

400  
LEVEL

**F.B.400**

IND



Published by H. S. CROCKER COMPANY, Stationers, Drawing Materials, and Mathematical Instruments, San Francisco.

Table showing the difference of latitude and departure in running 80 chains at any course from 1 to 60 minutes.

MINUTES.	LKS.	MINUTES.	LKS.	MINUTES.	LKS.
1	2 $\frac{1}{2}$	21	49	41	95 $\frac{1}{2}$
2	4 $\frac{1}{2}$	22	51 $\frac{1}{2}$	42	98
3	7	23	53 $\frac{1}{2}$	43	100 $\frac{1}{2}$
4	9 $\frac{1}{2}$	24	56	44	102 $\frac{1}{2}$
5	11 $\frac{1}{2}$	25	58 $\frac{1}{2}$	45	105
6	14	26	60 $\frac{1}{2}$	46	107 $\frac{1}{2}$
7	16 $\frac{1}{2}$	27	63	47	109 $\frac{1}{2}$
8	18 $\frac{1}{2}$	28	65 $\frac{1}{2}$	48	112
9	21	29	67 $\frac{1}{2}$	49	114 $\frac{1}{2}$
10	23 $\frac{1}{2}$	30	70	50	116 $\frac{1}{2}$
11	25 $\frac{1}{2}$	31	72 $\frac{1}{2}$	51	119
12	28	32	74 $\frac{1}{2}$	52	121 $\frac{1}{2}$
13	30 $\frac{1}{2}$	33	77	53	123 $\frac{1}{2}$
14	32 $\frac{1}{2}$	34	79 $\frac{1}{2}$	54	126
15	35	35	81 $\frac{1}{2}$	55	128 $\frac{1}{2}$
16	37 $\frac{1}{2}$	36	84	56	130 $\frac{1}{2}$
17	39 $\frac{1}{2}$	37	86 $\frac{1}{2}$	57	133
18	42	38	88 $\frac{1}{2}$	58	135 $\frac{1}{2}$
19	44 $\frac{1}{2}$	39	91	59	137 $\frac{1}{2}$
20	46 $\frac{1}{2}$	40	93 $\frac{1}{2}$	60	140

TABLE FOR RUNNING ON SLOPES.

In the following table the first column shows the angle, the second the number of links to be added to a chain on the slopes, to make one chain, horizontal measurement.

ANGLE	COR. IN LINKS	ANGLE	COR. IN LINKS	ANGLE	COR. IN LINKS	ANGLE	COR. IN LINKS
0		0		0		0	
4	0.24	11	1.88	18	5.14	25	10.54
5	0.38	12	2.24	19	5.76	26	11.26
6	0.55	13	2.63	20	6.42	27	12.24
7	0.76	14	3.06	21	7.11	28	13.37
8	0.98	15	3.53	22	7.85	29	14.34
9	1.24	16	4.02	23	8.64	30	15.47
10	1.55	17	4.56	24	9.47	35	22.07

Crocker Quality

LEVEL BOOK

No. 400

Return to City Engineers Office  
City Hall, San Diego, Cal.



MANUFACTURED BY

A. S. Crocker & Co.

SAN FRANCISCO  
and  
SACRAMENTO



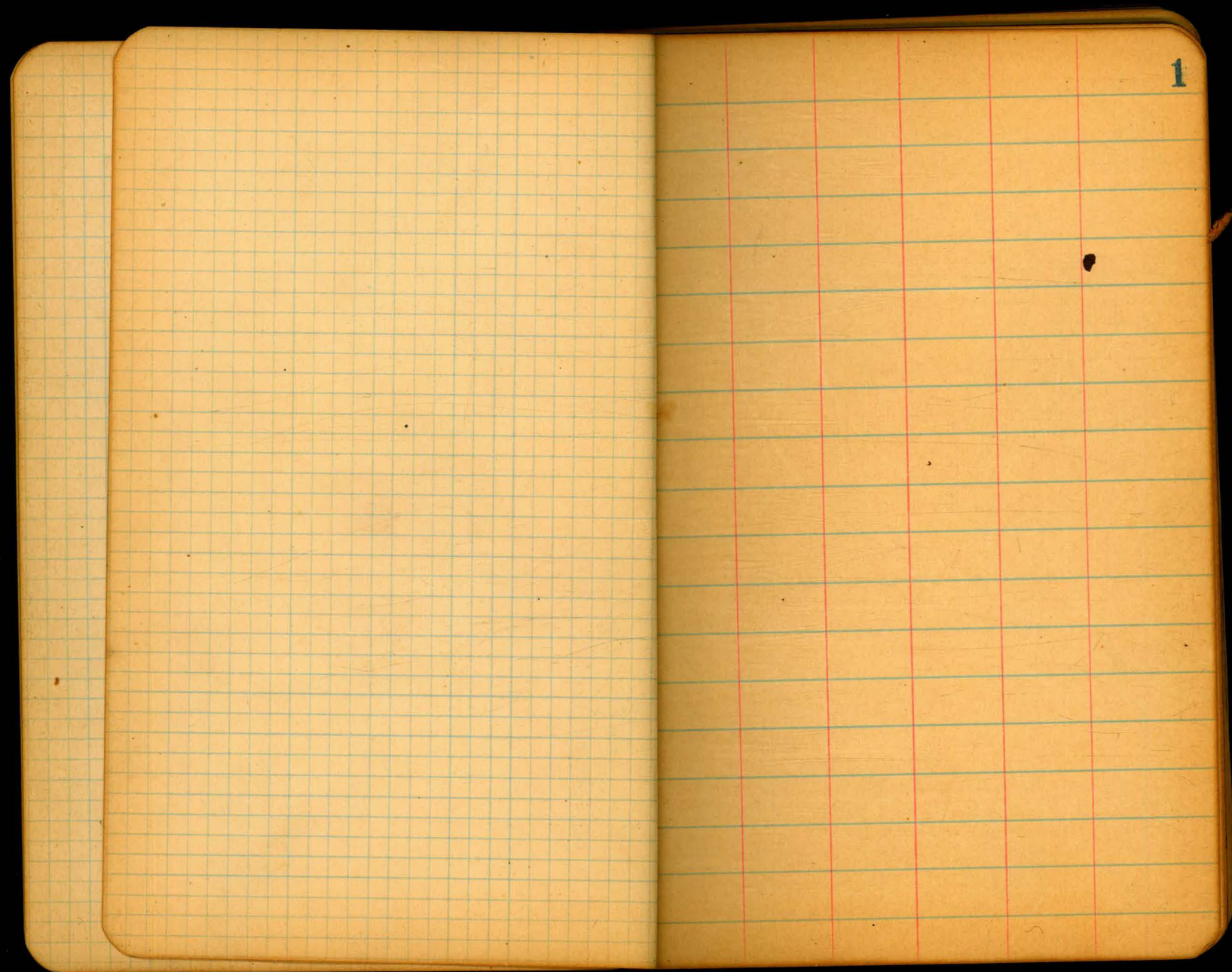

1



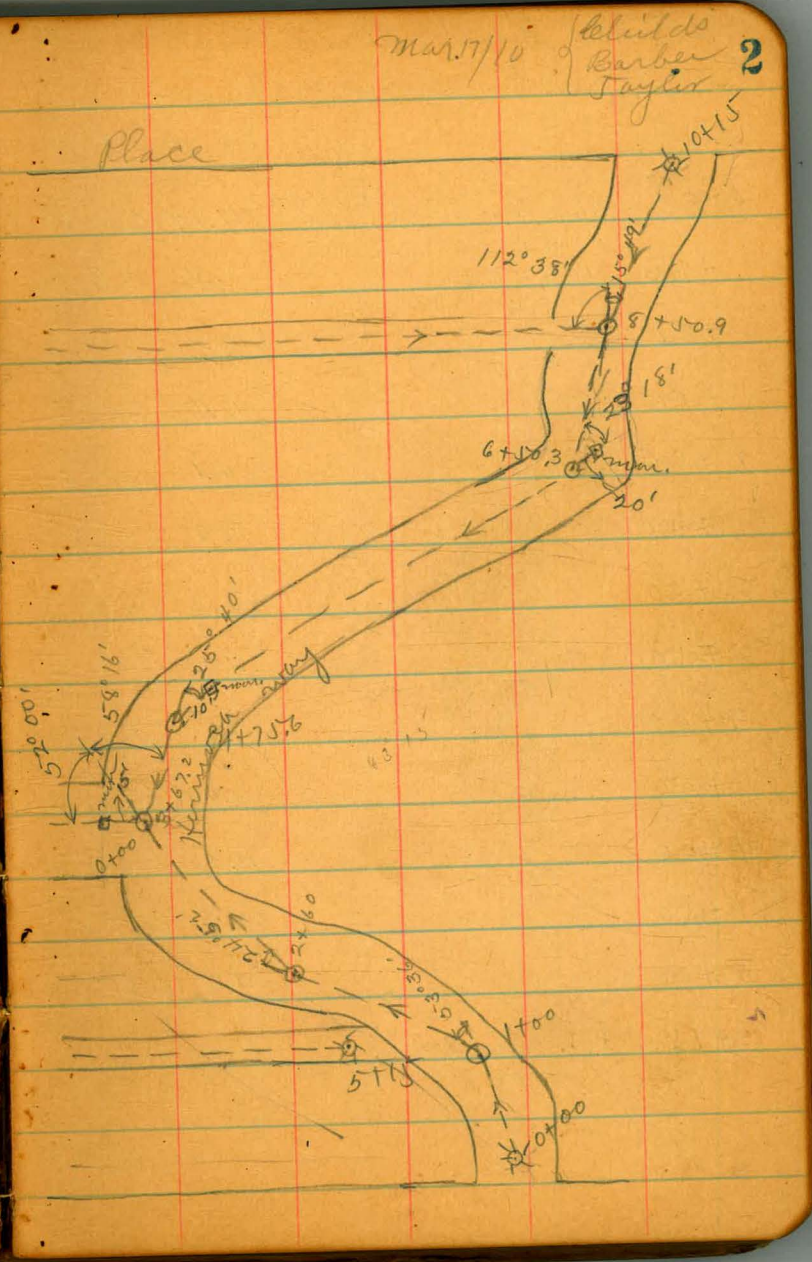
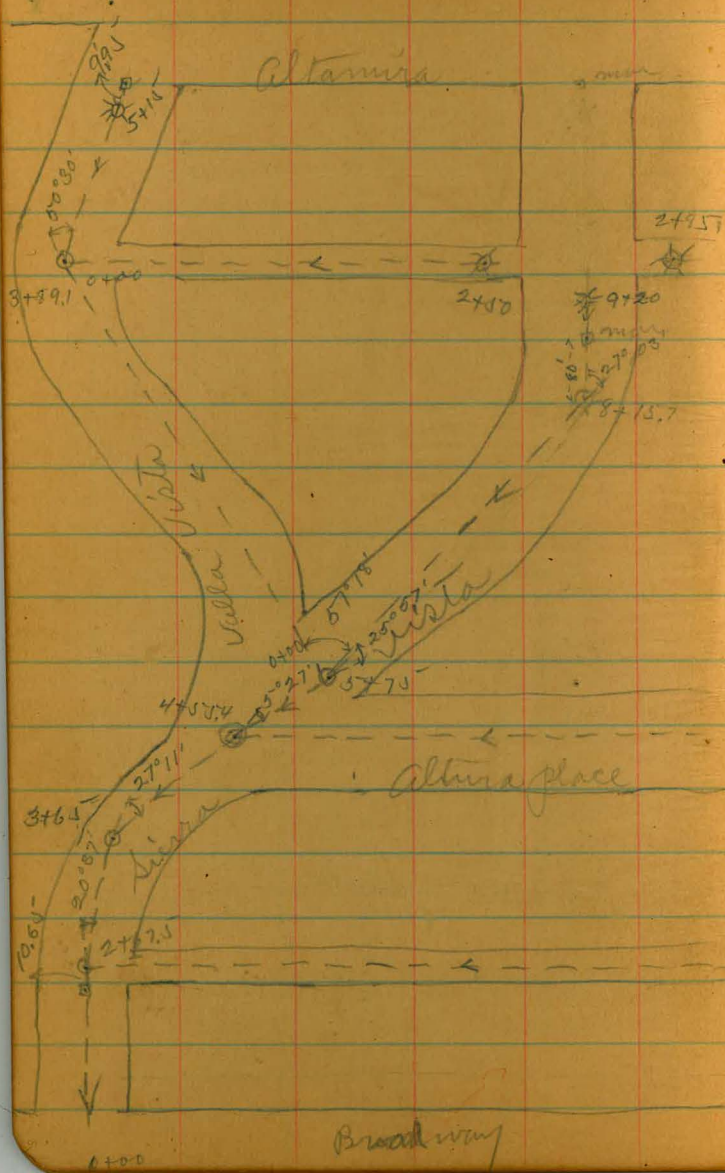



alleyline bet. Broadway &  
Center way, produced at Sierra Vista

Sta.		H.I.	Red	Elev.
0+00	M.H. center way or Barra Vista	275.96	11.79	264.17
+26	10'65 m. of m.m.		10.8	265.2
+30			6.4	269.6
+50			6.4	269.6
1+00			4.1	271.9
+50			2.9	273.1
2+00			3.5	272.5
+50			4.1	271.9
3+00			3.6	272.4
+50			4.4	271.6
4+00			4.4	271.6
+50			5.2	270.8
5+00			4.8	271.2
+15	F.I. near Hermosa way,		4.6	271.4

Profile plotted  
A-74

altura place from  
to Hermosa way.

mm 17/10  
G. L. Childs  
Barber  
Taylor **3**



Sierra Vista from center of  
to alley.

Sta.	drop m.H.	H.I.	Rod	Elev.
0+00	m.H. center of Ft Stockton	275.96	8.80	267.16
+50			9.9	266.1
1+00			10.2	265.8
+50			10.7	265.3
2+00			11.1	264.9
+50			11.6	264.4
+675	m.H. center alley, bet. Broadway & Altura place		11.79	264.17
3+00			12.3	263.7
+50			12.5	263.5
+65	m.H.		12.57	263.39
4+00			13.0	263.0
+50			13.5	262.5
+55.4	about 4.4 deep m.H. center of Sierra Vista + Altura place		13.6	262.4
5+00			13.4	262.6
+50			13.0	263.0
+75	m.H. Valle Vista line curves in		12.41	263.53

0.4% grade

0.4% grade

Ft Stockton

Mar. 21/10

Lehmann  
Basler  
Jager

Sta.	H.I.	Rod	Elev.
6+00	275.96	11.5	264.5
+50		9.9	266.1
7+00		7.5	268.5
+50		4.8	271.2
8+00		2.9	273.1
+15.7	m.H. 80 ft. deep	2.60	273.36
+50		1.7	274.3
9+00		0.4	275.6
9+20	F.S. about 5' deep	0.0	276.0

Profile plotted  
Sheet 1-74



alley line from Sierra Vista to

Valle Vista

5

Sta.		H.T.	Rod	Elev.	
0+00	M.H. Sta 3+89.1 on Valle Vista line	275.96	11.95	264.01	
+35			10.3	265.7	
+36			9.5	266.5	
+50			9.0	267.0	
+100			6.2	269.8	
+10			4.8	271.2	
J.P.			4.28	271.68	
2+00		6.73	278.41	4.9	273.6
+50	F.T. 30.75 from Sierra Vista.		2.30	276.11	

Profile plotted  
A-74



Valle Vista line from  
to Altamira place.

Sta.		H.I.	Rod	Elev.
	about 5' deep 9.97	275.96		265.99
0+00	M.H. Sta. 5775 on Sierra Vista line		12.41	263.55
+50			12.7	263.3
1+00			13.6	262.4
+50			13.4	262.6
2+00			12.2	263.8
+50			11.8	264.2
3+00			11.6	264.4
+50			11.4	264.6
+89.1	M.H. center of East West alley		11.95	264.01
4+00			11.8	264.2
+50			11.1	264.9
5+00	about 5' deep		10.8	265.2
+15	F.S. 10' from main lot po. line of Altamira place		10.6	265.4

Poplar Platted

a-74

0.1' of grade

Sierra Vista



altura place from 15' East  
way to center of Sierra Vista

Sta.	H.T.	Rod	Elev.
	about 5.5 deep, 10.01	273.56	263.55
0+00	M.H. center altura	7.84	265.72
+15	Place 7' 15" East of prop. at Heronura way. property own.	7.3	266.3
+50		6.9	266.7
1+00		6.4	267.2
+50		7.3	266.3
2+00		8.9	264.7
+50		10.0	263.6
3+00		11.3	262.3
+04.9	about 4.4 deep M.H. center of Sierra Vista	11.2	262.4

0.4% grade

Profile Platted  
Sheet A.74

of Property at Heronura



alley from Hermosa way to Sierra

vista

8

Sta.		H.I.	Roof	Elev.
0+00	M.H. center alley Sta 8450.9 m	281.33	7.10	272.2
+36	Hermosa way		8.2	273.1
+39			5.3	276.0
+50			5.4	275.9
1+00			4.6	276.7
+50			3.3	278.0
2+00			1.5	279.8
+40			0.4	280.9
+50			0.9	280.4
+85	F.H. about 29' from Sierra Vista		1.9	279.4

Profile plotted

Sheet 9-74



Herrera way from 241720,  
Altamira Place,

Sta.		H.I.	Rod	Elev.
0+00	F.I. about 24'	281.33	8.8	272.5
+50	no. of Broadway center of Herrera way,	273.56	2.1	271.5
1+00	M.H. in Herrera way,		3.24	270.3
+50			3.6	270.0
2+00			4.6	269.0
+50			5.9	267.7
+60	M.H. angle.		6.15	267.41
3+00			7.6	266.0
+50			7.4	266.2
+67.2	about 5.5' deep. M.H. center		7.84	265.72
4+00	Altamira Place. Sta. 0+00 on Altamira place.		8.3	265.2
+50			8.1	265.5
+75.6	M.H. angle		7.50	266.1
5+00			7.4	266.2
+50			7.0	266.6
6+00			6.7	266.9

of Broadway to  
mar. 21/10

Childs  
Barber  
Taylor

Sta.		H.I.	Rod	Elev.
6+50.3	5.8 deep about. M.H. angle,	273.56	6.35	267.21
7+00			5.5	268.1
J.P.	10.5 13.00	281.33	5.23	268.33
+50			12.4	268.9
8+00			11.8	269.5
+50.9	M.H. center alley = 0+00. M. alley.		9.10	272.23
9+00			7.6	273.7
+50			6.8	274.5
10+00			5.0	276.3
+15	F.I. about 8' deep.		4.8	276.5

Profile plotted  
A-74



Stephens street from 25' So.  
line of Stockton.

Sta.		H.I.	Rod	Elev.
J.P.		6.40	282.76	276.36
0+00	25' So. of Lewis		8.18	274.58
+50			6.7	276.1
1+00	No. line Lewis		5.8	277.0
+50			4.6	278.2
2+00			5.2	277.6
+50			6.6	276.2
3+00			7.9	274.8
+50			9.5	273.3
4+00			9.0	273.8
+50			7.3	275.5
5+00			5.7	277.1
+50			6.0	276.8
6+00			6.2	276.6
+50			6.6	276.2
7+00			6.4	276.4
+50	F.I. about So. line Stockton		5.2	275.6

Profile Station  
 A-75

of Lewis to So.

Mar. 22/10

H. Childs  
Barber  
Taylor

10



Calhoun Street from about  
to bottom of Canyon So. of Getti.

Sta.	H.I.	Rod	Elev.
	6.25 282.61		276.36
0+00 North line of Lewis		8.3	274.3
+50		7.5	275.1
1+00		6.1	276.5
+50		5.1	277.5
2+00		5.5	277.1
+50		5.8	276.8
3+00		5.8	276.8
+50		6.1	276.5
4+00		5.0	277.6
+50		4.2	278.4
5+00		2.9	279.7
+50		1.9	280.7
6+00		2.5	280.1
+25 F.S. about 25' so of Stockton		2.63	280.0

Profile plotted Sheet 4-75-

25' so. of Stockton

10 1/2

Sta.	H.I.	Rod	Elev.
0+00 North line of Lewis	282.61	8.3	274.3
+50		8.9	273.7
1+00		10.2	272.4
+50		10.1	272.5
2+00	271.09	11.7	270.9
+50		2.3	268.8
3+00		3.1	268.0
+50		5.1	266.0
4+00.1		7.5	263.6
+50 J.F.	103 259.25	10.8	260.3
+85		12.87	258.22
5+00		1.3	258.0
+50 J.F.	0.23 246.59	3.9	253.4
+50		12.89	246.36
+65		10.8	235.8
+72		16.6	230.0
M.H. bottom of Canyon		13.66	232.93

Profile plotted Sheet 4-75-

about 6' deep.

North line Getti

about 10' deep



Randolph Street from So.  
to Canyon south of Getti

Sta.	H.I. Rod	Elev.
0+00 North line of Lewis	2826.1 6.9	275.7
+50	6.9	275.7
1+00	6.9	275.7
+50	6.1	276.5
2+00	6.4	276.2
+50	6.9	275.7
3+00	7.9	274.7
+50	8.3	274.3
4+00	8.1	274.5
+50	7.8	274.8
5+00	7.5	275.1
+50	7.2	275.4
6+00	6.7	275.9
+50	6.2	276.4

Profile plotted  
A-175

Int. about So.  
line of Stockton

line of Stockton

Sta.	H.I. Rod	Elev.
0+00 North line of Lewis	2826.1 6.9	275.7
+50	7.1	275.5
1+00	7.5	275.1
+50	8.6	274.0
2+00	9.6	273.0
+50	10.7	271.9
3+00	11.8	270.8
+50	12.9	269.7
50. North line Getti	1.31 271.09 12.83	269.78
4+00	2.6	268.5
+50	4.2	266.9
+83	5.6	265.5
5+00	4.6	266.5
+10	3.99	267.10

Profile plotted  
A-175

Int. bottom  
Canyon

Mar. 22/10  
Childs  
Barber  
Taylor 11



Hooker Street from 25' 20.  
to bottom of canyon south of

Sta.		H.I.	Rod	Elect.
J.P.	5.5 deep, 2.35	279.43		277.09
0+00	H.I. 25' 20.		3.33	276.10
+50	} Hooker.		4.2	275.2
1+00			5.1	274.3
+50			6.1	273.3
2+00	0.4% grade:		6.3	273.1
+50			6.9	272.5
3+00			6.8	273.6
+50			5.5	273.9
4+00			4.0	275.4
+50			2.2	277.2
5+00			1.0	278.4
+50			2.3	277.1
6+00			5.2	274.2
+50	about 6' deep.		7.5	271.9
7+00			8.2	271.2
+50			8.0	271.4

Profile plotted  
Sheet 9-76

of Lewis  
Douglas.

Mar 23/10

Builds  
Barb 12  
Taylor

Sta.		H.I.	Rod	Elect.
		279.43		
8+00			8.5	270.9
+50			11.4	268.0
J.P.	3.02	268.02		265.00
9+00			2.0	266.0
+50	about 6' deep.		3.5	264.5
10+00			5.4	262.6
+10.3	rod line Douglas.		5.5	262.5
+50			6.8	261.2
11+00			9.9	258.1
+10			12.3	255.9
J.P.	0.15	255.43		12.74
J.P.	0.29	242.93		12.79
+50			6.5	236.4
J.P.	0.40	230.38		12.95
12+00			7.0	223.4
J.P.	0.11	217.84		12.65
+50			9.7	208.1
J.P.	0.24	205.12		12.96
13+00			12.8	192.3
J.P.	-0.02	192.15		12.95
J.P.	1.70	181.13		12.72
+50			4.4	176.7
+75	to bottom of canyon		10.47	170.66



lot line bet. Hooker & Ingalls farm  
 Survey glass to bottom of canyon

25' SO. of

Mar. 24/10

Childs  
 Barber  
 Taylor

13

Sta.		H.I.	Rod	Elev.
J.P.	3.23	<u>245.87</u>		242.64
0+00	F.I. 25' SO. of		3.26	242.61
J.P.	Survey glass	<u>233.95</u>	12.56	233.31
+40			14.4	219.5
+50	about 2' deep.		16.5	217.4
+90			11.4	222.5
1+00			11.4	222.5
J.P.	0.09	<u>221.17</u>	12.87	221.08
+12			0.4	220.8
J.P.	0.00	<u>208.12</u>	13.05	208.12
+50			3.3	204.8
J.P.	0.53	<u>195.82</u>	12.83	195.29
+80			3.7	192.1
2+00			9.0	186.8
J.P.	2.13	<u>188.50</u>	7.45	186.37
+30	m.H. bottom of canyon		10.23	178.27

Profile plotted  
 sheet 9-75



Ingalls Street from 25 20. g.  
Bottom of canyon so. of Douglas's

Sta.	H.I.	Red	Elev.
J.P.	1.67	277.54	275.87
0+00	F.I. 25' so. of Lewis,	2.10	275.4
+50		2.4	275.1
1+00		2.9	274.6
+50		3.3	274.2
2+00		3.7	273.8
+50		4.2	273.3
3+00		4.1	273.4
+50		4.7	272.8
4+00		5.2	272.3
+50		6.7	270.8
5+00		9.9	267.6
J.P.	-0.03	264.97	12.54 265.00
+50		0.7	264.3
6+00		1.6	263.4
+50		1.7	263.3
7+00		2.5	262.5
+50		3.0	260.0

Profile plotted  
A-76

Lewis to

Sta.	H.I.	Red	Elev.
8+00	264.97	6.9	258.1
+50		7.3	259.7
9+00		9.8	255.2
+10		10.3	254.7
J.P.	0.03	252.16	12.84 252.13
+50		6.6	248.6
J.P.	0.08	239.41	12.83 239.33
10+00		4.1	235.3
+006	20. line Douglas	4.3	235.1
J.P.	0.85	227.45	12.81 226.60
+50		1.5	225.9
+75		5.1	222.3
J.P.	0.47	215.06	12.86 214.59
11+00		0.8	214.3
J.P.	0.53	202.60	12.99 202.07
+50		4.6	198.0
J.P.	2.58	193.87	11.31 191.29
+95	mt. bottom of canyon	9.09	184.78

Mar. 24/10  
Lelands  
Barb  
Tayler 14



Canyon line from Center Stephens  
Center Randolphs

Sta.		H.I.	Rod	Elev.
0 +00	2° 55' L M.H. Center Stephens Sta 5+17	227.23	12.15	215.08
+50			9.3	217.9
1 +00			4.8	222.4
J.P.	12.80	239.65	0.38	226.85
+50			13.5	226.1
2 +00			13.1	226.5
+20			12.9	226.7
+50			7.9	231.7
+63.7	M.H. Sta 4720 Calhoun.	5	6.72	232.93
3 +00			3.4	236.2
J.P.	12.36	251.94	0.07	239.58
+50			2.6	249.3
+55			1.0	250.9
J.P.	11.56	263.05	0.45	251.49
4 +00			8.9	254.1
+50			3.8	259.2
J.P.	9.55	269.77	2.83	260.22
+65			5.6	264.2
+80			4.5	265.3
+85			5.7	264.1

Sta. 5+17 to

Mar. 29/10

Childs  
Barb  
Tay  
15

Sta.		H.I.	Rod	Elev.
5 +00		269.77	4.7	265.1
+31.4	M.H. Sta. 5+10 on Randolph		2.70	267.1

267.7

Profile Blatted  
A. 77



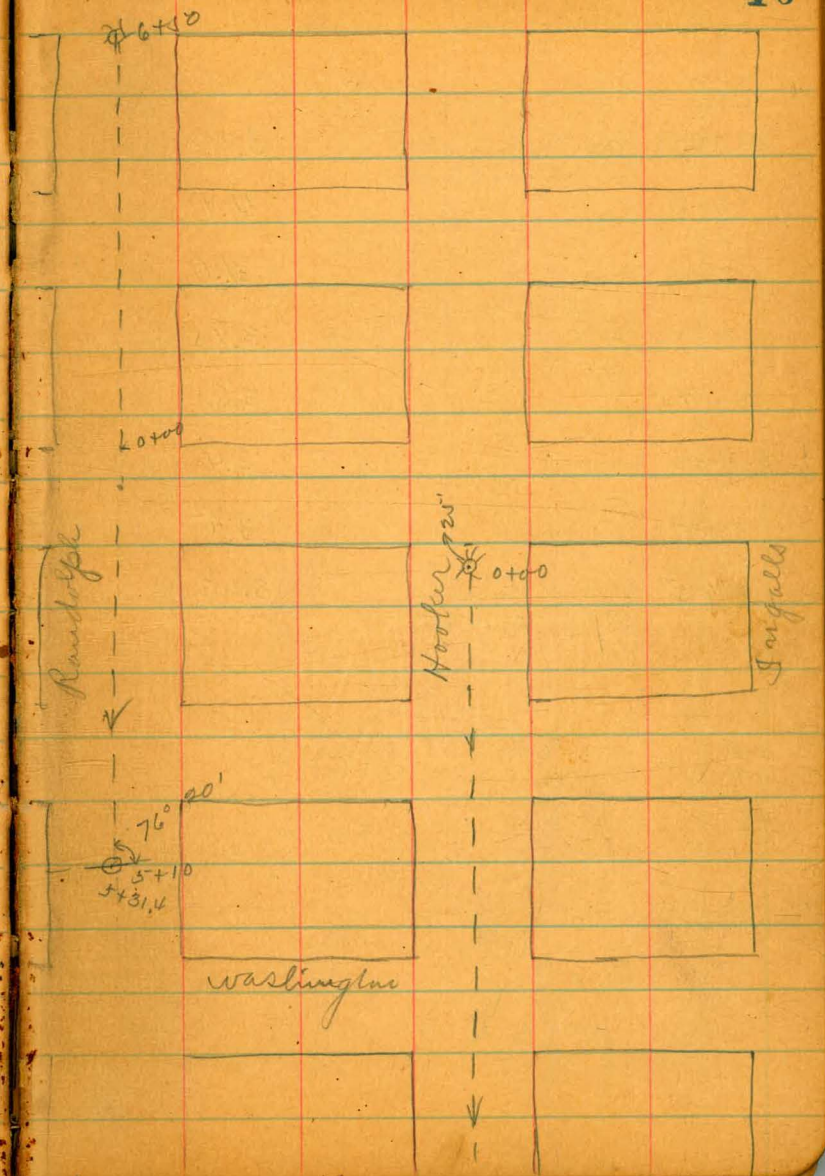
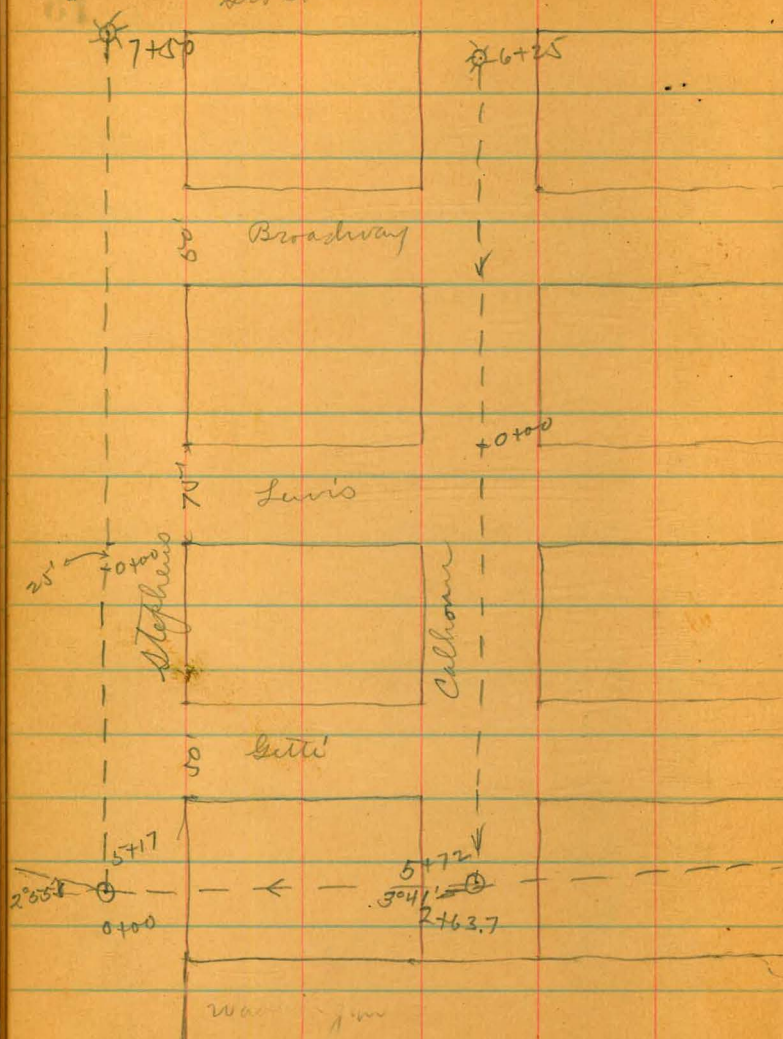



Gett street from center alley  
center alley bet. Jackdaw & Ibis.

Sta.		H.I.	Rod	Elev.
J.S.		3.63	275.01	271.38
0 +00	M.H. center alley bet. Jackdaw & Ingalls.		3.40	271.61
+50			4.1	270.9
+100			4.6	270.4
+32.5	Drop man hole M.H. center of Jackdaw.	0.4% grade	3.95	271.06
+50			3.8	271.2
+200			3.4	271.6
+50			3.5	271.5
+65	M.H. center alley bet. Jackdaw & Ibis		3.63	271.38

Profile plotted  
A-76

bet. Jackdaw & Ingalls to

Mar. 29/10

Childs  
Barb 17  
Taylor



alley line bet. Jackdaw & Gargallo  
from center of Getti to 25' so. of

Broadway

Sta.	H.I.	Rod	Elev.
J.P.	5.77	279.49	273.72
0+00	W.H. center Getti	7.88	271.61
+50		6.7	272.8
1+00	0.5% grade	6.7	272.8
+50		6.2	273.3
2+00		4.9	274.6
+50		4.7	274.8
3+00		4.7	274.8
+50		5.4	274.1
4+00		3.4	276.1
+50	0.5% grade	2.4	277.1
5+00		1.9	277.6
+50		1.9	277.6
6+00		2.0	277.5
+50	about 5' deep F.I. about 25' So. of Broadway	3.9	275.6

Profile plotted  
8-77



Alley line bet. Jackdaw + This  
Setts to 25' so. of Broadway

Sta.		H.I.	Rod	Elev.
T.P.	1.69	275.41	275.41	278.72
0+00	m.H. center of Setts		4.03	271.38
+50			3.2	272.2
1+00			3.2	272.2
+50			2.9	272.5
2+00			2.6	272.8
+50			2.9	272.5
3+00			4.3	271.1
+50			6.3	269.1
4+00			5.1	270.3
+50			5.4	270.0
5+00			4.1	271.3
+50			3.8	271.6
6+00			4.1	271.3
+50	4.9 deep F.I.S. about 25' so. of Broadway.		4.5	270.9

0.4% grade

Profile plotted A-77

from center of

Mar. 29/10

Childs  
Barber  
July 19



Jackdaw street line from center  
pueblo line 20. of survey glass.

Sta.		H.I.	Rod	Elev.
0 + 00	M.H. Center of Gettis. & Jackdaw	272.51	1.45	271.06
+50			2.8	269.7
1 + 00			4.9	267.6
+50			7.1	265.4
2 + 00			9.3	263.2
+50			11.3	261.2
J.P.	1.87	261.32	12.86	259.65
3 + 00			2.6	258.9
+25	not less than 7' deep. north line of Washington		3.5	258.0
+50			3.0	258.5
4 + 00			2.2	259.3
+50			2.3	259.2
5 + 00			6.3	255.2
J.P.	0.47	249.11	12.88	248.64
+50			6.4	247.7
J.P.	0.53	236.96	12.68	236.43*
6 + 00			7.0	230.0
J.P.	0.09	224.38	12.67	224.29
+50			8.2	216.2
J.P.	0.57	212.21	12.74	211.64
7 + 00			9.1	203.1

of Gettis to

Mar. 30/10  
Lehilds  
Barber  
Taylor 20

Sta.		H.I.	Rod	Elev.
7 + 05	M.H. bottom of canyon	212.21	10.63	201.58
+12			13.4	198.8
+17			11.7	200.5
+50			3.2	209.0
J.P.	11.47	223.60	0.08	212.13
J.P.	12.19	233.77	0.02	223.48
8 + 00			11.0	224.8
J.P.	12.80	248.56	0.01	235.76
+50			5.8	242.7
J.P.	7.97	256.19	0.34	248.22
+70			7.1	249.1
9 + 00	F.T. near pueblo line		3.9	252.3

Pueblo blatted  
10-77



lot. line bet. Jackson + Ingalls  
Washington to Sta. 5+00 so. of

Sta.	J.P.	H.I.	Rod	Elev.
		0.06	236.49	236.43
0+00	J.P. 25'00.0		9.23	227.3
	Washington			
+08			11.4	225.1
+25			10.7	225.8
J.P.	0.35	223.93	12.91	223.58
+50			1.9	222.0
+70			5.7	218.2
+90			4.8	219.1
1+00			5.8	218.1
+50			12.1	211.8
J.P.	0.12	211.15	12.90	211.03
+72			1.1	210.0
+82			4.9	206.2
2+00			6.0	205.1
+20			6.9	204.2
+50			4.7	206.2
3+00			8.1	203.0
+50			10.3	200.8
J.P.	5.70	204.10	12.75	198.40
4+00			9.9	194.2

from 25'00.0 of  
Winglass.

Apr. 11/10

Childs  
Barber  
Taylor  
21

Sta.	H.I.	Rod	Elev.
4+15	204.10	12.58	191.52
			16.9
+28			187.2
+35		13.9	190.2
+50		9.3	194.8
5+00		0.1	204.0

Public placed  
Sheet A. 77



9bis street line from 25' so. of  
near pueblo line so. of Douglas

Sta.		H.I.	Rod	Elev.
J.P. 0+00	about 8.31 F.S. 25' 20.0' deep Lewis	276.53 267.5	6.0	267.22 269.5
+50			4.7	270.8
1+00	0.4% grade		4.3	271.2
+50			4.7	270.8
2+00			4.7	270.8
+50			4.8	270.7
3+00			4.9	270.6
+50			6.0	269.5
4+00			5.7	269.8
+50			6.3	269.2
5+00			7.2	268.3
+50			9.0	266.5
6+00			11.2	264.3
J.P.	0.05	263.05	12.53	263.00
+50			3.1	260.0
J.P.	0.47	250.51	13.01	260.04
7+00			7.8	242.7
J.P.	0.90	238.29	13.02	237.49
+50	M.H. bottom of Canyon.		12.17	226.12

Profile plotted  
A-78

Lewis to

22

Sta.		H.I.	Rod	Elev.
7+57		238.29	14.0	224.3
+60			15.9	222.4
+65			14.8	223.5
8+00			1.0	237.3
J.P.	12.47	250.78	-0.02	238.31
J.P.	12.00	262.42	0.36	250.42
+50			6.6	257.8
+65			4.5	259.9
9+00			2.7	259.7
+50			0.6	261.8
J.P.	10.56	272.96	0.03	262.39
10+00			9.5	263.4
+50			7.5	265.4
11+00			5.6	267.3
+50			4.0	268.9
+95	F.S. near pueblo line		2.7	270.2



lot line bet. Ibis + Jackdaw from  
Washington to about 25' 910.

Sta.		H.I.	Rod	Elev.
J.P.	5.41	<u>245.45</u>		250.04
0 + 00	F.S. 25' 910		0.62	254.8
J.P.	washington 17.2	<u>244.43</u>	12.74	242.71
+10			6.6	237.8
J.P.	0.45	<u>232.62</u>	12.26	232.17
1 + 00			12.0	220.6
J.P.	5.99	<u>225.76</u>	12.85	219.77
+15	N.H. bottom of canyon		9.77	215.99
+25			14.5	211.3
+28			12.7	213.1
+50			8.9	216.9
J.P.	12.98	<u>238.56</u>	0.18	225.58
2 + 00			10.4	228.2
+50	F.S. about 25' no. of Douglas		3.4	235.2

Profile plotted  
A-78

25' 910. of  
Douglas

Apr. 1/10

Childs  
Barbe 23  
Taylor



Hawk street from 25' so. of  
near pueblo line so. of Douglas.

Sta.	H.I.	Rod	Elev.
J.P.	2.95	271.29	268.34
6+00	F.S. 25' so. of Lewis	3.15	268.1
+50		2.9	268.4
1+00		2.6	268.7
+50		2.4	268.9
2+00		2.1	269.2
+50		2.0	269.3
3+00		2.2	269.1
+50		3.2	268.1
4+00		4.3	267.0
+50		6.5	265.8
5+00		6.6	264.7
+50		7.9	263.4
6+00		8.7	262.6
+50		10.1	261.2
+75		9.8	261.5
+82		11.1	260.2

Profile plotted  
A-78

Lewis to

24

Sta.	H.I.	Rod	Elev.
J.P.	1.51	259.82	258.31
7+00		10.0	248.8
+77		13.3	246.5
+31	with bottom of canyon	11.90	247.92
+50		10.8	249.0
+90		271.29	258.8
8+00		12.1	259.2
+50		9.7	261.6
9+00		8.0	263.3
+50		7.9	263.4
10+00		7.2	264.1
+50		6.8	264.5
11+00		5.8	265.5
+50		5.4	265.9
12+00	F.S. near pueblo line so. of Douglas	5.2	266.1



16572

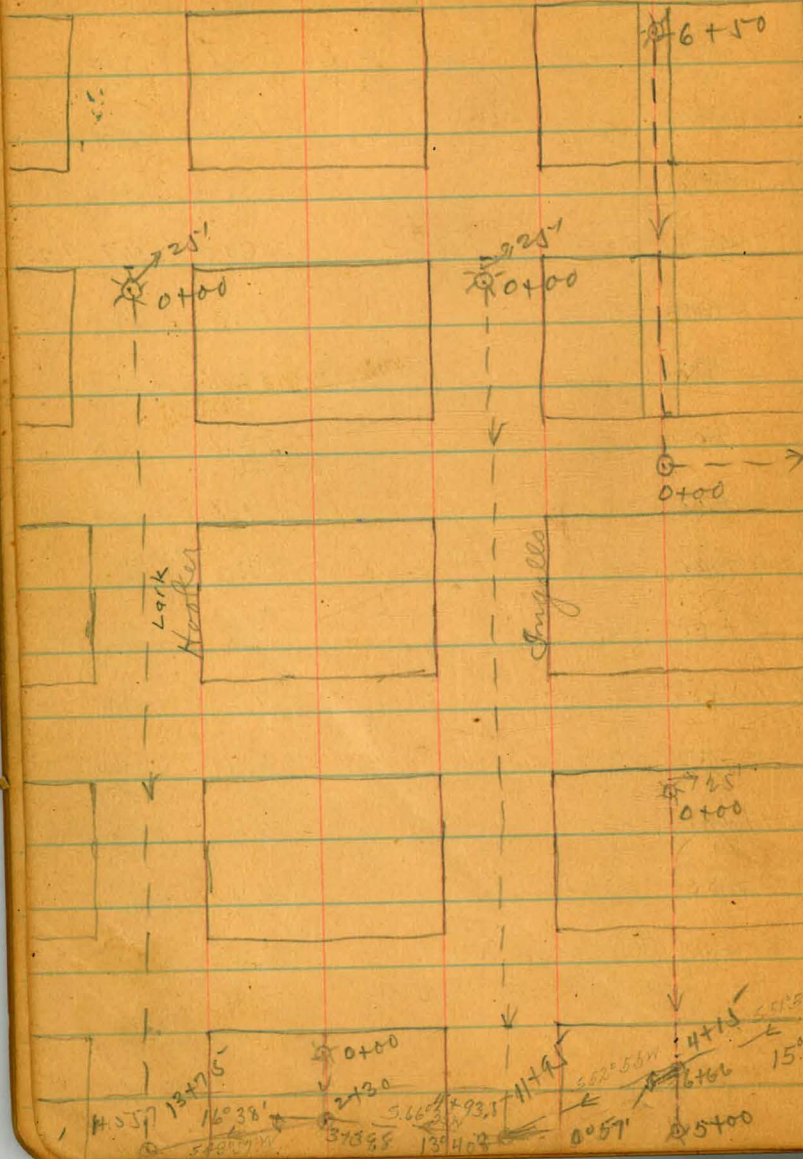

Broadway Apr 8/10

Leila  
Barb 25  
Taylor

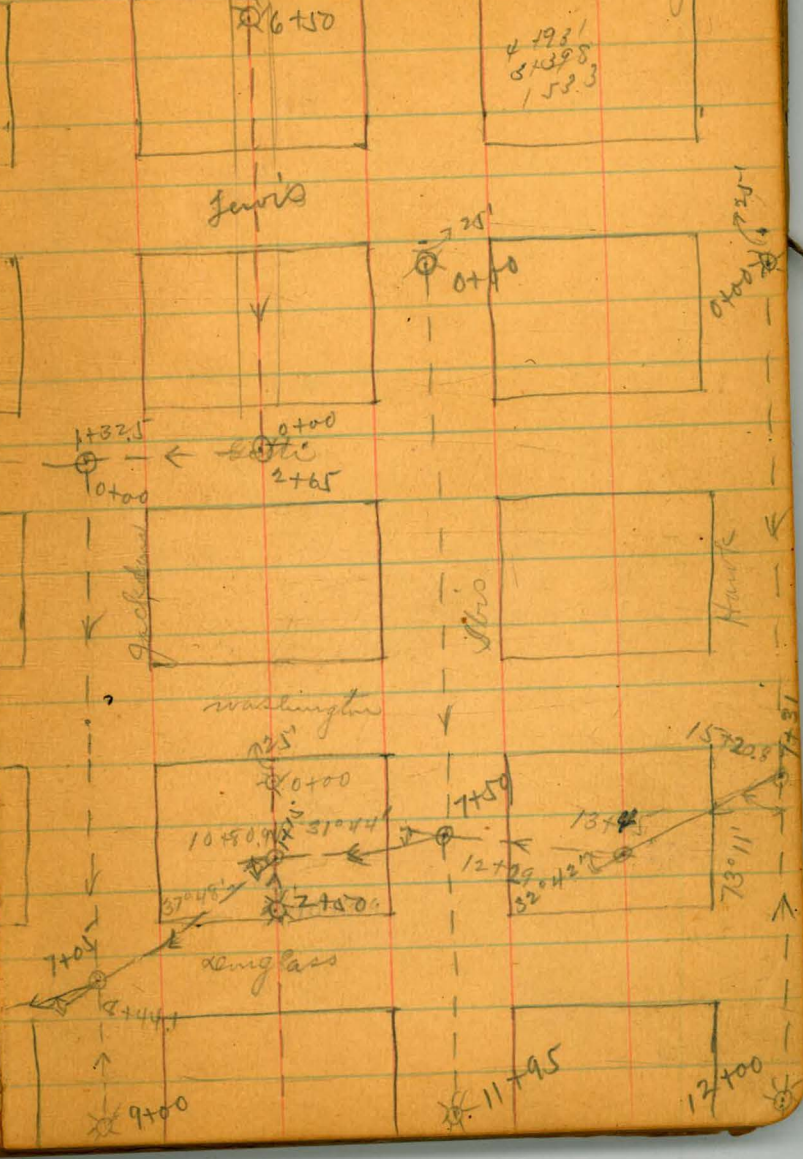



Washington  
Rudolph  
Hooder  
Sunglass

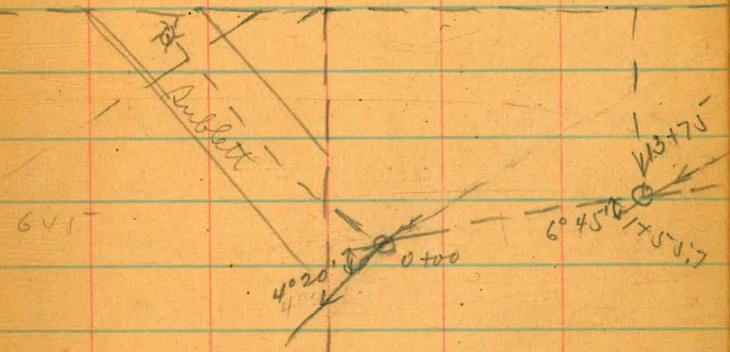



Campfire line from center of  
of Hawk.

Sublett to center  
Apr. 8/10

Childs  
Barker  
Page 27

Sta.	H.I.	Rod	Elev.	Sta.	H.I.	Rod	Elev.
0+00	177.24	12.12	165.12	4+00	189.03	7.7	181.3
+50		8.7	168.5	+09		9.0	180.0
1+00		7.2	170.0	+50		4.0	185.0
+50		6.1	171.1	+93.5		4.23	184.80
+157	Mt. Center Hooker	6.59	170.65	5+00		4.3	184.7
2+00		6.0	171.2	+50	11.52	0.73	188.30
+50		4.8	172.4	+89		9.9	189.9
+65		3.6	173.5	+97	53.7	13.7	186.1
+83		4.9	172.3	6+00		12.8	187.0
+92		2.7	174.5	+50		7.6	192.2
3+00		1.5	175.7	+66		8.24	191.58
50		1.1	176.13	+76	Mt. lot line bet. Ingalls + Jackdamp	9.5	190.3
+12	12.90	13.4	175.6	+81		11.7	188.1
+23	189.65	15.0	174.0	+81		11.7	188.1
+39.8	Mt. lot line bet. Ingalls + Hooker	10.78	178.25	7+00		6.7	193.1
+50		9.1	179.9	+50		2.1	197.7
+82		6.4	182.6	+65		5.5	194.3

Profile plotted  
A-78



Cont. - from page 27

apr. 8/10 } <sup>Lehilds</sup> Barb 28  
Taylor

Sta.	H.I.	Rod Elev.	Sta.	H.I.	Rod Elev.
8+00	199.82	2.5 197.3	12+00	224.98	4.7 220.3
+32		1.6 198.2	+14		1.5 223.5
J.P.	12.90 212.70	0.02 199.80	J.P.	9.87 234.87	-0.02 225.00
+44.1 m.H. center jackdaw.		11.07 201.63	+29 m.H. center of Sbis.		8.68 226.19
+50		9.8 202.9	+50		8.7 226.2
9+00		4.9 207.8	+60		9.3 225.6
+50		2.4 210.3	13+00		2.1 232.8
10+00		1.3 211.4	+45 m.H. angle.		0.68 234.19
J.P.	12.28 224.98	0.00 212.70	J.P.	10.23 244.42	
+40		12.2 212.8	+50		9.4 235.0
+50		14.3 210.7	14+00		6.9 229.5
+65		13.2 211.8	+50		3.0 241.4
+80.9 m.H. bot line bet. jackdaw + Sbis		8.93 216.05	J.P.	9.56 252.18	1.80 242.62
11+00		8.9 216.1	15+00		7.9 244.3
+30		9.7 215.3	1+07		9.4 242.8
+40		7.7 219.3	15+10		8.0 244.2
+50		5.9 219.1	+20.8 m.H. center Hawk		4.20 247.98
+95		4.9 220.1			



alley line bet. Indiana & park  
2.5' north of rd. to park Blvd. &

Boulevard from apr. 13/10  
down canyon.

Childs  
Butler  
Tape 29

Sta.	H.I.	Rod	Elev.	Sta.	H.I.	Rod	Elev.
0+00	about 5' deep F.I. 2.5' north of rd.	310.29	11.02	8+00	310.29	6.1	304.7
+50			10.6	+50		5.0	305.3
1+00			10.4	9+00		4.2	306.1
+50			10.4	+50		4.8	305.5
2+00			9.1	10+00		4.7	305.6
+50	0.4% grade		8.5	+50	0.4% grade	4.9	305.4
3+00			8.3	11+00		5.3	305.0
+50			8.0	+12.9	north line of cypress	4.9	305.4
4+00			8.0	+50		5.3	305.0
+50			7.2	12+00		5.7	305.6
5+00			6.9	+50		5.2	305.1
+50			7.2	13+00		6.5	303.8
6+00			6.9	+50		6.5	303.8
+50			6.0	14+00		8.0	302.3
7+00			5.8	+50		7.5	302.8
+50			5.6	15+00		10.1	300.2

Profile plotted  
sheet 6-2



Apr. 14/10 <sup>Lehilds</sup> Barlow 30  
 Jaylor

Sta.		H.I.	Rod	Elev.
15+22	36° 55' L M.H. about 3' 20.	310.29	10.40	299.89
J.P.	of Park Blvd. 4.53	307.28		302.55
+50			8.5	298.8
+83			7.1	300.7
16+00			8.5	298.8
+50			13.0	294.3
J.P.	0.42	294.85	12.95	294.43
+77			4.9	289.9
+80			6.3	288.5
+82			5.2	289.6
17+00			8.4	286.4
+06			7.6	287.2
+60			9.7	285.1
18+00			13.0	281.8
J.P.	about 7' deep 0.26	282.59	12.52	282.33
+44	M.H. center alley		5.68	276.91
+50			6.4	276.2
J.P.	7.00	277.33	12.26	270.33
19+00			10.5	264.8
+04			12.4	262.9
+10			10.5	266.8

Sta.	H.I.	Rod	Elev.
19+41.3	277.33	11.73	265.60

M.H. bottom of  
 Canyon Center  
 of Robinson & alley  
 on north



1846  
 1942  
 140

1522  
 420  
 1942  
 140  
 1802

140 -



center of 15' alley East of Good's Villa  
 Center of Robinson's university ave.

Sta.	H.I.	Rod Elev.	Elev.
0+00	277.33	11.73	265.60
+18		13.1	264.2
+30		9.6	267.7
+40		5.6	271.7
J.P.	4.72	0.26	277.07
1+00		2.2	279.6
+20		2.4	279.4
+50		9.6	272.2
+55		11.7	270.1
+60		10.7	271.1
2+00		6.0	275.8
+12		7.0	274.8
+19		9.7	272.1
+27		8.4	273.4
+50		6.2	275.6
3+00		2.5	279.3
J.P.	12.54	0.17	281.62
+50		12.0	282.2

sheet 60-1

tract from

Apr. 14/10

Lehilds  
 Barber  
 Taylor 31

Sta.	H.I.	Rod Elev.	Elev.
4+00	294.21	6.1	288.1
+12		3.1	291.1
+18.9		3.13	291.08
+50		2.7	291.5
5+00		2.9	291.3
+50		3.3	290.9
+6.8		3.4	290.8
J.P.	13.03	3.85	290.39
+85		5.2	298.2
6+00		4.4	299.0
+50		1.5	301.9
✓+65		0.2	303.2

F.I. about 20'  
 from Univ. ave.



alley line west. of park Blvd.  
 16' 3" po. of Robinson to near. perm.

Sta		H.I.	Rod Elev.
0+00	16' 3" po. of Rob. about 7' deep. M.H. No. 18744	289.27	12.36 276.91
J.P.	at canyon line 11.47	300.49	0.25 289.02
+40	from Park Blvd to Robinson		10.3 290.2
+50			8.4 292.1
+100			3.3 297.2
+150			5.4 295.1
+200			8.7 291.8
+35	about 1' deep.		12.8 287.7
+50			10.7 289.8
3+00	F.S.		5.4 295.0

Sheet 61



from  
ave.

Apr. 15/10

32  
 { built  
 Park  
 Tangled



Essex street line from center  
 goods wells to center alley west

alley east of  
 of Park Blvd.

apr. 15/10  
 Childs  
 Bar 33  
 Fay

Sta.	H.I.	Rod Elev.	Elev.
J.P. not less than 13' deep 0+00 M.H. Center Essex	292.04	0.96	291.08
+15' Goods Well East of Goods Well add.		1.2	290.8
+50		12.7	279.3
+60		12.6	279.4
+85		8.9	283.1
1+00		10.6	281.4
+03		11.3	280.7
+50		1.0	291.0
J.P. 7.64	299.30	0.38	291.66
+65		5.3	294.0
2+00		2.4	296.9
+245' about 6.5' deep M.H. Center west of Park Blvd.		0.46	298.84

Sheet 6-1



central alley line north + south west of park Blvd.  
from center Essex 132'

apr. 16/10

Childs  
Barber 34  
Tayler

Sta.	H.I.	Rod	Elev.
* 0+00	299.30	0.46	298.84
+40		1.7	297.6
+50		2.9	296.4
+70		5.7	293.6
1+00		5.5	293.8
+32	5' deep. H.I. north of center of Essex	1.4	297.9
* 0+00.	299.30	0.46	298.8
+50		0.8	298.5
1+00		1.7	297.6
✓ +32	H.I. south of center of Essex	1.1	298.2

Sheet  
1001



Alley line bet, Robinson & Fern, ave. from  
25' East of Herbert to Sta 2+85 East.

Apr. 16/80

Lalids  
Barber  
Jager 35

Sta.		H.I.	Rod	Elev.
J.P.		3.38	<u>292.40</u>	289.02
0+00	F.S. 25' East of Herbert		4.88	287.5
+50			11.9	280.5
J.P.		0.48	<u>280.30</u>	279.82
+95			9.9	270.4
1+00			12.1	268.2
J.P.		1.70	<u>269.18</u>	267.48
+12			6.6	262.6
+50	M.H. bottom of canyon		12.01	257.17
+71			14.5	254.7
+80			12.7	256.5
2+00			9.5	259.7
+25			8.7	265.5
J.P.		9.92	<u>278.15</u>	268.23
+50			8.0	270.1
✓ +85	F.S.		1.5	276.6

check  
to

✓



Herbert. st. line from  
to center Penn. ave.

Center Robinson

Apr. 16/0

Calicut Barber 36  
Taylor

Sta.	H.I.	Rod	Elev.
0+00	M.H. center Robinson + Herbert	2.25	294.94
+50		2.6	294.6
1+00		5.3	291.9
+09		6.3	290.9
J.P.	0.56 284.79	12.96	284.23
+50		9.6	275.2
J.P.	0.61 272.43	12.97	271.82
2+00		9.4	263.0
+50		8.5	263.9
+77		7.2	265.2
3+00		10.6	261.8
J.P.	0.05 264.66	12.82	259.61
+22		9.3	255.4
+39		13.8	250.9
J.P.	4.62 256.48	12.80	252.86
+50		9.7	246.8
✓ +78.5	M.H. center of Penn. + Herbert	8.50	247.98



Penn. ave. from center of  
Campus west.

Sta.	H.I.	Rod	Elev.
0 +00	<u>256.48</u>	8.50	248.0
+07		10.5	246.0
+12		8.3	248.7
+50	<u>264.66</u>	13.6	251.1
1 +00		10.8	253.9
+50		6.2	258.5
+71		8.3	256.4
J.P.	4.62 <u>256.48</u>	12.80	251.86
2 +00		7.7	248.8
✓ +04		8.80	247.68
M.H. bottom of campus center of Penn. ave. ✓			

Herbert to bottom of

Apr 18/10

Chilts  
Barb 37  
Taylor

6-1  
Blair



87.32  
18.56  
108.48

Union Ave.

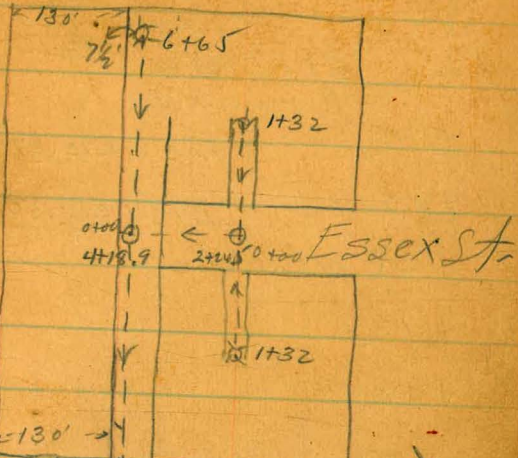

Richmond

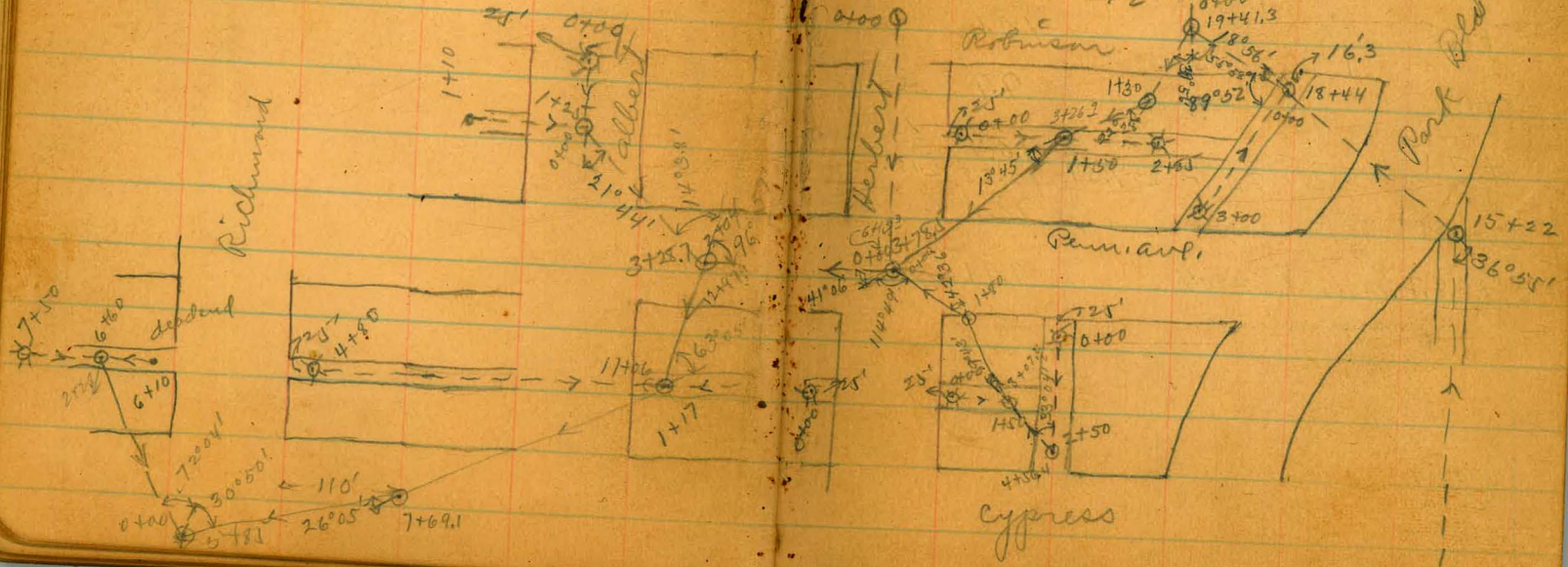



Albert St, from 25' 20.0  
 of alley + to Sta 2+04 on Penn.

Sta.	J.P.	H.T.	Road	Elev.
0+00	2.26	297.20	13.06	294.94
	0.04	284.18	3.53	284.14
				280.9
+50			11.1	273.1
J.P.	1.03	272.27	12.94	271.24
1+00			12.6	259.7
J.P.	1.93	261.50	12.70	259.57
+25			6.34	256.16
+43			7.8	253.7
+50			6.0	255.5
2+00			7.0	254.5
+28			10.6	250.9
+50			9.9	251.6
+75			10.4	251.1
J.P.	8.97	257.59	12.88	248.62
3+00			10.0	247.6
✓ +28.7			9.91	247.66

Street

Robinson to center  
 ave. line.



alley line bet. Robinson &  
 center Albert to sta west.  
 Sta J.P. 11.42 H.I. 270.99 Rod 259.57  
 0 to 0 m. to Sta. 1725 14.83 256.16  
 or Albert St,  
 +50 line 0.6 270.4  
 J.P. 12.09 283.08 0.00 270.99  
 J.P. 11.72 294.57 0.23 282.65  
 1 +00 5.4 289.2  
 ✓ +10 Read end, about 2.5 292.1  
 19' to old F.S., going  
 west,

Penn. ave. from

Apr. 18/10

Leilds  
 Barber  
 Taylor 40

Sheet 61



alley west of park Blvd. from  
 upas.

Penn. ave. to

Apr. 19/10

Childs  
 Barber  
 Taylor 41

Sta.		H.I.	Rod	Elev.	Sta.	H.I.	Rod	Elev.
						3.22	297.21	293.99
0+00	F.S. 25' S. of Penn. ave.	300.43	4.98	295.45	4+00		6.44	293.7
+50			5.0	295.4	+50		4.0	294.6
1+00			5.2	295.2	5+00		4.6	294.6
+50			6.7	293.9	+50		5.8	291.4
2+00			8.8	291.6	6+00		6.0	291.2
+30			11.7	288.7	+50		9.0	288.2
+50	M.H. bottom of erand, about 25' no. of cypres.		9.72	290.71	+934	M.H. center of myrtle.	8.2	289.0
J.P.		304.42		302.55	7+00		6.81	290.40
0+00	F.S. 25' S. of Cypress. 4.64	300.43	8.63	295.79	+50		6.3	290.9
+50			4.9	295.5	8+00		4.7	292.5
1+00			5.7	294.7	+50		4.5	292.7
+50			6.1	294.3	9+00		3.8	293.4
2+00			6.6	293.8	+50		4.0	293.2
+50			6.4	294.0	10+00		3.6	293.6
3+00			5.7	294.7	✓ +10	F.S. near upas.	4.7	294.5
+50			7.3	293.2			4.8	292.4

Profile plotted  
 18-2



Alley bet. Persim. & Cypress, from  
East of Herbert to Sta. west of Richmond

bottom of canyon

Apr. 23/10 } Childs  
Barber 42  
Taylor

Sta.	H.I.	Rod	Elev.
J.P.	1.26	296.71	295.45
0+00		2.84	293.87
+50		2.2	294.5
1+00		6.9	289.8
J.P.	0.74	295.41	12.04 284.67
+50		9.49	275.92
J.P.	0.39	294.26	293.87
0+00		11.64	282.6
J.P.	0.99	282.90	12.35 281.91
J.P.	0.89	271.28	12.51 270.39
+45		5.2	266.1
+50		7.8	263.5
J.P.	0.62	258.92	12.98 258.30
J.P.	3.83	250.50	12.28 246.67
1+00		7.8	242
+12		13.0	237.5
+17		11.71	238.79
+50		9.9	240.6
2+00		9.3	241.2
+45		6.7	242.8
+50		5.2	245.2
J.P.	11.32	261.08	0.74 249.76
+85		5.3	255.8

Sta.	H.I.	Rod	Elev.
3+00		261.08	3.4 257.7
+25		4.6	256.5
+45		8.4	252.7
+50		7.2	253.9
J.P.	12.92	273.74	0.26 260.82
+65		11.9	261.8
+73		8.3	265.4
J.P.	12.61	285.37	0.98 272.76
4+00		5.2	280.2
J.P.	5.46	289.85	0.98 284.39
+12		2.8	287.0
+10		2.0	287.8
+80		2.42	287.4
J.P.	0.62	277.97	12.50 277.35
6+10		2.9	275.1
J.P.	0.98	266.01	12.86 265.11
+50		6.9	259.1
+60		10.65	255.36
+66		12.0	254.0
7+00		0.9	265.1
J.P.	12.97	278.21	0.77 265.24
+80		5.4	277.91
		5.4	285.4

54



apr 23/10 <sup>(42 1/2)</sup> Shields  
Barber  
Taylor

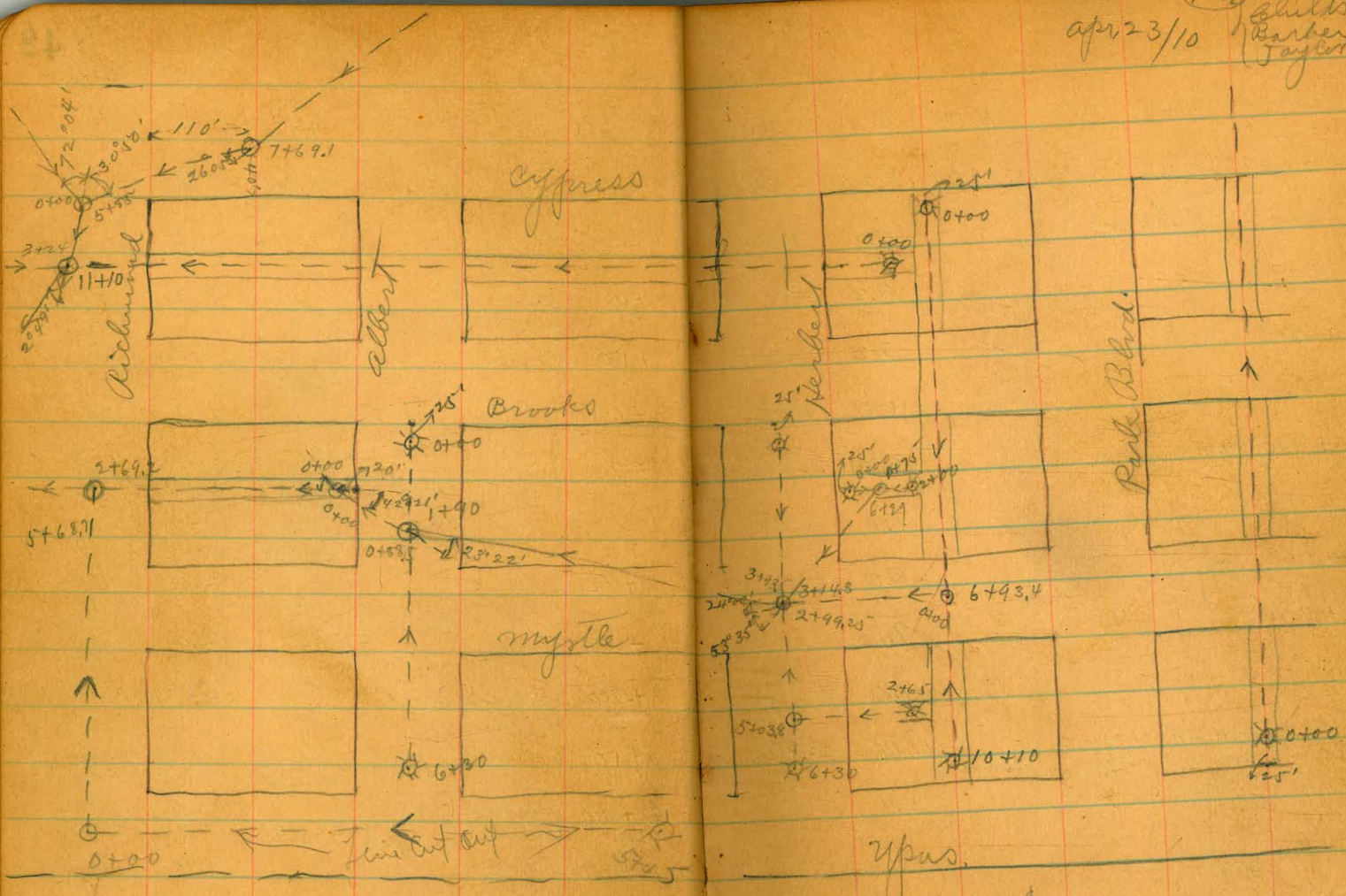

See Page 38



Campfire line from center Robinson +  
Park Blvd. to center of Herbert + Penn.

Sta.	H.I.	Rod	Elev.
0 + 00	268.31	2.71	265.60
+ 20		5.4	262.9
+ 27		2.2	266.1
+ 50		3.2	265.1
1 + 00		5.6	262.7
+ 30		3.75	264.6
+ 50		3.4	264.9
2 + 00		8.1	260.2
+ 50		9.1	259.2
3 + 00		9.8	259.5
+ 26.9		11.14	257.17
J.B.		5.4	255.2
+ 44		6.4	254.2
+ 50		7.4	253.2
+ 54		6.4	254.2
+ 64		4.8	255.8

alley going north bet. center  
apr. 25/10

Lehilds  
Barb 43  
Taylor

Sta.	H.I.	Rod	Elev.
	260.60	6.5	254.1
		6.3	254.3
		6.6	254.0
		6.9	253.7
		12.3	248.3
		12.60	248.00

✓ + 13.3 m.H. center Penn. ave.  
+ Herbert



campus line from center penn. ave. + Herbert to  
center alley west of Park Blvd. sta 2+50

(43 1/2)

apr. 25/10

(43 1/2)

Builds  
Barber  
Taylor

Sta.		H.I.	Rod	Elev.	Sta.	H.I.	Rod	Elev.
0+00	M.H. center of Herbert & penn. ave.	260.60	12.60	248.0	4+50	294.29	4.3	290.0
+50			6.4	255.2	+56.4		3.52	290.77
1+00			1.4	259.2	✓			
J.P.	12.41	272.49	0.52	260.08				
+50			11.8	260.7				
+70			11.0	261.5				
+80	M.H. angle.		8.54	263.9				
+90			9.8	262.7				
2+00			8.2	264.3				
+25			3.2	269.3				
+50			2.4	270.1				
J.P.	12.79	284.69	0.59	271.90				
+75			13.0	271.7				
3+00			9.6	275.1				
+07.2	M.H. center alley bet. penn. ave. & cypress		8.69	276.00				
+50			4.1	280.6				
J.P.	11.12	294.29	1.52	283.17				
4+00			7.8	286.5				
+28			6.5	287.8				

Sheet 6 B



Alley line bet. Cypress & Brookes  
Herbert to 10<sup>th</sup> street

Sta.		H.I.	Rod	Elev.
J.P.	2.00	297.79		295.79
0+00	F.S. 225' East of Herbert		3.16	294.6
+50			3.2	294.6
1+00			3.7	294.1
+50			4.1	293.7
2+00			5.5	292.3
+25	East line of Herbert		6.5	291.3
+50			7.8	290.0
3+00	about 4' deep		8.0	289.8
+50			8.0	289.8
4+00			7.1	290.7
+50			7.5	290.3
5+00			8.7	289.1
+50			10.0	287.8
6+00			9.8	288.0
+50			10.5	287.3
7+00			12.4	285.4

from 225' East of apr. 25/10 } Leilids Barber Taylor 44

Sta.		H.I.	Rod	Elev.
J.P.	0.67	285.51	12.95	284.84
7+50			2.7	282.8
+75			5.0	280.5
8+00			11.0	274.5
J.P.	0.01	272.87	12.65	272.86
+50			10.9	262.0
J.P.	0.72	260.79	12.80	260.07
9+00			7.7	253.1
J.P.	0.17	248.24	12.72	248.07
+50			3.4	244.8
+75			4.5	243.7
10+00			8.4	239.8
J.P.	1.02	236.29	12.97	236.27
+50			5.2	231.1
11+00			11.7	224.6
+10	M.H. bottom of canyon		11.80	224.49
+50			15.0	221.3
+65			16.8	219.5
+85			13.0	223.3
12+00			9.4	226.9
+12			6.5	229.8



Cont. from page 44

Sta	H.I.	Rod	Elev
J.P.	12.92	249.23	-0.02 236.31
12+22			12.3 236.9
+33			7.1 242.1
+50			1.9 247.3
J.P.	12.53	260.99	0.77 248.46
13+00			3.9 257.1
J.P.	12.49	272.95	0.53 260.46
+50			3.7 269.2
J.P.	7.75	280.06	0.64 272.31
+70			3.8 276.3
+75 F.S. east			0.33 279.73
14+00 F.S. west			6.4 273.7
J.P.	0.32	267.50	12.88 267.18
J.P.	0.69	255.97	12.22 253.28
+50			10.0 246.0
J.P.	0.90	243.83	13.14 242.93
+89 M.H. bottom of canyon			12.91 230.92
J.P.	0.55	267.73	267.18
16+20 F.S. about 25' west of Vermont			0.5 267.2
+40			5.6 262.1
+50			9.7 258.0
J.P.	1.06	256.05	12.74 254.99
J.P.	4.63	248.26	12.42 243.63
17+00			9.6 238.7

Childs 45  
Barber  
Taylor

Apr 26/10

Sta	H.I.	Rod	Elev
	248.26		11.93 236.33
17+1/2 M.H. bottom of canyon	12.08	259.28	0.99 247.27
J.P.			0.7 258.6
J.P.	12.80	272.03	0.05 259.23
J.P.	11.86	283.67	0.22 271.81
+82			6.3 276.4
18+00			5.2 278.5
+50			6.8 276.8
19+00			3.4 280.3
+50			3.7 280.0
20+00			5.2 278.5
+40 F.S. about 35' from 10 <sup>th</sup>			6.6 277.1



Albert st. line from 25' 20'   
 r.p.s.

Sta.		H.I.	Rod	Elev.
J.R.	2.34	289.53		287.19
0+00	F.S. 25' 20' of Brooks,		2.06	287.4
+40			6.0	283.5
+50			10.3	279.2
J.R.	0.39	277.74	12.18	277.35
J.R.	0.43	265.53	12.64	265.10
1+00			7.0	258.5
+15			11.9	253.6
J.R.	6.07	259.58	12.02	253.51
+45			8.0	251.6
+50			8.8	250.9
+72			13.2	246.4
+90	N.H. bottom of canyon		9.44	250.14
2+00			7.3	252.3
J.R.	12.02	270.72	0.89	258.70
+50			3.1	267.6
J.R.	11.91	282.05	0.58	270.14
+75	Northwest of		5.1	276.9
J.R.	11.54	293.06	0.53	281.52
3+00			9.8	283.3
+50			6.3	286.8
4+00			5.2	289.9
+50			4.8	288.3

of Brooks to apr. 26/0 } Childs   
 Bar 46   
 Taylor

Sta	H.I.	Rod	Elev.
5+00	293.06	3.7	289.4
+50		3.9	289.2
6+00		5.0	288.1
+30		5.22	287.9

F.S. about 25' 20'   
 r.p.s.

Direct 6-10



Herbert St. line from 25' so. of  
Upas.

Sta.	J.P.	H.I.	Rod	Elev.
0+00	F.S. 25' so. of Brooks, D	6.00 293.19	3.54	287.19 289.65
+50			4.9	288.3
1+00			5.7	287.5
+50			5.8	287.4
2+00			6.8	286.4
J.P.	0.62	281.41	12.40	280.79
+50			11.7	269.7
+87			20.5	260.9
3+00			17.4	264.0
+14.3	M.H. bottom of canyon center of myrtle		12.62	268.79
+50			2.0	279.4
J.P.	12.48	293.79	0.40	281.31
+72			8.2	285.6
4+00			5.8	288.0
+50			5.0	288.8
5+00			5.4	288.4
+03.8	M.H. center of alley bet. upas & myrtle		5.29	288.5
+50			4.4	289.4

Brooks. To

Apr. 27/10

Childs  
Barber  
Taylor 47

Sta.	H.I.	Rod	Elev.
6+00	293.79	3.3	290.5
✓430		2.82	290.97

F.S. about 25'  
So. of upas.

54



alley line bet. Brookes & Myrtle  
 East of Herbert to alley west of  
 Sta. H.T. Rod Elev.

0+00	dead end 25'	293.19	8.13	285.0
+12	East of Herbert		8.8	284.4
J.P.	2.85	<u>283.89</u>	12.15	281.04
+50			7.3	276.6
+75	n.H. bottom of Canyon.		9.00	274.59
1+00			5.0	278.9
+50		<u>293.19</u>	4.2	289.0
+60			2.2	291.0
✓ 2+00	F.S. near alley.		3.1	290.1

Sheet 6-13

from 25'  
 Park Blvd.

apr. 27/10  
 Helvids  
 Barby  
 Taylor 48



Myrtle Street from center alley  
to center of Herbert.

Sta.	I.P.	H.I.	Rod	Elev.
0+00		12.85	0.80	280.61
+50			3.13	290.33
1+00			2.1	291.4
+50			3.2	290.3
2+00			5.0	288.5
+30		281.41	2.9	278.5
+46			9.0	272.4
+50			15.2	266.2
+50			15.0	266.4
✓ +99.25			12.62	268.79

Sheet 6-4

west of Park Blvd. Apr. 27/10

Childs  
Barber  
Taylor 49



alley line bet. Myrtle & Npas  
 of Herbert East 265' of

Sta.	H.I.	Rod Elev.
0+00 m.H. center of Herbert.	293.79	5.29 288.5
+50		3.4 290.4
1+00		3.4 290.4
+50		6.0 287.8
2+00		4.7 289.1
+50		3.0 290.8
✓ +65 F.I. near alley west of park Blvd.		1.95 291.8

Sheet 6-4

from center

Apr. 27/10

Childs  
 Barber  
 Taylor

50

54



up street line from center  
Herbert street,

Sta.	H.I.	Rod	Elev.
	3.40	<u>294.37</u>	290.97
0+00	M.H. center up	11.44	283.0
+50	7 Richmond	11.1	283.3
1+00		9.6	284.8
+50		7.9	286.5
2+00		7.2	287.2
+50		7.1	287.3
3+00		7.6	286.8
+50		5.9	288.6
4+00		4.8	289.6
+50		3.8	290.6
5+00		3.3	291.1
+45	F.I. near Herbert	2.35	292.0

of Richmond to

Apr. 28/10

Colville  
Barber  
Taylor

51

54



Richmond street from center  
center alley bet. Myrtle &

Sta.		H.L.	Rod Elev.	
0+00	M.H. center of pas & Richmond	<u>294.37</u>	11.44	282.93
+50			10.5	283.9
1+00			10.7	283.7
+50			11.0	283.4
2+00			10.5	283.9
+50			10.6	283.8
3+00			12.0	282.4
J.P.	0.65	<u>282.76</u>	12.26	282.11
+50			4.8	278.0
+75			5.9	276.9
4+00			3.8	279.0
+50			1.2	280.6
5+00			4.2	278.6
+50			9.2	273.6
J.P.	0.86	<u>270.61</u>	13.01	269.75
+22			2.0	268.6
+30			3.0	267.6
J.P.	0.50	<u>258.17</u>	12.94	257.67
+50			1.5	256.7

60  
 50  
 40  
 30  
 20  
 10  
 0

of pas to  
Brooks.

Apr. 28/10 { Childs  
Barb 52  
Tayler

Sta		H.L.	Rod Elev.	
5+68.7	M.H. center alley bet. Myrtle & Brooks	<u>258.17</u>	10.64	247.6

54



alley line bet. Myrtle & Brooks  
to bottom of canyon west of 10<sup>th</sup>

Sta.	H.I.	Rod	Elev.
0 + 00	248.17	12.78	245.39
+50		9.5	248.7
1 + 00		8.2	250.0
+50		7.9	250.3
2 + 00		5.8	252.4
+30		4.6	253.6
+50		10.3	247.9
+69.2		10.64	247.6
3 + 00		11.6	246.6
+17		12.4	245.8
J.P.	0.18	245.63	12.72
+50		7.2	238.4
+67		8.7	236.9
J.P.	3.90	236.65	12.88
4 + 00		6.8	229.8
+11		8.7	227.9
+50		9.3	227.3
5 + 00		7.8	228.8

Sheet 60

from 20' west of Albert  
Apr. 29/10

Childs  
Barber  
Taylor 53

Sta	H.I.	Rod	Elev.
5 + 50		236.65	8.5
6 + 00		13.00	223.65
+13		13.3	223.3
+50		8.2	228.4
J.P.	12.25	248.95	0.05
7 + 00		12.1	236.7
J.P.	11.70	260.16	0.39
+50		10.1	250.1
8 + 00		2.8	257.4
J.P.	12.76	272.26	0.66
+50		7.2	265.1
+85		1.7	270.6
J.P.	9.00	275.14	6.12
10 + 15		0.65	275.5
J.P.	27' west of Vernon	262.88	12.69
+50		2.2	260.7
+56		3.9	259.0
+81		13.9	249.0
11 + 00		11.5	251.9
+26		6.6	256.3



May 2/10

W. L. Barber  
J. P. Taylor 54

Cont. from page 53

Sta.	H.L.	Rod	Elev.
		262.88	9.6 252.28
11+50	0.15	250.32	12.71 250.17
J.P.			11.7 238.6
12+00	0.70	238.11	12.91 237.41
J.P.			8.4 229.7
+50			10.3 227.8
+70	0.58	225.91	12.79 225.33
J.P.			4.4 221.5
13+00			12.4 213.5
+50	0.32	213.51	12.72 213.19
J.P.			3.9 209.6
+65			8.7 204.8
14+00			9.2 204.3
+12	1.51	205.31	10.01 203.50
J.P.			7.54 199.8
✓ +49	M.H. bottom of canyon		

Below +30 = 218.3

Back +30 = 214.5



See FB 1522/7

See FB 883/24

MH 60

MH 59

MH 58

MH 57

MH 48

See FB-883 Pg 22

" " 1522 Pg 6

MH #6

MH #1

MH #72

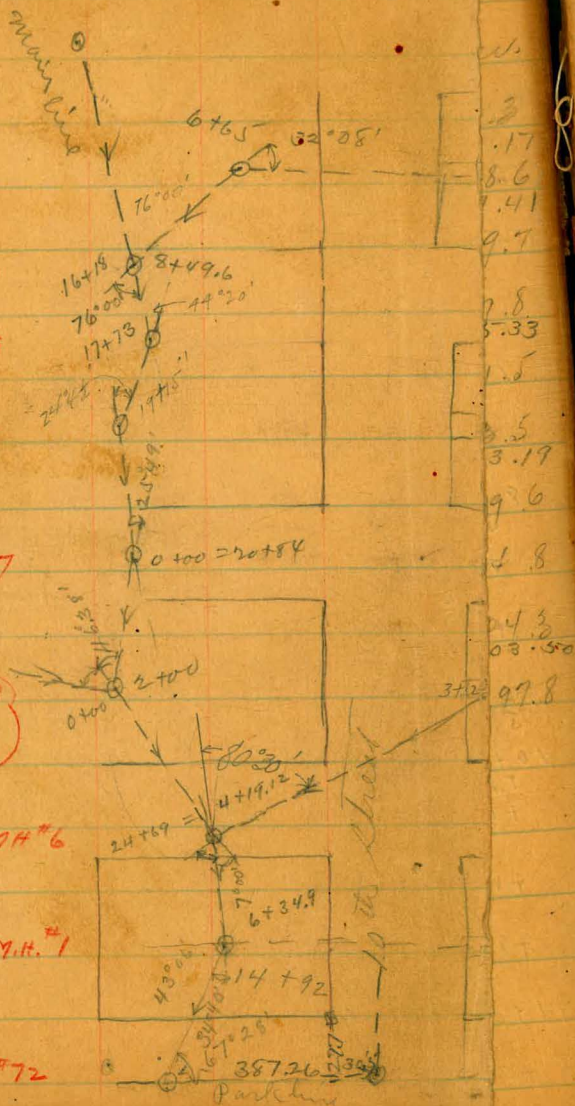

May 2/10  
L. B. Barber  
Fayer  
55

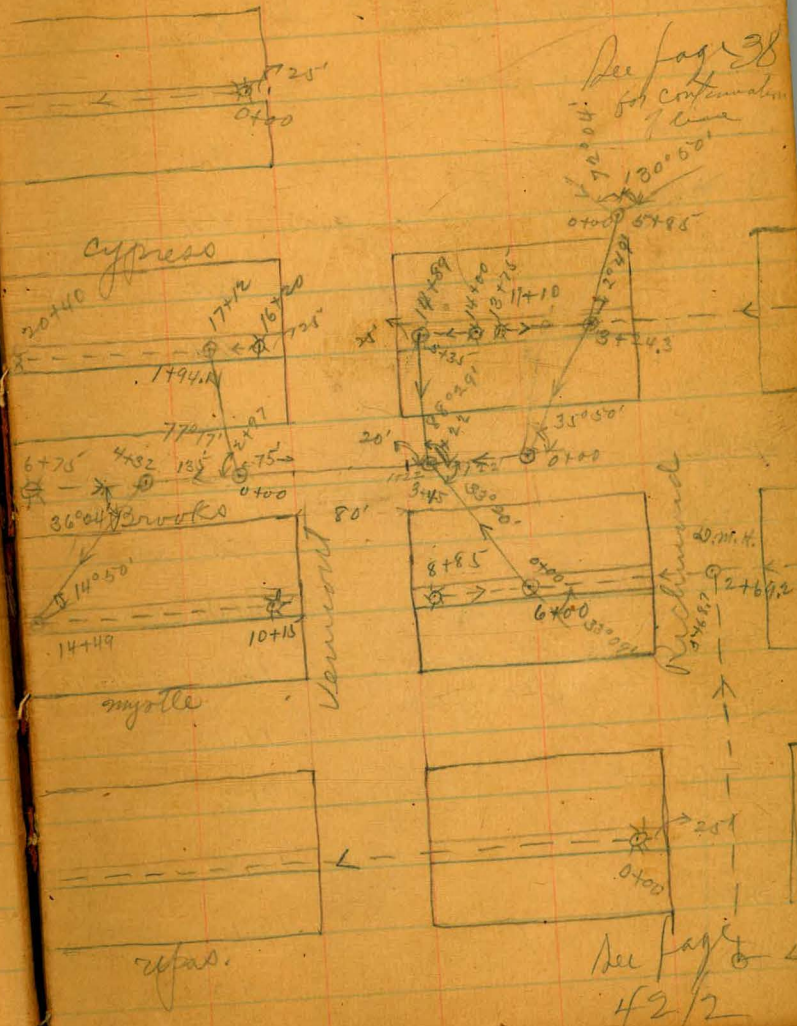



Canyon line from m.H. 142' East of  
Brooks to M.H. Sta. 2+04 center point

Sta.	H.I.	Rod	Elev.
0+00	m.H. 142' East of Vermont center of Brooks.	223.87	7.78 216.1
+50			5.8 218.1
1+00			3.5 220.4
+45			3.7 220.2
+50			5.8 218.1
+54			6.6 217.3
+66			4.9 219.0
2+00			3.0 220.9
J.P.	12.31	235.50	0.68 223.17
+50			12.0 223.5
3+00			11.1 224.4
+24.3	m.H. center alley bet Brooks & cypress.		11.08 224.42
+34			11.9 223.6
+50			14.2 221.3
+55			13.2 222.3
4+00			10.1 225.4
+50			7.8 227.7

Vermont center of  
ave.

May 3/10  
Chiddister  
Barber  
Taylor 56

Sta.	H.I.	Rod	Elev.
5+00	235.50	5.9	229.6
+50		5.3	230.2
+56		5.9	229.6
+61		7.7	227.8
+85	m.H. 040' on other canyon line	7.72	227.78
6+00		6.7	228.8
+50		4.7	230.8
7+00		2.7	232.8
+50		2.1	233.4
+69.1	m.H. center cypress 110' East of Richmond 12.23	243.98	3.75 231.75
8+00		14.2	229.8
+17		12.0	232.0
+50		9.9	233.1
9+00		6.0	238.0
+50		4.7	239.3
10+00		4.2	239.8



Cont. from page 56

Sta.	Hgt.	Rod	Elev.
10+27	243.98	8.2	235.8
+35		7.1	235.9
+50		6.1	236.9
11+00		5.1	237.9
+06	m.H. center alley bet. cypress & penn.	5.28	238.70
+50	ave.	1.6	242.4
J.P.	9.66	1.32	242.66
12+00	252.32	6.3	246.0
+40		7.0	245.3
+50		7.5	244.8
+70		8.3	244.0
+97.9	m.H. center penn ave. Sta. 7+04	4.79	247.53



Canyon line from Sta 5755 on  
alley line

main line to sta 6760 on  
bet. Cypress & Fern ave.

Sto.	H.T.	Rod	Elev
0+00	240.57	12.73	227.78
+11		9.7	230.0
+50		5.0	235.5
J.P.	12.51	252.98	0.04 240.47
1+00		12.7	240.3
+50		5.6	247.4
J.P.	5.59	257.63	0.94 252.04
2+00		5.3	252.3
✓ +28		2.38	255.25

mt. sta 6760 on  
alley line bet. cypress  
& fern ave.

6760  
alt



Campfire line from sta. 6400 on  
 Phyllite to sta. 14289 on alley line

alley line bet. Brooks &  
 bet. Brooks & Cypress.

59

Sta.		H.I.	Rod	Elev.
0400	M.H. Sta. 6400 on alley line bet. Brooks & Phyllite	223.87	0.22	223.65
+50			2.9	221.0
1400			5.0	218.9
+50			4.6	219.3
2400			6.8	217.1
+50			8.2	215.7
+65			9.7	214.2
+69			12.3	211.6
+75			9.9	214.0
3400			9.5	214.4
+45	M.H. Sta. 1422 on Brooks st. line		9.28	214.59
+50			8.6	215.3
4400			3.8	220.1
J.P.	11.36	233.51	1.72	222.15
+50			9.8	223.7
5400			6.0	227.5
✓ +35	M.H. Sta. 14289 on alley line bet. Brooks & Cypress		2.67	230.84



Campfire line from sta. 0+00 on alley  
to sta. 0+75 on alley line bet. Brooks &

Sta.		H.I.	Rod	Elev.
0+00	M.H. Sta 0+00 on alley line bet. Brooks & Myrtle	258.27	12.88	245.39
+50			7.6	250.7
+88.5	M.H. Sta. 1+90 on Albert St. line		8.13	250.14
1+00			10.6	249.7
+50			8.1	250.2
2+00			2.3	256.0
J.P.	12.94	270.78	0.43	257.84
+50			12.3	258.5
3+00			13.1	259.7
+15			13.1	259.7
+50			8.4	262.4
+93.5	M.H. Sta. 3+14.3 on Herbert St.		2.05	268.73
4+00			4.3	266.5
+26			8.6	262.2
+50			5.6	265.2
5+00			5.0	265.8
J.P.	9.58	277.81	2.55	268.23
+50			7.0	270.8

bet. Brooks & Myrtle west of Albert  
Myrtle East of Herbert.

behind  
Bar 60  
Taylor

Sta.	H.I.	Rod	Elev.
6+00	277.81	4.5	273.3
✓+29		3.01	274.80

6-5  
 Alley

7  
2  
4  
8  
2  
4  
1  
5  
5  
8



Brooks, elev line from 142'  
Sta. 6+75 near 10th

Sta.	H.I.	Rod	Elev.
	223.87		
0+00 M.H. 142' East of Vermont		7.78	216.09
+50 Center Brooks		5.9	218.0
1+00		8.1	215.8
+22 M.H. 20' East of Vermont		9.28	214.59
+50 J.P.	5.83	10.9	213.0
+63		12.32	211.55
		7.6	209.8
+80		6.1	211.3
+97		8.6	208.8
2+00		8.2	209.1
+15		4.9	212.5
+50		4.6	212.8
+97 M.H. Center Brooks, + side camp		6.50	210.88
3+00		6.5	210.9
+25		8.8	208.6
+41		11.2	206.2
+50		10.1	207.2

2+97 on Brooks St. line

Sta.	H.I.	Rod	Elev.
	217.38		
3+55		9.3	208.1
4+00		9.5	207.9
+32 M.H. Center Brooks		11.29	206.09
+44		13.0	204.4
+48		11.7	205.7
+50		10.6	206.8
+68 J.P.	13.01	3.6	213.8
5+00	227.53	2.84	214.54
		10.3	217.2
+50		7.3	220.2
6+00		2.1	225.4
+30		4.4	222.1
+50 J.P.	4.02	1.0	226.5
+75 F.I. near 10th	230.57	1.00	226.55
		2.8	227.8

East of Vermont to near 5/10

Calcutt  
Barber  
Taylor  
61



Side canyon line from sta.  
to sta 17+12 on alley line bet.

Sta.	H.T.	Red.	Elev.
0+00	217.38	6.50	210.88
+50	13.03	230.29	0.4
J.P.			217.0
+75			0.12
			217.26
			11.4
			218.9
1+00	12.09	240.85	6.8
J.P.			1.53
+50			223.76
			8.6
			232.2
+94.1			4.59
			236.26

M.H. sta 17+12 on  
alley line bet. Brooks  
& Cypress.

Sta 6.5

2+97 on Brooks St. line  
Brooks & Cypress.



alley line bet. Myrtle & Ufas,  
Richmond to bottom of canyon

Sta.	H.I.	Rod	Elev.
J.P.	4.44	287.37	282.93
0+00	F.I., 25' west of Richmond	5.2	282.2
+50		4.0	283.4
1+00		3.3	284.1
+50		4.0	283.4
2+00		4.8	282.6
+50		5.5	281.9
3+00		6.3	281.1
+50		5.7	281.7
4+00		5.4	282.0
+50		6.0	281.4
5+00		6.2	281.2
J.P.	1.59	282.85	6.11 281.26
+50		2.5	280.2
6+00		3.7	279.1
+50		4.2	278.6
+54.7	west line of Vermont	4.0	278.8
7+00		3.9	278.9

from 25' west of  
west of 10<sup>th</sup>

63

Sta.	H.I.	Rod	Elev.
	282.85	3.9	278.9
7+50		4.6	278.2
8+00		5.4	277.4
+50		6.4	276.4
9+00		10.3	272.5
+50		12.9	269.9
+85		13.1	269.7
10+00	4.55	12.78	270.07
J.P.	274.62	4.6	270.0
+50		6.1	268.5
+90		8.8	265.8
11+00	0.57	12.40	262.22
J.P.	262.79	13.2	249.6
+50		12.31	250.48
J.P.	0.48	12.25	238.71
J.P.	0.58	6.9	232.4
12+00	0.55	11.99	227.30
J.R.	227.85	2.5	225.3
+50		6.4	221.4
13+00		9.0	218.8
+50		12.8	215.0
14+00			



May 5/10  
 Childs  
 Barlow  
 Taylor  
 84

Cont. from page 63

Sta.		H.I.	Rod	elev
J.P.	0.81	<u>216.14</u>	12.52	215.33
14+20			4.4	211.9
+42			12.1	204.0
J.P.	1.02	<u>204.49</u>	12.67	203.47
+50			9.4	195.1
J.P.	0.88	<u>194.99</u>	10.38	194.11
+57			9.7	185.3
+82			9.1	185.9
✓ +92			5.92	189.07

M.H. bottom  
 camp

See F  
 See 1

50



Canyon line from Sta. 4+32 to Sta. 4+19.12 on main canyon from

on Brooks St. line 10<sup>th</sup> street.

May 6/10 } <sup>Childs</sup> <sup>Butler</sup> 65  
Jagers

Sta. H.I. Rod Elev.

Sta. H.I. Rod Elev.

0+00	M.H. Sta 4+32 on Brooks street	210.39	4.30	206.09
+50			5.7	204.7
+57			1.6	208.9
1+00			3.3	207.1
+50			7.8	202.6
+70			10.1	200.3
+80			8.2	202.2
2+00			8.4	202.0
+38			10.8	199.6
+45			12.1	198.3
+50			12.4	198.0
+60			11.2	199.2
+92			12.6	197.8
J.P.	3.98	201.89	12.48	197.91
3+00			5.3	196.6
+03			5.8	196.1
+08			4.5	197.4

Other 6.6

3+12.8	M.H. Sta 4+49m alley bet. Brooks & myrtle	201.89	4.09	197.8
+50			4.4	197.5
4+00			5.1	196.8
+50			4.6	197.3
5+00			6.1	195.8
+50			7.8	194.1
+65			10.1	191.8
+90			10.2	191.7
6+00			8.5	193.4
+50			8.0	193.9
7+00			8.5	193.4
+50			9.9	192.0
+55			12.9	189.0
+61			9.6	192.3
✓ +67.7	M.H. sta 4+19.12 on main canyon line from 10 <sup>th</sup> st.		8.19	193.70







8th Street line from 100' 20.  
to Sta 1+80 north & down to Sta

Sta.		H.I.	Rod	Elev.
J.P.	0.83	276.10		275.27
0+00	J.I. 100' 20.9 lot line bet 1+2.		0.43	275.67
+50			0.4	275.7
1+00	lot line bet. 1+2		0.9	275.2
+50			5.2	270.9
+80	m.H. center 8th angle,		8.20	267.9
2+00			11.6	264.5
J.P.	0.45	264.25	12.30	263.80
+50			7.0	257.2
+65			8.7	255.5
J.P.	0.43	257.77	12.91	251.34
3+00			6.0	245.8
J.P.	1.79	242.29	11.27	240.50
+40			6.0	236.3
+50			6.3	236.0
+53			6.9	235.4
✓ +61.2	48906' L m.H. Sta 8+37 on main campus line		6.06	236.23

lot line bet. 1+2 bet. Rob & Penn ave. Childs  
8+37 on main campus line maybe to Taylor

284.43  
3.47  
287.90 H.L.  
12.63  
275.27  
274.99 BM Sta  
+ Rob.

85' m.  
370' to



8th street from 125' so. of lot  
 Pennav. to Sta 2+37 & down to

Sta.		H.I.	Rod	Elev.
0+00	F.S. 125' so. of lot lot line bet. 1+25	276.10	0.6	275.5
+50			1.3	274.8
1+00			3.1	273.0
+17			4.9	271.2
+30		9.3		266.8
J.P.	6.25	269.66	12.69	263.41
+50			5.1	264.6
+85			11.6	258.1
J.P.	0.22	257.20	12.68	256.98
2+00			3.3	253.9
J.P.	79' 25" L	0.18	245.33	12.05
+37	M.H. bottom of canyon.		3.59	241.7
+50			6.0	239.3
+80			13.0	232.3
3+00			14.4	230.9
+50			13.2	232.1
J.P.	0.50	232.87	12.96	232.37
4+00			4.5	228.4
+13			8.5	224.4
+15			10.9	222.0

Sheet 60

line bet 1+2 bet. Robinson  
 Sta 13+89 on main canyon line

Lalindo  
 Greg  
 Taylor 68

Sta.		H.I.	Rod	Elev.
		232.97		
4+29			11.2	221.7
J.P.	61' 10" R 530	227.24	10.93	221.94
✓+39.4	M.H. Sta. 13+89 on main canyon line		9.17	218.07

780

320

270

340



Alley line bet. 7<sup>th</sup> + 8<sup>th</sup> from  
to 180' so. of Brooks.

Sta.	H.I.	Rod	Elev.
J.P.	0.85	276.52	275.67
0+00	F.S. 40' so. of Penn. ave, 8	8.06	268.4
+30		7.7	268.8
1+00		7.6	268.9
+50		8.2	268.3
2+00		8.1	268.4
+50		12.3	264.2
J.P.	0.80	264.98	12.34 264.18
3+00		9.3	255.7
J.P.	1.40	253.73	12.65 252.33
+40		8.4	245.3
+50		7.3	256.4
J.P.	2.13	243.02	12.84 240.89
4+00		5.5	239.5
+30	not brookman 5' deep	8.6	234.5
+50		4.6	239.4
+90		9.0	234.0
5+00		12.9	230.1
J.P.	0.38	230.58	12.82 230.20
+50		12.8	217.8
J.P.	6.87	224.87	12.58 218.00
+57		9.9	215.0

40' so. of Penn. ave.

May 10/10  
Lalitha  
Greg  
Taylor  
69

Sta.	H.I.	Rod	Elev.
5+77	224.87	14.0	210.9
+90		11.31	213.56
6+00		8.6	216.3
+07		5.1	219.8
+18		4.9	220.0
+22		1.4	223.5
J.P.	11.95	236.58	0.24 224.63
+50		4.2	232.4
J.P.	12.40	248.40	0.58 236.00
+70		9.5	238.9
J.P.	12.75	260.80	0.35 248.05
7+00		11.2	249.6
+15		6.3	254.5
+50		0.7	260.1
J.P.	5.70	265.51	0.99 259.81
8+00		2.1	263.4

about 7' deep.



alley line bet. 6<sup>th</sup> & 7<sup>th</sup> from  
to East + West alley north of river.

Sta.	H.I.	Rod	Elev.
J.P. 0+00	3.57 290.43		296.56
+50		5.22	285.2
1+00		5.2	285.2
+50		4.7	285.1
2+00		4.9	285.5
+50		6.8	283.6
3+00		8.9	281.5
+50		10.6	279.8
4+00		11.7	278.7
J.P. +50	0.96 279.20	13.0 12.19	277.2 278.24
+50		3.8	275.4
5+00		7.4	271.8
J.P. +20	0.88 267.38	12.70	266.50
+20		2.5	264.9
+35		8.7	258.7
J.P. +50	0.62 235.45	12.05	234.83
+50		4.0	251.4
J.P. 6+00	0.49 8.88 243.29 241.06	12.65 17.11 11.73	242.80 232.18 229.33
+02		12.7	228.4

25' So. of Penn. ave, May 11/10

Childs  
Taylor 70  
Hawkins

Sta.	H.I.	Rod	Elev.
6+07	241.06	15.3	225.8
+15		13.4	227.7
J.P. +50	11.92 252.76	0.22	240.84
+50		11.2	241.6
+70		1.1	251.7
+81		1.1	251.7
J.P. +83	12.55 265.26	0.05	252.71
+83		9.8	255.5
7+00		2.5	262.8
J.P. +50	13.05 278.31	0.00	265.26
+12		10.4	267.9
J.P. +50	11.79 289.74	0.36	277.95
+50		18.4	279.3
+75		6.8	282.9
8+00		4.7	285.0
+50		3.0	286.7
9+00		0.5	289.2
J.P. +50	0.53 294.95	0.32	289.42
+50		4.9	290.0
10+00		4.8	290.1
+50		5.2	289.7

about 10' deep



cont. from page 70

sta	H.S.	Rod	Elev.
11+00	29495	5.4	289.5
+50		5.4	289.5
12+00		5.5	289.4
+50		5.7	289.2
✓ +67.5	not less than 8' deep center alley north of pas.	5.1	289.8



Sixth street from 350' 20. of Penn.  
 upas.

Sta.		H.I.	Rod	Elev.
	2.13	288.99		286.86
0+00	F.S. 350' 20. of Penn. ave. 1		4.61	284.38
+50			6.7	282.3
1+00			8.1	280.9
+50			10.6	278.4
J.P.	0.61	276.93	12.67	276.32
+62			1.0	275.9
+77			7.9	269.0
J.P.	0.98	265.00	12.91	264.02
2+00			3.0	262.0
J.P.	0.00	252.10	12.90	252.10
+50			7.7	244.4
J.P.	7.41	247.21	12.30	239.80
+79	with bottom of Carpenter		12.22	234.99
+84			13.6	233.6
+87			12.0	235.2
3+00			6.4	240.8
J.P.	12.81	259.97	0.05	247.16
+50	11.99	271.12	0.84	259.13
			9.5	261.6
+60			2.1	269.0
J.P.	13.04	283.99	0.17	270.95
4+00			10.2	273.8
+50			7.3	276.7

ave. to near

May 11/10

Laliblos  
 Taylor  
 Hawkins

Sta.		H.I.	Rod	Elev.
		283.99	5.4	278.6
5+00			3.5	280.5
+50			1.9	282.1
6+00			0.1	283.9
+50			0.08	283.91
J.P.	7.17	291.08	5.4	285.7
7+00			4.4	286.7
+50			4.0	287.1
8+00			3.8	287.3
+50			3.6	287.5
9+00			3.2	287.9
+50			3.0	288.1
10+00			2.7	288.4

✓ +50 F.S. about 140' from  
 upas.

Sheet 60



Childs  
Page 73  
Harrison

May 12/10

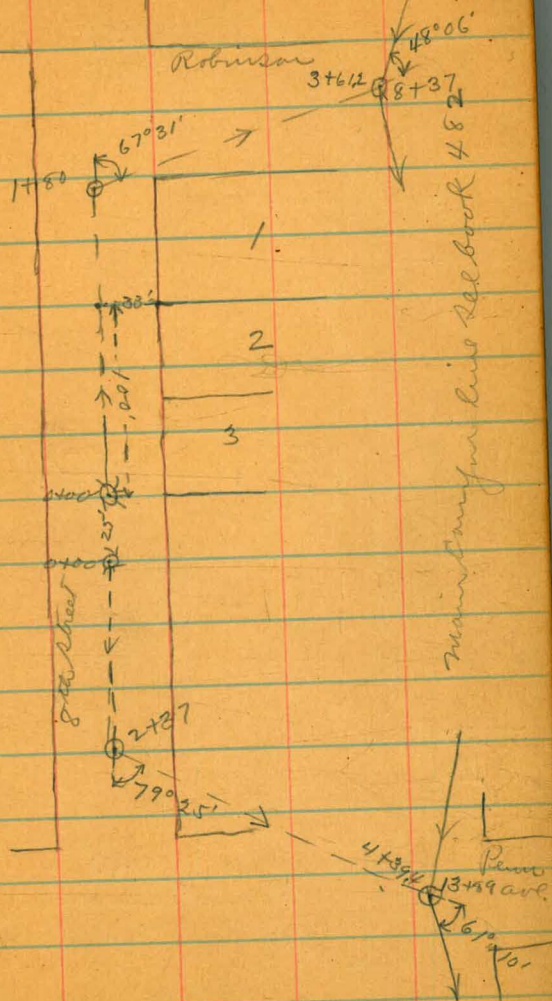



main canyon line from 10<sup>th</sup>  
to city park, from sta 20+84 to

Sta		H.I.	Rod	Elev.
0+00	M.H. Sta. 20+84 on main canyon line	206.21	1.24	204.97
+50	See Book #52 page 2.		3.1	203.1
1+00			6.7	199.5
+50			7.3	198.9
2+00	M.H.		7.54	198.67
+20			7.1	199.1
+50			6.8	199.4
3+00			7.7	198.5
+46			9.4	196.8
+50			10.8	195.4
4+00			11.9	194.3
+19.12	M.H. T.P.	110 194.91	12.40	193.81
+42			3.0	191.9
+50			4.0	190.9
+80			6.0	188.9
5+00			5.4	189.5

main. avl.  
City Park

75

Sta.		H.I.	Rod	Elev.
5+08		194.91	5.0	189.9
+15			3.6	191.3
+50			3.8	191.1
6+00			5.1	189.8
+349	M.H. Sta 14+92 on center alley bet. myrtle + maple.		5.71	189.20
+41			6.6	188.3
+43			8.3	186.6
+50			9.8	185.1
+71			9.5	185.4
+86			7.4	187.5
7+00			7.4	187.5
+50			7.9	187.0
8+00			9.1	185.8
+18			9.6	185.3
+24			12.0	182.9
+36			12.3	182.6



Cont. from page 75

Sta.	H.I.	Rod	Elev.
	194.91		
8+42		8.9	186.0
+50		8.6	186.3
+98.7	M.H. on city park line	8.58	186.3

apr. 15/13

Chillicothe letter number 76

Sta.	H.I.	Rod	Elev.
Top	324302.57		299.27
0+00	M.H. Centering	2.64	
+50	up and alley bet. Indiana & Park Blvd.	5.3	299.2
1+00		8.5	294.0
+21		9.1	293.4
+50		7.7	294.8
2+00		5.4	299.1
+50		6.2	296.3
3+00		6.5	296.0
+50		7.3	295.2
4+00		7.6	294.9
+51	center alley bet park Blvd & Herbert & Wyand.	9.9	292.6



Campfire line up Brooks from sta  
line to sta, 2+79 on 6<sup>th</sup> Street

Sta.	H.I.	Rod	Elev.
0+00	211.61	12.94	198.67
+50		10.8	200.8
+59		11.5	200.1
+70		12.3	199.3
+74		13.4	198.2
+77		11.6	200.0
1+00		8.0	203.6
+41		7.9	203.7
+50		8.5	203.1
+52		9.4	202.2
+54		8.3	203.3
2+00		5.7	205.9
+14		6.4	205.2
+21		7.2	204.4
+40		4.2	207.4
+50		2.9	208.7

6<sup>th</sup> Street  
 7<sup>th</sup> Street

2+00 on main canyon

77

Sta	H.I.	Rod	Elev.
IP	12.72	0.62	210.99
3+00	<u>223.71</u>	10.1	213.6
+45		7.2	216.5
+50		8.0	215.7
+873		10.08	213.63
4+00		9.6	214.1
+50		6.5	217.2
+79		6.8	216.9
+87		7.9	215.8
+88		9.1	214.6
5+00		7.8	215.9
+88		6.2	217.5
+80		2.4	221.3
IP	11.44	1.67	222.04
6+00	<u>233.48</u>	9.9	223.6
+82		11.5	222.0
+80		11.2	222.3
+50		9.8	223.7

211<sup>th</sup> Sta 5+90 on  
alley bet. 7<sup>th</sup> & 8<sup>th</sup>



(78)

May 12/10

Child  
Taylor  
Hayes

Cont. from page 77.

Sta	H.I.	Rod Elev.
7+00	<u>233.48</u>	6.2 226.3
+50		4.3 229.2
+54.4	M.H. Sta. 6+00 on I.P. alley bet. 6 <sup>th</sup> & 7 <sup>th</sup> 11.45	4.07 229.41
8+00	<u>240.86</u>	5.8 235.1
+50		3.9 237.0
+90		4.8 236.1
9+00		5.5 235.4
✓+31.6	M.H. Sta. 2+79 on 6 <sup>th</sup> street	5.83 235.03

8777  
8663.3

43° 42'

46° 38'

90° 20'



(78)

May 12/ 1866

Corte front

Sta

7+00

+50

+54.4

J.P.

8+00

+50

+90

9+00

✓ +31.6

710

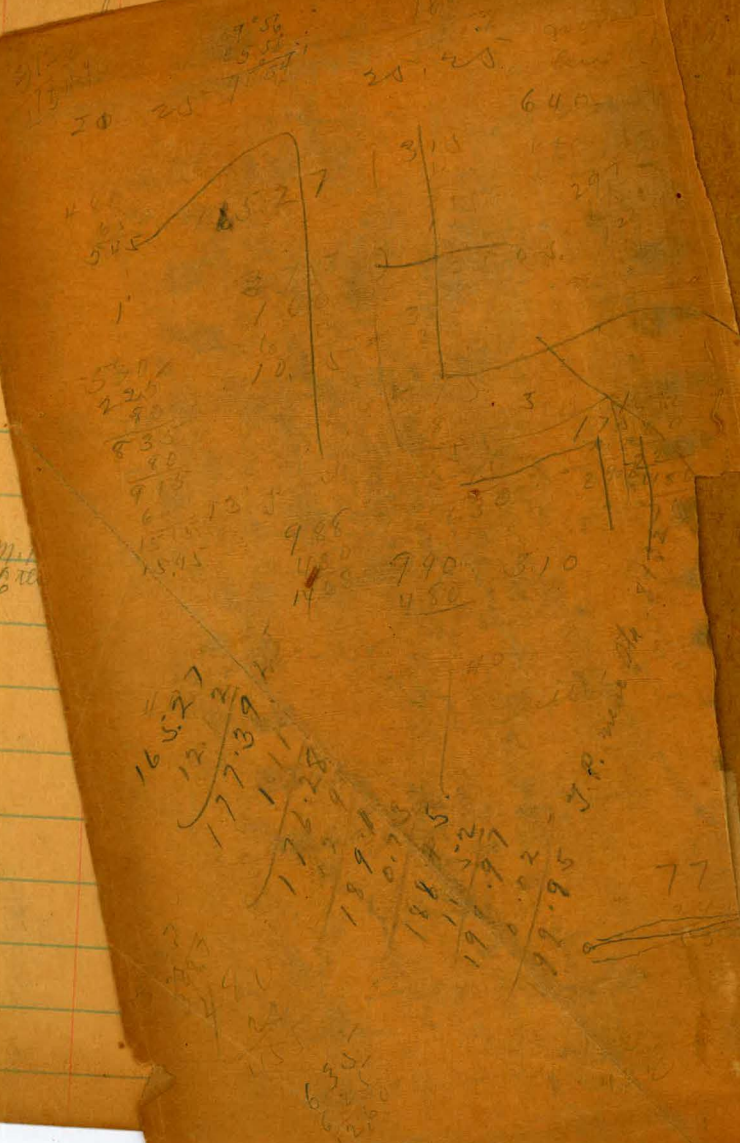

J.P. made with

77