

Area Manager, II
Caleb Martin

OCA Center Director, III
Robert Tamayo

Assistant Center Director
Johanna Castillo

Recreations Leader, I
Cali S.
Colby J.
Victor L.
Daniel C.

Recreation Aide
Emonie F.

Intern
Andrew R.
Jeshua C.
Kymar M.

Southcrest

Recreation Center

 4149 Newton St. San Diego, CA 92113

 (619) 527-3413

WWW.SANDIEGO.GOV

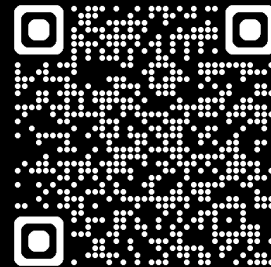

Hours of Operation

| | |
|-----------|---------------------|
| Monday | 12:00 pm - 8:00 pm |
| Tuesday | 12:00 pm - 8:00 pm |
| Wednesday | 12:00 pm - 10:00 pm |
| Thursday | 12:00 pm - 10:00 pm |
| Friday | 12:00 pm - 8:00 pm |
| Saturday | 9:00 am - 5:00 pm |
| Sunday | 9:00 am - 5:00pm |

TIMES ARE SUBJECT TO CHANGE WITHOUT NOTICE

REGISTRATION INFORMATION

Account Registration:

Returning customers (who previously registered for classes online): Click the "My Account" button. Enter the login (email address) and password. Log in with this password to activate the account.

New Accounts - Click on the (Create Account) button. Fill out the new account request form completely, including all required fields (date of birth, gender, email, address, etc.), and click submit. Please submit the request only once. The registrant will receive a confirmation email at the email address provided. Please follow the directions provided to activate the account. Look for the 6-digit Activenet Codes (123456) for easier search or each program in this brochure. Only a parent or legal guardian can register participants under the age of 18 years.

Cash or paper check is not accepted for registration, Acceptable payment methods (online and in-person) include:

- Electronic check - proper ID proof of checking account (blank or voided check) required.
- Credit, debit, or gift cards issued by qualified card service merchants (Visa, MasterCard, American Express, and Discover only).

Declined electronic checks will be charged a \$25.00 fee. All customers must verify that their bank routing and account numbers are entered correctly.

All fees must be paid in full before attending the first class.

Classes not meeting the minimum number of students may be cancelled.

All participants must meet age requirements.

PROCESSING FEES ARE INCLUDED.

All registration and reservation fees include a non-refundable 3% processing fee.

Southcrest Recreation Center

RECREATIONAL PROGRAMS REFUND AND TRANSFER POLICY

Written refund applications must be submitted, using the Application for Miscellaneous Refund Form (COM-6), in person at the facility where the program occurs. Refunds will be processed in accordance with the following policy:

Refund Policy Exclusions:

Three-point five percent (3.5%) processing fee will be deducted from all refunds.

No refund or transfer for non-attendance at any class.

No credits to account.

No refunds for costumes or equipment,

Activity fees less than \$10.00 will not be refunded.

Classes: Refund is based on the date that the written application is submitted.

96.5% refund - 3 or more calendar days prior to the first day of class.

75% refund - less than 3 calendar days prior to the first day of class.

No refund or transfer for requests less than 48 hours prior to the first day of camp.

Camps: Refund is based on the date that the written application is submitted.

96.% refund - 10 or more calendar days prior to the first day of camp.

50% refund - less than 10 calendar days prior to the first day of camp.

*For more information, refer to the complete Recreational Programs Refund and Transfer Policy attached to all receipts.

PARK INFORMATION

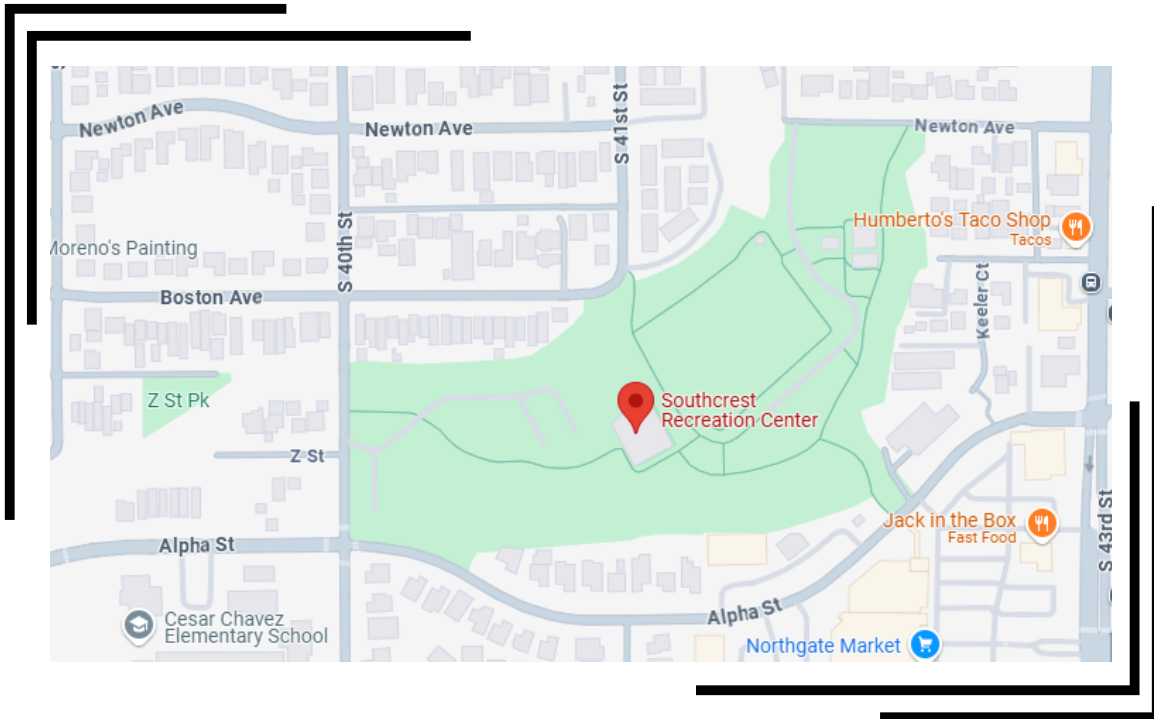

Southcrest Recreation Center

4149 Newton St., San Diego, CA 92113

24-hour alcohol ban

Facility includes: (1) Meeting room/ (1) kitchen

(1) Gymnasium/ (1) Arts & Crafts Room

Outside includes: (1) Softball Field/ (1) Tot lot

Joint Use Sites

Cesar Chavez Join-Use Field

(1) Multipurpose Field

24-hour alcohol ban

Southcrest Recreation Group

Southcrest Community Recreation Group is looking for new members. Membership is free and open to the public.

Meetings are held Monthly on the second Tuesday at 5:30 PM at Southcrest Recreation Center .

Southcrest Recreation Center:

Reservation and Permitting Information Permits are required when any of the following occur:

The use of special equipment (i.e. generator, large canopy, bubble soccer), fifty (50) plus attendees, athletic field rentals, tournaments, clinics, fitness classes, room reservations, and special events. For more information about reserving the following neighborhood parks is available by calling the Center Director at (619) 527-3413 to make an appointment.



SOCCER

SP Program

\$15

PER PERSON

5-12

YOUTH AGE



SIGN UP ONLINE
WWW.SDRECCONNECT.COM

ACTIVENET CODES

PEEWEE: 121971

10U: 121972

12U: 121973





Southcrest Recreation Center

4149 Newton Ave. San Diego, CA 92113
(619) 527-3413

Youth Volleyball Program



Registration Begins February 15, 2025

Cost: \$15.00 / Ages 12-14

Register Online at SDReconnect.com

Active Net Codes:

14 & Under

122001

Southcrest Recreation Center
4149 Newton Ave. San Diego, CA 92113
(619) 527-3413

Spring Day Camp

April 1, 2025 – April 4, 2025
Ages 6 – 12

cost \$40.00 from 8AM to 4PM

Register Online: SDRecConnect.com

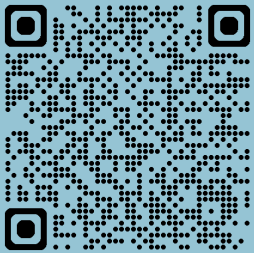

ActiveNet Codes:
121970

Southcrest Rec Spring Camp was created to keep children busy, active, and having fun. The camp provides for ages 6-12 and offers a variety of crafts, activities, and outdoor play. Lunch will not be provided. No camp will be on March 31, 2025 (Cesar Chavez Day). Please register online or in our office.

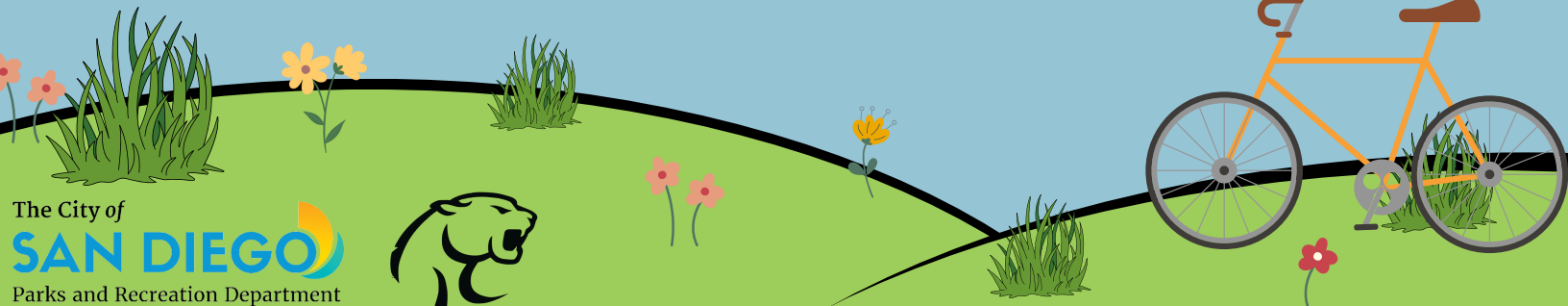



Southcrest Recreation Center
4149 Newton Ave, San Diego, CA 92113
(619) 527-3413

Spring Egg Hunt

APRIL 16TH, 2025

5PM-8PM

AGE DIVISIONS

1-4 YEARS 6:00-6:15

5-7 YEARS 6:20-6:35

8-10 YEARS 6:40-6:55

11-12 YEARS 7:00-7:15

Bring your own basket to egg hunt

