

- Half mile radius
- Project

2538 Ruelle Nicole Project
Reports
USGS La Jolla Quadrangle
(7.5-minute series)

N

 1:24,000
 ETS BFSA: 9/2/22

State of California -- The Resources Agency
DEPARTMENT OF PARKS AND RECREATION
ARCHEOLOGICAL SITE SURVEY RECORD

Sdi-7952

SITE No. W-2611

1. Previous Site Designation None 2. Temporary Field No. None
3. USGS Quad La Jolla 7 1/2' 15' X Year 1975
4. UTM Coordinates 11/478 74 3637 54
5. Twp. 15 South Range 4 West 1/4 of 1/4 of Sec. Unsectioned
6. Location Approximately 500 feet south of the intersection Pueblo Lands
of Torrey Pines Road and La Jolla Village Drive. Site fronts on Torre
Pines Road. Occupies a knoll which extends east/west toward Torre
Pines Road. The western portion of the site is above an unnamed sec-
secondary drainage which flows into the Pacific Ocean at La Jolla
7. Contour 380' 8. Owner & Address University of California, San Diego
9. Prehistoric yy Ethnographic Historic 10. Site Description La Jolla
camp site with flakes, tools, groundstone(manos), shell(chione/pectir
and hearth stones/charcoal. Oval in shape.
11. Area 90 x 30 ^{east/west} meters, 2700 square meters. 12. Depth of Midden 1.5 meters
13. Site ^{north/south} Vegetation Coastal Sage Scrub Surrounding Vegetation Coastal Sage Scrub
14. Location & Proximity of Water Secondary drainage to the west and below site/
and in Pottery Canyon to south
15. Site Soil sandy loam/sandstone Surrounding Soil sandy loam over sandstone
16. Previous Excavation None
17. Site Disturbance Ninety percent of site bulldozed away due to city of
18. Destruction Possibility San Diego negligence
19. Features Fire hearth
20. Burials Were not present during survey of property. Bulldozer could have
21. Artifacts Core, manos, flakes. removed them.
22. Faunal Remains Were not apparent on the surface of site before bulldozer
activity. If faunal materials were present the grading of the site
has effectively removed them.
23. Comments
24. Accession No. 25. Sketch Map by where
26. Date Recorded 4/23/80 27. Recorded By Mary Heuett/Stan Berryman
28. Photo Roll No. 1 Frame No. 1-12 Film Type(s) KK-2 Taken By Mary Lou Heuett
Color Print on file A.C.T.

SITE STATUS:

% Destroyed 90 How Bulldozer Test Excavated None % if known.

National Register Status: Listed Potential No Determination Nominated Ineligible XX

State Historical Landmark (No.) Point of Historical Interest

SPECIAL ATTRIBUTES (Place an X in only those spaces which pertain to the site)

Midden/Habitation Debris XX Lithic and/or Ceramic Scatter X

Bedrock Mortars/Milling Surfaces Petroglyphs/Pictographs Stone Features

Burials Caches Hearths/Roasting Pits XX Housepits Structure Remains

Underwater Open Air X Rockshelter Cave Quarry Trails

REMARKS Before bulldozer activity W-2611 was an untouched and unrecorded La Jolla Campsite with research potential and eligible for National Register status.

SKETCH LOCA

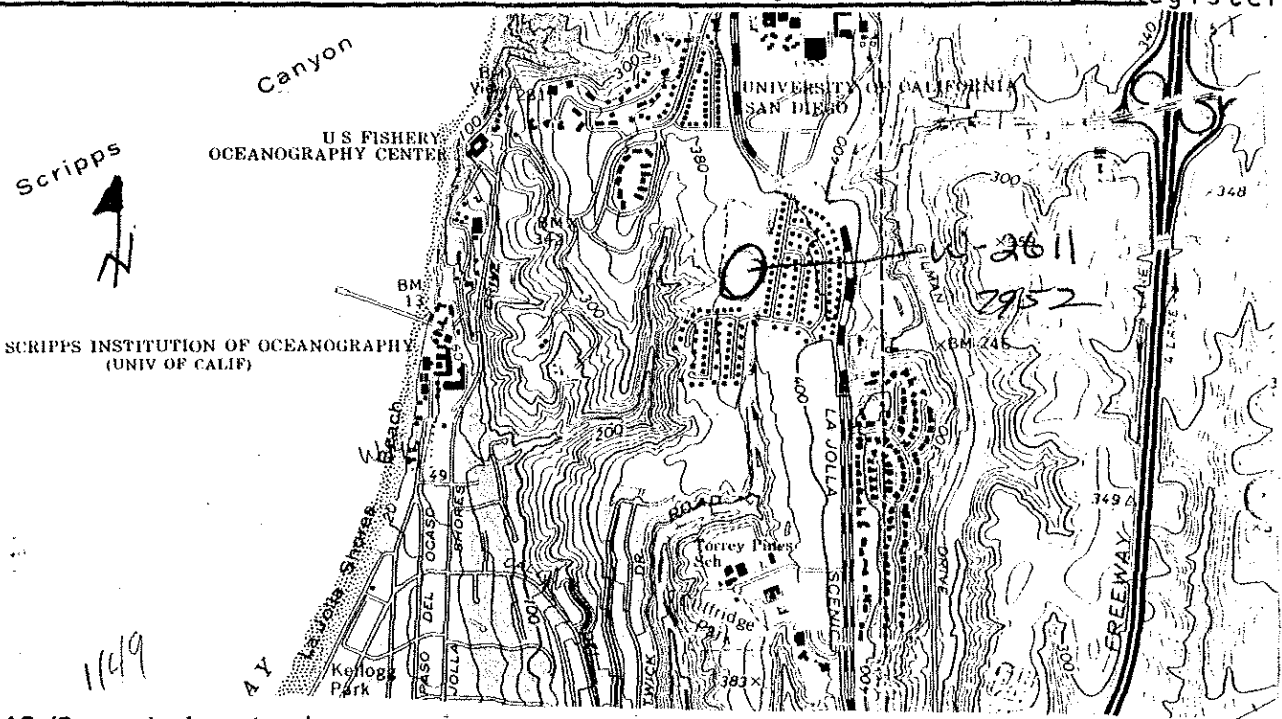

SKETCH SITE MAP (Same criteria as above)

None available due to bulldozer activity.

State of California - The Resources Agency
DEPARTMENT OF PARKS AND RECREATION
ARCHEOLOGICAL SITE SURVEY RECORD

SITE No. SDI-7952

1. Previous Site Designation 7952 2. Temporary Field No. _____
3. USGS Quad La Jolla 7 1/2' 15' ✓ Year _____
4. UTM Coordinates 11/477320/3636460
5. Twp. 15S Range 4N 1/4 of _____ 3/4 of Sec. _____
6. Location Southwest Corner of Torrey Pines Road and La Jolla Village Drive. Includes northwest corner of Little League Soccer Field.
7. Contour 380' 8. Owner & Address City of San Diego
9. Prehistoric X Ethnographic X Historic X 10. Site Description An
Historic, Proto-historic (Kumeyyay), perhaps La Jolla
habitation site and an Anglo trash disposal site.
11. Area 60 x 30 meters, 1800 square meters. 12. Depth of Midden 3" remaining
13. Site Vegetation chaparrel/^{planted}grass Surrounding Vegetation similar
14. Location & Proximity of Water seasonal creek to northwest 3 meters
15. Site Soil black midden/fine Surrounding Soil adobe colored/medium
16. Previous Excavation none
17. Site Disturbance impacted by bulldozing for Little League Field
18. Destruction Possibility see 17
19. Features possible firepit
20. Burials none
21. Artifacts lithic flakes, choppers, mano fragment, cores, tools
tizon brown fragments
historic ceramic fragments, glass, metal
22. Faunal Remains cattle, small mammal, bird
shell - pectin, chione
23. Comments Possible La Jollan, probable Kumeyyay habitation
site overlayers by historical dump, probably associated with
sites # 525, 8468, and 8469
24. Accession No. _____ 25. Sketch Map X by J. Krase where separate page
26. Date Recorded Feb. 15, 1981 27. Recorded By J. Krase
28. Photo Roll No. _____ Frame No. _____ Film Type(s) _____ Taken By _____

7952

SITE STATUS:

% Destroyed 75% How bulldozer Test Excavated N/A %, if known.

National Register Status: Listed Potential No Determination Nominated Ineligible

State Historical Landmark (No.) Point of Historical Interest

SPECIAL ATTRIBUTES (Place an X in only those spaces which pertain to the site)

Midden/Habitation Debris X, Lithic and/or Ceramic Scatter X

Bedrock Mortars/Milling Surfaces X, Petroglyphs/Pictographs , Stone Features firepit (destroyed)

Burials , Caches , Hearths/Roasting Pits , Housepits , Structure Remains ,

Underwater , Open Air , Rockshelter , Cave , Quarry , Trails

REMARKS This site was bulldozed. 75% of the site now lies to east
to east of fence on east side of Little League Field. Area
between original site and removed material is sterile.

SKETCH LOCATION MAP (Include permanent reference markers, North Arrow, and Scale)

SKETCH SITE MAP (Same criteria as above)

7952

OCEANSIDE 25 MI. 2549 I NW
BORDER AVE. (DEL MAR EXIT) 8 MI. 12'30" (DEL MAR)

R. 4 W. R. 3 W. 478

476

↑ 4670

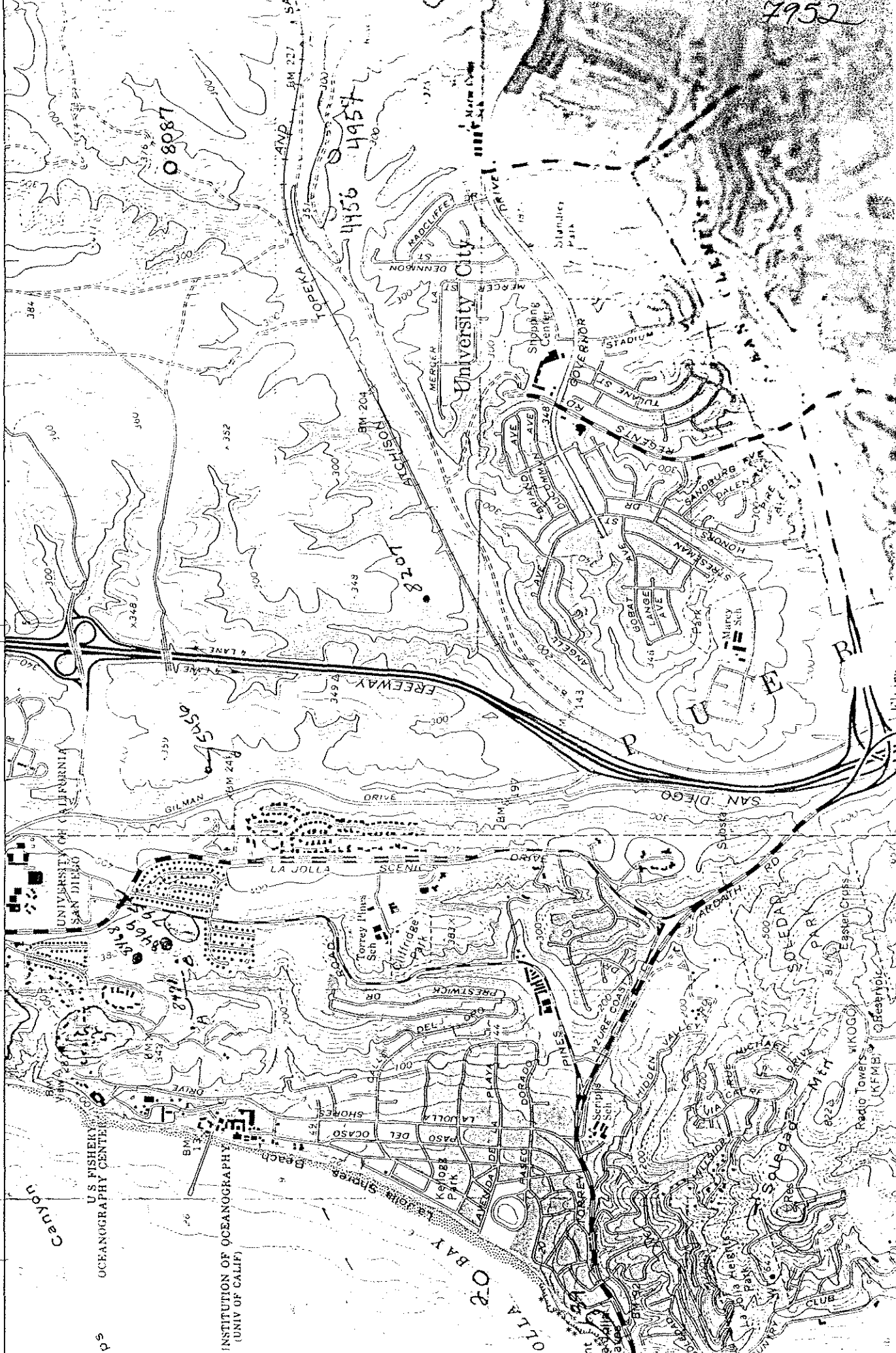

7952

SPC

INSTITUTION OF OCEANOGRAPHY
(UNIV OF CALIF)

OLTA O-BAY

SOLEDAD PARK
Vikoko
Radio Towers (KFMB)
Gibsonic

Easton Crips

811

822

823

824

825

826

827

828

829

830

831

7952

surface soil sample

UGSD Campus
Theater
La Jolla Village Dr.

Tony Pines Rd A

seasonal stream

La Jolla Little League
field
sterile area

Tony Pines Rd.

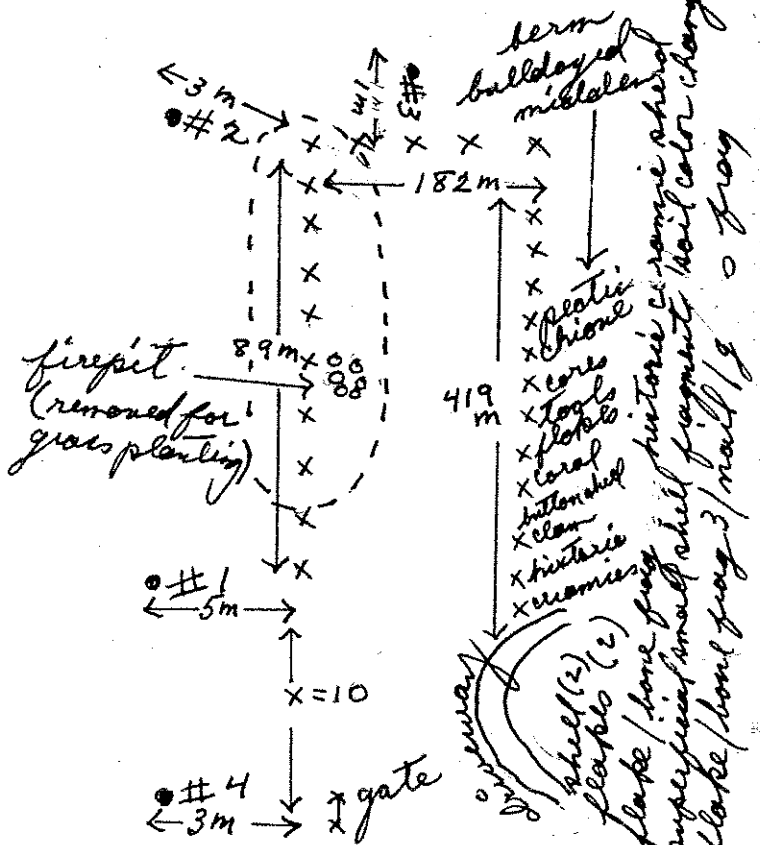

SKETCH SITE MAP (Same criteria as above)

middle (dashed circle)
removed middle (hatched)

firepits x
• pit hole
middle (original) (dashed circle)

pit hole # 4-18 cm
1-10 cm flake / bone frag
2-10 cm superficial small shell fragment
3-10 cm flake / bone frag / nail / g / frog

15cm
hole
change dk brown to ash-like

Site # 7952

UNIVERSITY OF CALIFORNIA

7952

- 7. Contour 380 ft 8. Owner & Address City of San Diego
- 9. Prehistoric Ethnographic Historic 10. Site Description a photo -
historical pentagon. historical site, Kumezay
perhaps Tulean habitation / Anglo desert site
- 11. Area 60 x 30 meters, 1800 square meters. 12. Depth of Midden 3" (remaining)
planted
- 13. Site Vegetation chaparral Surrounding Vegetation similar to site
- 14. Location & Proximity of Water seasonal creek to north west
- 15. Site Soil black middler Surrounding Soil red lake color
- 16. Previous Excavation none
- 17. Site Disturbance impacted by Little League soccer field
- 18. Destruction Possibility see 17. bulldozing
- 19. Features possible pit
- 20. Burials _____
- 21. Artifacts lithic flakes, choppers, stone fragment, tools
- 22. Faunal Remains avian bone shreds
historical ceramic sherds
- 23. Comments shell: pecten, chione.
Kumezay habitation site overlaid by
historical site. site investigated by
by Mohrman by Kees where on back of sheet
- 24. Accession No. _____ 25. Sketch/Map _____ by _____
- 26. Date Recorded Feb 15, 1981 27. Recorded By J. B. Keel
- 28. Photo Roll No. _____ Frame No. _____ Film Type(s) _____ Taken By _____

State of California - The Resources Agency
DEPARTMENT OF PARKS AND RECREATION
ARCHEOLOGICAL SITE RECORD

Permanent Trinomial: CA-SDi-8468 Supplement

Temporary Number: update

~~PROJECT NUMBER~~: SDM-W-2347

Page 1 of 4

1. County: San Diego

2. USGS Quad: La Jolla (7.5') 1967 (15') Photorevised 1975

3. UTM Coordinates: Zone 11 / 477152m⁶⁰ Easting / 363667m⁴⁰ Northing ()

4. Township 15S Range 4W unsectioned % of _____ % of _____ % of _____ % of Section _____ Base (Mer.) SB ()

5. Map Coordinates: _____ mmS _____ mmN (from NW corner of map) 6. Elevation 350

7. Location: On the Scripps Institution of Oceanography campus, on the east side of a deep canyon, approximately 290 meters west of the intersection of La Jolla Village Drive and Torrey Pines Road.

8. Prehistoric Historic _____ Protohistoric _____ 9. Site Description: Surface scatter of red granite, diorite and chalcedony flakes, thermally-fractured rock and minute shell fragments, located on a small knoll.

10. Area: 90^(n/s) m(length)x 150^(e/w) m(width) _____ m². Method of Determination: Pacing ()

11. Depth: Unknown cm Method of Determination: _____ ()

12. Features: None observed; possible hearth or roasting pit reported by Hanna on 1979 site record.

13. Artifacts: Possible hammerstone of red granite

14. Non-Artifactual Constituents: _____ ()

15. Date Recorded: June 9, 1988 16. Recorded By: D. Chavez/J. Miller ()

17. Affiliation and Address: David Chavez & Associates, P.O.Box 52, Mill Valley, CA 94941 ()

Site Map

Page 3 of 4

1. Permanent Trinomial CA-SDi-8468
 2. Common Name _____
 3. Agency Number SDM-W-2347
 4. MAP USGS Quad: La Jolla, 7.5', 1967
(photorevised 1975)

From Datum To	Azimuth	Distance
• Intersection of La Jolla Village Drive and Torrey Pine Road	51°	290m
• USGS Bench Mark 342	254°	380m
• Southernmost Building of the University Coast Apartment Complex	263°	250°

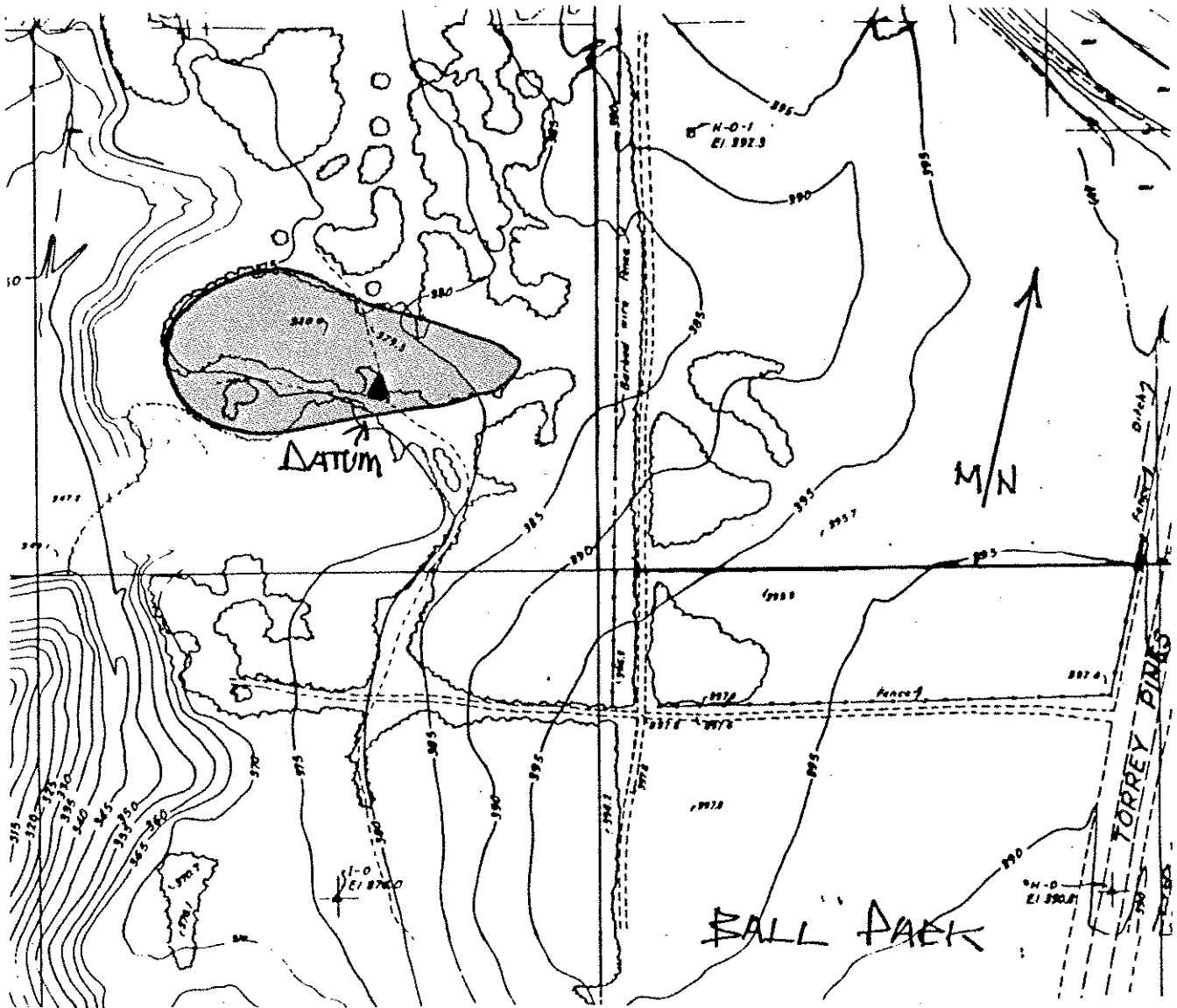

Scale: 1 cm = 20 meters

Notes All azimuth readings are east of magnetic north

Drawn By D. Chavez

Date June 10, 1988

State of California - The Resources Agency
DEPARTMENT OF PARKS AND RECREATION
**ARCHEOLOGICAL SITE LOCATION
MAP**

Permanent Trinomial: **CA-SDi-8468** / _____
mo. _____ yr. _____

Temporary Number: _____

Page 4 of 4

~~XXXXXX~~ **SDM-W-2347**

USGS Quad., La Jolla 7.5', 1967 (photorevised 1975)

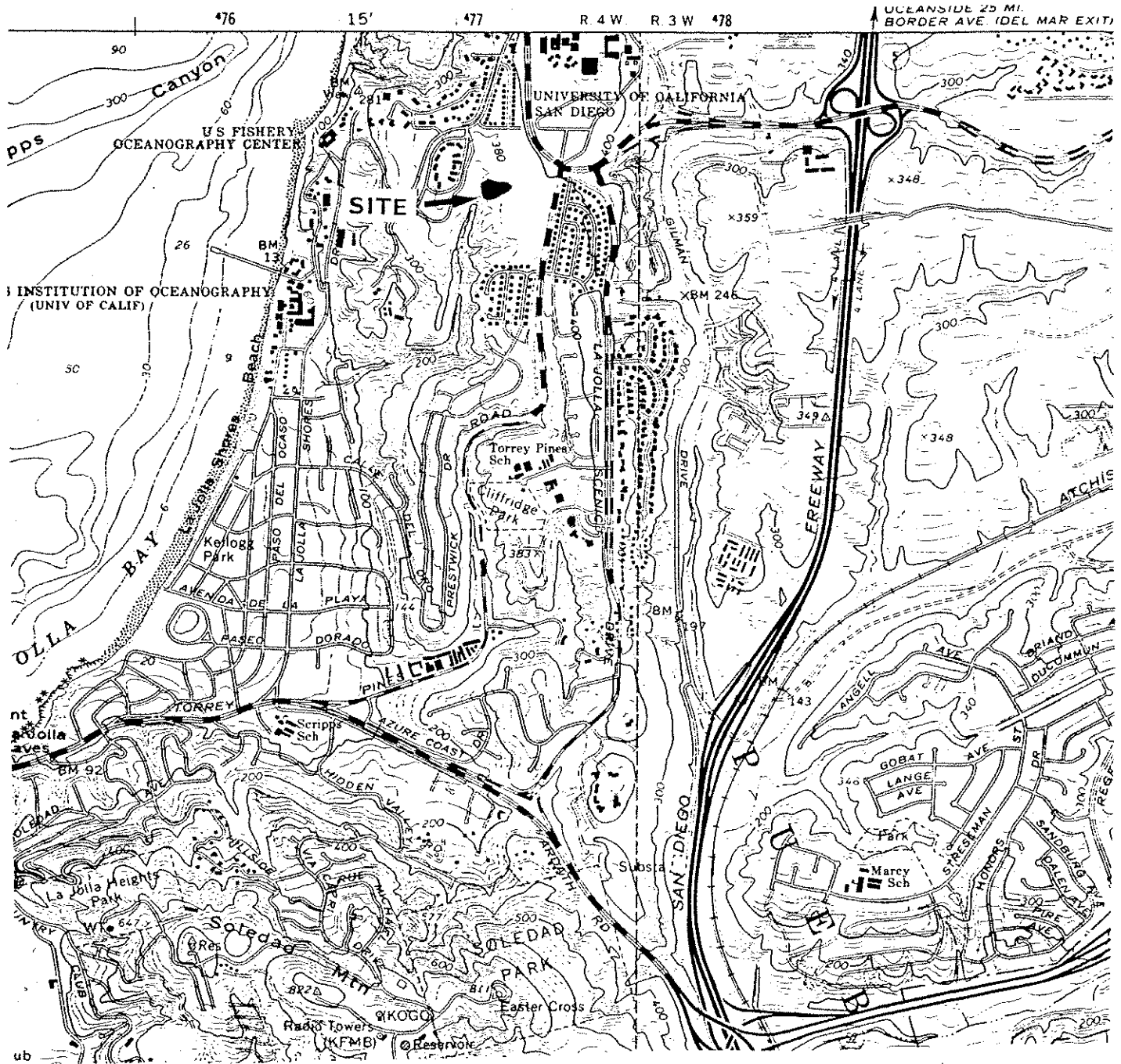

8468

RECON - ARCHAEOLOGICAL SITE DATA - SHORT FORM

U.S.G.S. Quad La Jolla

Site No.: SDM- W-2347

SDI- 8468

Field No. UCSD #3

see update

Project UCSD Resource Data Base R-1043 Recorded by T. Seneca

Date 9/20/79

Description The site consists of a very light scatter of undesignated shell and thermally fractured rock on the surface. Apparent hearth or roasting pit is slightly exposed at the south-west margin of the site.

Site dimensions 73 meters x 46 meters

Culture Pattern Nondiagnostic

Artifacts None noted

Ecofacts Shell and thermally fractured rock

Features Possible hearth/roasting pit

Disturbance There are trash piles immediately east of the site and a footpath on the west.

Soil type and color Grayish brown to brown fine grained loam

Geology Yellowish sandy soil around site & sandstone bedrock Elevation: 350' MSL

Local Water Sources No water sources were observed in the vicinity of the site.

Plants observed Opuntia littoralis on the knoll, and Rhus lavrina, and chamise.

Animals observed None

Describe location The site is located immediately east of a very deep canyon and there is a student housing development (SDM-W-9E) to the west of this canyon.

UTM Coordinates 3636686N 477130E

Reference bearings/remarks A rock feature has a 80 cm diameter at 251°T, 42 meter distance from on the knoll. Datum to Mt. Soledad Cross 179°T, datum to the junction of Torrey Pines Road and La Jolla Village Drive 080°T.

Drawings/Photos None

Sketch map: None Scale 1cm.= _____ meters

map w/8466

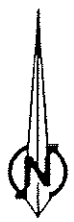
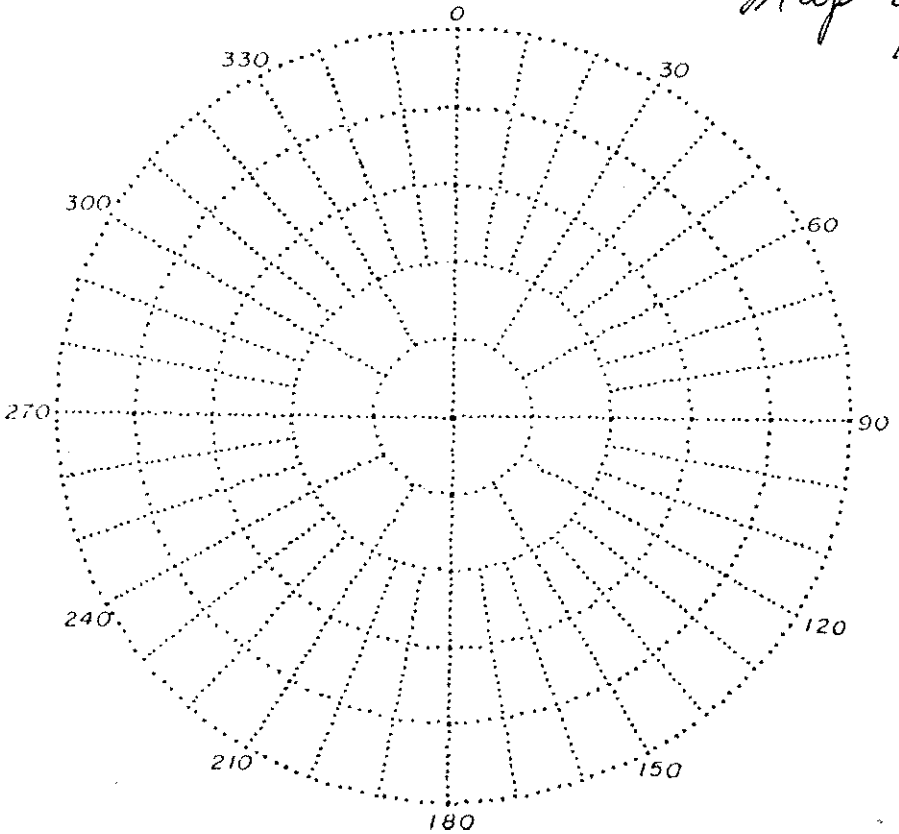

Symbols Used

State of California - The Resources Agency
Department of Parks and Recreation
ARCHAEOLOGICAL SITE SURVEY RECORD

8468

Site No. SDM-W-2347

1. Previous Site Designation _____ 2. Temporary Field No. USD #3
3. USGS Quad La Jolla 7.5' X 15' Year 1967
4. UTM Coordinates 3636686N 477130E
5. Twp. T15S Range R4W : _____ Unquartered section
: _____ qtr. of _____ qtr. of Sec. _____
6. Location: The site is located immediately east of a deep canyon and a student housing development (SDM-W-9E) is to the west of the canyon.
7. Contour 350' MSL 8. Owner & Address _____
Nondiagnostic
9. Prehistoric _____ Ethnographic _____ Historic _____ 10. Site Description The site consists of a very light scatter of undesignated shell and thermally fractured rock on the surface. An apparent hearth or roasting pit is slightly exposed at the southwest margin of the site.
11. Area 73 x 46 meters 3,358 square meters 12. Depth of Midden No midden was observed
13. Site Vegetation Opuntia littoralis, Rhus Surrounding Vegetation _____
lavrina and Chamise
14. Location & Proximity of Water No water was observed in the vicinity of the site.
15. Site Soil Grayish brown to brown fine- Surrounding Soil Yellowish sandy soil,
grained loam sandstone bedrock
16. Previous Excavation None
17. Site Disturbance There are trash piles immediately east of the site and a footpath on the western margin.
18. Destruction Possibility _____
19. Features A possible hearth/roasting pit was found on the site.
20. Burials None noted
21. Artifacts None noted
22. Faunal Remains Some shell and thermally fractured rock were found on the site.
23. Comments: _____
24. Accession No. _____ 25. Sketch Map None by _____ where _____
26. Date Recorded 9/20/79 27. Recorded by T. Seneca
28. Photo Roll No. _____ Frame No. _____ Film Type(s) _____ Taken By _____

8468

% Destroyed _____ How _____ Test Excavated _____ %, if known _____

Nat'l Register Status: Listed _____ Potential _____ No Determination X Nominated _____ Ineligible _____

State Historical Landmark (No.) _____ Point of Historical Interest _____

SPECIAL ATTRIBUTES (Place an X in only those spaces which pertain to the site)

Midden/Habitation Debris _____ Lithic and/or Ceramic Scatter _____

Bedrock Mortars/Milling Surfaces _____ Petroglyphs/Pictographs _____ Stone Features _____

Burials _____ Caches _____ Hearths/Roasting Pits X Housepits _____ Structure Remains _____

Underwater _____ Open Air X Rockshelter _____ Cave _____ Quarry _____ Trails _____

Remarks: _____

SKETCH LOCATION MAP (Include permanent reference markers, North Arrow, and Scale)

Attached

SKETCH SITE MAP (Same criteria as above)

See attached RECON site form

Site No.: SDM- W-2348 SDI- 8469 Field No. UCSD #4

Project UCSD Resource Data Base R-1043 Recorded by D. Hanna Date 9/20/79

Site Description The site consists of a moderately dense scatter of whole and fragmentary Donax, fragments of Ostrea, two pieces of Turbinate, and one andesite flake; all in a 10 meter diameter

Site dimensions Unknown Culture Pattern Nondiagnostic

Artifacts One andesite flake was found on the site.

Ecofacts 20 whole Donax and 2 fragments Ostrea Features None

Disturbance There is a footpath about two meters to the east of a footpath.

Soil type and color Gray to whitish tan sand, reddish tan sand in the footpath.

Geology Soil on top of sedimentary formation Elevation 385' MSL

Local Water Sources No water sources were observed in the vicinity of the site.

Plants observed Rhus laurina, Eriogonum and Chamise were observed.

Animals observed No animals were observed.

Describe location The site is located on a ridge crest which rises from the west. There is a footpath (property boundary) immediately east but nothing is visible in it. The site vicinity will need a brush clearing.

JTM Coordinates 3636541N 477198E

Reference bearings/remarks Site to the junction of Torrey Pines Road and La Jolla Village Drive 40°T. There may be more material in the brush.

Drawings/Photos None

Sketch map: None Scale 1cm.= meters

Map w/ 8466

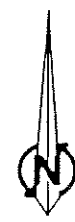
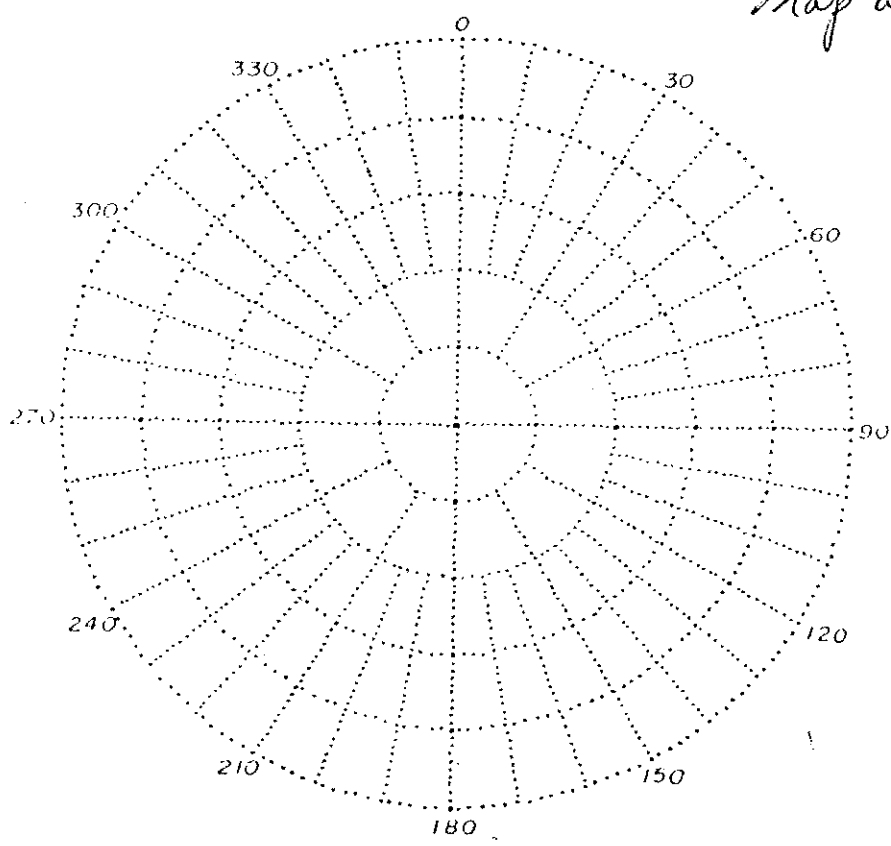

Symbols Used

State of California - The Resources Agency
Department of Parks and Recreation
ARCHAEOLOGICAL SITE SURVEY RECORD

SEE-UPDATE
8469

Site No. SDM-W-2348

1. Previous Site Designation _____ 2. Temporary Field No. UCSD #4
3. USGS Quad La Jolla 7.5' x 15' Year 1967
4. UTM Coordinates 3636541N 477198E
5. Twp. T15S Range R4W : _____ Unquartered section
qtr. of _____ qtr. of Sec. _____
6. Location: The site is located on a ridge crest which rises from the west. There is a footpath (property boundary) immediately east but nothing is visible in it. The site vicinity needs clearing.
7. Contour 385' MSL 8. Owner & Address _____
Nondiagnostic
9. Prehistoric _____ Ethnographic _____ Historic _____ 10. Site Description The site consists of a moderately dense scatter of whole and fragmentary Donax, fragments of Ostrea, two pieces of Turbinate, and one andesite flake--all in a ten meter diameter.
11. Area x meters; _____ square meters 12. Depth of Midden No midden was observed.
13. Site Vegetation Rhus laurina, Eriogonum, and Surrounding Vegetation
Chamise
14. Location & Proximity of Water No water sources were observed in the vicinity of the site.
15. Site Soil Gray to whitish tan sand, reddish Surrounding Soil _____
tan sand in the footpath.
16. Previous Excavation None
17. Site Disturbance There is a footpath approximately two meters east of a clearing.
18. Destruction Possibility _____
19. Features None noted
20. Burials None noted
21. Artifacts One andesite flake was found on the site.
22. Faunal Remains Twenty whole Donax and two fragments of Ostrea were found on the site.
23. Comments: _____
24. Accession No. _____ 25. Sketch Map None by _____ where _____
26. Date Recorded 9/20/79 27. Recorded by David Hanna
28. Photo Roll No. _____ Frame No. _____ Film Type(s) _____ Taken By _____

SEE-UPDATE

8469

% Destroyed _____ How _____ Test Excavated _____ %, if known _____

Nat'l Register Status: Listed _____ Potential _____ No Determination X Nominated _____ Ineligible _____

State Historical Landmark (No.) _____ Point of Historical Interest _____

SPECIAL ATTRIBUTES (Place an X in only those spaces which pertain to the site)

Midden/Habitation Debris _____ Lithic and/or Ceramic Scatter *

Bedrock Mortars/Milling Surfaces _____ Petroglyphs/Pictographs _____ Stone Features _____

Burials _____ Caches _____ Hearths/Roasting Pits _____ Housepits _____ Structure Remains _____

Underwater _____ Open Air X Rockshelter _____ Cave _____ Quarry _____ Trails _____

Remarks: There is a moderately dense scatter of shell on the site.

SKETCH LOCATION MAP (Include permanent reference markers, North Arrow, and Scale)

Attached

SKETCH SITE MAP (Same criteria as above)

See attached RECON site form

PLATE

State of California - The Resources Agency

DEPARTMENT OF PARKS AND RECREATION

PRIMARY RECORD

Primary # _____

HRI # _____

Trinomial CA-SDI-8469

NRHP Status Code _____

Other Listings SDM-W-2348

Review Code _____ Reviewer _____ Date _____

Page 1 of 6 *Resource Name or #: (Assigned by Recorder) _____

P1. Other Identifier: _____

P2.* Location: Not for Publication Unrestricted

a.* County San Diego and (P2b and P2c or P2d. Attach Location Map as required.)

b.* USGS Quad La Jolla (7.5'/15') Date 1967

T 15S; R 4W; 1/4 of _____ 1/4 of Sec Unsectioned; S.B. _____ B.M. _____

c. Address _____ City _____ Zip _____

d. UTM: (Give more than one for large and/or linear resources) Zone _____; 477198 mE/ 3636541 mN

e. Other Locational Data (e.g. parcel #, directions to resources, elevation, etc., as appropriate): Most of the site occurs within a vacant parcel located at the southwest corner of the intersection of Torrey Pines Rd. and La Jolla Village Dr., La Jolla, California.

P3a. Description (Describe resource and its major elements. Include design, materials, condition, alterations, size, setting, boundaries.):

The current site boundary includes previously identified sites CA-SDI-7952, SDI-8468, SDI-8469, SDM-W-2611, and W-2348. The currently tested portion consists of a sparse historic and shell scatter covering the entire vacant lot north of a soccer field. Testing with 16 STPs and two 1x1 meter units identified a disturbed subsurface deposit in the central portion of the project area.

P3b.* Resource Attributes: (List attributes and codes) AP16, AH4

P4.* Resources present: Building Structure Object Site District Element of District

P5a. Photograph or Drawing (Photo required for buildings, structures, and objects)

P5. Description of Photo: (View, date, accession #)

P6.* Date Constructed/Age:

Prehistoric Historic Both

P7.* Owner and Address:

University of California, San Diego

P8.* Recorded by (Name, address, and affiliation)

C.Kyle

Gallegos & Assoc., 5671 Palmer Way, Suite A
Carlsbad, California 92008

P9.* Date Recorded: Nov. 1997

P10.* Type of Survey: (Describe:)

Significance test - This portion of site
identified as not significant under CEOA

P11.* Report Citation (Cite survey report and other sources, or enter "none"): Cultural Resource Test of a Portion of Site CA-SDI-7952/8469 for the University of California, San Diego, La Jolla, California, Carolyn Kyle, Roxana Phillips, and Dennis Gallegos, 1997

Attachments: None Map Sheet Continuation Sheet Building, Structure, and Object Record Linear Res. Rec.

Archaeological Rec. District Rec. Milling Station Rec. Rock Art Rec. Artifact Rec. Photo Rec.

Other (List): Two previous study maps and current excavation map in addition to site location map. Also one page containing report text excerpt.

UPDATE

Excerpt from Kyle and Gallegos, 1998

1.5 SUMMARY

In summary, sites CA-SDI-7952, CA-SDI-8468, CA-SDI-8469, SDM-W-2611, and SDM-W-2348 have been recorded within and adjacent to the current project area as a result of previous studies by Senecà (1979), Hanna (1980), Heuett and Berryman (1980), Krase (1981), Chavez (1988), Gallegos et al. (1989), and Davis and Cheever (1990). These sites are all part of one large prehistoric campsite with a historic component. A large portion of the site has been destroyed by grading and construction of the La Jolla Soccer Fields, south of the current project area. The various sizes, shapes, locations, and site numbers reflect the location of previous work. As part of the current study, an updated site form will be submitted to the South Coastal Information Center, San Diego State University and the San Diego Museum of Man subsuming sites CA-SDI-7952, CA-SDI-8468, CA-SDI-8469, SDM-W-2611, and SDM-W-2348 as one large site with the permanent trinomial CA-SDI-8469/2348.

FIGURE 1-3

UPDATE

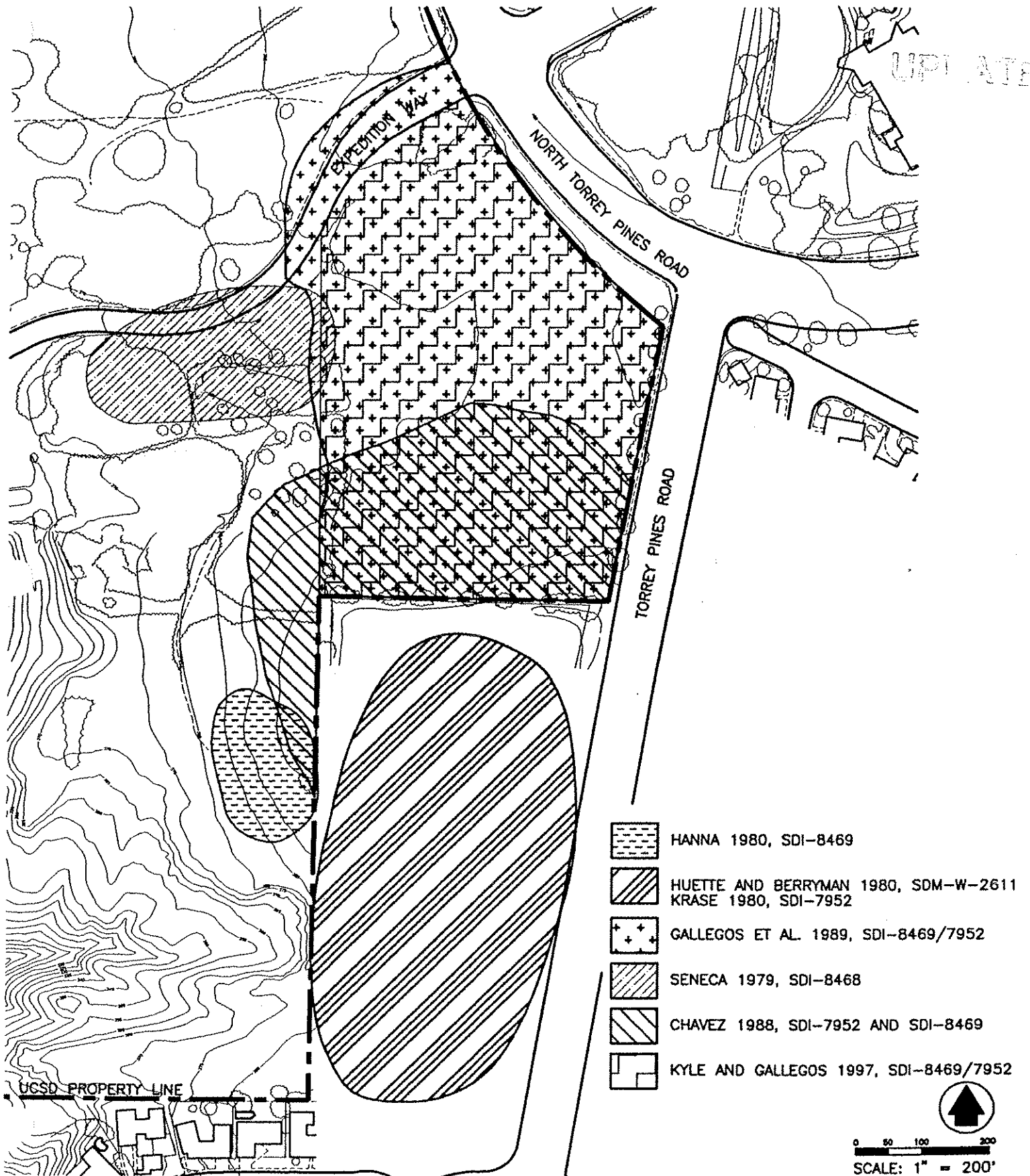

LOCATION OF MAPPED SITE BOUNDARIES FOR CA-SDI-7952, CA-SDI-8468, CA-SDI-8469, SDM-W-2611, SDM-W-2348

FIGURE 2-3

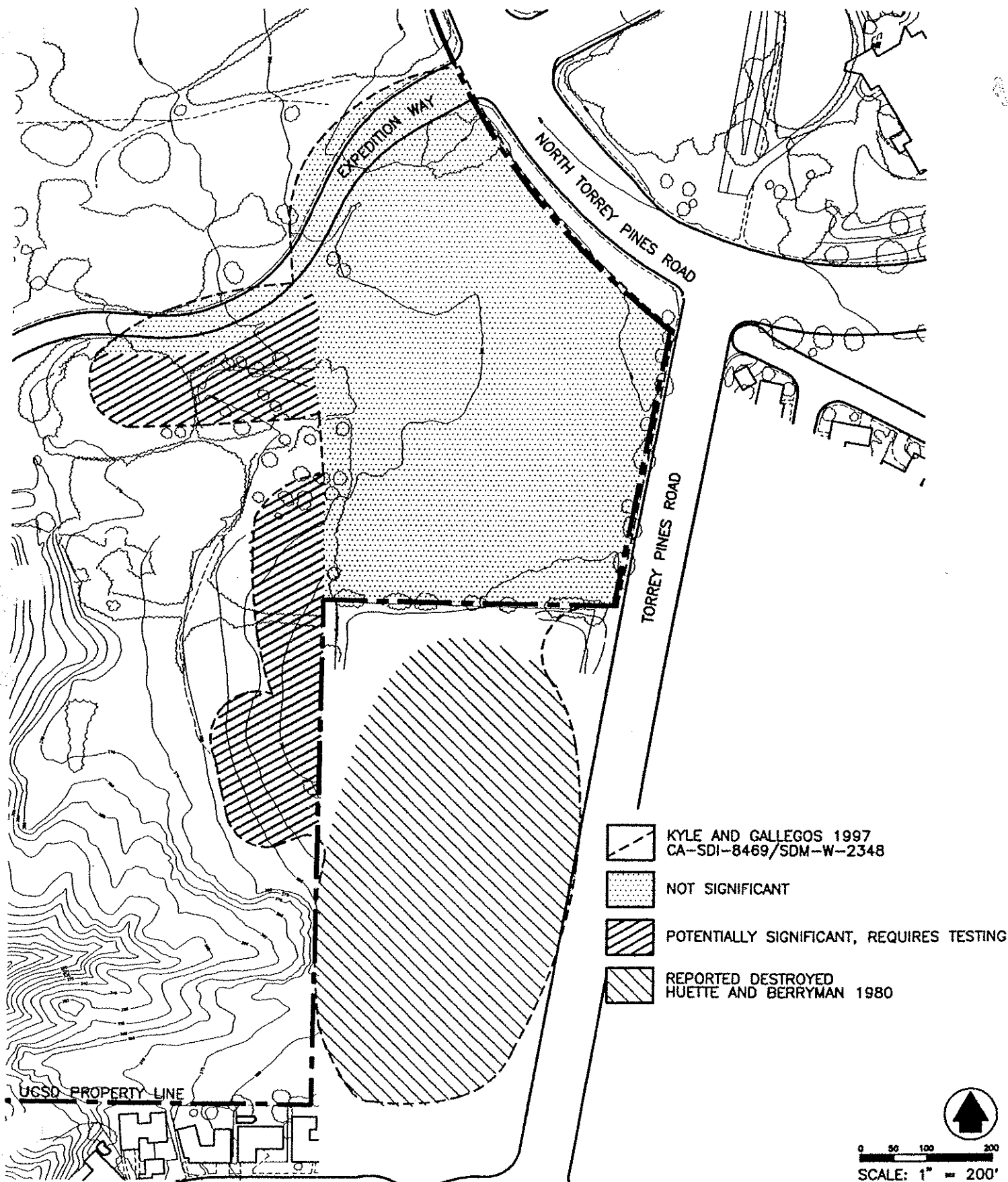

MAP SHOWING LOCATION OF CONSOLIDATED SITE BOUNDARY AND MANAGEMENT RECOMMENDATIONS

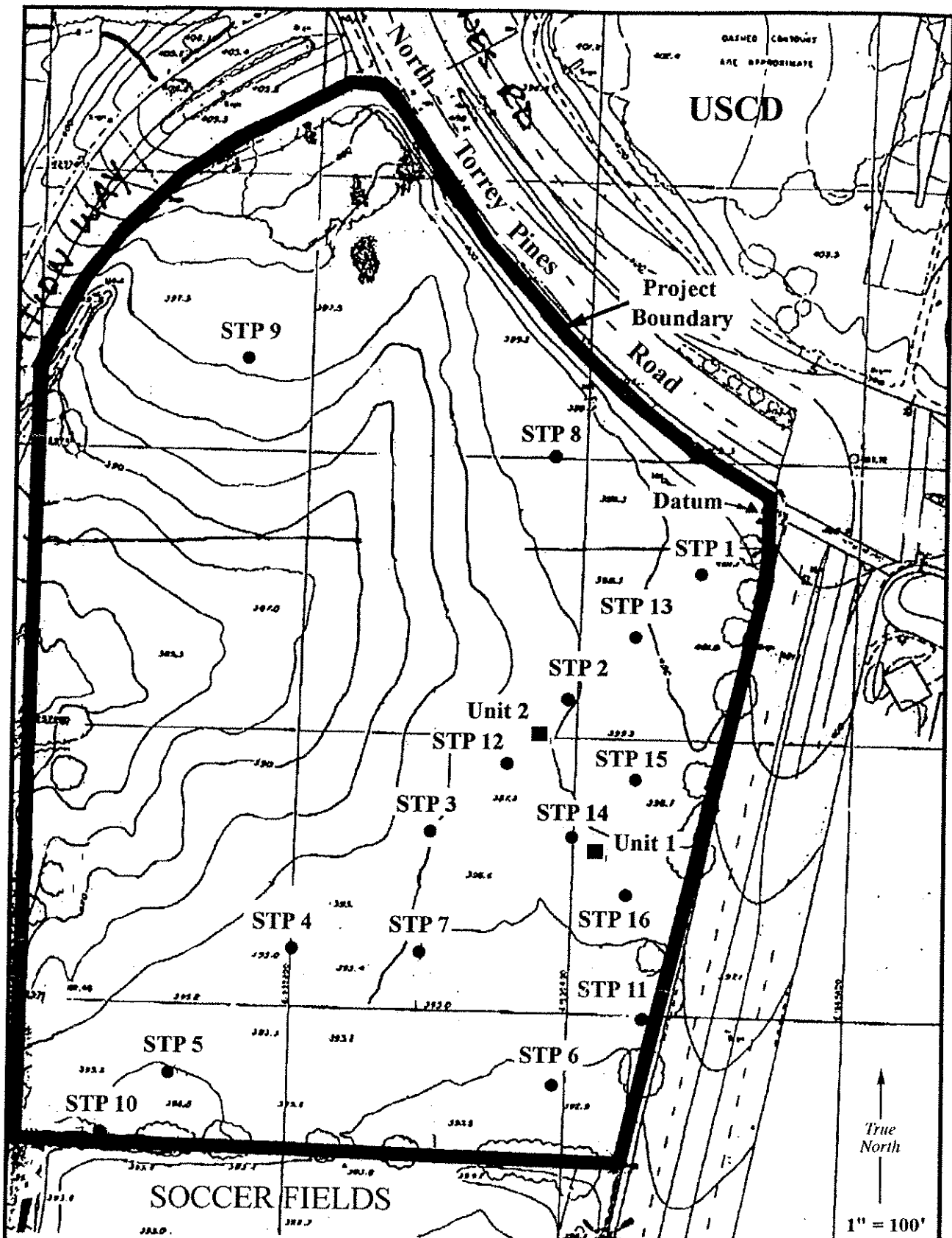

Gallegos & Associates

Map Showing Location of STPs and Units

FIGURE 2-1



New, combined site boundary - SDI- [redacted] /8469 (W- [redacted] 2348)



= Destroyed portion (as per Huette and Berryman, 1980)

ES
INTERIOR

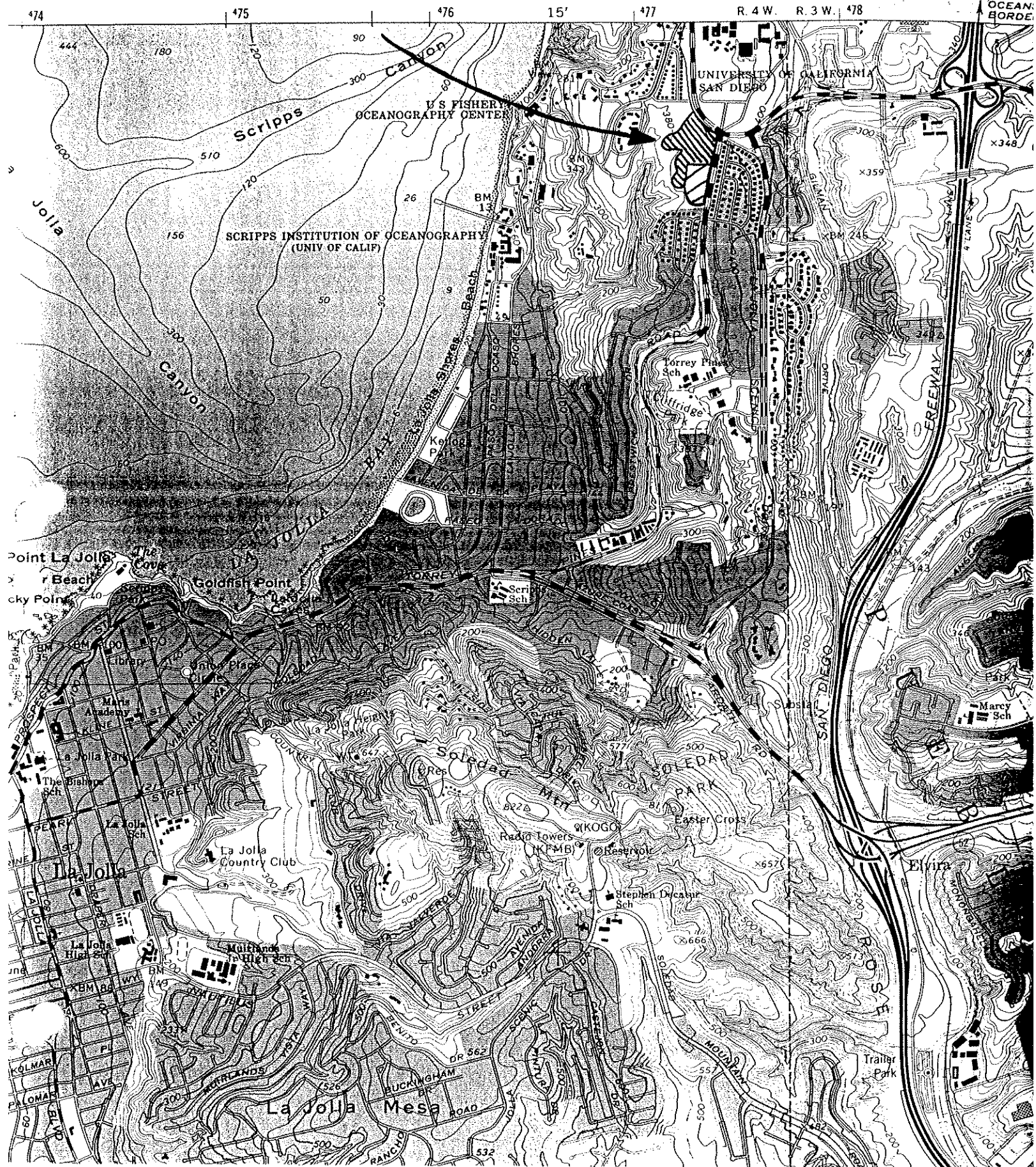

ARCHEOLOGICAL SITE RECORD

Permanent Trinomial: CA-SDi-8471a

Supplement

Temporary Number: update

Page 1 of 4

Agency Designation: SDM-W-2338

1. County: San Diego
2. USGS Quad: La Jolla (7.5') 1967 (15') Photorevised 1975
3. UTM Coordinates: Zone 11 / 477113m Easting / 3636480m Northing ()
4. Township 15S Range 4W % of unsectioned % of % of % of Section Base (Mer.) SB ()
5. Map Coordinates: mmS mmN (from NW corner of map) 6. Elevation 370
7. Location: On the Scripps Institution of Oceanography campus, on the east side of a deep canyon, west of an existing public ball park, west of Torrey Pines Road, approximately 350 meters southwest of the intersection of La Jolla Village Drive and Torrey Pines Road. ()
8. Prehistoric Historic _____ Protohistoric _____ 9. Site Description: Surface scatter of red and black granite flakes and andesite flakes, located on a sandstone bedrock outcropping.

_____ ()
10. Area: 75 (n/s) m(length) x 50 (e/w) m(width) m². Method of Determination: Paced ()
11. Depth: Unknown cm Method of Determination: _____ ()
12. Features: None observed

_____ ()
13. Artifacts: None observed

_____ ()
14. Non-Artifactual Constituents: _____
_____ ()
15. Date Recorded: June 9, 1988 16. Recorded By: D. Chavez ()
17. Affiliation and Address: David Chavez & Associates, P.O.Box 52, Mill Valley, CA 94941 ()

Site Map

- 1. Permanent Trinomial CA-SDi-8471a
- 2. Common Name _____
- 3. ~~Accession Number~~ SDM-W-2338
- 4. MAP USGS Quad., La Jolla, 7.5', 1967
(photorevised 1975)

From Datum To	Azimuth	Distance
• Intersection of La Jolla Village Drive and Torrey Pine Road	38°	350m
• USGS Bench Mark 342	271°	375m
• Southernmost Building of the University Coast Apartment Complex	291°	230m

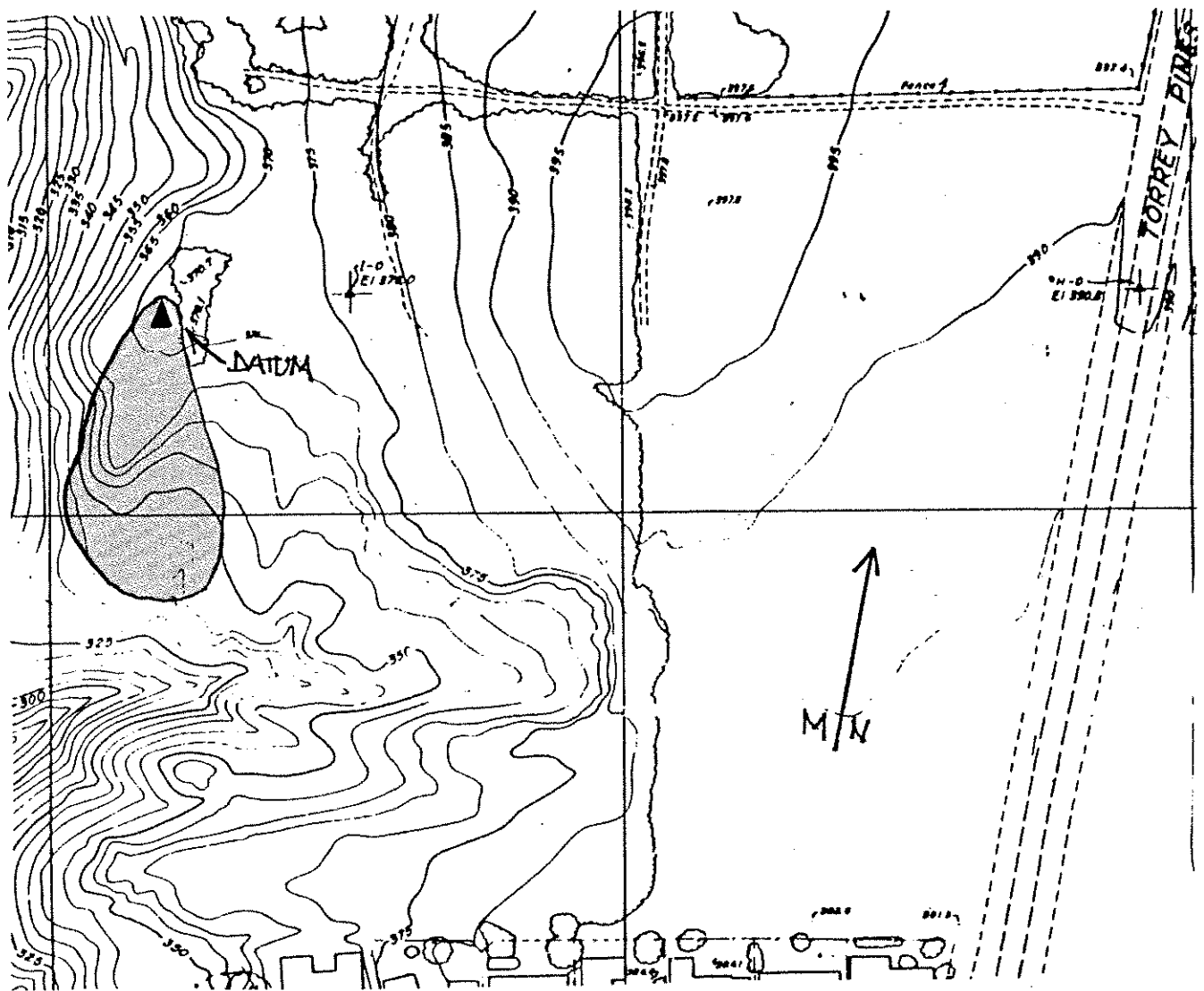

Scale: 1 cm = 20 meters

Notes All azimuth readings are east of magnetic north

Drawn By D. Chavez

Date June 10, 1988

ARCHEOLOGICAL SITE LOCATION
MAP

USGS Quad., La Jolla, 7.5', 1967 (photorevised 1975)

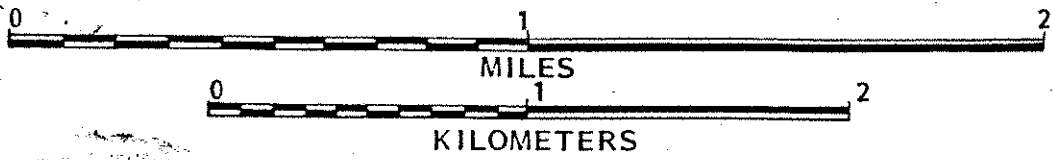
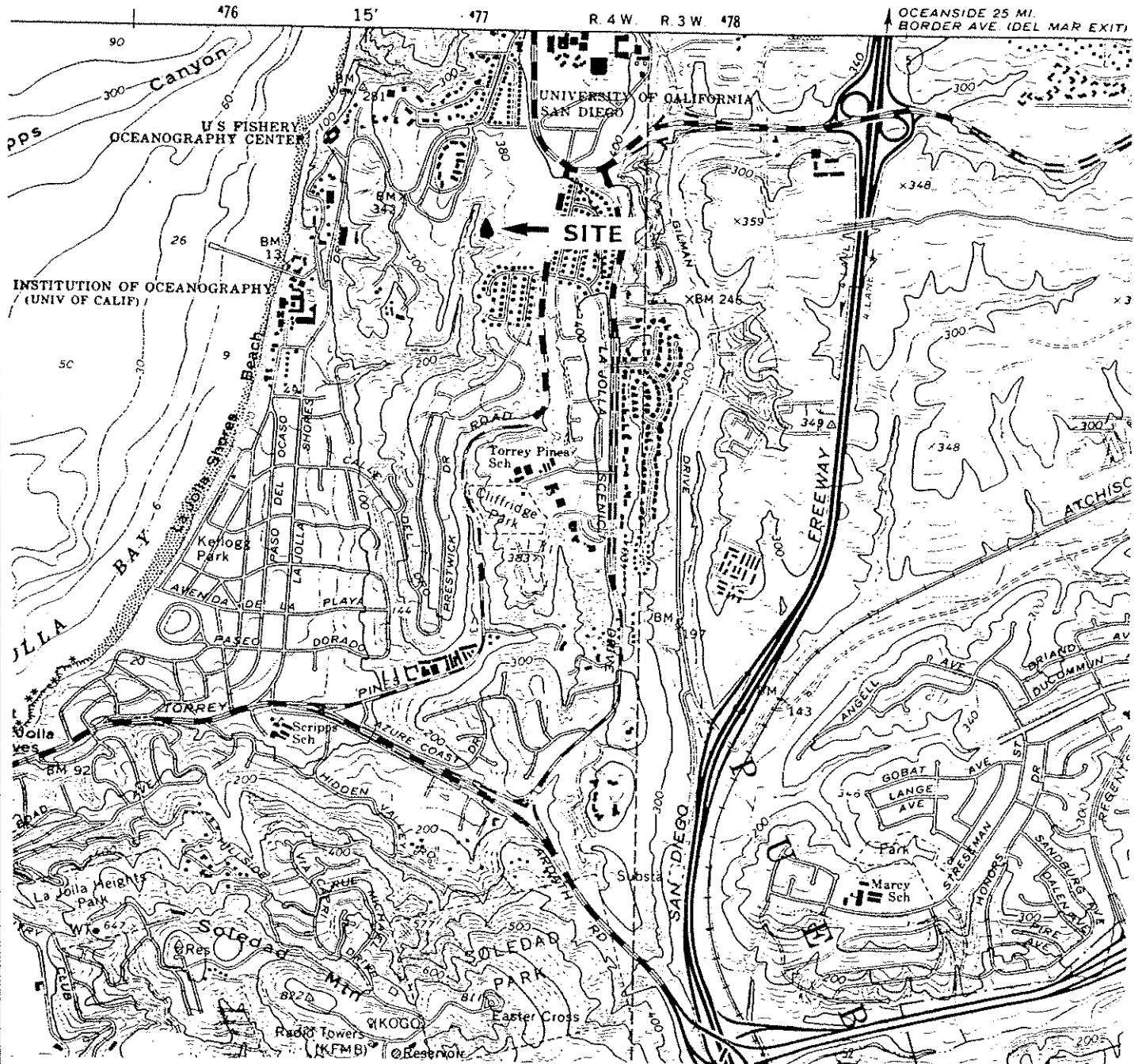

Site No.: SDM- W-2338 SDI- 8471 A Field No. UCSD ISO-2

Project UCSD Resource Data Base R-1043 Recorded by David Hanna Date 9/20/79

Description The site consists of one andesite flake. See update

Site dimensions Unknown Culture Pattern Nondiagnostic

Artifacts One andesite flake was found on the site.

Ecofacts None noted Features None noted

Disturbance There is a cut in the road. That is where the artifact was found.

Soil type and color Light brown, sandy soil from an underlying sedimentary rock.

Geology _____ Elevation 320' MSL

Local Water Sources No water sources were observed in the vicinity.

Plants observed Chamise, Sumac, and Oak were observed on the site.

Animals observed Lizards were observed on the site.

Describe location The site is located just south of a drainage and inside a road cut.

UTM Coordinates 3638503N 477107E

Reference bearings/remarks To Mt. Soledad Cross approximately 177°T, to the north point of La
Cove 235°T.

Drawings/Photos None

Sketch map: None Scale 1cm.= _____ meters

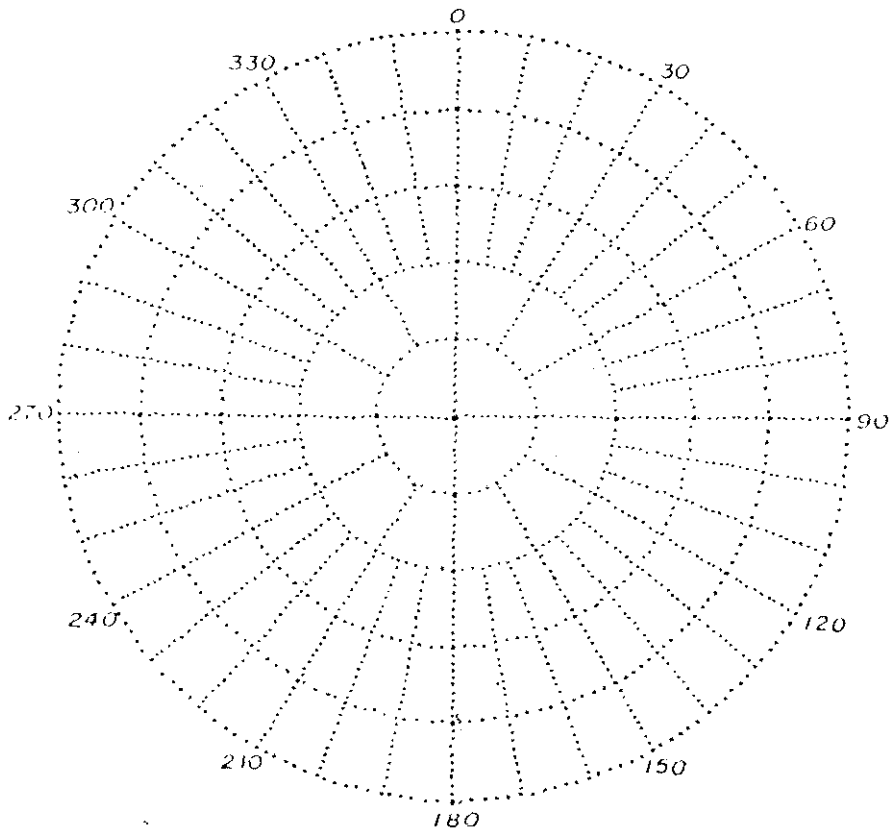

Symbols Used

State of California - The Resources Agency
Department of Parks and Recreation
ARCHAEOLOGICAL SITE SURVEY RECORD

8471A

Site No. SDM-W-2338

1. Previous Site Designation _____ 2. Temporary Field No. UCSD ISO-2
3. USGS Quad La Jolla 7.5' X 15' Year 1967
4. UTM Coordinates 3638503N 477107E Unquartered section
5. Twp. T15S Range R4W : _____ qtr. of _____ qtr. of Sec. _____
6. Location: The site is located just south of a drainage and inside a road cut.
7. Contour 320' MSL 8. Owner & Address _____
Nondiagnostic
9. Prehistoric _____ Ethnographic _____ Historic _____ 10. Site Description The site consists of one andesite flake.
- Unknown
11. Area x meters; _____ square meters 12. Depth of Midden No midden was observed.
13. Site Vegetation Chamise, Suman and Oak Surrounding Vegetation _____
14. Location & Proximity of Water No water sources were observed in he vicinity.
- Site Soil Light brown and sandy Surrounding Soil _____
16. Previous Excavation None
17. Site Disturbance There is a cut in the road.
18. Destruction Possibility _____
19. Features None noted
20. Burials None noted
21. Artifacts One andesite flake was found on the site.
22. Faunal Remains None noted
23. Comments: _____
24. Accession No. _____ 25. Sketch Map None by _____ where _____
26. Date Recorded 9/20/79 27. Recorded by David Hanna
28. Photo Roll No. _____ Frame No. _____ Film Type(s) _____ Taken By _____

8471A

% Destroyed _____ How _____ Test Excavated _____ %, if known _____

Nat'l Register Status: Listed _____ Potential _____ No Determination Nominated _____ Ineligible _____

State Historical Landmark (No.) _____ Point of Historical Interest _____

SPECIAL ATTRIBUTES (Place an X in only those spaces which pertain to the site)

Midden/Habitation Debris _____ Lithic and/or Ceramic Scatter _____

Bedrock Mortars/Milling Surfaces _____ Petroglyphs/Pictographs _____ Stone Features _____

Burials _____ Caches _____ Hearths/Roasting Pits _____ Housepits _____ Structure Remains _____

Underwater _____ Open Air Rockshelter _____ Cave _____ Quarry _____ Trails _____

Remarks: _____

SKETCH LOCATION MAP (Include permanent reference markers, North Arrow, and Scale)

Attached

SKETCH SITE MAP (Same criteria as above)

See attached RECON site form

Site No.: SDM- W-2339

SDI- 8471 B

Field No. UCSD ISO-3

Project UCSD Resource Data Base R-1043 Recorded by David Hanna

Date 9/19/79

Description The site consists of a surface deposit of four pieces of Chione sp.

Site dimensions <1 square meter

Culture Pattern Nondiagnostic

Artifacts None noted

Ecofacts 4 pieces of Chione sp.

Features None noted

Disturbance There is severe erosion on the entire slope.

Soil type and color The soil is light tan in color.

Geology Elevation 320' MSL

Local Water Sources No water sources were observed in the area.

Plants observed Chamise, buckwheat and some grasses were observed.

Animals observed No animals were observed.

Describe location The site is located on a steep slope facing to the west and in a wash leading to a major south-trending drainage.

UTM Coordinates 3636418N 476785E

Reference bearings/remarks This may be a seagull drop

to seaboard end of Scripps Pier 270°T

Site to Soledad Mtn. monument 174°T

Drawings/Photos None

Sketch map: None Scale 1cm.= meters

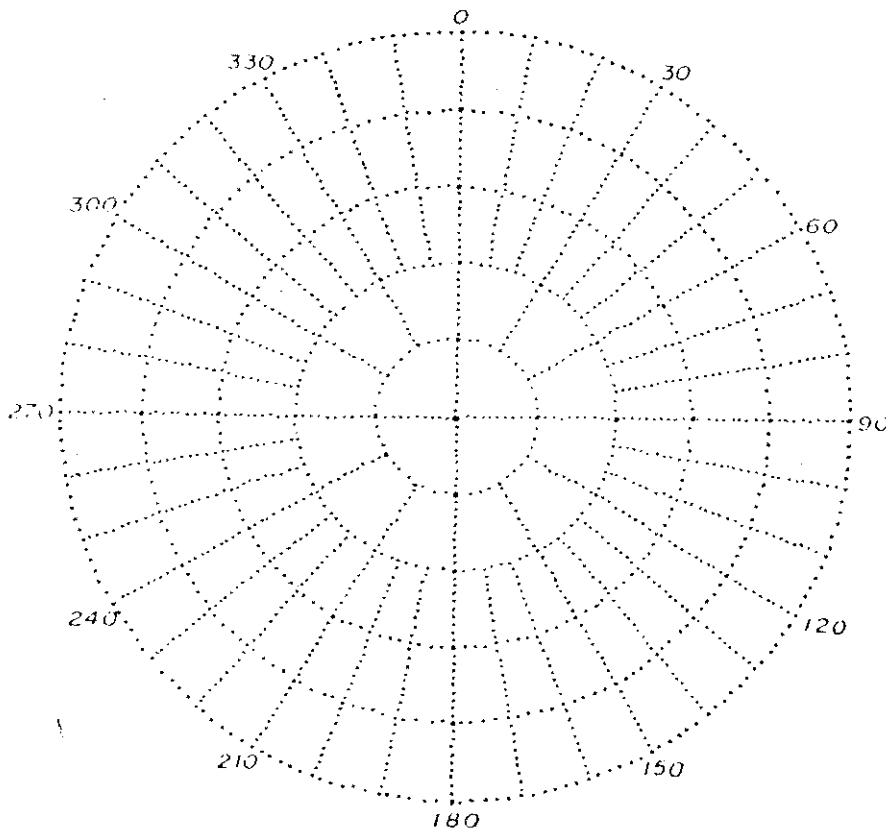

Symbols Used

State of California - The Resources Agency
Department of Parks and Recreation
ARCHAEOLOGICAL SITE SURVEY RECORD

8471B

Site No. SDM-W-2339

1. Previous Site Designation _____ 2. Temporary Field No. UCSD ISO-3
3. USGS Quad La Jolla 7.5' x 15' Year 1967
4. UTM Coordinates 3636418N 476785E
5. Twp. T15S Range R4W : Unquartered section
qtr. of _____ qtr. of Sec. _____
6. Location: The site is located on a steep slope facing west and in a whas leading to a major south-trending drainage.
7. Contour 320' MSL 8. Owner & Address _____
9. Prehistoric Nondiagnostic Ethnographic _____ Historic _____ 10. Site Description The site is a surface deposit of four pieces of Chione sp.
11. Area x meters; _____ square meters 12. Depth of Midden No midden was observed.
13. Site Vegetation Chamise, buckwheat, and some grasses. Surrounding Vegetation _____
14. Location & Proximity of Water There were no water sources observed in the vicinity.
15. Site Soil Light tan soil Surrounding Soil _____
16. Previous Excavation None
17. Site Disturbance There is severe erosion on the entire site.
18. Destruction Possibility _____
19. Features None noted
20. Burials None noted
21. Artifacts None noted
22. Faunal Remains None noted
23. Comments: _____
24. Accession No. _____ 25. Sketch Map None by _____ where _____
26. Date Recorded 9/19/79 27. Recorded by David Hanna
28. Photo Roll No. _____ Frame No. _____ Film Type(s) _____ Taken By _____

8471B

% Destroyed _____ How _____ Test Excavated _____ %, if known _____

Nat'l Register Status: Listed _____ Potential _____ No Determination Nominated _____ Ineligible _____

State Historical Landmark (No.) _____ Point of Historical Interest _____

SPECIAL ATTRIBUTES (Place an X in only those spaces which pertain to the site)

Midden/Habitation Debris _____ Lithic and/or Ceramic Scatter _____

Bedrock Mortars/Milling Surfaces _____ Petroglyphs/Pictographs _____ Stone Features _____

Burials _____ Caches _____ Hearths/Roasting Pits _____ Housepits _____ Structure Remains _____

Underwater _____ Open Air Rockshelter _____ Cave _____ Quarry _____ Trails _____

Remarks: _____

SKETCH LOCATION MAP (Include permanent reference markers, North Arrow, and Scale)

Attached

SKETCH SITE MAP (Same criteria as above)

See attached RECON site form

*Recorded by: I. Cordova, A. Cox

*Date: 12/10/2014 Continuation Update

Site CA-SDI-11019 was revisited during a cultural resources survey provided for San Diego Gas and Electric's (SDG&E) Intrusive Inspections Project on December 10, 2014.

SDI-11019 was originally recorded on June 8, 1988 by David Chavez and Associates as a surface scatter of diorite, chalcedony, quartzite, rhyolite, basalt, gabbro and andesite flakes, fire fractured rocky shell fragments, whole donax shells and stone artifacts including one projectile point fragment. Lithic materials were concentrated in the central and southern portion of the site, with sparse concentrations of minute pieces fragmented shell in the northern part of the site immediately south of the apartment complex.

During the current survey, the site was relocated but only one volcanic core, one volcanic core/percussion tool and one piece of debitage were recorded within the project area. No shell or flakes were observed. The vegetation was very dense which may have impeded artifact observation. A pedestrian trail runs through the site.

"Report citation, Isabel Cordova, 2015. Archaeological Survey for Intrusive Inspections Group A Project, Various Locations, San Diego County, California PanGIS, Inc. submitted to SDG&E"



12/10/2014, Frame 25, Overview SDI-11019 and P60030- and P60029, West

ARCHEOLOGICAL SITE RECORD

Permanent Trinomial: CA-SDi-11019 Supplement

Temporary Number: DC-1

Page 1 of 4

Agency Designation: _____

1. County: San Diego

2. USGS Quad: La Jolla (7.5') 1967 (15') Photorevised 1975

3. UTM Coordinates: Zone 11 / 476920 Easting / 3636500 Northing ()
76916m

4. Township 15S Range 4W % of unsectioned % of _____ % of _____ % of Section _____ Base (Mer.) _____ ()

5. Map Coordinates: _____ mmS _____ mmN (from NW corner of map) 6. Elevation 325'

7. Location: On the Scripps Institution of Oceanography campus, on a ridge situated south of the University Coast Apartment complex, southeast of La Jolla Shores Drive, approximately 500 meters southwest of the intersection of La Jolla Village Drive and Torrey Pines Road. ()

8. Prehistoric X Historic _____ Protohistoric _____ 9. Site Description: Surface scatter of diorite, chalcedony, quartzite, rhyolite, basalt, gabbro and andesite flakes, fire-fractured rocky shell fragments, whole Donax shells and stone artifacts. Lithic materials are concentrated in the central and southern portion of the site, with sparse concentrations of minute pieces of fragmented shell in the northern part of the site, immediately south of the apartment complex. ()

10. Area: 300 ^(n/s) m(length)x 125 ^{e/w)} m(width) _____ m². Method of Determination: Pacing ()

11. Depth: Unknown cm Method of Determination: _____ ()

12. Features: Two distinct concentrations (loci) of artifacts and lithic materials. ()

13. Artifacts: Diorite core, diorite mano, diorite hammerstone, rhyolite core and felsite projectile point fragment. ()

14. Non-Artifactual Constituents: _____ ()

15. Date Recorded: June 8, 1988 16. Recorded By: D. Chavez/J. Miller ()

17. Affiliation and Address: David Chavez & Associates, P. O. Box 52, Mill Valley, CA 94941 ()

Site Map

1. Permanent Trinomial _____

2. Common Name DC-1

3. Agency Number _____

4. MAP USGS Quad., La Jolla, 7.5',
1967 (photorevised 1975)

From Datum To	Azimuth	Distance
. Intersection of La Jolla Village Drive & Torrey Pine Road	47°	500m
. USGS Bench Mark 342	320°	280m
. Southernmost Building of the University Coast Apartments	348°	290m

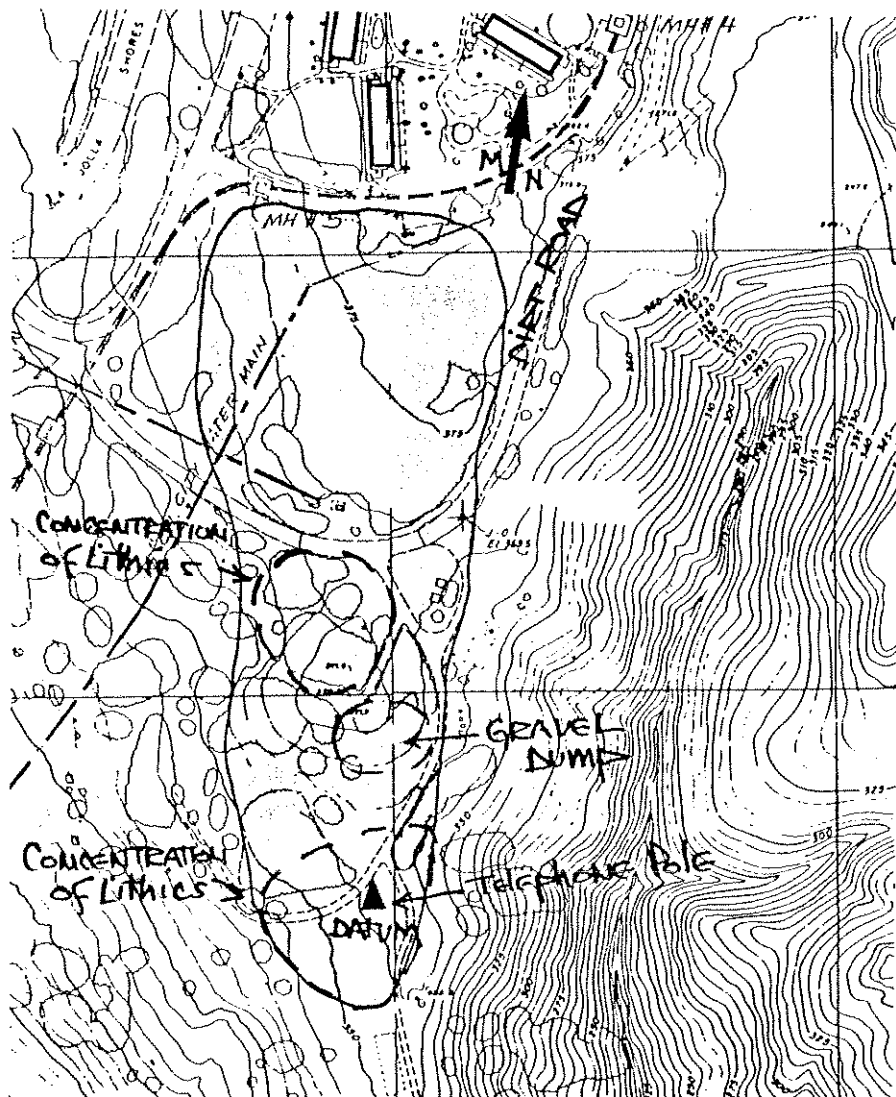

Scale: 1 cm = 27 meters

Notes All azimuth readings are east of magnetic north

Drawn By D. Chavez

Date June 10, 1988

State of California — The Resources Agency
 DEPARTMENT OF PARKS AND RECREATION
**ARCHEOLOGICAL SITE LOCATION
 MAP**

Page 4 of 4

Permanent Trinomial: 11019 1 mo. yr.
 Temporary Number: DC-1
 Agency Designation: _____

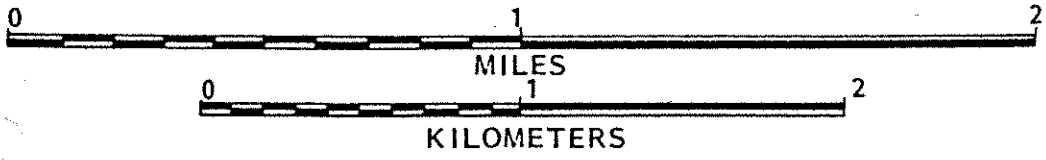
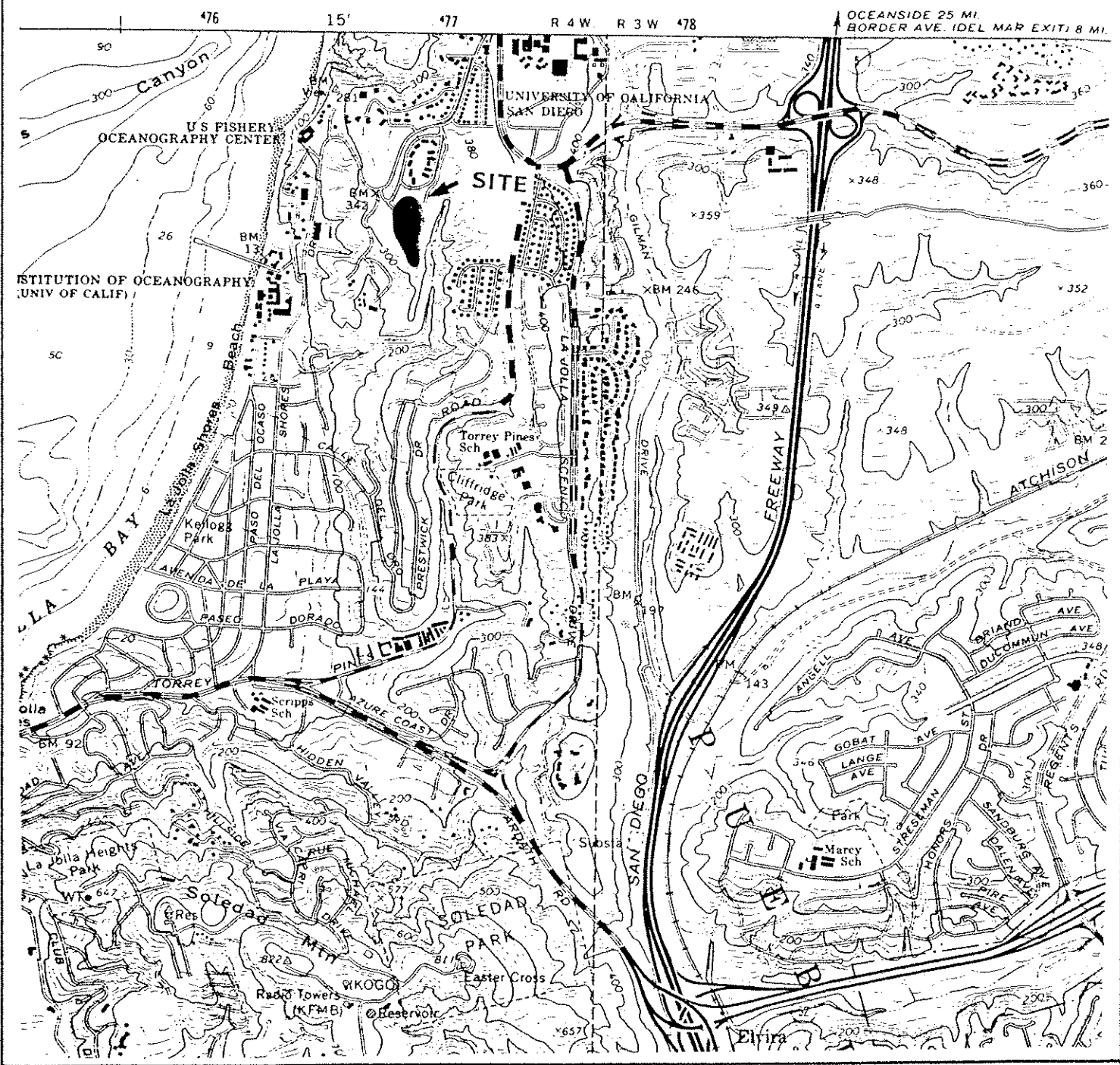

SAN DIEGO MUSEUM OF MAN

See EIS-408

ARCHAEOLOGICAL SITE RECORD SHEET

Site No.: SDM W 2240 Other _____ Map No.: XX:4/3Site Name: SIO Cliffs N of Pier Culture: La Jolla QuadUSGS Quad: La JollaLocation: Township _____, Range _____, _____ $\frac{1}{4}$ of _____ $\frac{1}{4}$ of Section _____State: Calif County: San Diego Locality: _____Elevation: 10 to 40 feet Water: None todaySoil: Huerohuero Vegetation: grass and brush on surfaceSite Area: Vertical cliff face Depth: 0 to 30 FeetSite Description: This is an alluvial fan deposit with a midden capping the deposit. There are hearths scattered intermittently throughout the depth of the fan.Features: HearthsArtifacts: Only unfinished pieces of broken rock have been recovered from the vicinity of the hearths. It is notable that the copping imiquon yielded almost no lithic material more developed than flakes and cores.Previous Excavation: NoneCultivation: Probably never cultivated ~~Notes:~~ Sea wave erosionVandalism: NoneModern Features: University construction has encroached on the site-- first from the end near the pier; and more recently due to a major building being put on it, and the upper half of the site removed in the processPossibility of Destruction: New largely destroyedOwner: LU. C. California-- Scripps Institution of Oceanogr.Published References: Carter-- Pleistocene Man at San Diego, Bada et al on dating of the Pleistocene horse skeleton.Remarks: This is a Pleistocene deposit, with minimal human record at depth-- hearths.Photographs/Drawings: See Pleistocene Man at San Diego, CarterRecorded by: George F Carter Date: Feb 26, 1982

DOMINANT PLANTS:

SITE ASSOCIATIONS:

_____ Rubs

_____ Slicks

_____ Oval Basins

_____ Round Basins

_____ Mortars

_____ Small Mortars (less than 7.5 cm.)

_____ Pits (less than 5 cm.)

_____ Potsherds

_____ Flaked Stone

_____ Ground Stone

Other: Hearths and percussively
broken stone only.

49-22498
 49-22491
 W-2240

Additional Notes: This was a classic exposure of an alluvial apron built out onto a marine cut bench. The bench records a high sea stand (interglacial time) and the alluvial cover records glacial time. The human record unmistakably runs throughout. Alex Krieger, Sellards and others have examined the exposure and concurred on the reality of the hearths. Carl HUBBS, Luther Cressman -- Cressman mentions the site in his Pre history of the Far West.

See EIS-408

Beachy, E M, ? ~~_____~~

W-2240

La Jolla Quad 201

4 TMI 11/476329/3636280

Discovery location of cracked rock, presumed man-made, located in close proximity to prehistoric horse skeleton. Association of rock material and skeleton not demonstrated. Reported by George F. Carter, who has donated the presumed cultural materials to the Museum of Man as part of a larger reference collection. As of this date, site form not yet filed by Carter.

Ken Hedges, Curator

21 July 1980

UNITED STATES
DEPARTMENT OF THE INTERIOR
GEOLOGICAL SURVEY

117° 17' 30" W
32° 52' 30" N

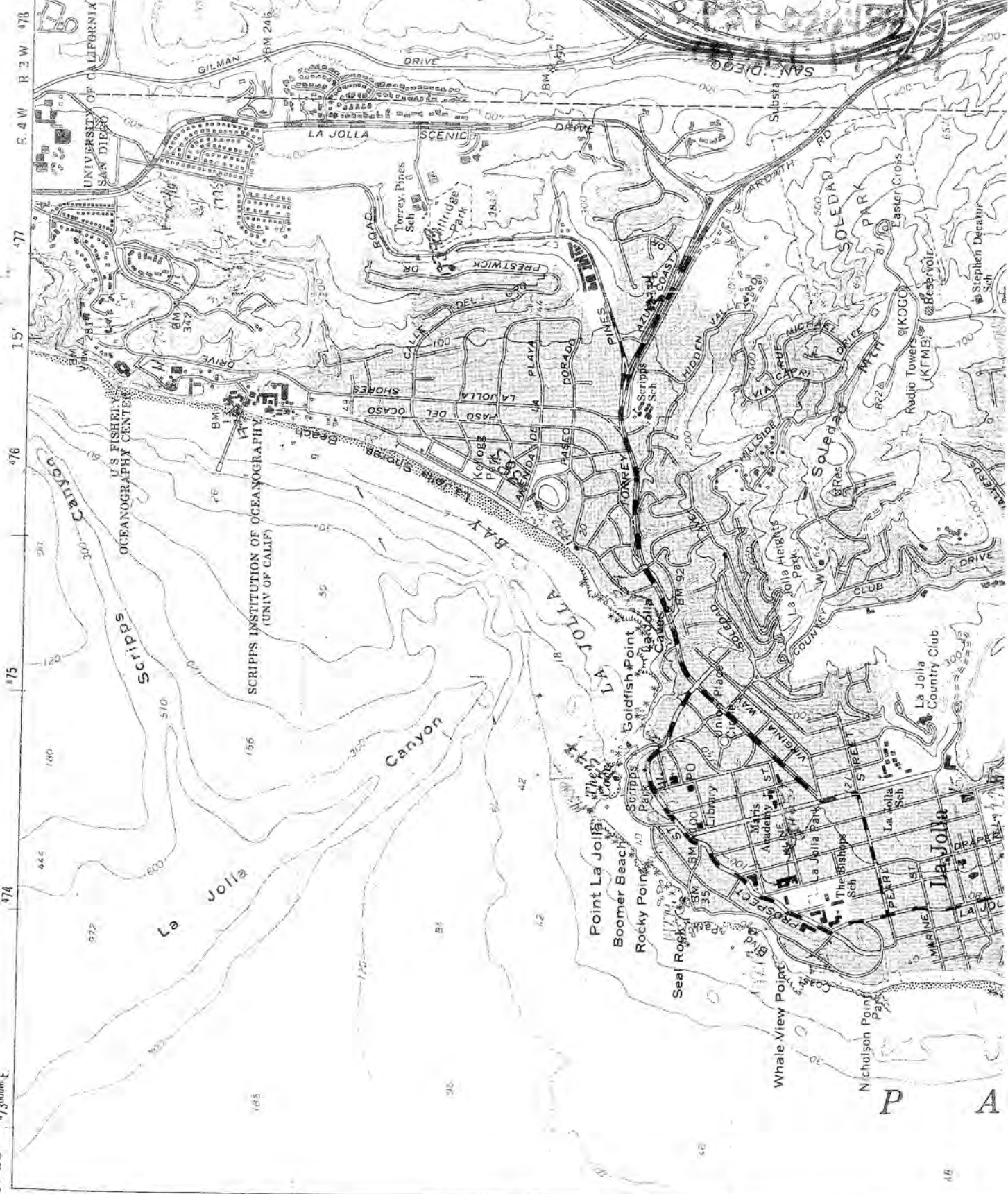

117° 15' 00" W
3637 7000m N

117° 17' 30" W
3636

117° 17' 30" W
3635

117° 17' 30" W
3634

117° 15' 00" W
3633

17574
17575
17576

h w
f s
Bowl

SAN DIEGO MUSEUM OF MAN

W-2814

ARCHAEOLOGICAL SITE RECORD SHEET

P37-0210509

Site No.: SDM W-2814 Other La Jolla Quad Map No.: XX:4/3

Site Name: Dike Rock Culture: La Jollan (?)

USGS Quad: La Jolla 7.5 min. (1967) UTM: 11/476380/363640

Location: Township 15-S, Range 4-W, 1/4 of 1/4 of Section None

State: Calif. County: San Diego Locality: La Jolla

Elevation: -12 ft. Water: Site is underwater; Pacific Ocean.

Soil: --- Vegetation: ---

Site Area: --- Depth: ---

Site Description: Discovery site of small sandstone bowl, found underwater on the inside edge of the reef off Dike Rock, north of Scripps Pier, depth 12 feet.

Features: none

Artifacts: Sandstone bowl, SDM 1979-31-1761 (Allanson Collection)

Previous Excavation: none

Cultivation: none Erosion: none

Vandalism: none

Modern Features: none

Possibility of Destruction: none

Owner: ?

Published References: none

Remarks: none

Photographs/Drawings: none

Recorded by: Ken Hedges (from data in Allanson notes) Date: 28 Oct 1980

P37-026509

UNITED STATES
DEPARTMENT OF THE INTERIOR
GEOLOGICAL SURVEY



117° 17' 30" 32° 52' 30"

473000m.E. 474 475 476 15' 477

3637000m.N.

778621

8779
UNDATED'S
IT KNOWN
W-1-2

78113

019110

13750
24376
24373
24374
24373
24377

50'

1707

P
A
C
I
F
I
C

State of California — The Resources Agency
DEPARTMENT OF PARKS AND RECREATION
PRIMARY RECORD

Primary # P-37-030179
HRI #
Trinomial 501-19235
NRHP Status Code

Other Listings
Review Code

Reviewer

Date

Page 1 of 5

*Resource Name or #: 8360 La Jolla Shores Temp 1

P1. Other Identifier:

*P2. Location: Not for Publication Unrestricted

*a. County: San Diego

and (P2b and P2c or P2d. Attach a Location Map as necessary.)

*b. USGS 7.5' Quad: La Jolla Date: 1967, photorevised 1975 Unsectioned portion of Pueblo Lands; M.D.B.M. San Bernardino

c. Address: 8360 La Jolla Shores Drive City: La Jolla Zip: 92037

d. UTM: Zone: 11 ; 476360 mE/ 3635420 mN (G.P.S.)

e. Other Locational Data: (e.g., parcel #, directions to resource, elevation, etc., as appropriate) Elevation: approx. 30 feet AMSL

The less disturbed portion of the resource is located within the east (front yard) portion of Assessor's Parcel Number (APN) 346-172-20. The highly disturbed portion of the resource is located within the west (backyard) portion of the APN. The resource extends onto City of San Diego Property east of the parcel.

*P3a. **Description:** (Describe resource and its major elements. Include design, materials, condition, alterations, size, setting, and boundaries) The resource consists of a prehistoric subsurface deposit. The boundaries of the deposit are unclear. The east margin of the resource appears to be less disturbed below 50 centimeters from the soil surface. The west portion of the resource appears to be highly disturbed from due to past residential development of the parcel. The resource consists of a shell concentration with a lithic tool and production waste. The more intact portion of the deposit exists from approximately 50 to 90 centimeters below ground surface.

*P3b. **Resource Attributes:** (List attributes and codes) AP16. Shell concentration with lithic production waste

*P4. **Resources Present:** Building Structure Object Site District Element of District Other (Isolates, etc.)

P5a. Photo or Drawing



P5b. **Description of Photo:** (View, date, accession #): Overview of location where intact subsurface Temp. 1 cultural materials were encountered, facing north. 10/9/08.

*P6. **Date Constructed/Age and Sources:** Historic

Prehistoric Both

*P7. **Owner and Address:**

McClelland Family Trust
8360 La Jolla Shores Drive
La Jolla, CA
92037

*P8. **Recorded by:** (Name, affiliation, and address)

Sara Clowery-Moreno, BFSA
14010, Suite A Poway Road
Poway, CA 92064

*P9. **Date Recorded:** 10/21/2008

*P10. **Survey Type:** (Describe)
Reconnaissance Survey and
Subsurface Excavation

*P11. **Report Citation:** (Cite survey report and other sources, or enter "none.")

Smith, B. F. and S. Clowery-Moreno

(2008) "An Archaeological Assessment of the 8360 La Jolla Shores Project." Brian F. Smith and Associates

*Attachments: NONE Location Map Sketch Map Continuation Sheet Building, Structure, and Object Record
 Archaeological Record District Record Linear Feature Record Milling Station Record Rock Art Record
 Artifact Record Photograph Record Other (List):

DPR 523A (1/95)

*Required Information

*A1. Dimensions: a. Length: 42 m. (138 feet) east/west x b. Width: 15 m. (50 feet) north/south

Method of Measurement: Paced Taped Visual estimate Other: GPS

Method of Determination (Check any that apply.): Artifacts Features Soil Vegetation Topography
 Cut bank Animal burrow Excavation Property boundary Other (Explain):

Reliability of Determination: High Medium Low Explain: Subsurface limits not defined completely, disturbance has occurred.

Limitations (Check any that apply): Restricted access Paved/built over Site limits incompletely defined
 Disturbances Vegetation Other (Explain):

A2. Depth: 90 cms. None Unknown Method of Determination: 2 shovel test pits and 2 test units excavated

*A3. Human Remains: Present Absent Possible Unknown (Explain):

*A4. Features (Number, briefly describe, indicate size, list associated cultural constituents, and show location of each feature on sketch map.):
None

*A5. Cultural Constituents (Describe and quantify artifacts, ecofacts, cultural residues, etc., not associated with features.):

Overall, subsurface excavations resulted in the recovery of 72 prehistoric artifacts, and 363.6 grams of ecofacts (including 362.9 grams of marine shell, and 0.7 grams of bone). Of the 72 artifacts recovered, lithic production waste (98.61%, N=71) was the dominant artifact category. Only one other artifact category, precision tools (1.39%, N=1), was present. The lithic production waste included 70 flakes and one piece of debitage. The precision tool consisted of a core-based scraper fragment. No evidence of any prehistoric features was observed during the excavations. Metavolcanic rock (31.94%, N=48) was most prevalent within the assemblage, followed by quartzite (66.67%; N=23) and quartz (1.39%; N=1). The single recovered tool, a scraper was manufactured from medium-grained metavolcanic rock. All other lithic materials were only observed within the lithic production waste recovered.

*A6. Were Specimens Collected? No Yes (If yes, attach Artifact Record or catalog and identify where specimens are curated.)

*A7. Site Condition: Good Fair Poor (Describe disturbances.): Past grading and construction activities throughout project area

*A8. Nearest Water (Type, distance, and direction.): The Pacific Ocean lies approximately 285 meters (938 feet) to the west.

*A9. Elevation: approximately 30 feet AMSL

A10. Environmental Setting (Describe culturally relevant variables such as vegetation, fauna, soils, geology, landform, slope, aspect, exposure, etc.): Open coast habitat approximately 285 meters (938 feet) to the west is characterized by sandy beach. The biological setting observed in the area of the project is residential landscaping that consists of ornamental trees, shrubs, and grasses.

A11. Historical Information:

*A12. Age: Prehistoric Protohistoric 1542-1769 1769-1848 1848-1880 1880-1914 1914-1945
 Post 1945 Undetermined Describe position in regional prehistoric chronology or factual historic dates if known:

A13. Interpretations (Discuss data potential, function[s], ethnic affiliation, and other interpretations):

A14. Remarks: Due to the lack of integrity, observed disturbance, and exhausted research potential this resource is currently recommended not significant, however the potential remains that unrecognized intact portions of this resource may exist, therefore mitigation/monitoring is recommended for all development of the parcel.

A15. References (Documents, informants, maps, and other references):

A16. Photographs (List subjects, direction of view, and accession numbers or attach a Photograph Record.):
Original Media/Negatives Kept at: BFSA, Poway, CA

*A17. Form Prepared by: Sara Clowery-Moreno, BFSA

Date: 10/21/08

Affiliation and Address: BFSA, 14010, Suite A, Poway Rd., Poway, CA 92064

LOCATION MAP

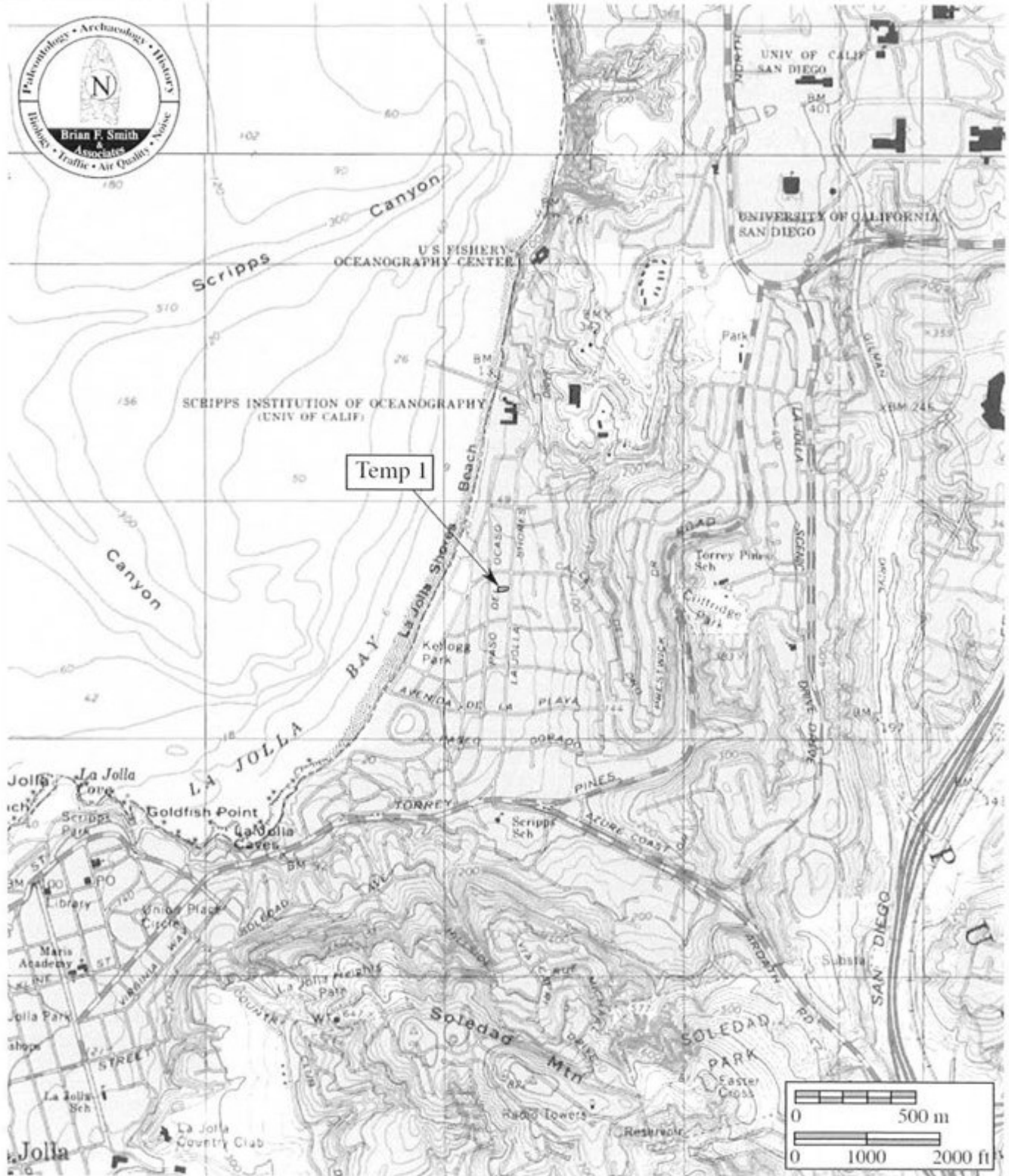

SKETCH MAP

Trinomial

*Resource Name or #: 8360 La Jolla Shores Temp 1

8360 La Jolla Shores Excavation Location Sketch Map

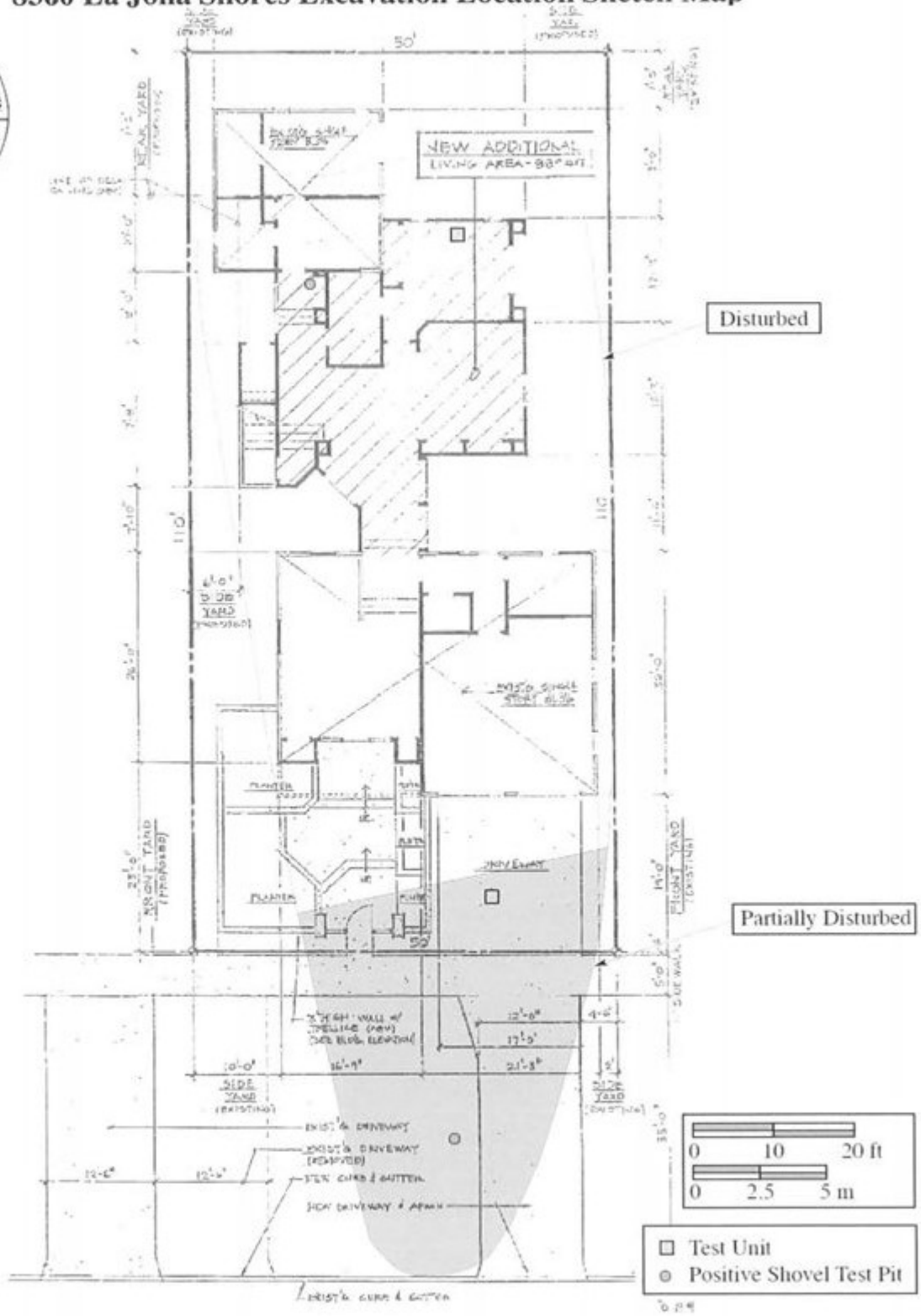

*Resource Name or #: 8360 La Jolla Shores Temp 1

Catalog #	Provenience Type	Provenience #	Depth	Artifact Type	Material Type	Quantity	Weight (g)
1	Shovel Test	1	0-10	Flake(s)	MGM	1	
2	Shovel Test	1	10-20	Flake(s)	MGM	4	
3	Shovel Test	1	10-20	Flake(s)	Quartzite	2	
4	Shovel Test	1	10-20	Shell	Marine		1.5
5	Shovel Test	1	20-30	Flake(s)	Quartzite	2	
6	Shovel Test	1	20-30	Shell	Marine		19.9
7	Shovel Test	1	30-40	Shell	Marine		11.6
8	Shovel Test	1	40-50	Shell	Marine		56.9
9	Shovel Test	1	40-50	Burnt Shell	Marine		0.1
10	Shovel Test	1	50-60	Flake(s)	MGM	1	
11	Shovel Test	1	50-60	Shell	Marine		8.8
12	Shovel Test	1	60-70	Shell	Marine		1.2
13	Shovel Test	1	60-70	Bone	Animal		0.3
14	Shovel Test	2	0-10	No Recovery	No Recovery		
15	Shovel Test	2	10-20	Flake(s)	MGM	2	
16	Shovel Test	2	10-20	Flake(s)	Quartz	1	
17	Shovel Test	2	10-20	Shell	Marine		1.8
18	Shovel Test	2	20-30	Flake(s)	MGM	1	
19	Shovel Test	2	20-30	Flake(s)	Quartzite	1	
20	Shovel Test	2	20-30	Shell	Marine		1.2
21	Shovel Test	2	30-40	Flake(s)	MGM	3	
22	Shovel Test	2	30-40	Flake(s)	Quartzite	2	
23	Shovel Test	2	30-40	Shell	Marine		0.8
24	Shovel Test	2	40-50	Flake(s)	MGM	3	
25	Shovel Test	2	40-50	Flake(s)	Quartzite	2	
26	Shovel Test	2	40-50	Shell	Marine		2.0
27	Shovel Test	2	40-50	Burnt Shell	Marine		0.2
28	Shovel Test	2	50-60	No Recovery	No Recovery		
29	Shovel Test	2	60-70	No Recovery	No Recovery		
30	Test Unit	1	0-10	Flake(s)	MGM	1	
31	Test Unit	1	0-10	Shell	Marine		7.3
32	Test Unit	1	10-20	Flake(s)	MGM	3	
33	Test Unit	1	10-20	Flake(s)	Quartzite	1	
34	Test Unit	1	10-20	Shell	Marine		4.2
35	Test Unit	1	20-30	Flake(s)	MGM	1	
36	Test Unit	1	20-30	Debitage	Quartzite	1	
37	Test Unit	1	20-30	Flake(s)	Quartzite	3	
38	Test Unit	1	20-30	Shell	Marine		15.0
39	Test Unit	1	30-40	Shell	Marine		0.7
40	Test Unit	1	40-50	Flake(s)	FGM	1	
41	Test Unit	1	50-60	No Recovery	No Recovery		
42	Test Unit	2	0-10	Flake(s)	MGM	7	
43	Test Unit	2	0-10	Shell	Marine		8.3
44	Test Unit	2	10-20	Scrapet(s)	MGM	1	70.4
45	Test Unit	2	10-20	Flake(s)	MGM	4	
46	Test Unit	2	10-20	Flake(s)	Quartzite	2	
47	Test Unit	2	10-20	Shell	Marine		12.6
48	Test Unit	2	20-30	Flake(s)	MGM	6	
49	Test Unit	2	20-30	Flake(s)	Quartzite	5	
50	Test Unit	2	20-30	Shell	Marine		46.8
51	Test Unit	2	30-40	Flake(s)	MGM	4	
52	Test Unit	2	30-40	Flake(s)	Quartzite	1	
53	Test Unit	2	30-40	Shell	Marine		78.0
54	Test Unit	2	30-40	Burnt Shell	Marine		0.8
55	Test Unit	2	30-40	Bone	Animal		0.4
56	Test Unit	2	40-50	Flake(s)	MGM	4	
57	Test Unit	2	40-50	Shell	Marine		51.7
58	Test Unit	2	40-50	Burnt Shell	Marine		0.7
59	Test Unit	2	50-60	Flake(s)	Quartzite	1	
60	Test Unit	2	50-60	Shell	Marine		13.7
61	Test Unit	2	50-60	Burnt Shell	Marine		0.1
62	Test Unit	2	60-70	Flake(s)	MGM	1	
63	Test Unit	2	60-70	Shell	Marine		7.0
64	Test Unit	2	70-80	Shell	Marine		9.4
65	Test Unit	2	70-80	Burnt Shell	Marine		0.4
66	Test Unit	2	80-90	Shell	Marine		0.2
67	Test Unit	2	90-100	No Recovery	No Recovery		

P1. Other Identifier: None

P2. **Location:** Not for Publication Unrestricted

a. County: San Diego County

and (P2b and P2c or P2d. Attach a Location Map as necessary.)

b. **USGS 7.5' Quad:** La Jolla Date: 1967 (Photorevised 1975) T15S; R4W; Unsectioned Portion of Pueblo Lands of San Diego; S.B.B.M.

c. Address: 2105-2202 Camino del Collado ST., 8486-8585 El Paseo Grande St., 8493-8495 Paseo del Ocaso St., 8508-8558 La Jolla Shores Drive

d. UTM: Zone 11; NAD 83; A – 476227 mE/ 3636180 mN, B – 476293 mE/ 3636060 mN; C – 476145 mE/ 3635911 mN,

D – 476140 mE/ 3636067 mN, Center – 476207 mE/ 3635743 mN

e. Other Locational Data (e.g., parcel #, directions to resource, elevation, etc., as appropriate): The site is located in the City of San Diego between the community of La Jolla and the Scripps Institute of Oceanography. The site lies within developed residential areas north of La Jolla Shores. The site area is bordered by the Pacific Ocean to the west, La Jolla Shores Drive to the east, the intersection of El Paseo Grande and Paseo del Ocaso to the south, and the intersection of La Jolla Shores Drive and El Paseo Grande to the north.

P3a. **Description** (Describe resource and its major elements. Include design, materials, condition, alterations, size, setting, and boundaries):

Archival research provided a description of site SDM-W-199. It was originally located in an erosional cut through an alluvial fan. The main midden area of the site was along the cliff edge at the north side of the gully. The remainder of the site consisted of discontinuous shell lenses and hearth features sparsely scatter at different depths in the alluvial fan. This site had a limited artifact assemblage dominated by sparse debitage and two manos. The site was partially excavated by Carter who identified intact stratigraphy. The site was the subject of much geological study and interpretation related to the question of early man. The gully passing through the site was enlarged and a storm drain was placed through it. The area was graded for house pads and roads and sewer and water pipelines were excavated through the site. The site was determined to be outside the current project impact area and its current status was not evaluated by testing as part of this project. Although the majority of the main midden was less than a meter in depth, portions of the site may remain as isolated features or redeposited material within residential lots and public streets in the original site area. It is anticipated based on the original site description that cultural material in this area would consist of sparse and isolated features and lenses that would be difficult to detect under normal construction monitoring conditions.

P3b. **Resource Attributes** (List attributes and codes): AP15 Habitation Debris

P4. **Resources Present:** Building Structure Object Site District Element of District Other (Isolates, etc.)



P5b. Description of Photo (View, date, accession #): PR-02611-004, North View, View of 8564 & 8562 El Paseo Grande, home over site, August 21, 2009

P6. **Age and Sources**

Historic Prehistoric Both

P7. **Owner and Address:**

Various Private Residences and City of San Diego
Public Right-of-Way

P8. **Recorded by** (Name, affiliation, and address):

Andrew R. Pignolo
Laguna Mountain Environmental, Inc.
7969 Engineer Road, Suite 208
San Diego, CA 92111

P9. **Date Recorded:** August 21, 2009

P10. **Survey Type:** Archival Research

P11. **Report Citation** (Cite survey report and other sources, or enter "none"):

Pignolo, Andrew R., Jose "Pepe" Aguilar, Natalie J. Brodie, Spencer G. Bietz, and Frank R. Dittmer
2009 Research and Testing at the La Jolla shores Site (SDM-W-2) and the La Jolla Shores Extension Site (SDM-W-199) for the Residential Block 1J Underground Utility District Project, La Jolla, California

Attachments: NONE Location Map Sketch Map Continuation Sheet Building Structure, and Object Record Archaeological Record District Record Linear Feature Record Milling Station Record Rock Art Record Artifact Record Photograph Record Other (List):

LOCATION MAP

Page 2 of 9

Resource Name or #: SDM-W-2

Map Name: La Jolla

Scale: 1:24,000

Date of Map: 1967; Photorevised 1975

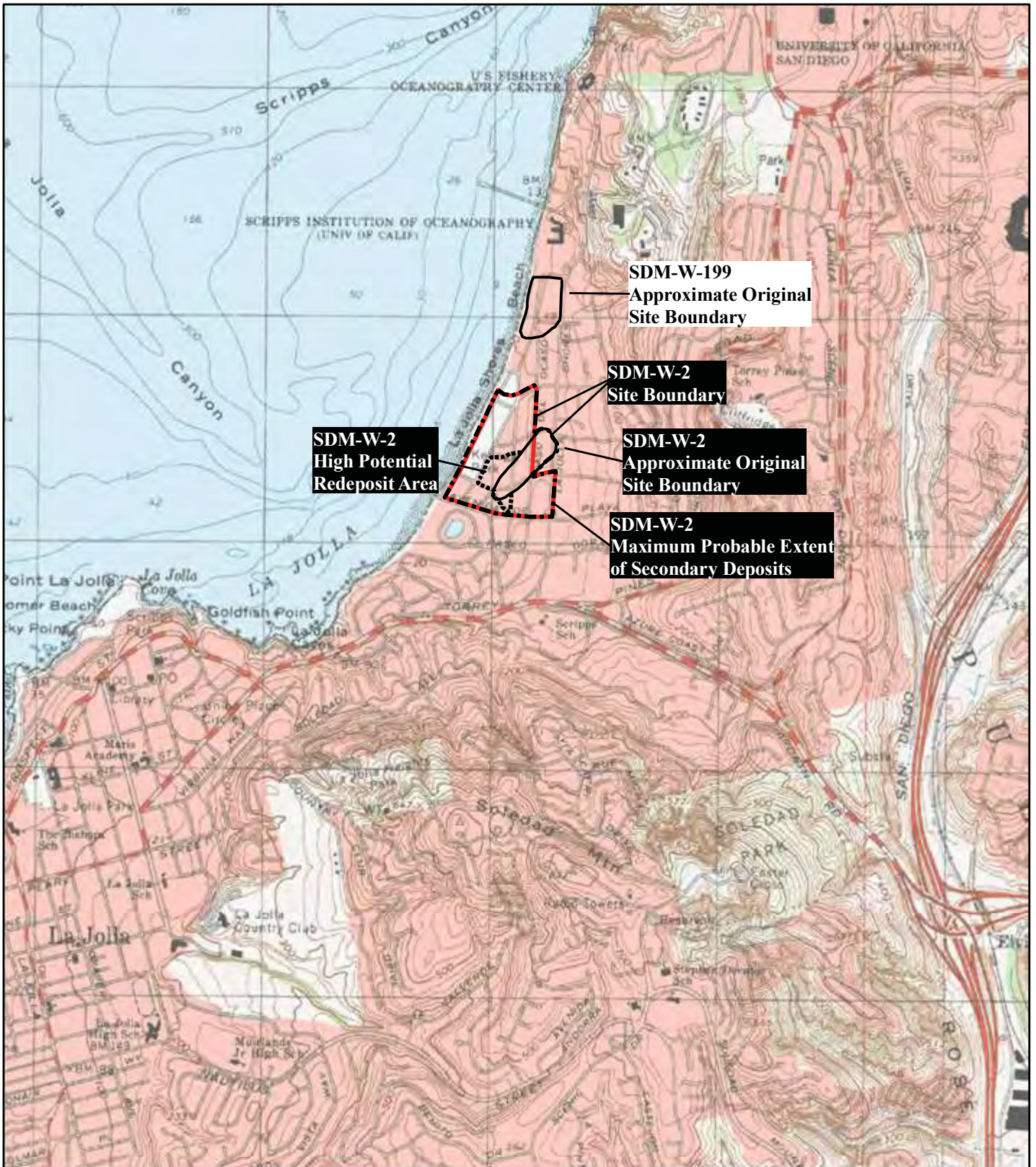

Page 3 of 9

Resource Name or #: (Assigned by recorder): SDM-W-199

- A1. **Dimensions:** a. Length: 266 m (N/S) x b. Width: 174 m (E/W)
Method of Measurement: Paced Taped Visual estimate Other: Estimates based on verbal descriptions
Method of Determination (check any that apply): Artifacts Features Soil Vegetation Topography Cut bank
 Animal burrow Excavation Property boundary Other (Explain): Previous archival descriptions.
Reliability of Determination: High Medium Low Explain: Based on pre-grading conditions and archival research only
Limitations (check any that apply): Restricted access Paved/built over Site limits incompletely defined
 Disturbances Vegetation Other (Explain): Residential development
- A2. Depth: 86 cm to 20 feet None Unknown Method of Determination: Carter excavated a stratified midden deposit that was at least 86 cm deep. Possible hearth features in the cliff face extended down more than 20 feet deep.
- A3. **Human Remains:** Present Absent Possible Unknown (Explain): None recorded or observed.
- A4. **Features** (Number, briefly describe, indicate size, list associated cultural constituents, and show location of each feature on sketch map.): Carter (1957) noted the presence of some 2 hearth features. One hearth feature was located on the northern edge of the site area at the mouth of a gully, and artifacts were present at the time of observation. The second hearth feature was located within the central third of the site, and was observed in the upper levels of gully-fill which overlay a finely stratified sandy alluvium.
- A5. **Cultural Constituents** (Describe and quantify artifacts, ecofacts, cultural residues, etc., not associated with features.):
See continuation sheets for additional information.
- A6. **Were Specimens Collected?** No Yes (If yes, attach Artifact Record or catalog and identify where specimens are curated.)
- A7. **Site Condition:** Good Fair Poor (Describe disturbances): The transformation processes for the SDM-W-199 area have been brief and direct. Sea cliff erosion has always been an issue with the site and comments about loss of site material to erosion are common.
See continuation sheets for additional information.
- A8. **Nearest Water** (Type, distance, and direction): A small seasonal drainage aligned east/west, leading to the Pacific Ocean & bisected by El Paseo Grande, located approximately 50 m south of residence at 8564 El Paseo Grande. Drainage was filled c. 1953 for the installation of a storm drain.
- A9. **Elevation:** 20 feet AMSL
- A10. Environmental Setting (Describe culturally relevant variables such as vegetation, fauna, soils, geology, landform, slope, Aspect, exposure, etc.):
The site area consists of an alluvial fan that lies adjacent to the Pacific Coast. A small estuary lies less than 1/8th of a mile to the south of the site boundary. The soil consists of Corralitos loamy sand on 5 to 9 percent slopes. This soil is moderately sloping and runoff is slow to medium. Past animal resources in the region include deer, fox, raccoon, skunk, bobcats, coyotes, rabbits, and various rodent, reptile, and bird species. Coastal resources were located in La Jolla Bay and the estuary within the project area, and resources would have included birds, shellfish, fish, and other marine animal species. The dominant vegetation communities within the project area were probably coastal sage scrub on the uplands and saltpan/mudflats where an estuary was once present in the western portion of the project area. Sage seed, yucca, buckwheat, native grasses, and pickleweed formed important food resources to Late Prehistoric Native Americans, and seasonal drainages and cliff-face seeps would have provided some fresh water to the area.
- A11. Historical Information: none
- A12. **Age:** Prehistoric Protohistoric 1542–1769 1769–1848 1848–1880 1880–1914 1914–1945 Post 1945
 Undetermined (**Describe position in regional prehistoric chronological or factual historic dates if known**): One radiocarbon date of 600 B.P. suggests a Late Prehistoric component, while the majority of evidence suggests Early Archaic Period occupation. This site has been the subject of extensive “early man” research.
- A13. Interpretations (Discuss data potential, function(s), ethnic affiliation, and other interpretations): see continuation sheets
- A14. Remarks: Site description is based on archival studies only. No survey or testing was conducted.
- A15. References (Documents, informants, maps, and other references):
Rogers, Malcolm J.
 ndb Site Form for SDM-W-199. Unpublished archaeological site record on file at the San Diego Museum of Man.
Carter, George F.
 1950 Evidence for Pleistocene man in southern California. *Geographical Review* 4:15-20.
 1957 *Pleistocene Man at San Diego*. Baltimore: John Hopkins Press.
- A16. Photographs (List subjects, direction of view, and accession numbers or attach a Photograph Record): see photo log PR-02611
Original Media/Negatives Kept at: Laguna Mountain Environmental, Inc. 7969 Engineer Road, Suite 208 San Diego, CA 92111
- A17. Form Prepared by: Andrew R. Pignoli and Spencer G. Bietz Date: August 21, 2009
Affiliation and address: Laguna Mountain Environmental, Inc. 7969 Engineer Road, Suite 208 San Diego, CA 92111

SKETCH MAP



SDM-W-199
Approximate Original
Site Boundary



A5 (continued):

The site was originally recorded by Malcolm Rogers along an eroded drainage cut just south of the SIO property (Rogers ndb). Rogers named the site "La Jolla Shores Extension" and described it as a "sea-margin intermittent camping" site (Rogers ndb). He described the site as:

...a very intricate piece of geology and stratigraphy to interpret. Lit. I [later La Jolla I] material consisting of flakes, cores, and a little shell and charcoal occur in a secondary position having been washed into the formations whose diversity would indicate a long history for Lit. I...The Lit II midden which covers a broad horizon is thinly bedded and low in charcoal, shell and spawls and tools, and involves only the upper quarter of the beds exposed in the sea cliff (Rogers ndb).

Carter (1950) noted that the upper part of the fan contains evidence of shellfish, charcoal in hearths, stone tools, and a mano. He (Carter 1950) also noted that "hearths, flakes, and shells are found throughout the 20-foot exposed depth." He therefore implied that the site was 20 feet deep. He (Carter 1950) continued to note "in the top of the north wall of a gully cut through the fan there was formerly a concentration of shell sufficient to warrant the term "midden." Carter (1950) noted that:

The midden was associated with a developed soil profile. The A horizon contained a quantity of rock-oyster shell. The midden proper lay in the B horizon and extended into the upper few inches of the C horizon. It contained principally mussel and abalone shell. None of these shell can be found in this area today, though they can be obtained in small quantities from a few rocks a quarter of a mile north and in larger quantities from the rocks about La Jolla beginning one mile to the south.

Carter (1950) also noted that debitage was "moderately common" but formal tools were lacking. No ceramics or projectile points were recovered from the site and a mano was the only shaped tool from the site. Carter (1957) provides examples of the flaked lithics from the site. The examples are dominated by debitage and a unifacially flaked cobble tool, typical of an Archaic Period assemblage. Carter (1950) noted that the mano from the site was found 400 feet south of the midden area and that it was granitic and pecked. The mano and another stone were embedded in the base of a dense clay layer of a buried soil horizon.

Carter (1957) also notes that during very detailed mapping of the cliff face in 1947 he recovered 12 flakes (8 quartzite and 4 porphyritic volcanic) and one mano.

Additionally, a series of what were interpreted as burnt soil lenses or hearths were observed. Those near the surface were associated with shell and debitage, while deep in the stratigraphy they had no associated cultural material.

Shellfish at the site appear to have been largely in discrete lenses in areas outside the main midden. Carter (1957) notes a dense mussel (*Mytilus*) stratum with some abalone (*Haliotis*). Rock oyster (*Pseudochama*) was noted in other areas and he described several lenses of bean clam (*Donax*) and Pismo clam (*Tivela*). Carter (1957) noted that the *Tivela* was about three inches in diameter which was larger than those found on the beach at the time.

SDM-W-199 was excavated by Carter in 1947. Carter (1957) describes the results of his excavation, providing the stratigraphic conditions of the midden area.

There are remnants of a midden on the north side of the mouth of the gully cutting the fan. In 1947 much of this little remnant was excavated to save what evidence remained. A section 6 feet square was dug. The material was stratified. The surface 8 to 12 inches was composed of a loose vesicular fine silty sand - a typical A horizon. This level contained scattered rock-oyster shells, some fire-broken rock, and occasional percussive flakes, just as does the surface of the fan to the south. Beneath this lay a tough sandy clay loam 8 to 10 inches thick. This was a B horizon and was almost sterile. Only occasional shell fragments, probably derived from the underlying midden, were found. The underlying midden was 12 inches thick and was composed primarily of mussel shell, though there were a few abalone shell and other shells present. No artifacts other than simple flakes were found. All rock from the bottom 12 inches of the 6-foot square was saved.

Much of this rock was interpreted as fire-affected rock. The stratigraphy suggests that the site was at least 34 inches (86 cm) deep in this area and included two separate soil horizons.

A7 (continued):

The SDM-W-199 area was not developed until the 1950s. The post-war boom eventually resulted in the residential development of the area in the early 1950s. Carter (1957) observed trenching through the site for a water line in 1951 along Paseo del Ocaso. Carter (1957) also noted that a gully “which cuts through the fan, was cleaned out and widened in 1953 during extension of Paseo del Ocaso and the installation of a storm drain in preparation for filling the gully.” The erosional gully through the site was entirely filled and house pads in the area have somewhat terraced the original site.

A13 (continued):

Carter’s (1950) reexamination and description of the site was used to support evidence for human occupation during the Pleistocene in southern California. He used the geostatigraphy of the alluvial fan that made up SDM-W-199 to support the presence of cultural material in the Pleistocene. Carter’s (1950) interpretation of the site assemblage was one that follows the model of technological evolution used by proponents of very early human occupation for the New World. This model includes the expectation that formal tools are a sign of more recent development and their absence a sign of very early technologies. This model would be contrasted with models of technologically expedient assemblages based on function, lithic resource quality, and abundance that are often associated with Archaic Period assemblages in San Diego County.

Carter (1950) notes that:

It is possible that the full artifact complex of man at this site has not been recovered. Probably the materials recovered about the scattered hearths represent only the fringe of occupance of a major campsite that has been destroyed by erosion of the cliff. However, the absence of developed artifacts in the remnant of midden excavated and the presence in this area of similar middens also lacking developed artifacts indicate the probability of an early culture possessed of very few imperishable materials.

Carter (1957) described conflicting age estimates on the alluvial fan that made up site SDM-W-199 in this way:

It is probable that few minor land forms have been studied over so long a period from so many points of view. The proximity of the Scripps campus, the long period that it has been under observation, and, since 1950, the claim for a Wisconsin age for the feature and its enclosed archaeology have brought it more attentions than its artifactual content merits. Those who have visited the site with me have presented a ludicrous range of age estimates. To the archaeologist and some geologists, it is Recent Alluvium with no implied age older than 3,000 or 4,000 years, and some would make an estimate as low as a few hundred years. To the soils man, it is strongly weathered alluvium of considerable age, and one soils man thought the soils too old for Wisconsin weathering.

Sea Cliff Profile of SDM-W-199

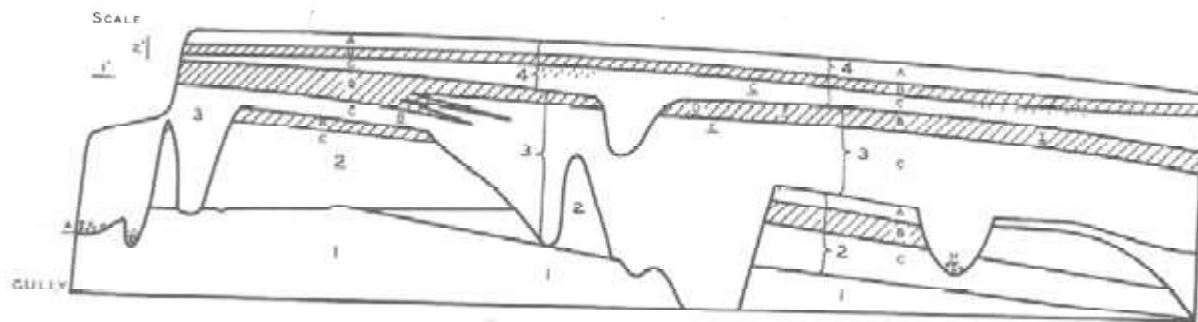

Cross section of the alluvial fan south of Scripps as exposed in sea cliff. This section runs from the gully through the center of the exposed section of the fan 500 feet south to the north end of the concrete sea wall. A, B, and C refer to soil horizons. The diagonally ruled zones are B horizons of soils. 1, 2, 3, and 4 refer to major depositional strata. A through I have been underlined to set them apart from the soil-horizon designations. A. Hearth with artifacts at gully mouth. B. Probably origin of mano found on talus in 1954. C, D, E. Flakes. E. Hearth containing large pismos. H. Quartzite core. I. Mano.

1. Dark basal stratum. 2. Complex deposit with plural young profiles capped by an immature profile. 3. Deposit beginning with gully-filling with finely stratified sandy alluvium and ending with a weathered surface with a well-developed immature Huerhuero profile. 4. Repeat of 3 with somewhat less profile development at its surface. The deposition of 4 and creation of an immature soil has occurred since 4,500 years ago. This would seem to place the preceding erosional-depositional cycle, 3, in earliest Recent. 1 and 2 must then be the Wisconsin deposit and the gleyed condition of this material would seem to indicate the wetter climate of that time.

Source: Carter (1957:226)

Page 8 of 9

Resource Name or #: (Assigned by recorder): SDM-W-199

Recorded by: A. Pignolo

Date: 2009

Profile of SDM-W-199 at Paseo del Ocaso

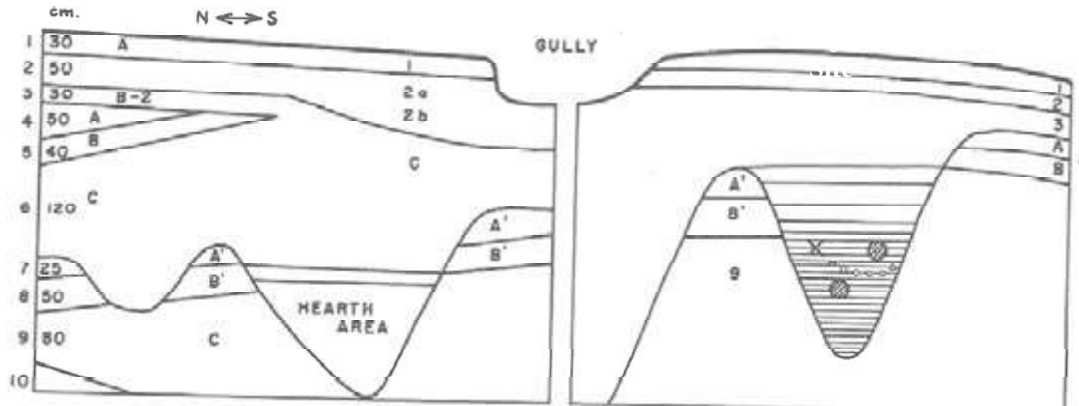

DITCH THROUGH FAN SOUTH OF SCRIPPS — 1950
 STRATA AT NORTH END ARE NUMBERED AS IN THE TEXT

Section through the alluvium parallel to the cliff front at exposed in a sewer trench in 1950. Thicknesses for the strata at the north end are in centimeters. A, B, and C have been used to designate soil profiles. The large gully fill in the south half of the figure contained an artifact at X, clay balls containing shell eroded out of some earlier soil horizon such as A-B or A'-B'. This gully is the inland extension of the gully system in the previous figure.

Source: Carter (1957:227)

Page 9 of 9

Resource Name or #: (Assigned by recorder): SDM-W-199

Recorded by: A. Pignolo

Date: 2009

East West Profile of SDM-W-199

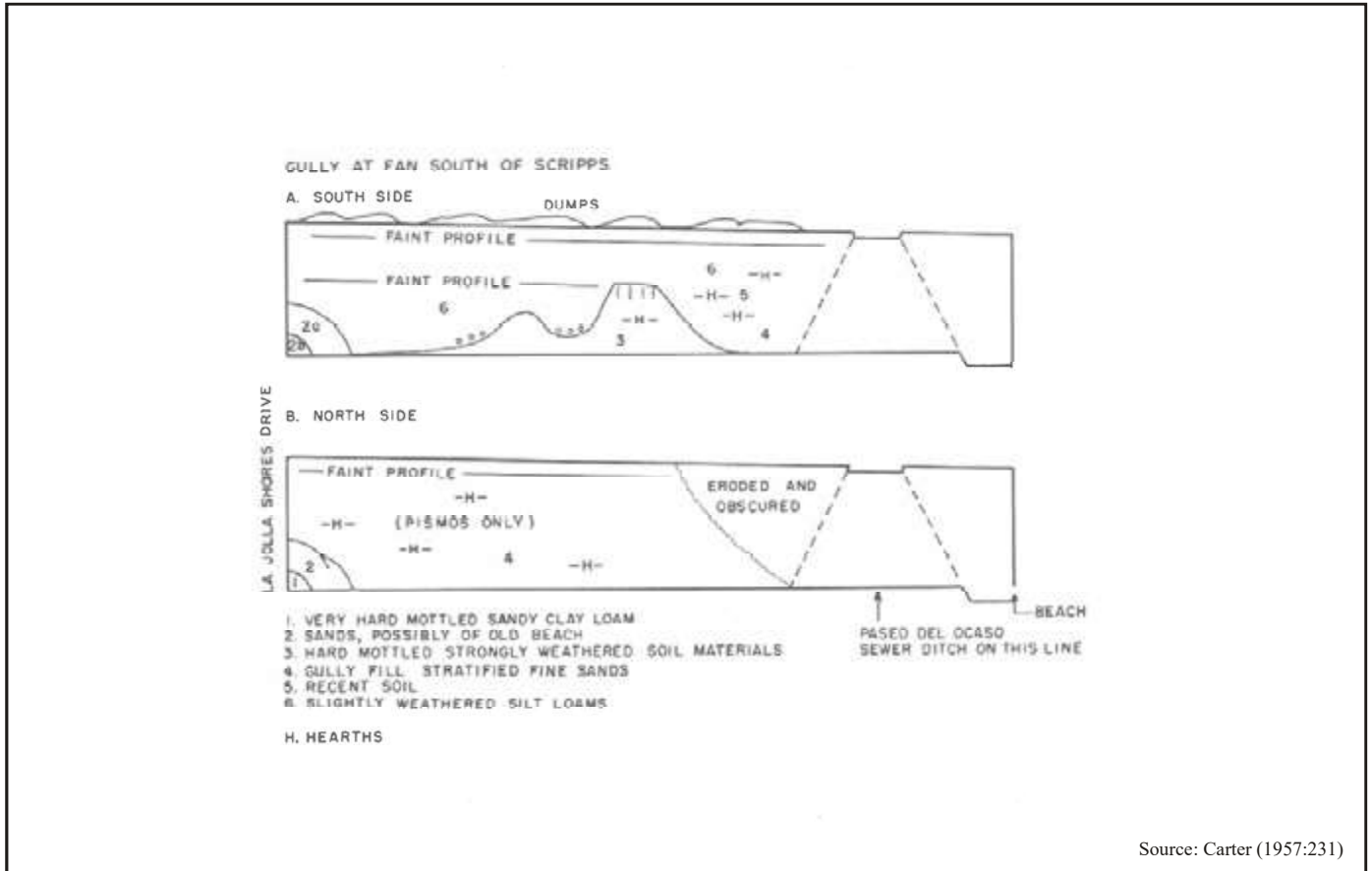

Page 1 of 5

Resource Name or #: SR-01

P1. Other Identifier:

P2. Location: Not for Publication Unrestricted

- a. County: San Diego
b. USGS 7.5' Quad La Jolla Date 1992 T 15S; R 4W; ¼ of ¼ of Sec Unsectioned ; S.B. **B.M.**
c. Address City Zip
d. UTM: NAD83 Zone 11, 476105 mE/ 3635768 mN
e. Other Locational Data:

This site was identified under El Paseo Grande Road immediately north of its intersection with Camino Del Oro Road.

P3a. **Description:** During monitoring for utility trenching in the road a light density lithic scatter and hearth feature were identified. The lithic scatter is made of five pieces of volcanic debitage and these were photographed, measured and placed back into the bottom of the excavation. A fire-affected rock was pulled away from a trench wall and exposed a blackened lens in the profile. Further trenching through the feature was stopped and what remains of the feature appears to be intact and capped by the roadway.

P3b. **Resource Attributes:** AP11. Hearth; AP2 Lithic Scatter

P4. **Resources Present:** Building Structure Object Site District Element of District Other (Isolates, etc.)

P5a. **Photograph or Drawing**



P5b. **Description of Photo:**

10/27/2010: #8 North wall profile of hearth

P6. **Date Constructed/Age and Source:**

Historic Prehistoric Both

P7. **Owner and Address:**

Private

P8. **Recorded by:** (Name, affiliation and address)

Steven Rochester and Mark Stout

ASM Affiliates, Inc

2034 Corte Del Nogal,

Carlsbad, CA 92011

P9. **Date Recorded:**

10/14/2010 and 10/27/2010

P10. **Survey Type:** Construction Monitoring

P11. **Report Citation:**

Williams, Brian

2010 Archaeological Monitoring for the SDG&E La Jolla DIV, EUG Relocation Project, La Jolla, San Diego County, California. Submitted to SDG&E.

Attachments: NONE Location Map Sketch Map Continuation Sheet Building, Structure, and Object Record
 Archaeological Record District Record Linear Feature Record Milling Station Record Rock Art Record
 Artifact Record Photograph Record Other (List):

- A1. **Dimensions:** a. Length (40m N-S) b. Width (15m E-W)
Method of Measurement: Paced Taped Visual Estimate Other:
Method of Determination: Artifacts Features Soil Vegetation Topography
 Cut bank Animal burrow Excavation Property boundary Other (Explain):
Reliability of Determination: High Low Explain:
Limitations: Restricted access Paved/built over Site limits incompletely defined
 Disturbances Vegetation Other (Explain):
- A2. **Depth:** None Unknown Method of Determination: Excavation = ~61cm.
- A3. **Human Remains:** Present Absent Possible Unknown (Explain): None observed.
- A4. **Features:** A fire-affected cobble was unearthed exposing a conical-shaped dark brown clay deposit with a small blackened clay lens below and a dark brown clay base. All surrounding soil is medium brown sandy clay. Charcoal was noted throughout the clay matrix. The lens structure and fire-affected rock appear to delineate a hearth. A profile of the burnt lens was visible in both the north and west walls of the trench. The western exposure rests on a slurry of fill soils from a previously excavated trench. The northern wall exposure is more distinct, with the dark brown clay, charcoal and burnt clay lens visible in the profile. The dark clay base is roughly 4 cm thick and the feature is approximately 25.5 cm in diameter. The integrity of the feature seems to have been compromised by excavation for an electrical conduit; more of the feature may remain to the north, however, where it would be capped by the roadway. Further destruction to the feature was avoided during the current project by rerouting the underground facility into a previously disturbed area adjacent to the main trench. The fire-affected cobble was placed back in the trench below where the feature was discovered.
- A5. **Cultural Constituents:** Five pieces of volcanic debitage and a possible hearth feature were identified during the trenching activities. All five pieces of debitage were identified during excavation of Test Pit #1 along the western edge of El Paseo Grande. Soils in that area are light brown silty clays with intermixed, fill soil, asphalt and concrete aggregates. Since the artifacts were found in previous fill materials their provenience cannot be assured, it possible they came from outside the area with the fill soils. Artifacts were photographed, measured and placed back into the excavated pit.
- A6. **Were Specimens Collected?** No Yes
- A7. **Site Condition:** Good Fair Poor (Describe disturbances.):
- A8. **Nearest Water:** Numerous seasonal drainages converge in this area before entering the Pacific Ocean.
- A9. **Elevation:** 5-10 ft AMSL.
- A10. **Environmental Setting:** The area has been landscaped and native vegetation does not occur independent of ornamental gardens.
- A11. **Historical Information:**
- A12. **Age:** Prehistoric Protohistoric 1542-1769 1769-1848 1848-1880 1880-1914 1914-1945 Post 1945 Undetermined Describe position in regional prehistoric chronology or factual historic dates if known:
- A13. **Interpretation:** This area is likely associated with the large Spindrift site to the south.
- A14. **Remarks:**
- A15. **References:**
- A16. **Photographs:** Digital Original Media/Negatives Kept at: ASM Affiliates Carlsbad Office
- A17. **Form Prepared by:** Brian Williams **Date:** 11/10/2010
Affiliation and Address: ASM Affiliates, 2034 Corte Del Nogal, Carlsbad, CA 92011

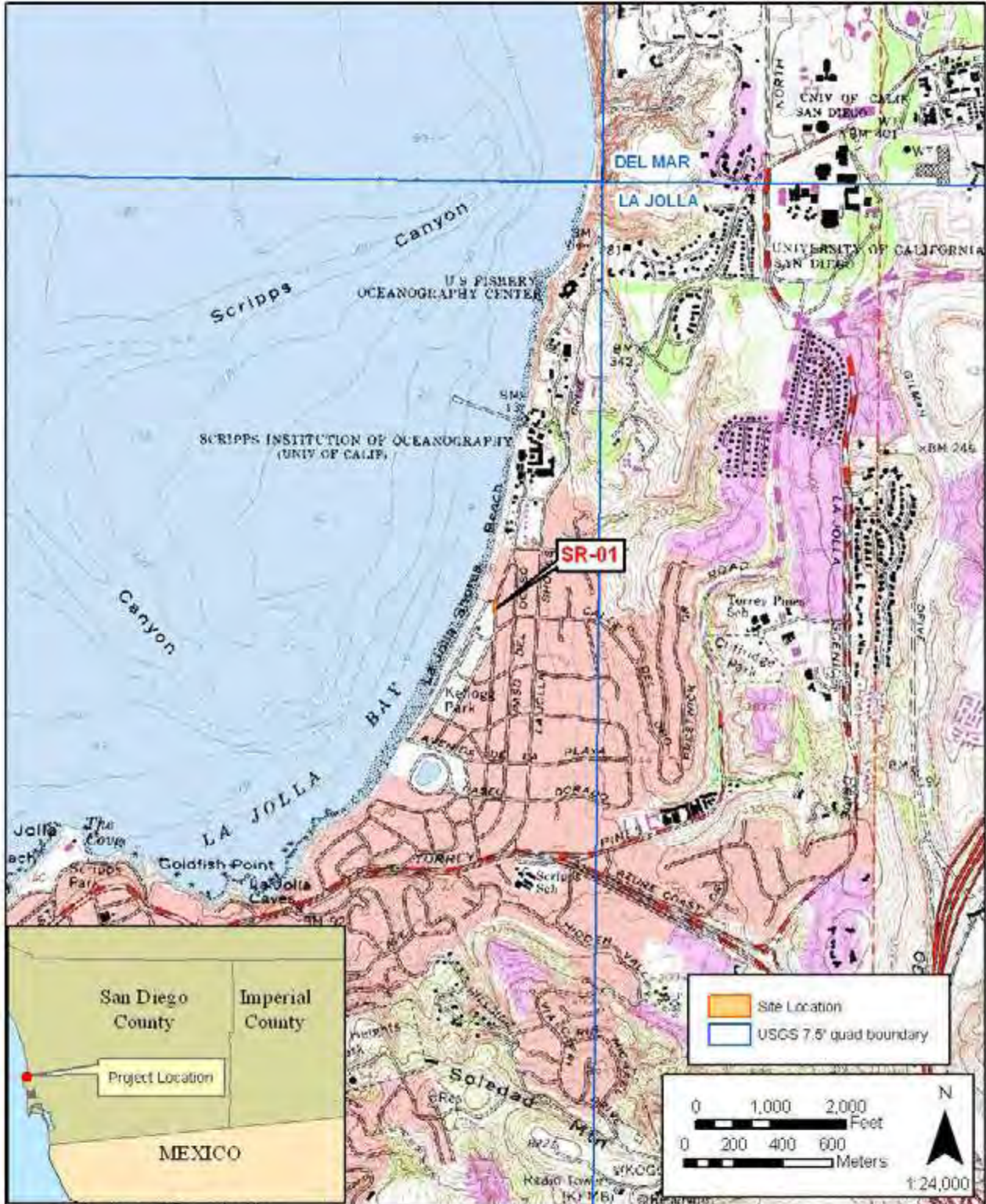



P5a. Photograph or Drawing



10/27/2010: #5 Fire-Affected Cobble



10/27/2010: #6 Profile of hearth in sidewall



10/14/2010: #50 volcanic interior flake



10/27/2010: #7 Charcoal from hearth

State of California • The Resources Agency
 DEPARTMENT OF PARKS AND RECREATION
PRIMARY RECORD

Primary # P-37-032639
 HRI # _____
 Trinomial _____
 NRHP Status Code _____

Other Listings _____
 Review Code _____ Reviewer _____ Date _____

Page 1 of 2 *Resource Name or #: (Assigned by recorder) LSA-CSD01103A-I-1

P1. Other Identifier: _____

*P2. Location: Not for Publication Unrestricted *a. County San Diego and (P2b and P2c or P2d. Attach a Location Map as necessary.)

*b. USGS 7.5' quad La Jolla Date 1975 T15S R4W; SBBM; Unsectioned area

c. Address La Jolla Shores Drive and Calle del Oro City San Diego ZIP 92037

d. UTM (Give more than one for lg. and/or linear resources) Zone 11 476290 mE / 3635721 mN

Access to this resource from Interstate 5 is via La Jolla Parkway. The artifact was recovered on La Jolla Shores Drive at Calle del Oro.

*P3a. Description: (Describe resource and its major elements. Include design, materials, condition, alterations, size, setting, and boundaries)
 Isolated prehistoric sandstone metate recovered from secondary context (water service trench) in residential neighborhood (La Jolla Shores).

*P3b. Resource Attributes: (List attributes and codes) Isolated artifact (AP16)

*P4. Resources Present: Building Structure Object Site District Element of District Other (Isolates, etc.): _____

P5a. Photo or drawing (Photo required for buildings, structures, and objects.)

P5b. Description of Photo: (View, data, accession #)
 View east of refuse exposure in east wall of pipeline trench.

*P6. Date Constructed/Age and Sources:
 Historic Prehistoric
 Both

*P7. Owner and Address:
 City of San Diego
 Streets Division
 2781 Caminito Chollas Street
 MS #44
 San Diego, California 92105

*P8. Recorded by: (Name, affiliation, and address):
 Riordan Goodwin
 LSA Associates, Inc.
 1500 Iowa Avenue, Suite 200
 Riverside, California 92507

*P9. Date recorded: 4/24/12

*P10. Survey Type: (Describe)
 Pipeline construction monitoring



*P11. Report citation: (Cite survey report and other sources or enter "none.")
 Goodwin, Riordan; 2012 Archaeological Monitoring Program, La Jolla Shores Drive Water Main Replacement, City of San Diego, San Diego, County California.

Attachments: None Location Map Sketch Map Continuation Sheet Building, Structure, and Object Record
 Archaeological Record District Record Linear Feature Record Milling Station Record
 Rock Art Record Artifact Record Photograph Record Other (list): _____

State of California - Resource Agency
DEPARTMENT OF PARKS AND RECREATION
LOCATION MAP

Primary # P-37-032639
HRI # _____
Trinomial _____

Page 3 of 3

*Resource Name or # (Assigned by recorder) LSA-CSD1103A-I-1

*Map Name: USGS 7.5' Quad, La Jolla, California

*Scale: 1:24000

*Date of Map: 1975

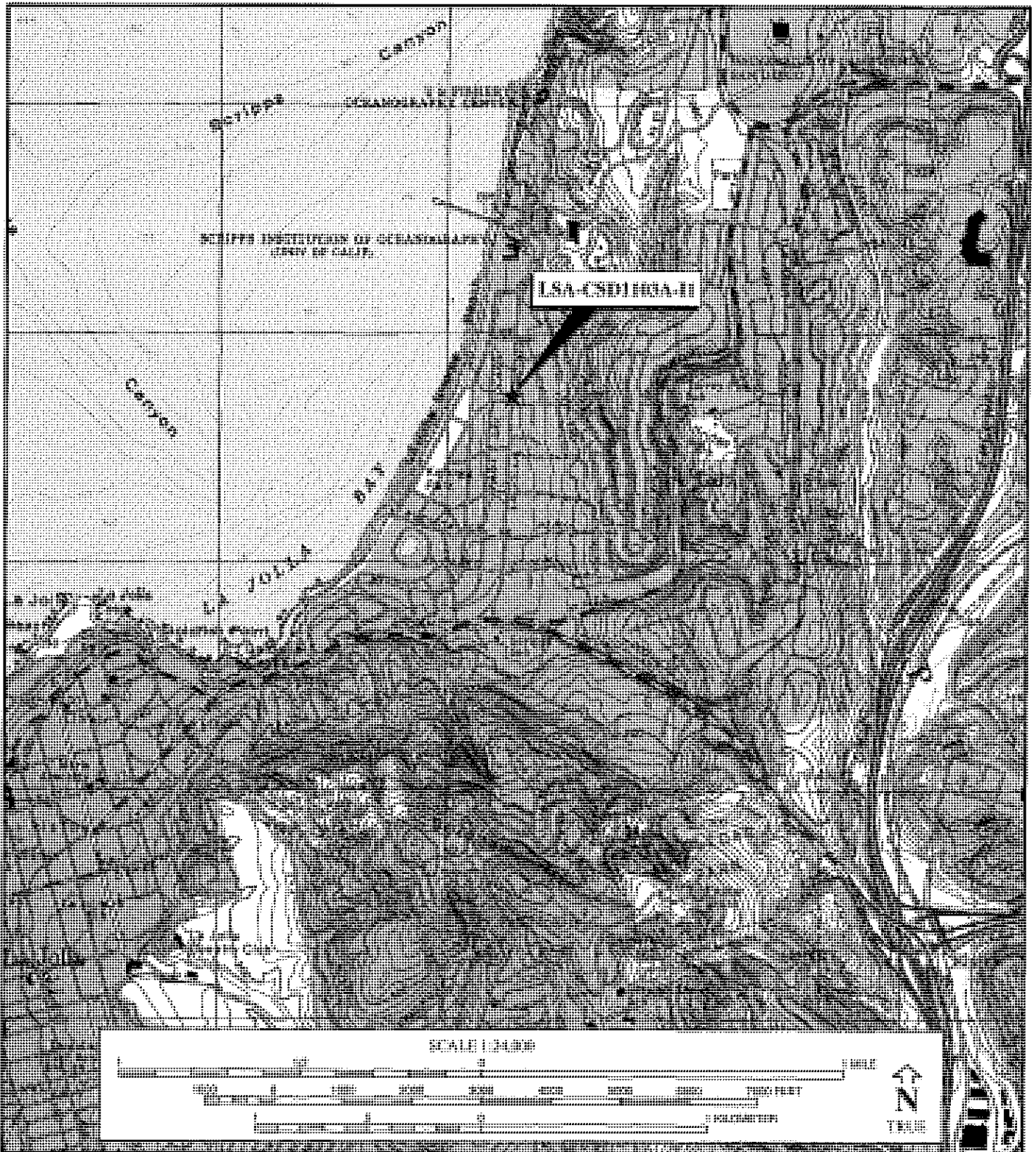

I:\CSD1103A\Reports\Cultura\DPR_location_1-1.mxd (5/18/12)

DPR 523J (1/95)

*Required Information

State of California • The Resources Agency
 DEPARTMENT OF PARKS AND RECREATION
PRIMARY RECORD

Primary # P-37-032641
 HRI # _____
 Trinomial _____
 NRHP Status Code _____

Other Listings _____
 Review Code _____ Reviewer _____ Date _____

Page 1 of 4

*Resource Name or #: (Assigned by recorder) LSA-CSD01103A-F-1

P1. Other Identifier: _____

*P2. Location: Not for Publication Unrestricted *a. County San Diego and (P2b and P2c or P2d. Attach a Location Map as necessary.)

*b. USGS 7.5' quad La Jolla Date 1975 T15S R4W; SBBM; Unsectioned area of San Diego Pueblo Land Grant

c. Address La Jolla Shores Drive City San Diego ZIP 92105

(Give more than one for large and/or linear

d. UTM resources) Zone 11 North end: 476371 mE / 3636256 mN

South end: 476305 mE / 3635970 mN

Access to this resource from Interstate 5 is via La Jolla Parkway; it is located along La Jolla Shores Drive between Camino De Callado and Ruelle Monte Carlo.

*P3a. Description: (Describe resource and its major elements. Include design, materials, condition, alterations, size, setting, and boundaries)
 Segment of c.1880s water pipe of composite construction (see Archaeological Site Record and Linear Feature Form for details).

*P3b. Resource Attributes: (List attributes and codes) Water conveyance system (AH6)

Resources

*P4. Present: Building Structure Object Site District Element of District Other (Isolates, etc.): _____

P5a. Photo or drawing (Photo required for buildings, structures, and objects.)

*P5b. Description of Photo: (View, data, accession #)
 View east of refuse exposure in east wall of pipeline trench.

*P6. Date Constructed/Age and Sources:
 Historic Prehistoric
 Both
 1880s (See ASR for details)

*P7. Owner and Address:
 City of San Diego
 Streets Division
 2781 Caminito Chollas Street
 MS #44
 San Diego, California 92105

*P8. Recorded by: (Name, affiliation, and address):
 Riordan Goodwin
 LSA Associates, Inc.
 1500 Iowa Avenue, Suite 200
 Riverside, California 92507

*P9. Date recorded: 3/21-5/2/12

*P10. Survey Type: (Describe)
 Pipeline construction monitoring



*P11. Report citation: (Cite survey report and other sources or enter "none.")
 Goodwin, Riordan; 2012 Archaeological Monitoring Program, La Jolla Shores Drive Water Main Replacement, City of San Diego, San Diego, California.

Attachments: None Location Map Sketch Map Continuation Sheet Building, Structure, and Object Record
 Archaeological Record District Record Linear Feature Record Milling Station Record
 Rock Art Record Artifact Record Photograph Record Other (list): _____

State of California • The Resources Agency
DEPARTMENT OF PARKS AND RECREATION
ARCHAEOLOGICAL SITE RECORD

Primary # P-37-032641

Trinomial _____

Page 2 of 4 *Resource Name or #: (Assigned by recorder) LSA-CSD1103-F-1

*A1. Dimensions: a. Length ~940' by b. Width ~20"
Method of Measurement: Paced Taped Visual estimate Other: Electronically
Method of Determination (Check any that apply): Artifacts Features Vegetation Soil
Property boundary Topography Cut bank Animal burrow Excavation Other (Explain)

Reliability of determination: High Medium Low Explain: Refuse deposit exposed in 5' wide trench

Limitations (Check any that apply): Restricted access Paved/built over Site limits incompletely defined Disturbance
Vegetation Other (Explain):

A2. Depth: 60-90 cm None Unknown Method of Determination: Tape measure

*A3. Human Remains: Present Absent Possible Unknown (Explain):

*A4. Features (Number, briefly describe, indicate size, list associated cultural constituents, and show location of each feature on sketch map):
Approximately 20 inch (exterior) diameter flume - (gravity-flow) type water line constructed of 3 inch tongue-and-groove redwood staves bound with 1/4 inch iron wire and coated in tar.

*A5. Cultural Constituents (Describe and quantify artifacts, ecofacts, cultural residues, etc., not associated with features):
None.

*A6. Were Specimens Collected? No Yes (If yes, attach Artifact Record or catalog and identify where specimens are curated.)

*A7. Site Condition: Good Fair Poor (Describe disturbances): Badly decomposed staves.

*A8. Nearest Water: (Type, distance, and direction) An ephemeral drainage once transected the alignment of this segment just north of Camino De Callado.

*A9. Elevation: 50' above mean sea level (AMSL)

A10. Environmental Setting (Describe culturally relevant variables such as vegetation, fauna, soils, geology, landform, slope, aspect, exposure, etc.):
The resource is in a completely developed residential neighborhood with virtually no natural environment remaining.

A11. Historical Information: A 'flume' (gravity-flow) system utilizing identical pipeline was constructed by the San Diego Flume Company in downtown San Diego during the late 1880s.

*A12. Age: Prehistoric Protohistoric 1542-1769 1769-1848 1848-1880 1880-1914
1914-1945 Post 1945 Undetermined (Describe position in regional prehistoric chronology or factual historic dates if known):

A13. Interpretations (Discuss data potential, function(s), ethnic affiliation, and other interpretations):
This pipeline appears have been an element of a redwood pipe flume system constructed by the San Diego Flume Company to serve La Jolla during the late 1880s and likely had its own dam. There appears to be substantial additional portions of the line remaining relatively intact below the surface of La Jolla Shores drive. Controlled excavation of intact portions may yield additional significant data on late 19th century urban water conveyance systems in San Diego.

A14. Remarks: This is an exceptionally rare example of the earliest American Period metropolitan water conveyance system in San Diego and appears to be a "historical resource" under CEQA.

A15. References: Tinsley, Wendy 2000; Historic Report: The San Diego Flume Company System Redwood Pipeline, San Diego County, California.

A16. Photographs: Frame 23.
Original Media/Negatives Kept at: LSA Associates, Inc., 1500 Iowa Avenue, Suite 200, Riverside, California 92507

*A17. Form Prepared By: Riordan Goodwin Date: 5/21/12
Affiliation and Address: LSA Associates, Inc., 1500 Iowa Avenue, Suite 200, Riverside, California 92507

State of California • The Resources Agency
DEPARTMENT OF PARKS AND RECREATION
LINEAR FEATURE RECORD

Primary # P-37-032641
HRI # _____
Trinomial _____

Page 3 of 4 *Resource Name or #: (Assigned by recorder) LSA-CSD1103-F-1

L1. Historic and/or Common Name: Unknown

L2a. Portion Described: Entire Resource Segment Point Observation Designation: _____

L2b. Location of point or segment: (Provide UTM coordinates, legal description, and any other useful locational data. Show the area that has been field inspected on a Location Map)

Located along La Jolla Shores Drive between Camino De Callado and Ruelle Monte Carlo (see primary for UTM coordinates).

L3. Description: (Describe construction details, materials, and artifacts found at this segment/point. Provide plans/sections as appropriate.)
Approximately 20 inch (exterior) diameter water line constructed of 3 inch tongue-and-groove redwood staves bound with 1/4 inch iron wire and coated with tar.

L4. Dimensions: (In feet for historic features, meters for prehistoric features) L4e. Sketch of Cross Section (include scale) Facing: North/South

- a. Top Width N/A
- b. Bottom Width ~20 inches
- c. Height or Depth 2-3 feet
- d. Length of Segment ~940 feet

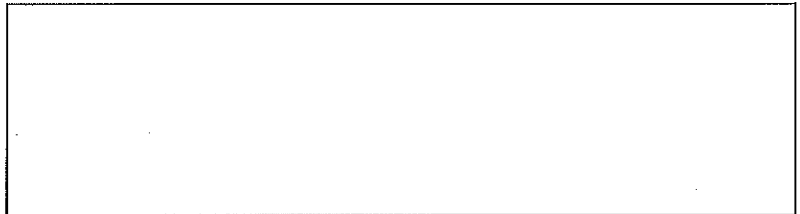

L5. Associated Resources: 37-016659, San Diego Flume Company System

L6. Setting: (Describe natural features, landscape characteristics, slope, etc., as appropriate.)
The resource is in a completely developed residential neighborhood on a gently sloping portion of La Jolla Shores Drive.

L7. Integrity Considerations: Fair to poor. Iron wire is relatively intact but redwood staves are severely decomposed in most exposures.

L8a. Photograph, Map or Drawing
(See Location Map)

L8b. Description of Photo, Map, or Drawing
(view, scale, etc.)
(See Location Map)

L9. Remarks:
This is an exceptionally rare example of the earliest American Period metropolitan water conveyance system in San Diego

L10. Form Prepared by:
(Name, affiliation, and address)
Riordan Goodwin
LSA Associates, Inc.
1500 Iowa Avenue, Suite 200
Riverside, California 92507

State of California - Resource Agency
DEPARTMENT OF PARKS AND RECREATION
LOCATION MAP

Primary # P-37-032641
HRI # _____
Trinomial _____

Page $\frac{3}{4}$ of $\frac{3}{4}$

*Resource Name or # (Assigned by recorder) LSA-CSD1103A-F-1

*Map Name: USGS 7.5' Quad, La Jolla, California

*Scale: 1:24000

*Date of Map: 1975

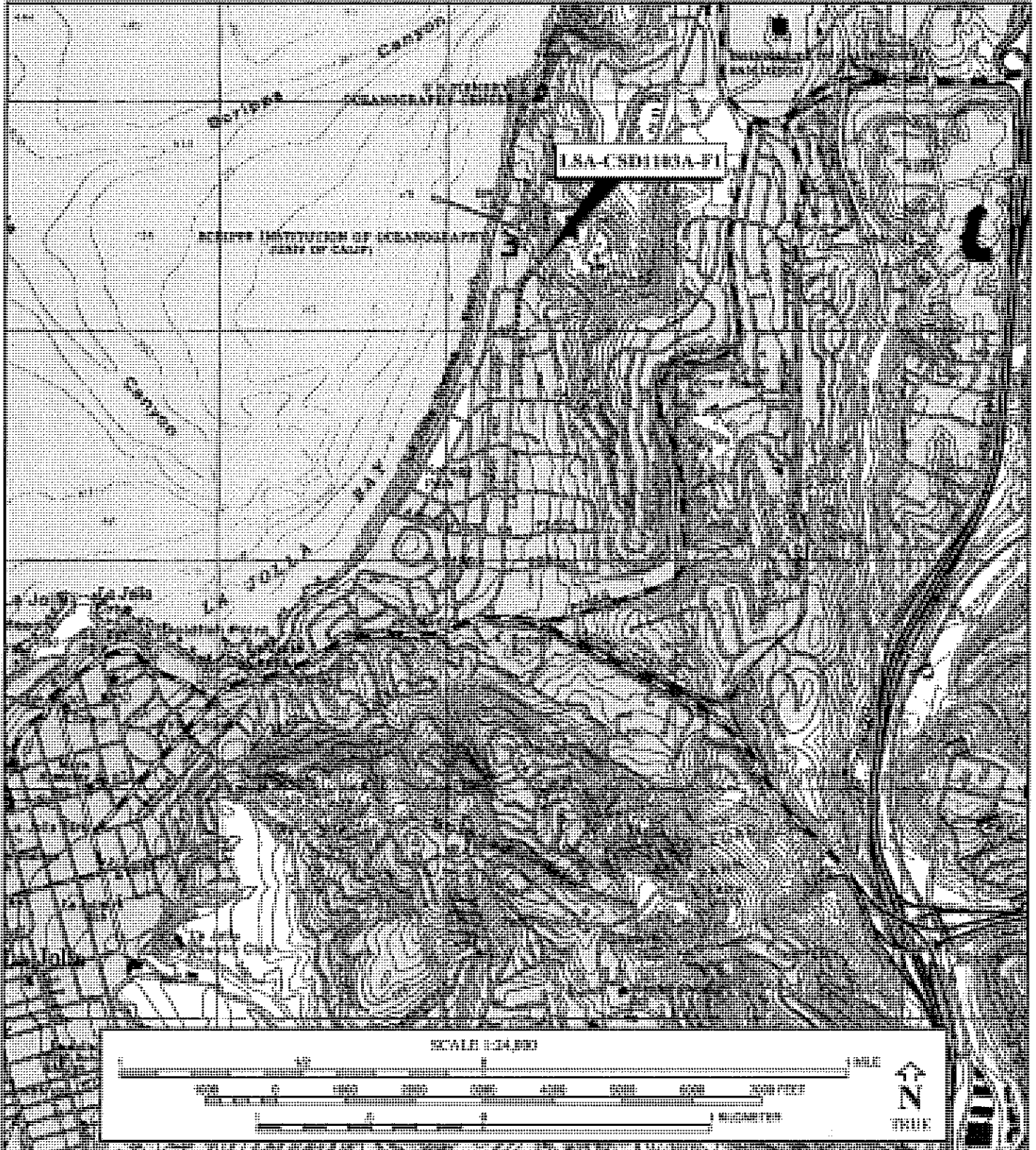

State of California — The Resources Agency
DEPARTMENT OF PARKS AND RECREATION
PRIMARY RECORD

Primary #
HRI #
Trinomial
NRHP Status Code

Other Listings
Review Code

Reviewer

Date

Page 1 of 2

*Resource Name or #: Paseo del Ocaso curb stamp

P1. Other Identifier:

*P2. Location: Not for Publication Unrestricted

*a. County: San Diego

and (P2b and P2c or P2d. Attach a Location Map as necessary.)

*b. USGS 7.5' Quad: La Jolla Date: 1975 T15S ; R4W of Sec Unsectioned Pueblo Lands of San Diego; S.B. B.M.

c. Address:

City:

Zip:

d. UTM: Zone: 11; 1) 476154 mE / 3635127 mN

(G.P.S.) NAD 83

2) 476164 mE / 3635126 mN

3) 476160 mE / 3635061 mN

4) 476147 mE / 3634976 mN

5) 476156 mE / 3634976 mN

e. Other Locational Data: (e.g., parcel #, directions to resource, elevation, etc., as appropriate) Elevation: 20' AMSL

These objects are located within a developed portion of the City of San Diego in the La Jolla Community. The locations are as follows; 1) northwest corner of Paseo del Ocaso and Avenida de la Playa; 2) northeast corner of Paseo del Ocaso and Avenida de la Playa; 3) southeast corner of Paseo del Ocaso and Camino del Reposo; 4) northwest corner of Paseo del Ocaso and Paseo Dorado; and 5) northeast corner of Paseo del Ocaso and Paseo Dorado.

*P3a. Description: (Describe resource and its major elements. Include design, materials, condition, alterations, size, setting, and boundaries)

There are five curb stamps within the project area (on Paseo del Ocaso, El Paseo Grande, Camino del Oro, Avenida de la Playa, Vallecitos, Calle Frescota, Camino del Sol, Avenida de la Ribera, La Jolla Shores Drive, Paseo Dorado, La Jota Way, St. Louis Terrace and Hypatia Way) bearing the same impression of "PASEO-DEL-OCASO". All are in good condition.

*P3b. Resource Attributes: (List attributes and codes) HP28: street furniture

*P4. Resources Present: Building Structure Object Site District Element of District Other (Isolates, etc.)



P5b. Description of Photo: (View, date, accession #)

NE corner Paseo del Ocaso and
Paseo Dorado; 04-24-2013;
DSC_0016

*P6. Date Constructed/Age and

Sources: Historic

Prehistoric Both

*P7. Owner and Address: City of
San Diego Right of Way

*P8. Recorded by: (Name, affiliation,
and address)

C. Zepeda-Herman, H. Price /
RECON
1927 Fifth Avenue
San Diego, CA 92101

*P9. Date Recorded: 01/29/2014

*P10. Survey Type: (Describe)
Construction monitoring

*P11. Report Citation: (Cite survey report and other sources, or enter "none.") 2015, Zepeda-Herman et al., Results of the Archaeological Data Recovery and Monitoring Program for the Sewer and Water Group 809, San Diego, CA

*Attachments: NONE Location Map Sketch Map Continuation Sheet Building, Structure, and Object Record
 Archaeological Record District Record Linear Feature Record Milling Station Record Rock Art Record
 Artifact Record Photograph Record Other (List):

Primary Number:
HRI Number:
Trinomial:

SKETCH MAP

*Resource Name or Number (Assigned by recorder): Paseo del Ocaso

Drawn by: C. Zepeda-Herman/GPS

Date: 5/2014



Source: Esri, DigitalGlobe, DS, USDA, USGS, AEX, G
GIS User Community

Other Listings
Review Code

Reviewer

Date

Page 1 of 5

*Resource Name or #: Gaxiola Temp-1

P1. Other Identifier: City of SD Project No 207195

***P2. Location:** Not for Publication Unrestricted

***a. County:** San Diego

and (P2b and P2c or P2d. Attach a Location Map as necessary.)

***b. USGS 7.5' Quad:** La Jolla

Date:

T 15S; R 4W Projected

B.M.

c. Address: 2414 Calle Del Oro

City: La Jolla

Zip: 92037

d. UTM: Zone: 11S; 476516.93

mE/

3635725.8mN (G.P.S.)

e. Other Locational Data: (e.g., parcel #, directions to resource, elevation, etc., as appropriate) Elevation: 97 Feet

The project is located on Calle Del Oro near the intersection of Calle Del Oro and Calle Del Cielo in La Jolla

***P3a. Description:** (Describe resource and its major elements. Include design, materials, condition, alterations, size, setting, and boundaries)
The Gaxiola Residence Project is a planned demolition of an existing residence followed by the construction of a new single-family dwelling. Archaeological monitoring for construction started in October of 2013 and ended in December 2014. The demolition of the existing structure occurred before archaeological monitoring took place and resulted in the disturbance of the soil. BFS A screened the disturbed soil to support an evaluation of the level of impacts to cultural resources. The screening process included approximately 70 to 75 percent of the disturbed soil identified on the property. The screening resulted in the identification of twenty two marine shell fragments. These shell fragments are not associated with any intact cultural deposits, and appear to be in a disturbed context. No additional prehistoric cultural deposits were identified as a result of the screening program conducted for the project, nor did the records search indicate the existence of any cultural deposits and are likely the result of the original mass grading of this neighborhood several decades ago. During field investigations, the shell artifacts were evaluated as not significant under the California Environmental Quality Act (CEQA), Section 15064.5, due to both a lack of integrity and a lack of further research potential.

***P3b. Resource Attributes:** (List attributes and codes) AP16.Other

***P4. Resources Present:** Building Structure Object Site District Element of District Other (Isolates, etc.)

P5a. Photo or Drawing (Photo required for buildings, structures, and objects.)



P5b. Description of Photo: (View, date, accession #)

***P6. Date Constructed/Age and Sources:** Historic
 Prehistoric Both

***P7. Owner and Address:**

Santiago Gaxiola
2414 Calle Del Oro
La Jolla, California 92037

***P8. Recorded by:** (Name, affiliation, and address)
Tracy A. Stropes M.A., RPA

***P9. Date Recorded:** 10-12-2015

***P10. Survey Type:** (Describe)
Archaeological Monitoring Only

***P11. Report Citation:** (Cite survey report and other sources, or enter "none.") Stropes, Tracy A. and Brian F. Smith. 2015 Cultural Resource Monitoring Report for the Gaxiola Residence Project

***Attachments:** NONE Location Map Sketch Map Continuation Sheet Building, Structure, and Object Record Archaeological Record District Record Linear Feature Record Milling Station Record Rock Art Record Artifact Record Photograph Record Other (List):

***A1. Dimensions: a. 552 Sq Meters**

Method of Measurement: Paced Taped Visual estimate Other: GPS

Method of Determination (Check any that apply.): Artifacts Features Soil Vegetation Topography
 Cut bank Animal burrow Excavation Property boundary Other (Explain):

Reliability of Determination: High Medium Low Explain:

Limitations (Check any that apply): Restricted access Paved/built over Site limits incompletely defined
 Disturbances Vegetation Other (Explain):

A2. Depth: 0-10 cm None Unknown Method of Determination: Monitoring of excavations and screen recovery

***A3. Human Remains:** Present Absent Possible Unknown (Explain):

***A4. Features** (Number, briefly describe, indicate size, list associated cultural constituents, and show location of each feature on sketch map.):
None

***A5. Cultural Constituents** (Describe and quantify artifacts, ecofacts, cultural residues, etc., not associated with features.):

Low frequency shell scatter spread around the southern and western circumference of the property. A total of 11.8 grams of prehistoric faunal shell was collected during the course of the monitoring project.

***A6. Were Specimens Collected?** No Yes (If yes, attach Artifact Record or catalog and identify where specimens are curated.)

***A7. Site Condition:** Good Fair Poor (Describe disturbances.): Previous gome construction on site, landscaping, and infrastructure developments.

***A8. Nearest Water** (Type, distance, and direction.): Pacific Ocean, 0.5 miles west of site area.

***A9. Elevation:** 97 feet

A10. Environmental Setting (Describe culturally relevant variables such as vegetation, fauna, soils, geology, landform, slope, aspect, exposure, etc.): Urban development and steep terraced slopes to the east of the project site.

A11. Historical Information:

***A12. Age:** Prehistoric Protohistoric 1542-1769 1769-1848 1848-1880 1880-1914 1914-1945
 Post 1945 Undetermined Describe position in regional prehistoric chronology or factual historic dates if known:

A13. Interpretations (Discuss data potential, function[s], ethnic affiliation, and other interpretations):

The deposit itself was highly disturbed with no discernable boundaries, and all artifacts were recovered and analyzed. Although the artifacts recovered at the Gaxiola Residence Project identify the presence of prehistoric activities within the project APE, the absence of an intact deposit or additional artifacts indicates a lack of further research potential. The shell scatter did not include the presence of any additional cultural deposits and was likely the result of the original mass grading of this neighborhood several decades ago. The sparse nature of the shell scatter, the disturbed context of the shell scatter, and the lack of research potential are the basis from which to evaluate the site as not significant under CEQA criteria and City of San Diego guidelines

A14. Remarks:

A15. References (Documents, informants, maps, and other references): Stropes, Tracy A. and Brian F. Smith. 2015 Cultural Resource Monitoring Report for the Gaxiola Residence Project

A16. Photographs (List subjects, direction of view, and accession numbers or attach a Photograph Record.):

Original Media/Negatives Kept at:

***A17. Form Prepared by:** Tracy A. Stropes M.A., RPA

Date: November 2, 15

Affiliation and Address: Brian F. Smith & Associates Inc., 14010 Poway Road, Suite A, Poway CA 92064





ARTIFACT RECORD

Page 3 of 5

Resource Name or #: Gaxiola Residence Temp-1

Location Where Collected Specimens are Curated: San Diego Archaeological Center

CAT NO	PROVENIENCE	LEVEL	ARTIFACT	PORTION	MATERIAL	Date Collected	WEIGHT (g)
1	Area A	surface	Faunal Shell	Frag	Unidentified	2/6/2014	0.2
2	Area A	surface	Faunal Shell	Frag	Pecten sp.		0.2
3	Area A	surface	Faunal Shell	Frag	Polyplacophora	2/7/2014	0.3
4	Area A	surface	Faunal Shell	Frag	Chione spp.	2/4/2014	5.8
5	Area B	surface	Faunal Shell	Frag	Chione spp.	2/4/2014	0.7
6	Area B	surface	Faunal Shell	Frag	Unidentified	2/6/2014	0.7
7	Area B	surface	Faunal Shell	Frag	Chione spp.	2/6/2014	1.1
8	Area B	surface	Faunal Shell	Frag	Pecten sp.	2/6/2014	0.1
9	Area C	surface	Faunal Shell	Frag	Donax sp.	2/6/2014	0.2
10	Area C	surface	Faunal Shell	Frag	Pecten sp.	2/6/2014	1
11	Area C	surface	Faunal Shell	Frag	Haliotis sp.	2/6/2014	1.2
12	Area C	surface	Faunal Shell	Frag	Unidentified		0.2
13	Area E	surface	Faunal Shell	Frag	Donax sp.	2/5/2014	0.1

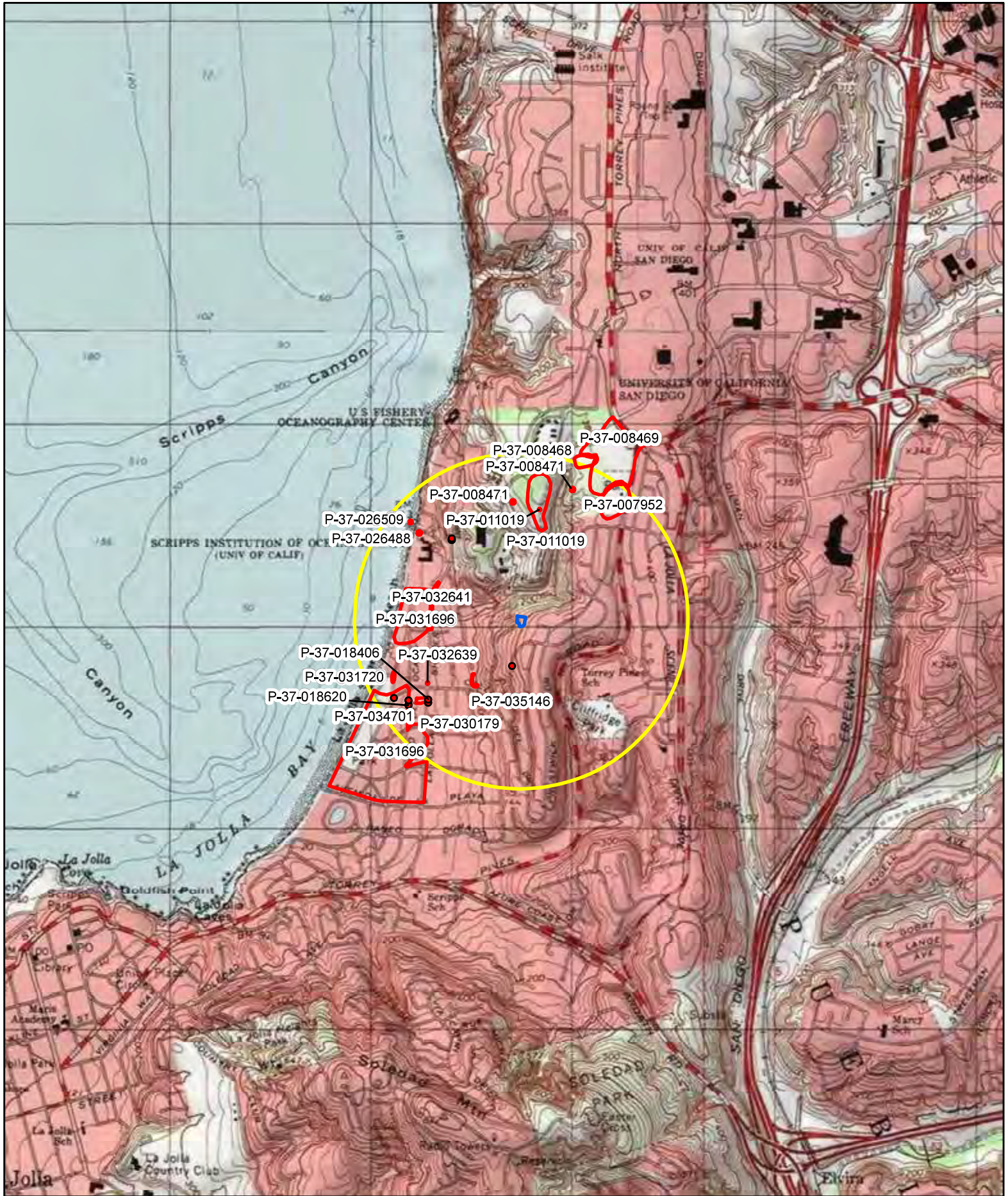

- Resources
- Half mile radius
- Project

2538 Ruelle Nicole Project
 Resources
 USGS La Jolla Quadrangle
 (7.5-minute series)

N
 1:24,000
 ETS BFSA: 9/2/22

State of California — The Resources Agency
DEPARTMENT OF PARKS AND RECREATION
PRIMARY RECORD

Primary # P-37-018406
HRI # _____
Trinomial _____
NRHP Status Code 6Z

Other Listings _____
Review Code _____ Reviewer _____ Date _____
Page 1 of 3
*Resource Name or #: (Assigned by recorder) 8368 La Jolla Shores Drive

P1. Other Identifier: 8368 La Jolla Shores Drive

*P2. Location: Not for Publication Unrestricted * a. County: San Diego

and (P2b and P2c or P2d. Attach a Location Map as necessary.)

*b. USGS 7.5' Quad La Jolla Date: 1975 T 15S; R 4W; $\frac{1}{4}$ of $\frac{1}{4}$ of Sec. B.M.: SB

c. Address: 8368 La Jolla Shores Drive City: San Diego Zip: 92037

d. UTM: (Give more than one for large or linear resources) Zone 11 : Me/ mN

e. Other Locational Data (e.g., parcel #, directions to resource, elevation, etc., as appropriate):

Located on the west side of La Jolla Shores Drive, between Camino de la Garza to the north and Calle Frescota on the south; Assessor's Parcel 346-172-25.

*P3a. Description (Describe resource and its major elements. Include design, materials, condition, alterations, size, setting, and boundaries):

The resource consists of a small, rectangularly-shaped, Modern Contemporary (American International subvariant) (McAlester and McAlester 1991) style, one story, wood frame house constructed on a concrete foundation. The house is clad with horizontal and vertical wood siding. The multi-planed roof is flat with a slight southward tilt; it is probably covered with paper and gravel (not visible); the eaves are wide with exposed rafters and fascia. The front facade is asymmetrical and fairly plain. The house is accessed via a raised concrete stoop veneered with brick off a brick walkway. The entry is a single, plain wood door. The plane of the garage roof covers the entry. The wood framed windows are muntioned, with fixed lower lites and lift-up transoms; the windows all appear to be original.. A brick chimney is located on the south side of the house. A one-car attached garage is located on the north side of the property and is accessed by



a bricked driveway, in good condition.

*P3b. Resource Attributes: (List attributes and codes) HP-2 Single-family residence

P4. Resources Present: Building Structure Object Site District Element of District Other (Isolates, etc.)

P5b. Description of Photo: (View, date, accession #) Looking west; 1/14/00, 715:1

*P6. Date Constructed/Age and Sources: Historic Prehistoric Both Constructed in 1949 per Notice of Completion

*P7. Owner and Address: Safwat Salem
8171 Prestwick
La Jolla, CA 92037

*P8. Recorded by (Name, affiliation, and address): Ruth Alter,

Archaeos, 11590 Paisan Way, San Diego, CA 92124

*P9. Date Recorded: 1/14/00 *P10. Type of Survey: (Describe) Field Check

*P11. Report Citation (Cite survey report and other sources, or enter "none".) Letter report to the City of San Diego, 1/15/00

Attachments: NONE Location Map Sketch Map Continuation Sheet Building, Structure, and Object Record
 Archaeological Record District Record Linear Resource Record Milling Station Record Rock Art Record
 Artifact Record Photograph Record Other (List):

State of California — The Resources Agency
DEPARTMENT OF PARKS AND RECREATION
CONTINUATION SHEET

Primary # P-37-018406
HRI # _____
Trinomial _____

Page 2 of 3

*Resource Name or # (Assigned by recorder) 8368 La Jolla Shores Drive

*Recorded by Ruth Alter Date 1/21/00 Continuation Update

According to the chain of title, George Agnew, a San Diego real estate and insurance broker, and his wife, Elizabeth, sold the unimproved property to William and Nan Blakesley, in 1947. Mr. Blakesley worked as an engineer for Consolidated Vultee Air Craft Corporation (later Convair). He and his wife built the subject residence in 1949, probably acting as their own contractors, as identified by the Notice of Completion filed for the property. The Blakesleys resided in the house from 1949 until 1987. In 1987 the property was sold to Safwat and Nahla Salem, the present owners, who use it as a rental unit.

B1. Historic Name: _____
B2. Common Name: _____
B3. Original Use: single-family residence B4. Present Use Single-family residence
*B5. Architectural Style: Modern Contemporary

*B6. Construction History: (Construction date, alternations, and date of alterations)
The house was constructed in 1949. No exterior modifications are apparent.

*B7. Moved? No Yes Unknown Date: _____ Original Location: _____

*B8. Related Features: Attached one-car garage, brick planters and walkway.

B9a. Architect: None b. Builder: None

*B10. Significance: Theme: Residential development Area La Jolla, California
Period of Significance 1945+ to present Property Type Single-family Applicable Criteria N/A
(Discuss importance in terms of historical or architectural context as defined by theme, period, and geographic scope. Also address integrity.)

The resource is located in the La Jolla Shores Subdivision. The area was developed primarily after World War II. Because land in this area was less expensive than in other La Jolla neighborhoods, lots were often purchased for speculation by builders or by individuals for the construction of small single-family homes. The neighborhood's proximity to downtown La Jolla, the Pacific Ocean, and La Jolla Shores beach, coupled with its relative affordability, made it an ideal residential location for middle income families. The residential portions of La Jolla Shores have experienced spectacular cost increases over the years. Today, the neighborhood is a mix of original small single-family residences, interspersed among many remodeled and enlarged single-family houses in a variety of styles.

Styles on the 8300 block of La Jolla Shores Drive include California Ranch, Minimal Traditional, and Neo-Mediterranean. Surrounding houses appear to date from the mid-1940s to very recent construction. Many of the houses have been enlarged, altered, or demolished and replaced.

The subject property was constructed in a Modern Contemporary style in 1949; this style was popular from about 1940 until 1960. Average materials were used and there is nothing particularly unique about its design. No exterior modifications are evident. The house was not included in the La Jolla Historic Resources Inventory conducted in 1977 and no historically important people are associated with the property; it does not possess any notable design features, it is not the work of a master architect or craftsman, it is not constructed of rare or unique materials, and no historic events are associated with it. It does not qualify under any criteria for nomination for listing in the California Register of Historical Resources.

B11. Additional Resource Attributes: (List attributes and codes) HP-2 single family property

*B12. References: McAlester, V. and L, McAlester. A Field Guide to American Houses, 1991. Alfred A. Knopf, New York

B13. Remarks:

*B14. Evaluator: Ruth Alter, Archaeos, 11590 Faisan Way Road, San Diego, CA 92124

Date of Evaluation: 1/14/00

(This space reserved for official comments.)



UPDATE

State of California — The Resources Agency
DEPARTMENT OF PARKS AND RECREATION
BUILDING, STRUCTURE, AND OBJECT RECORD

Primary # P-37-018620
HR# P-37-018620

Page 1 of 4

NRHP Status Code _____

*Resource Name or #: (Assigned by recorder) LSA-DBP930-2

- B1. Historic Name: Losee/Beets Residence
- B2. Common Name: 8356 Paseo del Ocaso, La Jolla, California 92037
- B3. Original Use: Private residence B4. Present Use: Under construction
- *B5. Architectural Style: N/A

*B6. Construction History: (Construction date, alterations, and date of alterations)
Original residence was designed by William Kessler and built in 1946. Building was deemed Not Significant (Moomjian 1998) and demolished. During monitoring of excavation, one red clay brick septic system and one concrete cesspool were uncovered in the northeastern portion of the parcel. Due to the Not Significant status and age of the system, demolition occurred following documentation, measurements, and photographs of the features.

*B7. Moved? No Yes Unknown Date: Approx. 1946 Original Location: _____

*B8. Related Features: Features included one red clay brick septic system measuring 5' (E/W) by 4.5' (N/S) by 3' deep uncovered approx. 4' below the surface. Construction material was red clay bricks measuring 4"x4"x9.5" with no manufacturers' marks. Mold marks were noted on one side and appeared to be made from wooden rails. The septic tank consisted of three separately walled holding pits with one lead inlet on the east and one clay outlet pipe on the west (see sketch and photos). Another feature, a concrete cesspool, was encountered approximately 6' below the surface, 6' south of the northern property boundary and approximately 25' north of the septic tank. The cesspool was approximately 3' in diameter with clay pipes entering the southern portion of the cesspool from the septic tank. This feature was capped with cement and constructed to sea level which was 14' to 15' below the ground surface.

B9a. Architect: Unknown b. Builder: Unknown

*B10. Significance: Theme Septic System Area La Jolla Shores
Period of Significance 1940s Property Type Residence Applicable Criteria _____

(Discuss importance in terms of historical or architectural context as defined by theme, period, and geographic scope. Also address integrity.)
This septic system and cesspool were not deemed Significant due to the age of the system and age of the adjoining residence. The system was abandoned upon City sewage hookup in 1964. Manufacturer of the red clay bricks could not be determined; however, it is believed to have been of local manufacture, perhaps the Rose Canyon brickyard.

B11. Additional Resource Attributes: (List attributes and codes) AH4; Privies, dumps, trash scatters

*B12. References: Archaeological/Paleontological Monitoring Report of 8356 Paseo del Ocaso, La Jolla, California 92037.

B13. Remarks: Features were completely removed during excavation following documentation, measurements, and photographs, due to the Not Significant status of the residence (Moomjian 1998).

*B14. Evaluator: Petei McHenry, Historian

*Date of Evaluation: June 30, 1999

(This space reserved for official comments.)

(Sketch Map with north arrow required.)

See Continuation Sheet.

UPDATE

State of California — The Resources Agency
DEPARTMENT OF PARKS AND RECREATION
CONTINUATION SHEET

Primary # P-37-018620
~~HR#~~ P-37-018620
Trinomial

Page 2 of 4

*Resource Name or #: (Assigned by recorder) LSA-DBP930-2

*Recorded by Petei McHenry

*Date June 30, 1999 Continuation Update

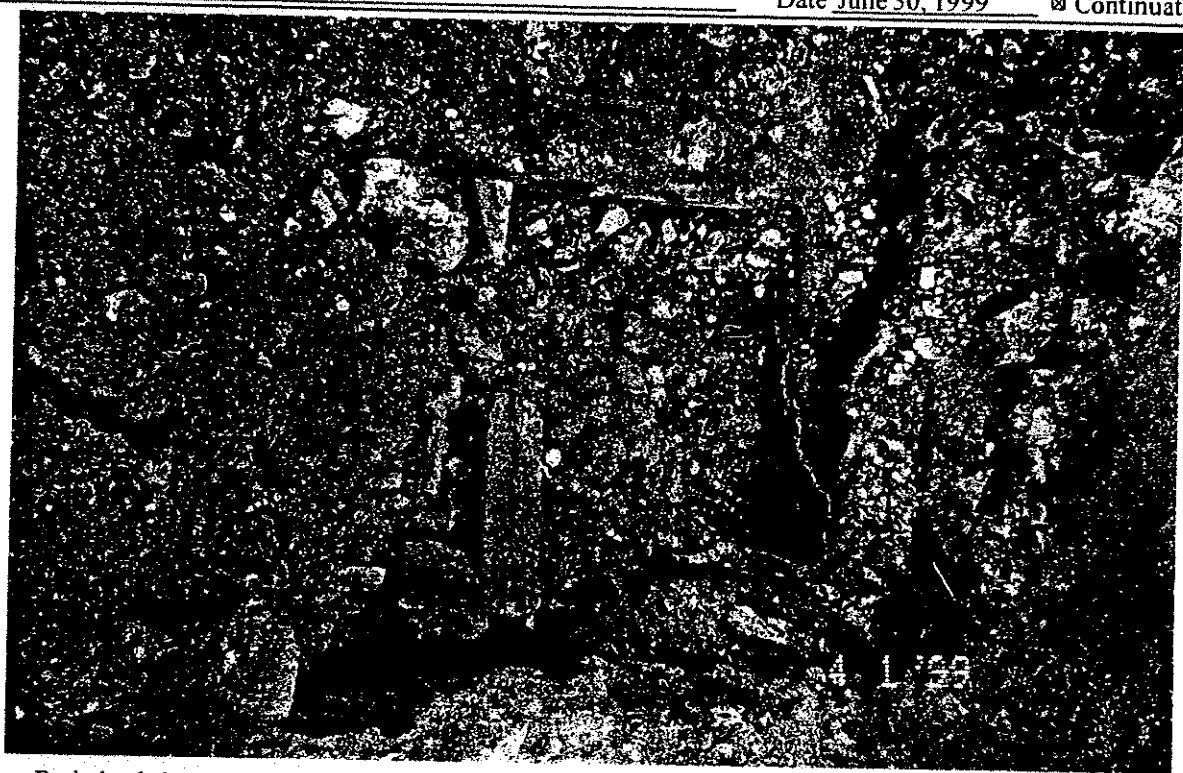

Red clay brick septic system



Concrete cesspool

UPDATE



Page 4 of 4

*Resource Name or # (Assigned by recorder) LSA-DBP930-2

*Recorded by: Petei McHenry

*Date: June 30, 1999 Continuation Update

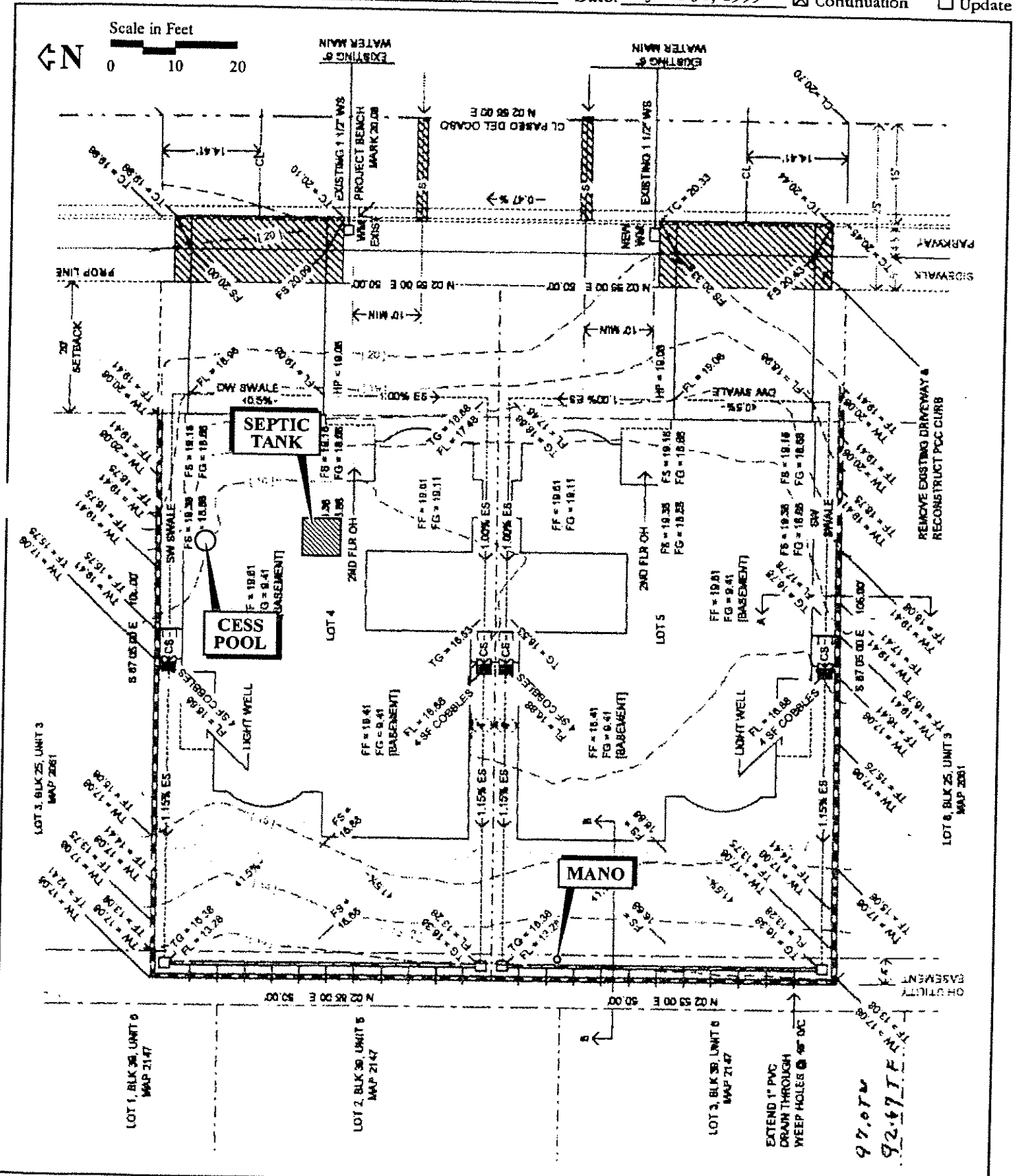

SEE-UPDATE

State of California — The Resources Agency
DEPARTMENT OF PARKS AND RECREATION
PRIMARY RECORD

Primary # P-37-018620
HRI # _____
Trinomial _____
NRHP Status Code 6Z

Other Listings _____
Review Code _____ Reviewer _____ Date _____

Page 1 of 2 *Resource Name or #: (Assigned by recorder) _____

P1. Other Identifier: Losee/Beets Residence

*P2. Location: Not for Publication Unrestricted * a. County SD

and (P2b and P2c or P2d. Attach a Location Map as necessary.)

*b. USGS 7.5' Quad La Jolla Date 1976 T _____; R _____; _____ % of _____ % of Sec _____; _____ B.M.

c. Address 8356 Paseo Del Ocaso City La Jolla Zip 92037

d. UTM: (Give more than one for large or linear resources) Zone 11; utm E/ 476275 mN 3635220

e. Other Locational Data (e.g., parcel #, directions to resource, elevation, etc., as appropriate):
*P3a. Description (Describe resource and its major elements. Include design, materials, condition, alterations, size, setting, and boundaries):

The residence is a single story, three bedroom, rectangular building designed in an asymmetrical California Ranch style. The structure measures approximately 21 x 76 feet with approximately 1,596 square feet which includes the double garage house. The house is of sub-standard and standard construction with a concrete foundation and floor joist flooring. The building has a flat composition tile roof with wide boxed eaves with exposed rafters. The long, low line of the roof emphasizes the horizontal design of the house. Walls are painted wood, (possibly plywood) with board and batten siding. A centrally positioned brick chimney extends above the building. The main entrance on the front is centered and the back of the home features large expanses of glass and sliding doors. Windows are simple, metal "slider" style and are rectangular in shape. A large concrete patio is attached to the house at the rear. The house has mature landscaping and is in good condition.

*P3b. Resource Attributes: (List attributes and codes) HP2- Single Family Property

*P4. Resources Present: Building Structure Object Site District Element of District Other (Isolates, etc.)

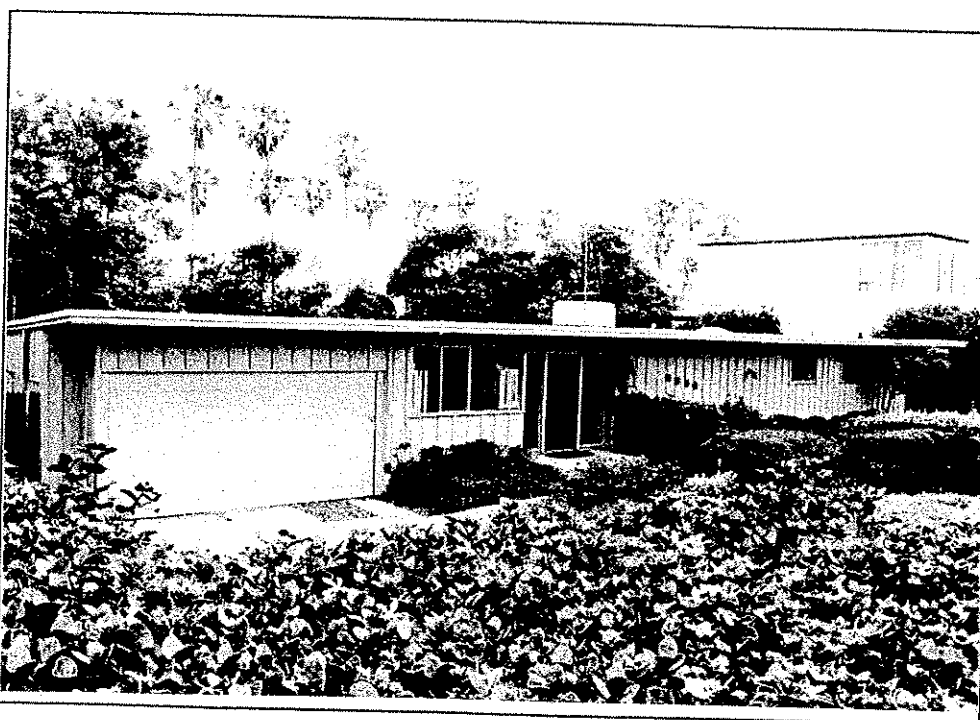

P5b. Description of Photo: (View, date, accession #) East Facade
View West/May 11, 1998

*P6. Date Constructed/Age and Sources: Historic
 Prehistoric Both
1946 (F)

*P7. Owner and Address: Carlsbad Security, Inc.,
6965 El Camino Real,
#105419, Carlsbad, CA 92009

*P8. Recorded by (Name, affiliation, and address): Scott Moomjian,
M.A., J.D., Office of Marie
Burke Lia 427 "C" Street,
San Diego, CA 92101

*P9. Date Recorded: June, 1998

*P10. Type of Survey: (Describe) Intensive

P11. Report Citation (Cite survey report and other sources, or enter "none".) Historical
Assessment Of The Residence

Located at 8356 Paseo Del Ocaso, La Jolla, CA 92037

Attachments: NONE Location Map Sketch Map Continuation Sheet Building, Structure, and Object Record
 Archaeological Record District Record Linear Resource Record Milling Station Record Rock Art Record
 Artifact Record Photograph Record Other (List): _____

BUILDING, STRUCTURE, AND OBJECT RECORD

Page 2 of 2

*NRHP Status Code 6Z

8-1-98
UPDATE

*Resource Name or # (Assigned by recorder) Losee/Beets Residence

- B1. Historic Name: None
- B2. Common Name: Losee/Beets Residence
- B3. Original Use: Residence B4. Present Use: Residence
- *B5. Architectural Style: California Ranch
- *B6. Construction History: (Construction date, alternations, and date of alterations)
Built 1946, alterations are unknown at this time, but property appears to be essentially unaltered
- *B7. Moved? No Yes Unknown Date: _____ Original Location: _____
- *B8. Related Features: Large concrete patio which extends up to the rear of the house. A two car garage is attached to the main structure as a continuous unit.
- B9a. Architect: William P. Kessling b. Builder: William P. Kessling
- *B10. Significance: Theme Post-World War II Architecture Area La Jolla
Period of Significance 1940-1950 Property Type Residence Applicable Criteria N/A

(Discuss importance in terms of historical or architectural context as defined by theme, period, and geographic scope. Also address integrity.)
The property has been determined to not meet the criteria for historical or architectural significance and is not considered to be eligible for nomination to local, state or national registers. The building is not associated with any significant historical events in the La Jolla area. The property is not associated with important historical persons. None of the residents are significant in local, state or national history and the architect/builder, William P. Kessling never lived in the residence. The property was used for speculation purposes and cannot be considered significant because it was part of Kessling's financial portfolio. The residence is a California Ranch style subtype of the Modern architectural style popular after World War II. The property has no real distinguishing or distinctive physical characteristics in either the construction or design that make it a significant example of this style. It mirrors thousands of other homes constructed in this genre. The house is also not a good example of Kessling's architectural style. This residence does not display those outstanding characteristics of a master craftsman or prominent architect. It does not display unique characteristics of a worthy Kessling-designed home.

B11. Additional Resource Attributes: (List attributes and codes) N/A

- *B12. References:
City of San Diego, Water/Sewer records
City of San Diego, Building Inspection Dept. rec.
La Jolla Historical Society, Architectural files
San Diego County, Assessors Office, Res.Bldg. Rec.
Schaechlin, P. Survey of La Jolla, Historic Inv.
- B13. Remarks: None

*B14. Evaluator: Scott Moomjian, M.A., J.D./Office of Marie Burke Lia, 427 "C" Street, San Diego, 92101
Date of Evaluation: June, 1998

(This space reserved for official comments.)

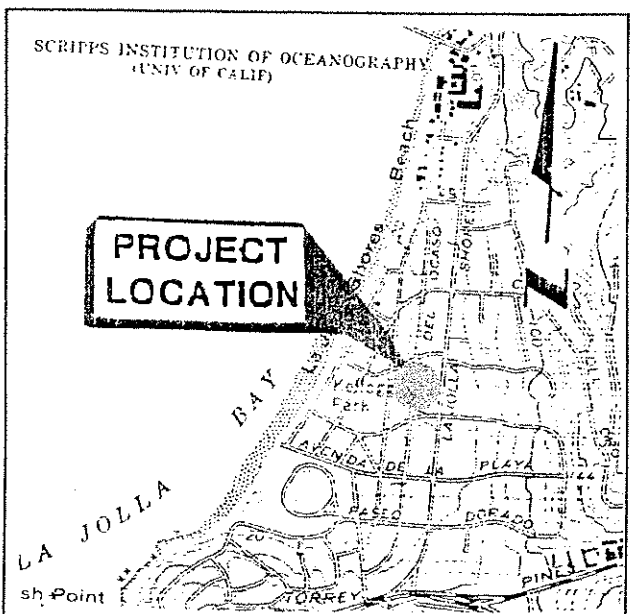

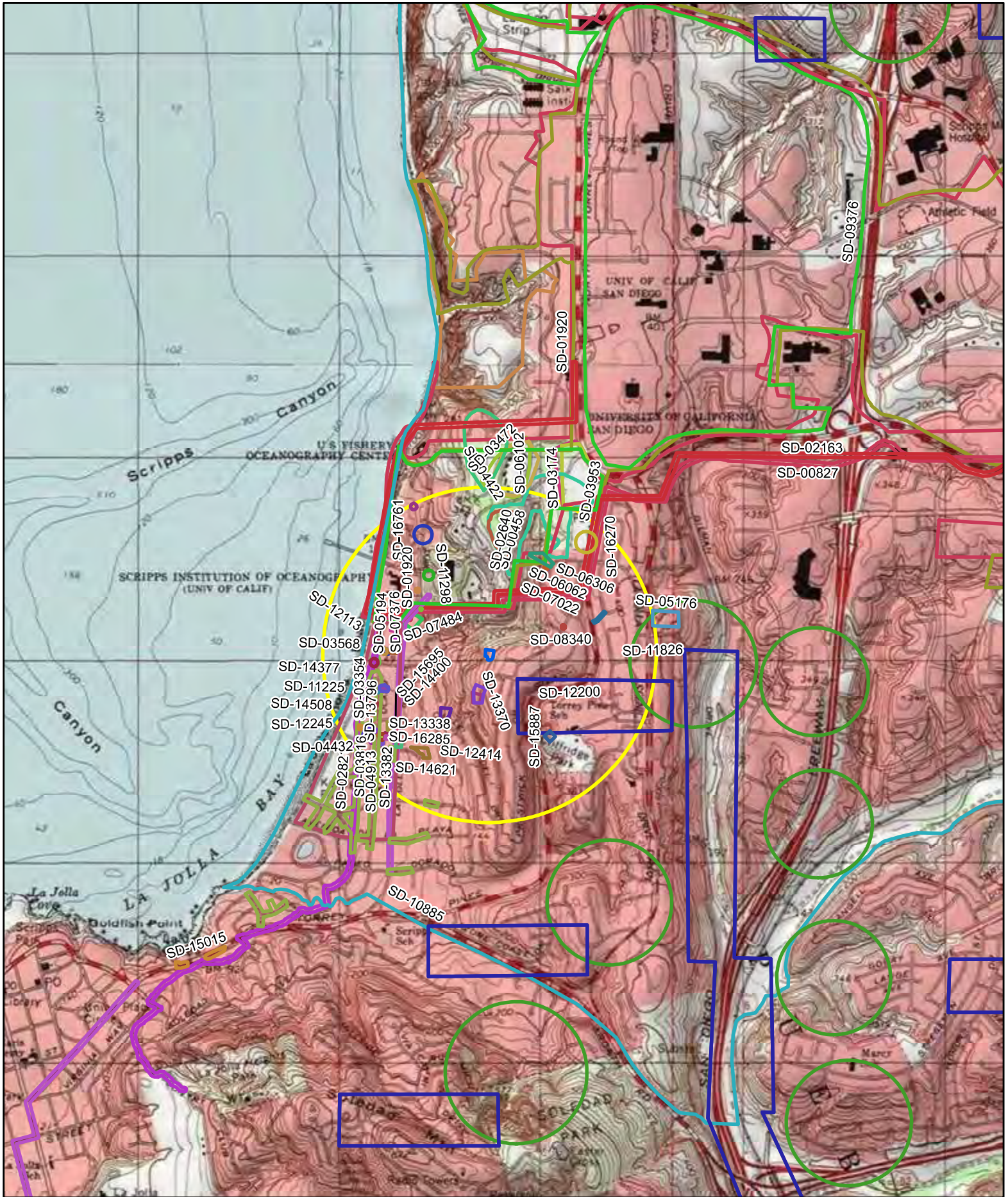

- Half mile radius
- Project

2538 Ruelle Nicole Project
 Reports
 USGS La Jolla Quadrangle
 (7.5-minute series)

N

 1:24,000
 ETS BFSA: 9/2/22

ReportNum	DocAdd/Editor	IsVoided	IsMissing	Doc	Xrefs	Author	CIPYear	CIPMonth	CIPDay	CIPPublisher	CIPPage	CIPMap	ReportType	InventorySize	InventoryDiscp	InventoryCollect	InventoryRefNo	Resources	ResourceCoord	HasForm/Map	County	Map	Address	PLSS
IS-03368		No	No	NADSR - 112268 Other - LDRM69 112268 VOIDED - RECONCILIATION		RONDOLO, ANDREW R. and MARICEL BASH	1990			RECONCILIATION OF SAN DIEGO COUNTY AND THE COUNTY OF SAN DIEGO FOR LOW FLOW DEVELOPMENT			Management/Planning				Keywords: CA, SD, SAN DIEGO, SAN DIEGO COUNTY, SAN DIEGO COUNTY OF SAN DIEGO, LA JOLLA, SAN DIEGO COUNTY	11-00001, 31-01416, 31-01466	3	No	San Diego			
IS-041920		No	No	NADSR - 112193 VOIDED - WYMAN 08		Hanna, David J.	1980			RECONCILIATION OF SAN DIEGO COUNTY AND THE COUNTY OF SAN DIEGO FOR LOW FLOW DEVELOPMENT			Archaeological Field Study				Keywords: ARCHEOLOGIC, BUREAU'S, CALIFORNIA, CALIFORNIA	31-00913, 31-04024	2	No	San Diego	Del Mar, La Jolla		
IS-043472		No	No	NADSR - 1123472 VOIDED - RONDOLLO AND TAYNA RONDOLLO		RONDOLLO, ANDREW R. and TAYNA RONDOLLO	1988			CULTURAL RESOURCE EVALUATION AND ENVIRONMENTAL IMPACT STATEMENT FOR THE CALIFORNIA CULTURAL RESOURCE EVALUATION			Archaeological Evaluation				Keywords: ARCHEOLOGIC, CALIFORNIA, CALIFORNIA	31-00925	1	No	San Diego			
IS-043953		No	No	NADSR - 1123993 VOIDED - CAROLIN GALLEGO 0715		CAROLIN GALLEGO and RYANNE RICE	1988			TEST OF SITE CAROLIN GALLEGO FOR THE CALIFORNIA CULTURAL RESOURCE EVALUATION			Archaeological Field Study				Keywords: CA, SD, SAN DIEGO, SAN DIEGO COUNTY, SAN DIEGO COUNTY OF SAN DIEGO, LA JOLLA, SAN DIEGO COUNTY	31-00792, 31-04048	2	No	San Diego	Del Mar		
IS-043174		No	No	NADSR - 1123174 VOIDED - MOLE 07		CAROLIN GALLEGO, RYANNE RICE, DENNIS R. GALLEGO	1988			TEST OF SITE CAROLIN GALLEGO FOR THE CALIFORNIA CULTURAL RESOURCE EVALUATION			Excavation, Management/Planning	7.5 ACRES			Keywords: ARCHEOLOGIC, ARCHAEOLOGICAL, CALIFORNIA, CALIFORNIA	31-00792, 31-04048	2	No	San Diego	La Jolla		
IS-040458		No	No	NADSR - 1120458 VOIDED - CHAVEZ 01		Chavez, David	1988			Excavation and Evaluation for the University of California at San Diego			Archaeological Field Study	48 ACRES			Keywords: ARCHEOLOGIC, ARCHAEOLOGICAL, CALIFORNIA, CALIFORNIA	31-00792, 31-04048, 31-04049, 31-04050	4	No	San Diego	La Jolla		
IS-042440		No	No	NADSR - 1122440 VOIDED - CHEMER 01		CHEMER, DAVID	1988			TESTING FOR CULTURAL RESOURCE EVALUATION			Archaeological Evaluation, Field Study, Management/Planning	9 ACRES			Keywords: CALIFORNIA, CALIFORNIA, CALIFORNIA	31-01010	1	No	San Diego	La Jolla		
IS-048102		No	No	NADSR - 1125902 VOIDED - KEA 04		KEA	1988			RECONCILIATION OF SAN DIEGO COUNTY AND THE COUNTY OF SAN DIEGO FOR LOW FLOW DEVELOPMENT			Management/Planning				Keywords: CALIFORNIA, CALIFORNIA, CALIFORNIA	31-00925	1	No	San Diego	La Jolla		
IS-044422		No	No	NADSR - 1124422 VOIDED - MCHARTY AND GEORGE ERIC		MCHARTY, ANDREW R. and GEORGE ERIC	1958			ESTABLISHMENT OF AN ARCHAEOLOGICAL SURVEY			Archaeological Evaluation				Keywords: ARCHAEOLOGICAL, CALIFORNIA, CALIFORNIA	31-00925	1	No	San Diego			
IS-044383		No	No	NADSR - 1124383 VOIDED - ERIC		ERIC	1988			TESTING FOR CULTURAL RESOURCE EVALUATION			Archaeological Evaluation				Keywords: CALIFORNIA, CALIFORNIA, CALIFORNIA	31-00925	0	No	San Diego	Del Mar, La Jolla		
IS-047170		No	No	NADSR - 1121710 VOIDED - SMITH		SMITH, BRIAN	1987			ARCHAEOLOGICAL SURVEY			Archaeological Evaluation				Keywords: CALIFORNIA, CALIFORNIA, CALIFORNIA	31-00925	0	No	San Diego	La Jolla		
IS-045194		No	No	NADSR - 1125194 VOIDED - SMITH 03		SMITH, BRIAN	1987			ARCHAEOLOGICAL SURVEY			Archaeological Evaluation				Keywords: CALIFORNIA, CALIFORNIA, CALIFORNIA	31-00925	0	No	San Diego	La Jolla		
IS-043353		No	No	NADSR - 1123353 VOIDED - CITY OF SAN DIEGO		CITY OF SAN DIEGO	1988			DECLARATION OF NEGATIVE STATEMENT			Other research	0.15 ACRES			Keywords: CALIFORNIA, CALIFORNIA, CALIFORNIA	31-00925	0	No	San Diego	La Jolla		
IS-043354		No	No	NADSR - 1123354 VOIDED - THOMPSON AND MARY ROBERTS		THOMPSON, MARY ROBERTS	1958			DECLARATION OF NEGATIVE STATEMENT			Archaeological Field Study	0.15 ACRES			Keywords: CALIFORNIA, CALIFORNIA, CALIFORNIA	31-00925	0	No	San Diego	La Jolla		
IS-040680		No	No	NADSR - 1120680 VOIDED - ROBERTS 04		ROBERTS, MARY	1959			DECLARATION OF NEGATIVE STATEMENT			Management/Planning				Keywords: CALIFORNIA, CALIFORNIA, CALIFORNIA	31-00925	0	No	San Diego	La Jolla		
IS-046300		No	No	NADSR - 1120300 VOIDED - ROBERTS 18		ROBERTS, MARY	1959			DECLARATION OF NEGATIVE STATEMENT			Other research				Keywords: CALIFORNIA, CALIFORNIA, CALIFORNIA	31-00925, 31-04048, 31-04049, 31-04050, 31-04051, 31-04052, 31-04053, 31-04054, 31-04055, 31-04056, 31-04057, 31-04058, 31-04059, 31-04060, 31-04061, 31-04062, 31-04063, 31-04064, 31-04065, 31-04066, 31-04067, 31-04068, 31-04069, 31-04070, 31-04071, 31-04072, 31-04073, 31-04074, 31-04075, 31-04076, 31-04077, 31-04078, 31-04079, 31-04080, 31-04081, 31-04082, 31-04083, 31-04084, 31-04085, 31-04086, 31-04087, 31-04088, 31-04089, 31-04090, 31-04091, 31-04092, 31-04093, 31-04094, 31-04095, 31-04096, 31-04097, 31-04098, 31-04099, 31-04100, 31-04101, 31-04102, 31-04103, 31-04104, 31-04105, 31-04106, 31-04107, 31-04108, 31-04109, 31-04110, 31-04111, 31-04112, 31-04113, 31-04114, 31-04115, 31-04116, 31-04117, 31-04118, 31-04119, 31-04120, 31-04121, 31-04122, 31-04123, 31-04124, 31-04125, 31-04126, 31-04127, 31-04128, 31-04129, 31-04130, 31-04131, 31-04132, 31-04133, 31-04134, 31-04135, 31-04136, 31-04137, 31-04138, 31-04139, 31-04140, 31-04141, 31-04142, 31-04143, 31-04144, 31-04145, 31-04146, 31-04147, 31-04148, 31-04149, 31-04150, 31-04151, 31-04152, 31-04153, 31-04154, 31-04155, 31-04156, 31-04157, 31-04158, 31-04159, 31-04160, 31-04161, 31-04162, 31-04163, 31-04164, 31-04165, 31-04166, 31-04167, 31-04168, 31-04169, 31-04170, 31-04171, 31-04172, 31-04173, 31-04174, 31-04175, 31-04176, 31-04177, 31-04178, 31-04179, 31-04180, 31-04181, 31-04182, 31-04183, 31-04184, 31-04185, 31-04186, 31-04187, 31-04188, 31-04189, 31-04190, 31-04191, 31-04192, 31-04193, 31-04194, 31-04195, 31-04196, 31-04197, 31-04198, 31-04199, 31-04200, 31-04201, 31-04202, 31-04203, 31-04204, 31-04205, 31-04206, 31-04207, 31-04208, 31-04209, 31-04210, 31-04211, 31-04212, 31-04213, 31-04214, 31-04215, 31-04216, 31-04217, 31-04218, 31-04219, 31-04220, 31-04221, 31-04222, 31-04223, 31-04224, 31-04225, 31-04226, 31-04227, 31-04228, 31-04229, 31-04230, 31-04231, 31-04232, 31-04233, 31-04234, 31-04235, 31-04236, 31-04237, 31-04238, 31-04239, 31-04240, 31-04241, 31-04242, 31-04243, 31-04244, 31-04245, 31-04246, 31-04247, 31-04248, 31-04249, 31-04250, 31-04251, 31-04252, 31-04253, 31-04254, 31-04255, 31-04256, 31-04257, 31-04258, 31-04259, 31-04260, 31-04261, 31-04262, 31-04263, 31-04264, 31-04265, 31-04266, 31-04267, 31-04268, 31-04269, 31-04270, 31-04271, 31-04272, 31-04273, 31-04274, 31-04275, 31-04276, 31-04277, 31-04278, 31-04279, 31-04280, 31-04281, 31-04282, 31-04283, 31-04284, 31-04285, 31-04286, 31-04287, 31-04288, 31-04289, 31-04290, 31-04291, 31-04292, 31-04293, 31-04294, 31-04295, 31-04296, 31-04297, 31-04298, 31-04299, 31-04300, 31-04301, 31-04302, 31-04303, 31-04304, 31-04305, 31-04306, 31-04307, 31-04308, 31-04309, 31-04310, 31-04311, 31-04312, 31-04313, 31-04314, 31-04315, 31-04316, 31-04317, 31-04318, 31-04319, 31-04320, 31-04321, 31-04322, 31-04323, 31-04324, 31-04325, 31-04326, 31-04327, 31-04328, 31-04329, 31-04330, 31-04331, 31-04332, 31-04333, 31-04334, 31-04335, 31-04336, 31-04337, 31-04338, 31-04339, 31-04340, 31-04341, 31-04342, 31-04343, 31-04344, 31-04345, 31-04346, 31-04347, 31-04348, 31-04349, 31-04350, 31-04351, 31-04352, 31-04353, 31-04354, 31-04355, 31-04356, 31-04357, 31-04358, 31-04359, 31-04360, 31-04361, 31-04362, 31-04363, 31-04364, 31-04365, 31-04366, 31-04367, 31-04368, 31-04369, 31-04370, 31-04371, 31-04372, 31-04373, 31-04374, 31-04375, 31-04376, 31-04377, 31-04378, 31-04379, 31-04380, 31-04381, 31-04382, 31-04383, 31-04384, 31-04385, 31-04386, 31-04387, 31-04388, 31-04389, 31-04390, 31-04391, 31-04392, 31-04393, 31-04394, 31-04395, 31-04396, 31-04397, 31-04398, 31-04399, 31-04400, 31-04401, 31-04402, 31-04403, 31-04404, 31-04405, 31-04406, 31-04407, 31-04408, 31-04409, 31-04410, 31-04411, 31-04412, 31-04413, 31-04414, 31-04415, 31-04416, 31-04417, 31-04418, 31-04419, 31-04420, 31-04421, 31-04422, 31-04423, 31-04424, 31-04425, 31-04426, 31-04427, 31-04428, 31-04429, 31-04430, 31-04431, 31-04432, 31-04433, 31-04434, 31-04435, 31-04436, 31-04437, 31-04438, 31-04439, 31-04440, 31-04441, 31-04442, 31-04443, 31-04444, 31-04445, 31-04446, 31-04447, 31-04448, 31-04449, 31-04450, 31-04451, 31-04452, 31-04453, 31-04454, 31-04455, 31-04456, 31-04457, 31-04458, 31-04459, 31-04460, 31-04461, 31-04462, 31-04463, 31-04464, 31-04465, 31-04466, 31-04467, 31-04468, 31-04469, 31-04470, 31-04471, 31-04472, 31-04473, 31-04474, 31-04475, 31-04476, 31-04477, 31-04478, 31-04479, 31-04480, 31-04481, 31-04482, 31-04483, 31-04484, 31-04485, 31-04486, 31-04487, 31-04488, 31-04489, 31-04490, 31-04491, 31-04492, 31-04493, 31-04494, 31-04495, 31-04496, 31-04497, 31-04498, 31-04499, 31-04500, 31-04501, 31-04502, 31-04503, 31-04504, 31-04505, 31-04506, 31-04507, 31-04508, 31-04509, 31-04510, 31-04511, 31-04512, 31-04513, 31-04514, 31-04515, 31-04516, 31-04517, 31-04518, 31-04519, 31-04520, 31-04521, 31-04522, 31-04523, 31-04524, 31-04525, 31-04526, 31-04527, 31-04528, 31-04529, 31-04530, 31-04531, 31-04532, 31-04533, 31-04534, 31-04535, 31-04536, 31-04537, 31-04538, 31-04539, 31-04540, 31-04541, 31-04542, 31-04543, 31-04544, 31-04545, 31-04546, 31-04547, 31-04548, 31-04549, 31-04550, 31-04551, 31-04552, 31-04553, 31-04554, 31-04555, 31-04556, 31-04557, 31-04558, 31-04559, 31-04560, 31-04561, 31-04562, 31-04563, 31-04564, 31-04565, 31-04566, 31-04567, 31-04568, 31-04569, 31-04570, 31-04571, 31-04572, 31-04573, 31-04574, 31-04575, 31-04576, 31-04577, 31-04578, 31-04579, 31-04580, 31-04581, 31-04582, 31-04583, 31-04584, 31-04585, 31-04586, 31-04587, 31-04588, 31-04589, 31-04590, 31-04591, 31-04592, 31-04593, 31-04594, 31-04595, 31-04596, 31-04597, 31-04598, 31-04599, 31-04600, 31-04601, 31-04602, 31-04603, 31-04604, 31-04605, 31-04606, 31-04607, 31-04608, 31-04609, 31-04610, 31-04611, 31-04612, 31-04613, 31-04614, 31-04615, 31-04616, 31-04617, 31-04618, 31-04619, 31-04620, 31-04621, 31-04622, 31-04623, 31-04624, 31-04625, 31-04626, 31-04627, 31-04628, 31-04629, 31-04630, 31-04631, 31-04632, 31-04633, 31-04634, 31-04635, 31-04636, 31-04637, 31-04638, 31-04639, 31-04640, 31-04641, 31-04642, 31-04643, 31-04644, 31-04645, 31-04646, 31-04647, 31-04648, 31-04649, 31-04650, 31-04651, 31-04652, 31-04653, 31-04654, 31-04655, 31-04656, 31-04657, 31-04658, 31-04659, 31-04660, 31-04661, 31-04662, 31-04663, 31-04664, 31-04665, 31-04666, 31-04667, 31-04668, 31-04669, 31-04670, 31-04671, 31-04672, 31-04673, 31-04674, 31-04675, 31-04676, 31-04677, 31-04678, 31-04679, 31-04680, 31-04681, 31-04682, 31-04683, 31-04684, 31-04685, 31-04686, 31-04687, 31-04688, 31-04689, 31-04690, 31-04691, 31-04692, 31-04693, 31-04694, 31-04695, 31-04696, 31-04697, 31-04698, 31-04699, 31-04700, 31-04701, 31-04702, 31-04703, 31-04704, 31-04705, 31-04706, 31-04707, 31-04708, 31-04709, 31-04710, 31-04711, 31-04712, 31-04713, 31-04714, 31-04715, 31-04716, 31-04717, 31-04718, 31-04719, 31-04720, 31-04721, 31-04722, 31-04723, 31-04724, 31-04725, 31-04726, 31-04727, 31-04728, 31-04729, 31-04730, 31-04731, 31-04732, 31-04733, 31-04734, 31-04735, 31-04736, 31-04737, 31-04738, 31-04739, 31-04740, 31-04741, 31-04742, 31-04743, 31-04744, 31-04745, 31-04746, 31-04747, 31-04748, 31-04749, 31-04750, 31-04751, 31-04752, 31-04753, 31-04754, 31-04755, 31-04756, 31-04757, 31-04758, 31-04759, 31-04760, 31-04761, 31-04762, 31-04763, 31-04764, 31-04765, 31-04766, 31-04767, 31-04768, 31-04769, 31-04770, 31-04771, 31-04772, 31-04773, 31-04774, 31-04775, 31-04776, 31-04777, 31-04778, 31-04779, 31-04780, 31-04781, 31-04782, 31-04783, 31-04784, 31-04785, 31-04786, 31-04787, 31-04788, 31-04789, 31-04790, 31-04791, 31-04792, 31-04793, 31-04794, 31-04795, 31-04796, 31-04797, 31-04798, 31-04799, 31-04800, 31-04801, 31-04802, 31-04803, 31-04804, 31-04805, 31-04806, 31-04807, 31-04808, 31-04809, 31-04810, 31-04811, 31-04812, 31-04813, 31-04814, 31-04815, 31-04816, 31-04817, 31-04818, 31-04819, 31-04820, 31-04821, 31-04822, 31-04823, 31-04824, 31-04825, 31-04826, 31-04827, 31-04828, 31-04829, 31-04830, 31-04831, 31-04832, 31-04833, 31-04834, 31-04835, 31-04836, 31-04837, 31-04838, 31-04839, 31-04840, 31-04841, 31-04842, 31-04843, 31-04844, 31-04845, 31-04846, 31-04847, 31-04848, 31-04849, 31-04850, 31-04851, 31-04852, 31-04853, 31-04854, 31-04855, 31-04856, 31-04857, 31-04858, 31-04859, 31-04860, 31-04861, 31-04862, 31-04863, 31-04864, 31-04865, 31-04866, 31-04867, 31-04868, 31-048						

SD-0978		No	No	NADWR - 112978 Video - KOLE273	NA. Carolyn	2004	Cultural Resource Inventory Update and Recommendations for the University of California at San Diego 2004 Long Range Development Plan	Hyk Consulting
SD-0413		No	No	NADWR - 112413 Video - BRAD0413	Bradley Babin	1998	Historical Assessment of the Residence Located at 8551 Paseo Del Ocaso, La Jolla, California 92037	Office of Men's Studies
SD-1085		No	No	NADWR - 113085 Video - MATTINGLY	MATTINGLY, SCOTT A	2007	ARCHAEOLOGICAL AND GEOLOGICAL INVESTIGATION OF PRE-ALTERED ROCK FEATURES AT TORREY PINES STATE RESERVE, SAN DIEGO, CALIFORNIA	SCOTT A. MATTINGLY
SD-1164		No	No	NADWR - 113164 Video - MURRAY	RONALD ANDREW MURRAY	2002	CULTURAL RESOURCES INVENTORY FOR PHASES 1 AND 2 OF THE COASTAL LOW TERRA FLOW FORM DRINKING WATER DISTRIBUTION SYSTEM, CITY OF SAN DIEGO, CALIFORNIA. LTR0604232	ENVIRONMENTAL SERVICES
SD-1125		No	No	NADWR - 113125 Video - JACOBS	UNDERWOOD, HENRY J	2007	HISTORICAL RESOURCES SURVEY OF THE USARF PROPERTY, REGION NUMBER 42320	RECON
SD-1129		No	No	NADWR - 113129 Video - WEST0129	WIGGUS		STEPHEN BIRCH AQUARIUM/SCRIPPS INSTITUTION OF OCEANOGRAPHY MISCELLANEOUS DOCUMENTS	
SD-1126		No	No	NADWR - 113126 Video - ROBBINS	ROBBINS, WENDY	2008	ARCHAEOLOGICAL RESOURCES ANALYSES FOR THE MASTER STORMWATER SYSTEM MAINTENANCE PROGRAM, SAN DIEGO, CALIFORNIA. PROJECT, NO. 4281	AFRIMS
SD-1200		No	No	NADWR - 113200 Video - SETSO100	HERMANN, MIRA	2009	DRAFT ENVIRONMENTAL IMPACT REPORT FOR THE MASTER STORMWATER SYSTEM MAINTENANCE PROGRAM (MAMP)	CITY OF SAN DIEGO DEPARTMENT SERVICES
SD-1213		No	No	NADWR - 113213 Video - PRICE	PRICE, HARRY J and JACOBSON UNDERWOOD	2008	HISTORICAL RESOURCES SURVEY OF THE LEO JACOBSON RESIDENCE, LA JOLLA, CALIFORNIA	RECON
SD-1245		No	No	NADWR - 113245 Video - STROPER	STROPER, TRACY and BRIAN F. SMITH	2009	A CULTURAL RESOURCES STUDY FOR THE GATTO RESIDENCE PROJECT	BRIAN F. SMITH AND ASSOCIATES
SD-1247		No	No	NADWR - 113247 Video - MCGOWAN	MCGOWAN, SCOTT	2009	HISTORICAL ASSESSMENT OF THE LEO PAGO DEL OCASO RESIDENCE, LA JOLLA, CALIFORNIA 92037	SCOTT A. MCGOWAN, ATTORNEY AT LAW
SD-1244		No	No	NADWR - 113244 Video - MORENO	CLOMBRY, MORENO, SARA and BRIAN F. SMITH	2008	A CULTURAL RESOURCES STUDY FOR THE SUE LA JOLLA SHORES DRIVE PROJECT	BRIAN F. SMITH & ASSOCIATES
SD-1238		No	No	NADWR - 113238 Video - MORENO	CLOMBRY, MORENO, SARA and BRIAN F. SMITH	2009	ARCHAEOLOGICAL RESOURCE REPORT FOR MITIGATION MONITORING OF THE SUE LA JOLLA SHORES DRIVE PROJECT	BRIAN F. SMITH & ASSOCIATES
SD-1243		No	No	NADWR - 113243 Video - GARDNER	GARDNER, ALLI	2009	ARCHAEOLOGICAL MONITORING FOR THE ISDGE CABLE REPLACEMENT ASM PROJECT IN LA AFFILIATES, JOLLA, SAN DIEGO COUNTY, CALIFORNIA (ETS 9801)	BRIAN F. SMITH & ASSOCIATES
SD-0662		No	No	NADWR - 112662 Video - SETSO347	CITY OF SAN DIEGO	2001	MITIGATED NEUTRAL RESERVATION FOR ROSEBUD RESERVANCE	CITY OF SAN DIEGO

Management/Planning									NADWR Keywords: BUREAU'S CAMP CALLAN, CAMP MATTHEWS, GEOLOGICAL, E. HISTORIC, PRIORITIZATION, COBLE, QUARRY, TORSNEY PINES, TORSNEY PINES (LITERATURE)	32-00920, 37-00846, 37-00848, 37-00849, 37-00870, 37-00871	6	No	San Diego	DuMas, La Jolla
Archaeological and Evaluation	1207 sq. ft.								NADWR Keywords: Babin, Bradley, John Cook, Mendenhall, Trudy, Moran, Tardieu, Modern, Paseo Del Ocaso, Scott A. Murray		0	No	San Diego	La Jolla
Archaeological Evaluation									NADWR Keywords: PRE-AFFECTED ROCK FEATURES, GELIQUITIES, PINE NUTS, RABBIT CARDS, SPERM ANALYSIS, TORSNEY PINES, UNKNOWN FINDINGS	32-00955	1	No	San Diego	DuMas, La Jolla
Archaeological Evaluation									NADWR Keywords: CAL. SHELLS (S-1), DEBRAGE, BEACH, PITCHER, SHELLS (S-15), SHELLS (S-16)	32-04654, 37-01466, 37-01468, 37-02189	4	No	San Diego	La Jolla
Archaeological Evaluation									NADWR Keywords: UNKNOWN FINDINGS		0	No	San Diego	La Jolla
Archaeological Evaluation									NADWR Keywords: UNKNOWN FINDINGS		0	No	San Diego	La Jolla
Archaeological Evaluation									NADWR Keywords: DIGITAL COPY, OFFICIAL REPORT, MOTT STORMWATER MAINTENANCE PROGRAM, UNKNOWN FINDINGS		0	No	San Diego	DuMas, Escondido, Imperial/Beach, La Jolla, La Mesa, National City, San Marcos, Poway
Archaeological Evaluation									NADWR Keywords: DIGITAL COPY, OFFICIAL REPORT, UNKNOWN FINDINGS		0	No	San Diego	DuMas, Escondido, La Jolla, La Mesa, National City, Poway
Archaeological Evaluation									NADWR Keywords: NEGATIVE FINDINGS, SHELFST SITE	32-00034	1	No	San Diego	La Jolla
Archaeological Evaluation									NADWR Keywords: 8360 PASSEO DEL OCASO, APN 346-17-14, DIGITAL AND PAPER COPIES, UNKNOWN FINDINGS		0	No	San Diego	La Jolla
Archaeological Evaluation									NADWR Keywords: 8360 PASSEO DEL OCASO, APN 346-17-14, DIGITAL AND PAPER COPIES, UNKNOWN FINDINGS		0	No	San Diego	La Jolla
Archaeological Evaluation									NADWR Keywords: 8360 LA JOLLA SHORES DRIVE, APN 346-17-21, DIGITAL REPORT, DETERMINED RESOURCE, MONITORING, RECOMMENDATIONS, IDENTIFY AND LIMITED SURFACE EXCAVATION, UNKNOWN FINDINGS	32-03010	1	No	San Diego	La Jolla
Archaeological Evaluation									NADWR Keywords: 8360 LA JOLLA SHORES DRIVE, ARCHEOLOGICAL MONITORING, DIGITAL REPORT, DETERMINED RESOURCE, RECOMMENDATIONS, IDENTIFY AND LIMITED SURFACE EXCAVATION, NO RECOVERY, PREVIOUSLY RECORDED, UNKNOWN FINDINGS	32-03010	1	No	San Diego	La Jolla
Archaeological Evaluation									NADWR Keywords: DIGITAL REPORT, T155 PIN UNKNOWN FINDINGS		0	No	San Diego	La Jolla
Other research									NADWR Keywords: T734 BIODIVERSITY A/E, NEGATIVE		0	No	San Diego	La Jolla

SD-15452	No	No	NACSR - 1135452	Andrew R. Pignolo	2014 Nov	CULTURAL RESOURCE SURVEY AND TESTING RESULTS FOR THE EROSION REFINEMENT PROJECT AT 8417 EL PASO MOUNTAIN ENVIRONMENTAL	Leguna Mountain Environmental	47	5	Archaeological Evaluation	Not for publication	No	0	No	San Diego	La Jolla	8417 El Paso Grande San Diego (APN 346005-1340)	1155 R3W	
SD-15718	No	No	NACSR - 1135718	Andrew R. Pignolo	2014 Oct	Cultural Resource Monitoring for the City of San Diego (Project No. 33342)	Leguna Mountain Environmental Inc	52	3	Archaeological Monitoring	Not for publication	No	0	No	San Diego	La Jolla	8347 La Jolla Shores Drive San Diego (APN 346-18-2420)	1155 R4W	
SD-15870	No	No	NACSR - 1135870	David K. Grubis and Brian F. Smith	2015 Jul	Cultural Resource Survey for the 8333 La Jolla Shores Drive Project City of San Diego	Brian F. Smith and Associates	46	6	Archaeological Evaluation	Not for publication	No	0	No	San Diego	La Jolla		1155 R4W	
SD-15521	No	No	NACSR - 1135521	Jennifer R. Cuth and Brian F. Smith	2015 Jun	Cultural Resource Survey for the Power Grade Project City of San Diego	Brian F. Smith and Associates	2	5	Archaeological Monitoring	Not for publication	No	0	No	San Diego	La Jolla	8388 El Paso Grande La Jolla (APN 346-17-01)		
SD-15695	No	No	NACSR - 1135695	Tracy A. Brown and Brian F. Smith	2015 Nov	Cultural Resource Report for the 28155 El Camino Project City of San Diego	Brian F. Smith and Associates, Inc	69	7	Archaeological Monitoring	Not for publication	No	0	No	San Diego	La Jolla			
SD-15887	No	No	NACSR - 1135887	Casey O. Williams, Sarah A. Wilson, and Kathleen A. Crawford	2014 Apr	CULTURAL RESOURCE SEARCH AND SITE VISIT RESULTS FOR AT&T MOBILITY, LLC CANDIDATE SITES (10445 CLIFFSIDE PARK, 8111 CLIFFSIDE AVENUE, SAN DIEGO SAN DIEGO COUNTY, CALIFORNIA)	First Carbon Solutions	23	2	Archaeological Evaluation	Not for publication	No	0	No	San Diego	La Jolla	8311 Camino Avenue San Diego 91935	1155 R4W	
SD-16270	No	No	NACSR - 1136270	PAUL JEN	2014 May	CULTURAL RESOURCE ASSESSMENT CROSS-BORDER INVENTORY VERDON WILSON SERVICES FACILITY CITY OF SAN DIEGO SAN DIEGO COUNTY, CALIFORNIA	CSA Associates	24	8	Archaeological Evaluation	Not for publication	No	0	No	San Diego	La Jolla		1155 R4W	
SD-16289	No	No	NACSR - 1136289, Submitter - 341930	STROPER TRACY A. and SMITH BRIAN F.	2015 Oct	CULTURAL RESOURCE MONITORING REPORT FOR THE FORMER REFINEMENT PROJECT 2395 CALLE DE LA GUZLA LA JOLLA, CALIFORNIA 92037 PROJECT NO. 341833 APN 346-18-22	STROPER TRACY A.	37	4	Archaeological Monitoring	0.57 acres	Not for publication	No	0	No	San Diego	La Jolla	2395 Calle De La Guza San Diego (APN 346-18-22)	1165 R4W
SD-16666	No	No	NACSR - 1136666	ROY JULIE	2016 Jul	CULTURAL RESOURCE MONITORING REPORT FOR THE LA JOLLA SHORES DRIVE EMERGENCY REPAIR COMMUNITY OF LA JOLLA SAN DIEGO, CALIFORNIA - ID 707493	AECOM	5	2	Archaeological Monitoring	Not for publication	No	0	No	San Diego	La Jolla			
SD-16761	No	No	NACSR - 1136761, Submitter - 161916	STROPER TRACY A.	2016 Oct	CULTURAL RESOURCE MONITORING REPORT FOR THE LA JOLLA SHORES DRIVE EMERGENCY REPAIR PROJECT LA JOLLA, CALIFORNIA WEB NO. B 161916	Brian F. Smith and Associates	36	3	Archaeological Monitoring	100 linear ft	Not for publication	No	0	No	San Diego	La Jolla		1165 R4W
SD-16811	No	No	NACSR - 1136811	RONOLO ANDREW R. and BRUN CAROL	2017 Mar	CULTURAL RESOURCE MONITORING AT 1438 PASEO DEL OCEANO CITY OF SAN DIEGO, CALIFORNIA (PROJECT NO. 45922)	Leguna Mountain Environmental Inc	58	3	Archaeological Monitoring	0.13 acres	Not for publication	No	0	No	San Diego	La Jolla	1438 Paseo del Ocean, San Diego (APN 346-08-0540)	1155 R3W
SD-16993	No	No	NACSR - 1136993, Submitter - 459449	HEITOR, SUSAN and NERAN, KRISHNADRA	2016 Sep	ARCHAEOLOGICAL MONITORING OF THE SHORES REFINEMENT PROJECT, 8430 LA JOLLA SHORES DRIVE, SAN DIEGO COUNTY, CALIFORNIA (PROJECT NO. 439544)	NWB Environmental Services, LLC	7	1	Archaeological Monitoring	Not for publication	No	0	No	San Diego	La Jolla	8430 La Jolla Shores Drive San Diego (APN 346-08-3540)		

APPENDIX C

NAHC Sacred Lands File Search Results



Brian F. Smith & Associates

Archaeological/Biological/Historical/Paleontological/Air/Traffic/Noise Consulting

August 23, 2022

For: Native American Heritage Commission
915 Capitol Mall, Room 364
Sacramento, California 95814

From: Emily T. Soong
Brian F. Smith and Associates Inc.
14010 Poway Rd. Suite A
Poway, CA 92064

Re: Request for Sacred Lands File and Native American Contact List for the 2538 Ruelle Nicole Project, La Jolla, San Diego County, California.

I would like to request a record search of the Sacred Lands File and a list of appropriate Native American contacts for the following project: 2538 Ruelle Nicole Project (Project No. 22-288). The project is an archaeological study located at 2538 Ruelle Nicole (APN 346-831-44), La Jolla, San Diego County, California. Specifically, the project is in Township 15 South, Range 4 West, projected in the USGS *La Jolla*, California topographic quadrangle. Please find the enclosed map on which the project is delineated.

Thank you for your time.

Sincerely,

Emily T. Soong
Associate Archaeologist
Billing: 14678 Ibex Court, San Diego, CA 92129
Phone: 858-484-0915
Email: emily@bfsa-ca.com

Attachments:

USGS 7.5 *La Jolla*, California, topographic maps with project area delineated.
Sacred Lands File request form

Sacred Lands File & Native American Contacts List Request
NATIVE AMERICAN HERITAGE COMMISSION
915 Capitol Mall, RM 364 * Sacramento, CA 95814 * (916) 653-4082
(916) 657-5390 – Fax * nahc@pacbell.net

Information Below is Required for a Sacred Lands File Search

Project: 2538 Ruelle Nicole Project (Project No. 22-288)

County: San Diego

USGS Quadrangle Name(s): *La Jolla*

(Township 15 South, Range 4 West, projected, SBBM)

Company/Firm/Agency: Brian F. Smith & Associates Inc.

Contact Person: Emily T. Soong

Street Address: 14010 Poway Road, Suite A

City: Poway Zip: 92064

Phone: 858-484-0915

Fax: 858-679-9896

Email: emily@bfsa-ca.com

Project Description:

I would like to request a record search of the Sacred Lands File and a list of appropriate Native American contacts for the following project: 2538 Ruelle Nicole Project (Project No. 22-288). The project is an archaeological study located at 2538 Ruelle Nicole (APN 346-831-44), La Jolla, San Diego County, California. Specifically, the project is in Township 15 South, Range 4 West, projected in the USGS *La Jolla*, California topographic quadrangle. Please find the enclosed map on which the project is delineated.



Legend

 Project

2538 Ruelle Nicole Project
USGS La Jolla and La Jolla OE W Quadrangle
(7.5-minute series)

 N
1:24,000
ETS BFSA: 8/23/22

NATIVE AMERICAN HERITAGE COMMISSION

October 25, 2022

Emily T. Soong
Brian F. Smith & Associates Inc.

Via Email to: emily@bfsa-ca.com

Re: 2538 Ruelle Nicole (No. 22-288) Project, San Diego County

Dear Ms. Soong:

A record search of the Native American Heritage Commission (NAHC) Sacred Lands File (SLF) was completed for the information submitted for the above referenced project. The results were positive. Please contact the Lipay Nation of Santa Ysabel and the Viejas Band of Kumeyaay Indians on the attached list for information. Please note that tribes do not always record their sacred sites in the SLF, nor are they required to do so. A SLF search is not a substitute for consultation with tribes that are traditionally and culturally affiliated with a project's geographic area. Other sources of cultural resources should also be contacted for information regarding known and recorded sites, such as the appropriate regional California Historical Research Information System (CHRIS) archaeological Information Center for the presence of recorded archaeological sites.

Attached is a list of Native American tribes who may also have knowledge of cultural resources in the project area. This list should provide a starting place in locating areas of potential adverse impact within the proposed project area. Please contact all of those listed; if they cannot supply information, they may recommend others with specific knowledge. By contacting all those listed, your organization will be better able to respond to claims of failure to consult with the appropriate tribe. If a response has not been received within two weeks of notification, the Commission requests that you follow-up with a telephone call or email to ensure that the project information has been received.

If you receive notification of change of addresses and phone numbers from tribes, please notify the NAHC. With your assistance, we can assure that our lists contain current information.

If you have any questions or need additional information, please contact me at my email address: Pricilla.Torres-Fuentes@nahc.ca.gov.

Sincerely,

Pricilla Torres-Fuentes

Pricilla Torres-Fuentes
Cultural Resources Analyst

Attachment



CHAIRPERSON
Laura Miranda
Luiseño

VICE CHAIRPERSON
Reginald Pagaling
Chumash

SECRETARY
Sara Dutschke
Miwok

COMMISSIONER
Isaac Bojorquez
Ohlone-Costanoan

COMMISSIONER
Buffy McQuillen
Yakayo Pomo, Yuki,
Nomlaki

COMMISSIONER
Wayne Nelson
Luiseño

COMMISSIONER
Stanley Rodriguez
Kumeyaay

COMMISSIONER
[VAVANT]

COMMISSIONER
[VACANT]

EXECUTIVE SECRETARY
Raymond C. Hitchcock
Miwok/Nisenan

NAHC HEADQUARTERS
1550 Harbor Boulevard
Suite 100
West Sacramento,
California 95691
(916) 373-3710
nahc@nahc.ca.gov
NAHC.ca.gov

**Native American Heritage Commission
Native American Contact List
San Diego County
10/25/2022**

Barona Group of the Capitan Grande

Raymond Welch, Chairperson
1095 Barona Road Diegueno
Lakeside, CA, 92040
Phone: (619) 443 - 6612
Fax: (619) 443-0681
counciloffice@barona-nsn.gov

Campo Band of Diegueno Mission Indians

Ralph Goff, Chairperson
36190 Church Road, Suite 1 Diegueno
Campo, CA, 91906
Phone: (619) 478 - 9046
Fax: (619) 478-5818
rgoff@campo-nsn.gov

Ewiiapaayp Band of Kumeyaay Indians

Robert Pinto, Chairperson
4054 Willows Road Diegueno
Alpine, CA, 91901
Phone: (619) 368 - 4382
Fax: (619) 445-9126
ceo@ebki-nsn.gov

Ewiiapaayp Band of Kumeyaay Indians

Michael Garcia, Vice Chairperson
4054 Willows Road Diegueno
Alpine, CA, 91901
Phone: (619) 933 - 2200
Fax: (619) 445-9126
michaelg@leaningrock.net

Iipay Nation of Santa Ysabel

Virgil Perez, Chairperson
P.O. Box 130 Diegueno
Santa Ysabel, CA, 92070
Phone: (760) 765 - 0845
Fax: (760) 765-0320

Iipay Nation of Santa Ysabel

Clint Linton, Director of Cultural Resources
P.O. Box 507 Diegueno
Santa Ysabel, CA, 92070
Phone: (760) 803 - 5694
clint@redtailenvironmental.com

Inaja-Cosmit Band of Indians

Rebecca Osuna, Chairperson
2005 S. Escondido Blvd. Diegueno
Escondido, CA, 92025
Phone: (760) 737 - 7628
Fax: (760) 747-8568

Jamul Indian Village

Erica Pinto, Chairperson
P.O. Box 612 Diegueno
Jamul, CA, 91935
Phone: (619) 669 - 4785
Fax: (619) 669-4817
epinto@jiv-nsn.gov

Jamul Indian Village

Lisa Cumper, Tribal Historic Preservation Officer
P.O. Box 612 Diegueno
Jamul, CA, 91935
Phone: (619) 669 - 4855
lcumper@jiv-nsn.gov

Kwaaymii Laguna Band of Mission Indians

Carmen Lucas,
P.O. Box 775 Kwaaymii
Pine Valley, CA, 91962 Diegueno
Phone: (619) 709 - 4207

La Posta Band of Diegueno Mission Indians

Gwendolyn Parada, Chairperson
8 Crestwood Road Diegueno
Boulevard, CA, 91905
Phone: (619) 478 - 2113
Fax: (619) 478-2125
LP13boots@aol.com

La Posta Band of Diegueno Mission Indians

Javaughn Miller, Tribal Administrator
8 Crestwood Road Diegueno
Boulevard, CA, 91905
Phone: (619) 478 - 2113
Fax: (619) 478-2125
jmiller@LPtribe.net

This list is current only as of the date of this document. Distribution of this list does not relieve any person of statutory responsibility as defined in Section 7050.5 of the Health and Safety Code, Section 5097.94 of the Public Resource Section 5097.98 of the Public Resources Code.

This list is only applicable for contacting local Native Americans with regard to cultural resources assessment for the proposed 2538 Ruelle Nicole (No. 22-288) Project, San Diego County.

Native American Heritage Commission
Native American Contact List
San Diego County
10/25/2022

**Manzanita Band of Kumeyaay
Nation**

Angela Elliott Santos, Chairperson
P.O. Box 1302 Diegueno
Boulevard, CA, 91905
Phone: (619) 766 - 4930
Fax: (619) 766-4957

**Sycuan Band of the Kumeyaay
Nation**

Kristie Orosco, Kumeyaay
Resource Specialist
1 Kwaaypaay Court Kumeyaay
El Cajon, CA, 92019
Phone: (619) 445 - 6917

**Mesa Grande Band of Diegueno
Mission Indians**

Michael Linton, Chairperson
P.O Box 270 Diegueno
Santa Ysabel, CA, 92070
Phone: (760) 782 - 3818
Fax: (760) 782-9092
mesagrandeband@msn.com

**Viejas Band of Kumeyaay
Indians**

John Christman, Chairperson
1 Viejas Grade Road Diegueno
Alpine, CA, 91901
Phone: (619) 445 - 3810
Fax: (619) 445-5337

**San Pasqual Band of Diegueno
Mission Indians**

Allen Lawson, Chairperson
P.O. Box 365 Diegueno
Valley Center, CA, 92082
Phone: (760) 749 - 3200
Fax: (760) 749-3876
allenl@sanpasqualtribe.org

**Viejas Band of Kumeyaay
Indians**

Ernest Pingleton, Tribal Historic
Officer, Resource Management
1 Viejas Grade Road Diegueno
Alpine, CA, 91901
Phone: (619) 659 - 2314
epingleton@viejas-nsn.gov

**San Pasqual Band of Diegueno
Mission Indians**

John Flores, Environmental
Coordinator
P. O. Box 365 Diegueno
Valley Center, CA, 92082
Phone: (760) 749 - 3200
Fax: (760) 749-3876
johnf@sanpasqualtribe.org

**Sycuan Band of the Kumeyaay
Nation**

Cody Martinez, Chairperson
1 Kwaaypaay Court Kumeyaay
El Cajon, CA, 92019
Phone: (619) 445 - 2613
Fax: (619) 445-1927
ssilva@sycuan-nsn.gov

This list is current only as of the date of this document. Distribution of this list does not relieve any person of statutory responsibility as defined in Section 7050.5 of the Health and Safety Code, Section 5097.94 of the Public Resource Section 5097.98 of the Public Resources Code.

This list is only applicable for contacting local Native Americans with regard to cultural resources assessment for the proposed 2538 Ruelle Nicole (No. 22-288) Project, San Diego County.