

Pure Water San Diego Morena Conveyance South and Middle and Conveyance Bike Lanes Project Update

Clairemont Mesa Planning Group

February 18, 2025



Morena Conveyance South & Middle Alignment

• Project includes

6.9 miles of both 48" Forcemain and 30" Brine

• Constructed

3.8 miles of both pipelines have been installed to date

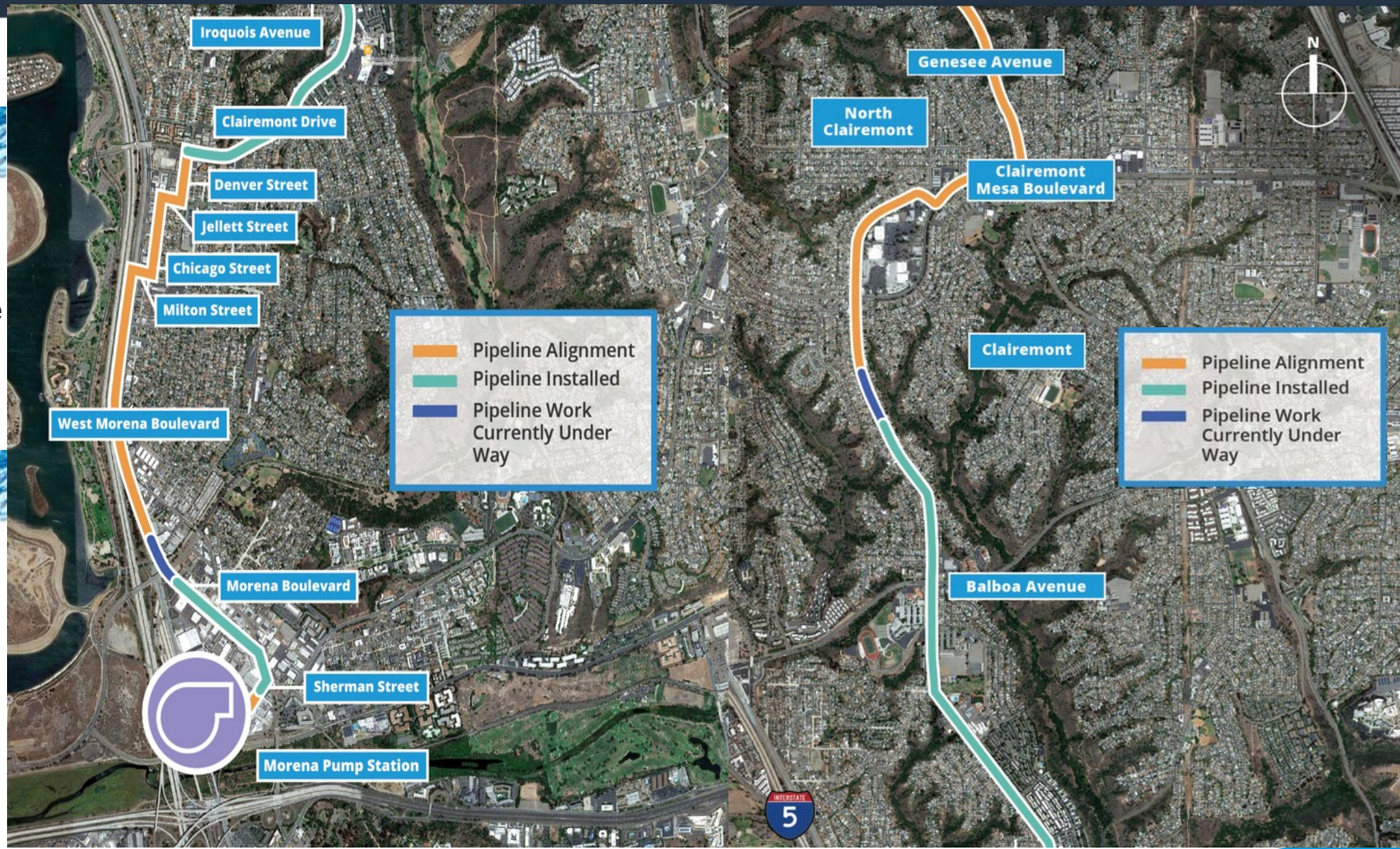

- **48" and 30" Pipeline Schedule:**
 - Monday through Friday
 - Daytime installation (7:00am – 4:30pm)
 - Nighttime welding (4:30pm – 11:00pm)
- **Current 24 -hr Traffic Control:**
 - Keeps one northbound and one southbound lane open
 - Approximately 2 to 3 weeks of work
 - Driveway access maintained at all times
 - Emergency responders access maintained at all times
- **Next Milestone:**
 - *Night work within Clairemont Drive and Clairemont Mesa Boulevard intersection*



Note: Water Shutdown work by Joplin Ave. shifted to night to not impact schools. Please be aware of construction noise during one shift.



Night Work: Clairemont Dr & Clairemont Mesa Blvd.

- **48" and 30" Pipeline Schedule:**
 - Starting in early March
 - Sunday nights through Friday mornings
 - Nighttime installation (9 pm – 6 am)
- **Traffic Control:**
 - Intersection closed during working hours
 - Detours for all travel directions
 - Intersection fully open during day non-working hours
 - Approximately 6 weeks of work
 - All businesses remain open in the area
 - Emergency responders access maintained at all times
- **Next Milestone:**
 - *Next Clairemont Drive and Clairemont Mesa Boulevard Intersection*

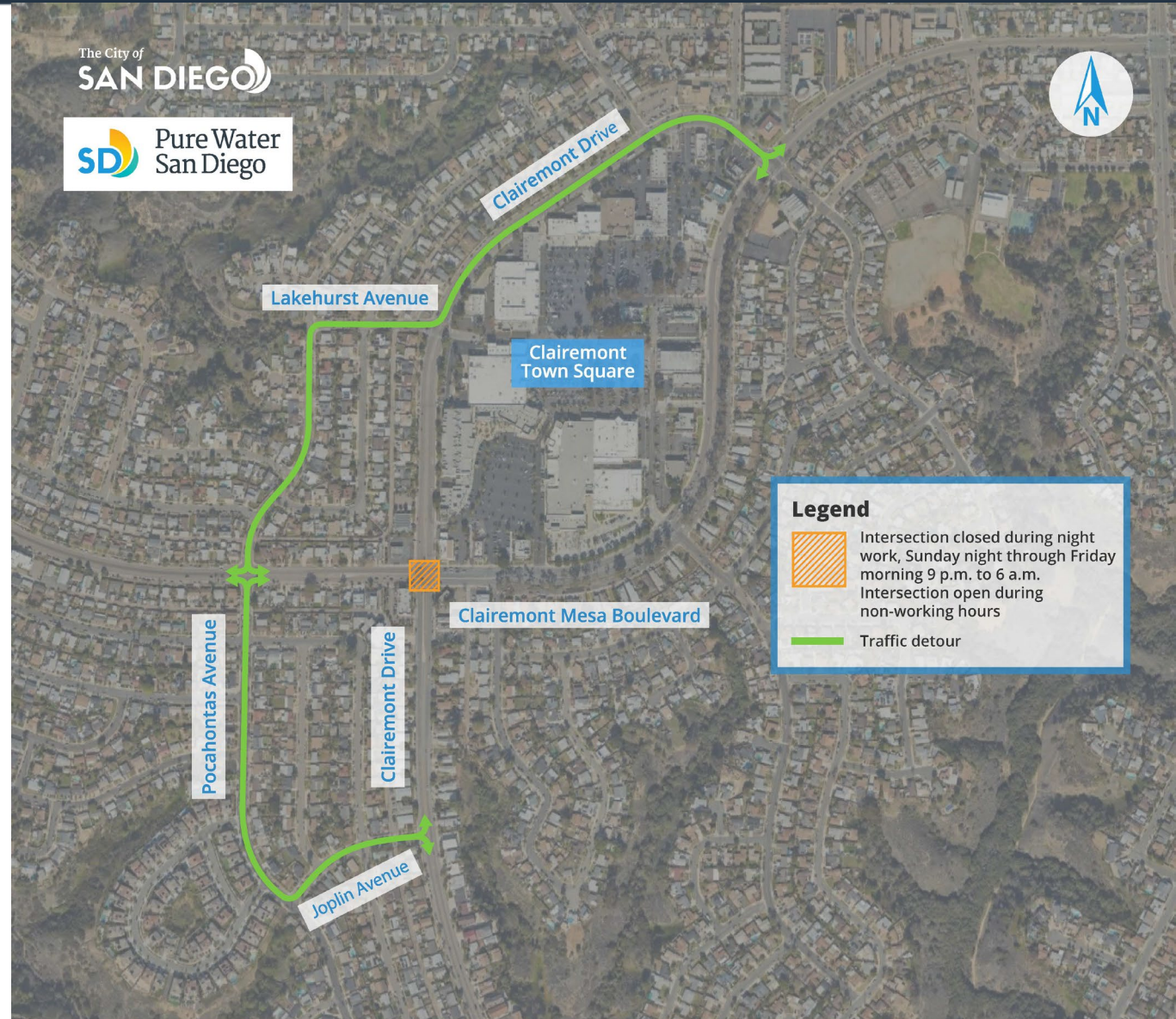

SD West Morena Blvd – Vega Street to Morena Blvd

- **48" and 30" Pipeline Schedule:**
 - Monday through Friday
 - Daytime installation (4:30am – 1:30pm)
 - Nighttime welding (1:30pm – 11:00pm)
- **Current 24 -hr Traffic Control:**
 - 24-hour northbound closure on W. Morena Blvd between Vega Street and Morena Blvd
 - Approximately 5 to 6 weeks of work
 - All businesses remain open in the area
 - Emergency responders access maintained at all times
- **Next Milestone:**
 - *Crews will continue northbound on West Morena Blvd, then turn east onto Milton Street*



SD Pipeline Installation @ West Morena Blvd. and Vega St.



SD Pipeline install @ West Morena Blvd. and Tecolote Creek



Paving and Bike Lanes

- **Final Paving and Bike Lanes:**
 - 6.9 miles will receive final paving in 8-phases
 - After pipeline and street improvements are completed
 - **Phase 1** - Clairemont Dr from Erie St to Iroquois Ave
 - Started early February 2025
 - **Phase 2** - Clairemont Dr from Iroquois Ave to Balboa
 - Expected in March 2025
 - New Bike Lanes will be implemented after paving
 - City Mobility Design Team started coordination with Community since 2019





Phase 2: Clairemont Drive – Iroquois Ave to Balboa Ave

The City of **SAN DIEGO**

SD Pure Water San Diego

Morena Conveyance South and Middle Bike Lane Striping

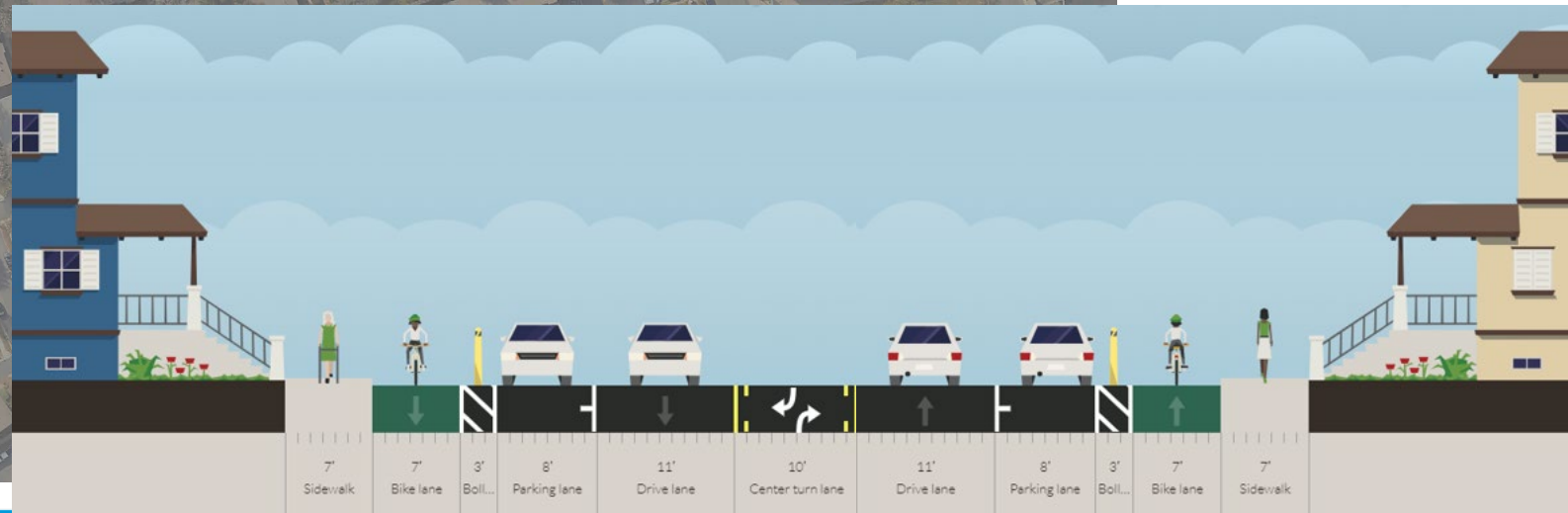



Stay Informed



Website:
purewatersd.org



Phone Line:
833-667-7973
833-MOR-PWSD



Social Media:
[@purewatersd](https://twitter.com/purewatersd)

purewatersd@sandiego.gov

Sign Up for Project Emails



■ Work to be completed before paving:

- 48" and 30" Pipeline installation
- Installation of pipeline appurtenances
- Both Pipelines must Pass Testing
- 167 ADA Curb Ramps upgrades
 - *May also contain electrical upgrades*
- Additional Concrete Work
 - *Medians, sidewalk panels, cross gutters*

■ Final Paving and Bike Lanes:

- 6.9 miles alignment will be paved in 8 phases
- Phase 1 - Clairemont Drive from Erie St to Iroquois Ave
 - Started February 2025
- New Bike Lanes will be implemented after final paving
- Coordinated with Community since 2019
 - September 2019 Subcommittee
 - January 2020 Subcommittee
 - District 2 Budget Request Memo for Separated Bikeways FY22

Bicycle Network Context





Clairemont Drive – Denver Street to Hartford Street





Clairemont Drive – Calle Neil to Dakota Drive





Clairemont Drive – Iroquois Ave. to Calle Neil

The City of
SAN DIEGO

SD Pure Water
San Diego

Morena Conveyance South and Middle Bike Lane Striping





Clairemont Drive – Ute Drive to Chippewa Court





Clairemont Mesa Boulevard & Genesee Avenue



Cross Section

