

October 29, 2024

## CONSTRUCTION NOTICE:

### Upcoming Pure Water Work in Your Neighborhood

Work on the Pure Water Morena Conveyance South & Middle and Conveyance Bike Lanes project is expected to begin in your neighborhood in January 2025. Crews will be installing two parallel pipelines underground, which will connect the Morena Pump Station at Sherman and Custer Streets in Bay Park with the Morena Pipelines Northern Alignment in University City. Outlined below are the work plan and the expected impacts to your neighborhood. This work plan is designed to allow the contractor to progress as quickly and safely as possible through the area.

#### What to Expect:

Crews will be working between 7:00 a.m. and 4:30 p.m. Monday through Friday to install pipeline. To accommodate the work, **crews will need to close your street to vehicle traffic and parking while work is occurring on your block.** Crews will be working on one block at a time, and **it's estimated that each one-block work zone will need to be closed for up to six weeks.** For example, work on Chicago Street between Milton Street and Lister Street is expected to last up to six weeks. The pipeline alignment will run along Morena Boulevard, Milton Street, Chicago Street, Jellett Street and Denver Street as shown in the map graphic below. Crews will be moving north as they make progress, starting from the Milton Street and Morena Boulevard intersection.

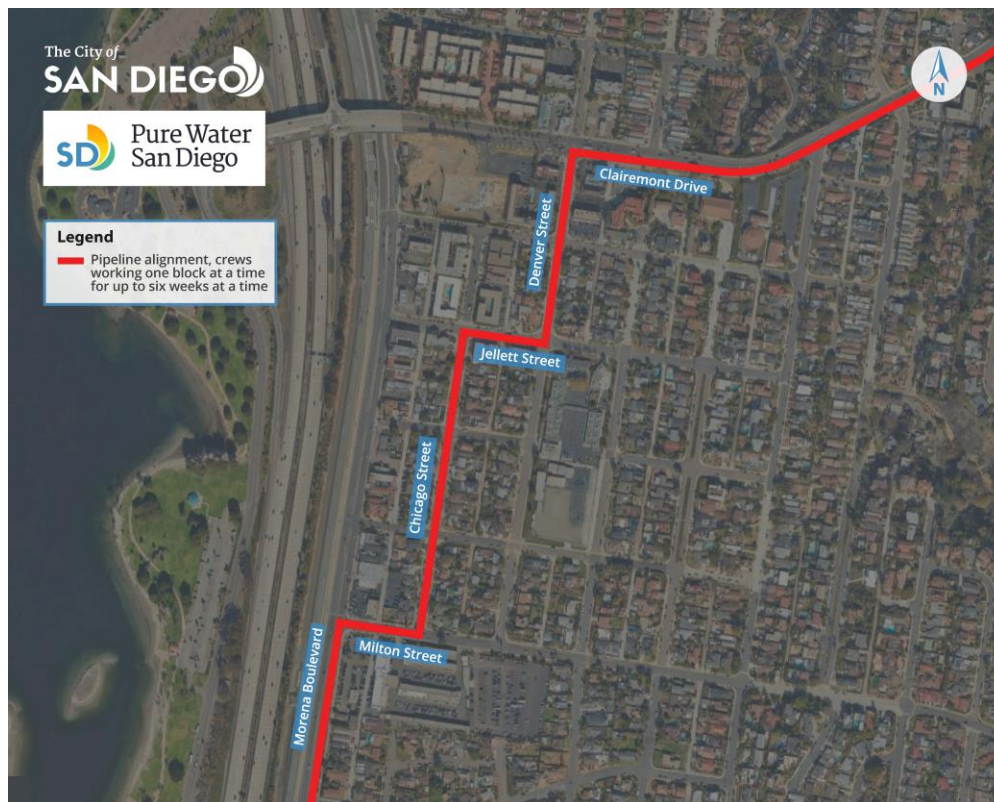

**Construction:**

Work will involve crews using large excavators, as pictured to the right, to dig the trench where the two new pipelines will be installed. All the work will take place behind the barricades of the work zone to ensure the safety of the public and crews while working. After the pipelines have been installed, crews will install temporary paving to cover the trench and continue to install pipeline. Every street where pipeline is installed will be fully repaved curb to curb and re-stripped.

Throughout this work, crews will maintain the cleanliness of the work zone to minimize any dust leaving.

Other portions of work, such as welding the newly installed pipelines, will also be taking place as part of this project.

As mentioned, the work plan has been designed so that the contractor may get through your neighborhood as quickly and safely as possible.

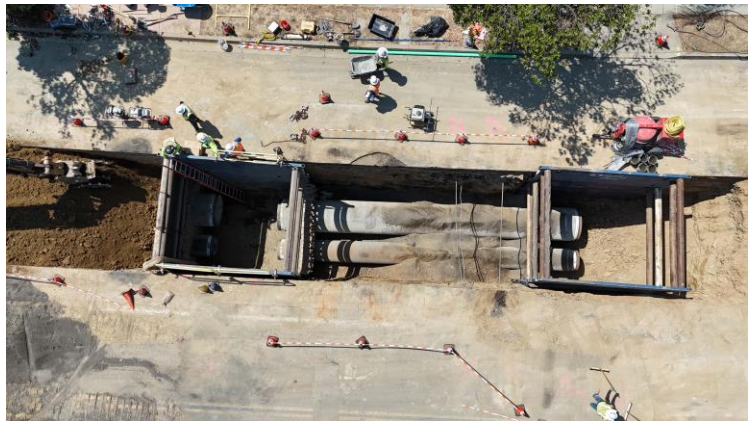
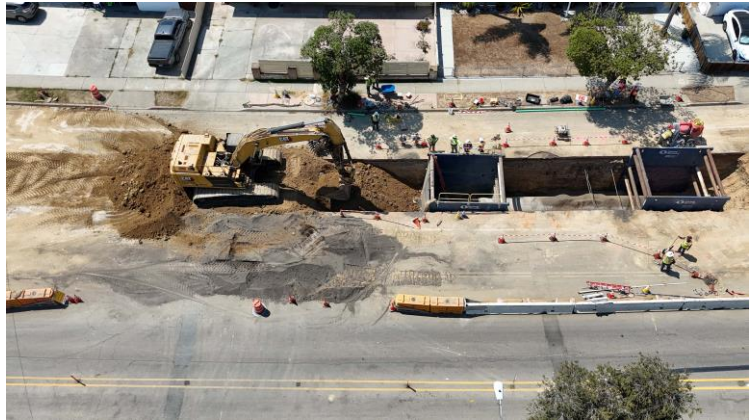

**Vehicle Access and Parking:**

While work is occurring on your block, your street will be closed to vehicle traffic and for parking. The contractor will designate parking spots on another nearby street for you to use. These spots will be identified by A-frame signs. Access to your residence will be maintained via the alley (if applicable), or via the sidewalks on both sides of your street. Access for emergency vehicles will be maintained at all times throughout the work.

**Trash, Recycling and Deliveries:**

If your trash and recycling containers are serviced from the alley, there will be no impact to your pickup. If your trash and recycling containers are serviced from within the street, you may continue to place them in the street or at the end of your driveway on your designated pickup day like normal. On your pickup day, the contractor will move the containers to the nearest access point at the end of the street so they can be emptied. Once emptied, the contractor will return your containers in front of your home.

Your mail and any other third-party deliveries will not be interrupted, as the couriers will be asked to park at the end of your street to make their deliveries on foot using the sidewalk.

**Additional Accommodations:**

While the current work plan is expected to close your street to vehicle traffic for up to six weeks, we want to understand if you have additional needs, such as access for individuals with disabilities, a scheduled delivery that requires vehicle access to your home or major home renovations which will require contractors to park in front of your home. Please reach out to [purewatersd@sandiego.gov](mailto:purewatersd@sandiego.gov) or 833-MOR-PWSD (833-667-7973) with any questions or concerns that may require access to your home via the street during this time.

**Why:**

Pure Water San Diego is the City of San Diego's phased, multi-year program that will provide nearly half of San Diego's water supply locally by 2035. The Pure Water Program will use proven water purification technology to clean recycled water to produce safe, high-quality drinking water. The Program offers a cost-effective investment for San Diego's water needs and will provide a reliable, sustainable water supply.

Please contact [purewatersd@sandiego.gov](mailto:purewatersd@sandiego.gov) or 833-MOR-PWSD (833-667-7973) with questions about the City's Pure Water Program and the Morena Conveyance South & Middle and Conveyance Bike Lanes project, and a team member will get back to you within one business day.

Thank you for your patience and understanding as we make progress on this important project.