



**THE CITY OF SAN DIEGO**

**M E M O R A N D U M**

DATE: February 8, 2024

TO: City of San Diego Hearing Officer

FROM: Tyler Sherer, Development Project Manager, DSD/Cannabis Business Division

SUBJECT: Corrections to Hearing Officer Staff Report, Hearing Officer Meeting, February 14, 2024, Agenda Item No. 3 - 7755 Arjons Drive Cannabis Production Facility

---

Staff has identified the following information that needs to be added to the Report to the Hearing Officer HO-24-007:

1. The information regarding separation from sensitive uses pursuant to SDMC 141.1004(a). See Attachment 1 to this memo.
2. Attachment 6, Community Planning Recommendation was not properly labeled. See Attachment 2 to this memo.

Attachments:

1. Separation Review Exhibits
2. Attachment 6, Community Planning Recommendation

	<b>City of San Diego Development Services</b> (619) 446-5000	<b>Affidavit for Cannabis Outlet or Cannabis Production Facility for Conditional Use Permit (CUP)</b>	<b>FORM DS-190</b>  March 2020
---	---	---	--

The purpose of this affidavit is for the property owner, authorized agent, or business owner of the Cannabis Outlet (Outlet) and Cannabis Production Facility (Facility) to affirm that all uses within 1,000 feet from the subject property line have been identified, including residential zones within 100 feet, as defined in San Diego Municipal Code (SDMC), Sections [113.0103](#), [141.0504](#), and [141.1004](#).

The proposed Outlet and Facility location must be 100 feet from any residential zone and not within 1,000 feet of the property line of the following:

- |  |   |
|--|---|
| 1. Resource and population-based city park | 6. Minor-oriented facility                    |
| 2. Church                                  | 7. Residential Care Facility                  |
| 3. Child care center                       | 8. Schools                                    |
| 4. Playground                              | 9. Other Cannabis Outlets                     |
| 5. City library                            | (applicable to Outlet CUP applications only). |

#### GENERAL INFORMATION

Project Name: Arjons Cannabis Production Facility	Project No.: <i>For City Use Only</i>
--	---------------------------------------

Project Address: 7755 Arjons Drive, San Diego CA 92126
---

Date Information Verified by Owner or Authorized Agent: 02/08/2024
---

**DECLARATION:** *The property owner, authorized agent, or business owner of the Outlet and Facility must complete the following section and sign their name where indicated.*

We are aware that the business described above is subject to the Cannabis Outlet or Cannabis Production Facility requirements regulated by SDMC Section [141.0504](#) (Outlet) and Section [141.1004](#) (Facility), and [Chapter 4, Article 2, Division 15](#). We hereby affirm under penalty of perjury that the proposed business location is not within 1,000 feet, measured in accordance with SDMC Section [113.0225](#) of the property line of any resource and population-based city park, church, child care center, playground, library owned and operated by the City of San Diego, minor-oriented facility, residential care facility, and other Cannabis Outlets (applicable to Outlet CUP applications only), or schools; and is 100 feet from any residential zone as identified on the 1000-foot radius map and spreadsheet submitted with the Conditional Use Permit application.

Property Owner or Authorized Agent Name: <i>Check one</i> <input type="checkbox"/> Owner <input type="checkbox"/> Agent	Telephone No.:
---	----------------

Mailing Address:	City:	State:	Zip Code:
------------------	-------	--------	-----------

Signature:	Date:
------------	-------

Business Owner Name: Steven London - BTC Ventures LLC	Telephone No.: (845) 661-9789
--	----------------------------------

Mailing Address: 7755 Arjons Drive	City: San Diego	State: CA	Zip Code: 92126
---------------------------------------	--------------------	--------------	--------------------

Signature: 	Date: 02/08/2024
---	---------------------



**Title Pro Information Systems**  
 13520 Scarsdale Way  
 San Diego, CA 92128

Date Ordered	Invoice #
9/29/2023	9547

## Radius Report/Public Notice Package

Prepared For:
BTC VENTURES LLC STEVEN LONDON 7755 ARJONS DR SAN DIEGO, CA 92126

Project / PO / APN Number
341-380-26

Quantity	Description
1	PROJECT #1: RADIUS REPORT APN 341-380-26, 1000FT, CITY OF SAN DIEGO, CA - CPF PER IB#171/DS-190 RECORD OWNER: MAZIS FAMILY TRUST 07-16-07 - 4455 MORENA BLVD #208, SAN DIEGO CA 92117 SITE: 7755 ARJONS DR, SAN DIEGO CA 92126
1	PROJECT #2: RADIUS REPORT, 100FT, CITY OF SAN DIEGO, CA - CPF PER IB#171/DS-190 APN, RECORD OWNER, SITE: (SAME AS PROJECT #1)
1	PROJECT #3: 1000/100FT. SPLICED RADIUS MAP SHOWING ALL PARCELS WITHIN SPECIFIED RADII ON ONE MAP PER IB#171/DS-190

Phone #	E-mail	Web Site
760.295.3951	orders@titleprois.com	www.titleprois.com

## PACKAGE CONTENT LIST

This radius report package contains the following items and should not be removed by anyone but the Planning Department (with the exception of the Cover Sheet and Invoice):

1. One vacant property notice
2. One summary of owners list
3. 100 & 1000-Foot radius map spreadsheet
4. 1000-Foot vicinity/area map
5. Signed Certification
6. One set of maps

*Removal of any item may delay your permit process.*

Thank You,

Title Pro Information Systems

**NOTE:** The following information is not always publicly accessible from the Assessor's tax rolls: renter name, apartment/office suite numbers, mobile home unit numbers, etc. If needed and not publicly available, this information may have to be provided by the client or client's representative.

## NOTICE

The Parcels that have no site addresses on the Summary Of Owners List & 100/1000-FOOT RADIUS MAP SPREADSHEET may be unimproved/vacant property or a public agency.

## SUMMARY OF OWNERS

## SUMMARY - 1,000FT

#	PARCEL NUMBER	OWNER NAME	SITE ADDRESS	CITY	STATE	ZIP	MAILING ADDRESS	CITY	STATE	ZIP	USE DESCRIPTION
1	341-050-29-00	HARSch INVESTMENT PROPERTIES L L C	9220 TRADE PL	SAN DIEGO	CA	92126	P O BOX 2708	PORTLAND	OR	97208	INDUSTRIAL
2	341-050-30-00	SAN DIEGO TRADE PARTNERS LP	9350 TRADE PL	SAN DIEGO	CA	92126	11978 MARGINATA CT	SAN DIEGO	CA	92131	INDUSTRIAL
3	341-050-56-00	MESA CANYON COMMUNITY PARTNERS LLC	CARROLL CANYON RD	SAN DIEGO	CA	92126	16010 CAMINO DEL SUR	SAN DIEGO	CA	92127	RECREATIONAL
4	341-050-57-00	MESA CANYON COMMUNITY PARTNERS LLC	CARROLL CANYON RD	SAN DIEGO	CA	92126	16010 CAMINO DEL SUR	SAN DIEGO	CA	92127	RESIDENTIAL
5	341-053-03-00	MESA CANYON COMMUNITY PARTNERS LLC	DANTLEY LN	SAN DIEGO	CA	92126	16010 CAMINO DEL SUR	SAN DIEGO	CA	92127	VACANT
6	341-053-13-00	MESA CANYON COMMUNITY PARTNERS LLC	CARROLL CANYON RD	SAN DIEGO	CA	92126	16010 CAMINO DEL SUR	SAN DIEGO	CA	92127	RESIDENTIAL
7	341-054-01-00	MESA CANYON COMMUNITY PARTNERS LLC	DANTLEY LN	SAN DIEGO	CA	92126	16010 CAMINO DEL SUR	SAN DIEGO	CA	92127	VACANT
8	341-054-02-00	MESA CANYON COMMUNITY PARTNERS LLC	CARROLL CANYON RD	SAN DIEGO	CA	92126	16010 CAMINO DEL SUR	SAN DIEGO	CA	92127	VACANT
9	341-054-05-00	MESA CANYON COMMUNITY PARTNERS LLC	PIKES WAY	SAN DIEGO	CA	92126	16010 CAMINO DEL SUR	SAN DIEGO	CA	92127	RESIDENTIAL
10	341-054-06-00	MESA CANYON COMMUNITY PARTNERS LLC	CARROLL CANYON RD	SAN DIEGO	CA	92126	16010 CAMINO DEL SUR	SAN DIEGO	CA	92127	RESIDENTIAL
11	341-054-07-00	MESA CANYON COMMUNITY PARTNERS LLC	CARROLL CANYON RD	SAN DIEGO	CA	92126	16010 CAMINO DEL SUR	SAN DIEGO	CA	92127	RESIDENTIAL
12	341-060-90-00	SQUARE ONE DEVELOPMENT CORP	SAN DIEGO DR	SAN DIEGO	CA	92126	4542 RUFENER ST #387	SAN DIEGO	CA	92111	VACANT
13	341-160-11-00	STROMESA COURT L L C	7949 STROMESA CT	SAN DIEGO	CA	92126	P O BOX 2463	LA JOLLA	CA	92038	INDUSTRIAL
14	341-160-49-00	JACKSON KIRK & IOLENE TRUST 01-25-89	7920 STROMESA CT	SAN DIEGO	CA	92126	3335 LUCINDA ST	SAN DIEGO	CA	92106	INDUSTRIAL
15	341-160-50-00	PACIFIC ALPINE MANAGEMENT L L C	7920 STROMESA CT	SAN DIEGO	CA	92126	9360 DOWDY DR	SAN DIEGO	CA	92126	INDUSTRIAL
16	341-380-04-00	H G FENTON PROPERTY COMPANY	7920 SILVERTON AVE	SAN DIEGO	CA	92126	7577 MISSION VALLEY RD #200	SAN DIEGO	CA	92108	INDUSTRIAL
17	341-380-16-00	LARSON 7950 LLC	7950 DUNBROOK RD	SAN DIEGO	CA	92126	7950 DUNBROOK RD	SAN DIEGO	CA	92126	INDUSTRIAL
18	341-380-17-00	OHANA YOUNG TRUST 05-28-21	7910 DUNBROOK RD	SAN DIEGO	CA	92126	1490 BUCKINGHAM DR	LA JOLLA	CA	92037	INDUSTRIAL
19	341-380-18-00	HOWARD FAMILY COMMERCIAL PROPERTY L L C	7890 DUNBROOK RD	SAN DIEGO	CA	92126	10425 SUMMERWOOD CT	SAN DIEGO	CA	92131	RESID. MULTIPLE FAMILY
20	341-380-22-00	BASILE PETER A FAMILY TRUST 02-06-20	7840 DUNBROOK RD	SAN DIEGO	CA	92126	7952 ANNOUR ST	SAN DIEGO	CA	92111	INDUSTRIAL
21	341-380-23-00	S A S TRADE PLACE LLC	9333 TRADE PL	SAN DIEGO	CA	92126	635 SAN JULIO RD	SOLANA BEACH	CA	92075	INDUSTRIAL
22	341-380-24-00	DINGS REAL ESTATE L L C	9393 TRADE PL	SAN DIEGO	CA	92126	P O BOX 2396	RCHO SANTA FE	CA	92067	INDUSTRIAL
23	341-380-25-00	Z L C A LLC	7735 ARIONS DR	SAN DIEGO	CA	92126	7745 ARIONS DR	SAN DIEGO	CA	92126	INDUSTRIAL
24	341-380-26-00	MAZIS FAMILY TRUST 07-16-07	7755 ARIONS DR	SAN DIEGO	CA	92126	4455 MORENA BLVD #208	SAN DIEGO	CA	92117	INDUSTRIAL
25	341-380-27-00	GOODMAN KENTH A 2008 TRUST 07-03-08	7765 ARIONS DR	SAN DIEGO	CA	92126	1 W CENTURY DR #33C	LOS ANGELES	CA	90067	INDUSTRIAL
26	341-380-28-00	INLAND WOOD LLC	7775 ARIONS DR	SAN DIEGO	CA	92126	7775 ARIONS DR	SAN DIEGO	CA	92126	INDUSTRIAL
27	341-380-29-00	BEATRICE LLC	7795 ARIONS DR	SAN DIEGO	CA	92126	825 ALAMEDA BLVD	CORONADO	CA	92118	INDUSTRIAL
28	341-380-30-00	ARIONS FIVE L L C	7805 ARIONS DR	SAN DIEGO	CA	92126	1860 TORREY PINES RD	LA JOLLA	CA	92037	INDUSTRIAL
29	341-380-31-00	A G & L A PROPERTIES LLC	7825 ARIONS DR	SAN DIEGO	CA	92126	5605 FM 423 #500-307	FRISCO	TX	75036	INDUSTRIAL
30	341-380-39-00	DUNBROOK 19 L L C	7880 DUNBROOK RD	SAN DIEGO	CA	92126	P O BOX 2710	TEMECULA	CA	92599	INDUSTRIAL
31	341-380-42-00	H G FENTON PROPERTY COMPANY	9235 TRADE PL	SAN DIEGO	CA	92126	7577 MISSION VALLEY RD #200	SAN DIEGO	CA	92108	INDUSTRIAL
32	341-380-43-00	HARSch INVESTMENT PROPERTIES L L C	7925 DUNBROOK RD	SAN DIEGO	CA	92126	P O BOX 2708	PORTLAND	OR	97208	INDUSTRIAL
33	341-380-52-00	SPIEGELMAN P M T L L C	7815 SILVERTON AVE	SAN DIEGO	CA	92126	5847 MEADOWS DEL MAR	SAN DIEGO	CA	92126	INDUSTRIAL
34	341-380-53-00	HUYNH KIEU HON	7835 SILVERTON AVE	SAN DIEGO	CA	92126	7835 SILVERTON AVE	SAN DIEGO	CA	92126	INDUSTRIAL
35	341-380-54-00	H G FENTON PROPERTY COMPANY	7905 SILVERTON AVE	SAN DIEGO	CA	92126	7577 MISSION VALLEY RD #200	SAN DIEGO	CA	92108	INDUSTRIAL
36	341-380-56-00	H G FENTON PROPERTY COMPANY	7940 SILVERTON AVE	SAN DIEGO	CA	92126	7577 MISSION VALLEY RD #200	SAN DIEGO	CA	92108	INDUSTRIAL
37	341-430-01-00	EFLER FAMILY TRUST 08-11-17	7706 ARIONS DR	SAN DIEGO	CA	92126	PMB 509*PO BOX 5000	RCHO SANTA FE	CA	92067	INDUSTRIAL
38	341-430-02-00	LAI FAMILY TRUST 08-18-99	7710 ARIONS DR #B	SAN DIEGO	CA	92126	8529 CELTIC CT	SAN DIEGO	CA	92129	INDUSTRIAL
39	341-430-03-00	BARK FAMILY TRUST 10-23-90	7716 ARIONS DR	SAN DIEGO	CA	92126	12330 CROSTHWAITTE CIR	POWAY	CA	92064	INDUSTRIAL
40	341-430-04-00	P V H ASSETS LLC	7720 ARIONS DR	SAN DIEGO	CA	92126	7720 ARIONS DR	SAN DIEGO	CA	92126	INDUSTRIAL
41	341-430-05-00	BAKKER MARTIN D	7726 ARIONS DR	SAN DIEGO	CA	92126	7726 ARIONS DR	SAN DIEGO	CA	92126	INDUSTRIAL
42	341-430-06-00	BARK GREGORY E	7734 ARIONS DR	SAN DIEGO	CA	92126	11215 FORESTVIEW LN	SAN DIEGO	CA	92131	INDUSTRIAL
43	341-430-07-00	AUDIO KAMI LLC	7736 ARIONS DR	SAN DIEGO	CA	92126	7736 ARIONS DR	SAN DIEGO	CA	92126	INDUSTRIAL
44	341-430-08-00	POPOFF DAVID & SHARON	7738 ARIONS DR	SAN DIEGO	CA	92126	1863 SUNSET DR	VISTA	CA	92081	INDUSTRIAL
45	341-430-09-00	SAILA PROPERTIES LLC	7768 ARIONS DR	SAN DIEGO	CA	92126	7768 ARIONS DR	SAN DIEGO	CA	92126	INDUSTRIAL
46	341-430-10-00	ARIONS 7766 LLC	7766 ARIONS DR	SAN DIEGO	CA	92126	2708 WILSHIRE BLVD #467	SANTA MONICA	CA	90403	INDUSTRIAL
47	341-430-11-00	7764 ARIONS DRIVE LLC	7764 ARIONS DR	SAN DIEGO	CA	92126	1140 WALL ST #1015	LA JOLLA	CA	92038	INDUSTRIAL
48	341-430-12-00	7758 ARIONS LLC	7758 ARIONS DR	SAN DIEGO	CA	92126	7750 FORMULA PL	SAN DIEGO	CA	92121	INDUSTRIAL
49	341-430-13-00	HOANG THANH VAN TRUST NUMBER TWO 08-18-09	7756 ARIONS DR	SAN DIEGO	CA	92126	7756 FORMULA PL	SAN DIEGO	CA	92126	INDUSTRIAL
50	341-430-14-00	W U S INVESTMENT LLC	7754 ARIONS DR	SAN DIEGO	CA	92126	13858 TORREY BELLA CT	SAN DIEGO	CA	92129	INDUSTRIAL
51	341-430-15-00	7746 ARIONS DRIVE LLC	7746 ARIONS DR	SAN DIEGO	CA	92126	7746 ARIONS DR	SAN DIEGO	CA	92126	INDUSTRIAL
52	341-430-16-00	INTGL INC	7742 ARIONS DR	SAN DIEGO	CA	92126	2992 E LA PALMA AVE #A	ANAHEIM	CA	92806	INDUSTRIAL

53	343-360-05-00	TREPTE INDUSTRIAL PARK LTD	TRADE ST	SAN DIEGO	CA	92121	4995 MURPHY CANYON RD #100	SAN DIEGO	CA	92123	VACANT
----	---------------	----------------------------	----------	-----------	----	-------	----------------------------	-----------	----	-------	--------



# 100 & 1000-FOOT RADIUS MAP SPREADSHEET

**RESIDENT LIST - 100FT**

NO RESIDENTS OR RESIDENTIAL ZONES FOUND WITHIN 100FT								
#	USE DESCRIPTION	SITE ADDRESS	CITY	STATE	ZIP	PARCEL NUMBER	OWNER/BUSINESS NAME	NOTES
1	INDUSTRIAL	7840 DUNBROOK RD	SAN DIEGO	CA	92126	341-380-22-00	ATTIC PROJECTS	
2	INDUSTRIAL	7735 ARJONS DR	SAN DIEGO	CA	92126	341-380-25-00	Z L C A LLC	
3	INDUSTRIAL	7745 ARJONS DR STE A	SAN DIEGO	CA	92126	341-380-25-00	Z L C A LLC	
4	INDUSTRIAL	7745 ARJONS DR STE B	SAN DIEGO	CA	92126	341-380-25-00	Z L C A LLC	
5	INDUSTRIAL	7755 ARJONS DR	SAN DIEGO	CA	92126	341-380-26-00	BTC VENTURES LLC	
6	INDUSTRIAL	7765 ARJONS DR STE A	SAN DIEGO	CA	92126	341-380-27-00	PRIDE LAUNDRY SYSTEMS, INC.	
7	INDUSTRIAL	7765 ARJONS DR STE B	SAN DIEGO	CA	92126	341-380-27-00	GOODMAN KENITH A 2008 TRUST 07-03-08	
8	INDUSTRIAL	7880 DUNBROOK RD	SAN DIEGO	CA	92126	341-380-39-00	SAFELITE AUTOGLASS	

**BUSINESS LIST - 1,000FT**

NO POINTS OF CONSIDERATION FOUND WITHIN 1,000FT								
#	USE DESCRIPTION	SITE ADDRESS	CITY	STATE	ZIP	PARCEL NUMBER	OWNER NAME	NOTES
1	INDUSTRIAL	9220 TRADE PL	SAN DIEGO	CA	92126	341-050-29-00	HARSCH INVESTMENT PROPERTIES L L C	
2	INDUSTRIAL	9230 TRADE PL STE 100	SAN DIEGO	CA	92126	341-050-29-00	FERRARI & MASERATI	
3	INDUSTRIAL	9230 TRADE PL STE 200	SAN DIEGO	CA	92126	341-050-29-00	ENCORE	
4	INDUSTRIAL	9230 TRADE PL STE 300	SAN DIEGO	CA	92126	341-050-29-00	HARSCH INVESTMENT PROPERTIES L L C	
5	INDUSTRIAL	9240 TRADE PL STE 100	SAN DIEGO	CA	92126	341-050-29-00	AMERICAN INDEPENDENT LABORATORIES, INC.	
6	INDUSTRIAL	9240 TRADE PL STE 200	SAN DIEGO	CA	92126	341-050-29-00	SIZEWISE RENTALS	
7	INDUSTRIAL	9240 TRADE PL STE 300	SAN DIEGO	CA	92126	341-050-29-00	BRITE ENERGY	
8	INDUSTRIAL	9250 TRADE PL	SAN DIEGO	CA	92126	341-050-29-00	HARSCH INVESTMENT PROPERTIES L L C	
9	INDUSTRIAL	9260 TRADE PL	SAN DIEGO	CA	92126	341-050-29-00	HARSCH INVESTMENT PROPERTIES L L C	
10	INDUSTRIAL	9260 TRADE PL STE 100	SAN DIEGO	CA	92126	341-050-29-00	DREAM STYLE REMODELING	
11	INDUSTRIAL	9260 TRADE PL STE 101	SAN DIEGO	CA	92126	341-050-29-00	HPS PLUMBING SERVICE	
12	INDUSTRIAL	9260 TRADE PL STE 102	SAN DIEGO	CA	92126	341-050-29-00	B & C FURNITURE SOLUTIONS INC	
13	INDUSTRIAL	9260 TRADE PL STE 103	SAN DIEGO	CA	92126	341-050-29-00	HARSCH INVESTMENT PROPERTIES L L C	
14	INDUSTRIAL	9270 TRADE PL STE 100	SAN DIEGO	CA	92126	341-050-29-00	ENVISION SOLAR INTERNATIONAL	
15	INDUSTRIAL	9270 TRADE PL STE 200	SAN DIEGO	CA	92126	341-050-29-00	ENVISION SOLAR INTL INC	
16	INDUSTRIAL	9350 TRADE PL	SAN DIEGO	CA	92126	341-050-30-00	HARSCH INVESTMENT PROPERTIES L L C	
17	INDUSTRIAL	9350 TRADE PL STE A	SAN DIEGO	CA	92126	341-050-30-00	LA JOLLA BAKERY & DELI	
18	INDUSTRIAL	9350 TRADE PL STE B	SAN DIEGO	CA	92126	341-050-30-00	SYNLAWN OF SAN DIEGO	
19	INDUSTRIAL	9350 TRADE PL STE C	SAN DIEGO	CA	92126	341-050-30-00	SECTOR 9 INC	
20	INDUSTRIAL	9350 TRADE PL STE D	SAN DIEGO	CA	92126	341-050-30-00	SAMIR A MISLEH & MARIAM S MISLEH	
21	INDUSTRIAL	9350 TRADE PL STE E	SAN DIEGO	CA	92126	341-050-30-00	HARSCH INVESTMENT PROPERTIES L L C	
22	RECREATIONAL	CARROLL CANYON RD	SAN DIEGO	CA	92126	341-050-56-00	MESA CANYON COMMUNITY PARTNERS LLC	
23	RESIDENTIAL	CARROLL CANYON RD	SAN DIEGO	CA	92126	341-050-57-00	MESA CANYON COMMUNITY PARTNERS LLC	
24	VACANT	DANTLEY LN	SAN DIEGO	CA	92126	341-053-03-00	MESA CANYON COMMUNITY PARTNERS LLC	
25	RESIDENTIAL	CARROLL CANYON RD	SAN DIEGO	CA	92126	341-053-13-00	MESA CANYON COMMUNITY PARTNERS LLC	
26	VACANT	DANTLEY LN	SAN DIEGO	CA	92126	341-054-01-00	MESA CANYON COMMUNITY PARTNERS LLC	
27	VACANT	CARROLL CANYON RD	SAN DIEGO	CA	92126	341-054-02-00	MESA CANYON COMMUNITY PARTNERS LLC	
28	RESIDENTIAL	PIKES WAY	SAN DIEGO	CA	92126	341-054-05-00	MESA CANYON COMMUNITY PARTNERS LLC	
29	RESIDENTIAL	CARROLL CANYON RD	SAN DIEGO	CA	92126	341-054-06-00	MESA CANYON COMMUNITY PARTNERS LLC	
30	RESIDENTIAL	CARROLL CANYON RD	SAN DIEGO	CA	92126	341-054-07-00	MESA CANYON COMMUNITY PARTNERS LLC	
31	VACANT	ARJONS DR	SAN DIEGO	CA	92126	341-060-90-00	SQUARE ONE DEVELOPMENT CORP	
32	INDUSTRIAL	7949 STROMESA CT	SAN DIEGO	CA	92126	341-160-11-00	STROMESA COURT L L C	
33	INDUSTRIAL	7949 STROMESA CT Ste A	SAN DIEGO	CA	92126	341-160-11-00	360 BUSINESS PRODUCTS	
34	INDUSTRIAL	7949 STROMESA CT Ste B	SAN DIEGO	CA	92126	341-160-11-00	BINDERY	
35	INDUSTRIAL	7949 STROMESA CT Ste C	SAN DIEGO	CA	92126	341-160-11-00	STROMESA COURT L L C	
36	INDUSTRIAL	7949 STROMESA CT Ste D	SAN DIEGO	CA	92126	341-160-11-00	ACTION POWDER COATING LLC	
37	INDUSTRIAL	7949 STROMESA CT Ste E	SAN DIEGO	CA	92126	341-160-11-00	JASON KIM PHOTOGRAPHY	
38	INDUSTRIAL	7949 STROMESA CT Ste F	SAN DIEGO	CA	92126	341-160-11-00	STROMESA COURT L L C	
39	INDUSTRIAL	7949 STROMESA CT Ste G	SAN DIEGO	CA	92126	341-160-11-00	RIGHT MANUFACTURING LLC	
40	INDUSTRIAL	7949 STROMESA CT Ste H	SAN DIEGO	CA	92126	341-160-11-00	STROMESA COURT L L C	
41	INDUSTRIAL	7949 STROMESA CT Ste J	SAN DIEGO	CA	92126	341-160-11-00	OMAR LEON	
42	INDUSTRIAL	7949 STROMESA CT Ste K	SAN DIEGO	CA	92126	341-160-11-00	SAN BERNARDINO PRO MOVERS	
43	INDUSTRIAL	7949 STROMESA CT Ste L	SAN DIEGO	CA	92126	341-160-11-00	UNITED FLOORING, LLC	
44	INDUSTRIAL	7949 STROMESA CT Ste M	SAN DIEGO	CA	92126	341-160-11-00	CONTINENTAL LIGHTING	
45	INDUSTRIAL	7949 STROMESA CT Ste N	SAN DIEGO	CA	92126	341-160-11-00	DJ WHOLESALS LLC	
46	INDUSTRIAL	7949 STROMESA CT Ste P	SAN DIEGO	CA	92126	341-160-11-00	STROMESA COURT L L C	
47	INDUSTRIAL	7949 STROMESA CT Ste R	SAN DIEGO	CA	92126	341-160-11-00	B S SPECIALTY CLAMPS, INC.	
48	INDUSTRIAL	7949 STROMESA CT Ste S	SAN DIEGO	CA	92126	341-160-11-00	STROMESA COURT L L C	
49	INDUSTRIAL	7949 STROMESA CT Ste T	SAN DIEGO	CA	92126	341-160-11-00	CWCINSULATION.COM	
50	INDUSTRIAL	7949 STROMESA CT Ste U	SAN DIEGO	CA	92126	341-160-11-00	STROMESA COURT L L C	
51	INDUSTRIAL	7949 STROMESA CT Ste V	SAN DIEGO	CA	92126	341-160-11-00	STROMESA COURT L L C	
52	INDUSTRIAL	7949 STROMESA CT Ste W	SAN DIEGO	CA	92126	341-160-11-00	STROMESA COURT L L C	
53	INDUSTRIAL	7949 STROMESA CT Ste X	SAN DIEGO	CA	92126	341-160-11-00	STROMESA COURT L L C	
54	INDUSTRIAL	7949 STROMESA CT Ste Y	SAN DIEGO	CA	92126	341-160-11-00	LITTLE MISS BREWING	
55	INDUSTRIAL	7929 ARJONS DR	SAN DIEGO	CA	92126	341-160-49-00	JACKSON & BLANC	
56	INDUSTRIAL	7920 STROMESA CT	SAN DIEGO	CA	92126	341-160-50-00	PACIFIC ALPINE MANAGEMENT LLC	
57	INDUSTRIAL	7920 SILVERTON AVE Ste A	SAN DIEGO	CA	92126	341-380-04-00	SUNRISE DELI	
58	INDUSTRIAL	7920 SILVERTON AVE Ste B	SAN DIEGO	CA	92126	341-380-04-00	H G FENTON PROPERTY COMPANY	
59	INDUSTRIAL	7920 SILVERTON AVE Ste C	SAN DIEGO	CA	92126	341-380-04-00	PACIFIC RESTORATION	
60	INDUSTRIAL	7920 SILVERTON AVE Ste D	SAN DIEGO	CA	92126	341-380-04-00	SEAM SEAFOOD, INC.	
61	INDUSTRIAL	7920 SILVERTON AVE Ste E	SAN DIEGO	CA	92126	341-380-04-00	ALS ASSN GREATER SAN DIEGO	
62	INDUSTRIAL	7920 SILVERTON AVE Ste F	SAN DIEGO	CA	92126	341-380-04-00	H G FENTON PROPERTY COMPANY	
63	INDUSTRIAL	7920 SILVERTON AVE Ste G	SAN DIEGO	CA	92126	341-380-04-00	DISTINCTIVE WINES, LTD.	
64	INDUSTRIAL	7920 SILVERTON AVE Ste H	SAN DIEGO	CA	92126	341-380-04-00	PESTMASTER SERVICES, INC.	
65	INDUSTRIAL	7920 SILVERTON AVE Ste I	SAN DIEGO	CA	92126	341-380-04-00	VIOLA EMBROIDERY	
66	INDUSTRIAL	7920 SILVERTON AVE Ste J	SAN DIEGO	CA	92126	341-380-04-00	H G FENTON PROPERTY COMPANY	
67	INDUSTRIAL	7920 SILVERTON AVE Ste K	SAN DIEGO	CA	92126	341-380-04-00	H G FENTON PROPERTY COMPANY	
68	INDUSTRIAL	7920 SILVERTON AVE Ste L	SAN DIEGO	CA	92126	341-380-04-00	GREEN RHINO INC	
69	INDUSTRIAL	7920 SILVERTON AVE Ste M	SAN DIEGO	CA	92126	341-380-04-00	JOYCE BEAUTY STUDIO	
70	INDUSTRIAL	7920 SILVERTON AVE Ste N	SAN DIEGO	CA	92126	341-380-04-00	H G FENTON PROPERTY COMPANY	
71	INDUSTRIAL	7920 SILVERTON AVE Ste O	SAN DIEGO	CA	92126	341-380-04-00	BARE LEAF INC	
72	INDUSTRIAL	7950 DUNBROOK RD	SAN DIEGO	CA	92126	341-380-16-00	STEL BUILDERS INC	
73	INDUSTRIAL	7910 DUNBROOK RD	SAN DIEGO	CA	92126	341-380-17-00	CENTURY TUBES INC	
74	RESID. MULTIPLE FAMILY	7890 DUNBROOK RD	SAN DIEGO	CA	92126	341-380-18-00	LUCKY LINE PRODUCTS INC	
75	INDUSTRIAL	7840 DUNBROOK RD	SAN DIEGO	CA	92126	341-380-22-00	ATTIC PROJECTS	
76	INDUSTRIAL	9333 TRADE PL STE A	SAN DIEGO	CA	92126	341-380-23-00	S A S TRADE PLACE LLC	
77	INDUSTRIAL	9393 TRADE PL	SAN DIEGO	CA	92126	341-380-24-00	SECTOR 9 SKATEBOARDS USA	
78	INDUSTRIAL	7735 ARJONS DR	SAN DIEGO	CA	92126	341-380-25-00	Z L C A LLC	
79	INDUSTRIAL	7745 ARJONS DR STE A	SAN DIEGO	CA	92126	341-380-25-00	Z L C A LLC	
80	INDUSTRIAL	7745 ARJONS DR STE B	SAN DIEGO	CA	92126	341-380-25-00	Z L C A LLC	
81	INDUSTRIAL	7755 ARJONS DR	SAN DIEGO	CA	92126	341-380-26-00	BTC VENTURES LLC	
82	INDUSTRIAL	7765 ARJONS DR STE A	SAN DIEGO	CA	92126	341-380-27-00	PRIDE LAUNDRY SYSTEMS, INC.	
83	INDUSTRIAL	7765 ARJONS DR STE B	SAN DIEGO	CA	92126	341-380-27-00	GOODMAN KENITH A 2008 TRUST 07-03-08	
84	INDUSTRIAL	7775 ARJONS DR	SAN DIEGO	CA	92126	341-380-28-00	HALL MACHINE	
85	INDUSTRIAL	7795 ARJONS DR	SAN DIEGO	CA	92126	341-380-29-00	CHEWYS	

86	INDUSTRIAL	7805 ARJONS DR Ste A	SAN DIEGO	CA	92126	341-380-30-00	CORRECTIONAL SYSTEMS INC
87	INDUSTRIAL	7825 ARJONS DR	SAN DIEGO	CA	92126	341-380-31-00	TROPICALE FOODS DISTRIBUTION
88	INDUSTRIAL	7880 DUNBROOK RD	SAN DIEGO	CA	92126	341-380-39-00	SAFELITE AUTOGLASS
89	INDUSTRIAL	9275 TRADE PL STE A	SAN DIEGO	CA	92126	341-380-42-00	BRAD STONER PAINTING
90	INDUSTRIAL	9275 TRADE PL STE B	SAN DIEGO	CA	92126	341-380-42-00	H G FENTON PROPERTY COMPANY
91	INDUSTRIAL	9275 TRADE PL STE C	SAN DIEGO	CA	92126	341-380-42-00	SNAPPY DISTRIBUTION SERVICES, INC.
92	INDUSTRIAL	9275 TRADE PL STE D	SAN DIEGO	CA	92126	341-380-42-00	CREATIVE STATE DESIGN PRINT
93	INDUSTRIAL	9275 TRADE PL STE E	SAN DIEGO	CA	92126	341-380-42-00	MOBILAB ENVIRONMENTAL DETERMINATION USA
94	INDUSTRIAL	9275 TRADE PL STE F	SAN DIEGO	CA	92126	341-380-42-00	MOBILE LABS ENVIRONMENTAL
95	INDUSTRIAL	9275 TRADE PL STE G	SAN DIEGO	CA	92126	341-380-42-00	PRESENT COMPANY, INC.
96	INDUSTRIAL	9275 TRADE PL STE H	SAN DIEGO	CA	92126	341-380-42-00	CREATIVE DESIGN & BUILD INC
97	INDUSTRIAL	9235 TRADE PL STE A	SAN DIEGO	CA	92126	341-380-42-00	EXPRESS LABEL INC
98	INDUSTRIAL	9235 TRADE PL STE B	SAN DIEGO	CA	92126	341-380-42-00	H G FENTON PROPERTY COMPANY
99	INDUSTRIAL	9235 TRADE PL STE C	SAN DIEGO	CA	92126	341-380-42-00	CARMEL PACIFIC TERMITE CONTROL, INC.
100	INDUSTRIAL	9235 TRADE PL STE D	SAN DIEGO	CA	92126	341-380-42-00	BRANDON C JOHNSON
101	INDUSTRIAL	9235 TRADE PL STE E	SAN DIEGO	CA	92126	341-380-42-00	ALEXANDER V GASTELUM JR
102	INDUSTRIAL	9235 TRADE PL STE F	SAN DIEGO	CA	92126	341-380-42-00	MOMENTUM DANCE COMPANY
103	INDUSTRIAL	9235 TRADE PL STE G	SAN DIEGO	CA	92126	341-380-42-00	DISTINCTIVE HOME IMPROVEMENTS
104	INDUSTRIAL	9235 TRADE PL STE H	SAN DIEGO	CA	92126	341-380-42-00	PROVENANCE FINE ART
105	INDUSTRIAL	9235 TRADE PL STE I	SAN DIEGO	CA	92126	341-380-42-00	COLLINS DELEON PLUMBING
106	INDUSTRIAL	9235 TRADE PL STE J	SAN DIEGO	CA	92126	341-380-42-00	CTSI PACIFIC LLC
107	INDUSTRIAL	7848 SILVERTON AVE STE A	SAN DIEGO	CA	92126	341-380-42-00	NAVIS PACK & SHIP
108	INDUSTRIAL	7848 SILVERTON AVE STE B	SAN DIEGO	CA	92126	341-380-42-00	RED RIDER LEG LAMPS
109	INDUSTRIAL	7848 SILVERTON AVE STE C	SAN DIEGO	CA	92126	341-380-42-00	SHARPE REFRIGERATION
110	INDUSTRIAL	7848 SILVERTON AVE STE D	SAN DIEGO	CA	92126	341-380-42-00	AMERICAS CHOICE CONTRACTOR
111	INDUSTRIAL	7848 SILVERTON AVE STE E	SAN DIEGO	CA	92126	341-380-42-00	ABLE RESTORATION INC.
112	INDUSTRIAL	7848 SILVERTON AVE STE F	SAN DIEGO	CA	92126	341-380-42-00	MODULAR PACKAGING TECHNOLOGIES
113	INDUSTRIAL	7848 SILVERTON AVE STE G	SAN DIEGO	CA	92126	341-380-42-00	BLATCHFORDS ORIENTAL RUG CLEANING
114	INDUSTRIAL	7848 SILVERTON AVE STE H	SAN DIEGO	CA	92126	341-380-42-00	H G FENTON PROPERTY COMPANY
115	INDUSTRIAL	7848 SILVERTON AVE STE I	SAN DIEGO	CA	92126	341-380-42-00	H G FENTON PROPERTY COMPANY
116	INDUSTRIAL	7848 SILVERTON AVE STE J	SAN DIEGO	CA	92126	341-380-42-00	H G FENTON PROPERTY COMPANY
117	INDUSTRIAL	7868 SILVERTON AVE STE A	SAN DIEGO	CA	92126	341-380-42-00	W S INTERNATIONAL INC
118	INDUSTRIAL	7868 SILVERTON AVE STE B	SAN DIEGO	CA	92126	341-380-42-00	BIG SHOT OUTDOOR GEAR LLC
119	INDUSTRIAL	7868 SILVERTON AVE STE C	SAN DIEGO	CA	92126	341-380-42-00	SEARS CARPET & AIR DUCT CLNNG
120	INDUSTRIAL	7868 SILVERTON AVE STE D	SAN DIEGO	CA	92126	341-380-42-00	NORTH AMERICAN CRANE CO
121	INDUSTRIAL	7868 SILVERTON AVE STE E	SAN DIEGO	CA	92126	341-380-42-00	H G FENTON PROPERTY COMPANY
122	INDUSTRIAL	7868 SILVERTON AVE STE F	SAN DIEGO	CA	92126	341-380-42-00	ALL WHEEL ENGINEERING
123	INDUSTRIAL	7868 SILVERTON AVE STE G	SAN DIEGO	CA	92126	341-380-42-00	3DYN
124	INDUSTRIAL	7868 SILVERTON AVE STE H	SAN DIEGO	CA	92126	341-380-42-00	H G FENTON PROPERTY COMPANY
125	INDUSTRIAL	7868 SILVERTON AVE STE I	SAN DIEGO	CA	92126	341-380-42-00	H G FENTON PROPERTY COMPANY
126	INDUSTRIAL	7868 SILVERTON AVE STE J	SAN DIEGO	CA	92126	341-380-42-00	OUT OF MEXICO TRADING CO., LLC
127	INDUSTRIAL	7888 SILVERTON AVE STE A	SAN DIEGO	CA	92126	341-380-42-00	HYGINIX LLC
128	INDUSTRIAL	7888 SILVERTON AVE STE B	SAN DIEGO	CA	92126	341-380-42-00	MONARCH INSPECTION GROUP
129	INDUSTRIAL	7888 SILVERTON AVE STE C	SAN DIEGO	CA	92126	341-380-42-00	FUNTEK USA, INC.
130	INDUSTRIAL	7888 SILVERTON AVE STE D	SAN DIEGO	CA	92126	341-380-42-00	BEST TO YOU ELEGANT GIFT BSCTS
131	INDUSTRIAL	7888 SILVERTON AVE STE E	SAN DIEGO	CA	92126	341-380-42-00	PLUMBING MASTER
132	INDUSTRIAL	7888 SILVERTON AVE STE F	SAN DIEGO	CA	92126	341-380-42-00	ENVIRO-MASTER SVC
133	INDUSTRIAL	7888 SILVERTON AVE STE G	SAN DIEGO	CA	92126	341-380-42-00	BERNARD GROEFSEMA
134	INDUSTRIAL	7888 SILVERTON AVE STE H	SAN DIEGO	CA	92126	341-380-42-00	MCCORMICK, NORMA J
135	INDUSTRIAL	7888 SILVERTON AVE STE I	SAN DIEGO	CA	92126	341-380-42-00	NORMA KAY, INC.
136	INDUSTRIAL	7888 SILVERTON AVE STE J	SAN DIEGO	CA	92126	341-380-42-00	CHRISTENSEN ENGINEERING & SURVEYING
137	INDUSTRIAL	7847 DUNBROOK RD STE A	SAN DIEGO	CA	92126	341-380-42-00	AIR TEMPERATURE SPECIALISTS
138	INDUSTRIAL	7847 DUNBROOK RD STE B	SAN DIEGO	CA	92126	341-380-42-00	H G FENTON PROPERTY COMPANY
139	INDUSTRIAL	7847 DUNBROOK RD STE C	SAN DIEGO	CA	92126	341-380-42-00	NEWEST CONSTRUCTION CO
140	INDUSTRIAL	7847 DUNBROOK RD STE D	SAN DIEGO	CA	92126	341-380-42-00	IREX SOLAR USA INC
141	INDUSTRIAL	7847 DUNBROOK RD STE E	SAN DIEGO	CA	92126	341-380-42-00	H G FENTON PROPERTY COMPANY
142	INDUSTRIAL	7847 DUNBROOK RD STE F	SAN DIEGO	CA	92126	341-380-42-00	H G FENTON PROPERTY COMPANY
143	INDUSTRIAL	7847 DUNBROOK RD STE G	SAN DIEGO	CA	92126	341-380-42-00	H G FENTON PROPERTY COMPANY
144	INDUSTRIAL	7847 DUNBROOK RD STE H	SAN DIEGO	CA	92126	341-380-42-00	CALIFORNIA MORTGAGE PLANNERS
145	INDUSTRIAL	7867 DUNBROOK RD STE A	SAN DIEGO	CA	92126	341-380-42-00	H G FENTON PROPERTY COMPANY
146	INDUSTRIAL	7867 DUNBROOK RD STE B	SAN DIEGO	CA	92126	341-380-42-00	THE LOEB ELECTRIC COMPANY
147	INDUSTRIAL	7867 DUNBROOK RD STE C	SAN DIEGO	CA	92126	341-380-42-00	TESLA 6 MONTHS SUPER SUPERCHARGING
148	INDUSTRIAL	7867 DUNBROOK RD STE D	SAN DIEGO	CA	92126	341-380-42-00	PROTECH ECS
149	INDUSTRIAL	7867 DUNBROOK RD STE E	SAN DIEGO	CA	92126	341-380-42-00	SYSTEMS ENGINEERING SUPPORT CO
150	INDUSTRIAL	7867 DUNBROOK RD STE F	SAN DIEGO	CA	92126	341-380-42-00	CARBOSYNTH LLC
151	INDUSTRIAL	7867 DUNBROOK RD STE G	SAN DIEGO	CA	92126	341-380-42-00	WEST COAST DOOR AND WINDOW, INC.
152	INDUSTRIAL	7867 DUNBROOK RD STE H	SAN DIEGO	CA	92126	341-380-42-00	ANCIENT MARINER
153	INDUSTRIAL	7887 DUNBROOK RD STE A	SAN DIEGO	CA	92126	341-380-42-00	H G FENTON PROPERTY COMPANY
154	INDUSTRIAL	7887 DUNBROOK RD STE B	SAN DIEGO	CA	92126	341-380-42-00	ZEN AIR HOME SERVICES,INC
155	INDUSTRIAL	7887 DUNBROOK RD STE C	SAN DIEGO	CA	92126	341-380-42-00	SYMCOAT METAL
156	INDUSTRIAL	7887 DUNBROOK RD STE D	SAN DIEGO	CA	92126	341-380-42-00	EVERGREEN SHINGLE RECOVERY INC
157	INDUSTRIAL	7887 DUNBROOK RD STE E	SAN DIEGO	CA	92126	341-380-42-00	RESEARCH INSTRUMENTS INTERNATIONAL
158	INDUSTRIAL	7887 DUNBROOK RD STE F	SAN DIEGO	CA	92126	341-380-42-00	KASANDRINOS INTERNATIONAL LLC
159	INDUSTRIAL	7887 DUNBROOK RD STE G	SAN DIEGO	CA	92126	341-380-42-00	H G FENTON PROPERTY COMPANY
160	INDUSTRIAL	7887 DUNBROOK RD STE H	SAN DIEGO	CA	92126	341-380-42-00	JANK'S CUSTOM KITCHEN & BATH
161	INDUSTRIAL	7925 DUNBROOK RD STE A	SAN DIEGO	CA	92126	341-380-43-00	SOUTHWEST MILLWORKS INC
162	INDUSTRIAL	7925 DUNBROOK RD STE B	SAN DIEGO	CA	92126	341-380-43-00	HARSH INVESTMENT PROPERTIES L L C
163	INDUSTRIAL	7925 DUNBROOK RD STE C	SAN DIEGO	CA	92126	341-380-43-00	GRIZZLY EQUIPMENT RENTALS LLC
164	INDUSTRIAL	7925 DUNBROOK RD STE D	SAN DIEGO	CA	92126	341-380-43-00	MACHINE TOOLS SUPPLY
165	INDUSTRIAL	7925 DUNBROOK RD STE E	SAN DIEGO	CA	92126	341-380-43-00	M & M PLASTICS INC
166	INDUSTRIAL	7925 DUNBROOK RD STE F	SAN DIEGO	CA	92126	341-380-43-00	HARSH INVESTMENT PROPERTIES L L C
167	INDUSTRIAL	7925 DUNBROOK RD STE G	SAN DIEGO	CA	92126	341-380-43-00	ELECTRIC POWER SYSTEMS
168	INDUSTRIAL	7925 DUNBROOK RD STE H	SAN DIEGO	CA	92126	341-380-43-00	LOGO WEAR COMPANY
169	INDUSTRIAL	7935 DUNBROOK RD STE A	SAN DIEGO	CA	92126	341-380-43-00	APR LINENS INC
170	INDUSTRIAL	7935 DUNBROOK RD STE B	SAN DIEGO	CA	92126	341-380-43-00	HARSH INVESTMENT PROPERTIES L L C
171	INDUSTRIAL	7935 DUNBROOK RD STE C	SAN DIEGO	CA	92126	341-380-43-00	CENTRAL ADMIXTURE PHARMACY SERVICES
172	INDUSTRIAL	7935 DUNBROOK RD STE D	SAN DIEGO	CA	92126	341-380-43-00	CAPS

173	INDUSTRIAL	7935 DUNBROOK RD STE E	SAN DIEGO	CA	92126	341-380-43-00	HARSCH INVESTMENT PROPERTIES L L C	
174	INDUSTRIAL	7935 DUNBROOK RD STE F	SAN DIEGO	CA	92126	341-380-43-00	HARSCH INVESTMENT PROPERTIES L L C	
175	INDUSTRIAL	7935 DUNBROOK RD STE G	SAN DIEGO	CA	92126	341-380-43-00	TOP WEST LIMOUSINES-TRNSPRTN	
176	INDUSTRIAL	7935 DUNBROOK RD STE H	SAN DIEGO	CA	92126	341-380-43-00	DYNAMIC MEDICAL SYSTEMS LLC	
177	INDUSTRIAL	7935 DUNBROOK RD STE I	SAN DIEGO	CA	92126	341-380-43-00	HARSCH INVESTMENT PROPERTIES L L C	
178	INDUSTRIAL	7945 DUNBROOK RD STE A	SAN DIEGO	CA	92126	341-380-43-00	TRACY LYNN STUDIO	
179	INDUSTRIAL	7945 DUNBROOK RD STE B	SAN DIEGO	CA	92126	341-380-43-00	HARSCH INVESTMENT PROPERTIES L L C	
180	INDUSTRIAL	7945 DUNBROOK RD STE C	SAN DIEGO	CA	92126	341-380-43-00	AMERICAN PARTY RENTALS INC	
181	INDUSTRIAL	7945 DUNBROOK RD STE D	SAN DIEGO	CA	92126	341-380-43-00	HARSCH INVESTMENT PROPERTIES L L C	
182	INDUSTRIAL	7945 DUNBROOK RD STE E	SAN DIEGO	CA	92126	341-380-43-00	HAYNES BUILDING SERVICE LLC	
183	INDUSTRIAL	7945 DUNBROOK RD STE F	SAN DIEGO	CA	92126	341-380-43-00	T&M COMMERCIAL FLOORCOVERING, INC.	
184	INDUSTRIAL	7945 DUNBROOK RD STE G	SAN DIEGO	CA	92126	341-380-43-00	HARSCH INVESTMENT PROPERTIES L L C	
185	INDUSTRIAL	7945 DUNBROOK RD STE H	SAN DIEGO	CA	92126	341-380-43-00	PHILOTECHNICS	
186	INDUSTRIAL	7945 DUNBROOK RD STE I	SAN DIEGO	CA	92126	341-380-43-00	STYLE ON A SHOESTRING	
187	INDUSTRIAL	7955 DUNBROOK RD STE A	SAN DIEGO	CA	92126	341-380-43-00	AIRDOME, INC.	
188	INDUSTRIAL	7955 DUNBROOK RD STE B	SAN DIEGO	CA	92126	341-380-43-00	D & MS HOLDINGS LLC	
189	INDUSTRIAL	7955 DUNBROOK RD STE C	SAN DIEGO	CA	92126	341-380-43-00	OLD WORLD APPLIQUE INC.	
190	INDUSTRIAL	7955 DUNBROOK RD STE D	SAN DIEGO	CA	92126	341-380-43-00	GO SLIM UI	
191	INDUSTRIAL	7955 DUNBROOK RD STE E	SAN DIEGO	CA	92126	341-380-43-00	INTERACTIVE MEDICAL SYSTEMS INC	
192	INDUSTRIAL	7955 DUNBROOK RD STE F	SAN DIEGO	CA	92126	341-380-43-00	PACIFIC COAST MILWORKS	
193	INDUSTRIAL	7955 DUNBROOK RD STE G	SAN DIEGO	CA	92126	341-380-43-00	VALIDUS ELITE TRAINING CENTER	
194	INDUSTRIAL	7955 DUNBROOK RD STE H	SAN DIEGO	CA	92126	341-380-43-00	TODARO AUTOMATION LLC	
195	INDUSTRIAL	7955 DUNBROOK RD STE I	SAN DIEGO	CA	92126	341-380-43-00	FULL SPECTRUM ANALYTICS INC	
196	INDUSTRIAL	7955 DUNBROOK RD STE J	SAN DIEGO	CA	92126	341-380-43-00	GUNFIGHTER TACTICAL	
197	INDUSTRIAL	7955 DUNBROOK RD STE K	SAN DIEGO	CA	92126	341-380-43-00	SOUTHWESTERN SYSTEMS DYNAMIC	
198	INDUSTRIAL	7965 DUNBROOK RD STE A	SAN DIEGO	CA	92126	341-380-43-00	KIRBY MARKETING ASSOCIATES	
199	INDUSTRIAL	7965 DUNBROOK RD STE B	SAN DIEGO	CA	92126	341-380-43-00	HARSCH INVESTMENT PROPERTIES L L C	
200	INDUSTRIAL	7965 DUNBROOK RD STE C	SAN DIEGO	CA	92126	341-380-43-00	HEALTHYFEET STORE INC	
201	INDUSTRIAL	7965 DUNBROOK RD STE D	SAN DIEGO	CA	92126	341-380-43-00	HARSCH INVESTMENT PROPERTIES L L C	
202	INDUSTRIAL	7965 DUNBROOK RD STE E	SAN DIEGO	CA	92126	341-380-43-00	AUTO REBUILDERS CORPORATION	
203	INDUSTRIAL	7965 DUNBROOK RD STE F	SAN DIEGO	CA	92126	341-380-43-00	HARSCH INVESTMENT PROPERTIES L L C	
204	INDUSTRIAL	7965 DUNBROOK RD STE G	SAN DIEGO	CA	92126	341-380-43-00	ELECTRONIC CIRCUIT SYSTEMS, INC.	
205	INDUSTRIAL	7965 DUNBROOK RD STE H	SAN DIEGO	CA	92126	341-380-43-00	KINETIC CONCEPTS	
206	INDUSTRIAL	7965 DUNBROOK RD STE I	SAN DIEGO	CA	92126	341-380-43-00	APTIVE LLC	
207	INDUSTRIAL	7965 DUNBROOK RD STE J	SAN DIEGO	CA	92126	341-380-43-00	HARSCH INVESTMENT PROPERTIES L L C	
208	INDUSTRIAL	7975 DUNBROOK RD STE A	SAN DIEGO	CA	92126	341-380-43-00	ADMINSAVR, INC.	
209	INDUSTRIAL	7975 DUNBROOK RD STE B	SAN DIEGO	CA	92126	341-380-43-00	OZ BIOSCIENCES USA INC	
210	INDUSTRIAL	7975 DUNBROOK RD STE C	SAN DIEGO	CA	92126	341-380-43-00	SPECIALTY SOLUTIONS INC	
211	INDUSTRIAL	7975 DUNBROOK RD STE D	SAN DIEGO	CA	92126	341-380-43-00	BRYAN BAUER GLASS	
212	INDUSTRIAL	7975 DUNBROOK RD STE E	SAN DIEGO	CA	92126	341-380-43-00	PERRY EDWARD C	
213	INDUSTRIAL	7975 DUNBROOK RD STE F	SAN DIEGO	CA	92126	341-380-43-00	HARSCH INVESTMENT PROPERTIES L L C	
214	INDUSTRIAL	7975 DUNBROOK RD STE G	SAN DIEGO	CA	92126	341-380-43-00	EUROKLASSE INC	
215	INDUSTRIAL	7975 DUNBROOK RD STE H	SAN DIEGO	CA	92126	341-380-43-00	SOLANA PERIODICALS, INC.	
216	INDUSTRIAL	7975 DUNBROOK RD STE I	SAN DIEGO	CA	92126	341-380-43-00	HARSCH INVESTMENT PROPERTIES L L C	
217	INDUSTRIAL	7975 DUNBROOK RD STE J	SAN DIEGO	CA	92126	341-380-43-00	HARSCH INVESTMENT PROPERTIES L L C	
218	INDUSTRIAL	7985 DUNBROOK RD STE A	SAN DIEGO	CA	92126	341-380-43-00	PACIFIC VOICE AND DATA SOLUTIONS, INC.	
219	INDUSTRIAL	7985 DUNBROOK RD STE B	SAN DIEGO	CA	92126	341-380-43-00	HARSCH INVESTMENT PROPERTIES L L C	
220	INDUSTRIAL	7985 DUNBROOK RD STE C	SAN DIEGO	CA	92126	341-380-43-00	HARSCH INVESTMENT PROPERTIES L L C	
221	INDUSTRIAL	7985 DUNBROOK RD STE D	SAN DIEGO	CA	92126	341-380-43-00	HARSCH INVESTMENT PROPERTIES L L C	
222	INDUSTRIAL	7985 DUNBROOK RD STE E	SAN DIEGO	CA	92126	341-380-43-00	R J MACHINE CO INC	
223	INDUSTRIAL	7985 DUNBROOK RD STE F	SAN DIEGO	CA	92126	341-380-43-00	HARSCH INVESTMENT PROPERTIES L L C	
224	INDUSTRIAL	7985 DUNBROOK RD STE G	SAN DIEGO	CA	92126	341-380-43-00	HARSCH INVESTMENT PROPERTIES L L C	
225	INDUSTRIAL	7985 DUNBROOK RD STE H	SAN DIEGO	CA	92126	341-380-43-00	HARSCH INVESTMENT PROPERTIES L L C	
226	INDUSTRIAL	7985 DUNBROOK RD STE I	SAN DIEGO	CA	92126	341-380-43-00	HARSCH INVESTMENT PROPERTIES L L C	
227	INDUSTRIAL	7985 DUNBROOK RD STE J	SAN DIEGO	CA	92126	341-380-43-00	EUROPA WOODWORKING	
228	INDUSTRIAL	7815 SILVERTON AVE STE 1	SAN DIEGO	CA	92126	341-380-52-00	SPIEGELMAN P M T L L C	
229	INDUSTRIAL	7815 SILVERTON AVE STE 2	SAN DIEGO	CA	92126	341-380-52-00	RASIRC	
230	INDUSTRIAL	7835 SILVERTON AVE	SAN DIEGO	CA	92126	341-380-53-00	CALCO BEAN SPROUTS INC	
231	INDUSTRIAL	7905 SILVERTON AVE Ste 101	SAN DIEGO	CA	92126	341-380-54-00	OM SCIENTIFIC INC	
232	INDUSTRIAL	7905 SILVERTON AVE Ste 102	SAN DIEGO	CA	92126	341-380-54-00	LANCE T MARTINI	
233	INDUSTRIAL	7905 SILVERTON AVE Ste 103	SAN DIEGO	CA	92126	341-380-54-00	TONY'S PICTURE FRAMING	
234	INDUSTRIAL	7905 SILVERTON AVE Ste 104	SAN DIEGO	CA	92126	341-380-54-00	SAN DIEGO PC HELP	
235	INDUSTRIAL	7905 SILVERTON AVE Ste 105	SAN DIEGO	CA	92126	341-380-54-00	GALLERY SCENE	
236	INDUSTRIAL	7905 SILVERTON AVE Ste 106	SAN DIEGO	CA	92126	341-380-54-00	S D AIR QUALITY	
237	INDUSTRIAL	7905 SILVERTON AVE Ste 107	SAN DIEGO	CA	92126	341-380-54-00	H G FENTON PROPERTY COMPANY	
238	INDUSTRIAL	7905 SILVERTON AVE Ste 108	SAN DIEGO	CA	92126	341-380-54-00	TRL SYSTEMS - SAN DIEGO, LLC	
239	INDUSTRIAL	7905 SILVERTON AVE Ste 109	SAN DIEGO	CA	92126	341-380-54-00	FRESH VAPES	
240	INDUSTRIAL	7905 SILVERTON AVE Ste 110	SAN DIEGO	CA	92126	341-380-54-00	CELLULAR TECH INC	
241	INDUSTRIAL	7905 SILVERTON AVE Ste 111	SAN DIEGO	CA	92126	341-380-54-00	KAN MANUFACTURING	
242	INDUSTRIAL	7905 SILVERTON AVE Ste 112	SAN DIEGO	CA	92126	341-380-54-00	ROOFING SPECIALISTS OF SAN DIEGO	
243	INDUSTRIAL	7905 SILVERTON AVE Ste 113	SAN DIEGO	CA	92126	341-380-54-00	RODENT PEST TECHNOLOGIES INC	
244	INDUSTRIAL	7905 SILVERTON AVE Ste 114	SAN DIEGO	CA	92126	341-380-54-00	AT 360 INC	
245	INDUSTRIAL	7905 SILVERTON AVE Ste 115	SAN DIEGO	CA	92126	341-380-54-00	RESTORATION PROFESSIONALS PACIFIC, INC.	
246	INDUSTRIAL	7905 SILVERTON AVE Ste 116	SAN DIEGO	CA	92126	341-380-54-00	UNO PLASTIC SUPPLIERS INC	
247	INDUSTRIAL	7905 SILVERTON AVE Ste 117	SAN DIEGO	CA	92126	341-380-54-00	STRIVE2BFIT PRIVATE STUDIOS AND ALL PERFORMANCE FITNESS	
248	INDUSTRIAL	7940 SILVERTON AVE Ste 100	SAN DIEGO	CA	92126	341-380-56-00	H G FENTON CO	
249	INDUSTRIAL	7940 SILVERTON AVE Ste 101	SAN DIEGO	CA	92126	341-380-56-00	CORINTHIAN INVESTMENTS	
250	INDUSTRIAL	7940 SILVERTON AVE Ste 102	SAN DIEGO	CA	92126	341-380-56-00	MICBAR HOLDINGS LLC	
251	INDUSTRIAL	7940 SILVERTON AVE Ste 103	SAN DIEGO	CA	92126	341-380-56-00	H G FENTON PROPERTY COMPANY	
252	INDUSTRIAL	7940 SILVERTON AVE Ste 104	SAN DIEGO	CA	92126	341-380-56-00	BLUE INK OFFICE SUPPLY INC	
253	INDUSTRIAL	7940 SILVERTON AVE Ste 105	SAN DIEGO	CA	92126	341-380-56-00	INTERNATIONAL POWER	
254	INDUSTRIAL	7940 SILVERTON AVE Ste 106	SAN DIEGO	CA	92126	341-380-56-00	SICILIAN BREEZE GELATO	
255	INDUSTRIAL	7940 SILVERTON AVE Ste 107	SAN DIEGO	CA	92126	341-380-56-00	H G FENTON PROPERTY COMPANY	
256	INDUSTRIAL	7940 SILVERTON AVE Ste 108	SAN DIEGO	CA	92126	341-380-56-00	AQUA BLUE CO	
257	INDUSTRIAL	7940 SILVERTON AVE Ste 109	SAN DIEGO	CA	92126	341-380-56-00	MARTIN PLUMBING-DRAIN CLEANING	
258	INDUSTRIAL	7940 SILVERTON AVE Ste 110	SAN DIEGO	CA	92126	341-380-56-00	JUSTIN BURKETT	
259	INDUSTRIAL	7940 SILVERTON AVE Ste 111	SAN DIEGO	CA	92126	341-380-56-00	CLS SECURITY ELECTRONICS	

260	INDUSTRIAL	7940 SILVERTON AVE Ste 201	SAN DIEGO	CA	92126	341-380-56-00	MOBAYED CONSULTING GROUP	
261	INDUSTRIAL	7940 SILVERTON AVE Ste 202	SAN DIEGO	CA	92126	341-380-56-00	SHIELD HOME HEALTH	
262	INDUSTRIAL	7940 SILVERTON AVE Ste 203	SAN DIEGO	CA	92126	341-380-56-00	ABSOLUTE CARE HOSPICE	
263	INDUSTRIAL	7940 SILVERTON AVE Ste 204	SAN DIEGO	CA	92126	341-380-56-00	ANDROID CONNECTION, LLC	
264	INDUSTRIAL	7940 SILVERTON AVE Ste 205	SAN DIEGO	CA	92126	341-380-56-00	VAROND DESIGN GROUP INC	
265	INDUSTRIAL	7940 SILVERTON AVE Ste 206	SAN DIEGO	CA	92126	341-380-56-00	LA JOLLA MAIDS & JANITORIAL	
266	INDUSTRIAL	7940 SILVERTON AVE Ste 207	SAN DIEGO	CA	92126	341-380-56-00	BIOMEDICURE LLC	
267	INDUSTRIAL	7940 SILVERTON AVE Ste 208	SAN DIEGO	CA	92126	341-380-56-00	S D CHEMICAL	
268	INDUSTRIAL	7940 SILVERTON AVE Ste 209	SAN DIEGO	CA	92126	341-380-56-00	HELMER SILVA INTERIOR DESIGN, LLC	
269	INDUSTRIAL	7940 SILVERTON AVE Ste 210	SAN DIEGO	CA	92126	341-380-56-00	DISPLAY WAREHOUSE, INC	
270	INDUSTRIAL	7940 SILVERTON AVE Ste 211	SAN DIEGO	CA	92126	341-380-56-00	ADVANCED FEEDBACK INC	
271	INDUSTRIAL	7940 SILVERTON AVE Ste 212	SAN DIEGO	CA	92126	341-380-56-00	JANKS CONSTRUCTION INC	
272	INDUSTRIAL	7940 SILVERTON AVE Ste 213	SAN DIEGO	CA	92126	341-380-56-00	ALLEVIATION HOSPICE CARE, INC	
273	INDUSTRIAL	7940 SILVERTON AVE Ste 214	SAN DIEGO	CA	92126	341-380-56-00	SURTEES SHIPPING, LLC	
274	INDUSTRIAL	7940 SILVERTON AVE Ste 215	SAN DIEGO	CA	92126	341-380-56-00	INSIDEUP, INC.	
275	INDUSTRIAL	7940 SILVERTON AVE Ste 216	SAN DIEGO	CA	92126	341-380-56-00	SUNWAY MERCADO PARTNERS, A CALIFORNIA LIMITED PARTNERSHIP	
276	INDUSTRIAL	7940 SILVERTON AVE Ste 101A	SAN DIEGO	CA	92126	341-380-56-00	24K VAPORS	
277	INDUSTRIAL	7940 SILVERTON AVE Ste 101B	SAN DIEGO	CA	92126	341-380-56-00	H G FENTON PROPERTY COMPANY	
278	INDUSTRIAL	7950 SILVERTON AVE Ste 101	SAN DIEGO	CA	92126	341-380-56-00	PAN'S INVESTMENTS LLC	
279	INDUSTRIAL	7950 SILVERTON AVE Ste 102	SAN DIEGO	CA	92126	341-380-56-00	YATO ART	
280	INDUSTRIAL	7950 SILVERTON AVE Ste 103	SAN DIEGO	CA	92126	341-380-56-00	DJ DRE MOTION	
281	INDUSTRIAL	7950 SILVERTON AVE Ste 104	SAN DIEGO	CA	92126	341-380-56-00	H G FENTON PROPERTY COMPANY	
282	INDUSTRIAL	7950 SILVERTON AVE Ste 105	SAN DIEGO	CA	92126	341-380-56-00	TECHNE ELECTRONICS	
283	INDUSTRIAL	7950 SILVERTON AVE Ste 106	SAN DIEGO	CA	92126	341-380-56-00	THE PRINTMAKER	
284	INDUSTRIAL	7950 SILVERTON AVE Ste 107	SAN DIEGO	CA	92126	341-380-56-00	AFRICA AND BEYOND LLC	
285	INDUSTRIAL	7950 SILVERTON AVE Ste 108	SAN DIEGO	CA	92126	341-380-56-00	DONALD CARLTON PHOTOGRAPHY	
286	INDUSTRIAL	7950 SILVERTON AVE Ste 109	SAN DIEGO	CA	92126	341-380-56-00	H G FENTON PROPERTY COMPANY	
287	INDUSTRIAL	7950 SILVERTON AVE Ste 110	SAN DIEGO	CA	92126	341-380-56-00	FURNITURE AND TREASURES	
288	INDUSTRIAL	7950 SILVERTON AVE Ste 111	SAN DIEGO	CA	92126	341-380-56-00	H G FENTON PROPERTY COMPANY	
289	INDUSTRIAL	7950 SILVERTON AVE Ste 112	SAN DIEGO	CA	92126	341-380-56-00	AQUAFORCE WATCH INC	
290	INDUSTRIAL	7950 SILVERTON AVE Ste 113	SAN DIEGO	CA	92126	341-380-56-00	COURTESY PLUMBING INC	
291	INDUSTRIAL	7950 SILVERTON AVE Ste 114	SAN DIEGO	CA	92126	341-380-56-00	PROVIDENT HOME HEALTH CARE, INC	
292	INDUSTRIAL	7950 SILVERTON AVE Ste 115	SAN DIEGO	CA	92126	341-380-56-00	ASMN FINANCIAL VENTURES INC	
293	INDUSTRIAL	7950 SILVERTON AVE Ste 116	SAN DIEGO	CA	92126	341-380-56-00	H G FENTON PROPERTY COMPANY	
294	INDUSTRIAL	7950 SILVERTON AVE Ste 117	SAN DIEGO	CA	92126	341-380-56-00	OUTSOURCE BOOKKEEPING SAN DIEGO	
295	INDUSTRIAL	7950 SILVERTON AVE Ste 118	SAN DIEGO	CA	92126	341-380-56-00	SQUARE 1--THE COPY CONNECTION	
296	INDUSTRIAL	7950 SILVERTON AVE Ste 119	SAN DIEGO	CA	92126	341-380-56-00	H G FENTON PROPERTY COMPANY	
297	INDUSTRIAL	7950 SILVERTON AVE Ste 120	SAN DIEGO	CA	92126	341-380-56-00	ROCK ELECTRIC	
298	INDUSTRIAL	7950 SILVERTON AVE Ste 121	SAN DIEGO	CA	92126	341-380-56-00	SIMPLFYI	
299	INDUSTRIAL	7950 SILVERTON AVE Ste 122	SAN DIEGO	CA	92126	341-380-56-00	THE DROID GUY	
300	INDUSTRIAL	7950 SILVERTON AVE Ste 123	SAN DIEGO	CA	92126	341-380-56-00	SUNTECH ELECTRONIC SERVICES, INC.	
301	INDUSTRIAL	7950 SILVERTON AVE Ste 124	SAN DIEGO	CA	92126	341-380-56-00	G2D RESOURCES	
302	INDUSTRIAL	7950 SILVERTON AVE Ste 125	SAN DIEGO	CA	92126	341-380-56-00	MARTIN PLUMBING & HVAC	
303	INDUSTRIAL	7950 SILVERTON AVE Ste 126	SAN DIEGO	CA	92126	341-380-56-00	BOGDAN & CO	
304	INDUSTRIAL	7950 SILVERTON AVE Ste 127	SAN DIEGO	CA	92126	341-380-56-00	SUPPLY CHAIN EXCESS	
305	INDUSTRIAL	7950 SILVERTON AVE Ste 201	SAN DIEGO	CA	92126	341-380-56-00	ARMSTRONG INSTRUMENTS	
306	INDUSTRIAL	7950 SILVERTON AVE Ste 202	SAN DIEGO	CA	92126	341-380-56-00	H G FENTON PROPERTY COMPANY	
307	INDUSTRIAL	7950 SILVERTON AVE Ste 203	SAN DIEGO	CA	92126	341-380-56-00	TIBI HOME DESIGN	
308	INDUSTRIAL	7950 SILVERTON AVE Ste 204	SAN DIEGO	CA	92126	341-380-56-00	H G FENTON PROPERTY COMPANY	
309	INDUSTRIAL	7950 SILVERTON AVE Ste 205	SAN DIEGO	CA	92126	341-380-56-00	H G FENTON PROPERTY COMPANY	
310	INDUSTRIAL	7950 SILVERTON AVE Ste 206	SAN DIEGO	CA	92126	341-380-56-00	LETTER ART INDUSTRIES	
311	INDUSTRIAL	7950 SILVERTON AVE Ste 207	SAN DIEGO	CA	92126	341-380-56-00	AVM HOME HEALTH LLC	
312	INDUSTRIAL	7950 SILVERTON AVE Ste 208	SAN DIEGO	CA	92126	341-380-56-00	INNOVATIVE DEALER SOLUTIONS, LLC	
313	INDUSTRIAL	7950 SILVERTON AVE Ste 209	SAN DIEGO	CA	92126	341-380-56-00	VENTURE PACIFIC FUNDING	
314	INDUSTRIAL	7950 SILVERTON AVE Ste 210	SAN DIEGO	CA	92126	341-380-56-00	H G FENTON PROPERTY COMPANY	
315	INDUSTRIAL	7950 SILVERTON AVE Ste 211	SAN DIEGO	CA	92126	341-380-56-00	ROCK ELECTRIC	
316	INDUSTRIAL	7960 SILVERTON AVE Ste 101	SAN DIEGO	CA	92126	341-380-56-00	SAN DIEGO, REPLACEMENT SERVICE, INC.	
317	INDUSTRIAL	7960 SILVERTON AVE Ste 102	SAN DIEGO	CA	92126	341-380-56-00	K.I.S.S. LIMOUSINES, INC.	
318	INDUSTRIAL	7960 SILVERTON AVE Ste 103	SAN DIEGO	CA	92126	341-380-56-00	H G FENTON PROPERTY COMPANY	
319	INDUSTRIAL	7960 SILVERTON AVE Ste 104	SAN DIEGO	CA	92126	341-380-56-00	H G FENTON PROPERTY COMPANY	
320	INDUSTRIAL	7960 SILVERTON AVE Ste 105	SAN DIEGO	CA	92126	341-380-56-00	EACON GENERAL CONTRACTOR, INC.	
321	INDUSTRIAL	7960 SILVERTON AVE Ste 106	SAN DIEGO	CA	92126	341-380-56-00	HANDPIECE REMEDY	
322	INDUSTRIAL	7960 SILVERTON AVE Ste 107	SAN DIEGO	CA	92126	341-380-56-00	D C B CONTRACTING CORP.	
323	INDUSTRIAL	7960 SILVERTON AVE Ste 108	SAN DIEGO	CA	92126	341-380-56-00	SAN DIEGO COTTON TEE COMPANY, INC.	
324	INDUSTRIAL	7960 SILVERTON AVE Ste 109	SAN DIEGO	CA	92126	341-380-56-00	ART BLOOM IMPORTS, INC.	
325	INDUSTRIAL	7960 SILVERTON AVE Ste 110	SAN DIEGO	CA	92126	341-380-56-00	PERSEUS DISTRIBUTING CO	
326	INDUSTRIAL	7960 SILVERTON AVE Ste 111	SAN DIEGO	CA	92126	341-380-56-00	MIKE MOSHTAGHI	
327	INDUSTRIAL	7960 SILVERTON AVE Ste 112	SAN DIEGO	CA	92126	341-380-56-00	S D 3 D	
328	INDUSTRIAL	7960 SILVERTON AVE Ste 113	SAN DIEGO	CA	92126	341-380-56-00	POUNCE CONSULTING	
329	INDUSTRIAL	7960 SILVERTON AVE Ste 114	SAN DIEGO	CA	92126	341-380-56-00	CONCRETE STAIN & RESTORATION	
330	INDUSTRIAL	7960 SILVERTON AVE Ste 115	SAN DIEGO	CA	92126	341-380-56-00	WEST COAST FIRE & SAFETY INC.	
331	INDUSTRIAL	7960 SILVERTON AVE Ste 116	SAN DIEGO	CA	92126	341-380-56-00	ELITE AUTO BROKER LEASING LLC	
332	INDUSTRIAL	7960 SILVERTON AVE Ste 117	SAN DIEGO	CA	92126	341-380-56-00	SOUTHERN CALIFORNIA MODERN DATA INDUSTRIES	
333	INDUSTRIAL	7960 SILVERTON AVE Ste 118	SAN DIEGO	CA	92126	341-380-56-00	H G FENTON PROPERTY COMPANY	
334	INDUSTRIAL	7960 SILVERTON AVE Ste 119	SAN DIEGO	CA	92126	341-380-56-00	BLUEGRAPE HOMES & ESTATES	
335	INDUSTRIAL	7960 SILVERTON AVE Ste 120	SAN DIEGO	CA	92126	341-380-56-00	MESA SIGN & LIGHTING, INCORPORATED	
336	INDUSTRIAL	7960 SILVERTON AVE Ste 121	SAN DIEGO	CA	92126	341-380-56-00	WEST COAST RAILING	
337	INDUSTRIAL	7960 SILVERTON AVE Ste 122	SAN DIEGO	CA	92126	341-380-56-00	SUPERIOR WINDOW SOLUTIONS	
338	INDUSTRIAL	7960 SILVERTON AVE Ste 123	SAN DIEGO	CA	92126	341-380-56-00	ERGOSUN USA	
339	INDUSTRIAL	7960 SILVERTON AVE Ste 124	SAN DIEGO	CA	92126	341-380-56-00	AQUA DESIGN INNOVATIONS LLC	
340	INDUSTRIAL	7960 SILVERTON AVE Ste 125	SAN DIEGO	CA	92126	341-380-56-00	MANPOWER MOVERS	
341	INDUSTRIAL	7960 SILVERTON AVE Ste 126	SAN DIEGO	CA	92126	341-380-56-00	US MAILING SERVICE	
342	INDUSTRIAL	7960 SILVERTON AVE Ste 127	SAN DIEGO	CA	92126	341-380-56-00	3 BLIND MICE WINDOW COVERINGS, INC	
343	INDUSTRIAL	7960 SILVERTON AVE Ste 128	SAN DIEGO	CA	92126	341-380-56-00	COLLEGE HUNKS HAULING JUNK & MOVING	
344	INDUSTRIAL	7960 SILVERTON AVE Ste 129	SAN DIEGO	CA	92126	341-380-56-00	PILOT PRINTS	
345	INDUSTRIAL	7960 SILVERTON AVE Ste 130	SAN DIEGO	CA	92126	341-380-56-00	PRINTING TOOL	
346	INDUSTRIAL	7960 SILVERTON AVE Ste 131	SAN DIEGO	CA	92126	341-380-56-00	H G FENTON PROPERTY COMPANY	

347	INDUSTRIAL	7960 SILVERTON AVE Ste 132	SAN DIEGO	CA	92126	341-380-56-00	DEL MAR DISTRIBUTORS, INC.	
348	INDUSTRIAL	7960 SILVERTON AVE Ste 201	SAN DIEGO	CA	92126	341-380-56-00	BETTER RESIDENTIAL INDEPENDENT CONTRACTORS KONSORTIUM LLC	
349	INDUSTRIAL	7960 SILVERTON AVE Ste 202	SAN DIEGO	CA	92126	341-380-56-00	AARON J FARMER INS AGCY INC	
350	INDUSTRIAL	7960 SILVERTON AVE Ste 203	SAN DIEGO	CA	92126	341-380-56-00	R.E.S. CONSTRUCTION GROUP, INC.	
351	INDUSTRIAL	7960 SILVERTON AVE Ste 204	SAN DIEGO	CA	92126	341-380-56-00	H G FENTON PROPERTY COMPANY	
352	INDUSTRIAL	7960 SILVERTON AVE Ste 205	SAN DIEGO	CA	92126	341-380-56-00	H G FENTON PROPERTY COMPANY	
353	INDUSTRIAL	7960 SILVERTON AVE Ste 206	SAN DIEGO	CA	92126	341-380-56-00	HARSHWAL & COMPANY LLP	
354	INDUSTRIAL	7960 SILVERTON AVE Ste 207	SAN DIEGO	CA	92126	341-380-56-00	TELCOM MOBILE COMMUNICATIONS GROUP INCORPORATED	
355	INDUSTRIAL	7960 SILVERTON AVE Ste 208	SAN DIEGO	CA	92126	341-380-56-00	TNCC INC	
356	INDUSTRIAL	7960 SILVERTON AVE Ste 209	SAN DIEGO	CA	92126	341-380-56-00	H G FENTON PROPERTY COMPANY	
357	INDUSTRIAL	7960 SILVERTON AVE Ste 210	SAN DIEGO	CA	92126	341-380-56-00	AVVID SOLUTIONS, INC.	
358	INDUSTRIAL	7706 ARJONS DR STE A	SAN DIEGO	CA	92126	341-430-01-00	EIFLER FAMILY TRUST 08-11-17	
359	INDUSTRIAL	7710 ARJONS DR STE A	SAN DIEGO	CA	92126	341-430-02-00	CONCEPT MOTORS	
360	INDUSTRIAL	7710 ARJONS DR STE B	SAN DIEGO	CA	92126	341-430-02-00	DWS POWERSPORTS	
361	INDUSTRIAL	7716 ARJONS DR	SAN DIEGO	CA	92126	341-430-03-00	EAGLE MOLD TECHNOLOGIES	
362	INDUSTRIAL	7720 ARJONS DR	SAN DIEGO	CA	92126	341-430-04-00	GLOBALNET PRO	
363	INDUSTRIAL	7726 ARJONS DR	SAN DIEGO	CA	92126	341-430-05-00	ANMAR METROLOGY INC	
364	INDUSTRIAL	7734 ARJONS DR	SAN DIEGO	CA	92126	341-430-06-00	DOMESTIC LINEN SUPPLY CO INC	
365	INDUSTRIAL	7736 ARJONS DR	SAN DIEGO	CA	92126	341-430-07-00	RNZ CONCEPTZ	
366	INDUSTRIAL	7738 ARJONS DR	SAN DIEGO	CA	92126	341-430-08-00	EMBI TEC, INC.	
367	INDUSTRIAL	7768 ARJONS DR STE A	SAN DIEGO	CA	92126	341-430-09-00	SAILA PROPERTIES LLC	
368	INDUSTRIAL	7768 ARJONS DR STE B	SAN DIEGO	CA	92126	341-430-09-00	SAILA PROPERTIES LLC	
369	INDUSTRIAL	7766 ARJONS DR	SAN DIEGO	CA	92126	341-430-10-00	M B OLIVER, INC	
370	INDUSTRIAL	7764 ARJONS DR	SAN DIEGO	CA	92126	341-430-11-00	A-AAA DRAIN PATROL	
371	INDUSTRIAL	7758 ARJONS DR	SAN DIEGO	CA	92126	341-430-12-00	SAN DIEGO INSTRUMENTS	
372	INDUSTRIAL	7756 ARJONS DR	SAN DIEGO	CA	92126	341-430-13-00	ALLSTATES MAILING SVC	
373	INDUSTRIAL	7754 ARJONS DR STE A	SAN DIEGO	CA	92126	341-430-14-00	HARRIS ACADEMY	
374	INDUSTRIAL	7754 ARJONS DR STE B	SAN DIEGO	CA	92126	341-430-14-00	AFFORDABLE PRINTER CARE	
375	INDUSTRIAL	7746 ARJONS DR	SAN DIEGO	CA	92126	341-430-15-00	FABRIC LABEL CO	
376	INDUSTRIAL	7742 ARJONS DR	SAN DIEGO	CA	92126	341-430-16-00	SAN DIEGO MEDICINAL COOPERATIVE, INC.	
377	VACANT		SAN DIEGO	CA	92121	343-360-05-00	TREPTE INDUSTRIAL PARK LTD	



---

13520 Scarsdale Way  
San Diego, CA 92128  
[www.titleprois.com](http://www.titleprois.com)

## CERTIFICATION

I SEAN WILSON/ TITLE PRO INFORMATION SYSTEMS HEREBY CERTIFY THAT THE ATTACHED LIST CONTAINS THE NAMES, ADDRESSES AND PARCEL NUMBERS OF ALL PERSONS TO WHOM ALL PROPERTY IS ASSESSED AS THEY APPEAR ON THE LATEST AVAILABLE ASSESSMENT ROLL OF THE COUNTY WITHIN THE AREA DESCRIBED AND REQUESTED BY YOU THE CLIENT, THE REQUIRED RADIUS MEASURED FROM THE EXTERIOR BOUNDARIES OF THE PROPERTY REQUESTED AND DESCRIBED AS:

APN(S): 341-380-26 100FT & 1,000FT  
PLAT DATE: 10/04/2023  
COUNTY OF: SAN DIEGO  
CITY OF: SAN DIEGO

*Sean Wilson*

---

SEAN WILSON  
TITLE PRO INFORMATION SYSTEMS

DATE:  
10/04/2023





City of San Diego  
Development Services  
(619) 446-5000

**Affidavit for Cannabis Outlet or  
Cannabis Production Facility for  
Conditional Use Permit (CUP)**

**FORM  
DS-190**

March 2020

The purpose of this affidavit is for the property owner, authorized agent, or business owner of the Cannabis Outlet (Outlet) and Cannabis Production Facility (Facility) to affirm that all uses within 1,000 feet from the subject property line have been identified, including residential zones within 100 feet, as defined in San Diego Municipal Code (SDMC), Sections [113.0103](#), [141.0504](#), and [141.1004](#).

The proposed Outlet and Facility location must be 100 feet from any residential zone and not within 1,000 feet of the property line of the following:

- |  |   |
|--|---|
| 1. Resource and population-based city park | 6. Minor-oriented facility                    |
| 2. Church                                  | 7. Residential Care Facility                  |
| 3. Child care center                       | 8. Schools                                    |
| 4. Playground                              | 9. Other Cannabis Outlets                     |
| 5. City library                            | (applicable to Outlet CUP applications only). |

**GENERAL INFORMATION**

Project Name:	Project No.: <i>For City Use Only</i>
---------------	---------------------------------------

Project Address:

Date Information Verified by Owner or Authorized Agent:

**DECLARATION:** *The property owner, authorized agent, or business owner of the Outlet and Facility must complete the following section and sign their name where indicated.*

We are aware that the business described above is subject to the Cannabis Outlet or Cannabis Production Facility requirements regulated by SDMC Section [141.0504](#) (Outlet) and Section [141.1004](#) (Facility), and [Chapter 4, Article 2, Division 15](#). We hereby affirm under penalty of perjury that the proposed business location is not within 1,000 feet, measured in accordance with SDMC Section [113.0225](#) of the property line of any resource and population-based city park, church, child care center, playground, library owned and operated by the City of San Diego, minor-oriented facility, residential care facility, and other Cannabis Outlets (applicable to Outlet CUP applications only), or schools; and is 100 feet from any residential zone as identified on the 1000-foot radius map and spreadsheet submitted with the Conditional Use Permit application.

Property Owner or Authorized Agent Name: *Check one*  Owner  Agent Telephone No.:

Mailing Address: City: State: Zip Code:

Signature: Date:

Business Owner Name: Telephone No.:

Mailing Address: City: State: Zip Code:

Signature: Date:

# 1000-FOOT VICINITY/AREA MAP

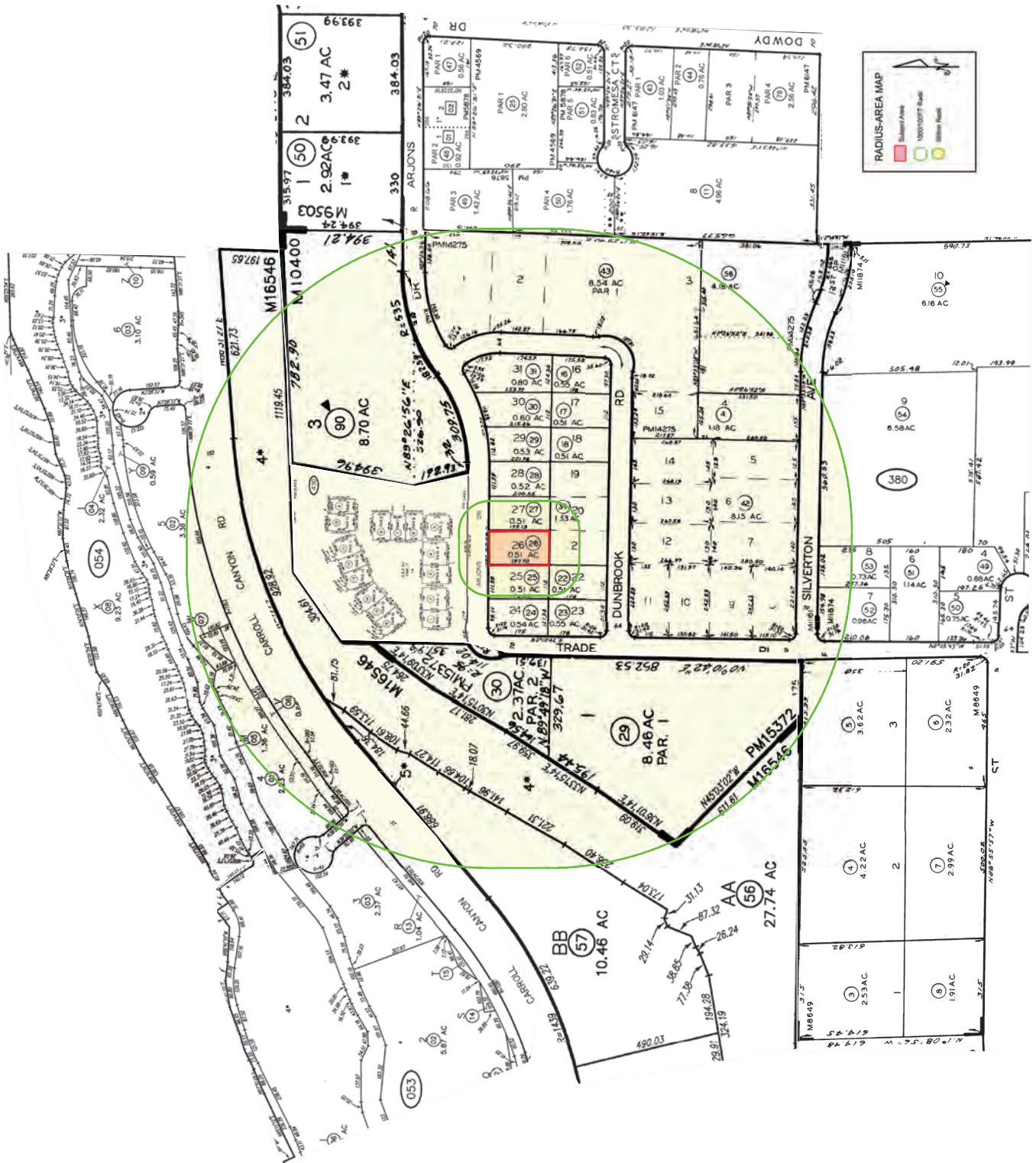

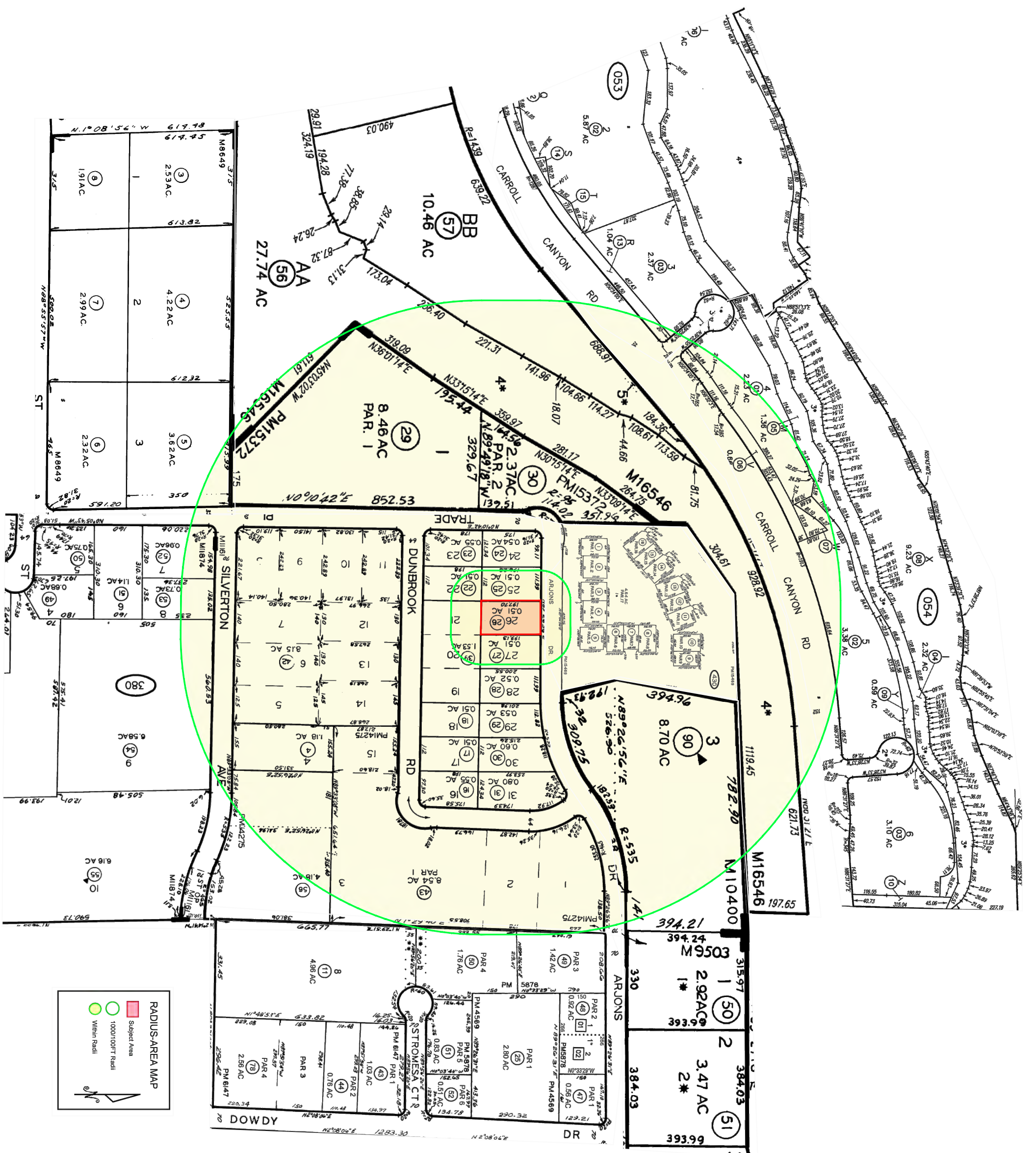

**RADIUS-AREA MAP**

- Subject Area
- 1000' (300 FT) Radius
- Within Radius

ONE SET OF MAPS

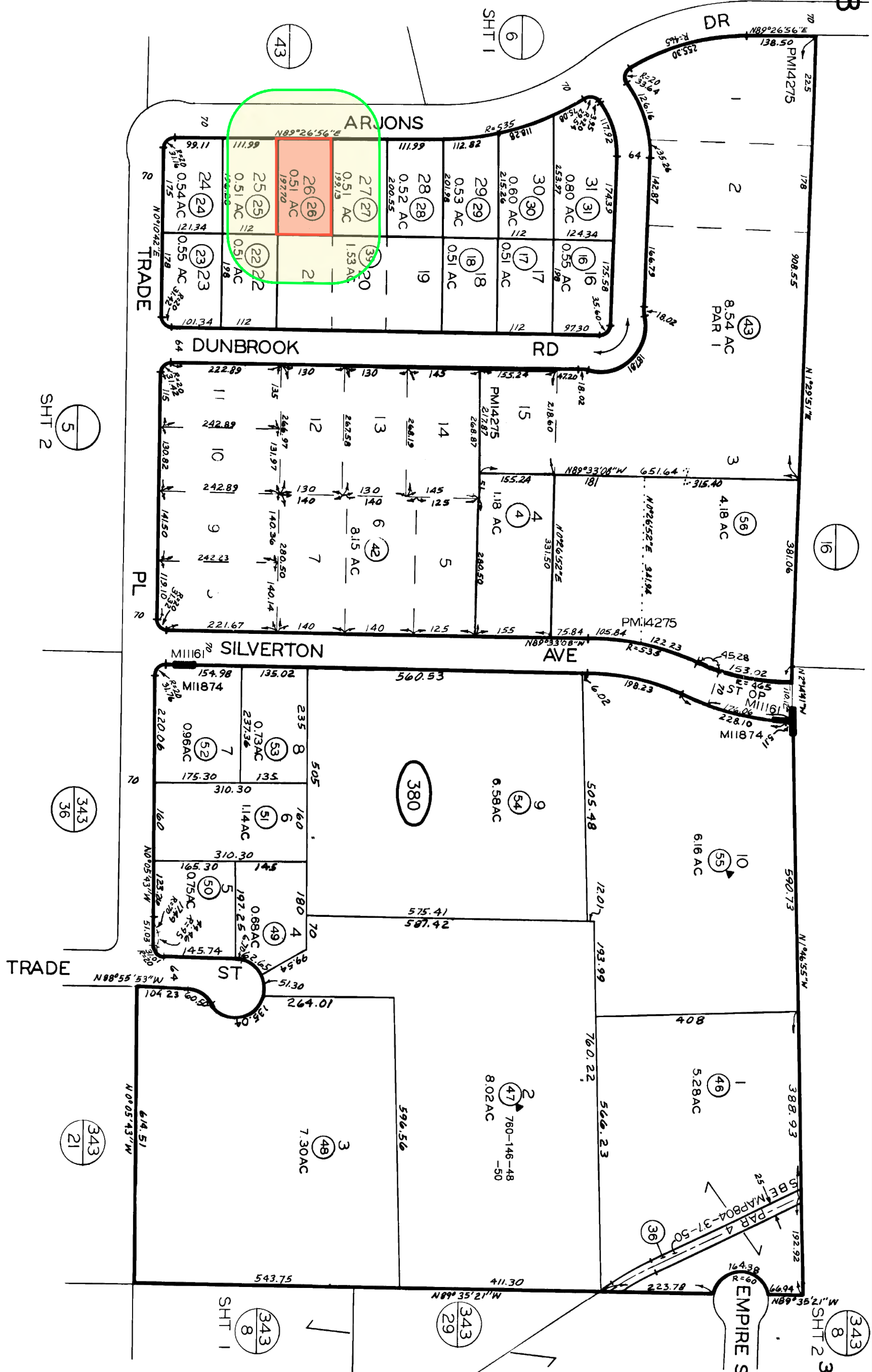

**CHANGES**

2/11/2003 ESW

BLK	OLD	NEW	YR	CUT
380		1-35	85	289
343		36	85	10159
081-09		37	86	2151
8, 9		38	86	2174
10, 11		39	86	2192
12, 13		40		
14, 15		41		
16, 17		42		
18, 19		43		
20, 21		44		
22, 23		45		
24, 25		46		
26, 27		47		
28, 29		48		
30, 31		49		
32-35		50		
44145		56	88	1048
50, 51, 52		57	87	4796
53, 54		58	88	135
55, 56		59	88	5658
57, 58		60		
59, 60		61		
62, 63		62		
64, 65		63		
66, 67		64		
68, 69		65		
70, 71		66		
72, 73		67		
74, 75		68		
76, 77		69		
78, 79		70		
80, 81		71		
82, 83		72		
84, 85		73		
86, 87		74		
88, 89		75		
90, 91		76		
92, 93		77		
94, 95		78		
96, 97		79		
98, 99		80		
100, 101		81		
102, 103		82		
104, 105		83		
106, 107		84		
108, 109		85		
110, 111		86		
112, 113		87		
114, 115		88		
116, 117		89		
118, 119		90		
120, 121		91		
122, 123		92		
124, 125		93		
126, 127		94		
128, 129		95		
130, 131		96		
132, 133		97		
134, 135		98		
136, 137		99		
138, 139		100		

R. LOVE  
4-2-85  
SAN DIEGO COUNTY  
ASSESSOR'S MAP  
BOOK 341 PAGE 38

THIS MAP WAS PREPARED FOR ASSESSMENT PURPOSES ONLY. NO LIABILITY IS ASSUMED FOR THE ACCURACY OF THE DATA SHOWN. ASSESSOR'S PARCELS MAY NOT COMPLY WITH LOCAL SUBDIVISION OR BUILDING ORDINANCES.

MAP 11874 - MIRAMAR INDUSTRIAL CENTER  
MAP 1161 - KOLL BUSINESS CENTER-MIRAMAR POINT  
MAP 7184 - ALFRED M LEWIS DISTRIBUTION CENTER UNIT NO. 1

1"=200'

341-38

SHT 2

343

8

SHT 2

343

21

SHT 1

343

36

SHT 2

343

5

SHT 2

343

21

SHT 1

343

43

SHT 1

343

6

SHT 1

THIS MAP WAS PREPARED FOR ASSESSMENT PURPOSES ONLY. NO LIABILITY IS ASSUMED FOR THE ACCURACY OF THE DATA SHOWN. ASSESSOR'S PARCELS MAY NOT COMPLY WITH LOCAL SUBDIVISION OR BUILDING ORDINANCES.

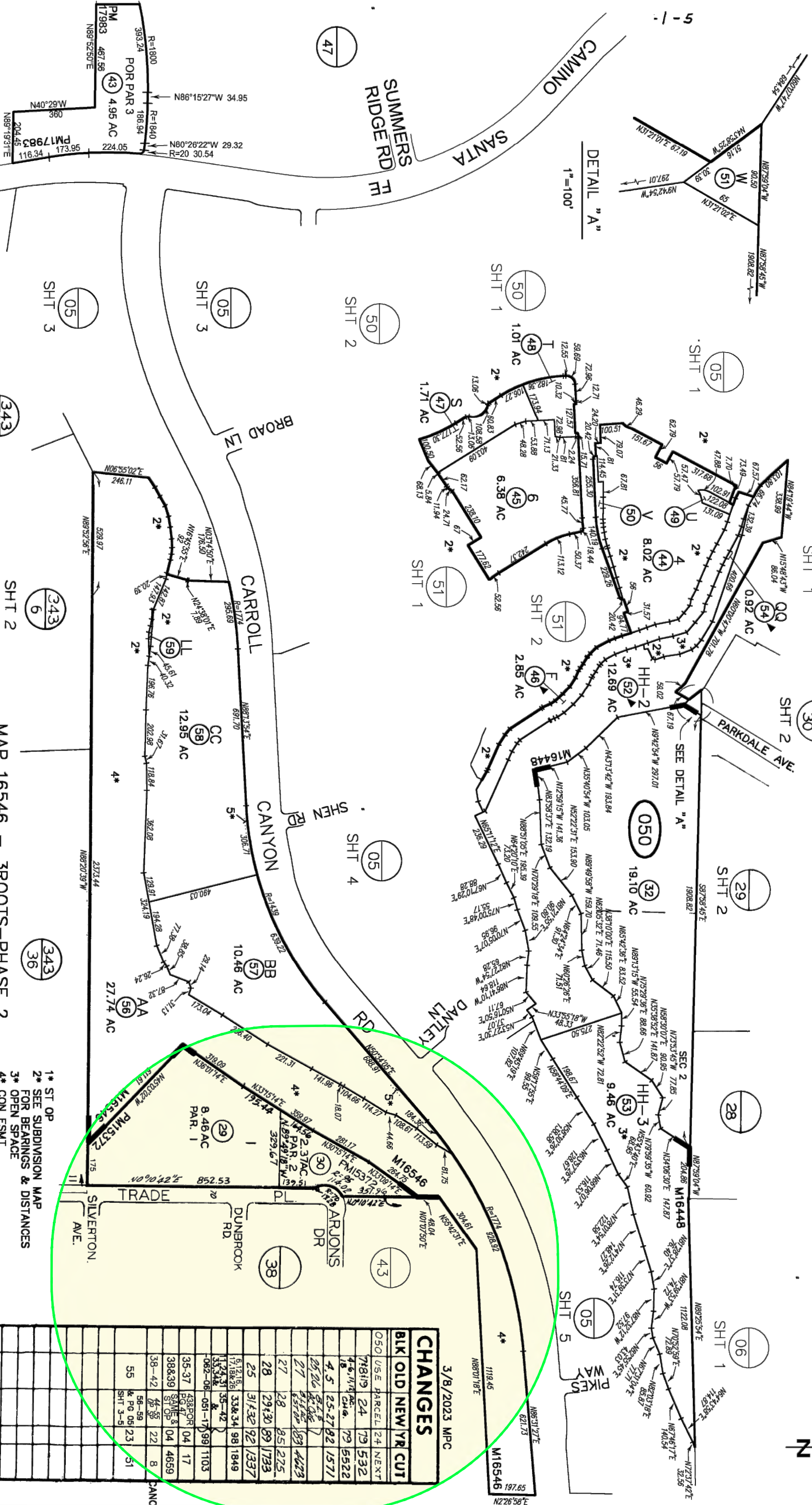

DETAIL "A"  
1"=100'

A.W.  
12/18/1993

SAN DIEGO COUNTY ASSESSOR'S MAP BK 341 PG 05 SHT 2 OF 2

MAP 16546 - 3ROOTS-PHASE 2  
MAP 16448 - 3ROOTS  
MAP 1147 - MIRAMAR POINT INDUSTRIAL PARK UNIT NO. 4  
SEC. 2-T15S-R3W - POR S1/2  
ROS 7617

- 1\* ST OP
- 2\* SEE SUBDIVISION MAP
- 3\* FOR BEARINGS & DISTANCES
- 4\* CON ESMT
- 5\* PED ACCESS ESMT

3/8/2023 MPC		
CHANGES	BLK	OLD NEW YR CUT
050 USE PARCEL	24	NEXT
71819	24	79 532
4-6, 11/4	24	79 5522
18	24	79 5522
4.5	25-27	92 1571
25-26	27	83 4623
27	28	95 2275
27	28	95 2275
25	29-30	92 1733
6, 12, 15	31-32	92 1337
17, 18, 26	33-34	98 1849
11, 24, 31	35-42	
35, 34, 2		
062-06	051-1	99 1103
35-37	438	04 17
388, 39	STAMP	8 4659
38-42	44-55	22 8
55	56-59	23 51
	PG 06	
	SHT 3-5	

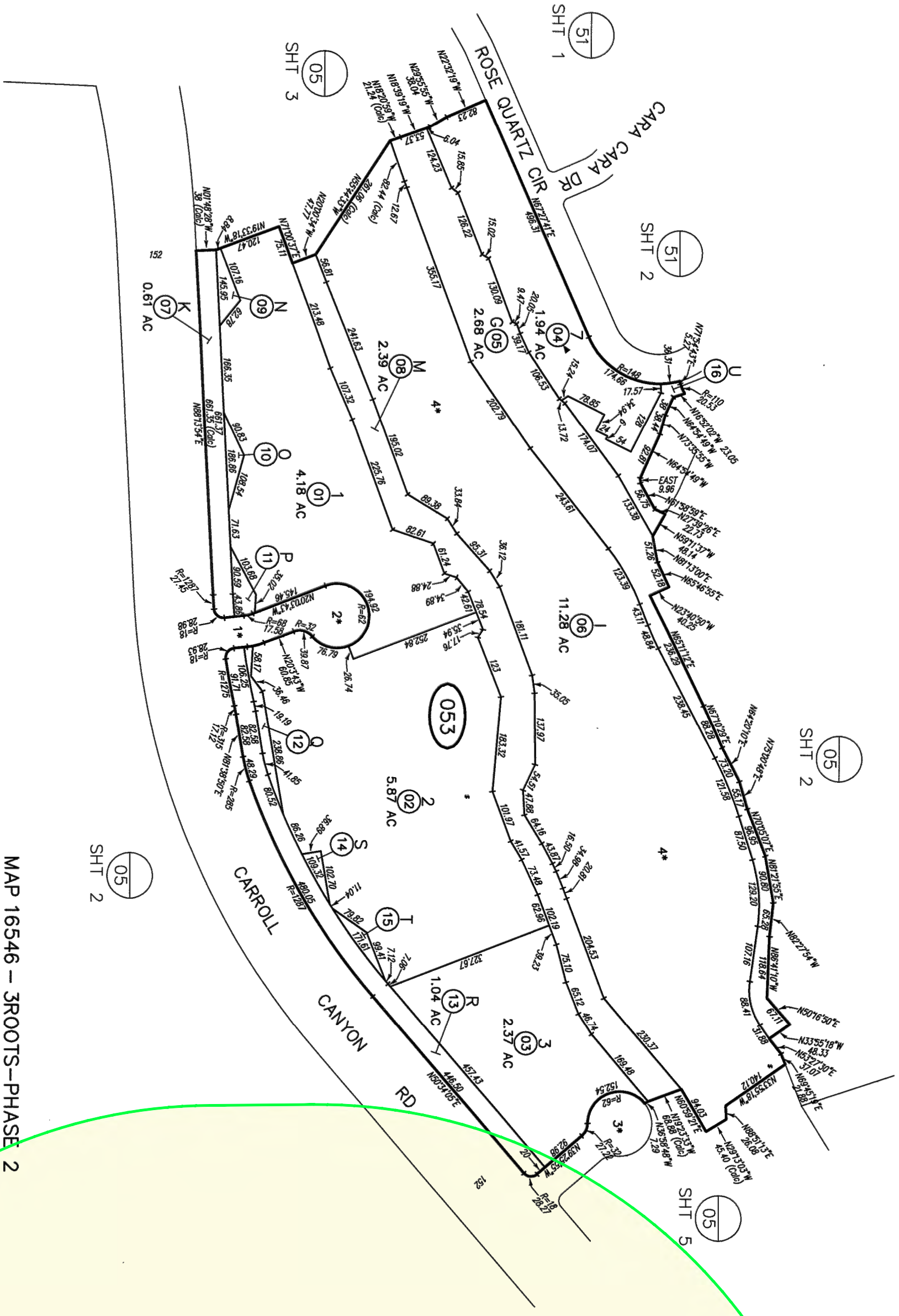

MAP 16546 -- 3ROOTS--PHASE 2

SAN DIEGO COUNTY ASSESSOR'S MAP  
 341-05  
 SHT 4 OF 5  
 1" = 200'

Drawn: 3/8/2023 By: MPC From: 34105.02

BLK	PRIOR APN	NEW APN	TR	CUT	NO.
053	-050-55	01 THRU 16	23	5'	

- 1\* SEE MAP FOR BRNGS & DISTANCES
- 2\* SHEN RD
- 3\* DANLEY LN
- 4\* CON ESMT



THIS MAP WAS PREPARED FOR ASSESSMENT PURPOSES ONLY. NO LIABILITY IS ASSUMED FOR THE ACCURACY OF THE DATA SHOWN. ASSESSOR'S PARCELS MAY NOT COMPLY WITH LOCAL SUBDIVISION OR BUILDING ORDINANCES.

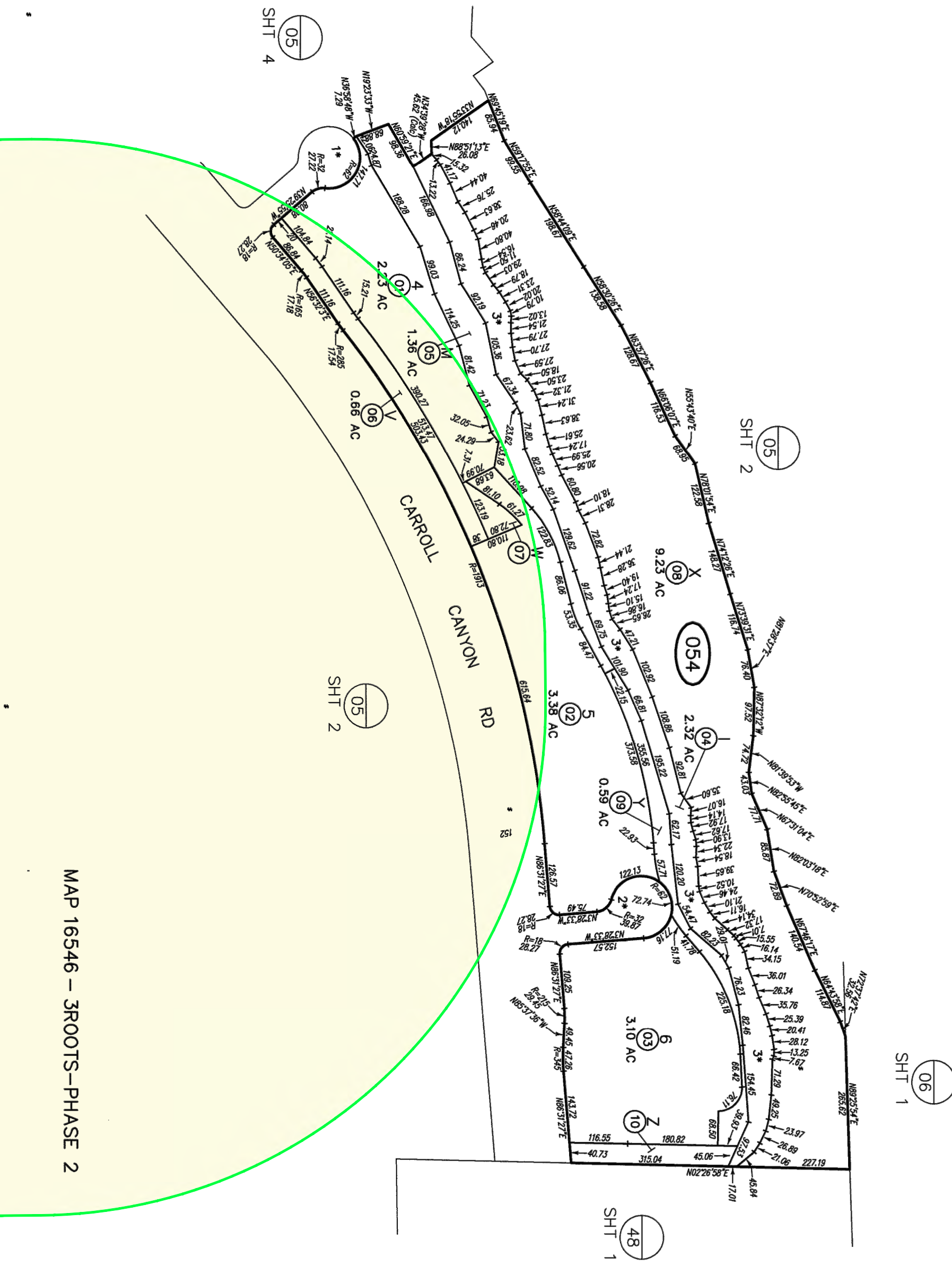

SHT 4

SHT 2

SHT 2

SHT 1

SHT 1

MAP 16546 - 3ROOTS-PHASE 2

SAN DIEGO COUNTY ASSESSOR'S MAP  
 341-05  
 SHT 5 OF 5  
 1" = 200'

Drawn: 3/8/2003 By: MPC From: 34105.02

BLK	PRIOR APN	NEW APN	TR	CUT NO.
054	-050-55	01 THRU 10	23	51

- 1\* DANTLEY LN
- 2\* PIKES WAY
- 3\* CON ESMT

341-06

SHT 1

28

N 6° 33' 43" E 1318.36  
N 7° 30' 32" E (ROS)

N 88° 46' 51" E

N 89° 43' 94" E 2887.29 (ROS)

2632.78

(ROS 20975)

N 87° 51' 28" E

2528.21

PM 15796

N 2° 17' 28" E (ROS)

N 49° 55' W (ROS 7236)

19

12/21/21 TR

CHANGES

BLK OLD NEW YR CUT

50	508	103	87	1569
51	50	05-08	87	1569
51	CONDM	88	708	CC
84	R. 43	89	2394	CC
91	CANDM	90	516	CC
41/42	BLK AC	30	4706	
01, 02, 03	93 - 96	92	1701	
42	STAMP	06	4648	
44-46 & 48 & 49	PG 48	06	174	
42	BLK CHG	06	5658	
82	BLK CHG	22	8	

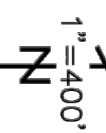

N 1/4 COR  
PM 15786

N 88° 28' 52" E

N 89° 29' 42" E 3780.48 (ROS)

4114.11

(ROS 20975)

1059.03

060

48

SEE DETAIL 'A'

N 1° 44' 30" E  
R.O.F.S 3325

1320.93

N 2° 17' 28" E (ROS)

26

PAR 1  
93.09 AC

PAR 2  
60.89 AC

SHT 2

5

43

8.70 AC

38

ARJONS  
DUNBROOK RD

DOWDY DR

CABOT DR

MIRALANI BLUFFS  
BUSINESS PARK - PHASE ONE  
DOC85-397793  
(SEE SHT 2)

27

MIRALANI BLUFFS  
BUSINESS PARK - PHASE TWO  
DOC88-074298  
(SEE SHT 3)

22

1	503	2.92 AC	1*
2	503	3.47 AC	2*
3	503	3.29 AC	3
4	503	1.38 AC	4
5	503	1.46 AC	5
6	503	2.64 AC	6
7	503	0.97 AC	7
8	503	1.04 AC	8
9	503	1.03 AC	9
10	503	1.37 AC	10
11	503	2.02 AC	11
12	503	1.86 AC	12
13	503	1.86 AC	13
14	503	2.35 AC	14
15	503	3.30 AC	15
16	503	3.92 AC	16
17	503	3.92 AC	17
18	503	3.92 AC	18
19	503	3.92 AC	19
20	503	3.92 AC	20
21	503	3.92 AC	21
22	503	3.92 AC	22
23	503	3.92 AC	23
24	503	3.92 AC	24
25	503	3.92 AC	25
26	503	3.92 AC	26
27	503	3.92 AC	27
28	503	3.92 AC	28
29	503	3.92 AC	29
30	503	3.92 AC	30
31	503	3.92 AC	31
32	503	3.92 AC	32
33	503	3.92 AC	33
34	503	3.92 AC	34
35	503	3.92 AC	35
36	503	3.92 AC	36
37	503	3.92 AC	37
38	503	3.92 AC	38
39	503	3.92 AC	39
40	503	3.92 AC	40
41	503	3.92 AC	41
42	503	3.92 AC	42
43	503	3.92 AC	43
44	503	3.92 AC	44
45	503	3.92 AC	45
46	503	3.92 AC	46
47	503	3.92 AC	47
48	503	3.92 AC	48
49	503	3.92 AC	49
50	503	3.92 AC	50

SAN DIEGO COUNTY  
ASSESSOR'S MAP  
BOOK 341 PAGE 08 SHT 1 OF 3

THIS MAP WAS PREPARED FOR ASSESSMENT PURPOSES ONLY. NO LIABILITY IS ASSUMED FOR THE ACCURACY OF THE DATA SHOWN. ASSESSOR'S PARCELS MAY NOT COMPLY WITH LOCAL SUBDIVISION OR BUILDING ORDINANCES.

MAP 10400 - MIRAMAR POINT INDUSTRIAL PARK UNIT NO 3  
MAP 9503 - MIRALANI BUSINESS PARK UNIT NO 1  
SEC 1 - T15S - R3W - POR  
ROS 3325, 7236, 20975

DETAIL 'A'  
NO SCALE

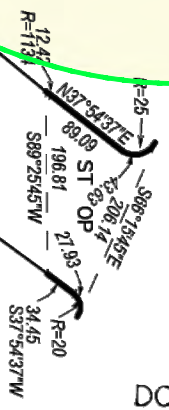

A. R = 450  
B. N 37° 25' 56" W 54.36  
C. R = 150  
D. N 13° 21' 05" W 31.52  
E. N 44° W 2282

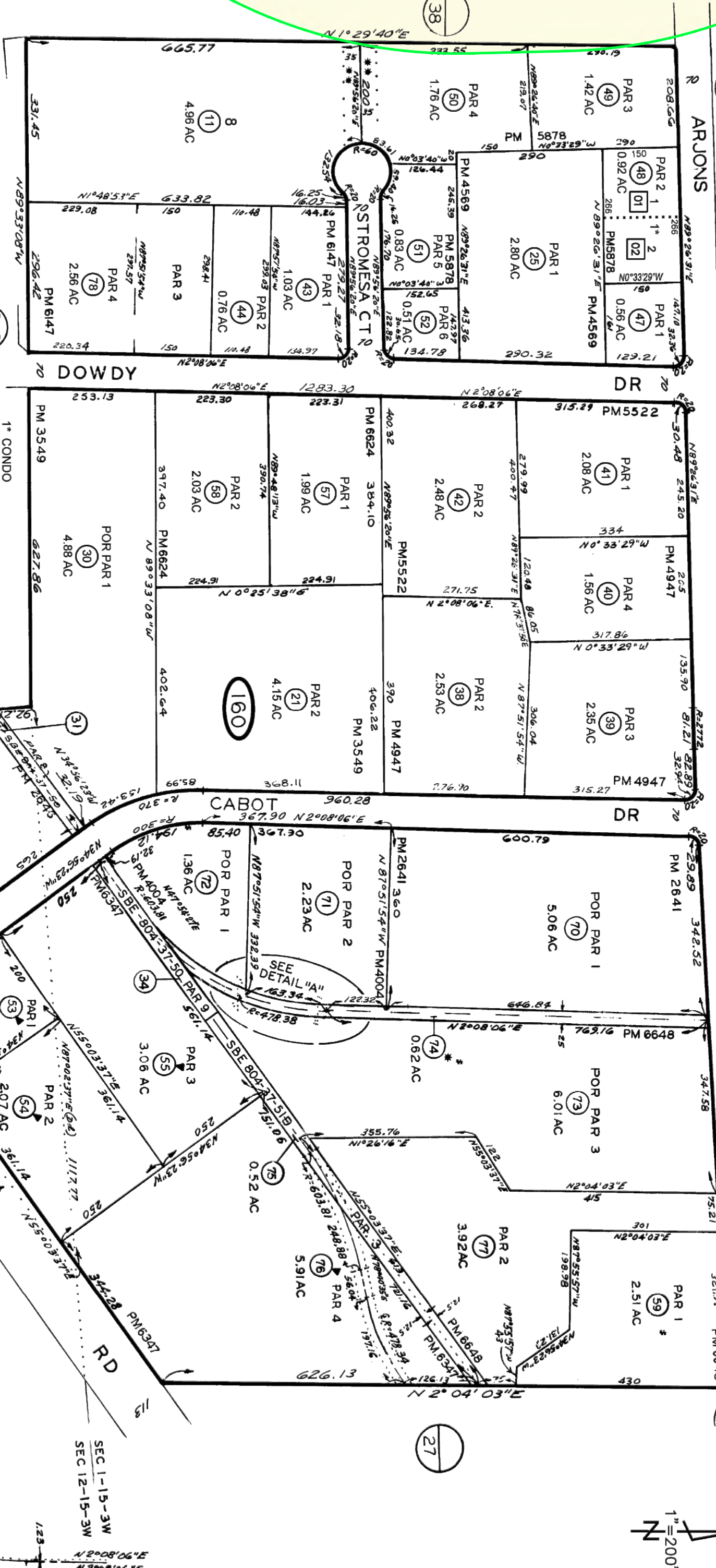

02/25/06 MO

**CHANGES**

BLK	OLD	NEW	YR	CUT
341	060	15-20		
343	080	21-22	1-12	74
		7	13-15	75
		2-3	16-17	75
		9	18-19	75
		8	20-22	75
VOID		8	20-22	76
		14	23-24	76
		10	25-28	77
		1-20	29-31	76
		23-26	32-36	76
		18,19	37-40	77
		37	41-42	77
		12	43-46	78
		26-28	47-52	78
		4,5,33	53-56	78
		22	57-58	78
		35	59-61	78
		45,33	62-69	78
		32,61	70-74	79
		36,56,60	75-77	80
		45,46	78	96
		160	48	CONDO
				06
				710

\*\* RES FUT ST

VOID

1\* CONDO  
7945 & 7955 ARJONS DR  
DOC05-1060140

\* PAR 2 SBE MAP 804-37-51A

DETAIL "A"  
NO SCALE

SEC 1-15-3W  
SEC 12-15-3W

THIS MAP WAS PREPARED FOR ASSESSMENT PURPOSES ONLY. NO LIABILITY IS ASSIGNED FOR THE ACCURACY OF THE DATA SHOWN. ASSESSOR'S PARCELS MAY NOT COMPLY WITH LOCAL SUBDIVISION OR BUILDING ORDINANCES.

SAN DIEGO COUNTY  
ASSESSOR'S MAP  
BOOK 341 PAGE 16

12-12-73

341-16

38

343

8

345

6

27

San Diego County  
Assessors' Map  
Book 341, Page 38

R. Love  
4-2-85

THIS MAP WAS PREPARED FOR ASSESSMENT PURPOSES ONLY. NO LIABILITY IS ASSUMED FOR THE ACCURACY OF THE DATA SHOWN. ASSESSOR'S PARCELS MAY NOT COMPLY WITH LOCAL SUBDIVISION OR BUILDING ORDINANCES.



SHT 2

343  
36

343  
21

SHT 1

343  
29

343  
8

MAP 11874 - MIRAMAR INDUSTRIAL CENTER  
MAP 11161 - KOLL BUSINESS CENTER-MIRAMAR POINT  
MAP 7184 - ALFRED M LEWIS DISTRIBUTION CENTER UNIT NO. 1

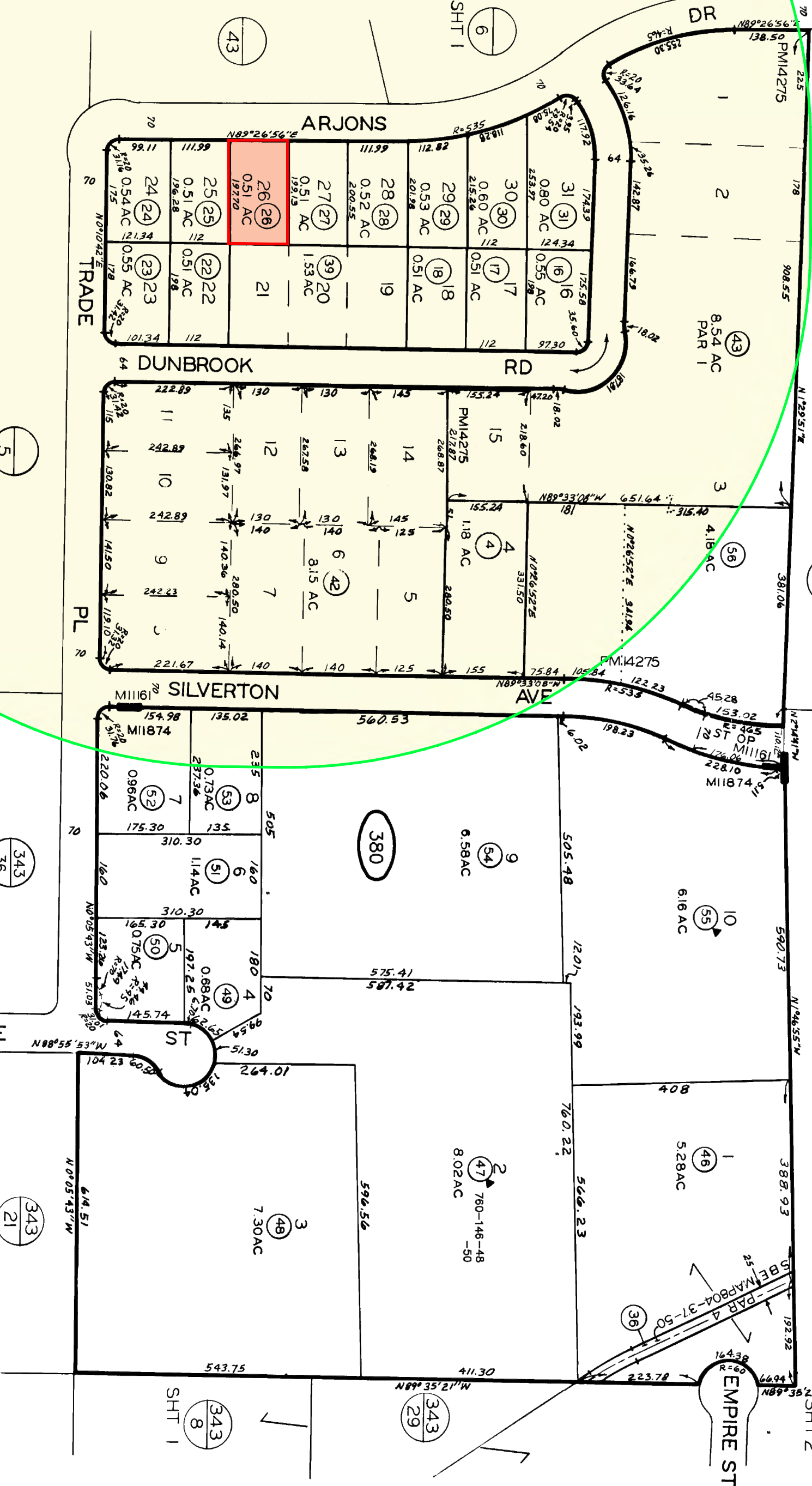

**CHANGES**

2/11/2003 ESW

BLK	OLD	NEW	YR	CUT
380		1-35	85	289
	343-081-09	36	85	10159
		10, 11	37	86 2151
		8, 9	38	86 2174
		1, 2, 3	39	86 2192
		4, 5, 6	40	86 2192
		7, 8	41	86 2192
		9, 10, 11, 12	42	86 2192
		13, 14, 15, 16	43	86 2192
		17, 18, 19, 20	44	86 2192
		21, 22, 23, 24	45	86 2192
		25, 26, 27, 28	46	86 2192
		29, 30, 31, 32	47	86 2192
		33, 34, 35, 36	48	86 2192
		37, 38, 39, 40	49	86 2192
		41, 42, 43, 44	50	86 2192
		45, 46, 47, 48	51	86 2192
		49, 50, 51, 52	52	86 2192
		53, 54, 55, 56	53	86 2192
		57, 58, 59, 60	54	86 2192
		61, 62, 63, 64	55	86 2192
		65, 66, 67, 68	56	86 2192
		69, 70, 71, 72	57	86 2192
		73, 74, 75, 76	58	86 2192
		77, 78, 79, 80	59	86 2192
		81, 82, 83, 84	60	86 2192
		85, 86, 87, 88	61	86 2192
		89, 90, 91, 92	62	86 2192
		93, 94, 95, 96	63	86 2192
		97, 98, 99, 100	64	86 2192

1"=200'



Handwritten mark

SHT. 2

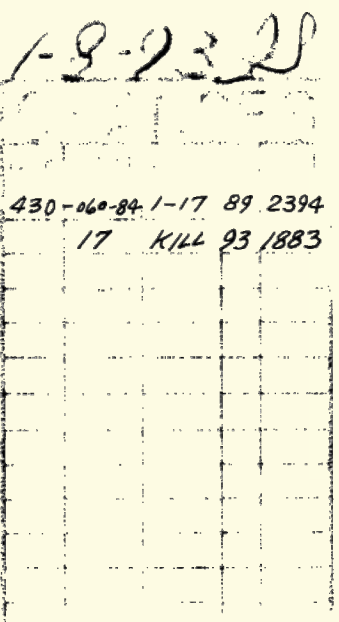
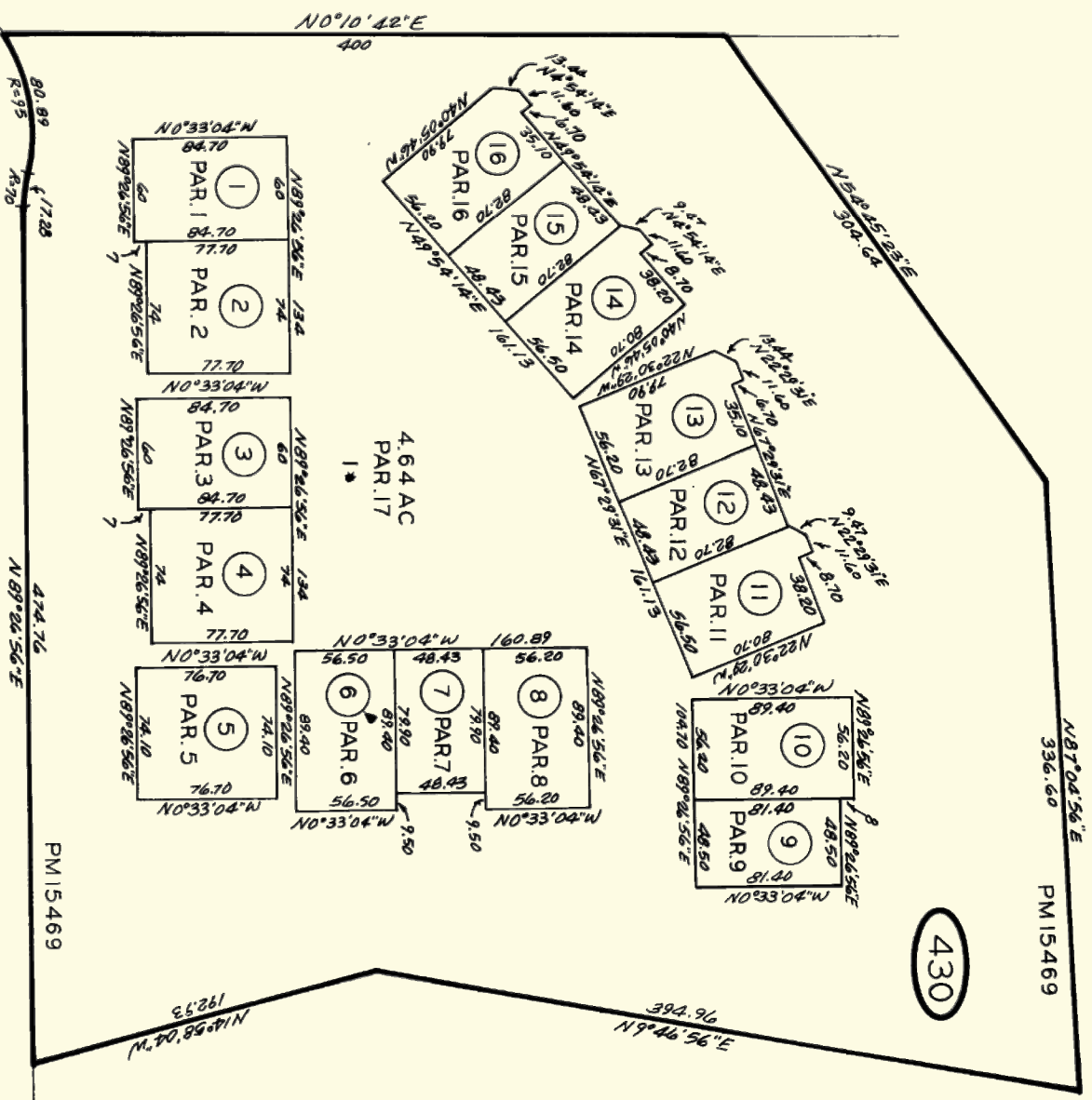

SHT. 1

TRADE PL.

ARRJONS

DR.

PAR 1-16 HAVE AN UND INT IN PAR 17

38

MAP 10400-MIRAMAR POINT INDUSTRIAL PARK UNIT NO.3

PLAN 21530  
ASSETS 11 M  
BY 431 43  
MADE FOR ASSET 11 M



1"=100'

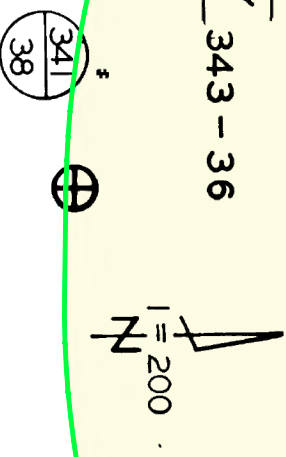
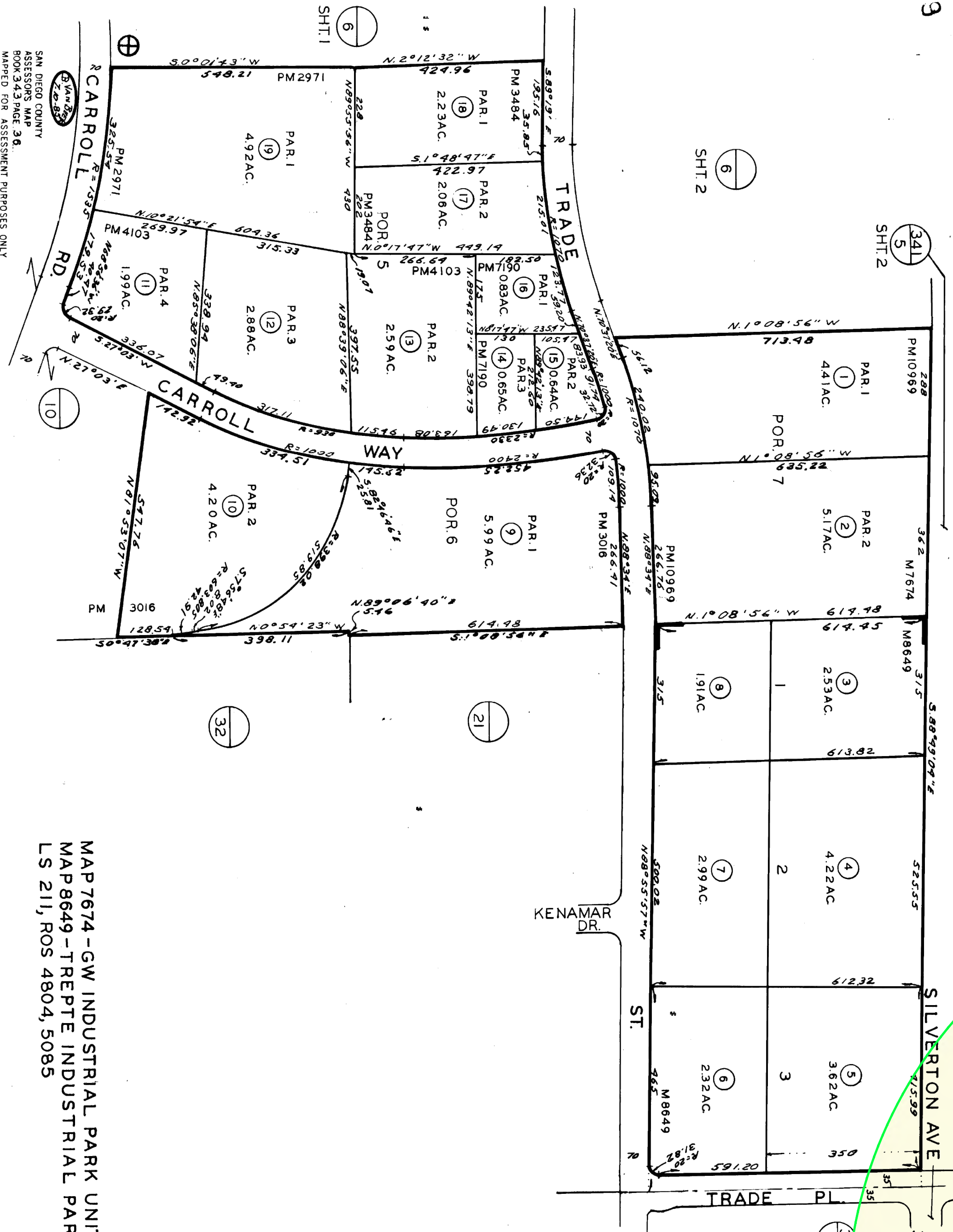

**CHANGES**

BLK	OLD	NEW	YR	CUT
360	062			
28.37	1-19	85	1000	

L.H.N. 8-27-87

MAP 7674 - GW INDUSTRIAL PARK UNIT NO.2 -  
 MAP 8649 - TREPTE INDUSTRIAL PARK UNIT NO.1  
 LS 211, ROS 4804, 5085

SAN DIEGO COUNTY  
 ASSESSORS MAP  
 BOOK 343 PAGE 36  
 MAPPED FOR ASSESSMENT PURPOSES ONLY

**Sherer, Tyler**

---

**From:** MMCPG Chair <mmcpg.chair@gmail.com>  
**Sent:** Monday, October 16, 2023 3:04 PM  
**To:** Sherer, Tyler  
**Subject:** Re: [EXTERNAL] Re: PRJ-1104861 7755 Arjons Cannabis Production Facility

**\*\*This email came from an external source. Be cautious about clicking on any links in this email or opening attachments.\*\***

---

Thank you. Given that this is an extension and no amendments to the CUP are being proposed, I'm ok with foregoing a review at the Planning Group.

Chris

On Mon, Oct 16, 2023 at 2:22 PM Sherer, Tyler <[TSherer@sandiego.gov](mailto:TSherer@sandiego.gov)> wrote:

I'll let the applicant work that out with you. I know he's motivated, so he might want to have it heard earlier...

**Tyler Sherer**

Development Project Manager

Cannabis Business Division

City of San Diego

: (619) 446-5378

**When emailing about a Cannabis Outlet or Cannabis Production Facility, please include the address in your inquiry.**

**Need to request a second opinion on an interpretation, or contact my supervisor for further assistance?**

Supervisor: Travis Cleveland, Development Project Manager

: (619) 446-5407

[TCleveland@sandiego.gov](mailto:TCleveland@sandiego.gov)