

THE CITY OF SAN DIEGO

Stormwater Standards

Effective date: August 15, 2024



THIS PAGE INTENTIONALLY LEFT BLANK FOR DOUBLE-SIDED PRINTING

Purpose of the Storm Water Standards

The City of San Diego's (City's) Stormwater conveyance system, which collects runoff from City streets, rooftops, driveways, parking lots, and other impervious areas, flows directly to local creeks, bays and beaches. Since the City's Stormwater conveyance system is separate from the sanitary sewer system, the majority of urban runoff from the City is discharged without any form of treatment.

Runoff conveyed and discharged by municipal stormwater systems has been identified by local, regional, and national research programs as one of the principal causes of water quality problems in urban areas such as the City. This runoff potentially contains a host of pollutants including trash, debris, bacteria, viruses, oil, grease, sediments, nutrients, metals, and toxic chemicals. These contaminants can adversely affect the beneficial uses of receiving creeks, coastal waters, associated wildlife habitat, and public health. Urban runoff pollution is a problem during rainy seasons and also throughout the year due to urban water uses that discharge non-stormwater runoff via dry weather flows to the stormwater conveyance system.

Land development and construction activities introduce the following water quality concerns:

- Contribution of pollutants to receiving waters based on the creation of new impervious surfaces and the permanent "use" of the project site.
- Contribution of pollutants to receiving waters based on the removal or change of vegetation during construction.
- Contribution of pollutant based sediment transport caused by increased impervious cover and the resultant increased erosive forces.
- Significant alteration of drainage patterns.

When residential, industrial, office, or recreational areas are developed, new impervious areas are created (roads, parking lots, structures, etc.). Since the natural landscape's ability to infiltrate and cleanse urban runoff is "capped" by the impervious surfaces, rainfall that would have normally percolated into the soil is instead converted to runoff that flows directly to downstream creeks, bays, and beaches. This phenomenon is especially pronounced at low intensity rainfall events. Increases in impervious cover can increase the frequency and intensity of stormwater flows.

Additionally, new impervious surfaces often become a source of pollutants associated with development. Pollutants such as automotive fluids, cleaning solvents, hazardous chemicals, sediment, metals, pesticides, oil and grease, and food wastes can be conveyed via impervious surfaces to the receiving stormwater conveyance system by urban runoff. Such pollutants often flow untreated through the stormwater conveyance system and ultimately into the City's creeks, bays and beaches.

To mitigate the potential for pollution from urban runoff, local, state, and federal agencies have instituted regulations requiring development planning and Best Management Practices (BMPs) for construction and post-construction phases of a proposed project. These standards require control

Chapter 1

of stormwater-related pollution from development and redevelopment projects prior to discharge to receiving waters. These regulations are codified in National Pollutant Discharge Elimination Program (NPDES) permits administered by the State of California. Stormwater discharges associated with the permanent condition of development and redevelopment that are conveyed to and from a Municipal Separate Storm Sewer System (MS4) are regulated locally by the San Diego Regional MS4 Permit (order R9-2013-0001), reissued by the California Regional Water Quality Control Board for the San Diego Region (SDRWQCB) in May 2013. The MS4 Permit was amended in February 2015 by Order R9-2015-0001, and again in November 2015 by Order R9-2015-0100. Stormwater discharges associated with the construction phase of development and redevelopment projects one acre or greater are primarily regulated under the Construction General Permit (CGP) (Order 2022-0057-DWQ), promulgated by the State Water Resources Control Board (SWRCB). Additionally, construction-phase discharges are regulated by the Regional MS4 Permit.

To comply with these permits, the City is required to develop and implement stormwater pollution controls for private and public development projects; for both the construction and post-construction phases of projects. These controls, in the form of both structural and non-structural BMPs shall be designed to reduce pollutants discharged from the project site to the maximum extent practicable. In response to these requirements the City has developed the Stormwater Standards in response to the NPDES permits referenced above and are organized into separate manuals as follows:

Part 1: BMP Design Manual - For Permanent Site Design, Stormwater Treatment and Hydromodification Management complies with the Regional MS4 Permit regulating post-construction stormwater discharges onsite.

Part 2: Construction BMP Standards complies with the Regional MS4 Permit and the CGP regulating construction-phase stormwater discharges.

Part 3: Offsite Stormwater Alternative Compliance Program For Water Quality and Hydromodification Control complies with the Regional MS4 Permit regulating post-construction stormwater discharges offsite.

These manuals dictate the considerations and requirements for controlling discharges of pollutants in stormwater associated with construction and permanent phases of development projects. Each manual indicates the applicability of the regulations to particular project types and the procedural steps to comply with the regulations. The Stormwater Standards as codified in this manual is effective as of July 2024.



THE CITY OF SAN DIEGO Stormwater Standards

PART 1

BMP Design Manual: Chapters
For Permanent Site Design,
Stormwater Treatment and
Hydromodification Management

August 2024 Edition

Prepared by:

Geosyntec
consultants

Updated by:

DM_{AX}

The City of

**SAN
DIEGO**

THIS PAGE INTENTIONALLY LEFT BLANK FOR DOUBLE-SIDED PRINTING



Summary

In May 2013, the California Regional Water Quality Control Board for the San Diego Region reissued (SDRWQCB) a municipal stormwater, National Pollutant Discharge Elimination System permit (Municipal Separate Storm Sewer Systems [MS4] Permit) that covered its region. The San Diego Region is comprised of San Diego, Orange, and Riverside County Copermittees. The MS4 Permit reissuance to the San Diego County Copermittees went into effect in 2013 (Order No. R9-2013-0001).

The reissued MS4 Permit updates and expands stormwater requirements for new developments and redevelopments. The MS4 Permit was amended in February 2015 by Order R9-2015-0001, and again in November 2015 by Order R9-2015-0100. As required by the reissued MS4 Permit, the Copermittees have prepared the Model Best Management Practices (BMP) Design Manual to replace the current Countywide Model Standard Urban Stormwater Mitigation Plan (SUSMP), dated March 25, 2011, which was based on the requirements of the 2007 MS4 Permit. The Model BMP Design Manual is available for download at www.projectcleanwater.org.

The City of San Diego (City) is required to adopt jurisdiction¹ specific local BMP Design Manual. Part 1 of the Stormwater Standards is the adaption of the Model BMP Design Manual to the specific considerations for development projects within the City jurisdiction. Part 1 of the Stormwater Standards is designated as the City of San Diego BMP Design Manual (“manual”); this manual significantly conforms to the Model BMP Design Manual and will continue to be used in its present form until the next required permit update.

What this manual is intended to address:

This manual addresses, and provides guidance for complying with, updated onsite post-construction stormwater requirements for Standard Projects and Priority Development Projects (PDPs), and provides updated procedures for planning, preliminary design, selection, and design of permanent stormwater BMPs based on the performance standards presented in the MS4 Permit.

The intended users of this manual include project applicants, for both private and public developments, their representatives responsible for preparation of Stormwater Quality Management Plans (SWQMPs) and the City staff personnel responsible for review of these plans and associated documents.

The following are significant updates to stormwater requirements of the MS4 Permit compared to the 2007 MS4 Permit and 2011 Countywide Model SUSMP:

- PDP categories have been updated, and the minimum threshold of impervious area to qualify as a PDP has been reduced.
- Many of the low impact development (LID) requirements for site design that were applicable only to PDPs under the 2007 MS4 Permit are applicable to all projects (Standard Projects and PDPs) under the MS4 Permit.

¹ The term “jurisdiction” is used to refer to individual copermittees who have independent responsibility for implementing the requirements of the MS4 Permit.

- The standard for stormwater pollutant control (formerly treatment control) is retention of the 24-hour 85th percentile storm volume, defined as the event that has a precipitation total greater than or equal to 85 percent of all daily storm events larger than 0.01 inches over a given period of record in a specific area or location.
- For situations where onsite retention of the 85th percentile storm volume is technically not feasible, biofiltration must be provided to satisfy specific “biofiltration standards”. These standards consist of a set of siting, selection, sizing, design and operation and maintenance (O&M) criteria that must be met for a BMP to be considered a “biofiltration BMP” – see **Section 2.2.1 and Appendix F**.
- Exemptions from hydromodification management are reduced, and certain categories of exemptions that are not explicitly identified in the MS4 Permit must be identified in a Watershed Management Area Analysis (WMAA).
- The flow control performance standard for hydromodification management is based on controlling flow to pre-development conditions (natural) rather than pre-project conditions.
- The flow control performance standard is updated. Requirement to compare flow frequency curves is removed. Performance standard for comparing pre-development and post-project flow duration curve is revised. Sizing factors were updated.
- Hydromodification management requirements are expanded to include requirements to protect critical coarse sediment yield areas.
- Alternative compliance approaches are provided as an option to satisfy pollutant control or hydromodification flow control performance standards. Project applicants may be allowed to participate in an alternative compliance program without demonstrating technical infeasibility of retention and/or biofiltration BMPs onsite. In such case, they must also provide flow-thru treatment control BMPs on the project site.

Disclaimer:

Currently, the City along with several other Copermittees is pursuing a subvention of funds from the State to pay for certain activities required by the 2007 Municipal Permit, including activities that require Copermittees to perform activities outside their jurisdictional boundaries and on a regional or watershed basis. Nothing in this manual should be viewed as a waiver of those claims or as a waiver of the rights of Copermittees to pursue a subvention of funds from the State to pay for certain activities required by the MS4 Permit, including the preparation and implementation of the BMP Design Manual. In addition, several Copermittees have filed petitions with the State Board challenging some of the requirements of Provision E of the MS4 Permit. Nothing in this Manual should be viewed as a waiver of those claims. Because the State Board has not issued a stay of the 2013 Municipal Permit, Copermittees must comply with the MS4 Permit’s requirements while the State Board process is pending.

This manual is organized in the following manner:

An introductory section titled “**How to Use this Manual**” provides a practical orientation to intended uses and provides examples of recommended workflows for using the manual.

Chapter 1 provides information to help the manual user determine which of the stormwater management requirements are applicable to the project; source controls/site design, pollutant controls, and hydromodification management. This chapter also introduces the procedural requirements for preparation, review, and approval of project submittals. General City requirements for processing project submittals are provided in this chapter.

Chapter 2 defines the performance standards for source control and site design BMPs, stormwater pollutant control BMPs, and hydromodification management BMPs based on the MS4 Permit. These are the underlying criteria that must be met by projects, as applicable. This chapter also presents information on the underlying concepts associated with these performance standards to provide the project applicant with technical background; explains why the performance standards are important; and gives a general description of how the performance standards can be met.

Chapter 3 describes the essential steps in preparing a comprehensive stormwater management design and explains the importance of starting the process early during the preliminary design phase. By following the recommended procedures in **Chapter 3**, project applicants can develop a design that complies with the complex and overlapping stormwater requirements. This chapter is intended to be used by both Standard Projects and PDPs; however, certain steps will not apply to Standard Projects (as identified in the chapter).

Chapter 4 presents the source control and site design requirements to be met by all development projects and is therefore intended to be used by Standard Projects, PDP Exempt Projects, and PDPs.

Chapter 5 applies to PDPs. It presents the specific process for determining which category of onsite pollutant control BMP, or combination of BMPs, is most appropriate for the PDP site and how to design the BMP to meet the stormwater pollutant control performance standard. The prioritization order of onsite pollutant control BMPs begins with retention, then biofiltration, and finally flow-thru treatment control (in combination with offsite alternative compliance). **Chapter 5 does not apply to Standard Projects.**

Chapter 6 applies to PDPs that are subject to hydromodification management requirements. This chapter provides guidance for meeting the performance standards for the two components of hydromodification management: protection of critical coarse sediment yield areas and flow control for post-project runoff from the project site. Chapter 6 incorporates applicable requirements of the "Final Hydromodification Management Plan (HMP) Prepared for County of San Diego, California," dated March 2011, with modifications based on updated requirements in the MS4 Permit. **Chapter 6 does not apply to Standard Projects, PDP Exempt Projects, or to PDPs with only pollutant control requirements.**

Chapter 7 addresses the long term O&M requirements of structural BMPs presented in this manual, and mechanisms to ensure O&M in perpetuity. **Chapter 7 applies to PDPs only and is not required for Standard Projects; however Standard Projects and PDP Exempt Projects may use this chapter as a reference.**

Chapter 8 describes the specific requirements for the content of project submittals to facilitate City's review of project plans for compliance with applicable requirements of the manual and the MS4

Permit. This chapter is applicable to Standard Projects, PDP Exempt Projects, and PDPs. This chapter pertains specifically to the content of project submittals, and not to specific details of City requirements for processing of submittals; it is intended to complement the requirements for processing of project submittals that are included in **Chapter 1**.

Appendices to this manual provide detailed guidance for BMP design, calculation procedures, worksheets, maps and other figures to be referenced for BMP design. **These Appendices are not intended to be used independently from the overall manual – rather they are intended to be used only as referenced in the main body of the manual.**

This manual is organized based on project category. Requirements that are applicable to Standard Projects, PDP Exempt Projects and PDPs are presented in **Chapter 4**. Additional requirements applicable only to PDPs are presented in **Chapters 5 through 7**. While source control and site design BMPs are required for all projects inclusive of Standard Projects, PDP Exempt Projects and PDPs, structural BMPs are only required for PDPs. Throughout this manual, the term "structural BMP" is a general term that encompasses the pollutant control BMPs and hydromodification management BMPs required for PDPs under the MS4 Permit. A structural BMP may be a pollutant control BMP, a hydromodification management BMP, or an integrated pollutant control and hydromodification management BMP. Hydromodification management BMPs are also referred to as flow control BMPs in this manual.

Chronology of Stormwater Regulations and San Diego Region Model Guidance Documents

Date	Document	Notes
July 16, 1990	MS4 Permit	The SDRWQCB issued general stormwater requirements to all jurisdictions within the County of San Diego via the MS4 Permit
February 21, 2001	MS4 Permit	Land Development SUSMP requirements were written into the MS4 Permit during permit reissuance
February 14, 2002	Model SUSMP	Countywide model guidance document was issued for implementation of the 2001 MS4 Permit requirements
January 24, 2007	MS4 Permit	LID and HMP requirements were written into the MS4 Permit during reissuance
July 24, 2008	Model SUSMP	Countywide model guidance document for implementation of the 2007 MS4 Permit requirements, including interim HMP criteria, was prepared
March 2011	Final HMP	Final HMP addresses HMP requirements of the 2007 MS4 Permit
March 25, 2011	Model SUSMP	Countywide model guidance document for implementation of the 2007 MS4 Permit requirements, including final HMP, was completed
May 8, 2013	MS4 Permit	Stormwater retention requirements and requirements for protection of critical coarse sediment yield were written into the MS4 Permit during reissuance
February 11, 2015	MS4 Permit	Amends 2013 MS4 permit and provides clarification on water quality equivalency and provides other technical revisions.
June 27, 2015	Model BMP Design Manual	Countywide model guidance document for implementation of the MS4 Permit requirements "Model BMP Design Manual" updates former "Model SUSMP"
November 18, 2015	MS4 Permit	Amends 2013 MS4 permit including revisions to PDP definitions, definition of redevelopment and updates to stormwater requirements applicability timeline.
December 17, 2015	Water Quality Equivalency Guidance (WQE)	Region 9 wide guidance establishing a mechanism to correlate quantifiable Alternative Compliance Project benefits with Priority Development Projects
February 2016	Water Quality Improvement Plans (WQIPs)	SDRWQCB accepted WQIPs for the six City WMAs (San Dieguito, Los Peñasquitos, Mission Bay, San Diego River, San Diego Bay, and Tijuana River). This authorizes the City to allow hydromodification management exemptions identified through WMAA in WQIPs and offsite stormwater alternative compliance program for PDPs within City's jurisdiction.
February 16, 2016	Model BMP Design Manual	Updates to June 27, 2015 version include updated PDP definitions and definition of redevelopment, updates to stormwater requirements applicability timeline, and updates to hydromodification management performance criteria and procedures.



Date	Document	Notes
May 30, 2016	Model BMP Design Manual	Updates to February 16, 2016 version include updated guidance regarding: geotechnical feasibility, Biofiltration BMP sizing, Hydromodification Sizing Factors, and Operations and Maintenance Requirements. Updates to Appendices include the addition of Source Control Fact Sheets and Bioretention Soil Media (BSM) specifications.
May 5, 2020	Model BMP Design Manual	Minor modifications to Table 1-2 and Section 1.4.1 of May 2018 Model BMP Design Manual.
May 2021	City-Specific Changes	Based on correspondence with San Diego Water Board staff, added Section 1.3.1 to provide additional guidance on when work may be considered routine maintenance.
August 2024	State 303(d) List; Model BMP Design Manual	Revised list of Clean Water Act Section 303(d) impaired water bodies and the map of Environmentally Sensitive Areas (ESA) in Appendix K of the Stormwater Standards. All 303(d) listed water bodies are also ESAs, so the update to the 303(d) list also changes the ESAs. City of San Diego Multi-Habitat Planning Area (MHPA) are also considered ESAs, and the revised ESA map also incorporates changes to MHPAs made since the ESA map was last updated in 2016. Small clarifications were also made for consistency with the 2018 regional Model BMP Design Manual and in response to questions received from applicants.



THIS PAGE INTENTIONALLY LEFT BLANK FOR DOUBLE-SIDED PRINTING



Contents

Purpose of the Storm Water Standards..... 3

Summary iii

Contents x

Figures xiii

Tables..... xiii

List of Acronyms xiv

How to Use this Manual xvii

1. Policies and Procedural Requirements..... 1-1

 1.1 Introduction to Stormwater Management Policies..... 1-1

 1.2 Purpose and Use of the Manual 1-2

 1.2.1 Determining Applicability of Permanent BMP Requirements 1-4

 1.2.2 Determine Applicability of Construction BMP Requirements 1-4

 1.3 Defining a Project 1-6

 1.3.1 Routine Maintenance Determination for Pavement Projects 1-7

 1.4 Is the Project a PDP?..... 1-11

 1.4.1 PDP Categories 1-11

 1.4.2 Local Additional PDP Categories and/or Expanded PDP Definitions 1-14

 1.4.3 Local PDP Exemptions or Alternative PDP Requirements 1-14

 1.5 Determining Applicable Stormwater Management Requirements 1-16

 1.6 Applicability of Hydromodification Management Requirements 1-17

 1.7 Special Considerations for Redevelopment Projects (50% Rule) 1-22

 1.8 Alternative Compliance Program 1-23

 1.9 Relationship between this Manual and WQIPs..... 1-23

 1.10 Stormwater Requirement Applicability Timeline 1-25

 1.11 Project Review Procedures..... 1-26

 1.12 PDP Structural BMP Verification 1-27

2. Performance Standards and Concepts..... 2-1

 2.1 Source Control and Site Design Requirements for All Development Projects..... 2-1

 2.1.1 Performance Standards..... 2-1

 2.1.2 Concepts and References..... 2-3

 2.2 Stormwater Pollutant Control Requirements for PDPs..... 2-5

 2.2.1 Stormwater Pollutant Control Performance Standard..... 2-5

 2.2.2 Concepts and References..... 2-6

 2.3 Hydromodification Management Requirements for PDPs 2-10

 2.3.1 Hydromodification Management Performance Standards 2-10



- 2.3.2 Hydromodification Management Concepts and References 2-12
- 2.4 Relationship between Performance Standards..... 2-14
- 3. Development Project Planning and Design 3-1
 - 3.1 Coordination between Disciplines 3-2
 - 3.2 Gathering Project Site Information 3-3
 - 3.3 Developing Conceptual Site Layout and Stormwater Control Strategies 3-4
 - 3.3.1 Preliminary Design Steps for All Development Projects 3-4
 - 3.3.2 Evaluation of Critical Coarse Sediment Yield Areas 3-5
 - 3.3.3 Drainage Management Areas 3-5
 - 3.3.4 Developing Conceptual Stormwater Control Strategies 3-7
 - 3.4 Developing Complete Stormwater Management Design 3-9
 - 3.4.1 Steps for All Development Projects..... 3-9
 - 3.4.2 Steps for PDPs with only Pollutant Control Requirements..... 3-10
 - 3.4.3 Steps for Projects with Pollutant Control and Hydromodification Management Requirements..... 3-10
 - 3.5 Project Planning and Design Requirements Specific to Local Jurisdiction..... 3-11
 - 3.6 Phased Projects..... 3-13
- 4. Source Control and Site Design Requirements for All Development Projects 4-1
 - 4.1 General Requirements (GR)..... 4-1
 - 4.2 Source Control (SC) BMP Requirements..... 4-2
 - 4.3 Site Design (SD) BMP Requirements 4-5
- 5. Stormwater Pollutant Control Requirements for PDPs 5-1
 - 5.1 Steps for Selecting and Designing Stormwater Pollutant Control BMPs 5-1
 - 5.2 DMAs Excluded from DCV Calculation..... 5-5
 - 5.2.1 Self-mitigating DMAs..... 5-5
 - 5.2.2 De Minimis DMAs 5-6
 - 5.2.3 Self-retaining DMAs via Qualifying Site Design BMPs 5-7
 - 5.3 DCV Reduction through Site Design BMPs..... 5-8
 - 5.4 Evaluating Feasibility of Stormwater Pollutant Control BMP Options..... 5-9
 - 5.4.1 Feasibility Screening for Harvest and Use Category BMPs 5-9
 - 5.4.2 Feasibility Screening for Infiltration Category BMPs 5-9
 - 5.5 BMP Selection and Design..... 5-12
 - 5.5.1 Retention Category..... 5-13
 - 5.5.2 Partial Retention BMP Category 5-15
 - 5.5.3 Biofiltration BMP Category..... 5-16
 - 5.5.4 Flow-thru Treatment Control BMPs (for use with Alternative Compliance) Category . 5-18
 - 5.5.5 Alternate BMPs 5-19



5.6 Documenting Stormwater Pollutant Control BMP Compliance when Hydromodification Management Applies 5-20

6. Hydromodification Management Requirements for PDPs 6-1

6.1 Hydromodification Management Applicability and Exemptions 6-2

6.2 Protection of Critical Coarse Sediment Yield Areas 6-2

6.3 Flow Control for Hydromodification Management 6-4

6.3.1 Point(s) of Compliance 6-6

6.3.2 Offsite Area Restrictions 6-6

6.3.3 Requirement to Control to Pre-Development (Not Pre-Project) Condition 6-8

6.3.4 Determining the Low Flow Threshold for Hydromodification Flow Control 6-8

6.3.5 Designing a Flow Control Facility 6-9

6.3.6 Integrating HMP Flow Control Measures with Pollutant Control BMPs 6-10

6.3.7 Drawdown Time 6-12

6.4 In-Stream Rehabilitation 6-13

7. Long Term Operation & Maintenance 7-1

7.1 Need for Permanent Inspection and Maintenance 7-1

7.1.1 MS4 Permit Requirements 7-1

7.1.2 Practical Considerations 7-1

7.2 Summary of Steps to Maintenance Agreement 7-2

7.3 Maintenance Responsibility 7-3

7.4 Long-Term Maintenance Documentation 7-4

7.5 Inspection and Maintenance Frequency 7-4

7.6 Measures to Control Maintenance Costs 7-6

7.7 Maintenance Indicators and Actions for Structural BMPs 7-7

7.7.1 Maintenance of Vegetated Infiltration or Filtration BMPs 7-8

7.7.2 Maintenance of Non-Vegetated Infiltration BMPs 7-8

7.7.3 Maintenance of Non-Vegetated Filtration BMPs 7-10

7.7.4 Maintenance of Detention BMPs 7-11

8. Submittal Requirements 8-1

8.1 Submittal Requirements for PDP Exempt and Standard Projects 8-1

8.1.1 PDP Exempt and Standard Projects 8-1

8.2 Submittal Requirements for PDPs 8-1

8.2.1 PDP SWQMP 8-1

8.2.2 Requirements for Construction Plans 8-3

8.2.3 Design Changes during Construction and Project Closeout Procedures 8-6

8.2.4 Additional Requirements for Private Entity O&M 8-7

9. Bibliography 9-1



Figures

Figure 1-1. Procedural Requirements for a Project to Identify Stormwater Requirements 1-3

Figure 1-2. Applicability of Hydromodification Management BMP Requirements 1-21

Figure 1-3. Relationship between this Manual and WQIP 1-24

Figure 3-1. Approach for Developing a Comprehensive Stormwater Management Design..... 3-1

Figure 3-2. DMA Delineation 3-6

Figure 5-1. Stormwater Pollutant Control BMP Selection Flow Chart 5-2

Figure 5-2. Stormwater Pollutant Control BMP Selection Flow Chart 5-3

Figure 5-3. Self-Mitigating Area 5-6

Figure 5-4. Self-retaining Site 5-8

Figure 5-5. Infiltration Feasibility and Desirability Screening Flow Chart 5-11

Figure 5-6. Schematic of a Typical Cistern 5-13

Figure 5-7. Schematic of a Typical Infiltration Basin 5-14

Figure 5-8. Schematic of a Typical Biofiltration with Partial Retention BMP 5-15

Figure 5-9. Schematic of a Typical Biofiltration Basin 5-16

Figure 5-10. Schematic of a Vegetated Swale 5-18

Figure 6-1. Pathways to meet CCSYA requirement..... 6-3

Tables

Table 1-1. Checklist for a Project to Identify Applicable Post-Construction Stormwater Requirements 1-5

Table 1-2. Applicability of Permanent, Post-Construction Stormwater Requirements 1-7

Table 1-3. Applicability of Routine Maintenance Exemption for Pavement Projects..... 1-8

Table 1-4. Applicability of Manual Sections for Different Project Types 1-16

Table 1-5. Highest Priority Water Quality conditions (HPWQC) identified in the WQIPs 1-25

Table 3-1. Applicability of Section 3.3 Sub-sections for Different Project Types 3-4

Table 3-2. Applicability of Section 3.4 Sub-sections for Different Project Types 3-9

Table 5-1. Permanent Structural BMPs for PDPs 5-12

Table 6-1. Mean Annual Precipitation 6-5

Table 7-1. Schedule for Developing O&M Plan and Agreement 7-3

Table 7-2. Maintenance Indicators and Actions for Vegetated BMPs 7-9

Table 7-3. Maintenance Indicators and Actions for Non-Vegetated Infiltration BMPs 7-10

Table 7-4. Maintenance Indicators and Actions for Filtration BMPs 7-11

Table 7-5. Maintenance Indicators and Actions for Detention BMPs 7-12



List of Acronyms

303(d)	Refers to Clean Water Act Section 303(d) list of impaired and threatened waters
ASBS	Area of Special Biological Significance
ASTM	American Society for Testing and Materials
BF	Biofiltration (BMP Category)
BMPs	Best Management Practices
CASQA	California Stormwater Quality Association
CEQA	California Environmental Quality Act
CCSYA	Critical Coarse Sediment Yield Area
DCV	Design Capture Volume
DMA	Drainage Management Area
ESA	Environmentally Sensitive Area
FT	Flow-thru Treatment Control BMP (BMP Category)
GLUs	Geomorphic Landscape Units
GR	General Requirements
HMP	Hydromodification Management Plan
HSPF	Hydrologic Simulation Program-FORTRAN
HU	Harvest and Use
INF	Infiltration (BMP Category)
LID	Low Impact Development
MEP	Maximum Extent Practicable
MS4	Municipal Separate Storm Sewer System
NRCS	Natural Resource Conservation Service
O&M	Operation and Maintenance
PDPs	Priority Development Projects
POC	Point of Compliance
PR	Partial Retention (BMP Category)
SC	Source Control
SCCWRP	Southern California Coastal Water Research Project
SD	Site Design
SDHM	San Diego Hydrology Model
SDRWQCB	San Diego Regional Water Quality Control Board
SIC	Standard Industrial Classification
SUSMP	Standard Urban Stormwater Mitigation Plan
SWMM	Storm Water Management Model
SWQMP	Stormwater Quality Management Plan
TN	Total Nitrogen
TSS	Total Suspended Solids
USEPA	United States Environmental Protection Agency
USGS	United States Geological Survey

WMAA Watershed Management Area Analysis
WQIP Water Quality Improvement Plan



THIS PAGE INTENTIONALLY LEFT BLANK FOR DOUBLE-SIDED PRINTING



How to Use this Manual

This manual is intended to help a project applicant, in coordination with the City stormwater program staff, develop a SWQMP for a development project (public or private) that complies with local and MS4 Permit requirements. Most applicants will require the assistance of a qualified civil engineer, architect, and/or landscape architect to prepare a SWQMP. The applicant should begin by checking specific requirements with the City stormwater program staff, because every project is different.

Beginning Steps for All Projects: What requirements apply?

To use this manual, start by reviewing **Chapter 1** to determine whether your project is a “Standard Project” or a “PDP” (refer also to local requirements) and which stormwater quality requirements apply to your project. Not all of the requirements and processes described in this manual apply to all projects. Therefore, it is important to begin with a careful analysis of which requirements apply in the City. **Chapter 1** also provides an overview of the process of planning, design, construction, operation, and maintenance, with associated City review and approval steps, leading to compliance. A flow chart that shows how to categorize a project in terms of applicable post-construction stormwater requirements is included below. The flow chart is followed by a table that lists the applicable section of this manual for each project type.

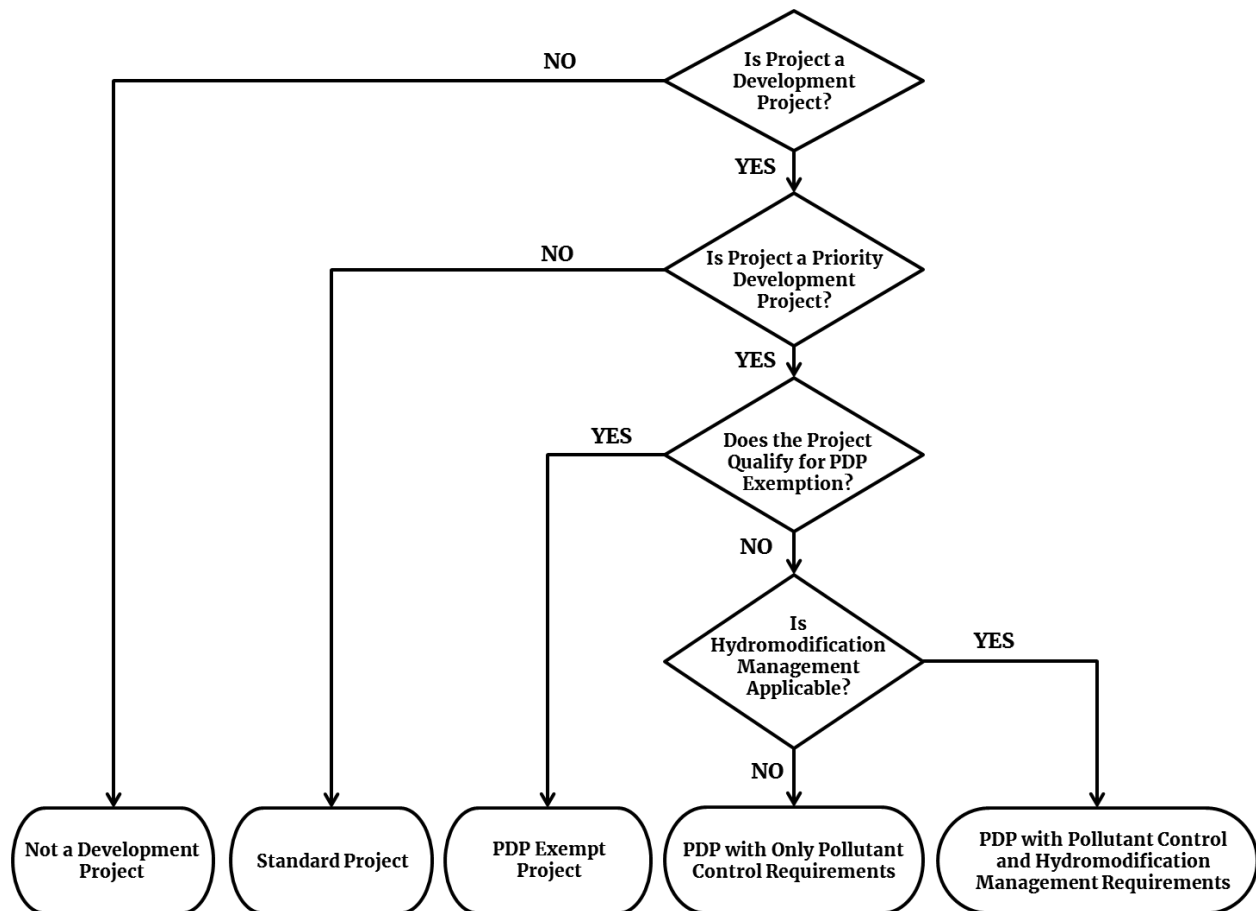

Project Type	Applicable Requirements		
	Source Control and Site Design (Chapter 4)	Stormwater Pollutant Control BMPs (Chapter 5)	Hydromodification Management BMPs (Chapter 6)
Not a Development Project (without impact to stormwater quality or quantity – e.g. interior remodels, routine maintenance; Refer to Section 1.3)	Requirements in this manual do not apply		
Standard Projects and PDP Exempt Projects	☑		
PDPs with only Pollutant Control Requirements	☑	☑	
PDPs with Pollutant Control and Hydromodification Management Requirements	☑	☑	☑

Once an applicant has determined which requirements apply, **Chapter 2** describes the specific performance standards associated with each requirement. For example, an applicant may learn from **Chapter 1** that the project must meet stormwater pollutant control requirements. **Chapter 2** describes what these requirements entail. This chapter also provides background on key stormwater concepts to help understand why these requirements are in place and how they can be met. Refer to the list of acronyms and glossary as guidance to understanding the meaning of key terms within the context of this manual.

Next Steps for All Projects: How should an applicant approach a project stormwater management design?

Most projects will then proceed to **Chapter 3** to follow the step-by-step guidance to prepare a stormwater project submittal for the site. This chapter does not specify any regulatory criteria beyond those already described in **Chapters 1 and 2** – rather it is intended to serve as a resource for project applicants to help navigate the task of developing a compliant stormwater project submittal. Note that the first steps in **Chapter 3** apply to both Standard Projects and PDPs; while other steps in **Chapter 3** only apply to PDPs.

The use of a step-by-step approach is highly recommended because it helps ensure that the right information is collected, analyzed, and incorporated into project plans and submittals at the appropriate time in the City review process. It also helps facilitate a common framework for discussion between the applicant and the reviewer. However, each project is different and it may be appropriate to use a different approach as long as the applicant demonstrates compliance with the MS4 Permit requirements that apply to the project.



Final Steps in Using This Manual: How should an applicant design BMPs and prepare documents for compliance?

Standard/PDP Exempt Projects	PDPs
<ul style="list-style-type: none"> Standard Projects will proceed to Chapter 4 for guidance on implementing general, source control and site design requirements. After Chapter 4, Standard Projects will proceed to Chapter 8 for project submittal requirements. 	<ul style="list-style-type: none"> PDPs will also proceed to Chapter 4 for guidance on implementing general, source control and site design requirements. PDPs will use Chapters 5 through 7 and associated Appendices to implement pollutant control requirements, and hydromodification management requirements for the project site, as applicable. These projects will proceed to Chapter 8 for project submittal requirements.

Plan Ahead to Avoid Common Mistakes

The following list identifies some common errors made by applicants that delay or compromise development approvals with respect to stormwater compliance.

- Not planning for compliance early enough. The strategy for stormwater quality compliance should be considered before completing a conceptual site design or sketching a layout of project site or subdivision lots (see **Chapter 3**). Planning early is crucial under current requirements compared to previous requirements; for example, LID/Site Design is required for all development projects and onsite retention of stormwater runoff is required for PDPs. Additionally, collection of necessary information early in the planning process (e.g. geotechnical conditions, groundwater conditions) can help avoid delays resulting from redesign.
- Assuming proprietary stormwater treatment facilities will be adequate for compliance and/or relying on strategies acceptable under previous MS4 Permits may not be sufficient to meet compliance. Under the MS4 Permit, the standard for pollutant control for PDPs is **retention of the 85th percentile storm volume** (see **Chapter 5**). Flow-thru treatment cannot be used to satisfy permit requirements unless the project also participates in an alternative compliance program. Under some conditions, certain proprietary BMPs may be classified as “biofiltration” according to **Appendix F** of this manual and can be used for primary compliance with stormwater pollutant treatment requirements (i.e. without alternative compliance).
- Not planning for on-going inspections and maintenance of PDP structural BMPs in perpetuity. It is essential to secure a mechanism for funding of long-term O&M of structural BMPs, select structural BMPs that can be effectively operated and maintained by the ultimate property owner, and include design measures to ensure access for maintenance and to control maintenance costs (see **Chapter 7**).



HOW TO USE THIS MANUAL

THIS PAGE INTENTIONALLY LEFT BLANK FOR DOUBLE-SIDED PRINTING



Policies and Procedural Requirements

This chapter introduces stormwater management policies and is intended to help categorize a project and determine the applicable stormwater management requirements as well as options for compliance. This chapter also introduces the procedural requirements for preparation, review, and approval of project submittals.

1.1 Introduction to Stormwater Management Policies

MS4 Permit Provision E.3.a-c; E.3.d.(1)

Stormwater management requirements for development projects are derived from the MS4 Permit and implemented by local jurisdictions.

On May 8, 2013, the California Regional Water Quality Control Board San Diego Region (referred to as “San Diego Water Board”) reissued a municipal stormwater permit titled “National Pollutant Discharge Elimination System Permit and Waste Discharge Requirements for Discharges from the MS4s draining the watersheds within the San Diego Region” (Order No. R9-2013-0001; referred to as MS4 Permit) to the municipal Copermittees. The MS4 Permit was amended in February 2015 by Order R9-2015-0001, and again in November 2015 by Order R9-2015-0100. The MS4 Permit was issued by the San Diego Water Board pursuant to section 402 of the federal Clean Water Act and implementing regulations (Code of Federal Regulations Title 40, Part 122) adopted by the United States Environmental Protection Agency, and Chapter 5.5, Division 7 of the California Water Code. The MS4 Permit, in part, requires each Copermittee, including the City of San Diego (City), to use its land use and planning authority to implement a development planning program to control and reduce the discharge of pollutants in stormwater from new development and significant redevelopment to the maximum extent practicable (MEP). MEP is defined in the MS4 Permit.

Different requirements apply to different project types.

The MS4 Permit requires all development projects to implement source control and site design practices that will minimize the generation of pollutants. While all development projects are required to implement source control and site design/LID practices, the MS4 Permit has additional requirements for development projects that exceed size thresholds and/or fit under specific use or location categories. These projects, referred to as PDPs, are required to incorporate structural BMPs into the project plan to reduce the discharge of pollutants, and address potential hydromodification impacts from changes in flow and sediment supply.

1.2 Purpose and Use of the Manual

This manual presents a “unified BMP design approach.”

To assist the land development community, streamline project reviews, and maximize cost-effective environmental benefits, the regional Copermittees have developed a unified BMP design approach² that meets the performance standards specified in the MS4 Permit. By following the process outlined in this manual, project applicants (for both private and public developments) can develop a single integrated design that complies with the complex and overlapping MS4 Permit source control and site design requirements, stormwater pollutant control requirements (i.e. water quality), and hydromodification management (flow-control and sediment supply) requirements. **Figure 1-1** below presents a flow chart of the decision process that the manual user should use to:

1. Categorize a project;
2. Determine stormwater requirements; and
3. Understand how to submit projects for review and verification.

This figure also indicates where specific procedural steps associated with this process are addressed in **Chapter 1**.

Alternative BMP design approaches that meet applicable performance standards may also be acceptable.

Applicants may choose not to use the unified BMP design approach present in this manual, in which case they will need to demonstrate to the satisfaction of the City, in their submittal, compliance with applicable performance standards. These performance standards are described in **Chapter 2** and in **Section E.3.c of the MS4 Permit**.

² The term “unified BMP design approach” refers to the standardized process for site and watershed investigation, BMP selection, BMP sizing, and BMP design that is outlined and described in this manual with associated appendices and templates. This approach is considered to be “unified” because it represents a pathway for compliance with the MS4 Permit requirements that is anticipated to be reasonably consistent across the local jurisdictions in San Diego County. In contrast, applicants may choose to take an alternative approach where they demonstrate to the satisfaction of the Copermittee, in their submittal, compliance with applicable performance standards without necessarily following the process identified in this manual.

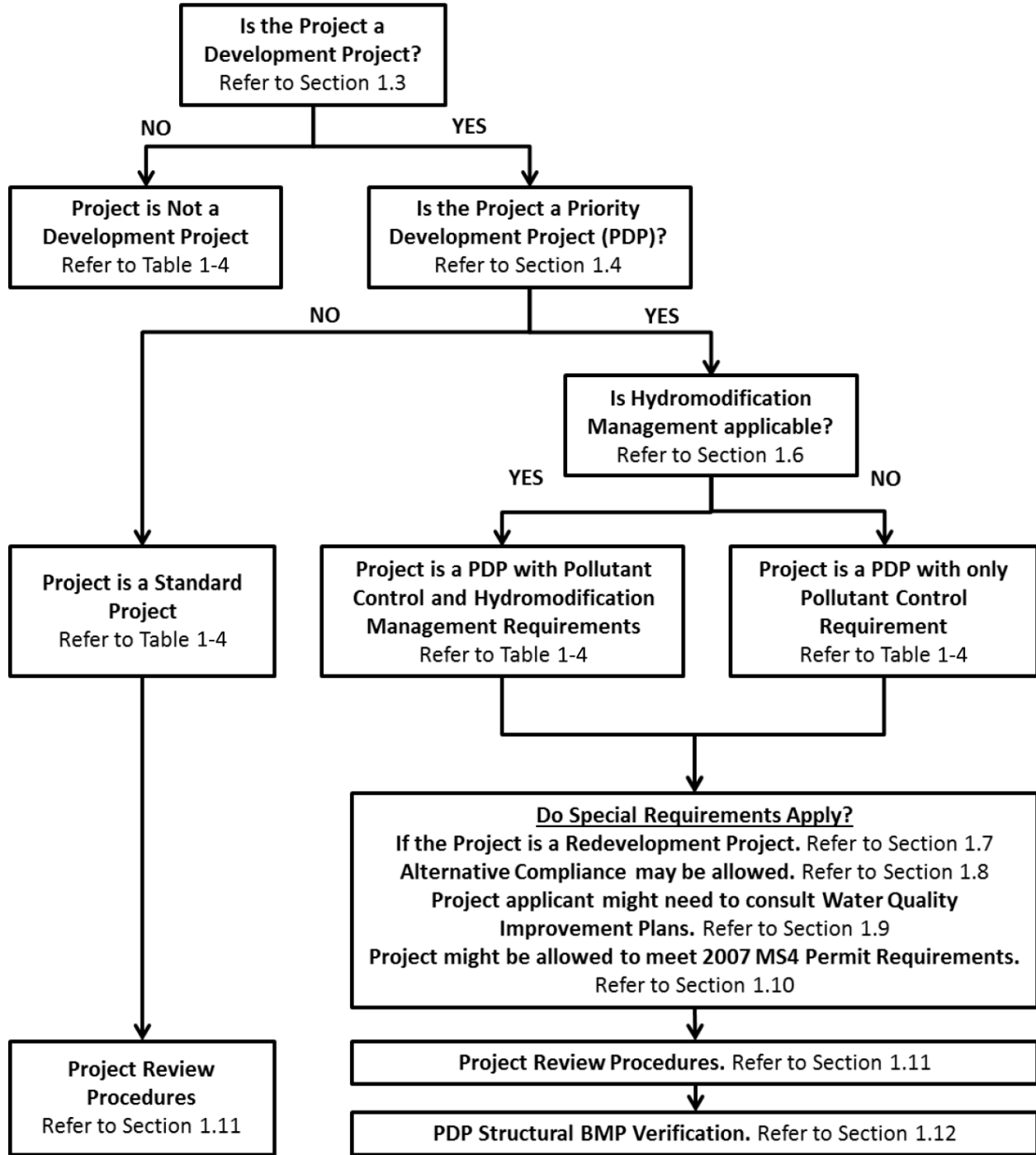

Figure 1-1. Procedural Requirements for a Project to Identify Stormwater Requirements

1.2.1 Determining Applicability of Permanent BMP Requirements

The following **Table 1-1** reiterates the procedural requirements indicated in **Figure 1-1** in a step-wise checklist format. The purpose of **Table 1-1** is to guide applicants to appropriate sections in **Chapter 1** to identify the post-construction stormwater requirements applicable for a project. **Table 1-1** is not intended to be used as a project intake form.

1.2.2 Determine Applicability of Construction BMP Requirements

All projects, or phases of projects, even if exempted from meeting some or all of the Permanent BMP Requirements, are required to implement temporary erosion, sediment, good housekeeping and pollution prevention BMPs to mitigate stormwater pollutants during the construction phase. See **Part 2 of the Stormwater Standards** for detailed information on these requirements.

Stormwater requirements applicability checklist (Form DS-560) must be completed by all project applicants.

Table 1-1. Checklist for a Project to Identify Applicable Post-Construction Stormwater Requirements

<p>Step 1. Is the project a Development Project?</p> <p>See Section 1.3 for guidance. A phase of a project can also be categorized as a development project. If “Yes” then continue to Step 2. If “No” then stop here; Permanent BMP requirements do not apply i.e. requirements in Stormwater Standards - Part 1 are not applicable to the project.</p>	<input type="checkbox"/> Yes <input type="checkbox"/> No
<p>Step 2. Is the project a PDP?</p>	
<p>Step 2a. Does the project fit one of the PDP definitions a-f? See Section 1.4.1 for guidance. If “Yes” then continue to Step 2b. If “No” then stop here; <u>only</u> Standard Project requirements apply.</p>	<input type="checkbox"/> Yes <input type="checkbox"/> No
<p>Step 2b. Does the project qualify for requiring meeting 2007 MS4 Permit requirements? See Section 1.10 for guidance. If “Yes” then continue to Step 2c. If “No” then go to Step 2d.</p>	<input type="checkbox"/> Yes <input type="checkbox"/> No
<p>Step 2c. Does the project fit one of the PDP definitions in the 2007 MS4 Permit? See SDRWQCB Order No. R9-2007-0001, Provision D.1.d. If “Yes” then continue to Step 2d. If “No” then stop here; Standard Project requirements apply.</p>	<input type="checkbox"/> Yes <input type="checkbox"/> No
<p>Step 2d. Do one of the exceptions to PDP definitions in this manual apply to the project? See Section 1.4.3 for guidance. If “Yes” then stop here; Standard Project requirements apply, along with additional requirements that qualify the project for the exception. If “No” then continue to Step 3; the project is a PDP.</p>	<input type="checkbox"/> Yes <input type="checkbox"/> No
<p>Step 3. Is the Project Subject to Earlier PDP Requirements Due to a Prior Lawful Approval?</p> <p>See Section 1.10 for guidance. If “Yes” then you may follow the structural BMP requirements, including any hydromodification management exemptions, found in 2012 Stormwater Standards. If “No” then continue to Step 4.</p>	<input type="checkbox"/> Yes <input type="checkbox"/> No
<p>Step 4. Do Hydromodification Control Requirements Apply?</p> <p>See Section 1.6 for guidance. If “Yes” then continue to Step 4a. If “No” then stop here; PDP with only pollutant control requirements, apply to the project.</p>	<input type="checkbox"/> Yes <input type="checkbox"/> No
<p>Step 4a. Does Protection of Coarse Sediment Supply Areas Apply? See Section 1.6 for guidance. If “Yes” then stop here; PDP with pollutant control and hydromodification management requirements and requirements to protect coarse sediment supply areas, apply to the project. If “No” then stop here; PDP with pollutant control and hydromodification management requirements, but exclusive of requirements to protect coarse sediment supply areas, apply to the project.</p>	<input type="checkbox"/> Yes <input type="checkbox"/> No

1.3 Defining a Project

Not all site improvements are considered “development projects” under the MS4 Permit.

This manual is intended for new development and redevelopment projects, inclusive of both private and public funded projects. Development projects are defined by the MS4 Permit as "construction, rehabilitation, redevelopment, or reconstruction of any public or private projects". Development projects are issued City permits to allow construction activities. To further clarify, this manual applies only to new development or redevelopment activities that have the potential to contact stormwater and contribute an anthropogenic source of pollutants, or reduce the natural absorption and infiltration abilities of the land.

A project must be defined consistent with the California Environmental Quality Act (CEQA) definitions of "project."

CEQA defines a project as: a discretionary action being undertaken by a public agency that would have a direct or reasonably foreseeable indirect impact on the physical environment. This includes actions by the agency, financing and grants, and permits, licenses, plans, regulations or other entitlements granted by the agency. CEQA requires that the project include “the whole of the action” before the agency. This requirement precludes "piecemealing," which is the improper (and often artificial) separation of a project into smaller parts in order to avoid preparing EIR-level documentation.

In the context of this manual, the "project" is the "whole of the action" which has the potential for adding or replacing or resulting in the addition or replacement of, roofs, pavement, or other impervious surfaces and thereby resulting in increased flows and stormwater pollutants. "Whole of the action" means the project may not be segmented or phased into small parts either onsite or offsite if the effect is to reduce the quantity of impervious area and fall below thresholds for applicability of stormwater requirements.

When defining the project, the following questions must be considered:

- What are the project activities?
- Do they occur onsite or offsite?
- What are the limits of the project (project footprint)?
- What is the whole of the action associated with the project (i.e. what is the total amount of new or replaced impervious area considering all of the collective project components through all phases of the project)?
- Are any facilities or agreements to build facilities offsite in conjunction with providing service to the project (street widening, utilities)?

Table 1-2 must be used to determine whether stormwater management requirements defined in the MS4 Permit and presented in this manual apply to the project.

If a project meets one of the exemptions in Table 1-2 then permanent BMP requirements do not apply to the project, i.e., requirements in this manual are not applicable. If permanent BMP requirements apply to a project, **Sections 1.4 to 1.7** will further define the extent of the applicable requirements

based on the MS4 Permit. The MS4 Permit contains standard requirements that are applicable to all projects (Standard Projects, PDP Exempt Projects and PDPs), and more specific requirements for projects that are classified as PDPs.

Table 1-2. Applicability of Permanent, Post-Construction Stormwater Requirements

Do permanent stormwater requirements apply to your project?
<i>Requirements DO NOT apply to:</i>
<p>Replacement of impervious surfaces that are part of a routine maintenance activity, such as:</p> <ul style="list-style-type: none"> Replacing roof material on an existing building. Restoring pavement or other surface materials affected by trenches from utility work. Resurfacing existing roads and parking lots, including slurry, overlay and restriping. Routine replacement of damaged pavement, including full depth replacement, if the sole purpose is to repair the damaged pavement. Resurfacing existing roadways, sidewalks, pedestrian ramps, or bike lanes on existing roads. Restoring a historic building to its original historic design. Installation of ground mounted solar arrays over existing impermeable surface. All scenarios identified as routine maintenance in Section 1.3.1. <p>Note: Except as otherwise noted in Section 1.3.1, work that creates impervious surface outside the existing impervious footprint is not considered routine maintenance</p> <p>Repair or improvements to an existing building or structure that do not alter the size:</p> <ul style="list-style-type: none"> Plumbing, electrical and HVAC work. Interior alterations including major interior remodels and tenant build-out within an existing commercial building. Exterior alterations that do not increase existing impervious surface footprint and do not expose underlying soil during construction (e.g. roof replacement).

1.3.1 Routine Maintenance Determination for Pavement Projects

Table 1- provides additional detail about whether several types of projects that typically occur in or along streets, alleys, and similar areas can be considered routine maintenance. This table reflects guidance provided to the City by the SDRWQCB in October 2020.

Given the conditions the Regional Board has stated these projects need to meet to qualify as routine maintenance (see the numbered list following Table 1-), **it is expected that only City projects will be able to qualify as routine maintenance as described in this section.** Private projects that meet the criteria in Table 1-2 may still qualify as routine maintenance; see **Section 1.3** above.

Table 1-3. Applicability of Routine Maintenance Exemption for Pavement Projects

Project Scenarios	Routine Maintenance
<p>1. Full depth replacement of over 5,000 sf of contiguous, impervious damaged pavement that includes one or more of the following:</p> <ul style="list-style-type: none"> a. Includes disturbance of native soil b. Includes disturbance of uncompacted subgrade c. Includes disturbance of compacted subgrade 	Yes¹
<p>2. Replacing an entire concrete panel as a result of utility trenching projects that includes one or more of the following:</p> <ul style="list-style-type: none"> a. Includes disturbance of native soil b. Includes disturbance of uncompacted subgrade c. Includes disturbance of compacted subgrade 	Yes¹
<p>3. Full depth replacement of several damaged, non-contiguous, impervious patches, with each individual patch under 5,000 sf, but cumulatively the patches result in over 5,000 sf of impervious area, that includes one or more of the following:</p> <ul style="list-style-type: none"> a. Includes disturbance of native soil b. Includes disturbance of uncompacted subgrade c. Includes disturbance of compacted subgrade 	Yes¹
<p>4. Replacing a sidewalk that otherwise based on its condition does not require replacement. Replacement occurs for ADA compliance only, within the same footprint, with over 5,000 sf of replaced impervious area, and includes one or more of the following:</p> <ul style="list-style-type: none"> a. In the public right-of-way b. Within a property <p><i>Note: as noted in Table 1-2, routine sidewalk repair or replacement that is necessary based on the condition of the sidewalk (e.g., broken concrete) is generally considered routine maintenance.</i></p>	<p>No² <i>(But see note at left about sidewalk work that is considered routine maintenance)</i></p>
<p>5. Replacing a sidewalk outside an existing impervious footprint with a meandering walkway, resulting in over 5,000 sf of new and replaced impervious area for ADA compliance</p>	No ²
<p>6. Creating new walkways (i.e., new impervious area) that must be ADA compliant that includes one or more of the following:</p> <ul style="list-style-type: none"> a. Ingress/egress to the building/feature b. All ADA walkways within the project 	No ²
<p>7. Creating new, shared use pathways wider than the minimum width required for ADA compliance that includes one or more of the following:</p> <ul style="list-style-type: none"> a. Entire width of shared ADA walkway and pedestrian/vehicle access pathway b. Only the minimum ADA width portion of the pathway (i.e. 5 feet) c. Entire width of any pathway greater than the minimum ADA width 	No ²
<p>8. Creating a new sidewalk triggered by an ADA complaint that includes one or more of the following:</p> <ul style="list-style-type: none"> a. All projects of this nature regardless of size b. Projects of this nature over 5,000sf but only up to a given size threshold 	No ²

Chapter 1: Policies and Procedural Requirements

Project Scenarios	Routine Maintenance
<p>9. Creating and replacing curb ramps in any of the following situations, with the disturbed area being the minimum footprint needed to meet ADA requirements, that includes one or more of the following:</p> <ul style="list-style-type: none"> a. Curb ramp replacement completely within existing curb ramp footprint b. Curb ramp replacement encroaches into the street without creating new impervious area c. Curb ramp replacement encroaches into the pervious parkway and creates new impervious area d. New curb ramp encroaches into street without creating new impervious area e. New curb ramp encroaches into pervious parkway and creates new impervious area 	Yes¹
<p>10. Replacing driveway aprons, with the disturbed area being the minimum footprint needed to meet ADA requirements that includes one or more of the following:</p> <ul style="list-style-type: none"> a. Driveway apron replacement completely within existing driveway apron footprint b. Driveway apron replacement encroaches into the street as needed without creating new impervious area c. Driveway apron replacement encroaches into the pervious parkway as needed and creates new impervious area 	Yes¹
<p>11. Creating driveway aprons, with the disturbed area being the minimum footprint needed to meet ADA requirements that includes one or more of the following:</p> <ul style="list-style-type: none"> a. New driveway apron encroaches into the street as needed without creating new impervious area b. New driveway apron encroaches into pervious parkway as needed and creates new impervious area 	No²

¹ Must also meet all of the numbered criteria described in the discussion following this table to be considered routine maintenance.

² Project may use the PDP exemptions described in **Section 1.4.3** if designed in a way that meets the requirements necessary to qualify for those exemptions. These PDP exemptions include, for example, hydraulically disconnected sidewalks and street improvements that follow green street guidance.

To qualify as routine maintenance, project scenarios identified as routine maintenance in Table 1- must also meet all of the requirements in the numbered list below.

1. The project is identified as part of the City's regularly scheduled pavement maintenance on existing facilities.
2. The project is not part of, or associated with, development project mitigation requirements, development project construction, a development project construction agreement, or conditions of approval.
3. No street widening or other enhancements are occurring in association with the damaged pavement project that would normally trigger PDP requirements or be PDP Exempt per

MS4 Permit Provision E.3.b.(3) – Green Streets Exemption (see “PDP Exemption Category 2” in **Section 1.4.3** for more information).

4. The project would normally be CEQA exempt.
5. Construction BMPs must be implemented to control sediment and other pollutants associated with construction activity in accordance with the requirements in Stormwater Standards Part 2 Chapter 5. More detail about construction BMPs is provided in **Section 1.3.1.1** below.
6. The City shall maintain a list of projects that fall under this category. The City’s project manager is responsible for documenting that the project qualifies as routine maintenance per **Section 1.3.1** and satisfies all the criteria in this numbered list. The City’s project manager shall keep this documentation in the project file.

Different routine maintenance scenarios combined together still are considered routine maintenance, as long as they are not combined with an activity type that is not routine maintenance. For example, a project that includes full depth pavement replacement that disturbs native soil (Scenario 1a) and curb ramp replacement that encroaches into the street (Scenario 9b) but no other activities would be routine maintenance.

Note, however, that if an activity that otherwise would be considered routine maintenance per **Section 1.3.1** is combined with other activities that are classified as a PDP, then the activities that would have been considered routine maintenance are no longer considered routine maintenance since they are part of a PDP. They require treatment in that case; see **Section 1.4.1** for additional details.

1.3.1.1 Construction BMP Requirements for Routine Maintenance Pavement Projects

As noted in item 6 in **Section 1.3.1** above, construction BMP requirements must be met for a routine maintenance exemption to apply. All applicable BMPs from Stormwater Standards (SWS) Part 2 must be implemented. The following highlights the BMPs most likely to be applicable for routine maintenance work that occurs along streets:

- Cover and berm (perimeter controls) stockpiles at the end of each work day. Stockpiles must be placed at least 18 inches from the face of curb and are prohibited where they obstruct flow. *SWS Part 2 reference: Stockpile Management section of Table 5-2 (Good Site Management)*
- Implement at least one of the following at the end of each work day for demolished curbs, gutters, ribbon gutters, and any other concentrated flow pathways that are impacted by the project even when there is no forecasted rain. These BMPs help prevent sediment transport from non-stormwater discharges such as irrigation runoff, water main breaks, water line flushing, etc. *SWS Part 2 reference: Table 5-4 (Erosion Control)*
 - Install check dams along the impacted concentrated flow pathways.
 - Install run-on controls (e.g., gravel bag berms) to divert water around the impacted concentrated flow pathways.

Chapter 1: Policies and Procedural Requirements

- Cover and secure the impacted concentrated flow pathways with an erosion control product such as mats, plastic sheeting (e.g., Visqueen), or equivalent.
- Implement erosion control for disturbed areas (any areas where pavement has been removed, soil or base is exposed, and any other areas where project work has disturbed soil, such as landscaping adjacent to the work area) when either (a) there is a 50% chance of rain within 24 hours, or the stricter WTAP standard if applicable, QR (b) the disturbed area is inactive (no soil disturbing activities for a period of 14 days or greater). *SWS Part 2 reference: Table 5-4 (Erosion Control):*
 - Use pavement replacement approach that results in no exposed disturbed soil at the end of the work day (e.g., full depth reclamation, or applying compacted cold mix or hot mix at the end of the day to areas where pavement has been removed).
 - Note: Contractors must obtain written approval from the Resident Engineer to utilize a full depth asphalt restoration method(s) if it differs from the Construction Approved Plans, Standard Drawings, and/or Special Provision.

OR

- Implement an effective combination of one or more of the following
 - Install run-on controls (e.g., gravel bag berms) and/or use by-pass method(s) to prevent run-on to areas where soil has been disturbed.
 - Cover the areas where pavement has been removed, soil or base is exposed, and any other areas where project work has disturbed soil with an erosion control product or technique such as steel traffic plates in conjunction with cold patches around the edges, mats, plastic sheeting (e.g., Visqueen), or an equivalent method.
 - Cover and secure demolished curb gutter, ribbon gutters, and any other impacted concentrated flow pathway with an erosion control product such as mats, plastic sheeting (e.g., Visqueen), or equivalent.

1.4 Is the Project a PDP?

MS4 Permit Provision E.3.b.(1)

PDP categories are defined by the MS4 Permit, but the PDP categories can be expanded by the City, and the City can offer specific exemptions from PDP categories.

Section 1.4.1 presents the PDP categories defined in the MS4 Permit. Section 1.4.2 presents additional PDP categories and/or expanded PDP definitions that apply to the City. Section 1.4.3 presents specific City exemptions.

1.4.1 PDP Categories

In the MS4 Permit, PDP categories are defined based on project size, type and design features.

Chapter 1: Policies and Procedural Requirements

Projects must be classified as PDPs if they are in one or more of the PDP categories presented in the MS4 Permit, which are listed below. Review each category, defined in (a) through (f), below. A PDP applicability checklist for these categories is also provided in **Appendix I (Form I-1)**. If any of the categories match the project, the entire project is a PDP. For example, if a project feature such as a parking lot falls into a PDP category, then the entire development footprint including project components that otherwise would not have been designated a PDP on their own (such as other impervious components that did not meet PDP size thresholds, and/or landscaped areas), shall be subject to PDP requirements. Note that size thresholds for impervious surface created or replaced vary based on land use, land characteristics, and whether the project is a new development or redevelopment project. Therefore, all definitions must be reviewed carefully. Also, note that categories are defined by the **total quantity** of “added or replaced” impervious surface, **not the net change in impervious surface**.

For example, consider a redevelopment project that adds 7,500 square feet of new impervious surface and removes 4,000 square feet of existing impervious surface. The project has a net increase of 3,500 square feet of impervious surface. However, **the project is still classified as a PDP** because the total added or replaced impervious surface is 7,500 square feet, which is greater than 5,000 square feet.

"Collectively" for the purposes of the manual means that all contiguous and non-contiguous parts of the project that represent the whole of the action must be summed up (Note: areas beneath roof overhangs should not be double counted). For example, consider a residential development project that will include the following impervious components:

- 3,600 square feet of roadway
- 350 square feet of sidewalk
- 4,800 square feet of roofs
- 1,200 square feet of driveways
- 500 square feet of walkways/porches

The collective impervious area is 10,450 square feet.

PDP Categories defined by the MS4 Permit:

- (a) New development projects that create 10,000 square feet or more of impervious surfaces (collectively over the entire project site). This includes commercial, industrial, residential, mixed-use, and public development projects on public or private land.
- (b) Redevelopment projects that create and/or replace 5,000 square feet or more of impervious surface (collectively over the entire project site on an existing site of 10,000 square feet or more of impervious surfaces). This includes commercial, industrial, residential, mixed-use, and public development projects on public or private land.
- (c) New and redevelopment projects that create and/or replace 5,000 square feet or more of impervious surface (collectively over the entire project site), and support one or more of the following uses:

Chapter 1: Policies and Procedural Requirements

- (i) **Restaurants.** This category is defined as a facility that sells prepared foods and drinks for consumption, including stationary lunch counters and refreshment stands selling prepared foods and drinks for immediate consumption (Standard Industrial Classification (SIC) code 5812).

Information and an SIC search function are available at

<https://www.osha.gov/pls/imis/sicsearch.html>.

- (ii) **Hillside development projects.** This category includes development on any natural slope that is twenty-five percent or greater.
 - (iii) **Parking lots.** This category is defined as a land area or facility for the temporary parking or storage of motor vehicles used personally, for business, or for commerce.
 - (iv) **Streets, roads, highways, freeways, and driveways.** This category is defined as any paved impervious surface used for the transportation of automobiles, trucks, motorcycles, and other vehicles.
- (d) New or redevelopment projects that create and/or replace 2,500 square feet or more of impervious surface (collectively over the entire project site), and discharging directly to an Environmentally Sensitive Area (ESA). "Discharging directly to" includes flow that is conveyed overland a distance of 200 feet or less from the project to the ESA, or conveyed in a pipe or open channel any distance as an isolated flow from the project to the ESA (i.e. not commingled with flows from adjacent lands).

Note: ESAs are areas that include but are not limited to all Clean Water Act Section 303(d) impaired water bodies; areas designated as Areas of Special Biological Significance by the State Water Board and San Diego Water Board; State Water Quality Protected Areas; water bodies designated with the RARE beneficial use by the State Water Board and San Diego Water Board; and any other equivalent environmentally sensitive areas which have been identified by the City. See Appendix K for additional details on ESAs identified in the City of San Diego.

For projects adjacent to an ESA, but not discharging to an ESA, the 2,500 square feet threshold does not apply as long as the project does not physically disturb the ESA.

- (e) New development projects, or redevelopment projects that create and/or replace 5,000 square feet or more of impervious surface, that support one or more of the following uses:
 - (i) **Automotive repair shops.** This category is defined as a facility that is categorized in any one of the following SIC codes: 5013, 5014, 5541, 7532-7534, or 7536-7539.
- Information and an SIC search function are available at**
- <https://www.osha.gov/pls/imis/sicsearch.html>.
- (ii) **Retail gasoline outlets.** This category includes Retail gasoline outlets that meet the following criteria: (a) 5,000 square feet or more or (b) a projected Average Daily Traffic of 100 or more vehicles per day.

- (f) New or redevelopment projects that result in the disturbance of one or more acres of land and are expected to generate pollutants post construction.

Exclusions that apply to this category only: Projects creating less than 5,000 square feet of impervious surface and where any added landscaping does not require regular use of pesticides and fertilizers, such as a slope stabilization project using native plants, are excluded from this category. Calculation of the square footage of impervious surface need not include linear pathways that are for infrequent vehicle use, such as for emergency or maintenance access or for bicycle or pedestrian use, if they are built with pervious surfaces or if they sheet flow to surrounding pervious surfaces. See **Section 1.4.2** for additional guidance.

Area that may be excluded from impervious area calculations for determining if the project is a PDP:

- (a) Consistent with Table 1-2 and **Section 1.3.1**, areas of a project that are considered exempt from stormwater requirements (e.g. routine maintenance activities, resurfacing, etc.) shall not be included as part of “added or replaced” impervious surface in determining project classification. See additional discussion below regarding requirements applicable to project types defined as routine maintenance in **Section 1.3.1**.
- (b) If the underlying soil is not exposed during construction, then that area need not be included as part of “added or replaced” impervious surface in determining project classification.

Based on guidance from the SDRWQCB, activities defined as routine maintenance per **Section 1.3.1** are included in the total project impervious area and are subject to Stormwater Standards post-construction BMP requirements if they are part of a larger project that has other types of work that is not considered routine maintenance. Example:

- A project includes widening a street into previously pervious area (e.g., landscaped parkway); this widening will create or replace 15,000 square feet of pavement. The project also includes replacing 10,000 square feet of existing damaged street pavement, and this replacement work meets the criteria to be considered routine maintenance per **Section 1.3.1**. Because the road widening project is large enough to be a PDP, the entire project is a PDP. This means the entire project area, including both the road widening and pavement replacement, is subject to PDP requirements.

Redevelopment projects may have special considerations with regards to the total area required to be treated. Refer to **Section 1.7**.

1.4.2 Local Additional PDP Categories and/or Expanded PDP Definitions

There are no local additional PDP categories and/or expanded PDP definitions.

1.4.3 Local PDP Exemptions or Alternative PDP Requirements

There are two categories of projects that can be exempted from being classified as PDPs and are referred to as PDP Exempt projects. These projects are exempt from the PDP requirements described in **Section 1.5** (i.e., structural pollutant control and hydromodification management requirements) but

Chapter 1: Policies and Procedural Requirements

shall still meet the Standard Project requirements described in **Section 1.5** (i.e., source control and site design requirements).

PDP Exemption Category 1: PDP exemption for new or retrofit paved sidewalks, bicycle lanes, or trails:

This exemption may be applied to new or retrofit paved sidewalks, bicycle lanes, or trails if the project meets one of the following criteria (**Appendix J.1**):

- (a) Designed and constructed to direct stormwater runoff to adjacent vegetated areas, or other non-erodible permeable areas; OR
- (b) Designed and constructed to be hydraulically disconnected³ from paved streets or roads; OR
- (c) Designed and constructed with permeable pavements or surfaces listed in **Appendix J.1.3**.

PDP Exemption Category 2: PDP exemption for retrofitting or redevelopment of existing paved alleys, streets or roads:

This exemption may be applied to retrofitting or redevelopment of existing paved alleys, streets, or roads if the project meets one of the following criteria:

- (a) The project utilizes BMP options listed in the Green Streets Municipal Handbook⁴ according to the applicability guidelines found in **Appendix J.2**.

OR

- (b) The project designs and constructs alternative BMP options that provide treatment for the project redevelopment/retrofit area and are acceptable to the City Engineer. The redevelopment/retrofit project footprint is limited to the added or replaced impervious surface only (does not include routine maintenance, etc.). For example, if a turn lane is being added over a length of 200 feet, then the project footprint would be the turn lane area.

Note that not all work within the right-of-way is considered to be a redevelopment project. Redevelopment does not include routine maintenance activities, such as trenching and resurfacing associated with utility work; pavement grinding; resurfacing existing roadways, sidewalks, pedestrian ramps, or bike lanes on existing roads; and routine replacement of damaged pavement, such as pothole repair.

³ A sidewalk, bicycle lane, or trail would be considered to be hydraulically disconnected from paved streets or roads if they drain via separate drainage pathways (e.g., separate inlets) such that overland flows do not comingle with street or road runoff.

⁴ Municipal Handbook: Managing Wet Weather with Green Infrastructure – Green Streets, December 2008, United States Environmental Protection Agency, EPA-833-F-08-009.

1.5 Determining Applicable Stormwater Management Requirements

MS4 Permit Provision E.3.c.(1)

Depending on project type and receiving water, different stormwater management requirements apply.

New development or redevelopment projects that are subject to this manual requirement pursuant to **Section 1.3**, but are not classified as PDPs based on **Section 1.4**, are called "Standard Projects." Projects that are classified as PDPs may be classified as "PDP Exempt Projects" based on **Section 1.4.3**. Source control and site design requirements apply to all projects including Standard Projects, PDP Exempt Projects and PDPs. Additional structural BMP requirements (i.e. pollutant control and hydromodification management) apply only to PDPs. Stormwater management requirements for a project, and the applicable sections of this manual, are summarized in Table 1-4.

Table 1-4. Applicability of Manual Sections for Different Project Types

Project Type	Project Development Process (Chapter 3 and 8)	Source Control and Site Design (Section 2.1 and Chapter 4)	Structural Pollutant Control (Section 2.2 and Chapter 5 and 7)	Structural Hydromodification Management (Section 2.3, 2.4 and Chapter 6 and 7)
Not a Development Project	The requirements of this manual do not apply			
Standard Project/ PDP Exempt Project	☑	☑	NA	NA
PDP with only Pollutant Control Requirements*	☑	☑	☑	NA
PDPs with Pollutant Control and Hydromodification Management Requirements	☑	☑	☑	☑

* Some PDPs may be exempt from Structural Hydromodification Management BMPs, refer to Section 1.6 to determine.

1.6 Applicability of Hydromodification Management Requirements

MS4 Permit Provision E.3.c.(2)

Hydromodification management requirements apply to PDPs only.

If the project is a Standard Project, or a PDP Exempt Project hydromodification management requirements do not apply. Hydromodification management requirements apply to PDPs (both new and re-development) unless the project meets specific exemptions discussed below.

PDP exemptions from hydromodification management requirements are based on the receiving water system.

The City has the discretion to exempt a PDP from hydromodification management requirements where the project discharges stormwater runoff to:

- (i) Existing underground storm drains discharging directly to water storage reservoirs, lakes, enclosed embayments, or the Pacific Ocean;
- (ii) Conveyance channels whose bed and bank are concrete lined all the way from the point of discharge to water storage reservoirs, lakes, enclosed embayments, or the Pacific Ocean; or
- (iii) An area identified by the City as appropriate for an exemption by the WMAA incorporated into the Water Quality Improvement Plan (WQIP) pursuant to Provision B.3.b.(4) [of the MS4 permit] and accepted by the SDRWQCB.

Refer to Figure 1-2 and the associated criteria describing nodes in Figure 1-2 to determine applicability of hydromodification management requirements. These criteria reflect the latest list of exemptions that are allowed under the MS4 Permit, and therefore supersede criteria found in earlier publications.

- **Figure 1-2, Node 1** – Hydromodification management control measures are only required if the proposed project is a PDP.
- **Figure 1-2, Node 2** – As allowed by the MS4 Permit, projects discharging directly to the Pacific Ocean, by either existing underground storm drain systems or conveyance channels whose bed and bank are concrete-lined all the way from the point of discharge to the Pacific Ocean, are exempt.
 - This exemption is subject to the following conditions:
 - (a) The outfall must be located on the beach (not within or on top of a bluff),
 - (b) A properly sized energy dissipation system must be provided to mitigate outlet discharge velocity from the direct discharge to the ocean for the ultimate condition peak design flow of the direct discharge,
 - (c) The invert elevation of the direct discharge conveyance system (at the point of discharge to the ocean) should be equal to or below the mean high tide water surface elevation at the point of discharge, unless
 - For cases in which the direct discharge conveyance system outlet invert elevation is above the mean high tide water surface elevation but below the 100-year water surface elevation, additional analysis is

Chapter 1: Policies and Procedural Requirements

required to determine if energy dissipation should be extended between the conveyance system outlet and the elevation associated with the mean high tide water surface level.

- No exemption may be granted for conveyance system outlet invert elevations located above the 100-year floodplain elevation.
- **Figure 1-2, Node 3** – As allowed by the MS4 Permit, projects discharging directly to enclosed embayments (e.g., San Diego Bay or Mission Bay), by either existing underground storm drain systems or conveyance channels whose bed and bank are concrete-lined all the way from the point of discharge to the enclosed embayment, are exempt.
 - This exemption is subject to the following conditions:
 - (a) The outfall must not be located within a wildlife refuge or reserve area (e.g., Kendall-Frost Mission Bay Marsh Reserve, San Diego Bay National Wildlife Refuge, San Diego National Wildlife Refuge),
 - (b) A properly sized energy dissipation system must be provided to mitigate outlet discharge velocity from the direct discharge to the enclosed embayment for the ultimate condition peak design flow of the direct discharge,
 - (c) The invert elevation of the direct discharge conveyance system (at the point of discharge to the enclosed embayment) should be equal to or below the mean high tide water surface elevation at the point of discharge, unless
 - For cases in which the direct discharge conveyance system outlet invert elevation is above the mean high tide water surface elevation but below the 100-year water surface elevation, additional analysis is required to determine if energy dissipation should be extended between the conveyance system outlet and the elevation associated with the mean high tide water surface level.
 - No exemption may be granted for conveyance system outlet invert elevations located above the 100-year floodplain elevation.
- **Figure 1-2, Node 4** – As allowed by the MS4 Permit, projects discharging directly to a water storage reservoir or lake, by either existing underground storm drain systems or conveyance channels whose bed and bank are concrete-lined all the way from the point of discharge to the water storage reservoir or lake, are exempt.
 - Exempt water storage reservoir or lakes within City of San Diego jurisdiction include:
 - (a) Lake Hodges
 - (b) San Vicente Reservoir
 - (c) El Capitan Reservoir
 - (d) Lower Otay Reservoir
 - (e) Upper Otay Reservoir
 - (f) Morena Reservoir
 - (g) Sutherland Reservoir
 - (h) Barrett Reservoir
 - (i) Lake Murray
 - (j) Miramar Reservoir

Chapter 1: Policies and Procedural Requirements

- This exemption is subject to the following conditions:
 - (a) A properly sized energy dissipation system must be provided in accordance with the City design standards to mitigate outlet discharge velocity from the direct discharge to the water storage reservoir or lake for the ultimate condition peak design flow of the direct discharge,
 - (b) The invert elevation of the direct discharge conveyance system (at the point of discharge to the water storage reservoir or lake) should be equal to or below the lowest normal operating water surface elevation at the point of discharge, unless the outfall discharges to quay or other non-erodible shore protection. Normal operating water surface elevation may vary by season; contact the reservoir operator to determine the elevation. For cases in which the direct discharge conveyance system outlet invert elevation is above the lowest normal operating water surface elevation but below the reservoir spillway elevation, additional analysis is required to determine if energy dissipation should be extended between the conveyance system outlet and the elevation associated with the lowest normal operating water surface level.
- No exemption may be granted for conveyance system outlet invert elevations located above the reservoir spillway elevation.
- **Figure 1-2, Node 5** – As allowed by the MS4 Permit, projects discharging directly to an area identified as appropriate for an exemption in the WMAA for the watershed in which the project resides are exempt. Refer to the WMAA for any updates to exempt river reaches. Discharging directly refers to either a) existing underground storm drain systems; or b) conveyance channels whose bed and bank are concrete-lined all the way from the point of discharge to the designated area.
 - Designated exempt river reaches identified in the WMAA and approved by the RWQCB within City of San Diego jurisdiction:
 - (a) San Dieguito River downstream of Lake Hodges
 - (b) San Diego River downstream of confluence with San Vicente Creek
 - (c) Sweetwater River downstream of Sweetwater Reservoir
 - (d) Otay River downstream of Lower Otay Reservoir Dam
 - To qualify as a direct discharge to an exempt river reach:
 - (a) A properly sized energy dissipation system must be provided to mitigate outlet discharge velocity from the direct discharge to the exempt river reach for the ultimate condition peak design flow of the direct discharge,
 - (b) The invert elevation of the direct discharge conveyance system (at the point of discharge to the exempt river reach) should be equal to or below the 10-year floodplain elevation. Exceptions may be made at the discretion of the City Engineer, but shall never exceed the 100-year floodplain elevation. The City Engineer may require additional analysis of the potential for erosion between the outfall and the 10-year floodplain elevation.
 - No exemption may be granted for conveyance system outlet invert elevations located above the 100-year floodplain elevation.

General note regarding HMP: New outfalls shall meet requirements for energy dissipation size in the Drainage Design Manual regardless of the addition of hydromodification controls. Existing

Chapter 1: Policies and Procedural Requirements

outfalls that are insufficient to accommodate additional flows from proposed upstream development projects may require upgrading and may also disqualify the HMP exemption at the discretion of the City Engineer.

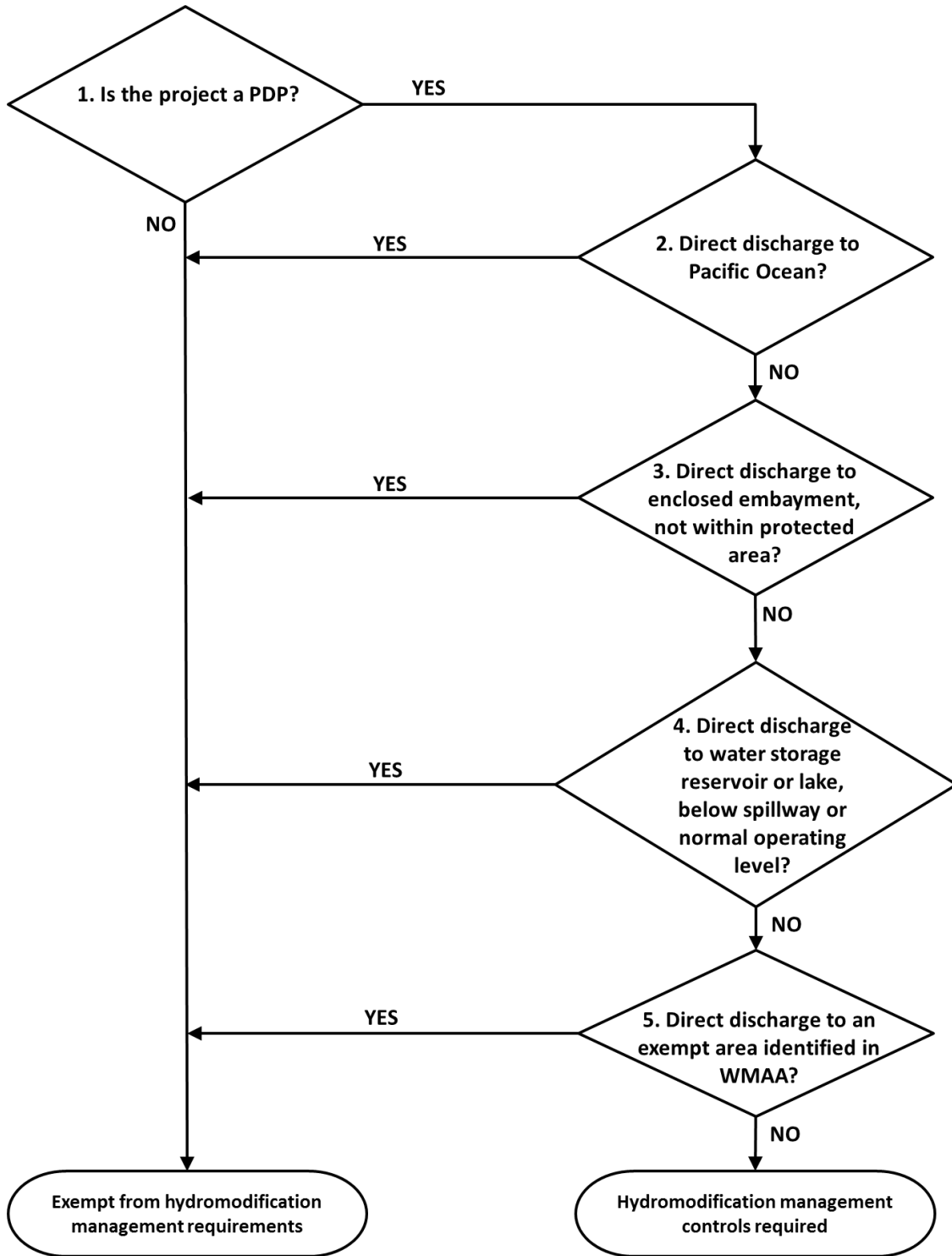

*Direct discharge refers to an uninterrupted hardened conveyance system; Note to be used in conjunction with Node Descriptions.

Figure 1-2. Applicability of Hydromodification Management BMP Requirements



1.7 Special Considerations for Redevelopment Projects (50% Rule)

MS4 Permit Provision E.3.b.(2)

Redevelopment PDPs (PDPs on previously developed sites) may need to meet stormwater management requirements for ALL impervious areas (collectively) within the ENTIRE project site.

If the project is a redevelopment project, the structural BMP performance requirements and hydromodification management requirements apply to redevelopment PDPs as follows:

- (a) Where redevelopment results in the creation or replacement of impervious surface in an amount of less than fifty percent of the surface area of the previously existing development, then the structural BMP performance requirements of Provision E.3.c [of the MS4 Permit] apply only to the creation or replacement of impervious surface, and not the entire development; or
- (b) Where redevelopment results in the creation or replacement of impervious surface in an amount of more than fifty percent of the surface area of the previously existing development, then the structural BMP performance requirements of Provision E.3.c [of the MS4 Permit] apply to the entire development.

These requirements for managing stormwater on an entire redevelopment project site are commonly referred to as the "50% rule". For the purpose of calculating the ratio, the surface area of the previously existing development shall be the area of impervious surface within the previously existing development. The following steps should be followed to estimate the area that requires treatment to satisfy the MS4 Permit requirements:

- Step 1. How much total impervious area currently exists on the site?
- Step 2. How much existing impervious area will be replaced with new impervious area?
- Step 3. How much new impervious area will be created in areas that are pervious in the existing condition?
- Step 4. Total created and/or replaced impervious surface = Step 2 + Step 3.
- Step 5. 50% rule test: Is Step 4 more than 50% of Step 1? If yes, treat all impervious surface on the site. If no, then treat only Step 4 impervious surface created and/or replaced impervious surface area.

Note: Steps 2 and Step 3 must not overlap as it is fundamentally not possible for a given area to be both "replaced" and "created" at the same time. Also activities that occur as routine maintenance may not be included in Step 2 and Step 3 calculation.

For example, a 10,000 square foot of existing development proposes replacement of 4,000 square foot of impervious area. The created and/or replacement area is less than 50% of the total existing development area and so only the 4,000 square foot area is required to be treated.

1.8 Alternative Compliance Program

MS4 Permit Provision E.3.c.(1).(b); E.3.c.(2).(c); E.3.c.(3)

PDPs may be allowed to participate in an offsite stormwater alternative compliance program. Participation in an offsite stormwater alternative compliance program would allow a PDP to fulfill the requirement of providing retention and/or biofiltration pollutant controls onsite that completely fulfill the performance standards specified in **Chapter 5** (pollutant controls) with onsite flow-thru treatment controls and offsite mitigation of the DCV not retained onsite. PDPs may also be allowed to participate in an alternative compliance program by using onsite BMPs to treat offsite runoff at the discretion of the City Engineer.

The PDP utilizing the offsite stormwater alternative compliance program would (at a minimum) provide flow-thru treatment control BMPs onsite, then fund, contribute to, or implement an offsite alternative compliance project that provides a greater overall water quality benefit for the portion of the pollutants not addressed onsite through retention and/or biofiltration BMPs. Participation in an alternative compliance program could also potentially offset hydromodification management flow control obligations that are not provided onsite (see **Chapter 6** for hydromodification management requirements), provided greater hydromodification management benefits are provided to the watershed by participation in an offsite project.

Refer to **Part 3 of the Stormwater Standards** for guidance for participation in the City's offsite stormwater alternative compliance program.

1.9 Relationship between this Manual and WQIPs

This manual is connected to other permit-specified planning efforts.

The MS4 Permit requires each Watershed Management Area within the San Diego Region to develop a WQIP that identifies priority and highest priority water quality conditions and strategies that will be implemented with associated goals to demonstrate progress towards addressing the conditions in the watershed. The MS4 Permit also provides an option to perform a WMAA as part of the WQIP to develop watershed specific requirements for structural BMP implementation in the watershed management area. PDPs should expect to consult either of these separate planning documents as appropriate when using this manual as follows:

1. For PDPs that implement flow-thru treatment BMPs, selection of the type of BMP must consider the pollutants and conditions of concerns. Among the selection considerations, the applicant must consult the highest priority water quality condition as identified in the WQIP for that particular watershed management area.
2. There may be watershed management area specific BMPs or strategies that are identified in WQIPs, for which PDPs should consult and incorporate as appropriate.
3. As part of the hydromodification management obligations that PDPs must comply with, applicants must ensure there is no net impact to critical coarse sediment yield areas through application of the methodology presented in **Section 6.2** of this manual.
4. PDPs may be exempt from implementing hydromodification management BMPs (**Chapter 6**) based on the exemptions indicated in **Section 1.6**, and potentially from additional exemptions recommended in the WMAA attachment to the WQIPs. Applicants should consult the WMAA

Chapter 1: Policies and Procedural Requirements

for recommended hydromodification management exemptions to determine if the project is eligible.

5. PDP applicants may have the option of participating in an alternative compliance program. Refer to **Section 1.8**.

These relationships between this manual and WQIPs are presented in Figure 1-3.

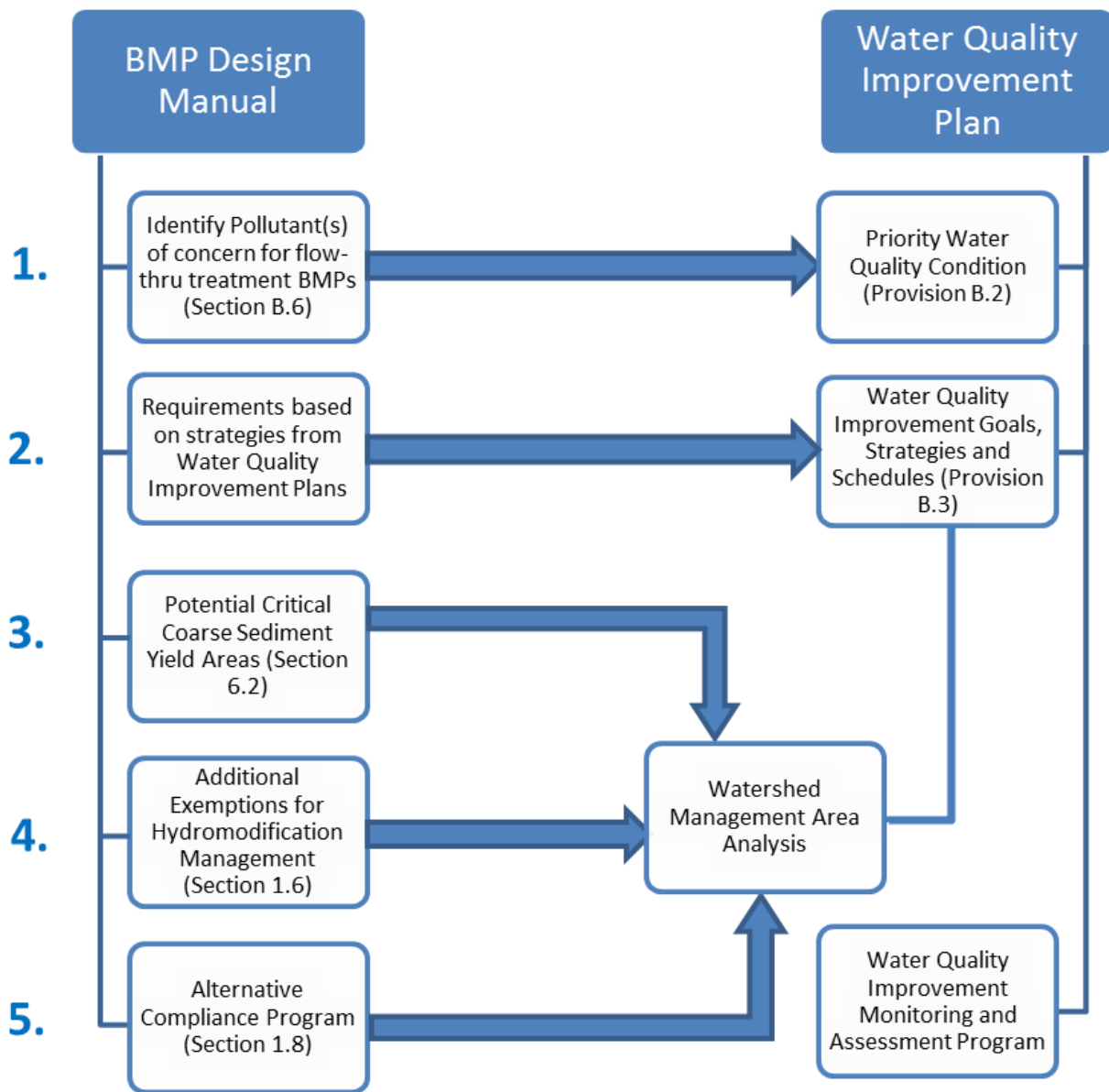

Figure 1-3. Relationship between this Manual and WQIP

The Highest Priority Water Quality conditions (HPWQC) identified in the WQIPs (accepted in February 2016) are summarized in Table 1-5 below:

Table 1-5. Highest Priority Water Quality conditions (HPWQC) identified in the WQIPs

Watershed Management Area	Highest Priority Water Quality Condition
San Dieguito	Indicator Bacteria (entire WMA); and nutrients (above Lake Hodges).
Los Peñasquitos	Hydromodification; Siltation/Sedimentation; Freshwater Discharges; and Indicator Bacteria.
Mission Bay and La Jolla	Indicator Bacteria.
San Diego River	Indicator Bacteria.
San Diego Bay	Indicator Bacteria; Dissolved Copper; Lead; and Zinc (wet weather).
Tijuana	Sedimentation/Siltation (wet weather); and Turbidity (wet weather).

The WQIPs that pertain to the City of San Diego are available at the following location:

- http://www.waterboards.ca.gov/sandiego/water_issues/programs/stormwater/wqip.shtml

1.10 Stormwater Requirement Applicability Timeline

MS4 Permit Provision E.3.e.(1)(a)

A PDP may be allowed to implement the requirements from the 2012 Storm Water Standards to meet post construction stormwater requirements if the project meets all the following criteria prior to **February 16, 2016**:

1. Approved⁵ a design that incorporates the stormwater drainage system for the PDP in its entirety, including all applicable structural pollutant treatment control and hydromodification management BMPs consistent with the 2012 Storm Water Standards; **AND**
2. Issued a private project permit or approval, or functional equivalent for public projects, that authorizes the PDP applicant to commence construction activities based on a design that incorporates the stormwater drainage system approved in conformance with Section 1.10.1.; **AND**
3. Confirmed that there have been construction activities on the PDP site within the 365 days prior to February 16, 2016 **OR** the applicant confirms that construction activities will commence on the PDP site within 180 days after February 16, 2016, where construction activities are undertaken in reliance on the permit or approval, or functional equivalent for public projects, issued by the City in conformance with Section 1.10.2.; **AND**

⁵ For public projects, a design stamped by the City Engineer, or engineer of record for the project is considered an approved design.

Chapter 1: Policies and Procedural Requirements

4. Issued all subsequent private project permits or approvals, or functional equivalent for public projects, that are needed to implement the design initially approved in conformance with Section 1.10.1. within 5 years of February 16, 2016. The stormwater drainage system for the PDP in its entirety, including all applicable structural pollutant treatment control and hydromodification management BMPs must remain in substantial conformity with the design initially approved in conformance with Section 1.10.1. **OR**
5. Project applicant demonstrates that the City lacks land use authority or legal authority to require a PDP to implement the post construction stormwater requirements listed above.

For additional guidance and example scenarios related to private projects applicability refer to the City's Development Services Department Notice: 2013 MS4 Permit Stormwater Requirements - Applicability Guidelines, dated December 4, 2015 or subsequent revisions; and for public projects refer to guidance issued by the City Engineer.

1.11 Project Review Procedures

The City reviews project plans for compliance with applicable requirements of this manual and the MS4 Permit.

Specific submittal requirements for documentation of permanent, post-construction stormwater BMPs may vary by jurisdiction and project type; however, in all cases the project applicant must provide sufficient documentation to demonstrate that applicable requirements of the BMP Design manual and the MS4 Permit will be met.

For Standard Projects and PDP Exempt Projects, this typically means submitting stormwater applicability checklist, Standard SWQMP and copies of the relevant plan sheets showing source control and site design BMPs or other equivalent documents approved by the City Engineer to document that the following general requirements of the MS4 Permit are met, and showing applicable features onsite grading, building, improvement and landscaping plans:

- BMP Requirements for All Development Projects, which includes general requirements, source control BMP requirements, and narrative (i.e. not numerically-sized) site design requirements (MS4 Permit Provision E.3.a).

For PDPs, this typically means preparing a PDP SWQMP to document that the following general requirements of the MS4 Permit are met, and showing applicable features on site grading and landscaping plans:

- BMP Requirements for All Development Projects, which includes general requirements for siting of permanent, post-construction BMPs, source control BMP requirements, and narrative (i.e. not numerically-sized) site design requirements (MS4 Permit Provision E.3.a);
- Stormwater Pollutant Control BMP Requirements, for numerically sized onsite structural BMPs to control pollutants in stormwater (MS4 Permit Provision E.3.c.(1)); and
- Hydromodification Management BMP Requirements, which includes protection of critical sediment yield areas and numerically sized onsite BMPs to manage hydromodification that may be caused by stormwater runoff discharged from a project (MS4 Permit Provision E.3.c.(2)).

Detailed submittal requirements are provided in **Chapter 8** of this manual. Documentation of the permanent, post-construction stormwater BMPs at the discretion of the City Engineer must be provided with the first submittal of a project or another preliminary planning stage defined by the jurisdiction. Stormwater requirements will directly affect the layout of the project. Therefore, stormwater requirements must be considered from the initial project planning phases, and will be reviewed with each submittal, beginning with the first submittal.

1.12 PDP Structural BMP Verification

MS4 Permit Provision E.3.e.(1)

Structural BMPs must be verified by the City prior to project occupancy.

Pursuant to MS4 Permit Provision E.3.e.(1), each Copermittee must require and confirm the following with respect to PDPs constructed within their jurisdiction:

- (a) Each Copermittee must require and confirm that appropriate easements and ownerships are properly recorded in public records and the information is conveyed to all appropriate parties when there is a change in project or site ownership.
- (b) Each Copermittee must require and confirm that prior to occupancy and/or intended use of any portion of the PDP, each structural BMP is inspected to verify that it has been constructed and is operating in compliance with all of its specifications, plans, permits, ordinances, and the requirements of the MS4 Permit.

For PDPs, this means that after structural BMPs have been constructed, the City Engineer may request the project owner provide a certification that the site improvements for the project have been constructed in conformance with the approved stormwater management documents and drawings.

The City Engineer may require inspection of the structural BMPs at each significant construction stage and at completion. Following construction, the City may require an addendum to the SWQMP and require as-builts to address any changes to the structural BMPs that occurred during construction that were approved by the City Engineer. The City may also require a final update to the O&M Plan, and/or execution of a maintenance agreement that will be recorded for the property. A maintenance agreement that is recorded with the property title can then be transferred to future owners.

Certification of structural BMPs, updates to reports, and recordation of a maintenance agreement may occur concurrently with project closeout, but could be required sooner. In all cases, it is required prior to occupancy and/or intended use of the project. Specific procedures are provided in **Chapter 8** of this manual.

Performance Standards and Concepts

Projects must meet three separate performance standards, as applicable.

The MS4 Permit establishes separate performance standards for (1) source control and site design practices, (2) stormwater pollutant control BMPs, and (3) hydromodification management BMPs. **Chapter 1** provided guidance for determining which performance standards apply to a given project. This chapter defines these performance standards based on the MS4 Permit, and presents concepts that provide the project applicant with technical background, explains why the performance standards are important, and gives a general description of how these performance standards can be met. Detailed procedures for meeting the performance standards are presented in **Chapters 4, 5, and 6**.

Performance standards can be met through an integrated approach.

While three separate performance standards are defined by this manual, an overlapping set of design features can be used as part of demonstrating conformance to each standard. Further discussion of the relationship between performance standards is provided in **Section 2.4**.

2.1 Source Control and Site Design Requirements for All Development Projects

2.1.1 Performance Standards

MS4 Permit Provision E.3.a

This section defines performance standards for general, source control and site design practices that are applicable to all projects (regardless of project type or size; Standard Projects, PDP Exempt Projects and PDPs) when City permits are issued, including unpaved roads and flood management projects.

2.1.1.1 General Requirements

All projects must meet the following general requirements:

- (a) Onsite BMPs must be located so as to remove pollutants from runoff prior to its discharge to any receiving waters, and as close to the source as possible;
- (b) Structural BMPs must not be constructed within waters of the United States (U.S.); and
- (c) Onsite BMPs must be designed and implemented with measures to avoid the creation of nuisance or pollution associated with vectors (e.g. mosquitos, rodents, or flies).

2.1.1.2 Source Control Requirements

Pollutant source control BMPs are features that must be implemented to address specific sources of pollutants.

The following source control BMPs must be implemented at all development projects where applicable and technically feasible:

- (a) Prevention of illicit discharges into the MS4;
- (b) Storm drain system stenciling or signage;
- (c) Protection of outdoor material storage areas from rainfall, run-on, runoff, and wind dispersal;
- (d) Protection of materials stored in outdoor work areas from rainfall, run-on, runoff, and wind dispersal;
- (e) Protection of trash storage areas from rainfall, run-on, runoff, and wind dispersal; and
- (f) Use of any additional BMPs determined to be necessary by the City to minimize pollutant generation at each project.

Further guidance is provided in Section 2.1.2 and Chapter 4.

2.1.1.3 Site Design Requirements

Site design requirements are qualitative requirements that apply to the layout and design of ALL development project sites (Standard Projects, PDP Exempt Projects, and PDPs).

Site design performance standards define minimum requirements for how a site must incorporate LID BMPs, including the location of BMPs and the use of integrated site design practices. The following site design practices must be implemented at all development projects, where applicable and technically feasible:

- (a) Maintenance or restoration of natural storage reservoirs and drainage corridors (including topographic depressions, areas of permeable soils, natural swales, and ephemeral and intermittent streams)⁶;
- (b) Buffer zones for natural water bodies (where buffer zones are technically infeasible, require project applicant to include other buffers such as trees, access restrictions, etc.);
- (c) Conservation of natural areas within the project footprint including existing trees, other vegetation, and soils;
- (d) Construction of streets, sidewalks, or parking lot aisles to the minimum widths necessary, provided public safety is not compromised;
- (e) Minimization of the impervious footprint of the project;

⁶ Development projects proposing to dredge or fill materials in waters of the U.S. must obtain a Clean Water Act Section 401 Water Quality Certification. Projects proposing to dredge or fill waters of the state must obtain waste discharge requirements.

- (f) Minimization of soil compaction to landscaped areas;
- (g) Disconnection of impervious surfaces through distributed pervious areas;
- (h) Landscaped or other pervious areas designed and constructed to effectively receive and infiltrate, retain and/or treat runoff from impervious areas, prior to discharging to the MS4;
- (i) Small collection strategies located at, or as close as possible to, the source (i.e. the point where stormwater initially meets the ground) to minimize the transport of runoff and pollutants to the MS4 and receiving waters;
- (j) Use of permeable materials for projects with low traffic areas and appropriate soil conditions;
- (k) Landscaping with native or drought tolerant species; and
- (l) Harvesting and using precipitation.

A key aspect of this performance standard is that these design features must be used **where applicable and feasible**. Responsible implementation of this performance standard depends on evaluating applicability and feasibility. Further guidance is provided in **Section 2.1.2** and **Chapter 4**.

Additional site design requirements may apply to PDPs.

Site design decisions may influence the ability of a PDP to meet applicable performance standards for pollutant control and hydromodification management BMPs (as defined in **Section 2.2** and **2.3**). For example, the layout of the site drainage and reservation of areas for BMPs relative to areas of infiltrative soils may influence the feasibility of capturing and managing stormwater to meet stormwater pollutant control and/or hydromodification management requirements. As such, the City may require additional site design practices, beyond those listed above, to be considered and documented as part of demonstrating conformance to stormwater pollutant control and hydromodification management requirements.

2.1.2 Concepts and References

Land development tends to increase the amount of pollutants in stormwater runoff.

Land development generally alters the natural conditions of the land by removing vegetative cover, compacting soil, and/or placement of concrete, asphalt, or other impervious surfaces. These impervious surfaces facilitate entrainment of urban pollutants in stormwater runoff (such as pesticides, petroleum hydrocarbons, heavy metals, and pathogens) that are otherwise not generally found in high concentrations in the runoff from the natural environment. Pollutants that accumulate on impervious surfaces and actively landscaped pervious surfaces may contribute to elevated levels of pollutants in runoff relative to the natural condition.

Land development also impacts site hydrology.

Impervious surfaces greatly affect the natural hydrology of the land because they do not allow natural infiltration, retention, evapotranspiration and treatment of stormwater runoff to take place. Instead, stormwater runoff from impervious surfaces is typically and has traditionally been directed through pipes, curbs, gutters, and other hardscape into receiving waters, with little treatment, at significantly increased volumes and accelerated flow rates over what would occur naturally. The increased

pollutant loads, stormwater volume, discharge rates and velocities, and discharge durations from the MS4 adversely impact stream habitat by causing accelerated, unnatural erosion and scouring within creek beds and banks. Compaction of pervious areas can have a similar effect to impervious surfaces on natural hydrology.

Site Design LID involves attempting to maintain or restore the predevelopment hydrologic regime.

LID is a comprehensive land planning and engineering design approach with a goal of maintaining and enhancing the pre-development hydrologic regime of urban and developing watersheds. LID designs seeks to control stormwater at the source, using small-scale integrated site design and management practices to mimic the natural hydrology of a site, retain stormwater runoff by minimizing soil compaction and impervious surfaces, and disconnecting stormwater runoff from conveyances to the storm drain system. Site Design LID BMPs may utilize interception, storage, evaporation, evapotranspiration, infiltration, and filtration processes to retain and/or treat pollutants in stormwater before it is discharged from a site. Examples of Site Design LID BMPs include using permeable pavements, rain gardens, rain barrels, grassy swales, soil amendments, and native plants.

Site design must be considered early in the design process.

Site designs tend to be more flexible in the early stages of project planning than later on when plans become more detailed. Because of the importance of the location of BMPs, site design should be considered as early as the planning/tentative design stage (check with local jurisdiction requirements. Site design is critical for feasibility of stormwater pollutant control BMPs (**Section 2.2**) as well as coarse sediment supply considerations associated with hydromodification management (introduced in **Section 2.3**).

Source control and site design (LID) requirements help avoid impacts by controlling pollutant sources and changes in hydrology.

Source control and site design practices prescribed by the MS4 Permit are the minimum management practices, control techniques and system, design and engineering methods to be included in the planning procedures to reduce the discharge of pollutants from development projects, regardless of size or purpose of the development. In contrast to stormwater pollutant control BMPs and hydromodification control BMPs which are intended to mitigate impacts, source control and site design BMPs are intended to avoid or minimize these impacts by managing site hydrology, providing treatment features integrated within the site, and reducing or preventing the introduction of pollutants from specific sources. Implementation of site design BMPs will result in reduction in stormwater runoff generated by the site. Methods to estimate effective runoff coefficients and the stormwater runoff produced by the site after site design BMPs are implemented are presented in **Appendix B.2**. This methodology is applicable for PDPs that are required to estimate runoff produced from the site with site design BMPs implemented so that they can appropriately size stormwater pollutant control BMPs and hydromodification control BMPs.

The location of BMPs matters.

The site design BMPs listed in the performance standard include practices that either prevent runoff from occurring or manage runoff as close to the source as possible. This helps create a more

hydrologically effective site and reduces the requirements that pollutant control and hydromodification control BMPs must meet, where required. Additionally, because sites may have spatially-variable conditions, the locations reserved for structural BMPs within the site can influence whether these BMPs can feasibly retain, treat, and/or detain stormwater to comply with structural pollutant control and hydromodification control requirements, where applicable. Finally, the performance standard specifies that onsite BMPs must remove pollutants from runoff prior to discharge to any receiving waters or the MS4, be located/constructed as close to the pollutant generating source as possible and must not be constructed within waters of the U.S.

The selection of BMPs also matters.

The lists of source control and site design BMPs specified in the performance standard must be used “where applicable and feasible.” This is an important concept – BMPs should be selected to meet the MS4 Permit requirements and are feasible with consideration of site conditions and project type. By using BMPs that are applicable and feasible, the project can achieve benefits of these practices, while not incurring unnecessary expenses (associated with using practices that do not apply or would not be effective) or creating undesirable conditions (for example, infiltration-related issues, vector concerns including mosquito breeding, etc.).

Methods to select and design BMPs and demonstrate compliance with source control and site design requirements are presented in **Chapter 4** of this manual.

2.2 Stormwater Pollutant Control Requirements for PDPs

2.2.1 Stormwater Pollutant Control Performance Standard

MS4 Permit Provision E.3.c.(1)

Stormwater Pollutant Control BMPs for PDPs must meet the following performance standards:

- (a) Each PDP shall implement BMPs that are designed to retain (i.e. intercept, store, infiltrate, evaporate, and evapotranspire) onsite the pollutants contained in the volume of stormwater runoff produced from a 24-hour, 85th percentile storm event (Design Capture Volume (DCV)). The 24-hour, 85th percentile storm event shall be based on Figure B.1-1 in **Appendix B** or an approved site-specific rainfall analysis.
 - (i) If it is not technically feasible to implement retention BMPs for the full DCV onsite for a PDP, then the PDP shall utilize biofiltration BMPs for the remaining volume not reliably retained. Biofiltration BMPs must be designed as described in **Appendix F** to have an appropriate hydraulic loading rate to maximize stormwater retention and pollutant removal, as well as to prevent erosion, scour, and channeling within the BMP, and must be sized to:
 - [a] Treat 1.5 times the DCV not reliably retained onsite, OR
 - [b] Treat the DCV not reliably retained onsite with a flow-thru design that has a total volume, including pore spaces and pre-filter detention volume, sized to hold at least 0.75 times the portion of the DCV not reliably retained onsite.

Chapter 2: Performance Standards and Concepts

- (ii) If biofiltration BMPs are not technically feasible, then the PDP shall utilize flow-thru treatment control BMPs (selected and designed per **Appendix B.6**) to treat runoff leaving the site, AND participate in alternative compliance to mitigate for the pollutants from the DCV not reliably retained onsite pursuant to Section 2.2.1.(b). Flow-thru treatment control BMPs must be sized and designed to:
 - [a] Remove pollutants from stormwater to the MEP (defined by the MS4 Permit) by following the guidance in **Appendix B.6**; and
 - [b] Filter or treat either: 1) the maximum flow rate of runoff produced from a rainfall intensity of 0.2 inch of rainfall per hour, for each hour of a storm event, or 2) the maximum flow rate of runoff produced by the 85th percentile hourly rainfall intensity (for each hour of a storm event), as determined from the local historical rainfall record, multiplied by a factor of two (both methods may be adjusted for the portion of the DCV retained onsite as described in **Appendix B.6**) and
 - [c] Meet the flow-thru treatment control BMP treatment performance standard described in **Appendix B.6**.
- (b) A PDP may be allowed to participate in an alternative compliance program in lieu of fully complying with the performance standards for stormwater pollutant control BMPs onsite if an alternative compliance program is available in the jurisdiction the project is located, see **Part 3 of the Stormwater Standards**. When an alternative compliance program is utilized:
 - (i) The PDP must mitigate for the portion of the DCV not reliably retained onsite **and**
 - (ii) Flow-thru treatment control BMPs must be implemented to treat the portion of the DCV that is not reliably retained onsite. Flow-thru treatment control BMPs must be selected and sized in accordance with **Appendix B.6**.

Demonstrations of feasibility findings and calculations to justify BMP selection and design must be provided by the project applicant in the SWQMP to the satisfaction of the City Engineer. Methodology to demonstrate compliance with the performance standards, described above, applicable to stormwater pollutant control BMPs for PDPs is detailed in **Chapter 5**.

2.2.2 Concepts and References

Retention BMPs are the most effective type of BMPs to reduce pollutants discharging to MS4s when they are sited and designed appropriately.

Retention of the required DCV will achieve 100 percent pollutant removal efficiency (i.e. prevent pollutants from discharging directly to the MS4). Thus, retention of as much stormwater onsite as technically feasible is the most effective way to reduce pollutants in stormwater discharges to, and consequently from the MS4, and remove pollutants in stormwater discharges from a site to the MEP.

However, in order to accrue these benefits, retention BMPs must be technically feasible and suitable for the project. Retention BMPs that fail prematurely, under-perform, or result in unintended consequences as a result of improper selection or siting may achieve performance that is inferior to other BMP types while posing other issues for property owners and the City. Therefore, this manual

provides criteria for evaluating feasibility and provides options for other types of BMPs to be used if retention is not technically feasible.

Biofiltration BMPs can be sized to achieve approximately the same pollutant removal as retention BMPs.

In the case, where the entire DCV cannot be retained onsite because it is not technically feasible PDPs are required to use biofiltration BMPs with specific sizing and design criteria listed in **Appendix B.5 and Appendix F**. These sizing and design criteria are intended to provide a level of long-term pollutant removal that is reasonably equivalent to retention of the DCV.

Flow-thru treatment BMPs are required to treat the pollutant loads in the DCV not retained or biofiltered onsite to the MEP.

If the pollutant loads from the full DCV cannot feasibly be retained or biofiltered onsite, then PDPs are required to implement flow-thru treatment control BMPs to remove the pollutants to the MEP for the portion of the DCV that could not be feasibly retained or biofiltered. Flow-thru treatment BMPs may only be implemented to address onsite stormwater pollutant control requirements if coupled with an offsite alternative compliance project that mitigates for the portion of the pollutant load in the DCV not retained or biofiltered onsite.

Offsite Alternative Compliance Program may be available.

The MS4 Permit allows the City the discretion to grant PDPs permission to utilize an alternative compliance program for meeting the pollutant control performance standard. Onsite and offsite mitigation is required when a PDP is allowed to use an alternative compliance program. The existence and specific parameters of an alternative compliance program will be specific to each jurisdiction if one is available (**Refer to Part 3 of the Stormwater Standards**).

Methods to design and demonstrate compliance with stormwater pollutant control BMPs are presented in **Chapter 5** of this manual. Definitions and concepts that should be understood when sizing stormwater pollutant control BMPs to be in compliance with the performance standards are explained below:

2.2.2.1 Best Management Practices

To minimize confusion, this manual considers all references to “facilities,” “features,” or “controls” to be incorporated into development projects as BMPs.

2.2.2.2 DCV

The MS4 Permit requires pollutants be addressed for the runoff from the 24-hour 85th percentile storm event (“DCV”) as the design standard to which PDPs must comply.

The 85th percentile, 24-hour storm event is the event that has a precipitation total greater than or equal to 85 percent of all storm events over a given period of record in a specific area or location. For example, to determine what the 85th percentile storm event is in a specific location, the following steps would be followed:

- Obtain representative precipitation data, preferably no less than 30-years period if possible.

- Divide the recorded precipitation into 24-hour precipitation totals.
- Filter out events with no measurable precipitation (less than 0.01 inches of precipitation).
- Of the remaining events, calculate the 85th percentile value (i.e. 15 percent of the storms would be greater than the number determined to be the 85th percentile, 24-hour storm).

The 85th percentile, 24-hour storm event depth is then used in hydrologic calculations to calculate the DCV for sizing stormwater pollutant control BMPs. An exhibit showing the 85th percentile, 24-hour storm depth across San Diego County and the methodology used to develop this exhibit is included in **Appendix B.1**. Guidance to estimate the DCV is presented in **Appendix B.1**.

2.2.2.3 Implementation of Stormwater Pollutant Control BMPs

The MS4 Permit requires that the PDP applicants proposing to meet the performance standards onsite implement stormwater pollutant control BMPs in the order listed below. That is, the PDP applicant first needs to implement all feasible onsite retention BMPs needed to meet the stormwater pollutant control BMP requirements prior to installing onsite biofiltration BMPs, and then onsite biofiltration BMPs prior to installing onsite flow-thru treatment control BMPs.

PDP applicants may be allowed to participate in an alternative compliance program. Refer to **Part 3 of the Stormwater Standards** for additional guidance.

Retention BMPs: Structural measures that provide retention (i.e. intercept, store, infiltrate, evaporate and evapotranspire) of stormwater as part of pollutant control strategy. Examples include infiltration BMPs and cisterns, bioretention BMP's and biofiltration with partial retention BMP's.

Biofiltration BMPs: Structural measures that provide biofiltration of stormwater as part of the pollutant control strategy. Example includes Biofiltration BMP's.

Flow-thru treatment control BMPs: Structural measures that provide flow-thru treatment as part of the pollutant control strategy. Examples include vegetated swales and media filters.

For example, if the DCV from a site is 10,000 cubic feet (ft³) and it is technically feasible to implement 2,000 ft³ of retention BMPs and 9,000 ft³ of biofiltration BMPs sized using Section 2.2.1.(a)(i)[a], and the City has an alternative compliance program to satisfy the requirements of this manual the project applicant should:

1. First, design retention BMPs for 2,000 ft³.
2. Then complete a technical feasibility form for retention BMPs (included in **Appendix C and D**) demonstrating that it's only technically feasible to implement retention BMPs for 2,000 ft³.
3. Then design biofiltration BMPs for 9,000 ft³ (calculate equivalent volume for which the pollutants are retained = $9,000/1.5 = 6,000$ ft³).
4. Then complete a technical feasibility for biofiltration BMPs demonstrating that it is only technically feasible to implement biofiltration BMPs for 9,000 ft³.
5. Estimate the DCV that could not be retained or biofiltered = $10,000$ ft³ - $(2,000$ ft³ + $6,000$ ft³) = $2,000$ ft³.
6. Implement flow-thru treatment control BMPs to treat the pollutants in the remaining 2,000 ft³. Refer to **Appendix B.6** for guidance for designing flow-thru treatment control BMPs.

7. Also participate in an alternative compliance project for 2,000 ft³. Refer to **Part 3 of the Stormwater Standards** for additional guidance on participation in an alternative compliance program.

2.2.2.4 Technical Feasibility

MS4 Permit Requirement E.3.c.(5)

Analysis of technical feasibility is necessary to select the appropriate BMPs for a site.

PDPs are required to implement pollutant control BMPs in the order of priority in Section 2.2.2.3 based on determinations of technical feasibility. In order to assist the project applicant in selecting BMPs, this manual includes a defined process for evaluating feasibility. Conceptually, the feasibility criteria contained in this manual are intended to:

- Promote reliable and effective long term operations of BMPs by providing a BMP selection process that eliminates the use of BMPs that are not suitable for site conditions, project type or other factors;
- Minimize significant risks to property, human health, and/or environmental degradation (e.g. geotechnical stability, groundwater quality) as a result of selection of BMPs that are undesirable for a given site; and
- Describe circumstances under which regional and watershed-based strategies, as part of an approved WMAA and an alternative compliance program developed by the jurisdiction where the project resides, may be selected.

Steps for performing technical feasibility analyses are described in detail in **Chapter 5**. More specific guidance related to geotechnical investigation guidelines for feasibility of stormwater infiltration and groundwater quality and water balance factors is provided in **Appendices C and D**, respectively.

2.2.2.5 Biofiltration BMPs

The MS4 Permit requires Biofiltration BMPs be designed to have an appropriate hydraulic loading rate to maximize stormwater retention and pollutant removal, as well as to prevent erosion, scour, and channeling within the BMP. **Appendix F** of this manual has guidance for hydraulic loading rates and other biofiltration design criteria to meet these required goals. **Appendix F** also has a checklist that will need to be completed by the project PDP SWQMP preparer during plan submittal. Guidance for sizing Biofiltration BMPs is included in **Chapter 5** and **Appendices B.5 and F**.

2.2.2.6 Flow-thru Treatment Control BMPs (for use with Alternative Compliance)

MS4 Permit Requirement E.3.d.2-3

The MS4 Permit requires that the flow-thru treatment control BMP selected by the PDP applicant be ranked with high or medium pollutant removal efficiency for the most significant pollutant of concern. Steps to select the flow-thru treatment control BMP include:

- Step 1.** Identify the pollutant(s) of concern by considering the following at a minimum a) Receiving water quality; b) Highest priority water quality conditions identified in the

Watershed Management Areas Water Quality Improvement Plan; c) Land use type of the project and pollutants associated with that land use type and d) Pollutants expected to be present onsite

- Step 2.** Identify the most significant pollutant of concern. A project could have multiple most significant pollutants of concerns and must include the highest priority water quality condition identified in the watershed WQIP and pollutants expected to be presented onsite/from land use.
- Step 3.** Effectiveness of the flow-thru treatment control BMP for the identified most significant pollutant of concern

Methodology for sizing flow-thru treatment control BMPs and the resources required to identify the pollutant(s) of concern and effectiveness of flow-thru treatment control BMPs are included in Chapter 5 and Appendix B.6.

2.3 Hydromodification Management Requirements for PDPs

2.3.1 Hydromodification Management Performance Standards

MS4 Permit Provision E.3.c.(2)

This section describes performance standards for hydromodification management, including flow control of post-project stormwater runoff and protection of critical sediment yield areas, that must be met by all PDPs unless exempt from hydromodification management requirements per **Section 1.6** of this manual. Each PDP must implement onsite BMPs to manage hydromodification that may be caused by stormwater runoff discharged from a project as follows:

- (a) Post-project runoff conditions (flow rates and durations) must not exceed pre-development runoff conditions by more than 10 percent (for the range of flows that result in increased potential for erosion, or degraded instream habitat downstream of PDPs).
 - (i) In evaluating the range of flows that results in increased potential for erosion of natural (non-hardened) channels, the lower boundary must correspond with the critical channel flow that produces the critical shear stress that initiates channel bed movement or that erodes the toe of channel banks.
 - (ii) The Copermittees may use monitoring results collected pursuant to Provision D.1.a.(2) [of the MS4 Permit] to re-define the range of flows resulting in increased potential for erosion, or degraded instream habitat conditions, as warranted by the data.
- (b) Each PDP must avoid critical sediment yield areas known to the City or identified by the optional WMAA pursuant to Provision B.3.b.(4) [of the MS4 Permit], or implement measures that allow critical coarse sediment to be discharged to receiving waters, such that there is no net impact to the receiving water.
- (c) A PDP may be allowed to utilize alternative compliance under Provision E.3.c.(3) [of the MS4 Permit] in lieu of complying with the performance requirements of Provision E.3.c.(2)(a). The

Chapter 2: Performance Standards and Concepts

PDP must mitigate for the post-project runoff conditions not fully managed onsite if Provision E.3.c.(3) is utilized.

Hydromodification management requirements apply to both new development and redevelopment PDPs, except those that are exempt based on discharging to downstream channels or water bodies that are not subject to erosion, as defined in either the MS4 Permit (Provision E.3.c.(2).(d)) or the WMAA for the watershed in which the project resides. Exemptions from hydromodification management requirements are described in **Section 1.6** of this manual.

For undisturbed sites, the existing condition should be taken to be the pre-development runoff condition. For redevelopment PDPs or sites that have been previously disturbed, pre-development runoff conditions shall be approximated by applying the parameters of a pervious area rather than an impervious area to the existing site, using the existing onsite grade and existing infiltration characteristics of the underlying soil.

For San Diego area watersheds, the range of flows that result in increased potential for erosion or degraded instream habitat downstream of PDPs and the critical channel flow must be based on the "Final Hydromodification Management Plan Prepared for County of San Diego, California March 2011" (herein, "March 2011 Final HMP"). For PDPs subject to hydromodification management requirements, the range of flows to control depends on the erosion susceptibility of the receiving stream and must be:

- 0.1Q₂ to Q₁₀ for streams with high susceptibility to erosion (this is the default range of flows to control when a stream susceptibility study has not been prepared);
- 0.3Q₂ to Q₁₀ for streams with medium susceptibility to erosion and which has a stream susceptibility study prepared and approved by the City Engineer; or
- 0.5Q₂ to Q₁₀ for streams with low susceptibility to erosion and which has a stream susceptibility study prepared and approved by the City Engineer.

Tools for assessing stream susceptibility to erosion have been developed by Southern California Coastal Water Research Project (SCCWRP). The tools are presented in the March 2011 Final HMP and also available through SCCWRP's website. If a PDP applicant intends to select the 0.3Q₂ or 0.5Q₂ threshold, the SCCWRP screening tool must be completed and submitted with other project documentation.

The March 2011 Final HMP does not provide criteria for protection of critical sediment yield areas. The standard as presented in the MS4 Permit and shown above is: avoid critical sediment yield areas or implement measures that allow critical coarse sediment to be discharged to receiving waters, such that there is no net impact to the receiving water.

Methods to demonstrate compliance with hydromodification management requirements, including protection of critical coarse sediment yield areas and flow control for post-project runoff from the project site, are presented in **Chapter 6** of this manual. Hydromodification management concepts, theories, and references are described below.

2.3.2 Hydromodification Management Concepts and References

2.3.2.1 What is Hydromodification?

The MS4 Permit defines hydromodification as the change in the natural watershed hydrologic processes and runoff characteristics (i.e. interception, infiltration, overland flow, and groundwater flow) caused by urbanization or other land use changes that result in increased stream flows and sediment transport. In addition, alteration of stream and river channels, such as stream channelization, concrete lining, installation of dams and water impoundments, and excessive streambank and shoreline erosion are also considered hydromodification, due to their disruption of natural watershed hydrologic processes.

Typical impacts to natural watershed hydrologic processes and runoff characteristics resulting from new development and redevelopment include:

- Decreased interception and infiltration of rainfall at the project site due to removal of native vegetation, compaction of pervious area soils, and the addition of impervious area;
- Increased connectivity and efficiency of drainage systems serving the project site, including concentration of project-site runoff to discrete outfalls;
- Increased runoff volume, flow rate, and duration from the project site due to addition of impervious area, removal of native vegetation, and compaction of pervious area soils;
- Reduction of critical coarse sediment supply from the project site to downstream natural systems (e.g. streams) due to stabilization of developed areas, stabilization of streams, and addition of basins that trap sediment (either by design as a permanent desilting basin or stormwater quality treatment basin that settles sediment, or incidentally as a peak flow management basin); and
- Interruption of critical coarse sediment transport in streams due to stream crossings such as culverts or ford crossings that incidentally slow stream flow and allow coarse sediment to settle upstream of the crossing.

Any of these changes can result in increased potential for erosion, or degraded instream habitat downstream of PDPs. The changes to delivery of runoff to streams typically modify the timing, frequency, magnitude, and duration of both storm flows and base flow. Changes to delivery of coarse sediment and transport of coarse sediment result in increased transport capacity and the potential for adverse channel erosion.

Note that this manual is intended for design of permanent, post-construction BMPs, therefore this discussion is focused on the permanent, post-construction effects of development. The process of construction also has impacts, such as a temporary increase in sediment load produced from surfaces exposed by vegetation removal and grading, which is often deposited within stream channels, initiating aggradation and/or channel widening. Temporary construction BMPs to mitigate the sediment delivery are outside the purview of this manual.

Channel erosion resulting from PDP stormwater discharge can begin at the point where runoff is discharged to natural systems, regardless of the distance from the PDP to the natural system. It could also begin some distance downstream from the actual discharge point if the stream condition is stable

at the discharge point but more susceptible to erosion at a downstream location. The March 2011 HMP defines a domain of analysis for evaluation of stream susceptibility to erosion from PDP stormwater discharge.

2.3.2.2 How Can Hydromodification be Controlled?

In the big picture, watershed-scale solutions are necessary to address hydromodification. Factors causing hydromodification are watershed-wide, and all of San Diego's major watersheds include some degree of legacy hydromodification effects from existing development and existing channel modifications, which cannot be reversed by onsite measures implemented at new development and redevelopment projects alone. As recommended by SCCWRP in Technical Report 667, "Hydromodification Assessment and Management in California," dated April 2012, "management strategies should be tailored to meet the objectives, desired future conditions, and constraints of the specific channel reach being addressed," and "potential objectives for specific stream reaches may include: protect, restore, or manage as a new channel form."

Development of such management strategies and objectives for San Diego watersheds will evolve over successive MS4 Permit cycles. The current MS4 Permit requires the Copermittees to prepare WQIPs for all Watershed Management Areas within the San Diego Region. The WQIPs may include WMAAs which would assess watershed-wide hydrologic processes. These documents may be used to develop watershed-specific requirements for structural BMP implementation, including watershed-scale hydromodification management strategies.

This manual addresses development and redevelopment project-level hydromodification management measures currently required for PDPs by the MS4 Permit. Until optional watershed-specific performance recommendations or alternative compliance programs are developed, hydromodification management strategies for new development and redevelopment projects will consist of onsite measures designed to meet the performance requirements of Provisions E.3.c.(2).(a) and (b) of the MS4 Permit shown in **Section 2.3.1**. While development project-level measures alone will not reverse hydromodification of major streams, onsite measures are a necessary component of a watershed-wide solution, particularly while watershed-wide management strategies are still being developed. Also, development project-level measures are necessary to protect a project's specific stormwater discharge points, which are typically discharging in smaller tributaries not studied in detail in larger watershed studies. Typical measures for development projects include:

- Protecting critical sediment yield areas by designing the project to avoid them or implementing measures that would allow coarse sediment to be discharged to receiving waters, such that the natural sediment supply is unaffected by the project;
- Using site design/LID measures to minimize impervious areas onsite and reduce post-project runoff; and
- Providing structural BMPs designed using continuous simulation hydrologic modeling to provide flow control of post-project runoff (e.g. BMPs that store post-project runoff and infiltrate, evaporate, harvest and use, or discharge excess runoff at a rate below the critical flow rate).

Structural BMPs for hydromodification management provide volume to control a range of flows from a fraction of Q_2 to Q_{10} . The volume determined for hydromodification management is different from the DCV for pollutant control. Methodology to demonstrate compliance with hydromodification management requirements are presented in **Chapter 6** of this BMP Design manual. See Section 2.4 regarding the relationship between pollutant control and hydromodification management performance standards.

2.4 Relationship between Performance Standards

An integrated approach can provide significant cost savings by utilizing design features that meet multiple standards.

Site design/LID, stormwater pollutant control, and hydromodification management are separate requirements to be addressed in development project design. Each requirement has its own purpose and each requirement has a separate performance standard that must be met. However, effective project planning involves understanding the ways in which these standards are related and how single suites of design features can meet more than one standard.

Site design features (aka LID) can be effective at reducing the runoff to downstream BMPs.

Site design BMPs serve the purpose of minimizing impervious areas and therefore reducing post-project runoff, and reducing the potential transport of pollutants offsite and reducing the potential for downstream erosion caused by increased flow rates and durations. By reducing post-project runoff through site design BMPs, the amount of runoff that must be managed for pollutant control and hydromodification flow control can be reduced.

Single structural BMPs, particularly retention BMPs, can meet or contribute to both pollutant control and hydromodification management objectives.

The objective of structural BMPs for pollutant control is to reduce offsite transport of pollutants, and the objective of structural BMPs for hydromodification management is to control flow rates and durations for control of downstream erosion. In either case, the most effective structural BMP to meet the objective are BMPs that are based on retention of stormwater runoff where feasible. Both stormwater pollutant control and flow control for hydromodification management can be achieved within the same structural BMP(s). However, demonstrating that the separate performance requirements for pollutant control and hydromodification management are met must be shown separately.

The design process should start with an assessment of the feasibility to retain or partially retain the DCV for pollutant control, then determine what kind of BMPs will be used for pollutant control and hydromodification management.

A typical design process for a single structural BMP to meet two separate performance standards at once involves (1) initiating the structural BMP design based on the performance standard that is expected to require the largest volume of stormwater to be retained, (2) checking whether the initial design incidentally meets the second performance standard, and (3) adjusting the design as necessary until it can be demonstrated that both performance standards are met.

Development Project Planning and Design

Compliance with source control/site design, pollutant control, and hydromodification management BMPs, as applicable, requires coordination of site, landscape, and project stormwater plans. It also involves provisions for O&M of structural BMPs. In order to effectively comply with applicable requirements, a step-wise approach is recommended. This chapter outlines a step-wise, systematic approach (Figure 3-1) to preparing a comprehensive stormwater management design for Standard Projects and PDPs.

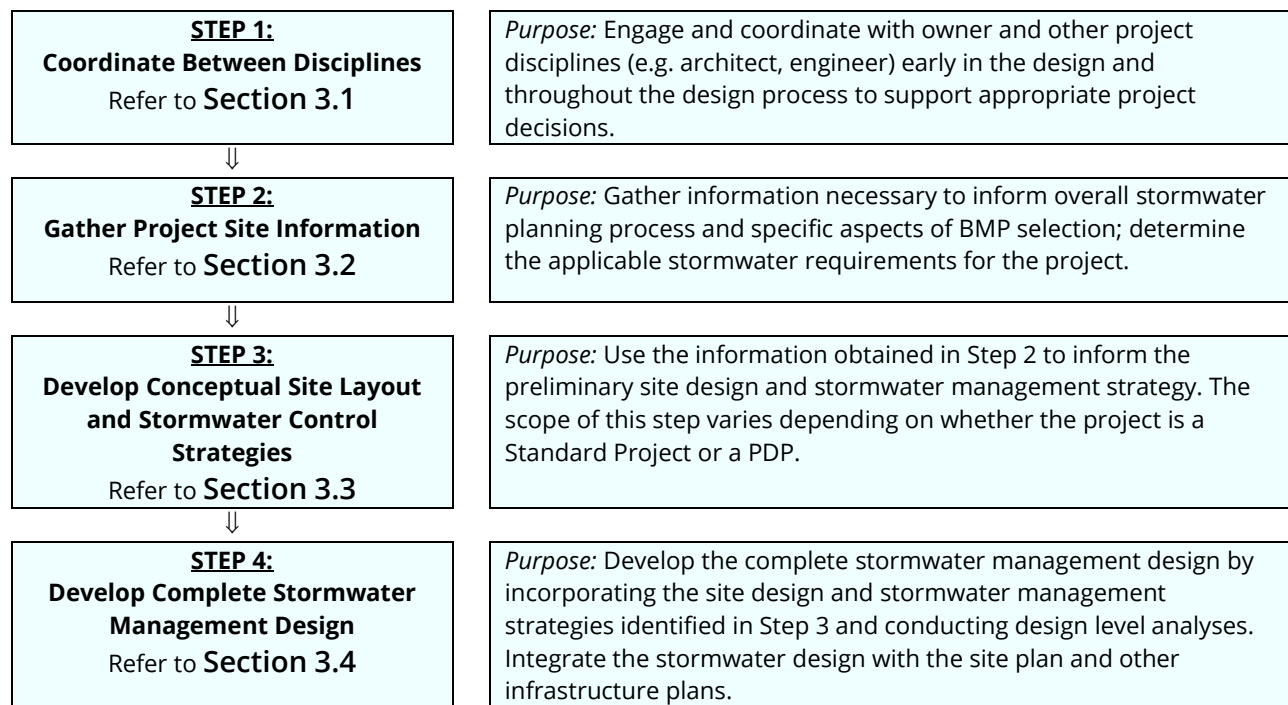

Figure 3-1. Approach for Developing a Comprehensive Stormwater Management Design

A step-wise approach is not mandatory, and adaptation of this step-wise approach to better fit with unique project features is encouraged. However, taking a step-wise, systematic approach of some sort for planning and design has a number of advantages. First, it helps ensure that applicable requirements and design goals are identified early in the process. Secondly, it helps ensure that key data about the site, watershed, and project are collected at the appropriate time in the project development process, and the analyses are suited to the decisions that need to be made at each phase. Third, taking a systematic approach helps identify opportunities for retention of stormwater that may not be identified in a less systematic process. Finally, a systematic approach helps ensure that constraints and unintended consequences are considered and used to inform BMP selection and design, and related project decisions.

The City specific special requirements are listed in **Section 3.5** and requirements for phased projects are in **Section 3.6**.

3.1 Coordination between Disciplines

Stormwater management design requires close coordination between multiple disciplines, as stormwater management design will affect the site layout and should therefore be coordinated among the project team as necessary from the start. The following list describes entities/disciplines that are frequently involved with stormwater management design and potential roles that these entities/disciplines may plan.

Owner

- Engage the appropriate disciplines needed for the project and facilitate exchange of information between disciplines.
- Identify who will be responsible for long term O&M of stormwater management features, and initiate maintenance agreements when applicable.
- Ensure that whole lifecycle costs are considered in the selection and design of stormwater management features and a source of funding is provided for long term maintenance.
- Identify the party responsible to inspect structural BMPs at each significant construction stage and at completion in order to provide certification of structural BMPs following construction.

Planner

- Communicate overall project planning criteria to the team, such as planned development density, parking requirements, project-specific planning conditions, conditions of approval from prior entitlement actions (e.g. CEQA, 401 certifications), etc. and locations of open space and conservation easements and environmentally sensitive areas that are protected from disturbance), etc.
- Consider location of stormwater facilities early in the conceptual site layout process.
- Assist in developing the site plan.

Architect

- Participate in siting and design (architectural elements) of stormwater BMPs.

Civil Engineer

- Determine stormwater requirements applicable to the site (e.g. Standard Project vs. PDP).
- Obtain site-specific information (e.g. watershed information, infiltration rates) and develop viable stormwater management options that meet project requirements.
- Reconcile stormwater management requirements with other site requirements (e.g. fire access, Americans with Disabilities Act accessibility, parking, open space).
- Develop site layout and site design including preliminary and final design documents or plans.
- Select and design BMPs; conduct and document associated analyses; prepare BMP design sheets, details, and specifications.

Chapter 3: Development Project Planning and Design

- Prepare project SWQMP submittals.

Landscape Architect and/or Horticulturist/Agronomist

- Select appropriate plants for vegetated stormwater features, BMPs and prepare planting plans.
- Develop specifications for planting, vegetation establishment, and maintenance.
- Assist in developing irrigation plans/rates to minimize water application and non-stormwater runoff from the project site.

Geotechnical Engineer

- Assist in preliminary infiltration feasibility screening of the site to help inform project layout and initial BMP selection, including characterizing soil, groundwater, geotechnical hazards, utilities, and any other factors, as applicable for the site.
- Conduct detailed analyses at proposed infiltration BMP locations to confirm or revise feasibility findings and provide design infiltration rates.
- Provide recommendations for infiltration testing that must be conducted during the construction phase, if needed to confirm pre-construction infiltration estimates.

Geomorphologist and/or Geologist

- Provide specialized services, as needed, related to sediment source assessment and/or channel stability or sensitivity assessment.

3.2 Gathering Project Site Information

In order to make decisions related to selection and design of stormwater management BMPs, it is necessary to gather relevant project site information. This could include physical site information, proposed uses of the site, level of stormwater management requirements (i.e. is it a Standard Project or a PDP?), proposed stormwater discharge locations, potential/anticipated stormwater pollutants based on the proposed uses of the site, receiving water sensitivity to pollutants and susceptibility to erosion, hydromodification management requirements, and other site requirements and constraints.

The amount and type of information that should be collected depends on the project type (i.e. is it a Standard Project, a PDP with pollutant control and hydromodification management requirements or a PDP with only pollutant control requirements?). Refer to Figure 1-1 in **Chapter 1** to identify the project type.

Information should only be gathered to the extent necessary to inform the stormwater management design. In some cases, it is not necessary to conduct site specific analyses to precisely characterize conditions. For example, if depth to groundwater is known to be approximately 100 feet based on regional surveys, it is not necessary to also conduct site specific assessment of depth to groundwater to determine whether it is actually 90 feet or 110 feet on the project site. The difference between these values would not influence the stormwater management design. In other cases, some information will not be applicable. For example, on an existing development site, there may be no natural hydrologic features remaining, therefore these features do not need to be characterized. The lack of natural hydrologic features can be simply noted without further effort required.

Checklists (in **Appendix I**) and submittal templates (in **Appendix A**) are provided to facilitate gathering information about the project site for BMP selection and design. As part of planning for site investigation, it is helpful to review the subsequent steps (**Section 3.3 and 3.4**) to gain familiarity with how the site information will be used in making decisions about site layout and stormwater BMP selection and design. This can help prioritize the data that are collected.

3.3 Developing Conceptual Site Layout and Stormwater Control Strategies

Once preliminary site information has been obtained, the site can be assessed for stormwater management opportunities and constraints that will inform the overall site layout. Considering the project site data discussed above, it is essential to identify potential locations for stormwater management features at a conceptual level during the site planning phase. Stormwater management requirements must be considered as a key factor in laying out the overall site. Preliminary design of permanent stormwater BMPs is partially influenced by whether the project is a Standard Project, PDP Exempt Project, or a PDP. Table 3-1 presents the applicability of different subsections in this manual based on project type and must be used to determine which requirements apply to a given project.

Table 3-1. Applicability of Section 3.3 Sub-sections for Different Project Types

Project Type	Section 3.3.1	Section 3.3.2	Section 3.3.3	Section 3.3.4
Standard Project	☑	NA	NA	NA
PDP Exempt Project	☑	NA	☑	NA
PDP with only Pollutant Control Requirements	☑	NA	☑	☑
PDP with Pollutant and Hydromodification Management Requirements	☑	☑	☑	☑

3.3.1 Preliminary Design Steps for All Development Projects

All projects must incorporate source control and site design BMPs. The following systematic approach outlines these site planning considerations for all development projects:

1. Review **Chapter 4** of this manual to become familiar with the menu of source control and site design practices that are required.
2. Review the preliminary site information gathered in **Section 3.2**, specifically related to:
 - (a) Natural hydrologic features that can be preserved and/or protected;
 - (b) Soil information;

- (c) General drainage patterns (i.e. general topography, points of connection to the storm drain or receiving water);
 - (d) Pollutant sources that require source controls; and
 - (e) Information gathered and summarized in the Site Information Checklist for Standard Projects (**Appendix I-3A**).
3. Create opportunities for source control and site design BMPs by developing an overall conceptual site layout that allocates space for site design BMPs and promotes drainage patterns that are effective for hydrologic control and pollutant source control. For example:
- (a) Locate pervious areas down gradient from buildings where possible to allow for dispersion.
 - (b) Identify parts of the project that could be drained via overland vegetated conveyance rather than piped connections.
 - (c) Develop traffic circulation patterns that are compatible with minimizing street widths.
4. As part of **Section 3.4**, refine the selection and placement of source control and site design BMPs and incorporate them into project plans. Compliance with site design and source control requirements shall be documented as described in **Chapter 4**.

3.3.2 Evaluation of Critical Coarse Sediment Yield Areas

For PDPs that are required to meet hydromodification management requirements, evaluate whether critical coarse sediment yield areas exist within or upstream of the project site. Identification of critical coarse sediment yield areas is discussed in **Chapter 6** and **Appendix H** of this manual. Conceptual layout of the project site must consider the following items:

- (a) Have critical coarse sediment areas been identified within the project site? Does the proposed project impact these onsite critical coarse sediment areas? What measures are necessary to avoid impacts to these areas or bypass these areas?
- (b) Have critical coarse sediment areas been identified upstream of the project site? Does the proposed project impact upstream critical coarse sediment areas? What measures are necessary to avoid impacts to these areas or bypass these areas?
- (c) If impacts to critical coarse sediment areas are not avoided, what mitigation efforts will be undertaken to ensure no net impact to the receiving water?

3.3.3 Drainage Management Areas

Drainage management areas (DMAs) provide an important framework for feasibility screening, BMP prioritization, and stormwater management system configuration. BMP selection, sizing, and feasibility determinations must be made at the DMA level; therefore, delineation of DMAs is highly recommended at the conceptual site planning phase and is mandatory for completing the project design and meeting submittal requirements. This section provides guidance on delineating DMAs that is intended to be used as part of **Section 3.3 and 3.4**.

DMAs are defined based on the proposed drainage patterns of the site and the BMPs to which they drain. During the early phases of the project, DMAs shall be delineated based onsite drainage patterns

and possible BMP locations identified in the site planning process. DMAs should not overlap and should be similar with respect to BMP opportunities and feasibility constraints. More than one DMA can drain to the same BMP. However, because the BMP sizes are determined by the runoff from the DMA, a single DMA may not drain to more than one BMP. See Figure 3-2.

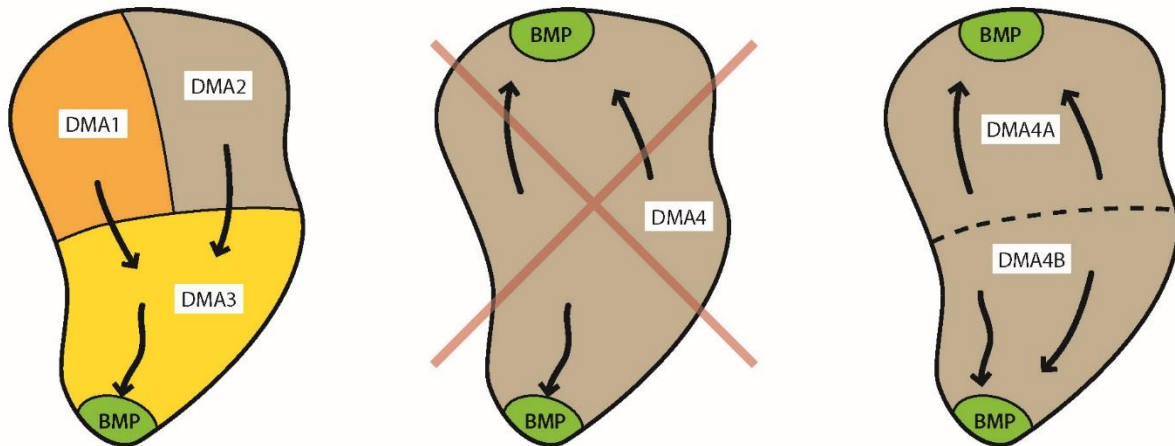

Figure 3-2. DMA Delineation

In some cases, in early planning phases, it may be appropriate to generalize the proposed treatment plan by simply assigning a certain BMP type to an entire planning area (e.g. Parking lot X will be treated with bioretention) and calculating the total sizing requirement without identifying the specific BMP locations at that time. This planning area would be later subdivided for design-level calculations. **Section 5.2** provides additional guidance on DMA delineation. A runoff factor (similar to a “C” factor used in the rational method) should be used to estimate the runoff draining to the BMP. **Appendix B.1** provides guidance in estimating the runoff factor for the drainage area draining to a BMP.

In scenarios, where the BMP receives any offsite or onsite areas that comingle with the runoff from the project footprint, the following criteria must be met:

1. Where feasible divert up gradient flows away from the BMP subject to drainage and flood control regulation (e.g. dual storm drain system).
2. Where feasible design the BMP to be an offline BMP with diversion flow rate estimated using **Appendix B.1.2**
3. If criteria 1 and/or 2 are determined to be not technically feasible, then at the discretion of the City Engineer, the project applicant may be allowed to size the BMP to only treat the runoff from the project footprint but still receive run on from offsite areas and/or onsite areas that are not considered to be part of the project if the following criteria are met: For safety purposes, design the inflow energy dissipation and the overflow structure in the BMP for the total area draining to the BMP for the design event selected to sizing the stormwater conveyance system for flood control purposes. Refer to the project drainage report (Attachment 5 of the SWQMP).

Note: Redevelopment projects that create and/or replace more than 50% of impervious area of the previously existing impervious project area draining to the BMP must be sized for the total project area draining to the BMP (to satisfy the requirements of **Section 1.7**).

Project Footprint: All areas proposed by an applicant to be altered or developed, including both impervious and pervious areas.

Project Area: The project scope boundary indicated in the SWQMP, which includes the project footprint and undisturbed portions within the project property (or properties if the project footprint crosses multiple parcels). For projects in the right-of-way, the Project Area is the entire right-of-way width over the length of the project activities.

3.3.4 Developing Conceptual Stormwater Control Strategies

This step applies to PDPs only. The goal of this step is to develop conceptual stormwater control strategies that are compatible with the site conditions, including siting and preliminary selection of structural BMPs. At this phase of project planning, it is typically still possible for stormwater considerations to influence the site layout to better accommodate stormwater design requirements. The end product of this step should be a general, but concrete understanding of the stormwater management parameters for each DMA, the compatibility of this approach with the site design, and preliminary estimates of BMP selection. For simpler sites, this step could be abbreviated in favor of skipping forward to design-level analyses in **Section 3.4**. However, for larger and/or more complex sites, this section can provide considerable value and help allow evaluation of stormwater management requirements on common ground with other site planning considerations.

The following systematic approach is recommended:

1. Review the preliminary site information gathered in **Section 3.2**, specifically related to information gathered and summarized in the Site Information Checklist for PDPs (**Appendix I**).
2. Identify self-mitigating, de minimis areas, and/or potential self-retaining DMAs that can be isolated from the remainder of the site (See **Section 5.2**).
3. Estimate DCV for each remaining DMAs (See **Appendix B.1**).
4. Determine if there is a potential opportunity for harvest and use of stormwater from the project site. See **Section 5.4.1** for harvest and use feasibility screening, which is based on water demand at the project site. For most sites, there is limited opportunity; therefore, evaluating this factor early can help simplify later decisions.
5. Estimate potential runoff reduction and the DCV that could be achieved with site design BMPs (See **Section 5.3** and **Appendix B.2**) and harvest and use BMPs (See **Appendix B.3**).
6. Based on the remaining runoff after accounting for steps 2 to 5, estimate BMP space requirements. Identify applicable structural BMP requirements (i.e. stormwater pollutant control versus hydromodification management) and conduct approximate sizing calculations to determine the overall amount of storage volume and/or footprint area required for BMPs. Use worksheets presented in **Appendices B.4** and **B.5** to estimate sizing requirements for different types of BMPs.

7. Conduct preliminary screening of infiltration feasibility conditions. A preliminary screening of infiltration feasibility should be conducted as part of site planning to identify areas that are more or less conducive to infiltration. Recommended factors to consider include:
 - (a) Soil types (determined from available geotechnical testing data, soil maps, site observations, and/or other data sources)
 - (b) Approximate infiltration rates at various points on the site, obtained via approximate methods (e.g. simple pit test), if practicable
 - (c) Groundwater elevations
 - (d) Proposed depths of fill
 - (e) New or existing utilities that will remain with development
 - (f) Soil or groundwater contamination issues within the site or in the vicinity of the site
 - (g) Slopes and other potential geotechnical hazards that are unavoidable as part of site development
 - (h) Safety and accessibility considerations

This assessment is not intended to be final or account for all potential factors. Rather, it is intended to help in identifying site opportunities and constraints as they relate to site planning. After potential BMP locations are established, a more detailed feasibility analysis is necessary (see **Section 3.4 and 5.4.2**). Additionally, **Appendix C and D** provide methods for geotechnical and groundwater assessment applicable for screening at the planning level and design-level requirements. The City Engineer may allow alternate assessment methods with appropriate documentation.

8. Identify tentative BMP locations based on preliminary feasibility screening, natural opportunities for BMPs (e.g. low areas of the site, areas near storm drain or stream connections), and other BMP sites that can potentially be created through effective site design (e.g. oddly configured or otherwise unbuildable parcels, easements and landscape amenities including open space and buffers which can double as locations for bioretention or biofiltration facilities).
9. Determine tentative BMP feasibility categories for infiltration for each DMA or specific BMP location. Based on the results of feasibility screening and tentative BMP locations, determine the general feasibility categories that would apply to BMPs in these locations. Categories are described in **Section 5.4.2** and include:
 - (a) Full infiltration condition;
 - (b) Partial infiltration condition; and
 - (c) No infiltration condition.

Adapt the site layout to attempt to achieve infiltration to the greatest extent feasible.

10. Consider how stormwater management BMPs will be accessed for inspection and maintenance and provide necessary site planning allowances (access roads, inspection openings, setbacks, etc.) and coordinate with the City public works departments for additional design requirements or allowed BMPs if required for BMPs in public easements or are part of a community facilities district maintained by the City. In addition, consider the use of the site. Some BMPs may not be suitable for maintenance by individual home owners.

11. Document site planning and opportunity assessment activities as a record of the decisions that led to the development of the final stormwater management plan. The SWQMP primarily shows the complete design rather than the preliminary steps in the process. However, to comply with the requirements of this manual, the applicant is required to describe how stormwater management objectives have been considered as early as possible in the site planning process and how opportunities to incorporate BMPs have been identified.

3.4 Developing Complete Stormwater Management Design

The complete stormwater management design consists of all of the elements describing the BMPs to be implemented, as well as integration of the BMPs with the site design and other infrastructure. The stormwater management design shall be developed by taking into consideration the opportunities and/or constraints identified during the site planning phase of the project and then performing the final design level analysis. The scope of this step varies depending on whether the project is a Standard Project, PDP with only pollutant control BMP requirements or PDP with pollutant control and hydromodification management requirements. The following systematic approach is recommended to develop a final site layout and stormwater management design. Table 3-2 presents the applicability of different subsections based on project type and must be used to determine which requirements apply to a given project.

Table 3-2. Applicability of Section 3.4 Sub-sections for Different Project Types

Project Type	Section 3.4.1	Section 3.4.2	Section 3.4.3
Standard Project	☑	NA	NA
PDP Exempt Project	☑	NA	NA
PDP with only Pollutant Control Requirements	☑	☑	NA
PDP with Pollutant Control and Hydromodification Management Requirements	☑	NA	☑

3.4.1 Steps for All Development Projects

Standard Projects need to only satisfy the source control and site design requirements of **Chapter 4** of this manual, and then proceed to **Chapter 8** of this manual to determine submittal requirements.

1. Identify general requirements applicable to the selection and design of BMPs. See **Section 4.1**.
2. Select, identify and detail specific source control BMPs. See **Section 4.2**.

3. Select, identify and detail specific site design BMPs. See **Section 4.3**.
4. Document that all applicable source control and site design BMPs have been used. See **Chapter 8**.

3.4.2 Steps for PDPs with only Pollutant Control Requirements

The steps below primarily consist of refinements to the conceptual steps completed as part of **Section 3.3**, accompanied by design-level detail and calculations. More detailed instructions for selection and design of stormwater pollutant treatment BMPs are provided in **Chapter 5**.

1. Select locations for stormwater pollutant control BMPs, and delineate and characterize DMAs using information gathered during the site planning phase.
2. Conduct feasibility analysis for harvest and use BMPs. See **Section 5.4.1**.
3. Conduct feasibility analysis for infiltration to determine the infiltration condition. See **Section 5.4.2**.
4. Based on the results of steps 2 and 3, select the BMP category that is most appropriate for the site. See **Section 5.5**.
5. Calculate required BMP sizes and footprints. See **Appendix B** (sizing methods) and **Appendix E** (design criteria).
6. Evaluate if the required BMP footprints will fit within the site considering the site constraints; if not, then document infeasibility and move to the next step.
7. If using biofiltration BMPs, document conformance with the criteria for biofiltration BMPs found in **Appendix F**, including Appendix F.1, as applicable.
8. If needed, implement flow-thru treatment control BMPs (for use with Alternative Compliance) for the remaining DCV. See **Section 5.5.4** and **Appendix B.6** for additional guidance.
9. If flow-thru treatment control BMPs (for use with Alternative Compliance) were implemented refer to **Section 1.8**.
10. Prepare SWQMP documenting site planning and opportunity assessment activities, final site layout and stormwater management design. See **Chapter 8**.
11. Determine and document O&M requirements. See **Chapters 7 and 8**.

3.4.3 Steps for Projects with Pollutant Control and Hydromodification Management Requirements

The steps below primarily consist of refinements to the conceptual steps completed as part of **Section 3.3**, accompanied by design-level detail and calculations. More detailed instruction for selection and design of stormwater pollutant treatment and hydromodification control BMPs are provided in **Chapter 5** and **6**, respectively.

1. If critical coarse sediment yield areas were determined to exist within or upstream of the project site (**Section 3.3.2**) incorporate avoidance or mitigation measures when applicable (**Section 6.2**).

Chapter 3: Development Project Planning and Design

2. Select locations for stormwater pollutant control and hydromodification management BMPs and delineate and characterize DMAs using information gathered during the site planning phase.
3. Conduct feasibility analysis for harvest and use BMPs. See **Section 5.4.1**.
4. Conduct feasibility analysis for infiltration to determine the infiltration condition. See **Section 5.4.2**.
5. Based on the results of steps 3 and 4, select the BMP category for pollutant treatment BMPs that is most appropriate for the site. See **Section 5.5**.
6. Follow the design approach described in **Chapter 3** for integrating stormwater pollutant treatment and hydromodification control. The same location(s) can serve both functions (e.g. a biofiltration area that provides both pollutant control and flow control), or separate pollutant control and flow control locations may be identified (e.g. several dispersed retention areas for pollutant control, with overflow directed to a single location of additional storage for flow control).
7. Calculate BMP sizing requirements for pollutant control and flow control. See **Appendix B** (sizing methods) and **Appendix E** (design criteria).
 - a. When the same BMP will serve both functions, **Section 6.3.6** of this manual provides recommendations for assessing the controlling design factor and initiating the design process.
8. Evaluate if the required BMP footprints will fit within the site considering the site constraints:
 - a. If they fit within the site, design BMPs to meet applicable sizing and design criteria. Document sizing and design separately for pollutant control and hydromodification management even when the same BMP is serving both functions.
 - b. If they do not fit the site, then document infeasibility and move to the next step.
9. Implement flow-thru treatment control BMPs (for use with Alternative Compliance) for the remaining DCV. See **Section 5.5.4** and **Appendix B.6** for additional guidance.
10. If flow-thru treatment control BMPs (for use with Alternative Compliance) were implemented refer to **Section 1.8**.
11. Prepare a SWQMP documenting site planning and opportunity assessment activities, final site layout, stormwater pollutant control design and hydromodification management design. See **Chapter 8**.
12. Determine and document O&M requirements. See **Chapters 7 and 8**.

3.5 Project Planning and Design Requirements Specific to Local Jurisdiction

The following additional design requirements apply for development projects within City of San Diego jurisdiction:

- **Planning for eventual ownership of facilities:** The PDP SWQMP shall clearly identify how final land ownership mapping relates to ownership and location of stormwater pollutant

Chapter 3: Development Project Planning and Design

treatment and hydromodification control BMPs and their corresponding DMAs. The City reserves the right to reject any proposed PDP SWQMP that is likely to create future conflicts in enforcing the maintenance and effectiveness of BMPs once legally defined land parcels are sold to separate owners.

- **BMPs and floodplain management:** BMPs proposed in a 100-year floodplain or floodway must demonstrate the BMP effectiveness will still meet the performance standards required by this manual during flood events. The BMPs must also comply with the City's floodplain management requirements and will be routed to City Floodplain Management for review. Additional considerations related to floodplain management are discussed in **Sections 4.3 and 7.6.**

3.6 Phased Projects

Phased projects typically require a conceptual or master SWQMP followed by more detailed submittals. As part of an application for approval of a phased development project, a conceptual or master SWQMP shall be submitted; which describes and illustrates, in broad outline, how the drainage for the project will comply with the stormwater performance standards. The level of detail in the conceptual or master SWQMP should be consistent with the scope and level of detail of the development approval being considered. The conceptual or master SWQMP should specify that a more detailed SWQMP for each later phase or portion of the project will be submitted with subsequent applications for discretionary approvals. If the overall project is determined to be a PDP, applicants that phase work must still satisfy PDP and other applicable stormwater requirements. Applicants cannot phase work to bypass PDP requirements. The project details outlined in the SWQMP will be reviewed cumulatively to determine site specific stormwater requirements. The City will also take into account permits issuance within the last five years to determine applicable stormwater requirements. For redevelopment projects, the permit issuance date will also determine whether the “50% rule” applies or not.

The City’s Single Discipline Preliminary Review service can be helpful to determine submittal requirements for phased projects. This Preliminary Review option is offered to answer any questions regarding feasibility. Review fees are charged for each Single or Multiple Discipline Preliminary Review. However, additional charges and extended review times will be applied towards overall fees for more complex projects. Refer to City of San Diego Information Bulletin 513 for more information.

If a tentative map approval would potentially entitle future owners of individual parcels to construct new or replaced impervious area which, in aggregate, could exceed the thresholds in Section 1.4, then the applicant must either address stormwater management requirements for individual parcels or take steps to ensure stormwater management requirements can and will be implemented as the phased development project (eg. subdivision) is built out.

If the tentative map application does not include plans for site improvements, the applicant should nevertheless identify the type, size, location, and final ownership of pollutant control and flow control facilities adequate to serve new roadways and any common areas, and to also manage runoff from an expected reasonable estimate of the square footage of future roofs, driveways, and other impervious surfaces on each individual lot. The City Engineer may condition approval of the map on implementation of BMPs in compliance with stormwater management requirements when construction occurs on the individual lots. This condition may be enforced by a grant deed of development rights or by a development agreement.

Source Control and Site Design Requirements for All Development Projects

This chapter presents the source control and site design requirements to be met by all projects, inclusive of PDP Exempt Projects, Standard Projects, and PDPs. **Checklists I.4** for source control and **I.5** for site design can be used by PDP Exempt Projects, Standard Projects, and PDPs to document conformance with the requirements.

4.1 General Requirements (GR)

4.1.1: Onsite BMPs must be located so as to remove pollutants from runoff prior to its discharge to any receiving waters, and as close to the source as possible.

The location of the BMP affects the ability of the BMP to retain, and/or treat, the pollutants from the contributing drainage area. BMPs must remove pollutants from runoff and should be placed as close to the pollutant source as possible.

How to comply: Projects must implement source control (**Section 4.2**) and site design BMPs (**Section 4.3**) that are applicable to their project and site conditions.

4.1.2: Structural BMPs must not be constructed within the Waters of the U.S.

Construction, operation, and maintenance of a structural BMP in a water body can negatively impact the physical, chemical, and biological integrity, as well as the beneficial uses, of the water body. However, alternative compliance opportunities involving restoration of areas within Waters of the U.S. may be identified by the City.

How to comply: Projects must prepare project plans depicting location of receiving waters and proposed BMPs within the project boundary. These plans must demonstrate that stormwater BMPs are not located within Waters of the U.S.

4.1.3: Onsite BMPs must be designed and implemented with measures to avoid the creation of nuisances or pollutions associated with vectors (e.g. mosquitos, rodents, or flies).

According to the California Department of Health, structural BMPs that retain standing water for over 96 hours are particularly concerning for facilitating mosquito breeding. Certain site design features that hold standing water may similarly produce mosquitoes.

How to comply: Projects must incorporate design, construction, and maintenance principles to drain retained water within **96 hours** and minimize standing water. Design calculations must be provided to demonstrate the potential for standing water ponding at surface level and accessible to mosquitos has been addressed. For water retained in biofiltration facilities

that are not accessible to mosquitoes this criterion is not applicable (i.e. water ponding in the gravel layer, water retained in the amended soil, etc.).

4.2 Source Control (SC) BMP Requirements

Source control BMPs avoid and reduce pollutants in stormwater runoff. Everyday activities, such as recycling, trash disposal and irrigation, generate pollutants that have the potential to drain to the stormwater conveyance system. Source control BMPs are defined as an activity that reduces the potential for stormwater runoff to come into contact with pollutants. An activity could include an administrative action, design of a structural facility, usage of alternative materials, and operation, maintenance and inspection of an area. Where applicable and feasible, all development projects are required to implement source control BMPs. Source control BMPs (4.2.1 through 4.2.6) are discussed below.

How to comply: Projects must implement all source control BMPs that are applicable to their project. Applicability should be determined through consideration of the development project's proposed features and anticipated pollutant sources associated with them. Appendix E provides guidance for identifying source control BMPs applicable to a project. The "Source Control BMP Checklist for All Development Projects" located in **Appendix I** should be used to document compliance with source control BMP requirements.

4.2.1: Prevent illicit discharges into the MS4

An illicit discharge is any discharge to the MS4 that is not composed entirely of stormwater except discharges pursuant to a National Pollutant Discharge Elimination System permit and discharges resulting from firefighting activities. Projects must effectively eliminate discharges of non-stormwater into the MS4. This may involve a suite of housekeeping BMPs which could include effective irrigation, dispersion of non-stormwater discharges into landscaping for infiltration, and controlling wash water from vehicle washing. **Appendix E** describes the following that can be effective in preventing illicit discharges:

- SC-B – Interior floor drains and elevator shaft sump pumps plumbed to sanitary sewer;
- SC-C – Interior parking garage floor drains plumbed to sanitary sewers;
- SC-E – Pools, spas, ponds with accessible sanitary sewer cleanout;
- SC-F – Food service floor mat & equipment cleanout area exposure reduction;
- SC-G – Refuse areas exposure reduction;
- SC-H – Industrial processes performed indoors;
- SC-I – Outdoor storage of equipment or materials exposure reduction;
- SC-J – Vehicle and equipment cleaning area exposure reduction;
- SC-K – Vehicle/Equipment Repair and Maintenance exposure reduction;
- SC-L – Fuel dispensing area coverage and grading requirements;

Chapter 4: Source Control and Site Design Requirements for All Development Projects

- SC-M – Loading dock drainage and coverage requirements;
- SC-N – Fire sprinkler test water to sanitary sewer;
- SC-O – Miscellaneous drain or wash water not to storm drain system;
- SC-6A – Large Trash Generating Facilities BMP guidance;
- SC-6B – Animal Facilities BMP guidance;
- SC-6C – Plant Nurseries and Garden Centers BMP guidance; and
- SC-6D – Automotive-related Uses BMP guidance.

4.2.2: Identify the storm drain system using stenciling or signage

Storm drain signs and stencils are visible source controls typically placed adjacent to the inlets. Posting notices regarding discharge prohibitions at storm drain inlets can prevent waste dumping. Stenciling shall be provided for all stormwater conveyance system inlets and catch basins within the project area. Inlet stenciling may include concrete stamping, concrete painting, placards, or other methods approved by the local municipality. In addition to storm drain stenciling, projects are encouraged to post signs and prohibitive language (with graphical icons) which prohibit illegal dumping at trailheads, parks, building entrances and public access points along channels and creeks within the project area.

Language associated with the stamping (e.g., “No Dumping-Drains to Ocean”) must be satisfactory to the City Engineer. The following factsheet provided in **Appendix E** provides more information:

- SC-A – Onsite storm drain inlet labelling

4.2.3: Protect outdoor material storage areas from rainfall, run-on, runoff, and wind dispersal

Materials with the potential to pollute stormwater runoff shall be stored in a manner that prevents contact with rainfall and stormwater runoff. Contaminated runoff shall be managed for treatment and disposal (e.g. secondary containment directed to sanitary sewer, approval must be obtained from the sanitary sewer agency). All development projects shall incorporate the following structural or pollutant control BMPs for outdoor material storage areas, as applicable and feasible:

Materials with the potential to contaminate stormwater shall be:

- Placed in an enclosure such as, but not limited to, a cabinet, or similar structure, or under a roof or awning that prevents contact with rainfall runoff or spillage to the stormwater conveyance system; or
- Protected by secondary containment structures such as berms, dikes, or curbs.
- The storage areas shall be paved and sufficiently impervious to contain leaks and spills, where necessary.
- The storage area shall be sloped towards a sump or another equivalent measure that is effective to contain spills.
- Runoff from downspouts/roofs shall be directed away from storage areas.

Chapter 4: Source Control and Site Design Requirements for All Development Projects

- The storage area shall have a roof or awning that extends beyond the storage area to minimize collection of stormwater within the secondary containment area. A manufactured storage shed may be used for small containers.

The following fact sheets provided in **Appendix E** describe outdoor material storage area BMPs:

- SC-I – Outdoor storage of equipment or materials exposure reduction;
- SC-M – Loading dock drainage and coverage requirements;
- SC-O – Miscellaneous drain or wash water not to storm drain system;
- SC-6A – Large Trash Generating Facilities BMP guidance;
- SC-6B – Animal Facilities BMP guidance;
- SC-6C – Plant Nurseries and Garden Centers BMP guidance; and
- SC-6D – Automotive-related Uses BMP guidance.

4.2.4: Protect materials stored in outdoor work areas from rainfall, run-on, runoff, and wind dispersal

Outdoor work areas have an elevated potential for pollutant loading and spills. All development projects shall include the following structural or pollutant control BMPs for any outdoor work areas with potential for pollutant generation, as applicable and feasible:

- Create an impermeable surface such as concrete or asphalt, or a prefabricated metal drip pan, depending on the size needed to protect the materials.
- Cover the area with a roof or other acceptable cover.
- Berm the perimeter of the area to prevent water from adjacent areas from flowing on to the surface of the work area.
- Directly connect runoff to sanitary sewer or other specialized containment system(s), as needed and where feasible. This allows the more highly concentrated pollutants from these areas to receive special treatment that removes particular constituents. Approval for this connection must be obtained from the appropriate sanitary sewer agency.
- Locate the work area away from storm drains or catch basins.

The following fact sheets provided in **Appendix E** describe materials stored in outdoor work area BMPs:

- SC-F – Food service floor mat & equipment cleanout area exposure reduction;
- SC-J – Vehicle and equipment cleaning area exposure reduction;
- SC-K – Vehicle/Equipment Repair and Maintenance exposure reduction;
- SC-L – Fuel dispensing area coverage and grading requirements;
- SC-6A – Large Trash Generating Facilities BMP guidance;
- SC-6B – Animal Facilities BMP guidance;
- SC-6C – Plant Nurseries and Garden Centers BMP guidance; and

Chapter 4: Source Control and Site Design Requirements for All Development Projects

- SC-6D – Automotive-related Uses BMP guidance

4.2.5: Protect trash storage areas from rainfall, run-on, runoff, and wind dispersal

Stormwater runoff from areas where trash is stored or disposed of can be polluted. In addition, loose trash and debris can be easily transported by water or wind into nearby storm drain inlets, channels, and/or creeks. All development projects shall include the following structural or pollutant control BMPs, as applicable:

- Design trash container areas so that drainage from adjoining roofs and pavement is diverted around the area(s) to avoid run-on. This can include berming or grading the waste handling area to prevent run-on of stormwater.
- Ensure trash container areas are screened or walled to prevent offsite transport of trash.
- Provide roofs, awnings, or attached lids on all trash containers to minimize direct precipitation and prevent rainfall from entering containers.
- Locate storm drains away from immediate vicinity of the trash storage area and vice versa.
- Post signs on all dumpsters informing users that hazardous material are not to be disposed.

The following fact sheets provided in **Appendix E** describe trash storage area BMPs:

- SC-G – Refuse areas exposure reduction;
- SC-6A – Large Trash Generating Facilities BMP guidance.

4.2.6: Use any additional BMPs determined to be necessary by the City to minimize pollutant generation at each project site

At its discretion, the City Engineer may determine that additional on-site controls are necessary to minimize pollutant generation. These determinations will be made on a project-specific basis. **Appendix E** provides guidance on permanent controls that are applicable at a project site based on potential sources of runoff pollutants at the project site. Applicants must implement all applicable and feasible source control BMPs listed in **Appendix E**.

4.3 Site Design (SD) BMP Requirements

Site design BMPs (also referred to as LID BMPs) are intended to reduce the rate and volume of stormwater runoff and associated pollutant loads. Site design BMPs include practices that reduce the rate and/or volume of stormwater runoff by minimizing surface soil compaction, reducing impervious surfaces, and/or providing flow pathways that are “disconnected” from the storm drain system, such as by routing flow over pervious surfaces. Site design BMPs may incorporate interception, storage, evaporation, evapotranspiration, infiltration, and/or filtration processes to retain and/or treat pollutants in stormwater before it is discharged from a site.

Site design BMPs shall be applied to all development projects as appropriate and practicable for the project site and project conditions. Site design BMPs are described in the following subsections.

Chapter 4: Source Control and Site Design Requirements for All Development Projects

Appendix E also provides the following fact sheets to assist applicants with the proper design of site design features:

- SD-A – Trees;
- SD-B – Impervious Area Dispersion;
- SD-C – Green Roofs;
- SD-D – Permeable Pavement (Site Design BMP);
- SD-E – Rain Barrels; and
- SD-F – Amended Soil.

How to comply: Projects must comply with this requirement by using all of the site design BMPs listed in this section that are applicable and practicable to their project type and site conditions. Applicability of a given site design BMP shall be determined based on project type, soil conditions, presence of natural features (e.g. streams), and presence of site features (e.g. parking areas). Explanation should be provided by the applicant when a certain site design BMP is considered to be not applicable or not practicable/feasible. Site plans should show site design BMPs and provide adequate details necessary for effective implementation of site design BMPs. The "Site Design BMP Checklist for All Development Projects" located in Appendix I should be used to document compliance with site design BMP requirements.

4.3.1: Maintain natural drainage pathways and hydrologic features

- Maintain or restore natural storage reservoirs and drainage corridors (including topographic depressions, areas of permeable soils, natural swales, and ephemeral and intermittent streams)
- Buffer zones for natural water bodies (where buffer zones are technically infeasible, require project applicant to include other buffers such as trees, access restrictions, etc.)

During the site assessment, natural drainages must be identified along with their connection to creeks and/or streams, if any. Natural drainages offer a benefit to stormwater management as the soils and habitat already function as a natural filtering/infiltrating swale. When determining the development footprint of the site, altering natural drainages should be avoided. By providing a development envelope set back from natural drainages, the drainage can retain some water quality benefits to the watershed. In some situations, site constraints, regulations, economics, or other

factors may not allow avoidance of drainages and sensitive areas. Projects proposing to dredge or fill materials in Waters of the U.S. must obtain Clean Water Act Section 401 Water Quality Certification.

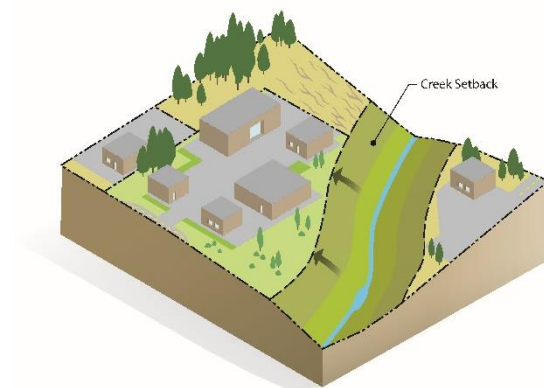

Chapter 4: Source Control and Site Design Requirements for All Development Projects

Projects proposing to dredge or fill waters of the State must obtain waste discharge requirements. Both the 401 Certification and the Waste Discharge Requirements are administered by the San Diego Water Board. The project applicant shall consult the local jurisdiction for other specific requirements.

Projects can incorporate this requirement into a project by implementing the following planning and design phase techniques as applicable and practicable:

- Evaluate surface drainage and topography in considering selection of Site Design BMPs that will be most beneficial for a given project site. Where feasible, maintain topographic depressions for infiltration.
- Optimize the site layout and reduce the need for grading. Where possible, conform the site layout along natural landforms, avoid grading and disturbance of vegetation and soils, and replicate the site's natural drainage patterns. Integrating existing drainage patterns into the site plan will help maintain the site's predevelopment hydrologic function.
- Preserve existing drainage paths and depressions, where feasible and applicable, to help maintain the time of concentration and infiltration rates of runoff, and decrease peak flow.
- Structural BMPs cannot be located in buffer zones if a State and/or Federal resource agency (e.g. SDRWQCB, California Department of Fish and Wildlife; U.S. Army Corps of Engineers, etc.) prohibits maintenance or activity in the area.

4.3.2: Conserve natural areas, soils and vegetation

- **Conserve natural areas within the project footprint including existing trees, other vegetation, and soils**

To enhance a site's ability to support source control and reduce runoff, the conservation and restoration of natural areas must be considered in the site design process. By conserving or restoring the natural drainage features, natural processes are able to intercept stormwater, thereby reducing the amount of runoff.

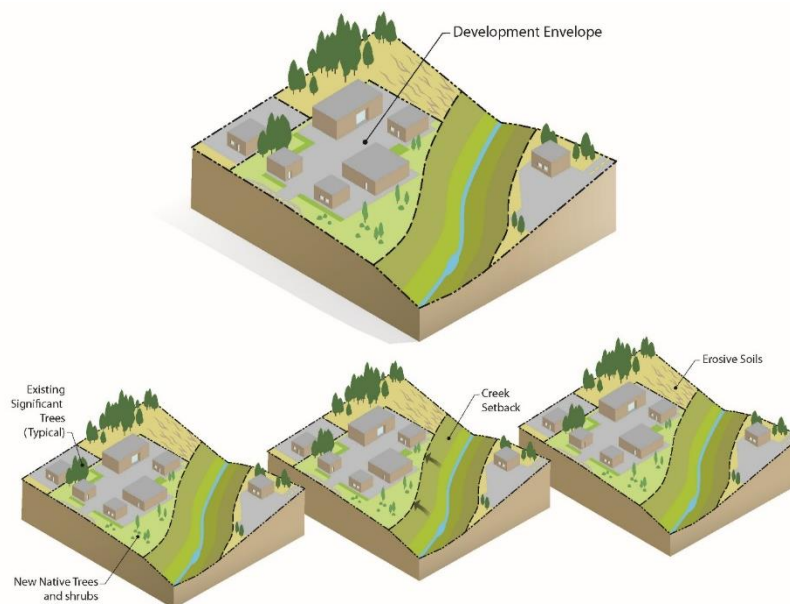

Chapter 4: Source Control and Site Design Requirements for All Development Projects

The upper soil layers of a natural area contain organic material, soil biota, vegetation, and a configuration favorable for storing and slowly conveying stormwater and establishing or restoring vegetation to stabilize the site after construction. The canopy of existing native trees and shrubs also provide a water conservation benefit by intercepting rain water before it hits the ground. By minimizing disturbances in these areas, natural processes are able to intercept stormwater, providing a water quality benefit. By keeping the development concentrated to the least environmentally sensitive areas of the site and set back from natural areas, stormwater runoff is reduced, water quality can be improved, environmental impacts can be decreased, and many of the site's most attractive native landscape features can be retained. In some situations, site constraints, regulations, economics, and/or other factors may not allow avoidance of all sensitive areas on a project site. Project applicant shall consult the local municipality for jurisdictional specific requirements for mitigation of removal of sensitive areas.

Projects can incorporate this requirement by implementing the following planning and design phase techniques as applicable and practicable:

- Identify areas most suitable for development and areas that should be left undisturbed. Additionally, reduced disturbance can be accomplished by increasing building density and increasing height, if possible.
- Cluster development on least-sensitive portions of a site while leaving the remaining land in a natural undisturbed condition.
- Avoid areas with thick, undisturbed vegetation. Soils in these areas have a much higher capacity to store and infiltrate runoff than disturbed soils, and reestablishment of a mature vegetative community can take decades. Vegetative cover can also provide additional volume storage of rainfall by retaining water on the surfaces of leaves, branches, and trunks of trees during and after storm events.
- Preserve trees, especially native trees and shrubs, and identify locations for planting additional native or drought tolerant trees and large shrubs.
- In areas of disturbance, topsoil should be removed before construction and replaced after the project is completed. When handled carefully, such an approach limits the disturbance to native soils and reduces the need for additional (purchased) topsoil during later phases.
- Avoid sensitive areas, such as wetlands, biological open space areas, biological mitigation sites, streams, floodplains, or particular vegetation communities, such as coastal sage scrub and intact forest. Also, avoid areas that are habitat for sensitive plants and animals, particularly those, State or federally listed as endangered, threatened or rare. Development in these areas is often restricted by federal, state and local laws.

LEAST SENSITIVE



MOST SENSITIVE

1. AREAS DEVOID OF VEGETATION, INCLUDING PREVIOUSLY GRADED AREAS AND AGRICULTURAL FIELDS
2. AREAS OF NON-NATIVE VEGETATION, DISTURBED HABITATS AND EUCALYPTUS WOODLANDS WHERE RECEIVING WATERS ARE NOT PRESENT
3. AREAS OF CHAMISE OR MIXED CHAPARRAL, AND NON-NATIVE GRASSLANDS.
4. AREAS CONTAINING COASTAL SCRUB COMMUNITIES
5. ALL OTHER UPLAND COMMUNITIES
6. OCCUPIED HABITAT OF SENSITIVE SPECIES AND ALL WETLANDS (AS BOTH ARE DEFINED BY THE LOCAL JURISDICTION)

4.3.3: Minimize impervious area

- ❑ Construct streets, sidewalks or parking lots aisles to the minimum widths necessary, provided public safety is not compromised
- ❑ Minimize the impervious footprint of the project

One of the principal causes of environmental impacts by development is the creation of impervious surfaces. Imperviousness links urban land development to degradation of aquatic ecosystems in two ways:

- First, the combination of paved surfaces and piped runoff efficiently collects urban pollutants and transports them, in suspended or dissolved form, to surface waters. These pollutants may originate as airborne dust, be washed from the atmosphere during rains, or may be generated by automobiles and outdoor work activities.
- Second, increased peak flows and runoff durations typically cause erosion of stream banks and beds, transport of fine sediments, and disruption of aquatic habitat. Measures taken to control stream erosion, such as hardening banks with riprap or concrete, may permanently eliminate habitat.

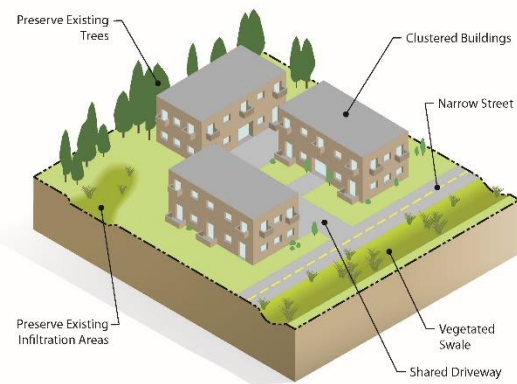

Impervious cover can be minimized through identification of the smallest possible land area that can be practically impacted or disturbed during site development. Reducing impervious surfaces retains the permeability of the project site, allowing natural processes to filter and reduce sources of pollution.

Projects can incorporate this requirement by implementing the following planning and design phase techniques as applicable and practicable:

- Decrease building footprint through the design of compact and taller structures when allowed by the City zoning and design standards and provided public safety is not compromised.
- Construct walkways, trails, patios, overflow parking lots, alleys and other low-traffic areas with permeable surfaces.
- Construct streets, sidewalks and parking lot aisles to the minimum widths necessary, provided that public safety and alternative transportation (e.g. pedestrians, bikes) are not compromised.
- Consider the implementation of shared parking lots and driveways where possible.
- Landscaped area in the center of a cul-de-sac can reduce impervious area depending on configuration. Design of a landscaped cul-de-sac must be coordinated with fire department personnel to accommodate turning radii and other operational needs.
- Design smaller parking lots with fewer stalls, smaller stalls, more efficient lanes.

- Design parking indoors or underground.
- Minimize the use of impervious surfaces in the landscape design.

4.3.4: Minimize soil compaction

□ Minimize soil compaction in landscaped areas

The upper soil layers contain organic material, soil biota, and a configuration favorable for storing and slowly conveying stormwater down gradient. By protecting native soils and vegetation in appropriate areas during the clearing and grading phase of development the site can retain some of its existing beneficial hydrologic function. Soil compaction resulting from the movement of heavy construction equipment can reduce soil infiltration rates. It is important to recognize that areas adjacent to and under building foundations, roads and manufactured slopes must be compacted with minimum soil density requirements in compliance with the City WHITEBOOK.

Projects can incorporate this requirement by implementing the following planning and design phase techniques as applicable and practicable:

- Avoid disturbance in planned green space and proposed landscaped areas where feasible. These areas that are planned for retaining their beneficial hydrological function should be protected during the grading/construction phase so that vehicles and construction equipment do not intrude and inadvertently compact the area.
- In areas planned for landscaping where compaction could not be avoided, re-till the soil surface to allow for better infiltration capacity. Soil amendments are recommended and may be necessary to increase permeability and organic content. Soil stability, density requirements, and other geotechnical considerations associated with soil compaction must be reviewed by a qualified landscape architect or licensed geotechnical, civil or other professional engineer. Refer to **SD-F fact sheet in Appendix E** for additional guidance on implementing amended soils within the project footprint.

4.3.5: Disperse impervious areas

- **Disconnect impervious surfaces through distributed pervious areas**
- **Design and construct landscaped or other pervious areas to effectively receive and infiltrate, retain and/or treat runoff from impervious areas prior to discharging to the MS4**

Impervious area dispersion (dispersion) refers to the practice of essentially disconnecting impervious areas from directly draining to the storm drain system by routing runoff from impervious areas such as rooftops, walkways, and driveways onto the surface of adjacent pervious areas. The intent is to slow runoff discharges, and reduce volumes while achieving incidental treatment. Volume reduction from dispersion is dependent on the infiltration characteristics of the pervious area and the amount of impervious area draining to the pervious area. Treatment is achieved through filtration, shallow sedimentation, sorption, infiltration, evapotranspiration, biochemical processes and plant uptake.

The effects of imperviousness can be mitigated by disconnecting impervious areas from the drainage system and by encouraging detention and retention of runoff near the point where it is generated.

Chapter 4: Source Control and Site Design Requirements for All Development Projects

Detention and retention of runoff reduces peak flows and volumes and allows pollutants to settle out or adhere to soils before they can be transported downstream. Disconnection practices may be applied in almost any location, but impervious surfaces must discharge into a suitable receiving area for the practices to be effective. Information gathered during the site assessment will help determine appropriate receiving areas.

Project designs should direct runoff from impervious areas to adjacent landscaping areas that have higher potential for infiltration and surface water storage. This will limit the amount of runoff generated, and therefore the size of the mitigation BMPs downstream. The design, including consideration of slopes and soils, must reflect a reasonable expectation that runoff will soak into the soil and produce no runoff of the DCV. On hillside sites, drainage from upper areas may be collected in conventional catch basins and piped to landscaped areas that have higher potential for infiltration. Or use low retaining walls to create terraces that can accommodate BMPs.

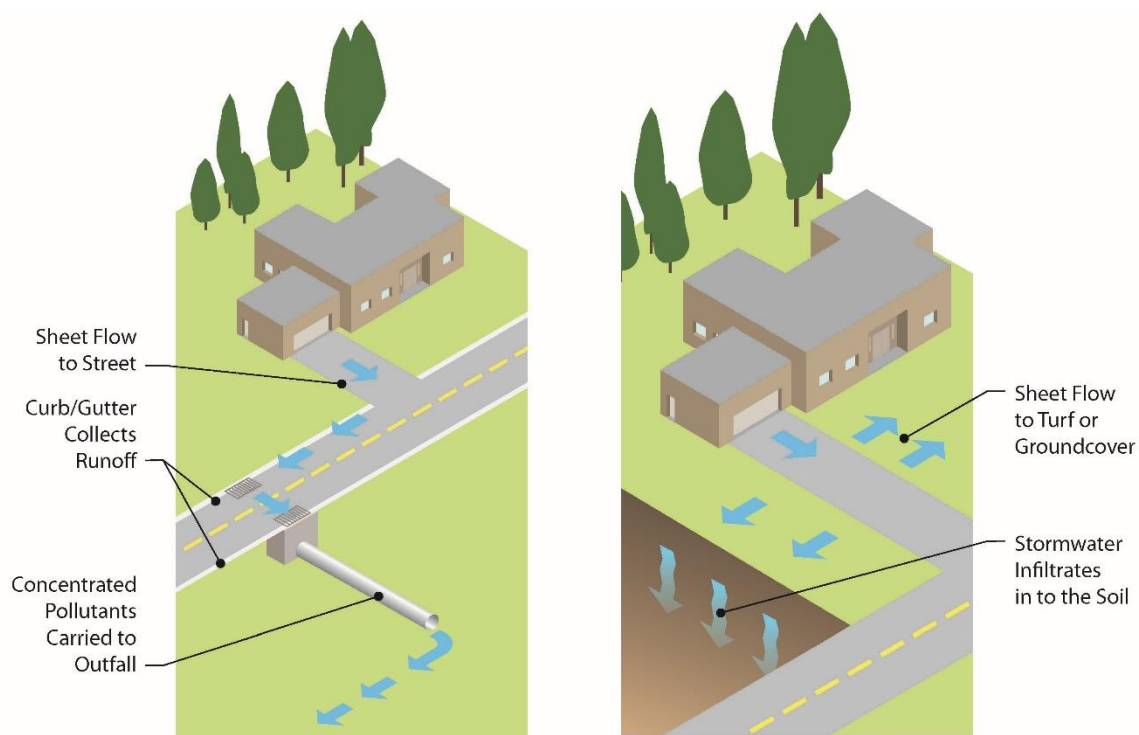

Projects can incorporate this requirement by implementing the following planning and design phase techniques as applicable and practicable:

- Implement design criteria and considerations listed in impervious area dispersion **SD-B fact sheet presented in Appendix E**.
- Drain rooftops into adjacent landscape areas.
- Drain impervious parking lots, sidewalks, walkways, trails, and patios into adjacent landscape areas.
- Reduce or eliminate curb and gutters from roadway sections or place curb openings, thus allowing roadway runoff to drain to adjacent pervious areas.

Chapter 4: Source Control and Site Design Requirements for All Development Projects

- Replace curbs and gutters with roadside vegetated swales or place curb openings and direct runoff from the paved street or parking areas to adjacent LID facilities. Such an approach for alternative design can reduce the overall capital cost of the site development while improving the stormwater quantity and quality issues and the site's aesthetics.
- Plan site layout and grading to allow for runoff from impervious surfaces to be directed into distributed permeable areas such as turf, landscaped or permeable recreational areas, medians, parking islands, planter boxes, etc.
- Detain and retain runoff throughout the site. On flatter sites, landscaped areas can be interspersed among the buildings and pavement areas. On hillside sites, drainage from upper areas may be collected in conventional catch basins and conveyed to landscaped areas in lower areas of the site.
- Pervious area that receives run on from impervious surfaces shall have a minimum width of 10 feet and a maximum slope of 5%.

4.3.6: Collect runoff

- **Use small collection strategies located at, or as close to as possible to the sources (i.e. the point where stormwater initially meets the ground) to minimize the transport of runoff and pollutants to the MS4 and receiving waters**
- **Use permeable material for projects with low traffic areas and appropriate soil conditions**

Distributed control of stormwater runoff from the site can be accomplished by applying small collection techniques (e.g. green roofs), or integrated management practices, on small sub-catchments or on residential lots. Small collection techniques foster opportunities to maintain the natural hydrology provide a much greater range of control practices. Integration of stormwater management into landscape design and natural features of the site, reduce site development and long-term maintenance costs, and provide redundancy if one technique fails. On flatter sites, it typically works best to intersperse landscaped areas and integrate small scale retention practices among the buildings and paving.

Permeable pavements contain small voids that allow water to pass through to a gravel base. They come in a variety of forms; they may be a modular paving system (concrete pavers, grass-pave, or gravel-pave) or poured in place pavement (porous concrete, permeable asphalt). Project applicants should identify locations where permeable pavements could be substituted for impervious concrete or asphalt paving. The O&M of the site must ensure that permeable pavements will not be sealed in the future. In areas where infiltration is not appropriate, permeable paving systems can be fitted with an underdrain to allow filtration, storage, and evaporation, prior to drainage into the storm drain system.

Projects can incorporate this requirement by implementing the following planning and design phase techniques as applicable and practicable:

- Implementing distributed small collection techniques to collect and retain runoff
- Installing permeable pavements (see SD-D in Appendix E)

4.3.7: Landscape with native or drought tolerant species

All development projects are required to select a landscape design and plant palette that minimizes required resources (irrigation, fertilizers and pesticides) and pollutants generated from landscape areas. Native plants require less fertilizers and pesticides because they are already adapted to the rainfall patterns and soils conditions. Plants should be selected to be drought tolerant and not require watering after establishment (2 to 3 years). Watering should only be required during prolonged dry periods after plants are established. Final selection of plant material needs to be made by a landscape architect experienced with LID techniques. Microclimates vary significantly throughout the region and consulting local municipal resources will help to select plant material suitable for a specific geographic location. Projects can incorporate this requirement by landscaping with native and drought tolerant species.

4.3.8: Harvest and use precipitation

Harvest and use BMPs capture and stores stormwater runoff for later use. Harvest and use can be applied at smaller scales (Standard Projects) using rain barrels or at larger scales (PDPs) using cisterns. This harvest and use technique has been successful in reducing runoff discharged to the storm drain system conserving potable water and recharging groundwater.

Rain barrels are above ground storage vessels that capture runoff from roof downspouts during rain events and detain that runoff for later reuse for irrigating landscaped areas. The temporary storage of roof runoff reduces the runoff volume from a property and may reduce the peak runoff velocity for small, frequently occurring storms. In addition, by reducing the amount of stormwater runoff that flows overland into a stormwater conveyance system (storm drain inlets and drain pipes), less pollutants are transported through the conveyance system into local creeks and the ocean. The reuse of the detained water for irrigation purposes leads to the conservation of potable water and the recharge of groundwater. **SD-E fact sheet in Appendix E** provides additional detail for designing Harvest and Use BMPs. Projects can incorporate this requirement by installing rain barrels or cisterns, as applicable.

Photograph Courtesy of Arid Solutions, Inc.



Stormwater Pollutant Control Requirements for PDPs

In addition to the site design and source control BMPs discussed in **Chapter 4**, PDPs are required to implement stormwater pollutant control BMPs to reduce the quantity of pollutants in stormwater discharges. Stormwater pollutant control BMPs are engineered facilities that are designed to retain (i.e. intercept, store, infiltrate, evaporate and evapotranspire), biofilter and/or provide flow-thru treatment of stormwater runoff generated on the project site.

This chapter describes the specific process for determining which category of pollutant control BMP, or combination of BMPs, is most appropriate for the PDP site and how to design the BMP to meet the stormwater pollutant control performance standard (per **Section 2.2**).

This chapter by itself is not a complete design guide for project development. It is intended to provide guidance for selecting and designing stormwater pollutant control BMPs. Specifically:

- This chapter should be followed after having conducted site planning that maximizes opportunities for stormwater retention and biofiltration as discussed in **Chapter 3**.
- The steps in this chapter pertain specifically to stormwater pollutant control BMPs. These criteria must be met regardless of whether or not hydromodification management applies, however the overall sequencing of project development may be different if hydromodification management applies. For guidance on how to integrate both hydromodification management and pollutant control BMPs (in cases where both requirements apply), see **Sections 3.4.3, 5.6 and Chapter 6**.

5.1 Steps for Selecting and Designing Stormwater Pollutant Control BMPs

Figures 5-1 and 5-2 present the flow chart for complying with stormwater pollutant control BMP requirements. The steps associated with this flow chart are described below. A project is considered to be in compliance with stormwater pollutant control performance standards if it follows and implements this flow chart and follows the supporting technical guidance referenced from this flow chart. This section is applicable whether or not hydromodification management requirements apply, however the overall sequencing of project development may be different if hydromodification management requirements apply.

Chapter 5: Storm Water Pollutant Control Requirements for PDPs

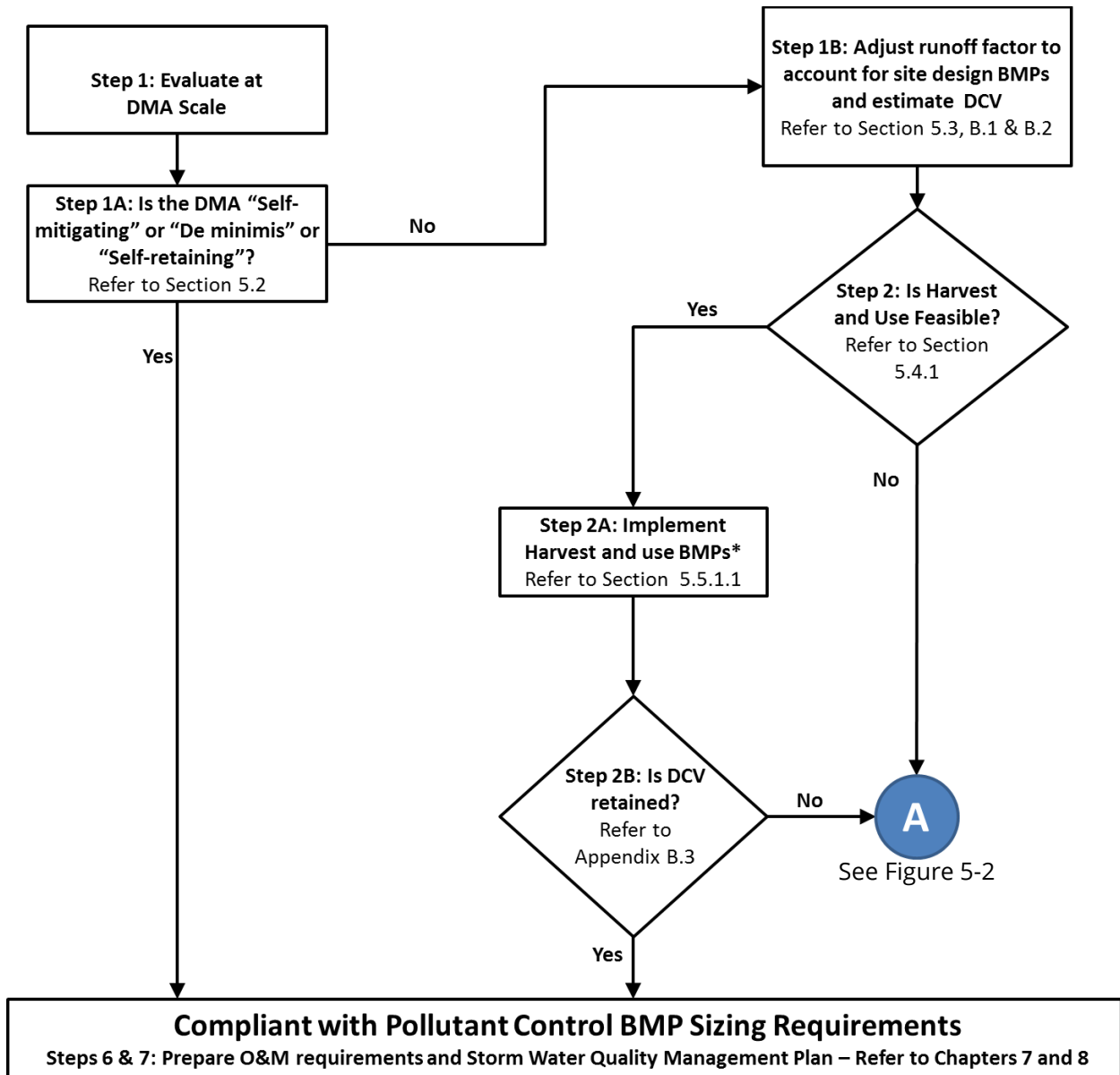

* Step 2C: Project applicant has an option to also conduct feasibility analysis for infiltration and if infiltration is fully or partially feasible has an option to choose between infiltration and harvest and use BMPs. But if infiltration is not feasible and harvest and use is feasible, project applicant must implement harvest and use BMPs

Figure 5-1. Stormwater Pollutant Control BMP Selection Flow Chart

Chapter 5: Storm Water Pollutant Control Requirements for PDPs

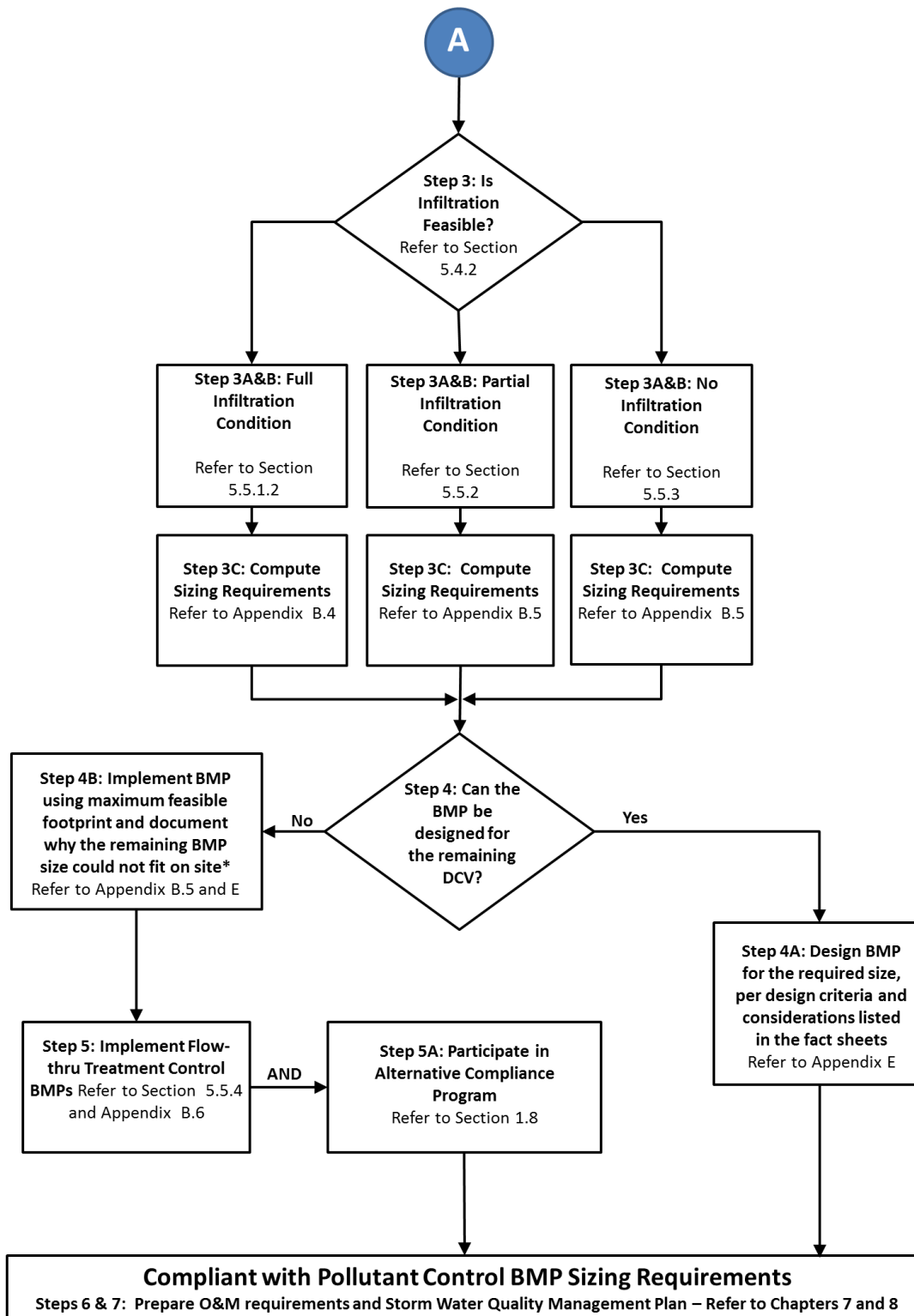

* Project approval at the discretion of [City Engineer]

Figure 5-2. Stormwater Pollutant Control BMP Selection Flow Chart



Chapter 5: Storm Water Pollutant Control Requirements for PDPs

Description of Steps:

- Step 1.** Based on the locations for stormwater pollutant control BMPs and the DMA delineations developed during the site planning phase (See **Section 3.3.3**), calculate the DCV.
- A. Identify DMAs that meet the criteria in **Section 5.2** (self-mitigating and/or de minimis areas and/or self-retaining via qualifying site design BMPs).
 - B. Estimate DCV for each remaining DMA. See **Section 5.3**.
- Step 2.** Conduct feasibility screening analysis for harvest and use BMPs. See **Section 5.4.1**.
- A. If it is feasible, implement harvest and use BMPs (See **Section 5.5.1.1**) or go to Step 3.
 - B. Evaluate if the DCV can be retained onsite using harvest and use BMPs. See **Appendix B.3**. If the DCV can be retained onsite, then the pollutant control performance standards are met.
 - C. The applicant has an option to also conduct a feasibility analysis for infiltration and if infiltration is feasible has an option to choose between infiltration and harvest and use BMPs. But if infiltration is not feasible and harvest and use is feasible, the applicant must implement harvest and use BMPs.
- Step 3.** Conduct feasibility analysis for infiltration for the BMP locations selected. See **Section 5.4.2**.
- A. Determine the preliminary feasibility categories of BMP locations based on available site information. Determine the additional information needed to conclusively support findings. Use guidance in **Appendix C** to conduct preliminary feasibility screening.
 - B. Select the stormwater pollutant control BMP category based on preliminary feasibility condition.
 - i. **Full Infiltration Condition:** Implement infiltration BMP category, See **Section 5.5.1.2**
 - ii. **Partial Infiltration Condition:** Implement partial retention BMP category. See **Section 5.5.2**
 - iii. **No Infiltration Condition:** Implement biofiltration BMP category. See **Section 5.5.3**
 - C. After selecting BMPs, conduct design level feasibility analyses at BMP locations. The purpose of these analyses is to conform or adapt selected BMPs to maximize stormwater retention and develop design parameters (e.g. infiltration rates, elevations). Document findings to substantiate BMP selection, feasibility, and design in the SWQMP. See **Appendix C and D** for additional guidance.

Chapter 5: Storm Water Pollutant Control Requirements for PDPs

- Step 4.** Evaluate if the required BMP footprint will fit considering the site design and constraints.
- A. If the calculated footprint fits, then size and design the selected BMPs accordingly using design criteria and considerations from fact sheets presented in **Appendix E**. The project has met the pollutant control performance standards.
 - B. If the calculated BMP footprint does not fit, evaluate additional options to make space for BMPs. Examples include potential design revisions, reconfiguring DMAs, evaluating other or additional BMP locations and evaluating other BMP types. If no additional options are practicable for making adequate space for the BMPs, then document why the remaining DCV could not be treated onsite and then implement the BMP using the maximum feasible footprint, design criteria and considerations from fact sheets presented in **Appendix E** then continue to the next step. Project approval if the entire DCV could not be treated because the BMP size could not fit within the project footprint is at the discretion of the City Engineer.
- Step 5.** Implement flow-thru treatment control BMPs for the remaining DCV. See **Section 5.5.4 and Appendix B.6** for additional guidance.
- A. When flow-thru treatment control BMPs are implemented the project applicant must also participate in an alternative compliance program. See **Section 1.8**.
- Step 6.** Prepare a SWQMP documenting site planning and opportunity assessment activities, final site layout and stormwater management design. See **Chapter 8**.
- Step 7.** Identify and document O&M requirements and confirm acceptability to the responsible party. See **Chapters 7 and Chapter 8**.

5.2 DMAs Excluded from DCV Calculation

This manual provides project applicants the option to exclude DMAs from DCV calculations if they meet the criteria specified below. These DMAs must implement source control and site design BMPs from **Chapter 4** as applicable and feasible. These exclusions will be evaluated on a case-by-case basis and approvals of these exclusions are at the discretion of the City Engineer.

5.2.1 Self-mitigating DMAs

Self-mitigating DMAs consist of natural or landscaped areas that drain directly offsite or to the public storm drain system. Self-mitigating DMAs must meet **ALL** the following characteristics to be eligible for exclusion:

- Vegetation in the natural or landscaped area is native and/or non-native/non-invasive drought tolerant species that do not require regular application of fertilizers and pesticides.
- Soils are undisturbed native topsoil, or disturbed soils that have been amended and aerated to promote water retention characteristics equivalent to undisturbed native topsoil.
- The incidental impervious areas are less than 5 percent of the self-mitigating area.

Chapter 5: Storm Water Pollutant Control Requirements for PDPs

- Impervious area within the self-mitigated area should not be hydraulically connected to other impervious areas unless it is a stormwater conveyance system (such as brow ditches).
- The self-mitigating area is hydraulically separate from DMAs that contain permanent stormwater pollutant control BMPs.

Figure 5-3 illustrates the concept of self-mitigating DMAs.

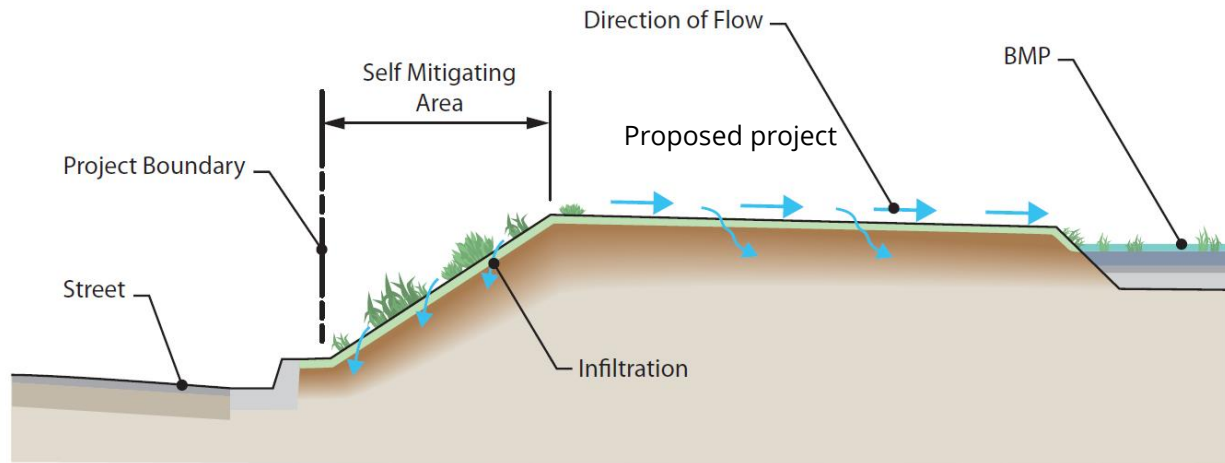

Figure 5-3. Self-Mitigating Area

5.2.2 De Minimis DMAs

De minimis DMAs consist of areas that are very small, and therefore are not considered to be significant contributors of pollutants, and are considered by the owner and the City Engineer not practicable to drain to a BMP. It is anticipated that only a small subset of projects will qualify for de minimis DMA exclusion. Examples include driveway aprons connecting to existing streets, portions of sidewalks, retaining walls at the external boundaries of a project, and similar features. De minimis DMAs must include **ALL** of the following characteristics to be eligible for exclusion:

- Areas abut the perimeter of the development site.
- Topography and land ownership constraints make BMP construction to reasonably capture runoff technically infeasible.
- The portion of the site falling into this category is minimized through effective site design
- Each DMA should be less than 250 square feet and the sum of all de minimis DMAs should represent less than 2 percent of the total added or replaced impervious surface of the project. Except for projects where 2 percent of the total added or replaced impervious surface of the project is less than 250 square feet, a de minimis DMA of 250 square feet or less is allowed.
- Two de minimis DMAs cannot be adjacent to each other and hydraulically connected.
- The SWQMP must document the reason that each de minimis area could not be addressed otherwise.

5.2.3 Self-retaining DMAs via Qualifying Site Design BMPs

Self-retaining DMAs are areas that are designed with site design BMPs to retain runoff to a level equivalent to pervious land. BMP Fact Sheets for impervious area dispersion (**SD-B in Appendix E**), green roofs (**SD-C in Appendix E**) and permeable pavement (**SD-D in Appendix E**) describe the design criteria by which BMPs can be considered self-retaining. DMAs that are categorized as self-retaining DMAs are considered to **only** meet the stormwater pollutant control obligations.

Requirements for utilizing this category of DMA:

- Site design BMPs such as impervious area dispersion, green roofs and permeable pavement may be used individually or in combination to reduce or eliminate runoff from a portion of a PDP.
- If a site design BMP is used to create a self-retaining DMA, then the site design BMPs must be designed and implemented per the criteria in the applicable fact sheet. These criteria are conservatively developed to anticipate potential changes in DMA characteristics with time. The fact sheet criteria for meeting pollutant control requirement are summarized below:
 - SD-B Impervious Area Dispersion: a DMA is considered self-retaining if the impervious to pervious ratio is:
 - 2:1 when the pervious area is composed of Hydrologic Soil Group A
 - 1:1 when the pervious area is composed of Hydrologic Soil Group B
 - SD-C Self-retaining green roof: a DMA is considered self-retaining if the ratio of total drainage area (including green roof) to area of the green roof is 1:1 (i.e., green roof does not receive any run on).
 - SD-D Self-retaining permeable pavement: a DMA is considered self-retaining if the ratio of total drainage area (including permeable pavement) to area of permeable pavement of 1.5:1 or less.
 - Note: Left side of ratios presented above represents the portion of the site that receives volume reduction and the right side of the ratio represents the site design BMP that promotes the achieved volume reduction.
- Site design BMPs used as part of a self-retaining DMA or as part of reducing runoff coefficients from a DMA must be clearly called out on project plans and in the SWQMP.
- The City Engineer may accept or reject a proposed self-retaining DMA meeting these criteria at its discretion. Examples of rationale for rejection may include the potential for negative impacts (such as infiltration or vector issues, geotechnical concerns), potential for significant future alteration of this feature, inability to visually inspect and confirm the feature, etc.
- PDPs subject to hydromodification requirements should note that self-retaining DMAs must be included in hydromodification analysis. Reductions in DCV realized through Site Design BMPs are applicable to treatment control only and do not relax hydromodification requirements.

Other site design BMPs can be considered self-retaining for meeting stormwater pollutant control obligations if the long term annual runoff volume (estimated using continuous simulation following

guidelines listed in **Appendix G**) from the DMA is reduced to a level equivalent to pervious land and the applicant provides supporting analysis and rationale for the reduction in long term runoff volume. Approval of other self-retaining areas is at the discretion of the City Engineer. Figure 5-4 illustrates the concept of self-retaining DMAs.

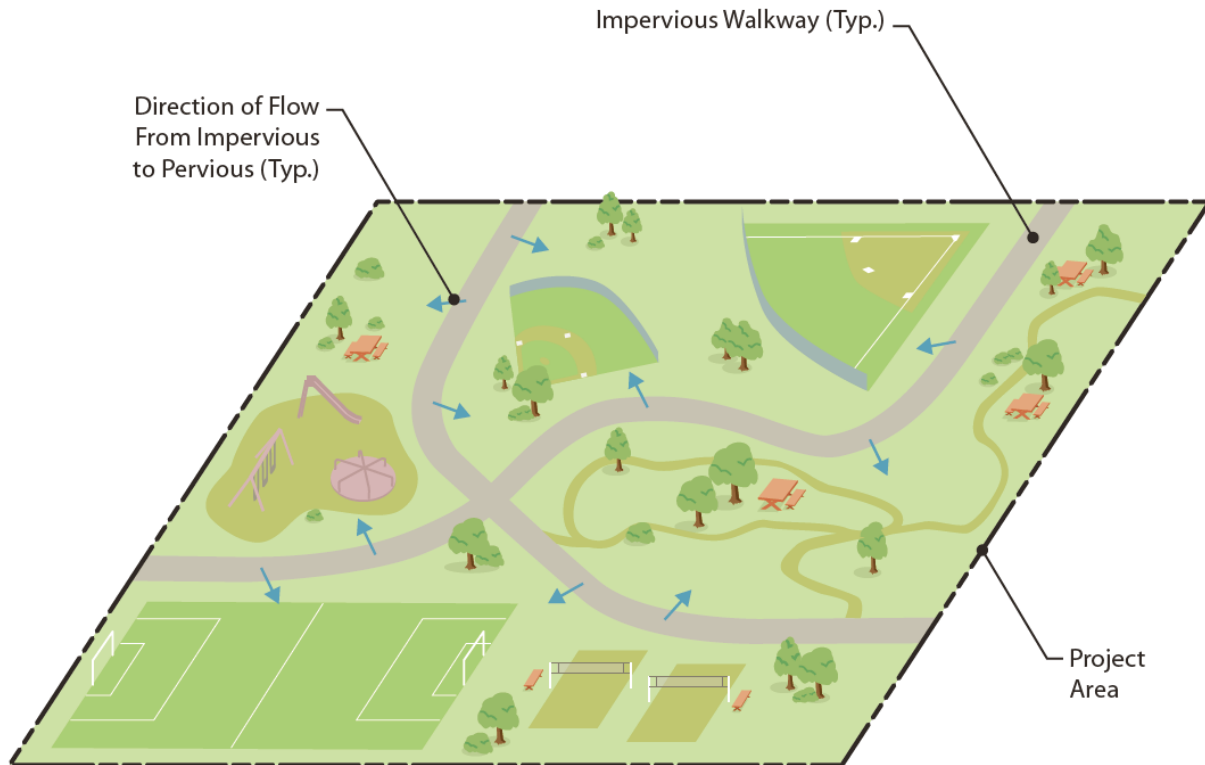

Figure 5-4. Self-retaining Site

5.3 DCV Reduction through Site Design BMPs

Site design BMPs as discussed in **Chapter 4** reduce the rate and volume of stormwater runoff from the project site. This manual provides adjustments to runoff factors for the following site design BMPs that may be incorporated into the project as part of an effective site design so that the downstream structural BMPs can be sized appropriately:

- SD-A Trees
- SD-B Impervious area dispersion
- SD-C Green roofs
- SD-D Permeable pavement
- SD-E Rain barrels

Methods for adjusting runoff factors for the above listed site design BMPs are presented in **Appendix B.2**. Site design BMPs used for reducing runoff coefficients from a DMA must be clearly called out on project plans and in the SWQMP. Approval of the claimed reduction of runoff factors is at the discretion of the City Engineer.

5.4 Evaluating Feasibility of Stormwater Pollutant Control BMP Options

This section provides the fundamental process to establish which category, or combination of categories, of pollutant control BMP is feasible and to determine the volume of onsite retention that is feasible, either through harvest and use, or infiltration of the DCV. The feasibility screening process presented below establishes the volume of retention that can be achieved to fully or partially meet the pollutant control performance standards.

5.4.1 Feasibility Screening for Harvest and Use Category BMPs

Harvest and use is a BMP that captures and stores stormwater runoff for later use. The primary question to be evaluated is:

- Is there a demand for harvested water within the project or project vicinity that can be met or partially met with rainwater harvesting in a practical manner?

Appendix B.3 provides guidance for determining the feasibility for using harvested stormwater based on onsite demand. Step 2 from Section 5.1 describes how the feasibility results need to be considered in the pollutant control BMP selection process.

5.4.2 Feasibility Screening for Infiltration Category BMPs

After accounting for any potential onsite use of stormwater, the next step is to evaluate how much stormwater can be retained onsite primarily through infiltration of the DCV. Infiltration of stormwater is dependent on many important factors that must be evaluated as part of infiltration feasibility screening. The key questions to determining the degree of infiltration that can be accomplished onsite are:

- Is infiltration potentially feasible and desirable?
- If so, what quantity of infiltration is potentially feasible and desirable?

These questions must be addressed in a systematic fashion to determine if full infiltration of the DCV is potentially feasible. If when answering these questions, it is determined that full infiltration is not feasible, then the portion of the DCV that could be infiltrated must be quantified, or a determination that infiltration in any appreciable quantity is infeasible or must be avoided. **This process is illustrated in Figure 5-5.** As a result of this process, conditions can be characterized as one of the three categories listed and defined below.

- **Full Infiltration Condition:** Infiltration of the full DCV is potentially feasible and desirable. More rigorous design-level analyses should be used to confirm this classification and establish specific design parameters such as infiltration rate and factor of safety. BMPs in this category may include bioretention and infiltration basins. See Section 5.5.1.2.
- **Partial Infiltration Condition:** Infiltration of a significant portion of the DCV may be possible, but site factors may indicate that infiltration of the full DCV is either infeasible or not desirable. Select BMPs that provide opportunity for partial infiltration, e.g. biofiltration with partial retention. See Section 5.5.2.

Chapter 5: Storm Water Pollutant Control Requirements for PDPs

- **No Infiltration Condition:** Infiltration of any appreciable volume should be avoided. Some incidental volume losses may still be possible, but any appreciable quantity of infiltration would introduce undesirable conditions. Other pollutant control BMPs should be considered e.g. biofiltration or flow-thru treatment control BMPs and participation in alternative compliance (**Section 1.8**) for the portion of the DCV that is not retained or biofiltered onsite. See **Section 5.5.3 and 5.5.4**.

The "Categorization of Infiltration Feasibility Condition" checklists located in **Appendix C** or the "Infiltration Feasibility Condition Letter" than meets the requirements in **Appendix C.1.1** must be used to document the findings of the infiltration feasibility assessment and must be supported by all associated information used in the feasibility findings. **Appendix C and D** in this manual provides additional guidance and criteria for performing feasibility analysis for infiltration. **All PDPs are required to complete the "Infiltration Feasibility Condition Letter" or Worksheets C.4-1 and/or C.4-2.** At the site planning phase, this worksheet can help guide the design process by influencing project layout and selection of infiltration BMPs, and identifying whether more detailed studies are needed. At the design and final report submittal phase, planning level categorizations related to infiltration must be confirmed or revised and rigorously documented and supported based on design-level investigations and analyses, as needed. A Geological Investigation Report must be prepared for all PDPs implementing onsite structural BMPs. This report should be attached to the SWQMP. Geotechnical and groundwater investigation report requirements are listed in **Appendix C**.

Chapter 5: Storm Water Pollutant Control Requirements for PDPs

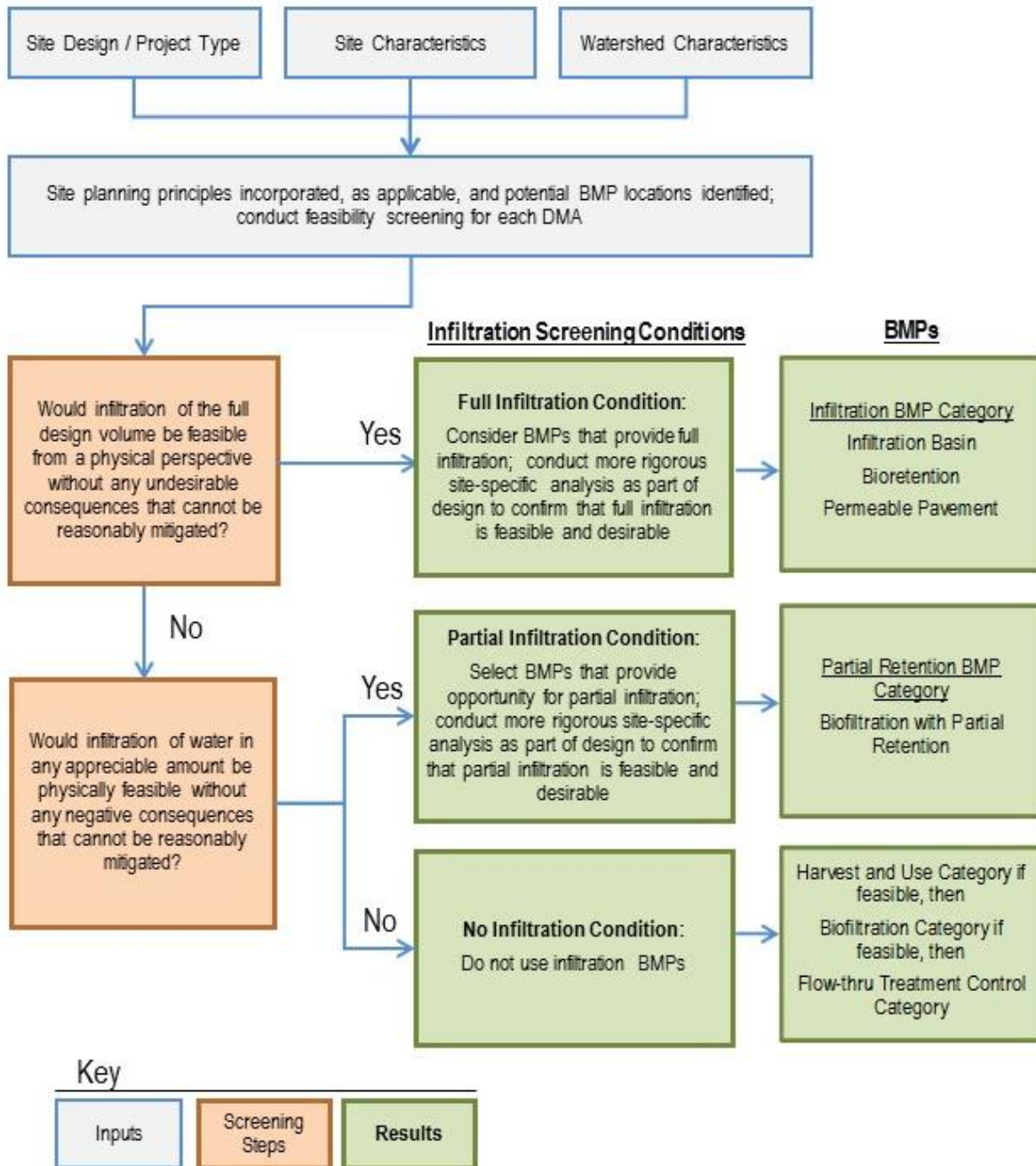

Figure 5-5. Infiltration Feasibility and Desirability Screening Flow Chart

5.5 BMP Selection and Design

BMP selection shall be based on steps listed in **Section 5.1** and the feasibility screening process described in **Section 5.4**. When selecting BMPs designated for placement within public agency land, such as easements or rights-of-way, it is important to contact that public agency to inquire about additional design requirements that must be met. Selected BMPs must be designed based on accepted design standards. The BMP designs described in the BMP Fact Sheets (**Appendix E**) shall constitute the allowable stormwater pollutant control BMPs for the purpose of meeting stormwater management requirements. Other BMP types and variations on these designs may be approved at the discretion of the City Engineer if documentation is provided demonstrating that the BMP is functionally equivalent or better than those described in this manual.

This section provides an introduction to each category of BMP and provides links to fact sheets that contain recommended criteria for the design and implementation of BMPs. Table 5-1 maps the BMP category to the fact sheets provided in **Appendix E**. Criteria specifically described in these fact sheets override guidance contained in outside referenced source documents. Where criteria are not specified, the applicant and the project review staff should use best professional judgment based on the recommendations of the referenced guidance material or other published and generally accepted sources. When an outside source is used, the preparer must document the source in the SWQMP.

The City notes that BMPs may be considered pesticide devices subject to certain requirements of the Federal Insecticide, Fungicide, and Rodenticide Act (FIFRA), 7 U.S.C. § 136 et seq., and related provisions of the California Food & Agriculture Code (CFAC). The City is not responsible for determining any person’s compliance with FIFRA and CFAC.

Table 5-1. Permanent Structural BMPs for PDPs

MS4 Permit Category	Manual Category	BMPs
Retention	Harvest and Use (HU)	HU-1: Cistern
Retention	Infiltration (INF)	INF-1: Infiltration basin INF-2: Bioretention INF-3: Permeable pavement INF-4: Dry Wells
NA	Partial Retention (PR)	PR-1: Biofiltration with partial retention
Biofiltration	Biofiltration (BF)	BF-1: Biofiltration BF-2: Nutrient Sensitive Media Design BF-3: Proprietary Biofiltration
Flow-thru treatment control	Flow-thru treatment control with Alternative Compliance (FT)	FT-1: Vegetated swales FT-2: Media filters FT-3: Sand filters FT-4: Dry extended detention basins FT-5: Proprietary flow-thru treatment control

5.5.1 Retention Category

5.5.1.1 Harvest and Use BMP Category

Harvest and use (typically referred to as rainwater harvesting) BMPs capture and store stormwater runoff for later use. These BMPs are engineered to store a specified volume of water and have no design surface discharge until this volume is exceeded. Uses of captured water shall not result in runoff to storm drains or receiving waters. Potential uses of captured water may include irrigation demand, indoor non-potable demand, industrial process water demand, or other demands.

Selection: Harvest and use BMPs shall be selected after performing a feasibility analysis per **Section 5.4.1**. Based on findings from **Section 5.4** if both harvest and use and full infiltration of the DCV is feasible onsite the project applicant has an option to implement either harvest and use BMPs and/or infiltration BMPs to meet the stormwater requirements.

Design: A worksheet for sizing harvest and use BMPs is presented in **Appendix B.3** and the fact sheet for sizing and designing the harvest and use BMP is presented in **Appendix E**. Figure 5-6 shows a schematic of a harvest and use BMP.

BMP option under this category:

- HU-1: Cistern

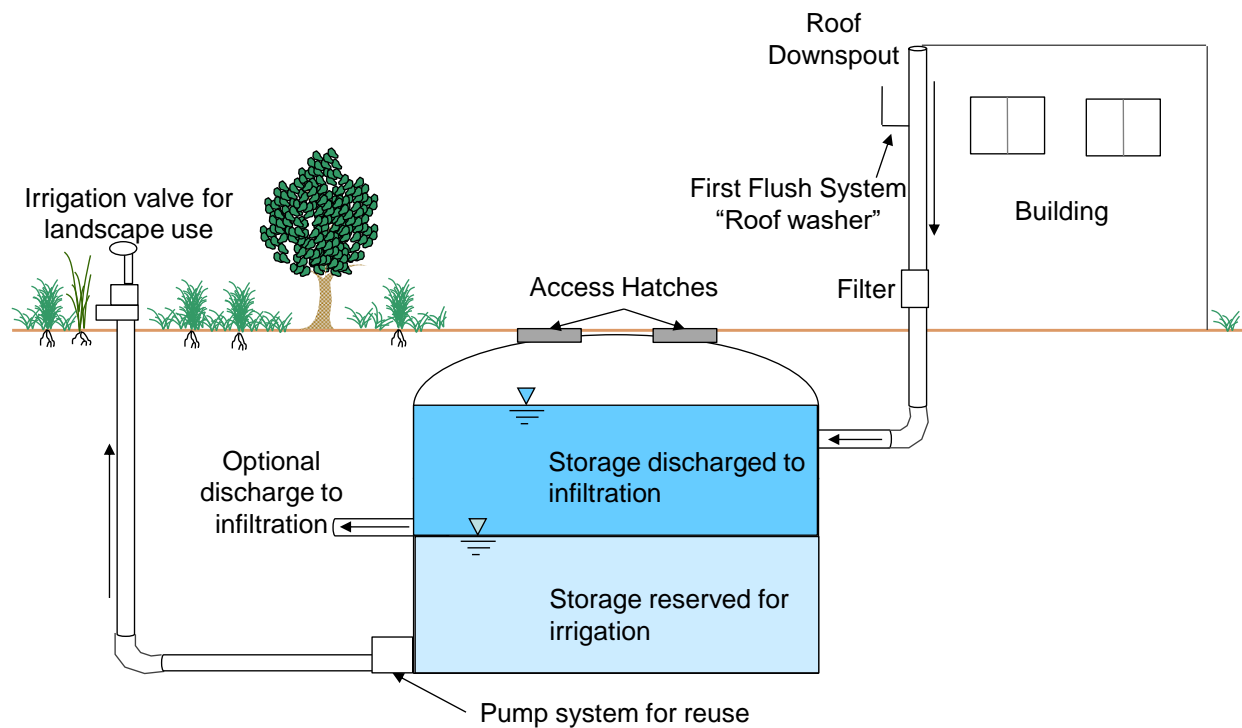

Figure 5-6. Schematic of a Typical Cistern

5.5.1.2 Infiltration BMP Category

Infiltration BMPs are structural measures that capture, store and infiltrate stormwater runoff. These BMPs are engineered to store a specified volume of water and have no design surface discharge (underdrain or outlet structure) until this volume is exceeded. These types of BMPs may also support evapotranspiration processes, but are characterized by having their most dominant volume losses due to infiltration. Pollution prevention and source control BMPs shall be implemented at a level appropriate to protect groundwater quality for areas draining to infiltration BMPs and runoff must undergo pretreatment such as sedimentation or filtration prior to infiltration.

Selection: Selection of this BMP category shall be based on analysis according to **Sections 5.1 and 5.4.2**. Dry wells are considered Class V injection wells and are subject to underground injection control (UIC) regulations. Dry wells are only allowed when registered with the US EPA.

Design: **Appendix B.4** has a worksheet for sizing infiltration BMPs, **Appendix D** has guidance for estimating infiltration rates for use in design the BMP and **Appendix E** provides fact sheets to design the infiltration BMPs. **Appendices B.6 and D.5.3** have guidance for selecting appropriate pretreatment for infiltration BMPs. Figure 5-7 shows a schematic of an infiltration basin.

BMP options under this category:

- INF-1: Infiltration basins
- INF-2: Bioretention
- INF-3: Permeable pavement.
- INF-4: Dry Wells

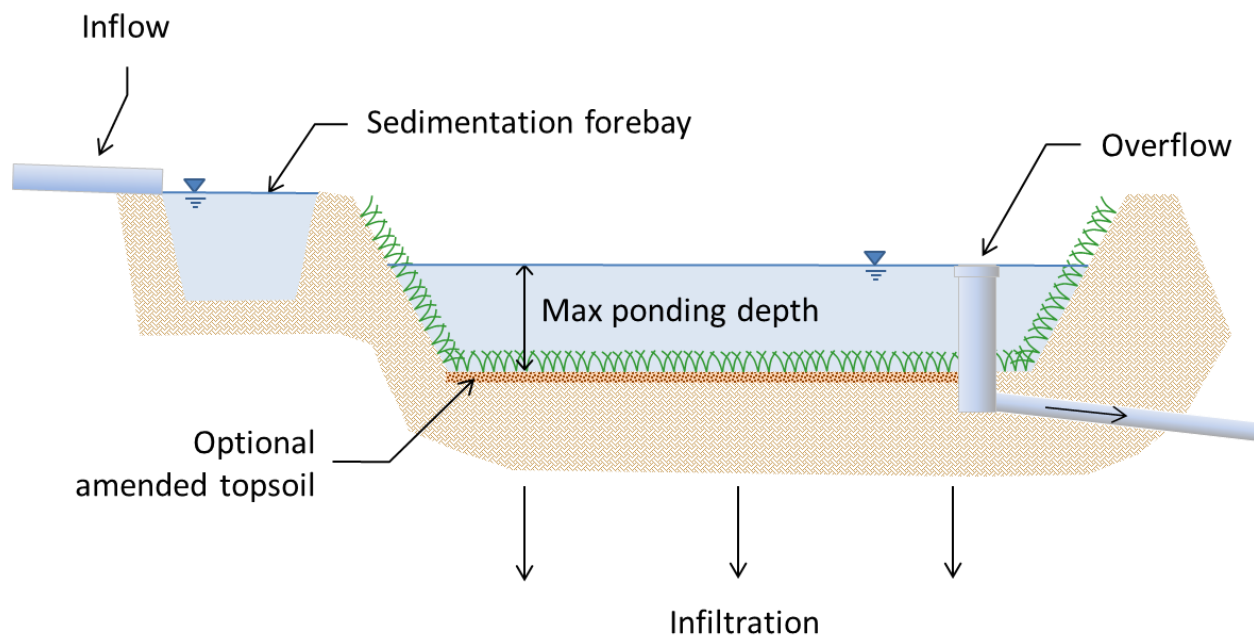

Figure 5-7. Schematic of a Typical Infiltration Basin

5.5.2 Partial Retention BMP Category

Partial retention category is defined by structural measures that incorporate both infiltration (in the lower treatment zone) and biofiltration (in the upper treatment zone). Example includes biofiltration with partial retention BMP.

5.5.2.1 Biofiltration with Partial Retention BMP

Biofiltration with partial retention BMPs are shallow basins filled with treatment media and drainage rock that manage stormwater runoff through infiltration, evapotranspiration, and biofiltration. These BMPs are characterized by a subsurface stone infiltration storage zone in the bottom of the BMP below the elevation of the discharge from the underdrains. The discharge of biofiltered water from the underdrain occurs when the water level in the infiltration storage zone exceeds the elevation of the underdrain outlet. The storage volume can be controlled by the elevation of the underdrain outlet (shown in Figure 5-8), or other configurations. Other typical biofiltration with partial retention components include a media layer and associated filtration rates, drainage layer with associated in-situ soil infiltration rates, and vegetation.

Selection: Biofiltration with partial retention BMP shall be selected if the project site feasibility analysis performed according to Section 5.4.2 determines a partial infiltration feasibility condition.

Design: Appendix B.5 provides guidance for sizing biofiltration with partial retention BMP and Appendix E provides a fact sheet to design biofiltration with partial retention BMP.

BMP option under this category:

- PR-1: Biofiltration with partial retention

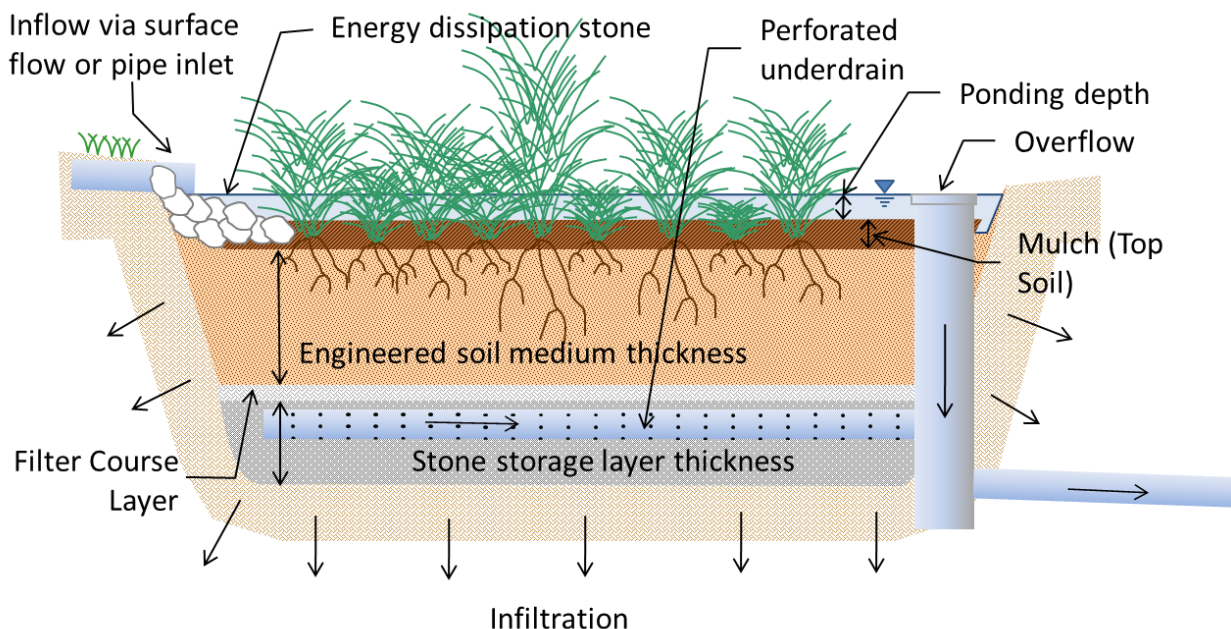

Figure 5-8. Schematic of a Typical Biofiltration with Partial Retention BMP

5.5.3 Biofiltration BMP Category

Biofiltration BMPs are shallow basins filled with treatment media and drainage rock that treat stormwater runoff by capturing and detaining inflows prior to controlled release through minimal incidental infiltration, evapotranspiration, or discharge via underdrain or surface outlet structure. Treatment is achieved through filtration, sedimentation, sorption, biochemical processes and/or vegetative uptake. Biofiltration BMPs can be designed with or without vegetation, provided that biological treatment processes are present throughout the life of the BMP via maintenance of plants, media base flow, or other biota-supporting elements. By default, BMP BF-1 shall include vegetation unless it is demonstrated, to the satisfaction of the City Engineer, that effective biological treatment process will be maintained without vegetation. Typical biofiltration components include a media layer with associated filtration rates, drainage layer with associated in-situ soil infiltration rates, underdrain, inflow and outflow control structures, and vegetation, with an optional impermeable liner installed on an as needed basis due to site constraints.

Selection: Biofiltration BMPs shall be selected if the project site feasibility analysis performed according to **Section 5.4.2** determines a No Infiltration Feasibility Condition.

Design: **Appendix B.5** has a worksheet for sizing biofiltration BMPs and **Appendix E** provides fact sheets to design the biofiltration BMP. Figure 5-9 shows the schematic of a biofiltration Basin.

BMP option under this category:

- BF-1: Biofiltration
- BF-2: Nutrient Sensitive Media Design
- BF-3: Proprietary Biofiltration

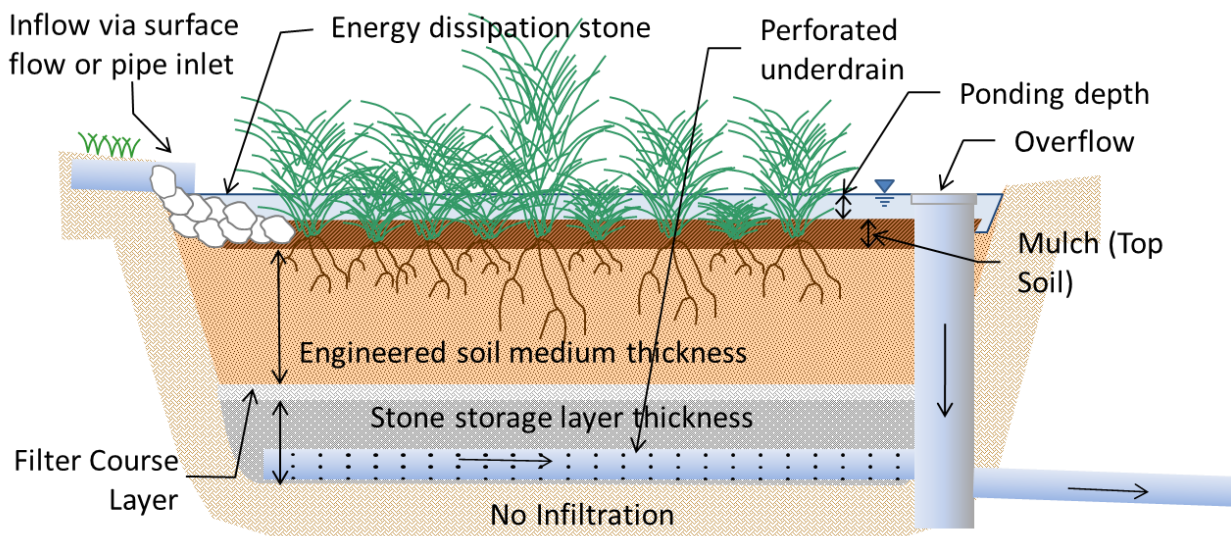

Figure 5-9. Schematic of a Typical Biofiltration Basin

Alternative Biofiltration Options:

Other BMPs, including proprietary BMPs (See **fact sheet BF-3 in Appendix E**) may be classified as biofiltration BMPs if they (1) meet the minimum design criteria listed in **Appendix F** and **Appendix B.5.2**, including the pollutant treatment performance standard in **Appendix F.1**, (2) are designed and maintained in a manner consistent with their performance certifications, if applicable, and (3) are acceptable at the discretion of the City Engineer. The applicant may be required to provide additional studies and/or required to meet additional design criteria beyond the scope of this document in order to demonstrate that these criteria are met. In determining the acceptability of an alternative biofiltration BMP, the City Engineer should consider, as applicable, (a) the data submitted; (b) representativeness of the data submitted; (c) consistency of the BMP performance claims with pollutant control objectives; certainty of the BMP performance claims; (d) for projects within the public right of way and/or public projects: maintenance requirements, cost of maintenance activities, relevant previous local experience with operation and maintenance of the BMP type, ability to continue to operate the system in event that the vending company is no longer operating as a business; and (e) other relevant factors. If a proposed BMP is not accepted by the City Engineer, a written explanation/reason will be provided to the applicant.

5.5.4 Flow-thru Treatment Control BMPs (for use with Alternative Compliance) Category

Flow-thru treatment control BMPs are structural, engineered facilities that are designed to remove pollutants from stormwater runoff using treatment processes that do not incorporate significant biological methods.

Selection: Flow-thru treatment control BMPs shall be selected based on the criteria in **Appendix B.6**. Flow-thru treatment control BMPs may only be implemented to satisfy PDP structural BMP performance requirements if an appropriate offsite alternative compliance project is also constructed to mitigate for the pollutant load in the portion of the DCV not retained or biofiltered onsite. The alternative compliance program is an optional element that may be developed by each jurisdiction (See **Section 1.8**).

Design: **Appendix B.6** provides the methodology, required tables and worksheet for sizing flow-thru treatment control BMPs and **Appendix E** provides fact sheets to design the following flow-thru treatment control BMPs. Figure 5-10 shows a schematic of a Vegetated Swale as an example of a flow-thru treatment control BMP.

BMP options under this category:

- FT-1: Vegetated swales
- FT-2: Media filters
- FT-3: Sand filters
- FT-4: Dry extended detention basin
- FT-5: Proprietary flow-thru treatment control

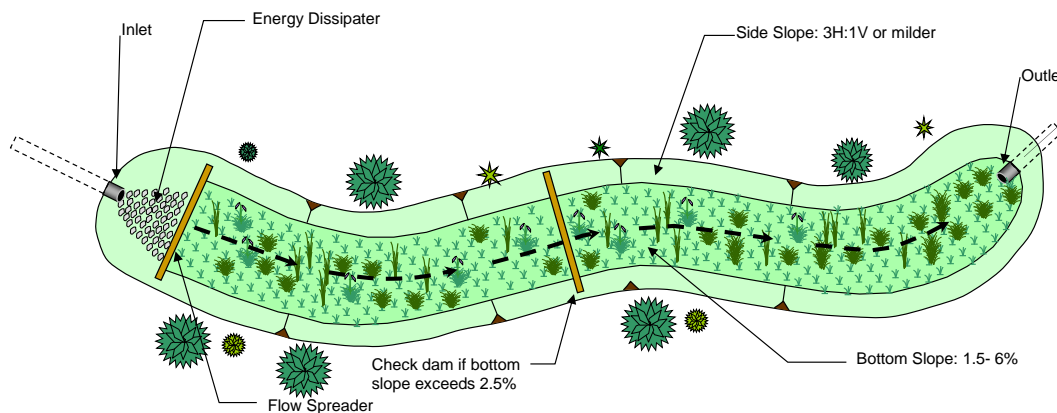

Figure 5-10. Schematic of a Vegetated Swale

Use of Proprietary BMP Options: A proprietary BMP (see fact sheet FT-5 in Appendix E) can be classified as a flow-thru treatment control BMP if (1) it is demonstrated to meet the flow-thru treatment performance criteria in **Appendix B.6**, (2) is designed and maintained in a manner consistent with its applicable performance certifications, and (3) is acceptable at the discretion of the City Engineer. The applicant may be required to provide additional studies and/or required to meet additional design criteria beyond the scope of this document in order to justify the use of a proprietary flow-thru treatment control BMP. In determining the acceptability of an proprietary flow-thru treatment control BMP, the City Engineer should consider, as applicable, (a) the data submitted; (b) representativeness of the data submitted; (c) consistency of the BMP performance claims with pollutant control objectives; certainty of the BMP performance claims; (d) for projects within the public right of way and/or public projects: maintenance requirements, cost of maintenance activities, relevant previous local experience with operation and maintenance of the BMP type, ability to continue to operate the system in event that the vending company is no longer operating as a business; and (e) other relevant factors. If a proposed BMP is not accepted by the City Engineer, a written explanation/reason will be provided to the applicant.

5.5.5 Alternate BMPs

New and proprietary BMP technologies may be available that meet the performance standards in **Chapter 2** but are not discussed in this manual. Use of these alternate BMPs to comply with permit obligations is at the discretion of the City Engineer. In determining the acceptability of an Alternate BMP, the City Engineer should consider, as applicable, (a) the data submitted; (b) representativeness of the data submitted; (c) consistency of the BMP performance claims with pollutant control objectives; certainty of the BMP performance claims; (d) for projects within the public right of way and/or public projects: maintenance requirements, cost of maintenance activities, relevant previous local experience with operation and maintenance of the BMP type, ability to continue to operate the system in event that the vending company is no longer operating as a business; and (e) other relevant factors. If a proposed BMP is not accepted by the City Engineer, a written explanation/reason will be provided to the applicant. Alternate BMPs must meet the standards for biofiltration BMPs or flow-thru BMPs (depending on how they are used), as described in **Appendix F** and **Appendix B.6**, respectively.

5.6 Documenting Stormwater Pollutant Control BMP Compliance when Hydromodification Management Applies

The steps and guidance presented in **Chapter 5** apply to all PDPs for demonstrating conformance to stormwater pollutant control requirements regardless of whether hydromodification management applies. However, when hydromodification management applies, the approach for project design may be different. The following process can be used to document compliance with stormwater pollutant control BMPs in cases when hydromodification management also applies:

1. Develop a combined BMP or treatment train (BMPs constructed in series) based on both stormwater pollutant control and hydromodification management requirements. **Appendix E** provides specific examples of how stormwater pollutant control BMPs can be configured to also address hydromodification management.
2. Dedicate a portion of the combined BMP or treatment train as the portion that is intended to comply with stormwater pollutant control requirements.
3. Follow all of the steps in this chapter related to demonstrating that the dedicated portion of the BMP or treatment train meets the applicable stormwater pollutant control criteria.
4. Check BMP design criteria in **Appendix E and F** to ensure that the hydromodification management design features (additional footprint, additional depth, modified outlet structure, lower discharge rates, etc.) do not compromise the treatment function of the BMP.
5. On project plans and in the O&M manual, clearly denote the portion of the BMP that serves the stormwater pollutant control function.

Alternative approaches that meet both the stormwater pollutant control and hydromodification management requirements may be acceptable at the discretion of the City Engineer and shall be documented in the SWQMP. Also refer to **Section 6.3.6** for additional guidance.

Hydromodification Management Requirements for PDPs

The purpose of hydromodification management requirements for PDPs is to minimize the potential of stormwater discharges from the MS4 from causing altered flow regimes and excessive downstream erosion in receiving waters. Hydromodification management implementation for PDPs includes two components: protection of critical coarse sediment yield areas and flow control for post-project runoff from the project site. For PDPs subject to hydromodification management requirements, this Chapter provides guidance to meet the performance standards for the two components of hydromodification management.

The civil engineer preparing the hydromodification management study for a project will find within this Chapter and **Appendix G** of this manual, along with watershed-specific information in the WMAA, all necessary information to meet the MS4 Permit standards. Should unique project circumstances require an understanding beyond what is provided in this manual, then consult the March 2011 Final HMP, which documents the historical development of the hydromodification management requirements.

Guidance for flow control of post-project runoff is based on the March 2011 Final HMP, with modifications in this manual based on updated requirements in the MS4 Permit. The March 2011 Final HMP was prepared based on the 2007 MS4 Permit, not the MS4 Permit that drives this manual. In instances where there are changes to hydromodification management criteria or procedures based on the MS4 Permit, the criteria and procedures presented in this manual supersede the March 2011 Final HMP.

Protection of critical coarse sediment yield areas is a new requirement of the MS4 Permit and is not covered in the March 2011 Final HMP. The standards and management practices for protection of critical coarse sediment yield areas are presented in **Appendix H**.

6.1 Hydromodification Management Applicability and Exemptions

As noted in Chapter 1, Section 1.6 a project may be exempt from hydromodification management requirements if it meets any one of the following conditions:

- The project is not a PDP;
- The proposed project will discharge runoff directly to existing underground storm drains discharging directly to water storage reservoirs, lakes, enclosed embayments, or the Pacific Ocean;
- The proposed project will discharge runoff directly to conveyance channels whose bed and bank are concrete lined all the way from the point of discharge to water storage reservoirs, lakes, enclosed embayments, or the Pacific Ocean; or
- The proposed project will discharge runoff directly to an area identified by the Copermittees as appropriate for an exemption by the WMAA for the watershed in which the project resides.

The above criteria reflect the latest list of exemptions that are allowed under the MS4 Permit and therefore supersedes criteria found in earlier publications. Exempt water bodies within the City of San Diego jurisdiction are shown in an exhibit presented in **Appendix H**.

Applicants electing to perform an exemption analysis to exempt a project from hydromodification management requirements shall use the methodology for hydromodification management exemption presented in Attachment E of the Regional Watershed Management Area Analysis⁷. However, any future proposed hydromodification management exemptions would need to be approved by the RWQCB through the WQIP Annual Update process (Regional MS4 Permit Section F.1.2.c.) prior to the project being exempt from hydromodification management exemptions.

DMAs classified as De Minimis (per Section 5.2.2) are exempt from Hydromodification Management requirements. DMAs classified as Self-mitigating (per Section 5.2.1) are exempt from Hydromodification Management requirements if they implement a properly sized energy dissipation system to mitigate outlet discharge velocity for the ultimate condition peak design flow for the entire contributing drainage area at the point of compliance.

6.2 Protection of Critical Coarse Sediment Yield Areas

When hydromodification management requirements are applicable according to **Section 6.1**, the applicant must determine if the project will impact any areas that are determined to be critical coarse sediment yield areas (CCSYAs). A CCSYA is an area that has been identified as an active or potential source of coarse sediment to downstream channel reaches. The process for demonstrating that the PDP does not impact CCSYAs is illustrated in Figure 6-1 below and supplemented with detailed methodologies presented in **Appendix H** of this manual. PDPs complying with this provision of the MS4 Permit are not subject to additional post construction requirements due to the Total Maximum

⁷ The San Diego County Regional WMAA report can be download from the Project Clean Water website <http://www.projectcleanwater.org/index.php>

Chapter 6: Hydromodification Management Requirements for PDPs

Daily Load for Sediment in Los Peñasquitos Lagoon. However, PDPs may be subject to the Total Maximum Daily Load requirements during construction.

Appendix H presents technical guidance for onsite mitigation measure related to critical coarse sediment supply yield areas. Alternative mitigation methods may be added to Appendix H as they become available. Additionally, applicants may propose alternate mitigation measures for their project, subject to approval by the City Engineer. All alternate methods must meet the MS4 Permit requirements to demonstrate no net impact to the watershed.

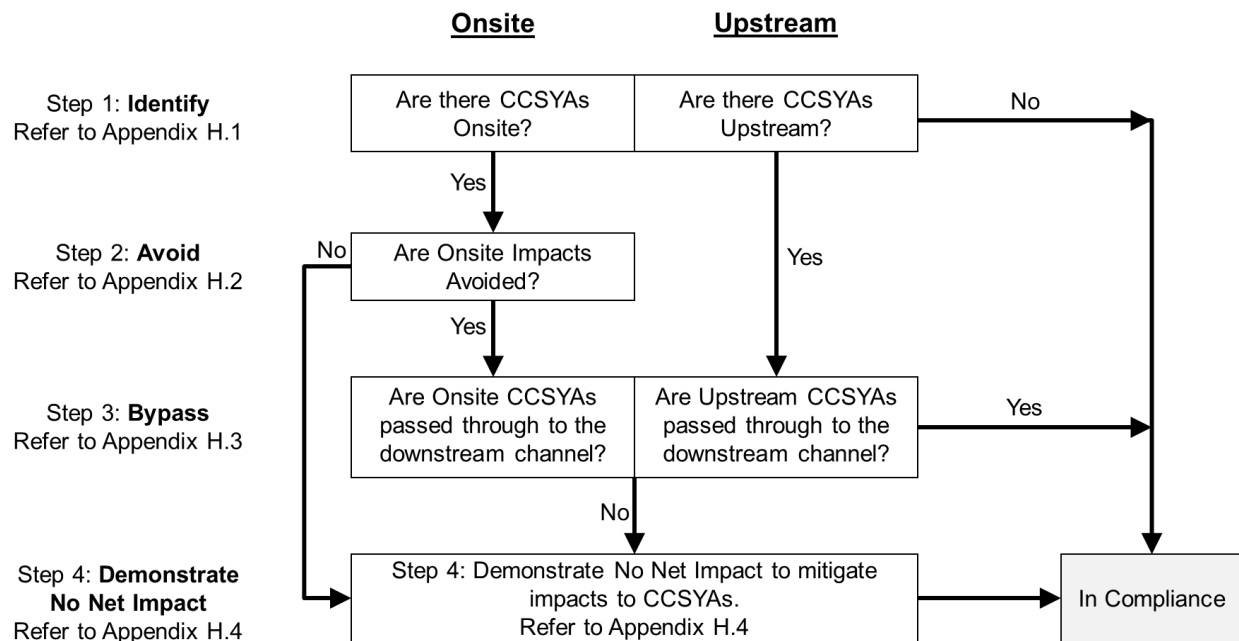

Figure 6-1. Pathways to meet CCSYA requirement

Description of Steps:

- Step 1.** Applicants must identify CCSYAs located onsite and/or upstream of the project site per the guidance presented in **Appendix H.1**. If no CCSYAs are identified in this step, no further consideration of critical coarse sediment supply is necessary.
- Step 2.** Applicants should avoid impacts to onsite CCSYAs through effective site design techniques discussed in **Appendix H.2**.
- Step 3.** Applicants should bypass bed sediment from onsite and/or upstream CCSYAs to downstream receiving waters per guidance presented in **Appendix H.3**.
- Step 4.** When impacts to CCSYAs are not avoided or passed through, the applicant must demonstrate that the project generates no net impact to the receiving water per guidance presented in **Appendix H.4**

6.3 Flow Control for Hydromodification Management

PDPs subject to hydromodification management requirements must provide flow control for post-project runoff to meet the flow control performance standard.

This is typically accomplished using structural BMPs that may include any combination of infiltration basins; bioretention, biofiltration with partial retention, or biofiltration basins; or detention basins. This Section will discuss design of flow control measures for hydromodification management. This Section is intended to be used following the source control and site design processes described in Chapter 4 and the stormwater pollutant control design process described in Chapter 5.

The flow control performance standard is as follows:

- For flow rates ranging from 10 percent, 30 percent or 50 percent of the pre-development 2-year runoff event ($0.1Q_2$, $0.3Q_2$, or $0.5Q_2$) to the pre-development 10-year runoff event (Q_{10}), the post-project discharge rates and durations must not exceed the pre-development rates and durations by more than 10 percent. The specific lower flow threshold will depend on the erosion susceptibility of the receiving stream for the project site (see Section 6.3.4).

In this context, Q_2 and Q_{10} refer to flow rates determined based on either continuous simulation hydrologic modeling or the following approved regression equations:

$$Q_2 = 3.60 \times A^{0.672} \times P^{0.753}$$

$$Q_{10} = 6.56 \times A^{0.783} \times P^{1.07}$$

where:

Q_2	=	2-year recurrence interval discharge in cubic feet per second
Q_{10}	=	10-year recurrence interval discharge in cubic feet per second
A	=	Drainage area in square miles
P	=	Mean annual precipitation in inches (Refer to Table 6-1)

Chapter 6: Hydromodification Management Requirements for PDPs

Table 6-1. Mean Annual Precipitation

Gage	Latitude	Longitude	Mean Annual Precipitation (inches)
Oceanside	33.2105556	-117.353333	12.29
Encinitas	33.044567	-117.277213	10.73
Kearney Mesa	32.835118	-117.128456	11.43
Fashion Valley	32.7652778	-117.1758333	10.75
Bonita	32.6561111	-117.0341667	10.88
Poway	32.9522222	-117.0472222	13.08
Fallbrook AP	33.354669	-117.251279	16.18
Lake Wohlford	33.166423	-117.004955	16.63
Ramona	33.0480556	-116.8608333	16.57
Lake Henshaw	33.2386111	-116.7616667	21.58
Borrego	33.2211111	-116.3369444	4.00
Lindbergh	32.7337	-117.1767	10.75
Escondido	33.1197222	-117.095	14.67
Flinn Springs	32.847104	-116.857801	15.55
Lake Cuyamaca	32.9894	-116.5867	31.30
Lower Otay	32.6111	-116.9319	11.90
San Onofre	33.3513889	-117.5319444	11.13
San Vicente	32.912082	-116.926513	16.47
Santee	32.839016	-117.024857	13.15

The range from a fraction of Q_2 to Q_{10} represents the range of geomorphically significant flows for hydromodification management in San Diego. The upper bound of the range of flows to control is pre-development Q_{10} for all projects. The lower bound of the range of flows to control, or "lower flow threshold" is a fraction of pre-development Q_2 that is based on the erosion susceptibility of the stream and depends on the specific natural system (stream) that a project will discharge to. Tools have been developed in the March 2011 Final HMP for assessing the erosion susceptibility of the stream (see **Section 6.3.4** below for further discussion of the lower flow threshold).

When selecting the type of structural BMP to be used for flow control, consider the types of structural BMPs that will be utilized onsite for pollutant control.

Both stormwater pollutant control and flow control for hydromodification management can be achieved within the same structural BMPs. For example, a full infiltration BMP that infiltrates the DCV for pollutant control could include additional storage volume above or below ground to provide either



additional infiltration of stormwater or control of outflow for hydromodification management. If possible, the structural BMPs for pollutant control should be modified to meet flow control performance standards in addition to the pollutant control performance standards. See Section 6.3.6 for further discussion of integrating structural BMPs for pollutant control and flow control.

6.3.1 Point(s) of Compliance

For PDPs subject to hydromodification management requirements, the flow control performance standard must be met for each natural or un-lined channel that will receive runoff from the project.

This may require multiple structural BMPs within the project site if the project site discharges to multiple discrete outfalls. When runoff is discharged to multiple natural or un-lined channels within a project site, each natural or un-lined channel must be considered separately and points of compliance (POCs) for flow control must be provided for each natural or un-lined channel, including situations where the channels will confluence before leaving the project boundary. When runoff from the project site does not meet a natural or un-lined channel onsite, instead traveling some distance downstream of the project in storm drain systems or lined channels prior to discharge to natural or un-lined channels, the POC(s) for flow control analysis shall be placed at the project boundary (i.e., comparing the pre-development and post-project flows from the project area only, not analyzing the total watershed draining to the offsite POC), unless the project is draining to and accommodated by an approved master planned or regional flow control BMP.

For projects with multiple POCs, care should be taken to avoid the diversion of flow from one POC to another. In addition to water balance issues, flow diversion between points of compliance increases the size of the required flow control measures because the post-project drainage area is larger than the pre-development area. Consider the effect of grading changes and conveyances on potential diversions.

For individual projects draining to approved master planned or regional flow control BMPs, the POC for flow control analysis may be offsite of the specific project application.

In these instances, the individual project draining to a master planned or regional flow control BMP shall reference the approved design documents for the BMP, and shall demonstrate that either (a) the individual project design is consistent with assumptions made for imperviousness and features of the project area when the master planned or regional BMP was designed, or (b) the master planned or regional BMP still meets performance standards when the actual proposed imperviousness and features of the project area are considered.

6.3.2 Offsite Area Restrictions

Runoff from offsite undeveloped areas should be routed around structural BMPs for flow control whenever feasible.

Methods to route flows around structural BMPs include designing the site to avoid natural drainage courses, or using parallel storm drain systems. If geometric constraints prohibit the rerouting of flows from undeveloped areas around a structural BMP, a detailed description of the constraints must be submitted to the City Engineer.

Chapter 6: Hydromodification Management Requirements for PDPs

Structural BMPs for flow control must be designed to avoid trapping sediment from natural areas regardless of whether the natural areas are critical coarse sediment yield areas or not.

Reduction in coarse sediment supply contributes to downstream channel instability. Capture and removal of natural sediment from the downstream watercourse can create "hungry water" conditions and the increased potential for downstream erosion. Additionally, coarse or fine sediment from natural areas can quickly fill the available storage volume in the structural BMP and/or clog a small flow control outlet, which can cause the structural BMP to overflow during events that should have been controlled, and will require frequent maintenance. Failure to prevent clogging of the principal control orifice defeats the purpose of a flow control BMP, since basin inflows would simply overtop the control structure and flow unattenuated downstream, potentially worsening downstream erosion.

6.3.3 Requirement to Control to Pre-Development (Not Pre-Project) Condition

The MS4 Permit requires that post-project runoff must be controlled to match pre-development runoff conditions, not pre-project conditions, for the range of flow rates to be controlled.

Pre-development runoff conditions are defined in the MS4 Permit as "approximate flow rates and durations that exist or existed onsite before land development occurs."

- **Redevelopment PDPs:** Use available maps or development plans that depict the topography of the site prior to development, otherwise use existing onsite grades if historic topography is not available. Assume the infiltration characteristics of the underlying soil. Use available information pertaining to existing underlying soil type such as soil maps published by the Natural Resource Conservation Service (NRCS). Do not use runoff parameters for concrete or asphalt to estimate pre-development runoff conditions. If compacted soils condition exists, however, infiltration characteristics (refer to **Appendix G**, Table G.1.4 for allowable adjustments) for that runoff condition may be assumed.
- **New development PDPs:** The pre-development condition typically equates to runoff conditions immediately before project construction. However, if there is existing impervious area onsite, as with redevelopment, the new development project must not use runoff parameters for concrete or asphalt to estimate pre-development runoff conditions. If compacted soils condition exists, however, infiltration characteristics (refer to **Appendix G**, Table G.1.4 for allowable adjustments) for that runoff condition may be assumed.

When it is necessary for runoff from offsite impervious area (not a part of the project) to co-mingle with project site runoff and be conveyed through a project's structural flow control BMP, the offsite impervious area may be modeled as impervious in both the pre- and post- condition models. A project is not required to provide flow control for stormwater from offsite. This also means that for redevelopment projects not subject to the 50% rule (i.e., redevelopment projects that result in the creation or replacement of impervious surface in an amount of less than 50% of the area of impervious surface of the previously existing development), comingled runoff from undisturbed portions of the previously existing development (i.e., areas that are not a part of the project) will not require flow control. Flow control facilities for comingled offsite and onsite runoff would be designed to process the total volume of the comingled runoff through the facility, but would provide mitigation for the excess runoff (difference of developed to pre-developed condition) based on onsite impervious areas only. The project applicant must clearly explain why it was not feasible or practical to provide a bypass system for stormwater from offsite. The City Engineer may request that the project applicant provide a supplemental analysis of onsite runoff only (i.e., supplemental model of the project area only).

6.3.4 Determining the Low Flow Threshold for Hydromodification Flow Control

The range of flows to control for hydromodification management depends on the erosion susceptibility of the receiving stream.

The range of flows to control is either:

Chapter 6: Hydromodification Management Requirements for PDPs

- $0.1Q_2$ to Q_{10} for projects discharging to streams with high susceptibility to erosion (and this is the default range of flows to control when a stream susceptibility study has not been prepared),
- $0.3Q_2$ to Q_{10} for projects discharging to streams with medium susceptibility to erosion as determined by a stream susceptibility study approved by the City Engineer, or
- $0.5Q_2$ to Q_{10} for projects discharging to streams with low susceptibility to erosion as determined by a stream susceptibility study approved by the City Engineer.

The project applicant may opt to design to the default low flow threshold of $0.1Q_2$, or provide assessment of the receiving stream ("channel screening" a.k.a. "geomorphic assessment"), which may result in a higher low flow threshold of $0.3Q_2$ or $0.5Q_2$ for project hydromodification management.

Use of a higher low flow threshold of $0.3Q_2$ or $0.5Q_2$ must be supported by a channel screening report for each POC. Channel screening is based on a tool developed by the Southern California Coastal Water Research Project (SCCWRP), documented in SCCWRP's Technical Report 606 dated March 2010, "Hydromodification Screening Tools: Field Manual for Assessing Channel Susceptibility." The SCCWRP channel screening tool considers channel conditions including channel braiding, mass wasting, and proximity to the erosion threshold. SCCWRP's Technical Report 606 is included in Appendix B of the March 2011 Final HMP, and can also be accessed through SCCWRP's website. The result of applying the channel screening tool will be classification of high, medium, or low susceptibility to erosion, corresponding to low flow thresholds of $0.1Q_2$, $0.3Q_2$, and $0.5Q_2$, respectively, for the receiving stream. If the screening tools are not completed for each POC in a proposed project, then each site must mitigate the peak flows and durations based on a pre-development condition lower flow threshold. Note that the City Engineer may require that the channel screening study has been completed within a specific time frame prior to their review, and/or may apply a sunset date to their approval of a channel screening study.

The receiving stream is the location where runoff from the project is discharged to natural or un-lined channels.

The receiving stream may be onsite or offsite. The POC for channel screening is the point where runoff initially meets an un-lined or natural channel, regardless of whether the POC for flow control facility sizing is at or within the project boundary or is offsite. A project may have a different POC for channel screening vs. POC for flow control facility sizing if runoff from the project site is conveyed in hardened systems from the project site to the un-lined or natural channel. The erosion susceptibility of the receiving stream must be evaluated at the POC for channel screening, and for an additional distance known as the domain of analysis, defined in SCCWRP's Technical Report 606⁸.

6.3.5 Designing a Flow Control Facility

Flow control facilities for hydromodification management must be designed based on continuous simulation hydrologic modeling.

⁸ Note: This is different than the way domain of analysis is defined in the March 2011 Final HMP.

Continuous simulation hydrologic modeling uses an extended time series of recorded precipitation data and evapotranspiration data as input and generates hydrologic output, such as surface runoff, groundwater recharge, and evapotranspiration, for each model time step. Using the continuous flow output, flow duration statistics can be generated for the pre-development and post-project conditions for the purpose of matching pre-development hydrologic conditions in the range of geomorphically significant flow rates. Flow duration statistics determine how often a particular flow rate is exceeded. To determine if a flow control facility meets hydromodification management performance standards, flow duration curves must be generated and compared for pre-development and post-project conditions. Flow control facilities may be designed using either sizing factors described in **Section 6.3.5.1** or using project-specific continuous simulation modeling described in **Section 6.3.5.2**.

6.3.5.1 Sizing Factor Method

A project applicant may use sizing factors that were created to facilitate sizing of certain specific BMPs for hydromodification management.

The sizing factors were developed based on unit-area continuous simulation models. This means the continuous simulation hydrologic modeling has already been done and the project applicant needs only to apply the sizing factors to the project's effective impervious area to size a facility that meets flow control performance standards. The sizing factor method is intended for simple studies that do not include diversion, do not include significant offsite area draining through the project from upstream, and do not include offsite area downstream of the project area. Use of the sizing factors is limited to the specific structural BMPs for which sizing factors were prepared. Refer to **Appendix G.2** for guidance to use the sizing factor method.

6.3.5.2 Project-Specific Continuous Simulation Modeling

A project applicant may prepare a project-specific continuous simulation model to demonstrate compliance with hydromodification management performance standards.

This option offers the most flexibility in the design. In this case, the project applicant shall prepare continuous simulation hydrologic models for pre-development and post-project conditions, and compare the pre-development and post-project (with hydromodification flow control BMPs) runoff rates and durations until compliance with the flow control performance standards is demonstrated. The project applicant will be required to quantify the long term pre-development and post-project runoff response from the site and establish runoff routing and stage-storage-discharge relationships for the planned flow control BMPs. There are several available hydrologic models that can perform continuous simulation analyses. Refer to **Appendix G** of this manual for guidance for continuous simulation hydrologic modeling.

6.3.6 Integrating HMP Flow Control Measures with Pollutant Control BMPs

Both stormwater pollutant control and flow control for hydromodification management can be achieved within the same structural BMP(s) or by a series of structural BMP(s).

The design process should start with an assessment of the controlling design factor, then the typical design process for an integrated structural BMP or series of BMPs to meet two separate performance

Chapter 6: Hydromodification Management Requirements for PDPs

standards at once involves (1) initiating the design based on the performance standard that is expected to require the largest volume of stormwater to be retained, (2) checking whether the initial design incidentally meets the second performance standard, and (3) adjusting the design as necessary until it can be demonstrated that both performance standards are met. The following are recommendations for initiating the design process:

- **Full infiltration condition:** retention for pollutant control performance standard is the controlling design factor. For a system that is based on full retention for stormwater pollutant control, first design an initial retention area to meet stormwater pollutant control standards for retention, then check whether the facility meets flow control performance standards. If the initial retention facility does not meet flow control performance standards: increase the volume of the facility, increasing retention if feasible or employing outflow control for runoff to be discharged from the facility; as needed to meet the flow control performance standards.
- **Partial infiltration condition:** retention for pollutant control performance standard is the controlling design factor. For a system that is based on partial retention for stormwater pollutant control, first design the retention area to maximize retention as feasible. Then design an additional runoff storage area with outflow control for runoff to be discharged from the facility; as needed to meet the flow control performance standards. Then address pollutant control needs for the portion of the stormwater pollutant control DCV that could not be retained onsite.
- **No infiltration condition:** flow control for hydromodification management standard is the controlling design factor. For a system that is based on biofiltration with no infiltration for stormwater pollutant control, first design the facility to meet flow control performance standards, then check whether the facility meets biofiltration design standards for stormwater pollutant control. If the flow control biofiltration facility does not meet performance standards for stormwater pollutant control by biofiltration, increase the volume of the biofiltration facility as needed to meet pollutant control performance standards, or identify other methods to address pollutant control needs for the portion of the stormwater pollutant control DCV that could not be processed with biofiltration onsite.

When an integrated structural BMP or series of BMPs is used for both stormwater pollutant control and flow control for hydromodification management, separate calculations are required to demonstrate that pollutant control performance standards and hydromodification management standards are met.

When an integrated structural BMP or series of BMPs is proposed to meet the stormwater pollutant control and flow control for hydromodification management obligations, the applicant shall either:

- Perform separate calculations to show that both hydromodification management and pollutant control performance standards are met independently by using guidance from **Appendices B and G**. Calculations performed shall be documented in the SQWMP. **or**
- Develop an integrated design that meets the separate performance standards presented in **Chapter 2** for both hydromodification management and pollutant control. In this option the BMP requirements to meet the pollutant control performance standard are optimized to account for the BMP storage provided for flow control, and vice versa. Calculations performed

Chapter 6: Hydromodification Management Requirements for PDPs

to develop an integrated design shall be documented in the SQWMP. Project approval when this option is selected is at the discretion of the City Engineer.

Appendix B.5.2.2 provides a methodology to size an upstream vault (e.g. cistern) with a downstream biofiltration BMP designed to meet the pollutant control obligations.

6.3.7 Drawdown Time

The maximum recommended drawdown time for hydromodification management facilities is 96 hours based on Section 6.4.6 of the March 2011 Final HMP. This 96 hour drawdown criteria is only applicable for surface ponding i.e. for water retained in biofiltration facilities that are not accessible to mosquitoes this criteria is not applicable (i.e. water ponding in the gravel layer, water retained in the amended soil, etc.).

This is based on instruction from the County of San Diego Department of Environmental Health for mitigation of potential vector breeding issues and the subsequent risk to human health. This standard applies to, but is not limited to, detention basins, underground storage vaults, and the above-ground storage portion of LID facilities. When this standard cannot be met due to large stored runoff volumes with limited maximum release rates, a vector management plan may be an acceptable solution if approved by the governing municipality.

In cases where a Vector Management Plan is necessary, it shall be incorporated into the SWQMP as an attachment. A Vector Management Plan will only be accepted after the applicant has proven infeasibility of meeting the required drawdown time using any and all allowable BMPs. The information included in the plan will vary based on the nature, extent and variety of potential vector sources. It is recommended that preparers consult with the Department of Environmental Health Vector Control Program for technical guidance. Plans should include the following information at a minimum:

- Project identification information;
- A description of the project, purpose of the report, and existing environmental conditions;
- A description of the management practices that will be employed to minimize vector breeding sources and any associated employee education required to run facilities and operations;
- A discussion of long term maintenance requirements;
- A summary of mitigation measures;
- References; and
- A list of persons and organizations contacted (project proponents are expected to obtain review and concurrence of proposed management practices from Department of Environmental Health Vector control program staff prior to submission).

The property owner and applicant must include and sign the following statement: “The measures identified herein are considered part of the proposed project design and will be carried out as part of project implementation. I understand the breeding of mosquitoes is unlawful under the State of California Health and Safety Code Section 2060-2067. I will permit the Vector Surveillance and Control program to place adult mosquito monitors and to enforce this document as needed.”

Chapter 6: Hydromodification Management Requirements for PDPs

Refer to the sources below for additional guidance:

- Report Guidance- http://www.sandiegocounty.gov/content/dam/sdc/pds/docs/vector_report_formats.pdf
- Department of Environmental Health Vector Control Program Department of Environmental Health - http://www.sandiegocounty.gov/deh/pests/vector_disease.html

It should be noted that other design factors may influence the required drawdown when hydromodification management BMPs are integrated with stormwater pollutant control BMPs. Since hydromodification flow control BMPs are designed based on continuous simulation modeling, which is based on a continuous rainfall record and analyzes a continuous inflow and outflow of the BMPs, inter-event drawdown time and availability of the BMP for subsequent event inflow has been accounted for in the sizing. Therefore, drawdown recommendations for hydromodification management are based on public safety, not availability of the BMP for the next inflow event. Stormwater pollutant control BMPs are designed on a single-event basis for a DCV (the 85th percentile storm event). Some of the design standards presented in **Chapter 5 or Appendix B** require that the pollutant control portion of the BMP drain within a specific time frame to ensure the pollutant control portion of the BMP is available for subsequent storm events. When hydromodification management BMPs are integrated with stormwater pollutant control BMPs, the designer must evaluate drawdown time based on both standards.

6.4 In-Stream Rehabilitation

An alternative to onsite flow control for post-project runoff may be in-stream rehabilitation.

Project applicant may be allowed to participate in an in-stream rehabilitation project in lieu of implementing onsite flow control BMPs. Refer to **Part 3 of the Stormwater Standards**.

Long Term Operation & Maintenance

Permanent structural BMPs require on-going inspection and maintenance into perpetuity to preserve the intended pollution control and/or flow control performance.

This Chapter addresses procedural requirements for implementation of long term O&M and the typical maintenance requirements of structural BMPs presented in the manual. Specific requirements for O&M Plan reports will be discussed in **Chapter 8** with the Submittal Requirements.

7.1 Need for Permanent Inspection and Maintenance

7.1.1 MS4 Permit Requirements

The MS4 Permit requires that each Copermittee implement a program that requires and confirms structural BMPs on all PDPs are designed, constructed, and maintained to remove pollutants in stormwater to the MEP.

Routine inspection and maintenance of BMPs will preserve the design and MS4 Permit objective to remove pollutants in stormwater to the MEP. The MS4 Permit requirement specifically applies to PDP structural BMPs. However, source control BMPs and site design / LID BMPs within a PDP are components in the stormwater management scheme that determine the amount of runoff to be treated by structural BMPs; and when source control or site design / LID BMPs are not maintained, this can lead to clogging or failure of structural BMPs due to greater delivery of runoff and pollutants than intended. Therefore, the City Engineer may also require confirmation of maintenance of source control BMPs and site design / LID BMPs as part of their PDP structural BMP maintenance documentation requirements (see **Section 7.4**).

7.1.2 Practical Considerations

Why do structural BMPs require on-going inspection and maintenance into perpetuity?

By design, structural BMPs will trap pollutants transported by stormwater. Structural BMPs are subject to deposition of solids such as sediment, trash, and other debris. Some structural BMPs are also subject to growth of vegetation, either by design (e.g. biofiltration) or incidentally. The pollutants and any overgrown vegetation must be removed on a periodic basis for the life of the BMP to maintain the capacity of the structural BMP to process stormwater and capture pollutants from every storm event. Structural BMP components are also subject to clogging from trapped pollutants and growth of vegetation. Clogged BMPs can result in flooding, standing water and mosquito breeding habitat. Maintenance is critical to ensure the ongoing drainage of the facility. All components of the BMP must be maintained, including both the surface and any sub-surface components.

Vegetated structural BMPs, including vegetated infiltration or partial infiltration BMPs, and above-ground detention basins, also require routine maintenance so that they don't inadvertently become wetlands, waters of the state, or sensitive species habitat under the jurisdiction of the United States Army Corps of Engineers, SDRWQCB, California Department of Fish and Wildlife, or the United States Fish and Wildlife Service. A structural BMP that is constructed in the vicinity of, or connected to, an existing jurisdictional water or wetland could inadvertently result in creation of expanded waters or wetlands. As such, vegetated structural BMPs have the potential to come under the jurisdiction of one or more of the above-mentioned resource agencies. This could result in the need for specific resource agency permits and costly mitigation to perform maintenance of the structural BMP. Along with proper placement of a structural BMP, routine maintenance is key to preventing this scenario.

7.2 Summary of Steps to Maintenance Agreement

Ownership and maintenance responsibility for structural BMPs should be discussed at the beginning of project planning, typically at the pre-application meeting with the planning and zoning agency.

Experience has shown provisions to finance and implement maintenance of BMPs can be a major stumbling block to project approval, particularly for **small residential subdivisions**. Project owners shall be aware of their responsibilities regarding stormwater BMP maintenance and need to be familiar with the contents of the O&M Plan prepared for the project. **Chapter 8** provides the guidelines for preparation of a site specific O&M Plan. A maintenance mechanism must be determined prior to the issuance of any construction, grading, building permit, site development permit, or any other applicable permit. Table 7-1 summarizes typical steps and schedule for establishing a plan and mechanism to ensure on-going maintenance of structural BMPs.

Table 7-1. Schedule for Developing O&M Plan and Agreement

Item	Description	Time Frame
1	Determine structural BMP ownership, party responsible for permanent O&M, and maintenance funding mechanism	Prior to first submittal of a project application – discuss with staff at pre-application meeting
2	Identify expected maintenance actions	First submittal of a project application – identify in PDP SWQMP
3	Develop detailed O&M Plan	As required by City Engineer, prior to issuance of construction, grading, building, site development, or other applicable permits
4	Update/finalize O&M Plan to reflect constructed structural BMPs with as-built plans and baseline photos	As required by City Engineer, upon completion of construction of structural BMPs
5	[For private maintenance] Prepare draft O&M Agreement (legal agreement to be recorded against the property by the County Assessor)	As required by City Engineer
6	[For private maintenance] Execute and record O&M Agreement	As required by City Engineer

7.3 Maintenance Responsibility

Who is responsible for the maintenance of the structural BMPs into perpetuity?

Depending on if the project is public or private, the responsible party and maintenance requirements may vary. Public projects shall consult the City’s internal requirements to determine the responsible party and maintenance requirements.

For private projects, permanent structural BMPs are typically located within the project footprint. The property owner is responsible to ensure inspection, operation and maintenance of permanent structural BMPs that their project relies on to meet Stormwater Standards Manual requirements for permanent BMPs unless responsibility has been formally transferred to another party, such as an agency, community facilities district, homeowners association, property owners association, or other special district. When property ownership changes (i.e., the property is sold or otherwise transferred to a new owner), maintenance responsibility also transfers to the new owner, typically by transfer of a maintenance agreement recorded against the property by the County Assessor. For structural BMPs that will be transferred to another party (such as an agency, community facilities district, homeowners association, property owners association, or other special district), there may be an interim period during which the property owner is responsible until maintenance responsibility is formally transferred.

The private project proponent is solely responsible for compliance with permanent structural BMP requirements, and the default approach is to locate a private project’s structural BMPs within the footprint of the private project. Consistent with existing City procedures, the City will not allow

permanent structural BMPs for a private project to be located on City property or right-of-way unless a written agreement that obligates the private party to take on maintenance obligations and liability (typically an Encroachment Maintenance and Removal Agreement, as described in City Development Services Department Information Bulletin 576 and Chapter 12, Article 9, Division 7 of the San Diego Municipal Code) has been entered into by the City and the responsible private party. The City is under no obligation to enter into this type of agreement with private parties and reserves the right to deny permission for structural BMPs to be installed on City property or right-of-way.

For public improvements, the project applicant shall submit plans, a description of required maintenance, and estimates of both annual and long-term maintenance costs, for routing by Development Services to the City department responsible for maintenance of the structural BMPs for review. For CIP projects, the routing shall be done by the Project Manager.

7.4 Long-Term Maintenance Documentation

As part of on-going structural BMP maintenance into perpetuity, property owners are required to provide documentation of maintenance for the structural BMPs on their property to support the City's reporting requirements to the SDRWQCB.

The MS4 Permit requires the City to verify that structural BMPs on each PDP "are adequately maintained, and continue to operate effectively to remove pollutants in stormwater to the MEP through inspections, self-certifications, surveys, or other equally effective approaches." The City must also identify the party responsible for structural BMP maintenance for the PDP and report the dates and findings of structural BMP maintenance verifications, and corrective actions and/or resolutions when applicable, in their PDP inventory. The PDP inventory and findings of maintenance verifications must be reported to the SDRWQCB annually. Based on these MS4 Permit requirements, the City Engineer will require property owners to provide annual self-certification that inspection and maintenance has been performed, provide details of the inspection results and maintenance activities, and confirm or update the contact information for the party responsible to ensure inspection and maintenance is performed.

7.5 Inspection and Maintenance Frequency

How often is a property owner required to inspect and maintain permanent structural BMPs on their property?

The minimum inspection and maintenance frequency is annual and must be reported annually. However, actual maintenance needs are site specific, and maintenance may be needed more frequently than annually. The need for maintenance depends on the amount and quality of runoff delivered to the structural BMP. Maintenance must be performed whenever needed, based on maintenance indicators presented in **Section 7.7**. The optimum maintenance frequency is each time the maintenance threshold for removal of materials (sediment, trash, debris or overgrown vegetation) is met. If this maintenance threshold has been exceeded by the time the structural BMP is inspected, the BMP has been operating at reduced capacity. This would mean it is necessary to inspect and maintain the structural BMP more frequently. Routine maintenance will also help avoid more costly

Chapter 7: Long Term Operation & Maintenance

rehabilitative maintenance to repair damages that may occur when BMPs have not been adequately maintained on a routine basis.

During the first year of normal operation of a structural BMP (i.e. when the project is fully built out and occupied), inspection by the property owner's representative is recommended at least once prior to August 31 and then monthly from September through May. Inspection during a storm event is also recommended. It is during and after a rain event when one can determine if the components of the BMP are functioning properly. After the initial period of frequent inspections, the minimum inspection and maintenance frequency can be determined based on the results of the first year inspections.

7.6 Measures to Control Maintenance Costs

Because structural BMPs must be maintained into perpetuity, it is essential to include measures to control maintenance costs.

The most effective way to reduce maintenance of structural BMPs is to prevent or reduce pollutants generated onsite and delivered to the structural BMP by implementation of source control and site design BMPs onsite, as required and described in **Chapter 4** of this manual. Second, vegetated BMPs should be placed properly to reduce the potential to come under the jurisdiction of one or more resource agencies that could require permits and costly mitigation to perform maintenance of the structural BMP. Third, the structural BMP should include design features to facilitate maintenance, as listed below.

Considerations for placement of vegetated BMPs:

- Locate structural BMPs outside of floodway, floodplain, and other jurisdictional areas.
- Avoid direct connection to a natural surface water body.
- Discuss the location of the structural BMP with a wetland biologist to avoid placing a structural BMP in a location where it could become jurisdictional or be connected to a jurisdictional area.

Measures to facilitate collection of the trapped pollutants:

- Design a forebay to trap gross pollutants in a contained area that is readily accessible for maintenance. A forebay may be a dedicated area at the inlet entrance to an infiltration BMP, biofiltration BMP, or detention basin, or may be a gross pollutant separator installed in the storm drain system that drains to the primary structural BMP.

Measures to access the structural BMP:

- The BMP must be accessible to equipment needed for maintenance. Access requirements for maintenance will vary with the type of facility selected.
- Infiltration BMPs, biofiltration BMPs and most above-ground detention basins and sand filters will typically require routine landscape maintenance using the same equipment that is used for general landscape maintenance. At times these BMPs may require excavation of clogged media (e.g. bioretention soil media, or sand for the sand filter), and should be accessible to appropriate equipment for excavation and removal/replacement of media.
- Above-ground detention basins should include access ramps for trucks to enter the basin to bring equipment and to remove materials.
- Underground BMPs such as detention vaults, media filters, or gross pollutant separators used as forebays to other BMPs, typically require access for a vactor truck to remove materials. Proprietary BMPs such as media filters or gross pollutant separators may require access by a forklift or other truck for delivery and removal of media cartridges or other internal components. Access requirements must be verified with the manufacturer of proprietary BMPs.
- Vactor trucks are large, heavy, and difficult to maneuver. Structural BMPs that are maintained by vactor truck must include a level pad adjacent to the structural BMP, preferably with no vegetation or irrigation system (otherwise vegetation or irrigation system may be destroyed

by the vactor truck). Signage for vactor truck schedule must be placed in areas where maintenance is scheduled.

- The sump area of a structural BMP should not exceed 20 feet in depth due to the loss of efficiency of a vactor truck. The water removal rate is three to four times longer when the depth is greater than 20 feet. Deep structures may require additional equipment (stronger vactor trucks, ladders, more vactor pipe segments).
- All manhole access points to underground structural BMPs must include a ladder or steps.

Measures to facilitate inspection of the structural BMP:

- Structural BMPs shall include inspection ports for observing all underground components that require inspection and maintenance.
- Silt level posts or other markings shall be included in all BMP components that will trap and store sediment, trash, and/or debris, so that the inspector may determine how full the BMP is, and the maintenance personnel may determine where the bottom of the BMP is. Posts or other markings shall be indicated and described on structural BMP plans.
- Vegetation requirements including plant type, coverage, and minimum height when applicable shall be provided on the structural BMP and/or landscaping plans as appropriate or as required by the City Engineer.
- Signage indicating the location and boundary of the structural BMP is recommended.

When designing a structural BMP, the engineer should review the typical structural BMP maintenance actions listed in **Section 7.7** to determine the potential maintenance equipment and access needs.

When selecting permanent structural BMPs for a project, the engineer and project owner should consider the long term cost of maintenance and what type of maintenance contracts a future property owner, homeowners association or property owners association will need to manage. The types of materials used (e.g. proprietary vs. non-proprietary parts), equipment used (e.g. landscape equipment vs. vactor truck), actions/labor expected in the maintenance process and required qualifications of maintenance personnel (e.g. confined space entry) affect the cost of long term O&M of the structural BMPs presented in the manual.

7.7 Maintenance Indicators and Actions for Structural BMPs

This Section presents typical maintenance indicators and expected maintenance actions (routine and corrective) for typical structural BMPs.

There are many different variations of structural BMPs, and structural BMPs may include multiple components. For the purpose of maintenance, the structural BMPs have been grouped into four categories based on common maintenance requirements:

- Vegetated infiltration or filtration BMPs
- Non-vegetated infiltration BMPs
- Non-vegetated filtration BMPs

- Detention BMPs

For structural BMPs that use bioretention soil media (BSM), the frequency of maintenance is based on the BSM specification used. When the City maintains these BMPs, it does so in compliance with all local, state, and federal laws governing the handling, transport, and disposal of hazardous waste. Additionally, private BMPs are typically maintained by property owners that are subject to state and federal regulations governing the handling, transport, and disposal of hazardous waste.

The project civil engineer is responsible for determining which categories are applicable based on the components of the structural BMP, and identifying the applicable maintenance indicators from within the category. Maintenance indicators and actions shall be shown on the construction plans and in the project-specific O&M Plan.

During inspection, the inspector checks the maintenance indicators. If one or more thresholds are met or exceeded, maintenance must be performed to ensure the structural BMP will function as designed during the next storm event.

7.7.1 Maintenance of Vegetated Infiltration or Filtration BMPs

"Vegetated infiltration or filtration BMPs" are BMPs that include vegetation as a component of the BMP. Applicable Fact Sheets may include INF-2 (bioretention), PR-1 (biofiltration with partial retention), BF-1 (biofiltration) or FT-1 (vegetated swale). The vegetated BMP may or may not include amended soils, subsurface gravel layer, underdrain, and/or impermeable liner. The project civil engineer is responsible for determining which maintenance indicators and actions shown below are applicable based on the components of the structural BMP.

7.7.2 Maintenance of Non-Vegetated Infiltration BMPs

"Non-vegetated infiltration BMPs" are BMPs that store stormwater runoff until it infiltrates into the ground, and do not include vegetation as a component of the BMP (refer to the "vegetated BMPs" category for infiltration BMPs that include vegetation). Non-vegetated infiltration BMPs generally include non-vegetated infiltration trenches and infiltration basins, dry wells, underground infiltration galleries, and permeable pavement with underground infiltration gallery. Applicable Fact Sheets may include INF-1 (infiltration basin) or INF-3 (permeable pavement). The non-vegetated infiltration BMP may or may not include a pre-treatment device, and may or may not include above-ground storage of runoff. The project civil engineer is responsible for determining which maintenance indicators and actions shown below are applicable based on the components of the structural BMP.

Table 7-2. Maintenance Indicators and Actions for Vegetated BMPs

Typical Maintenance Indicator(s) for Vegetated BMPs	Maintenance Actions
Accumulation of sediment, litter, or debris	Remove and properly dispose of accumulated materials, without damage to the vegetation.
Poor vegetation establishment	Re-seed, re-plant, or re-establish vegetation per original plans.
Overgrown vegetation	Mow or trim as appropriate, but not less than the design height of the vegetation per original plans when applicable (e.g. a vegetated swale may require a minimum vegetation height).
Erosion due to concentrated irrigation flow	Repair/re-seed/re-plant eroded areas and adjust the irrigation system.
Erosion due to concentrated stormwater runoff flow	Repair/re-seed/re-plant eroded areas, and make appropriate corrective measures such as adding erosion control blankets, adding stone at flow entry points, or minor re-grading to restore proper drainage according to the original plan. If the issue is not corrected by restoring the BMP to the original plan and grade, the City Engineer shall be contacted prior to any additional repairs or reconstruction.
Standing water in vegetated swales	Make appropriate corrective measures such as adjusting irrigation system, removing obstructions of debris or invasive vegetation, loosening or replacing top soil to allow for better infiltration, or minor re-grading for proper drainage. If the issue is not corrected by restoring the BMP to the original plan and grade, the City Engineer shall be contacted prior to any additional repairs or reconstruction.
Standing water in bioretention, biofiltration with partial retention, or biofiltration areas, or flow-through planter boxes for longer than 96 hours following a storm event*	Make appropriate corrective measures such as adjusting irrigation system, removing obstructions of debris or invasive vegetation, clearing underdrains (where applicable), or repairing/replacing clogged or compacted soils.
Obstructed inlet or outlet structure	Clear obstructions.
Damage to structural components such as weirs, inlet or outlet structures	Repair or replace as applicable.
*These BMPs typically include a surface ponding layer as part of their function which may take 96 hours to drain following a storm event.	

Table 7-3. Maintenance Indicators and Actions for Non-Vegetated Infiltration BMPs

Typical Maintenance Indicator(s) for Non-Vegetated Infiltration BMPs	Maintenance Actions
Accumulation of sediment, litter, or debris in infiltration basin, pre-treatment device, or on permeable pavement surface	Remove and properly dispose accumulated materials.
Standing water in infiltration basin without subsurface infiltration gallery for longer than 96 hours following a storm event	Remove and replace clogged surface soils.
Standing water in subsurface infiltration gallery for longer than 96 hours following a storm event	This condition requires investigation of why infiltration is not occurring. If feasible, corrective action shall be taken to restore infiltration (e.g. flush fine sediment or remove and replace clogged soils). BMP may require retrofit if infiltration cannot be restored. If retrofit is necessary, the City Engineer shall be contacted prior to any repairs or reconstruction.
Standing water in permeable paving area	Flush fine sediment from paving and subsurface gravel. Provide routine vacuuming of permeable paving areas to prevent clogging.
Damage to permeable paving surface	Repair or replace damaged surface as appropriate.
Note: When inspection or maintenance indicates sediment is accumulating in an infiltration BMP, the DMA draining to the infiltration BMP should be examined to determine the source of the sediment, and corrective measures should be made as applicable to minimize the sediment supply.	

7.7.3 Maintenance of Non-Vegetated Filtration BMPs

"Non-vegetated filtration BMPs" include media filters (FT-2) and sand filters (FT-3). These BMPs function by passing runoff through the media to remove pollutants. The project civil engineer is responsible for determining which maintenance indicators and actions shown below are applicable based on the components of the structural BMP.

Table 7-4. Maintenance Indicators and Actions for Filtration BMPs

Typical Maintenance Indicator(s) for Filtration BMPs	Maintenance Actions
Accumulation of sediment, litter, or debris	Remove and properly dispose accumulated materials.
Obstructed inlet or outlet structure	Clear obstructions.
Clogged filter media	Remove and properly dispose filter media, and replace with fresh media.
Damage to components of the filtration system	Repair or replace as applicable.
Note: For proprietary media filters, refer to the manufacturer's maintenance guide.	

7.7.4 Maintenance of Detention BMPs

"Detention BMPs" includes basins, cisterns, vaults, and underground galleries that are primarily designed to store runoff for controlled release to downstream systems. For the purpose of the maintenance discussion, this category does not include an infiltration component (refer to "vegetated infiltration or filtration BMPs" or "non-vegetated infiltration BMPs" above). Applicable Fact Sheets may include HU-1 (cistern) or FT-4 (extended detention basin). There are many possible configurations of above ground and underground detention BMPs, including both proprietary and non-proprietary systems. The project civil engineer is responsible for determining which maintenance indicators and actions shown below are applicable based on the components of the structural BMP.

Chapter 7: Long Term Operation & Maintenance

Table 7-5. Maintenance Indicators and Actions for Detention BMPs

Typical Maintenance Indicator(s) for Detention Basins	Maintenance Actions
Poor vegetation establishment	Re-seed, re-establish vegetation.
Overgrown vegetation	Mow or trim as appropriate.
Erosion due to concentrated irrigation flow	Repair/re-seed/re-plant eroded areas and adjust the irrigation system.
Erosion due to concentrated stormwater runoff flow	Repair/re-seed/re-plant eroded areas and make appropriate corrective measures such as adding erosion control blankets, adding stone at flow entry points, or re-grading where necessary.
Accumulation of sediment, litter, or debris	Remove and properly dispose of accumulated materials.
Standing water	Make appropriate corrective measures such as adjusting irrigation system, removing obstructions of debris or invasive vegetation, or minor re-grading for proper drainage.
Obstructed inlet or outlet structure	Clear obstructions.
Damage to structural components such as weirs, inlet or outlet structures	Repair or replace as applicable.

THIS PAGE INTENTIONALLY LEFT BLANK FOR DOUBLE-SIDED PRINTING

Submittal Requirements

It is necessary for the City Engineer to review project plans for compliance with applicable requirements of this manual and the MS4 Permit.

The review process must verify that stormwater management objectives were considered in the project planning process and that opportunities to incorporate BMPs have been identified. The review process must confirm the site plan, landscape plan, and project stormwater documents are congruent. Therefore, every jurisdiction in San Diego County requires a submittal documenting the stormwater management design for every project that is subject to the requirements of this manual. Herein the submittal is called a "SWQMP." A complete and thorough project submittal will facilitate and expedite the review and approval, and may result in fewer submittals by the applicant. The Sections below discuss submittal requirements. Specific submittal requirements may vary by jurisdiction. In all cases the project applicant must provide sufficient documentation to demonstrate that applicable requirements of this manual and the MS4 Permit will be met.

8.1 Submittal Requirements for PDP Exempt and Standard Projects

8.1.1 PDP Exempt and Standard Projects

For PDP Exempt and Standard Projects, the project submittal must include a stormwater applicability checklist referenced in **Appendix A**. A Standard SWQMP forms may be required upon project review. PDP Exempt and Standard Projects shall use the Standard SWQMP forms referenced in **Appendix A** if requested by the project reviewer. PDP exempt projects must also submit information as required in **Appendix J**.

8.2 Submittal Requirements for PDPs

8.2.1 PDP SWQMP

For PDPs, the project submittal shall include a "PDP SWQMP."

The PDP SWQMP shall document that all permanent source control and site design BMPs have been considered for the project and implemented where feasible; document the planning process and the decisions that led to the selection of structural BMPs; provide the calculations for design of structural BMPs to demonstrate that applicable performance standards are met by the structural BMP design; identify O&M requirements of the selected structural BMPs; and identify the maintenance mechanism (see **Sections 7.2 and 7.3**) for long term O&M of structural BMPs. PDPs shall use the PDP SWQMP Template referenced in **Appendix A**, which will include forms and/or checklists included in **Appendix I** of this manual as well as checklists for documentation of pollutant control and hydromodification

management structural BMP design. The PDP SWQMP shall include copies of the relevant plan sheets showing site design, source control, and structural BMPs, and structural BMP maintenance requirements. Only the PDP SWQMP template provided in **Appendix A** may be used for submittals, and submittals prepared using templates from other jurisdictions will not be accepted.

A PDP SWQMP must be provided with the first submittal of a project application.

Stormwater requirements will directly affect the layout of the project. Stormwater requirements must be considered from the initial project planning or in project concept stage, and will be reviewed upon each submittal, beginning with the first submittal. The process from initial project application through approval of the project plans often includes design changes to the site layout and features. Changes may be driven by stormwater management requirements or other site requirements. Each time the site layout is adjusted, whether the adjustment is directly due to stormwater management requirements identified during the City Engineer's review of the stormwater submittal, or is driven by other site requirements, the stormwater management design must be revisited to ensure the revised project layout and features meet the requirements of this manual and the MS4 Permit. An updated PDP SWQMP must be provided with each submittal of revised project plans. The updated PDP SWQMP should include documentation of changes to the site layout and features, and reasons for the changes. In the event that other site requirements identified during plan review render certain proposed stormwater features infeasible (e.g. if fire department access requirements were identified that precluded use of certain surfaces or landscaping features that had been proposed), this must be documented as part of the decisions that led to the development of the final stormwater management design.

The engineer of work is required to prepare and submit a hard copy as well as an electronic copy of a PDP SWQMP including all applicable exhibits, which is then reviewed by the City engineering review staff. Refer to **Appendix A** for the minimum required information to be included in a PDP SWQMP. The City engineering reviewer ensures that the PDP SWQMP sufficiently demonstrates how the project will meet all of the site design (see **Chapter 4**), source control (see **Chapter 4**), and structural pollutant control BMP (see **Chapter 5**) requirements. The PDP SWQMP should address whether the project is subject to hydromodification management requirements (see **Chapter 6**) providing structural hydromodification control BMPs or whether the project is exempt from hydromodification requirements providing supporting documentation for the exemptions.

After the PDP SWQMP has been reviewed and accepted by the City engineering reviewer, the applicant must submit a Stormwater Management and Discharge Control Maintenance Agreement (Maintenance Agreement), **DS-3247**; this will be reviewed by the engineering reviewer concurrently with the PDP SWQMP.

The following items shall be included in a Stormwater Management and Discharge Control Maintenance Agreement (Maintenance Agreement), **DS-3247**:

- Vicinity map
- Site design BMPs for which DCV reduction is claimed for meeting the pollutant control obligations.

- Pollutant control and hydromodification BMPs location and dimensions
- Pollutant control and hydromodification BMPs specifications/cross section/model (for proprietary BMPs)
- Maintenance recommendations and frequency.

Additional information may be required at the discretion of the City engineering reviewer based on the nature of the project. The Maintenance Agreement is signed and notarized by the applicant and by City staff. Following acceptance of the PDP SWQMP, but prior to permit issuance, the City engineering reviewer reviews the Maintenance Agreement and the development plans for consistency with the PDP SWQMP. Once reviewed and approved, the agreement will be recorded against the property at the County Recorder's Office and runs with the land, so maintenance responsibility is transferred with sale of the property and gives the City legal authority to require the property owner to perform maintenance on the structural post-construction BMPs on the site. Permits that construct structural BMPs will not be issued for the project unless the structural post-construction BMP information on the Maintenance Agreement and development plans is consistent with the design in the approved PDP SWQMP.

Note that additional information may be required at the discretion of the reviewer based on the nature of project but as a minimum the information listed in the submittal template in **Appendix A** shall be included in the PDP SWQMP.

Any hydrology or hydraulic calculations, soils reports or geotechnical reports prepared in support of a PDP SWQMP must be prepared by a professional engineer with appropriate registration qualifications issued by the State of California.

8.2.1.1 PDP O&M Plan

While the PDP SWQMP must include general O&M requirements for structural BMPs, the PDP SWQMP may not be the final O&M Plan.

The O&M requirements documented in the PDP SWQMP must be sufficient to show that O&M requirements have been considered in the project planning and design. However, a final O&M Plan should reflect actual constructed structural BMPs to be maintained. Photographs and as-built plans for the constructed structural BMPs should be included. Local jurisdictions may have varying requirements for a final O&M Plan. Requirements may also vary depending on whether long term O&M will be furnished by a public agency or private entity. See **Section 8.2.3** for project closeout procedures including local requirements for final O&M Plans, and **Section 8.2.4** for additional requirements for private entity O&M of structural BMPs.

8.2.2 Requirements for Construction Plans

8.2.2.1 BMP Identification and Display on Construction Plans

Plans for construction of the project (grading plans, improvement plans, and landscaping plans, as applicable) must show all permanent site design, source control, and structural BMPs, and must be congruent with the SWQMP.

Construction plans shall include the following information:

- (a) Entire property included on one map (use key map if multi-sheets)
- (b) BMP sheet which includes the following (BMP type, size, dimensions for location, cross section and elevation detail); global positioning system coordinates of property
- (c) Drainage areas and direction of flow
- (d) Private storm drain system(s)
- (e) Nearby water bodies and municipal storm drain inlets
- (f) Location and details of stormwater conveyance systems (ditches, inlets, outlets, storm drains, overflow structures, etc.)
- (g) Location of existing and proposed stormwater controls
- (h) Location of “impervious” areas- paved areas, buildings, covered areas
- (i) Locations where materials would be directly exposed to stormwater
- (j) Location of building and activity areas (e.g. fueling islands, garages, waste container area, wash racks, hazardous material storage areas, etc.)
- (k) Areas of potential soil erosion (including areas downstream of project)
- (l) Location of existing drinking water wells
- (m) Location of existing vegetation to be preserved
- (n) Location of LID landscaping features, site design BMPs.

8.2.2.2 Structural BMP Maintenance Information on Construction Plans

Plans for construction of the project must provide sufficient information to describe maintenance requirements (thresholds and actions) for structural BMPs such that in the event all other separate O&M documents were lost, a new party studying plans for the project could identify the structural BMPs and identify the required maintenance actions based on the plans.

For the purpose of long term O&M, the project plans must identify the following:

- How to access the structural BMP to inspect and perform maintenance;
- Features that are provided to facilitate inspection (e.g. observation ports, cleanouts, silt posts, or other features that allow the inspector to view necessary components of the structural BMP and compare to maintenance thresholds);
- Manufacturer and part number for proprietary parts;
- Maintenance thresholds specific to the structural BMP, with a location-specific frame of reference (e.g. level of accumulated materials that triggers removal of the materials, to be identified based on viewing marks on silt posts or measured with a survey rod with respect to a fixed benchmark within the BMP);
- Recommended equipment to perform maintenance; and

Chapter 8: Submittal Requirements

- When applicable, necessary special training or certification requirements for inspection and maintenance personnel such as confined space entry or hazardous waste management.

8.2.3 Design Changes during Construction and Project Closeout Procedures

8.2.3.1 Design Changes during Construction

Prior to occupancy and/or intended use of any portion of a PDP, the site must be in compliance with the requirements of this manual and the MS4 Permit.

Therefore during construction, any changes that affect the design of stormwater management features must be reviewed and approved by the City Engineer. Approved documents and additional design may be required prior to implementation of design changes during construction. This might include changes to drainage patterns that occurred based on actual site grading and construction of stormwater conveyance structures, or substitutions to stormwater management features. Just as during the design phase, when there are changes to the site layout and features, the stormwater management design must be revisited to ensure the revised project layout and features meet the requirements of this manual and the MS4 Permit.

For private developments, design changes must be reviewed and approved by the Engineer on Record and City Engineer through a construction change, before work can proceed. For CIP projects, a construction change document for stormwater BMPs must be approved by the Deputy City Engineer before work can proceed.

Construction changes proposed after permit issuance are reviewed by the City engineering staff prior to approval to ensure that the proposed change is in compliance with the BMP requirements of the Stormwater Standards Manual. Additional information may be required at the discretion of the reviewer based on the nature of project but as a minimum the following documents shall be included in construction changes proposed after permit issuance:

- Original permitted set of plans.
- Original approved SWQMP.
- Construction change plans with all changes bubbled and deltas added identify proposed changes.
- A hard copy as well as an electronic copy of the addendum to the original SWQMP prepared by the original engineer of work identifying proposed changes and their hydrologic effect. If the original engineer of work is no longer available, the new engineer of work shall accept the original SWQMP prior to preparation of the addendum.
- Notice of termination for the original maintenance agreement form must be prepared along with a new maintenance agreement (Stormwater Discharge and Maintenance Agreement)

8.2.3.2 Certification of Constructed BMPs

As part of the "Structural BMP Approval and Verification Process" required by the MS4 Permit, each structural BMP must be inspected to verify that it has been constructed and is operating in compliance with all of its specifications, plans, permits, ordinances, and the requirements of the MS4 Permit.

Since some portions of the structural BMP will not be readily visible after completion of construction (e.g. subsurface layers), the City Engineer will require inspections during construction, photographs taken during construction, and/or other certification that the BMP has been constructed in conformance with the approved plans. The City Engineer may require forms or other documentation be submitted prior to the inspection in order to facilitate the structural BMP inspection. Project shall submit Form DS-563: Permanent BMP Construction Self Certification Form.

8.2.3.3 Final O&M Plan

Upon completion of project construction, the local agency may require a final O&M Plan to be submitted.

A final O&M Plan reflects project-specific constructed structural BMPs with project-specific drawings, photographs, and maps, and identifies specific maintenance requirements and actions for the constructed structural BMPs. Specific requirements and review procedures for this process may vary by jurisdiction, or vary based on the planned maintenance entity (public or private).

If there are no changes from the Operation and Maintenance Plan that was part of the approved SWQMP, then that plan shall be the final. If changes are required, then the applicant shall update the SWQMP and submit to the City, through a construction change.

BMPs must first be approved by City asset owning department prior to permit issuance. An operational check by the BMP owner is completed prior to the submittal of the as-built drawings. The operational check requirements include the Permanent BMP Construction Self Certification Form (DS-563) be completed and submitted to the City. The Permanent BMP Construction Self Certification Form (DS-563) shall be completed, signed and sealed by the Engineer of Work. The permanent BMP's are considered accepted in unison with the other improvements shown on the approved plans and BMP Operation & Maintenance (O&M) Manuals are received.

8.2.4 Additional Requirements for Private Entity O&M

This Section discusses private structural BMPs to be operated and maintained on private property by the property owner or manager.

8.2.4.1 O&M Agreements for Private Structural BMP Maintenance

For privately owned and operated structural BMPs, the local jurisdiction requires execution of an O&M Agreement document.

An O&M Agreement is a recorded document signed by the local jurisdiction and the property owner committing the property owner to maintain the permanent structural BMPs into perpetuity. The City of San Diego requires private project owners to complete and record a Stormwater Management and Discharge Control Maintenance Agreement (DS-3247).

Bibliography

- ASTM International. 2009. ASTM Standard D3385-09. Retrieved from <http://www.astm.org/Standards/D3385.htm>
- Breuer, L., Eckhardt, K, and Frede, H. 2003. Plant Parameter Values for Models in Temperate Climates. *Ecological Modelling*. 169:237-293. November.
- California Department of Water Resources. 1947. Evaporation from Water Surfaces in California, A Summary of Pan Records and Coefficients, 1881 to 1946. Bulletin No. 54. California State Printing Office.
- California Department of Water Resources. 2012. California Irrigation Management Information System Reference Evapotranspiration Zones.
- Caltrans. 1986. Method for Determining the Percolation Rate of Soil Using a 6-inch-diameter Test Hole. California Test 750. http://www.dot.ca.gov/hq/esc/sdsee/wwe/documents/Test_750.pdf
- Cedergren, H.R. 1997. Seepage, drainage, and flow nets, third ed. John Wiley and Sons, Inc., New York.
- Cities and County of Riverside. 2012. Water Quality Management Plan for the Santa Margarita Region of Riverside County.
- City of Los Angeles. 2011. Development Best Management Practices Handbook. Low Impact Development Manual.
- City of Portland. 2008. Stormwater Management Manual
- City of San Diego. 2011. Guidelines for Geotechnical Reports.
- City of San Diego. 2012. Storm Water Standards.
- City of Santa Barbara. 2013. Storm Water BMP Guidance Manual.
- Clear Creek Solutions, Inc. 2012. San Diego Hydrology Model User Manual.
- County of Los Angeles Department of Public Works. 2014. Low Impact Development, Standards Manual.
- County of Orange. 2011. Model Water Quality Management Plan (Model WQMP).
- County of Orange. 2011. Technical Guidance Document for the Preparation of Conceptual/Preliminary and/or Project Water Quality Management Plans (WQMPs).

- County of San Bernardino. 1992. Suitability of Lots and Soils for Use of Leachlines or Seepage Pits, Soil Percolation (PERC) Test Report Standards, Onsite Waste Water Disposal System, August 1992.
- County of San Diego. 2007. Low Impact Development Handbook: Stormwater Management Strategies.
- County of San Diego. 2011. Final Hydromodification Management Plan
- County of San Diego. 2012. County of San Diego SUSMP: Standard Urban Stormwater Mitigation Plan Requirements for Development Applications.
- County of San Diego. 2014. Low Impact Development Handbook: Stormwater Management Strategies.
- County of San Diego. 2003. Stormwater Standards Manual.
- County of Ventura. 2011. Ventura County Technical Guidance Manual for Stormwater Quality Control Measures.
- Darcy, H, 1856. Les fontaines publiques de la Ville de Dijon (The public fountains of the City of Dijon). Trans. Patricia Bobeck. Paris: Dalmont. (Kendall/Hunt, 2004) 506 p
- Double Ring Infiltrometer Test (ASTM 3385)-ASTM International. 2009.
- Emerson, C. 2008. Evaluation of Infiltration Practices as a Means to Control Stormwater Runoff. Civil and Environmental Engineering. Villanova University.
- Emerson, C.H. 2008. Evaluation of Infiltration Practices as a Means to Control Stormwater Runoff. Doctoral dissertation, Villanova University. May 2008.
- Galli, J. 1992. Analysis of urban stormwater BMP performance and longevity in Prince George's County, Maryland. Metropolitan Washington Council of Governments, Washington, D.C.
- Gobel, P. et al. 2004. Near-Natural Stormwater Management and its Effects on the Water Budget and Groundwater Surface in Urban Areas Taking Account of the Hydrogeological Conditions. Journal of Hydrology 299, 267-283.
- Gulliver, J., Erickson, A., and Weiss, P. 2010. Optimizing Stormwater Treatment Practices: A Handbook of Assessment and Maintenance.
- Hazen, A. 1892. Some Physical Properties of Sands and Gravels, With Special Reference to Their Use in Filtration. 24th Annual Rep., Massachusetts State Board of Health, Pub. Doc. No. 34, 539-556.
- Hazen, A. 1911. Discussion of Dams on Sand Foundations' by A.C. Koenig. Trans. Am. Soc. Civ. Eng., 73, 199-203
- Hazen, A., 1892. Some Physical Properties of Sands and Gravels, With Special Reference to their Use in Filtration. 24th Annual Rep., Massachusetts State Board of Health, Pub. Doc. No. 34, 539-556.
- Hazen, A., 1911. Discussion of Dams on Sand Foundations' by A.C. Koenig. Trans. Am. Soc. Civ. Eng., 73, 199-203

- King County Department of Natural Resources and Parks. 2009. King County, Washington Surface Water Design Manual. Retrieved from <http://your.kingcounty.gov/dnrp/library/water-and-land/stormwater/surface-water-design-manual/SWDM-2009.pdf>
- Lindsey, G., L. Roberts, and W. Page. 1991. Storm Water Management Infiltration. Maryland Department of the Environment, Sediment and Storm Water Administration.
- Lindsey, P. and Bassuk, N. 1991. Specifying Soil Volumes to Meet the Water Needs of Mature Urban Street Trees and Trees in Containers. *Journal of Arboriculture* 17(6): 141-149.
- Minnesota Pollution Control Agency (MPCA). (n.d.). Minnesota Stormwater Manual. Retrieved October 2014 from:
http://stormwater.pca.state.mn.us/index.php/Calculating_credits_for_tree_trenches_and_tree_boxes
- Orange County Watersheds Protection Program. 2011. Project-Specific Alternatives to the Interim4 Sizing Tool.
- Philips C. and W. Kitch 2011. A review of methods for characterization of site infiltration with design recommendations. California State Polytechnic University-Pomona.
http://www.csupomona.edu/~wakitch/arts/Philips_&_Kitch_2011.pdf
- Phillips, E., and Kitch, W. 2011. A Review of Methods for Characterization of Site Infiltration with Design Recommendations. *Journal of the Nevada Water Resources Association*, Summer 2011, Vol. 6, No. 1, pp. 29-46.
- Pitt, R., Chen, S., Clark, S., Lantrip, J., and C. Ong. 2008. Compaction's Impacts on Urban Stormwater Infiltration, *J. Irr. and Drainage Eng.*, January 2008.
- Pitt, R., Chen, S., Clark, S., Swenson, J., and Ong, C. 2008. "Compaction's Impacts on Urban Storm-Water Infiltration." *J. Irrig. Drain Eng.* 134, SPECIAL ISSUE: Urban Storm-Water Management, 652-658.
- Riverside County. 2011. Riverside County - Low Impact Development BMP Design Handbook – Appendix A – Infiltration Testing
http://rcflood.org/downloads/NPDES/Documents/LIDManual/Appendix%20A_Infiltration_Testing.pdf
- Riverside County Copermittees. 2014. Santa Margarita Region Hydromodification Management Plan.
- Riverside County Flood Control and Water Conservation District. 2011. Design Handbook for Low Impact Development Best Management Practices.
- Riverside County Percolation Test (2011), California Test 750 (1986), San Bernardino County Percolation Test (1992); USEPA Falling Head Test (1980).
- Rossmann, Lewis A. 2010. Storm Water Management Model User's Manual Version 5.0. EPA/600/R-05/040.
- San Diego County Copermittees. 2002. Model Standard Urban Storm Water Mitigation Plan for San Diego County, Port of San Diego, and Cities in San Diego County.

- San Diego County Copermittees, 2011. Countywide Model SUSMP
- San Diego County Copermittees. 2012. San Diego BMP Sizing Calculator Methodology
- San Diego County Copermittees. 2014. San Diego County Regional Watershed Management Area Analysis
- San Diego County Copermittees. 2008. Countywide Model SUSMP.
- SCCWRP. 2010. Hydromodification Screening Tools: Field Manual for Assessing Channel Susceptibility. Brian P. Bledsoe; Robert J. Hawley; Eric D. Stein; Derek B. Booth. Technical Report 606.
- SCCWRP. 2012. Hydromodification Assessment and Management in California. Eric D. Stein; Felicia Federico; Derek B. Booth; Brian P. Bledsoe; Chris Bowles; Zan Rubin; G. Mathias Kondolf and Ashmita Sengupta. Technical Report 667.
- Schwab, G., Fangmeier, D., Elliot, W., and Frevert, R. 1993. Soil and Water Conservation Engineering. Fourth Edition. John Wiley & Sons, Inc.
- Scurlock, J., Asner, G., and Gower, S. 2001. Global Leaf Area Index from Field Measurements, 1932-2000. Data set. Available on-line [<http://www.daac.ornl.gov>] from Oak Ridge National Laboratory Distributed Active Archive Center, Oak Ridge, Tennessee, U.S.A. doi:10.3334/ORNLDAAAC/584.
- U.S. Department of the Interior, Bureau of Reclamation. 1990. "Procedure for Performing Field Permeability Testing by the Well Permeameter Method (USBR 7300-89)" in Earth Manual, Part 2. Materials Engineering Branch Research and Laboratory Services Division, Denver, Colorado.
- U.S. Department of the Interior, Bureau of Reclamation. 1993. Drainage Manual: A Water Resources Technical Publication. Retrieved from http://www.usbr.gov/pmts/wquality_land/DrainMan.pdf
- United States Environmental Protection Agency. 2000. BASINS Technical Note 6 – Estimating Hydrology and Hydraulic Parameters for HSPF. EPA-823-R00-012.
- Urban Drainage and Flood Control District, Denver, CO. (2010). Urban Storm Drainage Criteria Manual. Volume 3, Best Management Practices.
- US Department of Interior Bureau of Reclamation. 1993. Drainage Design Manual.
- USEPA. 1980. Onsite Wastewater Treatment and Disposal Systems (EPA No. 625/1-80-012). Retrieved from nepis.epa.gov/Exe/ZyPURL.cgi?Dockkey=300043XO.txt
- USEPA. 1999. Preliminary data summary of urban storm water best management practices. EPA-821-R-99-012, U. S. Environmental Protection Agency, Washington, D.C.
- Washington Department of Ecology. 2012. Stormwater Management Manual for Western Washington.
- Washington State Department of Ecology. 2012. Stormwater Management Manual for Western Washington - Volume 3: Hydrologic Analysis and Flow Control BMPs. Retrieved from <https://fortress.wa.gov/ecy/publications/summarypages/1210030.html>



THE CITY OF SAN DIEGO

Stormwater Standards

PART 1

BMP Design Manual: Appendices
For Permanent Site Design,
Stormwater Treatment and
Hydromodification Management

August 2024 Edition

Prepared by:

Geosyntec
consultants

Updated by:

DM_{AX}

The City of

**SAN
DIEGO**



THIS PAGE INTENTIONALLY LEFT BLANK FOR DOUBLE-SIDED PRINTING

Contents

- Contents iii
- A. Submittal Templates A-1
 - A.1 Stormwater Applicability Checklist..... A-3
 - A.2 Standard SWQMP Forms A-5
 - A.3 PDP SWQMP A-7
- B. Stormwater Pollutant Control Hydrologic Calculations and Sizing Methods B-1
 - B.1 DCV B-5
 - B.1.1 Runoff Factor..... B-6
 - B.1.2 Offline BMPs..... B-7
 - B.1.3 85th Percentile, 24-Hour Storm Event B-8
 - B.2 Adjustments to Account for Site Design BMPs B-11
 - B.2.1 Adjustment to Impervious Runoff Factor B-11
 - B.2.2 Adjustment to DCV B-13
 - B.3 Harvest and Use BMPs..... B-17
 - B.3.1 Planning Level Harvest and Use Feasibility B-17
 - B.3.2 Harvested Water Demand Calculation B-21
 - B.3.3 Sizing Harvest and Use BMPs B-26
 - B.4 Infiltration BMPs B-27
 - B.4.1 Simple Method..... B-28
 - B.4.2 Percent Capture Method B-30
 - B.4.3 Technical Basis for Equivalent Sizing Methods..... B-38
 - B.5 Biofiltration BMPs B-40
 - B.5.1 Standard Biofiltration BMP Sizing B-46
 - B.5.2 Non-Standard and Compact Biofiltration BMP Sizing B-48
 - B.5.3 Basis for Minimum Sizing Factor for Biofiltration BMPs B-70
 - B.5.4 Volume Retention Mechanisms..... B-74
 - B.6 Flow-Thru Treatment Control BMPs (for use with Alternative Compliance) B-86
 - B.6.1 PDP Most Significant Pollutants of Concern B-87
 - B.6.2 Selection of Flow-Thru Treatment Control BMPs..... B-88
 - B.6.3 Sizing Flow-Thru Treatment Control BMPs: B-95
- C. Geotechnical and Groundwater Investigation Requirements C-1
 - C.1 Simple Feasibility Criteria C-2
 - C.1.1 Infiltration Feasibility Condition Letter C-3
 - C.2 Detailed Feasibility Criteria..... C-4
 - C.2.1 Geotechnical Feasibility Criteria C-5
 - C.2.2 Groundwater Quality and Water Balance Feasibility Criteria C-8



BMP DESIGN MANUAL-APPENDICES

C.3	Geotechnical and Groundwater Investigation Report Requirements	C-11
C.3.1	Site Evaluation.....	C-11
C.3.2	Field Investigation.....	C-11
C.3.3	Reporting Requirements by the Project Geotechnical Consultant	C-12
C.3.4	Reporting Requirements by the Project SWQMP Preparer	C-13
C.4	Feasibility Screening Exhibits	C-35
D.	Approved Infiltration Rate Assessment Methods for Selection and Design of Stormwater BMPsD-1	
D.1	Introduction.....	D-1
D.2	Role of Infiltration Testing in Different Stages of Project Development	D-1
D.3	Guidance for Selecting Infiltration Testing Methods	D-2
D.3.1	Desktop Approaches and Data Correlation Methods	D-5
D.3.2	Surface and Shallow Excavation Methods	D-5
D.3.3	Deeper Subsurface Tests.....	D-8
D.3.4	Percolation Rate Conversion Example.....	D-10
D.4	Specific Considerations for Infiltration Testing	D-11
D.4.1	Hydraulic Conductivity versus Infiltration Rate versus Percolation Rate	D-11
D.4.2	Cut and Fill Conditions	D-11
D.4.3	Effects of Direct and Incidental Compaction	D-13
D.4.4	Temperature Effects on Infiltration Rate.....	D-13
D.4.5	Number of Infiltration Tests Needed.....	D-14
D.5	Selecting a Safety Factor	D-14
D.5.1	Determining Factor of Safety	D-15
D.5.2	Site Suitability Considerations for Selection of an Infiltration Factor of Safety	D-16
D.5.3	Design Related Considerations for Selection of an Infiltration Factor of Safety	D-16
D.5.4	Implications of a Factor of Safety in BMP Feasibility and Design	D-18
E.	BMP Design Fact Sheets	E-1
E.1	Source Control BMP Requirements	E-3
E.2	SC-6A Large Trash Generating Facilities	E-17
E.3	SC-6B Animal Facilities	E-21
E.4	SC-6C Plant Nurseries and Garden Centers.....	E-23
E.5	SC-6D Automotive Facilities.....	E-25
E.6	SD-A Tree	E-27
E.7	SD-B Impervious Area Dispersion	E-31
E.8	SD-C Green Roofs	E-35
E.9	SD-D Permeable Pavement (Site Design BMP).....	E-39
E.10	SD-E Rain Barrels	E-41
E.11	SD-F Amended Soils	E-43

BMP DESIGN MANUAL-APPENDICES

E.12	HU-1 Cistern	E-45
E.13	INF-1 Infiltration Basin	E-49
E.14	INF-2 Bioretention	E-53
E.15	INF-3 Permeable Pavement (Pollutant Control)	E-62
E.16	INF-4 Dry Wells.....	E-70
E.17	PR-1 Biofiltration with Partial Retention	E-72
E.18	BF-1 Biofiltration	E-80
E.19	BF-2 Nutrient Sensitive Media Design	E-88
E.20	BF-3 Proprietary Biofiltration Systems.....	E-92
E.21	FT-1 Vegetated Swales	E-94
E.22	FT-2 Media Filters.....	E-100
E.23	FT-3 Sand Filters.....	E-104
E.24	FT-4 Dry Extended Detention Basin	E-110
E.25	FT-5 Proprietary Flow-Thru Treatment Control BMPs	E-114
E.26	PL Plant List for Bioretention/Biofiltration BMPs	E-116
F.	Biofiltration Standard and Checklist	F-1
F.1	Pollutant Treatment Performance Standard	F-7
F.2	Guidance on Sizing and Design of Non-Standard Biofiltration BMPs	F-11
F.2.1	Guidance on Design per Conditions of Certification/Verification	F-11
F.2.2	Sizing of Flow-Based Compact Biofiltration BMPs	F-11
F.3	Bioretention Soil Media (BSM) and Underlying Aggregate Material.....	F-13
F.3.1	General.....	F-13
F.3.2	Whole BSM Testing Requirements and Criteria.	F-15
F.3.3	Delivery, Storage and Handling	F-18
F.3.4	Quality Control and Acceptance	F-18
F.3.5	Integration with Other Specifications	F-20
F.4	Aggregate Materials for BSM Drainage Layers.....	F-21
F.4.1	Rock and Sand Products for Use in BSM Drainage	F-21
F.4.2	Graded Aggregate Choker Stone.....	F-22
F.4.3	Open-Graded Aggregate Stone	F-22
F.4.4	Spreading.....	F-22
F.4.5	Compacting	F-22
F.4.6	Measurement and Payment	F-23
G.	Guidance for Continuous Simulation and Hydromodification Sizing Factors	G-1
G.1	Guidance for Continuous Simulation Hydrologic Modeling for Hydromodification Management Studies in San Diego County Region 9	G-1
G.1.1	Introduction.....	G-1
G.1.2	Software for Continuous Simulation Hydrologic Modeling	G-1
G.1.3	Climatology Parameters	G-2

BMP DESIGN MANUAL-APPENDICES

G.1.4	Land Characteristics and Loss Parameters.....	G-9
G.1.5	Modeling Structural BMPs (Ponds and Lid Features).....	G-20
G.1.6	Flow Duration Performance Standard.....	G-28
G.2	Sizing Factors for Hydromodification Management BMPs.....	G-31
G.2.1	Unit Runoff Ratios.....	G-37
G.2.2	Sizing Factors for "Infiltration" BMP.....	G-39
G.2.3	Sizing Factors for Biofiltration with Partial Retention.....	G-42
G.2.4	Sizing Factors for Biofiltration.....	G-45
G.2.5	Sizing Factors for "Cistern" BMP.....	G-48
H.	Guidance for Investigating Potential Critical Coarse Sediment Yield Areas.....	H-1
H.1	Step 1: Identify CCSYAs.....	H-3
H.1.1	Identification Methods.....	H-3
H.1.2	Refinement Options.....	H-3
H.2	Step 2: Avoidance of Onsite CCSYAs.....	H-5
H.2.1	Avoidance Metrics.....	H-5
H.3	Step 3: Bypass Onsite and Upstream CCSYAs.....	H-7
H.3.1	Bypass CCSYAs from Hillslopes.....	H-7
H.3.2	Bypass CCSYAs from Channels.....	H-8
H.3.3	De Minimis Upstream CCSYA.....	H-8
H.4	Step 4: Demonstrate No Net Impact.....	H-9
H.4.1	Background.....	H-9
H.4.2	Management Standard.....	H-11
H.4.3	Types of Mitigation Measures.....	H-12
H.5	References.....	H-15
H.5.1	Terms of Reference.....	H-16
H.6	PCCSYAs: Regional WMAA Maps.....	H-17
H.6.1	Site-Specific GLU Analysis.....	H-17
H.6.2	Assumptions for Regional WMAA PCCSYA Maps.....	H-31
H.6.3	Encroachment Allowance for Regional PCCSYA WMAA Map.....	H-32
H.7	Downstream System Sensitivity to Coarse Sediment.....	H-33
H.7.1	Depositional Analysis.....	H-33
H.7.2	Threshold Channel Analysis.....	H-34
H.7.3	Coarse Sediment Source Area Verification.....	H-41
H.8	Calculation Methodology for Ep and Sp.....	H-45
H.8.1	Calculation of Ep.....	H-45
H.8.2	Calculation of Sp.....	H-59

BMP DESIGN MANUAL-APPENDICES

H.9	Mitigation Measures Fact Sheets.....	H-67
H.9.1	Additional Flow Control	H-69
H.9.2	Stream Rehabilitation	H-75
I.	Forms and Checklists	I-1
J.	PDP Exemption Guidance.....	J-1
J.1	Guidance for Qualifying for PDP Exemption Category 1	J-3
J.1.1	Guidance for Directing Stormwater into Vegetated or Non-Erodible Permeable Areas to Meet PDP Exemption Category 1	J-4
J.1.2	Guidance for Hydraulic Disconnection to Meet PDP Exemption Category 1	J-6
J.1.3	Permeable Pavements/Surfaces Guidance for PDP Exemption Category 1	J-8
J.2	Guidance for Qualifying for PDP Exemption Category 2.....	J-9
J.2.1	Menu of Potential Green Street Elements	J-9
J.2.2	Guidance for Selecting Applicable Green Street Elements to Meet Green Street Exemption Criteria.....	J-10
K.	ESA and 303(d) Listed Waterbodies	K-1
L.	Glossary of Key Terms	L-1

THIS PAGE INTENTIONALLY LEFT BLANK FOR DOUBLE-SIDED PRINTING





Submittal Templates

The following templates were developed to assist the project applicant and the plan reviewer:

- A.1. Stormwater Requirements Applicability Checklist
- A.2. Standard SWQMP Forms
- A.3. PDP SWQMP

Appendix A: Submittal Templates

THIS PAGE INTENTIONALLY LEFT BLANK FOR DOUBLE-SIDED PRINTING

A.1 Stormwater Applicability Checklist

All projects must complete this checklist (DS-560) to identify the applicable stormwater requirements. The purpose of this checklist is to establish the stormwater requirements applicable to the project. A copy of this DS-560 checklist can be downloaded from:

<https://www.sandiego.gov/sites/default/files/dsdds560.pdf>

Appendix A: Submittal Templates

THIS PAGE INTENTIONALLY LEFT BLANK FOR DOUBLE-SIDED PRINTING

A.2 Standard SWQMP Forms

The following Standard SWQMP forms were developed to assist the PDP Exempt and Standard Project applicants and the plan reviewer:

- Form I-4A: Source Control BMP Checklist for Standard Projects
- Form I-5A: Site Design BMP Checklist for Standard Projects

A copy of the Standard SWQMP forms can be downloaded from:

<https://www.sandiego.gov/development-services/industry/landdevcode/landdevmanual>

Upon project review, if a Standard SWQMP forms are requested by the City engineering review staff, the checklists (Form I-4A and Form I-5A) must be completed by the project applicant and included on the construction plans. When requested, the applicant is required to submit an electronic and hard copy for engineering review.

Appendix A: Submittal Templates

THIS PAGE INTENTIONALLY LEFT BLANK FOR DOUBLE-SIDED PRINTING

A.3 PDP SWQMP

The PDP SWQMP template was developed to assist the PDP applicants and the plan reviewer. A copy of the PDP SWQMP template can be downloaded from:

<https://www.sandiego.gov/development-services/industry/landdevcode/landdevmanual>

The PDP applicant is required to submit an electronic and hard copy of the PDP SWQMP for review. Latest edition of the forms, worksheets and templates from the City website must be used in the submittal. The forms and worksheets in this manual are samples and included for informational purposes only.

The following minimum information must be included in the PDP submittal:

- **Compliance Option**, indicate on the cover page if the project is electing for onsite compliance (Part 1 of Stormwater Standards) or offsite stormwater alternative compliance (Part 3 of Stormwater Standards).
- **Certification Page**, stamped and signed (wet signature) by Engineer in Responsible Charge
- **Submittal Record**
- **Project Vicinity Map**, including project area, adjacent street and nearby hydrologic features
- **FORM DS-560**: Stormwater Applicability Checklist, signed by Owner or Agent
- **FORM I-1**: Applicability of Permanent, Post-Construction Stormwater BMP Requirements
- **HMP Exemption Exhibit (for all hydromodification management exempt projects)**, including project area, applicable underground storm drain line and/or concrete lined channels, outfall information (with drawing numbers referenced) and exempt waterbody. Minimum 11 x 17 sheet.
- **FORM I-3B**: Site Information Checklist for PDPs
- **FORM I-4**: Source Control BMP Checklist for PDPs
- **FORM I-5**: Site Design BMP Checklist for PDPs including a site map with all site design BMPs.
- **FORM I-6**: Summary of PDP Structural BMPs (one sheet per BMP)
- **Attachment 1: Backup for PDP Pollutant Control BMPs**
 - **Attachment 1A: DMA Exhibit** including the following information
 - Underlying hydrologic soil group
 - Approximate depth to groundwater
 - Existing natural hydrologic features (watercourses, seeps, springs, wetlands)
 - Critical coarse sediment yield areas to be protected
 - Existing topography and impervious areas

Appendix A: Submittal Templates

- Existing and proposed site drainage network and connections to drainage offsite
- Proposed grading
- Proposed impervious features
- Proposed design features and surface treatments used to minimize imperviousness
- Drainage management area (DMA) boundaries, DMA ID numbers, and DMA areas (square footage or acreage), and DMA type (i.e., drains to BMP, self-retaining, or self-mitigating), impervious area created/replaced (ft² or acres)
- Potential pollutant source areas and corresponding required source controls (see Chapter 4, Appendix E.1, and Form I-3B)
- Structural BMPs (identify location, type of BMP, cross-section and size/detail)
- **Attachment 1B: Tabular Summary of DMAs (Worksheet B-1 from Appendix B)** and Design Capture Volume Calculations
- **Attachment 1C: FORM I-7** Harvest and Use Feasibility Screening
- **Attachment 1D:** Infiltration Feasibility Information (one or more of the following):
 - Infiltration Feasibility Condition Letter
 - FORM I-8A: Worksheet C.4-1 Categorization of Infiltration Feasibility Condition based on Geotechnical Conditions
 - Form I-8B: Worksheet C.4-2 Categorization of Infiltration Feasibility Condition based on Groundwater and Water Balance Conditions
 - Worksheet C.4-3: Infiltration and Groundwater Protection for Full Infiltration BMPs
 - FORM I-9: Worksheet D.5-1 Factor of Safety and Design Infiltration Rate Worksheet for Full Infiltration Designs
- **Attachment 1E: Pollutant Control BMP Design Worksheets / Calculations for each DMA and Structural BMP Worksheets from Appendix B, as applicable.**
- **Attachment 2: Backup for PDP Hydromodification Control Measures**
 - **Attachment 2A:** Hydromodification Management Exhibit including the following information
 - Underlying hydrologic soil group
 - Approximate depth to groundwater
 - Existing natural hydrologic features (watercourses, seeps, springs, wetlands)
 - Critical coarse sediment yield areas to be protected
 - Existing topography
 - Existing and proposed site drainage network and connections to drainage offsite

Appendix A: Submittal Templates

- Proposed grading
- Proposed impervious features
- Proposed design features and surface treatments used to minimize imperviousness
- Point(s) of Compliance (POC) for Hydromodification Management, with a POC at each point of discharge
- Existing and proposed drainage boundary and drainage area to each POC (when necessary, create separate exhibits for pre-development and post-project conditions)
- Structural BMPs for hydromodification management (identify location, type of BMP, cross-section and size/detail)
- **Attachment 2B:** Management of Critical Coarse Sediment Yield Areas (CCSYA); See Section 6.2. Must provide a map showing that the project site is outside the CCSYA.
- **Attachment 2C:** Geomorphic Assessment of Receiving Channels (Optional); See Section 6.3.4
- **Attachment 2D:** Flow Control Facility Design; Overflow Design Summary for each structural BMP. See Chapter 6 and Appendix G.
- **Attachment 3: Structural BMP Maintenance Plan**
 - **Form DS-3247:** Maintenance Agreement including the following information
 - Vicinity map
 - Site design BMPs for which DCV reduction is claimed for meeting the pollutant control obligations.
 - Pollutant control and hydromodification BMPs location and dimensions
 - Pollutant control and hydromodification BMPs specifications/cross section/model (for proprietary BMPs)
 - Maintenance recommendations and frequency
- **Attachment 4: Copy of Plan Sheets Showing Permanent Stormwater BMPs**, must meet the requirements in Section 8.2.2 in Chapter 8 in Part 1 of the Stormwater Standards and must include the information in the checklist in the PDP submittal template.
- **Attachment 5: Project's Drainage Report**
- **Attachment 6: Project's Geotechnical and Groundwater Investigation Report**, must satisfy the requirements in Appendix C.3.

Appendix A: Submittal Templates

THIS PAGE INTENTIONALLY LEFT BLANK FOR DOUBLE-SIDED PRINTING



Stormwater Pollutant Control Hydrologic Calculations and Sizing Methods

Table of Contents:

- B.1.DCV
- B.2.Adjustments to Account for Site Design BMPs
- B.3.Harvest and Use BMPs
- B.4.Infiltration BMPs
- B.5.Biofiltration BMPs
- B.6.Flow-Thru Treatment Control BMPs (for use with Alternative Compliance)

Sizing worksheets in this Appendix are not intended to be used independently from the overall manual – rather they are intended to be used only as referenced in the manual. All PDP SWQMPs must include a completed **Worksheet B-1** and other completed sizing worksheets from Appendix B, as applicable.

Appendix B: Stormwater Pollutant Control Hydrologic Calculations and Sizing Methods

THIS PAGE INTENTIONALLY LEFT BLANK FOR DOUBLE-SIDED PRINTING

Appendix B: Stormwater Pollutant Control Hydrologic Calculations and Sizing Methods

Worksheet B-1: Tabular Summary of DMAs

Tabular Summary of DMAs							Worksheet B-1		
DMA Unique Identifier	Area (acres)	Impervious Area (acres)	% Imp	HSG	Area Weighted Runoff Coefficient	DCV (cubic feet)	Treated By (BMP ID)	Pollutant Control Type	Drains to (POC ID)
Summary of DMA Information (Must match project description and SWQMP Narrative)									
No. of DMAs	Total DMA Area (acres)	Total Impervious Area (acres)	% Imp		Area Weighted Runoff Coefficient	Total DCV (cubic feet)	Total Area Treated (acres)		No. of POCs

Where: DMA = Drainage Management Area; Imp = Imperviousness; HSG = Hydrologic Soil Group; DCV= Design Capture Volume; BMP = Best Management Practice; POC = Point of Compliance; ID = identifier; No. = Number



THIS PAGE INTENTIONALLY LEFT BLANK FOR DOUBLE-SIDED PRINTING

Appendix B: Stormwater Pollutant Control Hydrologic Calculations and Sizing Methods

B.1 DCV

DCV is defined as the volume of stormwater runoff resulting from the 85th percentile, 24-hr storm event. The following hydrologic method (Equation B.1-1) shall be used to calculate the DCV:

Equation B.1-1: Estimating Runoff Factor for Area

	$DCV = C \times d \times A \times 43,560 \text{ sf/ac} \times 1/12 \text{ in/ft}$
	$DCV = 3,630 \times C \times d \times A$
where:	
DCV	= Design Capture Volume in cubic feet
C	= Runoff factor (unitless); refer to section B.1.1
d	= 85 th percentile, 24-hr storm event rainfall depth (inches), refer to section B.1.3
A	= Tributary area (acres) within the project

DCV calculations shall be documented using Worksheet B.2-1 (or equivalent).

Appendix B: Stormwater Pollutant Control Hydrologic Calculations and Sizing Methods

B.1.1 Runoff Factor

Estimate the area weighted runoff factor for the tributary area to the BMP using runoff factor (from Table B.1-1) and area of each surface type in the tributary area and Equation B.1-2.

Equation B.1-2: Estimating Runoff Factor for Area

	$C = \frac{\sum C_x A_x}{\sum A_x}$
where:	
C_x	= Runoff factor for area X
A_x	= Tributary area X (acres)

These runoff factors apply to areas receiving direct rainfall only. For conditions in which runoff is routed onto a surface from an adjacent surface, see Section B.2 for determining composite runoff factors for these areas.

Table B.1-1: Runoff factors for surfaces draining to BMPs – Pollutant Control BMPs

Surface	Runoff Factor
Roofs ¹	0.90
Concrete or Asphalt ¹	0.90
Unit Pavers (grouted) ¹	0.90
Decomposed Granite	0.30
Cobbles or Crushed Aggregate	0.30
Amended, Mulched Soils or Landscape ²	0.10
Compacted Soil (e.g., unpaved parking)	0.30
Natural (A Soil)	0.10
Natural (B Soil)	0.14
Natural (C Soil)	0.23
Natural (D Soil)	0.30

¹Surface is considered impervious and could benefit from use of Site Design BMPs and adjustment of the runoff factor per Section B.2.1.

²Surface shall be designed in accordance with SD-F (Amended soils) fact sheet in Appendix E



Appendix B: Stormwater Pollutant Control Hydrologic Calculations and Sizing Methods

B.1.2 Offline BMPs

Diversion flow rates for offline BMPs shall be sized to convey the maximum flow rate of runoff produced from a rainfall intensity of 0.2 inches of rainfall per hour, for each hour of every storm event. The following hydrologic method (Equation B.1-3) shall be used to calculate the diversion flow rate for off-line BMPs:

Equation B.1-1: Hydrologic Method

		$Q = C \times i \times A$
where:		
Q	=	Diversion flow rate in cubic feet per second
C	=	Runoff factor, area weighted estimate using Table B.1
i	=	Rainfall intensity of 0.2 in/hr.
A	=	Tributary area (acres) within the project footprint.

B.1.3 85th Percentile, 24-Hour Storm Event

The 85th percentile, 24-hour isopleth map is provided as Figure B.1-1. The rainfall depth to estimate the DCV shall be determined using Figure B.1-1. The methodology used to develop this map is presented below:

B.1.3.1 Gage Data and Calculation of 85th Percentile

The method of calculating the 85th percentile is to produce a list of values, order them from smallest to largest, and then pick the value that is 85 percent of the way through the list. Only values that are capable of producing runoff are of interest for this purpose. Lacking a legislative definition of rainfall values capable of producing runoff, Flood Control staff in San Diego County have observed that the point at which significant runoff begins is rather subjective, and is affected by land use type and soil moisture. In highly-urbanized areas, the soil has a high impermeability and runoff can begin with as little as 0.02" of rainfall. In rural areas, soil impermeability is significantly lower and even 0.30" of rain on dry soil will frequently not produce significant runoff. For this reason, San Diego County has chosen to use the more objective method of including all non-zero 24-hour rainfall totals when calculating the 85th percentile. To produce a statistically significant number, only stations with 30 years or greater of daily rainfall records are used.

B.1.3.2 Mapping the Gage Data

A collection of 56 precipitation gage points was developed with 85th percentile precipitation values based on multiple years of gage data. A raster surface (grid of cells with values) was interpolated from that set of points. The surface initially did not cover the County's entire jurisdiction. A total of 13 dummy points were added. Most of those were just outside the County boundary to enable the software to generate a surface that covered the entire County. A handful of points were added to enforce a plausible surface. In particular, one point was added in the desert east of Julian, to enforce a gradient from high precipitation in the mountains to low precipitation in the desert. Three points were added near the northern boundary of the County to adjust the surface to reflect the effect of elevation in areas lacking sufficient operating gages.

Several methods of interpolation were considered. The method chosen is named by Environmental Systems Research Institute as the Natural Neighbor technique. This method produces a surface that is highly empirical, with the value of the surface being a product of the values of the data points nearest each cell. It does not produce peaks or valleys of surface based on larger area trends, and is free of artifacts that appeared with other methods.

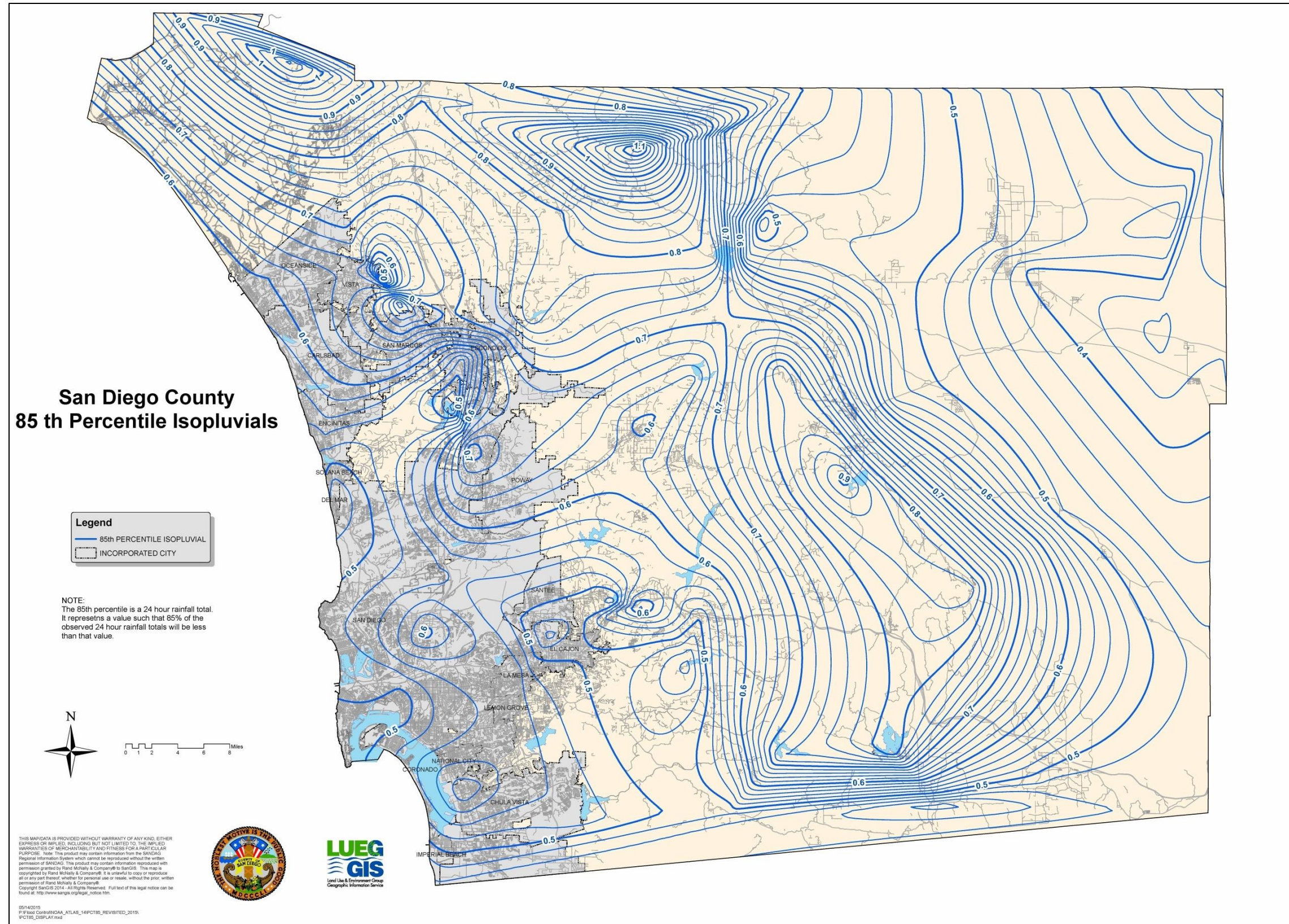

Figure B.1-1: 85th Percentile 24-hour Isopluvial Map

THIS PAGE INTENTIONALLY LEFT BLANK FOR DOUBLE-SIDED PRINTING

B.2 Adjustments to Account for Site Design BMPs

This section provides methods to adjust the DCV (for sizing pollutant control BMPs) as a result of implementing site design BMPs. The adjustments are provided by one of the following two methods:

- Adjustment to impervious runoff factor
- Adjustment to DCV

B.2.1 Adjustment to Impervious Runoff Factor

When one of the following site design BMPs is implemented the runoff factor of 0.9 for impervious surfaces identified in Table B.1-1 should be adjusted using the factors listed below and an adjusted area weighted runoff factor shall be estimated following guidance from Section B.1.1 and used to calculate the DCV.

- SD-B Impervious area dispersion
- SD-C Green roofs
- SD-D Permeable pavement

B.2.1.1 Impervious Area Dispersion (SD-B)

Dispersion of impervious areas through pervious areas: The following adjustments are allowed to impervious runoff factors when dispersion is implemented in accordance with the SD-B fact sheet (**Appendix E**). In order to adjust the runoff factor, the pervious area shall have a minimum width (flow length) of 10 feet and a maximum slope of 5%. Based on the ratio of **impervious area to pervious area** and the hydrologic soil group of the pervious area, the adjustment factor from Table B.2-1 shall be multiplied with the unadjusted runoff factor (Table B.1-1) of the impervious area to estimate the adjusted runoff factor for sizing pollutant control BMPs. The adjustment factors in Table B.2-1 are **only** valid for impervious surfaces that have an unadjusted runoff factor of 0.9.

Table B.2-1: Impervious area adjustment factors that accounts for dispersion

Pervious area hydrologic soil group	Ratio = Impervious area/Pervious area			
	<=1	2	3	4
A	0.00	0.00	0.23	0.36
B	0.00	0.27	0.42	0.53
C	0.34	0.56	0.67	0.74
D	0.86	0.93	0.97	1.00

Continuous simulation modeling in accordance with Appendix G is required to develop adjustment factors for surfaces that have an unadjusted runoff factor less than 0.9. Approval of adjustment factors for surfaces that have an unadjusted runoff factor less than 0.9 is at the discretion of the City Engineer.

The adjustment factors in Table B.2-1 were developed by performing continuous simulations in SWMM with default parameters from Appendix G and impervious to pervious area ratios of 1, 2, 3, and 4. When using adjustment factors from Table B.2-1:



Appendix B: Stormwater Pollutant Control Hydrologic Calculations and Sizing Methods

- **Linear interpolation** shall be performed if the impervious to pervious area ratio of the site is in between one of ratios for which an adjustment factor was developed;
- Use adjustment factor for a ratio of 1 when the impervious to pervious area ratio is less than 1; and
- Adjustment factor from Table B.2-1 is not allowed when the impervious to pervious area ratio is greater than 4, when the pervious area is designed as a site design BMP. Appendix B.5 has adjustment factors for scenarios when the impervious to pervious area ratio is greater than 4.

Example B.2-1: DMA is comprised of one acre of impervious area that drains to a 0.4 acre hydrologic soil group B pervious area and then the pervious area drains to a BMP. Impervious area dispersion is implemented in the DMA in accordance with SD-B factsheet. Estimate the adjusted runoff factor for the DMA.

- Baseline Runoff Factor per Table B.1-1 = $[(1*0.9+0.4*0.14)/1.4] = 0.68$.
- Impervious to Pervious Ratio = 1 acre impervious area/ 0.4 acre pervious area = 2.5; since the ratio is 2.5 adjustment can be claimed.
- From Table B.2-1 the adjustment factor for hydrologic soil group B and a ratio of 2 = 0.27; ratio of 3 = 0.42.
- Linear interpolated adjustment factor for a ratio of 2.5 = $0.27 + \{[(0.42 - 0.27)/(3-2)]*(2.5-2)\} = 0.345$.
- Adjusted runoff factor for the DMA = $[(1*0.9*0.345+0.4*0.14)/1.4] = 0.26$.
- Note only the runoff factor for impervious area is adjusted, there is no change made to the pervious area.

B.2.1.2 Green Roofs

When green roofs are implemented in accordance with the SD-C factsheet the green roof footprint shall be assigned a runoff factor of 0.10 for adjusted runoff factor calculations when the green roof receives runoff from other areas within the project footprint (i.e., multi-level roof or partial green roof).

If a DMA only contains a green roof that is designed in accordance with SD-C fact sheet, then it can be considered as a self-retaining DMA that meets the stormwater pollutant control obligations and no additional DCV calculations are necessary for this DMA.

B.2.1.3 Permeable Pavement

When a permeable pavement is implemented in accordance with the SD-D factsheet and it **does not have an impermeable liner** and has storage greater than the 85th percentile depth below the underdrain, if an underdrain is present, then the footprint of the permeable pavement shall be assigned a runoff factor of 0.10 for adjusted runoff factor calculations. The slope of the permeable pavements designed as site design BMPs must be less than or equal to 5 percent.

Appendix B: Stormwater Pollutant Control Hydrologic Calculations and Sizing Methods

Permeable Pavement can also be designed as a structural BMP to treat run on from adjacent areas. Refer to INF-3 factsheet in **Appendix E** and **Appendix B.4** for additional guidance.

B.2.2 Adjustment to DCV

When the following site design BMPs are implemented the anticipated volume reduction from these BMPs shall be deducted from the DCV to estimate the volume for which the downstream structural BMP should be sized for:

- SD-A: Trees
- SD-E Rain barrels

B.2.2.1 Trees

Applicants are allowed to take credit for installing new trees using Table B.2-2 or Equation B.2-1 as applicable, when trees are implemented in accordance with SD-A fact sheet and meet the following criteria:

- Total tree credit volume is less than or equal to 0.25 DCV of the project footprint and
- Single tree credit volume is less than or equal to 400 ft³.

Credit for trees that do not meet the above criteria shall be based on the criteria for sizing the tree as a stormwater pollutant control BMP in SD-A fact sheet. These credit calculations are based on an assumption that each tree and associated trench or box is considered a single BMP, with calculations based on the media storage volume and contributing area.

Table B.2-2 was developed assuming that the entire tributary area is impervious (use Equation B.2-1 if there are different types of surfaces in the contributing area) and an 85th percentile 24-hour rainfall depth of 0.5 inches. The procedure for estimating the tree credit volume using Table B.2-2:

- Delineate the tributary area to the tree and use this tributary area to determine the tree credit volume using Table B.2-2. Use linear interpolation if the tributary area is in between the areas listed in Table B.2-2. When the contributing area is greater than 10,667 ft² this simplified method is not allowed.
- Using the amount of soil volume installed to determine the credit using Table B.2-2. Use linear interpolation if the soil volume is in between the values listed in Table B.2-2. When the soil volume is greater than 1,333 ft³ this simplified method is not allowed.
- Use the smaller tree credit volume of the two estimates.

Appendix B: Stormwater Pollutant Control Hydrologic Calculations and Sizing Methods

Table B.2-2: Allowable Reduction in DCV

Tree Credit Volume (ft ³ /tree) ¹	Contributing Area (ft ²)	Soil Volume (ft ³)
10	267	33
50	1,333	167
100	2,667	333
150	4,000	500
200	5,333	667
300	8,000	1,000
400	10,667	1,333

Note: ¹If an underdrain is installed only 1/3rd of the tree credit volume shown in Table B.2-2 is allowed. Applicant can also estimate the tree credit volume using Equation B.2-1.

Equation B.2-1: Tree Credit Volume

$TCV = \text{Minimum}(SV \times 0.3, 3,630 \times d \times C \times A)$; With no underdrains installed
 $TCV = \text{Minimum}(SV \times 0.1, 3,630 \times d \times C \times A)$; When an underdrain is installed

where:

TCV	=	Tree credit volume (ft ³); maximum of 400 ft ³ for one tree and not more than 0.25*DCV from the project footprint for all trees proposed as site design BMPs
SV	=	Soil volume installed with the tree (ft ³)
d	=	85 th percentile 24-hr storm depth (inches) from Figure B.1-1
C	=	Area weighted runoff factor (calculate using Appendix B.1.1 and B.2.1)
A	=	Area tributary to the tree (acres)

B.2.2.2 Rain Barrels

Rain barrels are containers that can capture rooftop runoff and store it for future use. Credit can be taken for the full rain barrel volume when each barrel volume is smaller than 100 gallons, implemented per SD-E fact sheet and meet the following criteria:

- Total rain barrel volume is less than 0.25 DCV **and**
- Landscape areas are greater than 30 percent of the project footprint.

Credit for harvest and use systems that do not meet the above criteria must be based on the criteria in **Appendix B.3** and HU-1 fact sheet in **Appendix E**.



Appendix B: Stormwater Pollutant Control Hydrologic Calculations and Sizing Methods

Worksheet B.2-1: DCV

Design Capture Volume		Worksheet B.2-1		
1	85 th percentile 24-hr storm depth from Figure B.1-1	d=		inches
2	Area tributary to BMP (s)	A=		acres
3	Area weighted runoff factor (estimate using Appendix B.1.1 and B.2.1)	C=		unitless
4	<p>Trees Credit Volume</p> <p>Note: In the SWQMP list the number of trees, size of each tree, amount of soil volume installed for each tree, contributing area to each tree and the inlet opening dimension for each tree.</p>	TCV=		cubic-feet
5	<p>Rain barrels Credit Volume</p> <p>Note: In the SWQMP list the number of rain barrels, size of each rain barrel and the use of the captured stormwater runoff.</p>	RCV=		cubic-feet
6	Calculate DCV = $(3630 \times C \times d \times A) - TCV - RCV$	DCV=		cubic-feet

Appendix B: Stormwater Pollutant Control Hydrologic Calculations and Sizing Methods

THIS PAGE INTENTIONALLY LEFT BLANK FOR DOUBLE-SIDED PRINTING

B.3 Harvest and Use BMPs

The purpose of this section is to provide guidance for evaluating feasibility of harvest and use BMPs, calculating harvested water demand and sizing harvest and use BMPs.

B.3.1 Planning Level Harvest and Use Feasibility

Harvest and use feasibility should be evaluated at the scale of the entire project, and not limited to a single DMA. For the purpose of initial feasibility screening, it is assumed that harvested water collected from one DMA could be used within another. Types of non-potable water demand that may apply within a project include:

- Toilet and urinal flushing
- Irrigation
- Vehicle washing
- Evaporative cooling
- Dilution water for recycled water systems
- Industrial processes
- Other non-potable uses

Form I-7: Worksheet B.3-1 provides a screening process for determining the preliminary feasibility for harvest and use BMPs. This worksheet shall be completed for the overall project.

Appendix B: Stormwater Pollutant Control Hydrologic Calculations and Sizing Methods

THIS PAGE INTENTIONALLY LEFT BLANK FOR DOUBLE-SIDED PRINTING

Appendix B: Stormwater Pollutant Control Hydrologic Calculations and Sizing Methods

Worksheet B.3-1: Harvest and Use Feasibility Screening

Harvest and Use Feasibility Screening	Worksheet B.3-1	
<p>1. Is there a demand for harvested water (check all that apply) at the project site that is reliably present during the wet season?</p> <p style="margin-left: 20px;"> <input type="checkbox"/> Toilet and urinal flushing <input type="checkbox"/> Landscape irrigation <input type="checkbox"/> Other: _____ </p>		
<p>2. If there is a demand; estimate the anticipated average wet season demand over a period of 36 hours. Guidance for planning level demand calculations for toilet/urinal flushing and landscape irrigation is provided in Section B.3.2. [Provide a summary of calculations here]</p>		
<p>3. Calculate the DCV using worksheet B-2.1. [Provide a results here]</p>		
<p>3a. Is the 36-hour demand greater than or equal to the DCV?</p> <p style="text-align: center;">Yes / No ⇨</p> <p style="text-align: center;">↓</p>	<p>3b. Is the 36-hour demand greater than 0.25DCV but less than the full DCV?</p> <p style="text-align: center;">Yes / No ⇨</p> <p style="text-align: center;">↓</p>	<p>3c. Is the 36-hour demand less than 0.25DCV?</p> <p style="text-align: center;">Yes</p> <p style="text-align: center;">↓</p>
<p>Harvest and use appears to be feasible. Conduct more detailed evaluation and sizing calculations to confirm that DCV can be used at an adequate rate to meet drawdown criteria.</p>	<p>Harvest and use may be feasible. Conduct more detailed evaluation and sizing calculations to determine feasibility. Harvest and use may only be able to be used for a portion of the site, or (optionally) the storage may need to be upsized to meet long term capture targets while draining in longer than 36 hours.</p>	<p>Harvest and use is considered to be infeasible.</p>

Note: 36-hour demand calculations are for feasibility analysis only, once the feasibility analysis is complete the applicant may be allowed to use a different drawdown time provided they meet the 80 percent of average annual (long term) runoff volume performance standard.



Appendix B: Stormwater Pollutant Control Hydrologic Calculations and Sizing Methods

THIS PAGE INTENTIONALLY LEFT BLANK FOR DOUBLE-SIDED PRINTING

B.3.2 Harvested Water Demand Calculation

The following sections provide technical references and guidance for estimating the harvested water demand of a project. These references are intended to be used for the planning phase of a project for feasibility screening purposes.

B.3.2.1 Toilet and Urinal Flushing Demand Calculations

The following guidelines should be followed for computing harvested water demand from toilet and urinal flushing:

- If reclaimed water is planned for use for toilet and urinal flushing, then the demand for harvested stormwater is equivalent to the total demand minus the reclaimed water supplied, and should be reduced by the amount of reclaimed water that is available during the wet season.
- Demand calculations for toilet and urinal flushing should be based on the average rate of use during the wet season for a typical year.
- Demand calculations should include changes in occupancy over weekends and around holidays and changes in attendance/enrollment over school vacation periods.
- For facilities with generally high demand, but periodic shut downs (e.g., for vacations, maintenance, or other reasons), a project specific analysis should be conducted to determine whether the long term stormwater capture performance of the system can be maintained despite shut downs.
- Such an analysis should consider the statistical distributions of precipitation and demand, most importantly the relationship of demand to the wet seasons of the year.

Table B.3-1 provides planning level demand estimates for toilet and urinal flushing per resident, or employee, for a variety of project types. The per capita use per day is based on daily employee or resident usage. For non-residential types of development, the “visitor factor” and “student factor” (for schools) should be multiplied by the employee use to account for toilet and urinal usage for non-employees using facilities.

Note: Table B.3-1 provides a demand estimate for 24 hours, for feasibility analysis this estimate must be multiplied by 1.5 to calculate the 36-hour demand.

Appendix B: Stormwater Pollutant Control Hydrologic Calculations and Sizing Methods

Table B.3-1: Toilet and Urinal Water Usage per Resident or Employee

Land Use Type	Toilet User Unit of Normalization	Per Capita Use per Day		Visitor Factor ⁴	Water Efficiency Factor	Total Use per Resident or Employee
		Toilet Flushing ^{1,2}	Urinals ³			
Residential	Resident	18.5	NA	NA	0.5	9.3
Office	Employee (non-visitor)	9.0	2.27	1.1	0.5	7 (avg)
Retail	Employee (non-visitor)	9.0	2.11	1.4	0.5	
Schools	Employee (non-student)	6.7	3.5	6.4	0.5	33
Various Industrial Uses (excludes process water)	Employee (non-visitor)	9.0	2	1	0.5	5.5

¹Based on American Waterworks Association Research Foundation, 1999. Residential End Uses of Water. Denver, CO: AWWARF

²Based on use of 3.45 gallons per flush and average number of per employee flushes per subsector, Table D-1 for MWD (Pacific Institute, 2003)

³Based on use of 1.6 gallons per flush, Table D-4 and average number of per employee flushes per subsector, Appendix D (Pacific Institute, 2003)

⁴Multiplied by the demand for toilet and urinal flushing for the project to account for visitors. Based on proportion of annual use allocated to visitors and others (includes students for schools; about 5 students per employee) for each subsector in Table D-1 and D-4 (Pacific Institute, 2003)

⁵Accounts for requirements to use ultra-low flush toilets in new development projects; assumed that requirements will reduce toilet and urinal flushing demand by half on average compared to literature estimates. Ultra low flush toilets are required in all new construction in California as of January 1, 1992. Ultra low flush toilets must use no more than 1.6 gallons per flush and Ultra low flush urinals must use no more than 1 gallon per flush. Note: If zero flush urinals are being used, adjust accordingly.

B.3.2.2 General Requirements for Irrigation Demand Calculations

The following guidelines should be followed for computing harvested water demand from landscape irrigation:

- If reclaimed water is planned for use for landscape irrigation, then the demand for harvested stormwater should be reduced by the amount of reclaimed water that is available during the wet season.
- Irrigation rates should be based on the irrigation demand exerted by the types of landscaping that are proposed for the project, with consideration for water conservation requirements.
- Irrigation rates should be estimated to reflect the average wet season rates (defined as October through April) accounting for the effect of storm events in offsetting harvested water demand. In the absence of a detailed demand study, it should be assumed that irrigation demand is not present during days with greater than 0.1 inches of rain and the subsequent 3-day period. This irrigation shutdown period is consistent with standard practice in land application of wastewater and is applicable to stormwater to prevent irrigation from resulting in dry weather runoff. Based on a statistical analysis of San Diego County rainfall patterns, approximately 30 percent of wet season days would not have a demand for irrigation.

Appendix B: Stormwater Pollutant Control Hydrologic Calculations and Sizing Methods

- If land application of stormwater is proposed (irrigation in excess of agronomic demand), then this BMP must be considered to be an infiltration BMP and feasibility screening for infiltration must be conducted. In addition, it must be demonstrated that land application would not result in greater quantities of runoff as a result of saturated soils at the beginning of storm events. Agronomic demand refers to the rate at which plants use water.

The following sections describe methods that should be used to calculate harvested water irrigation demand. While these methods are simplified, they provide a reasonable estimate of potential harvested water demand that is appropriate for feasibility analysis and project planning. These methods may be replaced by a more rigorous project-specific analysis that meets the intent of the criteria above.

Demand Calculation Method

This method is based on the San Diego Municipal Code Land Development Code Landscape Standards Appendix E which includes a formula for estimating a project's annual estimated total water use based on reference evaporation, plant factor, and irrigation efficiency.

For the purpose of calculating harvested water irrigation demand applicable to the sizing of harvest and use systems, the estimated total water use has been modified to reflect typical wet-season irrigation demand. This method assumes that the wet season is defined as October through April. This method further assumes that no irrigation water will be applied during days with precipitation totals greater than 0.1 inches or within the 3 days following such an event. Based on these assumptions and an analysis of Lake Wohlford, Lindbergh and Oceanside precipitation patterns, irrigation would not be applied during approximately 30 percent of days from October through April.

Equation B.3-1 is used to calculate the Modified Estimated Total Water Usage.

Appendix B: Stormwater Pollutant Control Hydrologic Calculations and Sizing Methods

Equation B.3-1: Modified Estimated Total Water Usage

$$\text{Modified ETWU} = \text{ET}_{\text{Wet}} \times [(\Sigma(\text{PF} \times \text{HA})/\text{IE}) + \text{SLA}] \times 0.015$$

where:

Modified ETWU = Estimated daily average water usage during wet season

ET_{Wet} = Average reference evapotranspiration from October through April (use 2.8 inches per month, using CIMS Zone 4 from Table G.1-1)

PF = Plant Factor

HA = Hydrozone Area (sq-ft); A section or zone of the landscaped area having plants with similar water needs.
 $\Sigma(\text{PF} \times \text{HA})$ = The sum of PF x HA for each individual Hydrozone (accounts for different landscaping zones).

IE = Irrigation Efficiency (assume 90 percent for demand calculations)

SLA = Special Landscape Area (sq-ft); Areas used for active and passive recreation areas, areas solely dedicated to the production of fruits and vegetables, and areas irrigated with reclaimed water.

Table B.3-2: Planning Level Plant Factor Recommendations

Plant Water Use	Plant Factor	Also Includes
Low	< 0.1 – 0.2	Artificial Turf
Moderate	0.3 – 0.7	
High	0.8 and greater	Water features
Special Landscape Area	1.0	

In this equation, the coefficient (0.015) accounts for unit conversions and shut down of irrigation during and for the three days following a significant precipitation event:

$$0.015 = (1 \text{ mo}/30 \text{ days}) \times (1 \text{ ft}/12 \text{ in}) \times (7.48 \text{ gal}/\text{cu-ft}) \times (\text{approximately } 7 \text{ out of } 10 \text{ days with irrigation demand from October through April})$$



Appendix B: Stormwater Pollutant Control Hydrologic Calculations and Sizing Methods

Planning Level Irrigation Demands

To simplify the planning process, the method described above has been used to develop daily average wet season demands for a one-acre irrigated area based on the plant/landscape type. These demand estimates can be used to calculate the drawdown of harvest and use systems for the purpose of LID BMP sizing calculations.

Table B.3-3: Planning Level Irrigation Demand by Plant Factor and Landscape Type

General Landscape Type	36-Hour Planning Level Irrigation Demand (gallons per irrigated acre per 36 hour period)
Hydrozone – Low Plant Water Use	390
Hydrozone – Moderate Plant Water Use	1,470
Hydrozone – High Plant Water Use	2,640
Special Landscape Area	2,640

B.3.2.3 Calculating Other Harvested Water Demands

Calculations of other harvested water demands should be based on the knowledge of land uses, industrial processes, and other factors that are project-specific. Demand should be calculated based on the following guidelines:

- Demand calculations should represent actual demand that is anticipated during the wet season (October through April).
- Sources of demand should only be included if they are reliably and consistently present during the wet season.
- Where demands are substantial but irregular, a more detailed analysis should be conducted based on a statistical analysis of anticipated demand and precipitation patterns.

B.3.3 Sizing Harvest and Use BMPs

Sizing calculations must demonstrate that one of two equivalent performance standards is met:

1. Harvest and use BMPs are sized to drain the tank in 36 hours following the end of rainfall. The size of the BMP is dependent on the demand (Section B.3.2) at the site.
2. Harvest and use BMP is designed to capture at least 80 percent of average annual (long term) runoff volume.

It is rare cisterns can be sized to capture the full DCV and use this volume in 36 hours. So when using Form I-7: Worksheet B.3-1 if it is determined that harvest and use BMP is feasible then the BMP should be sized to the estimated 36-hour demand and the remaining DCV must be mitigated using other BMPs.

B.4 Infiltration BMPs

Sizing calculations must demonstrate that one of two equivalent performance standards is met:

1. The BMP or series of BMPs captures the DCV and infiltrates this volume fully within 36 hours following the end of precipitation. This can be demonstrated through the Simple Method (**Appendix B.4.1**).
2. The BMP or series of BMPs infiltrates at least 80 percent of average annual (long term) runoff volume. This can be demonstrated using the percent capture method (**Appendix B.4.2**), through reporting of output from the San Diego Hydrology Model, or through other continuous simulation modeling meeting the criteria in **Appendix G**, as acceptable to the City Engineer. This method is **not** applicable for sizing biofiltration BMPs.

The methods to show compliance with these standards are provided in the following sections.

Appendix B: Stormwater Pollutant Control Hydrologic Calculations and Sizing Methods

B.4.1 Simple Method

Stepwise Instructions:

1. Compute DCV using Worksheet B.4-1
2. Estimate design infiltration rate using Form 1-9: Worksheet D.5-1
3. Design BMP(s) to ensure that the DCV is fully retained (i.e., no surface discharge during the design event) and the stored effective depth draws down in no longer than 36 hours.

Worksheet B.4-1: Simple Sizing Method for Infiltration BMPs

Simple Sizing Method for Infiltration BMPs		Worksheet B.4-1		
1	DCV (Worksheet B-2.1)	DCV=		cubic-feet
2	Estimated design infiltration rate (Worksheet D.5-1)	$K_{design} =$		in/hr
3	Available BMP surface area	$A_{BMP} =$		sq-ft
4	Average effective depth in the BMP footprint (DCV/A_{BMP})	$D_{avg} =$		feet
5	Drawdown time, T ($D_{avg} * 12 / K_{design}$)	T=		hours
6	Provide alternative calculation of drawdown time, if needed.			
7	Provide calculations for effective depth provided in the BMP: Effective Depth = Surface ponding (below the overflow elevation) + gravel storage thickness x gravel porosity (0.4)			

Notes:

1. Drawdown time must be less than 36 hours. This criterion was set to achieve average annual capture of 80% to account for back to back storms (See rationale in Appendix B.4.3). In order to use a different drawdown time, BMPs should be sized using the percent capture method (Appendix B.4.2).
2. The average effective depth calculation should account for any aggregate/media in the BMP. For example, 4 feet of stone at a porosity of 0.4 would equate to 1.6 feet of effective depth.
3. This method may overestimate drawdown time for BMPs that drain through both the bottom and walls of the system. BMP specific calculations of drawdown time may be provided that account for BMP-specific geometry.



Appendix B: Stormwater Pollutant Control Hydrologic Calculations and Sizing Methods

THIS PAGE INTENTIONALLY LEFT BLANK FOR DOUBLE-SIDED PRINTING

B.4.2 Percent Capture Method

This section describes the recommended method of sizing volume-based BMPs to achieve the 80 percent capture performance criterion. This method has a number of potential applications for sizing BMPs, including:

- Use this method when a BMP can draw down in less than 36 hours and it is desired to demonstrate that 80 percent capture can be achieved using a BMP volume smaller than the DCV.
- Use this method to determine how much volume (greater than the DCV) must be provided to achieve 80 percent capture when the drawdown time of the BMP exceeds 36 hours.
- Use this method to determine how much volume should be provided to achieve 80 percent capture when upstream BMP(s) have achieved some capture, but have not achieved 80 percent capture.

By nature, the percent capture method is an iterative process that requires some initial assumptions about BMP design parameters and subsequent confirmation that these assumptions are valid. For example, sizing calculations depend on the assumed drawdown time, which depends on BMP depth, which may in turn need to be adjusted to provide the required volume within the allowable footprint. In general, the selection of reasonable BMP design parameters in the first iteration will result in minimal required additional iterations. **Figure B.4-1** presents the nomograph for use in sizing retention BMPs in San Diego County.

THIS PAGE INTENTIONALLY LEFT BLANK FOR DOUBLE-SIDED PRINTING

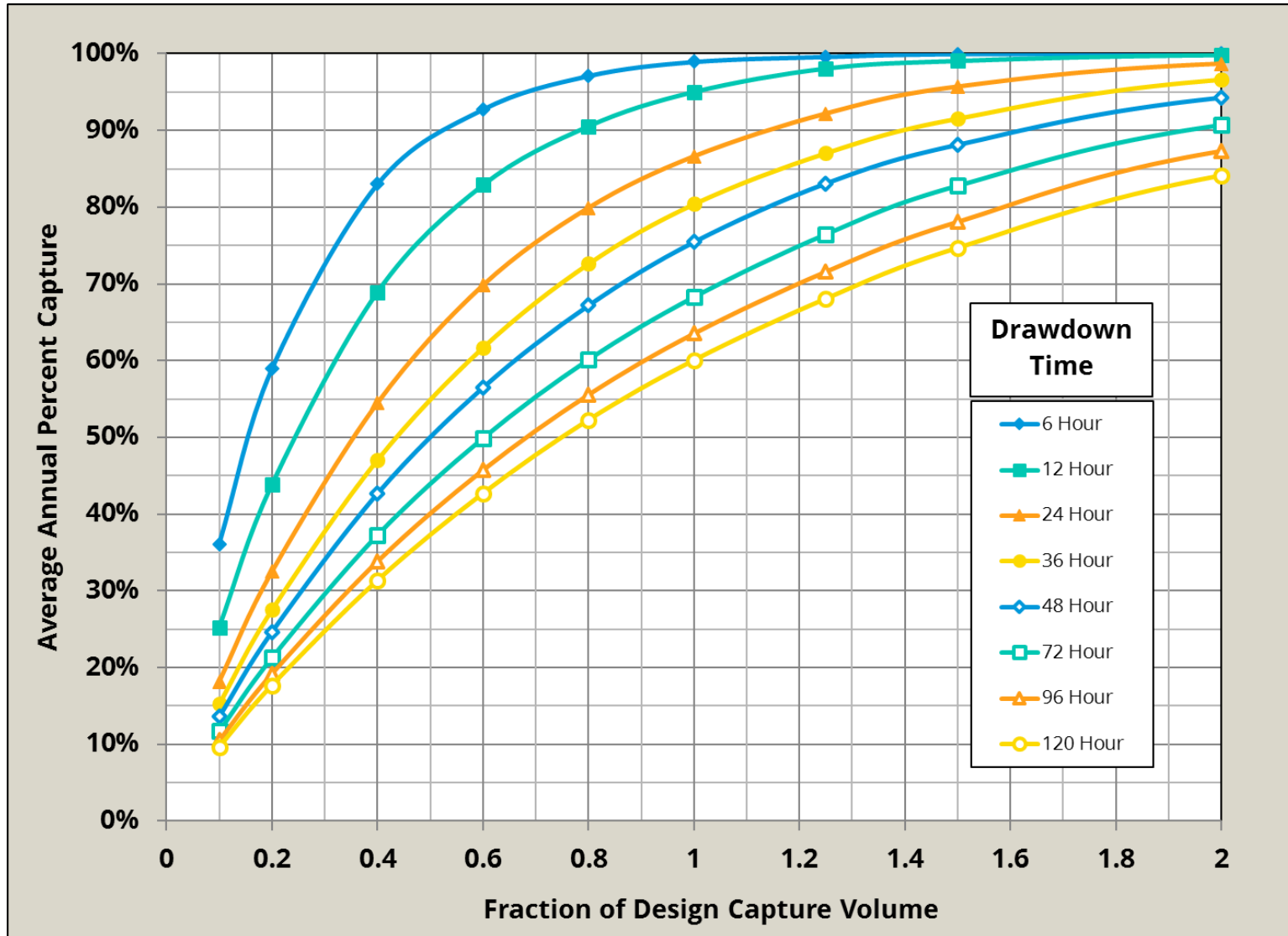

Figure B.4-1: Percent Capture Nomograph

THIS PAGE INTENTIONALLY LEFT BLANK FOR DOUBLE-SIDED PRINTING

B.4.2.1 Stepwise Instructions for sizing a single BMP:

1. Estimate the drawdown time of the proposed BMP by estimating the design infiltration rate (Form I-9: Worksheet D.5-1) and accounting for BMP dimensions/geometry. See the applicable BMP Fact Sheet for specific guidance on how to convert BMP geometry to estimated drawdown time.
2. Using the estimated drawdown time and the nomograph from Figure B.4-1 locate where the line corresponding to the estimated drawdown time intersects with 80 percent capture. Pivot to the X axis and read the fraction of the DCV that needs to be provided in the BMP to achieve this level of capture.
3. Calculate the DCV using Worksheet B.2-1.
4. Multiply the result of Step 2 by the DCV (Step 3). This is the required BMP design volume.
5. Design the BMP to retain the required volume, and confirm that the drawdown time is no more than 25 percent greater than estimated in Step 1. If the computed drawdown time is greater than 125 percent of the estimated drawdown, then return to Step 1 and revise the initial drawdown time assumption.

See the respective BMP facts sheets for BMP-specific instructions for the calculation of volume and drawdown time. The above method can also be used to size and/or evaluate the performance of other retention BMPs (evapotranspiration, harvest and use) that have a drawdown rate that can be approximated as constant throughout the year or over the wet season. In order to use this method for other retention BMPs, drawdown time in Step 1 will need to be evaluated using an applicable method for the type of BMP selected. After completing Step 1 continue to Step 2 listed above.

Appendix B: Stormwater Pollutant Control Hydrologic Calculations and Sizing Methods

Example B.4-1: Percent Capture Method for Sizing a Single BMP

Given:																																																																																																																																																									
<ul style="list-style-type: none"> Estimated drawdown time: 72 Hours DCV: 3000 ft³ 																																																																																																																																																									
Required:																																																																																																																																																									
<ul style="list-style-type: none"> Determine the volume required to achieve 80 percent capture. 																																																																																																																																																									
Solution:																																																																																																																																																									
<ol style="list-style-type: none"> 1. Estimated drawdown time = 72 Hours 2. Fraction of DCV required = 1.35 3. DCV = 3000 ft³ (Given for this example; To be estimated using Worksheet B.2-1) 4. Required BMP volume = 1.35 x 3000 = 4050 ft³ 5. Design BMP and confirm drawdown Time is ≤ 90 Hours (72 Hours +25%) 																																																																																																																																																									
Graphical Operations Supporting Solution:																																																																																																																																																									
<p>The graph is a line chart with 'Average Annual Percent Capture' on the y-axis (0% to 100% in 10% increments) and 'Fraction of Design Capture Volume' on the x-axis (0 to 2.0 in 0.2 increments). There are eight curves representing different drawdown times: 6, 12, 24, 36, 48, 72, 96, and 120 hours. A horizontal line is drawn at the 80% capture level. A vertical arrow points down from the intersection of this line and the 72-hour curve to the x-axis, where the value is 1.35.</p> <table border="1" style="margin-left: auto; margin-right: auto;"> <caption>Approximate data points from the Percent Capture Nomograph</caption> <thead> <tr> <th>Drawdown Time (Hours)</th> <th>Fraction of Design Capture Volume (x)</th> <th>Average Annual Percent Capture (%)</th> </tr> </thead> <tbody> <tr><td>6</td><td>0.1</td><td>35</td></tr> <tr><td>6</td><td>0.2</td><td>60</td></tr> <tr><td>6</td><td>0.4</td><td>85</td></tr> <tr><td>6</td><td>0.6</td><td>92</td></tr> <tr><td>6</td><td>0.8</td><td>96</td></tr> <tr><td>6</td><td>1.0</td><td>98</td></tr> <tr><td>12</td><td>0.1</td><td>25</td></tr> <tr><td>12</td><td>0.2</td><td>45</td></tr> <tr><td>12</td><td>0.4</td><td>70</td></tr> <tr><td>12</td><td>0.6</td><td>82</td></tr> <tr><td>12</td><td>0.8</td><td>90</td></tr> <tr><td>12</td><td>1.0</td><td>95</td></tr> <tr><td>24</td><td>0.1</td><td>15</td></tr> <tr><td>24</td><td>0.2</td><td>30</td></tr> <tr><td>24</td><td>0.4</td><td>55</td></tr> <tr><td>24</td><td>0.6</td><td>70</td></tr> <tr><td>24</td><td>0.8</td><td>80</td></tr> <tr><td>24</td><td>1.0</td><td>88</td></tr> <tr><td>36</td><td>0.1</td><td>10</td></tr> <tr><td>36</td><td>0.2</td><td>20</td></tr> <tr><td>36</td><td>0.4</td><td>45</td></tr> <tr><td>36</td><td>0.6</td><td>60</td></tr> <tr><td>36</td><td>0.8</td><td>72</td></tr> <tr><td>36</td><td>1.0</td><td>80</td></tr> <tr><td>48</td><td>0.1</td><td>12</td></tr> <tr><td>48</td><td>0.2</td><td>25</td></tr> <tr><td>48</td><td>0.4</td><td>40</td></tr> <tr><td>48</td><td>0.6</td><td>55</td></tr> <tr><td>48</td><td>0.8</td><td>68</td></tr> <tr><td>48</td><td>1.0</td><td>78</td></tr> <tr><td>72</td><td>0.1</td><td>15</td></tr> <tr><td>72</td><td>0.2</td><td>25</td></tr> <tr><td>72</td><td>0.4</td><td>35</td></tr> <tr><td>72</td><td>0.6</td><td>50</td></tr> <tr><td>72</td><td>0.8</td><td>60</td></tr> <tr><td>72</td><td>1.0</td><td>68</td></tr> <tr><td>72</td><td>1.35</td><td>80</td></tr> <tr><td>96</td><td>0.1</td><td>10</td></tr> <tr><td>96</td><td>0.2</td><td>18</td></tr> <tr><td>96</td><td>0.4</td><td>30</td></tr> <tr><td>96</td><td>0.6</td><td>45</td></tr> <tr><td>96</td><td>0.8</td><td>55</td></tr> <tr><td>96</td><td>1.0</td><td>65</td></tr> <tr><td>120</td><td>0.1</td><td>8</td></tr> <tr><td>120</td><td>0.2</td><td>15</td></tr> <tr><td>120</td><td>0.4</td><td>25</td></tr> <tr><td>120</td><td>0.6</td><td>40</td></tr> <tr><td>120</td><td>0.8</td><td>50</td></tr> <tr><td>120</td><td>1.0</td><td>60</td></tr> <tr><td>120</td><td>1.35</td><td>70</td></tr> </tbody> </table>	Drawdown Time (Hours)	Fraction of Design Capture Volume (x)	Average Annual Percent Capture (%)	6	0.1	35	6	0.2	60	6	0.4	85	6	0.6	92	6	0.8	96	6	1.0	98	12	0.1	25	12	0.2	45	12	0.4	70	12	0.6	82	12	0.8	90	12	1.0	95	24	0.1	15	24	0.2	30	24	0.4	55	24	0.6	70	24	0.8	80	24	1.0	88	36	0.1	10	36	0.2	20	36	0.4	45	36	0.6	60	36	0.8	72	36	1.0	80	48	0.1	12	48	0.2	25	48	0.4	40	48	0.6	55	48	0.8	68	48	1.0	78	72	0.1	15	72	0.2	25	72	0.4	35	72	0.6	50	72	0.8	60	72	1.0	68	72	1.35	80	96	0.1	10	96	0.2	18	96	0.4	30	96	0.6	45	96	0.8	55	96	1.0	65	120	0.1	8	120	0.2	15	120	0.4	25	120	0.6	40	120	0.8	50	120	1.0	60	120	1.35	70
Drawdown Time (Hours)	Fraction of Design Capture Volume (x)	Average Annual Percent Capture (%)																																																																																																																																																							
6	0.1	35																																																																																																																																																							
6	0.2	60																																																																																																																																																							
6	0.4	85																																																																																																																																																							
6	0.6	92																																																																																																																																																							
6	0.8	96																																																																																																																																																							
6	1.0	98																																																																																																																																																							
12	0.1	25																																																																																																																																																							
12	0.2	45																																																																																																																																																							
12	0.4	70																																																																																																																																																							
12	0.6	82																																																																																																																																																							
12	0.8	90																																																																																																																																																							
12	1.0	95																																																																																																																																																							
24	0.1	15																																																																																																																																																							
24	0.2	30																																																																																																																																																							
24	0.4	55																																																																																																																																																							
24	0.6	70																																																																																																																																																							
24	0.8	80																																																																																																																																																							
24	1.0	88																																																																																																																																																							
36	0.1	10																																																																																																																																																							
36	0.2	20																																																																																																																																																							
36	0.4	45																																																																																																																																																							
36	0.6	60																																																																																																																																																							
36	0.8	72																																																																																																																																																							
36	1.0	80																																																																																																																																																							
48	0.1	12																																																																																																																																																							
48	0.2	25																																																																																																																																																							
48	0.4	40																																																																																																																																																							
48	0.6	55																																																																																																																																																							
48	0.8	68																																																																																																																																																							
48	1.0	78																																																																																																																																																							
72	0.1	15																																																																																																																																																							
72	0.2	25																																																																																																																																																							
72	0.4	35																																																																																																																																																							
72	0.6	50																																																																																																																																																							
72	0.8	60																																																																																																																																																							
72	1.0	68																																																																																																																																																							
72	1.35	80																																																																																																																																																							
96	0.1	10																																																																																																																																																							
96	0.2	18																																																																																																																																																							
96	0.4	30																																																																																																																																																							
96	0.6	45																																																																																																																																																							
96	0.8	55																																																																																																																																																							
96	1.0	65																																																																																																																																																							
120	0.1	8																																																																																																																																																							
120	0.2	15																																																																																																																																																							
120	0.4	25																																																																																																																																																							
120	0.6	40																																																																																																																																																							
120	0.8	50																																																																																																																																																							
120	1.0	60																																																																																																																																																							
120	1.35	70																																																																																																																																																							

B.4.2.2 Stepwise Instructions for sizing BMPs in series:

For projects where BMPs in series have to be implemented to meet the performance standard the following stepwise procedure shall be used to size the downstream BMP to achieve the 80 percent capture performance criterion:

1. Using the upstream BMP parameters (volume and drawdown time) estimate the average annual capture efficiency achieved by the upstream BMP using the nomograph.
2. Estimate the drawdown time of the proposed downstream BMP by estimating the design infiltration rate (Worksheet D.5-1) and accounting for BMP dimensions/geometry. See the applicable BMP Fact Sheet for specific guidance on how to convert BMP geometry to estimated drawdown time. Use the nomograph and locate where the line corresponding to the estimated drawdown time intersects with 80 percent capture. Pivot to the horizontal axis and read the fraction of the DCV that needs to be provided in the BMP. This is referred to as X_1 .
3. Trace a horizontal line on the nomograph using the capture efficiency of the upstream BMP estimated in Step 1. Find where the line traced intersects with the drawdown time of the downstream BMP (Step 2). Pivot and read down to the horizontal axis to yield the fraction of the DCV already provided by the upstream BMP. This is referred to as X_2 .
4. Subtract X_2 (Step 3) from X_1 (Step 2) to determine the fraction of the design volume that must be provided in the downstream BMP to achieve 80 percent capture to meet the performance standard.
5. Multiply the result of Step 4 by the DCV. This is the required downstream BMP design volume.
6. Design the BMP to retain the required volume, and confirm that the drawdown time is no more than 25 percent greater than estimated in Step 2. If the computed drawdown time is greater than 125 percent of the estimated drawdown, then return to Step 2 and revise the initial drawdown time assumption.

See the respective BMP facts sheets for BMP-specific instructions for the calculation of volume and drawdown time.

Appendix B: Stormwater Pollutant Control Hydrologic Calculations and Sizing Methods

Example B.4-2: Percent Capture Method for Sizing BMPs in Series

Given:
<ul style="list-style-type: none"> Estimated drawdown time for downstream BMP: 72 Hours DCV for the area draining to the BMP: 3000 ft³ Upstream BMP volume: 900 ft³ Upstream BMP drawdown time: 24 Hours
Required:
<ul style="list-style-type: none"> Determine the volume required in the downstream BMP to achieve 80 percent capture.
Solution:
<ol style="list-style-type: none"> 1. Step 1A: Upstream BMP Capture Ratio = $900/3000 = 0.3$; Step 1B: Average annual capture efficiency achieved by upstream BMP = 44% 2. Downstream BMP drawdown = 72 hours; Fraction of DCV required to achieve 80% capture = 1.35 3. Locate intersection of design capture efficiency and drawdown time for upstream BMP (See Graph); Fraction of DCV already provided (X_2) = 0.50 (See Graph) 4. Fraction of DCV Required by downstream BMP = $1.35 - 0.50 = 0.85$ 5. DCV (given) = 3000 ft³; Required downstream BMP volume = $3000 \text{ ft}^3 \times 0.85 = 2,550 \text{ ft}^3$ 6. Design BMP and confirm drawdown Time is ≤ 90 Hours (72 Hours +25%)
Graphical Operations Supporting Solution:
<p style="text-align: center;">Percent Capture Nomograph</p>

B.4.3 Technical Basis for Equivalent Sizing Methods

Stormwater BMPs can be conceptualized as having a storage volume and a treatment rate, in various proportions. Both are important in the long-term performance of the BMP under a range of actual storm patterns, depths, and inter-event times. Long-term performance is measured by the operation of a BMP over the course of multiple years, and provides a more complete metric than the performance of a BMP during a single event, which does not take into account antecedent conditions, including multiple storms arriving in short timeframes. A BMP that draws down more quickly would be expected to capture a greater fraction of overall runoff (i.e., long-term runoff) than an identically sized BMP that draws down more slowly. This is because storage is made available more quickly, so subsequent storms are more likely to be captured by the BMP. In contrast a BMP with a long drawdown time would stay mostly full, after initial filling, during periods of sequential storms. The volume in the BMP that draws down more quickly is more “valuable” in terms of long term performance than the volume in the one that draws down more slowly. The MS4 permit definition of the DCV does not specify a drawdown time, therefore the definition is not a complete indicator of a BMP's level of performance. An accompanying performance-based expression of the BMP sizing standard is essential to ensure uniformity of performance across a broad range of BMPs and helps prevents BMP designs from being used that would not be effective.

An evaluation of the relationships between BMP design parameters and expected long term capture efficiency has been conducted to address the needs identified above. Relationships have been developed through a simplified continuous simulation analysis of precipitation, runoff, and routing, that relate BMP design volume and storage recovery rate (i.e., drawdown time) to an estimated long term level of performance using United States Environmental Protection Agency (USEPA) SWMM and parameters listed in Appendix G for Lake Wohlford, Lindbergh, and Oceanside rain gages. Comparison of the relationships developed using the three gages indicated that the differences in relative capture estimates are within the uncertainties in factors used to develop the relationships. For example, the estimated average annual capture for the BMP sized for the DCV and 36 hour drawdown using Lake Wohlford, Lindbergh, and Oceanside are 80%, 76% and 83% respectively. In an effort to reduce the number of curves that are made available, relationships developed using Lake Wohlford are included in this manual for use in the whole San Diego County region.

Figure B.4-1 demonstrated that a BMP sized for the runoff volume from the 85th percentile, 24-hour storm event (i.e., the DCV), which draws down in 36 hours is capable of managing approximately 80 percent of the average annual. There is long precedent for 80 percent capture of average annual runoff as approximately the point at which larger BMPs provide decreasing capture efficiency benefit (also known as the “knee of the curve”) for BMP sizing. The characteristic shape of the plot of capture efficiency versus storage volume in Figure B.4-1 illustrates this concept.

As such, this equivalency (between DCV draw down in 36-hours and 80 percent capture) has been utilized to provide a common currency between volume-based BMPs with a wide range of drawdown rates. This approach allows flexibility in the design of BMPs while ensuring consistent performance within the City.

THIS PAGE INTENTIONALLY LEFT BLANK FOR DOUBLE-SIDED PRINTING

B.5 Biofiltration BMPs

Biofiltration BMPs must be sized using one of the following sizing methods:

- **Option 1:** Treat 1.5 times the portion of the DCV not reliably retained onsite, **OR**
- **Option 2:** Treat 1.0 times the portion of the DCV not reliably retained onsite; and additionally check that the system has a total static (i.e., non-routed) storage volume, including pore spaces and pre-filter detention volume, equal to at least 0.75 times the portion of the DCV not reliably retained onsite.

When using sizing Option 1 a routing period of 6 hours is allowed. The routing period was estimated based on 50th percentile storm duration for storms similar to 85th percentile rainfall depth. It was estimated based on inspection of continuous rainfall data from Lake Wohlford, Lindbergh and Oceanside rain gages.

The MS4 Permit specifies (Footnote 29) that the hydraulic loading rate and other biofiltration design criteria must be selected such that **stormwater retention and pollutant removal** are maximized. To meet this provision, this manual includes specific criteria for design of biofiltration BMPs. Among other criteria, a minimum footprint sizing factor of 3 percent (BMP footprint area as percent of contributing area times adjusted runoff factor) and a volume retention performance standard (Figure B.5-2) based on the reliable infiltration rate at the site (i.e. measured infiltration rate/factor of safety of 2) is specified. **Appendix B.5.3** provides the technical rationale for the 3 percent minimum sizing factor and the volume retention performance standard.

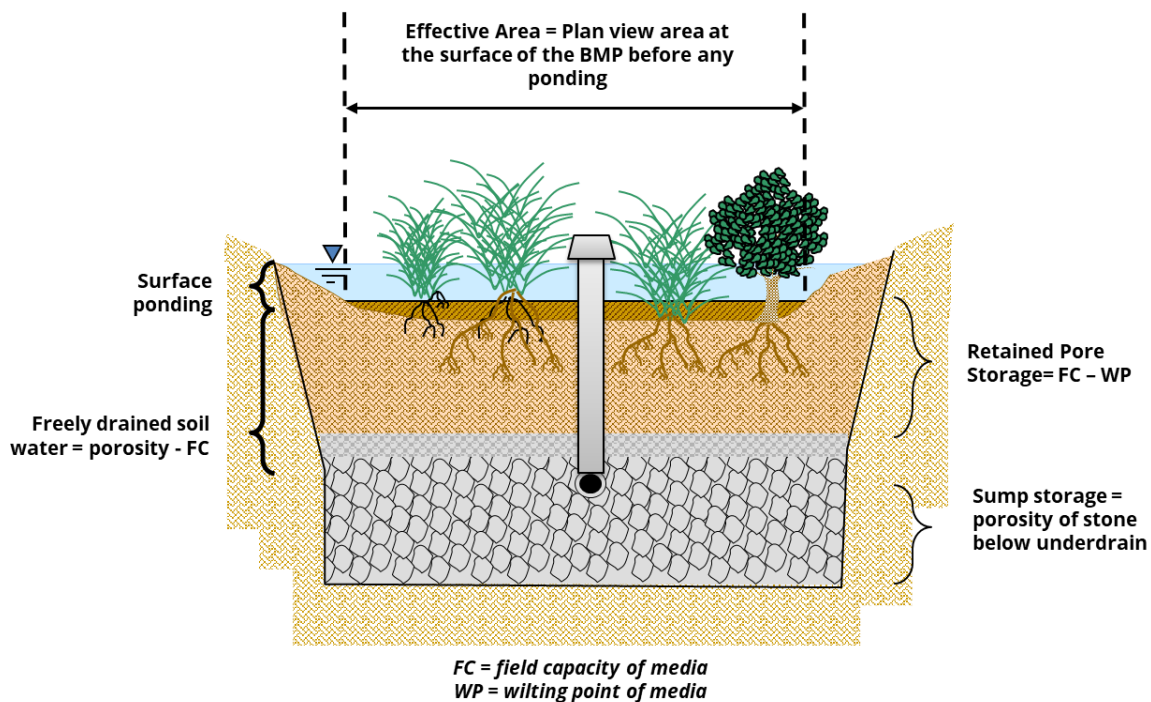

Figure B.5-1 Explanation of Biofiltration Volume Compartments for Sizing Purposes

Appendix B: Stormwater Pollutant Control Hydrologic Calculations and Sizing Methods

Note: For sizing calculations, it shall be assumed that only 50% of the retained pore storage (field capacity – wilting point) is available for evapotranspiration to account for typical irrigation practices.

The numeric sizing criteria in this appendix are subdivided into:

- **Appendix B.5.1:** Standard¹ biofiltration BMP sizing; and
- **Appendix B.5.2:** Non-Standard² and Compact³ biofiltration BMP sizing.

If a BMP meets the criteria in **Appendix B.5.1**, then it is considered compliant with the required pollutant control performance standard (i.e., for both retention and pollutant removal). It is not necessary to complete worksheets in this appendix for BMPs that meet the criteria in **Appendix B.5.1**. The volume retention performance standard for biofiltration BMPs is presented in **Figure B.5-2**.

When mapped hydrologic soil groups are used for feasibility screening, applicants are allowed to use the following reliable infiltration rates for sizing partial retention BMPs:

- Reliable infiltration rate for NRCS Type D soils = 0.05 in/hr.
- Reliable infiltration rate for NRCS Type C soils = 0.15 in/hr.

The applicant also has an option to perform infiltration testing in lieu of using the rates listed above.

If an applicant performs site-specific testing using a device that has a precision of 0.1 in/hr. and determines that the average measured infiltration rates in the DMA are less than 0.1 in/hr., then the applicant is allowed to size the biofiltration BMP assuming the DMA is a “No Infiltration Condition”. In instances where the actual infiltration is not measured because the testing device has a precision of 0.1 in/hr., if the applicant elects to propose a non-standard or a compact biofiltration BMP then a reliable infiltration rate of 0.025 in/hr. must be used to size site design BMPs when there are no geotechnical and/or groundwater hazards identified in **Appendix C**.

If there are geotechnical and/or groundwater hazards identified in **Appendix C**, then the applicant must use a reliable infiltration rate of 0.0 in/hr. for estimating the target volume retention and sizing equivalent site design BMPs.

The required performance standards for different biofiltration BMPs are summarized in **Table B.5-1**.

¹ Standard biofiltration BMPs have a media filtration rate equal to or smaller than 5 in/hr. and a media surface area of 3% of contributing area times adjusted runoff factor or greater.

² Non-Standard biofiltration BMPs have a media filtration rate equal to or smaller than 5 in/hr. and a media surface area smaller than 3% of contributing area times adjusted runoff factor.

³ Compact (high rate) biofiltration BMPs have a media filtration rate greater than 5 in/hr. and a media surface area smaller than 3% of contributing area times adjusted runoff factor. Compact biofiltration BMPs are typically proprietary BMPs that may qualify as biofiltration.

Appendix B: Stormwater Pollutant Control Hydrologic Calculations and Sizing Methods

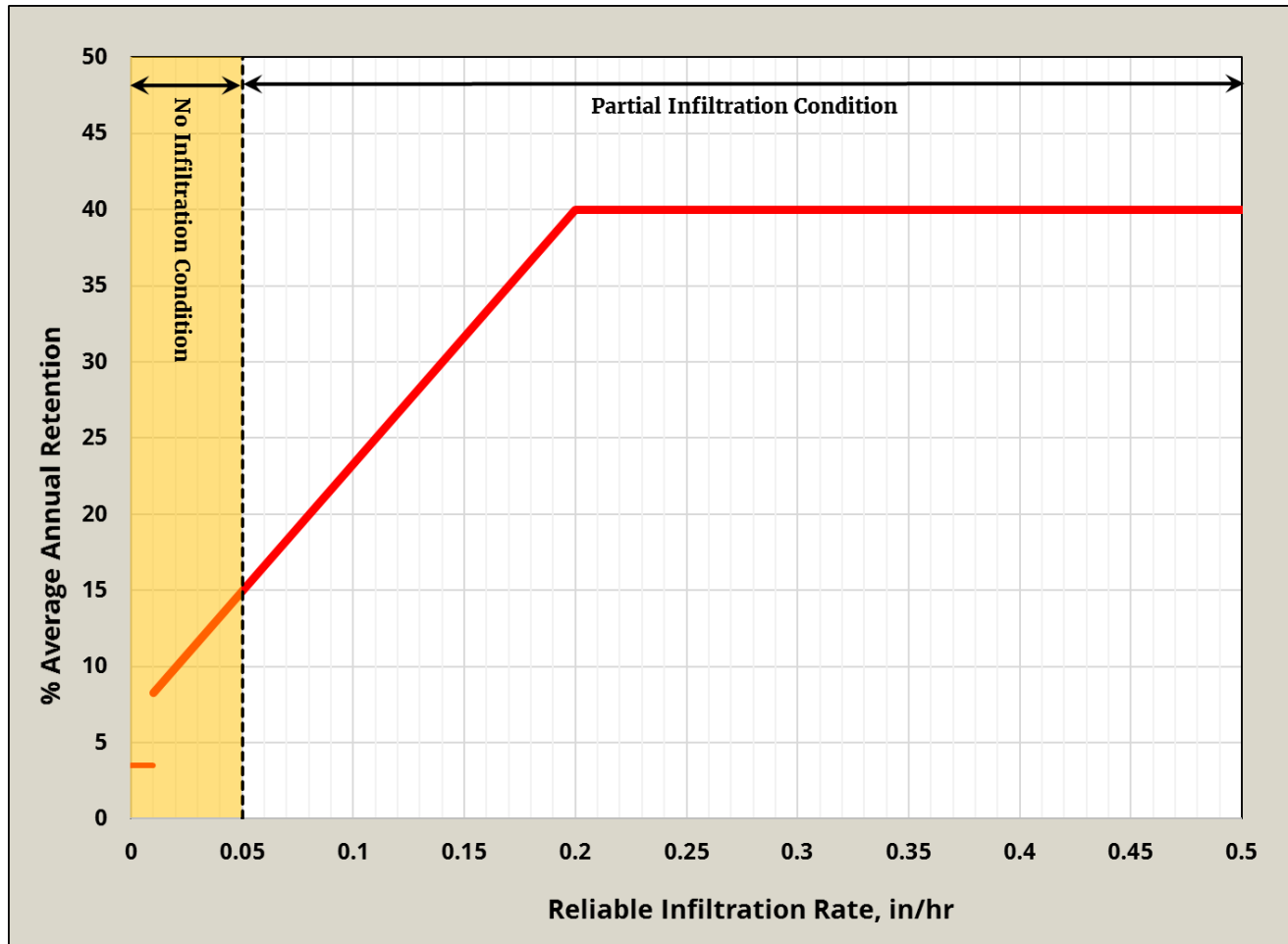

Figure B.5-2 Volume Retention Performance Standard for Partial Infiltration Condition

Note:

For biofiltration BMP sizing, the reliable infiltration rate must be calculated using a factor of safety of 2 i.e., **Reliable infiltration rate = Measured infiltration rate/2**

THIS PAGE INTENTIONALLY LEFT BLANK FOR DOUBLE-SIDED PRINTING

Appendix B: Stormwater Pollutant Control Hydrologic Calculations and Sizing Methods

Table B.5-1. Summary of Biofiltration Performance Standards

Infiltration Feasibility Condition	Performance Standard
<p>Partial Infiltration Condition</p> <p>(Based on Worksheet C.4-1: Form I-8A and Worksheet C.4-2: Form I-8B)</p> <p>[There is no hierarchy in selecting the type of biofiltration BMP as long as the performance standard for the selected biofiltration BMP is met]</p>	<p><u>Standard Biofiltration BMPs:</u></p> <p>BMPs must meet the criteria in Appendix B.5.1.1</p>
	<p><u>Non-Standard Biofiltration BMPs:</u></p> <p><u>Pollutant Removal:</u> BMP must be sized using Worksheet B.5-1 and Worksheet B.5-4; AND</p> <p><u>Volume Retention:</u> DMA must meet the target volume retention calculated using Worksheet B.5-2 (based on Figure B.5-2).</p> <p>Compliance with volume retention requirements can be documented using Worksheet B.5-3 (to estimate retention from the BMP) and/or Worksheet B.5-7 (if dispersion and/or amended soils are proposed) and/or by implementing other site design BMPs (e.g. rain barrels, trees, etc.).</p>
	<p><u>Compact Biofiltration BMPs:</u></p> <p><u>Pollutant Removal:</u> BMP must meet the criteria in Appendix F. Form I-10 must be completed and submitted with the PDP SWQMP; AND</p> <p><u>Volume Retention:</u> DMA must meet the target volume retention calculated using Worksheet B.5-2 (based on Figure B.5-2).</p> <p>Compliance with volume retention requirements can be documented using Worksheet B.5-3 (to estimate retention from the BMP) and/or Worksheet B.5-7 (if dispersion and/or amended soils are proposed) and/or by implementing other site design BMPs (e.g. rain barrels, trees, etc.).</p>



Appendix B: Stormwater Pollutant Control Hydrologic Calculations and Sizing Methods

Infiltration Feasibility Condition	Performance Standard
<p>No Infiltration Condition</p> <p>(Based on Infiltration Feasibility Condition Letter and/or</p> <p>Worksheet C.4-1: Form I-8A and/or</p> <p>Worksheet C.4-2: Form I-8B)</p> <p>[There is no hierarchy in selecting the type of biofiltration BMP as long as the performance standard for the selected biofiltration BMP is met]</p>	<p><u>Standard Biofiltration BMPs:</u></p> <p>BMPs must meet the criteria in Appendix B.5.1.2</p>
	<p><u>Non-Standard Biofiltration BMPs:</u></p> <p><u>Pollutant Removal:</u> BMP must be sized using Worksheet B.5-1 and Worksheet B.5-4; AND</p> <p><u>Volume Retention:</u> DMA must meet the target volume retention calculated using Worksheet B.5-2 (based on Figure B.5-2).</p> <p>Compliance with volume retention requirements can be documented by:</p> <ul style="list-style-type: none"> • DMA has a combined BMP footprint and landscaped area (that meet the criteria in SD-B and SD-F factsheet) of 3% of contributing area times adjusted runoff factor or greater. The landscaped area must have an impervious area to pervious area ratio greater than 1.5:1. This can be documented using Worksheet B.5-6. [OR] • Applicant has an option to use other site design BMPs that will meet the target volume retention calculated using Worksheet B.5-2. This can be documented using Worksheet B.5-6 and/or Worksheet B.5-7.
	<p><u>Compact Biofiltration BMPs:</u></p> <p><u>Pollutant Removal:</u> BMP must meet the criteria in Appendix F. Form I-10 must be completed and submitted with the PDP SWQMP; AND</p> <p><u>Volume Retention:</u> DMA must meet the target volume retention calculated using Worksheet B.5-2 (based on Figure B.5-2).</p> <p>Compliance with volume retention requirements can be documented by:</p> <ul style="list-style-type: none"> • DMA has a combined BMP footprint and landscaped area (that meet the criteria in SD-B and SD-F factsheet) of 3% of contributing area times adjusted runoff factor or greater. The landscaped area must have an impervious area to pervious area ratio greater than 1.5:1. This can be documented using Worksheet B.5-6. [OR] • Applicant has an option to use other site design BMPs that will meet the target volume retention calculated using Worksheet B.5-2. This can be documented using Worksheet B.5-6 and/or Worksheet B.5-7.



B.5.1 Standard Biofiltration BMP Sizing

B.5.1.1 Standard Biofiltration Sizing for Partial Infiltration Condition

If a BMP meets the following criteria and the design criteria in PR-1 fact sheet (**Appendix E.17**), then the BMP is considered to meet its pollutant control performance standard.

1. DMA is categorized as “partial infiltration condition”. Completed Worksheet C.4-1: Form I-8A and Worksheet C.4-2: Form I-8B are submitted with the PDP SWQMP;
2. BMP has a media surface area of 3% of contributing area times adjusted runoff factor or greater and does not have an impermeable liner on the bottom of the BMP;
3. Additional documentation (**Worksheet B.5-1**) that show the pollutant control requirements are met is included in the SWQMP submittal if the media filtration rate of the BMP is outlet controlled (example for outlet control: underdrain outlet retrofitted with an orifice cap that controls the filtration flow rate); **AND**
4. BMP provides an aggregate storage thickness greater than the thickness specified in **Table B.5-2** below the underdrain invert.

Table B.5-2. Reliable infiltration rate versus required aggregate storage

Reliable Infiltration Rate (in/hr.)	Minimum Aggregate Storage Thickness (inches) below the underdrain invert
≥ 0.05 in/hr. and ≤ 0.10 in/hr.	6 inches
> 0.10 in/hr. and ≤ 0.15 in/hr.	12 inches
> 0.15 in/hr. and < 0.50 in/hr.	18 inches

Note: For biofiltration BMP sizing, the design infiltration rate must be calculated using a factor of safety of 2 i.e., **Reliable infiltration rate = Measured infiltration rate/2**.

When mapped hydrologic soil groups are used for feasibility screening, applicants are allowed to use the following reliable infiltration rates for sizing partial retention BMPs:

- Reliable infiltration rate for NRCS Type D soils = 0.05 in/hr.
- Reliable infiltration rate for NRCS Type C soils = 0.15 in/hr.

The applicant also has an option to perform infiltration testing in lieu of using the rates listed above.

To document compliance applicant must include the following information in the SWQMP submittal for each standard BMP:

- Required BMP Footprint = Area draining to the BMP * Adjusted runoff factor * 0.03;
- Provided BMP Footprint;
- Reliable Infiltration rate;
- Provided aggregate storage thickness below the underdrain invert;
- Documentation that shows the BMP meets the requirements in PR-1 fact sheet (**Appendix E.17**); and
- Completed Worksheet B.5-1 if the BMP is the outlet controlled. Worksheet B.5-1 is not required if the BMP is not outlet controlled.



B.5.1.2 Standard Biofiltration Sizing in No Infiltration Condition

If a BMP meets the following criteria and the design criteria in BF-1 fact sheet (**Appendix E.18**), then the BMP is considered to meet its pollutant control performance standard.

1. DMA is categorized as “no infiltration condition”. Completed “Infiltration Feasibility Condition Letter” or Worksheet C.4-1: Form I-8A or Worksheet C.4-2: Form I-8B that supports the categorization submitted with the PDP SWQMP;
2. BMP has a media surface area of 3% of contributing area times adjusted runoff factor or greater and has an impermeable liner on the bottom of the BMP (applicant also has an option to not install an impermeable liner on the bottom of the BMP if there are no geotechnical/groundwater hazards identified while completing forms in **Appendix C**); **AND**
3. Additional documentation (**Worksheet B.5-1**) that show the pollutant control requirements are met is included in the SWQMP submittal if the media filtration rate of the BMP is outlet controlled (example for outlet control: underdrain outlet retrofitted with an orifice cap that controls the filtration flow rate).

To document compliance applicant must include the following information in the SWQMP submittal for each standard BMP:

- Required BMP Footprint = Area draining to the BMP * Adjusted runoff factor * 0.03;
- Provided BMP Footprint;
- Documentation that shows the BMP meets the requirements in BF-1 fact sheet (**Appendix E.18**); and
- Completed Worksheet B.5-1 if the BMP is the outlet controlled. Worksheet B.5-1 is not required if the BMP is not outlet controlled.

BMPs that meet the criteria in **Appendix B.5.1** are not required to complete and submit Worksheets in **Appendix B.5.2** in the PDP SWQMP submittal (except in scenarios where the biofiltration BMP is outlet controlled in this case applicant must complete Worksheet B.5-1 and include in the SWQMP submittal).

B.5.2 Non-Standard and Compact Biofiltration BMP Sizing

The following worksheets were developed for project applicants electing to use non-standard non-proprietary biofiltration BMPs and/or use compact biofiltration BMPs.

- **Worksheet B.5.1:** Sizing Method for Pollutant Removal Criteria
- **Worksheet B.5.2:** Sizing Method for Volume Retention Criteria
- **Worksheet B.5.3:** Volume Retention from Biofiltration with Partial Retention BMPs
- **Worksheet B.5.4:** Alternative Minimum Footprint Sizing Factor for Non-Standard Biofiltration
- **Worksheet B.5.5:** Optimized Biofiltration BMP Footprint when Downstream of a Storage Unit
- **Worksheet B.5.6:** Volume Retention for No Infiltration Condition
- **Worksheet B.5.7:** Volume Retention from Amended Soils

Notes:

1. Project applicants that meet the criteria in Appendix B.5.1 are not required to complete the worksheets in Appendix B.5.2.
2. Project applicants have an option to perform continuous simulation (following guidelines in Appendix G) to document conformance with the performance standard from Chapter 2 in lieu of using the worksheets in Appendix B.5.2.
 - If an applicant elects to perform continuous simulation, the applicant must model both the standard configuration (impervious footprint draining to a 3% biofiltration BMP) and the proposed configuration to show that proposed configuration would achieve volume reduction equal to or greater than the standard configuration. The modeling analysis must be documented in the PDP SWQMP.

Appendix B: Stormwater Pollutant Control Hydrologic Calculations and Sizing Methods

Design Assumptions:

For the footprint of non-proprietary BMPs, applicants are allowed to use the plan view area at the surface of the BMP before any ponding, when performing sizing calculations using worksheets presented in **Appendix B.5.2**.

One of the following two methods may also be acceptable:

- **Method 1: Effective area/effective depth method.** This method involves determining the effective depth of water stored in the BMP and identifying the effective area at that elevation. For systems with vertical walls, the effective area is simply the plan view area. For systems with side slopes, the effective area can be approximated as the plan view area inundated when the ponded depth is half full. This is the area of the contour at an elevation half way between the surface of the BMP and the overflow elevation.
- **Method 2: Area takeoff/trapezoidal method.** For more complex BMP geometries, it may be necessary to perform area takeoffs at regular contour intervals within the BMP and apply trapezoidal geometry calculations. The effectively breaks the BMP into horizontal slices. Each horizontal “slice” would have a vertical thickness, an average surface area, and an effective porosity. The product of these values is the storage volume in the slice. The sum of all slices is the total storage volume. The effective area can then be estimated by dividing the total storage volume with depth.

In both methods, volume should only be tabulated below the overflow or bypass elevation of the BMP. Surcharge or freeboard storage should not be included in calculations. When one of the above two methods are used detailed calculations must be included in the SWQMP submittal.

Area draining to the BMP must also include the area of the BMP. Use runoff factor for impervious area (i.e. concrete or asphalt) for the area of the BMP to determine the composite runoff factor for the DMA.

If an applicant performs site-specific testing using a device that has a precision of 0.1 in/hr. and determines that the measured infiltration rates in the DMA are less than 0.1 in/hr., then the applicant is allowed to size the biofiltration BMP assuming the DMA is a “No Infiltration Condition”. In instances where the actual infiltration is not measured because the testing device has a precision of 0.1 in/hr., if the applicant elects to propose a non-Standard or a compact biofiltration BMP then a reliable infiltration rate of 0.025 in/hr. must be used to size site design BMPs when there are no geotechnical and/or groundwater hazards identified in **Appendix C**.

If there are geotechnical and/or groundwater hazards identified in **Appendix C**, then the applicant must use a reliable infiltration rate of 0.0 in/hr. for estimating the target volume retention and sizing equivalent site design BMPs.

The 36-hour drawdown percent capture nomograph that can be used to estimate the fraction of the DCV that must be retained to meet the average annual capture performance standard is presented in **Figure B.5-3** below.

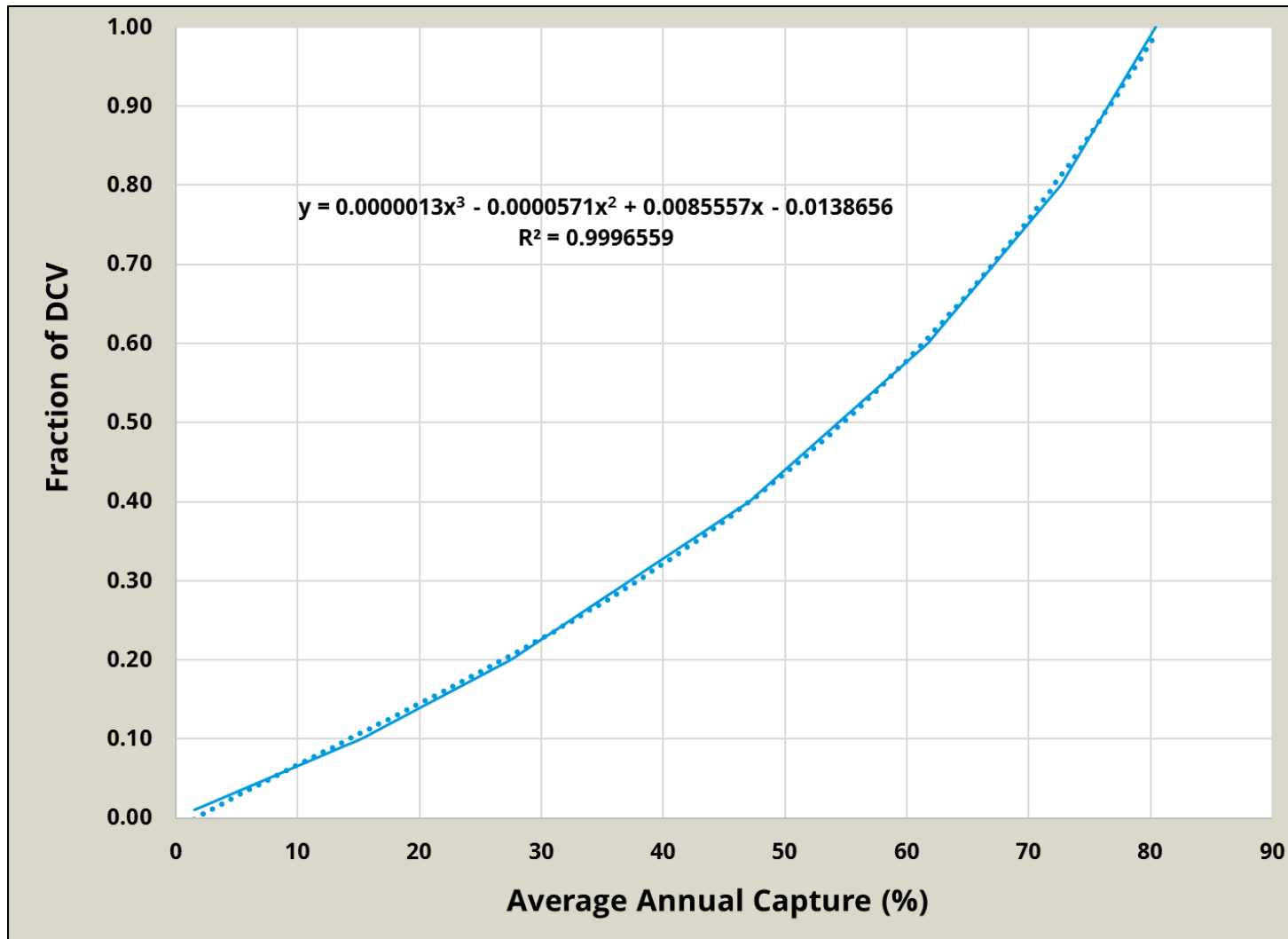

Figure B.5-3. Fraction of DCV versus Average Annual Capture

Appendix B: Stormwater Pollutant Control Hydrologic Calculations and Sizing Methods

THIS PAGE INTENTIONALLY LEFT BLANK FOR DOUBLE-SIDED PRINTING

Appendix B: Stormwater Pollutant Control Hydrologic Calculations and Sizing Methods

Worksheet B.5-1: Sizing Method for Pollutant Removal Criteria

Sizing Method for Pollutant Removal Criteria		Worksheet B.5-1	
1	Area draining to the BMP		sq. ft.
2	Adjusted runoff factor for drainage area (Refer to Appendix B.1 and B.2)		
3	85 th percentile 24-hour rainfall depth		inches
4	Design capture volume [Line 1 x Line 2 x (Line 3/12)]		cu. ft.
BMP Parameters			
5	Surface ponding [6 inch minimum, 12 inch maximum]		inches
6	Media thickness [18 inches minimum], also add mulch layer and washed ASTM 33 fine aggregate sand thickness to this line for sizing calculations		inches
7	Aggregate storage (also add ASTM No 8 stone) above underdrain invert (12 inches typical) – use 0 inches if the aggregate is not over the entire bottom surface area		inches
8	Aggregate storage below underdrain invert (3 inches minimum) – use 0 inches if the aggregate is not over the entire bottom surface area		inches
9	Freely drained pore storage of the media	0.2	in/in
10	Porosity of aggregate storage	0.4	in/in
11	Media filtration rate to be used for sizing (maximum filtration rate of 5 in/hr. with no outlet control; if the filtration rate is controlled by the outlet use the outlet controlled rate (includes infiltration into the soil and flow rate through the outlet structure) which will be less than 5 in/hr.)		in/hr.
Baseline Calculations			
12	Allowable routing time for sizing	6	hours
13	Depth filtered during storm [Line 11 x Line 12]		inches
14	Depth of Detention Storage [Line 5 + (Line 6 x Line 9) + (Line 7 x Line 10) + (Line 8 x Line 10)]		inches
15	Total Depth Treated [Line 13 + Line 14]		inches
Option 1 – Biofilter 1.5 times the DCV			
16	Required biofiltered volume [1.5 x Line 4]		cu. ft.
17	Required Footprint [Line 16/ Line 15] x 12		sq. ft.
Option 2 – Store 0.75 of remaining DCV in pores and ponding			
18	Required Storage (surface + pores) Volume [0.75 x Line 4]		cu. ft.
19	Required Footprint [Line 18/ Line 14] x 12		sq. ft.
Footprint of the BMP			
20	BMP Footprint Sizing Factor (Default 0.03 or an alternative minimum footprint sizing factor from Line 11 in Worksheet B.5-4)		
21	Minimum BMP Footprint [Line 1 x Line 2 x Line 20]		sq. ft.
22	Footprint of the BMP = Maximum (Minimum (Line 17, Line 19), Line 21)		sq. ft.
23	Provided BMP Footprint		sq. ft.
24	Is Line 23 ≥ Line 22? If Yes, then footprint criterion is met. If No, increase the footprint of the BMP.	<input type="checkbox"/> Yes <input type="checkbox"/> No	



Appendix B: Stormwater Pollutant Control Hydrologic Calculations and Sizing Methods

THIS PAGE INTENTIONALLY LEFT BLANK FOR DOUBLE-SIDED PRINTING

Appendix B: Stormwater Pollutant Control Hydrologic Calculations and Sizing Methods

Worksheet B.5-2: Sizing Method for Volume Retention Criteria

Sizing Method for Volume Retention Criteria		Worksheet B.5-2	
1	Area draining to the BMP		sq. ft.
2	Adjusted runoff factor for drainage area (Refer to Appendix B.1 and B.2)		
3	85 th percentile 24-hour rainfall depth		inches
4	Design capture volume [Line 1 x Line 2 x (Line 3/12)]		cu. ft.
Volume Retention Requirement			
5	<p>Measured infiltration rate in the DMA</p> <p>Note:</p> <p>When mapped hydrologic soil groups are used:</p> <ul style="list-style-type: none"> • Enter 0.10 for NRCS Type D soils. Include a map documenting the NRCS hydrologic soil type in the SWQMP. • Enter 0.30 for NRCS Type C soils. Include a map documenting the NRCS hydrologic soil type in the SWQMP. <p>When the no infiltration condition applies and the actual measured infiltration rate is unknown:</p> <ul style="list-style-type: none"> • Enter 0.0 in/hr if there are known geotechnical and/or groundwater hazards, and document the source used to identify the hazards in the SWQMP. • Enter 0.05 if there are no documented geotechnical and/or groundwater hazards. 		in/hr.
6	Factor of safety	2	
7	Reliable infiltration rate, for biofiltration BMP sizing [Line 5/ Line 6]		in/hr.
8	<p>Average annual volume reduction target (Figure B.5-2)</p> <p>When Line 7 > 0.01 in/hr. = Minimum (40, 166.9 x Line 7 + 6.62)</p> <p>When Line 7 ≤ 0.01 in/hr. = 3.5%</p>		%
9	<p>Fraction of DCV to be retained (Figure B.5-3)</p> <p>When Line 8 > 8% = 0.0000013 x Line 8³ - 0.000057 x Line 8² + 0.0086 x Line 8 - 0.014</p> <p>When Line 8 ≤ 8% = 0.023</p>		
10	Target volume retention [Line 9 x Line 4]		cu. ft.



Appendix B: Stormwater Pollutant Control Hydrologic Calculations and Sizing Methods

THIS PAGE INTENTIONALLY LEFT BLANK FOR DOUBLE-SIDED PRINTING

Appendix B: Stormwater Pollutant Control Hydrologic Calculations and Sizing Methods

Worksheet B.5-3: Volume Retention from Biofiltration with Partial Retention BMPs

Volume Retention from Biofiltration with Partial Retention BMPs		Worksheet B.5-3	
1	Area draining to the BMP		sq. ft.
2	Adjusted runoff factor for drainage area (Refer to Appendix B.1 and B.2)		
3	85 th percentile 24-hour rainfall depth		inches
4	Design capture volume [Line 1 x Line 2 x (Line 3/12)]		cu. ft.
BMP Parameters			
5	Footprint of the BMP		sq. ft.
6	Media thickness [18 inches minimum], also add mulch layer and washed ASTM 33 fine aggregate sand thickness to this line for sizing calculations		inches
7	Media retained pore space [50% of (Field Capacity-Wilting Point)]	0.05	in/in
8	Aggregate storage below underdrain invert (3 inches minimum) – use 0 inches if the aggregate is not over the entire bottom surface area		inches
9	Porosity of aggregate storage	0.4	in/in
10	Measured infiltration rate in the DMA Note: When mapped hydrologic soil groups are used enter 0.10 for NRCS Type D soils and for NRCS Type C soils enter 0.30		in/hr.
11	Factor of safety	2	
12	Reliable infiltration rate, for biofiltration BMP sizing [Line 10/ Line 11]		in/hr.
Evapotranspiration: Average Annual Volume Retention			
13	Effective evapotranspiration depth [Line 6 x Line 7]		inches
14	Retained pore volume [(Line 13 x Line 5)/12]		cu. ft.
15	Fraction of DCV retained in pore spaces [Line 14/Line 4]		
16	Evapotranspiration average annual capture [use ET Nomographs in Figure B.5-5, Refer to Appendix B.5.4]		%
Infiltration: Average Annual Volume Retention			
17	Drawdown for infiltration storage [(Line 8 x Line 9)/Line 12]		hours
18	Equivalent DCV fraction from evapotranspiration (use Line 16 and Line 17 in Figure B.4-1; Refer to Appendix B.4.2.2)		
19	Infiltration volume storage [(Line 5 x Line 8 x Line 9)/12]		cu. ft.
20	Infiltration storage: Fraction of DCV [Line 19 /Line 4]		
21	Total Equivalent Fraction of DCV [Line 18 + Line 20]		
22	Biofiltration BMP average annual capture [use Line 21 and 17 in Figure B.4-1]		%
23	Fraction of DCV retained (Figure B.5-3) $0.0000013 \times \text{Line } 22^3 - 0.000057 \times \text{Line } 22^2 + 0.0086 \times \text{Line } 22 - 0.014$		
24	Volume retention achieved by biofiltration BMP [Line 23 x Line 4]		cu. ft.

Appendix B: Stormwater Pollutant Control Hydrologic Calculations and Sizing Methods

THIS PAGE INTENTIONALLY LEFT BLANK FOR DOUBLE-SIDED PRINTING

Appendix B: Stormwater Pollutant Control Hydrologic Calculations and Sizing Methods

B.5.2.1 Alternative Minimum Sizing factor for Clogging Risk

Worksheet B.5-4 below must be used to support a request for an alternative minimum footprint sizing factor (for clogging) in **Worksheet B.5-1**. Based on a review of the submitted worksheet and supporting documentation, the use of a smaller footprint sizing factor may be approved at the discretion of the City Engineer. If approved, the estimated footprint from the worksheet below can be used in line 20 of **Worksheet B.5-1** in lieu of the 3 percent minimum footprint value.

This worksheet includes the following general steps to calculate the minimum footprint sizing factor:

- Select a “load to clog” that is representative of the type of BMP proposed
- Select a target life span (i.e., frequency of major maintenance) that is acceptable to the City Engineer. A default value of 10 years is recommended.
- Compile information about the DMA from other parts of the SWQMP development process.
- Determine the event mean concentration (EMC) of TSS that is appropriate for the DMA
- Perform calculations to determine the minimum footprint to provide the target lifespan.

Table B.5-3: Typical land use total suspended solids (TSS) event mean concentration (EMC) values.

Land Use	TSS EMC ⁴ , mg/L
Single Family Residential	123
Commercial	128
Industrial	125
Education (Municipal)	132
Transportation ⁵	78
Multi-family Residential	40
Roof Runoff ⁶	14
Low Traffic Areas ⁷	50
Open Space	216

Analysis of Minimum Sizing Factor for Clogging Risk for Proprietary Biofiltration Systems

Proposed proprietary biofiltration systems (BF-3 and/or as otherwise allowed in Appendix F) with smaller footprints than non-proprietary biofiltration do not require an assessment of minimum sizing for clogging risk if the selected model is sized to treat the design flow rate calculated per the procedure in **Appendix F.2**, with the flow rate calculated without any reduction from upstream storage or detention systems. Sizing proprietary biofiltration systems to meet this standard is the recommended approach because it aligns the size of the BMP with the size of the drainage area and in turn the

⁴ EMCs are from SBPAT datasets for SLR and SDR Watersheds – Arithmetic Estimates of the Lognormal Summary Statistics for San Diego, unless otherwise noted.

⁵ EMCs are based on Los Angeles region default SBPAT datasets due to lack of available San Diego data.

⁶ Value represents the average first flush concentration for roof runoff (Charters et al., 2015).

⁷ Davis and McCuen (2005)

Appendix B: Stormwater Pollutant Control Hydrologic Calculations and Sizing Methods

anticipated sediment load from the drainage area. This is anticipated to lead to less frequent maintenance and a lower likelihood of BMP failure.

Proprietary biofiltration systems sized to treat a lower flow rate than described above, such as systems designed using upstream storage to capture the DCV and then release the water at a flow rate lower than a treatment flow rate calculated per the procedure in Appendix F.2 when no storage is present upstream of the proprietary biofiltration system, must complete **Worksheet B.5-4** and submit it to the City for review. The designer must work with the manufacturer of the proprietary biofiltration system to determine the applicable value for line item 4 (load to clog) and the applicable square footage for the proprietary biofiltration system footprint and must submit backup documentation to support the selected values. Based on a review of the submitted worksheet and supporting documentation, the use of a smaller footprint sizing factor may be approved at the discretion of the City Engineer. If approved, the estimated footprint from the worksheet below can be used

For example, a 1 acre DMA with a runoff factor of 0.8 would have a treatment flow rate of 0.24 cfs (1 acre x 0.8 x 0.2 in/hr x 1.5). If a proprietary biofiltration system model capable of treating 0.24 cfs is proposed, no analysis of minimum sizing for clogging risk is required. If a proprietary biofiltration system that is not capable of treating 0.24 cfs is proposed, for example, if the system is downstream of a storage unit capable of holding the DCV and designed to release the stored water at a lower flow rate, then an analysis of minimum sizing factor for clogging risk would need to be prepared and submitted for review by the City.

Table B.5-4: Guidance for Selecting Load to Clog (LC)

BMP Configuration	Load to Clog, L_c , lb/sq-ft
Baseline: Approximately 50 percent vegetative cover; typical fine sand and compost blend	2
Baseline + increase vegetative cover to at least 75 percent	3
Baseline + include coarser sand to increase initial permeability to 20 to 30 in/hr; control flowrate with outlet control	3
Baseline + increase vegetative cover and include more permeable media with outlet control, per above	4

References

Charters, F.J., Cochrane, T.A., and O’Sullivan, A.D., (2015). Particle Size Distribution Variance in Untreated Urban Runoff and its implication on treatment selection. *Water Research*, 85 (2015), pg. 337-345.

Davis, A.P. and McCuen, R.H., (2005). *Stormwater Management for Smart Growth*. Springer Science & Business Media, pg. 155.

Maniquiz-Redillas, M.C., Geronimo, F.K.F, and Kim, L-H. Investigation on the Effectiveness of Pretreatment in Stormwater Management Technologies. *Journal of Environmental Sciences*, 26 (2014), pg. 1824-1830.

Pitt, R. and Clark, S.E., (2010). *Evaluation of Biofiltration Media for Engineered Natural Treatment Systems*. Geosyntec Consultants and The Boeing Company.

Appendix B: Stormwater Pollutant Control Hydrologic Calculations and Sizing Methods

Worksheet B.5-4: Calculation of Alternative Minimum Footprint Sizing Factor for Non-Standard Biofiltration

Alternative Minimum Footprint Sizing Factor for Non-Standard Biofiltration								Worksheet B.5-4					
BMP ID		DMA(s) Draining to BMP											
1	Average Annual Precipitation Attach documentation for value entered (typical data source is SanGIS).							in					
Volume Weighted EMC Calculation													
Land Use		A		B		C		D		E		F	
		Area Draining to BMP (ft ²)		Runoff Factor		Annual Runoff (ft ³)		% of Annual Runoff		TSS EMC (mg/L)		Volume Weighted EMC (mg/L)	
<i>Formula</i>		-		-		$A \times B \times \text{Line 1} / 12$		$C / \text{Line 2}[b]$		-		$D \times E$	
Single Family Residential				0.40						123			
Commercial				0.80						128			
Industrial				0.90						125			
Education (Municipal)				0.50						132			
Transportation				0.90						78			
Multi-family Residential				0.60						40			
Roof Areas				0.90						14			
Low Traffic Areas				0.50						50			
Open Space				0.10						216			
2	Drainage Area Totals	[a]		N/A	[b]		100%	N/A	[c]				
3	Does Line 2[a] equal the area of the DMA(s) draining to the BMP in Worksheet B-1? <ul style="list-style-type: none"> If “Yes”, move on to Line 4. If “No”, revise inputs above until the answer is “Yes”. 									Yes / No			
Sizing Factor for Clogging													
4	Load to Clog, L_c (default value when using Appendix E fact sheets is 2.0; attach documentation for review if using different value)									lb/ft ²			
5	Allowable Period to Accumulate Clogging Load (T_L) (default value is 10; attach documentation for review if using different value)									yr			
6	Adjustment for pretreatment measures Where: Line 6 = 0 if no pretreatment; Line 6 = 0.5 if the pretreatment has an active Washington State TAPE approval rating for “pre-treatment”; Line 6 = 0.25 when pretreatment without TAPE certification is included. Attach pretreatment sizing calculations for review when value >0 is entered.									-			
7	Calculate the Average Annual TSS Load (Line 2[b] x 62.4 x Line 2[c] x (1 - Line 6)) / 10 ⁶									lb/yr			
8	Calculate the BMP Footprint Needed (Line 7 x Line 5) / Line 4									ft ²			
9	Calculate the Minimum Footprint Sizing Factor for Clogging Line 8 / (Line 2[b] / (Line 1/12))									-			



Appendix B: Stormwater Pollutant Control Hydrologic Calculations and Sizing Methods

THIS PAGE INTENTIONALLY LEFT BLANK FOR DOUBLE-SIDED PRINTING

B.5.2.2 Sizing Biofiltration BMPs Downstream of a Storage Unit

Introduction

In scenarios, where the BMP footprint is governed based on Option 1 (Line 17 of Worksheet B.5-1) or the required volume reduction for partial infiltration conditions (Line 10 of Worksheet B.5-2) the footprint of the biofiltration BMP can be reduced using the sizing calculations in this **Appendix B.5.2.2** when there is an upstream storage unit (e.g. cistern) that can be used to regulate the flows through the biofiltration BMP.

When this approach is used for sizing biofiltration BMPs the applicant must also verify that the storage unit meets the hydromodification management drawdown requirements and the discharge from the downstream biofiltration BMP will still meet the hydromodification flow control requirements. These calculations must be documented in the PDP SWQMP.

This methodology is **not** applicable when the minimum footprint factor is governed based on the alternative minimum footprint sizing factor calculated using Worksheet B.5-4 (Line 11). A biofiltration BMP smaller than the alternative minimum footprint sizing factor is considered compact biofiltration BMP and may be allowed at the discretion of the City Engineer if the BMP meets the requirements in Appendix F **and** the applicant submits a completed Form I-10. For additional considerations on sizing proprietary biofiltration systems downstream of storage units, see **Appendix B.5.2.1**.

Sizing Calculation

Sizing calculations for the biofiltration footprint must demonstrate that one of the following two equivalent performance standards is met:

1. Use continuous simulation and demonstrate the following is met:
 - (a) The BMP or series of BMPs biofilters at least 92 percent of average annual (long term) runoff volume and achieves a volume reduction equivalent to Line 10 of Worksheet B.5-2. This can be demonstrated through reporting of output from the San Diego Hydrology Model, or through other continuous simulation modeling meeting the criteria in **Appendix G**, as acceptable to the City Engineer. The 92 percent of average annual runoff treatment corresponds to the average capture achieved by implementing a BMP with 1.5 times the DCV and a drawdown time of 36 hours (**Appendix B.4.2**).
2. Use the simple optimized method in Worksheet B.5-5. The applicant is also required to complete Worksheet B.5-1, B.5-2 and B.5-4 when the applicant elects to use Worksheet B.5-5 to reduce the biofiltration BMP footprint. Worksheet B.5-5 was developed to satisfy the following two criteria as applicable:
 - (a) Greater than 92 percent of the average annual runoff volume from the storage unit is routed to the biofiltration BMP through the low flow orifice and the peak flow from the low flow orifice can instantaneously be filtered through the biofiltration media. If the outlet design for the storage unit includes orifices at different elevations and an overflow structure, only flows from the overflow structure should be excluded from the calculation (both for 92 percent capture and for peak flow to the biofiltration BMP that needs to be instantaneously filtered), unless the flows from other orifices also bypass the biofiltration BMP, in which case flows from the orifices that bypass should also be excluded.

Appendix B: Stormwater Pollutant Control Hydrologic Calculations and Sizing Methods

- (b) The retention losses from the optimized biofiltration BMP are equal to or greater than the retention losses from the conventional biofiltration BMP. This second criterion is only applicable for partial infiltration condition.

For drawdown times that are outside the range of values presented in Table B.5-5 below, the storage unit should be designed to discharge greater than 92% average annual capture to the downstream Biofiltration BMP.

Table B.5-5: Storage required for different drawdown times

Drawdown Time (hours)	Storage requirement (below the overflow elevation, or below outlet elevation that bypass the biofiltration BMP)
12	0.85 DCV
24	1.25 DCV
36	1.50 DCV
48	1.80 DCV
72	2.20 DCV
96	2.60 DCV
120	2.80 DCV

Appendix B: Stormwater Pollutant Control Hydrologic Calculations and Sizing Methods

Worksheet B.5-5: Optimized Biofiltration BMP Footprint when Downstream of a Storage Unit

Optimized Biofiltration BMP Footprint when Downstream of a Storage Unit		Worksheet B.5-5	
1	Area draining to the storage unit and biofiltration BMP		sq. ft.
2	Adjusted runoff factor for drainage area (Refer to Appendix B.1 and B.2)		
3	Effective impervious area draining to the storage unit and biofiltration BMP [Line 1 x Line 2]		sq. ft.
4	Remaining DCV after implementing retention BMPs		cu. ft.
5	Design infiltration rate (measured infiltration rate / 2)		ft./hr.
6	Media Thickness [1.5 feet minimum], also add mulch layer and washed ASTM 33 fine aggregate sand thickness to this line for sizing calculations		ft.
7	Media filtration rate to be used for sizing (0.42 ft/hr. with no outlet control; if the filtration rate is controlled by the outlet use the outlet controlled rate)		ft./hr.
8	Media retained pore space	0.05	in./in.
Storage Unit Requirement			
9	Drawdown time of the storage unit, minimum (from the elevation that bypasses the biofiltration BMP, overflow elevation)		hours
10	Storage required to achieve greater than 92 percent capture (see Table B.5-5)		fraction
11	Storage required in cubic feet (Line 4 x Line 10)		cu. ft.
12	Storage provided in the design, minimum (from the elevation that bypasses the biofiltration BMP, overflow elevation)		cu. ft.
13	Is Line 12 \geq Line 11. If no increase storage provided until this criteria is met	<input type="checkbox"/> Yes <input type="checkbox"/> No	
Criteria 1: BMP Footprint Biofiltration Capacity			
14	Peak flow from the storage unit to the biofiltration BMP (using the elevation used to evaluate the percent capture)		cfs
15	Required biofiltration footprint [(3,600 x Line 14)/Line 7]		sq. ft.
Criteria 2: Alternative Minimum Sizing Factor (Clogging)			
16	Alternative Minimum Footprint Sizing Factor [Line 11 of Worksheet B.5-4]		Fraction
17	Required biofiltration footprint [Line 3 x Line 16]		sq. ft.
Criteria 3: Retention requirement [Not applicable for No Infiltration Condition]			
18	Retention Target (Line 10 in Worksheet B.5-2)		cu. ft.
19	Average discharge rate from the storage unit to the biofiltration BMP		cfs
20	Depth retained in the optimized biofiltration BMP {Line 6 x Line 8} + {(Line 4)/(2400 x Line 19)} x Line 5}		ft.
21	Required optimized biofiltration footprint (Line 18/Line 20)		sq. ft.
Optimized Biofiltration Footprint			
22	Optimized biofiltration footprint, maximum (Line 15, Line 17, Line 21)		sq. ft.

Appendix B: Stormwater Pollutant Control Hydrologic Calculations and Sizing Methods

THIS PAGE INTENTIONALLY LEFT BLANK FOR DOUBLE-SIDED PRINTING

Appendix B: Stormwater Pollutant Control Hydrologic Calculations and Sizing Methods

Worksheet B.5-6: Volume Retention for No Infiltration Condition

Volume Retention for No Infiltration Condition				Worksheet B.5-6		
1	Area draining to the biofiltration BMP					sq. ft.
2	Adjusted runoff factor for drainage area (Refer to Appendix B.1 and B.2)					
3	Effective impervious area draining to the BMP [Line 1 x Line 2]					sq. ft.
4	Required area for Evapotranspiration [Line 3 x 0.03]					sq. ft.
5	Biofiltration BMP Footprint					sq. ft.
Landscape Area (must be identified on DS-3247)						
	Identification	A	B	C	D	E
6	Landscape area that meet the requirements in SD-B and SD-F Fact Sheet (sq. ft.)					
7	Impervious area draining to the landscape area (sq. ft.)					
8	Impervious to Pervious Area ratio [Line 7/Line 6]					
9	Effective Credit Area If Line 8 >1.5, use Line 6; if not use Line 7/1.5					
10	Sum of Landscape area [sum of Lines 9A-9E]					sq. ft.
11	Provided footprint for evapotranspiration [Line 5 + Line 10]					sq. ft.
Volume Retention Performance Standard						
12	Is Line 11 \geq Line 4? If yes, then volume retention performance standard for no infiltration condition is met. If no, proceed to Line 13				<input type="checkbox"/> Yes <input type="checkbox"/> No	
13	Fraction of the performance standard met through the BMP footprint and/or landscaping [Line 11/Line 4]					
14	Target Volume Retention [Line 10 from Worksheet B.5.2]					cu. ft.
15	Volume retention required from other site design BMPs [(1-Line 13) x Line 14]					cu. ft.
Site Design BMP						
	Identification	Site Design Type			Credit	
16	A					cu. ft.
	B					cu. ft.
	C					cu. ft.
	D					cu. ft.
	E					cu. ft.
	Sum of volume retention benefits from other site design BMPs (e.g. trees; rain barrels etc.). [sum of Lines 16A-16E] Provide documentation of how the site design credit is calculated in the PDP SWQMP.					cu. ft.
17	Is Line 16 \geq Line 15? If yes, then volume retention performance standard for no infiltration condition is met. If no, implement additional site design BMPs.				<input type="checkbox"/> Yes <input type="checkbox"/> No	



Appendix B: Stormwater Pollutant Control Hydrologic Calculations and Sizing Methods

THIS PAGE INTENTIONALLY LEFT BLANK FOR DOUBLE-SIDED PRINTING

Appendix B: Stormwater Pollutant Control Hydrologic Calculations and Sizing Methods

Worksheet B.5-7: Volume Retention from Amended Soils

Volume Retention From Amended Soils		Worksheet B.5-7	
1	Impervious area draining to the pervious area		sq. ft.
2	Pervious area (must meet the requirements in SD-B and SD-F Fact Sheets)		sq. ft.
3	Dispersion Ratio [Line 1/Line 2] Note: This worksheet is not applicable when Line 3 > 50 or Line 3 < 0.25		
4	Adjusted runoff factor [(Line 1 * 0.9 + Line 2 * 0.1) / (Line 1 + Line 2)]		
5	85 th percentile 24-hour rainfall depth		inches
6	Design capture volume [(Line 1 + Line 2) x Line 4 x (Line 5/12)]		cu. ft.
7	Amendment Depth (Choose from 3", 6", 9", 12", 15" and 18")		inches
8	Storage [(porosity – field capacity) + 0.5 * (field capacity – wilting point)]	0.25	in./in.
9	Pervious Storage [Line 2 * (Line 7/12) * Line 8]		cu. ft.
10	Fraction of DCV [Line 9 / Line 6]		
11	Measured Infiltration Rate When mapped hydrologic soil groups are used enter 0.10 for NRCS Type D soils and for NRCS Type C soils enter 0.30 When in no infiltration condition and the actual measured infiltration rate is unknown enter 0.0 if there are geotechnical and/or groundwater hazards identified in Appendix C or enter 0.05		in/hr.
12	Factor of Safety	2	
13	Reliable Infiltration Rate [Line 11/Line 12]		in/hr.
14	Dispersion Credit (Based on Figures B.5.6 to B.5.11; Line 10 and Line 13)		
15	Volume retention due to amendment [Line 1 * (Line 5/12) * Line 14]		cu. ft.

The following criteria must be met to get volume reduction credit from amended soils:

- Pervious area must not have an underdrain;
- If pervious area has an impermeable liner, the applicant must use 0.000001 in/hr. for reliable infiltration rate;
- Impervious area must be dispersed uniformly across the pervious area and at non-erosive velocities;
- Pervious area must have a minimum width of 10 feet (exemption to this minimum width criterion is allowed when the contributing flow path length of the impervious area /pervious area width ≤ 2) and a maximum slope of 5%; **and**
- Impervious to pervious area ratio must be less than 50:1.

The applicants have an option to deviate from the criteria listed above, in this case the applicant must perform site specific continuous simulation modeling (following guidelines in Appendix G) to estimate the volume retention benefits from the amended soils and document the analysis in the PDP SWQMP.

Appendix B: Stormwater Pollutant Control Hydrologic Calculations and Sizing Methods

THIS PAGE INTENTIONALLY LEFT BLANK FOR DOUBLE-SIDED PRINTING

B.5.3 Basis for Minimum Sizing Factor for Biofiltration BMPs

B.5.3.1 Introduction

MS4 Permit Provision E.3.c.(1)(a)(i)

The MS4 Permit describes conceptual performance goals for biofiltration BMPs and specifies numeric criteria for sizing biofiltration BMPs (See Section 2.2.1 of this Manual).

However, the MS4 Permit does not define a specific footprint sizing factor or design profile that must be provided for the BMP to be considered “biofiltration.” Rather, the MS4 Permit specifies (Footnote 29):

As part of the Copermittee’s update to its BMP Design Manual, pursuant to Provision E.3.d, the Copermittee must provide guidance for hydraulic loading rates and other biofiltration design criteria necessary to maximize stormwater retention and pollutant removal.

To meet this provision, this manual includes specific criteria for design of biofiltration BMPs. Among other criteria, a minimum footprint sizing factor of 3 percent (BMP footprint area as percent of contributing area times adjusted runoff factor) and a volume retention performance standard (Figure B.5-2) based on the reliable infiltration rate at the site (i.e. measured infiltration rate/2) is specified. The purpose of this section is to provide the technical rationale for this 3 percent minimum sizing factor and the volume retention performance standard.

B.5.3.2 Conceptual Need for Minimum Sizing Factor

Under the 2011 Model SUSMP, a sizing factor of 4 percent was used for sizing biofiltration BMPs. This value was derived based on the goal of treating the runoff from a 0.2 inch per hour uniform precipitation intensity at a constant media flow rate of 5 inches per hour. While this method was simple, it was considered to be conservative as it did not account for significant transient storage present in biofiltration BMPs (i.e., volume in surface storage and subsurface storage that would need to fill before overflow occurred). Under this manual, biofiltration BMPs will typically provide subsurface storage to promote infiltration losses; therefore typical BMP profiles will tend to be somewhat deeper than those provided under the 2011 Model SUSMP. A deeper profile will tend to provide more transient storage and allow smaller footprint sizing factors while still providing similar or better treatment capacity and pollutant removal. Therefore, a reduction in the minimum sizing factor from the factor used in the 2011 Model SUSMP is supportable. However, as footprint decreases, issues related to potential performance, operations, and/or maintenance can increase for a number of reasons:

1. As the surface area of the media bed decreases, the sediment loading per unit area increases, increasing the risk of clogging. While vigorous plant growth can help maintain permeability of soil, there is a conceptual limit above which plants may not be able to mitigate for the sediment loading. Scientific knowledge is not conclusive in this area.
2. With smaller surface areas and greater potential for clogging, water may be more likely to bypass the system via overflow before filling up the profile of the BMP.

Appendix B: Stormwater Pollutant Control Hydrologic Calculations and Sizing Methods

3. As the footprint of the system decreases, the amount of water that can be infiltrated from subsurface storage layers and evapotranspire from plants and soils tends to decrease.
4. With smaller sizing factors, the hydraulic loading per unit area increases, potentially reducing the average contact time of water in the soil media and diminishing treatment performance.

The MS4 Permit requires that volume and pollutant retention be maximized. Therefore, a minimum sizing factor was determined to be needed. This minimum sizing factor does not replace the need to conduct sizing calculations as described in this manual; rather it establishes a lower limit on required size of biofiltration BMPs as the last step in these calculations. Additionally, it does not apply to alternative biofiltration designs that utilize the checklist in **Appendix F** (Biofiltration Standard and Checklist). Acceptable alternative designs (such as proprietary systems meeting **Appendix F** criteria) typically include design features intended to allow acceptable performance with a smaller footprint and have undergone field scale testing to evaluate performance and required O&M frequency.

B.5.3.3 Lines of Evidence to Select Minimum Sizing Factor

Three primary lines of evidence were used to select the minimum sizing factor of 3 percent (BMP footprint area as percent of contributing area times adjusted runoff factor) in this manual:

1. Typical design calculations.
2. Volume reduction performance.
3. Sediment clogging calculations.

These lines of evidence and associated findings are explained below.

Typical Design Calculations

A range of BMP profiles were evaluated for different design rainfall depths and soil conditions. **Worksheet B.5-1** was used for each case to compute the required footprint sizing factor. For these calculations, the amount of water filtered during the storm event was determined based on a media filtration rate of 5 inches per hour and a routing time of 6 hours. These input assumptions are considered to be well-supported and consistent with the intent of the MS4 Permit. These calculations generally yielded footprint sizing factors between 1.5 and 4.9 percent. In the interest of establishing a uniform County-wide minimum sizing factor, a 3 percent sizing factor was selected from this range, consistent with other lines of evidence.

Volume Reduction Performance

Consistent with guidance in Fact Sheet PR-1, the amount of retention storage (in gravel sump below underdrain) that would drain in 36 hours was calculated for a range of soil types. This was used to estimate the volume reduction that would be expected to be achieved. For a sizing factor of 3 percent and a soil filtration rate of 0.20 inches per hour (NRCS Type B Soils, moderate infiltration rates), the average annual volume reduction was estimated to be approximately 40 percent (via percent capture method; see **Appendix B.4.2**).

In describing the basis for equivalency between retention and biofiltration (1.5 multiplier), the MS4 Permit Fact Sheet referred to analysis prepared in the Ventura County Technical Guidance Manual. The Ventura County analysis considered the pollutant treatment as well as the volume reduction provided by biofiltration in considering equivalency to retention. This analysis assumed an average long term volume reduction of 40 percent based on analysis of data from the International

Appendix B: Stormwater Pollutant Control Hydrologic Calculations and Sizing Methods

Stormwater BMP Database. The calculations of estimated volume reduction at a 3 percent sizing factor is (previous paragraph) consistent with this value. While estimated volume reduction is sensitive to site-specific factors, this analysis suggests that a sizing factor of approximately 3 percent provides levels of volume reduction that are reasonably consistent with the intent of the MS4 Permit.

Volume Retention Performance Standard

The volume retention performance standard in **Figure B.5-2** was developed to allow for adjustment of the volume retention requirement based on the type of soils present onsite. Constrained sites with poorly draining soils may not be able to install BMPs having a sufficient footprint to satisfy 40% retention performance standard. As such, a sliding scale was developed to adjust the performance standard to match the ability of the site to infiltrate. In effect, the sliding scale produces similar BMP footprint sizes across a varying range of infiltration rates (up to 0.20 inches per hour) for a given 85th percentile 24-hour storm depth.

The “sliding scale” portion (i.e. the sloped portion of the line) of the performance standard indicated in **Figure B.5-2** was determined by estimating the retention associated with a very low infiltration rate (effectively the Y-axis intercept) and then connecting that point to the unadjusted performance standard (0.2 in/hr. infiltration rate, 40% average annual retention) with a straight line. The unadjusted performance standard is based on a 3% BMP footprint size factor and results in a rainfall depth of approximately 0.74 inches. Fixing this rainfall depth and using the same 3% BMP footprint factor, the feasible retention associated with an infiltration rate of 0.01 inches per hour (very low) was estimated using the drawdown percent capture curves presented in Figure B.4-1 and ET percent capture curves presented in **Figure B.5-5**. The resulting retention was estimated to be 8.3% (for 0.01 in/hr. infiltration rate), which became the starting point of the line that then connects to the unadjusted performance standard (0.2 in/hr., 40% retention). The resulting performance standard curve allows flexibility in the design of BMPs or site design features while ensuring consistent performance within the City.

Sediment Clogging Calculations

As sediment accumulates in a filter, the permeability of the filter tends to decline. The lifespan of the filter bed can be estimated by determining the rate of sediment loading per unit area of the filter bed. To determine the media bed surface area sizing factor needed to provide a target lifespan, simple sediment loading calculations were conducted based on typical urban conditions. The inputs and results of this calculation are summarized in **Table B.5-6**.

Appendix B: Stormwater Pollutant Control Hydrologic Calculations and Sizing Methods

Table B.5-6: Inputs and Results of Clogging Calculation

Parameter	Value	Source
Representative TSS Event Mean Concentration, mg/L	100	Approximate average of San Diego Land Use Event Mean Concentrations from San Diego River and San Luis Rey River WQIP
Runoff Coefficient of Impervious Surface	0.90	Table B.1-1
Runoff Coefficient of Pervious Surface	0.10	Table B.1-1 for landscape areas
Imperviousness	40% to 90%	Planning level assumption, covers typical range of single family to commercial land uses
Average Annual Precipitation, inches	11 to 13	Typical range for much of urbanized San Diego County
Load to Initial Maintenance, kg/m ²	10	Pitt, R. and S. Clark, 2010. Evaluation of Biofiltration Media for Engineered Natural Treatment Systems.
Allowable period to initial clogging, yr	10	Planning-level assumption
Estimated BMP Footprint Needed for 10-Year Design Life	2.8% to 3.3%	Calculated

This analysis suggests that a 3 percent sizing factor, coupled with sediment source controls and careful system design, should provide reasonable protection against premature clogging. However, there is substantial uncertainty in sediment loading and the actual load to clog that will be observed under field conditions in the San Diego climate. Additionally, this analysis did not account for the effect of plants on maintaining soil permeability. Therefore, this line of evidence should be considered provisional, subject to refinement based on field scale experience. As field scale experience is gained about the lifespan of biofiltration BMPs in San Diego and the mitigating effects of plants on long term clogging, it may be possible to justify lower factors of safety and therefore smaller design sizes in some cases. If a longer lifespan is desired and/or greater sediment load is expected, then a larger sizing factor may be justified.

B.5.3.4 Discussion

Generally, the purpose of a minimum sizing factor is to help improve the performance and reliability of standard biofiltration systems and limit the use of sizing methods and assumptions that may lead to designs that are less consistent with the intent of the MS4 Permit.

Ultimately, this factor is a surrogate for a variety of design considerations, including clogging and associated hydraulic capacity, volume reduction potential, and treatment contact time. A prudent design approach should consider each of these factors on a project-specific basis and identify whether site conditions warrant a larger or smaller factor. For example, a system treating only rooftop runoff in an area without any allowable infiltration may have negligible clogging risk and negligible volume reduction potential – a smaller sizing factor may not substantially reduce performance in either of these areas. Alternatively, for a site with high sediment load and limited pre-treatment potential, a larger sizing factor may be warranted to help mitigate potential clogging risks. The City Engineer has discretion to accept alternative sizing factor(s) based on project-specific considerations. Additionally, the recommended minimum sizing factor may change over time as more experience with biofiltration is obtained.

B.5.4 Volume Retention Mechanisms

A series of nomographs were developed using United States Environmental Protection Agency (USEPA) SWMM and parameters listed in **Appendix G** for the Lake Wohlford rain gage and presented in this **Appendix B.5.4** to provide applicants tools to quantify volume retention achieved by a BMP and/or a site design feature that is implemented at the project site.

B.5.4.1 Technical Framework

The total amount of volume retention (reduction) achieved through a BMP and/or site design feature is a function of the amount of water that enters the BMP and/or a site design feature and does not immediately overflow (i.e., the amount of water that is captured), and the portion of the captured water that is “lost” via infiltration, evapotranspiration, and/or consumptive use (i.e., the total of all three is the volume reduction), such that it does not discharge directly to surface water.

When evaluating volume retention and capture efficiency, each BMP and/or site design can be considered to consist of a set of storage compartments, each with a distinct storage volume, discharge rate, and pathway by which water discharges (i.e., surface discharge, infiltration, evapotranspiration). **Figure B.5-4** illustrates this concept. When storage capacity is available in a given compartment, then that compartment of the BMP and/or site design can capture additional inflow. When storage capacity is not available in a given compartment to accept additional inflow, then inflowing water either fills the next storage compartment of the BMP and/or site design, or bypasses the system (if no additional storage is available). The volume retention and capture performance of a BMP and/or site design is primarily a function of the amount of storage volume provided and the rate at which the storage drains to volume retention pathways (i.e., infiltration, evapotranspiration, consumptive use) versus surface discharge pathways.

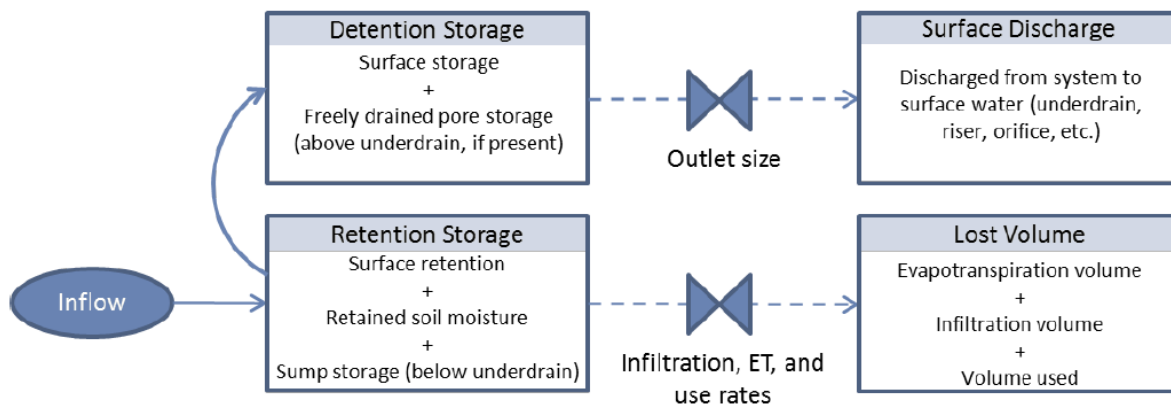

Figure B.5-4. Schematic Representation for Purpose of Volume Retention Analysis

Capture efficiency (or “percent capture”) is a metric that measures the percent of rainfall that is captured and managed by a BMP and/or a site design feature (i.e., does not bypass or immediately overflow). Captured stormwater may be infiltrated, evapotranspired, or retained for harvest and use, and/or treated and released. Capture efficiency is typically expressed as annual average percent

Appendix B: Stormwater Pollutant Control Hydrologic Calculations and Sizing Methods

capture. Runoff volume that is not captured by a BMP and/or site design feature is referred to as bypass or overflow. Volume reduction processes can only occur in a BMP and/or site design feature when water is captured.

Long term capture efficiency is primarily a function of the BMP and/or site design feature storage volume (relative to the size and the DCV of the DMA), the drawdown rate and pattern of the storage compartment, and rainfall pattern. Practically, this means that the following parameters can be isolated as primary predictors of capture efficiency for the purpose of developing an approximate predictive tool:

- **Normalized storage volume**, expressed as a fraction of DCV. For example, a 1,000 cubic foot storage volume for a watershed that is 1 acre with a runoff coefficient of 0.9 and an 85th percentile rainfall depth of 0.6 inches would translate to 0.51 times the DCV [$1,000 \text{ cu-ft} \times 12 \text{ in/ft} / (1 \text{ ac} \times 43,560 \text{ sq-ft/ac} \times 0.9 \times 0.6 \text{ in})$].
- **Drawdown time of the storage volume**. For BMP and/or site design feature storage elements with nominally consistent drawdown rates regardless of season (i.e., infiltration, filtration, orifice-controlled surface discharge), the representative drawdown time can be expressed in hours. For example, a bioretention area with an effective storage depth of 12 inches and an underlying design infiltration rate of 0.2 inches per hour would have a nominal drawdown time of 60 hours (12 inches / 0.2 in/hr.). For BMP and/or site design feature storage elements with seasonally varying drawdown rates (i.e., storage drained by evapotranspiration or irrigation-based consumptive use), the concept of a representative drawdown time is not applicable. In this case, the evapotranspiration storage depth (i.e., the amount of potential evapotranspiration that must occur for the stored water to empty) is a more appropriate indicator of how quickly storage is recovered and can be used (along with climate data input to the model) as a predictor of long term capture efficiency.

By isolating these two most important predictive variables, a limited number of continuous simulation model runs and associated results can be used to describe the expected long term performance of a wide range of BMP and/or site design types and configurations. For example, the results of a long term model simulation for a 0.5xDCV storage with 48-hour drawdown would be representative of a wide range of different BMP and/or site design configurations. The two examples would both be reliably represented by this single model run.

- **Example 1:** 10,000 cu-ft infiltration basin draining 10.2 acres of pavement (equates to 0.5DCV when 85th percentile rainfall is 0.6 inches), with 3-foot ponding depth and a design infiltration rate of 0.75 inches per hour (equates to 48-hour drawdown time).
- **Example 2:** 300 cu-ft of aggregate storage volume below the underdrain invert in a biofiltration with partial retention BMP with a tributary area of 0.367 acres of pavement (equates to 0.5DCV when 85th percentile rainfall is 0.5 inches), with an effective depth of 6 inches and a design infiltration rate of 0.125 in/hr. (equates to 48-hour drawdown time).

It can be seen that an infinite number of potential design combinations could be reflected by this single model run.

B.5.4.2 Modeling Methodology and Results

Three sets of continuous simulation runs were executed in the EPA SWMM using the default parameters in **Appendix G** and the Lake Wohlford rain gage to develop the nomographs that can be used to estimate the volume retention benefits from BMPs and/or site design BMPs.

- **Consistent drawdown runs:** Consistent drawdown runs were used to represent BMPs and/or site design elements that can be approximated as draining at a relatively consistent rate throughout a long term continuous simulation (e.g., infiltration, media filtration, orifice discharge). The template model setup developed for these runs included a tributary subcatchment draining to a storage unit of a given size (varied between runs) modeled with a drawdown rate (varied between runs) that was held constant throughout each simulation. Continuous rainfall-runoff processes were simulated to estimate the continuous runoff hydrograph. Routing through the storage unit was simulated to estimate the long term capture efficiency associated with the given configuration. The results from these runs are presented in **Figure B.4-1** in **Appendix B.4.2**.
- **Evapotranspiration drawdown runs:** Evapotranspiration runs were used to represent BMPs and/or site design elements that drain via evapotranspiration processes, at rates that inherently vary with climatic factors throughout the year. The template model setup developed for these runs included a tributary subcatchment draining to a storage unit of a given size (varied between runs) modeled with a given stored water depth (varied between runs) that was drawn down at the applied evapotranspiration rate (varies on a monthly basis). Continuous rainfall-runoff processes were simulated to estimate the continuous runoff hydrograph. Routing through the storage unit was simulated to estimate the long term evapotranspiration loss associated with the given configuration. Results from these runs are presented in **Figure B.5-5**.

Dispersion runs: Dispersion runs were used to represent site design elements that cannot be simply divided into different storage units because water is dispersed in a thin layer and is acted upon by both infiltration and evapotranspiration processes. The template model setup developed for these runs included a tributary subcatchment draining to two broad, shallow storage units in series (area varied between runs to represent different proportions of pervious area receiving dispersion). The first storage unit was used to represent water stored in the “suction storage” of soil pores that did not freely drain via gravity. This was filled first and was drawn down at the rate established by evapotranspiration inputs. This storage unit also received flow from a “dummy catchment” with 100 percent imperviousness and zero depression storage; effectively representing precipitation directly on the dispersion area. The second storage unit had the same footprint as the first storage unit (i.e., equal to the size of the dispersion area) and received flow when the first storage unit overflowed. These storage units were effectively “stacked” in the model. This storage unit represented the freely drained pore storage (i.e., drained by gravity) in the amended media and any surface ponding in closed depressions. This storage unit was drained via Green-Ampt infiltration processes based on the assigned infiltration parameters (varied between runs). The depth of stored water in the first and second storage compartments was calculated based on the assumed depth of soil amendments (varied between runs) and typical amended soil properties. Continuous rainfall-runoff processes were simulated to estimate the runoff hydrograph. Routing through the storage units was simulated to estimate the long-term capture efficiency and the dispersion credit for the impervious area associated

Appendix B: Stormwater Pollutant Control Hydrologic Calculations and Sizing Methods

with the given configuration. Results from these runs are presented in **Figure B.5-6** (3" amendment); **Figure B.5-7** (6" amendment); **Figure B.5-8** (9" amendment); **Figure B.5-9** (12" amendment); **Figure B.5-10** (15" amendment) and **Figure B.5-11** (18" amendment).

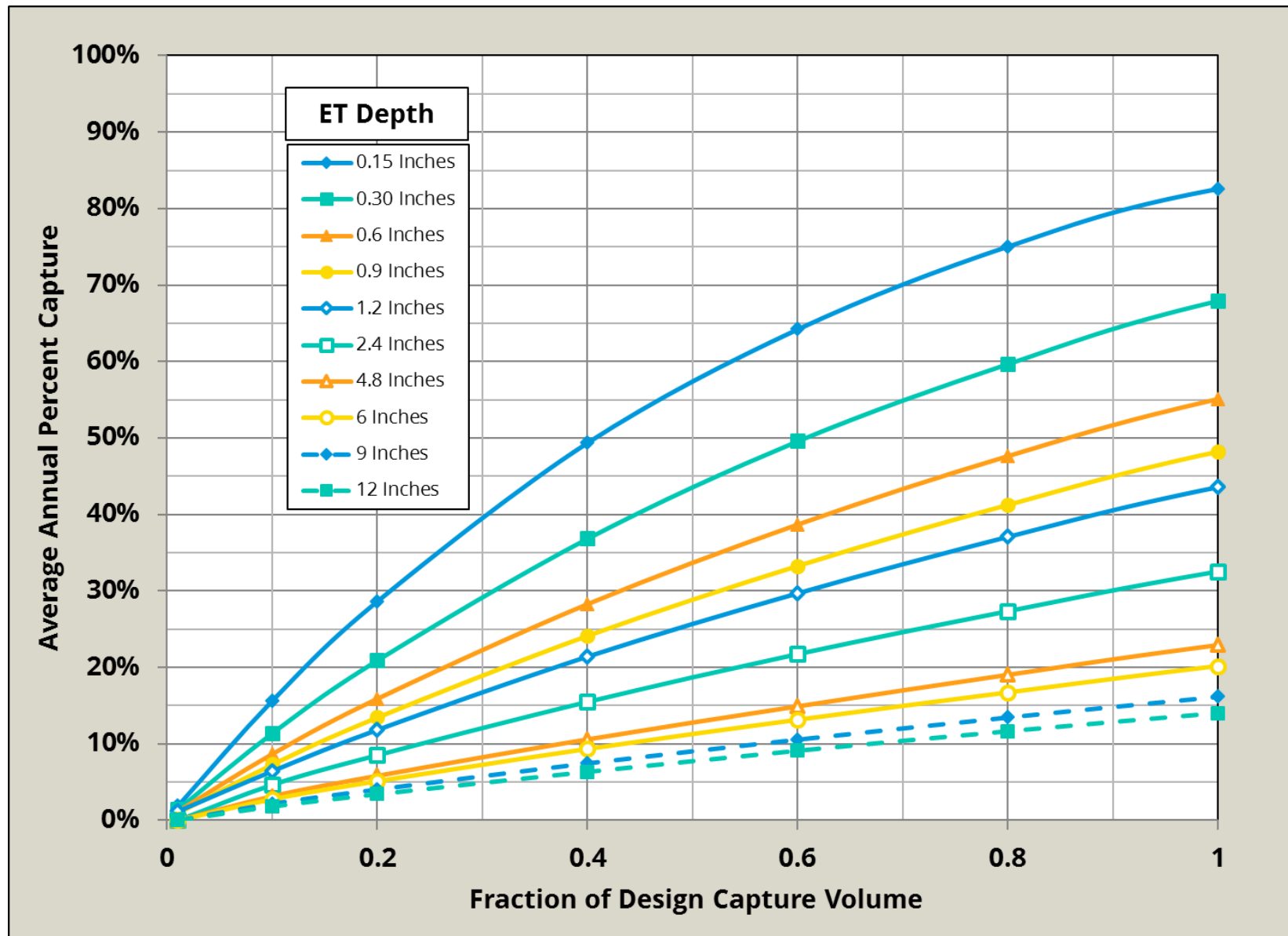

Figure B.5-5. Evapotranspiration Nomographs



Appendix B: Stormwater Pollutant Control Hydrologic Calculations and Sizing Methods

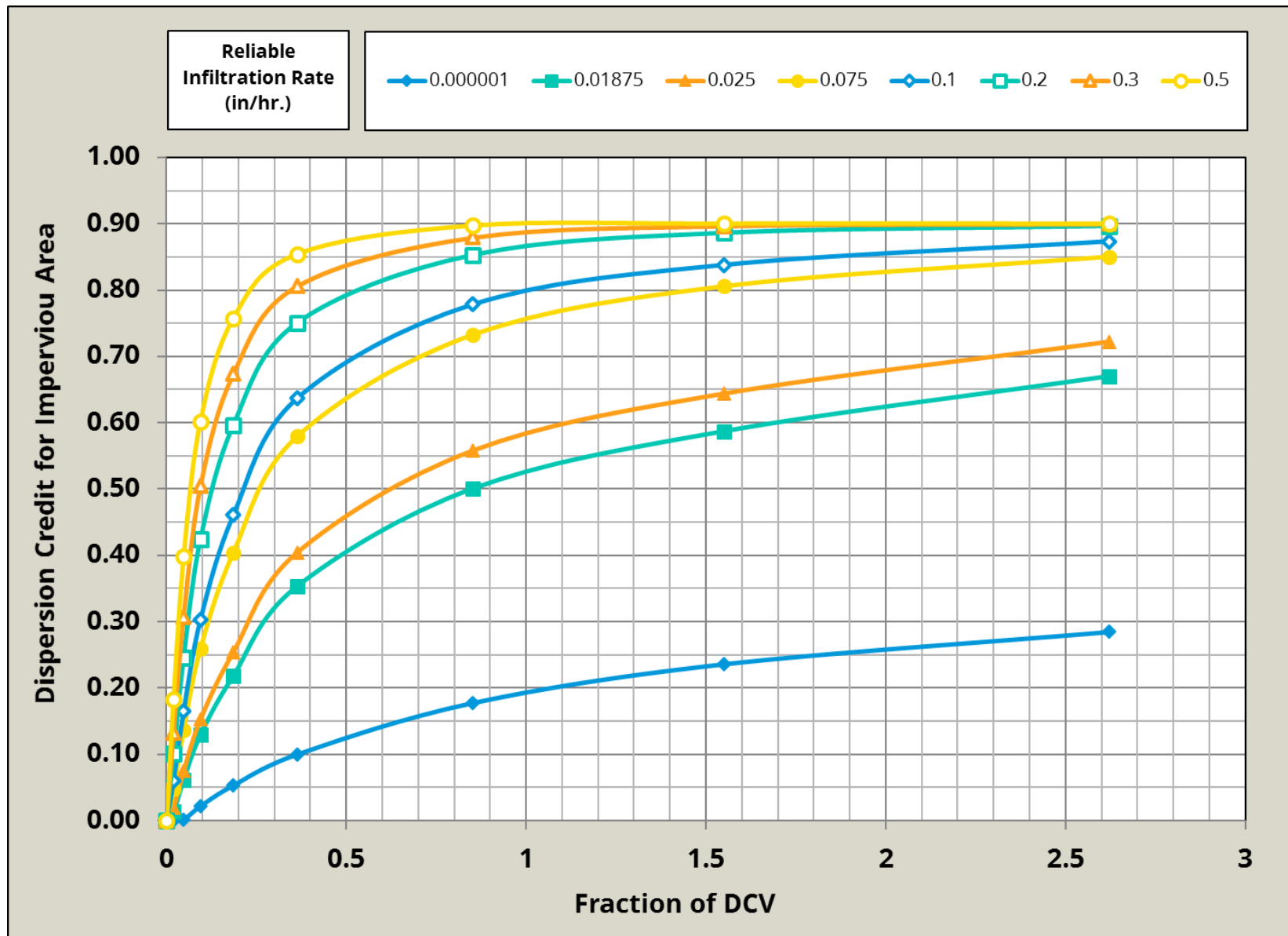

Figure B.5-6. 3" Amendment Dispersion Nomographs



Appendix B: Stormwater Pollutant Control Hydrologic Calculations and Sizing Methods

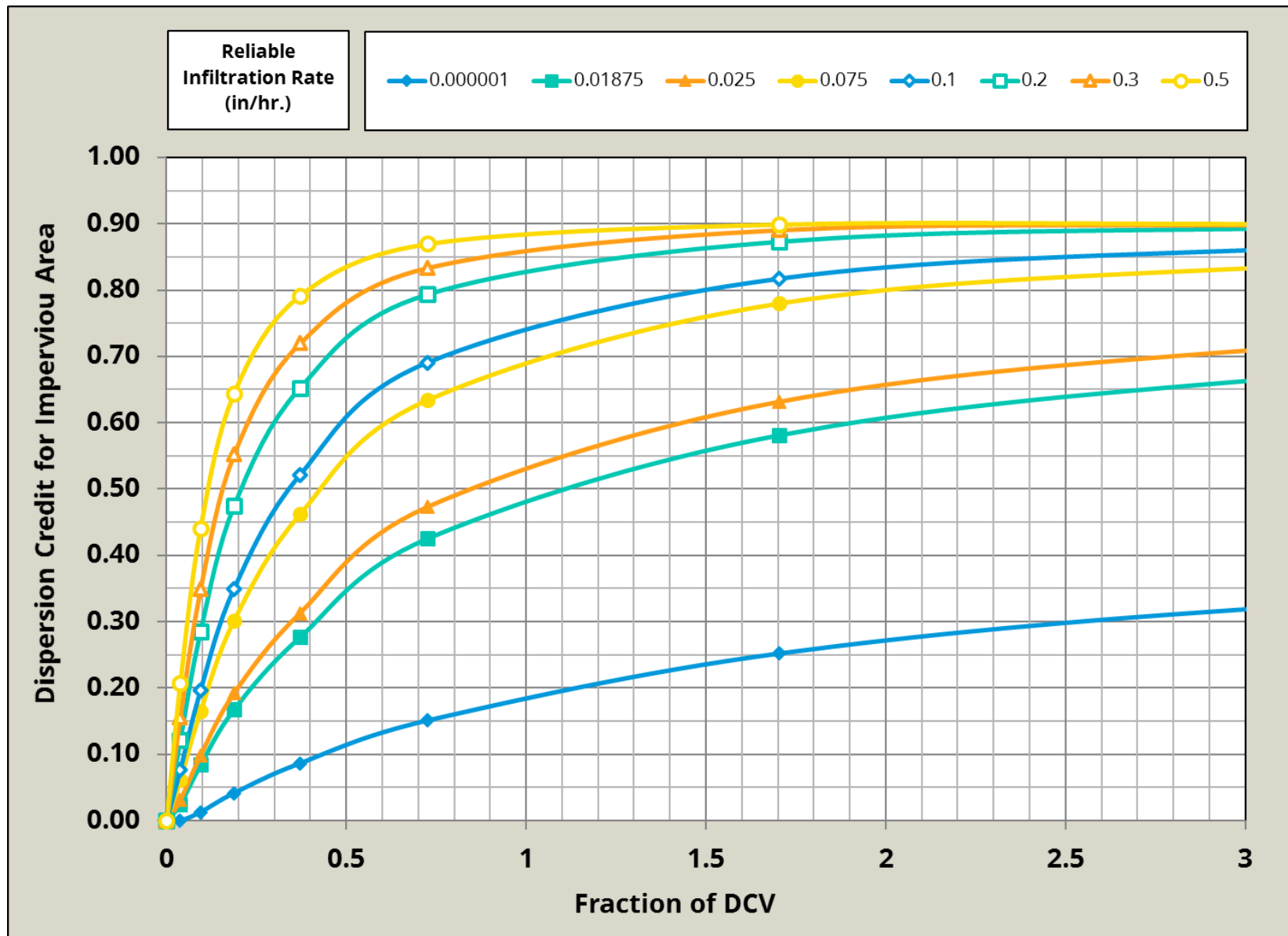

Figure B.5-7. 6" Amendment Dispersion Nomographs

Appendix B: Stormwater Pollutant Control Hydrologic Calculations and Sizing Methods

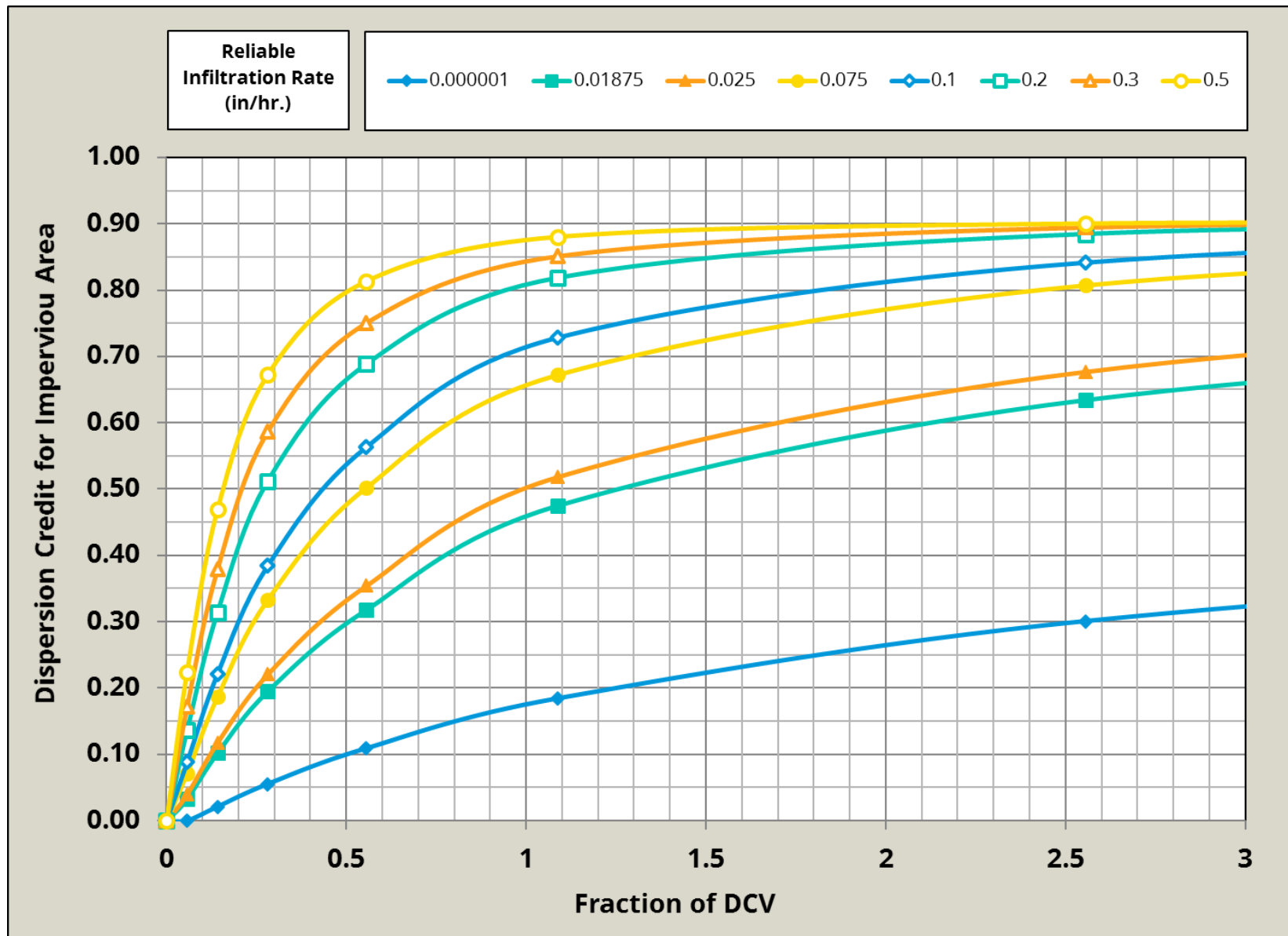

Figure B.5-8. 9" Amendment Dispersion Nomographs

Appendix B: Stormwater Pollutant Control Hydrologic Calculations and Sizing Methods

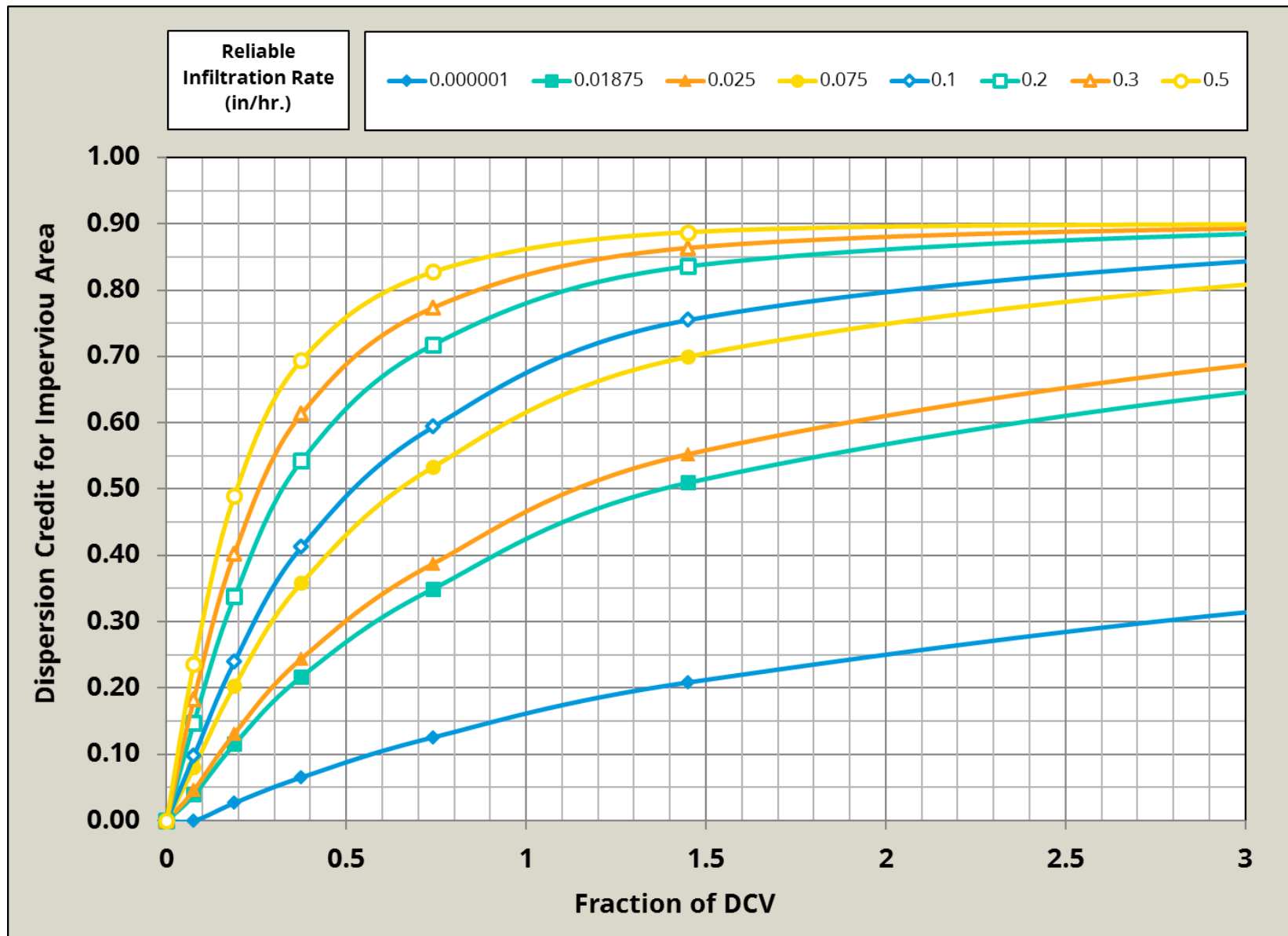

Figure B.5-9. 12" Amendment Dispersion Nomographs



Appendix B: Stormwater Pollutant Control Hydrologic Calculations and Sizing Methods

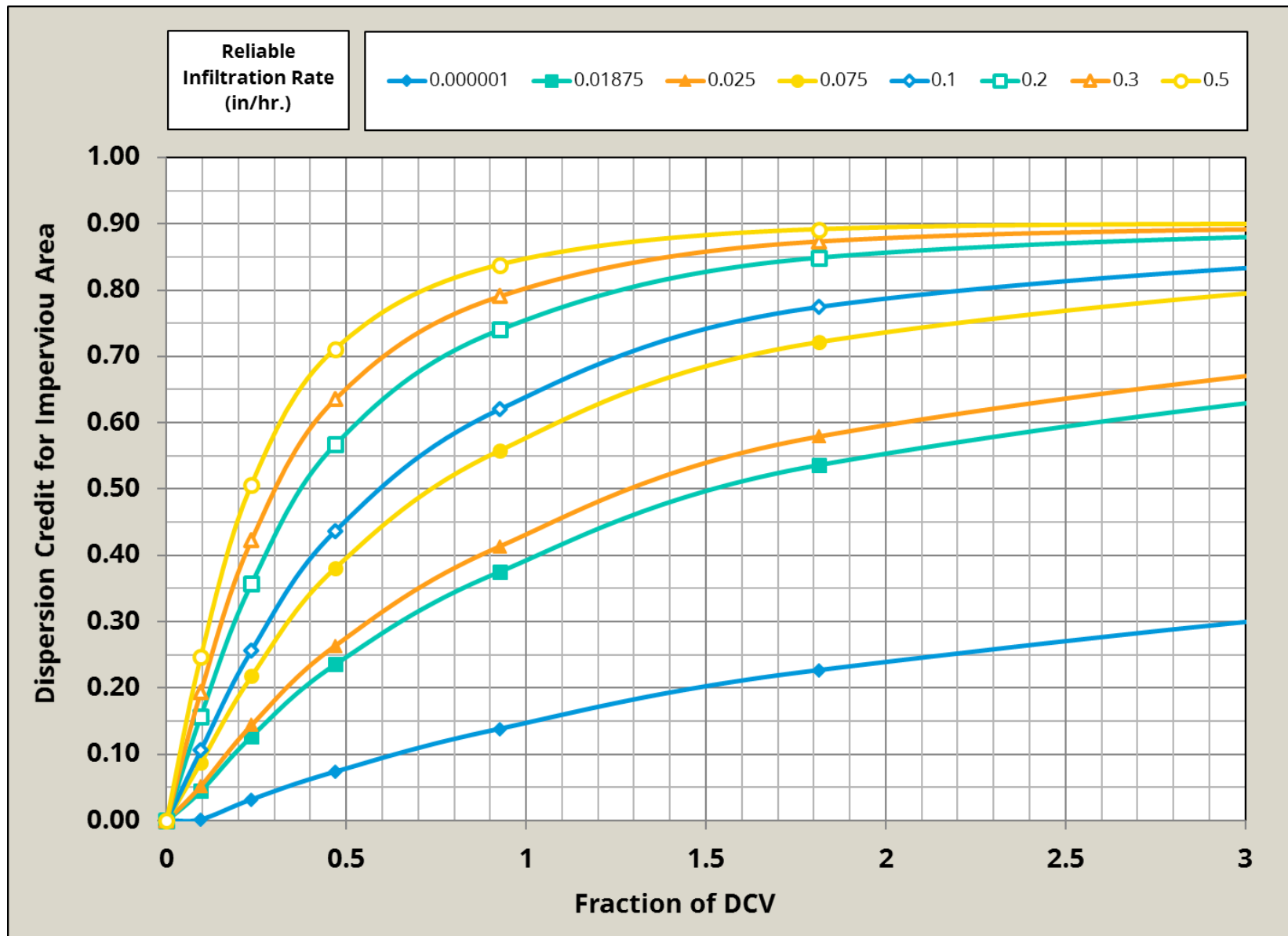

Figure B.5-10. 15" Amendment Dispersion Nomographs



Appendix B: Stormwater Pollutant Control Hydrologic Calculations and Sizing Methods

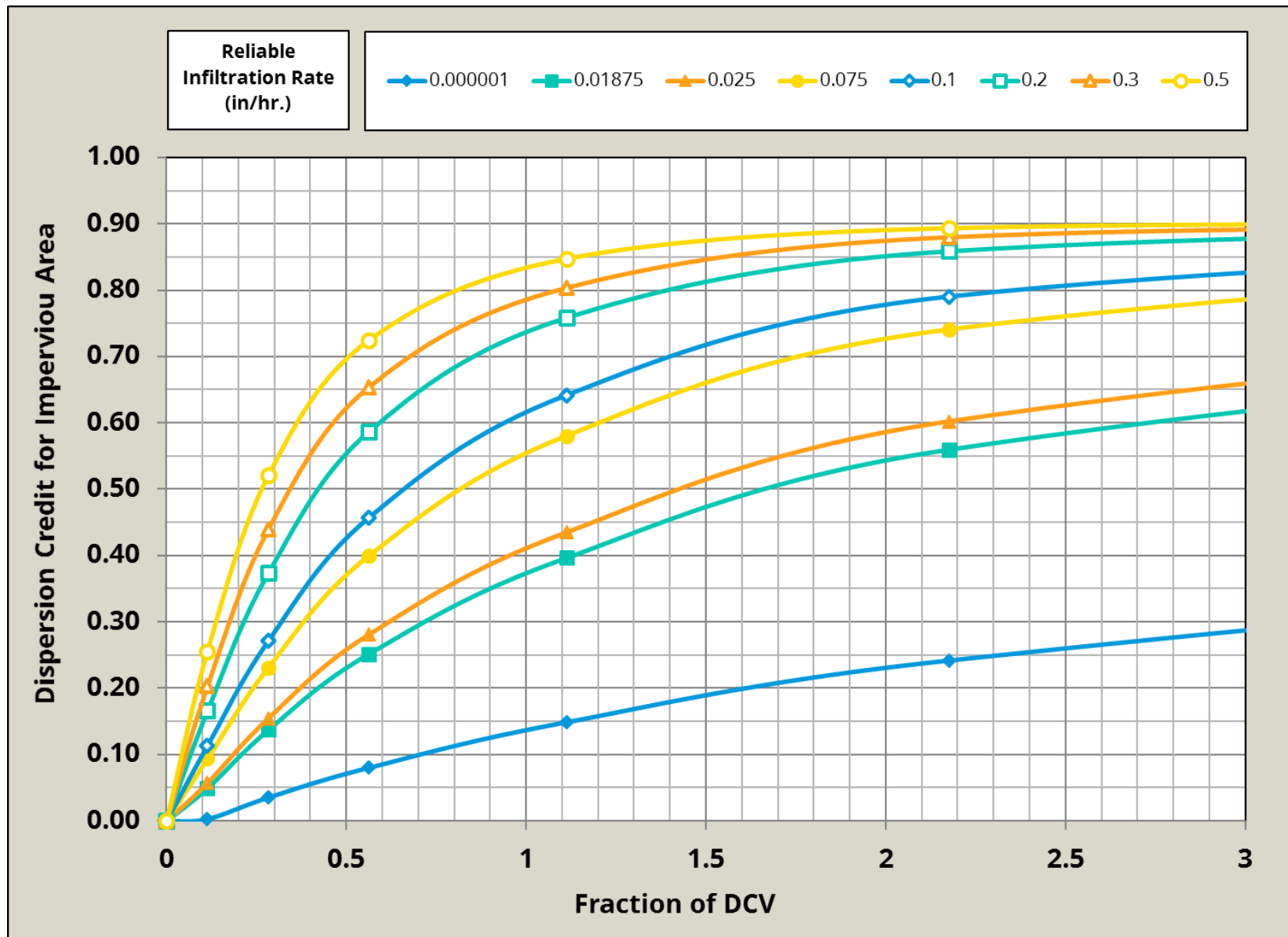

Figure B.5-11. 18" Amendment Dispersion Nomographs



THIS PAGE INTENTIONALLY LEFT BLANK FOR DOUBLE-SIDED PRINTING

B.6 Flow-Thru Treatment Control BMPs (for use with Alternative Compliance)

The following methodology must be used for selecting and sizing onsite flow-thru treatment control BMPs. These BMPs are to be used only when the project is participating in an alternative compliance program. This methodology consists of three steps:

1. Determine the PDP most significant pollutants of concern (**Appendix B.6.1**).
2. Select a flow-thru treatment control BMP that treats the PDP most significant pollutants of concern and meets the pollutant control BMP treatment performance standard (**Appendix B.6.2**).
3. Size the selected flow-thru treatment control BMP (**Appendix B.6.3**).

Note:

- No pollutant control credit can be claimed for implementing flow-thru treatment control BMPs onsite. Project applicant must participate in alternative compliance for the entire portion of DCV that receives flow-thru treatment.
- Guidance in Appendix B.6 is not applicable for selecting and crediting flow-thru BMPs for offsite stormwater alternative compliance.

Appendix B: Stormwater Pollutant Control Hydrologic Calculations and Sizing Methods

B.6.1 PDP Most Significant Pollutants of Concern

The following steps shall be followed to identify the PDP most significant pollutants of concern:

1. Compile the following information for the PDP and receiving water:
 - (c) Receiving water quality (including pollutants for which receiving waters are listed as impaired under the Clean Water Act section 303(d) List; refer to **Appendix K**);
 - (d) Pollutants, stressors, and/or receiving water conditions that cause or contribute to the highest priority water quality conditions identified in the WQIP (refer to **Appendix K and Section 1.9**);
 - (e) Land use type(s) proposed by the PDP and the stormwater pollutants associated with the PDP land use(s) (see Table B.6-1).
2. From the list of pollutants identified in Step 1 identify the most significant PDP pollutants of concern. A PDP could have multiple most significant pollutants of concerns and shall include the highest priority water quality condition identified in the watershed WQIP and pollutants anticipated to be present onsite/generated from land use.

Table B.6-1: Anticipated and Potential Pollutants Generated by Land Use Type

Priority Project Categories	General Pollutant Categories								
	Sediment	Nutrients	Heavy Metals	Organic Compounds	Trash & Debris	Oxygen Demanding Substances	Oil & Grease	Bacteria & Viruses	Pesticides
Detached Residential Development	X	X			X	X	X	X	X
Attached Residential Development	X	X			X	P ⁽¹⁾	P ⁽²⁾	P	X
Commercial Development >one acre	P ⁽¹⁾	P ⁽¹⁾	X	P ⁽²⁾	X	P ⁽⁵⁾	X	P ⁽³⁾	P ⁽⁵⁾
Heavy Industry	X		X	X	X	X	X		
Automotive Repair Shops			X	X ⁽⁴⁾⁽⁵⁾	X		X		
Restaurants					X	X	X	X	P ⁽¹⁾
Hillside Development >5,000 ft ²	X	X			X	X	X		X
Parking Lots	P ⁽¹⁾	P ⁽¹⁾	X		X	P ⁽¹⁾	X		P ⁽¹⁾
Retail Gasoline Outlets			X	X	X	X	X		
Streets, Highways & Freeways	X	P ⁽¹⁾	X	X ⁽⁴⁾	X	P ⁽⁵⁾	X	X	P ⁽¹⁾
X = anticipated P = potential (1) A potential pollutant if landscaping exists onsite. (2) A potential pollutant if the project includes uncovered parking areas. (3) A potential pollutant if land use involves food or animal waste products. (4) Including petroleum hydrocarbons. (5) Including solvents.									



B.6.2 Selection of Flow-Thru Treatment Control BMPs

The following steps shall be followed to select the appropriate flow-thru treatment control BMPs for the PDP:

1. For each PDP most significant pollutant of concern identify the grouping using Table B.6-2. Table B.6-2 is adopted from the Model SUSMP.
2. Select the flow-thru treatment control BMP based on the grouping of pollutants of concern that are identified to be most significant in Step 1. This section establishes the pollutant control BMP treatment performance standard to be met for each grouping of pollutants in order to meet the standards required by the MS4 permit and how an applicant can select a non-proprietary or a proprietary BMP that meets the established performance standard. The grouping of pollutants of concern are:
 - (f) Coarse Sediment and Trash (**Appendix B.6.2.1**)
 - (g) Pollutants that tend to associate with fine particles during treatment (**Appendix B.6.2.2**)
 - (h) Pollutants that tend to be dissolved following treatment (**Appendix B.6.2.3**)

Table B.6-2: Grouping of Potential Pollutants of Concern

Pollutant	Coarse Sediment and Trash	Suspended Sediment and Particulate-bound Pollutants ¹	Soluble-form Dominated Pollutants ²
Sediment	X	X	
Nutrients		X	X
Heavy Metals		X	
Organic Compounds		X	
Trash & Debris	X		
Oxygen Demanding		X	
Bacteria		X	
Oil & Grease		X	
Pesticides		X	

¹Pollutants in this category can be addressed to Medium or High effectiveness by effectively removing suspended sediments and associated particulate-bound pollutants. Some soluble forms of these pollutants will exist, however treatment mechanisms to address soluble pollutants are not necessary to remove these pollutants to a Medium or High effectiveness.

²Pollutants in this category are not typically addressed to a Medium or High level of effectiveness with particle and particulate-bound pollutant removal alone.

One flow-thru BMP can be used to satisfy the required pollutant control BMP treatment performance standard for the PDP most significant pollutants of concern. In some situations, it might be necessary to implement multiple flow-thru BMPs to satisfy the pollutant control BMP treatment performance standards. For example, a PDP has trash, nutrients and bacteria as the most significant pollutants of concern. If a vegetated filter strip is selected as a flow-thru BMP, then it is anticipated to meet the performance standard in **Appendix B.6.2.2 and B.6.2.3** but would need a trash removal BMP to meet the pollutant control BMP treatment performance standard in **Appendix B.6.2.1** upstream of the vegetated filter strip. This could be achieved by fitting the inlets and/or outlets with racks or screens on to address trash.



B.6.2.1 Coarse Sediment and Trash

If coarse sediment and/or trash and debris are identified as a pollutant of concern for the PDP, then BMPs must be selected to capture and remove these pollutants from runoff. The BMPs described below can be effective in removing coarse sediment and/or trash. These devices must be sized to treat the flow rate estimated using **Worksheet B.6-1**. Applicant can only select BMPs that have High or Medium effectiveness.

Trash Racks and Screens [Coarse Sediment: Low effectiveness; Trash: Medium to High effectiveness] are simple devices that can prevent large debris and trash from entering storm drain infrastructure and/or ensure that trash and debris are retained with downstream BMPs. Trash racks and screens can be installed at inlets to the storm drain system, at the inflow line to a BMP, and/or on the outflow structure from the BMP. Trash racks and screens are commercially available in many sizes and configurations or can be designed and fabricated to meet specific project needs.

Hydrodynamic Separation Devices [Coarse Sediment: Medium to High effectiveness; Trash: Medium to High effectiveness] are devices that remove coarse sediment, trash, and other debris from incoming flows through a combination of screening, settlement, and centrifugal forces. The design of hydrodynamic devices varies widely, more specific information can be found by contacting individual vendors. A list of hydrodynamic separator products approved by the Washington State Technology Acceptance Protocol-Ecology protocol can be found at:

<http://www.ecy.wa.gov/programs/wq/stormwater/newtech/technologies.html>.

Systems should be rated for “pretreatment” with a General Use Level Designation or provide results of field-scale testing indicating an equivalent level of performance.

Catch Basin Insert Baskets [Coarse Sediment: Low effectiveness; Trash: Medium effectiveness, if appropriately maintained] are manufactured filters, fabrics, or screens that are placed in inlets to remove trash and debris. The shape and configuration of catch basin inserts varies based on inlet type and configuration. Inserts are prone to clogging and bypass if large trash items are accumulated, and therefore require frequent observation and maintenance to remain effective. Systems with screen size small enough to retain coarse sediment will tend to clog rapidly and should be avoided.

Other Manufactured Particle Filtration Devices [Coarse Sediment: Medium to High effectiveness; Trash: Medium to High effectiveness] include a range of products such as cartridge filters, bag filters, and other configurations that address medium to coarse particles. Systems should be rated for “pretreatment” with a General Use Level Designation under the Technology Acceptance Protocol-Ecology program or provide results of field-scale testing indicating an equivalent level of performance.

Note, any BMP that achieves Medium or High performance for suspended solids (See Appendix B.6.2.2) is also considered to address coarse sediments. However, some BMPs that address suspended solids do not retain trash (for example, swales and detention basins). These types of BMPs could be fitted with racks or screens on inlets or outlets to address trash.

BMP Selection for Pretreatment: Devices that address both coarse sediment and trash can be used as pretreatment devices for other BMPs, such as infiltration BMPs. However, it is recommended that

Appendix B: Stormwater Pollutant Control Hydrologic Calculations and Sizing Methods

BMPs that meet the performance standard in **Appendix B.6.2.2** be used. A device with a “pretreatment” rating and General Use Level Designation under Technology Acceptance Protocol-Ecology is required for pretreatment upstream of infiltration basins and underground galleries used for retention of stormwater. Pretreatment may also be provided as presettling basins or forebays as part of a pollutant control BMP instead of implementing a specific pretreatment device for systems where maintenance access to the facility surface is possible (to address clogging), expected sediment load is not high, and appropriate factors of safety are included in design.

B.6.2.2 Suspended Sediment and Particulate-Bound Pollutants

Performance Standard

The pollutant treatment performance standard is shown in Table B.6-3. This performance standard is consistent with the Washington State Technology Acceptance Protocol-Ecology Basic Treatment Level, and is also met by technologies receiving Phosphorus Treatment or Enhanced Treatment certification. This standard is based on pollutant removal performance for total suspended solids. Systems that provide effective TSS treatment also typically address trash, debris, and particulate bound pollutants and can serve as pre-treatment for offsite mitigation projects or for onsite infiltration BMPs.

Table B.6-3: Performance Standard for Flow-Thru Treatment Control

Influent Range	Criteria
20 – 100 mg/L TSS	Effluent goal \leq 20 mg/L TSS
100 – 200 mg/L TSS	\geq 80% TSS removal
>200 mg/L TSS	> 80% TSS removal

Selecting Non-Proprietary BMPs

Table B.6-4 identifies the categories of non-proprietary BMPs that are considered to meet the pollutant treatment performance standard if designed to contemporary design standards⁸. BMP types with a “High” ranking should be considered before those with a “Medium” ranking. Statistical analysis by category from the International Stormwater BMP Database (also presented in Table B.6-4) indicates each of these BMP types (as a categorical group) meets or nearly meets the performance standard. The International Stormwater BMP Database includes historic as well as contemporary BMP studies; contemporary BMP designs in these categories are anticipated to meet or exceed this standard on average.

⁸Contemporary design standards refer to design standards that are reasonably consistent with the current state of practice and are based on desired outcomes that are reasonably consistent with the context of the MS4 Permit and this manual. For example, a detention basin that is designed solely to mitigate peak flow rates would not be considered a contemporary water quality BMP design because it is not consistent with the goal of water quality improvement. Current state of the practice recognizes that a drawdown time of 24 to 72 hours is typically needed to promote settling. For practical purposes, design standards can be considered “contemporary” if they have been published within the last 10 years, preferably in California or Washington State, and are specifically intended for stormwater quality management.

Appendix B: Stormwater Pollutant Control Hydrologic Calculations and Sizing Methods

Table B.6-4: Flow-Thru Treatment Control BMPs Meeting Performance Standard

List of Acceptable Flow-Thru Treatment Control BMPs	Statistical Analysis of International Stormwater BMP Database				Evaluation of Conformance to Performance Standard		
	Count In/Out	TSS Mean Influent, mg/L	TSS Mean Effluent ¹ , mg/L	Average Category Volume Reduct.	Volume-Adjusted Effluent Conc ² , mg/L	Volume-Adjusted Removal Efficiency ²	Level of Attainment of Performance Standard (with rationale)
Vegetated Filter Strip	361/ 282	69	31	38%	19	72%	Medium, effluent < 20 mg/L after volume adjustment
Vegetated Swale	399/ 346	45	33	48%	17	61%	Medium, effluent < 20 mg/L after volume adjustment
Detention Basin	321/ 346	125	42	33%	28	77%	Medium, percent removal near 80% after volume adjustment
Sand Filter/ Media Bed Filter	381/ 358	95	19	NA ³	19	80%	High, effluent and % removal meet criteria without adjustment
Lined Porous Pavement ⁴	356/ 220	229	46	NA ^{3,4}	46	80%	High, % removal meets criteria without adjustment
Wet Pond	923/ 933	119	31	NA ³	31	74%	Medium, percent removal near 80%

Source: 2014 BMP Performance Summaries and Statistical Appendices; 2010 Volume Performance Summary; available at: www.bmpdatabase.org

¹A statistically significant difference between influent and effluent was detected at a p value of 0.05 for all categories.

²Estimates were adjusted to account for category-average volume reduction.

³Not Applicable as these BMPs are not designed for volume reduction and are anticipated to have very small incidental volume reduction.

⁴The category presented in this table represents a lined system for flow-thru treatment purposes. Porous pavement for retention purposes is an infiltration BMP, not a flow-thru BMP. This table should not be consulted for porous pavement for infiltration.

Selecting Proprietary BMPs

Proprietary BMPs can be used if the BMP meets each of the following conditions:

1. **The proposed BMP meets the performance standard in Appendix B.6.2.2 as certified through third-party, field scale evaluation.** An active General Use Level Designation for Basic Treatment, Phosphorus Treatment or Enhanced Treatment under the Washington State Technology Acceptance Protocol-Ecology program is the preferred method of demonstrating that the performance standard is met. The list of certified technologies is updated as new technologies are approved (link below). Technologies with Pilot Use Level Designation and Conditional Use Level Designations are not acceptable. Refer to: <http://www.ecy.wa.gov/programs/wq/stormwater/newtech/technologies.html>. Alternatively,



Appendix B: Stormwater Pollutant Control Hydrologic Calculations and Sizing Methods

other field scale verification of 80 percent TSS capture, such as through Technology Acceptance Reciprocity Partnership or New Jersey Corporation for Advance Testing may be acceptable. A list of field-scale verified technologies under Technology Acceptance Reciprocity Partnership Tier II and New Jersey Corporation for Advance Testing can be accessed at: <http://www.njcat.org/verification-process/technology-verification-database.html> (refer to field verified technologies only).

- 2. The proposed BMP is designed and maintained in a manner consistent with its performance certifications (see explanation below).** The applicant must demonstrate conclusively that the proposed application of the BMP is consistent with the basis of its certification/verification. Certifications or verifications issued by the Washington Technology Acceptance Protocol-Ecology program and the Technology Acceptance Reciprocity Partnership or New Jersey Corporation for Advance Testing programs are typically accompanied by a set of guidelines regarding appropriate design and maintenance conditions that would be consistent with the certification/verification. It is common for these approvals to specify the specific model of BMP, design capacity for given unit sizes, type of media that is the basis for approval, and/or other parameters.
- 3. The proposed BMP is acceptable at the discretion of the City Engineer.** The applicant may be required to provide additional studies and/or required to meet additional design criteria beyond the scope of this document in order to demonstrate that these criteria are met. In determining the acceptability of a proprietary flow-thru treatment control BMP, the City Engineer should consider, as applicable, (a) the data submitted; (b) representativeness of the data submitted; (c) consistency of the BMP performance claims with pollutant control objectives; certainty of the BMP performance claims; (d) for projects within the public right of way and/or public projects: maintenance requirements, cost of maintenance activities, relevant previous local experience with operation and maintenance of the BMP type, ability to continue to operate the system in event that the vending company is no longer operating as a business; and (e) other relevant factors. If a proposed BMP is not accepted by the City Engineer, a written explanation/reason will be provided to the applicant.

B.6.2.3 Soluble-form dominated Pollutants (Nutrients)

If nutrients are identified as a most significant pollutant of concern for the PDP, then BMPs must be selected to meet the performance standard described in **Appendix B.6.2.2** and must be selected to provide medium or high level of effectiveness for nutrient treatment as described in this section. The most common nutrient of concern in the San Diego region is nitrogen, therefore total nitrogen (TN) was used as the primary indicator of nutrient performance in stormwater BMPs.

Selection of BMPs to address nutrients consists of two steps:

1. Determine if nutrients can be addressed via source control BMPs as described in Appendix E and Chapter 4. After applying source controls, if there are no remaining source areas for soluble nutrients, then this pollutant can be removed from the list of pollutants of concerns for the purpose of selecting flow-thru treatment control BMPs. Particulate nutrients will be addressed by the performance standard in **Appendix B.6.2.2**.

Appendix B: Stormwater Pollutant Control Hydrologic Calculations and Sizing Methods

2. If soluble nutrients cannot be fully addressed with source controls, then select a flow-thru treatment control BMPs that meets the performance criteria in Table B.6-5 or select from the nutrient-specific menu of treatment control BMPs in Table B.6-6.
 - (i) The performance standard for nitrogen removal (Table B.6-5) has been developed based on evaluation of the relative performance of available categories of non-proprietary BMPs.
 - (j) For proprietary BMPs, submit third party performance data indicating that the criteria in Table B.6-5 are met. The applicant may be required to provide additional studies and/or required to meet additional design criteria beyond the scope of this document in order to demonstrate that these criteria are met. In determining the acceptability of a proprietary flow-thru treatment control BMP, the City Engineer should consider, as applicable, (a) the data submitted; (b) representativeness of the data submitted; (c) consistency of the BMP performance claims with pollutant control objectives; certainty of the BMP performance claims; (d) for projects within the public right of way and/or public projects: maintenance requirements, cost of maintenance activities, relevant previous local experience with operation and maintenance of the BMP type, ability to continue to operate the system in event that the vending company is no longer operating as a business; and (e) other relevant factors. If a proposed BMP is not accepted by the City Engineer, a written explanation/reason will be provided to the applicant.

Table B.6-5: Performance Standard for Flow-Thru Treatment Control BMPs for Nutrient Treatment

Basis	Criteria
Treatment Basis	Comparison of mean influent and effluent indicates significant concentration reduction of TN approximately 40 percent or higher based on studies with representative influent concentrations
Combined Treatment and Volume Reduction Basis	Combination of concentration reduction and volume reduction yields TN mass removal of approximately 40 percent or higher based on studies with representative influent concentrations

Appendix B: Stormwater Pollutant Control Hydrologic Calculations and Sizing Methods

Table B.6-6: Flow-Thru Treatment Control BMPs Meeting Nutrient Treatment Performance Standard

List of Acceptable Flow-Thru Treatment Control BMPs for Nutrients	Statistical Analysis of International Stormwater BMP Database				Evaluation of Conformance to Performance Standard		
	Count In/Out	TN Mean Influent, mg/L	TN Mean Effluent ¹ , mg/L	Average Category Volume Reduct.	Volume-Adjusted Effluent Conc ² , mg/L	Volume-Adjusted Removal Efficiency ²	Level of Attainment of Performance Standard (with rationale)
Vegetated Filter Strip	138/122	1.53	1.37	38%	0.85	44%	Medium, if designed to include volume reduction processes
Detention Basin	90/ 89	2.34	2.01	33%	1.35	42%	Medium, if designed to include volume reduction processes
Wet Pond	397/425	2.12	1.33	NA	1.33	37%	Medium, best concentration reduction among BMP categories, but limited volume reduction

Source: 2014 BMP Performance Summaries and Statistical Appendices; 2010 Volume Performance Summary; available at: www.bmpdatabase.org

¹A statistically significant difference between influent and effluent was detected at a p value of 0.05 for all categories included.

²Estimates were adjusted to account for category-average volume reduction.



B.6.3 Sizing Flow-Thru Treatment Control BMPs:

Flow-thru treatment control BMPs shall be sized to filter or treat the maximum flow rate of runoff produced from a rainfall intensity of 0.2 inch of rainfall per hour, for each hour of every storm event. The required flow-thru treatment rate should be adjusted for the portion of the DCV already retained or biofiltered onsite as described in Worksheet B.6-1. The following hydrologic method (Equation B.6-1) shall be used to calculate the flow rate to be filtered or treated.

Equation B.6-1: Flow Rate

$Q = C \times i \times A$	
where:	
Q	= Design flow rate in cubic feet per second
C	= Runoff factor, area-weighted estimate using Table B.1-1
i	= Rainfall intensity of 0.2 in/hr.
A	= Tributary area (acres) which includes the total area draining to the BMP, including any offsite or onsite areas that comingle with project runoff and drain to the BMP. Refer to Section 3.3.3 for additional guidance. Street projects consult Section 1.4.3.



Appendix B: Stormwater Pollutant Control Hydrologic Calculations and Sizing Methods

Worksheet B.6-1: Flow-Thru Design Flows

Flow-thru Design Flows		Worksheet B.6-1		
1	DCV	DCV		cubic-feet
2	DCV retained	DCV _{retained}		cubic-feet
3	DCV biofiltered	DCV _{biofiltered}		cubic-feet
4	DCV requiring flow-thru (Line 1 – Line 2 – 0.67*Line 3)	DCV _{flow-thru}		cubic-feet
5	Adjustment factor (Line 4 / Line 1)	AF=		unitless
6	Design rainfall intensity	i=	0.20	in/hr.
7	Area tributary to BMP (s)	A=		acres
8	Area-weighted runoff factor (estimate using Appendix B.2)	C=		unitless
9	Calculate Flow Rate = AF x (C x i x A)	Q=		cfs

- Adjustment factor shall be estimated considering only retention and biofiltration BMPs located upstream of flow-thru BMPs. That is, if the flow-thru BMP is upstream of the project's retention and biofiltration BMPs then the flow-thru BMP shall be sized using an adjustment factor of 1.
- Volume based (e.g., dry extended detention basin) flow-thru treatment control BMPs shall be sized to the volume in Line 4 and flow based (e.g., vegetated swales) shall be sized to flow rate in Line 9. Sand filter and media filter can be designed either by volume in Line 4 or flow rate in Line 9.
- Proprietary BMPs, if used, shall provide certified treatment capacity equal to or greater than the calculated flow rate in Line 9; certified treatment capacity per unit shall be consistent with third party certifications.

Appendix B: Stormwater Pollutant Control Hydrologic Calculations and Sizing Methods

THIS PAGE INTENTIONALLY LEFT BLANK FOR DOUBLE-SIDED PRINTING

Geotechnical and Groundwater Investigation Requirements

Feasibility of stormwater infiltration is dependent on the geotechnical and groundwater conditions at the project site. The feasibility analysis must be conducted at a DMA level.

This appendix is subdivided into the following:

- **Appendix C.1 Simple Feasibility Criteria:** This appendix is applicable when standard setbacks are used to make a determination that the DMA is in a **no infiltration condition**.
- **Appendix C.2 Detailed Feasibility Criteria:** This appendix can be used for feasibility determination for all DMAs.
- **Appendix C.3 Geotechnical and Groundwater Investigation Report Requirements:** This is applicable to all projects.

The permits required for land development and construction within the City are issued by the Development Services Department. These permits fall into two general categories: development permits and construction permits. Development permits or entitlements are discretionary in nature, granted at the discretion of a decision maker. Depending on the type of project, the decision maker could be City staff, a Hearing Officer, the Planning Commission, or the City Council. Examples of development permits include Coastal Development Permits, Site Development Permits, Neighborhood Development Permits, Conditional Use Permits, lot splits, condominium conversions, and Tentative Maps. Construction permits are ministerial, which means that projects found to comply with City standards and existing property entitlements can be permitted without a public hearing. Grading plans, improvement plans, and building plans are examples of ministerial permits.

C.1 Simple Feasibility Criteria

When one of the following standard setbacks cannot be avoided, the applicant can classify the DMA as no infiltration condition provided an infiltration feasibility condition letter that meets the requirements in **Appendix C.1.1**. is included in the SWQMP submittal.

- Full and partial infiltration BMPs shall not be placed within existing fill materials greater than 5 feet thick; or
- Full and partial infiltration BMPs shall not be proposed within 10 feet (horizontal radial distance) of existing underground utilities, structures, or retaining walls; or
- Full and partial infiltration BMPs shall not be proposed within 50 feet of a natural slope (>25%) or within a distance of 1.5H from fill slopes where H is the height of the fill slope; or
- Full and partial infiltration BMPs shall not be proposed within 100 feet of contaminated soil or groundwater sites; or
- Other physical impairments (i.e., fire road egress, public safety considerations, etc.)

The setbacks must be the closest horizontal radial distance between the surface edge (at the overflow elevation) of the BMP to existing underground utilities, structures, retaining walls; or natural slopes; or fill slopes; or contaminated soil or groundwater site. The schematic for the setbacks is shown below.

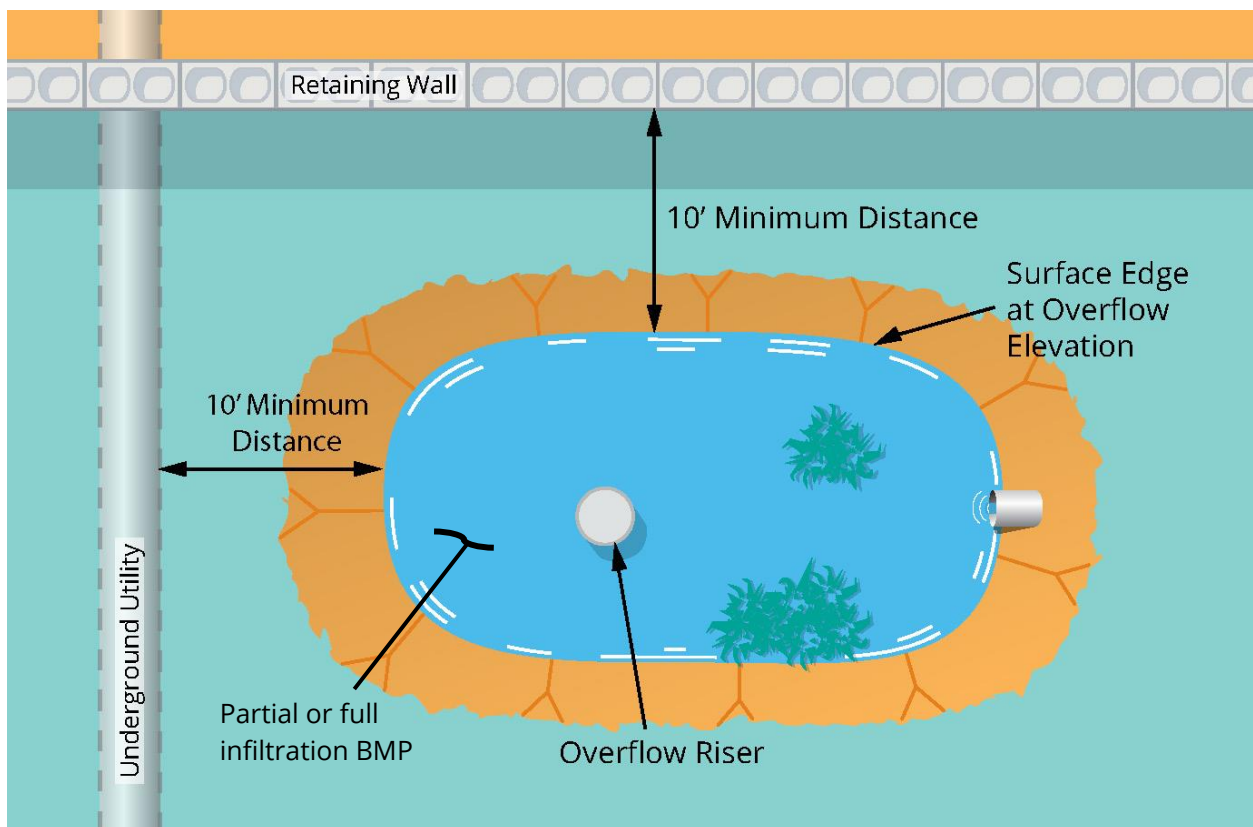

C.1.1 Infiltration Feasibility Condition Letter

The geotechnical engineer shall provide an **Infiltration Feasibility Condition Letter** in the SWQMP to demonstrate that the DMA is in a no infiltration condition based on one or more of the criteria listed in Appendix C.1. Project applicants claiming a no infiltration condition based on factors other than the criteria listed in Appendix C.1 do not submit Infiltration Feasibility Condition Letters. Those projects must submit applicable worksheets and documentation as described in Appendix C.2. The letter shall be stamped/signed by a licensed geotechnical engineer who prepared the letter.

The letter shall be submitted during the discretionary phase for private projects and during the initial project submittal to the Public Works Department for public projects. The letter shall at a minimum document:

- The phase of the project in which the geotechnical engineer first analyzed the site for infiltration feasibility.
- Results of previous geotechnical analyses conducted in the project area, if any.
- The development status of the site prior to the project application (i.e., new development with raw ungraded land, or redevelopment with existing graded conditions).
- The history of design discussions for the project footprint, resulting in the final design determination.
- Full/partial infiltration BMP standard setbacks to underground utilities, structures, retaining walls, fill slopes, and natural slopes applicable to the DMA that prevent full/partial infiltration.
- The physical impairments (i.e., fire road egress, public safety considerations, etc.) that prevent full/partial infiltration.
- The consideration of site design alternatives to achieve partial/full infiltration within the DMA.
- The extent site design BMPs requirements were included in the overall design.
- Conclusion or recommendation from the geotechnical engineer regarding the DMA's infiltration condition.
- An Exhibit for all applicable DMAs that clearly labels:
 - Proposed development areas and development type.
 - All applicable features and setbacks that prevent partial or full infiltration, including underground utilities, structures, retaining walls, fill slopes, natural slopes, and existing fill materials greater than 5 feet.
 - Potential locations for structural BMPs.
 - Areas where full/partial infiltration BMPs cannot be proposed.

Completion of **Worksheet C.4-1(Form I-8A)** and/or **Worksheet C.4-2 (Form I-8B)** is not required in instances where the applicant submits an infiltration feasibility condition letter that meets the requirements in this section.

C.2 Detailed Feasibility Criteria

This appendix provides guidelines for performing and reporting feasibility analysis for infiltration with respect to geotechnical and groundwater conditions. It provides a framework for feasibility analysis at two phases of project development:

- **Planning Phase:** Simpler methods of conducting preliminary screening for feasibility; and
- **Design Phase:** When preliminary screening indicates infiltration is feasible, more rigorous analysis is needed to confirm feasibility and to develop design considerations and mitigation measures, if required.

Planning Phase At this project stage, information about the site may be limited, the proposed design features may be conceptual, and there may be an opportunity to adjust project plans to incorporate infiltration into the project layout during development. During this phase, project geotechnical consultants are typically responsible for exploring geologic conditions, performing preliminary analyses, and identifying particular design aspects that require more detailed investigation at later phases. As part of this process, the role of a planning-level infiltration feasibility assessment is to reach tentative conclusions regarding where infiltration is likely feasible, possibly feasible if done carefully, or clearly infeasible. This determination can help guide the design process by influencing project layout, selection of infiltration BMPs, and identifying if more detailed studies are necessary. The purpose of the planning phase is to identify potential geotechnical and groundwater impacts resulting from infiltration and to determine which impacts may be considered fatal flaws and which impacts may be possible to mitigate with design features. Determination of acceptable risks and/or mitigation measures may involve discussions with adjacent land owners and/or utility operators, as well as coordination with other projects under planning or design in the project vicinity. Early involvement of potentially impacted parties is critical to avoid potential late-stage design changes and schedule delays and to reduce potential future liabilities.

Design Phase During this phase, potential geotechnical and groundwater impacts must be evaluated and mitigation measures should be incorporated in the BMP design, as appropriate. Mitigation measures refer to design features or assumptions intended to reduce risks associated with stormwater infiltration. While rules of thumb may be useful, if applied carefully, for the planning phase, the analyses conducted in the design phase require the involvement of a geotechnical professional familiar with the local conditions. One of the first steps in the design phase should be to determine if additional field and/or laboratory investigations are required (e.g., borings, test pits, laboratory or field testing) to further assess the geotechnical impacts of stormwater infiltration. As the design of infiltration systems are highly dependent on the subsurface conditions, coordination with the stormwater design team may be beneficial to limit duplicative efforts and costs.

Worksheet C.4-1 (Form I-8A) and Worksheet C.4-2 (Form I-8B) are provided to document infiltration feasibility screening. Worksheet C.4.1 (Form I-8A) includes information to be evaluated by geotechnical professionals and Worksheet C.4-2 (Form I-8B) includes information to be evaluated by environmental professionals, hydrogeologists and civil engineers. These worksheets are divided into two parts:

Appendix C: Geotechnical and Groundwater Investigation Requirements

Part 1 “Full Infiltration Feasibility Screening Criteria” is used to determine if the full design volume can be potentially infiltrated onsite.

Part 2 “Partial Infiltration versus No Infiltration Feasibility Screening Criteria” is used to determine if any amount of volume can be infiltrated. This is only used when the result of Part 1 is negative.

Note that it is not required to investigate each and every criterion in the worksheet, a single “no” answer in Part 1 and Part 2 controls the feasibility. If all the answers in Part 1 are “yes” then completion of Part 2 is not required. Note that a planning phase categorization, is typically based on initial site assessment results; therefore, it is not necessarily conclusive. Categorizations should be confirmed or revised, as necessary, based on more detailed design-level investigation and analysis during BMP design.

The applicant has discretion to implement full infiltration BMPs even in scenarios where the reliable infiltration rate is less than or equal to 0.5 inches per hour if there are no geotechnical or groundwater hazards associated with implementation of full infiltration BMPs.

C.2.1 Geotechnical Feasibility Criteria

This section is divided into seven factors that shall be considered by the project geotechnical professional, as applicable, while assessing the feasibility of infiltration related to geotechnical conditions. **Note that during the planning phase, if one or more of these factors precludes infiltration as an approach, it is not required to assess the remaining factors.** However, if proposing infiltration BMPs, then each applicable factor in this section must be addressed.

The requirements in this section (Appendix C.2.1) are not applicable for DMAs that are identified as no infiltration condition based on one of the setbacks listed under Appendix C.1 and submission of the Infiltration Condition Letter with the SWQMP that meets the requirements in Appendix C.1.1.

C.2.1.1 Soil and Geologic Conditions

Site soils and geologic conditions influence the rate at which water can physically enter the soils. Site assessment approaches for soil and geologic conditions may consist of:

- Review of soil survey maps;
- Review of available reports on local geology to identify relevant features, such as depth to bedrock, rock type, lithology, faults, presence of fill materials and hydrostratigraphic or confining units;
- Review of previous geotechnical investigations in the area; and
- Site-specific geotechnical and/or geologic investigations (e.g., borings, infiltration tests, etc.).

Geotechnical investigations shall also seek to provide an assessment of whether soil infiltration properties are likely to be uniform or variable across the project site. Appendix D provides guidance on determining infiltration rates for planning and design phases.

C.2.1.2 Settlement and Volume Change

Settlement and volume change limits the amount of infiltration that can be allowed without resulting in adverse impacts that cannot be mitigated. Upon considering the impacts of an infiltration design, the designer must identify areas where soil settlement or heave is likely and whether these conditions would be unfavorable to existing or proposed features. Settlement refers to the condition when soils decrease in volume, and heave refers to expansion of soils or increase in volume.

Volume changes in the soil can be induced by infiltration. The designer(s) must be aware of and consider these mechanisms while completing the feasibility screening including:

- Hydroconsolidation;
- Hydrocollapse;
- Expansive soils; and
- Liquefaction.

C.2.1.3 Slope Stability

Infiltration of stormwater has the potential to result in increased risk of slope failure of nearby slopes. This shall be assessed as part of both the project planning and design phases. Many factors impact the stability of slopes, including, but not limited to, slope inclination, soil strength, unit weight, geologic structure, and seepage forces. Increases in moisture content or rising ground water in the vicinity of a slope, which may result from stormwater infiltration, have the potential to change the soil strength, unit weight and to add or cause seepage forces to the slope, which may destabilize the slope. When evaluating the effect of infiltration on the slope stability, the designer must consider all types of potential slope failures.

Slopes steeper than 4:1 (horizontal to vertical) are generally not suitable for infiltration systems unless demonstrated otherwise in a geotechnical investigation report. Slope setbacks for infiltration BMPs shall be determined on an individual project basis by a qualified professional and the approval of the setbacks is at the discretion of the City Engineer. **Worksheet C.4-1 (Form I-8A)** provides standard setbacks that may be used to establish infeasibility for infiltration BMPs without performing additional analysis. As a guideline, infiltration zones shall be set back at least 50 feet or 1.5 times the height of the slope unless evaluated by the geotechnical engineer.

C.2.1.4 Utility Considerations

Utilities are either public or private infrastructure components that include underground pipelines and vaults (e.g., potable water, sewer, stormwater, and gas pipelines), underground wires/conduit (e.g., telephone, cable, electrical) and above ground wiring and associated structures (e.g., electrical distribution and transmission lines). Utility considerations are typically within the purview of a geotechnical site assessment and shall be considered in assessing the feasibility of stormwater infiltration. Infiltration has the potential to damage subsurface utilities and/or underground utilities may pose geotechnical hazards when infiltrated water is introduced. Impacts related to stormwater

Appendix C: Geotechnical and Groundwater Investigation Requirements

infiltration in the vicinity of underground utilities are not likely to cause a fatal flaw in the design, but the designer must be aware of the potential cost impacts to the design during the planning phase.

Utility setbacks for infiltration BMPs shall be determined on an individual project basis by a qualified professional, the approval of the setbacks is at the discretion of the City Engineer. **Worksheet C.4-1 (Form I-8A)** provides standard setbacks that may be used to establish infeasibility for infiltration BMPs without performing additional analysis.

C.2.1.5 Groundwater Mounding

Stormwater infiltration and recharge to the underlying groundwater table may create a groundwater mound beneath the infiltration facility. The height and shape of the mound depends on the infiltration system design, the recharge rate, and the hydrogeologic conditions at the site, especially the horizontal hydraulic conductivity and the saturated thickness. Elevated groundwater levels can lead to several problems, including flooding and damage to structures and utilities through buoyancy and moisture intrusion, increase in inflow and infiltration into municipal sanitary sewer systems, and flow of water through existing utility trenches, including sewers, potentially leading to formation of sinkholes (Gobel et al., 2004). Mounding shall be considered by the geotechnical professional while performing the infiltration feasibility screening.

C.2.1.6 Retaining Walls and Foundations

Development projects may include retaining walls or foundations in close proximity to proposed infiltration BMPs. These structures are designed to withstand the forces of the retained earth and other surface loading conditions such as nearby structures. Foundations include shallow foundations (spread and strip footings, mats) and deep foundations (piles, piers). Retaining walls and foundations can be impacted by increased water infiltration and result of potential increases in lateral pressures and reductions in soil strength. The geotechnical professional shall consider these factors while performing the infiltration feasibility screening.

C.2.1.7 Other Factors

While completing the feasibility screening, other factors determined by the geotechnical professional to influence the feasibility of infiltration related to geotechnical conditions shall also be considered.

C.2.1.8 Geotechnical Mitigation Measures

The following are intended as examples (not exclusive) of reasonable and not reasonable mitigation measures. Other measures may need to be considered for specific projects.

Typically reasonable:

- Configure infiltration BMPs to infiltrate water into native soil to avoid fill or other geotechnical hazards.
- Configure site with consideration to infiltration feasibility to avoid geotechnical hazards.
- Over-excavate and backfill with permeable material below BMPs to avoid infiltration into less permeable fill. A reasonable excavation limit below the BMP is 5 feet.

Appendix C: Geotechnical and Groundwater Investigation Requirements

- Implement selective grading practices to place permeable materials in areas of proposed BMPs.
- Inclusion of an impermeable barrier in BMP side walls (5 feet) to reduce potential for lateral water movement.
- Consider that partial infiltration BMPs have a supplemental discharge pathway (underdrains) to limit infiltration when soil infiltration capacity is exceeded.

Not typically reasonable:

- Major improvements to existing building foundations to increase structural stability, such as requiring deep foundations when such foundations would not otherwise be required.
- Inclusion of cutoff trenches and drainage features to control downslope or off-site effects of increased infiltration.
- Installing mechanical devices to pump stormwater to another area on the property for the purposes of implementing pollutant control BMPs across DMAs.

C.2.2 Groundwater Quality and Water Balance Feasibility Criteria

This section is divided into seven factors that shall be considered by qualified design professionals as applicable, while assessing the feasibility of infiltration related to groundwater quality and water balance. **Note that during the planning phase, if one or more of these factors precludes infiltration as an approach, it is not required to assess the remaining factors.** However, if proposing infiltration BMPs, then each applicable factor in this section must be addressed.

The requirements in this section (**Appendix C.2.2**) are not applicable for DMAs that are identified as no infiltration condition based on one of the setbacks listed under **Appendix C.1** and submission of the **Infiltration Condition Letter** with the SWQMP that meets the requirements in **Appendix C.1.1**.

C.2.2.1 Soil and Groundwater Contamination

Infiltration shall be avoided in areas with:

- Physical and chemical characteristics (e.g., appropriate cation exchange capacity, organic content, clay content and infiltration rate) which are not adequate for proper infiltration durations and treatment of runoff for the protection of groundwater beneficial uses. If ALL of the following criteria are met, then full infiltration must be avoided:
 - Cation Exchange Capacity(CEC) < 5 millequivalents per 100 g, as measured by the sodium acetate method (US EPA Method 9081); and,
 - United States Department of Agriculture (USDA) texture class of loamy sand or sand as determined by laboratory analysis of soil texture; and,
 - Soil organic matter content < 1% by mass as determined by loss on ignition (ASTM D2974); and,

Appendix C: Geotechnical and Groundwater Investigation Requirements

- A seasonally high groundwater table within 10 feet of the bottom surface of the proposed full infiltration BMP.
- Groundwater contamination and/or soil pollution, if infiltration could contribute to the movement or dispersion of soil or groundwater contamination or adversely affect ongoing clean-up efforts, either onsite or down-gradient of the project.

If full infiltration is under consideration for one of the above conditions, a site-specific analysis shall be conducted to determine where infiltration-based BMPs can be used without adverse impacts.

C.2.2.2 Separation to Seasonal High Groundwater

The depth to seasonally high groundwater tables (normal high depth during the wet season) beneath the base of any infiltration BMP must be greater than 10 feet for full infiltration BMPs to be allowed. The depth to groundwater requirement can be reduced from 10 feet at the discretion of the approval agency if the underlying groundwater basin does not support beneficial uses and the groundwater quality is maintained at the proposed depth. Depth to seasonally high groundwater levels can be estimated based on well level measurements or redoximorphic methods.

C.2.2.3 Wellhead Protection

Wellheads natural and man-made are water resources that may potentially be adversely impacted by stormwater infiltration through the introduction of contaminants or alteration in water supply and levels. It is recommended that the locations of wells and springs be identified early in the planning phase and site design be developed to avoid infiltration in the vicinity of these resources. Infiltration BMPs must be located a minimum of 100 feet horizontally from any water supply well.

C.2.2.4 Contamination Risks from Land Use Activities

Concentration of stormwater pollutants in runoff is highly dependent on the land uses and activities present in the area tributary to an infiltration BMP. Likewise, the potential for groundwater contamination due to the infiltration BMP is a function of pollutant abundance, concentration of pollutants in soluble forms, and the mobility of the pollutant in the subsurface soils. Hence, full infiltration BMPs must not be used for areas of industrial or light industrial activity.

The project applicant has an option to classify other land uses and activities that pose high threat to water quality not suitable for infiltration BMPs if source control BMPs to prevent exposure of high threat activities could not be implemented, or runoff from such activities could not be first treated or filtered to remove pollutants prior to infiltration. Approval of infeasibility due to high threat to water quality is evaluated on a case by case basis and is at the discretion of the City Engineer.

C.2.2.5 Consultation with Applicable Groundwater Agencies

Infiltration activities should be coordinated with the applicable groundwater management agency, such as groundwater providers and/or resource protection agencies, to ensure protection of groundwater quality. It is recommended that coordination be initiated early in the planning phase to determine whether specific site assessment activities apply or whether these agencies have data available that may support the planning and design phases.

C.2.2.6 Water Balance Impacts on Stream Flow

Use of infiltration systems to reduce surface water discharge volumes may result in additional volume of deeper infiltration compared to natural conditions, which may result in impacts to receiving channels associated with change in dry weather flow regimes. A relatively simple survey of hydrogeologic data (piezometer measurements, boring logs, regional groundwater maps) and downstream receiving water characteristics is generally adequate to determine whether there is potential for impacts and whether a more rigorous assessment is needed.

Where water balance conditions appear to be sensitive to development impacts and there is an elevated risk of impacts, a computational analysis may be warranted to evaluate the feasibility of infiltration. Such an analysis should account for precipitation, runoff, irrigation inputs, soil moisture retention, evapotranspiration, baseflow, and change in groundwater recharge on a long-term basis. Because water balance calculations are sensitive to the timing of precipitation versus evapotranspiration, it is most appropriate to utilize a continuous model simulation rather than basing calculations on average annual or monthly normal conditions.

The following simple screening criteria can be used to determine if a more in-depth analysis is required:

- Proposed infiltration BMP is located within 250 feet of an ephemeral or year round stream; and,
- The proposed BMPs will be full infiltration BMPs; and,
- The seasonal high groundwater depth below the bottom surface of the infiltration BMP is less than 20 feet.

If any of the above screening criteria are not met, then infiltration is feasible. If all of the above screening criteria are met, additional investigations shall be performance by a qualified design professional.

C.2.2.7 Other Factors

While completing the feasibility screening, other factors determined by the qualified design professional to influence the feasibility and desirability of infiltration related to groundwater quality and water balance shall also be considered.

C.2.2.8 Groundwater Quality and Water Balance Mitigation Measures

The following are intended as examples (not exclusive) of reasonable and not reasonable mitigation measures. Other measures may need to be considered for specific projects.

Typically reasonable:

- Consider site layout changes to avoid contaminated soils or soils that lack adequate treatment capacity.
- Design infiltration BMPs to include biofiltration media or an amended media layer if site soils are deemed to lack the treatment capacity to be protective of groundwater quality.

Appendix C: Geotechnical and Groundwater Investigation Requirements

Not typically reasonable:

- Requiring cleanup of contaminated sites for the primary purpose of allowing stormwater infiltration.
- Active stormwater pretreatment methods.
- Inclusion of cutoff trenches and drainage features to prevent groundwater migration toward contaminated sites.

C.3 Geotechnical and Groundwater Investigation Report Requirements

The geotechnical investigation report(s) addressing onsite stormwater infiltration shall include the following elements, as applicable. These and other reports may need to be completed by multiple professional disciplines, depending on the issues that need be addressed for a given site. It may also be necessary to prepare separate report(s) at the planning phase and design phase of a project if the methods and timing of analyses differ.

C.3.1 Site Evaluation

Site evaluation shall identify the following:

- Areas of contaminated soil or contaminated groundwater within the site;
- “Brown fields” near the site;
- Mapped soil type(s);
- Historic high groundwater level;
- Slopes steeper than 25 percent; and
- Location of water supply wells, septic systems (and expansion area), or underground storage tanks, or permitted gray water systems within 100 feet of a proposed infiltration BMP.

C.3.2 Field Investigation

Where the site evaluation indicates potential feasibility for onsite stormwater infiltration BMPs, the following field investigations will be necessary to demonstrate suitability and to provide design recommendations.

C.3.2.1 Subsurface Exploration

Characterization of potential infiltration rates is a critical step in the categorization of the infiltration feasibility condition. Typically, subsurface exploration, sampling, and testing are necessary for characterizing infiltration rates as well as evaluating potential geologic or geotechnical hazards and constraints associated with stormwater infiltration.

For the design phase, a minimum of two (2) in situ percolation or infiltration tests shall be conducted within 50-feet of each proposed full stormwater infiltration BMP (also refer to Table D.3-2 as in some

Appendix C: Geotechnical and Groundwater Investigation Requirements

instances based on the test method selected more than 2 tests may be required). The tests shall be conducted at the same elevation as the base of the proposed full infiltration BMP and be representative of the conditions below the proposed full infiltration BMP.

An exploratory excavation shall be extended to a depth of at least 10-feet below the base of a proposed full infiltration BMP to demonstrate adequate separation from groundwater.

All exploratory excavations shall be logged in detail and the logs shall be included in the geotechnical investigation report. Low permeability or impermeable materials (i.e. clay horizons) shall be identified. Indicate any obvious evidence of soil contamination.

All exploratory excavations shall be properly filled at the completion of testing.

C.3.2.2 Material Testing and Infiltration Testing

Various material testing and in situ infiltration testing methods and guidance for appropriate factor of safety for full infiltration BMPs are discussed in detail in **Appendix D**. Infiltration testing methods described in **Appendix D** include surface and shallow excavation and deeper subsurface tests.

C.3.2.3 Evaluation of Depth to Groundwater

An evaluation of the depth to groundwater is required to confirm the feasibility of infiltration. Full infiltration BMPs may not be feasible in high groundwater conditions (within 10 feet of the base of infiltration BMP) unless an exemption is granted by the City Engineer. The 10 feet separation criterion is not applicable for partial infiltration condition BMPs.

C.3.3 Reporting Requirements by the Project Geotechnical Consultant

The geotechnical investigation report shall address the following key elements, and where appropriate, mitigation recommendations shall be provided.

- Identify areas of the project site where infiltration is likely to be feasible and provide justifications for selection of those areas based on soil types, slopes, proximity to existing features, etc.
- **Worksheet C.4-1 (Form I-8A)** completed by the project geotechnical consultant.
 - **Note:** Form I-8A is not required for DMAs that are determined to be in a No Infiltration Condition based on **Worksheet C.4-2 (Form I-8B)** or by submitting a no infiltration condition letter that meets the requirements in **Appendix C.1.1**.
- Investigate, evaluate and estimate the vertical infiltration rates and capacities in accordance with the guidance provided in **Appendix D** which describes infiltration testing and appropriate factors of safety to be applied to infiltration testing results. The site may be broken into sub-basins based on the opinion of the geotechnical consultant with different infiltration rates.

Appendix C: Geotechnical and Groundwater Investigation Requirements

- Describe the infiltration test results and/or correlation with published infiltration rates based on soil parameters or classification. For planning phase feasibility screening and design of partial infiltration BMPs, a factor of safety of 2 must be used. When full infiltration BMPs are proposed, the geotechnical engineer must complete Section A (Suitability Assessment) in **Worksheet D.5-1 (Form I-9)** and include it in the geotechnical report.
- Investigate the subsurface geological conditions and geotechnical conditions that would affect infiltration or migration of stormwater toward structures, slopes, utilities, or other features. Provide an opinion on the anticipated flow path of infiltrated water. Indicate if the water will flow into pavement sections, utility trench bedding, wall drains, foundation drains, other permeable improvements, or daylight.
- Investigate depth to groundwater. Include an estimate of the high seasonal groundwater elevations.
- Provide the reliable infiltration rates.
- Provide a concluding opinion regarding whether or not the proposed onsite stormwater infiltration BMP will result in soil piping, daylight water seepage, slope instability, or ground settlement.
- Recommend reasonable measures to substantially mitigate or avoid potentially detrimental effects of the stormwater infiltration BMPs or associated soil response on existing or proposed improvements or structures, utilities, slopes or other features within and adjacent to the site.
- Provide guidance for the selection and location of infiltration BMPs, including the minimum separations between such infiltration BMPs and structures, streets, utilities, manufactured and existing slopes, engineered fills, utilities, or other features. Include guidance for reasonable measures that could be used to reduce the minimum separations or to mitigate the potential impacts of infiltration BMPs.

C.3.4 Reporting Requirements by the Project SWQMP Preparer

The project SWQMP preparer has the following responsibilities:

- Complete **Worksheet C.4-2 (Form I-8B)** and include it in the PDP SWQMP submittal.
 - **Note:** Form I-8B is not required for DMAs that are determined to be in a No Infiltration Condition based on **Worksheet C.4-1 (Form I-8A)** or by submitting a no infiltration condition letter that meets the requirements in **Appendix C.1.1**.
- In the PDP SWQMP provide a concluding opinion whether or not proposed infiltration BMPs will affect seasonality of ephemeral streams.

Appendix C: Geotechnical and Groundwater Investigation Requirements

- Evaluate proposed use of the site (industrial use, residential use, etc.), soil and groundwater data and provide a concluding opinion in the PDP SWQMP whether proposed stormwater infiltration could cause adverse impacts to groundwater quality, and if it does cause impacts, whether the impacts could be reasonably mitigated.
- **Worksheet C.4-3 and Worksheet D.5-1 (Form I-9)** must be completed and included in the PDP SWQMP submittal when full infiltration BMPs are proposed.

Appendix C: Geotechnical and Groundwater Investigation Requirements

GEOTECHNICAL SUBMITTAL FOR CATEGORIZATION OF INFILTRATION FEASIBILITY CONDITION (Worksheet C.4-1/FORM I-8A)

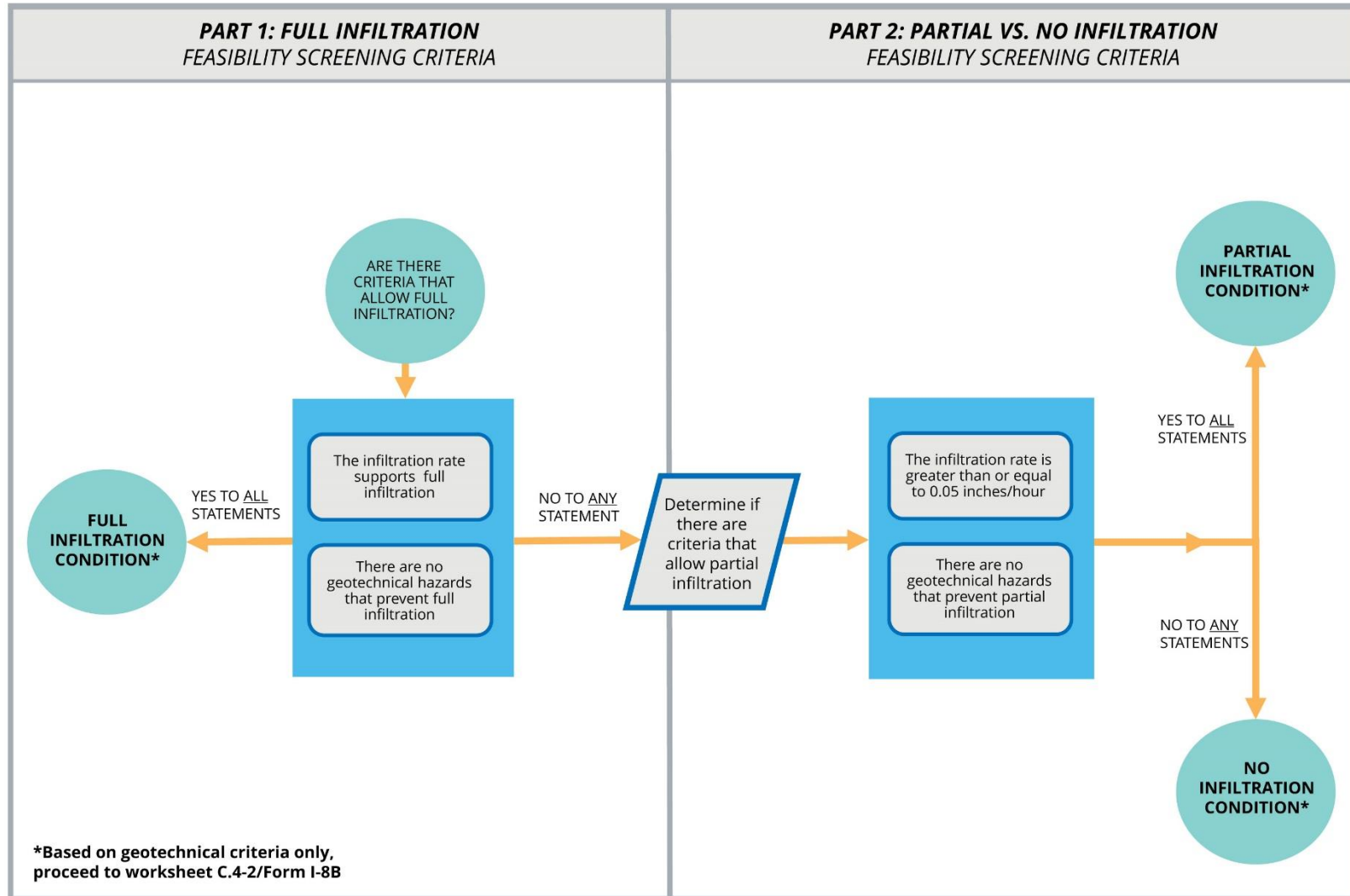

Appendix C: Geotechnical and Groundwater Investigation Requirements

Worksheet C.4-1: Categorization of Infiltration Feasibility Condition Based on Geotechnical Conditions⁹

Categorization of Infiltration Feasibility Condition based on Geotechnical Conditions		Worksheet C.4-1: Form I-8A ¹⁰
Part 1 - Full Infiltration Feasibility Screening Criteria		
DMA(s) Being Analyzed:	Project Phase:	
Criteria 1: Infiltration Rate Screening		
1A	<p>Is the mapped hydrologic soil group according to the NRCS Web Soil Survey or UC Davis Soil Web Mapper Type A or B and corroborated by available site soil data¹¹?</p> <p><input type="checkbox"/> Yes; the DMA may feasibly support full infiltration. Answer “Yes” to Criteria 1 Result or continue to Step 1B if the applicant elects to perform infiltration testing.</p> <p><input type="checkbox"/> No; the mapped soil types are A or B but is not corroborated by available site soil data (continue to Step 1B).</p> <p><input type="checkbox"/> No; the mapped soil types are C, D, or “urban/unclassified” and is corroborated by available site soil data. Answer “No” to Criteria 1 Result.</p> <p><input type="checkbox"/> No; the mapped soil types are C, D, or “urban/unclassified” but is not corroborated by available site soil data (continue to Step 1B).</p>	
1B	<p>Is the reliable infiltration rate calculated using planning phase methods from Table D.3-1?</p> <p><input type="checkbox"/> Yes; Continue to Step 1C.</p> <p><input type="checkbox"/> No; Skip to Step 1D.</p>	
1C	<p>Is the reliable infiltration rate calculated using planning phase methods from Table D.3-1 greater than 0.5 inches per hour?</p> <p><input type="checkbox"/> Yes; the DMA may feasibly support full infiltration. Answer “Yes” to Criteria 1 Result.</p> <p><input type="checkbox"/> No; full infiltration is not required. Answer “No” to Criteria 1 Result.</p>	
1D	<p>Infiltration Testing Method. Is the selected infiltration testing method suitable during the design phase (see Appendix D.3)? Note: Alternative testing standards may be allowed with appropriate rationales and documentation.</p> <p><input type="checkbox"/> Yes; continue to Step 1E.</p> <p><input type="checkbox"/> No; select an appropriate infiltration testing method.</p>	

⁹ Note that it is not required to investigate each and every criterion in the worksheet, a single “no” answer in Part 1, Part 2, Part 3, or Part 4 determines a full, partial, or no infiltration condition.

¹⁰ This form must be completed each time there is a change to the site layout that would affect the infiltration feasibility condition. Previously completed forms shall be retained to document the evolution of the site stormwater design.

¹¹ Available data includes site-specific sampling or observation of soil types or texture classes, such as obtained from borings or test pits necessary to support other design elements.



Appendix C: Geotechnical and Groundwater Investigation Requirements

Categorization of Infiltration Feasibility Condition based on Geotechnical Conditions		Worksheet C.4-1: Form I-8A ¹⁰
1E	<p>Number of Percolation/Infiltration Tests. Does the infiltration testing method performed satisfy the minimum number of tests specified in Table D.3-2?</p> <p><input type="checkbox"/> Yes; continue to Step 1F. <input type="checkbox"/> No; conduct appropriate number of tests.</p>	
1F	<p>Factor of Safety. Is the suitable Factor of Safety selected for full infiltration design? See guidance in D.5; Tables D.5-1 and D.5-2; and Worksheet D.5-1 (Form I-9).</p> <p><input type="checkbox"/> Yes; continue to Step 1G. <input type="checkbox"/> No; select appropriate factor of safety.</p>	
1G	<p>Full Infiltration Feasibility. Is the average measured infiltration rate divided by the Factor of Safety greater than 0.5 inches per hour?</p> <p><input type="checkbox"/> Yes; answer “Yes” to Criteria 1 Result. <input type="checkbox"/> No; answer “No” to Criteria 1 Result.</p>	
Criteria 1 Result	<p>Is the estimated reliable infiltration rate greater than 0.5 inches per hour within the DMA where runoff can reasonably be routed to a BMP?</p> <p><input type="checkbox"/> Yes; the DMA may feasibly support full infiltration. Continue to Criteria 2. <input type="checkbox"/> No; full infiltration is not required. Skip to Part 1 Result.</p>	
<p>Summarize infiltration testing methods, testing locations, replicates, and results and summarize estimates of reliable infiltration rates according to procedures outlined in D.5. Documentation should be included in project geotechnical report.</p>		



Appendix C: Geotechnical and Groundwater Investigation Requirements

Categorization of Infiltration Feasibility Condition based on Geotechnical Conditions		Worksheet C.4-1: Form I-8A ¹⁰	
Criteria 2: Geologic/Geotechnical Screening			
2A	<p>If all questions in Step 2A are answered “Yes,” continue to Step 2B.</p> <p>For any “No” answer in Step 2A answer “No” to Criteria 2, and submit an “Infiltration Feasibility Condition Letter” that meets the requirements in Appendix C.1.1. The geologic/geotechnical analyses listed in Appendix C.2.1 do not apply to the DMA because one of the following setbacks cannot be avoided and therefore result in the DMA being in a no infiltration condition. The setbacks must be the closest horizontal radial distance from the surface edge (at the overflow elevation) of the BMP.</p>		
2A-1	Can the proposed full infiltration BMP(s) avoid areas with existing fill materials greater than 5 feet thick below the infiltrating surface?	<input type="checkbox"/> Yes	<input type="checkbox"/> No
2A-2	Can the proposed full infiltration BMP(s) avoid placement within 10 feet of existing underground utilities, structures, or retaining walls?	<input type="checkbox"/> Yes	<input type="checkbox"/> No
2A-3	Can the proposed full infiltration BMP(s) avoid placement within 50 feet of a natural slope (>25%) or within a distance of 1.5H from fill slopes where H is the height of the fill slope?	<input type="checkbox"/> Yes	<input type="checkbox"/> No
2B	<p>When full infiltration is determined to be feasible, a geotechnical investigation report must be prepared that considers the relevant factors identified in Appendix C.2.1.</p> <p>If all questions in Step 2B are answered “Yes,” then answer “Yes” to Criteria 2 Result. If there are “No” answers continue to Step 2C.</p>		
2B-1	<p>Hydroconsolidation. Analyze hydroconsolidation potential per approved ASTM standard due to a proposed full infiltration BMP.</p> <p>Can full infiltration BMPs be proposed within the DMA without increasing hydroconsolidation risks?</p>	<input type="checkbox"/> Yes	<input type="checkbox"/> No
2B-2	<p>Expansive Soils. Identify expansive soils (soils with an expansion index greater than 20) and the extent of such soils due to proposed full infiltration BMPs.</p> <p>Can full infiltration BMPs be proposed within the DMA without increasing expansive soil risks?</p>	<input type="checkbox"/> Yes	<input type="checkbox"/> No



Appendix C: Geotechnical and Groundwater Investigation Requirements

Categorization of Infiltration Feasibility Condition based on Geotechnical Conditions		Worksheet C.4-1: Form I-8A ¹⁰	
2B-3	<p>Liquefaction. If applicable, identify mapped liquefaction areas. Evaluate liquefaction hazards in accordance with Section 6.4.2 of the City of San Diego's Guidelines for Geotechnical Reports (2011 or most recent edition). Liquefaction hazard assessment shall take into account any increase in groundwater elevation or groundwater mounding that could occur as a result of proposed infiltration or percolation facilities.</p> <p>Can full infiltration BMPs be proposed within the DMA without increasing liquefaction risks?</p>	<input type="checkbox"/> Yes	<input type="checkbox"/> No
2B-4	<p>Slope Stability. If applicable, perform a slope stability analysis in accordance with the ASCE and Southern California Earthquake Center (2002) Recommended Procedures for Implementation of DMG Special Publication 117, Guidelines for Analyzing and Mitigating Landslide Hazards in California to determine minimum slope setbacks for full infiltration BMPs. See the City of San Diego's Guidelines for Geotechnical Reports (2011) to determine which type of slope stability analysis is required.</p> <p>Can full infiltration BMPs be proposed within the DMA without increasing slope stability risks?</p>	<input type="checkbox"/> Yes	<input type="checkbox"/> No
2B-5	<p>Other Geotechnical Hazards. Identify site-specific geotechnical hazards not already mentioned (refer to Appendix C.2.1).</p> <p>Can full infiltration BMPs be proposed within the DMA without increasing risk of geologic or geotechnical hazards not already mentioned?</p>	<input type="checkbox"/> Yes	<input type="checkbox"/> No
2B-6	<p>Setbacks. Establish setbacks from underground utilities, structures, and/or retaining walls. Reference applicable ASTM or other recognized standard in the geotechnical report.</p> <p>Can full infiltration BMPs be proposed within the DMA using established setbacks from underground utilities, structures, and/or retaining walls?</p>	<input type="checkbox"/> Yes	<input type="checkbox"/> No



Appendix C: Geotechnical and Groundwater Investigation Requirements

Categorization of Infiltration Feasibility Condition based on Geotechnical Conditions		Worksheet C.4-1: Form I-8A ¹⁰	
2C	<p>Mitigation Measures. Propose mitigation measures for each geologic/geotechnical hazard identified in Step 2B. Provide a discussion of geologic/geotechnical hazards that would prevent full infiltration BMPs that cannot be reasonably mitigated in the geotechnical report. See Appendix C.2.1.8 for a list of typically reasonable and typically unreasonable mitigation measures.</p> <p>Can mitigation measures be proposed to allow for full infiltration BMPs? If the question in Step 2 is answered “Yes,” then answer “Yes” to Criteria 2 Result. If the question in Step 2C is answered “No,” then answer “No” to Criteria 2 Result.</p>	<input type="checkbox"/> Yes	<input type="checkbox"/> No
Criteria 2 Result	<p>Can infiltration greater than 0.5 inches per hour be allowed without increasing risk of geologic or geotechnical hazards that cannot be reasonably mitigated to an acceptable level?</p>	<input type="checkbox"/> Yes	<input type="checkbox"/> No
<p>Summarize findings and basis; provide references to related reports or exhibits.</p>			
Part 1 Result – Full Infiltration Geotechnical Screening ¹²		Result	
<p>If answers to both Criteria 1 and Criteria 2 are “Yes”, a full infiltration design is potentially feasible based on Geotechnical conditions only.</p> <p>If either answer to Criteria 1 or Criteria 2 is “No”, a full infiltration design is not required.</p>		<input type="checkbox"/> Full infiltration Condition <input type="checkbox"/> Complete Part 2	

¹² To be completed using gathered site information and best professional judgement considering the definition of MEP in the MS4 Permit. Additional testing and/or studies may be required by City Engineer to substantiate findings.



Appendix C: Geotechnical and Groundwater Investigation Requirements

Categorization of Infiltration Feasibility Condition based on Geotechnical Conditions	Worksheet C.4-1: Form I-8A ¹⁰
Part 2 – Partial vs. No Infiltration Feasibility Screening Criteria	
DMA(s) Being Analyzed:	Project Phase:
Criteria 3 : Infiltration Rate Screening	
3A	<p>NRCS Type C, D, or “urban/unclassified”: Is the mapped hydrologic soil group according to the NRCS Web Soil Survey or UC Davis Soil Web Mapper is Type C, D, or “urban/unclassified” and corroborated by available site soil data?</p> <p><input type="checkbox"/> Yes; the site is mapped as C soils and a reliable infiltration rate of 0.15 in/hr. is used to size partial infiltration BMPS. Answer “Yes” to Criteria 3 Result.</p> <p><input type="checkbox"/> Yes; the site is mapped as D soils or “urban/unclassified” and a reliable infiltration rate of 0.05 in/hr. is used to size partial infiltration BMPS. Answer “Yes” to Criteria 3 Result.</p> <p><input type="checkbox"/> No; infiltration testing is conducted (refer to Table D.3-1), continue to Step 3B.</p>
3B	<p>Infiltration Testing Result: Is the reliable infiltration rate (i.e. average measured infiltration rate/2) greater than 0.05 in/hr. and less than or equal to 0.5 in/hr?</p> <p><input type="checkbox"/> Yes; the site may support partial infiltration. Answer “Yes” to Criteria 3 Result.</p> <p><input type="checkbox"/> No; the reliable infiltration rate (i.e. average measured rate/2) is less than 0.05 in/hr., partial infiltration is not required. Answer “No” to Criteria 3 Result.</p>
Criteria 3 Result	<p>Is the estimated reliable infiltration rate (i.e., average measured infiltration rate/2) greater than or equal to 0.05 inches/hour and less than or equal to 0.5 inches/hour at any location within each DMA where runoff can reasonably be routed to a BMP?</p> <p><input type="checkbox"/> Yes; Continue to Criteria 4.</p> <p><input type="checkbox"/> No: Skip to Part 2 Result.</p>
<p>Summarize infiltration testing and/or mapping results (i.e. soil maps and series description used for infiltration rate).</p>	



Appendix C: Geotechnical and Groundwater Investigation Requirements

Categorization of Infiltration Feasibility Condition based on Geotechnical Conditions		Worksheet C.4-1: Form I-8A ¹⁰	
Criteria 4: Geologic/Geotechnical Screening			
4A	<p>If all questions in Step 4A are answered “Yes,” continue to Step 2B.</p> <p>For any “No” answer in Step 4A answer “No” to Criteria 4 Result, and submit an “Infiltration Feasibility Condition Letter” that meets the requirements in Appendix C.1.1. The geologic/geotechnical analyses listed in Appendix C.2.1 do not apply to the DMA because one of the following setbacks cannot be avoided and therefore result in the DMA being in a no infiltration condition. The setbacks must be the closest horizontal radial distance from the surface edge (at the overflow elevation) of the BMP.</p>		
4A-1	Can the proposed partial infiltration BMP(s) avoid areas with existing fill materials greater than 5 feet thick?	<input type="checkbox"/> Yes	<input type="checkbox"/> No
4A-2	Can the proposed partial infiltration BMP(s) avoid placement within 10 feet of existing underground utilities, structures, or retaining walls?	<input type="checkbox"/> Yes	<input type="checkbox"/> No
4A-3	Can the proposed partial infiltration BMP(s) avoid placement within 50 feet of a natural slope (>25%) or within a distance of 1.5H from fill slopes where H is the height of the fill slope?	<input type="checkbox"/> Yes	<input type="checkbox"/> No
4B	<p>When full infiltration is determined to be feasible, a geotechnical investigation report must be prepared that considers the relevant factors identified in Appendix C.2.1</p> <p>If all questions in Step 4B are answered “Yes,” then answer “Yes” to Criteria 4 Result. If there are any “No” answers continue to Step 4C.</p>		
4B-1	<p>Hydroconsolidation. Analyze hydroconsolidation potential per approved ASTM standard due to a proposed full infiltration BMP.</p> <p>Can partial infiltration BMPs be proposed within the DMA without increasing hydroconsolidation risks?</p>	<input type="checkbox"/> Yes	<input type="checkbox"/> No
4B-2	<p>Expansive Soils. Identify expansive soils (soils with an expansion index greater than 20) and the extent of such soils due to proposed full infiltration BMPs.</p> <p>Can partial infiltration BMPs be proposed within the DMA without increasing expansive soil risks?</p>	<input type="checkbox"/> Yes	<input type="checkbox"/> No



Appendix C: Geotechnical and Groundwater Investigation Requirements

Categorization of Infiltration Feasibility Condition based on Geotechnical Conditions		Worksheet C.4-1: Form I-8A ¹⁰	
4B-3	<p>Liquefaction. If applicable, identify mapped liquefaction areas. Evaluate liquefaction hazards in accordance with Section 6.4.2 of the City of San Diego's Guidelines for Geotechnical Reports (2011). Liquefaction hazard assessment shall take into account any increase in groundwater elevation or groundwater mounding that could occur as a result of proposed infiltration or percolation facilities.</p> <p>Can partial infiltration BMPs be proposed within the DMA without increasing liquefaction risks?</p>	<input type="checkbox"/> Yes	<input type="checkbox"/> No
4B-4	<p>Slope Stability. If applicable, perform a slope stability analysis in accordance with the ASCE and Southern California Earthquake Center (2002) Recommended Procedures for Implementation of DMG Special Publication 117, Guidelines for Analyzing and Mitigating Landslide Hazards in California to determine minimum slope setbacks for full infiltration BMPs. See the City of San Diego's Guidelines for Geotechnical Reports (2011) to determine which type of slope stability analysis is required.</p> <p>Can partial infiltration BMPs be proposed within the DMA without increasing slope stability risks?</p>	<input type="checkbox"/> Yes	<input type="checkbox"/> No
4B-5	<p>Other Geotechnical Hazards. Identify site-specific geotechnical hazards not already mentioned (refer to Appendix C.2.1).</p> <p>Can partial infiltration BMPs be proposed within the DMA without increasing risk of geologic or geotechnical hazards not already mentioned?</p>	<input type="checkbox"/> Yes	<input type="checkbox"/> No
4B-6	<p>Setbacks. Establish setbacks from underground utilities, structures, and/or retaining walls. Reference applicable ASTM or other recognized standard in the geotechnical report.</p> <p>Can partial infiltration BMPs be proposed within the DMA using recommended setbacks from underground utilities, structures, and/or retaining walls?</p>	<input type="checkbox"/> Yes	<input type="checkbox"/> No
4C	<p>Mitigation Measures. Propose mitigation measures for each geologic/geotechnical hazard identified in Step 4B. Provide a discussion on geologic/geotechnical hazards that would prevent partial infiltration BMPs that cannot be reasonably mitigated in the geotechnical report. See Appendix C.2.1.8 for a list of typically reasonable and typically unreasonable mitigation measures.</p> <p>Can mitigation measures be proposed to allow for partial infiltration BMPs? If the question in Step 4C is answered "Yes," then answer "Yes" to Criteria 4 Result. If the question in Step 4C is answered "No," then answer "No" to Criteria 4 Result.</p>	<input type="checkbox"/> Yes	<input type="checkbox"/> No



Appendix C: Geotechnical and Groundwater Investigation Requirements

Categorization of Infiltration Feasibility Condition based on Geotechnical Conditions		Worksheet C.4-1: Form I-8A ¹⁰	
Criteria 4 Result	Can infiltration of greater than or equal to 0.05 inches/hour and less than or equal to 0.5 inches/hour be allowed without increasing the risk of geologic or geotechnical hazards that cannot be reasonably mitigated to an acceptable level?	<input type="checkbox"/> Yes	<input type="checkbox"/> No
Summarize findings and basis; provide references to related reports or exhibits.			
Part 2 – Partial Infiltration Geotechnical Screening Result¹³			Result
If answers to both Criteria 3 and Criteria 4 are “Yes”, a partial infiltration design is potentially feasible based on geotechnical conditions only. If answers to either Criteria 3 or Criteria 4 is “No”, then infiltration of any volume is considered to be infeasible within the site.			<input type="checkbox"/> Partial Infiltration Condition <input type="checkbox"/> No Infiltration Condition

¹³ To be completed using gathered site information and best professional judgement considering the definition of MEP in the MS4 Permit. Additional testing and/or studies may be required by City Engineer to substantiate findings.



Appendix C: Geotechnical and Groundwater Investigation Requirements

SWQMP PREPARER SUBMITTAL FOR CATEGORIZATION OF INFILTRATION FEASIBILITY CONDITION (Worksheet C.4-2/FORM I-8B)

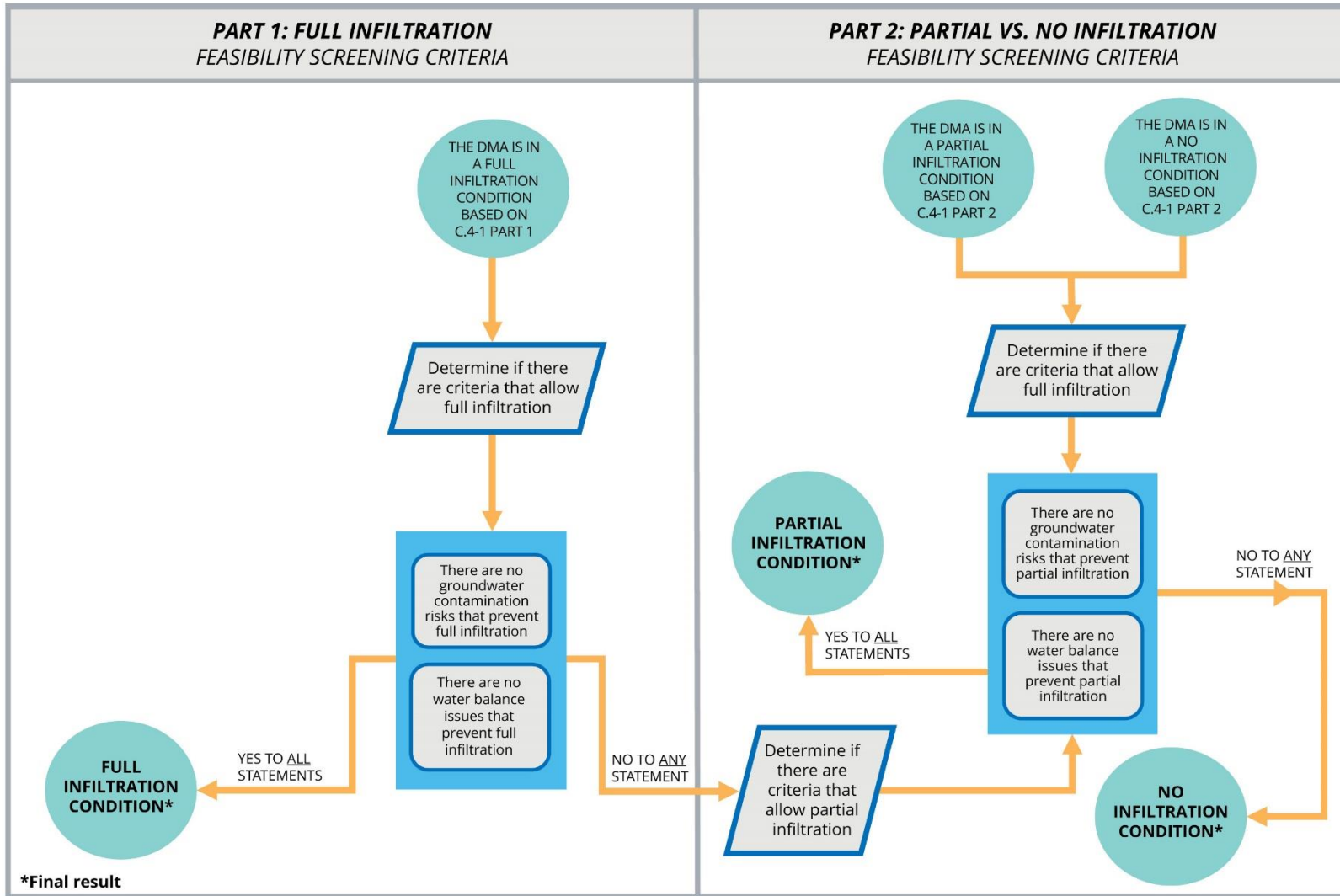

Appendix C: Geotechnical and Groundwater Investigation Requirements

Worksheet C.4-2: Categorization of Infiltration Feasibility Condition based on Groundwater and Water Balance Conditions¹⁴

Categorization of Infiltration Feasibility Condition based on Groundwater and Water Balance Conditions	Worksheet C.4-2: Form I-8B ¹⁵
Part 1 - Full Infiltration Feasibility Screening Criteria	
DMA(s) Being Analyzed:	Project Phase:
Criteria 1: Groundwater Screening	
1A	<p>Groundwater Depth. Is the depth to seasonally high groundwater tables (normal high depth during the wet season) beneath the base of any full infiltration BMP greater than 10 feet?</p> <p><input type="checkbox"/> Yes; continue to Step 1B.</p> <p><input type="checkbox"/> No; The depth to groundwater is less than or equal to 10 feet, but site layout changes or reasonable mitigation measures can be proposed to support full infiltration BMPs. Continue to step 1B.</p> <p><input type="checkbox"/> No; The depth to groundwater is less than or equal to 10 feet and site layout changes or reasonable mitigation measures cannot be proposed to support full infiltration BMPs. Answer “No” for Criteria 1 Result.</p>
1B	<p>Contaminated Soil/Groundwater. Are proposed full infiltration BMPs at least 250 feet away from contaminated soil or groundwater sites? This can be confirmed using GeoTracker (geotracker.waterboards.ca.gov) to identify open contaminated sites. The setbacks must be the closest horizontal radial distance from the surface edge (at the overflow elevation) of the BMP.</p> <p><input type="checkbox"/> Yes; continue to Step 1C.</p> <p><input type="checkbox"/> No; However, site layout changes or reasonable mitigation measures can be proposed to support full infiltration BMPs. Continue to Step 1C.</p> <p><input type="checkbox"/> No; Site layout changes or reasonable mitigation measures cannot be proposed to support full infiltration BMPs. Answer “No” to Criteria 1 Result.</p>

¹⁴ Note that it is not required to investigate each and every criterion in the worksheet, a single “no” answer in Part 1, Part 2, part 3, or Part 4 determines a full, partial, or no infiltration condition.

¹⁵ This form must be completed each time there is a change to the site layout that would affect the infiltration feasibility condition. Previously completed forms shall be retained to document the evolution of the site stormwater design.



Appendix C: Geotechnical and Groundwater Investigation Requirements

Categorization of Infiltration Feasibility Condition based on Groundwater and Water Balance Conditions	Worksheet C.4-2: Form I-8B ¹⁵
1C	<p>Inadequate Soil Treatment Capacity. Are full infiltration BMPs proposed in DMA soils that have adequate soil treatment capacity?</p> <p>The DMA has adequate soil treatment capacity if ALL of the following criteria (detailed in C.2.2.1) for all soil layers beneath the infiltrating surface are met:</p> <ul style="list-style-type: none"> • USDA texture class is sandy loam or loam or silt loam or silt or sandy clay loam or clay loam or silty clay loam or sandy clay or silty clay or clay; and • Cation Exchange Capacity (CEC) greater than 5 milliequivalents/100g; and • Soil organic matter is greater than 1%; and • Groundwater table is equal to or greater than 10 feet beneath the base of the full infiltration BMP. <p><input type="checkbox"/> Yes; continue to Step 1D.</p> <p><input type="checkbox"/> No; However, site layout changes or reasonable mitigation measures can be proposed to support full infiltration BMPs. Continue to Step 1D.</p> <p><input type="checkbox"/> No; Site layout changes or reasonable mitigation measures cannot be proposed to support full infiltration BMPs. Answer “No” to Criteria 1 Result.</p>
1D	<p>Other Groundwater Contamination Hazards. Are there site-specific groundwater contamination hazards not already mentioned (refer to Appendix C.2.2) that can be reasonably mitigated to support full infiltration BMPs?</p> <p><input type="checkbox"/> Yes; there are other contamination hazards identified that can be mitigated. Answer “Yes” to Criteria 1 Result.</p> <p><input type="checkbox"/> No; there are other contamination hazards identified that cannot be mitigated. Answer “No” to Criteria 1 Result.</p> <p><input type="checkbox"/> N/A; no contamination hazards are identified. Answer “Yes” to Criteria 1 Result.</p>
Criteria 1 Result	<p>Can infiltration greater than 0.5 inches per hour be allowed without increasing risk of groundwater contamination that cannot be reasonably mitigated to an acceptable level? See Appendix C.2.2.8 for a list of typically reasonable and typically unreasonable mitigation measures.</p> <p><input type="checkbox"/> Yes; Continue to Part 1, Criteria 2.</p> <p><input type="checkbox"/> No; Continue to Part 1 Result.</p>



Appendix C: Geotechnical and Groundwater Investigation Requirements

Categorization of Infiltration Feasibility Condition based on Groundwater and Water Balance Conditions	Worksheet C.4-2: Form I-8B ¹⁵
<p>Summarize groundwater quality and any mitigation measures proposed. Documentation should focus on groundwater table, mapped soil types and contaminated site locations.</p>	

Appendix C: Geotechnical and Groundwater Investigation Requirements

Categorization of Infiltration Feasibility Condition based on Groundwater and Water Balance Conditions		Worksheet C.4-2: Form I-8B ¹⁵
Criteria 2: Water Balance Screening		
2A	<p>Ephemeral Stream Setback. Does the proposed full infiltration BMP meet both the following?</p> <ul style="list-style-type: none"> • The full infiltration BMP is located at least 250 feet away from an ephemeral stream; AND • The bottom surface of the full infiltration BMP is at a depth 20 feet or greater from seasonally high groundwater tables. <p><input type="checkbox"/> Yes; Answer “Yes” to Criteria 2 Result.</p> <p><input type="checkbox"/> No; Continue to Step 2B.</p>	
2B	<p>Mitigation Measures. Can site layout changes be proposed to support full infiltration BMPs?</p> <p><input type="checkbox"/> Yes; the site can be reconfigured to mitigate potential water balance issues. Answer “Yes” to Criteria 2 Result.</p> <p><input type="checkbox"/> No; the site cannot be reconfigured to mitigate potential water balance issues. Continue to Step 2C and provide discussion.</p>	
2C	<p>Additional studies. Do additional studies support full infiltration BMPs?</p> <p>In the event that water balance effects are used to reject full infiltration (anticipated to be rare), additional analysis shall be completed and documented by a qualified professional indicating the site-specific information evaluated and the technical basis for this finding.</p> <p><input type="checkbox"/> Yes; Answer “Yes” to Criteria 2 Result.</p> <p><input type="checkbox"/> No; Answer “No” to Criteria 2 Result.</p>	
Criteria 2 Result	<p>Can infiltration greater than 0.5 inches per hour be allowed without causing potential water balance issues such as change of seasonality of ephemeral streams?</p> <p><input type="checkbox"/> Yes; Continue to Part 1 Result.</p> <p><input type="checkbox"/> No; Continue to Part 1 Result.</p>	

Appendix C: Geotechnical and Groundwater Investigation Requirements

Categorization of Infiltration Feasibility Condition based on Groundwater and Water Balance Conditions	Worksheet C.4-2: Form I-8B ¹⁵
<p>Summarize potential water balance effects. Documentation should focus on mapping and soil data regarding proximity to ephemeral streams and groundwater depth.</p>	
Part 1 – Full Infiltration Groundwater and Water Balance Screening Result ¹⁶	Result
<p>If answers to Criteria 1 and 2 are “Yes”, a full infiltration design is potentially feasible. The feasibility screening category is Full Infiltration based on groundwater conditions.</p> <p>If answer to Criteria 1 or Criteria 2 is “No”, infiltration may be possible to some extent but would not generally be feasible or desirable to achieve a “full infiltration” design based on groundwater conditions. Proceed to Part 2.</p>	<p><input type="checkbox"/> Full Infiltration</p> <p><input type="checkbox"/> Complete Part 2</p>

¹⁶ To be completed using gathered site information and best professional judgement considering the definition of MEP in the MS4 Permit. Additional testing and/or studies may be required by City Engineer to substantiate findings.



Appendix C: Geotechnical and Groundwater Investigation Requirements

Categorization of Infiltration Feasibility Condition based on Groundwater and Water Balance Conditions	Worksheet C.4-2: Form I-8B ¹⁵
Part 2 – Partial vs. No Infiltration Feasibility Screening Criteria	
DMA(s) Being Analyzed:	Project Phase:
Criteria 3: Groundwater Screening	
<p>Contaminated Soil/Groundwater. Are partial infiltration BMPs proposed at least 100 feet away from contaminated soil or groundwater sites? This can be confirmed using GeoTracker (geotracker.waterboards.ca.gov) to identify open contaminated sites. This criterion is intentionally a smaller radius than full infiltration, as the potential quantity of infiltration from partial infiltration BMPs is smaller.</p> <p><input type="checkbox"/> Yes; Answer “Yes” to Criteria 3 Result.</p> <p><input type="checkbox"/> No; However, site layout changes can be proposed to avoid contaminated soils or soils that lack adequate treatment capacity. Select “Yes” to Criteria 3 Result. It is a requirement for the SWQMP preparer to identify potential mitigation measures.</p> <p><input type="checkbox"/> No; Contaminated soils or soils that lack adequate treatment capacity cannot be avoided and partial infiltration BMPs are not feasible. Select “No” to Criteria 3 Result.</p>	
<p>Criteria 3 Result: Can infiltration of greater than or equal to 0.05 inches/hour and less than or equal to 0.5 inches/hour be allowed without increasing risk of groundwater contamination that cannot be reasonably mitigated to an acceptable level?</p> <p><input type="checkbox"/> Yes; Continue to Part 2, Criteria 4.</p> <p><input type="checkbox"/> No; Skip to Part 2 Result.</p>	
<p>Summarize findings and basis. Documentation should focus on mapped soil types and contaminated site locations.</p> <div style="border: 1px solid black; height: 150px; margin-top: 10px;"></div>	



Appendix C: Geotechnical and Groundwater Investigation Requirements

Categorization of Infiltration Feasibility Condition based on Groundwater and Water Balance Conditions	Worksheet C.4-2: Form I-8B ¹⁵
Criteria 4: Water Balance Screening	
<p>Additional studies. In the event that water balance effects are used to reject partial infiltration (anticipated to be rare), a qualified professional must provide an analysis of the incremental effects of partial infiltration BMPs on the water balance compared to incidental infiltration under a no infiltration scenario (e.g. precipitation, irrigation, etc.).</p>	
<p>Criteria 4 Result: Can infiltration of greater than or equal to 0.05 inches/hour and less than or equal to 0.5 inches/hour be allowed without causing potential water balance issues such as change of seasonality of ephemeral streams?</p> <p><input type="checkbox"/> Yes: Continue to Part 2 Result.</p> <p><input type="checkbox"/> No: Continue to Part 2 Result.</p>	
<p>Summarize potential water balance effects. Documentation should focus on mapping and soil data regarding proximity to ephemeral streams and groundwater depth.</p>	
Part 2 – Partial Infiltration Groundwater and Water Balance Screening Result ¹⁷	Result
<p>If answers to Criteria 3 and Criteria 4 are “Yes”, a partial infiltration design is potentially feasible. The feasibility screening category is Partial Infiltration based on groundwater and water balance conditions.</p> <p>If answer to Criteria 3 or Criteria 4 is “No”, then infiltration of any volume is considered to be infeasible within the site. The feasibility screening category is No Infiltration based on groundwater or water balance condition.</p>	<p><input type="checkbox"/> Partial Infiltration Condition</p> <p><input type="checkbox"/> No Infiltration Condition</p>

¹⁷ To be completed using gathered site information and best professional judgement considering the definition of MEP in the MS4 Permit. Additional testing and/or studies may be required by City Engineer to substantiate findings.



Appendix C: Geotechnical and Groundwater Investigation Requirements

Worksheet C.4-3: Infiltration and Groundwater Protection for Full Infiltration BMPs

Infiltration and Groundwater Protection		Worksheet C.4-3	
Criteria	Question	Yes	No
1	Will the stormwater runoff undergo pretreatment such as sedimentation or filtration prior to infiltration?	<input type="checkbox"/>	<input type="checkbox"/>
2	Are pollution prevention and source control BMPs implemented at a level appropriate to protect groundwater quality for areas draining to infiltration BMPs?	<input type="checkbox"/>	<input type="checkbox"/>
3	Is the vertical distance from the base of the full infiltration BMP to the seasonal high groundwater mark greater than 10 feet? This vertical distance may be reduced when the groundwater basin does not support beneficial uses and the groundwater quality is maintained	<input type="checkbox"/>	<input type="checkbox"/>
4	Does the soil through which infiltration is to occur have physical and chemical characteristics that are adequate for proper infiltration durations and treatment of runoff for the protection of groundwater beneficial uses? Refer to Appendix C.3.1.	<input type="checkbox"/>	<input type="checkbox"/>
5	Is the following statement true? Full infiltration BMPs are not used for areas of industrial or light industrial activity, and other high threat to water quality land uses and activities, unless source control BMPs to prevent exposure of high threat activities are implemented, or runoff from such activities is first treated or filtered to remove pollutants prior to infiltration.	<input type="checkbox"/>	<input type="checkbox"/>
6	Is the full infiltration BMP located at a distance greater than 100 feet horizontally from any water supply well?	<input type="checkbox"/>	<input type="checkbox"/>
Basis and Documentation:			
<p>All the answers for Criteria 1 to 6 must be “Yes” for acceptance of a full infiltration BMP.</p>			

Appendix C: Geotechnical and Groundwater Investigation Requirements

THIS PAGE INTENTIONALLY LEFT BLANK FOR DOUBLE-SIDED PRINTING

C.4 Feasibility Screening Exhibits

Table C.4-1 lists the feasibility screening exhibits that were generated using readily available GIS data sets to assist the project applicant during planning phase.

Table C.4-1: Feasibility Screening Exhibits

Figures	Layer	Data Sources
C.1 Soils	Hydrologic Soil Group – A, B, C, D	NRCS Web Soil Survey http://websoilsurvey.sc.egov.usda.gov/
	Hydric Soils	USDA Web Soil Survey. Hydric soils, (ratings of 100) were classified as hydric. http://websoilsurvey.sc.egov.usda.gov/App/HomePage.htm
C.2: Slopes and Geologic Hazards	Slopes >25%	SanGIS http://www.sangis.org/
	Liquefaction Potential	SanGIS http://www.sangis.org/
	Landslide Potential	SanGIS Geologic Hazards layer. Subset of polygons with hazard codes related to landslides were selected. This data is limited to the City of San Diego Boundary. http://www.sangis.org/
C.3: Groundwater Table Elevations	Groundwater Depths	GeoTracker. Data downloaded for San Diego county from 2014 and 2013. In cases where there were multiple measurements made at the same well, the average was taken over that year. http://geotracker.waterboards.ca.gov/data_download_by_county.asp
C.4: Contaminated Sites	Contaminated soils and/or groundwater sites	GeoTracker. Data downloaded for San Diego county and limited to active cleanup sites http://geotracker.waterboards.ca.gov/

Appendix C: Geotechnical and Groundwater Investigation Requirements

THIS PAGE INTENTIONALLY LEFT BLANK FOR DOUBLE-SIDED PRINTING

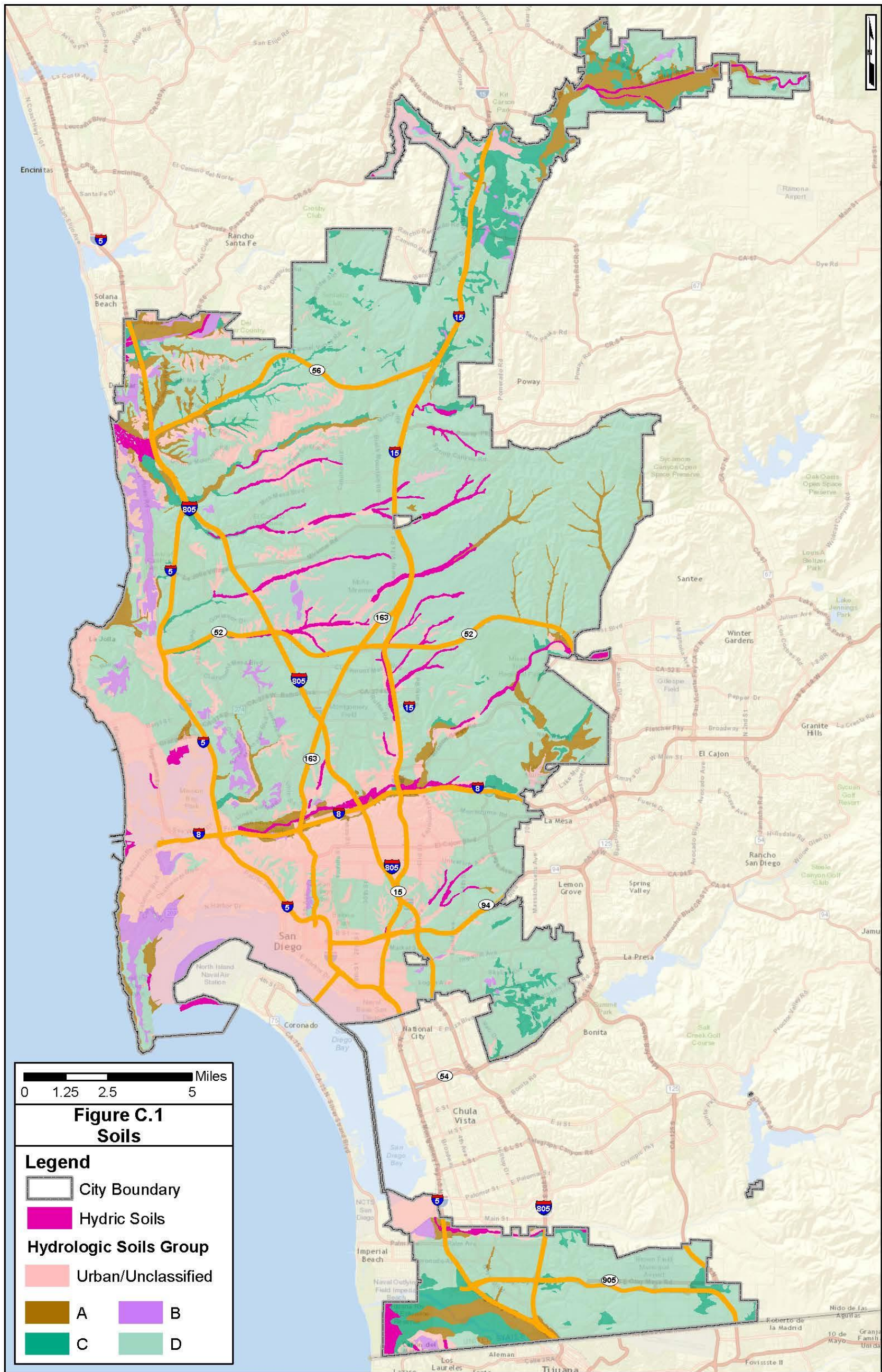

Figure C.4-1: Soils Exhibit

THIS PAGE INTENTIONALLY LEFT BLANK FOR DOUBLE-SIDED PRINTING

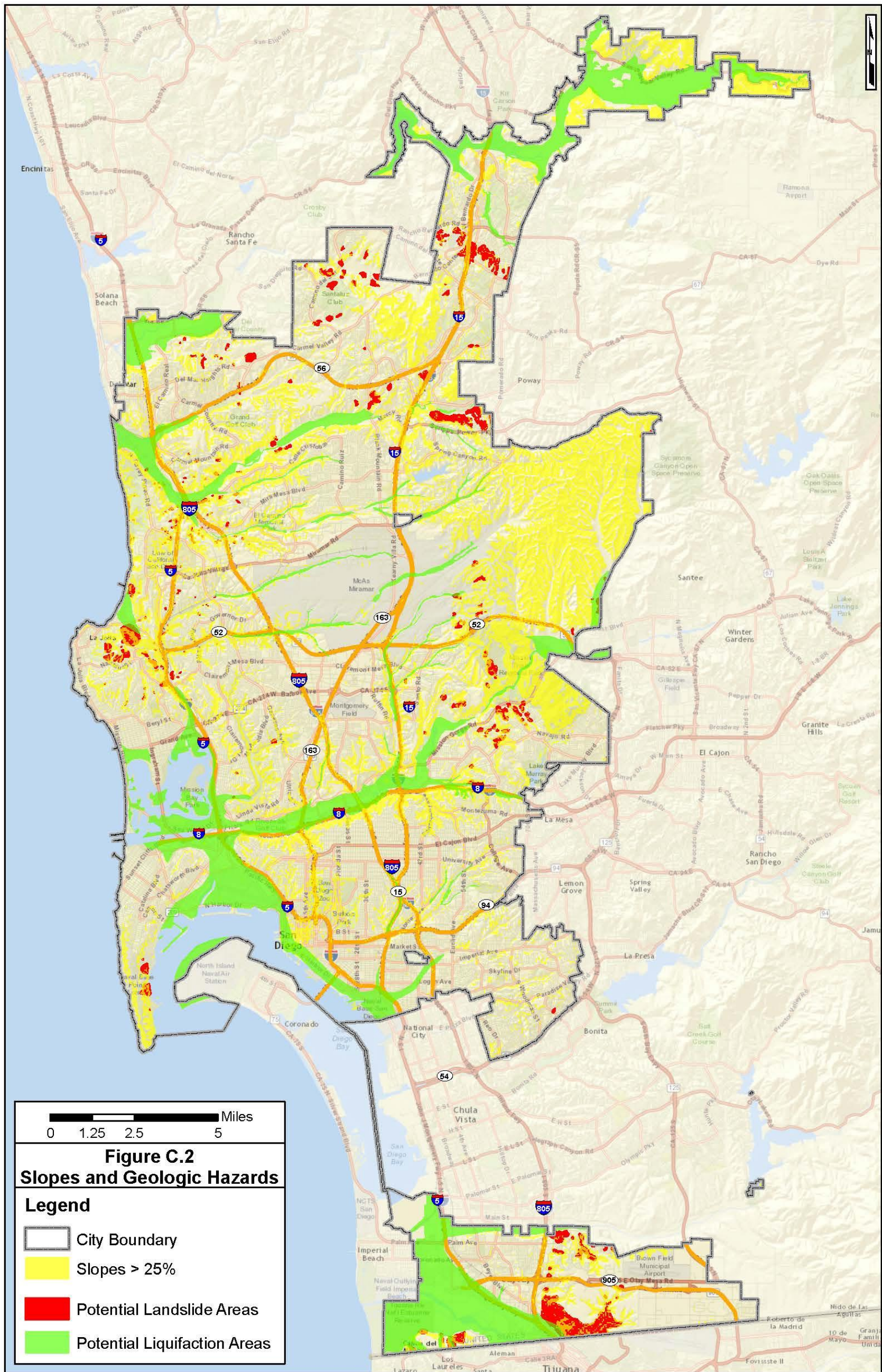

Figure C.4-2 : Slopes and Geologic Hazards Exhibit

THIS PAGE INTENTIONALLY LEFT BLANK FOR DOUBLE-SIDED PRINTING

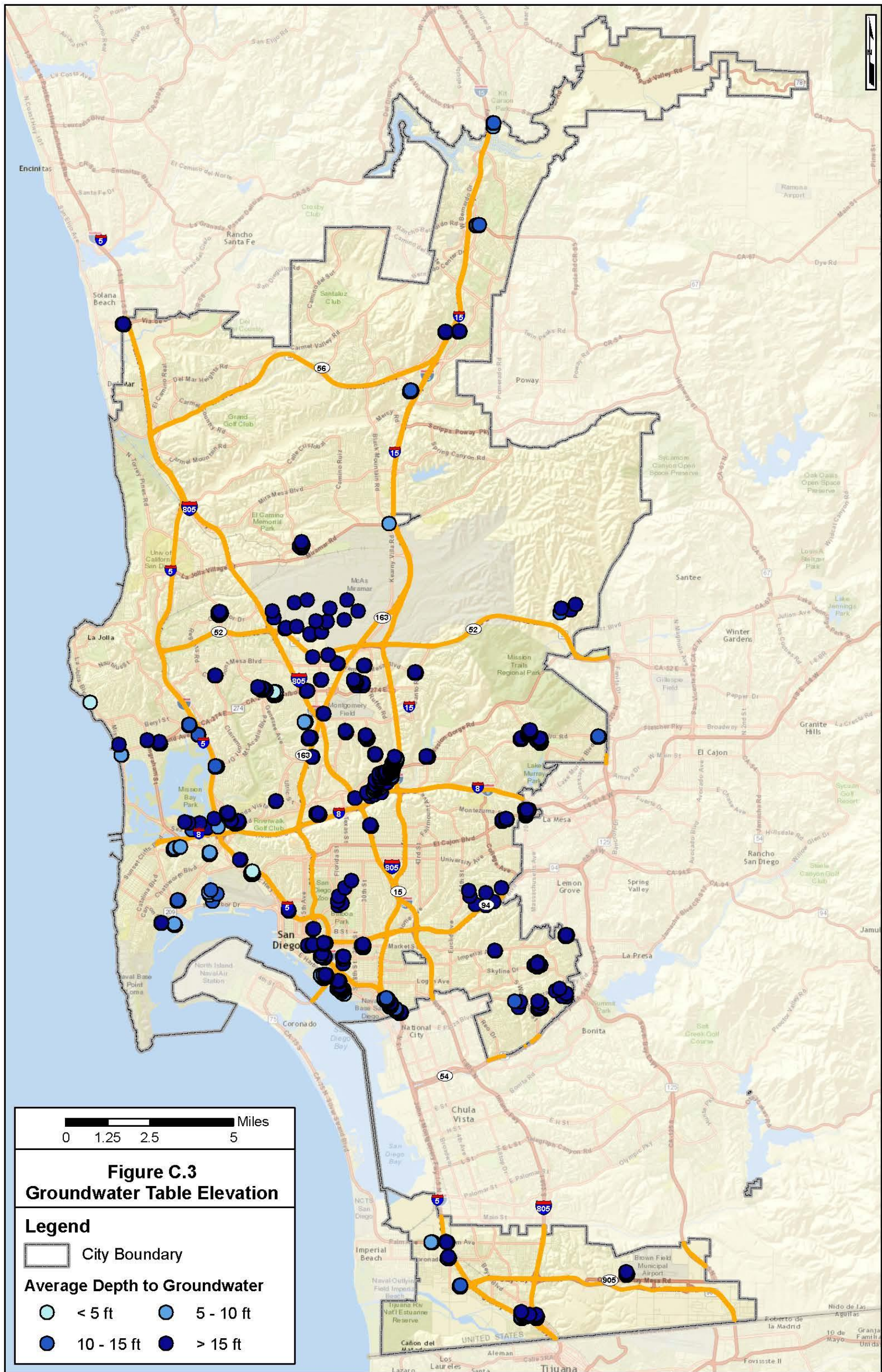

Figure C.4-3 : Groundwater Table Elevation Exhibit

THIS PAGE INTENTIONALLY LEFT BLANK FOR DOUBLE-SIDED PRINTING

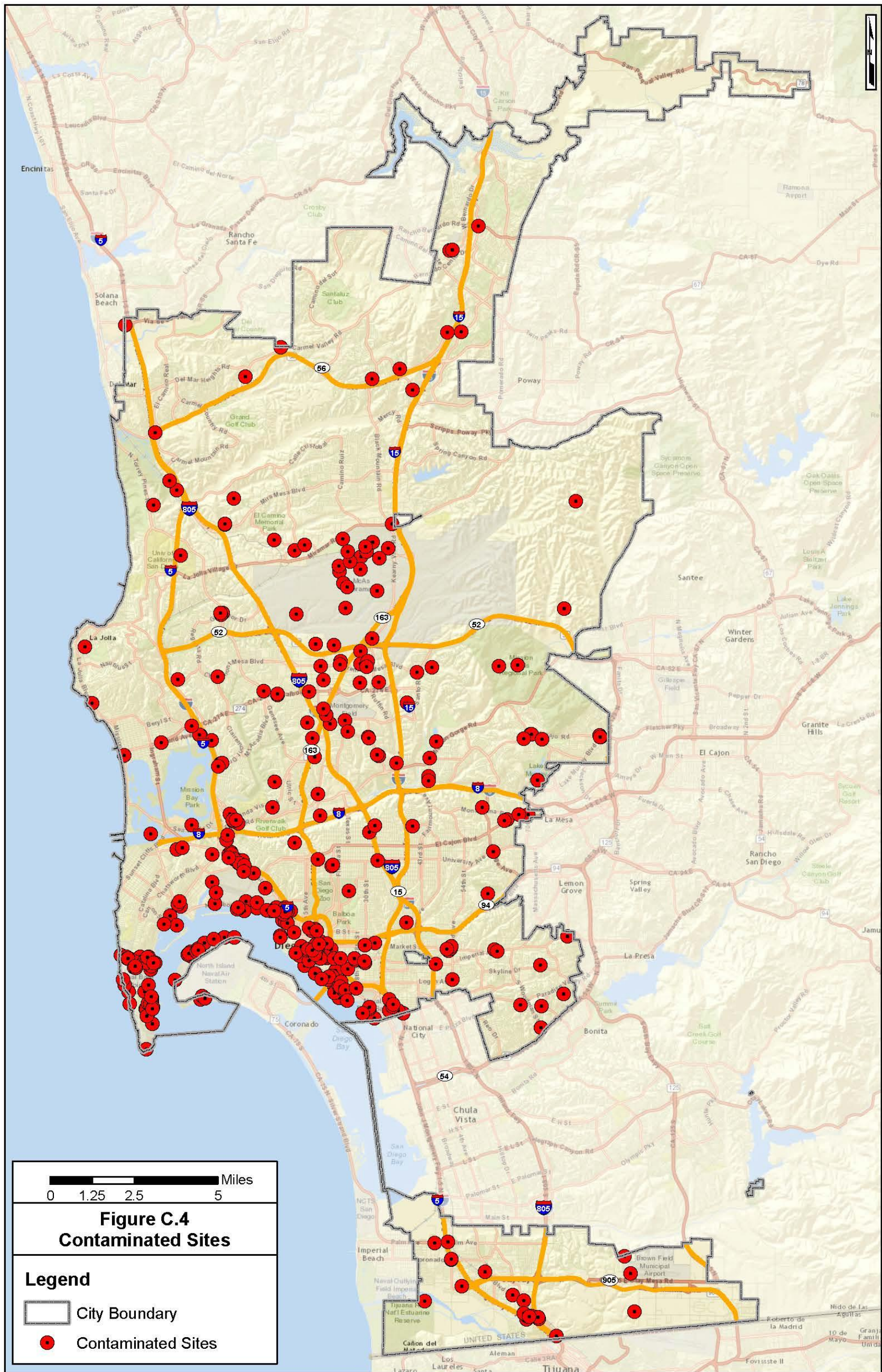

Figure C.4-4 : Contaminated Sites Exhibit

THIS PAGE INTENTIONALLY LEFT BLANK FOR DOUBLE-SIDED PRINTING

Approved Infiltration Rate Assessment Methods for Selection and Design of Stormwater BMPs

D.1 Introduction

Characterization of potential infiltration rates is a critical step in evaluating the degree to which infiltration reduces stormwater runoff volume. This appendix is intended to provide guidance to help answer the following questions:

- 1. How and where does infiltration testing fit into the project development process?**
Appendix D.2 discusses the role of infiltration testing in different stages of project development and how to plan a phased investigation approach.
- 2. What infiltration rate assessment methods are acceptable?**
Appendix D.3 describes the acceptable infiltration rate assessment methods.
- 3. What factors should be considered in selecting the most appropriate testing method for a project?**
Appendix D.4 provides guidance on site-specific considerations that influence which assessment methods are most appropriate.
- 4. How should factors of safety be selected and applied for BMP selection and design?**
Appendix D.5 provides guidance for selecting factor of safety.

Note, that this appendix does not consider other feasibility criteria that may make infiltration infeasible, such as groundwater contamination and geotechnical considerations (these are covered in **Appendix C**). In general, infiltration testing should only be conducted after other feasibility criteria specified in this manual have been evaluated.

D.2 Role of Infiltration Testing in Different Stages of Project Development

In the process of planning and designing infiltration facilities, there are a number of ways that infiltration testing or estimation factor into project development, as summarized in Table D.2-1. When selecting infiltration testing methods, the geotechnical consultant should select methods applicable to the relevant project phase.

Appendix D: Approved Infiltration Rate Assessment Methods for Selection and Design of Stormwater BMPs

Table D.2-1 : Role of Infiltration Testing

Project Phase	Key Questions	General Assessment Strategies
Planning Phase	Where within the project area is infiltration potentially feasible? What volume reduction approaches are potentially suitable for my project?	Use existing data and maps to the extent possible. Use less expensive methods to allow a broader area to be investigated more rapidly. Reach tentative conclusions that are subject to confirmation/refinement at the design phase.
Design Phase	What infiltration rates should be used to design infiltration and biofiltration facilities? What factor of safety should be applied?	Use more rigorous testing methods at specific BMP locations. Support or modify preliminary feasibility findings. Estimate design infiltration rates with appropriate factors of safety.

D.3 Guidance for Selecting Infiltration Testing Methods

The geotechnical consultant should select appropriate testing methods for the site conditions, subject to the geotechnical consultant’s discretion and approval of the City Engineer, that are adequate to evaluate applicability at each phase of the project (See Table D.3-1):

- At the planning phase, the testing method must be selected to provide a reliable estimate of the locations where infiltration is feasible and allow a reasonably confident determination of infiltration feasibility to support the selection between full infiltration, partial infiltration, and no infiltration BMPs.
- At the design phase, the testing method must be selected to provide a reliable infiltration rate to be used in design. The degree of certainty provided by the selected test should be considered.

Table D.3-1 provides a matrix comparison of these methods. **Appendices D.3.1 to D.3.3** provide a summary of each method. This appendix is not intended to be an exhaustive reference on infiltration testing. It does not attempt to discuss every method for testing, nor is it intended to provide step-by-step procedures for each method. The user is directed to supplemental resources (referenced in this appendix) or other appropriate references for more specific information. **Alternative testing standards may be allowed with appropriate rationales and documentation.**

To select an infiltration testing method, it is important to understand how each test is applied and what specific physical properties the test is designed to measure. Infiltration testing methods vary considerably in these regards. For example, a borehole percolation test is conducted by drilling a borehole, filling a portion of the hole with water, and monitoring the rate of fall of the water. This test directly measures the three dimensional flux of water into the walls and bottom of the borehole. An approximate correction is applied to indirectly estimate the vertical infiltration rate from the results of the borehole test. In contrast, a double-ring infiltrometer test is conducted from the ground surface and is intended to provide a direct estimate of vertical (one-dimensional) infiltration rate at this point. Both of these methods are applicable under different conditions.



Appendix D: Approved Infiltration Rate Assessment Methods for Selection and Design of Stormwater BMPs

Submit the field test measurements and tabulated results for each location tested. Submit the calculated infiltration rate and method of calculation. For the purposes of this manual, saturated hydraulic conductivity and infiltration rate may be assumed to be equal.

Table D.3-1: Comparison of Infiltration Rate Estimation and Testing Methods¹⁸

Test	Suitability at Planning Phase	Suitability at Design Phase ¹⁹
NRCS Soil Survey Maps	Yes, but mapped soil types must be confirmed with site observations. Regional soil maps are known to contain inaccuracies at the scale of typical development sites.	Yes, for partial infiltration designs when mapped soils are corroborated with soil samples collected during investigation activities. No, for full infiltration designs.
Grain Size Analysis	Not preferred. Should only be used if a strong correlation has been developed between grain size analysis and measured infiltration rate testing results of site soils.	No
Cone Penetrometer Test (CPT)	Not preferred. Should only be used if a strong correlation has been developed between CPT results and measured infiltration rate testing results of site soils.	No
Simple Open Pit Test	Yes	Yes, with appropriate correction for infiltration into side walls and elevated factor of safety.
Open Pit Falling Head Test	Yes	Yes, with appropriate correction for infiltration into side walls and elevated factor of safety.
Double Ring Infiltrometer Test (ASTM 3385)	Yes	Yes
Single Ring Infiltrometer Test	Yes	Yes
Large-scale Pilot Infiltration Test	Yes, but generally cost prohibitive and too water-intensive for preliminary screening of a large area.	Yes, but should consider relatively large water demand associated with this test.
Smaller-scale Pilot Infiltration Test	Yes	Yes
Well Permeameter Method (USBR 7300-89)	Yes	Yes
Borehole Percolation Tests (various methods)	Yes, reliability of this test can be improved by obtaining a continuous core where tests are conducted.	Yes in areas of proposed cut where other tests are not possible; a boring log should be recorded and used to interpret test; should be confirmed with a more direct measurement

¹⁸ Percolation rates measured in pit tests and borehole percolation tests should be converted to infiltration rates using the Porchet method (Appendix D.3.4).

¹⁹ Design phase confirmation of infiltration rate is only required if full infiltration BMPs are proposed. Partial infiltration BMPs are not as sensitive to infiltration rate and do not warrant design phase verification.



Appendix D: Approved Infiltration Rate Assessment Methods for Selection and Design of Stormwater BMPs

Test	Suitability at Planning Phase	Suitability at Design Phase ¹⁹
Laboratory Permeability Tests (e.g., ASTM D2434)	Yes, only suitable for evaluating potential infiltration rates in proposed fill areas. For sites with proposed cut, it is preferred to do a borehole percolation test at the proposed grade instead of analyzing samples in the lab. A combination of both tests may improve reliability.	following excavation. No. However, may be part of a line of evidence for estimating the design infiltration of partial infiltration BMPs constructed in future compacted fill.

Table D.3-2 provides recommendations for number of tests, based on test method, needed to provide adequate characterization of the design phase infiltration rate. Testing must be done at the location and elevation of proposed infiltration BMPs. **This guidance is only applicable for full infiltration BMPs at the design phase. It is not applicable for planning phase investigations or for design of partial infiltration BMPs.** The “low” and “medium” concerns relate to the factor of safety presented in Appendix D.5.

Table D.3-2. Recommended Replicates and Levels of Concern for Design Phase Infiltration Testing for Full Infiltration Designs

Test Method Category	Small BMPs (BMP area < 250 ft ²)	Medium BMPs (BMP area < 2,000 ft ²)	Large BMPs (BMP area > 2,000 ft ²)
Pit Testing Methods: Large-scale PIT Smaller-scale PIT	2 tests = Low Concern	2+ tests = Low Concern	2 tests per 5,000 ft ² = Medium Concern 3+ tests per 5,000 ft ² = Low Concern
Surface Infiltrometer Tests and Smaller Pit Testing Methods: Simple Open Pit Open Pit Falling Head Single Ring Double ring Other surface infiltrometer methods	2 tests = Medium Concern 3+ tests = Low Concern	3 tests = Medium Concern 4+ tests = Low Concern	3 tests per 5,000 ft ² = Medium Concern 5+ tests per 5,000 ft ² = Low Concern
Well and Borehole Permeameter Methods (must be accompanied by bore logs to be suitable for design phase)	2 tests = Medium Concern 3+ tests = Low Concern	3 tests = Medium Concern 4+ tests = Low Concern	3 tests per 5,000 ft ² = Medium Concern 5+ tests per 5,000 ft ² = Low Concern
Mapping or soil texture methods	Not Acceptable for Full Infiltration Design Phase		



D.3.1 Desktop Approaches and Data Correlation Methods

This section reviews common methods used to evaluate infiltration characteristics based on desktop-available information, such as GIS data. This section also introduces methods for estimating infiltration properties via correlations with other measurements.

D.3.1.1 NRCS Soil Survey Maps

NRCS Soil Survey maps (<http://websoilsurvey.nrcs.usda.gov/app/HomePage.htm>) can be used to estimate preliminary feasibility conditions, specifically by mapping hydrologic soil groups, soil texture classes, and presence of hydric soils relative to the site layout. For planning feasibility determinations, mapped conditions must be supplemented with available data from the site (e.g., soil borings, observed soil textures, biological indicators). For planning feasibility, the presence of C or D soils, if confirmed by available data, provides a reasonable basis to determine that full infiltration is not feasible for a given DMA.

D.3.1.2 Grain Size Analysis Testing and Correlations to Infiltration Rate

Hydraulic conductivity can be estimated indirectly from correlations with soil grain-size distributions. While this method is approximate, correlations have been relatively well established for some soil conditions. One of the most commonly used correlations between grain size parameters and hydraulic conductivity is the Hazen (1892, 1911) empirical formula (Philips and Kitch, 2011), but a variety of others have been developed. Correlations must be developed based on testing of site-specific soils. For the purposes of this manual, saturated hydraulic conductivity and infiltration rate can be assumed to be equal.

D.3.1.3 Cone Penetrometer Testing and Correlations to Infiltration Rate

Hydraulic conductivity can also be estimated indirectly from cone penetrometer test (CPT). A cone penetrometer test involves advancing a small probe into the soil and measuring the relative resistance encountered by the probe as it is advanced. The signal returned from this test can be interpreted to yield estimated soil types and the location of key transitions between soil layers. If this method is used, correlations must be developed based on testing of site-specific soils. For the purposes of this manual, saturated hydraulic conductivity and infiltration rate can be assumed to be equal.

D.3.2 Surface and Shallow Excavation Methods

This section describes tests that are conducted at the ground surface or within shallow excavations close to the ground surface. These tests are generally applicable for cases where the bottom of the infiltration system will be near the existing ground surface. They can also be conducted to confirm the results of borehole methods after excavation/site grading has been completed.

D.3.2.1 Simple Open Pit Test

The Simple Open Pit Test is most appropriate for planning level screening of infiltration feasibility. Although it is similar to Open Pit Falling Head tests used for establishing a design infiltration rate (see below), the Simple Open Pit Test is less rigorous and is generally conducted to a lower standard of care. This test can be conducted by a nonprofessional as part of planning level screening phase.

Appendix D: Approved Infiltration Rate Assessment Methods for Selection and Design of Stormwater BMPs

The Simple Open Pit Test is a falling head test in which a hole at least two feet in diameter is filled with water to a level of 6" above the bottom. Water level is checked and recorded regularly until either an hour has passed or the entire volume has infiltrated. The test is repeated two more times in succession and the rate at which the water level falls in the third test is used as the percolation rate. Measured percolation rate shall be converted to an infiltration rate using the Porchet method (Appendix D.3.4).

This test has the advantage of being inexpensive to conduct, yet it is believed to be fairly reliable for screening as the dimensions of the test are similar, proportionally, to the dimensions of a typical BMP. The key limitations of this test are that it measures a relatively small area, does not necessarily result in a precise measurement, and may not be uniformly implemented.

Source: City of Portland, 2008. Stormwater Management Manual

D.3.2.2 Open Pit Falling Head Test

This test is similar to the Simple Open Pit Test, but covers a larger footprint, includes more specific instructions, returns more precise measurements, and generally should be overseen by a geotechnical professional. Nonetheless, it remains a relatively simple test.

To perform this test, a hole is excavated at least 2 feet wide by 4 feet long (larger is preferred) and to a depth of at least 12 inches. The bottom of the hole should be approximately at the depth of the proposed infiltrating surface of the BMP. The hole is pre-soaked by filling it with water at least a foot above the soil to be tested and leaving it at least 4 hours (or overnight if clays are present). After pre-soaking, the hole is refilled to a depth of 12 inches and allowed to drain for one hour (2 hours for slower soils), while measuring the rate at which the water level drops. The test is then repeated until successive trials yield a result with less than a 10 percent change.

In comparison to a double-ring infiltrometer, this test has the advantage of measuring infiltration over a larger area and better resembles the dimensionality of a typical small scale BMP. Because it includes both vertical and lateral infiltration, it should be adjusted to estimate design rates for larger scale BMPs.

D.3.2.3 Double Ring Infiltration Test (ASTM 3385)

The Double Ring Infiltration Test was originally developed to estimate the infiltration rate of low permeability materials, such as clay liners for ponds, but has seen significant use in stormwater applications. The most recent revision of this method from 2009 is known as ASTM 3385-09. The testing apparatus is designed with concentric rings that form an inner ring and an annulus between the inner and outer rings. Infiltration from the annulus between the two rings is intended to saturate the soil outside of the inner ring such that infiltration from the inner ring is restricted primarily to the vertical direction.

To conduct this test, both the center ring and annulus between the rings are filled with water. There is no pre-wetting of the soil in this test. However, a constant head of 1 to 6 inches is maintained for 6 hours, or until a constant flow rate is established. Both the inner flow rate and annular flow rate are recorded, if they are different, the inner flow rate should be used. There are a variety of approaches that are used to maintain a constant head on the system, including use of a Mariotte tube, constant

Appendix D: Approved Infiltration Rate Assessment Methods for Selection and Design of Stormwater BMPs

level float valves, or manual observation and filling. This test must be conducted at the elevation of the proposed infiltrating surface; therefore application of this test is limited in cases where the infiltration surface is a significant distance below existing grade at the time of testing.

However, given the small diameter of the inner ring (standard diameter is 12 inches, but it can be larger), this test only measures infiltration rate in a small area. Additionally, given the small quantity of water used in this test compared to larger scale tests, this test may be biased high in cases where the long term infiltration rate is governed by groundwater mounding and the rate at which mounding dissipates (i.e., the capacity of the infiltration receptor). Finally, the added effort and cost of isolating the vertical infiltration rate may not necessarily be warranted considering that BMPs typically have a lateral component of infiltration as well. Therefore, while this method has the advantages of being technically rigorous and well standardized, it should not necessarily be assumed to be the most representative test for estimating full-scale infiltration rates. Source: American Society for Testing and Materials (ASTM) International (2009)

D.3.2.4 Single Ring Infiltrometer Test

The single ring infiltrometer test is not a standardized ASTM test, however it is a relatively well-controlled test and shares many similarities with the ASTM standard double ring infiltrometer test (ASTM 3385-09). This test is a constant head test using a large ring (preferably greater than 40 inches in diameter) usually driven 12 inches into the soil. Water is ponded above the surface. The rate of water addition is recorded and infiltration rate is determined after the flow rate has stabilized. Water can be added either manually or automatically.

The single ring used in this test tends to be larger than the inner ring used in the double ring test. Driving the ring into the ground limits lateral infiltration; however some lateral infiltration is generally considered to occur. Experience in Riverside County (CA) has shown that this test gives results that are similar to full-scale infiltration facilities. The primary advantages of this test are that it is relatively simple to conduct and has a larger footprint (compared to the double-ring method), restricts horizontal infiltration and is more standardized (compared to open pit methods). However, it is still a relatively small scale test and can only be reasonably conducted near the existing ground surface.

D.3.2.5 Large-scale Pilot Infiltration Test

As its name implies, this test is closer in scale to a full-scale infiltration facility. This test was developed by the Washington State Department of Ecology specifically for stormwater applications.

To perform this test, a test pit is excavated with a horizontal surface area of roughly 100 square feet to a depth that allows 3 to 4 feet of ponding above the expected bottom of the infiltration facility. Water is continually pumped into the system to maintain a constant water level (between 3 and 4 feet above the bottom of the pit, but not more than the estimated water depth in the proposed facility) and the flow rate is recorded. The test is continued until the flow rate stabilizes. Infiltration rate is calculated by dividing the flow rate by the surface area of the pit. Similar to other open pit test, this test is known to result in a slight bias high because infiltration also moves laterally through the walls of the pit during the test. The Washington State Department of Ecology requires a correction factor of 0.75 (factor of safety of 1.33) be applied to results.

Appendix D: Approved Infiltration Rate Assessment Methods for Selection and Design of Stormwater BMPs

This test has the advantage of being more resistant to bias from localized soil variability and being more similar to the dimensionality and scale of full scale BMPs. It is also more likely to detect long term decline in infiltration rates associated with groundwater mounding. As such, it remains the preferred test for establishing design infiltration rates in Western Washington (Washington State Department of Ecology, 2012). In a comparative evaluation of test methods, this method was found to provide a more reliable estimate of full-scale infiltration rate than double ring infiltrometer and borehole percolation tests (Philips and Kitch 2011).

The difficulty encountered in this method is that it requires a larger area be excavated than the other methods, and this in turn requires larger equipment for excavation and a greater supply of water. However, this method should be strongly considered when less information is known about spatial variability of soils and/or a higher degree of certainty in estimated infiltration rates is desired.

Source: Washington State Department of Ecology, 2012.

D.3.2.6 Smaller-scale Pilot Infiltration Test

The smaller-scale pilot infiltration test (PIT) is conducted similarly to the large-scale PIT but involves a smaller excavation, ranging from 20 to 32 square feet instead of 100 square feet for the large-scale PIT, with similar depths. The primary advantage of this test compared to the full-scale PIT is that it requires less excavation volume and less water. It may be more suitable for small-scale distributed infiltration controls where the need to conduct a greater number of tests outweighs the accuracy that must be obtained in each test, and where groundwater mounding is not as likely to be an issue. Washington State Department of Ecology establishes a correction factor of 0.5 (factor of safety of 2.0) for this test in comparison to 0.75 (factor of safety of 1.33) for the large-scale PIT to account for a greater fraction of water infiltrating through the walls of the excavation and lower degree of certainty related to spatial variability of soils.

D.3.3 Deeper Subsurface Tests

D.3.3.1 Well Permeameter Method (USBR 7300-89)

Well permeameter methods were originally developed for purposes of assessing aquifer permeability and associated yield of drinking water wells. This family of tests is most applicable in situations in which infiltration facilities will be placed substantially below existing grade, which limits the use of surface testing methods.

In general, this test involves drilling a 6 inch to 8 inch test well to the depth of interest and maintaining a constant head until a constant flow rate has been achieved. Water level is maintained with down-hole floats. The Porchet method (Appendix D.3.4) or the nomographs provided in the USBR Drainage Manual (United States Department of the Interior, Bureau of Reclamation, 1993) are used to convert the measured rate of percolation to an estimate of vertical hydraulic conductivity. A smaller diameter boring may be adequate, however this then requires a different correction factor to account for the increased variability expected.

While these tests have applicability in screening level analysis, considerable uncertainty is introduced in the step of converting direct percolation measurements to estimates of vertical infiltration. Additionally, this testing method is prone to yielding erroneous results in cases where the vertical

Appendix D: Approved Infiltration Rate Assessment Methods for Selection and Design of Stormwater BMPs

horizon of the test intersects with minor lenses of sandy soils that allow water to dissipate laterally at a much greater rate than would be expected in a full-scale facility. To improve the interpretation of this test method, a bore log should be inspected to determine whether thin lenses of material may be biasing results at the strata where testing is conducted. Consult USBR procedure 7300-89 for more details.

Source: (United States Department of the Interior, Bureau of Reclamation, 1990, 1993)

D.3.3.2 Borehole Percolation Tests (various methods)

Borehole percolation tests were originally developed as empirical tests to estimate the capacity of onsite sewage disposal systems (septic system leach fields), but have more recently been adopted into use for evaluating stormwater infiltration. Similar to the well permeameter method, borehole percolation methods primarily measure lateral infiltration into the walls of the boring and are designed for situations in which infiltration facilities will be placed well below current grade. The percolation rate obtained in this test should be converted to an infiltration rate using a technique such as the Porchet method (Appendix D.3.4).

This test is generally implemented similarly to the USBR Well Permeameter Method. Per the Riverside County Borehole Percolation method, a hole is bored to a depth at least 5 times the borehole radius. The hole is presoaked for 24 hours (or at least 2 hours if sandy soils with no clay). The hole is filled to approximately the anticipated top of the proposed infiltration basin. Rates of fall are measured for six hours, refilling each half hour (or 10 minutes for sand). Tests are generally repeated until consistent results are obtained.

The same limitations described for the well permeameter method apply to borehole percolation tests, and their applicability is generally limited to initial screening. To improve the interpretation of this test method, a continuous soil core can be extracted from the hole and below the test depth, following testing, to determine whether thin lenses of material may be biasing results at the strata where testing is conducted.

Sources: Riverside County Percolation Test (2011), California Test 750 (Caltrans, 1986), San Bernardino County Percolation Test (1992); USEPA Falling Head Test (USEPA, 1980).

D.3.4 Percolation Rate Conversion Example

Measured percolation rate should be converted to an infiltration rate using the Porchet method (aka Inverse Borehole Method). See example below for the conversion.

Given:
<ul style="list-style-type: none"> Time interval, $\Delta t = 10$ minutes Initial depth to water, $D_o = 12.25$ inches Final depth to water, $D_f = 13.75$ inches Total depth of test hole, $D_T = 60$ inches Test hole radius¹, $r = 4$ inches
Required:
<ul style="list-style-type: none"> Determine the tested infiltration rate based on Porchet's method.
Solution:
<ol style="list-style-type: none"> 1. Solve for the height of water at the beginning of the selected time interval, H_o: $H_o = D_T - D_o = 60 - 12.25 = 47.75 \text{ inches}$ 2. Solve for the height of water at the end of the selected time interval, H_f: $H_f = D_T - D_f = 60 - 13.75 = 46.25 \text{ inches}$ 3. Solve for the change in height of water over the selected time interval, ΔH: $\Delta H = H_o - H_f = 47.75 - 46.25 = 1.50 \text{ inches}$ 4. Calculate the average head over the selected time interval, H_{avg}: $H_{avg} = \frac{H_o + H_f}{2} = \frac{47.75 + 46.25}{2} = 47.00 \text{ inches}$ 5. Calculate the tested infiltration rate, I_t, using the following equation: $I_t = \frac{\Delta H(60r)}{\Delta t(r + 2H_{avg})} = \frac{(1.50 \text{ in}) \left(60 \frac{\text{min}}{\text{hr}}\right) (4 \text{ in})}{(10 \text{ min})((4 \text{ in}) + 2(47 \text{ in}))} = 0.37 \text{ in/hr}$

Notes:

¹The equivalent radius should be determined for rectangular holes based on the area of the rectangular test hole (i.e., $r=(A/\pi)^{0.5}$)



D.4 Specific Considerations for Infiltration Testing

The following subsections are intended to address specific topics that commonly arise in characterizing infiltration rates.

D.4.1 Hydraulic Conductivity versus Infiltration Rate versus Percolation Rate

A common misunderstanding is that the “percolation rate” obtained from a percolation test is equivalent to the “infiltration rate” obtained from tests such as a single or double ring infiltrometer test which is equivalent to the “saturated hydraulic conductivity”. In fact, these terms have different meanings. Saturated hydraulic conductivity is an intrinsic property of a specific soil sample under a given density. It is a coefficient in Darcy’s equation (Darcy 1856) that characterizes the flux of water that will occur under a given gradient. The measurement of saturated hydraulic conductivity in a laboratory test is typically referred to as “permeability”, which is a function of the density, structure, stratification, fines, and discontinuities of a given sample under given controlled conditions. In contrast, infiltration is the downward entry of water into the soil. The velocity at which water enters the soil is infiltration rate. Infiltration rate is typically expressed in inches per hour. For the purposes of this manual, saturated hydraulic conductivity and infiltration rate can be assumed to be equal. Similarly, to permeability, infiltration rate can be limited by a number of factors including the layering of soil, density, discontinuities, and initial moisture content. These factors control how quickly water can move through a soil. However, infiltration rate can also be influenced by mounding of groundwater, and the rate at which water dissipates horizontally below a BMP – both of which describe the “capacity” of the “infiltration receptor” to accept this water over an extended period. For this reason, an infiltration test should ideally be conducted for a relatively long duration resembling a series of storm events so that the capacity of the infiltration receptor is evaluated as well as the rate at which water can enter the system. Infiltration rates are generally tested with larger diameter holes, pits, or apparatuses intended to enforce a primarily vertical direction of flux.

In contrast, percolation is tested with small diameter holes, and it is mostly a lateral phenomenon. The direct measurement yielded by a percolation test tends to overestimate the infiltration rate, except perhaps in cases in which a BMP has similar dimensionality to the borehole, such as a dry well. Adjustment of percolation rates may be made to an infiltration rate using a technique such as the Porchet Method.

D.4.2 Cut and Fill Conditions

Cut Conditions: Where the proposed infiltration BMP is to be located in a cut condition, the infiltration surface level at the bottom of the BMP might be far below the existing grade. For example, if the infiltration surface of a proposed BMP is to be located at an elevation that is currently beneath 15 feet of planned cut, how can the proposed infiltration surface be tested to establish a design infiltration rate prior to beginning excavation? The question can be addressed in two ways: First, one of the deeper subsurface tests described above can be used to provide a planning level screening of potential rates at the elevation of the proposed infiltrating surface. These tests can be conducted at depths exceeding 100 feet, and therefore are applicable in most cut conditions. Second, the project can commit to further testing using more reliable methods following bulk excavation to refine or

Appendix D: Approved Infiltration Rate Assessment Methods for Selection and Design of Stormwater BMPs

adjust infiltration rates, and/or apply higher factors of safety to borehole methods to account for the inherent uncertainty in these measurements and conversions.

Fill Conditions: Materials that are placed to construct grade are referred to as fill. Mechanically placed fill soil constructed in accordance with current standards is referred to as engineered compacted fill or structural fill. Per current standards, the placement and compaction of the fill soil is monitored and tested for quality assurance, and reported in an “as-graded” geotechnical report. Mechanically placed fill constructed prior to the current standards may or may not have been properly documented. Suitability of these fills for an intended use must be investigated by a geotechnical professional. Fill materials have also been placed locally that are not constructed in accordance with any standard and without any quality control. These fills soils are referred to as undocumented fill or as an uncontrolled embankment.

Infiltration rates and subsurface water flow pathways in fill soils can vary based on the soil properties, placement, and compaction of the fill. Select grading using soils with uniform properties can result in fills with predictable infiltration characteristics. More commonly, however, soils from different sources are mixed and/or stratified resulting in unpredictable infiltration characteristics and subsurface flow pathways.

If the bottom of a BMP (infiltration surface) is proposed to be located in a planned fill location, the infiltration surface may not exist prior to grading. How then can the infiltration rate be determined? For example, if a proposed infiltration BMP is to be located with its bottom elevation in 5 feet of fill, how could one reasonably establish an infiltration rate prior to the fill being placed?

Where possible, infiltration BMPs on planned fill materials should be designed such that their infiltrating surface extends into native soils. Additionally, for shallow fill depths, fill material can be selectively graded (i.e., high permeability granular material placed below proposed BMPs) to provide reliable infiltration properties until the infiltrating water reaches native soils. In some cases, due to considerable fill depth, the extension of the BMP down to natural soil and/or selective grading of fill material may prove infeasible. In addition, placement of fill material with heavy equipment may result in some compaction of now buried native soils potentially reducing their ability to infiltrate. In these cases, because of the uncertainty of fill parameters as described above as well as potential compaction of the native soils, an infiltration BMP may not be feasible.

If the planned fill material is known to be of a granular nature and that the native soils below is permeable and will not be highly compacted, infiltration through compacted fill materials may still be feasible. In this case, a project phasing or selective grading approach could be used including the following general steps, (1) collect samples from areas expected to be used as borrow sites for fill activities, (2) remold samples to approximately the proposed degree of compaction and measure the saturated hydraulic conductivity of remolded samples using laboratory methods, (3) if infiltration rates appear adequate for infiltration, then apply an appropriate factor of safety and use the initial rates for preliminary design, (4) following placement of fill, conduct in-situ testing to refine design infiltration rates and adjust the design as needed; the infiltration rate of native soil below the fill should also be tested at this time to determine if compaction as a result of fill placement has significantly reduced its infiltration rate.

Appendix D: Approved Infiltration Rate Assessment Methods for Selection and Design of Stormwater BMPs

The project geotechnical engineer shall be involved in decision making whenever infiltration is proposed in the vicinity of engineered compacted fill supporting structures or improvements so that potential impacts of infiltration can be evaluated. No full infiltration or partial infiltration BMPs shall be used in existing fills greater than 5 feet thick unless approved by the project geotechnical engineer. In fills 5 feet or less, full infiltration or partial infiltration may reasonably be achieved beneath fill. Full or partial Infiltration BMPs proposed within fills 5 feet or less must be evaluated by a geotechnical professional.

D.4.3 Effects of Direct and Incidental Compaction

It is widely recognized that compaction of soil has a major influence on infiltration rates (Pitt et al. 2008). However, direct (intentional) compaction is an essential aspect of project construction and indirect compaction (such as by movement of machinery, placement of fill, stockpiling of materials, and foot traffic) can be difficult to avoid in some parts of the project site. Infiltration testing strategies should attempt to measure soils at a degree of compaction that resembles anticipated post-construction conditions.

Ideally, infiltration systems should be located outside of areas where direct compaction will be required and should be staked off to minimize incidental compaction from vehicles and stockpiling. For these conditions, no adjustment of test results is needed.

However, in some cases, infiltration BMPs will be constructed in areas to be compacted. For these areas, it may be appropriate to include field compaction tests or prepare laboratory samples and conduct infiltration testing to approximate the degree of compaction that will occur in post-construction conditions. Alternatively, testing could be conducted on undisturbed soil, and an additional factor of safety could be applied to account for anticipated infiltration after compaction. To develop a factor of safety associated with incidental compaction, samples could be compacted to various degrees of compaction, their hydraulic conductivity measured, and a “response curve” developed to relate the degree of compaction to the hydraulic conductivity of the material.

D.4.4 Temperature Effects on Infiltration Rate

The rate of infiltration through soil is affected by the viscosity of water, which in turn is affected by the temperature of water. As such, infiltration rate is strongly dependent on the temperature of the infiltrating water (Cedergren, 1997). For example, Emerson (2008) found that wintertime infiltration rates below a BMP in Pennsylvania were approximately half their peak summertime rates. As such, it is important to consider the effects of temperature when planning tests and interpreting results.

If possible, testing should be conducted at a temperature that approximates the typical runoff temperatures for the site during the times when rainfall occurs. If this is not possible, then the results of infiltration tests should be adjusted to account for the difference between the temperature at the time of testing and the typical temperature of runoff when rainfall occurs. The measured infiltration can be adjusted by the ratio of the viscosity at the test temperature versus the typical temperature when rainfall occurs (Cedergren, 1997), per the following formula:

Appendix D: Approved Infiltration Rate Assessment Methods for Selection and Design of Stormwater BMPs

Equation D.4-1: Measured Infiltration Adjustment

$$K_{\text{Typical}} = K_{\text{Test}} \times \left(\frac{\mu_{\text{Test}}}{\mu_{\text{Typical}}} \right)$$

where:

K_{Typical}	=	the typical infiltration rate expected at typical temperatures when rainfall occurs
K_{Test}	=	the infiltration rate measured or estimated under the conditions of the test
μ_{Typical}	=	the viscosity of water at the typical temperature expected when rainfall occurs
μ_{Test}	=	the viscosity of water at the temperature at which the test was conducted

D.4.5 Number of Infiltration Tests Needed

The heterogeneity inherent in soils implies that all but the smallest proposed infiltration facilities would benefit from infiltration tests in multiple locations. The following requirements apply for in situ infiltration/percolation testing for full infiltration BMPs:

- For the design phase, in situ infiltration testing shall be conducted at a minimum of two locations within 50-feet of each proposed stormwater infiltration BMP.
- In situ infiltration testing shall be conducted using an approved method listed in Table D.3-1
- For the design phase, testing shall be conducted at approximately the same depth and in the same material as the base of the proposed stormwater BMP.

D.5 Selecting a Safety Factor

Monitoring of actual facility performance has shown that the full-scale infiltration rate can be much lower than the rate measured by small-scale testing (King County Department of Natural Resources and Parks, 2009). Factors such as soil variability and groundwater mounding may be responsible for much of this difference.

Additionally, the infiltration rate of BMPs naturally declines between maintenance cycles as the BMP surface becomes occluded and particulates accumulate in the infiltrative layer.

In the past, infiltration structures have been shown to have a relatively short lifespan. Over 50 percent of infiltration systems either partially or completely failed within the first 5 years of operation (United States EPA, 1999). In a Maryland study on infiltration trenches (Lindsey et al. 1991), 53 percent were not operating as designed, 36 percent were clogged, and 22 percent showed reduced filtration. In a study of 12 infiltration basins (Galli 1992), none of which had built-in pretreatment systems, all had failed within the first two years of operation.

Given the known potential for infiltration BMPs to degrade or fail over time, an appropriate factor of safety applied to infiltration testing results is required for full infiltration. This section presents a

Should I use a factor of safety for design infiltration rate?

Appendix D: Approved Infiltration Rate Assessment Methods for Selection and Design of Stormwater BMPs

recommended thought process for selecting a safety factor for full infiltration systems. This method considers factor of safety to be a function of:

- Site suitability considerations, and
- Design-related considerations.

These factors and the method for using them to compute a safety factor are discussed below. Importantly, this method encourages rigorous site investigation, good pretreatment, and commitments to routine maintenance to provide technically-sound justification for using a lower factor of safety.

D.5.1 Determining Factor of Safety

Worksheet D.5-1 (Form I-9), at the end of this section can be used in conjunction with Tables D.5-1 and D.5-2 to determine an appropriate safety factor for design phase for full infiltration BMPs. A factor of safety of 2 must be used for partial infiltration BMPs. Tables D.5-1 and D.5-2 assign point values to design considerations; the values are entered into Worksheet D.5-1 (Form I-9), which assign a weighting factor for each design consideration.

The following procedure can be used to estimate an appropriate factor of safety to be applied to the infiltration testing results for full infiltration BMPs during the design phase. When assigning a factor of safety, care should be taken to understand what other factors of safety are implicit in other aspects of the design to avoid incorporating compounding factors of safety that may result in significant over-design.

1. For each consideration shown above, determine whether the consideration is a high, medium, or low concern.
2. For all high concerns in Table D.5-1, assign a factor value of 3, for medium concerns, assign a factor value of 2, and for low concerns assign a factor value of 1.
3. Multiply each of the factors in Table D.5-1 by 0.25 and then add them together. This should yield a number between 1 and 3.
4. For all high concerns in Table D.5-2, assign a factor value of 3, for medium concerns, assign a factor value of 2, and for low concerns assign a factor value of 1.
5. Multiply the first factor in Table D.5-2 by 0.5, the remaining two factors in Table D.5-2 by 0.25 and then add them together. This should yield a number between 1 and 3.
6. Multiply the two safety factors together to get the final combined safety factor. If the combined safety factor is less than 2, then 2 should be used as the safety factor.
7. Divide the tested infiltration rate by the combined safety factor to obtain the adjusted design infiltration rate for use in sizing the infiltration facility.

Note: The minimum combined adjustment factor should not be less than 2.0 and the maximum combined adjustment factor should not exceed 9.0.

D.5.2 Site Suitability Considerations for Selection of an Infiltration Factor of Safety

Considerations related to site suitability include:

- Soil assessment methods – the site assessment extent (e.g., number of borings, test pits, etc.) and the measurement method used to estimate the short-term infiltration rate.
- Predominant soil texture/percent fines – soil texture and the percent of fines can influence the potential for clogging. Finer grained soils may be more susceptible to clogging.
- Site soil variability – sites with spatially heterogeneous soils (vertically or horizontally) as determined from site investigations are more difficult to estimate average properties for resulting in a higher level of uncertainty associated with initial estimates.
- Depth to seasonal high groundwater/impervious layer – groundwater mounding may become an issue during excessively wet conditions where shallow aquifers or shallow clay lenses are present.

These considerations are summarized in Table D.5-1 below, in addition to presenting classification of concern.

Table D.5-1: Suitability Assessment Related Considerations for Full Infiltration Facility Safety Factors

Consideration	High Concern – 3 points	Medium Concern – 2 points	Low Concern – 1 point
Assessment methods	Refer to Table D.3-2 for guidance related to selecting levels of concern based on testing methods, test replicates, and infiltration BMP size.		
Texture Class	Silty and clayey soils with significant fines	Loamy soils	Granular to slightly loamy soils
Site soil variability	Highly variable soils indicated from site assessment, or unknown variability	Soil borings/test pits indicate moderately homogeneous soils	Soil borings/test pits indicate relatively homogeneous soils
Depth to groundwater/impervious layer	<5 ft below facility bottom	5-15 ft below facility bottom	>15 below facility bottom

D.5.3 Design Related Considerations for Selection of an Infiltration Factor of Safety

Design related considerations include:

- Level of pretreatment and expected influent sediment loads – credit should be given for good pretreatment to account for the reduced probability of clogging from high sediment loading. **Appendix B.6** describes performance criteria for “flow-thru treatment” based on 80 percent capture of total suspended solids, which provides excellent levels of pretreatment. Additionally, the Washington State Technology Acceptance Protocol-Ecology provides a certification for “pre-treatment” based on 50 percent removal of TSS, which provides moderate levels of treatment. Current approved technologies are listed at:



Appendix D: Approved Infiltration Rate Assessment Methods for Selection and Design of Stormwater BMPs

<http://www.ecy.wa.gov/programs/wq/stormwater/newtech/technologies.html>. Use of certified technologies can allow a lower factor of safety. Also, facilities designed to capture runoff from relatively clean surfaces such as rooftops are likely to see low sediment loads and therefore may be designed with lower safety factors. Finally, the amount of landscaped area and its vegetation coverage characteristics should be considered. For example, in arid areas with more soils exposed, open areas draining to infiltration systems may contribute excessive sediments.

- Compaction during construction – proper construction oversight is needed during construction to ensure that the bottoms of infiltration facility are not impacted by significant incidental compaction. Facilities that use proper construction practices and oversight need less restrictive safety factors.

Table D.5-2: Design Related Considerations for Infiltration Facility Safety Factors

Consideration	High Concern – 3 points	Medium Concern – 2 points	Low Concern – 1 point
Level of pretreatment/ expected influent sediment loads	Limited pretreatment using gross solids removal devices only, such as hydrodynamic separators, racks and screens AND tributary area includes landscaped areas, steep slopes, high traffic areas, road sanding, or any other areas expected to produce high sediment, trash, or debris loads.	Good pretreatment with BMPs that mitigate coarse sediments such as vegetated swales AND influent sediment loads from the tributary area are expected to be moderate (e.g., low traffic, mild slopes, stabilized pervious areas, etc.). Performance of pretreatment consistent with “pretreatment BMP performance criteria” (50% TSS removal) in Appendix B.6	Excellent pretreatment with BMPs that mitigate fine sediments such as bioretention or media filtration OR sedimentation or facility only treats runoff from relatively clean surfaces, such as rooftops/non-sanded road surfaces. Performance of pretreatment consistent with “flow-thru treatment control BMP performance criteria” (i.e., 80% TSS removal) in Appendix B.6
Redundancy/ resiliency	No “backup” system is provided; the system design does not allow infiltration rates to be restored relatively easily with maintenance	The system has a backup pathway for treated water to discharge if clogging occurs <u>or</u> infiltration rates can be restored via maintenance.	The system has a backup pathway for treated water to discharge if clogging occurs <u>and</u> infiltration rates can be relatively easily restored via maintenance.
Compaction during construction	Construction of facility on a compacted site or increased probability of unintended/ indirect compaction.	Medium probability of unintended/ indirect compaction.	Equipment traffic is effectively restricted from infiltration areas during construction and there is low probability of unintended/ indirect compaction.



D.5.4 Implications of a Factor of Safety in BMP Feasibility and Design

The above method will provide safety factors for full infiltration systems in the range of 2 to 9. From a simplified practical perspective, this means that the size of the facility will need to increase in area from 2 to 9 times relative to that which might be used without a safety factor. It is also possible that some facilities that were deemed feasible during full infiltration screening (Affirmative response to Criteria 1 in Worksheet C.4-1) may be deemed infeasible during design phase investigations. Clearly, numbers toward the upper end of this range will make all but the best locations prohibitive in land area, cost, and feasibility.

In order to make full infiltration BMPs more feasible and cost effective, steps should be taken to plan and execute the implementation of infiltration BMPs in a way that will reduce the safety factors needed for those projects. A commitment to effective site design and source control through site investigation, use of effective pretreatment controls, good construction practices, and restoration of the infiltration rates of soils that are damaged by prior compaction should lower the safety factor that should be applied, to help improve the long term reliability of the system and reduce BMP construction cost. While these practices decrease the recommended safety factor, they do not totally mitigate the need to apply a factor of safety. The minimum recommended safety factor of 2.0 is intended to account for the remaining uncertainty and long-term deterioration that cannot be technically mitigated.

Partial infiltration BMPs shall use a factor of safety of 2 for both the feasibility screening and design phase rather than a factor of safety determined using the method below. Partial infiltration BMPs are less sensitive and more resilient to uncertainties in true infiltration because water that does not infiltrate into underlying soils is discharged after being treated through bioretention soil media.

Summary of factor of safety selection:

- **During Planning Phase:** A factor of safety of 2.0 must be used to estimate the infiltration rate to categorize the infiltration feasibility condition of the DMA (when completing Worksheet C.4-1: Form I-8) and to estimate the percentage of volume reduction required when the DMA is classified as “Partial Infiltration Condition”.
- **During Design Phase:** During the design phase, Worksheet D.5-1: Form I-9 must be used to calculate the factor of safety and design infiltration rate to design full infiltration BMPs. If the calculated combined factor of safety is less than 2, then a safety factor of 2 must be used to calculate the design infiltration rate. Partial infiltration BMP designs shall use a factor of safety of 2 for the design phase.

Note: If the observed infiltration rate is greater than or equal to 1 inches/hr. and the design infiltration rate calculated using Worksheet D.5-1 is less than or equal to 0.5 inches/hr. then the applicant may choose to implement partial infiltration BMPs.

Appendix D: Approved Infiltration Rate Assessment Methods for Selection and Design of Stormwater BMPs

Worksheet D.5-1: Factor of Safety and Design Infiltration Rate Worksheet for Full Infiltration Designs

Factor of Safety and Design Infiltration Rate Worksheet		Worksheet D.5-1: Form I-9			
Factor Category	Factor Description	Assigned Weight (w)	Factor Value (v)	Product (p) $p = w \times v$	
A	Suitability Assessment	Soil assessment methods	0.25		
		Predominant soil texture	0.25		
		Site soil variability	0.25		
		Depth to groundwater / impervious layer	0.25		
		Suitability Assessment Safety Factor, $S_A = \sum p$			
B	Design	Level of pretreatment/ expected sediment loads	0.5		
		Redundancy/resiliency	0.25		
		Compaction during construction	0.25		
		Design Safety Factor, $S_B = \sum p$			
Combined Safety Factor, $S_{total} = S_A \times S_B$ [Minimum of 2 and Maximum of 9]					
Observed Infiltration Rate, inch/hr., $K_{observed}$ (corrected for test-specific bias) Note: This worksheet is only applicable when the observed infiltration rate is greater than or equal to 1 inch/hr.					
Design Infiltration Rate, in/hr., $K_{design} = K_{observed} / S_{total}$ Note: If the estimated design infiltration rate is less than or equal to 0.5 inch/hr. then the applicant may choose to implement partial infiltration BMPs.					
Supporting Data					
Briefly describe infiltration test and provide reference to test forms:					

Note: Worksheet D.5-1: Form I-9 is only applicable to design BMPs in “full infiltration condition”. This form is not applicable for categorization of infiltration feasibility (Worksheet C.4-1: Form I-8) and/or for designing BMPs in “partial infiltration condition” or “no infiltration condition”.



Appendix D: Approved Infiltration Rate Assessment Methods for Selection and Design of Stormwater BMPs

THIS PAGE INTENTIONALLY LEFT BLANK FOR DOUBLE-SIDED PRINTING



BMP Design Fact Sheets

The following fact sheets were developed to assist the project applicants with designing BMPs to meet the stormwater obligations:

MS4 Category	Manual Category	Design Fact Sheet
Source Control	Source Control	SC: Source Control BMP Requirements SC-6A: Large Trash Generating Facilities SC-6B: Animal Facilities SC-6C: Plant Nurseries and Garden Centers SC-6D: Automotive-related Uses
Site Design	Site Design	SD-A: Trees SD-B: Impervious Area Dispersion SD-C: Green Roofs SD-D: Permeable Pavement (Site Design BMP) SD-E: Rain Barrels SD-F: Amended Soils
Retention	Harvest and Use	HU-1: Cistern
	Infiltration	INF-1: Infiltration Basins INF-2: Bioretention INF-3: Permeable Pavement (Pollutant Control) INF-4: Dry Wells
	Partial Retention	PR-1: Biofiltration with Partial Retention
Biofiltration	Biofiltration	BF-1: Biofiltration BF-2: Nutrient Sensitive Media Design BF-3: Proprietary Biofiltration
Flow-thru Treatment Control	Flow-thru Treatment Control with Alternative Compliance	FT-1: Vegetated Swales FT-2: Media Filters FT-3: Sand Filters FT-4: Dry Extended Detention Basin FT-5: Proprietary Flow-thru Treatment Control
		PL: Plant List for Bioretention/Biofiltration BMPs

THIS PAGE INTENTIONALLY LEFT BLANK FOR DOUBLE-SIDED PRINTING

E.1 Source Control BMP Requirements

How to comply: Projects shall comply with this requirement by implementing all source control BMPs listed in this section that are applicable to their project. Applicability shall be determined through consideration of the development project's features and anticipated pollutant sources. Appendix E.1 provides guidance for identifying source control BMPs applicable to a project. Checklist I.4 in **Appendix I** shall be used to document compliance with source control BMP requirements.

How to use this worksheet:

1. Review Column 1 and identify which of these potential sources of stormwater pollutants apply to your site. Check each box that applies.
2. Review Column 2 and incorporate all of the corresponding applicable BMPs in your project site plan.
3. Review Columns 3 and 4 and incorporate all of the corresponding applicable permanent controls and operational BMPs in a table in your project-specific stormwater management report. Describe your specific BMPs in an accompanying narrative, and explain any special conditions or situations that required omitting BMPs or substituting alternatives.

THIS PAGE INTENTIONALLY LEFT BLANK FOR DOUBLE-SIDED PRINTING

If These Sources Will Be on the Project Site Then Your SWQMP Shall Consider These Source Control BMPs		
1 Potential Sources of Runoff Pollutants	2 Permanent Controls—Show on Drawings	3 Permanent Controls—List in Table and Narrative	4 Operational BMPs—Include in Table and Narrative
<ul style="list-style-type: none"> <input type="checkbox"/> SC-A. Onsite storm drain inlets <input type="checkbox"/> Not Applicable 	<ul style="list-style-type: none"> <input type="checkbox"/> Locations of inlets. 	<ul style="list-style-type: none"> <input type="checkbox"/> Mark all inlets with the words “No Dumping! Flows to Bay” or similar. 	<ul style="list-style-type: none"> <input type="checkbox"/> Maintain and periodically repaint or replace inlet markings. <input type="checkbox"/> Provide stormwater pollution prevention information to new site owners, lessees, or operators. <input type="checkbox"/> See applicable operational BMPs in Fact Sheet SC-44, “Drainage System Maintenance,” in the CASQA Stormwater Quality Handbooks at www.cabmphandbooks.com. <input type="checkbox"/> Include the following in lease agreements: “Tenant shall not allow anyone to discharge anything to storm drains or to store or deposit materials so as to create a potential discharge to storm drains.”



If These Sources Will Be on the Project Site Then Your SWQMP shall consider These Source Control BMPs		
1 Potential Sources of Runoff Pollutants	2 Permanent Controls—Show on Drawings	3 Permanent Controls—List in Table and Narrative	4 Operational BMPs—Include in Table and Narrative
<input type="checkbox"/> SC-B. Interior floor drains and elevator shaft sump pumps <input type="checkbox"/> Not Applicable		<input type="checkbox"/> State that interior floor drains and elevator shaft sump pumps will be plumbed to sanitary sewer.	<input type="checkbox"/> Inspect and maintain drains to prevent blockages and overflow.
<input type="checkbox"/> SC-C. Interior parking garages <input type="checkbox"/> Not Applicable		<input type="checkbox"/> State that parking garage floor drains will be plumbed to the sanitary sewer.	<input type="checkbox"/> Inspect and maintain drains to prevent blockages and overflow.
<input type="checkbox"/> SC-D1. Need for future indoor & structural pest control <input type="checkbox"/> Not Applicable		<input type="checkbox"/> Note building design features that discourage entry of pests.	<input type="checkbox"/> Provide Integrated Pest Management information to owners, lessees, and operators.



If These Sources Will Be on the Project Site Then Your SWQMP shall consider These Source Control BMPs		
1 Potential Sources of Runoff Pollutants	2 Permanent Controls—Show on Drawings	3 Permanent Controls—List in Table and Narrative	4 Operational BMPs—Include in Table and Narrative
<ul style="list-style-type: none"> <input type="checkbox"/> SC-D2. Landscape/ Outdoor Pesticide Use <input type="checkbox"/> Not Applicable 	<ul style="list-style-type: none"> <input type="checkbox"/> Show locations of existing trees or areas of shrubs and ground cover to be undisturbed and retained. <input type="checkbox"/> Show self-retaining landscape areas, if any. <input type="checkbox"/> Show stormwater treatment facilities. 	<ul style="list-style-type: none"> <input type="checkbox"/> State that final landscape plans will accomplish all of the following. <input type="checkbox"/> Preserve existing drought tolerant trees, shrubs, and ground cover to the maximum extent possible. <input type="checkbox"/> Design landscaping to minimize irrigation and runoff, to promote surface infiltration where appropriate, and to minimize the use of fertilizers and pesticides that can contribute to stormwater pollution. <input type="checkbox"/> Where landscaped areas are used to retain or detain stormwater, specify plants that are tolerant of periodic saturated soil conditions. <input type="checkbox"/> Consider using pest-resistant plants, especially adjacent to hardscape. <input type="checkbox"/> To ensure successful establishment, select plants appropriate to site soils, slopes, climate, sun, wind, rain, land use, air movement, ecological consistency, and plant interactions. 	<ul style="list-style-type: none"> <input type="checkbox"/> Maintain landscaping using minimum or no pesticides. <input type="checkbox"/> See applicable operational BMPs in Fact Sheet SC-41, “Building and Grounds Maintenance,” in the CASQA Stormwater Quality Handbooks at www.cabmphandbooks.com. <input type="checkbox"/> Provide IPM information to new owners, lessees and operators.



If These Sources Will Be on the Project Site Then Your SWQMP shall consider These Source Control BMPs		
1 Potential Sources of Runoff Pollutants	2 Permanent Controls—Show on Drawings	3 Permanent Controls—List in Table and Narrative	4 Operational BMPs—Include in Table and Narrative
<ul style="list-style-type: none"> <input type="checkbox"/> SC-E. Pools, spas, ponds, decorative fountains, and other water features. <input type="checkbox"/> Not Applicable 	<ul style="list-style-type: none"> <input type="checkbox"/> Show location of water feature and a sanitary sewer cleanout in an accessible area within 10 feet. 	<ul style="list-style-type: none"> <input type="checkbox"/> If the local municipality requires pools to be plumbed to the sanitary sewer, place a note on the plans and state in the narrative that this connection will be made according to local requirements. 	<ul style="list-style-type: none"> <input type="checkbox"/> See applicable operational BMPs in Fact Sheet SC-72, “Fountain and Pool Maintenance,” in the CASQA Stormwater Quality Handbooks at www.cabmphandbooks.com.
<ul style="list-style-type: none"> <input type="checkbox"/> SC-F. Food service <input type="checkbox"/> Not Applicable 	<ul style="list-style-type: none"> <input type="checkbox"/> For restaurants, grocery stores, and other food service operations, show location (indoors or in a covered area outdoors) of a floor sink or other area for cleaning floor mats, containers, and equipment. <input type="checkbox"/> On the drawing, show a note that this drain will be connected to a grease interceptor before discharging to the sanitary sewer. 	<ul style="list-style-type: none"> <input type="checkbox"/> Describe the location and features of the designated cleaning area. <input type="checkbox"/> Describe the items to be cleaned in this facility and how it has been sized to ensure that the largest items can be accommodated. 	



If These Sources Will Be on the Project Site Then Your SWQMP shall consider These Source Control BMPs		
1 Potential Sources of Runoff Pollutants	2 Permanent Controls—Show on Drawings	3 Permanent Controls—List in Table and Narrative	4 Operational BMPs—Include in Table and Narrative
<ul style="list-style-type: none"> <input type="checkbox"/> SC-G. Refuse areas <input type="checkbox"/> Not Applicable 	<ul style="list-style-type: none"> <input type="checkbox"/> Show where site refuse and recycled materials will be handled and stored for pickup. See local municipal requirements for sizes and other details of refuse areas. <input type="checkbox"/> If dumpsters or other receptacles are outdoors, show how the designated area will be covered, graded, and paved to prevent run- on and show locations of berms to prevent runoff from the area. Also show how the designated area will be protected from wind dispersal. <input type="checkbox"/> Any drains from dumpsters, compactors, and tallow bin areas shall be connected to a grease removal device before discharge to sanitary sewer. 	<ul style="list-style-type: none"> <input type="checkbox"/> State how site refuse will be handled and provide supporting detail to what is shown on plans. <input type="checkbox"/> State that signs will be posted on or near dumpsters with the words “Do not dump hazardous materials here” or similar. 	<ul style="list-style-type: none"> <input type="checkbox"/> State how the following will be implemented: Provide adequate number of receptacles. Inspect receptacles regularly; repair or replace leaky receptacles. Keep receptacles covered. Prohibit/prevent dumping of liquid or hazardous wastes. Post “no hazardous materials” signs. Inspect and pick up litter daily and clean up spills immediately. Keep spill control materials available on- site. See Fact Sheet SC-34, “Waste Handling and Disposal” in the CASQA Stormwater Quality Handbooks at www.cabmphandbooks.com.



If These Sources Will Be on the Project Site Then Your SWQMP shall consider These Source Control BMPs		
1 Potential Sources of Runoff Pollutants	2 Permanent Controls—Show on Drawings	3 Permanent Controls—List in Table and Narrative	4 Operational BMPs—Include in Table and Narrative
<input type="checkbox"/> SC-H. Industrial processes. <input type="checkbox"/> Not Applicable	<input type="checkbox"/> Show process area.	<input type="checkbox"/> If industrial processes are to be located onsite, state: “All process activities to be performed indoors. No processes to drain to exterior or to storm drain system.”	<input type="checkbox"/> See Fact Sheet SC-10, “Non-Stormwater Discharges” in the CASQA Stormwater Quality Handbooks at www.cabmphandbooks.com .
<input type="checkbox"/> SC-I. Outdoor storage of equipment or materials. (See rows J and K for source control measures for vehicle cleaning, repair, and maintenance.) <input type="checkbox"/> Not Applicable	<input type="checkbox"/> Show any outdoor storage areas, including how materials will be covered. Show how areas will be graded and bermed to prevent run-on or runoff from area and protected from wind dispersal. <input type="checkbox"/> Storage of non-hazardous liquids shall be covered by a roof and/or drain to the sanitary sewer system, and be contained by berms, dikes, liners, or vaults. <input type="checkbox"/> Storage of hazardous materials and wastes must be in compliance with the local hazardous materials ordinance and a Hazardous Materials Management Plan for the site.	<input type="checkbox"/> Include a detailed description of materials to be stored, storage areas, and structural features to prevent pollutants from entering storm drains. Where appropriate, reference documentation of compliance with the requirements of local Hazardous Materials Programs for: <ul style="list-style-type: none"> ▪ Hazardous Waste Generation ▪ Hazardous Materials Release Response and Inventory ▪ California Accidental Release Prevention Program ▪ Aboveground Storage Tank ▪ Uniform Fire Code Article 80 Section 103(b) & (c) 1991 ▪ Underground Storage Tank 	<input type="checkbox"/> See the Fact Sheets SC-31, “Outdoor Liquid Container Storage” and SC-33, “Outdoor Storage of Raw Materials” in the CASQA Stormwater Quality Handbooks at www.cabmphandbooks.com .



If These Sources Will Be on the Project Site Then Your SWQMP shall consider These Source Control BMPs	
1 Potential Sources of Runoff Pollutants	2 Permanent Controls—Show on Drawings	3 Permanent Controls—List in Table and Narrative	4 Operational BMPs—Include in Table and Narrative
<ul style="list-style-type: none"> <input type="checkbox"/> SC-J. Vehicle and Equipment Cleaning <input type="checkbox"/> Not Applicable 	<ul style="list-style-type: none"> <input type="checkbox"/> Show on drawings as appropriate: <ul style="list-style-type: none"> (1) Commercial/industrial facilities having vehicle /equipment cleaning needs shall either provide a covered, bermed area for washing activities or discourage vehicle/equipment washing by removing hose bibs and installing signs prohibiting such uses. (2) Multi-dwelling complexes shall have a paved, bermed, and covered car wash area (unless car washing is prohibited onsite and hoses are provided with an automatic shut-off to discourage such use). (3) Washing areas for cars, vehicles, and equipment shall be paved, designed to prevent run-on to or runoff from the area, and plumbed to drain to the sanitary sewer. (4) Commercial car wash facilities shall be designed such that no runoff from the facility is discharged to the storm drain system. Wastewater from the facility shall discharge to the sanitary sewer, or a wastewater reclamation system shall be installed. 	<ul style="list-style-type: none"> <input type="checkbox"/> If a car wash area is not provided, describe measures taken to discourage onsite car washing and explain how these will be enforced. 	<p>Describe operational measures to implement the following (if applicable):</p> <ul style="list-style-type: none"> <input type="checkbox"/> Washwater from vehicle and equipment washing operations shall not be discharged to the storm drain system. <input type="checkbox"/> Car dealerships and similar may rinse cars with water only. <input type="checkbox"/> See Fact Sheet SC-21, “Vehicle and Equipment Cleaning,” in the CASQA Stormwater Quality Handbooks at www.cabmphandbooks.com



If These Sources Will Be on the Project Site Then Your SWQMP shall consider These Source Control BMPs		
1 Potential Sources of Runoff Pollutants	2 Permanent Controls—Show on Drawings	3 Permanent Controls—List in Table and Narrative	4 Operational BMPs—Include in Table and Narrative
<ul style="list-style-type: none"> <input type="checkbox"/> SC-K. Vehicle/Equipment Repair and Maintenance <input type="checkbox"/> Not Applicable 	<ul style="list-style-type: none"> <input type="checkbox"/> Accommodate all vehicle equipment repair and maintenance indoors. Or designate an outdoor work area and design the area to protect from rainfall, run-on runoff, and wind dispersal. <input type="checkbox"/> Show secondary containment for exterior work areas where motor oil, brake fluid, gasoline, diesel fuel, radiator fluid, acid-containing batteries or other hazardous materials or hazardous wastes are used or stored. Drains shall not be installed within the secondary containment areas. <input type="checkbox"/> Add a note on the plans that states either (1) there are no floor drains, or (2) floor drains are connected to wastewater pretreatment systems prior to discharge to the sanitary sewer and an industrial waste discharge permit will be obtained. 	<ul style="list-style-type: none"> <input type="checkbox"/> State that no vehicle repair or maintenance will be done outdoors, or else describe the required features of the outdoor work area. <input type="checkbox"/> State that there are no floor drains or if there are floor drains, note the agency from which an industrial waste discharge permit will be obtained and that the design meets that agency’s requirements. <input type="checkbox"/> State that there are no tanks, containers or sinks to be used for parts cleaning or rinsing or, if there are, note the agency from which an industrial waste discharge permit will be obtained and that the design meets that agency’s requirements. 	<p>In the report, note that all of the following restrictions apply to use the site:</p> <ul style="list-style-type: none"> <input type="checkbox"/> No person shall dispose of, nor permit the disposal, directly or indirectly of vehicle fluids, hazardous materials, or rinsewater from parts cleaning into storm drains. <input type="checkbox"/> No vehicle fluid removal shall be performed outside a building, nor on asphalt or ground surfaces, whether inside or outside a building, except in such a manner as to ensure that any spilled fluid will be in an area of secondary containment. Leaking vehicle fluids shall be contained or drained from the vehicle immediately. <input type="checkbox"/> No person shall leave unattended drip parts or other open containers containing vehicle fluid, unless such containers are in use or in an area of secondary containment.



If These Sources Will Be on the Project Site Then Your SWQMP shall consider These Source Control BMPs		
1 Potential Sources of Runoff Pollutants	2 Permanent Controls—Show on Drawings	3 Permanent Controls—List in Table and Narrative	4 Operational BMPs—Include in Table and Narrative
<ul style="list-style-type: none"> <input type="checkbox"/> SC-L. Fuel Dispensing Areas <input type="checkbox"/> Not Applicable 	<ul style="list-style-type: none"> <input type="checkbox"/> Fueling areas¹ shall have impermeable floors (i.e., portland cement concrete or equivalent smooth impervious surface) that are (1) graded at the minimum slope necessary to prevent ponding; and (2) separated from the rest of the site by a grade break that prevents run-on of stormwater to the MEP. <input type="checkbox"/> Fueling areas shall be covered by a canopy that extends a minimum of ten feet in each direction from each pump. [Alternative: The fueling area must be covered and the cover’s minimum dimensions must be equal to or greater than the area within the grade break or fuel dispensing area¹.] The canopy [or cover] shall not drain onto the fueling area. 		<ul style="list-style-type: none"> <input type="checkbox"/> The property owner shall dry sweep the fueling area routinely. <input type="checkbox"/> See the Business Guide Sheet, “Automotive Service—Service Stations” in the CASQA Stormwater Quality Handbooks at www.cabmphandbooks.com.

The fueling area shall be defined as the area extending a minimum of 6.5 feet from the corner of each fuel dispenser or the length at which the hose and nozzle assembly may be operated plus a minimum of one foot, whichever is greater.



If These Sources Will Be on the Project Site Then Your SWQMP shall consider These Source Control BMPs		
1 Potential Sources of Runoff Pollutants	2 Permanent Controls—Show on Drawings	3 Permanent Controls—List in Table and Narrative	4 Operational BMPs—Include in Table and Narrative
<p>SC-M. Loading Docks</p> <p><input type="checkbox"/> Not Applicable</p>	<p><input type="checkbox"/> Show a preliminary design for the loading dock area, including roofing and drainage. Loading docks shall be covered and/or graded to minimize run-on to and runoff from the loading area. Roof downspouts shall be positioned to direct stormwater away from the loading area. Water from loading dock areas should be drained to the sanitary sewer where feasible. Direct connections to storm drains from depressed loading docks are prohibited.</p> <p><input type="checkbox"/> Loading dock areas draining directly to the sanitary sewer shall be equipped with a spill control valve or equivalent device, which shall be kept closed during periods of operation.</p> <p><input type="checkbox"/> Provide a roof overhang over the loading area or install door skirts (cowling) at each bay that enclose the end of the trailer.</p>		<p><input type="checkbox"/> Move loaded and unloaded items indoors as soon as possible.</p> <p><input type="checkbox"/> See Fact Sheet SC-30, “Outdoor Loading and Unloading,” in the CASQA Stormwater Quality Handbooks at www.cabmphandbooks.com.</p>



If These Sources Will Be on the Project Site Then Your SWQMP shall consider These Source Control BMPs		
1 Potential Sources of Runoff Pollutants	2 Permanent Controls—Show on Drawings	3 Permanent Controls—List in Table and Narrative	4 Operational BMPs—Include in Table and Narrative
<ul style="list-style-type: none"> <input type="checkbox"/> SC-N. Fire Sprinkler Test Water <input type="checkbox"/> Not Applicable 		<ul style="list-style-type: none"> <input type="checkbox"/> Provide a means to drain fire sprinkler test water to the sanitary sewer. 	<ul style="list-style-type: none"> <input type="checkbox"/> See the note in Fact Sheet SC-41, “Building and Grounds Maintenance,” in the CASQA Stormwater Quality Handbooks at www.cabmphandbooks.com.
<p>SC-O. Miscellaneous Drain or Wash Water</p> <ul style="list-style-type: none"> <input type="checkbox"/> Boiler drain lines <input type="checkbox"/> Condensate drain lines <input type="checkbox"/> Rooftop equipment <input type="checkbox"/> Drainage sumps <input type="checkbox"/> Roofing, gutters, and trim <input type="checkbox"/> Not Applicable 		<ul style="list-style-type: none"> <input type="checkbox"/> Boiler drain lines shall be directly or indirectly connected to the sanitary sewer system and may not discharge to the storm drain system. <input type="checkbox"/> Condensate drain lines may discharge to landscaped areas if the flow is small enough that runoff will not occur. Condensate drain lines may not discharge to the storm drain system. <input type="checkbox"/> Rooftop mounted equipment with potential to produce pollutants shall be roofed and/or have secondary containment. <input type="checkbox"/> Any drainage sumps onsite shall feature a sediment sump to reduce the quantity of sediment in pumped water. <input type="checkbox"/> Avoid roofing, gutters, and trim made of copper or other unprotected metals that may leach into runoff. 	



If These Sources Will Be on the Project Site Then Your SWQMP shall consider These Source Control BMPs		
1 Potential Sources of Runoff Pollutants	2 Permanent Controls—Show on Drawings	3 Permanent Controls—List in Table and Narrative	4 Operational BMPs—Include in Table and Narrative
<input type="checkbox"/> SC-P. Plazas, sidewalks, and parking lots. <input type="checkbox"/> Not Applicable			<input type="checkbox"/> Plazas, sidewalks, and parking lots shall be swept regularly to prevent the accumulation of litter and debris. Debris from pressure washing shall be collected to prevent entry into the storm drain system. Washwater containing any cleaning agent or degreaser shall be collected and discharged to the sanitary sewer and not discharged to a storm drain.



E.2 SC-6A Large Trash Generating Facilities



MS4 Permit Category

Source Control

BMP Manual Category

Source Control

Applicable Performance Standard

Source Control

Primary Benefits

Source Control

Description

Stormwater runoff from areas where trash is stored or disposed of can be polluted. In addition, loose trash and debris can be easily transported by water or wind to nearby storm drain inlets, channels, and/or creeks. Trash generating facilities that generate large amounts of trash require special attention to protect trash storage areas from rainfall, run-on, runoff, and wind dispersal. Large trash generating, or trash build-up areas, include but are not limited to restaurants, supermarkets, “big box” retail stores serving food, and pet stores. The City Engineer may designate additional facilities if they are likely to generate or accumulate large quantities of trash.

Design Adaptations for Project Goals

Source control BMPs reduce the amount of pollutants that are generated. This fact sheet contains details on the additional measures required to prevent or reduce pollutants in stormwater runoff associated with trash storage and handling for large trash generating facilities. The requirements presented here are in addition to the requirements of Chapter 4.2.5 which requires all development projects to protect trash storage areas from rainfall, run-on, runoff, and wind dispersal:

- **Areas where trash containers are stored must be enclosed on four sides to prevent off-site transport of trash.** Four-sided trash enclosures typically consist of three walled sides and one gated side. Trash enclosures limit the potential for trash to pollute stormwater runoff by limiting mobilization mechanisms (runoff, run-on, and wind dispersal).
- **Trash enclosures must be covered to minimize direct precipitation and prevent rainfall from entering enclosures.** Structural overhead covers are required as container lids are often left open.
- **Enclosures must be hydraulically isolated from surrounding areas.** Slabs shall be sloped such that any leaked materials will be contained within the enclosure. Drains must be

provided that capture and direct potential leaks to the sanitary sewer or appropriate BMPs. Divert runoff from surrounding areas away from the enclosure to prevent contamination and dispersion of collected materials.

- **Owner must provide BMP stormwater training to employees.** Employee participation is required to ensure that enclosures are properly maintained and kept clean.

Design Guidelines

All trash shall be stored in weather-protected receptacles/bins and recyclable materials shall be protected against adverse weather conditions, which might render the collected materials unmarketable. Trash enclosure dimensions will vary based on projected usage and the following information is offered as an aid in planning new projects. Businesses that use dumpsters must design the enclosure to accommodate three-yard containers at a minimum. The tenants may use any dumpster size that is appropriate for their needs, but the enclosure must be able to accommodate different tenants with varying waste production, including any recycling requirements. The design of the enclosure must be signed and sealed by a California licensed engineer. Substantiating structural calculations may be required. The location and design of the enclosure will require review and approval by the City Engineer. Building permits may be required.

The following recommendations for typical bin sizes are adopted from the City of Escondido trash enclosure guidelines. The following bin/container measurements are approximate (add 8" to width for side pockets):

Typical Trash Bin Sizes

Size	Width	Depth	Height (front)	Height (back)
3 cubic yard	72" bin, 81" plus lid	43"	42"	70"
4 cubic yard	72" bin, 81" plus lid	56"	72"	72"

Filled weight should not exceed 1,000 pounds.

Design Criteria

1. Enclosures shall be structurally strong and constructed of reinforced masonry block or wood panels/boards. Structural requirements for enclosures are detailed in the City of San Diego specifications for Wood and Masonry Fences.
<http://www.sandiego.gov/development-services/pdf/industry/infobulletin/ib223.pdf>
2. The enclosure should be constructed to the following minimum inside dimensions to accommodate three cubic-yard dumpsters (larger enclosures may be necessary to accommodate additional trash bins, recycling bins, and accessibility):

No. of Bins	Loading	Width	Depth	Height
One	Front	8'	6'	6'
One	Side	7.5'	8'	6'
Two	Front	16'	6'	6'
Two	Side	8'	16'	6'

3. The enclosure slab should be designed to keep stormwater drainage out of the enclosure area, typically sloped at 0.5%. Slab construction specifications will vary according to methods of construction, but should be at least 4 inches of reinforced concrete.



Appendix E: BMP Design Fact Sheets

4. Sturdy gates/doors shall be installed on all enclosures. Gates should not be mounted directly onto the block wall or inside of enclosure. The enclosure should include hardware to secure the gate's doors both open and closed (i.e., cane bolt w/sleeve and latch between doors and sleeve in pavement).
5. To prevent trash enclosures from contributing to stormwater runoff pollution, all enclosures must be fitted with a roof deigned to drain into on-site landscape areas (where necessary) and/or to appropriate BMPs. The roof must provide sufficient clearance to allow the dumpster lid to open to the 90 degree position.
6. Enclosure roofs not conforming to City specifications for Patio Covers may require a building permit. Generally roofs not more than 12 feet in height above grade and constructed with conventional light-frame wood construction are considered acceptable. The use of metal roofs is not recommended as they can act as a source of pollutants.
<http://www.sandiego.gov/development-services/pdf/industry/infobulletin/ib206.pdf>
7. Dumpsters associated with food establishments shall be sized per County Health Department requirements for wash down. Drains shall be connected to the business grease interceptor.

Example isometric view and plan view of an allowable trash enclosure facility is presented below. The project applicant may be allowed to use an alternative trash enclosure design that might be more appropriate for a project site if the alternative design is approved by the City Engineer.

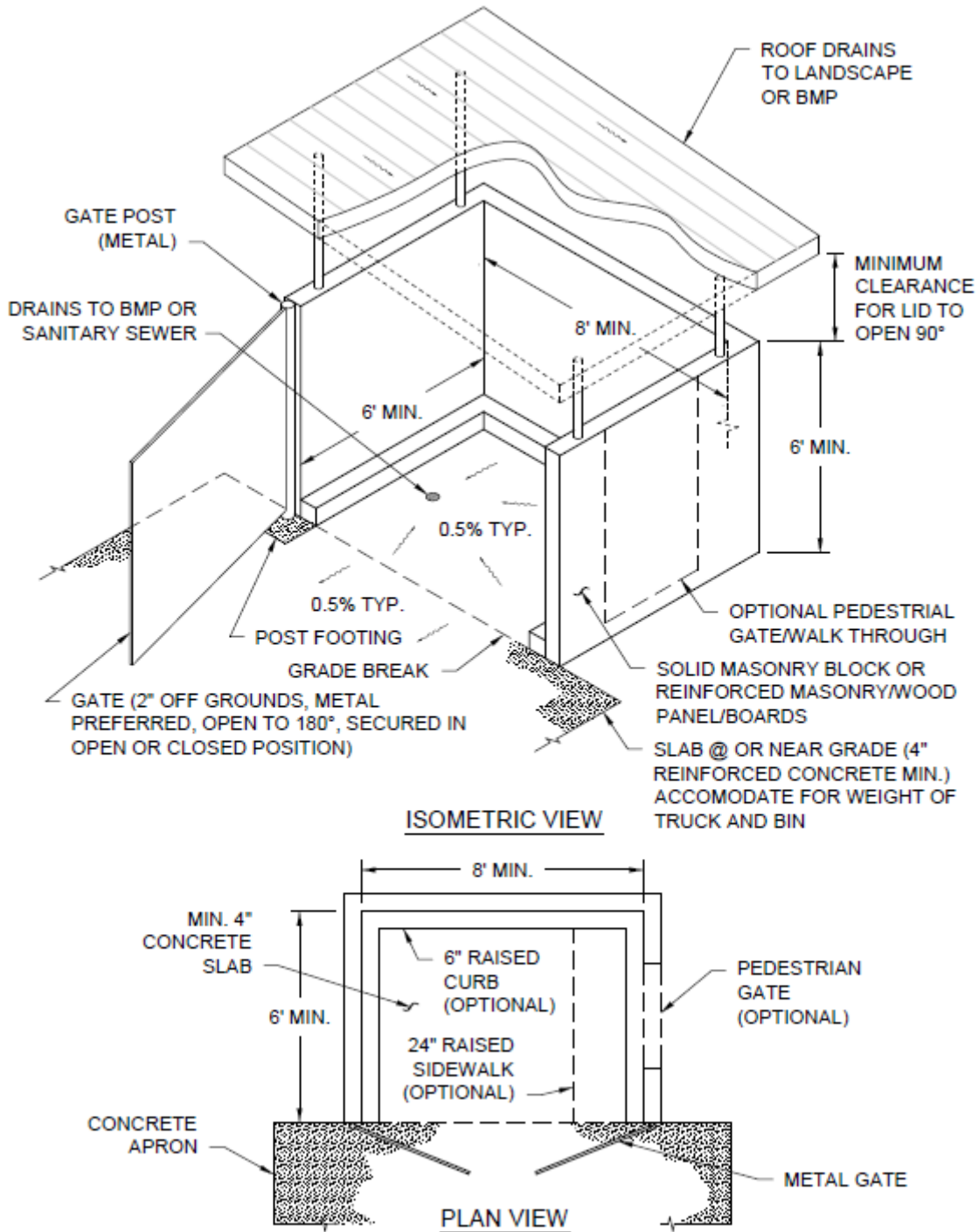

Figure E.2-1 : Typical Isometric and Plan View of a Trash Enclosure BMP

E.3 SC-6B Animal Facilities



MS4 Permit Category

Source Control

BMP Manual Category

Source Control

Applicable Performance Standard

Source Control

Primary Benefits

Source Control

Description

Animal facilities have an elevated potential for bacterial loading. If animal fecal material comes into contact with stormwater, the stormwater can become polluted. Animal facilities include but are not limited to animal shelters, dog daycare centers, veterinary clinics, groomers, pet care stores, and breeding, boarding, and training facilities. The City Engineer may designate additional facilities where animal fecal material is likely to be found.

Design Adaptations for Project Goals

Source control BMPs reduce the amount of pollutants that are generated. This fact sheet contains details on the additional measures required to prevent or reduce pollutants in stormwater runoff associated with animal facilities. The requirements presented here are in addition to the source control requirements for all projects:

- **Dry weather runoff must be controlled.** Dry weather runoff from hosed off areas as part of animal facility operations must not drain to the MS4. Dry weather flows should be retained on-site through implementation of BMPs or collected and discharged to the sanitary sewer.
- **Outdoor activity areas must be identified on site plans.** Plan reviewers must be able to ensure that runoff from these areas is either diverted to the sanitary sewer or directed to appropriate treatment BMPs. On-site inspection of facilities, grading, and drainage may be required.
- **Trash enclosures within animal facilities must be covered to minimize direct precipitation and prevent rainfall from entering enclosures.** Structural overhead covers are required as container lids are often left open.

THIS PAGE INTENTIONALLY LEFT BLANK FOR DOUBLE-SIDED PRINTING

E.4 SC-6C Plant Nurseries and Garden Centers



MS4 Permit Category

Source Control

BMP Manual Category

Source Control

Applicable Performance Standard

Source Control

Primary Benefits

Source Control

Description

Stormwater runoff from plant nurseries and garden centers has an elevated risk of being polluted by organics, nutrients, and/or pesticides. Nurseries and garden centers require special attention to protect against these elevated risks. Plant nurseries and garden centers include but are not limited to commercial facilities that grow, distribute, sell, or store plants and plant material. The City Engineer may designate additional facilities if they are likely to be a source of organics, nutrients or pesticides.

Design Adaptations for Project Goals

Source control BMPs reduce the amount of pollutants that are generated. This fact sheet contains details on the additional measures required to prevent or reduce pollutants in stormwater runoff associated with plant nurseries or garden center facilities. The requirements presented here are in addition to the requirements of Chapter 4.2 which require all development projects to avoid and reduce pollutants in stormwater runoff:

- **Owner must provide BMP stormwater training to appropriate employees.** Employee participation is required to ensure that source controls are properly maintained and behavioral BMPs are followed.
- **Eliminate overwatering and overspraying of plants.** Overwatering and overspraying of plants increases dry weather flows and pollutant loading, and wastes water. Delivery systems and schedules should account for different plant types and containers.
- **Discharges from outdoor watering areas must be controlled.** Regular runoff from outdoor watering can contribute un-authorized dry weather flows to the MS4 (e.g., runoff from watering the plants at garden centers). Runoff water is also likely to be polluted by potting soil mixes and plants that contain fertilizers and/or pesticides. So, regular runoff should be treated and/or retained on-site through BMPs or discharged to the sanitary sewer.

THIS PAGE INTENTIONALLY LEFT BLANK FOR DOUBLE-SIDED PRINTING

E.5 SC-6D Automotive Facilities



MS4 Permit Category

Source Control

BMP Manual Category

Source Control

Applicable Performance Standard

Source Control

Primary Benefits

Source Control

Description

Stormwater runoff from automotive facilities can pollute stormwater runoff with oils and grease, metals, and other pollutants. Pollutants sources can include maintenance and repair activities, outside storage areas, liquid material storage, and others. Automotive facilities require additional measures because of the potential impact of pollutants. Automotive facilities include but are not limited to facilities that perform maintenance or repair of vehicles, vehicle washing facilities, and retail gasoline outlets. The City Engineer may designate additional facilities if they are likely sources of stormwater pollutants.

Design Adaptations for Project Goals

Source control BMPs reduce the amount of pollutants that are generated. This fact sheet contains details on the additional measures required to prevent or reduce pollutants in stormwater runoff associated with automotive facilities. The requirements presented here are in addition to the requirements of Chapter 4.2 which require all development projects avoid and reduce pollutants in stormwater runoff:

- **Auto repair, maintenance activities, fueling, and vehicle washing must be conducted in covered areas.** Activity areas must be protected from precipitation by permanent canopy or roof structures. Covers 10 feet high or less should have a minimum overhang of 3 feet on each side, covers higher than 10 feet should have a minimum overhang of 5 feet on each side. Overhang should be measured from the perimeter of the hydraulically isolated activity area.
- **Hydraulically isolate activity areas.** Activity areas should be protected from run-on that can mobilize pollutants and pollute uncontaminated stormwater through the use of grading, berms, or drains. Direct drainage from the hydraulically isolated area to an approved sanitary sewer or a BMP.
- **Pave activity areas with hydraulic concrete or appropriately sealed asphalt cement.** Unpaved activity areas could contaminate ground water. So all activity area, including area for

Appendix E: BMP Design Fact Sheets

fueling vehicles or equipment shall be paved with hydraulic concrete. If the area is already paved with asphalt, apply an asphalt sealant to the pavement surface. Maintain the paved surface to prevent gaps and cracks.

- **Provide sedimentation manhole with outlet.** Automotive facilities discharging to the sanitary sewer must follow standards set by the City Industrial Wastewater Control Program for the outlet design. See Appendix S: Sump/Clarifier Maintenance Standards found here for the outlet design:
 - <http://www.sandiego.gov/mwwd/environment/iwcp/other.shtml>
- **Provide appropriate oil controls.** All equipment and vehicle washing activity areas should include oil controls. On-site wash recycling systems may be used for oil control if they meet applicable effluent discharge limits for the sanitary sewer.
- **Identify auto-related usage areas on site plans and describe activities and drainage.** Plan checkers must be satisfied that grading and drainage will prevent contact between pollutants and stormwater. Drains within the facilities must be connected to the sanitary sewer or a BMP. Verification may be required.
- **Owner must provide BMP stormwater training to employees.** Employee participation is required to ensure that activity areas are properly maintained and kept clean.

E.6 SD-A Tree



Source: County of San Diego LID Manual

MS4 Permit Category

Site Design

Manual Category

Site Design

Applicable Performance Standard

Site Design

Primary Benefits

Volume Reduction

Description

Trees planted to intercept rainfall and runoff can be used as stormwater management measure that provide additional benefits beyond those typically associated with trees, (i.e. energy conservation, air quality improvement, and aesthetic enhancement). Typical stormwater management benefits associated with trees include:

- **Interception of rainfall** – tree surfaces (roots, foliage, bark, and branches) intercept, evaporate, store, or convey precipitation to the soil before it reaches surrounding impervious surfaces
- **Reduced erosion** – trees protect denuded area by intercepting or reducing the velocity of rain drops as they fall through the tree canopy
- **Increased infiltration** – soil conditions created by roots and fallen leaves promote infiltration
- **Treatment of stormwater** – trees provide treatment through uptake of nutrients and other stormwater pollutants (phytoremediation) and support of other biological processes that break down pollutants

Typical tree system components include:

- Trees of the appropriate species for site conditions and constraints
- Available growing space based on tree species, soil type, water availability, surrounding land uses, and project goals
- Staking and planting requirements (see Standard Drawing: SDL-101)

Appendix E: BMP Design Fact Sheets

- Optional suspended pavement design to provide structural support for adjacent pavement without requiring compaction of underlying layers
- As needed root barrier devices; a root barrier is a device installed in the ground, between a tree and the sidewalk, intended to guide roots down and away from the sidewalk in order to prevent sidewalk damage.
- Optional tree grates; maximize available space for pedestrian circulation and protect tree roots from compaction.
- Optional shallow surface depression for ponding of excess runoff
- Optional planter box drain

Design Adaptations for Project Goals

Stormwater volume credits are only allowed for new trees implemented within the project footprint.

Site design BMP to provide incidental treatment. Trees primarily functions as site design BMPs for incidental treatment. Benefits from trees as a site design BMP are accounted by adjustment factors presented in **Appendix B.2.2**. Trees as a site design BMP are only credited up to 0.25 times the DCV from the project footprint (with a maximum single tree credit volume of 400 ft³).

Stormwater pollutant control BMP to provide treatment. Applicants are allowed to design trees as a pollutant control BMP and obtain credit greater than 0.25 times the DCV from the project footprint (or a credit greater than 400 ft³ from a single tree). For this option to be approved by the City Engineer, applicant is required to do infiltration feasibility screening (Worksheet C.4-1/Form I-8) and provide calculations supporting the amount of credit claimed from implementing trees within the project footprint. The City Engineer has the discretion to request additional analysis before approving credits greater than 0.25 times the DCV from the project footprint (or a credit greater than 400 ft³ from a single tree).

Design Criteria and Considerations

Trees must meet the following design criteria and considerations and the requirements of Standard Drawing SDL-101 where applicable. Deviations from the below criteria may be approved at the discretion of the City Engineer if it is determined to be appropriate:

Siting and Design	Intent/Rationale
<ul style="list-style-type: none">□ Tree species is appropriately chosen for the development (private or public). For public rights-of-ways, local planning guidelines and zoning provisions for the permissible species and placement of trees are consulted.	Proper tree placement and species selection minimizes problems such as pavement damage by surface roots and poor growth.

Siting and Design	Intent/Rationale														
<p>Location of trees planted along public streets follows local requirements and guidelines. Vehicle and pedestrian line of sight are considered in tree selection and placement. Unless exemption is granted by the City Engineer the following minimum tree separation distance (from the tree trunk) is followed</p> <table border="1" data-bbox="295 464 859 892"> <thead> <tr> <th>Improvement</th> <th>Minimum distance to Tree</th> </tr> </thead> <tbody> <tr> <td>Traffic Signal, Stop sign</td> <td>20 feet</td> </tr> <tr> <td>Underground Utility lines (except sewer)</td> <td>5 feet</td> </tr> <tr> <td>Sewer Lines</td> <td>10 feet</td> </tr> <tr> <td>Above ground utility structures (Transformers, Hydrants, Utility poles, etc.)</td> <td>10 feet</td> </tr> <tr> <td>Driveways</td> <td>10 feet</td> </tr> <tr> <td>Intersections (intersecting curb lines of two streets)</td> <td>25 feet</td> </tr> </tbody> </table>	Improvement	Minimum distance to Tree	Traffic Signal, Stop sign	20 feet	Underground Utility lines (except sewer)	5 feet	Sewer Lines	10 feet	Above ground utility structures (Transformers, Hydrants, Utility poles, etc.)	10 feet	Driveways	10 feet	Intersections (intersecting curb lines of two streets)	25 feet	<p>Roadway safety for both vehicular and pedestrian traffic is a key consideration for placement along public streets.</p>
Improvement	Minimum distance to Tree														
Traffic Signal, Stop sign	20 feet														
Underground Utility lines (except sewer)	5 feet														
Sewer Lines	10 feet														
Above ground utility structures (Transformers, Hydrants, Utility poles, etc.)	10 feet														
Driveways	10 feet														
Intersections (intersecting curb lines of two streets)	25 feet														
<p>Underground utilities and overhead wires are considered in the design and avoided or circumvented. Underground utilities are routed around or through the planter in suspended pavement applications. All underground utilities are protected from water and root penetration.</p>	<p>Tree growth can damage utilities and overhead wires resulting in service interruptions. Protecting utilities routed through the planter prevents damage and service interruptions.</p>														
<p>Suspended pavement design was developed where appropriate to minimize soil compaction and improve infiltration and filtration capabilities.</p> <p>Suspended pavement was constructed with an approved structural cell.</p>	<p>Suspended pavement designs provide structural support without compaction of the underlying layers, thereby promoting tree growth.</p> <p>Recommended structural cells include poured in place concrete columns, Silva Cells manufactured by Deepproot Green Infrastructures and Stratacell and Stratavault systems manufactured by Citygreen Systems.</p>														
<p>A minimum soil volume of 2 cubic feet per square foot of canopy projection area is provided for each tree. Canopy projection area is the ground area beneath the tree, measured at the mature tree drip line.</p> <p>Applicant uses soil amendments (SD-F), as necessary. Soil amendments result in healthier plant growth, reduced irrigation demands, and reduced need for fertilization and maintenance</p>	<p>The minimum soil volume is required to support a healthy tree.</p> <p>A lower amount of soil volume may be allowed if certified by a landscape architect or agronomist that the installed soil volume will be adequate for health tree growth. The retention credit from the tree must be directly proportional to the soil volume installed for the tree.</p>														



Siting and Design	Intent/Rationale
<p>□ DCV from the tributary area draining to the tree is equal to or greater than the tree credit volume</p>	<p>The minimum tributary area ensures that the tree receives enough runoff to fully utilize the infiltration and evapotranspiration potential provided. In cases where the minimum tributary area is not provided, the tree credit volume must be reduced proportionately to the actual tributary area.</p>
<p>□ Inlet opening to the tree that is at least 18 inches wide.</p> <p>A minimum 2 inch drop in grade from the inlet to the finish grade of the tree.</p> <p>Grated inlets are allowed for pedestrian circulation. Grates need to be ADA compliant and have sufficient slip resistance.</p>	<p>Design requirement to ensure that the runoff from the tributary area is not bypassed.</p> <p>Different inlet openings and drops in grade may be allowed at the discretion of the City Engineer if calculations are shown that the diversion flow rate (Appendix B.1.2) from the tributary area can be conveyed to the tree. In cases where the inlet capacity is limiting the amount of runoff draining to the tree, the tree credit volume must be reduced proportionately.</p>

Conceptual Design and Sizing Approach for Site Design and Stormwater Pollutant Control

- Determine the areas where trees can be used in the site design to achieve incidental treatment. Trees reduce runoff volumes from the site. Refer to **Appendix B.2.2**. Document the proposed tree locations in the SWQMP.
- When trees are proposed as a stormwater pollutant control BMP, applicant must complete feasibility analysis in **Appendix C and D** and submit detailed calculations for the DCV treated by trees. Document the proposed tree locations, feasibility analysis and sizing calculations in the SWQMP. The following calculations should be performed and the smallest of the three should be used as the volume treated by trees:
 - Delineate the DMA (tributary area) to the tree and calculate the associated DCV.
 - Calculate the required diversion flow rate using **Appendix B.1.2** and size the inlet required to convey this flow rate to the tree. If the proposed inlet cannot convey the diversion flow rate for the entire tributary area, then the DCV that enters the tree should be proportionally reduced.
 - For example, 0.5 acre drains to the tree and the associated DCV is 820 ft³. The required diversion flow rate is 0.10 ft³/s, but only an inlet that can divert 0.05 ft³/s could be installed.
 - Then the effective DCV draining to the tree = 820 ft³ * (0.05/0.10) = 420 ft³
 - Estimate the amount of stormwater treated by the tree by summing the following:
 - Evapotranspiration credit of 0.1 * amount of soil volume installed; and
 - Infiltration credit calculated using sizing procedures in **Appendix B.4**.

E.7 SD-B Impervious Area Dispersion



Photo Credit: Orange County Technical Guidance Document

MS4 Permit Category

Site Design

Manual Category

Site Design

Applicable Performance Criteria

Site Design

Primary Benefits

Volume Reduction
Peak Flow Attenuation

Description

Impervious area dispersion (dispersion) refers to the practice of effectively disconnecting impervious areas from directly draining to the storm drain system by routing runoff from impervious areas such as rooftops (through downspout disconnection), walkways, and driveways onto the surface of adjacent pervious areas. The intent is to slow runoff discharges, and reduce volumes. Dispersion with partial or full infiltration results in significant volume reduction by means of infiltration and evapotranspiration.

Typical dispersion components include:

- An impervious surface from which runoff flows will be routed with minimal piping to limit concentrated inflows
- Splash blocks, flow spreaders, or other means of dispersing concentrated flows and providing energy dissipation as needed
- Dedicated pervious area, typically vegetated, with in-situ soil infiltration capacity for partial or full infiltration
- Optional soil amendments (SD-F fact sheet) to improve vegetation support, maintain infiltration rates and enhance treatment of routed flows
- Overflow route for excess flows to be conveyed from dispersion area to the storm drain system or discharge point

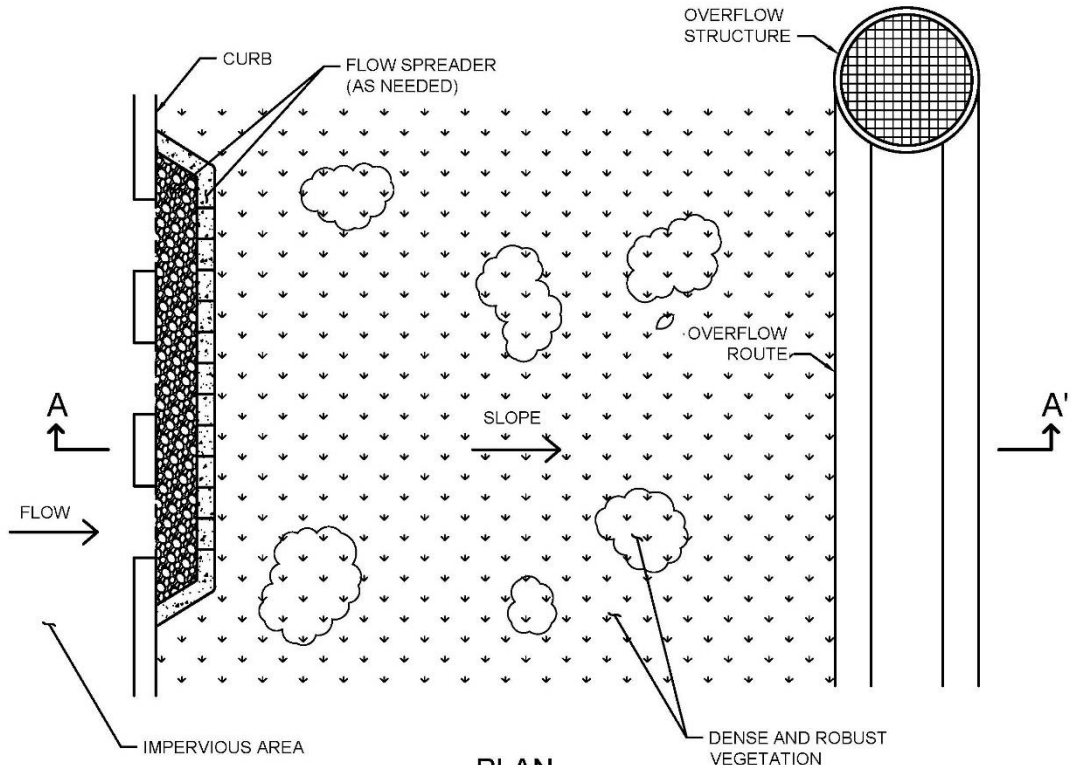

PLAN
NOT TO SCALE

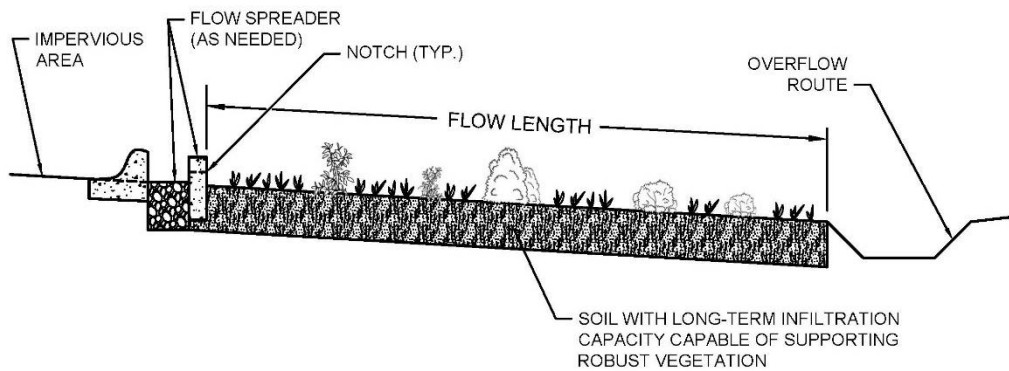

SECTION A-A'
NOT TO SCALE

Figure E.7-1 : Typical Plan and Section view of an Impervious Area Dispersion BMP

Design Adaptations for Project Goals

Site design BMP to reduce impervious area and DCV. Impervious area dispersion primarily functions as a site design BMP for reducing the effective imperviousness of a site by providing partial or full infiltration of the flows that are routed to pervious dispersion areas and otherwise slowing down excess flows that eventually reach the storm drain system. This can significantly reduce the DCV for the site.

Design Criteria and Considerations

Dispersion must meet the following design criteria. Deviations from the below criteria may be approved at the discretion of the City Engineer if it is determined to be appropriate:

Siting and Design	Intent/Rationale
<ul style="list-style-type: none"> □ Dispersion is over areas with soil types capable of supporting or being amended (e.g., with sand or compost) to support vegetation. Media amendments must be tested to verify that they are not a source of pollutants. 	<p>Soil must have long-term infiltration capacity for partial or full infiltration and be able to support vegetation to provide runoff treatment. Amendments to improve plant growth must not have negative impact on water quality.</p>
<ul style="list-style-type: none"> □ Dispersion has vegetated sheet flow over a relatively large distance (minimum 10 feet) from inflow to overflow route. 	<p>Full or partial infiltration requires relatively large areas to be effective depending on the permeability of the underlying soils.</p>
<ul style="list-style-type: none"> □ Pervious areas should be flat (with less than 5% slopes) and vegetated. 	<p>Flat slopes facilitate sheet flows and minimize velocities, thereby improving treatment and reducing the likelihood of erosion.</p>
Inflow velocities	
<ul style="list-style-type: none"> □ Inflow velocities are limited to 3 ft/s or less or use energy dissipation methods (e.g., riprap, level spreader) for concentrated inflows. 	<p>High inflow velocities can cause erosion, scour and/or channeling.</p>
Dedication	
<ul style="list-style-type: none"> □ Dispersion areas must be owned by the project owner and be dedicated for the purposes of dispersion to the exclusion of other future uses that might reduce the effectiveness of the dispersion area. 	<p>Dedicated dispersion areas prevent future conversion to alternate uses and facilitate continued full and partial infiltration benefits.</p>
Vegetation	
<ul style="list-style-type: none"> □ Dispersion typically requires dense and robust vegetation for proper function. Drought tolerant species should be selected to minimize irrigation needs. 	<p>Vegetation improves resistance to erosion and aids in runoff treatment.</p>



Conceptual Design and Sizing Approach for Site Design

1. Determine the areas where dispersion can be used in the site design to reduce the DCV for pollutant control sizing.
2. Calculate the DCV for stormwater pollutant control per Appendix B.2, taking into account reduced runoff from dispersion.
3. Determine if a DMA is considered “Self-retaining”. DMA is self-retaining if the impervious to pervious ratio is:
 - (a) 2:1 when the pervious area is composed of Hydrologic Soil Group A
 - (b) 1:1 when the pervious area is composed of Hydrologic Soil Group B
4. If the top 12 inches uses amended soils in accordance with SD-F, the runoff coefficient (c-factor) for the amended area is 0.1

Conceptual Design and Sizing Approach for Stormwater Pollutant Treatment and Flow Control

DMA is considered to meet both pollutant control and hydromodification flow control requirements if **ALL** of the following criteria are met:

1. All the impervious area within the DMA discharges to the pervious area before the runoff discharges from the DMA.
2. At a minimum, the top 11 inches of the pervious area uses amended soils in accordance with SD-F fact sheet and the pervious area also meets the requirements for dispersion (e.g. slope, inflow velocities, etc.) in SD-B fact sheet.
3. The impervious to pervious area ratio is 1:1.

E.8 SD-C Green Roofs



Location: County of San Diego Operations Center, San Diego, California

MS4 Permit Category
Site Design
Manual Category
Site Design
Applicable Performance Standard
Site Design
Primary Benefits
Volume Reduction
Peak Flow Attenuation

Description

Green roofs are vegetated rooftop systems that reduce runoff volumes and rates, treat stormwater pollutants through filtration and plant uptake, provide additional landscape amenity, and create wildlife habitat. Additionally, green roofs reduce the heat island effect and provide acoustical control, air filtration and oxygen production. In terms of building design, they can protect against ultraviolet rays and extend the roof lifetime, as well as increase the building insulation, thereby decreasing heating and cooling costs. There are two primary types of green roofs:

- **Extensive** – lightweight, low maintenance system with low-profile, drought tolerant type groundcover in shallow growing medium (6 inches or less)
- **Intensive** – heavyweight, high maintenance system with a more garden-like configuration and diverse plantings that may include shrubs or trees in a thicker growing medium (greater than 6 inches)

Typical green roof components include, from top to bottom:

- Vegetation that is appropriate to the type of green roof system, climate, and watering conditions
- Media layer (planting mix or engineered media) capable of supporting vegetation growth
- Filter fabric to prevent migration of fines (soils) into the drainage layer
- Optional drainage layer to convey excess runoff
- Optional root barrier
- Optional insulation layer
- Waterproof membrane
- Structural roof support capable of withstanding the additional weight of a green roof

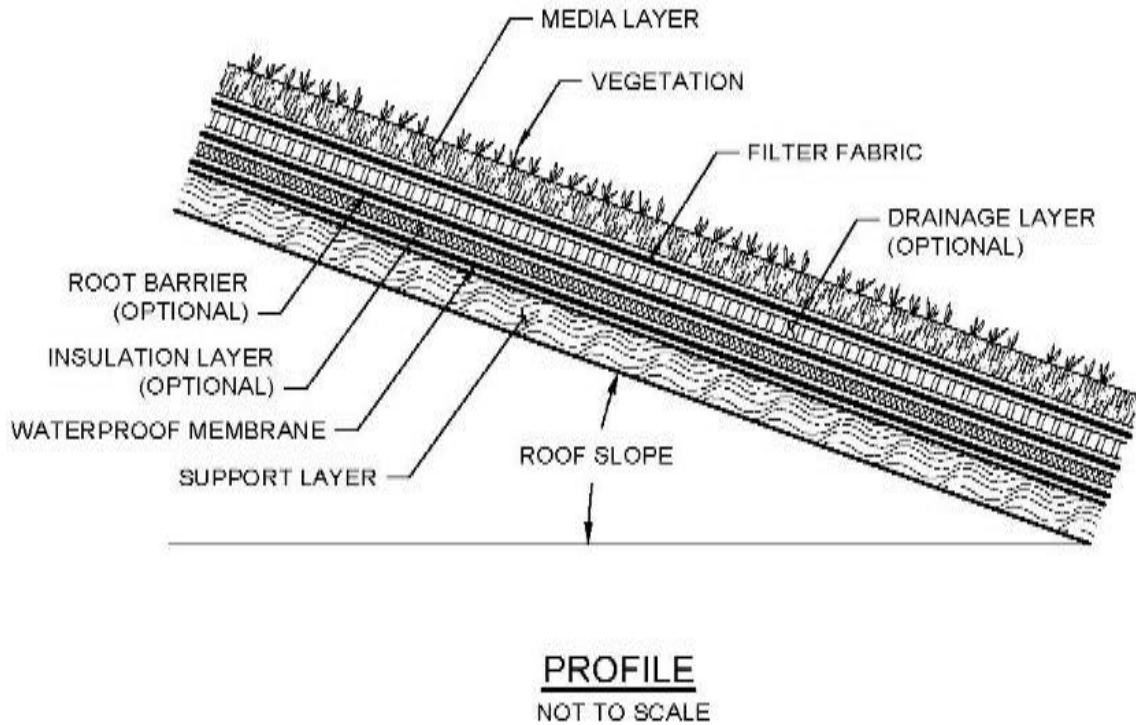

Figure E.8-1 : Typical Profile of a Green Roof BMP

Design Adaptations for Project Goals

Site design BMP to provide incidental treatment. Green roofs can be used as a site design feature to reduce the impervious area of the site through replacing conventional roofing. This can reduce the DCV and flow control requirements for the site.

Design Criteria and Considerations

Green roofs must meet the following design criteria. Deviations from the below criteria may be approved at the discretion of the City Engineer if it is determined to be appropriate:

Siting and Design	Intent/Rationale
<ul style="list-style-type: none"> Roof slope is $\leq 40\%$ (Roofs that are $\leq 20\%$ are preferred). 	Steep roof slopes increase project complexity and requires supplemental anchoring.
<ul style="list-style-type: none"> Structural roof capacity design supports the calculated additional load (lbs/sq. ft) of the vegetation growing medium and additional drainage and barrier layers. 	Inadequate structural capacity increases the risk for roof failure and harm to the building and occupants.
<ul style="list-style-type: none"> Design and construction is planned to be completed by an experienced green roof specialist. 	A green roof specialist will minimize complications in implementation and potential structural issues that are critical to green roof success.



Siting and Design	Intent/Rationale
<ul style="list-style-type: none"> □ Green roof location and extent must meet fire safety provisions. 	<p>Green roof design must not negatively impact fire safety.</p>
<ul style="list-style-type: none"> □ Maintenance access is included in the green roof design. 	<p>Maintenance will facilitate proper functioning of drainage and irrigation components and allow for removal of undesirable vegetation and soil testing, as needed.</p>
Vegetation	
<ul style="list-style-type: none"> □ Vegetation is suitable for the green roof type, climate and expected watering conditions. Perennial, self-sowing plants that are drought-tolerant (e.g., sedums, succulents) and require little to no fertilizer, pesticides or herbicides are recommended. Vegetation pre-grown at grade may allow plants to establish prior to facing harsh roof conditions. 	<p>Plants suited to the design and expected growing environment are more likely to survive.</p>
<ul style="list-style-type: none"> □ Vegetation is capable of covering $\geq 90\%$ the roof surface. 	<p>Benefits of green roofs are greater with more surface vegetation.</p>
<ul style="list-style-type: none"> □ Vegetation is robust and erosion-resistant in order to withstand the anticipated rooftop environment (e.g., heat, cold, high winds). 	<p>Weak plants will not survive in extreme rooftop environments.</p>
<ul style="list-style-type: none"> □ Vegetation is fire resistant. 	<p>Vegetation that will not burn easily decreases the chance for fire and harm to the building and occupants.</p>
<ul style="list-style-type: none"> □ Vegetation considers roof sun exposure and shaded areas based on roof slope and location. 	<p>The amount of sunlight the vegetation receives can inhibit growth therefore the beneficial effects of a vegetated roof.</p>
<ul style="list-style-type: none"> □ An irrigation system (e.g., drip irrigation system) is included as necessary to maintain vegetation. 	<p>Proper watering will increase plant survival, especially for new plantings.</p>
<ul style="list-style-type: none"> □ Media is well-drained and is the appropriate depth required for the green roof type and vegetation supported. 	<p>Unnecessary water retention increases structural loading. An adequate media depth increases plant survival.</p>
<ul style="list-style-type: none"> □ A filter fabric is used to prevent migration of media fines through the system. 	<p>Migration of media can cause clogging of the drainage layer.</p>
<ul style="list-style-type: none"> □ A drainage layer is provided if needed to convey runoff safely from the roof. The drainage layer can be comprised of gravel, perforated sheeting, or other drainage materials. 	<p>Inadequate drainage increases structural loading and the risk of harm to the building and occupants.</p>
<ul style="list-style-type: none"> □ A root barrier comprised of dense material to inhibit root penetration is used if the waterproof membrane will not provide root penetration protection. 	<p>Root penetration can decrease the integrity of the underlying structural roof components and increase the risk of harm to the building and occupants.</p>



Siting and Design	Intent/Rationale
<ul style="list-style-type: none"> □ An insulation layer is included as needed to protect against the water in the drainage layer from extracting building heat in the winter and cool air in the summer. 	<p>Regulating thermal impacts of green roofs will aid in controlling building heating and cooling costs.</p>
<ul style="list-style-type: none"> □ A waterproof membrane is used to prevent the roof runoff from vertically migrating and damaging the roofing material. A root barrier may be required to prevent roots from compromising the integrity of the membrane. 	<p>Water-damaged roof materials increase the risk of harm to the building and occupants.</p>

Conceptual Design and Sizing Approach for Site Design

1. Determine the areas where green roofs can be used in the site design to replace conventional roofing to reduce the DCV. These green roof areas can be credited toward reducing runoff generated through representation in stormwater calculations as pervious, not impervious, areas but are not credited for stormwater pollutant control.
2. If a DMA only contains a green roof that is designed in accordance with this fact sheet, then it can be considered as a self-retaining DMA that meets the stormwater pollutant control obligations.
3. If a green roof receives runoff, then calculate the DCV for the DMA using **Appendix B.2**.

E.9 SD-D Permeable Pavement (Site Design BMP)



Photo Credit: San Diego Low Impact Development Design Manual

Description

Permeable pavement is pavement that allows for percolation through void spaces in the pavement surface into subsurface layers. Permeable pavements reduce runoff volumes and rates and can provide pollutant control via infiltration, filtration, sorption, sedimentation, and biodegradation processes. When used as a site design BMP, the subsurface layers are designed to provide storage of stormwater runoff so that outflow rates can be controlled via infiltration into subgrade soils. Varying levels of stormwater treatment and

flow control can be provided depending on the size of the permeable pavement system relative to its drainage area and the underlying infiltration rates. As a site design BMP permeable pavement areas are designed to be self-retaining and are designed primarily for direct rainfall. Self-retaining permeable pavement areas have a ratio of total drainage area (including permeable pavement) to area of permeable pavement of 1.5:1 or less. Permeable pavement surfaces can be constructed from modular paver units or paver blocks, pervious concrete, porous asphalt, and turf pavers. Sites designed with permeable pavements can significantly reduce the impervious area of the project. Reduction in impervious surfaces decreases the DCV and can reduce the footprint of treatment control and flow control BMPs.

Design Adaptations for Project Goals

Site design BMP to reduce impervious area and DCV. Permeable pavement without an underdrain, or with storage greater than the 85th percentile depth below the underdrain, can be used as a site design feature to reduce the impervious area of the site by replacing traditional pavements, including roadways, parking lots, emergency access lanes, sidewalks, trails and driveways.

Permeable pavements, when proposed as a site design BMP to reduce impervious area and/or DCV must meet the following conditions:

- Must not have an impermeable liner; and
- Slope must be less than or equal to 5%.

Conceptual Design and Sizing Approach for Site Design

Determine the areas where permeable pavements can be used in the site design to replace conventional pavements to reduce the DCV. These areas can be credited toward reducing runoff generated through representation in stormwater calculations as pervious, not impervious, areas but are not credited for stormwater pollutant control.

- Calculate the DCV per **Appendix B.2**, taking into account reduced runoff from permeable pavement areas.

THIS PAGE INTENTIONALLY LEFT BLANK FOR DOUBLE-SIDED PRINTING

E.10 SD-E Rain Barrels



Photo Credit: San Diego Low Impact Development Design Manual

Description

Rain barrels are containers that can capture rooftop runoff and store it for future use. With controlled timing and volume release, the captured rainwater can be used for irrigation or alternative grey water between storm events, thereby reducing runoff volumes and associated pollutants to downstream waterbodies. Rain barrels tend to be smaller systems, less than 100 gallons. Treatment can be achieved when rain barrels are used as part of a treatment train along with other BMPs that use captured flows in applications that do not result in discharges into the storm drain system.

Rooftops are the ideal tributary areas for rain barrels.

Design Adaptations for Project Goals

Site design BMP to reduce effective impervious area and DCV. Barrels can be used as a site design feature to reduce the effective impervious area of the site by removing roof runoff from the site discharge. This can reduce the DCV and flow control requirements for the site.

Typical Rain Barrel Components
Storage container, barrel or tank for holding captured flows
Inlet and associated valves and piping
Outlet and associated valves and piping
Overflow outlet
Optional pump
Optional first flush diverters
Optional roof, supports, foundation, level indicator, and other accessories

Important Considerations

Maintenance: Rain barrels require regular monitoring and cleaning to ensure that they do not become clogged with leaves or other debris.

Economics: Rain barrels have low installation costs.

Limitations: Due to San Diego's arid climate, some rain barrels may fill only a few times each year.

Conceptual Design and Sizing Approach for Site Design

1. Determine the areas where rain barrels can be used in the site design to capture roof runoff to reduce the DCV. Rain barrels reduce the effective impervious area of the site by removing roof runoff from the site discharge.
2. Calculate the DCV per Appendix B.2, taking into account reduced runoff from permeable pavement areas.

THIS PAGE INTENTIONALLY LEFT BLANK FOR DOUBLE-SIDED PRINTING

E.11 SD-F Amended Soils



Photo Credit: Orange County Technical Guidance Document

MS4 Permit Category

Site Design

Manual Category

Site Design

Applicable Performance Standard

Site Design

Primary Benefits

Volume Reduction
Peak Flow Attenuation

Description

Amended soils are soils whose physical, chemical, and biological characteristics have been altered from the natural condition to promote beneficial stormwater characteristics. Amended soils shall be used as part of SD-B Impervious Area Dispersion, where applicable. Typical stormwater management benefits associated with amended soils include:

- **Improved hydrologic characteristics**—amended soils can promote infiltration, decrease runoff rates and volumes, and more effectively filter pollutants from stormwater runoff
- **Improved vegetation health**—amended soils provide greater moisture retention, and altered chemical and biological characteristics that can result in healthier plant growth, reduced irrigation demands, and reduced need for fertilization and maintenance
- **Reduced erosion**—amended soils produce healthier plant growth and reduced runoff which results in reduced soil erosion

Design Adaptations for Project Goals

Varying categories of soil amendments have different benefits and applications. Mulch is a soil amendment that is added at grade, rather than mixed into the soil. Mulch reduces evaporation and improves retention. Shavings and compost are common soil amendments that improve biological and chemical properties of the soil. Sand can be used as an amendment to improve the drainage rates of amended soils. Native soil samples may need to be analyzed by a lab to determine the specific soil amendments needed to achieve the desired infiltration, retention, and/or filtration rates.

Important Considerations

Maintenance: Annual maintenance may be required to determine reapplication requirements of amended soils. Amended soils should be regularly inspected for signs of compaction, waterlogging, and unhealthy vegetation.

Limitations: Not all amended soils have the same stormwater benefits, the soil amendment used should be suited for the design purpose and design period of the amended area.

Design Criteria and Considerations

Soil amendments must meet the following design criteria and considerations. Deviations from the below criteria may be approved at the discretion of the City Engineer if appropriate:

Siting and Design	Intent/Rationale
<input type="checkbox"/> When mulch is used as an amendment, it is applied at grade over all planting areas to a depth of 3".	Mulch should be applied on top and not mixed into underlying soils
<input type="checkbox"/> When shavings or compost is used as an amendment, it is rototilled into the native soil to a minimum depth of 6" (12 inches preferred).	If soil is not completely mixed the overall benefit will be reduced.
<input type="checkbox"/> Compost meets the criteria in Appendix F.3.1.2	If poor quality compost is used, it will have negative impact to water quality.
<input type="checkbox"/> Soil amendments are free of stones, stumps, roots, glass, plastic, metal, and other deleterious materials.	Large debris in amended soils can cause localized erosion. Trash/harmful materials can result in personal injury or contamination.
<input type="checkbox"/> Mixing of soils are done prior to planting	Soil mixing before planting results in a more homogeneous mixing and will reduce the stress on plants.
<input type="checkbox"/> Care is taken around existing trees and shrubs to prevent root damage during construction and soil amendment application.	Preservation of existing established vegetation is an important part of site design and erosion control.
<input type="checkbox"/> Soil amendments are applied at the end of construction	Soil amendments applied too soon in the construction process may become over compacted reducing effectiveness.
<input type="checkbox"/> Soil amendments are compatible with planned vegetation	The soil amendments impact the pH and salinity of the soil. Some plants have sensitive pH and/or salinity tolerance ranges.

Conceptual Design and Sizing Approach for Site Design

- When soil amendments are used a runoff factor of 0.1 can be used for DCV calculation for the amended area.
- Amended soils should be used as part of SD-B Impervious Area Dispersion, and to increase the retention volume in infiltration and biofiltration BMPs.

E.12 HU-1 Cistern



Photo Credit: Water Environment Research Foundation: WERF.org

MS4 Permit Category

Retention

Manual Category

Harvest and Use

Applicable Performance Standards

Pollutant Control
Flow Control

Primary Benefits

Volume Reduction
Peak Flow Attenuation

Description

Cisterns are containers that can capture rooftop runoff and store it for future use. With controlled timing and volume release, the captured rainwater can be used for irrigation or alternative grey water between storm events, thereby reducing runoff volumes and associated pollutants to downstream water bodies. Cisterns are larger systems (generally >100 gallons) that can be self-contained aboveground or below ground systems. Treatment can be achieved when cisterns are used as part of a treatment train along with other BMPs that use captured flows in applications that do not result in discharges into the storm drain system. Rooftops are the ideal tributary areas for cisterns.

Typical cistern components include:

- Storage container, barrel or tank for holding captured flows
- Inlet and associated valves and piping
- Outlet and associated valves and piping
- Overflow outlet
- Optional pump
- Optional first flush diverters
- Optional roof, supports, foundation, level indicator, and other accessories

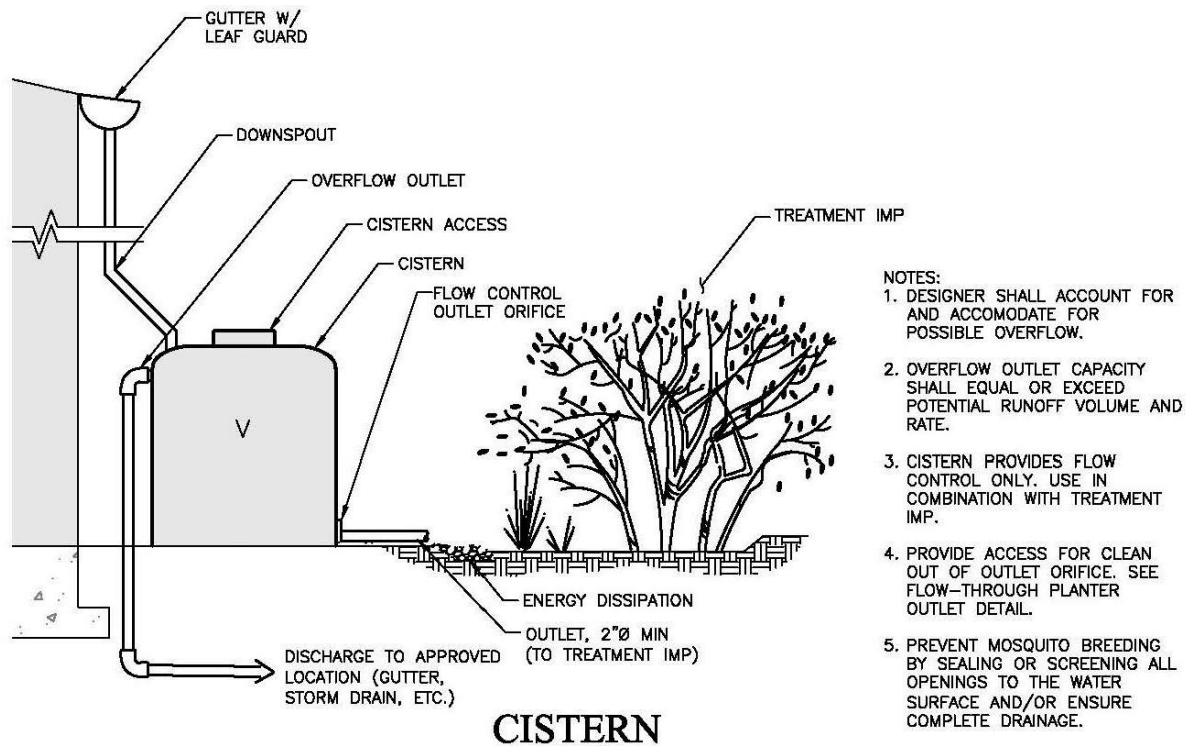

Figure E.12-1 : Typical Section View of a Cistern BMP

Source: 2012 City of San Diego Storm Water Standards

Design Adaptations for Project Goals

Site design BMP to reduce effective impervious area and DCV. Cisterns can be used as a site design feature to reduce the effective impervious area of the site by removing roof runoff from the site discharge. This can reduce the DCV and flow control requirements for the site.

Harvest and use for stormwater pollutant control. Typical uses for captured flows include irrigation, toilet flushing, cooling system makeup, and vehicle and equipment washing.

Integrated stormwater flow control and pollutant control configuration. Cisterns provide flow control in the form of volume reduction and/or peak flow attenuation and stormwater treatment through elimination of discharges of pollutants. Additional flow control can be achieved by sizing the cistern to include additional detention storage and/or real-time automated flow release controls.

Design Criteria and Considerations

Cisterns must meet the following design criteria. Deviations from the below criteria may be approved at the discretion of the City Engineer if it is determined to be appropriate:

Siting and Design	Intent/Rationale
<ul style="list-style-type: none"> □ Cisterns are sized to detain the full DCV of contributing area and empty within 36 hours. 	<p>Draining the cistern makes the storage volume available to capture the next storm. The applicant has an option to use a different drawdown time if the volume of the facility is adjusted using the percent capture method in Appendix B.4.2. Drawdown time greater than 96 hours may require a vector management plan.</p>
<ul style="list-style-type: none"> □ Cisterns are fitted with a flow control device such as an orifice or a valve to limit outflow in accordance with drawdown time requirements. 	<p>Flow control provides flow attenuation benefits and limits cistern discharge to downstream facilities during storm events.</p>
<ul style="list-style-type: none"> □ Cisterns are designed to drain completely, leaving no standing water, and all entry points are fitted with traps or screens, or sealed. 	<p>Complete drainage and restricted entry prevents mosquito habitat.</p>
<ul style="list-style-type: none"> □ Leaf guards and/or screens are provided to prevent debris from accumulating in the cistern. 	<p>Leaves and organic debris can clog the outlet of the cistern.</p>
<ul style="list-style-type: none"> □ Access is provided for maintenance and the cistern outlets are accessible and designed to allow easy cleaning. 	<p>Properly functioning outlets are needed to maintain proper flow control in accordance with drawdown time requirements.</p>
<ul style="list-style-type: none"> □ Cisterns must be designed and sited such that overflow will be conveyed safely overland to the storm drain system or discharge point. 	<p>Safe overflow conveyance prevents flooding and damage of property.</p>

Conceptual Design and Sizing Approach for Site Design and Stormwater Pollutant Control

1. Calculate the DCV for site design per **Appendix B**.
2. Determine the locations on the site where cisterns can be located to capture and detain the DCV from roof areas without subsequent discharge to the storm drain system. Cisterns are best located in close proximity to building and other roofed structures to minimize piping. Cisterns can also be used as part of a treatment train upstream by increasing pollutant control through delayed runoff to infiltration BMPs such as bioretention without underdrain facilities.
3. Use the sizing worksheet in **Appendix B.3** to determine if full or partial capture of the DCV is achievable.
4. The remaining DCV to be treated should be calculated for use in sizing downstream BMP(s).

Conceptual Design and Sizing Approach when Stormwater Flow Control is Applicable

Control of flow rates and/or duration will typically require significant cistern volumes, and therefore the following steps should be taken prior to determination of site design and stormwater pollutant control. Pre-development and allowable post-project flow rates and durations should be determined as discussed in **Chapter 6** of the manual.

Appendix E: BMP Design Fact Sheets

1. Verify that cistern siting and design criteria have been met. Design for flow control can be achieved using various design configurations, shapes, and quantities of cisterns.
2. Iteratively determine the cistern storage volume required to provide detention storage to reduce flow rates and durations to allowable limits. Flow rates and durations can be controlled from detention storage by altering outlet structure orifice size(s) and/or water control valve operation.
3. Verify that the cistern drawdown/storage meets the pollutant control requirement. Refer to Appendix B for guidance.
4. If the cistern cannot fully provide the flow rate and duration control required by this manual, a downstream structure with additional storage volume or infiltration capacity such as a biofiltration can be used to provide remaining flow control.

E.13 INF-1 Infiltration Basin



Photo Credit:
<http://www.stormwaterpartners.com/facilities/basin.html>

MS4 Permit Category

Retention

Manual Category

Infiltration

Applicable Performance Standard

Pollutant Control

Flow Control

Primary Benefits

Volume Reduction

Peak Flow Attenuation

Description

An infiltration basin typically consists of an earthen basin with a flat bottom constructed in naturally pervious soils. An infiltration basin retains stormwater and allows it to evaporate and/or percolate into the underlying soils. The bottom of an infiltration basin is typically vegetated with native grasses or turf grass; however other types of vegetation can be used if they can survive periodic inundation and long inter-event dry periods. Treatment is achieved primarily through infiltration, filtration, sedimentation, biochemical processes and plant uptake. Infiltration basins can be constructed as linear **trenches** or as **underground infiltration galleries**.

Typical infiltration basin components include:

- Inflow distribution mechanisms (e.g., perimeter flow spreader or filter strips)
- Energy dissipation mechanism for concentrated inflows (e.g., splash blocks or riprap)
- Forebay to provide pretreatment surface ponding for captured flows
- Vegetation selected based on basin use, climate, and ponding depth
- Uncompacted native soils at the bottom of the facility
- Overflow structure

Recommended Siting Criteria

Siting Criteria	Intent/Rationale
Placement observes geotechnical recommendations regarding potential hazards (e.g., slope stability, landslides, liquefaction zones) and setbacks (e.g., slopes, foundations, utilities).	Must not negatively impact existing site geotechnical concerns.

Siting Criteria	Intent/Rationale
Selection and design of basin is based on infiltration feasibility criteria and appropriate design infiltration rate (See Appendix C and D).	Must operate as a full infiltration design and must be supported by drainage area and in-situ infiltration rate feasibility findings. Applicant must complete Worksheet C.4-1/Form I-8A; Worksheet C.4-2/Form I-8B and Worksheet C.4-3.

Example Schematic Design - Plan and Section View

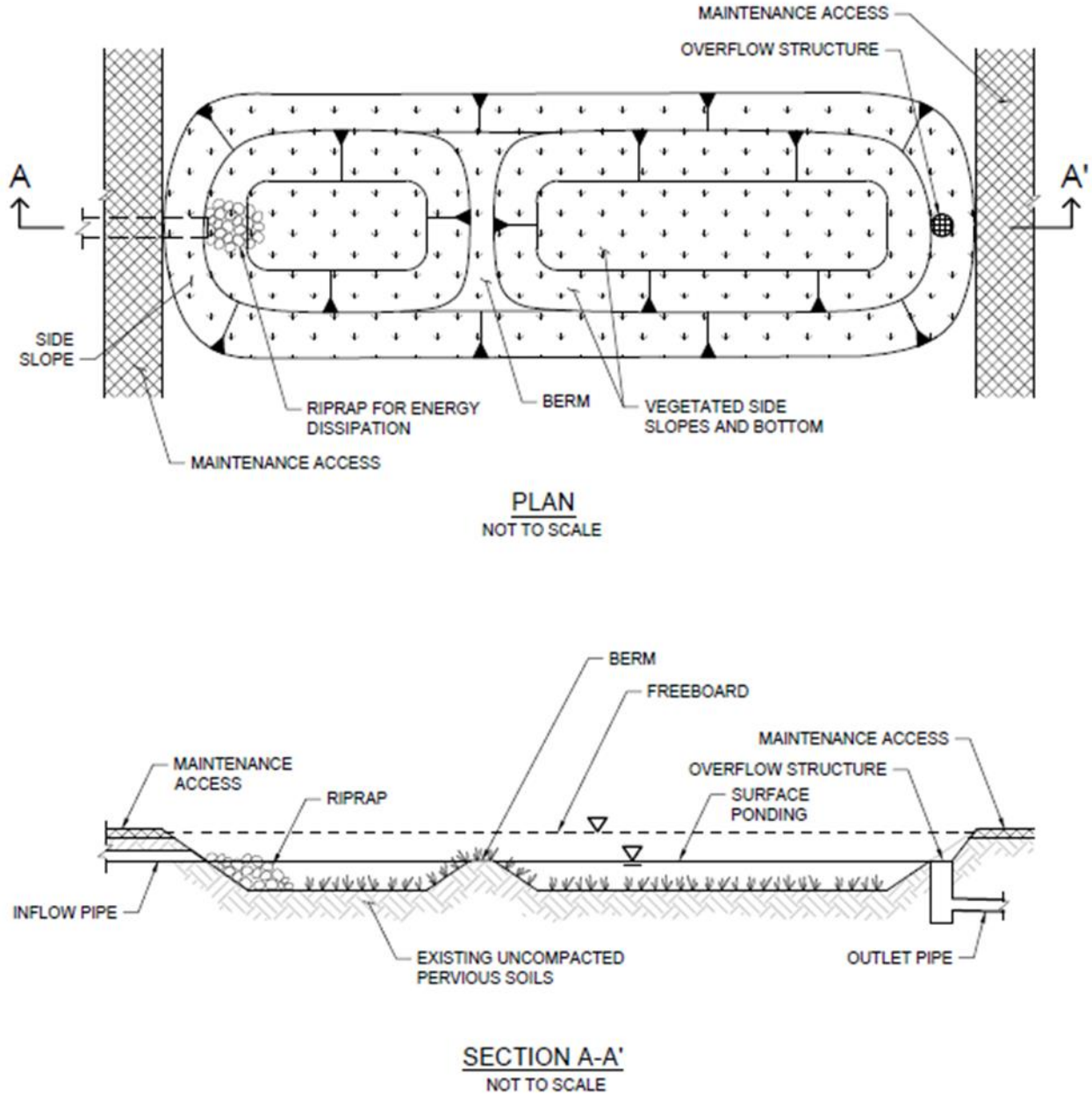

Figure E.13-1 : Typical Plan and Section View of an Infiltration BMP

Recommended BMP Component Dimensions

BMP Component	Dimension	Intent/Rationale
Freeboard	≥ 2 inches	Freeboard minimizes risk of uncontrolled surface discharge.
Ponding Area Side Slopes	3H:1V or shallower	Gentler side slopes are safer, less prone to erosion, able to establish vegetation more quickly and easier to maintain.
Settling Forebay Volume	≥ 25% of facility volume	A forebay to trap sediment can decrease frequency of required maintenance. Equivalent pretreatment BMPs upstream of the infiltration BMP are allowed.

Deviations to the recommended BMP component dimensions may be approved at the discretion of the City Engineer if it is determined to be appropriate.

Design Adaptations for Project Goals

Full infiltration BMP for stormwater pollutant control. Infiltration basins can be used as a pollutant control BMP, designed to infiltrate runoff from direct rainfall as well as runoff from adjacent areas that are tributary to the BMP. Infiltration basins must be designed with an infiltration storage volume (a function of the surface ponding volume) equal to the full DCV and able to meet drawdown time limitations.

Integrated stormwater flow control and pollutant control configuration. Infiltration basins can also be designed for flow rate and duration control by providing additional infiltration storage through increasing the surface ponding volume.

Design Criteria and Considerations

Infiltration basins must meet the following design criteria. Deviations from the below criteria may be approved at the discretion of the City Engineer if it is determined to be appropriate:

Design Criteria	Intent/Rationale
<ul style="list-style-type: none"> □ Finish grade of the facility is ≤ 2% (0% recommended). 	Flatter surfaces reduce erosion and channelization with the facility.
<ul style="list-style-type: none"> □ Infiltration of surface ponding is limited to a 36-hour drawdown time. 	Prolonged surface ponding reduce volume available to capture subsequent storms. The applicant has an option to use a different drawdown time up to 96 hours if the volume of the facility is adjusted using the percent capture method in Appendix B.4.2. A drawdown time greater than 96 hours maybe allowed with implementation of an vector management plan.

Inflow and Overflow Structures

<ul style="list-style-type: none"> □ Inflow and outflow structures are accessible by required equipment (e.g., vactor truck) for inspection and maintenance. 	Maintenance will prevent clogging and ensure proper operation of the flow control structures.
---	---



Design Criteria	Intent/Rationale
<ul style="list-style-type: none"> □ Inflow velocities are limited to 3 ft/s or less or use energy dissipation methods (e.g., riprap, level spreader) for concentrated inflows. 	High inflow velocities can cause erosion, scour and/or channeling.
<ul style="list-style-type: none"> □ Overflow is safely conveyed to a downstream storm drain system or discharge point. Size overflow structure to pass 100-year peak flow for on-line basins and water quality peak flow for off-line basins. 	Planning for overflow lessens the risk of property damage due to flooding.

Conceptual Design and Sizing Approach for Stormwater Pollutant Control

To design infiltration basins for stormwater pollutant control only (no flow control required), the following steps should be taken:

1. Verify that siting and design criteria have been met, including placement and basin area requirements, forebay volume, and maximum slopes for basin sides and bottom.
2. Calculate the DCV per **Appendix B** based on expected site design runoff for tributary areas.
3. Use the sizing worksheet (**Appendix B.4**) to determine if full infiltration of the DCV is achievable based on the infiltration storage volume calculated from the surface ponding area and depth for a maximum 36-hour drawdown time. The drawdown time can be estimated by dividing the average depth of the basin by the design infiltration rate. **Appendix D** provides guidance on evaluating a site's infiltration rate.

Conceptual Design and Sizing Approach for Stormwater Pollutant Treatment and Flow Control

Control of flow rates and/or durations will typically require significant surface ponding volume, and therefore the following steps should be taken prior to determination of stormwater pollutant control design. Pre-development and allowable post-project flow rates and durations should be determined as discussed in Chapter 6 of the manual.

1. Verify that siting and design criteria have been met, including placement and basin area requirements, forebay volume, and maximum slopes for basin sides and bottom.
2. Iteratively determine the surface ponding required to provide infiltration storage to reduce flow rates and durations to allowable limits while adhering to the maximum 36-hour drawdown time. Flow rates and durations can be controlled using flow splitters that route the appropriate inflow amounts to the infiltration basin and bypass excess flows to the downstream storm drain system or discharge point.
3. If an infiltration basin cannot fully provide the flow rate and duration control required by this manual, an upstream or downstream structure with appropriate storage volume such as an underground vault can be used to provide additional control.
4. After the infiltration basin has been designed to meet flow control requirements, calculations must be completed to verify if stormwater pollutant control requirements to treat the DCV have been met.

E.14 INF-2 Bioretention



Photo Credit: Ventura County Technical Guidance Document

MS4 Permit Category

Retention

Manual Category

Infiltration

Applicable Performance Standard

Pollutant Control
Flow Control

Primary Benefits

Volume Reduction
Treatment
Peak Flow Attenuation

Description

Bioretention (bioretention without underdrain) facilities are vegetated surface water systems that filter water through vegetation and soil, or engineered media prior to infiltrating into native soils. These facilities are designed to infiltrate the full DCV. Bioretention facilities are commonly incorporated into the site within parking lot landscaping, along roadsides, and in open spaces. They can be constructed in ground or partially aboveground, such as planter boxes with open bottoms (no impermeable liner at the bottom) to allow infiltration. Treatment is achieved through filtration, sedimentation, sorption, infiltration, biochemical processes and plant uptake.

Typical bioretention without underdrain components include:

- Inflow distribution mechanisms (e.g. perimeter flow spreader or filter strips)
- Energy dissipation mechanism for concentrated inflows (e.g., splash blocks or riprap)
- Shallow surface ponding for captured flows
- Side slope and basin bottom vegetation selected based on expected climate and ponding depth
- Non-floating mulch layer
- Media layer (planting mix or engineered media) capable of supporting vegetation growth
- Filter course layer consisting of aggregate to prevent the migration of fines into uncompacted native soils or the optional aggregate storage layer
- Optional aggregate storage layer for additional infiltration storage
- Uncompacted native soils at the bottom of the facility
- Overflow structure

Design Adaptations for Project Goals

Full infiltration BMP for stormwater pollutant control. Bioretention can be used as a pollutant control BMP designed to infiltrate runoff from direct rainfall as well as runoff from adjacent tributary areas. Bioretention facilities must be designed with an infiltration storage volume (a function of the ponding, media and aggregate storage volumes) equal to the full DCV and able to meet drawdown time limitations.

Integrated stormwater flow control and pollutant control configuration. Bioretention facilities can be designed to provide flow rate and duration control. This may be accomplished by providing greater infiltration storage with increased surface ponding and/or aggregate storage volume for stormwater flow control.

Recommended Siting Criteria

Siting Criteria	Intent/Rationale
<ul style="list-style-type: none"> □ Placement observes geotechnical recommendations regarding potential hazards (e.g., slope stability, landslides, liquefaction zones) and setbacks (e.g., slopes, foundations, utilities). 	<p>Must not negatively impact existing site geotechnical concerns.</p>
<ul style="list-style-type: none"> □ Selection and design of BMP is based on infiltration feasibility criteria and appropriate design infiltration rate presented in Appendix C and D. 	<p>Must operate as a full infiltration design and must be supported by drainage area and in-situ infiltration rate feasibility findings.</p>
<ul style="list-style-type: none"> □ Contributing tributary area is ≤ 5 acres (≤ 1 acre preferred). 	<p>Bigger BMPs require additional design features for proper performance. Contributing tributary area greater than 5 acres may be allowed at the discretion of the City Engineer if the following conditions are met: 1) incorporate design features (e.g. flow spreaders) to minimizing short circuiting of flows in the BMP and 2) incorporate additional design features requested by the City Engineer for proper performance of the regional BMP.</p>
<ul style="list-style-type: none"> □ Finish grade of the facility is $\leq 2\%$. In long bioretention facilities where the potential for internal erosion and channelization exists, the use of check dams is required. 	<p>Flatter surfaces reduce erosion and channelization within the facility. Internal check dams reduce velocity and dissipate energy.</p>



Example Schematic Design - Plan and Section View

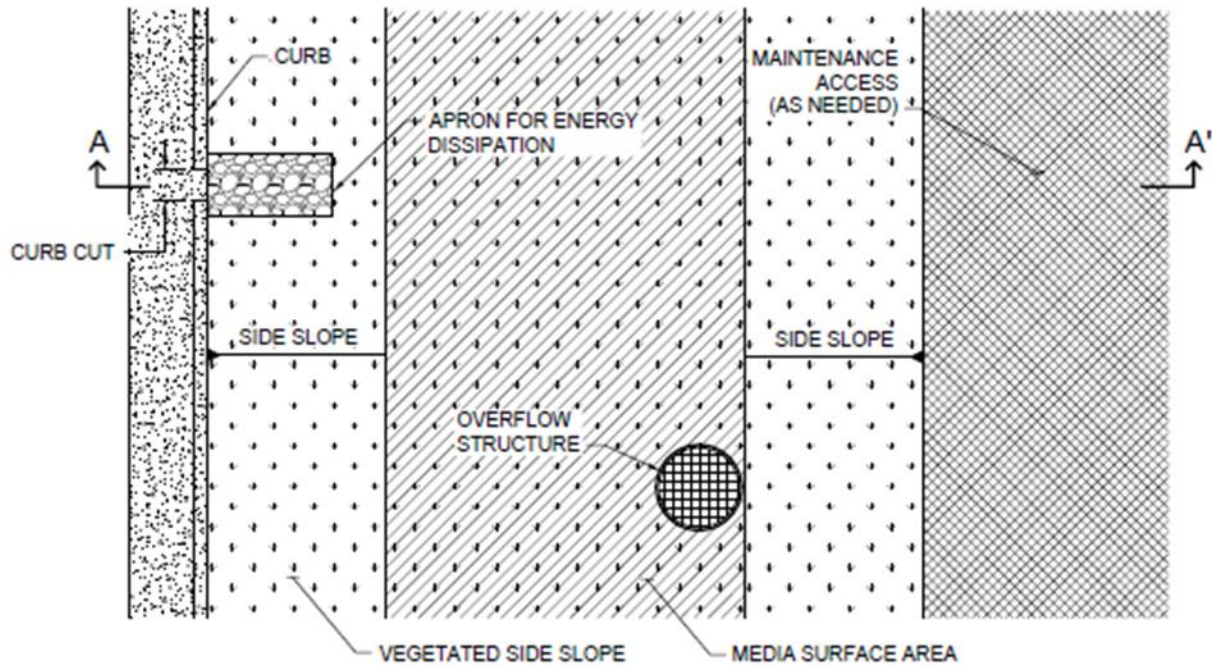

PLAN
NOT TO SCALE

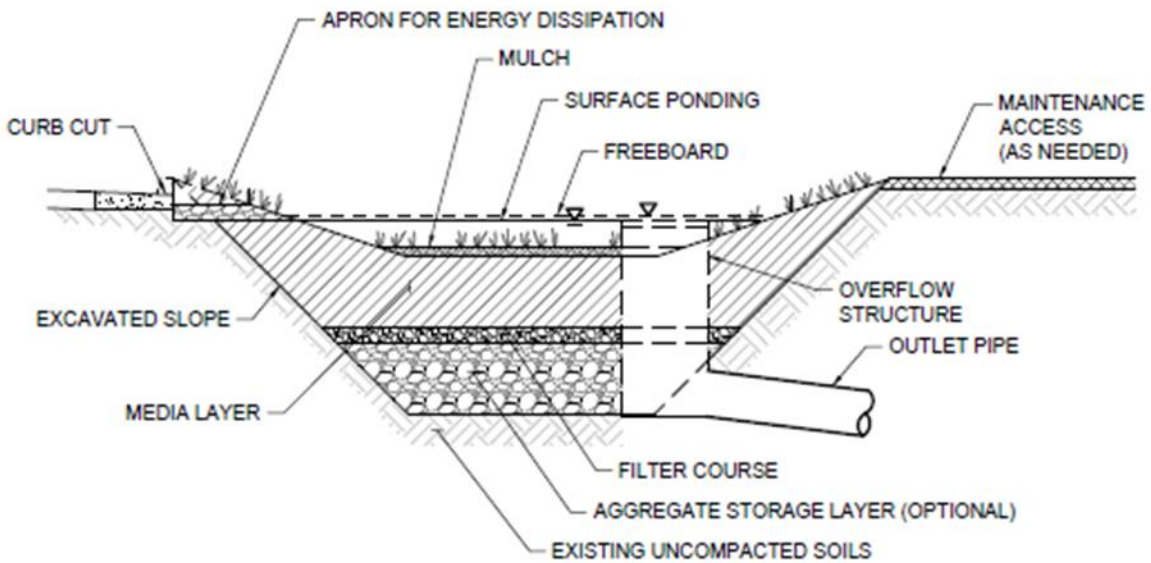

SECTION A-A'
NOT TO SCALE

Figure E.14-1 : Typical Plan and Section View of a Bioretention BMP

Recommended BMP Component Dimensions

BMP Component	Dimension	Intent/Rationale
Freeboard	≥ 2 inches	Freeboard provides room for head over overflow structures and minimizes risk of uncontrolled surface discharge.
Surface Ponding	≥ 6 and ≤ 12 inches	<p>The minimum ponding depth is required so that the runoff is uniformly spread throughout the basin (minimizes the likelihood of short circuiting). Deep surface ponding raises safety concerns.</p> <p>When the BMP is adjoining walkways the minimum surface ponding depth can be reduced to 4 inches.</p> <p>Surface ponding depth greater than 12 inches (for additional pollutant control or surface outlet structures or flow-control orifices) may be allowed at the discretion of the City Engineer if the following conditions are met: 1) surface ponding depth drawdown time is less than 24 hours; and 2) safety issues and fencing requirements are considered (typically ponding greater than 18” will require a fence) and 3) potential for elevated clogging risk is evaluated (Worksheet B.5.4).</p>
Ponding Area Side Slopes	3H:1V or shallower	Gentler side slopes are safer, less prone to erosion, able to establish vegetation more quickly and easier to maintain.
Mulch	≥ 3 inches	Mulch will suppress weeds and maintain moisture for plant growth.
Media Layer	≥ 18 inches	A deep media layer provides additional filtration and supports plants with deeper roots. Where the minimum of 18 inches is used, only shallow-rooted species shall be planted. A minimum 24-inch media layer depth is recommended to support vegetation, with a minimum 36-inch media layer depth recommended for trees.
Filter Course	6 inches	To reduce clogging potential, a two-layer filter course (aka choking stone system) is used consisting of one 3” layer of clean and washed ASTM 33 Fine Aggregate Sand overlying a 3” layer of ASTM No 8 Stone. This specification has been developed to maintain permeability while limiting the migration of media material into the stone reservoir.

Deviations to the recommended BMP component dimensions may be approved at the discretion of the City Engineer if it is determined to be appropriate.



Design Criteria and Considerations

Bioretention must meet the following design criteria. Deviations from the below criteria may be approved at the discretion of the City Engineer if it is determined to be appropriate:

Siting and Design	Intent/Rationale
Surface Ponding	
<ul style="list-style-type: none"> Surface ponding is limited to a 24-hour drawdown time. 	<p>24-hour drawdown time is recommended for plant health.</p> <p>Surface ponding drawdown time greater than 24-hours but less than 96 hours may be allowed at the discretion of the City Engineer if certified by a landscape architect or agronomist.</p>
Vegetation	
<ul style="list-style-type: none"> Plantings are suitable for the climate and expected ponding depth. A plant list to aid in selection can be found in Appendix E.26. 	Plants suited to the climate and ponding depth are more likely to survive.
<ul style="list-style-type: none"> An irrigation system with a connection to water supply is provided as needed. 	Seasonal irrigation might be needed to keep plants healthy.
Mulch	
<ul style="list-style-type: none"> A minimum of 3 inches of well-aged, shredded hardwood mulch that has been stockpiled or stored for at least 12 months is provided. Mulch must be non-floating to avoid clogging of overflow structure. Use of double shredded hardwood bark mulch and wetting mulch during installation to knit it together are recommended to prevent floating. 	Mulch will suppress weeds and maintain moisture for plant growth. Aging mulch kills pathogens and weed seeds and allows beneficial microbes to multiply.
Media Layer	
<ul style="list-style-type: none"> Media maintains a minimum filtration rate of 5 in/hr over lifetime of facility. Additional Criteria for media hydraulic conductivity described in the bioretention soil media model specification (Appendix F.3) 	A high filtration rate through the soil mix minimizes clogging potential and allows flows to quickly enter the aggregate storage layer, thereby minimizing bypass.
<ul style="list-style-type: none"> Media is a minimum 18 inches deep, meeting either of the following media specifications: Model bioretention soil media specification provided in Appendix F.3 <u>or</u> 	<p>A deep media layer provides additional filtration and supports plants with deeper roots.</p> <p>Standard specifications shall be followed.</p>
<ul style="list-style-type: none"> Alternatively, for proprietary designs and custom media mixes not meeting the media specifications, the media meets the pollutant treatment performance criteria in Section F.1. 	For non-standard or proprietary designs, compliance with F.1 ensures that adequate treatment performance will be provided.



Siting and Design	Intent/Rationale
<ul style="list-style-type: none"> □ Media surface area is 3% of contributing area times adjusted runoff factor or greater. Unless demonstrated that the BMP surface area can be smaller than 3%. 	<p>Greater surface area to tributary area ratios decrease loading rates per square foot and therefore increase longevity.</p> <p>Adjusted runoff factor is to account for site design BMPs implemented upstream of the BMP (such as rain barrels, impervious area dispersion, etc.). Refer to Appendix B.2 guidance.</p> <p>Use Worksheet B.5.4 in Appendix B.5 to estimate the Alternative Minimum Sizing Factor.</p>
Filter Course Layer	
<ul style="list-style-type: none"> □ A filter course is used to prevent migration of fines through layers of the facility. Filter fabric is not used. 	<p>Migration of media can cause clogging of the aggregate storage layer void spaces or subgrade. Filter fabric is more likely to clog.</p>
<ul style="list-style-type: none"> □ Filter course is washed and free of fines. 	<p>Washing aggregate will help eliminate fines that could clog the facility and impede infiltration.</p>
<p>Filter course calculations assessing suitability for particle migration prevention have been completed, or the design incorporates the default two layer filter course described below.</p> <ul style="list-style-type: none"> □ Each of the two filter course layers (top layer of ASTM C33 Choker Sand and bottom layer of ASTM No. 8) shall be installed to a thickness of 3 inches (75 mm). Both layers shall be spread in single layers. Marker stakes should be used to ensure uniform lift thickness (Appendix F.3). 	<p>This specification has been developed to maintain permeability while limiting the migration of media material into the stone reservoir.</p> <p>If filter course calculations are provided, the gradation relationship between layers can evaluate factors (e.g., bridging, permeability, and uniformity) to determine if particle sizing is appropriate or if an intermediate layer is needed.</p>
Aggregate Storage Layer (Optional)	
<p>Washed ASTM #57 open graded stone is used for the storage layer and a two layer filter course (detailed above) is used above this layer.</p> <ul style="list-style-type: none"> □ Class 2 Permeable per Caltrans specification 68-1.025 may be used for the storage layer in place of #57 open graded stone. 	<p>Washing aggregate will help eliminate fines that could clog the aggregate storage layer void spaces or subgrade.</p> <p>This layer provides additional storage capacity. ASTM #8 stone provides an acceptable choking/bridging interface with the particles in ASTM #57 stone.</p>
Inflow and Overflow Structures	
<ul style="list-style-type: none"> □ Inflow and overflow structures are accessible for inspection and maintenance. Overflow structures must be connected to downstream storm drain system or appropriate discharge point. 	<p>Maintenance will prevent clogging and ensure proper operation of the flow control structures.</p>



Siting and Design	Intent/Rationale
<ul style="list-style-type: none"> □ Inflow velocities are limited to 3 ft/s or less or use energy dissipation methods (e.g., riprap, level spreader) for concentrated inflows. 	High inflow velocities can cause erosion, scour and/or channeling.
<ul style="list-style-type: none"> □ Curb cut inlets are at least 18 inches wide, have a 4-6 inch reveal (drop) and an apron and energy dissipation as needed. 	Inlets must not restrict flow and apron prevents blockage from vegetation as it grows in. Energy dissipation prevents erosion.
<ul style="list-style-type: none"> □ Overflow is safely conveyed to a downstream storm drain system or discharge point. Size overflow structure to pass 100-year peak flow for on-line basins and water quality peak flow for off-line basins. 	Planning for overflow lessens the risk of property damage due to flooding.

Conceptual Design and Sizing Approach for Stormwater Pollutant Control Only

To design bioretention for stormwater pollutant control only (no flow control required), the following steps should be taken:

1. Verify that siting and design criteria have been met, including placement and basin area requirements, maximum side and finish grade slope, and the recommended media surface area tributary ratio.
2. Calculate the DCV per Appendix B based on expected site design runoff for tributary areas.
3. Use the sizing worksheet to determine if full infiltration of the DCV is achievable based on the available infiltration storage volume calculated from the bioretention without underdrain footprint area, effective depths for surface ponding, media and aggregate storage layers, and in-situ soil design infiltration rate for a maximum 36-hour drawdown time for the aggregate storage layer, with surface ponding no greater than a maximum 24-hour drawdown. The drawdown time can be estimated by dividing the average depth of the basin by the design infiltration rate of the underlying soil. Appendix D provides guidance on evaluating a site's infiltration rate. A generic sizing worksheet is provided in Appendix B.4.
4. Where the DCV cannot be fully infiltrated based on the site or bioretention constraints, an underdrain can be added to the design (use biofiltration with partial retention factsheet).

Conceptual Design and Sizing Approach when Stormwater Flow Control is Applicable

Control of flow rates and/or durations will typically require significant surface ponding and/or aggregate storage volumes, and therefore the following steps should be taken prior to determination of stormwater pollutant control design. Pre-development and allowable post-project flow rates and durations shall be determined as discussed in Chapter 6 of the manual.

1. Verify that siting and design criteria have been met, including placement requirements, maximum side and finish grade slopes, and the recommended media surface area tributary area ratio. Design for flow control can be achieved using various design configurations.
2. Iteratively determine the facility footprint area, surface ponding and/or aggregate storage layer depth required to provide infiltration storage to reduce flow rates and durations to allowable limits while adhering to the maximum drawdown times for surface ponding and



aggregate storage. Flow rates and durations can be controlled using flow splitters that route the appropriate inflow amounts to the bioretention facility and bypass excess flows to the downstream storm drain system or discharge point.

3. If bioretention without underdrain facility cannot fully provide the flow rate and duration control required by the MS4 permit, an upstream or downstream structure with appropriate storage volume such as an underground vault can be used to provide additional control.

After bioretention without underdrain BMPs have been designed to meet flow control requirements, calculations must be completed to verify if stormwater pollutant control requirements to treat the DCV have been met.

THIS PAGE INTENTIONALLY LEFT BLANK FOR DOUBLE-SIDED PRINTING

E.15 INF-3 Permeable Pavement (Pollutant Control)



Location: Kellogg Park, San Diego, California

MS4 Permit Category
Retention
Flow-thru Treatment Control
Manual Category
Infiltration
Flow-thru Treatment Control
Applicable Performance Standard
Pollutant Control
Flow Control
Primary Benefits
Volume Reduction
Peak Flow Attenuation

Description

Permeable pavement is pavement that allows for percolation through void spaces in the pavement surface into subsurface layers. The subsurface layers are designed to provide storage of stormwater runoff so that outflows, primarily via infiltration into subgrade soils or release to the downstream conveyance system, can be at controlled rates. Varying levels of stormwater treatment and flow control can be provided depending on the size of the permeable pavement system relative to its drainage area, the underlying infiltration rates, and the configuration of outflow controls. Pollutant control permeable pavement is designed to receive runoff from a larger tributary area than site design permeable pavement (see SD-D). Pollutant control is provided via infiltration, filtration, sorption, sedimentation, and biodegradation processes. **Permeable pavements proposed as a retention or partial retention BMP should not have an impermeable liner.**

Typical permeable pavement components include, from top to bottom:

- Permeable surface layer
- Bedding layer for permeable surface
- Aggregate storage layer with optional underdrain(s)
- Optional final filter course layer over uncompacted existing subgrade

Design Adaptations for Project Goals

Site design BMP to reduce impervious area and DCV. See site design option SD-D.

Full infiltration BMP for stormwater pollutant control. Permeable pavement without an underdrain and without impermeable liners can be used as a pollutant control BMP, designed to infiltrate runoff from direct rainfall as well as runoff from adjacent areas that are tributary to the pavement. The system must be designed with an infiltration storage volume (a function of the aggregate storage volume) equal to the full DCV and able to meet drawdown time limitations.

Partial infiltration BMP with flow-thru treatment for stormwater pollutant control. Permeable pavement can be designed so that a portion of the DCV is infiltrated by providing an underdrain with infiltration storage below the underdrain invert. The infiltration storage depth should be determined by the volume that can be reliably infiltrated within drawdown time limitations. Water discharged through the underdrain is considered flow-thru treatment and is not considered biofiltration treatment. Storage provided above the underdrain invert is included in the flow-thru treatment volume.

Flow-thru treatment BMP for stormwater pollutant control. The system may be lined and/or installed over impermeable native soils with an underdrain provided at the bottom to carry away filtered runoff. Water quality treatment is provided via unit treatment processes other than infiltration. This configuration is considered to provide flow-thru treatment, not biofiltration treatment. Significant aggregate storage provided above the underdrain invert can provide detention storage, which can be controlled via inclusion of an orifice in an outlet structure at the downstream end of the underdrain. **PDPs have the option to add saturated storage to the flow-thru configuration in order to reduce the DCV that the BMP is required to treat.** Saturated storage can be added to this design by including an upturned elbow installed at the downstream end of the underdrain or via an internal weir structure designed to maintain a specific water level elevation. The DCV can be reduced by the amount of saturated storage provided.

Integrated stormwater flow control and pollutant control configuration. With any of the above configurations, the system can be designed to provide flow rate and duration control. This may include having a deeper aggregate storage layer that allows for significant detention storage above the underdrain, which can be further controlled via inclusion of an outlet structure at the downstream end of the underdrain.

Recommended Siting Design

Siting Criteria	Intent/Rationale
<ul style="list-style-type: none"> □ Placement observes geotechnical recommendations regarding potential hazards (e.g., slope stability, landslides, liquefaction zones) and setbacks (e.g., slopes, foundations, utilities). 	<p>Must not negatively impact existing site geotechnical concerns.</p>
<ul style="list-style-type: none"> □ Selection must be based on infiltration feasibility criteria (Appendix C and D). 	<p>Full or partial infiltration designs must be supported by drainage area feasibility findings.</p>
<ul style="list-style-type: none"> □ Permeable pavement is not placed in an area with significant overhanging trees or other vegetation. 	<p>Leaves and organic debris can clog the pavement surface.</p>
<ul style="list-style-type: none"> □ Minimum depth to groundwater and bedrock \geq 10 ft. 	<p>A minimum separation facilitates infiltration and lessens the risk of negative groundwater impacts.</p>



Siting Criteria	Intent/Rationale
<ul style="list-style-type: none"> Contributing tributary area includes effective sediment source control and/or pretreatment measures such as raised curbed or grass filter strips. 	<p>Sediment can clog the pavement surface.</p>
<ul style="list-style-type: none"> Direct discharges to permeable pavement are only from downspouts carrying “clean” roof runoff that are equipped with filters to remove gross solids. 	<p>Roof runoff typically carries less sediment than runoff from other impervious surfaces and is less likely to clog the pavement surface.</p>

Example Schematic Design - Plan and Section View

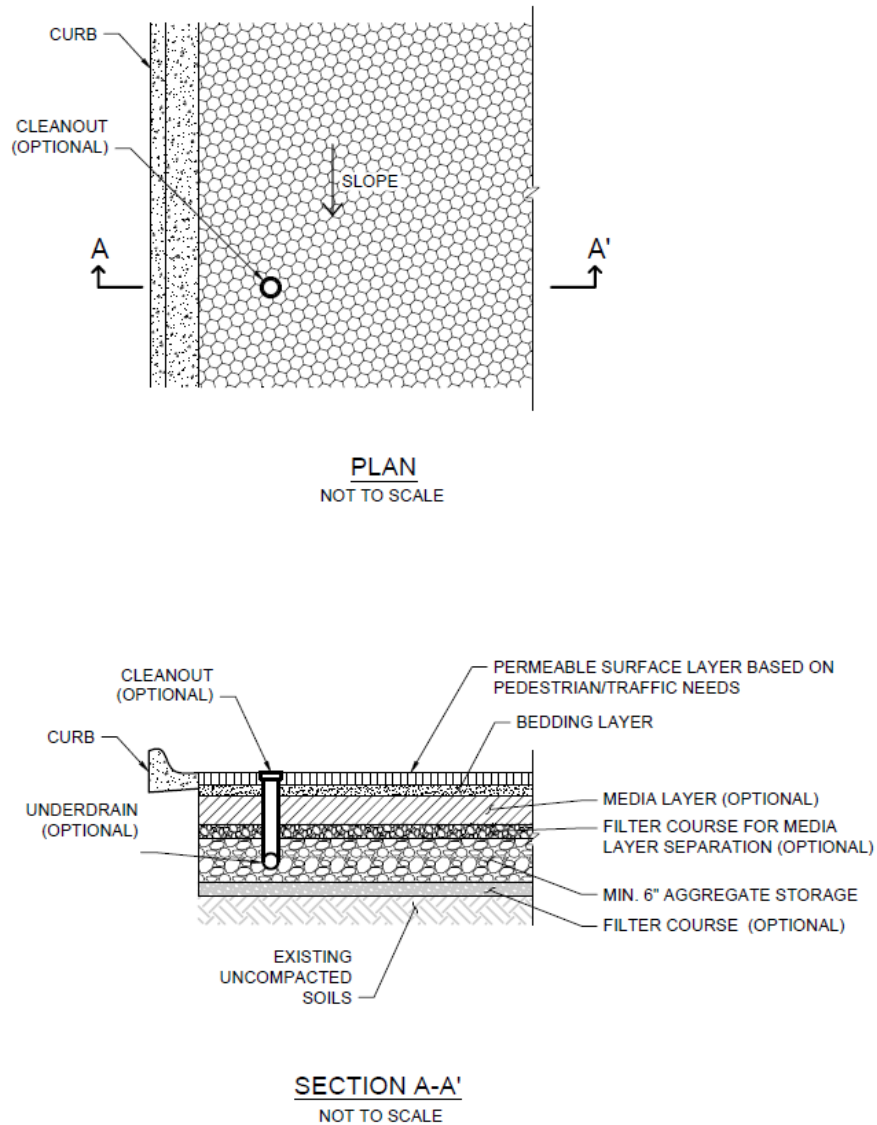

Figure E.15-1 : Typical Plan and Section View of a Permeable Pavement BMP

Appendix E: BMP Design Fact Sheets

Subcategories of permeable pavement include modular paver units or paver blocks, pervious concrete, porous asphalt, and turf pavers. These subcategory variations differ in the material used for the permeable surface layer but have similar functions and characteristics below this layer.

Recommended BMP Component Dimensions

BMP Component	Dimension	Intent/Rationale
Bedding Layer	1-2 inches (typical)	Bedding (e.g., sand, aggregate) provided to stabilize and level the surface.
Media Layer (Optional)	≥ 18 inches	Provides effective pollutant removal.
Filter Course for Media Layer Separation (Optional)	4-6 inches	Typically made up of 2 to 3 inches of coarse sand and 2 to 3 inches of pea gravel, both washed. Thinner layers are less effective and may be more challenging to accurately construct.
Aggregate Storage	≥ 6 inches	A minimum depth of aggregate provides structural stability for expected pavement loads.
Bottom Filter Course (Optional)	≥ 6 inches	Provides filtering of fine sediment prior to infiltration into subsurface soils
Underdrain Diameter (Optional)	≥ 8 inches	Minimum diameter required for maintenance by City crew's. For privately maintained BMPs, a minimum underdrain diameter of 6 inches is allowed.
Cleanout Diameter (Optional)	≥ 8 inches	Facilitates simpler cleaning, when needed. For privately maintained BMPs, cleanout diameter of 6 inches is allowed.

Deviations to the recommended BMP component dimensions may be approved at the discretion of the City Engineer if it is determined to be appropriate.

Design Criteria and Considerations

Permeable pavements must meet the following design criteria. Deviations from the below criteria may be approved at the discretion of the City Engineer if it is determined to be appropriate:

Design Criteria	Intent/Rationale
<ul style="list-style-type: none"> □ An impermeable liner or other hydraulic restriction layer is included if site constraints indicate that infiltration should not be allowed. 	Lining prevents stormwater from impacting groundwater and/or sensitive environmental or geotechnical features. Incidental infiltration, when allowable, can aid in pollutant removal and groundwater recharge.
<ul style="list-style-type: none"> □ For pollutant control permeable pavement, the ratio of the total drainage area (including the permeable pavement) to the permeable pavement should not exceed 4:1. 	Higher ratios increase the potential for clogging but may be acceptable for relatively clean tributary areas.
<ul style="list-style-type: none"> □ Finish grade of the permeable pavement has a slope ≤ 5%. 	Flatter surfaces facilitate increased runoff capture.

Design Criteria	Intent/Rationale
Permeable Surface Layer	
<ul style="list-style-type: none"> □ Permeable surface layer type is appropriately chosen based on pavement use and expected vehicular loading. 	<p>Pavement may wear more quickly if not durable for expected loads or frequencies.</p>
<ul style="list-style-type: none"> □ Permeable surface layer type is appropriate for expected pedestrian traffic. 	<p>Expected demographic and accessibility needs (e.g., adults, children, seniors, runners, high-heeled shoes, wheelchairs, strollers, bikes) requires selection of appropriate surface layer type that will not impede pedestrian needs.</p>
Bedding Layer for Permeable Surface	
<ul style="list-style-type: none"> □ Bedding thickness and material is appropriate for the chosen permeable surface layer type. 	<p>Porous asphalt requires a 2- to 4-inch layer of asphalt and a 1- to 2-inch layer of choker course (single-sized crushed aggregate, one-half inch) to stabilize the surface.</p> <p>Pervious concrete also requires an aggregate course of clean gravel or crushed stone with a minimum amount of fines.</p> <p>Permeable Interlocking Concrete Paver requires 1 or 2 inches of sand or No. 8 aggregate to allow for leveling of the paver blocks.</p> <p>Similar to Permeable Interlocking Concrete Paver, plastic grid systems also require a 1- to 2-inch bedding course of either gravel or sand.</p> <p>For Permeable Interlocking Concrete Paver and plastic grid systems, if sand is used, a geotextile should be used between the sand course and the reservoir media to prevent the sand from migrating into the stone media.</p>
<ul style="list-style-type: none"> □ Aggregate used for bedding layer is washed prior to placement. 	<p>Washing aggregate will help eliminate fines that could clog the permeable pavement system aggregate storage layer void spaces or underdrain.</p>
Media Layer (Optional) – used between bedding layer and aggregate storage layer to provide pollutant treatment control	
<ul style="list-style-type: none"> □ The pollutant removal performance of the media layer is documented by the applicant. 	<p>Media used for BMP design should be shown via research or testing to be appropriate for expected pollutants of concern and flow rates.</p>
<ul style="list-style-type: none"> □ A filter course is provided to separate the media layer from the aggregate storage layer. 	<p>Migration of media can cause clogging of the aggregate storage layer void spaces or underdrain.</p>



Design Criteria	Intent/Rationale
<ul style="list-style-type: none"> □ If a filter course is used, calculations assessing suitability for particle migration prevention have been completed. 	<p>Gradation relationship between layers can evaluate factors (e.g., bridging, permeability, and uniformity) to determine if particle sizing is appropriate or if an intermediate layer is needed.</p>
<ul style="list-style-type: none"> □ Consult permeable pavement manufacturer to verify that media layer provides required structural support. 	<p>Media must not compromise the structural integrity or intended uses of the permeable pavement surface.</p>
Aggregate Storage Layer	
<ul style="list-style-type: none"> □ Aggregate used for the aggregate storage layer is washed and free of fines. 	<p>Washing aggregate will help eliminate fines that could clog aggregate storage layer void spaces or underdrain.</p>
<ul style="list-style-type: none"> □ Minimum layer depth is 6 inches. 	<p>A minimum depth of aggregate provides structural stability for expected pavement loads.</p>
Underdrain and Outflow Structures	
<ul style="list-style-type: none"> □ Underdrains and outflow structures, if used, are accessible for inspection and maintenance. 	<p>Maintenance will improve the performance and extend the life of the permeable pavement system.</p>
<ul style="list-style-type: none"> □ Underdrain outlet elevation should be a minimum of 3 inches above the bottom elevation of the aggregate storage layer. 	<p>A minimal separation from subgrade or the liner lessens the risk of fines entering the underdrain and can improve hydraulic performance by allowing perforations to remain unblocked.</p>
<ul style="list-style-type: none"> □ Minimum underdrain diameter is 8 inches. 	<p>Minimum diameter required for maintenance by City crews. For privately maintained BMPs, a minimum underdrain diameter of 6 inches is allowed.</p>
<ul style="list-style-type: none"> □ Underdrains are made of slotted, PVC pipe conforming to ASTM D 3034 or equivalent or corrugated, HDPE pipe conforming to AASHTO 252M or equivalent. 	<p>Slotted underdrains provide greater intake capacity, clog resistant drainage, and reduced entrance velocity into the pipe, thereby reducing the chances of solids migration.</p>
Filter Course (Optional)	
<ul style="list-style-type: none"> □ Filter course is washed and free of fines. 	<p>Washing aggregate will help eliminate fines that could clog subgrade and impede infiltration.</p>

Conceptual Design and Sizing Approach for Site Design

1. Determine the areas where permeable pavement can be used in the site design to replace traditional pavement to reduce the impervious area and DCV. These permeable pavement areas can be credited toward reducing runoff generated through representation in stormwater calculations as pervious, not impervious, areas but are not credited for



stormwater pollutant control. These permeable pavement areas should be designed as self-retaining with the appropriate tributary area ratio identified in the design criteria.

2. Calculate the DCV per Appendix B, taking into account reduced runoff from self-retaining permeable pavement areas.

Conceptual Design and Sizing Approach for Stormwater Pollutant Control Only

To design permeable pavement for stormwater pollutant control only (no flow control required), the following steps should be taken:

1. Verify that siting and design criteria have been met, including placement requirements, maximum finish grade slope, and the recommended tributary area ratio for non-self-retaining permeable pavement. If infiltration is infeasible, the permeable pavement can be designed as flow-thru treatment per the sizing worksheet. If infiltration is feasible, calculations should follow the remaining design steps.
2. Calculate the DCV per **Appendix B** based on expected site design runoff for tributary areas.
3. Use the sizing worksheet to determine if full or partial infiltration of the DCV is achievable based on the available infiltration storage volume calculated from the permeable pavement footprint, aggregate storage layer depth, and in-situ soil design infiltration rate for a maximum 36-hour drawdown time. The applicant has an option to use a different drawdown time up to 96 hours if the volume of the facility is adjusted using the percent capture method in **Appendix B.4.2**.
4. Where the DCV cannot be fully infiltrated based on the site or permeable pavement constraints, an underdrain must be incorporated above the infiltration storage to carry away runoff that exceeds the infiltration storage capacity.
5. The remaining DCV to be treated should be calculated for use in sizing downstream BMP(s).

Conceptual Design and Sizing Approach when Stormwater Flow Control is Applicable

Control of flow rates and/or durations will typically require significant aggregate storage volumes, and therefore the following steps should be taken prior to determination of stormwater pollutant control design. Pre-development and allowable post-project flow rates and durations should be determined as discussed in **Chapter 6** of the manual.

1. Verify that siting and design criteria have been met, including placement requirements, maximum finish grade slope, and the recommended tributary area ratio for non-self-retaining permeable pavement. Design for flow control can be achieved using various design configurations, but a flow-thru treatment design will typically require a greater aggregate storage layer volume than designs which allow for full or partial infiltration of the DCV.
2. Iteratively determine the area and aggregate storage layer depth required to provide infiltration and/or detention storage to reduce flow rates and durations to allowable limits. Flow rates and durations can be controlled from detention storage by altering outlet structure orifice size(s) and/or water control levels. Multi-level orifices can be used within an outlet structure to control the full range of flows.

Appendix E: BMP Design Fact Sheets

3. If the permeable pavement system cannot fully provide the flow rate and duration control required by this manual, a downstream structure with sufficient storage volume such as an underground vault can be used to provide remaining controls.
4. After permeable pavement has been designed to meet flow control requirements, calculations must be completed to verify if stormwater pollutant control requirements to treat the DCV have been met.

E.16 INF-4 Dry Wells

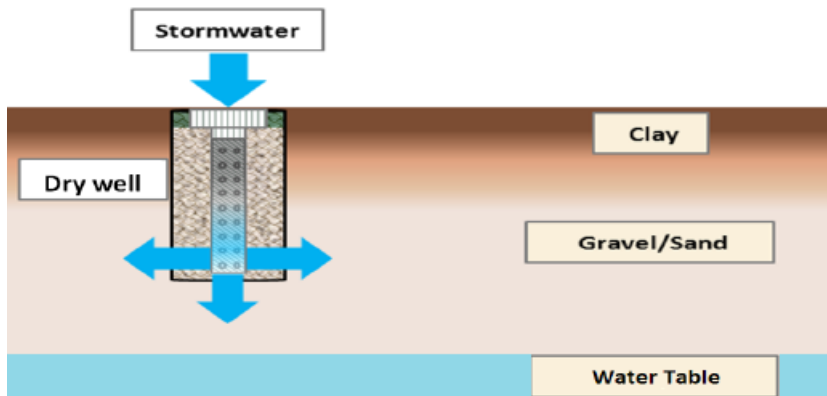

Source: Cal/EPA Fact Sheet on Dry Wells

MS4 Permit Category

Retention

BMP Manual Category

Infiltration

Applicable Performance Standard

Pollutant Control
Flow Control

Primary Benefits

Volume Reduction

Purpose

The purpose of this fact sheet is to help explain the potential role of dry wells in meeting infiltration requirements. This fact sheet does not describe design criteria like the other fact sheets in this manual. The City Engineer may develop design criteria and include in this fact sheet at a future time.

Description

A dry well typically consists of a gravity-fed pit, deeper than it is long or wide, lined with perforated casing and often backfilled with gravel or stone. Dry wells penetrate layers of poorly infiltrating soils, such as clays, allowing infiltration into deeper permeable layers. Dry wells reduce stormwater runoff while increasing groundwater recharge. Dry wells require pretreatment. Pretreatment effectiveness is contingent upon proper maintenance pretreatment devices.

Criteria for Use of a Dry Well as an Infiltration BMP

A dry well may be acceptable as an “infiltration BMP” if it meets **ALL** the following criteria:

- The BMP meets the minimum geotechnical and groundwater investigation requirements listed in **Appendix C**; and
- The BMP is evaluated by approved infiltration rate assessment methods presented in **Appendix D**; and
- Implements an appropriate pretreatment BMP (refer to **Appendix B.6.2** for selection); and
- Dry wells serving lots other than single-family homes are **registered with the US EPA**.

THIS PAGE INTENTIONALLY LEFT BLANK FOR DOUBLE-SIDED PRINTING

E.17 PR-1 Biofiltration with Partial Retention



Location: 805 and Bonita Road, Chula Vista, CA.

MS4 Permit Category
NA
Manual Category
Partial Retention
Applicable Performance Standard
Pollutant Control
Flow Control
Primary Benefits
Volume Reduction
Treatment
Peak Flow Attenuation

Description

Biofiltration with partial retention (partial infiltration and biofiltration) facilities are vegetated surface water systems that filter water through vegetation, and soil or engineered media prior to infiltrating into native soils, discharge via underdrain, or overflow to the downstream conveyance system. Where feasible, these BMPs have an elevated underdrain discharge point that creates storage capacity in the aggregate storage layer. Biofiltration with partial retention facilities are commonly incorporated into the site within parking lot landscaping, along roadsides, and in open spaces. They can be constructed in ground or partially aboveground, such as planter boxes with open bottoms to allow infiltration. Treatment is achieved through filtration, sedimentation, sorption, infiltration, biochemical processes and plant uptake.

Typical biofiltration with partial retention components include:

- Inflow distribution mechanisms (e.g. perimeter flow spreader or filter strips)
- Energy dissipation mechanism for concentrated inflows (e.g., splash blocks or riprap)
- Shallow surface ponding for captured flows
- Side Slope and basin bottom vegetation selected based on climate and ponding depth
- Non-floating mulch layer
- Media layer (planting mix or engineered media) capable of supporting vegetation growth
- Filter course layer (aka choking layer) consisting of aggregate to prevent the migration of fines into uncompacted native soils or the optional aggregate storage layer
- Aggregate storage layer with underdrain(s)
- Uncompacted native soils at the bottom of the facility
- Overflow structure

Design Adaptations for Project Goals

Partial infiltration BMP with biofiltration treatment for stormwater pollutant control. Biofiltration with partial retention can be designed so that a portion of the DCV is infiltrated by providing infiltration storage below the underdrain invert. The infiltration storage depth should be determined by the volume that can be reliably infiltrated within drawdown time limitations. Water discharged through the underdrain is considered biofiltration treatment. Storage provided above the underdrain within surface ponding, media, and aggregate storage is included in the biofiltration treatment volume.

Integrated stormwater flow control and pollutant control configuration. The system can be designed to provide flow rate and duration control by primarily providing increased surface ponding and/or having a deeper aggregate storage layer. This will allow for significant detention storage, which can be controlled via inclusion of an orifice in an outlet structure at the downstream end of the underdrain.

Recommended Siting Criteria

Siting Criteria	Intent/Rationale
<ul style="list-style-type: none"> □ Placement observes geotechnical recommendations regarding potential hazards (e.g., slope stability, landslides, liquefaction zones) and setbacks (e.g., slopes, foundations, utilities). 	<p>Must not negatively impact existing site geotechnical concerns.</p>
<ul style="list-style-type: none"> □ Selection and design of basin is based on infiltration feasibility criteria and appropriate design infiltration rate (See Appendix C and D). 	<p>Must operate as a partial infiltration design and must be supported by drainage area and in-situ infiltration rate feasibility findings.</p>
<ul style="list-style-type: none"> □ Contributing tributary area shall be ≤ 5 acres (≤ 1 acre preferred). 	<p>Bigger BMPs require additional design features for proper performance. Contributing tributary area greater than 5 acres may be allowed at the discretion of the City Engineer if the following conditions are met: 1) incorporate design features (e.g. flow spreaders) to minimizing short circuiting of flows in the BMP and 2) incorporate additional design features requested by the City Engineer for proper performance of the regional BMP.</p>
<ul style="list-style-type: none"> □ Finish grade of the facility is ≤ 2%. 	<p>Flatter surfaces reduce erosion and channelization within the facility.</p>



Example Schematic Design - Plan and Section View

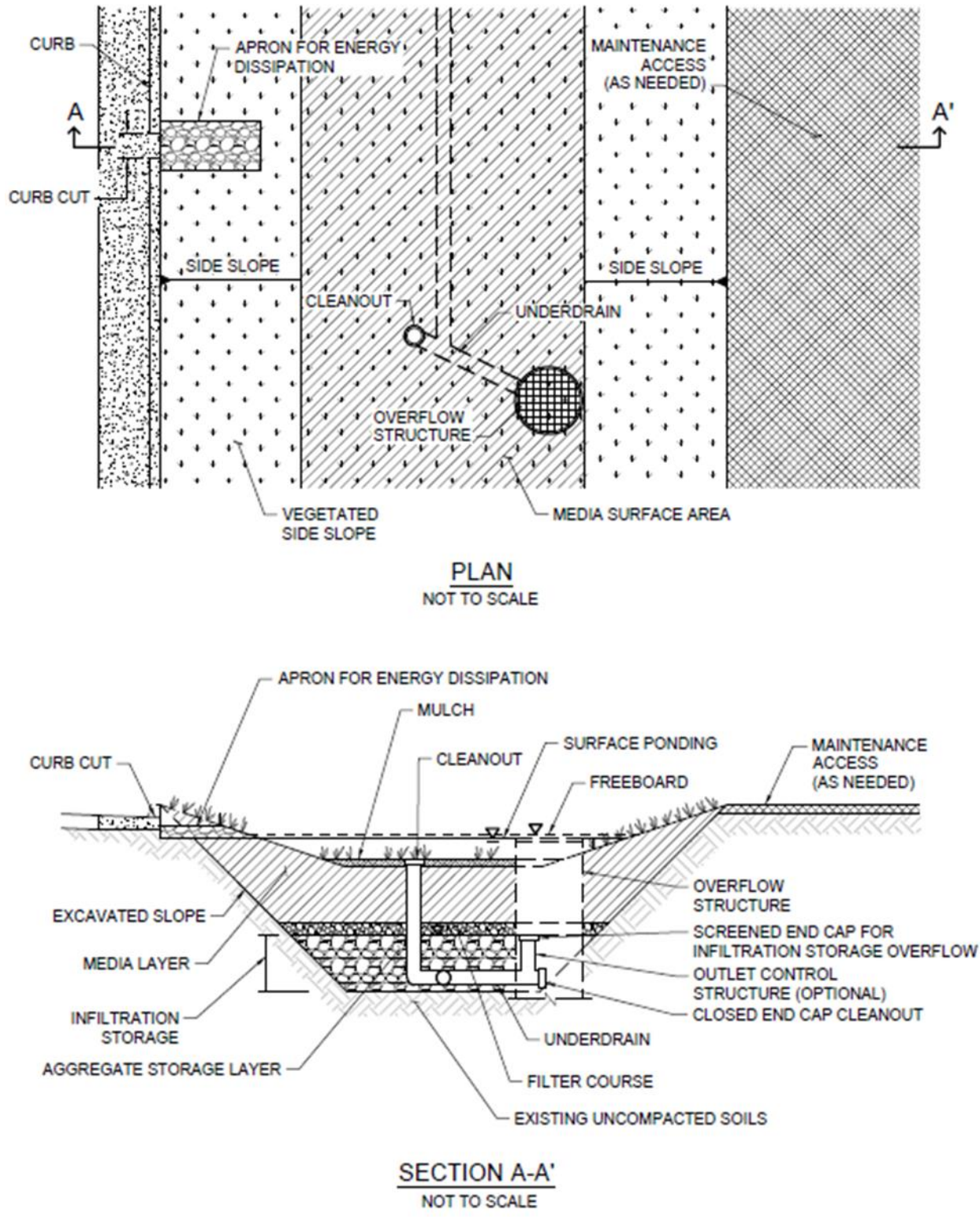

Figure E.17-1 : Typical Plan and Section View of a Biofiltration with Partial Retention BMP

Recommended BMP Component Dimensions

BMP Component	Dimension	Intent/Rationale
Freeboard	≥ 2 inches	Freeboard provides room for head over overflow structures and minimizes risk of uncontrolled surface discharge.
Surface Ponding	≥ 6 and ≤ 12 inches	<p>The minimum ponding depth is required so that the runoff is uniformly spread throughout the basin (minimizes the likelihood of short circuiting). Deep surface ponding raises safety concerns.</p> <p>When the BMP is adjoining walkways the minimum surface ponding depth can be reduced to 4 inches.</p> <p>Surface ponding depth greater than 12 inches (for additional pollutant control or surface outlet structures or flow-control orifices) may be allowed at the discretion of the City Engineer if the following conditions are met: 1) surface ponding depth drawdown time is less than 24 hours; and 2) safety issues and fencing requirements are considered (typically ponding greater than 18" will require a fence) and 3) potential for elevated clogging risk is evaluated (Worksheet B.5.4).</p>
Ponding Area Side Slopes	3H:1V or shallower	Gentler side slopes are safer, less prone to erosion, able to establish vegetation more quickly and easier to maintain.
Mulch	≥3 inches	Mulch will suppress weeds and maintain moisture for plant growth.
Media Layer	≥ 18 inches	A deep media layer provides additional filtration and supports plants with deeper roots. Where the minimum of 18 inches is used, only shallow-rooted species shall be planted. A minimum 24-inch media layer depth is recommended to support vegetation, with a minimum 36-inch media layer depth recommended for trees.
Filter Course	6 inches	To reduce clogging potential, a two-layer filter course (aka choking stone system) is used consisting of one 3" layer of clean and washed ASTM 33 Fine Aggregate Sand overlying a 3" layer of ASTM No 8 Stone (Appendix F.4). This specification has been developed to maintain permeability while limiting the migration of media material into the stone reservoir and underdrain system.
Underdrain Diameter	≥ 8 inches	Minimum diameter required for maintenance by City crews. For privately maintained BMPs, a minimum underdrain diameter of 6 inches is allowed.
Cleanout Diameter	≥ 8 inches	Facilitates simpler cleaning, when needed. For privately maintained BMPs, cleanout diameter of 6 inches is allowed.

Deviations to the recommended BMP component dimensions may be approved at the discretion of the City Engineer if it is determined to be appropriate.



Design Criteria and Considerations

Biofiltration with partial retention must meet the following design criteria and considerations. Deviations from the below criteria may be approved at the discretion of the City Engineer if it is determined to be appropriate:

Design Criteria	Intent/Rationale
Surface Ponding	
<ul style="list-style-type: none"> □ Surface ponding is limited to a 24-hour drawdown time. 	<p>Surface ponding limited to 24 hours for plant health.</p> <p>Surface ponding drawdown time greater than 24-hours but less than 96 hours may be allowed at the discretion of the City Engineer if certified by a landscape architect or agronomist.</p>
Vegetation	
<ul style="list-style-type: none"> □ Plantings are suitable for the climate and expected ponding depth. A plant list to aid in selection can be found in Appendix E.26 	<p>Plants suited to the climate and ponding depth are more likely to survive.</p>
<ul style="list-style-type: none"> □ An irrigation system with a connection to water supply should be provided as needed. 	<p>Seasonal irrigation might be needed to keep plants healthy.</p>
Mulch	
<ul style="list-style-type: none"> □ A minimum of 3 inches of well-aged, shredded hardwood mulch that has been stockpiled or stored for at least 12 months is provided. Mulch must be non-floating to avoid clogging of overflow structure. Use of double shredded hardwood bark mulch and wetting mulch during installation to knit it together are recommended to prevent floating. 	<p>Mulch will suppress weeds and maintain moisture for plant growth. Aging mulch kills pathogens and weed seeds and allows the beneficial microbes to multiply.</p>
Media Layer	
<ul style="list-style-type: none"> □ Media maintains a minimum filtration rate of 5 in/hr over lifetime of facility. Additional Criteria for media hydraulic conductivity described in the bioretention soil media model specification (Appendix F.3) 	<p>A filtration rate of at least 5 inches per hour allows soil to drain between events, and allows flows to relatively quickly enter the aggregate storage layer, thereby minimizing bypass. The initial rate should be higher than long term target rate to account for clogging over time. However an excessively high initial rate can have a negative impact on treatment performance, therefore an upper limit is needed.</p>



Design Criteria	Intent/Rationale
<p>Media is a minimum 18 inches deep, meeting either of the following media specifications:</p> <ul style="list-style-type: none"> □ Model bioretention soil media specification provided in Appendix F.3 <u>or</u> Alternatively, for proprietary designs and custom media mixes not meeting the media specifications, the media meets the pollutant treatment performance criteria in Section F.1. 	<p>A deep media layer provides additional filtration and supports plants with deeper roots.</p> <p>Standard specifications shall be followed.</p> <p>For non-standard or proprietary designs, compliance with Appendix F.1 ensures that adequate treatment performance will be provided.</p>
<ul style="list-style-type: none"> □ Media surface area is 3% of contributing area times adjusted runoff factor or greater. Unless demonstrated that the BMP surface area can be smaller than 3%. 	<p>Greater surface area to tributary area ratios decrease loading rates per square foot and therefore increase longevity.</p> <p>Adjusted runoff factor is to account for site design BMPs implemented upstream of the BMP (such as rain barrels, impervious area dispersion, etc.). Refer to Appendix B.2 guidance.</p> <p>Use Worksheet B.5.4 in Appendix B.5 to estimate the Alternative Minimum Sizing Factor.</p>
<ul style="list-style-type: none"> □ Where receiving waters are impaired or have a TMDL for nutrients, the system is designed with nutrient sensitive media design (see fact sheet BF-2). 	<p>Potential for pollutant export is partly a function of media composition; media design must minimize potential for export of nutrients, particularly where receiving waters are impaired for nutrients.</p>
<p>Filter Course Layer</p>	
<ul style="list-style-type: none"> □ A filter course is used to prevent migration of fines through layers of the facility. Filter fabric is not used. 	<p>Migration of media can cause clogging of the aggregate storage layer void spaces or subgrade. Filter fabric is more likely to clog.</p>
<ul style="list-style-type: none"> □ Filter course is washed and free of fines. 	<p>Washing aggregate will help eliminate fines that could clog the facility</p>
<p>Filter course calculations assessing suitability for particle migration prevention have been completed, or the design incorporates the default two layer filter course described below.</p> <ul style="list-style-type: none"> □ Each of the two filter course layers (top layer of ASTM C33 Choker Sand and bottom layer of ASTM No. 8) shall be installed to a thickness of 3 inches (75 mm). Both layers shall be spread in single layers. Marker stakes should be used to ensure uniform lift thickness (Appendix F.3). 	<p>This specification has been developed to maintain permeability while limiting the migration of media material into the stone reservoir and underdrain system.</p> <p>If filter course calculations are provided, the gradation relationship between layers can evaluate factors (e.g., bridging, permeability, and uniformity) to determine if particle sizing is appropriate or if an intermediate layer is needed.</p>
<p>Aggregate Storage Layer</p>	



Design Criteria	Intent/Rationale
<p>Washed ASTM #57 open graded stone is used for the storage layer and a two layer filter course (detailed above) is used above this layer.</p> <p>□ Class 2 Permeable per Caltrans specification 68-1.025 may be used for the storage layer in place of #57 open graded stone.</p>	<p>Washing aggregate will help eliminate fines that could clog the aggregate storage layer void spaces or subgrade.</p> <p>This layer provides additional storage capacity. ASTM #8 stone provides an acceptable choking/bridging interface with the particles in ASTM #57 stone.</p>
Inflow, Underdrain, and Outflow Structures	
<p>□ Inflow, underdrains and outflow structures are accessible for inspection and maintenance.</p>	<p>Maintenance will prevent clogging and ensure proper operation of the flow control structures.</p>
<p>□ Inflow velocities are limited to 3 ft/s or less or use energy dissipation methods. (e.g., riprap, level spreader) for concentrated inflows.</p>	<p>High inflow velocities can cause erosion, scour and/or channeling.</p>
<p>□ Curb cut inlets are at least 18 inches wide, have a 4-6 inch reveal (drop) and an apron and energy dissipation as needed.</p>	<p>Inlets must not restrict flow and apron prevents blockage from vegetation as it grows in. Energy dissipation prevents erosion.</p>
<p>□ Underdrain outlet elevation should be a minimum of 3 inches above the bottom elevation of the aggregate storage layer.</p>	<p>A minimal separation from subgrade or the liner lessens the risk of fines entering the underdrain and can improve hydraulic performance by allowing perforations to remain unblocked.</p>
<p>□ Minimum underdrain diameter is 8 inches.</p>	<p>Minimum diameter required for maintenance by City crews. For privately maintained BMPs, a minimum underdrain diameter of 6 inches is allowed.</p>
<p>□ Underdrains are made of slotted, PVC pipe conforming to ASTM D 3034 or equivalent or corrugated, HDPE pipe conforming to AASHTO 252M or equivalent.</p>	<p>Slotted underdrains provide greater intake capacity, clog resistant drainage, and reduced entrance velocity into the pipe, thereby reducing the chances of solids migration.</p>
<p>□ An underdrain cleanout with a minimum 8-inch diameter and lockable cap is placed every 50 feet as required based on underdrain length.</p>	<p>Properly spaced cleanouts will facilitate underdrain maintenance. For privately maintained BMPs, cleanout diameter of 6 inches is allowed.</p>
<p>□ Overflow is safely conveyed to a downstream storm drain system or discharge point. Size overflow structure to pass 100-year peak flow for on-line infiltration basins and water quality peak flow for off-line basins.</p>	<p>Planning for overflow lessens the risk of property damage due to flooding.</p>



Conceptual Design and Sizing Approach for Stormwater Pollutant Control Only

To design biofiltration with partial retention and an underdrain for stormwater pollutant control only (no flow control required), the following steps should be taken:

1. Verify that siting and design criteria have been met, including placement requirements, contributing tributary area, maximum side and finish grade slopes, and the recommended media surface area tributary ratio.
2. Calculate the DCV per **Appendix B** based on expected site design runoff for tributary areas.
3. Generalized sizing procedure is presented in **Appendix B.5**. The surface ponding should be verified to have a maximum 24-hour drawdown time. Surface ponding drawdown time greater than 24-hours but less than 96 hours may be allowed at the discretion of the City Engineer if certified by a landscape architect or agronomist.

Conceptual Design and Sizing Approach when Stormwater Flow Control is Applicable

Control of flow rates and/or durations will typically require significant surface ponding and/or aggregate storage volumes, and therefore the following steps should be taken prior to determination of stormwater pollutant control design. Pre-development and allowable post-project flow rates and durations should be determined as discussed in **Chapter 6** of the manual.

1. Verify that siting and design criteria have been met, including placement requirements, contributing tributary area, maximum side and finish grade slopes, and the recommended media surface area tributary ratio.
2. Iteratively determine the facility footprint area, surface ponding and/or aggregate storage layer depth required to provide detention and/or infiltration storage to reduce flow rates and durations to allowable limits. Flow rates and durations can be controlled from detention storage by altering outlet structure orifice size(s) and/or water control levels. Multi-level orifices can be used within an outlet structure to control the full range of flows.
3. If biofiltration with partial retention cannot fully provide the flow rate and duration control required by this manual, an upstream or downstream structure with significant storage volume such as an underground vault can be used to provide remaining controls.
4. After biofiltration with partial retention has been designed to meet flow control requirements, calculations must be completed to verify if stormwater pollutant control requirements to treat the DCV have been met.

E.18 BF-1 Biofiltration



Location: 43rd Street and Logan Avenue, San Diego, California

MS4 Permit Category
Biofiltration
Manual Category
Biofiltration
Applicable Performance Standard
Pollutant Control
Flow Control
Primary Benefits
Treatment
Volume Reduction (Incidental)
Peak Flow Attenuation (Optional)

Description

Biofiltration (Bioretention with underdrain) facilities are vegetated surface water systems that filter water through vegetation, and soil or engineered media prior to discharge via underdrain or overflow to the downstream conveyance system. Bioretention with underdrain facilities are commonly incorporated into the site within parking lot landscaping, along roadsides, and in open spaces. Because these types of facilities have limited or no infiltration, they are typically designed to provide enough hydraulic head to move flows through the underdrain connection to the storm drain system. Treatment is achieved through filtration, sedimentation, sorption, biochemical processes and plant uptake.

Typical bioretention with underdrain components include:

- Inflow distribution mechanisms (e.g, perimeter flow spreader or filter strips)
- Energy dissipation mechanism for concentrated inflows (e.g., splash blocks or riprap)
- Shallow surface ponding for captured flows
- Side slope and basin bottom vegetation selected based on expected climate and ponding depth
- Non-floating mulch layer
- Media layer (planting mix or engineered media) capable of supporting vegetation growth
- Filter course layer (aka choking layer) consisting of aggregate to prevent the migration of fines into uncompacted native soils or the aggregate storage layer
- Aggregate storage layer with underdrain(s)
- Impermeable liner or uncompacted native soils at the bottom of the facility
- Overflow structure

Design Adaptations for Project Goals

Biofiltration Treatment BMP for stormwater pollutant control. The system is lined or un-lined to provide incidental infiltration, and an underdrain is provided at the bottom to carry away filtered runoff. This configuration is considered to provide biofiltration treatment via flow through the media layer. Storage provided above the underdrain within surface ponding, media, and aggregate storage is considered included in the biofiltration treatment volume. Saturated storage within the aggregate storage layer can be added to this design by raising the underdrain above the bottom of the aggregate storage layer or via an internal weir structure designed to maintain a specific water level elevation.

Integrated stormwater flow control and pollutant control configuration. The system can be designed to provide flow rate and duration control by primarily providing increased surface ponding and/or having a deeper aggregate storage layer above the underdrain. This will allow for significant detention storage, which can be controlled via inclusion of an outlet structure at the downstream end of the underdrain.

Recommended Siting Criteria

Siting Criteria	Intent/Rationale
<ul style="list-style-type: none"> □ Placement observes geotechnical recommendations regarding potential hazards (e.g., slope stability, landslides, liquefaction zones) and setbacks (e.g., slopes, foundations, utilities). 	<p>Must not negatively impact existing site geotechnical concerns.</p>
<ul style="list-style-type: none"> □ An impermeable liner or other hydraulic restriction layer is included if site constraints indicate that infiltration or lateral flows should not be allowed. 	<p>Lining prevents stormwater from impacting groundwater and/or sensitive environmental or geotechnical features. Incidental infiltration, when allowable, can aid in pollutant removal and groundwater recharge.</p>
<ul style="list-style-type: none"> □ Contributing tributary area shall be ≤ 5 acres (≤ 1 acre preferred). 	<p>Bigger BMPs require additional design features for proper performance. Contributing tributary area greater than 5 acres may be allowed at the discretion of the City Engineer if the following conditions are met: 1) incorporate design features (e.g. flow spreaders) to minimizing short circuiting of flows in the BMP and 2) incorporate additional design features requested by the City Engineer for proper performance of the regional BMP.</p>
<ul style="list-style-type: none"> □ Finish grade of the facility is ≤ 2%. 	<p>Flatter surfaces reduce erosion and channelization within the facility.</p>



Example Schematic Design - Plan and Section View

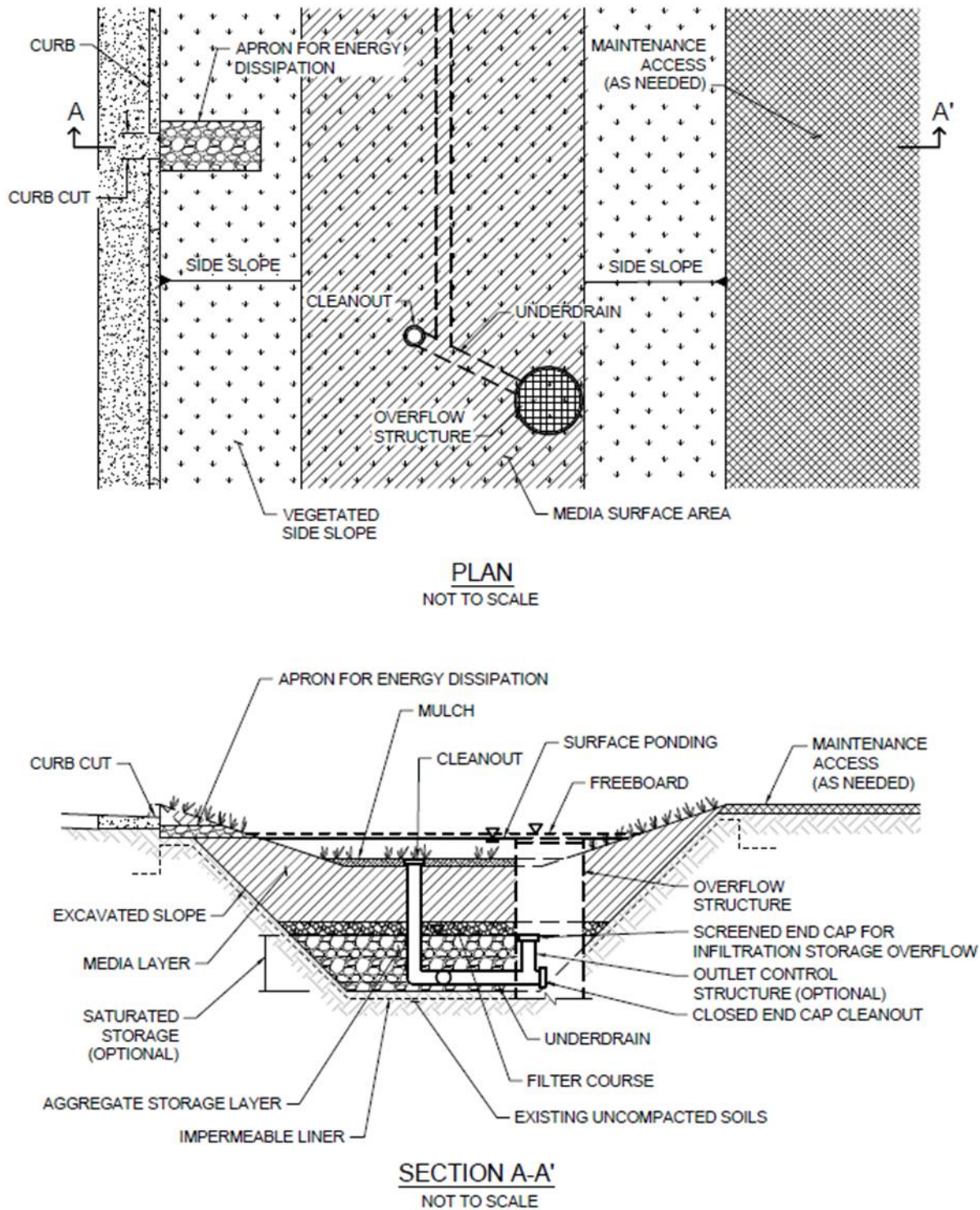

Figure E.18-1 : Typical Plan and Section View of a Biofiltration BMP

Recommended BMP Component Dimensions

BMP Component	Dimension	Intent/Rationale
Freeboard	≥ 2 inches	Freeboard provides room for head over overflow structures and minimizes risk of uncontrolled surface discharge.
Surface Ponding	≥ 6 and ≤ 12 inches	<p>The minimum ponding depth is required so that the runoff is uniformly spread throughout the basin (minimizes the likelihood of short circuiting). Deep surface ponding raises safety concerns.</p> <p>When the BMP is adjoining walkways the minimum surface ponding depth can be reduced to 4 inches.</p> <p>Surface ponding depth greater than 12 inches (for additional pollutant control or surface outlet structures or flow-control orifices) may be allowed at the discretion of the City Engineer if the following conditions are met: 1) surface ponding depth drawdown time is less than 24 hours; and 2) safety issues and fencing requirements are considered (typically ponding greater than 18" will require a fence) and 3) potential for elevated clogging risk is evaluated (Worksheet B.5.4).</p>
Ponding Area Side Slopes	3H:1V or shallower	Gentler side slopes are safer, less prone to erosion, able to establish vegetation more quickly and easier to maintain.
Mulch	≥ 3 inches	Mulch will suppress weeds and maintain moisture for plant growth.
Media Layer	≥ 18 inches	A deep media layer provides additional filtration and supports plants with deeper roots. Where the minimum depth of 18 inches is used, only shallow-rooted species shall be planted. A minimum 24-inch media layer shall typically be required to support vegetation, with a minimum 36-inch media layer depth required for trees.
Filter Course	6 inches	To reduce clogging potential, a two-layer filter course (aka choking stone system) is used consisting of one 3" layer of clean and washed ASTM 33 Fine Aggregate Sand overlying a 3" layer of ASTM No 8 Stone (Appendix F.4). This specification has been developed to maintain permeability while limiting the migration of media material into the stone reservoir and underdrain system.
Underdrain Diameter	≥ 8 inches	Minimum diameter required for maintenance by City crews. For privately maintained BMPs, a minimum underdrain diameter of 6 inches is allowed.
Cleanout Diameter	≥ 8 inches	Facilitates simpler cleaning, when needed. For privately maintained BMPs, cleanout diameter of 6 inches is allowed.

Deviations to the recommended BMP component dimensions may be approved at the discretion of the City Engineer if it is determined to be appropriate.



Design Criteria and Considerations

Bioretention with underdrain must meet the following design criteria. Deviations from the below criteria may be approved at the discretion of the City Engineer if it is determined to be appropriate:

Design Criteria	Intent/Rationale
Surface Ponding	
<ul style="list-style-type: none"> □ Surface ponding is limited to a 24-hour drawdown time. 	<p>Surface ponding limited to 24 hour for plant health.</p> <p>Surface ponding drawdown time greater than 24-hours but less than 96 hours may be allowed at the discretion of the City Engineer if certified by a landscape architect or agronomist.</p>
Vegetation	
<ul style="list-style-type: none"> □ Plantings are suitable for the climate and expected ponding depth. A plant list to aid in selection can be found in Appendix E.26. 	<p>Plants suited to the climate and ponding depth are more likely to survive.</p>
<ul style="list-style-type: none"> □ An irrigation system with a connection to water supply should be provided as needed. 	<p>Seasonal irrigation might be needed to keep plants healthy.</p>
Mulch	
<ul style="list-style-type: none"> □ A minimum of 3 inches of well-aged, shredded hardwood mulch that has been stockpiled or stored for at least 12 months is provided. Use of double shredded hardwood bark mulch and wetting mulch during installation to knit it together are recommended to prevent floating. 	<p>Mulch will suppress weeds and maintain moisture for plant growth. Aging mulch kills pathogens and weed seeds and allows the beneficial microbes to multiply.</p>
Media Layer	
<ul style="list-style-type: none"> □ Media maintains a minimum filtration rate of 5 in/hr. over lifetime of facility. Additional Criteria for media hydraulic conductivity described in the bioretention soil media model specification (Appendix F.3) 	<p>A filtration rate of at least 5 inches per hour allows soil to drain between events. The initial rate should be higher than long term target rate to account for clogging over time. However an excessively high initial rate can have a negative impact on treatment performance, therefore an upper limit is needed.</p>
<ul style="list-style-type: none"> □ Media is a minimum 18 inches deep, meeting either of the following media specifications: Model bioretention soil media specification provided in Appendix F.3 <u>or</u> Alternatively, for proprietary designs and custom media mixes not meeting the media specifications, the media meets the pollutant treatment performance criteria in Section F.1. 	<p>A deep media layer provides additional filtration and supports plants with deeper roots.</p> <p>Standard specifications shall be followed.</p> <p>For non-standard or proprietary designs, compliance with Appendix F.1 ensures that adequate treatment performance will be provided.</p>



Design Criteria	Intent/Rationale
<ul style="list-style-type: none"> □ Media surface area is 3% of contributing area times adjusted runoff factor or greater. Unless demonstrated that the BMP surface area can be smaller than 3%. 	<p>Greater surface area to tributary area ratios decrease loading rates per square foot and therefore increase longevity.</p> <p>Adjusted runoff factor is to account for site design BMPs implemented upstream of the BMP (such as rain barrels, impervious area dispersion, etc.). Refer to Appendix B.2 guidance.</p> <p>Use Worksheet B.5.4 in Appendix B.5 to estimate the Alternative Minimum Sizing Factor.</p>
<ul style="list-style-type: none"> □ Where receiving waters are impaired or have a TMDL for nutrients, the system is designed with nutrient sensitive media design (see fact sheet BF-2). 	<p>Potential for pollutant export is partly a function of media composition; media design must minimize potential for export of nutrients, particularly where receiving waters are impaired for nutrients.</p>
<p>Filter Course Layer</p>	
<ul style="list-style-type: none"> □ A filter course is used to prevent migration of fines through layers of the facility. Filter fabric is not used. 	<p>Migration of media can cause clogging of the aggregate storage layer void spaces or subgrade Filter fabric is more likely to clog.</p>
<ul style="list-style-type: none"> □ Filter course is washed and free of fines. 	<p>Washing aggregate will help eliminate fines that could clog the facility and impede infiltration.</p>
<p>Filter course calculations assessing suitability for particle migration prevention have been completed, or the design incorporates the default two layer filter course described below.</p> <ul style="list-style-type: none"> □ Each of the two filter course layers (top layer of ASTM C33 Choker Sand and bottom layer of ASTM No. 8) shall be installed to a thickness of 3 inches (75 mm). Both layers shall be spread in single layers. Marker stakes should be used to ensure uniform lift thickness (Appendix F.3). 	<p>This specification has been developed to maintain permeability while limiting the migration of media material into the stone reservoir and underdrain system.</p> <p>If filter course calculations are provided, the gradation relationship between layers can evaluate factors (e.g., bridging, permeability, and uniformity) to determine if particle sizing is appropriate or if an intermediate layer is needed.</p>
<p>Aggregate Storage Layer</p>	
<ul style="list-style-type: none"> □ Washed ASTM #57 open graded stone is used for the storage layer and a two layer filter course (detailed above) is used above this layer. □ Class 2 Permeable per Caltrans specification 68-1.025 may be used for the storage layer in place of #57 open graded stone. 	<p>Washing aggregate will help eliminate fines that could clog the aggregate storage layer void spaces or subgrade.</p> <p>This layer provides additional storage capacity. ASTM #8 stone provides an acceptable choking/bridging interface with the particles in ASTM #57 stone.</p>



Design Criteria	Intent/Rationale
-----------------	------------------

- | | |
|--|--|
| <ul style="list-style-type: none"> □ The depth of aggregate provided (12-inch typical) and storage layer configuration is adequate for providing conveyance for underdrain flows to the outlet structure. | <p>Proper storage layer configuration and underdrain placement will minimize facility drawdown time.</p> |
|--|--|

Inflow, Underdrain, and Outflow Structures
--

<ul style="list-style-type: none"> □ Inflow, underdrains and outflow structures are accessible for inspection and maintenance. 	<p>Maintenance will prevent clogging and ensure proper operation of the flow control structures.</p>
<ul style="list-style-type: none"> □ Inflow velocities are limited to 3 ft./s or less or use energy dissipation methods (e.g., riprap, level spreader) for concentrated inflows. 	<p>High inflow velocities can cause erosion, scour and/or channeling.</p>
<ul style="list-style-type: none"> □ Curb cut inlets are at least 18 inches wide, have a 4-6 inch reveal (drop) and an apron and energy dissipation as needed. 	<p>Inlets must not restrict flow and apron prevents blockage from vegetation as it grows in. Energy dissipation prevents erosion.</p>
<ul style="list-style-type: none"> □ Underdrain outlet elevation should be a minimum of 3 inches above the bottom elevation of the aggregate storage layer. 	<p>A minimal separation from subgrade or the liner lessens the risk of fines entering the underdrain and can improve hydraulic performance by allowing perforations to remain unblocked.</p>
<p>Minimum underdrain diameter is 8 inches.</p>	<p>Minimum diameter required for maintenance by City crews. For privately maintained BMPs, a minimum underdrain diameter of 6 inches is allowed.</p>
<p>Underdrains are made of slotted, PVC pipe conforming to ASTM D 3034 or equivalent or corrugated, HDPE pipe conforming to AASHTO 252M or equivalent.</p>	<p>Slotted underdrains provide greater intake capacity, clog resistant drainage, and reduced entrance velocity into the pipe, thereby reducing the chances of solids migration.</p>
<p>An underdrain cleanout with a minimum 8-inch diameter and lockable cap is placed every 50 feet as required based on underdrain length.</p>	<p>Properly spaced cleanouts will facilitate underdrain maintenance. For privately maintained BMPs, cleanout diameter of 6 inches is allowed.</p>
<p>Overflow is safely conveyed to a downstream storm drain system or discharge point. Size overflow structure to pass 100-year peak flow for on-line infiltration basins and water quality peak flow for off-line basins.</p>	<p>Planning for overflow lessens the risk of property damage due to flooding.</p>

Conceptual Design and Sizing Approach for Stormwater Pollutant Control Only

To design bioretention with underdrain for stormwater pollutant control only (no flow control required), the following steps should be taken:



Appendix E: BMP Design Fact Sheets

1. Verify that siting and design criteria have been met, including placement requirements, contributing tributary area, maximum side and finish grade slopes, and the recommended media surface area tributary ratio.
2. Calculate the DCV per **Appendix B** based on expected site design runoff for tributary areas.
3. Use the sizing worksheet presented in **Appendix B.5** to size biofiltration BMPs.

Conceptual Design and Sizing Approach when Stormwater Flow Control is Applicable

Control of flow rates and/or durations will typically require significant surface ponding and/or aggregate storage volumes, and therefore the following steps should be taken prior to determination of stormwater pollutant control design. Pre-development and allowable post-project flow rates and durations should be determined as discussed in **Chapter 6** of the manual.

1. Verify that siting and design criteria have been met, including placement requirements, contributing tributary area, maximum side and finish grade slopes, and the recommended media surface area tributary ratio.
2. Iteratively determine the facility footprint area, surface ponding and/or aggregate storage layer depth required to provide detention storage to reduce flow rates and durations to allowable limits. Flow rates and durations can be controlled from detention storage by altering outlet structure orifice size(s) and/or water control levels. Multi-level orifices can be used within an outlet structure to control the full range of flows.
3. If biofiltration with underdrain cannot fully provide the flow rate and duration control required by this manual, an upstream or downstream structure with significant storage volume such as an underground vault can be used to provide remaining controls.
4. After biofiltration with underdrain has been designed to meet flow control requirements, calculations must be completed to verify if stormwater pollutant control requirements to treat the DCV have been met.

E.19 BF-2 Nutrient Sensitive Media Design

Some studies of bioretention with underdrains have observed export of nutrients, particularly inorganic nitrogen (nitrate and nitrite) and dissolved phosphorus. This has been observed to be a short-lived phenomenon in some studies or a long term issue in some studies. The composition of the soil media, including the chemistry of individual elements is believed to be an important factor in the potential for nutrient export. Organic amendments, often compost, have been identified as the most likely source of nutrient export. The quality and stability of organic amendments can vary widely.

The biofiltration media specifications contained in **Appendix F.3** and the County of San Diego Low Impact Development Handbook: Appendix G -Bioretention Soil Specification (June 2014, unless superseded by more recent edition) were developed with consideration of the potential for nutrient export. These specifications include criteria for individual component characteristics and quality in order to control the overall quality of the blended mixes.

The City and County specifications noted above were developed for general purposes to meet permeability and treatment goals. In cases where the BMP discharges to receiving waters with nutrient impairments or nutrient TMDLs, the biofiltration media should be designed with the specific goal of minimizing the potential for export of nutrients from the media. Therefore, in addition to adhering to the City or County media specifications, the following guidelines should be followed:

1. Select plant palette to minimize plant nutrient needs

A landscape architect or agronomist should be consulted to select a plant palette that minimizes nutrient needs. Utilizing plants with low nutrient needs results in less need to enrich the biofiltration soil mix. If nutrient quantity is then tailored to plants with lower nutrient needs, these plants will generally have less competition from weeds, which typically need higher nutrient content. The following practices are recommended to minimize nutrient needs of the plant palette:

- **Utilize native, drought-tolerant plants and grasses where possible.** Native plants generally have a broader tolerance for nutrient content, and can be longer lived in leaner/lower nutrient soils.
- **Start plants from smaller starts or seed.** Younger plants are generally more tolerant of lower nutrient levels and tend to help develop soil structure as they grow. Given the lower cost of smaller plants, the project should be able to accept a plant mortality rate that is somewhat higher than starting from larger plants and providing high organic content.

2. Minimize excess nutrients in media mix

Once the low-nutrient plant palette is established (item 1), the landscape architect and/or agronomist should be consulted to assist in the design of a biofiltration media to balance the interests of plant establishment, water retention capacity (irrigation demand), and the potential for nutrient export. The following guidelines should be followed:

- **The mix should not exceed the nutrient needs of plants.** In conventional landscape design, the nutrient needs of plants are often exceeded intentionally in order to provide a factor of safety for plant survival. This practice must be avoided in biofiltration media as excess nutrients will increase the chance of export. The mix designer should keep in mind that nutrients can be added later (through mulching,

tilling of amendments into the surface), but it is not possible to remove nutrients, once added.

- **The actual nutrient content and organic content of the selected organic amendment source should be determined when specifying mix proportions.** Nutrient content (i.e., C:N ratio; plant extractable nutrients) and organic content (i.e., % organic material) are relatively inexpensive to measure via standard agronomic methods and can provide important information about mix design. If mix design relies on approximate assumption about nutrient/organic content and this is not confirmed with testing (or the results of prior representative testing), it is possible that the mix could contain much more nutrient than intended.
- **Nutrients are better retained in soils with higher cation exchange capacity.** Cation exchange capacity can be increased through selection of organic material with naturally high cation exchange capacity, such as peat or coconut coir pith, and/or selection of inorganic material with high cation exchange capacity such as some sands or engineered minerals (e.g., low P-index sands, zeolites, rhyolites, etc). Including higher cation exchange capacity materials would tend to reduce the net export of nutrients. Natural silty materials also provide cation exchange capacity; however potential impacts to permeability need to be considered.
- **Focus on soil structure as well as nutrient content.** Soil structure is loosely defined as the ability of the soil to conduct and store water and nutrients as well as the degree of aeration of the soil. Soil structure can be more important than nutrient content in plant survival and biologic health of the system. If a good soil structure can be created with very low amounts of organic amendment, plants survivability should still be provided. While soil structure generally develops with time, biofiltration media can be designed to promote earlier development of soil structure. Soil structure is enhanced by the use of amendments with high humus content (as found in well-aged organic material). In addition, soil structure can be enhanced through the use of organic material with a distribution of particle sizes (i.e., a more heterogeneous mix).
- **Consider alternatives to compost.** Compost, by nature, is a material that is continually evolving and decaying. It can be challenging to determine whether tests previously done on a given compost stock are still representative. It can also be challenging to determine how the properties of the compost will change once placed in the media bed. More stable materials such as aged coco coir pith, peat, biochar, shredded bark, and/or other amendments should be considered.

With these considerations, it is anticipated that less than 10 percent organic amendment by volume could be used, while still balancing plant survivability and water retention. If compost is used, designers should strongly consider utilizing less than 10 percent by volume.

3. Design with partial retention and/or internal water storage

An internal water storage zone, as described in Fact Sheet PR-1 is believed to improve retention of nutrients. For lined systems, an internal water storage zone worked by providing a zone that fluctuates between aerobic and anaerobic conditions, resulting in nitrification/denitrification. In soils that will allow infiltration, a partial retention design (PR-1) allows significant volume reduction and can also promote nitrification/denitrification.

Acknowledgment: This fact sheet has been adapted from the Orange County Technical Guidance Document (May 2011). It was originally developed based on input from: Deborah Deets, City of Los Angeles Bureau of Sanitation, Drew Ready, Center for Watershed Health, Rick Fisher, ASLA, City of Los

Appendix E: BMP Design Fact Sheets

Angeles Bureau of Engineering, Dr. Garn Wallace, Wallace Laboratories, Glen Dake, GDML, and Jason Schmidt, Tree People. The guidance provided herein does not reflect the individual opinions of any individual listed above and should not be cited or otherwise attributed to those listed.

THIS PAGE INTENTIONALLY LEFT BLANK FOR DOUBLE-SIDED PRINTING

E.20 BF-3 Proprietary Biofiltration Systems

The purpose of this fact sheet is to help explain the potential role of proprietary BMPs in meeting biofiltration requirements, when full retention of the DCV is not feasible. The fact sheet does not describe design criteria like the other fact sheets in this appendix because this information varies by BMP product model.

Criteria for Use of a Proprietary BMP as a Biofiltration BMP

A proprietary BMP may be acceptable as a “biofiltration BMP” under the following conditions:

1. The BMP meets the minimum design criteria listed in **Appendix F**, including the selection criteria and pollutant treatment performance standard in **Appendix F.1**;
2. The BMP meets the performance standard for compact BMPs in **Table B.5-1** in **Appendix B.5**;
3. The BMP is designed and maintained in a manner consistent with its performance certifications (See explanation in **Appendix F.2**); and
4. The BMP is acceptable at the discretion of the City Engineer. In determining the acceptability of a BMP, the City Engineer should consider, as applicable, (a) the data submitted; (b) representativeness of the data submitted; (c) consistency of the BMP performance claims with pollutant control objectives; certainty of the BMP performance claims; (d) for projects within the public right of way and/or public projects: maintenance requirements, cost of maintenance activities, relevant previous local experience with operation and maintenance of the BMP type, ability to continue to operate the system in event that the vending company is no longer operating as a business; and (e) other relevant factors. If a proposed BMP is not accepted by the City Engineer, a written explanation/reason will be provided to the applicant.

Guidance for Sizing a Proprietary BMP as a Biofiltration BMP

Proprietary biofiltration BMPs must meet the same sizing guidance as non-proprietary BMPs. Sizing is typically based on capturing and treating 1.50 times the DCV not reliably retained. Guidance for sizing biofiltration BMPs to comply with requirements of this manual is provided in **Appendix B.5** and **Appendix F.2**.

THIS PAGE INTENTIONALLY LEFT BLANK FOR DOUBLE-SIDED PRINTING

E.21 FT-1 Vegetated Swales



Location: Eastlake Business Center, Chula Vista, California; Photo Credit: Eric Mosolgo

MS4 Permit Category

Flow-thru Treatment Control

Manual Category

Flow-thru Treatment Control

Applicable Performance Standard

Pollutant Control

Primary Benefits

Treatment
Volume Reduction (Incidental)
Peak Flow Attenuation

Description

Vegetated swales are shallow, open channels that are designed to remove stormwater pollutants by physically straining/filtering runoff through vegetation in the channel. Swales can be used in place of traditional curbs and gutters and are well-suited for use in linear transportation corridors to provide both conveyance and treatment via filtration. An effectively designed vegetated swale achieves uniform sheet flow through densely vegetated areas. When soil conditions allow, infiltration and volume reduction are enhanced by adding a gravel drainage layer underneath the swale. Vegetated swales with a subsurface media layer can provide enhanced infiltration, water retention, and pollutant-removal capabilities. Pollutant removal effectiveness can also be maximized by increasing the hydraulic residence time of water in swale using weirs or check dams.

Typical vegetated swale components include:

- Inflow distribution mechanisms (e.g., flow spreader)
- Surface flow
- Vegetated surface layer
- Check dams (if required)
- Optional aggregate storage layer with underdrain(s)

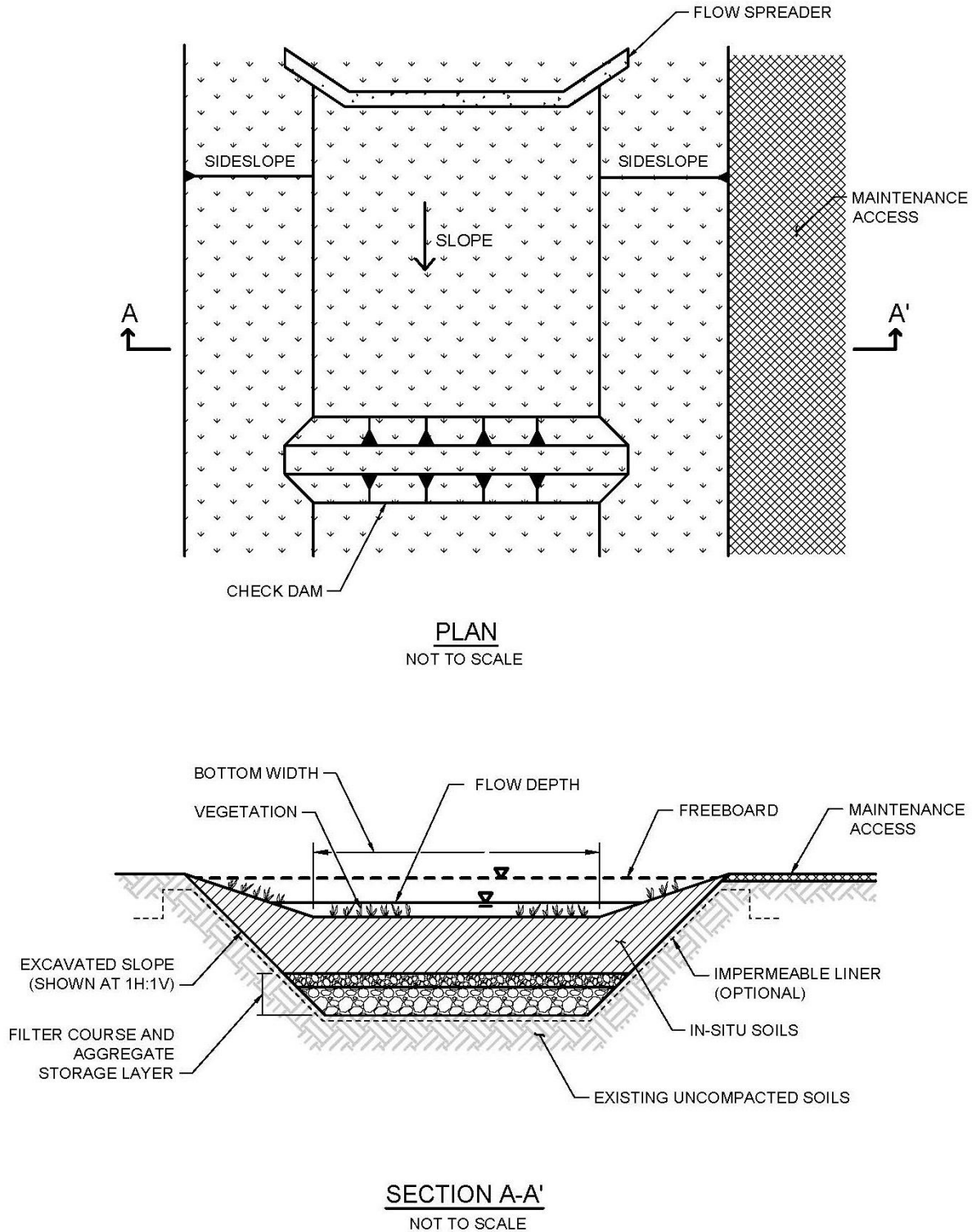

Figure E.21-1 : Typical Plan and Section View of a Vegetated Swale BMP

Design Adaptations for Project Goals

Site design BMP to reduce runoff volumes and storm peaks. Swales without underdrains are an alternative to lined channels and pipes and can provide volume reduction through infiltration. Swales can also reduce the peak runoff discharge rate by increasing the time of concentration of the site and decreasing runoff volumes and velocities.

Flow-thru treatment BMP for stormwater pollutant control. The system is lined or un-lined to provide incidental infiltration with an underdrain and designed to provide pollutant removal through settling and filtration in the channel vegetation (usually grasses). This configuration is considered to provide flow-thru treatment via horizontal surface flow through the swale. Sizing for flow-thru treatment control is based on the surface flow rate through the swale that meets water quality treatment performance objectives.

Design Criteria and Considerations

Vegetated swales must meet the following design criteria. Deviations from the below criteria may be approved at the discretion of the City Engineer if it is determined to be appropriate:

Siting and Design		Intent/Rationale
<ul style="list-style-type: none"> □ Placement observes geotechnical recommendations regarding potential hazards (e.g., slope stability, landslides, and liquefaction zones) and setbacks (e.g., slopes, foundations, utilities). 		Must not negatively impact existing site geotechnical concerns.
<ul style="list-style-type: none"> □ An impermeable liner or other hydraulic restriction layer is included if site constraints indicate that infiltration or lateral flows should not be allowed. 		Lining prevents stormwater from impacting groundwater and/or sensitive environmental or geotechnical features. Incidental infiltration, when allowable, can aid in pollutant removal and groundwater recharge.
<ul style="list-style-type: none"> □ Contributing tributary area ≤ 2 acres. 		Higher ratios increase the potential for clogging but may be acceptable for relatively clean tributary areas.
<ul style="list-style-type: none"> □ Longitudinal slope is ≥ 1.5% and ≤ 6%. 		Flatter swales facilitate increased water quality treatment while minimum slopes prevent ponding.
<ul style="list-style-type: none"> □ For site design goal, in-situ soil infiltration rate ≥ 0.5 in/hr. (if < 0.5 in/hr., an underdrain is required and design goal is for pollutant control only). 		Well-drained soils provide volume reduction and treatment. An underdrain should only be provided when soil infiltration rates are low or per geotechnical or groundwater concerns.
Surface Flow		
<ul style="list-style-type: none"> □ Maximum flow depth is ≤ 6 inches or ≤ 2/3 the vegetation length, whichever is greater. Ideally, flow depth will be ≥ 2 inches below shortest plant species. 		Flow depth must fall within the height range of the vegetation for effective water quality treatment via filtering.
<ul style="list-style-type: none"> □ A minimum of 2 inches of freeboard is provided. 		Freeboard minimizes risk of uncontrolled surface discharge.



Siting and Design	Intent/Rationale
<ul style="list-style-type: none"> □ Minimum 100 foot flow length. 	<p>Longer flow lengths provide increased pollutant removal via filtration and greater incidental infiltration.</p>
<ul style="list-style-type: none"> □ Cross sectional shape is trapezoidal or parabolic with side slopes $\geq 3H:1V$. 	<p>Gentler side slopes are safer, less prone to erosion, able to establish vegetation more quickly and easier to maintain.</p>
<ul style="list-style-type: none"> □ Bottom width is ≥ 2 feet and ≤ 8 feet. 	<p>A minimum of 2 feet minimizes erosion. A maximum of 8 feet prevents channel braiding.</p>
<ul style="list-style-type: none"> □ Minimum hydraulic residence time ≥ 10 minutes. 	<p>Longer hydraulic residence time increases pollutant removal.</p>
<ul style="list-style-type: none"> □ Swale is designed to safely convey the 10-yr storm event unless a flow splitter is included to allow only the water quality event. 	<p>Planning for larger storm events lessens the risk of property damage due to flooding.</p>
<ul style="list-style-type: none"> □ Flow velocity is ≤ 1 ft/s for water quality event. Flow velocity for 10-yr storm event is ≤ 3 ft/s. 	<p>Lower flow velocities provide increased pollutant removal via filtration and minimize erosion.</p>
<p>Vegetated Surface Layer (amendment with media is Optional)</p>	
<ul style="list-style-type: none"> □ Soil is amended with 2 inches of media mixed into the top 6 inches of in-situ soils, as needed, to promote plant growth (optional). For enhanced pollutant control, 2 feet of media can be used in place of in-situ soils. Media meets either of these two media specifications: BSM specification in Appendix F.3; Or County of San Diego Low Impact Development Handbook, June 2014: Appendix G -Bioretention Soil Specification. 	<p>Amended soils aid in plant establishment and growth. Media replacement for in-situ soils can improve water quality treatment and site design volume reduction.</p>
<ul style="list-style-type: none"> □ Vegetation is appropriately selected low-growing, erosion-resistant plant species that effectively bind the soil, thrive under site-specific climatic conditions and require little or no irrigation. 	<p>Plants suited to the climate and expected flow conditions are more likely to survive.</p>
<p>Check Dams</p>	
<ul style="list-style-type: none"> □ Check dams are provided at 50-foot increments for slopes $\geq 2.5\%$. 	<p>Check dams prevent erosion and increase the hydraulic residence time by lowering flow velocities and providing ponding opportunities.</p>
<p>Filter Course Layer (For Underdrain Design)</p>	
<ul style="list-style-type: none"> □ A filter course is used to prevent migration of fines through layers of the facility. Filter fabric is not used. 	<p>Migration of media can cause clogging of the aggregate storage layer void spaces or subgrade. Filter fabric is more likely to clog.</p>



Siting and Design	Intent/Rationale
<ul style="list-style-type: none"> □ Filter course is washed and free of fines. 	<p>Washing aggregate will help eliminate fines that could clog the facility and impede infiltration.</p>
<ul style="list-style-type: none"> □ To reduce clogging potential, a two-layer filter course (aka choking stone system) is used consisting of one 3” layer of clean and washed ASTM 33 Fine Aggregate Sand overlying a 3” layer of ASTM No 8 Stone (Appendix F.4). 	<p>This specification has been developed to maintain permeability while limiting the migration of media material into the stone reservoir and underdrain system.</p>
Aggregate Storage Layer (For Underdrain Design)	
<ul style="list-style-type: none"> □ The depth of aggregate provided (12-inch typical) and storage layer configuration is adequate for providing conveyance for underdrain flows to the outlet structure. 	<p>Proper storage layer configuration and underdrain placement will minimize facility drawdown time.</p>
<ul style="list-style-type: none"> □ Aggregate used for the aggregate storage layer is washed and free of fines. 	<p>Washing aggregate will help eliminate fines that could clog aggregate storage layer void spaces or underdrain.</p>
Inflow and Underdrain Structures	
<ul style="list-style-type: none"> □ Inflow and underdrains are accessible for inspection and maintenance. 	<p>Maintenance will prevent clogging and ensure proper operation of the flow control structures.</p>
<ul style="list-style-type: none"> □ Underdrain outlet elevation should be a minimum of 3 inches above the bottom elevation of the aggregate storage layer. 	<p>A minimal separation from subgrade or the liner lessens the risk of fines entering the underdrain and can improve hydraulic performance by allowing perforations to remain unblocked.</p>
<ul style="list-style-type: none"> □ Minimum underdrain diameter is 8 inches. 	<p>Minimum diameter required for maintenance by City crews. For privately maintained BMPs, a minimum underdrain diameter of 6 inches is allowed.</p>
<ul style="list-style-type: none"> □ Underdrains are made of slotted, PVC pipe conforming to ASTM D 3034 or equivalent or corrugated, HDPE pipe conforming to AASHTO 252M or equivalent. 	<p>Slotted underdrains provide greater intake capacity, clog resistant drainage, and reduced entrance velocity into the pipe, thereby reducing the chances of solids migration.</p>
<ul style="list-style-type: none"> □ An underdrain cleanout with a minimum 8-inch diameter and lockable cap is placed, at the farthest, every 300 feet as required based on underdrain length (50 feet is recommended). 	<p>Properly spaced cleanouts will facilitate underdrain maintenance. For privately maintained BMPs, cleanout diameter of 6 inches is allowed.</p>
Conceptual Design and Sizing Approach for Site Design	

1. Determine the areas where vegetated swales can be used in the site design to replace traditional curb and gutter facilities and provide volume reduction through infiltration.



Conceptual Design and Sizing Approach for Stormwater Pollutant Control Only

To design vegetated swales for stormwater pollutant control only, the following steps should be taken:

1. Verify that siting and design criteria have been met, including bottom width and longitudinal and side slope requirements.
2. Calculate the design flow rate per **Appendix B** based on expected site design runoff for tributary areas.
3. Use the sizing worksheet to determine flow-thru treatment sizing of the vegetated swale and if flow velocity, flow depth, and hydraulic residence time meet required criteria. Swale configuration should be adjusted as necessary to meet design requirements.

E.22 FT-2 Media Filters



Photo Credit: Contech Stormwater Solutions

MS4 Permit Category

Flow-thru Treatment Control

Manual Category

Flow-thru Treatment Control

Applicable Performance Standard

Pollutant Control

Flow Control

Primary Benefits

Treatment

Peak Flow Attenuation (Optional)

Description

Media filters are manufactured devices that consist of a series of modular filters packed with engineered media that can be contained in a catch basin, manhole, or vault that provide treatment through filtration and sedimentation. The manhole or vault may be divided into multiple chambers where the first chamber acts as a presettling basin for removal of coarse sediment while the next chamber acts as the filter bay and houses the filter cartridges. A variety of media types are available from various manufacturers that can target pollutants of concern via primarily filtration, sorption, ion exchange, and precipitation. **Specific products must be selected to meet the flow-thru BMP selection requirements described in Appendix B.6.** Treatment effectiveness is contingent upon proper maintenance of filter units.

Typical media filter components include:

- Vault for flow storage and media housing
- Inlet and outlet
- Media filters

Design Adaptations for Project Goals

Flow-thru treatment BMP for stormwater pollutant control. Water quality treatment is provided through filtration. This configuration is considered to provide flow-thru treatment, not biofiltration treatment. Storage provided within the vault restricted by an outlet is considered detention storage and is included in calculations for the flow-thru treatment volume.

Integrated stormwater flow control and pollutant control configuration. Media filters can also be designed for flow rate and duration control via additional detention storage. The vault storage can be designed to accommodate higher volumes than the stormwater pollutant control volume and can utilize multi-stage outlets to mitigate both the duration and rate of flows within a prescribed range.

Design Criteria and Considerations

Media filters must meet the following design criteria. Deviations from the below criteria may be approved at the discretion of the City Engineer if it is determined to be appropriate:

Siting and Design	Intent/Rationale
<ul style="list-style-type: none"> Placement observes geotechnical recommendations regarding potential hazards (e.g., slope stability, landslides, and liquefaction zones) and setbacks (e.g., slopes, foundations, utilities). 	Must not negatively impact existing site geotechnical concerns.
<ul style="list-style-type: none"> Recommended for tributary areas with limited available surface area or where surface BMPs would restrict uses. 	Maintenance needs may be more labor intensive for media filters than surface BMPs. Lack of surface visibility creates additional risk that maintenance needs may not be completed in a timely manner.
<ul style="list-style-type: none"> Vault storage drawdown time ≤ 96 hours. 	Provides vector control.
<ul style="list-style-type: none"> Vault storage drawdown time ≤ 36 hours if the vault is used for equalization of flows for pollutant treatment. 	Provides required capacity to treat back to back storms. Exception to the 36 hour drawdown criteria is allowed if additional vault storage is provided using the curves in Appendix B.4.2.

Inflow and Outflow Structures

<ul style="list-style-type: none"> Inflow and outflow structures are accessible by required equipment (e.g., vector truck) for inspection and maintenance. 	Maintenance will prevent clogging and ensure proper operation of the flow control structures.
---	---

Conceptual Design and Sizing Approach for Stormwater Pollutant Control Only

To design a media filter for stormwater pollutant control only (no flow control required), the following steps should be taken

1. Verify that the selected BMP complies with BMP selection requirements in **Appendix B.6**.
2. Verify that placement and tributary area requirements have been met.
3. Calculate the required DCV and/or flow rate per **Appendix B.6.3** based on expected site design runoff for tributary areas.
4. Media filter can be designed either for DCV or flow rate. To estimate the drawdown time, divide the vault storage by the treatment rate of media filters.

Conceptual Design and Sizing Approach when Stormwater Flow Control is Applicable

Control of flow rates and/or durations will typically require significant vault storage volume, and therefore the following steps should be taken prior to determination of stormwater pollutant control design. Pre-development and allowable post-project flow rates and durations should be determined as discussed in **Chapter 6** of the manual.

1. Verify that placement and tributary area requirements have been met.
2. Iteratively determine the vault storage volume required to provide detention storage to reduce flow rates and durations to allowable limits. Flow rates and durations can be controlled



Appendix E: BMP Design Fact Sheets

from detention storage by altering outlet structure orifice size(s) and/or water control levels. Multi-level orifices can be used within an outlet structure to control the full range of flows to MS4.

3. If a media filter cannot fully provide the flow rate and duration control required by this manual, an upstream or downstream structure with appropriate storage volume such as an underground vault can be used to provide remaining controls.
4. After the media filter has been designed to meet flow control requirements, calculations must be completed to verify if stormwater pollutant control requirements to treat the DCV have been met.
5. Verify that the vault drawdown time is 96 hours or less. To estimate the drawdown time:
 - (k) Divide the vault volume by the filter surface area.
 - (l) Divide the result (a) by the design filter rate.

THIS PAGE INTENTIONALLY LEFT BLANK FOR DOUBLE-SIDED PRINTING

E.23 FT-3 Sand Filters



Photo Credit: City of San Diego LID Manual

MS4 Permit Category

Flow-thru Treatment Control

Manual Category

Flow-thru Treatment Control

Applicable Performance Standard

Pollutant Control

Flow Control

Primary Benefits

Treatment

Volume Reduction (Incidental)

Peak Flow Attenuation (Optional)

Description

Sand filters operate by filtering stormwater through a constructed sand bed with an underdrain system. Runoff enters the filter and spreads over the surface. Sand filter beds can be enclosed within concrete structures or within earthen containment. As flows increase, water backs up on the surface of the filter where it is held until it can percolate through the sand. The treatment pathway is downward (vertical) through the media to an underdrain system that is connected to the downstream storm drain system. As stormwater passes through the sand, pollutants are trapped on the surface of the filter, in the small pore spaces between sand grains or are adsorbed to the sand surface. The high filtration rates of sand filters, which allow a large runoff volume to pass through the media in a short amount of time, can provide efficient treatment for stormwater runoff.

Typical sand filter components include:

- Forebay for pretreatment/energy dissipation
- Surface ponding for captured flows
- Sand filter bed
- Aggregate storage layer with underdrain(s)
- Overflow structure

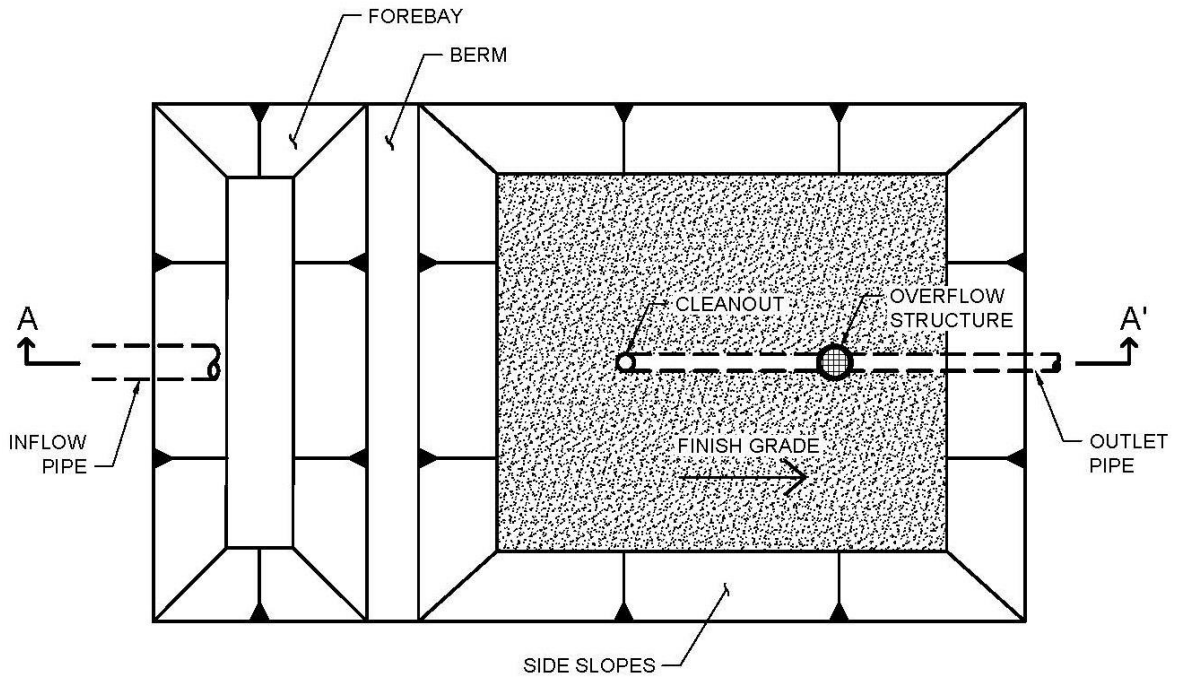

PLAN
NOT TO SCALE

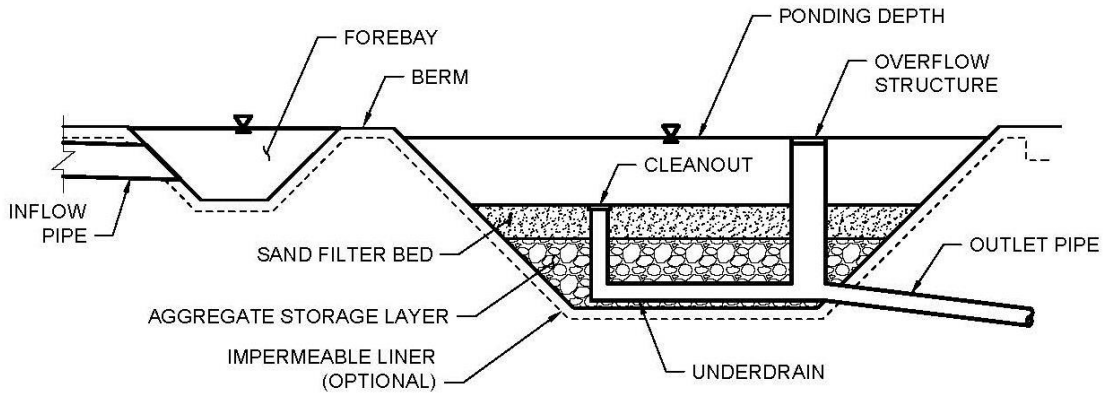

SECTION A-A'
NOT TO SCALE

Figure E.23-1 : Typical Plan and Section View of a Sand Filter BMP

Design Adaptations for Project Goals

Flow-thru treatment BMP for stormwater pollutant control. The system is lined or un-lined to provide incidental infiltration, and an underdrain is provided at the bottom to carry away filtered runoff. This configuration is considered to provide flow-thru treatment via vertical flow through the sand filter bed. Storage provided above the underdrain within surface ponding, the sand filter bed, and aggregate storage is considered included in the flow-thru treatment volume. Saturated storage within the aggregate storage layer can be added to this design by including an upturned elbow installed at the downstream end of the underdrain or via an internal weir structure designed to maintain a specific water level elevation.

Integrated stormwater flow control and pollutant control configuration. The system can be designed to provide flow rate and duration control by primarily providing increased surface ponding and/or having a deeper aggregate storage layer above the underdrain. This will allow for significant detention storage, which can be controlled via inclusion of an outlet structure at the downstream end of the underdrain.

Design Criteria and Considerations

Sand filters must meet the following design criteria. Deviations from the below criteria may be approved at the discretion of the City Engineer if it is determined to be appropriate:

Siting and Design	Intent/Rationale
<ul style="list-style-type: none"> □ Placement observes geotechnical recommendations regarding potential hazards (e.g., slope stability, landslides, and liquefaction zones) and setbacks (e.g., slopes, foundations, utilities). 	<p>Must not negatively impact existing site geotechnical concerns.</p>
<ul style="list-style-type: none"> □ An impermeable liner or other hydraulic restriction layer is included if site constraints indicate that infiltration or lateral flows should not be allowed. 	<p>Lining prevents stormwater from impacting groundwater and/or sensitive environmental or geotechnical features. Incidental infiltration, when allowable, can aid in pollutant removal and groundwater recharge.</p>
<ul style="list-style-type: none"> □ Contributing tributary area (≤ 5 acres). 	<p>Bigger BMPs require additional design features for proper performance. Contributing tributary area greater than 5 acres may be allowed at the discretion of the City Engineer if the following conditions are met: 1) incorporate design features (e.g. flow spreaders) to minimizing short circuiting of flows in the BMP and 2) incorporate additional design features requested by the City Engineer for proper performance of the regional BMP.</p>
<ul style="list-style-type: none"> □ Finish grade of facility is $< 6\%$. 	<p>Flatter surfaces reduce erosion and channelization within the facility.</p>
<ul style="list-style-type: none"> □ Earthen side slopes are $\geq 3H:1V$. 	<p>Gentler side slopes are safer, less prone to erosion, able to establish vegetation more quickly and easier to maintain.</p>



Siting and Design	Intent/Rationale
<ul style="list-style-type: none"> □ Surface ponding is limited to a 36-hour drawdown time. 	<p>Provides required capacity to treat back to back storms. Exception to the 36 hour drawdown criteria is allowed if additional surface storage is provided using the curves in Appendix B.4.2.</p>
<ul style="list-style-type: none"> □ Surface ponding is limited to a 96-hour drawdown time. 	<p>Prolonged surface ponding can create a vector hazard.</p>
<ul style="list-style-type: none"> □ Maximum ponding depth does not exceed 3 feet. 	<p>Surface ponding capacity lowers subsurface storage requirements and results in lower cost facilities. Deep surface ponding raises safety concerns.</p>
<ul style="list-style-type: none"> □ Sand filter bed consists of clean washed concrete or masonry sand (passing ¼ inch sieve) or sand similar to the ASTM C33 gradation. 	<p>Washing sand will help eliminate fines that could clog the void spaces of the aggregate storage layer.</p>
<ul style="list-style-type: none"> □ Sand filter bed permeability is at least 1 in/hr. 	<p>A high filtration rate through the media allows flows to quickly enter the aggregate storage layer, thereby minimizing bypass.</p>
<ul style="list-style-type: none"> □ Sand filter bed depth is at least 18 inches deep. 	<p>Different pollutants are removed in various zones of the media using several mechanisms. Some pollutants bound to sediment, such as metals, are typically removed within 18 inches of the media.</p>
<ul style="list-style-type: none"> □ Aggregate storage should be washed, bank-run gravel. 	<p>Washing aggregate will help eliminate fines that could clog the aggregate storage layer void spaces or subgrade.</p>
<ul style="list-style-type: none"> □ The depth of aggregate provided (12-inch typical) and storage layer configuration is adequate for providing conveyance for underdrain flows to the outlet structure. 	<p>Proper storage layer configuration and underdrain placement will minimize facility drawdown time.</p>
<ul style="list-style-type: none"> □ Inflow, underdrains and outflow structures are accessible for inspection and maintenance. 	<p>Maintenance will prevent clogging and ensure proper operation of the flow control structures.</p>
<ul style="list-style-type: none"> □ Inflow must be non-erosive sheet flow (≤ 3 ft/s) unless an energy-dissipation device, flow diversion/splitter or forebay is installed. 	<p>Concentrated flow and/or excessive volumes can cause erosion in a sand filter and can be detrimental to the treatment capacity of the system.</p>
<ul style="list-style-type: none"> □ Underdrain outlet elevation should be a minimum of 3 inches above the bottom elevation of the aggregate storage layer. 	<p>A minimal separation from subgrade or the liner lessens the risk of fines entering the underdrain and can improve hydraulic performance by allowing perforations to remain unblocked.</p>
<ul style="list-style-type: none"> □ Minimum underdrain diameter is 8 inches. 	<p>Minimum diameter required for maintenance by City crews. For privately maintained BMPs, a minimum underdrain diameter of 6 inches is allowed.</p>

Siting and Design	Intent/Rationale
<ul style="list-style-type: none"> □ Underdrains should be made of slotted, PVC pipe conforming to ASTM D 3034 or equivalent or corrugated, HDPE pipe conforming to AASHTO 252M or equivalent. 	<p>Slotted underdrains provide greater intake capacity, clog resistant drainage, and reduced entrance velocity into the pipe, thereby reducing the chances of solids migration.</p>
<ul style="list-style-type: none"> □ Overflow is safely conveyed to a downstream storm drain system or discharge point. 	<p>Planning for overflow lessens the risk of property damage due to flooding.</p>

Conceptual Design and Sizing Approach for Stormwater Pollutant Control Only

To design a sand filter for stormwater pollutant control only (no flow control required), the following steps should be taken:

1. Verify that siting and design criteria have been met, including placement requirements, contributing tributary area, and maximum finish grade slope.
2. Calculate the required DCV and/or flow rate per Appendix B.6.3 based on expected site design runoff for tributary areas.
3. Sand filter can be designed either for DCV or flow rate. To estimate the drawdown time, divide the average ponding depth by the permeability of the filter sand.

Conceptual Design and Sizing Approach when Stormwater Flow Control is Applicable

Control of flow rates and/or durations will typically require significant surface ponding and/or aggregate storage volumes, and therefore the following steps should be taken prior to determination of stormwater pollutant control design. Pre-development and allowable post-project flow rates and durations should be determined as discussed in Chapter 6 of the Manual.

1. Verify that siting and design criteria have been met, including placement requirements, contributing tributary area, and maximum finish grade slope.
2. Iteratively determine the facility footprint area, surface ponding and/or aggregate storage layer depth required to provide detention storage to reduce flow rates and durations to allowable limits. Flow rates and durations can be controlled from detention storage by altering outlet structure orifice size(s) and/or water control levels. Multi-level orifices can be used within an outlet structure to control the full range of flows.
3. If a sand filter cannot fully provide the flow rate and duration control required by the MS4 permit, an upstream or downstream structure with appropriate storage volume such as an underground vault can be used to provide remaining controls.
4. After the sand filter has been designed to meet flow control requirements, calculations must be completed to verify if stormwater pollutant control requirements to treat the DCV have been met.



THIS PAGE INTENTIONALLY LEFT BLANK FOR DOUBLE-SIDED PRINTING

E.24 FT-4 Dry Extended Detention Basin



Location: Rolling Hills Ranch, Chula Vista, California; Photo Credit: Eric Mosolgo

MS4 Permit Category

Flow-thru Treatment Control

Manual Category

Flow-thru Treatment Control

Applicable Performance Standard

Pollutant Control

Flow Control

Primary Benefits

Treatment

Volume Reduction (Incidental)

Peak Flow Attenuation

Description

Dry extended detention basins are basins that have been designed to detain stormwater for an extended period to allow sedimentation and typically drain completely between storm events. A portion of the dissolved pollutant load may also be removed by filtration, uptake by vegetation, and/or through infiltration. The slopes, bottom, and forebay of dry extended detention basins are typically vegetated. Considerable stormwater volume reduction can occur in dry extended detention basins when they are located in permeable soils and are not lined with an impermeable barrier. Dry extended detention basins are generally appropriate for developments of ten acres or larger, and have the potential for multiple uses including parks, playing fields, tennis courts, open space, and overflow parking lots. They can also be used to provide flow control by modifying the outlet control structure and providing additional detention storage.

Typical dry extended detention basins components include:

- Forebay for pretreatment
- Surface ponding for captured flows
- Vegetation selected based on basin use, climate, and ponding depth
- Low flow channel, outlet, and overflow device
- Impermeable liner or uncompacted native soils at the bottom of the facility

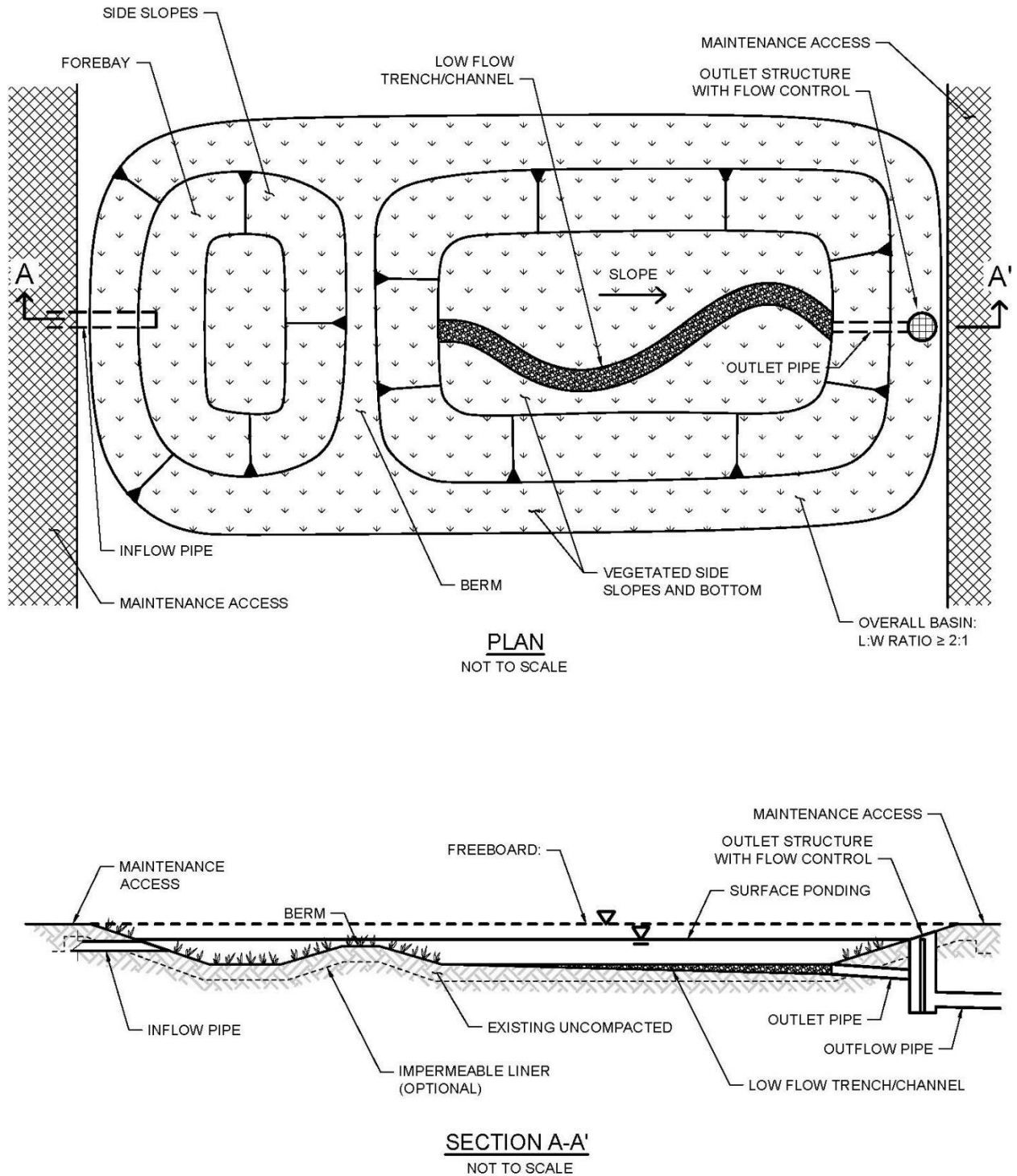

Figure E.24-1 : Typical plan and Section view of a Dry Extended Detention Basin BMP

Design Adaptations for Project Goals

Flow-thru treatment BMP for stormwater pollutant control. The system is lined or un-lined to provide incidental infiltration and designed to detain stormwater to allow particulates and associated

pollutants to settle out. This configuration is considered to provide flow-thru treatment, not biofiltration treatment. Storage provided as surface ponding above a restricted outlet invert is considered detention storage and is included in calculations for the flow-thru treatment volume.

Integrated stormwater flow control and pollutant control configuration. Dry extended detention basins can also be designed for flow control. The surface ponding can be designed to accommodate higher volumes than the stormwater pollutant control volume and can utilize multi-stage outlets to mitigate both the duration and rate of flows within a prescribed range.

Design Criteria and Considerations

Dry extended detention basins must meet the following design criteria. Deviations from the below criteria may be approved at the discretion of the City Engineer if it is determined to be appropriate:

Siting and Design	Intent/Rationale
<ul style="list-style-type: none"> □ Placement observes geotechnical recommendations regarding potential hazards (e.g., slope stability, landslides, and liquefaction zones) and setbacks (e.g., slopes, foundations, utilities). 	Must not negatively impact existing site geotechnical concerns.
<ul style="list-style-type: none"> □ An impermeable liner or other hydraulic restriction layer is included if site constraints indicate that infiltration or lateral flows should not be allowed. 	Lining prevents stormwater from impacting groundwater and/or sensitive environmental or geotechnical features. Incidental infiltration, when allowable, can aid in pollutant removal and groundwater recharge.
<ul style="list-style-type: none"> □ Contributing tributary area is large (typically ≥ 10 acres). 	Dry extended detention basins require significant space and are more cost-effective for treating larger drainage areas.
<ul style="list-style-type: none"> □ Longitudinal basin bottom slope is 0 - 2%. 	Flatter slopes promote ponding and settling of particles.
<ul style="list-style-type: none"> □ Basin length to width ratio is $\geq 2:1$ (L:W). 	A larger length to width ratio provides a longer flow path to promote settling.
<ul style="list-style-type: none"> □ Forebay is included that encompasses 20 - 30% of the basin volume. 	A forebay to trap sediment can decrease frequency of required maintenance.
<ul style="list-style-type: none"> □ Side slopes are $\geq 3H:1V$. 	Gentler side slopes are safer, less prone to erosion, able to establish vegetation more quickly and easier to maintain.
<ul style="list-style-type: none"> □ Surface ponding drawdown time is between 24 and 96 hours. 	Minimum drawdown time of 24 hours allows for adequate settling time and maximizes pollutant removal. Maximum drawdown time of 96 hours provides vector control.
<ul style="list-style-type: none"> □ Minimum freeboard provided is ≥ 1 foot for offline facilities and ≥ 2 feet for online facilities. 	Freeboard provides room for head over overflow structures and minimizes risk of uncontrolled surface discharge.
<ul style="list-style-type: none"> □ Inflow and outflow structures are accessible by required equipment (e.g., vactor truck) for inspection and maintenance. 	Maintenance will prevent clogging and ensure proper operation of the flow control structures.

Siting and Design	Intent/Rationale
<ul style="list-style-type: none"> □ A low flow channel or trench with a $\geq 2\%$ slope is provided. A gravel infiltration trench is provided where infiltration is allowable. 	Aids in draining or infiltrating dry weather flows.
<ul style="list-style-type: none"> □ Overflow is safely conveyed to a downstream storm drain system or discharge point. Size overflow structure to pass 100-year peak flow. 	Planning for overflow lessens the risk of property damage due to flooding.
<ul style="list-style-type: none"> □ The maximum rate at which runoff is discharged is set below the erosive threshold for the site. 	Extended low flows can have erosive effects.

Conceptual Design and Sizing Approach for Stormwater Pollutant Control Only

To design dry extended detention basins for stormwater pollutant control only (no flow control required), the following steps should be taken:

1. Verify that siting and criteria have been met, including placement requirements, contributing tributary area, forebay volume, and maximum slopes for basin sides and bottom.
2. Calculate the DCV per **Appendix B** based on expected site design runoff for tributary areas.
3. Use the sizing worksheet to determine flow-thru treatment sizing of the surface ponding of the dry extended detention basin, which includes calculations for a maximum 96-hour drawdown time.

Conceptual Design and Sizing Approach when Stormwater Flow Control is Applicable

Control of flow rates and/or durations will typically require significant surface ponding volume, and therefore the following steps should be taken prior to determination of stormwater pollutant control design. Pre-development and allowable post-project flow rates and durations should be determined as discussed in **Chapter 6** of the manual.

1. Verify that siting and criteria have been met, including placement requirements, tributary area, and maximum slopes for basin sides and bottom.
2. Iteratively determine the surface ponding required to provide detention storage to reduce flow rates and durations to allowable limits. Flow rates and durations can be controlled from detention storage by altering outlet structure orifice size(s) and/or water control levels. Multi-level orifices can be used within an outlet structure to control the full range of flows.
3. If a dry extended detention basin cannot fully provide the flow rate and duration control required by this manual, an upstream or downstream structure with appropriate storage volume such as an additional basin or underground vault can be used to provide remaining controls.

After the dry extended detention basin has been designed to meet flow control requirements, calculations must be completed to verify if stormwater pollutant control requirements to treat the DCV have been met.

E.25 FT-5 Proprietary Flow-Thru Treatment Control BMPs

The purpose of this fact sheet is to help explain the potential role of proprietary BMPs in meeting flow-thru treatment control BMP requirements. The fact sheet does not describe design criteria like the other fact sheets in this appendix because this information varies by BMP product model.

Criteria for Use of a Proprietary BMP as a Flow-Thru Treatment Control BMP

A proprietary BMP may be acceptable as a “flow-thru treatment control BMP” under the following conditions:

1. The BMP is selected and sized consistent with the method and criteria described in **Appendix B.6**;
2. The BMP is designed and maintained in a manner consistent with its performance certifications (See explanation in **Appendix B.6**); and
3. The BMP is acceptable at the discretion of the City Engineer. In determining the acceptability of a BMP, the City Engineer should consider, as applicable, (a) the data submitted; (b) representativeness of the data submitted; (c) consistency of the BMP performance claims with pollutant control objectives; certainty of the BMP performance claims; (d) for projects within the public right of way and/or public projects: maintenance requirements, cost of maintenance activities, relevant previous local experience with operation and maintenance of the BMP type, ability to continue to operate the system in event that the vending company is no longer operating as a business; and (e) other relevant factors. If a proposed BMP is not accepted by the City Engineer, a written explanation/reason will be provided to the applicant.

Guidance for Sizing Proprietary BMPs

Proprietary flow-thru BMPs must meet the same sizing guidance as other flow-thru treatment control BMPs. Guidance for sizing flow-thru BMPs to comply with requirements of this manual is provided in **Appendix B.6**.

THIS PAGE INTENTIONALLY LEFT BLANK FOR DOUBLE-SIDED PRINTING

E.26 PL Plant List for Bioretention/Biofiltration BMPs

The following Plant List was developed to aid in the selection of plant material for BMPs in the City. Due to the wide range of species that thrive in San Diego, the designer may have knowledge of additional species that will function well in specific BMPs. In using this plant list as a starting point for selection of plant material, the designer should also consider the requirements of the individual site and its microclimatic conditions before making final plant selections.

The Plant List contains approved species of:

1. Trees, and
2. Shrubs/Groundcover

Trees ⁽²⁾											
Plant Name		Irrigation Requirements		Preferred Location in Basin		Applicable Bioretention Sections (Unlined Facilities)				Applicability to Flow-Through Planter? (Lined Facility)	
Latin Name	Common Name	Temporary Irrigation during Plant Establishment Period	Permanent Irrigation (Drip / Spray) ⁽¹⁾	Basin Bottom	Basin Side Slopes	Section A Treatment-Only Bioretention in Hydrologic Soil Group A or B Soils	Section B Treatment-Only Bioretention in Hydrologic Soil Group C or D Soils	Section C Treatment Plus Flow Control Bioretention in Hydrologic Soil Group A or B Soils	Section D Treatment Plus Flow Control Bioretention in Hydrologic Soil Group C or D Soils	NO Applicable to Unlined Facilities Only (Bioretention Only)	YES Can Use in Lined or Unlined Facility (Flow-Through Planter OR Bioretention)
<i>Platanus racemosa</i>	California Sycamore	X		X	X	X	X	X	X	X	
<i>Sambucus mexicana</i>	Blue Elderberry	X			X	X	X	X	X	X	
<i>Agonis flexuosa</i>	Peppermint Tree		X	X	X	X	X	X	X	X	
<i>Arbutus 'Marina'</i>	Strawberry Tree		X	X	X	X	X	X	X		X
<i>Cassia leptophylla</i>	Gold Medallion Tree		X		X	X	X				X
<i>Cercis canadensis 'Forest Pansy'</i>	Eastern Redbud		X	X	X	X	X	X	X		X
<i>Cercis occidentalis</i>	Western Redbud		X	X	X	X	X	X	X		X
<i>Feijoa sellowiana</i>	Pineapple Guava		X	X		X	X	X	X		X
<i>Hymenosporum flavum</i>	Sweet Shade		X	X		X	X	X	X		X
<i>Koelreuteria paniculata</i>	Golden Raintree		X	X		X	X	X	X	X	
<i>Lagerstroemia indica</i>	Crape Myrtle		X	X	X	X	X	X	X		X
<i>Magnolia grandiflora 'Little Gem'</i>	Little Gem Magnolia		X	X	X	X	X				X
<i>Metrosideros excelsa</i>	New Zealand Christmas Tree		X	X	X	X	X	X	X		X
<i>Olea europaea</i>	Olive	X	X		X	X	X				X
<i>Olneya tesota</i>	Desert Ironwood		X	X	X	X	X	X	X	X	



Trees ⁽²⁾											
Plant Name		Irrigation Requirements		Preferred Location in Basin		Applicable Bioretention Sections (Unlined Facilities)				Applicability to Flow-Through Planter? (Lined Facility)	
Latin Name	Common Name	Temporary Irrigation during Plant Establishment Period	Permanent Irrigation (Drip / Spray) ⁽¹⁾	Basin Bottom	Basin Side Slopes	Section A Treatment-Only Bioretention in Hydrologic Soil Group A or B Soils	Section B Treatment-Only Bioretention in Hydrologic Soil Group C or D Soils	Section C Treatment Plus Flow Control Bioretention in Hydrologic Soil Group A or B Soils	Section D Treatment Plus Flow Control Bioretention in Hydrologic Soil Group C or D Soils	NO Applicable to Unlined Facilities Only (Bioretention Only)	YES Can Use in Lined or Unlined Facility (Flow-Through Planter OR Bioretention)
Parkinsonia (Cercidium) X 'Desert Museum'	Desert Museum Palo Verde	X		X		X	X	X	X	X	
Prosopis spp.	Mesquite	X		X	X	X	X	X	X	X	
Quercus agrifolia	Coast Live Oak	X	X	X	X	X	X	X	X	X	
Rhus lancea	African Sumac		X	X	X	X	X	X	X	X	
Senegalia (Acacia) greggii	Catclaw	X		X	X	X	X	X	X	X	
Umbellularia californica	California Bay	X	X	X	X	X	X	X	X	X	

1. All plants will benefit from some supplemental irrigation during hot dry summer months, particularly those on basin side slopes and further inland.
2. All trees should be planted a min. of 10' away from any drain pipes or structures.
3. Suitable species for minimum 18-inch soil media depth.



Shrubs/Groundcover											
Plant Name		Irrigation Requirements		Preferred Location in Basin		Applicable Bioretention Sections (Unlined Facilities)				Applicability to Flow-Through Planter? (Lined Facility)	
Latin Name	Common Name	Temporary Irrigation during Plant Establishment Period	Permanent Irrigation (Drip / Spray) ⁽¹⁾	Basin Bottom	Basin Side Slopes	Section A Treatment-Only Bioretention in Hydrologic Soil Group A or B Soils	Section B Treatment-Only Bioretention in Hydrologic Soil Group C or D Soils	Section C Treatment Plus Flow Control Bioretention in Hydrologic Soil Group A or B Soils	Section D Treatment Plus Flow Control Bioretention in Hydrologic Soil Group C or D Soils	NO Applicable to Unlined Facilities Only (Bioretention Only)	YES Can Use in Lined or Unlined Facility (Flow-Through Planter OR Bioretention)
<i>Achillea millefolium</i> ⁽³⁾	Yarrow	X			X	X	X				X
<i>Agrostis pallens</i> ⁽³⁾	Thingrass	X			X	X	X	X	X		X
<i>Anemopsis californica</i> ⁽³⁾	Yerba Manza	X			X	X	X	X	X		X
<i>Carex praegracillis</i> ⁽³⁾	California Field Sedge	X	X	X		X	X	X	X		X
<i>Carex spissa</i>	San Diego Sedge	X	X	X		X	X	X	X		X
<i>Carex subfusca</i>	Rusty Sedge	X	X	X	X	X	X	X	X		X
<i>Eleocharis macrostachya</i>	Pale Spike Rush	X	X	X		X	X	X	X		X
<i>Festuca rubra</i> ⁽³⁾	Red Fescue	X	X	X	X	X	X				X
<i>Festuca californica</i> ⁽³⁾	California Fescue	X	X		X	X	X				X
<i>Iva hayesiana</i>	Hayes Iva	X			X	X	X				X
<i>Juncus Mexicana</i> ⁽³⁾	Mexican Rush	X	X	X	X	X	X	X	X		X
<i>Jucus patens</i>	California Gray Rush	X	X	X	X	X	X	X	X		X
<i>Leymus condensatus</i> 'Canyon Prince'	Canyon Prince Wild Rye	X	X	X	X	X	X	X	X		X
<i>Mahonia nevinii</i>	Nevin's Barberry	X			X	X	X	X	X		X
<i>Muhlenburgia rigens</i>	Deergrass	X	X	X	X	X	X	X	X		X
<i>Mimulus cardinalis</i> ⁽³⁾	Scarlet Monkeyflower	X		X	X	X	X				X
<i>Ribes speciosum</i>	Fushia Flowering Goose.	X			X	X	X				X
<i>Rosa californica</i>	California Wild Rose	X	X		X	X	X				X
<i>Scirpus cenuus</i> ⁽³⁾	Low Bullrush	X	X	X		X	X	X	X		X
<i>Sisyrinchium bellum</i> ⁽³⁾	Blue-eyed Grass	X			X	X	X				X
<i>Acacia redolens</i>	Prostrate Acacia	X	X	X	X	X	X	X	X		X
<i>Aloe spp.</i> ⁽³⁾	Aloe	X	X		X	X	X				X
<i>Anigozanthus flavidus</i> ⁽³⁾	Kangaroo Paws		X	X	X	X	X	X	X		X
<i>Aristida purpurea</i> ⁽³⁾	Purple three-awn	X	X	X	X	X	X	X	X		X



Shrubs/Groundcover											
Plant Name		Irrigation Requirements		Preferred Location in Basin		Applicable Bioretention Sections (Unlined Facilities)				Applicability to Flow-Through Planter? (Lined Facility)	
Latin Name	Common Name	Temporary Irrigation during Plant Establishment Period	Permanent Irrigation (Drip / Spray) ⁽¹⁾	Basin Bottom	Basin Side Slopes	Section A Treatment-Only Bioretention in Hydrologic Soil Group A or B Soils	Section B Treatment-Only Bioretention in Hydrologic Soil Group C or D Soils	Section C Treatment Plus Flow Control Bioretention in Hydrologic Soil Group A or B Soils	Section D Treatment Plus Flow Control Bioretention in Hydrologic Soil Group C or D Soils	NO Applicable to Unlined Facilities Only (Bioretention Only)	YES Can Use in Lined or Unlined Facility (Flow-Through Planter OR Bioretention)
Baccharis pilularis 'Pigeon Point'	Dwarf Coyote Bush	X	X	X	X	X	X				X
Carex pansa	Dune Sedge		X	X	X	X	X	X	X		X
Carissa macrocarpa	Natal Plum		X		X	X	X				X
Carpenteria californica	Bush Anemone		X		X	X	X				X
Chondropetalum tectorum	Small Cape Rush		X	X	X	X	X	X	X		X
Cistus spp.	Rockrose	X	X		X	X	X				X
Coprosma repens	Mirror Plant		X	X	X	X	X	X	X		X
Delosperma 'Alba'	Disney White Ice Plant		X	X	X	X	X	X	X		X
Diets iridioides	White Fortnight Lily		X	X	X	X	X	X	X		X
Dodonaea viscosa 'Purpurea'	Purple Hopbush		X	X	X	X	X				X
Drosanthemum floribundum	Rosea Ice Plant		X	X	X	X	X	X	X		X
Echeveria spp	Echeveria	X	X		X	X	X				X
Epilobium canum ⁽³⁾	California Fuschia		X	X	X	X	X	X	X		X
Eriogonum fasciculatum ⁽³⁾	California Buckwheat	X	X	X	X	X	X	X	X		X
Eriogonum grande rubescens ⁽³⁾	San Miguel Island Buckwheat	X	X	X	X	X	X	X	X		X
Grevillea spp.			X	X	X	X	X	X	X		X
Hakea laurina	Pin-cushion Hakea		X	X	X	X	X	X	X		X
Heteromeles arbutifolia	Toyon	X	X	X	X	X	X	X	X		X
Iris douglasiana	Douglas Iris		X	X	X	X	X	X	X		X
Lantana spp.	Lantana	X	X	X	X	X	X	X	X		X
Myoporum parvifolium	Creeping Myoporum	X	X	X	X	X	X	X	X		X
Myrica californica	Pacific Wax Myrtle	X	X	X	X	X	X	X	X		X
Phormium spp.	New Zealand Flax		X	X	X	X	X	X	X		X



Shrubs/Groundcover											
Plant Name		Irrigation Requirements		Preferred Location in Basin		Applicable Bioretention Sections (Unlined Facilities)				Applicability to Flow-Through Planter? (Lined Facility)	
Latin Name	Common Name	Temporary Irrigation during Plant Establishment Period	Permanent Irrigation (Drip / Spray) ⁽¹⁾	Basin Bottom	Basin Side Slopes	Section A Treatment-Only Bioretention in Hydrologic Soil Group A or B Soils	Section B Treatment-Only Bioretention in Hydrologic Soil Group C or D Soils	Section C Treatment Plus Flow Control Bioretention in Hydrologic Soil Group A or B Soils	Section D Treatment Plus Flow Control Bioretention in Hydrologic Soil Group C or D Soils	NO Applicable to Unlined Facilities Only (Bioretention Only)	YES Can Use in Lined or Unlined Facility (Flow-Through Planter OR Bioretention)
Raphiolepis indica	India Hawthorn	X	X	X	X	X	X	X	X		X
Romneya coulteri	Matilija Poppy		X	X	X	X	X	X	X		X
Rosmarinus officinalis	Rosemary	X	X	X	X	X	X	X	X		X
Solidago californica	California Goldenrod	X	X	X	X	X	X				X
Sphaeralcea ambigua	Desert Mallow	X	X	X	X	X	X	X	X		X
Stipa pulchra ⁽³⁾	Purple Needle Grass	X	X	X	X	X	X	X	X		X

1. All plants will benefit from some supplemental irrigation during hot dry summer months, particularly those on basin side slopes and further inland.
2. All trees should be planted a min. of 10' away from any drain pipes or structures.
3. Suitable species for minimum 18-inch soil media depth.



THIS PAGE INTENTIONALLY LEFT BLANK FOR DOUBLE-SIDED PRINTING



Biofiltration Standard and Checklist

Introduction

The MS4 Permit and this manual define a specific category of stormwater pollutant treatment BMPs called “biofiltration BMPs.” The MS4 Permit (Section E.3.c.1) states:

Biofiltration BMPs must be designed to have an appropriate hydraulic loading rate to maximize stormwater retention and pollutant removal, as well as to prevent erosion, scour, and channeling within the BMP, and must be sized to:

- (a) Treat 1.5 times the DCV not reliably retained onsite, OR**
- (b) Treat the DCV not reliably retained onsite with a flow-thru design that has a total volume, including pore spaces and pre-filter detention volume, sized to hold at least 0.75 times the portion of the DCV not reliably retained onsite.**

A project applicant must be able to affirmatively demonstrate that a given BMP is designed and sized in a manner consistent with this definition to be considered as a “biofiltration BMP” as part of a compliant stormwater management plan. Retention is defined in the MS4 Permit as evapotranspiration, infiltration, and harvest and use of stormwater vs. discharge to a surface water system.

Contents and Intended Uses

This appendix contains a checklist of the key underlying criteria that must be met for a BMP to be considered a biofiltration BMP. The purpose of this checklist is to facilitate consistent review and approval of biofiltration BMPs that meet the “biofiltration standard” defined by the MS4 Permit.

This checklist includes specific design criteria that are essential to defining a system as a biofiltration BMP; however, it does not present a complete design basis. This checklist was used to develop BMP Fact Sheets for PR-1 biofiltration with partial retention and BF-1 biofiltration, which do present a complete design basis. Therefore, biofiltration BMPs that substantially meet all aspects of the Fact sheets PR-1 or BF-1 should be able to complete this checklist without additional documentation beyond what would already be required for a project submittal.

Other biofiltration BMP designs²⁰ (including both non-proprietary and proprietary designs) may also meet the underlying MS4 Permit requirements to be considered biofiltration BMPs. These BMPs may be classified as biofiltration BMPs if they (1) meet the minimum design criteria listed in this appendix,

²⁰ Defined as biofiltration designs that do not conform to the specific design criteria described in Fact Sheets PR-1 or BF-1. This category includes proprietary BMPs that are sold by a vendor as well as non-proprietary BMPs that are designed and constructed of primarily of more elementary construction materials.

Appendix F: Biofiltration Standard and Checklist

including the pollutant treatment performance standard in Appendix F.1, (2) are designed and maintained in a manner consistent with their performance certifications (See explanation in Appendix F.2), if applicable, and (3) are acceptable at the discretion of the City Engineer. The applicant may be required to provide additional studies and/or required to meet additional design criteria beyond the scope of this document in order to demonstrate that these criteria are met.

Organization

The checklist in this appendix is organized into the seven (7) main objectives associated with biofiltration BMP design. It describes the associated minimum criteria that must be met in order to qualify a biofiltration BMP as meeting the biofiltration standard. The seven main objectives are listed below. Specific design criteria and associated manual references associated with each of these objectives is provided in the checklist in the following section.

1. Biofiltration BMPs shall be allowed only as described in the BMP selection process in this manual (i.e., retention feasibility hierarchy).
2. Biofiltration BMPs must be sized using acceptable sizing methods described in this manual.
3. Biofiltration BMPs must be sited and designed to achieve maximum feasible infiltration and evapotranspiration.
4. Biofiltration BMPs must be designed with a hydraulic loading rate to maximize pollutant retention, preserve pollutant control/sequestration processes, and minimize potential for pollutant washout.
5. Biofiltration BMPs must be designed to promote appropriate biological activity to support and maintain treatment processes.
6. Biofiltration BMPs must be designed to prevent erosion, scour, and channeling within the BMP.
7. Biofiltration BMP must include operations and maintenance design features and planning considerations to provide for continued effectiveness of pollutant and flow control functions.

Biofiltration Criteria Checklist

The applicant must provide documentation of compliance with each criterion in this checklist as part of the project submittal. The right column of this checklist identifies the submittal information that is recommended to document compliance with each criterion. Biofiltration BMPs that substantially meet all aspects of Fact Sheets PR-1 or BF-1 should still use this checklist; however additional documentation (beyond what is already required for project submittal) should not be required.

<p>1</p>	<p>Biofiltration BMPs shall be allowed to be used only as described in the BMP selection process based on a documented feasibility analysis. Intent: This manual defines a specific prioritization of pollutant treatment BMPs, where BMPs that retain water (retained includes evapotranspired, infiltrated, and/or harvested and used) must be used before considering BMPs that have a biofiltered discharge to the MS4 or surface waters. Use of a biofiltration BMP in a manner in conflict with this prioritization (i.e., without a feasibility analysis justifying its use) is not permitted, regardless of the adequacy of the sizing and design of the system.</p>	
<p><input type="checkbox"/></p>	<p>The project applicant has demonstrated that it is not technically feasible to retain the full DCV onsite.</p>	<p>Document feasibility analysis and findings in the PDP SWQMP. Applicant must include harvest and use feasibility and infiltration feasibility in the PDP SWQMP</p>
<p>2</p>	<p>Biofiltration BMPs must be sized using acceptable sizing methods. Intent: The MS4 Permit and this manual defines specific sizing methods that must be used to size biofiltration BMPs. Sizing of biofiltration BMPs is a fundamental factor in the amount of stormwater that can be treated and also influences volume and pollutant retention processes.</p>	
<p><input type="checkbox"/></p>	<p>The project applicant has demonstrated that biofiltration BMPs are sized to meet one of the biofiltration sizing options available (Appendix B.5).</p>	<p>Submit sizing worksheets (Appendix B.5) or other equivalent documentation (such as results derived from continuous simulation calculations of treatment volume, retention, etc.) with the PDP SWQMP.</p>
<p>3</p>	<p>Biofiltration BMPs must be sited and designed to achieve maximum feasible infiltration and evapotranspiration. Intent: Various decisions about BMP placement and design influence how much water is retained via infiltration and evapotranspiration. The MS4 Permit requires that biofiltration BMPs achieve maximum feasible retention (evapotranspiration and infiltration) of stormwater volume.</p>	
<p><input type="checkbox"/></p>	<p>The biofiltration BMP is sited to allow for maximum infiltration of runoff volume based on the feasibility factors considered in site planning efforts. It is also designed to maximize evapotranspiration through the use of amended media and plants.</p>	<p>Document site planning and feasibility analyses in PDP SWQMP per Section 5.4.</p>
<p><input type="checkbox"/></p>	<p>The biofiltration BMP meets the volume retention performance standard specified in Table B.5-1 in Appendix B.5.</p>	<p>Included documentation in the PDP SWQMP using worksheets in Appendix B.5 that show that the volume retention performance standard is met. Note, retention depth profiles that are too shallow or too deep may not be acceptable.</p>



Appendix F: Biofiltration Standard and Checklist

	<p>□ An impermeable liner or other hydraulic restriction layer on the bottom of the BMP is only used when needed to avoid geotechnical and/or subsurface contamination issues in locations identified as “No Infiltration Condition.”</p>	<p>If using an impermeable liner or hydraulic restriction layer, provide documentation of feasibility findings per Appendix C that recommend the use of this feature.</p>
4	<p>Biofiltration BMPs must be designed with a hydraulic loading rate to maximize pollutant retention, preserve pollutant control processes, and minimize potential for pollutant washout.</p> <p>Intent: Various decisions about biofiltration BMP design influence the degree to which pollutants are retained. The MS4 Permit requires that biofiltration BMPs achieve maximum feasible retention of stormwater pollutants.</p>	
	<p>Media selected for the biofiltration BMP meets minimum quality and material specifications per Appendix F.3 or County LID Manual, including the maximum allowable design filtration rate and minimum thickness of media.</p>	<p>Provide documentation that media meets the specifications in Appendix F.3 or County LID Manual.</p>
	<p>□ OR</p> <p>Alternatively, for proprietary designs and custom media mixes not meeting the media specifications contained in Appendix F.3 or County LID Manual, field scale testing data are provided to demonstrate that proposed media meets the pollutant treatment performance criteria in Section F.1 below.</p>	<p>Provide documentation of performance information as described in Section F.1.</p>
	<p>□ To the extent practicable, filtration rates are outlet controlled (e.g., via an underdrain and orifice/weir) instead of controlled by the infiltration rate of the media.</p>	<p>Include outlet control in designs or provide documentation of why outlet control is not practicable.</p>
	<p>□ Surface ponding is limited to 24 hours from the end of storm event flow to preserve plant health and promote healthy soil structure.</p>	<p>Include calculations to demonstrate that drawdown rate is adequate. Surface ponding drawdown time greater than 24-hours but less than 96 hours may be allowed at the discretion of the City Engineer if certified by a landscape architect or agronomist.</p>
	<p>□ If nutrients are a pollutant of concern, design of the biofiltration BMP follows nutrient-sensitive design criteria.</p>	<p>Follow specifications for nutrient sensitive design in Fact Sheet BF-2. Or provide alternative documentation that nutrient treatment is addressed and potential for nutrient release is minimized.</p>
	<p>□ Media gradation calculations demonstrate that migration of media between layers will be prevented and permeability will be preserved.</p>	<p>Follow specification for choking (filter course) layer in Fact Sheet PR-1 or BF-1. Or include calculations to demonstrate that choking layer is appropriately specified.</p>



5	Biofiltration BMPs must be designed to promote appropriate biological activity to support and maintain treatment processes.	
	Intent: Biological processes are an important element of biofiltration performance and longevity.	
	<input type="checkbox"/> Plants have been selected to be tolerant of project climate, design ponding depths and the treatment media composition.	Provide documentation justifying plant selection. Refer to the plant list in Appendix E.26.
	<input type="checkbox"/> Plants have been selected to minimize irrigation requirements.	Provide documentation describing irrigation requirements for establishment and long term operation.
6	Biofiltration BMPs must be designed with a hydraulic loading rate to prevent erosion, scour, and channeling within the BMP.	
	Intent: Erosion, scour, and/or channeling can disrupt treatment processes and reduce biofiltration effectiveness.	
	<input type="checkbox"/> Scour protection has been provided for both sheet flow and pipe inflows to the BMP, where needed.	Provide documentation of scour protection as described in Fact Sheets PR-1 or BF-1 or approved equivalent.
	<input type="checkbox"/> Where scour protection has not been provided, flows into and within the BMP are kept to non-erosive velocities.	Provide documentation of design checks for erosive velocities as described in Fact Sheets PR-1 or BF-1 or approved equivalent.
	<input type="checkbox"/> For proprietary BMPs, the BMP is used in a manner consistent with manufacturer guidelines and conditions of its third-party certification ²¹ (i.e., maximum tributary area, maximum inflow velocities, etc., as applicable).	Provide copy of manufacturer recommendations and conditions of third-party certification.

²¹Certifications or verifications issued by the Washington Technology Acceptance Protocol-Ecology program and the New Jersey Corporation for Advanced Technology programs are typically accompanied by a set of guidelines regarding appropriate design and maintenance conditions that would be consistent with the certification/verification



Appendix F: Biofiltration Standard and Checklist

7 **Biofiltration BMP must include operations and maintenance design features and planning considerations for continued effectiveness of pollutant and flow control functions.**

Intent: Biofiltration BMPs require regular maintenance in order provide ongoing function as intended. Additionally, it is not possible to foresee and avoid potential issues as part of design; therefore, plans must be in place to correct issues if they arise.

- | | | |
|--------------------------|--|--|
| <input type="checkbox"/> | The biofiltration BMP O&M plan describes specific inspection activities, regular/periodic maintenance activities and specific corrective actions relating to scour, erosion, channeling, media clogging, vegetation health, and inflow and outflow structures. | Include O&M plan with project submittal as described in Chapter 7. |
| <input type="checkbox"/> | Adequate site area and features have been provided for BMP inspection and maintenance access. | Illustrate maintenance access routes, setbacks, maintenance features as needed on project water quality plans. |
| <input type="checkbox"/> | For proprietary biofiltration BMPs, the BMP maintenance plan is consistent with manufacturer guidelines and conditions of its third-party certification (i.e., maintenance activities, frequencies). | Provide copy of manufacturer recommendations and conditions of third-party certification. |

F.1 Pollutant Treatment Performance Standard

Standard biofiltration BMPs that are designed following the criteria in Fact Sheets PR-1 and BF-1 are presumed to meet the pollutant treatment performance standard associated with biofiltration BMPs. This presumption is based on the MS4 Permit Fact Sheet which cites analyses of standard biofiltration BMPs conducted in the Ventura County Technical Guidance Manual (July 2011).

For BMPs that do not meet the biofiltration media specification and/or the range of acceptable media filtration rates described in Fact Sheet, PR-1 and BF-1, additional documentation must be provided to demonstrate that adequate pollutant treatment performance is provided to be considered a biofiltration BMP. Project applicants have three options for documenting compliance:

1. Project applicants may provide documentation to substantiate that the minor modifications to the design is expected to provide equal or better pollutant removal performance for the project pollutants of concern than would be provided by a biofiltration design that complies with the criteria in Fact Sheets PR-1 and BF-1. Minor modifications are design elements that deviate only slightly from standard design criteria and are expected to either not impact performance or to improve performance compared to standard biofiltration designs. The City Engineer has the discretion to accept or reject this documentation and/or request additional documentation to substantiate equivalent or better performance to BF-1 or PR-1, as applicable. Examples of minor deviations include:
 - Different particle size distribution of aggregate, with documentation that system filtration rate will meet specifications.
 - Alternative source of organic components, with documentation of material suitability and stability from appropriate testing agency.
 - Specialized amendments to provide additional treatment mechanisms, and which have negligible potential to upset other treatment mechanisms or otherwise deteriorate performances.
2. For proprietary BMPs, project applicants may provide evidence that the BMP has been certified for use as part of the Washington State Technology Assessment Protocol-Ecology certification program and meets each of the following requirements in the list below. Form I-10 shall be attached to the SWQMP to document how the applicant's proposed design meets each of these requirements.
 - The applicant must demonstrate (using the checklist in this Appendix) that the BMP meets all other conditions to be considered as a biofiltration BMP. For example, a cartridge media filter or hydrodynamic separator would not meet biofiltration BMP design criteria regardless of Technology Acceptance Protocol-Ecology certification because they do not support effective biological processes.
 - The applicant must select BMPs that have an active Technology Acceptance Protocol-Ecology certification, with General Use Level Designation for the appropriate project pollutants of concern as identified in Table F.1-1. The list of certified technologies is updated as new technologies are approved (link below). Technologies with Pilot Use

Appendix F: Biofiltration Standard and Checklist

Level Designation and Conditional Use Level Designations are not acceptable. Refer to: <http://www.ecy.wa.gov/programs/wq/stormwater/newtech/technologies.html>.

- The applicant must demonstrate that BMP is being used in a manner consistent with all conditions of the Technology Acceptance Protocol-Ecology certification while meeting the flow rate or volume design criteria that is required for biofiltration BMPs under this manual. Conditions of Technology Acceptance Protocol-Ecology certification are available by clicking on the technology name at the website listed in bullet b. Additional discussion about sizing of proprietary biofiltration BMPs to comply with applicable sizing standards is provided below in Section F.2.
 - For projects within the public right of way and/or public projects: the product must be acceptable to the City Engineer with respect to maintainability and long term operation of the product. In determining the acceptability of a product the City Engineer should consider, as applicable, maintenance requirements, cost of maintenance activities, relevant previous local experience with operation and maintenance of the BMP type, ability to continue to operate the system in event that the vending company is no longer operating as a business, and other relevant factors. If a proposed BMP is not accepted by the City Engineer, a written explanation/reason will be provided to the applicant.
3. For BMPs that do not fall into options 1 or 2 above, the City Engineer may allow the applicant to submit alternative third-party documentation that the pollutant treatment performance of the system is consistent with the performance levels associated with the necessary Technology Acceptance Protocol-Ecology certifications. Table F.1-1 describes the required levels of certification and Table F.1-2 describes the pollutant treatment performance levels associated with each level of certification. Acceptance of this approach is at the sole discretion of the City Engineer. If a proposed BMP is not accepted by the City Engineer, a written explanation/reason will be provided to the applicant. If Technology Acceptance Protocol-Ecology certifications are not available, preference shall be given to:
- Verified third-party, field-scale testing performance under the Technology Acceptance Reciprocity Partnership Tier II Protocol. This protocol is no longer operated, however this is considered to be a valid protocol and historic verifications are considered to be representative provided that product models being proposed are consistent with those that were tested. Technology Acceptance Reciprocity Partnership verifications were conducted under New Jersey Corporation for Advance Testing and are archived at the website linked below. Note that Technology Acceptance Reciprocity Partnership verifications must be matched to pollutant treatment standards in Table F.1-2 then matched to an equivalent Technology Acceptance Protocol-Ecology certification in Table F.1-1.
 - Verified third-party, field-scale testing performance under the New Jersey Corporation for Advance Testing protocol. Note that New Jersey Corporation for Advance Testing verifications must be matched to pollutant treatment standards in Table F.1-2 then matched to an equivalent Technology Acceptance Protocol-Ecology certification in Table F.1-1.

Appendix F: Biofiltration Standard and Checklist

A list of field-scale verified technologies under Technology Acceptance Reciprocity Partnership Tier II and New Jersey Corporation for Advance Testing can be accessed at: <http://www.njcat.org/verification-process/technology-verification-database.html> (refer to field verified technologies only).

Table F.1-1: Required Technology Acceptance Protocol-Ecology Certifications for Pollutants of Concern for Biofiltration Performance Standard

Project Pollutant of Concern	Required Technology Acceptance Protocol-Ecology Certification for Biofiltration Performance Standard
Trash	Basic Treatment <u>OR</u> Phosphorus Treatment <u>OR</u> Enhanced Treatment
Sediments	Basic Treatment <u>OR</u> Phosphorus Treatment <u>OR</u> Enhanced Treatment
Oil and Grease	Basic Treatment <u>OR</u> Phosphorus Treatment <u>OR</u> Enhanced Treatment
Nutrients	Phosphorus Treatment ¹
Metals	Enhanced Treatment
Pesticides	Basic Treatment (including filtration) ² <u>OR</u> Phosphorus Treatment <u>OR</u> Enhanced Treatment
Organics	Basic Treatment (including filtration) ² <u>OR</u> Phosphorus Treatment <u>OR</u> Enhanced Treatment
Bacteria and Viruses	Basic Treatment (including bacteria removal processes) ³ <u>OR</u> Phosphorus Treatment <u>OR</u> Enhanced Treatment

¹There is no Technology Acceptance Protocol-Ecology equivalent for nitrogen compounds; however systems that are designed to retain phosphorus (as well as meet basic treatment designation), generally also provide treatment of nitrogen compounds. Where nitrogen is a pollutant of concern, relative performance of available certified systems for nitrogen removal should be considered in BMP selection.

²Pesticides, organics, and oxygen demanding substances are typically addressed by particle filtration consistent with the level of treatment required to achieve Basic treatment certification; if a system with Basic treatment certification does not provide filtration, it is not acceptable for pesticides, organics or oxygen demanding substances.

³There is no Technology Acceptance Protocol-Ecology equivalent for pathogens (viruses and bacteria), and testing data are limited because of typical sample hold times. Systems with Technology Acceptance Protocol-Ecology Basic Treatment must include one or more significant bacteria removal process such as media filtration, physical sorption, predation, reduced redox conditions, and/or solar inactivation. Where design options are available to enhance pathogen removal (i.e., pathogen-specific media mix offered by vendor), this design variation should be used.



Appendix F: Biofiltration Standard and Checklist

Table F.1-2: Performance Standards for Technology Acceptance Protocol-Ecology Certification

Performance Goal	Influent Range	Criteria
Basic Treatment	20 – 100 mg/L TSS	Effluent goal \leq 20 mg/L TSS
	100 – 200 mg/L TSS	\geq 80% TSS removal
	>200 mg/L TSS	> 80% TSS removal
Enhanced (Dissolved Metals) Treatment	Dissolved copper 0.005 – 0.02 mg/L	Must meet basic treatment goal and better than basic treatment currently defined as >30% dissolved copper removal
	Dissolved zinc 0.02 – 0.3 mg/L	Must meet basic treatment goal and better than basic treatment currently defined as >60% dissolved zinc removal
Phosphorous Treatment	Total phosphorous 0.1 – 0.5 mg/L	Must meet basic treatment goal and exhibit \geq 50% total phosphorous removal
Oil Treatment	Total petroleum hydrocarbon > 10 mg/L	No ongoing or recurring visible sheen in effluent Daily average effluent Total petroleum hydrocarbon concentration < 10 mg/L Maximum effluent Total petroleum hydrocarbon concentration for a 15 mg/L for a discrete (grab) sample
Pretreatment	50 – 100 mg/L TSS	\leq 50 mg/L TSS
	\geq 200 mg/L TSS	\geq 50% TSS removal

F.2 Guidance on Sizing and Design of Non-Standard Biofiltration BMPs

This section explains the general process for design and sizing of non-standard biofiltration BMPs. This section assumes that the BMPs have been selected based on the criteria in Section F.1.

F.2.1 Guidance on Design per Conditions of Certification/Verification

The biofiltration standard and checklist in this appendix requires that “the BMP is used in a manner consistent with manufacturer guidelines and conditions of its third-party certification.” Practically, what this means is that the BMP is used in the same way in which it was tested and certified. For example, it is not acceptable for a BMP of a given size to be certified/verified with a 100 gallon per minute treatment rate and be applied at a 150 gallon per minute treatment rate in a design.

Certifications or verifications issued by the Washington Technology Acceptance Protocol-Ecology program are accompanied by a set of guidelines regarding appropriate design and maintenance conditions that would be consistent with the certification/verification. It is common for these approvals to specify the specific model of BMP, design capacity for given unit sizes, type of media that is the basis for approval, and/or other parameter. The applicant must demonstrate conclusively that the proposed application of the BMP is consistent with these criteria.

For alternate non-proprietary systems that do not have a Technology Acceptance Protocol-Ecology (but which still must provide quantitative data per Appendix F.1), it must be demonstrate that the configuration and design proposed for the project is reasonably consistent with the configuration and design under which the BMP was tested to demonstrate compliance with Appendix F.1.

F.2.2 Sizing of Flow-Based Compact Biofiltration BMPs

This sizing method is only available when the BMP meets the pollutant treatment performance standard in Appendix F.1.

Compact (i.e. high rate) biofiltration BMPs are typically designed as a flow-based BMPs (i.e., a constant treatment capacity with negligible storage volume). The applicable sizing method for compact biofiltration BMPs is therefore reduced to: **Treat 1.5 times the DCV.**

The following steps must be followed to demonstrate that the system is sized to treat 1.5 times the DCV. Applicant shall complete Form I-10 and attach it to the SWQMP submittal to document compliance with proprietary biofiltration sizing requirements.

1. Calculate the flow rate required to meet the pollutant treatment performance standard without scaling for the 1.5 factor. Options include either:
 - o Calculate the runoff flow rate from a 0.2 inch per hour uniform intensity precipitation event (See methodology Appendix B.6.3), **or**
 - o Conduct a continuous simulation analysis to compute the size required to capture and treat 80 percent of average annual runoff; for small catchments with a time of concentration smaller than 15 minutes, 5-minute precipitation data should be used to account for short time of concentration. Nearest rain gage with 5-minute precipitation data is allowed for this analysis.

Appendix F: Biofiltration Standard and Checklist

2. Multiply the flow rate from Step 1 by 1.5 to compute the design flow rate for the biofiltration system.
3. Based on the conditions of certification/verification (discussed above), establish the design capacity, as a flow rate, of a given sized unit.
4. Demonstrates that an appropriate unit size and number of units is provided to provide a flow rate that meets the required flow rate from Step 2.
5. Provide a supplemental retention BMP/site design feature that will meet the volume retention performance standard in Table B.5-1 in Appendix B.5.

F.3 Bioretention Soil Media (BSM) and Underlying Aggregate Material

F.3.1 General

Bioretention Soil Media (BSM) is a formulated soil mixture that is intended to filter stormwater and support plant growth while minimizing the leaching of chemicals found in the BSM itself. BSM consists of 70% to 85% by volume washed sand and 15% to 30% by volume compost or alternative organic amendment. Alternative proportions may be justified under certain conditions. BSM shall be mixed thoroughly using a mechanical mixing system at the plant site prior to delivery. In order to reduce the potential for leaching of nutrients, the proportion of compost or alternative organic amendment shall be held to a minimum level that will support the proposed vegetation in the system.

F.3.1.1 Sand for Bioretention Soil Media.

The sand shall conform to ASTM C33 “fine aggregate concrete sand” requirements. A sieve analysis shall be performed in accordance with ASTM C 136, ASTM D 422, or approved equivalent method to demonstrate compliance with the gradation limits shown in Table F.3-1. The sand shall be thoroughly washed to remove fines, dust, and deleterious materials prior to delivery. Fines passing the No. 200 sieve shall be non-plastic.

Table F.3-1: Sand Gradation Limits

Sieve Size (ASTM D422)	Percent Passing (by weight)	
	Minimum	Maximum
3/8 inch	100	100
#4	95	100
#8	80	100
#16	50	85
#30	25	60
#50	5	30
#100	0	10
#200	0	5

Note: Coefficient of Uniformity (Cu = D60/D10) equal to or greater than 4).

F.3.1.2 Compost.

Compost shall be certified by the U.S. Composting Council’s Seal of Testing Assurance Program or an approved equivalent program. Compost shall comply with the following requirements:

4. Organic Material Content shall be 35% to 75% by dry weight.
5. Carbon to nitrogen (C:N) ratio shall be between 15:1 and 40:1, preferably above 20:1 to reduce the potential for nitrogen leaching/washout.
6. Physical contaminants (manmade inert materials) shall not exceed 1% by dry weight.
7. pH shall be between 6.0 and 7.5.

Appendix F: Biofiltration Standard and Checklist

8. Soluble Salt Concentration shall be less than 10 dS/m (Method TMECC 4.10-A, USDA and U.S. Composting Council).
9. Maturity (seed emergence and seedling vigor) shall be greater than 80% relative to positive control (Method TMECC 5.05-A, USDA and U.S. Composting Council)
10. Stability (Carbon Dioxide evolution rate) shall be less than 2.5 mg CO₂-C per g compost organic matter (OM) per day or less than 5 mg CO₂-C per g compost carbon per day, whichever unit is reported. (Method TMECC 5.08-B, USDA and U.S. Composting Council). Alternatively a Solvita rating of 6 or higher is acceptable.
11. Moisture shall be 25%-55% wet weight basis.
12. Select Pathogens shall pass US EPA Class A standard, 40 CFR Section 503.32(a).
13. Trace Metals shall pass US EPA Class A standard, 40 CFR Section 503.13, Tables 1 and 3.
14. Shall be within gradation limits in Table F.3-2 (ASTM D 422 sieve analysis or approved equivalent).

Table F.3-2: Compost Gradation Limits

Sieve Size	Percent Passing (by weight)
16 mm (5/8")	99 to 100
6.3 mm (1/4")	40 to 95
2 mm	40 to 90

F.3.1.3 Alternative Mix Components and Proportions.

Alternative mix components and proportions may be utilized, provided that the whole blended mix (Appendix F.3.2) conforms to agricultural, chemical, and hydraulic suitability criteria, as applicable. Alternative mix designs may include alternative proportions, alternative organic amendments and/or the use of natural soils. Alternative mixes are subject to approval by the City Engineer.

Alternative mixtures may be particularly applicable for systems with underdrains in areas where phosphorus is associated with a water quality impairment or a Total Maximum Daily Load (TMDL) in a downstream receiving water. BSM with 15% to 30% compost by volume (as specified in F.3.1.3) will likely contribute to increased phosphorus in effluent. Alternative organic amendments, such as coco coir pith, in place of compost should be considered in these areas. A sand or soil substrate with low plant available phosphorus (< 5 mg/kg) should also be considered. The use of compost in these mixes should be limited to the top three to six inches of soil and limited to the minimum level needed to augment fertility. Additionally, an activated alumina polishing layer can be considered to control phosphorus leaching.

Additional mix components, such as granular activated carbon, zeolite, and biochar may be considered to improve performance for other parameters.

F.3.2 Whole BSM Testing Requirements and Criteria.

The Contractor shall submit the following information to the City Engineer at least 30 days prior to ordering materials:

- Source/supplier of BSM,
- Location of source/supplier,
- A physical sample,
- Available supplier testing information,
- Whole BSM test results from a third party independent laboratory,
- Description of proposed methods and schedule for mixing, delivery, and placement of BSM.

Test results shall be no older than 120 days and shall accurately represent the materials and feed stocks that are currently available from the supplier.

Test results shall demonstrate conformance to agricultural suitability criteria (Appendix F.3.2.1), chemical suitability criteria (Appendix F.3.2.2), and hydraulic suitability criteria (Appendix F.3.2.3). No delivery, placement, or planting of BSM shall begin until test results confirm the suitability of the BSM. The Contractor shall submit a written request for approval which shall be accompanied by written analysis results from a written report of a testing agency. The testing agency must be registered by the State for agricultural soil evaluation which indicates compliance stating that the tested material proposed source complies with these specifications. Third party independent laboratory tests shall be paid for by the Contractor.

F.3.2.1 BSM Agricultural Suitability

The BSM shall be suitable to sustain the growth of the plants specified and shall conform to the following requirements:

- (a) pH range shall be between 6.0-7.5
- (b) Salinity shall be less than 3.0 millimho/cm (as measured by electrical conductivity)
- (c) Sodium adsorption ration (SAR) shall be less than 3.0
- (d) Chloride shall be less than 150 ppm

The test results shall show the following information:

- (e) Date of Testing
- (f) Project Name
- (g) The Contractor's Name
- (h) Source of Materials and Supplier's Name
- (i) pH
- (j) E_c

Appendix F: Biofiltration Standard and Checklist

- (k) Total and plant available elements (mg/kg particle concentration): phosphorus, potassium, iron, manganese, zinc, copper, boron, calcium, magnesium, sodium, sulfur, molybdenum, nickel, aluminum, arsenic, barium, cadmium, chromium, cobalt, lead, lithium, mercury, selenium, silver, strontium, tin, and vanadium. Plant available concentration shall be assessed based on weak acid extraction (ammonium Bicarbonate/DTPA soil analysis or similar)
- (l) Soil adsorption ratio
- (m) Carbon/nitrogen ratio
- (n) Cation exchange capacity
- (o) Moisture content
- (p) Organic content
- (q) An assessment of agricultural suitability based on test results
- (r) Recommendations for adding amendments, chemical corrections, or both.

BSM which requires amending to comply with these specifications shall be uniformly blended and tested in its blended state prior to testing and delivery. BSM that does not meet all the agricultural standards in this section may be accepted at the discretion of the City Engineer if the project's landscape designer certifies that the BSM shall be suitable to sustain the growth of the plants specified in the landscape design.

F.3.2.2 BSM Chemical Suitability

For systems with underdrains, the BSM shall exhibit limited potential for leaching of pollutants that are at levels of concern. Potential for pollutant leaching shall be assessed using either the Saturated Media Extract Method (aka, Saturation Extract) that is commonly performed by agricultural laboratories or the Synthetic Precipitation Leaching Procedure (SPLP) (EPA SW-846, Method 1312). The referenced tests express the criteria in terms of the pollutant concentration in water that is in contact with the media. Note that this test, unlike tests often run in soils labs for assessing agricultural suitability, does not include adding acid (e.g., DTPA) as part of the test method. Running a test with acid addition may result in higher reported values, which may result in a sample not meeting the numeric requirements listed below. In areas in which a pollutant or pollutants are associated with a water quality impairment or a TMDL, BSM in systems with underdrains shall conform to the following Saturation Extract or SPLP criteria for applicable pollutant(s):

- (s) Nitrate < 3 mg/L
- (t) Phosphorus < 1 mg/L²²
- (u) Zinc < 0.1 mg/L
- (v) Copper < 0.025 mg/L

²² Alternative mixtures should be considered for systems with underdrains in areas where phosphorus is associated with a water quality impairment or a TMDL or where the BSM does not achieve the Saturation Extract or SPLP criteria of < 1 mg/L total phosphorus as specified in 800-4.2.2. Details regarding alternative mixtures requirements and potential components are included in Appendix F.3.1.3.

- (w) Lead < 0.025 mg/L
- (x) Arsenic < 0.02 mg/L
- (y) Cadmium < 0.01 mg/L
- (z) Mercury < 0.01 mg/L
- (aa) Selenium < 0.01 mg/L

Criteria shall be met as stated where a pollutant is associated with a water quality impairment or Total Maximum Daily Load (TMDL) in any downstream receiving water. Criteria may be waived or modified, at the discretion of the City Engineer, where a pollutant does not have a nexus to a water quality impairment or TMDL of downstream receiving water(s). Criteria may also be modified at the discretion of the City Engineer if the Contractor demonstrates that suitable BSM materials cannot be feasibly sourced within a 50-mile radius of the project site and a good faith effort has been undertaken to investigate available materials. BSM that meets alternative specifications developed by the County of San Diego or other local agencies may also be accepted as satisfying the “good faith effort” standard at the discretion of the City Engineer.

Note that Saturation Extract and SPLP tests are expected to result in somewhat more leaching than would be experienced with real stormwater; therefore, a direct comparison to water quality standards or effluent limitations is not relevant.

The chemical suitability criteria listed in this section do not apply to systems without underdrains, unless groundwater is impaired or susceptible to nutrients contamination.

F.3.2.3 BSM Hydraulic Suitability

The saturated hydraulic conductivity or infiltration rate of the whole BSM shall be measured by one of the following methods:

- (bb) Measurement of hydraulic conductivity (USDA Handbook 60, method 34b) (commonly available as part of standard agronomic soil evaluation), or
- (cc) ASTM D2434 Permeability of Granular Soils (at approximately 85% relative compaction Standard Proctor, ASTM D698)

BSM shall conform to hydraulic criteria associated with the BMP design configuration that best applies to the facility where the BSM will be installed (options describe below).

Systems with unrestricted underdrain system (i.e., media control). For systems with underdrains that are not restricted, the BSM shall have a minimum measured hydraulic conductivity of 8 inches per hour to ensure adequate flow rate through the BMP and longevity of the system. The BSM shall have a maximum measured hydraulic conductivity of no more than 20 inches per hour. BSM with higher measured hydraulic conductivity may be accepted at the discretion of the City Engineer. In all cases, an upturned elbow system on the underdrain, measuring 9 to 12 inches above the invert of the underdrain, shall be used to control velocities in the underdrain pipe and reduce potential for solid migration through the system.

Systems with restricted underdrain system (i.e., outlet control). For systems in which the flowrate of water through the media is controlled via an outlet control device (e.g., orifice or valve) affixed to the outlet of the underdrain system, the hydraulic conductivity of the media shall be at least 15 inches per hour and not more than 40 inches per hour. The outlet control device shall control the flowrate to between 5 and 12 inches per hour. This configuration reduces the sensitivity of system performance to the hydraulic conductivity of the material, reduces the likelihood of preferential flow through media, and allows more precise design and control of system flow rates. For these reasons, outlet control should be considered the preferred design option.

Systems without underdrains. For systems without underdrains, the BSM shall have a hydraulic conductivity at least 4 times higher than the underlying soil infiltration rate, but shall not exceed 12 inches per hour.

F.3.3 Delivery, Storage and Handling

The Contractor shall not deliver or place soils in frozen, wet, or muddy conditions. The Contractor shall protect soils and mixes from absorbing excess water and from erosion at all times. The Contractor shall not store materials unprotected during large rainfall events (>0.25 inches). If water is introduced into the material while it is stockpiled, the Contractor shall allow the material to drain to the acceptance of the City Engineer before placement.

BSM shall be thoroughly mixed prior to delivery using mechanical mixing methods such as a drum mixer. BSM shall be lightly compacted and placed in loose lifts approximately 12 inches (300 mm) to ensure reasonable settlement without excessive compaction. Compaction within the BSM area shall not exceed 75 to 85% standard proctor within the designed depth of the BSM. Machinery shall not be used in the bioretention facility to place the BSM. A conveyor or spray system shall be used for media placement in large facilities. Low ground pressure equipment may be authorized for large facilities at the discretion of the City Engineer.

Placement methods and BSM quantities shall account for approximately 10% loss of volume due to settling. Planting methods and timing shall account for settling of media without exposing plant root systems.

The Engineer may request up to three double ring infiltrometer tests (ASTM D3385) or approved alternative tests to confirm that the placed material meets applicable hydraulic suitability criteria (Appendix F.3.2.3). In the event that the infiltration rate of placed material does not meet applicable criteria, the City Engineer may require replacement and/or decompaction of materials.

F.3.4 Quality Control and Acceptance

Close adherence to the material quality controls herein are necessary in order to support healthy vegetation, minimize pollutant leaching, and assure sufficient permeability to infiltrate/filter runoff during the life of the facility. Amendments may be included to adjust agronomic properties. Acceptance of the material will be based on test results certified to be representative. Test results shall be conducted no more than 120 days prior to delivery of the blended BSM to the project site. For projects installing more than 100 cubic yards of BSM, batch-specific tests of the blended mix shall be

Appendix F: Biofiltration Standard and Checklist

provided to the City Engineer for every 100 cubic yards of BSM along with a site plan showing the placement locations of each BSM batch within the facility.

F.3.5 Integration with Other Specifications

This specification includes, is related to, and may depend or have dependency on other specifications, including but not limited to:

- Plantings and Hydroseed
- Mulch
- Aggregate (choking stone, drainage stone, energy dissipation)
- Geotextiles
- Underdrains
- Outlet control structures
- Excavation

Execution of this specification requires review and understanding of related specifications. Where conflicts with other specifications exist or appear to exist, the Contractor shall consult with the City Engineer to determine which specifications prevail.

F.4 Aggregate Materials for BSM Drainage Layers

Drainage of BSM requires the use of specific aggregate materials for filter course (aka choking layer) materials and for an underlying drainage and storage layer.

F.4.1 Rock and Sand Products for Use in BSM Drainage

Size classifications detailed in Tables F.4-1 and F.4-2 shall apply with respect to BSM drainage materials. All sand and stone products used in BSM drainage layers shall be clean and thoroughly washed.

Table F.4-1: Crushed Rock and Stone Gradation Limits

Sieve Size	Percent Passing Sieves	
	AASHTO No. 57	ASTM No. 8 ^c
3 in	-	-
2.5 in	-	-
2 in	-	-
1.5 in	100	-
1 in	95 – 100	-
0.75 in	-	-
0.5 in	25 – 60	100
0.375 in	-	85 – 100
No. 4	10 max.	10 – 30
No. 8	5 max.	0 – 10
No. 16		0 – 5
No. 50		-

Table F.4-2: Sand Gradation Limits

Sieve Size	Percent Passing Sieves
	Choker Sand – ASTM C33
0.375 in	100
No. 4	95 – 100
No. 8	80 – 100
No. 16	50 – 85
No. 30	25 – 60
No. 50	5 – 30
No. 100	0 – 10
No. 200	0 – 3

F.4.2 Graded Aggregate Choker Stone

Graded aggregate choker material is installed as a filter course to separate BSM from the drainage rock reservoir layer. This ensures that no migration of sand or other fines occurs. The filter course consists of two layers of choking material increasing in particle size. The top layer of the filter course shall be constructed of thoroughly washed ASTM C33 fine aggregate sand material conforming to gradation limits contained in Table F.4-2. The bottom layer of the filter course shall be constructed of thoroughly washed ASTM No. 8 aggregate material conforming to gradation limits contained in Table F.4-1.

F.4.3 Open-Graded Aggregate Stone

Open-graded aggregate material is installed to provide drainage for overlying BSM and filter course layers, provide additional stormwater storage capacity, and contain the underdrain pipe(s). This layer shall be constructed of thoroughly washed AASHTO No. 57 open graded aggregate material conforming to gradation limits contained in Table F.4-1.

F.4.4 Spreading

Imported BSM drainage material shall be delivered to the BMP system installation site as uniform mixtures and each layer shall be spread in one operation. Segregation within each aggregate layer shall be avoided and the layers shall be free from pockets of coarse or fine material.

Aggregate shall be deposited on underlying layers at a uniform quantity per linear foot (meter), which quantity will provide the required compacted thickness within the tolerances specified herein without resorting to spotting, picking up, or otherwise shifting the aggregate material.

The thickness of the aggregate storage layer (AASHTO No. 57) will depend on site specific design and shall be detailed in contract documents.

The bottom layer of the filter course (ASTM No.8) shall be installed to a thickness of 3 inches (75 mm). The layer shall be spread in one layer. The top layer of the filter course (ASTM C33) shall be installed to a thickness of 3 inches (75 mm). The layer shall be spread in one layer. Marker stakes shall be used to ensure uniform lift thickness.

F.4.5 Compacting

Filter course material and aggregate storage material shall be lightly compacted to approximately 80% standard proctor without the use of vibratory compaction.

F.4.6 Measurement and Payment

Quantities of graded aggregate choker material and open-graded aggregate storage material will be measured as shown in the Bid. The volumetric quantities of graded aggregate choker stone material and open-graded storage material shall be those placed within the limits of the dimensions shown on the Plans.

The weight of material to be paid for will be determined by deducting (from the weight of material delivered to the Work) the weight of water in the material (at the time of weighing) in excess of 1% more than the optimum moisture content. No payment will be made for the weight of water deducted as provided in this subsection.

Guidance for Continuous Simulation and Hydromodification Sizing Factors

G.1 Guidance for Continuous Simulation Hydrologic Modeling for Hydromodification Management Studies in San Diego County Region 9

G.1.1 Introduction

Continuous simulation hydrologic modeling is used to demonstrate compliance with the performance standards for hydromodification management in San Diego. There are several available hydrologic models that can perform continuous simulation analyses. Each has different methods and parameters for determining the amount of rainfall that becomes runoff, and for representing the hydraulic operations of certain structural BMPs such as biofiltration with partial retention or biofiltration. This Appendix is intended to:

- Identify acceptable models for continuous simulation hydrologic analyses for hydromodification management;
- Provide guidance for selecting climatology input to the models;
- Provide standards for rainfall loss parameters to be used in the models;
- Provide standards for defining physical characteristics of LID components; and
- Provide guidance for demonstrating compliance with performance standards for hydromodification management.

This Appendix is not a user's manual for any of the acceptable models, nor a comprehensive manual for preparing a hydrologic model. This Appendix provides guidance for selecting model input parameters for the specific purpose of hydromodification management studies. The model preparer must be familiar with the user's manual for the selected software to determine how the parameters are entered to the model.

G.1.2 Software for Continuous Simulation Hydrologic Modeling

The following software models may be used for hydromodification management studies in San Diego:

- HSPF – Hydrologic Simulation Program-FORTRAN, distributed by USEPA, public domain.
- SDHM – San Diego Hydrology Model, distributed by Clear Creek Solutions, Inc. This is an HSPF-based model with a proprietary interface that has been customized for use in San Diego for hydromodification management studies.

Appendix G: Guidance for Continuous Simulation and Hydromodification Sizing Factors

- SWMM – Stormwater Management Model, distributed by USEPA, public domain.

Third-party and proprietary software, such as XP-SWMM, InfoSWMM, MIKE Urban or PCSWMM, may be used for hydromodification management studies in San Diego, provided that:

- Input and output data from the software can interface with public domain software such as SWMM. In other words, input files from the third party software should have sufficient functionality to allow export to public domain software for independent validation.
- The software's hydromodification control processes are substantiated.

G.1.3 Climatology Parameters

G.1.3.1 Rainfall

In all software applications for preparation of hydromodification management studies in San Diego, rainfall data must be selected from approved data sets that have been prepared for this purpose. As part of the development of the March 2011 Final HMP, long-term hourly rainfall records were prepared for public use. The rainfall record files are provided on the Project Clean Water website. The rainfall station map is provided in the March 2011 Final HMP and is included in this Appendix as Figure G.1-1.

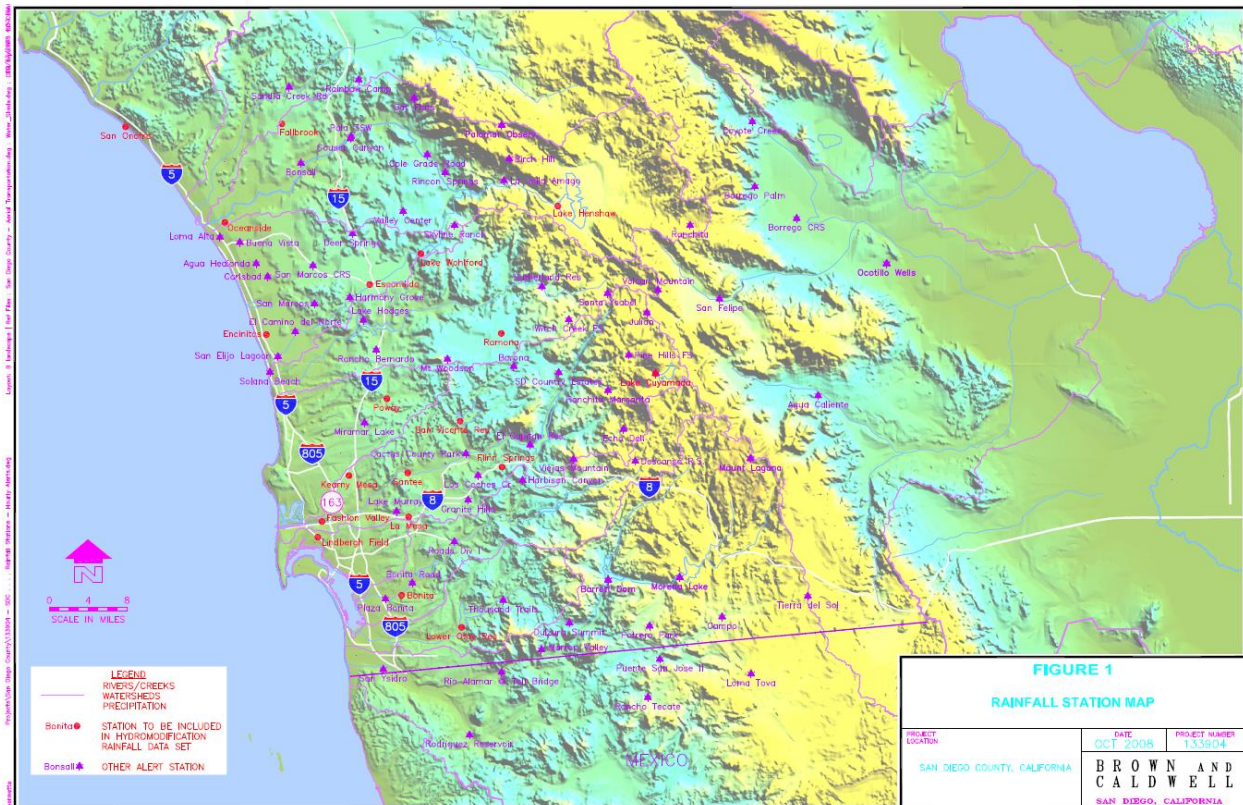

Figure G.1-1 : Rainfall Station Map

Project applicants preparing continuous simulation models shall select the most appropriate rainfall data set from the rainfall record files provided on the Project Clean Water website. For a given project

Appendix G: Guidance for Continuous Simulation and Hydromodification Sizing Factors

location, the following factors should be considered in the selection of the appropriate rainfall data set:

- In most cases, the rainfall data set in closest proximity to the project site will be the appropriate choice (refer to the rainfall station map).
- In some cases, the rainfall data set in closest proximity to the project site may not be the most applicable data set. Such a scenario could involve a data set with an elevation significantly different from the project site. In addition to a simple elevation comparison, the project proponent may also consult with the San Diego County's average annual precipitation isopluvial map, which is provided in the San Diego County Hydrology Manual (2003). Review of this map could provide an initial estimate as to whether the project site is in a similar rainfall zone as compared to the rainfall stations. Generally, precipitation totals in San Diego County increase with increasing elevation.
- Where possible, rainfall data sets should be chosen so that the data set and the project location are both located in the same topographic zone (coastal, foothill, mountain) and major watershed unit (Upper San Luis Rey, Lower San Luis Rey, Upper San Diego River, Lower San Diego River, etc.).

For SDHM users, the approved rainfall data sets are pre-loaded into the software package. SDHM users may select the appropriate rainfall gage within the SDHM program. HSPF or SWMM users shall download the appropriate rainfall record from the Project Clean Water website and load it into the software program.

Both the pre-development and post-project model simulation period shall encompass the entire rainfall record provided in the approved rainfall data set. Scaling the rainfall data is not permitted.

Hydrologic water balance can be used to compare pre-development and post-project conditions, which can be defined by the following equation:

$$\text{Precipitation} = \text{Evapotranspiration} + \text{Infiltration} + \text{Surface Storage} + \text{Surface Runoff}$$

Rainfall comprises the left side of the equation, however in some cases additional inputs from irrigation, groundwater discharge, or snowmelt may need to be considered. Each term on the right side of the equation is commonly referred to as a "rainfall loss" and is referenced as such in the Final HMP and throughout this document. Despite their name, these rainfall losses include dry weather processes that can significantly impact model results for long-term continuous simulation. Hydrologic losses can occur from standing water on subcatchment surfaces and from soil moisture beneath the ground surface. In SWMM, losses can also be simulated in the hydraulic model, from water traveling through open channels and from water held in surface storage units.

It is also worth noting that the "Surface Runoff" term in the equation includes the disposal of excess runoff generated from a subcatchment into the storm drain, receiving watercourse, or waterbody. Structural BMP designs that include consumptive use (e.g., rainwater harvesting systems) can capture

Appendix G: Guidance for Continuous Simulation and Hydromodification Sizing Factors

a portion of the surface runoff volume and use it to meet non-potable water demands that don't require a high level of treatment.

G.1.3.2 Potential Evapotranspiration

The Evapotranspiration term in the water balance equation includes evaporation of surface waters and transpiration of soil moisture through vegetation. Climatology parameters characterize rates, as the actual amount of water evaporated or transpired depends on the amount of available water (i.e., either held in surface depressions or soil pores), temperature, wind velocity, relative humidity, and solar radiation. It is important to understand the source of measurements. Pan evaporation data are derived from measurements in stainless steel pans and therefore need to be adjusted to reflect actual site conditions by applying the appropriate set of pan coefficients. Likewise, evapotranspiration data may be derived from a specific crop or vegetation type and may need to be translated to the appropriate reference evapotranspiration (ET_o). Pan coefficients can also be adjusted to reflect seasonal variations to distinguish growing/dormant periods or to account for excessive transpiration from heavy canopy/root systems.

Project applicants preparing continuous simulation models shall select a data set from the sources described below to represent potential evapotranspiration.

For HSPF users, this parameter may be entered as an hourly time series. The hourly time series that was used to develop the BMP Sizing Calculator parameters is provided on the project clean water website and may be used for hydromodification management studies in San Diego. For SDHM users, the hourly evaporation data set is pre-loaded into the program. HSPF users may download the evaporation record from the Project Clean Water website and load it into the software program.

For HSPF or SWMM users, this parameter may be entered as monthly values in inches per month or inches per day. Monthly values may be obtained from the California Irrigation Management Information System "Reference Evapotranspiration Zones" brochure and map (herein "CIMIS ET_o Zone Map"), prepared by California Department of Water Resources, dated January 2012. The CIMIS ET_o Zone Map is available from www.cimis.gov, and is provided in this Appendix as Figure G.1-2. Determine the appropriate reference evapotranspiration zone for the project from the CIMIS ET_o Zone Map. The monthly average reference evapotranspiration values are provided below in Table G.1-1.

In SWMM, there are a number of options available for characterizing potential evaporation rates, including:

- Constant Value: This is not acceptable for hydromodification management studies
- Time Series: A user-defined set of values can be supplied with either a fixed recording interval (e.g., 15-minute or hourly) or variable recording interval
- Climate File: Daily evaporation rates can be read from an external climate file, and monthly pan coefficients can be specified
- Monthly Averages: A set of monthly average values is input by the user

Appendix G: Guidance for Continuous Simulation and Hydromodification Sizing Factors

- Temperatures: Daily evaporation rates can be computed based on daily air temperature time series data using the Hargreaves method

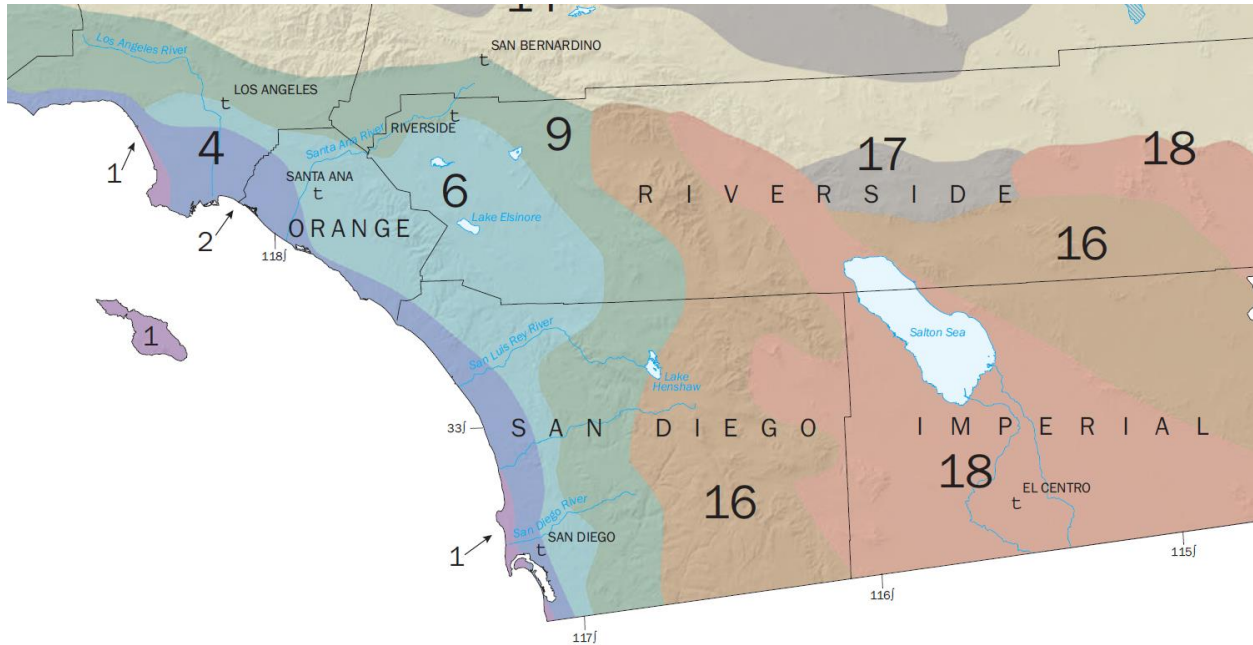

Figure G.1-2 : California Irrigation Management Information System "Reference Evapotranspiration Zones"

Appendix G: Guidance for Continuous Simulation and Hydromodification Sizing Factors

THIS PAGE INTENTIONALLY LEFT BLANK FOR DOUBLE-SIDED PRINTING

Appendix G: Guidance for Continuous Simulation and Hydromodification Sizing Factors

**Table G.1-1: Monthly Average Reference Evapotranspiration by ETo Zone
(inches/month and inches/day) for use in SWMM Models for Hydromodification Management Studies in San Diego County
CIMIS Zones 1, 4, 6, 9, and 16 (See CIMIS ETo Zone Map)**

	January	February	March	April	May	June	July	August	September	October	November	December
Zone	in/ month	in/ month	in/ month	in/ month	in/ month	in/ month	in/ month	in/ month	in/ month	in/ month	in/ month	in/ month
1	0.93	1.4	2.48	3.3	4.03	4.5	4.65	4.03	3.3	2.48	1.2	0.62
4	1.86	2.24	3.41	4.5	5.27	5.7	5.89	5.58	4.5	3.41	2.4	1.86
6	1.86	2.24	3.41	4.8	5.58	6.3	6.51	6.2	4.8	3.72	2.4	1.86
9	2.17	2.8	4.03	5.1	5.89	6.6	7.44	6.82	5.7	4.03	2.7	1.86
16	1.55	2.52	4.03	5.7	7.75	8.7	9.3	8.37	6.3	4.34	2.4	1.55

	January	February	March	April	May	June	July	August	September	October	November	December
Days	31	28	31	30	31	30	31	31	30	31	30	31
Zone	in/day	in/day	in/day	in/day	in/day	in/day	in/day	in/day	in/day	in/day	in/day	in/day
1	0.030	0.050	0.080	0.110	0.130	0.150	0.150	0.130	0.110	0.080	0.040	0.020
4	0.060	0.080	0.110	0.150	0.170	0.190	0.190	0.180	0.150	0.110	0.080	0.060
6	0.060	0.080	0.110	0.160	0.180	0.210	0.210	0.200	0.160	0.120	0.080	0.060
9	0.070	0.100	0.130	0.170	0.190	0.220	0.240	0.220	0.190	0.130	0.090	0.060
16	0.050	0.090	0.130	0.190	0.250	0.290	0.300	0.270	0.210	0.140	0.080	0.050



THIS PAGE INTENTIONALLY LEFT BLANK FOR DOUBLE-SIDED PRINTING

G.1.4 Land Characteristics and Loss Parameters

In all software applications for preparation of hydromodification management studies in San Diego, rainfall loss parameters must be consistent with this Appendix unless the preparer can provide documentation to substantiate use of other parameters, subject to local jurisdiction approval. HSPF and SWMM use different processes and different sets of parameters. SDHM is based on HSPF, therefore parameters for SDHM and HSPF are presented together in **Appendix G.1.4.1**. Parameters that have been pre-loaded into SDHM may be used for other HSPF hydromodification management studies outside of SDHM. Parameters for SWMM are presented separately in **Appendix G.1.4.2**.

G.1.4.1 Rainfall Loss Parameters for HSPF and SDHM

Rainfall losses in HSPF are characterized by PERLND/PWATER parameters and IMPLND parameters, which describe processes occurring when rainfall lands on pervious lands and impervious lands, respectively. "BASINS Technical Notice 6, Estimating Hydrology and Hydraulic Parameters for HSPF," prepared by the USEPA, dated July 2000, provides details regarding these parameters and summary tables of possible ranges of these parameters. Table G.1-2, excerpted from the above-mentioned document, presents the ranges of these parameters.

For HSPF studies for hydromodification management in San Diego, PERLND/PWATER parameters and IMPLND parameters shall fall within the "possible" range provided in EPA Technical Note 6. To select specific parameters, HSPF users may use the parameters established for development of the San Diego BMP Sizing Calculator, and/or the parameters that have been established for SDHM. Parameters for the San Diego BMP Sizing Calculator and SDHM are based on research conducted specifically for HSPF modeling in San Diego.

Documentation of parameters selected for the San Diego BMP Sizing Calculator is presented in the document titled, San Diego BMP Sizing Calculator Methodology, prepared by Brown and Caldwell, dated January 2012 (herein "BMP Sizing Calculator Methodology"). The PERLND/PWATER parameters selected for development of the San Diego BMP Sizing Calculator represent a single composite pervious land cover that is representative of most pre-development conditions for sites that would commonly be managed by the BMP Sizing Calculator. The parameters shown below in Table G.1-3 are excerpted from the BMP Sizing Calculator Methodology.

Appendix G: Guidance for Continuous Simulation and Hydromodification Sizing Factors

THIS PAGE INTENTIONALLY LEFT BLANK FOR DOUBLE-SIDED PRINTING

Appendix G: Guidance for Continuous Simulation and Hydromodification Sizing Factors

Table G.1-2: HSPF PERLND/PWATER and IMPLND Parameters from EPA Technical Note 6

Name	Definition	Units	Range of Values				Function of ...	Comment
			Typical		Possible			
			Min	Max	Min	Max		
PWAT – PARM2								
FOREST	Fraction forest cover	none	0.0	0.50	0.0	0.95	Forest cover	Only impact when SNOW is active
LZSN	Lower Zone Nominal Soil Moisture Storage	inches	3.0	8.0	2.0	15.0	Soils, climate	Calibration
INFILT	Index to Infiltration Capacity	in/hr	0.01	0.25	0.001	0.50	Soils, land use	Calibration , divides surface and subsurface flow
LSUR	Length of overland flow	feet	200	500	100	700	Topography	Estimate from high resolution topo maps or GIS
SLSUR	Slope of overland flow plane	ft/ft	0.01	0.15	0.001	0.30	Topography	Estimate from high resolution topo maps or GIS
KVARY	Variable groundwater recession	1/ inches	0.0	3.0	0.0	5.0	Baseflow recession variation	Used when recession rate varies with GW levels
AGWRC	Base groundwater recession	none	0.92	0.99	0.85	0.999	Baseflow recession	Calibration
PWAT – PARM3								
PETMAX	Temp below which ET is reduced	deg. F	35.0	45.0	32.0	48.0	Climate, vegetation	Reduces ET near freezing, when SNOW is active
PETMIN	Temp below which ET is set to zero	deg. F	30.0	35.0	30.0	40.0	Climate, vegetation	Reduces ET near freezing, when SNOW is active
INFEXP	Exponent in infiltration equation	none	2.0	2.0	1.0	3.0	Soils variability	Usually default to 2.0
INFILD	Ratio of max/mean infiltration capacities	none	2.0	2.0	1.0	3.0	Soils variability	Usually default to 2.0
DEEPPFR	Fraction of GW inflow to deep recharge	none	0.0	0.20	0.0	0.50	Geology, GW recharge	Accounts for subsurface losses
BASETP	Fraction of remaining ET from baseflow	none	0.0	0.05	0.0	0.20	Riparian vegetation	Direct ET from riparian vegetation
AGWETP	Fraction of remaining ET from active GW	none	0.0	0.05	0.0	0.20	Marsh/wetlands extent	Direct ET from shallow GW

Appendix C: Geotechnical and Groundwater Investigation Requirements

Name	Definition	Units	Range of Values				Function of ...	Comment
			Typical		Possible			
			Min	Max	Min	Max		
PWAT – PARM4								
CEPSC	Interception storage capacity	inches	0.03	0.20	0.01	0.40	Vegetation type/density, land use	Monthly values usually used
UZSN	Upper zone nominal soil moisture storage	inches	0.10	1.0	0.05	2.0	Surface soil conditions, land use	Accounts for near surface retention
NSUR	Manning's n (roughness) for overland flow	none	0.15	0.35	0.05	0.50	Surface conditions, residue, etc.	Monthly values often used for croplands
INTFW	Interflow inflow parameter	none	1.0	3.0	1.0	10.0	Soils, topography, land use	Calibration , based on hydrograph separation
IRC	Interflow recession parameter	none	0.5	0.70	0.30	0.85	Soils, topography, land use	Often start with a value of 0.7, and then adjust
LZETP	Lower zone ET parameter	none	0.2	0.70	0.1	0.9	Vegetation type/density, root depth	Calibration
IWAT – PARM2								
LSUR	Length of overland flow	feet	50	150	50	250	Topography, drainage system	Estimate from maps, GIS, or field survey
SLSUR	Slope of overland flow plane	ft/ft	0.01	0.05	0.001	0.15	Topography, drainage	Estimate from maps, GIS, or field survey
NSUR	Manning's n (roughness) for overland flow	none	0.03	0.10	0.01	0.15	Impervious surface conditions	Typical range is 0.05 to 0.10 for roads/parking lots
RETSC	Retention storage capacity	inches	0.03	0.10	0.01	0.30	Impervious surface conditions	Typical range is 0.03 to 0.10 for roads/parking lots
IWAT – PARM3 (PETMAX and PETMIN, same values as shown for PWAT – PARM3)								

Appendix G: Guidance for Continuous Simulation and Hydromodification Sizing Factors

Table G.1-3: HSPF PERLND/PWATER Parameters from BMP Sizing Calculator Methodology

	Units	Hydrologic Soil Group A			Hydrologic Soil Group B			Hydrologic Soil Group C			Hydrologic Soil Group D		
		Slope	5%	10%	15%	5%	10%	15%	5%	10%	15%	5%	10%
PWAT_PARM2													
FOREST	None	0	0	0	0	0	0	0	0	0	0	0	0
LZSN	inches	5.2	4.8	4.5	5.0	4.7	4.4	4.8	4.5	4.2	4.8	4.5	4.2
INFILT	in/hr	0.090	0.070	0.045	0.070	0.055	0.040	0.050	0.040	0.032	0.040	0.030	0.020
LSUR	Feet	200	200	200	200	200	200	200	200	200	200	200	200
SLSUR	ft/ft	0.05	0.1	0.15	0.05	0.1	0.15	0.05	0.1	0.15	0.05	0.1	0.15
KVARY	1/ inches	3	3	3	3	3	3	3	3	3	3	3	3
AGWRC	None	0.92	0.92	0.92	0.92	0.92	0.92	0.92	0.92	0.92	0.92	0.92	0.92
PWAT_PARM3													
PETMAX (F)	F	35	35	35	35	35	35	35	35	35	35	35	35
PETMIN (F)	F	30	30	30	30	30	30	30	30	30	30	30	30
INFEXP	None	2	2	2	2	2	2	2	2	2	2	2	2
INFILD	None	2	2	2	2	2	2	2	2	2	2	2	2
DEEPPFR	None	0.4	0.4	0.4	0.4	0.4	0.4	0.4	0.4	0.4	0.4	0.4	0.4
BASETP	None	0.05	0.05	0.05	0.05	0.05	0.05	0.05	0.05	0.05	0.05	0.05	0.05
AGEWTP	None	0.05	0.05	0.05	0.05	0.05	0.05	0.05	0.05	0.05	0.05	0.05	0.05
PWAT_PARM4													
CEPSC	inches	0.08	0.08	0.08	0.08	0.08	0.08	0.08	0.08	0.08	0.08	0.08	0.08
UZSN	inches	0.6	0.6	0.6	0.6	0.6	0.6	0.6	0.6	0.6	0.6	0.6	0.6
NSUR	None	0.2	0.2	0.2	0.2	0.2	0.2	0.2	0.2	0.2	0.2	0.2	0.2
INTFW	None	1.5	1.5	1.5	1.5	1.5	1.5	1.5	1.5	1.5	1.5	1.5	1.5
IRC	None	0.7	0.7	0.7	0.7	0.7	0.7	0.7	0.7	0.7	0.7	0.7	0.7
LZETP	None	0.5	0.5	0.5	0.5	0.5	0.5	0.5	0.5	0.5	0.5	0.5	0.5

Parameters within SDHM are documented in "San Diego Hydrology Model User Manual," prepared by Clear Creek Solutions, Inc. (as of the development of the Manual, the current version of the SDHM User Manual is dated January 2012). Parameters established for SDHM represent "grass" (non-turf grasslands), "dirt," "gravel," and "urban" cover. The documented PERLND and IMPLND parameters for the various land covers and soil types have been pre-loaded into SDHM. SDHM users shall use the parameters that have been pre-loaded into the program without modification unless the preparer can provide documentation to substantiate use of other parameters.



Appendix G: Guidance for Continuous Simulation and Hydromodification Sizing Factors

G.1.4.2 Rainfall Loss Parameters for SWMM

In SWMM, rainfall loss parameters (parameters that describe processes occurring when rainfall lands on pervious lands and impervious lands) are entered in the "subcatchment" module. In addition to specifying parameters, the SWMM user must also select an infiltration model and the LID manual where applicable. The latest version (SWMM 5.1.008, released April 2015) is available for download, along with detailed documentation and supporting information, at

<http://www.epa.gov/nrmrl/wswrd/wq/models/swmm/>

The SWMM Manual provides details regarding the hydrologic input parameters and summary tables of possible ranges of these parameters. For SWMM studies for hydromodification management in San Diego, hydrology parameters shall fall within the range provided in the SWMM Manual. The program help file is another source of information for typical values and additional guidance. Further, users should confirm that values are consistent within the acceptable range stated in the BMP Design Manual. Some of the parameters depend on the selection of the infiltration model. For consistency across the San Diego region, SWMM users shall use the Green-Ampt infiltration model for hydromodification management studies. Table G.1-4 presents SWMM subcatchment and infiltration parameters for use in hydromodification management studies in the San Diego region. The LID module requires an additional set of parameters and these are described below.

Table G.1-4: Subcatchment Parameters for SWMM Studies for Hydromodification Management in San Diego

SWMM Parameter Name	Unit	Range	Use in San Diego
Name X-Coordinate Y-Coordinate Description Tag Rain Gage Outlet	N/A	N/A – project-specific	Project-specific
Area	acres (ac)	Project-specific	Project-specific
Width	feet (ft)	Project-specific	Project-specific
% Slope	percent (%)	Project-specific	Project-specific
% Imperv	percent (%)	Project-specific	Project-specific
N-imperv	--	0.011 – 0.024 presented in Table A.6 of SWMM Manual	default use 0.012, otherwise provide documentation supporting other value used
N-Perv	--	0.05 – 0.80 presented in Table A.6 of SWMM Manual	default use 0.10, otherwise provide documentation supporting other value used
Dstore-Imperv	inches	0.05 – 0.10 inches presented in Table A.5 of SWMM Manual	0.05
Dstore-Perv	inches	0.10 – 0.30 inches presented in Table A.5 of SWMM Manual	0.10
%ZeroImperv	percent	0% – 100%	25%

Appendix G: Guidance for Continuous Simulation and Hydromodification Sizing Factors

SWMM Parameter Name	Unit	Range	Use in San Diego
	(%)		
Subarea routing	--	OUTLET IMPERVIOUS PERVIOUS	Project-specific, typically OUTLET
Percent Routed	%	0% – 100%	Project-specific, typically 100%
Infiltration	Method	HORTON GREEN_AMPT CURVE_NUMBER	GREEN_AMPT
Suction Head (Green-Ampt)	Inches	1.93 – 12.60 presented in Table A.2 of SWMM Manual	Hydrologic Soil Group A: 1.5 Hydrologic Soil Group B: 3.0 Hydrologic Soil Group C: 6.0 Hydrologic Soil Group D: 9.0
Conductivity (Green-Ampt)	Inches per hour	0.01 – 4.74 presented in Table A.2 of SWMM Manual by soil texture class 0.00 – ≥0.45 presented in Table A.3 of SWMM Manual by hydrologic soil group	Hydrologic Soil Group A: 0.3 Hydrologic Soil Group B: 0.2 Hydrologic Soil Group C: 0.1 Hydrologic Soil Group D: 0.025 Note: reduce conductivity by 25% in the post-project condition when native soils will be compacted. Conductivity may also be reduced by 25% in the pre-development condition model for redevelopment areas that are currently concrete or asphalt but must be modeled according to their underlying soil characteristics. For fill soils in post-project condition, see Section G.1.4.3.
Initial Deficit (Green-Ampt)		The difference between soil porosity and initial moisture content. Based on the values provided in Table A.2 of SWMM Manual, the range for completely dry soil would be 0.097 to 0.375	Hydrologic Soil Group A: 0.33 Hydrologic Soil Group B: 0.32 Hydrologic Soil Group C: 0.31 Hydrologic Soil Group D: 0.30 Note: in long-term continuous simulation, this value is not important as the soil will reach equilibrium after a few storm events regardless of the initial moisture content specified.
Groundwater	yes/no	yes/no	NO
LID Controls			Project Specific
Snow Pack Land Uses Initial Buildup Curb Length			Not applicable to hydromodification management studies

A schematic of the basic SWMM setup for hydromodification management studies is shown below, with the LID module is shown as a feature within the hydrology computational block. Surface water hydrology is distinguished from groundwater, however the groundwater module is not typically used in hydromodification management studies.

The rainfall and climatology input time series data are used to generate surface runoff which in turn is hydraulically routed through the collection system and storage/treatment facilities. The figure includes the following terms in the water balance equation:

Appendix G: Guidance for Continuous Simulation and Hydromodification Sizing Factors

- P = Precipitation
- E/T = Evaporation / Transpiration
- I/S = Infiltration / Seepage
- Q = Runoff

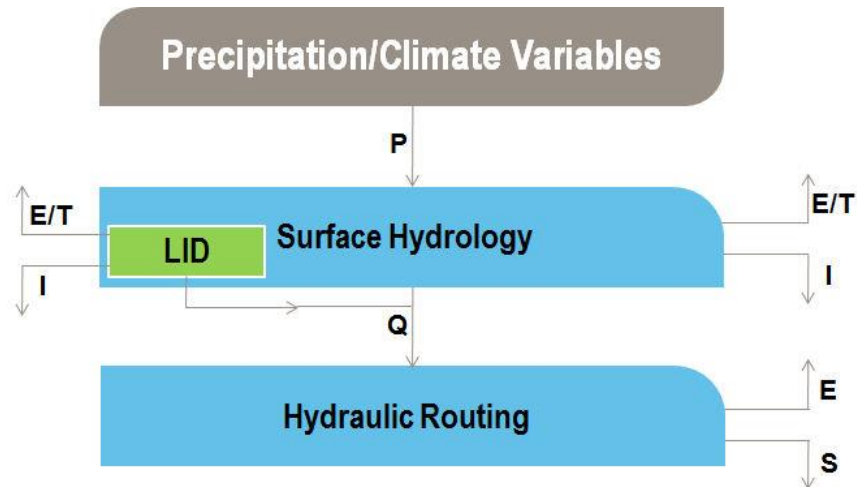

Evapotranspiration was previously addressed above; the remainder of this section discusses the other hydrologic losses and parameters.

Soil and Infiltration Parameters

Of the infiltration options available in SWMM, the Green-Ampt equation can best handle variable water content conditions in the shallow soil layers beneath the ground surface, which is critical for long-term continuous simulation of surface water hydrology. The Green-Ampt parameters suggested in Table G.1-4 are referenced according to hydrologic soil group. Green-Ampt parameters can also be determined by relating infiltration parameters to soil texture properties, as identified by in-situ geotechnical analysis results or published County soil survey information. Infiltration parameters include:

- Capillary Tension (Suction Head): a measure of how tightly water is held within the soil pore space;
- Saturated Hydraulic Conductivity: a measure of how quickly the water can be drained vertically; and
- Initial Moisture Deficit: a measure of the initial soilwater deficit, also known as porosity (i.e., the volumetric fraction of water within the soil pore space under initially dry conditions).

Note that when SWMM is used without the Groundwater module, there is no distinction between the upper and lower zone soil moisture storage as in HSPF/SDHM. The LID module does however distinguish several layers/zones within each facility, and these are described below.

Appendix G: Guidance for Continuous Simulation and Hydromodification Sizing Factors

Overland Flow Parameters

Overland flow parameters describe the slope and length characteristics of shallow surface runoff. These are determined by identifying representative overland flow paths for each subcatchment using available digital topographic data for pre-development conditions and the proposed grading plan for post-project conditions. Overland flow path lengths and slopes are measured directly from the available information. Generally, overland flow paths should be less than 1,000 feet in length, otherwise channelized flow is likely present and should be modeled hydraulically. Overland flow path widths are determined based on the subcatchment area divided by the corresponding flow path length for each subcatchment.

Although Surface Storage is not depicted in SWMM schematic, it is a component of the water balance equation and includes excess runoff that is held in both hydrologic depression storage and hydraulic storage units.

LID Module

There are two approaches for representing LID facilities in SWMM:

- **Modeling Approach No. 1:** Place LID controls within the appropriate subcatchment and then adjust parameters accordingly to reflect untreated areas within the parent subcatchment; and
- **Modeling Approach No. 2:** Create a new subcatchment for each LID control, allowing “run-on” from the treated portion of the parent subcatchment.

Modeling Approach No.1 schematic is presented below. As described above, a portion of the impervious subarea from a given subcatchment can be routed onto the pervious area for infiltration (see arrow denoting subarea routing fraction). When the LID module of SWMM is used, the portion of the impervious area that is captured and treated by an LID facility is specified (see arrow denoting LID area fraction). The remaining impervious area, if any, is routed directly to the outlet.

Appendix G: Guidance for Continuous Simulation and Hydromodification Sizing Factors

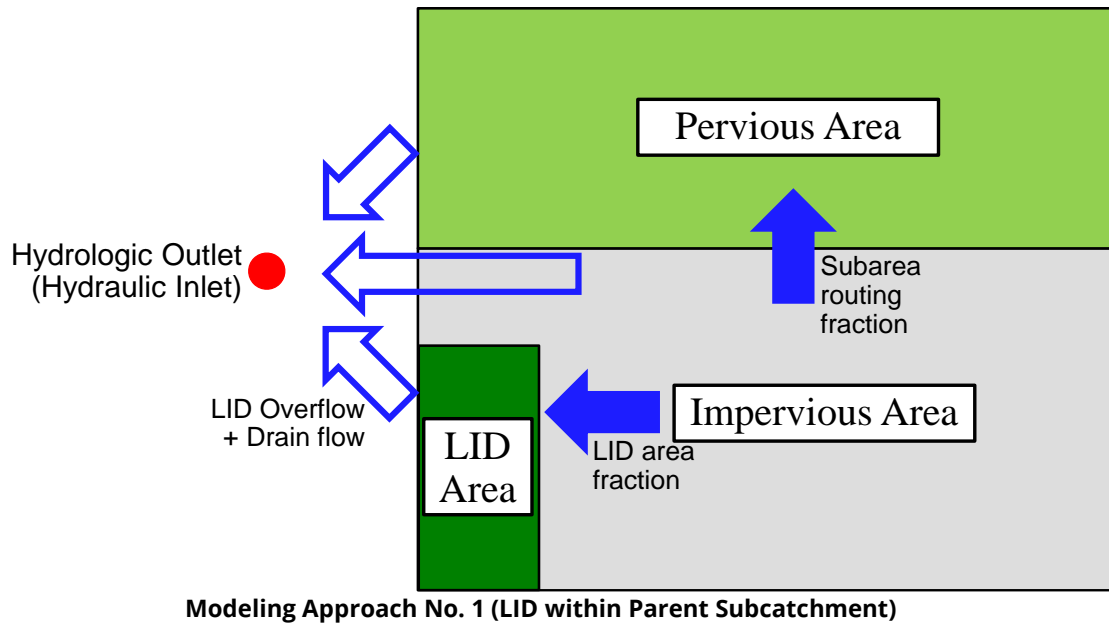

The first approach is the easiest of the two for representing LID facilities in SWMM, as it allows a mix of controls to be placed within an existing subcatchment and each facility can capture and treat a different portion of the runoff generated from the parent subcatchment (i.e., outside of the LID footprint). A drawback of this approach is that it will not appropriately represent LID facilities in series (i.e., where the outflow from one LID control becomes the inflow to another LID control). No adjustments to the parent subcatchment hydrology parameters are needed if the cumulative LID area is small in comparison to the subcatchment area. However when the cumulative LID area is significant (e.g., greater than 10% of the subcatchment), at a minimum, the imperviousness and overland flow width values will need to be adjusted to compensate for the parent subcatchment area that was replaced with the cumulative LID footprint area.

Modeling Approach No.2 schematic is presented below. In this approach the LID facility is assigned to a new subcatchment and runoff from upstream subcatchments can be directed to this new subcatchment (i.e., "run-on"). In this way, LID controls can be modeled in series. Adjustments to the imperviousness and overland flow width values in the parent subcatchment will need to be made. For typical development or redevelopment sites that are evaluated in hydromodification management studies, LID capture areas often comprise a large portion of the parent subcatchments, and therefore this is the preferred approach.

Appendix G: Guidance for Continuous Simulation and Hydromodification Sizing Factors

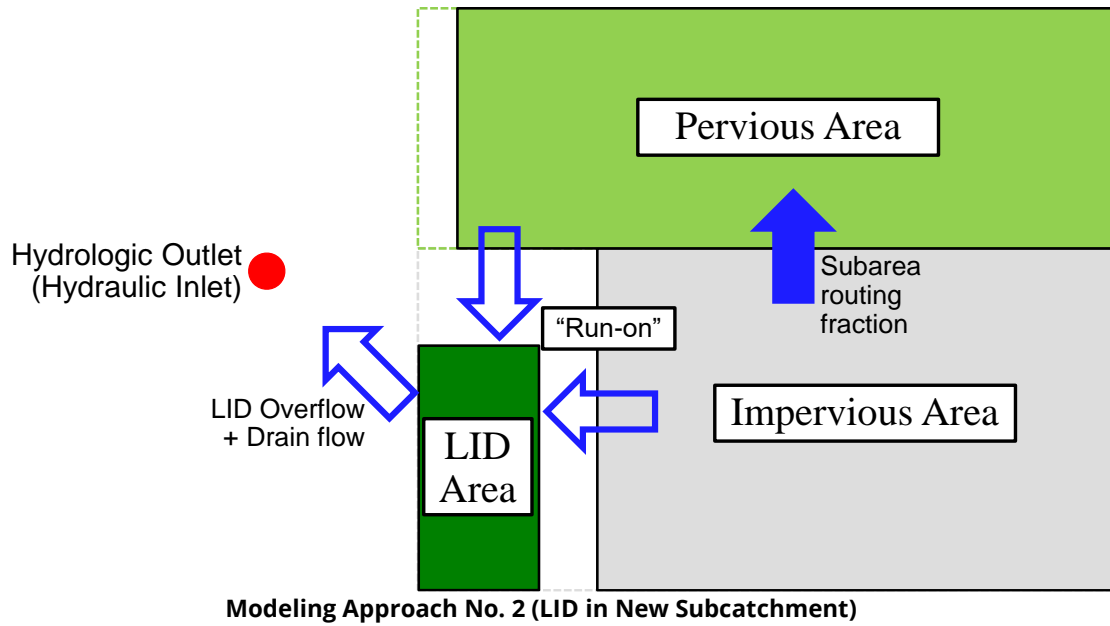

More details on the use and application of LID controls are provided in the SWMM Manual and program help file. Suggested parameter values for use with hydromodification management studies in San Diego are provided in **Appendix G.1.5**.

G.1.4.3 Pervious Area Rainfall Loss Parameters in Post-Project Condition (HSPF, SDHM, and SWMM)

The following guidance applies to HSPF, SDHM, and SWMM. When modeling pervious areas in the post-project condition, fill soils shall be modeled as hydrologic soil group Type D soils, or the project applicant may provide an actual expected infiltration rate for the fill soil based on testing (must be approved by the City Engineer for use in the model). Where landscaped areas on fill soils will be re-tilled and/or amended in the post-project condition, the landscaped areas may be modeled as Type C soils. Areas to be re-tilled and/or amended in the post-project condition must be shown on the project plans. For undisturbed pervious areas (i.e., native soils, no fill), use the actual hydrologic soil group, the same as in the pre-development condition.

G.1.5 Modeling Structural BMPs (Ponds and Lid Features)

There are many ways to model structural BMPs. There are standard modules for several pond or LID elements included in SDHM and SWMM. Users may also set up project-specific stage-storage-discharge relationships representing structural BMPs. Regardless of the modeling method, certain characteristics of the structural BMP, including infiltration of water from the bottom of the structural BMP into native soils, porosity of bioretention soils and/or gravel sublayers, and other program-specific parameters must be consistent with those presented below, unless the preparer can provide documentation to substantiate use of other parameters, subject to local jurisdiction approval. The geometry of structural BMPs is project-specific and shall match the project plans.

G.1.5.1 Infiltration into Native Soils below Structural BMPs

Infiltration into native soils below structural BMPs may be modeled as a constant outflow rate equal to the project site-specific design infiltration rate (Worksheet D.5-1) multiplied by the area of the infiltrating surface (and converted to cubic feet per second). This infiltration rate is not the same as an infiltration parameter used in the calculation of rainfall losses, such as the HSPF INFILT parameter or the Green-Ampt conductivity parameter in the SWMM subcatchment module. It must be site-specific and must be determined based on the methods presented in **Appendix D** of this manual.

For preliminary analysis when site-specific geotechnical investigation has not been completed, project applicants proposing infiltration into native soils as part of the structural BMP design shall prepare a sensitivity analysis to determine a potential range for the structural BMP size based on a range of potential infiltration rates. As shown in **Appendices C and D** of this manual, many factors influence the ability to infiltrate stormwater. Therefore, even when soils types A and B are present, which are generally expected to infiltrate stormwater, the possibility that a very low infiltration rate could be determined at design level must be considered. The range of potential infiltration rates for preliminary analysis is shown below in Table G.1-5.

Appendix G: Guidance for Continuous Simulation and Hydromodification Sizing Factors

Table G.1-5: Range of Potential Infiltration Rates to be Studied for Sensitivity Analysis when Native Infiltration is Proposed but Site-Specific Geotechnical Investigation has not been Completed

Hydrologic Soil Group at Location of Proposed Structural BMP	Low Infiltration Rate for Preliminary Study (inches/hour)	High Infiltration Rate for Preliminary Study (inches/hour)
A	0.02	2.4
B	0.02	0.52
C	0	0.08
D	0	0.02

The infiltration rates shown above are for preliminary investigation only. Final design of a structural BMP must be based on the project site-specific design infiltration rate (Worksheet D.5-1).

G.1.5.2 Structural BMPs That Do Not Include Sub-Layers (Ponds)

To model a pond, basin, or other depressed area that does not include processing runoff through sublayers of amended soil and/or gravel, create a stage storage discharge relationship for the pond, and supply the information to the model according to the program requirements. For HSPF users, the stage-storage-discharge relationship is provided in FTABLES. SDHM users may use the TRAPEZOIDAL POND element for a trapezoidal pond or IRREGULAR POND element to request the program to create the stage-storage-discharge relationship, use the SSD TABLE element to supply a user-created stage-storage-discharge relationship, or use other available modules such as TANK or VAULT. For SWMM users, the stage-storage relationship is supplied in the storage unit module, and the stage-discharge relationship may be simulated by including the various control structures such as the orifice, weir, gate, pump or other device directly in the hydraulic model. Stage-storage and stage-discharge curves for structural BMPs must be fully documented in the project-specific HMP report and must be consistent with the structural BMP(s) shown on project plans.

For user-created stage-discharge relationships, refer to local drainage manual criteria for equations representing hydraulic behavior of outlet structures. Users relying on the software to develop the stage-discharge relationship may use the equations built into the program. This manual does not recommend that all program modules calculating stage-discharge relationships must be uniform because the flows to be controlled for hydromodification management are low flows, calculated differently from the single-storm event peak flows studied for flood control purposes, and hydromodification management performance standards do not represent any performance standard for flood control drainage design. Note that for design of emergency outlet structures, and any calculations related to single-storm event routing for flood control drainage design, stage-discharge calculations must be consistent with the local drainage design requirements. This may require separate calculations for stage-discharge relationship pursuant to local manuals. The HMP flow rates shall not be used for flood control calculations.

G.1.5.3 Structural BMPs That Include Sub-Layers (Bioretention and Other LID)

Characteristics of Engineered Soil Media

The engineered soil media used in bioretention, biofiltration with partial retention, and biofiltration structural BMPs is a sandy loam. The following parameters presented in Table G.1-6 are characteristics of a sandy loam for use in continuous simulation models.

Table G.1-6: Characteristics of Sandy Loam to Represent Engineered Soil Media in Continuous Simulation for Hydromodification Management Studies in San Diego

Soil Texture	Porosity	Field Capacity	Wilting Point	Conductivity	Suction Head
Sandy Loam	0.4	0.2	0.1	5 inches/hour	1.5 inches

- Porosity is the volume of pore space (voids) relative to the total volume of soil (as a fraction).
- Field Capacity is the volume of pore water relative to total volume after the soil has been allowed to drain fully (as a fraction). Below this level, vertical drainage of water through the soil layer does not occur.
- Wilting point is the volume of pore water relative to total volume for a well dried soil where only bound water remains (as a fraction). The moisture content of the soil cannot fall below this limit.
- Conductivity is the hydraulic conductivity for the fully saturated soil (in/hr or mm/hr).
- Suction head is the average value of soil capillary suction along the wetting front (inches or mm).

Figures G.1-3 and G.1-4, from <http://www.stevenswater.com/articles/irrigationscheduling.aspx>, illustrate unsaturated soil and soil saturation, field capacity, and wilting point.

Appendix G: Guidance for Continuous Simulation and Hydromodification Sizing Factors

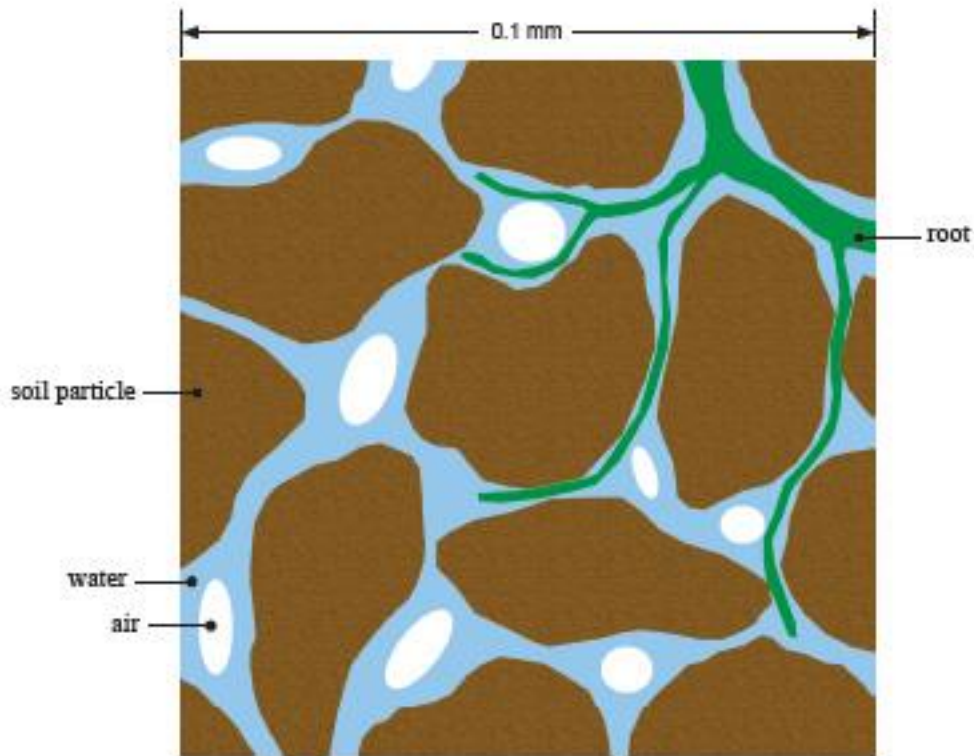

Figure G.1-3 : Unsaturated Soil Composition

Unsaturated soil is composed of solid particles, organic material and pores. The pore space will contain air and water.

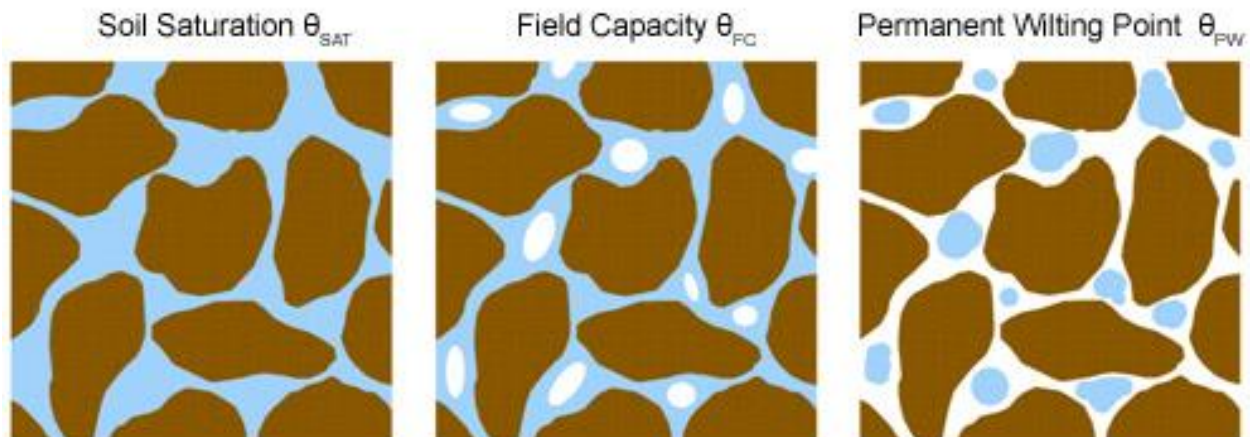

Figure G.1-4 : Soil saturation, field capacity, and wilting point

Characteristics of Gravel

For the purpose of hydromodification management studies, it may be assumed that water moves freely through gravel, not limited by hydraulic properties of the gravel. For the purpose of calculating available volume, use porosity of 0.4, or void ratio of 0.67. Porosity is equal to void ratio divided by (1 + void ratio).

Appendix G: Guidance for Continuous Simulation and Hydromodification Sizing Factors

Additional Guidance for SDHM Users

The module titled "bioretention/rain garden element" may be used to represent bioretention or biofiltration BMPs. SDHM users using the available "bioretention/rain garden element" shall customize the soil media characteristics to use the parameters from Table G.1-6 above, and select "gravel" for gravel sublayers. All other input variables are project-specific. "Native infiltration" refers to infiltration from the bottom of the structural BMP into the native soil. This variable is project-specific, see **Appendix G.1.5.1**.

Additional Guidance for SWMM Users

The latest version of SWMM includes the following eight types of LID controls:

- Bio-Retention Cell: surface storage facility with vegetation in an engineered soil mixture placed above a gravel drainage bed.
- Rain Garden: same setup as bio-retention cell, but without an underlying gravel bed.
- Green Roof: bio-retention cell with shallow surface storage and soil layers, underlain by a drainage mat that conveys excess percolated rainfall to the regular roof drainage system.
- Infiltration Trench: drainage swale or narrow storage basin filled with gravel or other porous media designed to capture and infiltrate runoff to the native soil below.
- Permeable Pavement: continuous pavement systems with porous concrete, asphalt mix, or paver blocks above a sand or gravel drainage bed with gravel storage layer below.
- Rain Barrel: container (cistern) to collect roof runoff for later use (e.g., landscape irrigation) or release.
- Rooftop Disconnection: to simulate redirection of downspout discharge onto pervious landscaped areas and lawns instead of directly into storm drains.
- Vegetative Swale: grassed conveyance channel (drainage ditch or swale) with vegetation designed to slow down runoff to allow more time for infiltration into the native soil below.

The "bio-retention cell" LID control may be used to represent bioretention or biofiltration BMPs. For bio-retention cells, a number of LID process layers have been defined in SWMM and these are described below. Table G.1-7 provides parameters required for the standard "bio-retention cell" available in SWMM. The parameters are entered in the LID Control Editor.

Appendix G: Guidance for Continuous Simulation and Hydromodification Sizing Factors

Table G.1-7: Parameters for SWMM "Bio-Retention Cell" LID Control for Hydromodification Management Studies in San Diego

SWMM Parameter Name	Unit	Use in San Diego
Surface		
Berm Height also known as Storage Depth	inches	Project-specific
Vegetative Volume Fraction also known as Vegetative Cover Fraction	---	0
Surface Roughness	---	0 (this parameter is not applicable to bio-retention cell)
Surface Slope	---	0 (this parameter is not applicable to bio-retention cell)
Soil		
Thickness	inches	project-specific
Porosity	---	0.40
Field Capacity	---	0.2
Wilting Point	---	0.1
Conductivity	Inches/hour	5
Conductivity Slope	---	5
Suction Head	inches	1.5
Storage		
Thickness also known as Height	inches	Project-specific
Void Ratio	---	0.67
Seepage Rate also known as Conductivity	Inches/hour	Conductivity from the storage layer refers to infiltration from the bottom of the structural BMP into the native soil. This variable is project-specific, see Section G.5.1. Use 0 if the bio-retention cell includes an impermeable liner
Clogging Factor	---	0
Underdrain		
Flow Coefficient Also known as Drain Coefficient	---	Project-specific
Flow Exponent Also known as Drain Exponent	---	Project-specific, typically 0.5
Offset Height Also known as Drain Offset Height	Inches	Project-specific

Surface Layer

This process layer receives direct rainfall (and run-on from upstream subcatchments) and the resultant stormwater is available for ponding, infiltration, evapotranspiration, or overflow to the outlet. The following parameters are used:

- **Berm Height:** This value is the maximum depth that water can pond above the ground surface before overflow occurs. In some cases, this volume may overlap with the hydraulic representation of existing surface storage or another proposed BMP facility. In any case, the user must avoid double-counting the physical storage volume.

Appendix G: Guidance for Continuous Simulation and Hydromodification Sizing Factors

- Vegetation Volume Fraction: This represents the surface storage volume that is occupied by the stems and leaves of vegetation within the bio-retention cell.

Soil Layer

This process layer is typically composed of an amended soil or compost mix. Water that infiltrates into this component is stored in the soil void space and is available for evapotranspiration via plant roots or can percolate into the storage layer below. The following parameters are used:

- Thickness: This parameter represents the depth of the amended soil layer.
- Porosity: Ratio of pore space volume to soil volume.
- Field Capacity: Pore water volume ratio after the soil has been drained.
- Wilting Point: Pore water volume ratio after the soil has been dried.
- Conductivity: This represents the saturated hydraulic conductivity.
- Conductivity Slope: Rate at which conductivity decreases with decreasing soil moisture content.
- Suction Head: This represents the capillary tension of water in the soil.

Porosity, conductivity and suction head values as a function of soil texture were included in Table G.1-5. The flow of water through partially saturated soil is less than under fully saturated conditions. The SWMM program accounts for this reduced hydraulic conductivity to predict the rate at which infiltrated water moves through a layer of unsaturated soil when modeling groundwater or LID controls. The conductivity slope is a dimensionless curve-fitting parameter that relates the partially saturated hydraulic conductivity to the soil moisture content.

Storage Layer

This process layer is typically composed of porous granular media such as crushed stone or gravel. Water that percolates into this component is stored in the void space and is available for infiltration into the native soil, or collected by an underdrain and discharged to the outlet. The following parameters are used:

- Thickness: This parameter represents the depth of the stone base.
- Void Ratio: Volume of void space relative to volume of solids. Note, by definition, Porosity = Void Ratio ÷ (1 + Void Ratio).
- Seepage Rate: Filtration rate from the granular media into the native soil below. A value of zero should be used if the facility has an impermeable bottom (e.g., concrete) or is underlain by an impermeable liner.
- Clogging Factor: This value is determined by the total volume of treated runoff to completely clog the bottom of the layer divided by the void volume of the layer.

Appendix G: Guidance for Continuous Simulation and Hydromodification Sizing Factors

Drain Layer

This process layer is used to characterize the discharge rate of an underdrain system to the outlet. The following parameters are used:

Flow Coefficient: This value (coupled with the flow exponent described below) characterizes the rate of discharge to the outlet as a function of the height of water stored in the bio-retention cell. The coefficient can be determined by the following equation:

$$C = c_g \left(\frac{605}{A_{LID}} \right) \left(\frac{\pi D^2}{8} \right) \sqrt{\frac{g}{6}}$$

where,

c_g is the orifice discharge coefficient, typically 0.60-0.65 for thin walled plates and higher for thicker walls;

A_{LID} is the cumulative footprint area (ft²) of all LID controls;

D is the underdrain orifice diameter (in); and

g is the gravitational constant (32.2 ft/s²).

- Flow Exponent: A value of 0.5 should be used to represent flow through an orifice.
- Offset Height: This represents the height of the underdrain above the bottom of the storage layer in the bio-retention cell.

G.1.6 Flow Duration Performance Standard

The continuous simulation model will generate a flow record corresponding to the frequency of the rainfall data input as its output. This flow record must then be processed to determine pre-development and post-project flow rates and durations. Compliance with hydromodification management requirements of this manual is achieved when results for flow duration meet the performance standards. The performance standard is as follows (also presented in Chapter 6 of this manual):

1. For flow rates ranging from 10 percent, 30 percent or 50 percent of the pre-development 2-year runoff event ($0.1Q_2$, $0.3Q_2$, or $0.5Q_2$) to the pre-development 10-year runoff event (Q_{10}), the post-project discharge rates and durations must not exceed the pre-development rates and durations by more than 10 percent. The specific lower flow threshold will depend on the erosion susceptibility of the receiving stream for the project site (see Section 6.3.4).

To demonstrate that a flow control facility meets hydromodification management performance standards, peak flow frequency curves and flow duration summary must be generated and compared for pre-development and post-project conditions. The following guidelines shall be used for determining flow rates and durations.

G.1.6.1 Determining Flow Rates from Continuous Hourly Flow Output

Flow rates for hydromodification management studies in San Diego must be based on partial duration series analysis of the continuous hourly flow output. Partial duration series frequency calculations consider multiple storm events in a given year. To construct the partial duration series:

1. Parse the continuous hourly flow data into discrete runoff events. The following separation criteria may be used for separation of flow events: a new discrete event is designated when the flow falls below an artificially low flow value based on a fraction of the contributing watershed area (e.g., 0.002 to 0.005 cfs/acre) for a time period of 24 hours. Project applicants may consider other separation criteria provided the separation interval is not more than 24 hours and the criteria is clearly described in the submittal document.
2. Rank the peak flows from each discrete flow event, and compute the return interval or plotting position for each event.

Readers who are unfamiliar with how to compute the partial-duration series should consult reference books or online resources for additional information. For example, Hydrology for Engineers, by Linsley et al, 1982, discusses partial-duration series on pages 373-374 and computing recurrence intervals or plotting positions on page 359. Handbook of Applied Hydrology, by Chow, 1964, contains a detailed discussion of flow frequency analysis, including Annual Exceedance, Partial-Duration and Extreme Value series methods, in Chapter 8. The US Geological Survey (USGS) has several hydrologic study reports available online that use partial duration series statistics (see <http://water.usgs.gov/> and http://water.usgs.gov/osw/bulletin17b/AGU_Langbein_1949.pdf).

Pre-development Q_2 and Q_{10} shall be determined from the partial duration analysis for the pre-development hourly flow record. Pre-development Q_{10} is the upper threshold of flow rates to be controlled in the post-project condition. The lower flow threshold is a fraction of the pre-development

Appendix G: Guidance for Continuous Simulation and Hydromodification Sizing Factors

Q_2 determined based on the erosion susceptibility of the receiving stream. Simply multiply the pre-development Q_2 by the appropriate fraction (e.g., $0.1Q_2$) to determine the lower flow threshold.

G.1.6.2 Determining Flow Durations from Continuous Hourly Flow Output

Flow durations must be summarized within the range of flows to control. Flow duration statistics provide a simple summary of how often a particular flow rate is exceeded. To prepare this summary:

1. Rank the entire hourly runoff time series output.
2. Extract the portion of the ranked hourly time series output from the lower flow threshold to the upper flow threshold – this is the portion of the record to be summarized.
3. Divide the applicable portion of the record into 100 equal flow bins (compute the difference between the upper flow threshold (cfs) and lower flow threshold (cfs) and divide this value by 99 to establish the flow bin size).
4. Count the number of hours of flow that fall into each flow bin.

Both pre-development and post-project flow duration summary must be based on the entire length of the flow record. Compare the post-project flow duration summary to the pre-development flow duration summary to determine if it meets performance criteria for post-project flow rates and durations (criteria presented under **Appendix G.1.6**).

THIS PAGE INTENTIONALLY LEFT BLANK FOR DOUBLE-SIDED PRINTING

G.2 Sizing Factors for Hydromodification Management BMPs

This section presents sizing factors for design of flow control structural BMPs based on the sizing factor method identified in Chapter 6.3.5.1. The sizing factors included here have been updated based on the requirements in the 2015 MS4 permit and are different than the sizing factors presented in previous manuals. These updated values replace the previous sizing factors which shall no longer be used for sizing of hydromodification flow control BMPs. A discussion of the rationale for the update is included below.

The sizing factors included in previous edition was re-printed from the "San Diego BMP Sizing Calculator Methodology," dated January 2012, prepared by Brown and Caldwell (herein "BMP Sizing Calculator Methodology"). These sizing factors were linked to the specific details and descriptions that were presented in the BMP Sizing Calculator Methodology, which included certain assumptions and limited options for modifications. The sizing factors were developed based on the 2007 MS4 Permit. Some of the original sizing factors developed based on the 2007 MS4 Permit and presented in the BMP Sizing Calculator Methodology were not compatible with new requirements of the 2015 MS4 Permit, and therefore were not included in the February 2016 manual. Since publishing the 2016 Model Manual, the Copermittees have developed updated hydromodification factors that more accurately represent the BMP configurations specified in this model manual and account for the revised flow-duration performance standard of the 2015 MS4 Permit (110% exceedance allowance for entire flow-duration curve).

The updated sizing factors were generated using continuous simulation models in USEPA SWMM in accordance with the procedures, methodologies, and values presented in Appendix G.1. All sizing factors are in relation to the effective impervious area draining to the BMP.

The sizing factor method is intended for simple studies that do not include diversion, do not include significant offsite area draining through the project from upstream, and do not include offsite area downstream of the project area. Use of the sizing factors is limited to the specific structural BMPs described in this Appendix. When using the sizing factor methodology, the area fraction reported in the sizing tables represents the plan view area at the surface of the BMP before any ponding occurs. The BMP footprint as defined by this methodology is depicted in Figure G.2-1.

Appendix G: Guidance for Continuous Simulation and Hydromodification Sizing Factors

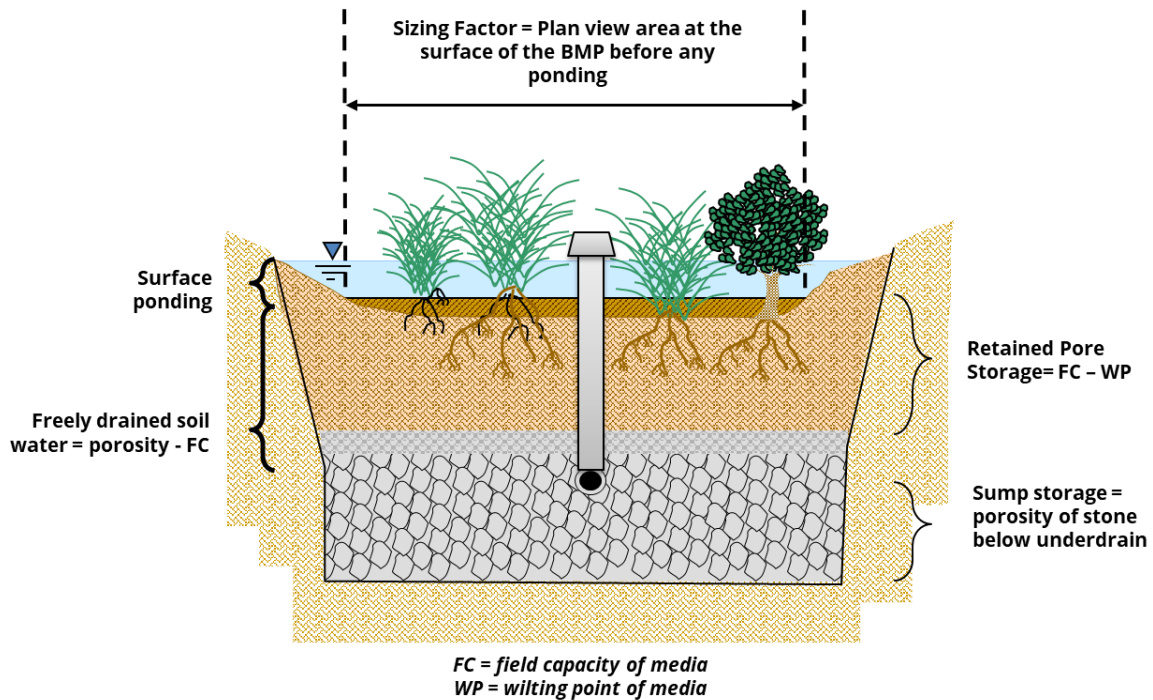

Figure G.2-1: Representation of BMP Footprint for use of Sizing Factors

Sizing factors are available for the following specific structural BMPs:

- **Full infiltration condition:**
 - **Infiltration:** Sizing factors available for A, B, C, and D soils represent surface and/or below-ground structures (infiltration vaults).
- **Partial infiltration condition:**
 - **Biofiltration with partial retention:** Sizing factors available for A, B, C, and D soils represent a bioretention area with engineered soil media and gravel storage layer, with an underdrain, with gravel storage below the underdrain and flow control orifice, with no impermeable liner.
- **No infiltration condition:**
 - **Biofiltration:** Sizing factors available for A, B, C and D soils represent a biofiltration system with engineered soil media and gravel storage layer, with an underdrain and flow control orifice, with gravel storage, with an impermeable liner (formerly known as flow-through planter and/or biofiltration with impermeable liner).
- **Other:**
 - **Cistern:** sizing factors available for A, B, C, or D soils represent a vessel with a flow control orifice outlet to meet the hydromodification management performance standard. For this BMP, the sizing factor result is a volume in cubic feet, not a surface footprint in square feet.

Appendix G: Guidance for Continuous Simulation and Hydromodification Sizing Factors

Sizing factors were created based on three rainfall basins: Lindbergh Field, Oceanside, and Lake Wohlford.

The following information is needed to use the sizing factors:

- Determine the appropriate rainfall basin for the project site from Figure G.2-2, Rainfall Basin Map
- Hydrologic soil group at the project site (use available information pertaining to existing underlying soil type such as soil maps published by the Natural Resources Conservation Service)
- Pre-development and post-project slope categories (low = 0% – 5%, moderate = 5% – 10%, steep = >10%)
- Area tributary to the structural BMP
- Area weighted runoff factor (C) for the area draining to the BMP from Table G.2-1. Note: runoff coefficients and adjustments presented in Appendices B.1 and B.2 are for pollutant control only and are not applicable for hydromodification management studies
- Fraction of Q_2 to control (see Chapter 6.3.4)²³

When using the sizing factor method, Worksheet G.2-1 may be used to present the calculations of the required minimum areas and/or volumes of BMPs as applicable.

²³ All updated sizing factors refer to the “High Susceptibility” threshold value of $0.1*Q_2$, where Q_2 is determined using the Weibull Plotting position and results of the SWMM model runs for unit pervious catchments (refer to Table G.2-2).

Appendix G: Guidance for Continuous Simulation and Hydromodification Sizing Factors

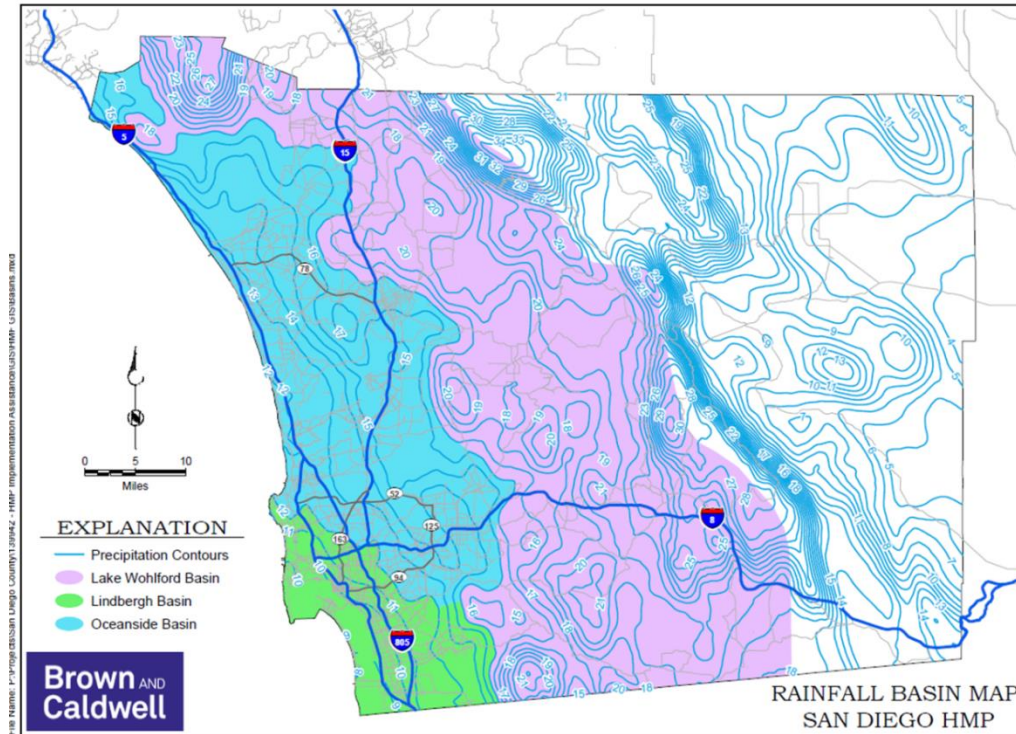

Figure G.2-2: Rainfall Basin Map

Table G.2-1: Runoff factors for surfaces draining to BMPs for Hydromodification Sizing Factor Method

Surface	Runoff Factor
Roofs	1.0
Concrete	1.0
Pervious Concrete	0.10
Porous Asphalt	0.10
Grouted Unit Pavers	1.0
Solid Unit Pavers on granular base, min. 3/16 inch joint space	0.20
Crushed Aggregate	0.10
Turf block	0.10
Amended, mulched soils	0.10
Landscape	0.10

Appendix G: Guidance for Continuous Simulation and Hydromodification Sizing Factors

Worksheet G.2-1: Sizing Factors Worksheet

Site Information			
Project Name:		Hydrologic Unit	
Project Applicant:		Rain Gauge:	
Jurisdiction:		Total Project Area:	
Assessor's Parcel Number:		Low Flow Threshold:	0.1Q ₂
BMP Name:		BMP Type:	

Areas Draining to BMP						Sizing Factors		Minimum BMP Size	
DMA Name	Area (sf)	Soil Type	Slope	Post Project Surface Type	Runoff Factor (From Table G.2-1)	Surface Area	Volume	Surface Area (sf)	Volume (cf)
Total DMA Area								Minimum BMP Size*	
								Proposed BMP Size*	

*Minimum BMP Size = Total of rows above.

*Proposed BMP Size ≥ Minimum BMP size.



Appendix G: Guidance for Continuous Simulation and Hydromodification Sizing Factors

THIS PAGE INTENTIONALLY LEFT BLANK FOR DOUBLE-SIDED PRINTING

Appendix G: Guidance for Continuous Simulation and Hydromodification Sizing Factors

G.2.1 Unit Runoff Ratios

Table G.2-2 presents unit runoff ratios for calculating pre-development Q_2 , to be used when applicable to determine the lower flow threshold for low flow orifice sizing for biofiltration with partial retention, biofiltration, or cistern BMPs. There is no low flow orifice in the infiltration BMP. The unit runoff ratios are updated from the previously reported BMP Sizing Calculator methodology ratios to account for changes in modeling methodologies. Unit runoff ratios for "urban" and "impervious" cover categories were not transferred to this manual due to the requirement to control runoff to pre-development condition (see Chapter 6.3.3).

How to use the unit runoff ratios:

Obtain unit runoff ratio from Table G.2-2 based on the project's rainfall basin, hydrologic soil group, and pre-development slope (for redevelopment projects, pre-development slope may be considered if historic topographic information is available, otherwise use pre-project slope). Multiply the area tributary to the structural BMP (A, acres) by the unit runoff ratio (Q_2 , cfs/acre) to determine the pre-development Q_2 to determine the lower flow threshold, to use for low flow orifice sizing.

Table G.2-2: Unit Runoff Ratios for Sizing Factor Method

Rain Gauge	Soil	Slope	Q_2 (cfs/acre)	Q_{30} (cfs/ac)
Lake Wohlford	A	Low	0.256	0.518
Lake Wohlford	A	Moderate	0.275	0.528
Lake Wohlford	A	Steep	0.283	0.531
Lake Wohlford	B	Low	0.371	0.624
Lake Wohlford	B	Moderate	0.389	0.631
Lake Wohlford	B	Steep	0.393	0.633
Lake Wohlford	C	Low	0.490	0.729
Lake Wohlford	C	Moderate	0.495	0.733
Lake Wohlford	C	Steep	0.496	0.735
Lake Wohlford	D	Low	0.548	0.784
Lake Wohlford	D	Moderate	0.554	0.788
Lake Wohlford	D	Steep	0.556	0.788
Oceanside	A	Low	0.256	0.679
Oceanside	A	Moderate	0.277	0.694
Oceanside	A	Steep	0.285	0.700

Appendix G: Guidance for Continuous Simulation and Hydromodification Sizing Factors

Rain Gauge	Soil	Slope	Q ₂ (cfs/acre)	Q ₁₀ (cfs/ac)
Oceanside	B	Low	0.377	0.875
Oceanside	B	Moderate	0.391	0.879
Oceanside	B	Steep	0.395	0.881
Oceanside	C	Low	0.488	0.981
Oceanside	C	Moderate	0.497	0.985
Oceanside	C	Steep	0.499	0.986
Oceanside	D	Low	0.571	0.998
Oceanside	D	Moderate	0.575	0.999
Oceanside	D	Steep	0.576	0.999
Lindbergh	A	Low	0.057	0.384
Lindbergh	A	Moderate	0.073	0.399
Lindbergh	A	Steep	0.082	0.403
Lindbergh	B	Low	0.199	0.496
Lindbergh	B	Moderate	0.220	0.509
Lindbergh	B	Steep	0.230	0.513
Lindbergh	C	Low	0.335	0.601
Lindbergh	C	Moderate	0.349	0.610
Lindbergh	C	Steep	0.354	0.613
Lindbergh	D	Low	0.429	0.751
Lindbergh	D	Moderate	0.437	0.753
Lindbergh	D	Steep	0.439	0.753

G.2.2 Sizing Factors for "Infiltration" BMP

Table G.2-3 presents sizing factors for calculating the required surface area (A) for an infiltration BMP. There is no underdrain and therefore no low flow orifice in the infiltration BMP. Sizing factors were developed for hydrologic soil groups A, B, C, and D. This BMP is generally not applicable in hydrologic soil groups C and D, but applicants have the option if there are no geotechnical or water balance issues and the underlying design infiltration rate for the BMP is greater than 0.5 inches per hour. The infiltration BMP is a surface ponding feature that allows infiltration into the native or amended soils of the BMP surface.

- **Ponding layer:** a nominal 36-inch ponding layer shall be included below the overflow elevation.
- **Design infiltration rate:** the design infiltration rate shall be greater than 0.5 inches per hour.
- **Overflow structure:** San Diego Regional Standard Drawing Type I Catch Basin (D-29). For the purposes of hydromodification flow control other type of overflow structures are allowed.

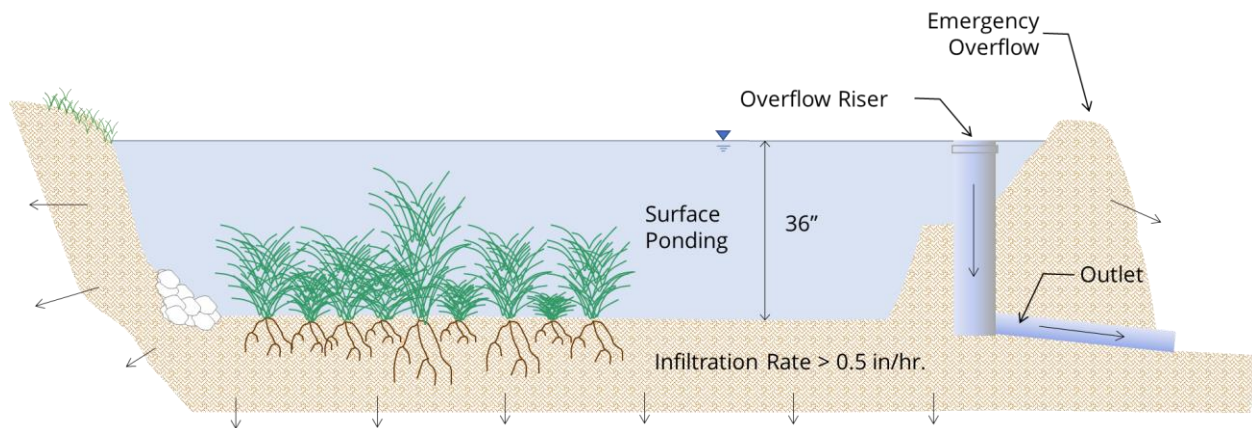

Infiltration BMP Example Illustration

How to use the sizing factors for flow control BMP Sizing:

Obtain sizing factors from Table G.2-3 based on the project's lower flow threshold fraction of Q_2 , hydrologic soil group, post-project slope, and rain gauge (rainfall basin). Multiply the area tributary to the structural BMP (A, square feet) by the area weighted runoff factor (C, unitless) (see Table G.2-1) by the sizing factors to determine the required surface area (A, square feet) for the infiltration BMP. The civil engineer shall provide the necessary surface area of the BMP on the plans.

Additional steps to use this BMP as a combined pollutant control and flow control BMP:

The BMP sized using the sizing factors in Table G.2-3 meets both pollutant control and flow control requirements.

Appendix G: Guidance for Continuous Simulation and Hydromodification Sizing Factors

Table G.2-3: Sizing Factors for Hydromodification Flow Control Infiltration BMPs Designed Using Sizing Factor Method

Lower Flow Threshold	Soil Group	Slope	Rain Gauge	A
0.1Q ₂	A	Flat	Lindbergh	0.055
0.1Q ₂	A	Moderate	Lindbergh	0.055
0.1Q ₂	A	Steep	Lindbergh	0.055
0.1Q ₂	B	Flat	Lindbergh	0.045
0.1Q ₂	B	Moderate	Lindbergh	0.045
0.1Q ₂	B	Steep	Lindbergh	0.045
0.1Q ₂	C	Flat	Lindbergh	0.035
0.1Q ₂	C	Moderate	Lindbergh	0.035
0.1Q ₂	C	Steep	Lindbergh	0.035
0.1Q ₂	D	Flat	Lindbergh	0.030
0.1Q ₂	D	Moderate	Lindbergh	0.030
0.1Q ₂	D	Steep	Lindbergh	0.030
0.1Q ₂	A	Flat	Oceanside	0.060
0.1Q ₂	A	Moderate	Oceanside	0.060
0.1Q ₂	A	Steep	Oceanside	0.060
0.1Q ₂	B	Flat	Oceanside	0.050
0.1Q ₂	B	Moderate	Oceanside	0.050
0.1Q ₂	B	Steep	Oceanside	0.050
0.1Q ₂	C	Flat	Oceanside	0.050
0.1Q ₂	C	Moderate	Oceanside	0.050
0.1Q ₂	C	Steep	Oceanside	0.045
0.1Q ₂	D	Flat	Oceanside	0.035
0.1Q ₂	D	Moderate	Oceanside	0.035
0.1Q ₂	D	Steep	Oceanside	0.035
0.1Q ₂	A	Flat	L Wohlford	0.085
0.1Q ₂	A	Moderate	L Wohlford	0.085
0.1Q ₂	A	Steep	L Wohlford	0.085
0.1Q ₂	B	Flat	L Wohlford	0.070
0.1Q ₂	B	Moderate	L Wohlford	0.070
0.1Q ₂	B	Steep	L Wohlford	0.070
0.1Q ₂	C	Flat	L Wohlford	0.055
0.1Q ₂	C	Moderate	L Wohlford	0.055



Appendix G: Guidance for Continuous Simulation and Hydromodification Sizing Factors

Lower Flow Threshold	Soil Group	Slope	Rain Gauge	A
0.1Q ₂	C	Steep	L Wohlford	0.055
0.1Q ₂	D	Flat	L Wohlford	0.040
0.1Q ₂	D	Moderate	L Wohlford	0.040
0.1Q ₂	D	Steep	L Wohlford	0.040

Q₂ = 2-year pre-project flow rate based upon partial duration analysis of long-term hourly rainfall records

A = Surface area (at surface of the BMP before any ponding occurs) sizing factor for flow control

G.2.3 Sizing Factors for Biofiltration with Partial Retention

Table G.2-4 presents sizing factors for calculating the required surface area (A) for a biofiltration with partial retention BMP. The BMPs consist of four layers:

- **Ponding layer:** 12-inches active storage, [minimum] 2-inches of freeboard above overflow relief
- **Growing medium:** 18-inches of soil [bioretention soil media]
- **Filter Course:** 6-inches
- **Storage layer:** 18-inches of gravel at 40 percent porosity for A and B soils and 12-inches of gravel at 40 percent porosity for C and D soils. The underdrain offset for A and B soils shall be 18-inches, for C soils it shall be 6-inches and for D soils it shall be 3-inches.
- **Overflow structure:** San Diego Regional Standard Drawing Type I Catch Basin (D-29). For the purposes of hydromodification flow control other type of overflow structures are allowed.

This BMP does not include an impermeable layer at the bottom of the facility to prevent infiltration into underlying soils, regardless of hydrologic soil group. If a facility is to be lined, the designer must use the sizing factors for biofiltration (Refer to Appendix G.2.4).

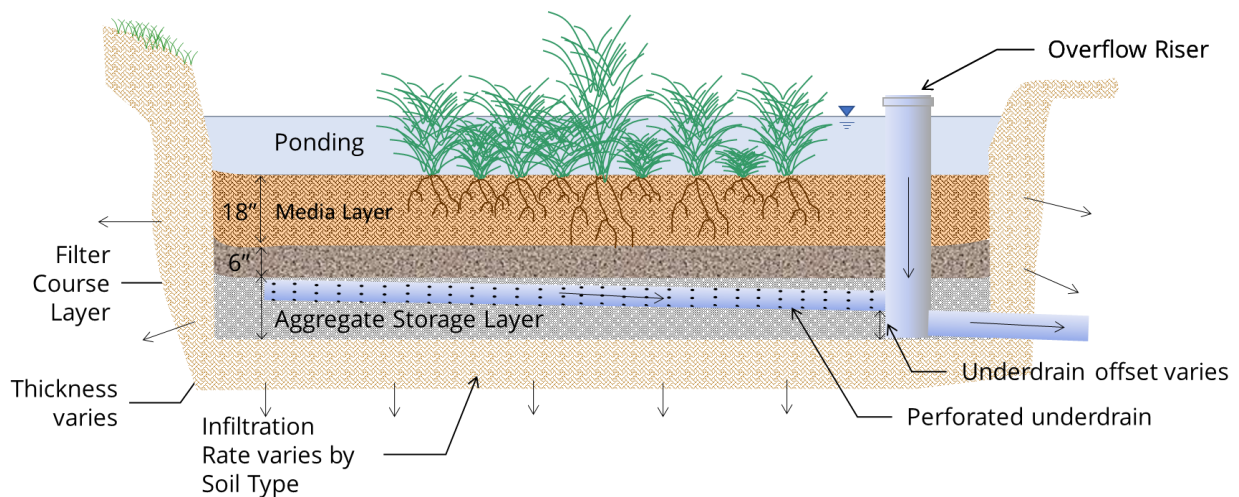

Biofiltration with Partial Retention BMP Example Illustration

How to use the sizing factors for flow control BMP Sizing:

Obtain sizing factors from Table G.2-4 based on the project's lower flow threshold fraction of Q_2 , hydrologic soil group, post-project slope, and rain gauge (rainfall basin). Multiply the area tributary to the structural BMP (A, square feet) by the area weighted runoff factor (C, unitless) (see Table G.2-1) by the sizing factors to determine the required surface area (A, square feet). Select a low flow orifice for the underdrain that will discharge the lower flow threshold flow at the overflow riser elevation. The

Appendix G: Guidance for Continuous Simulation and Hydromodification Sizing Factors

civil engineer shall provide the necessary surface area of the BMP and the underdrain and orifice detail on the plans.

Additional steps to use this BMP as a combined pollutant control and flow control BMP:

The BMP sized using the sizing factors in Table G.2-4 meets both pollutant control and flow control requirements.

Table G.2-4: Sizing Factors for Hydromodification Flow Control Biofiltration with Partial Retention BMPs Designed Using Sizing Factor Method

Lower Flow Threshold	Soil Group	Slope	Aggregate below low orifice invert (inches)	Rain Gauge	A
0.1Q ₂	A	Flat	18	Lindbergh	0.080
0.1Q ₂	A	Moderate	18	Lindbergh	0.080
0.1Q ₂	A	Steep	18	Lindbergh	0.080
0.1Q ₂	B	Flat	18	Lindbergh	0.065
0.1Q ₂	B	Moderate	18	Lindbergh	0.065
0.1Q ₂	B	Steep	18	Lindbergh	0.060
0.1Q ₂	C	Flat	6	Lindbergh	0.050
0.1Q ₂	C	Moderate	6	Lindbergh	0.050
0.1Q ₂	C	Steep	6	Lindbergh	0.050
0.1Q ₂	D	Flat	3	Lindbergh	0.050
0.1Q ₂	D	Moderate	3	Lindbergh	0.050
0.1Q ₂	D	Steep	3	Lindbergh	0.050
0.1Q ₂	A	Flat	18	Oceanside	0.080
0.1Q ₂	A	Moderate	18	Oceanside	0.075
0.1Q ₂	A	Steep	18	Oceanside	0.075
0.1Q ₂	B	Flat	18	Oceanside	0.070
0.1Q ₂	B	Moderate	18	Oceanside	0.070
0.1Q ₂	B	Steep	18	Oceanside	0.070
0.1Q ₂	C	Flat	6	Oceanside	0.070
0.1Q ₂	C	Moderate	6	Oceanside	0.070
0.1Q ₂	C	Steep	6	Oceanside	0.070
0.1Q ₂	D	Flat	3	Oceanside	0.070
0.1Q ₂	D	Moderate	3	Oceanside	0.070
0.1Q ₂	D	Steep	3	Oceanside	0.070
0.1Q ₂	A	Flat	18	L Wohlford	0.110
0.1Q ₂	A	Moderate	18	L Wohlford	0.110



Appendix G: Guidance for Continuous Simulation and Hydromodification Sizing Factors

Lower Flow Threshold	Soil Group	Slope	Aggregate below low orifice invert (inches)	Rain Gauge	A
0.1Q ₂	A	Steep	18	L Wohlford	0.105
0.1Q ₂	B	Flat	18	L Wohlford	0.090
0.1Q ₂	B	Moderate	18	L Wohlford	0.085
0.1Q ₂	B	Steep	18	L Wohlford	0.085
0.1Q ₂	C	Flat	6	L Wohlford	0.065
0.1Q ₂	C	Moderate	6	L Wohlford	0.065
0.1Q ₂	C	Steep	6	L Wohlford	0.065
0.1Q ₂	D	Flat	3	L Wohlford	0.060
0.1Q ₂	D	Moderate	3	L Wohlford	0.060
0.1Q ₂	D	Steep	3	L Wohlford	0.060

Q₂ = 2-year pre-project flow rate based upon partial duration analysis of long-term hourly rainfall records

A = Surface area (at surface of the BMP before any ponding occurs) sizing factor for flow control

G.2.4 Sizing Factors for Biofiltration

Table G.2-5 presents sizing factors for calculating the required surface area (A) for a biofiltration BMP (formerly known as flow-through planter and/or biofiltration BMP with impermeable liner). The BMPs consist of four layers:

- **Ponding layer:** 12-inches active storage, [minimum] 2-inches of freeboard above overflow relief
- **Growing medium:** 18-inches of soil [bioretention soil media]
- **Filter Course:** 6-inches
- **Storage layer:** 12-inches of gravel at 40 percent porosity. The underdrain offset shall be 3-inches.
- **Overflow structure:** San Diego Regional Standard Drawing Type I Catch Basin (D-29). For the purposes of hydromodification flow control other type of overflow structures are allowed.

This BMP includes an impermeable liner to prevent infiltration into underlying soils.

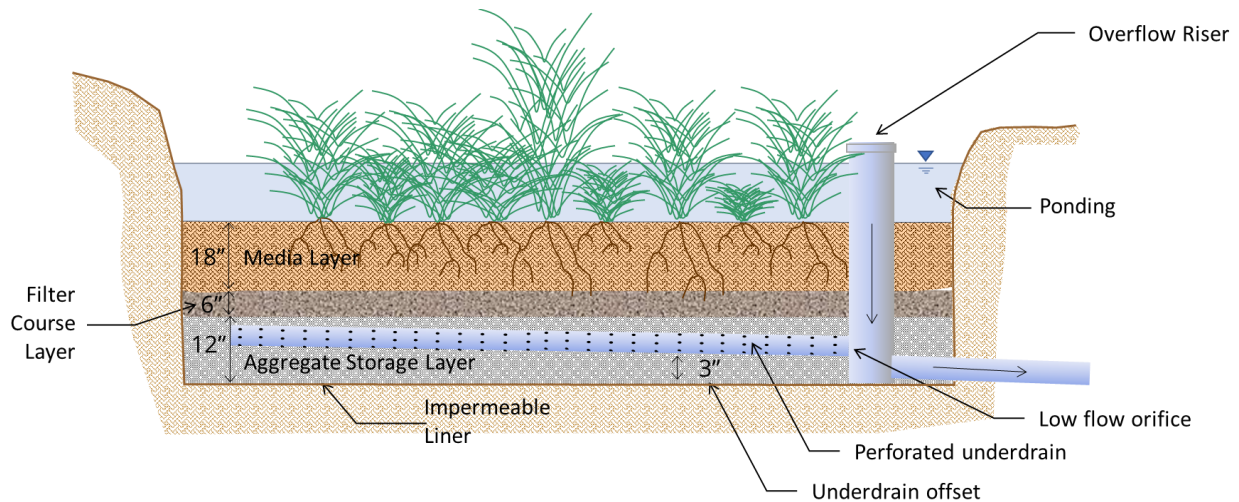

Biofiltration BMP Example Illustration

How to use the sizing factors for flow control BMP Sizing:

Obtain sizing factors from Table G.2-5 based on the project's lower flow threshold fraction of Q_2 , hydrologic soil group, post-project slope, and rain gauge (rainfall basin). Multiply the area tributary to the structural BMP (A, square feet) by the area weighted runoff factor (C, unitless) (see Table G.2-1) by the sizing factors to determine the required surface area (A, square feet). Select a low flow orifice for the underdrain that will discharge the lower flow threshold flow at the overflow riser elevation. The civil engineer shall provide the necessary surface area of the BMP and the underdrain and orifice detail on the plans.

Appendix G: Guidance for Continuous Simulation and Hydromodification Sizing Factors

Additional steps to use this BMP as a combined pollutant control and flow control BMP:

The BMP sized using the sizing factors in Table G.2-5 meets both pollutant control and flow control requirements except for surface drawdown requirements. Applicant must perform surface drawdown calculations and if needed develop a vector management plan (Refer to Section 6.3.7) or revise the BMP design to meet the drawdown requirements. If changes are made to the BMP design applicants must perform site specific continuous simulation modeling (Refer to Appendix G).

Table G.2-5: Sizing Factors for Hydromodification Flow Control Biofiltration BMPs Designed Using Sizing Factor Method

Lower Flow Threshold	Soil Group	Slope	Rain Gauge	A
0.1Q ₂	A	Flat	Lindbergh	0.320
0.1Q ₂	A	Moderate	Lindbergh	0.300
0.1Q ₂	A	Steep	Lindbergh	0.285
0.1Q ₂	B	Flat	Lindbergh	0.105
0.1Q ₂	B	Moderate	Lindbergh	0.100
0.1Q ₂	B	Steep	Lindbergh	0.095
0.1Q ₂	C	Flat	Lindbergh	0.055
0.1Q ₂	C	Moderate	Lindbergh	0.050
0.1Q ₂	C	Steep	Lindbergh	0.050
0.1Q ₂	D	Flat	Lindbergh	0.050
0.1Q ₂	D	Moderate	Lindbergh	0.050
0.1Q ₂	D	Steep	Lindbergh	0.050
0.1Q ₂	A	Flat	Oceanside	0.150
0.1Q ₂	A	Moderate	Oceanside	0.140
0.1Q ₂	A	Steep	Oceanside	0.135
0.1Q ₂	B	Flat	Oceanside	0.085
0.1Q ₂	B	Moderate	Oceanside	0.085
0.1Q ₂	B	Steep	Oceanside	0.085
0.1Q ₂	C	Flat	Oceanside	0.075
0.1Q ₂	C	Moderate	Oceanside	0.075
0.1Q ₂	C	Steep	Oceanside	0.075
0.1Q ₂	D	Flat	Oceanside	0.070
0.1Q ₂	D	Moderate	Oceanside	0.070
0.1Q ₂	D	Steep	Oceanside	0.070
0.1Q ₂	A	Flat	L Wohlford	0.285
0.1Q ₂	A	Moderate	L Wohlford	0.275



Appendix G: Guidance for Continuous Simulation and Hydromodification Sizing Factors

Lower Flow Threshold	Soil Group	Slope	Rain Gauge	A
0.1Q ₂	A	Steep	L Wohlford	0.270
0.1Q ₂	B	Flat	L Wohlford	0.150
0.1Q ₂	B	Moderate	L Wohlford	0.145
0.1Q ₂	B	Steep	L Wohlford	0.145
0.1Q ₂	C	Flat	L Wohlford	0.070
0.1Q ₂	C	Moderate	L Wohlford	0.070
0.1Q ₂	C	Steep	L Wohlford	0.070
0.1Q ₂	D	Flat	L Wohlford	0.060
0.1Q ₂	D	Moderate	L Wohlford	0.060
0.1Q ₂	D	Steep	L Wohlford	0.060

Q₂ = 2-year pre-project flow rate based upon partial duration analysis of long-term hourly rainfall records

A = Surface area (at surface of the BMP before any ponding occurs) sizing factor for flow control

G.2.5 Sizing Factors for "Cistern" BMP

Table G.2-6 presents sizing factors for calculating the required volume (V) for a cistern BMP. In this context, a "cistern" is a detention facility that stores runoff and releases it at a controlled rate. A cistern can be a component of a harvest and use system, however the sizing factor method will not account for any retention occurring in the system. The sizing factors were developed assuming runoff is released from the cistern. The sizing factors presented in this section are to meet the hydromodification management performance standard only. The cistern BMP is based on the following assumptions:

- **Cistern configuration:** The cistern is modeled as a 4-foot tall vessel. However, designers could use other configurations (different cistern heights), as long as the lower outlet orifice is sized to properly restrict outflows and the minimum required volume is provided.
- **Cistern upper outlet:** The upper outlet from the cistern would consist of a weir or other flow control structure with the overflow invert set at an elevation of 7/8 of the water height associated with the required volume of the cistern – V. For the assumed 4-foot water depth in the cistern associated with the sizing factor analysis, the overflow invert is assumed to be located at an elevation of 3.5 feet above the bottom of the cistern. The overflow weir would be sized to pass the peak design flow based on the tributary drainage area.

How to use the sizing factors:

Obtain sizing factors from Table G.2-6 based on the project's lower flow threshold fraction of Q_2 , hydrologic soil group, post-project slope, and rain gauge (rainfall basin). Multiply the area tributary to the structural BMP (A, square feet) by the area weighted runoff factor (C, unitless) (see Table G.2-1) by the sizing factors to determine the required volume (V, cubic feet). Select a low flow orifice that will discharge the lower flow threshold flow at the overflow elevation (i.e. when there is 3.5 feet of head over the lower outlet orifice or adjusted head as appropriate if the cistern overflow elevation is not 3.5 feet tall). The civil engineer shall provide the necessary volume of the BMP and the lower outlet orifice detail on the plans.

Additional steps to use this BMP as a combined pollutant control and flow control BMP:

A cistern could be a component of a full retention, partial retention, or no retention BMP depending on how the outflow is disposed. However, use of the sizing factor method for design of the cistern in a combined pollutant control and flow control system is not recommended. The sizing factor method for designing a cistern does not account for any retention or storage occurring in BMPs combined with the cistern (i.e., cistern sized using sizing factors may be larger than necessary because sizing factor method does not recognize volume losses occurring in other elements of a combined system). Furthermore, when the cistern is designed using the sizing factor method, the cistern outflow must be set to the low flow threshold flow for the drainage area, which may be inconsistent with requirements for other elements of a combined system. To optimize a system in which a cistern provides temporary storage for runoff to be either used onsite (harvest and use), infiltrated, or

Appendix G: Guidance for Continuous Simulation and Hydromodification Sizing Factors

biofiltered, project-specific continuous simulation modeling is recommended. Refer to Sections 5.6 and 6.3.6.

Table G.2-6: Sizing Factors for Hydromodification Flow Control Cistern BMPs Designed Using Sizing Factor Method

Lower Flow Threshold	Soil Group	Slope	Rain Gauge	V
0.1Q ₂	A	Flat	Lindbergh	0.54
0.1Q ₂	A	Moderate	Lindbergh	0.51
0.1Q ₂	A	Steep	Lindbergh	0.49
0.1Q ₂	B	Flat	Lindbergh	0.19
0.1Q ₂	B	Moderate	Lindbergh	0.18
0.1Q ₂	B	Steep	Lindbergh	0.18
0.1Q ₂	C	Flat	Lindbergh	0.11
0.1Q ₂	C	Moderate	Lindbergh	0.11
0.1Q ₂	C	Steep	Lindbergh	0.11
0.1Q ₂	D	Flat	Lindbergh	0.09
0.1Q ₂	D	Moderate	Lindbergh	0.09
0.1Q ₂	D	Steep	Lindbergh	0.09
0.1Q ₂	A	Flat	Oceanside	0.26
0.1Q ₂	A	Moderate	Oceanside	0.25
0.1Q ₂	A	Steep	Oceanside	0.25
0.1Q ₂	B	Flat	Oceanside	0.16
0.1Q ₂	B	Moderate	Oceanside	0.16
0.1Q ₂	B	Steep	Oceanside	0.16
0.1Q ₂	C	Flat	Oceanside	0.14
0.1Q ₂	C	Moderate	Oceanside	0.14
0.1Q ₂	C	Steep	Oceanside	0.14
0.1Q ₂	D	Flat	Oceanside	0.12
0.1Q ₂	D	Moderate	Oceanside	0.12
0.1Q ₂	D	Steep	Oceanside	0.12
0.1Q ₂	A	Flat	L Wohlford	0.53
0.1Q ₂	A	Moderate	L Wohlford	0.49
0.1Q ₂	A	Steep	L Wohlford	0.49
0.1Q ₂	B	Flat	L Wohlford	0.28
0.1Q ₂	B	Moderate	L Wohlford	0.28
0.1Q ₂	B	Steep	L Wohlford	0.28



Appendix G: Guidance for Continuous Simulation and Hydromodification Sizing Factors

Lower Flow Threshold	Soil Group	Slope	Rain Gauge	V
0.1Q ₂	C	Flat	L Wohlford	0.14
0.1Q ₂	C	Moderate	L Wohlford	0.14
0.1Q ₂	C	Steep	L Wohlford	0.14
0.1Q ₂	D	Flat	L Wohlford	0.12
0.1Q ₂	D	Moderate	L Wohlford	0.12
0.1Q ₂	D	Steep	L Wohlford	0.12

Q₂ = 2-year pre-project flow rate based upon partial duration analysis of long-term hourly rainfall records

V = Cistern volume sizing factor



Guidance for Investigating Potential Critical Coarse Sediment Yield Areas

The following guidance provides methodologies for protecting CCSYAs:

- H.1. Step 1: Identify CCSYAs
- H.2. Step 2: Avoidance of Onsite CCSYAs
- H.3. Step 3: Bypass Onsite and Upstream CCSYAs
- H.4. Step 4: Demonstrate No Net Impact
- H.5. References
- H.6. PCCSYAs: Regional WMAA Maps
- H.7. Downstream System Sensitivity to Coarse Sediment
- H.8. Calculation Methodology for E_p and S_p
- H.9. Mitigation Measures Fact Sheets

Appendix H: Guidance for Investigating PCCSYAs

THIS PAGE INTENTIONALLY LEFT BLANK FOR DOUBLE-SIDED PRINTING

H.1 Step 1: Identify CCSYAs

A CCSYA is an active or potential source of bed sediment to downstream channel reaches. When a Priority Development Project (PDP) is constructed, it has the potential to negatively impact characteristics of sediment supply and delivery. In order to prevent these impacts, PDP applicants must examine the tributaries identified in their stormwater management plans and identify sources of critical coarse sediment within the following areas:

- **Onsite CCSYAs:** CCSYAs identified within the project's property boundary as indicated in the SWQMP. Refer to **Section 1.3** for defining a project.
- **Upstream CCSYAs:** CCSYAs identified within the drainage area draining through the project's property boundary as indicated in the SWQMP. Refer to **Section 1.3** for defining a project.

Applicants must first identify **potential** critical coarse sediment yield areas (PCCSYAs) per any one of the methods presented in **Section H.1.1**. Once these PCCSYAs are identified, applicants may either accept the PCCSYA mapping as final, or may elect to further refine the results of the mapping through consideration of the refinement methods outlined in **Appendix H.1.2**. At the end of Step 1, applicants will have identified CCSYAs that must be avoided and bypassed by the project.

H.1.1 Identification Methods

Applicants must identify onsite and/or upstream sources of critical coarse sediment through examination of the Regional Watershed Management Area Analysis PCCSYA maps provided in **Appendix H.6**.

H.1.2 Refinement Options

After identifying PCCSYAs using the method above, the applicant may either accept the PCCSYA mapping as final, or may elect to further refine the results of the mapping through consideration of one or more of the refinement methods outlined below.

H.1.2.1 Depositional Analysis

Areas identified as PCCSYAs may be removed from consideration if it is demonstrated that these sources are deposited into existing systems prior to reaching the first downstream unlined water of the state. Systems resulting in deposition may include existing natural sinks, existing structural BMPs, existing hardened MS4 systems, or other existing similar features that produce a peak velocity from the discrete 2-year, 24-hour runoff event of less than three feet per second in the system being analyzed. Applicants electing to perform depositional analysis to refine PCCSYA mapping must refer to the detailed guidance provided in **Appendix H.7.1**.

H.1.2.2 Threshold Channel Analysis

Areas identified as PCCSYAs may be removed from consideration if they discharge to a "threshold channel" that does not exhibit characteristics associated with significant bed load movement during design flows. Applicants electing to perform threshold channel analysis to refine PCCSYA mapping must refer to the detailed guidance provided in **Appendix H.7.2**.

Appendix C: Geotechnical and Groundwater Investigation Requirements

H.1.2.3 Coarse Sediment Source Area Verification

Areas identified as PCCSYAs may be removed from consideration if an applicant demonstrates that these areas actually consist of fine grained sediment. Applicants electing to perform coarse sediment source area verification to refine PCCSYA mapping must refer to the detailed guidance provided in **Appendix H.7.3**.

H.1.2.4 Verification of Geomorphic Landscape Units (GLUs)

Areas identified as PCCSYAs may be refined through verification of GLUs. If this method is used, applicants must refer to detailed guidance provided in **Appendix H.6.1**.

H.2 Step 2: Avoidance of Onsite CCSYAs

A key element of preserving the stability of receiving waters is to avoid changes in bed sediment supply by avoiding development on CCSYAs. Avoidance is best achieved through proper site design. The following are some potential strategies that should be considered while determining the site layout to avoid CCSYAs:

- The civil engineer shall designate onsite CCSYAs that are to be avoided (undisturbed) for the purpose of preserving coarse soil supply. When feasible, use and/or access restriction should be established for these areas.
- Minimize new impervious footprint. Refer to **Chapter 4** for guidance on minimizing impervious footprint.

If onsite CCSYAs are not avoided per the metrics defined below, the applicant must demonstrate no net impact to the receiving water using guidance in **Appendix H.4**.

H.2.1 Avoidance Metrics

If the applicant has identified onsite CCSYAs using the Regional Watershed Management Area Analysis PCCSYA maps provided in **Appendix H.6**, encroachments of up to 5% into the onsite CCSYAs may be permitted.

Appendix C: Geotechnical and Groundwater Investigation Requirements

THIS PAGE INTENTIONALLY LEFT BLANK FOR DOUBLE-SIDED PRINTING

H.3 Step 3: Bypass Onsite and Upstream CCSYAs

Another key element of preserving the stability of receiving waters is to maintain current bed sediment supply characteristics through effective bypass of onsite and upstream sediment sources. Upstream bed sediment sources may include overland flow from CCSYAs and/or concentrated channel flows. Applicants must ensure both onsite and upstream sources of bed sediment are effectively bypassed through their project. If onsite and/or upstream CCSYAs are not effectively bypassed per the criteria below, applicant must demonstrate no net impact to the receiving water per the guidance presented in Appendix H.4.

H.3.1 Bypass CCSYAs from Hillslopes

Both onsite and upstream hillslopes mapped as CCSYAs must be effectively bypassed through and/or around the proposed project site.

- Proposed hardened drainage systems (e.g. storm drains, drainage ditches) that convey the bed sediment from the hillslopes to the downstream waters of the state should maintain a peak velocity from the discrete 2-year, 24-hour runoff event greater than three feet per second.
 - When drainage ditches are proposed for bypass, this velocity may be achieved by designing to the minimum dimensions listed in the San Diego Regional Standard drawing D-75.
 - When an 18" concrete storm drain is proposed for bypass, this velocity may typically be achieved by maintaining a storm drain slope of $\geq 0.5\%$. In instances where 2-year, 24-hour peak flow rates associated with the storm drain are less than 1.1 cfs, applicants may refer to the table below for minimum slopes needed to maintain three feet per second. Applicants may interpolate the values from the table below, or may elect to perform more detailed cleansing velocity calculations presented in Appendix H.7.1.

2-Year, 24-Hour Peak Flow (cfs)	Minimum Slope for 18" Concrete Storm Drain
<0.25	n/a, this PCCSYA is considered de-minimis
0.25	2.0%
0.50	1.0%
1.10	0.5%

- Stormwater runoff that contains the bed sediment from CCSYAs must not be routed through detention basins or other facilities with restricted outlets that will trap sediment. Bypass systems shall be designed as necessary so that the bed material is conveyed to the downstream receiving water. Structural BMPs (including most flow-thru BMPs) are likely to trap sediment.
- For scenarios where a BMP must be constructed to treat offsite drainage area and there are CCSYAs outside of the project footprint, it may be feasible to achieve mitigation by

construction of an outlet structure that can convey the bed load to the downstream receiving water and clear water through a bypass structure to a BMP.

- Proposed crossings (culverts, driveways, etc.) should not impede the transport of upstream critical coarse sediment. Crossings should be designed to avoid headwater conditions that would result in the trapping/settling of sediment.

H.3.2 Bypass CCSYAs from Channels

Projects that effectively avoid and bypass CCSYAs mapped in Step 1 (i.e., **Appendix H.1**) of this guidance are not required to take specific action to ensure bypass of channel flows. This guidance does not set forth channel bypass criteria for this scenario because it recognizes that existing regulator mechanisms (such as 401 certifications, site design requirements, etc.) are generally sufficient to preserve the sediment transport functions of onsite channels.

However, projects that do not effectively avoid and bypass the CCSYAs mapped in Step 1 (i.e., **Appendix H.1**), will be required to specifically account for bypass of channel flows as part of the demonstration of no net impact outlined in **Appendix H.4**.

H.3.3 De Minimis Upstream CCSYA

Applicants have an option to exclude de minimis upstream CCSYAs. De minimis upstream CCSYAs consist of coarse hillslope areas that are not significant contributors of bed sediment yield due to their small size, and are considered by the owner and the City Engineer as not practicable to bypass to the downstream waters of the state. In limited scenarios where all of the criteria below are satisfied, de minimis upstream CCSYAs may be omitted from consideration.

- De minimis upstream CCSYA is not disturbed through the proposed project activities.
- De minimis upstream CCSYA is not part of an upstream drainage contributing more than 0.31 total acres to the project site.
- Multiple de minimis upstream CCSYAs cannot be adjacent to each other and hydraulically connected.
- The SWQMP must document the reason why each de minimis upstream CCSYA could not be bypassed to the downstream waters of the state.

The 0.31-acre (13,500 square feet) de minimis threshold was established using 0.25 cfs as the cut off peak flow for the 2-year, 24-hour event, rational method equation and the following assumptions:

- $C = 0.225$ (average runoff coefficient (C) for soil type A and B);
- Average 6-hour, 2-year storm depth = 1.5 inches;
- Time of concentration = 6 minutes; and
- 2-year peak intensity = 3.51 in/hr. (based on procedures from the County Hydrology Manual).

The strategies for sediment bypass do not mitigate for the reduction of CCSYA that have been replaced by development onsite but can only mitigate scenarios where development hinders movement of bed sediment through the project footprint. When preservation of existing channels and/or implementation of sediment bypass measures is not feasible and/or not implemented, the applicant must demonstrate no net impact to the receiving water via the guidance presented in **Appendix H.4**.

H.4 Step 4: Demonstrate No Net Impact

When impacts to CCSYAs cannot be avoided or effectively bypassed, the applicant must demonstrate that their project generates no net impact to the receiving water per the performance metrics identified herein.

- **Appendix H.4.1** provides background on the state of the current science for predicting hydromodification impacts due to reductions in sediment supply;
- **Appendix H.4.2** defines the management standard that will be the basis for evaluating whether “no net impact to the receiving water” is achieved;
- **Appendix H.4.3** identifies the type of mitigation measures (i.e., additional flow control, and applicant proposed mitigation measures) that can be used to meet the management standard;
- **Appendix H.8** provides the methodology for calculation of Erosion Potential (Ep) and Sediment Supply Potential (Sp); and
- **Appendix H.9** provides fact sheets for implementation of the mitigation measures.

H.4.1 Background

Channel form, by definition, is composed of bed and bank material as well as channel geometry (in plan, cross-section, and profile); however, the dominant forces typically controlling channel form are discharge and sediment supply (notably bed material) since a stream’s most basic function is to convey water and sediment (Knighton, 1998). The interaction between form and function is qualitatively described through Lane’s relationship in Equation H.4-1:

Equation H.4-1: Lane's Relationship

$Q_s \times d \propto Q_w \times S$
<p>Where</p> <p>Q_s = Sediment discharge</p> <p>d = Particle diameter or size of sediment</p> <p>Q_w = Streamflow</p> <p>S = Stream slope</p>

Lane’s relationship qualitatively states that the sediment load (size and volume of sediment), which is the first half of the relationship, is proportional to the stream power (volume of runoff and slope) which is represented by the second half of the relationship. The sediment discharge (Q_s) in the relationship is the coarser part of sediment load, referred to as the “bed sediment”, since this is the part of the load which largely molds the bed formation (Lane, 1955). Lane’s relationship (Equation H.4.1) cannot be used for quantitative calculations since the proportionality is not necessarily linear.

For a stream at equilibrium, Lane’s relationship states that if one of the variables changes and the other variables do not change proportionately, then the stream channel is no longer in equilibrium.

Appendix H: Guidance for Investigating PCCSYAs

Sediment load and stream power can change considerably during and following new development, leading to changes in the equilibrium state of the receiving channel.

- Typically, sediment load increases during the construction period, due to the additional exposure of bare soil during the grading and construction process, and before landscaping vegetation has stabilized the soil. This is regulated through the construction-phase BMP requirements established by the Construction General Permit and/or the MS4 Permit.
- Following the construction period, sediment load typically decreases to below pre-development levels, as less sediment is available from areas that have been paved or stabilized by landscape vegetation. When this decrease is not regulated, the bed sediment supplied to the stream (first half of the relationship) is reduced and the sediment transport capacity (stream power) is increased due to increased flows and durations resulting from the addition of impervious areas (second half of the relationship). This may result in degradation of the stream system as illustrated in Figure H.4-1.

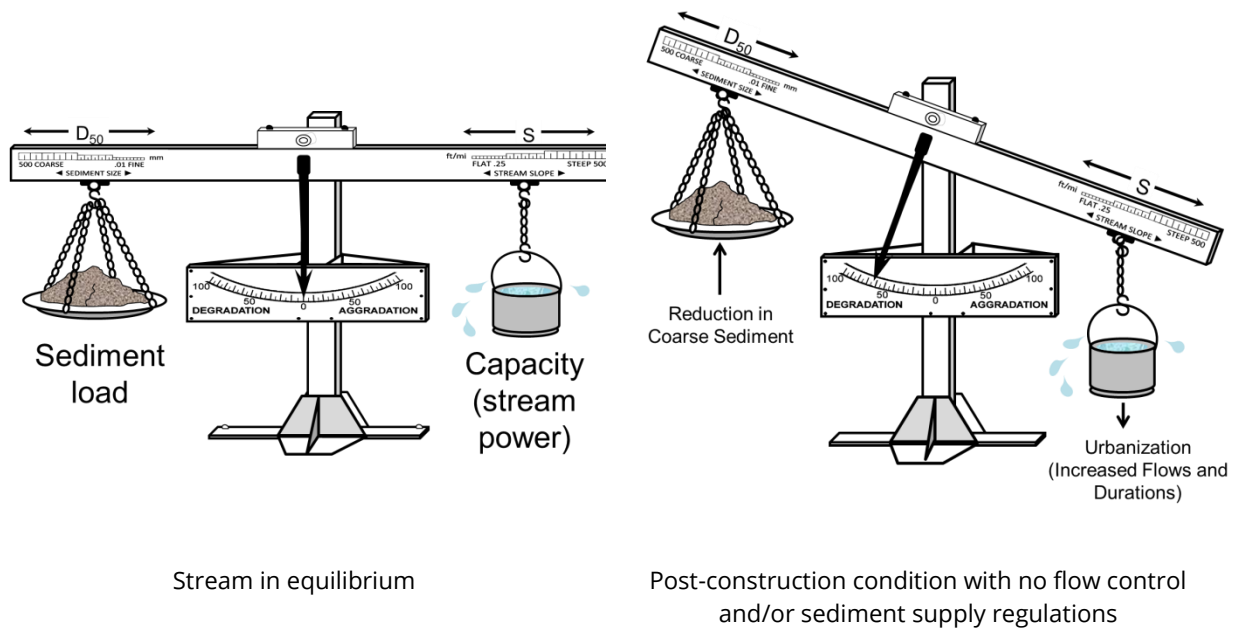

Schematics credit: SCCWRP

Figure H.4-1: Illustration of Lane's Relationship

Lane's relationship is useful for making qualitative predictions concerning channel impacts due to changes in runoff and/or sediment loads from the watershed. Although this qualitative assessment is useful for understanding how the watershed responds to development, quantitative predictions are valuable for determining the magnitude of response and they can inform the identification of locations where the greatest management attention should be invested.

Appendix H: Guidance for Investigating PCCSYAs

Lane's relationship can be supplemented by the use of quantitative predictions which allow the evaluation of the stream under changing conditions. Quantitative predictions will include bed sediment supply calculations for the first half of the Lane relationship, and bed sediment transport capacity calculations for the second half of the Lane relationship. Imbalances between the bed sediment supply rate and transport capacity determines the rate of sediment deposition or erosion in the channel and the associated channel change (Wilcock et al., 2009).

The common practice is to use the Erosion Potential (E_p) metric to evaluate the changes in sediment transport capacity and the Sediment Supply Potential (S_p) metric to evaluate the changes in bed sediment supply for susceptible receiving channels of concern. In regards to E_p metric,

- SCCWRP Technical Report 667 (SCCWRP, 2012) states:
“The underlying premise of the erosion potential approach advances the concept of flow duration control by addressing in-stream processes related to sediment transport. An erosion potential calculation combines flow parameters with stream geometry to assess long term (decadal) changes in the sediment transport capacity. The cumulative distribution of shear stress, specific stream power and sediment transport capacity across the entire range of relevant flows can be calculated and expressed using an erosion potential metric, E_p .”
- SCCWRP Technical Report 753 (SCCWRP, 2013) states the following based on review of field measurements from 61 sites in Southern California:
“Results indicate that channel enlargement is highly dependent on the ratio of post- to pre-urban sediment-transport capacity over cumulative duration simulations of 25 years (load ratio, a.k.a. erosion potential), which explained nearly 60% of the variance.”

For the purposes of implementing mitigation measures within the MS4-permitted region of the County of San Diego: this manual defines E_p as the ratio of post-project/pre-development (natural) long-term transport capacity or work; and S_p as the ratio of post-project/pre-project (existing) long-term bed sediment supply. Guidance for calculating E_p and S_p are provided in **Appendix H.8**.

H.4.2 Management Standard

This guidance defines a sediment supply management standard through which no net impact to receiving water can be quantitatively indicated. This management standard is demonstrated through the Net Impact Index (NII), a dimensionless index that must be used by the applicant to evaluate if there is, or is not, a net impact to the receiving water. NII is defined in this manual as the ratio of E_p to S_p . Mitigation measures shall be designed to meet the NII management standard shown in Equation H.4-2 to achieve no net impact to the receiving water. The NII management standard is based on Lane's relationship (E_p is directly proportional to S_p) and an allowance of 10% (based on **Appendix H.4.2.1**). This represents the most appropriate current understanding of how to quantitatively account for sediment supply changes without replacing bed sediment sources (Palhegyi and Rathfelder, 2007 and Parra, 2015).

Equation H.4-2: Net Impact Index

$$NII = \frac{E_p}{S_p} \leq 1.1$$

Where

NII = Net Impact Index

E_p = Erosion Potential

S_p = Sediment Supply Potential

If $NII \leq 1.1$, then the project produces no net impact to the receiving water in terms of coarse sediment yield, and no further analysis is required. If $NII > 1.1$, then the project generates an impact on the receiving water and the project is required to implement mitigation measures defined in **Appendix H.4.3** such that the NII is reduced to a compliant value ($NII \leq 1.1$).

H.4.2.1 Allowance to the NII Management Standard

This manual establishes the NII defined in **Appendix H.4.2** as the management standard for coarse sediment supply. The 10% allowance to the management standard is supported by the following research studies or projects:

- The authors of the USACE report for channel design (USACE, 2001) state that, “achieving an optimum Capacity-Supply Ratio, within 10 percent of unity, should ensure dynamic stability while allowing the river itself to recover some of the fluvial detail that cannot be engineered.”
- The authors of SCCWRP Technical Report 605 (SCCWRP, 2010), “anticipate that changes of less than 10% in either driver [discharge or sediment flux] are unlikely to instigate, on their own, significant channel changes. This value is a conservative estimate of the year-to-year variability in either discharge or sediment flux that can be accommodated by a channel system in a state of dynamic equilibrium.”
- Sediment transport and supply measurements and calculations are inherently inexact. Discrepancies of up to 10% should not be a source of concern (PCR et al., 2002).

H.4.3 Types of Mitigation Measures

The following section discusses mitigation measures that may be used by the applicant to meet the NII management standard defined in **Appendix H.4.2**. These include:

- Additional Flow Control;
- Stream Rehabilitation; and
- Applicant Proposed Mitigation Measures

Appendix H.9 provides additional guidance for implementation of these mitigation measures.

H.4.3.1 Additional Flow Control

One option for managing bed sediment supply reductions is to provide additional detention and retention of site runoff to compensate for the reduction of bed sediment supply. This measure requires increasing flow attenuation by adding storage volume in structural BMPs. This management option accounts for changes in hydrology, channel geometry, and bed/bank material, but not sediment supply. For example, if there is a 30% reduction in bed-load due to proposed urbanization, then the sediment supply potential (Sp) equals 0.7. Assuming the appropriate range is +10%, hydromodification controls can be sized and situated such that the post-project effective in-stream work is lowered to less than 77% of the baseline pre-development condition.

Structural BMPs designed for hydromodification control utilize the following two basic principles:

- Detain runoff and release it in a controlled way that either mimics pre-development in-stream sediment transport capacity, mimics flow durations, or reduces flow durations to account for a reduction in bed sediment supply.
- Manage excess runoff volumes through one or more of the following pathways: (1) infiltration; (2) evapotranspiration; (3) storage and use; (4) discharge at a rate below the critical low flowrate; or (5) discharge downstream to a receiving water that is not susceptible to hydromodification impacts.

If desired, structural BMPs can be designed to support flood control and LID objectives in addition to hydromodification control. To the maximum extent possible, structural BMPs should be designed to receive flows from developed areas only. This facilitates design optimization as well as avoiding intercepting coarse sediments from open spaces that should ideally be passed through to the stream channel.

A fact sheet for additional flow control is provided in **Appendix H.9.1**.

H.4.3.2 Stream Rehabilitation

Hydromodification control can be achieved by stream rehabilitation projects including: drop structures, grade control structures, bed and bank reinforcement, increased channel sinuosity or meandering, increased channel width, and flow diversion. The objective of these in-stream controls, or stream restoration measures, is to reduce or maintain the overall Erosion Potential (Ep) of the receiving channel by modifying its hydraulic properties and/or bed/bank material resistance without fully replacing sediment supply or controlling increases in runoff. Stream rehabilitation is only an option where the receiving channel of concern is already impacted by erosive flows and shows evidence of excessive sediment, erosion, deposition, or is a hardened channel.

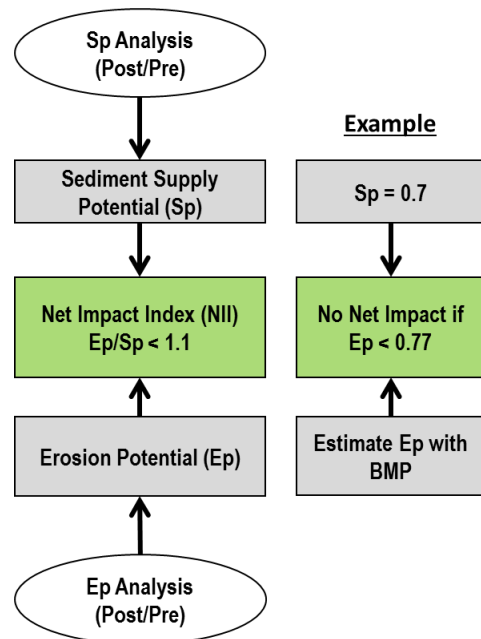

Appendix H: Guidance for Investigating PCCSYAs

Stream rehabilitation projects are subject to the permitting requirements of the resource agencies. Stream rehabilitation projects may require the following permits:

- California Department of Fish and Wildlife – 1602 Streambed Alteration Agreement.
- US Fish and Wildlife Service – Authorization under the Endangered Species Act.
- US Army Corps of Engineers – Clean Water Act Section 404 Permit.
- Regional Water Quality Control Board – Clean Water Act Section 401 Water Quality Certification.
- Local Grading Permit

A fact sheet for stream rehabilitation is provided in **Appendix H.9.2**.

H.4.3.3 Applicant Proposed Mitigation Measures

The applicant may propose a mitigation measure not identified in this manual if it will achieve no net impact to the receiving water. Additional analysis may be requested by the City Engineer prior to approval of the mitigation measure to substantiate the finding of no net impact to the receiving water.

H.5 References

- American Society of Civil Engineers and Water Environment Federation. 1992. Design and Construction of Urban Stormwater Management Systems. ASCE Manual No. 77, WEF Manual No. 20, Alexandria, VA.
- ASCE, 1970. Design and construction of sanitary and storm sewers, ASCE Manual of Engineering Practice No. 37, WPCF Manual of Practice No. 9. Prepared by the Joint Committee of the American Society of Civil Engineers and the Water Pollution Control Federation
- Chow, V.T. 1959. Open-Channel Hydraulics. McGraw-Hill Book Company.
- Fischenich, C. 2001. "Stability Thresholds for Stream Restoration Materials." EMRRP Technical Notes Collection (ERDC TN-EMRRP-SR-29), U.S. Army Engineer Research and Development Center, Vicksburg, MS.
- Hawley, R.J., and Bledsoe, B.P. 2011. "How do flow peaks and durations change in suburbanizing semi-arid watersheds? A southern California Study," Journal of Hydrology, Elsevier, Vol 405, pp 69-82.
- Knighton D., 1998. Fluvial Forms and Processes: A New Perspective. Arnold Publishers.
- Lane, E.W. 1955. The Importance of Fluvial Morphology in Hydraulic Engineering. American Society of Civil Engineers. Proceedings, Vol. 81, Paper No. 745.
- Los Angeles Regional Water Quality Control Board (LARWQCB). 2012. Los Angeles County MS4 Permit (Order No. R4-2012-0175).
- National Resource Conservation Service (NRCS), 2007. National Engineering Handbook Part 654 - Stream Restoration Design.
- Palhegyi, G.E. and Rathfelder, K. 2007. "Applying the Erosion Potential Methodology to Natural Channel Design Procedures in Southern California". Presented at CASQA, Sept 2007, Orange County, California.
- Parra, L.A., 2015. Addressing Critical Coarse Sediment Impact by Defining Dimensionless Indexes of Coarse Sediment Production, Transport and Net Impact.
- Parra, L.A., 2016. Link between Flow Duration Curve and Erosion Work – Expanded.
- PCR Services Corporation, Philip Williams and Associates, and Balance Hydrologics, Inc. 2002. Baseline Geomorphic and Hydrologic Conditions Report, Ranch Mission Viejo: Portions of the San Juan and Western San Mateo Watersheds, prepared for Rancho Mission Viejo.
- Renard, K.G., G.R. Foster, G.A. Weesies, D.K. McCool and D.C. Yoder, 1997. Predicting Soil Erosion by Water. A guide to conservation planning with Revised Universal Soil Loss Equation (RUSLE). U.S. Department of Agriculture, Agriculture Handbook No. 703.
- San Diego, County of. 2011. Final Hydromodification Management Plan.
- Santa Clara Valley Urban Runoff Pollution Prevention Program (SCVURPPP). 2005. Hydromodification Management Plan. April 21, 2005.
- Shields, F.D. 1996. Hydraulic and Hydrologic Stability In: A Brooks and FD Shields (Eds.), River Channel Restoration, 23-74.

Appendix H: Guidance for Investigating PCCSYAs

- Shields, F.D., A. Brooks and J. Haltiner. 1999. Geomorphological Approaches to Incised Stream Channel Restoration in the United States and Europe. In: SE Darby and A Simon (Eds.) Incised River Channels.
- Southern California Coastal Water Research Project (SCCWRP), 2008. Stream Channel Classification and Mapping Systems: Implications for Assessing Susceptibility to Hydromodification Effects in Southern California, Technical Report 562.
- Southern California Coastal Water Research Project (SCCWRP), 2005. Effect of Increases in Peak Flows and Impervious on the Morphology of Southern California Streams, Technical Report 450.
- Southern California Coastal Water Research Project (SCCWRP), 2010. Hydromodification Screening Tools: GIS-based catchment analyses of potential changes in runoff and sediment discharge. Technical Report 605.
- Southern California Coastal Water Research Project (SCCWRP), 2010a. Hydromodification Screening Tools: Field Manual for Assessing Channel Susceptibility. Technical Report 606.
- Southern California Coastal Water Research Project (SCCWRP), 2012. Hydromodification Assessment and Management in California. Technical Report 667.
- Southern California Coastal Water Research Project (SCCWRP), 2013. Modeling and Managing Hydromodification Effects: summary of Available Tools and Decision-Making Approach. Technical Report 753.
- USACE, 2001. Channel Restoration Design for Meandering Rivers. US Army Corps of Engineers, Final Report, ERDC/CHL CR-01-1. Prepared by Soar, P.J., and Thorne, C.R.
- USDA, 1974. Present Sediment Yield Rates for Western United States. U. S. Department of Agriculture Soil Conservation Service.
- Wilcock, P., J. Pitlick, and Y. Cui. 2009. Sediment Transport Primer Estimating Bed-Material Transport in Gravel-bed Rivers. USDA General Technical Report, RMRS-GTR-226.

H.5.1 Terms of Reference

The guidance described in **Appendix H** of this manual was developed by Geosyntec Consultants (Geosyntec) on behalf of the County of San Diego and the City of San Diego. **Appendix H** was specifically developed to provide PDP applicants guidance to meet the MS4 Permit Provision E.3.c.(2)(b) within the MS4-permitted region within the San Diego County. This guidance is not intended to be used for purposes, other than to meet this MS4 Permit requirement.

The guidance was developed with input from a Technical Advisory Committee (TAC) members through a series of meetings conducted in January 2016. The TAC input resulted in a streamlined guidance enhanced to provide applicants with simplified methods to determine impacts to coarse sediment delivery based on complex scientific principles. TAC participants included:

Bill Woolsey | Brian Haines | Charles Mohrlock | Chris Wolff | Dave Hammar | David Garcia | Emir Williams | Eric Mosolgo | Eric Stein | Erica Ryan | Howard Chang | Jon VanRhyn | Jonard Talamayan | Judd Goodman | Ken Susilo | Laura Henry | Luis Parra | Max Dugan | Rich Lucera | Sheri McPherson | Sumer Hasenin | Trevor Alsop | Venkat Gummadi | Wayne Chiu |

H.6 PCCSYAs: Regional WMAA Maps

PCCSYAs identified by the Regional WMAA were delineated using regional datasets for elevation, land cover, and geology. The methodology used to identify PCCSYAs from these datasets is based on Geomorphic Landscape Unit (GLU) methodology presented in the SCCWRP Technical Report 605. GLUs characterize the magnitude of sediment production from areas through three factors judged to exert the greatest influence on the variability on sediment-production rates: geology types, hillslope gradient, and land cover. The Regional WMAA document and the GIS layers for the map can be found on the Project Clean Water website at the following address:

http://www.projectcleanwater.org/index.php?option=com_content&view=article&id=248&Itemid=219

The regional-level mapping is based on the following sources:

Dataset	Source	Year	Description
Elevation	USGS	2013	1/3 rd Arc Second (~10 meter cells) digital elevation model for San Diego County
Land Cover	SanGIS	2013	Ecology-Vegetation layer for San Diego County downloaded from SanGIS
Geology	Kennedy, M.P., and Tan, S.S.	2002	Geologic Map of the Oceanside 30’x60’ Quadrangle, California, California Geological Survey, Regional Geologic Map No. 2, 1:100,000 scale.
	Kennedy, M.P., and Tan, S.S.	2008	Geologic Map of the San Diego 30’x60’ Quadrangle, California, California Geological Survey, Regional Geologic Map No. 3, 1:100,000 scale.
	Todd, V.R.	2004	Preliminary Geologic Map of the El Cajon 30’x60’ Quadrangle, Southern California, United States Geological Survey, Southern California Areal Mapping Project, Open File Report 2004-1361, 1:100,000 scale.
	Jennings et al.	2010	“Geologic Map of California,” California Geological Survey, Map No. 2 – Geologic Map of California, 1:750,000 scale

The regional data set is a function of the inherent data resolution of the macro-level data sets and may not conform to all site conditions, or does not reflect changes to particular areas that have occurred since the underlying data was developed. This means slopes, geology, or land cover at the project site can be mischaracterized in the regional data set. If an applicant feels the Regional WMAA analysis inaccurately mapped their project area, they may elect to perform a site-specific GLU analysis based on data collected from project-level investigations to refine the mapping as outlined below.

The following PCCSYAs may be removed from the mapping without performing the full GLU analysis described in Appendix H.6.1 a) areas under 10% slope, b) paved areas.

H.6.1 Site-Specific GLU Analysis

In order to perform a site-specific GLU analysis the applicant must first delineate the project boundary and any areas draining through the project boundary. The applicant must then determine appropriate slopes, geology, and land cover categories for this area as identified below.

Appendix H: Guidance for Investigating PCCSYAs

There are four slope categories in the GLU analysis. Category numbers shown (1 to 4) were assigned for the purpose of GIS processing.

- 0% to 10% (1)
- 10% to 20% (2)
- 20% to 40% (3)
- >40% (4)

There are seven geology categories in the GLU analysis:

- Coarse bedrock (CB)
- Coarse sedimentary impermeable (CSI)
- Coarse sedimentary permeable (CSP)
- Fine bedrock (FB)
- Fine sedimentary impermeable (FSI)
- Fine sedimentary permeable (FSP)
- Other (O)

There are six land cover categories in the GLU analysis:

- Agriculture/grass
- Forest
- Developed
- Scrub/shrub
- Other
- Unknown

Project site slopes shall be classified into the categories based on project-level topography. Project site geology may be determined from geologic maps (may be the same as regional-level information) or classified in the field by a qualified geologist. Table H.6-1 provides information to classify geologic map units into each geology category. Project site land cover shall be determined from aerial photography and/or field visit. For reference, Table H.6-2 provides information to classify land cover categories from the SanGIS Ecology-Vegetation data set into land cover categories. The civil engineer shall not rely on the SanGIS Ecology-Vegetation data set to identify actual land cover at the project site (for project-level investigation land cover must be confirmed by aerial photo or field visit). Intersect the geologic categories, land cover categories, and slope categories within the project boundary to create GLUs. The GLUs listed in Table H.6-3 are considered to be PCCSYAs. Note the GLU nomenclature is presented in the following format: Geology – Land Cover – Slope Category (e.g., "CB-Agricultural/Grass-3" for a GLU consisting of coarse bedrock geology, agricultural/grass land cover, and 20% to 40% slope).

Appendix H: Guidance for Investigating PCCSYAs

GLUs are created by intersecting the geologic categories, land cover categories, and slope categories. This is a similar procedure to intersecting land uses with soil types to determine runoff coefficients or runoff curve numbers for hydrologic studies, but there are three categories to consider for the GLU analysis (slope, geology, and land cover), and the GLUs are not to be composited into a single GLU. When GLUs have been created, determine whether any of the GLUs listed in Table H.6-3 are found within the project boundary. The GLUs listed in Table H.6-3 are considered to be PCCSYAs.

If none of the GLUs listed in Table H.6-3 are present within the project boundary and area draining through the project boundary, no measures for protection of critical coarse sediment yield areas are necessary. If one or more GLUs listed in Table H.6-3 are present within the project boundary, they shall be considered critical coarse sediment yield areas. Complete Worksheet H.6-1 to document verification of GLUs.

Table H.6-1: Geologic Grouping for Different Map Units

Map Unit	Map Name	Anticipated Grain size of Weathered Material	Bedrock or Sedimentary	Impermeable / Permeable	Geology Grouping
gr-m	Jennings; CA	Coarse	Bedrock	Impermeable	CB
grMz	Jennings; CA	Coarse	Bedrock	Impermeable	CB
Jcr	El Cajon 30' x 60'	Coarse	Bedrock	Impermeable	CB
Jhc	El Cajon 30' x 60'	Coarse	Bedrock	Impermeable	CB
Jsp	El Cajon 30' x 60'	Coarse	Bedrock	Impermeable	CB
Ka	El Cajon 30' x 60'	Coarse	Bedrock	Impermeable	CB
Kbm	Oceanside 30' x 60'	Coarse	Bedrock	Impermeable	CB
Kbp	Oceanside 30' x 60'	Coarse	Bedrock	Impermeable	CB
Kcc	Oceanside 30' x 60'	Coarse	Bedrock	Impermeable	CB
Kcg	Oceanside 30' x 60'	Coarse	Bedrock	Impermeable	CB
Kcm	El Cajon 30' x 60'	Coarse	Bedrock	Impermeable	CB
Kcp	El Cajon 30' x 60'	Coarse	Bedrock	Impermeable	CB
Kd	San Diego & Oceanside 30' x 60'	Coarse	Bedrock	Impermeable	CB
Kdl	Oceanside 30' x 60'	Coarse	Bedrock	Impermeable	CB
Kg	Oceanside 30' x 60'	Coarse	Bedrock	Impermeable	CB
Kgbf	Oceanside 30' x 60'	Coarse	Bedrock	Impermeable	CB
Kgd	San Diego & Oceanside 30' x 60'	Coarse	Bedrock	Impermeable	CB
Kgdf	Oceanside 30' x 60'	Coarse	Bedrock	Impermeable	CB
Kgh	San Diego 30' x 60'	Coarse	Bedrock	Impermeable	CB
Kgm	El Cajon 30' x 60'	Coarse	Bedrock	Impermeable	CB
Kgm1	El Cajon 30' x 60'	Coarse	Bedrock	Impermeable	CB
Kgm2	El Cajon 30' x 60'	Coarse	Bedrock	Impermeable	CB
Kgm3	El Cajon 30' x 60'	Coarse	Bedrock	Impermeable	CB
Kgm4	El Cajon 30' x 60'	Coarse	Bedrock	Impermeable	CB
Kgp	Oceanside 30' x 60'	Coarse	Bedrock	Impermeable	CB
Kgr	El Cajon 30' x 60'	Coarse	Bedrock	Impermeable	CB
Kgu	San Diego 30' x 60'	Coarse	Bedrock	Impermeable	CB
Khg	Oceanside 30' x 60'	Coarse	Bedrock	Impermeable	CB
Ki	Oceanside 30' x 60'	Coarse	Bedrock	Impermeable	CB
Kis	Oceanside 30' x 60'	Coarse	Bedrock	Impermeable	CB



Appendix H: Guidance for Investigating PCCSYAs

Map Unit	Map Name	Anticipated Grain size of Weathered Material	Bedrock or Sedimentary	Impermeable / Permeable	Geology Grouping
Kjd	Oceanside 30' x 60'	Coarse	Bedrock	Impermeable	CB
KJem	El Cajon 30' x 60'	Coarse	Bedrock	Impermeable	CB
KJld	El Cajon 30' x 60'	Coarse	Bedrock	Impermeable	CB
Kjv	El Cajon 30' x 60'	Coarse	Bedrock	Impermeable	CB
Klb	El Cajon 30' x 60'	Coarse	Bedrock	Impermeable	CB
Klh	Oceanside 30' x 60'	Coarse	Bedrock	Impermeable	CB
Klp	El Cajon 30' x 60'	Coarse	Bedrock	Impermeable	CB
Km	Oceanside 30' x 60'	Coarse	Bedrock	Impermeable	CB
Kmg	Oceanside 30' x 60'	Coarse	Bedrock	Impermeable	CB
Kmgp	El Cajon 30' x 60'	Coarse	Bedrock	Impermeable	CB
Kmm	Oceanside 30' x 60'	Coarse	Bedrock	Impermeable	CB
Kpa	Oceanside 30' x 60'	Coarse	Bedrock	Impermeable	CB
Kpv	El Cajon 30' x 60'	Coarse	Bedrock	Impermeable	CB
Kqbd	Oceanside 30' x 60'	Coarse	Bedrock	Impermeable	CB
Kr	Oceanside 30' x 60'	Coarse	Bedrock	Impermeable	CB
Krm	Oceanside 30' x 60'	Coarse	Bedrock	Impermeable	CB
Krr	Oceanside 30' x 60'	Coarse	Bedrock	Impermeable	CB
Kt	San Diego & Oceanside 30' x 60'	Coarse	Bedrock	Impermeable	CB
Ktr	Oceanside 30' x 60'	Coarse	Bedrock	Impermeable	CB
Kvc	Oceanside 30' x 60'	Coarse	Bedrock	Impermeable	CB
Kwm	Oceanside 30' x 60'	Coarse	Bedrock	Impermeable	CB
Kwp	Oceanside 30' x 60'	Coarse	Bedrock	Impermeable	CB
Kwsr	Oceanside 30' x 60'	Coarse	Bedrock	Impermeable	CB
m	Jennings; CA	Coarse	Bedrock	Impermeable	CB
Mzd	Oceanside 30' x 60'	Coarse	Bedrock	Impermeable	CB
Mzg	Oceanside 30' x 60'	Coarse	Bedrock	Impermeable	CB
Mzq	Oceanside 30' x 60'	Coarse	Bedrock	Impermeable	CB
Mzs	Oceanside 30' x 60'	Coarse	Bedrock	Impermeable	CB
sch	Jennings; CA	Coarse	Bedrock	Impermeable	CB
Kp	San Diego & Oceanside 30' x 60'	Coarse	Bedrock	Impermeable	CB
Ql	El Cajon 30' x 60'	Coarse	Sedimentary	Impermeable	CSI
QTf	El Cajon 30' x 60'	Coarse	Sedimentary	Impermeable	CSI
Ec	Jennings; CA	Coarse	Sedimentary	Impermeable	CSI
K	Jennings; CA	Coarse	Sedimentary	Impermeable	CSI
Kccg	San Diego 30' x 60'	Coarse	Sedimentary	Impermeable	CSI
Kcs	San Diego 30' x 60'	Coarse	Sedimentary	Impermeable	CSI
Kl	San Diego, Oceanside & El Cajon 30' x 60'	Coarse	Sedimentary	Impermeable	CSI
Ku	Jennings; CA	Coarse	Sedimentary	Impermeable	CSI
Qvof	Oceanside 30' x 60'	Coarse	Sedimentary	Impermeable	CSI
Qvop8a	San Diego 30' x 60'	Coarse	Sedimentary	Impermeable	CSI
Qvop9a	San Diego 30' x 60'	Coarse	Sedimentary	Impermeable	CSI
Tmsc	San Diego 30' x 60'	Coarse	Sedimentary	Impermeable	CSI
Tmss	San Diego 30' x 60'	Coarse	Sedimentary	Impermeable	CSI
Tp	San Diego & El Cajon 30' x 60'	Coarse	Sedimentary	Impermeable	CSI
Tpm	San Diego 30' x 60'	Coarse	Sedimentary	Impermeable	CSI



Appendix H: Guidance for Investigating PCCSYAs

Map Unit	Map Name	Anticipated Grain size of Weathered Material	Bedrock or Sedimentary	Impermeable / Permeable	Geology Grouping
Tsc	San Diego 30' x 60'	Coarse	Sedimentary	Impermeable	CSI
Tscu	San Diego 30' x 60'	Coarse	Sedimentary	Impermeable	CSI
Tsd	San Diego & El Cajon 30' x 60'	Coarse	Sedimentary	Impermeable	CSI
Tsdcg	San Diego 30' x 60'	Coarse	Sedimentary	Impermeable	CSI
Tsdss	San Diego 30' x 60'	Coarse	Sedimentary	Impermeable	CSI
Tsm	Oceanside 30' x 60'	Coarse	Sedimentary	Impermeable	CSI
Tso	Oceanside 30' x 60'	Coarse	Sedimentary	Impermeable	CSI
Tst	San Diego, Oceanside & El Cajon 30' x 60'	Coarse	Sedimentary	Impermeable	CSI
Tt	San Diego & Oceanside 30' x 60'	Coarse	Sedimentary	Impermeable	CSI
Tta	Oceanside 30' x 60'	Coarse	Sedimentary	Impermeable	CSI
Tmv	San Diego, Oceanside & El Cajon 30' x 60'	Coarse	Sedimentary	Impermeable	CSI
Tsi	Oceanside 30' x 60'	Coarse	Sedimentary	Impermeable	CSI
Qvoa	San Diego & Oceanside 30' x 60'	Coarse	Sedimentary	Impermeable	CSI
Qvoa11	Oceanside 30' x 60'	Coarse	Sedimentary	Impermeable	CSI
Qvoa12	Oceanside 30' x 60'	Coarse	Sedimentary	Impermeable	CSI
Qvoa13	Oceanside 30' x 60'	Coarse	Sedimentary	Impermeable	CSI
Qvoc	Oceanside 30' x 60'	Coarse	Sedimentary	Impermeable	CSI
Qvop	San Diego & Oceanside 30' x 60'	Coarse	Sedimentary	Impermeable	CSI
Qvop1	San Diego & Oceanside 30' x 60'	Coarse	Sedimentary	Impermeable	CSI
Qvop10	San Diego & Oceanside 30' x 60'	Coarse	Sedimentary	Impermeable	CSI
Qvop10a	San Diego 30' x 60'	Coarse	Sedimentary	Impermeable	CSI
Qvop11	San Diego & Oceanside 30' x 60'	Coarse	Sedimentary	Impermeable	CSI
Qvop11a	San Diego 30' x 60'	Coarse	Sedimentary	Impermeable	CSI
Qvop12	San Diego & Oceanside 30' x 60'	Coarse	Sedimentary	Impermeable	CSI
Qvop13	San Diego & Oceanside 30' x 60'	Coarse	Sedimentary	Impermeable	CSI
Qvop2	San Diego & Oceanside 30' x 60'	Coarse	Sedimentary	Impermeable	CSI
Qvop3	San Diego & Oceanside 30' x 60'	Coarse	Sedimentary	Impermeable	CSI
Qvop4	San Diego & Oceanside 30' x 60'	Coarse	Sedimentary	Impermeable	CSI
Qvop5	San Diego & Oceanside 30' x 60'	Coarse	Sedimentary	Impermeable	CSI
Qvop6	San Diego 30' x 60'	Coarse	Sedimentary	Impermeable	CSI
Qvop7	San Diego & Oceanside 30' x 60'	Coarse	Sedimentary	Impermeable	CSI
Qvop8	San Diego & Oceanside 30' x 60'	Coarse	Sedimentary	Impermeable	CSI
Qvop9	San Diego 30' x 60'	Coarse	Sedimentary	Impermeable	CSI



Appendix H: Guidance for Investigating PCCSYAs

Map Unit	Map Name	Anticipated Grain size of Weathered Material	Bedrock or Sedimentary	Impermeable / Permeable	Geology Grouping
Tsa	Oceanside 30' x 60'	Coarse	Sedimentary	Impermeable	CSI
Qof	Oceanside 30' x 60'	Coarse	Sedimentary	Permeable	CSP
Qof1	Oceanside 30' x 60'	Coarse	Sedimentary	Permeable	CSP
Qof2	Oceanside 30' x 60'	Coarse	Sedimentary	Permeable	CSP
Q	Jennings; CA	Coarse	Sedimentary	Permeable	CSP
Qa	Oceanside 30' x 60'	Coarse	Sedimentary	Permeable	CSP
Qd	Oceanside 30' x 60'	Coarse	Sedimentary	Permeable	CSP
Qf	Oceanside 30' x 60'	Coarse	Sedimentary	Permeable	CSP
Qmb	San Diego & Oceanside 30' x 60'	Coarse	Sedimentary	Permeable	CSP
Qop	San Diego & Oceanside 30' x 60'	Coarse	Sedimentary	Permeable	CSP
Qw	San Diego & Oceanside 30' x 60'	Coarse	Sedimentary	Permeable	CSP
Qyf	Oceanside 30' x 60'	Coarse	Sedimentary	Permeable	CSP
Qt	El Cajon 30' x 60'	Coarse	Sedimentary	Permeable	CSP
Qoa1-2	Oceanside 30' x 60'	Coarse	Sedimentary	Permeable	CSP
Qoa2-6	Oceanside 30' x 60'	Coarse	Sedimentary	Permeable	CSP
Qoa5	Oceanside 30' x 60'	Coarse	Sedimentary	Permeable	CSP
Qoa6	Oceanside 30' x 60'	Coarse	Sedimentary	Permeable	CSP
Qoa7	Oceanside 30' x 60'	Coarse	Sedimentary	Permeable	CSP
Qoc	Oceanside 30' x 60'	Coarse	Sedimentary	Permeable	CSP
Qop1	Oceanside 30' x 60'	Coarse	Sedimentary	Permeable	CSP
Qc	El Cajon 30' x 60'	Coarse	Sedimentary	Permeable	CSP
Qu	El Cajon 30' x 60'	Coarse	Sedimentary	Permeable	CSP
Qoa	San Diego, Oceanside & El Cajon 30' x 60'	Coarse	Sedimentary	Permeable	CSP
Qop2-4	San Diego 30' x 60'	Coarse	Sedimentary	Permeable	CSP
Qop3	Oceanside 30' x 60'	Coarse	Sedimentary	Permeable	CSP
Qop4	Oceanside 30' x 60'	Coarse	Sedimentary	Permeable	CSP
Qop6	San Diego & Oceanside 30' x 60'	Coarse	Sedimentary	Permeable	CSP
Qop7	San Diego & Oceanside 30' x 60'	Coarse	Sedimentary	Permeable	CSP
Qya	San Diego, Oceanside & El Cajon 30' x 60'	Coarse	Sedimentary	Permeable	CSP
Qyc	San Diego & Oceanside 30' x 60'	Coarse	Sedimentary	Permeable	CSP
Mzu	San Diego & Oceanside 30' x 60'	Fine	Bedrock	Impermeable	FB
gb	Jennings; CA	Fine	Bedrock	Impermeable	FB
JTRm	El Cajon 30' x 60'	Fine	Bedrock	Impermeable	FB
Kat	Oceanside 30' x 60'	Fine	Bedrock	Impermeable	FB
Kc	El Cajon 30' x 60'	Fine	Bedrock	Impermeable	FB
Kgb	Oceanside 30' x 60'	Fine	Bedrock	Impermeable	FB
KJvs	El Cajon 30' x 60'	Fine	Bedrock	Impermeable	FB
Kmv	El Cajon 30' x 60'	Fine	Bedrock	Impermeable	FB
Ksp	El Cajon 30' x 60'	Fine	Bedrock	Impermeable	FB
Kvsp	Oceanside 30' x 60'	Fine	Bedrock	Impermeable	FB



Appendix H: Guidance for Investigating PCCSYAs

Map Unit	Map Name	Anticipated Grain size of Weathered Material	Bedrock or Sedimentary	Impermeable / Permeable	Geology Grouping
Kwmt	Oceanside 30' x 60'	Fine	Bedrock	Impermeable	FB
Qv	Jennings; CA	Fine	Bedrock	Impermeable	FB
Tba	San Diego 30' x 60'	Fine	Bedrock	Impermeable	FB
Tda	Oceanside 30' x 60'	Fine	Bedrock	Impermeable	FB
Tv	Oceanside 30' x 60'	Fine	Bedrock	Impermeable	FB
Tvsr	Oceanside 30' x 60'	Fine	Bedrock	Impermeable	FB
Kgdfg	Oceanside 30' x 60'	Fine	Bedrock	Impermeable	FB
Ta	San Diego 30' x 60'	Fine	Sedimentary	Impermeable	FSI
Tcs	Oceanside 30' x 60'	Fine	Sedimentary	Impermeable	FSI
Td	San Diego & Oceanside 30' x 60'	Fine	Sedimentary	Impermeable	FSI
Td+Tf	San Diego 30' x 60'	Fine	Sedimentary	Impermeable	FSI
Qls	San Diego, Oceanside & El Cajon 30' x 60'	Fine	Sedimentary	Impermeable	FSI
Tm	Oceanside 30' x 60'	Fine	Sedimentary	Impermeable	FSI
Tf	San Diego, Oceanside & El Cajon 30' x 60'	Fine	Sedimentary	Impermeable	FSI
Tfr	El Cajon 30' x 60'	Fine	Sedimentary	Impermeable	FSI
To	San Diego & El Cajon 30' x 60'	Fine	Sedimentary	Impermeable	FSI
Qpe	San Diego & Oceanside 30' x 60'	Fine	Sedimentary	Permeable	FSP
Mexico	San Diego 30' x 60'	NA	NA	Permeable	Other
Kuo	San Diego 30' x 60'	NA (Offshore)	NA	Permeable	Other
Teo	San Diego & Oceanside 30' x 60'	NA (Offshore)	Sedimentary	Permeable	Other
Tmo	Oceanside 30' x 60'	NA (Offshore)	Sedimentary	Permeable	Other
Qmo	San Diego 30' x 60'	NA (Offshore)	Sedimentary	Permeable	Other
QTso	San Diego 30' x 60'	NA (Offshore)	Sedimentary	Permeable	Other
af	San Diego & Oceanside 30' x 60'	Variable, dependent on source material	Sedimentary		Other

Appendix H: Guidance for Investigating PCCSYAs

Table H.6-2: Land Cover Grouping for SanGIS Ecology-Vegetation Data Set

Id	SanGIS Legend	SanGIS Grouping	Land Cover Grouping
1	42000 Valley and Foothill Grassland	Grasslands, Vernal Pools, Meadows, and Other Herb Communities	Agricultural/Grass
2	42100 Native Grassland		Agricultural/Grass
3	42110 Valley Needlegrass Grassland		Agricultural/Grass
4	42120 Valley Sacaton Grassland		Agricultural/Grass
5	42200 Non-Native Grassland		Agricultural/Grass
6	42300 Wildflower Field		Agriculture/Grass
7	42400 Foothill/Mountain Perennial Grassland	Grasslands, Vernal Pools, Meadows, and Other Herb Communities	Agriculture/Grass
8	42470 Transmontane Dropseed Grassland		Agriculture/Grass
9	45000 Meadow and Seep		Agriculture/Grass
10	45100 Montane Meadow		Agriculture/Grass
11	45110 Wet Montane Meadow		Agriculture/Grass
12	45120 Dry Montane Meadows		Agriculture/Grass
13	45300 Alkali Meadows and Seeps		Agriculture/Grass
14	45320 Alkali Seep		Agriculture/Grass
15	45400 Freshwater Seep		Agriculture/Grass
16	46000 Alkali Playa Community		Agriculture/Grass
17	46100 Badlands/Mudhill Forbs		Agriculture/Grass
18	Non-Native Grassland		Agriculture/Grass
19	18000 General Agriculture	Non-Native Vegetation, Developed Areas, or Unvegetated Habitat	Agriculture/Grass
20	18100 Orchards and Vineyards		Agriculture/Grass
21	18200 Intensive Agriculture		Agriculture/Grass
22	18200 Intensive Agriculture - Dairies, Nurseries, Chicken Ranches		Agriculture/Grass
23	18300 Extensive Agriculture - Field/Pasture, Row Crops		Agriculture/Grass
24	18310 Field/Pasture		Agriculture/Grass
25	18310 Pasture		Agriculture/Grass
26	18320 Row Crops		Agriculture/Grass
27	12000 Urban/Developed		Developed
28	12000 Urban/Developed		Developed
29	81100 Mixed Evergreen Forest	Forest	Forest
30	81300 Oak Forest		Forest
31	81310 Coast Live Oak Forest		Forest
32	81320 Canyon Live Oak Forest		Forest
33	81340 Black Oak Forest		Forest
34	83140 Torrey Pine Forest		Forest
35	83230 Southern Interior Cypress Forest		Forest
36	84000 Lower Montane Coniferous Forest		Forest
37	84100 Coast Range, Klamath and Peninsular Coniferous Forest		Forest
38	84140 Coulter Pine Forest		Forest
39	84150 Bigcone Spruce (Bigcone Douglas Fir)-Canyon Oak Forest		Forest
40	84230 Sierran Mixed Coniferous Forest		Forest
41	84500 Mixed Oak/Coniferous/Bigcone/Coulter		Forest
42	85100 Jeffrey Pine Forest		Forest
43	11100 Eucalyptus Woodland	Non-Native Vegetation, Developed Areas, or	Forest



Appendix H: Guidance for Investigating PCCSYAs

Id	SanGIS Legend	SanGIS Grouping	Land Cover Grouping	
		Unvegetated Habitat		
44	60000 RIPARIAN AND BOTTOMLAND HABITAT	Riparian and Bottomland Habitat	Forest	
45	61000 Riparian Forests		Forest	
46	61300 Southern Riparian Forest		Forest	
47	61310 Southern Coast Live Oak Riparian Forest		Forest	
48	61320 Southern Arroyo Willow Riparian Forest		Forest	
49	61330 Southern Cottonwood-willow Riparian Forest		Forest	
50	61510 White Alder Riparian Forest		Forest	
51	61810 Sonoran Cottonwood-willow Riparian Forest		Forest	
52	61820 Mesquite Bosque		Forest	
53	62000 Riparian Woodlands		Forest	
54	62200 Desert Dry Wash Woodland		Forest	
55	62300 Desert Fan Palm Oasis Woodland		Forest	
56	62400 Southern Sycamore-alder Riparian Woodland		Forest	
57	70000 WOODLAND		Woodland	Forest
58	71000 Cismontane Woodland			Forest
59	71100 Oak Woodland			Forest
60	71120 Black Oak Woodland	Forest		
61	71160 Coast Live Oak Woodland	Forest		
62	71161 Open Coast Live Oak Woodland	Forest		
63	71162 Dense Coast Live Oak Woodland	Forest		
64	71162 Dense Coast Live Oak Woodland	Forest		
65	71180 Engelmann Oak Woodland	Forest		
66	71181 Open Engelmann Oak Woodland	Forest		
67	71182 Dense Engelmann Oak Woodland	Forest		
68	72300 Peninsular Pinon and Juniper Woodlands	Forest		
69	72310 Peninsular Pinon Woodland	Forest		
70	72320 Peninsular Juniper Woodland and Scrub	Forest		
71	75100 Elephant Tree Woodland	Forest		
72	77000 Mixed Oak Woodland	Forest		
73	78000 Undifferentiated Open Woodland	Forest		
74	79000 Undifferentiated Dense Woodland	Forest		
75	Engelmann Oak Woodland	Forest		
76	52120 Southern Coastal Salt Marsh	Bog and Marsh	Other	
77	52300 Alkali Marsh		Other	
78	52310 Cismontane Alkali Marsh		Other	
79	52400 Freshwater Marsh		Other	
80	52410 Coastal and Valley Freshwater Marsh		Other	
81	52420 Transmontane Freshwater Marsh		Other	
82	52440 Emergent Wetland		Other	
83	44000 Vernal Pool		Grasslands, Vernal Pools, Meadows, and Other Herb Communities	Other
84	44320 San Diego Mesa Vernal Pool	Other		
85	44322 San Diego Mesa Claypan Vernal	Other		



Appendix H: Guidance for Investigating PCCSYAs

Id	SanGIS Legend	SanGIS Grouping	Land Cover Grouping
	Pool (southern mesas)		
86	13100 Open Water	Non-Native Vegetation, Developed Areas, or Unvegetated Habitat	Other
87	13110 Marine		Other
88	13111 Subtidal		Other
89	13112 Intertidal		Other
90	13121 Deep Bay		Other
91	13122 Intermediate Bay		Other
92	13123 Shallow Bay		Other
93	13130 Estuarine		Other
94	13131 Subtidal		Other
95	13133 Brackishwater		Other
96	13140 Freshwater		Other
97	13200 Non-Vegetated Channel, Floodway, Lakeshore Fringe	Non-Native Vegetation, Developed Areas, or Unvegetated Habitat	Other
98	13300 Saltpan/Mudflats		Other
99	13400 Beach		Other
100	21230 Southern Foredunes	Dune Community	Scrub/Shrub
101	22100 Active Desert Dunes		Scrub/Shrub
102	22300 Stabilized and Partially-Stabilized Desert Sand Field		Scrub/Shrub
103	24000 Stabilized Alkaline Dunes		Scrub/Shrub
104	29000 ACACIA SCRUB		Scrub/Shrub
105	63000 Riparian Scrubs	Riparian and Bottomland Habitat	Scrub/Shrub
106	63300 Southern Riparian Scrub		Scrub/Shrub
107	63310 Mule Fat Scrub		Scrub/Shrub
108	63310 Mulefat Scrub		Scrub/Shrub
109	63320 Southern Willow Scrub		Scrub/Shrub
110	63321 Arundo donnax Dominant/Southern Willow Scrub		Scrub/Shrub
111	63330 Southern Riparian Scrub		Scrub/Shrub
112	63400 Great Valley Scrub		Scrub/Shrub
113	63410 Great Valley Willow Scrub		Scrub/Shrub
114	63800 Colorado Riparian Scrub		Scrub/Shrub
115	63810 Tamarisk Scrub		Scrub/Shrub
116	63820 Arrowweed Scrub		Scrub/Shrub
117	31200 Southern Coastal Bluff Scrub	Scrub and Chaparral	Scrub/Shrub
118	32000 Coastal Scrub		Scrub/Shrub
119	32400 Maritime Succulent Scrub		Scrub/Shrub
120	32500 Diegan Coastal Sage Scrub		Scrub/Shrub
121	32510 Coastal form		Scrub/Shrub
122	32520 Inland form (> 1,000 ft. elevation)		Scrub/Shrub
123	32700 Riversidian Sage Scrub		Scrub/Shrub
124	32710 Riversidian Upland Sage Scrub		Scrub/Shrub
125	32720 Alluvial Fan Scrub		Scrub/Shrub
126	33000 Sonoran Desert Scrub		Scrub/Shrub
127	33100 Sonoran Creosote Bush Scrub		Scrub/Shrub
128	33200 Sonoran Desert Mixed Scrub	Scrub/Shrub	
129	33210 Sonoran Mixed Woody Scrub	Scrub/Shrub	
130	33220 Sonoran Mixed Woody and Succulent Scrub	Scrub and Chaparral	Scrub/Shrub
131	33230 Sonoran Wash Scrub		Scrub/Shrub
132	33300 Colorado Desert Wash Scrub		Scrub/Shrub



Appendix H: Guidance for Investigating PCCSYAs

Id	SanGIS Legend	SanGIS Grouping	Land Cover Grouping	
133	33600 Encelia Scrub		Scrub/Shrub	
134	34000 Mojavean Desert Scrub		Scrub/Shrub	
135	34300 Blackbush Scrub		Scrub/Shrub	
136	35000 Great Basin Scrub		Scrub/Shrub	
137	35200 Sagebrush Scrub		Scrub/Shrub	
138	35210 Big Sagebrush Scrub		Scrub/Shrub	
139	35210 Sagebrush Scrub		Scrub/Shrub	
140	36110 Desert Saltbush Scrub		Scrub/Shrub	
141	36120 Desert Sink Scrub		Scrub/Shrub	
142	37000 Chaparral		Scrub/Shrub	
143	37120 Southern Mixed Chaparral		Scrub/Shrub	
144	37120 Southern Mixed Chapparal		Scrub/Shrub	
145	37121 Granitic Southern Mixed Chaparral		Scrub/Shrub	
146	37121 Southern Mixed Chaparral		Scrub/Shrub	
147	37122 Mafic Southern Mixed Chaparral		Scrub/Shrub	
148	37130 Northern Mixed Chaparral		Scrub/Shrub	
149	37131 Granitic Northern Mixed Chaparral		Scrub/Shrub	
150	37132 Mafic Northern Mixed Chaparral		Scrub/Shrub	
151	37200 Chamise Chaparral		Scrub/Shrub	
152	37210 Granitic Chamise Chaparral		Scrub/Shrub	
153	37220 Mafic Chamise Chaparral		Scrub/Shrub	
154	37300 Red Shank Chaparral		Scrub/Shrub	
155	37400 Semi-Desert Chaparral		Scrub/Shrub	
156	37500 Montane Chaparral		Scrub/Shrub	
157	37510 Mixed Montane Chaparral		Scrub/Shrub	
158	37520 Montane Manzanita Chaparral		Scrub/Shrub	
159	37530 Montane Ceanothus Chaparral		Scrub/Shrub	
160	37540 Montane Scrub Oak Chaparral		Scrub/Shrub	
161	37800 Upper Sonoran Ceanothus Chaparral		Scrub/Shrub	
162	37830 Ceanothus crassifolius Chaparral		Scrub/Shrub	
163	37900 Scrub Oak Chaparral		Scrub/Shrub	
164	37A00 Interior Live Oak Chaparral		Scrub/Shrub	
165	37C30 Southern Maritime Chaparral		Scrub and Chaparral	Scrub/Shrub
166	37G00 Coastal Sage-Chaparral Scrub			Scrub/Shrub
167	37K00 Flat-topped Buckwheat	Scrub/Shrub		
168	39000 Upper Sonoran Subshrub Scrub	Scrub/Shrub		
169	Diegan Coastal Sage Scrub	Scrub/Shrub		
170	Granitic Northern Mixed Chaparral	Scrub/Shrub		
171	Southern Mixed Chaparral	Scrub/Shrub		
172	11000 Non-Native Vegetation	Non-Native Vegetation, Developed Areas, or Unvegetated Habitat		Unknown
173	11000 Non-Native VegetationVegetation		Unknown	
174	11200 Disturbed Wetland		Unknown	
175	11300 Disturbed Habitat		Unknown	
176	13000 Unvegetated Habitat		Unknown	
177	Disturbed Habitat	Unknown		



Appendix H: Guidance for Investigating PCCSYAs

Table H.6-3: Potential Critical Coarse Sediment Yield Areas

GLU	Geology	Land Cover	Slope (%)
CB-Agricultural/Grass-3	Coarse Bedrock	Agricultural/Grass	20% - 40%
CB-Agricultural/Grass-4	Coarse Bedrock	Agricultural/Grass	>40%
CB-Forest-2	Coarse Bedrock	Forest	10 - 20%
CB-Forest-3	Coarse Bedrock	Forest	20% - 40%
CB-Forest-4	Coarse Bedrock	Forest	>40%
CB-Scrub/Shrub-4	Coarse Bedrock	Scrub/Shrub	>40%
CB-Unknown-4	Coarse Bedrock	Unknown	>40%
CSI-Agricultural/Grass-2	Coarse Sedimentary Impermeable	Agricultural/Grass	10 - 20%
CSI-Agricultural/Grass-3	Coarse Sedimentary Impermeable	Agricultural/Grass	20% - 40%
CSI-Agricultural/Grass-4	Coarse Sedimentary Impermeable	Agricultural/Grass	>40%
CSP-Agricultural/Grass-4	Coarse Sedimentary Permeable	Agricultural/Grass	>40%
CSP-Forest-3	Coarse Sedimentary Permeable	Forest	20% - 40%
CSP-Forest-4	Coarse Sedimentary Permeable	Forest	>40%
CSP-Scrub/Shrub-4	Coarse Sedimentary Permeable	Scrub/Shrub	>40%



Appendix H: Guidance for Investigating PCCSYAs

Worksheet H.6-1: Verification of GLUs

Verification of GLUs	Worksheet H.6-1	
<p>Detailed project-level review of GLUs may be performed to verify the presence or absence of potential critical coarse sediment yield areas within the project site and/or upstream areas. Use this form to document the evaluation of slope, geology, and land cover combined to determine the site-specific GLUs. Complete all sections of this form.</p>		
<p>Project Name:</p>		
<p>Project Tracking Number / Permit Application Number:</p>		
1	<p>What are the pre-project slopes?</p>	<p><input type="checkbox"/> 0% to 10% (1) <input type="checkbox"/> 10% to 20% (2) <input type="checkbox"/> 20% to 40% (3) <input type="checkbox"/> >40% (4)</p>
2	<p>What is the underlying geology? Refer to Appendix H.6 to classify geologic categories into a geology grouping.</p> <p>Note: site-specific geology may be determined in the field by a qualified geologist.</p>	<p><input type="checkbox"/> Coarse bedrock (CB) <input type="checkbox"/> Coarse sedimentary impermeable (CSI) <input type="checkbox"/> Coarse sedimentary permeable (CSP) <input type="checkbox"/> Fine bedrock (FB) <input type="checkbox"/> Fine sedimentary impermeable (FSI) <input type="checkbox"/> Fine sedimentary permeable (FSP) <input type="checkbox"/> Other (O)</p>
3	<p>What is the pre-project land cover? Refer to Appendix H.6 for land cover category definitions.</p> <p>Note: Land cover shall be determined from aerial photography and/or field visit.</p>	<p><input type="checkbox"/> Agriculture/grass <input type="checkbox"/> Forest <input type="checkbox"/> Developed <input type="checkbox"/> Scrub/shrub <input type="checkbox"/> Other <input type="checkbox"/> Unknown</p>
4	<p>List the GLU(s) within the project site and/or upstream areas.</p> <p>Note the GLU nomenclature format is as follows: Geology – Land Cover – Slope Category (e.g. “CB-Agricultural/Grass-3” for a GLU consisting of coarse bedrock geology, agricultural/grass land cover, and 20% to 40% slope).</p>	



Appendix H: Guidance for Investigating PCCSYAs

Worksheet H.6-1; Page 2 of 2			
5	Photo(s) Insert photos representative of the slopes, land cover, and geology.		
6	Are any of the GLUs found within the project boundary and/or upstream areas (listed in row 4) also listed in Table H.6-1?	Y Yes	Go to 7
		Y No	Go to 8
7	End – Provide management measures for preservation of coarse sediment supply as described in this guidance document, or the project applicant may elect to determine whether downstream systems would be sensitive to reduction of coarse sediment yield from the project site and/or perform site-specific method for mapping critical coarse sediment yield areas.		
8	End – Site-specific GLUs do not warrant preservation of coarse sediment supply, no measures for protection of critical coarse sediment yield areas onsite are necessary. Optional: use the note section below to provide justification for these findings.		
9	Notes		

H.6.2 Assumptions for Regional WMAA PCCSYA Maps

This appendix summarizes the assumptions used while developing Regional WMAA PCCSYA maps that are not listed in Appendix H.6.1.1:

- Critical coarse sediment would be generated from GLUs that are
 - composed of geologic units likely to generate coarse sediment (i.e. produces greater than 50% sand (0.074 mm; no. 200 sieve) by weight when weathered); **and**
 - have a potential for high relative sediment production (GLUs that produce soil loss greater than 8.4 tons/acre/year are assigned a high relative rating, this corresponds to 42% of the total coarse soil loss from the MS4-permitted region within the County of San Diego)
- Relative sediment production was assigned using RUSLE analysis of GLUs. It was assumed that this relative rating represents sediment production from sheet erosion, rill erosion, gullies and lower order channels, since these features are mostly on the hillslopes that are represented by the GLUs.
 - While performing the RUSLE analysis to assign the relative ranking, C factor from the regional maps from USEPA was adjusted to 0 for developed land covers to account for management actions implemented on developed sites (e.g. impervious surfaces).
- WMAA mapping does not account for sediment production from in-stream sediment supply (since these are mostly protected through other regulations) and sediment production from mass failures like landslides which are difficult to estimate on a regional scale without performing extensive field investigations.
- Regional WMAA map assumes that all receiving waters require coarse sediment and the map also does not account for potential existing impediments that may hinder delivery of coarse sediment to receiving waters.

For additional details refer to the Regional WMAA document on the Project Clean Water website at the following address:

http://www.projectcleanwater.org/index.php?option=com_content&view=article&id=248&Itemid=219

H.6.3 Encroachment Allowance for Regional PCCSYA WMAA Map

When an applicant uses the regional PCCSYA map from WMAA to define onsite CCSYAs an encroachment allowance of up to 5% is allowed.

The following provides the supporting rationale for 5% encroachment:

- Step 1. S_p has to be greater than 0.5, based on current understanding of risks to receiving waters arising from changes in sediment production (SCCWRP Technical Report 605, 2010).
- Step 2. Estimated S_p (Equation H.8.11) = $0.7 \cdot SY_{RUSLE} + 0.3 \cdot SY_{NHD} = 0.7 \cdot 0.42 + 0.3 \cdot 1 = 0.59$
 - A. Based on RUSLE analysis conducted during Regional WMAA the GLUs mapped as PCCSYAs contribute 42% of the bed sediment yield (i.e. $SY_{RUSLE} = 0.42$)
 - B. Disturbance to NHDPlus channels are protected through 401 water quality certifications issued by the RWQCB, so it is assumed that $SY_{NHD} = 1$
- Step 3. Dividing the S_p estimate from Step 2 by the required S_p in Step 1 provides the factor of safety that is currently implicit in the regional WMAA PCCSYA map = $0.59/0.5 = 1.18$ or 18% factor of safety
- Step 4. The remaining factor of safety after accounting for the proposed encroachment of 5% = $18\% - 5\% = 13\%$

H.7 Downstream System Sensitivity to Coarse Sediment

If an applicant has identified onsite and/or upstream PCCSYAs and elects to perform additional optional analyses to refine the PCCSYA designation, the guidance presented below should be followed. Protection of critical coarse sediment yield areas is a necessary element of hydromodification management because coarse sediment supply is as much an issue for causing erosive conditions to receiving streams as are accelerated flows. However, not all downstream systems warrant preservation of coarse sediment supply nor all source areas need to be protected. The following guidance shall be used to refine PCCSYA designations:

- Depositional Analysis (**Appendix H.7.1**)
- Threshold Channel Analysis (**Appendix H.7.2**)
- Coarse Sediment Source Area Verification (**Appendix H.7.3**)

H.7.1 Depositional Analysis

Areas identified as PCCSYAs may be removed from consideration if it is demonstrated that these sources are deposited into existing systems prior to reaching the first downstream unlined water of the state. Systems resulting in deposition may include existing natural sinks, existing structural BMPs, existing hardened MS4 systems, or other existing similar features. Applicants electing to perform depositional analysis to refine PCCSYA mapping must meet the following criteria to qualify for exemption from CCSYA designation:

- The existing hardened MS4 system that is being analyzed should be upstream of the first downstream unlined waters of the state; **and**
- The peak velocity from the discrete 2-year, 24-hour runoff event for the existing hardened MS4 system that is being analyzed is less than three feet per second.

The three feet per second criteria is consistent with the recommended minimum velocity for storm and sanitary sewers in ASCE Manual of Engineering Practice No. 37 (ASCE, 1970).

In limited scenarios, applicant may have the option to establish site specific minimum self-cleansing velocity using Equation H.7-1 or other appropriate equations instead of using the default three feet per second criteria. This site specific analysis must be documented in the SWQMP and the City Engineer has the discretion to request additional analysis prior to approving a site specific minimum self-cleansing velocity. If an applicant chooses to establish a site specific minimum self-cleansing velocity for refinement, then the applicant must design any new bypass hardened conveyance systems proposed by the project to meet the site specific criteria.

Equation H.7-1: Minimum Self Cleansing Velocity

$$V = \frac{1.486}{n} R^{1/6} [B(s_g - 1)D_g]^{1/2}$$

Where:

V = minimum self-cleansing velocity (ft/sec)

R = hydraulic radius (ft)

n = Manning's roughness coefficient (unitless)

B = constant equal to 0.04 for clean granular particles (unitless)

s_g = specific gravity of sediment particle (unitless): **Use 2.65**

D_g = sediment particle diameter (inches): **Use 0.20 in**

H.7.2 Threshold Channel Analysis

A threshold channel is a stream channel in which channel boundary material has no significant movement during the design flow. If there is no movement of bed load in the stream channel, then it is not anticipated that reductions in sediment supply will be detrimental to stream stability because the channel bed consists of the parent material and not coarse sediment supplied from upstream. In such a situation, changes in sediment supply are not considered a geomorphic condition of concern. SCCWRP Technical Report 562 (2008) states the following in regards to sand vs. gravel bed behavior/threshold vs. live-bed contrasts:

“Sand and gravel systems are quite varied in their transport of sediment and their sensitivity to sediment supply. On the former, sand-bed channels typically have live beds, which transport sediment continuously even at relatively low flows. Conversely, gravel/cobble-bed channels generally transport the bulk of their bed sediment load more episodically, requiring higher flow events for bed mobility (i.e., threshold behavior).”

“Sand-bed streams without vertical control are much more sensitive to perturbations in flow and sediment regimes than coarse-grain (gravel/cobble) threshold channels. This has clear implications in their respective management regarding hydromodification (i.e., sand systems being relatively more susceptible than coarser systems). This also has direct implications for the issue of sediment trapping by stormwater practices in watersheds draining to sand-bed streams, as well as general loss of sediment supply following the conversion from undeveloped sparsely-vegetated to developed well-vegetated via irrigation.”

The following provides guidance for evaluating whether a stream channel is a threshold channel or not. This determination is important because while accounting for changes in bed sediment supply is appropriate for quantifying geomorphic impacts in non-threshold stream channels, it is not considered appropriate for threshold channels. The domain of analysis for this evaluation shall be the same as that used to evaluate susceptibility, per SCCWRP Technical Report 606, Field Manual for Assessing Channel Susceptibility (2010). This domain is defined by the following upstream and downstream boundaries:

Appendix H: Guidance for Investigating PCCSYAs

- From the point of compliance proceed downstream until reaching one of the following:
 - At least one reach downstream of the first grade-control point (preferably second downstream grade control location);
 - Tidal backwater/lentic (still water) waterbody;
 - Equal order tributary (Strahler 1952);
 - A 2-fold increase in drainage area.

OR demonstrate sufficient flow attenuation through existing hydrologic modeling.

- From the point of compliance proceed upstream for 20 channel top widths OR to the first grade control in good condition, whichever comes first.

Applicant must complete Worksheet H.7-1 to document selection of the domain of analysis. If the entire domain of analysis is classified as a threshold channel, then the PDP can be exempt from the MS4 Permit requirement for sediment supply. The following definitions from the Natural Resources Conservation Service's (NRCS) National Engineering Handbook Part 654 - Stream Restoration Design (2007) are helpful in understanding what a threshold channel is.

- **Alluvial Channel**: Streams and channels that have bed and banks formed of material transported by the stream. There is an exchange of material between the inflowing sediment load and the bed and banks of an alluvial channel (NRCS, 2007).
- **Threshold Channel**: A channel in which channel boundary material has no significant movement during the design flow (NRCS, 2007).

The key factor for determining whether a channel is a threshold channel is the composition of its bed material. Larger bed sediment consisting primarily of cobbles and boulders are typically immobile, unless the channel is a large river with sufficient discharge to regularly transport such grain sizes as bed load. As a rule-of-thumb, channels with bed material that can withstand a 10-year peak discharge without incipient motion are considered threshold channels and not live-bed alluvial channels. Threshold channel beds typically consist of cobbles, boulders, bedrock, or very dense vegetation (e.g., a thicket). Threshold channels also includes channels that have existing grade control structures that protect the stream channels from hydromodification impacts.

For a project to be exempt from coarse sediment supply requirements, the applicant must submit the following for approval by the City Engineer:

- Photographic documentation and grain size analysis used to determine the d_{50} of the bed material; **and**
- Calculations that show that the receiving water of concern meets the specific stream power criteria defined below **or** a finding from a geomorphologist that the stream channel has existing grade control structures that protect the stream channel from hydromodification impacts.

Specific Stream Power

Specific (i.e., unit) stream power is the rate at which the energy of flowing water is expended on the bed and banks of a channel (refer to Equation H.7-2). SCCWRP studies have found that locating channels on a plot of Specific Stream Power at Q₁₀ (as calculated by the Hawley et al. method optimized for Southern California watersheds – Figure H.7-1) versus median channel grain size is a good predictor of channel stability. The Q₁₀ equation from SCCWRP TR 606 is presented as Equation H.7-3.

Equation H.7-2: Calculation of Specific Stream Power

$$\text{Specific Stream Power} = \frac{\text{Total Stream Power}}{\text{Channel Width}} = \frac{\gamma QS}{w}$$

Where:

- γ: Specific Weight of Water (9810 N/m³)
- Q: Flow Rate (dominant discharge in many cases, m³/sec)
- S: Slope of Channel
- w: Channel Width (meters)

Equation H.7-3: Calculation of Q₁₀ using the Hawley et al. Method

$$Q_{10cfs} = 18.2 * A^{0.87} * P^{0.77}$$

Where:

- Q_{10cfs}: 10 year Flow Rate in cubic feet per second
- A: Drainage Area in sq. miles
- P: Mean Annual Precipitation in inches

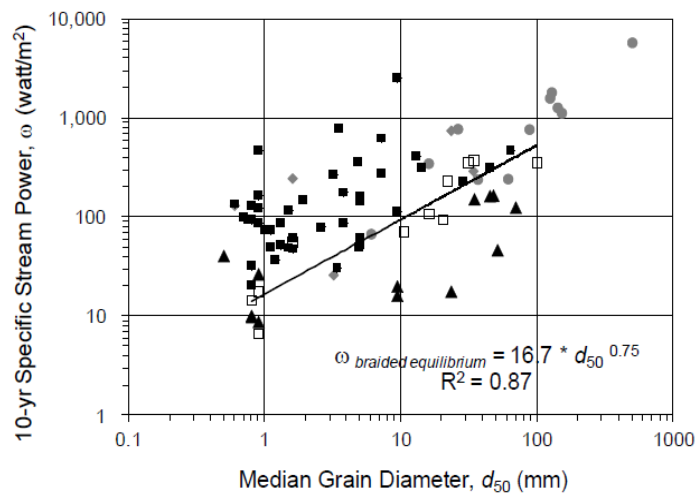

Figure H.7-1 : Threshold of stream instability based on specific stream power and channel sediment diameter

Appendix H: Guidance for Investigating PCCSYAs

Since the SCCWRP TR 606 Q_{10} (Equation H.7-3) does not explicitly consider watershed imperviousness, adjustment factors (AF) shown in Figure H.7-2 were developed using the following Equation H.7-4 for Q_{10} from SCCWRP TR 654 to account for imperviousness while estimating Q_{10} .

Equation H.7-4: Calculation of Q_{10} using equation from SCCWRP TR 654

$$Q_{10} = e^{3.61} * A^{0.865} * DD^{0.804} * P_{224}^{0.778} * IMP^{0.096}$$

Where:

Q_{10} : 10 year Flow Rate
A: Drainage Area in sq. miles
DD: Drainage Density
 P_{224} : 2-Year 24-Hour Precipitation in inches
IMP: Watershed Imperviousness

Adjustment factors were developed as part of this methodology by changing the watershed imperviousness in Equation H.7-4 and keeping the remaining terms constant. Adjustment factor for imperviousness of 3.6% was set to 1; since it is the mean imperviousness of the dataset used to develop the stability curve in Figure H.7-1. Updated Q_{10} equation with adjustment factor is presented as Equation H.7-5 below:

Equation H.7-5: Calculation of Q_{10} with Adjustment Factor for Watershed Imperviousness

$$Q_{10cfs} = AF * 18.2 * A^{0.87} * p^{0.77}$$

Where:

Q_{10cfs} : 10 year Flow Rate in cubic feet per second
AF: Adjustment Factor
A: Drainage Area in sq. miles
P: Mean Annual Precipitation in inches

THIS PAGE INTENTIONALLY LEFT BLANK FOR DOUBLE-SIDED PRINTING

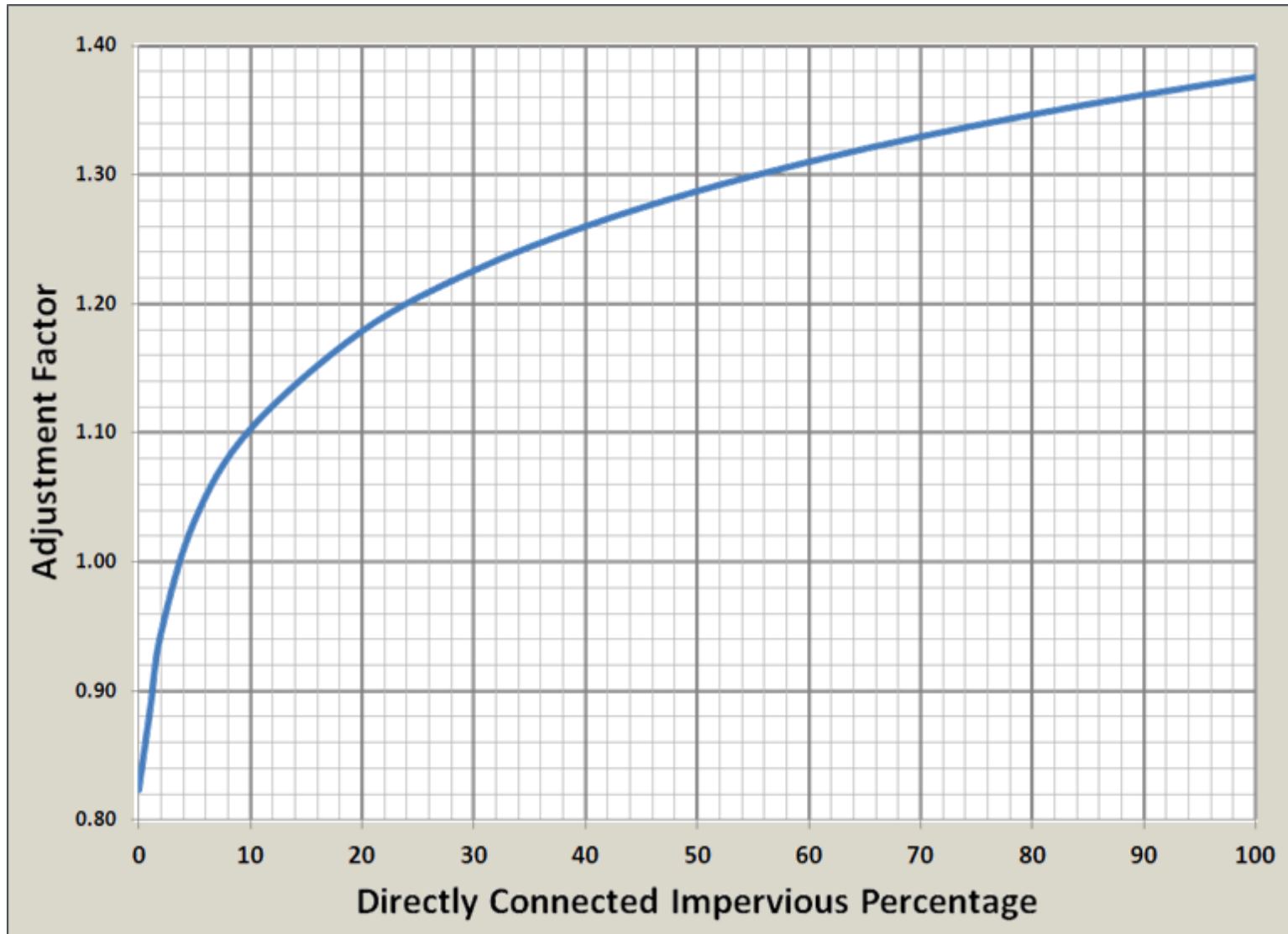

Figure H.7-2 : Adjustment factor to account for imperviousness while estimating Q_{10}

THIS PAGE INTENTIONALLY LEFT BLANK FOR DOUBLE-SIDED PRINTING

Steps for evaluating the specific stream power criteria are presented below:

- **Step 1:** Calculate the specific stream power for the receiving water. Use Equation H.7-2, H.7-5 and Figure H.7-2. Directly connected imperviousness shall be estimated using guidance provided in the Water Quality Equivalency guidance document.
- **Step 2:** Determine the d_{50} of representative cross section within the domain of analysis.
- **Step 3:** Use results from Step 1 and Step 2; and Figure H.7-1 to determine if the receiving water meets the specific stream power criteria. Receiving water shall be considered meeting the specific stream power criteria when the point plotted based on results from Step 1 and Step 2 is below the solid line in Figure H.7-1.

H.7.3 Coarse Sediment Source Area Verification

When it has been determined that PCCSYAs are present, and it has been determined that downstream systems require protection, additional analysis may be performed that may refine the extents of actual CCSYAs to be protected onsite. The following analysis shall be performed to determine if the mapped PCCSYAs are a significant source of bed sediment supply to the receiving water, based on the coarse sediment proportion of the soil onsite

- Obtain a grain size distribution per ASTM D422 for the project's PCCSYA that is being evaluated.
- Identify whether the source material is a coarse grained or fine grained soil. Coarse grained is defined as over 50% by weight coarse than no. 200 sieve (i.e., $d_{50} > 0.074$ mm).
- By performing this analysis, the applicant can exclude PCCSYAs that are determined to be fine grained (i.e., $d_{50} < 0.074$ mm). Fine grained soils are not considered significant sources of bed sediment supply.
- Applicant shall include the following information in the SWQMP when this refinement option is performed:
 - Map with locations on where the grain size distribution analysis was performed;
 - Photographic documentation; and
 - Grain size distribution.
- Additional grain size distribution analysis may be requested at specific locations by the City Engineer prior to approval of this refinement.

Areas that are not expected to be a significant source of bed sediment supply (i.e. fine grained soils) to the receiving stream do not require protection and are not considered CCSYAs.

If it is determined that the PCCSYAs are producing sediment that is critical to receiving streams, or if the optional additional analysis presented above has not been performed, the project must provide management measures for protection of critical coarse sediment yield (refer to **Appendix H.2, H.3 and H.4**).

Appendix C: Geotechnical and Groundwater Investigation Requirements

THIS PAGE INTENTIONALLY LEFT BLANK FOR DOUBLE-SIDED PRINTING

Appendix H: Guidance for Investigating PCCSYAs

Worksheet H.7-1: Domain of Analysis

Domain of Analysis		Worksheet H.7-1
Use this form to document the domain of analysis		
Project Name:		
Project Tracking Number / Permit Application Number:		
Part 1: Identify Domain of Analysis		
Project Location (at proposed stormwater discharge point)		
1	Address:	
2	Latitude (decimal degrees):	
3	Longitude (decimal degrees):	
4	Watershed:	
Basis for determining downstream limit:		
Channel length from discharge point to downstream limit:		
Basis for determining upstream limit:		
Channel length from discharge point to upstream limit:		



Appendix H: Guidance for Investigating PCCSYAs

Worksheet H.7-1; Page 2 of 2

Photo(s)

Map or aerial photo of site. Include channel alignment and tributaries, project discharge point, upstream and downstream limits of analysis, ID number and boundaries of geomorphic channel units, and any other features used to determine limits (e.g. exempt water body, grade control).

H.8 Calculation Methodology for Ep and Sp

One method for quantifying hydromodification impacts to stream channels, which takes into account changes in the four factors in Lane's relationship (i.e., hydrology, channel geometry, bed and bank material, and sediment supply), is to compare long-term changes in sediment transport capacity, or in-stream work, to bed sediment supply. For the purposes of demonstrating no net impact within the MS4-permitted region of the County of San Diego, Erosion Potential (Ep) is defined as the ratio of post-project/pre-development (natural) long-term transport capacity or work. To calculate Ep, the hydrology, channel geometry, and bed/bank material factors mentioned above need to be characterized for both land use scenarios. Sediment Supply Potential (Sp) is defined as the ratio of post-project/pre-project (existing) long-term bed sediment supply. While evaluating changes in discharge and sediment supply is done primarily as a desktop analysis, geomorphic field assessment is often necessary to characterize channel geometry and bed/bank material, and to ground truth assumptions for the desktop analyses. This appendix provides methodologies for the following:

- Calculation of Ep, and
- Calculation of Sp.

H.8.1 Calculation of Ep

Erosion Potential (Ep) is defined as the ratio of post-project/pre-development (natural) long-term transport capacity or work. To calculate Ep, the hydrology, channel geometry, and bed/bank material factors mentioned above need to be characterized for both land use scenarios. Traditionally, Ep is calculated based on a watershed-scale analysis (using future built out conditions) of the area tributary to a given receiving channel of concern at the point of compliance. However, watershed-scale continuous hydrologic modeling might not be feasible for small projects, with this understanding specific simplification steps for project-scale modeling are provided in this appendix. The applicant shall perform Ep calculations using one of the following methods, as applicable:

- **Simplified Ep Method:** Applicable when the default low flow threshold of $0.1Q_2$ is used and no changes to the receiving water are proposed. Refer to **Appendix H.8.1.1**.
- **Standard Ep Method:** Applicable for all scenarios. Refer to **Appendix H.8.1.2**.

H.8.1.1 Simplified Ep Method

The simplified method is based on the relationships developed by Parra (2016) between the flow duration curve in the pre-development and post-project conditions and the standard simplified work equation. These relationships were developed using standard hydraulic equations and approximations that are applicable for channels of any lateral slope and the following geometrical cross sections: (a) wide rectangular sections; (b) relatively wide parabolic sections, and (c) triangular sections. The simplified Ep method is only applicable when the default low flow threshold of $0.1Q_2$ has been selected by the applicant for flow duration control and no changes to the receiving water geometry are proposed. Applicants shall follow Steps 1 through 3 to calculate Ep using the simplified methodology:

Appendix H: Guidance for Investigating PCCSYAs

1. Perform continuous hydrologic simulation for the pre-development and post-project condition following guidelines in **Appendix G**. Generate flow bins and flow duration tables for the range of flows from $0.1Q_2$ to Q_{10} .
2. Calculate the total work in the pre-development and the post-project condition using Equation H.8-1

Equation H.8-1: Total Work (Simplified)

$$W_t = \sum_{j=1}^n \Delta t_j \cdot (Q^{3m/2} - (0.1Q_2)^{3m/2}) Q^m$$

Where:

W_t = Total Work [dimensionless]

Δt_j = Duration per flow bin

Q = Flow Rates estimated in STEP 1 [cfs] for a typical bin "j". Usually, in Flow Duration Curve (FDC) analyses, the number of bins is 100, so $j = 1$ to n (with $n = 100$). However, the number of bins can be as small as 20 ($n = 20$).

Q_2 = Pre-development 2-year peak flow [cfs]

m = Exponent based on the function of the receiving channels geometry.

- For narrow creek where the top width is 7 times or less the corresponding depth, $m = 1/4$.
- For intermediate creeks, where the top width is more than 7 times but less than 25 times the depth, $m = 4/13$.
- For wide creeks, where the top width is more than 25 times the depth, $m = 2/5$.

3. E_p is calculated by dividing the total work of the post-project condition by that of the pre-development (natural) condition (Equation H.8-2). E_p is expressed as:

Equation H.8-2: E_p (Simplified)

$$E_p = W_{t,post} / W_{t,pre}$$

Where:

E_p = Erosion Potential [unitless]

$W_{t,post}$ = Total Work associated with the post-project condition [unitless]

$W_{t,pre}$ = Total Work associated with the pre-development condition [unitless]

H.8.1.2 Standard Ep Method

While using the standard method, Ep calculation must be performed using the receiving water information from the point of compliance. Suggested steps for performing an Ep analysis are shown in the Figure H.8-1 below. This section describes each analysis step shown in Figure H.8-1, including the inputs and outputs of each step.

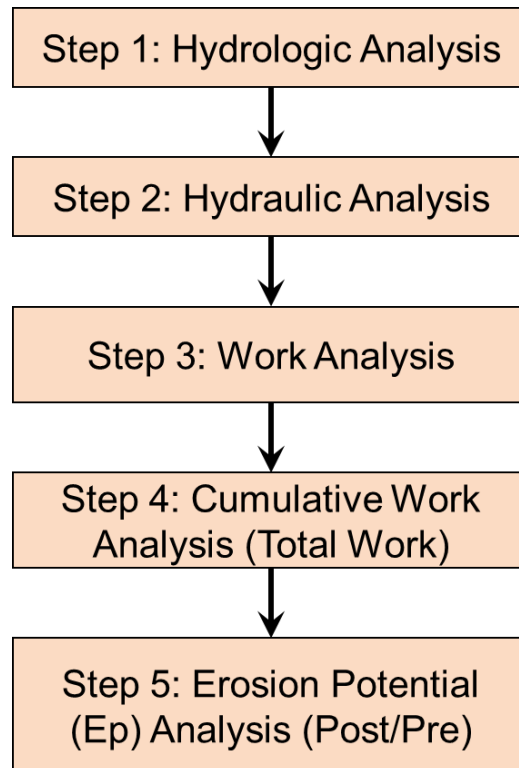

Figure H.8-1 : Erosion Potential Flow Chart

STEP 1: CONTINUOUS HYDROLOGIC ANALYSIS

Hydrologic models are applied to simulate the hydrologic response of the watershed under pre-development and post-project conditions for a continuous period of record. Modeling software appropriate for this type of simulation includes USEPA's Stormwater Management Model (SWMM), Hydrological Simulation Program - Fortran (HSPF) developed by the USGS and USEPA, USACE's Hydrologic Modeling System (HEC-HMS), and the San Diego Hydrology Model (SDHM) developed by Clear Creek Solutions, Inc. SDHM uses an HSPF computational engine, long-term precipitation data, and is a visually-oriented interactive tool for automated modeling and facility sizing.

Input parameters for these continuous simulations are hourly precipitation data for a long-term (>30 years) record, sub-catchment delineation, impervious cover, soil type, vegetative cover, terrain steepness, lag time or flow path length, and monthly evapotranspiration rate. The primary output is a simulated discharge record associated with the receiving channel of concern. Flow routing through drainage conveyances is necessary for continuous hydrologic analysis at the watershed scale.

Appendix G provides guidance for developing continuous simulation models.

Appendix H: Guidance for Investigating PCCSYAs

Traditionally, a hydrograph (Figure H.8-2) is the primary means for graphically comparing discharge records; however, a hydrograph is not ideal because long-term flow records span several decades.

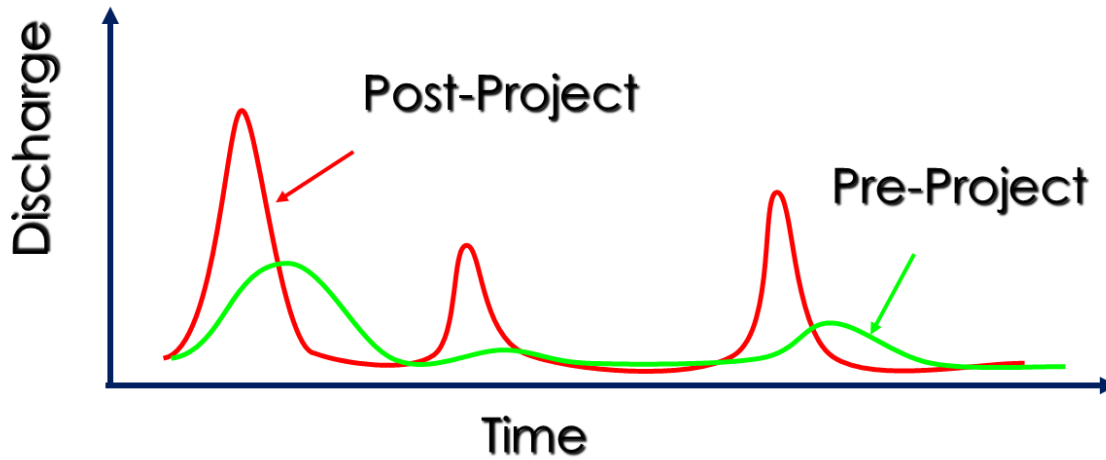

Figure H.8-2 : Example Hydrograph Comparison

Instead, a more effective means for comparing long-term continuous discharge records is to create a flow histogram, which differentiates the simulated flowrates into distinct “flow bins” so that the duration of flow for each bin can be tabulated. One method for establishing the distribution of flow bins is to increment the flow bins according to increments of flow stage using a hydraulic analysis, such as the normal depth equation. In this way, the hydraulic analysis step (Step 2) can be considered an input to the continuous hydrologic analysis step. While there is no established rule of thumb for how many flow bins are necessary, it is suggested that no less than 20 be used for an Ep analysis. An example of a flow histogram is provided on Figure H.8-3.

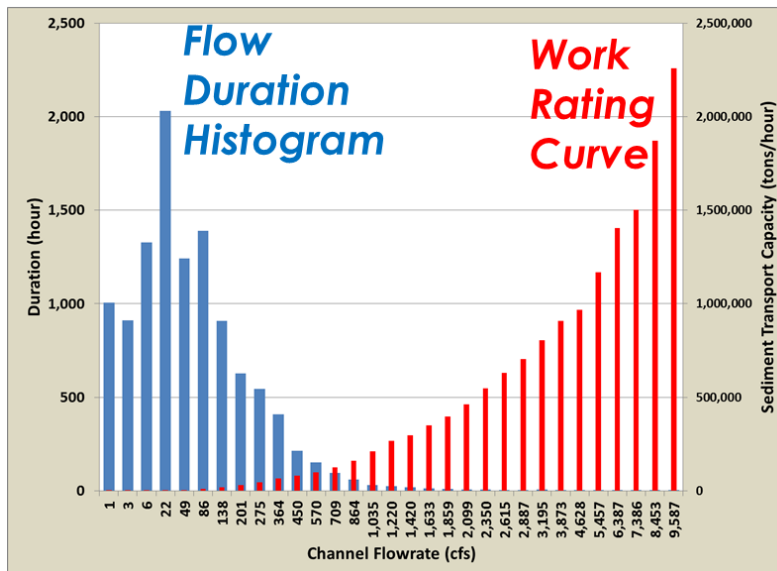

Figure H.8-3 : Example Flow Duration Histogram

Appendix H: Guidance for Investigating PCCSYAs

Flow duration curves are another commonly used method for graphically interpreting long-term flow records. A flow duration curve is simply a plot of flowrate (y-axis) versus the cumulative duration, or percentage of time, that a flowrate is equaled or exceeded in the simulation record (x-axis). Figure H.8-4 provides an example flow duration curve comparison.

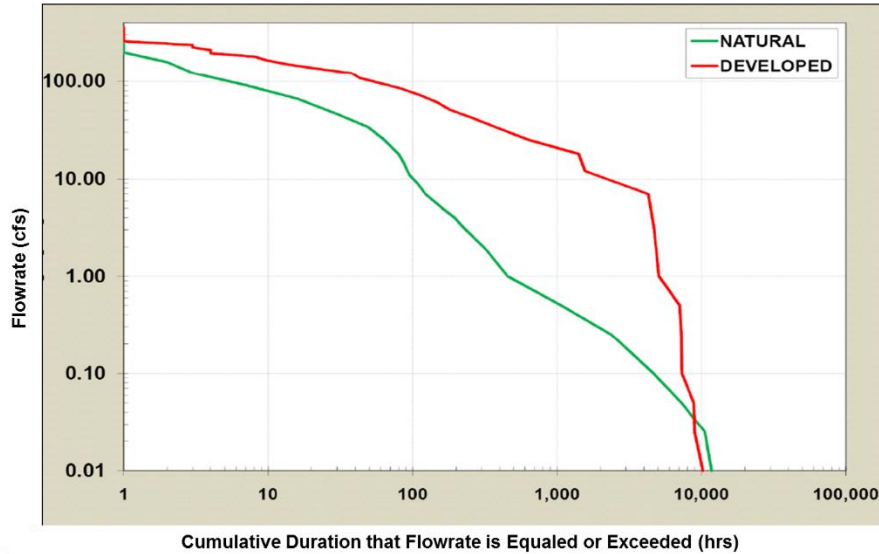

Figure H.8-4 : Example Flow Duration Curve

Scaling Factor for Project-Scale Modeling

Project-scale flow rates derived from continuous hydrologic simulation can be scaled using the ratio of the pre-development 2-year peak discharge for the watershed and project catchment (i.e., Q_2 watershed / Q_2 project catchment) so that hydraulic and effective work calculations can be performed at the point of compliance with a larger tributary watershed. This scaling translates the runoff from the project catchment to its contribution to erosivity in the down gradient receiving channel, without the need for a complex watershed-scale continuous hydrologic model.

Applicant can estimate the scaling factor using Equation H.8-3. The scaling factor equation was developed using the 2-year peak flow rate empirical equation from Hawley and Bledsoe (2011) and removing the terms (average annual precipitation and imperviousness (pre-development condition as required by the MS4 Permit) that are constant.

Equation H.8-3: Scaling Factor

$$\text{Scaling Factor} = \left(\frac{A_{\text{watershed}}}{A_{\text{project}}} \right)^{0.667}$$

Where:

$A_{\text{watershed}}$ = total watershed drainage area at the point of compliance (mi²)

A_{project} = total project drainage area (mi²)

STEP 2: HYDRAULIC ANALYSIS

Hydraulic parameters, such as stage, effective shear stress, and flow velocity, are computed for each designated flow bin using channel geometry and roughness data. Hydraulic calculations can be as simple as using the normal flow equation and obtaining results for the central channel or as complicated as using hydraulic models which account for backwater effects, such as HEC-RAS.

Using the formula for unit tractive force (Chow 1959), effective shear stress is expressed using Equation H.8-4

Equation H.8-4: Effective Shear Stress

$$\tau = \gamma RS$$

Where:

τ = Effective Shear Stress [lb/ft²]

γ = Unit Weight of Water [62.4 lb/ft³]

R = Hydraulic Radius [ft]

S = Energy Gradient Assumed Equal to Longitudinal Slope [ft/ft].

Normal depth can be estimated using Manning's equation (Equation H.8.5). Several sources provide lists of roughness coefficients for use in hydraulic analysis (Chow, 1959).

Equation H.8-5: Manning's Equation

$$Q = \frac{1.49AR^{0.67}S^{0.5}}{n} \text{ or } V = \frac{1.49R^{0.67}S^{0.5}}{n}$$

Where:

Q = Peak Flowrate [cfs]

V = Average Flow Velocity [ft/s]

A = Cross-Section Flow Area [ft²]

R = Hydraulic Radius [ft] = A/P

P = Wetted Perimeter [ft]

S = Energy Gradient Assumed Equal to Longitudinal Slope [ft/ft]

n = Manning Roughness [unit less]

Channel geometry inputs should be characterized by surveying cross-sections and longitudinal profiles of the active channel at strategic locations. Methods of collecting topographic survey data can range from traditional survey techniques (auto level, cloth tape, and survey rod), to conducting a detailed ground-based LiDAR survey.

STEP 3: WORK ANALYSIS

Hydraulic results for each flow bin along with the critical bed/bank material strength parameters are input into a work or sediment transport function in order to produce a work or transport rating curve. An example of such a rating curve is provided on Figure H.8-3. The work equations can range from

Appendix H: Guidance for Investigating PCCSYAs

simplistic indices, material-specific sediment transport equations, or more complex functions based on site-calibrated sediment transport rating curves.

- **Simplistic indices:** An acceptable equation for effective work, as stated in the Los Angeles Regional MS4 Permit (LARWQCB, 2012) is expressed using Equation H.8-6:

Equation H.8-6: Effective Work

$$W = (\tau - \tau_c)^{1.5}V$$

Where:

- W = Work [dimensionless];
- τ = Effective Shear Stress [lb/ft²];
- τ_c = Critical Shear Stress [lb/ft²];
- V = Mid-Channel Flow Velocity [ft/s]

- **Material-specific sediment transport equations:** Material specific sediment transport equations are allowed to estimate the sediment transport capacity in the post-project and pre-development condition.
- **Site-calibrated sediment transport curves:** Applicants may have an option to use site-calibrated sediment transport curves. In the future these may be available based on monitoring efforts being performed to support the County of San Diego's Hydromodification Management Plan.

The critical shear stress to be used in equation H.8.6 must be estimated using one of the following:

- Shear stress corresponding to the critical flow rate or low flow threshold (Q_c). Q_c is the flowrate that results in incipient motion of bed or bank material, whichever is least resistant. Q_c is expressed as a fraction of the pre-development 2-year peak flow. The allowable low flow threshold Q_c can be estimated as 10%, 30%, or 50% of the pre-development 2-year peak flow (0.1Q₂, 0.3Q₂, or 0.5Q₂) depending on the receiving stream susceptibility to erosion, per SCCWRP Technical Report 606, Field Manual for Assessing Channel Susceptibility (SCCWRP, 2010). If a channel susceptibility assessment is not performed, then the conservative default is a Q_c equal to 0.1Q₂.
- Bed and bank material can also be characterized through a geomorphic field assessment. For each stream location analyzed, a measure of critical shear stress can be obtained for the weakest bed or bank material prevalent in the channel. For non-cohesive material, a Wolman pebble count or sieve analysis can be used to obtain a grain size distribution, which can be converted to a critical shear stress using empirical relationships or published reference tables. For cohesive material, an in-situ jet test or reference tables are used. For banks reinforced with vegetation, reference tables are generally used. Appropriate references for critical shear stress values are provided in ASCE No.77 (1992) and Fischenich (2001). To account for the effects of vegetation density and channel irregularities, the applied shear stress can be partitioned into channel form and bed/bank roughness components. SCCWRP Technical Report 667 also has guidance for estimating critical shear stress.

STEP 4: CUMULATIVE WORK ANALYSIS

Cumulative work is a measure of the long-term total work or sediment transport capacity performed at a creek location. It incorporates the distribution of both discharge magnitude and duration for the flow rates simulated. The cumulative work analysis must be performed up to the maximum geomorphically significant flow of Q₁₀. To calculate cumulative work, first multiply the work (from STEP 3) and duration associated with each flow bin (from STEP 1). Then, the total work is obtained by summing the cumulative for all flow bins (Q_c to Q₁₀ Equation H.8-7). This analysis can be expressed as:

Equation H.8-7: Cumulative Work

$$W_t = \sum_{i=1}^n W_i \Delta t_i$$

Where:
 W_t = Total Work [dimensionless]
 W_i = Work per flow bin [dimensionless]
 Δt = Duration per flow bin [hours]
 n = number of flow bins

The distribution of cumulative work, also referred to as a work curve (or work histogram), is helpful in understanding which flow rates are performing the most work on the channel of interest. An example work curve is provided in Figure H.8-5.

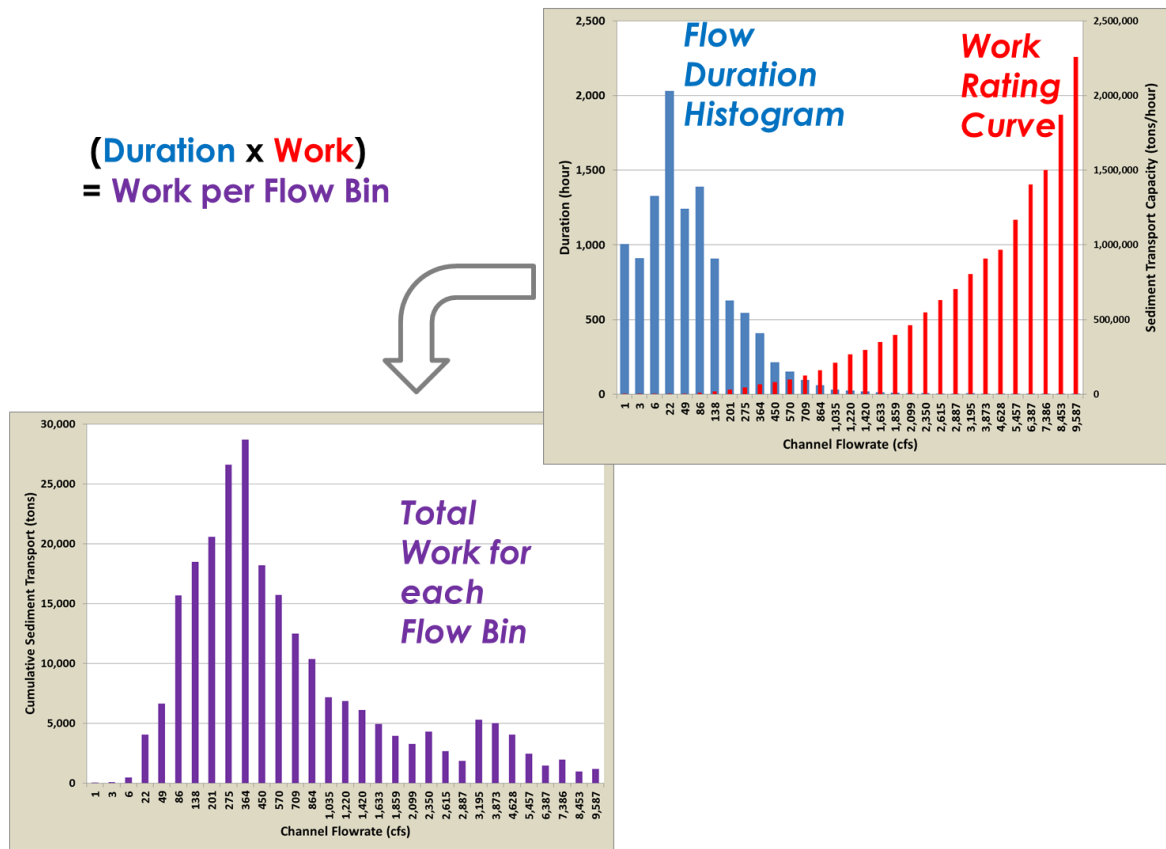

Figure H.8-5 : Example Work Curve



STEP 5: EROSION POTENTIAL ANALYSIS

Ep is calculated by simply dividing the total work of the post-project condition by that of the pre-development (natural) condition (Equation H.8-8). Ep is expressed as:

Equation H.8-8: Erosion Potential

$$E_p = W_{t,post} / W_{t,pre}$$

Where:

E_p = Erosion Potential [unitless]

$W_{t,post}$ = Total Work associated with the post-project condition
[unitless]

$W_{t,pre}$ = Total Work associated with the pre-development condition
[unitless]

As applicable, the applicant must use Worksheet H.8.1-1 and H.8.1-2 to document the Ep calculations for each point of compliance.

Appendix C: Geotechnical and Groundwater Investigation Requirements

THIS PAGE INTENTIONALLY LEFT BLANK FOR DOUBLE-SIDED PRINTING

Appendix H: Guidance for Investigating PCCSYAs

Worksheet H.8-1: Erosion Potential (Ep) Analysis

Erosion Potential (Ep) Analysis		Worksheet H.8-1	
Background Information			
1	Low Flow Threshold: results of SCCWRP channel susceptibility analysis (Select 0.1*Q ₂ if analysis has not been performed).	<input type="checkbox"/> 0.1*Q ₂ <input type="checkbox"/> 0.3*Q ₂ <input type="checkbox"/> 0.5*Q ₂	
2	Selected Ep Method	<input type="checkbox"/> Simplified Ep Method <input type="checkbox"/> Standard Ep Method	
2	Hydrologic Analysis: Select hydrologic analysis method.	<input type="checkbox"/> Project-Scale <input type="checkbox"/> Project-Scale and Watershed-Scale Continuous Simulation	
4	Number of Points of Compliance (Copy and complete worksheet for each Point of Compliance)		unitless
Step 1: Hydrologic Analysis (not applicable for Simplified Ep Method)			
5	Project-Scale Q ₂ (from continuous simulation)		cfs
6	Project Area draining to the point of compliance		sq. miles
7	Watershed Area draining to the point of compliance		sq. miles
8	Scaling Factor for Flows (Line 7/Line 6) ^{0.667}		unitless
9	Low flow threshold (factor from Line 1 x Line 6)		cfs
10	Watershed-Scale Q ₁₀ at Point of Compliance (from continuous simulation or Project Q ₁₀ * Line 8)		cfs
	Hydrologic analysis results (Attach results of continuous simulation including: full pre-development runoff time series at POC, full post-development runoff time series at POC, and flow duration histogram and/or cumulative flow duration curve for each POC).	<input type="checkbox"/> Yes <input type="checkbox"/> No	
Step 2: Hydraulic Analysis (not applicable for Simplified Ep Method)			
11	Provide details about the cross-section (width, depth, slope, roughness, etc.)		



Appendix H: Guidance for Investigating PCCSYAs

Erosion Potential (Ep) Analysis		Worksheet H.8-1	
Step 3: Work Analysis (not applicable for Simplified Ep Method)			
12	Select work index, equation, or transport curve method for use in work analysis.	<input type="checkbox"/> Equation H.8.6 <input type="checkbox"/> Sediment Transport Equation <input type="checkbox"/> Sediment Transport Curve <input type="checkbox"/> Other: _____	
13	Describe/Justify selection in Line 12 above:		
14	Calculate work done for each flow bin under the pre-development and post-project condition using Worksheet H.8.1-2. Or similar documentation for sediment transport modeling or transport curve analysis.	<input type="checkbox"/> Yes <input type="checkbox"/> No	
Step 4: Cumulative Work Analysis			
14	Cumulative pre-development work (Equation H.8.1 for Simplified Ep Method) (from Worksheet H.8.1-2 for Standard Ep Method)		
15	Cumulative post-project work (Equation H.8.1 for Simplified Ep Method) (from Worksheet H.8.1-2 for Standard Ep Method)		
Step 5: Erosion Potential Analysis			
16	Erosion Potential (Line 15 / Line 14)		unitless

Appendix H: Guidance for Investigating PCCSYAs

Worksheet H.8-2: Work Calculations (Supplement to Worksheet 8-1)

Work Calculations (Supplement to Worksheet H.8-1)									Worksheet H.8-2		
1	Channel Slope									(ft/ft)	
2	Channel Roughness (n)									(unitless)	
3	Low Flow Threshold									cfs	
4	Critical Shear Stress									(lb/ft ²)	
A	B	C	D	E	F	G	H	I	J	K	
Bin	Flow (cfs)			Duration (hours)		Hydraulic Radius (ft)	Average Velocity (ft/s)	Shear Stress (lb/ft ²)	Work (unitless)		
	Lower Limit	Upper Limit	Average	Pre-development	Post-Project				Pre-development	Post-Project	
1											
2											
3											
4											
5											
6											
7											
8											
9											
10											
11											
12											
13											
14											
15											
16											
17											
18											
19											
20											
n											
Sum (Bins 1 to n) =											



Worksheet H.8-2 Key

- A** Number of flow bins, add additional rows as needed
- B** Lower limit for the corresponding flow bin
- C** Upper limit for the corresponding flow bin
- D** Average flow for the corresponding flow bin; $[(B + C)/2]$
- E** Duration in hours for the corresponding flow bin in pre development condition
- F** Duration in hours for the corresponding flow bin in post project condition
- G** Hydraulic radius (in feet) associated with the average flow for the corresponding flow bin (from Manning's equation and/or hydraulic analysis)
- H** Average flow velocity (in fps) associated with the average flow for the corresponding flow bin (from Manning's equation and/or hydraulic analysis)
- I** Shear stress (lb/ft²) associated with the average flow for the corresponding flow bin = $\gamma * \text{Hydraulic Radius} * \text{Slope} = 62.4 * G * \text{Line 1}$
- J** Pre-development work for associated flow bin
 $J = 0$; If $(I - \text{Line 4}) \leq 0$
 $J = E * (I - \text{Line 4})^{1.5} * H$; If $(I - \text{Line 4}) > 0$
- K** Post-project work for associated flow bin
 $K = 0$; If $(I - \text{Line 4}) \leq 0$
 $K = F * (I - \text{Line 4})^{1.5} * H$; If $(I - \text{Line 4}) > 0$

Note: If the receiving water dimensions are different in pre-development and post-project condition then Worksheet H.8.1-2 is not valid for work calculations.

H.8.2 Calculation of Sp

While there are many categories of erosion processes (e.g., landslides, debris flows, gullies, tree throw, animal burrows, sheetwash erosion, wind erosion, dry ravel, bank erosion), in this evaluation processes will be simplified to sediment production from hillslopes and channels. Under ideal circumstances, the total bed sediment supply rate (tons/year) would be calculated for both the post-project buildout condition and pre-project condition using a watershed-scale Geomorphic Landscape Unit (GLU) and Geomorphic Channel Unit (GCU) approach which:

1. identifies different sources of sediment supply based on categories of terrain slope, geology, land cover, and stream order;
2. estimates the base erosion rate of those sources (GLUs and GCUs);
3. approximates the sediment delivery ratio (SDR) to the receiving channel;
4. evaluates the coarse bed-load fraction of the sources; and
5. integrates these considerations into a bed-load yield rate for both the existing condition and proposed buildout condition.

However, calculation of sediment yield rates for each GLU (tons/mi²-yr) and GCU (tons/mi-yr) using the available science is inherently inexact and requires extensive field calibration. Additionally, performing the geospatial calculations necessary for such a comprehensive GLU and GCU analysis may not be straightforward for some project applicants. Since the objective is to determine the fraction of reduction in bed sediment supply in the post-project condition compared to the pre-project condition, but not to determine the bed sediment yield in physical units (tons/year/acre, for example) the following simplifications are allowed. These simplifications take into consideration the regional sediment yield map shown in Figure H.8.6.

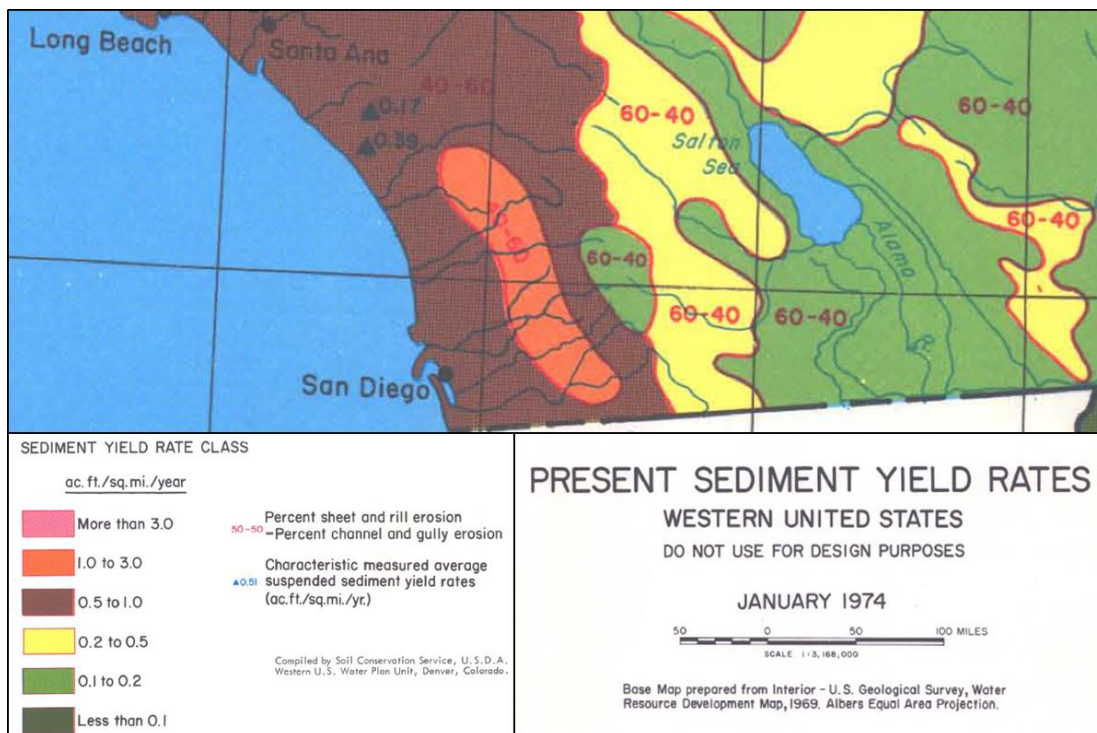

Figure H.8-6 : Regional Sediment Yield Map

Appendix H: Guidance for Investigating PCCSYAs

According to a regional sediment yield map of the Western US (USDA, 1974), hillslope processes (sheet and rill erosion) account for approximately 40% of the sediment yield in the San Diego County region, while channel processes (in-stream and gully erosion) account for approximately 60% of the sediment yield. Figure H.8-7 shows the different erosion processes. Provision E.3.a.(3)(a) of the MS4 Permit requires, “maintenance or restoration of natural storage reservoirs and drainage corridors (including topographic depressions, areas of permeable soils, natural swales, and ephemeral and intermittent streams)”, effectively making maintenance or restoration of channels and gullies within a project site a site design requirement.

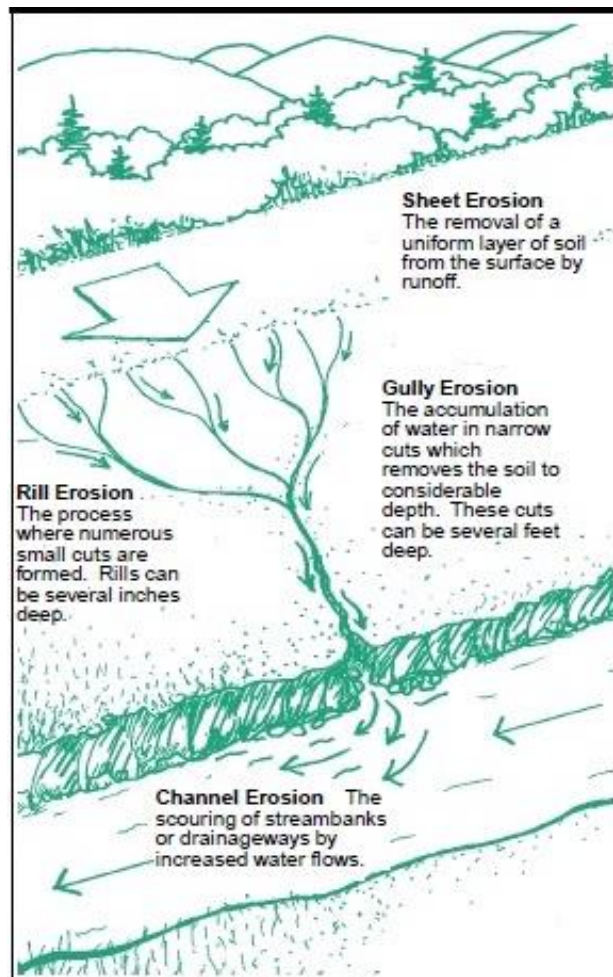

Figure H.8-7 : Different Erosion Processes that Contribute Sediment

Source: <http://www.fairfaxcounty.gov/nvswcd/youyourland/soil.htm>

Sediment yield from hillslope processes can be estimated using the Revised Universal Soil Loss Equation (RUSLE) and a sediment delivery ratio. For channel processes, the best available regional datasets are the USGS National Hydrography Dataset (NHD) and the NHDPlus dataset from USEPA and USGS (<http://www.horizon-systems.com/nhdplus/>). Both these datasets may not include the lowest order channels or gullies in the stream network, which can contribute a considerable amount of sediment produced from channel processes. Since the lower order channels and gullies originate

Appendix H: Guidance for Investigating PCCSYAs

and are mostly on the hillslopes, it is assumed for the Sp analysis that the sediment yield from lower order channels and gullies is proportional to the sediment yield from hill slopes. Based on feedback received during the TAC meetings (**Appendix H.5.1**) the following distribution is proposed for the calculation of Sp:

- 70% of bed sediment yield ratio from RUSLE analysis (assumed to account for sediment yield from hillslope processes (sheet and rill erosion) and channels and gullies not part of the NHDPlus dataset); and
- 30% of bed sediment yield ratio from channels in the NHDPlus dataset.

Note:

- If an applicant elects to map the waters of the state, the Sp distribution shall be revised to
 - 40% of bed sediment yield ratio from RUSLE analysis;
 - 30% of bed sediment yield ratio from waters of the state that are not part of NHDPlus dataset; and
 - 30% of bed sediment yield ratio from channels in the NHDPlus dataset.

SCALE OF ANALYSIS

The project applicant shall perform the Sp analysis at point (or points) where runoff leaves the project site.²⁴ The steps for performing an Sp analysis are shown in Figure H.8-8 and described below.

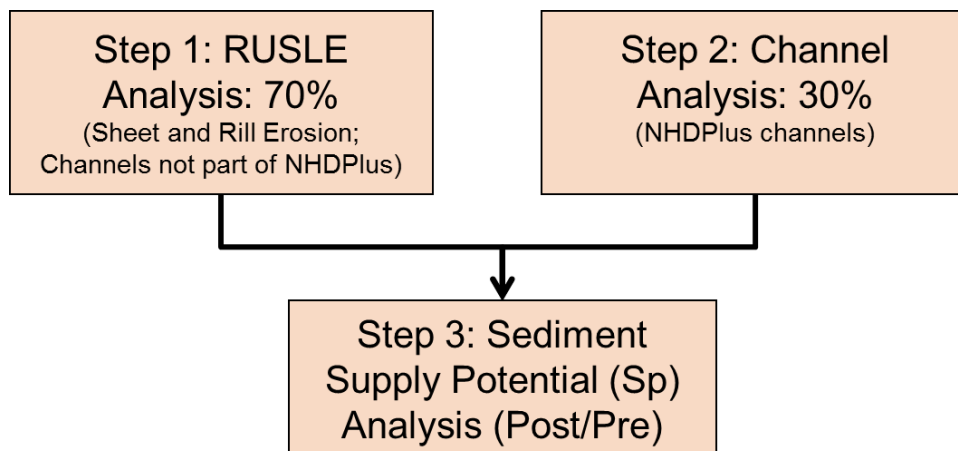

Figure H.8-8: Sediment Supply Potential Flow Chart

STEP 1: RUSLE ANALYSIS

RUSLE analysis is assumed to account for sediment yield from hillslope processes (sheet and rill erosion) and channels and gullies not part of the NHDPlus dataset. The change in bed sediment yield in the post-project condition compared to the pre-project condition using the RUSLE analysis must be

²⁴ The City Engineer has the discretion to allow for a watershed-scale Sp analysis to be performed at the point of compliance if the future built-out conditions of the watershed are used in the analysis.

Appendix H: Guidance for Investigating PCCSYAs

estimated using Equation H.8-9. This equation is a modified form of the standard RUSLE equation. Only hillslopes that are anticipated to generate coarse sediment must be used in this analysis. Since Sp is a dimensionless index the terms that are relatively constant in the pre and post project condition, such as rainfall factor, have been removed.

Equation H.8-9: Sediment Yield (Hillslope)

$$SY_{Hillslope} = \frac{Post - Project \sum\{A \times K \times LS \times C\}}{Pre - Project \sum\{A \times K \times LS \times C\}}$$

Where:

A = Hillslope Area (acres)

K = Soil erodibility factor, this value can be obtained from regional K factor map from SWRCB or web soil survey or site-specific grain size analysis

LS = Slope length and steepness factor, this value can be obtained from the regional LS factor map from SWRCB or site-specific determination using look up tables based on slope and horizontal slope length from USDA Agriculture Handbook Number 703 (Renard et al., 1997) or other relevant sources

C = Cover management factor, use regional C factor map from USEPA or site-specific information; this is the reciprocal of the amount of surface cover on soil, whether it be vegetation, temporary mulch or other material. It is roughly the percentage of exposed soil, i.e., 95 percent cover yields a "C" value of 0.05. Use C=0 for areas where management actions are implemented (e.g. impervious areas) or where the project proposes any significant grading activities.

The applicant may be allowed to receive credit for bed sediment yield from engineered slopes on the project perimeter directly discharging to conveyance systems if **all** of the following criteria are met:

- The engineered slopes consist of coarse bed material. This is confirmed by performing grain size distribution per ASTM D422 for the engineered slope and verifying that the d_{50} is greater than no. 200 sieve (0.074 mm).
- Cover factor in the post project condition shall not be greater than the cover factor used in the pre project condition for the same area.
- A maximum practice factor of 0.25 is applied to proposed fill slopes. A maximum practice factor of 0.50 is applied to proposed cut slopes.
- A statement from the geotechnical engineer is included in the SWQMP certifying that the engineered slope will be stable even after accounting for bed sediment generation and the anticipated soil loss during the planned lifetime of the engineered slope is acceptable.

Additional analysis and/or documentation may be requested by the City Engineer prior to approval of the credit for bed sediment yield from engineered slopes.

STEP 2: CHANNEL ANALYSIS

If an NHDPlus mapped channel exists within the project property boundary, applicants must consider the sediment production from this existing channel system. The change in bed sediment yield in the post-project condition compared to the pre-project condition from channels in the NHDPlus dataset must be estimated using Equation H.8-10 (SY_{NHD}). This equation is based on screening-level GIS calculations of stream length that will be contributing sediment in the post-project condition in the watershed tributary to the point of compliance.

Equation H.8-10: Sediment Yield (NHD)

$$SY_{NHD} = \frac{L_{post}}{L_{pre}}$$

Where:

L_{post} = Length of NHDplus streams in the watershed contributing to bed sediment supply in the post-project condition [miles]

L_{pre} = Length of NHDplus streams in the watershed contributing to bed sediment supply in the pre-project existing condition [miles]

STEP 3: SEDIMENT SUPPLY POTENTIAL ANALYSIS

Sediment Supply Potential (S_p) is defined as the ratio of post-project/pre-project (existing) long-term bed sediment supply. S_p must be calculated using Equation H.8-11 presented below:

Equation H.8-11: Sediment Supply Potential

$$S_p = 0.7 \times SY_{RUSLE} + 0.3$$

Where:

S_p = Sediment Supply Potential [unitless]

$SY_{Hillslopes}$ = Change in bed sediment yield from hillslopes [unitless]

SY_{NHD} = Change in bed sediment yield from channels in NHDPlus dataset [unitless]

When estimating S_p the following additional conditions apply:

- Projects that do not have onsite NHDPlus channels shall omit consideration of SY_{NHD} and weighting factors depicted in Equation H.8-11. This simply results in $S_p = SY_{RUSLE}$.
- It must be assumed that the sediment yield from an area that drains to a structural BMP is zero. Consideration of sediment yield from an area draining to the structural BMP may be allowed if sediment bypass measures are implemented upstream of the structural BMP. However, additional analysis may be requested by the City Engineer to substantiate the sediment yield estimates proposed by the applicant from implementing sediment bypass measures.

Appendix H: Guidance for Investigating PCCSYAs

- For scenarios where an upstream coarse sediment yield area drains through the project footprint and the project footprint cuts off conveyance of bed sediment generated upstream of the project footprint to the point of compliance, (e.g., via debris basins) the contribution from the upstream area shall be assumed to be zero.

As applicable, the applicant must use Worksheet H.8-3 to document the Sp calculations for each point of compliance.

Appendix H: Guidance for Investigating PCCSYAs

Worksheet H.8-3: Sediment Supply Potential (Sp) Analysis

Sediment Supply Potential (Sp) Analysis							Worksheet H.8-3				
1	Scale of Analysis					<input type="checkbox"/> Project Scale <input type="checkbox"/> Watershed Scale (built-out condition)					
Step 1: RUSLE Analysis											
2	GLU	Pre-Project					Post-Project				
		A	K	LS	C	A*K*LS*C	A	K	LS	C	A*K*LS*C
	1										
	2										
	3										
	4										
	5										
	6										
	7										
	8										
Add additional rows as needed											
3	Sum Pre-Project					Sum Post-Project					
4	$SY_{RUSLE} = (\text{Sum Post-Project} / \text{Sum Pre-Project})$ (From Line 3)									unitless	
Step 2: Channel Analysis: NHDPlus Channels											
5	L _{pre} (from GIS analysis of pre-project existing condition)									miles	
6	L _{post} (from GIS analysis of post-project condition)									miles	
7	$SY_{NHD} = (\text{Line 6} / \text{Line 5})$									unitless	
Step 3: Sediment Supply Potential Analysis											
8	RUSLE Analysis Bed Sediment Yield Ratio Calculated (Line 4)									unitless	
9	Channel Bed Sediment Yield Ratio from NHDPlus dataset (Line 7)									unitless	
10	Sediment Supply Potential Calculated using Equation H.8.11. (0.7 x Line 8 + 0.3 x Line 9)									unitless	



Appendix C: Geotechnical and Groundwater Investigation Requirements

THIS PAGE INTENTIONALLY LEFT BLANK FOR DOUBLE-SIDED PRINTING

H.9 Mitigation Measures Fact Sheets

The following fact sheets were developed to assist the project applicants with designing mitigation measures:

- Additional flow control
- Stream Rehabilitation

Appendix C: Geotechnical and Groundwater Investigation Requirements

THIS PAGE INTENTIONALLY LEFT BLANK FOR DOUBLE-SIDED PRINTING

H.9.1 Additional Flow Control

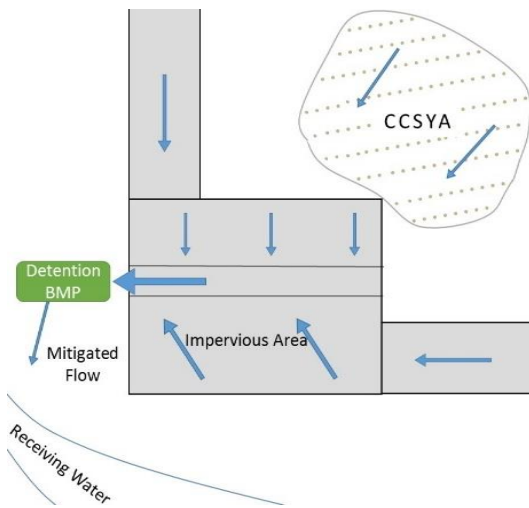

Description

Additional flow control refers to the modification of post-development flow rates and durations beyond the levels required by standard HMP criteria (i.e. control of flow rates and durations from Q_c to Q_{10}). Additional flow control can mitigate the effect of decreased sediment delivery by equivalently limiting sediment transport capacity. BMPs providing additional flow control are detention/retention type BMPs and will typically be larger than those that meet HMP criteria only. The performance standard for additional flow control can be demonstrated through the NII management standard.

Management Standard and Sizing Approach

The management standard additional flow control BMPs need to meet to demonstrate that there is no net impact to the receiving waters is presented in the equation below:

$$NII = \frac{Ep}{Sp} \leq 1.1$$

Where:

- Ep : is the ratio of post-project/pre-development sediment transport capacity
- Sp : ratio of post-project/pre-project (existing) long-term bed sediment supply

Note: Redevelopment projects typically do not have critical coarse sediment yield areas onsite because management actions have been implemented onsite (e.g. impervious areas, stabilization, etc.). Refer to Appendix H.8 for methodologies to calculate Ep and Sp .

Project applicants must demonstrate that the NII management standard will be met under the post-project scenario through the following steps:

1. Calculate the Sp at the point of compliance using guidance in Appendix H.8.2.
2. Determine the Target Ep : $Ep_{Target} \leq 1.1 * Sp$

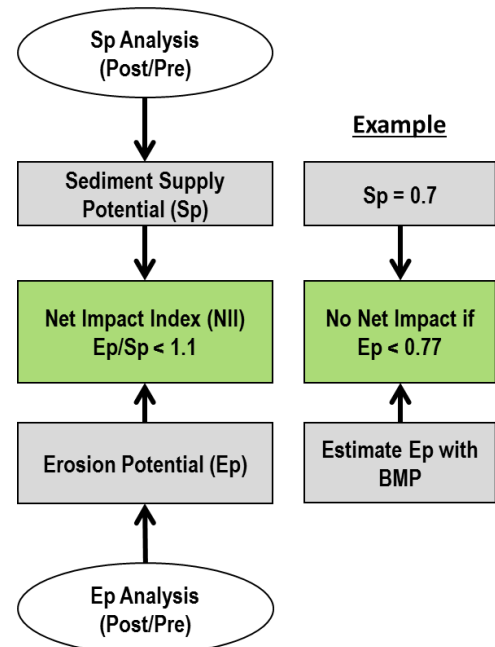

Appendix H: Guidance for Investigating PCCSYAs

3. Calculate the pre-development sediment transport capacity or work (E_p denominator). Refer to **Section 6.3.3** for definition of pre-development and refer to **Appendix H.8.1** for guidance on calculating the sediment transport capacity or work.
4. Iteratively size additional flow control BMPs and calculate the post-project sediment transport capacity (E_p numerator) until the target E_p is reached.
5. Summarize the calculations performed to size the BMPs in the SWQMP.

In addition to the general approach outlined above, additional flow control BMPs must meet the design criteria presented in the Model BMP Design Manual (refer to **Appendix E** Fact Sheets). Deviations from these criteria may be approved at the discretion of the City Engineer if it is determined appropriate.

Design Adaption for Project Goals

NII management standard is met by additional flow control. Larger BMPs may be able to provide adequate additional flow control to meet the required performance standard. In this scenario no additional sediment BMPs are required.

For example, project that has an $S_p = 0$ (i.e. 100% of the bed sediment in the drainage area to the point of compliance is impacted by the project) can be mitigated by designing a BMP such that there is no discharge within the geomorphically significant flow range (i.e. Q_c to Q_{10}).

NII management standard is not fully met by additional flow control. Additional flow control alone may not be able to entirely meet the NII management standard due to site, or other, constraints. In scenarios where the target E_p cannot be met by additional flow control, additional BMPs that increase the supply of bed sediment or reduce the susceptibility of the receiving channel will be required.

Note: Additional flow control BMPs can be independent BMPs that provide flow control only or they can be integrated with stormwater pollutant control BMPs.

Conceptual Design and Sizing Approach

The following steps detail an approach that can be used to appropriately size BMPs that provide additional flow control:

- Step 1: Calculate the Sediment Supply Potential (S_p) based on pre- and post-project condition at the point of compliance.**
 - Refer to **Appendix H.8.2** for methodology to calculate S_p . Applicant must document this analysis using Worksheet H.8.2-1.
- Step 2: Determine the Target E_p based on the results of Step 1.**
 - $E_{p_{Target}} \leq 1.1 * S_p$
- Step 3: Perform continuous simulation modeling for pre-development condition.**
 - Perform continuous simulation (refer to **Appendix G**) for the pre-development condition.

Appendix H: Guidance for Investigating PCCSYAs

- Determine the flow durations for the pre-project scenario as described in Appendix G.1.6.2.

Step 4: Perform pre-development work analysis.

- Calculate the cumulative work performed by the range of geomorphically significant flows for the pre-development scenario, (refer to Step 3 and Step 4 in Appendix H.8.1 for calculation of work).

Step 5: Implement flow control BMPs and perform continuous simulation modeling for post-project scenario.

- Appropriately size pollutant control and hydromodification management BMPs according to the procedures presented in this manual.
- Perform continuous simulation (refer to Appendix G) for the post-project condition.
- Determine the flow durations for the post-project scenario as described in Appendix G.1.6.2.
- Typically, BMPs sized to satisfy the flow duration control will provide for some level of S_p reduction and will ensure that the minimum design standards and sizing requirements are met.

Step 6: Perform post-project work analysis.

- Follow the steps presented in Step 4 to determine the post-project total work.

Step 7: Calculate E_p and determine if Target E_p has been met.

- Divide the post-project total work by the pre-development total work and determine if the target E_p has been met.
- If the target E_p is met by the standard BMPs, document results and compliance with hydrologic and sediment supply performance standards.
- If the target E_p is not met, proceed to Step 8.

Step 8: Provide additional flow control storage and calculate E_p .

- Following the procedures presented in the previous steps, iteratively calculate E_p for increasingly large BMPs until the target E_p is met.
- Document results and compliance with hydrologic and NII management standard.

As applicable, the applicant must use Worksheet H.8.1-1, Worksheet H.8.2-1 and Worksheet H.9.1-1 to document sizing of the additional flow control mitigation measure.

Appendix C: Geotechnical and Groundwater Investigation Requirements

THIS PAGE INTENTIONALLY LEFT BLANK FOR DOUBLE-SIDED PRINTING

Appendix H: Guidance for Investigating PCCSYAs

Worksheet H.9-1: Additional Flow Control Mitigation Measure

Additional Flow Control Mitigation Measure		Worksheet H.9-1	
1	Sediment Supply Potential (Line 16 of Worksheet H.8-3)		unitless
2	Attached completed Worksheet H.8-3 and associated documentation	<input type="checkbox"/> Yes <input type="checkbox"/> No	
3	Target $E_p \leq 1.1 * \text{Line 1}$		unitless
4	Erosion Potential (Line 16 of Worksheet H.8-1)		unitless
5	Attached completed Worksheet H.8-1 and associated documentation	<input type="checkbox"/> Yes <input type="checkbox"/> No	
6	Is Line 4 \leq Line 3? If Yes, NII management standard is met. If No, increase the size of the BMP and recalculate Line 4.	<input type="checkbox"/> Yes <input type="checkbox"/> No	

Appendix C: Geotechnical and Groundwater Investigation Requirements

THIS PAGE INTENTIONALLY LEFT BLANK FOR DOUBLE-SIDED PRINTING

H.9.2 Stream Rehabilitation

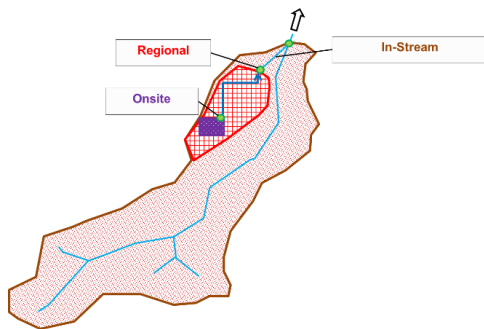

Description

Hydromodification control can be achieved by stream rehabilitation projects including: drop structures, grade control structures, bed and bank reinforcement, increased channel sinuosity or meandering, increased channel width, and flow diversion. The objective of these in-stream controls, or stream restoration measures, is to reduce or maintain the overall E_p of the receiving channel. Stream rehabilitation option is only available when the receiving channel of concern is already impacted by erosive flows and shows evidence of excessive sediment, erosion, deposition, or is a hardened channel.

Management Standard and Sizing Approach

The management standard stream rehabilitation projects need to meet to demonstrate that there is no net impact to the receiving waters is presented in the equation below:

$$NII = \frac{E_p}{S_p} \leq 1.1$$

Where:

- E_p : is the ratio of post-project/pre-development sediment transport capacity
- S_p : ratio of post-project/pre-project (existing) long-term bed sediment supply

Note: Stream rehabilitation project reduce E_p by modifying the stream’s hydraulic properties and/or bed/bank material resistance without fully replacing sediment supply or controlling increases in runoff. Refer to **Appendix H.8** for methodologies to calculate E_p and S_p .

Design Adaption for Project Goals

The following describes different types of stream rehabilitation projects that could be implemented to meet the NII management standard by reducing or maintaining the overall E_p :

Drop Structures: Drop structures are designed to reduce the average channel slope, thereby reducing the shear stresses generated by stream flows. These controls can be incorporated as natural looking rock structures with a step-pool design which allows drop energy to be dissipated into the pools while providing a reduced longitudinal slope between structures.

Grade Control Structures: Grade control structures are designed to maintain the existing channel slope while allowing for minor amounts of local scour. These control measures are often buried and entail a narrow trench across the width of the stream backfilled with concrete or similar material, as well as the creation of a “plunge pool” feature by placing boulders and vegetation on the downstream side of the sill. A grade control structure provides a reduced footprint and impact as compared to drop structures, which are designed to alter the channel slope.

Bed and Bank Reinforcement: Channel reinforcement serves to increase bed and bank resistance to instream erosion. A number of vegetated approaches are widely used. Such approaches include large woody debris, live crib walls, vegetated mechanically stabilized earth, live siltation, live brushlayering, willow posts and poles, live staking, live fascine, rootwad revetment, live brush mattresses, and vegetated reinforcement mats. These technologies provide erosion control that stabilizes bed and bank surfaces and allows for re-establishment of native plants, which serves to further increase channel stability.

Channel Sinuosity: Increasing channel sinuosity (meandering) can serve to reduce the channel slope, thereby reducing the shear stresses generated by stream flows. However, forcing a channel to be too sinuous is likely to lead to subsequent channel avulsion (cutting a new stream path) to a straighter course. Channel sinuosity needs to be supported by a geomorphic basis of design that shows the proposed form and gradient are appropriate for the valley slope, sediment, and water regime. This support may take the form of reference reaches in similar watersheds that have supported the proposed morphology over a significant period of time, or comparison between the proposed form and typical literature values.

Channel Widening: Increasing the width-to-depth ratio of a stream's cross section is meant to spread flows out over a wider cross section with lower depths, thereby reducing shear stress for a given flow rate. This approach can be a useful management strategy in incised creeks to restore them to equilibrium conditions once vertical incision has ceased. As with sinuosity, it is important to develop a robust geomorphic basis of design that shows the increase in width-to-depth ratio to be sustainable.

Flow Diversion: Flow diversions can be designed to divert the excess flows caused by development to an hydromodification management exempt water body so that the shear stresses do not increase in the susceptible receiving water. When diversions are proposed to a water body exempt through watershed management area analysis, the applicant is required to provide a supporting analysis that the excess flows diverted to the exempt water body do not invalidate the exemption.

Design Considerations

Each stream rehabilitation project is to some degree unique because of differences in geomorphic process, morphology and previous watershed history. For this reason, this fact sheet does not provide a prescriptive 'cookery book' approach for rehabilitating streams, but instead provides guidelines and recommendations. Shields (1996) provides a helpful overview of the analytical steps involved in stream restoration and Shields et al. (1999) provides examples of approaches used to rehabilitate incised channels. Applicant will need to provide geomorphic and engineering information to support their proposed project approach. It is recommended that multiple lines of technical evidence be used by applicants to develop creek restoration plans based on the preponderance of evidence for design criteria such as channel width, depth, slope and planform. It is also important to understand that all creek rehabilitation projects must comply with relevant Federal, State and local regulations and permits. These will likely include obtaining permits from the RWQCB, USACE and California DF&W, and may involve additional permits or consultation with USDF&W and FEMA, as well as permits from the local jurisdiction. The proposed design shall also meet local drainage design guidelines for channel design.

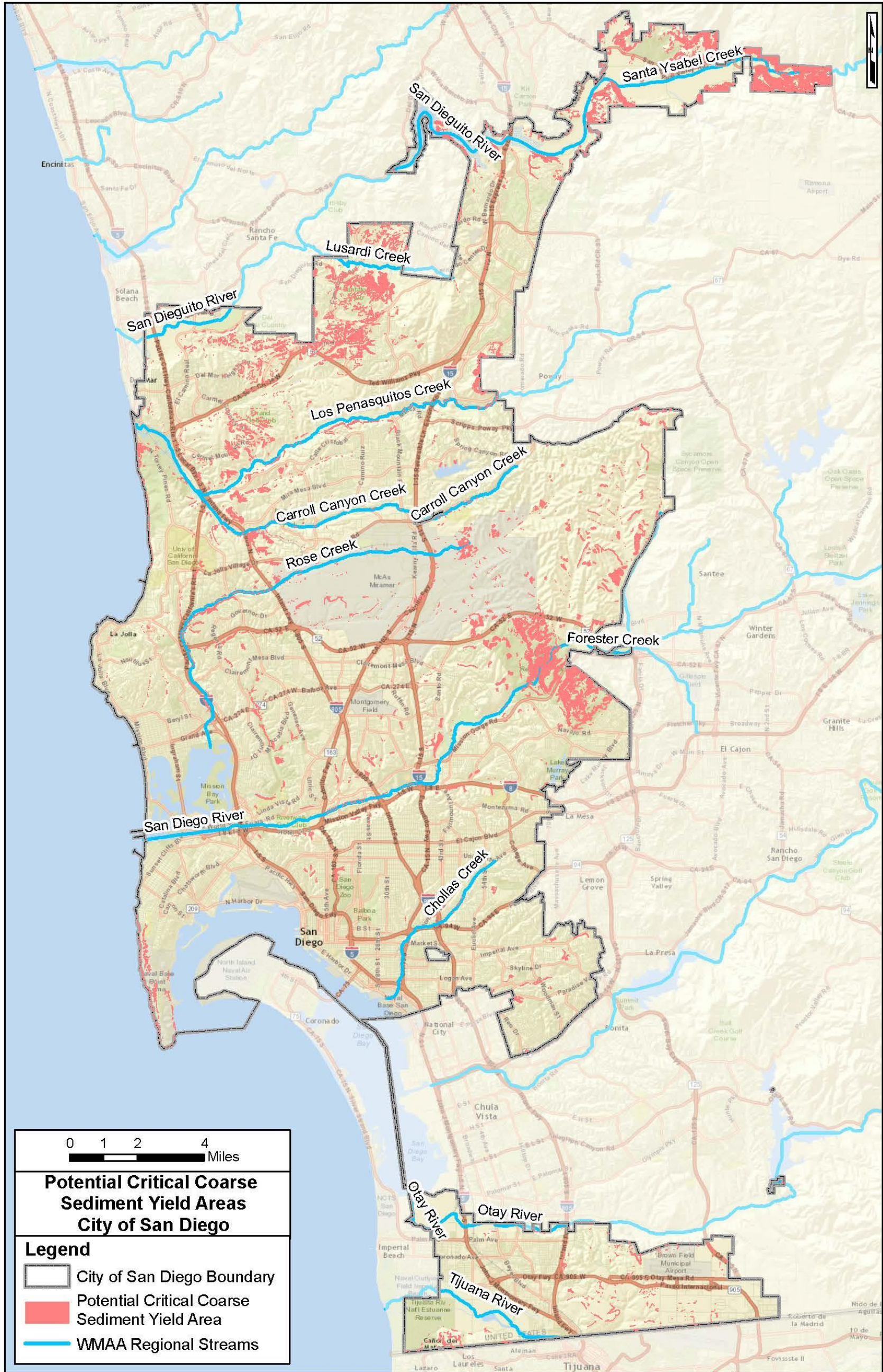

Figure H.9-1 : Potential Critical Coarse Sediment Yield Areas

THIS PAGE INTENTIONALLY LEFT BLANK FOR DOUBLE-SIDED PRINTING

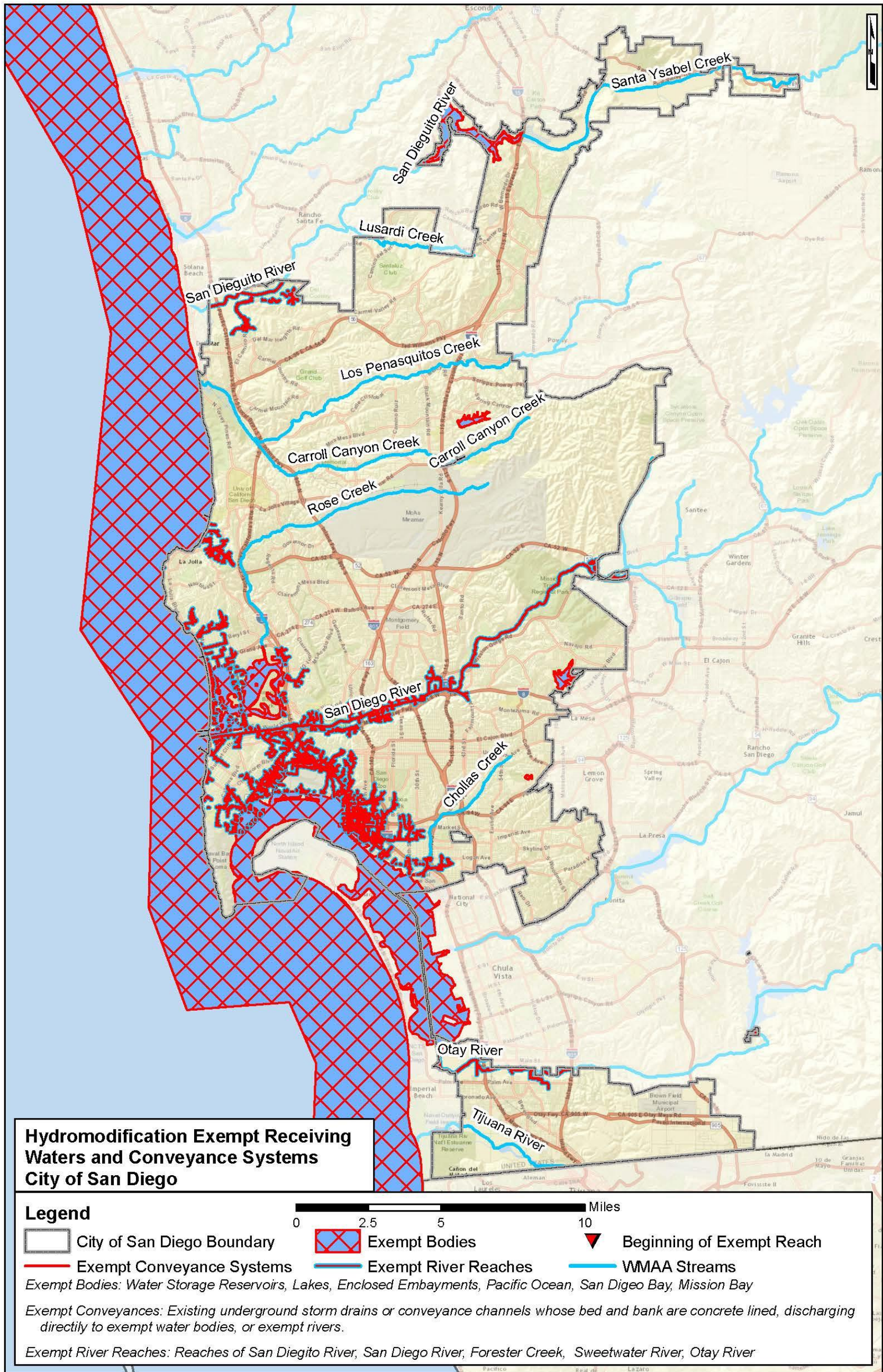

Figure H.9-2 : Hydromodification Exempt Areas

THIS PAGE INTENTIONALLY LEFT BLANK FOR DOUBLE-SIDED PRINTING

Forms and Checklists

The following Forms/ Checklists/ Worksheets were developed for use by the project applicant to document the stormwater management design.

Form I-1: Applicability of Permanent, Post-Construction Stormwater BMP Requirements

Form I-3A: Site Information Checklist for Standard Projects

Form I-3B: Site Information Checklist for PDPs

Form I-4A: Source Control BMP Checklist for Standard Projects

Form I-4B: Source Control BMP Checklist for PDPs

Form I-5A: Site Design BMP Checklist for Standard Projects

Form I-5B: Site Design BMP Checklist for PDPs

Form I-6: Summary of PDP Structural BMPs

Form I-7: Worksheet B.3-1: Harvest and Use Feasibility Screening Checklist

Form I-8A: Worksheet C.4-1: Categorization of Infiltration Feasibility Condition Based on Geotechnical Conditions

Form I-8B: Worksheet C.4-2: Categorization of Infiltration Feasibility Condition Based on Groundwater Conditions

Form I-9: Worksheet D.5-1: Factor of Safety and Design Infiltration Rate Worksheet for Full Infiltration Designs

Form I-10: Onsite Compact Biofiltration BMP Checklist

Fillable forms and checklists for use with the SWQMP submittal are available at the following location.

<https://www.sandiego.gov/stormwater/regulations>

Appendix I: Forms and Checklists

THIS PAGE INTENTIONALLY LEFT BLANK FOR DOUBLE-SIDED PRINTING



PDP Exemption Guidance

There are two categories of projects that can be exempted from being classified as PDPs.

- **PDP Exemption Category 1:** New or retrofit paved sidewalks, bicycle lanes, or trails that meet certain criteria (Refer to **Appendix J.1**)
- **PDP Exemption Category 2:** Retrofitting or redevelopment of existing paved alleys, streets or roads that meet certain criteria (Refer to **Appendix J.2**)

Technical guidance related to both exemption categories are provided in this appendix.

Appendix J: PDP Exemption Guidance

THIS PAGE INTENTIONALLY LEFT BLANK FOR DOUBLE-SIDED PRINTING

J.1 Guidance for Qualifying for PDP Exemption Category 1

PDP Exemption Category 1 is defined in [Section 1.4.3](#). This section provides technical guidance related to this exemption category, including sidewalks, bicycle lanes or paths that are:

1. Designed and constructed to direct stormwater runoff to adjacent vegetated areas, or other non-erodible permeable areas ([Appendix J.1.1](#)); OR
2. Designed and constructed to be hydraulically disconnected from paved streets or roads ([Appendix J.1.2](#)); OR
3. Designed and constructed with permeable pavements or surfaces ([Appendix J.1.3](#)).

What does this exemption provide?

Where a project or portion of a project meets the criteria to be considered exempt, then pollutant control and hydromodification controls are not required. Additionally, this area should not be included in tabulation of the created, added, or replaced impervious surface.

What are the limitations?

In order to qualify for these exemptions, the exempted projects or areas of a project must meet the applicable criteria in the sections below. PDP exemptions are approved at the discretion of the City Engineer.

J.1.1 Guidance for Directing Stormwater into Vegetated or Non-Erodible Permeable Areas to Meet PDP Exemption Category 1

Routing stormwater onto vegetated and non-erodible permeable areas can provide an opportunity for infiltration and/or evaporation to occur, particularly in smaller storms. However, the effectiveness of this approach is dependent on the loading ratio (i.e., how much area is routed onto a given permeable area) and whether the surface is resistant to erosion (i.e. shear stress). If loading ratios are too high and/or permeable surfaces are too unstable, this approach can create additional problems relative to erosion and sedimentation.

For the purpose of meeting the criteria of this exemption, one of two options, or equivalent, may be used:

- Satisfy the specifications outlined within the impervious dispersion (**SD-B in Appendix E**) factsheet, **OR**
- Route water into an open-graded gravel area with a gravel diameter greater than or equal to 1-inch diameter, or other surface with similar permeability and resistance to shear stress (Figure J.1-1). For this option, the loading ratio must be less or equal to 5:1 and the contributing path length of the impervious surface must have a maximum length of 20 feet. The sidewalk must be designed with the standard cross slope and the adjacent vegetated/non-erodible permeable area depressed by 2 inches.

The definition of non-erodible permeable surfaces does **NOT** include areas of loose gravel fill, mulch, sand, or soils, which are easily dislodged during sheet flow conditions.

Intent: A vegetated or non-erodible pervious surface must allow water to permeate into the subsurface layers and not be susceptible to erosion at the maximum hydraulic load rates and velocities expected to occur under large storm events, such as the 10-year storm event.

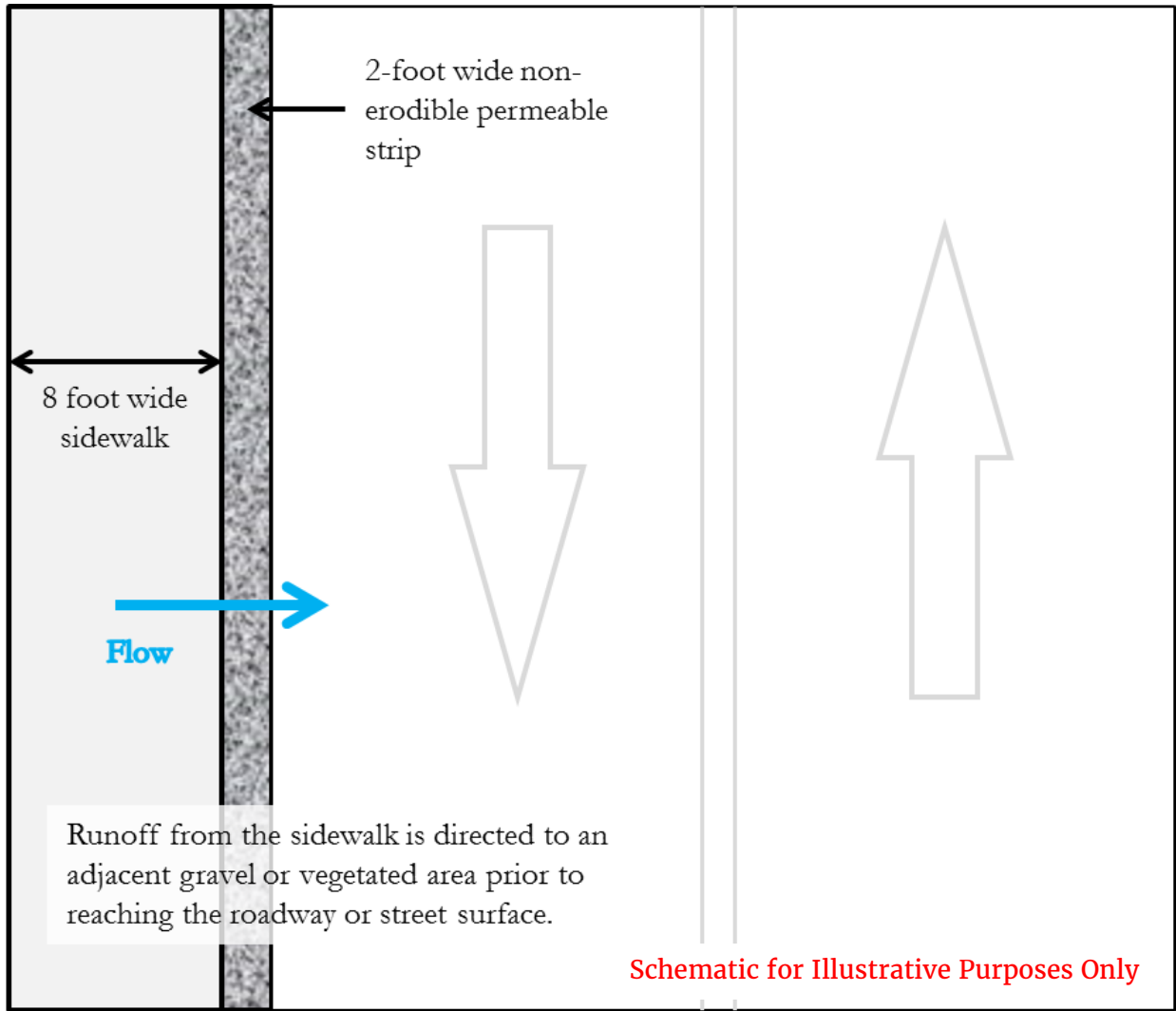

Figure J.1-1 : Schematic of an all gravel non-erodible permeable area configuration (not to scale)

J.1.2 Guidance for Hydraulic Disconnection to Meet PDP Exemption Category 1

Hydraulic disconnection involves separating the stormwater collected from the sidewalk, bicycle lane, and/or trail surface from the runoff collected from an adjacent paved street or roadway. If the surface runoff from the sidewalk, bicycle lane, and/or trail surfaces does not comeingle with street runoff on the ground surface and does not enter the same inlet as the street or roadway runoff, then this area can be considered exempt from PDP requirements. Figure J.1-2 and Figure J.1-3 provide examples of how this exemption could be achieved. Water is allowed to comeingle once it is in the storm drain pipe.

Intent: This exemption seeks to isolate the runoff generated from sidewalks, bicycle lanes, and trails that tend to be cleaner (i.e., less floatables and lower contaminant concentrations) as compared to their street and roadway counterparts. The exemption allows surface runoff from these surfaces to discharge untreated, as long as it does not comeingle with street or roadway surface water. In a case when the sidewalk, bicycle lane, or trail is expected to generate runoff with similar contaminant profiles as the adjacent street or roadway, the City Engineer may determine that it is not appropriate to grant this exemption.

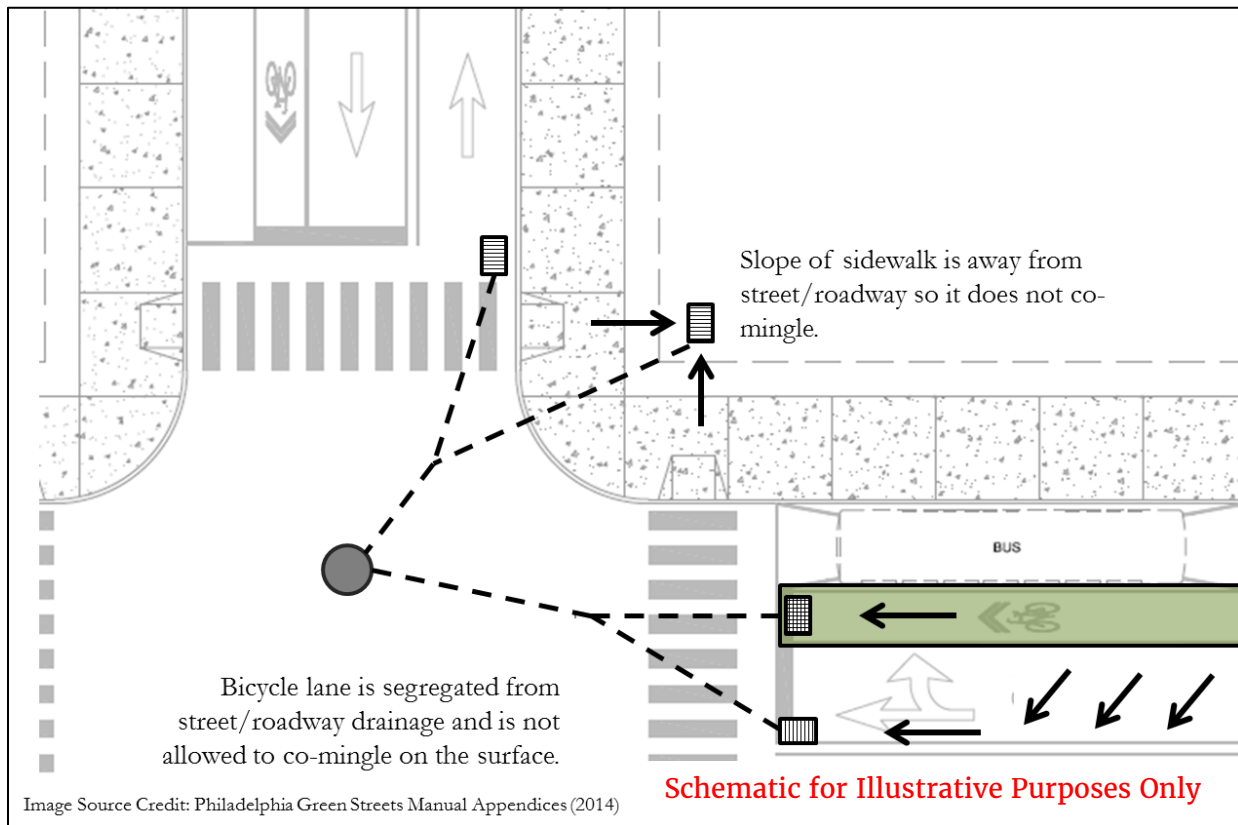

Figure J.1-2 : Schematic showing hydraulic disconnection of sidewalks and bicycle lanes in a typical intersection.

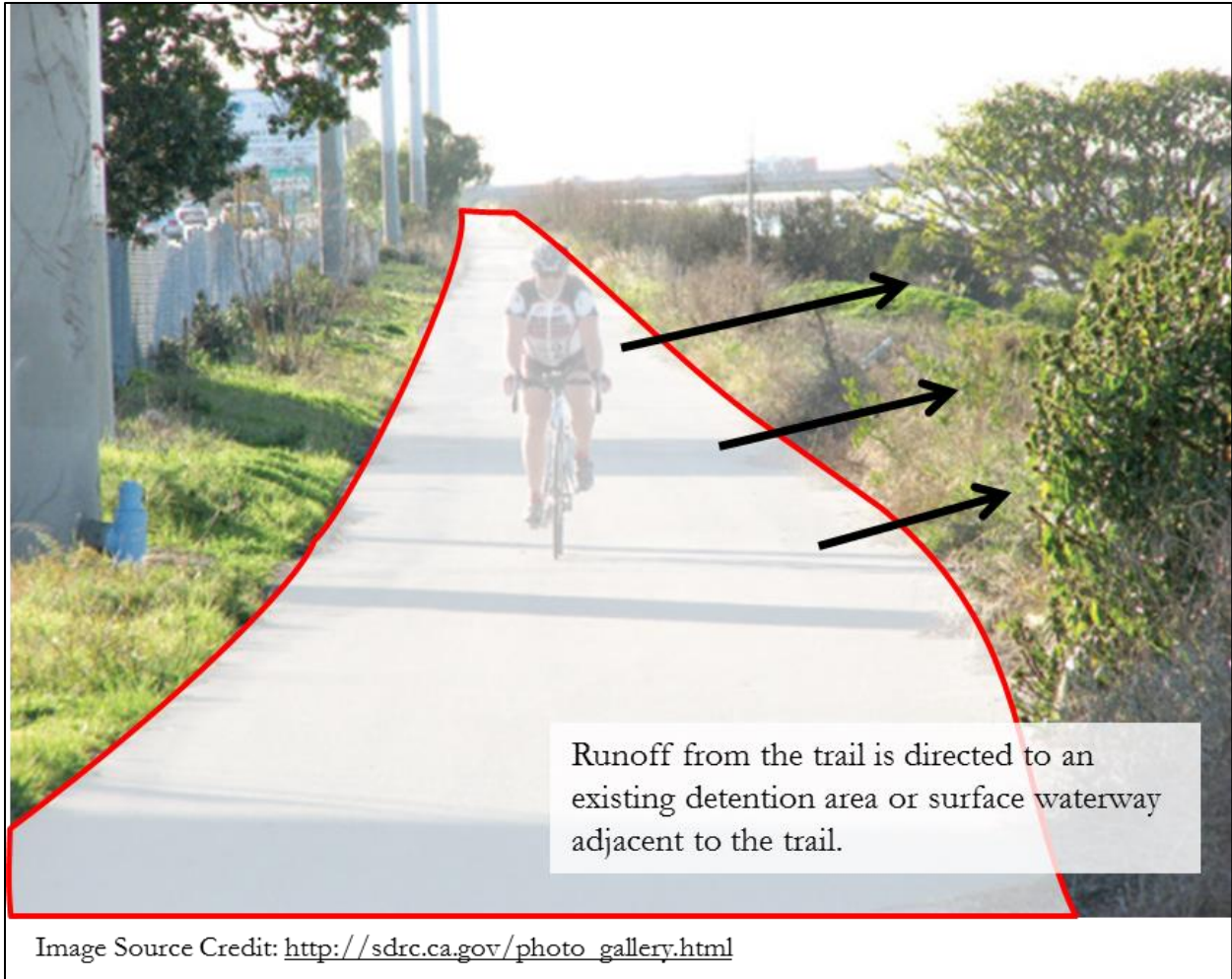

Figure J.1-3 : Schematic of a trail where the runoff does not comingle with street or road runoff

J.1.3 Permeable Pavements/Surfaces Guidance for PDP Exemption Category 1

Permeable pavements or surfaces allow rainwater to pass through the surface and soak into the underlying ground. These help in reducing the amount of stormwater runoff generated. These surfaces should not be used where infiltration of stormwater runoff causes geotechnical or groundwater concerns (refer to **Appendix C**). However, it should be noted that where permeable surfaces receive only direct rainfall, the total water loading per area is not typically higher than other pervious areas of the site and should generally pose limited risk associated with stormwater infiltration. **No exemption is granted if the permeable pavement is lined with an impermeable liner.** The following provides general guidelines for implementation of permeable pavements/surfaces:

Pervious Asphalt and Concrete: Pervious asphalt and concrete production is similar to that of standard asphalt and concrete. The main difference is that the fines are left out of the aggregate added to the mixture. This results in small holes within the paving that allows water to drain through the surface. It is also important to note that, unlike traditional asphalt surfaces, pervious asphalt surfaces are not sealed. Regular maintenance of pervious asphalt and concrete is required for the long-term viability of the paving system.

Pervious Joint Pavers: Any type of paver can create a pervious surface if there are spaces between them and those spaces are filled with sand or other porous aggregate. Many interlocking concrete unit pavers are designed specifically for stormwater management applications. They allow water to pass through joint gaps that are filled with sand or gravel and infiltrate into a thick gravel subgrade. It is important to note that selected pervious joint pavers along pedestrian walkways must be ADA-compliant and not cause tripping hazards. Regular vacuum cleaning of the paver joints will help prevent clogging and extend the longevity of the system.

Reinforced Gravel Paving: A gravel paving system uses small, angular gravel without the fines and a structure that helps provide support to create a rigid surface. Gravel can be a viable alternative to a traditional paved surface in areas of low use that still require a rigid surface.

Reinforced Grass Paving: In the right situations, grass paving, or other hybrids between paving and planting, can be used to provide structural support while also allowing for some plant growth and stormwater infiltration. These systems may be appropriate in areas of low use and where soil, drainage, sunlight, and other conditions are conducive to plant growth.

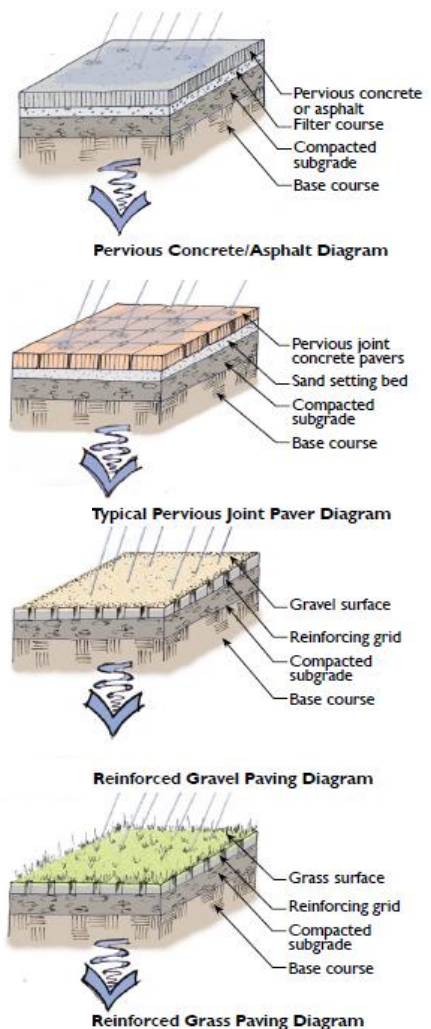

Source Credit: San Mateo County Sustainable Green Streets and Parking Lots Design Guidebook (adapted)

J.2 Guidance for Qualifying for PDP Exemption Category 2

PDP Exemption Category 2 is defined in Section 1.4.3. This section provides technical guidance for developing a project that meets the criteria to be considered exempt. Refer to Section 1.4.3 for specific exemption criteria.

The guidelines in this section must be followed for determination of which green streets elements (or combinations of elements) are applicable to a project. This section consists of:

- Menu of Potential Green Streets Elements (**Appendix J.2.1**);
- Guidance for Selecting Applicable Green Street Elements/Combinations to Meet Green Street Exemption Criteria (**Appendix J.2.2** and Table J.2-1); and
- Checklist to document the selected and implemented green street elements (**Form J-1**)

J.2.1 Menu of Potential Green Street Elements

The functional goals of green streets are to provide source control of stormwater, limit stormwater transport and pollutant conveyance to the collection system, restore predevelopment hydrology to the extent possible, and provide environmentally enhanced roads. This goal can be achieved by incorporating the following elements from the Green Streets Municipal Handbook²⁵ into the design, as applicable:

- Vegetated Swales
- Sidewalk Planters
- Curb Extensions
- Permeable Surfaces
- Green Gutters
- Rain Gardens (Bioretention or Biofiltration with Partial Retention or Biofiltration)
- Trees and/or tree boxes
- Alternative green streets approaches that provide equivalent benefit and are acceptable to the City Engineer

Successful application of green street elements should encourage soil and vegetation contact and infiltration and retention of stormwater.

²⁵ Municipal Handbook: Managing Wet Weather with Green Infrastructure – Green Streets, December 2008, United States Environmental Protection Agency, EPA-833-F-08-009.

J.2.2 Guidance for Selecting Applicable Green Street Elements to Meet Green Street Exemption Criteria

Applicability guidance for each green street element is presented in Table J.2-1. The following sections provide overall guidance for selecting applicable green streets elements and combinations of elements.

- ✓ **Street Category.** As summarized in Table J.2-1, street category can be used as an important indicator of what types of elements may be most applicable. However, a street classification alone does not provide adequate basis for determining feasibility. Site-specific factors must be evaluated, as described in the following paragraphs.
- ✓ **Infiltration Feasibility.** The infiltration condition of the project (full infiltration, partial infiltration, or no infiltration) determines which green street elements are applicable and which variations would apply (i.e., planters with underdrains vs. no underdrains). Therefore, the determination of applicability of green street features must include an infiltration feasibility analysis per the criteria and methods in **Appendix C**.
- ✓ **Slope and Drainage Patterns.** Slope is a key factor in determining which features can be used. Slope ranges are presented in Table J.2-1. Additionally, the drainage patterns of the site may be important. If green street elements can serve a conveyance purpose in addition to a pollutant control purpose, they can potentially help avoid traditional grey infrastructure and help avoid some project costs.
- ✓ **Available Space and Geometric Opportunities.** Available space and the shape of the space that is available are two key factors in determining the types of green streets elements that apply. Table J.2-1 provides guidance on the types of areas where each green street element may be applicable.
- ✓ **Traffic Safety and Emergency Vehicle Access.** Green street elements shall not be selected and sited where they would compromise traffic safety or emergency access.
- ✓ **Preservation of Existing Trees.** Green street elements shall not be selected and sited where they would require removal of existing trees (Refer to **Chapter 4** for additional guidance).
- ✓ **Maintenance Access.** Green street elements shall be sited such that they can be accessed for routine maintenance without unacceptable traffic disruptions.
- ✓ **Parking and Accessibility.** Green street elements shall be selected and sited to be compatible with parking and accessibility goals of a project; in general, green streets can be compatible with these considerations. However, where conflicts cannot be addressed, a different green street element should be selected.
- ✓ **Run-on from Adjacent Surfaces.** In some cases, site drainage patterns may be such that drainage from adjacent (unaffected) surfaces comingles with new or replaced impervious areas. This may create an opportunity to treat additional area to offset for not managing runoff from some project areas. The amount of run-on area and the expected sediment load from this area may influence the applicability of green street elements. For example, run-on from a large area with elevated sediment load may be problematic for permeable pavement, but a swale or green gutter could be an effective solution for conveying and treating this runoff.

Appendix J: PDP Exemption Guidance

- ✓ **Combining Multiple Features.** In determining which green street elements are applicable, consideration should be given to overlaps in opportunity area and how the potential green street elements would work in combination. Some green street elements may occupy the same space within the right-of-way and/or serve overlapping purposes. For example, a vegetated swale, green gutter, and sidewalk planter occupy effectively the same space within the right-of way and serve effectively the same purposes. While it may be physically possible to implement several different elements in a given space and for a given drainage area, this would tend to require that each be sized for only a portion of the available footprint. In this case, greater diversity of design features would tend to increase design complexity and construction cost while not necessarily providing commensurate increases in performance. As such, a green street element can be considered to be not applicable if another green street element would occupy the same space and/or serve a similar stormwater control function for the same drainage area.
- ✓ **Equivalent Benefit.** Site specific conditions and increasing body of experience with green street design in the City of San Diego may lead to alternative designs or approaches. The initial menu of green street elements is not intended to restrict the use of other elements that have been demonstrated to provide equivalent or better benefit.

Appendix J: PDP Exemption Guidance

THIS PAGE INTENTIONALLY LEFT BLANK FOR DOUBLE-SIDED PRINTING

Table J.2-1: Summary Table of Green Street Elements

		Vegetated Swales	Sidewalk Planters	Curb Extensions	Permeable Surfaces	Green Gutters	Rain Gardens	Trees
General Applicability Factors for All Street and Roadway Types	Typical Opportunities	<ul style="list-style-type: none"> Parkway strips or medians, or other long and mostly continuous space 	<ul style="list-style-type: none"> Parkway strips 	<ul style="list-style-type: none"> At intersections or intermediate locations for traffic calming 	<ul style="list-style-type: none"> Sidewalks, parking strips, shoulders, travel lanes of low traffic roadway 	<ul style="list-style-type: none"> Parkway strips or medians, or other long and mostly continuous space 	<ul style="list-style-type: none"> Relatively broad and flat areas that can receive flow; irregularly shaped areas in ROW 	<ul style="list-style-type: none"> Parkway strips or medians; extra ROW on back side of sidewalk; irregular parcels
	Siting Factors	<ul style="list-style-type: none"> Preferably slope > 1% and < 3%; possible up to 6% with check dams/drop structures Typically require wider widths than green gutters (approx. 8 ft) Good for conveying run-on to site 	<ul style="list-style-type: none"> Can fit in short spaces; can be separated into segments Most practical for slopes < 4%; possibly higher with design considerations May conflict with egress from cars if located next to parking strips 	<ul style="list-style-type: none"> Most practical for slopes < 4%; possibly higher with design considerations May pose conflict with bike lanes Consider site distance issues at intersections 	<ul style="list-style-type: none"> Locate where reservoir can be flat unless internal contouring provided Typically most applicable on slopes < 2 to 3 % Does not qualify as a green street element if lined with an impermeable liner 	<ul style="list-style-type: none"> Preferably slope > 1% and < 3%; possible up to 6% with check Fit in narrower spaces than swales (as little as 2 to 3 feet) May conflict with egress from cars if located next to parking strips Good for conveying run-on to site 	<ul style="list-style-type: none"> Preferably in relatively flat areas (< 2%) or potentially higher with retaining wall/berm to create level ponding area 	<ul style="list-style-type: none"> Very versatile placement Not dependent on slope Should be located outside of clear zone to avoid collision hazards for higher speed roadways
	Infiltration Feasibility Considerations	<ul style="list-style-type: none"> Adaptable to all infiltration conditions, Most appropriate where infiltration is partially feasible or not feasible 	<ul style="list-style-type: none"> Adaptable to all infiltration conditions Require underdrain connection unless designed for full infiltration 	<ul style="list-style-type: none"> Adaptable to all infiltration conditions Require underdrain connection unless designed for full infiltration 	<ul style="list-style-type: none"> Use where infiltration is fully or partially feasible Provide positive overflow Ability to allow run-on depends on infiltration feasibility 	<ul style="list-style-type: none"> Adaptable to all infiltration conditions, but most appropriate where infiltration is partially feasible or not feasible 	<ul style="list-style-type: none"> Adaptable to all infiltration conditions Require underdrain connection unless designed for full infiltration 	<ul style="list-style-type: none"> If tree wells will accept stormwater inflow, ensure drainage is adequate to avoid root damage from long term submergence
	Other Factors	<ul style="list-style-type: none"> May require irrigation system Can potentially allow reduced spacing of storm drain inlets Can potentially discharge into gutter if no storm drain present 	<ul style="list-style-type: none"> May require irrigation system 	<ul style="list-style-type: none"> May require irrigation system May accept larger tributary area than project; ensure inflow energy dissipation adequate for all inflows 	<ul style="list-style-type: none"> Select surface type based on anticipated traffic/loading Not well suited in cases with significant run-on from areas with sediment load 	<ul style="list-style-type: none"> May require irrigation system Can potentially allow reduced spacing of storm drain inlets Can potentially discharge into gutter if no storm drain present 	<ul style="list-style-type: none"> May require irrigation system May accept significantly larger tributary area than project; ensure inflow energy dissipation adequate for all inflows 	<ul style="list-style-type: none"> May require periodic irrigation during establishment



		Vegetated Swales	Sidewalk Planters	Curb Extensions	Permeable Surfaces	Green Gutters	Rain Gardens	Trees
Applicability Ratings by Street Type								
Residential Street	Applicability:	⊙	⊙	●	●	○	⊙	●
	Key factors:	<ul style="list-style-type: none"> Frequent driveway interruptions 	<ul style="list-style-type: none"> May conflict with car egress along parking areas 	<ul style="list-style-type: none"> Good compatibility with traffic calming objectives and parking 	<ul style="list-style-type: none"> Compatible with lower traffic/lighter loads Evaluate potential sediment run-on loads 	<ul style="list-style-type: none"> Frequent driveway interruptions Typically enough space for larger elements 	<ul style="list-style-type: none"> Dependent on site-specific opportunities 	<ul style="list-style-type: none"> No issues with clear zone
Commercial Street/Business District	Applicability:	○	⊙	●	●	⊙	⊙	⊙
	Key factors:	<ul style="list-style-type: none"> Frequent driveway interruption ROW width typically too limited 	<ul style="list-style-type: none"> May conflict with car egress along parking areas 	<ul style="list-style-type: none"> Good compatibility with traffic calming objectives and parking 	<ul style="list-style-type: none"> Compatible with parking uses Evaluate potential sediment run-on loads 	<ul style="list-style-type: none"> Frequent driveway interruption May conflict with car egress along parking areas 	<ul style="list-style-type: none"> Dependent on site-specific opportunities 	<ul style="list-style-type: none"> Can be limited space for roots/canopy in tighter commercial areas
Collector Street	Applicability:	⊙	●	⊙	⊙	●	⊙	⊙
	Key factors:	<ul style="list-style-type: none"> Typically have long continuous segments Typically have more parkway width than arterials 	<ul style="list-style-type: none"> Less concern about parking conflicts Compatible with bike uses 	<ul style="list-style-type: none"> May conflict with bike travel Typically do not desire traffic calming/restriction 	<ul style="list-style-type: none"> If low traffic/light load areas exist Evaluate potential sediment run-on loads 	<ul style="list-style-type: none"> Compatible with typical space constraints encountered in this type of road 	<ul style="list-style-type: none"> Dependent on site-specific opportunities 	<ul style="list-style-type: none"> Consider clear zone requirements
Arterial and Boulevard	Applicability:	⊙	●	⊙	⊙	●	⊙	⊙
	Key factors:	<ul style="list-style-type: none"> Typically have long continuous segments May not have enough parkway width in more constrained streets 	<ul style="list-style-type: none"> Less concern about parking conflicts than other street types Compatible with bike uses 	<ul style="list-style-type: none"> May conflict with bike travel Typically do not desire traffic calming/restriction in these road types 	<ul style="list-style-type: none"> If low traffic/light load areas exist Evaluate potential sediment run-on loads 	<ul style="list-style-type: none"> Compatible with typical space constraints encountered in this type of road 	<ul style="list-style-type: none"> Dependent on site-specific opportunities 	<ul style="list-style-type: none"> Consider clear zone requirements

- High applicability for roads within this category, however may still be limited by site-specific factors
- ⊙ Generally applicable for roads in this category; largely dependent on site-specific factors
- Limited applicability for roads within this category; may still be applicable in some cases; should be considered



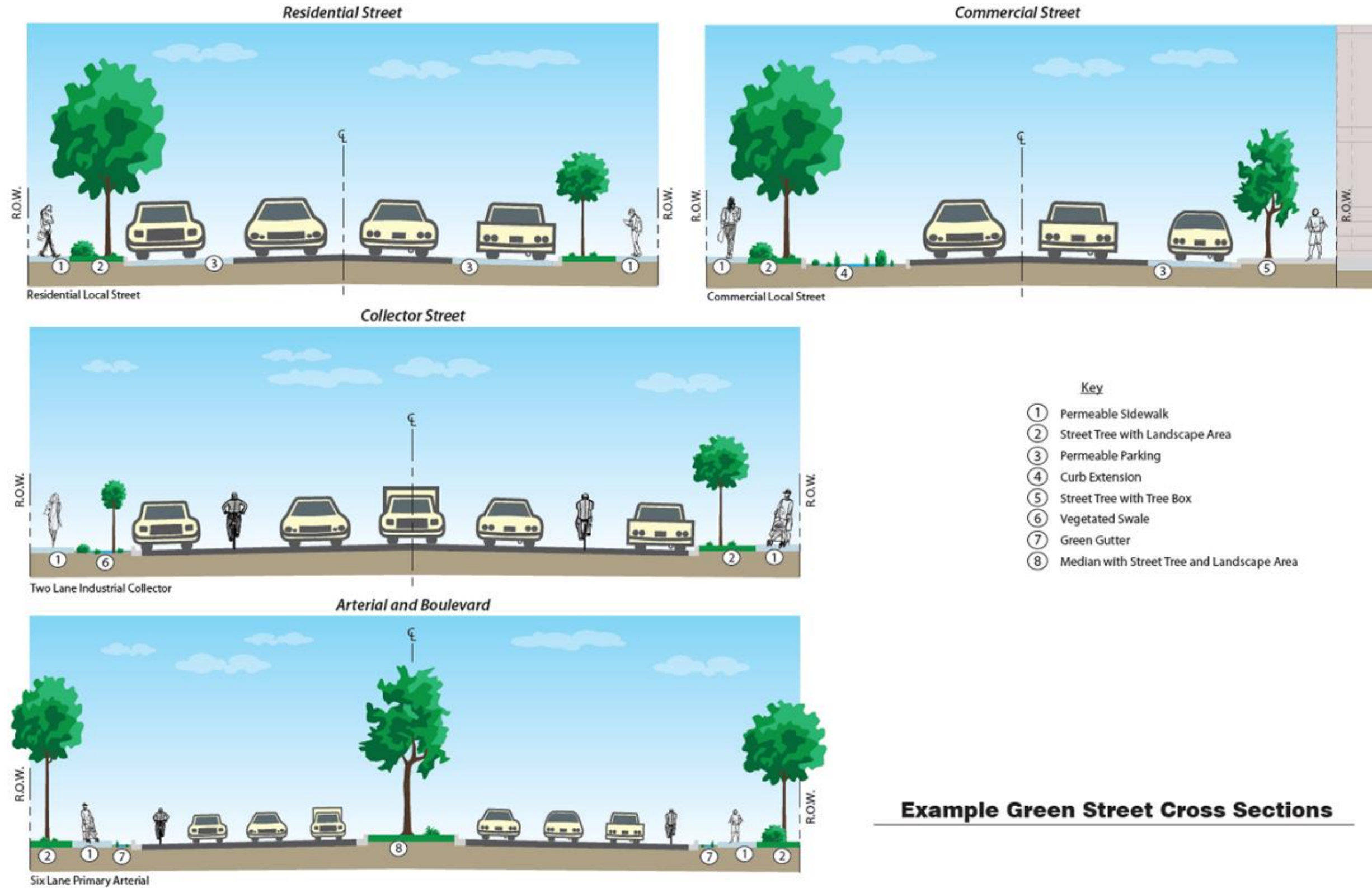

Example Green Street Cross Sections

THIS PAGE INTENTIONALLY LEFT BLANK FOR DOUBLE-SIDED PRINTING

BMP Applicability and Selection for Green Street Exemption			Form J-1
Project Identification			
Project Name:			
Permit Application Number:			Date:
Project Characterization and Selection Synopsis			
<p>The purpose of this form is to guide the selection of BMPs, given project specific constraints to meet the Green Streets exemption as defined in Appendix J.2 of the BMP Design Manual. In order to qualify for a PDP exemption, the project must incorporate all applicable Green Street BMP elements described in Appendix J.2, based on the applicability guidance provided in Appendix J.2.</p> <p>Complete the sections below providing detailed justification for each selection.</p>			
<p>Step 1: Does this project include retrofitting or redevelopment of an existing alley, street, or roadway criteria? Exemptions do not apply for projects that construct new alleys, streets, or roadways. See Appendix J for additional guidance on distinguishing between redevelopment of a street and new development.</p> <p><input type="checkbox"/> Yes <input type="checkbox"/> No (if No is selected, the Green Street exemption is not applicable)</p>			
Provide a brief overview of the project, key details, and site-specific opportunities and constraints:			
<p>Step 2: Complete the BMP-specific applicability checklists on the following pages and attach them to this form. Complete forms for all BMPs, including those that were used and those that were not used.</p>			
<p>Step 3: Summarize the BMP(s) that were selected through the guidance process (Select all that apply):</p>			
BMP Type	Applicable?	Used?	Summary of justification for Inclusion or Finding of Non-applicability
Vegetated Swales	<input type="checkbox"/>	<input type="checkbox"/>	
Sidewalk Planters	<input type="checkbox"/>	<input type="checkbox"/>	
Curb Extensions	<input type="checkbox"/>	<input type="checkbox"/>	
Permeable Surfaces	<input type="checkbox"/>	<input type="checkbox"/>	
Green Gutters	<input type="checkbox"/>	<input type="checkbox"/>	
Rain Gardens	<input type="checkbox"/>	<input type="checkbox"/>	
Trees	<input type="checkbox"/>	<input type="checkbox"/>	
Other_____	<input type="checkbox"/>	<input type="checkbox"/>	



Form J-1 Page 2 of 8: Vegetated Swale			
Brief Description: Vegetated Swales are shallow, open channels that are designed to remove stormwater pollutants by physically straining/filtering runoff through vegetation in the channel.			
Site Type (Check all that apply):	Street Type	Rating ²⁶	Present in Project?
	Residential Streets	<input checked="" type="radio"/>	<input type="checkbox"/>
	Commercial Street/ Business District	<input type="radio"/>	<input type="checkbox"/>
	Collector Street	<input checked="" type="radio"/>	<input type="checkbox"/>
	Arterial and Boulevard	<input checked="" type="radio"/>	<input type="checkbox"/>
	Alleys	<input type="radio"/>	<input type="checkbox"/>
	Parking Areas	<input checked="" type="radio"/>	<input type="checkbox"/>
Key Opportunities for Vegetated Swales (Check all that apply):	Parkway strips		<input type="checkbox"/>
	Medians		<input type="checkbox"/>
	Long, mostly continuous space		<input type="checkbox"/>
	Other (must justify below)		<input type="checkbox"/>
Site-Specific Factors (Check all that apply):	Favorable Conditions for Vegetated Swales		
	Slope > 1% and <3%		<input type="checkbox"/>
	Conveying run-on to a site		<input type="checkbox"/>
	Infiltration is partially feasible or not feasible		<input type="checkbox"/>
	Long continuous segments available		<input type="checkbox"/>
	More parkway width		<input type="checkbox"/>
	Unfavorable Conditions for Vegetated Swales		
	Available width is < 8 feet		<input type="checkbox"/>
	Frequent driveway interruption		<input type="checkbox"/>
	ROW width too limited		<input type="checkbox"/>
Summary of Findings:			
Were Vegetated Swales determined to be applicable as part of the Green Streets BMP plan? <input type="checkbox"/> Yes <input type="checkbox"/> No		If yes, were they used? <input type="checkbox"/> Yes <input type="checkbox"/> No	
Provide discussion/justifications for selections and decisions above:			

²⁶ ● High applicability within this category, however may still be limited by site-specific factors
 ● Generally applicable in this category; largely dependent on site-specific factors
 ○ Limited applicability within this category; may still be applicable in some cases; should be considered



Appendix J: PDP Exemption Guidance

Form J-1 Page 3 of 8: Sidewalk Planters			
Brief Description: A planter imbedded in the sidewalk designed to manage stormwater runoff from the adjacent roadway and sidewalk.			
Site Type (Check all that apply):	Street Type	Rating ²⁷	Present in Project?
	Residential Streets	<input checked="" type="radio"/>	<input type="checkbox"/>
	Commercial Street/ Business District	<input checked="" type="radio"/>	<input type="checkbox"/>
	Collector Street	<input checked="" type="radio"/>	<input type="checkbox"/>
	Arterial and Boulevard	<input checked="" type="radio"/>	<input type="checkbox"/>
	Alleys	<input type="radio"/>	<input type="checkbox"/>
	Parking Areas	<input checked="" type="radio"/>	<input type="checkbox"/>
Key Opportunities for Sidewalk Planters (Check all that apply):	Parkway strips		<input type="checkbox"/>
	Medians		<input type="checkbox"/>
	Between driveways		<input type="checkbox"/>
	Other (must justify below)		<input type="checkbox"/>
Site-Specific Factors (Check all that apply):	Favorable Conditions for Sidewalk Planters		
	Slope <4%		<input type="checkbox"/>
	Wide sidewalks		<input type="checkbox"/>
	More parkway width		<input type="checkbox"/>
	Unfavorable Conditions for Sidewalk Planters		
	Conflicts with car egress		<input type="checkbox"/>
	ROW width too limited		<input type="checkbox"/>
Summary of Findings:			
Were Sidewalk Planters determined to be applicable as part of the Green Streets BMP plan? <input type="checkbox"/> Yes <input type="checkbox"/> No		If yes, were they used? <input type="checkbox"/> Yes <input type="checkbox"/> No	
Provide discussion/justifications for selections and decisions above:			

²⁷ ● High applicability within this category, however may still be limited by site-specific factors
 ● Generally applicable in this category; largely dependent on site-specific factors
 ○ Limited applicability within this category; may still be applicable in some cases; should be considered



Appendix J: PDP Exemption Guidance

Form J-1 Page 4 of 8: Curb Extensions			
Brief Description: Curb extensions expand the edge of the sidewalk into the roadway or parking area and allow stormwater runoff to collect and infiltrate through a detention area of porous media.			
Site Type (Check all that apply):	Street Type	Rating ²⁸	Present in Project?
	Residential Streets	●	<input type="checkbox"/>
	Commercial Street/ Business District	●	<input type="checkbox"/>
	Collector Street	⊙	<input type="checkbox"/>
	Arterial and Boulevard	⊙	<input type="checkbox"/>
	Alleys	○	<input type="checkbox"/>
	Parking Areas	⊙	<input type="checkbox"/>
Key Opportunities for Curb Extensions (Check all that apply):	Intersections		<input type="checkbox"/>
	Parking area		<input type="checkbox"/>
	Other (must justify below)		<input type="checkbox"/>
Site-Specific Factors (Check all that apply):	Favorable Conditions for Curb Extensions		
	Slope <4%		<input type="checkbox"/>
	Traffic calming needed		<input type="checkbox"/>
	Unfavorable Conditions for Curb Extensions		
	Conflicts with bike lanes		<input type="checkbox"/>
	Site distance issues at intersection		<input type="checkbox"/>
Summary of Findings:			
Were Curb Extensions determined to be applicable as part of the Green Streets BMP plan? <input type="checkbox"/> Yes <input type="checkbox"/> No		If yes, were they used? <input type="checkbox"/> Yes <input type="checkbox"/> No	
Provide discussion/justifications for selections and decisions above:			

²⁸ ● High applicability within this category, however may still be limited by site-specific factors
 ⊙ Generally applicable in this category; largely dependent on site-specific factors
 ○ Limited applicability within this category; may still be applicable in some cases; should be considered



Form J-1 Page 5 of 8: Permeable Surfaces			
Brief Description: Permeable surfaces are pavement that allows for percolation through void spaces into subsurface layers.			
Site Type (Check all that apply):	Street Type	Rating ²⁹	Present in Project?
	Residential Streets	●	<input type="checkbox"/>
	Commercial Street/ Business District	●	<input type="checkbox"/>
	Collector Street	⊙	<input type="checkbox"/>
	Arterial and Boulevard	⊙	<input type="checkbox"/>
	Alleys	●	<input type="checkbox"/>
	Parking Areas	⊙	<input type="checkbox"/>
Key Opportunities for Permeable Surfaces (Check all that apply):	Sidewalks		<input type="checkbox"/>
	Parking strips		<input type="checkbox"/>
	Shoulders		<input type="checkbox"/>
	Low traffic roadways		<input type="checkbox"/>
	Other (must justify below)		<input type="checkbox"/>
Site-Specific Factors (Check all that apply):	Favorable Conditions for Permeable Surfaces		
	Slope < 2-3%		<input type="checkbox"/>
	Conveying limited run-on to a site		<input type="checkbox"/>
	Low traffic area		<input type="checkbox"/>
	Unfavorable Conditions for Permeable Surfaces		
	High traffic area		<input type="checkbox"/>
Run-on has high sediment load		<input type="checkbox"/>	
Summary of Findings:			
Were Permeable Surfaces determined to be applicable as part of the Green Streets BMP plan? <input type="checkbox"/> Yes <input type="checkbox"/> No		If yes, were they used? <input type="checkbox"/> Yes <input type="checkbox"/> No	
Provide discussion/justifications for selections and decisions above:			

²⁹ ● High applicability within this category, however may still be limited by site-specific factors
 ⊙ Generally applicable in this category; largely dependent on site-specific factors
 ○ Limited applicability within this category; may still be applicable in some cases; should be considered



Appendix J: PDP Exemption Guidance

Form J-1 Page 6 of 8: Green Gutters			
Brief Description: Green Gutters are shallow and narrow strips of landscaping in a typical curb and gutter location with a lower elevation than the street gutter elevation to allow capture of stormwater from the sidewalk and street.			
Site Type (Check all that apply):	Street Type	Rating ³⁰	Present in Project?
	Residential Streets	<input type="radio"/>	<input type="checkbox"/>
	Commercial Street/ Business District	<input checked="" type="radio"/>	<input type="checkbox"/>
	Collector Street	<input checked="" type="radio"/>	<input type="checkbox"/>
	Arterial and Boulevard	<input checked="" type="radio"/>	<input type="checkbox"/>
	Alleys	<input checked="" type="radio"/>	<input type="checkbox"/>
	Parking Areas	<input type="radio"/>	<input type="checkbox"/>
Key Opportunities for Green Gutters (Check all that apply):	Parkway strips		<input type="checkbox"/>
	Medians		<input type="checkbox"/>
	Long, mostly continuous space		<input type="checkbox"/>
	Other (must justify below)		<input type="checkbox"/>
Site-Specific Factors (Check all that apply):	Favorable Conditions for Green Gutters		
	Slope > 1% and <3%		<input type="checkbox"/>
	Conveying run-on to a site		<input type="checkbox"/>
	Infiltration is partially feasible or not feasible		<input type="checkbox"/>
	Long continuous segments available		<input type="checkbox"/>
	Narrower spaces (as little as 2 to 3 feet)		<input type="checkbox"/>
	Unfavorable Conditions for Green Gutters		
	Frequent driveway interruption		<input type="checkbox"/>
	ROW width too limited		<input type="checkbox"/>
Summary of Findings:			
Were Green Gutters determined to be applicable as part of the Green Streets BMP plan? <input type="checkbox"/> Yes <input type="checkbox"/> No	If yes, were they used? <input type="checkbox"/> Yes <input type="checkbox"/> No		
Provide discussion/justifications for selections and decisions above:			

³⁰ ● High applicability within this category, however may still be limited by site-specific factors
 ● Generally applicable in this category; largely dependent on site-specific factors
 ○ Limited applicability within this category; may still be applicable in some cases; should be considered



Form J-1 Page 7 of 8: Rain Gardens			
Brief Description: Rain Gardens are shallow detention basins with vegetation that temporarily store water to allow for infiltration of the stored volume. Rain Gardens could be a bioretention or a biofiltration with partial retention or a biofiltration BMP.			
Site Type (Check all that apply):	Street Type	Rating ³¹	Present in Project?
	Residential Streets	⊙	<input type="checkbox"/>
	Commercial Street/ Business District	⊙	<input type="checkbox"/>
	Collector Street	⊙	<input type="checkbox"/>
	Arterial and Boulevard	⊙	<input type="checkbox"/>
	Alleys	○	<input type="checkbox"/>
	Parking Areas	●	<input type="checkbox"/>
Key Opportunities for Rain Gardens (Check all that apply):	Irregularly shaped areas in ROW		<input type="checkbox"/>
	Broad and flat areas		<input type="checkbox"/>
	Other (must justify below)		<input type="checkbox"/>
Site-Specific Factors (Check all that apply):	Favorable Conditions for Rain Gardens		
	Slope <2%		<input type="checkbox"/>
	Infiltration is partially feasible or not feasible		<input type="checkbox"/>
	Large area available		<input type="checkbox"/>
	Unfavorable Conditions for Rain Gardens		
	Slope > 2%		<input type="checkbox"/>
	ROW too limited		<input type="checkbox"/>
Summary of Findings:			
Were Rain Gardens determined to be applicable as part of the Green Streets BMP plan? <input type="checkbox"/> Yes <input type="checkbox"/> No		If yes, were they used? <input type="checkbox"/> Yes <input type="checkbox"/> No	
Provide discussion/justifications for selections and decisions above:			

³¹ ● High applicability within this category, however may still be limited by site-specific factors
 ⊙ Generally applicable in this category; largely dependent on site-specific factors
 ○ Limited applicability within this category; may still be applicable in some cases; should be considered



Form J-1 Page 8 of 8: Trees			
Brief Description: Trees planted in the sidewalk right-of-way provide rainfall interception and infiltration benefits and typically supplements other stormwater management tools.			
Site Type (Check all that apply):	Street Type	Rating ³²	Present in Project?
	Residential Streets	●	<input type="checkbox"/>
	Commercial Street/ Business District	⊙	<input type="checkbox"/>
	Collector Street	⊙	<input type="checkbox"/>
	Arterial and Boulevard	⊙	<input type="checkbox"/>
	Alleys	⊙	<input type="checkbox"/>
	Parking Areas	●	<input type="checkbox"/>
Key Opportunities for Trees (Check all that apply):	Parkway strips		<input type="checkbox"/>
	Medians		<input type="checkbox"/>
	Irregularly shaped areas		<input type="checkbox"/>
	Extra ROW on back side of sidewalk		<input type="checkbox"/>
	Other (must justify below)		<input type="checkbox"/>
Site-Specific Factors (Check all that apply):	Favorable Conditions for Trees		
	Located outside of clear zone		<input type="checkbox"/>
	Infiltration is feasible		<input type="checkbox"/>
	ROW not limiting		<input type="checkbox"/>
	Unfavorable Conditions for Trees		
Limited space for root growth		<input type="checkbox"/>	
Clear zone issues		<input type="checkbox"/>	
Summary of Findings:			
Were Trees determined to be applicable as part of the Green Streets BMP plan? <input type="checkbox"/> Yes <input type="checkbox"/> No		If yes, were they used? <input type="checkbox"/> Yes <input type="checkbox"/> No	
Provide discussion/justifications for selections and decisions above:			

³² ● High applicability within this category, however may still be limited by site-specific factors
 ⊙ Generally applicable in this category; largely dependent on site-specific factors
 ○ Limited applicability within this category; may still be applicable in some cases; should be considered



ESA and 303(d) Listed Waterbodies

ESAs

A map of Environmentally Sensitive Areas (ESA) in the City of San Diego is provided as **Figure K-1** below. GIS data of the ESA is also available online at the following link:

<https://www.sandiego.gov/planning/programs/landdevcode/landdevmanual>

303(d) Listed Waterbodies

ESAs include Clean Water Action Section 303(d) impaired waterbodies, as well as other sensitive areas identified in accordance with Attachment C of the MS4 Permit. A map and other supporting information for the 2020-2022 303(d) List, which is the most recent version approved at the time of this writing, is available at the following State Water Resources Control Board webpage:

https://www.waterboards.ca.gov/water_issues/programs/water_quality_assessment/2020_2022_integrated_report.html

Table K.1 summarizes the 303(d) listed water bodies within the City of San Diego.

Data Sources for ESA Mapping

Data sources used to prepare the City of San Diego ESA map are listed below. The ESA map was created by merging these different data sources together and then adding a 200 foot buffer around them. Exact locations of ESAs may vary somewhat from the mapped locations shown in this appendix based on site-specific additional data collection that may occur during the planning and design of a specific project, such as project-level survey and consultation with regulatory agencies to determine the limits of water bodies.

Data sources:

1. Section 303(d) impaired water bodies, downloaded from the State Water Resources Control Board website. The GIS data reflects the 2020-2022 303(d) list and includes 2 data sets:
 - a. Polygons (bays, lakes, etc.)
 - b. Lines (rivers, creeks, etc.)
2. Water bodies with RARE beneficial use, based on review of water bodies listed as having a RARE beneficial use in the San Diego Basin Plan available on the San Diego Regional Water Quality Control Board website.
3. City of San Diego Multi-Habitat Planning Area (MHPA), downloaded from SanGIS on September 8, 2023 (data set name is "MHPA_SD"). The metadata for this data set states that it was last updated on April 8, 2023.

4. Supplemental data sources: the USGS National Hydrography Dataset (NHD) and City of San Diego Stormwater Department Channel Survey Areas (CSA) and MS4 data were used as a supplement to make the following changes, where data from other sources did not align with these data sets and were revised to align with them:
 - a. Draw in missing segments of San Clemente Canyon (RARE beneficial use; the missing segments were located mainly within Miramar Air Station property) to align with NHD.
 - b. Draw in missing segment of Alvarado Creek (303(d) listed; the missing segment is at the downstream terminus, just upstream of the San Diego River) to align with NHD
 - c. Revise the alignment of the 303(d) impaired water body line for Switzer Creek west of Balboa Golf Course (the line incorrectly was located too far west in the US Naval Medical Center instead of its correct location along Florida Street) to align with NHD to I-5 and to align with City MS4 downstream of I-5. The line for Switzer Creek in Caltrans right-of-way around I-5 was aligned to the conveyance location shown in the Caltrans MS4 GIS data.
 - d. Revise the alignment of Chollas Creek along SR-163, south of SR-94, and by the Imperial Marketplace, to align with SWD CSA data.

Note that because the entire Pacific Ocean shoreline is listed as having a RARE beneficial use in the current version of the San Diego Basin Plan and therefore has been considered an ESA, referencing separate GIS data sets for other ESAs along the coastline (Areas of Special Biological Significance, State Water Quality Protected Areas) was not necessary to ensure those areas were considered ESAs.

Appendix K: ESA and 303(d) Listed Waterbodies

THIS PAGE INTENTIONALLY LEFT BLANK FOR DOUBLE-SIDED PRINTING

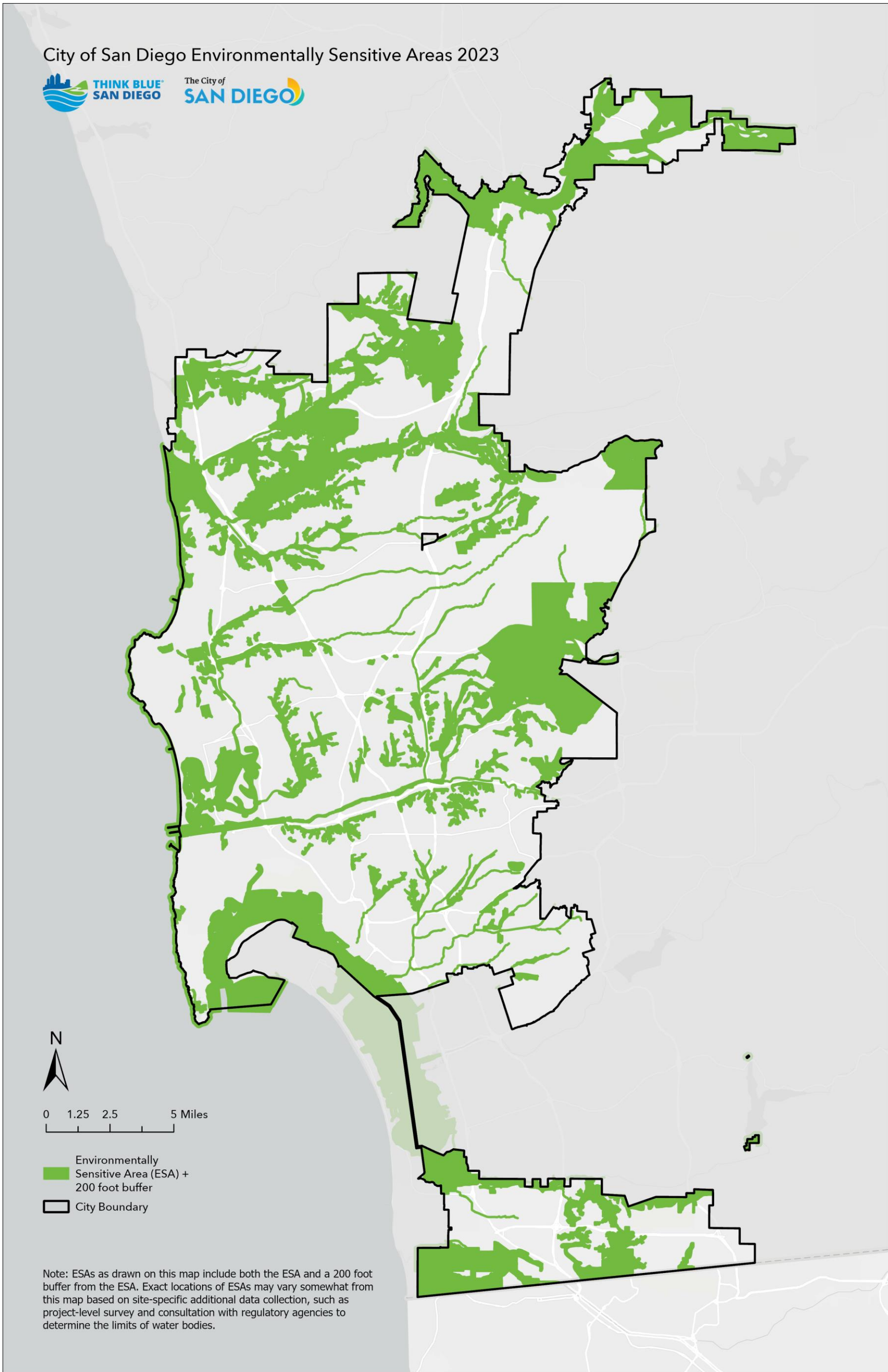

Figure K-1: Environmentally Sensitive Areas

THIS PAGE INTENTIONALLY LEFT BLANK FOR DOUBLE-SIDED PRINTING

Table K.1: Waterbodies on the 2020-2022 303(d) List

Watershed Name	Waterbody Name	Waterbody Type	Estimated Size Affected	Unit	Pollutant	Pollutant Category for use in Appendix B.6
San Diego River	Alvarado Creek	River & Stream	5.1	Miles	Nitrogen	Nutrients, Oxygen Demanding
San Diego River	Alvarado Creek	River & Stream	5.1	Miles	Selenium	Uncategorized
San Diego Bay	Chollas Creek	River & Stream	3.5	Miles	Benthic Community Effects	Sediment
San Diego Bay	Chollas Creek	River & Stream	3.5	Miles	Bifenthrin	Pesticides
San Diego Bay	Chollas Creek	River & Stream	3.5	Miles	Copper	Heavy Metals
San Diego Bay	Chollas Creek	River & Stream	3.5	Miles	Cyfluthrin	Pesticides
San Diego Bay	Chollas Creek	River & Stream	3.5	Miles	Cyhalothrin, Lambda	Pesticides
San Diego Bay	Chollas Creek	River & Stream	3.5	Miles	Cypermethrin	Pesticides
San Diego Bay	Chollas Creek	River & Stream	3.5	Miles	Dichlorvos	Pesticides
San Diego Bay	Chollas Creek	River & Stream	3.5	Miles	Indicator Bacteria	Bacteria
San Diego Bay	Chollas Creek	River & Stream	3.5	Miles	Lead	Heavy Metals
San Diego Bay	Chollas Creek	River & Stream	3.5	Miles	Malathion	Pesticides
San Diego Bay	Chollas Creek	River & Stream	3.5	Miles	Nitrogen	Nutrients, Oxygen Demanding
San Diego Bay	Chollas Creek	River & Stream	3.5	Miles	Oxygen, Dissolved	Uncategorized
San Diego Bay	Chollas Creek	River & Stream	3.5	Miles	Permethrin	Pesticides
San Diego Bay	Chollas Creek	River & Stream	3.5	Miles	Phosphorus	Nutrients, Oxygen Demanding
San Diego Bay	Chollas Creek	River & Stream	3.5	Miles	Pyrethroids	Pesticides
San Diego Bay	Chollas Creek	River & Stream	3.5	Miles	Trash	Trash & Debris
San Diego Bay	Chollas Creek	River & Stream	3.5	Miles	Zinc	Heavy Metals
San Dieguito	Cloverdale Creek	River & Stream	1.2	Miles	Nitrogen	Nutrients, Oxygen Demanding
San Dieguito	Cloverdale Creek	River & Stream	1.2	Miles	Phosphorus	Nutrients, Oxygen Demanding
San Diego River	Famosa Slough and Channel	Estuary	32	Acres	Eutrophic	Nutrients, Oxygen Demanding
San Diego River	Famosa Slough and Channel	Estuary	32	Acres	Oxygen, Dissolved	Uncategorized
San Dieguito	Felicita Creek	River & Stream	0.9	Miles	1,4-Dioxane	Uncategorized
San Dieguito	Felicita Creek	River & Stream	0.9	Miles	Aluminum	Heavy Metals
San Dieguito	Felicita Creek	River & Stream	0.9	Miles	Indicator Bacteria	Bacteria
San Dieguito	Felicita Creek	River & Stream	0.9	Miles	Tetrachloroethylene/PCE	Uncategorized
San Dieguito	Felicita Creek	River & Stream	0.9	Miles	Trichloroethylene/TCE	Uncategorized
San Diego River	Forester Creek	River & Stream	6.4	Miles	Benthic Community Effects	Sediment
San Diego River	Forester Creek	River & Stream	6.4	Miles	Indicator Bacteria	Bacteria
San Diego River	Forester Creek	River & Stream	6.4	Miles	Nitrogen	Nutrients, Oxygen Demanding
San Diego River	Forester Creek	River & Stream	6.4	Miles	Oxygen, Dissolved	Uncategorized
San Diego River	Forester Creek	River & Stream	6.4	Miles	Phosphorus	Nutrients, Oxygen Demanding



Table K.1: Waterbodies on the 2020-2022 303(d) List

Watershed Name	Waterbody Name	Waterbody Type	Estimated Size Affected	Unit	Pollutant	Pollutant Category for use in Appendix B.6
San Diego River	Forester Creek	River & Stream	6.4	Miles	Selenium	Uncategorized
San Diego River	Forester Creek	River & Stream	6.4	Miles	Turbidity	Sediment, Trash & Debris
San Dieguito	Green Valley Creek	River & Stream	1	Miles	Benthic Community Effects	Sediment
San Dieguito	Green Valley Creek	River & Stream	1	Miles	Bifenthrin	Pesticides
San Dieguito	Green Valley Creek	River & Stream	1	Miles	Chlorpyrifos	Pesticides
San Dieguito	Green Valley Creek	River & Stream	1	Miles	Cyfluthrin	Pesticides
San Dieguito	Green Valley Creek	River & Stream	1	Miles	Manganese	Uncategorized
San Dieguito	Green Valley Creek	River & Stream	1	Miles	Nitrogen	Nutrients, Oxygen Demanding
San Dieguito	Green Valley Creek	River & Stream	1	Miles	Pentachlorophenol (PCP)	Uncategorized
San Dieguito	Green Valley Creek	River & Stream	1	Miles	Pyrethroids	Pesticides
San Dieguito	Green Valley Creek	River & Stream	1	Miles	Total Nitrogen as N	Nutrients, Oxygen Demanding
San Dieguito	Kit Carson Creek	River & Stream	1	Miles	Pentachlorophenol (PCP)	Uncategorized
San Dieguito	Lake Hodges	Lake & Reservoir	1104	Acres	Manganese	Uncategorized
San Dieguito	Lake Hodges	Lake & Reservoir	1104	Acres	Mercury	Heavy Metals
San Dieguito	Lake Hodges	Lake & Reservoir	1104	Acres	Nitrogen	Nutrients, Oxygen Demanding
San Dieguito	Lake Hodges	Lake & Reservoir	1104	Acres	pH	Uncategorized
San Dieguito	Lake Hodges	Lake & Reservoir	1104	Acres	Phosphorus	Nutrients, Oxygen Demanding
San Dieguito	Lake Hodges	Lake & Reservoir	1104	Acres	Turbidity	Sediment, Trash & Debris
Los Penasquitos	Los Penasquitos Creek	River & Stream	12	Miles	Benthic Community Effects	Sediment
Los Penasquitos	Los Penasquitos Creek	River & Stream	12	Miles	Bifenthrin	Pesticides
Los Penasquitos	Los Penasquitos Creek	River & Stream	12	Miles	Cyfluthrin	Pesticides
Los Penasquitos	Los Penasquitos Creek	River & Stream	12	Miles	Cyhalothrin, Lambda	Pesticides
Los Penasquitos	Los Penasquitos Creek	River & Stream	12	Miles	Cypermethrin	Pesticides
Los Penasquitos	Los Penasquitos Creek	River & Stream	12	Miles	Indicator Bacteria	Bacteria
Los Penasquitos	Los Penasquitos Creek	River & Stream	12	Miles	Nitrogen	Nutrients, Oxygen Demanding
Los Penasquitos	Los Penasquitos Creek	River & Stream	12	Miles	Permethrin	Pesticides
Los Penasquitos	Los Penasquitos Creek	River & Stream	12	Miles	Phosphate	Nutrients, Oxygen Demanding
Los Penasquitos	Los Penasquitos Creek	River & Stream	12	Miles	Phosphorus	Nutrients, Oxygen Demanding
Los Penasquitos	Los Penasquitos Creek	River & Stream	12	Miles	Pyrethroids	Pesticides
Los Penasquitos	Los Penasquitos Lagoon	Estuary	469	Acres	Sedimentation/Siltation	Sediment
Mission Bay/La Jolla	Mission Bay (area at mouth of Rose Creek only)	Bay & Harbor	9.2	Miles	Eutrophic	Nutrients, Oxygen Demanding
Mission Bay/La Jolla	Mission Bay (area at mouth of Rose Creek only)	Bay & Harbor	9.2	Miles	Lead	Heavy Metals



Table K.1: Waterbodies on the 2020-2022 303(d) List

Watershed Name	Waterbody Name	Waterbody Type	Estimated Size Affected	Unit	Pollutant	Pollutant Category for use in Appendix B.6
Mission Bay/La Jolla	Mission Bay (area at mouth of Tecolote Creek only)	Bay & Harbor	3.1	Miles	Eutrophic	Nutrients, Oxygen Demanding
Mission Bay/La Jolla	Mission Bay (area at mouth of Tecolote Creek only)	Bay & Harbor	3.1	Miles	Lead	Heavy Metals
Mission Bay/La Jolla	Mission Bay at Quivira Basin	Bay & Harbor	65	Acres	Copper	Heavy Metals
Mission Bay/La Jolla	Mission Bay Shoreline, at Bonita Cove	Coastal & Bay Shoreline	0.09	Miles	Indicator Bacteria	Bacteria
Mission Bay/La Jolla	Mission Bay Shoreline, at Campland	Coastal & Bay Shoreline	0.08	Miles	Indicator Bacteria	Bacteria
Mission Bay/La Jolla	Mission Bay Shoreline, at De Anza Cove	Coastal & Bay Shoreline	0.06	Miles	Indicator Bacteria	Bacteria
Mission Bay/La Jolla	Mission Bay Shoreline, at Fanual Park	Coastal & Bay Shoreline	0.12	Miles	Indicator Bacteria	Bacteria
Mission Bay/La Jolla	Mission Bay Shoreline, at Leisure Lagoon	Coastal & Bay Shoreline	0.12	Miles	Indicator Bacteria	Bacteria
Mission Bay/La Jolla	Mission Bay Shoreline, at Tecolote Shores	Coastal & Bay Shoreline	0.04	Miles	Indicator Bacteria	Bacteria
Mission Bay/La Jolla	Mission Bay Shoreline, at Visitors Center	Coastal & Bay Shoreline	0.1	Miles	Indicator Bacteria	Bacteria
Tijuana	Morena Reservoir	Lake & Reservoir	104	Acres	Ammonia	Nutrients, Oxygen Demanding
Tijuana	Morena Reservoir	Lake & Reservoir	104	Acres	Manganese	Uncategorized
Tijuana	Morena Reservoir	Lake & Reservoir	104	Acres	Nitrogen	Nutrients, Oxygen Demanding
Tijuana	Morena Reservoir	Lake & Reservoir	104	Acres	pH	Uncategorized
Tijuana	Morena Reservoir	Lake & Reservoir	104	Acres	Phosphorus	Nutrients, Oxygen Demanding
San Diego Bay	Otay Reservoir, Lower	Lake & Reservoir	1050	Acres	Ammonia	Nutrients, Oxygen Demanding
San Diego Bay	Otay Reservoir, Lower	Lake & Reservoir	1050	Acres	Iron	Heavy Metals
San Diego Bay	Otay Reservoir, Lower	Lake & Reservoir	1050	Acres	Manganese	Uncategorized
San Diego Bay	Otay Reservoir, Lower	Lake & Reservoir	1050	Acres	Mercury	Heavy Metals
San Diego Bay	Otay Reservoir, Lower	Lake & Reservoir	1050	Acres	Nitrogen	Nutrients, Oxygen Demanding
San Diego Bay	Otay Reservoir, Lower	Lake & Reservoir	1050	Acres	pH	Uncategorized
San Diego Bay	Otay Reservoir, Lower	Lake & Reservoir	1050	Acres	Phosphorus	Nutrients, Oxygen Demanding
San Diego Bay	Pacific Ocean Shoreline, Point Loma HA, at Bermuda Ave	Coastal & Bay Shoreline	0.03	Miles	Indicator Bacteria	Bacteria
Mission Bay/La Jolla	Pacific Ocean Shoreline, San Diego HU, at the San Diego River outlet, at Dog Beach	Coastal & Bay Shoreline	0.03	Miles	Indicator Bacteria	Bacteria
Mission Bay/La Jolla	Pacific Ocean Shoreline, Scripps HA, at Avenida de la Playa at La Jolla Shores Beach	Coastal & Bay Shoreline	0.03	Miles	Indicator Bacteria	Bacteria
Mission Bay/La Jolla	Pacific Ocean Shoreline, Scripps HA, at Childrens Pool	Coastal & Bay Shoreline	0.03	Miles	Indicator Bacteria	Bacteria
Mission Bay/La Jolla	Pacific Ocean Shoreline, Scripps HA, at La Jolla Cove	Coastal & Bay Shoreline	0.03	Miles	Indicator Bacteria	Bacteria
Mission Bay/La Jolla	Pacific Ocean Shoreline, Scripps HA, at Pacific Beach Point , Pacific Beach	Coastal & Bay Shoreline	0.03	Miles	Indicator Bacteria	Bacteria
Mission Bay/La Jolla	Pacific Ocean Shoreline, Scripps HA, at Vallecitos Court at La Jolla Shores Beach	Coastal & Bay Shoreline	0.03	Miles	Trash	Trash & Debris



Table K.1: Waterbodies on the 2020-2022 303(d) List

Watershed Name	Waterbody Name	Waterbody Type	Estimated Size Affected	Unit	Pollutant	Pollutant Category for use in Appendix B.6
San Diego Bay	Paleta Creek	River & Stream	4.1	Miles	Copper	Heavy Metals
San Diego Bay	Paleta Creek	River & Stream	4.1	Miles	Lead	Heavy Metals
San Diego Bay	Poggi Canyon Creek	River & Stream	7.8	Miles	Nitrogen	Nutrients, Oxygen Demanding
Mission Bay/La Jolla	Rose Creek	River & Stream	13	Miles	Benthic Community Effects	Sediment
Mission Bay/La Jolla	Rose Creek	River & Stream	13	Miles	Bifenthrin	Pesticides
Mission Bay/La Jolla	Rose Creek	River & Stream	13	Miles	Cyfluthrin	Pesticides
Mission Bay/La Jolla	Rose Creek	River & Stream	13	Miles	Indicator Bacteria	Bacteria
Mission Bay/La Jolla	Rose Creek	River & Stream	13	Miles	Nitrogen	Nutrients, Oxygen Demanding
Mission Bay/La Jolla	Rose Creek	River & Stream	13	Miles	Phosphorus	Nutrients, Oxygen Demanding
Mission Bay/La Jolla	Rose Creek	River & Stream	13	Miles	Pyrethroids	Pesticides
Mission Bay/La Jolla	Rose Creek	River & Stream	13	Miles	Selenium	Uncategorized
San Diego Bay	San Diego Bay	Bay & Harbor	10783	Acres	Mercury	Heavy Metals
San Diego Bay	San Diego Bay	Bay & Harbor	10783	Acres	PAHs (Polycyclic Aromatic Hydrocarbons)	Uncategorized
San Diego Bay	San Diego Bay	Bay & Harbor	10783	Acres	PCBs (Polychlorinated biphenyls)	Uncategorized
San Diego Bay	San Diego Bay Shoreline, 32nd St San Diego Naval Station	Bay & Harbor	103	Acres	Benthic Community Effects	Sediment
San Diego Bay	San Diego Bay Shoreline, at Americas Cup Harbor	Estuary	88	Acres	Copper	Heavy Metals
San Diego Bay	San Diego Bay Shoreline, at Harbor Island (East Basin)	Bay & Harbor	73	Acres	Copper	Heavy Metals
San Diego Bay	San Diego Bay Shoreline, at Harbor Island (West Basin)	Bay & Harbor	132	Acres	Copper	Heavy Metals
San Diego Bay	San Diego Bay Shoreline, at Marriott Marina	Bay & Harbor	24	Acres	Copper	Heavy Metals
San Diego Bay	San Diego Bay Shoreline, between Sampson and 28th Streets	Bay & Harbor	53	Acres	Copper	Heavy Metals
San Diego Bay	San Diego Bay Shoreline, between Sampson and 28th Streets	Bay & Harbor	53	Acres	Mercury	Heavy Metals
San Diego Bay	San Diego Bay Shoreline, between Sampson and 28th Streets	Bay & Harbor	53	Acres	PAHs (Polycyclic Aromatic Hydrocarbons)	Uncategorized
San Diego Bay	San Diego Bay Shoreline, between Sampson and 28th Streets	Bay & Harbor	53	Acres	PCBs (Polychlorinated biphenyls)	Uncategorized
San Diego Bay	San Diego Bay Shoreline, between Sampson and 28th Streets	Bay & Harbor	53	Acres	Zinc	Heavy Metals
San Diego Bay	San Diego Bay Shoreline, Downtown Anchorage	Bay & Harbor	7.4	Acres	Benthic Community Effects	Sediment
San Diego Bay	San Diego Bay Shoreline, G Street Pier	Coastal & Bay Shoreline	0.4	Acres	Indicator Bacteria	Bacteria



Table K.1: Waterbodies on the 2020-2022 303(d) List

Watershed Name	Waterbody Name	Waterbody Type	Estimated Size Affected	Unit	Pollutant	Pollutant Category for use in Appendix B.6
San Diego Bay	San Diego Bay Shoreline, near Chollas Creek	Bay & Harbor	15	Acres	Benthic Community Effects	Sediment
San Diego Bay	San Diego Bay Shoreline, near Coronado Bridge	Bay & Harbor	37	Acres	Benthic Community Effects	Sediment
San Diego Bay	San Diego Bay Shoreline, near sub base	Bay & Harbor	16	Acres	Benthic Community Effects	Sediment
San Diego Bay	San Diego Bay Shoreline, near Switzer Creek	Bay & Harbor	5.5	Acres	Chlordane	Organic Compounds, Oxygen Demanding
San Diego Bay	San Diego Bay Shoreline, near Switzer Creek	Bay & Harbor	5.5	Acres	PAHs (Polycyclic Aromatic Hydrocarbons)	Uncategorized
San Diego Bay	San Diego Bay Shoreline, Shelter Island Shoreline Park	Coastal & Bay Shoreline	0.4	Miles	Indicator Bacteria	Bacteria
San Diego Bay	San Diego Bay Shoreline, Vicinity of B St and Broadway Piers	Bay & Harbor	10	Acres	Benthic Community Effects	Sediment
San Diego Bay	San Diego Bay Shoreline, Vicinity of B St and Broadway Piers	Bay & Harbor	10	Acres	Indicator Bacteria	Bacteria
San Diego Bay	San Diego Bay, Shelter Island Yacht Basin	Bay & Harbor	154	Acres	Copper, Dissolved	Heavy Metals
San Diego River	San Diego River (Lower)	River & Stream	16	Miles	Benthic Community Effects	Sediment
San Diego River	San Diego River (Lower)	River & Stream	16	Miles	Bifenthrin	Pesticides
San Diego River	San Diego River (Lower)	River & Stream	16	Miles	Chlordane	Organic Compounds, Oxygen Demanding
San Diego River	San Diego River (Lower)	River & Stream	16	Miles	Cyfluthrin	Pesticides
San Diego River	San Diego River (Lower)	River & Stream	16	Miles	Cypermethrin	Pesticides
San Diego River	San Diego River (Lower)	River & Stream	16	Miles	Indicator Bacteria	Bacteria
San Diego River	San Diego River (Lower)	River & Stream	16	Miles	Nitrogen	Nutrients, Oxygen Demanding
San Diego River	San Diego River (Lower)	River & Stream	16	Miles	Oxygen, Dissolved	Uncategorized
San Diego River	San Diego River (Lower)	River & Stream	16	Miles	Permethrin	Pesticides
San Diego River	San Diego River (Lower)	River & Stream	16	Miles	Phosphorus	Nutrients, Oxygen Demanding
San Diego River	San Diego River (Lower)	River & Stream	16	Miles	Pyrethroids	Pesticides
San Diego River	San Diego River (Lower)	River & Stream	16	Miles	Turbidity	Sediment, Trash & Debris
San Dieguito	San Dieguito River	River & Stream	19	Miles	Benthic Community Effects	Sediment
San Dieguito	San Dieguito River	River & Stream	19	Miles	Bifenthrin	Pesticides
San Dieguito	San Dieguito River	River & Stream	19	Miles	Nitrogen	Nutrients, Oxygen Demanding
San Dieguito	San Dieguito River	River & Stream	19	Miles	Oxygen, Dissolved	Uncategorized
San Dieguito	San Dieguito River	River & Stream	19	Miles	Phosphorus	Nutrients, Oxygen Demanding
San Dieguito	San Dieguito River	River & Stream	19	Miles	Pyrethroids	Pesticides
Los Penasquitos	Soledad Canyon	River & Stream	1.7	Miles	Benthic Community Effects	Sediment
Los Penasquitos	Soledad Canyon	River & Stream	1.7	Miles	Nitrogen	Nutrients, Oxygen Demanding



Table K.1: Waterbodies on the 2020-2022 303(d) List

Watershed Name	Waterbody Name	Waterbody Type	Estimated Size Affected	Unit	Pollutant	Pollutant Category for use in Appendix B.6
Los Penasquitos	Soledad Canyon	River & Stream	1.7	Miles	Phosphorus	Nutrients, Oxygen Demanding
Los Penasquitos	Soledad Canyon	River & Stream	1.7	Miles	Selenium	Uncategorized
San Diego Bay	Switzer Creek	River & Stream	1.3	Miles	Copper	Heavy Metals
San Diego Bay	Switzer Creek	River & Stream	1.3	Miles	Lead	Heavy Metals
San Diego Bay	Switzer Creek	River & Stream	1.3	Miles	Zinc	Heavy Metals
Mission Bay/La Jolla	Tecolote Creek	River & Stream	6.6	Miles	Benthic Community Effects	Sediment
Mission Bay/La Jolla	Tecolote Creek	River & Stream	6.6	Miles	Bifenthrin	Pesticides
Mission Bay/La Jolla	Tecolote Creek	River & Stream	6.6	Miles	Cyfluthrin	Pesticides
Mission Bay/La Jolla	Tecolote Creek	River & Stream	6.6	Miles	Cyhalothrin, Lambda	Pesticides
Mission Bay/La Jolla	Tecolote Creek	River & Stream	6.6	Miles	Cypermethrin	Pesticides
Mission Bay/La Jolla	Tecolote Creek	River & Stream	6.6	Miles	Diazinon	Pesticides
Mission Bay/La Jolla	Tecolote Creek	River & Stream	6.6	Miles	Indicator Bacteria	Bacteria
Mission Bay/La Jolla	Tecolote Creek	River & Stream	6.6	Miles	Nitrogen	Nutrients, Oxygen Demanding
Mission Bay/La Jolla	Tecolote Creek	River & Stream	6.6	Miles	Permethrin	Pesticides
Mission Bay/La Jolla	Tecolote Creek	River & Stream	6.6	Miles	pH	Uncategorized
Mission Bay/La Jolla	Tecolote Creek	River & Stream	6.6	Miles	Phosphorus	Nutrients, Oxygen Demanding
Mission Bay/La Jolla	Tecolote Creek	River & Stream	6.6	Miles	Pyrethroids	Pesticides
Mission Bay/La Jolla	Tecolote Creek	River & Stream	6.6	Miles	Selenium	Uncategorized
Mission Bay/La Jolla	Tecolote Creek	River & Stream	6.6	Miles	Turbidity	Sediment, Trash & Debris
Tijuana	Tijuana River	River & Stream	6	Miles	Ammonia	Nutrients, Oxygen Demanding
Tijuana	Tijuana River	River & Stream	6	Miles	Ammonia (Unionized)	Nutrients, Oxygen Demanding
Tijuana	Tijuana River	River & Stream	6	Miles	Ammonia as Nitrogen	Nutrients, Oxygen Demanding
Tijuana	Tijuana River	River & Stream	6	Miles	Benthic Community Effects	Sediment
Tijuana	Tijuana River	River & Stream	6	Miles	Bifenthrin	Pesticides
Tijuana	Tijuana River	River & Stream	6	Miles	Cadmium	Heavy Metals
Tijuana	Tijuana River	River & Stream	6	Miles	Chlorpyrifos	Pesticides
Tijuana	Tijuana River	River & Stream	6	Miles	Cypermethrin	Pesticides
Tijuana	Tijuana River	River & Stream	6	Miles	Diazinon	Pesticides
Tijuana	Tijuana River	River & Stream	6	Miles	Dichlorvos	Pesticides
Tijuana	Tijuana River	River & Stream	6	Miles	Eutrophic	Nutrients, Oxygen Demanding
Tijuana	Tijuana River	River & Stream	6	Miles	Indicator Bacteria	Bacteria
Tijuana	Tijuana River	River & Stream	6	Miles	Low Dissolved Oxygen	Oxygen Demanding
Tijuana	Tijuana River	River & Stream	6	Miles	Malathion	Pesticides



Table K.1: Waterbodies on the 2020-2022 303(d) List

Watershed Name	Waterbody Name	Waterbody Type	Estimated Size Affected	Unit	Pollutant	Pollutant Category for use in Appendix B.6
Tijuana	Tijuana River	River & Stream	6	Miles	Nitrogen	Nutrients, Oxygen Demanding
Tijuana	Tijuana River	River & Stream	6	Miles	Oxygen, Dissolved	Uncategorized
Tijuana	Tijuana River	River & Stream	6	Miles	Permethrin	Pesticides
Tijuana	Tijuana River	River & Stream	6	Miles	Pesticides	Pesticides
Tijuana	Tijuana River	River & Stream	6	Miles	Phosphorus	Nutrients, Oxygen Demanding
Tijuana	Tijuana River	River & Stream	6	Miles	Pyrethroids	Pesticides
Tijuana	Tijuana River	River & Stream	6	Miles	Sedimentation/Siltation	Sediment
Tijuana	Tijuana River	River & Stream	6	Miles	Selenium	Uncategorized
Tijuana	Tijuana River	River & Stream	6	Miles	Solids	Sediment
Tijuana	Tijuana River	River & Stream	6	Miles	Surfactants (MBAS)	Other Organics, Oxygen Demanding
Tijuana	Tijuana River	River & Stream	6	Miles	Synthetic Organics	Other Organics, Oxygen Demanding
Tijuana	Tijuana River	River & Stream	6	Miles	Total Nitrogen as N	Nutrients, Oxygen Demanding
Tijuana	Tijuana River	River & Stream	6	Miles	Trace Elements	Heavy Metals
Tijuana	Tijuana River	River & Stream	6	Miles	Trash	Trash & Debris
Tijuana	Tijuana River	River & Stream	6	Miles	Turbidity	Sediment, Trash & Debris
Tijuana	Tijuana River Estuary	Coastal & Bay Shoreline	1319	Acres	Eutrophic	Nutrients, Oxygen Demanding
Tijuana	Tijuana River Estuary	Coastal & Bay Shoreline	1319	Acres	Indicator Bacteria	Bacteria
Tijuana	Tijuana River Estuary	Coastal & Bay Shoreline	1319	Acres	Lead	Heavy Metals
Tijuana	Tijuana River Estuary	Coastal & Bay Shoreline	1319	Acres	Low Dissolved Oxygen	Oxygen Demanding
Tijuana	Tijuana River Estuary	Coastal & Bay Shoreline	1319	Acres	Nickel	Heavy Metals
Tijuana	Tijuana River Estuary	Coastal & Bay Shoreline	1319	Acres	Pesticides	Pesticides
Tijuana	Tijuana River Estuary	Coastal & Bay Shoreline	1319	Acres	Thallium	Heavy Metals
Tijuana	Tijuana River Estuary	Coastal & Bay Shoreline	1319	Acres	Trash	Trash & Debris
Tijuana	Tijuana River Estuary	Coastal & Bay Shoreline	1319	Acres	Turbidity	Sediment, Trash & Debris

Note:
Pollutants that are grouped as “uncategorized” in the pollutant category column can be excluded from BMP Selection process in **Appendix B.6**.



THIS PAGE INTENTIONALLY LEFT BLANK FOR DOUBLE-SIDED PRINTING



Glossary of Key Terms

50% Rule	Refers to an MS4 Permit standard for redevelopment PDPs (PDPs on previously developed sites) that defines whether the redevelopment PDP must meet stormwater management requirements for the entire development or only for the newly created and/or replaced impervious surface. Refer to Section 1.7.
Aggregate	Hard, durable material of mineral origin typically consisting of gravel, crushed stone, crushed quarry or mine rock. Gradation varies depending on application within a BMP as bedding, filter course, or storage.
Aggregate Storage Layer	Layer within a BMP that serves to provide a conduit for conveyance, detention storage, infiltration storage, saturated storage, or a combination thereof.
Alternative Compliance Programs	A program that allows PDPs to participate in an offsite mitigation project in lieu of implementing the onsite structural BMP required under the MS4 Permit. Refer to Section 1.8 for more information on alternative compliance programs.
Bed Sediment	The part of the sediment load in channel flow that moves along the bed by sliding or saltation, and part of the suspended sediment load, that principally constitutes the channel bed.
Bedding	Aggregate used to establish a foundation for structures such as pipes, manholes, and pavement.
Biodegradation	Decomposition of pollutants by biological means.
Biofiltration BMPs	Biofiltration BMPs are shallow basins filled with treatment media and drainage rock that treat stormwater runoff by capturing and detaining inflows prior to controlled release through minimal incidental infiltration, evapotranspiration, or discharge via underdrain or surface outlet structure. Treatment is achieved through filtration, sedimentation, sorption, biochemical processes and/or vegetative uptake. These BMPs must be sized to: [a] Treat 1.5 times the DCV not reliably retained onsite, OR [b] Treat the DCV not reliably retained onsite with a flow-thru design that has a total volume, including pore spaces and pre-filter detention volume, sized to hold at least 0.75 times the portion of the DCV not reliably retained onsite. (See Section 5.5.3 and Appendix B.5 for illustration and additional information).
Biofiltration Treatment	Treatment from a BMP meeting the biofiltration standard.
Biofiltration with Partial Retention BMPs	Biofiltration with partial retention BMPs are shallow basins filled with treatment media and drainage rock that manage stormwater runoff through infiltration, evapotranspiration, and biofiltration. Partial retention is characterized by a subsurface stone infiltration storage zone in the bottom of the BMP below the elevation of the discharge from the underdrains. The



	<p>discharge of biofiltered water from the underdrain occurs when the water level in the infiltration storage zone exceeds the elevation of the underdrain outlet. (See Section 5.5.2.1 for illustration and additional information).</p>
Bioretention BMPs	<p>Vegetated surface water systems that filter water through vegetation and soil, or engineered media prior to infiltrating into native soils. Bioretention BMPs in this manual retain the entire DCV prior to overflow to the downstream conveyance system. (See Section 5.5.1.2 for illustration and additional information).</p>
BMP	<p>A procedure or device designed to minimize the quantity of runoff pollutants and / or volumes that flow to downstream receiving water bodies. Refer to Section 2.2.2.1.</p>
BMP Sizing Calculator	<p>An on-line tool that was developed under the 2007 MS4 Permit to facilitate the sizing factor method for designing flow control BMPs for hydromodification management. The BMP Sizing Calculator has been discontinued as of June 30, 2014.</p>
Cistern	<p>A vessel for storing water. In this manual, a cistern is typically a rain barrel, tank, vault, or other artificial reservoir.</p>
Coarse Sediment Yield Area	<p>A GLU with coarse-grained geologic material (material that is expected to produce greater than 50% sand when weathered). See the following terms modifying coarse sediment yield area: critical, potential critical.</p>
Compact Biofiltration BMP	<p>A biofiltration BMP, that has a media filtration rate greater than 5 in/hr. and a media surface area smaller than 3% of contributing area times adjusted runoff factor. Compact biofiltration BMPs are typically proprietary BMPs that may qualify as biofiltration.</p>
Conditions of Approval	<p>Requirements a jurisdiction may adopt for a project in connection with a discretionary action (e.g., issuance of a use permit). COAs may include features to be incorporated into the final plans for the project and may also specify uses, activities, and operational measures that must be observed over the life of the project.</p>
Contemporary Design Standards	<p>This term refers to design standards that are reasonably consistent with the current state of practice and are based on desired outcomes that are reasonably consistent with the context of the MS4 Permit and Model BMP Design Manual. For example, a detention basin that is designed solely to mitigate peak flow rates would not be considered a contemporary water quality BMP design because it is not consistent with the goal of water quality improvement. Current state of the practice recognizes that a drawdown time of 24 to 72 hour is typically needed to promote settling. For practical purposes, design standards can be considered “contemporary” if they have been published within the last 10 years, preferably in California or Washington State, and are specifically intended for stormwater quality management.</p>
Continuous Simulation Modeling	<p>A method of hydrological analysis in which a set of rainfall data (typically hourly for 30 years or more) is used as input, and a continuous runoff hydrograph is calculated over the same time period. Continuous simulation models typical track dynamic soil and storage conditions during and between storm events. The output is then analyzed statistically for the purposes of</p>

Appendix L: Glossary of Key Terms

	comparing runoff patterns under different conditions (for example, pre- and post-development-project).
Copermittees	See Jurisdiction.
Critical Channel Flow (Qc)	The channel flow that produces the critical shear stress that initiates bed movement or that erodes the toe of channel banks. When measuring Qc, it should be based on the weakest boundary material – either bed or bank.
Critical Coarse Sediment Yield Areas	A GLU with coarse-grained geologic material and high relative sediment production, where the sediment produced is critical to the receiving stream (a source of bed material to the receiving stream). See also: potential critical coarse sediment yield area.
Critical Shear Stress	The shear stress that initiates channel bed movement or that erodes the toe of channel banks. See also critical channel flow.
DCV	A volume of stormwater runoff produced from the 85 th percentile, 24-hour storm event. See Section 2.2.2.2.
De Minimis DMA	De minimis DMAs are very small areas that are not considered to be significant contributors of pollutants, and are considered not practicable to drain to a BMP. See Section 5.2.2.
Depth	The distance from the top, or surface, to the bottom of a BMP component.
Detention	Temporarily holding back stormwater runoff via a designed outlet (e.g., underdrain, orifice) to provide flow rate and duration control.
Detention Storage	Storage that provides detention as the outflow mechanism.
Development Footprint	The limits of all grading and ground disturbance, including landscaping, associated with a project.
Development Project	Construction, rehabilitation, redevelopment, or reconstruction of any public or private projects. Includes both new development and redevelopment. Also includes whole of the action as defined by CEQA. See Section 1.3.
Direct Discharge	The connection of project site runoff to an exempt receiving water body, which could include an exempt river reach, reservoir or lagoon. To qualify as a direct discharge, the discharge elevation from the project site outfall must be at or below either the normal operating water surface elevation or the reservoir spillway elevation, and properly designed energy dissipation must be provided. “Direct discharge” may be more specifically defined by each municipality.
Direct Infiltration	Infiltration via methods or devices, such as dry wells or infiltration trenches, designed to bypass the mantle of surface soils that is unsaturated and more organically active and transmit runoff directly to deeper subsurface soils.
DMAs	See Section 3.3.3.
Drawdown Time	The time required for a stormwater detention or infiltration facility to drain and return to the dry-weather condition. For detention facilities, drawdown time is a function of basin volume and outlet orifice size. For infiltration facilities, drawdown time is a function of basin volume and infiltration rate.
Enclosed Embayments (Enclosed Bays)	Enclosed bays are indentations along the coast that enclose an area of oceanic water within distinct headlands or harbor works. Enclosed bays include all bays where the narrowest distance between the headlands or

Appendix L: Glossary of Key Terms

	<p>outermost bay works is less than 75 percent of the greatest dimension of the enclosed portion of the bay. Enclosed bays do not include inland surface waters or ocean waters. In San Diego: Mission Bay and San Diego Bay.</p>
Environmentally Sensitive Areas (ESAs)	<p>Areas that include but are not limited to all Clean Water Act Section 303(d) impaired water bodies; areas designated as Areas of Special Biological Significance by the State Water Board and SDRWQCB; State Water Quality Protected Areas; water bodies designated with the RARE beneficial use by the State Water Board and SDRWQCB; and any other equivalent environmentally sensitive areas which have been identified by the Copermitttees.</p>
Filter Course	<p>Aggregate used to prevent particle migration between two different materials when stormwater runoff passes through.</p>
Filter Fabric	<p>A permeable textile material, also termed a non-woven geotextile that prevents particle migration between two different materials when stormwater runoff passes through.</p>
Filtration	<p>Controlled seepage of stormwater runoff through media, vegetation, or aggregate to reduce pollutants via physical separation.</p>
Flow Control	<p>Control of runoff rates and durations as required by the HMP.</p>
Flow Control BMP	<p>A structural BMP designed to provide control of post-project runoff flow rates and durations for the purpose of hydromodification management.</p>
Flow-Thru Treatment BMPs	<p>Flow-thru treatment control BMPs are structural, engineered facilities that are designed to remove pollutants from stormwater runoff using treatment processes that do not incorporate significant biological methods. Flow-thru BMPs include vegetated swales, media filters, sand filters, and dry extended detention basins. (See Section 5.5.4 for illustration and additional information).</p>
Forebay	<p>An initial storage area at the entrance to a structural BMP designed to trap and settle out solid pollutants such as sediment in a concentrated location, to provide pre-treatment within the structural BMP and facilitate removal of solid pollutants during maintenance operations.</p>
Full Infiltration	<p>Infiltration of a stormwater runoff volume equal to the DCV.</p>
Geomorphic Assessment	<p>A quantification or measure of the changing properties of a stream channel.</p>
Geomorphically Significant Flows	<p>Flows that have the potential to cause, or accelerate, stream channel erosion or other adverse impacts to beneficial stream uses. The range of geomorphically significant flows was determined as part of the development of the March 2011 Final HMP, and has not changed under the 2013 MS4 Permit. However, under the 2013 MS4 Permit, Q_2 and Q_{10} must be based on the pre-development condition rather than the pre-project condition, meaning that no pre-project impervious area may be considered in the computation of pre-development Q_2 and Q_{10}.</p>
GLUs	<p>Classifications that provide an estimate of sediment yield based upon three factors: geology, hillslope, and land cover. GLUs are developed based on the methodology presented in the SCCWRP Technical Report 605 titled "Hydromodification Screening Tools: GIS-Based Catchment Analyses of Potential Changes in Runoff and Sediment Discharge" (SCCWRP, 2010).</p>

Gross Pollutants	<p>In stormwater, generally litter (trash), organic debris (leaves, branches, seeds, twigs, grass clippings), and coarse sediments (inorganic breakdown products from soils, pavement, or building materials).</p>
Harvest and Use BMP	<p>Harvest and use (aka rainwater harvesting) BMPs capture and store stormwater runoff for later use. These BMPs are engineered to store a specified volume of water and have no design surface discharge until this volume is exceeded. (See Section 5.5.1.1 for illustration and additional information).</p>
HMP	<p>A plan implemented by the Copermittees so that post-project runoff shall not exceed estimated pre-development rates and/or durations by more than 10%, where increased runoff would result in increased potential for erosion or other adverse impacts to beneficial uses. The March 2011 Final HMP and the updated MS4 Permit are the basis of the flow control requirements of this manual.</p>
Hungry Water	<p>Also known as "sediment-starved" water, "hungry" water refers to channel flow that is hungry for sediment from the channel bed or banks because it currently contains less bed material sediment than it is capable of conveying. The "hungry water" phenomenon occurs when the natural sediment load decreases and the erosive force of the runoff increases as a natural counterbalance, as described by Lane's Equation.</p>
Hydraulic Head	<p>Energy represented as a difference in elevation, typically as the difference between the inlet and outlet water surface elevation for a BMP.</p>
Hydraulic Residence Time	<p>The length of time between inflow and outflow that runoff remains in a BMP.</p>
Hydrologic Soil Group	<p>Classification of soils by the Natural Resources Conservation Service (NRCS) into A, B, C, and D groups according to infiltration capacity.</p>
Hydromodification	<p>The change in the natural watershed hydrologic processes and runoff characteristics (i.e., interception, infiltration, overland flow, interflow and groundwater flow) caused by urbanization or other land use changes that result in increased stream flows and sediment transport. In addition, alteration of stream and river channels, installation of dams and water impoundments, and excessive stream-bank and shoreline erosion are also considered hydromodification, due to their disruption of natural watershed hydrologic processes.</p>
Hydromodification Management BMP	<p>A structural BMP for the purpose of hydromodification management, either for protection of critical coarse sediment yield areas or for flow control. See also flow control BMP.</p>
Impervious Surface	<p>Any material that prevents infiltration of water into the soil vertically (e.g. asphalt, concrete).</p>
Infeasible	<p>As applied to BMPs, refers to condition in which a BMP approach is not practicable based on technical constraints specific to the site, including by not limited to physical constraints, risks of impacts to environmental resources, risks of harm to human health, or risk of loss or damage to property. Feasibility criteria are provided in this manual.</p>
Infiltration	<p>In the context of LID, infiltration is defined as the percolation of water into the ground. Infiltration is often expressed as a rate (inches per hour), which is determined through an infiltration test. In the context of non-stormwater,</p>

Appendix L: Glossary of Key Terms

	<p>infiltration is water other than wastewater that enters a sewer system (including sewer service connections and foundation drains) from the ground through such means as defective pipes, pipe joints, connections, or manholes. Infiltration does not include, and is distinguished from, inflow [40 CFR 35.2005(20)].</p>
Infiltration BMP	<p>Infiltration BMPs are structural measures that capture, store and infiltrate stormwater runoff. These BMPs are engineered to store a specified volume of water and have no design surface discharge (underdrain or outlet structure) until this volume is exceeded. These types of BMPs may also support evapotranspiration processes, but are characterized by having their most dominant volume losses due to infiltration. (See Section 5.5.1.2 for illustration and additional information).</p>
Jurisdiction	<p>The term “jurisdiction” is used in this manual to refer to individual copermittees who have independent responsibility for implementing the requirements of the MS4 Permit.</p>
LID	<p>A stormwater management and land development strategy that emphasizes conservation and the use of onsite natural features integrated with engineered, small-scale hydrologic controls to more closely reflect pre-development hydrologic functions. See Site Design.</p>
Lower Flow Threshold	<p>The lower limit of the range of flows to be controlled for hydromodification management. The lower flow threshold is the flow at which erosion of sediment from the stream bed or banks begins to occur. See also critical channel flow. For the San Diego region, the lower flow threshold shall be a fraction (0.1, 0.3, or 0.5) of the pre-development 2-year flow rate based on continuous simulation modeling (0.1Q₂, 0.3Q₂, or 0.5Q₂).</p>
Media	<p>Stormwater runoff pollutant treatment material, typically included as a permeable constructed bed or container (cartridge) within a BMP.</p>
MEP	<p>Refer to the definition in the MS4 Permit. [Appendix C, Definitions, Page C-6]</p>
National Pollutant Discharge Elimination System	<p>The national program for issuing, modifying, revoking and reissuing, terminating, monitoring and enforcing permits, and imposing and enforcing pretreatment requirements, under Sections 307, 318, 402, and 405 of the Clean Water Act.</p>
New Development	<p>Land disturbing activities; structural development, including construction or installation of a building or structure, the creation of impervious surfaces; and land subdivision.</p>
Non-Standard Biofiltration BMP	<p>A biofiltration BMP that has a media filtration rate equal to or smaller than 5 in/hr. and a media surface area smaller than 3% of contributing area times adjusted runoff factor.</p>
O&M	<p>Requirements in the MS4 Permit to inspect structural BMPs and verify the implementation of operational practices and preventative and corrective maintenance in perpetuity.</p>
Partial Infiltration	<p>Infiltration of a stormwater runoff volume less than the DCV.</p>
Partial Retention	<p>Partial retention category is defined by structural measures that incorporate both infiltration (in the lower treatment zone) and biofiltration (in the upper treatment zone).</p>

PDPs	As defined by the MS4 Permit Provision E.3.b, land development projects that fall under the planning and building authority of the Copermittee for which the Copermittee must impose specific requirements in addition to those required of Standard Projects. Refer to Section 1.4 to determine if your project is a PDP.
PDPs with only Pollutant Control Requirements	PDPs that need to meet Source Control, Site Design and Pollutant Control Requirements (but are exempt from Hydromodification Management Requirements).
PDPs with Pollutant Control and Hydromodification Management Requirements	PDPs that need to meet Source Control, Site Design, Pollutant Control and Hydromodification Management Requirements.
Point of Compliance	1. For channel screening and determination of low flow threshold: the point at which collected stormwater from a development is delivered from a constructed or modified drainage system into a natural or un-lined channel. POC for channel screening may be located onsite or offsite, depending on where runoff from the project meets a natural or un-lined channel. 2. For flow control: the point at which pre-development and post-development flow rates and durations will be compared. POC for flow control is typically onsite. A project may have a different POC for channel screening vs. POC for flow control if runoff from the project site is conveyed in hardened systems from the project site boundary to the natural or un-lined channel.
Pollutant Control	Control of pollutants via physical, chemical or biological processes
Pollution Prevention	Pollution prevention is defined as practices and processes that reduce or eliminate the generation of pollutants, in contrast to source control BMPs, treatment control BMPs, or disposal.
Post-Project Hydrology Flows, Volumes	The peak runoff flows and runoff volume anticipated after the project has been constructed taking into account all permeable and impermeable surfaces, soil and vegetation types and conditions after landscaping is complete, detention or retention basins or other water storage elements incorporated into the site design, and any other site features that would affect runoff volumes and peak flows.
Potential Critical Coarse Sediment Yield Area	A GLU with coarse-grained geologic material and high relative sediment production, as defined in the Regional WMAA. The Regional WMAA identified GLUs as potential critical coarse sediment yield areas based on slope, geology, and land cover. GLU analysis does not determine whether the sediment produced is critical to the receiving stream (a source of bed material to the receiving stream) therefore the areas are designated as potential.
Pre-Development Runoff Conditions	Approximate flow rates and durations that exist or existed onsite before land development occurs. For new development projects, this equates to runoff conditions immediately before any new project disturbance or grading. For redevelopment projects, this equates to runoff conditions from the project footprint assuming infiltration characteristics of the underlying soil, and existing grade. Runoff coefficients of concrete or asphalt must not be used. A redevelopment PDP must use available information pertaining to existing underlying soil type and onsite existing grade to estimate pre-development runoff conditions.

Appendix L: Glossary of Key Terms

Pre-Project Condition	The condition prior to any project work or the existing condition. Note that pre-project condition and pre-development condition will not be the same for redevelopment projects.
Pretreatment	Removal of gross solids, including organic debris and coarse sediment, from runoff to minimize clogging and increase the effectiveness of BMPs.
Project Area	The project scope boundary indicated in the SWQMP, which includes the project footprint and undisturbed portions within the project's property (or properties if the project footprint crosses multiple parcels. For projects in the right-of-way, the project area is the entire right-of-way width over the length of the project activities.
Project Footprint	All areas proposed by an applicant to be altered or developed, including both impervious and pervious areas.
Project Submittal	Documents submitted to a jurisdiction or Copermittee in connection with an application for development approval and demonstrating compliance with MS4 Permit requirements for the project. Specific requirements vary from municipality to municipality.
Proprietary BMP	BMP designed and marketed by private business for treatment of stormwater. Check with City Engineer prior to proposing to use a proprietary BMP.
Receiving Waters	See Waters of the United States.
Redevelopment	The creation and/or replacement of impervious surface on an already developed site. Examples include the expansion of a building footprint, road widening, and the addition to or replacement of a structure. Replacement of impervious surfaces includes any activity where impervious material(s) are removed, exposing underlying soil during construction. Redevelopment does not include routine maintenance activities, such as trenching and resurfacing associated with utility work; pavement grinding; resurfacing existing roadways, sidewalks, pedestrian ramps, or bike lanes on existing roads; and routine replacement of damaged pavement, such as pothole repair.
Retrofitting	Stormwater management practice put into place after development has occurred in watersheds where the practices previously did not exist or are ineffective. Retrofitting of developed areas is intended to improve water quality, protect downstream channels, reduce flooding, or meet other specific objectives. Retrofitting developed areas may include, but is not limited to replacing roofs with green roofs, disconnecting downspouts or impervious surfaces to drain to pervious surfaces, replacing impervious surfaces with pervious surfaces, installing rain barrels, installing rain gardens, and trash area enclosures.
Regional Water Quality Control Board (SDRWQCB)	California RWQCBs are responsible for implementing pollution control provisions of the Clean Water Act and California Water Code within their jurisdiction. There are nine California RWQCBs.
Retention (Retention BMPs)	A category of BMP that does not have any service outlets that discharge to surface water or to a conveyance system that drains to surface waters for the design event (i.e. 85 th percentile 24-hour). Mechanisms used for stormwater retention include infiltration, evapotranspiration, and use of retained water for non-potable or potable purposes.

Saturated Storage	Storage that provides a permanent volume of water at the bottom of the BMP as an anaerobic zone to promote denitrification and/or thermal pollution control. Also known as internal water storage or a saturation zone.
Self-mitigating Areas	A natural, landscaped, or turf area that does not generate significant pollutants and drains directly offsite or to the public storm drain system without being treated by a structural BMP. See Section 5.2.1.
Self-retaining DMA via Qualifying Site Design BMPs	An area designed to retain runoff to fully eliminate stormwater runoff from the 85 th percentile 24 hours storm event; See Section 5.2.3.
SIC	A Federal government system for classifying industries by 4-digit code. It is being supplanted by the North American Industrial Classification System but SIC codes are still referenced by the Regional Water Board in identifying development sites subject to regulation under the National Pollutant Discharge Elimination System permit. Information and an SIC search function are available at https://www.osha.gov/pls/imis/sicsearch.html
Significant Redevelopment	Redevelopment that meets the definition of a “PDP” in this manual. See Section 1.4.
Site Design	A stormwater management and land development strategy that emphasizes conservation of natural features and the use of onsite natural features integrated with engineered, small-scale hydrologic controls to more closely reflect pre-development hydrologic functions.
Sizing Factor Method	A method for designing flow control BMPs for hydromodification management using sizing factors developed from unit area continuous simulation models.
Sorption	Physical and/or chemical process where pollutants are taken out of runoff through attachment to another substance.
Source Control	Land use or site planning practices, or structures that aim to prevent runoff pollution by reducing the potential for contamination at the source of pollution. Source control BMPs minimizes the contact between pollutants and stormwater runoff. Examples include roof structures over trash or material storage areas, and berms around fuel dispensing areas. Source control BMPs are described within this manual.
Standard biofiltration BMP	A biofiltration BMP that has a media filtration rate equal to or smaller than 5 in/hr. and a media surface area of 3% of contributing area times adjusted runoff factor or greater.
Standard Project	Any development project that is not defined as a PDP by the MS4 Permit.
Stormwater Conveyance System	A conveyance or system of conveyances (including roads with drainage systems, municipal streets, catch basins, curbs, gutters, ditches, man-made channels, or storm drains): (i) Owned or operated by a State, city, town, borough, county, parish, district, association, or other public body (created by or pursuant to State law) having jurisdiction over disposal of sewage, industrial wastes, stormwater, or other wastes, including special districts under State law such as a sewer district, flood control district or drainage district, or similar entity, or an Indian tribe or an authorized Indian tribal organization, or designated and approved management agency under section 208 of the Clean Water Act that discharges to waters of the United States; (ii) Designated or used for collecting or conveying stormwater; (iii)

Appendix L: Glossary of Key Terms

	<p>Which is not a combined sewer; (iv) Which is not part of the Publicly Owned Treatment Works as defined at 40 CFR 122.26.</p>
Stormwater Pollutant Control BMP	<p>A category of stormwater management requirements that includes treatment of stormwater to remove pollutants by measures such as retention, biofiltration, and/or flow-thru treatment control, as specified in this manual. Also called a Pollutant Control BMP.</p>
Structural BMP	<p>Throughout the manual, the term "structural BMP" is a general term that encompasses the pollutant control BMPs and hydromodification BMPs required for PDPs under the MS4 Permit. A structural BMP may be a pollutant control BMP, a hydromodification management BMP, or an integrated pollutant control and hydromodification management BMP. Structural BMPs as defined in the MS4 Permit are: a subset of BMPs which detains, retains, filters, removes, or prevents the release of pollutants to surface waters from development projects in perpetuity, after construction of a project is completed.</p>
Subgrade	<p>In-situ soil that lies underneath a BMP.</p>
Tributary Area	<p>The total surface area of land or hardscape that contributes runoff to the BMP; from the project footprint. Also termed the drainage area or catchment area.</p>
Unified BMP Design Approach	<p>This term refers to the standardized process for site and watershed investigation, BMP selection, BMP sizing, and BMP design that is outlined and described in this manual with associated appendices and templates. This approach is considered to be "unified" because it represents a pathway for compliance with MS4 Permit requirements that is anticipated to be reasonably consistent across the local jurisdictions in San Diego County. In contrast, applicants may choose to take an alternative approach where they demonstrate to the satisfaction of the Copermittee, in their submittal, compliance with applicable performance standards without necessarily following the process identified in this manual.</p>
Upper Flow Threshold	<p>The upper limit of the range of flows to be controlled for hydromodification management. For the San Diego region, the upper flow threshold shall be the pre-development 10-year flow rate (Q10) based on continuous simulation modeling.</p>
Vector	<p>Refers to a sewer or storm drain cleaning truck equipped to remove materials from sewer or storm drain pipes or structures, including some stormwater BMPs.</p>
Vector	<p>An animal or insect capable of transmitting the causative agent of human disease. An example of a vector in San Diego County that is of concern in stormwater management is a mosquito.</p>
Water Quality Improvement Plan	<p>Copermittees are required to develop a Water Quality Improvement Plan for each Watershed Management Area in the San Diego Region. The purpose of the Water Quality Improvement Plans is to guide the Copermittees' jurisdictional runoff management programs towards achieving the outcome of improved water quality in MS4 discharges and receiving waters. WQIPs requirements are defined in the MS4 Permit provision B.</p>
Waters of the United States	<p>Surface bodies of water, including naturally occurring wetlands, streams (perennial, intermittent, and ephemeral (exhibiting bed, bank, and ordinary</p>

Appendix L: Glossary of Key Terms

high water mark)), creeks, rivers, reservoirs, lakes, lagoons, estuaries, harbors, bays and the Pacific Ocean which directly or indirectly receive discharges from stormwater conveyance systems. The Copermittee shall determine the definition for wetlands and the limits thereof for the purposes of this definition, which shall be as protective as the Federal definition utilized by the United States Army Corps of Engineers and the United States Environmental Protection Agency. Constructed wetlands are not considered wetlands under this definition, unless the wetlands were constructed as mitigation for habitat loss. Other constructed BMPs are not considered receiving waters under this definition, unless the BMP was originally constructed within the boundaries of the receiving waters. Also see MS4 permit definition.

Watershed Management Area

The ten areas defined by the SDRWQCB in Regional MS4 Permit provision B.1, Table B-1. Each Watershed Management Area is defined by one or more Hydrologic Unit, major surface water body, and responsible Copermittee.

Watershed Management Area Analysis

For each Watershed Management Area, the Copermittees have the option to perform a WMAA for the purpose of developing watershed-specific requirements for structural BMP implementation. Each WMAA includes: GIS layers developed to provide physical characteristics of the watershed management area, a list of potential offsite alternative compliance projects, and areas exempt from hydromodification management requirements.

THIS PAGE INTENTIONALLY LEFT BLANK FOR DOUBLE-SIDED PRINTING



THE CITY OF SAN DIEGO Stormwater Standards

PART 2

Construction BMP Standards

May 2021 Edition

Prepared by:

Geosyntec[®]
consultants

The City of
**SAN
DIEGO** 

THIS PAGE INTENTIONALLY LEFT BLANK FOR DOUBLE-SIDED PRINTING

Contents

Contents	iii
Appendices.....	iv
Tables.....	iv
List of Acronyms	v
Glossary of Key Terms	vi
1. Introduction/Purpose.....	1-1
2. Determining Applicable Stormwater Regulations.....	2-1
3. Determining Applicable Non-Stormwater Regulations	3-1
4. Pollution Control Plan Requirements	4-1
4.1 SWPPP Requirements	4-3
4.2 WPCP Requirements	4-3
4.2.1 Basic Elements to a WPCP	4-4
4.2.2 Linear Utility (Group Job) WPCP Template	4-5
4.2.3 Minor WPCP.....	4-5
4.2.4 Demolition WPCP Checklist.....	4-5
4.3 Weather Triggered Action Plans (WTAP).....	4-6
5. Required Best Management Practices.....	5-1
5.1 Implementation	5-31
5.2 Effectiveness.....	5-31
5.3 Maintenance.....	5-31
5.4 Project Close-Out.....	5-31
6. Permanent BMP Inspections During Construction.....	6-1
7. Compliance Verification and Enforcement	7-1
7.1 Agency Inspections.....	7-1
7.2 Self-Inspection.....	7-3
7.3 Enforcement.....	7-3
A. ASBS Maps	1
B. Best Management Practices.....	1
C. Municipal Inspector Checklists	1
D. Templates and Forms	1
E. Construction BMP General Notes	1

Appendices

- Appendix A: ASBS Maps
- Appendix B: Best Management Practices
- Appendix C: Municipal Inspector Checklist
- Appendix D: Templates and Forms
- Appendix E: Construction BMP General Notes

Tables

Table 3-1. NPDES Permits and Waivers for Non-Stormwater Discharges from Construction Sites ...	3-1
Table 4-1. SWPPP/WPCP by Land Disturbance and Project Type	4-1
Table 4-2. WTAP Implementation Requirements.....	4-6
Table 5-1. Project Planning	5-3
Table 5-2. Good Site Management “Housekeeping”	5-5
Table 5-3. Non-Stormwater Management	5-14
Table 5-4. Erosion Control.....	5-18
Table 5-5. Sediment Control	5-22
Table 5-6. Run-on and Runoff Control.....	5-28
Table 5-7. Active/Passive Sediment Treatment.....	5-30
Table 7-1. Minimum Inspection Frequency	7-2

List of Acronyms

ASBS	Areas of Special Biological Significance
BMP	Best Management Practice
Cal OES	California Governor's Office of Emergency Services
CASQA	California Stormwater Quality Association
CGP	California Construction General Permit
PWD	Public Works Department
DSD	Development Services Department
EPA	Environmental Protection Agency
JRMP	Jurisdictional Runoff Management Program
LUP	Linear Underground/Overhead Utility Projects
MS4	Municipal Separate Storm Sewer System
NOV	Notice of Violation
NPDES	National Pollutant Discharge Elimination System
PDP	Priority Development Project
QCP	Qualified Contact Person
RE	Resident Engineer
SDRWQCB	San Diego Regional Water Quality Control Board
SWPPP	Storm Water Pollution Prevention Plan
SWQMP	Stormwater Quality Management Plan
SWRCB	State Water Resources Control Board
WPCP	Water Pollution Control Plan
WTAP	Weather Triggered Action Plan

Glossary of Key Terms

Active	Areas where earth disturbing activities such as grading or trenching are occurring or are scheduled to occur within 14 days. Earth Disturbing activities does include stockpiling. Track walking alone (i.e., not associated with planned construction or grading activities) does not allow an area to be considered “active.”
Areas of Special Biological Significance (ASBS)	Areas described in Attachment B to SWRCB Resolution No. 2012-0012 as amended by Resolution No. 2012-0031, including 34 ocean areas that support an unusual variety of aquatic life that are monitored and maintained for water quality by the State Water Resources Control Board.
Construction BMP	Includes schedules of activities, prohibitions of practices, maintenance procedures, and erosion and sediment control practices to prevent, eliminate, or reduce pollution in stormwater runoff from construction sites.
Construction General Permit	A general permit issued by the State Water Resources Control Board that regulates stormwater discharges associated with construction activity.
Disturbed Area	Areas where construction activity is currently occurring and includes but is not limited to: clearing, grubbing, demolition, grading, excavating, stockpiling, landscaping, placement of fill, paving, installation of utilities, and construction of buildings or structures that result in soil disturbance.
Groundwater	Subsurface water that occurs beneath the water table in soils and geologic formations that are fully saturated.
Inactive	Areas where earth disturbing activities have permanently ceased or will be temporarily suspended for a period of 14 days or greater. Earth Disturbing activities does include stockpiling.
Municipal Separate Storm Sewer System (MS4)	Per the City Stormwater Ordinance, the MS4 is a conveyance or a system of conveyances (including roads with drainage systems, municipal streets, catch basins, curbs, gutters, ditches, man-made channels, or storm drains) that is/are: <ul style="list-style-type: none"> (i) owned or operated by the City; (ii) designated or used for collecting or conveying stormwater; (iii) not combined with sewer discharges; and (iv) not part of the Publicly Owned Treatment Works as defined in Title 40 of the Code of Federal Regulations section 122.26.
Qualified Contact Person	A person specifically trained in stormwater pollution prevention, including the installation and maintenance of sediment and erosion control measures.
Qualified WPCP Preparer	Individual responsible for WPCP preparation when the project is: <ul style="list-style-type: none"> • Not subject to CGP requirements; and • Determined to be a Priority Development Project (PDP), per Part 1

- of the Stormwater Standards; and
- Located in the Los Peñasquitos Watershed, Tijuana River Watershed, adjacent to or directly discharges to an Environmentally Sensitive Area, or discharges to an ASBS.

Possesses at least one of the following registrations or certifications:

1. A California registered civil engineer;
2. A California registered geologist;
3. A California registered landscape architect;
4. A professional hydrologist registered through the American Institute of Hydrology;
5. A certified professional soil scientist registered through the Soil Science Society of America;
6. A certified professional in erosion and sediment control registered through EnviroCert International, Inc.;
7. A certified professional in stormwater quality registered through EnviroCert International, Inc.;
8. A certified erosion, sediment, and stormwater inspector registered through EnviroCert International, Inc.;
9. A certified inspector of sediment and erosion control registered through Certified Inspector of Sediment and Erosion Control Inc.; or
10. A certified professional in erosion and sediment control registered through the National Institute for Certification in Engineering Technologies.

Rain Event	Any precipitation event that produces a measureable (trace) amount of rainfall; An amount measuring at least 0.01 inches.
Rainfall Erosivity Waiver	Applicable to a small construction site (>1 acre and <5 acres) with a rainfall erosivity value less than or equal to 5. This waiver exempts the project from coverage under the CGP.
Storm Water Pollution Prevention Plan (SWPPP)	A written plan submitted to the City and State Water Resources Control Board for projects that are covered under the Construction General Permit. The SWPPP documents the series of phases and activities that characterize the construction site and describes actions which prevent the pollution of stormwater discharges from the site.
Water Pollution Control Plan (WPCP)	A written plan submitted to the City for projects that do not require coverage under the CGP (and have no CGP SWPPP). The WPCP documents the series of phases and activities that characterize the construction site and describes actions which prevent the pollution of stormwater discharges from the site.

CONSTRUCTION BMP STANDARDS

Weather Triggered Action Plan (WTAP) A WTAP is a written document and corresponding site map designed to be used as a planning tool for the qualified contact person to protect areas of exposed soils and materials prior to forecasted rain.

Introduction/Purpose

Part 2 of the Stormwater Standards addresses stormwater impacts and required controls associated with construction activities in the City of San Diego (City). The purpose of these standards is to provide minimum requirements to prevent construction activities from adversely impacting downstream and onsite resources. The protection of water quality from onsite pollutant sources is attainable when suitable Best Management Practices (BMPs) are planned, installed, and correctly maintained.

These Stormwater Standards include:

- General requirements for construction projects (**Chapter 2**);
- Background on applicable regulations and the City's process for determining project-specific applicability of various codes and regulations (**Chapters 2-3**);
- Required documentation/pollution prevention plans (**Chapter 4**);
- Minimum BMPs required to be installed and maintained throughout the duration of construction projects (**Chapter 5**); and
- Relevant inspection, enforcement, and project close-out requirements (**Chapters 5-7**).

The Stormwater Standards manual is intended for use on private development projects that are authorized through the City Development Services Department (DSD) and on capital projects that are authorized through the City Capital Improvement Program (CIP). The manual differentiates which templates and guidance apply to private development projects or to capital projects. All individuals working on or doing business at a construction site must be mindful of maintaining stormwater compliance onsite and protect against inadvertent pollutant discharges related to their activities. Similar to OSHA safety requirements, all individuals working onsite must be educated about proper best management practices implementation and maintenance to ensure the best overall onsite compliance.

THIS PAGE INTENTIONALLY LEFT BLANK FOR DOUBLE-SIDED PRINTING

Determining Applicable Stormwater Regulations

Stormwater and non-stormwater runoff generated by construction activities in San Diego are subject to regulation by the State Water Resources Control Board (SWRCB) and the San Diego Regional Water Quality Control Board (SDRWQCB). The SDRWQCB is responsible for implementing statewide water quality regulations in the San Diego region, including state programs implemented as delegated under the Federal Clean Water Act and the California Porter-Cologne Water Quality Act. Under these provisions, the SWRCB and SDRWQCB have adopted several permits that impact construction activities. Applicable stormwater regulations include the SWRCB Order No. 2009-0009-DWQ, NPDES General Permit for Storm Water Discharges Associated with Construction Activities (CGP), as amended by Order Nos. 2010-0014-DWQ and 2012-0006-DWQ, and the Municipal Separate Storm Sewer System (MS4) Permit Order No. R9-2013-0001 as amended by Order Nos. R9-2015-0001 and R9-2015-0100.

The San Diego Municipal Code establishes Stormwater Ordinances that apply to construction projects. **All construction sites are required to implement construction BMPs in accordance with the performance standards in this manual.** Some sites are additionally required to obtain coverage under the CGP, which is administered and enforced by the SWRCB and the SDRWQCB. The project owner (or owner's representative) is responsible for determining applicability to CGP requirements. The City requirements have been aligned to the CGP requirements where possible; where the requirements differ, the project owner must comply with the more stringent requirement. It should be noted that this manual references the current CGP at time of development (Order No. 2009-0009-DWQ as amended by Order Nos. 2010-0014-DWQ and 2012-0006-DWQ) and does not address future updates.

For projects that require coverage under and compliance with the CGP, the construction BMPs must be identified in a Storm Water Pollution Prevention Plan (SWPPP). For all other projects, a Water Pollution Control Plan (WPCP) is required that identifies the pollution prevention measures that will be taken to comply with City standards. If the project qualifies for a Rainfall Erosivity Waiver under the CGP, a WPCP must be submitted in lieu of a SWPPP. A Change of Information must be submitted in SWRCB's Storm Water Multiple Application and Report Tracking System prior to expiration of the Rainfall Erosivity Waiver if the project completion date changes. The project applicant must re-evaluate the rainfall Erosivity factor and if the project no longer qualifies for a waiver, file for coverage under the CGP and submit a SWPPP.

It is the responsibility of the property owner or his/her designee (contractor) to select, install, and maintain appropriate BMPs. The Stormwater Requirements Applicability Checklist (DS-560) shall be submitted as part of the permitting process to document a project's permanent and construction stormwater BMP requirements. A list of construction BMPs is provided for reference in **Chapter 5**.

Chapter 2: Determining Applicable Stormwater Regulations

BMPs must be installed in accordance with an industry recommended standard or in accordance with the requirements of the CGP. More information about BMPs is provided in statewide stormwater BMP manuals (e.g., the California Storm Water Quality Association [CASQA] Construction BMP Online Handbook and the Caltrans Construction Site BMP Manual).

Construction projects have differing requirements based on the degree of threat to receiving waters. These receiving water determinations are grouped into two primary considerations:

- Projects subject to the CGP must calculate the Risk Level (or Linear Underground/Overhead Type) and implement the CGP requirements for that Risk Level (or Linear Underground/Overhead Type); and
- Projects located in the watersheds draining to Areas of Special Biological Significance (ASBS) are prohibited from discharging to an ASBS under the California Ocean Plan unless granted an exception issued by the SWRCB. **Appendix A** shows the watershed delineation for areas draining to the two ASBS in the City (La Jolla and San Diego - Scripps).

If the construction site is in an ASBS watershed, Special Protections contained in Attachment B to SWRCB Resolution No. 2012-0012 as amended by Resolution No. 2012-0031 apply and are summarized below. Discharges composed of stormwater runoff shall not alter natural ocean water quality in an ASBS.

According to the SWRCB ASBS Resolution No. 2012-0031, existing stormwater discharges into an ASBS are allowed only under the following conditions:

1. The discharges are authorized by an NPDES permit issued by the SWRCB or Regional Water Board;
2. The discharges comply with all of the applicable terms, prohibitions, and special conditions contained in these Special Protections; and
3. The discharges:
 - (a) Are essential for flood control or slope stability, including roof, landscape, road, and parking lot drainage;
 - (b) Are designed to prevent soil erosion;
 - (c) Occur only during wet weather; and
 - (d) Are composed of only stormwater runoff.

Determining Applicable Non-Stormwater Regulations

Except as provided in Municipal Code section 43.0305, all non-stormwater discharges are prohibited.

Allowed non-stormwater discharges that may be applicable during construction projects include certain discharges covered under specific National Pollutant Discharge Elimination System (NPDES) permits. The project owner is responsible for determining if coverage under additional NPDES permits is required, or if ASBS regulations further prohibit discharges that might otherwise be allowed outside of an ASBS watershed.

Table 3-1 identifies NPDES Permits and waivers that may require enrollment for certain types of non-stormwater discharges during construction projects. Unique sources of non-stormwater discharges, such as the discharge of contaminated water that has been treated, may require an individual NPDES permit. Contact the SDRWQCB to determine permit requirements for unique sources of non-stormwater discharges.

Table 3-1. NPDES Permits and Waivers for Non-Stormwater Discharges from Construction Sites

Abbreviation	Permit Name/Order Number	Description	Applicability
Discharge to Land	Conditional Waivers of Waste Discharge Requirements for Low Threat Discharges in the San Diego Region. Order R9-2014-0041.	This order is intended to cover temporary discharges of low threat waters to land.	<p>Projects that include short-term dewatering, such as excavation during construction; utility vaults and underground structure water removal; foundation and footing drain water removal; flushing of water lines; and recycled water discharges to land for infiltration.</p> <p>This permit is applicable only when the discharges do not have the potential to reach the MS4 or affect surface water quality^(A).</p>

Chapter 3: Determining Applicable Non-Stormwater Regulations

Abbreviation	Permit Name/Order Number	Description	Applicability
Groundwater Dewatering Discharges – San Diego Region including Discharges to San Diego Bay	General Waste Discharge Requirements for Groundwater Extraction Discharges to Surface Waters within the San Diego Region. Order No. R9-2015-0013, NPDES No. CAG919003.	This order is intended to cover all discharges of groundwater extraction wastes to surface waters within the San Diego Region including discharges to the San Diego Bay. Emphasis is placed on groundwater extraction due to construction and other groundwater extraction activities regardless of volume, including discharges less than 100,000 gallons per day.	Projects discharging any temporary flow or volume of extracted groundwater into surface waters, including San Diego Bay ^(A) .
Drinking Water Discharges to Surface Waters	Statewide National Pollutant Discharge Elimination System (NPDES) Permit for Drinking Water Discharges to Waters of the United States. Order WQ 2014-0194-DWQ, General Order No. CAG140001.	This order is intended to cover short-term or seasonal planned and emergency discharges of drinking (potable) water from supply wells, transmission systems, water treatment facilities, water distribution systems, and storage facilities. Discharges from these essential activities may have the potential to impact receiving waters due to toxicity, sediment loading, and large volume and/or high velocity of discharges. The Permit requires discharge monitoring for single events that meet specific criteria and annual representative monitoring as well as receiving water monitoring for discharges that exceed effluent limits in the Order. The Order establishes water quality based effluent limitations for total residual chlorine and turbidity.	<p>Activities covered include those that are essential to comply with regulations to provide reliable and safe drinking water.</p> <p>More common activities include distribution system dewatering, flushing, and pressure testing.</p> <p>This permit is applicable only for water lines or related facilities owned and operated by the City and does not apply to new water mains. Contact the City RE or City building inspector regarding the applicability of this permit.</p> <p>This permit requires that Good Housekeeping BMPs are in place prior to the discharge of drinking water. This includes storm drain inlet protection, check dams to slow the discharge, and cleaning of the discharge path (i.e., gutter) from the point of discharge to the nearest storm drain inlet.</p>

Chapter 3: Determining Applicable Non-Stormwater Regulations

Abbreviation	Permit Name/Order Number	Description	Applicability
Utility Vaults and Structures	General NPDES Permit for Discharges from Utility Vaults and Underground Structures to Waters of the United States. Order WQ 2014-0174-DWQ, NPDES No. CAG990002.	This order applies to utility companies with short-term intermittent discharges of pollutants to surface waters from utility vaults and underground structures.	Utility Vaults and Structures ^(A) .

^(A) Consult the SDRWQCB for details regarding applicability and permit requirements.

Existing foundations or footing drain systems can be encountered during construction. Note that non-stormwater discharges to surface waters within the San Diego region from foundation drain or footing drain systems designed to be located at or below the groundwater table to actively or passively extract groundwater during any part of the year are prohibited unless the discharge has coverage under NPDES Permit No. CAG919003. Also, note that non-stormwater discharges to surface waters within the San Diego region from foundation drain or footing drain systems designed to be located above the groundwater table at all times of the year, and only expected to discharge non-stormwater under unusual circumstances may be prohibited if the City or SDRWQCB identifies the discharge as a source of pollutants to receiving waters. Discharges to the San Diego Bay are prohibited outside of rain events.

Per Attachment A of the MS4 Permit, The following non-stormwater discharges are allowed, provided that the discharges are essential for emergency response purposes, structural stability, slope stability or occur naturally:

1. Discharges associated with emergency firefighting operations;
2. Foundation and footing drains;
3. Water from crawl space or basement pumps;
4. Hillside dewatering;
5. Naturally occurring groundwater seepage via a storm drain; and
6. Non-anthropogenic flows from a naturally occurring stream via a culvert or storm drain, as long as there are no contributions of anthropogenic runoff.

Chapter 3: Determining Applicable Non-Stormwater Regulations

THIS PAGE INTENTIONALLY LEFT BLANK FOR DOUBLE-SIDED PRINTING

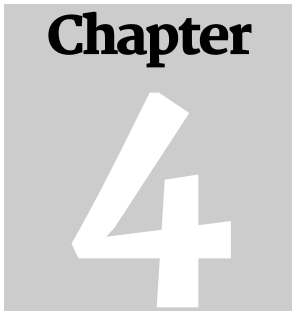

Pollution Control Plan Requirements

In accordance with the MS4 Permit, pollution control plans are required to be developed and submitted by the project applicant. All projects in the City must submit either a SWPPP or WPCP.

Table 4-1 identifies which projects require a SWPPP or a WPCP and the accepted templates. Requirements for each document are further summarized in **sections 4.1 and 4.2**.

Table 4-1. SWPPP/WPCP by Land Disturbance and Project Type

Total Land Disturbance (includes storage/laydown yard)	Required Plan
1 acre or greater that does not qualify for the Rainfall Erosivity Waiver or otherwise require coverage under the CGP	CGP coverage and compliant SWPPP (using CASQA, Caltrans, or equivalent template), and submit the City SWPPP Submittal Checklist (Appendix D)
Less than 1 acre or greater than 1 acre and less than 5 acres that qualifies for the Rainfall Erosivity Waiver or otherwise does not require coverage under the CGP (e.g., routine maintenance)	WPCP Template, Appendix D
Group Job/Linear which are Less than 1 acre or greater than 1 acre and less than 5 acres that qualifies for the Rainfall Erosivity Waiver or otherwise does not require coverage under the CGP (e.g., routine maintenance)	Linear Utility (Group Job) WPCP Template, Appendix D
Less than 5,000 square feet; and Less than 5-foot elevation change	Minor WPCP (Form DS-570), Appendix D
Demolition only projects Projects with 1 acre or more disturbance may require CGP coverage	Demolition WPCP Checklist, Appendix D



Chapter 4: Pollution Control Plan Requirements

A plan is not required for projects that do not pose a significant threat to water quality. This includes the following project types:

- Electrical Permit;
- Fire Alarm Permit;
- Fire Sprinkler Permit;
- Plumbing Permit;
- Sign Permit;
- Mechanical Permit;
- Spa Permit;
- Individual Right-of-Way Permits that exclusively include one of the following activities and associated curb/sidewalk repair: water service, sewer lateral, or utility service; and
- Right-of-Way Permits with a project footprint less than 150 linear feet that exclusively include only one of the following activities: curb ramp, sidewalk and driveway apron replacement, pot holing, curb and gutter replacement, geotechnical borings, and retaining wall encroachments.

These projects must still comply with all stormwater BMPs pursuant to City of San Diego Municipal Code and City Standards. **Appendix B** provides examples of typical construction stormwater violations. The CASQA Construction BMP Online Handbook and Caltrans Construction Site BMP Fact Sheets serve as a reference to develop a construction BMP plan. In addition, the Standard Specifications for Public Works Construction (the “WHITEBOOK”) may be a resource for capital improvement projects. If the City Engineer determines the project could potentially pose a threat to stormwater quality, the City Engineer may require preparation and implementation of a WPCP.

The City has developed an applicability checklist (DS-560) to help project applicants determine which form/template their project requires. The DS-560 is available for download from the development services department website.

4.1 SWPPP Requirements

If a project is subject to CGP, the applicant must develop and submit a SWPPP to the SWRCB's Stormwater Multiple Application and Report Tracking System in accordance with the CGP. The SWPPP must incorporate minimum BMPs as described in **Chapter 5** of this manual per City requirements and must be developed based on the CASQA or Caltrans or an equivalent SWPPP template. For private development, a Waste Discharge Identification number is required prior to issuance of a permit and for capital improvement program projects a Waste Discharge Identification number is required prior to the start of construction. The SWPPP must be kept onsite and made available upon request by a representative of the City, SDRWQCB, or the SWRCB.

Additionally, the CGP has requirements for preparing Site Maps, BMP inspections, discharge monitoring, and reporting that all must be implemented in accordance with CGP requirements. Projects that are required to obtain coverage under the CGP are encouraged to visit the SWRCB's website for permit application instructions. It should be noted that acceptance of a project SWPPP by the City does not constitute approval by the SWRCB. Additionally, the City's SWPPP checklist complies with this manual and the CGP and must be completed and submitted to the City as part of the SWPPP submittal (see **Appendix D**).

Any hydrology or hydraulic calculations, soils report or geotechnical reports prepared in support of a SWPPP must be prepared by a professional engineer with appropriate registration qualifications issued by the State of California.

4.2 WPCP Requirements

For projects not subject to CGP (due to size requirements, a Rainfall Erosivity Waiver, or other considerations), a WPCP which identifies all construction BMP requirements must be submitted with the project submittal (prior to the start of construction).

The WPCP is a report that shall depict the BMPs to be implemented during construction to reduce/eliminate discharges of pollutants to the storm drain conveyance system. The WPCP and Site Map shall be updated with each phase of construction activity. The WPCP must be kept onsite and made available upon request of a representative of the City. WPCP templates are available at the following link:

<https://www.sandiego.gov/stormwater/regulations>

Any hydrology or hydraulic calculations, soils report or geotechnical reports prepared in support of a WPCP must be prepared by a professional engineer with appropriate registration qualifications issued by the State of California.

Chapter 4: Pollution Control Plan Requirements

4.2.1 Basic Elements to a WPCP

The following steps are to be used to aid in the design and development of erosion and sediment control measures included in the WPCP.

1. Plan the project (establish construction schedule, disturbed area phasing, BMP materials storage).
2. Preserve existing vegetation and delineate clearing limits (orange construction fence, staking with ribbon).
3. Establish construction access points (gravel entrance, shaker plates, tire wash area).
4. Control run-on and runoff (using pipe, drainage swales, berms).
5. Install sediment controls (silt fence, sediment traps, etc.).
6. Stabilize soils (mulch, hydroseed, etc.).
7. Protect slopes (divert water from top of slope, cover with plastic or erosion control blanket).
8. Protect drain inlets (catch basin inserts).
9. Stabilize channels and outlets (cover with grass, riprap).
10. Control pollutants (maintain equipment to prevent leaks, drip pans, covered trash bins).
11. Control dewatering (pump to sediment trap).
12. Maintain BMPs (weekly maintenance/replacement, preparation for storm events).
13. Manage the project (re-assess construction schedule, phasing, contact numbers).
14. Document BMP training of contractor/subcontractor employees.
15. Retain Inspection Notices and Self-Inspection Worksheets for a minimum of 3 years.

A **Qualified WPCP Preparer** shall prepare, amend, and certify the WPCP for projects that meet the following criteria:

- Not subject to CGP requirements; and
- Determined to be a Priority Development Project (PDP), per Part 1 of the Stormwater Standards; and
- Located in the Los Peñasquitos Watershed, Tijuana River Watershed, adjacent to or directly discharges to an Environmentally Sensitive Area, or discharges to an ASBS.

A **Qualified WPCP Preparer** shall meet at least one of the following registrations or certifications:

1. A qualified SWPPP developer (QSD);
2. A qualified SWPPP practitioner (QSP);
3. A California registered civil engineer;
4. A California registered geologist;
5. A California registered landscape architect;
6. A professional hydrologist registered through the American Institute of Hydrology;
7. A certified professional soil scientist registered through the Soil Science Society of America;
8. A certified professional in erosion and sediment control registered through EnviroCert International, Inc.;
9. A certified professional in stormwater quality registered through EnviroCert International, Inc.;

10. A certified erosion, sediment, and stormwater inspector registered through EnviroCert International, Inc.;
11. A certified inspector of sediment and erosion control registered through Certified Inspector of Sediment and Erosion Control Inc.; or
12. A certified professional in erosion and sediment control registered through the National Institute for Certification in Engineering Technologies.

4.2.2 Linear Utility (Group Job) WPCP Template

Linear Utility projects involve the replacement and/or rehabilitation of sewer and/or water mains and storm drains along with their associated appurtenances in the public Right-of-Way. Linear Utility projects may also include Americans with Disabilities Act improvements to curb ramps and sidewalk, street repair from full width to trench limits, and traffic improvements. For Linear Utility projects, the applicant must provide a Linear Utility WPCP. The Linear Utility WPCP template is located at the link provided in **Section 4.2. This template does not apply to street resurfacing projects.**

4.2.3 Minor WPCP

For projects that create less than 5,000 square feet of ground disturbance and have less than a 5-foot elevation differential over the entire project area, the applicant must provide a Minor Water Pollution Control Plan (Form DS-570). This form is for the applicant's convenience and does not alleviate responsibility on part of the project owner/applicant from BMP planning and implementation to prevent pollutant discharges.

4.2.4 Demolition WPCP Checklist

Demolition-only projects consist primarily of waste and equipment management activities and grading. Demolition activities may include:

- Mobilizing equipment to the site;
- Dismantling structures, foundations, roads, etc.;
- Clearing/grubbing vegetation;
- Segregating materials;
- Stockpiling waste and soil;
- Hauling demolition materials from the site; and
- Demobilizing equipment and demolition materials.

For demolition-only projects, where the demolition is phased separately from future construction, applicants must submit a Demolition WPCP. The Demolition WPCP checklist is located at the link provided in **Section 4.2**. Note that a pre-construction inspection is required prior to commencement of any demolition activities.

Chapter 4: Pollution Control Plan Requirements

4.3 Weather Triggered Action Plans (WTAP)

All projects that require development of a pollution control plan per **Table 4-1** and have a land disturbance greater than 5,000 square feet or greater than a 5-foot elevation differential over the entire project area are required to develop a Weather Triggered Action Plan (WTAP).

A WTAP is a written document and corresponding site map designed to be used as a planning tool for the Qualified Contact Person (QCP) to protect areas of exposed soils and materials prior to forecasted rain. The WTAP must be prepared in advance of rain events by the QCP or QCP delegate per **Table 4-2** to allow for adequate time to implement BMPs. The WTAP must be kept onsite and made available for inspection upon request by a representative of the City, SDRWQCB, or the SWRCB.

A WTAP template to be used for City projects (both CGP and non-CGP projects) is included in **Appendix D**.

Table 4-2. WTAP Implementation Requirements

Trigger Level	Project Applicability	WTAP Implementation Trigger [Probability of Precipitation (POP)] ¹	WTAP prepared no later than # hours prior to predicted onset of rain	WTAP implementation completed no later than # hours prior to predicted onset of rain	Trigger Level Justification and Enforcement Status ⁴
A	All Projects²	50% POP	48 hours	Prior to Rain	Currently compliant based on City Inspection
Enhanced WTAP Trigger per City Inspection Results:					
B	All Projects²	40% POP	48 hours ³	24 hours	Escalating Enforcement for non-compliant erosion and sediment control BMPs

¹ BMP deployment and active area stabilization timing is based on National Weather Service probability of precipitation (<http://www.weather.gov/sgx/>); Use project location and hourly forecast. POP shall be checked once per business day during business hours. If there is less than a 50% POP on Friday when the forecast is checked, a WTAP does not need to be prepared for the following Monday (assuming business hours are Mon-Fri). If the POP is greater than 50% on Monday when the forecast is checked, a WTAP shall be prepared.

² Project that have a land disturbance less than 5,000 square feet and less than a 5-foot elevation differential over the entire project area are exempt from WTAP requirements.

³ Sites must be checked at 24 hours prior to the rain event to ensure the WTAP is consistent with current construction conditions.

⁴ Trigger Level selected by City RE or City Inspector based on non-compliant site conditions. The project will remain at the assigned Trigger Level until compliance is demonstrated to the satisfaction of the City RE or City Inspector. The City may move a project back to Trigger A, if compliance is demonstrated for three successive inspections by City construction stormwater inspectors.

Required Best Management Practices

BMPs collectively refer to a variety of pollution prevention controls implemented throughout the project site at various times during the project. BMPs discussed herein are specifically aimed to control pollution in stormwater runoff during the construction phase of the project. In order to meet the requirements of the permits and ordinances mentioned in **Chapter 3**, BMPs must be selected, installed, and maintained properly throughout the duration of construction projects.

The major construction BMP categories as identified in the MS4 Permit are shown in the table below, and the required BMPs are described in **Tables 5-1 through 5-7**. Refer to the CASQA Construction BMP Online Handbook and/or Caltrans Construction Site BMP Fact Sheets for additional BMPs.

BMPs may be used to eliminate or reduce the amount of sediment and pollutants discharged from a construction site. Combining multiple BMPs as a treatment train often creates more benefits than using a single BMP. For example, an erosion control BMP, such as hydromulch, can be used in conjunction with a perimeter control BMP, such as a silt fence, to stabilize slopes, reduce erosion, and capture and retain sediment within the construction limits.

If at any point the City Resident Engineer or City Inspector determines that the selected BMP is inadequate or that there is a lack of appropriate BMPs onsite, they may request different or additional BMPs be implemented.

BMP implementation must plan for year-round wind and rain events, including those that may occur during the dry season (May 1 to September 30).

Chapter 5: Required Best Management Practices

Table 5-1: Project Planning	<ul style="list-style-type: none"> Planning and Scheduling (SWPPP/WPCP) Resource Protection and Areas of Special Biological Significance
Table 5-2: Good Site Management “Housekeeping”	<ul style="list-style-type: none"> Material Management Stockpile Management Landscape Material Management Solid and Liquid Waste Management Vehicle and Equipment Pollution Prevention Spill Prevention and Control Concrete Waste Management Sanitary/Septic Waste Management
Table 5-3: Non-Stormwater Management	<ul style="list-style-type: none"> Illegal Discharges/Non-Stormwater Discharges Illicit Connection Detection and Reporting Water Conservation Practices Dewatering Operations
Table 5-4: Erosion Control	<ul style="list-style-type: none"> Erosion Control Dust Control
Table 5-5: Sediment Control	<ul style="list-style-type: none"> Perimeter Controls Linear Sediment Controls Storm Drain Inlet Protection Sediment Trap/Basin Tracking Control/Street Sweeping
Table 5-6: Run-on and Runoff Control	<ul style="list-style-type: none"> Dikes, Swales, and Slope Drains Temporary Energy Dissipation
Table 5-7: Active/Passive Sediment Treatment	<ul style="list-style-type: none"> Active Treatment Systems Passive Treatment Systems

Table 5-1. Project Planning

Type	Description								
<p>Planning and Scheduling (SWPPP/WPCP)</p> <p><u>Purpose:</u> Identify potential sources of stormwater pollution, describe practices and procedures to reduce pollutants in stormwater. Reduce the amount and duration of soil exposure to erosion by wind, rain, runoff, and vehicle tracking.</p>	<p>In accordance with the MS4 Permit, pollution control plans are required to be developed and submitted by the project applicant. For projects that require coverage under the CGP, a SWPPP must be submitted. For other projects, a WPCP must be submitted.</p> <p>The SWPPP or WPCP must:</p> <table border="1" data-bbox="407 541 1404 993"> <thead> <tr> <th data-bbox="407 541 987 573">SWPPP</th> <th data-bbox="987 541 1404 573">WPCP</th> </tr> </thead> <tbody> <tr> <td data-bbox="407 573 987 695"> <ul style="list-style-type: none"> - Incorporate minimum BMPs as described in Chapter 5 of this manual and must be developed based on the CASQA or Caltrans or equivalent SWPPP template. </td> <td data-bbox="987 573 1404 695"> <ul style="list-style-type: none"> - Be prepared in accordance with City-approved templates and include all required information. </td> </tr> <tr> <td data-bbox="407 695 987 842"> <ul style="list-style-type: none"> - Be submitted with a completed SWPPP Submittal Checklist. The SWPPP Submittal Checklist is provided in Appendix D. </td> <td data-bbox="987 695 1404 842"> <ul style="list-style-type: none"> - Include BMPs for active and inactive areas and BMPs to be implemented prior to and during rain events (per WTAP). </td> </tr> <tr> <td data-bbox="407 842 987 993"> <ul style="list-style-type: none"> - Include BMPs for active and inactive areas and BMPs to be implemented prior to and during rain events (per WTAP). </td> <td data-bbox="987 842 1404 993"></td> </tr> </tbody> </table> <p>“Active” areas are areas where earth disturbing activities such as grading or trenching are occurring or are scheduled to occur within 14 days. Earth Disturbing activities does include stockpiling. Track walking alone (i.e., not associated with planned construction or grading activities) does not allow an area to be considered “active.”</p> <p>“Inactive” areas are areas where earth disturbing activities have permanently ceased or will be temporarily suspended for a period of 14 days or greater. Earth Disturbing activities does include stockpiling.</p> <p>The project owner shall develop a scheduling/phasing plan for each phase of construction. This plan must address work and activities and BMP sequencing for each phase (i.e., demolition, mass grading, rough grading, final grading, and stabilization). Scheduling/phasing plan requirements are detailed in the SWPPP Submittal Checklist and WPCP templates.</p> <p>The scheduling/phasing plan must be updated for each phase of construction and kept onsite and made available for inspection upon request by a representative of the City, SDRWQCB, or the SWRCB.</p> <p>Other stormwater related provisions shall be included in the SWPPP or WPCP as applicable (e.g. 401 Permit, 404 Permit, Coastal Development Permit, Streambank Alteration Permit, Air Pollution Control District Permit, etc.).</p>	SWPPP	WPCP	<ul style="list-style-type: none"> - Incorporate minimum BMPs as described in Chapter 5 of this manual and must be developed based on the CASQA or Caltrans or equivalent SWPPP template. 	<ul style="list-style-type: none"> - Be prepared in accordance with City-approved templates and include all required information. 	<ul style="list-style-type: none"> - Be submitted with a completed SWPPP Submittal Checklist. The SWPPP Submittal Checklist is provided in Appendix D. 	<ul style="list-style-type: none"> - Include BMPs for active and inactive areas and BMPs to be implemented prior to and during rain events (per WTAP). 	<ul style="list-style-type: none"> - Include BMPs for active and inactive areas and BMPs to be implemented prior to and during rain events (per WTAP). 	
SWPPP	WPCP								
<ul style="list-style-type: none"> - Incorporate minimum BMPs as described in Chapter 5 of this manual and must be developed based on the CASQA or Caltrans or equivalent SWPPP template. 	<ul style="list-style-type: none"> - Be prepared in accordance with City-approved templates and include all required information. 								
<ul style="list-style-type: none"> - Be submitted with a completed SWPPP Submittal Checklist. The SWPPP Submittal Checklist is provided in Appendix D. 	<ul style="list-style-type: none"> - Include BMPs for active and inactive areas and BMPs to be implemented prior to and during rain events (per WTAP). 								
<ul style="list-style-type: none"> - Include BMPs for active and inactive areas and BMPs to be implemented prior to and during rain events (per WTAP). 									
<p>Reference</p>	<p>SWPPP Submittal Checklist (Appendix D) WPCP Templates (Appendix D)</p>								



Chapter 5: Required Best Management Practices

Type	Description
<p>Resource Protection and Areas of Special Biological Significance</p> <p><u>Purpose:</u> Protect City's municipal separate storm sewer system (MS4) and receiving waters.</p>	<ol style="list-style-type: none"> 1. Discharge of pollutants related to construction activities is prohibited to the City's MS4 or other receiving waters. 2. Year-round implementation of BMPs is required. 3. Additional BMPs must be available to deploy to further protect the site prior to rain. 4. All unauthorized non-stormwater discharges are prohibited. 5. Additional restrictions apply to discharges to ASBSs as identified in Chapter 2. 6. If discharges occur or the City identifies that BMPs are not sufficient to control potential discharges, the City may require additional BMPs or otherwise limit work until the project demonstrates that discharges will be prevented.
Reference	Chapter 2 and Chapter 3 of this manual.

Chapter 5: Required Best Management Practices

Table 5-2. Good Site Management “Housekeeping”

Type	Description
<p>Material Management</p> <p><u>Purpose:</u> Prevent, reduce, or eliminate the discharge of pollutants from material delivery, storage, and use onsite.</p>	<div style="text-align: center;">  </div> <ol style="list-style-type: none"> 1. “Material” refers to any item that may be used on a construction site, including but not limited to: <ol style="list-style-type: none"> a) Materials used for construction of building and other structures; b) Soil stabilizers and binders; c) Erosion and sediment control products; d) Pesticides and herbicides; e) Fertilizers; f) Detergents; g) Plaster; h) Petroleum products such as fuel, oil, and grease; i) Asphalt and concrete components and compounds; j) Hazardous chemicals such as acids, lime, glues, epoxy, adhesives, primers, thinners, paints, solvents, lubricants, and curing compounds; and k) Other materials that may be detrimental if released to the environment. 2. All material delivery and storage must occur in a designated area at least 50 feet away from downstream storm drain facilities. On projects with limited space, material must be stored at least 5 feet away from downstream storm drain facilities. 3. All materials that may contribute pollutants to stormwater runoff must be stored off the ground or stored within secondary containment. 4. All materials must be covered at the end of every work day and prior to rain, in

Chapter 5: Required Best Management Practices

Type	Description
	<p>accordance with the WTAP implementation schedule applicable to the project. Keeping materials in a storage container (i.e., Conex box) or indoors satisfies the coverage requirement.</p> <ol style="list-style-type: none"> 5. All hazardous materials and hazardous wastes (a waste with properties that make it potentially dangerous or harmful to human health or the environment¹) must be stored in watertight containers and labelled in accordance with all local, state, and federal regulations. The storage area for these materials and wastes must be enclosed with watertight secondary containment. 6. Absorbent spill cleanup materials must be readily available onsite in all material storage areas. Spent spill cleanup materials must be disposed of properly in accordance with all local, county, state, and federal regulations. 7. Apply soil binders, pesticides, herbicides, and fertilizers only where designated without overspray to prevent potential discharge by stormwater or non-stormwater runoff.
Reference	<p>CASQA WM-1, WM-2, WM-4 Caltrans WM-01, WM-02 ¹ California Department of Toxic Substances Control. (May 25, 2018). <i>Defining Hazardous Waste</i>. Retrieved from http://www.dtsc.ca.gov/HazardousWaste/.</p>
<p>Stockpile Management</p> <p><u>Purpose:</u> To reduce or eliminate air and stormwater pollution from stockpiles.</p>	<div data-bbox="506 1045 1308 1461" data-label="Image"> </div> <ol style="list-style-type: none"> 1. Stockpile management must occur at every stockpile within a construction project year-round. These include but are not limited to soil, sand, portland cement concrete or asphalt concrete rubble, cold mix asphalt, aggregate base or sub base, chemically treated wood, and landscaping materials. 2. Stockpiles must be protected to prevent discharge of sediment or other pollutants beyond the immediate area of the stockpile and offsite either by transport via wind or water. 3. All stockpiles must be stabilized at the end of each day. In addition, all stockpiles must be bermed (i.e. perimeter controls) at the end of each day.

Chapter 5: Required Best Management Practices

Type	Description								
	<p>4. Stockpiles in the right-of-way must be stabilized with an erosion control product and bermed (i.e. perimeter control) at the end of each day.</p> <p>5. All stockpiles must be stabilized with an erosion control product and bermed (i.e. perimeter control) prior to rain. Projects that are subject to an enhanced WTAP trigger are required to stabilize and berm all stockpiles at a lower probability of precipitation.</p> <p>Examples of control products include, but not limited to, the following:</p> <table border="1" style="margin-left: auto; margin-right: auto;"> <thead> <tr> <th style="text-align: center;">Erosion Control Products</th> <th style="text-align: center;">Perimeter Controls</th> </tr> </thead> <tbody> <tr> <td style="text-align: center;">Hydromulch</td> <td style="text-align: center;">Straw Wattles (Fiber Rolls)</td> </tr> <tr> <td style="text-align: center;">Soil Binder / Tackifier</td> <td style="text-align: center;">Gravel Bags</td> </tr> <tr> <td style="text-align: center;">Plastic Cover*</td> <td style="text-align: center;">Silt Fence</td> </tr> </tbody> </table> <p>*Plastic must be appropriately selected, self-inspected, and maintained to prevent deterioration</p> <p>6. For stockpiles where only a portion (or “face”) is actively being used, the remaining inactive portion (or faces) must be designated on the site map and stabilized with an erosion control product and bermed at all times. Active faces must be bermed (i.e. perimeter control) and stabilized at the end of each day.</p> <p>7. When used to berm stockpiles, fiber rolls may be weighted down with gravel bags in lieu of trenching and staking. Gravel bags shall be spaced at 4 foot intervals or per manufacturer's recommendation.</p> <p>8. Perimeter controls around stockpiles must be inspected and maintained on a daily basis by the Contractor.</p> <p>9. All stockpiles must be placed at least 50 feet away from storm drain structures (e.g., inlets, outlets, swales, ditches, etc.). On projects with limited space, material must be stored at least 5 feet away from downstream storm drain facilities. Additional BMPs must be installed downstream if distance is less than 50 feet.</p> <p>10. All stockpiles must be placed at least 18 inches from the curb face and are prohibited where they obstruct flow including storm drain inlets and drainage ditches.</p>	Erosion Control Products	Perimeter Controls	Hydromulch	Straw Wattles (Fiber Rolls)	Soil Binder / Tackifier	Gravel Bags	Plastic Cover*	Silt Fence
Erosion Control Products	Perimeter Controls								
Hydromulch	Straw Wattles (Fiber Rolls)								
Soil Binder / Tackifier	Gravel Bags								
Plastic Cover*	Silt Fence								
Reference	CASQA WM-3, SE-1, SE-5, SE-6, SE-8 Caltrans WM-03								
Landscape Material Management <u>Purpose:</u> To reduce or eliminate pollutants related to landscaping activities.	<ol style="list-style-type: none"> Discontinue the use of erodible landscape materials at least 2 days before a forecasted rain event or during periods of precipitation. Landscaping waste (including plant waste) must be contained, covered in designated areas, and disposed of according to local, state, and federal regulations. 								

Chapter 5: Required Best Management Practices

Type	Description
Reference	CASQA WM-1, WM-2, WM-5 Caltrans WM-03, WM-05
<p>Solid and Liquid Waste Management</p> <p><u>Purpose:</u> To prevent or reduce the discharge of pollutants to stormwater from solid or liquid construction waste.</p>	<div data-bbox="480 348 1357 632" data-label="Image"> </div> <ol style="list-style-type: none"> 1. Solid wastes include but are not limited to: <ol style="list-style-type: none"> a) Construction wastes including brick, mortar, timber, steel and metal scraps, pipe and electrical cuttings, non-hazardous equipment parts, Styrofoam, and other materials used to transport and package construction materials; b) Landscaping wastes including vegetative material, plant containers, and packaging materials; and c) Litter generated from the project and public including food containers, beverage cans, coffee cups, paper bags, plastic wrappers, and smoking materials. 2. Debris and non-hazardous waste must be collected and contained in designated areas at the end of every work day and disposed of according to local, state, and federal regulations. Debris with the potential to mobilize must be covered at the end of the day and prior to rain. 3. Waste containers are not allowed to leak and must be covered and secured at the end of every work day and prior to rain. Waste disposal containers must be inspected for leaks on a weekly basis and must be emptied when they become 95% full. Wash down of waste containers is prohibited onsite. 4. Littering is prohibited in all areas of the construction project and must be collected at the end of every work day. Loose trash and waste within the project boundary or that originate from the project must be collected daily and disposed of properly. <p>Litter and debris removal from drainage grates, trash areas, and ditches must be performed daily to prevent clogging of storm drainage systems.</p> 5. Waste management areas must be designated using visible signage. 6. Waste storage areas must be located at least 50 feet from drainage facilities and watercourses and must not be located in areas prone to flooding or ponding per site conditions and the Federal Emergency Management Agency flood map database (https://msc.fema.gov/portal). When infeasible, place waste storage areas as far away as possible from drainage facilities and watercourses.

Chapter 5: Required Best Management Practices

Type	Description
	<ol style="list-style-type: none"> 7. Liquid waste management is applicable for all activities that generate any of the following non-hazardous liquid wastes: drilling slurries and fluids; grease and oil-free wastewater and rinse water; dredging; and other non-stormwater liquid discharges not permitted by separate permits. 8. Liquid waste discharges as a result of the creation, collection, and disposal of non-hazardous waste is prohibited. 9. Liquid wastes must be contained in a structurally sound and leak-free container and stored in a controlled area with perimeter controls. 10. Hazardous liquid waste (e.g., used oils, solvents, and paints) and chemicals (e.g., acids, pesticides, additives, and curing compounds) must only be stored in watertight containers in designated hazardous waste storage areas with appropriate labelling, coverage, and watertight secondary containment. The waste storage area must be covered at the end of every work day, and prior to and during rain events. Disposal of these materials must be in accordance with local, state, and federal regulations.
Reference	CASQA WM-5 Caltrans WM-05
Vehicle and Equipment Pollution Prevention <u>Purpose:</u> Prevent or reduce the contamination of stormwater resulting from vehicle and equipment storage, cleaning, fueling, and maintenance activities.	 <ol style="list-style-type: none"> 1. Equipment is not permitted to leak. If equipment is found to be leaking it must immediately be repaired or removed. Drip pans must be placed underneath all equipment when not in use to detect leaks. Any visible leaks or accumulation in drip pans or containment must be cleaned daily and before rain. 2. Inspections for equipment leaks must be performed daily by the Contractor. 3. All cleaning, fueling, and maintenance performed onsite must occur in an area designated for the activity which is fitted with appropriate secondary containment and is at least 50 feet away from downstream storm drain facilities. Fueling and maintenance must be performed using drip pans or secondary containment, such as plastic laid out on the ground using a perimeter berm created with gravel bags or fiber rolls under the edge of the plastic.

Chapter 5: Required Best Management Practices

Type	Description
	<ol style="list-style-type: none"> 4. Topping-off of fuel tanks is prohibited. 5. Absorbent spill cleanup materials must be readily available wherever vehicle and equipment cleaning, fueling, and maintenance activities occur. 6. Employees and subcontractors must be trained in proper spill prevention, control, and cleanup procedures. See Spill Prevention and Control BMP for documentation and reporting procedures. 7. Oil, antifreeze, and other fluids shall be drained from inoperable vehicles intended for recycling or long-term outdoor storage. Drained fluids shall be disposed of in accordance with applicable hazardous materials regulations. 8. Do not clean vehicles or equipment onsite using soaps, solvents, degreasers, steam cleaning equipment, etc.
Reference	CASQA NS-8, NS-9, NS-10 Caltrans NS-08, NS-09, NS-10
<p>Spill Prevention and Control</p> <p><u>Purpose:</u> Prevent or reduce the discharge of pollutants to stormwater from leaks and spills.</p>	<div style="text-align: center;">  </div> <ol style="list-style-type: none"> 1. Spill prevention and control must occur at every area that uses petroleum products, asphalt, concrete, paints, solvents, soil stabilizers and binders, pesticides, herbicides, fertilizers, detergents, fuels, lubricants, or other products that could harm the environment. 2. All employees and subcontractors must be trained in proper spill prevention, control, and cleanup procedures. Procedures must be posted in open, obvious, and accessible locations adjacent to storage areas. Documentation of training must be per the project SWPPP or WPCP and kept at the construction site with the SWPPP or WPCP. 3. Absorbent spill cleanup materials must be available in work areas and at material staging yards.

Chapter 5: Required Best Management Practices

Type	Description								
	<p>4. Spills must be contained and cleaned immediately in accordance with applicable spill control plan, health and safety plan, and safety data sheets.</p> <p>5. If the spill occurs in dirt areas, immediately contain the spill by constructing an earthen dike. Dig up and properly dispose of contaminated soil according to all local, state, and federal regulations. Spills on asphalt or concrete must be contained and cleaned using adsorbent materials (“kitty litter”).</p> <p>Remove all spent spill cleanup materials and dispose of according to all local, state, and federal regulations. Notify the City Resident Engineer (RE) or City Inspector after the spill is contained; prior to resuming construction activities.</p> <p>6. Spills must be covered and protected from stormwater run-on during rainfall. If the spill occurs during rain, cover the spill with tarps or other material to prevent contaminating runoff.</p> <p>7. Minor spillage or overflow of potable water must be contained and must not be allowed to discharge into watercourses or drainage facilities.</p> <p>8. Any significant release or threatened release of a hazardous material requires immediate reporting by the responsible person to:</p> <table border="1" style="margin-left: auto; margin-right: auto;"> <thead> <tr> <th style="background-color: #e0e0e0;">Description</th> <th style="background-color: #e0e0e0;">Phone Number</th> </tr> </thead> <tbody> <tr> <td>California Governor’s Office of Emergency Services (Cal OES) State Warning Center</td> <td>800-852-7550</td> </tr> <tr> <td>San Diego County Hazardous Materials Division</td> <td>858-505-6880</td> </tr> <tr> <td>Emergency response</td> <td>9-1-1</td> </tr> </tbody> </table> <p>9. Significant spills must also be reported to the City’s Solid Waste Local Enforcement Agency within 24 hours at 619-533-3688.</p> <p>10. Federal regulations require that discharges of oil or petroleum products into or on any waters of the State be reported to the Cal OES State Warning Center at 800-852-7550 and the National Response Center at 800-424-8802 (24 hours).</p> <p>11. For more information on what is classified as a “significant or threatened release of hazardous material,” visit the CAL OES website at www.caloes.ca.gov/FireRescueSite/Pages/Spill-Release-Reporting.aspx.</p> <p>12. For assistance in determining whether a waste is hazardous, contact the San Diego County Hazardous Materials Division at 858-505-6880 or Cal OES HazMat Section at 916-845-8798.</p>	Description	Phone Number	California Governor’s Office of Emergency Services (Cal OES) State Warning Center	800-852-7550	San Diego County Hazardous Materials Division	858-505-6880	Emergency response	9-1-1
Description	Phone Number								
California Governor’s Office of Emergency Services (Cal OES) State Warning Center	800-852-7550								
San Diego County Hazardous Materials Division	858-505-6880								
Emergency response	9-1-1								
Reference	CASQA WM-4; Caltrans WM-04								

Chapter 5: Required Best Management Practices

Type	Description
<p>Concrete Waste Management</p> <p><u>Purpose:</u> Prevent the discharge of pollutants to stormwater from concrete waste.</p>	 <ol style="list-style-type: none"> 1. Concrete waste management pertains to waste from concrete ready-mix trucks, masonry operations, slurry, and similar waste. 2. Concrete waste management must occur at every area where concrete or slurries containing Portland cement concrete or asphalt cement is generated, placed, saw cut, cored, grinded, or demolished. 3. Saw cutting slurry shall be vacuumed during the cutting operation and shall not be allowed to sheet-flow more than maximum 12 inches beyond either side of the saw cut line. The vacuum operator shall be within a maximum of five feet of the saw operator to vacuum the slurry. If the slurry was not fully removed from the vacuumed operation, the remainder shall be removed with an appropriate method until no slurry can be dislodged by manual brushing with a wire brush. Slurry/residue must be disposed of properly at the end of each day. 4. Washout from concrete trucks and concrete waste must be collected in a designated concrete washout. Concrete washouts must be watertight and fitted with secondary containment to prevent any concrete waste from being able to discharge on to the ground or offsite. Concrete washout containers must be cleaned or exchanged when containment reaches 75% capacity. Concrete washout containers must be covered securely at the end of every work day. 5. Wash out concrete equipment/trucks offsite or in a contained area located a minimum of 50 feet from storm drain facilities and watercourses. For projects with limited space a distance less than 50 feet but greater than 5 feet may be allowed if additional BMPs are installed downstream of wash out area. 6. Concrete demolition debris must be stored in accordance with the Stockpile Management BMP.
Reference	CASQA WM-8, WM-3 Caltrans WM-08

Type	Description
<p>Sanitary/ Septic Waste Management</p> <p><u>Purpose:</u> Prevent discharge of pollutants to stormwater from sanitary and liquid waste.</p>	 <ol style="list-style-type: none"> 1. Sanitary/septic waste management practices shall be implemented in all areas that use temporary or portable sanitary/septic waste systems (port-a-pottys) in order to minimize or eliminate the discharge of construction site sanitary/septic waste materials to the storm drain system or to watercourses. 2. Temporary sanitary facilities must be located at least 50 feet away from storm drain facilities, watercourses, and traffic circulation. For projects with limited space a distance less than 50 feet but greater than 5 feet may be allowed if additional BMPs are installed downstream of the temporary sanitary facility. 3. Secondary containment must be provided for all temporary sanitary facilities. Water must not be left in the secondary containment tray. 4. Ensure that sanitary/septic facilities are maintained in good working order by a licensed service. Only reputable, licensed sanitary/septic waste haulers must be used. If the sanitary facility requires exterior or interior cleaning, all wash water must be collected, and downstream storm drain inlets must be protected per the Storm Drain Inlet Protection BMP.
<p>Reference</p>	<p>CASQA WM-9, WM-10</p>

Chapter 5: Required Best Management Practices

Table 5-3. Non-Stormwater Management

Type	Description
<p>Illegal Discharges/ Non-Stormwater Discharges</p> <p><u>Purpose:</u> Eliminate illegal discharges and non-stormwater discharges.</p>	<div data-bbox="685 327 1149 932" data-label="Image"> </div> <p>Illicit discharge and non-stormwater discharges are defined as any discharge to the MS4 that is not composed entirely of stormwater. The MS4 system includes all conveyances owned by the City designed to collect or convey stormwater.</p> <p>Examples of non-stormwater include but are not limited to runoff of potable (such as fire hydrant nuisance water) and non-potable water, irrigation runoff, and liquid waste or water from construction activities (such as trench nuisance water) discharging into a storm drain or offsite.</p> <ol style="list-style-type: none"> 1. Non-stormwater discharges must be eliminated or controlled immediately. If a non-stormwater discharge leaves the site, the contractor must immediately stop the activity, repair the source of the discharge, and notify the RE of the discharge. 2. Immediately, or as soon as it is safe to do so, remove any and all waste material, sediment, and debris conveyed by a non-stormwater discharge from impacted roads, gutters, and storm drain conveyances, and properly dispose of the material. 3. The contractor must ensure construction-related materials, wastes, spills, or residues are prevented from discharging from the construction site to streets, drainage facilities, receiving waters, or adjacent properties by wind or runoff. 4. The contractor must ensure non-stormwater runoff from equipment or any other activity is contained within the construction site using appropriate BMPs. 5. Air conditioning condensate discharges shall be controlled to prevent them from reaching storm drains, curbs and gutters, or any other part

Chapter 5: Required Best Management Practices

Type	Description
	of the MS4 system.
Reference	CASQA NS-3, NS-6, NS-7, NS-8, NS-9, NS-10, NS-11, NS-12, NS-13 Caltrans NS-01, NS-03, NS-06, NS-07, NS-08, NS-09, NS-10, NS-11, NS-12, NS-14
<p>Illicit Connection Detection and Reporting</p> <p><u>Purpose:</u> Identify and eliminate illicit connections</p>	 <p>An illicit connection is any man-made physical connection to the MS4 system that conveys or has the potential to convey an illicit discharge (e.g., sanitary sewer connection to the MS4 system).</p> <ol style="list-style-type: none"> 1. The construction site must be inspected by the contractor for illicit connections and discharges. If observed, action must be taken immediately to eliminate the connection and safely remove any discharge. 2. Illicit connections and discharges must be reported to the City’s Solid Waste Local Enforcement Agency at 619-533-3688 within 24 hours of identification.
Reference	CASQA NS-6 Caltrans NS-6
<p>Water Conservation Practices</p>	<ol style="list-style-type: none"> 1. Water equipment must be kept in good working condition and leaks must be repaired immediately. Cease watering activities immediately if runoff or overspray occurs

Chapter 5: Required Best Management Practices

Type	Description
<p>Purpose: Use water during the construction of a project in a manner that avoids causing erosion and/or the transport of pollutants offsite.</p>	<ol style="list-style-type: none"> 2. Do not use toxic agents to clean construction areas. 3. Direct non-contaminated construction water (e.g., water used for dust control or compaction) runoff to areas where it can infiltrate into the ground. 4. Apply water for dust control in a manner that does not produce runoff. 5. Repair broken lines and correct irrigation overspray immediately. 6. Authorized metered connections to hydrants must be inspected by the contractor throughout the duration of the operation to ensure there are no leaks or misconnections. When the connection to a hydrant is established, check dams must be installed downstream and the downstream storm drain inlets must be protected in accordance with the Storm Drain Inlet Protection BMP. If a leak is detected, the discharge must be contained, and the meter must be exchanged before the next day of use. Leaking meters are prohibited. 7. Power washing of streets is allowed in accordance with the Tracking Control/Street Sweeping BMP.
Reference	CASQA NS-1
<p>Dewatering Operations</p> <p>Purpose: Manage the discharge of pollutants when non-stormwater and accumulated precipitation must be removed from a work location to proceed with construction work or to provide vector control.</p>	<div style="text-align: center;">  </div> <ol style="list-style-type: none"> 1. Groundwater is not permitted to be discharged under this manual. Additional NPDES permit(s) or authorizations from the SDRWQCB and City are required and include: <ol style="list-style-type: none"> a) Order R9-2014-0041, Conditional Waiver for “Low Threat” discharges to land from short-term construction dewatering operations;

Type	Description
	<ul style="list-style-type: none"> b) Order R9-2015-0013, NPDES No. CAG919003, for groundwater extraction discharges to surface waters; and c) An approved Request for Authorization to Discharge Extracted Groundwater to Sewer from the Public Utilities Department's Industrial Wastewater Control Program. <p>2. Dewatering of contained stormwater must comply with the following</p> <ul style="list-style-type: none"> a) The City must be notified (619-235-1000 or SWPPP@sandiego.gov) prior to discharging into the street, gutter, or storm drain. The gutter from the discharge point to the inlet must be swept clean prior to discharge. b) Water discharging from the site must be clear or field-tested and documented to be less than 20 Nephelometric Turbidity Units (NTU) or demonstrated through a drainage study that the project is not causing and/or contributing to exceedances in the receiving water. c) Discharges from dewatering operations must be directed through an appropriate pollution prevention or treatment system of control measures, such as a filter bag and sediment trap or sediment basin, prior to being discharged from the construction site. d) Ensure that dewatering discharges do not cause erosion at the discharge point by implementing the Temporary Energy Dissipation BMP. <p>3. Drinking water discharges for the City's essential operations and maintenance activities undertaken to comply with the federal Safe Drinking Water Act, the California Health and Safety Code, and the State Water Board's Division of Drinking Water permitting requirements are covered under NPDES permit Order WQ 2014-0194-DWQ. Private pipelines not owned and operated by the City at the time of discharge do not have coverage under this Order. Prior to any discharge activities from private pipelines for the purposes of meeting safe drinking water requirements, the following BMPs must be in place:</p> <ul style="list-style-type: none"> a) Erosion control methods such as flow diffusers, decreasing discharge flow rates and durations, and plastic sheeting if the discharge is to flow over disturbed soil. b) Sediment controls such as inlet protection, and check dams. c) The discharge path of flow, curb, gutter and street must be swept, cleaned and free of debris from the point of discharge to the point of confluence with other flows (i.e. inlet). No debris is allowed in the discharge flow path prior to start of discharge. d) If the discharge is within 300 feet of a stream or water body, dichlorination with dechlorinating diffusers, dichlorination mats, broadcast dichlorination, or chemical injection metering pump must be utilized.

Chapter 5: Required Best Management Practices

Type	Description
	<p>4. Note that the Water Quality Control Plan for the San Diego Region requires that waters be free of changes in turbidity that cause nuisance or adversely affect beneficial uses.</p> <p>The Water Quality Objective for inland surface waters is 20 NTU. The maximum increase in turbidity for lagoons and estuaries is specified in the Basin Plan and ranges from 10 – 20% over natural turbidity levels. Other Basin Plan requirements may apply.</p> <p>5. Other NPDES permit requirements may apply (e.g., Construction General Permit) it is the project's responsibility to comply with non-City requirements.</p>
Reference	CASQA NS-2 Caltrans NS-02

Table 5-4. Erosion Control

Type	Description						
<p>Erosion Controls</p> <p><u>Purpose:</u> Provide erosion control throughout the construction site to prevent soil particles from being detached and mobilizing.</p>	 <p>1. Erosion controls must be implemented, installed, and maintained in accordance with CASQA or Caltrans standards. The following Erosion Control BMPs are required to be evaluated and then implemented:</p> <table border="1" data-bbox="420 1755 1393 1854"> <tr> <td>Hydraulic Mulch</td> <td>Wood Mulching</td> <td>Compost Blankets</td> </tr> <tr> <td>CASQA BMP EC-3</td> <td>CASQA BMP EC-8</td> <td>CASQA BMP EC-14</td> </tr> </table>	Hydraulic Mulch	Wood Mulching	Compost Blankets	CASQA BMP EC-3	CASQA BMP EC-8	CASQA BMP EC-14
Hydraulic Mulch	Wood Mulching	Compost Blankets					
CASQA BMP EC-3	CASQA BMP EC-8	CASQA BMP EC-14					

Chapter 5: Required Best Management Practices

Type	Description		
	Caltrans BMP SS-03	Caltrans BMP SS-08	
	Hydroseeding	Earth Dikes and Drainage Swales	Soil Preparation/ Roughening (not a stand-alone BMP)
	CASQA BMP EC-4 Caltrans BMP SS-04	CASQA BMP EC-9 Caltrans BMP SS-09	CASQA BMP EC-15
	Soil Binders	Velocity Dissipation Devices	Non Vegetative Stabilization
	CASQA BMP EC-5 Caltrans BMP SS-05	CASQA BMP EC-10 Caltrans BMP SS-10	CASQA BMP EC-16
	Straw Mulch	Slope Drains	Geotextiles and Mats
	CASQA BMP EC-6 Caltrans BMP SS-06	CASQA BMP EC-11 Caltrans BMP SS-11	CASQA BMP EC-7 Caltrans BMP SS-07
	Streambank Stabilization		
	CASQA BMP EC-12 Caltrans BMP SS-12		
	<ol style="list-style-type: none"> 2. At a minimum, erosion control is required on all disturbed areas prior to a 50% probability of precipitation. Projects that are subject to an enhanced WTAP trigger are required to stabilize disturbed areas at a lower probability of precipitation (Table 4-2). 3. End of Day Stabilization is required for work within the City’s right-of-way. 4. Inactive areas must be stabilized. 5. Construction support areas (e.g., parking, staging, material storage, fabrication areas, etc.) must be stabilized. Due to the nature of activities in these areas, periodic reapplication of temporary stabilization measures or redressing of gravel stabilization is required. 6. Soil preparation (e.g., soil roughening or track-walking – see CASQA EC-15) is required prior to application of soil stabilization practices unless soil preparation conflicts with other project specifications or is otherwise not feasible (e.g., due to site access or slope considerations). 7. Temporary measures must be maintained to provide effective coverage that prevents erosion. Deteriorated measures must be replaced or redressed until permanent stabilization is achieved. Refer to the CASQA Construction BMP Online Handbook or Caltrans Construction Site BMP Fact Sheets for guidance on erosion control BMPs (selection, application, and maintenance). 8. Erosion onsite shall be repaired and stabilized (for inactive areas) regardless of whether erosion is contributing to offsite discharges or not. Inspection must be 		



Chapter 5: Required Best Management Practices

Type	Description
	<p>completed weekly, prior to the rain, and after rain to identify any erosion that has occurred. Any erosion or rilling greater than 1-inch deep shall be repaired (i.e. redressing) and restabilized within 72 hours of identification, or prior to the next forecasted rain event, whichever is sooner. Additional BMPs shall be installed to prevent a reoccurrence of erosion. An inspection report with an inspection date shall be kept at the jobsite for verification.</p> <p>9. Hydraulic applications must be applied and re-applied as needed to maintain full coverage of soil in the area to be stabilized without shadowing or thin patches. Where necessary and field conditions allow, apply mulch from multiple directions to provide full coverage. Overspray of hydraulic mulch onto roadways, drainage channels, or existing vegetation shall be prohibited.</p>
Reference	<p>CASQA EC-3, EC-4, EC-5, EC-6, EC-7, EC-8, EC-9, EC-10, EC-11, EC-12, EC-14, EC-15, EC-16 Caltrans SS-03, SS-04, SS-05, SS-06, SS-07, SS-08, SS-09, SS-10, SS-11, SS-12 Caltrans Standard Specifications May 2006 Section 72-2.</p>



Chapter 5: Required Best Management Practices

Type	Description
<p>Dust Control</p> <p><u>Purpose:</u> Prevent or alleviate dust nuisance generated by construction activities.</p>	<div style="text-align: center;">  </div> <ol style="list-style-type: none"> 1. Dust generated by construction activities shall be controlled and is prohibited from leaving the site. 2. Control dust using dust control practices appropriate for the site. See CASQA Fact Sheet WE-1. Water-based dust suppression shall be applied in a way that avoids overwatering and oversaturation. 3. If dust cannot be controlled, discontinue activities generating dust and evaluate the need for additional stabilization. 4. See the Water Conservation Practices BMP in this manual when connecting to fire hydrants.
Reference	CASQA WE-1

Chapter 5: Required Best Management Practices

Table 5-5. Sediment Control

Type	Description													
<p>Perimeter Controls</p> <p><u>Purpose:</u> Prevent sediment discharges and reduce sediment in runoff</p>		<ol style="list-style-type: none"> 1. Perimeter controls must be installed to prevent sediment discharges by controlling run-on and runoff at the perimeter of the construction site or limits of grading. 2. Interior perimeter controls must be implemented at the boundaries of interior work areas (e.g., transitions from lots to interior or private streets) to prevent sediment discharge to the storm drain system. 3. Perimeter controls must be properly installed per CASQA or Caltrans standards prior to grading and remain functional until final stabilization is achieved. <p>The following perimeter control BMPs are required to be evaluated and then implemented:</p> <table border="1" data-bbox="420 957 1390 1255"> <thead> <tr> <th data-bbox="420 957 732 1020">Silt Fence</th> <th data-bbox="732 957 1097 1020">Fiber Rolls</th> <th data-bbox="1097 957 1390 1020">Gravel Bag Berm</th> </tr> </thead> <tbody> <tr> <td data-bbox="420 1020 732 1089">CASQA BMP SE-1 Caltrans BMP SC-01</td> <td data-bbox="732 1020 1097 1089">CASQA BMP SE-5 Caltrans BMP SC-05</td> <td data-bbox="1097 1020 1390 1089">CASQA BMP SE-6 Caltrans BMP SC-06</td> </tr> <tr> <th data-bbox="420 1089 732 1152">Sand Bag Barrier</th> <th data-bbox="732 1089 1097 1152">Manufactured Linear Sediment Control</th> <th data-bbox="1097 1089 1390 1152">Compost Sock/Berm</th> </tr> <tr> <td data-bbox="420 1152 732 1255">CASQA BMP SE-8 Caltrans BMP SC-08</td> <td data-bbox="732 1152 1097 1255">CASQA BMP SE-12</td> <td data-bbox="1097 1152 1390 1255">CASQA BMP SE-13</td> </tr> </tbody> </table> <ol style="list-style-type: none"> 4. Fiber rolls may be used as a perimeter control on impervious surfaces only if they are properly secured at 4-ft intervals using gravel bags or an equivalent measure, or per manufacturer’s recommendation. The same methods may be used for temporary perimeter control on pervious surfaces in active work areas where perimeter controls need to be removed during work hours and replaced at the end of the day 5. Perimeter controls must be inspected/maintained daily, as needed, and prior to rain. 6. BMPs must be maintained when there is visible damage (e.g., holes, slumping/sagging). Deteriorated BMPs must be removed and managed in accordance with applicable waste requirements. Sediment accumulation must be removed when sediment reaches 1/3 of BMP height and prior to a rain event. For perimeter controls within the City’s right-of-way, sediment accumulation must be removed daily. 7. Perimeter controls have a very limited sediment capture zone (i.e., for silt fence 	Silt Fence	Fiber Rolls	Gravel Bag Berm	CASQA BMP SE-1 Caltrans BMP SC-01	CASQA BMP SE-5 Caltrans BMP SC-05	CASQA BMP SE-6 Caltrans BMP SC-06	Sand Bag Barrier	Manufactured Linear Sediment Control	Compost Sock/Berm	CASQA BMP SE-8 Caltrans BMP SC-08	CASQA BMP SE-12	CASQA BMP SE-13
Silt Fence	Fiber Rolls	Gravel Bag Berm												
CASQA BMP SE-1 Caltrans BMP SC-01	CASQA BMP SE-5 Caltrans BMP SC-05	CASQA BMP SE-6 Caltrans BMP SC-06												
Sand Bag Barrier	Manufactured Linear Sediment Control	Compost Sock/Berm												
CASQA BMP SE-8 Caltrans BMP SC-08	CASQA BMP SE-12	CASQA BMP SE-13												

Type	Description
	the area contributing runoff must be limited to less than 0.25 acres per 100 linear feet ²), which can be easily overwhelmed, and must be used in combination with other BMPs to prevent discharges.
Reference	CASQA SE-1, SE-5, SE-6, SE-8, SE-14 Caltrans SC-01, SC-05, SC-06, SC-08 ² United States Environmental Protection Agency. (2012, April). <i>Stormwater Best Management Practice – Silt Fence</i> . Retrieved on May 25, 2018 from https://www3.epa.gov/npdes/pubs/siltfences.pdf .

Linear Sediment Controls

Purpose:
Prevent sediment discharges and reduce sediment in runoff



1. Linear sediment controls are required on all areas prior to rain, including, but not limited to, slopes, graded lots, dirt roads, and pads. In addition, linear sediment controls are required on inactive areas.
2. Install linear sediment controls along the top and toe of slope and at grade breaks of exposed slopes to comply with the following sheet flow lengths

Slope Percentage	Maximum Sheet Flow Length
0-25%	20 feet
25-50%	15 feet
Over 50%	10 feet

3. Linear sediment controls must be properly installed per CASQA or Caltrans standards and remain functional until final stabilization is achieved. A

Chapter 5: Required Best Management Practices

Type	Description												
	<p>combination of the following BMPs are required to be evaluated and then implemented:</p> <table border="1" data-bbox="422 378 1388 667"> <thead> <tr> <th data-bbox="422 378 734 415">Silt Fence</th> <th data-bbox="734 378 1099 415">Fiber Rolls</th> <th data-bbox="1099 378 1388 415">Gravel Bag Berm</th> </tr> </thead> <tbody> <tr> <td data-bbox="422 436 734 506">CASQA BMP SE-1 Caltrans BMP SC-01</td> <td data-bbox="734 436 1099 506">CASQA BMP SE-5 Caltrans BMP SC-05</td> <td data-bbox="1099 436 1388 506">CASQA BMP SE-6 Caltrans BMP SC-06</td> </tr> <tr> <th data-bbox="422 506 734 564">Sand Bag Barrier</th> <th data-bbox="734 506 1099 564">Manufactured Linear Sediment Control</th> <th data-bbox="1099 506 1388 564">Compost Sock/Berm</th> </tr> <tr> <td data-bbox="422 596 734 667">CASQA BMP SE-8 Caltrans BMP SC-08</td> <td data-bbox="734 596 1099 667">CASQA BMP SE-12</td> <td data-bbox="1099 596 1388 667">CASQA BMP SE-13</td> </tr> </tbody> </table> <ol style="list-style-type: none"> <li data-bbox="422 730 1446 789">4. Linear sediment controls must be inspected/maintained daily, as needed, and prior to rain. <li data-bbox="422 821 1446 968">5. BMPs must be maintained when there is visible damage (e.g., holes, slumping/sagging). Deteriorated BMPs must be removed and managed in accordance with applicable waste requirements. For sediment controls within the City's right-of-way, sediment accumulation must be removed daily and prior to rain. <li data-bbox="422 999 1446 1119">6. Linear sediment controls have a very limited sediment capture zone (i.e., for silt fence the area contributing runoff must be limited to less than 0.25 acres per 100 linear feet²), which can be easily overwhelmed, and must be used in combination with other BMPs to prevent discharges. 	Silt Fence	Fiber Rolls	Gravel Bag Berm	CASQA BMP SE-1 Caltrans BMP SC-01	CASQA BMP SE-5 Caltrans BMP SC-05	CASQA BMP SE-6 Caltrans BMP SC-06	Sand Bag Barrier	Manufactured Linear Sediment Control	Compost Sock/Berm	CASQA BMP SE-8 Caltrans BMP SC-08	CASQA BMP SE-12	CASQA BMP SE-13
Silt Fence	Fiber Rolls	Gravel Bag Berm											
CASQA BMP SE-1 Caltrans BMP SC-01	CASQA BMP SE-5 Caltrans BMP SC-05	CASQA BMP SE-6 Caltrans BMP SC-06											
Sand Bag Barrier	Manufactured Linear Sediment Control	Compost Sock/Berm											
CASQA BMP SE-8 Caltrans BMP SC-08	CASQA BMP SE-12	CASQA BMP SE-13											
Reference	<p>CASQA SE-1, SE-5, SE-6, SE-7, SE-8, SE-12, SE-13 Caltrans SC-01, SC-05, SC-06, SC-08 ² United States Environmental Protection Agency. (2012, April). <i>Stormwater Best Management Practice – Silt Fence</i>. Retrieved on May 25, 2018 from https://www3.epa.gov/npdes/pubs/siltfences.pdf.</p>												

Type	Description
<p>Storm Drain Inlet Protection</p> <p><u>Purpose:</u> Prevent pollutants from entering the storm drain during dry weather only.</p>	<div style="text-align: center;">  </div> <ol style="list-style-type: none"> 1. Storm drain inlet protection must be implemented during dry weather at every storm drain inlet that has the potential to receive construction related pollutants from active construction areas. Refer to CASQA Fact Sheet SE-10 or Caltrans Fact Sheet SC-10 for more information. 2. Interior inlets adjacent to grading activities must be protected at all times except when the inlet protection causes the stormwater to bypass the inlet and negatively impact a public inlet downstream. Combined curb inlet/grate inlets and curb inlets/curb cuts to structural BMPs must be protected. 3. Erosion and sediment controls such as soil stabilization, check dams, gravel bags, and berms must be used upstream of all inlets to reduce the amount of sediment that reaches the storm drain inlet protection. 4. Storm drain inlet protection measures must be inspected/maintained daily and as needed. Maintaining storm drain inlet protection measures must include replacing damaged BMPs and removing and disposing of accumulated sediment, trash, and debris. Sediment accumulation must be removed at the end of each day and prior to rain. 5. All gravel bags placed in the right-of-way must be stamped/stenciled with the contractor or BMP installer company name. 6. Remove all inlet protection measures when final stabilization is complete at all areas. <p>DURING WET WEATHER ONLY: Inlet protection in the public right-of-way for streets open to the public must be temporarily removed prior to rain to ensure no flooding occurs and reinstalled after rain is over. Inlet protection must be removed during emergency water main breaks. If rain is forecast after working hours or over the weekend, contractor must remove inlet protection and replace prior to the resuming construction work.</p>
<p>Reference</p>	<p>CASQA SE-10, SE-14 Caltrans SC-10</p>

Chapter 5: Required Best Management Practices

Type	Description
<p>Sediment Trap/Basin</p> <p><u>Purpose:</u> Temporarily detain sediment-laden runoff to allow sediment to settle out before runoff is discharged.</p>	 <ol style="list-style-type: none"> 1. When appropriate, implement sediment traps and basins within the downstream section of a construction site or at discharge points. 2. Any construction site with a sediment trap or basin must include site-specific dewatering protocols in the SWPPP or WPCP that includes the means and methods to dewater retained stormwater within 96 hours to prevent vector production or to maintain capacity and document that sediment or other pollutants are not discharged during dewatering. 3. Sediment traps are only allowed for tributary drainage areas below 5 acres and must meet the requirements of CASQA Fact Sheet SE-3 or Caltrans Fact Sheet SC-03, including depth limits and overflow requirements. 4. Sediment basins must be used for tributary drainage areas between 5 and 75 acres. A California Registered Civil Engineer is required to design the sediment basin in accordance with CASQA Fact Sheet SE-2 to ensure it has sufficient capacity. Sizing calculations must be provided in the SWPPP. 5. Maintain or repair traps and basins (to maintain capacity and functionality) in accordance with CASQA or Caltrans Fact Sheets.
<p>Reference</p>	<p>CASQA SE-2, SE-3 Caltrans SC-03</p>

Chapter 5: Required Best Management Practices

Type	Description
<p>Tracking Control / Street Sweeping</p> <p><u>Purpose:</u> Reduce the potential discharge of sediment to storm drain inlets or receiving waters.</p>	<div style="text-align: center;">  </div> <ol style="list-style-type: none"> 1. Stabilized construction entrance/exits must be sufficiently implemented at every construction project to control and prevent sediment tracking from the site. Construction entrances/exits must be constructed with a length of 50 feet or as allowable by project site conditions and width of 10 feet or the minimum necessary to accommodate vehicles and constructed per guidance in CASQA or Caltrans Fact Sheet. <p style="margin-left: 40px;">Stabilized entrances for private driveways are required between lots and private streets.</p> 2. Sweeping and vacuuming must be implemented daily, as needed, and prior to rain on all paved areas within and adjacent to construction sites. Do not sweep any unknown substance or any object that may be potentially hazardous. 3. Observable track-out requires the use of additional BMPs or modification of current BMPs to minimize tracking, including rumble plates, wheel wash, redirecting traffic, or suspending traffic until condition improve. Tracking must be cleaned until there are no areas with sediment that may be dislodged by brushing by hand. 4. If hosing down or power washing streets to clean up tracking is implemented, downstream storm drain inlets must be sealed, and wash water must be collected immediately. 5. Sweeping is evaluated based on performance. Methods that physically collect and remove sediment must be used. 6. All employees, subcontractors, and suppliers must be required to utilize the stabilized construction access. 7. All construction entrances and exits must be removed post-construction.
<p>Reference</p>	<p>CASQA TC-1, TC-2, SE-7 Caltrans TC-01, TC-02, SC-07</p>

Chapter 5: Required Best Management Practices

Table 5-6. Run-on and Runoff Control

Type	Description
<p>Dikes, Swales, and Slope Drains</p> <p><u>Purpose:</u> Intercept run-on, divert or control runoff, or channel water to a desired location using compacted and stabilized soil and/or pipes.</p>	 <ol style="list-style-type: none"> 1. Dikes, swales, and pipes used to direct runoff must be properly sized to convey the 10-year, 6-hour storm event. Refer to CASQA or Caltrans Fact Sheets for sizing, installation, and maintenance. 2. Vegetation, geotextiles, or mats must be used to stabilize swales and dikes. Temporary devices must be removed upon final stabilization. 3. Dikes, swales, and slope drains can be combined to safely convey runoff down a slope, direct runoff to a stabilized channel, reduce potential for flooding, or direct runoff to sediment traps/basins. 4. Slope drains require energy dissipation at discharge points, which shall be free of sediment. 5. Swales and dikes shall be monitored for erosion and cleared of debris, silt, and mud after each rain event. If rilling greater than 1-inch deep occurs, the swale or dike shall be repaired within 72 hours or before the next forecasted rain event, whichever is sooner. 6. Pre-rain implementation is required for all Runoff Control BMPs and must be implemented in accordance with the WTAP implementation requirements outlined in Table 4-2.
<p>Reference</p>	<p>CASQA EC-9, EC-11 Caltrans SS-09, SS-11</p>

Chapter 5: Required Best Management Practices

Type	Description
<p>Temporary Energy Dissipation</p> <p><u>Purpose:</u> Prevent scour at the outlet of a pipe or channel caused by concentrated, high velocity flows.</p>	<div style="text-align: center;">  </div> <ol style="list-style-type: none"> 1. Rock, rip rap, or similar material shall be installed at pipe outlets, channel linings, and transitions from stabilized to un-stabilized conveyances for temporary purposes. The area must be lined with filter fabric prior to placing rock or rip rap. 2. The size of the energy dissipation area must be designed according to flow rate and/or pipe size per City Standard Drawing SDD-104.
<p>Reference</p>	<p>CASQA EC-10 Caltrans SS-10</p>

Chapter 5: Required Best Management Practices

Table 5-7. Active/Passive Sediment Treatment

Type	Description
<p>Active Treatment Systems</p>	<div data-bbox="483 317 1321 947" data-label="Image"> </div> <p>Active treatment systems are any systems that use flocculants to enhance removal of soil particles from stormwater runoff. Any active treatment system must be operated per CASQA Fact Sheet SE-11.</p>
<p>Reference</p>	<p>CASQA SE-11</p>
<p>Passive Treatment Systems</p>	<p>Passive Treatment Systems include the use of sediment control BMPs or flow-through BMPs such as check dams or inlet protection in conjunction with flocculant logs or other delivery methods. Use of Passive Treatment Systems is under evaluation at the state level and currently not allowed.</p>

5.1 Implementation

BMPs must be designed and implemented to control offsite discharges and prevent sediment-laden water and other pollutants from impacting adjacent properties or entering the City's public storm system and/or adjacent or downstream rivers, streams, and sensitive areas. BMPs must be designed and implemented so as not to adversely affect any public Right-of-Way. Downstream sediment controls within the project limits (e.g., perimeter controls, inlet protection, sediment traps) must be implemented prior to the start of any earth disturbing activity.

For projects in the City Right-of-Way, contractors are not required to address sediment and/or debris from upstream of the construction limits as long as effective run-on controls are implemented to divert the sediment and/or debris around or through the construction limits.

5.2 Effectiveness

BMPs must be routinely evaluated for their effectiveness. Self-inspection must be used to determine the effectiveness of BMPs. **Section 7.2** provides guidance on self-inspections. Additional BMPs must be implemented as dictated by site conditions throughout all phases of the project. The contractor must contact the SWPPP developer or WPCP preparer as applicable if BMPs are found to be ineffective. As described in **Chapter 7**, the City Inspector may require additional measures depending on individual site conditions.

5.3 Maintenance

BMP measures as previously described in this manual must be maintained in fully functional condition until no longer required for a completed phase of work or final stabilization has been achieved.

5.4 Project Close-Out

For projects with coverage under the CGP, projects must be closed in accordance with termination requirements in the CGP. The Engineer of Record must submit a completed DS-563 certification of post construction BMPs to the City prior to close-out. For capital improvement projects, the form is filled out on the D-sheet as part of the as-built process. DS-563 can be found in **Appendix D**.

For all other projects, the project owner must verify the following:

1. All disturbed areas have been stabilized in accordance with the project's final stabilization plan (e.g., SWPPP, WPCP, landscaping and paving plan).
2. All BMPs, construction materials, and construction wastes have been removed from the site.

Permanent BMP Inspections During Construction

For Priority Development Projects, a City inspection is required to verify permanent BMPs have been installed in accordance with the Stormwater Quality Management Plan (SWQMP); see Part 1 of this manual for additional information. A copy of the Permanent Construction BMP Self Certification Form (Form DS-563) is available from the Development Services Department.

The contractor is prohibited from making modifications to the permanent BMPs shown on the plans. To propose modifications:

- For private projects, the engineer of record is required to submit a revised SWQMP to DSD for approval prior to installation.
- For capital improvement projects, the contractor is required to obtain approval from the City Engineer responsible for the design of the plans.

THIS PAGE INTENTIONALLY LEFT BLANK FOR DOUBLE-SIDED PRINTING

Compliance Verification and Enforcement

7.1 Agency Inspections

It is the responsibility of the property owners or contractors to abide by inspection requirements. Regardless of any inspections conducted by the City, property owners or contractors are required to prevent any construction-related materials, trash, wastes, spills, or residues from entering a stormwater conveyance system.

The City is responsible for performing periodic stormwater compliance inspections of construction sites within its jurisdiction. All project owners must allow City Inspectors onto the project site for these inspections. All construction sites are subject to site inspections by City staff in accordance with the City's Municipal Code, the MS4 Permit, the City's policies and procedures, and these standards.

City Inspectors have the authority at any phase of construction to require additional BMPs including enhanced WTAP requirements (see Section 4.3) if the SWPPP/WPCP is not protective of water quality.

Projects may also be subject to inspection by staff of the SWRCB, SDRWQCB, or U.S. Environmental Protection Agency (EPA). Inspection procedures for those agencies are separate and carry different enforcement actions and mechanisms.

Construction site priority determines the frequency of inspections that will be conducted by City staff and is described below. Risk Level and Linear Underground/Overhead Project (LUP) Type determinations for projects under CGP compliance can be made using the Risk Determination Worksheet located in the CGP.

Each construction site shall be inspected by City staff for compliance with stormwater standards at the minimum frequencies shown in **Table 7-1**. Site-specific inspection frequencies are re-assessed periodically, especially when grading activities are planned during the wet season. City inspection requirements are summarized in **Appendix C**. City staff may conduct additional inspections and modify site priority based on several factors including, but not limited to:

- Site conditions;
- Developer/Contractor previous violations and past performance;
- Rain events during the dry season
- Grading during wet season;
- Proximity to water bodies; and

Chapter 7: Compliance Verification and Enforcement

- Site enforcement status.

Table 7-1. Minimum Inspection Frequency

Site Priority	Description	Wet Season (October 1 to April 30)	Dry Season (May 1 to September 30)
ASBS	Projects located in the ASBS watershed A map of the ASBS watersheds can be found in Appendix A.	Weekly	Quarterly
High	a) Projects that qualify as Risk Level 2 or Risk Level 3 per the CGP and not located in an ASBS watershed. b) Projects that qualify as LUP Type 2 or LUP Type 3 per the CGP and not located in an ASBS watershed.	Bi-weekly	Quarterly
Medium	a) Projects that are not located in an ASBS watershed or designated as a high priority site. b) Projects that qualify as Risk Level 1 or LUP Type 1 per the CGP and not located in an ASBS watershed. c) WPCP projects located within the Los Peñasquitos Watershed Management Area.	Monthly	Quarterly
Low	Projects not subject to a medium or high site priority designation and are not located in an ASBS watershed.	Quarterly	As-Needed

For projects subject to the CGP, the SDRWQCB is responsible for verifying and enforcing detailed requirements of the CGP. **The City inspection staff will only verify whether a project is covered under the CGP but will enforce the city's Municipal Codes and this manual to prevent pollutant discharges to the City's MS4 system.**

The City inspection staff will work with SDRWQCB staff to ensure compliance at these construction sites. City staff will document observations of potential violations and will notify the SDRWQCB of

Chapter 7: Compliance Verification and Enforcement

the noncompliance in accordance with Order R9-2013-0001, as amended by Order Nos. R9-2015-0001 and R9-2015-0100, if the noncompliance poses a threat to human or environmental health.

7.2 Self-Inspection

Stormwater BMPs for construction sites are typically temporary measures that require frequent maintenance to maintain effectiveness. These measures may require relocation, revision and re-installation, particularly as project grading progresses. Therefore, owner/contractor self-inspections are required. Self-inspections shall be performed by the owner's/contractor's QCP specifically trained in stormwater pollution prevention site management and stormwater BMPs, including installation and maintenance of sediment and erosion control measures. Additional qualified persons may perform inspection activities under the direction of the QCP.

For projects covered under the CGP, the QCP must be a Qualified SWPPP Practitioner (as defined in the CGP) or someone trained by and working under the direction of the Qualified SWPPP Practitioner (i.e., a QSP delegate). A QCP is required for all construction sites year-round.

The primary purpose of self-inspections conducted by owners and contractors include the following:

1. To ensure that the owner/contractor takes full responsibility for managing stormwater pollution caused by the project site's construction activities;
2. To ensure that stormwater BMPs are properly documented, implemented, and functioning effectively;
3. To identify maintenance (e.g., sediment removal) and repair needs; and
4. To ensure that project proponents implement site-specific SWPPPs or WPCPs.

A self-inspection checklist, noting date, time, conditions, and inspection date, must be kept onsite and made available for inspection upon request. Additional self-inspection requirements may apply for projects subject to CGP requirements.

Self-inspections must be performed by a QCP according to the following schedule:

Description	Frequency
During extended rainfall events	24-hour intervals
As grading operations are being conducted during the wet season	Daily ¹
In the dry season during grading operations	Weekly (every 7 days)

¹Documentation of daily inspections is at the discretion of the QCP

Additionally, weather forecasting must be performed daily and a WTAP is required for every project. See **section 4.3** for WTAP implementation requirements and timelines.

7.3 Enforcement

The San Diego Municipal Code establishes Stormwater Ordinances that apply to construction projects. All project owners and their contractors (as applicable) must meet the requirements of all applicable codes prior to, during, and after construction. The purpose of these ordinances is to control the discharge of urban pollutants, improve water quality, and comply with the San Diego Regional MS4 Permit requirements.

Chapter 7: Compliance Verification and Enforcement

The City is responsible for stormwater quality compliance from City facilities and capital improvement projects. The City enforces its codes and ordinances to maintain compliance with the MS4 Permit through development and implementation of this manual. For construction of City capital improvement projects where a contractor performs work, the City is the Legally Responsible Party for projects over 1 acre of soil disturbance that are subject to CGP requirements. However, for both CGP and non-CGP projects implemented by a contractor, the contractor is responsible to perform work in accordance with the project SWPPP or WPCP to maintain compliance with all City codes and ordinances, this manual, and NPDES regulations.

The City has the ability to issue a stop work order for non-compliant work and penalties may be issued. Any penalties leveraged against the City by regulators can be passed to the contractor in accordance with enforcement authority established in its codes and ordinances, as well as by contract documents.

Stormwater requirements are contained in the following chapters of the San Diego Municipal Code (<https://www.sandiego.gov/city-clerk/officialdocs/legisdocs/muni>):

- Chapter 4 Article 3 Division 3 – Stormwater Management and Discharge Control
- Chapter 14 Article 2 Division 1 – Grading Regulations
- Chapter 14 Article 2 Division 2 – Stormwater Runoff and Drainage Regulations

The City has the legal authority to implement the requirements of the MS4 Permit through the enforcement of its Codes and Ordinances.

Section §43.0304 *Illicit Discharges* of the City of San Diego Municipal Code states, “(a) Except as provided in San Diego Municipal Code section 43.0305, it is unlawful for any person to cause a non-stormwater discharge to the MS4. (b) It is unlawful for any person to cause either individually or jointly any discharge into or from the MS4¹ that results in or contributes to a violation of the MS4 permit.” Section §43.0307(a) requires implementation of BMPs set forth in the Jurisdictional Runoff Management Program (JRMP). The City established a JRMP per requirements in the MS4 Permit. The City’s JRMP contains this manual as an appendix; therefore all BMPs in this manual are required by Section §43.0307(a).

In effect, all construction sites (no matter the size) must have measures in place at all times during construction that comply with this manual and control pollutants in site runoff. Even those sites not required to submit permit applications must comply with the City’s Stormwater Management Ordinance. City Inspectors are charged with enforcement of the City’s stormwater regulations and will investigate complaints or inspect any construction site for compliance. A Correction Notice or Notice of Violation (NOV) may be issued on a first visit. The NOV is not a citation

¹Municipal separate storm sewer system (MS4) means a conveyance or system of conveyances (including roads with drainage systems, municipal streets, catch basins, curbs, gutters, ditches, man-made channels, or storm drains): (i) owned or operated by the City; (ii) designated or used for collecting or conveying stormwater; (iii) which is not a combined sewer; and (iv) which is not part of the Publicly Owned Treatment Works as defined at 40 Code of Federal Regulations section 122.26.

Chapter 7: Compliance Verification and Enforcement

but a notice to the responsible party that compliance with the stormwater quality regulations is required. In accordance with §43.0311, the enforcement official may seek injunctive relief, civil penalties, or pursue any administrative remedy provided in the San Diego Municipal Code, if warranted. These enforcement actions could include:

- municipal citations;
- administrative civil penalties up to \$10,000 per day per violation;
- No Further Inspection Notices;
- Hold Work Notices; and
- Stop Work Notices.

More information on these requirements is available online at:

- Section 43.03 of the City of San Diego Municipal Code (<http://docs.sandiego.gov/municode/MuniCodeChapter04/Ch04Art03Division03.pdf>)
- Stormwater Management and Discharge Control (<http://www.sandiego.gov/stormwater/regulations/index.shtml>); and
- Stormwater Division Regulations; and Think Blue (<http://www.sandiego.gov/thinkblue/>)

THIS PAGE INTENTIONALLY LEFT BLANK FOR DOUBLE-SIDED PRINTING



ASBS Maps

The GIS shape file for the ASBS watershed is available at the following link:

<https://www.sandiego.gov/stormwater/regulations>

THIS PAGE INTENTIONALLY LEFT BLANK FOR DOUBLE-SIDED PRINTING

ASBS WATERSHED - SECTION 1

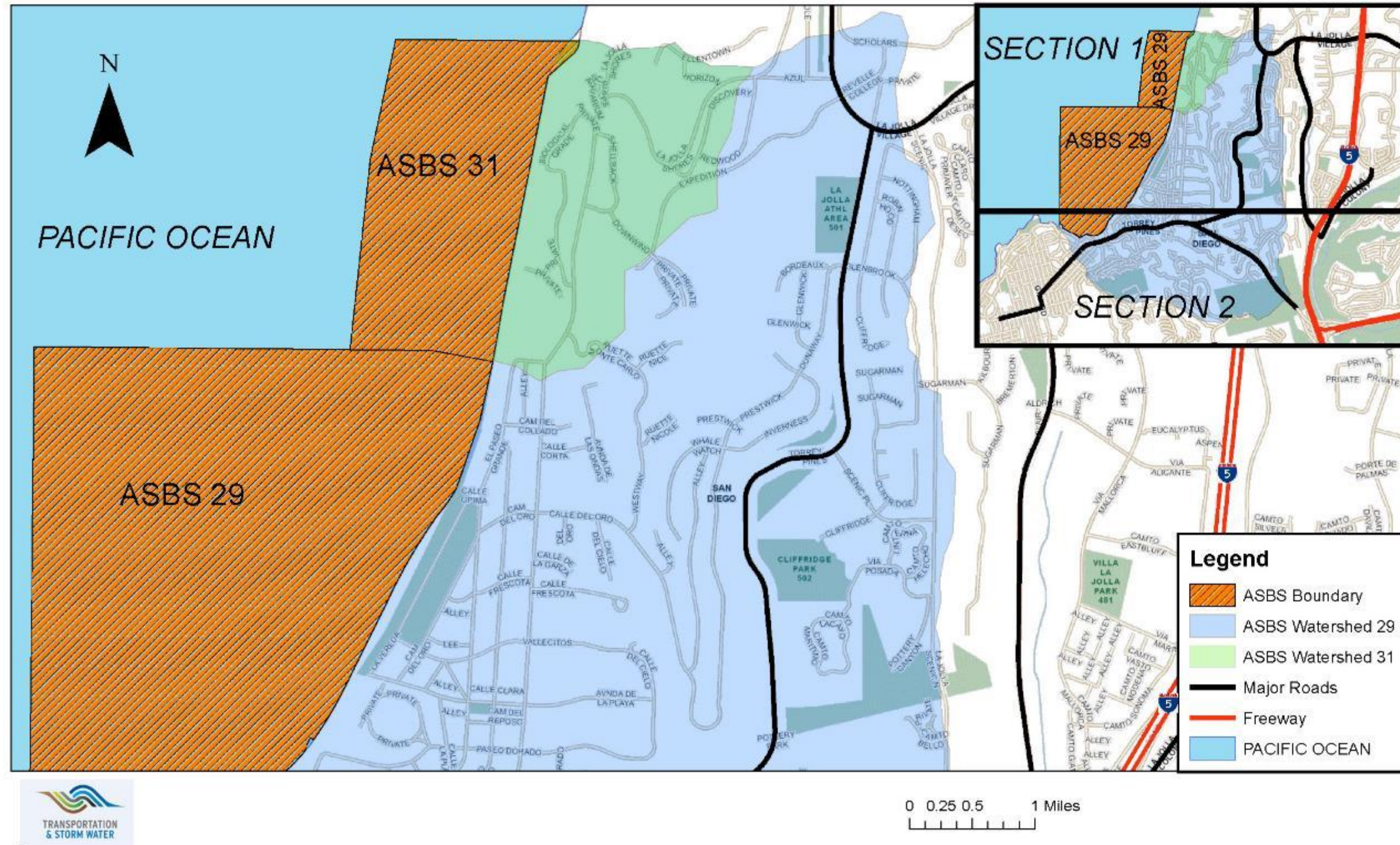

THIS PAGE INTENTIONALLY LEFT BLANK FOR DOUBLE-SIDED PRINTING

ASBS WATERSHED - SECTION 2

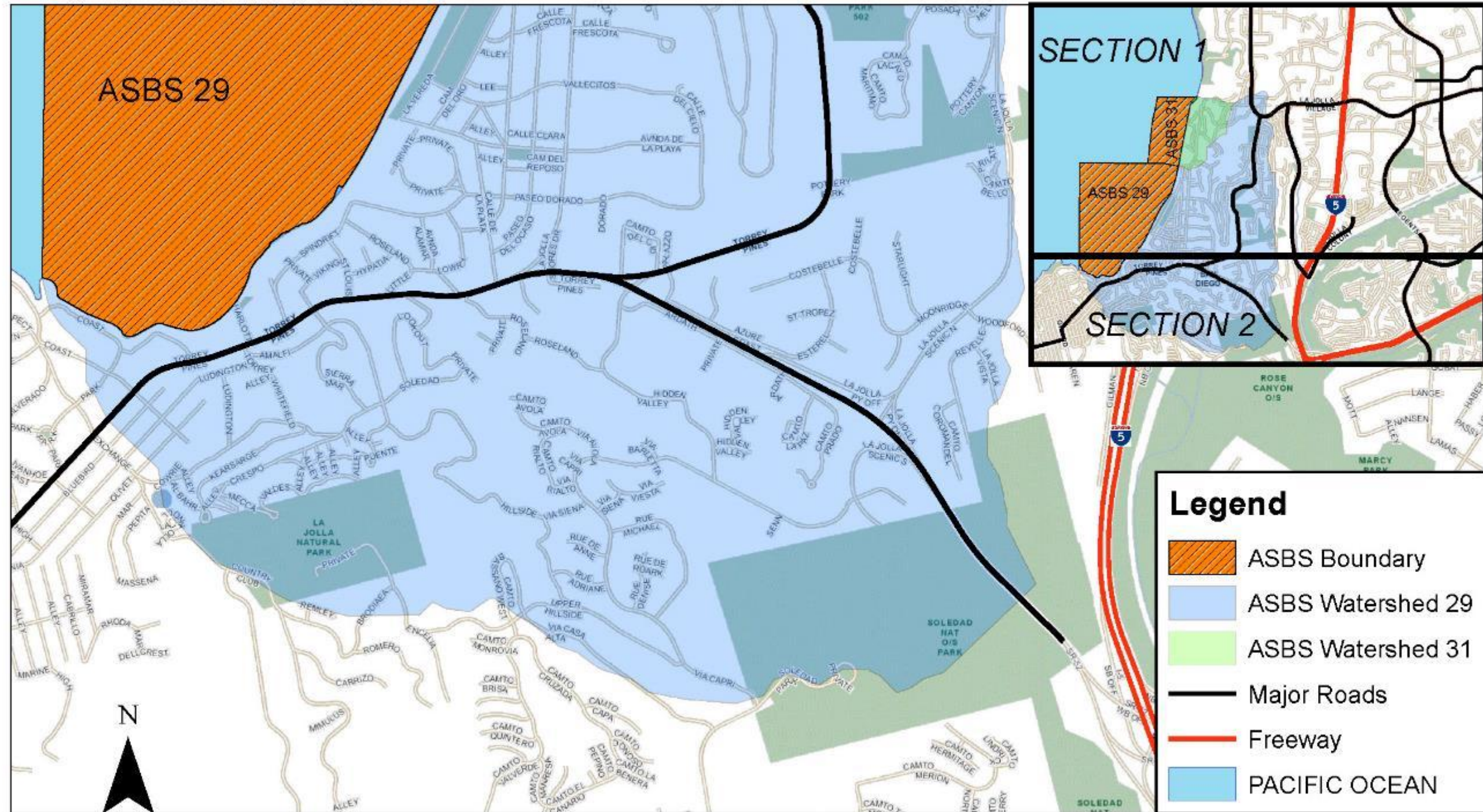



0 0.250.5 1 Miles





THIS PAGE INTENTIONALLY LEFT BLANK FOR DOUBLE-SIDED PRINTING





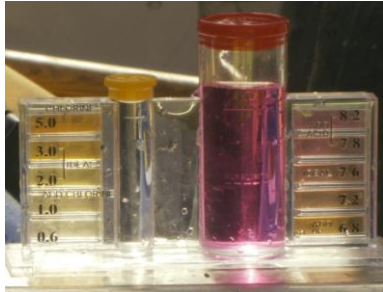

Best Management Practices

THIS PAGE INTENTIONALLY LEFT BLANK FOR DOUBLE-SIDED PRINTING





Category	Typical Construction Stormwater Permit Violations	
	Compliant	Non-Compliant
Good Housekeeping	<p>Prevent stormwater pollution with good housekeeping practices, proper concrete washouts, materials storage and waste disposal.</p> 	<p>Poor containment of trash, hazardous material spills, and vehicle leakage.</p> 
	<p>Use secondary containment, such as drip pans or bermed plastics for containment of trash, hazardous materials, and vehicle leakage.</p> 	<p>Lack of drip pan or secondary containment for leaking equipment.</p> 
	<p>Stockpiles must be stabilized and bermed per the requirements in this manual.</p> 	<p>Lack of coverage for inactive stockpiles.</p> 

Appendix B: Best Management Practices

Category	Typical Construction Stormwater Permit Violations	
	Compliant	Non-Compliant
<p>Non-Stormwater Management - Potable Water Discharges</p>	<p>Monitoring of discharges for chlorine, turbidity, and pH (for superchlorinated discharges only) is required. Superchlorinated discharges consist of water that is dosed with chlorine in order to adequately sanitize and disinfect. An appropriate handheld chlorine measuring device that is US EPA-approved must be used. A quality assurance and quality control protocol must be implemented. Flushing should be controlled & monitored by the contractor at all times.</p> 	<p>Non-visible pollutants such as an exceedance of chlorine is prohibited. Clean downstream gutters prior to testing.</p> 
<p>Erosion Control</p>	<p>Sites are required to be stabilized per the requirements in this manual.</p> 	<p>Fiber rolls alone are not considered erosion control and must be in combination with soil stabilization.</p> 

Category	Typical Construction Stormwater Permit Violations	
	Compliant	Non-Compliant
Sediment Control - Perimeter Controls	<p>Install silt fences, gravel bags, and other BMPs to intercept runoff and settle out sediment while allowing stormwater to run through.</p> 	<p>Inadequate and poorly maintained perimeter controls lead to the transportation of sediment offsite</p> 
Sediment Control - Sweeping and Dust Control	<p>Sweeping shall be performed after the trenches have been backfilled and covered with cold mix or a permanent trench cap.</p> 	<p>Visible dust and tracking indicate that sweeping and dust control methods are inadequate.</p> 
Sediment Control - Storm Drain Inlet Protection	<p>Use inlet protection BMPs to capture sediment and other pollutants before they enter the storm drain. Prior to rain events, remove inlet protection BMPs. Maintain and replace as necessary.</p> 	<p>Poorly installed and maintained inlet protection allows pollutants into storm drains and/or water bodies. Install check dams upstream of inlets to further reduce debris load.</p> 

Appendix B: Best Management Practices

Category	Typical Construction Stormwater Permit Violations	
	Compliant	Non-Compliant
Sediment Control - Vehicle Tracking	<p>Provide rock pads, shaker plates, and other tracking BMPs to knock sediment off tires before it is tracked offsite.</p> 	<p>Vehicles track sediment onto public roads. Paved surfaces are not swept daily and BMPs are not maintained or inspected.</p> 
WTAP Implementation - Source Control prior to rain	<p>Prevent runoff pollution by covering exposed trenches, properly anchoring covers, and using run-on controls to slow flows (e.g., Gravel bag chevrons).</p> 	<p>Work site perimeter, active disturbed soil areas, and material stockpiles not properly stabilized / protected prior to rain.</p> 

Municipal Inspector Checklists

City inspections of construction sites for stormwater compliance shall include, but not be limited to the following:

1. Check for coverage under the CGP (Notice of Intent and/or Waste Discharge Identification No.) during initial inspection;
2. Ensure compliance with the City's Stormwater Standards (this manual) as well as applicable ordinances, permits, and other site-specific requirements;
3. Visual observations for non-stormwater discharges, potential illicit connections, and potential discharge of pollutants in stormwater runoff; and
4. Create a written or electronic inspection report.

City inspection staff will utilize the following framework when conducting an inspection:

1. Determine whether BMPs are effective and being maintained properly; and
2. Determine whether the owner/developer/contractor is making appropriate adjustments when ineffective BMPs are found.

Appendix C: Municipal Inspector Checklist

THIS PAGE INTENTIONALLY LEFT BLANK FOR DOUBLE-SIDED PRINTING

Appendix C: Municipal Inspector Checklist

STORMWATER CONSTRUCTION BEST MANAGEMENT PRACTICES (BMPs) AND DISCHARGE ENFORCEMENT RESPONSIBILITIES				
ROLES	INSPECTION & ENFORCEMENT OF CONSTRUCTION BMPs		ENFORCEMENT FOR SW DISCHARGE*	ENFORCEMENT OF MUNICIPAL CODE
PERMIT TYPE	DSD – Building Construction & Safety Division	PWD – Construction Management and Field Services	T & SW – Stormwater Division Code Enforcement	DSD – Neighborhood Code Compliance Division
Capital Improvement Project	None	YES	DISCHARGE ONLY*	None
Construction Permits (Grading or Right-of-Way)	None	YES	DISCHARGE ONLY*	None
Building Permit	YES	None	DISCHARGE ONLY*	None
Demolition Permit	YES	None	DISCHARGE ONLY*	None
Small Construction Not Requiring Any Permit	None	None	DISCHARGE ONLY*	None
Abandoned Sites with Active Permits	YES for Building Permits and refer to DSD Engineering Section	YES for grading and public improvements and refer to DSD Engineering Section	DISCHARGE ONLY*	None
Abandoned Sites with Expired Permits	None	None	YES**	YES
Illegal Construction (No Permit Obtained)	None	None	DISCHARGE ONLY*	YES
*Report discharges to Think Blue Hotline at 619-235-1000. **Stormwater Division is responsible for enforcing Minimum BMPs per respective land use.				

THIS PAGE INTENTIONALLY LEFT BLANK FOR DOUBLE-SIDED PRINTING



Templates and Forms

The following templates are available at <https://www.sandiego.gov/stormwater/regulations>

- Water Pollution Control Plan (WPCP) Template
- Linear Utility (Group Job) WPCP Template
- Demolition WPCP Checklist
- Weather Triggered Action Plan Template
- SWPPP Submittal Checklist

The following forms are available from Development Services Department:

- Form DS-570: Minor WPCP Template
- Form DS-563: Permanent BMP Construction Self Certification

THIS PAGE INTENTIONALLY LEFT BLANK FOR DOUBLE-SIDED PRINTING



Construction BMP General Notes

PRIOR TO ANY SOIL DISTURBANCE, TEMPORARY SEDIMENT CONTROLS SHALL BE INSTALLED BY THE CONTRACTOR OR QUALIFIED PERSON(S) AS INDICATED BELOW:

1. ALL REQUIREMENTS OF THE CITY OF SAN DIEGO "STORMWATER STANDARDS MANUAL" MUST BE INCORPORATED INTO THE DESIGN AND CONSTRUCTION OF THE PROPOSED GRADING/IMPROVEMENTS CONSISTENT WITH THE APPROVED STORM WATER POLLUTION PREVENTION PLAN (SWPPP) AND/OR WATER POLLUTION CONTROL PLAN (WPCP) FOR CONSTRUCTION LEVEL BMPS AND, IF APPLICABLE, THE STORMWATER QUALITY MANAGEMENT PLAN (SWQMP) FOR POST-CONSTRUCTION BMPS.
2. THE CONTRACTOR SHALL INSTALL AND MAINTAIN ALL STORM DRAIN INLET PROTECTION. INLET PROTECTION IN THE PUBLIC RIGHT-OF-WAY MUST BE TEMPORARILY REMOVED PRIOR TO A RAIN EVENT TO ENSURE NO FLOODING OCCURS AND REINSTALLED AFTER RAIN IS OVER.
3. ALL CONSTRUCTION BMPS SHALL BE INSTALLED AND PROPERLY MAINTAINED THROUGHOUT THE DURATION OF CONSTRUCTION.
4. THE CONTRACTOR SHALL ONLY GRADE, INCLUDING CLEARING AND GRUBBING, AREAS FOR WHICH THE CONTRACTOR OR QUALIFIED CONTACT PERSON CAN PROVIDE EROSION AND SEDIMENT CONTROL MEASURES.
5. THE CONTRACTOR IS RESPONSIBLE FOR ENSURING THAT ALL SUB-CONTRACTORS AND SUPPLIERS ARE AWARE OF ALL STORMWATER BMPS AND IMPLEMENT SUCH MEASURES. FAILURE TO COMPLY WITH THE APPROVED SWPPP/WPCP WILL RESULT IN THE ISSUANCE OF CORRECTION NOTICES, CITATIONS, CIVIL PENALTIES, AND/OR STOP WORK NOTICES.
6. THE CONTRACTOR OR QUALIFIED CONTACT PERSON SHALL BE RESPONSIBLE FOR CLEANUP OF ALL SILT, DEBRIS, AND MUD ON AFFECTED AND ADJACENT STREET(S) AND WITHIN STORM DRAIN SYSTEM DUE TO CONSTRUCTION VEHICLES/EQUIPMENT AND CONSTRUCTION ACTIVITY AT THE END OF EACH WORK DAY.
7. THE CONTRACTOR SHALL PROTECT NEW AND EXISTING STORMWATER CONVEYANCE SYSTEMS FROM SEDIMENTATION, CONCRETE RINSE, OR OTHER CONSTRUCTION-RELATED DEBRIS AND DISCHARGES WITH THE APPROPRIATE BMPS THAT ARE ACCEPTABLE TO THE CITY RESIDENT ENGINEER AND AS INDICATED IN THE SWPPP/WPCP
8. THE CONTRACTOR OR QUALIFIED CONTACT PERSON SHALL CLEAR DEBRIS, SILT, AND MUD FROM ALL DITCHES AND SWALES PRIOR TO AND WITHIN 3 BUSINESS DAYS AFTER EACH RAIN EVENT OR PRIOR TO THE NEXT RAIN EVENT, WHICHEVER IS SOONER.
9. IF A NON-STORMWATER DISCHARGE LEAVES THE SITE, THE CONTRACTOR SHALL IMMEDIATELY STOP THE ACTIVITY AND REPAIR THE DAMAGES. THE CONTRACTOR SHALL

Appendix E: Construction BMP General Notes

NOTIFY THE CITY RESIDENT ENGINEER OF THE DISCHARGE, PRIOR TO RESUMING CONSTRUCTION ACTIVITY. ANY AND ALL WASTE MATERIAL, SEDIMENT, AND DEBRIS FROM EACH NON-STORMWATER DISCHARGE SHALL BE REMOVED FROM THE STORM DRAIN CONVEYANCE SYSTEM AND PROPERLY DISPOSED OF BY THE CONTRACTOR.

10. EQUIPMENT AND WORKERS FOR EMERGENCY WORK SHALL BE MADE AVAILABLE AT ALL TIMES. ALL NECESSARY MATERIALS SHALL BE STOCKPILED ONSITE AT CONVENIENT LOCATIONS TO FACILITATE RAPID DEPLOYMENT OF CONSTRUCTION BMPS WHEN RAIN IS IMMINENT.
11. THE CONTRACTOR SHALL RESTORE AND MAINTAIN ALL EROSION AND SEDIMENT CONTROL BMPS TO WORKING ORDER YEAR ROUND.
12. THE CONTRACTOR SHALL INSTALL ADDITIONAL EROSION AND SEDIMENT CONTROL MEASURES DUE TO UNFORESEEN CIRCUMSTANCES TO PREVENT NON-STORMWATER AND SEDIMENT-LADEN DISCHARGES.
13. THE CONTRACTOR SHALL BE RESPONSIBLE AND SHALL TAKE NECESSARY PRECAUTIONS TO PREVENT PUBLIC TRESPASS ONTO AREAS WHERE IMPOUNDED WATERS CREATE A HAZARDOUS CONDITION.
14. ALL EROSION AND SEDIMENT CONTROL MEASURES PROVIDED PER THE APPROVED SWPPP/WPCP SHALL BE INSTALLED AND MAINTAINED. ALL EROSION AND SEDIMENT CONTROLS FOR INTERIM CONDITIONS SHALL BE PROPERLY DOCUMENTED AND INSTALLED TO THE SATISFACTION OF THE CITY RESIDENT ENGINEER.
15. AS NECESSARY, THE CITY RESIDENT ENGINEER SHALL SCHEDULE MEETINGS FOR THE PROJECT TEAM (GENERAL CONTRACTOR, QUALIFIED CONTACT PERSON, EROSION CONTROL SUBCONTRACTOR IF ANY, ENGINEER OF WORK, OWNER/DEVELOPER, AND THE CITY RESIDENT ENGINEER) TO EVALUATE THE ADEQUACY OF THE EROSION AND SEDIMENT CONTROL MEASURES AND OTHER BMPS RELATIVE TO ANTICIPATED CONSTRUCTION ACTIVITIES.
16. THE CONTRACTOR OR QUALIFIED CONTACT PERSON SHALL CONDUCT VISUAL INSPECTIONS AND MAINTAIN ALL BMPS DAILY AND AS NEEDED. VISUAL INSPECTIONS AND MAINTENANCE OF ALL BMPS SHALL BE CONDUCTED BEFORE, DURING, AND AFTER EVERY RAIN EVENT AND EVERY 24 HOURS DURING ANY PROLONGED RAIN EVENT. THE CONTRACTOR SHALL MAINTAIN AND REPAIR ALL BMPS AS SOON AS POSSIBLE AS SAFETY ALLOWS.
17. **CONSTRUCTION ENTRANCE AND EXIT AREA.** TEMPORARY CONSTRUCTION ENTRANCE AND EXITS SHALL BE CONSTRUCTED IN ACCORDANCE WITH CASQA FACT SHEET TC-1OR CALTRANS FACT SHEET TC-01 TO PREVENT TRACKING OF SEDIMENT AND OTHER POTENTIAL POLLUTANTS ONTO PAVED SURFACES AND TRAVELED WAYS. WIDTH SHALL BE 10' OR THE MINIMUM NECESSARY TO ACCOMMODATE VEHICLES AND EQUIPMENT WITHOUT BY-PASSING THE ENTRANCE.
 - (a) NON-STORMWATER DISCHARGES SHALL BE EFFECTIVELY MANAGED PER THE SAN DIEGO MUNICIPAL CODE CHAPTER 4, ARTICLE 3, DIVISION 3 "STORM WATER MANAGEMENT AND DISCHARGE CONTROL".

City of San Diego



TRANSPORTATION
& STORM WATER



STORMWATER STANDARDS



Part 3: Offsite Stormwater Alternative Compliance Program For Water Quality and Hydromodification Control

PREPARED BY:

Geosyntec 
consultants

Michael Baker
INTERNATIONAL



OFFSITE STORMWATER ALTERNATIVE COMPLIANCE PROGRAM

THIS PAGE INTENTIONALLY LEFT BLANK FOR DOUBLE-SIDED PRINTING

OFFSITE STORMWATER ALTERNATIVE COMPLIANCE PROGRAM

Summary

Part 3 of the Stormwater Standards addresses the Offsite Stormwater Alternative Compliance Program (Offsite Alternative Compliance Program) developed by the City of San Diego (City) to allow mitigation of Priority Development Project (PDP) stormwater impacts through implementation of offsite structural BMPs. This program allows for offsite control of water quality and hydromodification impacts, provides design options and flexibility in the case of site infeasibility, and provides the potential for more effective regional stormwater control solutions to improve watershed-scale water quality.

As provided by the MS4 Permit (Order No. R9-2013-0001 as amended by Order No. R9-2015-001 and Order No. R9-2015-0100), the City has the discretion to allow PDPs to transfer onsite stormwater control obligations to an offsite project under specified conditions. This section describes the process and requirements that PDPs must follow to qualify for consideration under the City's Offsite Alternative Compliance Program, which will be developed in two phases.

Phase 1: The first phase of program implementation allows consideration of applicant implemented projects. In this initial phase, the project applicant implements an offsite alternative compliance project (ACP) and is fully responsible for the project's design, construction, operation, and long-term maintenance. Phase 1 projects would be designed to directly offset PDP impacts. No credit trading and/or banking will be allowed in the Phase 1 program. PDP applicants will have the option to participate in the Phase 1 program beginning **February 16, 2016**.

Phase 2: The second phase of the program allows PDP applicants and/or independent entities to implement, fund or partially fund an offsite ACP. Phase 2 participation is provided through either an in-lieu fee or a credit system. An in-lieu fee system allows project proponents to provide direct payments for funding of water quality and/or hydromodification control projects. A credit system allows for the exchange of credits between PDPs and credit-generating projects implemented by the City or private entities. For example, a project proponent that is able to treat a greater amount of area than required would potentially generate excess credits. These credits could then be purchased by other projects applicants in the watershed. Phase 2 is dependent on development of a credit system, which requires approval by the San Diego Regional Water Quality Control Board (SDRWQCB). Development of the Phase 2 program is currently in progress.

Stormwater Standards - Part 3 is organized as follows:

Chapter 1 provides the regulatory background that allows development of the Offsite Alternative Compliance Program.

Chapter 2 provides an overview of the City's Offsite Alternative Compliance Program.

Chapter 3 discusses Phase 1 details.

Chapter 4 discusses Phase 2 details.

Appendices to Stormwater Standards - Part 3 provide guidance and worksheets for calculating water quality equivalency, as well as applicable agreements and associated forms required for submittal to the City for project consideration.

OFFSITE STORMWATER ALTERNATIVE COMPLIANCE PROGRAM

Contents

Summary.....	iii
Contents	iv
List of Acronyms	v
1. Permit Requirements	1-1
1.1. Introduction	1-1
1.2. Watershed Management Area Analysis	1-2
1.3. Greater Overall Water Quality Benefit	1-2
1.4. Other Permit Requirements.....	1-2
1.5. Mechanisms for Alternative Compliance	1-3
1.5.1 Watershed Management Area Analysis Candidate Projects	1-3
1.5.2 Project Applicant Proposed Projects.....	1-3
1.5.3 In-Lieu Fee Structure	1-4
1.5.4 Water Quality Credit System.....	1-4
2. City’s Offsite Stormwater Alternative Compliance Program	2-1
2.1. Introduction	2-1
2.2. Onsite and Offsite BMPs.....	2-1
2.3. Participation Requirements.....	2-2
2.4. Phased Implementation.....	2-3
2.5. Water Quality Equivalency	2-4
2.6. Location Requirements	2-6
2.7. Design Requirements.....	2-7
2.8. Other Requirements.....	2-8
3. Phase 1 Offsite Stormwater Alternative Compliance Program.....	3-1
3.1. Participation Steps.....	3-1
3.2. Project Selection	3-4
3.3. WQE Calculations.....	3-5
3.4. Phase 1 Requirements.....	3-5
3.4.1 Certificate of Occupancy	3-6
3.5. Phase 1 Submittal Requirements.....	3-6
4. Phase 2 Offsite Stormwater Alternative Compliance Program.....	4-1
A. Water Quality Equivalency Sizing Guidance and Worksheets.....	1
A.1. Pollutant Control.....	3
A.2. Hydromodification Control.....	19
A.2.1. Equivalency for Hydromodification Flow Control.....	19
A.2.2. Equivalency for Stream Rehabilitation Projects.....	19

OFFSITE STORMWATER ALTERNATIVE COMPLIANCE PROGRAM

List of Acronyms

ACP	Alternative Compliance Project
BMP	Best Management Practice
DCIA	Directly Connected Impervious Area
DCV	Design Capture Volume
MS4	Municipal Separate Storm Sewer System
NSMP	Natural System Management Practices
PDP	Priority Development Project
SDRWQCB	San Diego Regional Water Quality Control Board
SWQMP	Stormwater Quality Management Plan
WMA	Watershed Management Area
WMAA	Watershed Management Area Analysis
WQE	Water Quality Equivalency
WQIP	Water Quality Improvement Plan

OFFSITE STORMWATER ALTERNATIVE COMPLIANCE PROGRAM

THIS PAGE INTENTIONALLY LEFT BLANK FOR DOUBLE-SIDED PRINTING

OFFSITE STORMWATER ALTERNATIVE COMPLIANCE PROGRAM

Chapter

1

Permit Requirements

The Municipal Separate Storm Sewer System (MS4) Permit (Order No. R9-2013-0001 as amended by Order No. R9-2015-001 and Order No. R9-2015-0100) provides the City of San Diego (City) discretion to allow priority development project (PDP) applicants to transfer onsite obligations to implement pollutant control and hydromodification controls to an offsite project under specific conditions. This is referred to in the MS4 Permit as the alternative compliance program to onsite structural best management practice (BMP) implementation (from herein referred to as the “Offsite Alternative Compliance Program”). This chapter summarizes the conditions specified in the MS4 Permit for program participation.

1.1. Introduction

MS4 Permit Provision E.3.c.(3)

The City has the option to develop an Offsite Alternative Compliance Program through which PDP applicants may be allowed to implement structural BMP control obligations offsite. Such offsite controls would be installed in lieu of meeting the performance standards onsite for pollutant and/or hydromodification control for either the full, or a portion of the, water quality treatment volume or hydromodification flow control obligation.

The Offsite Alternative Compliance Program was developed recognizing that full adherence to the MS4 Permit’s onsite requirements may not be feasible for all projects. This approach also facilitates the integration of watershed-scale solutions for improving overall water quality.

Functionally, participation in the Offsite Alternative Compliance Program would allow a PDP applicant to fulfill the requirement of meeting water quality and/or hydromodification performance standards indicated in Part 1 of the Stormwater Standards with:

- Onsite flow-thru treatment control BMPs and
- Offsite mitigation of the design capture volume (DCV) not retained or biofiltered onsite and/or the hydromodification flow control obligation not achieved onsite.

PDP applicants may participate in the program via two pathways. They can either supplement onsite controls that do not fully satisfy the applicable performance standards or elect to proceed directly to an offsite compliance option in lieu of onsite compliance (see Stormwater Standards - Part 1, Section 1.8).

To be considered for participation in the Offsite Alternative Compliance Program, requirements detailed in subsequent **Sections 1.2, 1.3, and 1.4** must be met.

Chapter 1: Permit Requirements

1.2. Watershed Management Area Analysis

MS4 Permit Provision B.3.b.(4)

As a prerequisite for allowing an Offsite Alternative Compliance Program, the MS4 Permit requires the City to perform a Watershed Management Area Analysis (WMAA) and include results in the applicable Water Quality Improvement Plans (WQIPs) within its jurisdiction. The City has satisfied the permit-required WMAA requirement as part of regional WMAA effort. The applicable analyses have been included in the WQIPs submitted to the SDRWQCB. Comprised of watershed-specific data and analyses presented as GIS layers, the WMAA analyses can be used to inform the identification and selection of potential “candidate projects” within the watershed.

1.3. Greater Overall Water Quality Benefit

MS4 Permit Provision E.3.c.(3)(a)

The MS4 Permit requires that offsite projects provide a “greater overall water quality benefit” for the portion of pollutants and/or flow control not fully mitigated onsite. This benefit is compared against the default condition of full mitigation onsite. The overall water quality benefit of a potential offsite project must be consistent with the approved Water Quality Equivalency (WQE) guidance document for the San Diego Region (Region 9).

This document provides currency calculations needed to assess water quality and hydromodification management benefits for a variety of potential offsite project types. The WQE document provides regional and technical basis for demonstrating a greater overall water quality benefit for the watershed. This approved WQE guidance document can be downloaded from the Project Clean Water website. The application of the WQE guidance document in the City’s Offsite Alternative Compliance Program is discussed further in Section 2.5 and Appendix A.

1.4. Other Permit Requirements

MS4 Permit Provision E.3.c.(3)(b)

The MS4 Permit also requires projects utilizing the Offsite Alternative Compliance Program criteria to comply with the following:

- **Location restrictions** – For water quality pollutant control, the offsite project must be in the same watershed management area as the PDP. For hydromodification control, additional location restrictions apply (see Section 2.6).
- **Operations and Maintenance** - Permanent structural BMPs require on-going inspection and maintenance into perpetuity to preserve the intended pollutant control and/or flow control performance. Projects utilizing the Offsite Alternative Compliance Program must demonstrate proof of the mechanism under which perpetual operation and maintenance will be performed.

- **Design requirements** – Design of the offsite project must be prepared by an appropriately qualified professional (e.g. engineer) competent and proficient in the field of stormwater engineering.
- **Construction timing requirements** – Projects utilizing Offsite Alternative Compliance Program criteria must be constructed as soon as possible, but no later than 4 years after the certificate of occupancy is granted for the first PDP utilizing the offsite facility. A longer period of time could be authorized by the SDRWQCB Executive Officer.
- **Temporal mitigation** – If a PDP is allowed to utilize a proposed offsite project to be constructed after the certificate of occupancy of the PDP, then temporal mitigation is required for the pollutant loads and altered flows discharged from the PDP prior to completion of the offsite project.

1.5. Mechanisms for Alternative Compliance

The MS4 Permit provides several mechanisms for funding and/or implementing potential offsite projects. These include:

- Watershed Management Area Analysis Candidate Projects
- Project Applicant Proposed Projects
- In-Lieu Fee Structure
- Water Quality Credit System

Each mechanism is discussed in the following sections.

1.5.1 Watershed Management Area Analysis Candidate Projects

MS4 Permit Provision E.3.c.(3)(b)

The City WQIPs included a WMAA (Section 1.2) with a list of potential candidate projects that could be utilized by PDP applicants for alternative compliance projects. Candidate project lists are considered “living” lists for which project identification will be continually updated. The MS4 Permit allows the PDP applicant to fund, contribute funds to, or implement a candidate project listed in the WMAA provided the requirements in Sections 1.3 and 1.4 are met. PDP applicants electing to fund or contribute funds to a candidate project must follow the in-lieu fee structure described in Section 1.5.3.

1.5.2 Project Applicant Proposed Projects

MS4 Permit Provision E.3.c.(3)(c)

The MS4 Permit provides PDP applicants an option to propose an alternative compliance project not identified in the WMAA and partially, fully fund and/or implement it as an offsite project provided it meets the requirements in Sections 1.3 and 1.4. PDP applicants electing to fund or contribute funds to an applicant proposed project must follow the in-lieu fee structure described in Section 1.5.3.

Chapter 1: Permit Requirements

1.5.3 In-Lieu Fee Structure

MS4 Permit Provision E.3.c.(3)(d)

The MS4 Permit allows the City to develop an in-lieu fee structure to allow a PDP applicant to fund or partially fund a candidate project (see Section 1.5.1) or an alternative compliance project proposed by the applicant (see Section 1.5.2). This step is required to ensure that funds obtained from a project owner (private or public) are sufficient for designing, developing, constructing, operating and maintaining offsite alternative compliance projects. The MS4 Permit requires that collected funds be transferred to the City (for public projects) or to an escrow account (for private projects) prior to the construction of the PDP. The in-lieu fee structure will be available with Phase 2 of the Offsite Alternative Compliance Program.

1.5.4 Water Quality Credit System

MS4 Permit Provision E.3.c.(3)(e)

The MS4 Permit provides the City an option to develop and implement a water quality credit system, provided that the credit system demonstrates it will not allow discharges from PDPs to cause or contribute to a net impact over and above the impact caused by projects meeting onsite structural BMP performance requirements. A credit system would provide a mechanism for PDP applicants to participate in the Offsite Alternative Compliance Program by trading water quality and hydromodification credits.

Through this system, a project applicant would calculate the generated water quality credits of an offsite project using the Water Quality Equivalency guidance. Once the credit quantity is established and confirmed, the credit owner can apply credits toward meeting water quality requirements at another project site within the same watershed. Project owners with excess credits (i.e., credits in excess of PDP requirements) may also be allowed to bank the credits and then sell or trade them to another entity within the watershed. The MS4 Permit requires review and acceptance of the credit system by the SDRWQCB Executive Officer prior to implementation.

The credit system will be available with Phase 2 of the Offsite Alternative Compliance Program.

OFFSITE STORMWATER ALTERNATIVE COMPLIANCE PROGRAM



City's Offsite Stormwater Alternative Compliance Program

This chapter provides an overview and requirements for participation in the City's Offsite Alternative Compliance Program.

2.1. Introduction

The City has elected to create and administer an Offsite Alternative Compliance Program. The program will enhance flexibility of developing property within the City's jurisdiction while concurrently incentivizing improvements to water quality in locations that otherwise may not have experienced water quality improvements.

With the program, PDP applicants that are unable to fully meet pollutant control or hydromodification control requirements of the MS4 Permit with onsite BMPs would have the ability to participate in the implementation of offsite projects to satisfy the requirements.

Participation in the Offsite Alternative Compliance Program is optional and does not guarantee that projects will be in compliance with stormwater pollutant control and hydromodification requirements. Additionally, participation in the program may or may not provide a more cost effective compliance pathway as compared to traditional onsite stormwater control practices.

2.2. Onsite and Offsite BMPs

For private projects, onsite BMPs are defined as control measures implemented to mitigate changes to stormwater quality (pollutant load) and quantity (hydromodification flow rates and durations) of runoff from a development project before the runoff enters an MS4. Examples of control measures include infiltration BMPs, biofiltration BMPs, flow control facilities, etc. If the BMP receives runoff from a development project through an MS4, then it is considered as an offsite BMP for that development project. Exceptions to offsite BMP determination may apply, based on project-specific determination at the discretion of the City Engineer.

For public projects, onsite BMPs are defined as control measures implemented to mitigate changes to stormwater quality (pollutant load) and quantity (hydromodification flow rates and durations) of runoff from a development project before the runoff a storm drain and/or a receiving water. Examples of control measures include infiltration BMPs, biofiltration BMPs, flow control facilities, etc. If the BMP receives runoff from a development project through a storm drain and/or a receiving water, then it is considered an offsite BMP for that development project. Exceptions to

Chapter 2: City's Offsite Stormwater Alternative Compliance Program

offsite BMP determination may apply, based on project specific-determination at the discretion of the City Engineer.

PDPs may be allowed to participate in the Offsite Alternative Compliance Program by using onsite BMPs to treat offsite runoff at the discretion of the City Engineer. Specific guidelines and requirements for using onsite BMPs as part of the Offsite Alternative Compliance Program may be developed and added to this manual as approved by the City Engineer.

2.3. Participation Requirements

There are two distinct pathways available to PDP applicants that elect to participate in the City's Offsite Alternative Compliance Program to satisfy onsite pollutant and/or hydromodification control requirements:

- The first pathway is a supplement to onsite compliance. This path ultimately ends at offsite alternative compliance if the PDP cannot meet all of the onsite pollutant control and/or hydromodification control obligations. This pathway requires performing a feasibility analysis for retention and biofiltration BMPs prior to participation in the Offsite Alternative Compliance Program.
- The second pathway allows for PDPs to proceed directly to the Offsite Alternative Compliance Program without demonstrating infeasibility of retention and/or biofiltration BMPs onsite. If the PDP applicant chooses to meet a portion of pollutant control obligations onsite using either retention and/or biofiltration BMPs, then a feasibility analysis and the hierarchy of BMP selection defined in Stormwater Standards - Part 1 will be applicable for the portion of pollutant control obligation the applicant chooses to meet onsite.

Both pathways require onsite flow-thru treatment control BMPs (see Figure 2-1). Participation in the Offsite Alternative Compliance Program, and the obligation to implement onsite flow-thru treatment control BMPs for the DCV not reliably retained or biofiltered onsite, are linked and cannot be separated. Both pathways apply to Phase 1 and Phase 2 of the program.

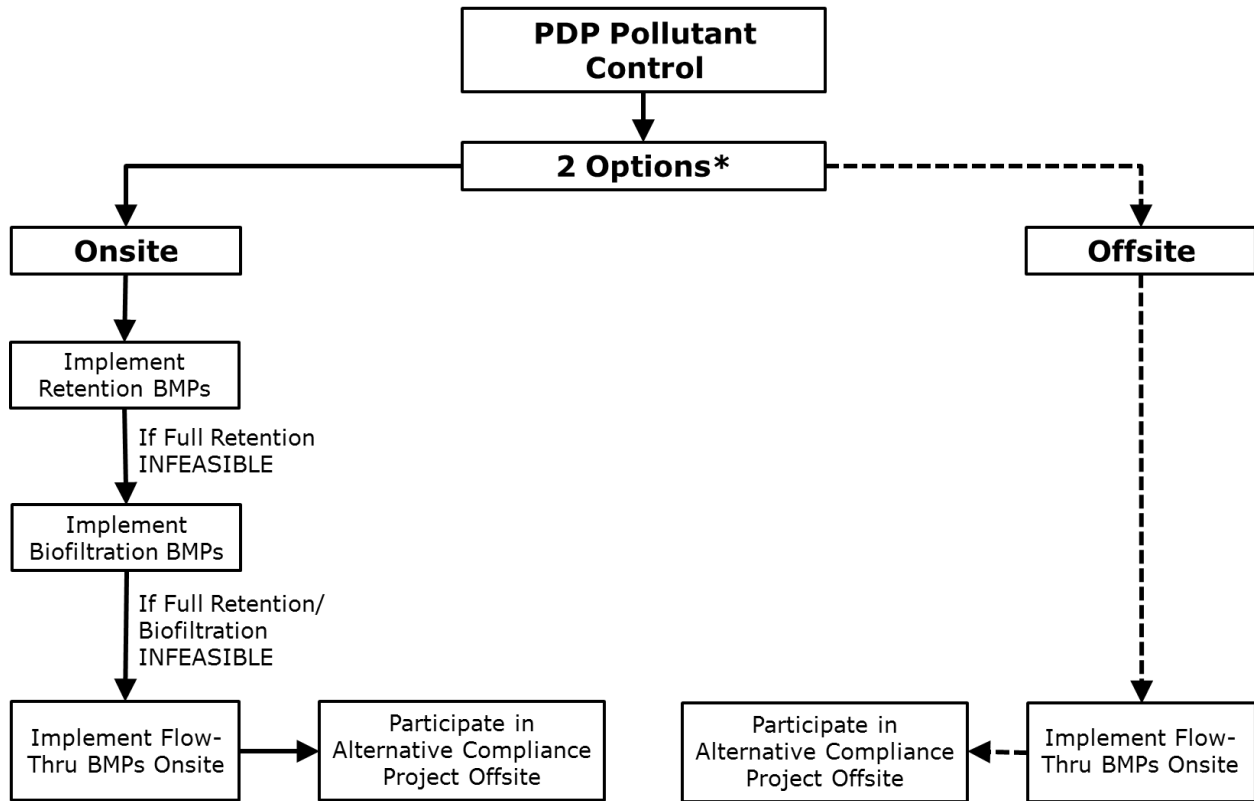

*PDP is allowed to directly participate in an offsite project without demonstrating infeasibility of retention and/or biofiltration BMPs onsite.

Figure 2-1. Pathways to Participating in Alternative Compliance Program

2.4. Phased Implementation

The City’s Offsite Alternative Compliance Program will be implemented in two phases (see Figure 2-2).

Phase 1: The first phase of the Offsite Alternative Compliance Program implementation allows consideration of applicant implemented projects. In this initial phase, the project applicant implements an offsite alternative compliance project and is fully responsible for the project’s design, construction, operation, and long-term maintenance. No credit trading and/or banking will be allowed in Phase 1. PDP applicants will have the option to participate in the Phase 1 program beginning **February 16, 2016**. Refer to **Chapter 3** for further guidance.

Phase 2: The second phase of the Offsite Alternative Compliance Program allows PDP applicants and/or independent entities to implement, fund or partially fund an alternative compliance project. Phase 2 participation is provided through either an in-lieu fee structure or through a credit system. An in-lieu fee system allows direct payments by project proponents to provide funding for water quality and/or hydromodification control projects. A credit system would allow credits generated through offsite projects implemented by the City or private entities to be exchanged. For example, a project proponent that is able to treat a greater amount of area than required would potentially generate excess credits which could then be purchased by other projects applicants in the watershed. This phase is dependent on formation of a

Chapter 2: City's Offsite Stormwater Alternative Compliance Program

SDRWQCB approved credit system. Development of the Phase 2 program is in progress. Refer to **Chapter 4** for additional guidance.

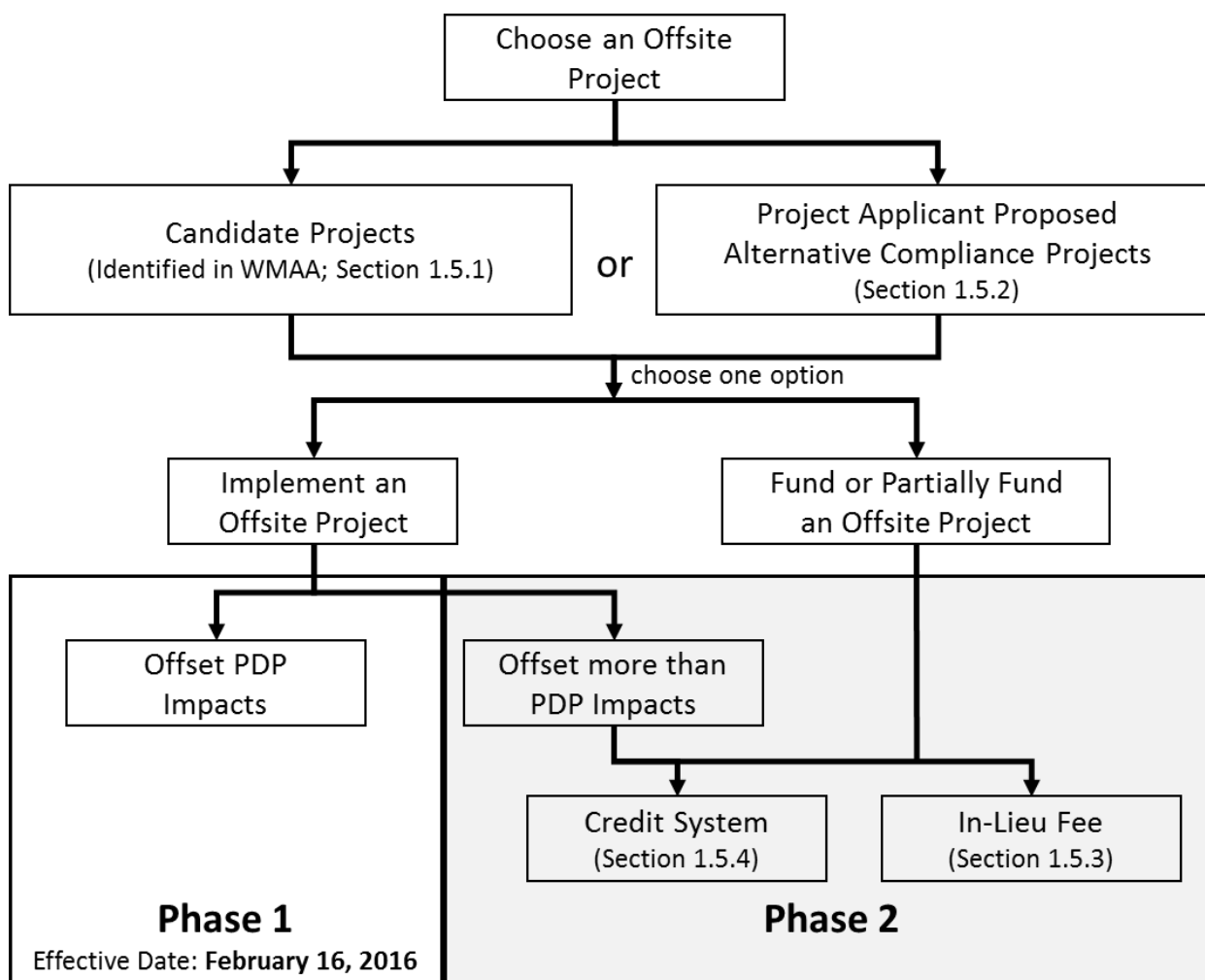

Figure 2-2 Phasing of the City Alternative Compliance Program

2.5. Water Quality Equivalency

The system of translating the deficit of onsite BMP implementation to greater overall benefits provided by an offsite alternative compliance project was developed under a joint effort by the City and the San Diego County Copermittees. This system is presented in the WQE guidance document, as approved by the SDRWQCB on December 17, 2015. These calculations are required for participation in the City's Offsite Alternative Compliance Program. The WQE guidance document calculations are categorized into two types of controls:

- Pollutant control:** WQE for stormwater pollutant control is based on a metric of stormwater volume. The metric was developed based on the design capture volume (DCV), land use factor, and BMP efficacy factor to determine an earned pollutant control volume.

Chapter 2: City's Stormwater Alternative Compliance Program

The earned pollutant control volume can then be credited toward PDP volume deficits calculated using the same parameters.

- **Hydromodification control:** WQE calculations for hydromodification control were developed based on mitigation of directly connected impervious area (DCIA). The rationale for selecting this currency is that mitigating one DCIA acre is as valuable as mitigating another DCIA acre, provided that strict requirements for the location of the alternative compliance project relative to the PDP are met. Three equivalency methods are provided: hydromodification flow control equivalency; PDP-based equivalency for stream rehabilitation; and watershed-based equivalency for stream rehabilitation.

Multiple stormwater treatment strategies can be quantified through the WQE guidance document to equate onsite PDP deficits to offsite alternative compliance project benefits:

- **Structural vs. Natural**

Structural BMPs are a subset of BMPs which detain, retain, filter, remove, or prevent the release of pollutants to surface waters from development projects in perpetuity, after construction of a project is completed. Structural BMPs include Retrofit BMPs, Regional BMPs, Groundwater Recharge and Water Supply Augmentation BMPs.

Natural System Management Practices (NSMP) are strategies implemented to restore and/or preserve predevelopment watershed functions in lieu of providing direct management of pollutant control and hydromodification flow control. NSMPs include Land Restoration, Land Preservation, and Stream Rehabilitation projects.

- **Pollutant Control, Hydromodification Management, or both**

An alternative compliance project may provide stormwater pollutant control benefits, hydromodification flow control benefits, or a combination of the two. Certain types of BMPs tend to provide pollutant control or flow control benefits more effectively.

Table 2-1 summarizes in matrix form the available alternative compliance project choices that can be quantified in the WQE guidance document.

Chapter 2: City’s Offsite Stormwater Alternative Compliance Program

Table 2-1: ACP Categories Quantified Through Water Quality Equivalency Guidance

ACP Category		Stormwater Pollutant Control Benefits				Hydromod Flow Control Benefits
		Pollutant Reduction			Volume Reduction	
		Retention	Biofiltration	Flow-Thru		
BMP	Retrofit	Available	Available	Limited Availability	See Retention	Available
	Regional	Available	Available	Limited Availability	See Retention	Available
	Water Supply	Available	Available	Limited Availability	See Retention	Available
NSMP	Land Restoration	Not Available	Not Available	Not Available	Available	Available
	Land Preservation	Not Available	Not Available	Not Available	Limited Availability	Available
	Stream Rehabilitation	Not Available	Not Available	Not Available	Limited Availability	Available

Appendix A.1 (for pollutant control) and Appendix A.2 (for hydromodification control) provide procedures, forms and worksheets that the applicant must use for performing and documenting WQE calculations to show greater overall water quality benefit. At this time, Appendix A covers projects that are anticipated to be used for Phase 1. Applicants are advised to refer to the WQE guidance document for additional background on the methodologies and example project calculations.

Applicants have the option to use offsite approaches included in the WQE guidance document but not covered in Stormwater Standards - Part 3 (e.g., new approaches that may be developed after publishing the Stormwater Standards). These new approaches may be added to this manual in future editions as approved by the City Engineer.

2.6. Location Requirements

Location requirements for participation in Phase 1 or Phase 2 of the City’s Offsite Alternative Compliance Program include the following:

- For **pollutant control**, the alternative compliance project must be within the City jurisdiction and the same watershed management area as the PDP.

Chapter 2: City’s Stormwater Alternative Compliance Program

- For **hydromodification flow control**, the alternative compliance project must be within the City jurisdiction and meet the location requirement relative to the PDP. Table 2-2 identifies the location requirements for different PDP scenarios.
- For **stream rehabilitation projects**, the project must be within the City jurisdiction and location requirements for the segments requiring rehabilitation must be determined using the channel assessment process described in the WQE guidance document.

Note: Private projects are not allowed to construct alternative compliance projects within public parcels and/or right-of-way, unless an exception to this requirement is granted by the City Engineer.

Table 2-2: Alternative Compliance Project Location Requirements for Hydromodification Flow Control BMPs by PDP Scenario Type

PDP Scenario Type	Alternative Compliance Project Location Requirements
<ul style="list-style-type: none"> • New Development • Redevelopment Increasing Impervious Area 	<ul style="list-style-type: none"> • Alternative compliance project location must be within the same local watershed/system (drains to the same susceptible receiving water as the PDP), AND • Mitigation must be provided at or before the discharge point to the susceptible receiving water, AND • The total existing DCIA draining to the alternative compliance project must be greater than or equal to the PDP DCIA to be mitigated (i.e., the drainage area draining to the alternative compliance project must generate as much or more runoff as the PDP area requiring mitigation).
<ul style="list-style-type: none"> • Redevelopment With NO Increase In Impervious Area. 	<ul style="list-style-type: none"> • Alternative compliance project location must be within the same hydrologic unit but does not have to be within the same local watershed/system (may drain to a different susceptible receiving water within the same hydrologic unit), AND • Alternative compliance project location must not be an HMP exempt location, AND • The total existing DCIA draining to the alternative compliance project must be greater than or equal to the PDP DCIA to be mitigated (i.e., the drainage area draining to the alternative compliance project must generate as much or more runoff as the PDP area requiring mitigation).

2.7. Design Requirements

Alternative compliance projects must meet the design criteria in Part 1 and Part 2 of the Stormwater Standards except for numeric BMP sizing which should be based on Appendix A. For example, if an

Chapter 2: City's Offsite Stormwater Alternative Compliance Program

applicant is designing a biofiltration BMP as an alternative compliance project, then the BMP should be designed to meet the requirements in the fact sheets in Appendix E and F of Stormwater Standards - Part 1 except for numeric sizing of the BMP, which must be calculated using the WQE calculations in Appendix A to show greater overall water quality benefit.

Design of the offsite project must be prepared by an appropriately qualified professional (e.g. engineer) competent and proficient in the field of stormwater engineering.

2.8. Other Requirements

- Requirements for operations and maintenance, construction timing requirements and temporal mitigation are anticipated to be different between Phase 1 and Phase 2. Requirements for Phase 1 are presented in **Chapter 3** and requirements for Phase 2 are presented in **Chapter 4**.
- Participation in the Offsite Alternative Compliance Program is only applicable to PDPs regulated under the 2013 MS4 permit. If a PDP is subject to requirements in the 2012 Stormwater Standards due to prior lawful approval (Stormwater Standards - Part 1, Section 1.10), then participation in the Offsite Alternative Compliance Project is not applicable.
- Projects that have approved discretionary permits with a design based on the 2012 Stormwater Standards will be subject to additional discretionary review and approval if they elect to redesign BMPs using this manual and participate in the Offsite Alternative Compliance Program during the ministerial permit process.
- The Offsite Alternative Compliance Program cannot be used by a PDP to meet the coarse sediment requirements defined in Section 6.2 of Stormwater Standards – Part 1.

OFFSITE STORMWATER ALTERNATIVE COMPLIANCE PROGRAM



Phase 1 Offsite Stormwater Alternative Compliance Program

This phase of the Offsite Alternative Compliance Program is available to PDP applicants concurrent to the effective date (i.e. February 16, 2016) of the updated Stormwater Standards. Phase 1 allows PDP applicants to implement an offsite alternative compliance project to directly offset the PDP onsite stormwater requirements. The PDP applicant is fully responsible for the project's design, construction, operation, and long-term maintenance. The offsite alternative compliance project being implemented in place of, or to supplement the PDP onsite implementation shall demonstrate through WQE calculations a greater overall water quality benefit as compared to onsite implementation.

3.1. Participation Steps

The process PDP applicants must follow to participate in the Phase 1 Offsite Alternative Compliance Program is detailed below:

1. **Project Selection:** The PDP applicant must select either a candidate project identified in the WMAA or propose a project not included in the WMAA as an alternative compliance project to offset the onsite stormwater impacts (Section 3.2).
2. **WQE Calculations:** The PDP applicant must demonstrate, through WQE calculations, that the portion of the PDP stormwater requirements not satisfied onsite is satisfied by the selected alternative compliance project (Section 3.3).
3. **Phase 1 Requirements:** The PDP applicant must provide documentation that the proposed alternative compliance project meets the Phase 1 requirements (Section 3.4).
4. **Phase 1 Submittal Requirements:** The PDP applicant shall submit information identified in Section 3.5 for City engineering review and acceptance.

Figure 3-1 presents the process for participating in the Phase 1 Offsite Alternative Compliance Program. A PDP is considered to be in compliance if it follows and implements the process indicated in the flow chart and provides the supporting technical guidance referenced in the flow chart.

Chapter 3: Phase 1 Offsite Stormwater Alternative Compliance Program

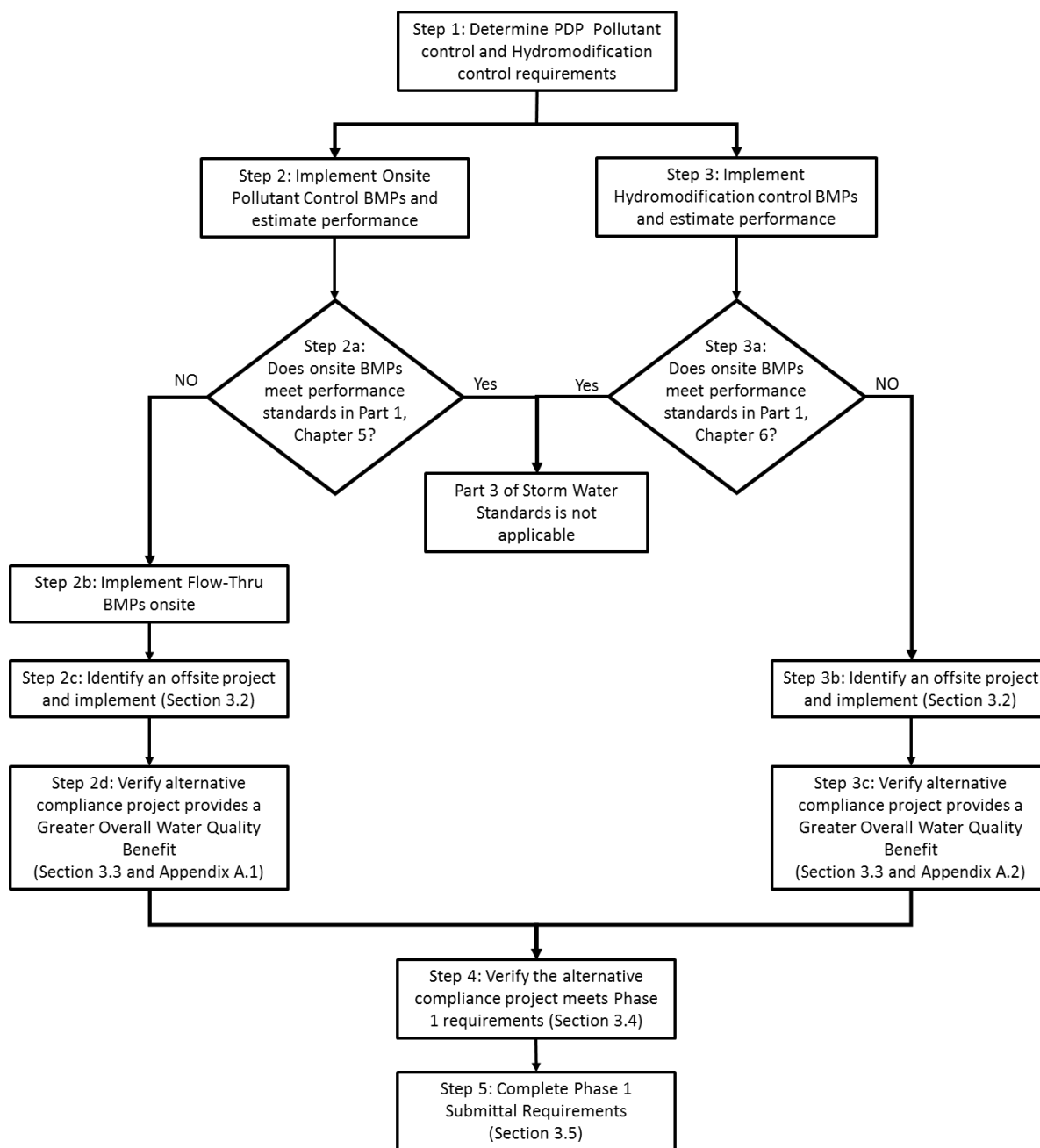

Figure 3-1. Phase 1 Alternative Compliance Program Process

Description of Steps

- Step 1. Determine PDP pollutant control and hydromodification control requirements. Refer to Part 1 of the Stormwater Standards.
- Step 2. Implement onsite pollutant control BMPs and estimate performance. Use the worksheets provided in Appendix B of Stormwater Standards - Part 1 to estimate BMP performance and determine the portion of the DCV that is reliably retained and/or biofiltered onsite. If no retention and/or biofiltration BMPs are planned to

Chapter 3: Phase 1 Offsite Stormwater Alternative Compliance Program

be implemented onsite, no portion of the DCV is reliably retained and/or biofiltered onsite.

- a. Determine if onsite pollutant control BMPs meet the performance standards presented in Stormwater Standards - Part 1, Chapter 5. If onsite pollutant control BMPs meet the performance standards, Stormwater Standards - Part 3 is not applicable for pollutant control. If onsite pollutant control BMPs do not meet the performance standards proceed to Step 2b.
 - b. Implement flow-thru BMPs onsite to provide flow-thru treatment for the portion of the DCV that is not reliably retained or biofiltered onsite. Refer to Stormwater Standards - Part 1, Chapter 5.
 - c. Identify and implement an offsite alternative compliance project. PDPs participating in Phase 1 of the Alternative Compliance Program may choose a candidate project from the WMAA associated with the PDP watershed. Alternatively, a PDP can also propose a project in the watershed that complies with the requirements of the Phase 1 program. Refer to Section 3.2.
 - d. Verify that the alternative compliance project provides a greater overall water quality benefit by demonstrating that the earned pollutant control volume is greater than or equal to the onsite DCV deficit. Refer to Section 3.3 and Appendix A.1 for WQE calculations and documentation.
- Step 3. Implement onsite hydromodification control BMPs and estimate performance. Use Stormwater Standards - Part 1, Appendix G and/or continuous simulation to estimate BMP performance and determine the portion of the PDP hydromodification requirement that is effectively mitigated. If no hydromodification control BMPs are planned to be implemented onsite, no portion of the PDP site is effectively mitigated.
- a. Determine if onsite hydromodification control BMPs meet the performance standards presented in Stormwater Standards - Part 1, Chapter 6. If onsite hydromodification control BMPs meet the performance standards, Stormwater Standards - Part 3 is not applicable for hydromodification control. If onsite hydromodification control BMPs do not meet the performance standards proceed to Step 3b.
 - b. Identify and implement an offsite alternative compliance project. PDPs participating in Phase 1 of the Alternative Compliance Program may choose a candidate project from the WMAA associated with the PDP watershed. Alternatively, a PDP can also propose a project in the watershed that complies with the requirements of the Phase 1 program. Refer to Section 3.2.
 - c. Verify that the alternative compliance project provides a greater overall water quality benefit by demonstrating that the earned DCIA credit is greater than or equal to the onsite DCIA deficit. Refer to Section 3.3 and Appendix A.2 for WQE calculations and documentation.

Chapter 3: Phase 1 Offsite Stormwater Alternative Compliance Program

- Step 4. Verify that the alternative compliance project meets all of the Phase 1 requirements presented in Section 3.4.
- Step 5. Complete the additional Phase 1 submittal requirements to document WQE and compliance with the performance standards, refer to Section 3.5.

3.2. Project Selection

The City, through incorporation of the WMAA in the WQIPs, has identified a list of candidate projects in each watershed of the City's jurisdiction. These projects would be eligible for PDP applicants to implement as part of Phase 1 of alternative compliance program. The candidate project lists are included with the associated WQIPs and can be found on the City of San Diego Stormwater Division webpage¹ [*Note: permanent URL may be different*] as follows:

San Dieguito Watershed Water Quality Improvement Plan

- [San Dieguito Water Quality Improvement Plan](#)

Los Peñasquitos Watershed Water Quality Improvement Plan

- [Los Peñasquitos Water Quality Improvement Plan](#)

Mission Bay/La Jolla Watershed Water Quality Improvement Plan

- [Mission Bay/La Jolla Water Quality Improvement Plan](#)

San Diego River Watershed Water Quality Improvement Plan

- [San Diego River Water Quality Improvement Plan](#)

San Diego Bay Watershed Water Quality Improvement Plan

- [San Diego Bay Water Quality Improvement Plan](#)

Tijuana River Watershed Water Quality Improvement Plan

- [Tijuana River Water Quality Improvement Plan](#)

PDPs interested in implementing a candidate project from the WMAA should contact the City's Stormwater Department to inquire about the project as defined at the time of its listing on the candidate project list. Project purpose and definition should be coordinated between the PDP applicant and the City. This collaboration ensures that the goals of the City and the goals of the PDP are both met.

¹ <http://www.sandiego.gov/stormwater/regulations/newpermitprog/city.shtml>

Chapter 3: Phase 1 Offsite Stormwater Alternative Compliance Program

Alternately, the PDP may propose a project that meets the requirements of this Phase 1 Offsite Alternative Compliance Program and can demonstrate through WQE calculations to have a greater overall watershed water quality benefit.

3.3. WQE Calculations

PDP applicants must perform WQE calculations for the alternative compliance project and the PDP using guidance in:

- Appendix A.1 for pollutant control obligations; and/or
- Appendix A.2 for hydromodification control obligation.

Calculations must be documented using the worksheets in Appendix A.1 and A.2. For the PDP to meet the Phase 1 requirements the calculations must show that the alternative compliance project provides a greater overall watershed water quality benefit for the portion of the pollutants and/or flow control not fully mitigated onsite.

3.4. Phase 1 Requirements

This section presents requirements that the PDP must meet to participate in the Phase 1 Offsite Alternative Compliance Program:

- 1) Alternative compliance project is selected in accordance with the requirements in Section 3.2.
- 2) Alternative compliance project meets the location requirement described in Section 2.6.
- 3) Onsite flow-thru treatment control BMPs are implemented for the DCV not reliably retained and/or biofiltered onsite.
- 4) Alternative compliance project demonstrates a greater overall water quality benefit for the portion of the pollutants and/or flow control not fully mitigated onsite (Section 3.3).
- 5) Onsite BMPs are designed in accordance with design criteria in Stormwater Standards - Part 1 (Section 2.7). Alternative compliance project BMP sizing is designed in accordance with design criteria in Appendix A.
- 6) An easement is dedicated to the City for all offsite treatment/mitigation areas that offset the onsite stormwater requirements. The easement must be labeled on entitlement documents as an “alternative compliance project easement”. This includes, but not limited to, BMPs, offsite site design BMPs, land restoration areas, stream rehabilitation projects, etc.
- 7) The PDP applicant submits separate maintenance agreements (DS-3247) for the alternative compliance project and onsite BMPs. The maintenance agreements must meet the requirements presented in Stormwater Standards - Part 1, Section 8.2.
- 8) The alternative compliance project is constructed before certificate of occupancy is granted to the PDP, unless a longer time is requested by the PDP applicant and is authorized by the City Engineer. A time period greater than 4 years will also require approval from the SDRWQCB Executive Officer.

Chapter 3: Phase 1 Offsite Stormwater Alternative Compliance Program

- For private projects, a time extension of 2 years for construction of an alternative compliance project may be approved by the City Engineer if the PDP applicant also meets the following criteria:
 - PDP application includes a performance bond for the construction of the alternative compliance project, with a 2-year time limit starting from the date of issuance of the certificate of occupancy of the PDP. The 2-year time limit is intended to assure that the City will be able to demonstrate that PDP and alternative compliance project linkage is established within the permit-specified time limit of 4 years; and
 - PDP applicant provides temporal mitigation for pollutant loads and altered flows that discharge from the PDP, to the satisfaction of the City Engineer.
- 9) PDP applicant submits a BMP self-certification form (DS-563) for the alternative compliance project and onsite BMPs.

3.4.1 Certificate of Occupancy

Certificates of Occupancy, or approved equivalent certifications, are issued upon approval of a final inspection when all work associated with a Building Permit is completed and the building is ready for occupancy. It is a violation of the Municipal Code to occupy a new building prior to issuance of a Certificate of Occupancy. The City of San Diego issues Certificates of Occupancy for the following uses:

- New commercial buildings
- New multi-family dwellings
- Tenant improvements (TIs) involving a change of occupancy
- Additional square footage to an existing structure or an increase in occupant load may require a Certificate of Occupancy for commercial and multi-family buildings.

The next edition of Stormwater Standards – Part 3 will define equivalent approvals to Certificate of Occupancy for other types of projects.

3.5. Phase 1 Submittal Requirements

The following submittal requirements apply to the PDP applicants electing to participate in the Phase 1 Offsite Alternative Compliance Program:

- PDP applicant must submit both the onsite PDP stormwater control information and the offsite alternative compliance project information at the same time for project review.
- PDP applicant must complete and submit a Storm Water Quality Management Plan (SWQMP) using the template developed for the Stormwater Standards.
- All submittal requirements that would have applied to an onsite BMP in Chapter 8 of Part 1 of the Stormwater Standards would also apply to the offsite alternative compliance project. Additionally, the following submittal requirements must also be provided:
 - WQE calculations documented using the SWQMP template

Chapter 3: Phase 1 Offsite Stormwater Alternative Compliance Program

- Easement agreement for offsite benefit generating areas
- Alternative compliance project construction performance assurance bond if the offsite project is not planned to be constructed before the PDP receives the certificate of occupancy.
- Summary of temporal mitigation provided if the alternative compliance project is not planned to be constructed before the PDP receives the certificate of occupancy.

THIS PAGE INTENTIONALLY LEFT BLANK FOR DOUBLE-SIDED PRINTING

OFFSITE STORMWATER ALTERNATIVE COMPLIANCE PROGRAM

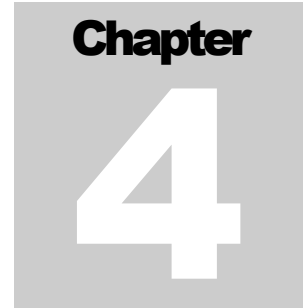

Phase 2 Offsite Stormwater Alternative Compliance Program

Development of the Phase 2 program is currently in progress.

THIS PAGE INTENTIONALLY LEFT BLANK FOR DOUBLE-SIDED PRINTING

OFFSITE STORMWATER ALTERNATIVE COMPLIANCE PROGRAM



Water Quality Equivalency Sizing Guidance and Worksheets

The methodology including tables and worksheets included in this appendix are based on and consistent with the WQE Guidance Document approved by the SDRWQCB for Region 9. Included in this appendix are the applicable WQE forms that an applicant must use to document WQE calculations to demonstrate a greater overall water quality benefit for:

- A.1. Pollutant Control
- A.2. Hydromodification Control

THIS PAGE INTENTIONALLY LEFT BLANK FOR DOUBLE-SIDED PRINTING

A.1. Pollutant Control

The Earned Stormwater Pollutant Control Volume (V_E) is the volume of water that is effectively treated by the alternative compliance project considering the site-specific factors presented in the Equation A-1:

$$V_E = L(\Delta V + V_2 B_2 - V_1 B_1) \quad \text{Equation A-1}$$

Where:

- V_E : Earned Stormwater Pollutant Control Volume (ft^3)
- L: Land Use Factor
- ΔV : Change in Design Capture Volume ($V_1 - V_2$)
- V_1 : Impacted Condition Design Capture Volume for alternative compliance project
- V_2 : Mitigated Condition Design Capture Volume for alternative compliance project
- B_1 : Impacted Condition BMP Efficacy Factor
- B_2 : Mitigated Condition BMP Efficacy Factor

The calculation of V_E is fundamentally the same for Structural BMPs and Natural System Management Practices; however, project-specific application differs between the two types of project categories. Section 3 of the WQE presents the steps calculate V_E . The following section provides a summary of the WQE methodology.

1. Calculate the DCV:

The DCV tributary to the alternative compliance project is determined through the same methodology outlined for PDPs in the BMP Design Manual (part 1). PDP applicants must determine DCV values for both impacted (V_1) and mitigated (V_2) alternative compliance project conditions and then calculate the difference between the two (ΔV).

2. Calculate the Land Use Factor (L):

The Land Use Factor is the ratio of pollutant concentrations generated by an alternative compliance project tributary compared to the pollutant concentrations generated by a reference PDP tributary with emphasis on the pollutants for which the receiving water in the watershed management area is impaired.

a. Identify WQE Pollutants of Concern:

Determine the WMA and hydrologic unit that the PDP is located within from Figure A-1 in Appendix A. Shapefiles of WMAs and hydrologic units are also available at <http://www.projectcleanwater.org/>. Select the WQE Pollutants of Concern corresponding to the PDP WMA and hydrologic unit from Table A-1 in Appendix A.

b. Quantify Relative ACP Pollutant Concentrations:

Delineate the area tributary to the alternative compliance project following the guidelines provided in Part 1. Overlay the event mean concentration (EMC) land use mapping data provided in Appendix A onto the ACP tributary area. Use Equation A-2 to determine the Relative alternative compliance project Pollutant Concentrations for each WQE Pollutant of Concern.

Appendix A: Water Quality Equivalency Sizing Guidance and Worksheets

$$P_1 = \frac{\sum P_{1a}A_aC_a + P_{1b}A_bC_b + \dots + P_{1k}A_kC_k}{\sum P_{1a}A_a + P_{1b}A_b + \dots + P_{1k}A_k} \quad \text{Equation A-2}$$

Where:

- P_1 : Relative Pollutant 1 Concentration for alternative compliance project tributary
- $P_{1a} - P_{1k}$: Relative Pollutant 1 Concentration for Land Use a-k respectively (Table A-2).
- $C_a - C_k$: Runoff Factor for Land Use a-k respectively (Table A-2).
- $A_a - A_k$: Area (sf) of Land Use a-k respectively.

c. Quantify Relative Pollutant Concentrations for WQE Pollutants of Concern for the Reference Tributary:

For PDP applicant implemented alternative compliance project (Phase 1) the reference tributary is the tributary area of the actual PDP. Determine the relative pollutant concentrations for the WQE Pollutants of Concern for the reference tributary using the methodology presented in the previous step.

d. Calculate the Land Use Factors:

The land use factor for each WQE pollutant of concern identified by the applicant is determined by dividing the relative ACP tributary concentration by the relative reference tributary concentration. Use the automated spreadsheet on the Project Clean Water site to determine the land use factor for each pollutant.

3. Calculate the BMP Efficacy Factors (B):

The BMP efficacy factor describes the ability of an alternative compliance project to remove pollutants in runoff from the drainage area. The efficacy factor is a function of two variables, the pollutant removal efficiency (E), and the provided capture (C). Equations for calculating the efficacy factor under different scenarios are provided in Section 2.4 of the WQE and are summarized below:

For a single retention, biofiltration, or flow-thru BMP:

$$B = E * C \quad \text{Equation A-3}$$

Where:

- B: BMP Efficacy Factor
- E: Pollutant Removal Efficiency
- C: Provided Capture

For a single partial retention BMP:

$$B = E_r C_r + [(1.0 - E_r C_r) * E_b C_b] \quad \text{Equation A-4}$$

Where:

- B: BMP Efficacy Factor
- E_r : Retention Pollutant Removal Efficiency
- E_b : Biofiltration Pollutant Removal Efficiency
- C_r : Retention Provided Capture
- C_b : Biofiltration Provided Capture

Appendix A: Water Quality Equivalency Sizing Guidance and Worksheets

For a treatment train approach that combines multiple treatment elements into a single BMP:

$$B = E_1 C_1 + [(1 - E_1 C_1) * E_2 C_2] + [(1 - E_2 C_2) * E_3 C_3] \quad \text{Equation A-5}$$

Where:

B: BMP Efficacy Factor

$E_{1,2,3}$: Pollutant Removal Efficiency (1 being most upstream and 3 being most downstream element)

$C_{1,2,3}$: Provided Capture (1 being most upstream and 3 being most downstream element)

Note: Equation A-5 can be expanded to include additional elements if needed.

a. Select BMP Efficiency Factor:

Select the appropriate BMP efficiency factor based on BMP type from Table A-3.

b. Determine Provided Capture (C):

Calculation methods for provided capture vary based on the type of BMP selected. Select the appropriate method below based on BMP type.

Option 1: Provided Capture for Retention BMPs

As described, retention BMPs provide a pollutant removal efficiency of 1.00 across all pollutants. Therefore, BMP efficacy factors for retention BMPs vary only with respect to the provided capture of the BMP itself. Provided capture values for retention BMPs are a function of the fraction of the DCV retained and the subsequent BMP drawdown time. Provided capture values for retention BMPs must be determined as outlined below.

- 1) Determine the DCV of the alternative compliance project per Part 1.
- 2) Determine the DCV that is retained by the alternative compliance project.
- 3) Divide the Step 2 result by the Step 1 result to determine the fraction of the DCV that is retained by the alternative compliance project.
- 4) Determine the drawdown time for the proposed retention BMP per Part 1.
- 5) Utilize the curve presented in **Figure A-2** to determine the provided capture value as follows:
 - (i) Identify the fraction of DCV retained (from Step 3) along the x-axis and extend a line vertically up to the intersection with the specified drawdown time (from Step 4).
 - (ii) Extend a line horizontally from this intersect to the y-axis. This will identify the provided capture value (C) for the BMP. Depending on the provided drawdown time of the BMP, stormwater pollutant reduction requirements may be completely satisfied through retention of anywhere between 0.40 times and 1.78 times the DCV.

Option 2: Provided Capture for Biofiltration BMPs

As described, biofiltration BMPs are assumed to provide a pollutant removal efficiency of 0.666 across all pollutants. Therefore, BMP efficacy factors for biofiltration BMPs simply vary with respect to the provided capture of the proposed biofiltration BMP. Provided capture values for biofiltration BMPs are a function of the fraction of DCV biofiltered and do not consider drawdown times. Provided capture values for biofiltration BMPs must be determined as outlined below.

- 1) Determine the DCV of the alternative compliance project per Part 1.
- 2) Determine the DCV that is biofiltered by the alternative compliance project.
- 3) Divide the Step 2 result by the Step 1 result to determine the fraction of the DCV that is biofiltered by the alternative compliance project.
- 4) For biofiltration BMPs, the provided capture value is equivalent to the fraction of DCV that is biofiltered (Step 3), with a maximum allowable value of 1.50.

Biofiltration BMPs do not provide retention and ultimately release all intercepted flows via surface runoff or stormwater conveyance. Because many of the BMPs used to satisfy stormwater pollutant reduction requirements rely on surface biofiltration, a retention benefit associated with evapotranspiration is almost always realized even if the BMP is impermeably lined. If an alternative compliance project will provide both retention and biofiltration elements to satisfy stormwater pollutant reduction requirements, the applicant should reference the partial retention BMP provided capture methodology outlined in Option 3. However, if the biofiltration BMP does not provide incidental retention or evapotranspiration, as would be the case for a BMP proposing pervious pavement with a subsurface impermeable liner, or if the applicant prefers to utilize a conservative and simplified calculation to determine the BMP provided capture value, the methodology outlined above should be utilized.

Option 3: Provided Capture for Partial Retention

In some cases, a BMP may provide stormwater pollutant reductions through a single BMP providing both retention and biofiltration mechanisms. As presented in Table A-3, partial retention BMPs provide pollutant removal efficiencies of 1.00 and 0.666 for the respective portions of retention and biofiltration provided. Therefore, BMP efficacy factors for partial retention BMPs vary with respect to the provided capture values for both retention and biofiltration. Provided capture values for partial retention BMPs must be determined as outlined below.

- 1) Determine the DCV of the alternative compliance project per Part 1.
- 2) Determine the DCV that is retained by the alternative compliance project.
- 3) Divide the Step 2 result by the Step 1 result to determine the fraction of the DCV that is retained by the alternative compliance project.
- 4) Determine the drawdown time for the proposed retention BMP per Part 1.
- 5) Utilize the curve presented in Figure A-2 to determine the provided capture value.

Appendix A: Water Quality Equivalency Sizing Guidance and Worksheets

- a) Identify the fraction of DCV retained (from Step 3) along the x-axis and extend a line vertically up to the intersection with the specified drawdown time (from Step 4).
 - b) Extend a line horizontally from this intersect to the y-axis. This will provide the provided capture value (C) for the BMP. Depending on the provided drawdown time of a proposed retention BMP, stormwater pollutant reduction requirements may be completely satisfied through retention of anywhere between 0.40 times and 1.78 times the DCV.
- 6) Determine the equivalent fraction of DCV retained with a 36-hr drawdown.
 - a) Prior to moving on to the biofiltration portion of the BMP, the provided capture value must be correlated to the fraction of the DCV retained with a 36-hour drawdown. To do so, the applicant must identify the point on the y-axis identified in Step 5b, extend a line laterally to the intersect with the 36-hour drawdown curve, then extend a line vertically down to the x-axis and read the associated fraction of DCV retained. This value is the equivalent fraction of DCV retained with 36-hour drawdown.
 - 7) Determine the remaining DCV available for biofiltration
 - a) The remaining DCV available for biofiltration is calculated as $[\text{Step 1} \times (1.00 - \text{Step 6a})]$.
 - 8) Determine the design capture volume that is biofiltered by the alternative compliance project.
 - 9) Determine the fraction of the design capture volume that is biofiltered by the alternative compliance project (Step 8/Step 7).
 - 10) The provided capture for the biofiltration portion of the BMP is equal to the value determined in Step 9.

Option 4: Provided Capture for Flow-thru BMPs:

Flow-thru BMPs cannot characterize an appropriate provided capture value through a correlation with DCV. Instead applicants must establish provided capture values with respect to the fraction of the tributary water quality flow rate that is effectively treated by the flow-thru BMP (Appendix B.6, Part 1). At the discretion of the City Engineer applicants may propose alternative provided capture curves, refer to Section 2.3.1.3.2.5 of the WQE.

Option 5: Provided Capture for Treatment Train BMPs:

To determine the provided capture values for each element of the treatment train, applicants should utilize the same fundamental methodologies presented in the sections above with slight modifications necessary to consider the cumulative effects of the treatment train approach, these modifications include consideration of the effects of retention in upstream BMP elements and conversion between volume and flow-based BMP elements. Refer to Section 2.3.1.3.2.5 of the WQE for additional information.

Appendix A: Water Quality Equivalency Sizing Guidance and Worksheets

c. Calculate the BMP Efficacy Factor (B):

Based on the results of Parts a and b above, determine the BMP efficacy factor by inputting the E and C factors into the appropriate efficacy factor equation.

4. Calculate the Earned Stormwater Pollutant Control Volume (VE):

Based on the results of the land use factor and BMP efficacy factor calculate the earned stormwater pollutant control volume. When multiple WQE pollutants of concern are identified, the land use and BMP efficacy factors should be based on the controlling pollutant, i.e. the lowest value calculated for the range of pollutants. Selecting the lowest factors produces the lowest Earned Stormwater Pollutant Control Volume. This in turn produces the most conservative results, which will ensure that the greatest overall water quality benefit is provided.

PDP applicants must use either **Worksheet A.1-1** or **Worksheet A.1-2** to document greater overall water quality benefit for pollutant control.

Appendix A: Water Quality Equivalency Sizing Guidance and Worksheets

Pollutant Control Equivalency for Alternative Compliance Projects (Detailed Worksheet, need to hand calculate retention and provided capture)		Worksheet A.1-1		
Change in Design Capture Volume, ΔV for the alternative compliance project				
1	DCV for the impacted condition, V1 (from Part 1, Worksheet B.2-1)			cubic-feet
2	DCV for the mitigated condition, V2 (from Part 1, Worksheet B.2-1)			cubic-feet
3	Change in DCV, ΔV (Line 1-Line 2)			cubic-feet
Additional DCV Calculations (perform for selected BMP category only)				
4	DCV retained by alternative compliance project	Retention		cubic-feet
5	Fraction of DCV retained by alternative compliance project (Line 4/Line 2)	Retention		
6	DCV biofiltered by the alternative compliance project	Biofiltration		cubic-feet
7	Fraction of DCV biofiltered by alternative compliance project (Line 6/Line 2)	Biofiltration		
8	DCV retained by alternative compliance project	Partial Retention		cubic-feet
9	Fraction of DCV retained by alternative compliance project (Line 8/Line 2)	Partial Retention		
10	Equivalent fraction of DCV retained within 36-hour drawdown	Partial Retention		cubic-feet
11	Fraction of DCV biofiltered by the alternative compliance project	Partial Retention		
12	Fraction of tributary water quality flowrate effectively treated	Flow-thru		
14	DCV retained by alternative compliance project	Treatment Train		cubic-feet
15	Fraction of DCV biofiltered by alternative compliance project	Treatment Train		

Appendix A: Water Quality Equivalency Sizing Guidance and Worksheets

Pollutant Control Equivalency for Alternative Compliance Projects (Detailed Worksheet, need to hand calculate retention and provided capture)		Worksheet A.1-1	
Provide any notes on DCV calculations:			
Calculate the Land Use Factor (L)			
Use the automated spreadsheet at projectcleanwater.org to calculate L for each applicable WQE pollutant of concern.			
WQE Pollutant of Concern (From Table 2-1)		Applicable (Y/N)	L (unitless)
16	TSS		
17	TP		
18	TN		
19	TCu		
20	TPb		
21	TZn		
22	FC		
23	Controlling L (minimum of Lines 16 through 22)		
Calculate the BMP Efficacy Factors (B)			
Single retention, biofiltration, or flow-thru BMP			
24	Pollutant removal efficiency, E (Table 2-3)		
25	Provided Capture, C (Figure 2-3)		
26	BMP Efficacy Factor, B ₂ (Line 24 x Line 25)		
Single partial retention BMP			
27	Retention Pollutant Removal Efficiency, E _r (Table 2-3)		
28	Retention Provided Capture (Figure 2-3)		
29	Biofiltration Pollutant Removal, E _b (Table 2-3)		

Appendix A: Water Quality Equivalency Sizing Guidance and Worksheets

Pollutant Control Equivalency for Alternative Compliance Projects (Detailed Worksheet, need to hand calculate retention and provided capture)		Worksheet A.1-1		
30	Biofiltration Provided Capture (Figure 2-3)			
31	BMP Efficacy Factor, B_2 (Line 27 x Line 28 + [(1- Line 27 x Line 28) x (Line 29 x Line 30)])			
Treatment train BMP				
		1	2	3
33	Pollutant Removal Efficiency, E (1=most upstream, 3=most downstream)			
34	Provided Capture, C (1=most upstream, 3=most downstream)			
35	BMP Efficacy Factor, B ($E_1C_1 + [(1-E_1C_1) \times E_2C_2] + [(1-E_1C_1-E_2C_2) \times E_3C_3]$)			
36	B_2 (Select from Lines 26, 31, or 35)			
37	B_1 (Select 0 if no existing BMPs on ACP, repeat Lines 24-35 if ACP site has existing BMPs that will remain operational after completion of project).			
Earned Pollutant Control Volume (V_E)				
36	Earned Pollutant Control Volume, V_E (Line 23*[Line 3 +Line 2 x Line 36 – Line 1 * Line 37])			

THIS PAGE INTENTIONALLY LEFT BLANK FOR DOUBLE-SIDED PRINTING

Appendix A: Water Quality Equivalency Sizing Guidance and Worksheets

Pollutant Control Equivalency for Alternative Compliance Projects (Simplified Worksheet, but depended on the WQE spreadsheets from Project Clean Water)		Worksheet A.1-2		
Change in Design Capture Volume, ΔV for the alternative compliance project				
1	DCV for the impacted condition, V_1 (from Part 1, Worksheet B.2-1)			cubic-feet
2	DCV for the mitigated condition, V_2 (from Part 1, Worksheet B.2-1)			cubic-feet
3	Change in DCV, ΔV (Line 1-Line 2)			cubic-feet
Calculate the Land Use Factor (L)				
4	Land use factor (L) from Project Clean Water automated spreadsheet			
Determine the BMP Efficacy Factor (B)				
		Applicable Y/N	B_1	B_2
5	Retention BMP efficacy factor (from WQE Worksheet A.1)			
6	Biofiltration BMP efficacy factor (from WQE Worksheet A.2)			
7	Partial Retention BMP efficacy factor (from WQE Worksheet A.3)			
8	Treatment Train BMP efficacy factor			
9	Flow-thru BMP efficacy factor			
Earned Pollutant Control Volume (V_E)				
10	Line 4 x (Line 3 + Line 2 x B_2 – Line 1 x B_1)			cubic-feet

THIS PAGE INTENTIONALLY LEFT BLANK FOR DOUBLE-SIDED PRINTING

Supporting Tables and Figures for Pollutant Control Equivalency Calculations

Table A-1: WQE Pollutants of Concern by Watershed Management Area and Hydrologic Unit

Hydrologic Unit	Watershed Management Area	TSS	TP	TN	TCu	TPb	TZn	FC
San Dieguito (905.00)	San Dieguito River		X	X				X
Penasquitos (906.00)	Penasquitos	X	X	X				X
Penasquitos (906.00)	Mission Bay	X	X	X				X
San Diego (907.00)	San Diego River		X	X				X
Pueblo (908.00)	San Diego Bay		X	X	X	X	X	X
Sweetwater (909.00)	San Diego Bay		X	X	X			X
Otay (910.00)	San Diego Bay	X		X	X			X
Combined (908.00-910.00)	San Diego Bay	X	X	X	X	X	X	X
Tijuana (912.00)	Tijuana River	X	X	X				X

Appendix A: Water Quality Equivalency Sizing Guidance and Worksheets

Table A-2: Relative Pollutant Concentrations and Default Runoff Factors by Land Use

Land Use Category	Default Runoff Factor	(1) TSS	(2) TP	(3) TN	(4) TCu	(5) TPb	(6) TZn	(7) FC
(a) Agriculture	0.10	0.45	1.00	1.00	1.00	1.00	0.59	1.00
(b) Commercial	0.80	0.13	0.16	0.16	0.56	0.48	1.00	0.87
(c) Education	0.50	0.13	0.20	0.11	0.14	0.25	0.39	0.13
(d) Industrial	0.90	0.13	0.19	0.15	0.54	0.68	0.89	0.49
(e) Multi-Family Residential	0.60	0.10	0.13	0.13	0.14	0.15	0.29	0.27
(f) Orchard	0.10	0.18	0.17	0.67	1.00	1.00	0.59	0.11
(g) Rural Residential	0.30	1.00	0.51	0.14	0.10	0.71	0.13	0.19
(h) Single Family Residential	0.40	0.13	0.20	0.15	0.27	0.43	0.35	0.63
(i) Transportation	0.90	0.11	0.26	0.12	0.53	0.31	0.62	0.12
(j) Vacant/Open Space	0.10	0.16	0.10	0.10	0.12	0.10	0.10	0.10
(k) Water	0.00	0.00	0.00	0.00	0.00	0.00	0.00	0.00

Table A-3: Reference Key for Determination of Appropriate BMP Efficiency Factors

BMP Type	Pollutant Removal Efficiency (E)
Retention	1.00
Biofiltration	0.666
Partial Retention	1.00 for retention portion 0.666 for biofiltration portion
Flow-Thru	Currently unknown, refer to WQE Section 2.3.1.3.1 for a framework to establish values. Proprietary BMP efficiency (%) must be established by third party testing protocol. When multiple pollutants of concern are present the BMP efficacy factor must be based on the controlling pollutant (i.e. the smallest fraction of removal so it is protective of water quality)
Treatment Train	Values from rows above



Figure A-1: Watershed Management Area and Hydrologic Unit Map

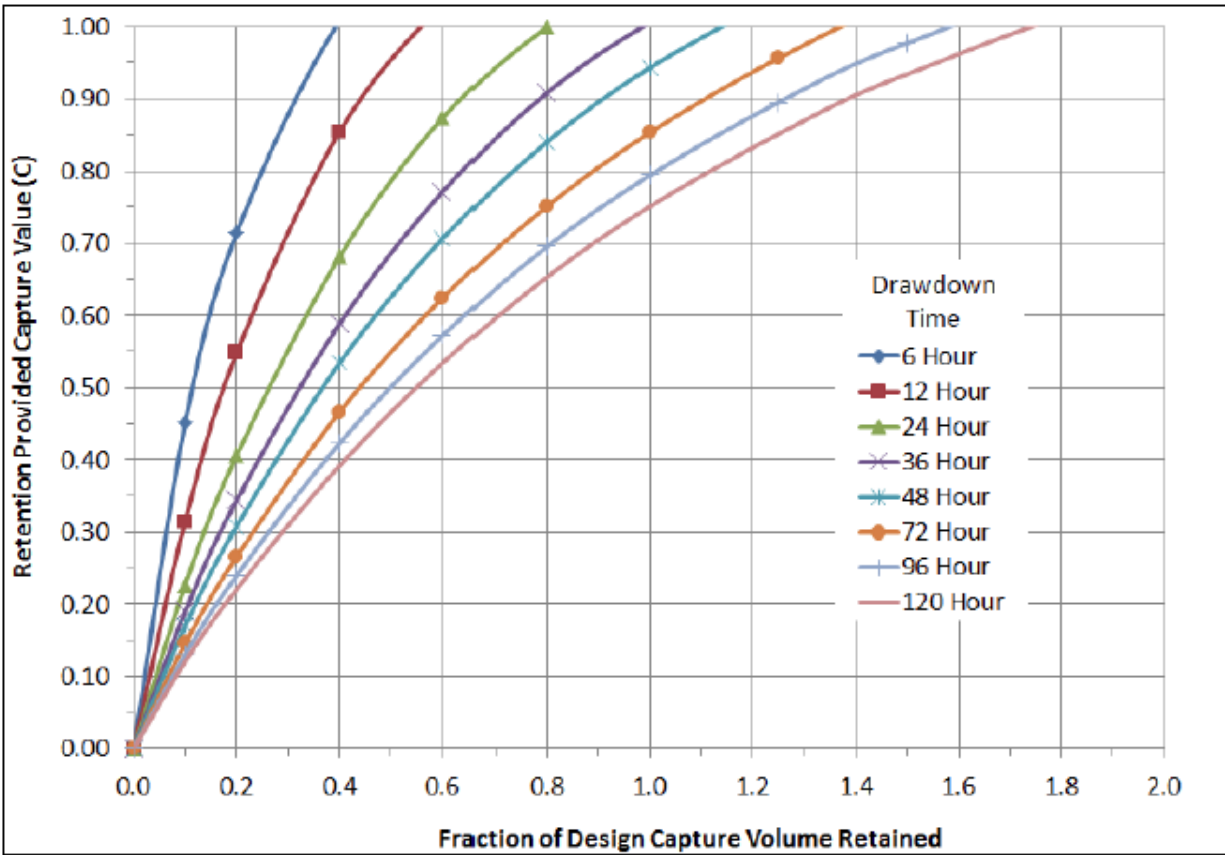

Figure A-2: Provided Capture Curves for Retention BMPs

A.2. Hydromodification Control

A.2.1. Equivalency for Hydromodification Flow Control

The metric for hydromodification flow control equivalency is acres of DCIA. Equivalency is based on a 1:1 ratio of unmitigated to mitigated acres of DCIA, and requires that strict requirements for the location of the ACP relative to the PDP are met. Table 2-1 in Chapter 2 identifies the location requirements for different PDP scenarios. PDP applicants must use **Worksheet A.2-1** to document greater overall water quality benefit for hydromodification flow control.

A.2.2. Equivalency for Stream Rehabilitation Projects

Stream rehabilitation alternative compliance projects potentially allow PDPs to satisfy the hydromodification requirements of the MS4 permit, but are treated differently than other hydromodification management alternative compliance projects. This is because they do not offset DCIA and therefore cannot be quantified by the DCIA metric. Instead of providing flow-duration controls, the goal of stream rehabilitation projects is to provide an engineered channel that is “stable” or has “minimal potential for erosion” under the post-development condition. PDPs choosing to meet the hydromodification management requirements through stream restoration projects must demonstrate that the restoration project will create a stable system that discharges to an existing exempt system (i.e., an exempt water body, an exempt river reach, or an existing storm drain system or concrete-lined channel that extends all the way to an exempt water body or exempt river reach). Conversely, the study reach cannot discharge to a non-exempt channel segment prior to discharge to the exempt system. WQE guidance document details the methodology by which PDPs can demonstrate stability of the proposed channel rehabilitation alternative compliance project. PDP applicants must use **Worksheet A.2-2** to document greater overall water quality benefit for stream rehabilitation projects.

THIS PAGE INTENTIONALLY LEFT BLANK FOR DOUBLE-SIDED PRINTING

Appendix A: Water Quality Equivalency Sizing Guidance and Worksheets

Hydromodification Flow Control Equivalency for Alternative Compliance Projects		Worksheet A.2-1	
PDP Hydromodification Flow Control Deficit			
1	Onsite DCIA (Sum of Impervious and Semi-Pervious Areas)		acres
2	Effectively Managed DCIA (Portion of Line 1 that is Managed Onsite)		acres
3	Deficit of Total Impervious Area Effectively Managed (Line 1 – Line 2)		acres
Location Requirements			
PDP Project Scenario		Applicable Location Requirements	Satisfied (Y/NA)
4	New Development	<ul style="list-style-type: none"> • ACP location must be within the same local watershed/system (drains to the same susceptible receiving water as the PDP), AND • Mitigation must be provided at or before the discharge point to the susceptible receiving water. 	
5	Redevelopment Increasing Impervious Area		
6	Redevelopment NOT Increasing Impervious Area	<ul style="list-style-type: none"> • ACP location must be within the same hydrologic unit but does not have to be within the same local watershed/system (may drain to a different susceptible receiving water within the same hydrologic unit), AND • ACP location must not be an HMP exempt location. 	
Existing DCIA Effectively Managed or Mitigated by ACP			
7	Option 1: DCIA within Actual ACP Drainage Area		acres
8	Option 2: Estimate Total Existing Impervious Area using California Impervious Surface Coefficients. Estimate Subset of Existing DCIA using Sutherland EIA Equations.		acres
Earned DCIA Effectively Managed			
9	Line 7 or Line 8		acres
10	Greater Overall Water Quality Benefit (Line 9 – Line 1, must be greater than or equal to 0)		acres

THIS PAGE INTENTIONALLY LEFT BLANK FOR DOUBLE-SIDED PRINTING

Appendix A: Water Quality Equivalency Sizing Guidance and Worksheets

Hydromodification Flow Control Equivalency for Stream Rehabilitation Alternative Compliance Projects				Worksheet A.2-2	
Stream Rehabilitation Hydromodification Equivalency Scenario					
1	Applicant Implemented PDP-Based Rehabilitation Project (No credits generated)			<input type="checkbox"/> Yes	<input type="checkbox"/> No
2	Watershed-Based Stream Rehabilitation Project (Credit generation possible; Not applicable in Phase 1)			<input type="checkbox"/> Yes	<input type="checkbox"/> No
Estimate Geomorphic Stability of Receiving Waters (SCCWRP Channel Assessment Results)					
GCU ID		SCCWRP Rating Existing Conditions	SCCWRP Rating Future Conditions	Requires Rehabilitation	
4		Vertical		Vertical	<input type="checkbox"/> Yes <input type="checkbox"/> No
		Lateral		Lateral	
		Response to Urbanization		Response to Urbanization	
5		Vertical		Vertical	<input type="checkbox"/> Yes <input type="checkbox"/> No
		Lateral		Lateral	
		Response to Urbanization		Response to Urbanization	
6		Vertical		Vertical	<input type="checkbox"/> Yes <input type="checkbox"/> No
		Lateral		Lateral	
		Response to Urbanization		Response to Urbanization	
7		Vertical		Vertical	<input type="checkbox"/> Yes <input type="checkbox"/> No
		Lateral		Lateral	
		Response to Urbanization		Response to Urbanization	
8		Vertical		Vertical	<input type="checkbox"/> Yes <input type="checkbox"/> No
		Lateral		Lateral	
		Response to Urbanization		Response to Urbanization	
9	Copy rows above as needed for additional GCUs				

Appendix A: Water Quality Equivalency Sizing Guidance and Worksheets

Hydromodification Flow Control Equivalency for Stream Rehabilitation Alternative Compliance Projects				Worksheet A.2-2	
Estimate Geomorphic Stability of Receiving Waters after Rehabilitation (SCCWRP Channel Assessment Results based on Rehabilitated State)					
	Existing GCU ID (From Rows 4-9)	Rehabilitated GCU ID	Rehabilitated Susceptibility Under Future Conditions		Acres of Tributary DCIA
9			Vertical		
			Lateral		
			Response to Urbanization		
10			Vertical		
			Lateral		
			Response to Urbanization		
11	Copy rows above as needed for additional GCUs				
Credits Generated (Complete if Response to Line 2 is “Yes”)					
12	Total Credits (Sum of Lines 9 through 11)				