

Night Work at Clairemont Drive and Balboa Avenue Upcoming

June 26, 2024

Starting on Sunday, July 7, crews will begin night work to install pipelines within the Clairemont Drive and Balboa Avenue intersection. The work will be performed at night to minimize traffic impacts through the intersection. This portion of night work is expected to last approximately 10 days; please be advised that the construction schedule is subject to change.

Crews will be working between 9 p.m. and 5 a.m. from Sunday nights through Thursday nights in the intersection. **Detours will be in place during working hours.** During non-working hours, all lanes of traffic will be open through the intersection

During working hours, 9 p.m. to 5 a.m., one lane of northbound and southbound traffic will be maintained on Clairemont Drive through the intersection. Eastbound and westbound traffic on Balboa Avenue will be detoured. Please see the map graphic below that illustrates the detour routes. For your safety, please follow all posted signage. Please plan extra time when traveling in the area to accommodate for traffic delays, and please anticipate construction noise and overnight construction. Access for emergency vehicles will be maintained at all times.

Once work in the intersection is completed, crews will continue to work northbound on Clairemont Drive to install pipeline.

The map below displays the detours that will be in place during working hours, 9 p.m. to 5 a.m., Sunday through Thursday.



Legend

- Balboa Avenue road closure
- Work zone
- Vehicle traffic -1 lane in each direction
- Westbound detour 9 p.m. to 5 a.m. Sunday - Thursday
- Eastbound detour 9 p.m. to 5 a.m. Sunday - Thursday

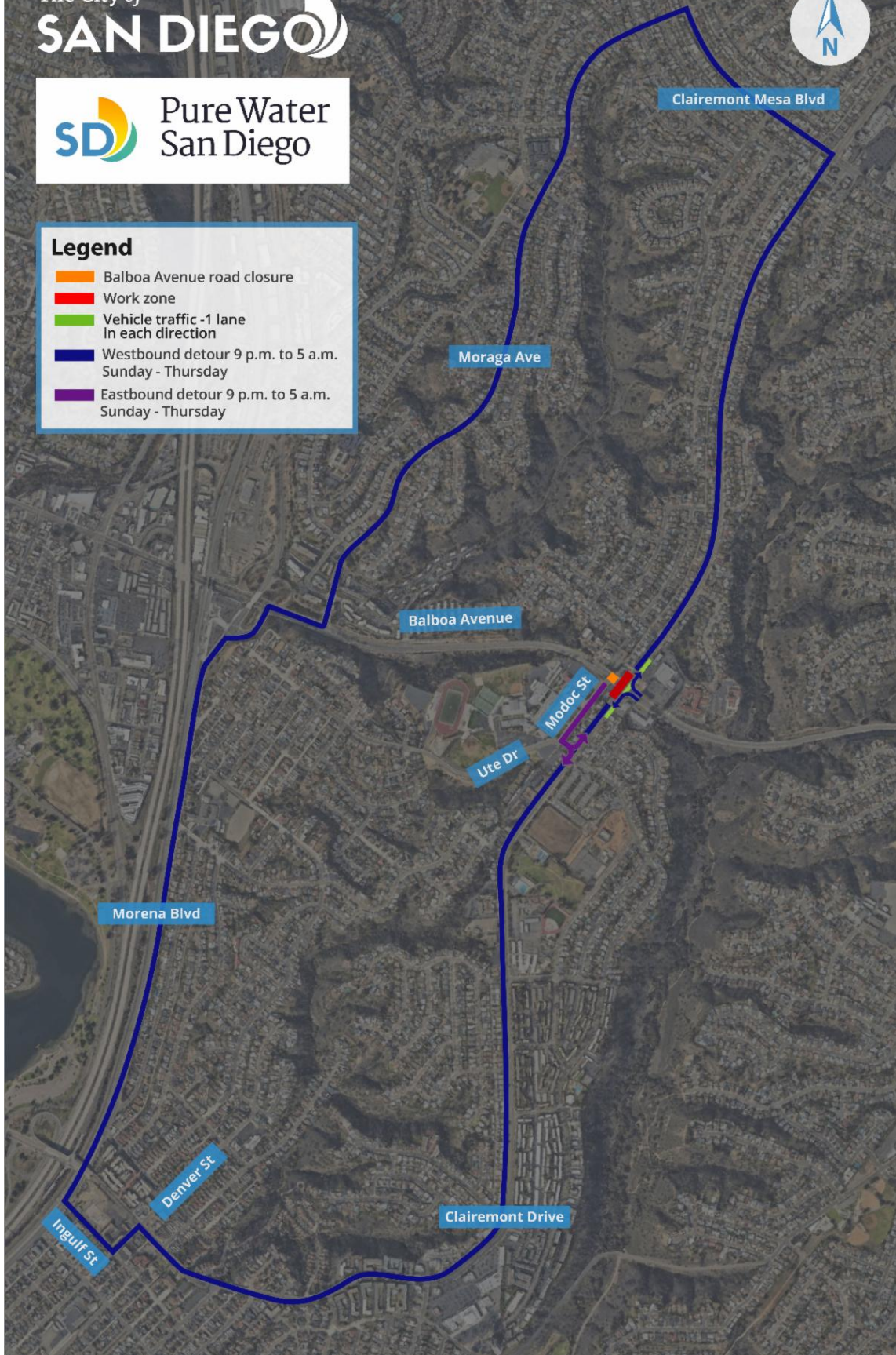

To forward this e-blast, [forward this link.](#)

Safety of the construction crews and community is our top priority. Please slow down near work sites and follow pedestrian instructions.

Quick Links

[Pure Water San Diego](#)

[City of San Diego](#)

[Sign up for emails](#)

[Show your support](#)

purewatersd@sandiego.gov

STAY CONNECTED



Funding for the Morena Conveyance South & Middle and Conveyance Bike Lanes project has been provided in full or in part by Proposition 68, through an agreement with the State Water Resources Control Board.

City of San Diego | Public Utilities Department | 9192 Topaz Way, San Diego, CA 92123

City of San Diego | 9192 Topaz Way | San Diego, CA 92123 US

[Unsubscribe](#) | [Update Profile](#) | [Constant Contact Data Notice](#)



Try email marketing for free today!