

**FIRST NATIONAL BANK**  
25 CONVENIENT LOCATIONS — SEE PAGE 8

First National Bank

# SECURITY TITLE INSURANCE COMPANY

**PHONE BELmont 2-4031**

3d Avenue at A Street

San Diego

Current Rate

**4 1/2% on**

Insured Savings



LA MESA

EL CAJON

LEMON GROVE

John A. Davis, President

## Lundy & Crawford, Inc.

Authorized Mortgage Loan Brokers for

THE PRUDENTIAL INSURANCE CO. OF AMERICA

FARMERS NEW WORLD LIFE INSURANCE COMPANY

1009 Broadway

San Diego 1, Calif.

BELmont 2-3016

## boldrick's

*Fine Shoes*

**Phone BELmont 3-6242**

535 C. Street at Sixth Avenue

San Diego

## Stanley Dodge-Simca Inc.

DODGE

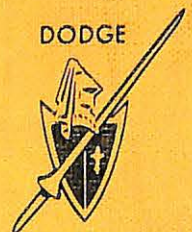

Direct Factory Dealer

**DODGE - SIMCA - DODGE TRUCKS  
COMPLETE REPAIR SERVICE**

NATION WIDE FLEET LEASING  
AUTOS & TRUCKS

DODGE



1146 NATIONAL AVE., NATIONAL CITY  
Used Cars Dept. - 1107 National Ave.

TEL. GRIdley 4-1531  
Phone GRIdley 4-1535

First National Bank

CALIFORNIA

POLK'S

# San Diego Suburban

City Directory

# 1960

INCLUDING  
CHULA VISTA, CORONADO,  
EL CAJON, LA MESA, LEMON  
GROVE AND NATIONAL CITY

R. L. POLK & CO.  
PUBLISHERS

## Kitzman's

AIR CONDITIONING  
PLUMBING • HEATING  
CONTRACTING SPECIALISTS

70th Street and  
Alvarado Freeway  
HO 6-0571



## Kitzman's

C  
C

RCC  
910  
POLK'S  
1960

L  
ET

AUTHORIZED



SALES AND SERVICE  
Since 1923

16th and BROADWAY  
SAN DIEGO

PHONE BELmont 3-1234

A

# Out of Sight--Out of Mind

## ☆ Out of Business ☆

The importance of keeping firm and product names in the public eye is recognized by all business men. It is astonishing to see how a firm or product, however meritorious, will slip into the limbo of the forgotten if not persistently advertised.



**The City Directory is the natural medium for keeping a business or product name in the spotlight. Insist on being well represented in its pages.**

B



# Legal Investment

FOR ESTATES • TRUST FUNDS • CREDIT UNIONS  
CHURCH GROUPS • CORPORATE FUNDS • PAYROLL SAVINGS  
LABOR UNION FUNDS • SALES TAX DEPOSIT FUNDS

**INSURED SAFETY** • Each account is insured to \$10,000 by the Federal Savings and Loan Insurance Corporation, an agency of the U.S. Government. Reserves are maintained far in excess of the amount required by law.

**LIBERAL EARNINGS** • Dividends are paid or compounded quarterly — on March 31, June 30, Sept. 30, and Dec. 31 — at the highest rate paid on insured savings in San Diego County. Savings placed by the 10th of any month earn from the 1st of that month.

**EASY ACCESSIBILITY** • Your funds are readily available to you. Withdrawal requests are honored promptly, and no service fee is charged when you withdraw any portion of the investment.

**COLLECTION SERVICE** • If you are a holder of notes, trust deeds, or chattel mortgages—or, if you rent property—you will find Home Federal's collection service of outstanding advantage to you.

**ESCROW SERVICE** • Fast, efficient escrow service is offered as another outstanding service of Home Federal.

**HOME IMPROVEMENT LOANS** • Surprisingly low rates are featured on home improvement loans that cover almost any kind of home modernization or repair work. Up to 5 years to pay for loans up to \$3,500.

**ADDITIONAL SERVICES** • Free parking at all six offices . . . Save-by-mail service with postage paid both ways by Home Federal . . . Savings advances are available between dividend dates . . . Hours: 9:00 a.m. to 5:30 p.m., Monday and Friday; 9:00 a.m. to 4:00 p.m., Tuesday, Wednesday and Thursday . . . Quarterly dividend checks will be mailed directly to you, upon request.



San Diego County's Largest  
and Strongest Savings  
and Loan Association



**FEDERAL SAVINGS**  
& LOAN ASSOCIATION OF SAN DIEGO

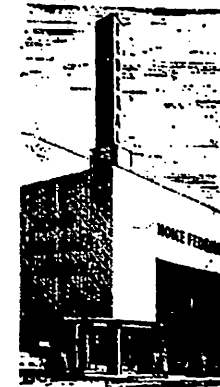

**DOWNTOWN SAN DIEGO**

Broadway at 7th Ave.

BEImont 9-7581



**NORTH PARK**

3921 30th St. near University

CYpress 7-2851

**COLLEGE CENTER**

College Ave. at El Cajon Blvd.

JUniper 3-1292

**EL CAJON**

200 So. Magnolia at Douglas

HICKORY 2-9201

**PACIFIC BEACH**

1000 Garnet at Cass

Hudson 8-1031

**FEDERAL-EUCLID**

5100 Federal Blvd. at Euclid

CONgress 2-8661

C

We Cover The World

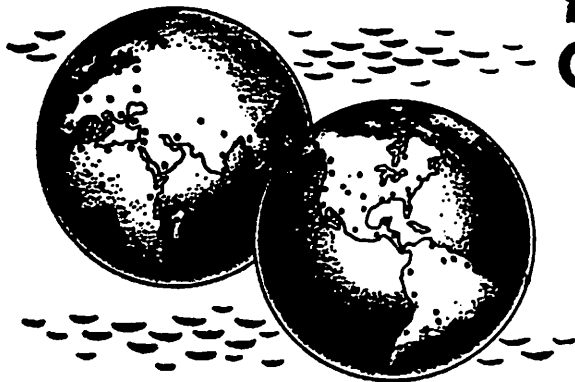

**the MOST MODERN  
COLLECTION AGENCY**

Serving All  
San Diego County

LICENSED AND BONDED  
TO THE STATE OF CALIFORNIA

**world  
trotter**  
**COLLECTION AGENCY, INC.**

NO CHARGE UNLESS COLLECTED

**PAST DUE BILLS OF ALL KINDS**

WHOLESALE — RETAIL — PROFESSIONAL

**AFFILIATED WITH — PERSONAL CONTACT SERVICE, INC.**

COVERING OVER 500 CITIES AND TOWNS

MEMBER

AMERICAN COLLECTORS ASSN., INC. — CALIFORNIA ASSN. COLLECTORS, INC.

*WORLD TROTTER is now equipped with ELECTROFILE,  
AUTOMATIC FILING SYSTEM. Our follow-up of accounts  
is fool proof, your claims will be given constant attention.*

**BELMONT 4-6324**

ROOM 309, ORPHEUM THEATRE BLDG.

524 B ST., SAN DIEGO 1, CALIF.

# POLK'S San Diego Suburban

(SAN DIEGO COUNTY CALIFORNIA)

## DIRECTORY

### 1960

INCLUDING

Chula Vista, Coronado, El Cajon, La Mesa, Lemon Grove and National City

Containing an Alphabetical Directory of Business Concerns and Private Citizens, a Directory of Household, Occupants of Office Buildings and Other Business Places, Including a Complete Street and Avenue Guide, a Numerical Telephone Directory and Much Information of a Miscellaneous Character; also the

## YELLOW PAGES

**With a Special ADVERTISING SECTION  
and a Complete CLASSIFIED LIST**

FOR CONTENTS SEE INTRODUCTION AND  
GENERAL INDEX

SOLD ON SUBSCRIPTION

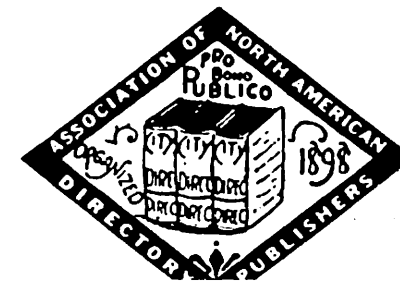

3 1336 02786 1666

## R. L. POLK & CO., Publishers

120 East 8th Street, Los Angeles 14, Calif.

DIRECTORY LIBRARY FOR FREE USE OF PUBLIC AT  
SAN DIEGO PUBLIC LIBRARY

Member Association of North American Directory Publishers

Copyright 1961, by R. L. Polk & Co.

Excerpt from Section 104, Title 17  
United States Code Annotated

WILLFUL INFRINGEMENT FOR PROFIT.--Any person who willfully and for profit shall infringe any copyright secured by this title, or who shall knowingly and willfully aid or abet such infringement, shall be deemed guilty of a misdemeanor, and upon conviction thereof shall be punished by imprisonment for not exceeding one year or by a fine of not less than \$100 nor more than \$1,000, or both, in the discretion of the court.



**PUBLISHERS NOTE**

The information in this Directory is gathered by an actual canvass and is compiled in a way to insure maximum accuracy.

The publishers cannot and do not guarantee the correctness of all information furnished them nor the complete absence of errors or omissions, hence no responsibility for same can be or is assumed.

The publishers earnestly request the bringing to their attention of any inaccuracy so that it may be corrected in the next edition of the directory.

**R. L. Polk & Co., Publishers**

# INTRODUCTION AND GENERAL INDEX

-----

R. L. POLK & CO., publishers of the San Diego City Directory, as well as more than 1,000 other City, County, State and National Directories, present to subscribers and the general public, this the 1960 edition of the San Diego Suburban Directory, which includes Chula Vista, Coronado, El Cajon, La Mesa, Lemon Grove and National City.

Confidence in the continued growth of the San Diego Suburban Cities wealth, industry and population, and in the advancement of its municipal and social activities, will be maintained as sections of this Directory are consulted, for the Directory is a mirror truly reflecting the San Diego Suburban Cities to the world.

The enviable position occupied by R. L. POLK & CO.'S Directories in the estimation of the public throughout the country, has been established by rendering the best in Directory service. With an unrivaled organization, and having had the courteous and hearty cooperation of the business and professional men and residents, the publishers feel that the result of their labors will meet with the approval of every user, and that the San Diego Suburban Directory will fulfill its mission as a source of authentic information pertaining to the community.

### Four Major Departments

The four major departments are arranged in the following order:—

I. THE YELLOW PAGES constitute the first major department of the Directory. This embraces a complete list of the names and addresses of the business and professional concerns of the city, arranged in alphabetical order under appropriate headings—a catalog of all the activities of the city. Preceding this catalog, likewise grouped under appropriate headings, are the advertisements and business cards of firms and individuals desiring to present a more complete list of their products or services than is possible in the catalog itself. The Yellow Pages represent reference advertising at its best, and merit the attention of all buyers and sellers seeking sources of supply or markets for goods. In progressive communities like those in the San Diego suburban area, the necessity of having this kind of information up-to-date and always immediately available, is obvious. The Directory is the common intermediary between buyer and seller, and plays an important role in the daily activities of the commercial, industrial and professional world.

II. THE ALPHABETICAL LIST OF NAMES of residents and business and professional concerns of the San Diego Suburban Cities is the second major department, printed on white paper. This is the only record in existence that aims to show the name, marital status, occupation and address of each adult resident of the San Diego Suburban Cities, and the name, official personnel, nature and address of each firm and corporation in the city.

III. THE DIRECTORY OF HOUSEHOLDERS, INCLUDING STREET AND AVENUE GUIDE, for the San Diego Suburban Cities, Chula Vista, Coronado, El Cajon, La Mesa, Lemon Grove and National City, is the third major department, printed on green paper. In this section the numbered streets are arranged in numerical order, followed by the named streets in alphabetical order; the numbers of the residences and business concerns are arranged in numerical order under the name of each street, and the names of the householders and concerns are placed opposite the numbers. The names of the intersecting streets appear at their respective crossing points on each street. Special features of this section are the designation of tenant-owned homes and the listing of telephone numbers, as supplied to us on the canvass, opposite the names.

IV. THE NUMERICAL TELEPHONE DIRECTORY for the San Diego Suburban Cities, is the fourth major department, printed on blue paper.

### Community Publicity

The Directory reflects the achievements and ambitions of the community,

depicting in unbiased terms what it has to offer as a place of residence, as a business location, as a port, as a manufacturing site and as an educational center. To broadcast this information, the publishers have placed copies of this issue of the Directory in Directory Libraries, where they are readily available for free public reference, and serve as perpetual and reliable advertisements of San Diego Suburban Cities.

**The San Diego Directory Library**

Through the courtesy of the publishers of the San Diego City and Suburban Directories, a Directory Library is maintained at the San Diego Public Library, for free reference by the general public. This is one of more than 700 Directory Libraries installed in the chief cities of the U. S. and Canada by members of the Association of North American Directory Publishers, under whose supervision the system is operated.

The publishers appreciatively acknowledge the recognition by those progressive business and professional men who have demonstrated their confidence in the City Directory as an advertising medium, with assurance that it will bring a commensurate return.

**R. L. POLK & CO.,  
Publishers.**



# INDEX TO ADVERTISERS

PAGE NUMBERS LISTED BELOW REFER TO THE  
YELLOW PAGES

	Page
Acme Chevrolet (A California Corporation) . . . front cover, left top lines and	2
Armed Services YMCA . . . . .	43
B & B Janitor Service . . . . . left top lines and	36
Bay Shore Motors . . . . . left side lines and	6
Bell & Bell . . . . . right side lines and	53
Betty Jean's Multi-Copy . . . . . left top lines and	41
Birdsall Electric . . . . .	27
Blind Made Products of San Diego . . . . .	38
Boldrick's Fine Shoes . . . . . back cover, right side lines and	59
Bridge Noel H & Co. . . . . right side lines and	41
Business Men's Assurance Co of America . . . . . right side lines and	34
Caliente Race Track and Greyhound Club . . . . . left side lines and	49
Cal-Western Builders . . . . . left side lines, right side lines and	22
Campbell Chevrolet Co. . . . . backbone, right top lines and	3
Carlson & Simpson . . . . . left side lines and	7
Carpet Showroom The . . . . . left side lines and	13
Chula Vista Stationers . . . . . left side lines and	43
City Chevrolet Co. . . . .	6
City Motors-Ford . . . . . back cover, left top lines and	4
Coleman Realty Co. . . . . right side lines and	53
Cortez Realty Inc. . . . . left top lines, 34 and	54
Credit Research Bureau . . . . .	17
Davies Motors Inc. . . . . right side lines and	6
Doctors Service Bureau Inc. . . . .	44
Dryer's Furniture Co. . . . .	28
Durnal & Sons General Tire Co. . . . . right side lines and	64
Fenton H G Material Co. . . . . front edge and	12
First Federal Savings & Loan Association of San Diego . . . . .	57
First National Trust & Savings Bank of San Diego The . . . front cover and	8
Fletcher Hills Realty . . . . .	54
Fletcher Willis H Co. . . . .	35
Food Basket . . . . .	31
Foster Rex Inc. . . . . left top lines and	11
Fred's TV . . . . . La Mesa Street Guide Insert and	64
Frye Realty . . . . . right side lines and	54
Fuson's Garage . . . . . left top lines and	29
General Credit Service . . . . .	17
General Transfer & Storage . . . . . right side lines and	41
Goodwill Industries of San Diego County . . . . . left side lines and	60
Hazard R E Jr Inc. . . . .	11
Helix Maintenance Supply . . . . .	37
. . . . . El Cajon Street Guide Insert, right bottom lines and	21
Hilltop Chateau . . . . . Lemon Grove Street Guide Insert and	61
Hogle J A & Co. . . . .	61
Homefinders Realty . . . . . right side lines and	54
Hubbard Mortuary . . . . .	27
Hunt TV . . . . . right bottom lines and	63
Iceland . . . . .	60
Jamere Coiffeur's . . . . .	10
Kellogg Realty . . . . . right side lines and	55
Keystone Realty . . . . . front cover, right top lines and	50
Kitzman's Plumbing & Heating Inc. . . . . backbone and	46
Langford Fred H. . . . . left top lines, right top lines and	53
Leitch Art S Realtors . . . . . front cover and	51
Lloyd Pest Control Co. . . . . right side lines and	64
Logan Plumbing & Heating . . . . . front cover, right side lines and	47
Lundy & Crawford Inc. . . . . back cover and	40
Maddocks Collection Service . . . . .	17
Martin Cab Co. . . . . left side lines and	62
Massachusetts Mutual Life Insurance Co. . . . . right side lines and	35
Mather Lee Company . . . . .	56
. . . . . top edge, Coronado Street Guide Insert, right top lines 32, 52 and	56

	Page
McCoy's Ready Mix Concrete Co Inc. . . . .	right bottom lines and 20
Merchants Credit Association of San Diego. . . . .	left side lines, 14 and 23
Milligan Lowell A Drafting Service. . . . .	left top lines and 26
Mohling F Company. . . . .	18
Montgomery Ward & Co. . . . .	right side lines and 26
Moody H W Company. . . . .	left top lines and 48
National Life Insurance Co of Vermont. . . . .	right top lines and 35
Pierce Realty Co. . . . .	55
Pompei Pizza House. . . . .	left side lines and 56
Preventive Maintenance Service Co. . . . .	39
Professional Business Trade Bureau Inc. . . . .	right side lines and 18
Rushing Bail Bonds. . . . .	right side lines and 7
San Diego Antenna Systems. . . . .	La Mesa Street Guide Insert and 63
San Diego County Medical Society. . . . .	Page Z and 45
San Diego County Mutual Fire Insurance Co. . . . .	33
San Diego Gas & Electric Co. . . . .	30
San Diego Transit Mixed Concrete Co. . . . .	19
San Diego Wholesale Credit Men's Assn Inc. . . . .	left side lines and 15
Sears Roebuck and Co. . . . .	Tabbed Insert, left side lines and 24
Security Title Insurance Co. . . . .	back cover, right top lines and 65
South Bay Chevrolet Co. . . . .	right side lines and 7
Southland Insurance Unlimited. . . . .	right top lines, right side lines and 33
Southland Savings and Loan Association. . . . .	back cover, right top lines and 58
Specialty Drapery Shop. . . . .	right side lines and 36
Springfield-Monarch Insurance Companies. . . . .	left side lines and 35
Stahlman Bail Agency. . . . .	right side lines and 7
Stanley Dodge-Simca Inc. . . . .	back cover, right top lines and 5
Stewart Title Company of Southern California. . . . .	bottom edge, right top lines and 66
Streicher's. . . . .	60
Sullivan Hardwood Lumber Co. . . . .	right side lines and 38
Sun Harbor Marina Inc. . . . .	left side lines and 10
Sunswim Inc. . . . .	right side lines and 62
Tavares Development Co-A Division of Sunset International Petroleum Co. . . . .	55
Tolbert Co. . . . .	left top lines and 11
Union Title Insurance Co. . . . .	front cover, right top lines and 67
Union Tribune Publishing Co. . . . .	right top lines and 42
United States National Bank of San Diego. . . . .	9
Walker Scott Company. . . . .	25
Watson H S & Associates. . . . .	left side lines and 35
Whiting-Mead Co Builders' Market. . . . .	left side lines and 13
Wilson Insurance Agency. . . . .	34
Windy's Rancho Florist. . . . .	right side lines and 27
World Trotter Collection Agency Inc. . . . .	Page C and 16
Worthington Jess B Inc. . . . .	right side lines and 43
Yellow Cab Co. . . . .	right side lines and 62



# CHULA VISTA

(Courtesy of Chamber of Commerce)

## Statistical Review

Chula Vista, second largest city in San Diego County, is located eight miles south of San Diego, within whispering distance of Mexico. Translated from the Spanish, Chula Vista means "Beautiful View", and truly the city upholds its name.

Modern family dwellings line the well-lighted and paved streets of Chula Vista. Building of new housing continues at a pace to fill the needs of the rapidly increasing population, and there is opportunity for expansion as the citrus groves of yesterday provide the comfortable subdivisions of the future.

From nursery rhymes to graduation, Chula Vista offers complete educational facilities, including 16 elementary schools, three junior high schools, two high schools, one parochial school and one parish day school. Requirements of the children of Chula Vista are continuously being studied and surveyed to make certain that the highest standards are maintained. Higher educational facilities are situated within commuting distance at several colleges, as well as a boy's college preparatory school.

Chula Vista is a city of 30 churches, one of which will have a parish day school for children; kindergarten through sixth grade.

All-Year-Round recreational facilities abound within the city. Chula Vistans are proud of their recreation center and picturesque parks. Golf, another year-around sport in this mild climate, is amply provided for by two courses in the area, one public and one private. Not forgetting its senior citizens, shuffleboard courts are maintained in Memorial Park, and they are well used throughout the entire year. Lake, mountain, desert and ocean resorts can be reached within minutes from Chula Vista.

Two well-planned shopping districts serve the needs of the residents of the entire South Bay area. For the convenience of shoppers, there are four municipally-owned parking lots and ample on-street parking.

Chula Vista is the center of the area which produces the finest quality celery and tomatoes available, and in addition the crops from hundreds of acres of beans, cucumbers, lettuce and peppers are shipped via railroad and trucks every year.

"THE COMMUNITY THAT TOPS THE WORLD FOR SUNSHINE AND SOCIABILITY"



THIS MODERN 14,000 SQUARE FOOT, TILE ROOFED LIBRARY, COMPLETE WITH OWN OFFSTREET PARKING LOT, AND ENCLOSED, OPEN-AIR PATIO-READING ROOM IS LOCATED IN THE CIVIC CENTER.

Industrial growth in Chula Vista has been rapid and diversified. It is the home of Rohr Aircraft, the world's largest producer of Pow-R-Pax, as well as several medium-sized manufacturers of aircraft components.

The Chamber of Commerce, organized in 1927, heads a list of more than one hundred service clubs and civic organizations.

Chula Vista is growing—

1940	5,138
1950	16,505
1955	32,339
1958	35,557 (by special census)
1960	42,350

For further information write:

Chula Vista Chamber of Commerce  
298 Fourth  
Chula Vista, California



CHULA VISTA'S RECREATION CENTER INCLUDES A MODERN SWIMMING POOL AND GYMNASIUM WITH SEATING CAPACITY OF 1,500 SPECTATORS AT A BASKETBALL GAME. IT IS DESIGNED TO BE USED FOR OTHER ACTIVITIES OF THE COMMUNITY.



# CORONADO

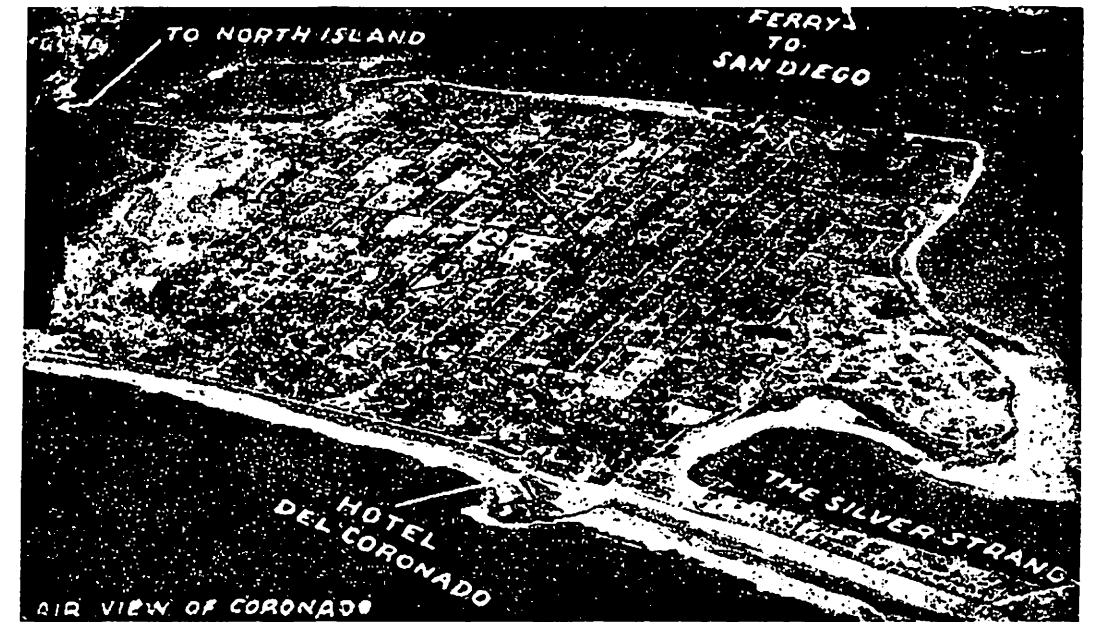

(Courtesy Chamber of Commerce)

## Statistical Review

Coronado, approximately one mile square, population 18,000, located just across the bay from San Diego, is a city and resort center combined, harboring no manufacturing or big commercial plants, but a city of wonderfully attractive homes, five fine parks, modern business blocks, fine churches and schools.

The famous Hotel del Coronado, open all year, and attracting world travelers from January to December, is located on the ocean side of Coronado. On the north and connected by a narrow strip of sand is the great Naval Base, North Island.

Miles of ocean beaches, glorious in their seaward sweep, stretch across the southern boundary of the city and beside the Silver Strand of Mexico. Sparkling Glorietta Bay, yachtsmen's delight, presents a year 'round answer to your desire for boating. In Coronado there is amazing opportunity for recreation in accord with the inclinations of every member of your family—fishing in the surf or out at sea, swimming, bathing, picnicking, golfing, tennis, lawn bowling, riding—all these are but hints of the limitless facilities for relaxation and for play, and Coronado's hotels, motels, apartments, residence accommodations, its modern shops, schools, churches, all assure a superb comfort in a friendly community.

That life in Coronado is delightful is apparent, for geography and climate have been kind to this "island-at-the-tip-of-the-Silver-Strand." It's easy to play in Coronado, and its entirely pleasant to live here, so closely in touch with the mainland, yet so free from its hurry and stress. Whether you come to Coronado for a few weeks or as another of its permanent residents, you will find a new adventure in happy living awaiting you.





# EL CAJON

(Courtesy of Chamber of Commerce)

## Statistical Review

El Cajon is the thriving city located in the center of beautiful El Cajon Valley, 15 miles east to downtown San Diego, on transcontinental Highway 80. Most rapidly-growing city in the county (from 5,600 to 40,000 in 9 years), El Cajon approaches being the ideally-balanced community, with retail trade flowing into a well-located trading center, plus a fast-developing industrial section, against a background of agriculture, the traditional economy of the valley.

Located between the mountains and the seashore, the Valley has been selected as the perfect spot for family living by more than 100,000 persons.

Awareness of the human values is seen in the completely non-commercial MOTHER GOOSE PARADE, presented each year on the Sunday before Thanksgiving as a "GIFT TO THE CHILDREN OF SOUTHERN CALIFORNIA" estimated attendance for the annual Parade is nearing 350,000.

As the leading rural-suburban shopping center of the county, El Cajon has for several years chalked up the highest retail sales-per-capita of any city in the county. Its modern business district offers complete selections, with friendly, personalized service as the "extra value" which makes it "PLEASANT" to shop in El Cajon.

Over 100 industrial concerns, each relatively small, but representing a huge investment and payroll in the aggregate, have selected El Cajon Valley as their location within the past few years. Products vary from fishing tackle, through scientific instruments, to window sash and airplane parts.

Recreation is coming in for increasing attention with an 18 hole golf course completed three years ago at the Gillespie Airport area, Club House facilities and dining room are recent additions to "Flying Hills" Golf Course. Another beautiful recreation spot is "SINGING HILLS GOLF COURSE AND COUNTRY CLUB", located less than 10 minutes from down-town El Cajon. Two 18 hole golf courses, are available to the public, plus a large swimming pool and good food, in one of the southwest's most attractive and well planned Country Clubs.

An Olympic-size swimming pool is located at Gillespie Field, and every year an A.A.U. Championship Swim meet is held here in September.

El Cajon has two bowling alleys, with another one under construction, scheduled to open September, 1960.

El Cajon's Wells Park offers a full sized base-ball field, where Colt League District play-offs are set for this year.

Clubs, lodges, schools, churches, riding clubs, square dance groups—all of these and many more elements important to real LIVING in the true American tradition—are present in large measure in El Cajon Valley—the "Valley of Opportunity" for all.



# LA MESA

(Courtesy of Chamber of Commerce)

## Statistical Review

La Mesa, a city of some 30,000 people and steadily growing, is a city of charming homes that dot the gently sloping hills surrounding La Mesa, taking full advantage of the many superb views. From the higher hills the blue Pacific is seen to the west; to the east loom rugged mountain ranges and to the south lies Mexico. City Manager form of Government.

Architectural styles range from the Spanish, with red tile roofs and white walls, to the functional modern house; but the ranch-type house, with its long, low lines and large windows, predominates. Recent large-scale housing developments have made attractive homes available to moderate-income families.

From the most modest cottage to the most palatial residence, La Mesa's homes are characterized by beautiful gardens, with subtropical plants and colorful flowers, and the majority of them have been built to take advantage of the gracious outdoor living which is possible here during the greater part of the year. Hundreds of pools dot the hills.

Educational facilities are well geared to meet the requirements of continued community growth. Two school districts cover the City of La Mesa and the surrounding areas: La Mesa-Spring Valley School District, known generally as the Elementary School District, and the Grossmont Union High School District.

Eight of the eleven elementary schools are within the city limits. La Mesa Junior High is in the City limits and Spring Valley Junior High is adjacent to the city. Grossmont High School is located midway between La Mesa and the City of El Cajon, four miles to the east; Helix High School is in the City of La Mesa, the Agricultural High School is located in the City of El Cajon and San Miguel High School is in Spring Valley adjacent to La Mesa.

Schools in both districts are rated high in scholastic standing. And the school bus system in the elementary school district is one of the most efficiently operated in the entire county.

Religious life in the community is symbolized by Mount Helix and its 35 foot cross, lighted every night, which rises impressively on the eastern outskirts of La Mesa. This is an inspiring sight, particularly on Sunday nights and nights preceding days of religious significance. Just below the cross on the east side of the mountain is a large stone and concrete amphitheatre, where sunrise services are held each Easter for all who wish to attend. Within the City of La Mesa there are 24 churches representing many denominations including Baptist, Presbyterian, Catholic, Christian Science, Congregational, Episcopal, Latter Day Saints, Lutheran and Methodist.

Cultural life in La Mesa offers expression and recreation for everyone in music, art, drama, literature, dancing, and a choice of many hobbies. The La Mesa Women's Club is the hub of cultural life here. Organized in 1902 its members find stimulus in various sections: drama, gardening, chorus, arts and crafts, welfare, books and card games. The community Concert Association brings to La Mesa many of the nation's top-ranking artists each season. Membership in the association is open to all.

Those who aspire to become artists and those who make art their hobby belong to La Mesa Foothills Art Association. Organized in 1949, membership approximates 100. The program includes field trips in scheduled buses, an annual exhibit with awards, annual art marts, and regular rotating exhibits of member artists in public places.

Youth Organizations: Boy Scouts, Cub Scouts, Camp Fire Girls, Girl Scouts, Catholic Youth Organization, Little League Baseball, Pony League Baseball, Colt League Baseball "COLT LEAGUE WORLD CHAMPIONS 1957", Connie Mack League Baseball. La Mesa Youth Center has organized recreational facilities of extremely high quality, also free play areas; a large pool with full facilities, and a brand new 9 hole, par 3 golf course.

Recreation is available for all ages and inclinations. Within the city limits shuffleboard courts are well patronized; there is a ball park for softball games, and Collier Park makes a delightful setting for picnics—with fireplaces, tables, benches, tennis courts and a fresh water spring.

Excellent golf courses, riding stables and fine trails are nearby. Two reservoirs—San Vicente and Lake Murray—are convenient for fishermen.

Industry of the light type—for which La Mesa is ideally suited—has made rapid gains since World War II. The city has zoned a total of 65 acres for this purpose, the bulk of it being in one unit known as the Industrial Center. Located just north of Highway 80, the site is close to the business district as well as good residential areas, schools and churches.

This conveniently located Industrial Center has several small manufacturers, with products ranging from baby teething rings to brass and copper fittings, racing car specialties, sprinkling systems, caskets and building specialties. A large planing mill and cabinet factory occupies other industrially-zoned property.

The commercial activity in La Mesa has grown increasingly brisk as the population of the city and its environs has expanded. More than 450 business establishments are equipped to supply a normal consumer demand for almost every type of merchandise. Completion of the new \$15,000,000 Grossmont Shopping Center is scheduled for the fall of 1961. A healthy trend has been the modernization of older buildings and the construction of many new buildings along modern lines, giving the entire area a clean, inviting appearance. Many businesses provide their own parking facilities, and the city maintains municipal parking lots. As for the merchants themselves—they are as friendly as they are progressive and public spirited!

La Mesa is a growing city of the sixth class and has a paid fire department with the very latest equipment and a very effective police department with radio equipped patrol cars; and, also, has a very active Chamber of Commerce located at Allison and Spring Avenues which extends a cordial invitation to all newcomers, and has maps and directories of the city. The office is open daily, 9:00 a.m. to 5:00 p.m. Tel HOpkins 6-0519.



# LEMON GROVE

(Courtesy of Chamber of Commerce)

## Statistical Review

Lemon Grove is located in San Diego County, 8 miles east of the City of San Diego on the Lemon Grove Freeway. We are, by virtue of this beautiful new six lane freeway, less than 15 minutes from downtown San Diego. The population is about 30,000 and it is estimated that we have a trade area of approximately 175,000, within a five mile radius of Lemon Grove.

Two bus lines serve Lemon Grove to San Diego and outlying districts, and there is bus service to and from both public and parochial schools. The Lemon Grove School District consists of seven Elementary Schools and a Junior High. We are in the Grossmont High School District, with Mt. Miguel High and Helix High serving this area.

There are 13 churches located in Lemon Grove, including St. John of the Cross Catholic Church, which maintains its own school.

Lemon Grove is in the El Cajon Judicial District, is supplied with Police protection by the County Sheriff's office, and has a well manned, adequately equipped Fire Department for the protection of its citizens.

The business district has been planned to give safe and adequate parking; the three banks and Post Office are centrally located; and there are no parking meters.

The Chamber of Commerce, Junior Chamber of Commerce, and many other civic organizations enjoy active memberships; social life is abundant, and sportsmen delight in the proximity of golfing, riding, hunting, deep sea, lake and stream fishing.

From the smaller homes to the beautiful haciendas, with their acres of orchards and plantings, the homes of Lemon Grove are about 95 per cent individually owned. Mail is delivered to the residential districts.

The average rainfall is about 10 to 12 inches annually and average temperature variation between summer and winter is 11 degrees. Lemon Grove is located 450 feet above sea level. The delightfully mild climate and good soil produce an abundance of shrubs, flowers and trees, including orange, avocado, fig and other semi-tropical fruits.

From the above information, one can easily agree that Lemon Grove not only enjoys a wonderful residential type of living, but also the "Best Climate on Earth" for double enjoyment.

Lemon Grove Chamber of Commerce  
P. O. Box 96 HO 9-9621  
Lemon Grove, California



# NATIONAL CITY

(Courtesy of Chamber of Commerce)

## Statistical Review

San Diego County's second oldest city, with current population 32,329 (1960 Census) on San Diego Bay, and sharing the City of San Diego's southern boundary, National City is a shopping center for San Diegans and for the whole South Bay suburban area—serving a retail market of over 225,000.

Its smart, modern stores are distributed among one square mile of business district, including a large drive-in shopping center—the largest south of Los Angeles. National City business areas were planned to eliminate parking problems and it is one of America's few metropolitan cities with no parking meters.

City of pleasant homes on rolling terrain, with views of bay and mountains, National City is also an industrial center. Machine shops, metal treating, furniture manufacturing and food processing are among its bayfront industries. It is served by the Santa Fe and Southern Pacific railroads. One of its newer firms is both San Diego's largest shipper and the nation's largest manufacturer of outdoor redwood furniture. Only seven of National City's manufacturers are defense-connected. All National City industry is zoned to the west side of the City.

Fifteen minutes from either downtown San Diego or the Mexican border, the City is home for the United States Naval Station with its Pacific Reserve Fleet (the famed \$2-billion mothball fleet) and ship repair facilities. National City also is the site of the famed Paradise Valley Hospital and nurses school, and home of the Maytime Band Review—largest annual musical event in Southern California.

National City's community and recreation facilities are unsurpassed. They include a beautiful library, large community hall, and three parks with memorial bowl, shuffleboard, tennis courts, and beautiful new year-round outdoor swimming pool.

The Chamber of Commerce, with membership of 500, heads a list of 130 civic organizations, service, fraternal and veteran groups. The city boasts 30 churches and 15 public and private schools.

**ADDRESS THE CHAMBER OF COMMERCE AT 1318 NATIONAL AVENUE  
NATIONAL CITY—"BAY CITY OF SUNSHINE AND INDUSTRY"—  
HUB OF AMERICA'S BUSIEST CORNER**



## Power of Advertising

THE CITY DIRECTORY is the power that generates information for the buyer that he may know who deals in the product he wishes to purchase. If your business is not classified properly, and a display advertisement arranged to describe your business, how can you expect the buyer to trade with you?

ADVERTISING is the foundation upon which successful businesses are built. You must apply this to your own particular business.

ADVERTISING is the power of an idea multiplied.

## Our Service Cannot Be Excelled

R. L. POLK & CO.

# When You Want to Know:

- where a person lives.
- what his occupation is.
- who lives at a certain number on a street.
- where a street is located.
- the correct spelling of a name.
- the officers of a corporation.
- the partners in a firm.
- the solution to any of scores of problems that pop up unexpectedly to annoy and baffle you.
- you can quickly find the answer in the City Directory.

# YELLOW PAGES

## San Diego Suburban

(CALIFORNIA)

1960

INCLUDING

Chula Vista, Coronado, El Cajon, La Mesa, Lemon Grove and National City



*The following pages contain . . .*

A COMPLETE LIST OF ALL BUSINESS AND PROFESSIONAL CONCERNS OR INDIVIDUALS in alphabetical order under appropriate headings . . . *This list is preceded by . . .* ADVERTISEMENTS AND BUSINESS CARDS OF FIRMS AND INDIVIDUALS who desire to present a complete list of their services or products . . . These are grouped together under appropriate headings which are arranged alphabetically.

**R. L. POLK & CO.**

PUBLISHERS

Copyright, 1961, by R. L. Polk & Co.

**NATIONAL CITY'S**

**ACME**

Your Authorized Dealer  
Where Courtesy is  
A Specialty and  
Service A Legend!



**COME OUT  
OUR  
WAY  
AND TRADE  
YOUR  
WAY!**

**NEW and USED CARS & TRUCKS**

Complete Service and Parts Department

**Phone**

**1900 National Avenue GRidley 7-2166**



**NEW CARS and TRUCKS**

**USED CARS and TRUCKS**

**SERVICE** BY FACTORY TRAINED  
MECHANICS

**BODY and FENDER REPAIRS**

**PAINTING**

**Complete PARTS Stock**

**CAMPBELL CHEVROLET**

**16th and BROADWAY**

SINCE 1923

**SAN DIEGO**

**BEImont 3-1234**

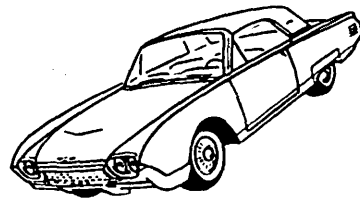
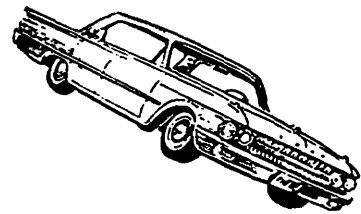

The Only Place To Buy A Ford  
Is At

# CITY MOTORS FORD

NEW AND USED  
CARS AND TRUCKS

**Sales**

**And**

**Service**

Telephone

GRidley 7-2711

1401 National Avenue

National City

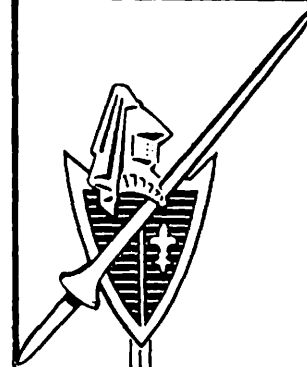

# STANLEY DODGE-SIMCA, Inc.

*Direct Factory Dealer*

— Sales and Service —

- ★ NEW DODGE CARS - TRUCKS
- ★ SIMCA IMPORTS
- ★ USED CARS - TRUCKS
- ★ NATION WIDE FLEET LEASING AUTOS & TRUCKS
- ★ Parts and Accessories

*Our Complete Repair Department Will Take  
Care of All Your Repair and Service Needs  
by Factory Trained Mechanics*

PHONE

GRidley 4-1531

USED CAR DEPT GRidley 4-1535

**COMPLETE BODY and PAINT SHOP**

1146 National Ave.

National City

*'SMALL ENOUGH TO KNOW YOU  
LARGE ENOUGH TO SERVE YOU'*

**AUTOMOBILE**

**BAY SHORE MOTORS**

**3** SUPER MARKET  
LOCATIONS

**SAN DIEGO • LA JOLLA  
PACIFIC BEACH**

SERVING SAN DIEGO COUNTY

**FORD** SALES • SERVICE • PARTS

**BAY SHORE MOTORS**

MAIN OFFICE  
1159 INDIA  
TELEPHONE  
BEImont 2-5051

LA JOLLA  
1027 VIRGINIA WAY  
TELEPHONE  
GLencourt 4-0456

PACIFIC BEACH  
744 FELSPAR  
TELEPHONE  
HUdson 8-0531

A

Good

Place

**City  
Chevrolet  
Co.**

To

Do

Business

Kettner Blvd. at Ash

Phone BEImont 9-6171

SINCE  
1913

**DAVIES MOTORS**

SINCE  
1913

**RAMBLER — METROPOLITAN**

Authorized Sales And Service

SAN DIEGO'S OLDEST RAMBLER DEALER

Guaranteed Used Cars

Your Contract Carried In Our Own Office

1437 Broadway

San Diego

Phone BEImont 2-3191

**AUTOMOBILE**

**SOUTH BAY CHEVROLET**

NEW

USED

CARS AND TRUCKS

Sales — 810 Broadway at K

Service and Parts — 345 F

Chula Vista, HAmilton 0-5900

**AUTOMOBILE PARTS**

**CARLSON & SIMPSON**

MOTOR TUNE UP and CARBURETION SPECIALISTS

SPEEDOMETER — BRAKE — RADIO and RADIATOR SERVICE

GOODYEAR TIRES — RECAPPING

Serving the San Diego Area Over 42 Years

STATE AT ASH

TEL. BEImont 2-3145

**BAIL BONDS**

**RUSHING BAIL BONDS**

**BAIL POSTED STATEWIDE**

620 W. Market

San Diego

Day or Night Call

BEImont 9-5454  
9-9329

**STAHLMAN BAIL AGENCY**

GEORGE STAHLMAN

AUDRE STAHLMAN

24 Hour

Bail Bond Service

1140 Union, San Diego



Serving All

Of California

BEImont 2-7127

FIRST NATIONAL BANKS' 50 SERVICES

LOAN DEPARTMENT

- Automobile Financing
- Accounts Receivable Financing
- Collateral Loans
- Commercial Loans
- Credit Information
- Crop Loans
- Farm Equipment Loans
- Home Improvement Loans
- Industrial Equipment Financing
- Livestock Loans
- Personal Loans
- Term Loans
- FHA Title I Improvement Loans
- FHA Title II Loans

OPERATIONS DEPARTMENT

- Cashiers Checks
- Bank Drafts
- Certified Checks
- Savings Accounts
- Christmas Club
- Regular Checking
- Special Checking
- Personalized Checks
- Bank by Mail
- Open Accounts by Mail
- Automatic Deposits to your Savings Accounts
- Inter-Branch Deposits
- Public Funds—Demand and Time Deposits
- Letters of Introduction
- Drive-In Banking
- Safe Deposit
- Storage Vault for Bulk Items of Value
- Night Depository
- Time Deposits and Certificates of Deposit
- Escrow Services
- Notary Public
- Personal Money Orders

TRUST DEPARTMENT

- Estate Administration
- Trustee Under Living Trust
- Trustee Under Will
- Executor or Co-Executor of Wills
- Coupon Collection
- Common Trust Funds
- Corporate Trust Services
- Stock Transfers

FOREIGN EXCHANGE DEPARTMENT

- Letters of Credit—Commercial & Travelers
- Travelers Checks
- U. S. Savings Bonds—Sales and Redemption
- Foreign Exchange—Sales and Purchases
- Foreign Drafts
- Foreign Credit Information



"There are two important names on my checks . . . mine and my bank's. And my bank is the First National Bank!"

WITH 25 CONVENIENT LOCATIONS

SAN DIEGO at	
Fifth and Broadway	BE 2-4011
Allied Gardens	JU 3-2555
Eighth and C	BE 9-2224
Eleventh and Market	BE 4-6565
Euclid and Federal	CO 4-3106
Forty-Fourth and University	AT 4-1181
Fourth and Laurel	BE 2-0841
Midway and Rosecrans	AC 2-0525
Sixtieth and El Cajon	JU 2-8212
Thirtieth and University	CY 5-3181
Twenty-Ninth and Wightman	CY 5-3181
CHULA VISTA	GA 2-1163
CORONADO	HE 5-3136
DELMAR	SK 5-9321
EAST EL CAJON	HI 2-9666
EL CAJON	HI 4-2133
ENCINITAS	PL 3-5517
ESCONDIDO	SH 5-8111
LA JOLLA	GL 4-0391
LA MESA	HO 9-4111
LEMON GROVE	HO 3-6681
MIRAMAR NAS	BR 7-5735
NATIONAL CITY	GR 4-1521
OCEAN BEACH	AC 2-0458
OCEANSIDE	SA 2-4244



"That's My Bank!"

for **COMPLETE BANKING FACILITIES...**  
see **U.S.\***

HEAD OFFICE: DOWNTOWN SAN DIEGO



CHULA VISTA



NATIONAL CITY



EL CAJON



LA MESA



LEMON GROVE



PACIFIC BEACH



LA JOLLA

\* . . . U.S., of course, stands for UNITED STATES NATIONAL BANK, long recognized as the symbol of complete banking services to San Diego County families and our thriving business community.

UNITED STATES NATIONAL BANKS are keeping pace with the ever-increasing growth of San Diego, and Southern California, offering advice, assistance and the finest banking facilities available anywhere. For complete banking services — Personal, Industrial and Commercial — you'll enjoy doing business with the friendly UNITED STATES NATIONAL in your community.

Stop in soon and meet the friendly, helpful people at UNITED STATES NATIONAL — originators of time-saving "One-Stop" Banking.

Other U.S. NATIONAL offices are conveniently located throughout Southern California.

*The Friendly*

**UNITED STATES NATIONAL BANK**

**21 CONVENIENT OFFICES**



## Jamere Coiffeur's

For The Charm and Beauty of the Continent

Specialists in Tinting

Trophy Winners  
For Individual Hair Styling

Evenings By Appointment

Phone HOpkins 3-2384

8805 La Mesa Blvd. La Mesa Phone HOpkins 3-0228

## BOATS

ACademy 2-1291

ACademy 2-3397

## Sun Harbor Marina, Inc.

BOAT BROKERAGE • MOORAGE

Dealers for

CRUIS ALONG CRUISERS • CENTURY RUNABOUTS •

5104 No. Harbor Dr.

Pt. Loma

San Diego 6, California

Merle B. Parke

## Please! Do Not Lend Your CITY DIRECTORY

IT COSTS YOU MONEY—Every Time it Is Loaned

The practice of lending your City Directory, in a great measure, is responsible for the increasing cost of Directory Service.

The reason is:—

There is a definite cost involved in the making of the DIRECTORY of Your City.

THIS COST MUST BE ABSORBED BY THE SUBSCRIBERS—BE THEY ONE— OR BE THEY 1000.

If there were but ONE SUBSCRIBER to the CITY DIRECTORY, THE ONE SUBSCRIBER would of necessity have to absorb THE WHOLE COST.

If there were 100 SUBSCRIBERS each one would have to absorb 1/100th PART OF THE WHOLE COST.

If there were 1000 SUBSCRIBERS each one would have to absorb 1/1000th PART OF THE WHOLE COST.

From which it is obvious that the GREATER the number of subscribers —the LESSER the cost to each.

And

It is also obvious that the LESSER the number of subscribers the GREATER the cost to each.

Every time you loan your City Directory the LESS NECESSITY THERE IS FOR THE BORROWER TO SUBSCRIBE FOR THE SERVICE.

MORE BORROWERS result in FEWER SUBSCRIBERS which means INCREASED COST.

THE PUBLISHERS

## REX FOSTER INC.

General Contractors

Tel. HOpkins 6-6661

7968 Broadway

## TOLBERT CO.

Real Estate

Tel. HOpkins 6-3224

Lemon Grove

## BUILDING CONTRACTORS

## R. E. HAZARD, Jr., Inc.

BUILDING CONTRACTOR

Commercial — Industrial

5404 NAPA STREET  
SAN DIEGO 10, CALIFORNIA  
TEL. CYpress 7-1831

## CITY DIRECTORY ADVERTISING IS *National* ADVERTISING

☆ Each edition of your City Directory is widely distributed to free-reference City Directory Libraries located at the Chambers of Commerce of hundreds of other cities.

☆

Therefore your ad in the City Directory is seen by buyers from coast-to-coast

**WE DO THE JOB!**

**Phone  
CYpress 8-8824**

- H. G. FENTON MATERIAL CO.
- PRE-MIXED CONCRETE CO.
- MONARCH MATERIALS CO.

*When It's Quality  
And Service You Need*

- ★ Ready Mixed Concrete
- ★ Radio Equipped Trucks
- ★ Hoisting Equipment
- ★ Concrete Sand
- ★ Plaster Sand
- ★ Cement
- ★ Concrete Gravel
- ★ Concrete Blocks Aggregates
- ★ Asphalt Paving Aggregates
- ★ Seal Coat Aggregates
- ★ Crusher Run Base
- ★ Fill Sand

**6 Locations  
To Serve You!**

- **MAIN OFFICE**  
702 W. Washington St.  
San Diego
- **MISSION VALLEY PLANT**  
Friars Rd.
- **OTAY PLANT**  
Otay Valley
- **MURRAY PLANT**  
Murray Canyon
- **MONARCH PLANT**  
Santee
- **CARROLL CANYON**

*"Helps For Better Homes" Since 1912*

EAST SAN DIEGO  
EL CAJON

**WHITING - MEAD CO.**  
**Builders' Market  
of San Diego**

NATIONAL CITY  
COLLEGE CENTER

**GENERAL OFFICES AND MAILING ADDRESS**

14th & K STREETS, P.O. BOX 1391

**SAN DIEGO 12, CALIFORNIA**

PHONE BELMONT 4-3381

**CARPETS**

**CARPET SHOWROOM**

Magee Carpets

Custom Drapes

Armstrong Linoleum

Kentile

6231 University Avenue, San Diego

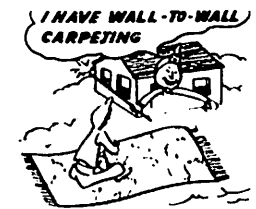

**JUniper 2-4890**

*For information on out-of-town firms  
and individuals*

**Consult the  
City Directory Library**

maintained by the  
Publishers of this Directory  
for the convenience of  
the general public



Collection  
Service  
Div.



Medical  
Service  
Div.

## Retailers Board of Trade

ADJUSTMENT DEPARTMENT OF

### MERCHANTS CREDIT ASSOCIATION OF SAN DIEGO

A NON PROFIT MEMBER OWNED ORGANIZATION

**NATION WIDE SERVICE**

Affiliated With The Associated Credit Bureaus of America

Telephone

**BElmont 2-6461**

Z. R. WALL, JR.  
Sec.-Genl. Mgr.

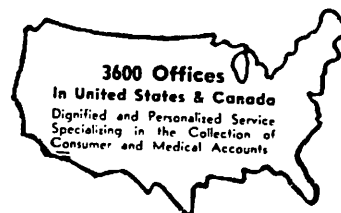

Telephone

**BElmont 2-8147**

GEORGE K. BARTON  
Collection Mgr.

1500 San Diego Trust and Savings Building

**Mercantile and Individual Reports**

**Collections**

# SAN DIEGO WHOLESALE

# CREDIT MEN'S ASSN.

INCORPORATED

LAWRENCE HOLZMAN, Executive Secretary-Manager



*Affiliated with*

**The National Association of  
Credit Management**



**508 Orpheum Theatre Building, 524 B St.**

**Telephone Belmont 9-8191**

**San Diego, California**

We Cover The World

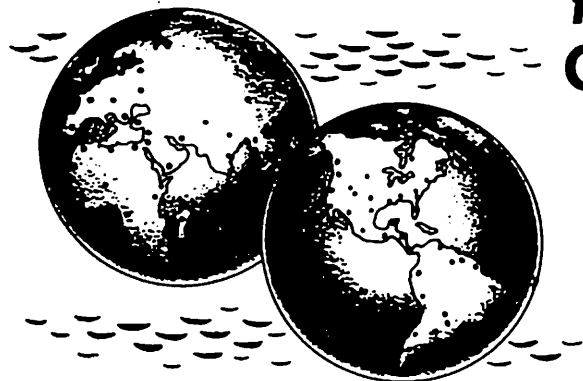

**the MOST MODERN  
COLLECTION AGENCY**

Serving All  
San Diego County

LICENSED AND BONDED  
TO THE STATE OF CALIFORNIA

**world  
trotter**  
**COLLECTION AGENCY, INC.**

NO CHARGE UNLESS COLLECTED

**PAST DUE BILLS OF ALL KINDS**

WHOLESALE — RETAIL — PROFESSIONAL

**AFFILIATED WITH — PERSONAL CONTACT SERVICE, INC.**

COVERING OVER 500 CITIES AND TOWNS

MEMBER

AMERICAN COLLECTORS ASSN., INC. — CALIFORNIA ASSN. COLLECTORS, INC.

*WORLD TROTTER is now equipped with ELECTROFILE,  
AUTOMATIC FILING SYSTEM. Our follow up of accounts  
is fool proof, your claims will be given constant attention.*

**BELMONT 4-6324**

ROOM 309, ORPHEUM THEATRE BLDG.

524 B ST., SAN DIEGO 1, CALIF.

# CREDIT RESEARCH BUREAU

A. W. HANNA, Owner

**Dependable Nation-Wide  
Collection Service  
Since 1931**

121 BROADWAY, 313 SPRECKELS BLDG.  
SAN DIEGO 1, CALIFORNIA **BEImont 9-9367**

MEMBER AMERICAN COLLECTORS ASSOCIATION

# General Credit Service COLLECTIONS

521 B STREET, ROOM 505  
SAN DIEGO  
BELMONT 3-0447

J. W. MADDOCKS

## MADDOCKS COLLECTION SERVICE

ESTABLISHED 1931

121 BROADWAY ROOM 511, SAN DIEGO  
TEL. BEImont 3-6291

# F. Mohling Company

WE SPECIALIZE IN —

- MEDICAL COLLECTIONS
- THE NEW PRE-COLLECTION SET UP

JUniper 2-0757

6189 UNIVERSITY AVE., SAN DIEGO 15, CALIF.

## Professional Business Trade Bureau, Inc.



"We Collect Where Others Fail"

"Let Us Prove It"

4170 Voltaire Street

San Diego 7, California

ACademy 2-0451



# CAUTION . . . .

Pay no money in advance to itinerant Directory canvassers. We are led to mention this from the fact that certain parties have been fraudulently using our publications as specimens, and by that means collecting money in advance. Before signing an order, see that it has the name of the publisher of this City Directory printed thereon. We ask no payment until the work is delivered, and our solicitors have strict orders not to take advance payment for either advertising or subscriptions.

# SAN DIEGO Transit-Mixed Concrete Co.

- SERVICE • DEPENDABILITY
- QUALITY

MAILING ADDRESS: P. O. BOX 3247, SAN DIEGO 3.

**CYpress 8-0551**

MISSION VALLEY - POWAY - LA MESA - SOUTH BAY

# McCOY'S READY MIX CONCRETE CO., INC.

572 S. Marshall Ave., El Cajon  
7500 Mission Gorge Rd., S. D.

Hickory 4-6191

## KNOW YOUR DIRECTORY

OCCUPATION	Flna Dorothy M r7657 Ternes	NAME OF EMPLOYER
	" Martha L' (wid John) h7637 Ternes	
	" Michl (Eva I) (auto mech) Plymouth h 7633 Ternes	
	Finch Douglas B (Evelyn) coml artist	
	Natl Det Publishers h24915 Chicago	
	" Elsie E h2836 Geneva	
	Findley Audrey J (Beatrice C) cable splicer Det Edison h7501 Yinger	
	Finedell Alvin forum Ford h7017 Frede apt 15	
Fineman Saml (Leona) h22192 Michizad		

### HOW TO LEARN OCCUPATION AND NAME OF EMPLOYER

Credit, Sales and Advertising Departments can quickly check this vital information regarding customers and prospects. Responsibility, probable approximate income and similar questions can be answered instantly by referring to your Directory. Complete information is provided on every employed person.

## California's Most Beautiful Residence for the Retired

"Located just 8 miles from Downtown San Diego"

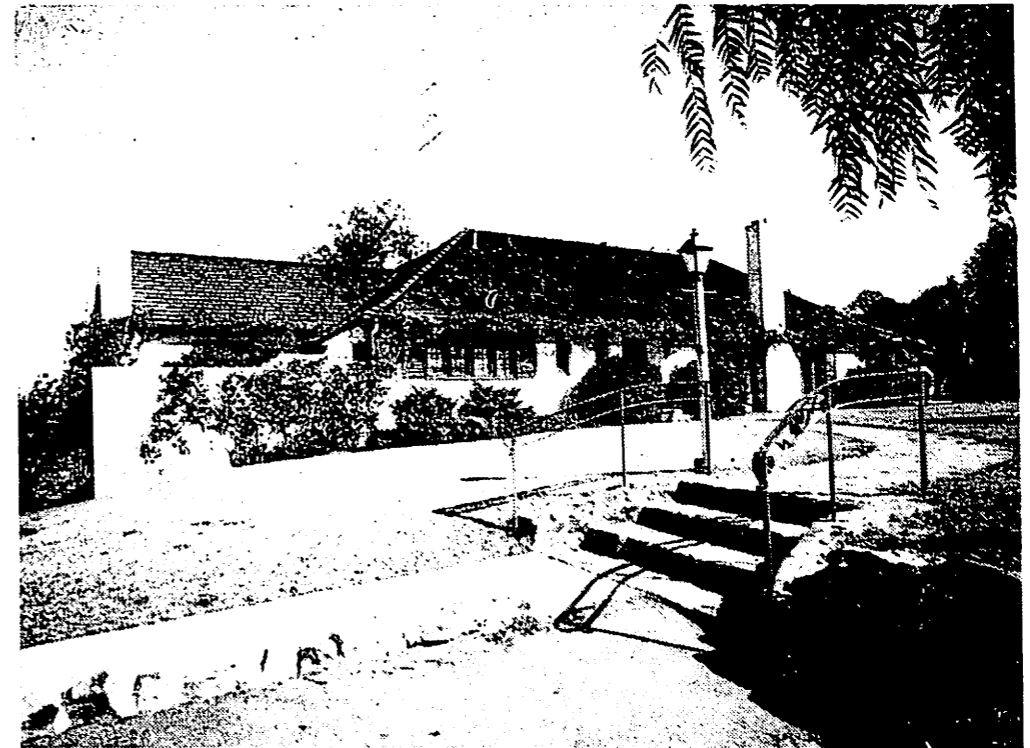

# Hilltop Chateau

Licensed By The State of California

Hilltop Chateau is a superb residence for persons seeking the priceless advantage of security, friendship and contentment.

Come for a week, month or lifetime (Write or phone for further info.)

A modern nursing convalescent unit licensed by the State of California and supervised by a Registered Nurse, provides 24 hr. nursing care to guests when required.

Phone HOpkins 6-8395

6970 Central Avenue, Lemon Grove

REPAIR

REMODEL

NEW CONSTRUCTION

# CAL-WESTERN BUILDERS

San Diego

5722 El Cajon Blvd. Tel. JUniper 2-7841

## CAUTION . . . .

Pay no money in advance to itinerant Directory canvassers. We are led to mention this from the fact that certain parties have been fraudulently using our publications as specimens, and by that means collecting money in advance. Before signing an order, see that it has the name of the publisher of this City Directory printed thereon. We ask no payment until the work is delivered, and our solicitors have strict orders not to take advance payment for either advertising or subscriptions.

*Why Gamble!*

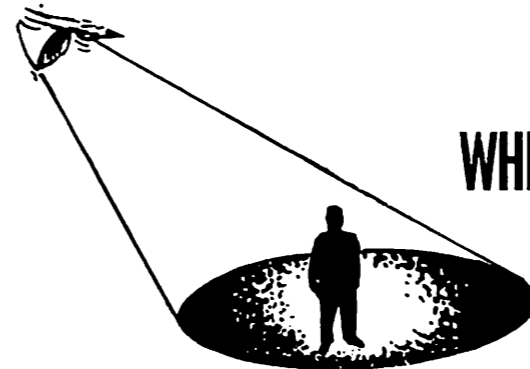

WHEN YOU CAN BE *Sure!*



Your **MERCHANTS CREDIT ASSOCIATION OF SAN DIEGO**

Z. R. WALL, JR., Sec. and Genl. Mgr.

1500 San Diego Trust and Savings Building, P.O. Box 1329 San Diego 9, Cal.

Serving and Owned by Business and Professional Men

Offering *Complete!* Information Verbal or *Typewritten* From

- Former Employers
- References
- Associates and Friends

*Factbuilt*

Files with a dignified and "Personal"

And all vital statistics for the successful business and professional man.

*National*

Service Since 1908

Phone

Reporting Dept.  
Collection Dept.

BEImont 2-6461  
BEImont 2-8147

While You Shop Have Your Car Serviced at



**SEARS SUPER SERVICE  
AUTOMOTIVE CENTER**

Have an auto problem? Sears solves it economically and expertly with a complete stock of famous ALLSTATE parts, accessories and installation!

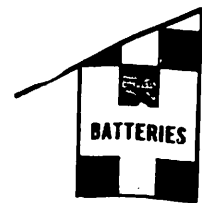

**Free Battery Installation!** Sears has an ALLSTATE battery for all American cars, most imported cars, trucks, golf carts and boats. Have your battery checked free.

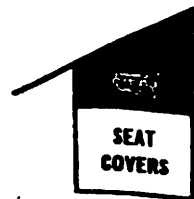

**Free Seat Cover Installation!** Choose from a wide selection of colors, styles and patterns to add new life to your car's interior. Contour hugging fit—12.95 to 34.95.



**Free Muffler Inspection!** A faulty muffler can be dangerous when it allows odorless, poisonous gases to escape into a closed car. Let us check your muffler today.



**Free Brake Inspection!** Don't gamble... make sure you can stop safely. Sears complete brake service includes expert relining, drums turned. Brake adjustment \$1.

**SAN DIEGO**  
1290 Cleveland  
CY 8-8111

**EL CAJON**  
130 S. Magnolia  
HI 2-2521

**NATIONAL CITY**  
1131 Highland  
QR 7-3167

"Satisfaction Guaranteed Or Your Money Back" SEARS

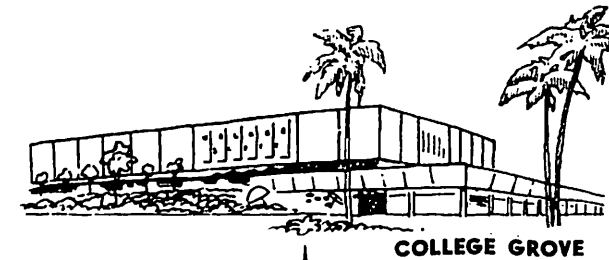

COLLEGE GROVE

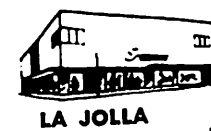

LA JOLLA

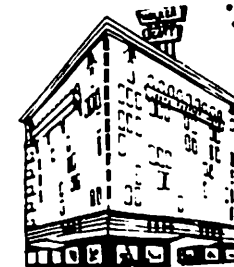

DOWNTOWN

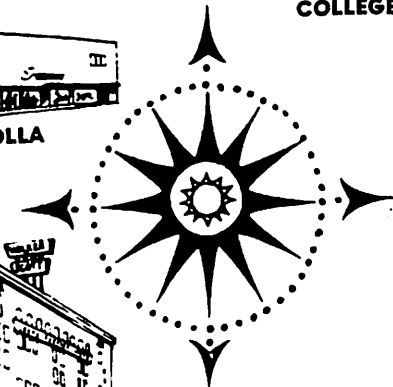

NOW  
3 FRIENDLY WALKER SCOTT STORES  
TO SERVE YOU . . .



For Personal Shopping Service  
Phone BE 3-8281 or ZE 7-8221  
(toll free) in San Diego County



Walker Scott gives and redeems  
S & H Green Stamps in all  
three stores



*Montgomery Ward*

Everything for the Family, Home and Car

722 B Street | 1100 Highland Ave.

San Diego

National City

BElmont 9-6011

GRidley 4-4661

DESIGNERS--BUILDERS

**DRAFTING**

**A I  
B D**

SERVING SOUTH COUNTY

RESIDENTIAL — COMMERCIAL  
INSTITUTIONAL — INDUSTRIAL  
RECREATIONAL — ADDITIONS  
ALTERATIONS — ESTIMATES

**LOWELL A. MILLIGAN**

Member American Institute of Building Design

**Garfield 2-4519**

**384 1/2 THIRD AVE.**

**CHULA VISTA**

ELECTRICAL CONTRACTORS

**BIRDSALL ELECTRIC**

ELECTRICAL CONTRACTORS

Residential — Commercial

Lighting Fixtures

Wiring Supplies

Small Appliance Repair

1527 EAST MAIN ST.

EL CAJON

TEL. Hickory 4-7266

FLORISTS

**WINDY'S RANCHO FLORIST**

Funeral Designs

Free

Complete Floral Service

Delivery

"Our Business Is Blooming"

Fresh and Artificial Flowers

CHARGE

At Prices You Like

By Phone

551 47th at Market

San Diego

COngress 4-0155

FUNERAL DIRECTORS

**HUBBARD MORTUARY**

321 E. St. Chula Vista

Phone GARfield 2-6151

THE ONLY COMPLETE

***Impartial List of Business Concerns***

« Without Regard to Size, Importance, Location, »  
or Appointments, Is Your

**CITY DIRECTORY CLASSIFIED BUSINESS SECTION**

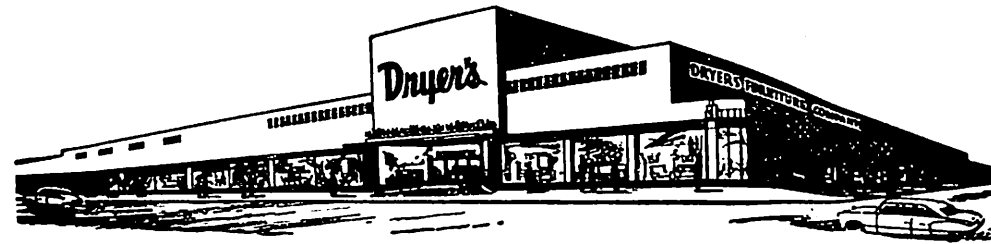

2400 KETTNER BOULEVARD — SAN DIEGO

Same location for over 46 years.

2 ACRES OF POPULAR-PRICED HOME FURNISHINGS

LARGEST SELECTION IN SAN DIEGO COUNTY

EASY TERMS

TO SUIT YOU

Small down payments and up to 24 months to pay. Use your credit. Good at Dryers.

FREE PARKING

FOR 400 CARS

3 Big near-entrance parking lots for your added shopping convenience.



2400 KETTNER BOULEVARD BELMONT 3-6421

FREE DECORATING SERVICE IN YOUR HOME CALL BELmont 3-6421

333 "F" STREET

PHONE GARfield 2-4272

OFFICIAL HEADLIGHT and BRAKE ADJUSTMENT

Specialists in Complete BRAKE SERVICE

AUTOMOBILE REPAIR SERVICE

Fuson's Garage



CHULA VISTA

CALIF.

Since 1922

CITY DIRECTORY ADVERTISING IS National ADVERTISING

☆ Each edition of your City Directory is widely distributed to free-reference City Directory Libraries located at the Chambers of Commerce of hundreds of other cities.



Therefore your ad in the City Directory is seen by buyers from coast-to-coast

**GAS AND ELECTRIC COMPANIES**

**GENERAL AND BUSINESS OFFICES**

**SAN DIEGO  
GAS & ELECTRIC COMPANY**

**Electric Building — 861 Sixth Avenue**

**Telephone: BElmont 2-4252**

**San Diego 12, Calif.**

Chula Vista	311 F Street	Garfield	2-8383
Coronado	1005 "C" Avenue	HEmpstead	5-3114
Eastern District	104 N. Johnson Ave., El Cajon	Hickory	4-2161
Escondido	203 E. 2nd Ave.	SHerwood	5-4411
La Jolla	7722 Fay Ave.	GLencourt	4-0355
National City	505 E. 8th Street	GRidley	4-2213
Oceanside	620 Mission Ave.	SARatoga	2-2115
Orange County District	203 Ave. Del Mar, San Clemente	HYacinth	2-5111

East San Diego	4459 University Ave.
Encinitas	530 2nd Street
Hillcrest	516 University Ave.
La Mesa	8329 La Mesa Blvd.
Lemon Grove	3425 Imperial Ave.
Linda Vista	2321 Linda Vista Plaza
Logan Heights	2205 Logan Ave.
North Park	2859 University Ave.
Ocean Beach	4985 Niagara Ave.
Vista	530 South Santa Fe Ave.

Fallbrook, 204 S. Main St.	Loo M. Roberts
Julian, Julian Hardware	T. W. Plueger
Ramona, 310 11th St.	Romona Irrigation Dist.
San Juan Capistrano, 31815 S. State Hwy.	John's Hardware
South Bay, 1115 Palm Ave., Imperial Beach	M. C. Wadley
South Laguna, 31582 Coast Hwy.	Village Pharmacy

Allied Gardens, 5150 Waring Rd.	Pennysaver
Alpine, Alpine Drug Store	R. E. McGuffie
Bostonia, 850 N. 2nd. St., El Cajon	Security First National Bank
Carlsbad, 505 Elm St.	Security First National Bank
Clairemont, 3015 Clairemont Dr.	DeFalco's Market
Clairemont, 3994 Clairemont Mesa Blvd.	DeFalco's Market
College Center, 6011 El Cajon Blvd.	First National Bank
Del Mar, 832 Hwy. 101	Del Mar Utilities
El Cajon, 525 E. Main St.	Safeway Stores
Encanto, 6607 Imperial Ave.	Drug Mart, Inc.
Five Points, 1691 Hancock St.	Bank of America
Lake Murray, 6125 Lake Murray Blvd. La Mesa	Lake Pharmacy
Lakeside, 104 N. Main St.	Sec. First National Bank
Miramar Facility, Naval Air Station	First National Bank
Normal Heights, 3381 Adams Ave.	Mrs. A. M. Little
North Island, Administration Bldg.	Bank of America
Pacific Beach, 875 Garnet St.	Sec. First National Bank
Pacific Beach, 1875 Garnet St.	M. Edmondson
Paradise Hills, 2370 Reo Dr.	Drug Mart, Inc.
Point Loma, 1105 Rosecrans	Pt. Loma Pharmacy
San Ysidro, 201 E. San Ysidro Blvd.	Sec. First National Bank
Solana Beach, 405 S. Hwy. 101	Bank of America
30th and Imperial, 2995 Imperial Ave.	S & M Drugs
40th and El Cajon	Sec. First National Bank

\* OFFICES HOURS FOR COMPANY DISTRICT and BRANCH OFFICES  
8:00 A.M. TO 5:00 P.M. MONDAY THROUGH FRIDAY

**GROCERIES AND MEATS**

**FOOD BASKET**

Division of Lucky Stores, Inc.



**4472 Alvarado Canyon Rd.**

**Tel. ATwater 3-3904**

No. 1—6061 EL CAJON BLVD., SAN DIEGO	JUniper 2-3464
No. 2—4516 MISSION BLVD., SAN DIEGO	HUdson 8 0568
No. 3—8992 LA MESA BLVD., LA MESA	HOpkins 9-4118
No. 4—6501 UNIVERSITY AVE.	JUniper 3-2202
No. 5—955 CATALINA AVE.	ACademy 2-1127
No. 6—COR. 3d AVE. and "J" CHULA VISTA	GArdfield 2-8379
No. 7—3205 IMPERIAL AVE., LEMON GROVE	HOpkins 3-4418
No. 8—1st and MAIN, EL CAJON	Hickory 2-3393
No. 9—5185 WARING ROAD, ALLIED GARDENS	JUniper 2-1607

*Use Our Library of  
Out-of-Town City Directories*

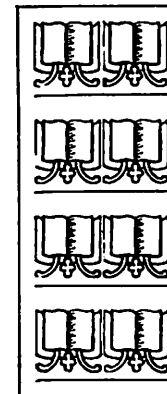

A complete library of out-of-town City Directories is maintained especially for the reference use of our subscribers. We invite you to consult this library of up-to-date Directories when in need of names, addresses, and other information about firms and individuals in other cities.

*This is a part of our service  
to local City Directory users*



- INSURANCE - ALL TYPES & COVERAGES
- PROPERTY MANAGEMENT
- RENTALS
- RESIDENTIAL
- INCOME PROPERTIES
- MONEY TO LOAN
- NOTARY PUBLIC



## LEE MATHER COMPANY

ONE OF SAN DIEGO AREA'S FINE REALTORS

### REALTORS

4 COMPLETE OFFICES TO SERVE YOU

Coronado	San Diego	Imperial Beach	Chula Vista
944 Orange Avenue	Spreckels Bldg.	1182 Palm Ave.	482 Broadway
HEmpstead 5-1151	BEImont 3-6127	GARfield 4-5111	GARfield 2-0104

Member of

CORONADO BOARD OF REALTORS

NATIONAL CITY - CHULA VISTA BOARD OF REALTORS  
CALIFORNIA REAL ESTATE ASSOCIATION  
NATIONAL ASSOCIATION OF REAL ESTATE BOARDS

SAN DIEGO REALTY BOARD  
INTERNATIONAL TRADERS CLUB  
CO-OP TRADERS OF SAN DIEGO AREA

# SAN DIEGO COUNTY MUTUAL FIRE INSURANCE CO.

A Local Company with 48 Years Service

## SEQUOIA INSURANCE COMPANY

A California Stock Company  
Writing Preferred Risks — At Preferred Rates



Home and District Office  
3699 Park Blvd. - San Diego  
CYpress 6-6155



# Southland INSURANCE Unlimited

Complete Insurance Service

- Residential
- Commercial
- Industrial

Monthly  
Payments  
On Request

Phone — Hickory

2-6666

# WILSON INSURANCE AGENCY

Richard W. Wilson — Charles S. Shippey

Complete INSURANCE Service

Auto — Fire

Liability — Burglary

Workmen's Compensation  
and Surety Bonds



"Your Hartford Agent"

249 "E" ST. CHULA VISTA, CALIF. TEL. GARfield 2-6175



## BUSINESS MEN'S ASSURANCE CO. OF AMERICA

Kansas City, Mo.

LIFE — ACCIDENT — HEALTH — ANNUITIES

J. W. Tetley, Branch Manager

530 Broadway

Phone BELmont 3-7637

San Diego 1, California



Neal R. Laub, Agent  
555 H St.

Complete  
INSURANCE  
Service  
HAMilton 0-2200  
Chula Vista, California

# WILLIS H. FLETCHER CO.

Complete INSURANCE Protection

GENERAL AGENTS  
Massachusetts Bonding and Insurance Company

AGENTS  
Home Insurance Co.

Phoenix Fire Insurance Co. of Hartford

Great American Insurance Co.

North River Insurance Co.

1020 9th Ave.  
2340 FLETCHER PARKWAY

San Diego  
El Cajon

BELmont 3-7333  
HOplins 3-1940

# Massachusetts Mutual Life Insurance Co.

Life—Group—Pension

Perry K. Clark, General Agent

AGENTS: Leonard H. Baron  
Edward F. Beaupeurt  
James W. Brayshay  
Thomas W. Coles, Jr.  
Frank J. Crover  
David G. Dembicer  
Wallace M. Dill

Hjalmer J. Erickson, Jr.  
Leo Fares  
Sydney W. Jarboe  
Garfield B. Neely  
Phillip W. Passafume  
Millard C. Snyder  
Pierce E. Tower

3250 Fifth Ave. at Thorn

San Diego 3

Tel. GYpress 7-1863

Founded 1850 • Purely Mutual

# NATIONAL LIFE INSURANCE CO.

Max L. Cartwill, General Agent

1616 FOURTH AVE., SAN DIEGO 1

TELEPHONE BELmont 4-3434

# H. S. Watson & Associates

Springfield-Monarch Insurance Companies

\*Non Cancellable — \*Guaranteed Continuable — \*Guaranteed Premium Rate

Disability Programs for the Individual and Professional Man

Health and Accident — Auto - Fire - Life

All Personal Lines of Insurance

2340 Fletcher Parkway Suite 230 El Cajon

Tel. HOward 5-3555

## SPECIALTY DRAPERY SHOP

CUSTOM MADE DRAPES

CARPETS - HARDWARE

— INSTALLATIONS —

★ FREE CONSULTATION SERVICE ★

1235 Highland Ave., National City

GRidley 7-5702

### JANITOR SERVICE

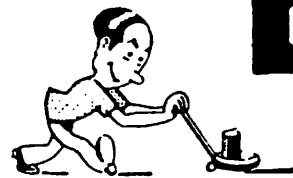

# B AND B

## JANITOR SERVICE

Serving Entire San Diego Area

**Commercial**

**Residential**

**Industrial**

Floor Waxing and Polishing

Window and Wall Cleaning

Chula Vista

CALL

La Mesa

GARfield 2-2208

HOpkins 6-4543

484 - 3rd Avenue Chula Vista

Bonded Employees — Fully Insured

### *Vital Information at Your Finger-tips!*

Tens of thousands of people who were formerly strangers to the City Directory are consulting it on questions of citizenship, em-

ployment, sources of supply, communication, etc. In addition, Directory usage is up among regular subscribers.

**MORE PEOPLE ARE SEEING CITY DIRECTORY ADS**

## HELIX MAINTENANCE SUPPLY

*Successful Swimming Pool Maintenance*

*Supplies and Accessories*

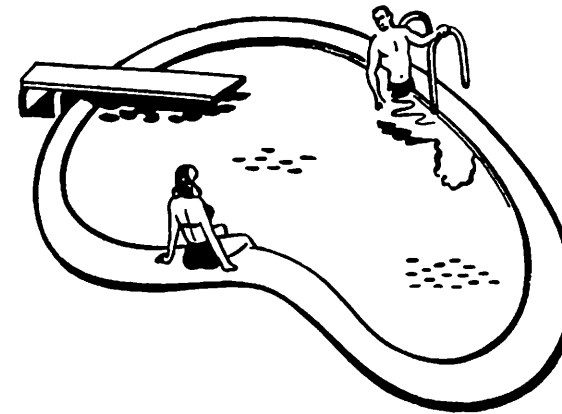

Residential — Commercial

"Modern Maintenance Methods"



Complete Inventory of Janitor  
Materials and Supplies

Phone

Hickory 2-6411

1261 East Main Street  
El Cajon

**JANITORS SUPPLIES****BLIND MADE PRODUCTS of SAN DIEGO**

WHOLESALE and RETAIL

JANITOR SUPPLIES

915 E. Street

San Diego

BEImont 9-9235

**LUMBER****Sullivan Hardwood Lumber Co.**

WHOLESALE DISTRIBUTORS

PLYWOOD  
HARDBOARD  
SHEETROCK

FOREIGN &amp; DOMESTIC LUMBER

UPSON BOARD  
INSULATION  
FIRE RETARDENT PAINTS  
WOODLIFE & ACME PAINT

703 West F Street, San Diego

Phone BEImont 4-7301

**WHY A  
YELLOW  
PAGE  
SECTION?**

\*It is customary to include  
a Yellow Page Section in  
the City Directory because:

It gives business firms the  
opportunity to elaborate upon  
a description of their products  
and services impossible in  
the limited space of regular  
Alphabetical and Classified  
listings.

\*

The Yellow Page Section is a necessary supplement  
to the regular listings; it is good City Directory in-  
formation . . . EXTENDED.

**MAINTENANCE SERVICE**

POSTPONING WON'T PREVENT

**P M S**  
**PREVENTIVE MAINTENANCE SERVICE CO.**

Residential and Commercial

Maintenance

Yearly Maintenance Program

Residential Improvements

Residential and Commercial

Cleaning

Drafting Service Free Estimating

**HE 5-8140****1111 Ninth****Coronado**

# LUNDY AND CRAWFORD INC.

Authorized  
Mortgage Loan Brokers for

## The Prudential Insurance Company of America

Farmers New World Life  
Insurance Company

BEImont 2-3016

1009 Broadway

San Diego 1, Calif.

## NOEL H. BRIDGE & COMPANY

ESTABLISHED 1923

**MORTGAGE BANKERS**

MORTGAGE LOANS — GENERAL INSURANCE

### REAL ESTATE LOANS

- To Help
- BUY
  - BUILD
  - REPAIR
  - REMODEL
  - REFINANCE

### INSURANCE

- FIRE
- AUTOMOBILE
- SURETY BONDS
- HOME OWNERS POLICIES
- THEFT
- LIABILITY
- FIDELITY BONDS
- WORKMANS COMPENSATION

PROMPT INSPECTION SERVICE!

LOCAL AGENTS SINCE 1927

For

**Home-Builders Branch of Lytton Savings & Loan Association**

—HOME OFFICE, HOLLYWOOD—ASSETS OVER 75 MILLION

MEMBERS

INSURANCE AGENTS ASSOCIATION OF S. D.  
NATIONAL ASSOCIATION OF INSURANCE AGENTS  
REALTORS

1445 6th Ave.

San Diego

Telephone BEImont 2-7525

### MOVING

## GENERAL TRANSFER AND STORAGE

Local and Long Distance Moving

Packing and Crating

3741 Park Blvd.  
San Diego 3, Calif.

Phone CYpress 8-7239  
Emergency Phone CYpress 8-9462

### MULTI-COPY

MIMEOGRAPH — ADDRESSING — MAILING

## BETTY JEAN'S MULTI-COPY



Phone GRidley 7-5214  
338 Highland Avenue  
National City





**WORLD EVENTS HAVE NEVER BEEN MORE SIGNIFICANT . . .**



*Keep informed with San Diego's two great newspapers*

World shaping events are taking place almost daily . . . events which effect not only our nation as a whole but may effect us even as individuals. Science and technological progress alone have brought new demands upon our newspapers for complete coverage of these developments. People need to know what is going on in the world as well as at home. The San Diego Union and Evening Tribune are constantly expanding their facilities and services to bring you up to the minute, easy to read and assimilate information of vital interest to every member of the family. Complete local and worldwide news coverage plus carefully selected features enables the San Diego Union and Evening Tribune to produce newspapers that bring the world to your doorstep . . . newspapers that please the entire family. Recognized leadership for over 81 years make these papers important to your daily reading habits.



**SUBSCRIBE NOW FOR HOME DELIVERY  
YOU SAVE! CALL BELMONT 4-7111**

**The San Diego Union  
AND  
EVENING TRIBUNE**



Y & E FURNITURE — HADLEY BUSINESS FORMS

**CHULA VISTA STATIONERS**

GREETING CARDS — ART SUPPLIES

315 Third Avenue Chula Vista Phone HAmilton 0-9001

**ORGANIZATIONS**

**Armed Services Young Men's Christian Association**

Y. M. C. A.

*A Home Away From Home For Service Men*  
**ENJOY YOUR FAVORITE ACTIVITY AT THE "Y"**  
Ask For Schedules at the Desk

- |                |                   |             |                    |
|----------------|-------------------|-------------|--------------------|
| Stage Shows    | Discussion Groups | Lobby Sings | Social Events      |
| Dances         | Judo              | Basketball  | Club Groups        |
| Swimming       | Lobby Games       | Boxing      | Sight-Seeing Trips |
| Volleyball     | Reading Room      | Movies      |                    |
| Weight Lifting | Life Saving       |             |                    |

*A Friendly Spot For Service Men in San Diego*  
Member Agency Community Chest

500 West Broadway San Diego, California Tel. BELmont 2-1133

**PAINTING AND DECORATING**

**JESS B. WORTHINGTON, INC.**

PAINTING and DECORATING



OVER 30 YEARS IN SAN DIEGO

2801 University Ave.

Phone CYpress 6-2131

**MR. CITIZEN!**

*Correct Information  
Is Valuable  
To You!*

Cooperate with the City Directory enumerators to see that your name and those of your family are correctly listed in each edition. *Your name, listed correctly in the City Directory, is a great asset.* This has been proved thousands of times, especially in cases of employment application, proof of residence, questions relating to citizenship, applications for welfare assistance, distribution of mail, etc. Be better established . . . be on record as a local citizen by seeing that your name is not missed or incorrectly listed in the Directory.

**COLLECTION  
DEPARTMENT**

Effective collecting is a highly specialized skill. For the highest recovery at the lowest cost, turn those hard to collect or "impossible" accounts over to your Doctors Service Bureau, Inc.

**CY 8-8261**

**DOCTORS SERVICE BUREAU, INC.**

Owned and Operated by Members of the San Diego County Medical Society

Telephone **CYpress 8-8261**

**3427 Fourth Avenue, San Diego 3, Calif.**

**EMPLOYMENT  
AGENCY**

If you ever need a medical secretary, receptionist or assistant, laboratory or x-ray technician, or a part time helper, this is the place to call . . . and at no cost to the doctors!

**BE 4-7377**

Bonded Licentiate of the  
State of California

**ANSWERING  
SERVICE**

The telephone answering service operates 24 hours a day, 7 days a week, and offers 3 types of service - the direct line service, the "if-no-answer" call service, and the intermediate service.

**CY 8-9311**

# MR. CITIZEN!

## CORRECT INFORMATION

### IS VALUABLE TO YOU!

Cooperate with the City Directory enumerators to see that your name and those of your family are correctly listed in each edition. *Your name, listed correctly in the City Directory, is a great asset.* This has been proved thousands of times, especially in cases of employment application, proof of residence, questions relating to citizenship, applications for welfare assistance, distribution of mail, etc. Be better established . . . be on record as a local citizen by seeing that your name is not missed or incorrectly listed in the Directory.

# SAN DIEGO COUNTY MEDICAL SOCIETY



as a public service

IS PREPARED TO ANSWER INQUIRIES CONCERNING ANY DOCTOR'S MEMBERSHIP IN THE SOCIETY. WE INVITE YOUR CALL.

**CYpress 8-8261**

SELECT YOUR DOCTOR BEFORE YOU NEED HIM

IF YOU NEED A DOCTOR  
AT ANY TIME CALL . . .

**CYpress 8-8261**

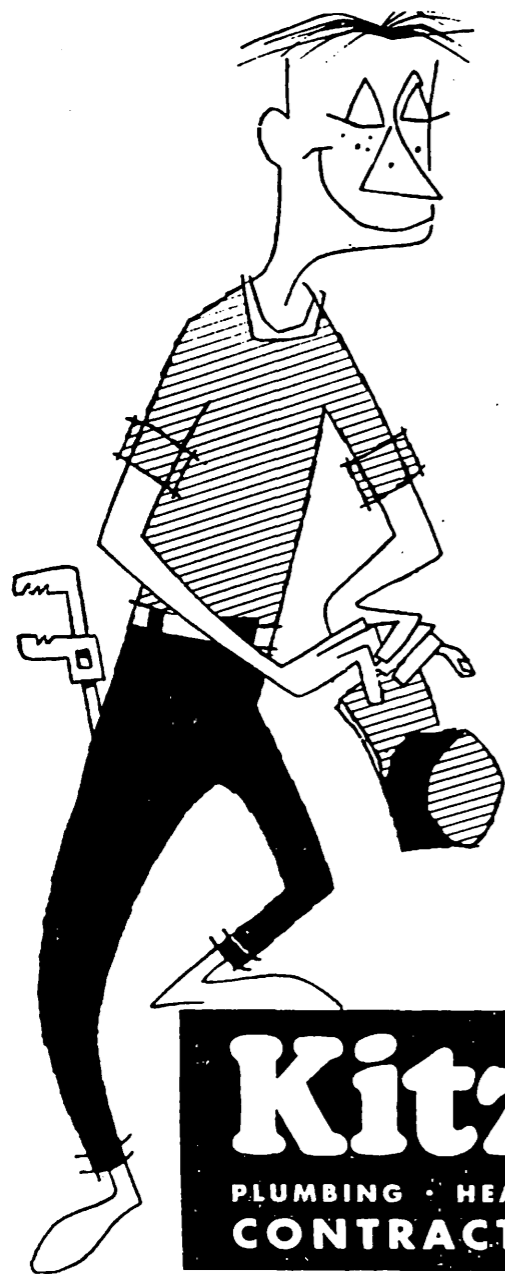

**PLUMBING  
HEATING  
AIR CONDITIONING**

**CONTRACTING  
SPECIALISTS**

**HOplins 6-0571**

**Kitzman's**

**PLUMBING · HEATING · AIR CONDITIONING  
CONTRACTING SPECIALISTS**

**70th Street and Alvarado Freeway**

# **LOGAN**

## **PLUMBING & HEATING**

**SPECIALIZING IN REPAIR WORK**

**Water Heaters**

**Sheet Metal Work**

**Plumbing & Heating Contractors**

**Free Estimates Gladly Given**

**PHONE**

**Day or Night**

**GARFIELD**

**2-1137**

**353 THIRD AVE.**

**CHULA**

**VISTA**

DIRECT ADVERTISING

OFFSET PRINTING

MAILING SERVICES

*H W Moody Co.*



MAIL SPECIALISTS

Call GRidley 4-5501

2744 Highland Ave.

National City

*Out of Sight • Out of Mind*

★ *Out of Business* ★

The importance of keeping firm and product names in the public eye is recognized by all business men. It is astonishing to see how a firm or product, however meritorious, will slip into the limbo of the forgotten if not persistently advertised.



The City Directory is the natural medium for keeping a business or product name in the spotlight. *Insist on being well represented in its pages.*



**ONE WORD**

*for a world of pleasure*

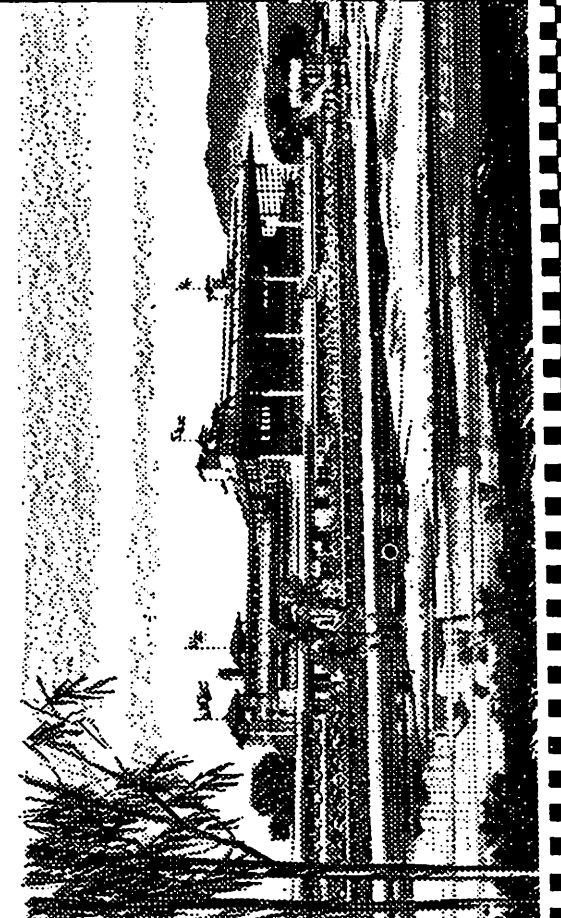

# Keystone Realty

Specialists in

**ACREAGE • SUBDIVISIONS**



- ★ SUBDIVISION DEVELOPMENT
- ★ SUBDIVISION FINANCING
- ★ SUBDIVISION SALES

**All Types of Financing**

**RESIDENTIAL and COMMERCIAL  
SALES**

**Garfield 2-6133**

**737 THIRD AVENUE**

**CHULA VISTA**



# ART S. LEITCH, Realtors

REAL ESTATE

HOMES . . . COMMERCIAL

INCOME . . LEASES . . EXCHANGES



Business Opportunities  
Track Development  
Property Management  
Business Property  
Insurance



## SIX OFFICES TO SERVE YOU

In <b>EL CAJON</b>	In <b>LAKE MURRAY DISTRICT</b>	In <b>LEMON GROVE</b>
403 E. Main St. Hickory 4-2125	8251 El Paso HOpkins 9-0127	3311 Imperial Ave. HOpkins 3-4466
<b>NORTH PARK</b> 3876 El Cajon Blvd. Tel. ATwater 3-3981	<b>IN SAN DIEGO</b> <b>COLLEGE OFFICE</b> 6300 El Cajon Blvd. JUniper 2-0311	<b>EAST SAN DIEGO OFFICE</b> 3127 54th St. JUniper 3-7511



- INSURANCE - ALL TYPES & COVERAGES
- PROPERTY MANAGEMENT
- RENTALS
- RESIDENTIAL
- INCOME PROPERTIES
- MONEY TO LOAN
- NOTARY PUBLIC



# LEE MATHER COMPANY

ONE OF SAN DIEGO AREA'S FINE REALTORS

## REALTORS

4 COMPLETE OFFICES TO SERVE YOU

Coronado	San Diego	Imperial Beach	Chula Vista
944 Orange Avenue	Spreckels Bldg.	1182 Palm Ave.	482 Broadway
HEmpstead 5-1151	BEImont 3-6127	GArfield 4-5111	GArfield 2-0104

Member of

CORONADO BOARD OF REALTORS  
 NATIONAL CITY - CHULA VISTA BOARD OF REALTORS  
 CALIFORNIA REAL ESTATE ASSOCIATION  
 NATIONAL ASSOCIATION OF REAL ESTATE BOARDS  
 SAN DIEGO REALTY BOARD  
 INTERNATIONAL TRADERS CLUB  
 CO-OP TRADERS OF SAN DIEGO AREA

# FRED H. LANGFORD

**BROKER FOR REAL ESTATE  
 AND BUSINESS OPPORTUNITIES**

Insurance

Notary

ATwater

4-1277

3-3933

4049-30th St.

San Diego



TWO LOCATIONS FOR YOUR CONVENIENCE  
 1013 E. 18th Street — Phones GRidley 4-1555  
 1026 Roosevelt Avenue — GRidley 4-2849  
 NATIONAL CITY

# COLEMAN REALTY CO.

PRESTON COLEMAN - BROKER RUTH BARKER - ASSOCIATE

INCOME PROPERTY ...

PROPERTY MANAGEMENT ...

RENTALS ...

INCOME TAX SERVICE ...

2975 NATIONAL AVE.

SAN DIEGO

TEL. BEImont 3-7588

*In South Bay Area*

**Cortez Realty Inc.**

REALTORS COMMERCIAL



Member Multiple Listing Service  
Complete Insurance Service

ACREAGE INCOME PROPERTY

555 H ST. HAmilton 0-2200 CHULA VISTA

**Fletcher Hills Realty**

Don Barrett  
• HOMES  
• LOTS  
• MANAGEMENT  
• INSURANCE  
• EXCHANGES

2284 Fletcher Parkway El Cajon

GEORGE FISHER REALTORS

Jim Curto  
Member  
La Mesa Board of Realtors  
El Cajon Valley Board of Realtors



Specializing in FLETCHER HILLS

HOpkins 9-0186

**LESTER FRYE**

REAL ESTATE  
Exchange Specialist

2035 University Avenue San Diego Phone CYpress 7-3308

1634 Grand Avenue, Pacific Beach BRoadway 3-1382

HOMES — INCOME — LAND — EXCHANGES

**HOMEFINDERS REALTY**

ARTHUR A. FLAKOLL  
Broker

LEO A. LA LONDE  
Real Estate Broker  
General Manager

San Diego 15  
6362 University Avenue Phone JUniper 2-9391

Commercial — Industrial  
Serving All San Diego

**KELLOGG REALTY**



Don Clarke, Realtor

Commercial and Industrial Properties  
Ranches, Acreage, Lots  
Sales — Exchanges — Leases

741 El Cajon Blvd. El Cajon Phone Hlckory 4-2158

**PIERCE REALTY CO.**

*"While On Earth, Own A Piece of It"*

HOMES • LOTS • ACREAGE

Income • Commercial Exchanges  
Business Opportunities  
Land Development

1500 East Main St. Tel. Hlckory 2-1686 El Cajon

**TAVARES DEVELOPMENT COMPANY**

A Division of Sunset International Petroleum Corp.

DEVELOPERS OF SAN CARLOS

Phone HOpkins 3-7701

6280 Jackson Drive San Diego, Calif.

**CASHIERS! TELLERS! CLERKS!**

*Do your employers furnish you with the latest edition of the City Directory?*

You need it at your elbow at all times, to protect your company from forgers and bad-check artists. A few questions, checked against City Directory information, will trip them at once. Intelligent use of the City Directory for this purpose has saved thousands of dollars and helped make some cities "too sharp" for bad-check "operators."

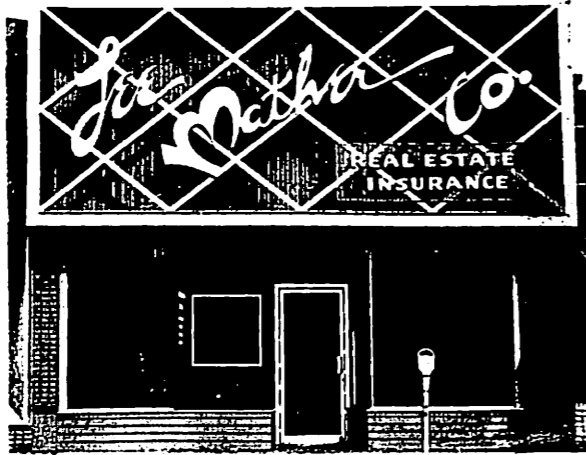

• MONEY TO LOAN ON REAL ESTATE • TRUST DEEDS BOUGHT and SOLD

# LEE MATHER COMPANY

ONE OF SAN DIEGO AREA'S FINE REALTORS

4 COMPLETE OFFICES TO SERVE YOU

<b>Coronado</b> 944 Orange Avenue HEmpstead 5-1151	<b>San Diego</b> Spreckels Bldg. BEImont 3-6127	<b>Imperial Beach</b> 1182 Palm Ave. GARfield 4-5111	<b>Chula Vista</b> 482 Broadway GARfield 2-0104
--	---	--	---

Member of

Coronado Board of Realtors  
National City-Chula Vista Board of Realtors  
California Real Estate Association  
National Association of Real Estate Boards  
San Diego Realty Board

## RESTAURANTS

# Pompei Pizza House

(Ciacomo Jack Vitale)

When You're Looking For The Best In  
Italian Foods

Pizza — Lasagna — Spaghetti — Ravioli



1398 East Main St. (El Cajon) Tel. Hickory 2-9009

THE KNOWLEDGE OF

# WHERE TO BUY

IS AS IMPORTANT  
AS WHERE TO SELL GOODS

SAVE WHERE YOU SEE THE BIG TIME AND TEMPERATURE SIGNS

Save...

with **FIRST FEDERAL**

The Association that emphasizes Safety, Service and Generous Yield. Earnings paid quarterly at the current high rate. ALWAYS a GOOD place to save.

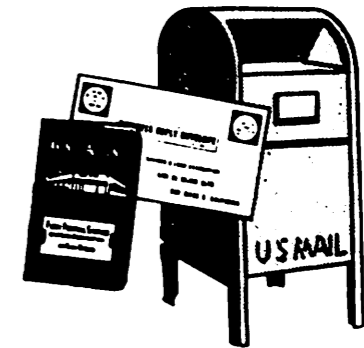

USE OUR POSTAGE PAID  
MAIL & SAVE SERVICE



The **FIRST** Federally chartered, and **FIRST** Insured Association in San Diego county.

## HOME LOANS

Long term "all features in one" monthly reduction type loans to Finance or Re-finance your home.

HAROLD B. STARKEY, President



Branch Office  
5th Ave. at University  
CYpress 8-8346

# FIRST FEDERAL

SAVINGS and Loan Association



Branch Office  
42nd and El Cajon Blvd.  
ATwater 3-3121



New Main Office  
FOURTH AVE. at "B" STREET  
BEImont 4-7421



Current Rate  
**4 1/2% on**  
 Insured Savings



Head Office

8347 La Mesa Boulevard • P.O. Box 757  
 La Mesa, California • HOpkins 3-4441

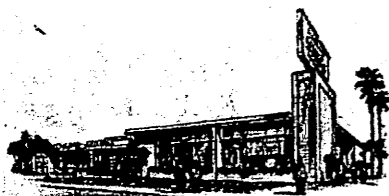

Lemon Grove Branch

Broadway at Main • P.O. Box 277  
 Lemon Grove, California • HOpkins 3-8871



El Cajon Branch

234 North Magnolia • P.O. Box 1069  
 El Cajon, California • Hlckory 2-8811

**MEMBER**

Federal Home Loan Bank System

National League of Insured Savings Associations

Savings and Loan Foundation

Federal Savings and Loan Insurance Corporation

California Savings and Loan League

Savings and Loan Clearing Association of San Diego County

A LOCALLY OWNED FINANCIAL INSTITUTION

RESOURCES OVER  
**\$29,000,000.00**



# HOME OF NATIONALLY ADVERTISED MERCHANDISE

A DEPARTMENT STORE OF SHOES

in one of Southern California's most complete Shoe Stores

## WOMEN'S DRESS AND CASUAL SHOES

Andrew Geller - Delmanette - Palizzio - Ferncraft - Vitality

Capezio's - Penaljo - Lucky Stride - Town & Country

Paradise Kittens - Caprini - Clinics - Footsaver (and many others)

## PERFECTLY MATCHED HANDBAGS HOSIERY

## CHILDREN'S SHOE DEPARTMENT EXPERT FITTING

Stride Rites - Hush Puppies - Gerwinettes - Capezio Theatrical Shoes

## COMPLETE MODERN BEAUTY SALON

New continental hair styling - Personalized service

## CUSTOM REPAIR SHOP

General Shoe Repair and orthopedic work.

Luggage and Handbag Repair

**BElmont 3-6242**

**boldrick's** fine shoes

Corner 6th Avenue and C Street - Downtown

## SHOES

**STREICHER'S**

Shoes For Men, Women, and Children

Florsheims For Men and Women

Red Cross Shoes For Women

Also Other Famous Brands

Red Goose Shoes For Children

Downtown

1025-1033 5th Ave.

BElmont 3-7657

San Diego

Mission Valley

Center

CYpress 7-3785

**ICELAND**

SKATING LESSONS

Children — Adults — Beginners — Advanced

Private Party and Group Skating — Skates For Rent

6055 Lake Murray Blvd.

LaMesa

Tel. HOpkins 3-8827

OPEN

SKATING

DAILY

4-6

8-10 P.M.

**SOCIAL SERVICE**

"Not Charity, But A Chance"

**GOODWILL INDUSTRIES  
OF SAN DIEGO COUNTY**

Your Donations of Furniture, Clothing, Electrical Appliances, etc., Mean

WORK with WAGES for Handicapped.

Clean, Renovated Merchandise at Low Prices

SAN DIEGO, 402 Fifth Ave., Phone BElmont 2-6781 — ESCONDIDO, 130 E. Grand, Phone SHerwood 5-0501  
 NATIONAL CITY, 32 W. Eighth St., Phone GRidley 7-9098 — EL CAJON, 400 El Cajon Blvd., Phone HICKory 4-8370  
 OCEANSIDE, 414 N. Hill, SARatoga 2-2874 — LEMON GROVE, 3688 Grove, HOpkins 6-1621  
 106 Olive St., San Ysidro, GARden 8-1968

"Your Purchase Helps The Handicapped."

**SKATING**

★

**THE ONLY *Complete***

★

**IMPARTIAL LIST OF BUSINESS CONCERNS**

★

without regard to Size, Importance,

★

★ ★ ★ ★ ★ Location, or Appointments, is your

**CITY DIRECTORY CLASSIFIED BUSINESS SECTION**

## STOCK AND BONDS

BROKERAGE SERVICE IN ALL MARKETS

ORDERS EXECUTED PROMPTLY AND

EFFICIENTLY IN

STOCKS, BONDS AND COMMODITIES

FOR CASH OR ON

CONSERVATIVE MARGINS

Offices

SALT LAKE CITY, UTAH

LOS ANGELES

NEW YORK

DENVER, COLORADO

BOULDER, COLORADO

**SAN DIEGO**

1030 6th AVE.

Phone BElmont 4-8121

D. G. COLE, Partner

**J. A. HOGLE & CO.**

Established 1915

CORONA DEL MAR

DEL MAR

BEVERLY HILLS

RIVERSIDE

LONG BEACH

SPOKANE, WASH.

RENO, NEVADA

BUTTE, MONTANA

MISSOULA, MONTANA

IDAHO FALLS, IDAHO

POCATELLO, UTAH

OGDEN, UTAH

PROVO, UTAH

TUCSON, ARIZONA

Members

NEW YORK STOCK EXCHANGE

AMERICAN STOCK EXCHANGE

SALT LAKE STOCK EXCHANGE

MIDWEST STOCK EXCHANGE

PACIFIC COAST STOCK EXCHANGE

SPOKANE STOCK EXCHANGE

CHICAGO BOARD OF TRADE

CHICAGO MERCANTILE EXCHANGE

NEW YORK COTTON EXCHANGE

NEW YORK PRODUCE EXCHANGE

COMMODITY EXCHANGE, Inc.

SAN FRANCISCO MINING EXCHANGE

### SWIMMING POOLS

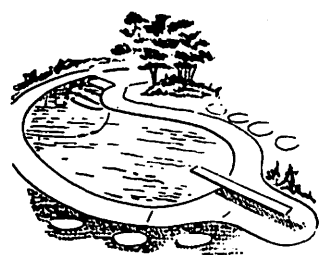

Look Before You Leap  
**Sunswim Inc.**

Contractor Since 1921  
Applicators of MAGNA Bond  
Pool — Marine and Industrial Protective Coatings

**3411 "E" St., San Diego Tel. BElmont 2-6723**

**TAXICAB SERVICE**

# MARTIN

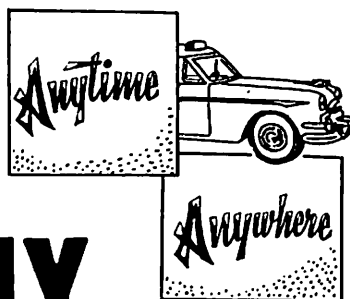

# CAB COMPANY

CALL GARfield 2-8862

Now Serving

CHULA VISTA      BONITA      HARBOR SIDE  
LINCOLN ACRES      CASTLE PARK  
OTAY

**FAST      COURTEOUS      SAFE**

# Yellow Cab Co.

**BElmont 4-6161**

Serving  
Lemon Grove — National City — Chula Vista — Imperial Beach  
And All Greater San Diego

639 - 13th St.

San Diego

### TELEVISION ANTENNA SYSTEMS

Phone HOpkins 9-0785

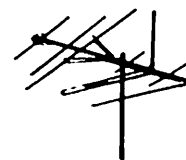

# San Diego Antenna Systems

SPECIALIZING IN

ANTENNAS AND ANTENNA SYSTEMS

6005 Lake Murray Blvd.

La Mesa

### TELEVISION AND RADIO

SALES

SERVICE

# HUNT TV

2119 University Avenue

San Diego

Phone CYpress 6-2555

Radio

TV

Hi-Fi

*Necessary to the complete and  
efficient equipment of every office.*

# THE CITY DIRECTORY

(IN DOUBT) ... CALL

Phone HOpkins 6-8711

Res. Phone HOpkins 6-3320



# FRED'S TV

SALES and SERVICE

ZENITH DEALER

**ANTENNAS  
INSTALLED AND REPAIRED**

FRED KNAPP, Owner

6005 LAKE MURRAY BLVD. — LA MESA, CALIF.

## TERMITE CONTROL



PUT INSECT PESTS IN INSECT HEAVEN

Call Cypress 8-9865

**TERMITES**

Ants - Spiders - Roaches - Rats - Mice - Gophers

Silver Fish - Moths - Bees - Etc.



# LLOYD PEST CONTROL CO.

"Serving All of San Diego County"

935 SHERMAN STREET

## TIRES

# DURNAL & SONS GENERAL TIRE CO.



"Goes A Long Way  
To Make Friends"

1169 12th Avenue, San Diego

Phone BELmont 2-3181

# SECURITY TITLE INSURANCE COMPANY

El Centro	Modesto	San Diego
Eureka	Monterey	San Jose
Fairfield	Napa	San Luis Obispo
Fresno	Nevada City, Nev.	San Rafael
Hanford	Placerville	Santa Ana
Jackson	Redwood City	Santa Barbara
Las Vegas, Nev.	Riverside	Santa Cruz
Los Angeles	Roseville	Santa Rosa
Madera	Sacramento	Stockton
Mariposa	San Bernardino	Ventura
Menlo Park	San Bruno	Visalia
Merced		Woodland

Third Ave. at "A"  
San Diego 12, California  
BELmont 2-4031

STEWART   
TITLE GUARANTY COMPANY

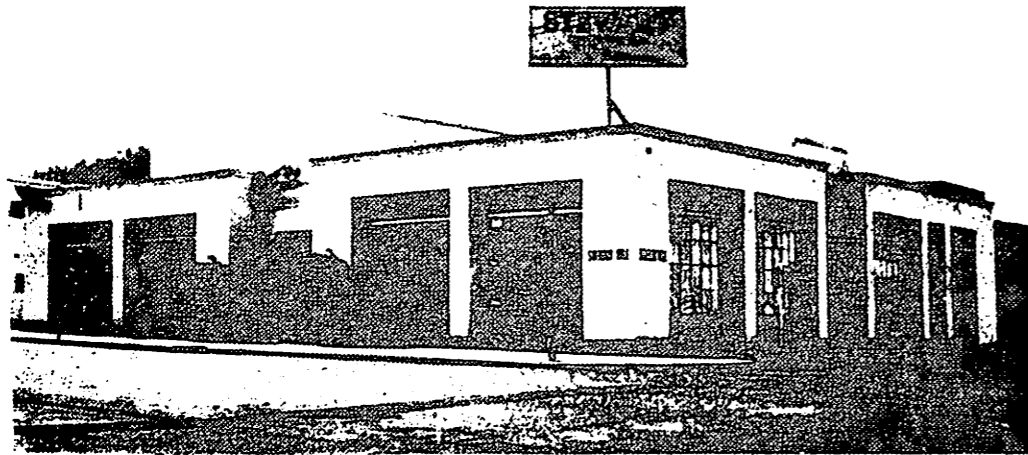

Complete Title Service in Southern Seven States

California—Arizona—Colorado—Florida—Louisiana—New Mexico—Texas

Stewart Title Company of Southern California

SAN DIEGO OFFICE: FRONT and ASH STS.

**BEImont 9-6041**

W. L. THOMAS, Exec. Vice-Pres. & Manager

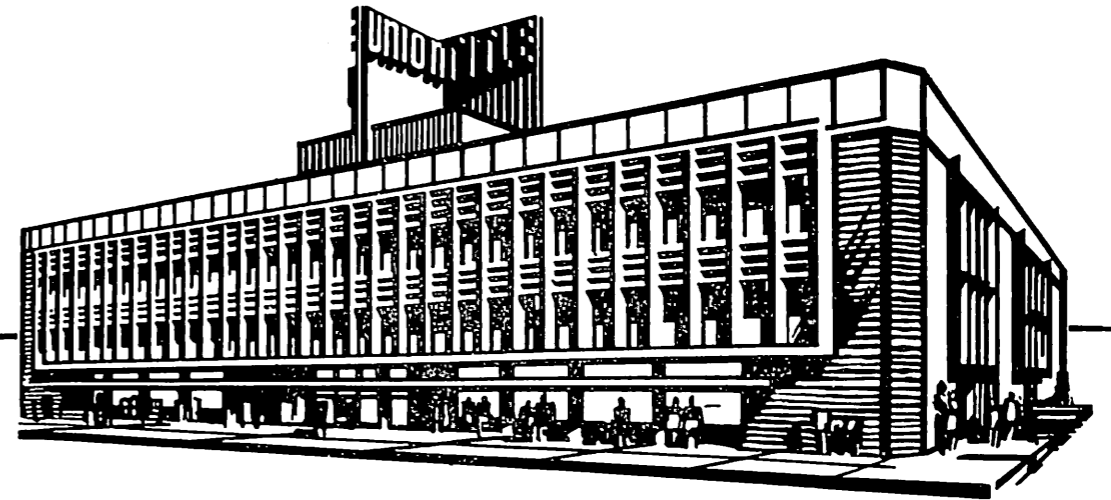

**GROWING  
WITH  
SAN DIEGO...**

**...HELPING  
SAN DIEGO  
GROW**



**UNION TITLE  
INSURANCE COMPANY**

AN AFFILIATE OF TITLE INSURANCE AND TRUST COMPANY

220 A STREET • SAN DIEGO 12, CALIFORNIA  
BEImont 9-6081 • SHerwood 5-8881 • ZEnith 6081 • PLateau 3-5556

JAMES D. FORWARD, JR. *President*

# A STATEMENT OF ADVERTISING PRINCIPLES

- 1. GOOD ADVERTISING**—aims to inform the consumer and help him to buy more intelligently.
- 2. GOOD ADVERTISING**—tells the truth, avoiding misstatement of facts as well as possible deception through implication or omission. It makes no claims which cannot be met in full and without further qualification. It uses only testimonials of competent witnesses.
- 3. GOOD ADVERTISING**—conforms to the generally accepted standards of good taste. It seeks public acceptance on the basis of the merits of the product or service advertised rather than by the disparagement of competing goods. It tries to avoid practices that are offensive or annoying.
- 4. GOOD ADVERTISING**—recognizes both its economic responsibility to help reduce distribution costs and its social responsibility in serving the public interest.

*Advertising Federation of America*

(YOUR DIRECTORY PUBLISHERS FULLY SUBSCRIBE TO THE PRINCIPLES SET FORTH IN THIS STATEMENT)

## LEE MATHER CO., REALTORS

Coronado — San Diego — Imperial Beach — Chula Vista  
HEmpstead 5-1151 BElmont 3-6127 GArdfield 4-5111 QArdfield 2-0104

69

## YELLOW PAGES CLASSIFIED BUSINESS DIRECTORY

Names Appearing Under Headings Marked Thus (\*) Are  
Inserted Only When Specially Contracted For

### ABSTRACTERS

Allison-McCloskey Escrow Co 8010 Broadway (LG)  
Chula Vista Escrow Office 249 Broadway (CV)  
Chula Vista Investment Co 444 3d av (CV)  
ElCajon Valley Escrow Co Corp 1427 E Broadway (EIC)  
Grossmont Escrow Co 7879 El Cajon blvd blvd (LM)  
LaMesa-Lemon Grove Escrow Service 7850 E Golden av (LG)  
LaMesa-Lemon Grove Escrow Service 8810b La Mesa blvd (LM)  
South Bay Cities Escrow Service 7 3d av (CV)  
Villa Escrow Co 325 Broadway (EIC)  
Western Mutual Escrow Corp (br) 249 Broadway (CV)

### ACCOUNTANTS—PUBLIC

Albright Walter S jr 1013 Park pl R1-2-3 (Cor)  
Asay Clifford H jr 4690 Nebo dr (LM)  
Barnard Thos W jr 6295 Fernwood dr (LM)  
Berlin Frank J 139 N Orange av (EIC)  
Betts Bert A & Co 7898 Broadway (LG)  
Bowering Walter 1247 Highland av R1 (NC)  
Bullen & Pappas 271 Landis av (CV)  
Christensen Clinton M 7720 University av (LM)  
Collins Bernard 115 W 8th (NC)  
Collura A J & Co 8359 La Mesa blvd (LM)  
Eggert Nokes & Baughman 8905 La Mesa blvd (LM)  
Everts & Esenoff 143 N Magnolia av (EIC)  
Geiberger Wm J 4239 Panorama dr (LM)  
Grogan Clayton L 8304 University av (LM)  
Hail Thos L 1599 Markerry av (EIC)  
Hawley-Forest L 784 Grossmont av (EIC)  
Henninger Claude F 371 E (CV)  
Lane Ernest B 3856 Paula (LG)  
Malcolm James C 625 3d av (CV)  
Marquis Gerald W, 1335 Highland av, National City, Tel GRidley 7-2011  
Mayer Roy C, 7407 Alvarado Canyon rd, M-181, La Mesa, Tel HOpkins 3-6564  
Menzel Keith W 276e 3d av (CV)  
Merrill Sanderson & Pierce 136 E Cypress av (EIC)  
Nasife Kenneth O 4734 73d (LM)  
Parker Horace C 2827 Highland av (NC)  
Parks Arth W 130 Rea av (EIC)  
Price & Co 4177 Yale av (LM)  
Smith Albert R 410 Gardner (EIC)  
Smith Steph E 346 W Douglas av (EIC)  
Soderbery Chas H 1113 10th (Cor)  
Stokes Edmund L 129 5th av (CV)

Stumbaugh Lyle H 8304 University av (LM)  
Sue Edward K M 1017 National av (NC)  
Tuite Raymond J 7202 Blackton dr (LG)  
Unger Walter J 437 El Cajon blvd (EIC)  
Vigus Joseph E 799 3d av (CV)  
Wilson John W 2211 Highland av (NC)  
Winter Ernest R 7858 E Golden av (LG)  
Youmans E Glen 310 Davidson (CV)

### \*ACREAGE

HOMEFINDERS REALTY, 6362 University av, San Diego, Tel JUNiper 2-9391 2-9391 (See Yellow Page 54)  
KELLOGG REALTY, 741 El Cajon blvd, El Cajon, Tel HICKORY 4-2158 (See Yellow Page 55)

### \*ADDRESSING and MAILING

BETTY JEAN'S MULTI-COPY, 338 H Highland av, National City, Tel GRidley 7-5214 (See Yellow Page 41)  
MOODY H W CO, 2744 Highland av, National City, Tel GRidley 4-5501 (See Yellow Page 48)

### ADJUSTERS

BROWN P E & CO (Insurance), 1340 8th av, San Diego, Tel BELmont 2-7501

### \*ADJUSTMENTS—COLLECTION

CREDIT BUREAU of SAN DIEGO INC  
868 Union, San Diego, Tel BELmont 4-3271

CREDIT RESEARCH BUREAU, 313-14 Spreckels Bldg 121 Broadway, San Diego, Tel BELmont 9-9367 (See Yellow Page 17)

SAN DIEGO WHOLESALE  
CREDIT MEN'S ASSOCIATION INC  
508 ORPHEUM THEATRE BLDG  
524 B, SAN DIEGO  
TELEPHONE BELmont 9-8191  
(See Yellow Page 15)

### \*ADMINISTRATORS

SAN DIEGO TRUST & SAVINGS BUILDING, 530 Broadway, San Diego, Tel BELmont 2-4092

## LOGAN PLUMBING AND HEATING



Specializing  
in

REPAIR  
WORK



PHONE  
GARfield

2-1137



353  
3RD AVE



CHULA  
VISTA



Professional Business Trade Bureau, Inc.

"We Collect Where Others Fail!"  
"Let Us Prove It!"

4110 Voltaire St.

Academy 2-0651



"Collection Specialists"

In

Consumer Accounts.

**MERCHANTS CREDIT ASSOCIATION**

1500 S. D. TRUST & SAVINGS BANK (6TH & BROADWAY)

MEMBER OWNED - AFFILIATED NATIONALLY - 3600 OFFICES

CREDIT REPORTING SERVICE  
COLLECTION BOARD OF TRADE  
RETAILERS BOARD OF TRADE  
BE 2-6202 BE 4-6292 BE 2-8147 BE 3-7211

GENERAL OFFICE  
BE 2-6202 BE 4-6292 BE 2-8147 BE 3-7211

**Prompt  
Accurate  
Credit Reporting**

affiliated with the National Retail Credit Association, The Associated Credit Bureaus of California, Inc. and Associated Credit Bureaus of America

# FUSON'S GARAGE

SINCE  
1922

AUTOMOTIVE REPAIR SPECIALISTS • COMPLETE BRAKE SERVICE

333 F Street

CHULA VISTA

Phone GARfield 2-4272

70

## \*ADVERTISING—DIRECT MAIL

MOODY H W CO, 2744 Highland av,  
National City, Tel GRidley 4-5501  
(See Yellow Page 48)

POLK R L & CO  
POLK BUILDING  
431 HOWARD  
DETROIT 31, MICH

## ADVERTISING—OUTDOOR

FOSTER & KLEISER DIVISION of  
METROPOLITAN BROADCASTING  
CORP, 2260 Columbia at Juniper,  
San Diego, Tel BELmont 3-6347

## ADVERTISING AGENCIES

Gately-Sorensen Co 452 3d av (CV)  
Mason Harrison W 2672 Grange (LG)  
Schilling Henry A 257 Garrett av (CV)

## AGRICULTURAL IMPLEMENT DEALERS

Mathews & Co 341 K (CV)

## \*AIR CONDITIONING CONTRAC- TORS

KITZMAN'S PLUMBING & HEATING INC.,  
6940 Alvarado rd (70th and Alvarado  
Freeway), La Mesa, Tel HOPkins  
6-0571 (See Yellow Page 46)

## AIR CONDITIONING EQUIPMENT and SUPPLIES—SALES and SERVICE

Broadway Auto Radio & TV 7396 Broad-  
way (LG)

## \*AIR CONDITIONING, HEATING and PLUMBING SUPPLIES

REED A O & CO, 672 8th av, San Diego,  
Tel BELmont 2-2141

## AIRCRAFT ACCESSORIES and PARTS—DEALERS

Jaycraft Engineering Inc 1190 Palm av  
(EIC)

## AIRCRAFT ACCESSORIES and PARTS—MANUFACTURERS

Beaver Machine & Tool Co 344 Bay blvd  
(CV)

California Aircraft Products 790 Green-  
field dr (EIC)  
California General Inc 798 F (CV)  
Dutton Mfg Co 620 S Marshall av (EIC)  
Fluidgenics Inc 2240 Cleveland av (NC)  
Harvey Manufacturing Co 2610-20  
Hoover av (NC)  
Harvey Shell Co 2610-20 Hoover av (NC)  
Hewitt & Faust Manufacturing Co 1071  
Industrial pl (EIC)  
Jet Air Engineering Corp 1452 N Johnson  
av (EIC)  
Marmco Manufacturing Co 5159 Balti-  
more dr (LM)  
Parts Engineering Co Inc 760 N Marsh-  
all av (EIC)  
Peerless Mfg Co 1080 N Johnson (EIC)  
Post Aircraft Co Inc 364 Bay blvd (CV)  
Ring Manufacturing Inc 1925 Cleveland  
av (NC)  
Rohr Aircraft Corp ft of H (CV)  
Tyce Engineering Corp 809 G (CV)

## AIRCRAFT MANUFACTURERS

Boeing Airplane Co 1247 Highland av  
Suites 3-4 (NC)  
CONVAIR ASTRONAUTICS, A Division  
of General Dynamics Corporation,  
5001 Kearney Villa rd, San Diego,  
Tel CYpress 8-4141  
ROHR AIRCRAFT CORPORATION, ft of  
H, Chula Vista, Tel GARfield 2-7111

## AIRCRAFT REPAIRERS and SERVICE

Ken Aeronautics 3300 National av (NC)

## AIRPORTS

South Bay Airport Co 3300 National av  
(NC)  
National City Airport 3300 National av  
(NC)

## ALTERATION SHOPS

Amy Alterations 845 1/2 B av (Cor)

## ALUMINUM MANUFACTURERS

E&R Sales 250 Fletcher pkwy (EIC)  
Pacific Fullview Corp 2500 Hoover av  
(NC)  
San Diego Aluminum Products Inc 1722  
Wilson av (NC)  
Tam Inc 821 Fesler wy (EIC)

## AMBULANCE SERVICE

Bay Cities Ambulance Service 567 H (CV)  
ElCajon Valley Ambulance Service 195 N  
2d (EIC)  
Grossmont Ambulance Service 8291 Univ  
University av (LM)

# The San Diego Union

FOR HOME DELIVERY . . . Phone BELmont 4-7111

71

## AMBULANCE SERVICE—Contd

LaMesa Ambulance Service 8291 Univer-  
sity av (LM)  
SAN DIEGO COUNTY AMBULANCE ASSN  
3344 4th av, San Diego, Tel JUNiper  
2-9322

## AMUSEMENTS—PLACES of

Hook & Slice Miniature Golf 410 F (CV)  
Iceland 6055 Lake Murray blvd (LM)  
Jump 'N Jack Trampoline Center of El  
Cajon 966 E Main (EIC)  
Jumpin Gymnasy Trampoline Center 8940  
La Mesa blvd (LM)  
Lemon Grove Miniature Golf 3130 School  
la (LG)  
Sweet Water Roller Rink 700 E 24th (NC)  
Tee-Off Miniature Golf 35 E 16th (NC)  
Twin Putt Carpet Golf Course 760 El  
Cajon blvd (EIC)

## ANIMAL HOSPITALS

Chula Vista Veterinary Clinic 80  
Broadway (CV)  
Coronado Veterinary Hospital 1301 1st  
(Cor)  
ElCajon Valley Veterinary Hospital 670  
Fletcher pkwy (EIC)  
ElCerrito Dog & Cat Hospital 4395 70th  
(LM)  
LaMesa Pet Clinic 8126 Center (LM)  
Lemon Grove Veterinary Hospital 7572  
North av (LG)  
National City Pet Hospital 103 W 24th  
(NC)  
Parkway Pet Hospital 8200 Alvarado av  
(LM)  
San Diego Pet Hospital 7086 Broadway  
(LG)  
South Bay Veterinary Hospital 364 Bay  
blvd (CV)

## \*ANNUITIES—LIFE

BUSINESS MEN'S ASSURANCE CO of  
AMERICA, 4470 Park blvd, Tel CY-  
press 7-4291 (See Yellow Page 34)

## \*ANNUITIES—RETIREMENT

NATIONAL LIFE INSURANCE COMPANY  
of VERMONT, MAX L CARTMILL  
GENERAL AGENT, 1616 4th av  
San Diego, Tel BELmont 4-3434 (See  
Yellow Page 35)

## \*ANTENNA INSTALLATION— SALES and SERVICE

SAN DIEGO ANTENNA SYSTEMS, 6005  
Lake Murray blvd, La Mesa, Tel  
HOPkins 9-0785 (See Yellow Page 63)

## \*ANTIQUES

GOODWILL INDUSTRIES of SAN DIEGO  
COUNTY, 402-424 5th av, San Diego,  
Tel BELmont 2-6781, Branch Stores,  
Ocean Side, Tel SARatoga 2-2874,  
National City, Tel GRidley 7-9098,  
Escondido, Tel SHERwood 5-0501, El  
Cajon, Tel HICKory 4-8370, Lemon  
Grove, 3688 Grove, Tel HOPkins  
6-1621, 106 Olive, San Ysidro, Tel  
GARDen 8-1968 (See Yellow Page 60)

## ANTIQUES—DEALERS and RESTORERS

Antique & Gift Shoppe 9405 El Cajon blvd  
(LM)  
Potpourri 1111 9th (Cor)  
Pump & Lantern 1221 E 8th (NC)  
Wagon Wheel Antiques 7926 University  
av (LM)

## APARTMENT BUILDINGS

Adella Apartments 1042-50 Adella av  
(Cor)  
Albeck Apartments 87 Orange av (Cor)  
Aldan Apartments The 971-79 D av (Cor)  
Al-Nita Apartments 127 W Renette av  
(EIC)  
Alquin Apartments 345 D av (Cor)  
Alta Vista Apartments 7575 El Cajon  
blvd (LM)  
Ann Marie Apartments 7630 Sturgess  
(LM)  
Argyle Apartments 8105-19 Lemon av  
(LM)  
Arvilla Court 329-31 Del Mar av (CV)  
Bay View Lodge 1401 Ynez pl (Cor)  
Bayview Apartments 580 D (CV)  
Bel Arms Apartments 5119 Wilson (LM)  
Benedict Apartments 716 F av (Cor)  
Betsy Ross Apartments 756-70 D av  
(Cor)  
Bigelow Courts 233 Church av (CV)  
Bonita Arms 573-79 Flower (CV)  
Breezeway Apartments 179 N Magnolia  
av (EIC)  
Brentwood Villa Apartments 7768-86  
University av (LM)  
Buena Vista Palms Apartments 3265 B  
Buena Vista av (LG)  
Camden Apartments 711-15 Lincoln av  
(EIC)  
Capri Villa Apartments 330 Roosevelt  
(CV)  
Caribe Apartments 7637 Normal av  
(LM)  
Carousel Apartments 620-36 1/2 J and 701-  
19 Madison av (CV)  
Case de Anza Apartments 904-10 9th  
and 905 E av (Cor)  
Casa del Rey Apartments 900-14 D av  
(Cor)  
Casa Mia Apartments 353-67 Orange  
av (Cor)  
Casa Verde Apartments 8447 La Mesa  
blvd (LM)  
Charles Apartments 8835 La Mesa blvd  
(LM)  
Chateau Apartments 721-27 D av (Cor)  
Colonial Apartments 520 F av (NC)  
Colonial House The 732-50 D av (Cor)

To  
Buy or Sell  
See



&



Real Estate



Insurance  
1013  
E. 18th St.

GR 4-1555

1026  
Roosevelt Ave.  
GR 4-2849  
National City

**SPECIALTY  
DRAPERY  
SHOP**

DRAPERIES

CARPETS

HARDWARE

1235

Highland Ave.

National City

GR 7-5702



CHULA VISTA

MARTIN CAB CO.

294 CENTER CALL GA 2-8862

CALL HAmilton 0-9001 CHULA VISTA STATIONERS

315-3rd Avenue

CHULA VISTA

HAmilton

0-9001



FRED H. LANGFORD

BUSINESS OPPORTUNITY BROKER

REAL ESTATE BROKER



4049-30th San Diego

ATwater 4-1277 3-3933

72

APARTMENT BUILDINGS- Contd

Coronado Apartments 918 10th (Cor)
Coronado Arms Apartments 525 Orange av (Cor)
Cor-O-Park Apartments 990-1000 10th (Cor)
Cresta Vista 8007-13 Lemon av (LM)
Crown Hill Terrace Apartments 353 D av (Cor)
Curtis Apartments 771 D av (Cor)
Cypress Arms 441-63 Chambers (EIC)
Dakota Apartments 231 Church av (CV)
Davis Apartments 1630 McKinley av (NC)
Dias Alegres 1610 Glorietta blvd (Cor)
Donahoo Court 8819-33 1/2 La Mesa blvd (LM)
Dunes The 330-32 5th av (CV)
EDass Apartments 8465 La Mesa blvd (LM)
Eleven Eleven Apartments 1111 Adella av (Cor)
ElPatio Court 950-58 B av (Cor)
Elrena Court 509-21 E 2d (NC)
Emerald Isle Apartments 424 Emerald av (EIC)
Flying Hills Apartments 1100 Cuyamaca (EIC)
Foothills Manor 8969 Grossmont blvd (LM)
Freeway Apartments 625 W 20th (NC)
French Manor Apartments 166 3d av (CV)
Gadcke Apartments 517 F av (Cor)
Garden Spot Terrace 4299 School Ridge la (LM)
Glorietta Bay Apartments 1624 Glorietta blvd (Cor)
Granada Apartments 936-54 C av (Cor)
Gray Gables Apartments 590 Flower (CV)
Green Castle Apartments The 1058 Isabella av (Cor)
Guava Apartments 4949 Guava av (LM)
Guava Manor Apartments 4909 Guava av (LM)
Hadley Hall Apartment Hotel 1111 Orange av (Cor)
Hardy Apartments 2565-73 Hardy dr (LG)
Helix Apartments 7917-23 La Mesa blvd (LM)
Helix Highlander Apartments 4415 Rosebud la (LM)
Helix View Apartments 5050-56 Wood-yard av (LM)
Hilltop Chateau 6970 Central av (LG)
Holiday Apartments 110 W Renette av (EIC)
Hot Springs Apartments 7025 Boulevard dr (LG)
Jay-Henry Apartments 626 E 16th (NC)
Jay-Mir Apartments 145-97 Taft av (EIC)
LaFiesta Apartments 700 E 16th (NC)
LaFontana 472-76 F (CV)
LaMesa Manor Apartments 7908 La Mesa blvd (LM)
Lamplighter Apartments The 574a J (CV)
Lane Apartments The 833 C av (Cor)
Las Palmas Apartments 351 Palm av (EIC)
LasTropicanos Apartments 7832 La Mesa blvd (LM)
Lee Apartments 232 E (CV)
Leslie Isles 989 Leslie rd (EIC)

Lincoln Apartments 203 Lincoln av (EIC)
Lisa Manor Apartments 4406-20 Rosebud la (LM)
Lisbon Court 25 E 1st (NC)
Lori Manor Apartments 1012-28 A av (Cor)
LosDomicilios Court 502-06 S Johnson av (EIC)
Madison Plaza 512 June wy (EIC)
Marker Apartments 4664 Date av (LM)
Marlen Court Apartments 8862 La Mesa blvd (LM)
Marondo Apartments 6945 Boulevard dr (LG)
Messenger Apartments 4761 Date av (LM)
Mission Apartments 1015 A av (Cor)
Monterey Apartments 858-66 1/2 D av (Cor)
National Apartment Hotel Annex 714 National v (NC)
Nueva Vista Apartments 551 D (CV)
Oakdale Oasis 1397 Oakdale av (EIC)
Palms Apartments 276 Fig av (CV)
Paradise Courts 22-38 E Division (NC)
Park Villa 260-80 Park av (EIC)
Patio Laguna Apartments 415 F av (Cor)
Rancho Cajon Apartments 485-499 Short (EIC)
Rivera Apartments 215 D av (Cor)
Riviera Apartments 1000 2d (Cor)
Rosedale Manor 216 H (CV)
StCharles Apartments 1627 E 9th (NC)
Sandra Arms 190 Park av (EIC)
Saunders Apartments 3025 E 8th (NC)
Schafer Apartments 920 W Washington av (EIC)
Scott Terrace 1426 Scott dr (NC)
Smith Apartments 552-58 S Magnolia av (EIC)
Somerset East 124-34 Garrett av (CV)
Somerset West Apartments 115-31 4th av (CV)
Star Pine Manor 265-267 H (CV)
Sunny Duplex Apartments 417 E av (Cor)
Ten-Fifty Apartments The 1050 Isobella av (Cor)
Thunderbird Apartments 1160 Concord (EIC)
Tony Apartments 112 National av (NC)
Town & Country Apartments 599 S 2d (EIC)
Town House Apartments 956 F av (Cor)
Towne House Apartments 552 D (CV)
Tretsvn Place Apartments 1907-31 L av (NC)
Trinity Arms 625-39 E 3d (NC)
Twin Gables Apartments 7629-33 Normal av (LM)
Valley Apartments 532 N 1st (EIC)
Vanderbilt Apartments 1412 10th and 1009 A av (Cor)
VanDoren Courts 290 2d av (CV)
VanDyke Apartments 310 G (CV)
Villager Apartments 6004-06 Lake Murray blvd (LM)
Vistan Apartments 401-99 Oaklawn av (CV)
Winchester Apartments 1136 Loma: av (Cor)
Windsor View Apartments 4561-67 Palm av (LM)
Woodlawn Garden Apartments 502-44 Woodlawn av (CV)
Zehner's Duplex Apartments 566-68 Flower (CV)



FRED H. LANGFORD

BUSINESS OPPORTUNITY BROKER

REAL ESTATE BROKER



4049-30th San Diego

ATwater 4-1277 3-3933

73

\*APPLIANCES

DRYER'S FURNITURE CO, 2400 Kettner blvd, San Diego, Tel BELmont 3-6421 (See Yellow Page 28)

\*APPLIANCES-HOUSEHOLD

McMAHAN'S FURNITURE STORES, 261 E Main, El Cajon, Tel Hickory 2-8891, 7696 Broadway, Lemon Grove, Tel HOPkins 9-2171, Clairemont Store, Clairemont Mesa blvd at Diane, 4980 Diane, Tel BRowning 6-1371

\*APPLIANCES-WHOLESALE

WALKER SCOTT COMPANY, 5th av at Broadway, San Diego, Tel BELmont 3-8282 and College Grove, Tel JUNiper 3-3111 (See Yellow Page 25)

APPRAISERS

Copeland Kenneth S 2234i Fletcher pkwy (EIC)
Dege Paul Estimating Service 1072 Greta (EIC)
Marquardt Marvin G 8068 Darryl (LG)

\*APPRAISERS-REAL ESTATE

GOODWIN PERCY H CO, 600 First National Bldg 1007 5th av, San Diego, Tel BELmont 2-8171 and 490 N Magnolia av, El Cajon, Tel Hickory 2-8871

ARCHITECTS

Decker Arth D 2340 Fletcher pkwy (EIC)
Egyers Raymond L 8415 La Mesa blvd (LM)
Hatch Roy A 275 Twin Oaks av (CV)

ARMORIES

State National Guard 451 N Pierce (EIC)
State Offices-National Guard Armory 303 Palm av (NC)

ART GALLERIES

Hidden Gallery 1132 Loma av (Cor)
Memorial Fine Arts Center 8055 University av (LM)

ART GOODS

CHULA VISTA STATIONERS, 315 3d av, Chula Vista, Tel HAmilton 0-9001, Evenings Tel GARfield 2-1864 (See Yellow Page 43)

Taylor's Decorative Arts 1146 Orange av (Cor)

\*ARTIFICIAL EYES

Kidd Roy French-Paul T Kingston-Optometrists, 2866 4th av at Palm, San Diego, Tel CYpress 6-6363

ARTIFICIAL FLOWERS-DEALERS

Fibre Flower Shoppe The 8119 La Mesa blvd (LM)

ARTISTS

Kimberly Elise S 716 Glorietta blvd (Cor)
Lester Marian P Mrs 8235 University av (LM)

ARTISTS-COMMERCIAL

Stell Clifton V 421 I av (Cor)

ARTISTS' MATERIAL

SAN DIEGO ENGINEERS SUPPLY CO, 1127 4th av, San Diego, Tels BELmont 2-6191, BELmont 4-7437

ASH and REFUSE REMOVERS

National City Rubbish Service 2495 Van Ness av (NC)
Sani Tainer Refuse Service 307 Center (CV)
Thomas Disposal Co 3343 Olive (LG)

\*ASSOCIATIONS-BUSINESS

MOTOR CAR DEALERS ASSOCIATION of SAN DIEGO COUNTY, 1405 5th av, Suite 407, San Diego, Tel BELmont 2-5162

\*ASSOCIATIONS-HEALTH

SAN DIEGO BLOOD BANK, 3405 4th av, San Diego, Tel CYpress 6-6393
SAN DIEGO COUNTY HEART ASSOCIATION, 3545 4th av, San Diego, Tel CYpress 5-4168
SAN DIEGO COUNTY TUBERCULOSIS and HEALTH ASSOCIATION, 3861 Front, San Diego, Tel CYpress 7-3901

Out of Sight - Out of Mind - Out of Business
The importance of keeping firm and product names in the public eye is recognized by all business men. It is astonishing to see how a firm or product, however notorious, will slip into the limbo of the forgotten if not persistently advertised. The City Directory is the natural medium for keeping a business or product name in the spotlight. Insist on Being Well Represented in Its Pages



EXPERIENCED BUILDERS
CALL JU 2-7841 For CAL WESTERN BUILDERS 5722 El Cajon Blvd. San Diego



**BAY SHORE MOTORS**  
 New Fords — Service and Repair — Used Cars

Your No. 1 Ford Dealer

THREE SUPERMARKET LOCATIONS  
 MAIN OFFICE  
 1159 India Tel. BELmont 2-5051  
 LA JOLLA  
 1027 Virginia Way Tel. GLencourt 4-0456  
 PACIFIC BEACH  
 744 Felspar Tel. HUDson 8-0531

**MAIL SPECIALISTS**



DIRECT MAIL PROMOTIONS OFFSET PRINTING - LETTERSHOP SERVICE  
 2744 Highland Avenue, National City, California - Phone GRidley 4-5501

**\*ASSOCIATIONS, CLUBS and SOCIETIES**

**MERCHANTS ASSOCIATION**, 1500 San Diego Trust & Savings Bldg, San Diego, Tel BELmont 2-6461 (See Yellow Pages 14 and 23)  
**MERCHANTS CREDIT ASSOCIATION of SAN DIEGO**, 1500 San Diego Trust & Savings Bldg, San Diego, Tel BELmont 2-6461 (See Yellow Pages 14 and 23)  
**RETAILERS BOARD of TRADE, R314**, San Diego Trust & Savings Bldg, San Diego, Tel BELmont 2-8147 (See Yellow Pages 14 and 23)  
**SAN DIEGO WHOLESALE CREDIT MEN'S ASSOCIATION**, 509 Orpheum Theatre Bldg 524 B, San Diego, Tel BELmont 9-8191 (See Yellow Page 15)

**\*ATTORNEYS-AT-LAW**

Atherton & Atherton, 504 First National Bldg 1007 5th av, San Diego, Tel BELmont 3-7775, 380 E, Chula Vista, Tel Hamilton 0-6869  
 Chevillon, Prochaska & Company, Suite 300, 1400 5th av, at Ash, Tel BELmont 3-6493  
 Condra & Lesh, 504 San Diego Trust & Savings Bldg 530 Broadway, Tel BELmont 3-8135  
 Fletcher Ferdinand T, 2250 3d av, San Diego, Tel BELmont 4-6501  
 Gray, Cary, Ames & Frye, 1410 Bank of America Bldg 625 Broadway, San Diego, Tel BELmont 3-7323  
 Hedin Dan E, 2250 3d av, San Diego, Tel BELmont 4-6501  
 Hervey James Edgar, 1204 San Diego Trust & Savings Bldg 530 Broadway, San Diego 1, Tel BELmont 3-7788  
 Higgs, Fletcher & Mack, 2250 3d av, San Diego, Tel BELmont 4-6501  
 Johnson & Johnson, 610 Scripps Bldg 525 C, San Diego, Tel BELmont 3-7585  
 Jones Arthur W, 2250 3d av, San Diego, Tel BELmont 4-6501  
 Luce, Forward, Hamilton & Scripps, 7644 Girard, Suite 10 La Jolla Telephone GLencourt 4-2145  
 Luce, Forward, Hamilton & Scripps, 1220 San Diego Trust & Savings Bldg 530 Broadway, San Diego, Tel BELmont 9-9244  
 Mack Henry Pitts, 2250 3d av, San Diego, Tel BELmont 4-6501  
 Martin & Martin, 1002 First National Bldg 1007 5th av, San Diego, Tel BELmont 3-7504  
 Martin Nicholas J, 1002 First National Bldg 1007 5th av, San Diego, Tel BELmont 3-7504  
 Martin O'Neill P, 1002 First National Bldg 1007 5th av, San Diego, Tel BELmont 3-7504  
 Provence Charles B, 435 Bank of America Bldg 625 Broadway, San Diego, Tel BELmont 3-7341  
 Sommer William E, 2250 3d av, San Diego, Tel BELmont 4-6501  
 Starke W E, 1130 Bank of America Bldg 625 Broadway, San Diego, Tels BELmont 3-7176, BELmont 3-3451

Sullivan J Stacey, 2250 3d av, San Diego, Tel BELmont 4-6501  
 Thaxton Robert C jr, Attorney, 618 San Diego Trust & Savings Bldg 530 Broadway, San Diego, Tel BELmont 3-8154  
 Thompson Renwick, 409 United States National Bank Bldg 1023 2d av, San Diego, Tel BELmont 2-3737  
 Urias Victor E, 312 Orpheum Theatre Bldg 524 B, San Diego, Tel BELmont 3-6119  
 Ward & Ward, 810 Bank of America Bldg 625 Broadway, San Diego, Tel BELmont 3-3149

**AUCTIONEERS**

ElCajon Livestock Auction 1401 E Lexington (EIC)  
 ElCajon Miscellaneous Auction 1401 E Lexington av (EIC)  
 High Dollar Auction Mart 7061 Broadway (LG)

**AUTHORS and COMPOSERS**

Miller Wade 4730 Palm av R12 (LM)

**\*AUTO and TWO WAY RADIO REPAIR**

**MOTO-RADIO**, 666 State, Entrance on G, San Diego, Tel BELmont 4-6457

**AUTOMOBILE ACCESSORIES and PARTS—MANUFACTURERS**

Schiefer Manufacturing Co 8110 Commercial (LM)  
 Tra-N-Sac 205 N 3d (EIC)

**AUTOMOBILE ACCESSORIES and PARTS—RETAIL**

A&B Auto Parts 1315 E Broadway (EIC)  
**ACE AUTO PARTS & SUPPLIES**, 799 El Cajon blvd, El Cajon, Tel HICKory 4-9446  
 Ace Auto Supply 7652 Broadway (LG)  
 Allen's Auto Top Shop 530 Palm av (NC)  
 B&W Auto Parts Co 1705 National av (NC)  
 Big Wheel The 26 Broadway (CV)  
 Big Wheel The 711 El Cajon blvd (EIC)  
 Broadway Auto Supply 7553 Broadway (LG)  
 California Auto Supply 635 Broadway (CV)  
**CAMPBELL CHEVROLET**, 16th and Broadway, San Diego, Tel BELmont 3-1234 (See Yellow Page 3)  
**CARLSON & SIMPSON**, State and Ash, San Diego, Tel BELmont 2-3145 (See Yellow Page 7)  
**CHEELY'S AUTO PARTS & RADIATOR SERVICE**, 45 Broadway, Chula Vista, Tel GARfield 2-0141

**SOUTHLAND SAVINGS and LOAN ASSOC.**

JOHN A. DAVIS, President

EL CAJON Branch Office LA MESA Head Office LEMON GROVE Branch Office

**AUTOMOBILE ACCESSORIES and PARTS—RETAIL—Contd**

Chula Vista Auto Parts 290 E (CV)  
 Coronado Auto Parts 935 Orange av (Cor)  
 Crown Auto Supply 330-32 3d av (CV)  
 E&M Auto Parts 945 Highway 80 (EIC)

Evans E L Auto Parts 2308 Roosevelt av (NC)

**FIRESTONE STORE**, 943 Highland av, National City, Tel GRidley 7-2109

Kenrick's Home & Auto Supply 7500 El Cajon blvd (LM)  
 L&R Auto Parts 3504 Main (LG)  
 LaMesa Auto Parts Inc 4785 Spring (LM)  
 LaSalle Enterprises 7285 Broadway (LG)

**MONTGOMERY WARD & CO**, 722 B, San Diego, Tel BELmont 9-6011 and 1100 Highland av, National City, Tel GRidley 4-4661 (See Yellow Page 26)

**MOTOR MACHINE & SUPPLY**, 220 W Main, El Cajon, Tel HICKory 4-1155, Head Office 445 8th av, San Diego, Tel BELmont 2-9181

Pep Boys 2030 National av (NC)  
 SanDiego Speed Mart 580 El Cajon blvd (EIC)

**SEARS, ROEBUCK and COMPANY**, 1290 Cleveland, San Diego, Tel CYPress 8-8111, 130 S Magnolia, El Cajon, Tel HICKory 2-2521, 1131 Highland, National City, Tel GRidley 7-3167, Service Dept 960 Sherman, Tel CYPress 8-4111 (See Yellow Page 24)

South Bay Auto Parts 328 Center (CV)  
 Stein's Auto Supply 2440 Highland av (NC)  
 Town & Country Home & Auto Supply 640 N Magnolia av (EIC)

**VALLEY SUPPLY CO**, 405 N Magnolia av, El Cajon, Tel HICKory 4-7381  
 W&L of El Cajon 132 S Johnson av (EIC)  
 W&L of La Mesa 4720 Date av (LM)  
 W&L of National City 28 E 16th (NC)  
 Western Auto 238 W Main (EIC)  
 Western Auto 7771 Broadway (LG)  
 Western Auto Supply 1133 Highland av (NC)

Western Trailer Supply 7190 University av (LM)  
 Younger's Auto Parts 4751 Spring (LM)

**AUTOMOBILE ACCESSORIES and PARTS—WHOLESALE and JOBBERS**

**ACME CHEVROLET (A California Corp)**, 1900 National av, National City, Tel GRidley 7-2166 (See Yellow Page 2)  
 B&L Auto Parts 3182 National av (NC)  
 County Motor Parts 221 N Johnson av (EIC)

**\*AUTOMOBILE AUTOMATIC TRANSMISSIONS**

**FRED'S AUTO SHOP**, 3483 Grove, Tel Hopkins 3-3324, Lemon Grove

**AUTOMOBILE BODY REPAIRERS**

**BAY SHORE MOTORS**, 1159 India, San Diego, Tel BELmont 2-5051, 1027 Virginia wy, La Jolla, Tel GLencourt 4-0456, 774 Felspar at Mission blvd, Pacific Beach, Tel HUDson 8-0531 (See Yellow Page 6)

Be Craft Paint & Body Shop 1314 E Main (EIC)

Boyd's Body & Paint 415 Lantana dr (NC)  
 Burns Body & Fender Repair 7245 Alvar Alvarado Canyon rd (LM)

Burnworth Auto Body Shop 841½ Orange av (Cor)

Davis Auto Body & Painting 120 Broadway (CV)

Orr's Jack Auto Body Shop 7253 University av (LM)

**STANLEY DODGE-SIMCA INC**, 1146 National av, National City, Tel GRidley 4-1531 (See Yellow Page 5)

Styler's Custom Shop 38 E 16th (NC)  
 Top's Body Works 221 W 9th (NC)  
 Watson's Auto Body 113-15 W 8th (NC)

**AUTOMOBILE DEALERS**

**ACME CHEVROLET (A California Corp)**, 1900 National av, National City, Tel GRidley 2-2166 (See Yellow Page 2)

Balboa Motors 1530 National av (NC)  
 Ballantyne Buick 300 El Cajon blvd (EIC)

**BAY SHORE MOTORS**, 1159 India, San Diego, Tel BELmont 2-5051, 1027 Virginia wy, La Jolla, Tel GLencourt 4-0456, 774 Felspar at Mission blvd, Pacific Beach, Tel HUDson 8-0531 (See Yellow Page 6)

Benter Bros Inc 444 W Main (EIC)

Benter's Import Center 7975 University av (LM)

Best Imports 7860 El Cajon blvd (LM)

**BROWN MARVIN K CADILLAC INC**, 1st av and A, San Diego, Tel BELmont 2-5184

Brown Motors Inc 5 W 18th (NC)

**CAMPBELL CHEVROLET**, 16th and Broadway, San Diego, Tel BELmont 3-1234 (See Yellow Page 3)

Castle-Rambler Inc 305 E (CV)

**CITY CHEVROLET CO**, Kettner blvd at Ash, Tel BELmont 9-6171 (See Yellow Page 6)

**CITY MOTORS (Ford)**, 1401 National av, National City, Tel GRidley 7-2711 (See Yellow Page 4)

Courtesy Rambler 919 El Cajon blvd (EIC)

D&K Motors 727 El Cajon blvd (EIC)

**DAVIES MOTORS INC**, 1437 Broadway, San Diego, Tel BELmont 2-3191 (See Yellow Page 6)

Drew Motor Co 8384 La Mesa blvd (LM)

Fuller Ford 760 Broadway (CV)

**GLEN LINCOLN-MERCURY**, 1220 National av, National City, Tel GRidley 4-3335

Harrison Motors 147 Broadway (CV)  
 Hatch Chevrolet 850 El Cajon blvd (EIC)  
 Hought Ford 1010 Park pl (Cor)



**BOLDRICK'S FINE SHOES**  
 6TH & C ST.  
 Belmont  
 3-6242

**KELLOGG REALTY**



Commercial  
 Industrial Properties  
 Acreage  
 Ranches  
 Groves  
 741 El Cajon Blvd. El Cajon  
 Tel. HICKory 4-2158

YOUR  
CITY

D  
I  
R  
E  
C  
T  
O  
R  
Y

MIRRORS  
THE  
Commercial  
Life  
of your  
CITY



# CORTEZ REALTY, INC.

★ Complete Real Estate Service ★

555 H St., Chula Vista

Tel. HAmilton 0-2200



76

## AUTOMOBILE DEALERS—Contd

Heartland Motors 8148 La Mesa Blvd (LM)  
Helm Buick 363 E (CV)  
LaDauphine Motors 2140 National av (NC)  
Lassman Motor Sales Inc 735 Broadway (CV)  
**LUKENS PONTIAC**, 8080 Morningside wy, La Mesa, Tel HOPkins 3-5581  
**MARCK MOTORS**, 332 E Main, El Cajon, Tel Hickory 4-6114  
**MCCLELLAN BUICK INC**, 7675 University av, La Mesa, Tel HOPkins 9-0104  
McCune Motors 1800 National av (NC)  
Miracle Corner Imports 1040 National av (NC)  
**PEARSON FORD CO**, 1202 Broadway, San Diego, Tel BELmont 3-5121  
Robertson-Darnell Chevrolet 155 Orange av (Cor)  
South Bay Chevrolet Co 345 F (CV)  
Southbay Motors 1108 National av (NC)  
Spears Ford 7220 Broadway (LG)  
**STANLEY DODGE-SIMCA INC**, 1146 National av, National City, Tel GRIDley 4-1531 (See Yellow Page 5)  
Streit Chevrolet Co 8203 University av (LM)  
**TAYLOR HOWARD DODGE**, Columbia and West B, San Diego, Tel BELmont 3-3101  
Tipton Oldsmobile 7950 University av (LM)  
**TREVELLYAN OLDSMOBILE CO**, University at Park Blvd, San Diego, Tel CYPRESS 8-8321  
Tyson Plymouth Center 720 Broadway (CV)  
Valley Mercury 900 El Cajon Blvd (EIC)  
Webster Pontiac 1935 National av (NC)  
Westcott Motors Inc 1509 National av (NC)

## \*AUTOMOBILE DEALERS—COMMERCIAL CARS and TRUCKS

**BAY SHORE MOTORS**, 1159 India, San Diego, Tel BELmont 2-5051, 1027 Virginia wy, La Jolla, Tel GLEncourt 4-0456, 774 Felspar at Mission Blvd, Pacific Beach, Tel HUDson 8-0531 (See Yellow Page 6)  
**CAMPBELL CHEVROLET CO**, 16th and Broadway, San Diego, Tel BELmont 3-1234 (See Yellow Page 3)

## AUTOMOBILE DEALERS—USED CARS

**ACME CHEVROLET (A California Corp)**, 1900 National av, National City, Tel GRIDley 7-2166 (See Yellow Page 2)  
Allen Terry Autos 720 El Cajon Blvd (EIC)  
Anderson & Barfoot 13 Main and 423 National av (NC)  
Anderson Henry A 7626 Broadway (LG)  
Orchard Al Inc 661 El Cajon Blvd (EIC)  
Bank Auto Sales 727 National av (NC)  
Barth Motors 270 Broadway (CV)

**BAY SHORE MOTORS**, Columbia at C, San Diego, Tel BELmont 2-5051, 1027 Virginia wy, La Jolla, Tel GLEncourt 4-0456, 774 Felspar at Mission Blvd, Pacific Beach, Tel HUDson 8-0531 (See Yellow Page 6)  
Broadway Motors 430 Broadway (CV)

**BROWN MARVIN K CADILLAC INC**, 1st av and A, San Diego, Tel BELmont 2-5184

**CAMPBELL CHEVROLET**, 16th and Broadway, San Diego, Tel BELmont 2-1234 and 13th and Broadway, Tel BELmont 9-9223 (See Yellow Page 3)  
Chula Vista Auto Sales 126 Broadway (CV)

**CITY MOTORS FORD**, 1240 National av, National City, Tel GRIDley 7-2711 (See Yellow Page 4)

**DAVIES MOTORS INC**, 1437 Broadway, San Diego, Tel BELmont 2-3191 (See Yellow Page 6)

Drew Motor Co 8619 La Mesa Blvd (LM)  
Dyer's Auto Sales 2115 National av (NC)  
Five Points Motors 1807 National av (NC)

Glen Lincoln Mercury Used Cars 1610 National av (NC)  
Grove Auto Sales 7280 Broadway (LG)  
Haas Bros Motor Co Inc 1212 Roosevelt av (NC)

Howell Clarence W 375 Broadway (CV)  
IK Cars 8012 Broadway (LG)  
Johnston Johnny Motors 7331 El Cajon Blvd (LM)

Jollett Howard W 7644 Broadway (LG)  
Lemon Grove Motors 7490 Broadway (LG)  
Lucky Motors Auto Sales 100 W 8th (NC)  
Lukens Pontiac 7076 Broadway (LG)

McLaughlin Motors 248 Broadway (CV)  
Miracle Corner 129 National av (NC)  
Nelson Auto Sales 165 Broadway (CV)  
Nelson Keating Motors 701 E Main (EIC)  
Patio Motors 60 Broadway (CV)  
Penny Autos 771 Broadway (CV)  
Revel Motors 366 El Cajon Blvd (EIC)  
Rose Motor Co 266 El Cajon Blvd (EIC)  
Sing Bob Motors 1001 National av (NC)  
Smith's Quality Used Cars 818 Broadway (CV)

South Bay Chevrolet Co 365 Broadway (CV)  
Spears Ford 7220 Broadway (LG)

**STANLEY DODGE-SIMCA INC**, 1146 National av, National City, Tel GRIDley 4-1535 (See Yellow Page 5)

Streit Chevrolet Co 6960 Broadway (LG)  
Valley Auto Sales 280 El Cajon Blvd (EIC)  
Witek Chet Auto Sales 7943 University av (LM)

## AUTOMOBILE GARAGES

Hotel del Coronado Garage 1500 Orange av (Cor)  
Nicholas Bros Garage 885 E Washington av (EIC)

# CAMPBELL CHEVROLET

Since 1923  
San Diego

16th AND BROADWAY

Belmont 3-1234

77

## \*AUTOMOBILE LOANS

**FIRST NATIONAL TRUST & SAVINGS BANK OF SAN DIEGO THE**, 25 Offices To Serve You, 1007 5th av necor Broadway, San Diego, Tel BELmont 2-4011 (See Yellow Page 8)  
**SEABOARD FINANCE CO**, 899 C cor 9th, San Diego, Tel BELmont 2-6601, 4302 30th cor El Cajon, San Diego, Tel ATwater 1-6682, 1075 E Main El Cajon, Tel Hickory 2-4494, 1356 Garnet, San Diego, Tel HUDson 8-1061, 3123 Imperial av, Lemon Grove, Tel HOPkins 3-9894, 3949 Clairmont dr, San Diego, Tel BRowning 3-8820

## AUTOMOBILE MANUFACTURERS

Dolphin Engineering Co 1080 N Johnson (EIC)

## AUTOMOBILE PAINTERS

**BAY SHORE MOTORS**, 1159 India, San Diego, Tel BELmont 2-5051, 1027 Virginia wy, La Jolla, Tel GLEncourt 4-0456, 774 Felspar at Mission Blvd, Pacific Beach, Tel HUDson 8-0531 (See Yellow Page 6)  
Coward's Auto Paint & Body Shop 1625 National av (NC)  
LaMesa Paint & Body Shop 8855 La Mesa Blvd (LM)  
Lemon Grove Paint & Body Co 7315 Broadway (LG)  
Morgan's Auto Paint & Body Shop 1735 National av (NC)

## \*AUTOMOBILE PAINTING and BODY WORK

**ACME CHEVROLET (A California Corp)**, 1900 National av, National City, Tel GRIDley 7-2166 (See Yellow Page 2)  
**CAMPBELL CHEVROLET**, 16th and Broadway, San Diego, Tel BELmont 2-1234 (See Yellow Page 3)  
**SOUTH BAY CHEVROLET CO**, 345 F, Chula Vista, Tel HAmilton 0-5900 (See Yellow Page 7)

## AUTOMOBILE PARKING

Municipal Parking Lot 250 Church av (CV)

## \*AUTOMOBILE PARTS

**FUSON'S GARAGE**, \*333 F, Chula Vista, Tel GARfield 2-4272 (See Yellow Page 29)

## \*AUTOMOBILE PARTS and ACCESSORIES—RETAIL

**ACME CHEVROLET (A California Corp)**, 1900 National av, National City, Tel GRIDley 7-2166 (See Yellow Page 2)

## AUTOMOBILE RADIATOR REPAIRERS

All-Rad Radiator Service rear 629E (CV)  
Dean's Radiator Shop 127 W 9th (NC)  
**JOE'S RADIATOR SHOP**, 7303 Broadway, Lemon Grove, Tel HOPkins 3-0881, 344 F, Chula Vista, Tel GARfield 2-4335, 4314 Park Blvd, San Diego, Tel CYPRESS 6-6427  
Kirk's Radiator Shop 615 El Cajon Blvd (EIC)  
Kirk's Radiator Shop 1619 National av (NC)  
Lemon Grove Auto Radiator Co 7324 Broadway (LG)  
Wayne's Automotive 729 E Main (EIC)

## \*AUTOMOBILE RADIOS

**HUNT TV**, 2119 University av, San Diego, Tel CYPRESS 6-2555 (See Yellow Page 63)

## AUTOMOBILE RENTING

Goodall's Charter Bus Service Inc 8855 La Mesa Blvd (LM)  
Hertz-Rent-A-Car 1327 Orange av (Cor)  
Tanner Motor Tours (auto) 1500 Orange av (Cor)

## AUTOMOBILE REPAIRING

Ace Automotive 2340 Highland av (NC)  
**ACME CHEVROLET (A California Corp)**, 1900 National av, National City, Tel GRIDley 7-2166 (See Yellow Page 2)  
Al's Auto Clinic 129 W 9th (NC)  
Arnold's Garage 326 F (CV)  
Auto & Electrical Repairs 930 30th (NC)  
Auto Safety Shop 1177 E Main (EIC)  
B&B Automotive 7958 Imperial av (LG)

## Helix Maintenance Supply



JANITOR SUPPLIES

"Modern Maintenance Methods"

POOL SUPPLIES

1261 E. Main

El Cajon

Phone Hickory 2-6411

3250 Fifth Avenue at Thorn, San Diego 3, California, Telephone CYPRESS 1-1863

## MASSACHUSETTS MUTUAL

Life Insurance Company

SPRINGFIELD 1, MASSACHUSETTS • ORGANIZED 1851

PERRY K. CLARK, General Agent

## STAHLMAN BAIL AGENCY

George and Audre

24 HOUR BAIL BOND SERVICE

SERVING ALL OF CALIFORNIA

Ask Jailer To Call Us

1140 Union San Diego

Belmont 2-7127

**ALL  
BID****LOWELL A. MILLIGAN**

Member - American Institute of Building Design

**DRAFTING SERVICE**

384 1/2 THIRD AVE.

GA 2-4519

CHULA VISTA

78

**AUTOMOBILE REPAIRING—Contd**

B&R Armature 202 N 2d (EIC)  
 B&S Motors 663 Broadway (CV)  
 Barsch Garage 601 Broadway (CV)  
 Benedict Trailer Repair 25 E 17th (NC)  
 Bill & Franks Auto Repairing 916 1/2 Orange av (Cor)  
 Bill's Auto Repair 22 Main (NC)  
 Bob's Automotive Service 901 Fletcher pkwy  
 Bowlin Safety Service 850 Broadway (CV)  
 Butler Art Automotive Service 25 W 11th (NC)  
 Cajon-Tone Muffler Shop 202 N 2d (EIC)  
 Canfield Brake Service 3617 Imperial av (LG)  
 Catterson's Auto Service 1540 E 18th (NC)  
 Chard Motors 852 E Main (EIC)  
**CITY MOTORS FORD, 1401 National av, National City, Tel GRidley 7-2711 (See Yellow Page 4)**  
 Coddling Automotive Service 1805 Wilson av (NC)  
 Davis Fay E Auto Service 407 El Cajon blvd (EIC)  
 Dick's Garage 430 Broadway (CV)  
 Don's Automatic Transmission 1700 Greenfield (EIC)  
 Dorlon's Garage 202 N 2d (EIC)  
 Dyson's Auto Service 339 W 13th (NC)  
 Eberle Bros Garage 1385 E Washington av (EIC)  
 ElCajon Auto Repair 268 S Johnson av (EIC)  
 ElCordova Garage 1327 Orange av (Cor)  
 Ellis Alignment & Body Service 3475 Massachusetts av (LG)  
 Farnam's Garage 340 Palm av (NC)  
 Fletcher Hills Garage 2225 Fletcher pkwy (EIC)  
 Foreign Car Service 951 Highway 80  
 Frazier C Mac Garage 25 E 18th (NC)  
 Freds Auto Shop 3483 Grove (LG)  
**FUSON'S GARAGE, 333 F, Chula Vista, Tel GARfield 2-4272 (See Yellow Page 29)**  
 Graham Motor Service 206 W Main (EIC)  
 Hamilton's Automotive Service 2835 Imperial av (LG)  
 Henry's Auto Body Shop 840 E Main (EIC)  
 Herbert's Motor Service 5387 Lake Murray blvd (LM)  
 Hess L A Automotive Service 2345 Highland av (NC)  
 Highland Automotive Service 133 Highland av (NC)  
 Horn Glen H 7243 Alvarado Canyon rd (LM)  
 J&W Garage 1301 Pepper dr (EIC)  
 Jacquot Auto Repair 415 National av (NC)  
 Jerauld's Automotive & Muffler Service 2020 National av (NC)  
 Jess Wheel Alignment 705 National av (NC)  
 Johnny & Ross Automotive Machine Shop 29 E 17th (NC)  
 LaMesa Pit Stop 7926 El Cajon blvd (LM)  
 Larson & Sons 2548 Rachael av (NC)  
 Lawrence Motor Service 1000 C (Cor)  
 Lemon Grove Garage 7618 Broadway (LG)  
 Leonard's Garage 603 Broadway (CV)  
 Lively's Jack Brakes-Wheel Aligning Service 1635 National av (NC)

Luke's Garage 982 E Broadway (EIC)  
 M&M Auto Repairs 476 W Main (EIC)  
 Magnolia Garage 1236 E Main (EIC)  
 Mar-Cot Service 1301 Peach av (EIC)  
 McCord Mac Auto Repair 8183 Broadway (LG)  
 Monte's Body Shop 621 Broadway (CV)  
 Morrell's E Street Garage 332 E (CV)  
 National Frame & Alignment 910 Roosevelt av (NC)  
 Nu Motor Exchange 930 E Washington av (EIC)  
 Oley's Automotive 1851 Englewood dr (LG)  
 One-O-One Muffler 726 W 13th (NC)  
 Paxton Auto & Electric Service 107 Broadway (CV)  
 Poe's Body Shop rear 727 El Cajon blvd (EIC)  
 Ralph's Service Center 7561 North av (LG)  
 Robertson Jack Garage 7441 Broadway (LG)  
 Rocket Automot. e Service 430 E 8th (NC)  
 Roming's Auto Service 8802 La Mesa blvd (LM)  
 Rooklidge Motor Clinic 8861 La Mesa blvd (LM)  
 Ross Auto Repair rear 123 Broadway (CV)  
 Searcy's Service 398 E (CV)  
 Seward's H C Auto Body Shop 7480 B Broadway (LG)  
 Sherman's Automotive Service 1290 E Broadway (EIC)  
 Sherman's Garage 1235 E Main (EIC)  
 Siekmeier Garage rear 1174 E Washington av (EIC)  
**SOUTH BAY CHEVROLET CO, 345 F, Chula Vista, Tel HAMilton 0-5900 (See Yellow Page 7)**  
**STANLEY DODGE-SIMCA INC, 1146 National av, National City, Tel GRidley 4-1531 (See Yellow Page 5)**  
 Stony's Brake & Tire Co 1312 E Main (EIC)  
 Sweetwood & Son 224 W Douglas av (EIC)  
 Thomas Garage 7565 North av (LG)  
 Thunderbird The 705 E 8th (NC)  
 Valley Auto Repair 445 W Main (EIC)  
 Valley Muffler Shop 533 W Main (EIC)  
 Vaughan's Wheel Alignment 813 N 2d (EIC)  
 Vista La Mesa Garage 7025 University av (LM)  
 Walker Motors 705 Greenfield dr (EIC)  
 Walton Auto Works 2306 Roosevelt av (NC)  
 Wright's Super Service 134 W Main (EIC)

**\*AUTOMOBILE TIRES—DEALERS**

**DURNAL & SONS GENERAL TIRE CO, 1169 12th av, San Diego, Tel BELmont 2-3181 (See Yellow Page 64)**

**\*AUTOMOBILE TOWING**

**FUSON'S GARAGE, 333 F, Chula Vista, Tel GARfield 2-4272 (See Yellow Page 29)**

**Southland**Insurance  
Unlimited**INSURANCE**

79

**AUTOMOBILE TRAILER  
TRANSPORTING SERVICE**

Boyas Trailer Towing 1092 Greta (EIC)

**AUTOMOBILE TRAILERS—  
DEALERS**

Action Trailer Sales Inc 7325 El Cajon blvd (LM)  
 Airport Trailer Sales 3373 National av (NC)  
 All Trailer Supply 957 E Main (EIC)  
 Barthelmy Theo F 288 Broadway (CV)  
 Bell's Romer Coach Sales 830 Broadway (CV)

Bert's Trailer Sales 1120 E Main (EIC)  
 Broadway Trailer Supply 36 Broadway (CV)  
 Callahan's Trailer Sales 804 Broadway (CV)  
 Checo Trailer Sales 960 E Main (EIC)  
 Chula Vista Trailer Sales 150 Broadway (CV)  
 Cle-Mac Trailer Sales 7150 Broadway (LG)

Hank's Trailer Sales & Supplies 251 Broadway (CV)  
 Imperial Trailer Sales 98 Broadway (CV)  
 John's Mobile Homes 1160 E Main (EIC)  
 Kay Ray Mobile Homes 1460 E Main (EIC)

Manchester Mobile Homes 7420 El Cajon blvd (LM)  
 Millerized Trailers 1189 E Main (EIC)  
 Minor's Mobile Home Repair 3485 Massachusetts

Nicholas Bros Trailer Sales 880 E Washington av (EIC)  
 South Bay Trailer Sales 679 E (CV)  
 Southland Sales 905 El Cajon blvd (EIC)  
 US Trailer Sales 711 Broadway (CV)  
 Wiltse Trailer Sales (used) 1434 E Main (EIC)

**AUTOMOBILE TRAILERS—  
RENTING**

Bill's U Rent 711 Palm av (NC)

Carl's Trailers 6911 University av (LM)  
 Courtney Trailers 3495 Highland av (CV)  
 Powers Rental Equipment 1124 E Broadway (EIC)

U-Haul Co Dealers 1837 Highland av (NC)

**AUTOMOBILE TRIMMERS and  
TRIMMINGS**

ElCajon Trim Shop 801 W Main (EIC)  
 Fit-Rite Auto Trim 3110 National av (NC)  
 National City Auto Trim 705 National av (NC)

**\*AUTOMOBILE TRUCK DEALERS**

**BAY SHORE MOTROS, 1159 India, San Diego, Tel BELmont 2-5051, 1027 Virginia wy, La Jolla, Tel GLEncourt 4-0456, 774 Felspar at Mission blvd, Pacific Beach, Tel HUDson 8-0531 (See Yellow Page 6)**

**\*AUTOMOBILE and TRUCK  
OWNER LISTS**

**POLK R L & CO  
 POLK BUILDING  
 431 HOWARD  
 DETROIT 31, MICH**

**AUTOMOBILE WASHING and  
POLISHING**

Cooper's Five Minute Car Wash 472 Broadway (CV)  
 Coronado Car Wash 1222 10th (Cor)  
 Custom Auto Cleaners 1104 Roosevelt av (NC)  
 Jack's National City Car Wash 27 E 9th (NC)  
 LaMesa Car Wash 7963 University av (LM)  
 Lemon Grove Car Wash 7457 Broadway (LG)  
 Valley Car Wash 443 W Main (EIC)

**AUTOMOBILE WRECKERS**

California Auto Wreckers 200 Bay blvd (CV)  
 ElCajon Auto Wrecking 536 W Main (EIC)  
 Lamb's Art Auto Wrecking 556 W Main (EIC)  
 Mack's Auto Wrecking 7950 Imperial av (LG)  
 Moynahan Tom Auto Wreckers 724 W 13th (NC)  
 South Bay Auto Wreckers 270 Bay blvd (CV)  
 Street Les. Auto Wreckers 301 W 24th (NC)  
 Street & Sons Inc 711 E (CV)  
 West Auto Wreckers 280 Bay blvd (CV)

**BUICK and OPEL, Helm Buick Inc Dealer, 363 E at Garrett, Chula Vista, Tel HAMilton 0-5313**

**CADILLAC, Marvin K Brown Dealer, 1st av and A, San Diego, Tel BELmont 2-5184**

**DE SOTO, PLYMOUTH and VALIANT, Bob Bauer Motors, Dealers, 3265 El Cajon blvd, San Diego, Tel ATwater 2-8175**

**FORD, Bay Shore Motors Dealers, 1159 India, San Diego, Tel BELmont 2-5051, 1027 Virginia wy, La Jolla, Tel GLEncourt 4-0456, 774 Felspar at Mission blvd, Pacific Beach, Tel HUDson 8-0531 (See Yellow Page 6)**

Complete  
Insurance  
Service

- Residential
- Commercial
- Industrial

Monthly  
Payments1444  
Main St.  
El CajonPhone  
Hickory  
2-6666**YELLOW  
CAB  
CO**Lemon Grove  
National City  
Chula Vista  
Imperial Beach  
BELmont

4-6161

639 13th  
San Diego

San

Diego

Wholesale

Credit

Men's

Assn.

(Incorporated)

MERCANTILE  
REPORTS

COLLECTIONS

508

Orpheum

Bldg.

524 B ST

SAN DIEGO

Tel.

BELMONT

9-8191

"HELPS FOR BETTER HOMES" SINCE 1912

WHITING - MEAD CO.  
Builders' Market  
of San Diego

EL CAJON COLLEGE CENTER

EAST SAN DIEGO NATIONAL CITY

GENERAL OFFICES AND MAILING ADDRESS: Phone BELmont 4-3381  
14th & K Streets, P.O. Box 1391, San Diego 12, California

**CARPET SHOWROOM**

CARPETS  
DRAPES  
LINOLEUM  
VINYL  
TILE

*I HAVE WALL-TO-WALL CARPETING*



6231  
University Avenue  
San Diego

Phone  
JUniper  
**2-4890**

<b>REX FOSTER INC.</b> General Contractors Tel. HOpkins 6-6661 7868 Broadway	<b>TOLBERT CO.</b> Real Estate Tel. HOpkins 6-3224 Lemon Grove
---	---

**AUTOMOBILES—Contd**  
**FORD**, City Motors Ford Dealers, 1401 National av, National City, G Tel GRidley 7-2711 (See Yellow Page 4)  
**RAMBLER MOTOR CARS**, Davies Motors Inc Dealers, 1437 Broadway, San Diego, Tel BELmont 2-3191 (See Yellow Page 6)

**\*AUTOMOBILES—NEW and USED**

**SOUTH BAY CHEVROLET CO**, 801 Broadway at K, Chula Vista, Tel HAmilton 0-5900 (See Yellow Page 7)

**\*AUTOMOTIVE STATISTICS**

**POLK R L & CO**  
**POLK BUILDING**  
 431 HOWARD  
 DETROIT 31, MICH

**AWNINGS and CANOPIES**

Bal's Inc (aluminum) 8140 Center (LM)  
 Chula Vista Awning Co 238 Broadway (CV)  
 ElCajon Awning Co 845 El Cajon blvd (EIC)  
 Hasting's Aluminum Awning Co 7255 Alvarado Canyon rd (LM)  
 Marion R J & Co (aluminum) 930 E Main (EIC)  
 Myers Milburn Awning 1307 1/2 Orange av (Cor)  
 Rainbow Aluminum Awning Co 8139 Center (LM)

**\*AWNING and TENT MANUFACTURERS**

**AMERICAN AWNING & TENT CO**, 1105 India, San Diego, Tel BELmont 9-0550

**BABY SITTERS**

Sue's Sitter Service Agency 530 E av (Cor)

**BAG MANUFACTURERS**

Bostonia Bag Co (burlap) 1138 Bostonia (EIC)

**BAIL BONDS**

**AAAA BONDING AGENCY**, 113 West C, San Diego, Tel BELmont 3-6614  
**ALLEN BONDING AGENCY**, 604 W Market, San Diego, Tel BELmont 3-3122

**BAIL BOND CENTER**, 637 W Market, San Diego, Tel BELmont 3-0166  
**DOYLE BAIL BONDS**, 625 W Market, San Diego, Tel BELmont 2-2840  
**RUSHING BAIL BONDS**, 620 W Market, San Diego, Tels BELmont 9-5454 and BELmont 9-9329 (See Yellow Page 7)  
**STAHLMAN BAIL AGENCY**, 1140 Union, San Diego, Tel BELmont 2-7127 (See Yellow Page 7)

**BAIT DEALERS**

D&L Bait & Tackle 2830 National av (NC)

**BAKED GOODS—RETAIL**

Anderson's Home Bakery 956 Orange av (Cor)  
 Bakers Dozen Donut Shop 7221 Broadway (LG)  
 Belknap's Bakery 909 National av (NC)  
 Bennett's Mrs Bakery 291.3d av (CV)  
 Cake Box 320 Highland av (NC)  
 Curto Vic Bakery 7303 El Cajon blvd (LM)  
 Dixie Cream Donut Shop 340 E 8th (NC)  
 Food Basket Bakery 8992 La Mesa blvd (LM)  
 George's Bakery 1519 Highland av (NC)  
 Grimes Bakery 1275 N 2d (EIC)  
 Grove Pastry Shop 7815 Broadway (LG)  
 Krause's Do Nut Shop 361 Broadway (CV)  
 Logan's La Mesa Bakery 8277 La Mesa (LM)  
 Mart Bakery 8689 La Mesa blvd (LM)  
 McMains Bakery 639 and 685 Broadway (CV)  
 McMains Bakery 1041 Highland av (NC)  
 Melm's Twinkle & Taste Shops 2934 E 8th (NC)  
 Monterey Bakery 1821 Englewood dr (LG)  
 Mr Donut 7729 University av (LM)  
 Pierre's Pastry Shoppe 2320 Fletcher pkwy (EIC)  
 Rubio's Taco Factory 725 18th (NC)  
 Standlee's Cake Shop 244a 3d av (CV)  
 Tasty Bake Shop 144 E Main (EIC)  
 VanDeKamp's Holland Dutch Bakers 6145 Lake Murray blvd (LM)  
 Village Bakery 421 E Main (EIC)  
 Withem's Bakery 131 1/2 E Naples (CV)  
 Wolfe's Bakery 377 N 2d (EIC)

**BAKERS—WHOLESALE and MANUFACTURING**

George's Bakery & Pastry Buffet 328 3d av (CV)  
 Ramona Food Co 8161 Commercial (LM)

**\*BANK DIRECTORIES**

**POLK R L & CO**  
 10 4th av N  
 NASHVILLE 3, TENN

**SECURITY TITLE INSURANCE COMPANY**

Telephone — BELmont 2-4031

**THIRD AVE. at "A" SAN DIEGO 12, CALIFORNIA**

**\*BANKS—SAVINGS**

**SAN DIEGO TRUST & SAVINGS BANK**, 540 Broadway, San Diego, Tel BELmont 2-4092, Park West Branch, 540 Laurel, San Diego, Tel BELmont 4-2191, El Cajon Valley Br, 143 Prescott, El Cajon, Tel Hickory 2-6651

**BANKS and TRUST COMPANIES**

**BANK of AMERICA NATIONAL TRUST & SAVINGS ASSN**, San Diego Main Office 615 Broadway, San Diego, Tel BELmont 4-6262  
**BANK of AMERICA NATIONAL TRUST & SAVINGS ASSN, CHULA VISTA BRANCH**, 295 E, Chula Vista, Tel HAmilton 0-1070  
**BANK of AMERICA NATIONAL TRUST & SAVINGS ASSN, CORONADO BR BRANCH**, 1100 Orange av, Coronado, Tel HEMPstead 5-6224  
**BANK of AMERICA NATIONAL TRUST & SAVINGS ASSN, NATIONAL CITY BRANCH**, 235 E 8th, National City, Tel GRidley 7-9311  
 Bank of America National Trust & Savings Assn (El Cajon Br) 414 N Magnolia av (EIC)  
 Bank of America National Trust & Savings Assn (Fletcher Hills Br) 2285 Fletcher pkwy (EIC)  
 Bank of America National Trust & Savings Assn (Highland 13 Branch) 1245 Highland av (NC)  
 Bank of America National Trust & Savings Assn (La Mesa Br) 4719 Palm av (LM)  
**FIRST NATIONAL TRUST & SAVINGS BANK of SAN DIEGO THE**  
 1007 5th av near BROADWAY  
 SAN DIEGO  
 TELEPHONE BELmont 2-4011

**BRANCHES**

**ALLIED GARDENS**  
 5125 WARING rd  
 TELEPHONE JUniper 3-2555

**CHULA VISTA**  
 530 BROADWAY  
 TELEPHONE GARfield 2-1163

**COLLEGE CENTER**  
 6011 EL CAJON blvd  
 TELEPHONE JUniper 2-8212

**CORONADO**  
 1190 ORANGE av  
 TELEPHONE HEMPstead 5-3136

**DEL MAR**  
 330 15th  
 TELEPHONE SKYline 5-9321

**EAST EL CAJON**  
 1402 E MAIN  
 TELEPHONE HICKory 2-9666

**EAST SAN DIEGO**  
 4390 UNIVERSITY  
 TELEPHONE ATwater 4-1181

**EIGHTH & C**  
 748 C  
 TELEPHONE BELmont 9-2224

**EL CAJON**  
 141 N MAGNOLIA  
 TELEPHONE HICKory 4-2133

**ENCINITAS**  
 200 D  
 TELEPHONE PLato 3-5517

**ELEVENTH & MARKET**  
 1101 MARKET  
 TELEPHONE BELmont 4-6565

**ESCONDIDO**  
 303 W GRAND av  
 TELEPHONE SHerwood 5-8111

**EUCLID & FEDERAL**  
 5055 FEDERAL  
 TELEPHONE CONgress 4-3106

**FOURTH & LAUREL**  
 344 LAUREL  
 TELEPHONE BELmont 2-0841

**LA JOLLA**  
 7807 GIRARD  
 TELEPHONE GLencourt 4-0391

**LA MESA**  
 4757 PALM av  
 TELEPHONE HOpkins 9-4111

**LEMON GROVE**  
 3285 IMPERIAL av  
 TELEPHONE HOpkins 3-6681

**MIDWAY**  
 3541 ROSECRANS  
 TELEPHONE ACademy 2-0525

**MIRAMAR FACILITY**  
 MIRAMAR NAS  
 TELEPHONE BRowning 7-5735

**NATIONAL CITY**  
 22 E 8th  
 TELEPHONE GRidley 4-1521

**NORTH PARK**  
 2927 UNIVERSITY av  
 TELEPHONE CYpress 5-3181

**NORTH PARK DRIVE-IN**  
 2902 WIGHTMAN  
 TELEPHONE CYpress 5-3181

**OCEANSIDE**  
 840 SOUTH HILL  
 TELEPHONE SARatoga 2-4244

**OCEAN BEACH**  
 1919 CABLE  
 TELEPHONE ACademy 2-0458  
 (See Yellow Page 8)

SanDiego Trust & Savings Bank (El Cajon Br) 143 Prescott av (EIC)  
**SECURITY FIRST NATIONAL BANK**, 279 F, Chula Vista, Tel GARfield 2-0151  
**SECURITY FIRST NATIONAL BANK**, 205 W Main, El Cajon, Tel HICKory 4-3115  
 Security First National Bank Bostonia Br 850 N 2d (EIC)

**U S U**  
**THE ALPHABETICAL SECTION TO**  
**GET COMPLETE INFORMATION ON**  
**A PERSON OR FIRM**

**HOMEFINDERS REALTY**



HOMES  
 INCOME  
 LAND  
 EXCHANGES  
 COMMERCIAL

6362  
 University Ave.  
 San Diego  
 Phone  
 JUniper  
**2-9391**

# GOODWILL INDUSTRIES OF SAN DIEGO

National City  
32 W. 8th St.  
Tel. GRidley 7-9098

El Cajon  
400 El Cajon Blvd.  
Tel. HICKORY 4-8370

Escondido  
130 E. Grand Ave.  
Tel. SHERWOOD 5-0501

Oceanside  
414 N. Hill St.  
Tel. SARATOGA 2-2874

Lemon Grove  
3688 Grove  
Tel. HOPKINS 6-1621

Main Office 402 5th Ave., Tel. BELMONT 2-6781



## CITY MOTORS FORD

The Only Place To Buy A Ford

1401 National Ave. National City Phone GRidley 7-2711

### BANKS and TRUST COMPANIES— Contd

**SECURITY FIRST NATIONAL BANK, 911 E 10th, National City, Tel GRIDley 7-2151**  
**SECURITY FIRST NATIONAL BANK, San Diego Main Office, 201 A, San Diego, Tel BELmont 2-4331**  
**UNITED STATES NATIONAL BANK of SAN DIEGO, Head Office 202 Broadway, San Diego, Tel BELmont 3-8041, El Cajon Office, 3210 El Cajon Blvd, Tel ATwater 2-8146, La Jolla Office, 7714 Girard, Tel GLEncourt 4-0361, La Mesa Office 4695 Palm av, Tel HOPkins 9-6101, Lemon Grove Office, 7859 Broadway, Tel HOPkins 9-6181, Pacific Beach Office 1302 Garnett, Tel HUDson 8-8341, Chula Vista Office, 481 Broadway, Tel HAMilton 0-8020, National City Office, 745 National av, Tel GRidley 4-5551 (See Yellow Page 9)**

### BARBER and BEAUTY SHOP EQUIPMENT and SUPPLIES

A&K Beauty Supply 7825 North av (LG)  
Valu-Pack Inc 601 W 12th (NC)

### BARBER SHOPS

Al's Barber Shop 671 Broadway (CV)  
Alex Barber Shop 585 El Cajon Blvd (EIC)  
Arkie's Barber Shop 878 N 2d (EIC)  
Armstrong Lemuel G 735 Lemon av (EIC)  
Bill's Barber Shop 110 W Washington av (EIC)  
Blessing's Barber Shop 8502 and 8952 La Mesa Blvd (LM) and 5943 Severin dr (LM)  
Bostonia Barber Shop 1297 E Broadway (EIC)  
Buddy's Barber Shop 6175 Lake Murray Blvd (LM)  
Carl's Barber Shop 7761 University av (LM)  
Carroll's Barber Shop 323 E Main (EIC)  
Center Street Barber Shop 290 Center (CV)  
Chula Vista Barber Shop 280 3d av (CV)  
City Barber Shop 115 N Orange av (EIC)  
Community Barber Shop 890 W Washington av (EIC)  
Community Barbers 7227 Broadway (LG)  
Corbett's Barber Shop 289a K (CV)  
Cornish Barber Shop 380 1/2 3d av (CV)  
Coronado Barber Shop 857 Orange av (Cor)  
Crown Barber Shop 135 Orange av (Cor)  
Dan's Barber Shop 131 Prescott av (EIC)  
Davey's Barber Shop 2336 Highland av (NC)  
Dick's Barber Shop 566 El Cajon Blvd (EIC)  
Don's Barber Shop 841 Orange av (Cor)  
Elite Barber Shop 1290 E Main (EIC)  
Ernie's Barber Shop 359 Broadway (CV)  
Evan's Barber Shop 2754 E 18th (NC)  
F Street Barber Shop 324 F (CV)

Fletcher Hills Barber Shop 2234b Fletcher Pkwy (EIC)  
Furlong Wm B 4450 Culbertson av (LM)  
Gasca Barber Shop 724 E 8th (NC)  
Gene's 8043A La Mesa Blvd (LM)  
Gene's Barber Shop 7868 Broadway (LG)  
George's Barber Shop 2431 National av (NC)  
Gillespie Barber Shop 174 Broadway (CV)  
Gilmore's Barber Shop 7495 Oakland dr (LM)  
Greene's Barber Service 624 National av (NC)  
Grove Barber Shop 7916 Broadway (LG)  
Grover's Barber Shop 144 W Main (EIC)  
Hacker Barber Shop 103 W Cypress av (EIC)  
Hacker's Barber Shop 157 Rea av (EIC)  
Harry's Barber Shop 1063 E Main (EIC)  
Harvey's Barber Shop 3430 E 8th (NC)  
Hersh's Barber Shop 689 S Mollison av (EIC)  
Highland Avenue Barber Shop 1827 Highland av (NC)  
Hotel del Coronado Barber Shop 1500 Orange av (Cor)  
Island Barber Shop 1108 9th (Cor)  
Jim's Barber Shop 311 Highland av (NC)  
Joe's Barber Shop 8343 La Mesa Blvd (LM)  
Ken's Barber Shop 7103 University av (LM)  
Kenny's Barber Shop 808 National av (NC)  
Lawrence's Barber Shop 3364 Main (LG)  
Lemon Grove Barber Shop 3325 Imperial av (LG)  
Leo's Barber Shop 1021 Orange av (Cor)  
**LEXINGTON BARBER SERVICE, Lexington Professional Bldg 129 W Lexington av, El Cajon, Tel Hickory 2-7877**  
Lowrance Barber Shop 1088 Estes av (EIC)  
Magnolia Drive-In Barber Shop 640a N Magnolia av (EIC)  
Michael's Barber Shop 246 Broadway (CV)  
Mitchem's Barber Shop 217 E Main (EIC)  
Monterey Heights Barber Shop 1807 Englewood dr (LG)  
Morgan's Barber Shop 8348 La Mesa Blvd (LM)  
National Barber Shop 728 National av (NC)  
Oscar's Better Barbers 291 Broadway (CV)  
Oscar's Better Barbers 541 E Main (EIC)  
Paradise Barber Shop 2930 E 8th (NC)  
Peck's Barber Shop 431 3d av (CV)  
Peterson's Barber Shop 1267 E Main (EIC)  
Rex Barber Shop 1602 E 18th (NC)  
Rurups Barber Shop 1830 Skyline dr (LG)  
Sanguinetti's Barber Shop 210 3d av (CV)  
Shannon Barber Shop 1165 Highland av (NC)  
Smith Barber Shop 314 Highland av (NC)  
Stan's Barber Shop 7351 Broadway (LG)  
Theatre Barber Shop 930a National av (NC)  
Tom's Barber Shop 127 National av (NC)  
Tommy's Barber Shop 117 Broadway (CV)  
Top Shop Barber 3460 Olive (LG)  
Wade Rufus Z 379 Glorietta Blvd (Cor)

## UNION TITLE INSURANCE COMPANY

AN AFFILIATE OF TITLE INSURANCE AND TRUST COMPANY

220 "A" Street - Second To Third Avenues • San Diego 12, California • BELmont 9-6081

### BARBER SHOPS—Contd

Walter's Barber Shop 1407 E Broadway (EIC)  
Western Barber Shop 334 N Magnolia av (EIC)  
Whitney's Barber Shop 7396 Broadway (LG)  
Your Barber Shop 295 3d av (CV)

### BATTERY DEALERS and SERVICE

Electro-Lite Battery Co 924 Broadway (CV)

### BATTERY MANUFACTURERS

Neo Flashlight Battery Corp 325 N Johnson av (EIC)  
San Diego Battery Mfg Co 1921 Cleveland av (NC)

### BEAUTY SHOPS

Adele's Beauty Shop 667 F (CV)  
Adorable Beauty Shop 332 N Magnolia av (EIC)  
Albrecht's Beauty Shop 1435 Roosevelt av (NC)  
Alice's Beautyland 244 3d av (CV)  
Ann Elaine Beauty Salon 8346 La Mesa Blvd (LM)  
Avenue Beauty Shop 918 1/2 Orange av apt 1 (Cor)  
Avonne's Beauty Shop 2151 Highland av (NC)  
Barbara's Beauty Salon 7882 Broadway (LG)  
Bay Beauty Salon 1007 National av (NC)  
Beauty Nook The 263b F (CV)  
Bel-Aire Beauty Salon 218 3d av (CV)  
Bel-Aire Beauty Salon 146 N Orange av (EIC)  
Bel-Aire Beauty Salon 1426 Highland av (NC)  
Broadway Beauty Salon 792 Broadway (CV)  
Cathryn Beauty Salon 1111 10th (Cor)  
Charles Hair Stylists 1163 Highland av (NC)  
Charles Salon de Beaute 382 3d av (CV)  
Chateau of Beauty 159 Rea av (EIC)  
Chula Vista Beauty Shop 421 3d av (CV)  
Cooper's Beauty Shop 1297 E Broadway (EIC)  
Copley Cottage Beauty Shop rear 280 Copley pl (EIC)  
Coronado Beauty Salon The 1112 9th (Cor)  
Cuyamaca Beauty Salon 113 1/2 W Main (EIC)  
Date Beauty Shop 4688 Date av (LM)  
Dolores Beauty Shop 822 National av (NC)  
Dotties Beauty Salon 2127 Highland av (NC)  
Drop-In Beauty Shop 24 E 9th (NC)  
Edith's Beauty Cottage 918 S Mollison av (EIC)  
Elaine & Solange 335 Emerald av (EIC)

ElCajon Permanent Wave Shop 1430 Madison av (EIC)  
ElMonte Hair Fashions 8710 La Mesa Blvd (LM)  
ElPatio Beauty Studio 8374 Allison av (LM)  
Elsabe's Beauty Shop 845 Orange av (Cor)  
Elva's Beauty Studio 1021 Isabella av (Cor)  
Emily's Beauty Shop 3242 Kempf (LG)  
Emma's Cut 'N' Curl 733 3d av (CV)  
Eva's Beauty Shop 104 Prescott av (EIC)  
Evelyn's Beauty Salon 1637 Highland av (NC)  
Exclusive Beauty Shop 728 E 8th (NC)  
Fletcher Hills Salon of Beauty 2234c Fletcher Pkwy (EIC)  
Florence Beauty Salon 128 Rea av (EIC)  
Frank's Beauty Salon 8501 La Mesa Blvd (LM)  
Gray John Hair Fashions 194 Landis av (CV)  
Haas Beauty Ranch 590 G (CV)  
Hair Do The 465 N Magnolia av (EIC)  
Helix Beauty Salon 8950 La Mesa Blvd (LM)  
Hollywood Beauty Shops 7892 Broadway (LG)  
Hollywood Beauty Shop 1715 Englewood dr (LG)  
Hollywood Beauty Shop Inc 327 3d av (CV)  
Hollywood Beauty Shop Inc 7825 North av (LG)  
Hotel del Coronado Beauty Salon 1500 Orange av (Cor)  
**JAMERE COIFFEUR'S, 8805 La Mesa Blvd, La Mesa, Tel HOPkins 3-0228, Evenings By Appointment, Tel HOPkins 3-2384 (See Yellow Page 10)**  
James Hair Styling 1390 Orange av (Cor)  
Jane's Salon of Beauty 1117 Orange av (Cor)  
Jeri's Beauty Bazaar 7747 University av (LM)  
Jerry & Robert Coiffeurs 8805 La Mesa Blvd (LM)  
Joseph's Roman House of Beauty (br) 338 W Douglas av (EIC)  
Joseppi's Beauty Salon 291 F (CV)  
Juanita's Beauty Shop 2783 Imperial av (LG)  
Kathy's Beauty Cottage 345 Highland av (NC)  
Komara Beauty Salon 318 E (CV)  
Kut & Kurl Beauty Salon 906 E Washington av (EIC)  
Kut-N-Kurl Beauty Shoppe rear 1821 Palm av (NC)  
Lake Beauty Salon 6185 Lake Murray Blvd (LM)  
LaMesa Beauty Salon 7877 La Mesa Blvd (LM)  
LaPetite Beaute Shop 8886 La Mesa Blvd (LM)  
Lemon Grove Beauty Shop 7748 Daytona av (LG)  
Leslie's Beauty Salon 3736 Grove (LG)  
Louie & Marti Hair Stylists Inc 212 3d av (CV)  
Mable's Beauty Shop 276C 3d av (CV)  
Marcellette's Beauty Salon 143 National av (NC)  
Marie's Beauty Salon 8648 La Mesa Blvd (LM)  
Mar-Jan Hairdressers 7295 University av (LM)

# M W

722 B St.  
San Diego  
BE 9-6011

1100 Highland Ave.  
National City  
GR 4-4661

# LOOK BEFORE YOU LEAP

# SUNSWIMINC.

CONTRACTORS SINCE 1921

3411 "E" St.  
San Diego  
Phone  
BELmont 2-6723

Applicators Of  
Magna - Bond  
Pool - Marine  
And  
Industrial  
Protective  
Coatings

Satisfaction Guaranteed  
or your money back

Shop at **SEARS and Save**

Main Store 1290 Cleveland  
National City 1131 Highland Ave.  
El Cajon 130 S. Magnolia

**CARLSON  
AND  
SIMPSON**

Serving The  
San Diego Area  
Over 42 Years

• • •

Motor Tune-Up  
And Carburetion  
Specialists

• • •

Speedometer  
Brake  
And  
Radiator  
Service

• • •

**GOODYEAR TIRES**

—

**RECAPPING**

State at Ash  
San Diego

Phone  
BEImont  
2-3145



## B & B JANITOR SERVICE

CHULA VISTA OFFICE  
GARfield 2-2208  
484 3rd Avenue

LA MESA OFFICE  
HOplins 6-4543  
Chula Vista

84

### BEAUTY SHOPS—Contd

Martin-King Hair Stylist 8371 La Mesa blvd (LM)  
Martin-King Hair Stylists 5949 Severin dr (LM)  
Marvel Salon of Beauty 261½ Broadway (CV)  
Maxine's for Beauty 518 3d av (CV)  
McKillip Vi 119 W Washington av (EIC)  
Michael's John Hair Stylists 7918 Broadway (LG)  
Mildred's Beauty Shop 326 E av (Cor)  
Monterey Beauty Shop 1819 Englewood dr (LG)  
Murray Katherine Hair Styling Salon 137 S Orange av (EIC)  
Myers Beauty Shop rear 2806 F 8th (NC)  
Mynette Hair Fashions 7570 Broadway (LG)  
Natalie's Beauty Salon 8247 Broadway (LG)  
National Beauty Shop 23 E 8th (NC)  
Nitalene's Hair Styling 7342 Broadway (LG)  
Oscar's Better Hair Styles 293 Broadway (CV)  
Oscar's Better Hair Styles 537 E Main (EIC)  
Owens David Marinello Beauty Shoppe 1138 Orange av (Cor)  
Parkway Beauty Salon 2352 Fletcher pkwy (EIC)  
Pepper Drive Salon of Beauty 1769 N 2d (EIC)  
Phyl's Powder Puff 289 K (CV)  
Pink Poodle Beauty Salon 208A 3d av (CV)  
Rene-Al Beauty Salon 532 E Main (EIC)  
Richard Hair Stylist 2781 Imperial av (LG)  
Rita's Hair Fashions 904 E 18th (NC)  
Ronnie's Beauty Salon 357 Broadway (CV)  
Rose Marie's Beauty Shop 1244 Greenfield dr (EIC)  
Ruth's Beauty Shop 1358 Washington pl (EIC)  
Sallie's Hair Fashion 408 Broadway (CV)  
Sea & Sand Hair Styling 255 Broadway (CV)  
Spencer Salon of Beauty 105 W Cypress av (EIC)  
Suburban Hair Designs 1084 Estes av (EIC)  
Sue's Beauty Salon 134 Broadway (CV)  
Taylor Ruth Beauty Shop 333 Orlando (EIC)  
Truscott's Beauty Salon 434 Highland av (NC)  
Upstairs Beauty Salon 8260 La Mesa blvd R202 (LM)  
Vada-Lois Beauty Salon 7609 Broadway (LG)  
Valerie's Beauty Salon 8485 La Mesa blvd (LM)  
Valley Beauty Salon 138 W Douglas av (EIC)  
Verna's Vanity Shop 7370 El Cajon blvd apt 1 (LM)  
Vista La Mesa Beauty Salon 7105 University av (LM)  
Vogue Beauty Salon 232½ 3d av (CV)  
**WALKER SCOTT COMPANY**, 5th av at Broadway, San Diego, Tel BEImont 3-8282 and College Grove, Tel JUmper 3-3111 (See Yellow Page 25)  
Wanda's Beauty Mart 1069 E Main (EIC)  
Winona's Beauty Shop 7708 University av (LM)

### BEER DISTRIBUTORS

B&L Sales Co 166 S Marshall av (EIC)  
Crest Beverage Co 187 N Marshall av (EIC)  
Lavezzi H A Co Inc 4678 Nebo dr (LM)  
McRoberts Distributing 791 S Magnolia av (EIC)  
Rainbow Distributor 1201 Palm av (EIC)

### BEVERAGE MANUFACTURERS

Mel's Root Beer 1542 Highland av (NC)

### BICYCLE DEALERS and RE-PAIRERS

Chula Vista Cycle Store 384 3d av (CV)  
Collard & Smith Motors 560 El Cajon blvd (EIC)  
**GILMORE'S BICYCLE and TOY STORE**, 1055 8th av, San Diego, Tel BEImont 9-9446; Branch 2320 Linda Vista Plaza, San Diego 11, Tel BRowning 7-3756  
Haley's Bike Shop 7247 University av (LM)  
Holland's 977 Orange av (Cor)  
Inky's Bicycle & Toy Store 7388 Broadway (LG)  
Keith's Cyclery 1156 E Broadway (EIC)

### BILLIARDS and POOL

Chub's Club 275 3d av (CV)

### BLACKSMITHS

Benham I B 960 Greenfield dr (EIC)  
Stang's Blacksmith & Machine Shop 1741 McKinley av (NC)

### \*BLIND MADE PRODUCTS—RETAIL

**BLIND MADE PRODUCTS of SAN DIEGO**  
915 E, San Diego, Tel BEImont 9-9235  
(See Yellow Page 38)

### \*BLIND MADE PRODUCTS—WHOLESALE

**BLIND MADE PRODUCTS of SAN DIEGO**, 915 E, San Diego, Tel BEImont 9-9235, (See Yellow Page 38)

### \*BLUE PRINT PAPER and DIRECT PROCESS PAPER

**SAN DIEGO REPRODUCTION PRODUCTS PRODUCTS CO**, 1127 4th, San Diego, Tels BEImont 2-6191, BEImont 4-7437

## LEE MATHER CO., REALTORS

Coronado — San Diego — Imperial Beach — Chula Vista

HEmpstead 5-1151

BEImont 3-6127

GArdfield 4-5111

GArdfield 2-0104

85

### BLUE PRINTS

Chula Vista Blue Print Co 594 G (CV)  
ElCajon Blue Printing Service 445 F1 Cajon blvd (EIC)  
LaMesa Blue Print Service 8260 La Mesa blvd R206 (LM)  
**SAN DIEGO BLUE PRINT CO**, 1127 4th, av, San Diego, Tels BEImont 2-6191, BEImont 4-7437  
South Bay Blue Print Service 641 E (CV)  
**STOKES RODNEY CO INC**, 870 3d av, San Diego, Tel BEImont 2-6231

### BOARDING HOUSES

Barrett Boarding Home for Aged 1664 E Broadway 80 (EIC)  
Waltz Estella Mrs 856 Deland ct (EIC)

### \*BOAT—MOORAGE

**SUN HARBOR MARINA INC**, 5104 N Harbor dr, San Diego, Tels ACademy 2-1291 and 2-3397 (See Yellow Page 10)

### BOAT BUILDERS

Engineering Research 1515 Wilson av (NC)  
Formaglas Co Inc 1945 Wilson av (NC)  
Livesay Manufacturing (fibreglass) 800 Benedict av (EIC)

### BOAT CHARTERING and RENTING SERVICE

Hotel del Coronado Boat House 1701 Strand wy (Cor)

### \*BOAT DEALERS

**SUN HARBOR MARINA INC**, 5104 N Harbor dr, San Diego, Tels ACademy 2-1291 and 2-3397 (See Yellow Page 10)

### BOAT DEALERS—REPAIR and SUPPLIES

Boat Mart The 3611 Costa Bella av (LG)  
Chase Dick Boats & Motors 421 National av (NC)  
Coronado Marine Way's 1431 Marine wy  
Woods G E Union Service & Boats 8109 La Mesa blvd (LM)

### \*BONDING COMPANIES

**DOYLE BAIL BONDS**, 625 W Market, San Diego, Tel BEImont 2-2840  
**RUSHING BAIL BONDS**, 620 W Market, San Diego, Tels BEImont 9-5454 and BEImont 9-9329 (See Yellow Page 7)  
**STAHLMAN BAIL AGENCY**, 1140 Union, San Diego, Tel BEImont 2-7127 (See Yellow Page 7)

### \*BONDSMEN

**RUSHING BAIL BONDS**, 620 W Market, San Diego, Tels BEImont 9-5454 and BEImont 9-9329 (See Yellow Page 7)  
**STAHLMAN BAIL AGENCY**, 1140 Union, San Diego, Tel BEImont 2-7127 (See Yellow Page 7)

### BOOKKEEPING SERVICE

Anderson's Bookkeeping Service 7810 E Golden av (LG)  
D&D Enterprises 600-606 E Broadway (EIC)  
Eckhart Phillip B 291 Davidson (CV)  
ElCajon Bookkeeping Service 643 Avocado av (EIC)  
McKernan Leo J 321 Park av (EIC)  
Nickerson Geo S Bookkeeping Service 519 Highland av (NC)  
Phomin Bookkeeping & Income Tax Service 243 N Magnolia av (EIC)  
Potter's Business Service 1411 E Main (EIC)  
Professional Administrative Services 8037 La Mesa blvd (LM)  
Willardson Roy V 6931 North av (LG)

### BOOKS—RETAIL

Book & Bible House 1820 Highland av (NC)  
Bookfinders 283 3d av (CV)  
Foothills Bible Book Store 8235 Allison av (LM)  
Holder's Book Store & Rental Library 4695 Date av (LM)  
Paradise Valley Book Shop 2808 E 7th (NC)  
Perkins Book Worm & Record Shop 1212 10th (Cor)

## DAVIES MOTORS INC.

Oldest  
Rambler  
and  
Metropolitan  
Dealer

Same Location  
Since  
1913

1437  
Broadway Street

San Diego  
PHONE  
BEImont  
2-3191

## GENERAL TRANSFER AND STORAGE

LOCAL  
AND  
LONG  
DISTANCE  
MOVING

PACKING  
AND  
GRATING

3741  
Park Blvd.

PHONE  
CYpress  
8-7239  
Emergency  
Phone  
CYpress  
8-9462

## HUNT TV

SALES and SERVICE

2119 University Avenue

San Diego

Phone CYpress 6-2555

"Collection Specialists"

In

Consumer Accounts.

**MERCHANTS CREDIT ASSOCIATION**

1500 S. D. TRUST & SAVINGS BANK (6TH & BROADWAY)

MEMBER OWNED - AFFILIATED NATIONALLY - 3600 OFFICES

GENERAL OFFICE - CREDIT REPORTING - COLLECTION SERVICE

BE 2-6202 - BE 4-6292 - RETAILERS BOARD OF TRADE

BE 3-7211 - BE 2-8147

Affiliated with the National Retail Credit Association, The Associated Credit Bureaus of California, Inc. and Associated Credit Bureaus of America

Prompt

Accurate

Credit Reporting

# FUSON'S GARAGE

SINCE 1922

AUTOMOTIVE REPAIR SPECIALISTS • COMPLETE BRAKE SERVICE

333 F Street

CHULA VISTA

Phone GARfield 2-4272

86

## BOOKS—SECOND HAND

**GOODWILL INDUSTRIES of SAN DIEGO COUNTY**, 402-424 5th av, San Diego, Tel BELmont 2-6781, Ocean Side, Tel SARatoga 2-2874, National City, Tel GRidley 7-9098, Escondido, Tel SHerwood 5-0501, El Cajon, Tel HICKory 4-8370, Lemon Grove, 3688 Grove, T Tel HOPkins 6-1621, 106 Olive San Ysidro, Tel Garden 8-1968 (See Yellow Page 60)

## BOWLING ALLEY SUPPLIES

Brunswick Bowling Shop 375 N 2d (EIC)

## BOWLING ALLEYS

Cabrillo Lanes 740 E (CV)  
Cee Vee Playdium 318 F (CV)

**COMMANCHE BOWL INC**, 7578 El Cajon blvd, La Mesa, Tel HOPkins 6-3295

ElCajon Bowl 215 N 2d (EIC)  
Island Bowl 952 Orange av (Cor)  
Lemon Grove Bowlero 7065 Broadway (LG)

Plaza Bowl 1201 E 10th (NC)  
South Bay Amusement Center 999 National av (NC)

## BOX MANUFACTURERS

ElCajon Box Co (wood) 651 Vernon wy (EIC)  
ElCajon Wood Manufacturing Co 208 W Cypress av (EIC)

## \*BRAKE REPAIRING

**CARLSON & SIMPSON**, State at Ash, San Diego, Tel BELmont 2-3145 (See Yellow Page 7)

## \*BRAKE SERVICE

**FUSON'S GARAGE**, 333 F, Chula Vista, Tel GARfield 2-4272 (See Yellow Page 29)

## BROKERS—FOOD PRODUCTS

Frito Co (Western Div) 8153 Commercial (LM)

## \*BROKERS—REAL ESTATE

**GOODWIN PERCY H CO** (Member Appraisal Institute), 600 First National Bldg 1007 5th av, San Diego, Tel BELmont 2-8171 and 490 N Magnolia av, El Cajon, Tel Hickory 2-8871

## BROKERS—STOCKS and BONDS

**DEWAR & COMPANY**, 520 First National Bldg 1007 5th av, San Diego, Tel BELmont 3-6646

**FIRST CALIFORNIA CO**, 225 Bank of America Bldg 625 Broadway, San Diego, Tel BELmont 9-4171

Roberts Norman C Co 494 N Magnolia av (EIC)

Sellgren Miller & Co 8043c La Mesa blvd (LM)

United Harbor Investment Co 8062 Morningside wy (LM)

## \*BUILDERS' MARKET

**WHITING-MEAD CO BUILDERS' MARKET**, 14th and K, San Diego, Tel BELmont 4-3381 (See Yellow Page 13)

## \*BUILDING CONSTRUCTION CONTRACTORS

**CAL-WESTERN BUILDERS**, 5722 El Cajon blvd, San Diego, Tel JUNiper 2-7841 (See Yellow Page 22)

## \*BUILDING CONTRACTORS

**FOSTER-REX INC**, 7968 Broadway, Lemon Grove, Tel HOPkins 6-6661 (See Yellow Page 11)

## BUILDING MAINTENANCE

B&B Janitor Service 484 3d av (CV)  
**PREVENTIVE MAINTENANCE SERVICE CO**, 1111 9th, Coronado, Tel HEMPstead 5-8140

Southern California Janitor Service 233 Chula Vista (CV)

Spic 'N Span Janitorial Service 7165 Grable (LM)

## \*BUILDING MATERIALS

**BUILDERS' MARKET WHITING-MEAD CO**, 14th and K, San Diego, 12, Tel BELmont 4-3381 (See Yellow Page 13)

## \*BUILDING MATERIALS—WHOLESALE and RETAIL

**SAN DIEGO LUMBER CO**, 701 E Harbor dr, San Diego, Tel BELmont 9-8131

## BUILDING MATERIALS and SUPPLIES

**BUILDERS' MARKET WHITING-MEAD CO**, 14th and K, San Diego 12, Tel BELmont 4-3381 (See Yellow Page 13)

# EVENING TRIBUNE

For Home Delivery

Phone BELmont 4-7111

87

## BUILDING MATERIALS and SUPPLIES -Contd

California-Pacific Material Co 840 W 24th (NC)

Cut-Rate Builders Supply & Surplus 850 E Main (EIC)

Esau Supply Co 4784 Nebo dr (LM)

**FENTON H G MATERIAL COMPANY**, 702 W Washington, San Diego, Tel CYpress 8-8824, Monarch Materials Co Santee, Tel Hickory 4-3189 (See Yellow Page 12)

Folda L R Co 3615 Costa Bella av (LG)  
Hazard Products Inc 560 N Magnolia av (EIC)

Insulation Supply 3618 Costa Bella av (LG)

Mack's Patio Brick Yard rear 632 Millar av (EIC)

**MCCOY'S READY MIX CONCRETE CO**, 572 S Marshall av, El Cajon, Tel HICKory 4-6191, Branch 7500 Mission Gorge rd, San Diego, (See Yellow Page 20)

Quality Building & Plumbing Supply 2850 Citonrella (LG)

S&D Builders Supply (br) 777 Vernon wy (EIC)

**SQUIRES-BELT MATERIAL CO**, 153-163 12th av, San Diego, Tel BELmont 2-8188

Stinton Cement Works 680 E Main (EIC)

**SULLIVAN HARDWOOD LUMBER CO**, 703 West F, San Diego, Tel BELmont 4-7301 (See Yellow Page 38)

Tidelands Supply end of W 24th (NC)

Waddington Soil & Sand Inc 8246 Broadway (LG)

Whiting-Mead Co Builders' Market 444 Fletcher pkwy (EIC)

Whiting-Mead Co Builders' Market 825 A av (NC)

## BUILDINGS—OFFICE and PUBLIC

**BANK of AMERICA BUILDING**, 625 Broadway, San Diego, RI124, Bel Tel BELmont 4-6262, Ext 265A

Bank of America Building 1013 Park pl (Cor)

Carroll's Professional Center 163 Rea av (EIC)

Chula Vista Recreational Building 373 Park wy (CV)

City Hall 276 Guava av (CV)

City Hall 1825 Strand wy (Cor)

City Hall 270 Highland (EIC)

Colonial Arcade 208 3d av (CV)

Cuyamaca Building 110-20 N Orange av (EIC)

DelMar Professional Building 311 Del Mar av (CV)

Disney Arcade Building The 207-09 3d av (CV)

ElCajon County Building (El Cajon Br) 110 E Lexington av (EIC)

ElCajon Medical Center 448 S Magnolia av (EIC)

Fletcher Hills Medical Building 596 Westwind dr (EIC)

Gorssmont Professional Building 8911 La Mesa blvd (LM)

Grove Professional Building 7615 Broadway (LG)

Helix Professional Building 7979 La Mesa blvd (LM)

Heller Building 4730 Palm av (LM)

LaMesa City Hall 8130 Allison av (LM)

LaMesa Medical Arts Bldg 7808 El Cajon blvd (LM)

LaMesa Medical Center 5101-23 Garfield (LM)

Latham Professional Building 8939 La Mesa blvd (LM)

Leone Lane 8371 La Mesa blvd (LM)

Magnolia Medical Dental Center 500 S Magnolia av

Medical Arts Building 1111-17 W Chase av (EIC)

Medical Building 628 National av (NC)

Medical Dental Center 190 N Orange (EIC)

National City City Hall 1243 National av (NC)

National City Community Building 140 E 12th (NC)

National City Park & Recreation Building 1305 A av (NC)

Pacific Professional Building 584-588a 3d av (CV)

Paradise Valley Medical Bldg 2337-45 E 8th (NC)

Park Building 8260 La Mesa blvd (LM)

Read Medical Building 8550 La Mesa blvd (LM)

Rose Hedge Medical Building 8600 La Mesa blvd (LM)

**SAN DIEGO TRUST & SAVINGS BUILDING**, 530 Broadway, San Diego, Tel BELmont 2-4092

Schulman-Neumann Building 1174 Orange av (Cor)

Sexton Building 4752 Palm av (LM)

Simkin Building 216-28 E 8th (NC)

South Bay Branch County Building 260 Guava av (CV)

**SPRECKLES BUILDING**, 121 Broadway bet 1st and 2d avs, Office R653, San Diego, Tel BELmont 4-4111

Sunshine Building 300-50 W Douglas av (EIC)

Teacher Building 714 National av (NC)

Vernon Building 8309 Lemon av (LM)

## BUS LINES

Western Greyhound Bus Lines 8207 La Mesa blvd (LM)

Western Greyhound Lines 740 National av (NC)

## \*BUS and COACH LINES

**SAN DIEGO TRANSIT SYSTEM**, 206 Land Title Bldg 235 Broadway, San Diego 1, Tel BELmont 9-8161

## BUS STATIONS

Greyhound Bus Depot 423 E Main (EIC)

1445 6th Ave.

San Diego

BEImont 2-7525

REAL ESTATE LOANS - INSURANCE - MORTGAGE INVESTMENTS

# Noel H. Bridge & Co.

## RUSHING BAIL BONDS

## BAIL POSTED

## STATEWIDE

620

W. Market St.

San Diego

Day or Night

Call

BEImont

9-5454

9-9329



CHULA VISTA

MARTIN CAB CO.

294 CENTER CALL GA 2-8862



CALL JU 2-7841 For CAL WESTERN BUILDERS

5722 El Cajon Blvd. San Diego

# ACME Chevrolet



1900 National Ave.

Tel. GRidley 7-2166

88

### BUSINESS MACHINES—SALES and SERVICE

Cornell's Typewriter & Adding Machine Co 639 E (CV)

### \*BUSINESS OPPORTUNITIES

GOODWIN PERCY H CO, 600 First National Bldg 1007 5th av, San Diego, Tel BELmont 2-8171 and 490 N Magnolia av, El Cajon, Tel Hickory 2-8871

LANGFORD FRED H, 4049 30th, San Diego, Tels ATwater 4-1277 or ATwater 3-3933 (See Yellow Page 53)

### \* BUSINESS PROPERTY

FRYE REALTY, 2035 University av, San Diego, Tel CYpress 7-3308, 1634 Grand av, Pacific Beach, Tel Broadway 3-1382 (See Yellow Page 54)

GOODWIN PERCY H CO, 600 First National Bldg 1007 5th av, San Diego, Tel BELmont 2-8171 and 490 N Magnolia av, El Cajon, Tel Hickory 2-8871

HOME FINDERS REALTY, 6362 University av, San Diego, Tel JUNiper 2-9391 (See Yellow Page 54)

KELLOGG REALTY, 741 El Cajon Blvd, El Cajon, Tel HICKory 4-2158 (See Yellow Page 55)

### \*CAB SERVICE

YELLOW CAB CO, 639 13th, San Diego, Tel BELmont 4-6161 (See Yellow Page 62)

### CABINET MAKERS

Adamcraft 1833 Highland av (NC)  
Ahlquist Cabinet Shop 8102 Commercial (LM)

Consolidated Cabinet & Flooring Inc 406 S Johnson av (EIC)

DeLong's Cabinet Mill 8109 Commercial (LM)

DeLong's Cabinets 7959 Imperial av (LG)  
Dreme Cabinet & Supply Co 2120 Wilson av (NC)

Eakes Chas M 767 Lincoln av (EIC)  
Ernie's Cabinet Shop 8325 Broadway (G) (LG)

Gast Cabinet Shop 7865 Lester av (LG)  
Gray Albert L 2325 Cypress av (LG)

Ja-Mar Cabinet Shop 355 K (CV)  
Jay-Tee Supply Co 221 S 2d (EIC)

Kuebler Construction Co 340 Bay (CV)  
M&F Cabinet Shop 426 E 30th (NC)

Mission Building Specialties Co 8103 Commercial (LM)

Moore Bill 2514 Buena Vista av (LG)  
Morton Wood Specialties 7850 North av (LG)

Morton Wood Specialties Inc 419 S Marshall av (EIC)

Murray Mill & Mfg Inc 1905 McKinley av (NC)

Parkinson Cabinet Shop 537 Wile (EIC)  
Rogers Cabinet Shop 571 N 2d (EIC)

SanDiego Custom Cabinet Work 8179 Broadway (LG)

Spooner Walter L 7062 Casa la (LG)  
Storm Cabinet Shop 1219 1st (Cor)

Walters Ed & Sons Cabinet Shop 8108 N Commercial (LM)

### \*CABS

MARTIN CAB CO, 294 Center, Chula Vista, Tel GARfield 2-8862 (See Yellow Page 62)

### CAMERAS—DEALERS and REPAIRING

Camera Mart 45 E 8th (NC)  
Himmel's Camera Shop 118 E Main (EIC)

Lemon Grove Camera Shop 7848 Broadway (LG)

Village Studio & Camera Shop 8215 La Mesa Blvd (LM)

Winstead Brothers 127 N Magnolia av (EIC)

### CANNERS

Bay Farms Inc 2401 Harrison av (NC)  
Wright Wm S Inc 2401 Harrison av (NC)

### CARD ROOMS

Belmont Card Room 259 1/2 Broadway (CV)  
Bill's Card Room 104 N 2d (EIC)

Pastime Card Room 324 3d av (CV)  
Valley Card Room 330 W Main (EIC)

Village Card Room 429 Broadway (CV)

### \*CAREER OPPORTUNITIES IN AIRCRAFT

ROHR AIRCRAFT CORPORATION, ft of H, Chula Vista, Tel GARfield 2-7111

### CARPET LAYERS

Roberts Carpet Service 1501 Koe (LG)  
Wilson Carpet Service 7373 Mohawk (LM)

### CARPET and RUG CLEANERS

Boysen's Rug & Upholstery Cleaners 142 Front (EIC)

Cameo Carpet & Upholstery Cleaners 821 W Main (EIC)

Cleanway Carpet Cleaners 1401 Cleveland av (NC)

Coronado Rug & Upholstery Cleaners 1331 Orange av (Cor)

JDA of Helix 1266 W Chase av (EIC)



## Keystone Realty

Residential and Commercial Specialists In Subdivision & Acreage CHULA VISTA



Phone GARfield 2-6133

737 Third Ave.

89

CARPET and RUG CLEANERS—Contd  
JAFEE BROS DURACLEAN SERVICE, 6620 El Cajon Blvd, San Diego, Tel JUNiper 3-0033

### CARPETS, RUGS and FLOOR COVERINGS—RETAIL

CARPET SHOWROOM THE, 6231 University av, San Diego, Tel JUNiper 2-4890 (See Yellow Page 13)

CORONADO CARPET, PAINT & LINOLEUM, 1001 C av, Coronado, Tel Tel Hempstead 5-1143

Floor Craft 1319 E Broadway (CV)  
Floor Fashions 8181 Center (LM)

Frank's Linoleum & Carpet Service 136 Broadway (CV)

LaMesa Carpet & Linoleum Co 8716 La Mesa Blvd (LM)

Lemon Grove Linoleum 7328 Broadway (LG)

LONGLIFE RUG CO, 194 E Main, El Cajon, Tel Hickory 2-4377

RAFFEE RUG & CARPET CO, 234 3d av, Chula Vista, Tel HAMILton 0-2230,

6331 University av, San Diego, Tel JUNiper 3-2323 and 822 6th av, San Diego, Tel BELmont 3-7286

Roark's National City Carpet & Linoleum Co 933 Highland av (NC)

Robertson G N Co 3615 Costa Bella (LG)

SAN DIEGO RUG & CARPET CO, 744 F, San Diego, Tel BELmont 2-3093

SEARS, ROEBUCK and CO, 1290 Cleveland, San Diego, Tel CYpress 8-8111,

130 S Magnolia, El Cajon, Tel Hickory 2-2521, 1131 Highland, National City, Tel GRidley 7-3167, Service Dept 960 Sherman, Tel CYpress 8-4111 (See Yellow Page 24)

SPECIALTY DRAPERY SHOP, 1235 Highland av, National City, Tel GRidley 7-5702

Tompkins Floor Service 7345 Broadway (LG)

Worden's Inc 350 W Douglas av (EIC)

### CATERERS

Warlick Arlene E 700 Adella la (Cor)

### CATERERS' EQUIPMENT and SUPPLIES

Mildred Display Rentals 965 Lemon av (EIC)

### \*CEMENT—DEALERS

FENTON H G MATERIAL COMPANY, 702 W Washington, San Diego, Tel CYpress 8-8824 (See Yellow Page 12)

MCCOY'S READY MIX CONCRETE CO, 572 S Marshall av, El Cajon, Tel HICKory 4-6191, Branch 7500 Mission Gorge rd, San Diego (See Yellow Page 20)

SAN DIEGO TRANSIT-MIXED CONCRETE CO, Texas Street Extension, PO Box 3247, San Diego, PO Zone 3, Tel CYpress 8-0551 (See Yellow Page 19)

### CEMENT MANUFACTURERS

SAN DIEGO TRANSIT-MIXED CONCRETE CO, Texas Street Extension, PO Box 3247, San Diego, PO Zone 3, Tel CYpress 8-0551 (See Yellow Page 19)

### \*CEMETERIES and MEMORIAL PARKS

GLEN ABBEY MEMORIAL PARK, One of America's Most Beautiful Cemeteries, Mausoleum-Columbarium, All Under Endowment Care Just East of Chula Vista, PO Box 607, Bonita rd, Chula Vista, Tel GARfield 2-0118  
GREENWOOD MEMORIAL PARK & MORTUARY, One of San Diego's Finest Everlasting Beauty, Insured by Greenwood's Endowment Care Fund, Market and 43d, San Diego, Tel CONgress 4-3131

### CERAMIC PRODUCTS

Bee & Cee Arts & Ceramics 24 J (CV)  
Homecraft Industries 836 Broadway (CV)

Kidd's Ceramics 332 W 27th (NC)  
Macpherson Ceramic Studio, 1445 Melody la (EIC)

Miljer Ceramics 8333 Golden av (LG)

### CESSPOOL and SEPTIC TANK BUILDERS

Asterik Cesspool & Drilling Co 541 E 4th (NC)

Eaton Septic Tank Service 1090 E Washington av (EIC)

Robinson Cesspool Co 1304 E 8th (NC)

### \*CHAMBER of COMMERCE

LA MESA CHAMBER of COMMERCE, 8200 Allison av, La Mesa, Tel HOPkins 6-0519

NATIONAL CITY CHAMBER of COMMERCE, 711 A av, National City, Tel GRidley 7-9339

SAN DIEGO CHAMBER of COMMERCE 499 W BROADWAY

SAN DIEGO TELEPHONE BELmont 2-0124

### CHEMICALS—MANUFACTURERS

California Spray & Chemical Corp 360 Center (CV)

Grove Chemical Co 83 Glover ct (CV)

THE ONLY COMPLETE IMPARTIAL LIST OF BUSINESS CONCERNS without regard to Size, Importance, Location, or Appointments, is your City Directory Classified Business Section

WINDY'S RANCHO FLORIST

COMPLETE FLORAL SERVICE

Our Business Is Blooming

551 47th At Market San Diego

CONgress 4-0155



THREE SUPERMARKET LOCATIONS  
**MAIN OFFICE**  
 1159 India  
 Tel. BELmont 2-5051

**LA JOLIA**  
 1027 Virginia Way  
 Tel. GLencourt 4-0456

**PACIFIC BEACH**  
 744 Felspar  
 Tel. HUdson 8-0531

**Your No. 1 Ford Dealer**



**BAY SHORE MOTORS**

**New Fords — Service and Repair — Used Cars**

**MAIL SPECIALISTS**

**H.W. Moody Co.**

DIRECT MAIL PROMOTIONS OFFSET PRINTING • LETTERSHOP SERVICE

2744 Highland Avenue, National City, California • Phone BRidley 4-5501

**CHEMICALS—MANUFACTURERS—Contd**  
 Pennsalt Chemicals Corp 5700  
 Yorkshire av (L.M)

**CHEMICALS—WHOLESALE**

Ara-Chem Inc 333 S Marshall av (EIC)

**CHINA, CROCKERY, GLASS-WARE and EARTHENWARE—WHOLESALE**

Long A J & Co 3570 Olive (LG)

**CHINCHILLA BREEDERS and DEALERS**

Sweetwater Chinchilla Ranch 2990 Sweetwater av (LG)

**CHIROPODISTS**

Albright Eug Y 276 Church av (CV)  
 Corrigan F Eleanor Mrs 527 Roosevelt av (NC)  
 Fields Joseph N 276 Church av (CV)  
 Garvin Harry W 1500 Orange av (Cor)  
 Gilbert Richd S 276 Church av (CV)  
 Smith Edw E 4752 Palm av R101 (LM)  
 Turner Chas I 357 S Magnolia av (EIC)

**CHIROPRACTORS**

Anderson Ernest A 521 Highland av (NC)  
 Bliss Lawrence P 308 N Mollison av (EIC)  
 Blutworth Cleo A 917 N 2d (EIC)  
 Bowers Chas W 101 E 18th (NC)  
 Bush Earl E 469 N Magnolia av (EIC)  
 Clement Fred J 1109 10th (Cor)  
 Day Merrill L 284 Davidson (CV)  
 Duvall John W 244b E 4th (NC)  
 Engle Harry J 300-06 W Douglas av (EIC)  
 Fields Darrel F 625 1/2 3d av (CV)  
 Geraci Michel S 341 E 8th  
 Kerr C B 7768 University av (LM)  
 Lewarton E E 342 W Douglas av (EIC)  
 Lieske Lawrence F 4718 Nebo dr (LM)  
 Lynch H Michael 408 S Magnolia av (EIC)  
 Mayo Ted F 625 1/2 3d av (CV)  
 McBride Robt J 7878 La Mesa blvd (LM)  
 Mueller Oswald E 1715 Newell (NC)  
 Myers Ida B Mrs 8451 Roach dr (LM)  
 Nunnelee Horace C 144 Lincoln av (EIC)  
 Oursland Chris 8395 La Mesa blvd (LM)  
 Parchen Geo H jr 101 E 18th (NC)  
 Patton Clarence 8372 La Mesa blvd (LM)  
 Pearce Ethel M Mrs 8370 Lemon av (LM)  
 Ruyle Karl W 7211 Vassar av (LM)  
 Sederlin Ray S 7340 1/2 Broadway (LG)  
 Smith's Health Office 584 E (CV)  
 Stinger Glen A 460 3d av (CV)  
 Swenson Lily E Mrs 975 E Washington av (EIC)  
 Tortora Alf J 124 Rea (EIC)  
 Walker Hamilton F 622 S Johnson av (EIC)

Wallis Clyde W 7178 University av (L.M)  
 Yanchul Stanley 7624 Pacific av (LG)  
 Zielins Theo J 2770 Dennis la (LG)

**CHURCH GOODS**

ElCajon Religious Shoppe 162 E Main (EIC)  
**FOOTHILLS BIBLE BOOK STORE, 8235 Allison av, La Mesa, Tel Hopkins 6-1519**  
**O'CONNOR'S CHURCH GOODS, 1260 4th av, San Diego, Tel BELmont 9-41 9-4131**

**CHURCHES**

All Saints Chapel 4694 3d (LM)  
 Assembly of God 3482 Olive av (LG)  
 Assembly of God Church 385 Mankato (CV)  
 Assembly of God Church 801 N 2d (EIC)  
 Assembly of God Church 1200 E 8th (NC)  
 Assembly of God Church 2817 E 18th (NC)  
 Baha'i World Faith (Chula Vista Br) 70 708 H (CV)  
 Baha'i World Faith (La Mesa Br) 4393 Avon dr (LM)  
 Bayview Orthodox Presbyterian Church 672 3d av (CV)  
 Berean Bible Church 1940 E 8th (NC)  
 Bostonia Baptist Church 1025 N 2d (EIC)  
 Cajon Valley Christian Church 55 Highland av (EIC)  
 Calvary Baptist Church 2440 E 18th (NC)  
 Calvary Foursquare Church 142 E 16th (NC)  
 Central Baptist Church 710 E 30th (NC)  
 Central Congregational Church 8360 Lemon av (LM)  
 Central Southern Baptist Church 740 Hilltop dr (CV)  
 Christ Episcopal Church 926 C av (Cor)  
 Christ Evangelical Lutheran Church 7929 La Mesa blvd (LM)  
 Christian & Missionary Alliance Church 877 Ballantyne la (EIC)  
 Chula Vista Church of the Nazarene 299 I (CV)  
 Church of Christ 231 4th av (CV)  
 Church of Christ 657 G av (Cor)  
 Church of Christ 523 S Johnson (EIC)  
 Church of Christ 8510 La Mesa blvd (LM)  
 Church of Christ 2515 Imperial av (LG)  
 Church of Christ 1331 E 8th (NC)  
 Church of Christ 330 E 18th (NC)  
 Church of Christ 1027 E 24th (NC)  
 Church of Christ 1130 Hoover av (NC)  
 Church of God 456 5th av (CV)  
 Church of God 760 Palm av (EIC)  
 Church of God of Prophecy 7989 Imperial av (LG)  
 Church of Jesus Christ of Latter Day Saints (Chula Vista Ward) 630 Corte Maria (CV)  
 Church of Jesus Christ of Latter Day Sainst (2d Ward El Cajon) 1330 El Rey av (EIC)  
 Church of Jesus Christ of Latter Day Saints (La Mesa Ward) 4910 Jackson dr (LM)

**CHURCHES—Contd**

Church of Jesus Christ of Latter Day Saints (National City Ward) 344 E 10th (NC)  
 Church of Jesus Christ of Latter Day Saints 2107 I av (NC)  
 Church of the Nazarene 208 W Lexington av (EIC)  
 College Center Covenant Church 4463 College av (SD)  
 Community Congregational Church 276 F (CV)  
 Community Foursquare Church 2115 Imperial av (LG)  
 Community Presbyterian Church of Chula Vista 276 F (CV)  
 Coronado Southern Baptist Church 111 Orange av (Cor)  
 Crest Southern Baptist Church 113 N Park (EIC)  
 ElCajon Full Gospel Tabernacle Service 611 El Cajon blvd (EIC)  
 Emmanuel Baptist Church 8127 Broadway (LG)  
 Evangelistic Tabernacle (Assembly of God) 400 E Washington av (EIC)  
 Faith Community Church 1136 E 18th (NC)  
 First Assembly of God Church 547 4th av (CV)  
 First Baptist Church 494 E (CV)  
 First Baptist Church 445 C av (Cor)  
 First Baptist Church 190 Prescott av (EIC)  
 First Baptist Church 8111 Orange av (LM)  
 First Baptist Church 2910 Main (LG)  
 First Baptist Church 615 E 7th (NC)  
 First Christian Church 430 2d av (CV)  
 First Christian Church 537 G av (NC)  
 First Christian Church of El Cajon 730 S Mollison av (EIC)  
 First Christian Spiritualist Church 1206 Coolidge av (NC)  
 First Church of Christ Scientist 330 Del Mar av (CV)  
 First Church of Christ Scientist 776 C av (Cor)  
 First Church of Christ Scientist rear 214 Park av (EIC)  
 First Church of Christ Scientist 8262 Allison av (LM)  
 First Church of Christ Scientist 500 E 10th (NC)  
 First Congregational Church 3133 Olive (LG)  
 First Congregational Church 835 E 16th (NC)  
 First Free Will Baptist Church 1341 E 17th (NC)  
 First Methodist Church 710 3d av (CV)  
 First Methodist Church 742 Grant av (EIC)  
 First Methodist Church 242 E 8th (NC)  
 First Methodist Church of La Mesa 4690 Palm av (LM)  
 First Orthodox Presbyterian Church 541 F 24th (NC)  
 First Presbyterian Church 940 Hilltop dr (CV)  
 First Presbyterian Church of El Cajon Farragut cir (EIC)  
 First Southern Baptist Church 335 Church av (CV)  
 First Southern Baptist Church of El Cajon 990 Naranja av (EIC)

First Southern Baptist Church of Santee Olive la and Atlas View dr (EIC)  
 First United Pentecostal Church 136 Chambers (EIC)  
 Fletcher Hills Baptist Church 450 N Pierce (EIC)  
 Fletcher Hills Community Church 2375 Center pl (FIC)  
 Fletcher Hills Lutheran Church 2364 Center pl (EIC)  
 Fletcher Hills Presbyterian Church 555 Church wy (EIC)  
 Four Square Church 311 Highland (EIC)  
 Free Methodist Church 9535 Milden (LM)  
 Gospel Chapel 2145 E 8th (NC)  
 Grace Baptist Church 350 Brockton (EIC)  
 Graham Memorial Presbyterian Church 975 C av (Cor)  
 Crossmont Free Methodist Church 9535 Milden (LM)  
 Highland Avenue Baptist Church 2605 Highland av (NC)  
 Holy Trinity Church 405 Ballard (EIC)  
 Iglesia Del Nazareno 1018 Roosevelt av (NC)  
 Jehovah's Witnesses Kingdom Hall 84 Broadway (CV)  
 Jehovah's Witnesses Kingdom Hall 211 Claydelle av (EIC)  
 Lake Murray Baptist Church 8118 University av (LM)  
 Lake Murray Congregational Church 5940 Kelton av (LM)  
 Lake Murray Evangelical Free Church 5755 Lake Murray blvd (LM)  
 LaMesa Gospel Tabernacle 8809 La Mesa blvd (LM)  
 LaMesa United Presbyterian Church 4426 Harbinson av (LM)  
 Lemon Grove Assembly of God Church 2995 Imperial av (LG)  
 Lemon Grove Lutheran Church 2065 Skyline dr (LG)  
 Lemon Grove Methodist Church 3205 Washington (LG)  
 Meridian Southern Baptist Church 660 S 3d (EIC)  
 Methodist Chapel of the Valley 1465 Madison av (EIC)  
 Mexican Baptist Church 400 Avocado av (EIC)  
 Mexican Four Square Church 2313 Hoover av (NC)  
 Mision Evangelica 1137 E 18th (NC)  
 Missionary Church of God in Christ 2000 Wilson av (NC)  
 Monterey Heights Baptist Church 7830 Carlisle (LG)  
 New Apostolic Church 302 E 10th (NC)  
 Northmont Community Church 6050 Henderson dr (LM)  
 Our Lady of Grace 2766 Lake Murray blvd (EIC)  
 Paradise Valley Seventh Day Adventist Church 2701 E 8th (NC)  
 Pilgrim Lutheran Church 497 E (CV)  
 Reorganized Church of Jesus Christ of Latter Day Saints 1004 D av (NC)  
 Resurrection Lutheran Church 471 Orange av (Cor)  
 Revival Temple 1280 Clarendon (EIC)  
 Roosevelt Avenue Baptist Church 1401 Roosevelt av (NC)  
 Sacred Heart Catholic Church 7th cor C av (Cor)  
 St Albans Episcopal Church 500 Farragut cir (EIC)

**LESTER FRYE**

Real Estate  
 Exchange  
 Specialist

2035 University Ave.  
 San Diego

Phone  
 Cypress  
**7-3308**

And  
 1634 Grand Ave.  
 Pacific Beach  
 Phone  
 Broadway  
**3-1382**

**SULLIVAN HARDWOOD LUMBER CO.**

Wholesale Distributors:  
 PLYWOOD — HARDBOARD — SHEET ROCK — UPSON BOARD — INSULATION  
 FOREIGN and DOMESTIC LUMBER — ACME PAINT — WOODLIFE

703 West F Street  
 San Diego  
 Phone BELmont 4-7301

# Out of Sight — Out of Mind — Out of Business

The importance of keeping firm and product names in the public eye is recognized by all business men. It is astonishing to see how a firm or product, however The City Directory is the natural medium for keeping a business or product name in the spotlight maritorious, will slip into the limbo of the forgotten if not persistently advertised.

Insist on Being Well Represented in Its Pages

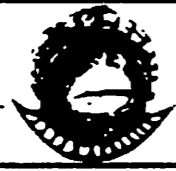

## CORTEZ INSURANCE

555 H St.

Chula Vista

All Kinds

Neal R. Laub, Agent

HAMILTON 0-2200

92

### CHURCHES—Contd

StAndrew's Episcopal Church 8745 Lemor.  
Lemon av (LM)  
StAnthony's Catholic Church 1828 Hard-  
ing av (NC)  
StJohn of the Cross Church 8215  
Imperial av (LG)  
StJohn's Episcopal Church 760 1st av  
(CV)  
StJohn's Lutheran Church 485 N 2d (EIC)  
StKierans Church 1510 Greenfield dr (E1  
(EIC)  
StLuke's Lutheran Church 5150 Wilson  
(LM)  
StMark's Lutheran Church 580 Hilltop dr  
(CV)  
StMartin's Catholic Church 7710 El Cajon  
blvd (LM)  
StMary's Catholic Church 411 E 8th (NC)  
StMatthews Episcopal Church 521 E 8th  
(NC)  
StPaul's Methodist Church 700 D av (Cor)  
StPhilip's Episcopal Church 2660 Hardy  
dr (LG)  
StPius Catholic Church 36 E Naples (CV)  
StRose of Lima Catholic Church 473 3d  
av (CV)  
Salvation Army The of Chula Vista 335 E  
(CV)  
**SAN DIEGO COUNTY COUNCIL OF  
CHURCHES, 3901 Lomaland dr,  
San Diego 6, Tel Academy 3-7135**  
Seventh Day Adventist Church 102 4th av  
(CV)  
Seventh Day Adventist Church 309 Pres-  
cott av (EIC)  
Seventh Day Adventist Church of Para-  
dise Valley 2701 E 8th (NC)  
Skyline Wesleyan Methodist Church 1345  
Skyline dr (LG)  
South Bay Community Bible Church 1845  
E 12th (NC)  
Temple Beth Shalom 200 Madrona (CV)  
Valley Bible Baptist Church 265 W Wash-  
ington (EIC)  
Vista La Mesa Christian Church 4210  
Massachusetts av (LG)  
Wesleyan Holiness Church 605 E 8th (NC)  
Wesleyan Methodist Church 1448 Peach  
av (EIC)  
Windsor Hills Baptist Church 7485 Orien  
av (LM)

### CIGAR MANUFACTURERS

ElCortez Cigar Co 1851 43d (NC)

### CIGARS and TOBACCO—RETAIL

**AMERICAN CUT PRICE STORE, 810 5th  
av, San Diego, Tel BELmont 3-1307**  
**TAYLOR'S, 312 3d av, Chula Vista, Tel  
HAMILTON 0-6749**

### \*CITY DIRECTORY LIBRARIES

**CITY DIRECTORY LIBRARY  
SAN DIEGO PUBLIC LIBRARY  
820 E  
TELEPHONE BELmont 4-3131**

### \*CITY DIRECTORY PUBLISHERS

**POLK R L & CO  
120 E 8th  
LOS ANGELES 14, CALIF**

### \*CLEANERS—GENERAL

**PREVENTIVE MAINTENANCE SERVICE  
CO, 1111 9th, Coronado, Tel HEMP-  
stead 5-8140 (See Yellow Page 39)**

### CLEANERS and DYERS

Ahrens Cleaners & Laundry 1007 1/2 C av  
(Cor)  
American Cleaners 1019 9th (Cor)  
American Cleaners (br) 2855 Imperial  
av (LG)  
American Cleaners (br) 828 E 8th (NC)  
Avenue Cleaners 137-39 National av (NC)  
Bay View Cleaners 1041 National av (NC)  
Blue Ribbon Cleaners 378 3d av (CV)  
Bonded Cleaners & Laundry 6179 Lake  
Murray blvd 5937 Severin dr and  
7099 University av (LM)  
Bostonia Cleaners 1343 E Broadway  
(EIC)  
Braley Dry Cleaners 415 3d av (CV)  
Broadway Cleaners 355 Broadway (CV)  
Buddies Cleaners 362 E (CV)  
Buddie's Cleaners 766 E Main (EIC)  
Burns Bob Cleaners 237 and 768 3d av  
(CV)  
Campbell's Cleaners 406 E Main (EIC)  
Chula Vista Cleaners 633 Broadway and  
17 1/2 Naples (CV)  
Connie Mac Cleaners 148 Broadway (CV)  
Coronado Cleaners & Laundry Inc 1021 C  
av (Cor)  
Cottage Cleaners 7600 Pacific av (LG)  
Crown City Cleaners & Laundry 843  
Orange av (Cor)  
Custom Dry Cleaners 8211 Adeline ter  
(LM)  
DeLux Custom Service Laundry 7773  
University av (LM)  
Donnitas Laundry & Dry Cleaning 936 E  
Broadway (EIC)  
Dutch Cleaners 7870 Broadway (LG)  
First National Service Center 111-15  
National av (NC)  
Foremost Cleaners 2928 E 8th (NC)  
French Way Dry Cleaners 7749 Univer-  
sity av (LM)  
Grove Quality Cleaners 3516 Main (LG)  
Hamill Cleaners 3505 Highland (CV)  
Harry's Cleaners 862 E Main (EIC)  
Highland Cleaners & Launderers 1605  
Highland av (NC)  
Hilldale Cleaners 137 Prescott av (EIC)  
Holy Cleaners 345 3d av and 48  
Broadway (CV)  
Hollywood Laundry & Dry Cleaners (call  
ofc) 500 Broadway (CV)  
**KELLEY FRENCH LAUNDRY &  
CLEANERS, 1042 University av, San  
Diego, Tel CYPRESS 8-7766, 8956 La  
Mesa blvd, La Mesa, Tel HOPKINS  
9-5335, 2431 Fletcher pkwy, El  
Cajon, Tel HOPKINS 9-8629**

Since 1923  
San Diego

## CAMPBELL CHEVROLET

16th AND BROADWAY

BElmont 3-1234

93

### CLEANERS and DYERS—Contd

Kelley French Laundry & Cleaners 2431  
Fletcher pkwy (EIC)  
King Cleaners 1428 E Broadway (EIC)  
LaMesa Cleaners 8221 Orange av (LM)  
Langley Cleaners 2629 Highland av (NC)  
LaRosa Cleaners 8041 La Mesa blvd  
(LM)  
Lindy's Cleaners 564 El Cajon blvd (EIC)  
Lion Cleaners 539 Highland av (NC)  
Mart Cleaners 8691 La Mesa blvd (LM)  
Mason's Cleaners 824 E 30th (NC)  
Master Cleaners (For Locations See  
Alphabetical Section)  
Melody Cleaners 8493 La Mesa blvd  
(LM)  
National Cleaners 825 National av (NC)  
Newberry Cleaners 623 National av (NC)  
One Hour Martinizing 295 and 788 Broad-  
way (CV)  
One Hour Martinizing 189 N Magnolia av  
(EIC)  
Orange Avenue Cleaners and Laundry  
909 Orange av (Cor)  
Quick Service Cleaners 635 E (CV)  
Roberts Cleaners 8240 La Mesa blvd  
(LM)  
Scotch Cleaners 1824 Highland av (NC)  
Service Cleaners 209 Highland av (NC)  
Sharp Cleaners 500 Roosevelt av (NC)  
Top Hat Cleaners 1329 E Broadway (EIC)  
Top's Cleaners 7630 Broadway (LG)  
Troy Cleaners 1501 Skyline dr (LG)  
Valet Cleaners 562 E Main (EIC)  
Van's Cleaners 8338 La Mesa blvd (LM)  
Victory Cleaners 127 S Orange av (EIC)

### CLEANING COMPOUNDS—MANU- FACTURERS

Soapbox 297 Broadway (CV)

### \*CLINICAL LABORATORIES

**GYNOB INC, 525 Hawthorn, San Diego,  
Tel BELmont 9-2168**

### CLINICS

Carlile Medical Group The 148 S Orange  
av (EIC)  
Chula Vista Clinic 240 Landis (CV)  
ElCajon Physician & Surgeons Center  
233 Prescott av (EIC)  
McCausland-Robinson Clinic 275 F (CV)  
Monroe Clinic The 765 3d av (CV)

**REES-STEALY MEDICAL CLINIC, 2001  
2001 4th av, SAN DIEGO  
TELEPHONE BELmont 2-2171**

### \*CLINICS—MEDICAL

**CHULA VISTA CLINIC, 240 Landis,  
Chula Vista, Tel GARfield 2-9215**

### \*CLOTHING—MEN'S—RETAIL

**LION CLOTHING CO, 545 Broadway at  
6th av, San Diego, Tel BELmont 4-6361**  
**MARSTON COMPANY THE, 5th av, 6th  
av and C, San Diego, Tel BELmont  
2-4211**  
**MONTGOMERY WARD & CO, 722 B, San  
Diego, Tel BELmont 9-6011, and 1100  
Highland av, National City, Tel GRID-  
ley 4-4661 (See Yellow Page 26)**  
**SEARS, ROEBUCK and CO, 1290  
Cleveland, San Diego, Tel CYPRESS  
8-8111, 130 S Magnolia, El Cajon,  
Tel HICKORY 2-2521, 1131 Highland,  
National City, Tel GRIDley  
7-3167, Service Dept 960 Sherman,  
Tel CYPRESS 8-4111 (See Yellow Page  
24)**  
**WALKER SCOTT COMPANY, 5th av at  
Broadway, San Diego, Tel BELmont  
3-8282 and College Grove, Tel  
JUNiper 3-3111 (See Yellow Page 25)**

### CLOTHING—RETAIL

Adorable Shop (women's) 117 E Main  
(EIC)  
Anita Shops (women's) 1023 Highland  
av (NC)  
Ballard & Brockett (women's) 276 3d av  
(CV)  
Ballard & Brockett (women's) 1033  
Orange av (Cor)  
Beacors Village Fashions 6119 Lake  
Murray blvd (LM)  
Bernier-Judd (women's) 300 3d av (CV)  
Bishop's (women's) 8304 La Mesa blvd  
(LM)  
Bobby-Jean Children's Shop (children's)  
1119 Orange av (Cor)  
Brady's Ready to Wear (women's) 969  
Orange av (Cor)  
Cele's Fashions (women's) 467 N Mag-  
nolia av (EIC)  
**CORONADO DEPARTMENT STORE INC  
(Men & Women's), 836 Orange av,  
Coronado, Tel HEMPstead 5-6215**  
Coronado The (men's) 1116 Orange av  
(Cor)  
Coury's Resort Apparel 1500 Orange av  
(Cor)  
Daigle's Sandy Men's Store 336 E 8th  
(NC)  
Dean's Ladies Apparel (women's) 309 3d  
av (CV)  
Deb-U-Teen (women's) 292 3d av (CV)  
dena's Fashion Shop (women's) 7863  
Broadway (LG)

## McCOY'S READY MIX CONCRETE CO., INC.

**Hickory 4-6191**

572 S. Marshall El Cajon 7500 Mission Gorge Rd. San Diego



## Painting



**JESS**

**B. WORTHINGTON**

INC.

2801  
University  
Ave.  
Phone  
CY 6-2131

Phone BELmont 3-7637

SAN DIEGO 1 CALIF.

530 Broadway

**BUSINESS MEN'S ASSURANCE CO. OF AMERICA**

KANSAS CITY, MO.

LIFE — ACCIDENT — HEALTH — ANNUITIES

San  
Diego  
Wholesale  
Credit  
Men's  
Assn.  
(Incorporated)  
  
MERCANTILE  
REPORTS  
  
COLLECTIONS  
  
508  
Orpheum  
Bldg.  
524 B ST  
SAN DIEGO  
Tel.  
BELMONT  
9-8191

**ALL  
BID**

**LOWELL A. MILLIGAN**

Member - American Institute of Building Design

**DRAFTING SERVICE**

384 1/2 THIRD AVE.

BA 2-4519

CHULA VISTA

94

**CLOTHING—RETAIL—Contd**

Dunlap's (women's) 101 E Main (EIC)  
Elgin Lelah (women's) 1127 Orange av  
(Cor)  
Ellis Bros Men's Store 1035 Highland av  
(NC)  
Elm's Inc (men's) 102 E Main (EIC)  
Ethel's Dress Shop (women's) 127 E 8th  
(NC)  
Farris Women's & Western Wear 1135  
Highland av (NC)  
Fashion Shoppe The (women's) 8360 La  
Mesa blvd (LM)  
Fashion The (women's) 158 E Main  
(EIC)  
Franklin's (women's) 294 3d av (CV)  
Franklin's (women's) 117 W Main (EIC)  
Franklin's (women's) 1037 Highland av  
(NC)  
Gamble's Bill Men's Wear 1123 Highland  
av (NC)  
Gauldin Helen Style Shop (women's) 7808  
Broadway (LG)  
Ginny's Fashions (women's) 1027 High-  
land av (NC)  
Gladys' Miss Deb (women's) 8325 La  
Mesa blvd (LM)  
Gordon I C Inc (men's) 828 National av  
(NC)  
Guthrie's Children's Shop 135 W Main  
(EIC)  
Guys & Dolls (children's) 2348 Fletcher  
pkwy (EIC)  
Hall Robt (men and women's) 3525 High-  
land av (CV)  
Helen-Lee Shoppe (women's) 796a 3d av  
(CV)  
Highlander Store for Men 259 3d av (CV)  
Highlander Store for Men 7865 Broadway  
(LG)  
Howard's Men's Shop 108 W Main (EIC)  
Irving's (children's) 269 3d av (CV)  
Irwin Chas Men's Wear 8290 La Mesa  
blvd (LM)  
**JACOBSON'S (Men's), 348 Broadway at  
4th av, San Diego, Tels BELmont  
2-3076 and BELmont 2-3077, Mission  
Valley Center, Tel CYpress 7-3783**  
Jerome's Dress Shop (women's) 107 E  
8th (NC)  
Jul-Eve Teens & Tots (children's) 1043  
Highland av (NC)  
Kippy's (women's) 1154-63 Orange av  
(Cor)  
Kriete Madam (women's) 8321 La Mesa  
blvd (LM)  
Lady Gay Shoppe (women's) 8320 La  
Mesa blvd (LM)  
Lane's Men's Shop 7765 Broadway (LG)  
Lane's Men's Wear 293 3d av (CV)  
Lehua Ltd (women's) 1330 Orange av  
(Cor)  
Lentz's Men's Shop 172 E Main (EIC)  
Lincoln Discount House 1201 Highland  
av (NC)  
Linda's (women's) 268 1/2 3d av (CV)  
Linda's (women's) 8271 La Mesa blvd  
(LM)  
Linda's (women's) 7931 Broadway (LG)  
Long's Men's Wear (men's) 116 E Main  
(EIC)  
Lowe's Toggery (women's) 3321  
Imperial av (LG)  
Madge's (women's) 1129 Highland av  
(NC)  
Marie's Dress Shop 289c K (CV)  
Marsi's (women's) 273 3d av (CV)

**MARSI'S INC (Women's), 161 E Main, El  
Cajon, Tel HICKory 2-3401**  
Marthel's Distinctive Apparel 101 W Main  
(EIC)  
Mary Ellen Shop (women's) 1017 C av  
(Cor)  
Mode O' Day (women's) 265 1/2 3d av (CV)  
Mode O' Day (women's) 8324 La Mesa  
blvd (LM)  
Mode-O-Day (women's) 7905 Broadway  
(LG)  
Mode-O' Day (women's) 1127 Highland  
av (NC)  
Monroe Mary Childrens Wear Inc 7909  
Broadway (LG)  
Monterey Shop (women's) 303 3d av (CV)  
Nelson's Kid Korral (children's) 912 E  
Main (EIC)  
Patricia's Sports Wear (women's) 7887  
Broadway (LG)  
Petite Shop (children's) 1166 Orange av  
(Cor)  
Petite Shop (children's) 7941 Broadway  
(LG)  
Pollack's Men's Shop 1142 Orange av  
(Cor)  
Rancher-Ette (western wear) 7473  
Broadway (LG)  
Remar's (women's) 143 W Main (EIC)  
Roberta's 1081 E Main (EIC)  
Rockin' Horse Kiddie Shoppe (children's)  
8268 La Mesa blvd (LM)  
Rogers' Men's & Children's Wear 279  
3d av (CV)  
Royal Associates (women's) 223 3d av  
(CV)  
Town & Country Shop (women's) 1118  
Orange av (Cor)  
Trend O' Fashion (women's) 133 E 8th  
(NC)  
Tribby's (women's) 2364 Fletcher pkwy  
(EIC)  
Valdon Shop (women's) 323 3d av (CV)  
Wee Lambs' (children's) 6159 Lake  
Murray blvd (LM)  
Wigton's Evelyn Apparel (women's)  
145 S Magnolia av (EIC)  
Wigton's Evelyn Apparel (women's) 7761  
Broadway (LG)  
Wigton's Evelyn Apparel (women's) 139  
E 8th (NC)  
William's Men's Wear (men's) 271 3d av  
(CV)  
William's (women's) 148 E Main (ELC)

**CLOTHING—USED**

Bargain Shop 20 E 9th (NC)  
**GOODWILL INDUSTRIES of SAN DIEGO  
COUNTY, 402-424 5th av, San Diego,  
Tel BELmont 2-6781, Branch Stores,  
Oceanside, Tel SARatoga 2-2874,  
National City, Tel GRidley 7-9098,  
Escondido, Tel SHerwood 5-0501, El  
Cajon, Tel HICKory 4-8370, Lemon  
Grove, 3688 Grove, Tel HOPkins  
6-1621, 106 Olive, San Ysidro, Tel  
GARDen 8-1968 (See Yellow Page 60)**  
LaMesa Thrift Shop 4732 Nebo dr (LM)  
No-Name Shop 7557 El Cajon blvd (LM)  
Opportunity Shop of Christ Episcopal  
Church 1107-09 9th (Cor)  
StPhillips' Thrift Shop 7561 Broadway  
(LG)



**Southland**

Insurance  
Unlimited

**INSURANCE**

95

**CLOTHING—USED—Contd**

Salvation Army Thrift Store 533 El  
Cajon blvd (EIC)  
Salvation Army Thrift Shop 3621 Im-  
perial av (LG)  
Tots-To-Teens 1110 1/2 8th (Cor)

**\*CLOTHING—WOMEN'S—RETAIL**

**DENA'S FASHION SHOP, 7863 Broad-  
way, Lemon Grove, Tel HOPkins  
9-6812**  
**GAULDIN HELEN STYLE SHOP, 7808  
Broadway, Lemon Grove, Tel HOP-  
kins 6-7232**  
**HAGARTY J J STORES INC, 635 C, San  
Diego, Tel BELmont 2-5033, Mission  
Valley Snopping Center, 7600 Girard,  
La Jolla, Tel GLencourt 4-0303**  
**LION CLOTHING CO, 545 Broadway at  
6th av, San Diego, Tel BELmont  
4-6361**  
**MARSTON COMPANY THE, 5th av, 6th  
av and C, San Diego, Tel BELmont  
2-4211**  
**MONTGOMERY WARD & CO, 722 B,  
San Diego, Tel BELmont 9-6011,  
and 1100 Highland av, National City,  
Tel GRidley 4-4661 (See Yellow Page  
26)**  
**SEARS, ROEBUCK and CO, 1290 Cleve-  
land, San Diego, Tel CYpress 8-8111  
130 S Magnolia, El Cajon, Tel  
HICKory 2-2521, 1131 Highland,  
National City, Tel GRidley 7-3167,  
Service Dept 960 Sherman, Tel CY-  
press 8-4111 (See Yellow Page 24)**  
**WALKER SCOTT COMPANY, 5th av at  
Broadway, San Diego, Tel BELmont  
3-8282 and College Grove, Tel  
JUNiper 3-3111 (See Yellow Page 25)**  
**ZUKORS, 220 The Mall, College Grove,  
San Diego 15, Tel JUNiper 2-6767**

**CLOTHING MANUFACTURERS—  
WOMEN'S**

Descanso Deb's 3412 Grove (LG)

**CLUBS**

Accordion Center (social) 35 E 18th (NC)  
**ADMIRAL KIDD COMMISSION OFFICERS  
MESS OPEN, US Naval Training  
Center, San Diego, Tel ACADEmy  
2-6411, Ext 608**  
Altrusa Club (civic) 140 E 12th (NC)  
Amateur Radio Club (social) 8440  
University av (LM)  
Areme Club (social) 4731 Date av (LM)  
Boys Club El Cajon (social) 117 N  
Orange av (EIC)  
Bulldog Club of Southern California  
(social) 4401 Palm av (LM)  
Business Womens League (civic) 7828  
Broadway (LG)  
Chula Vista Aquatic Assn 385 Park wy  
(CV)  
Chula Vista Fuschia Society (social) 357  
G (CV)

Chula Vista Junior Women's Club  
(social) 357 G (CV)  
Chula Vista Toastmistress Club (civic)  
357 G (CV)  
Chula Vista Women's Club (social) 357 G  
(CV)  
Coronado Yacht Club (yacht) 1600 Strand  
wy (Cor)  
Dips 'N Divers Square Dance Club  
(social) 140 E 12th (NC)  
ElNadadero Club (social) 1199 W Chase  
av (EIC)  
Elks Club (social) 131 Chambers (EIC)  
Forward Eight Square Dance Club  
(social) 373 Park wy (CV)  
Friendly Group (social) 35 E 18th (NC)  
Girls Club of National City Inc (social)  
300 E 15th (NC)  
Guys & Dolls (night) 7353 El Cajon blvd  
(LM)  
High Twelve Club (social) 4731 Date av  
(LM)  
Kiwanis Club (civic) 140 E 12th (NC)  
LaMesa Camera Club (social) 8440  
University av (LM)  
LaMesa Chess Club (recreation) 8440  
University av (LM)  
LaMesa Kiwanis Club (civic) 8440  
University av (LM)  
LaMesa Rotary Club (civic) 8440  
University av (LM)  
LaMesa Shuffleboard Club (recreation)  
8440 University av (LM)  
LaMesa Woman's Club (social) 5220  
Wilson (LM)  
LaRueda Evening Group (social) 541 E  
24th (NC)  
Lemon Grove Kiwanis Club (civic) 7828  
Broadway (LG)  
Lemon Grove Lioness Club (civic) 7828  
Broadway (LG)  
Lemon Grove Lions Club (civic) 7828  
Broadway (LG)  
Lemon Grove Men's Club (social) 7828  
Broadway (LG)  
Lemon Grove Womens Club (social) 2810  
Main (LG)  
Lions Club (civic) 140 E 12th (NC)  
Masonic Club (social) 4731 Date av (LM)  
Mt Helix Shrine Club (social) 4731 Date  
av (LM)  
National City Branch California Fuchsia  
Society (social) 140 E 12th (NC)  
National City Exchange Club (civic) 200 E  
10th (NC)  
Old Timers Club 373 Park wy (CV)  
Olivewood Woman's Club (social) 541 E  
24th (NC)  
Rotary Club (civic) 1500 Orange av (Cor)  
Rotary Club (civic) 140 E 12th (NC)  
SanDiego Country Club Inc Country Club  
dr at I. (CV)  
SanDiego County Horseman Association  
136 Chambers (EIC)  
Shuffleboard Club (social) 385 Park wy  
(CV)  
Shuffleboard Club (social) 140 E 12th (NC)  
South Bay Judo Club (athletic) 838  
Broadway (CV)  
Tourmaline Society (social) 8440 Univer-  
sity (LM)

**COCKTAIL LOUNGES**

Dobbs Bronze Room 8098 La Mesa blvd  
(LM)

**Complete  
Insurance  
Service**

- Residential
- Commercial
- Industrial

**Monthly  
Payments**

**1444  
Main St.  
El Cajon**

**Phone  
Hickory  
2-6666**

**COLEMAN  
REALTY  
GO.**

**Preston Coleman  
— Broker —  
Ruth Barker  
— Associate —**

**INCOME  
PROPERTY**

**MANAGEMENT**

**RENTALS**

**INCOME TAX  
SERVICE**

**2975  
National Ave.  
San Diego**

**Phone  
BELmont  
3-7588**

**SUN HARBOR MARINA, INC.**

BOAT BROKERAGE ☆ MOORAGE ☆ DEALERS FOR CRUISE ALONG — TROJAN — CENTURY

Phone Academy 2-3397

5104 N. HARBOR DRIVE

SAN DIEGO

**H. S. Watson & Associates****One Stop Personal Insurance**

(Non-Cancellable)

Health and Accident

Auto Life Fire

All Personal Lines of Insurance

2340 Fletcher Parkway  
Suite 230 El CajonTel. Howard  
5-3555**PREVENTIVE MAINTENANCE SERVICE CO.**

1111-9th

CORONADO

HE 5-8140

96

**COCKTAIL LOUNGES—Contd**  
Docks Cocktail Bar 317 3d av (CV)  
Marcello's 533 E Main (EIC)  
Pete's Place 8253 La Mesa blvd (LM)  
Rainbow Inn 350a El Cajon blvd (EIC)  
Valley Inn 1405 E Main (EIC)

**\*COLLECTION AGENCIES**

**ALL STATES COLLECTION BUREAU INC,** 1122 4th av, R602, San Diego, Tel BELmont 4-3469

**DOCTORS SERVICE BUREAU INC** 3427 4th av, SAN DIEGO  
TELEPHONE CYPRESS 8-8261  
(See Yellow Pages 44, 45 and Page Z)

**PROFESSIONAL BUSINESS TRADE BUREAU INC,** 4170 Voltaire, San Diego, Tel ACADEMY 2-0451 (See Yellow Page 18)

**COLLECTIONS**

**AAA CREDIT SERVICE,** 410 Land Title Bldg 235 Broadway, San Diego, Tel BELmont 2-6656

**ALL STATES COLLECTION BUREAU INC,** 1122 4th av, R602, San Diego, Tel BELmont 4-3469

**ARGANBRIGHT E E and LYLE D WADE,** 320 Granger Bldg 964 5th av, San Diego, Tel BELmont 2-3038

**CALIFORNIA CREDIT SYSTEM,** 1210 San Diego Trust & Savings Bldg 530 Broadway, San Diego, Tel BELmont 2-1016

**COLLECTION SERVICE DIVISION OF ASSOCIATED CREDIT BUREAUS OF AMERICA,** 1500 San Diego Trust & Savings Bldg 530 Broadway, San Diego, Tel BELmont 2-8147 (See Yellow Pages 14 and 23)

**COUNTY CREDIT SERVICE,** Suite 6, 188 Rea av, PO Box 685, El Cajon, Tel HICKORY 2-3418

**CREDIT RESEARCH BUREAU,** 313-14 Spreckels Bldg 121 Broadway, San Diego, Tel BELmont 9-9367 (See Yellow Page 17)

**CREDIT SERVICE BUREAU OF LA MESA INC,** 8241 Orange av, La Mesa, Tel HOPKINS 3-9388 and JUNIPER 3-6307

**DOCTOR'S SERVICE BUREAU INC** 3427 4th av, SAN DIEGO  
TELEPHONE CYPRESS 8-8261  
(See Yellow Pages 44, 45 and Page Z)

**DUFFY COLLECTIONS,** 371 Spreckles Bldg 121 Broadway, San Diego, Tel BELmont 9-1909

**GENERAL CREDIT SERVICE,** 521 B, R505, San Diego, Tel BELmont 3-0447 (See Yellow Page 17)

**IDEAL ADJUSTMENT SERVICE,** 509 S Escondido blvd, Escondido, Tel SHERWOOD 5-4120

**MADDOCKS COLLECTION SERVICE,** 121 Broadway, R511, San Diego, Tel BELmont 3-6291 (See Yellow Page 17)

**MERCHANTS COLLECTION BUREAU OF SAN DIEGO,** 521 B, San Diego, Tel BELmont 9-7327

**PROFESSIONAL BUSINESS TRADE BUREAU INC,** 4170 Voltaire, San Diego, Tel ACADEMY 2-0451 (See Yellow Page 18)

**PROFESSIONAL COLLECTIONS OF SAN DIEGO,** 4379 30th, San Diego, Tel AT-water 3-2361

Quigley's Collection & Repossession 5511 Lake Murray blvd (LM)

Quigley's Collection & Repossession 8127 Broadway (LG)

**RETAILERS BOARD OF TRADE (Collection Department Merchants Credit Assn of San Diego),** R314 San Diego Trust & Savings Bldg, San Diego, Tel BELmont 2-8147 (See Yellow Pages 14 and 23)

**SAN DIEGO WHOLESALE CREDIT MEN'S ASSOCIATION INC,** 508 Orpheum Theatre Bldg 524 B, San Diego, Tel BELmont 9-8191 (See Yellow Page 15)

**SOUTHERN ADJUSTMENT BUREAU INC,** 208 Orpheum Theatre Bldg 524 B, T San Diego, Tel BELmont 9-0307

**WARREN BEN D,** 1405 5th av, San Diego, Tel BELmont 2-2490

**WORLD TROTTER COLLECTION AGENCY INC** 524 B, Room 309  
SAN DIEGO

TELEPHONE BELmont 4-6324  
(See Yellow Page 16 and Page C)

**\*COLLECTIONS—MEDICAL**

**MOHLING F COMPANY,** 6189 University av, San Diego, 15, Tel JUNIPER 2-0757 (See Yellow Page 18)

**\*COMMERCIAL COLLECTIONS**

**ARGANBRIGHT E E and LYLE D WADE,** 320 Granger Bldg 964 5th av, San Diego, Tel BELmont 2-3038

**DUFFY COLLECTIONS,** 371 Spreckles Bldg 121 Broadway, San Diego, Tel BELmont 9-1909

**PROFESSIONAL BUSINESS TRADE BUREAU INC,** 4170 Voltaire, San Diego, Tel ACADEMY 2-0451 (See Yellow Page 18)

**\*COMMERCIAL and INDUSTRIAL INSURANCE**

**SOUTHLAND INSURANCE UNLIMITED,** 1444 E Main, El Cajon, Tel HICKORY 2-6666 (See Yellow Page 33)

**COMMUNITY CENTERS**

Community Center 270 Highland (EIC)

97

**STEWART**

TITLE COMPANY OF SOUTHERN CALIFORNIA

FRONT AND ASH STREETS

TEL. BELmont 9-6041

**\*COMPONENT AIRCRAFT PARTS for FLIGHT**

**ROHR AIRCRAFT CORPORATION,** ft of H, Chula Vista, Tel GARFIELD 2-7111

**CONCRETE—READY MIXED**

**MCCOY'S READY MIX CONCRETE CO, INC,** 572 S Marshall, El Cajon, Tel HICKORY 4-6191, Branch 7500 Mission Gorge rd, San Diego (See Yellow Page 20)

**PRE-MIXED CONCRETE CO INC,** 702 W Washington, San Diego, Tel CYPRESS 8-8824 (See Yellow Page 12)

**SAN DIEGO TRANSIT MIXED CONCRETE CO,** Texas Street Extension, PO Box 3247, San Diego 3, Tel CYPRESS 8-0551 8-0551 (See Yellow Page 19)

**CONCRETE and CINDER BLOCK MANUFACTURERS**

Hazard Products Inc 288 Fletcher pkwy (EIC)  
RCP Co 3255 National av (NC)

**CONCRETE PIPE—MANUFACTURERS**

ElCajon Cement Pipe & Tile Co 336 Front (EIC)

**CONCRETE PRODUCTS—MANUFACTURERS**

Crown Cast Piers 581 S Marshall av (EIC)  
Durable Concrete Products 2530 Hoover av (NC)  
LaMesa Concrete Block Co 8055 Alvarado av (LM)  
Lemon Grove Cement Products 7877 Lester av (LG)  
Miami Stone of San Diego 316 K (CV)  
Red-E-Crete Inc 225 W 26th (NC)

**CONFECTIONERS—MANUFACTURING**

Carroll's Candy Co 8062 Mount Vernon (LG)  
Christy's Caramel Corn 220 Millar av (EIC)  
WK Kandy Co 7711-19 El Cajon blvd (LM)

**CONFECTIONERY—RETAIL**

B&L Candy Box 7947 Broadway (LG)  
Baker Martha Chocolates 1125 Orange av (Cor)  
Baskin-Robbins Thirty One Flavors 880 8807 1/2 La Mesa blvd (LM)  
Candy House The 105 W Main (EIC)  
Candy Stick The 256 1/2 3d av (CV)

Fior's Candy Kitchen 8232 La Mesa blvd (LM)  
Pop's Frosty 798 Broadway (CV)  
Ruthie's Candy Kitchen 343 3d av (CV)  
See's Candies 257 3d av (CV)  
Tarr's Fountain & Sundries 306 Highland av (NC)  
Trudie's Candies 1035 1/2 Highland av (NC)

**CONFECTIONERY—WHOLESALE**

Fra-Maze Popcorn Products 7340 Broadway (LG)

**CONSULTANTS**

Howell Alger E 3435 Imperial av (LG)

**\*CONTACT LENSES**

Kidd Roy French-Paul T Kingston-Optometrists, 2866 4th av at Palm, San Diego, Tel CYPRESS 6-6363

**CONTRACTORS—BUILDING—GENERAL**

Andersen Niels H 2790 New Jersey av (LG)  
Anderson Aage F 6901 Central av (LG)  
Anderson Henry G 7540 Eucalyptus Hill (LM)  
Anderson Laurence C 9485 Grossmont blvd (LM)  
Artavia Joel 1850 Eldora (LG)  
Bachman Herman C 155 2d av (CV)  
Baggett John T 1064 W Renette (EIC)  
Baker H V Construction Co 8200 El-Cajon blvd (LM)  
Barber Voyd A 2104 E 12th (NC)  
Barber Walter H 7309 El Cajon blvd (LM)  
Bartol Frank J 4839 Pine (LM)  
Baxter Marvin J (genl) 310 Bradley av (EIC)  
Beatty & Hunt Construction Co 326 W Douglas av (EIC)  
Beebe James L 7643 Church (LG)  
Befort Robt G 2046 E 11th (NC)  
Bellistri Carlo 5815 Amarillo av (LM)  
Belsha Benj L 794 S Magnolia av (EIC)  
Binco Builders 8120 Commercial (LM)  
Binggeli Howard W 3771 Citrus (LG)  
Blue Pacific Builders 4806 Parks av (LM)  
Bodenstadt Wm R 4227 69th (LG)  
Border Construction Co Inc 8074 Morningside wy (LM)  
Botticelli Ralph 4511 Normandie pl (LM)  
Braudaway Allen A 909 Highland av (NC)  
**BROCK CONSTRUCTION CO,** 4409 Euclid av, San Diego, Tel JUNIPER 3-4741  
Brock Construction Co (sls ofc) 712 Cedar (EIC)  
Brown Clifford W 7907 Normal av (LM)  
Buechel Harold A 1099 S Sunshine (EIC)  
Buford Wm E 665 H (CV)  
Burden Fred C 725 Tolita av (Cor)

**Where To Buy?**

Consult the Classified Business Lists In This Directory

**DURNAL & SONS GENERAL TIRE CO.***"Goes A Long Way To Make Friends"*1169  
12th Avenue  
San DiegoBELmont  
2-3181

**WEEKEND THOROUGHbred RACING**  
**5-10 CASH POOL**  
**FABULOUS 5-10 CASH POOL**  
**¡CALIENTE!**

**MIMEOGRAPHING      ADDRESSING      MAILING**  
  
**BETTY JEAN'S MULTI-COPY**  
 338 Highland Avenue      National City      Phone GRidley 7-5214

98

**CONTRACTORS—BUILDING—GENERAL—Contd**

Butler & Butler Construction Co 8183 1/2 Center (LM)  
 Byson Clifford C 8524 Chevy Chase dr (LM)  
 C&S Construction 737 Palomar av (EIC)  
 Cactus Homes 638 3d av (CV)  
 Cajon de Oro Builders Inc 341 N 2d (EIC)  
**CAL-WESTERN BUILDERS, 5722 E Cajon blvd, San Diego, Tel JUniper 2-7841 (See Yellow Page 22)**  
 Campbell Albert J 255 Landis av (CV)  
 Carpenter Oral L 8095 Imperial av (LG)  
 Carson Lyle W 8754 Crockett (LM)  
 Casey Construction Co 665 H (CV)  
 Cervantes Tony 943 Broadway (CV)  
 Chappelle & Antonette 3264 Buena Vista av (LG)  
 Clark Doran R 5012 Thorne dr (LM)  
 Clark Vincent G Specialties 8987 Grossmont blvd (LM)  
 Coker & Binswanger Co 8120 Commercial (LM)  
 Coneen Ernest C 927 Sharon wy (EIC)  
 Cosgrove Chris A 7407 Alvarado Canyon rd (LM)  
 Cotton Construction Corp 1735 McKinley av (NC)  
 Cullen Construction Co 7967 Imperial av (LG)  
 Curley Chas E 2951 New Jersey av (LG)  
 Curry Gerald R 7395 Central av (LG)  
 Dahms Gilbert J 178 Minot av (CV)  
 Dalseth Construction Co 876 Broadway (CV)  
 Dano Homes Inc 1721 43d (NC)  
 Davie Billie C 418 I (CV)  
 Davis J Allen 1442 E Main (EIC)  
 DeMenge Harry A 509 Hilltop dr (CV)  
 Dibree & Sons 365 Millar av (EIC)  
 Dittmore Geo W 1733 Greenfield (EIC)  
 Dodge Edw L 777 N Mollison av (EIC)  
 Dowell & Patterson 3140 Massachusetts av (LG)  
 Dreme Cabinet & Supply Co 8243 La Mesa blvd (LM)  
 Dyson Ralph V 520 Flower (CV)  
 Eckler Henry C 8452 Mt Vernon (LG)  
 Economy Certified Homes 321 Highland av (NC)  
 Engelstad John E 7122 Mount Vernon (LG)  
 Ericson Lennart E 991 Rippey (EIC)  
 Erwin Harold W 7633 Circle dr (LG)  
 Esau Construction Co 4784 Nebo dr (LM)  
 Felicita Development Co 332 W Douglas av (EIC)  
 Fitzenmeyer Max C 8999 Grossmont blvd (LM)  
 Foran Richard P 3010 Olive (LG)  
**FOSTER REX INC, 7968 Broadway, Lemon Grove, Tel HOPKINS 6-6661 (See Yellow Page 11)**  
 Frank Robt B 9715 Primrose dr (LM)  
 Freeland Earl C 1275 Marline av (EIC)  
 Funk James R 8035 Orange av (LM)  
 Gagnon Louis R 1431 E 6th (NC)  
 Gatschet Construction Co 4086 Apore (NC)  
 Gibson & Block 7324 San Pasqual (LG)  
 Gigliotti John D 1581 Country Crest dr (EIC)  
 Glad Anthony 453 K (CV)  
 Glenn Miller H 78 K (CV)  
 Goff Marvin C 8219 E Golden av (LG)

Gossack Benedict E 8053 Longdale dr (LG)  
 Gray Hugh F 527 F av (NC)  
 Grimes Glenn C 2121 E 11th (NC)  
 Guaranteed Homes 282 G (CV)  
 Guaranteed Homes of El Cajon 7466 University av (LM)  
 Gussa Art A 1827 El Pico dr (EIC)  
 Haas Raymond D 7661 Canton dr (LG)  
 Haehn Sylvester L 1655 Skyline dr (LG)  
 Ham Bros Construction Co 418 E Anza (EIC)  
 Hamm Karl E 2552 Mulder (LG)  
 Harkleroad Russell F 619a Emerald av (EIC)  
 Harris Sam C & Associates 6919 North av (LG)  
 Hart & Sons 1343 Highland av (NC)  
 Hawkins Avery G H 2280 Washington (LG)  
**HAZARD R E JR INC, 5404 Napa, San Diego, Tel CYPRESS 7-1831 (See Yellow Page 11)**  
 Heilman Dea V 5270 Aztec dr (LM)  
 Hermanson Thorsten 8645 Butte (LM)  
 Hobart Homes Inc 856 G (CV)  
 Holcomb Geo L 7640 Canton dr (LG)  
 Holmes L Robt 616 S Johnson av (EIC)  
 Holstrom John A 1640 Glencoe dr (LG)  
 Homer & McKenzie 106 Country Club dr (CV)  
 Hook Bros 5255 Wood (LM)  
 Horn James H rear 376 Roosevelt (CV)  
 Houston Clifford J 3035 Kempf (LG)  
 Houston Verl R 3609 King av (LG)  
 Hudwick Builders 355 Brightwood av (CV)  
 Hull Jackson M 2327 Charles wy (EIC)  
 Jackson & Scott Inc 9325 El Cajon blvd (LM)  
 Jeter Clarence A 1510 Lima ct (EIC)  
 Job Chas R 8060 Prospect wy (LM)  
 Johnson H H Construction Co 856 G (CV)  
 Johnson H H Inc 856 G (CV)  
 Jones & Burr Building Contractors 1078 Mary (EIC)  
 Jones D D 1920 Cleveland av (NC)  
 Kasitz Walter 8106 Commercial (LM)  
 Kellison Wm R 3000 Kennester dr (LG)  
 Kettering Construction Co 1401 Highland av (NC)  
 Kiffe Clarence P 372 I (CV)  
 Kingard Alex R 1212 McKinley av (NC)  
 Kirk Construction Co 8066 Morningside wy (LM)  
 Kiss Z Chas Construction Co 123 2d av (CV)  
 Koch Fred 1451 Washington pl (EIC)  
 Kramer Ernest 2040 O av (NC)  
 Kruger Peter 7595 Church (LG)  
 L&R Construction Co 8222 Orchard av (LM)  
 Lanson Russell J 9216 Mollywood av (LM)  
 Landreth Construction 641 Rachael av (NC)  
 Lee Lloyd L Inc 332 Center (CV)  
 Lentz Chas H 8169 Center (LM)  
**LEVELON BUILDERS INC, 267 Woodlawn av, Chula Vista, Tel HAMILTON 0-4313**  
 Lewis Saml T 2318 Prospect (NC)  
 Light James D 724 Alpine av (CV)  
 Long Construction Co 7722 University av (LM)  
 Longenecker John I 9100 Kegonsa (LM)  
 Loob James T 667 Cedar av (CV)

99

**STANLEY DODGE-SIMCA, Inc.**  
**SALES - DODGE - SIMCA - DODGE TRUCKS - SERVICE**  
**NATION-WIDE LEASING, AUTOS - TRUCKS**  
 1146 NATIONAL AVE.      NATIONAL CITY      GRidley 4-1531

**CONTRACTORS—BUILDING—GENERAL—Contd**

Lards Don T 4470 Acacia av (LM)  
 Lyles Franklin I 1072 Prescott  
 Mahy Enterprises Inc 8500 Broadway (LG)  
 Mantoan Aldo L 4484 Harbinson av (LM)  
 Markobrad Michl J 2210 Dryden rd (EIC)  
 Marlow Robt W 394 Millar av (EIC)  
 Marshall Bros Construction Co 7933 Nichols (LG)  
 Martin James A 6865 San Miguel av (LG)  
 Mestler Jack R Inc 355 K (CV)  
 Mier Santana I 444 Shady la (EIC)  
 Miles R A Construction Co 392 E av (CV)  
 Milner Carl E 4315 Maple av (LM)  
 Milstead Kenneth C 4545 71st (LM)  
 Modern Steel Structures 8076 Morningside wy (LM)  
 Mohawk Homes 1767 N 2d (EIC)  
 Morefield Earl W 1633 E 18th (NC)  
 Morgan Geo jr 645 Palm av (NC)  
 Morgan John B Construction Co 856 G (CV)  
 Morgan Lee J Construction 201 W 18th (NC)  
 Morris Clarence E Inc 1020 Highland av (NC)  
 Morris Richd L 1299 Tangerine (EIC)  
 Nanni Walter 355 Guava av (CV)  
 Nelson Bryan 1233 E Washington av (EIC)  
 Nelson Ray A Inc 7160 Broadway (LG)  
 Newmann David 4234 Cobalt dr (LM)  
 Nichols Fred D 162 Richfield av (EIC)  
 O'Day Alf E 38 E (CV)  
 Oelckers John H 7287 Amherst (LM)  
 Osborn Jack 1114 Orange av (Cor)  
 Osborne Roberts Construction Co 4730 Palm av R14 (LM)  
 Oster Wm E 7175 Baldrich (LM)  
 Pacifico Homes 161 S Marshall av (EIC)  
 Palm Homes Inc 289 J (CV)  
 Partain Chas R 1280 N 2d (EIC)  
 Pixton Robt E 8056 Morningside wy (LM)  
 Provost Homer T 371 Lincoln av (EIC)  
 Purcell John P 429 B av (Cor)  
 Ramm Chas J 85 E Whitney (CV)  
 Reed John B 5542 Lake Murray blvd (LM)  
 Reill Homes Inc 7971 Cinnabar dr (LM)  
 Rhoads Chas O 4501 Acacia av (LM)  
 Riha Construction 8150 Center (LM)  
 Riolo Frank 1792 E Washington (EIC)  
 Riverside Builders Inc 330 N Magnolia av (EIC)  
 Rizzo Bros Inc 7305 El Cajon blvd (LM)  
 Rolston Construction Co Inc 926 Grouse (EIC)  
 Rose Irvin A 341 L (CV)  
 Ross Gene C 121 Garrett av (CV)  
 Ruse Dale B 7122 Hybeth dr  
 Russell Monte E 187 W Renette av (EIC)  
 S&W Curb Clamp 398 Vernon wy (EIC)  
 Saunders Construction Co 398 Vernon wy (EIC)  
 Sebastian Howard R 376 Park wy (CV)  
 Security Construction Co 628 E (CV)  
 Shepersky Bruce T 1524 Skyline dr (LG)  
 Shoquist Albert A 834 Short (EIC)  
 Sipan Frank J 335 Kimball ter (CV)  
 Slocum Ray H 8025 Lemon av (LM)  
 Smith Ernest A 1727 Colfax dr (LG)  
 Smith Homer W 1730 C av (NC)  
 Snell Lonnie D 590 Rim Rock rd (EIC)  
 Speaks R C Construction Co 7968 Imperial av  
 Sproul Geo F 322 F (CV)  
 Stafford-Gardner Inc 865 Broadway (CV)

Stamper Everett E 2324 K av (NC)  
 Steiger John P 4714 Hillcrest av (LM)  
 Stein J Howard 6741 Rolando Knolls dr (LM)  
 Sterner Hilbert A 544 L (CV)  
 Sutton C Dale 5457 Baltimore dr (LM)  
 Svalstad Palmer R 7857 Longdale dr (LG)  
 TMP Co 8500 Broadway (LG)  
**THATCHER & KING, 921 Coolidge av, National City, Tels GRidley 7-1442 or GRidley 7-4077**  
 Thompson Walter T 6974 Oregon av (LM)  
 Tobin Lewis T 699 W Chase av (EIC)  
 Uselton Markuncel 4235 Eastridge dr (LM)  
 Vestal Walter A 1219 1st (Cor)  
 Vetter Harold N 4359 Vetter pl (LM)  
 Walsh Edwin F 7848 Lincoln (LG)  
 Ware Construction Co 7763 University av (LM)  
 Weber Ernest A 222 Norton av (NC)  
 Weber Lawrence H 405 E 26th (NC)  
 Weeks R A Construction Co 2042 Madera (LG)  
 Wermers James J 8060 Palm (LG)  
 Whittaker James C 2081 Wedgemere rd (EIC)  
 Williams Cletis M 549 S Sunshine (EIC)  
 Williams Harry I 856 G (CV)  
 Wilmot Ralph 7641 Normal av apt d (LM)  
 Wilson Collin E 1168 Midway (EIC)  
 Wolff Harold B 8996 Mariposa (LM)  
 Wurster Construction Corp 123 Roosevelt av (NC)  
 Wyckoff Bros 2646 Main (LG)  
 Yoder Tom R 7246 Cornell av (LM)  
 York P J 912 N Anza (EIC)  
 Zenith Builders Inc 798 Fesler wy (EIC)

**CONTRACTORS—CARPENTER**

Harmony Builders Inc 133 N Orange av (EIC)  
 Robinson Virgil L 1315 Harbinson av (NC)  
 Yardley Earl V 2244 E 4th (NC)

**CONTRACTORS—CONCRETE**

Alvord Jack E & Son 7287 University av (LM)  
 Babcock Floyd C 2141 J av (NC)  
 Balkom Frank P 7815 Alton dr (LG)  
 DeCarli Antonio 6444 MacArthur dr (LG)  
 DeCarli Egidio 7694 Church (LG)  
 Ferry Bros Materials Co 8923 La Mesa blvd (LM)  
 Forte Joseph 5068 Guava av (LM)  
 Gates Elmer A 8132 Mt Vernon (LG)  
 Hakes Wm C 827 E av (Cor)  
 Herrera Gabriel L 7850 Lester av (LG)  
 Jackson Eldon 1861 Primera (LG)  
 Macdonald Laurence E 3071 Buena Vista av (LG)  
**McCOY'S READY MIX CONCRETE CO, 572 S Marshall av, El Cajon, Tel Hickory 4-6191, Branch 7500 Mission Gorge rd, San Diego (See Yellow Page 20)**  
 Real John G 6547 MacArthur dr (LG)  
 Schmidt Rudolph 2692 Buena Vista av (LG)

Put Insect Pests In Insect Heaven For Termites or Pest Control Call CYPRESS 8-9865  
  
**LLOYD PEST CONTROL CO.**  
 935 Sherman St. San Diego

NEW - CARS - TRUCKS - USED  
 AMERICA'S BEST SELLER • • • AMERICA'S BEST BUY  
**SOUTH BAY CHEVROLET CO.**  
 810 Broadway at K - Sales  
 346 F St., Chula Vista - Service and Parts  
 TEL. HAMILTON 0-6500

Consult  
the  
CLASSIFIED  
LISTS  
of the  
DIRECTORY

If You  
Would Find  
What You  
Wish to  
Buy

Pompei  
Pizza  
House



Ciacomo  
Jack  
And  
Vincent  
Vitalc

PIZZA

LaSagna  
Spaghetti  
Ravioli

1398

East Main St.

El Cajon

Tel. Hickory

2-9009



## B & B JANITOR SERVICE

CHULA VISTA OFFICE  
Garfield 2-2208  
484 3rd Avenue

LA MESA OFFICE  
HOpkins 6-4543  
Chula Vista

100

**CONTRACTORS—CONCRETE—Contd**  
Sparkling Donald E 79 E Emerson (CV)  
Tessitore & Bulldis 56 5th av (CV)  
Treadwell Howard R 9139 Johnson dr  
(LM)  
Vopat Roy J 1016 Greenfield dr (EIC)

### CONTRACTORS—CUT STONE

Ornamental Concrete Products  
rear 632 Millar av (EIC)

### CONTRACTORS—DRY WALL

Loma Wall Inc 8120 Commercial (LM)

### CONTRACTORS—ELECTRICAL

Alcaraz Electric Service 1219 1st (Cor)  
Beasley Electric Service 8183 Center  
(LM)  
Birdsall Electric 1527 E Main (EIC)  
Bisbee Electric 217 Landis av (CV)  
Bonner Reuben C 472 L (CV)  
Brenner Mel R 155 W Chase av (EIC)  
Brown Joseph 1171 E Washington av  
(EIC)

Chula Vista Electric Co 261 Broadway  
(CV)

Cowardin Electric Co 2524 E 18th (NC)  
**FEDERAL ELECTRIC, 3235 F, San  
Diego 2, Tels BELmont 2-9191 and  
2-7111**

Frosio Thos R 170 1/2 C av (Cor)  
Hardy's Fix-It Shop 7293 University av  
(LM)

Kinnore Electric Co 400 3d av (CV)  
LaMesa Electric Co 8155 Center (LM)  
Lee Electric 2795 Citronella (LG)  
Lemon Grove Electric Inc 3510 Main  
(LG)

Meridian Electric Service 1381 Windmill  
rd (EIC)

National City Electric Works 35 W 6th  
(NC)

Owens Judson S 5945 Kelton av (LM)  
Sierra Electric 2120 Wilson av (NC)  
Standard Electric Contracting Inc 330  
Bay blvd (CV)

Sun Electric Co 7835 El Cajon blvd  
(LM)

Tri Electricians 1280 E Main (EIC)

### CONTRACTORS—EXCAVATING and GRADING

Andover Co 8190 Center (LM)  
Campbell Robt B 520 Parkway (CV)  
Cappos Nick 482 L (CV)  
J&R Grading Corp 3704 Costa Bella av  
(LG)

Koch Virgil J 1445 Washington pl (EIC)  
Laubmayer Merten E 365 K (CV)  
Lounsberry Harold 565 C (CV)  
Portor Gilbert P 1700 E Broadway (EIC)  
Sorenson Kenneth R 509 Roselle av (EIC)  
Spivey Alf V 8520 Porter Hill ter (LM)  
Tinkham Kenneth R 5169 Baltimore dr  
(LM)  
Whillock Howard A 5881 Jackson dr (LM)

### CONTRACTORS—FENCE ERECTING

B&W Fence Co 7176 Broadway (LG)  
Sierra Fence Co 8250 Broadway (LG)

### CONTRACTORS—FLOORING

Bartlett John P 4623 Toni la (LM)  
Cheal Floor Service 9239 Mollywood  
(LM)

Michaels Fred M 3291 Harris (LG)  
Modern Floors 449 Broadway (CV)  
Moore Wm H 447 E 2d (NC)  
Mounts Fred E 181 1/2 4th av (CV)  
Rosson Ken L 1202 S Orange av (EIC)

### \*CONTRACTORS—HEATING

**LOGAN PLUMBING, HEATING and  
SHEET METAL, 353 3d av, Chula  
Vista, Tel GARfield 2-1137 (See  
Yellow Page 47)**

### CONTRACTORS—HEATING and VENTILATING

Colonial Heating & Sheet Metal 8455  
El Paso (LM)  
Green Edw W Heating & Air Conditoning  
Co 4811 Spring (LM)  
Hurt Ben Heating Co 9160 Southern rd  
(LM)

**KITZMAN'S PLUMBING & HEATING  
INC, 6940 Alvarado rd (70th and  
Alvarado Freeway), La Mesa, Tel  
HOpkins 6-0571 (See Yellow Page 46)**

### CONTRACTORS—INSULATING

Allied Insulation Contractors 3615 Costa  
Bella av (LG)

### CONTRACTORS—LATHING

Coker James C 8120 Commercial (LM)  
Damron Steve B 136 E Renette av (EIC)  
Donoho Wm R 1012 Crosby (EIC)  
SanDiego Lathing Co 7447 Orien av (LM)

### \*CONTRACTORS—MACHINERY

**SOUTHERN EQUIPMENT & SUPPLY CO,  
2025 E Harbor dr, San Diego, Tel  
BELmont 2-6123**

### CONTRACTORS—MASON

Anderson B W & Son 4353 Vetter pl  
(LM)  
Bender Richd A 1915 E 8th (NC)  
Benson Garfield M 8523 Fresno av (LM)  
Brinegar Russell J rear 2191 Bonita av  
(LG)

## LEE MATHER CO., REALTORS

Coronado — San Diego — Imperial Beach — Chula Vista  
HEmpstead 5-1151 BELmont 3-6127 GARfield 4-5111 GARfield 2-0104

101

### CONTRACTORS—MASON—Contd

Brown Ardith C 6181 Dixie dr (LM)  
Davis Chester G 851 Lemon av (EIC)  
Etchings D F Masonry Inc 8260 Com-  
merce (LM)

Ketner Byrl 2206 E 24th (NC)  
King Edw C 993 S Johnson av (EIC)  
Mason Geo O 749 Palamar av (EIC)  
Slagill Jesse jr 3707 Harris (LG)  
Stalker Masonry Contractors Inc 8185  
Center (LM)

Thurman Bros 1369 N Magnolia av (EIC)  
(EIC)

Vemich Sam Masonry Inc 8107 Com-  
mercial (LM)

Wilfinger Louis R 30 Woodlawn av (CV)

### CONTRACTORS—PAINTING and DECORATING

Alley-Ramay Wallpaper & Painting Dec-  
orating Center 312 W Douglas av (EIC)  
Baughn E Ray 213 Richfield av (EIC)  
Blevins Frank L 5852 Clay (LM)  
Boland Howard A 134 W 13th (NC)  
Broderick Walter & Associates 9333  
El Cajon blvd (LM)

California Interiors 337 3d av (CV)  
Chula Vista Interiors 216 3d av (CV)  
Crowell Ben C 675 S Sunshine (EIC)  
Currier Edw E 1644 Lily av (EIC)  
DeHart Larkin M 975 S Mollison av (EIC)  
DeHaven Geo W 113 Clairmont (NC)  
Doris Martin Interiors 1074 W Chase av  
(EIC)

Fallis Millard H 4168 Marian (LG)  
Gray Bill Painting Contractor 205 Church  
Church av (CV)

Hagan Raymond L 627 W Chase av (EIC)  
Heath Raymond D 6340 Severin dr (LM)  
Hickman James K 8224 Imperial av (LG)  
Jewel City Paint Co 8465 Dallas (LM)  
Knoke Duane A 1723 Orange (NC)  
Kolpacoff Painting Co 3565 Imperial av  
(LG)

LaMesa Interiors 8841 La Mesa blvd  
(LM)

LaPorte Wm H 4721 Pomona av (LM)  
Lowery Jack T 1945 Skyline dr (LG)

Markley Chas 7960 Culowee (LM)  
McCrea Harry G 225 Garrett av (CV)

Miller Wesley 1585 Greenfield dr (EIC)  
Murray Painting & Decorating 2106 C av  
(NC)

Nielsen Art D 1201 Marline av (EIC)  
Norman James L 1311 J av (NC)

Paden O Ed 8496 Chloe av (LM)  
Perkins Jesse L 2503 Norfolk av (NC)

Poole Norman A 4440 Palm av  
Punton Geo C 615 H (CV)

Rose Lewis C 218 El Monte rd (EIC)  
Sandaker Orville K 9330 Lemon av (LM)

Schneider Hubert 351 H (CV)  
Schneider Mike 5961 Lubbock (LM)

Shaw Isaac jr 4877 Pine (LM)  
Stiles Painting Co 620 S Orange av (EIC)

Svenson A Fred 7836 Barton dr (LG)  
Swearingin Roy B 4724 Troy la (LM)

Totushiek Everett E 7116 San Miguel av  
(LG)

Weast Ralph E 7766 Norman av (LM)  
Welden Lloyd A 130 W 11th (NC)

**WORTHINGTON JESS B INC, 2801  
University av, San Diego, Tels  
CYpress 7-3391 and CYpress 6-2131**

Young Gorham E 7446 San Miguel (LG)

### CONTRACTORS—PIPE LINE

Hood Construction Co 7626 North av  
(LG)

### CONTRACTORS—PLASTERING

Bacon Clark W 4603 Edenvale av (LM)  
Brady E F Co Inc 8104 Commercial  
(LM)

Cortino Ross A 8550 Lemon av (LM)  
**DELP PLASTERING CO INC, 8160  
Center, La Mesa, Tel HOpkins 9-2193**

Donahoo Roy T Co Inc 4996 Mills (LM)  
ElCajon Plastering Co 239 Richardson  
av (EIC)

Henderson Claude L 3420 Edgemere rd  
(CV)

LaRussa & Sons Inc 8130 Commercial  
(LM)

Lopshire Jack H 7096 Broadway (LG)  
McLaughlin James A 333 Roosevelt (CV)  
Moore Harvey L 674 Chamberlain av  
(EIC)

Pair Roland Plastering Co Inc 3662  
Costa Bella av (LG)

Real Manuel L 446 Taft av (EIC)  
SanDiego Lath & Plastering Co 4615  
Toni la (LM)

Sommerville Woodrow W 1101 Lorna  
(EIC)

Steinhoff Bros 2769 Massachusetts av  
(LG)

Sturgess James A 1305 E 26th (NC)  
Treat Chas R 538 Wiles av (EIC)

Trottier A & B Co 7411 Broadway (LG)  
Valley Plastering Co 1347 Harol (EIC)

Walton Henry H 7002 Rosemary la (LG)  
Woerner Carl H 156 Cypress (CV)

### CONTRACTORS—PLUMBING

A&A Plumbing & Heating 212 Garrett av  
(CV)

Active Patching Service 7575 El Cajon  
blvd apt 16 (LM)

Aggson Plumbing Co 129 S Marshall  
(EIC)

Al's Plumbing Service 800 E Washington  
av (EIC)

B&B Plumbing Co 8176 Center (LM)  
Bense's 921 E Broadway (EIC)

Bray-Sutton Plumbing Co 336 Front  
(EIC)

Bruington's Plumbing & Heating  
3662 Costa Bella av (LG)

Cajon Plumbing Co 730 Fletcher pkwy  
(EIC)

Chase & Sons 635 L av (NC)

Chula Vista Plumbing 725 E (CV)

City Plumbing & Heating Co 1761 Col-  
fax dr (LG)

Crest View Plumbing 1310 E Broadway  
(EIC)

Fick Fred B & Sons 152 Millar (EIC)  
Fite Earl W & Sons 8878 La Mesa blvd  
(LM)

Fletcher Hills Plumbing Service 2239  
Fletcher pkwy (EIC)

LOGAN  
PLUMBING  
AND  
HEATING

★  
Specializing  
in

REPAIR  
WORK

★

PHONE  
GARfield  
2-1137

★

353  
3RD AVE.

★

CHULA  
VISTA



Professional Business Trade Bureau, Inc.

"We Collect Where Others Fail!"  
"Let Us Prove It!"

4170 Velliste St.

Academy 2-0651



"Collection Specialists"

In

Consumer Accounts.

**MERCHANTS CREDIT ASSOCIATION**

1300 S. D. TRUST & SAVINGS BANK (6TH & BROADWAY)  
MEMBER OWNED - AFFILIATED NATIONALLY - 3600 OFFICES  
COLLECTION SERVICE - BE 2-8147  
CREDIT REPORTING - BE 4-6292  
RETAILERS BOARD OF TRADE - BE 3-7211

GENERAL OFFICE - BE 2-6461

Affiliated with the National Retail Credit Association, The Associated Credit Bureaus of California, Inc. and Associated Credit Bureaus of America

Prompt

Accurate

Credit Reporting

# FUSON'S GARAGE

SINCE 1922

AUTOMOTIVE REPAIR SPECIALISTS • COMPLETE BRAKE SERVICE

333 F Street CHULA VISTA

Phone GARfield 2-4272

102

**CONTRACTORS—PLUMBING—Contd**  
Frosio Albert J 170 1/2 C av (Cor)  
Fuller's Plumbing Service 315 Center (CV)

Granger Plumbing 8331 Broadway (LG)  
Grove Plumbing 2733 Imperial av (LG)  
Harris A J 2039 El Prado av (LG)  
Helix Plumbing Co 7630 North av (LG)  
Hess Plumbing Co 2639 Highland av (NC)  
Highland Plumbing-Heating 2503 Highland av (NC)

Hudson's Plumbing Inc 604 Highland av (NC)  
John's Ernie Plumbing 2995 Crane (LG)  
Valley Plumbing & Heating Co 908 E Washington av (FIC)  
Walker Donald M 9537 Grossmont blvd (LM)

**KITZMAN'S PLUMBING & HEATING INC**, 70th and Alvarado Freeway, 6940 Alvarado rd, La Mesa, Tel HOPkins 6-0571 (See Yellow Page 46)

Kirk Adrian D 6035 Zora (LM)  
Kitzman's Plumbing & Heating Inc 6940 Alvarado rd (LM)  
Krach Victor L 1229 1st (Cor)  
L&M Plumbing 8108 Mt Vernon (LG)  
Lane Edw F 1063 3d av (CV)  
Laub Ward T 2140 Bonita av (IG)

**LOGAN PLUMBING, HEATING and SHEET METAL**, 353 3d av, Chula Vista, Tel GARfield 2-1137 (See Yellow Page 47)

Martin's Plumbing 244 W 24th (NC)  
McEver Melbourne L 1240 Marine wy (Cor)

McGrath John S 120 Stephanie la (EIC)  
Morgan Paul W 8013 Longdale dr (LG)  
Murphy John D 3568 Buena Vista av (LG)  
Murray Wm Plumbing Co 8160 Palm (LG)  
Nalco Plumbing & Heating Co 1420 Tidelands (NC)

Pete's Plumbing Shop 603 S Marshall av (EIC)  
Pioneer Plumbing 983 E Washington av (EIC)  
Plumbing Grahams 2303 Highland av (NC)  
Plummer Wm C 2564 Chatham (EIC)  
Reid's Plumbing & Heating 878 Broadway (CV)

Russell's Plumbing 7920 Broadway (LG)  
Samson Plumbing Inc 2228 McKinley av (NC)

Streamline Plumbing & Hardware 2913 Sweetwater av (LG)  
Town-Country Plumbing 335 Hart dr (EIC)  
Valley Plumbing & Heating Co 908 E Wiley R A & Sons Inc 743 El Cajon blvd (EIC)

**\*CONTRACTORS—REMODELING**

**CAL-WESTERN BUILDERS**, 5722 El Cajon blvd, San Diego, Tel JUNiper 2-7841 (See Yellow Page 22)

**CONTRACTORS—ROAD**

Frank Fred G 1328 Oakdale av (EIC)  
Gaines Bill 442 Shady la (EIC)  
Paul's Black Top & Road Oiling 801 N 1st (EIC)

**CONTRACTORS—ROOFING and SIDING**

Apex Roofing Co 1920 Cleveland av (NC)  
Durable Roofing Co (asbestos) 7316 Br Broadway (IG)  
ElCajon Roofing Co 1354 E Broadway (EIC)

Jost John F 4681 Pomona av (LM)  
Junker Roofing 5169 Baltimore dr (LM)  
Kelley Roofing Service 7321 S Magnolia av (EIC)  
Martin Roofing Co 8100 Center (LM)  
Pacific Roofing 5169 Baltimore dr (LM)  
Quality Roof Co 355 K (CV)  
Veteran Roofing Co 1837 I av (NC)  
Western Roofing 4380 Yale av (LM)

**CONTRACTORS—SAND BLASTING**

A-1 Sand Blasting Co 5837 Clay (LM)  
Acme Sand Blast Co 6721 San Miguel av (LG)  
National Sandblasting Co 2207 Cleveland av (NC)

**CONTRACTORS—SEWER and DRAIN**

Chula Vista Sanitary Service 305 Center (CV)

**CONTRACTORS—SWIMMING POOLS**

Catalina Pools 8200 El Cajon blvd (LM)  
Custom Pools 6865 San Miguel av (LG)  
Paddock of California (mtce div) 8140 Commercial (LM)  
Patio Pools 8026 Alvarado av (LM)  
Ranchero Pools Inc 456 Broadway (CV)

**STAR DUST ENGINEERING CO INC**, 7224 University av, La Mesa, Tel HOPkins 3-9371

**SUNSWIM INC**, 3411 E, San Diego, Tel BELmont 2-6723 (See Yellow Page 62)  
Vista Pools Inc 823 Fesler wy (EIC)

**CONTRACTORS—TILE**

A-1 Tile Co 463 El Cajon blvd (EIC)  
A Service Co 7318 Pearson (LG)

**BALBOA TILE CO**, 4796 Harbinson av, La Mesa, Tels HOPkins 6-2726 and 6-3907

Studio Tile & Marble 8189 Center (LM)

**CONTRACTORS' SUPPLIES and EQUIPMENT—DEALERS and REPAIRING**

Electric Supplies Distributing Co 747 Main (EIC)

# The San Diego Union

FOR HOME DELIVERY . . . Phone BELmont 4-7111

103

**CONTRACTORS' SUPPLIES and EQUIPMENT—RENTAL**

Gradall Equipment Rental 7659 North av (LG)  
Jim's U-Rent Inc 8121 Broadway (LG)  
KCY Tractor Co 777 Gable wy (EIC)  
Larson Moss Co 3490 Dunes Vista av (LG)  
Meador Roy W 4936 Colma dr (LM)  
Miller's Equipment 3408 Sweetwater av (LG)

**POWERS RENTAL EQUIPMENT**, 1120 E Broadway, El Cajon, Tel HICKory 4-9306

South Bay Equipment Rentals 575 C (CV)

**CONVALESCENT HOMES**

**HILLTOP CHATEAU**, 6970 Central av, Lemon Grove, Tel HOPkins 6-8395 (See Yellow Page 21)

**CONVENTS**

Holy Trinity Convent 509 Ballard (EIC)  
Our Lady of Grace Convent 2766 Lake Murray blvd (EIC)  
Sacred Heart Convent 655 C av (Cor)  
StBenedictine Sisters 278 Alvarado av (CV)  
StJohn of the Cross Convent 8175 Imperial av (IG)  
StMartin's Convent 7714 El Cajon blvd (LM)  
StMary's Convent 1136 D av (NC)

**CORSETIERS**

LaMesa Corset Shop 8323 La Mesa blvd (LM)  
Mauzer's Corset & Lingerie Shop 153 E Main (EIC)  
**MARSTON COMPANY THE**, 5th av, 6th av and C, San Diego, Tel BELmont 2-4211  
Spirella Fashion Foundations 7908 Broadway (IG)

**COSMETICS**

Beauty Counselors 206 Richardson av (EIC)  
Luzier's Cosmetics 4655 70th (LM)  
Merle Norman Cosmetic Studio 287 F (CV)  
Merle Norman Cosmetics 111 N Orange (EIC)

**\*CREDIT BUREAUS**

**CREDIT RESEARCH BUREAU**, 313-14 Spreckels Bldg 121 Broadway, San Diego, Tel BELmont 9-9367 (See Yellow Page 17)

**DUN & BRADSTREET INC**, 402 California Theatre Bldg 1122 4th av, San Diego, Tel BELmont 4-8295

**MERCHANTS COLLECTION BUREAU of SAN DIEGO**, 521 B, San Diego, Tel BELmont 9-7327

**CREDIT REPORTING AGENCIES**

Credit Bureau of El Cajon 241 N Magnolia av (EIC)

**CREDIT BUREAU of SAN DIEGO INC**, 868 Union, San Diego, Tel BELmont 4-3271

**CREDIT BUREAU REPORTS INC**, 1500 San Diego Trust & Savings Bldg, San Diego, Tel BELmont 2-6461 (See Yellow Pages 14 and 23)

**DUN & BRADSTREET INC**, 402 California Theatre Bldg 1122 4th av, San Diego, Tel BELmont 4-8295

**HOOPER-HOLMES BUREAU INC THE**, 317 Spreckels Bldg 121 Broadway, San Diego, Tel BELmont 3-8546

**MERCHANTS CREDIT ASSOCIATION of SAN DIEGO**, 1500 San Diego Trust & Savings Bldg, San Diego, Tel BELmont 2-6461 (See Yellow Pages 14 and 23)

**NATIONAL RETAIL CREDIT ASSOCIATION**, 1500 San Diego Trust & Savings Bldg, San Diego, Tel BELmont 2-6461 (See Yellow Pages 14 and 23)

**RETAILERS CREDIT ASSOCIATION**, 1500 San Diego Trust & Savings Bldg, San Diego, Tel BELmont 2-6461 (See Yellow Pages 14 and 23)

**RETAILERS COMMERCIAL AGENCY INC**, Spreckels Bldg 121 Broadway, Tel 4-4156

**WORLD TROTTER COLLECTION AGENCY INC**, 524 B, ROOM 309 SAN DIEGO TELEPHONE BELmont 4-6324 (See Yellow Page 16 and Page C)

**\*CRUSHED ROCK**

**FENTON H G MATERIAL COMPANY**, 702 W Washington, San Diego, Tel CYPress 8-8824, Monarch Materials Co, Santee, Tel HICKory 4-3189 (See Yellow Page 12)

**CURTAINS and DRAPERIES**

A-Del Draperies 8110 La Mesa blvd (LM)  
Berry Draperies 139 W 8th (NC)  
Berry's Drapery Shop 715 Highland av (NC)  
Bostonia Draperies 1341 E Broadway (EIC)  
Chula Vista Draperies 637 E (CV)  
Damah & Lucile's Drapery 434 Highland av (NC)  
Exclusive Drapery Service 4738 4th (LM)  
Levas Draperies & Carpeting 7200 University av (LM)  
Norton Richd 7180 University av (LM)

To Buy or Sell See



&



Real Estate



Insurance 1013 E. 18th St.

GR 4-1555

1026 Roosevelt Ave.

GR 4-2849 National City

## SPECIALTY DRAPERY SHOP

DRAPERIES

CARPETS

HARDWARE

1235 Highland Ave. National City

GR 7-5702



CHULA VISTA

MARTIN CAB CO.

294 CENTER

CALL

GA 2-8862

CALL HAmilton

0-9001

CHULA VISTA

STATIONERS

315-3rd Avenue

CHULA VISTA

HAmilton

0-9001

**FRED H. LANGFORD**  
 BUSINESS OPPORTUNITY BROKER — REAL ESTATE BROKER  
 4049-30th San Diego ATwater 4-1277 3-3933

104

**CURTAINS and DRAPERIES—Contd**  
 Peggy's Drapery Shop 3458 Main (LG)  
**SEARS, ROEBUCK and CO**, 1290 Cleveland, San Diego, Tel CYPRESS 8-8111, 130 S Magnolia, El Cajon, Tel HICKORY 2-2521, 1131 Highland, National City, Tel GRIDLEY 7-3167, Service Dept 960 Sherman, Tel CYPRESS 8-4111 (See Yellow Page 24)  
**SPECIALTY DRAPERY SHOP**, 1235 Highland av, National City, Tel GRIDLEY 7-5702 (See Yellow Page 36)  
 Unacke E Geo 217 Pallette (EIC)

**DAIRIES**

**ARDEN FARMS CO**, 1136 K, San Diego, Tel BELMONT 2-8111  
 Miller Dairy 7953 Mt Vernon (LG)  
 Powers Dairy Inc 1745 43d (NC)

**DAIRY BARS**

Dairy Queen 2420 Highland av (NC)

**DAIRY PRODUCTS—RETAIL**

Golden Arrow Dairy 3460 Highland av (CV)  
 Instantwhip-San Diego Inc 5160 Guild (LM)

**DAIRY PRODUCTS—WHOLESALE**

**CARNATION COMPANY**, 354 11th, San Diego, Tel BELMONT 3-7144

**DAIRY SUPPLIES and EQUIPMENT—DEALERS**

Dairy Associates Inc 1299 E Main (EIC)

**DANCE HALLS and PAVILIONS**

Bostonia Ballroom 1348 E Broadway (EIC)  
 Twin Palms Ranch rear 939 S Mollison av (EIC)

**DANCING SCHOOLS and TEACHERS**

Binks Jean School of Dancing 586 G (CV)  
 Delorise & Greig Dance Studio 227 W Douglas av (EIC)  
 King Mary Dance Studio 1224 Roosevelt av (NC)  
 Miller Dance Studio 2530 Highland av (NC)  
 Quigley Norma Gallo House of Dance 1009 1/2 C av (Cor)  
 Reynolds Helen Dance Studio rear 713 I av (Cor)

School of Dance Arts 8803 1/2 La Mesa Blvd (LM)  
 Totten Dance Studios 192 Landis av (CV)  
 Totten Dance Studios 1082 Estes av  
 Totten Dance Studios 7745 University av (LM)  
 Xavier Cugat School of Dancing 8241 La Mesa Blvd (LM)

**DAY NURSERIES**

Coronado Child Care Center 155 Prospect pl (Cor)  
 Day Nursery 1928 E av (NC)  
 Egly Myrtle G Mrs 4584 3d (LM)  
 H Street Nursery School 194 H (CV)  
 Hansel & Gretel Day School 899 W Washington (EIC)  
 Jay Tee Nursery School 8165 Baldwin rd (LG)  
 Kiddie Haven Nursery 4542 Palm av (LM)  
 La Mesa Nursery School 4840 Cypress (LM)  
 Mary's Day & Night Nursery 336 D av (NC)  
 Merry-Go-Round Nursery School 2749 Imperial av (LG)  
 Miss Bunny's School 411 Orange av (Cor)  
 Park Avenue Day Nursery 214 Park av (EIC)  
 Playpen Nursery School 845 Highland av (NC)  
 Playtime Nursery The 478 2d av (CV)

**\*DECORATORS—INTERIOR**

**WORTHINGTON JESS B INC**, 2801 University av, San Diego, Tels CYPRESS 7-3391 and CYPRESS 6-2131 (See Yellow Page 43)

**DELICATESSEN—RETAIL**

Klein's Delicatessen 8236 La Mesa Blvd (LM)  
 Maria's Mexican Foods 1265 E Main (EIC)  
 Van's Holland Imports 297 3d av (CV)

**DELIVERY SERVICE**

Typewriter Delivery Service 1750 Primrose dr (EIC)

**DENTAL LABORATORIES**

Grossmont Dental Art Studio 8923 La Mesa Blvd (LM)  
 Hayashi Tad 265 F (CV)  
 Helix Dental Laboratory Inc 8077 La Mesa Blvd (LM)  
 La Mesa Dental Laboratory 8355 La Mesa Blvd (LM)  
 Lande Dental Laboratory 543 Orange av (Cor)

**FRED H. LANGFORD**  
 BUSINESS OPPORTUNITY BROKER — REAL ESTATE BROKER  
 4049-30th San Diego ATwater 4-1277 3-3933

105

**DENTAL LABORATORIES—Contd**  
 McElvain Dental Laboratory 8923 La Mesa Blvd (LM)  
 Niemi Dental Laboratory 319 Highland (EIC)  
 Penkert Ray Dental Laboratory 319 Highland av (EIC)  
 South Bay Dental Laboratory 230e F (CV)  
 Valerio Dental Laboratory 8923 La Mesa Blvd (LM)

**DENTAL SUPPLIES and EQUIPMENT**

Baker Dental Supply Co 7899 University av (LM)

**DENTISTS**

Allen-Williams Dental Group, 1963 4th av, San Diego, Tel BELMONT 9-2151  
 Bacino Vincent R 596 Westwind dr (EIC)  
 Bandelin Carl R 311 Del Mar av (CV)  
 Bennett Raisley B 8911 La Mesa Blvd (LM)  
 Black Herbert 230b F (CV)  
 Blank Clarence J 545 N Magnolia av (EIC)  
 Bliss Stuart B 4730 Palm av R4 (LM)  
 Blodgett Chas 148 Rea av (EIC)  
 Bludau Albert L 704 University av (LM)  
 Brockett Sheldon I 190 N Orange (EIC)  
 Browning Gordon G 401 H (CV)  
 Bullard Orlan K 190 N Orange (EIC)  
 Burke Dale A 8425 Grant av (LM)  
 Cahill James M 1008 Isabella av (Cor)  
 Cameron Robt C 632 National av (NC)  
 Carlton Oliver J 503 N 2d (EIC)  
 Casey C Brewer 265 F (CV)  
 Casey Joseph A 265 F (CV)  
 Castellanos Ralph G 1117 W Chase av (EIC)  
 Croome Clifford 504 S Magnolia av (EIC)  
 Davis Chas R 161 Rea av (EIC)  
 Davis F Lloyd 257 F (CV)  
 Dom Clyde W 5101 Garfield (LM)  
 Drazek Joseph P 1109 8th (Cor)  
 Duncan Merrill H 1125 10th (Cor)  
 Eller Chas G 8558 La Mesa Blvd (LM)  
 Epstein David I 225 1/2 3d av (CV)  
 Erickson Donald E 190 N Orange (EIC)  
 Floto James E 8442 La Mesa Blvd (LM)  
 Frazer Robt C 2010 Highland av (NC)  
 Free Jack C, 345 W Main, El Cajon, Tel HICKORY 2-5546  
 Gilman Cozier W 219 E 8th (NC)  
 Greenlee Harold E 8077 La Mesa Blvd (LM)  
 Hartley Bruce R 577 3d av (CV)  
 Hartley James D 577 3d av (CV)  
 Hoffman Carl 230b F (CV)  
 Jones O Lind 8875 La Mesa Blvd Suite F (LM)  
 Joyce Delmar R 250 F (CV)  
 Jungman Robt D 596 Westwind dr (EIC)  
 Karlsgodt Erling K 8425 Grant av (LM)  
 Kemler Edw A 230a F (CV)  
 Kennedy Larry H 360 Highland av (EIC)  
 Kobernick Gerald 7808 El Cajon Blvd (LM)  
 Kojima Minoru 228 E 8th (NC)  
 Kreizinger Raymond F 1113 W Chase (EIC)

LaDue Marcus N 8875 La Mesa Blvd Suite E (LM)  
 Lillie Timothy W 3262 Main (LG)  
 Logan R Z 506 S Magnolia av (EIC)  
 Marshall Robt N 794 Church av (CV)  
 Masters Maurice E 589 3d av (CV)  
 McLaughlin Dennis 7615 Broadway (LG)  
 Mercer Robt D 440 Highland (EIC)  
 Merigan Haig C 203 Prescott av (EIC)  
 Merrill Lovell M 7866 La Mesa Blvd (LM)  
 Miller Kenneth R 219 E 8th (NC)  
 Montgomery Harold J 8939 La Mesa Blvd (LM)  
 Norton James A 705 A av (NC)  
 Norton James B 705 A av (NC)  
 Noy Donald C 8401 Grant av (LM)  
 Nutz Speedy R 613 3d av (CV)  
 Oberschulte Frederick R 261 F (CV)  
 O'Neill Frank D 250 F (CV)  
 Pavel Frank 190 N Orange (EIC)  
 Price S Frederick 543 Orange av (Cor)  
 Reese Ted A 232 S Sunshine (EIC)  
 Rigot Edw D 903 Highland av (NC)  
 Rothblatt Harold D 4752 Palm av R102 (LM)  
 Ryan Roger A 360 Highland av (EIC)  
 StJohn C Richd 8939 La Mesa Blvd (LM)  
 Shea Peter E 3275 Olive (LG)  
 Shipstead Kenneth M 8255 La Mesa Blvd (LM)  
 Shreaves Edw W 584 3d av (CV)  
 Smith L Shelby 4175 Yale av (LM)  
 Snyder Milton A 122 Rea av (EIC)  
 Sorteberg Harry E 1909 Englewood dr (LG)  
 Stansbury Carl B 8654 La Mesa Blvd (LM)  
 Steed Robt P 1125 10th (Cor)  
 Sunderman Wilbur J 8917 La Mesa Blvd (LM)  
 Swenson Robt E 3293 Olive (LG)  
 Tam Joseph C 230e F (CV)  
 Tobin Thos M 2234d Fletcher pkwy (EIC)  
 Usrey Bluford B 7844 La Mesa Blvd (LM)  
 Vandewalker O F 190 N Orange (EIC)  
 Vernetti James P 543 Orange av (Cor)  
 Vetter Wm P 1125 10th (Cor)  
 Vincent Grant M 1274 N 2d (EIC)  
 Waters John E 920 4th (Cor)  
 Watrous Ansel 289 Church av (CV)  
 Weinberger Harold 2004 Highland av (NC)  
 Westmoreland Douglas A 226 Avocado av (EIC)  
 Whetstone Leland S 232 3d av (CV)  
 Wicarius Martin E 1012 Isabella av (Cor)  
 Woodruff Carl E 4726 4th (LM)  
 Wynn James O 303 3d av (CV)  
 Yamada Henry 230d F (CV)  
 Yamate Kiyoshi 610 3d av (CV)  
 Yoshindo Shibuya 234 Landis av (CV)  
 Young Wm I 360 Highland (EIC)  
 Zynkian Howard J 203 Prescott av (EIC)

**DEPARTMENT STORES**  
 Clark's R L 8250 La Mesa Blvd (LM)  
**CORONADO DEPARTMENT STORE INC**, 836 Orange av, Coronado, Tel HEMPSTEAD 5-6215  
 Crest Variety & Junior Department Store 5925 Severin dr (LM)  
 Delberts Department Stores 333 3d av (CV)

**Out of Sight — Out of Mind — Out of Business**  
 The importance of keeping firm and product names in the public eye is recognized by all business men. It is astonishing to see how a firm or product, however meritorious, will slip into the limbo of the forgotten if not persistently advertised. The City Directory is the natural medium for keeping a business or product name in the spotlight. **Insist on Being Well Represented in Its Pages**



**CALL JU 2-7841 For CAL WESTERN BUILDERS**

**5722 El Cajon Blvd. San Diego**



THREE SUPERMARKET LOCATIONS  
 MAIN OFFICE  
 1159 India  
 1027 Virginia Way  
 744 Felspar

Your  
 No. 1  
 Ford Dealer



**BAY SHORE MOTORS**  
 New Fords — Service and Repair — Used Cars

**MAIL SPECIALISTS**  
**H W Moody Co**  
 DIRECT MAIL PROMOTIONS OFFSET PRINTING - LETTERSHOP SERVICE  
 2744 Highland Avenue, National City, California - Phone GRidley 4-5501

**DEPARTMENT STORES—Contd**  
 Feldman's Department Store 821 National av (NC)  
 Grant W T Co 907 11th (NC)  
 Herbert's 4770 Palm av (LM)  
 Krasne's 925 National av (NC)  
 Leader Department Store 223 3d av (CV)  
**LEMON GROVE DEPARTMENT STORE, INC, 7846 Broadway, Lemon Grove, Tel HOPkins 6-7637**

**MARSTON COMPANY THE, 5th av, 6th av and C, San Diego, Tel BELmont 2-4211**

**MONTGOMERY WARD & CO, 722 B at 8th av, San Diego, Tel BELmont 9-6011 and 1100 Highland av, National City, Tel GRidley 4-4661 (See Yellow Page 26)**

Penney J C Co 131 E Main (EIC)  
**PENNEY J C CO, South Bay Plaza, 10th and Highland, National City, Tel GRidley 4-3313**

**SEARS, ROEBUCK and CO, 1290 Cleveland, San Diego, Tel CYpress 8-8111, 130 S Magnolia, El Cajon, Tel Hickory 2-2521, 1131 Highland, National City, Tel GRidley 7-3167, Service Dept 960 Sherman, Tel CYpress 8-4111 (See Yellow Page 24)**

Seymour's Department Store 120 E Main (EIC)

**WALKER SCOTT COMPANY, 5th av at Broadway, San Diego, Tel BELmont 3-8282, College Grove, Tel JUNiper 3-3111 and Stevenson's, La Jolla, Tel GLencourt 9-3321 (See Yellow Page 25)**

**WHITNEY'S, 5th av, Broadway, 6th av and E, San Diego, Tel BELmont 3-8262, 3102 University av, San Diego, Tel ATwater 1-8131, 3902 Clairmont Mesa Blvd, Tel BRoadway 3-6010, 303 N Magnolia, El Cajon, Tel Hickory 2-7771**

Williams of Lemon Grove 7945 Broadway Broadway (LG)

**DEPARTMENT STORES—5¢ to \$1.00**

Cornet Stores 2388 Fletcher pkwy (EIC)  
 Cornet Stores 809 National av (NC)  
 Rasco F S Co 302 3d av (CV)  
 Rasco F S Co 105 E 8th (NC)  
 Sprouse-Reitz Co 261 3d av (CV)  
 Sprouse-Reitz Co 237 E Main (EIC)  
 Sprouse-Reitz Co Inc 205 E 8th (NC)  
 Woolworth F W Co 141 W Main (EIC)  
 Woolworth F W Co 1031 Highland av (NC)

**\*DESIGNERS—BUILDING**

**MILLIGAN LOWELL A DRAFTING SERVICE, 384 1/2 3d av, Chula Vista, Tel GARfield 2-4519 (See Yellow Page 26)**

**DETECTIVE AGENCIES**

Alliance Detective Bureau & Private Police 7542 University av (LM)  
 Crawford Detective Agency 1104 Roosevelt av (NC)

**HARTSON ARTHUR D, Investigator for Commerce Trade Bureau, 333 Plaza, San Diego, Tel BELmont 2-5094**  
 Heartland Security Patrol 1197 Roselle ct (EIC)

**PINKERTON'S NATIONAL DETECTIVE AGENCY INC, 268 Spreckles Bldg 121 Broadway, San Diego, Tel BELmont 4-3397**

**DIE MAKERS**

Ginkel Manufacturing Co 1601 N Johnson av (EIC)

**\*DIRECT MAIL ADVERTISING**

**BETTY JEAN'S MULTI-COPY, 338 Highland av, National City, Tel GRidley 7-5214 (See Yellow Page 41)**

**POLK R L & CO POLK BUILDING 431 HOWARD DETROIT 31, MICH**

**\*DIRECTORY PUBLISHERS**

**POLK R L & CO 120 E 8th LOS ANGELES 14, CALIF**

**DISPLAY FORMS and FIXTURES**

Grove Display & Party Supplies 3560 Grove (LG)

**DOLL HOSPITALS**

Auntie Ann's Doll Hospital 7605 North av (LG)  
 Pied Piper Doll Hospital 141 E 4th (NC)  
 Sommers Doll Hospital 306 S Johnson av (EIC)

**\*DRAFTING SERVICE**

**MILLIGAN LOWELL A DRAFTING SERVICE, 384 1/2 3d av, Chula Vista, Tel GARfield 2-4519 (See Yellow Page 26)**

**PREVENTIVE MAINTENANCE SERVICE CO, 1111 9th, Coronado, Tel HEMPstead 5-8140 (See Yellow Page 39)**

**SOUTHLAND SAVINGS and LOAN ASSOC.**  
**JOHN A. DAVIS, President**  
 EL CAJON Branch Office  
 LA MESA Head Office  
 LEMON GROVE Branch Office

**DRAFTSMEN**

Burnham Percy E 384 1/2 3d av R103 (CV)  
 Chilcote Robt L 3368 Bass (LG)  
 Condry Robt L & Associates 737 3d av (CV)  
 Dietert John F 445 El Cajon blvd (EIC)  
 Hurley James E 8260 La Mesa blvd R206 (LM)

**MILLIGAN LOWELL A DRAFTING SERVICE, 384 1/2 3d av, Chula Vista, Tel GARfield 2-4519 (See Yellow Page 26)**  
 Parker Marvin E 8176 Center (LM)  
 Shriver's Drafting Service 428 Broadway (CV)  
 Walker Geo M 3469 1/2 Imperial av (LG)

**\*DRAPERIES**

**CARPET SHOWROOM THE, 6231 University av, San Diego, Tel JUNiper 2-4890 (See Yellow Page 13)**

**DRAPERY CORNER, 5467 University av, San Diego 5, Tel JUNiper 2-5608**

**SPECIALTY DRAPERY SHOP, 1235 High Highland av, National City, Tel GRidley 7-5702 (See Yellow Page 36)**

**WALKER SCOTT COMPANY, 5th av at Broadway, San Diego, Tel BELmont 3-8282 and College Grove, Tel JUNiper 3-3111 (See Yellow Page 25)**

**\*DRAPERY HARDWARE and FIXTURES—RETAIL**

**SPECIALTY DRAPERY SHOP, 1235 Highland av, National City, Tel GRidley 7-5702 (See Yellow Page 36)**

**DRESSMAKERS**

Bain Iva M 4989 Porter Hill rd (LM)  
 Beaulieu Leonie M 948 D av apt 4 (Cor)  
 Betty's Dressmaking Shop 7055 University av (LM)

Brown Anna B Mrs 853 1/2 Orange av (Cor)  
 Cook Donata N Mrs 750 Adella av (Cor)  
 Hubbard Mabel L 8055 La Mesa blvd (LM)

Jones Cecelia Mrs rear 265 Twin Oaks a av (CV)

Jones Marian 870 Orange av apt 1 (Cor)  
 Kay's Dressmaking 1163 N 2d (EIC)  
 Lee's Alterations 3465 Imperial av (LG)  
 Magill Carolyn Mrs 3026 Main (LG)  
 Marjje's Shop 522 Highland av (NC)  
 McCray's Helen Dressmakers Studio 648 3d av (CV)

Pound Margt L Mrs 7891 Lester av (LG)  
 Stodner Alta M Mrs rear 507 E Lexington av (EIC)  
 Ward Verda A Mrs 650 Avocado av (EIC)

Yards & Yards 7420 El Cajon blvd (LM)

**DRUGGISTS—RETAIL**

Apothecary of La Mesa 5115 Garfield (LM)

BB Rexall Drugs 924 E Broadway (EIC)  
 Boston Pharmacy 1810 Highland av (NC)  
 Bostonia Drug Store 1304 E Broadway (EIC)

Central Drug Store 1106 Orange av (Cor)  
 Chula Vista Pharmacy 278 3d av (CV)  
 Coronado Pharmacy 918 Orange av (Cor)  
 Corrin Pharmacy 116 Orange av (Cor)  
 Dial Prescription Pharmacy 7961 Broadway (LG)

Drug King 1061 E Main (EIC)  
 ElCajon Pharmacy 179 Rea av (EIC)  
 Fletcher Hills Pharmacy 2329 Fletcher pkwy (EIC)

Fraser's Pharmacy 824 National av (NC)  
 George's Drugs 599 5 Severin dr (LM)  
 Grossmont Medical Pharmacy 8911 La Mesa blvd (LM)

H&I Pharmacy 940 National av (NC)  
 Haizlips' Pharmacy 7801 Broadway (LG)  
 Kelstan Pharmacy 165 E Main (EIC)  
 Lake Pharmacy 6125 Lake Murray blvd (LM)

LaMesa Drug Co 8301 La Mesa blvd (LM)

**LEMON GROVE REXALL DRUG, 7785 Broadway, Lemon Grove, Tel HOPkins 9-2186**

Long's Drugs 301 N Magnolia av (EIC)  
 Long's Drugs (br) 1121 Highland av (NC)  
 Lou's Pharmacy 248 Landis av  
 Owl Drug Co 645 Broadway (CV)  
 Owl Rexall Drugs 805 National av (NC)

Read Prescription Pharmacy 8550 La Mesa blvd (LM)

Sav-All Drugs 8675 La Mesa blvd (LM)  
 Sexton's Prescription Pharmacy 8292 La Mesa blvd (LM)

**SMITH M H PHARMACY, 113 W Main, El Cajon, Tel Hickory 4-3135**

**SMITH R J PHARMACY, 299 3d, Chula Vista, Tel GARfield 2-1131**

Third Avenue Pharmacy 772 3d av (CV)  
 Thrifty Drug Co 123 W Main (EIC)  
 Thrifty Drug Store 546 3d av (CV)  
 Vista La Mesa Pharmacy 7127 University av (LM)

Zurcher James Rexall Drug Store 307 3d av (CV)

**DRUGGISTS' SUNDRIES**

Vex Sales 2607 Nida pl (LG)

**\*DRY CLEANERS**

**PALOMAR LAUNDRY & DRY CLEANERS, 3747 Kettner blvd at Washington blvd, San Diego, Tel CYpress 5-5181**

**DRY GOODS—RETAIL**

ElCajon Yardage 120 S Magnolia av (EIC)  
 Fabric Land 268 3d av CV  
 Golden State Fabric Stores 8312 La Mesa blvd (LM)

Island Fabrics 1300 Orange av (Cor)  
 Lemon Grove Yardage 7816 Broadway (LG)



**BOLDRICK'S FINE SHOES**  
 6TH & C ST.  
 ELCAJON  
 3-6242

**KELLOGG REALTY**



Commercial  
 Industrial Properties  
 Acreage  
 Ranches  
 Groves  
 741 El Cajon Blvd.  
 El Cajon  
 Tel. Hickory  
 4-2158

YOUR  
CITY

D  
I  
R  
E  
C  
T  
O  
R  
Y

MIRRORS  
THE  
Commercial  
Life  
of your  
CITY



# CORTEZ REALTY, INC.

★ Complete Real Estate Service ★

555 H St., Chula Vista

Tel. HAmilton 0-2200



108

### DRY GOODS—RETAIL—Contd

MARSTON COMPANY THE, 5th av, 6th av and C, San Diego, Tel BELmont 2-4211

Mordhorst's Dry Goods 228 Highland av (NC)

Neal's Yardage Center 812 E 30th and 1167 Highland av (NC)

SEARS, ROEBUCK and CO, 1290 Cleveland, San Diego, Tel CYpress 8-8111, 130 S Magnolia, El Cajon, Tel Hickory 2-2521, 1131 Highland, National City, Tel GRidley 7-3167, Service Dept 960 Sherman, Tel CYpress 8-4111 (See Yellow Page 24)

Silver Stores 7809 Broadway (LG)  
Valley Yardage Store 8251 La Mesa blvd (LM)

WALKER SCOTT COMPANY, 5th av at Broadway, San Diego, Tel BELmont 3-8282 and College Grove, Tel Juniper 3-3111 (See Yellow Page 25)

Yardage City No 2 285 3d av (CV)  
Yardage Town 149 E Main (EIC)

### DRY GOODS—WHOLESALE

Walker Ely 9140 Southern rd (LM)

### EGG DEALERS—WHOLESALE

Campbell Egg Ranch 7021 Central av (LG)

DeLong Egg Ranch 316 Dorothy (EIC)  
Henderson Kellogg Poultry 333 E Washington (EIC)

Mannon Egg Co 7321 El Cajon blvd (LM)  
Truban Egg Ranch 1255 E Washington av (EIC)

### \*ELECTRIC COMPANIES

SAN DIEGO GAS & ELECTRIC CO, 861 6th av, San Diego, Tel BELmont 2-4252 (See Yellow Page 30)

### ELECTRIC MOTORS and GENERATORS—DEALERS and REPAIRING

National Electric Service 710 E 3d (NC)

### ELECTRICAL APPLIANCES—SALES and SERVICE

HARRINGTON'S of EAST SAN DIEGO, 4077 El Cajon blvd, San Diego, Tel ATwater 2-7642

Jackson's Appliances 381 N Mollison av (EIC)

KINMORE ELECTRIC CO, 400 3d av, Chula Vista, Tel GARfield 2-1145

Milligan Electric 555 El Cajon blvd (EIC)  
Springer's Electrical Appliance Shop 484 E Main (EIC)

Weinstock's Radio & Appliances 169 E Main (EIC)

Young's Appliances 1290 N 2d (EIC)

### \*ELECTRICAL CONTRACTORS

BIRDSALL ELECTRIC, 1527 E Main, El Cajon, Tel Hickory 4-7266, Res Tel Hickory 2-3833 (See Yellow Page 27)

CALIFORNIA ELECTRIC WORKS, 424 8th av, San Diego, Tel BELmont 2-2145

CHULA VISTA ELECTRIC CO, 261 Broadway, Chula Vista, Tel GARfield 2-0111

KINMORE ELECTRIC CO, 400 3d av, Chula Vista, Tel GARfield 2-1145

### ELECTRICAL EQUIPMENT and SUPPLIES—DEALERS

Willy's Electronic Supply 1636 D av (NC)

### \*ELECTRICAL EQUIPMENT and SUPPLIES—WHOLESALE

ELECTRIC SUPPLIES DISTRIBUTING CO, 435 2d av, San Diego, Tel BELmont 2-8161

SUNLIGHT ELECTRIC SUPPLY CO, Wholesale Distributors, 205 W Market, San Diego, Tel BELmont 4-8191

### ELECTROLYTIC TREATMENT

Hair Away 7606 Pacific av (LG)  
Amphenol Borg Electronics 5054 Lincoln (LM)

Cannon Electronics 1513 Madera (LG)  
Colby & Lispy Co 8327 Broadway (LG)  
Dynair Electronics Inc 7564 Broadway (LG)

Electronics Maintenance 3463 Citrus (LG)  
Fox Arth Electronics 1123 Orange av (Cor)

SanDiego Electronics 8183 Center (LM)  
So-Bay Electronics 639 National av (NC)

### EMBROIDERY, HEMSTITCHING and STAMPING

Valley Enterprises 375 N 2d (EIC)

### EMPLOYMENT AGENCIES

Bay Employment Agency 810 National av (NC)

ElCajon Employment Agency 127 E Lexington av (EIC)

Gibson Hoot Employment Agency 110 E Main R6 (EIC)

Gibson's Employment Agency 205 Garrett av (CV)

# CAMPBELL CHEVROLET

Since 1923  
San Diego

16th AND BROADWAY

BElmont 3-1234

109

### EMPLOYMENT AGENCIES—Contd

Helix Employment Agency 4752 Palm av R109 (LM)

### \*ENGINE REBUILDING

MOTOR MACHINE & SUPPLY, 220 W Main, El Cajon, Tel Hickory 4-1155, Head Office 445 8th av, San Diego, Tel Tel BELmont 2-9181

### ENGINEERS—AIRCRAFT

Dolphin Engineering 1080 N Johnson (EIC)

Mission Engineering Co 7176 University av (LM)

StJohn Engineering Co Inc 2340 Fletcher pkwy (EIC)

### ENGINEERS—CIVIL

Algert Henry W 580 G (CV)

Cole Danl P 4749 Spring (LM)

Foster Harold C 875 Broadway (CV)  
Freeland, Evenson, Christensen & Boas, 639 Spreckels Bldg 121 Broadway, San Diego, Tel BELmont 2-7891

Lawrence Fogg Florer & Smith 4769 Spring (LM)

Rubenstein Martin D 3552 Buena Vista av (LG)

Schreiber Geo H 8046 Culowee (LM)

Wittman M B Engineering 925-31 W Main (EIC)

Young Robert E 9635 Grossmont blvd (LM)

### ENGINEERS—CONSTRUCTION

Pace Construction Co 2041 Cleveland av (NC)

Posey V E Construction Co 1247 Highland av Suites 1-2 (NC)

Schafer Walter C Engineering Contractor 680 Marshall (EIC)

### ENGINEERS—ELECTRONIC

ElCajon Electronic Engineering 720 S Johnson av (EIC)

Kinning Systems Inc 1080 N Johnson (EIC)

RCA Service Co Inc 2235 Highland av (NC)

### ENGINEERS—MANAGEMENT

Morris Donald 8906 Alpine av (LM)

### ENGINEERS' SUPPLIES and MATERIALS

SAN DIEGO ENGINEERS SUPPLY CO, 1127 4th av, San Diego, Tels BELmont 2-6191, BELmont 4-7437

### ENGINES—DIESEL

Anderson-O'Brien Co 801 Gable wy (EIC)

### \*ENGLISH and WESTERN RIDING APPAREL

KAHLE J FRED & SON, 733 E San Diego, Tel BELmont 2-3636

### ENGRAVERS—JEWELRY

Southern California Jewelry Engraving Co 79a Woodlawn av (CV)

### \*ENTERTAINMENT

CALIENTE RACE TRACK and GREY-HOUND CLUB, 409 Broadway, San Diego, Tel BELmont 4-8343 (See Yellow Page 49)

### \*ESCROWS

CHULA VISTA ESCROW OFFICE of WESTERN MUTUAL ESCROW CORP, 249 Broadway, Chula Vista, Tel GARfield 2-8308

IMPERIAL SOUTH BAY ESCROW CO, 444 3d av, Chula Vista, Tel HAmilton 0-5000

LAND TITLE INSURANCE CO, 225 Broadway, San Diego, Tel BELmont 4-7192

UNION TITLE INSURANCE CO, 220 A, San Diego, Tels BELmont 9-6081, SHerwood 5-8881, ZEnith 6081, PLateau 3-5556 (See Yellow Page 67)

## Helix Maintenance Supply



JANITOR SUPPLIES

"Modern Maintenance Methods"

POOL SUPPLIES

1261 E. Main

• El Cajon

• Phone Hickory 2-6411

3250 Fifth Avenue at Thorn, San Diego 3, California, Telephone CYpress 1-1863

## MASSACHUSETTS MUTUAL

Life Insurance Company

SPRINGFIELD 1, MASSACHUSETTS • ORGANIZED 1851  
PERRY K. CLARK, General Agent

## STAHLMAN BAIL AGENCY

George and Audre

24 HOUR BAIL BOND SERVICE

SERVING ALL OF CALIFORNIA

Ask Jailer

To Call Us

1140 Union San Diego

BElmont 2-7127

San  
Diego  
Wholesale  
Credit  
Men's  
Assn.  
(Incorporated)

MERCANTILE  
REPORTS

COLLECTIONS

508  
Orpheum  
Bldg.  
524 B ST  
SAN DIEGO  
Tel.  
BELMONT  
9-8191

**AJ  
BID**

**LOWELL A. MILLIGAN**

Member - American Institute of Building Design

**DRAFTING SERVICE**

384 1/2 THIRD AVE.

QA 2-4519

CHULA VISTA

110

**\*EXCHANGES—REAL ESTATE**

**FRYE REALTY**, 2035 University av,  
San Diego, Tel CYPRESS 7-3308,  
1634 Grand av, Pacific Beach, Tel  
BRoadway 3-1382 (See Yellow Page  
54)

**EXPRESS COMPANIES**

Railway Express Agency 345 K (CV)

**EXPRESSING and MOVING**

McCarthy Transfer 8159 Commercial  
(LM)  
National City Transfer & Storage Co  
2121 McKinley av (NC)  
San Diego County Transfer & Storage  
Corp 792 Fesler wy (EIC)

**\*EXTERMINATORS**

**LLOYD PEST CONTROL CO**, 935  
Sherman, San Diego, Tel CYPRESS  
8-9865 (See Yellow Page 64)

**EXTRACTS and ESSENCE—  
MANUFACTURERS**

Watkins Quality Products 1319b E  
Broadway (EIC)

**\*FARM EQUIPMENT**

**McCORMICK-DEERING INTERNATIONAL  
IMPLEMENTs**, Southern Equip-  
ment & Supply Co Distributors, 2025  
E Harbor dr, San Diego, Tel BELMONT  
2-6123

**FEED DEALERS—RETAIL**

Durbin's Feed & Supply Co 1136 Palm av  
(EIC)  
Getzwiller's Feed & Hardware 457  
Broadway (CV)  
Lewis W O Hay & Grain 1417 E Lexing-  
ton av (EIC)  
Mason Feed & Garden Center 8280  
Broadway (LG)  
Sandy's Feed Store 907 E Washington av  
(EIC)

**FEED DEALERS—WHOLESALE**

General Mills (Feed Div) 1100 Palm av  
(EIC)

**FENCE MANUFACTURERS**

Epperson Jesse C 1477 Oakdale av (EIC)  
**OLD PUEBLO FENCE CO INC**, 3464 E,  
San Diego, Tel BELMONT 4-6435

**FERRY COMPANIES**

**SAN DIEGO and CORONADO FERRY CO**,  
206 Land Title Bldg 235 Broadway, San  
Diego, Zone 1, Tel BELMONT 9-8161,  
Ferry ft of Pacific hwy  
San Diego & Coronado Ferry Co ft Orange  
av (Cor)

**FIBRE MANUFACTURERS—NON  
VULCANIZED**

Lambert Manufacturing 246 W 24th (NC)

**FINANCE COMPANIES**

Atlantic Finance Co 338 E 8th (NC)  
Beneficial Finance Co 139 Prescott av  
(EIC)  
Beneficial Finance Co 8131 La Mesa  
blvd (LM)  
Beneficial Finance Co 7800 Broadway  
(LG)  
Beneficial Finance Co 717 E 8th (NC)  
Beneficial Management Corp of America  
8131 La Mesa blvd (LM)  
ElCajon Finance Co 157 N Magnolia av  
(EIC)

**GENERAL MOTORS ACCEPTANCE  
CORPORATION**, 3720 5th av, San  
Diego, Tel CYPRESS 8-4661

Household Finance Co 140 W Main (EIC)  
Liberty Loan Corp of Lemon Grove 7850  
Broadway (LG)  
Public Finance Corp 7562 Broadway (LG)  
Pacific Finance Loans 927 Highland av  
(NC)  
Public Finance Corp 665 H (CV)  
Public Finance Corp 333 E Main (EIC)  
**SIC FINANCE CO**, 3760 30th, San Diego,  
Tel CYPRESS 7-1621  
**SEABOARD FINANCE CO**, 899 C cor 8th,  
San Diego, Tel BELMONT 2-6601, 4302  
30th cor El Cajon, San Diego, Tel AT-  
water 1-6682, 3949 Clairmont dr, San  
Diego, Tel BRowning 3-8820, 1705 E  
Main, El Cajon, Tel HICKORY 2-4494,  
1356 Garnet, San Diego, Tel HUDSON  
8-1061, 3123 Imperial av, Lemon  
Grove, Tel HOPKINS 3-9894

Seaboard Finance Co 381 E (CV)  
Seaboard Finance Co 1075 E Main (EIC)  
Seaboard Finance Co 8371 La Mesa blvd  
(LM)

**\*FINANCE COMPANIES—  
GENERAL**

**GENERAL MOTORS ACCEPTANCE  
CORPORATION**, 3720 5th av, San  
Diego, Tel CYPRESS 8-4661

**FIRE ALARM SYSTEMS**

Vanguard Associates 7649 El Cajon blvd  
(LM)

**Southland**

Insurance

Unlimited



**INSURANCE**

111

**\*FIRE BRICK and FIRE CLAY**

**SQUIRES-BELT MATERIAL CO**, 153-163  
12th av, San Diego, Tel BELMONT  
2-8188

**FISHING TACKLE and RODS—  
MANUFACTURERS**

Glenrich Manufacturing Co Inc 258 E  
Douglas av (EIC)  
Star Heat Treat & Fishing Supplies 8200  
Commercial (LM)

**\*FLOOR WAXING**

**B&B JANITOR SERVICE**, 484 3d av,  
Chula Vista, Tels GARFIELD 2-2208  
and HOPKINS 6-4543 (See Yellow  
Page 36)

**FLOORS**

Briggs Willis J 1027 E 5th (NC)  
C&E Floor Service 8454 El Paso (LM)  
Mod-Mar Floors Co 7926 Imperial av  
(LG)  
Oakwood Floor Co 2022 Grove (NC)  
Pacific Floor Co 5529 Aztec dr (LM)  
Supreme Floors Inc 7307 El Cajon blvd  
(LM)  
Tri-Co Floors 7825 North av (LG)

**FLORISTS—RETAIL**

Chula Vista Florist 33 3d av (CV)  
Coronado Island Florist 903 Orange av  
(Cor)  
ElCajon Flowers By Marguerite 141 S  
Orange av (EIC)  
ElCajon Valley Florist 169 N Magnolia  
av (EIC)  
Hansen's Flowers 229 National av (NC)  
Homeland Florists 8341 La Mesa blvd  
(LM)  
**KENARD'S LEMON GROVE FLORIST**,  
7965 Broadway, Lemon Grove, Tel  
HOPKINS 3-8823  
Kenworthy's Flowers 276 K (CV)  
LaCanada Flowers 1115 Orange av (Cor)  
LaMesa Florists 8702 La Mesa blvd  
(LM)  
Martin's Vogue in Flowers 1624 E 18th  
(NC)  
Mayfair Garden Shop 1001 E 10th (NC)  
**MIN'S FLOWERS**, 3907 Imperial av, San  
Diego, Tel CONGRESS 2-1793  
Mueller's Avenue Florist 207 3d av (CV)  
**RAINFORD FLOWER SHOP INC**, 2140  
4th av, San Diego, Tel BELMONT  
3-7101  
**STROM'S FLOWERS**, 617 B, San Diego,  
Tel BELMONT 3-3127  
Windy's Flowers 806 E 8th (NC)  
**WINDY'S RANCHO FLORIST**, 551 47th at  
Market, San Diego, Tel CONGRESS  
4-0155 (See Yellow Page 27)

**FOUNDRIES**

Custom Bronze & Iron Works 71 Broad-  
way (CV)  
ElCajon Die Casting & Mfg Co 590 S  
Marshall av (EIC)  
National City Foundry (b rass &  
aluminum) 1525 McKinley av (NC)  
Pacific Alloy Corp 400 Raleigh av (EIC)

**FROZEN FOOD LOCKERS**

LaMesa Frozen Food Service 8676 La  
Mesa blvd (LM)  
Zero Isle Foods Inc 2035 National av  
(NC)

**FROZEN FOOD PROCESSORS**

Circle T Frozen Food Locker Co 8321  
Broadway (LG)

**FROZEN FOODS—RETAIL**

Monterey Food Service 1811 Englewood  
dr (LG)

**FRUIT BUYERS, PACKERS and  
SHIPPERS**

Chula Vista Mutual Lemon Assn 380  
Center (CV)

**FRUIT GROWERS**

Calavo Growers of California  
8115 Commercial (LM)

**FRUIT JUICE DEALERS**

Hill W C Co 380 Center (CV)

**FUEL and RANGE OIL**

Stein's Oil Service 2440 Highland av (NC)

**\*FUNERAL DECORATIONS—  
FLORAL**

**WINDY'S RANCHO FLORIST**, 551 47th at  
Market, San Diego, Tel CONGRESS  
4-0155 (See Yellow Page 27)

**FUNERAL DIRECTORS**

Berge-Roberts Mortuary 607 National av  
(NC)  
Conrad Lemon Grove Mortuary 7387  
Broadway (LG)  
Coronado Mortuary 171 C av (Cor)  
ElCajon Mortuary 624 El Cajon blvd (EIC)  
Erickson-Anderson Mortuary 8390 Al-  
lison av (LM)

Complete  
Insurance  
Service

• Residential  
• Commercial  
• Industrial

Monthly  
Payments

1444  
Main St.  
El Cajon

Phone  
Hickory  
2-6666

**YELLOW  
CABCO**

8004 Grove  
National City  
Chula Vista  
Imperial Beach  
BELMONT  
4-6161

689 13th  
San Diego

"HELPS FOR BETTER HOMES" SINCE 1912

WHITING - MEAD CO.  
Builders' Market  
of San Diego

EL CAJON COLLEGE CENTER

EAST SAN DIEGO NATIONAL CITY

GENERAL OFFICES AND MAILING ADDRESS: Phone BELmont 4-3381  
14th & K Streets, P.O. Box 1391, San Diego 12, California

**CARPET SHOWROOM**

CARPETS  
DRAPES  
LINOLEUM  
VINYL  
TILE

*I HAVE WALL-TO-WALL CARPETING*

6231  
University Avenue  
San Diego

Phone  
JUniper  
**2-4890**

<b>REX FOSTER INC.</b> General Contractors Tel. HOplins 6-6661 7868 Broadway	<b>TOLBERT CO.</b> Real Estate Tel. HOplins 6-3224 Lemon Grove
---	---

112

**FUNERAL DIRECTORS—Contd**  
**GOODBODY'S BOULEVARD CHAPEL**, 5027 El Cajon blvd, San Diego, Tel JUniper 2-1700, Goodbody's Ivy Chapel, 317 Ash, San Diego, Tel BELmont 3-7676

**GOODBODY'S IVY CHAPEL**, 317 Ash, San Diego, Tel BELmont 3-7676, Goodbody's Boulevard Chapel, 5027 El Cajon blvd, San Diego, Tel JUniper 2-1700

Heath Funeral Home 611 Highland av (NC)

**HUBBARD MORTUARY**, 321 E, Chula Vista, Tel GARfield 2-6151 (See Yellow Page 27)

Humphrey Chula Vista Mortuary 855 Broadway (CV)

**JOHNSON-SAUM & KNOBEL MORTUARY** 1408 4th av, San Diego, Tel BELmont 2-6168

McAllister Robt R Mortuary 666 3d av (CV)

Paris Mortuary 374 N Magnolia av (EIC)

**FUR DEALERS and FURRIERS**

**GRAF'S EXCLUSIVE FURS**, 1200 5th av, San Diego 1, Tel BELmont 3-6533

**HUNEK'S FURS**, C at 8th, San Diego, Tel BELmont 3-8883, 7764 Girard av, La Jolla, Tel GLencourt 4-6636

**MARSTON COMPANY THE**, 5th av, 6th av and C, San Diego, Tel BELmont 2-4211

**FURNISHED ROOMS**

Hotel del Coronado Dormitory 1325 Orange av (Cor)

**FURNITURE DEALERS—RETAIL**

**ANDERSON FURNITURE CO**, 751 7th av, 766 8th av and 741 F, San Diego, Tel BELmont 9-9266

**BAY FURNITURE CO**, 340 National av, National City, Tel GRidley 4-4691  
 Beall's Furniture & Appliances 330 W 8th (NC)

Benbough's El Cajon 216 N Magnolia av (EIC)

Benbough's-National City 243 National av (NC)

Bernes Furniture & Appliance Co 318 Center (CV)

**BURNETT FURNITURE CO**, University av at 7th av, San Diego, Tel CYpress 5-4181, 345 E Chula Vista, Tel GARfield 2-5315

Chase Furniture Co 540 National av (NC)  
 Coronado Furniture 925 Orange av (Cor)

**DAVIDSON FURNITURE COMPANY**, 15th and Market, San Diego, Tel BELmont 9-0388

Dixon Dan Unfinished Furniture 240 W Main (EIC)

Dixon Dan Unfinished Furniture 910 National av (NC)

**DRYER'S FURNITURE CO**, 2400 Kettner blvd, San Diego, Tel BELmont 3-6421 (See Yellow Page 28)

Fletcher Hills Furniture 2315 Fletcher pkwy (EIC)

Furniture Land 289 El Cajon blvd (EIC)

**GRAHAM'S FURNITURE & APPLIANCES** 816 E 30th, National City, Tel GRidley 7-7706

Haaf's Maple & Provincial Furniture 200 E 8th (NC)

Hathaway's Furniture 453 Broadway (CV)

Helix Furniture Co 8125 La Mesa blvd (LM)

House of Furniture 8364-66 La Mesa blvd (LM)

Johnson's Helen Furniture 862 Broadway (CV)

La Mesa Furniture Co 8227 La Mesa blvd (LM)

Lemon Grove Furniture 7341 Broadway (LG)

**LLOYD'S HOUSE of FINE FURNITURE**, 4275 El Cajon blvd, San Diego, Tel ATwater 1-6661

Mack J P Furniture Co 265 Broadway (CV)

Mark's of El Cajon 131 Rea av (EIC)

Martin's Home Furnishings 1307 Orange av (Cor)

Maxwell Furniture Co 8326 La Mesa blvd (LM)

**McMAHAN'S FURNITURE STORES**, 261 E Main, El Cajon, Tel Hickory 2-8891, 7696 Broadway, Lemon Grove, Tel HOplins 9-2171, Clairemont Store, Clairemont Mesa blvd at Diane, 4980 Diane, Tel BRoadway 6-1371

McMahan's Furniture Stores (dist ofc) 115 Rea av (EIC)

McNab Jonathon Pine Shop 8065 La Mesa blvd (LM)

Meachum Co The 225 W Main (EIC)

**MODERN FURNITURE COMPANY**, 633 University av, San Diego, 3, Tel CYpress 6-6161

National Sleep Shop 1079 E Main (EIC)

Rattan Shop The 1202 Orange av (Cor)

Richardson Furniture & Upholstering Co 326 Front (EIC)

**SEARS, ROEBUCK and CO**, 1290 Cleveland, San Diego, Tel CYpress 8-8111, 130 S Magnolia, El Cajon, Tel Hickory 2-2521, 1131 Highland, National City, Tel GRidley 7-3167, Service Dept 960 Sherman, Tel CYpress 8-4111 (See Yellow Page 24)

Sid's Furniture Barn 132 W 8th (NC)

South Bay Furniture 118 Broadway (CV)

Sprague & Bakken 557 El Cajon blvd (EIC)

Stanley's Furniture 82 Broadway (CV)

Strep's Warehouse 131 Broadway (CV)

**SUPERIOR FURNITURE CO**, 4341 El Cajon blvd, San Diego, Tel ATwater 1-6668

Teller's 319 Madrona

Thrifty Furniture Mart 719 Roosevelt av (NC)

Union Furniture Store 248 3d av and 568 Broadway (CV)

United Furniture 405 Broadway (CV)

United Furniture Co 300 W Main (EIC)

Valley Furniture 906 E Main (EIC)

Weedman's Carpet & Furniture Co 8131 Broadway (LG)

113

**SECURITY TITLE INSURANCE COMPANY**

Telephone — BELmont 2-4031

THIRD AVE. at "A" SAN DIEGO 12, CALIFORNIA

**FURNITURE DEALERS—USED**

A&M Furniture Co 960 El Cajon blvd (EIC)

**ANDERSON FURNITURE CO**, 751 7th av, 766 8th av and 741 F, San Diego, Tel BELmont 9-9266

Auction City rear 1127 E Main (EIC)

Bay Furniture Co 404 National av (NC)

Frank's Furniture Mart 715 A av (NC)

**GOODWILL INDUSTRIES of SAN DIEGO COUNTY**, 402-424 5th av, San Diego, Tel BELmont 2-6781, Oceanside, Tel SARatoga 2-2874, National City, Tel GRidley 7-9098, Escondido, Tel SHERwood 5-0501, El Cajon, Tel HICKory 4-8370, Lemon Grove, 3688 Grove, Tel HOplins 6-1621, 106 Olive, San Ysidro, Tel GARDen 8-1968 (See Yellow Page 60)

Jones Bill Furniture Co 7975 Broadway (LG)

Repo Outlet 704-06 National av (NC)

Williams Supply 423 Highland av (NC)

**FURNITURE FINISHERS**

Ward's Refinishing rear 8075 La Mesa blvd (LM)

**\*FURNITURE LOANS**

**SEABOARD FINANCE CO**, 899 C cor 9th, San Diego, Tel BELmont 2-6601, 4302 30th cor El Cajon, San Diego, Tel ATwater 1-6682, 3949 Clairmont dr, San Diego, Tel BRowning 3-8820, 1075 E Main, El Cajon, Tel HICKory 2-4494, 1356 Garnet, San Diego, Tel HUDson 8-1061, 3123 Imperial av, Lemon Grove, Tel HOplins 3-9894

**FURNITURE MANUFACTURERS**

Aztec Cabinet Co 2432 Hoover av (NC)

Bradston Rattan Products Inc 840 W 19th (NC)

**DWYER W N FURNITURE MANUFACTURERS**, 1878 Main, San Diego, Tel BELmont 3-3742

Eyre Bilt Products Co 232 W 11th (NC)

Hancock John Mfg Co 1645 Tidelands av (NC)

Ken Bar Manufacturing Co 7672 North av (LG)

SanDiego Manufacturing Co 8100 Center (LM)

**FURNITURE REPAIRING**

Furniture Service 8153 Commercial (LM)

**\*FURS and READY TO WEAR**

**HUNEK'S FURS**, C at 8th, San Diego, Tel BELmont 3-8883, 7764 Girard av, La Jolla, Tel GLencourt 4-6636

**GARAGE DOOR MANUFACTURERS**

Baker Blaine Overhead Garage Door Co 534 E Broadway (EIC)

Kaiser Overhead Garage Doors 821 E 2d (NC)

Modernfold Door Sales Inc 534 E Broadway (EIC)

Overhead Garage Door Co 534 E Broadway (EIC)

**GARBAGE COLLECTION SERVICE**

Elmer's Disposal Service 231 N Magnolia av (EIC)

La Mesa Disposal Service 7299 University av (LM)

Thomas Disposal Co 3343 Olive (LG)

**GARDEN and LAWN IMPLEMENTS—DEALERS**

Cook's Lawn Service 364 Chambers (EIC)

Mit's Garden Supply 7704 University av (LM)

Peters Home & Garden Center 340 3d av (CV)

Peters Home & Garden Center Inc 221 Highland av (NC)

Shamrock Garden & Patio Shop 6193 Lake Murray blvd (LM)

South Bay Garden Equipment 2732 Highland av (NC)

**GAS—BOTTLED**

Petrolane Gas Service 1275 E Main (EIC)

Rockgas Service Co Inc 1309 E Main (EIC)

**GAS APPLIANCES—SALES and SERVICE**

Gas Appliance Service 1621 Pepper Hill dr (EIC)

LaPreniere Repair Works 352 Broadway (CV)

**GAS COMPANIES**

**SAN DIEGO GAS & ELECTRIC CO**, 861 6th av, San Diego, Tel BELmont 2-4252 (See Yellow Page 30)

**GASES—LIQUEFIED PETROLEUM**

**MUTUAL LIQUID GAS and EQUIPMENT CO INC**, 7370 Broadway, Lemon Grove, Tel HOplins 6-8466

**GASOLINE—WHOLESALE**

**STANDARD OIL CO of CALIFORNIA**, 2351 E Harbor dr, San Diego, Tel BELmont 4-5111

**USE THE ALPHABETICAL SECTION TO GET COMPLETE INFORMATION ON A PERSON OR FIRM**

**HOMEFINDERS REALTY**



HOMES  
• • •  
INCOME  
• • •  
LAND  
• • •  
EXCHANGES  
• • •  
COMMERCIAL

6362  
University Ave.  
San Diego

Phone  
JUniper  
**2-9391**

# GOODWILL INDUSTRIES OF SAN DIEGO

Lemon Grove 3686 Grove Tel. Hopkins 6-1621  
 Oceanside 414 N. Hill St. Tel. SARatoga 2-2974  
 Escondido 130 E. Grand Ave. Tel. SHERwood 5-0501  
 El Cajon 400 El Cajon Blvd. Tel. HICKory 4-8370  
 National City 32 W. 8th St. Tel. GRIDley 7-9098  
 Main Office 402 5th Ave., Tel. BELmont 2-6781  
 Main Office 106 Olive St., San Ysidro, Tel. GARDen 8-1988



## CITY MOTORS FORD

The Only Place To Buy A Ford  
 1401 National Ave. National City Phone GRidley 7-2711

### GASOLINE STATIONS

Al's Mobil Service 2945 Highland av (NC)  
 Al's Union Service 201 3d av (CV)  
 Anderson Erland H 7988 Broadway (LG)  
 B&M Service Station 1540 E 18th (NC)  
 Baker's Automotive Center 2836 National av (NC)  
 Bakken Texas Service 202 W Main (EIC)  
 Becks Wilshire Service 398 El Cajon blvd (EIC)  
 Benson-Layton Union Service 201 Broadway (CV)  
 Bill's Hilltop Service 3 E Naples (CV)  
 Bill's Self Service Inc 7195 Broadway (LG)  
 Bill's Wilshire Service 7311 University av (LM)  
 Blue Ribbon Service & Tire Co 7100 University av (LM)  
 Blue Rock Auto Service 1100 E Broadway (EIC)  
 Bobs' Shell Service 2401 E Division (NC)  
 Bob's Texaco Service Station 101 W Washington av (EIC)  
 Bostonia Richfield Service 898 N 2d (EIC)  
 Boyer's Shell Service 3100 E 8th (NC)  
 Brehm's Douglas Service Station 461 3d av (CV)  
 Broadway Douglas Service Station 391 E Broadway (EIC)  
 Broadway Texaco Service 7196 Broadway (LG)  
 Bucher's Shell Service 199 Broadway (CV)  
 Bud's Richfield Service 1410 E Main (EIC)  
 Burri Flying A Service 359 3d av (CV)  
 Bybee Lloyd Chevron Station 706 Broadway (CV)  
 Callahan's Service Station 804 Broadway (CV)  
 Callis Service Station 5900 Severin dr (LM)  
 Cantor Bros Service Station 1712 National av (NC)  
 Cavanagh Mobil Service 400 Orange av (Cor)  
 Central Shell Service 445 3d av (CV)  
 Chappell's Texaco 901 E Broadway (EIC)  
 Cherry's Richfield 8959 La Mesa blvd (LM)  
 Chet's Mobil Service 1460 E Washington av (EIC)  
 Christensen's Richfield Service 8001 Broadway (LG)  
 Chuck's Texaco Service 1101 E Main (EIC)  
 Chuck's Union Service 7593 Broadway (LG)  
 Chula Vista Shell Service 899 3d av (CV)  
 Cleve's Shell Service 695 El Cajon blvd (EIC)  
 Colony Douglas Service 7594 University av (LM)  
 Conard's Richfield 798 3d av (CV)  
 Coronado Hancock Service 1240 1st (Cor)  
 Coronado Texaco Service 801 Orange av (Cor)  
 Cowart's Richfield Safety Service 196 Broadway (CV)  
 Crutchfield's Flying A Service 1440 E Broadway (EIC)  
 Curry's Richfield Service 605 3d av (CV)  
 Daniel's Shell Service 2423 Fletcher pkwy (EIC)

Dawson John Union Service Station 8465 Broadway (LG)  
 Davis Don Richfield Service 3031 E Division (NC)  
 Davis Flying A Service Station & Garage 640 Highland av (NC)  
 Dick's Flying A 7000 University av (LM)  
 Dickls Mobilgas 360 E Main (EIC)  
 Dilbeck's Service 419 Broadway (CV)  
 Don's Service 407 El Cajon blvd (EIC)  
 Donaghe's Service 1100 E Washington (EIC)  
 Double R H Service 1451 E Main (EIC)  
 Dyer's Service 200 3d av (CV)  
 ElCajon Douglas Self Service 281 El Cajon blvd (EIC)  
 Elco Self Service 410 El Cajon blvd (EIC)  
 Erskine's Richfield Service 404 E Chase av (EIC)  
 Fletcher Hills Mobil Service 2201 Fletcher pkwy (EIC)  
 Flint Service 8530 La Mesa blvd (LM)  
 Floyd's Leonard Texaco Station 303 Jamacha rd (EIC)  
 Frederickson Union Service 399 3d av (CV)  
 Fritz Shell Service 7605 Broadway (LG)  
 Fulvalue Service 1080 E Main (EIC)  
 George's Wilshire Service 3530 E 8th (NC)  
 Gibson's Flying A Service 399 Broadway (CV)  
 Gilbert's Automotive Service 7602 University av (LM)  
 Hal's Union Service 900 Orange av (Cor)  
 Hamand Dick 500 3d av (CV)  
 Hamilton Texaco Service 201 E Main (EIC)  
 Hansen Joe Service Stations 8259 Broadway (LG)  
 Harris Champion Self Service 498 Broadway (CV)  
 Harshman's 76 Service 804 3d av (CV)  
 Hart Robt Shell Service 1004 National av (NC)  
 Heaston Eldon Chevron Station 7601 University av (LM)  
 Helix View Service Station 8705 La Mesa blvd (LM)  
 Hendrickson Texaco Service 77 Broadway (CV)  
 Hobic's Texaco Service 2400 Highland av (NC)  
 Hoffman Johnny Rocket Self Service 356 3d av (CV)  
 Holmes Richfield Service 438 National av (NC)  
 Hunter's Texaco Service 404 Highland av (NC)  
 Imperial Douglas Service 3065 Imperial av (LG)  
 Jack's Service 1299 N 2d (EIC)  
 Jack's Signal Service 184 Broadway (CV)  
 Jewett's Richfield Service Station 7195 University av (LM)  
 Joe's Service Station 1605 National av (NC)  
 John's Signal Service 7801 El Cajon blvd (LM)  
 Johnny's Signal Service 1741 National av (NC)  
 Jones Super Service 807 E 8th (NC)  
 Kantrud Tony Chevron Station 401 3d av (CV)

## UNION TITLE INSURANCE COMPANY

AN AFFILIATE OF TITLE INSURANCE AND TRUST COMPANY  
 220 "A" Street - Second To Third Avenues • San Diego 12, California • BElmont 9-6081

### GASOLINE STATIONS—Contd

Kennedy's Stu Texaco Service 5301 Lake Murray blvd (LM)  
 Kenney's Texaco Service 7362 El Cajon blvd (LM)  
 Kercher's Chevron Service 343 E Main (EIC)  
 Kidder Hugh A 8757 La Mesa blvd (LM)  
 LaMere H M Chevron Station 1199 Highland av (NC)  
 LaMesa-Helix Shell Service 8418 La Mesa blvd (LM)  
 LaMesa Oil Co 7660 University av (LM)  
 LaMesa Texaco Service 8005 La Mesa blvd (LM)  
 Las Palmas Self Service 1604 E 18th (NC)  
 Lawrence Union Service Station 1539 Highland av (NC)  
 Lee's Hancock Self-Service 948 Broadway (CV)  
 Lee's Shell Service 1277 E Main (EIC)  
 Little's Gary Service 1770 N 2d (EIC)  
 Lloyd's Texaco Station 1133 W Main (EIC)  
 Looney's Bill Chevron Station 7606 Broadway (LG)  
 Lyle's Shell Service 22 Main (NC)  
 Marchand Bros Shell 1301 E Broadway (EIC)  
 Mart Union Service 8699 La Mesa blvd (LM)  
 Marvin's Seaside Service 301 Broadway (CV)  
 McBride's Service 3035 E 8th (NC)  
 Midtown Flying A Service 307 W Main (EIC)  
 Moore's Texaco Service 6085 Lake Murray blvd (LM)  
 Moti's Chuck Service 502 Broadway (CV)  
 Mt Helix Douglas Service 8855 La Mesa blvd  
 Murray Manor Service 6195 Lake Murray blvd (LM)  
 Nels Union Service 7640 El Cajon blvd (LM)  
 Nick & Chris T-Bird Service 1548 E Main (EIC)  
 Norris Bud Richfield Service 8381 La Mesa blvd (LM)  
 Orchard Alan Shell Service 412 W Chase av (EIC)  
 Paul's Pump & Polish 7930 University av (LM)  
 Paul's Richfield Service 8692 La Mesa blvd (LM)  
 Pete's Service 1099 3d av (CV)  
 Pyne Jim Chevron Service 8401 La Mesa blvd (LM)  
 Quidort Union Oil Dealer 2410 Fletcher pkwy (EIC)  
 R&R Service Station 8181 Broadway (LG)  
 Ralph's Service Center 7204 Broadway (LG)  
 Reynolds Bill Chevron Service 897 N Magnolia av (EIC)  
 Richfield 333 Highland av (NC)  
 Richfield Service Station 1101 Orange av (Cor)  
 Rick's Shell Service 7454 University av (LM)  
 Rocket Self Service 430 E 8th (NC)  
 Rountree & Sons Service Station 2801 Highland av (NC)  
 S&P Auto Service 1288 E Main (EIC)  
 Safari Oil Co 1100 E Main (EIC)  
 Shane Wes Texaco Station 3040 E 8th (NC)  
 Sharp Lowell N 305 E Main (EIC)

Shell Korner 980 Orange av (Cor)  
 Smith R Texaco Service 903 Broadway (CV)  
 Souza's Al Chevron Service Station 429 Broadway (CV)  
 Sperry Auto Service 230 E Washington av (EIC)  
 Sprague's Hancock Service Station 7393 El Cajon blvd (LM)  
 Standard Chevron Station 2340 National av (NC)  
 Standard Stations Inc 397 E (CV)  
 Standard Stations Inc 875 Orange av (Cor)  
 Standard Stations Inc 102 W Main (EIC)  
 Standard Stations Inc 2397 Fletcher pkwy (EIC)  
 Standard Stations Inc 740 Highland av (NC)  
 Strickland's Shell Station 2544 E 18th (NC)  
 Strimple's Service Station 210 El Cajon blvd (EIC)  
 Svatko's Self Serve 398 E (CV)  
 Sweetwater Self-Serv 3495 Highland av (CV)  
 Taber's Service Station 15 Main (NC)  
 Texaco Service Station 2625 Imperial av (LG)  
 Tripe's Wilshire Service 1181 E Main (EIC)  
 U Save On Gas Station 1540 E 8th (NC)  
 Ulrich's Ben-Hur Service 7505 Broadway (LG)  
 Valley Self Serve 445 W Main (EIC)  
 Vista La Mesa Service 7025 University av (LM)  
 Walsh A C Chevron Service 8899 La Mesa blvd (LM)  
 Warden's Signal Service 1859 Englewood dr (LG)  
 Wheeler's Ken Union Service 701 Broadway (CV)  
 Wilhelm Sherman A Service 1237 E Main (EIC)  
 Wilshire Automotive 900 E Broadway (EIC)  
 Wilshire Oil Co 430 E 8th and 940 Highland av (NC)  
 Wilshire Service Station 1001 Highway 80 (EIC)  
 Woods G E Union Service 8147 La Mesa blvd (LM)  
 Woody's Shell Service 8215 Broadway (LG)  
 Young Bud Chevron Station 2685 Imperial av (LG)  
 Zeller's Union Service 1360 E Main (EIC)

**GENERAL MERCHANDISE—RETAIL**

American Family Store 408-10 National av (NC)  
 P&L Variety Store 1333 E Broadway (EIC)  
 StJohn's Thrift Shop 316 F (CV)  
 Valley Hardware & Surplus 1239 E Main (EIC)  
 Value Village 945 Broadway (CV)

# M

722 B St.  
San Diego  
BE 9-6011

1100 Highland Ave.  
National City  
GR 4-4661

LOOK BEFORE YOU LEAP

# SUNSWIM INC.

CONTRACTORS SINCE 1921

3411 "E" St.  
San Diego  
Phone  
BElmont 2-6723

Applicators Of  
Magna - Bond  
Pool - Marine  
And  
Industrial  
Protective  
Coatings

Satisfaction Guaranteed  
or your money back.

Shop at SEARS and Save

Cypress 88111  
Gridley 7-3167  
Hickory 2-2521

Main Store 1290 Cleveland  
National City 1131 Highland Ave.  
El Cajon 130 S. Magnolia

**CARLSON  
AND  
SIMPSON**

Serving The  
San Diego Area  
Over 42 Years

Motor Tune-Up  
And Carburetion  
Specialists

Speedometer

Brake  
And  
Radiator  
Service

GOODYEAR TIRES

RECAPPING

State at Ash  
San Diego

Phone  
BEImont  
2-3145



**B & B JANITOR SERVICE**

CHULA VISTA OFFICE  
Garfield 2-2208  
484 3rd Avenue

LA MESA OFFICE  
HOpkins 6-4543  
Chula Vista

116

**GENERAL MERCHANDISE—USED**

Goodwill Industries of San Diego County  
400 El Cajon blvd (E1C)  
Goodwill Industries of San Diego County  
3688 Grove (LG)  
Goodwill Industries of San Diego County  
(National City Store) 32 W 8th (NC)  
Navy Mother's Salvage Store 420 F 9th  
(NC)  
Not-New Shop 1038 B av (Cor)  
Prescott's Merchandise Mart 164 Broad-  
way (CV)  
Seventh-day Adventist Church Welfare  
Center 116 4th av (CV)

**GIFT SHOPS**

Ann's Gift Shop 872 N 2d (E1C)  
Camille Shop 262 3d av (CV)  
Dark Horse The 251 N Magnolia av (E1C)  
delCoronado Gift Shop 1500 Orange av  
(Cor)  
Eilmers 252 3d av (CV)

**GEOVEL'S GIFT & CERAMIC SHOP,**  
3505 El Cajon blvd, San Diego, Tel  
ATwater 4-5206

Hen's Roost 1014 C av (Cor)  
Ivy's For Gifts 311 3d av (CV)  
LaBoutique 8685 La Mesa blvd (LM)  
Lion Art Mart 446 Broadway (CV)

**LORA'S GIFT SHOP,** 174 E Main, El  
Cajon, Tel Hickory 4-2703

Maxine's Little White House 8419 La  
Mesa blvd (LM)

**MARSTON COMPANY THE,** 5th av, 6th  
av and C, San Diego, Tel BELmont  
2-4211

Salender's Gift Shop 2234k Fletcher pkwy  
(E1C)

**SMITH HOUSE,** 130 E Main, El Cajon,  
Tel Hickory 4-7459

Stone's Gift & Card Shop 8261 La Mesa  
blvd (LM)

**GLASS DEALERS—WINDOW and  
PLATE**

Associated Glass Co 791 Fesler wy (E1C)  
Coronado Glass Co 101 Orange av (Cor)  
Cottrell-Leist Glass Co 2142 Cleveland  
av (NC)

Jones Auto Glass Supply 593 El Cajon  
blvd (E1C)

Lemon Grove Glass & Supply 7577 North  
av (LG)

Marsh Joe Automobile Glass 4728 Nebo  
dr (LM)

McFarling Glass Co 418 Broadway (CV)  
McFarling Glass Co 1316 National av  
(NC)

Morrie's Glass Shop 619 Broadway (CV)  
National Auto Glass of El Cajon 270 El  
Cajon blvd (E1C)

National City Glass & Paint Co 1731  
National av (NC)

**SAN DIEGO GLASS & PAINT CO,** 906  
Market, San Diego, Tel BELmont  
9-9251 (See Alpha For Branch  
Addresses and Telephone Numbers)

**\*GLASS TINTING**

**WORTHINGTON JESS B INC,** 2801  
Worthington av, San Diego, Tels  
CYpress 7-3391 and CYpress 6-2131  
(See Yellow Page 43)

**GOLF DRIVING RANGES**

Coronado Golf Course 2200 Visalia row  
(Cor)  
Sun Valley Golf Course 8440 University  
av (LM)

**\*GRAVEL DEALERS**

**FENTON H G MATERIAL COMPANY,**  
702 W Washington, San Diego, Tel  
CYpress 8-8824, Monarch Materials  
Co, Santee, Tel HICKory 4-3189 (See  
Yellow Page 12)

**GREETING CARDS**

Doodlebug Card Shop 954 Orange av  
(Cor)

**GRINDING and SHARPENING**

Blaine's Grinding Service 7370 El Cajon  
blvd (LM)

California Serrating Service 442 Smith  
av (CV)

Miner Tool Grinding Co 358 Bay blvd  
(CV)

Sharptown 7878 Lester av (LG)

**GROCERIES and MEATS—RETAIL**

All American Market 461 E Chase av  
(E1C)

Angell's Market 444 Broadway (CV)  
Big Bear Super Market 2320 Fletcher  
pkwy (E1C)

Big Ben Market 108 E 8th (NC)  
Black Diamond Market 864 E Main (E1C)

Bob's Market 2415 E 18th (NC)  
Broadway Market The 7203 Broadway  
(LG)

Buy & Save 685 Broadway (CV)

**BUY & SAVE MARKETS,** 306 S Santa Fe,  
Vista, Tel PALace 4-1161, 7825  
Broadway, Lemon Grove, 12580  
Lakeshore dr, Lakeshore (For  
Locations See Alphabetical Section)

Buy & Save Market 101 S Mollison av  
(E1C)

Buy & Save Market 4767 Palm av (LM)  
C&O Food Market 3106 E 16th (NC)

Carter's Market 8213 University av (LM)  
Central Food Market 222 E 8th (NC)

Chiodo's Market 852 Avocado av (E1C)  
Choice Food Mart 926 Orange av (Cor)

Chula Vista Ranch Market 172 Broadway  
(CV)

Coronado Market 1321 1st (Cor)  
Cozine's Grocery 402 W 13th (NC)

**LEE MATHER CO., REALTORS**

Coronado — San Diego — Imperial Beach — Chula Vista

HEmpstead 5-1151 BELmont 3-6127 GARfield 4-5111 GARfield 2-0104

117

**GROCERIES and MEATS—RETAIL—  
—Contd**

Davis Market 1152 W Main (E1C)  
Day & Night Market 829 Orange av (Cor)

Dee Gee Market 225 Broadway (CV)  
DeFalco's Food Giant 391 N Magnolia av  
(E1C)

Delfino's Market 8495 La Mesa blvd  
(LM)

Don Diego Market 7702 Broadway (LG)  
Dottie's Market 1540 Coolidge av (NC)

Douglas Fine Foods 1350 Orange av (Cor)  
Duit & Duit Grocery 2517 National av  
(NC)

Dunn's Market 2331 Highland av (NC)  
Eagle Food Mart 1056 E Main (E1C)

Ed's Market 7401 El Cajon blvd (LM)  
Eighteenth Street Grocery 240 E 18th  
(NC)

ElAiolito Market 1643 Wilson av (NC)  
ElCajon Ranch Market 1471 E Main (E1C)

Empire Buying Service 2631 Highland  
av (NC)

Fairway Market 183 Broadway (CV)

**FOOD BASKET DIVISION of LUCKY  
STORES INC,** Main Office 4472 Al-  
varado Canyon rd, Tel ATwater

3-3904, 6501 University av, San  
Diego, Tel JUNiper 3-2202, 955 Cata-  
lina av, San Diego, Tel ACADEmy

2-1127, 6061 El Cajon blvd, San Diego,  
Tel JUNiper 2-3464, 4516 Mission  
blvd, San Diego, Tel HUDson 8-0568,

cor 3d and J, Chula Vista, Tel GAR-  
field 2-8379, 8992 La Mesa blvd, La  
Mesa, Tel HOpkins 9-4118, 3205

Imperial av, Lemon Grove, Tel HOP-  
kins 3-4418, 1st and Main, El Cajon,  
Tel HICKory 2-3393, 5185 Waring rd,  
Allied Gardens, Tel JUNiper 2-1607  
(See Yellow Page 31)

Food King 140 S Magnolia av (E1C)  
Food Mart 7147 University av (LM)

Food Mart 1528 Highland av (NC)  
Food Midget Market Inc (ofc) 191 Glover  
av (CV)

Foodarama 303 Hilltop cir (CV)  
Fred's Fruit & Vegetable Stand 950  
Highway 80 (E1C)

Free Bros Market 1000 Isabella av (Cor)  
Garden Farms Market 370 E (CV)  
Garden Market The 600 El Cajon blvd  
(E1C)

Glenn's Market 264 3d av (CV)  
Great A&P Tea Co 844 Orange av (Cor)

Grinolds Market 695 N 2d (E1C)  
Handy Pantry Market 10 3d av (CV)

Handy Pantry 936 E Broadway and 1404  
E Main (E1C)

Handy Pantry Euclid cor Division and  
1536 Highland av (NC)

Handy Pantry Market Inc 7464 University  
av (LM)

Jim's Market 24 E 24th (NC)  
Jimmy's Food Market 2541 E 18th (NC)

Joe's Market 1576 Industrial blvd (CV)  
Johnson's Market 1803 Highland av (NC)

Jones John Market 50 Main (NC)

Kingsley's Quick Food 1830 Highland av  
(NC)

Knight's Market 1505 Skyline dr (LG)  
Lamb's Market 711 4th (Cor)

LaNacional Store 1814 McKinley av (NC)  
LaNovedad Grocery Store 2042 McKinley  
av (NC)

Larry's Market 8259 La Mesa blvd (LM)  
LaVozdel Pueblo Grocery Store 1829 Mc-  
Kinley av (NC)

Ledgerwood's Fine Foods 2035 Highland  
av (NC)

Leggio's Market 1164 N 2d (E1C)  
Lemon Grove Shopping Center 3308  
Main (LG)

Loftus' South Magnolia Market 686 S  
Magnolia av (E1C)

Lucky Seven Market 1065 E Broadway  
(E1C)

M&M Market 1102 E Broadway (E1C)

**M&S FOODS,** 901 12th av, San Diego, Tel  
BELmont 9-4109

Mac's Market 7495 University av (LM)  
Mac's Monterey Market 1827 Englewood  
dr (LG)

Marin's Market 1640 McKinley av (NC)  
Market Basket 8693 La Mesa blvd and  
6145 Lake Murray blvd (LM)

Mayfair Markets 540 3d av and 500  
Broadway (CV)

Mayfair Markets 160 N Magnolia av  
and 1186 E Main (E1C)

Mayfair Markets 1000 E 10th (NC)  
Mayfair Markets Inc 7663 Broadway (LG)

McKenna & Brown 963 C av (Cor)  
Meese's Grocery 1535 E 18th (NC)

Midget Market 285 and 796 Broadway  
(CV)

Midget Market 2421 National av (NC)  
Murray Lake Store 5395 Lake Murray  
blvd (LM)

One Ten Market 110 National av (NC)  
Paradise Valley Hospital Market 2802  
E 7th (NC)

Pat & Vi's Market 1539 E 8th (NC)  
Pennysaver Market 130 E 8th (NC)

Pennysaver Market No 5 795 3d av (CV)  
Pete's Market 170 Orange av (Cor)

Piatt's Menu-Mart 817 Orange av (Cor)  
Piggly Wiggly 7825 Broadway (LG)

Rancher's Market 305 Broadway (CV)  
Rancho La Morada Market 1704 E Main  
(E1C)

Rovang's Market 7045 Hoffman av (LG)  
Roy's 234 Highland av (NC)

Saenger Drive-In Market 7609 El Cajon  
blvd (LM)

Safeway Stores Inc 435 3d av (CV)  
Safeway Stores Inc 800 Orange av (Cor)

Safeway Stores Inc 525 E Main (E1C)  
Safeway Stores Inc 4710 Palm av and  
5955 Severin dr (LM)

Safeway Stores Inc 303 Highland av (NC)  
Salazar Market 435 Claydelle av (E1C)

Sam's Grocery 137 W 8th (NC)  
Schurr's Market 422 Highland av (NC)

Seville Grocery 396 3d av (CV)

**DAVIES  
MOTORS  
INC.**

Oldest  
Rambler  
and  
Metropolitan  
Dealer

Same Location  
Since  
1913

1437  
Broadway Street

San Diego

PHONE  
BEImont

2-3191

**GENERAL  
TRANSFER  
AND  
STORAGE**

LOCAL  
AND  
LONG  
DISTANCE  
MOVING

PACKING  
AND  
GRATING

3741  
Park Blvd.

PHONE  
CYpress

8-7239

Emergency  
Phone  
CYpress

8-9462

**HUNT TV**

SALES and SERVICE

2119 University Avenue

San Diego

Phone CYpress 6-2555

"Collection Specialists"

In

Consumer Accounts.

**MERCHANTS CREDIT ASSOCIATION**

1500 S. D. TRUST & SAVINGS BANK (6TH & BROADWAY)

MEMBER OWNED - AFFILIATED NATIONALLY - 3600 OFFICES

COLLECTION SERVICE - BE 2-8147

RETAILERS BOARD OF TRADE - BE 4-6292

CREDIT REPORTING - BE 9-7211

BE 2-6202 - BE 4-6292

BE 9-7211

Affiliated with the National Retail Credit Association, The Associated Credit Bureaus of California, Inc. and Associated Credit Bureaus of America

Prompt

Accurate

Credit Reporting

**FUSON'S GARAGE**

SINCE 1922

AUTOMOTIVE REPAIR SPECIALISTS • COMPLETE BRAKE SERVICE

333 F Street CHULA VISTA

Phone GARfield 2-4272

118

**GROCERIES and MEATS—RETAIL—Contd**

- Sexton's Market 635 El Cajon blvd (EIC)
- Shaieb's Star Market 7866 El Cajon blvd (LM)
- Smart & Final Iris Co 7859 El Cajon blvd (LM)
- Smart & Final Iris Co 1940 National av (NC)
- Speedee Mart 437 Broadway (CV)
- Speedee Mart 1302 Broadway 480 W Chase av and 121 W Washington (EIC)
- Speedee Mart 7995 La Mesa blvd and 7988 Normal av (LM)
- Speedee Mart 3440 E 8th and 702 Highland av (NC)
- Stoney's Rock & Roll Market 802 Jamacha rd (EIC)
- Stormy's Market 2840 National av (NC)
- Sweetwater Ranch Market 810 E 30th (NC)
- Tang's Market 2040 National av (NC)
- Taplin's Market 8265 La Mesa blvd (LM)
- Thrift Way Food Center 41 E 8th (NC)
- Toledo's Produce Market 1225 Palm av (NC)
- Two Palms Grocery 1712 McKinley av (NC)
- United Market 1187 E Washington av (EIC)
- Valley Liquor & Food Market 1435 E Main (EIC)
- Warren's Ranch Market 903 E Washington av (EIC)
- Watkins Market 1291 N 2d (EIC)

**GROCCERS—WHOLESALE**

- Klauber & Wengenheim Co 389 Broadway (CV)
- Klauber Wengenheim Co 939 W Main (EIC)
- Lewis Alf M Inc 8838 La Mesa blvd (LM)
- Orange Empire Co-op Alfred M Lewis Inc 1001 W 19th (NC)

**GUNSMITHS**

- K&M Gun Shop 294 Whitney av (CV)
- Navarro Joe 2304 Highland av (NC)
- Strickland Glenn F 5485 Arizona av (LM)

**GYMNASIUMS**

- Tanny's Vic Gym (br) 730 E 8th (NC)

**HALLS**

- American Legion Hall 49 5th av (CV)
- American Legion Hall 8118 University av (LM)
- American Legion Hall 35 E 18th (NC)
- Casa De Salud Community Hall 1408 Harding av (NC)
- Eagles Hall 1125 Loma av (Cor)
- Eagles Hall 21 W 12th (NC)
- Friendship Hall 3140 Main (LG)
- KofP Hall 200 E 10th (NC)
- Masonic Temple 732 3d av (CV)
- Masonic Temple 529 Orange av (Cor)

- Masonic Temple 4731 Date av (LM)
- Masonic Temple 15 W 9th (NC)
- Porter Hall La Mesa blvd at University av (LM)
- Teamsters' Union Hall (br) 2205 Cleveland av (NC)
- Third & Lemon Avenue Club House 4694 3d (LM)
- Veterans of Foreign Wars Hall 2995 Imperial av (LG)
- Veterans of Foreign Wars Hall 70 E 16th (NC)

**\*HANDBAGS and HOSIERY**

**BOLDRICK'S FINE SHOES, 535 C, Tel Belmont 3-6242 (See Yellow Page 59)**

**\*HARDWARE—BUILDERS'**

**BUILDERS MARKET—WHITING-MEAD CO, 14th and K, San Diego, 12, Tel Belmont 4-3381 (See Yellow Page 13)**

**HARDWARE DEALERS—RETAIL**

- Bailey's Hardware 841 National av (NC)
- Bostonia Lumber Co 1310 E Broadway (EIC)
- Estes Village Hardware 6105 Lake Murray blvd (LM)
- Finwall Hardware 241 Broadway (CV)
- Fletcher Hills Hardware 2383 Fletcher pkwy (EIC)
- Greenfield Patio & Supply 1177 Greenfield dr (EIC)
- Grossmont Hardware 9566 El Cajon blvd (LM)
- Hall Syd Co 301 3d av (CV)
- Hall W D Co 230 E Main (EIC)
- Hammerhead Hardware 7769 University av (LM)
- Hayseed Inc The 456 N Magnolia av (EIC)
- Highland Hardware 1141 Highland av (NC)
- LaMesa Hardware Co 8285 La Mesa blvd (LM)
- Latalien's Paint & Hardware Store 7077 University av (LM)
- Lemon Grove Hardware Co 3340 Main (LG)
- Paterson M C 105 W 18th (NC)
- Price Hardware 8958 La Mesa blvd (LM)
- Rey's Hardware 7907 Broadway (LG)
- Shopping Center Hardware 1319b E Broadway (EIC)
- TP Hardware & Paint Co 3448 Main (LG)
- Troxel's Hardware 1001 Orange av (Cor)
- Vernon Paul D Hardware 8274 La Mesa blvd (LM)
- Village Hardware 826 Orange av (Cor)
- Windsor Hardware Store 7447 University av (LM)

**HARDWARE DEALERS—WHOLESALE and JOBBERS**

- Tools & Metals Inc 301 N Johnson av (EIC)

**EVENING TRIBUNE**

For Home Delivery

Phone BELmont 4-7111

119

**HARDWARE DEALERS—WHOLESALE and JOBBERS—Contd**

**WESTERN METAL SUPPLY CO, 215 7th av, San Diego, Tel BELmont 3-3111**

**HARDWARE MANUFACTURERS**

- Duvall Co 390 Bay blvd (CV)

**HAY and STRAW DEALERS—RETAIL**

- Imperial Hay Growers Association 623 W Main (EIC)
- Newkirk Jesse B 2112 E 9th (NC)

**HAY and STRAW DEALERS—WHOLESALE**

- Imperial Hay Growers Assn 623 W Main (EIC)

**HEALTH FOODS—DEALERS**

- House of Nutrition 314 3d av (CV)
- House of Nutrition 8269 La Mesa blvd (LM)
- Lemon Grove Health-Ful Foods 7894 Broadway (LG)
- Valley Health Food Store 133 Prescott av (EIC)

**HEARING AIDS**

- BELTONE HEARING AIDS, 909 6th av, San Diego, Tel BELmont 4-6321
- Clarion Hearing Aid Center 152 W Main (EIC)

**HEAT TREATING**

- Cal-Doran Heat Treating Co (steel) 1804 Cleveland av (NC)

**HEATING APPARATUS and APPLIANCES**

- Hoyt Heater Co 7210 Balrich (LM)

**\*HEATING CONTRACTORS**

- KITZMAN'S PLUMBING & HEATING INC, 70th and Alvarado Freeway, 6940 Alvarado rd, La Mesa, Tel Hopkins 6-0571 (See Yellow Page 46)**
- LOGAN PLUMBING, HEATING and SHEET METAL, 353 3d av, Chula Vista, Tel GARfield 2-1137 (See Yellow Page 47)**

**\*HEATING and PLUMBING CONTRACTORS**

**UNIVERSITY MECHANICAL & ENGINEERING CONTRACTORS INC, 4464 Alvarado Canyon rd, Tel ATwater 3-3181**

**HEATING and VENTILATING CONTRACTORS**

**KITZMAN'S PLUMBING & HEATING INC, 70th and Alvarado Freeway, 6940 Alvarado rd, La Mesa, Tel Hopkins 6-0571 (See Yellow Page 46)**

**\*HIGH FIDELITY SOUND EQUIPMENT**

**HUNT TV, 2119 University av, San Diego, Tel CYpress 6-2555 (See Yellow Page 63)**

**HOBBY SHOPS and SUPPLIES**

- Coronado Hobby & Sporting Goods 1009 C av (Cor)
- Dorothy's Arts & Crafts 1173 Highland av (NC)
- Fletcher Hills Hobby & Sporting Goods 2368 Fletcher pkwy (EIC)
- Hobby House 8128 La Mesa blvd (LM)
- Meyers Arts & Crafts 135 S Orange av (EIC)
- Mike's Model Shop 223 E Main (EIC)
- Rick's Hobby & Fix It Shop 536 E Main (EIC)
- SAN DIEGO MODEL SHOP, 2409 University av, San Diego, Tel CYpress 5-7382**

**\*HOME BUILDERS**

**CAL-WESTERN BUILDERS, 5722 El Cajon blvd, Tel JUNiper 2-7841 (See Yellow Page 22)**

**\*HOME FURNISHERS**

**McMAHAN'S FURNITURE STORES, 261 E Main, El Cajon, Tel Hickory 2-8891, 7696 Broadway, Lemon Grove, Tel Hopkins 9-2171, Clairemont Store, Clairemont Mesa blvd, 4980 Diane, Tel BRowning 6-1371**

**\*HOME FURNISHINGS—RETAIL**

**DRYER'S FURNITURE CO, 2400 Kettner blvd, San Diego, Tel BELmont 3-6421 (See Yellow Page 28)**

1445 6th Ave.

San Diego

BELmont 2-7525

**NOEL H. BRIDGE & Co.**

REAL ESTATE LOANS • INSURANCE • MORTGAGE INVESTMENTS

**RUSHING BAIL BONDS**

**BAIL POSTED STATEWIDE**

620

W. Market St. San Diego

Day or Night

Call

BELmont

9-5454

9-9329



CHULA VISTA

MARTIN CAB CO.

294 CENTER

CALL

GA 2-8862



CALL

JU 2-7841

For

CAL

WESTERN BUILDERS

5722

El Cajon Blvd. San Diego

ACME CHEVROLET Chevrolet

1900 National Ave.

Tel. GRidley 7-2166

120

\*HOME LOANS

SOUTHLAND SAVINGS and LOAN ASSOCIATION, 8347 La Mesa Blvd, La Mesa, Tel HOplins 3-4441, 234 N Magnolia, El Cajon, Tel HICKORY 2-8811, 7770 Broadway, Lemon Grove, Tel HOplins 3-8871 (See Yellow Page 58)

\*HOMES FOR SALE

GOODWIN PERCY H CO, 600 First National Bldg 1007 5th av, San Diego, Tel BELmont 2-8171 and 490 N Magnolia av, El Cajon, Tel HICKORY 2-8871

HONEY DEALERS

Kerr Andrew W 2046 Berry (LG)

\*HORSE RACING

CALIENTE RACE TRACK AND GREY-HOUND CLUB, 409 Broadway, San Diego, Tel BELmont 4-8343 (See Yellow Page 49)

HOSPITALS and DISPENSARIES

CHULA VISTA COMMUNITY HOSPITAL, 553 F, Chula Vista, Tel GARfield 2-6111

Coronado Hospital 261 Soledad pl (Cor) ElCajon Valley Hospital 1688 Highway 80 (EIC)

GROSSMONT HOSPITAL, PO Box 158, La Mesa, Tel HOWard 5-0711

Helix Hospital 8665 La Mesa Blvd (LM)

HILLSIDE HOSPITAL, 1940 El Cajon Blvd San Diego, Tel CYpress 7-2251

Lake Murray Community Hospital 7050 Parkway dr (LM)

MERCY HOSPITAL, Hillcrest dr, San Diego 3, Tel CYpress 8-3911

PARADISE VALLEY HOSPITAL, 2575 E 8th, National City, Tel GRidley 7-9353

\*HOTEL DECORATIONS—FLORAL

WINDY'S RANCHO FLORIST, 551 47th at Market, San Diego, Tel CONgress 4-0155 (See Yellow Page 27)

HOTEL and RESTAURANT SUPPLIES and EQUIPMENT

Fillmore Enterprises 8183 Center (LM)

HOTELS

Austin Court Hotel 44 E 3d (NC)

Biltmore Hotel 1017 Park pl (Cor) ElCordova Hotel & Apartments 1351 Orange av (Cor) ElPrimer Hotel 416 3d av (CV) Glorietta Motor Hotel 1630 Glorietta Blvd (Cor) Hotel del Coronado 1500 Orange av (Cor) LaMesa Hotel 8280 La Mesa Blvd (LM) National Hotel & Apartments 734 National av (NC) Orange Avenue Hotel 924 Orange av (Cor) Reid Hotel 1121 Orange av (Cor) Shoreland Motor Hotel 1415 Orange av (Cor) Stuver Hotel 768 E Main (EIC) TOWN and COUNTRY HOTEL, 500 W Camino Del Rio, San Diego, Tel CYpress 8-7131 Villa Capri Hotel Apartments 1417 Orange av (Cor)

\*HOUSE CLEANERS

PREVENTIVE MAINTENANCE SERVICE CO, 1111 9th, Coronado, Tel HEMPstead 5-8140 (See Yellow Page 39)

HOUSEHOLD APPLIANCES—DEALERS

A&E Furniture & Appliances 916 National av (NC) Baker Appliance 947 Orange av (Cor) Bill's Appliances 817 National av (NC) CP Appliances 7890 Broadway (LG) Fed-City 30 W 6th (NC) Fed-Gov Store 459 Broadway (CV) Frank's Appliance Service 290 Madrone (CV) Grimaud's 1229 1st (Cor) Helland Appliance Co 484 E Main (EIC) Helland Appliance Co (br) 4720 Palm av (LM) SEARS, ROEBUCK and CO, 1290 Cleveland, San Diego, Tel CYpress 8-8111, 130 S Magnolia, El Cajon, Tel HICKORY 2-2521, 1131 Highland, National City, Tel GRidley 7-3167, Service Dept 960 Sherman, Tel CYpress 8-4111 (See Yellow Page 24) Suttner's 229 E Main (EIC) WALKER SCOTT COMPANY, 5th av at Broadway, San Diego, Tel BELmont 3-8282, and College Grove, Tel JUNiper 3-3111 (See Yellow Page 25) Wood's Appliances 217 3d av (CV)

HOUSEHOLD APPLIANCES—REPAIRERS

Bennett's Service 355 Broadway (CV) Dennie Chas H 133 Orange av (Cor) Egmar Corp 7937 North av (LG) Grisham Disposal Service 4686 Jessie av (LM) National Appliance Service 1619 National av (NC) Prize Appliance Service 7368 Broadway (LG) Right-A-Way Washer Service 2752 E 18th (NC)

Keystone Realty

Residential and Commercial Specialists In Subdivision & Acreage CHULA VISTA



737 Third Ave.

Phone GARfield 2-6133

121

HOUSEHOLD APPLIANCES—REPAIRERS—Contd

Triple D Appliance Service 361 3d av (CV)

ICE—MANUFACTURERS and WHOLESALE

Union Ice Co (plant) 717 Hoover av (NC)

ICE CREAM and FROZEN DESSERTS—DEALERS

Broadway Frosties & Donuts 1276 E Broadway California Whirl-A-Whip 7440 University av (LM) Carl's Frosties 404 E 8th (NC) Dairy Queen No 3 810 3d av (CV) Foster's Freeze 315 El Cajon Blvd (EIC) Frosty Freeze 917 Jamacha rd (EIC) Niederfrank's Ice Cream 726 A (NC) Niederfrank's Supreme Ice Cream 367 3d av (CV) North Star Frostie Shop 203 Broadway (CV)

ICE CREAM MANUFACTURERS

ARDEN FARMS CO, 1136 K, San Diego, Tel BELmont 2-8111 California Whirl-A-Whip Store No 1 995 E Main (EIC)

IMPORTERS

LaMesa Importing (food) 7297 University av (LM)

\*INCOME PROPERTIES

COLEMAN REALTY CO, 2975 National av, San Diego, Tel BELmont 3-7588 (See Yellow Page 53)

\*INDUSTRIAL PROPERTY

FRYE REALTY, 2035 University av, San Diego, Tel CYpress 7-3308, 1634 Grand av, Pacific Beach, Tel BRoadway 3-1382 (See Yellow Page 54)

\*INDUSTRIAL SUPPLIES—JANTORS

BLIND MADE PRODUCTS of SAN DIEGO, 915 E, San Diego, Tel BELmont 9-9235 (See Yellow Page 38)

INDUSTRIAL SUPPLIES—WHOLESALE

Ducommun Metals & Supply Co 1300 Wilson av (NC)

\*INDUSTRIAL UNIFORM SUPPLIES

KELLEY LINEN SUPPLY (Commercial), 1920 India, San Diego, Tel BELmont 4-7291

\*INSECT EXTERMINATORS

LLOYD PEST CONTROL CO, 935 Sherman, San Diego, Tel CYpress 8-9865 (See Yellow Page 64)

\*INSURANCE—ACCIDENT and HEALTH

GREAT AMERICAN INDEMNITY CO, Percy H Goodwin Co Genl Agt, 600 First National Bldg 1007 5th av, San Diego, Tel BELmont 2-8171 and 490 N Magnolia av, El Cajon, Tel HICKORY 2-8871

\*INSURANCE—ALL RISKS

GOODWIN PERCY H CO, 600 First National Bldg 1007 5th av, San Diego, Tel BELmont 2-8171 and 490 N Magnolia av, El Cajon, Tel HICKORY 2-8871

\*INSURANCE—AUTOMOBILE

GOODWIN PERCY H CO, 600 First National Bldg 1007 5th av, San Diego, Tel BELmont 2-8171 and 490 N Magnolia av, El Cajon, Tel HICKORY 2-8871

GREAT AMERICAN INDEMNITY CO, Percy H Goodwin Co Genl Agts, 600 First National Bldg 1007 5th av, San Diego, Tel BELmont 2-8171 and 490 N Magnolia av, El Cajon, Tel HICKORY 2-8871

WILSON INSURANCE AGENCY, 249 E, Chula Vista, Tel GARfield 2-6175 (See Yellow Page 34)

\*INSURANCE—CASUALTY

GLOBE INDEMNITY CO of NEW YORK, Percy H Goodwin Co Genl Agt, 600 First National Bldg 1007 5th av, San Diego, Tel BELmont 2-8171 and 490 N Magnolia av, El Cajon, Tel HICKORY 2-8871

LLOYDS of LONDON, Percy H Goodwin Co Agt, 600 First National Bldg 1007 5th av, San Diego, Tel BELmont 2-8171 and 490 N Magnolia av, El Cajon, Tel HICKORY 2-8871

THE ONLY COMPLETE IMPARTIAL LIST OF BUSINESS CONCERNS without regard to Size, Importance, Location, or Appointments, is Your City Directory Classified Business Section

WINDY'S RANCHO FLORIST

COMPLETE FLORAL SERVICE

Our Business Is Blooming

551 47th At Market San Diego

CONgress 4-0155



THREE SUPERMARKET LOCATIONS  
**MAIN OFFICE** Tel. BELmont 2-5051  
 1159 India LA JOLIA  
 1027 Virginia Way Tel. GLencourt 4-0456  
 PACIFIC BEACH  
 744 Felspar Tel. HUDson 8-0531

Your  
**No. 1**  
 Ford Dealer



**BAY SHORE MOTORS**

New Fords — Service and Repair — Used Cars

MAIL  
**SPECIALISTS**

**H W Moody Co**

DIRECT MAIL PROMOTIONS OFFSET PRINTING • LETTERSHOP SERVICE  
 2744 Highland Avenue, National City, California • Phone GRidley 4-5501

122

**\*INSURANCE—FIRE**

**FOUNDERS FIRE & MARINE INSURANCE CO.**, Percy H Goodwin Co Agt, 600 First National Bldg 1007 5th av, San Diego, Tel BELmont 2-8171 and 490 N Magnolia av, El Cajon, Tel HICKory 2-8871  
**GREAT AMERICAN INSURANCE CO of NY**, Percy H Goodwin Co Sole Agt, 600 First National Bldg 1007 5th av, San Diego, Tel BELmont 2-8171 and 490 N Magnolia av, El Cajon, Tel HICKory 2-8871

**\*INSURANCE—GENERAL**

**BELL & BELL**, 1013 E 18th, National City, Tel GRidley 4-1555, 1026 Roosevelt av, National City, Tel GRidley 4-2849 (See Yellow Page 53)  
**CORTEZ REALTY INC**, 555 H, Chula Vista, Tel HAmilton 0-2200, Res Tel HAmilton 0-1159 (See Yellow Pages 34 and 54)  
**HALE CO THE**, 2741 4th av, San Diego, Tel CYpress 8-6668  
**KETTNER-STAFFORD CO**, 234 Spreckles Bldg 121 Broadway, San Diego, Tel BELmont 3-7444

**\*INSURANCE—GROUP**

**AETNA LIFE INSURANCE CO**, 909 First National Bldg 1007 5th av, San Diego, Tel BELmont 2-6681  
**NEW YORK LIFE INSURANCE CO**, 426 Bank of America Bldg, San Diego, Tel BELmont 3-6282, Res Tel GREENfield 1-1530  
**PRUDENTIAL INSURANCE CO of AMERICA**, 2970 5th av, San Diego, Tel CYpress 8-8871

**\*INSURANCE—HEALTH and ACCIDENT**

**WATSON H S & ASSOCIATES**, 2340 Fletcher pkwy, Suite 230, El Cajon, Tel HOWard 5-3555 (See Yellow Page 35)

**\*INSURANCE—LIFE**

**AETNA LIFE INSURANCE CO**, 909 First National Bldg 1007 5th av, San Diego, Tel BELmont 2-6681  
**BANKERS LIFE COMPANY of IOWA**, 420 Olive, San Diego, Tel CYpress 8-7195  
**CONNECTICUT MUTUAL LIFE INSURANCE COMPANY THE**, Percy H Goodwin Co Agts, 600 First National Bldg 1007 5th av, San Diego, Tel BELmont 2-8171 and 490 N Magnolia av, El Cajon, Tel HICKory 2-8871  
**FIDELITY UNION LIFE INSURANCE CO**, 4711½ College av, San Diego, Tel JUNiper 2-6929, Res Tel HOPkins 3-7614

**MASSACHUSETTS MUTUAL LIFE INSURANCE Co**, 3250 5th av, at Thorn, San Diego, Tel CYpress 7-1863 (See Yellow Page 35)

**NATIONAL LIFE INSURANCE COMPANY of VERMONT**, Max L Cartmill, General Agt, 1616 4th av, San Diego, Tel BELmont 4-3434 (See Yellow Page 35)

**UNITED AMERICAN LIFE INSURANCE CO**  
 4776 EL CAJON blvd  
 SAN DIEGO  
 TELEPHONE JUNiper 3-3383

**\*INSURANCE—MARINE**

**GOODWIN PERCY H CO**, 600 First National Bldg 1007 5th av, San Diego, Tel BELmont 2-8171 and 490 N Magnolia av, El Cajon, Tel HICKory 2-8871

**\*INSURANCE—SURETY BONDS**

**GREAT AMERICAN INDEMNITY CO**, Percy H Goodwin Co Genl Agts, 600 First National Bldg 1007 5th av, San Diego, Tel BELmont 2-8171 and 490 N Magnolia av, El Cajon, Tel HICKory 2-8871

**INSURANCE ADJUSTERS**

**BROWN P E & CO**, 1340 6th av, San Diego, Tel BELmont 2-7501

**INSURANCE AGENTS**

**AAA Insurance Agency Inc (br)** (genl) 320 W Douglas (EIC)  
**Balboa Star Insurance Service** 653 Ecken rd (EIC)  
**BARNEY & BARNEY**, 2d fl Scripps Bldg 525 C, San Diego, Tel BELmont 4-3401  
**Barrett Co The** 6925 North av (LG)  
**Barrett Wm H jr** (genl) 1957 La Corte (LG)  
**Beacon Insurance Agency Inc** 8062 Morningside wy (LM)  
**BELL & BELL**, 1013 E 18th, National City, Tel GRidley 4-1555, 1026 Roosevelt av, National City, Tel GRidley 4-2849 (See Yellow Page 53)  
**Bigelow Daisy G Mrs** (genl) 207 Garrett av (CV)  
**BRIDGE NOEL H & CO**, 1445 6th av, San Diego, Tel BELmont 2-7525 (See Yellow Page 41)  
**BRIGHT INSURANCE AGENCY THE**, 806 Bank of America Bldg 625 Broadway, San Diego, Tel BELmont 9-9121  
**Brown & Curry Inc** 214 3d av (CV)  
**Campbell Sidney S** 7840 La Mesa blvd (LM)  
**Carmichael Insurance Agency** (genl) 8415 La Mesa blvd (LM)  
**Coronado Realty Co** 1037 Orange av (Cor)

FOUNDED 1850 • PURELY MUTUAL

**NATIONAL LIFE INSURANCE CO.**

Montpelier, Vermont

San Diego 1, California

1616 Fourth Avenue

Max L. Cartmill, General Agent

Telephone BELmont 4-3434

123

**INSURANCE AGENTS—Contd**

**Cortez Insurance Agency** 555 H (CV)  
**Dail John Co** (genl) 7898 Broadway (LG)  
**Dudderar & Dudderar** (genl) 208 3d av (CV)  
**Durham's Insurance Agency** (genl) 7810 Golden av (LG)  
**ElCajon Valley Insurance Agency Inc** (genl) 168 Rea av (EIC)  
**FELLOWS, DUDLEY & CARMICHAEL INC** (General), 8415 La Mesa blvd, Suite 1, La Mesa, Tel HOPkins 3-9234  
**Fletcher Hills Agency** (genl) 2253 Fletcher pkwy (EIC)  
**Fletcher Hills Realty** 2284 Fletcher pkwy (EIC)  
**FLETCHER WILLIS H CO**, 1020 9th av, San Diego, Tel BELmont 3-7333 and 2340 Fletcher pkwy, El Cajon, Tel HOPkins 3-1940 (See Yellow Page 35)  
**Foster Milo H** (genl) 526 National av (NC)  
**FRASER W H MORTGAGE CO INC**, 535 Bank of America Bldg 625 Broadway, San Diego, Tel BELmont 3-7165  
**Goodenough Robin Insurance Service** (genl) 1027 Orange av (Cor)  
**GOODWIN PERCY H CO** (General), 600 First National Bldg 1007 5th av, San Diego, Tel BELmont 2-8171 and 490 N Magnolia av, El Cajon, Tel HICKory 2-8871  
**Gove Dwight Agency Inc** 283 G (CV)  
**Grunder James H** (life) 5912 Lake Murray blvd (LM)  
**Guy & Guy** (genl) 330 E 8th (NC)  
**Hendlin Hale H Co** 4664 Denwood rd (LM)  
**Hillier Jack A** 333 E (CV)  
**Homeland Insurance Agency The** (genl) 2234a Fletcher pkwy (EIC)  
**Horning Walter L** (genl) 470 D (CV)  
**Jenkins James P** 1247 Highland av (NC)  
**Kuebler Larry Real Estate & Insurance** 373 E (CV)  
**KUYKENDALL HARDY JR** (General), 3699 Park blvd, San Diego, Tel CYpress 6-6155 and 168 Rea, El Cajon, Tel HICKory 4-6151  
**LaMesa-El Cajon Corp** 4730 3d (LM)  
**Laub Neal R** (genl) 555 H (CV)  
**Lawson D R** 1247 Highland av R8 (NC)  
**LeBRE ROBERT D INSURANCE**, 596 3d av, Chula Vista, Tel HAmilton 0-1947  
**Lee Insurance Agency** (genl) 58 Corte Maria av (CV)  
**LEITCH ART S REALTORS**, El Cajon Office, 403 E Main, Tel HICKory 4-2125, Lake Murray Office, 8251 El Paso, Tel HOPkins 9-0127, Lemon Grove Office, 3311 Imperial av, Tel HOPkins 3-4466, College Office, 6300 El Cajon blvd, Tel JUNiper 2-0311, East San Diego Office, 3127 54th, Tel JUNiper 3-7511, North Park Office, 2876 El Cajon blvd, Tel ATwater 3-3981 (See Yellow Page 51)  
**Lemon Grove Agency** (genl) 7559 Broadway (LG)  
**MASSACHUSETTS MUTUAL LIFE INSURANCE CO**  
 3250 5th av at THORN  
 TELEPHONE CYpress 7-1863  
 (See Yellow Page 35)

**MATHER LEE CO**, 944 Orange av, Coronado, Tel HEMPstead 5-1151 and 482 Broadway, Chula Vista, Tel GARfield 2-0104, 1182 Palm av, Imperial Beach, Tel GARfield 4-5111 and Spreckles Bldg 121 Broadway, San Diego, Tel BELmont 3-6127 (See Yellow Pages 32, 52 and 56)  
**Miller & Miller Agency** (genl) 619 E 8th (NC)  
**Morris O C Insurance Agency** 7763 University av (LM)  
**Neely & Davis Insurance Agency** 595 Western dr (EIC)  
**Nunley & Agostine** 329 E Main (EIC)  
**PAGE INSURANCE AGENCY** (General), 940 San Diego Trust & Savings Bldg 530 Broadway, San Diego, Tel BELmont 9-1264  
**Palmer Gardner T** (genl) 8808 La Mesa blvd (LM)  
**Phillips Donald L** (genl) 617 Lemon av (EIC)  
**Reinau Erich Co** 752 N 2d (EIC)  
**Robertson & Associates** (genl) 246 Broadway (CV)  
**Rope Herman Insurance** (genl) 8506 La Mesa blvd (LM)  
**Rundell Wright R** (genl) 8415 La Mesa blvd (LM)  
**Schiefer Art W** (life) 127 E Lexington av RmC (EIC)  
**Sessions Realty** 8428 La Mesa blvd (LM)  
**Smith Ollie Insurance** 8923 La Mesa blvd (LM)  
**Snapp Insurance Agency** (genl) 220 N Magnolia av (EIC)  
**SOUTH BAY INSURANCE AGENCY**, 444 3d av, Chula Vista, Tel GARfield 2-6771  
**SOUTHLAND INSURANCE UNLIMITED**, 1444 E Main, El Cajon, Tel HICKory 2-6666 (See Yellow Page 33)  
**State Farm Mutual** 443 Broadway (CV)  
**Townsend & Dearborn** (genl) 155 Rea av (EIC)  
**Unger Jack** (genl) 312 Davidson (CV)  
**Vanorsdale-Buffo Insurance Agency** (genl) 422 E Main (EIC)  
**Warburton Harry** 4717 Maple av (LM)  
**WATSON H S & ASSOCIATES**, 2340 Fletcher pkwy, Suite 230, El Cajon, Tel HOWard 5-3555 (See Yellow Page 35)  
**Westland Life Insurance Co** 8072 Morningside wy (LM)  
**Weston Insurance Service** (genl) 1370 Orange av (Cor)  
**Whelply Howard Insurance** 1269 N 2d (EIC)  
**Wilgus F A & Co** (genl) 730 E 7th (NC)  
**Williams Lila I** (genl) 607 E av (NC)  
**Wilson Insurance Agency** 249 E (CV)  
**Wilson James S** (life) 1013 Park pl R9 (Cor)  
**Yavorsky Agency** 486 3d av (CV)  
**INSURANCE BROKERS**  
**EL CAJON VALLEY INSURANCE AGENCY INC**, 168 Rea av, El Cajon, Tel HICKory 4-6151

**LESTER FRYE**

Real Estate  
 Exchange  
 Specialist

2035 University  
 Ave.  
 San Diego

Phone  
 CYpress

**7-3308**

And

1634 Grand Ave.

Pacific Beach

Phone

Broadway

**3-1382**

703 West F Street  
 San Diego

**SULLIVAN HARDWOOD LUMBER CO.**

Wholesale Distributors  
 PLYWOOD — HARDBOARD — SHEET ROCK — UPSON BOARD — INSULATION  
 FOREIGN and DOMESTIC LUMBER — AGME PAINT — WOODLIFE

Phone BELmont 4-7301

The importance of keeping firm and product names in the public eye is recognized by all business men. It is astonishing to see how a firm or product, however The City Directory is the natural medium for keeping a business or product name in the spotlight meritorious, will slip into the limbo of the forgotten if not persistently advertised.

Insist on Being Well Represented in Its Pages



## CORTEZ INSURANCE

All Kinds Neal R. Laub, Agent  
555 H St. Chula Vista Hamilton 0-2200

124

**INSURANCE BROKERS—Contd**  
**GOODWIN PERCY H CO**, 600 First National Bldg 1007 5th av, San Diego, Tel BELmont 2-8171 and 490 N Magnolia av, El Cajon, Tel HICKory 2-8871

### INSURANCE COMPANIES

Aetna Insurance Co Agency (genl) 286 Davidson (CV)  
Allstate Insurance Co 130 S Magnolia av (EIC)  
Allstate Insurance Co (br) 1131 Highland av (NC)  
American Mutual Life Insurance 8039 La Mesa blvd (LM)  
Beneficial Insurance Agency (genl) 238a Church av (CV)  
**BUSINESS MEN'S ASSURANCE CO OF AMERICA**, 4470 Park blvd, San Diego, Tel CYpress 7-4291 (See Yellow Page 34)  
**CONNECTICUT MUTUAL LIFE INSURANCE COMPANY**, 1360 5th av, San Diego, Tel BELmont 3-8931  
Farmers Insurance Group 420 Broadway (CV)  
Farmers Insurance Group 208 3d av (CV)  
Farmers Insurance Group 137 Orange av (Cor)  
Farmers Insurance Group 2253 Fletcher pkwy (EIC)  
Farmers Insurance Group 329 E Main (EIC)  
Farmers Insurance Group 1279 N 2d (EIC)  
Farmers Insurance Group (auto) 7559 Broadway (LG)  
Farmers Insurance Group 8089-91 La Mesa blvd (LM)  
Farmers Insurance Group 619 E 8th (NC)  
**JOHN HANCOCK MUTUAL LIFE INSURANCE COMPANY OF BOSTON MASS**, 3969 5th av, San Diego, Tel CYpress 8-0562  
**HARDWARE MUTUALS**, 535 Spreckles Bldg 121 Broadway, San Diego, Tel BELmont 4-3366  
**MASSACHUSETTS MUTUAL LIFE INSURANCE CO**, Sydney W Jarboe General Agent, 3250 5th av at Thorn, San Diego, Tel CYpress 7-1863 (See Yellow Page 35)  
**MUTUAL BENEFIT LIFE INSURANCE CO**, 3636 5th av, San Diego 3, Tel CYpress 7-2831  
**NATIONAL LIFE INSURANCE COMPANY OF VERMONT**, Max L Cartmill General Agt, 1616 4th av, San Diego, Tel BELmont 4-3434 (See Yellow Page 35)  
**NEW YORK LIFE INSURANCE CO**, 426 Bank of America Bldg 625 Broadway, San Diego, Tel BELmont 3-6282  
New York Life Insurance Co 951 Orange av (Cor)  
**NORTH AMERICA COMPANIES**, 5th and Quince, 2962 5th av, San Diego 3, Tel CYpress 8-8881  
**OCCIDENTAL LIFE INSURANCE COMPANY OF CALIFORNIA**, 433 Brookes av, San Diego, Tel CYpress 7-4041  
**PACIFIC FIDELITY LIFE INSURANCE CO**, 6096 El Cajon blvd, San Diego, Tel JUNiper 3-1166

**PENN MUTUAL LIFE INSURANCE COMPANY**, George C Howard General Agt, Insurance Bldg 615 Ash, San Diego, Tel BELmont 3-7141  
**PRUDENTIAL INSURANCE CO OF AMERICA**, 2970 5th av, San Diego, Tel CYpress 8-8871  
Prudential Insurance Co of America The 255 E (CV)  
Reserve Life Insurance Co 255 3d av fl 2 (CV)  
**SAN DIEGO COUNTY MUTUAL FIRE INSURANCE CO**, 3699 Park blvd, San Diego, Tel CYpress 6-6155 (See Yellow Page 33)  
**SEQUOIA INSURANCE CO**, County Mutual Building 3699 Park blvd, San Diego, Tel CYpress 6-6155 (See Yellow Page 33)  
Springfield-Monarch Insurance Co 246 Broadway (CV)  
**SPRINGFIELD-MONARCH INSURANCE COMPANIES**, 2340 Fletcher pkwy, Suite 230, El Cajon, Tel HOWard 5-3555 (See Yellow Page 35)  
State Farm Insurance Co 237 N Magnolia av (EIC)  
State Farm Insurance Co 4730 Nebo dr (LM)  
State Farm Insurance Co 7223 Broadway (LG)  
State Farm Insurance 845 E 8th (NC)  
State Farm Insurance 1247 Highland av R8 (NC)  
State Farm Insurance Companies 233 3d av (CV)  
State Farm Mutual Insurance Co 8907-A La Mesa blvd (LM)  
State Farm Mutual Insurance Co 3027 Highland av (NC)

### \*INTERIOR DECORATORS

**DRYER'S FURNITURE CO**, 2400 Kettner blvd, San Diego, Tel BELmont 3-643 3-6421 (See Yellow Page 28)

### INVESTMENT COMPANIES

Business Investment Enterprises 371 E (CV)  
Circle S Ranch Office 615 E Lexington av (EIC)  
Investors Diversified Services 730 E 7th (NC)  
**SELLGREN, MILLER & COMPANY**, 8043 La Mesa blvd, La Mesa, Tel HOPkins 3-0381  
Sunbury Investments Inc 136 E Cypress av (EIC)  
Sunland Investment Club 538 Wiles av (EIC)  
Wilford Ralph S Co 8909 La Mesa blvd (LM)

### \*INVESTMENT PLANNING SERVICES

**WILFORD RALPH S COMPANY THE**, 8909 La Mesa blvd (La Mesa), Tel HOPkins 3-7765

## CAMPBELL CHEVROLET

Since 1923  
San Diego

16th AND BROADWAY

BEImont 3-1234

125

### \*INVESTMENT SECURITIES

**HOGLE J A & COMPANY**, 1030 6th av, San Diego, Tel BELmont 4-8121 (See Yellow Page 61)

### INVESTMENT SECURITIES—DEALERS

**FIRST CALIFORNIA CO**, 225 Bank of America Bldg 625 Broadway, San Diego, Tel BELmont 9-4171  
Overton J A & Co 1134 Orange av (Cor)  
**SHEARSON HAMMILL & CO**, 1125 Wall, La Jolla, Tel GLEncourt 4-4264  
**WAGENSELLER & DURST INC**, 848 San Diego Trust & Savings Bldg 530 S Broadway, San Diego, Tel BELmont 2-3086

### \*INVESTMENTS

**GOODWIN PERCY H CO**, 600 First National Bldg 1007 5th av, San Diego, Tel BELmont 2-8171 and 490 N Magnolia av, El Cajon, Tel HICKory 2-8871  
**GREEN JOE INVESTMENTS**, 5101 Olive, San Diego, Tel Congress 2-7316  
**WALSTON & CO INC**, 625 Bank of America Bldg 625 Broadway, San Diego, Tel BELmont 9-2124

### \*INVESTMENTS—REAL ESTATE

**GOODWIN PERCY H CO**, 600 First National Bldg 1007 5th av, San Diego, Tel BELmont 2-8171 and 490 N Magnolia av, El Cajon, Tel HICKory 2-8871

### IRON and STEEL DEALERS

**SOUTHERN EQUIPMENT & SUPPLY CO**, 2025 E Harbor dr, San Diego, Tel BELmont 2-6123

### IRON and STEEL WORK

ABC Iron Works 355 Broadway (CV)  
Jackman Steel Construction Co 1100 N Johnson av (EIC)  
Lemon Grove Forge 3452 Massachusetts av (LG)  
North Park Iron Works 240 Front (EIC)  
West Coast Iron Works 935 Wilson av (NC)

### IRRIGATION COMPANIES

Helix Irrigation District 8111 University av (LM)

### IRRIGATION EQUIPMENT and SUPPLIES—DEALERS

Pacific Products Inc 5171 Guild (LM)

### \*JANITOR SERVICE

**PREVENTIVE MAINTENANCE SERVICE CO**, 1111 9th, Coronado, Tel HEMPstead 5-8140 (See Yellow Page 39)

### \*JANITORIAL SERVICE

**B&B JANITOR SERVICE**, 484 3d av, Chula Vista, Tels GARfield 2-2208 and HOPkins 6-4543 (See Yellow Page 36)

### JANITORS' SUPPLIES

**BLIND MADE PRODUCTS OF SAN DIEGO** 915 E, San Diego, Tel BELmont 9-9235 (See Yellow Page 38)  
**HELIX MAINTENANCE SUPPLY**, 1261 E Main, El Cajon, Tel HICKory 2-6411 (See Yellow Page 37)

### \*JANITORS' SUPPLIES—INDUSTRIAL

**BLIND MADE PRODUCTS OF SAN DIEGO** 915 E, San Diego, Tel BELmont 9-9235 (See Yellow Page 38)

### JEWELERS—RETAIL

Baranov's Jewelers 921 National av (NC)  
Burdine Jewelers 21 E 8th (NC)  
delCoronado Jewels Inc 1500 Orange av (Cor)  
Dorlan's Jewelers 155 E Main (EIC)  
Gem Jewelry 258 3d av (CV)  
Gil's Jewelry 134 E Main (EIC)  
Higgs Jewelers 267 3d av (CV)  
Hobbs-Baranov Jewelers 115 W Main (EIC)  
**JESSOP J & SONS**, 1041 5th av, San Diego, Tel BELmont 9-9311, 3002 University av, San Diego, Tel CYpress 7-1643, 7851 Girard av, La Jolla, Tel GLEncourt 4-6164, 255 3d av, Chula Vista, Tel GARfield 2-9294

## McCOY'S READY MIX CONCRETE CO., INC.

Hickory 4-6191

572 S. Marshall El Cajon 7500 Mission Gorge Rd. San Diego

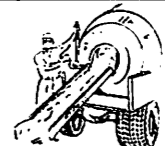

## Painting



JESS

B. WORTHINGTON INC.

2801 University Ave. Phone 6-2131

Phone BELmont 3-7637

SAN DIEGO, CALIF.

530 Broadway

BUSINESS MEN'S ASSURANCE CO. OF AMERICA  
KANSAS CITY, MO.

LIFE — ACCIDENT — HEALTH — ANNUITIES

San  
 Diego  
 Wholesale  
 Credit  
 Men's  
 Assn.  
 (Incorporated)

---

MERCANTILE  
 REPORTS

---

COLLECTIONS

---

508  
 Orphan  
 Bldg.  
 524 B ST  
 SAN DIEGO  
 Tel.  
 BELMONT  
 9-8191

**AL  
 BID**

**LOWELL A. MILLIGAN**

Member - American Institute of Building Design

**DRAFTING SERVICE**

384 1/2 THIRD AVE.

BA 2-4519

CHULA VISTA

126

**JEWELERS—RETAIL—Contd**

Kari Jewelers 116 Prescott av (EIC)  
**KAY JEWELERS, Downtown Store, 1026**  
 5th av, San Diego, Tel BELmont  
 4-3568, North Park Store, 3063  
 University av, San Diego, Tel CY-  
 press 7-2901, College Avenue Store,  
 223 The Mall, 3450 College av, San  
 Diego, Tel JUniper 3-2622

King & Demers 4762 Palm av (LM)  
 King Jewelers 271 1/2 3d av (CV)

**KOVEN'S JEWELERS, 1029 Highland av,**  
 National City, Tel GRIdley 7-1722

**LAWSON-SCHILLER CO**

**MAIN OFFICE**  
 4229 PARK blvd  
 TELEPHONE CYPRESS 7-3323  
**SAN DIEGO**  
 1166 5th av  
 TELEPHONE BELmont 9-4136  
**EL CAJON**  
 123 E MAIN  
 TELEPHONE HICKORY 4-2171  
**CHULA VISTA**  
 296 3d av  
 TELEPHONE GARfield 2-6153  
**ESCONDIDO**  
 125 E GRAND av  
 TELEPHONE SHERwood 5-8412

Lynn Edw B 438 D (CV)  
 McClendon Jewelers 270 3d av (CV)  
 Morrison-Adams Jewelry Store 7919  
 Broadway (LG)  
 Muhl Elmer Jeweler 1130 Orange av  
 (Cor)  
 Pinky's Jewelry 725 E 8th (NC)  
 Sebby's Jewelers 8333 La Mesa blvd  
 (LM)  
 Tucker Elsie M 3242 New Jersey av  
 (LG)  
 Porter's Jewelers 8283 La Mesa blvd  
 (LM)  
 Walter's Jewelry 7773 Broadway (LG)

**JEWELERS—WHOLESALE and  
 IMPORTING**

Diamond Mart 110 E Main R5 (EIC)

**JEWELRY MANUFACTURERS**

Damm LeRoy W 217 G (CV)

**JUNK DEALERS**

Ace Metal & Waste Co (br) 2404 McKin-  
 ley av (NC)  
 Davis Metal Co 2670 Coolidge av (NC)  
 Scrap Disposal Inc 823 W 17th (NC)

**KENNELS**

Golden Ridge Kennels 1219 Peach av  
 (EIC)  
 Owen W Plass Kennels 301 C (CV)  
 Poodle House The 8392 Broadway (LG)

**KINDERGARTENS**

Kindergarten & Nursery Class Room  
 Christian Church 809 E Washington  
 (EIC)

**KITCHENS—CUSTOM MADE**

Kustom Kitchens 7328 Broadway (LG)

**KNIT GOODS—RETAIL**

Sit N' Knit Shop 529 3d av (CV)

**\*LABOR ORGANIZATIONS  
 (See also Organizations—Labor)**

**INTERNATIONAL ASSOCIATION of  
 MACHINISTS DISTRICT 50, 3911**  
 Pacific hwy, San Diego, Tel CYPRESS  
 8-9301

**RETAIL CLERKS UNION LOCAL NO**  
 1222, 813 5th av, San Diego, Tel  
 BELmont 9-1377

**LABORATORIES**

Abrams Robt G 401 H Suite 6 (CV)  
 Il & Herrick Laboratory 5240 Wood  
 (LM)  
 Chula Vista Clinical Laboratory 240a  
 Landis av (CV)  
**GYNOB INC, 525 Hawthorn, San Diego,**  
 Tel BELmont 9-2168  
 International Testing Corp 3552 Buena  
 Vista av (LG)  
 LaMesa Medical Center Laboratory  
 5113 Garfield (LM)  
 Lemon Grove Clinical Laboratory 3240  
 Main (LG)  
 Research & Development Engineering  
 Inc 310 K (CV)  
 South Bay Clinical Laboratory 331 1/2 E  
 (CV)  
 Stat Clinical Laboratory 8255 La Mesa  
 blvd (LM)  
 Stellardyne Laboratories Inc 7739  
 Cuyamaca (EIC)  
 Valley Clinical Laboratory 1771 N 2d  
 (EIC)

**\*LADIES' READY-TO-WEAR**

**BALLARD & BROCKETT, 1170 5th av,**  
 San Diego, Tel BELmont 2-6166, 1033  
 Orange av, Coronado, Tel HEMPstead  
 5-4414, 276 3d av, Chula Vista, Tel  
 GARfield 2-4585

**LAMPS—RETAIL DEALERS**

Bateman's 960 Orange av (Cor)

**LANDSCAPE ARCHITECTS**

Campbell Edw W 1230 Marine wy (Cor)



**Southland**

**Insurance  
 Unlimited**

**INSURANCE**

127

**LANDSCAPE GARDENERS**

Baker Bert T jr 8260 La Mesa blvd R206  
 (LM)  
 Bauman Clayton E 2752 Dennis la (LG)  
 Carlino Philip 7863 La Mesa blvd (LM)  
 Frank's Garden Service rear 672 4th av  
 (CV)  
 Gauthier Peter L 5750 Lake Murray blvd  
 (LM)  
 Iwashita James Z 744 G av (Cor)  
 Koba Masahiko 464 H av (Cor)  
 LaMesa Landscaping Co 8488 Broadway  
 (LG)  
 Otacar Louis E 8735 Cleburn dr (LM)  
 Penman Wm J 817 Avocado av (EIC)  
 Takanashi Arthur T 3545 Olive (LG)  
 Thom Earl H 2835 Cornelius pl (LG)  
 Tropical Landscape Co 3130 E Division  
 (NC)  
 Von's Landscaping 3574 Buena Vista av  
 (LG)  
 Walker Egbert F 6370 Blanchard rd (LM)  
 (LM)

**LAPIDARIES**

Fox Lapidary 230 Fig av (CV)

**LAUNDRIES**

Bonded Cleaners & Laundry 1067 E Main  
 (EIC)  
 Cal's Laundry & Cleaners 277 Broadway  
 (CV)  
**CALIFORNIA LAUNDRY & LINEN**  
**SUPPLY, 101 16th, San Diego, Tel**  
**BELmont 2-7801**  
 Commercial Service Laundry 1033  
 National av (NC)  
 Happy Hour Laundry 135 Prescott av  
 (EIC)  
 Hotel del Coronado Laundry 1500 Orange  
 av (Cor)  
**KELLEY LINEN SUPPLY (Commercial),**  
 1920 India, San Diego, 1, Tel BELmont  
 4-7291  
**PALOMAR LAUNDRY & DRY CLEANERS**  
 3747 Kettner blvd at Washington blvd,  
 San Diego, Tel CYPRESS 5-5181

**LAUNDRIES—SELF SERVE**

A-1 Econ-O-Wash 710 1/2 University av  
 (LM)  
 B&C Launderette 373 N 2d (EIC)  
 Bob's U Wash 15 E Naples (CV)  
 Broadway Launderette 794 Broadway (CV)  
 Chula Vista Maytag Laundry 413 3d av  
 (CV)  
 Chula Vista Self-Service Laundry 329  
 E (CV)  
 Clothes Basket Launderette The 100  
 Orange av (Cor)  
 Coin-O-Mat Wash 7991 La Mesa blvd  
 (LM)  
 Coronado Half-Hour Laundry 941 Orange  
 av (Cor)  
 Coronado Laundromat 937 Orange av  
 (Cor)  
 Day & Nite Laundry 704 Highland av (NC)

Day-N-Nite Wash 1532 Highland av (NC)  
 Chula Vista Self-Service Laundry 329  
 E (CV)  
 Del's Easy Wash 7775 Broadway (LG)  
 Do-It-Yourself 331 Broadway (CV)  
 Duncan's Quick Service Laundry 7330  
 Broadway (LG)  
 E Street Wash 379 E (CV)  
 Economy Wash 7272 Broadway (LG)  
 Econ 'O' Wash 1241 E Main (EIC)  
 Econ-O-Wash 7601 El Cajon blvd (LM)  
 Econ-O-Wash 3410 E 8th (NC)  
 Econ-O-Wash 1424 Highland av (NC)  
 Eighteenth Street Automatic Laundry 43  
 E 18th (NC)  
 Johnson's Self Service Laundry 2630  
 National av (NC)  
 Kelly Whirlpool Launderette 287 Broad-  
 way (CV)  
 Kroner Laundromat 441 Broadway (CV)  
 LaMesa Automatic Laundry 8367 Lemon  
 av (LM)  
 LaMesa Maytag Self Service Laundry  
 8876 La Mesa blvd (LM)  
 Laundromat Drive-In 1031 Roosevelt av  
 (NC)  
 Laundry-Coin-O-Matic 2239 Highland av  
 (NC)  
 Lemon Grove Laundromat 7857 Broad-  
 way (LG)  
 Maytag Self Service Laundry 2429 N  
 National av (NC)  
 Plaza Laundry & Cleaners 1171 Highland  
 av (NC)  
 Rose's Launderette 737 E 5th (NC)  
 Rub-A-Dub-Dub 1086 Estes av and 1065  
 E Main (EIC)  
 Self Service Laundry 1643 El Cajon blvd  
 (EIC)  
 Shepherd's Mayfair Launderette 8 3d av  
 (CV)  
 Snow White Laundromat 136 W Douglas  
 av (EIC)  
 Soft Water U Wash 8954 La Mesa blvd  
 (LM)  
 Soft Water Wash 429 Highland av (NC)  
 South Bay Laundromat 669 Broadway  
 (CV)  
 Speed Queen Wash 111 W Washington av  
 (EIC)  
 Spotless Laundromat 293 El Cajon blvd  
 (EIC)  
 Third Avenue Launderette 394 3d av (CV)  
 Tub O' Suds 1406 E Main (EIC)  
 Twenty Cent Wash 409 Broadway (CV)  
 Twenty Cent Wash 724 A av (NC)  
 U-Wash 1319a E Broadway and 570 El  
 Cajon blvd (EIC)  
 Vi-Andra Launderette 4625 Acacia av  
 (LM)  
 Wiegels Self Service Laundromat 345 N  
 2d (EIC)

**LAWN MOWER REPAIRERS**

Fred's Cycle & Lawnmower Shop 1510  
 Highland av (NC)  
 Jack's Lawn Mower Shop 810 B av (Cor)  
 Skinner Isaac B 2704 Highland av (NC)  
 Wells Lawn Mower Exchange 7936  
 Lester av (LG)

**Complete  
 Insurance  
 Service**

- Residential
- Commercial
- Industrial

**Monthly  
 Payments**

**1444  
 Main St.  
 El Cajon**

**Phone  
 Hickory  
 2-6666**

**GOLEMAN  
 REALTY  
 CO.**

**Preston Coleman  
 — Broker —  
 Ruth Barker  
 — Associate —**

**INCOME  
 PROPERTY  
 ● ● ●  
 MANAGEMENT**

**RENTALS**

**● ● ●  
 INCOME TAX  
 SERVICE**

**2975  
 National Ave.  
 San Diego**

**Phone  
 BELmont  
 3-7588**

**SUN HARBOR MARINA, INC.**

BOAT BROKERAGE ★ MOORAGE ★ DEALERS FOR CRUIS-ALONG TROJAN — CENTURY  
Phone Academy 2-3397  
5104 N. HARBOR DRIVE

**H. S. Watson & Associates**

**One Stop Personal Insurance**

(Non-Cancellable)

**Health and Accident**

**Auto Life Fire**

**All Personal Lines of Insurance**

**2340 Fletcher Parkway Suite 230 El Cajon**

**Tel. Howard 5-3555**

# PREVENTIVE MAINTENANCE SERVICE CO.

1111-9th

CORONADO

HE 5-8140

128

## LAWYERS

Atherton & Atherton, 504 First National Bldg 1007 5th av, San Diego, Tel BELmont 3-7775, 380 E, Chula Vista, Tel HAmilton 0-6869  
Barwick Kenneth A 7918½ Broadway (LG)  
Bear F James 806 National av (NC)  
Bendickson Gerald L 349 3d av (CV)  
Bonter Crawford R, 130 E Main, El Cajon, Tel Hickory 4-8076  
Boyer Albert C 293 3d av (CV)  
Brown Chas W jr 8780 La Mesa blvd (LM)  
Bruce Robt F 232 N Magnolia av (EIC)  
Busch Virginia C 8903 La Mesa blvd (LM)  
Christensen Gerald L 232 N Magnolia av (EIC)  
Clodfelter Graves Hewins & March 127 E Lexington av (EIC)  
Davies Wm F 7898 Broadway (LG)  
DeRiemer Arth H 8058 Morningside wy (LM)  
Donovan Richd J 615 National av (NC)  
Dorman & Dorman 7760 Broadway (LG)  
Duberg James S 551 3d av (CV)  
Edmunds James M 278b 3d av (CV)  
Einstein Alfred M 1019 National av (NC)  
Falkenborg Marguerite 551 3d av (CV)  
Harelson Enright VonKalenowski & Levitt 8903 La Mesa blvd (LM)  
Higgs, Fletcher and Mack, 2250 3d av, San Diego, Tel BELmont 4-6501  
Hoy & Muhleman 7615 Broadway (LG)  
Jennings Engstrand & Henrikson 8262 University av (LM)  
Johnson & Johnson, 610 Scripps Bldg 525 C, San Diego, Tel BELmont 3-7585  
Kugler Manuel L 315½ 3d av (CV)  
Linley Duffy & Smith 118 Rea av (EIC)  
Luce, Forward, Hamilton & Scripps 7644 Girard, Suite 10 La Jolla Telephone GLencourt 4-2145  
Luce, Forward, Hamilton & Scripps, 1220 San Diego Trust & Savings Bldg 530 Broadway, San Diego, Tel BELmont 9-9244  
Lustig Vera L 1019 National av (NC)  
Mills Mansfield A 144 S Orange av (EIC)  
Moss Harold L 2340 Fletcher pkwy (EIC)  
Provence Charles B, 435 Bank of America Bldg 625 Broadway, San Diego, Tel BELmont 3-7341  
Ronis John G 615 National av (NC)  
Rose, Klein, Dougherty & Scott, 707 California Theatre Bldg 1122 4th av, San Diego, Tel BELmont 2-3071  
Rozeck James 4690 Nebo dr (LM)  
Sayer H Bartlett jr 8415 La Mesa blvd (LM)  
Smart W Earl 7810 Golden av (LG)  
Starke W E, 1130 Bank of America Bldg 625 Broadway, San Diego, Tels BELmont 3-7476, BELmont 3-3451  
Thacher Edwin L 120 N Orange av (EIC)  
Thompson Renwick, 409 United States National Bank Bldg 1023 2d av, San Diego, Tel BELmont 2-3737  
Turney Margaret V 1019 National av (NC)  
Ward & Ward, 810 Bank of America Bldg 625 Broadway, San Diego, Tel BELmont 3-3149

## LEATHER GOODS—MANUFACTURERS

**KAHLE J FRED & SON, 733 E San Diego, Tel BELmont 2-3636**

## LETTER SHOPS

Betty Jean's Multi-Copy 338 Highland av (NC)  
Hayes Dupli-Catering Shop 429 Minot av (CV)  
Moody H W Co 2744 Highland av (NC)

## LIBRARIES

Cajon Valley Union School District Library 750 E Main (EIC)  
Chula Vista Public Library 430 Memorial wy (CV)  
**CITY DIRECTORY LIBRARY  
SAN DIEGO PUBLIC LIBRARY  
820 E  
TELEPHONE BELmont 4-3131**

Coronado Public Library 640 Orange av (Cor)  
Coronado Public Library (Childrens Department) 625 D av (Cor)  
County Library (Castle Park Br) 1085 3d av (CV)  
County Library (La Mesa Br) 8055 University av (LM)  
Lemon Grove County Library 7735 Pacific av (LG)

**NATIONAL CITY PUBLIC LIBRARY, 200 E 12th, National City, Tel GRidley 7-5131**

**SAN DIEGO COUNTY LAW LIBRARY, 1105 Front, San Diego, Tel BELmont 9-7711**

SanDiego County Library (El Cajon Br) 202 E Lexington av (EIC)  
SanDiego County Library (Fletcher Hills Br) 2342 Center pl (EIC)

## LIBRARIES—RENTAL

Olga 1200 Orange av (Cor)

## \*LIFE ANNUITIES

**BUSINESS MENS ASSURANCE CO of AMERICA, 4470 Park blvd, San Diego, Tel Cypress 7-4291 (See Yellow Page 34)**

## LIFE INSURANCE

**NATIONAL LIFE INSURANCE COMPANY of VERMONT, Max L Cartmill, General Agt, 1616 4th av, San Diego, Tel BELmont 4-3434 (See Yellow Page 35)**

129

## LIFE INSURANCE—Contd

**PENN MUTUAL LIFE INSURANCE COMPANY, George C Howard General Agt, Insurance Bldg 615 Ash, San Diego, Tel BELmont 3-7141**  
**SOUTHLAND INSURANCE UNLIMITED, 1444 E Main, El Cajon, Tel Hickory 2-6666 (See Yellow Page 33)**

## LIGHT, HEAT and POWER COMPANIES

SanDiego Gas & Electric Co 311 F (CV)  
SanDiego Gas & Electric Co 1005 C av (Cor)  
SanDiego Gas & Electric Co 104 N Johnson av (EIC)  
SanDiego Gas & Electric Co 904 W Main (EIC)  
SanDiego Gas & Electric Co (La Mesa Office) 8329 La Mesa blvd (LM)  
SanDiego Gas & Electric Co 3425 Imperial av (LG)  
SanDiego Gas & Electric Co 505 E 8th (NC)

## \*LIGHTER REPAIR

**SAN DIEGO WATCH CRYSTAL, 209 Robinson Bldg 520 E, San Diego, Tel BELmont 3-1670**

## LIGHTING PLANTS and SYSTEMS—PORTABLE

Ralph 636 Broadway (CV)

## \*LIMOUSINE SERVICE

**MARTIN CAB CO, 294 Center, Chula Vista, Tel GARfield 2-8862 (See Yellow Page 62)**

## \*LINOLEUM—RETAIL

**CARPET SHOWROOM THE, 6231 University av, San Diego, Tel JUNiper 2-4890 (See Yellow Page 13)**

## LIQUIDATORS

South Bay Liquidators 76 Broadway (CV)

## LIQUOR and WINES—RETAIL

A&W Drive In Liquor Store 7021 University av (LM)  
Ack's Drive-In Liquor 7885 University av (LM)  
Al's Lemon Grove Liquor 8291 Broadway (LG)  
Avenue Liquor Store 920 Orange av (Cor)  
Bill's Liquor Store 671½ Broadway (CV)

FRONT AND ASH STREETS

TEL. BELmont 9-6041

# STEWART

TITLE COMPANY OF SOUTHERN CALIFORNIA

## Where To Buy?

Consult the Classified Business Lists In This Directory

## DURNAL & SONS GENERAL TIRE CO.

**GENERAL TIRE**

"Goes A Long Way To Make Friends"

1169  
12th Avenue  
San Diego

**BEI mont  
2-3181**

Bob's Liquor Store 369 3d av (CV)  
Bonded Beverages Limited 901 Orange av (Cor)  
Bostonia Liquor Store 1295 E Broadway (EIC)  
Bottle Shop The 2447 Fletcher pkwy (EIC)  
Broadway Drive-In Liquor 151 Broadway av (CV)  
Buddy's Liquor House 500 Broadway (CV)  
Central Liquor Store 1015 Orange av (Cor)  
Certified Liquor Store 8216 La Mesa blvd (LM)  
Chase Liquor 457 E Chase av (EIC)  
Cobb's Liquor 917 El Cajon blvd (EIC)  
Coronado Home Supply Co 178 Orange av (Cor)  
Country Liquor & Grocery 78 Broadway (CV)  
E Street Liquor Store 320 E (CV)  
Early's Liquor Store 3007 National av (NC)  
Escalante's Liquor Store 718 National av (NC)  
F&G Store 1196 E Broadway (EIC)  
Field's Liquor Store 1650 National av (NC)  
Fred's Liquor 957 Highway 80 (EIC)  
Georges Liquor Store 2605 E 18th (NC)  
Grove Liquor & Delicatessen 7245 Broadway (LG)  
Hal's Bottle Shop 1059 E Main (EIC)  
Helix Liquors 444 W Chase av (EIC)  
Highland Beverage The 2111 Highland av (NC)  
Hiram's Liquor Store 435 W Main (EIC)  
House of Fine Spirits 253 3d av (CV)  
Howard's Liquor 205 Highland av (NC)  
Kerrigan Bob Liquor Store 2855 Imperial av (LG)  
Lake Murray Liquors 6191 Lake Murray blvd (LM)  
Len's Liquor House 740 National av (NC)  
Lucky Liquors 797 3d av (CV)  
Magnolia Liquor 507 N Magnolia av (EIC)  
Main Street Liquor Store 861 E Main (EIC)  
Manor Liquor 5965 Severin dr (LM)  
Mart Liquor 8695 La Mesa blvd (LM)  
Melody House Liquor 1302 E Main (EIC)  
Mint Liquor Store 7955 Broadway (LG)  
Montgomery Liquor & Golf Shop 7779 Broadway (LG)  
Popular Liquor and Delicatessen 7826 Broadway (LG)  
Rainbow Liquor Store 350a El Cajon blvd (EIC)  
Ranch House Liquor 1602 E 4th (NC)  
Rock Liquor 7161 Broadway (LG)  
S&L Liquor Store 1524 E 18th (NC)  
Square Bottle 17 E Naples (CV)  
Sunshine Distributors 270 Fletcher pkwy (EIC)  
**TEXAS LIQUOR STORES, 1248 Market, San Diego, Tel BELmont 4-7474**  
Vale Liquors 930 E Broadway (EIC)  
W&H Liquor Store 2246 National av (NC)

## \*LISTS—MAILING

**MOODY H W COMPANY, 2744 Highland av, National City, Tel GRidley 4-5501 (See Yellow Page 48)**



# BETTY JEAN'S MULTI-COPY

338 Highland Avenue

National City

Phone GRidley 7-5214

130

## LITHOGRAPHERS

Quality Litho Co 832 Main (E1C)  
**SAN DIEGO LITHOGRAPH CO**, 1127 4th  
 av, San Diego, Tels BELmont 4-7437,  
 BELmont 2-6191

## LIVE STOCK DEALERS and COMMISSION

Shapov Sam 334 C (CV)

## \*LOAN BROKERS

**LUNDY VICTOR R and LOTTIE L  
 CRAWFORD**, 1009 Broadway, San  
 Diego, Tel BELmont 2-3016 (See  
 Yellow Page 40)

## \*LOAN COMPANIES

**LIBERTY LOAN CORPORATION of  
 LEMON GROVE**, 7850 Broadway,  
 Lemon Grove, Tel HOPkins 3-5587

## LOANS—AUTOMOBILE

**FIRST NATIONAL TRUST & SAVINGS  
 BANK of SAN DIEGO THE**, 25 Offices  
 to Serve You, 1007 5th av necor  
 Broadway, San Diego, Tel BELmont  
 2-4011 (See Yellow Page 8)

**PACIFIC FINANCE CORP**, 224 W Main,  
 El Cajon, Tel HICKory 4-1147  
**SEABOARD FINANCE CO**, 381 E, Chula  
 Vista, Tel HAMILton 0-5200  
**SEABOARD FINANCE CO**, 119 E 8th,  
 National City, Tel GRidley 7-3157

**SEABOARD FINANCE CO**, 899 C cor  
 9th, San Diego, Tel BELmont 2-6601,  
 4302 30th cor El Cajon, San Diego,  
 Tel ATwater 1-6682, 3949 Clairmont  
 dr, San Diego, Tel BRowning 3-8820  
 1075 E Main, El Cajon, Tel HICKory  
 2-4494, 1356 Garnet, San Diego, Tel  
 HUDson 8-1061, 3123 Imperial av,  
 Lemon Grove, Tel HOPkins 3-9894

## \*LOANS—AUTOMOBILE and FURNITURE

**ATLANTIC FINANCE CO**, 338 E 8th,  
 National City, Tel GRidley 4-4625

## LOANS—COLLATERAL and SALARY

Atlantic Finance Co 338 E 8th (NC)  
 Beneficial Finance Co of Chula Vista  
 207 3d av (CV)

**CAPITAL FINANCE CO**, 325 Orpheum  
 Theatre Bldg 524 B, San Diego, Tel  
 BELmont 3-0125

Dial Finance Co 1243 Highland av (NC)  
 Household Finance Corp 903 E 10th (NC)

Liberty Loan Corp 331 E (CV)  
 Liberty Loan Corp of El Cajon 130 E  
 Main (E1C)

Liberty Loan Corp of La Mesa 8247 La  
 Mesa blvd (LM)  
 Liberty Loan Corp of Lemon Grove 7850  
 Broadway (LG)

Liberty Loan Corp of National City 135 E  
 8th (NC)

Lincoln Finance Inc 7854 Golden av (LG)  
 Local Loan Co 463 N Magnolia av (E1C)  
 Local Loan Co 1030 Highland av (NC)

Pacific Finance Loans 224 W Main (E1C)  
 Pacific Finance Loans 7904 Broadway  
 (LG)

Public Finance Corp 543 Highland (NC)

**SEABOARD FINANCE CO**, 899 C cor  
 9th, San Diego, Tel BELmont 3-5141,  
 4302 30th cor El Cajon, San Diego,  
 Tel ATwater 1-6682, 119 E 8th,  
 National City, Tel GRidley 7-3157,  
 8371 La Mesa blvd, La Mesa, Tel  
 HOPkins 3-6601

Seaboard Finance Co 381 E (CV)  
 South Bay Loan Service 1533 Highland av  
 (NC)

## LOANS—MORTGAGE

**CONNECTICUT MUTUAL LIFE INSUR-  
 ANCE CO**, Percy H Goodwin Co  
 Correspondents, 600 First National  
 Bldg 1007 5th av, San Diego, Tel  
 BELmont 2-8171 and 490 N Magnolia  
 av, El Cajon, Tel HICKory 2-8871

**LUNDY & CRAWFORD INC**, 1009 Broad-  
 way, San Diego, Tel BELmont 2-3016  
 (See Yellow Page 40)

**SAN DIEGO TRUST & SAVINGS BANK**,  
 Main Office, 540 Broadway, San  
 Diego, Tel BELmont 2-4092, Park  
 West Branch, 540 Laurel, San Diego,  
 Tel BELmont 4-2191, El Cajon Valley  
 Br, 143 Prescott, El Cajon, Tel  
 HICKory 2-6651

Seabrook Reginald S 856 G (CV)

**UNITED STATES NATIONAL BANK of  
 SAN DIEGO**, Head Office, 202 Broad-  
 way, San Diego, Tel BELmont 3-8041,  
 El Cajon Office, 3610 El Cajon blvd,  
 Tel ATwater 2-8146, La Jolla Office,  
 7714 Girard, Tel GLencourt 4-0361,  
 La Mesa Office, 4695 Palm av, Tel  
 HOPkins 9-6101, Lemon Grove Office,  
 7859 Broadway, Tel HOPkins 9-6181,  
 Pacific Beach Office, 1302 Garnett,  
 Tel HUDson 8-8341, Chula Vista  
 Office, 481 Broadway, Tel HAMILton  
 0-8020, National City Office, 745  
 National av, Tel GRidley 4-5551 (See  
 Yellow Page 9)

## \*LOANS—REAL ESTATE

**KEYSTONE REALTY**, 737 3d av, Chula  
 Vista, Tel GARfield 2-6133 (See  
 Yellow Page 50)

# STANLEY DODGE-SIMCA, Inc.

SALES - DODGE - SIMCA - DODGE TRUCKS - SERVICE  
 NATION-WIDE LEASING, AUTOS - TRUCKS  
 1146 NATIONAL AVE. NATIONAL CITY GRidley 4-1531

131

**\*LOANS—REAL ESTATE—Contd**  
**MATHER LEE CO**, 944 Orange av, Cor-  
 onado, Tel HEMPstead 5-1151, 482  
 Broadway, Chula Vista, Tel GARfield  
 2-0104 and 1182 Palm av, Imperial  
 Beach, Tel GARfield 4-5111, Spreckels  
 Bldg 121 Broadway, San Diego, Tel  
 BELmont 3-6127 (See Yellow Pages 32,  
 52 and 56)

## LOCKERS—RENTAL

Anchor Locker Club 140 Orange av (Cor)

## LOCKSMITHS

Abbey Locksmith 1380 Orange av (Cor)  
 Carruth H A Bert 640 El Cajon blvd (E1C)

Coronado Key Shop 525 H av (Cor)  
 Gene's General Repair Shop 705 B av  
 (NC)

Lloyd's Lock & Key Service 595 Vance  
 (CV)

Ollie's Key Shop 264 1/2 3d av (CV)  
 Patrick Key Shop 693 E Main (E1C)

White's Key & Lock Service 90 Broad-  
 way (CV)

## LODGING HOUSES

Cherokee Lodge 964 D av (Cor)

## LUGGAGE—RETAIL

**MARSTON COMPANY THE**, 5th av, 6th  
 av and C, San Diego, Tel BELmont  
 2-4211

## \*LUMBER—HARDWOOD

**SULLIVAN HARDWOOD LUMBER CO**,  
 703 West F, San Diego, Tel BEL-  
 mont 4-7301 (See Yellow Page 38)

## LUMBER—RETAIL

CP Lumber Yard 1280 N 2d (E1C)  
 Camino Lumber Supply 3615 Costa  
 Bella av (LG)

Carousel Lumber Co Inc 1849 McKinley  
 av (NC)

Chula Vista Lumber Co 288 F (CV)  
 City Lumber Inc 318 K (CV)

**DIXIELINE LUMBER CO**, 4009 Rose-  
 crans, San Diego, Tel CYPRESS 8-9871  
 ElCajon Lumber & Hardware Co 125 S  
 Marshall (E1C)

Home Lumber Co 300 Broadway (CV)  
 Howell's Lumber Yard Inc 1531 E Main  
 (E1C)

Inland Lumber Co 900 W 17th (NC)  
 Inter-City Lumber Co Inc 32 E 1st (NC)  
 LaMesa Lumber Co 4795 Spring (LM)  
 Lemon Grove Lumber Co 7750 North av

**MASSACHUSETTS AVENUE LUMBER  
 MART**, 3580 Massachusetts av,  
 Lemon Grove, Tel HOPkins 6-0593

National Lumber Co of Chula Vista  
 (ofc) 352 Center (CV)

National Lumber Co of National City  
 708 E 8th (NC)

Plywood & Formica 7584 North av (LG)  
 Western Lumber Co 2745 Tidelands av  
 (NC)

## LUMBER—WHOLESALE

**SULLIVAN HARDWOOD LUMBER CO**,  
 703 West F, San Diego, Tel BELmont  
 4-7301 (See Yellow Page 38)  
 Tarter Webster & Johnson Inc 1640  
 Tidelands av (NC)

## LUMBER TREATING

National Dry Kiln & Processing Co 1400  
 Tidelands av (NC)

**SAN DIEGO LUMBER CO**, 701 E Harbor  
 rd, San Diego, Tel BELmont 9-8131

## MACHINERY DEALERS

County Burner & Machinery 1282 E M  
 Main (E1C)

E-W Equipment Co 7010 Broadway (LG)

## MACHINISTS

Al's Machine Shop 812 S Sunshine (E1C)  
 Cajon Machine & Engineering Corporation  
 1495 N Johnson (E1C)

Hunt Machine Works 694 I (CV)  
 Kaiser Machine Co 425 W 15th (NC)  
 L&M Lathes & Mills 1601 N Johnson  
 (E1C)

Master Machine Corp of San Diego 900  
 W 13th (NC)

Mortizacky Machine & Tool 8590 Troy  
 (LG)

Peerless Manufacturing Co 1080 N John-  
 son av (E1C)

Quadel Inc 1532 N Johnson av (E1C)  
 Tilton Machine & Welding 7831  
 Central av (LG)

## MACHINISTS' SUPPLIES and TOOLS

National Machine & Manufacturing Co  
 8163 Commercial (LM)

## \*MAIL ADVERTISING SERVICE

**MAILING HOUSE INC THE**, 3375 Nation-  
 al av, San Diego, Tel BELmont 9-2191

Put Insect  
 Pests In  
 Insect  
 Heaven  
 For  
 Termites or  
 Pest Control  
 Call  
 CYPRESS  
 8-9865



**LLOYD  
 PEST  
 CONTROL  
 CO.**

935  
 Sherman St.  
 San Diego

810 Broadway at K - Sales  
 348 F St., Chula Vista - Service and Parts

NEW - CARS - TRUCKS - USED  
 AMERICA'S BEST SELLER • • • AMERICA'S BEST BUY  
**SOUTH BAY CHEVROLET CO.**

TEL. Hamilton 0-6800

CASH POOL

5-10

FABULOUS

CALIENTE!

WEEKEND  
THOROUGHbred  
RACING

Consult  
the  
CLASSIFIED  
LISTS  
of the  
DIRECTORY

If You  
Would Find  
What You  
Wish to  
Buy

Pompei  
Pizza  
House



Ciacomo  
Jack  
And  
Vincent  
Vitale

PIZZA

LaSagna  
Spaghetti  
Ravioli

1398

East Main St.  
El Cajon  
Tel. Hickory  
2-9009



## B & B JANITOR SERVICE

CHULA VISTA OFFICE  
GARfield 2-2208  
484 3rd Avenue

LA MESA OFFICE  
HOpkins 6-4543  
Chula Vista

132

### \*MAILING LISTS

POLK R L & CO  
POLK BUILDING  
431 HOWARD  
DETROIT 31, MICH

### MANUFACTURERS AGENTS

Barr Edw S (electronic equip) 5690 Tau (LM)  
Lee Jesse E (specialty adv) 3565 Imperial av (LG)  
Short Edw (shoes) 533 E 4th (NC)

### \*MARBLE and GRANITE MONUMENTS

SOUTHERN CALIFORNIA GRANITE CO,  
3845 Imperial av, San Diego, Tel  
CYpress 4-4818

### \*MARCH of DIMES

NATIONAL FOUNDATION MARCH of  
DIMES, San Diego County Chapter,  
3609 4th av, Tel CYpress 6-3187

### \*MARINE and AVIATION INSURANCE

SOUTHLAND INSURANCE UNLIMITED,  
1444 E Main, El Cajon, Tel Hickory  
2-6666 (See Yellow Page 33)

### MARINE SUPPLIES

Mansell Marine Inc 368 Bay blvd (CV)  
South Bay Marine 842 Broadway (CV)

### \*MARKET BUILDERS

BUILDERS' MARKET-WHITING-MEAD  
CO, 14th and K, San Diego, 12, Tel  
BELmont 4-3381 (See Yellow Page 13)

### MASSAGE

Herz Ben 1500 Orange av (Cor)  
Silhouette Salon 1715 Highland av (NC)  
Walz Barbara Mrs 1500 Orange av (Cor)

### MATTRESS MANUFACTURERS

DeZeeuw's Best Rest Mattress 8135  
Broadway (LG)

### MEAT PACKERS

C&M Meat Packing Corp 2501 Cleveland  
av (NC)  
Cuyamaca Meat Packers 1150 W Main  
(EIC)  
National Meat Packers Inc 517 W 24th  
(NC)  
Wright Packing Co 2510 Cleveland av  
(NC)

### MEATS-RETAIL

Bob's Butcher Shop 305 Broadway (CV)  
DePino 7147 University av (LM)  
Douglas Fine Foods Meat Market 1350  
Orange av (Cor)  
Edwards Custom Butchering 1067 Brad-  
ley av (EIC)  
FOOD BASKET DIVISION of LUCKY  
STORES INC, Main Offices 4472 Al-  
varado Canyon rd, San Diego, Tel AT-  
water 3-3904 (See Yellow Page 31)  
Hank's Meat Market 1535 E 18th (NC)  
Lamb's Meat 711 4th (Cor)  
Mauck's Bob Meats 7203 Broadway (LG)  
Pallas Meat Market 1803 Highland av  
(NC)  
Seville Meat Market 398 3d av (CV)

### MEATS-WHOLESALE

EICajon Meat Co 105 E Cypress av (EIC)  
Manhattan Meat Co 7034 University av  
(LM)  
Royal Meat Co 1602 McKinley av (NC)

### \*MEDICAL SERVICE

Anesthesia Service, 3585 4th av, San  
Diego, Tel CYpress 7-4123

### MERCANTILE AGENCIES

CREDIT BUREAU REPORTS INC, 1500  
San Diego Trust Savings Bldg, San  
Diego, Tel BELmont 2-6461 (See Yel-  
low Pages 14 and 23)  
MERCHANTS CREDIT ASSOCIATION of  
SAN DIEGO, 1500 San Diego Trust &  
Savings Bldg, San Diego, Tel BELmont  
2-6461 (See Yellow Pages 14 and 23)  
NATIONAL RETAIL CREDIT ASSN, 1500  
San Diego Trust & Savings Bldg, San  
Diego, Tel BELmont 2-6461 (See Yel-  
low Pages 14 and 23)  
SAN DIEGO WHOLESALE CREDIT  
MEN'S ASSOCIATION INC, 508 Or-  
pheum Theatre Bldg 524 B, San  
Diego, Tel BELmont 9-8191 (See  
Yellow Page 15)

### METAL DEALERS

Wilpac Mfg Co 203 N Johnson av (EIC)

## LEE MATHER CO., REALTORS

Coronado — San Diego — Imperial Beach — Chula Vista  
HEmpstead 5-1151 BELmont 3-6127 GARfield 4-5111 GARfield 2-0104

133

### METAL GOODS— MANUFACTURERS

Ampac Metal Die Co Inc 8104 Center  
(LM)  
B&H Metal Company 360 Bay blvd (CV)  
Radovich John & Co 5141 Guild (LM)

### \*MICROFILMING, MINIATUR- IZATION and AUTOMATIC XEROGRAPHY

SAN DIEGO BLUE PRINT CO, 1127 4th  
av, San Diego, Tels BELmont 2-6191,  
BELmont 4-7437

### MILK DEALERS

Golden Arrow Dairy (br) 595 C (CV)  
Wakefield Wm J 1021 Flora av (Cor)

### MILLINERS

Camille Millinery 260 3d av (CV)  
LaFemme Millinery 4754 Palm av (LM)  
MARSTON COMPANY THE, 5th av, 6th  
av and C, San Diego, Tel BELmont  
2-4211

### \*MIMEOGRAPHING

BETTY JEAN'S MULTI-COPY, 338  
Highland av, National City, Tel  
GRidley 7-5214 (See Yellow Page 41)

### \*MOBILE HOME INSURANCE

SOUTHLAND INSURANCE UNLIMITED,  
1444 E Main, El Cajon, Tel Hickory  
2-6666 (See Yellow Page 33)

### \*MOBILE HOMES

MINOR'S CAMP COACH SALES, 3485  
Massachusetts av, Lemon Grove, Tel  
HOpkins 6-9669

### MONUMENTAL WORK

SOUTHERN CALIFORNIA GRANITE CO,  
3845 Imperial av, San Diego, Tel  
Congress 4-4818

### MOORAGE

SUN HARBOR MARINA INC, 5104 N  
Harbor dr, San Diego, Tels ACADEmy  
2-1291 and 2-3397 (See Yellow Page  
10)

### \*MORTGAGE INVESTMENTS

BRIDGE NOEL H & CO, 1445 6th av, San  
Diego, Tel BELmont 2-7525 (See  
Yellow Page 41)

### \*MORTGAGE LOANS

BRIDGE NOEL H & CO, 1445 6th av, San  
Diego, Tel BELmont 2-7525 (See Yel-  
low Page 41)  
CRAWFORD LOTTIE L and VICTOR R  
LUNDY, 1009 Broadway, San Diego,  
Tel BELmont 2-3016 (See Yellow Page  
40)  
FIRST FEDERAL SAVINGS & LOAN  
ASSOCIATION of SAN DIEGO, 1200  
4th av nwc or B, San Diego, Tel BEL-  
mont 4-7421, Branches: 42d and El  
Cajon blvd, San Diego, Tel ATwater  
3-3121 and 5th and University av,  
San Diego, Tel CYpress 8-8346 and  
Broadway at H, Chula Vista (See Yel-  
low Page 57)  
FRASER W H MORTGAGE CO INC, 535  
Bank of America Bldg 625 Broadway,  
San Diego, Tel BELmont 3-7165  
MATHER LEE CO, 944 Orange av, Cor-  
onado, Tel HEMPstead 5-1151 and  
482 Broadway, Chula Vista, Tel GAR-  
field 2-0104, 1182 Palm av, Imperial  
Beach, Tel GARfield 4-5111 and  
Spreckels Bldg 121 Broadway, San  
Diego, Tel BELmont 3-6127 (See Yel-  
low Pages 32, 52 and 56)  
MORTGAGE CENTER, 3796 5th av, San  
Diego, Tel CYpress 8-1151  
PIONEER MORTGAGE SALES CO, 5956  
El Cajon blvd, San Diego, Tel JUNiper  
2-2655, Evenings Tel JUNiper 2-2952

### \*MORTUARIES

GOODBODY'S BOULEVARD CHAPEL,  
5027 El Cajon blvd, San Diego, Tel  
JUNiper 2-1700, Goodbody's Ivy  
Chapel, 317 Ash, San Diego, Tel BEL-  
mont 3-7676

GREENWOOD MORTUARY THE, San  
Diego's Largest and Most Preferred  
in Beautiful Greenwood Memorial  
Park on 43d South of Market, San  
Diego, Tel CONgress 4-3131

### MOTELS and AUTO COURTS

A-1 Motel 7561 El Cajon blvd (LM)  
Adobe Motel 969 Highway 80 (EIC)  
Anchor Down Mobile Home Court 260  
Bradley av (EIC)  
Bay Breeze Motel 864 Broadway (CV)  
Bel-Air Motel 638 El Cajon blvd (EIC)  
Broadway Drive-In Motel 333 Broadway  
(CV)  
Bungalow Motel 920 Broadway (CV)  
Carlill Auto Court 1414 Roosevelt av  
(NC)  
Chick Inn Motel 99 Broadway (CV)  
Chula Vista Motel 394 Broadway (CV)  
Coromar Motel 706 Orange av (Cor)

LOGAN  
PLUMBING  
AND  
HEATING

★  
Specializing  
in

REPAIR  
WORK

★

PHONE  
GARfield  
2-1137

★

353  
3RD AVE.

★

CHULA  
VISTA

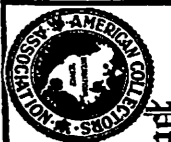

Professional Business Trade Bureau, Inc.

"We Collect Where Others Fall!"  
"Let Us Prove It!"

4110 Voltaire St.

Academy 2-0651



"Collection Specialists"

In

Consumer Accounts.

**MERCHANTS CREDIT ASSOCIATION**

1500 S. D. TRUST & SAVINGS BANK (6TH & BROADWAY)  
MEMBER OWNED - AFFILIATED NATIONALLY - 3600 OFFICES  
GENERAL OFFICE - CREDIT REPORTING COLLECTION SERVICE  
BE 2-6202 - BE 4-6292 RETAILERS BOARD OF TRADE BE 2-8147  
BE 3-7211

**Prompt  
Accurate  
Credit Reporting**

Affiliated with the National Retail Credit Association, The Associated Credit Bureaus of California, Inc. and Associated Credit Bureaus of America

**FUSON'S GARAGE**

SINCE 1922

AUTOMOTIVE REPAIR SPECIALISTS • COMPLETE BRAKE SERVICE

333 F Street CHULA VISTA

Phone GARfield 2-4272

**MOTELS and AUTO COURTS—Contd**  
 Coronado Club Apartment Motel 707 Orange av (Cor)  
 Coronado Motor Inn 266 Orange av (Cor)  
 Corral Motel 192 N 2d (E1C)  
 Cortez Motel & Apartments 670 El Cajon blvd (E1C)  
 Crown Motel 1250 E Main (E1C)  
 Don Diego Motel 1380 El Cajon blvd (E1C)  
 Dun Rovin Motel Manor 402 Chambers (E1C)  
 ElCajon Motel 795 El Cajon blvd (E1C)  
 ElCajon TraveLodge 425 W Main (E1C)  
 ElMirador Motel 2522 National av (NC)  
 ElRancho Motel 370 Orange av (Cor)  
 Ferguson Motel & Trai ler Court 7370 El Cajon blvd (LM)  
 Flamingo Court 7604 El Cajon blvd (LM)  
 Frontier Motel 554 E Main (E1C)  
 Grossmont Motel 1200 El Cajon blvd (E1C)  
 Grove Motel 8002 Broadway (LG)  
 Hacienda Motor Lodge 275 Orange av (Cor)  
 Hilldale Motor Court 132 El Cajon blvd (E1C)  
 Holiday Inn Motel 301 Orange av (Cor)  
 In The Pine Motel 696 E Main (E1C)  
 Johnson's Motel 2415 National av (NC)  
 LaAvenida Motel-Cafe 1315 Orange av (Cor)  
 Lad's Motel 70 Broadway (CV)  
 LaMesa Motel 7930 El Cajon blvd (LM)  
 LaSiesta Motel 2533 National av (NC)  
 Lazy S Lodge 923 E Main (E1C)  
 Lazy U Motel 772 Broadway (CV)  
 Midway Motor Court 7480 El Cajon blvd (LM)  
 Mission Motel 1278 E Main (E1C)  
 Monterey Motel 380 Broadway (CV)  
 Moritz Motel 7960 El Cajon blvd (LM)  
 Motel Del Island 308-30 Orange av (Cor)  
 National Motel 2504 National av (NC)  
 New Californian Motel 1349 E Main (E1C)  
 Olivewood Motel 1341 E Main (E1C)  
 Paradise Motel 1470 National av (NC)  
 Park Motel 1420 National av (NC)  
 Rainbow Court 350 El Cajon blvd (E1C)  
 Rancho Del Rey Travelodge 588 Broadway (CV)  
 Riviera Motel 372 Broadway (CV)  
 Rohr Manor Motel 580 Broadway (CV)  
 StFrancis Motel 1368 E Main (E1C)  
 Santa Fe Motel 2135-37 National av (NC)  
 Time Motel 7682 El Cajon blvd (LM)  
 Traveler Motel 771 El Cajon blvd (E1C)  
 Vagabond Motor Hotel 230 Broadway (CV)  
 Villa Capri Motor Lodge 1417 Orange av (Cor)  
 Wee Cottage Motel 425 E Main (E1C)  
 West of the Pecos Motel 7590 El Cajon blvd (LM)  
 Westerner Motel The 359 El Cajon blvd (E1C)  
 White's Valley Retreat 1061 Bradley av (E1C)

**MOTOR SCOOTERS**

Gallion's Cushman Sales 2813 Highland av (NC)

**MOTORCYCLE DEALERS**

Emde Floyd Co 1302 National av (NC)  
 Harley-Davidson Co of El Cajon 621 El Cajon blvd (E1C)  
 Motorcycle Sales & Service 34 E 18th (NC)  
**VALLEY MOTORCYCLE SALES INC, 680 El Cajon blvd, El Cajon, Tel HICKORY 4-2259**

**\*MOVING—LOCAL**

**GENERAL TRANSFER & STORAGE, 3741 Park blvd, San Diego, Tel CYPRESS 8-7239 (See Yellow Page 41)**

**\*MOVING—LONG DISTANCE**

**GENERAL TRANSFER & STORAGE, 3741 Park blvd, San Diego, Tel CYPRESS 8-7239 (See Yellow Page 41)**

**HECK TRANSFER & STORAGE CO, 2165 Newton av, San Diego, Tel BELMONT 4-8187**

**\*MOVING and STORAGE**

**T&D TRANSFER & STORAGE, 345 K, Chula Vista, Tel GARfield 2-1143**

**MOVING VANS**

AAA Van & Storage Co 1020 El Cajon blvd (E1C)  
 Associated Van Lines 3570 Olive (LG)  
**BEKINS VAN & STORAGE CO, 1202 Kettner blvd, San Diego, Tel BELMONT 4-3141, 3727 El Cajon blvd, East San Diego, Tel ATwater 2-8191 and 2949 Balboa av, Pacific Beach, Tel BROADway 3-2111**

Chula Vista Transfer & Storage 315 4th av (CV)  
 Coronado Warehouse & Supply Co 144 B av (Cor)  
 ElCajon Van & Storage 141 S Johnson av (E1C)

**GENERAL TRANSFER & STORAGE, 3741 Park blvd, San Diego, Tel CYPRESS 8-7239 (See Yellow Page 41)**

Kobusch Van & Storage 3615 Costa Bella av (LG)  
 LaMesa Transfer & Storage 8942 La Mesa blvd (LM)  
 Lyon Van & Storage Co 8300 El Cajon blvd (LM)  
 Lyon Van & Storage Co 940 W 19th (NC)  
 North American Van Lines 144 B av (Cor)  
 Plymouth Van Lines 3570 Olive (LG)  
 T&D Transfer & Storage 345 K (CV)  
**WESTERN VAN & STORAGE CO, 1045 14th, San Diego, Tel BELMONT 9-8033**

**The San Diego Union**

FOR HOME DELIVERY . . . Phone BELmont 4-7111

**\*MUFFLERS—AUTOMOBILE TIRES—BRAKES**

**BIG WHEEL THE, General Office, 6125 El Cajon blvd, San Diego, Tel JUNiper 2-6550, 3762 E Cajon blvd, San Diego, Tel ATwater 3-3149, 3640 Rosecrans pl at Frontier, San Diego, Tel ACademy 3-3149, 26 Broadway, Chula Vista, Tel HAMILton 0-3149, 711 El Cajon blvd, El Cajon, Tel HICKory 4-3149**

**\*MULTI-COPY SERVICE**

**BETTY JEAN'S MULTI-COPY, 338 Highland av, National City, Tel GRIDley 7-5214 (See Yellow Page 41)**

**MUSEUMS**

House of Desert Glass 1315 E 4th (NC)

**MUSIC and MUSICAL INSTRUMENTS—DEALERS**

Alan's Music Center 8630 La Mesa blvd (LM)  
 Highland Hi-Fi Center 2743 Highland av (NC)  
 House of Music 290 3d av (CV)  
 Leonard Music & Jewelry Store 318 Highland av (NC)  
 Melhorn Music Center 380 3d av (CV)  
 O'Neal's Music Co 7569 University av (LM)  
 Smokey's Valley Music Store 530 E Main (E1C)  
**SOUTHERN CALIFORNIA MUSIC COMPANY of SAN DIEGO, 630 C, Tel BELmont 2-3114 and Mission Valley Shopping Center, San Diego, Tel CYPRESS 7-4251**  
 Weber Music Store 222 N Magnolia av (E1C)

**MUSIC TEACHERS**

Ann's Music Studio (guitar) 7344 1/2 Broadway (LG)  
 Berardinelli Nicola (voice) 4636 Lee av (LM)  
 Cashion School of Music (clarinet & saxophone) 8329 Broadway (LG)  
 Coady School of Music 3492 Main (LG)  
 Davis Minnie M Mrs (piano) 851 Lemon av (E1C)  
 Dawson Will C jr (instrumental) 4002 Paula (LG)  
 Enfinger's Accordion Center 169 Broadway (CV)  
 Enfinger's Accordion Center 425 El Cajon blvd (E1C)  
 Enfinger's Accordion Center 7264 Broadway (LG)  
 Enfinger's Accordion Center 2744 E 18th (NC)  
 Fisher Virginia H (piano) 441 E av (Cor)  
 Haff Frances Music Studio (accordion & piano) 250 S Johnson av (E1C)

Ingram Carla R Mrs (piano) 818 7th (Cor)  
 Kirkpatrick Jean Mrs (piano) 1835 J av (NC)  
 Kress Alice N Mrs (piano) 7861 La Mesa blvd (LM)  
 Landers Eva K (piano) 2070 Dryden rd (E1C)  
 Meyers Phyllis M (piano) 771 N Mol-lison (E1C)  
 Nielsen Anton 635 Rachael av (NC)  
 Paulsen Accordion Studio 3312 Citrus (LG)  
 Poole James G (accordion) 9430 Gregory (LM)  
 Ramos Eddie (misc) 8239 Orange av (LM)  
 Robinson Virginia Accordion Studio 672 3d av (CV)  
 Rockwell Music Studio 503 Avocado av (E1C)  
 Steinbach Barbara (piano) 479 F (CV)  
 Stockton Alma B Mrs (piano) 7345 West Point av (LM)  
 Thatch Viva I Mrs (piano) 1017 N Anza (E1C)  
 Thomas Earl L (percussion instruments) 7221 Vassar av (LM)  
 Wessley Bernice Mrs (piano) 7935 Palm (LG)

**NEON SIGNS**

Aztec Neon Co 1601 N Johnson av (E1C)  
National Neon Co 935 Broadway (CV)

**NEWS DEALERS**

Al's Cigars & Magazine Stand 295 3d av (CV)  
 Bob's News 324 3d av (CV)  
 Central News Stand 8275 La Mesa blvd (LM)  
 Cooper's News & Hobby Shop 392 3d av (CV)  
 Nelson News Stand 264 1/2 3d av (CV)  
 Oscar's Magazine & Smoke Shop 8207 La Mesa blvd (LM)  
 Paras Shop 6101 Lake Murray blvd (LM)  
 Rettke Richd A 3294 Vista av (LG)

**\*NEWSPAPER PUBLISHERS**

**SAN DIEGO UNION THE (Daily), 940 3d av, San Diego, Tel BELmont 4-7111 and E Main at Julian, El Cajon, Tel HICKory 2-3381 (See Yellow Page 42)**

**TRIBUNE EVENING (Daily Except Sunday), 940 3d av, San Diego, Tel BELmont 4-7111 and E Main at Julian, El Cajon, Tel HICKory 2-3381 (See Yellow Page 42)**

**NEWSPAPERS**

Chula Vista Star-News (weekly) 429 3d av (CV)  
 Coronado Journal 915 Orange av (Cor)

To Buy or Sell See



&



Real Estate



**Insurance**  
 1013 E. 18th St.  
 GR 4-1555  
 1026 Roosevelt Ave.  
 GR 4-2849  
 National City

**SPECIALTY DRAPERY SHOP**

DRAPERIES

CARPETS

HARDWARE

1235 Highland Ave. National City

GR 7-5702



CHULA VISTA

MARTIN CAB CO.

294 CENTER CALL GA 2-8862

CALL Hamilton

0-9001

CHULA VISTA STATIONERS

315-3rd Avenue

CHULA VISTA

Hamilton

0-9001



FRED H. LANGFORD

BUSINESS OPPORTUNITY BROKER — REAL ESTATE BROKER

4049-30th San Diego

ATwater 4-1277 3-3933



136

NEWSPAPERS—Contd

ElCajon Valley News (daily) 613 W Main (EIC)

EVENING TRIBUNE (Daily Except Sunday), 940 3d av, San Diego, Tel BELmont 4-7111 and E Main at Julian, El Cajon, Tel Hickory 2-3381 (See Yellow Page 42)

INDEPENDENT THE, 348 W Market, San Diego 2, Tel BELmont 2-3841

LaMesa Scout (weekly) 8242 La Mesa Blvd (LM)

National City Star News (bi-weekly) 313 National av (NC)

SAN DIEGO UNION THE (Daily), 940 3d av, San Diego, Tel BELmont 4-7111 and E Main at Julian, El Cajon, Tel Hickory 2-3381 (See Yellow Page 42)

SanDiego Union Agency 271 Church av (CV)

SanDiego Union & Evening Tribune (daily) 101 Julian av (EIC)

TRIBUNE EVENING (Daily Except Sunday), 940 3d av, San Diego, Tel BELmont 4-7111 and E Main at Julian, El Cajon, Tel Hickory 2-3381 (See Yellow Page 42)

Union Tribune Circulation Agency 835 Orange av (Cor)

Western States Newspaper Inc (bi-weekly) 613 W Main

Dawson's Nursery & Aquaria 317 K (CV)

Exquisite Nursery 8436 Broadway (LG)

Gomez Nursery 456 Broadway (CV)

Hayseed Garden Center The 8740 La Mesa Blvd (LM)

Hunter's Nursery 3110 Sweetwater av (LG)

Jacoby's Nursery 7437 El Cajon Blvd (LM)

James Edward Nursery 1001 B av (Cor)

James F W & Son Nursery 510 National av (NC)

Johnson Nursery 6904 Adams (LM)

LA MESA NURSERY, 8480 La Mesa Blvd, La Mesa, Tel HOPkins 6-5703

Lion Nursery 448 Broadway (CV)

Lovett's Redwood Products 7584 1/2 North av (LG)

M&N Nursery 8070 Alvarado av (LM)

Masumoto Nursery 1424 E 8th (NC)

Moennig's Nursery 4735 Garfield (LM)

Oriental Nursery 1216 E Broadway (EIC)

S&M Nursery 841 Broadway (CV)

Stoney's Nursery 1493 Washington pl (EIC)

Town & Country Nursery 8733 La Mesa Blvd (LM)

Tropical Nursery 7433 El Cajon Blvd (LM)

Yoshi's Nursery 366 Broadway (CV)

NOODLE MANUFACTURERS

Leeper-Buchanan Noodle Co 7636 Lemon av (LG)

NOTARIES PUBLIC

Allen Thelma I Mrs 1504 Highland av (NC)

DOSTER LORAIN L MRS, 600 First National Bldg 1007 5th av, San Diego, Tel BELmont 2-8171 and 490 N Magnolia av, El Cajon, Tel Hickory 2-8871

Flournoy Robt H 445 E Main (EIC)

PAINE THOS, 600 First National Bldg 1007 5th av, San Diego, Tel BELmont 2-8171 and 490 N Magnolia av, El Cajon, Tel Hickory 2-8871

NOVELTIES—MANUFACTURERS

Pacific Amusement & Supply 319 Broadway (CV)

NUMISMATISTS

Chula Vista Coin Shop 319 F (CV)

Jenkins Orville E 1611 Highland av (NC)

NURSERYMEN

CV Garden Shop 500 Broadway (CV)

Casler's Nursery 1159 N 2d (EIC)

Coronado Nursery 1333 1st (Cor)

NURSING HOMES

Helix View Nursing Home 1201 S Orange av (EIC)

HILLTOP CHATEAU, 6970 Central av, Lemon Grove, Tel HOPkins 6-8395 (See Yellow Page 21)

\*OFFICE BUILDINGS

SPRECKELS BUILDING, 121 Broadway, bet 1st and 2d avs, Office R653, San Diego, Tel BELmont 4-4111

\*OFFICE FURNITURE

STATIONERS CORPORATION, 1055 6th av, San Diego, Tel BELmont 3-1344

OFFICE SUPPLIES and EQUIPMENT

Bud's Office Equipment 8706 La Mesa Blvd (LM)

CHULA VISTA STATIONERS, 315 3d av, Chula Vista, Tel Hamilton 0-9001, Evenings Tel GARfield 2-1864 (See Yellow Page 43)

Densford Office Equipment 288 Center (CV)

Harper Office Supply Co 461 El Cajon Blvd (EIC)

Martin Sales Co 880 Broadway (CV)

National City Office Equipment 637 National av (NC)

SanDiego Office Supply & Equipment Co (br) 8223 La Mesa Blvd (LM)



FRED H. LANGFORD

BUSINESS OPPORTUNITY BROKER — REAL ESTATE BROKER

4049-30th San Diego

ATwater 4-1277 3-3933



137

OFFICE SUPPLIES and EQUIPMENT—Contd

STATIONERS CORPORATION, 1055 6th av, San Diego, Tel BELmont 3-1344

OIL and GAS LANDS and LEASES

Monise Anthony S 8214 Golden av (LG)

OIL MARKETERS

Socol Oil & Refining Co 905 W 17th (NC)

STANDARD OIL CO of CALIFORNIA, 2351 E Harbor dr, San Diego, Tel BELmont 4-5111

OIL PRODUCERS and SHIPPERS

Golden Coast Oil Co 705 W 13th (NC)

STANDARD OIL CO of CALIFORNIA, 2351 E Harbor dr, San Diego, Tel BELmont 4-5111

Standard Oil Distributor 297 S Marshall av (EIC)

OIL REFINERS

National Refinery 800 W 20th (NC)

Nelson Oil Refining Co 1211 McKinley av (NC)

\*OILS—FUEL and HEATING

PEP'S KEROSENE SERVICE, 2300 Tidelands av, National City, Tel GRIDley 7-9336

OILS and LUBRICANTS—DEALERS

Gibson John B Inc 367 S Marshall av (EIC)

Humphreys Oil Co 1540 McKinley av (NC)

Pep's Kerosene Service 2300 Tidelands av (NC)

Signal Oil Distributors (petroleum products) 8757 La Mesa Blvd (LM)

Tidewater Oil Products 305 W Main (EIC)

OPTICAL GOODS—MANUFACTURERS

Olson Optical Co 7558 Broadway (LG)

Nile Optical Co 7310 Broadway (LG)

SanDiego Optical Co 8805 1/2 La Mesa Blvd (LM)

Spratt Optical Co 8907 La Mesa Blvd (LM)

OPTOMETRISTS

Adams Lloyd S 3415 Imperial av (LG)

ASHLEY DONALD F, 8371 La Mesa Blvd, La Mesa, Tel HOPkins 9-4195

Blodgett Ralph W 402 Highland (EIC)

Brunings Bilton 8370 La Mesa Blvd (LM)

Conlan Vincent R 286 3d av (CV)

Easton Gerald J 1310 Orange av (Cor)

Graham Donald R 915 N 2d (EIC)

Green Floyd V 1241 Highland av (NC)

Gross Jack W 7868 La Mesa Blvd (LM)

Hamilton Geo S 286 3d av (CV)

Kidd Roy French, Paul T Kingston 2866 4th av at Palm, San Diego, Tel CYPRESS 6-6363

Kindy Gordon 8300 University av (LM)

King B G 286 3d av (CV)

King B G 1147 Highland av (NC)

Krenz Warren M 8300 University av (LM)

May Alvin 242 3d av (CV)

Moreno Matilda 8370 La Mesa Blvd (LM)

Nelson Wm L 571 3d av (CV)

Nicholl Calvin K 7852 Golden av (LG)

Officer Vernon 7615 Broadway (LG)

Ratty Donald R 131 N Magnolia av (EIC)

Ryder Gertrude T 175 N Magnolia av (EIC)

Schemmer Bernard C 334 E 8th (NC)

Schrock Ralph E 274 3d av (CV)

Scribner Gordon R, 3960 4th av, San Diego, Tel CYPRESS 5-5515

Smith Chas H 242 3d av (CV)

Tower Harold W 131 E 8th (NC)

Treganza Amorita A Mrs 3415 Imperial av (LG)

Winn H Dudley 120 Rea av (EIC)

Winn Louis M 120 Rea av (EIC)

Zouhar Edw R 131 N Magnolia av (EIC)

ORGANIZATIONS—BENEVOLENT and FRATERNAL

AL BAHR TEMPLE (AAOMNS), 350 Cedar, San Diego, Tel BELmont 3-5827

Bethel No 164 International Order of Job's Daughters 15 W 9th (NC)

Bethel No 196 (Job's Daughters) 695 Ballantyne la (EIC)

Bethel No 529 (Job's Daughters) 529 Orange av (Cor)

Burnham Geo Chapter No 152 (RAM) 732 3d av (CV)

Chula Vista Chapter No 458 (OES) 732 3d av (CV)

Chula Vista Lodge No 2011 (BPOE) 347 1/2 3d av (CV)

Chula Vista Masonic Lodge No 626 (F&AM) 732 3d av (CV)

Coronado Aerie No 1125 (FOE) 1125 Loma av (Cor)

Coronado Auxiliary Aerie 1125 (FOE) 1125 Loma av (Cor)

Coronado Chapter No 332 (OES) 529 Orange av (Cor)

Coronado Chapter (Order of De Molay) 529 Orange av (Cor)

Coronado Lodge No 441 (F&AM) 529 Orange av (Cor)

ElCajon Chapter No 429 (OES) 695 Ballantyne la (EIC)

ElCajon Lodge No 182 (BPOE) 131 Chambers (EIC)

ElCajon Lodge No 1731 (LOM) 118 1/2 S Magnolia av (EIC)

ElCajon Order DeMolay 695 Ballantyne la (EIC)

ElCajon Valley Masonic Lodge No 695 Ballantyne la (EIC)

ElCapitan Chapter No 149 (RAM) 4731 Date av (LM)



EXPERIENCED BUILDERS

CALL JU 2-7841 For

CAL WESTERN BUILDERS

5722 El Cajon Blvd. San Diego

Out of Sight — Out of Mind — Out of Business. The importance of keeping firm and product names in the public eye is recognized by all business men. It is astonishing to see how a firm or product, however notorious, will slip into the limbo of the forgotten if not persistently advertised. The City Directory is the natural medium for keeping a business or product name in the spotlight. Insist on Being Well Represented in Its Pages.



THREE SUPERMARKET LOCATIONS  
**MAIN OFFICE** Tel. BELmont 2-5051  
 1159 India LA JOLLA  
 1027 Virginia Way Tel. GLencourt 4-0456  
 PACIFIC BEACH  
 744 Felspar Tel. HUDson 8-0531

Your  
 No. 1



**BAY SHORE MOTORS**

**Ford Dealer**  
 New Fords — Service and Repair — Used Cars

MAIL  
 SPECIALISTS

**H.W. Moody Co**

DIRECT MAIL PROMOTIONS OFFSET PRINTING - LETTERSHOP SERVICE  
 2744 Highland Avenue, National City, California - Phone GRidley 4-5501

138

**ORGANIZATIONS—BENEVOLENT and FRATERNAL—Contd**  
 Fraternal Order of Eagles 70 E 16th (NC)  
 Harmony Court No 106 (OofA) 4731 Date av (LM)  
 Honor Court of Amaranth No 125 732 3d av (CV)  
 Innach White Shrine of Jerusalem No 92 732 3d av (CV)  
**INDEPENDENT ORDER OF FORESTERS**  
 1-4 HOUSE of HOSPITALITY  
 779 BALBOA PARK  
 BOX 229, SAN DIEGO 12  
 TELEPHONES BELmont 4-8111 and BELmont 4-1978  
**NORTH SAN DIEGO COUNTY OFFICE**  
 146 PARK av, VISTA  
 TELEPHONE PALace 4-1447  
 Job's Daughters Bethel No 146 732 3d av (CV)  
 Job's Daughters Bethel No 225 732 3d av (CV)  
 Knight of Columbus 136 Chambers (EIC)  
 Lakeside Masonic Lodge 760 695 Ballantyne la (EIC)  
 LaMesa Bethel No 60 Job's Daughters 4731 Date av (LM)  
 LaMesa Chapter No 300 (OES) 4731 Date av (LM)  
 LaMesa Lodge No 407 (F&AM) 4731 Date av (LM)  
 Lemon Grove Masonic Lodge No 736 8263 La Mesa Blvd (LM)  
 Loma Lodge No 159 (KofP) 200 E 10th (NC)  
 Lomita Temple No 68 (Pythian Sisters) 200 E 10th (NC)  
 Morrison Claude H Lodge No 474 (F&AM) 732 3d av (CV)  
 Mt Helix Shrine Club No 52 (OWS) 4731 Date av (LM)  
 National Camp No 9400 (Royal Neighbors of America) 200 E 10th (NC)  
 Order of Rainbow for Girls 4731 Date av (LM)  
 Order of the Amaranth 695 Ballantyne la (EIC)  
 Rainbow For Girls 695 Ballantyne la (EIC)  
 Royal Arch Mason Chapter 149 695 Ballantyne la (EIC)  
 Royal Neighbors of America 4694 3d (LM)  
 Silver Strand Rebecca Lodge No 358 200 E 10th (NC)  
 South Bay De Molay for Boys 732 3d av (CV)  
 South Bay Lodge No 338 (IOOF) 200 E 10th (NC)  
 Southwest Chapter No 345 (OES) 15 W 9th (NC)  
 Southwest Lodge No 283 (F&AM) 15 W 9th (NC)  
 Weir Bea Council No 7 (Pythian Sunshine Girls) 200 E 10th (NC)

**\*ORGANIZATIONS—BUSINESS**

**CHULA VISTA CHAMBER of COMMERCE**, 298 4th av, Chula Vista, Tel HAMILton 0-6602  
**CORONADO CHAMBER of COMMERCE**, Hotel Del Coronado, 1500 Orange av, PO Box 396, Coronado, Tel HEMpstead 5-3356

**MERCHANTS ASSOCIATION**, 1500 San Diego Trust & Savings Bldg, San Diego, Tel BELmont 2-6461 (See Yellow Pages 14 and 23)  
**MERCHANTS CREDIT ASSOCIATION of SAN DIEGO**, 1500 San Diego Trust & Savings Bldg, San Diego, Tel BELmont 2-6461 (See Yellow Pages 14 and 23)  
**RETAILERS BOARD of TRADE**, R314 San Diego Trust & Savings Bldg, San Diego, Tel BELmont 2-8147 (See Yellow Pages 14 and 23)  
**SAN DIEGO WHOLESALE CREDIT MEN'S ASSOCIATION INC**, 508 Orpheum Theatre Bldg 524 B, San Diego, Tel BELmont 9-8191 (See Yellow Page 15)

**ORGANIZATIONS—BUSINESS, PROFESSIONAL and CIVIC**

Chula Vista Chamber of Commerce 298 4th av (CV)  
 Chula Vista Junior Chamber of Commerce 298 4th av (CV)  
 Coronado Chamber of Commerce 1500 Orange av (Cor)  
 Downtown Business Men's Assn of Chula Vista 278a 3d av (CV)  
 ElCajon Chamber of Commerce 190 Julian av (EIC)  
 ElCajon Junior Chamber of Commerce 190 Julian av (EIC)  
 ElCajon Valley Board of Realtors 413 S Johnson av (EIC)  
 ElCajon Valley Mother Goose Parade Assn 144 S Orange av (EIC)  
 Junior Achievement of San Diego Inc 4724 Nebo dr (LM)  
 LaMesa Board of Realtors 8371 La Mesa Blvd (LM)  
 LaMesa Chamber of Commerce 8200 Allison av (LM)  
 Lemon Grove Chamber of Commerce 7350 Broadway (LG)  
 Lemon Grove Medical Group 3240 Main (LG)  
**MOTOR CAR DEALERS ASSOCIATION of SAN DIEGO COUNTY**, 1405 5th av, Suite 407, San Diego, Tel BELmont 2-5162  
 National City Chamber of Commerce 711 A av (NC)  
 National City-Chula Vista Board of Realtors 598 L (CV)  
 National City Recreation Activities Committee 1305 A av (NC)  
 National City Recreation Advisory Board 1305 A av (NC)  
 Realty Board of Coronado 1500 Orange av (Cor)  
 South Bay Merchant's Association 1175 Highland av (NC)

**ORGANIZATIONS—CIVIC**

**CHULA VISTA CHAMBER of COMMERCE**, 298 4th av, Chula Vista, Tel HAMILton 0-6602

**SOUTHLAND SAVINGS and LOAN ASSOC.**

JOHN A. DAVIS, President

EL CAJON  
 Branch Office

LA MESA  
 Head Office

LEMON GROVE  
 Branch Office

139

**\*ORGANIZATIONS—HEALTH**

**AMERICAN CANCER SOCIETY SAN DIEGO COUNTY BRANCH**, 1401 5th av, San Diego, Tel BELmont 4-8481

**ORGANIZATIONS—LABOR**

**BUTCHER'S UNION LOCAL 229**, 227 E San Diego, Tel BELmont 3-7681  
**CARPENTERS DISTRICT COUNCIL of SAN DIEGO COUNTY**, 953 23d, San Diego, Tel BELmont 3-6162  
 Hod Carriers & Laborers Union Local No 89 1450 E Main (EIC)  
**INTERNATIONAL ASSOCIATION of MACHINISTS**, Silvergate District Lodge No 50, 3911 Pacific hwy, San Diego, Tel CYPRESS 8-9301  
 National City Municipal Employees Association 140 E 12th (NC)  
 National Electrical Contractors Assn 5501 Connecticut av (LM)  
**RETAIL CLERKS UNION LOCAL NO 1222**, 813 5th av, San Diego, Tel BELmont 9-1377  
**SALES DRIVER, HELPERS & DAIRY EMPLOYEES LOCAL UNION NO 683**, 2731 B, San Diego, Tel BELmont 2-5047  
 Teamsters' Union Local 542 2205 Cleveland av (NC)  
 United Brotherhood of Carpenters & Joiners of America Local No 2398 608 E Lexington av (EIC)

**ORGANIZATIONS—MEDICAL**

**NATIONAL FOUNDATION**, March of Dimes, San Diego County Chapter, 3609 4th av, San Diego, Tel CYPRESS 6-3187  
**SAN DIEGO BLOOD BANK**, 3405 4th av, San Diego, Tel CYPRESS 6-6393

**ORGANIZATIONS—MEDICAL RELIEF**

**SAN DIEGO COUNTY TUBERCULOSIS and HEALTH ASSOCIATION**, 3861 Front, San Diego, Tel CYPRESS 7-3901

**ORGANIZATIONS—PATRIOTIC and VETERANS**

American Legion Auxiliary Post No 434 49 5th av (CV)  
 American Legion Post No 225 35 E 18th (NC)  
 American Legion Post 282 8118 University av (LM)  
 American Legion Post No 303 136 Chambers (EIC)  
 American Legion Post No 434 49 5th av (CV)  
 American Vets Post 17 136 Chambers (EIC)  
 Encanto Veterans of Foreign Wars 2995 Imperial av (LG)

Fleet Reserve Association (br 47) 136 Chambers (EIC)  
 Fleet Reserve Association (Br 61) 49 5th av (CV)  
 LaMesa American Legion Post No 282 Auxiliary Unit 8118 University av (LM)  
 Order of Cooties 70 E 16th (NC)  
 Order of Cootiettes 70 E 16th (NC)  
 Spanish American War Veterans 70 E 16th (NC)  
 Veteran's Civic Memorial Association Inc 136 Chambers (EIC)  
 Veterans of Foreign Wars Chula Vista Post No 211 70 E 16th (NC)  
 Veterans of Foreign Wars Lemon Grove Post 2082 2995 Imperial av (LG)  
 Veterans of Foreign Wars Post No 2111 49 5th av (CV)  
 Veteran's of Foreign Wars Post 2275 136 Chambers (EIC)  
 Veterans of Foreign Wars Post 2422 557 Orange av (Cor)  
 Veterans of Foreign Wars Post 2422 Auxiliary 557 Orange av (Cor)  
 Veterans of Foreign Wars Thos H Crosby jr Post No 4630 70 E 16th (NC)  
 World War Veterans No 1 136 Chambers (EIC)

**\*ORGANIZATIONS—RELIGIOUS**

**CATHOLIC DIOCESE of SAN DIEGO**, 5998 Linda Vista rd, San Diego, Tel CYPRESS 8-7711

**\*ORGANIZATIONS—WELFARE**

**AMERICAN NATIONAL RED CROSS** (San Diego County Chapter), 3650 5th av, San Diego, Tel CYPRESS 5-5121  
**COMMUNITY CHEST of SAN DIEGO**, U S Grant Hotel, 326 Broadway, San Diego, Tel BELmont 9-1288  
**UNITED FUND of SAN DIEGO COUNTY**, 3535 Enterprise, San Diego, Tel ACAdemy 3-7191

**ORGANIZATIONS—WELFARE and RELIEF**

Alcoholics Anonymous 8440 University av (LM)  
 American National Red Cross 326 N Magnolia av (EIC)  
 American National Red Cross Coronado (br) 1113 Adella av (Cor)  
 Cerebral Palsy Unit 375 F (CV)  
 LaMesa Welfare Assn Inc 4732 Nebo dr (LM)  
 Seventh Day Adventist Welfare 315 Prescott av (EIC)

**ORGANIZATIONS—MISCELLANEOUS**

**ARMED SERVICES YMCA**, 500 W Broadway, San Diego, Tel BELmont 2-1133 (See Yellow Page 43)



**BOLDRIK'S**

**FINE SHOES**  
 6TH & C ST.  
 BELmont  
 3-6242

**KELLOGG REALTY**



Commercial

Industrial Properties

Acres

Ranches

Groves

741 El Cajon Blvd.  
 El Cajon

Tel.  
 HICKory  
 4-2158

**YOUR  
CITY**

**D  
I  
R  
E  
C  
T  
O  
R  
Y**

**MIRRORS  
THE  
Commercial  
Life  
of your  
CITY**



# CORTEZ REALTY, INC.

★ Complete Real Estate Service ★

555 H St., Chula Vista

Tel. HAmilton 0-2200



140

## ORGANIZATIONS—MISCELLANEOUS —Contd

Boy Scouts of America Troop No 334  
8394 Lemon av (LM)  
Boys Club of Chula Vista 495 I (CV)  
Boy's Club of National City 1430 D av  
(NC)  
Catholic Daughters 136 Chambers (EIC)  
Chula Vista Youth Center 373 Park wy  
(CV)  
Coronado Youth Camp Association 1975  
Strand wy (Cor)  
ElCajon Valley Masonic Temple Assn  
695 Ballantyne la (EIC)  
Girl Scouts Troop No 50 8440 Univer-  
sity av (LM)  
Lemon Grove Youth Center 3146 School  
la (LG)  
Navigators The 7507 Ohio pl (LM)

## SALVATION ARMY, MENS' REHABIL- ITATION CENTER, 728 K, San Diego 1, Tel BELmont 3-3191

South Bay Young Mens Christian Assn  
322 F (CV)  
Western Little League 331 W Chase av  
(EIC)  
Young Men's Christian Assn 4722 Nebo  
dr (LM)

## ORIENTAL GOODS

Oriental Arts 1204-06 Orange av (Cor)

## OUTBOARD MOTORS—SALES and SERVICE

Andy's Outboard Motors 621 National  
av (NC)  
Valley Outboard 650 El Cajon blvd (EIC)

## \*PACKING and CRATING

GENERAL TRANSFER & STORAGE, 3741  
Park blvd, San Diego, Tel CYPRESS  
8-7239 (See Yellow Page 41)

## PAINT—RETAIL

Dutch Boy Paints 411 3d av (CV)  
Frazee's 8272 La Mesa blvd (LM)  
Frazee's Chula Vista 239 3d av (CV)  
Frazee's El Cajon Inc 225 E Main (EIC)  
FRAZEE S R CO, Eight Convenient  
Locations, General Offices 1544 Mur-  
ray Canyon rd, San Diego, Tel CY-  
press 7-4242

FULLER W P & CO, 512 Front, San  
Diego, Tel BELmont 2-2033, Branches:  
647 E, San Diego, Tel BELmont 9-2148,  
2852 University av, San Diego, Tel  
CYPRESS 6-6163, 3832 5th av, San  
Diego, Tel CYPRESS 5-3587, 7547  
Girard av, La Jolla, Tel GLENCOURT  
4-2184, 223 Magnolia av, El Cajon, Tel  
HICKORY 2-2565, 915 National av,  
National City, Tel GRIDLEY 7-9391, 428  
N Broadway, Escondido, Tel SHER-  
WOOD 5-1541

Hultgren's Paint Market 1077 E Main  
(EIC)  
Ken's Paint Shop 3624 Allison wy (LG)  
LaMesa Glass & Paint Co 8278 La Mesa  
blvd (LM)  
Logan's Paint & Linoleum 277 3d av (CV)  
Nagel & McEwen Co 4691 Date av (LM)  
Paint Shop The 7662 Broadway (LG)  
Plaza Paint Store Corp 1161 Highland av  
(NC)

**SAN DIEGO GLASS & PAINT CO, Market  
at 9th av, San Diego, Tel BELmont  
9-9251 (See Alphabetical for Branch  
Addresses and Telephone Numbers)**  
Standard Brands Paint Co 7791 El Cajon  
blvd (LM)  
Valley Paint & Supply 566 E Main (EIC)  
Village Paint Store 1007 Orange av (Cor)  
Wilcox Decorating Center 849 Orange av  
(Cor)

## PAINT—WHOLESALE

**SULLIVAN HARDWOOD LUMBER CO,  
603 West G, San Diego, Tel BELmont  
3-7734 (See Yellow Page 38)**

## \*PAINTING CONTRACTORS

WORTHINGTON JESS B INC, 2801  
University av, San Diego, Tels CY-  
press 7-3391 and CYPRESS 6-2131  
(See Yellow Page 43)

## PAPER DEALERS

Zellerbach Paper Co 1010 W 19th (NC)

## PAPER PRODUCTS—MANU- FACTURERS

Floren Paper Co 651 Vernon wy (EIC)

## \*PARCEL DELIVERY

WESTERN PARCEL SERVICE, 1401 E,  
San Diego, Tel BELmont 9-4106, Cart-  
age Division, 1347 Sampson, San  
Diego, Tel BELmont 2-6834

## PARKS and PLAYGROUNDS

Chula Vista Memorial Bowl 373 Park wy  
(CV)  
Collier Park 4401 Palm av (LM)  
Community Playground E Lexington av  
cor Prescott av (EIC)  
Coronado Little League Ball Park 145 B  
av (Cor)  
Coronado Park Orange av cor 6th (Cor)  
Eucalyptus Park Wakarusa dr at Blake  
(LM)  
LaMesa Park & Playground Dept Base-  
ball Field 7323 University av (LM)  
Little League Ball Park 8400 University  
av (LM)

# CAMPBELL CHEVROLET

Since 1923  
San Diego

16th AND BROADWAY

BElmont 3-1234

141

## PARKS and PLAYGROUNDS—Contd

McArthur Park 8440 University av (LM)  
National City Park 140 E 12th (NC)  
Porter Park 8401 University av (LM)  
Silver Strand State Park Strand wy approx  
4 mi from Coronado  
Wells Park Madison av and 1st (EIC)

## PAWN BROKERS

Simon's Loan & Jewelry Co 708 National  
av (NC)

## PEST CONTROL

ElCajon Termite Co 161 Hart dr (EIC)  
Herrick Termite Co 625 T av and 125  
Roosevelt av (NC)  
Home Garden Pest Control 7890 Lester  
av (LG)  
LLOYD PEST CONTROL CO, 935 Sher-  
man, San Diego, Tel CYPRESS 8-9865  
(See Yellow Page 64)  
Right Way Termite & Pest Control Co  
The 7740 Saranac (LM)  
Square Deal Termite Control 3037 D av  
(NC)

## PET SHOPS and SUPPLIES

Allen's Pet Shop 3110 E 16th (NC)  
Blue Ribbon Pet Food Shop 288½ Center  
(CV)  
Clockwise Pet Shop 945 Orange av (Cor)  
Coronado Pet Shop 148 Orange av (Cor)  
Fiesta Pet Shop 27 E 8th (NC)  
Hi-Land Pet Shop 310 Highland av (NC)  
LaMesa Pet Shop 4689 Date av (LM)  
Lemon Grove Pet Shop 8300 Broadway  
(LG)  
Mt Helix Bird House 8890 La Mesa blvd  
(LM)  
Myers Birds & Supplies 1271 Greenfield  
dr (EIC)  
Phil's Bicycle & Pet Shop 349 Broadway  
(CV)  
Soderberg Wm 2540 E 18th (NC)  
Texas Pet Shop 7115 University av (LM)  
Third Avenue Pet Shop 494 3d av (CV)  
Welch's Pet Food Store 747 E Main (EIC)

## \*PETROLEUM PRODUCTS

STANDARD OIL CO of CALIFORNIA,  
2351 E Harbor dr, San Diego, Tel  
BELmont 4-5111

## PHARMACIES

Opothecary Shop The 272 3d av (CV)  
Paradise Valley Medical Pharmacy 2345  
E 8th (NC)

## PHONOGRAPHS and RECORDS— DEALERS

Cochran's Record Den 7921 Broadway  
(LG)  
Otte's Record Shop 8119 La Mesa blvd  
(LM)

## \*PHOTOCOPY EQUIPMENT and SUPPLIES—INDUSTRIAL

SAN DIEGO REPRODUCTION PRODUCTS  
CO, 1127 4th av, San Diego, Tels BEL-  
mont 2-6191, BELmont 4-7437

## PHOTOGRAPHERS

Almstedt Ruth 3473 Imperial av (LG)  
Anderson Boyd Studio 200 E Main (EIC)  
BABY CANDIDS, 3404 Adams av, San  
Diego 16, Tel ATwater 2-8688  
Baumgartner Photos 583b F (CV)  
Buenger Studio 938 Orange av (Cor)  
California Film Studios 7242 Annapolis  
av (LM)  
Char-Al Photography 2210 Cypress av  
(LG)  
Chula Vista Photo Studio & Supplies 371  
3d av (CV)  
Collier's Studio 203 Garrett av (CV)  
Florence Arts Studio 4650 Palm av (LM)  
Hotel del Coronado Photo Studio 1500  
Orange av (Cor)  
Jennings Frank L 651 Pomona av (C)  
Miller Photo Studio 332 E 8th (NC)  
Mills Olan Inc 2360 Fletcher pkwy (EIC)  
Rene Studios The 347 3d av (CV)  
Sydney's Portrait Studio 910 7th (Cor)

## PHOTOGRAPHERS—COM- MERCIAL

Bledsoe Commercial Photograph Service  
623 Lincoln av (EIC)  
LaFrance Production Studio 8150 Com-  
mercial (LM)  
Robert Charles Photography 208c 3d av  
(CV)

## PHOTOGRAPHIC APPARATUS— DEALERS and REPAIRING

BUNNELL PHOTO SHOP, 1033 6th av,  
San Diego, Tel BELmont 9-9124

3250 Fifth Avenue at Thorn, San Diego 3, California, Telephone CYPRESS 7-1863

## MASSACHUSETTS MUTUAL Life Insurance Company

SPRINGFIELD 1, MASSACHUSETTS • ORGANIZED 1851

PERRY K. CLARK, General Agent

## STAHLMAN BAIL AGENCY

George and Audre

## 24 HOUR BAIL BOND SERVICE

## SERVING ALL OF CALIFORNIA

Ask Jailer  
To Call Us

1140 Union  
San Diego

BElmont  
2-7127

## Helix Maintenance Supply



JANITOR SUPPLIES

"Modern Maintenance Methods"

POOL SUPPLIES

1261 E. Main

• El Cajon

• Phone Hickory 2-6411

**ALL  
BID****LOWELL A. MILLIGAN**

Member - American Institute of Building Design

**DRAFTING SERVICE**

384 1/2 THIRD AVE.

GA 2-4519

CHULA VISTA

142

**PHOTOGRAPHIC APPARATUS—  
DEALERS and REPAIRING—Contd**  
LaMesa Photo Supplies & Sport Goods  
4758 Palm av (LM)  
Will-June Studio 1816 Highland av (NC)  
**WINSTEAD BROS INC, 958 5th av, San  
Diego, Tel BELmont 4-6118**  
Winstead Bros Inc 950 Orange av (Cor)  
Winstead Bros Inc (br) 286 3d av (CV)

**\*PHOTOGRAPHIC EQUIPMENT  
and SUPPLIES—INDUSTRIAL**

**EASTMAN KODAK STORES INC, 2160  
Moore, San Diego, Tel CYPRESS  
8-8221**

**PHOTOPRINTING**

Balboa Reproduction Service 123 N Sun-  
shine (EIC)

**PHYSICIANS and SURGEONS—MD**

Aldrich Wm T 2345 E 8th R3 (NC)  
Allen Fredk R 448 S Magnolia av (EIC)  
Anesthesia Service, 3585 4th av, San  
Diego, Tel CYPRESS 7-4123  
Arnold John S 240 Landis av (CV)  
Austin Robt E 514 S Magnolia av (EIC)  
Averill Roy S 240 Landis av  
Bachman Kenneth P 5140 Harmony la  
(LM)  
Backe Lawrence J jr 492 3d av (CV)  
Bacon Joseph C 350 Prescott av (EIC)  
Bacon Joseph C 5125 Garfield (LM)  
Ballard Walter M 734 G av (NC)  
Bean Robt S 240 Landis av (CV)  
Bennett Darwin E 245 E Main (EIC)  
Berson Wm L 8037 La Mesa Blvd (LM)  
Bos Jacob K 8282 University av (LM)  
Bragg Rudolph 240 Landis av (CV)  
Brassington Geo B 7944 Golden av (LG)  
Broeckel Phillip G 233 Prescott av (EIC)  
Brown Geo C jr 148 S Orange av (EIC)  
Brumbaugh Simon C jr 3240 Main (LG)  
Bryson Elmer J 832 E 18th (NC)  
Burkhart Geo H 514 3d av (CV)  
Camarata Charles A, 470 3d av, Chula  
Vista, Tel GARfield 2-1182, Evenings  
Tel HAMilton 0-7605  
Carlile Morton N 148 S Orange av (EIC)  
Case Stuart 8600 La Mesa Blvd (LM)  
Cave Geo D 275 F (CV)  
Caviness De Wayne E 8425 La Mesa Blvd  
(LM)  
Chamberlain Robt W 1016 Isabella av  
(Cor)  
Chassy Gilbert 3288 Main (LG)  
Churchill James F, 2290 6th av, San  
Diego, Tel BELmont 4-4195  
Churchill, Redelings, Schlappi, Landale  
& Kiser, 2290 6th av, San Diego, Tel  
BELmont 4-4195  
Clark Adrian E 1515 Highland av (NC)  
Cloyes Robt D 5105 Garfield (LM)  
Cluskey Donald J 5121 Garfield (LM)  
Coleman Jack A 796 Church av (CV)  
Crandall Robt R 2345 E 8th R2 (NC)  
Daarud Richd C 7944 E Golden av (LG)  
Dahlstet John P 8600 La Mesa Blvd (LM)

Dapolito John J jr 5111 Garfield (LM)  
Dill Donald M 1105 8th (Cor)  
Draper Oliver D 8500 La Mesa Blvd  
(LM)  
Dresselhaus Carol H 1830 I av (NC)  
Drew Herbert L 765 3d av (CV)  
Dunklee Geo M 1111 W Chase av (EIC)  
DuVigneaud DeSales G 8875 La Mesa  
Blvd Suite A (LM)  
Early Thomas R 3240 Main (LG)  
Eaton Chas H 1015 Isabella av (Cor)  
Edgar A Lee 5111 Garfield (LM)  
Elden Harold 190 N Orange (EIC)  
Elliott Gladden V 350 Prescott av (EIC)  
Elliott Gladden V 5125 Garfield (LM)  
Esteb Edward L 233 Prescott av (EIC)  
Fahey James F 640 National av (NC)  
Felder Lin S 1007 E Washington av (EIC)  
Flaniken John C 350 Prescott av (EIC)  
Flaniken John C 5125 Garfield (LM)  
Flynn Stephen E 1024 Isabella av (Cor)  
Flynn Vincent P 587 3d av (CV)  
Frank Hugh A 190 N Orange (EIC)  
Franklin Charles T 7808 El Cajon Blvd  
Rm A (LM)  
Fredricksen Milton E 588a 3d av (CV)  
Funk Wayne A 7808 El Cajon Blvd RmE  
(LM)  
Gardiner Fredk S 8911 La Mesa Blvd  
(LM)  
Garrett Chas M 5107 Garfield (LM)  
Garrett Chas M jr 148 Rea av (EIC)  
Gerlach John D 190 N Orange (EIC)  
Giddings Ralph 240 Landis av (CV)  
Glassard Chas 148 S Orange av (EIC)  
Goodman Geo J 584 F (CV)  
Gould Victor L 721 3d av (CV)  
Greenfield Leonard C 274 3d av (CV)  
Guthrie Richd C 7944 E Golden av (LG)  
Hamby Wm C 1121 10th (Cor)  
Hardebeck John W 2234e Fletcher Pkwy  
(EIC)  
Hattox Frank H 3240 Main (LG)  
Hawes Warren E 8554 La Mesa Blvd  
(LM)  
Herbert Wesley R 3240 Main (LG)  
Herman Russell C 2337 E 8th (NC)  
Herrmann Geo H 905 Highland av (NC)  
Heywood Chas W 261 Church av (CV)  
Hindman Robt E 8939 La Mesa Blvd (LM)  
Hornbrook F E 8911 La Mesa Blvd (LM)  
Hoyt Dale E 2341 E 8th (NC)  
Hubenka Albin H 8029 La Mesa Blvd  
(LM)  
James Marvin 8911 La Mesa Blvd (LM)  
Jaquette Mary C Mrs 167 Rea av (EIC)  
Jensen Carroll L 2345 E 8th R1 (NC)  
Johann Orlando P 731 E Broadway (EIC)  
Johnson Edw J 263 Church av (CV)  
Kelly Robt E 423 3d av (CV)  
Ketcham James S 7808 El Cajon Blvd  
RmD (LM)  
King Ralph M 8453 La Mesa Blvd (LM)  
Kiser John R, 2290 6th av, San Diego,  
Tel BELmont 4-4195  
Kitch Chas D 8875 La Mesa Blvd Suite D  
(LM)  
Kreischer Robt C 448 S Magnolia av (EIC)  
Kwint Joseph A 401 H Suite 6 (CV)  
LaMesa Internal Medicine Group 5111  
Garfield (LM)  
Landale Donald G, 2290 6th av, San  
Diego, Tel BELmont 4-4195  
Larsen Jean W 586 3d av (CV)  
Lawton Raymond E 576 3d av (CV)  
Layton Benj J 225 3d av (CV)  
Leckman Albert J 360 1st av (CV)

**Southland**Insurance  
Unlimited**INSURANCE**

143

**PHYSICIANS and SURGEONS—MD—Contd**  
Leland Harold G 140 W Douglas av (EIC)  
Leverich Edw B 1105 8th (Cor)  
Lincoff Milton 685 3d (CV)  
Lococo Thos N 1919 Highland av (NC)  
Lowder John W 1815 Englewood dr (LG)  
Lowell Russell H 1115 W Chase av (EIC)  
Lyons Thos W 5109 Garfield (LM)  
Maguire Henry F 289 G (CV)  
Maguire & Maguire  
4228 El Cajon Blvd, San Diego  
Telephone ATwater 2-2181  
Maloney Basil W 7615 Broadway (LG)  
Manion John J 275 F (CV)  
Mankin Dorothea H 510 3d av (CV)  
Mankin James W 289 G (CV)  
Mannis Aaron A 685 3d av (CV)  
McCausland John D 275 F (CV)  
McCook Joel J 285 K (CV)  
McDowell LeRoy E 7808 El Cajon Blvd  
Rm A (LM)  
McGrath Kenneth J 2234e Fletcher Pkwy  
(EIC)  
Merrill Robt C 245 E Main (EIC)  
Michaelson Lewis D 7808 El Cajon Blvd  
RmD (LM)  
Miller Chas J 7979 La Mesa Blvd R1  
(LM)  
Monroe Stanley E 765 3d av (CV)  
Monroe Clinic, 765 3d av, Chula Vista,  
Tel GARfield 2-1123  
Montgomery Donald M 512 S Magnolia av  
(EIC)  
Montgomery N Peter 765 3d av (CV)  
Moore Vincent 8875 La Mesa Blvd Suite  
C (LM)  
Morrisset Leslie M 505 N 2d (EIC)  
Morton Paul H 1117 10th (Cor)  
Mross Geo A 640 National av (NC)  
Murphy John M 5123 Garfield Blvd (LM)  
Mushovic James 1335 Orange av (Cor)  
Myers G Roger 205 Prescott av (EIC)  
Nabours Robt K jr 709 3d av (CV)  
Neal John B 275 F (CV)  
Nelson Max 511 National av (NC)  
Nuzie Saml B 190 N Orange (EIC)  
Oderkirk Donald F 245 E Main (EIC)  
Osborne James G 2234e Fletcher Pkwy  
(EIC)  
Oursland Robt J 3240 Main (LG)  
Palevsky Saml N 8260 La Mesa Blvd  
R208 (LM)  
Parkinson Gaylord B 350 S Magnolia av  
(EIC)  
Pecka Elden F jr 734 G av (NC)  
Perrigo Vernon F 165 Rea av (EIC)  
Persky Marshall 510 S Magnolia av  
(EIC)  
Peterson Harold 448 S Magnolia av  
(EIC)  
Pheiffer Harold W 8425 La Mesa Blvd  
(LM)  
Pierangelo Anthony J 1012 E 8th (NC)  
Polan Robert J, 470 3d av, Chula Vista,  
Tel GARfield 2-1182, Evening Tel  
GARfield 2-2280  
Purdy Everett K 584 3d av (CV)  
Ragen Frank J 492 3d av (CV)  
Ragland Fredk B 148 Park av (EIC)  
Redelings Leslie H, 2290 6th av, San  
Diego, Tel BELmont 4-4195

**REES-STEALY MEDICAL CLINIC**  
2001 4th av, SAN DIEGO  
TELEPHONE BELmont 2-2171

Reese Stanley E 5119 Garfield (LM)  
Reithmayer Edwin N 1115 W Chase av  
(EIC)  
Ricketts Fredk J 245 E Main (EIC)  
Riddell Grenville W 8911 La Mesa Blvd  
(LM)  
Robinson Alfred G 7615 El Cajon Blvd  
(LM)  
Robinson Frank H 275 F (CV)  
Ross Chas M 8911 La Mesa Blvd (LM)  
Rosten Martin J 596 Westwind dr (EIC)  
Rowland Alan L 190 N Orange (EIC)  
Rule James H 240 Landis av (CV)  
Sanger Geo M 1337 Orange av (Cor)  
Schlappi John C, 2290 6th av, San Diego,  
Tel BELmont 4-4195  
Seabright Howard L 401 H Suite 6 (CV)  
Shaw Ernest W 5111 Garfield (LM)  
Sheely Eugene V 2127 Highland av (NC)  
Simonds Sherborne B 549 Orange av (Cor)  
Simons Robt B 163 Rea av (EIC)  
Skinner Morgan E 709 3d av (CV)  
Stominski Victor J 7808 El Cajon  
Blvd RmB (LM)  
Smith Cody L 125 Prescott av (EIC)  
Smith Donald F 1919 Highland av (NC)  
Smith Joseph C 8939 La Mesa Blvd (LM)  
Smith Lawrence F 148 S Orange av (EIC)  
Smith Lowell R 148 Rea av (EIC)  
Smith Lowell R 5107 Garfield (LM)  
Smith Robt S 240 Landis av (CV)  
Soldmann Wm T jr 5105 Garfield (LM)  
Spadafore Frank O 798 Church av (CV)  
Steen Bernard K 233 Prescott av (EIC)  
Steninger David H 5125 Garfield (LM)  
Stewart Robley Moffatt & Nichols 8600  
La Mesa Blvd (LM)  
Stillman Carl S 276 Church av (CV)  
Streeter Franz M 1272 N 2d (EIC)  
Streib Fredk H 225 3d av (CV)  
Swan Paul L 8911 La Mesa Blvd (LM)  
Tappen Wm 333 Emerald av (EIC)  
Teske Jacob M 333 E 8th (NC)  
Thomas Wendell S 508 S Magnolia av  
(EIC)  
Turpin James W 1105 8th (Cor)  
Ury Geo A 628 National av (NC)  
VonDerMehden Roy 329 Emerald av  
(EIC)  
Walters Wesley R 642 3d av (CV)  
Ward Delbert 8875 La Mesa Blvd Suite A  
(LM)  
Waters Ethel M Mrs 970 C av (Cor)  
Weissbuch Mitchell R 4752 Palm av  
R104 (LM)  
Wells Thomas J, 8939 La Mesa Blvd, La  
Mesa, Tel HOppins 9-4109  
Wilcox Lester L 5117 Garfield (LM)  
Woro Benj 7043 University av (LM)  
Zak Ruth B 2234f Fletcher Pkwy (EIC)  
Zidrick Harold F 2345 E 8th R4 (NC)

**PHYSICIANS and SURGEONS—  
OSTEOPATHIC**

Braunschweig Emil 555 Brockton (EIC)  
Crow Thayer A 7602 Pacific av (LG)  
Dyer Louis Q, 4067 Park Blvd, San Diego,  
Tel CYPRESS 7-4444  
Eckbloom Geo F jr 7844 La Mesa Blvd  
(LM)  
Fiala Russell E 321 E Main (EIC)  
Ingalls John J 1771 N 2d (EIC)  
Kemp Chas E 237 W Washington av (EIC)  
Knutson Wilfred M 7871 La Mesa Blvd  
(LM)

Complete  
Insurance  
Service

- Residential
- Commercial
- Industrial

Monthly  
Payments1444  
Main St.  
El CajonPhone  
Hickory  
2-6666**YELLOW  
CABCO**Lamon Grova  
National City  
Chula Vista  
Imperial Beach  
BELmont  
4-6161639 13th  
San Diego

San

Diego

Wholesale

Credit

Men's

Assn.

(Incorporated)

MERCANTILE  
REPORTS

COLLECTIONS

508

Orpheum  
Bldg.

524 B ST

SAN DIEGO

Tel.

BELMONT

9-8191

"HELPS FOR BETTER HOMES" SINCE 1912  
**WHITING - MEAD CO.**  
 Builders' Market  
 of San Diego  
 EAST SAN DIEGO  
 NATIONAL CITY  
 14th & K Streets, P.O. Box 1391, San Diego 12, California Phone BELmont 4-3381

**CARPET SHOWROOM**  
 CARPETS  
 DRAPES  
 LINOLEUM  
 VINYL  
 TILE  
  
 6231  
 University Avenue  
 San Diego  
 Phone  
 Juniper  
**2-4890**

<b>REX FOSTER INC.</b> General Contractors Tel. HOplkins 6-6661 7068 Broadway	<b>TOLBERT CO.</b> Real Estate Tel. HOplkins 6-3224 Lemon Grove
--	--

**PHYSICIANS and SURGEONS—OSTEO-PATHIC—Contd**

Schrock Robt D 3048 Main (LG)  
 Sheetz Martin A 276 Church av (CV)  
 Smith Andrew G 4722 4th (LM)  
 Tracy Jack S 7602 Pacific av (LG)  
 Woodhull John K 1310 Orange av (Cor)  
 Zundel Ben F 1258 E Broadway (EIC)

**PHYSIOTHERAPISTS**

Chula Vista Physiotherapy 390 Del Mar (CV)  
 Oatman Edw T 8875 La Mesa Blvd Suite B (LM)  
 Wright Therapy Studio 914 10th (Cor)

**PIANO TUNERS and REPAIRERS**

Currey Walter C 8500 Roach dr (LM)

**PICTURE FRAMES and PICTURES—DEALERS**

DOYLE VICTOR CO, 1231 4th av, San Diego, Tel BELmont 3-8449  
 Rader's Frame Shop 531 Avocado av (EIC)

**PLANING MILLS**

Cal-Pacific of San Diego 485 N Raleigh (EIC)  
 Jolley Door Co Incorporated 1146 Pioneer wy (EIC)  
 LaMesa Planing Mill 1313 N Johnson av (EIC)  
 Tweed & Gambrell Inc 4825 Date av (LM)

**\*PLASTERING CONTRACTORS**

LOPSHIRE JACK, 7096 Broadway, Lemon Grove, Tel HOplkins 6-3133, Res Tel HOplkins 9-3832

**\*PLASTERING SUPPLIES**

SQUIRES-BELT MATERIAL CO, 153-163 12th av, San Diego, Tel BELmont 2-8188

**PLASTIC PRODUCTS—MANUFACTURERS**

Associated Plastics 796 Fesler (EIC)  
 Brook Jack & Co 1097 W Palm av (EIC)  
 Plastic Laminated Products Co 442 Smith av (CV)

**PROGRESSIVE PRODUCTS INC, 8250 Commercial, La Mesa, Tel HOplkins 9-2191**

**PLATERS**

Bray Finishing Co (metal) 8101 Commercial (LM)  
**LEMON GROVE PLATING (Chrome and Metal Finishing), 3418-20 Harris, Lemon Grove, Tel HOplkins 6-8716**  
 Southern California Plating Co (metal processing) 2440 Cleveland av (NC)  
 Specialized Plating 2240 Cleveland av (NC)

**\*PLUMBERS**

HEILBRON FRED A & SONS, 1446 5th av, San Diego, Tel BELmont 3-1168  
**LOGAN PLUMBING, HEATING and SHEET METAL, 353 3d av, Chula Vista, Tel GARfield 2-1137 (See Yellow Page 47)**

**\*PLUMBING CONTRACTORS**

KITZMAN'S PLUMBING & HEATING INC, 6940 Alvarado rd (70th and Alvarado Freeway), La Mesa, Tel HOplkins 6-0571 (See Yellow Page 46)

**PLUMBING SUPPLIES—DEALERS**

Russell's 7920 Broadway (LG)  
**SAN DIEGO PIPE & SUPPLY CO, 5150 University av, San Diego, Tel ATwater 2-8155**

**\*PLYWOOD—WHOLESALE**

SULLIVAN HARDWOOD LUMBER CO, 703 West F, San Diego, Tel BELmont 4-7301 (See Yellow Page 38)

**POSTAGE STAMPS and PHILATELIC SUPPLIES**

Chula Vista Stamp Exchange 207 3d av (CV)

**POULTRY DEALERS—RETAIL**

Carnes Rex W 7920 Alton dr (LG)  
 Harold's Fryers 7151 North av (LG)  
 Jack's Fresh Poultry 3421 Highland av (CV)  
 Martin Ranch 2025 Skyline dr (LG)

**POULTRY DEALERS—WHOLESALE**

Johnsen's Poultry Ranch 475 Shady la (EIC)

**SECURITY TITLE INSURANCE COMPANY**  
 Telephone — BELmont 2-4031  
**THIRD AVE. at "A" SAN DIEGO 12, CALIFORNIA**

**POULTRY and GAME BREEDERS**

Kellman's Poultry Ranch 4568 Maple av (LM)

**POWER TOOLS and EQUIPMENT**

Allen C J Power Tools & Machinery 614 National av (NC)

**PREMIUM STAMPS**

S-II Green Stamp Stores 905 E 10th (NC)

**PRINTERS—BOOK and COMMERCIAL**

Advertisers Printing Service 1287 Flamingo av (EIC)  
 Barnes Printers 8239 La Mesa Blvd (LM)  
 Crest Offset Printing Co 633 E (CV)  
 Eaton Printing Co 2815 Highland av (NC)  
 EICajon Printing Co 161 S Johnson av (EIC)  
 Eyer Printing Co 342 F (CV)  
 Guntharps 310 Park wy (CV)  
**HILLCREST PUBLISHERS, 3922 4th av, San Diego, Tel CYPRESS 5-2119**  
 Ketchum Printing & Mailing Service 860 1 av (Cor)  
 Leathley Press 1073 3d av (CV)  
 Litho Printing Co 7890 Lester av (LG)  
 Misch Printing Co 1501 Orange av (Cor)  
 Offset Printing 7703 El Cajon Blvd (LM)  
 Oldham Faye Press 231 W Douglas (EIC)  
 Prevost Renan 7920 Imperial av (LG)  
**SAN DIEGO LITHOGRAPH CO, 1127 4th av, San Diego, Tels BELmont 4-7437 and BELmont 2-6191**  
 Scott Printing Co 207 3d av (CV)  
 Shaw Robt Printing Co 8515 La Mesa Blvd (LM)  
 South Bay Press 317 National av (NC)  
 Windward Press 931 Orange av (Cor)

**\*PRINTING—OFFSET**

MOODY H W COMPANY, 2744 Highland av, National City, Tel GRIDLEY 4-5501 (See Yellow Page 48)

**PRODUCE BUYERS, PACKERS and SHIPPERS**

Chula Vista Farms 1802 Harrison av (NC)  
 Prevost Bros Co 7920 Imperial av (LG)  
 Vener Saml S Co ft of E (CV)

**PRODUCE COMMISSION MERCHANTS**

Russell Kenneth L 6720 San Miguel av (LG)  
 Vener Saml S Co 1840 Harrison av (NC)

**PRODUCE DEALERS—RETAIL**

Meese's Produce 1535 E 18th (NC)

**\*PROFESSIONAL COLLECTION SERVICE**

**PROFESSIONAL BUSINESS TRADE BUREAU INC, 4170 Voltaire, San Diego, Tel ACADEMY 2-0451 (See Yellow Page 18)**

**\*PROPERTY DEVELOPMENT**

GOODWIN PERCY H CO, 600 First National Bldg 1007 5th av, San Diego, Tel BELmont 2-8171 and 490 N Magnolia av, El Cajon, Tel HICKORY 2-8871

**\*PROPERTY MANAGEMENT**

COLEMAN REALTY CO, 2975 National av, San Diego, Tel BELmont 3-7588 (See Yellow Page 53)  
 GOODWIN PERCY H CO, 600 First National Bldg 1007 5th av, San Diego, Tel BELmont 2-8171 and 490 N Magnolia av, El Cajon, Tel HICKORY 2-8817  
**KEYSTONE REALTY, 737 3d av, Chula Vista, Tel GARfield 2-6133 (See Yellow Page 50)**

**PSYCHOLOGISTS**

Guthers Judith S 208f 3d av (CV)  
 Shea John P 208f 3d av (CV)

**PUBLICATIONS**

EICajon Magazine News 162 E Main (EIC)

**PUBLISHERS**

Bay Cities Publishing Co 429 3d av (CV)  
 Bay Cities Publishing Co 307 National av (NC)  
 Grolier Society The 665 H (CV)  
 Homeland Publishing Co 7834 Lester av (LG)  
**UNION-TRIBUNE PUBLISHING CO, 940 3d av, San Diego, Tel BELmont 4-7111 and E Main at Julian, El Cajon, Tel HICKORY 2-3381 (See Yellow Page 42)**

**\*PUBLISHERS—DIRECTORY**

POLK R L & CO  
 120 E 8th, R711  
**LOS ANGELES 14, CALIF**

USE THE ALPHABETICAL SECTION TO GET COMPLETE INFORMATION ON A PERSON OR FIRM

**HOMEFINDERS REALTY**  
  
 HOMES  
 INCOME  
 LAND  
 EXCHANGES  
 COMMERCIAL  
 6362  
 University Ave.  
 San Diego  
 Phone  
 Juniper  
**2-9391**

# GOODWILL INDUSTRIES OF SAN DIEGO

National City  
32 W. 8th St.  
Tel. GRidley 7-9098

El Cajon  
400 El Cajon Blvd.  
Tel. Hickory 4-8370

Escondido  
130 E. Grand Ave.  
Tel. Sherwood 5-0501

Oceanside  
414 N. Hill St.  
Tel. SARatoga 2-2874

Lemon Grove  
3688 Grove  
Tel. HOPkins 6-1621

Main Office 402 5th Ave., Tel. BELmont 2-6781



## CITY MOTORS FORD

The Only Place To Buy A Ford

1401 National Ave. National City Phone GRidley 7-2711

146

### \*PUMPS

**HELIX MAINTENANCE SUPPLY** (Swimming Pool), 1261 E Main, El Cajon, Tel Hickory 2-6411 (See Yellow Page 37)

### PUMPS-DEALERS

Riker's Pump & Supply 1035 E Main (EIC)

### RABBITRIES

Champion Farms 606 S Marshall av (EIC)

### \*RACING

**CALIENTE RACE TRACK & GREY- HOUND CLUB**, 409 Broadway, San Diego, Tel BELmont 4-8343 (See Yellow Page 49)

### \*RADIATOR REPAIRERS-AUTO-MOBILE

**CARLSON & SIMPSON**, State at Ash, San Diego, Tel BELmont 2-3145 (See Yellow Page 7)

### \*RADIO SETS-SALES and SERVICE

**WALKER SCOTT COMPANY**, 5th av at Broadway, San Diego, Tel BELmont 3-8282 and College Grove, Tel JUNiper 3-3111 (See Yellow Page 25)

### RADIO and TELEVISION BROADCASTING COMPANIES and STATIONS

**KFSO INC**, Highway 94 at 47th, San Diego Tel CONgress 2-2421

**KVFM Radio Station** 129 N Orange av (EIC)

**Radio Station XEGM** 1324 E Broadway (EIC)

### RADIO and TELEVISION EQUIPMENT-SALES and SERVICE

**Ace Antenna Service** 2907 Highland av (NC)

**Grossmont Television** 9631

**Grossmont Blvd (LM)**

**LaMesa TV Supply Co** 8171 Center (LM)

**Pacific Antenna Service** 938 E Washington av (EIC)

### RADIO and TELEVISION RE-PAIRING

**Acme Television Service** 7875 North av (LG)

**Bauman Radio & Television Repair** 187 Broadway (CV)

**Bay Television & Radio Repair** 1533 E 18th (NC)

**Beck's Television Service** 429 Broadway (CV)

**Best L M TV & Radio Repair** 509 E 6th (NC)

**Brindell's Radio & Television Service** 556 Glover av (CV)

**Burns Radio & Television Service** 7249 Broadway (LG)

**Cooney's Radio & Television** 156 Orange av (Cor)

**Hamer's Television** 2932 E 8th (NC)

**Harold's TV & Radio Service** 207 1/2 Garrett av (CV)

**Highland Television Service Co Inc** 2207 Highland av

**Lake Murray TV** 303 S Marshall av (EIC)

**Matthews TV Service Co** 447 Broadway (CV)

**Mobile TV Service** 7825 La Mesa Blvd (LM)

**Radio Service Laboratory** 484 E Main (EIC)

**Scotty's Television Service Co** 8118 La Mesa Blvd (LM)

**South Bay Radio & TV** 631 E (CV)

**Teliservice Co** 1513 Wilson av (NC)

**Walt's TV & Radio Service** 776b Woodlawn av (CV)

### RADIO and TELEVISION SETS-SALES and SERVICE

**ABC Television & Radio Repair** 17 E 2d (NC)

**Art's TV Service** 2604 E 18th (NC)

**Beaver Radio-Television Studio** 8364 Alton dr (LG)

**Bond's TV & Appliances** 1715-25 National av (NC)

**Bradford's TV** 2234j Fletcher pkwy (EIC)

**Chula Vista TV & Hi Fi** 695 3d av (CV)

**Cline's Television** 1815 Highland av (NC)

**Coronado Radio & Electric** 1011 C av (Cor)

**DRYER'S FURNITURE CO**, 2400 Kettner Blvd, San Diego, Tel BELmont 3-6421 (See Yellow Page 28)

**ElCajon Television Center** 1267 N 2d (EIC)

**Electronics Service Laboratory** 439 El Cajon Blvd (EIC)

**Espe TV & Radio** 3550 Buena Vista av (LG)

**FRED'S TV**, 6005 Lake Murray Blvd, La Mesa, Tel HOPkins 6-8711 (See Yellow Page 64)

**Frankerberger Radio & TV** 730 Roosevelt av (NC)

**Hamilton Radio Service** 8393 La Mesa Blvd (LM)

**Heartland TV** 1080 Estes av (EIC)

**HUNT TV**, 2119 University av, San Diego Tel CYPress 6-2555 (See Yellow Page 63)

**Jacobs Radio & TV** 8036 Broadway (LG)

**King Bob** 1087 3d av (CV)

Complete Title Service

## UNION TITLE INSURANCE COMPANY

AN AFFILIATE OF TITLE INSURANCE AND TRUST COMPANY

220 "A" Street - Second To Third Avenues • San Diego 12, California • BELmont 9-6081

147

### RADIO and TELEVISION SETS-SALES and SERVICE-Contd

**LaMesa Electronics** 8505 La Mesa Blvd (LM)

**Lemon Grove Radio & Appliance** 7973 Broadway (LG)

**Leon's Television Radio & Appliance Sales & Service** 233 N Magnolia av (EIC)

**Mariota TV & Radio** 363 3d av (CV)

**Pep TV & Appliances** 1229 Highland av (NC)

**Simon TV Repair** 332 Highland av (NC)

**Skyline TV** 1503 Skyline dr (LG)

**Smith Ben** 1112 1/2 8th (Cor)

**Telefix Co** 2241 Highland av (NC)

**Telrad Electronics** 182 E Main (EIC)

**Tri-City TV** 7769 Broadway (LG)

**Video Service For El Cajon** 841 E Main (EIC)

**Wallace TV Enterprises** 737 Main (EIC)

**Warren's Radio & TV Service** 288 1/2 5th av (CV)

### RAILROAD FREIGHT STATIONS

**Atchison Topeka & Santa Fe Railway** 922 W 23d (NC)

### \*RANCH LANDS

**GOODWIN PERCY H CO**, 600 First National Bldg 1007 5th av, San Diego, Tel BELmont 2-8171 and 490 N Magnolia av, El Cajon, Tel Hickory 2-8871

### READING ROOMS

**Christian Science Reading Room** 382 1/2 3d av (CV)

**Christian Science Reading Room** 1019 C av (Cor)

**Christian Science Reading Room** 195 N Magnolia av (EIC)

**Christian Science Reading Room** 8282 La Mesa Blvd (LM)

**Christian Science Reading Room** 732 A av (NC)

### \*READY-MIXED CONCRETE

**NELSLO CORPORATION**, Plant 7th and Main, Otay, PO Box 488, Chula Vista, Tel HAMILton 0-3300

### REAL ESTATE

**Adair & Associates** 1765 N 2d (EIC)

**Adkins Wm E** 730 E 3d (NC)

**Alcumbrock Real Estate** 2522 National av (NC)

**Allen Cecil F** 1504 Highland av (NC)

**ALLEY C C REALTOR**, 779 3d av, Chula Vista, Tel GARfield 2-8351

**Anderson Chas E** 1015 National av (NC)

**Anderson Cora L Mrs** 2085 Massachusetts av (LG)

**Ayres Ruby D Mrs** 3692 West (LG)

**Bailey Elgin Real Estate** 836 E Washington (EIC)

**Ball Realty** 88 Broadway (CV)

**Barlow Real Estate** 1162 E Washington av (EIC)

**Barry Adlena Mrs** 1225 Highland av (NC)

**Baughman Cortlandt C** 1026 C av (Cor)

**Bay Business Bureau** 730 E 7th (NC)

**Beamish Wm S jr** 7323 Princeton av (LM)

**Becker Vern Realty** 7374 El Cajon Blvd (LM)

**Beery Geo R** 7763 University av (LM)

**BELL & BELL**, 1013 E 18th, National City, Tel GRidley 4-1555, 1026 Roosevelt av, National City, Tel GRidley 4-2849 (See Yellow Page 53)

**Berger Orpha A Mrs** 242 National av (NC)

**BONITA VALLEY REALTY**, 616 3d av, Chula Vista, Tel HAMILton 0-4700

**Res Tel Hamilton** 0-0284

**Brown H S Realtor** 559 Main (EIC)

**BURNHAM JOHN & CO**, 1571 4th av, San Diego, Tel BELmont 4-8511

**Burns May B Mrs** 294 Shasta (CV)

**Butler Joe E** 7485 Central av (LG)

**Cactus Homes** 7973 North av (LG)

**Cal Valley Homes** 7970 Broadway (LG)

**Campbell Jeanne Mrs** 625 3d av (CV)

**Cantoni Real Estate** 999 W Washington (EIC)

**Carroll Willie R** 661 S Mollison (EIC)

**Carter Clarence W** 293 Davidson (CV)

**Chula Sales Inc** 871 Broadway (CV)

**Chula Vista Realty Inc** 580 3d av (CV)

**COLDWELL, BANKER & CO**, 1450 7th av, San Diego, Tel BELmont 2-9113

**COLEMAN REALTY CO**, 2975 National av, San Diego, Tel BELmont 3-7588 (See Yellow Page 53)

**Coronado Realty Co** 1037 Orange av (Cor)

**CORTEZ REALTY INC**, 555 H, Chula Vista, Tel HAMILton 0-2200, Res Tel HAMILton 0-1159 (See Yellow Pages 34 and 54)

**COTTON O W CO REALTORS**, 521 Ophium Theatre Bldg 524 B, San Diego Tel BELmont 3-7611

**Cox Geo L Realtor** 7787 El Cajon Blvd (LM)

**Crippen John H** 8089 Lemon av (LM)

**Crotty Pat & Associates** 7884 El Cajon Blvd (LM)

**Crown Realty Co** 878 Orange av (Cor)

**Dahlquist Arth Co** 8089-91 La Mesa Blvd (LM)

**Dann C H Co** 945 E Main (EIC)

**Darnell Realty Co** 142 Broadway (CV)

**Day J Lowell** 7883 La Mesa Blvd (LM)

**DEVEREAUX-SCULL CO**, 500-501 Bank of America Bldg 625 Broadway, San Diego, Tel BELmont 4-2137

**Dewley Roland P** 7778 University av (LM)

**DODD LESTER REALTY**, 616 National av, National City, Tel GRidley 7-2143

**Donoho Realty** 1161 E Main (EIC)

**Donohue Realty** 405 N Magnolia av (EIC)

**Dooley Arth** 616 3d av (CV)

**Doyle-DeWolfe Realtors** 293 Davidson (CV)

**Drew Wm N** 291 Davidson (CV)

**DRUM REALTY CO**, 6373 El Cajon Blvd, San Diego, Tel JUNiper 3-0466, Res Tel JUNiper 3-0249

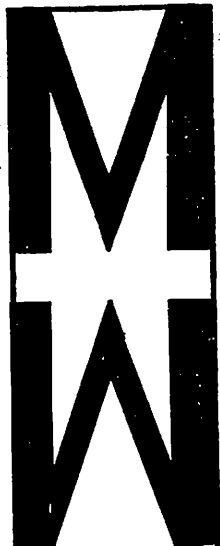

722 B St.  
San Diego  
BE 9-6011

1100 Highland Ave.  
National City  
GR 4-4661

LOOK BEFORE YOU LEAP  
SUNSWIMMING SINCE 1921

3411 "E" St.  
San Diego  
Phone BELmont 2-6723

Applicators Of  
Magna - Bond  
Pool - Marine  
And  
Industrial  
Protective  
Coatings

Satisfaction Guaranteed  
or your money back

Cypress 8-8111  
GRidley 7-3167  
HICKORY 2-2521

Shop at SEARS and Save

Main Store 1290 Cleveland  
National City 1131 Highland Ave.  
El Cajon 130 S. Magnolia

## CARLSON AND SIMPSON

Serving The  
San Diego Area  
Over 42 Years

• • •

Motor Tune-Up  
And Carburetion  
Specialists

• • •

Speedometer  
Brake  
And  
Radiator  
Service

• • •

GOODYEAR TIRES

RECAPPING

State at Ash  
San Diego  
Phone  
BEImont  
2-3145



## B & B JANITOR SERVICE

CHULA VISTA OFFICE  
GARfield 2-2208  
484 3rd Avenue

LA MESA OFFICE  
HOPkins 6-4543  
Chula Vista

148

### REAL ESTATE—Contd

Eastridge Co 7760 University av (LM)  
Edwards Leslie H Co 406 3d (CV)  
ElCortez Realty 316 3d (CV)  
Ellis Buford E 1645 Highland av (NC)  
English Albert J 1005 8th (Cor)  
Evans M M Real Estate 7200 University  
av (LM)

Eymer Realty Co 1415 E Main (EIC)  
Farrell Frank Realty Co 214 Landis av  
(CV)

Filson Arthur C 1921 Cleveland av (NC)  
Fletcher Ed Co 2340 Fletcher pkwy (EIC)  
Fletcher Edw Realtor 2253 Fletcher pkwy  
(EIC)

**FLETCHER HILLS REALTY, 2284  
Fletcher pkwy, El Cajon, Tel HOPkins  
9-0186 (See Yellow Page 54)**

Fletcher Realty Center 8936 La Mesa  
blvd (LM)  
Fletcher Willis H Co (Fletcher Hills Br)  
2340 Fletcher pkwy (EIC)

Fogarty Alphonse L 2526 Buena Vista av  
(LG)

Foster Milo H 526 National av (NC)  
Four Star Realty 619 E 8th (NC)  
Francis Joe A 8078 Morningside wy (LM)  
Freeman Lois M Mrs 346 Ballantyne la  
(EIC)

**FRYE REALTY, 2035 University av,  
San Diego, Tel CYpress 7-3308, 1634  
Grand av, Pacific Beach, Tel  
Broadway 3-1382 (See Yellow Page  
54)**

Gates Mae Mrs 8971 La Mesa Blvd (LM)  
Gay Realty 1177 E Broadway (EIC)  
Gem Realty 99 Broadway (CV)  
Glasgow-Carls Realtors 4780 Palm av  
(LM)

Goodwin Carl C rear 7440 Waite dr (LG)  
**GOODWIN PERCY H CO, 600 First  
National Bldg 1007 5th av, San Diego,  
Tel BEImont 2-8171 and 490 N Mag-  
nolia av, El Cajon, Tel HICKORY 2-8871**

Grable Co 127 E Lexington av (EIC)  
Gray Marie Realty 205 Church av (CV)  
Grove Realty 8396 Broadway (LG)  
Guy & Guy 330 E 8th (NC)

Hada Realty Co 9411 El Cajon Blvd (LM)  
Hansen Fred J 8810a La Mesa Blvd (LM)  
Harris Jerry Realty 845 E 8th (NC)  
Harvey Alyce 616 3d av (CV)

Hasch Realty 424 Broadway (CV)  
Havens Vernon D 835 E 4th (NC)  
Head Realty 378 E (CV)  
Heartside Realty 600-606 E Broadway  
(EIC)

Heartland Realty 8808 La Mesa Blvd  
(LM)  
Helix Realty 7334 University av (LM)  
Herald Realty 2844 Sweetwater av (LG)  
Hesser & Stephens 7580 Broadway (LG)  
Hill Harold J 498 Murray dr (EIC)  
Hilton G MacMurray 637 Prescott av  
(EIC)

Hofmann Joseph E 421 El Cajon Blvd  
(EIC)

**HOMEFINDERS REALTY, 6362 Univer-  
sity av, San Diego, Tel JUNiper  
2-9391 (See Yellow Page 54)**

Hooke L F Realty 203 Church av (CV)  
**HOTCHKISS & ANEWALT, 610 Orpheum  
Theatre Bldg 524 B, San Diego, Tel  
BEImont 9-8111**

**IMIG REALTY, 6001 Lake Murray Blvd,  
La Mesa, Tel HOPkins 3-9935, 1515  
47th, San Diego, Tel CONgress 4-3141**

Isbell Glen C 1225 Highland av (NC)  
James Emerson M 8384 Allison av (LM)  
Jenkins Jas P 1247 Highland av (NC)  
Jones Realty 318 H (CV)  
Judy C Hamilton 340 N Magnolia av  
(EIC)

**KELLOGG REALTY, 741 El Cajon Blvd,  
El Cajon, Tel HICKORY 4-2158 (See  
Yellow Page 55)**

Keyes B Ward jr 616 3d av (CV)  
Keyes Robt B 616 3d av (CV)

**KEYSTONE REALTY, 737 3d av, Chula  
Vista, Tel GARfield 2-6133 (See Yel-  
low Page 50)**

Kickapoo Co 7840 La Mesa Blvd (LM)  
Kilbourn Realty 1326 Pepper dr (EIC)  
King Henry B 7788 University av (LM)  
King's Realtors The 7788 University av  
(LM)

Kirk Ted Realty Co 8000 La Mesa Blvd  
(LM)

Kirkpatrick John 505 Highland av (NC)  
Krenach Frank M 7922 University av  
(LM)

**KUEBLER LARRY REAL ESTATE &  
INSURANCE, 373 E, Chula Vista, Tel  
HAMILTON 0-5400**

LaCasse Real Estate 2120 Highland av  
(NC)

**LA LONDE LEO A, 6362 University av,  
San Diego 15, Tel JUNiper 2-9391**

LaMesa Properties 7879 La Mesa Blvd  
(LM)

**LA MESA REALTY CO, 7882 La Mesa  
blvd, La Mesa, Tel HOPkins 9-6108  
Res Tel JUNiper 2-6820**

**LANGFORD FRED H, 4049 30th, San  
Diego, Tels ATwater 4-1277 or  
ATwater 3-3933 (See Yellow Page 53)**

LasPalmas Realty 902 E 18th (NC)  
Leary Frank J 5740 Lake Murray Blvd  
(LM)

Leavitt Gertrude W Mrs 1223 E 26th (NC)  
Lee Omar J Realty 7931 Winter Garden  
blvd (EIC)

**LEIPPER REALTY CO, 8812 La Mesa  
blvd, La Mesa, Tel HOPkins 9-6158**

**LEITCH ART S REALTORS, El Cajon  
Office, 403 E Main, Tel HICKORY  
4-2125, Lake Murray Office, 8251 El  
Paso, Tel HOPkins 9-0127, Lemon  
Grove Office, 3311 Imperial av, Tel  
HOPkins 3-4466, College Office, 6300  
El Cajon Blvd, Tel JUNiper 2-0311,  
East San Diego Office, 3127 54th, Tel  
JUNiper 3-7511, North Park Office,  
2876 El Cajon Blvd, Tel ATLantic  
3-3981 (See Yellow Page 51)**

Lemon Grove Realty 7748 Daytona av  
(LG)

Leonard Eug T 8901a La Mesa Blvd (LM)  
Lewis Alice V Mrs 1023 Orange av (Cor)  
Lewis Jack Realty 1370 Orange av (Cor)  
Lighthart Norman F 8095 Imperial av  
(LG)

Liles Realty 651 E Washington av (EIC)  
**LINDA VISTA DEVELOPMENT CO, 2165  
Comstock, San Diego, Tel BRowning  
7-4437**

Little Ralph N 1269 E Main (EIC)  
**MAC FARLANE R C, 5905 El Cajon Blvd,  
San Diego, Tel JUNiper 3-1494**

**MALONEY ED T REALTOR, 845 High-  
land av, National City, Tel GRidley  
7-9303**  
Mann Dale Realty 523 Highland av (NC)

## LEE MATHER CO., REALTORS

Coronado — San Diego — Imperial Beach — Chula Vista  
HEmpstead 5-1151 BEImont 3-6127 GARfield 4-5111 GARfield 2-0104

149

### REAL ESTATE—Contd

Marmil Development Co 392 E (CV)  
Mason Realty 8200 El Cajon Blvd (LM)

**MATHER LEE CO, Chula Vista Office,  
482 Broadway, Chula Vista, Tel GAR-  
field 2-1178 (See Yellow Pages 32,  
52 and 56)**

**MATHER LEE CO, Coronado Office, 944  
Orange av, Coronado, Tel HEMPstead  
5-1151 (See Yellow Pages 32, 52 and  
56)**

**MATHER LEE CO, Imperial Beach Of-  
fice, 1182 Palm av, Imperial Beach,  
Tel GARfield 4-5111 (See Yellow  
Pages 32, 52 and 56)**

**MATHER LEE CO, 944 Orange av, Cor-  
onado, Tel HEMPstead 5-1151, 482  
Broadway, Chula Vista, Tel GARfield  
2-0104, 1182 Palm av, Imperial Beach  
Tel GARfield 4-5111, and Spreckels  
Bldg 121 Broadway, San Diego, Tel  
BEImont 3-6127 (See Yellow Pages 32,  
52 and 56)**

**MATHER LEE CO, San Diego Office,  
Spreckels Bldg 121 Broadway, San  
Diego, Tel BEImont 3-6127 (See Yel-  
low Pages 32, 52 and 56)**

McCann Russ Realty 555 W Main (EIC)  
**McCOY HUGH L CO REALTORS, 6810 El  
Cajon Blvd, San Diego 15, Tel HOPkins  
6-0505, Branch Office, 15949 Highway  
80, El Cajon, Tel HICKORY 5-2655, Res  
Tel HICKORY 5-2656**

McGee C C jr 3461 Imperial av (LG)  
McMurray J Henry 2301 Highland av (NC)  
McNary Realty 387 3d av (CV)  
McWilliams Harvey H 833 N 2d (EIC)  
Mesa Realty Co 1645 Angelus av (LG)  
Miles Realty 392 E (CV)  
Millen Louis de Ryk 1114 Orange av  
(Cor)

Miller Carl Realty 130 W Washington av  
(EIC)  
Miller Fred & Associates 325 E 8th (NC)  
Miller Paul Co 350 E (CV)  
Mitchel Glenn D 1015 El Cajon Blvd (EIC)  
Money Mark H Realtors & Associates 355  
3d av (CV)

Moore E H Realty 81 3d av (CV)  
Moranville J B Realty 6915 North av (LG)  
Morgan Hal Real Estate & Insurance 257  
Broadway (CV)

Morrin & Underwood Inc 482 3d av (CV)  
Morris Lark L 1444 E Main (EIC)  
Mt Helix Associates Inc 7850 E Golden  
av (LG)

Mulder Stephen J 1670 Madison av (EIC)  
Myers Carl E 141 National av (NC)  
Nanartowich Edw J 7831 La Mesa Blvd  
(LM)

Neeley J O 449 El Cajon Blvd (EIC)  
Nichols L H 827 Terra la (EIC)  
Nielsen Roy E 3850 Costa Bella pl (LG)  
Norcross Clemon E 831 Adella av (Cor)  
Norman Don E Realtor 739 E 10th (NC)  
Odell J Realty 1644 Highland av (NC)

Norcross Clemon E 831 Adella av (Cor)  
Norman Don E Realtor 739 E 10th (NC)  
Odell J Realty 1644 Highland av (NC)

Norcross Clemon E 831 Adella av (Cor)  
Norman Don E Realtor 739 E 10th (NC)  
Odell J Realty 1644 Highland av (NC)

Norcross Clemon E 831 Adella av (Cor)  
Norman Don E Realtor 739 E 10th (NC)  
Odell J Realty 1644 Highland av (NC)

Norcross Clemon E 831 Adella av (Cor)  
Norman Don E Realtor 739 E 10th (NC)  
Odell J Realty 1644 Highland av (NC)

Norcross Clemon E 831 Adella av (Cor)  
Norman Don E Realtor 739 E 10th (NC)  
Odell J Realty 1644 Highland av (NC)

Norcross Clemon E 831 Adella av (Cor)  
Norman Don E Realtor 739 E 10th (NC)  
Odell J Realty 1644 Highland av (NC)

Norcross Clemon E 831 Adella av (Cor)  
Norman Don E Realtor 739 E 10th (NC)  
Odell J Realty 1644 Highland av (NC)

**PALM HOMES INC, 289 J, Chula Vista,  
Tel HAMILTON 0-6401**

Pardevco Inc 136 E Cypress av (EIC)  
Parish Reuel H 1270 Marline av (EIC)  
Parrish Marie W Realtor 7752 Broadway  
(LG)

Patton Realty 462 3d av (CV)  
**PAUL MILLER & CO, 350 E, Chula  
Vista, Tel GARfield 2-5373**

Pearce James B 3442 Main (LG)  
Pearman Lila Mrs 1639 Highland av (NC)  
Peterman Fred C 1639 Highland av (NC)  
Peters' Realty 312 Center (CV)

**PIERCE REALTY CO, 1500 E Main, El  
Cajon, Tel HICKORY 2-1686 (See Yel-  
low Page 55)**

Poirver Realty 1427 E Broadway (EIC)  
**POWELL E J REALTOR, 293 Whitney,  
Chula Vista, Tel GARfield 2-6171, Res  
Tel GARfield 2-0574**

Prado Arnold 7842 El Cajon Blvd (LM)  
Preiss Paul E 983 E Washington av (EIC)  
Prendergast J E Steve 1299 Dawnridge  
av (EIC)

Ragan Realty 9100 Lemon av (LM)  
Ranch Man The 1066 E Washington av  
(EIC)  
Rancho Realty 967 W Washington av  
(EIC)

Rhodes Glenn A 8022 La Mesa Blvd (LM)  
Ricca Edw Realty 1621 S Euclid (NC)  
**RICHARDS REALTY, 2988 National av,  
San Diego, Tel BEImont 2-1730**

Robinhood Homes Ind 665 H (CV)  
**RUNION-WEIR, 344 Emerald av, El  
Cajon, Tel HICKORY 2-7755**

**SAN-CAL REALTY, 7057 University av,  
La Mesa, Tel HOPkins 9-4147**

Schuller Richd E 551 3d av (CV)  
Scudder John C 333 E (CV)  
Sessions Hugh D Realty 8428 La Mesa  
blvd (LM)

Shumaker Foye Realty 689 E Main (EIC)  
Silverman Ida Mrs 1025 1/2 Orange av  
(Cor)

Simas A L Real Estate 388 K (CV)  
Singletary Brice E 141 National av (NC)  
Smith Chas H 735 E Washington av (EIC)  
Smith Donald L & Associates 404 E Main  
(EIC)

Smith Harmon C 4815 Beaumont dr (LM)  
Smith Leonard M Realtor & Associates  
8901 La Mesa Blvd (LM)

Smith Wm S 274 W Washington av (EIC)  
South Bay Realty 284 G (CV)  
Stark Jewell D 2708 Highland av (NC)  
Steber Walter F 361 3d av (CV)

Steinbach N E Realtor 596 3d av (CV)  
Stephens Arth J 735 Broadway (CV)  
Stoker Elmer S 1013 Orange av (Cor)  
Storms Donald H 1316 E Broadway (EIC)

Strand Realty Co 1114 Orange av (Cor)  
Strout Realty 1439 E Main (EIC)  
Strout Realty Inc 8309 Broadway (LG)  
Stutsman Don Realty 550 E Broadway  
(EIC)

Taylor Vincent E 1540 Tidelands av (NC)  
Thompson Robert L 471 Broadway (CV)

## DAVIES MOTORS INC.

Oldest  
Rambler  
and  
Metropolitan  
Dealer

Same Location  
Since  
1913

1437  
Broadway Street

San Diego  
PHONE  
BEImont  
2-3191

## GENERAL TRANSFER AND STORAGE

LOCAL  
AND  
LONG  
DISTANCE  
MOVING

PACKING  
AND  
GRATING

3741  
Park Blvd.

PHONE  
CYpress  
8-7239  
Emergency  
Phone  
CYpress  
8-9462

## HUNT TV

SALES and SERVICE

2119 University Avenue

San Diego

Phone CYpress 6-2555

"Collection Specialists"

In

Consumer Accounts.

**MERCHANTS CREDIT ASSOCIATION**

1500 S. D. TRUST & SAVINGS BANK (6TH & BROADWAY)

MEMBER OWNED - AFFILIATED NATIONALLY - 3600 OFFICES

GENERAL OFFICE

BE 2-6461

CREDIT REPORTING

BE 2-6202

BE 4-6292

BE 2-8147

COLLECTION SERVICE

BE 2-8147

RETAILERS BOARD OF TRADE

Affiliated with the National Retail Credit Association, The Associated Credit Bureaus of California, Inc. and Associated Credit Bureaus of America

Prompt

Accurate

Credit Reporting



# FUSON'S GARAGE

SINCE 1922

AUTOMOTIVE REPAIR SPECIALISTS • COMPLETE BRAKE SERVICE

333 F Street

CHULA VISTA

Phone GARfield 2-4272

150

## REAL ESTATE—Contd

Thornburg Janette J Mrs 1611 Highland av (NC)

Thren Dan Realty 7366 Broadway (LG)

**TOLBERT CO THE**, 7968 Broadway, Lemon Grove, Tel HOPKINS 6-3224 (See Yellow Page 11)

**TAVARES DEVELOPMENT CO**, A DIVISION OF SUNSET INTERNATIONAL PETROLEUM CORP, 6280 Jackson dr, San Diego, Tel HOPKINS 3-7701 (See Yellow Page 55)

Townsend L O Co 8786 La Mesa blvd and 5052 Lincoln (LM)

Townsend L O Co 8500 Broadway (LG)

Twyman John M 8355 La Mesa blvd (LM)

**VALLEY REALTY**, 843 E Main, El Cajon, Tels Hickory 2-2228 and Hickory 4-5678

Vilim Mark Realty Co 1126 Orange av (Cor)

Villella Real Estate & Insurance 283 Broadway (CV)

Waggoner Land Co 1415 F Main (EIC)

Wales Ben Realty Mart 445 Broadway (CV)

Westenborg Arth J 398 3d av (CV)

Western Trails Realty 1532 Pepper dr (EIC)

Whelply's Real Estate 1269 N 2d (EIC)

Whitney Barbara C Mrs 7722 University av (LM)

Whittington F L Realtor 697 3d av (CV)

Wilco Development Co 856 G (CV)

Wray Realty 951 Orange av (Cor)

**RONA JOHN J REAL ESTATE**, 1915 El Cajon blvd, San Diego, Tels Cypress 8-3084 and Cypress 8-3082

Yavorsky John C 486 3d av (CV)

## \*REAL ESTATE—INVESTMENTS and PROPERTY MANAGEMENT

**MATHER LEE CO**, 944 Orange av, Coronado, Tel HEMPSTEAD 5-1151 and 482 Broadway, Chula Vista, Tel GARFIELD 2-0104, 1182 Palm av, Imperial Beach, Tel GARFIELD 4-5111, and Spreckels Bldg 121 Broadway, San Diego, Tel BELMONT 3-6127 (See Yellow Pages 32, 52 and 56)

## \*REAL ESTATE EXCHANGES

**LANGFORD FRED H**, 4049 30th, San Diego, Tels ATWATER 4-1277 or ATWATER 3-3933 (See Yellow Page 53)

**MATHER LEE CO**, 944 Orange av, Coronado, Tel HEMPSTEAD 5-1151 and 482 Broadway, Chula Vista, Tel GARFIELD 2-0104, 1182 Palm av, Imperial Beach, Tel GARFIELD 4-5111 and Spreckels Bldg 121 Broadway, San Diego, Tel BELMONT 3-6127 (See Yellow Pages 32, 52 and 56)

## \*REAL ESTATE LOANS

**COLEMAN CURTIS CO**, Suite 208, Bank of America Bldg 625 Broadway, San Diego, Tel BELMONT 3-6557

**FIRST NATIONAL TRUST & SAVINGS BANK of SAN DIEGO THE**, 25 Offices to Serve You, 1007 5th av necor Broadway, San Diego, Tel BELMONT 2-4011 (See Yellow Page 8)

**FRASER W H MORTGAGE CO INC**, 535 Bank of America Bldg 625 Broadway, San Diego, Tel BELMONT 3-7165

**KEYSTONE REALTY**, 737 3d av, Chula Vista, Tel GARFIELD 2-6133 (See Yellow Page 50)

**PIONEER MORTGAGE SALES CO**, 5956 El Cajon blvd, San Diego, Tel JUNIPER 2-2655, Evenings Tel JUNIPER 2-2952

## \*REAL ESTATE MORTGAGE LOANS

**CRAWFORD LOTTIE L and VICTOR R LUNDY**, 1009 Broadway, San Diego, Tel BELMONT 2-3016 (See Yellow Page 40)

**GOODWIN PERCY H CO**, 600 First National Bldg 1007 5th av, San Diego, Tel BELMONT 2-8171 and 490 N Magnolia av, El Cajon, Tel HICKORY 2-8871

**LUNDY VICTOR R and LOTTIE L CRAWFORD**, 1009 Broadway, San Diego, Tel BELMONT 2-3016 (See Yellow Page 40)

## \*REALTORS

**ARMSTRONG REALTY CO**, 6580 El Cajon blvd, San Diego 15, Tel JUNIPER 2-9313, Res Tel JUNIPER 2-5383

**BELL & BELL**, 1013 E 18th, National City, Tel GRIDLEY 4-1555, 1028 Roosevelt av, National City, Tel GRIDLEY 4-2849 (See Yellow Page 53)

**CALDWELL R W**, 3072 El Cajon blvd, San Diego, Tel ATWATER 1-7777

**COLEMAN CURTIS CO**, Suite 208, Bank of America Bldg 625 Broadway, San Diego, Tel BELMONT 3-6557

**CONO REALTY CO**, 6528 El Cajon blvd, San Diego, Tel JUNIPER 2-8788, Res Tel HOPKINS 9-4789

**CORTEZ REALTY INC**, 555 H, Chula Vista, Tel HAMILTON 0-2200, Res Tel HAMILTON 0-1159 (See Yellow Pages 34 and 54)

**DAVIS AUBREY M**, 964 5th av, San Diego, Tel BELMONT 9-1283

**GOODWIN PERCY H CO**, 600 First National Bldg 1007 5th av, San Diego, Tel BELMONT 2-8171 and 490 N Magnolia av, El Cajon, Tel HICKORY 2-8871

**HOMEFINDERS REALTY**, 6362 University av, San Diego, Tel JUNIPER 2-9391 (See Yellow Page 54)

**JENKINS JAMES P**, 1247 Highland av, National City, Tel GRIDLEY 7-4119

**KIRK TED REALTY**, 8000 La Mesa blvd, La Mesa, Tel HOPKINS 6-4149, Res Tel HOPKINS 6-9479

**KELLOGG REALTY**, 741 El Cajon blvd, El Cajon, Tel HICKORY 4-2158 (See Yellow Page 55)

151

# EVENING TRIBUNE

For Home Delivery

Phone BELmont 4-7111

## REALTORS—Contd

**KEYSTONE REALTY**, 737 3d av, Chula Vista, Tel GARFIELD 2-6133 (See Yellow Page 50)

**LANGFORD FRED H**, 4049 30th, San Diego, Tels ATWATER 4-1277 or ATWATER 3-3933 (See Yellow Page 53)

**LAYMAN ZIGMONT D "ZIG"**, 4102 30th, San Diego, Tels ATWATER 3-3961 or ATWATER 3-3101, Night Calls HAMILTON 0-5662

**LEITCH ART S REALTORS**, El Cajon Office, 403 E Main, Tel HICKORY 4-2125, Lake Murray Office, 8251 El Paso, Tel HOPKINS 9-0127, Lemon Grove Office, 3311 Imperial av, Tel HOPKINS 3-4466, College Office, 6300 El Cajon blvd, Tel JUNIPER 2-0311, East San Diego Office, 3127 54th, Tel JUNIPER 3-7511, North Park Office, 2876 El Cajon blvd, Tel ATWATER 3-3981 (See Yellow Page 51)

**MATHER LEE CO**, 944 Orange av, Coronado, Tel HEMPSTEAD 5-1151 and 482 Broadway, Chula Vista, Tel GARFIELD 2-0104, 1182 Palm av, Imperial Beach, Tel GARFIELD 4-5111, and Spreckels Bldg 121 Broadway, San Diego, Tel BELMONT 3-6127 (See Yellow Pages 32, 52 and 56)

**NORMAN DON E REALTOR**, 739 E 10th, National City, Tel GRIDLEY 4-5565

**PIERCE REALTY CO**, 1500 E Main, El Cajon, Tel HICKORY 2-1686 (See Yellow Page 55)

**SEEWALD DONNA HOPKINS**, 3795 4th av, San Diego, Tel CYPRESS 6-6388

**SESSIONS REALTY**, 8428 La Mesa blvd, La Mesa, Tel HOPKINS 3-8885

## REDUCING SALONS

Slimette Gyroducting Salon 263C F (CV)  
Universal Studios of La Mesa 4790 Palm av (LM)

## REFRIGERATORS—SALES and SERVICE

**AA Refrigeration & Appliance Service**, 1028 E Washington av (EIC)

**Bailey Refrigeration** 7255 Alvarado Canyon rd (LM)

**Bishop's Refrigeration Service** 8290 Broadway (LG)

**Browne Refrigeration & Washer Service** 3282 Main (LG)

**Grimaud Refrigeration Service** 667 G av (Cor)

**Hoss Refrigeration** 7971 Broadway (LG)

**Refrigeration & Appliance Service** 219 Landis av (CV)

**Refrigeration Service Co** 116-20 National av (NC)

**Rocket Appliance Service** 1139 N Anza (EIC)

**WALKER SCOTT COMPANY**, 6th av at Broadway, San Diego, Tel BELMONT 3-8282 and College Grove, Tel JUNIPER 3-3111 (See Yellow Page 25)

**York Joseph O** 2475 Chatham (EIC)

## RENTAL AGENTS

**COLEMAN REALTY CO**, 2976 National av, San Diego, Tel BELMONT 3-7588 (See Yellow Page 53)

**GOODWIN PERCY H CO**, 600 First National Bldg 1007 5th av, San Diego, Tel BELMONT 2-8171 and 490 N Magnolia av, El Cajon, Tel HICKORY 2-8871  
**Severin Development Inc** 6060 Severin dr (LM)

## REPAIR SHOPS

**Eighth Street Washer Repair & Appliances** (washing machs) 718 E 8th (NC)

**Fincher's Fix-It Shop** 2612 E 18th (NC)

**Gunkel's Repair Shop** (elec mach) 953 Highway 80 (EIC)

**S&S Service** 1510 E 18th (NC)

**Womack's Fix-It Shop** 8489 La Mesa blvd (LM)

## \*RESEARCH—CREDIT

**CREDIT RESEARCH BUREAU**, 313-14 Spreckels Bldg 121 Broadway, San Diego, Tel BELMONT 9-9367 (See Yellow Page 17)

## REST HOMES

**Acacia Rest Home** 3260 Acacia (LG)  
**Anderson Nursing Home** 1728 Dayton dr (LG)

**Bonaire Rest Home** 2216 E 5th (NC)  
**Coronado Rest Home** 909 D av (Cor)  
**Douglas Rest Home** 1822 Dayton dr (LG)  
**ElCajon Manor** 249 S Orange av (EIC)

**ElCajon Valley Sanitarium** 510 E Washington av (EIC)

**Elmwood The** 1121 S Magnolia av (EIC)

**Ferndale Guest Ranch** 660 Van Houten (EIC)

**Fredrika Manor** 183 3d av (CV)

**Freelund Rest Home** 1435 E Washington av (EIC)

**Hill View Sanitarium** 600 E Washington av (EIC)

**Kelly Rest Home** 447 Highland (EIC)

**LaMesa Health Haven** 4824 73d (LM)

**LaMesa Rest Home** 7971 Culowee (LM)

**Little Flower Haven** 8585 La Mesa blvd (LM)

**Lo-Har Lodge Sanitarium** 794 Dorothy (EIC)

**Monte Vista Lodge** 2211 Massachusetts av (LG)

**Mt Vernon Lodge** 8265 Mt Vernon (LG)

**Muntean's Rest Home** 355 Del Mar av (CV)

**Orlando Rest Home** 225 Orlando (EIC)  
**Seven Palms Rest Home** 8001 Palm (LG)  
**Thatch Haven** 594 N 3d (EIC)

**Twin Palms Hospital** 2112 E 9th (NC)  
**Valley Home The** 1339 Marline av (EIC)  
**Wilhelmine Home** 805 E 14th (NC)

1445 6th Ave.

San Diego

Belmont 2-7525

**Noel H. Bridge & Co.**

ESTABLISHED 1923

REAL ESTATE LOANS • INSURANCE • MORTGAGE INVESTMENTS

**RUSHING BAIL BONDS**

**BAIL POSTED STATEWIDE**

620

W. Market St. San Diego

Day or Night

Call

Belmont

9-5454

9-9329



CHULA VISTA

MARTIN CAB CO.

294 CENTER

CALL

GA 2-8862



CALL

JU 2-7841

For

CAL

WESTERN BUILDERS

5722

El Cajon Blvd. San Diego

# ACME CHEVROLET Chevrolet

1900 National Ave.

Tel. Gridley 7-2166

152

## RESTAURANTS

Addie's Cafe 386 E (CV)  
 Al's Cafe 2100 National av (NC)  
 Alotta's Italian Restaurant 419 Palm av (NC)  
 Anthony's Fish Grotto of La Mesa 9350 El Cajon Blvd (LM)  
 Avalon Cafe 3307 Imperial av (LG)  
 Azteca Taco Shops 1011 National av (NC)  
 Barbecue Pit The 1143 Highland av (NC)  
 Bear State Fountain & Grill 7949 Broadway (LG)  
 Best Spot Cafe 215 E Main (EIC)  
 Bill's Drive-In 360 3d av (CV)  
 Bob's Coffee Shop 100 Broadway (CV)  
 Bob's Frosty Wave 837 Orange av (Cor)  
 Bob's International Family Restaurant 778 Broadway (CV)  
 Bob's Self-Service Drive-In 1644 National av (NC)  
 Brillo's Pat Original Mexican Restaurant 225 N Magnolia av (EIC)  
 Broadway Cafe 7874 Broadway (LG)  
 Brown Bear Cafe 29 W 8th (NC)  
 Bryan's Coffee Shop 116 S Magnolia av (EIC)  
 Buena's 7309 Broadway (LG)  
 Burger Stop 354 E (CV)  
 Burgerhouse 8889 La Mesa Blvd (LM)  
 Carl's Drive-In 404 E 8th (NC)  
 Carnation Grill 206 E 8th (NC)  
 Caroline's Cafe 369 El Cajon Blvd (EIC)  
 Carousel The 329 W Main (EIC)  
 Charkol Broiler 1000 B av (Cor)  
 Chet's Drive-In 677 E Main (EIC)  
 Chic's Do-Nut & Coffee Shop 815 National av (NC)  
 Chicken Shack The 245 W Main (EIC)  
 Chik-N-Rib 8336 La Mesa Blvd (LM)  
 Chinese Cafe 882 N 2d (EIC)  
 Chip 'N' Dale 8758 La Mesa Blvd (LM)  
 Christie's Restaurant 200 Broadway (CV)  
 Chuck Wagon Cafe 8187 Center (LM)  
 Circus Drive-In 1007 C av (Cor)  
 Clancy's Chuck-O-Luck 277 El Cajon Blvd (EIC)  
 Constantino's 156 E Main (EIC)  
 Coral Inn 7346 Broadway (LG)  
 Coronado Golf Course Snack Bar 2200 Visalia row (Cor)  
 Country Boy Barbecue 124 W Main (EIC)  
 Country Kitchen Cafe 8125 Broadway (LG)  
 Cottage Inn Cafe 8201 La Mesa Blvd (LM)  
 Crawford Cafe 1104 Roosevelt av (NC)  
 Crown Cafe 1025 Orange av (Cor)  
 Crown Drive-In 8251 Broadway (LG)  
 Curtis Cafe 524 Highland av (NC)  
 Danes Drive In 7589 University av (LM)  
 Dee-Gee Drive-In 7292 Broadway (LG)  
 Dee-Jee 5980 Severin dr (LM)  
 Dew Drop In 1194 E Main (EIC)  
 Dinner Bell Cafe 259 Broadway (CV)  
 Din Pau Yee Dining Room 8365 Broadway (LG)  
 Dobbs Drive-In Restaurant 8998 La Mesa Blvd (LM)  
 Doll House The 631 Broadway (CV)  
 Don's Hamburger Drive Inn 2477 Fletcher pkwy (EIC)  
 Donut Center The 613 El Cajon Blvd  
 Earp's Restaurant 1090 Estes av (EIC)  
 Edward's Coffee Shoppe 822 Orange av (Cor)  
 Edward's Snack Shoppe 1057 E Main (EIC)

ElCapitan Cafe 1409 E Main (EIC)  
 ElCajon Auction Cafe 1401 E Lexington av (EIC)  
 ElJuan Cafe 2316 Highland av (NC)  
 ElMorocco 8015 Broadway (LG)  
 ElPatio 410 Broadway (CV)  
 Flamingo Cafe 396 Broadway (CV)  
 Flores Cafe 18 E 9th (NC)  
 Food Basket Snack Bar 8992 La Mesa Blvd (LM)  
 George's Cafe 1331 E Broadway (EIC)  
 George's Round-Up 696 Broadway (CV)  
 Grotto The 345 Broadway (CV)  
 Harry's 475 N Magnolia av (EIC)  
 Hawaiian Village The 556 Broadway (CV)  
 Hector's Cafe 335 1/2 3d av (CV)  
 Henry's Tacos 920 Highland av (NC)  
 Highway Eighty Cafe 1429 E Main (EIC)  
 Howard's Hot Dogs 2441 National av (NC)  
 Jackie's Cafe 8806 La Mesa Blvd (LM)  
 Jack-In-The-Box 786 3d and 486 Broadway (CV)  
 Jack-In-The-Box Inc 353 W Main (EIC)  
 Jack-In-The-Box 7207 University av (LM)  
 Jack-In-The-Box 8025 Broadway (LG)  
 Jack-In-The-Box Inc 1745 Highland av (NC)  
 Jane's Cafe 3459 Imperial av (LG)  
 Jean & Carls Cafe 7097 University av (LM)  
 Jon's Drive-In 655 Broadway (CV)  
 Kay's Chalet 1016 9th (Cor)  
 Keith's Drive-In 214 National av (NC)  
 Kip's Cafe 1058 E Main (EIC)  
 Kit's Auto-Fat 333 National av (NC)  
 Koffee Kup Korner 904 E Washington av (EIC)  
 Korn Krib Cafe 104 Orange av (Cor)  
 LaAvenida Cafe 1301 Orange av (Cor)  
 LaBella Pizza Garden 373 3d av (CV)  
 LaCasa Blanca 7856 La Mesa Blvd (LM)  
 LaMesa Fountain & Grill 8273 La Mesa Blvd (LM)  
 Lawton's Car Service 8090 University av (LM)  
 Leo's 34 Broadway (CV)  
 Lew's Steaks 1441 Highland av (NC)  
 Liberty Coffee Shop 726 National av (NC)  
 Lido's Italian Foods 7252 Broadway (LG)  
 Lina's Mamma Ravioli House 7670 El Cajon Blvd (LM)  
 Little Chalet 1033 B av (Cor)  
 Little Chief Cafe 1363 E Main (EIC)  
 Little Club The 132 Orange av (Cor)  
 Lloyd's 917 Jamacha rd (EIC)  
 Louie's Ranch House Drive-In 2404 National av (NC)  
 Manning's Rohr Cafeteria ft H (CV)  
 Marco Pizza House 21 W 8th (NC)  
 Marchiaro's No 2 864 N 2d (EIC)  
 Margaret's Cafe 8687 La Mesa Blvd (LM)  
 Marino's 518 E Main (EIC)  
 McDini's 38 W 8th (NC)  
 Mel's Root Beer 321 3d av (CV)  
 Mel's Root Beer 922 E Broadway (EIC)  
 Mel's Root Beer 7914 Broadway (LG)  
 Mel's Root Beer 105 E 8th (NC)  
 Michael's Famous Foods 7828 Broadway (LG)  
 Mike & Joe's Pizza House 619 National av (NC)  
 Miller's Cafe 390 3d av (CV)  
 Miller's Lunch 260 1/2 3d av (CV)  
 Monterey Snack Shop 1809 Englewood dr (LG)  
 Morrie's Restaurant 426 Bay Blvd (CV)

153

## RESTAURANTS—Contd

National City Airport Cafe 3300 National av (NC)  
 Night & Day Cafe 847 Orange av (Cor)  
 Norman's Fountain Lunch 256 3d av (CV)  
 Normies Cafe 726 E 8th (NC)  
 O'Quinn's Dining Room 7990 La Mesa Blvd (LM)  
 Oscar's Drive In 399 N Magnolia av (EIC)  
 Oscar's Inc (br) 1535 National av (NC)  
 Palermo Pizza 8209 La Mesa Blvd (LM)  
 Palm Cafe The 965 Orange av (Cor)  
 Palm Fountain 4766 Palm av (LM)  
 Pernicano's Pizza House 560 Broadway (CV)  
 Pernicano's Pizza House 1588 E Main (EIC)  
 Pernicano's Pizza House 7810 Broadway (LG)  
 Pernicano's Pizza House 1125 National av (NC)  
**POMPEI PIZZA HOUSE, 1398 Main, El Cajon, Tel Hickory 2-9009 (See Yellow Page 56)**  
 Rendezvous 868 N 2d (EIC)  
 Roma Restaurant 1333 Orange av (Cor)  
 Rose & Bill's Sandwich Shop 8234 La Mesa Blvd (LM)  
 Rose Hedge Manor 8552 La Mesa Blvd (LM)  
 Shamrock Cafe 8235 La Mesa Blvd (LM)  
 Shamrock Grill 949 Orange av (Cor)  
 Shep's Cafe 40 Main (NC)  
 Sherwood's Donuts 7375 Broadway (LG)  
 Silver Dollar Cafe The 341 3d av (CV)  
 Solimine's Restaurant 8949 La Mesa Blvd (LM)  
 Spangler's Cafe 398 C (CV)  
 Speedy Burger 10019 Highway 80 (EIC)  
 Spot Cafe 191 Broadway (CV)  
 Spudnut Shop 539 N Magnolia av (EIC)  
 Stan's Car Hop 7495 Broadway (LG)  
 Stra-Van Steak House 1335 E Main (EIC)  
 Szwab's Fountain & Snack Bar (EIC) 2344 Fletcher pkwy (EIC)  
 Tar Pit The 124 Orange av (Cor)  
 Tastee Freez 3400 E 8th (NC)  
 Tasty Barbecue 299 Broadway (CV)  
 Coffee Cup The 297 K (CV)  
 TheIma's Cafe 693 El Cajon Blvd (EIC)  
 Three B's Frosty Burger 13 E Naples (CV)  
 Thrifty Drug Fountain 123 W Main (EIC) Blvd (LM)  
 Twenty-Four Hour Coffee Shop 979 Orange av (Cor)  
 Valley Cafe 583 El Cajon Blvd (EIC)  
 Vera's Cafe 833 Broadway (CV)  
 Village Town House 6155 Lake Murray Blvd (LM)  
 Vi's Restaurant 2903 Highland av (NC)  
 Vito's Pizza 679 Broadway (CV)  
 Waibel's Clara Cafe 148 W Main (EIC)  
 Wendy's Coffee Shop 1118 National av (NC)  
 Zontek's Cafe 230 3d av (CV)

## \*RESTAURANTS—ITALIAN—AMERICAN

**POMPEI PIZZA HOUSE, 1398 Main, El Cajon, Tel Hickory 2-9009 (See Yellow Page 56)**

## Keystone Realty

Residential and Commercial Specialists In Subdivision & Acreage CHULA VISTA



731 Third Ave.



Phone GARfield 2-6133

## \*RETIREMENT HOMES

**HILLTOP CHATEAU, 6970 Central av, Lemon Grove, Tel Hopkins 6-8395 (See Yellow Page 21)**

## RIDING ACADEMIES

Rancho Fletcher Hills 1200 Rippey (EIC)

## RIGGERS

Atlas Rigging Co (wires, ropes) 1904 Cleveland av (NC)

## ROAD OILERS

Taylor Geo Oil Spreading Service 5425 Arizona av (LM)

## ROOFING MATERIALS and SUPPLIES

Delgado Leo Roofing Co 2339 McKinley av (NC)  
 Harbor Roofing Supply Co 2339 McKinley av (NC)  
 Southern Supply Corp 5169 Baltimore dr (LM)

## \*RUBBISH REMOVAL

**THOMAS DISPOSAL CO, 3343 Olive, Lemon Grove, Tel Hopkins 6-8487**

## RUG DEALERS

**SAN DIEGO RUG & CARPET CO, 744 F, San Diego, Tel BELmont 2-3093**  
**WALKER SCOTT COMPANY, 5th av at Broadway, San Diego, Tel BELmont 3-8282 and College Grove, Tel Juniper 3-3111 (See Yellow Page 25)**

## SAFE DEPOSIT VAULTS

**FIRST NATIONAL TRUST & SAVINGS BANK OF SAN DIEGO THE, 25 Offices To Serve You, 1007 5th av necor Broadway, San Diego, Tel BELmont 2-4011 (See Yellow Page 8)**  
**SAN DIEGO TRUST & SAVINGS BANK, Main Office 540 Broadway, San Diego, Tel BELmont 2-4092, Park West Branch, 540 Laurel, San Diego, Tel BELmont 4-2191, El Cajon Valley Br, 143 Prescott, El Cajon, Tel Hickory 2-6651**

## SALVAGE COMPANIES

Schunaker Surplus & Salvage 1606 E Broadway (EIC)

THE ONLY COMPLETE IMPARTIAL LIST OF BUSINESS CONCERNS without regard to Size, Importance, Location, or Appointments, is your City Directory Classified Business Section

WINDY'S RANCHO FLORIST

COMPLETE FLORAL SERVICE

Our Business Is Blooming

551 47th At Market San Diego

Congress 4-0155



THREE SUPERMARKET LOCATIONS  
**MAIN OFFICE**  
 1159 India Tel. BELmont 2-5051  
 LA JOLLA  
 1027 Virginia Way Tel. GLencourt 4-0456  
**PACIFIC BEACH**  
 744 Felspar Tel. HUDson 8-0531

**Your No. 1 Ford Dealer**



**BAY SHORE MOTORS**  
 New Fords — Service and Repair — Used Cars

**MAIL SPECIALISTS**



DIRECT MAIL PROMOTIONS OFFSET PRINTING • LETTERSHOP SERVICE  
 2144 Highland Avenue, National City, California • Phone GRidley 4-5501

**SAND and GRAVEL DEALERS**

**FENTON H G MATERIAL COMPANY**,  
 702 W Washington, San Diego, Tel CY-  
 press 8-8824, Monarch Materials Co,  
 Santee, Tel Hickory 4-3189 (See Yel-  
 low Page 12)

**SANTARIUMS**

Cresta Loma Sanitarium 7922 Palm (LG)  
 Foothill Nursing Home 109 E Chase av  
 (EIC)  
 Hillcrest Manor Sanitarium 1889 Nation-  
 al av (NC)  
 LaSiesta Sanitarium 53 Broadway (CV)  
 Valley View Sanitarium & Rest Home Inc  
 2328 E 6th (NC)  
**VISTA HILL PSYCHIATRIC FOUNDA-  
 TION**, 3 N 2d av, Chula Vista, Tel  
 Garfield 2-6188  
**VISTA HILL SANITARIUM**, 3 N 2d av,  
 Chula Vista, Tel Garfield 2-6188

**SASH, WINDOWS, DOORS and  
 TRIM—DEALERS**

Bourne Products Inc 900 Bourne pl (EIC)  
 E&R Sales 396 Raleigh av (EIC)  
 Wilson Shower Door Co 1720 Wilson av  
 (NC)

**\*SAVINGS BANKS**

**FIRST NATIONAL TRUST & SAVINGS  
 BANK of SAN DIEGO THE**, 25 Offices  
 To Serve You, 1007 5th av necor  
 Broadway, San Diego, Tel BELmont  
 2-4011 (See Yellow Page 8)

**SAN DIEGO TRUST & SAVINGS BANK**,  
 Main Office 540 Broadway, San Diego,  
 Tel BELmont 2-4092, Park West  
 Branch, 540 Laurel, San Diego, Tel  
 BELmont 4-2191, El Cajon Valley  
 Branch, 143 Prescott, El Cajon, Tel  
 Hickory 2-6651

**SAVINGS and LOAN ASSOCIATIONS**

Central Federal Savings and  
 Loan Association 227 3d av (CV)  
**CORONADO FEDERAL SAVINGS and  
 LOAN ASSOCIATION**, Coronado  
 Branch, 1110 Orange av, Tel HEM-  
 Hempstead 5-4141, Imperial Beach  
 Branch, 735 Palm, Tel Garfield  
 4-8196

**FIRST FEDERAL SAVINGS & LOAN  
 ASSOCIATION of SAN DIEGO**, 1200  
 4th av nwcor B, San Diego, Tel BEL-  
 mont 4-7421, Branches, 42d and El  
 Cajon blvd, San Diego, Tel ATwater  
 3-3121, 5th and University av, San  
 Diego, Tel CYpress 8-8346 and  
 Broadway at H, Chula Vista,  
 (See Yellow Page 57)

Home Federal Savings & Loan Associa-  
 tion 200 S Magnolia av (EIC)

**SAN DIEGO FEDERAL SAVINGS and  
 LOAN ASSN**, Main Office 1265 6th av,  
 San Diego, Tel BELmont 4-2121, Claire  
 Clairemont Office, 3978 Clairemont  
 Mesa blvd, Tel BRoadway 3-2121,  
 National City, 1151 Highland av, South  
 Bay Plaza, Tel GRidley 4-4681

**SILVERGATE SAVINGS & LOAN  
 ASSOCIATION**, 1220 5th av, San Diego,  
 Tel BELmont 9-6121

Silver Gate Savings & Loan Assn 1000  
 Highland av (NC)

**SOUTH BAY SAVINGS & LOAN ASSN**,  
 444 3d av, Chula Vista, Tel HAMILton  
 0-5000

South Bay Savings & Loan Association  
 (br) 305 E 8th (NC)

**SOUTHLAND SAVINGS and LOAN  
 ASSOCIATION**, 8347 La Mesa blvd, La  
 Mesa, Tel HOPkins 3-4441, 234 N  
 Magnolia, El Cajon, Tel Hickory  
 2-8811, 7770 Broadway, Lemon Grove,  
 Tel HOPkins 3-8871 (See Yellow Page  
 58)

**SAW FILERS, SETTERS and  
 REPAIRERS**

Ideal Saw & Lawn Mower Shop 150 N 2d  
 (EIC)  
 Johnstone John B 1940 Highland av (NC)  
 Mason's Best Ever Saw Service 1299 E  
 Broadway (EIC)  
 Pierce Saw Works 3410 Grove (LG)  
 Porter's Saw Works 623 Broadway (CV)

**SCHOOL SUPPLIES and  
 APPARATUS**

Carnegie Materials Corp 1631 McKinley  
 av (CV)

**SCHOOLS—PAROCHIAL**

Christ Church Episcopal Parish Day  
 School 9th cor C av (Cor)  
 Holy Trinity School 509 Ballard (EIC)  
 Sacred Heart School 1190 7th (Cor)  
 St Andrew's Parish Day School 8745  
 Lemon av (LM)  
 St John of the Cross School 8175 Imperial  
 av (LG)  
 St Martin's Academy 7708 El Cajon blvd  
 (LM)  
 St Mary's School 1221 D av (NC)  
 St Rose of Lima School 473 3d av (CV)

**SCHOOLS—PRIVATE**

Crider Vera Progressive School 4903  
 Colina dr (LM)  
 Geri's Ceramic Studio 38 Broadway (CV)  
 Harrison David School 455 E av (Cor)  
 San Diego Union Academy 2700 E 4th (NC)  
 San Miguel School for Boys 1433 E 24th  
 (NC)

FOUNDED 1850 • PURELY MUTUAL

**NATIONAL LIFE INSURANCE CO.**

Montpelier, Vermont San Diego 1, California

1616 Fourth Avenue Max. L. Cartmill, General Agent Telephone BELmont 4-3434

**SCHOOLS—PUBLIC**

Ballantyne John School 165 Roanoke rd  
 (EIC)  
 Bostonia School 1390 E Broadway (EIC)  
 Brier Patch School 9000 Wakarusa dr  
 (LM)  
 Cajon Valley Junior High School 495  
 Ballantyne la (EIC)  
 Cajon Valley Union School District 189  
 Roanoke rd (EIC)  
 Castle Park School 1180 Hilltop dr (CV)  
 Central School 650 E av (Cor)  
 Central School 933 E av (NC)  
 Chase Avenue School 195 E Chase av  
 (EIC)  
 Chula Vista Adult School 828 4th av (CV)  
 Chula Vista High School 820 4th av (CV)  
 Chula Vista Junior High School 415 5th  
 av (CV)  
 Cook Hazel Goes School 875 Cuyamaca  
 av (CV)  
 Coronado High School 650 D av (Cor)  
 Coronado Junior High School 823 7th  
 (Cor)  
 Coronado Kindergarten & Primary  
 School Palm av at D av (Cor)  
 Coronado Unified School District 911 7th  
 (Cor)  
 Crown School 201 6th (Cor)  
 Cuyamaca School 851 S Johnson av (EIC)  
 El Cajon Valley High School 1035 Madison  
 av (EIC)  
 El Toyon School 2000 E Division  
 Emerald Junior High School 1221  
 Emerald av (EIC)  
 F Street School 375 F (CV)  
 Fletcher Hills School 2330 Center pl  
 (EIC)  
 Flower Street School 670 Flower (CV)  
 Glorietta Elementary School 235 Pros-  
 pect pl (Cor)  
 Golden Avenue School 7885 E Golden av  
 (LG)  
 Granger Junior High School 2101  
 Granger av (NC)  
 Greenfield Junior High School 1495  
 Greenfield dr (EIC)  
 Harbison Ira School 3235 E 8th (NC)  
 Helix High School of the Grossmont  
 Union High School 7323 University  
 av (LM)  
 Highland School 621 E 18th (NC)  
 Hilltop Drive School 660 Hilltop dr  
 (CV)  
 Hilltop Junior High School 44 East J  
 (CV)  
 Johnson Avenue School 580 Wagner dr  
 (EIC)  
 Kellogg Karl H 229 E Naples (CV)  
 Kimball School 302 W 18th (NC)  
 La Mesa Dale School 4370 Parks av (LM)  
 La Mesa Junior High School 4200 Parks  
 av (LM)  
 La Mesa School 8100 Orange av (LM)  
 La Mesa-Spring Valley School District  
 4750 Date av (LM)  
 Las Palmas School 1900 E 18th (NC)  
 Lemon Avenue School 8787 Lemon av  
 (LM)  
 Lemon Grove Junior High School 7866  
 Lincoln (LG)  
 Lexington School 533 S 1st (EIC)  
 Lincoln Acres School 2200 Lanoitan av  
 (NC)  
 Madison Avenue School 1615 Madison  
 av (EIC)  
 Magnolia School 650 Greenfield dr (EIC)

Maryland Avenue School 5400 Maryland  
 av (LM)  
 Meridian School 651 S 3d (EIC)  
 Monterey Heights School 7550 Canton dr  
 (LG)  
 Mueller Robt L School 715 I (CV)  
 Murray Manor School 8305 El Paso (LM)  
 Naranca School 1030 Naranca av (EIC)  
 National City Junior High School 1701 D  
 av (NC)  
 National City School District 801 E av  
 (NC)  
 Northmont School 9405 Gregory (LM)  
 Olivewood School 2595 F av (NC)  
 Our Lady of Grace School 2766 Lake  
 Murray blvd (EIC)  
 Palm Avenue School 8425 Palm av (LG)  
 Rice Lillian J School 394 L (CV)  
 Rolando Elementary School 6925 Tower  
 (LM)  
 Rosebank School 80 Flower (CV)  
 San Altos School 1750 Madera (LG)  
 San Miguel School 7059 San Miguel av  
 (LG)  
 Sweetwater Evening High School 2800  
 Highland av (NC)  
 Sweetwater High School 2900 Highland  
 av (NC)  
 Sweetwater Union High School District  
 1130 5th av (CV)  
 Vista La Mesa School 7101 Pearson (LG)  
 Vista Square School 540 G (CV)

**SCHOOLS and COLLEGES**

Coronado School of Fine Arts 176 C av  
 (Cor)  
 Craw Helen Foundation 7841 El Cajon  
 blvd (LM)  
 Creative Art Studio rear 225 E 1st (NC)  
 El Cajon Valley School of Dramatic Arts  
 & Music 1201 S Magnolia av (EIC)  
 Flying Hills School 1200 Finch (EIC)  
 Griffin Reading Clinic 578 3d av (CV)  
 Jamere Charm & Modeling Studio 8803  
 La Mesa blvd (LM)  
 James Hall College of Beauty (br) 8127  
 La Mesa blvd (LM)  
 Mark's Driving School 7881 University  
 av (LM)  
 National City Driving School 737 E 4th  
 (NC)  
 St John's Episcopal Parish Day School  
 760 1st av (CV)

**SCIENTIFIC INSTRUMENTS—  
 MANUFACTURERS**

Kahl Scientific Instrument Corp 334  
 Highland (EIC)

**SCREENS**

National Screen Co 140 Highland av (NC)  
 Rollmaster Corp 1709 Wing av (EIC)

**SEEDS—RETAIL**

Baker Castor Oil 5058 Lincoln (LM)

**LESTER  
 FRYE**

Real Estate  
 Exchange  
 Specialist

2035 University  
 Ave.  
 San Diego

Phone  
 CYpress

**7-3308**

And

1634 Grand Ave.

Pacific Beach

Phone

Broadway

**3-1382**

**SULLIVAN HARDWOOD LUMBER CO.**  
 Wholesale Distributors  
 PLYWOOD — HARDBOARD — SHEET ROCK — UPSON BOARD — INSULATION  
 FOREIGN and DOMESTIC LUMBER — ACME PAINT — WOODLIFE  
 703 West F Street San Diego Phone BELmont 4-7301

# Out of Sight — Out of Mind — Out of Business

The importance of keeping firm and product names in the public eye is recognized by all business men. It is astonishing to see how a firm or product, however The City Directory is the natural medium for keeping a business or product name in the spotlight meritorious, will slip into the limbo of the forgotten if not persistently advertised.

Insist on Being Well Represented in Its Pages



## CORTEZ INSURANCE

All Kinds Neal R. Laub, Agent  
555 H St. Chula Vista Hamilton 0-2200

156

### NETTIC TANK CLEANERS

Deters Raymond L. 8180 Commercial (L.M)  
Ernie's Septic Tank Co 8240 Alton dr (L.G)

### SEWING MACHINE DEALERS

Arnold Sewing Machine Co 7981 Lincoln (L.G)  
**ATLAS SEWING CENTERS INC, 5058 El Cajon blvd, San Diego 15, Tel JUniper 3-5514**  
Singer Sewing Center 282 3d av (CV)  
Singer Sewing Machine Center 221 E Main (EIC)  
Singer Sewing Machine Co 1155 Highland av (NC)

### SEWING MACHINE REPAIRERS

Hancock Sewing Machine Service 743 E Main (EIC)  
Jean's Sewing Machine Service 1384 Lemon av (EIC)

### SHEET METAL WORKERS

Acme Sheet Metal Works 306 Front (EIC)  
Ash Co 7817 North av (L.G)  
Boylan G E & Sons 404 1/2 Emerald av (EIC)  
California Aircraft Products 220 N Johnson av (EIC)  
Coronado Sheet Metal Works 955 Orange av (Cor)  
ElCajon Sheet Metal 1080 N Johnson (EIC)  
Ezell Sheet Metal 7642 North av (L.G)  
Fabco Sheet Metal 1601 N Johnson (EIC)  
Heck's Sheet Metal Works 189 Broadway (CV)  
Jonny Shower Door Co 766 Gable wy (EIC)  
LaMesa Sheet Metal Works 8135 Center (L.M)  
Lemon Grove Sheet Metal Works 3485 Olive (L.G)  
**LOGAN PLUMBING, HEATING and SHEET METAL, 353 3d av, Chula Vista, Tel GARfield 2-1137 (See Yellow Page 47)**

Long Ralph L & Sons 700 N Marshall av (EIC)  
Maple Bros 877 Vernon wy (EIC)  
National City Sheet Metal Co 1842 McKinley av (NC)  
Smith R B Heating & Sheet Metal 240 W 24th (NC)  
Valley Metal Works Inc 701 W Main (EIC)  
White's Sheet Metal Shop 495 Broadway (CV)

### SHIP BUILDERS

Rask Boat Building Co 1511 Marine wy (Cor)

### SHOE DEALERS—RETAIL

Armstrong Melvin D 8250 La Mesa blvd (L.M)

Bronck's Shoes 2763 Broadway (L.G)  
Childrens Bootery 2356 Fletcher pkwy (EIC)  
Children's Bootery 7885 Broadway (L.G)  
Chula Vista Shoe Mart Inc 314 F (CV)  
Comar's Children's Shoe Store 1139 Highland av (NC)  
Earl's Buster Brown Shoe Store 910 E Main (EIC)  
Earl's Shoes 306 3d av (CV)  
ElCajon Bootery 104 E Main (EIC)  
Ferrantelli Shoes 325 3d av (CV)  
Florence's Shoe Store 1430 E Broadway (EIC)  
Gallen Kamp's 145 W Main (EIC)  
Gallen Kamp's Stores Co 1039 Highland av (NC)  
Hollywood Fashion Shoes 8332 La Mesa blvd (L.M)  
Karl's Shoe Stores Ltd 265 3d av (CV)  
Karl's Shoe Store Ltd 115 E Main (EIC)  
Karl's Shoe Stores Ltd 4774 Palm av (L.M)  
Karl's Shoe Stores Ltd 7917 Broadway (L.G)  
Karl's Shoe Stores Ltd 812 National av (NC)  
Keating's Shoe Store 7888 Broadway (L.G)  
Kim's Shoes 140 E Main (EIC)  
Kinney Shoes 3515 Highland av (CV)  
Kirby's Shoe Store 289 3d av (CV)  
Kirby's Shoe Store 820 National av (NC)  
Leed's Shoe Store 1025 Highland av (NC)  
Marsi's Shoe Salon 161 E Main (EIC)  
**MARSTON COMPANY THE, 5th av, 6th av and C, San Diego, Tel BELmont 2-4211**  
Newsom's Shoe Korral 6115 Lake Murray blvd (L.M)  
Paige Family Shoe Store 1139 Highland av (NC)  
Purtee Shoe Store 7741 Pacific av (L.G)  
Recht's Shoes 266 1/2 3d av (CV)  
Rella's Shoe Store 7860 Broadway (L.G)  
Shelby's 7941 Broadway (L.G)  
**STREICHER'S-DOWNTOWN, 1025-1033 5th av, San Diego, Tel BELmont 3-7657 (See Yellow Page 60)**  
**STREICHER'S-MISSION VALLEY, Mission Valley Center, Tel CYPRESS 7-3785 (See Yellow Page 60)**  
Thom McAn 1033 Highland av (NC)  
Universal Boot Shops 298 3d av (CV)  
Universal Boot Shops 1005 Orange av (Cor)  
Universal Boot Shops 125 W Main (EIC)  
Universal Boot Shops 3284 La Mesa blvd (L.M)  
Universal Boot Shops 115 E 3th (NC)  
**WALKER SCOTT COMPANY, 5th av at Broadway, San Diego, Tel BELmont 3-8282 and College Grove, Tel JUniper 3-3111 (See Yellow Page 25)**  
Warriner & McWilliams 223 3d av (CV)

### SHOE REPAIRING

American Shoe Repairing 2372 Fletcher pkwy and 1071 E Main (EIC)  
American Shoe Repairing 6169 Lake Murray blvd and 8342 La Mesa blvd (L.M)  
American Shoe Repairing 1159 Highland av (NC)

## CAMPBELL CHEVROLET

Since 1923  
San Diego

16th AND BROADWAY

BElmont 3-1234

157

### SHOE REPAIRING—Contd

Bucko's Shoe Repair 2750 E 18th (NC)  
Castro Shoe Shop 445a Broadway (CV)  
Cinderella Shoe Clinic 219 E Main (EIC)  
Coronado Shoe Service 863 Orange av (Cor)  
ElCajon Shoe Shop 162 Rea av (EIC)  
Freddie's Shoe Service 233 N Magnolia av (EIC)  
Grove Shoe Service 3466 Main (L.G)  
Highland Avenue Shoe Shop 1829 Highland av (NC)  
Joe's Shoe Repair 8230 La Mesa blvd (L.M)  
Joe's Shoe Service 7876 Broadway (L.G)  
Kachel Walter Shoe Repair 718 1/2 E 8th (NC)  
Larry's Shoe Repair Shop 667 Broadway (CV)  
Progressive Shoe Shop 724 National av (NC)  
Ralph's Shoe Repair 1314 E Broadway (EIC)  
Ray's Shoe Repair 292 Center (CV)  
Rogers' Shoe Repair 319 1/2 3d av (CV)  
SOS Shoe Store 104 E Main (EIC)  
Valley Shoe Repair 123 N Orange av (EIC)

### SHOE SHINERS

Sarpy Lonnie 295 3d av (CV)  
Thomas Sylvester T 130 Orange av (Cor)  
Waters Cleveland W 280 3d av (CV)  
White Albert 217 E Main (EIC)

### \*SHOES—RETAIL

**BOLDRICK'S FINE SHOES, 536 C, San Diego, Tel BELmont 3-6242 (See Yellow Page 59)**

### SHOWCASE DEALERS

University Showcase & Fixture Corp 1451 N Johnson av (EIC)

### SIGN and CARD WRITERS

Conn Dennis A Signs 2606 National av (NC)

### SIGN PAINTERS and MANUFACTURERS

ARTCRAFT SIGNS, 7303 Broadway, Lemon Grove, Tel HOPkins 6-0752, Res Tel CONgress 2-2053

Duclos Display Co 2740 Highland av (NC)  
Gray Austin L 15 N Kenton av (NC)  
Large Milton J 209 Alvarado (CV)  
Merriman Signs 260 Landis av (CV)  
National City Sign Co 1011 1/2 National av (NC)  
Rohrer Signs 1204 E Broadway (EIC)  
Sage Sign Co 1130 E 8th (NC)  
Seeman's Sign Studio 1319b E Broadway (EIC)  
Sign Shop 1127 E Main (EIC)  
United Sign Co 7345 El Cajon blvd (L.M)

### \*SKATING RINKS

**ICELAND, 6055 Lake Murray blvd, La Mesa, Tel HOPkins 3-8827 (See Yellow Page 60)**

### SLIP COVER MANUFACTURERS

Rozelle Dovey 223 1/2 W 13th (NC)  
Smithers Slip Covers 1020 10th (Cor)

### SOAP MANUFACTURERS

Cornell Soap Co 1139 Pepper dr

### \*SOUND AMPLIFYING SYSTEMS

**BREIR SOUND CENTER, 3781 5th av, San Diego, Tel CYPRESS 6-0173**

### SPORTING GOODS—RETAIL

Andrews Stanley Sport Goods Co 385 3d av (CV)  
Andrews Stanley Sport Goods 123 N Magnolia av (EIC)  
Courtney Sporting Goods 310 3d av (CV)  
Custom Bow Co 301 S Marshall av (EIC)  
Dad's Bait & Tackle Box 236 Broadway (CV)  
Denison Sporting Goods 7081 University av (L.M)  
ElCajon Sporting Goods 526 E Main (EIC)  
Frontier Shop The 105 Rea (EIC)  
Glaser Bill Sporting Goods Co 444 El Cajon blvd (EIC)  
Glen's Sporting Goods 322 3d av (CV)  
Highland Sporting Goods 2637 Highland av (NC)  
Lemon Grove Sporting Goods 3331 Imperial av (L.G)  
Sportland 8102 La Mesa blvd (L.M)  
**SPORTSMEN'S DEN, 77 1/2 Broadway, Chula Vista, Tel GARfield 2-9621**

## McCOY'S READY MIX CONCRETE CO., INC.

Hickory 4-6191

572 S. Marshall El Cajon 7500 Mission Gorge Rd. San Diego



## Painting



JESS

**B. WORTHINGTON INC.**  
2801 University Ave.  
Phone CY 6-2131

Phone BELmont 3-7637

SAN DIEGO 1, CALIF.

530 Broadway

BUSINESS MEN'S ASSURANCE CO. OF AMERICA  
KANSAS CITY, MO

LIFE — ACCIDENT — HEALTH — ANNUITIES

San  
Diego  
Wholesale  
Credit  
Men's  
Assn.  
(Incorporated)

MERCANTILE  
REPORTS

COLLECTIONS

508  
Orpheum  
Bldg.

524 8 ST  
SAN DIEGO  
Tel.  
BELMONT  
9-8191

**ALL  
BID**

**LOWELL A. MILLIGAN**

Member - American Institute of Building Design

**DRAFTING SERVICE**

384 1/2 THIRD AVE.

BA 2-4519

CHULA VISTA

158

**SPORTING GOODS—RETAIL—Contd**  
Weisser J N Sporting Goods 1018 National av (NC)  
Young's Sport Shop 562 Broadway (CV)

**\*SPORTS**

**CALIENTE RACE TRACK and GREY-HOUND CLUB**, 409 Broadway, San Diego, Tel BELmont 4-8343 (See Yellow Page 49)

**SPRINKLER SYSTEMS—LAWN**

Browning Manufacturing Co 8120 Center (LM)  
Helix Sprinkler & Supply Co 7330 University av (LM)

**\*SPRINKLERS**

**HELIX SPRINKLER & SUPPLY**, 7330 University av, La Mesa, Tel HOPkins 3-8867

**\*STATIONERS—COMMERCIAL**

**STATIONERS CORPORATION**, 1055 6th av, San Diego, Tel BELmont 3-1344

**STATIONERS—RETAIL**

**CHULA VISTA STATIONERS**, 315 3d av, Chula Vista, Tel HAMilton 0-9001, Evenings Tel GARfield 2-1864 (See Yellow Page 43)

Cornell Stationery 288 3d av (CV)  
Foothills Stationers 251 E Main (EIC)  
**HARPER OFFICE SUPPLY CO**, 461 El Cajon blvd, El Cajon, Tel HICKory 2-3331

**LEMON GROVE STATIONERS**, 3482 Main, Lemon Grove, Tel HOPkins 3-6671

Marder's Stationers 7939 Broadway (LG)  
National Stationers 829 National av (NC)

**TILLOTSON STATIONERS**, 8224 Orange av, La Mesa, Tel HOPkins 9-8222  
Valley Stationers 120 W Main (EIC)

**STATIONERS—WHOLESALE**

**STATIONERS CORPORATION**, 1055 6th av, San Diego, Tel BELmont 3-1344

**\*STATISTICAL and TABULATING SERVICE**

**ACCOUNTING CORP of AMERICA**, 1929 1st av, San Diego, Tel BELmont 3-7379

**STEEL FABRICATORS**

Bannister Steel Inc 338 Bay blvd (CV)  
**NATIONAL STEEL and SHIPBUILDING COMPANY**, Harbor dr at 28th, San Diego, Tel BELmont 9-8061  
P&H Steel 240 W 18th (NC)

**STEEL and STEEL PRODUCTS—DEALERS**

Tubesales Corp (steel tubing) 89 J (CV)  
Tubesales Corp 8371 La Mesa blvd (LM)

**STENOGRAPHERS—PUBLIC**

Joan Secretarial Service 730 E 7th (NC)  
Peck Beatrice H Mrs 431 3d av (CV)

**\*STOCKS and BONDS**

**HOGLE J A & COMPANY**, 1030 6th av, San Diego, Tel BELmont 4-8121 (See Yellow Page 61)

**WALSTON & CO INC**, 625 Bank of America Bldg 625 Broadway, San Diego, Tel BELmont 9-2124

**\*STOCKS and BONDS—INVESTMENTS**

**FIRST CALIFORNIA CO**, 225 Bank of America Bldg 625 Broadway, San Diego, Tel BELmont 9-4171

**\*STONE—BUILDING**

**MIAMI STONE of SAN DIEGO**, 316 K, Chula Vista, Tel GARfield 2-3360

**STONE DEALERS**

Miami Stone of San Diego 316 K (CV)

**STORAGE**

**BEKINS VAN & STORAGE CO**, Office 1202 Kettner blvd, San Diego, Tel BELmont 4-3141, 3727 El Cajon blvd, East San Diego, Tel ATwater 2-8191, and 2949 Balboa av, Pacific Beach, Tel BRoadway 3-2111

**STORM DOORS and WINDOWS**

E-Z Set Windows (aluminum) 1440 Tidelands av (NC)



**Southland**

Insurance

Unlimited

**INSURANCE**

159

**STOVES and RANGES—RETAIL**

**WALKER SCOTT COMPANY**, 5th av at Broadway, San Diego, Tel BELmont 3-8282 and College Grove, Tel JUniper 3-3111 (See Yellow Page 25)

**\*SUBURBAN REAL ESTATE**

**GOODWIN PERCY H CO**, 600 First National Bldg 1007 5th av, San Diego, Tel BELmont 2-8171 and 490 N Magnolia av, El Cajon, Tel HICKory 2-8871

**\*SUPPLIES—JANITORS**

**BLIND MADE PRODUCTS of SAN DIEGO**, 915 E, San Diego, Tel BELmont 9-9235 (See Yellow Page 38)

**\*SURETY BONDS**

**GOODWIN PERCY H CO**, 600 First National Bldg 1007 5th av, San Diego, Tel BELmont 2-8171 and 490 N Magnolia av, El Cajon, Tel HICKory 2-8871

**\*SURVEYING EQUIPMENT**

**SAN DIEGO ENGINEERS SUPPLY CO**, 1127 4th av, San Diego, Tels BELmont 2-6191 and BELmont 4-7437

**SURVEYORS—LAND**

Barkdull Thomas H 8070 Morningside wy (LM)

Dye G Harlan 3564 Grove (LG)  
Freeland Evenson Christensen & Boas (field ofc) 8129 Broadway (LG)

LaMesa Engineering Service 4769 Spring (LM)

McCray Earl L 8238 La Mesa blvd (LM)

**SWIMMING POOL EQUIPMENT and SUPPLIES**

**HELIX MAINTENANCE SUPPLY**, 1261 E Main, El Cajon, Tel HICKory 2-6411 (See Yellow Page 37)

Helix Vista Pool Supply Inc 7568 Broadway (LG)

Pool Supply of San Diego County 8975 La Mesa blvd (LM)

**SUNSWIM INC**, 3411 E, San Diego, Tel BELmont 2-6723 (See Yellow Page 62)  
Universal Pool Supplies 7712 University av (LM)

**\*SWIMMING POOL MAINTENANCE SERVICE**

**HELIX MAINTENANCE SUPPLY**, 1261 E Main, El Cajon, Tel HICKory 2-6411 (See Yellow Page 37)

**SWIMMING POOLS**

Coronado Municipal Swimming Pool 1975 Strand wy (Cor)

LaMesa Municipal Pool 8440 University av (LM)

Municipal Swimming Pool 140 E 12th (NC)

**SUNSWIM INC**, 3411 E, San Diego, Tel BELmont 2-6723 (See Yellow Page 62)  
Turquoise Swim School 212 Millar av (EIC)

**SYRUPS and MOLASSES—WHOLESALE**

San Diego County Molasses Service 1036 Pine dr (EIC)

**TAILORS**

Driscoll's Tailor Shop 8033 La Mesa blvd (LM)

Frisch Alf A 105 Julian av (EIC)

Gillis Thos 498 Woodlawn av (CV)

Jake's Navy Tailor 953 Orange av (Cor)  
Lemon Grove Tailors 3462 Main (LG)

**\*TAMALES—WHOLESALE**

**EL PORVENIR TORTILLERIA**, 1786 National av, San Diego, Tel BELmont 9-5756

**TAVERNS**

Andee's 308 3d av (CV)

Ann's Place 327 El Cajon blvd (EIC)

Barnicle Bills 1292 E Main (EIC)

Betty's Tavern 426 Broadway (CV)  
Broadway X Cafe 7231 Broadway (LG)

Buckboard Tavern 541 E Broadway (EIC)

Cactus Club 7677 El Cajon blvd (LM)

Chico Club 7366 El Cajon blvd (LM)

Club Melody 804 National av (NC)

Club 66 730 National av (NC)

Cozy Nook The 335 3d av (CV)

D-Z Inn 188 N Mollison av (EIC)

DeMasi's Inn 813 W Main (EIC)

Dog House The 713 National av (NC)

Dot & Verne's 637 El Cajon blvd (EIC)

Duck Pond Inn 3005 National av (NC)

Dutch Village 1197 E Main (EIC)

Ed's Place 457 El Cajon blvd (EIC)

Elbo Rest 309 Highland av (NC)

Frank's Hideout 7343 Broadway (LG)

Gallopin Inn 2320 Highland av (NC)

Glenn's Place 876 N 2d (EIC)

Golden Pheasant 215 Highland av (NC)

Golden Slipper 840 Broadway (CV)

Harvey's Club Venezia 7664 Broadway (LG)

Hi-Time Club 347 Broadway (CV)

Hub The 112 Orange av (Cor)

Jerry's 99 Cafe 932 Orange av (Cor)

John's Inn 691 El Cajon blvd (EIC)

John's Place 683 Broadway (CV)

LaMesa Inn 8760 La Mesa blvd (LM)

Little Henry's Inn 953 Highway 80 (EIC)

Lorraine's 2620 National av (NC)

Complete  
Insurance  
Service

• Residential  
• Commercial  
• Industrial

Monthly  
Payments

1444  
Main St.  
El Cajon

Phone  
Hickory

2-6666

**COLEMAN  
REALTY  
CO.**

Preston Coleman  
— Broker —  
Ruth Barker  
— Associate —

**INCOME  
PROPERTY**

• • •  
**MANAGEMENT**

• • •  
**RENTALS**

• • •  
**INCOME TAX  
SERVICE**

**2975  
National Ave.**

**San Diego**

Phone

**BEImont  
3-7588**

**SUN HARBOR MARINA, INC.**  
BOAT BROKERAGE ★ MOORAGE ★ DEALERS FOR CRUISES ALONG HAWAIIAN — CENTURY  
Phone Academy 2-3397  
5104 N. HARBOR DRIVE  
SAN DIEGO

**H. S. Watson & Associates**  
**One Stop Personal Insurance**  
(Non-Cancellable)  
Health and Accident  
Auto Life Fire  
All Personal Lines of Insurance  
2340 Fletcher Parkway  
Suite 230 El Cajon  
Tel. Howard 5-3555

**PREVENTIVE MAINTENANCE SERVICE CO.**  
1111-9th CORONADO HE 5-8140

160

**TAVERNS—Contd**  
Manhattan Room 1107 Orange av (Cor)  
Manhattan The 400 Broadway (CV)  
Mexican Village 120 Orange av (Cor)  
Mickie's Club Thirteen 640 W 13th (NC)  
Mill Cafe The 144 Orange av (Cor)  
Mother's 7268 Broadway (LG)  
National City Cafe 816 National av (NC)  
P&L Club 720 National av (NC)  
Pal's Cafe 3521 Imperial av (LG)  
Pearson's Bill Winner's Circle 435 Broadway (CV)  
Peg-Leg Cafe 173 Broadway (CV)  
Pink Pig 2305 Highland av (NC)  
Rodeo Room 8300 Broadway (LG)  
Roller Derby Room 3184 National av (NC)  
Round Up Cafe 330 Highland av (NC)  
Sahara Club 7030 University av (LM)  
Sam's Place 3315 Buena Vista av (LG)  
Sierra Room The 22 W 8th (NC)  
Smitty's Tavern 119 Broadway (CV)  
Spin Inn 3645 Imperial av (LG)  
Sportsmen's Club 3496 Main (LG)  
Stan's Bar 247 Broadway (CV)  
Sunkist Inn 7983 Broadway (LG)  
Tahiti Cafe 819 National av (NC)  
Tap Room 8344 La Mesa Blvd (LM)  
Three Twenty Six Club 326 3d av (CV)  
Town Club 15 W 8th (NC)  
Tradewind The 1031 Orange av (Cor)  
Twenty-One Club 2105 National av (NC)  
Villa Dino's 320 3d av (CV)  
Vista Inn 725 Broadway (CV)  
Westerner The 22 W 7th (NC)

**TAXICAB SERVICE**

Coronado Cab Co 1020 1st (Cor)  
**MARTIN CAB CO, 294 Center, Chula Vista, Tel GARfield 2-8862 (See Yellow Page 62)**  
Tanner Yellow Cab Co 1500 Orange av (Cor)  
**YELLOW CAB CO of EL CAJON, 142 W Main, El Cajon, Tels HICKORY 4-9161 or HOPKINS 6-3660**  
**YELLOW CAB CO, 639 13th, San Diego, Tel BELmont 4-6161 (See Yellow Page 62)**

**TEACHERS**

Griffin Reading Clinic 8045c La Mesa Blvd (LM)  
Shirley's Study Studio (elem and high sch subjects) 510 1/2 A av (Cor)

**TELEGRAPH COMPANIES**

**WESTERN UNION TELEGRAPH CO, 294 Center, Chula Vista, Tel HAMILton 0-0710, Coronado Travel Bureau, 824 Orange, Coronado, Tel HEMlock 5-4262, El Cajon 423 E Main, Tel HICKory 4-1151; 7926 University av, La Mesa, Tel HOPKINS 6-8542, 623 National av, National City, Tel GRIdley 7-1929, Imperial Beach, 825 Park av, Tel GARfield 4-8383, San Ysidro, 147 W San Ysidro Blvd, Tel GARfield 8-1515, Lemon Grove, 3565 Imperial av, Tel HOPKINS 3-5984**

**TELEPHONE ANSWERING SERVICE**

AAA Business Service Bureau 1190 E Main (EIC)  
EICajon Medical Exchange 176 E Main (EIC)  
EICajon Professional Commercial Telephone Exchange 176 E Main (EIC)

**EL CAJON SECRETARIAL & ANSWERING SERVICE, 1240 E Main, El Cajon, Tel HICKory 4-5233**

Fletcher Hills Professional & Commercial Telephone Exchange 2253 Fletcher Pkwy (EIC)  
Sleepy's Wake-Up Service 8071 Orange av (Cor)

**TELEPHONE COMPANIES**

Pacific Telephone & Telegraph Co 314 Park wy (CV)  
Pacific Telephone & Telegraph Co 778 Orange av (Cor)  
Pacific Telephone & Telegraph Co (br) 695 E Main (EIC)  
Pacific Telephone & Telegraph Co 8620 La Mesa Blvd (LM)  
Pacific Telephone & Telegraph Co 721 G av (NC)

**\*TELEVISION EQUIPMENT—SALES and SERVICE**

**DEPENDABLE TELEVISION & APPLIANCE CO, 1031 25th and Broadway, San Diego, Tel BELmont 4-8282**  
**UNIVERSITY RADIO & TELEVISION, 4154 UNIVERSITY av SAN DIEGO TELEPHONE ATwater 4-3410**

**\*TELEVISION PARTS and SUPPLIES—WHOLESALE**

**WESTERN RADIO & TELEVISION SUPPLY CO, 1415 India, San Diego, Tel BELmont 9-0361**

**\*TELEVISION SETS—SALES and SERVICE**

**FRED'S TV, 6005 Lake Murray Blvd, Tel HOPKINS 6-8711 (See Yellow Page 64)**  
**HUNT TV, 2119 University av, San Diego, Tel CYPRESS 6-2555 (See Yellow Page 63)**  
**WALKER SCOTT COMPANY, 5th av at Broadway, San Diego, Tel BELmont 3-8282 and College Grove, Tel JUNiper 3-3111 (See Yellow Page 25)**

161

**STEWART** FRONT AND ASH STREETS  
TITLE COMPANY OF SOUTHERN CALIFORNIA  
TEL. BELmont 9-6041

**\*TERMITE CONTROL**  
**LLOYD PEST CONTROL CO, 935 Sherman, San Diego, Tel CYPRESS 8-9865, (See Yellow Page 64)**

**TEXTILE PRINTERS and DECORATORS**  
Wooster Otto 172 4th av (CV)

**THEATRES**  
Abalee Theatre 930 National av (NC)  
Ace Drive-In Theatre 8015 Imperial av (LG)  
Aero Drive In Theatre 1470 E Broadway (EIC)  
Alvarado Drive-In Theatre 7910 El Cajon Blvd (LM)  
Bay Theatre 330 National av (NC)  
Coronado Playhouse 1775 Strand wy (Cor)  
EICajon Theatre 330 W Main (EIC)  
Grove Theatre 3455 Imperial av (LG)  
Harbor Drive-In Theatre D cor 32d (NC)  
Helix Theatre 7966 La Mesa Blvd (LM)  
Village Theatre 820 Orange av (Cor)  
Vogue Theatre 226 3d av (CV)

**TILE MANUFACTURERS—BUILDING**  
Ajax Tile Co 7092 Broadway (LG)  
Grove Cement Tile Co 3440 Massachusetts (LG)

**TIRE DEALERS—WHOLESALE**  
Goodyear Service Stores (br) 377 E (CV)

**TIRE DEALERS and REPAIRING**  
**CARLSON & SIMPSON, State at Ash, San Diego, Tel BELmont 2-3145 (See Yellow Page 7)**  
Curren's Tire Service 600 Broadway (CV)  
Davis Tire Mart 949 Broadway (CV)  
**DORMAN'S INC (US Tires), 905 B, San Diego, Tel BELmont 3-7755, Branch 12th av at Island av, San Diego, Tel BELmont 2-0148, 4690 El Cajon Blvd, San Diego, Tel ATwater 4-1106**  
Dorman's Inc 330 F (CV)  
Dorman's Inc 221 N Magnolia av (EIC)  
**DURNAL & SONS GENERAL TIRE CO, 1169 12th av, San Diego, Tel BELmont 2-3181 (See Yellow Page 64)**  
Firestone Stores 943 Highland av (NC)  
Freeway Tire Co 601 W 23d (NC)  
LaMesa Tire Shop 8757 La Mesa Blvd (LM)  
Lemon Grove Tire Co 7319 Broadway  
**MARSHALL TIRE CO, 1102 Market, San Diego, Tel BELmont 3-7404**  
National Tire Exchange 125 Roosevelt av (NC)

OK Rubber Welders 3405 Highland av (CV)  
OK Rubber Welders 1238 E Main (EIC)  
OK Rubber Welders 7302 Broadway (LG)  
Skinner H I Tire Co 726 Broadway (CV)  
South Bay Tire & Rubber Co 2315 Highland av (NC)

**\*TITLE COMPANIES**  
**STEWART TITLE COMPANY of SOUTHERN CALIFORNIA, 131 W Ash, San Diego, Tel BELmont 9-6041 (See Yellow Page 66)**  
**UNION TITLE INSURANCE CO, 220 A, San Diego, Tels BELmont 9-6081, SHERWOOD 5-8881, ZENITH 6081 and PLATEAU 3-5556 (See Yellow Page 67)**

**TITLE and GUARANTY COMPANIES**  
Allison-McCloskey Escrow Co 715 E Main (EIC)

**\*TITLE INSURANCE**  
**LAND TITLE INSURANCE CO, 225 Broadway, San Diego, Tel BELmont 4-7192**  
**PACIFIC COAST TITLE INSURANCE CO 5952 El Cajon Blvd, San Diego 15, Tel JUNiper 2-4060**

**SECURITY TITLE INSURANCE CO, 3d at A, San Diego, Tel BELmont 2-4031 (See Yellow Page 65)**

**UNION TITLE INSURANCE CO, 220 A, San Diego, Tels BELmont 9-6081, SHERWOOD 5-8881, ZENITH 6081 and PLATEAU 3-5556 (See Yellow Page 67)**

**TOOL MANUFACTURERS**  
Brown Tool Engineering Co 789 Fesler (EIC)  
Fluidgenics 2240 Cleveland av (NC)  
General ToolCo (pipe cutting and threading machs) 5120 Guild (LM)  
Jet Tool Inc 7952 North av (LG)  
LaMesa Tool & Manufacturing Inc 1596 N Johnson av (EIC)  
Photo Arts Inc (photo template stock) 666 Steel av (EIC)  
Universal Specialties 7590 North av (LG)

**TOOLS—RENTALS**  
J Mac Equipment 7380 San Pasqual (LG)

**TORTILLA MANUFACTURERS**  
Gonzales Tortilleria 213 Highland av (NC)

**Where To Buy?**  
  
Consult the Classified Business Lists In This Directory

**DURNAL & SONS GENERAL TIRE CO.**  
  
*"Goes A Long Way To Make Friends"*  
1169 12th Avenue San Diego Belmont 2-3181

**WEEKEND THOROUGHbred RACING**  
**5-10 CASH POOL**  
**FABULOUS**  
**¡CALIENTE!**

**MIMEOGRAPHING      ADDRESSING      MAILING**  
  
**BETTY JEAN'S MULTI-COPY**  
 338 Highland Avenue      National City      Phone GRidley 7-5214

162

**TORTILLA MANUFACTURERS—Contd**  
 Mission Tortilla Shop 7342 1/2 Broadway (LG)  
 Popular Corn Products 631 W 16th (NC)  
 Tona's Tortilla Shop 1304 Roosevelt av (NC)

**TOWEL, APRON and COAT SUPPLY**

Associated Linen Supply Co 1200 Taft av (NC)  
**KELLEY LINEN SUPPLY, 1920 India, San Diego 1, Tel BELmont 4-7291**  
 Prudential Overall Supply 1000 Harding av (NC)

**\*TOWEL CABINETS—SALES and SERVICE**

**KELLEY LINEN SUPPLY, 1920 India, San Diego, Tel BELmont 4-7291**

**TOWING COMPANIES**

A&Z Towing 1288 E Main (EIC)

**TOYS and GAMES—RETAIL**

Alan's Toy Shop 6149 Lake Murray blvd (LM)  
 Calder's Toy Town 7923 Broadway (LG)  
 Hunt For Toys 313 3d av (CV)  
 JonesToys 520 3d av (CV)  
 Kae's Toyland 1060 E Main (EIC)  
 LaMesa Toy Shop 8237 La Mesa blvd (LM)  
 Uncle George's Toy Depot 188 E Main (EIC)

**TRAILER COURTS and PARKS**

ABC Trailer Park 426 W 8th (NC)  
 A-1 Trailer Court 7589 El Cajon blvd (LM)  
 Acacia Trailer Park 440 Van Houten (EIC)  
 Adult Deluxe Trailer Park 3355 Massachusetts (LG)  
 Al's Trailer Haven 4 Broadway (CV)  
 All States Trailer Park Inc 1244 E Main (EIC)  
 Bay Trailer Park 405 Roosevelt av (NC)  
 Baywood Mobile Park 100 Woodlawn av (CV)  
 Bella Rosa Trailer Court 1155 E Main (EIC)  
 Bison Trailer Court 708 H (CV)  
 Bostonia Trailer Park 1009 N 2d (EIC)  
 Brentwood Park Trailer Court 1100 Industrial blvd (CV)  
 C&L Trailer Court 144 Van Houten (EIC)  
 Cabrillo Mobile Lodge 731 G (CV)  
 Cajon Mobile Manor 751 Bradley av (EIC)  
 California Trailer Park 2440 National av (NC)  
 Camellia Garden Trailer Park 212 S 2d (EIC)

Caravan Trailer Park 246 Broadway (C) (CV)  
 Castle Park Trailer Court 1077 3d av (CV)  
 C-Bar-O Trailer Park 1105 W Chase av (EIC)  
 Chieftain Trailer Park 1187 E Main (EIC)  
 Circle R Mobile Rancho 1430 E Lexington av (EIC)  
 Colony Drive Trailer Court 7440 Colony dr (LM)  
 Columbine Trailer Court 2630 National av (NC)  
 Costa Bella Trailer Villa 3640 Costa Bella av (LG)  
 Crown Trailer Park 1250 E Main (EIC)  
 Crown Trailer Park 2724 National av (NC)  
 Cuyamaca Trailer Court 123 1/2 N Orange av (EIC)  
 Davenport Trailer Park 217 El Cajon blvd (EIC)  
 DeLuxe Trailer Court 7624-26 El Cajon blvd (LM)  
 Eastern Trailer Park 213 El Cajon blvd (EIC)  
 ElCajon Valley Trailer Court 247 El Cajon blvd (EIC)  
 ElCapitan Trailer Park 1425 Madison (EIC)  
 Elmwood Trailer Park 7566 Lemon av (LG)  
 Emerald Trailer Court 360 Emerald av (EIC)  
 English Trailer Park 187 Broadway (CV)  
 Flamingo Trailer Park 466 Broadway (CV)  
 Fogerty Bros Trailer Park 184 Broadway (CV)  
 Gables Trailer Park 7505 Mohawk (LM)  
 Garrett Trailer Park 681 I (CV)  
 Gilmore Village Trailer Park 7495 Oakland dr (LM)  
 Golden West Trailer Park 998 E Main (EIC)  
 Happy Hollow Trailer Park 999 E Division (NC)  
 Harbor Trailer Park 388 Bay blvd (CV)  
 Hillside Trailer Court 7520 El Cajon blvd (LM)  
 Horse Shoe Trailer Villa 150 S Anza (EIC)  
 Ivy Trailer Park 309 Orlando (EIC)  
 Jade Bay Mobile Lodge 701 D (CV)  
 Jayne's Trailer Park 270 N 2d (EIC)  
 Jewel Trailer Park 7664 El Cajon blvd (LM)  
 Juniper Trailer Court 1369 E Main (EIC)  
 Keystone Trailer Park 3221 National av (NC)  
 Lakewood Village Trailer Park 7495 Oakland dr (LM)  
 Lambe-Ferguson Trailer Park 7330 Mohawk (LM)  
 LaMesa Auto Court 7701-39 El Cajon blvd (LM)  
 LaMesa Mobile Lodge 7407 Alvarado Canyon rd (LM)  
 Layton Trailer Park 205 S 2d (EIC)  
 Leewood Trailer Court 7150 Broadway (LG)  
 Lemon Grove Trailer Court 7936 Broadway (LG)  
 LeRoy Trailer Court 4888 Jessie av (LM)  
 M&M Trailer Court 855 E Main (EIC)  
 Melody Trailer Park 1313 E Main (EIC)

163

**STANLEY DODGE-SIMCA, Inc.**  
 SALES - DODGE - SIMCA - DODGE TRUCKS - SERVICE  
 NATION-WIDE LEASING, AUTOS - TRUCKS  
 1146 NATIONAL AVE.      NATIONAL CITY      GRidley 4-1531

**TRAILER COURTS and PARKS—Contd**  
 Mira Monte Trailer Park 7872 North av (LG)  
 Mobile Homes 2700 National av (NC)  
 Mobile Manor 7070 Broadway (LG)  
 Mohawk Trailer Park 330 Broadway (CV)  
 Mountain View Trailer Court 889 El Cajon blvd (EIC)  
 Oasis Trailer Park 480 Broadway (CV)  
 Olive Acres Trailer Park 503 N 1st (EIC)  
 Osage Trailer Park 1447 E Main (EIC)  
 Paradise Trailer Court 1346 E Main (EIC)  
 Rancho Eighty Trailer Park 895 Highway 80 (EIC)  
 Redwood Trailer Park 1117 Redwood av (EIC)  
 Rose Arbor Trailer Court 352 Broadway (CV)  
 Rose Haven Trailer Court 1330 E Main (EIC)  
 Safari Trailer Lodge 1174 E Main (EIC)  
 Sahara Mobile Lodge 1345 Madison av (EIC)  
 Shady Acres Trailer Court 1577 E Main (EIC)  
 Shady Lane Trailer Park 404 Shady la (EIC)  
 South Anza Trailer Park 670 S Anza (LG)  
 Sun Valley Trailer Court 351 W Douglas av (EIC)  
 Sunrise Trailer Court 750 N 3d (EIC)  
 Terry's Trailer Park 677 G (CV)  
 Trailer Village 288 Broadway (CV)  
 Travelers Trailer Court 215 El Cajon blvd (EIC)  
 Windmill Trailer Court 3595 Olive (LG)

**\*TRAILERS—COMMERCIAL**

**UTILITY TRAILER SALES CO, 1950 Main, San Diego, Tel BELmont 9-1384**

**\*TRAILERS—REPAIRING**

**MINOR'S MOBILE HOME REPAIR, 3485 Massachusetts av, Lemon Grove, Tel HOPkins 6-9669**

**\*TRANSFER and STORAGE COMPANIES**

**HECK TRANSFER & STORAGE CO, 2185 Newton av, San Diego, Tel BELmont 4-8187**

**\*TRANSIT SYSTEMS**

**SAN DIEGO TRANSIT SYSTEM, 206 Land Title Bldg 235 Broadway, San Diego, 1, Tel BELmont 9-8161**

**TRANSPORTATION LINES**

Bayside Van Lines 2312 Cleveland av (NC)  
 Richardson Transfer & Storage Co 2312 Cleveland av (NC)  
 Southern California Lines (Chula Vista Ofc) (auto) 622 L (CV)

**TRAVEL BUREAUS**

**ATLAS TRAVEL SERVICE, 318 1/2 3d av, Chula Vista, Tel GARfield 2-9211**  
 Atlas Travel Service 310 E 8th (NC)  
 Coronado Travel Bureau 824 Orange av (Cor)  
 ElCajon Travel Bureau 423 E Main (EIC)  
 ElCajon Valley Travel Services 168 Rea av (EIC)  
 LaMesa Travel Agency 4757 Spring (LM)

**TREE SURGERY**

ElCajon Tree Surgery 383 Emerald av (EIC)

**TROPHIES—DEALERS**

A-1 Bowling & Trophy Supply 833 National av (NC)

**\*TRUCK TIRES**

**DURNAL & SONS GENERAL TIRE CO, 1169 12th av, San Diego, Tel BELmont 2-3181 (See Yellow Page 64)**

**\*TRUCK TRAILERS**

**UTILITY TRAILER SALES CO, 1950 Main, San Diego, Tel BELmont 9-1384**

**TRUCKING**

Cal Canadian Express 621 L (CV)  
 Cargo Carriers 900 Coolidge av (NC)  
 Carson Wm W Trucking 817 Lincoln av (EIC)  
 E&W Trucking Co 8188 Commercial (LM)  
 F&R Transfer 1457 Perch av (EIC)  
 Halling Rufus F 831 Melrose (NC)  
 Hymum Trucking 326 W 11th (NC)  
 K&W Trucking Co 7871 Quince (LM)  
 Moore John B 1609 Wilson av (NC)  
 Poggi Phil Trucking Co 937 Highway 80 (EIC)  
 Sherwood Alvin E 1231 Summer av (EIC)  
 Tom's Trucking 2320 E 16th (NC)  
 Torrey Trucking 5179 Baltimore dr (LM)  
 Wellington E D Co 466 D av (Cor)  
 Whitmer Richard 4342 Olive av (LM)  
 Wilson Paul 577 Tw in Oaks av (CV)  
 Y&Y Trucking Co 108 Landis av (CV)

Put Insect Pests In Insect Heaven For Termites or Pest Control Call CYPRESS 8-9865  
  
**LLOYD PEST CONTROL CO.**  
 935 Sherman St. San Diego

NEW - CARS - TRUCKS - USED  
 AMERICA'S BEST SELLER . . . AMERICA'S BEST BUY  
**SOUTH BAY CHEVROLET CO.**  
 910 Broadway at K - Sales  
 346 F St., Chula Vista - Service and Parts  
 TEL. Hamilton 0-5800

Consult  
the  
CLASSIFIED  
LISTS  
of the  
DIRECTORY

If You  
Would Find  
What You  
Wish to  
Buy

Pompei  
Pizza  
House



Ciacomo  
Jack  
And  
Vincent  
Vitale

PIZZA

LaSagna  
Spaghetti  
Ravioli

1398

East Main St.

El Cajon  
Tel. Hickory

2-9009



## B & B JANITOR SERVICE

CHULA VISTA OFFICE  
Garfield 2-2208  
484 3rd Avenue

LA MESA OFFICE  
HOplins 6-4643  
Chula Vista

164

### \*TRUCKS

SOUTH BAY CHEVROLET CO, 801  
Broadway at K, Chula Vista, Tel  
HAMilton 0-5900 (See Yellow Page 7)

### \*TRUCKS—DIESEL

STANLEY DODGE-SIMCA INC, 12th and  
National av, National City, Tel GRid-  
ley 4-1531 (See Yellow Page 5)

### TRUCKS—MOTOR

Chula Vista Truck Sales 260 Broadway  
(CV)

CITY MOTORS FORD, 1401 National av,  
National City, Tel GRidley 7-2711  
(See Yellow Page 4)

Severin Enterprises Inc 98 Broadway  
(CV)

STANLEY DODGE-SIMCA INC, 12th and  
National av, National City, Tel GRid-  
ley 4-1531 (See Yellow Page 5)

### TRUCKS—REPAIRING

Clark's Truck Repair 920 Coolidge av  
(NC)  
Henderson David A 1116 E 1st (NC)  
Hynum Arth R 1039 E 24th (NC)  
Leo's Truck Service 5179 Baltimore  
dr (LM)

### TRUST COMPANIES

FIRST NATIONAL TRUST & SAVINGS  
BANK OF SAN DIEGO THE, 25  
Offices to Serve You, 1007 5th av  
necor Broadway, San Diego, Tel  
BElmont 2-4011 (See Yellow Page 8)

SAN DIEGO TRUST & SAVINGS BANK,  
540 Broadway, cor 6th av, San Diego,  
Tel BElmont 2-4092

TITLE INSURANCE & TRUST CO, Union  
Title Office 220 A, San Diego, Tels  
BElmont 9-6081, SHERwood 5-8881,  
ZEith 6081 and PLateau 3-5556 (See  
Yellow Page 67)

UNITED STATES NATIONAL BANK OF  
SAN DIEGO, Head Office, 202 Broad-  
way, San Diego, Tel BElmont 3-8041,  
El Cajon Office, 3210 El Cajon blvd,  
Tel ATwater 2-8146, La Jolla Office,  
7714 Girard, Tel GLencourt 4-0361,  
La Mesa Office 4695 Palm av, Tel  
HOplins 9-6101, Lemon Grove Office,  
7859 Broadway, Tel HOplins 9-6181,  
Pacific Beach Office, 1302 Garnett,  
Tel HUDson 8-8341, Chula Vista  
Office, 481 Broadway, Tel HAMilton  
0-8020, National City Office, 745  
National av, Tel GRidley 4-5551 (See  
Yellow Page 9)

### \*TRUST DEED LOANS

MATHER LEE CO, 944 Orange av, Cor-  
onado, Tel HEMpstead 5-1151 and 482  
Broadway, Chula Vista, Tel GARfield  
2-0104 and 1182 Palm av, Imperial  
Beach, Tel GARfield 4-5111,  
Spreckels Bldg 121 Broadway, San  
Diego, Tel BElmont 3-6127 (See  
Yellow Pages 32, 52 and 56)

### \*TRUST DEEDS—BOUGHT and SOLD

MATHER LEE CO, 944 Orange av, Cor-  
onado, Tel HEMpstead 5-1151 and 482  
Broadway, Chula Vista, Tel GARfield  
2-0104, 1182 Palm av, Imperial Beach  
Tel GARfield 4-5111, Spreckels Bldg  
121 Broadway, San Diego, Tel BEl-  
mont 3-6127 (See Yellow Pages 32,  
52 and 56)

### \*TRUSTEES

SAN DIEGO TRUST & SAVINGS BUILD-  
ING, 530 Broadway, San Diego, Tel  
BElmont 2-4092

### \*TUBE and TUBING MANUFAC- TURERS

RADOVICH JOHN & CO, 5141 Guild, La  
Mesa, Tel HOplins 9-2169

### TUBE and TUBING MANUFAC- TURERS—METAL

NTH Products Inc 1655 Cuyamaca (EIC)  
Radovich John & Co 5141 Guild (LM)

### TUTORING SERVICE

Bagrie Alice G Mrs 4471 Olive av (LM)

### TYPEWRITER REPAIRING

ElCajon Typewriting Co 163 N Magnolia  
av (EIC)  
Ron's Typewriter Service 7292 Univer-  
sity av (LM)  
Typewriter Service Co 427 El Cajon  
blvd (EIC)

### UPHOLSTERERS

All American Upholstering 7345 Broad-  
way (LG)  
Bemis Upholstering 8208 La Mesa blvd  
(LM)  
Chula Vista Upholstery 439 Broadway  
(CV)  
Clubb Auto Interiors 142 Broadway (CV)  
Custom Upholstery Shop 378 E (CV)



## FRED H. LANGFORD

BUSINESS OPPORTUNITY BROKER — REAL ESTATE BROKER

4049-30th San Diego

ATwater 4-1277  
3-3932



165

### UPHOLSTERERS—Contd

Hartwell's Upholstery 245 National av  
(NC)  
Helix Upholstery Co 8125 La Mesa blvd  
(LM)  
LaMesa Upholstery Co 8350 La Mesa  
blvd (LM)  
Mayes Furniture Shop 1009 Orange av  
(Cor)  
McLeod N D Upholstering 957 Orange  
av (Cor)  
Moats' Upholstery Shop 1609 National  
av (NC)  
Robnett Upholstering 910 E 30th (NC)  
Stanley Upholstering Co 1502 E Broad-  
way (EIC)  
Stark's Upholstering 577 H (CV)  
Sure Fit 1548 Highland av (NC)  
Tropical Trim 1222 10th (Cor)  
Vanderpool's Furniture Upholstering 198  
Landis av (CV)

### \*USED TRUCKS

CITY MOTORS FORD, 1401 National  
av, National City, Tel GRidley 7-2711  
(See Yellow Page 4)

### \*VACUUM CLEANERS—DEALERS

WALKER SCOTT COMPANY, 5th av at  
Broadway, San Diego, Tel BElmont  
3-8282 and College Grove, Tel  
JUniper 3-3111 (See Yellow Page 25)

### VACUUM CLEANERS—DEALERS and REPAIRING

Compact Associates of La Mesa 4728  
Date av (LM)  
Johnson's Vacuum Service 540 Highland  
av (NC)  
KIRBY VACUUM CLEANER CO, 770 E  
Main, El Cajon, Tel HICKory 4-0398  
Kirby Vacuum Co of Lemon Grove 8421  
Broadway (LG)  
Larson's Vacuum Shop 1015½ National  
av (NC)  
THRIFTY VACUUM SHOP THE, 7344  
Broadway, Lemon Grove, Tel HOpl-  
kins 3-6555  
Vacuum City No 4 Inc 455 Broadway (CV)  
VALLEY VACUUM, 770 E Main, El  
Cajon, Tel HICKory 2-1363

### VACUUM CLEANERS—MANU- FACTURERS

US General Vacuum Corp 8995 La Mesa  
blvd (LM)

### VARIETY STORES

Arnold's Village Variety 6135 Lake  
Murray blvd (LM)  
Avenue 5-10-25¢ Store 874 Orange av  
(Cor)

Cornet Stores 241 3d av (CV)  
Cornet Stores 143 E Main (EIC)  
Cornet Stores 7875 Broadway (LG)  
Dickson Variety 940 Orange av (Cor)  
Frank's Variety 681 Broadway (CV)  
McDonald's 5-10-25 Cent Store  
1073 E Main (EIC)  
Monterey Variety Store 1805 Englewood  
dr (LG)  
RASCO F S & CO, 302 3d av, Chula Vista,  
Tel GARfield 2-7435  
Rasco F S Co 8295 La Mesa blvd (LM)  
Roberson Variety 245 Broadway (CV)  
Sprouse-Reitz Co 7895 Broadway (LG)  
Vista La Mesa Variety Store 7119  
University av (LM)  
Woolworth F W Co 141 W Main (EIC)

### VENDING MACHINES

General Vendors of San Diego Inc 8834  
La Mesa blvd (LM)  
Wilson Vending Service 2659 Hardy dr  
(LG)

### VENETIAN BLINDS—MANU- FACTURERS

Bal's Inc 8140 Center (LM)

### VETERINARIANS

Cajon Rancho Pet Hospital 949 Highway  
80 (EIC)  
Goudy Geo A 262 Fig av (CV)

### VETERINARY REMEDIES

San Diego Livestock Supply Inc 781  
Vernon way (EIC)

### WAREHOUSES—MERCHANDISE

Tekkanen Henry 2604 National av (NC)

### WASHING MACHINE REPAIRERS

Poor Boy's Washing Machine Hospital  
880 E Main (EIC)  
Valley Washer Service 1070 E Main  
(EIC)

### WASTE DEALERS—COTTON, SILK and WOOL

Ideal Wiping Rag Co 7867 North av (LG)

### WATCH, CLOCK and JEWELRY REPAIRING

Emig Neil D 2340 Main (LG)  
Freelove Harry E 207 Garret av (CV)



CALL  
JU 2-7841

For

CAL  
WESTERN  
BUILDERS

5722

El Cajon Blvd.  
San Diego

**Out of Sight — Out of Mind — Out of Business**  
The importance of keeping firm and product names in the public eye is recognized by all business men. It is astonishing to see how a firm or product, however prestigious, will slip into the limbo of the forgotten if not persistently advertised. The City Directory is the natural medium for keeping a business or product name in the spotlight. Insist on Being Well Represented in Its Pages.



CHULA VISTA

MARTIN CAB CO.

294 CENTER

CALL

GA 2-8862

CALL HAMILTON

0-9001

CHULA VISTA STATIONERS

315-3rd Avenue

CHULA VISTA

HAMILTON

0-9001

**FRED H. LANGFORD**  
 BUSINESS OPPORTUNITY BROKER — REAL ESTATE BROKER  
 4049-30th San Diego ATwater 4-1277  
 3-3933



166

**WATCH, CLOCK and JEWELRY REPAIRING—Contd**

Giles Watch Shop 4667 Troy la (LM)  
Howell Clifford C 459 Broadway (CV)

Lerwill Vaughn 7663 Broadway (LG)  
Loman John 861 Orange av (Cor)  
Lynn Edw B 1029 Highland av (NC)

Mack C Jewelry 833 Roosevelt av (NC)  
Tell's 7880 Broadway (LG)  
Weber Fred A 115 W Main (EIC)  
Wood Clarence R 434 Sandalwood dr (EIC)

Yazarian Gregor S 227 Church (CV)

**WATER HEATERS—DEALERS**

**LOGAN PLUMBING, HEATING and SHEET METAL**, 353 3d av, Chula Vista, Tel GARfield 2-1137 (See Yellow Page 47)

National Water Heater Mart 1238 Roosevelt av (NC)

**WATER SOFTENER SERVICE**

American Softener Services 6016 Winfield (LM)  
Connors John F jr 133 N Kenton av (NC)  
Culligan Soft Water Service 1150 Palm av (EIC)

Culligan Soft Water Service (br) 944 Orange av (Cor)

Culligan Soft Water Service 3515 Olive (LG)

National Home Service 2737 Palm la (LG)

Rayne South Bay 965 F (CV)

**SERVISOFT of SAN DIEGO**, 3102 Jefferson, San Diego, Tel CYPRESS 8-7721

**WATER SUPPLY COMPANIES**

California Water & Telephone Co 386 3d av (CV)

California Water & Telephone Co 1122 Orange av (Cor)

California Water & Telephone Co 19 W 9th (NC)

LaPresa County Water District 8810a La Mesa blvd (LM)

Otay Municipal Water District 427 3d av (CV)

**WAX and WAX PRODUCTS—MANUFACTURERS**

Cary Manufacturing Co 3559 Sweetwater av (LG)

**WEAVERS and REWEAVERS—GARMENT**

French Art Weavers 8411 La Mesa blvd (LM)

**\*WEDDING CHAPELS**

**LITTLE CHAPEL of THE ROSES THE**, In Beautiful Glen Abbey Memorial Park on Bonita rd, Just East of Chula Vista, Phone GARfield 2-0118

**WELDERS and BRAZERS**

Ackley Welding & Machine Shop 1531 McKinley av (NC)

Becker's Welding & Supplies 409 3d av (CV)

Busby's Business 7283 Central av (LG)  
Harvey Paul Welding & Machine Shop 7160 Broadway (LG)

Nelson's Welding Shop 2505 National av (NC)

Precision Metal Products Co 185 N Johnson av (EIC)

Smith's Welding 7073 Broadway (LG)

Weckback's Welding Shop 1254 Redwood av (EIC)

**WELL DRILLERS and BORERS**

B&R Diamond Drilling Co 1025 E Main (EIC)

Stockton Pump & Machine Co 311 N 2d (EIC)

**\*WHEEL ALIGNING SERVICE**

**LIVELY'S JACK BRAKES-WHEEL ALIGNING SERVICE**, 1635 National av, National City, Tel GRIDLEY 7-0949

**WINDOW CLEANERS**

**B&B JANITOR SERVICE**, 484 3d av, Chula Vista, Tels GARfield 2-2208 and HOPKINS 6-4543 (See Yellow Page 36)

Clean Supreme Window Cleaning Co 240 E 16th (NC)

Frahm Herman 819 Palm av (EIC)

Wash-A-Way Window Cleaning Co 1944 J av (NC)

**\*WINDOW and HOUSE CLEANERS**

**PREVENTIVE MAINTENANCE SERVICE CO**, 1111 9th, Coronado, Tel HEMPSTEAD 5-8140 (See Yellow Page 39)

**WIRE GOODS—MANUFACTURERS**

C&M Wire Products 7847 Lester av (LG)  
Custom Wire Mfg Co 7580 North av (LG)

**\*WOMEN'S APPAREL—RETAIL**

**EL PATIO APPAREL**, 3796 6th av, San Diego 3, Tel CYPRESS 5-3186

**LEE MATHER CO., REALTORS**

Coronado — San Diego — Imperial Beach — Chula Vista  
HEmpstead 5-1151 BELmont 3-6127 GARfield 4-5111 GARfield 2-0104

167

**WOMEN'S APPAREL—RETAIL—Contd**

**WIGTON'S EVELYN APPAREL**, 145 S Magnolia av, El Cajon, Tel HICKORY 4-2177, 7761 Broadway, Lemon Grove Tel HOPKINS 6-9092, 919 Garnet, Pacific Beach, Tel HUDSON 8-1315, 139 E 8th, National City, Tel GRIDLEY 7-2073 and 237 The Mall, College Grove Center, Tel JUNIPER 3-7755

**WOOD DEALERS**

Lovett Ivan R 1643 47th (NC)

**WOOD PRODUCTS—MANUFACTURERS**

Chula Vista Wood Products Co 332 Center (CV)

**\*YACHTS**

**SUN HARBOR MARINA INC**, 5104 N Harbor dr, San Diego, Tels ACADAMY 2-1291 and 2-3397 (See Yellow Page 10)

**YARD GOODS—DEALERS**

**WALKER SCOTT COMPANY**, 5th av at Broadway, San Diego, Tel BELMONT 3-8282 and College Grove, Tel JUNIPER 3-3111 (See Yellow Page 25)

**YARNS—RETAIL**

Grobe's Knitting Nook 827 National av (NC)

House of Yarns 870 N 2d (EIC)

LaMesa Yarn Shop 8471 La Mesa blvd (LM)

Mae's Knit Shop 1020 10th (Cor)

**LOGAN PLUMBING AND HEATING**

★  
Specializing in

REPAIR WORK

★

PHONE GARfield

**2-1137**

★

353 3RD AVE.

★

CHULA VISTA



Professional Business Trade Bureau, Inc.

"We Collect Where Others Fail"

"Let Us Prove It"

4110 Vehicle St.

Academy 2-0461



# GENERAL ABBREVIATIONS

acct . . . . . accountant	drsmkr . . . . . dressmaker	mfg . . . . . manufacturing	s or S . . . . . South
adj . . . . . adjuster	e or E . . . . . East	mfr . . . . . manufacturer	san . . . . . sanitary
adm . . . . . administrator	educ . . . . . education	mgr . . . . . manager	Sav . . . . . Savings
adv . . . . . advertising	elec . . . . . electrical or electric	mkr . . . . . maker	sch . . . . . school
agcy . . . . . agency	electn . . . . . electrician	mkt . . . . . market	se . . . . . southeast
agri . . . . . agriculture	electro . . . . . electrotyper	mlnr . . . . . millner	sec . . . . . secretary
agt . . . . . agent	elev . . . . . elevator	mn . . . . . man	serv . . . . . service
al . . . . . alley	emp . . . . . employee	mono . . . . . monotype	ship . . . . . shipping
Am . . . . . American	eng . . . . . engineer	msgnr . . . . . messenger	sht mtl . . . . . sheet metal
appr . . . . . apprentice	enr . . . . . engraver	mstr . . . . . master	sls . . . . . sales
apts . . . . . apartments	equip . . . . . equipment	mtce . . . . . maintenance	smstrs . . . . . seamstress
archt . . . . . architect	es . . . . . east side	mtge . . . . . mortgage	soc . . . . . society
asmbler . . . . . assembler	exam . . . . . examiner	mtr . . . . . motorman or motor	solr . . . . . solicitor
assoc . . . . . associate	exch . . . . . exchange	mus . . . . . music	spl . . . . . special
asst . . . . . assistant	exp . . . . . express	mut . . . . . mutual	sq . . . . . square
atndt . . . . . attendant	fcy . . . . . factory	n or N . . . . . North	srt . . . . . sorter
atty . . . . . attorney	(dry) . . . . . foundry	Natl . . . . . National	ss . . . . . south side
aud . . . . . auditor	Fed . . . . . Federal	ne . . . . . northeast	sta . . . . . station
av . . . . . avenue	fl . . . . . floor	ns . . . . . north side	sta eng . . . . . stationary engineer
bagemn . . . . . baggageman	fnshr . . . . . finisher	nw . . . . . northwest	stat . . . . . statistician or statistical
bkbndr . . . . . bookbinder	formn . . . . . foreman	ofc . . . . . office	sten . . . . . stenographer
bkr . . . . . bookkeeper	forwn . . . . . forewoman	opp . . . . . opposite	stereo . . . . . stereotyper
bldr . . . . . builder	frt . . . . . freight	opr . . . . . operator	stgs . . . . . storage
bik . . . . . block	ft . . . . . foot	optn . . . . . optician	stmftr . . . . . steamfilter
blksmith . . . . . blacksmith	ftr . . . . . fitter	optom . . . . . optometrist	str . . . . . setter
blrmkr . . . . . boilermaker	furn . . . . . furniture	osteo . . . . . osteopath	studd . . . . . student
blvd . . . . . boulevard	furngs . . . . . furnishings	PS . . . . . Public School	stvdr . . . . . stevedore
bmo . . . . . business machine operator	gdnr . . . . . gardener	PTS . . . . . Postal Transportation Service	sup . . . . . supply
br . . . . . branch	gds . . . . . goods	pharm . . . . . pharmacist	supt . . . . . superintendent
brklyr . . . . . bricklayer	genl . . . . . general	photog . . . . . photographer	supvr . . . . . supervisor
brkmn . . . . . brakeman	geol . . . . . geologist	phys . . . . . physician	sw . . . . . southwest
bur . . . . . bureau	govt . . . . . government	pk . . . . . park	swtchmn . . . . . switchman
CSP . . . . . Christian Science Practitioner	gro . . . . . grocer	pkr . . . . . packer	sys . . . . . system
cabtmkr . . . . . cabinetmaker	h . . . . . householder	pkwy . . . . . parkway	tchr . . . . . teacher
carp . . . . . carpenter	hairdrsr . . . . . hairdresser	pl . . . . . place	tech . . . . . technician
cash . . . . . cashier	hdw . . . . . hardware	plmb . . . . . plumber or plumbing	tel . . . . . telephone
chauf . . . . . chauffeur	hlpr . . . . . helper	plshr . . . . . polisher	teleg . . . . . telegraph
chem . . . . . chemist or chemical	hndlr . . . . . handler	plstr . . . . . plaster	telev . . . . . television
chf . . . . . chief	hq . . . . . headquarters	pntr . . . . . painter	ter . . . . . terrace
chkr . . . . . checker	hsekr . . . . . housekeeper	pres . . . . . president	tmkpr . . . . . timekeeper
chr . . . . . circle	hgt . . . . . heating	prfdr . . . . . proofreader	tndr . . . . . tender
civ . . . . . civil	Hts . . . . . Heights	prin . . . . . principal	tob . . . . . tobacco
clk . . . . . clerk	implts . . . . . implements	priv . . . . . private	trans . . . . . transportation
cln . . . . . cleaning or cleaner	ins . . . . . insurance	prntr . . . . . printer	trav . . . . . traveling
clo . . . . . clothing	insp . . . . . inspector or inspection	prod . . . . . produce	treas . . . . . treasurer
colr . . . . . collector	instr . . . . . instructor	prf . . . . . professor	trmr . . . . . trimmer
coml . . . . . commercial	int dec . . . . . interior decorator	prsfdr . . . . . press feeder	trnsm . . . . . trainman
comn . . . . . commission	int rev . . . . . internal revenue	prsmn . . . . . pressman	tstr . . . . . tester
comnr . . . . . commissioner	inv . . . . . investment	prsr . . . . . presser	twp . . . . . township
comp . . . . . compositor	jan . . . . . janitor	ptrnkr . . . . . patternmaker	typ . . . . . typist
condr . . . . . conductor	janr . . . . . janitor	pub . . . . . public	USA . . . . . U S Army
cnfr . . . . . confectioneer	jwlr . . . . . jeweler	publ . . . . . publisher or publishing	USAF . . . . . US Air Force
constn . . . . . construction	kpr . . . . . keeper	publ . . . . . publishing	USCG . . . . . U S Coast Guard
contr . . . . . contractor	la . . . . . lane	purch . . . . . purchasing	USMC . . . . . US Marine Corps
cor . . . . . corner	lab . . . . . laborer	r . . . . . resides or rooms	USN . . . . . US Navy
corres . . . . . correspondent	laby . . . . . laboratory	RC . . . . . Roman Catholic	undwrtr . . . . . underwriter
ct . . . . . court	lbr . . . . . lumber	RD . . . . . Rural Delivery	Unlv . . . . . University
ctr . . . . . cutter	librn . . . . . librarian	rd . . . . . road	uphol . . . . . upholsterer
custdn . . . . . custodian	lino . . . . . linotype	rdr . . . . . reader	vet . . . . . veterinary
del . . . . . delivery	litho . . . . . lithographer	real est . . . . . real estate	vulc . . . . . vulcanizer
dep . . . . . deputy	lndrs . . . . . laundress	rec . . . . . receiving	w or W . . . . . West
dietn . . . . . dietitian	lndry . . . . . laundry	reclpt . . . . . receptionist	whol . . . . . wholesale
dir . . . . . director	ltd . . . . . limited	refgr . . . . . refrigerator or refrigerator	whsemn . . . . . warehouseman
dispr . . . . . dispatcher	lwyr . . . . . lawyer	rep . . . . . representative	wid . . . . . widow
dist . . . . . district	mach . . . . . machinist or machine	repr . . . . . repairman or repair	wkr . . . . . worker
distr . . . . . distributor	mdse . . . . . merchandise	restr . . . . . restaurant	wks . . . . . works
div . . . . . division	mech . . . . . mechanic	ret . . . . . retail	wldr . . . . . welder
dir . . . . . dealer	or mechanical	Rev . . . . . Reverend	ws . . . . . west side
dmnstr . . . . . demonstrator	med . . . . . medical	rm . . . . . room	wtchmn . . . . . watchman
do . . . . . ditto or same	Met . . . . . Metropolitan		ydmn . . . . . yardman
dr . . . . . drive	meter rdr . . . . . meter reader		ydmstr . . . . . yardmaster
drftsmn . . . . . draftsman			

## ABBREVIATIONS OF GIVEN NAMES

Abr . . . . . Abraham	Chas . . . . . Charles	Jas . . . . . James	Richd . . . . . Richard
Alex . . . . . Alexander	Danl . . . . . Daniel	Jos . . . . . Joseph	Robt . . . . . Robert
Alf . . . . . Alfred	Edw . . . . . Edward	Kath . . . . . Katherine	Saml . . . . . Samuel
Arth . . . . . Arthur	Eliz . . . . . Elizabeth	Margt . . . . . Margaret	Sol . . . . . Solomon
Aug . . . . . August	Eug . . . . . Eugene	Michl . . . . . Michael	Steph . . . . . Stephen
Benj . . . . . Benjamin	Fredk . . . . . Frederick	Nathl . . . . . Nathaniel	Theo . . . . . Theodore
Cath . . . . . Catherine	Geo . . . . . George	Patk . . . . . Patrick	Thos . . . . . Thomas
			Wm . . . . . William

8-1-50

# LEE MATHER CO., REALTORS

Coronado — San Diego — Imperial Beach — Chula Vista

Hempstead 5-1151

Belmont 3-6127

Garfield 4-5111

Garfield 2-0104

# POLK'S SAN DIEGO SUBURBAN DIRECTORY

## 1960

Including Chula Vista, Coronado, El Cajon, La Mesa, Lemon Grove and National City

Copyright, 1961, by R. L. Polk & Co.

For List of General Abbreviations see opposite page

### Special Abbreviations

NAS . . . . . Naval Air Station	SF Ry . . . . . Santa Fe Railway
NEL . . . . . Naval Electronic Laboratory	SD&Aery . . . . . San Diego & Arizona
PO . . . . . Post Office	ER . . . . . Eastern Railway Co

### Suburb Abbreviations

CV . . . . . Chula Vista	LG . . . . . Lemon Grove
Cor . . . . . Coronado	LM . . . . . La Mesa
El C. . . . . El Cajon	NC . . . . . National City

### EXPLANATION

Wives names are listed with husbands, the name of the wife is shown in parenthesis following the husband's as follows: Gregory Richd M (Mary L).

In case of a widow by death, wherever possible the name of the deceased husband is shown in parenthesis as follows: Gregory Mary L (wid Richd M).

The occupation and place of employment is listed as follows: Gregory Richd M (Mary L) slsmn Starr Clothing Co.

Names in heavy type denote advertisers in this City Directory.

Ownership or co-ownership of a firm is indicated by showing the individual's name in parenthesis following the firm name, as follows: Carson Grocery Co (Geo B and Paul N Carson)

A firm name enclosed by parenthesis indicates ownership or co-ownership by the individual whose name precedes, as follows: Carson Geo B (Carson Grocery Co).

The head of the house is indicated by h preceding the street address; other members of the family and roomers are indicated by r preceding the street address.

## ALPHABETICAL LIST OF NAMES

- A Service Co (Wm N Simms) tile contr 7318 Pearson (LG)
- A&A Plumbing & Heating (Leon G Charest) contr 212 Garrett av (CV)
- AA Refrigeration & Appliance Service (Gordon H Opp) refer serv 1028 E Washington av (Elc)
- A A A BUSINESS SERVICE BUREAU** (Mabel E Hammon), Telephone Answering Service, 24 Hour Service for Business and Professional, 1190 E Main, El Cajon, Tel Hickory 4-6174
- A A A CREDIT SERVICE**, George Rahe Jr Pres, A Licensed Collection Agency, "Integrity and Service Are Our Most Important Assets", 410 Land Title Bldg, 235 Broadway, San Diego, Tel Belmont 2-6656
- AAA Insurance Agency Inc (br) Phillip W Passafume mgr genl ins 320 W Douglas av (EIC)
- AAA Van & Storage Co (Maurice J Gallagher) 1020 El Cojone blvd (EIC)
- A&B Auto Parts (Neil Harris) 1315 E Broadway (EIC)
- ABC Iron Works (Jack L Clore) 355 Broadway (CV)
- ABC Television & Radio Repair (Lawrence B and Mrs Marie Carr) 17 E 2d (NC)
- ABC Trailer Park (Gordon and Mrs Anna F Hall) 426 W 8th (NC)
- A&E Furniture & Appliances (Earl W Sheets) appls 916 National av (NC)
- A&K Beauty Supply (Kenneth Priest) beauty shop sup dlr 7825 North av (LG)

LOGAN  
PLUMBING  
AND  
HEATING

★  
Specializing  
in

REPAIR  
WORK

★

PHONE  
Garfield  
2-1137

★  
353  
3RD AVE.

★  
CHULA  
VISTA



Professional Business Trade Bureau, Inc.

4170 Voltaire St.

"We Collect Where Others Fail"

"Let Us Prove It"

Academy 2-9451





"Collection Specialists"

In

Consumer Accounts.

**MERCHANTS CREDIT ASSOCIATION**

1500 S. D. TRUST & SAVINGS BANK (6TH & BROADWAY)

MEMBER OWNED - AFFILIATED NATIONALLY - 3600 OFFICES

GENERAL OFFICE BE 2-6202 BE 4-8292

BE 3-7211 BE 2-8147

Prompt

Accurate

Credit Reporting

Affiliated with the National Retail Credit Association, The Associated Credit Bureaus of California, Inc. and Associated Credit Bureaus of America

**FUSON'S GARAGE**

SINCE 1922

AUTOMOTIVE REPAIR SPECIALISTS • COMPLETE BRAKE SERVICE

333 F Street CHULA VISTA

Phone GARfield 2-4272

2

- A&M Furniture Co (Adolph & Mrs Margt Eggert) second hand furn dlr 960 El Cajon blvd (EIC)
- A-1 Bowling & Trophy Supply (Art Butler Gerry S Grim) 833 National av (NC)
- A-1 Econ-O-Wash self serv Indry 7109 University av (LM)
- A-1 Motel (Jos M Fernandes) 7561 El Cajon blvd (LM)
- A-1 Sand Blasting Co (Dudley P Anderson) contrs 5837 Clay (LM)
- A-1 Tile Co (Herbert W Raterman) contr 463 El Cajon blvd (EIC)
- A-1 Trailer Court Mrs Mavis E Wherry mgr 7589 El Cajon blvd (L)
- A&W Drive In Liquor Store (Emmet Moran Herbert Tiffany) 7021 University av (LM)
- A&Z Towing Robt A Crist mgr 1288 E Main (EIC)
- Aakhus Miles (Dorothy) analyst Convair 5935 Joel la (LM)
- Aab Harold h220 Avacado av (EIC)
- Aaifs Ardelle Mrs clk Mart Bakery r San Diego
- " Gerald (Ardelle) kennelmn Lemon Grove Vet Hosp r San Diego
- " Gerald L box boy Food Basket r San Diego
- Aanerud Arth (Mabel P) h2939 E 11th (NC)
- " Mable P Mrs clk Sec First Natl Bk r2939 E 11th (NC)
- Aardema Fred r213 El Cajon blvd (EIC)
- Aarlie Clarence H (Florence C) driver Qualitee Dairy h4555 Glen (LM)
- " Herbert C (Emma L; Herbert Aarlie Chevron Service (SD) h623 Robert av (CV)
- Aaron Grover L (Marianna E) plstr h4985 Williams av (LM)
- " Philip C atndt Coronado Texaco Serv r San Diego
- " Roland M (Jean A) formn PacTel h206 Carter (EIC)
- Aaronson S W (Florence; Mobile TV Service) h7825 La Mesa blvd (LM)
- Aarup Emil (Dorothy J) boat bldr Koehler Kraft h2145 Washington (LG)
- Aase Betty Mrs studt h4905 Porter Hill rd (LM)
- " Lynn r4905 Porter Hill rd (LM)
- Aathoudt Roy formn La Mesa Irrigation Dist h375 Taft av (EIC)
- Abada Richd (Josephine) USN h116h E 26th (NC)
- Abadi Albert (Ines) slsmn h424 Vista way (CV)
- Abalee Theatre (Julius A and Mrs Reva Balkom) 930 National av (NC)
- Abamira Maxio mgr Bill's Drive-In h320, G apt 11 (CV)
- Abaroa Ramon V (Mildred R) mech NAS h7261 Central av (LG)
- Abat Francisco L cook Turf Cafe h824 1/2 A av (Cor)
- Abbas Edw A (Peggy) driver Muns Constrn h6035 Odessa (LM)
- Abbott Harry J (Jean T) h840 Glorietta blvd (Cor)
- Abbey Kath A Mrs in charge Seventh-day Adventist Welfare Church Center r San Diego
- " Locksmith (Jos White) 1380 Orange av (Cor)

- ABBEY
- " Marvin B (Mary J) emp Convair h6220 Dixie dr (LM)
- " Mary J ofc mgr LM Internal Medicine Group r6220 Dixie dr (LM)
- Abbott Albert H (Virginia) store mgr Safeway h9355 Urban
- " Barry C (Marjorie T) h1046 Cuyamaca av (CV)
- " Carl W mtl smith NAS r4695 Pomona av (LM)
- " Constance (wid Howard) h310 Avenue J (Cor)
- " Curtis emp Rohr r388 Bay blvd (CV)
- " David appr carp r246 Broadway (CV)
- " Edith B r330 Broadway (CV)
- " Elmer r213 El Cajon blvd (Eic)
- " Elton S (Claranna) heat treater Convair h962 S Mollison av (Eic)
- " Ernest E mach NAS r4695 Pomona av (LM)
- " Frank (Nadine) management methods Rohr h6075 Odessa (LM)
- " Fred (Ann) slsmn Teson Co h1407 E 6th (NC)
- " G Sawyer (Ellen) emp University Heating (SD) h1158 Berenda pl (EIC)
- " Geo G (Helen M) carp Vineyard Overhead Garage Door h430 Bradley av (EIC)
- " Geo H (Mary) dispr NAS h4534 Normandie pl (LM)
- " John S (Ernestine R) h700 Glorietta blvd (Cor)
- " Leonard clk B&L Auto Parts r Chula Vista
- " Lloyd E (Ruby O) mech NAS h4680 Harbinson av (LM)
- " Lloyd H (Mamie E) h4695 Pomona av (LM)
- " Lula Mrs r1658 Berenda pl (EIC)
- " Myron J (Ruby) USN h419 H av (Cor)
- " O D (Idella) emp NAS h747 1st av (CV)
- " Otis (Helen) h3033 E 10th (NC)
- " Reid D (Maria A) carp Roel Construction h8375 Lincoln (LG)
- " Sheldon L (Vlene B) h3863 Paula (LG)
- " Stephen studt r310 J av (Cor)
- " Tommy J (Dorothy) floor fnshr ABC Hardwood Flooring h999 Grant av (EIC)
- " Virginia Mrs recpt Cody L Smith r Lakeside
- Abel Betsy H Mrs r160 G (CV)
- " Burton C (Opal A) h487 4th av (CV)
- " Elwood S jr (Grace M) clk PO h8440 El Paso (LM)
- " Geo T r480 Broadway apt 3A (CV)
- " Robt M (Ruth K) h8477 Tia Maria way (LM)
- " Walter emp SD Blue Print r487 4th av (CV)
- Abelard Laurence E (Edith) carp h1415 Roosevelt av (NC)
- Abell Herbert E dept mgr Food Basket r1807 Double D dr (EIC)
- " Lester T (Florence) ship ftr USN h2441 N av (NC)
- " Muriel A Mrs dental hygienist Donald E Erickson r San Diego
- " Theo A (Eliz) barber College Barber Shop h1949 El Prado av (LG)
- Abelson Albert N (Jean) supvr Continental Baking h7380 Santa Maria av (LM)
- Aberin Ivy Mrs instr Cabrillo Lanes r San Diego

3

- Abernathy Chas J (LaVerne M) wldr Convair h766 Beech av (CV)
- " Geo D (Joann D) tchr PS h7700 Home-wood pl (LM)
- " Thos (Cath) emp Rohr h605 K av (NC)
- Abey LeRoy E (Shirley A) USN h630a Sierra way (CV)
- Abeyta Belarmino (Mary) emp US Border Patrol h340 W 12th (NC)
- Abherve Esther A (wid Louis R) h436 G av (Cor)
- Able Harvey studt r4975 Beaumont dr (LM)
- Abner Henry M (Melva E) USN h786a Madison av (CV)
- " Ivan L jr (Alice W) USN h567 4th av (CV)
- Abney Willard G (Mae A) USN h201 W 30th (NC)
- Abon Isidro (Dolores) USN h2917a A av (NC)
- Abosamra Michl (Grace) r5695 Heidi Abraham M Donald (Betty J) slsmn Handy Sundry h4405 Upland (LM)
- " Michl J (Rita M) USN h1150 Ocala av (CV)
- Abrahamson Roy A (Harriet) asst mgr Wards h1632 E 9th (NC)
- Abram Saml r213 El Cajon blvd (EIC)
- " Willie V (Vivian) USN h108b E 26th (NC)
- Abrams Coy J (Virginia) emp Natl Steel r2700 National av (NC)
- " Harry (Anna M) h4033 69th (LG)
- " Howard slsmn Leed's Shoe Store r San Diego
- " Ilva L Mrs h2985 Citronella (LG)
- " Norma C (Anna M) slsmn h537 N 1st (EIC)
- " Robt G (Mary L; Chula Vista Clinical Laboratory) h218 Sierra way (CV)
- " Robt G laby dir 401 H suite 6 (CV) r San Diego
- Abramson Jacob (Cath M) formn Marine Products h1114 E 3d (NC)
- " John J (Mary K) emp Rohr r1114 E 3d (NC)
- " Melvin (Bessie B) br mgr Karls Shoe Stores h8531 Alpine av (LM)
- Abreu Mary Mrs nurse Geo A Ury
- Abride Dave E (Myrtle) h182 King (CV)
- Abshier Eug civ eng Robt E Young r San Diego
- Acacia Rest Home (Mrs Helen B Perry) 3260 Acacia (LG)
- " Trailer Park (Erving P and Mrs Ardys Wyatt) 440 Van Houten (EIC)
- ACCOUNTING CORP of AMERICA (Mail-Me-Monday) Charles L Silverman Pres, L A Tomasin Exec V-Pres-Treas, Elias Berwin V-Pres-Sec, Tabulating and Statistical Service 1929 1st av, San Diego, Tel BELmont 3-7379
- Accordian Center soc club 35 E 18th (NC)
- Ace Antenna Service (Elroy C Elofson) 2907 Highland av (NC)
- " Auto Parts & Supplies (Leonard B Pearl Milton Kossy) 799 El Cajon blvd (EIC)
- " Auto Supply (Jos J Kaplan Jack Spivak) 7652 Broadway (LG)
- " Automotive (Basil M Millum) auto reprs 2340 Highland av
- " Drive-In Theatre Edw Atkinson mgr 8015 Imperial av (LG)

- ACE
- " Metal & Waste Co (br) (Calvin N Jas W Lawrence E and Warren W Humphries) junk dlrs 2404 McKinley av (NC)
- " Robt F (Marilyn J) USN h720 Gretchen rd (CV)
- Acevedo Bonie Mrs r840 Fairway ct (CV)
- " Mike S (Mary O) emp NAS h407 Pomona av (Cor)
- Aceves Refugio (wid J Isaac) h rear 2721 B av (NC)
- " Tillie H Mrs slswn Penneys r631 Colorado av (CV)
- Acevez Harriett S Mrs slswn Frazee's (LM) r8980 Jefferson av (LM)
- " Julius (Harriett S) v-pres mgr Frazee's (LM) h8980 Jefferson av (LM)
- Achenbach Harry P jan Food Basket r San Diego
- Acher Frank USN h903 Arcadia pl (NC)
- Acherman Anton A (Adriana A) eng Convair h1404 Marline av (EIC)
- Acheson Fred F (Juni F) equip opr Div of Forestry h549 Jeffree (EIC)
- " Jas D (Patricia) firefighter State Forestry h796 Paulsen av (EIC)
- Achilles Henry F (Jeanette K) opr SD Transit System h2204 Dryden rd (EIC)
- Achuff John N (Ione) eng Convair h7210 Purdue (LM)
- Ack's Drive-In Liquor (Robt L and Mrs Wilma L Ackerson) 7885 University av (LM)
- Acker Chas S (Ethel A) h8033 University pl (LM)
- " Ruth clk Union Title & Trust r791a Woodlawn av (CV)
- Ackerman Bobby bkpr Mission Valley Country Club r5087 Bancroft dr (LM)
- " Chas A jr (Phyllis A) driver Hills Chem h432 Montclair (CV)
- " Christopher J (Eliz B) eng NAS h1011 Pine (Cor)
- " Jack J (Lois) USN h rear 509 A av (Cor)
- " Jack W (Marjorie C) metalsmith NAS h3973 Violet (LG)
- " Norman (Nancy) emp Solar h709 Madison av (CV)
- " Richd (Grace) carrier PO h739 Brackton (EIC)
- " Robt J (Janet) asst cash Bk of Am h463 Oaklawn av apt A (CV)
- Ackers Raymond R (Joan) constn wkr h1291c N 2d (EIC)
- Ackerson Robt L (Wilma L; Ack's Drive-In Liquor) r7885 1/2 University av (LM)
- " Wilma L Mrs (Ack's Drive-In Liquor) r7885 1/2 University av (LM)
- Ackler Richd B Rev (Elva) pastor Coronado Southern Baptist Church h869 A av (Cor)
- Ackley Alf R (Shirley) USN h26 Shasta (CV)
- " Donald L (Beverly D) h5755 Tau (LM)
- " Floyd V (Darlene) bartndr La Mesa Inn h6120 W Manor dr (LM)
- " Jerry L r644 Beech av (CV)
- " Jos W (Ida M; Ackley Welding & Machine Shop) h644 Beech av (CV)
- " Norma R teller Bk of Am r415 F av apt E-3 (Cor)
- " Raymond P USMC r5730 Yorkshire av (LM)
- " Raymond R (Edna M) yd mstr SFRy h5730 Yorkshire av (LM)

**The San Diego Union**

FOR HOME DELIVERY . . . Phone BELmont 4-7111

To Buy or Sell See



&



Real Estate



Insurance 1013 E. 18th St.

GR 4-1555

1026 Roosevelt Ave.

GR 4-2849 National City

**SPECIALTY DRAPERY SHOP**

DRAPERIES

CARPETS

HARDWARE

1235

Highland Ave.

National City

GR 7-5702



CHULA VISTA

MARTIN CAB CO.

294 CENTER

CALL

GA 2-8862

CALL HAMILTON

0-9001

CHULA VISTA STATIONERS

315-3rd Avenue

CHULA VISTA

HAMILTON

0-9001



FRED H. LANGFORD

BUSINESS OPPORTUNITY BROKER

REAL ESTATE BROKER



4049-30th San Diego

ATwater 4-1277 3-3933

4

ACKLEY

" Welding & Machine Shop (Jos W Ackley) wldrs 1531 McKinley av (NC) Ackroyd Don B (Constance) slsmn h637 Kidd way (EIC)

ACME BAG COMPANY (Charles Press) Dealers in Burlap and Cotton Bags, Leading Buyers of Rabbit Furs, We Sell Tanned Rabbit Skins, 517 9th av, San Diego, Tel BELmont 3-3540

ACME CHEVROLET (A California Corp) Geo W Hamilton Pres, LeRoy F Tidwell V-Pres, Ray R Collett Sec, R C Hollingsworth Treas, Sales and Service, Complete Service and Parts Dept, Come Out Our Way and Trade Your Way, 1900 National av, National City, Tel GRIdley 7-2166 (See Yellow Page 2)

" Sand Blast Co (Michl M Connolly) 6721 San Miguel av (LG)

" Sheet Metal Works (L J Grace) 306 Front (EIC)

" Television Service (Ralph J Meyering) 7875 North av (LG)

Acord Edythe M (wid Ira P) h405 E Lexington av (EI)

" Gerald F (Cheryl) USN h1925 Prospect

" Loren D (Patricia) studt h5257 Lake Murray Blvd (LM)

Acosta Frank J (Lucia) pntr Styler Body Shop h1413 Wilson av apt 1 (NC)

" Henry T (Marguerite C) wldr Gas & Elec Co h689 Carla av (CV)

" LeRoy A (Nancy L) atndt Eldon Heaston Chevron Sta h2621 Buena Vista av (LM)

" Marcial G emp Cake Box

" Phillip (Alicia) constn wkr h1705 Harding av (NC)

" Rudy A mech h3706 Harris (LG)

" Theo (Rosalee) driver C&M Meat Pkg r San Diego

Action Jerry R (Judy K) USN h1923b A av (NC)

" Trailer Sales Inc (br) Jack V Thurston mgr 7325 El Cajon Blvd (LM)

Active Patching Service Morris Lefil agt patches bathtubs 7575 El Cajon Blvd apt 16 (LM)

Acton Jas B (Harriet) USN h48 Shasta (CV)

" John carrier PO r309 E 4th (NC)

" Mamie B dept mgr Mayfaie Mkt r San Diego

" Stanley M (Minerva) emp Stromberg-Carlson h1270 Flamingo (EIC)

Acuff Jasper T (Fay C) h1311 4th (Cor)

Acuna Frank (Laobarda) h1440 Harding av (NC)

" Gilbert (Virginia) studt h922 Monserate av (CV)

" Lawrence (Estell) constn wkr h1808 McKinley av (NC)

" Pablo (Ermes) whsemn NAS h425 W 15th (NC)

Acupido Nick D (Adoracion) emp Convair h371 Montcalm (CV)

Ada Antonio (Anna) USN h2033 F av (NC)

" Florence Mrs recpt Monroe Clinic r195 E Emerson (CV)

Adair & Associates (Austin F Adair) real est 1765 N 2d (EIC)

ADAIR

" Austin F (Martha M; Adair & Associates; Mohawk Homes) h1272 Marline av (EIC)

" Howard B (Carrie C) h2011 C av (NC)

" Paul L (Ruth G) mgr Comar's Children's Shoe Store and Paige Family Shoe Store h188 El Capitan dr (CV)

" Wyn (Jean) r1187 E Main (EIC)

Adam Mary A Mrs h167 F av (Cor)

Adamcraft (John Hunter Wm Martin)

cabt mkrs 1833 Highland av (NC)

Adamek Geo (Kath; Hawaiian Village)

h626 Brightwood av (CV)

" Wm (Edith) mech h773a Woodlawn av (CV)

Adamiantz Rose (wid Abraham) r868

Murray dr (EIC)

Adamo Jas V (Mary) h2444 69th (LG)

" Paul (Mamie) mason Etchings Constn

h1810 Eldora (LG)

ADAMS ALLARD H (LAUREL D) VICE PRES and TITLE OFFICER SECURITY TITLE INSURANCE COMPANY

3d at A, SAN DIEGO TELEPHONE BELmont 2-4031 h831 ROCKAWAY ct, SAN DIEGO

" Billy J (Joy) USN h1315 4th (Cor)

" Cemira Mrs opr Barbara's Beauty Salon r7580 Church (LG)

" Chas (Mary J) h2676 Ferdinand rd (EIC)

" Chas H slsmn Insurance h7701 El Cajon Blvd apt 15B (LM)

" Chas L (Chuck's Texaco Service) r1174 E Main (EIC)

" Chas L (Vada A) driver Natl Cleaners (NC) h2836 J av (NC)

" Chas S (Rachel) USN h7318 Waite dr (LG)

" Chas T (Clara K) h1787 Dupont dr (LG)

" Clifford C (Sylvia C) opr Gillespie Field h8153 Fairview av (LM)

" Clyde E (Mary L) USN h1512 Madison av (EIC)

" Clyde L (Kathayn) mech Rohr h378 Montcalm (CV)

" David studt r139 L (CV)

" David C (Joan) carp h260 Park av apt C (EIC)

" Dessie A waitress Hotel Del Cor r San Diego

" Donald (Dorothy) emp Rohr h682 Dennis av (CV)

" Douglas (Lauraine) musician Jack McLane's Orchestra h3017 E 8th (NC)

" E Q (Ruth) USN h706 E 22d la (NC)

" Edw H (Clara B) h41 E San Miguel dr (CV)

" Elmer R (Beulah) jig bldr Convair h828b Riverlawn av (CV)

" Elsie Mrs ofc sec Wordens Inc r4352 52d San Diego

" Emerson C (Ida J) h4420 Maple av (LM)

" Ernestine M r1043 E 2d

" Evelyn Mrs h221 Alvarado av (CV)

" Frank (Winnifred N) mason tndr Callahan Bros h1237 Madison av (EIC)

" Freda E waitress Hotel Del Cor r San Diego

" Gareth D (Wanda E) contract admn Rohr h139 L (CV)

5

ADAMS

" Gene F (Grace L) insp Convair h7470 Tweed (LG)

" Geo (Roberta; Howard's Hot Dogs) h2441 National av (NC)

" Geo driver Coronado Cab Co r USN Amphibious Base

" Geo B (Ann B) h933 2d (Cor)

" Geo C (Margt) instlr PacTel h7190 Camelia dr

" Geo E (Clara; All Star Motors (EIC) h8180 Chaz pl (LM)

" Geo F (Rose M) USN h1982 Mullinnix dr (Cor)

" Geo R (Lucille) USN h1920 1/2 E 8th (NC)

" Geo V (Charlottie) emp Convair h79 E Oxford (CV)

" Gilbert H (Minnie) supt Cor Housing Dept h416 Orange av (Cor)

" Glenn B (Ruth) chf La Mesa Police Dept h5310 Maryland av (LM)

" Gordon D (Lovana R) cement mason h1613 Watwood rd (LG)

" Grace N (wid John) h610a E 8th (NC)

" Harland B (Norma L) slsmn Waldorf TV h7011 Boulevard dr (LG)

" Harley L (Clara) h4661 Maple av (LM)

" Harold W (Betty) h635 Dorothy (EIC)

" Harry C (Emma C) h2352 Chatham (EIC)

" Henry (Betty) studt h2372 E av (NC)

" Horace L (Margt J) formn Convair h2348 Bonita av (LG)

" Howard J (Jean D) slsmn Sears h763 C av (Cor)

" Hubert A (Lottie) h1118 Marline av (EIC)

" Hubert A jr emp Convair r1118 Marline av (EIC)

" Jack F (Bernice) slsmn Auto Club of Sou Calif h6045 Nagel (LM)

" Jack J (Jeanne O) meat ctr Food Basket h666 Herbert (EIC)

" Jas A (Gail E) instlr PacTel h4764 Lee av (LM)

" Jas C (Clara F) h1131 Greenfield dr (EIC)

" Jas E (Nellie M) slsmn Faye Shumaker Realty r1250 Cresthill rd (EIC)

" Jas R clk Food Basket r7580 Church (LG)

" Jean clk Coury's Resort Apparel r763 C av (Cor)

" Jean Mrs waitress Comanche Bowl h4765 Maple av (LM)

" Jerry r2505 E 18th (NC)

" Jimmie E (Jeanette L) h7844 Lincoln (LG)

" Joanne Mrs pbx opr Sec First Natl Bk r349 5th av apt A (CV)

" Joel (Shirley) emp Narmco r270 N 2d (EIC)

" John (Janne) emp Davidson Bros h349a 5th av (CV)

" John A (Bernadine) carrier PO h834 Garfield (EIC)

" John B (Blanche) eng illustrator Convair (SD) h5917 Dugan av (LM)

" John E (Ethel M) eng Humphrey Inc h662 Laguna av (EIC)

" John Q (Louise R) guard Konakai Club h224 K (CV)

" John Q jr (Patricia A) eng h5950 Odessa (LM)

" Jon M (Carol) clk Bateman's r Imperial Beach

ADAMS

" Jos T (Alice I) dispatcher Loc 89 h1939 Prospect (NC)

" Juanita emp Johnson Nursery r San Diego

" Keith (Rae) carp h7575 El Cajon Blvd apt 6 (LM)

" Laverre C (Leone) h2868 Cypress av (LG)

" Leland S (Betty J) eng Ryan h7919 Pasadena av (LM)

" Leone Mrs ofc mgr McMahan Furn r2868 Cypress av (LG)

" Lloyd S (Amorita) optom 3415 Imperial av (LG) h3255 Kempf (LG)

" Louis E (Margt) analyst NAS h363 Roosevelt (CV)

" Marie T Mrs h429 Orange av (Cor)

" Marion C (V Maxine) carrier PO h7547 Zemco (LG)

" Marshall A (Josephine; Morrison-Adams Jewellery Store) h7430 Tracy av (LG)

" Mary bkpr RCPCo r Encanto

" Mason P (Dorothy H) guard Convair h546 K (CV)

" Melvin C (Amber) h rear 8030 La Mesa Blvd (LM)

" Melvin E (Aae) h9585 Gregory (LM)

" Michl S (May) USN h1022 5th (Cor)

" Mike box boy Food Basket r7580 Church (LG)

" Minnie Mrs opr David Owens Marinello Beauty Shoppe r416 Orange av (Cor)

" Mollie M press opr Hotel Del Cor r1022 5th (Cor)

" Monte B emp Convair r4650 Maple av (LM)

" Monte E (Ruby M; Vista La Mesa Variety Store) h4650 Maple av (LM)

" O H (Elsie L) ofc wkr PacTel h5565 Marengo (LM)

" Orville (Shirley) eng h1313 Olive Hills av (EIC)

" Orville R (Eliz B) h7985 Culowee

" Patricia h7866 1/2 Bryan ct (LG)

" Patk mach NAS h817 C av (Cor)

" Patsy slsmn Penneys

" Paul h989 Leslie rd apt C (EIC)

" Paul R (Sarah) mgr Coronado Golf Course r San Diego

" Percy L (Dorotha) formn Continental Baking h679 Fairview (EIC)

" Portia Mrs r7887 La Mesa Blvd (LM)

" R E (Thelma) emp Cal Water & Tel r Palm City

" Ray (Dorothy) bartndr Spring Valley Cafe h1658 Calfax dr (LG)

" Richd C (Mary T) h9425 Lemon av (LM)

" Robt E (Marjorie) examiner Security Title Ins h4616 70th (LM)

" Robt L (Cemira) insp Convair h7580 Church (LG)

" Robt N (Dorothy I) city firefighter h7931 Barton dr (LG)

" Ronald (Jean) reprmn Robt Hart Shell Serv h622 M av (NC)

" Roy (Bonnie) USN h150 C av (Cor)

" Roy D (Helene M) asst supvr Rohr h8765 Crockett (LM)

" Roy H (Virginia B) eng Convair h327 Avocado av (EIC)

" Ruby Mrs (Vista La Mesa Variety Store) r4650 Maple (LM)

" Ruth A ofc sec Chula Vista City School Dist r San Diego



CALL JU 2-7841 For CAL WESTERN BUILDERS

5722 El Cajon Blvd. San Diego

Out of Sight - Out of Mind - Out of Business. The importance of keeping firm and product names in the public eye is recognized by all business men. It is astonishing to see how a firm or product, however insignificant, will slip into the limbo of the forgotten if not persistently advertised. The City Directory is the natural medium for keeping a business or product name in the spotlight. Insist on Being Well Represented in Its Pages.

THREE SUPERMARKET LOCATIONS  
 MAIN OFFICE  
 1159 India  
 Tel. BELmont 2-5051  
 LA JOLLA  
 1027 Virginia Way  
 Tel. GLencourt 4-0456  
 PACIFIC BEACH  
 744 Felspar  
 Tel. HUDson 8-0531

Your  
 No. 1  
 Ford Dealer



**BAY SHORE MOTORS**

New Fords — Service and Repair — Used Cars

MAIL  
 SPECIALISTS

**H.W. Moody Co**

DIRECT MAIL PROMOTIONS OFFSET PRINTING · LETTERSHOP SERVICE  
 2144 Highland Avenue, National City, California - Phone GRidley 4-5501

6

ADAMS  
 " Saml R r2676 Ferdinand rd (EIC)  
 " Thos emp Rohr r1502 Koe (IG)  
 " Vincent J (Sally L) under writer Mutual  
 Life Ins Co h800 Vista way (CV)  
 " Walter (Creola) lab Nalco Plmb & Htg  
 r San Diego  
 " Walter H (Helen M) h2316 Granger av  
 (NC)  
 " Walter S (Mabel C) h9415 Lemen av  
 (LM)  
 " Wm (Irene) driver Coca Cola h1651 N  
 Mollison av (EIC)  
 " Wm studd r817 C av (Cor)  
 " Wm F (Phyliss) USN h645 B av (Cor)  
 " Wm J (Ruby) emp Narmco r270 N 2d  
 (EIC)  
 " Wm M (Edith) USN h9 E Naples (CV)  
 " Winona h1043 E 2d (NC)  
 Adamsgard Ruby r8242 Vista dr (LM)  
 Adamski Felix W (Frances) USN h7220  
 San Miguel av (IG)  
 Adamsky Werner O (Phyllis) mgr Food  
 Basket Stores h898 Valley Village dr  
 (EIC)  
 Adamson Arth E (Lucille E) headmn  
 Rohr h1388 Oakdale av (EIC)  
 " Millie A Mrs tchr h105 Harbison av  
 (NC)  
 " Sherman (Marcia) emp Coast Rotors  
 h7980 El Paso (LM)  
 " Sherman E (May R) supt SD Transit Sup  
 h4355 Summit dr (LM)  
 Aday Jack L (Florence E) USN h195 E  
 Emerson (CV)  
 " Jas (Judith) emp Rohr h725a Twin Oaks  
 av (CV)  
 Adcock Kenneth E (Janet B) rep  
 Burroughs Wellcome Co h5141 Har-  
 mony la (LM)  
 " Paul F (Sharon) USN h1703 B av (NC)  
 Addie's Cafe (Clarence J and Mrs Jennie  
 T Batchelder) 386 E (CV)  
 Aldis John E r11 Angela la (CV)  
 " Mary E (wid Albert) h1532 E av (NC)  
 " Nettie M (wid Herbert G) h1033 A av  
 (NC)  
 " Wm E (Clara M) h11 Angela la (CV)  
 " Wm E jr insp US Border Patrol r11  
 Angela la (CV)  
 Addison Bertha Mrs r1577 E Main (EIC)  
 " Grace M electn Rohr h2713 E 16th (NC)  
 " John B (Evangelina) emp Rohr h1127a A  
 av (NC)  
 " Michl H (Marie) carp h8437 Denton  
 (LM)  
 A-Del Draperies (Leighton W Robinson  
 Earl H Rader) 8110 LaMesa Blvd (LM)  
 Adele's Beauty Shop (Mrs Adele  
 Butcher) 667 F (CV)  
 Adella Apartments (Mrs Nellie M Watta-  
 wa) 1042-50 Adella av (Cor)  
 Adema Henry T (Patricia) USN h442 E av  
 (Cor)  
 Adkins Beulah Mrs clk Troxel's Hdw  
 r930 10th (Cor)  
 " Effie I Mrs emp Coronado Av Ch's &  
 Lndry r717 C av (Cor)  
 " Eug A (Heler J) h7834 Sanford dr (IG)  
 " Fred C (Beulah) carp h930 10th (Cor)  
 " Lennie O (Essie I; Orange Avenue  
 Cleaners & Laundry) h717 C av (Cor)  
 " Noel L (Joan) supvr Rohr h5635 Wendi  
 (LM)  
 " Raymond L driver L R Folda Co r904  
 Hillsdale rd (EIC)

ADKINS  
 " Walter L (Beatrice) USN h164 Ash av  
 (EIC)  
 " Warner M (Alice D) asmlr Rohr h8  
 E Prospect (CV)  
 " Wm E (Jettie M; Foster Adkins) real  
 est 730 E 3d r San Diego  
 " Wm R (Lucille) pntr h911 9th (Cor)  
 Adkinson Helen Mrs emp Convair h1273  
 Greenfield dr (EIC)  
 Adkisson Eva M Mrs h1710 B av (NC)  
 " Henry R (Hazle M) r150 S Anza 76-D  
 (EIC)  
 " Robt W (Luetta J) driver Ramona Food  
 Co h554 Marble (EIC)  
 Adlard Eva (wid Ronald H) h685 2d av  
 (CV)  
 Adler Eug H (Sarah) emp Rohr r677 G  
 (CV)  
 " Hattie Mrs r3640 Costa Bella av (LG)  
 " Jas (Esther) h426 Hilltop dr (CV)  
 " Wm (Ruby) h rear 3245 Acacia (IG)  
 " Wm F (Ruby) h7766 University av (LM)  
 Adlerz Dolores Mrs clk r19 E Naples  
 (CV)  
 " Roy C (Dolores) h19 E Naples (CV)  
 Adlon John W (Violet O) genl mgr &  
 v-pres Walkers Scott h6350 Henderson  
 dr (LM)

**ADMIRAL KIDD COMMISSION OFFICERS  
 MESS OPEN, Robert B Merrow Mgr,  
 US Naval Training Center, San Diego,  
 Tel Academy 2-6411, Ext 608**

Adney Eric B (Mable) formn Covina  
 Plmb h409 L av (NC)  
 " Eric J jr (Lillian) carp formn Cotton  
 Constn h93 Corte Maria av (CV)  
 " Walt (Grove Auto Sales) r San Diego  
 Adobe Motel (Morton G Welch) 969 High-  
 way 80 (EIC)  
 Adolph Robt H (Dorothy V) farm adv Univ  
 of Cal h3883 Carancho (IG)  
 Adolphson Wallace S (Alice L) USN h7924  
 El Capitan dr (LM)  
 Adorable Beauty Shop (Mrs Iola Brugger)  
 332 N Magnolia av (EIC)  
 " Shop (Frank Steinback) women clo 117  
 E Main (EIC)  
 Adrian Keith E r677 G (CV)  
 Adragna Vincent J (Josie; Golden Pheas-  
 ant) r San Diego  
 Adsit June Mrs ofc sec Walter Broderick  
 & Associates r Spring Valley  
 Adult Deluxe Trailer Park Mrs Laura A  
 King mgr 3355 Massachusetts (IG)  
 Advertiser's Printing Service (Owen H  
 and Mrs Eleanor Bela) 1287 Flamingo  
 av (EIC)  
 Adviento Arth R (Aida R) USN h2131  
 Mullinnix dr (Cor)  
 Advincula Julian (Florence C) emp Con-  
 vair h640 E 16th apt D (NC)  
 Aegerter Frank B (Doris C) bartndr  
 Hotel Del Cor h1125 9th (Cor)  
 " Richd K studd r1125 9th (Cor)  
 Aeling Thos E (Joan) electn Capital Elec  
 h1616 Taft (LG)  
 Aero Drive In Theatre Albert C Dumont  
 mgr 1470 E Broadway (EIC)  
 Aery Carl jr (Irene F) USN h382A K (CV)  
 Aetna Insurance Co Agency Floyd C and  
 Mrs Eleanor Anderson agts 286 David  
 son (CV)

**SOUTHLAND SAVINGS and LOAN ASSOC**

JOHN A. DAVIS, President

EL CAJON  
 Branch Office

LA MESA  
 Head Office

LEMON GROVE  
 Branch Office

7

**AETNA LIFE INSURANCE CO, J E  
 Berg jr General Agent, 909 First  
 National Bldg, 1007 5th av, San  
 Diego, Tel BELmont 2-6681**  
 Affolter Jack (Anita) h7606 Marie av (LM)  
 Africa Mildred Mrs h5030 Harmony la  
 (LM)  
 Agahan Fortunato (Zenaida L) USN h1732  
 Mullinnix dr (Cor)  
 Agatucci Louis J (Mary) ins agt Monarch  
 Life Ins h338 Alpine av (CV)  
 " Mary Mrs sls clk J Jessop & Sons r338  
 Alpine av (CV)  
 Agbunag Jose mtccmn Cor Dept of Pub  
 Works r Imperial Beach  
 Agee Lucy A (wid Lee A) r4635 Palm av  
 (LM)  
 " Robt C (Millie) USN h440 Oaklawn av  
 apt F (CV)  
 Agen Jay B (Buelah) h4609 1/2 71st (LM)  
 Agerton Earl C (Louise) driver Pyramid  
 Van Lines h670 Grant av (EIC)  
 Aggan Ardath Mrs nurse USN h3956  
 Marian (LG)  
 Aggson Jas H (Lillian G) h668 Lincoln av  
 (EIC)  
 " John (Virginia) plmb Aggson Plumbing  
 Co h1430 Naranja av (EIC)  
 " John F (Daisy L; Aggson Plumbing Co)  
 h163 Minnesota av (EIC)  
 " John W r163 Minnesota av (EIC)  
 " Lillian G Mrs slswn Cornet Stores r668  
 Lincoln av (EIC)  
 " Plumbing Co (John F Aggson) plmb  
 contrs 1229 S Marshall (EIC)  
 Aghocar Ernest (Connie) h1615 Lanio  
 Lanoetan av (NC)  
 Agliano Frank (Mary; El Cortez Cigar  
 Co) h1851 43d (NC)  
 Aglietta Elmer J (Mildred H) ofc mgr  
 Bob Griffin Roofing h4697 Lee av  
 (LM)  
 Agne Donald R (Elaine R) drftsman San  
 Diego Unified School h223 D (CV)  
 Agnew Drika F (wid Wm J) h305 8th (Cor)  
 " John E (Elsie) tallymn Water She  
 Street Lbr (SD) h7462 Roosevelt av  
 (IG)  
 " Wm B USN h910 E av apt 5 (Cor)  
 Agostini Alf L (Madeline; Nunley &  
 Agostini) r Lakeside  
 " Joan M ofc wkr Bob's Automotive Serv  
 r Lakeside  
 Agostino Dominic (Rose) h419 Greenfield  
 dr (EIC)  
 Agpoa Ricarte (Ruth) USN h1726 Mullin-  
 nix dr (Cor)  
 Agstan Mrs r5017 Thorne dr (LM)  
 Agsten Wm H h9538 Grossmont Blvd (LM)  
 Aguda Thos A (Smyra E) h2024 Wilson av  
 (NC)  
 Agueda John S (Verna) mech Contractor's  
 Equipment Co h191 Vance (CV)  
 Aguilar Corina (wid Jose) emp  
 Westgate Cannery r102 E Olympia  
 (CV)  
 " Ferdinand J (Lillian F) driver H A  
 Lavezzi Co h2205 Van Ness av (NC)  
 " Hector M (Delmira N) carp appr h1617  
 Coolidge av (NC)  
 " Henry W (Mildred) asmlr Rohr h411  
 Gardner (EIC)  
 " Jesus de La T waiter Hotel Del Cor  
 r San Diego  
 " John D (Ruth) carp h1324 Hoover av  
 apt 1 (NC)

Aguilera Anthony driver Murray Mill &  
 Mfg r2121 Cleveland (NC)  
 " Antonio R (Elodia) butcher C&M Meat  
 Pkg h921 Hoover av (NC)  
 " Augustina (wid Jose) r2121 Cleveland  
 av (NC)  
 " Aurelia Mrs cannery wkr h1540 Harding  
 av (NC)  
 " Diego (Isabel) pntr Chula Vista Star  
 News r425 W 17th (NC)  
 " Elma r921 Hoover av (NC)  
 " Felipe (Josephine) driver h2121 Clevel-  
 and av (NC)  
 " Gus (Mary) dir NETV h126 E Moss  
 (CV)  
 " Manuel (Zoila L) dispr NAS h2217 E  
 18th (NC)  
 Aguillard Jos L (Martha W) emp Convair  
 h138 Minot av (CV)  
 Aguinaga Arth J (Gandelia) deckhand SD  
 & Cor Ferry r San Diego  
 Aguirre Andrew (Gloria) mach Convair  
 h4 E Paisley (CV)  
 " Aureliano restr wkr Hotel Del Cor  
 " Elvia Mrs bkpr City Mtrs r San Ysidro  
 " Felix C (Kath M) supvr Solar h7636  
 Normal (LM)  
 " Manuel J (Elsa M) fishermn Van Camp  
 Sea Food h2945 E 20th (NC)  
 " Mike S (Mary Z) cement fnshr T A  
 Stanfield h1344 Eckman av (CV)  
 " Ramona Mrs h1841 Newell (NC)  
 " Roberto partsmn Street & Sons Inc  
 r San Ysidro  
 " Victor (Jeannette) emp Ryan h214 W  
 10th (NC)  
 Agundes Fred (Mary M) USN h579 Wayne  
 av (EIC)  
 Aguan Francisco L (Ignacia) USN h320  
 Norton av (NC)  
 " Francisco S (Ana R) USN h1976 Mullin-  
 nix dr (Cor)  
 Ahearn Grace E Mrs aud Town & Coun-  
 try Hotel h825 C av (Cor)  
 " Eug A (M Gayle) broker Keystone  
 Realty h228 San Miguel dr (CV)  
 " Fred A barber Naval Training Center  
 r135 E 1st (NC)  
 " Jas A (Mary; Mary's Cafe SD) h1068  
 Monserate av (CV)  
 " John T (Eckoe) comptroller Grossmont  
 Sch Dist h7584 Seneca pl (LM)  
 " May (wid Chris) h135 E 1st (NC)  
 " Robt J (Mary) USN h820 A av (Cor)  
 Ahier Reginald H (M Ethel) whse formn  
 Acme Pipe h434 E 3d av (NC)  
 Ahland Bonnie J emp Food Basket  
 r Lakeside  
 Ahlee Chas J emp Helix Irrigation Dist  
 r905 4th av (EIC)  
 Ahlefeld Sandra W bkpr Bank of Am  
 r1693 Mollison av (EIC)  
 Ahlring Robt A (Mary L) slsmn Natl  
 Labys h7711 Sunset dr (LM)  
 Ahlers Bernice Mrs ofc sec Dorman &  
 Dorman r3820 Rojo Tierra rd (IG)  
 Ahles Donald H asst mgr Stand Oil r1286  
 Redwood av (EIC)  
 " Linda M r1286 E Redwood av (EIC)  
 " Sylvester J (Rasina) guard Convair  
 h1286 Redwood av (EIC)  
 Ahlquist Cabinet Shop (Roger H Ahlquist)  
 8102 Commercial (LM)  
 " Roger H (Alice L; Ahlquist Cabinet  
 Shop) h4174 Lois (LG)  
 Ahlstrom Edith M (wid Alf E) h4240 Lois  
 (LG)



**BOLDRICK'S**

FINE  
 SHOES  
 6TH & C ST.  
 Belmont  
 3-6242

**KELLOGG  
 REALTY**



Commercial

Industrial  
 Properties

• • •  
 Acreage  
 • • •  
 Ranches  
 • • •  
 Groves  
 • • •

741 El Cajon  
 Blvd.  
 El Cajon

Tel.  
 Hickory  
 4-2158



# CORTEZ REALTY, INC.

★ Complete Real Estate Service ★

555 H St., Chula Vista

Tel. HAmilton 0-2200



YOUR CITY

DIRECTORY

MIRRORS THE Commercial Life of your CITY

8

Aho Leonard M (Sylvia E) mech h2332 E av (NC)  
 " Sylvia E Mrs clk Bk of Am r2332 E av (NC)  
 Ahren Geo A (Eliz) h667 1/2 3d av (CV)  
 Ahrendsen Jerome R (Lillian) carp h614 W Washington av (EIC)  
 Ahrens Beverly S typ Bk of Am r9377 Horton dr (LM)  
 " Cleaners & Laundry (Leland W and Mrs Helen M Stubbs) 1007 1/2 C av (Cor)  
 " Dawn emp Rohr r2641 Highland av apt B (NC)  
 " Frank N (Carric C) h855 I av (Cor)  
 " Walt formn Natl Steel r1115 Roosevelt av (NC)  
 " Walter J (Helen M) tool designer Solar h9377 Horton dr (LM)  
 Ahrensberg Crystal A Mrs cook La Mesa Community Hosp h1941 Washington (LG)  
 Aicinena Wm P (Alma) plater NAS h7969 Normal av (LM)  
 Aiello Rose M (wid Jos) utility wkr Ratner's Clo r7461 Tracy av (LG)  
 Aiken Kelman R (Cath) emp Rohr h7927 E El Capitan dr (LM)  
 " Kelman R jr (Deanna J) h7629 Normal av apt 11 (LM)  
 " Robt A (Jeanne R) USN h621 Balboa av (Cor)  
 Aikman Harry S (Minnie) r503 N 1st apace 12a (EIC)  
 Ailain Albert (Lucille) slsmn Walker Scott h4577 Dana dr (LM)  
 Ainsley Raymond W (Sylvia S) eng Pac-Tel h497 Sandlewood dr (EIC)  
 Ainsworth Knewel (Ruby) USN h631 Claire av (CV)  
 " Robt F (Ann) city firefighter h183 Mankato (CV)  
 Airport Trailer Sales (Ray R Wisherd) trailers dlrs 3371 National av (NC)  
 Aitken Jean Mrs r145 E av (Cor)  
 " Mary A h635 E 1st (NC)  
 " Robt (Donna) tool and dye mkr Convair h821 Paradise dr (NC)  
 Aitkenhead Donald H (Ann C) slsmn S S White Mfg h7579 Saranac av (LM)  
 Aja Louis A (Yasuko) USN h106 Prospect pl (Cor)  
 Ajax Tile Co (Wm G Poulson) mfrs 7092 Broadway (LG)  
 Akard Eliz E Mrs reg nurse h913 D av (Cor)  
 Akens Henry (Theresa) USN h2114 Kimball la (NC)  
 Aker Marshall (Ruth) formn Convair h1667 Vann ct (EIC)  
 " Thos H (Virginia) mech h1161 N Anza (EIC)  
 Akers Carolyn E r7712 Orien av (LM)  
 " Chester A (Lois) dispr Convair h6924 Tower (LM)  
 " Fredk A (Dorothy M) h4160 Yale av (LM)  
 " Glenn D (Margt) emp Convair h3005 E 9th (NC)  
 " James bldg contr h1803d 43d (NC)  
 " Jas F (Lena) inspr Convair h823 Ballan Ballantyn la (EIC)  
 " Jean Mrs (Happy Hour Laundry) r327 Highland av (EIC)  
 " John H (Marj L) mach Convair h7712 Orien av (LM)  
 " Russell G (Lillian) USN h6375 Blanchard rd (LM)

Akin Calbert (Ruth) baker Franco Superior h7476 Roosevelt av  
 " Henry A (Ruby) USN h184 W 30th (NC)  
 " Hurston USN r511 Country Club la (NC)  
 " Jessie (wid Chas) r2630 National av (NC)  
 " Oliver L (Lee) USN h1380 Wagner (Eic)  
 " Richd J (Mary K) barber Bert's Barber Shop h8764 Crockett (LM)  
 " Thos G (Ruth L; Tom's Barber Shop) r350 Broadway (CV)  
 Akins F Blanche (wid Romer M) h541 C av (NC)  
 " Lewis M jig bldr Rohr r3411 Edgemere rd (CV)  
 " Philip L (Julia) eng Convair h1335 Harol (EIC)  
 " Roger D (Betty) insp Border Patrol h625 Arthur av (CV)  
 Akre John G (Vivian A) eng City Eng r Lakeside  
**AL BAHR TEMPLE (AAOMNS) Harold M Long Recorder, Shrine Office Masonic Temple, 350 Cedar, San Diego, Tel BELmont 3-5827**  
 Al's Auto Clinic (Alvin A Bladorn) reprs 129 W 9th (NC)  
 " Barber Shop (Alfonso E Aragon) 671 Broadway (CV)  
 " Cafe (Elmer Lazin) restr 2100 National av (NC)  
 " Cigars & Magazine Stand (Alf I Hoffman) 295 3d av (CV)  
 " Lemon Grove Liquor (Edwin L Alford) 8291 Broadway (LG)  
 " Machine Shop (Thos A Creamer) 812 S Sunshine  
 " Mobil Service (Albert H Mohrlang) 2945 Highland av (NC)  
 " Plumbing Service (Alfred B Critchley) plmb 800 E Washington  
 " Trailer Haven Elmer R Heald mgr 4 Broadway (CV)  
 " Union Service (Aleks J Kucinski) gas sta 201 3d av (CV)  
 Alabado Julita C studt r784 Elder av (CV)  
 Alameda Joe r8416 Broadway (LG)  
 " Madeline Mrs clk Electric Supplies Distr h4680 71st (LM)  
 Alama Theo M (Frances) eng Matson Navigation r451 Oaklawn av apt B  
 Alamo Albert (Ophelia) lotmn Nelson Auto Sls r San Diego  
 Alan's Music Center (Alan D Urich) Musical instruments 8630 La Mesa blvd (LM)  
 " Toy Shop (Alan D Urich) 6149 Lake Murray blvd (LM)  
 Aland Jas R (Susan) emp Rohr h524 Parkway (CV)  
 " Jas R USA r142 L (CV)  
 " John J (Leonilde) mgr Bob's Internatl Family Restaurant h379 Sierra way (CV)  
 " Linda E bkpr Bk of Am r142 L (CV)  
 " Lyle J (Mary E) carp h576 Garrett av (CV)  
 " Marie Mrs slawn Paul Miller Co r576 Garrett av (CV)  
 " Russell N (Ileen L) h142 L (CV)  
 Alarid Benj J (Louise) tool designer Convair h8449 Dallas (LM)  
 Alatorre Jimmy S (Rosalina) mail hndlr PO h1140 Hoover av (NC)  
 " Vincent (Esquivel) cannery wkr h1004 Hoover av (NC)

9

Alban Kenneth R (Joan M) USN h769 J av (Cor)  
 " L Vevien Mrs ofc sec Madison Av Sch r Lakeside  
 " Lenora Mrs (Don Diego Motel) r1380 El Cajon blvd (EIC)  
 " Marvin G (Lenora; Don Diego Motel) h1380 El Cajon blvd (EIC)  
 Albanese Andrew (Frances M) h707 K av (NC)  
 " Anthony (Vicki) supt La Russa & Sons Inc r San Diego  
 " Arth N (Norma C) asst mgr Met Life Ins (SD) h935 Taft av (EIC)  
 Albanez Manuel G (Martha) emp Cal Water & Tel r Palm City  
 Albano Flora R ofc wkr Naval Hosp h369 F av (Cor)  
 " Josephine ofc clk Convair r4235 Francis way (LM)  
 " Steph (Mayme) h4235 Francis way (LM)  
 Albeck Apartments 870 Orange av (Cor)  
 " Arth O (Elsie M) supvr NAS h711 H av (Cor)  
 Alber Reynold H (Lucy M) slsmn United Furniture r2433 Vista Nacion (CV)  
 Albers V Shirley Mrs atndt Edgemoore Hosp h1038 Madison av (EIC)  
 Albert Alan D (Virginia O) USMC h803 4th av (CV)  
 " Irene L typ clk Rohr h244 H (CV)  
 " Jos (Verna) slsmn Fuller Ford (CV) h442 Montclair (CV)  
 " Otto I (Ina) equip opr La Mesa Pub Works Dept h4214 Harbinson av (LM)  
 " Robt G (Aileen) USN h7537 North av (LG)  
 " Ted (Lora D) mgr Motor Machine & Supply r4982 Tierra Baja way San Diego  
 " Theo J (Martha) constn wkr h1420 Coolidge av apt B (NC)  
 Alberternst Margt (wid Victor) r7680 Loma Vista dr (LM)  
 " Jas P projectionist Village Theatre r127 J (CV)  
 " Louis (Verna E) projectionist Aztec Theatre h127 J (CV)  
 Albertson Edw (Mae) r246 Broadway (CV)  
 " Ellen M ofc sec Airco Co h815 Pleasant la (NC)  
 " Jas F jr (Josephine) h815 1/2 Pleasant la (NC)  
 " John r731 G (CV)  
 " Kenneth L (Frieda T) leadmn Rohr h557 Oaklawn av (CV)  
 " Neil studt r213 El Cajon blvd (EIC)  
 " Saml W (Mary S) emp Solar h1145 Marline av (EIC)  
 " Velma R Mrs h1280 N Mollison av (EIC)  
 Alberty Watie M jr (Marion) asst formn Convair h9375 Sisson (LM)  
 " Wm (Helen) mach Hamilton Machinery h2540 Washington (LD)  
 Albin Geo L (Marion H) slsmn h6121 Amarillo av (LM)

ALBIN  
 " Mattie V (wid Jas) r7407 Daytona av (LG)  
 Albo Sam M (Jennie; California Serrating Service; Plastic Laminated Products Co) h442 Smith av (CV)  
 Albone Clarence F eng West Gate r2031 Beta (NC)  
 " Clinton C cmp West Gate r2031 Beta (NC)  
 " Sara G (wid Cornelius) h2031 Beta (NC)  
 Albrecht Ethel M Mrs (Albrecht's Beauty Shop) h1435 Roosevelt av (NC)  
 " Frieda waitress Hotel Del Cor r San Diego  
 " Kenneth E (Helen) slsmn Southwest Color Press h1572 Villa Crest dr (E1 (EIC)  
 " Louis J (Sophie) h260 Park av apt K (EIC)  
 " Paul E (Maryalice M) emp NAS h420 Corte Maria av (CV)  
 " Roy E (D Jean) supt Narmco Mfg h6255 Henderson dr (LM)  
 " Steph G widr Big Wheel r317 E 5th (NC)  
 " Walter E (Gloria) constn wkr h274 N 3d (EIC)  
 Albrecht's Beauty Shop (Mrs Ethel M Albrecht) 1435 Roosevelt av (NC)  
 Albright Bernice ofc sec Pacific Roofing r1263 Linwood (EIC)  
 " Dell L (Mabel) h8531 Roach dr (LM)  
 " Eug F (Ruth R) chiropodist 276 Church av (CV) h1227 Melrose av (CV)  
 " Fletcher (Hazel) r440 Van Houten F-5 (EIC)  
 " Geo J (Helen E) leadmn NAS h1922 Orange (NC)  
 " Geraldine Mrs emp Pac Tel h1822 I av (NC)  
 " Harvey L (Velma R) eng h675 Hawthorne av h675 Hawthorne av (EIC)  
 " Irma M Mrs nurse Grossmont Hosp h8494 Hillcrest av (LM)  
 " Isabelle (wid Howard) r245 Glover av (CV)  
 " Jas asst mgr Firestone Co h453 Chambers (EIC)  
 " Justine V Mrs bkpr Dairy Assoc Inc r1442 Woodhill (EIC)  
 " Larry G (Justine V) h1442 Woodhill (EIC)  
 " Ralph M (Mable) emp NAS h2613 E 16th (NC)  
 " Walter S jr (Faye N) acct 1013 Park pl R1-2-3 (Cor) h721 Country Club la  
 " Walter S III ofc asst Walter S Albright jr r721 Country Club la (Cor)  
 Albritton Amos H (Jessie V) emp Genl Serv Admn h687 Chula Vista (CV)  
 Alcalá Armulfo gardener Hunter's Nursery h rear 7959 Imperial av (LG)  
 Alcalá Nabor J (Mary) insp Rohr h15 Harbison av (NC)  
 Alcaraz Adrian A electn Alcaraz Elec h804 H av (Cor)

# CAMPBELL CHEVROLET

Since 1923 San Diego

16th AND BROADWAY

BElmont 3-1234

3250 Fifth Avenue at Thorn, San Diego 3, California, Telephone CYpress 7-1863

MASSACHUSETTS MUTUAL  
 Life Insurance Company  
 SPRINGFIELD 1, MASSACHUSETTS • ORGANIZED 1851  
 PERRY K. CLARK, General Agent

STAHLMAN  
 BAIL AGENCY  
 George and Audre  
 24 HOUR BAIL BOND SERVICE  
 SERVING ALL OF CALIFORNIA

Ask Jailer To Call Us

1140 Union  
 San Diego  
 BElmont  
 2-7127

## Helix Maintenance Supply



JANITOR SUPPLIES

POOL SUPPLIES

"Modern Maintenance Methods"

1261 E. Main

El Cajon

Phone Hickory 2-6411

**AI  
BD****LOWELL A. MILLIGAN**

Member - American Institute of Building Design

**DRAFTING SERVICE**

384 1/2 THIRD AVE.

GA 2-4519

CHULA VISTA

**Southland**

Insurance

Unlimited

**INSURANCE**

San

Diego

Wholesale

Credit

Men's

Assn.

(Incorporated)

**MERCANTILE  
REPORTS****COLLECTIONS**

508

Orpheum

Bldg.

524 B ST

SAN DIEGO

Tel.

BELMONT

9-8191

10

**ALC ARAZ**

" Carolyn R typ Home Federal h405a E 4th (NC)  
 " Chester I electn Alcaraz Elec r808 H av (Cor)  
 " Electric Service (Lloyd F Alcaraz) elec contr 1219 1st (Cor)  
 " Elsie P Mrs bkpr Alcaraz Elec r808 H av (Cor)  
 " Lloyd F (Elise P; Alcaraz Electric Service) h808 H av (Cor)  
 " Robt driver Pep's Kerosene Serv r San Diego  
 " Robt M (Evelyn) driver Interstate Restr Sup h232 Harbison av (NC)  
 " Walter S (Camille) emp Convair h411 Shasta (CV)  
 Alcaraz Alicia M press forwn Hotel Del Cor r San Diego  
 Alcoholics Anonymous 8440 University av (LM)  
 Alconcel Francisco (Maria F) USN h1722 Mullinnix dr  
 Alconcher Rodolfo F (Carol) USN h1581 1st (Cor)  
 Alcorn Floyd R driver Yellow Cab h1922 E 8th (NC)  
 Alcorns Grace Mrs sec Eastridge Estates Inc r6050 Zora (LM)  
 " Paul (Grace) eng Narmco Corp h6050 Zora (LM)  
 Alcoser Gustavo (Lois M) hod carrier Encanto Plastering h1275 Navello (EIC)  
 Alcumbrack Lyle E (Frances; Alcumbrack Real Estate; El Mirador Motel) h261 1/2 Garrett av (CV)  
 " Real Estate (Lyle E Alcumbrack) 2522 National av (NC)  
 Aidama Ernest M mach Convair r1029 E 17th (NC)  
 " Frank S (Antonia) mech S D Transit Sys h1029 E 17th (NC)  
 " Frank jr USAF r1029 E 17th (NC)  
 " Manuel emp Livesay Manufacturing r RD 1 Box 661 (EIC)  
 Aldan Apartments The (Mrs Minnie M Levin) 971-79 D av (Cor)  
 " Ida V (wid Arth C) h8833 La Mesa Blvd (LM)  
 Alden Mary tchr Johnson Avenue Sch h9551 Marilla dr Lakeside  
 " P M r1105 W Chase av # 37 (EIC)  
 " Rollie B (Betty J) h7997 Morningside way (LM)  
 Alder Albert E (Margt L) h71 F (CV)  
 " Russell D (Emma L) repr mn PacTel h103 4th av (CV)  
 Alderfer Richd D (Rosa I) USN h2000 Mullinnix dr (Cor)  
 Alderman Elbert N (Hope) eng mech Bob's Automotive Serv r1810 Hillsdale rd  
 " Wm H (Maureen) ofc mgr Continental Baking h1701 Pepper Villa dr (EIC)  
 Aldrich Arth J (Hildred M) servmn Elevator Elec h4653 Palm av (LM)  
 " Chas W (Ena) USN h937 Alameda Blvd (Cor)  
 " Clara B Mrs h811 Tolita av (Cor)  
 " Dan (OK Rubber Welders) r San Diego  
 " Floyd E (Mary J) gdnr Glenn Abbey Park h35 N Kenton av (NC)  
 " Jerry P carp r128c E 26th (NC)  
 " Wm T (Betty) phys 2345 E 8th R3 (NC) h1828 Gamma (NC)

Aldridge Clara B (wid D R) h811 Tolita av (Cor)  
 " Edw G (Coy L) h449 Brockton (EIC)  
 " Gerald E (Pearl) carp h1509 E av (NC)  
 " Jerry P USA r2318 Kimball la (NC)  
 " John (Bernadine) emp SD City h7105 Boulevard dr (LG)  
 " Nola I Mrs h2318 Kimball la (NC)  
 " Richd studt r449 Brockton (EIC)  
 " Rosie J (wid Wm C) h3156 Florine dr (LG)  
 Alduenda Josephine Mrs cash Food Basket r4826 Barbarora dr (SD)  
 Alegria Jack E (Theresa) USN h208a F 26th (NC)  
 Alejandro Gonzalo (Faustina) restr wkr Motel Del Cor r San Diego  
 Aleman Geo G (Helen) chkr Safeway (NC) h3034 E 10th (NC)  
 Alesch Chas W (Edith M) eng Convair h5141 Randlett dr (LM)  
 " Joanne studt r5141 Randlett (LM)  
 Alesi Girolamo (Marianna) h4863 Parks av (LM)  
 " Jas (Mary) carp h2248 Washington (LG)  
 " Jos J (Rose F) h5560 Aztec dr (LM)  
 Aleto Gaitano (Kath) cement mason h2732 Palm la (LG)  
 Aleveras Pauline clk Firo's Candy Kitchen r7440 Colony dr (LM)  
 Alex Barber Shop (C L Alexander) 585 El Cajon Blvd (EIC)  
 Alexander Alphonso (Virginia) carp h2302 h2302 Kimball la (NC)  
 " Alice Mrs clk Sears r675 Elsie way (CV)  
 " Alice H (wid Frank) maid h215 Minnesota av (EIC)  
 " B D (Doris) asmblr Rohr h544 Woodlawn av apt C (CV)  
 " C L (Irene C; Alex Barber Shop) r14516 Rios Canyon rd (EIC)  
 " Camilla Mrs r150 S Anza (EIC)  
 " Carroll F (Genevieve L) h2129 Willis rd (EIC)  
 " Cecil (Olivia) USN h1980 Mullinnix dr (Cor)  
 " Chas USAF r445 Taft av (EIC)  
 " Chas R (Muriel) mech h8350 Dallas (LM)  
 " Chas S h445 Taft av (EIC)  
 " Clair (Josephine) h632 Gretchen rd (CV)  
 " Clarence N (Margt G) h24 S Drexel av (NC)  
 " Clarence R reprmn Approved Appliance h532h N 1st (EIC)  
 " Elwood (Alice) USN r150 S Anza (EIC)  
 " Ethel Mrs h7539 San Miguel av (LG)  
 " Forrest C (Alice L) emp Safeway h675 Elsie way (CV)  
 " Frank C (Agnes C) h7466 Central av (LG)  
 " Frank R (Marilyn) emp Rohr h210 E Emerson (CV)  
 " Fred A h381 Park av (EIC)  
 " Gracia E r215 Minnesota av (EIC)  
 " Harold B (Georgia E) h1701 Dupont dr (LG)  
 " Harry R (Esther L) capt LG Fire Dept h3202 Vista av (IG)  
 " Jack (Hatsume) USN h1614 1st (Cor)  
 " Jas NAS h923 9th av (Cor)  
 " John T (Dorothy) cabt mkr Wade Cabinet Shop h1025 Eucalyptus dr (EIC)

11

**ALEXANDER**

" Johnnie (wid Granville) smstrss Berry's Drapery Shop r704 I av (NC)  
 " Kenneth J (Patricia) USN h168 D av (Cor)  
 " Marilyn J waitress Bear State Fountain & Grill r Spring Valley  
 " May M Mrs nurse r2837 Sylvia (NC)  
 " Minnie Mrs slswn Sprouse-Reitz r8119 Golden av (LG)  
 " Muriel Mrs mgr Linda's r8350 Dallas (LM)  
 " O A (Barbara A; Offset Printing) h4671 Jessie av (LM)  
 " Oscar G (Helen) h7203 Bonita pl (LM)  
 " Robt (Vancile) USN r1187 E Main (EIC)  
 " Robt C driver Reliable Lunch r1572 Condor av (EIC)  
 " Robt L (Betty) driver Hill & Hill h655 Skyview dr (EIC)  
 " Robt R (Grace) h8542 Lemon av (LM)  
 " Robt R (Dorothy) formn Rohr h731 Elm av (CV)  
 " Russell C gdnr r632 Gretchen rd (CV)  
 " Sharon A r675 Elsie way (CV)  
 " Sherman (Vivian) slsmn h7730 Sunset dr (LM)  
 " Theresa E (wid Hugh R) supvr NAS h420 H av (Cor)  
 " Walter K Rev (Tribble) pastor First Baptist Church h248 El Monte rd (EIC)  
 " Wm (Verna) h3114 Sweetwater av (LG)  
 " Wm B barber Elite Barber Shop r San Diego  
 " Wm B (Ann) driver Royal Crown Cola h1127 Dawnridge av (EIC)  
 " Wm W (Minnie) driver Arden Farms h8119 E Golden av (LG)  
 " Willis H (Ella) h710 3d (Cor)  
 " Wilmo L (Erlene) driver Interstate Restaurant Sup h7320 Colony rd (LM)  
 Alexy August M (Cora) int dec Palmer Interior h8724 Washington av (LM)  
 " Cora L Mrs mach opr Progressive Prod r8724 Washington av (LM)  
 Alfaro Joe A (Amelia) constn wkr A H McKee Bldg Contr h1126 Osage av (CV)  
 Alferos Emilio (Faye) techn wrtr Stellar-dyne Labys r San Diego  
 Alfoldy Paul USN r480 Broadway (CV)  
 " Paul studt r7495 Oakland dr (LM)  
 Alford Adele T (wid Thalbert N) edit The Arrow h930 Olive av (Cor)  
 " Barry B (Juanita) driver United Parcel h5859 Clay (LM)  
 " Chester A (Ruth) genl mgr Carl E Burger h2697 Carlow (EIC)  
 " Donald E (Lucille L) design eng Convair h6113 Nancy dr (LM)  
 " Edwin L (Isa T; Al's Lemon Grove Liquor) h2795 Dennis la (LG)  
 " Gladys (wid Leon) h611 2d (Cor)  
 " Jack G (Doris G) pntr Rose & Larson Co h2304 Alpha (NC)  
 " Jerald time clk Convair r2697 Carlow (EIC)  
 " John S (Ruth E) insp NAS h2344 Edgerton dr (LG)  
 " Loren A (Ruby) emp Convair h4851 Benton way (LM)  
 " Louis P (Lucille F) asmblr Rohr h1601 Dumar av (EIC)  
 " Richd L (Marilyn) USN h555 I av (Cor)  
 " Roger studt r2697 Carlow (EIC)

Alfred Clyde D (Mabel) eng Convair h8868 Madison av (LM)  
 " Mabel Mrs slswn Madame Kriete r8868 Madison av (LM)  
 Alger Donald C (Betty J) mach Peacock Eng h4139 Violet (LG)  
 " Kenneth M (Nina G) design eng Convair h369 Wells av (EIC)  
 " Maxson (Abbey) h4824 Palm av (LM)  
 Algeri Albert M (Mary J) USN h1249 Concord (EIC)  
 Algermissen Lester J (Viola H) asmblr Narmco Mfg (LM) h471 Cuyamaca (EIC)  
 Algert Agnes Mrs r540 L (CV)  
 " Edw D (Helga) h510 L (CV)  
 " Henry W (Margt M) civ eng 580 G (CV) h74 E (CV)  
 " Jas H studt r74 E (CV)  
 Algren Ray A studt r3769 Dugan av (LM)  
 " Raymond A (Mary L) h5769 Dugan av (LM)  
 " Roger USMC r5769 Dugan av (LM)  
 Alice Jack D clk Arizona Mkt r5051 Wood (LM)  
 " Pierina h5051 Wood (LM)  
 Alice's Beautyland (Mrs Dorothy E Wolf) 244 3d av (CV)  
 Alite Anthony D (Concesa D) tool designer NAS h730 E Division  
 Alkov Francis L (Nancy) USN h268j Fig av (CV)  
 All American Market John M Toolin mgr gro 461 E Chase av (EIC)  
 " American Upholstering (Harold and Ronald Franklin Ward Fleming) 7345 Broadway (LG)  
 " Saints Chapel 4694 3d (LM)  
**ALL STATES COLLECTION BUREAU INC, Arnold R Wall Pres, Helen M Wall Sec, Complete Collection Service, Nation-Wide Service, No Collection, No Charge, 1122 4th av, Room 602, San Diego, Tel BELmont 4-3469**  
 " States Trailer Park Inc Mrs Gwendolyn Beach mgr 1244 E Main (EIC)  
 " Trailer Supply (Stanley G Wagner) trailer sups 957 E Main (EIC)  
 Allan see also Allen  
 " Ernest V (Ione) surveyor La Mesa Eng Serv h1352 Dove (EIC)  
 " Jas G (Betty J) carp Reha Constn h620 N Pierce (EIC)  
 " Jos (Estelle) eng Convair h8140 Benney pl (LM)  
 " Robt F (Grace J) gdnr h171 Montebello (CV)  
 " Robt R (Dixie R) mech Nelson Sloan h235 Elder av (CV)  
 " Rosemary Mrs clk Municipal Court Clk r Lakeside  
 " Wm C (Edna H) slsmn DWG Cigar h1029 Cuyamaca av (CV)  
 Allara Eug (Gertrude M) wldr W D Hall Co h1401 Naranja av (EIC)  
 Allard Eug E (Lou) USN h235 W 13th apt 3 (NC)  
 Alias Arturo (Antonina C) USN h1789 Mullinnix dr  
 Allbritton Eliz nurse SD County Hosp h874 Lincoln av (EIC)  
 Alldaffer Glen A emp Convair r1345 Madison av (EIC)  
 " Robt J (Mabel) brk mason r1345 Madison av (EIC)

Complete  
Insurance  
Service• Residential  
• Commercial  
• IndustrialMonthly  
Payments1444  
Main St.  
El CajonPhone  
Hickory  
2-6666**YELLOW  
CABCO**Lemon Grove  
National City  
Chula Vista  
Imperial Beach  
BELmont  
4-6161639 13th  
San Diego

EL CAJON  
COLLEGE CENTER

"HELPS FOR BETTER HOMES" SINCE 1912

**WHITING - MEAD CO.**

Builders' Market  
of San Diego

EAST SAN DIEGO  
NATIONAL CITY

GENERAL OFFICES AND MAILING ADDRESS  
14th & K Streets, P.O. Box 1391, San Diego 12, California  
Phone BElmont 4-3381

**CARPET  
SHOWROOM**

CARPETS  
DRAPES  
LINOLEUM  
VINYL  
TILE

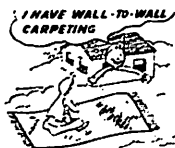

6231  
University Avenue  
San Diego  
Phone  
JUniper  
**2-4890**

**REX FOSTER INC.**

General Contractors  
Tel. HOpkins 6-6661  
7968 Broadway

**TOLBERT CO.**

Real Estate  
Tel. HOpkins 6-3224  
Lemon Grove

12

Alldis Ralph J (Nona; El Cajon Bootery)  
h775 Carlow way (EIC)  
" Sophie clk Penneys r San Diego  
Allredge B J (Jan) USN h904 1/2 Melrose  
" Clifford E (Martha P) field eng  
Philco h1420 4th (Cor)  
Allds Richd E (Shirley) lab R W Little Co  
h134 Cedar av (CV)  
Allee Edgar A (Rosabell M) h7555 North  
av (LG)  
" Fred C (Jennie) h7230 Purdue (LM)  
" Fred L (Bertha M) slsmn Hatch Chev  
h4870 Troy la (LAM)  
" Robt iron wkr r212 S 2d (EIC)  
" Rosamond E Mrs h466 F (CV)  
" Virgil M (Clara) constn wkr Kenneth II  
Golden h1432 Heron av (EIC)  
Allen see also Allan  
" Albert J (Lillian S) r3355  
Massachusetts av (LG)  
" Alf carp h326a S Anza (EIC)  
" Anne E Mrs ofc sec Convair h8700  
Delta (LM)  
" Arth A (Rae B) h1474 Madison av  
(EIC)  
" Arth S (Elsie D; Coronado Nursery)  
h717 2d (Cor)  
" Aurelia E (wid Nelson) h708 J av (NC)  
" Barbara A tchr PS r566 G av (Cor)  
" Benj F (Eliz) USN h430 L av (NC)  
" Bill K (Marcia) lab Kelco Co h1207 E  
8th (NC)  
" Billy E (Anona G) mgr Teller's r910  
A av (NC)  
" Blair studt r4741 73d (LAM)  
" Bobby D (Carol) USN h826 San Luis  
Rey av (Cor)

**ALLEN BONDING AGENCY, Lawrence  
Sozzani Mgr, Bail Bonds, 24 Hour  
Fast Service, 604 W Market, San  
Diego 1, Tel BELmont 3-3122**

" Bruce G (Blanche R) mech Convair  
h1443 Marline av (EIC)  
" C J (Sally) emp Valley Liquor & Groc  
h1355 Marline av (EIC)  
" C J Power Tools & Machinery (Carl J  
Allen) 614 National av (NC)  
" Carl J (Henrietta; C J Allen Power  
Tool & Machinery) h715 E 24th (NC)  
" Carolyn emp SD Gas & Elec r1443  
Marline av (EIC)  
" Cecil (Diane) lab h845 E Main (EIC)  
" Cecil F (Thelma I) real est 1504  
Highland av (NC) h1704 D av (NC)  
" Cecilia M Mrs h757 F av (Cor)  
" Chas (Judy) h5480 Lake Murray blvd  
(LM)  
" Chas (Dorothy) emp Convair h355  
Glorietta pl (Cor)  
" Chas (Dorothy S) slsmn Crown Realty  
h722 Tolita av (Cor)  
" Chas jr eng Convair r722 Tolita av  
(Cor)  
" Chas E (Mamie L; Allen's Pet Shop)  
h1602 Rachael av (NC)  
" Chas J (Helen L) estimator Helge Hult-  
gren h636 Medford (EIC)  
" Chas M constn wkr Griffin's r910 A av  
(NC)  
" Chas V (Marie A) USN h82 F (CV)  
" Chas W (Mary A) tile setter Studio Tile  
& Marble h985 Greenfield dr (EIC)  
" Clara M (wid Paul) h4652 Nebo dr (LM)  
" Clarence R (Jo E) constn wkr Pac  
Outdoor Adv h2327 Newell (NC)

**ALLEN**

" Collis J (Sally) clk Valley Liquor &  
Food Mkt r1355 Marline (EIC)  
" Curtis W (Lois P) capt SD & Cor Ferry  
h556 G av (Cor)  
" Cyril C (Maude) mtl smith NAS h523 E  
4th (NC)  
" Danl C studt r757 F av (Cor)  
" David III (Rosmond M) USN h908 Maria  
way (CV)  
" David C clk PO h7507 Mt Vernon (LG)  
" Don (Ellen) eng Stromberg Carlson  
h1561 Olive Hills av (EIC)  
" Donald B USAF r926 Aster av (EIC)  
" Donald F (Marilyn K) acct Convair  
h1111 8th (Cor)  
" Donald F studt r212 Soledad pl (Cor)  
" Donald F (Mabel G) USN h212 Soledad  
pl (Cor)  
" Donald G carp Coneen Constn r632  
Emerald av (EIC)  
" Donald P (Faye A) pntr h5990 Nagel  
(LM)  
" Doris P Mrs tchr Greenfield Junior  
High Sch r1723 Lanai dr (EIC)  
" Douglas A (Beverly A) USN h740  
Cabrillo av (Cor)  
" Edna K Mrs h910 A av (NC)  
" Edw S (Margt) emp SD Gas & Elec  
h5040 Linden way (LM)  
" Elvin C (Thelma) mech Acme Chev  
r San Diego  
" Esther A Mrs nurse h4832 Cypress  
(LM)  
" Faye (wid Abr) r410 Pomona av (Cor)  
" Flo Mrs slsmn Sprouse Reitz Co h311  
G (CV)  
" Floyd J (Alice A) USN h209 G av (Cor)  
" Floyd T lab Crown Cast Piers  
" Frances Mrs h850 Franklin av (EIC)  
" Fred H (Amy S) r1430 E Lexington av  
(EIC)  
" Fredk R phys 448 S Magnolia av (EIC)  
" Galen boxmn Ferguson's r281 Del Mar  
(CV)  
" Geneva R Mrs h2320 Main (LG)  
" Geo W (Cath A) h220 E av (Cor)  
" Geo W (Donna M) equip opr Pac Tel  
h4857 Jessie (LM)  
" Glenn M (Doris) h2429 Imperial av  
(LG)  
" Grayton E (Kay) emp NAS h410 Pomona  
av (Cor)  
" Harry (JoAnn) USN h471 Country Club  
la  
" Harry R (Eva T) USN h7961 Nichols  
(LG)  
" Hazel M (wid Thos F) h234 Wells av  
(EIC)  
" Helen L Mrs receipt El Cerrito Dog &  
Cat Hosp r4610 68th  
" Henry E (June) h6160 Lubbock (LM)  
" Herb (Vida) genl mgr Levelon Builders  
Inc r San Diego  
" Homer D (Emma) emp Convair h335 W  
29th (NC)  
" Houston E (Ruth) carp h874 Oro (EIC)  
" J Thos appraiser Coronado Fed Sav &  
Loan Assn r San Diego  
" Jack F (Pearl B) insp Rohr h341  
Montclair (CV)  
" Jas A (Salley R) h821 E 28th apt B (NC)  
" Jas E driver Standard Oil Distr  
r San Diego  
" Jas H (Robin S; Coronado Carpet Paint  
& Linoleum h476 Alameda blvd (Cor)

13

**SECURITY TITLE INSURANCE COMPANY**

Telephone — BELmont 2-4031  
THIRD AVE. at "A" SAN DIEGO 12, CALIFORNIA

**ALLEN**

" Jas II (Gladys) planner Convair h190  
Cypress (CV)  
" Jas L (Kathryn W) h4367 Valle dr (LM)  
" Jas W (Lucille E) planning dir Cypress  
Builders h1925 E 24th (NC)  
" John A (Stella) trimmer Fit Rite Auto  
Trim h1616 I av (NC)  
" John C (Frances) mech NAS h1085  
Monserate av (CV)  
" John M (Zelma L) asmlr Convair  
h1606 Cameron dr (LG)  
" Joyce M Mrs presser Exclusive Drap-  
ery Serv r4652 Nebo dr (LM)  
" Leona E Mrs waitress La Casa Blanca  
h125 Millar av (EIC)  
" Lois studt r190 Cypress (CV)  
" Lois P teller Bk of Am r556 G av (Cor)  
" Margt K (wid Henry) h266 2d av (CV)  
" Marilyn studt r4741 73d (LM)  
" Marvin R (Ruth; The Playtime  
Nursery) h478 2d av (CV)  
" Marvin G (Flo) carp h281 Del Mar  
(CV)  
" Mary E Mrs whse wkr Marsi's r226 S  
Gina av (EIC)  
" Nettie Mrs ofc clk Rohr h626 E 16th  
apt D (NC)  
" Paul (Edith) USN h1105 E 17th (NC)  
" Percy (Tessa M) prin Herbert Hoover  
High Sch h8135 Stadler (LM)  
" Ralph (Margt) carp h175 E Washington  
av (EIC)  
" Ray F (Beatrice; Vex Sales) h2607 Nida  
pl (LG)  
**ALLEN RICHD B (Yvonne M) Sales Mgr,  
Stanley Dodge-Simca Inc, 1146  
National av, National City, Tel GRid-  
ley 4-1531, h8115 Chaz pl, La Mesa,  
Tel HOpkins 3-6101**

" Richd E (Beverly A) sht mtl wkr h6165  
Severen dr (LM)  
" Richd L (Argentina) aircraft wkr Con-  
vair h107 E Oxford (CV)  
" Richd P (Joyce H) USN h1036 Barrett  
av (CV)  
" Richd T (Joyce) USN h1036 Barrett av  
(CV)  
" Rita I nurse County Hosp r1704 D av  
(NC)  
" Robt J (Louise) emp Rohr r731 G (CV)  
" Robt T (Ruby K) carp h1901 La Corta  
(LG)  
" Roy C (Wilma) swtchmn PacTel &  
Teleg Co h1882 Ensenada (LG)  
" Roy W (Laura M) h261 Alvarado av  
(CV)  
" Rube J (Lois L) h540 Flower (CV)  
" Sally Mrs chkr Valley Liquor & Food  
Market r1355 Marline (EIC)  
" Shirley R clk Southland Sav & Loan  
Assn r San Diego

**ALLEN SIDNEY A (Elisa N) Mgr Kay's  
Jewelers, 1026 5th av, San Diego,  
Tel BELmont 4-3568, h8937 Gramercy  
dr, San Diego, Tel BRowning 7-7203**  
" Susan tchr CV School Dist r San Diego  
" Suzanne B studt r415 Hilltop dr (CV)  
" Sydney E (Florence E) h162 S Mollison  
av (EIC)  
" Terry Autos (Wm T Allen jr) used cars  
720 El Cajon blvd (EIC)  
" Thelma I Mrs notary 1504 Highland av  
(NC) r1704 D av (NC)

**ALLEN**

" Thos G (Anna M) h8427 La Mesa  
blvd (LM)  
" Virgil (Vivian) emp Dairy Mart Farms  
h141 G (CV)  
" Wade W slsmn Art S Leitch Realtor  
r San Diego  
" Warren C (Marjorie) h4021 Marian  
(LG)  
" Wayne A (Ann L) driver SD Cement  
h159 Stephanie la (EIC)  
" Wayne L (Jeanne M) tchr Chula Vista  
High Sch h107 Mitscher (CV)  
" Wendall B (Ethel) tchr PS h4741 73d  
(LM)  
" Wilbern H (Pansy) constn wkr h1255  
Madison av (EIC)  
" Wm (Ruby J) lab h115 23d la (NC)  
" Wm studt r698 Patricia la (EIC)  
" Wm C (Mary E) with Valley Trailer  
Rental h226 S Gina (EIC)  
" Wm D (Geraldine M) USN h561 G (CV)  
" Wm R (Julia F) h47 E 2d (NC)  
" Wm T jr (Lou T; Terry Allen Autos)  
h205 Westdale ct (Eic)  
**Allen-Williams Dental Group (J C Allen,  
Carlton H Williams, Robert F Brown,  
Ashton Laidlaw, J Frederick Conrad,  
George Capralis, George A Jones Jr,  
Louis Robinson, Bernard J Martin  
DDS) 1963 4th av, San Diego, Tel  
BELmont 9-2151**  
" Willis E (Eunice M) h4610 Panorama  
dr (LM)  
**Allen's Auto Top Shop (Joe F Grounds)  
530 Palm av (NC)**  
" Pet Shop (Chas E Allen) 3110 E 16th  
(NC)  
Allender Dempsey (Georgia M) h1701  
Grove (NC)  
Allendorf Walter W (Neva L) h1525  
Pendleton rd (Cor)  
Allendy Chas W jr framemn PacTel  
r San Diego  
Allenson Jas M (Patricia) ofc wkr  
Convair h535 Durham (EIC)  
Allert Edw (Lucille F) emp Rohr h117  
Mitscher (CV)  
Alles Darlene J bkpr Bk of Am r2535 E  
18th apt A (NC)  
Allevato Jos (Nadine J) opr IBM h339  
Brightwood av (CV)  
**ALLEY C C REALTOR (Corwin C Alley)  
Rentals, Acreage, Property Manage-  
ment, 779 3d av, Chula Vista, Tel  
GARfield 2-8351**  
" Corwin C (Frances G; C C Alley Real-  
tor) h258 Kearney (CV)  
" Douglas W (Olive G) USN h651  
Balboa av (Cor)  
" Jas R (Lois) agt Prudential Ins h5861  
Jackson dr (LM)  
" Lois Mrs ofc sec Lawrence Fogg  
Florer & Smith r5861 Jackson dr  
(LM)  
" Ramay Wallpaper & Painting  
Decorating Center (Emil A and Mrs  
Audrey L Uhler) decorators 312 W  
Douglas av (EIC)  
Allgair Raymond J (Dorothy E) tool crib  
atndt Convair h1001 Naranca av (EIC)  
Alliance Detective Bureau & Private  
Police (Geo H Goodrum) 7542 Univer-  
sity av (LM)  
Allied Insulation Contractors John Contos  
pres Mrs Marjorie D Contos sec  
treas 3615 Costa Bella av (LG)

U S E  
THE ALPHABETICAL SECTION TO  
GET COMPLETE INFORMATION ON  
A PERSON OR FIRM

**HOMEFINDERS  
REALTY**



HOMES  
• • •  
INCOME  
• • •  
LAND  
• • •  
EXCHANGES  
• • •  
COMMERCIAL

6362  
University Ave.  
San Diego  
Phone  
JUniper  
**2-9391**

# GOODWILL INDUSTRIES OF SAN DIEGO

National City  
32 W. 8th St.  
Tel. GRidley 7-9098

El Cajon  
400 El Cajon Blvd.  
Tel. HICKORY 4-8370

Escondido  
130 E. Grand Ave.  
Tel. SHERWOOD 5-0501

Oceanside  
414 N. Hill St.  
Tel. SARATOGA 2-2874

Lemon Grove  
3688 Grove  
Tel. HOPKINS 6-1621

Main Office 402 5th Ave., Tel. BELMONT 2-6781

Tel. GARDEN 8-1968



## CITY MOTORS FORD

The Only Place To Buy A Ford

1401 National Ave. National City Phone GRidley 7-2711

14

Alling Howard W (Edith) serv mgr A F McClellan Buick r San Diego  
Allinson Thelma h218 W 9th (NC)  
Allison Arth (Lottie) h146 W Washington av (EIC)  
" Carol Mrs r2131 E 8th (NC)  
" Diana waitress Hilltop Chateau r6905 Central av (LG)  
" Earl slsmn Vanguard Assoc r1160 Concord av (EIC)  
" Earl L slsmn Kellogg Realty  
" Earl L (Doris J) slsmn Vanguard Assocs h8085 Stadler (LM)  
" Ernest E (Wilma) USN h204 W 15th (NC)  
" Forrest E (Gladys) supt Alvarado Filtration Plant San Diego Water Dept r5540 Kiowa dr (LM)  
" Jimmie L (Sally R) ins insp Retail Credit r78 G (CV)  
" Kenneth L (Lillian A) tech Convair h2574 Crestline dr (LG)  
" Lillian G (wid J D) h8210 E Golden av (LG)  
" McCloskey Escrow Co (br) Mrs Mary B Findel br mgr 715 E Main (EIC)  
" McCloskey Escrow Co (br) David Gibson mgr 8010 Broadway (LG)  
" Melvina L Mrs clk La Mesa Disposal r4521 Parks av (LM)  
" Ronald L (Patricia) tool & die mkr Convair h1744 Berrydale (EIC)  
" Saml J (Montine W) emp Southern Equip h614 A av (NC)  
" Thaine (Byrdie) emp Convair h342 Twin Oaks av (CV)  
" Thos F (Ann W) dist sls mgr Harry B Mahan Co h1040 G av (Cor)  
" Vernon R (Lula E) carrier PO r446 Oxford (CV)  
Allister Harold F (Janet J) city policeman (SD) h1543 Markerry av (EIC)  
Allman Fay L (wid Rudolph) h7563 Seneca pl (LM)  
" Mark E (Joyce) br rep Household Finance Corp h140 E 10th (NC)  
" Neldon E emp Ryan r7563 Seneca pl (LM)  
" Nellie (wid Wm) r131 J (CV)  
Allmand Forrest J (Ella) tech Ryan h4927 Guava av  
Allmon Melvin H (Virginia A) USN h1394 Judson way (CV)  
" Jas E (Patricia) USN h321 Palm av (CV)  
All-Rad Radiator Service (Wm A Johnson) auto radiator serv rear 629 H (CV)  
Allred Douglas O (Ann) USN h455 I av (Cor)  
" Herbert B (Marilyn L) formn Convair h976 Grouse (EIC)  
" Hubert (Nancy) guard Rohr h2010 C av (NC)  
" Jay instr Allied Insulation Contrs r Santee  
" Jerry J (Margie) carp Van Constn h6118 Horton dr (LM)  
" John F jr (Florence) instr NAS h521 Otis (CV)  
" Lloyd J (Flora E) constn wkr Kenneth Golden h2660 Buena Vista av (LG)  
Allsing Harvey (Ruth M) emp Convair h1009 Blackbird (EIC)  
Allsman Patk bartndr r3595 Olive (LG)  
Allstate Insurance Co DeWayne Emery spl agt 130 S Magnolia av (EIC)  
" Insurance Co (br) Verne Ellickson mgr 1131 Highland av (NC)

Alm Jas L (Martha) USN h1000 2d apt 1 (Cor)  
Almaguer Pedro (Carmen) h943 E 9th (NC)  
Almanza Aide cash Fuller Ford r San Ysidro  
Almaraz Dell M r1413 Wilson av apt 2 (NC)  
Alme Edw E (Edith E) boatmn Frank's Dredging Co h8470 Chi (LM)  
Almeida Bertha Mrs h2601 D av (NC)  
Almgren Chas R (Jeannette E) h720 Lemon av (EIC)  
" Christina A studt r720 Lemon av (EIC)  
" Robt E USA r720 Lemon av S (EIC)  
Almond John S (Mary) asmlr Convair h543 D (CV)  
" Saml W (Lois) eng IBM h1957 Massachusetts av (LG)  
Almony Robt A (Marge) design eng Am Engineering h1620 Greengrove av (EIC)  
Almour Geo h932B E 18th (NC)  
Almstedt Ruth photog 3473 Imperial av (LG) r San Diego  
Al-Nita Apartments John D Strange mgr 127 W Renette av (EIC)  
Along John Aircraft wkr Rohr h606 E 8th (NC)  
Alonso Jas (Cora C) h180 1/2 F (CV)  
" Jas N (Colleen C) h810 2d av (CV)  
Alonzo Henry (Esther) emp Popular Corn Products r Chula Vista  
" Juan emp El Cajon Cement Pipe & Tile r Spring Valley  
Alorro Teopisto B (Conchita) USN h1707 Mullinnix dr (Cor)  
Alotis John (Rachel D) USN h741 Country Club la (Cor)  
" Rachel D Mrs recpt Gerald J Easton r741 Country Club la (Cor)  
Alotta Jos jr h112 Laurel (NC)  
" Jos M (Vincenza; Alotta's Italian Restaurant) h1203 1/2 E 2d (NC)  
" Jos M jr driver Natl Plating r1203 1/2 E 2d (NC)  
" Paul (Anita) h1720 E 4th (NC)  
Alotta's Italian Restaurant (Jos M Alotta) 419 Palm av (NC)  
Alpert Myron M (Mary) USN h1231 Alameda Blvd (Cor)  
Alquin Apartments 345 D av (Cor)  
Alraga Amporo Mrs hsekpr 176 Kearney (CV) r do  
Alsdorf Edw H (Marguerite) h2105 J av (NC)  
Alshouse Alan A (Trinidad) mech Rohr h1392 Theresa way (CV)  
Alsip Bethel Mrs sec-treas Chula Vista Pharmacy Inc r899 2d av (CV)  
" Lelan H (Bethel) pres Chula Vista Pharmacy Inc h899 2d av (CV)  
Alsman Loren P (Wilma) surveying B D Phelps h220 Landis av (CV)  
Alsbaugh Michl V (Bernice L) h5041 Linden way (LM)  
" Vernon R (Madeleine) h8665 Butte av (LM)  
Alston Constance r750 Olive av (Cor)  
" Irene M Mrs city clk National City h1025 E 6th (NC)  
" Jas (Doris) USN h2909b A av (NC)  
" Louise h750 Olive av (Cor)  
Alsop Chas (Evelyn W; Diamond Mart) h351 Palm av apt 16 (EIC)  
" Evelyn W Mrs ofc mgr Diamond Mart r351 Palm av apt 16 (EIC)

Complete Title Service

## UNION TITLE INSURANCE COMPANY

AN AFFILIATE OF TITLE INSURANCE AND TRUST COMPANY  
220 "A" Street - Second To Third Avenues • San Diego 12, California • BELmont 9-6081

15

Alt Earl J (Joan T) USN h5011 Wood (LM)  
" Kurt S (Dolores H) h307 E Washington av (EIC)  
" Marian (wid G J) h440 G av (Cor)  
Alta Vista Apartments Henry A Whittis mgr 7575 El Cajon Blvd (LM) h do  
Altaffer Phyllis h2233 E 8th (NC)  
Altamirano Grace M Mrs nurse Chula Vista Community Hosp h231 Madrona (CV)  
Altamura Nichols C (June B) tchr PS h7051 Rosemary la (LG)  
Alter Jos T (Alice) h4366 Dale av (LM)  
Althoff Wm B (Marilynn E) USN h425 10th (Cor)  
Altig Lloyd J (Audrey K) h399 2d av (CV)  
Altman Esther J Mrs sec-treas Longlife Rug Co r San Diego  
" Geo T (Rose) v-pres Longlife Rug Co r Los Angeles  
" Harriett (wid Glenn) mach opr Progressive Prod r150 S Anza (EIC)  
" Jack L (Helena M) h850 Ballantyne la (EIC)  
" Mortimer (Esther) pres Longlife Rug Co r San Diego  
" Morton (Mary J) USN h78 D (CV)  
" Robt H (Gayle) pres treas Vista Pools Inc r San Diego  
" US (Rosalie E) slsmn KFSD Radio h160 E av (Cor)  
Altmore Meredith A Mrs med asst Wayne A Funk r9520 Tropic dr (LM)  
Alton Darrell J (Gayle) jig bldr Rohr h528 W Washington av (EIC)  
" Gayle B Mrs ofc sec Jas S Ketcham r San Diego  
" J C (Opal) storekpr Rohr h2015 E Division (NC)  
" Opal Mrs clk Cornet Stores r2015 E Division (NC)  
Altringer Lyle L (Marva) h392 Emerald av (EIC)  
Altrusa Club civic 140 E 12th (NC)  
Altshuler Martin (Maxine J; Seymour's Dept Store) r San Diego  
Alva Abr C (Gloria) USN h181 Orange av apt 6 (Cor)  
Alvan Kenneth (Joan) USN h723 F av (Cor)  
Alvarado Albert (Rose) emp Cal Water & Tel r San Diego  
" Ceasar (Maria) emp NAS h495 Westwind dr (EIC)  
" Drive-in Theatre Lewis C Rose jr mgr 7910 El Cajon Blvd (LM)  
" E M (Isabelle) waysmn Rask Boat Bldg r San Ysidro  
" Enrique (Lucy A) emp Star & Crescent Boat h395 I (CV)  
" Henry (Lupe) emp Westgate Cannery h385 I (CV)  
" Ignacio M (Ramona M) carp Crumley & Thompson Co h701 Greenfield dr (EIC)  
" Jose M (Maria) lab F&G Tool Engineer Alvarez Albert (Juanita) constn wkr h1155 E Main (EIC)  
" Alex R (Antoinette) mech NAS h8102 Imperial av apt 3 (LG)  
" Alice Mrs teller First Natl Trust & Sav Bank of SD (LM) r4368 Vetter pl (LM)  
" Anita (wid Benito) h3610 Olive (LG)  
" Benigno F (M Jane; Jane's Cafe) h1759 Colfax dr (LG)

ALVEREZ  
" Edw J (Margt G) clk Safeway h4641 Terry la (LM)  
" Francis kitchen hlpr Pat Brillo's Original Mexican Restr  
" Francisca (wid Guadalupe) h3667 Olive (LG)  
" Frank kitchen hlpr Pat Brillo's Original Mexican Restr r Tijuana  
" Frank jr (Dolores) lather h rear 1640 McKinley av (NC)  
" Frank F (Maria) pntr h195 G (CV)  
" Frank M USMC r195 G (CV)  
" Gustavo A (Nancy) whsemn Century Floor h3665 Olive (LG)  
" Joe USA r3667 Olive (LG)  
" Joe M r3643 Olive (LG)  
" Juana L Mrs h8006 Imperial av (LG)  
" Julio (Alice) emp NAS h4368 Vetter pl (LM)  
" Lasara Mrs h2317 McKinley av (NC)  
" M Jane Mrs (Jane's Cafe) r7620 Lemon av (LG)  
" Ramona (wid Abel) h3643 Olive (LG)  
" Tony U (Lupe) clk Food Basket h7619 North av (LG)  
Alvers Carl W (Peggy J) USN h1103 Ocala av (CV)  
Alverson Anna H (wid Wm) h377 H (CV)  
" Marie S Mrs teller Central Fed Sav & Loan Assn r2124 N av (NC)  
Alves Alice T Mrs (U Wash) r1390 Pepper Villa dr  
" Edw T (Alice T; U-Wash) h1390 Pepper Villa dr (EIC)  
" Frank r1522 1/2 C av (NC)  
Alvey Gordon E (Irene) USN h1830 Mullinnix dr (Cor)  
Alvine Ralph R (Isabel) mach NAS h171 Twin Oaks cir (CV)  
Alvis Fred C (Charmaine) h1503 Markerry av (EIC)  
" John G (Helen G) USN h1401 8th (Cor)  
Alvord Eleanor Mrs h1028 Helen cir (NC)  
" H J r5017 Thorne dr (LM)  
" Jack E (Juanita; Jack E Alvord & Son) h4270 Blacton dr (LG)  
" Jack E jr (Ardeth; Jack E Alvord & Son) r Bostonia  
" Jack E and Son (Jack E and Jack E Alvord jr) cement contrs 7287 University av (LM)  
" Lewis mtcmn Coronado Golf Course r San Diego  
" O L r355c H (CV)  
Alward Clara M (wid Ben C) h511 I av (Cor)  
Alwine Foster C mtcmn Cal Water & Tel h760 E av (Cor)  
Alzrete Pete O (Mary G) h122 Ash av (EIC)  
Amado Manuel B (Julia T) plstr h173 N 1st (EIC)  
Amador Humberto (Elva) driver h719 Colorado av (CV)  
Aman Wm H (Mary A) r778 Ash av (CV)  
Amaro Max V (Frances) cook Campus Chuck Wagon h7311 Roanoke rd (EIC)  
Amateur Radio Club 8440 University av (LM)  
Amato Salvatore S (Ann) mech KC Pontiac h4200 Massachusetts av (LG)  
Amayo Hermo P (Paulina) wldr NAS h1522 1/2 C av (NC)  
Amberger Robt E (Bernece O) emp Natl Steel h1050 Gutay av (C)

722 B St.  
San Diego  
BE 9-6011  
1100 Highland Ave.  
National City  
GR 4-4661

CONTRACTORS SINCE 1921  
SUNSWIM INC.  
LOOK BEFORE YOU LEAP  
3411 "E" St.  
San Diego  
Phone  
BELmont 2-6723  
Applicators Of  
Magna-Bond  
Pool-Maring  
And  
Industrial  
Protective  
Coatings

Satisfaction Guaranteed  
or your money back

**Shop at SEARS and Save**

Cypress 8811  
Gridley 73167  
Hickory 22521

Main Store 1290 Cleveland  
National City 1131 Highland Ave  
El Cajon 130 S. Magnolia

**CARLSON AND SIMPSON**

Serving The San Diego Area  
Over 42 Years

Motor Tune-Up  
And Carburetion  
Specialists

Speedometer  
Brake  
And  
Radiator  
Service

GOODYEAR TIRES  
—  
REGAPPING

State at Ash  
San Diego  
Phone  
BEImont  
2-3145



**B & B JANITOR SERVICE**

CHULA VISTA OFFICE  
GARfield 2-2208  
484 3rd Avenue

LA MESA OFFICE  
HOplins 6-4543  
Chula Vista

Ambers Thos E (Eliz M) driver Bowles Poultry h1140 Oro (EIC)

Amberson Harold J (Florence J) USN h4356 Rosebud la (LM)

Ambiel Julian ranch wkr r5476 Kiowa dr (LM)

Ambler Allan W (Margt L) ofc mgr Frank Ambler h185 East L (CV)

" Esther Mrs mgr Salvation Army Thrift Shop

" Frank S (Virginia F) h319 1st av (CV)

" Warren B (Wauneta) meat ctr Don Diego Mart h7856 Orien av (LM)

Ambort Erick (Mary V) emp Hages Dairy h8772 Tampa (LM)

Ambre Richd V (Margt M) h1912 Granger av (NC)A

Ambros Willa W (wid Edw I) nurse h2040 Cleveland av (NC)

Ambrose Eileen L Mrs cr mgr Lawson-Schiller Inc r Lemon Grove

" Fred E (Edna) counselor Greenwood Memorial Park h312 Park (EIC)

" Gil slsmn Kraft Foods r Chula Vista

" Marian h1131 Victor (EIC)

" W B (Eileen L) formn Convair h2312 Di Foss (LG)

Amell Robt A (Joyce M) mech Convair h1183 Tangerine (EIC)

Amelson John U (Minnie) USN h912 C av (NC)

**AMERICAN AWNING & TENT COMPANY (John E Meyer)** "Everything In Canvas," Truck Covers, Boat Covers, Tarpaulins, 1105 India, San Diego, Tel BEImont 9-0550

**AMERICAN CANCER SOCIETY, San Diego County Branch, Robert B Gilham Exec Dir, 1401 5th av, San Diego, Tel BEImont 4-8481**

" Cleaners Carroll A Whyte mgr clo prsr 1019 9th (Cor)

" Cleaners (br) J A Cooper mgr 2855 Imperial av (LG)

" Cleaners (br) Jas A Cooper br mgr 828 E 8th (NC)

**AMERICAN CREDIT EXCHANGE of SAN DIEGO**  
**LAWRENCE HOLZMAN, MGR**  
**MERCANTILE & INDIVIDUAL REPORTS**  
**508 ORPHEUM THEATER BLDG**  
**524 B, SAN DIEGO**  
**TELEPHONE BEImont 9-8191**  
**(See Yellow Page 15)**

**AMERICAN CUT PRICE STORE (Abraham Bronstone) Cigars, Tobacco and Sundries, 810 5th av, San Diego, Tel BEImont 3-1307**

" Family Store (Boris and Mrs Sima Picaizen) genl mdse 408-10 National av (NC)

" Legion Hall Herbert Berger housing chairmn 49 5th av (CV)

" Legion Hall 8118 University av (LM)

" Legion Hall 35 E 18th (NC)

" Legion Post Auxiliary No 434 49 5th av (CV)

" Legion Post No 434 Jos Guereña commander 49 5th av (CV)

" Legion Post 303 136 Chambers (EIC)

**AMERICAN**

" Legion Post 282 Earnest Smith commander 8118 University av (LM)

" Legion Post No 225 35 E 18th (NC)

" Mutual Life Insurance Robt C Roark genl mgr 8039 La Mesa Blvd (LM)

" National Red Cross (Coronado br) Mrs Helen Knox sec 1113 Adella av (Cor)

" National Red Cross (br) Rev Jas Bishop dir 326 N Magnolia av (EIC)

**AMERICAN NATIONAL RED CROSS (San Diego County Chapter) Mark A Tomas Mgr, 3650 5th av, San Diego, Tel CYpress 5-5121**

" Shoe Repair 6169 Lake Murray Blvd and 8342 La Mesa Blvd (LM)

" Shoe Repairing (Irving Hertz) 2372 Fletcher Parkway and 1071 E Main (EIC)

" Shoe Repairing (br) Jos Caruso mgr 1159 Highland av (NC)

" Softener Services (Warren M Atwater) water softener rpr tanks 6016 Winfield (LM)

" Veterans Post 17 136 Chambers (EIC)

Ames Adelbert T (Alice N) tool eng Convair h168 S Ivory av (EIC)

" Chas P (Inez F) chf eng Quality Dairy h817 Olive av (Cor)

" Douglas B (Yvonne) pntr Union Tribune h3199 Crane (LG)

" Gertrude Mrs (South Bay Clinical Laboratory) r San Diego

" Harold P (Everel G) asst cash Security Trust & Sav h9236 Lemon av (LM)

" Harold F (Virginia M) h59 K (CV)

" Joyce I sten Bk of Am r Sunnyside

" Louis (Eliz V) mach Convair h1927 Granger av (NC)

" Margt r168 S Ivory av (EIC)

" Nellie Mrs emp Val's Poultry Plant h1183 E Broadway (EIC)

Amey Elspeth B (wid Herbert R) nurse SD Health Assn h4390 Yale av (LM)

" Herbert B carp Van Construction r4390 Yale av (LM)

Amick Lester E (Nona) emp Rohr h359a Brightwood av (CV)

" Ronald A (Norma) emp SD Gas & Elec h519 Brighthaven av (EIC)

Amidon Persis S Mrs second rdr First Church of Christ Scientist r371 Westwind dr (EIC)

" Wm W (Persis S) h371 Westwind dr (EIC)

Amillano Elena (wid Juan J) r906 Delta (NC)

Amis Clarence V (N Hazel) driver h8452 E Golden av (LG)

Amish John J (Margt H) carrier PO h921 Wilson av (EIC)

Amis Gerald E (Betty) h7425b Daytona av (LG)

Amme Richd D (Marjorie P) USN h744 Brightwood av (CV)

Ammerman David (Jane) USAF h925 Madison av (EIC)

Ammonette Elaine Mrs opr Gregg's Hair Fashions r San Diego

Ammons Harold A (Jewell D) slsmn h699 Palomar av (EIC)

" Jackson M (Mary E) h2635 Washington (LG)

**LEE MATHER CO., REALTORS**

Coronado — San Diego — Imperial Beach — Chula Vista

HEmpstead 5-1151 BEImont 3-6127 GARfield 4-5111 GARfield 2-0104

Amon Geo E h6105 Samuel (LM)

" John (Enid) swtchmn SFRy h206 E 4th (NC)

Amonn Robt W (Irene C) slsmn Furniture Land h1052 Barrett av (CV)

Amos Arnold L (Joan M) pattern mkr Rohr h588 Oaklawn av (CV)

" Chas W (Doris B) div mgr Trust Fund Ins h600 Glorietta Blvd (Cor)

" E Harrison (Anita B) acct Convair h207 G (CV)

" Eliezer (Louise) slsmn h729 5th av (CV)

" Ray (Ruth H) h641 El Monte rd (EIC)

Amour Mary J Mrs hsekpr r San Diego Ampac Metal Die Co Inc Chas H Miller pres refractors 8104 Center (LM)

Amphenol Borg Electronics Corp Richd Colt mgr 5054 Lincoln (LM)

Amrein John G slsmn Pierce Realty (EIC) h270 Park av apt E (EIC)

Amsdens Otis W (Elta) r150 S Anza (EIC)

Amster Jerry (Vivian) slsmn h4275c School Ridge la (LM)

Amundsen Mary M studt r760 Dennis av (CV)

" Melvin S (Gladys M) USN h760 Dennis av (CV)

Amundson Casper A (Peggy) carp Bob Ramsey h7061 Central av (LG)

" Delbert G (Margt Y) USN h14 N Kenton av (NC)

" Pamla r7063 Central av (LG)

" Peggy Mrs lab tech L M Internal Medicine Group r7061 Central av (LG)

Amy Alterations (Mrs Amy Fortney) 845 1/2 B av (Cor)

Anastasi Jos (Lucille) h569 E (CV)

" Michl (Helen E; Michael's Barber Shop) h494 F (CV)

Anastasia Albert V (Freida I) slsmn mgr Palm Homes Inc h311 D (CV)

Anaya Episano (Lillian) emp NAS h45 Harbison av (NC)

" Joaquin jr (Ramona) landscaper F W James & Son Nursery r San Diego

" Miramon jr (Ramona) wldr Natl Steel h802 Olive av (NC)

Anchor Down Mobile Home Court Russell J McRae 260 Bradley av (EIC)

" Locker Club (Jack J and Mrs Kath J Wilson) lockers 140 Orange av (Cor)

Anchors Francis (Mary) USN h428 H av (Cor)

Ancker Julius (Le Nora) h1979 Willis rd (EIC)

Ancona Cath Mrs clk Evelyn Wigtn Wigton's Apparel r1200 Marline av (EIC)

" Dominic (Joeann A) pntr Ballantyne Buick h1208 Andover rd (EIC)

" Jas (Beverly J) repr Universal Boot Shop h670 Avacodo av (EIC)

" Nicholas (Cath) emp Calif Aircraft h1200 Marline av (EIC)

" Sylvester carp r417 Prescott av (EIC)

" Vincent (Frances) lab Gillespie Field h417 Prescott av (EIC)

Andee's (Andrus P Pappas) tavern 308 23d av (CV)

Anderlohr Geo A (Betty J) emp HY NAS h1353 Clove (EIC)

Anders Eug A (Eula) laby tech SD State College h5935 Warren pl (LM)

" John R (Norma J) h3552 Corona (LG)

" Wm P (Mildred) USN h2129 E av (NC)

Andersen see also Anderson

" Aage F (Violet A) genl contr 6901 Central av (LG) h do

" Albert (Lillie) h7269 Vassar av (LM)

" Andrew G (Eliza R) h1823 Newell (NC)

" Arden T musician Hotel Del Cor r San Diego

" Caleb E USA r1266 Clarke dr (EIC)

" Chris M (Freda E) bkpr Radford Overhead Doors h7211 Amherst (LM)

" Darlene Mrs teller First Natl Trust & Sav Bank of SD (LM) r4170 S Tropic dr (LM)

" Geo R (Ethel H) eng Convair h484 Cedar (EIC)

" Harry A jr (Jerelyn J) h8726 Dallas (LM)

" Jas G (Dorothea B) tchr Granger Junior High Sch h411 Flower (CV)

" Jeanette emp NAS h935 F av (Cor) apt 4

" Marion Mrs cook Helix Hosp r9500 Tropic dr (LM)

" Niels H (Pauline) bldg contr 2790 New Jersey av (LG) h do

" Paul A pattern mkr Convair h5520 Heidi (LM)

" Ralph T (Shirley C) slsmn Pierce Real Estate h1266 Clarke dr (EIC)

" Wm L (Joan) lab h771 E Washington (EIC)

Anderson see also Andersen

" A N (Anderson & O'Brien Co) r Los Angeles

" Adolph R (Cora E) h2728 Virginia dr (NC)

" Albert C r2310 Debco dr (LG)

" Albert C (Maxine) firemn Convair h7965 Lincoln (LG)

" Albert D h634 H av (Cor)

" Albert G (Florence I) mech Convair h540 Clifton (EIC)

" Albert L (Minnie) h564 Glover av (CV)

" Alf O h310 Laurel av (NC)

" Alma (wid John B) file clk Convair h6341 Severin dr (LM)

" Amy V (wid Garfield G) nurse The Carlile Med Group r83 Deland ct (EIC)

" Andrew atndt Urich's Ben Hur Serv r San Diego

" Andrew B (Esther) carp h4560 4th (LM)

" Andrew W (Edna) mach Convair h1010 E 15th (NC)

" Anna M Mrs emp SD Gas & Electric Co h405 E 7th (NC)

" Anthony I (Eva L) h8322 Lincoln (LG)

" Ardon M h310 1st (Cor)

" Arnold bartndr Stra Van Steak House

" Arnold F (Garnet) electn r1345 Madison av (EIC)

**HUNT TV**

SALES and SERVICE

2119 University Avenue San Diego Phone CYpress 6-2555

**DAVIES MOTORS INC.**

Oldest Rambler and Metropolitan Dealer

Same Location Since 1913

1437 Broadway Street

San Diego

PHONE BEImont 2-3191

**GENERAL TRANSFER AND STORAGE**

LOCAL AND LONG DISTANCE MOVING

PACKING AND GRATING

3741 Park Blvd.

PHONE CYpress 8-7239

Emergency Phone CYpress 8-9462



"Collection Specialists"

In

Consumer Accounts.

**MERCHANTS CREDIT ASSOCIATION**

1500 S. D. TRUST & SAVINGS BANK (6TH & BROADWAY)

MEMBER OWNED - AFFILIATED NATIONALLY - 3600 OFFICES

CREDIT REPORTING - BE 2-6202 - BE 4-6292

GENERAL OFFICE - BE 2-6461

Prompt

Accurate

Credit Reporting

Affiliated with the National Retail Credit Association, The Associated Credit Bureaus of California, Inc. and Associated Credit Bureaus of America

# FUSON'S GARAGE

SINCE 1922

AUTOMOTIVE REPAIR SPECIALISTS • COMPLETE BRAKE SERVICE

333 F Street

CHULA VISTA

Phone GARfield 2-4272

18

## ANDERSON

- " Arnold J (Wanda M) mgr Hal's Bottle Shop h1328 Naranca av (EIC)
- " Arth L (Martha) h457 Alameda blvd (Cor)
- ANDERSON ARTHUR L (Helene E) Vice President & Comptroller, San Diego Trust & Savings Bank, 540 Broadway, Tel BELmont 2-4092, h11469 Lorena la, El Cajon, Tel Hickory 2-5924**
- " Audail D (Sarah) emp American Pipe Line h511 El Monte rd (EIC)
- " Ava M Mrs ofc mgr Jolly Door h475 Gardner (EIC)
- " B W & Son (Eug N Anderson) mason contr 4353 Vetter pl (LM)
- " & Barfoot (Jerry D Anderson) 13 Main and 423 National av (NC)
- " Barroll E (Frances C) h1670 Pepper dr (EIC)
- " Bernice Mrs waitress Dot & Verne's r Broadway (EIC)
- " Betty Mrs bkpr Security Title Ins r3263 West (LG)
- " Beverly Mrs ofc mimeo wkr Convair h566 Verdin (EIC)
- " Bill B (Johann A) USN h245 E 5th (NC)
- " Billy I (Irene) USN h251 W 29th (NC)
- " Blanche E (wid Clyde) r89 Glover ct (CV)
- " Blanche (wid Alf H) h7131 Colony rd (LM)
- " Blanche C (wid Conrad A) h1224 5th (Cor)
- " Bob E (Bob's News) r319 F (CV)
- " Boyd A (Barbara A; Boyd Anderson Studio) h188 Danner pl (EIC)

## ANDERSON BOYD STUDIO (Boyd A Anderson) Wedding Coverage In Full Color, Personalized Portraits, Commercial, Industrial and Advertising Black and White, Color, 200 E Main, El Cajon, Tel Hickory 4-7960

- " Buel L (Patricia F) USN h2143 Lanoitan av (NC)
- " Byron C (Marjorie) eng Narmco h835 Loquat ct (EIC)
- " Cairns jan PS h419 E 4th (NC)
- " Carl A (Fanny M) h1012 E Broadway (EIC)
- " Carl A (Rae) r503 N 1st space 63c (EIC)
- " Carl E (Edna R) planner Convair h853 Arboleda rd (EIC)
- " Carl W (Ethlyn) slsmn South Bay Chevrolet Co r San Diego
- " Carol teller San Diego Trust & Sav Bank r Grossmont
- " Cath M Mrs slsmn LM Drug r4353 Dale av (LM)
- " Cecil L (Grace; Anderson's Bookkeeping Service) h8182 Baldwin rd (LG)
- " Chas h1150 Eucalyptus dr (EIC)
- " Chas (Joan) emp Narmco h1642 Buck-eye dr (EIC)
- " Chas F real est 1015 National av (NC) h222 E 7th
- " Chas H (Jean) drftsmn Convair h1350 Hartman dr (EIC)
- " Chas H (Mary I) eng Rohr h753 Gretchen rd (CV)
- " Chas H (Wanda M) formn V R Dennis Constn h651 Waterloo av (EIC)
- " Chas J (Anna O) h4231 Olive av (LM)
- " Chas M (Edith K) h537 H av (Cor)

## ANDERSON

- " Chas R (Mary) USN h1335 Fig (NC)
- " Clarence C (Marjorie V; One-O-One Muffler) r San Diego
- " Clarence E (Helen M) h4989 Garfield (LM)
- " Clarence H del mn La Salle Enterprises r San Diego
- " Clarence T (Lillian M; Anderson's Home Bakery) h822 Guadalupe av (Cor)
- " Clifford G (Alice F) eng Ryan h589 Fig av (CV)
- " Conrad V (Barbara A) h313 Hilltop dr (CV)
- " Cora L (wid Harry) real est 2085 Massachusetts av (LG) h do
- " Dale L (Mildred E) mech Convair h522 Brighthaven av (EIC)
- " Danl R (Jeannette E) pres Balboa Steel Inc (SD) h336 Kimball ter (CV)
- " David L plmb Helix Plumbing r475 Gardner (EIC)
- " David L (Julia V) baker Sunbeam Baking h7211 Rosemary la (LG)
- " David N (Julianna) USN h208c E 26th (NC)
- " David W (Myrtle A) h1242 Naranca av (EIC)
- " Del C (Eileen B; Del's Easy Wash) sec-treas Tri-Co Floors h1974 Calle Entre (LG)
- " Dennis L emp Kelco r231 Church av (CV)
- " De Vere tchr PS h8702 Elden (LM)
- " Donald A (Cleo) clk Western Metals Sup h1441 E 6th (NC)
- " Donald E (Shirley A) formn Convair h875 Jefferson av (CV)
- " Donald E (Rose Mary D) mech Ellis Miller h1622 I av (NC)
- " Donna h8969 Grossmont blvd apt 14 (LM)
- " Donald D (Viola) tool design eng Delta Design h4595 4th (LM)
- " Doris J Mrs ofc sec T&D Transfer & Storage r222 4th (CV)
- " Dorothea tchr PS h7778 1/2 University av (LM)
- " Duane jig & Fixture bldr Convair r6345 Blanchard rd (LM)
- " Dudley P (Adele J; A-1 Sand Blasting Co) h5837 Clay (LM)
- " Earl W (Eva) USN h7557 Orien av (LM)
- " Edna B (wid Wm E) h3234 Citrus (LG)
- " Edw (Janice) photo tech SD Blueprint h927 Leslie rd apt A (EIC)
- " Edw H (Mary S) h8110 Binney pl (LM)
- " Edw J (Gertrude E) plmb Convair h113 E Lexington av (EIC)
- " Edw L (Barbara) USN h911 A av
- " Edw O jr (Ursula) USN h383 Vista way (CV)
- " Edwin E r(17) 466 Broadway (CV)
- " Eleanor Mrs agt Aetna Ins r53 K (CV)
- " Eliz A Mrs slsmn Winstead Bros h136 5th av (CV)
- " Elmer (Charlotte) h811 Short (EIC)
- " Elsie Mrs r246 Broadway (CV)
- " Elwin T (Eliz D; Anderson's Home Bakery) h733 D av (Cor)
- " Enoch E (Martha C; Erickson-Anderson Mortuary) h8390 Allison av (LM)
- " Erland H (Kath H; Grove Motel) gas sta 7988 Broadway (LG)
- " Ernest A (Dorothy B) chiropractor 521 Highland av (NC) h1024 E 4th

# EVENING TRIBUNE

For Home Delivery

Phone BELmont 4-7111

19

## ANDERSON

- " Erven A lab City Street Dept r La Cresta
- " Ethel E Mrs bkpr H J Anderson jr h1036 E 4th (NC)
- " Ethel P h371 2d av (CV)
- " Eug N (Ruth; B W Anderson & Son) h4353 Vetter pl (LM)
- " Everett J (Lela M) planner Convair h1735 Dupont dr (LG)
- " Fanny N (wid Karl) h1012 E Broadway (EIC)
- " Floyd C (Eleanor) agt Aetna Ins h53 K (CV)
- " Forbes T asst dir Boy's Club of Chula Vista r219 Sea Vale (CV)
- " Frank C (Lucy) USN h1820 Beta (NC)
- " Frank D (Violet C) carp h7593 Normal av (LM)
- " Frank M (Charlotte M) asst ranger State Div of Forestry h4504 Lee av (LM)
- " Frank V (Erika) emp Convair h1979 El Prado
- " Franz N (Jerusha) mill opr Kelco h1262 Greenfield dr (EIC)
- " Fred P (Martha M; Freddie's Shoe Repair) r402 Chambers (EIC)
- " Fred W (Grace C) driver SD Transit Sys h4620 Acacia av (LM)

## ANDERSON FURNITURE CO (Averell O Anderson) New and Used, We Buy, Sell, Exchange, We Rent Stoves, Refrigerators, Washers, 741 F, 766 8th av and 751 7th av, San Diego, Tel BELmont 9-9266

- " Gary (Cajon -Tone Muffler Shop)
- " Gary (Kath) emp PacTel h1214 Evilo (EIC)
- " Gaston B slsmn h1506 G av (NC)
- " Geo (Helen) driver Bach Co h584 Otis (CV)
- " Geo E (Patricia) emp Pacific Finance h2224 E 10th (NC)
- " Geo K (Marie S) drftsmn Rohr h187 Vance (CV)
- " Geo R (Julia) mach Convair h30 H (CV)
- " Geraldine L Mrs maid Helix Hosp r San Diego
- " Gilbert (Henrietta) emp National Steel & Shipbuilding h97 Flower (CV)
- " Glenn E (Dora M) USN h3103 E 19th (NC)
- " Glenn G (Amy L) insp PacTel h833 Deland ct (EIC)
- " Grant A (Vera) USN h1089 Jacqueline way (CV)
- " Graydon K (Florence) prof SD State College h6031 Howell dr (LM)
- " Harold E (Sammie) emp NAS h1637 Watwood rd (LG)
- " Harry C (Verna) slsmn Art S Leitch Realtor r San Diego
- " Harry L (Marjorie; Radio Service Laboratory) r905 Bernito (EIC)
- " Harry I (Eliz) dept mgr Thearle Music Co h7536 Davidson av (LG)
- " Harry R (Helen K) USN h4621 Maple av (LM)
- " Hazel J h4535 4th (LM)
- " Henry A (Eliz C) used cars 7626 Broadway (LG) h do
- " Henry G (Violette A) bldg contr 7540 Eucalyptus Hill (LM) h do

## ANDERSON

- " Herbert (Barbara) tech General Atomic h3995 Charles (LG)
- " Herbert A (Hazel M) mech Convair h2231 E 16th (NC)
- " Herman A (Doris J) clk PO h222 4th av (CV)
- " Herman W (Cath M) supvr Convair h1629 Glencoe dr (LG)
- " Howard L (Rose) mech NAS h347 Patricia la (EIC)
- " Ira (Emily) h1289 Clarendon (EIC)
- " Iver C (Mary E) h3210 Massachusetts av (LG)
- " J D (Addie) custdn Castle Park Jr High Sch r365 Montclair (CV)
- " J L r5017 Thorne dr (LM)
- " Jack E (Sarah) ofcr US Custom Service h231 Church av (CV)
- " Jack F studt r6341 Severin dr (LM)
- " Jack K (Dawn B) electn h390 Chambers (EIC)
- " Jack L (Betty) group formn Rohr h479 Parkway (CV)
- " Jas h502 S Johnson av (EIC)
- " Jas driver Yellow Cab h rear 114 E 4th (NC)
- " Jas C (Grace) asmlr Rohr h1905 K av (NC)
- " Jas D (Joann) eng Convair h576 Kidd way (EIC)
- " Jas M (Barbara J) aud Industrial Indemnity h5380 Arizona (LM)
- " Jas W r30 D (CV)
- " Jane med asst Stonly Reese r Lakeside
- " Janet W h824 Encino la (Cor)
- " Jerry fnshr Livesay Manufacturing r2316 Charles way (EIC)
- " Jerry D (Betty; Anderson & Barfoot) r Chula Vista
- " Jesse J (Obera A) electn NAS h7830 Canton dr (LG)
- " John (Virginia) lab h5606b Milden (LM)
- " John A (Cecilia A) h2680 Grange (LG)
- " John D (Gertrude I) h79 Sierra way (CV)
- " John D (Ephie I) asst Prescott's Merchandise Mart h366 Hilltop dr (CV)
- " John J (Anita) mach h521 3d av (CV)
- " John M (Rosemary) USN h952 I av (Cor)
- " John O (Mary L) emp Bourne Prod h9350 Urban dr (LM)
- " John O (Doris) kennelmn CV Animal Shelter r San Diego
- " John O (Mary L) v-pres Bourne Prod Inc r San Diego
- " Juanita E studt r3103 E 19th (NC)
- " Julia M Mrs r9350 Urban dr (LM)
- " Julie P h331 Palmar (Cor)
- " Kath K (wid Albert A) h875 N 1st (EIC)
- " Kathlén Mrs ofc sec State College h5043 Bancroft dr (LM)
- " Kathryn M Mrs prsr La Mesa Clnrs r4972 Mills (LM)
- " Keith USN r1037 Encino Row (Cor)
- " Kenneth E (Edna) tchr PS h122 E Moss (CV)
- " Kenneth H (Kath M) acct h572 S Richfield av
- " L P USN h5450 Orlando
- " Lars r2516 A av (NC)
- " Lawrence C (Esther) bldg contr 9485 Grossmont blvd (LM) h do
- " Lee G studt r1345 Madison av (EIC)
- " Lee L (Bobbie K) leadmn Narmco Mfg h5756 Tex (LM)
- " Leland (Ruby) USN h1106 4th apt 4 (Cor)

1445 6th Ave.

San Diego

BELmont 2-7525

# Noel H. Bridge & Co.

REAL ESTATE LOANS • INSURANCE • MORTGAGE INVESTMENTS

ESTABLISHED 1923

## RUSHING BAIL BONDS

## BAIL POSTED STATEWIDE

620

W. Market St. San Diego

Day or Night

Call

BELmont

9-5454

9-9329



CHULA VISTA

MARTIN CAB CO.

294 CENTER CALL GA 2-8862



EXPERIENCED BUILDERS CALL JU 2-7841 For GAL WESTERN BUILDERS

5722 El Cajon Blvd. San Diego

# ACME Chevrolet



1900 National Ave.

Tel. GRidley 7-2166

### ANDERSON

- " Lena S clk Security First Natl Bank h116 1/2 Garrett av (CV)
- " Lenora (wid Semer) h559 1/2 Casselman (CV)
- " Leon R (Edith M) city firefighter Lemon Grove Fire Dept h1964 Ensenda (LG)
- " Leona Mrs mgr Franklin's r2705 1/2 G av (NC)
- " Leona N Mrs h69 E Paisley (CV)
- " Lester H (Faye) emp Rohr h1008 Vista way (CV)
- " Lewis M (Louise H) planner Solar h113 J (CV)
- " Lila J clk Coronado Unified Sch Dist h954 J av (Cor)
- " Lloyd E (Tessa K) supt Rohr h201 1st av (CV)
- " Lloyd M (Verena C) surveyor La Mesa Eng Serv h1000 E Broadway (EIC)
- " Louis J r681 I (CV)
- " Louisa Mrs sls clk George's Bakery & Pastry Buffet
- " Lydia L Mrs ofc wkr Cajon de Oro Builders r Lakeside
- " Marie T Mrs ofc sec Arth W Parks r San Diego
- " Marilyn opr PacTel r1905 K av (NC)
- " Majel B Mrs h750 Murray dr (EIC)
- " Martin (Ann) tool grndr Ryan h5675 Tan (LM)
- " Martin jr studt r5812 Amarillo av (LM)
- " Mary Mrs clk Bob's News r319 F (CV)
- " Mary A studt r8390 Allison av (LM)
- " Mary E Mrs marker Ratner Mfg h120a Madison av (CV)
- " Max D (Lena M) whse supt Sears h2814 Massachusetts av (LG)
- " Maxine br asst libr Lemongrove County Library r7965 Lincoln av (LG)
- " Maxine Mrs clk Kelstan Pharm h828 Waterloo (EIC)
- " Melvin (Florence) immigration ofcr US Customs h89 Glover ct (CV)
- " Melvin A (Ruth E) dean SD State College h1960 Falmouth dr (EIC)
- " Merwyn D (Geraldine) emp Rohr h244 Sierra way (CV)
- " Miriam C tchr Grossmont High Sch h8998 Johnson dr (LM)
- " Nathan (Myra J) investigator Retail Credit h7205 Baldrich (LM)
- " Neil S (Rose E) h826 2d av (CV)
- " Nola B h8366 Broadway (LG)
- " Norma F (Dorothy M) pattern mkr Convair h2775 Citronella (LG)
- " Nursing Home (John F and Mrs Iva M Goodwin) 1728 Dayton dr (LG)
- " O'Brien Co (A N Anderson Milton O'Brien) GM diesel sls parts service 801 Gable way (EIC)
- " Ollie (Julia) USN h127 E 7th (NC)
- " Orville G (Norma) deckhand SD & Cor Ferry r San Diego
- " Otilie Mrs r734 Elm av (CV)
- " Paul A (Donna J) USN h1688 Mullinnix dr (Cor)
- " Paul E (Marlene) nurse Paradise Valley Hosp h2635 Hill dr (NC)
- " Paul L mtecmn Alvarado Filtration Plant h5835 Kappa (LM)
- " Ralph T (Shirley C) slsmn Pierce Realty r1540 Greenfield (EIC)
- " Ralph L (Virginia) emp Border Patrol h819 Jefferson av (CV)

### ANDERSON

- " Richd A (Helen) Indry wkr Naval Hosp h1208 Earle dr (NC)
- " Richd F (Carrol L) chief insp Helix Irrigation Dist h6115 Broadmoor dr (LM)
- " Robt (Patricia) USN h820 1/2 Roosevelt av (NC)
- " Robt A (Patricia R) USN h747 Date av (CV)
- " Robt C (Ann) mgr Beall's Furniture & Appliance r Dehesa
- " Robt J (Anna) h6968 Waite dr (LG)
- " Robt J (Barbara J) USN h78 E Whitney (CV)
- " Robt L (Alma) mech h1277 Dawnridge av (EIC)
- " Robt L (Bernice) tchr Chula Vista High Sch h799 4th av (CV)
- " Robt R (Valerie B) emp NAS h464 E Oxford (CV)
- " Roger (Rita) elec tech Stromberg Carlson h7170 Baldrich (LM)
- " Ross P (Kath E) emp John C Kindy's Chevron Sta h932 Agua Tibia av (CV)
- " Roy A (Barbara J) testmn Pac Tel h6041 Amarillo av (LM)
- " Roy E (Evelyn S) carp Lake Murray Track h731 Dennis av (CV)
- " Roy F (Doris M) tv eng KFSD h1451 Main (LG)
- " Roy W (Rosemary M) rep US Battery h836 Lemon av (EIC)
- " Rufus D (Lela G) security guard Ryan h2960 Orange pl (LG)
- " Russell (Grace) driver Coca Cola h6945 Hoffman av (LG)
- " Russell (Zelma) roofer A&O Roofing h334 E 4th (NC)
- " Russell (Gussie) wtchmkr King & Demers h7500 Davidson (LG)
- " Ruth W ofc mgr Marck Mtrs r1174 E Main space 115 (EIC)
- " Sally Mrs r1009 N 2d (EIC)
- " Selma (wid Frank G) h4051 Charles (LG)
- " Shirley Mrs r210 Davidson (CV)
- " Shirley M tchr El Cajon Valley High Sch r25 2d av (CV)
- " Sigrid Mrs h405 Oaklawn av apt C (CV)
- " Steph D (Dorothy L) electn h8386 E Golden av (LG)
- " Sydney T Mrs (Sydney's Portrait Studio) h910 7th (Cor)
- " Theo A (Cath M) emp Convair h4353 Dale av (LM)
- " Theo R (Nadine P) mgr Larry Kuebler Real Estate & Insurance h148 4th av (CV)
- " Thos B (Rosemary) mech Convair h1423 La Corta cir (LG)
- " Thos C (Lillian V) h1004 Greenfield dr (EIC)
- " Thos W (Mary L) driver Naval Hosp h229 Glover av (CV)
- " Tom A (Dolores J) carp Naval Air Sta h1068 Cuyamaca av (CV)
- " Velma Mrs treas The Meachum Co h601 W Washington av (EIC)
- " W Carlisle (Wanda J) prof SD State College h8165 Laird (LM)
- " Wallace T (Roberta) supvr NAS h219 Sea Vale (CV)
- " Wallace T jr studt r219 Sea Vale (CV)
- " Walter D (Leota M) jig bldr Convair h5051 Pine (LM)

### ANDERSON

- " Warren E (Eileen) constn wkr h1186 Osage av (CV)
- " Wendell G (Leona) emp Rohr h2705 1/2 G av (NC)
- " Wesley D (Nancy A) slsmn h8738 Crockett (LM)
- " Whanieta Mrs h9336 El Tejado rd (LM)
- " Wilford E emp Cal Water & Tel h1835 I av (NC)
- " Wm (Barbara) plstr h736 N Cuyamaca (EIC)
- " Wm (Barbara) USN h108d E 26th (NC)
- " Wm A (Frances) emp Rohr r677 G (CV)
- " Wm A (Frances) emp Sunbeam Bakery h30 D (CV)
- " Wm C (Elva) slsmn A Shilling & Co h6290 Severin dr (LM)
- " Wm L (Minnie) custdn El Toyn Sch h2003 Beta (NC)
- " Wm O wtchmkr McClendon Jewelers
- " Wm T electn NAS h875 N 1st (EIC)
- " Wm W (Patricia) USN h296 1/2 H (CV)
- Anderson's Bookkeeping Service (Cecil L Anderson) 7810 E Golden av (LG)
- " Home Bakery (Clarence T and Elwin T Anderson) 956 Orange av (Cor)
- Andert John H (Anna L) h585 Otis (CV)
- " Thos P studt r7388 Pomona way (LM)
- " Walter W (Hazel E) supvr PO h7388 Pomona way (LM)
- Anderton Thos E (Louise L) emp Solar h2535 L av (NC)
- Anding Loran (Margt) USN h129 D av (Cor)
- Ando Carl I (Eliz) safety mgr Dave Martin h398 Carter (EIC)
- Andolsek Frank J (Tonska D) emp Convair Astro h7245 Magruder (LM)
- Andover Co (Robt M Overly) excavators 8190 Center (LM)
- Andrade Bernabe (Rosa) h1533 Wilson av (NC)
- " Chas (Helene) h4460 Palm av (LM)
- " Jesus D (Violet) h1533 E 14th (NC)
- " Juan G restr wkr Hotel Del Cor r Mexico
- " Manuel B (Mary E) mech Tyce Eng h157 F (CV)
- " Tandy N musician Elbow Room r4460 Palm av (LM)
- Andrascik Everett V (Margt) h6185 Stanley dr (LM)
- Andre Kenneth L (Maureen) h303 E 4th (NC)
- " Paul L (Pauline) distr Dairy Mart h385 Sierra way (CV)
- " Victor H (Flora) slsmn h528 Center (CV)
- Andreas Irene (wid Wm) searcher Union Title Ins (SD) h245 Glover av (CV)
- Andreasen Albin C (Evelyn) asmlr Convair h4411 Lowell (LM)
- Andree Howard W (Bess I) buyer Westlund & Lange h7333 Carmenita rd (LG)
- Andreen Earl P (Mona N) prin Lincoln High Sch h425 9th (Cor)
- " Gail studt r425 9th (Cor)
- " Mona N Mrs lwyr 1030 SD Trust & Savings Bk Bldg (SD) r425 9th (Cor)
- " Phillip M deckhand SD & Coronado Ferry r425 9th (Cor)
- " Robt v-pres Standard Electric Contracting Inc r Spring Valley

### Andreoli Harold H (Virginia A) h1076 Osage av (CV)

- Andres Nicholas (Antonia) r1329 Coolidge av (NC)
- Andrese Hank C (Maud) emp El Cajon Awning Co h7842 Mt Vernon (LG)
- Andresen Hans C (Ruth A) sht mtlsmn SD Gas & Elec h6120 Sarita (LM)
- Andress Arth E (Margt) emp Convair h4890 Toltec dr (LM)
- Andrew see also Andrews
- " Chas A USN h771 D av apt B (Cor)
- " Don F (Kath E) mech Ronning's Auto Serv h821 W Chase av (EIC)
- " Eddie (EICajon Meat Co) r187 Taft (EIC)
- " Ray C (Lillian) clk Lemon Grove Hardware h4541 Toni la (LM)
- " Robt K (Verna) reprmn College Watch Shop h7378 Stanford av (LM)
- Andrews see also Andrew
- " Alvin L (Agnes N) spot widr Rohr h515a I (CV)
- " Archie A (Fronia M) h368 G (CV)
- " Arth D (Edith) h621 A av (NC)
- " Audrey M Mrs acct Ocean-View Frozen Foods h8346 E Golden av (LG)
- " Blair C (Marydell E) electn Universal Elec r8357 Palm av (LG)
- " C Blair (Marydell) nurserymn CV Garden Shop r8140 Vista (LaM)
- " Carroll F (Edith P) mech Natl Plating & Processing h7455 Pacific av (LG)
- " Chas H (Isabelle F) h7348 West Point av (LM)
- " Clarence D (Leeola) emp NAS h2223 Beta (NC)
- " Colleen M Mrs legal sec Crabtree Lindsley & Gregory r8850 Madison av (LM)
- " David L (Edith J) USN h1603 1st (Cor)
- " Dewey H (Betty) asmlr Ryan h2806a A av (NC)
- " Dorothy Mrs opr El Patio Beauty Studio r San Diego
- " Eddie L meat ctr El Cajon Meat h187 Taft av (EIC)
- " Ellis C (Evelyn L) project planner Solar h4386 Lowell (LM)
- " Francis J (Ruth) public relations mn USN h609 Morgan way (EIC)
- " Francis W (Lydia) agt Neal Rental Travel Serv h3035 E 7th (NC)
- " Geo C (Donna) atndt Elco Self Serv r404 Shady la (EIC)
- " Gerald W (Janet M) storekpr SD Gas & Elec h1637 Colfax dr (LG)
- " Grover C (Lois M) USN h87 E Whitney (CV)
- " Harold D (Donna M) elec eng Convair h636 Alderson (EIC)
- " Harold F (Jeanette) line formn SD Gas & Elec h7422 Ida (LG)
- " Harry (Sarah) emp Rohr h462 L (CV)
- " Helen B (wid Elliott R) r730 Country
- " Hugh E (Nancy J) br mgr Winstead Bros r San Diego
- " Ida studt r7422 Ida (IG)
- " Jack R (Sarah) USN h232 W 29th (NC)
- " Jas (Dorothy) h1106 1/2 8th (Cor)
- " Jay (Hope B) archt Geo C Hatch h9545 Lakeview dr (LM)
- " Jerome J (Marion H) mech Marck Bros h350 Shady la (EIC)
- " John F (Georgia) h501 D av (Cor)
- " John F (Patricia A) USN h1692 Mullinnix dr (Cor)



## Keystone Realty

Residential and Commercial Specialists In Subdivision & Acreage CHULA VISTA



Phone GARfield 2-6133

737 Third Ave.

THE ONLY COMPLETE IMPARTIAL LIST OF BUSINESS CONCERNS without regard to Size, Importance, Location, or Appointments, is Your City Directory Classified Business Section

WINDY'S RANCHO FLORIST COMPLETE FLORAL SERVICE

Our Business Is Blooming 551 47th At Market San Diego Congress 4-0155

THREE SUPERMARKET LOCATIONS  
**MAIN OFFICE**  
 Tel. BELMONT 2-5051  
 LA JOLLA  
 1159 India  
 1027 Virginia Way Tel. GLENCOURT 4-0456  
**PACIFIC BEACH**  
 Tel. HUDSON 8-0331  
 744 Felspar

**Your No. 1 Ford Dealer**



**BAY SHORE MOTORS**  
 New Fords — Service and Repair — Used Cars

**MAIL SPECIALISTS**  
**H.W. Moody Co.**  
 DIRECT MAIL PROMOTIONS OFFSET PRINTING - LETTERSHOP SERVICE  
 2744 Highland Avenue, National City, California - Phone GRIDLEY 4-5501

**ANDREWS**  
 " John H (Suzanne B) h1109 Hacienda dr (EIC)  
 " Jos R USN h704 Roosevelt av apt 2 (NC)  
 " Lester L (Agnes M) r639 D (CV)  
 " Lloyd W (Ruth S) electn AC Electric h1450 Taft (IG)  
 " Michl (Mary) h180 F (CV)  
 " Michl J (Reba N) USAF h8070 Stadler (LM)  
 " Mike Z (Mary N) tool mkr Robot Mfg h184 F (CV)  
 " Paul (Jeanette) USN r461 Shady la (EIC)  
 " Ray C (Audrey M) emp Chas H Lentz h315 W Cypress av (EIC)  
 " Robt T (Dorothy L) asst supvr Convair h3011 Nathan (LG)  
 " Ruben jr (Kehran) USN h5 W 30th (NC)  
 " Stanley (Alice P; Stanley Andrews Sport Goods) r1980 La Cresta dr (EIC)  
 " Stanley E waiter Hotel Del Cor r1325 Orange av (Cor)  
 " Stanley Sport Goods Co Richd D Kagarice mgr 8385 3d av (CV)  
 " Stanley Sport Goods (br) (Stanley Andrews Orié W Todd jr Evart W Goodwin Anderson Borthwick) 123 N Magnolia av (EIC)  
 " Thos J (Chris) insp US Border Patrol h4020 Violet (LG)  
 " Thos L jr (Mary F) USN h740 J av (Cor)  
 " Virgil (Dorothy M) agt Met Life h4943 Mills (LM)  
 " Wm E (Laura) r677 G (CV)  
 Andrewson Elsie L (wid Carl) r5825 Kappa (LM)  
 " Howard N (Lucille R) genl mgr Prudential Overall Supply h5825 Kappa (LM)  
 " Judith L bkpr First Natl Trust & Savings Bank r5825 Kappa (LM)  
 Andreychak Edwin h7537 Cuyamaca av (LG)  
 Andrist Alice h6970 Central av apt 22 (LG)  
 Andrix Earl R (Evelyn) r3640 Costa Bella av (LG)  
 Andrulewich Fredk R (Dorothy) USN h896 Oaklawn av (CV)  
 Andrus Jos A h1209 Pepper dr (EIC)  
 Andrzejewski Edwin (Shirley) tool eng Rohr h7262 Stanford av (LM)  
 Andy's Outboard Motors (Andrew H Krause) 621 National av (NC)  
 Anella Ben A (Janet M) carrier PO r La Mesa  
 Anes Antonio (Anastacia) mgr Valley Car Wash h868 Short (EIC)  
 Anesthesia Service, (Practice Limited to Anesthesiology), 3585 4th av, San Diego Tel CYpress 7-4123  
 Angel Ed (Janet) h4025 Bancroft dr (LM)  
 " Gordon C (June J) mech Motorcycle Sales & Serv h381b N 2d (EIC)  
 " John J (Irmarie) emp Rohr h718 4th av (CV)  
 " Leo S (Edith) quartermaster SD & Coronado Ferry h929 A av (Cor)  
 " Richd L (Vesta M) eng Rohr h205 C (CV)  
 " Saml E (Beatrice) h911 S Sunshine (EIC)  
 " Sonny E (Phyllis C; Motorcycle Sales & Service) h1909 D av (NC)  
 Angelbuer Patricia M Mrs bkpr Bk of Am r3340 Alvoca (CV)

Angell Bessie Mrs (Angell's Market) r rear 444 Broadway (CV)  
 " Britton W (Devota E) USN h988 Guatay av (CV)  
 " Eug W (Shirley M) slsmn Campbell Chev h212 Minot av (CV)  
 " Guy H (Marian B) h8126 Baldwin rd (LG)  
 " John H (Bessie; Angell's Mkt) h rear 444 Broadway (CV)  
 " Theodore D (Wilberta) clk NAS h7292 West Point av (LM)  
 " Wilbur E (Hazel) projectionist Strand Theatre OB h2001 Beta (NC)  
 " Willard E (Florence A) electn NAS h907 9th (Cor)  
 Angell's Market (John H and Mrs Bessie Angell) gro and meats 444 Broadway (CV)  
 Angevine Leo J (Freda) emp Coast Elec h223 Sierra way (CV)  
 " Roy W emp Rohr r223 Sierra way (CV)  
 Angione Ronald studt r5030 Colina dr (LM)  
 Angland Timothy jr plmb California Plumbing h1920 Etnesada (IG)  
 Angle John W (Jetta B) USMC r708 H (CV)  
 " Shirley M escrow processor Bk of Am r781 Blackthorne (EIC)  
 Anglin Billie J Mrs br mgr Master Cleaners r3634 Grove (LG)  
 Angoco Jose M (Celia M) USN h1745 Mullinnix dr (Cor)  
 Angotti Saml (Clara L) Ornamental Concrete Products h rear 632 Millar av (EIC)  
 Angst LaVerne (Doris) h155 Taft av (EIC)  
 Angulo Petra C Mrs emp Retness h63 1/2 Smith av (CV)  
 Angus Alex G (Edith M) analyst Convair h228 Joyce (EIC)  
 " Fred L (Doris) eng PacTel h4220 Francis way (LM)  
 " Jas (Bess) h1035 Blackbird (EIC)  
 " Saml W brklyr Sam Vemich Masonry Inc r Spring Valley  
 Anhalt Josephine C (wid Otto) h1805 E 10th (NC)  
 Anhelm Gearhart (Anna M) driver Snyder Produce h651 Galena (EIC)  
 Anibal Fred W (Thelma) iron wkr h2135 L av (NC)  
 Aniol John A (Eleanor C) constn wkr Catalina Swimming Pools h1536 Fargo av (EIC)  
 Anita Shops (br) Fred Marx mgr women's clo 1023 Highland av (NC)  
 Ankney Roger L (Edith H) USN h660 D (CV)  
 Ann Elaine Beauty Salon (Mrs Erma E Sanders) 8346 La Mesa Blvd (LM)  
 " Marie Apts (Mrs Betty J Keithly & Eveline R Hamilton) apts 7630 Sturgess (LM)  
 Ann's Gift Shop (Mrs Ann A Heineke) 872 N 2d (EIC)  
 " Music Studio (Mrs Ann Clark) 7344 1/2 Broadway (IG)  
 " Place (John and Mrs Mary DaSilva) tavern 327 El Cajon Blvd (EIC)  
 Annabelle Harry lab Kelco h912 A av apt 1 (NC)  
 Annable Mary E Mrs mach opr Progressive Products h7205 Juliette pl (LM)  
 Annis John J (Maxine) patrolmn State Hwy Patrol h7269 Waite dr (LG)

FOUNDED 1850 • PURELY MUTUAL  
**NATIONAL LIFE INSURANCE CO.**  
 Montpelier, Vermont San Diego 1, California  
 1616 Fourth Avenue - Max L. Cartmill, General Agent Telephone BELMONT 4-3434

Anrade John S (Annie) mixer V R Dennis Constn h942 Lemon av (EIC)  
 " Robt J (Marjorie P) grounds kpr Gillispie Field r942 Lemon av (EIC)  
 Anselmo Andrea (Joann J) sht mtl wkr Convair h4535 Parks av (LM)  
 Ansell Sam W h4519 1/2 Acacia av (LM)  
 Ansley Winfield M (Esther B) whsemn Quality Brands h50 E Emerson (CV)  
 Anson Leonard (Dorothy L) tech Am Optical h7133 Rosemary la (IG)  
 " Tom E (Patricia J) supt Sierra Elec h9168 Johnson dr (LM)  
 Anstaett Gunter H (Barbara) tile setter h1009 Bostonia (EIC)  
 Anstead Rupert L (Lena P) h224 S 3d (EIC)  
 Antell Audree A cook La Mesa Community Hosp h4846 Palm av (LM)  
 " Richd F (Edith) ydmn La Mesa Lbr h727 Live Oak dr (EIC)  
 " Robt W (June) eng Smith Bros h7905 Lincoln (LG)  
 Anthony Jack L (Salome) USN h1026 B av (NC)  
 " Melvin (Mary F) metalsmith NAS h416 L (CV)  
 " Melvin W gdnr r416 L (CV)  
 " Ola K (wid Earl N) h7884 Quince (LM)  
 " Oliver L (Juanita) mach Straza Industries h786 W Washington (EIC)  
 " Oscar E (Alice) lubemn Nicholas Bros h148 N Gina av (EIC)  
 " Percy (Nina L) h4630 Date av (LM)  
 Anthony's Fish Grotto of La Mesa Mrs Diane Northrup mgr restr 9330 El Cajon Blvd (LM)  
 Antique & Gift Shoppe (Mrs Blanche M Knudsen) 9405 El Cajon Blvd (LM)  
 Antis Howard H (Eleanor M) carp h550 Nothomb (EIC)  
 Antista Tony (Maria) h915 E 16th (NC)  
 Antonacci Carmine (Mary) emp Rohr h421 E 12th (NC)  
 Antonette Alex B (Geraldine; Buena Vista Palms Apts; Chappelle & Antonette) h3267 Buena Vista av apt B (LG)  
 " Geraldine Mrs (Buena Vista Palms Apartments) r3265 Buena Vista apt B (IG)  
 Antonicelli Frank (Marge L) nurserymn Mission Hills Nursery h5762 Lake Murray Blvd (LM)  
 Antonio Fidel (Marlyn) brk lyr Harry Moore Co h1038 W Chase (EIC)  
 Antoniszyn John (Eugenia L) USN h544 Woodlawn av apt O (CV)  
 Antonco Edith M (wid Alvin) r1384 Finch (EIC)  
 Antonucci Robt (Vivian) USN h1794 Pepper Villa dr (EIC)  
 Antosy Jos P (Cath G) asmbler Convair h9400 Manor dr (LM)  
 Antrim Jos C (Jean H) dist sls eng G S Parsons h64 Minot av (CV)  
 " Stanley R (Laura) USN h468 A av (Cor)  
 Anway Louis G h925 A av (NC)  
 " Nolen R (Louise G) clk Rohr h213 S Gina (EIC)  
 Anzaldua Alonzo (Eiko) USN h347 Orange av (Cor)  
 Anzalone John h6130 Nancy dr (LM)  
 " John (Josephine) carp Etchings Contr h2237 E 10th (NC)  
 Apan Jose M (Maria S) garagemn Golden Arrow Dairy h126 E 20th (NC)

Apelman Gerald G (Lorraine; Rockin Horse Kiddie Shoppe) r7940 Cinnabar dr (LM)  
 " Lorraine Mrs (Rockin Horse Kiddie Shoppe) r7940 Cinnabar dr (LM)  
 Apex Roofing Co (Walter Ridenour Chas A Whitlock) 1920 Cleveland av (NC)  
 Appar Stewart A (Betty) industrial electn Convair h1025 Sumner av (EIC)  
 Apicella John sec-treas Pacific Alloy Carp r Portland  
 Apitz Minnie Mrs ofc wkr Edgemoor Hosp h799 Graves av (EIC)  
 Apodaca John (Lucy) with Nelson & Sloane h161 E Oneida (CV)  
 " Ramona M Mrs h2006 Harding av (NC)  
 " Ray J (Ramona) butcher C&M Meat Pkg r2006 Harding av (NC)  
 Aposhian Geo H (Luz M) driver h435a Flower (CV)  
 Apothecary of La Mesa (Ed B and Mrs Rachel Knopp) drugs 5115 Garfield (LM)  
 " Shop The (Wm R Looney) pharmacy 272 3d av (CV)  
 Appel Hugo tank clnr Pep's Kerosene Serv r San Diego  
 Apple Alexandra (wid Walter) h309 Patricia  
 " Chas (Faye) mech h627 Verdin (EIC)  
 " Geo W r697 J (CV)  
 " Gerald A (Maxine) tool mkr Rohr h573 Flower apt B (CV)  
 " Helen ofc clk SD Dept of Welfare h607 Claire av (CV)  
 " Maxine Mrs ofc sec Robt D LeBre Insurance r573 Flower apt B (CV)  
 " Odell jr (Florence A) driver Pre-Mix Cement h1378 Ivory ct (EIC)  
 " Wm E Enshr H L Benbough's r309 Patricia av (CV)  
 " Wm H (Montalee) supvr Convair h7542 Church (IG)  
 Appleby Chas L jr (Cath R) electronic tech NAS h755 D av (Cor)  
 " Earl V (Sybil M) glazier SD Glass & Paint h211 T av (NC)  
 " Francis (Margt) glazer SD Glass & Paint h205 R av (NC)  
 " Oren M (Myrtle) h380 Garfield (EIC)  
 Applegarth Wm (Alma) USN h2032 C av (NC)  
 Applegate Anna r696 Del Mar av (CV)  
 " Frank R (Doris V) firefighter h1159 Flamingo av (EIC)  
 " Jas R (Oleida) h8169 Fairview av (LM)  
 " Robt (M Barbara) city mgr h783 Carlow way (EIC)  
 " Rose nurse The Elmwood r1105 W Chase av # 2 (EIC)  
 " Wm V (Ann) USN h501 8th (Cor)  
 Applestein Frank (Marguerite B) h5151 Randlett dr (LM)  
 Appleton Danl S (Barbara R) USN h936 A av (Cor)  
 Applewhite Louis B (Ethyl) clk Food Basket h812 Fairway ct (CV)  
 Applin Victor E (Delia E) slsmr Winthers Tobaccoland h2479 Massachusetts av (LG)  
 AquaViva Chas F (Norma J) photog Union Tribune h6070 Sarita (LM)  
 Aquingo Herman (Zoaquine) USN h2820a A av (NC)  
 Ara-Chem Inc Richd Shannon pres J M McNeely sec-treas 333 S Marshall av (EIC)

**LESTER FRYE**  
 Real Estate Exchange Specialist  
 2035 University Ave. San Diego  
 Phone CYpress 7-3308  
 And 1634 Grand Ave. Pacific Beach  
 Phone Broadway 3-1382

**SULLIVAN HARDWOOD LUMBER CO.**  
 Wholesale Distributors  
 PLYWOOD — HARDBOARD — SHEET ROCK — UPSON BOARD — INSULATION — FOREIGN and DOMESTIC LUMBER — AGNE PAINT — WOOD LIFE  
 703 West F Street San Diego Phone BELMONT 4-7301

The importance of keeping firm and product names in the public eye is recognized by all business men. It is astonishing to see how a firm or product, however The City Directory is the natural medium for keeping a business or product name in the spotlight meritorious, will slip into the limbo of the forgotten if not persistently advertised.

Insist on Being Well Represented in Its Pages

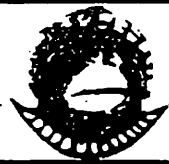

## CORTEZ INSURANCE

All Kinds Neal R. Laub, Agent  
555 H St. Chula Vista HAmilton 0-2200

24

Aragon Alfonso E (Janet M; Al's Barber Shop) h679 Ash av (CV)  
Araiza Alfonso C (Rita) pts mgr Auto Craffton Mts h729 G (NC)  
" Ygnacio (Edelmira) emp Nelson & Sloan h431 E Naples (CV)  
Arakawa John lab Valley Mtl Works r San Diego  
Aranda Carlos G (Rose E) musician h583 G (CV)  
" Carlos T (Carmen C) USN h1836 3d (Cor)  
" Carmen Mrs h1606 Coolidge av (NC)  
" Dolores Mrs h1925 C av (NC)  
" Manuel A (Barbara) h1915 A av (NC)  
" Mariano (Severa) emp Whitney's h717b Jefferson av (CV)  
" Rose E Mrs clk Roberson Variety r583 G (CV)  
" Victor (Irene) driver Nelson & Sloane h7068 San Miguel av (IG)  
Arant Wayman (Goldie B) slsmn John B Gibson Inc r Spring Valley (EIC)  
Arapostathis Evangelos E (Stasini) h5070 Jackson dr (LM)  
Araraca P Marcial (Natividad) USN h159 Soledad pl (Cor)  
Araujo Francisco C (Trinidad) constn wkr r312 W 15th (NC)  
Arballo J C (Esperanza) v-pres Bay Farms Inc h420 1st av (CV)  
" Victor (Gloria) farmer h111 E (CV)  
Arbaugh Jas L (Shirley A) mgr Southland Sales h545 Jefferson av (EIC)  
Arbuckle Edw R (Juanita) emp Rohr h488 E Oxford (CV)  
" Jack C (Barbara A) groundmn SD Gas & Elec h1953 Ensenada (LG)  
" Louis (A Eulalia) tile str ABC Tile h7624 El Cajon Blvd (LM)  
" Ralph W (Thelma P) elec eng Naval Electrical Laby h4355 Summit dr (LM)  
Arch Frank studt r7495 Oakland dr (LM)  
" Frank USN r E 6 480 Broadway (CV)  
" Wilbur R ofcr in chg El Cajon Recruiting Sta r San Diego  
Archambault Alf F (Bernice R) linotype opr SW Color Press h555 Otis (CV)  
" Gaston (Marjorie) USN h733 N Cuyamaca (EIC)  
Archard Al Inc Alan Archard pres Mrs Lenetta Archard v-pres John L Worden sec-treas used cars & tires 661 El Cayon Blvd (EIC)  
" Alan (Lenette; Alan Archard Shell Service) pres Al Archard Inc r1201 Merrit dr (EIC)  
" Lenetta Mrs v-pres Al Archard Inc r1201 Merrit dr (EIC)  
Archball Virgal jan B&B Janitor Service  
Archbold Marjorie B Mrs clk Holly Clnrs h303 3d av apt 2 (CV)  
Archer E W h582a J (CV)  
" Elmer E (Florence L) h5094 Randlett dr (LM)  
" Howard F (Frances I) carp C F Van Gundin Contractor h621 Claire av (CV)  
" Jerry L studt r1832 Englewood dr (LG)  
" Richd M (Alta) driver Cudahy Pkg h1692 N Mollison av (EIC)  
" Robt P (California Doran Heat Treating Co (NC) r Los Angeles  
" Roy A city firefighter Natl City Fire Dept r2032 LaSiesta (NC)  
" Thos A (Pearl L) slsmn S S White Dental Sup h658 Fig av (CV)

ARCHER  
" Thos J (Lavada L) emp Convair h1245 E Broadway (EIC)  
Archev Floyd E (Joyce) USN h532g N 1st (EIC)  
Archibald Carla A studt r1505 Ynez pl (Cor)  
" David J (Mary M) h1690 Dupont dr (LG)  
" Lucia A Mrs teller Bk of Am r1505 Ynez pl (Cor)  
" Richd J (Jeannine M) ofc wkr Convair h7869 Lansing dr (LG)  
" Robt E (Lucia A; Coronado Realty Co) h1505 Ynez pl (Cor)  
" Robt H (Della T) plmb R H Archibald Plmbg h4045 Charles (LG)  
" Wm M (Irene) h5679 Lake Murray Blvd (LM)  
Archuleta Lucio (Agapita C) mech NAS h6390 Falmouth dr (LM)  
Arciga Delores (wid Jesus) r1512 Harding av (NC)  
" Helen h1512 Harding av (NC)  
" Isabel Mrs clk Krasne's h1331 Roosevelt av (NC)  
" Joe R (Marion M) stevedore Port of San Diego h326 W 13th (NC)  
" Luis (Carmen) plant wkr C&M Meat Pkg h1915 Harding av (NC)  
" Robt emp Rohr r1915 Harding av (NC)  
Arciszewski Thos H (Thelma L) USN h139 E Naples (CV)  
Arcuni Philip (Lois E) USN h43 Shasta (CV)  
Ard Carl G (Dorothy) emp Rohr h487 Colorado av (CV)  
Arden Pearl V Mrs (Moritz Motel) r7960 El Cajon Blvd (LM)

**ARDEN FARMS CO, Glenn Bosteter Div Mgr, Herb Black Wholesale Sales Mgr, E Tidlund Retail Sales Mgr, Leo Shaw Ice Cream Sales Mgr, 1136 K, San Diego, Tel BELmont 2-8111**

" Perry (Pearl V; Moritz Motel) r7960 El Cajon Blvd (LM)  
Ardilla Frank M (Hermelinda) sorter Ace Metal h1903 Harding av (NC)  
Ardilla John recapper La Salle Enterprises r San Diego  
" Tony (Lydia) emp Ace Waste h3009 E 18th (NC)  
Ardley Harry M (Jane) stat PacTel & Teleg Co h7974 Cinnabar dr (LM)  
Ardoin Leonard (Lucille) emp Sears h7500 Sturgess av (LM)  
" Mary L ofc sec PacTel  
Arduino Dominic (Josephine) h7301 Purdue (LM)  
Arebalo Alecia B Mrs ofc sec Convair h5695 Jackson dr (LM)  
Arehart Glennon W (Floy) driver Silver Spring Water Co h540 Harbison av (NC)  
" Raymond (Joyce) custdn h223 E 10th (NC)  
Areingdale Larry A (Nell) city firefighter h321 L (CV)  
Arellano Henry E (Minnie) asst mgr Schwerma Rug Cleaning h7990 Michelle dr (LM)  
Areme Club 4731 Date av (LM)  
Arena Carmen maid r6736 San Miguel (LG)  
" Jos (Josephine) driver Western Metal h424 V av (NC)

## CAMPBELL CHEVROLET

Since 1923  
San Diego

16th AND BROADWAY

BElmont 3-1234

25

Arenas Ezequiel fnshr Frank P Balkom r Otay  
" Jose lab Frank P Balkom r San Ysidro  
Arend Lenora (wid Edw) h409 Parkway (CV)  
Arendash Frank J (Mary E) clk Safeway h539 Madrona (CV)  
Arendash Helen chkr Mayfair Mkt h569d Parkway (CV)  
Arends Marion Mrs (The Dog House) r463 D (CV)  
" Wm (Marian; The Dog House) h463 D (CV)  
Arendsee Albert C (Grace) h3170 Crane (LG)  
Arendt Eliz L Mrs bkpr Bk of Am r2350 Coronado av space 20  
Arenes Manuel plstr h7071 Broadway apt 8 (LG)  
Arevalo Flore I (Paz G) USN h1669 Mullinnix dr (Cor)  
" Raymond R (Delores) sht mtl wkr Naval Hosp h2324 N av (NC)

**ARGANBRIGHT E E and LYLE D WADE, Collections and Credit Service, No Collection, No Charge, 320 Granger Building, 964 5th av, San Diego, Tel BELmont 2-3038**

Argenio Paul (Pat) dept mgr Wards h2943 8th (NC)  
Argo Robt G (C Jane) controller Rock Gas h706 Live Oak dr (EIC)  
Argubright Jas J (Ardis M) tchr PS h4680 73d (LM)  
Arguello John crane opr Scrap Disposal Inc r San Ysidro  
Argyle Apartments Norman S Kelley mgr apts 8105-19 Lemon av (LM)  
Arias Maria P Mrs h2040 Wilson av (NC)  
Ariessohn Arth M (Helen S) h5068 Garfield (LM)  
" Richd M (Sunny M) clk Grossmont Hosp h8705 Jefferson av (LM)  
Aripez Shirley L h264 Chambers (EIC)  
Arisman Ronald L (JoAnne) pntr h9304 Gregory (LM)  
Arispe Thos E (Naomi) pntr formn Lee Singleton h253 Cuyamaca (EIC)  
Arizala Eulogio (Community Barbers (LG) r Otay  
Arkells David C (Joyce M) pasteurizer Hages Dairy h1167 Flamingo av (EIC)  
Arkie's Barber Shop (Dewey L Corbin) 878 N 2d (EIC)  
Arledge Hugh h7421b Daytona av (LG)  
Arline Thos E (Hazel L) USN h1372 Eckman av (CV)  
Arman Karen ofc sec Convair r124 1/2 Garrett av (CV)  
" Lawrence asst mgr Robt Hall Clothes r124 1/2 Garrett (CV)  
" Lawrence asst mgr Robt Hall Clothes r San Diego  
Armas Henry washer La Mesa Car Wash  
" Raul washer La Mesa Car Wash

Armbrust Michl R emp Chula Vista Photo Shop r440 F (CV)  
Armbruster Donald (Alma) eng SD Gas & Electric h6705 Rolando Knolls dr (LM)  
" Robt E (Marilyn F) USN h8716 Elden (LM)

**ARMED SERVICES YMCA, Fahy Johnson Executive Sec, 500 W Broadway, San Diego, Tel BELmont 2-1133 (See Yellow Page 43)**

Armentariz Aurora Mrs clk Larry's Shoe Repair r San Ysidro (CV)  
" Lorenzo R (Aurora; Larry's Shoe Repair Shop r San Ysidro (CV)  
Arment Rose Mrs h1441 Harding av (NC)  
Armenta Alf P (Beverly) h1724 McKinley av apt 39 (NC)  
Armer Bertha D (wid Wallace E) h352 Del Mar av (CV)  
" Fred W bmo Hazard Constn r352 Del Mar av (CV)  
Armishaw June M (wid Saml) h703 Arcadia pl (NC)  
Armitage J Scott (June) mgr Certified Liquor Store h1716 Woodburn (EIC)  
Armor Jas B (Mary A) sls mgr Penneys h5825 Yorkshire av (LM)  
Armour Allan C (Lola) r933 N Anza (EIC)  
" Harold L rep Assoc Seed Growers h933 N Anza (EIC)

**ARMOUR OIL CO, O B Armour, Distributor, 2829 San Diego av, San Diego, Tel CYpress 7-1661**

Arms Ivan L (Dorothy G) agt Met Life Ins h3967 Massachusetts av (LG)  
" Kenneth W (Benja G) asmlr Convair h2663 Buena Vista (LG)  
Armstedt Edith L (wid Geo) h932 H av (Cor)  
" Roy (Grace; Belmont Card Room) r636b K (CV)  
Armstrong Arth E (Lucille V) USN h2228 Mullinnix dr (Cor)  
" Arth L (Delores O) millmn Marco Inc h861 Grossmont av (EIC)  
" David A (Leta S) slsmn Stromberg Carlson h7438 Ohio pl (LM)  
" Donald E (Barbara) asst mgr Household Finance h640 Oaklawn av (CV)  
" Edna O (wid John G) h1268 Marline av (EIC)  
" Edw D r2578 Chatham (EIC)  
" Erle H (Isabel J) h7164 Purdue (LM)  
" Frank M (Sylva) slsmn h158 S Mollison av (EIC)  
" Gran C (Jean M) h11108 Lemon av (EIC)  
" Harry E (Mabelle L) mtcmn City Recreation Dept h109 Woodlawn av (CV)  
" Harry R (Noreta S) sec-treas Dairy Associates h167 Twin Oaks cir (CV)  
" Henry J (Minnie A) h170 Rea av (EIV)  
" Hugh (Betty) pntr h1726 Lanoitan av (NC)  
" Irene P h rear 504 Lincoln av (EIC)

## MCCOY'S READY MIX CONCRETE CO., INC.

Hickory 4-6191

572 S. Marshall El Cajon 7500 Mission Gorge Rd. San Diego



## Painting



JESS

B. WORTHINGTON INC.

2801 University Ave. Phone CY 6-2131

Phone BELmont 3-7637 SAN DIEGO - CALIF 530-Broadway

BUSINESS MEN'S ASSURANCE CO. OF AMERICA

LIFE - ACCIDENT - HEALTH - ANNUITIES

KANSAS CITY, MO.

San  
Diego  
Wholesale  
Credit  
Men's  
Assn.  
(Incorporated)  
  
MERCANTILE  
REPORTS  
  
COLLECTIONS  
  
508  
Orpheum  
Bldg.  
524 B ST  
SAN DIEGO  
Tel.  
BELMONT  
9-8191

**ALL  
BID**

**LOWELL A. MILLIGAN**

Member - American Institute of Building Design

**DRAFTING SERVICE**

384 1/2 THIRD AVE.

GA 2-4519

CHULA VISTA

26

**ARMSTRONG**

" Ivy M (wid Tom) h926 E 4th (NC)  
" J Frank (Dorothy C) lwyer 1124 SD  
Trust Bldg (SD) h8230 E Golden av  
(LG)  
" Jas car lot man Acme Chev r621  
Market  
" John F (Margt H) tool mkr Rohr h560  
Madison av (CV)  
" Kenneth (Vera G; Lemon Grove Barber  
Shop) h4150 Yale av (LM)  
" L LeRoy jr (Betty L) prin Maryland  
Avenue School h2548 Littleton rd (EIC)  
" Larry E r673 Garfield av (EIC)  
" Lawrence J (B Marie) h673 Garfield av  
(EIC)  
" Lemuel G (Mary T) barber 735 Lemon  
av (EIC) h do  
" Lorraine Mrs clk Paradise Valley Book  
Shop h2415 E 7th (NC)  
" Luella C (wid Thos B) h275 Del Mar av  
(CV)  
" Martin pntr r212 S 2d (EIC)  
" Melvin D (Lena M) shoes 8250 La Mesa  
blvd (LM) h7266 Berkeley dr (LM)  
" Merle R (Dorothy P) dep County Sheriff  
h5785 Kelton av (LM)  
" Myrl E (Bernice M) tchr Hilltop Drive  
Sch h704 Dennis av (CV)  
" Newton (Julie) eng Convair h435  
Country  
" Robt L (Gloria) dept mgr Alf M Lewis  
h1827 Beta (NC)  
" Robt L studt r4150 Yale av (LM)  
" W Howard (Wilma) tchr PS h1147 Nar-  
anca av (EIC)  
" Walter A jr (Patricia R) surveyor Counl  
County Dept Pub Wks h1217 Evilto  
(EIC)  
" Wm J (Hilda) slsmn h1019 Greta (EIC)  
" Wm L jr (Virginia M) USN h868 5th  
av (CV)  
Arnaiz Gladys L waitress Hotel Coronado  
r718 Jefferson apt B (CV)  
Arndt Danl E (Helen M) emp Rohr h445  
Montcalm (CV)  
Arnell Fred C emp Convair  
h244 1/2 G (CV)  
Arnett A B (Virginia) mgr Bank of  
America Natl Trust & Savings Bank  
r8445 Rockledge rd (LM)  
" Burt (Anne) r1577 E Main (EIC)  
" Donald E (Muriel M) eng SD Gas &  
Elec h8481 El Paso (LM)  
" Floyd Y (Mildred) sht mtl wkr h1349  
Peach av (EIC)  
" Harley L (Doris R) slsmn h5150 Guava  
av (LM)  
Arney Floyd W (Geneva M) USN h655  
Robert av (CV)  
" Ray dept mgr Mayfair Mkt  
Arnke Fredk C (Marjorie Y) USN h574  
Lindsay (EIC)  
Arnold Amo J (Hazel; Arnold's Garage)  
h634 Del Mar av (CV)  
" Anthony J USA r634 Del Mar av (CV)  
" Barbara E Mrs med sec Rees-Stealy  
Med Clinic h4662 3d (LM)  
" Carol L (Carol A) h801 Ethel Pass  
(NC)  
" Chas R (Hettie E) USN h6003 Kelton av  
(LM)  
" Charlotte Mrs h7931 Palm (LG)  
" Cresenzia (wid Anton) h374 5th av (CV)  
" Dorothy tchr PS h4654 Date av (LM)  
" Ella (wid Geo) r5984 Lake Murray  
blvd (LM)

**ARNOLD**

" Elwood F (Sarah) linotype opr South  
West Color Press h2624 E 14th (NC)  
" Emma (wid Ferdinand) r521 G av (NC)  
" Enola (wid Grant) h217 W 10th (NC)  
" Ernest E (Aiko) USN h2613a National  
av (NC)  
" Ernest M mtl smith North Island r442  
1 av (Cor)  
" Ernest O (Florence M) chf planner N  
Repair Facility h442 1 av (Cor)  
" Gladys Mrs h727 S Magnolia av (EIC)  
" Glen (Betty) mech LA Hess  
Automotive Serv r San Diego  
" Harold C (Edna) USN h1350 O av (NC)  
" Harry (Bertha) mgr Seven Seas  
Enteriors h9171 Fletcher dr (LM)  
" Harry E (Frances G) mtce supt College  
Grove Center h304 E N 1st (EIC)  
" Henry W (Mildred I) emp Convair h521  
G av (NC)  
" Irene Mrs supvr Sears r1230 Sumner  
av (EIC)  
" Ivan L (Wanda) asst formn Rohr h825  
Madison av (CV)  
" Jack E (Eleanor B) carp h5105 Ban-  
croft dr (LM)  
" Jas B jr (Dorothy N) emp NAS h1642  
Greenfield dr (EIC)  
" Jas E (Theresa) emp Ryan h203 Linc-  
oln av apt 2 (EIC)  
" Jessie Mrs h8862 La Mesa blvd apt 6  
(LM)  
" John S (Darlene F) phys 240 Landis av  
(CV) h180 Murray (CV)  
" Jos C (Lydia M) h707 Pomona av (Cor)  
" Ken O (Anne P; Arnold Sewing Machine  
Co) h7981 Lincoln (LG)  
" Leo J (Mae F) clk PO (NC) h2924 K av  
(NC)  
" Lydia Mrs h711 E 21st (NC)  
" Margt N waitress Hotel DelCor r1010 1/2  
5th  
" Marie M (wid Ray W) h239 5th (CV)  
" Marjorie E (wid Jas) h701 Paulsen av  
(EIC)  
" Marshal B Mrs h626 J av (Cor)  
" Raymond K (Florence R) h5984 Lake  
Murray blvd (LM)  
" Richd (Socorro) emp Rohr r388 Bay  
blvd (CV)  
" Robt h719 I av (Cor)  
" Robt E (Betty) USN h776b Jefferson av  
(CV)  
" Rosa (wid Chas F) h4628 3d (LM)  
" Sewing Machine Co (Ken O Arnold) sls  
& serv 7981 Lincoln (LG)  
" Stanley M (Carol) USN h20 Ocean et  
(Cor)  
" Wm F (Margt) emp Cambell Mach  
h75 E Emerson (CV)  
" Winifred N Mrs admn asst NAS h1211  
5th (Cor)  
Arnold's Garage (Amo J Arnold) 326 F  
(CV)  
" Village Variety (Arnold Freitas) 6135  
Lake Murray blvd (LM)  
Arnot Arth S (Bertie V) mach opr Ryan  
h620 N Cuyamaca (EIC)  
Arnot David S (Doris B) emp Convair  
h2033 69th (LG)  
Arnout Howard H (Thelma E) emp  
Franco Bakery h223 Norton av (NC)  
Arnst David J (Thelma F) bldr John H  
Gray Constn (Lakeside) h8905 Mari-  
posa (LM)

27



**Southland**  
Insurance  
Unlimited

**INSURANCE**

Arnstsen Carl E (Ruth) h1189 Eucalyptus  
(EIC)  
Arntson Kenneth I (Ethel) eng Convair  
h846 Laurees (EIC)  
Arntz Glenn W (Florence C) whsemn A M  
Lewis h1654 Primera (LG)  
Aronson Irving (Agatha) field eng RCA  
h451 D av (Cor)  
Arpin Stella E (Emory) h3556 West (LG)  
Arpon Steph (Antonia) USN h1628 Mullin-  
nix dr (Cor)  
Arriantia Fernando (Margt) eng Rohr  
h882 Maria way (CV)  
Arregui Edw F (Elvira) jig bldr Convair  
h3140 E 2d (NC)  
Arrenguin Bohifacio busboy Hotel Del  
Cor r San Diego  
Arreola Fernando (Rita M) lab Standard  
Electric Contracting h261 Palette  
(EIC)  
" Julio (Maria) waiter Pat Brillo's  
Original Mexican Restr r San Diego  
Arreola Marino kitchen hlpr Pat Brillo's  
Original Mexican Restr r San Diego  
Arries Douglas ship clk B&W Auto Parts  
r1624 I av (NC)  
" Joan K Mrs emp Vera's Drapery Shop  
h1624 I av (NC)  
" Vincent E tool planner Solar  
h125 E 18th (NC)  
Arrieta Eduardo (Mercedes) whsemn  
Raffee Rug & Carpet h1563 Richand  
av (EIC)  
" Linda studt r4255 Cobalt dr (LM)  
" Manuel (Betty M) h4255 Cobalt dr  
(LM)  
Arrigoni Mary J Mrs h492 Elm av (CV)  
Arrington Frank V box boy Food Basket  
r3266 Central av (SV)  
" Henry emp City of La Mesa r404 Shady  
la (EIC)  
" Wilber (Kazue) USN h1686 Mullinnix  
dr (Cor)  
Arriola Chas jr USA r130 Minot av (CV)  
" Chas H (Virginia) plstr contr h130  
Minot av (CV)  
" Edw A (Nora E) USN h344 W 30th (NC)  
" Marie F r130 Minot av (CV)  
Arrollado Jose L (Katy E) mech Rohr  
h596 Joey av (EIC)  
Arrowsmith Francis R (Shirley J) lather  
E F Brady & Co h4360 Maple av (LM)  
" Frank T (Verla J) slsmn Frank M  
Krenach h4692 Maple av (LM)  
" Glen B (Patricia) slsmn Hasch Realty  
r Imperial Beach  
" Jas M (Janie) formn Ryan h2002 N av  
(NC)  
Arroyo Antonio C (Maria) emp Cal Water  
& Tel r2237 Prospect (NC)  
" Ricardo (Ernestine) spotter Mart Clns  
r San Diego  
" Tony C (Mary C) h2237 Prospect (NC)  
Arsenault Eug J (Margt) emp Bank of  
Am h2611 Sheri la (LG)  
Art's TV Service (Arth B Collins) sls &  
serv 2604 E 18th (NC)  
Artavia Joel (Alicia) bldg contr 1850  
Eldora (LG) h do  
Artche Mayo (Alice) emp Master Clean-  
ers h625 W 20th apt 4 (NC)  
Artercraft Signs Richd A Johnson sign  
pntrs 7303 Broadway (LM)  
Arteaga Gabriel E (Zofia) plstr tndr  
h2217 Alpha (NC)  
Artemio Feria (Rosita) USN h1809  
Mullinnix dr (Cor)

Arterberry Millard L (Gilberta) constn  
wkr h220 S Sunshine (EIC)  
Arthur Eug M (Dorothy E; South Bay  
Clinical Laboratory) r San Diego  
" Gertrude F (wid H John) r4220 Marion  
(IG)  
" Harry F (Marjorie) mgr SD Spring &  
Brake h5965 Dugan av (LM)  
" Helen S (wid Saml H) emp NAS h761 G  
av (Cor)  
" Holland (Carol) slsmn Chula Vista Lbr  
r201 Bay View way (CV)  
" John K (Patricia B) USN h250 Soledad  
pl (Cor)  
" Lewis L (Mary A) h521 Claydelle av  
(EIC)  
" Nelson A (Irma B) pntr Convair Astro  
h7410 Stanford av (LM)  
" Saml R (Esther) emp North Island h735  
F av apt 2 (Cor)  
" Walter (Betty S) emp Rohr h1015  
Mission ct (CV)  
Artiaga Geo (Marie) emp Convair h2024  
Cleveland av (NC)  
" Jessie Mrs h2232 National av (NC)  
" Tom (Josephine) mach Convair h301  
E Naples (CV)  
Artz Chas L (Mary E) h1975 Powell dr  
(EIC)  
" David C USN r1975 Powell dr (EIC)  
Arvilla Court Arnold Staples mgr apts  
329-31 Del Mar av (CV)  
" Edna A hsekpr Hotel Del Cor r San  
Diego  
Arvin Mabel E Mrs h2802 E 10th (NC)  
Arviso P C (Amelia) emp cement fnshr  
h1548 E Main (EIC) apt 2  
Arwood Jas W (Ruby J) carp h8255 Alton  
dr (LG)  
" Maude V Mrs clk Convair h2222 Tampa  
(EIC)  
" Robt W (Esther) whsemn Metro Floor  
Covering h3030 Rondevoov rd (LG)  
Asaro Antonio M (Mary A) driver La  
Mesa Cleaners h7626 Seneca pl (LM)  
" Jas J (Anna) driver Cudahy Meat  
Pkg h4580 Olive av (LM)  
" Leo C (Marie) whsemn Safeway h4490  
70th (LM)  
" Nicholas W (Marie J) barber Navy  
Exchange h529 E Washington av (EIC)  
Asay Clifford H jr acct 4690 Nebo dr  
(LM) h4431 Parks av (LM)  
" Lydia H (wid Clifford H) r4431 Parks  
av (LM)  
" Richd D (Linda) asmbldr Rohr h2125 E  
av (NC)  
Asberg Oscar r7535 San Miguel av (LG)  
Asberry Archibald plshr South  
Bay Chev Co r887 Stella (CV)  
Asche Clifton A (Shirley) USN h405 B av  
(Cor)  
Ascolese Anthony (Josephine V) slsmn  
Hasch Realty h268c G (CV)  
" Josephine V Mrs slsmn Hasch Realty  
r268 G (CS)  
Aseo Laureto (Virginia) USN h2202 E av  
(NC)  
Ascro Henry (Jessie) driver h2113 Beta  
(NC)  
Ash Carl h625 W 20th apt 5 (NC)  
Ash Co (Paul G Sterner) sht mtl 7817  
North av (LG)  
" Leonard C (Geraldine) USN h1047  
Grouse (EIC)  
" Mary L (wid Drexel) h3479 Citrus (LG)  
" Wm E (Mary H) h8437 Broadway (LG)

Complete  
Insurance  
Service

- Residential
- Commercial
- Industrial

Monthly  
Payments

1444  
Main St.  
El Cajon

Phone  
Hickory  
2-6666

**COLEMAN  
REALTY  
CO.**

Preston Coleman  
— Broker —  
Ruth Barker  
— Associate —

**INCOME  
PROPERTY  
MANAGEMENT**

• • •

• • •

• • •

• • •

**RENTALS  
INCOME TAX  
SERVICE**

2975  
National Ave.  
San Diego

Phone  
Belmont  
3-7588

**SUN HARBOR MARINA INC.**  
 BOAT BROKERAGE & MOORAGE DEALERS FOR CRUIS ALONG — TROJAN — CENTURY  
 Phone Academy 2-3397  
 5104 N. HARBOR DRIVE SAN DIEGO

**H. S. Watson & Associates**  
**One Stop Personal Insurance**  
 (Non-Cancellable)  
 Health and Accident  
 Auto Life Fire  
 All Personal Lines of Insurance  
 2340 Fletcher Parkway  
 Suite 230 El Cajon  
 Tel. HOward  
 5-3555

**PREVENTIVE MAINTENANCE SERVICE CO.**  
 1111-9th CORONADO HE 5-8140

Ashard Nora Mrs hsekpr National Motel r2504 National av (NC)  
 Ashbaker Clarence W (Lela) emp Convair h5214 Wood (LM)  
 Ashbaugh Richd G studt h4731 Pomona (LM)  
 " Richd J pkr Convair r4303 Canterbury dr (LM)  
 Ashbey Philip D (Billie) USN h1551 Corta Del Sur (LG)  
 Ashbrook Ray L (Ella J) carrier PO r Spring Valley  
 Ashburn Bobby L r534 Van Houten (EIC)  
 " Lee S (Hazel M) h534 Van Houten (EIC)  
 " Philip O (Diana K) asst mgr Jack in the Box h499 Jamacho rd (EIC)  
 Ashby Condie (Kathryn) USN h1328 E 7th (NC)  
 " Geo W slsmn Arth Dahlquist Co r San Diego  
 " Jas H (Agatha) USN h743 Orange av (Cor)  
 " Theo C (Mercy C) analyst Convair h8900 Jefferson av (LM)  
 Ashcroft Lewis J (Grace M) h698 Arthur av (CV)  
 " Margt C Mrs tchr PS h7770 1/2 University av (LM)  
 " Peter S r698 Arthur av (CV)  
 Ashdown Harry F (Lorraine J) swtchmn PacTel h5991 Joel la (LM)  
 Ashenfelter Galen O (Frieda) ptnmkr Rohr h1502 E 8th (NC)  
 Asher Alex E (Alice) driver North American Van Lines h2008 Englewood dr (LG)  
 " Jos C (Mary E) set upmn NTH Prod h912 Aster (EIC)  
 " David (Marcy) emp NAS h576 1/2 Garrett av (CV)  
 " Donald F (Louise H) optom 8371 La Mesa Blvd (LM) h5785 Yorkshire av (LM)  
 Ashley Fannie B Mrs r1412 Greenfield dr (EIC)  
 " Fred S (Addie M) fcty rep h8708 Jefferson av (LM)  
 " Jeanne Mrs nurse SD Dept of Health h128 Kenton av (NC)  
 " Lloyd (Claudyne E; J N Weisser Sporting Goods) r354 Quintard (CV)  
 " Olga D Mrs clk Cornet Store h5160 Harmony la (LM)  
 " Olga J studt r5160 Harmony la (LM)  
 " Shirley Mrs clk Municipal Court h551 D apt G (CV)  
 " Ted A (Jeannie) slsmn La Mesa Realty r6243 Streamview dr (SD)  
 " Wells H (Mabel B; Spotless Laundromat) r San Diego  
 Ashman Wm P (Joan A) driver Hodge Trans h2136 Glencoe dr (LG)  
 Ashmussen Lelia M (wid Fred C) h1371 Pine dr (EIC)  
 " Stuart G mech PacTel r1371 Pine dr (EIC)  
 Ashpole Jas (Sharon) USN h7923 La Mesa Blvd apt C (LM)  
 Ashton Elitz M (wid Edw J) r340 H av (Cor)  
 " Floyd L (Sara L) ptrn mkr h194 Jamul av (CV)  
 " Harry (Ruth) emp Convair h1111 Manchester (NC)  
 " John P (Jerri L) USN h2211 Mullinnix dr (Cor)

**ASHTON**  
 " Phillip (Mary) emp Rohr h816b Colorado av (CV)  
 " Ralph W (Phyllis) tchr Coronado High Sch h523 4th (Cor)  
 " Robt D (Grace M) ins agt National Life & Accdt of Tenn h516 Madrona (CV)  
 " Thos C (L Marian) mach h835 Wakefield ct (EIC)  
 Ashurst Albert J (Beverly A) USN h12 Shasta (CV)  
 Ashworth Barry r753 C av (Cor)  
 " Marjorie H (wid Thos) bkpr Choice Food Mart h515 6th (Cor)  
 " Patricia L (wid Philip) tchr Christ Church Episcopal Parish Day Sch h753 C av (Cor)  
 " Thos III USN r515 6th (Cor)  
 Askew Carl (Maureen E) USN h2080 Mullinnix dr (Cor)  
 " Donald G (Wilda J) body & fendermn NAS h2549 Skyline dr (LG)  
 " Elmer S (Marion P) carp h167 Whitney (CV)  
 " J B dir South Bay Health Center (CV) r San Diego  
 " Kathryn E Mrs emp Convair h3246 Sweetwater av (LG)  
 " Lynn C studt r3246 Sweetwater av (LG)  
 " Wm (Billie) emp Rohr h2634 E 20th (NC)  
 Askren Wm R (Mary) cash ATSFry h2140 L av (NC)  
 Asmer Geo B (Mary M) h604 E 1st (NC)  
 " Jos A r604 E 1st (NC)  
 Asmusen Michl A studt r2078 Falmouth dr (EIC)  
 Aspden Wm (Beryl) emp Convair h1244 Camillo way (EIC)  
 Aspe Mary L h2805 Sweetwater av (LG)  
 Aspengren Avonell Mrs clk Sec First Natl Bk r1115 5th av (CV)  
 Aspenleiter Harvey (Twyla) agt Farmers Ins Group r San Diego  
 Aspetia Martin (Abelina) h322 W 10th (NC)  
 Aspinwall Gene L (Eliz) USN h1741 Englewood dr (LG)  
 Asprey Emily Mrs therapist Darrel F Fields r751 Broadway (CV)  
 Assembly of God Rev E J Ferris church 3482 Olive av (LG)  
 " of God Church 385 Mankato (CV)  
 " of God Church Rev Walter J Higgins pastor 801 N 2d (EIC)  
 " of God Church Rev J Raymond Daily pastor 1200 E 8th (NC)  
 " of God Church Rev Franklin D Reed Pastor 2817 E 18th (NC)  
 Asserson Wm C (Marusia Z) slsmn La Mesa Realty r10502 Anaheim dr (LM)

**ASSOCIATED CREDIT BUREAU OF AMERICA, 1500 San Diego Trust & Savings Bldg, San Diego, Tel BELmont 2-6461 (See Yellow Pages 14 and 23)**

" Glass Co Jos M Sewall pres 791 Fesler way (EIC)  
 " Linen Supply Co Stan Minick mgr industrial linen sups 1200 Taft av (NC)  
 " Plastics Robt R Cooksey pres Wm S Jenkins jr sec-treas mfg 796 Fesler way (EIC)  
 " Van Lines (Eug Nichols) 3570 Olive (LG)



**STEWART**  
 FRONT AND ASH STREETS  
 TEL. BELmont 9-6041  
 TITLE COMPANY OF SOUTHERN CALIFORNIA

Ass:of Jos M (Elsie G) emp Golden Arrow Dairy h105 Lanotan av (NC)  
 Aster Dusey (Purissima P) USN h183 Soledad pl (Cor)  
 " Richd (Eva) USN h6070 Nancy dr (LM)  
 Asterik Cesspool & Drilling Co (Joe E Thomson) 541 E 4th (NC)  
 Astle Roland T (Odella A) USN h8134 Baldwin rd (LG)  
 Astrom Danl C (Margt) USN h618 T av apt E (NC)  
 Asuna Victor (Frances) USN h474 W 29th (NC)  
 Atadero Alphonzo J servmn r San Diego Atayde Consuelo Mrs h342 E Division (NC)  
 " Rodolfo emp NAS h rear 117 Woodlawn av (CV)  
 " Trinidad P studt r rear 117 Woodlawn av (CV)  
 " Victor S (Carmen R) lab h rear 121 Woodlawn av (CV)  
 Atchison Genevieve Mrs tchr PS r San Diego  
 " Topeka & Santa Fe Railway (frt ofc) Jos A Singer agt 922 W 23d (NC)  
 Ater Floyd I (Loretta) tool grndr Rohr h484 Flower (CV)  
 " Jos T (Doris M) tech Convair h420 Orange av (Cor)  
 " Saml G (Rose L) asmbler Convair h1624 Alpha (NC)  
 Athanasion Thos J (Marion) gdnr h1433 Peach av (EIC)  
 Athens Wm A r352 Broadway (CV)  
 Atherton & Atherton (Keith Atherton) lwyr 380 E (CV)  
 " Chas M (Mary) pntr h2020 E 8th (NC)  
 Atherton Keith (Lucille; Atherton & Atherton), 380 E Chula Vista Tel HAmilton 0-6869, 504 First National Bldg 1007 5th Av, San Diego, Tel BELmont 3-7775, h415 Hilltop Dr, Chula Vista Tel GARfield 2-5081  
 " Robt L (Ruth) carp h1085 Bradley av (EIC)  
 Athey LeRoy W (Lynn) h1541 Finch (EIC)  
 Athon Donald L (Ronalda) instlr PacTel h520 Casselman (CV)  
 Athy Margt L Mrs personnel clk Convair h7525 North av (LG)  
 Atkins Claude (Rebecca) USN h726 I av (Cor)  
 " Corliss F (Erma; National Cleaners) h1023 E 8th (NC)  
 Atkins Edgar F (Helen K) carrier PO h1430 E Lexington av (EIC)  
 " Fred B (Jessie; Town Club) r Pacific Beach  
 " Glen M (Olive E) USN h21 T av (NC)  
 " Henrietta C Mrs (Hens-Roost) h249 Palm av (Cor)  
 " Jos L (Tia A) USMC h384 Vista way (CV)  
 " Kelly C (Pauline D) emp Convair h161 E Oxford (CV)  
 " Lena (wid Doc) nurse Ranch House Nursing Home r204 El Monte rd (EIC)  
 " Mary L (wid Almond) r738 Laguna av (EIC)  
 " Robt F (Lillian) USN h417 Oaklawn av apt H (CV)  
 " Robt T (Betty M) mech Canada Dry Bottling h2479 Littleton rd (EIC)  
 " Wm K (Delia R) acct Convair h162 L (CV)

Atkinson B H h913 Hoover av (NC)  
 " Celia D (wid Chas) h1923 K av (NC)  
 " Chas L (Pauline B) emp Narmco Mfg h6144 Jackson dr (LM)  
 " Chas L (Roberta) supvr Tyce Eng h267 H apt D (CV)  
 " Chas R emp Western Lumber h rear 4655 Date av (LM)  
 " Clifford B (Cherrie I) insp City of SD h345 A av (Cor)  
 " Clifford B jr studt r345 A av (Cor)  
 " Craven (Joyce) driver Western Parcel Serv r1187 E Main (EIC)  
 " Edw mgr Ace Drive-In Theatre r San Diego  
 " Geo mech Valley Mercury h914 Magnolia av S (EIC)  
 " Jack C (Gladys C) mgr Dorman's Inc h253 Wright av (EIC)  
 " Jeannette S Mrs h925 B av (Cor)  
 " John G (Bernice B) USN h2227 Lanotan av (NC)  
 " Mary tchr PS h8018 Lemon av (LM)  
 " Phillip F (Atha S) USN h871b Riverlawn av (CV)  
 " Sally (Vogue Beauty Salon) r272 Church av (CV)  
 " Seward E (Evelyn) emp Convair h638 E Manor dr (CV)  
 " Zenna M ofc sec First Natl Bk r345 A av (Cor)  
 Atkisson Henrietta V teller SD Gas & Elec r San Diego  
 " Lloyd E (Bonnie L) wldr Hewlett & Foss h698 Ash av (EIC)

**ATLANTIC FINANCE CO, Roger A Steele Pres, Loans and Insurance, Auto, Trailer, Furniture, 338 E 8th, National City, Tel GRIDley 4-4625**

Atlas Rigging Co (Karsten Taraldsen) wires, ropes slings & fittings 1904 Cleveland av (NC)

**ATLAS SEWING CENTERS INC, Leo Kern Chairman of the Board Herb Kern Pres, Ted Kaplan Exec V-Pres, Karl Hartford Mgr, 5058 El Cajon Blvd, San Diego, 15, Tel JUNiper 3-5514**

**ATLAS TRAVEL SERVICE, Marguerite E Stewart Mgr, Air, Steamship, Bus, Domestic and World Tours, 318 1/2 3d av, Chula Vista, Tel GARfield 2-9211**

" Travel Service (br) (Harold F Long Richd C Sogge) 310 E 8th (NC)  
 Atnip Etta teller Bk of Am r San Diego  
 Ator Russell J (Nell M) h287a Landis av (CV)  
 Attaway Jacob (Jessie) h422 M av (NC)  
 " Kenneth P (Mable; Kenny's Barber Shop) h2032 E 10th (NC)  
 " Louise Mrs chrnm Natl City Recreation Activities r2032 E 10th (NC)  
 Attens Margaret bakers hlpr House of Nutrition r283 Alvarado av (CV)  
 Atwater Warren M (Patricia A; American Softener Services) h6016 Winfield (LM)  
 Atwell John S (Eliz R; Stanley's Furniture) h1009 Neptune dr (CV)  
 " Kenneth V (Mary A) constn formn Daley Corp h780 Oro (El C)  
 " Wm L (Maralu B) with Bob's Coffee Shop h508 Elm av (CV)

**Where To Buy?**  
 Consult the Classified Business Lists In This Directory

**DURNAL & SONS GENERAL TIRE CO.**  
  
 "Goes A Long Way To Make Friends"  
 1169 12th Avenue San Diego  
 BELmont 2-3181

**WEEKEND THOROUGHbred RACING**  
**FABULOUS 5-10 CASH POOL**  
**¡CALIENTE!**

MIMEOGRAPHING      ADDRESSING      MAILING  
  
**BETTY JEAN'S MULTI-COPY**  
 338 Highland Avenue      National City      Phone GRidley 7-5214

Atwood Clarence B (Marjorie) slsmn City Mtrs h218 Twin Oaks av (CV)  
 " Edith F (wid Clarence L) h4026 Marion (LG)  
 Aubin Ronald L (Shirley) USN h942 Olive av (NC)  
 " Theodore G (Mary J) tool cutter Ryan h153 W Washington av (EIC)  
 Aubrey Alfred L (Zela L) h9030 Lake-wood dr (LM)  
 " Jos H III (Lorraine) studt h1014 S Johnson av (EIC)  
 Aubuchon Richard F (Emily) whsemn Alfred M Lewis h1118 E 4th (NC)  
 Auction City (Lester D Millum) furn new & used rear 1127 E Main (EIC)  
 Audia Anthony J (Ethel) h5425 Kiowa dr (LM)  
 Audley Edw F (Kath) emp Rohr h359c Brightwood av (CV)  
 " Kathryn J Mrs bkpr Bk of Am r359c Brightwood (CV)  
 Auer Edw J (Betty R) court clk Superior Court h361 San Miguel dr (CV)  
 Auerbach Albert (Imogene) eng Ryan h234 Palm av (Cor)  
 Aufieri Jos I (Mary) USN h1608 Cameron dr (LG)  
 Aufort Theo G (Doris) lab City Street Dept r Santee  
 Augusti Frank J (Hazel) slsmn Cal Cartage h1711 Dupont dr (LG)  
 Augustine Robert (Dorothy) rep Bower Co h2368 Washington (LG)  
 Augustus Edw D (Esther) v-pres Peters Home & Garden Center Inc h66 Casselman pl (CV)  
 " Lottie H (Katherine W) h699 E (CV)  
 " Richd USA r699 E (CV)  
 Auken Lawrence (Mary) mech McHughes Motor h227 E 4th (NC)  
 Auld Ervin M (Hasting's Aluminum Awning Co) r San Diego  
 " James E (Rosa) mach Convair h2313 S av (NC)  
 Auiler Lillian Mrs nurse Grossmont Hosp h1079 Estes av (EIC)  
 Auleb Hugo L (Ann W) chemist Scripps Clinic h1441 Washington pl (EIC)  
 Auletto Mary Mrs h449 El Cajon blvd apt 3  
 Ault Armond A (Laura L) agt Alcoholic Beverages Control h367 Alpine av (CV)  
 " Edith V Mrs waitress Clara Waibels Cafe r2553 Ferdinand rd (EIC)  
 " Fredk L (Billie C) electn h237 Dorado la (EIC)  
 " Geo (Margaret) h669 West Manor dr (CV)  
 " Geo A (Tillie) h3946 Paula (LG)  
 " James E (Rosa) mach Convair h1845 J av (NC)  
 " John D (Edith V) mining eng Mineral Reserve h2553 Ferdinand rd (EIC)  
 " Louise (wid Dayton) r367 Alpine av (CV)  
 " Robt H (Peggy) eng Natl City Fire Dept h1843 J av (NC)  
 Anun Arne J (Patty R) slsmn Vari-typer h5790 Kelton av (LM)  
 Auntie Ann's Doll Hospital (Mrs Ann Muschler) 7605 North av (LG)  
 Au-Rand Geo W h496 D (CV)  
 Aushank J K (Lillian T) tchr Sweetwater Sch Dis h885 Cedar av (CV)

Ausems Andreas W (Wilhelmina) clk h7980 Imperial av (LG)  
 Aush B J (Vivian) emp NAS h1310 9th (Cor)  
 Ausrota Stays (Kath) drftsmn Lawrence Fogg, Florer & Smith r San Diego  
 Aust Lucy A Mrs h1129 E 6th (NC)  
 Austell Herman A (Martha P) h901 F av (Cor)  
 Austin Alvin cook Bill's Drive In r530 Glover av  
 " Amos E (Bernice L) driver Dennis Constn h875 Taft av (EIC)  
 " Barry E ckr Piggly Wiggly r875 Taft av (EIC)  
 " Blanche T Mrs slsmn San Diego Sup & Equip h8237 Orange av (LM)  
 " C Betty Mrs aircraft wkr Rohr h539 G (CV)  
 " C Henry (Marian E) mech H G Fenton Material h530 Glover av (CV)  
 " C L h6145 Samuel (LM)  
 " Chas M (Henrietta) radio opr Border Patrol h488 Minot av (CV)  
 " Chas R (Stella M) emp NTH Prod h660 Prescott av (EIC)  
 " Conley M (Jeanne) h5565 Dugan av (LM)  
 " Court Hotel (Ben R Hollingshead) apts 44 E 3d (NC)  
 " Crawford A (Eris) serv dept hlpr Tyson Plymouth Center r2139 F (NC)  
 " Dorothy C (wid Thos) slsmn Rey's Hdw h8209 Iderdell la (LG)  
 " Edna B (wid Randall A) h2504 J av (NC)  
 " Edward T (Florence P) adv mgr Rohr Aircraft Corp r San Diego  
 " Evan G (Lillian) h1679 Drexel dr (LG)  
 " Floyd (Flora) carp r7589 El Cajon blvd (LM)  
 " H Clyne (Inez G) eng NAS h3854 Costa Bella pl (LG)  
 " Harold S slsmn Oriental Nursery r Spring Valley  
 " Henry L h819 E 5th (NC)  
 " J Randall emp Convair r2034 b E 11th (NC)  
 " James A (Mary H) h2727 Highland av (NC)  
 " James W (Crystal) USN h631 J av (Cor)  
 " Jame C tchr PS h7922 La Mesa blvd (LM)  
 " Jimmie USMC r539 G (CV)  
 " Kenneth (Joyce R) insp Ryan h890 Adele (EIC)  
 " Laura J (wid Chas B) h315 7th (Cor)  
 " Margie cash Pennysaver Mkt r San Diego  
 " Marjorie L tchr Las Palmas Sch r819 E 5th (NC)  
 " Milton L (Gloria) mgr Art S Leitch Realtor (LG) r Spring Valley  
 " Norman S (Beulah J) slsmn City Chevrolet h4722 Highland av (LM)  
 " Robt C (Janet E) asst mgr KCBQ h5710 Yorkshire av (LM)  
 " Robt E (Marjorie) phys 514 S Magnolia av (EIC)  
 " Robt L (Marie) gardner h7425 Ida (LG)  
 " Robt L (Viola) USN h rear 205 C av (Cor)  
 " Robt M (Eliz J) USN h123 Jefferson av (CV)  
 " Tom A (June) tchr PS h1568 Annette way (EIC)  
 " Wayne T r8209 Iderdell la (LG)  
 " Wilbur R (Betty) tchr PS h768 Elder av (CV)

**STANLEY DODGE-SIMCA, Inc.**  
 SALES - DODGE - SIMCA - DODGE TRUCKS - SERVICE  
 NATION-WIDE LEASING, AUTOS - TRUCKS  
 1146 NATIONAL AVE.      NATIONAL CITY      Gridley 4-1531

**AUSTIN**  
 " Wm J tender Sam Vemich Masonry r San Diego  
 " Wm T (Georgia) h6116 W Manor dr (LM)  
 " Wilma Mrs bkpr First Natl Bank r San Diego  
 Auten James W USN h1036 B av apt 3 (Cor)  
 Auth Bette C M's ofc sec Clodfelter Graves Hewins & Marsh r419 Sandalwood dr (EIC)  
 " Robt J (Bette C) Snapp Insurance Agency h419 Sandalwood dr (EIC)  
 Autiere Anne (wid Anthony) h593 Oak-lawn (CV)  
 Auto & Electrical Repairs (Walter R Schoenherr) 930 30th (NC)  
 " Safety Shop (John A Randal) auto repair 1177 E Main (EIC)  
**AUTOMOBILE CLUB of SOUTHERN CALIFORNIA, District Offices: San Diego, George H Dorn Dist Mgr, 815 Date, Tel BELmont 3-1131**  
**AUTOMOBILE CLUB of SOUTHERN CALIFORNIA, East San Diego District Office, R G Bailey Dist Mgr, 7290 El Cajon blvd, Tel HOPkins 9-4101**  
 Autore Joseph J (Hallie M) meat cutter Fiesta Mkt h8420 Nentra (LM)  
 Autrey Elvin P (Emma) USN h160 W 30th (NC)  
 Aury Floyd G (Georgina A) USN h712b Jefferson av (CV)  
 Auzin John M bartender Mexican Village h646 West Manor dr (CV)  
 Avalon Cafe (Jack Jones) 3307 Imperial av (LG)  
 Avalos Daniel (Carmen) emp US Naval Training Sta h1005 Wilson av (NC)  
 " Ralph U (Maria G) driver Pac Bridge h424 W 11th (NC)  
 " Santos U (Maria) emp NAS h741 W 22d (NC)  
 Aved Ruben (Rose) mgr Gem Jewelry r San Diego  
 Avenell Mabel T clk County Board of Supvrs h5290 Wood (LM)  
 Aveni Nan ofc sec Home Federal Saving & Loan Assn r957 Salina (EIC)  
 Avenue Beauty Shop (Mrs Dorothy M Pierce) 918 1/2 Orange av (Cor)  
 " Cleaners (John and Mrs Faye Haffner) 137-39 National av (NC)  
 " 5-10 & 25c Store Mrs Nadine F Barnes mgr 874 Orange av (Cor)  
 " Liquor Store (Lyman H Latham) 920 Orange av (Cor)  
 Averill Charles C USN h618 Cedar av (CV)  
 " Geo (Mary L) reprmn Firestone h749 N Pierce (EIC)  
 " Roy S (Eleanor L) phys 240 Landis av (CV) r28 Pepper Tree rd (CV)  
 Averde Alice F h1598 Delight (EIC)  
 Averrett Bernadine W (wid Walter) h8712 Lemon av (LM)  
 Avery Ada Mrs slsmn Marie W Parrish Realtor r Chula Vista  
 " Alva A (Elite Barber Shop) h1290 E Main (EIC)  
 " Alvin C (June) emp Rohr h573 Flower apt J (CV)  
 " Cameron H (Ada) slsmn Marie W Parrish Realtor r731 G (CV)

**AVERY**  
 " David E (Mabel A) USAF h6 H (CV)  
 " Geo R (Angelina) driver A M Lewis Co h3017 E 10th (NC)  
 " Gertrude (wid Price C) h268a Church av (CV)  
 " Ione Mrs waitress El Cajon Bowl r962 Gladys (EIC)  
 " June Mrs mgr Bonita Arms Apartments r573 Flower apt J (CV)  
 " Leon A (Ione) barber Elite Barber Shop h962 Gladys (EIC)  
 " Martin C r1837 Imperial av (LG)  
 " Maurice G (Eleanor I) carp Convair h1837 Imperial av (LG)  
 " Nonious E (Emma) h926 Hoover av apt 1 (NC)  
 " Ralph L (Irene) mech eng Convair Astro h5550 Morengo av (LM)  
 " Robt (Ruth) emp Rohr h1412 Sunnyland av (EIC)  
 " Russell G (Ruby) h1091 3d av (CV)  
 " Vernon (Ginger) USN h121 G (CV)  
 " Wm H (Arvada) driver Southern Cal Frt Lines h3008 Sweetwater av (LG)  
 Avila Ignacio R bus boy Hotel Delcor r2304 J (NC)  
 " Pablo (Rosario) lab h2005 McKinley av (NC)  
 " Vincent (Dolores) carp r895 Hwy 80 (EIC)  
 Aviles Perfecto (Ernestine) lab Nalco Plmb & Htg h504 W 19th (NC)  
 Avilla Jesus nurserymn Johnson Nursery r San Diego  
 Avilucea Fidel G (Adela S) opr eng T B Penick Sons h7823 Nichols (LG)  
 " Gilbert S carp r7823 Nichols (LG)  
 " Leo S cement fnshr r7823 Nichols (LG)  
 " Virginia S r7823 Nichols (LG)  
 Avison O Martin (Maybelle C) exec dir San Diego County Heart Assn h4612 4th (LM)  
 Avitable Ralph J (Faye M) eng Convair h1293 Clarke dr (EIC)  
 Avonne's Beauty Shop (Carrol and Mrs Martha Woodruff) 2151 Highland av (NC)  
 Avril Esaura (wid Manuel) r1369 Judson way (CV)  
 Awalt Eloise Mrs church sec First Baptist Church r622 Garrett (CV)  
 " Harry D (Eloise) emp Rohr h622 Garrett av (CV)  
 Awbrey Roy D (Kathleen) USN h609 Corte Maria av (CV)  
 Awes Dennis C (Dorothy) clk Food Basket h2843 Citronella (LG)  
 Awrey Jennie Mrs r7505 Mohawk (LM) apt 9  
 Ax Fred E (Leone) mgr Reserve Life Insurance Co h42 E Palomar (CV)  
 Axdell Robt H R (Mildred) pntr Ream Field h617 A av (NC)  
 Axelson Geo shop mgr Valley Mercury r914 S Magnolia (EIC)  
 Axlen Walter J (Jessie F) h8750 Jefferson av (LM)  
 Axley Mabel Mrs (Drop In Beauty Shop) h940 C av (NC)  
 Axson Marvin L (Martha) formn NAS h102 G (CV)  
 Axup Wm E (Maude E) h4841 Cypress (LM)  
 Ayala Alberto E (Marie) porter Marck Mtrs r San Ysidro

Put Insect  
 Pests In  
 Insect  
 Heaven  
 For  
 Termites or  
 Pest Control  
 Call  
 CYPRESS  
**8-9865**  
  
**LLOYD PEST CONTROL CO.**  
 935  
 Sherman St.  
 San Diego

NEW - CARS - TRUCKS - USED  
 AMERICA'S BEST SELLER • • • AMERICA'S BEST BUY  
**SOUTH BAY CHEVROLET CO.**  
 810 Broadway at K - Sales  
 345 F St., Chula Vista - Service and Parts  
 TEL. HAMILTON 0-5900

Consult  
the  
**CLASSIFIED  
LISTS  
of the  
DIRECTORY**

If You  
Would Find  
What You  
Wish to  
Buy

**Pompei  
Pizza  
House**



Ciacomo  
Jack  
And  
Vincent  
Vitale

**PIZZA**

LaSagna  
Spaghetti  
Ravioli

1398

East Main St.

El Cajon

Tel. Hickory

2-9009



**B & B JANITOR SERVICE**

CHULA VISTA OFFICE  
GARfield 2-2208  
484 3rd Avenue

LA MESA OFFICE  
HOplins 6-4543  
Chula Vista

32

**AYALA**

" Alonso (Mandy) emp Campbell Ship-yards h1038 Guatay av (CV)  
" Benj B (Jean) USN h430 Oaklawn av apt B (CV)  
" Gilbert (Emma) asmlr Rohr h608 D av (NC)  
" Virginia asmlr Bal's Inc r San Diego  
Ayars Chas O (Janet G) asst cash First National Trust & Savings Bank h8028 Lincoln (LG)  
Aydelotte Carl E (Mary Joe) USN h708a Madison av (CV)  
" Samuel R (Erleen) USN h164 King (CV)  
Aydt Roger h1229 1/2 Alameda blvd (Cor)  
Ayer Edgar R (Doreen) USN h1635 Glen-coe dr (LG)  
" Ida L Mrs asmlr Ryan h8416 E Golden av (LG)  
" Mary B h758 G av (Cor)  
" Nathan J (Delsie G) tech Convair h3277 Massachusetts av (LG)  
" Nathan J jr studt r3277 Massachusetts av (LG)  
" Robt E (Earlene) mgr McFarling Glass Co r San Diego  
Ayers Archie barber Paradise Barber Shop r420 Rachael av (NC)  
" Arnold W (Irene H) USN h755 Date av (CV)  
" Carl L (Mary) USN h521 1/2 D (CV)  
" Clarence (Eliz) rep Union Oil h41 Center (CV)  
" Erma N Mrs opr Wanda's Beauty Mart r232 El Monte rd (EIC)  
" Henry emp National Paint Shop r1470 Naranca av (EIC)  
" John C (Ethel C) tchr PS h1102 Mon-serate av (CV)  
" Marjorie Mrs ofc sec Trinity Presby-terian Church h9203 Shirley ct (LM)  
" Maurice D (Jean; Paradise Barber Shop) h2940 E 8th (NC)  
" Newton J (Mildred E) jig bullder Convair h1470 Naranca av (EIC)  
" Oscar W (Helen V) eng Convair h8727 Jefferson av (LM)  
" Richd A (Charlene) eng Cubic Corp h5475 Lake Murray blvd (LM)  
" William h919 Leslie rd apt F (EIC)  
" Wm C Rev (LaVernne) pastor Cajon Valley Christian Church h583 Verdin (EIC)  
" Wm H jr (Georgia T) USN h44 E Man-kato (CV)  
Aylesbury Lois E (wid Arth G) bkpr Calvins TV Rentals h555 Macon (EIC)  
Aylesworth Albert J cabtmkr h2568 Dry-den rd (EIC)  
Aylward Geo L (Dorothea) emp North Island h765 Glover av (CV)  
Aynesworth Dorothy W (wid Robt) tchr PS h92 F (CV)  
Ayotte Alf G emp Rohr r731 G (CV)  
" Miles (Frances) welder Rohr h712 Elder av (CV)  
Ayre Martha D Mrs chkr Top Hat Clnrs r San Diego  
Ayres Chas N mech Convair r1470 Nar-aneo av (EIC)  
" Maurice E (Ruby D; A&W Lathing Inc; SD) h3692 West (LG)  
" Ora T (Reba M) plstr Bagdad Inc h1105 Mary (EIC)  
" Ronald L USMC r1470 Naronea av (EIC)  
" Ruby D Mrs real est 3692 West (LG) r do

Ayub Wadie (Margaret) h825 Country Club dr (CV)  
Azevedo Edw M (Barbara J) cement fnshr h8260 Alvarado av (LM)  
Azevedo Manuel (Mabel E) gardener St Andrew's Episcopal Church h4855 Garfield (LM)  
Azhocar Ernest (Connie) production mgr SD Battery Mfg r1615 Lanoitian (NC)  
Azpe Jose bus boy Hotel DelCor r San Ysidro  
Aztec Cabinet Co (Wayne C and Bruce A Butt) mfrs custom furn 2432 Hoover av (NC)  
" Neon Co (James J Elmer) sls serv & lease 1601 N Johnson av (EIC)  
Azteca Taco Shops (Manuel A Delgadillo) restr 1011 National av (NC)  
Azuma Geo Y (Delores M) slsmn Genl Fertilizer Sup h797 Date av (CV)  
B&B Automotive (Clarence E Banister) reprs 7958 Imperial av (LG)  
**B&B JANITOR SERVICE (E Myron Brewer) Bonded Employees, Fully Insured, Industrial, Commercial, Residential, 484 3d av, Chula Vista, Tels GARfield 2-2208 and Hopkins 6-4543 (See Yellow Page 36)**

B&B Plumbing Co (Ben C Fite, Ben Poirier) 8176 Center (LM)  
BB Rexall Drugs (Basil and Mrs Mauri-etta G Berthiaume) 924 E Broadway (EIC)  
B&C Launderette (Elton L and Mrs Lea-ford E Perry) 373 N 2d (EIC)  
B-Craft Auto Body & Painting (Donald W Becraft) reprs 1187 E Main (EIC)  
B&H Metal Co (Benj W Hammer) 360 Bay blvd (CV)  
B&L Auto Parts (Robt Johnson) whole-slae 3182 National av (NC)  
B&L Sales Co (Neil McDaniel) whol beer distr 166 S Marshall av (EIC)  
B&M Service Station (Miles Peio) gas sta 1540 E 18th (NC)  
Bn'L Candy Box (Alf C Rice) confry 7947 Broadway (LG)  
BPOE Elks Lodge No 1812 131 Chambers (EIC)  
BPOE Lodge No 2011 Geo H Bozic sec 347 1/2 3d av (CV)  
B&R Armature (Benj R Slagle Robby R Ivy) auto electric 202 N 2d (EIC)  
B&R Diamond Drilling Co Hoval A Bost-wick pres James R Bostwick v-pres Dana D Bostwick sec-treas well drill-ers 1025 E Main (EIC)  
B&S Motors (Vernon C Steele Marshall A Bratton) auto repair 663 Broadway (CV)  
B&W Auto Parts Co (Lloyd H Bass) 1705 National av (NC)  
B&W Fence Co (Carl Williams) 7176 Broadway (LG)  
Baadsgaard Roy W (Mary R) eng editor Convair h7585 Hughes (LG)  
Baars Harry (Eleanor) slsmn h1144 Deem pl  
Baatz Herbert (Marjorie) clk University Motor h724 Fletcher Parkway (EIC)  
Babb Letha I Mrs clk S D Transit Sys h426 J (CV)  
Babbs Martha Mrs h529 D (CV)  
Babcock Bill A (Maire J) brklyr h840 E 5th (NC)  
" Chas W (Edith L) mgr Smart & Final Iris Co h4579 4th (LM)

**LEE MATHER CO., REALTORS**

Coronado — San Diego — Imperial Beach — Chula Vista

HEmpstead 5-1151

BEImont 3-6127

GAField 4-5111

GAField 2-0104

33

**BABCOCK**

" Clara (wid Silas) r823 Taft av (EIC)  
" Floyd C (Frances) cement contr 2141 J av (NC) h do  
" Harold G (Mary E) asmlr Convair h981 Bradley av (EIC)  
" Harriett studt h4763b Jessie av (LM)  
" Jennie W (wid E L) h540 L (CV)  
" Louis J (Lee) fiber glass mfr h2508 F av (NC)  
" Richd H studt r835 Hacienda dr (EIC)  
" Saml L (Jessie) supvr NAS h21 E 4th (NC)  
" Virgie R Mrs (Hillcrest Manor Sani-tarium) h1889 National av (NC)  
" Wilfred H (Gladys A) marine eng h835 Hacienda dr (EIC)  
" Wm A (Marie) brklyr h682 E 30th (NC)  
" Wm C (Virginia M) pharm LaMesa Drug h5011 Garfield (LM)  
Baber Albert L (Dorothy) eng Convair h611 Oakwood way (EIC)  
" Jean studt r611 Oakwood way (EIC)  
" Larry P studt r611 Oakwood way (EIC)  
Babiak Robt B (Stephanie M) mach Ryan h383 E Naples (CV)  
Babick Stanley G (Beverly) div mgr Sears h4642 Terry la (LM)  
Babicky Wm J (Mary) atndt Home Fed Savings & Loan h535a Center (CV)  
Babin Leonard (Lillian) electronic eng h381 Roosevelt (CV)  
" Sherly A (Beatriz M) mech Sou Cal Frt Lines h4477 Parks av (LM)  
Babineau Joseph B (Myrtle E) chkr R E Melbourne Co h596 Cedar (EIC)  
Babstom John E (Patricia J) USN h1968 Mullinnix dr (Cor)

**BABY CANDIDS  
PHOTOGRAPHERS  
BABIES and SMALL CHILDREN  
EXCLUSIVELY  
3404 ADAMS av  
SAN DIEGO 16  
TELEPHONE ATwater 2-8688**

Baca Nick (Eloisa) plasterer E F Brady h24 S Harbison av (NC)  
Bach Chandler E (Gloria) emp Bach Ins h724 Glover av (CV)  
" Chas T (Augelyn) aud US Naval Base h225 Ash av (CV)  
" Edith Mrs h8364 Allison av (LM)  
" Harry A (Sarah H) drftsmn Bach Constn h2258 Tampa (EIC)  
Bachar Clarence F (Beatrice L) mech Shepherd Deisel h790 Elder av (CV)  
Bachman Herman C (Ruby E) bldg contr 155 2d av (CV) h do  
" Kenneth P phys 5140 Harmony la (LM) h do  
" Mary S bkpr Baronov's Jwlr's r Chula Vista  
" Oscar J (Hazel E) h4618 Olive av (LM)  
" R F exec v-pres Union Title Insurance Co  
" Theola Mrs slsmn Ted Kirk Realty r4321 Merritt blvd (LM)  
Bacinet Kenneth E (Theda) emp Becker Elec h1408 Greenfield dr (EIC)  
Bacino Vincent R (Rosanne) dentist 596 Westwind dr (EIC) h8745 Cleburn dr (LM)  
Back Bill Rohr h322 Landis av apt 3 (CV)  
" Howard emp Rohr r322 Landis av apt 3 (CV)

Backe Larry J (Mae J) mech Border Patrol h672 Dennis av (CV)  
" Laurence J jr phys 492 3d av h268 S Fig av (CV)  
" Robt J r268 S Fig av (CV)  
Backman Nell C Mrs cash Stationers Corp r6074 Henderson dr (LM)  
Backstrom Einar W (Jane M) USN h389 Alpine av (CV)  
Backus Eliz Mrs exec dir Girl's Club h1430 J av (NC)  
" John E (Marjorie) bartndr Esquire h4761 70th (LM)  
" Ray K (Jean) emp Rohr h321a I (CV)  
" Ronald studt r4761 70th (LM)  
Baclagan Bartolome emp UNS r1711 J av (NC)  
" Oscar (Angelita) emp SD Rowing Club (SD) h1711 J av (NC)  
Bacling Marcos (Aurora) emp Naval Supply Depot h1062 Vista way (CV)  
Bacon Clark W (E Mabel) plstr contr 4603 Edenvale av (LM) h do  
" Emma D (wid Ben) h631 Avocado av (EIC)  
" Harry R (Lina H) bus opr Greyhound h840 Roosevelt av (NC)  
" James D (Myrtle C) custdn Cajon Valley Jr High Sch h1358 Oakdale av (EIC)  
" John (Hazel) USN h394 J (CV)  
" John E (Marguerite H) mgr Santee Supply Co h5455 Connecticut av (LM)  
" John W (Gloria J) USN h145 Soledad pl (Cor)  
" Jos C (Florence) phys 350 Prescott av (EIC) 5125 Garfield (LM) r San Diego  
" Leland B (Edith) capt National City Fire Dept h2222 Beta (NC)  
" Lottie Mrs hsekpr 615 E 6th (NC) r do  
" Orvel E (Estell) pipe fitter r1345 Madison av (EIC)  
" Quentin B (Clarice J) emp Convair h2438 Washington (LG)  
" Ray A (Helen M) iron wkr h8674 Lemon av (LM)  
" Robt H (Jean R) analyst Convair h967 Aqua Tibia av (CV)  
" Stratford H (Ida V; Bayside Van Lines) r San Diego  
Bacorn Jesse (Eleveta) emp Convair h1632 Palm av (NC)  
Badami Thos A (Harriet M) timekpr Rohr h8661 Washington av (LM)  
Baddeley Robt R (Suzanne I) USN h63 E Palomar dr (CV)  
Badger Ida A alteration wn 510 Granger Bldg h8041 El Capitan dr (LM)  
" Ida L Mrs tchr Hoover High h8041 El Capitan dr (LM)  
" Wayne D (Ann R) USN r831 1/2 Pleasant la (NC)  
Badgett Frank G (Bessie M) h2321 1/2 E 5th (NC)  
" Thomas H (Betty M) slsmn Adolph Blaich Inc h7594 Ohio pl (LM)  
Badillo Andrew J (Norma) whsemn Dryer's Stand Furn h1116 A av (NC)  
Bado Edw J (Ida) clk Metropole Hotel h2033 E 8th (NC)  
Badten Walter r150 S Anza 27-B (EIC)  
Badwen Thomas W (Eliz W) painter h296 W Chase av (EIC)  
Baecht Chas R (Betty; Medical Printing Supply Co) h3231 Olive (LG)

**LOGAN  
PLUMBING  
AND  
HEATING**

★  
Specializing  
in

REPAIR  
WORK

★

PHONE  
GARfield  
**2-1137**

★

353  
3RD AVE.

★

CHULA  
VISTA



**Professional Business Trade Bureau, Inc.**

"We Collect Where Others Fail"  
"Let Us Prove It."

4170 Voltaire St.

Academy 2-0451





"Collection Specialists" in Consumer Accounts.

**MERCHANTS CREDIT ASSOCIATION**

1500 S. D. TRUST & SAVINGS BANK (6TH & BROADWAY)  
 MEMBER OWNED - AFFILIATED NATIONALLY - 3600 OFFICES  
 GENERAL OFFICE - CREDIT REPORTING - COLLECTION SERVICE  
 BE 2-6202 - BE 4-6292 RETAILERS BOARD OF TRADE  
 BE 3-7211 BE 2-8147

Prompt Accurate Credit Reporting

affiliated with the National Retail Credit Association, The Associated Credit Bureaus of California, Inc. and Associated Credit Bureaus of America

**FUSON'S GARAGE**

SINCE 1922

AUTOMOTIVE REPAIR SPECIALISTS • COMPLETE BRAKE SERVICE

333 F Street CHULA VISTA

Phone GARfield 2-4272

Baeder Ellen Mrs libr National City Public Library r Chula Vista  
 " Ernest W (Ellen) pres & mgr South Bay Auto Parts r4385 Vista Coronado dr (CV)  
 " Herbert C (Wilda M) sls rep Mission Pipe & Sup h36 K (CV)  
 " Leon F (Mary O; Balboa Star Insurance Service) h653 Ecken rd (EIC)  
 Baehr Belding H (Amanda) agt Prudential Ins h568 I (CV)  
 " Grace V Mrs h568d I (CV)  
 Baer Donald W (Dorothy) insp Convair h201 S Giva av (EIC)  
 " Joseph jr (Louise M) USN h510 A av (Cor)  
 " Marlin G (Ruth E) tchr Grossmont High Sch h8510 Dallas (LM).  
 " Richd D (Ruth) leadmn Narmo h1733 N Mollison av (EIC)  
 " Wm F (Muriel) emp Halderman & Stark h777 Del Mar av (CV)  
 " Wm P (Sharon) USN h948 E av (Cor)  
 Baerlocher Margt clk Sears r931 Madison av (CV)  
 Baessler Ralph (Carolyn) driver Car-nation h5745 Jackson dr (LM)  
 Baez Jose custdn Mexican Village r San Ysidro  
 Baganas Nicholas G (Mary) USN h1645 Main (LG)  
 Bagby Larry plant mn Pep's Kerosene Service r San Diego  
 Bagdy Lazlo (Eliz) carp h189 Montebello (CV)  
 " Zoltan studt r189 Montebello  
 Bagdziewicz Valentine F (Evelyn) USN h536 Q av (NC)  
 Baggett Robert USN h389 W Washington av (EIC)  
 Baggett Arvil (Julia) carp h2015 Dayton dr (LG)  
 " Jiggs A (Juanita M) lathermn J A Jackson Lath Contr h2457 McKnight dr (LG)  
 " John M (Dorothy M) r772 Graves av (EIC)  
 " John T (Bonnie J) bldg contr 1064 W Renette av (EIC) h do  
 " Juanita M opr Juanita's Beauty Salon r2457 McKnight (LG)  
 " Lee jr (Doris) USN h630 H av (Cor)  
 " Mary L Mrs r708 H (CV)  
 " Thomas J h772 Graves av (EIC)  
 Baginski Marcy M Mrs (El Cajon Em-ployment Agency) r San Diego  
 Bagley Barbara A teller Bk of Am r321 E 5th (NC)  
 " James W (Dorothy) USN h2015 E 22d (NC)  
 " Janet Mrs waitress h321 E 5th (NC)  
 " Rose C Mrs r456 2d av (CV)  
 " Truman h7512 Tweed (LG)  
 Bagnall Albert h110 W Renette av apt 12 (EIC)  
 " Eve Mrs h138 E 1st (NC)  
 " Ralph B jr (Peggy J; Owl Drug Co) h1538 Harbison av (NC)  
 Bagnell Jake H (Madalon M) emp Hatz Milk Transport h819 4th av (CV)  
 Bagrie Alice G Mrs tutoring 4471 Olive av (LM) r do  
 " John (Alice G) h4471 Olive av (LM)  
 Baha'i World Faith (Chula Vista Br) 708 H (CV)  
 " World Faith (LaMesa Br) 4393 Avon dr (LM)

Baham Helen Mrs emp Popular Corn Products (NC) r San Diego  
 Bahl Lloyd J (Genevieve M) USN h141 Richardson av (EIC)  
 Bahns Donald E (Frances) slsmn Bell Brand Potato Chips h571 C Flower (CV)  
 " Leonard (Dorothy) tool scheduler Rohr h316 G (CV)  
 Bahnsak Glen L (Donna) supvr Pac Tel h723 Deland ct (EIC)  
 Bahnsen Alf H (Deloris) studt h456 Vista way (CV)  
 Bahr Howard E (Doreen) eng Boeing Aircraft h661 Colorado av (CV)  
 Baie Harry H (Dorothy) analyst NAS h2203 Morose (LG)  
 Baier Edw R (Dottie D) emp Adaptive Industries h1002 S Sunshine (EIC)  
**BAIL BOND CENTER, Night and Day Service Bail Bonds, 637 W Market, San Diego 1, Tel BELmont 3-0166**  
 Bailecheck David W (Doris) eng h330 Roosevelt apt 9 (CV)  
 Bailles Wm W (Alicia T) h1819 E 9th (NC)  
 Bailey Alton (Ann) USN h832 E 20th (NC)  
 " Anna T Mrs h3224 1/2 Massachusetts av (LG)  
 " Bobby G (Jeannette M) USN h455 G av (Cor)  
 " Catherine M (wid Earl) h1164 E Broad-way (EIC)  
 " Chas E (Lillian A) asmlr Rohr h563 Madrona (CV)  
 " Chas E (W Sidney) capt Fire Dept NAS h1053 Leslie rd (EIC)  
 " Claude F (Mary C) USN h1422 6th (Cor)  
 " Cremer H (Lonace E; Broadway X Cafe) h3569 Fairway dr (LM)  
 " Dewayne A r3974 Violet (LG)  
 " Donald E r892 Grant av (EIC)  
 " Donald E (Phyllis) formn Aztec Fence Co h625 Bison ct (EIC)  
 " Donna M r1174 Marline av (EIC)  
 " Dorothy Mrs mgr Opportunity Shop of Christ Episcopal Church r370 B av (Cor)  
 " Earl J brick mason Sam Vemich Mas-onry Inc r Spring Valley  
 " Ed L jr (Clellice) USN h1861 Mullinnix dr (Cor)  
 " Edwin J (Maggie) emp Chance Vought Aircraft h5895 Samuel (LM)  
 " Elbert L (Audrey) city policemn h5918 Joel la (LM)  
 " Elgin (Lucille; Elgin Bailey Real Estate) h415 S Orange av (EIC)  
 " Elgin Real Estate (Elgin Bailey) 836 E Washington (EIC)  
 " Eliz J Mrs h8167 Pasadena av (LM)  
 " Ellen M (wid Geo N) recpt Kenneth S Copeland h2031 Willis rd (EIC)  
 " Ervin G (Eleanor J) insp Convair h677 Ann (EIC)  
 " Ethel M Mrs h5269 Guessman av (LM)  
 " Florence M Mrs clk Marck Mtrs (EIC) r Lakeside  
 " Fred W (Unika M; Refrigeration & Appliance Service) h219 Landis av (CV)  
 " G Robt (Cath L) eng Convair h8910 Alpine av (LM)  
 " Gary A clk Highland Sporting Goods r2523 E 18th (NC)  
 " Gary L stk mn LaMesa Drug 4344 Sum-mit dr (LM)

BAILEY  
 " Geo emp Penney's h424i Emerald av (EIC)  
 " Geo F (Elaine) supvr Convair h4344 Summit dr (LM)  
 " Geo L (Lorraine) mech NAS h571 Ann (EIC)  
 " Geo L jr slsmn Penney's r571 Ann (EIC)  
 " Glen P (Ruth) meter ofcr Coronado Police Dept h823 San Luis Rey av (Cor)  
 " Grace studt h rear 944 Wyoming (LM)  
 " Harry F (Evelyn A) emp SD Gas & Elec h4174 Marian (LG)  
 " Howard (Cosette) slsmn h121c 4th av (CV)  
 " J Clifford (Nellie) chf National City Fire Dept h1339 I av (NC)  
 " Jack D (Bartha) USN h1405 Scott dr (NC)  
 " James driver Cheely's Auto Parts r589 Arizona (CV)  
 " James A (Betty) serv mgr McCune Motors h1313 Clove (EIC)  
 " James C (Jacqueline) soil tester Ben-nton Eng h5801 Jackson dr (LM)  
 " James W asst circulation mgr C V Star News r1203 Melrose av (CV)  
 " Jesse E (Marian) dept mgr SD Indep-ent h4444 Scenic la (LM)  
 " Joe K (Youndale) pntr Worthington Paint Co h787 Date av (CV)  
 " Joy J (Era G) carp Don Grazer h1174 Marline av (EC)  
 " June Mrs (Kut-N-Kurl Beauty Shoppe) r1821 Palm av (NC)  
 " Kenneth studt r4589 70th (LM)  
 " LeRoy (Irene M) h1956 Eldora (LG)  
 " LeRoy (Gertrude M) real est broker h7944 Grape (LM)  
 " Louis R (Pamela M) tech dir KFSD h6273 DeCamp dr (LM)  
 " Lowell L (Ethel) carp Jerome Hope h4589 70th (LM)  
 " Mamie E (wid Harvey) h765 Lemon av (EIC)  
 " Max J (Regina F) h664 Live Oak dr (EIC)  
 " Mona studt r823 San Luis Rey av (Cor)  
 " Myra A (wid Geo E) nurses aide Para-dise Valley Hosp h117 E 5th (NC)  
 " Norman D (Hazel) eng Ryan h1523 Main (LG)  
 " Oral R (Modena) purchasing agt El Cajon Sch Bd h344 Carter (EIC)  
 " Orville M (June) chauf Yellow Cab h1821 Palm av (NC)  
 " Ovis G (Louise I) slsmn L Gray Buck-ner h973 Madison av (EIC)  
 " Phyllis Mrs tchr Golden Avenue Elem Sch h7550 Ohio pl (LM)  
 " Refrigeration (S L Cole) reprs 7255 Alvarado Canyon rd (LM)  
 " Richard G (Mary L) dist mgr Autom-obile Club of Southern California East San Diego Dist Office h8441 Midland (LaMesa)  
 " Rita Mrs dental asst Haig C Merigan r336 Lincoln (EIC)  
 " Robt B (Mary E) mtecmn SD Gas & Elec h518 Harbison av (NC)  
 " Robt N USA r1339 I av (NC)  
 " Ronald D (Carole J) jig bldg Rohr h743 Waterloo av (EIC)  
 " Roy (Rena B) mech Cherry's Richfield h8984 1/2 Grossmont blvd (LM)

BAILEY  
 " Sam (Mildred; Bailey's Hardware; NC) r San Diego  
 " Samps W (Betty E) USN h1470 Pepper dr (EIC)  
 " Thos B (Clara R) pump opr City Sewage Treatment Plant h761 Twin Oaks av (CV)  
 " Verna Mrs (Fletcher Hills Salon of Beauty (EIC) r Lakeside  
 " Vogle (Mercedes) emp Naval Supply Depot h1722 LaCorta (LG)  
 " W D (Mattie M) mock up wkr Convair h569 Jamacha rd (EIC)  
 " W T (Broadway X Cafe) r San Diego  
 " Waldo E (Eliz J) h8140 Vista dr (LM)  
 " Wardell M (L Lou) traffic supvr Solar h7148 Rosemary la (LG)  
 " Wm A (Florence A) h2056 Eldora (LG)  
 " Wm B (Dorothy K) h370 B av (Cor)  
 " Wm C mgr Bailey Refrigeration r Rd 1  
 " Wm H bartndr Hotel Del Cor r Cor-onado  
 " Wm T (Lynna S) phys Smith-Hanna Clinic h640 Tyrone (EIC)  
 " Wilma W studt r370 B av (Cor)  
 Bailey's Hardware (Sam Bailey) 841 National av (NC)  
 Bailiff Harland D (E Aileen) slsmn Glaser Bros h321 Dorado la (EIC)  
 Bailing Arthur clnr Cameo Carpet & Uphol Clns (EIC) r San Diego  
 Baillargeon Adelina M waitress Hotel Del Cor r862 1/2 C av (Cor)  
 Bain Dorothy h340 F av (NC)  
 " Geo (Lois) driver Yellow Cab h914 E 2d (NC)  
 " Iva M drsmkr 4989 Porter Hill rd (LM) h do  
 " James W (Aileen W) mech City Street Dept h777 Oro (EIC)  
 " Patricia A teller US National Bank (CV) r San Diego  
 Bainbridge Beverly studt r843 Lauree (EIC)  
 " Robt III carp r843 Lauree (EIC)  
 " Robt G jr (Margt C) electn Frank Hope Architect h843 Lauree (EIC)  
 " Shirley studt r843 Lauree (EIC)  
 " Virginia tchr PS r843 Lauree (EIC)  
 Baines Ronald T (Nancie) mech Convair h9356 DeCamp dr (LM)  
 Bair Chas H (Helen) h1910 E av (NC)  
 " LeRoy (Pauline) bus opr SD Transit h1906 E av (NC)  
 Baird C Nancy (wid John) ofc clk NAS h1121 Victor (EIC)  
 " Donald W (Peggy) formn PO h229 W Lexington av (EIC)  
 " Donna S Mrs typ Convair r682 Carla av (CV)  
 " Geo J (Leathita) USN h1132 E av (NC)  
 " Kenneth E (Cecile) r735 Grant av (EIC)  
 " Kenneth W (Lula; Ken Baird Produce Packing Co) h339 Hilltop dr (CV)  
 " Robt W (Charlotte) h1721 Monterey av (Cor)  
 " Wm J (Beverly) USN h242 W 30th (NC)  
 " Wm M emp Big Bear Mkt r492 Gar-field av (EIC)  
 " Wm T (Nancy E) mech NAS h492 Gar-field av (EIC)  
 Baitinger Richard construction wkr r1241 Fig (NC)  
 Balts Edwin G (Lela B) emp Convair h8035 Morningside way (LM)

**The San Diego Union**

FOR HOME DELIVERY . . . Phone BELmont 4-7111

To Buy or Sell See



&



Real Estate



Insurance  
 1013 E. 18th St.  
 GR 4-1555

1026 Roosevelt Ave.  
 GR 4-2849  
 National City

**SPECIALTY DRAPERY SHOP**

DRAPERIES  
 CARPETS  
 HARDWARE

1235 Highland Ave.  
 National City

GR 7-5702



CHULA VISTA

MARTIN CAB CO.

294 CENTER

CALL

GA 2-8862

CALL Hamilton

0-9001

CHULA VISTA

STATIONERS

315-3rd Avenue

CHULA VISTA

Hamilton

0-9001

**FRED H. LANGFORD**  
 BUSINESS OPPORTUNITY BROKER — REAL ESTATE BROKER  
 4049-30th San Diego ATwater 4-1277  
 3-3933



36

Baity Clifford M (Marianne; Kinmore Electric Co) h72 Center (CV)  
 Bajet Jose B (Andrea V) USN h1864 Mullinnex dr (Cor)  
 Bake Jerry (Arlene) h6853 Alamo wy (LM)  
 " Jesse (Joyce) USN h941 Arcadia pl (NC)  
 " Noel C (N Radine) welder Nat'l Steel h1324 E Division (NC)  
 " Paul E slsmn Gallen Kamps r1324 E Division (NC)  
 Bakenhus Geraldine Mrs clk Acme Chev r621 Corte Maria (CV)  
 " Lawrence O (Geraldine F) metal ftr Rohr h621 Corte Maria av (CV)  
 Baker Addie A (wid Joel) h1256 Andover rd (EIC)  
 " Albert N (Jean; Bison Trailer Court) r9298 Wister dr (LM)  
 " Ann waitress Hotel Del Coronado r San Diego  
 " Annabelle Mrs emp Rohr h870b River-lawn av (CV)  
 " Appliance (Lee L Baker) 947 Orange av (Cor)  
 " Arnum G (Sara P) PO h717 F av (NC)  
 " Ashton W (Alice) aircrft insp NAS h7217 West Point av (LM)  
 " Bert T jr (Elaine) landscape gdnr 8260 LaMesa blvd (LM) h4660 Denwood (LM)  
 " Blaine Overhead Garage Door Co (W Blaine Baker) mfr 534 E Broadway (EIC)  
 " Callie B (wid John) h801 N 1st (EIC)  
 " Carole L Mrs h1308 E 4th (NC)  
 " Castor Oil Wayne E Domingo br mgr seeds & bulbs 5058 Lincoln (LM)  
 " Chas C (Eliz) mech Acme Truck Rental h7343 Mount Vernon (LG)  
 " Chas P (Joan) street mtcemn City (EIC) h585 Dumar av (EIC)  
 " Claude T (Dorothy L) USN h119 Mesa av (NC)  
 " Dan D (Peggy) carrier PO h1080 2d av (CV)  
 " Dan E (S Jean; Country Boy Barbecue; EIC) r Lakeside  
 " Dennis studt r7845 Loma Vista dr (LM)  
 " Dental Supply Co (Richd D Baker) 7889 University av (LM)  
 " Donald G (Yvonne) USN h454 D av (Cor)  
 " Donald L (Alicia) city police (El Cajon) r San Diego  
 " Dorothy Mrs teller San Diego Trust & Sav Bank r1306 N Magnolia av (EIC)  
 " Dorothy J Mrs r138 Twin Oaks cir (CV)  
 " Dorothy M Mrs h260 Park av apt I (EIC)  
 " Douglas L (Eliz A) prof SD State College h6046 Winfield (LM)  
 " Earl E (Lena) h3332 Alford (LG)  
 " Edith P teller Bk of Am r1325 6th (Cor)  
 " Edw S (Edith E) bmo Convair h1511 Madison av (EIC)  
 " Elvin E (Henrietta) slsmn Cactus Homes h7960 Grape (LM)  
 " Encell T (Geraldine) h601 Robert av (CV)  
 " Etha I Mrs opr Pac Tel h1642 D av (NC)  
 " Ethel Mrs r150 St Anza 59-C (EIC)  
 " Fay F (wid Dennis E) h7422 Tweed av (LG)  
 " Floyd A (Lura R) driver h1511 E 5th (NC)

BAKER

" Forrest D (Ann) travel counselor Auto Club of Sou Calif h524 Center (CV)  
 " Frank (Emily) driver h1722 Beta (NC)  
 " Frank W (Eleanor) USN h1004 Monserate av (CV)  
 " Franklin W (Pauline M) tchr El Cajon High Sch h807 N 1st (EIC)  
 " Fred emp Quidort Union Service Sta  
 " Fred A (Sylvia; Superior Shower Door Co) h714 Glover av (CV)  
 " Fred W (Barbara A) sls mgr Cal Linen h838 Palm av (EIC)  
 " Gaither E (Bonnie J) slsmn Stanley Elec Tools h5815 Wolff ct (LM)  
 " Gary (Judith) USN r388 Bay blvd (CV)  
 " Geo B (Regina M) h5111d Dailey ct (LM)  
 " Geo I (Mary M) h8365 E Golden av (LG)  
 " Geo M (Florence) h2248 Bonita av (LG)  
 " Geo T (Eliz B) yacht broker Shelter Landings h980 Alameda blvd (Cor)  
 " Geo T III studt r980 Alameda blvd (Cor)  
 " Gerald E (Irma F) exec ofc Stand Oil h1044 E Johnson av (EIC)  
 " H Monty ofc mgr Walter Broderick & Assoc (LM) r San Diego  
 " H V Construction Co H Vance Baker pres 8200 El Cajon blvd (LM)  
 " H Vance (Mary B) pres H V Baker Construction Co h8745 Pampa (LM)  
 " Harold W (Hazel E) h7654 Central av (LG)  
 " Harriet F Mrs clk Convair h304o N 1st (EIC)  
 " Harry reprmn El Cajon Shoe Shop r162 Rea av (EIC)  
 " Harry R (Evelyn M) h225 4th av (CV)  
 " Houston A emp Rohr h371 Roosevelt (CV)  
 " Howard W (Beverly J) instlr Western Elec h7808 Palm (LG)  
 " Irene E (wid Harold O) clk SD County Agrl Comn h8459 LaMesa Blvd (LM)  
 " Jack O (F Violet) pump opr NAS h442 Marietta (CV)  
 " James A (Coral S) slsmn J O'Dell Realty h501 Rachael av (NC)  
 " James B (Doris) del mn Balboa Reproduction h6127 W Manor dr (LM)  
 " James N jr-chemist SD Water Testing & Control (LM) r San Diego  
 " James M (Effie M) h127 Norton av (NC)  
 " James O (Blanche) h279 Whitney av (CV)  
 " Janice tchr Turquoise Swim School r1414 Delight (EIC)  
 " Jennie clk Effie's Liquor h107 E 21st (NC)  
 " Jerry C studt r3332 Alford (LG)  
 " Jesse B (Inez P) emp Convair h1194 Neptune dr (CV)  
 " Joffre P (Mary J) USN h471 Sandalwood dr (EIC)  
 " John (Sarah F; Baker's Automotive Center) h657 Brightwood av (CV)  
 " John driver r351 Palm av apt 6 (EIC)  
 " John C (Virginia G) tchr Coronado Unified Sch Dist h638 A av (Cor)  
 " John L (Leona) carrier PO h453 Caselman (CV)  
 " John M (Patsy E) heat treater Rohr h379 E Naples (CV)  
 " John P (Karleene) formn Nalco Plmbg & Htg h1681 Drexel dr (LG)  
 " Joseph (Jean) emp National Steel h552 D apt BB (CV)

**FRED H. LANGFORD**  
 BUSINESS OPPORTUNITY BROKER — REAL ESTATE BROKER  
 4049-30th San Diego ATwater 4-1277  
 3-3933



37

BAKER

" Jos (Helen) emp Ryan h1620 Drexel dr (LG)  
 " Joseph S (Ellen) r731 G (CV)  
 " Kirby de C recpt Chas H Eaton r1325 6th (Cor)  
 " Kirby F (wid Robt) r1325 6th (Cor)  
 " L Dee (Idonna E) USN h605 23d la (NC)  
 " Lee L (Laura P; Baker Appliance) r Imperial Beach  
 " Leland S (Georgia) emp Naval Training Center h1401 Delight (EIC)  
 " Leon B mech City Mtrs r Spring Valley  
 " Lloyd H (Margt L) USN h215a 4th av (CV)  
 " Lois Mrs emp Rohr h262 J (CV)  
 " Lucy M (wid Thos J) h235 Avacado av (EIC)  
 " Mae Mrs r133 Clairmont (NC)  
 " Mae V (wid Asa B) h208 W 13th (NC)  
 " Margt Mrs bkpr Keith W Menzel r Sunny side  
 " Marion F (Eva S) emp Radio Sta (Imperial Beach) h367 Kearney (CV)  
 " Marjorie E studt r341 Glorietta pl (Cor)  
 " Martha Chocolates (Hubert H and Mrs Frances Kohlbeck) candy store 1125 Orange av (Cor)  
 " Mary h109 E 7th (NC)  
 " Mary Mrs h753 B av (Cor)  
 " Mary Mrs nurse's aide Helix Hosp r8365 Golden av (LG)  
 " Melvin C (Margt A) asst mgr Oscar's Drive In h314 E 31st apt 2 (NC)  
 " Minerva T Mrs h747 Haverhill rd (EIC)  
 " Myron F (Fran) USN h910 E av apt 4 (Cor)  
 " Norman (Barbara; Lemon Grove Agency) agt Farmers Insurance Group r San Diego  
 " Perry M (Sarah) USN h2634 E 3d (NC)  
 " Phillip (Sophie) emp Rohr r (56) 466 Broadway (CV)  
 " Ralph (Gladys) r7330 Mohawk (LM) apt 17  
 " Ralph asst mgr Acme Chev h45e 45th av (CV)  
 " Ralph J (Eileen) mech NAS h1332 E 24th (NC)  
 " Ralph R jr (Thelma) sls mgr Acme Chev r45 4th (CV)  
 " Ralph T (Avia) mech Jay Craft Eng Inc r125 Garfield av (EIC)  
 " Ray L (Ruby E) meat solicitor Hotel Del Coronada h501 Orange av (Cor)  
 " Raymond B (Sarah M) buyer Convair h1680 Placid ct (EIC)  
 " Raymond R prin Rils Canyon Sch h270 Park av apt A (EIC)  
 " Rex O studt r8459 LaMesa blvd (LM)  
 " Richd D (Wardene N; Baker Dental Supply Co) h9207 Shirley ct (LM)  
 " Richd J (Joan) meat cutter Brooks Food Center h7521 Eucalyptus Hill (LM)  
 " Robt baker's hlpr Withems Bakery  
 " Robt emp Rohr r2034b E 11th (NC)  
 " Robert emp Rohr h267 H apt B (CV)  
 " Robt C emp Convair h919 Guatay av (CV)  
 " Robt D (Lucille) mtcemn City Street Dept h644 Sierra way (CV)  
 " Robt E (Imogene) formn Empire Lbr Sls h416 E 30th (NC)  
 " Robt F (Helen V) drftsmn Baker Hardwood h7845 Loma Vista dr (LM)

BAKER

" Robt T city police r1356 Naranca (EIC)  
 " Rose S waitress Hotel Del Coronado r San Diego  
 " Ruby E emp Hotel Del Coronado r501 Orange av (Cor)  
 " Ruie A (wid Edd) slswn Singer Sewing Center Imperial Beach  
 " S Jean Mrs (Country Boy Barbecue) r8607 Golden Ridge rd (Lakeside)  
 " Samuel (Fern) slsmn h7019 Rosemary la (LG)  
 " Sherman r622 Glorietta blvd  
 " Stanley mgr Sav-All Drugs r Ocean Beach  
 " Stanley (Miriam) tchr El Cajon High Sch h448 Silvery la (EIC)  
 " Stanley L reprmn Baker Appl r501 Orange av (Cor)  
 " T Branson florist Chula Vista Florist r3025 E 6th (NC)  
 " Thos L (Jean L) tool and die mkr Convair h2001 Berry (LG)  
 " Thos W (Phyllis) city policemn h1421 E 22d (NC)  
 " Thurman (Sarah) h7330 Stanford av (LM)  
 " Veda L (wid Dalton J) h2004 E 10th (NC)  
 " W Blaine (Marilyn A; Blaine Baker Overhead Garage Door Co) pres Modernfold Door Sales Inc h1150 Hardin dr (EIC)  
 " Wade C (Esther P) insp USAF h4213 69th (LG)  
 " Wayne D (Eliz M) USN h341 Glorietta pl (Cor)  
 " Wilbert D (Betty) custdn Chula Vista High Sch h145 Oaklawn av (CV)  
 " Wilbur (Dorothy) mech Westcott Mtrs r San Diego  
 " Wm E (Alice) pipe fitter Natl Steel h1536 El Prado av (LG)  
 " Wm E (Dawn F) USN h83c Madison av (CV)  
 " Wm F (Marion) mgr Park Villa h280 Park av apt A (EIC)  
 " Wm F (Marilyn M) phys 6601 Imperial (Encanto) h3025 E 6th (NC)  
 " Wm F (Trudy) USN h703 Wilson av (EIC)  
 " Wm M (Dorothy) dairy equip wkr h318 W Chase av (EIC)  
 " Wm P embalmer Greenwood Mortuary r717 F av (NC)  
 " Williams E (Delores) pntr h4703 71st (LM)  
 Baker's Automotive Center (John Baker) gas sta 2836 National av (NC)  
 " Dozen Donut Shop (Donald English) 7221 Broadway (LG)  
 " James F (Viola F) h264 Del Mar apt 2 (CV)  
 Bakewell Bert barber r7370 El Cajon blvd (LM) apt 8  
 " Lee barber r7370 El Cajon blvd (LM)  
 Bakke R A emp Helix Irrigation Dist r306 Alnyra rd (EIC)  
 Bakkedahl Richd E (Betty J) asmlr Rohr h603 Galena (EIC)  
 Bakken Burt A (Olina A; Bakken Texaco Service) h208 E Lexington av (EIC)  
 " Gerald W (Goldie L; Sprague & Bakken) h939 S Magnolia av (EIC)  
 " Hardis C Rev (Gladys) pastor Lemon Grove Lutheran Church h2055 Skyline dr (LG)



**EXPERIENCED BUILDERS**  
 CALL  
 JU 2-7841  
 For  
**CAL WESTERN BUILDERS**  
 5722  
 El Cajon Blvd.  
 San Diego

**Out of Sight — Out of Mind — Out of Business**  
 The importance of keeping firm and product names in the public eye is recognized by all business men. It is astonishing to see how a firm or product, however meritorious, will slip into the limbo of the forgotten if not persistently advertised. The City Directory is the natural medium for keeping a business or product name in the spotlight. Insist on Being Well Represented in Its Pages.

THREE SUPERMARKET LOCATIONS  
 MAIN OFFICE  
 1159 India  
 Tel. Belmont 2-5051  
 LA JOLLA  
 Tel. Glencourt 4-0456  
 PACIFIC BEACH  
 Tel. HUDSON 8-0531  
 744 Felspat

Your  
 No. 1  
 Ford Dealer



**BAY SHORE MOTORS**  
 New Fords — Service and Repair — Used Cars

**MAIL SPECIALISTS**



DIRECT MAIL PROMOTIONS OFFSET PRINTING - LETTERSHOP SERVICE  
 2744 Highland Avenue, National City, California - Phone GRidley 4-5501

**BAKKEN**  
 " Merle (Cindy) USN h728 G av apt 11 (Cor)  
 " Texas Service (Burt A Bakken) gas sta 202 W Main (EIC)  
 Bakkers Arthur M (Martha) pharm L M Drug r San Diego  
 Bakle George F (Marian L) USN h631 Cedar av (CV)  
 Bakus Jack (Maria) truck driver Transit Mix h347 Millar av (EIC)  
 Bal's Inc W Alan Freeland pres J Robt Hines v-pres Walter A Freeland sec-treas venetian blinds 8140 Center (LM)  
 Balaam Robt (Jean) slsmn h772 B av (Cor)  
 Balagtas Marcello (Joyce) USN h829 C av (NC)  
 Balale John E (Donna) emp Convair h4941 Guava av (LM)  
 Balanagi Ben D eng Convair h54 E Paisley (CV)  
 Balas John R (Dolores) constn wkr Greenwood Memorial Park h5030 Wood (LM)  
 Balboa Motors (br) Roy Humphrey mgr autos 1530 National av (NC)  
 " Reproduction Service Ruth H Vanderwall mgr photostats 123 N Sunshine (EIC)  
 " Star Insurance Service (Leon F Baeder) 653 Ecken rd (EIC)  
**BALBOA TILE CO (Joseph A Monte)**  
 Ceramic Tile Installation, New Construction and Remodeling, Kitchens, Baths, Showers, Pools and Patios, 4796 Harbinson av, La Mesa, Tels HOPKINS 6-2726 and 6-3907  
 Balcom Robert H (Edna M) USNAS North Island h1457 Main (LG)  
 Balcorta Juan N (Jessie T) lab h1530 E 7th (NC)  
 Bald Robert B (Hazel) emp Cal Water & Tel r RD 2 Box 897 (EIC)  
 Baldassini Kelley S (Colleen J) exterminator SD Exterminating Co h661 Herbert (EIC)  
 Balderas Dolores J Mrs slsmn L M Drug r1602 Watwood rd (LG)  
 " Sal (Dolores J) h1602 Watwood rd (LG)  
 Balderrama Rafael R (Bertha) cannery wkr Van Camp's h1828 B av (NC)  
 Balderree Dulcia M Mrs chiro Chiropractic Health Serv h4175 69th (LG)  
 " Robt h4608 Lee av (LM)  
 Baldessari Anton h1121 E 2d (NC)  
 " John A tchr SD City Sch r1121 E 2d (NC)  
 Balding Roy J (Olive) slsmn Kent B Osborne h1442 Swallow dr (EIC)  
 Baldrige Chas F mech Glen Lincoln - Mercury r San Diego  
 " James W (Jeanette) emp NAS h171 E Oneida (CV)  
 " Patricia Mrs teller South Bay Sav & Loan Assn r San Diego  
 " Robt C (Lillian) eng Rohr h8949 Alpine av (LM)  
 Balduff Fred R (Neva) eng Convair h4609 Katherine (LM)  
 Balduin Dennis G lather SD Lath & Plaster Co r7676 Burnell (LG)  
 Baldwin Donald L (Vivian L) emp Van Camps (SD) h1821 Gamma (NC)

**BALDWIN**  
 " Edw R (Ruby I) USN h617 W Renette (EIC)  
 " Gary (Bonnie) eng Convair h6901 Alamo wy (LM)  
 " Gerald R (Elmela) USN h7343 Canton dr (LG)  
 " Howard F (Mary S) slsmn Blake Moffitt & Towne h5 L (CV)  
 " Louis (Mary) asst ranger State Div of Forestry r Campo  
 " Margt L Mrs h4384 Harbinson av (LM)  
 " Marian E Mrs nurse h230 Blanchard rd (EIC)  
 " Mary waitress Hotel Del Coronado r San Diego  
 " Melvin J (Beulah M) equip supt H H Johnson Inc h615 5th av (CV)  
 " Prisca (wid John R) floriculturist h360 E av (Cor)  
 " Robt E (Iris) USN h32 U av (NC)  
 " Sally (wid Meritt) r209 H (CV)  
 " Stanley (Ruth E) dep County Sheriff h8464 El Paso (LM)  
 " Thos C (Eliz) h8640 Larsen way (LM)  
 " Thomas J (Catherine E) h4687 Maple av (LM)  
 " Victor D (Eliz J) h235 Ash av (CV)  
 " Warren E (Frances) emp Rohr r677 G (CV)  
 " Warren E (Ethel I) groundsmn CV Park Dept r350 Broadway (CV)  
 " Wm A (Adelaide) emp Pac Tel h121 Mitscher (CV)  
 " Wm J (Helen A) roofer Apex Roofing Co h223 Jamacha rd (EIC)  
 Bale Ralph B (Florence G) dental tech South Bay Dental Laby h981 Hilltop dr (CV)  
 " Roger G USN r981 Hilltop dr (CV)  
 Balera Carlos (Anna) polisher Cantor Bros h230 W 15th (NC)  
 Bales Doris M Mrs h1767 Palm av (NC)  
 " Raymond M (Eva M) mgr Pharma-Med Whol Drug h883 2d av (CV)  
 Balestreri Peter J (Rosalie) emp Rohr h575 2d av (CV)  
 Balestrieri Thos A (Josephine G) drftsmn Convair h78 Bonita (CV)  
 " Thos J (Jetta L) steam ftr University Htg & Air Conditioning h6268 Dixie dr (LM)  
 Ball Jaime W hsemn Hotel Del Coronado r San Diego  
 Balich Alex mgr The Silver Dollar Cafe  
 Balint John (Mary) pipe ftr h674 Downer av (EIC)  
 Balistrieri Thos S (Rose M) fishermn Frank Vilin h3162 Citrus (LG)  
 Balke Etta C (wid L Martin) h25 E 6th (NC)  
 " Harold W (Virginia) insp Convair h7248 Berkeley dr (LM)  
 " Martin R (Pattie) eng h1305 Earle dr (NC)  
 " Norman F (Anna M) driver NAS h1403 E 6th (NC)  
 Balso Harry J (Wava C) tool designer Solar h6142 Henderson dr (LM)  
 Balkom Frank P (Pearl) cement contr 7815 Alton dr (LG) h do  
 " Julius (Reva; Abalee Theatre) r San Diego  
 " Reva Mrs (Abalee Theatre) r San Diego  
 Ball Anna L Mrs r230 S Sunshine (EIC)

**SOUTHLAND SAVINGS and LOAN ASSOC.**

JOHN A. DAVIS, President

EL CAJON  
 Branch Office

LA MESA  
 Head Office

LEMON GROVE  
 Branch Office

**BALL**  
 " B L (Patricia) mgr Villa Escrow Co h5704 Dugan av (LM)  
 " Carl plant mn Pep's Kerosene Serv r Chula Vista  
 " Chas W (Flora K) tool designer Rohr h7336 Alberdi dr (LG)  
 " Clifford M r310 El Monte rd (EIC)  
 " Dale A (Dolores L) acct Rohr h8735 Elden (LM)  
 " Dale T (Ester) emp Convair h1816 B J av (NC)  
 " E Leon (Mary E; Broadway Market) h6721 Hibiscus dr (LG)  
 " Edw C (Lucy M) with Cotton Constn Co h4550 Garfield (LM)  
 " Edwin L (Gail) USN h1838 Wight way (EIC)  
 " Frank C (Jessie) USN h421 4th av (CV)  
 " Glenn R (Joan) tool planner Rohr h701 J (CV)  
 " H A (Ball & Herrick Laboratory) h5240 Wood (LM)  
 " & Herrick Laboratory (Howard A Ball Wm C Herrick) 5240 Wood (LM)  
 " Howard A (Eliz; Ball & Herrick Laboratory) r Alpine  
 " Jack H (Evelyn L) industrial relations mn NAS h7655 Circle dr (LG)  
 " Jack R (Jean F) h7823 Barton dr (LG)  
 " Jackie counselor Helix Employment Agency r El Cajon  
 " John E (Suzanne) mtcmn San Diego Coronado Ferry h2812 New Jersey av (LG)  
 " Martha J (wid Wm L) h2335 E 6th (NC)  
 " Mary W (wid C G) pantry wn Boy's & Girl's Aide r2051 El Prado av (LG)  
 " Maurice E (Irene; Helix View Service Station) h8574 Alpine av (LM)  
 " Neil (Helén M) reporter SD Union h733 Elder av (CV)  
 " Newton E (Geraldine) eng Electro Instruments h6041 Poppy (LM)  
 " Norreen pbx opr Bk of Am r417 14th (NC)  
 " Orville P (Laura L) fish planter US Fish & Water h9366 Gregory (LM)  
 " Realty (Mrs Gene Vedder) 88 Broadway (CV)  
 " Rebecca maid Hotel Del Coronado r San Diego  
 " Reid C (Edwina B; Ball Construction) h1127 A av (NC)  
 " Richd S (Dorothy) clk SD Gas & Elec h4376 Vetter pl (LM)  
 " Robt E (Norreen) clk h417 W 14th (NC)  
 " Robt E (Jessie C) driver 11th Naval Dist h2020 Eldora (LG)  
 " Robt L (Rhea M) mach Natl Steel h544 Dichter (EIC)  
 " Samuel H (Beverly) h22 W 9th  
 " Saml H (Rose M) supt Griffith Constn Co h267 H apt G (CV)  
 " Thos L (Cath) chf patrol insp Border Patrol h1080 2d av (CV)  
 " Virgil C (Martha) electn Sun Elec r8833 Campo rd (LM)  
 " Wm (Nadine) h7776½ University av (LM)  
 " Wm J (Eliz M) mach Cal Aircraft h2051 El Prado av (LG)  
 Ballance Emily Mrs h561 Westwind dr (EIC)  
 " Martha C r561 Westwind dr (EIC)  
 " Mary Mrs clk Sears r Lakeside

Ballantine Glen D (Matsey G) purch agt Elec Sup Distr Co h7467 Tweed av (LG)  
 Ballantyne Alma C USN h8050 Laird (LM)  
 " Andrew L (Erna S; Ballantyne Buick) h432 S Orange av (EIC)  
 " Buick (Andrew L Ballantyne) 300 El Cajon blvd (EIC)  
 " John School John A Montgomery prin 165 Roanoke rd (EIC)  
 " Kenneth M jr (B Kay) schedular Rohr h536 1st av (CV)  
 " Mabel A (wid Arth) h314 S Magnolia av (EIC)  
 " Robt E (Jacqueline) emp Dist Ofc USAF h706 Lauree (EIC)  
 Ballard Aluf A (Flossie V) h1401 E Main (EIC)  
**BALLARD & BROCKETT, Arthur**  
 Gardner Mgr, Women's Misses' Clothing, 1170 5th av, San Diego, Tel BELMONT 2-6166, Mrs C Caleda Chandler Mgr, 276 3d av, Chula Vista, Tel GARFIELD 2-4585, Mrs Dea Vukich Mgr, 1033 Orange av, Coronado, Tel HEMPSTEAD 5-4414  
 " Chas D (Betty A) slsmn Western-Hoegge Co h1459 Madera (LG)  
 " Elvira Mrs r150 S Anza 66-B (EIC)  
 " Harold C (Florence M) eng City Street Dept h171 E Emerson (CV)  
 " Howard C (Elma A) h121 E 1st (NC)  
 " James S (Gloria; Freeway Tire Co) r San Diego  
 " Janet L Mrs emp Benter Bros r7070 Broadway (LG)  
 " Lee R (C Fay) mech eng Convair Astronautics h1443 Sunnyland av (EIC)  
 " Lloyd G (Helen) v-pres Riverside Builders Inc r Vista  
 " Merle E domestic wkr r121 E 1st (NC)  
 " Otis F (Mary M) carph h8934a Lamesa blvd (LM)  
 " Paul slsmn Hal Morgan Real Est & Ins  
 " Paul R (Theresa A) acct Ryan h1024 Guatay av (CV)  
 " Velma Mrs bkpr Howell's Lbr Yard Inc r Lakeside  
 " Walter M (Nancy) phys 734 G av (NC) h2105 5th  
 " William P jr (Carol) mech Acme Chev r San Diego  
 Ballatore Joseph (Betty J) mech Campbell Ship Yard h233 Alpine av (CV)  
 Ballbach Charles E (Jacqueline) Ryan h6187 Severin dr (LM)  
 " Louise A Mrs nurse Lin S Feeder r Alpine  
 Ballenger Danl J (Helen J) USN h787b Jefferson av (CV)  
 " Maurice G Rev (Esther K) h8470 Tio Diego pl (LM)  
 Ballentine James H (Ida L; Jim Ballentine Appliance Service) h829 San Luis Rey (Cor)  
 Ballesteron Frank (Seorro) mach Tom Moynahan Auto Wreckers r San Diego  
 Ballesteros Leonard Rev (Rosa) pastor First Baptist Church h1245 Monterey av (CV)  
 " Samuel emp Penney's r1245 Monterey av (CV)  
 Ballew Byron E (Alice L) emp NAS h633 I av (Cor)  
 " Ina H Mrs (Casa Del Palmas) h817 A av (Cor)



**BOLDRICK'S**  
 FINE SHOES  
 6TH & C ST.  
 Belmont  
 3-6242

**KELLOGG REALTY**



Commercial  
 Industrial Properties  
 Acreage  
 Ranches  
 Groves  
 741 El Cajon Blvd.  
 El Cajon  
 Tel. Hickory  
 4-2158

YOUR  
CITY

D  
I  
R  
E  
C  
T  
O  
R  
Y

MIRRORS  
THE  
Commercial  
Life  
of your  
CITY



# CORTEZ REALTY, INC.

★ Complete Real Estate Service ★

555 H St., Chula Vista

Tel. HAMILTON 0-2200



40

Balli Amado jr USN h867b Riverlawn av (CV)  
Ballin Wm J (Christa E) ofc wkr Household Finance Co h1837 Wight way (EIC)  
Ballinger Del bartndr Michael's Fine Food  
Ballis Anthony T (Dea) dir Clarion Hearing Aid Center r San Diego  
Ballou Ralph (Corinne B) h6737 Alamo wy (LM)  
Balls Kenneth (Maryelyn E) clk PO h1053 1/2 Eucalyptus dr (EIC)  
Ballstore Betty slswn Leader Dept Store r233 Alpine av (CV)  
Balogh Frank (Virg) r1077 3d av (CV)  
" Mathew jr (Marion) slsmn Pabst h1333 E 4th (NC)  
Balos Ignats (Susan) h156 Halsey (CV)  
Balough Patricia Mrs sec South Bay Loan Service h611 Gretchen rd (CV)  
Balph John R (Dora) clk PO r San Diego  
Balsam Richard H (Irma) senior acct Stellardyne Labys r San Diego  
Balsavich Robt J (Phyllis) whsemn Alfred M Lewis h2220 E 11th (NC)  
Balsley A Raymond (Pearl A) mech NAS h2190 Main (LG)  
" Joseph W (Janet D) USN h1176 Osage av (CV)  
" Wayne E (Esther) electn Narmco h5779 Tex (LM)  
" Wm A (Marguerite J) slsmn Challenge h2150 Main (LG)  
Baltazar Anthony O (Donna E) slsmn h1016 Guatay av (CV)  
" Oliver (Alma L) slsmn Fuller Ford h1021 Corte Maria av (CV)  
Baltes Silvester O (Jean) emp Rohr h982 Potrero ct (CV)  
Balezore Clayton C (Faye) emp Security First Natl h1170 Sumner av (EIC)  
Balthazor Alice L Mrs mgr Horse Shoe Trailer Villa r150 S Anza (EIC)  
" Meddie G (Alice L) mgr Horse Shoe Trailer Villa h150 S Anza (EIC)  
Balthus Jack D (Marie) field service rep h511 Edwards (EIC)  
Baltisberger M Dru cash Hotel Del Coronado r San Diego  
Baltrunas John (Jane) mach Ryan h541 T av (NC)  
Baltuskonis John J (Clara) pkr NAS h146 F (CV)  
Balvanz Fred E (Betty) carp h2020 E 12th (NC)  
Balwiczack Virginia Mrs teller South Bay Sav & Loan Assn r Chula Vista  
Balzanto Anthony J (Carol A) ofc slsmn Crown Zellerbach h381a N 2d (EIC)  
Bamburg Dugan (Geraldine) emp Roll Constn Co h1213 Nolan av (CV)  
Bambush Jos L (Theresa) mech NAS h7405 Pacific av (LG)  
Bame Delia Mrs legal sec Kenneth A Barwick r San Diego  
" Mark O (Kathryn B) h6199 Severin dr (LM)  
" Wm A (Virginia M) h7150 Central av (LG)  
" Wm A jr studt r7150 Central av (LG)  
Bamford Dianna emp Marston r6290 Henderson dr (LM)  
" Jean Mrs atndt Mobile Sta h507 E Lexington av (EIC)  
" Ted H (Bernice) quality control dir Rohr h6290 Henderson dr (LM)

Banaag Louis chef Rainbow Inn r350 El Cajon blvd (EIC)  
Banaga Salvadore h rear 2011 E 16th (NC)  
Banas Wm (Ina) purch agt Cajon Valley Union Sch Dist h8449 Porter Hill Terrace (LM)  
Banashak Roman E (Patricia) gdnr PS h1041 E 17th (NC)  
Bandel Ida M (wid Louis C) h1040 Isabella av (Cor)  
" Kenneth W (Lucille G; The Ten-Fifty Apartments) in charge Bldg Inspection Div County Dept Pub Works Isabella av (Cor)  
Bandelin Carl R dentist 311 Del Mar av (CV) r Bonita  
Bandell Lucille G Mrs (The Ten-Fifty Apartments) r1044 Isabella av (Cor)  
Bands Jesus emp Sou Cal Plating Co r Imperial Beach  
Bandt LeRoy T pilot El Cajon Flying Serv r1162 Flamingo av (EIC)  
" Ted R (Mabel M) driver R E Hazard Constn Co h1162 Flamingo av (EIC)  
" Wm M (Joan) h1397 Oakdale av apt C (EIC)  
Bandy Harry C h616 Chula Vista (CV)  
" Herman A (Mary L) construction wkr h431 4th av (CV)  
" Ralph D (Alberta R) insp Convair h8414 Midland (LM)  
Bangerter Ralph G (Louise E) slsmn Paddock of Cal h8440 Tio Diego pl  
Banghart Lee E (Laura J) h104 2d av (CV)  
Bangle Gale (Vivian) USN r1705 Coolidge av (NC)  
Banister Chas R (Patty) USN h2227 E 9th (NC)  
" Clarence E (Eleanor; B&B Automotive) r3886 American av (LM)  
" James M (Cabrillo Lanes) r San Diego  
" Lorna Z Mrs ofc sec Convair r5720 Yorkshire (LM)  
Bank Auto Sales (Chester Gavin) used cars 727 National av (NC)  
" of America Building 1013 Park pl (Cor)  
**BANK of AMERICA BUILDING, H I Duffield Mgr, Rm 1124, 625 Broadway, San Diego, Tel BELmont 4-6262, Ext 265A**

**BANK of AMERICA NATIONAL TRUST & SAVINGS ASSN, Branch, Chula Vista, Wm H Eckhart Mgr, 295 E, Chula Vista, Tel HAMILTON 0-1070**

**BANK of AMERICA NATIONAL TRUST & SAVINGS ASSN CORONADO BRANCH, John D Schroeder Mgr, 1100 Orange av, Coronado, Tel HEMPstead 5-6224**

" of America National Trust & Savings Assn (El Cajon Branch) Harold Madsen br mgr 414 N Magnolia av (EIC)

" of America National Trust & Savings Assn (Fletcher Hills Br) Robt E Kllicka mgr 2285 Fletcher Parkway (EIC)

" of America National Trust & Savings Assn (Highland 13 Branch) Wm L O'Neill jr br mgr 1245 Highland av (NC)

# CAMPBELL CHEVROLET

Since 1923  
San Diego

16th AND BROADWAY

BElmont 3-1234

41

## BANK

" of America National Trust & Savings Assn (LaMesa Br) A B Arnett mgr 4719 Palm av (LM)

**BANK of AMERICA NATIONAL TRUST & SAVINGS ASSN, NATIONAL CITY BRANCH, John A Dyster Mgr, 235 E 8th, National City, Tel GRIdley 7-9311**

**BANK of AMERICA NATIONAL TRUST & SAVINGS ASSN (Main Office) Graydon Hoffman V-Pres-Mgr, 615 Broadway, San Diego, Tel BELmont 4-6262**

Banke Bernard J (Phyllis M) model bldr Convair h555 E 1st (NC)

" Ottomar C (Freeda R) supvr Convair h9263 Molly Woods av (LM)

Banker Edw W (Kath L) h620 A av (Cor)  
" Milus H Rev (Marian) h7900 Cinnabar dr (LM)

" Wm C (Myrtle) section mgr Penny's h8160 Kato (LM)

Bankerd Claire L studt r5414 Pennsylvania av (LM)

" Lincoln E (Helen M) traffic mgr Langley Corp h5414 Pennsylvania av (LM)

**BANKERS LIFE COMPANY of IOWA, T H Tomlinson CLU Mgr, Life Insurance, 420 Olive, San Diego, Tel CYPRESS 8-7195**

Banks Donald W (Sharon) carp Harmony Homes h1262 Camillo wy (EIC)

" Grant A (Viola) lab Griffith Co h1674 N Mollrson av (EIC)

" Harry eng Rohr r7624 El Cajon blvd (LM)

" James J (Rose) crew leader Crawford Sch h3590 Sweetwater av (LG)

" James W (Phyllis M) v-pres Pathway Bellows Incorp r977 Wakefield ct (EIC)

" Norman L (Ruth) mtlmn McCune Mtrs 5482 Geneva r San Diego

" Phyllis M Mrs ofc sec Pathway & Bellows Incorp h977 Wakefield ct (EIC)

" Robt E (Gertie) electn Rohr h8945 Lemon av (LM)

" Robt S (Carmen) junk dlr h1441 Coolidge av (NC)

" Ross E jr (Betty) slsmn Arrowhead Water h416 Westwind dr (EIC)

" Warren C (Ellen) USN h712 1st av (CV)  
Bankston James W (Arline) emp Rohr h447 Elm av (CV)

" Walter F (Bonnie) h928 Olive av (NC)  
Banner Harry E (Dorothy G; Banner Real Estate) h377 Minot av (CV)

Banning Ray (Evelyn) servmn Anderson O'Brien Co r2378 Benita rd (EIC)

Bannister Ralph L (Stella C) pres Bannister Steel Inc h91 E San Miguel dr (CV)

" Steel Inc Ralph L Bannister pres steel fabricators 338 Bay blvd (CV)

Bansbach Robt L (Anne) marketing mgr Minneapolis Honeywell h810 Deland ct (EIC)

Bant Kenneth (Betty R) mgr Anderson & Barfoot h315 East L (CV)

" Kenneth C emp North Island h1113 E 1st (NC)

Banta Howard J (Marge) emp Dolly Mad Madison Bakery h5640 Wendi (LM)

Bantz Clinton M (Hazel) mtcemn Helix Irrigation Dist h1540 Country Crest dr (EIC)

" Robt J (Luella M) emp Rohr h348 4th av (CV)

Banz Ann Mrs h1026a A av (Cor)

" Orville L (Ann) br mgr California Water & Telephone Co and pres Coronado Chamber of Commerce r722 F av (Cor)

Baptie Boyde (Jean) emp Pac Tel h208 San Miguel dr (CV)

Baptista Arnold N (Mary E) painter Colima Painting Co h760 Beech av (CV)

Baptiste Annette Mrs r321 Twin Oaks av (CV)

Baquero Lenor maid Coronado Motor Inc r560 C av (Cor)

Barager Kenneth M jr (Ione) stat SD Gas & Elec h186 H (CV)

Barahura Jean C dental asst Kiyoshi Yamate r542 K (CV)

" Jos (Alice L) whsemn Miramar h542 K (CV)

Baraja Emelia Mrs r168 Sierra way (CV)

Barajas Augie formn John E Englestad r San Diego

" Aurelio (Anastasia) h rear 1524 Hoover av (NC)

" David F (Harriet) electn SD Gas & Elec h1333 Hoover av (NC)

" Francisco (Lucia) lab h137 W 13th (NC)

" Gorgio (Osaera) lab h rear 1932 Harding av (NC)

" Ismael (Petra) constn wkr h1341 Coolidge av (NC)

" Jesus (Mariana) lab McNeal Corp h1625 Cleveland av apt 2 (NC)

" Jos A (Gabriela) electn Natl Steel h137b Madison av (CV)

" Rosalie h1431 Hoover av (NC)

Baranouskas Raymond M (Genevieve) USA h1104 Helix av (CV)

Baranov Frank H (Jeanette A) dept mgr Villella Real Estate & Ins h785 Cedar av (CV)

" Irwin E (Chessie) eng Ryan h1442 E 15th (NC)

Baranov's Jewelers Alvaro Lauriano jr mgr 921 National av (NC)

Barba Angel constn wkr h225 Beech av (CV)

" Anna M studt r225 Beech av (CV)

" Gilbert (Lupe) r225 Beech av (CV)

" Jose hsemn Hotel Del Coronado r do (Cor)

Barbachano Dora S bkpr Fuller Ford r San Diego

## Helix Maintenance Supply



JANITOR SUPPLIES

POOL SUPPLIES

"Modern Maintenance Methods"

1261 E. Main

• El Cajon

• Phone HICKORY 2-6411

3250 Fifth Avenue at Thorn, San Diego 3, California, Telephone CYPRESS 7-1863

**MASSACHUSETTS MUTUAL**  
Life Insurance Company  
SPRINGFIELD 1, MASSACHUSETTS • ORGANIZED 1851  
PERRY K. CLARK, General Agent

## STAHLMAN BAIL AGENCY

George and Audre

24 HOUR  
BAIL BOND  
SERVICE

SERVING  
ALL OF  
CALIFORNIA

Ask Jailer  
To Call Us

1140 Union  
San Diego

BElmont  
2-7127

**AI  
BD****LOWELL A. MILLIGAN**

Member - American Institute of Building Design

**DRAFTING SERVICE**

384½ THIRD AVE.

GA 2-4519

CHULA VISTA

42

Barbara's Beauty Salon (Mrs Barbara J Kizer) 7882 Broadway (LG)  
 Barbecue Pit The Edward B Jenson mgr restr 1143 Highland av (NC)  
 Barbee Hazel S (wid Bert) r1633 47th (NC)  
 Barber Anna M (wid Frank O) h2336 Bonita av (LG)  
 " Arth M (Margt R) civ eng h5515 Lakewood dr (LM)  
 " Calvin C (Cath A) slsmn Gould Hdw & Mach h431 Country Club la (Cor)  
 " Carl (Pat) USN r999 E Division (NC)  
 " Cath A Mrs (Cathryn Beauty Salon) r431 Country Club la (Cor)  
 " Dawn E (Lorene G) driver D M Campbell h1454 El Prado av (LG)  
 " Edgar H studt r431 Country Club la (Cor)  
 " Emma J Mrs of sec City Manager r Chula Vista  
 " Floyd E (Louise) h214½ Taft av (EIC)  
 " Geo C (Helen) formn Jerald's Automotive & Muffler Serv r San Diego  
 " Grace E (wid Harry E) h710 8th (Cor)  
 " Harley M (Evelyn M) eng County Hosp h8582 Alpine av (LM)  
 " Hollis J studt r2104 E 12th (NC)  
 " Joseph emp Rohr h614e E 8th (NC)  
 " Jos L (Wrenetta) h1128 E 1st (NC)  
 " Jos P (Barbara) USN h1721 Pepper Villa dr (EIC)  
 " Paul Helix Irrigation Dist r745 Van Horn rd (EIC)  
 " Rex (Jean) h511 Elm av (CV)  
 " Ross G studt r1165 E Broadway (EIC)  
 " Ross J (Mabel L) tech Stellardyne Labys Inc h1165 E Broadway (EIC)  
 " Voyd A (Agnes I) bldg contr 2104 E 12th (NC) h do  
 " Walter (Patricia) h4909 Guava av apt E (LM)  
 " Walter H genl contr 7309 El Cajon blvd h4835 La Cruz (LM)  
 Barbot Robert J (Mary E) emp Dairy Mart Dairy h1702 I av (NC)  
 Barbour John J Rev (Dorothea M) pastor Central Congregational Church h8543 Lemon av (LM)  
 " Joseph driver Signal Oil Distr r El Cajon  
 " Mary clk Niederfrank's Ice Cream r9113 Akard Spring Valley  
 Barcello Fred (Helen) constn skr h1415 E Broadway (EIC)  
 Barch Marshall R (Irene) carp h1607 Watwood rd (LG)  
 Barchus Wilbur S (Louise) mgr Harbor Box Lumber (SD) h1023 E 4th (NC)  
 Barcia Dale A truck driver Cal Div of Forestry r1576 Greenfield dr (EIC)  
 " Norbert J (Janet M) slsmn Mountain-view Rlty h1576 Greenfield dr (EIC)  
 Barcinas Joaquin (Rosa) USN h445 W 30th (NC)  
 Barclay Bernice Mrs studt r3126 E 20th (NC)  
 " Elaine Mrs waitress r731 G (CV)  
 " Robt atndt Ulrich's Ben Hur Serv r San Diego  
 " Russ (Lois L) instr Independent Barber College h4351 Oxford (LM)  
 Barcus Eta (wid Chas H) h618 I av (NC)  
 Bard Howard B jr (Mildred W) eng Convair h391 5th av (CV)  
 Bardacke Theo (Frances) tchr SD Jr College h3747 Citrus (LG)  
 Barden Natalie h1103 4th (Cor)

Bardot Donald F (Barbara J) tchr Sweetwater High Sch h622 Beech av (CV)  
 " Margureta E (wid Harry E) r622 Beech av (CV)  
 Bardsley Evert A (Margt A) h4356 Pomona av (LM)  
 " Richd (Joy; Dick's Flying A) r San Diego  
 Bardwell Barney M (Peggy) asst eng SD & Cor Ferry r San Diego  
 Bare Marjorie ibm Convair h573 Flower apt A (CV)  
 " Warren H bkpr Wurster Constn r Julian  
 Barend Peter W (Faye) eng Convair h8015 Michelle dr (LM)  
 Barendregt Bill shear opr Rohr r669 1st av (CV)  
 " Semon L (Mabel L) emp Rohr h669 1st av (CV)  
 Barfield Bonnie L constn editor Daily Transcript r1915 I av (NC)  
 " Cynthia E (wid Ernest) h1915 I av (NC)  
 " L B (Dorcas) carp r2700 National av (NC)  
 " Michael studt r1915 I av (NC)  
 " Ruth Mrs tchr CV Sch Dist r91 E C Donohoe (CV)  
 Barfoot Nora (wid Adam) r6975 Alamo way (LM)  
 Bargain Shop (Mrs Stella Fogle) used clothing 20 E 9th (NC)  
 Barge Harry A (Sadie) pntr Nesbitt & Stibers r7495 Oakland dr (LM)  
 " Harry A jr studt r7495 Oakland dr (LM)  
 Bargeh Wm H jr (Eliiz A) USN h831 Olive av (Cor)  
 Barger Nellie Mrs r1721 Alpha (NC)  
 " Nora Mrs h2367 Washington (LG)  
 Barham J W (Martha) emp Convair h8034 El Capitan dr (LM)  
 Barich Louis A (Elsie) insp Rohr h151 Whitney (CV)  
 Baring John L (Naud) h4870 73d (LM)  
 Barkdoll Robt O (Helen) eng Convair h9160 Shirley dr (LM)  
 Barkdull Thomas H (Evelyn) surveyor 8070 Morningside wy (LM) h do  
 Barker Anthony D USN r8811 Hayes (LM)  
 " Charlene B Mrs h107  
 " Chas (Marylene) mech NAS h3540 Harris (LG)  
 " Charles L (Byrl; Broadway Laundrette) h274 E Moss (CV)  
 " Charlie L (Byrl E) slsmn L C Ruebler Real Est & Ins r274 E Moss (CV)  
 " Daniel B (Shirley A) electn City of SD h7389 Waite dr (LG)  
 " Dnard E (Susan M) supvr NAS h8811 Hayes (LM)  
 " Donald (Laura) USN h431 E 12th (NC)  
 " Doris waitress Hotel Del Coronado r San Diego  
 " Edgar H (Imogene) slsmn Lakeside Rlty h1298 Tangerine  
 " Edw C (Mary M) driver h731 Haverhill rd (EIC)  
 " Edwin F (Ida M) h6757 Hibiscus dr (LG)  
 " Geo E (Donna) slsmn Arden Farm h2515 Beth pl (LG)  
 " Ida R (wid Joe H) nurse SD County Hosp h7595 Saranac av (EIC)  
 " Jean M (Carlette) v-pres H H Johnson Inc h387 Corte Maria av (CV)  
 " Joan Mrs h382 B Vance (CV)  
 " John E (Doris) USN h375 E av (Cor)  
 " Lana F Mrs h1125 Peach av (EIC)

**Southland**Insurance  
Unlimited**INSURANCE**

43

BARKER  
 " Lawrence D (Margt L) asst controller Alsynite Co of Am h4355 Valle dr (LM)  
 " Leland O (Elouise S; Bostonia Store) h1526 Luke la (EIC)  
 " Marvin B (Margt) projectionist Big Sky Theatre h65 F (CV)  
 " Mel B (Inez) h601 Taft av (EIC)  
 " Nell Mrs bkpr Leslie H Edwards Co r23 K (CV)  
 " Nina Mrs acct dept Paradise Valley Hosp h2840 E 7th (NC)  
 " Paul H (Donis E) asst forma Rohr h573 Oaklawn av (CV)  
 " Richard L clk Food Basket r San Diego  
 " Robt (Janet) emp Truck Wheel Balancing Co h268c Church av (CV)  
 " Robt E (Thelma L) formn Rohr h179 Lansley way (CV)  
 " Rose Mrs maid Rohr Manor Motel r Imperial Beach  
 " Shirley Mrs teller Home Fed Sav & Loan Assn r LaMesa  
 " W K (Nell) emp Rohr h23 K (CV)  
 " Wm (Julia) emp Rohr h1508 Drexel dr (LG)  
 " Wm C (Lulu G; W C & L G Realty) h7480 Mohawk (LM)  
 " Wm H studt r1298 Tangerine (EIC)  
 Barkhurst Henry E (Anne C) h320 H av (Cor)  
 Barkley Richd E (Marie L) emp Solar h515 Q av (NC)  
 " Sylvia O (wid Graves) h2322 I av (NC)  
 Barksdale Allene barmaid Lorraines Beer Bar (NC) h1237 Fig  
 Barkume Velma K emp Rohr h506 Jefferson av (CV)  
 Barkyoubm Dale C (Geraldine) USN h6360 Blanchard rd (LM)  
 Barlow Arth D (Anne) asst parts mgr City Chev h8384 Palm (LG)  
 " Bruce N (Mary A) electn Cal Elec h1354 Finch (EIC)  
 " Chas M h1605 Newell (NC)  
 " Edgar F (Martha E; Barlow Real Estate) h1162 E Washington av (EIC)  
 " Jessie A (wid Henry) h1330 E 24th (NC)  
 " Mac (Jackilyn) emp NAS h337 Glorietta pl (Cor)  
 " Marshall S (Stella M) emp Rohr h78 E Emerson (CV)  
 " Mathilde O Mrs h1591 Lexington av (EIC)  
 " Real Estate (Edgar F Barlow) 1162 E Washington av (EIC)  
 " Robt C (Janet) USMC r677 G (CV)  
 Barmasse Arth P (Nilda L) utilitymn NAS h5885 Amaya dr (LM)  
 Barnard Arth R r5017 Thorne dr (LM)  
 " Delmar M (Mavis J) driver Orowheat h635 Claydelle av (EIC)  
 " Harry C (Janet) bolt opr Star & Crescent Loan h3125 E 6th (NC)  
 " Robt r1440 E 4th (NC)  
 " Shirley B (wid Elva) emp Convair h1440 E 4th (NC)  
 " Thos W jr (Doris Z) acct pub 6295 Fernwood dr (LM) h do  
 Barnes Ashley P (Anita J) eng SD Gas & Elec h1524 El Prado av (LG)  
 " Barney B slsmn Benter Bros r San Diego  
 " Bernard slsmn r352 Broadway (CV)  
 " Beverly Mrs Howards Hot Dog Stand h772a Woodlawn av (CV)

BARNES  
 " Bobbie lab SD&AERY r186 G (CV)  
 " Bobbie P (Lola) sis mgr Cudahy Packing Co h5840 Lake Murray blvd (LM)  
 " C Tracy (Ruby) flight test eng Convair h2245 69th (LG)  
 " Carl K (Helen) h2288 Washington (LG)  
 " Chas A h665 Lincoln av (EIC)  
 " Charles A jr (Romona; Charles Barnes Automotive) h567 Roberta (EIC)  
 " Chas B (Mildred V) slsmn Glasgow Carls Realtors h4381 Vetter pl (LM)  
 " D A (Elsa M) USN h150 F (CV)  
 " Dennis R USN r667 Claydelle av (EIC)  
 " Dick carp h1389 Windmill rd (EIC)  
 " Donald R (Dorothea R) prin PS h5940 Warren pl (LM)  
 " Earl P store clk Convair r5041 Keeney h583 Graves av (EIC)  
 " Elsie M Mrs h9020 Johnson dr (LM)  
 " Everett G (Ruby F) emp Rohr h216 E Oxford (CV)  
 " Fred T (Elizabeth H) h1151 Lois (LG)  
 " Gary L clk DeFalco's r667 Claydelle av (EIC)  
 " Geo (Rowena) h9165 Madison av (LM)  
 " Geo L h355 Park av (EIC)  
 " Gerald (Patricia) USMC h89 E Paisley (CV)  
 " Haidee Mrs h8664 LaMesa blvd (LM)  
 " Harmon H (Rachel) driver Phil Poggi Trucking r RD 2 Box 819 (EIC)  
 " Harold H (Betty) h2232 E 10th (NC)  
 " Harold J (Gladys E) carp h7893 Grape (LM)  
 " Jack (Grace) carp h723 W 20th (NC)  
 " Jack R (Bernice A; Barnes Printers) h4427 Beverly dr (LM)  
 " James A (Vivian) USN h166 Kearney (CV)  
 " Jane (wid Burton) r1025 D av (NC)  
 " Jerry (Frances) clk 71st Auto Supply h6922½ Adams (LM)  
 " Jerry R (Maureen C) city firefighter h4740 Normandie pl (LM)  
 " Joe hod carrier Jack H Lopshire r San Diego  
 " John G (Blanche E) carp Naval Sup Depot h7050 Hybeth dr (LG)  
 " John W (Billie; Knobles Market) h576 W Chase av (EIC)  
 " John W (Frances L) USN h330 Glorietta pl (Cor)  
 " Kenneth K (Virginia) router opr Rohr h782a Oaklawn av (CV)  
 " Larry leadmn Cor Dept of Public Works r1824 B (NC)  
 " Laurence H (Nadine F) supt City Housing Dept h649 J av (Cor)  
 " Leo A (Anita) h186 G (CV)  
 " Leo R (Geneva) floor layer h7388 University av (LM)  
 " Louie (Concho) photog h419 L av (NC)  
 " Lowell P (Eula M) h5041 Keeney  
 " Mary E Mrs h1125 B av (NC)  
 " Mary E (wid Herbert A) h1125 B av (NC)  
 " Melvin E (Louise C) equip opr Brown's Field h1136 Peach av (EIC)  
 " Morris L (Anna; Morrie's Restaurant) h426 Bay blvd (CV)  
 " Murray L (Juanita) slsmn South Bay Chev h561½ Casselman (CV)  
 " Nadine F Mrs mgr Avenue 5-10-25c Store r649 J av (Cor)

Complete  
Insurance  
Service

- Residential
- Commercial
- Industrial

Monthly  
Payments1444  
Main St.  
El CajonPhone  
Hickory  
2-6666**YELLOW  
CABCO.**Lemon Grove  
National City  
Chula Vista  
Imperial Beach  
Belmont  
4-6161639 13th  
San Diego.

San

Diego

Wholesale

Credit

Men's

Assn.

(Incorporated)

MERCANTILE  
REPORTS

COLLECTIONS

508

Orpheum

Bldg.

524 B ST

SAN DIEGO

Tel.

BELMONT

9-8191

EL CAJON COLLEGE CENTER

"HELPS FOR BETTER HOMES" SINCE 1912

**WHITING - MEAD CO.**  
Builders' Market  
of San Diego

EAST SAN DIEGO NATIONAL CITY

GENERAL OFFICES AND MAILING ADDRESS  
14th & K Streets, P.O. Box 1391, San Diego 12, California

Phone BELmont 4-3381

**CARPET SHOWROOM**

CARPETS  
DRAPES  
LINOLEUM  
VINYL  
TILE

*I HAVE WALL-TO-WALL CARPETING*



6231  
University Avenue  
San Diego

Phone  
**Uniper 2-4890**

<p><b>REX FOSTER INC.</b> General Contractors Tel. HOplins 6-6661 7868 Broadway</p>	<p><b>TOLBERT CO.</b> Real Estate Tel. HOplins 6-3224 Lemon Grove</p>
---	---

**BARNES PRINTERS** (Jack R Barnes)  
James Rusie Foreman-Mgr, Printers Book and Commercial, 8239 La Mesa Blvd, La Mesa, Tel HOplins 6-7860

" Raymond I (Ann P) emp Convair h29 L (CV)  
" Raymond R (Cath E) driver Arden Dairy (LG) h986 Denise la (EIC)  
" Richard h5181 Dailey ct (LM)  
" Richd M (Jacqueline I) slsmn Dixie Lbr h4344 Avon dr (LM)  
" Robt L (Ethel M) electn North Island h1730 Pepper Villa dr (EIC)  
" Robert O r2322 I av (NC)  
" Ronald D (Connie) USN h34 W 29th (NC)  
" Tammy barmaid Lorraine's r5712 Calle Salsi Pueda (NC)  
" Theo L jr (Ivalo) formn Sierra Sand h6013 Severin dr (LM)  
" Thos G (Joan N) capt City Fire Dept h5953 Lubbock (LM)  
" Thos H (Grace A) mgr Calavo Gardens Mkt h667 Claydelle av (EIC)  
" Tyrus G optician Fitch & Lane Opticians h420 B av (NC)  
" Victor O (Violet N) ship surveyor Naval Sta h261 Alpine av (CV)  
" Wayne (Carol) USN h365 H apt C (CV)  
" Wm E (Clarine A) eng Convair h447 I (CV)  
" Wm J (Mary) test mech Convair h86 Oaklawn av (CV)  
Barnett Albert L r129 Cedar av (CV)  
" Ben W (Shirley) constn wkr h5835 Wolff ct (LM)  
" BenW (Barbara) opr eng h4882 Clearview way (LM)  
" Burton E (Dorothy J) chf swtchmn Pac Tel h146 Blanchard rd (EIC)  
" Calvin emp Convair r7175 Central av (LG)  
" Clayton chauf Coronado Cab Co r Tijuana  
" Cora (wid John A) h7175 Central av (LG)  
" Donald C (Norma) USN h16 S Drexel av (NC)  
" Earl O (Ann C) h157 Glover av Apt A (CV)  
" Floyd S (Johanna) custdn Mt Miguel High Sch h7247 Stanford av (LM)  
" Grady J (Rosalind R) formn Ducommun Mtl & Sup h4321 Gordon way (LM)  
" Harry P (Cecilia) printing machine opr NAS h1811 G av (NC)  
" James repr Weinstock's Radio & Appls r La Mesa  
" Jas T (Arlayne) taper h320 G apt 12 (CV)  
" Joel (Nellie A) h7935 Normal av (LM)  
" Joseph L (Martha) real est broker 8571 La Mesa Blvd h6390 Southern rd (LM)  
" Joy r7175 Central av (LG)  
" Milton L sht mtl wkr Ryans h8454 1/2 Lemon av (LM)  
" Norene N Mrs recpt Crown Rlty Co r545 H av (Cor)  
" Richd M (Helen A) mech SD Gas & Elec h675 S 2d (EIC)  
" Walter R (Marion R) v-prin Grossmont High Sch h8632 Sunrise la (LM)  
Barnette Curtis L (Rose Marie) USN h620 Cabrillo av (Cor)  
" Don E (Dortha M) tool mkr Cal-Pacific h1240 Madison av  
" Garry L (Helen L) USN h1714 Mullinnix dr (Cor)

**BARNEY & BARNEY** (Marston Burnham, George A Murch, R Hastings Garland, Paul Wolcott Jr, Bruce Moore, Robert G Culbertson) Hartford Accident & Indemnity Co, General Agents, Insurance and Surety Bonds, Second Floor, Scripps Bldg, 525 C, San Diego, Tel BELmont 4-3401

" Donald J (Janice) emp Pac Tel h1635 Greengrove av (EIC)  
" Elmer A (Dorothy A) driver SD Gas & Elec h1282 Peach av (EIC)  
" Eugene J (Madeline M) mgr St Charles Apts h1627 E 9th (NC)  
" Frank C (Nancy) pres SD Aluminum Products Inc  
" Robt L (Scharlotte) USN h317 Glorietta Blvd (Cor)  
Barnhard Raymond L jr lab Natl Lbr Co of Chula Vista r San Diego  
Barnhardt David F (Doris) USN h440 E av (Cor)  
" Roscoe M (Helen) emp Paradise Valley Hosp h2641 Hill dr (NC)  
Barnhart Caroline M (wid Perry A) r59 Glover ct (CV)  
" Charmaine Mrs escrow clk Sec First Natl Bk r San Ysidro  
" David K r623 1st av (CV)  
" E S Barney (Frances M) emp Chas A Leatz r Del Mar  
" Millard S (Lily E) asst bldg insp Chula Vista h2207 Cypress av (LG)  
" Raymond D (Thelma L) tile setter ABC Tile h623 1st av (CV)  
" Warren D emp Rohr r623 1st av (CV)  
Barnhill Bruce B (Frances F) USN h1330 Glorietta Blvd (Cor)  
" James W (Pat A) tool designer Rohr h1443 El Prado av (LG)  
" Wm J (Dorothy) purch agt Rohr h4325 Beverly dr (LM)  
Barnicle Bill's (Edw W Barnicle) tavern 1292 E Main (EIC)  
" Edw W (Eliz; Barnicle Bill's) r San Diego  
" Elmer M (Agnes) eng City Planning Comn r108 Landale la (EIC)  
" Richd B (Marlane L; Dick's Mobilgas) h5610 Wendi (LM)  
" Roger sta atndt Dick's Mobilgas r108 Landale la (EIC)  
Barnicoat Guy D (Mary J) design eng Rohr h1422 Sunnyland av (EIC)  
Barnier Robt E (Alberta N) asst supvr Convair h231 Cedar av (CV)  
Barnikow Fred C (Jean K) barber Kenney's Barber Shop r San Diego  
" Jean Mrs Ingr I A Gordon Inc r1012 Coolidge av (NC)  
Barnthouse Franklin H (Helen) mgr Golden Tulip Food Co h1345 J av (NC)  
Barnum Donald (Janet) USN h44 E 3d apt 56 (NC)  
" Melvin H slsmgr Ferry Bros Matls Co r San Diego  
" Ralph L (Betty) USN h450 Country Club la  
" Saml watchmkr Baranov's Jwlrs r San Diego  
" Thos E h20 2d av (CV)  
Barnwell Dorothy C Mrs waitress La Bella Pizza Garden h215a Madrona (CV)  
" Margt M Mrs tchr Greenfield Jr High Sch r Lakeside

**SECURITY TITLE INSURANCE COMPANY**  
Telephone — BELmont 2-4031  
THIRD AVE. at "A" SAN DIEGO 12, CALIFORNIA

**BARNWELL**  
" Raymond L (Bertha) clk Safeway h630 Q av (NC)  
" Spencer M (Mary M) tchr SD City Sch h782 Laurelwood way (EIC)  
Barojas Pascual plater Specialized Plating  
Baron Stanley (Maria) mach Convair h7245 Baldrich (LM)  
Barone Ida R Mrs bkpr The First Natl Bank r5555 R av (LM)  
" Robt A (Ida R) pattern mkr Convair h5555 Rab (LM)  
Baronov Edw sec-treas Guys & Dolls r San Diego  
Barr Clarence (Vinnie) USN h302 W 19th apt B (NC)  
" Clinton A bartndr Hotel Del Coronado r San Diego  
" Dora G Mrs tchr Chula Vista City Sch Dist r147 E El Capitan dr (CV)  
" Edw h8902 Mariposa (LM)  
" Edw S (Anna M) mfrs agt 5690 T av (LM) h do  
" Frances M Mrs h7625 Church (LG)  
" Hobart J (Dora G) trans supvr Santa Fe Trans h147 E El Capitan dr (CV)  
" James R (Judith M) USN h1709 Mullinnix dr (Cor)  
" Marianne opr The Beauty Nook r147 East El Capitan (CV)  
" Nancy A Mrs (Bostonia Cleaners; Bostonia Draperies) h1343 E Broadway (EIC)  
" Norman R (Newell A) USN h734 Colorado av (CV)  
" Richd W (Nadine) carp El Cajon Union h1154 Grouse (EIC)  
" Robt W (Mary L) emp County h241 Sea Vale (CV)  
" Wyley J (Louise) emp Dept of Unemployment h2432 E 13th (NC)  
Barragan Adolfo (Martha) heat treater Convair h83 E Paisley (CV)  
" Frank presser Hamill Clns r Tijuana  
" Marcelino (Consuelo) lab h1804 Grove (NC)  
" Raynaldo L (Josephine) chef Thrifty Drug Fountain h2595 Buena Vista av (LG)  
Barranco Chas R (Valery J) slsmn h4648 Denwood (LM)  
Barreau John (Grace) USN h7088 Casa la (LG)  
Barregarye Larry E (Nancy J) USN h1743 Mullinnix dr (Cor)  
Barrell David C (Lillian) electn Helix Irrigation Dist h6275 Broadmoor dr (LM)  
Barrentine Lillian Mrs h954 Paradise dr (NC)  
Barrer EdwinD (Martha) carp Art A Gussa h7994 El Capitan dr (LM)  
" James E (Anna) driver Bd of Educ h2104 E av (NC)  
" Robt S (Gladys N) acct C B Saunders Inc h4300 70th (LM)  
Barrett Ambrose J (Marie H) h872 Wilson av (EIC)  
" Beatrice L Mrs (Barrett Boarding Home for Aged) r1664 E Broadway (EIC)  
" Boarding Home for Aged (Harold A and Mrs Beatrice L Barrett) 1664 E Broadway (EIC)  
" Carlton W (Louise) USN h1599 1st (Cor)  
" Chas emp NAS h rear 410 5th (Cor)

**BARRETT**  
" Chas jr (Martha) slsmn South Bay Auto Parts h507 Oaklawn av (CV)  
" Chas E (Kath B) mach parts fnshr Convair h1254 Dawnridge av (EIC)  
" Claude formn Coronado Park Dept (Cor) r Imperial City  
" Co The Wm H Barrett jr mgr ins 6925 North av and 1957 La Corta (LG)  
" Donald E (Louise S; Fletcher Hills Realty) h724 Sharon way (EIC)  
" Donald F (Patricia E) emp NAS h460 A av (Cor)  
" E L (Elsie) h513 Westwind dr (EIC)  
" Edw P (Dorothy) tchr PS h1363 Pepper Villa dr (EIC)  
" Frank F (Irene L) tool mkr Hewitt & Faust Mfg h1248 Dawnridge av (EIC)  
" Frank O (Wilma) USN h26 El Capitan dr (CV)  
" Fredk B (Isabelle K) tool designer Convair h6085 Odessa (LM)  
" Fredk J h4518 Nebo dr (LM)  
" Froman dept mgr Food Basket r San Diego  
" Harold A (Beatrice L; Barrett Boarding Home for Aged) r1664 E Broadway (EIC)  
" James A (Claire M) installer Pac Tel h811 Pearl pl (EIC)  
" James B (Christiana) drftsmn Free-land Evenson Christianson & Boas h594 Alderson (EIC)  
" James L (Josephine) USN h1224 K av (NC)  
" James M (Jane) steel wkr Natl Stl & Ship Bldr h610 22d la (NC)  
" Jerry L (Virginia Mae) studt h6132 Severin dr (LM)  
" Kenneth H (Shirlene R) supt Bill A Martin Constn Corp h339 Alderson (EIC)  
" Leon (Gloria) slsmn City Motors h82 Leanna (CV)  
" Lloyd P (Alice S) groundsmn CV Park Dept h267 I (CV)  
" Margt J r4518 Nebo dr (LM)  
" Myrtle Mrs r1577 E Main (EIC)  
" Nan Mrs nurse Grossmont Hosp h4410a Rosebud la (LM)  
" Ralph O (Lillian) lab h8252 Broadway (LG)  
" Thelma R Mrs slswn Bookfinders r1011 Barrett av (CV)  
" Wm h838 Lauree (EIC)  
" Wm (Ann) constn wkr r7330 Mohawk (LM) apt 21  
" Wm F (Thelma) h1011 Barrett av (CV)  
" Wm H jr (Marilyn) mgr The Barrett Co ins 1957 La Corta (LG) h do  
Barrick Milford D Rev (Gladys D) h587 Wayne av (EIC)  
Barrickman Emma G office mgr Church-ill, Redelings, Schlappi, Landale & Kiser r8511 Rockledge rd (LM)  
Barrie Robt W (Marguerite) USN h27 Angela la (CV)  
Barriga Joseph slsmn McMahan's Furn Stores r San Diego  
Barrigan Benj A (Maggie) jan Convair h411 Claydelle av (EIC)  
" Frank B h446 Avocado av (EIC)  
" Geo A r1090 Madison av (EIC)  
" Geo R (Pearl) r446 Avocado av (EIC)  
" Melvin L r1090 Madison av (EIC)  
" Pearl H Mrs h1090 Madison av (EIC)

**ESU**

**THE ALPHABETICAL SECTION TO GET COMPLETE INFORMATION ON A PERSON OR FIRM**

**HOMEFINDERS REALTY**



HOMES  
• • •  
INCOME  
• • •  
LAND  
• • •  
EXCHANGES  
• • •  
COMMERCIAL

6362  
University Ave.  
San Diego

Phone  
Uniper  
**2-9391**

# GOODWILL INDUSTRIES OF SAN DIEGO

National City  
92 W. 9th St.  
Tel. GRidley 7-9098

El Cajon  
400 El Cajon Blvd.  
Tel. Hickory 4-8370

Escondido  
130 E. Grand Ave.  
Tel. Sherwood 5-0501

Oceanside  
414 N. Hill St.  
Tel. SARatoga 2-2874

Lemon Grove  
3688 Grove  
Tel. HOPkins 6-1621

Main Office 402 5th Ave., Tel. BELmont 2-6781

Tel. GARDen 8-1968



## CITY MOTORS FORD

The Only Place To Buy A Ford

1401 National Ave. National City Phone GRidley 7-2711

46

Barringer M Timothy (Dorothy L) eng Convair h9515 Gregory (LM)  
" Ralph (Willie M) USN h2507 Highland av (NC)  
Barrington Reginald (Nellie) USN h730 5th av (CV)  
Barrios Arnold M (Aida) emp Hafer Steel Co h468 4th av (CV)  
" Marcus M (Elverra) dairymn h432 W 18th (NC)  
Barritt Warren L (Shirley) tchr PS h5575 Marengo av (LM)  
Barnett W C (Mary L) iron wkr Natl Steel r212 S 2d (EIC)  
Barron Albert (Barbara) plumber h253a H (CV)  
" Alex (Ella) butcher Cuyamaca Meat Pkrs r1255 Cajon rd (EIC)  
" Ethel Mrs r9218 Shirley dr (LM)  
" Haskell L (Bonnie J) roofer Griffins Roofing Co h272 Chambers (EIC)  
" Jas A emp Helix Irrigation Dist r448 Live Oak (EIC)  
" Jesus (Flora) lab SD Gas & Elec h1637 Harding av (NC)  
" Jesus jr (Socorro) emp Rohr h1625 Coolidge av (NC)  
" Willard D (Dorothy M) USN h743 Ash av (CV)  
Barros Joseph glazer La Mesa Glass & Paint r San Diego  
Barrow Geo W (Marie L) buyer Convair h2151 Eldora (LG)  
" James R (Trinidad) emp Smith & Walters Greenhouse h4200 Panorama dr (LM)  
" John C (Keiko) asmlr Rohr h114c Madison av (CV)  
" Marie L Mrs designer La Mesa Florists r Lemon Grove  
" Norma J cost clk Rohr h302 S Johnson apt 6 (EIC)  
" Robt C (Vivian) meat ctr Sweetwater Ranch Mkt r3004 Plaza Blvd (NC)  
" Todd (Claudia J) emp Convair h4204 Panorama dr (LM)  
" Wm E (Ann) emp Civil Service h236 I (CV)  
Barrowclough Bernard W (Judith) USN h4567 3d (LM)  
Barrows Chas H (Louise T) h1671 Pepper dr (EIC)  
" Chas R (Vivian) meat cutter Sweetwater Ranch h308 E 29th (NC)  
" J Edw (Rose D) h229 F (CV)  
" James A mach Pac Iron & Mach h2038 Dryden rd (EIC)  
" Jerry R USA r1671 Pepper dr (EIC)  
" Lillian Mrs (wid Joseph C) h732 Del Mar av (CV)  
" Marie Mrs maid Grosmont Hosp r493 El Monte rd (EIC)  
" Randolph C (Ivonne S) immigration ofcr Justice Dept h718 Elder av (CV)  
" Robt L (Lorraine M) eng Ryan h1037 Adella av (Cor)  
" Walter T (Edith M) br mgr W P Fuller & Co (North Park) h1624 Cheswick ct (EIC)  
Barrus Edw W (Frances V) carrier PO (SD) h658 Sunshine (EIC)  
Barry Adlena Mrs real est 1225 Highland av (NC) h833 1/2 K av (NC)  
" Arth J (Ethel) clk Convair h1600 Skyline dr (LG)  
" Dennis J Rev pastor St Martin's Catholic Church h7710 El Cajon Blvd (LM)  
" Emma (wid Edw J) h392c Parkway (CV)

### BARRY

" Francis E bkpr Bullen & Pappas r392c Parkway (CV)  
" Hattie C (wid Robt) h550 Flower (CV)  
" Irma Mrs bkpr Cal-Pacific San Diego r Pacific Beach  
" Iva L Mrs h8216 Orchard av (LM)  
" James R (Ada V) h1217 Alameda Blvd (Cor)  
" John E (Joan L) equip opr City Street Dept h1377 E Broadway (EIC)  
" Joseph painter h2075 Dryden rd (EIC)  
" Jude W studt r18 F (CV)  
" Lillian (wid Chas J) h1042 Adella av (Cor)  
" Robt C (Dorothy) buyer Rohr h731 K av (NC)  
" Roberta Mrs ofc sec Smith & Garrett r977 Pepper dr (EIC)  
" Saml T (Violet R) slsmn Budweiser Brew h1770 Skyline dr (LG)  
" Wm C (Mary D) lab relations Ryan h18 F (CV)  
Barsch Garage (Millard E Barsch) 601 Broadway (CV)  
" Millard E (Tonita; Barsch Garage) h586 I (CV)  
Barstow Albert M (Rena A; Corner Market; Ocean Beach) h2069 Washington (LG)  
" W Gordan (Elia; Barstow Printers) h282 Garfield av (EIC)  
Bartalome Guillermina dishwasher Sprangler's Cafe r San Diego  
Bartel Herbert A (Sylvia) genl mgr Valu-Rack Inc r San Diego  
" Oma Mrs r1202 Avocado av (EIC)  
Bartell Gordon H (Ruth E) slsmn Lanfield Liquor h5625 Urban dr (LM)  
" Otis W r1492 Oro (EIC)  
" Percy C (Olive) refrigeration servmn Natl Refrigeration h255 El Monte rd (EIC)  
Bartels Lloyd G (Eva A) parts insp Rohr h145 Whitney (CV)  
" Louise L studt r145 Whitney (CV)  
Bartelt Earl A (Tula M) pntr h215b Glover av (CV)  
Barth Dewayne (Margie; Brown Bear Cafe) r480 Corte Maria av (CV)  
" Edw W (Ruth) librn La Mesa Spring Valley Sch Dist h8474 El Paso (LM)  
" Ivar J (Vera R) pntr Norberg Painting Contr h957 Salina (EIC)  
" Lucille ofc wkr Chula Vista Sanitary Serv r San Diego  
" Margie Mrs (Brown Bear Cafe) r480 Corte Maria (CV)  
" Motors (Theo F Barthelmy) used cars 270 Broadway (CV)  
" Richd E (Marylin K) USN h rear 38 4th av  
" Wm B (Mildred A) genl formn Convair h1335 Peach av (EIC)  
Barthelmy Theo F (Irene M; Barth Motors) trailer sls 288 Broadway (CV) r Imperial Beach  
Bartholme Watson T (Vivian) USN h259 Alameda Blvd (Cor)  
Bartholomew Dick h718 E 6th (NC)  
" Earl D clk Manor Liquor r San Diego  
" Howard (Connie; La Mesa Electronics) r San Diego  
" Ida Mrs ofc mgr Geo B Brassington r1630 Cameron dr (LG)  
" John D (Lois) dist mgr Standard Motor Products h4680 Dana dr (LM)

47

BARTHOLOMEW  
" Louis (Barbara) USMC h1834 3d (Cor)  
" Margt S Mrs opr Cuyamaca Beauty Salon r San Diego  
" Max E bkpr M E Wharton r1009 Nation av (CV)  
" Wm L (Ida) mtce formn Lemon Grove Sch Dist h1630 Cameron dr (LG)  
Bartol John J (Doris M) eng Convair h430 Corte Maria av (CV)  
" John J jr studt r430 Corte Maria av (CV)  
Bartle Neil L (Marjorie A) acct Solar h523 Trenton (EIC)  
Bartlett Agnes K (wid Charles D) h1411 E 17th (NC)  
" Bernard W (Alice J) USN h228 Minot av (CV)  
" Burton H (Betty J) pntr contr h2063 Ensenada (LG)  
" Chas R (Ethel) buyer Alfred M Lewis h1639 E 12th (NC)  
" Curtis W (Carole) USN h544 Woodlawn apt A (CV)  
" Delbert L (Margaret L) meat ctr Safeway h1328 Sommermont dr (EIC)  
" Franklyn r703 3d av (CV)  
" Geo F (Pauline M) USN h2116 A av (NC)  
" Irene h1226 9th apt 4 (Cor)  
" J Phillip Rev (Dorothy) vicor St Phillip's Episcopal Church r San Diego  
" James O (Alma O) scheduler Ryan h8853 Jefferson av (LM)  
" James R (Elaine) USN h7908 Lester av (LG)  
" John A (Vera G) h390 Millar (EIC)  
" John P (Bethea E) floor contr 4623 Toni la (LM) h do  
" Joseph B (Juliet) ofc wkr SD&AERY h216 Garfield av (EIC)  
" Marve L emp Hotel Del Coronado r do  
" Mary Mrs opr Katherine Murray Hair Styling Salon r Lakeside  
" Mary L Mrs r708 H (CV)  
" Norris (Helen E) sec El Nadadero Club r San Diego  
" Oliver W (Muriel J) h210 Sea Vale (CV)  
" Richard H partsmn Fuller Ford r PO Box 554 (CV)  
" Robt O reporter Valley News r1074 W Chase av (EIC)  
" Ronald J (Frances) electn Fed Electrical h1024 Hacienda dr (EIC)  
" Ross A (Dorothy) pastor Oak Park Baptist Church h5974 Joel la (LM)  
" Sylvester J (Lois C) asst supt Sears h6101 Howell dr (LM)  
" Vance J (Lela M) h208 E Renette av (EIC)  
" Viola N (wid Jay) h1333 E 24th (NC)  
" Wm E (Lillian M) gdnr Paradise Valley Hosp h504 Hudson pl (NC)  
" Wm W (Wilton L) emp NAS h1411 Brad-dock (LG)  
Bartley Earnest emp NAS r637 3d (NC)  
Bartmas Dale R (Evelyn) sht mtl wkr Jackson & Blanc h1816 El Prado av (LG)  
Bartmess Alvin C jr (Lillian) emp Convair r503 N 1st 42B (EIC)  
Barto Mary Mrs nurse Fredericka Home h829b Riverlawn av (CV)  
" Trevelyn M (Doris E; La Mesa Manor Apartments) h7908 La Mesa Blvd (LM) apt E  
" Wm F (Ernestine) emp Convair h421 Hosmer (EIC)

Bartoe Otto E (Maude I) h936 E av (Cor)  
Bartol Frank J (Margt M) genl contr 4839 Pine (LM) h do  
" John W (Margt S) USN h1050 Coronado av (Cor)  
Bartole Michl J (Louise D) carp h966 F av (Cor)  
Bartolone Vincent (Carol) mech County Burner & Mach h139 Millar (EIC)  
Bartolucci Paul mgr Plaza Bowl r San Diego  
Barton David L (Erlyne M) mach Maxwell Mfg h3771 Grove (LG)  
" Don J r677 G (CV)  
" Don P (Patricia A) USN h1851 Mullinix dr (Cor)  
" Donald D (Jean) city policemn h5840 Wolff ct (LM)  
" Dorothy M Mrs h662 Margarite av (Cor)  
" Edmund L (Mildred; Helix Furniture Co; Helix Upholstery Co) r San Diego  
" Frank C (Anna L) h469 B av (Cor)  
BARTON GEORGE K, Adjustment Mgr Retailers Board of Trade, R314, San Diego Trust & Savings Bldg, San Diego, Tel BELmont 2-8147, r2035 Granada, San Diego, Tel BELmont 9-8477  
" Gertes Mrs waitress Cabrillo Lanes r234 Holly Oak dr (EIC)  
" Grace M (wid J H) slsmn Mapepe Real Estate h720 2d av (CV)  
" J H h6970 Central av apt F (LG)  
" Jean V Mrs pianist Mexican Village h217 Alameda Blvd (Cor)  
" Joanne teller Bk of Am r378 Vance (CV)  
" John (Nettie) USN h104d E 26th (NC)  
" John A (Nadine L) supvr Convair h8709 Elden (LM)  
" Linda F clk Cornet Stores r Spring Valley  
" Mary Mrs r371 I (CV)  
" Richard (Joan) USAF h378 Vance (CV)  
" Robt (Maggie) r247 El Cajon Blvd (EIC)  
" Robt L porter Hotel Del Coronado r San Diego  
" Roy W (Elda P) carrier PO h2917 N av (NC)  
" Ted (Maudie) bldg contr 4111 Ashton (SD) h262 N 1st (EIC)  
" Willard T (Nora T) slsmn C C Alley Rity r201 James (CV)  
" Wm J r246 Broadway (CV)  
Bartos Wayne O r4145 Lois (LG)  
" William A (Louise M) broker McReal Estate h4145 Lois (LG)  
Bartram Willard S (Verna) h1238 El Rey av (EIC)  
Barts Genevieve (wid John C) h65 Bonita (CV)  
Bartsch Thos J (Paula) USN h221b D av (Cor)  
Bartz Harold W (Leslie K) buyer Convair h368 El Monte rd (EIC)  
Barucchi Vincent (Angeline; Hilldale Cleaners) r San Diego  
Barwick David A (Jeannette M) radar tech h682 Van Houten (EIC)  
" Kenneth A (Violet) lwyr 7918 1/2 Broadway (LG) sec-treas Lemon Grove Electric Co r Spring Valley  
Basanavicius Chas (Anne) USN h312 W 29th (NC)  
Bascom Forrest D (Thelma R) h5534 Lakewood dr (LM)

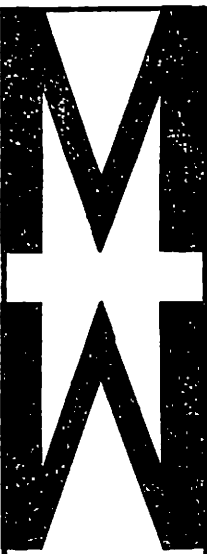

722 B St.  
San Diego  
BE 9-6011  
1100 Highland Ave.  
National City  
GR 4-4661

LOOK BEFORE YOU LEAP  
 CONTRACTORS SINCE 1921  
 SUNSWIM INC.

3411 "E" St.  
San Diego  
Phone  
BELmont 2-6723  
Applicators Of  
Magna - Bond  
Pool - Marine  
And  
Industrial  
Protective  
Coatings

Complete Title Service

## UNION TITLE INSURANCE COMPANY

AN AFFILIATE OF TITLE INSURANCE AND TRUST COMPANY  
220 "A" Street - Second To Third Avenues • San Diego 12, California • BELmont 9-6081

Satisfaction Guaranteed  
or your money back

Shop at SEARS and Save

Cypress 8-8111  
GRidley 7-3167  
Hickory 2-2521

Main Store 1290 Cleveland  
National City 1131 Highland Ave.  
El Cajon 130 S. Magnolia

## CARLSON AND SIMPSON

Serving The  
San Diego Area  
Over 42 Years

Motor Tune-Up  
And Carburetion

Specialists

Speedometer

Brake  
And  
Radiator  
Service

GOODYEAR TIRES

RECAPPING

State at Ash  
San Diego

Phone  
BEImont  
2-3145



## B & B JANITOR SERVICE

CHULA VISTA OFFICE  
GARfield 2-2208  
484 3rd Avenue

LA MESA OFFICE  
HOppkins 6-4543  
Chula Vista

48

Basden Paul E (Kathryn C) business mgr  
ESD Press h1033 Helix av (CV)  
Basel Irene M Mrs clk Haizlip's Pharm-  
acy r San Diego  
" Patricia M librnr El Cajon Sch Dist  
h280 Park av apt F (EIC)  
Baselt Genevieve Mrs r1940 Highland  
av (NC)  
Basford Byron J (Bertha M) rigger NAS  
h354 B av (Cor)  
" Mike C (Ruby) constn wkr h4370 Valle  
dr (LM)  
Bash Patsy D Mrs emp City Mtrs r525  
B av (NC)  
Basham Joel (Lela) ntcmn h172 Broad-  
way apt 4 (CV)  
" Lela Mrs clk Chula Vista Ranch Mkt  
r172 Broadway apt 4 (CV)  
" Rudolph P (Clara E) emp PO h6951  
Hoffman (LG)  
Bashaw Gene clk Golden State Fabric  
Stores r San Diego  
Basilicato Gennaro (Beverley B) USN  
h510 Alameda blvd (Cor)  
Basiliere Kenneth C (Alice) carrier PO  
h808 Palm av (EIC)  
Basista Joseph E (Joan) lab SD Gas &  
Elec Co h821 Graves av (EIC)  
Baske Hugo F asst mgr United States  
National Bank r San Diego  
Baskerville Robt D (Florence C) emp  
Dorman's Tires h7837 Orien av (LM)  
Baskin Mary (wid Andrew C) h350 G (CV)  
" Robbins Thirty One Flavors (Jack  
Schroeder) confy 8807 1/2 La Mesa blvd  
(LM)  
Basom Lura (wid Samuel) h4917 Guava  
av (LM)  
Basore Ruth R Mrs bkpr Geo H Burk-  
hart r Imperial Beach  
Basquez Hortense hskpr r230 W 13th  
(NC)  
Bass Brian wtchmn r1516 G av (NC)  
" Jack M (Virginia E) meat cutter City  
Food h3210 Sweetwater av (LG)  
" Jack S (Carolyn) USN h548 Adella la  
(CV)  
" Jay W (Yvonne) parts mgr Bob's Auto-  
motive Serv r Santee  
" John L (Doris) USN h5575 Heidi (LM)  
" Kenneth L (Kathryne) USN h831 Coro-  
nado av  
" Lloyd H (Virginia; B&W Auto Parts Co)  
h542 E 4th (NC)  
" Robert (Mary) carpet layer Modern  
Floors h305b Chambers (EIC)  
" Volley H (Marie) sht mtl wkr NAS  
h4821 71st (LM)  
Bassarab John jr (Eliz A; Chico Club)  
h8862 La Mesa blvd apt 13 (LM)  
Basset Wm r7033 Boulevard dr apt 7  
(LG)  
Bassett Clarence O (Cath O) lino opr  
South Bay Press h325 B av (NC)  
" Donald F (Betty H; Valdon Shop)  
r Escondido  
" Julius T (Mary A) plant acct Cal Water  
& Tel h201 I (CV)  
" Lester G (Dorothy E) boatmn Kelco Co  
h912 A av apt 4 (NC)  
" Lilian (wid Wm) r1705 L av (NC)  
" Louis F (Jane) inspr Rohr h45 E 10th  
(NC)  
" Ralph H (Mary A) h2708 Katherine  
(EIC)  
" Wm I jr (Dorothy) emp US Dept of  
Justice h497 1/2 F (CV)

Bassetti Joseph emp North Island h866  
D av (Cor)  
Bassham Byron E (Mary L) phys Naval  
Hosp h10 E Sierra way (CV)  
" Joy B Mrs slswn Homeland Florists  
r10620 Louisa dr (LM)  
" Louise Mrs teller United States Natl  
Bank r Spring Valley  
Bassi Frank V (Dilva) genl mgr Palm  
Homes Inc r San Diego  
Basta Darrel tech Kenneth R Miller  
r La Mesa  
Bastedo Dola K h843b Riverlawn av (CV)  
Basten Wm G (Beryl) emp Diesel Tech-  
nical Corp h1482 Peach av (EIC)  
Bastick Blanche Mrs r7340 Central av  
(LG)  
" Wm G (Carol) USN h776a Colorado av  
(CV)  
Bastone Richd (Caroline) emp Convair  
h1962 Noble (LG)  
Bastrom Walter R (Mary J) pres Dairy  
Associates Inc r Jamul  
Bastrup Kay L (Ruby) eng Rohr h4606  
4th (LM)  
Baswell Charles E dishwasher Clara  
Waibels Cafe r580 Silverbrook (EIC)  
Basye Wilson M (Nanette E) clk Piggly  
Wiggly h319 E Naples (CV)  
Bata Mario S dishwasher Hotel Del Coro-  
nado  
Batchelder Clarence F (Rosalie A) slsmn  
Jolley Pre-Hung Door h1589 Green-  
field dr (EIC)  
Batchelder Clarence H (Anna M) serv  
mgr Petrolans Gas Serv h773 N Mol-  
lison av (EIC)  
" Clarence J (Jennie T; Addie's Cafe)  
h574 Vance (CV)  
" Jennie T Mrs (Addie's Cafe) r574  
Vance (CV)  
" Marion Mrs counseling sec Grossmont  
High Sch h2242 Lawton dr (LG)  
" Ralph G (Penny) mech Fletcher's Tex-  
aco Sta h775 N Mollison av (EIC)  
" Spencer B (Jeanne M) h524 Roselle av  
(EIC)  
" Stephen linemn Pac Tel r2242 Lawton  
dr (LG)  
Batchelor Bertha G Mrs r5981 Lake  
Murray blvd (LM)  
" Hazel waitress Golden Pheasant  
" J E r1105 W Chase av No 21 (EIC)  
Bateman Bob G (Geneva; Bateman's;  
Circus Drive-In) h742 Margarita av  
(Cor)  
" Douglas (Eliz) h512 June way apt B  
(EIC)  
" Geneva V Mrs (Circus Drive-In r742  
Margarita av (Cor)  
" Keith (Carol) USN h215 23d la (NC)  
" Thomas M (Elaine) h304 E 4th (NC)  
Bateman's (Bob G Bateman) lamp shop  
960 Orange av (Cor)  
Bates A Mrs (wid Albert) r4847 Palm  
av (LM)  
" Arleen M r1167 Grouse (EIC)  
" Christina M (wid James) r4554 Gar-  
field (LM)  
" Delores tchr h4847 Palm av (LM)  
" Edgar C (Lee R) h4757 Jessie av (LM)  
" Edith D Mrs slswn Village Studio &  
Camera Shop h2432 Norfolk (NC)  
" Erlinda V Mrs cash Food Basket r949  
Gray dr (EIC)  
" Eunice E ofc sec Goodwill Industries  
r1198 Eucalyptus dr (EIC)

## LEE MATHER CO., REALTORS

Coronado — San Diego — Imperial Beach — Chula Vista  
HEmpstead 5-1151 BEImont 3-6127 GARfield 4-5111 GARfield 2-0104

49

BATES  
" Frank E (Cath C) asst supt Swifts h927  
Hilltop dr (CV)  
" Grace Mrs clk Wards h7543 Roosevelt  
av (LG)  
" Harry L (Dot) mech h5939 Amaya dr  
(LM)  
" Irma B (wid Louie) tchr Emory Sch  
h376 I (CV)  
" James USN r4554 Garfield (LM)  
" James W (Ruby H) supt bldg & ground  
LaMesa-Spring Valley Sch Dist h4681  
Lee av (LM)  
" Jean M Mrs (Jean's Sewing Machine  
Service) h1384 Lemon av (EIC)  
" John A insp Ryan r7543 Roosevelt av  
(LG)  
" John G (Marian E) asst agt Electrical  
Supply Dist h644 Ash av (CV)  
" John G (Doris M) USN h1350 Weers  
(EIC)  
" Joseph (Pansy) r330 Broadway (CV)  
" Kenneth L (Lois L) bldr Brocks Constn  
Co h776 Laurelwood way (EIC)  
" Lu C (Lila) r2934 E 19th (NC)  
" Lloyd W (Frankie D) investigator  
Sheriff's Ofc h1025 N av (NC)  
" Marian E Mrs bkpr Sun Elec Co r644  
Ash av (CV)  
" Mildred C Mrs tchr Meridan Sch h1198  
Eucalyptus dr (EIC)  
" Phebe A tchr h743 G av (Cor)  
" Robt USN r4554 Garfield (LM)  
" Robt E (Camera Mart) h622 E Division  
(NC)  
" Robt F r1198 Eucalyptus dr (EIC)  
" Robt L (Marie E) carp h1167 Grouse  
(EIC)  
" Robert M (Barbara L) USN h753 Cedar  
av (CV)  
" Russell r2934 E 19th (NC)  
" Sophia J Mrs h1539 E Main (EIC)  
" Thos studt r4554 Garfield (LM)  
" Willard F (Louise E) aircraft wkr  
Ryan h4554 Garfield (LM)  
Bathgate Lance (Juanita) carp h539  
Cuyamaca (EIC)  
Batie Wm F (Margt M) dispr Convair  
h1658 Buckeye dr (EIC)  
Batis Anna A (wid Walter K) h3680 Cit-  
rus (LG)  
Batiste Theophelis (Frances) USN h236  
W 29th (NC)  
Batistic Bernard A (Hannah E) slsmn  
Cox & Gregg h316 1st av (CV)  
Batke Anna (wid Albert H) h1020 Crosby  
(EIC)  
Batsell Marvin M (Nellora J) genl supt  
Solan A Powell h530 Wayne av (EIC)  
Batson Milton C v-pres SD Aluminum  
Products Inc r San Diego  
" Rita H Mrs h1405 Marline av (EIC)  
Batstone Brennan (Margaret) slsmn Bis-  
hop Conklin Co h7444 Orien av (LM)  
Battad Mike M cook Hotel Del Coronado  
r do  
Battaglia Sam R (Frances) emp Howard  
Taylor Dodge (SD) r404 Shady la (EIC)

Battalia Anthony (Josephine) clk Valley  
Mkt h7805 Palm (LG)  
Battencourt John (Dorothy) slsmn Valley  
Mercury Dealers h rear 403 S John-  
son av apt 4 (EIC)  
Batterley Fred (Jean; Fred's Cycle &  
Lawnmower Shop) h1512 Highland av  
(NC)  
Batterman Frank (Terry) USN h2207  
Mullinnix dr (Cor)  
Battin Kenneth E (Wilma P) acct SD Gas  
& Elec h5126 Marlen way (LM)  
Battino Gabriel (Freida) eng Convair  
h911 E 5th (NC)  
Batts Carl dep County Marshal r Santee  
Battson Arth L (Rosaline H) USN h1021  
Encino Row (Cor)  
Batty Mary A (wid Thomas) h340a G  
(CV)  
" Ronald D (Marybel) USN h715 Garrett  
av (CV)  
Batzloff Robt G (Barbara A) eng Contin-  
ental Baking Co h2694 Lake Murray  
blvd (EIC)  
Bauby Robt (Jackie) USN h2005 E 8th  
(NC)  
Baucom Paul F driver AAA Van & Stge  
Co r544 Encinitas (LM)  
Baucum Dan clk City (SD) r8000 Univer-  
sity av (LM)  
BAUER BOB MOTORS, R C Bauer Pres,  
Plymouth, Valiant, De Soto Sales and  
Service, 3265 El Cajon blvd, San  
Diego, Tel ATwater 2-8175  
" Donald E (Barbara) emp Solar h4369  
Rosebud la apt A (LM)  
" Emil (June E) tchr Helix High Sch  
h7554 Seneca pl (LM)  
" Ernest (Claire) welder SD Gas & Elec  
h4132 Massachusetts av (LG)  
" Gaylone K (Carol) emp B&B Plmb Co  
r San Diego  
" Immaculate clk F S Rasco Co r360  
Roosevelt (CV)  
" James I USAF r576b D (CV)  
" Johanna G (wid Adam) h576b D (CV)  
" Lawrence studt r4132 Massachusetts  
av (LG)  
" Louis C (Dorothy F) h667 Ocean blvd  
(Cor)  
" Max (Eugenia L) emp Western Lbr  
h8650 Chevy Chase dr (LM)  
" Max H (Ruby N) mech NAS h1252 E  
Washington av (EIC)  
" Monroe F (Ida C) h665 J (CV)  
" Myron L (Irene) asmlr Rohr h1373  
Theresa way (CV)  
" Olive D (wid Lenwood N) h4736 70th  
(LM)  
" Penny studt r7554 Seneca pl (LM)  
" Richard D (Gladys) asmlr Rohr h1351  
Theresa way (CV)  
" Robt (Millie) USN h247 Orange av apt  
d (Cor)  
" Wilbur A (Dorothy E) USN h4153  
Massachusetts av (LG)  
" Wm E (Norma C) serv mgr Bob Bauer  
Motors h716 Denise la (EIC)

## HUNT TV

SALES and SERVICE

2119 University Avenue

San Diego

Phone CYPRESS 6-2555

## DAVIES MOTORS INC.

Oldest  
Rambler  
and  
Metropolitan  
Dealer

Same Location  
Since  
1913

1437  
Broadway Street

San Diego

PHONE  
BEImont  
2-3191

## GENERAL TRANSFER AND STORAGE

LOCAL  
AND  
LONG  
DISTANCE  
MOVING

PACKING  
AND  
GRATING

3741  
Park Blvd.

PHONE  
CYPRESS  
8-7239  
Emergency  
Phone  
CYPRESS  
8-9462



"Collection Specialists"

In

Consumer Accounts.

**MERCHANTS CREDIT ASSOCIATION**

1500 S. D. TRUST & SAVINGS BANK (6TH & BROADWAY)

MEMBER OWNED - AFFILIATED NATIONALLY - 3600 OFFICES

GENERAL OFFICE

**Prompt  
Accurate  
Credit-Reporting**

COLLECTION SERVICE  
RETAILERS BOARD OF TRADE  
BE 2-6202 BE 4-6292  
BE 2-8147 BE 3-7211

Affiliated with the National Retail Credit Association, The Associated Credit Bureaus of California, Inc. and Associated Credit Bureaus of America

# FUSON'S GARAGE

SINCE  
1922

AUTOMOTIVE REPAIR SPECIALISTS • COMPLETE BRAKE SERVICE

333 F Street

CHULA VISTA

Phone GARfield 2-4272

50

BAUER  
" Wm L (Diane) asst mgr Bookkeepers Business Serv h7810 Barton dr (LG)  
Bauerlein Bettie emp Ducommun Mtls & Sup Co r169 Theresa wy (CV)  
Bauersfeld James (Patricia J) pbx installer Pac Tel h356 Westwind dr (EIC)  
Bauffard Wilford J (Simone; Bauffard's Furniture Store) h7990 Pasadena av (LM)  
Baugh Harold L (Margt) electn h132 N 3d (EIC)  
" Wm E (Edna) USMC h192 E Millan (CV)  
Baughager August (Dixie) h2008 Englewood dr (LG)  
Baugher Olen O (Muriel T) emp Ryan h1010 Norma ct (CV)  
Baughman Cortlandt C (Ruth D) real est agt 1026 C av h737 Guadalupe av (Cor)  
" Gerald B (Grace) acct Convair h260 Park av apt G  
" Harold (Melva K; El Cajon Television Center) h554 Roselle av (EIC)  
" Keith (Ethel) h2627 Highland av (NC)  
" Robt W (Pauline; Eggert Nokes & Baughman) r10918 Calavo dr (LM)  
Baughn E Ray (Betty) painting contr 213 Richfield av (EIC) h do  
Baught Sherrill model.h904j S Magnolia av (EIC)  
Baukus Ervin J (Joan) USN h1608 E 9th (NC)  
Baum Kenneth A (Barbara) sls driver San Diego Soda Wks h6171 Horton dr (LM)  
" Ralph J (Kath F) USN h1061 Pine (Cor)  
" Roy A (Hazel C) mech h2264 Tampa av (EIC)  
" Roy F (Barbara J) constn supt Dorfman Constn Co h7542 Mt Vernon (LG)  
Bauman Clayton E (Jessie) landscape gdnr 2752 Dennis la (LG) h do  
" Howard (Dorothea) emp Rohr h576a D (CV)  
" Lawrence E (Stascia B; Bauman Radio & Television Repair) h663 F (CV)  
" Lawrence E jr life guard r663 F (CV)  
" Radio & Television Repair (Lawrence E Bauman) 187 Broadway (CV)  
" Thelma nurse CV Nursing Home r G-17 480 Broadway (CV)  
Baumann Hugh B (Jacqueline E) USN h811 2d (Cor)  
" Julia Mrs clk Boston Pharm r1123 C av (NC)  
" Ray A (Julia) projectionist Aztec Theater h1123 C av (NC)  
Baumberger John R (Mary L) h875 Alameda blvd (Cor)  
Baumbough Wm (Patricia) emp NAS h4927 1/2 Guava apt A (LM)  
Baumerots Ted slsmn Clarion Hearing Aid Center r Santee  
Baumgaertel Lawrence (Pat) USN h6289 De Camp dr (LM)  
Baumgardner Cecil E moulder opr L M Planing Mill r Santee  
" David L (Geraldine) USMC r838 Palm av (EIC)  
Baumgart Elsie M waitress Hotel Del Coronado r San Diego  
Baumgarten Fred J (Harriet W) mortgage risk exam FHA h2525 Corona av (LG)

Baumgartner Earl R (Baumgartner Photos) h583b F (CV)  
" Photos (Earl R Baumgartner) 583b F (CV)  
Bauridl Chester F (Adelaide) driver La Mesa Sch Dist h7117 Purdue (LM)  
" Frances (wid Karl) h7170 Colony rd (LM)  
Bauschka Miekko (Patricia) USN h716 F av apt 2 (Cor)  
Bauslaugh Geo A (Betty L) tariff eng Pac Tel h40 Ocean ct (Cor)  
" Joan clk Lee Mather Co r40 Ocean ct (Cor)  
Bautista Dan (Josephine) packer h724 W 16th (NC)  
" Pedro (Socorro) USN h130 W 29th (NC)  
Bautisth Elbert (Romana) r1903 Harding av (NC)  
Bavencoff David insp Rohr r2007 I av (NC)  
" Gustave (Vernal B) cook Hotel Del Coronado h2007 I av (NC)  
Bavole Frank (Virg) emp Rohr h814 Jefferson av (CV)  
Baxley Louise B Mrs slswn Trend O' Fashions r541 D av (NC)  
" Newton A (Emma M) h540 Ballantyne la (EIC)  
Baxter C Forrest (Helen; Lemon Grove Sheet Metal Works) h2925 Buena Vista av (LG)  
" Chas D (Marlene) sls eng Lemon Grove Sht Mtl h8284 E Golden av (LG)  
" Dean A (Dana B) atndt Fletchers Texaco h532d N 1st (EIC)  
" Edith G Mrs r8036 Darryl (LG)  
" Francis M (Juanita M) formn Convair h7381 Santa Maria av (LM)  
" Hugh K (Norma K) h628 S Orange av (EIC)  
" Janet E sht mtl wkr Lemon Grove Sht Mtl Wks r2925 Buena Vista av (LG)  
" Janice L Mrs h1041 N Mollison av apt E (EIC)  
" Jimmy D (Lorraine E) USN h1156 Evilo (EIC)  
" John G (Louise M) h444 Glorietta blvd (Cor)  
" Jos (Ruth) h8718 Jefferson av (LM)  
" Juanita Mrs clk Sears r La Mesa  
" Marvin genl eng 310 Bradley av (EIC) h1757 Arvilla la (EIC)  
" Paul P (Mary E) installer Western Elec h4650 Harbinson av (LM)  
" Peter J (Virginia) analyst NAS h5830 Gregg ct (LM)  
" Ransome H pharm Fraser's Pharm r San Diego  
" Robt (Alta M) production eng Valley Metal Works h602 Dorothy (EIC)  
" Robt P (Emma V) emp Hewitt & Faust Mfg h699 Fairview (EIC)  
" Thos R (Garnett) slsmn El Cajon Meat Co h516 Claydelle av (EIC)  
" Wm asmlr Convair r653 Avocado av (EIC)  
" Wm C carrier PO h8036 Darryl (LG)  
Bay Beauty Salon (Mrs Grace Lowery) 1007 National av (NC)  
" Breeze Motel Raymond H & Mrs Helen S Johnson) 864 Broadway (CV)  
" Business Bureau (John H McCartney) real est 730 E 7th (NC)  
" Cities Ambulance Service (Billie R Hames) 567 H (CV)

# EVENING TRIBUNE

For Home Delivery

Phone BElmont 4-7111

51

BAY  
" Cities Publishing Co W Ray Coyle publisher 429 3d av (CV)  
" Cities Publishing Co W Ray Coyle publ 307 National av (NC)  
" Employment Agency (Mrs Veronica J Davidson) 810 National av (NC)  
" Farms Inc Wm S Wright, J C Arballo v-pres Mrs Cora J Wright sec-treas farmers 2401 Harrison av (NC)  
**BAY FURNITURE CO (David Goldfarb) Retail Furniture and Appliance Dealers, 340 National av, National City, Tel GRidley 4-4691**  
" Furniture Co used furn 404 National av (NC)  
" John C (Elva) h1835 La Corta (LG)  
" National Furniture Co Inc David Goldfarb pres 340 National av (NC)  
**BAY SHORE MOTORS, Warren L Swink V-Pres-Genl Mgr, Factory Authorized Ford Distributors, 1159 India, San Diego, Tel BElmont 2-5051, 1027 Virginia wy, La Jolla, Tel GLencourt 4-0456; 774 Felspar at Mission blvd, Pacific Beach, Tel HUDson 8-0531 (See Yellow Page 6)**  
" Television & Radio Repair (Jim Hooper) reprs 1533 E 18th (NC)  
" Theatre Robt Perlmutter mgr 330 National av (NC)  
" Trailer Park Alf A Benning mgr 405 Roosevelt av (NC)  
" View Lodge 1401 Ynez pl (Cor)  
Bayer Clayton E (Arva) carpet layer Roberts Carpet Serv h7464 Madison av (LG)  
" Emma C (wid Matt) r261 2d av (CV)  
" Lillian M Mrs teller First Natl Trust & Sav Bk r Jamul  
" Richd S (Susan) USNR h371 D av (Cor)  
Bayles Norman barber r7566 Lemon av (LG)  
Bayless Carol H (wid Walter B) ofc sec NAS h654 I av (Cor)  
" Carol J studt r735 Cedar av (CV)  
" Chalmers (Mary J) loan mgr Central Federal Savings & Loan Assn r Lakeside  
" Thos W (Lucille J) supt Stafford & Gardner Inc h735 Cedar av (CV)  
Bayley Lloyd B jr (Jane M) eng Convair h1196 Tres Lomas dr (EIC)  
" Thos B (Mildred M) lather J C Coker Lathing Co h7680 Canton dr (LG)  
Bayliss Art (Hazel) h7325 Ouro pl (LM)  
" Benj (Betty A) crane opr h rear 1918 Wilson av (NC)  
Bayne Edith J Mrs asmlr Convair h91a Madison av (CV)  
" Eugene C emp Kitzman's Plmb r7370 El Cajon blvd (LM) apt 3  
Bayside Van Lines (Stratford H Bacon) 2312 Cleveland av. (NC)  
Bayview Apartments Mrs Socorro Padilla mgr 580 D (CV)  
" Cleaners (Jack Goodall) 1041 National av (NC)  
" Orthodox Presbyterian Church Rev Jack J Peterson pastor 672 3d av (CV)  
Baywood David br mgr American Shoe Repairing r San Diego  
" Mobile Park (Halbert C Johnson) trailer ct 100 Woodlawn av (CV)

Bazoon Otis J (Virginia D) mech Convair h1114 Tulsa (EIC)  
Bazzel Earl C (Mary J) USN h142 King (CV)  
Beacars Village Fashions (Mrs Bea Rogers) women's apparel 6119 Lake Murray blvd (LM)  
Beach Arthur G Rev asst pastor Our Lady of Grace Church r2766 Lake Murray blvd (EIC)  
" Edward A (Jacqueline) USN h415 F av apt 1-B (Cor)  
" Gwendolyn Mrs mgr All States Trailer Park Inc r1244 E Main (EIC)  
" Louis (Marilyn) emp Security Title Security h732 Elder av (CV)  
" Mason B (Judy) serv rep Marchant Calculators h4546 3d (LM)  
Beachley Elsie M Mrs slswn Lelah Elgin r1020 C av (Cor)  
" Peter W (Elsie M) eng h1020 C av (Cor)  
Beacon Insurance Agency Inc Mrs Quincy Silva mgr 8062 Morningside wy (LM)  
Beadle Willard (Pauline) emp Convair h180 Corte Maria av (CV)  
Beadles Robt H (Bette A) atndt Gilberts Automotive Serv h1333 Clove (EIC)  
" Thos J (Dorothy M) groundm SD Gas & Elec h438 E 30th (NC)  
Beagle Geo S (Suzanne) USN h1941 E 8th (NC)  
" Tillie Mrs emp Land Title Ins h566a Otis (CV)  
Beakley Emmett (Dorothy B; Dottie's Market) h2117 Roosevelt av (NC)  
" Kenneth D clk Dottie's Market r2117 Roosevelt av (NC)  
Beal Chas L (Delores) pattern mkr Solar h1635 E 16th (NC)  
Beale Glenn M (Dorothy) USN h368 H av (Cor)  
Beales Austin W (Bertha M) USN h773 4th av (CV)  
" Warren S emp Art Leitch h5930 Lake Murray blvd  
Beall Charles M (Theresa; Beall's Furniture & Appliances) h904 Pleasant la (NC)  
" Theresa Mrs bkpr Beall's Furn & Appls r904 Pleasant la (NC)  
Beall's Furniture Appliances (Charles M Beall) 330 W 8th (NC)  
Beals Grant (Boots) br mgr Spratt Optical Co r San Diego  
" Ronald E (Greta) USN h1604 E 4th (NC)  
Beam Howard (Mary Lee) crater packer Convair h2058 Ensenada (LG)  
" Marion K (Sally) USN h702a Madison av (CV)  
" Wallace E (Betty) emp Rohr h630 2d av (CV)  
Beamish Ruth M Mrs recpt Erling K Karlsgodt r7323 Princeton av (LM)  
" Wm S (Helen G) slsmn h4387 Valle dr (LM)  
" Wm S jr (Ruth M) real est 7323 Princeton av (LM) h do  
Bean Ernest L (Kathleen) lab h114 Oaklawn av (CV)  
" Harvey H (Helen M) h3028 E 6th (NC)  
" Helen E nurse Paradise Valley Hosp r3028 E 6th (NC)  
" Howard J (Bonnie) USN h468 F (CV)  
" John L (Mildred H; Mildred & Johnny's Cafe) h339 S Orange av (EIC)

1445 6th Ave.

San Diego

BElmont 2-7525

# Novel H. Bridge & Co.

REAL ESTATE LOANS - INSURANCE - MORTGAGE INVESTMENTS

## RUSHING BAIL BONDS • • • BAIL POSTED STATEWIDE • • •

620  
W. Market St.  
San Diego  
Day or Night

Call  
BElmont  
9-5454  
9-9329



CHULA VISTA

MARTIN CAB CO.

294 CENTER

CALL

GA 2-8862



CALL

JU 2-7841

For

GAL

WESTERN BUILDERS

5722

El Cajon Blvd. San Diego

ACME CHEVROLET Chevrolet

1900 National Ave.

Tel. GRidley 7-2166

52

BEAN  
" Kay V waitress Hotel Del Cor r114 Oaklawn (CV)  
" Orville (Hazel) h173 Lansley way (CV)  
" Robt S phys 240 Landis av h270 L (CV)  
Beane Douglas G (Geneva) barber Naval Training Center h1539 L av (NC)  
Bear E L (Phobe) electn Berdsale Elec h1053 Greta (EIC)  
" James F (Jackie I) lwyr 806 National av (NC) h1190 Napa av (CV)  
" Lloyd E USA r425 E Lexington av (EIC)  
" Orra E (Helen M) mill mn Airline Lumber h425 E Lexington av (EIC)  
" State Fountain & Grill (Seymour Saltzman) 7949 Broadway (LG)  
Beard Clarence O emp Navy Exchange r44 E 3d (NC)  
" Dorothy Mrs (Dot & Verne's; ELC) r San Diego  
" Jack (Betty) USN h21 Date av (CV)  
" Margt (wid Russell) slswn Southwestern Book & Bible h1814 Beta (NC)  
" Roxie C (M Isabella) emp Rohr h213 W 17th (NC)  
" Verne E (Dorothy; Dot & Verne's; EIC) r San Diego  
" Wilbert F (Loretta M) pattern mkr h963 Pear (EIC)  
Beardon John (Charlotte) USN r270 N 2d (EIC)  
" Lonnie E (Phyllis) USN h95 Woodlawn av (CV)  
" Roy E (Ella) electn Freden Business Mach h2611 Nina (LG)  
" Vernon (Margt F) meat cutter Mayfair Markets h8580 Dallas (LM)  
" Willie W h880 E Main (EIC) apt 1  
Beardslee Gwen teller First Natl Bank (LG) r San Diego  
Beardsley Ira K (Elsie) equip opr Natl Lbr h524 Q av (NC)  
" Janet S Mrs ofc sec Skyline Wesleyan Methodist Church h1386 Skyline dr (LG)  
" Thos E (Helen) insp Retail Credit h7163 San Miguel av (LG)  
" Tracy (Virginia) USN h201 23d la (NC)  
Bearfield Geo emp Pac Tel r1187 E Main (EIC)  
Bearnis Bert deckhand SD & Cor Ferry r San Diego  
Bearnth Florence Mrs power mech opr Peggy's Drapery Shop (LG) r San Diego  
Beary Donald B (Mary L) h820 Margarita av (Cor)  
Beasenburg Chas H (Joe A) eng Rohr h166 E Emerson (CV)  
Beasley Allen K (Rachel) emp Rohr h1355 Eckman av (CV)  
" Arth P (Laura E) bldg contr 2838 Garrison (SD) h432 Parkway (CV)  
" Chas J USN h933 B av (Cor)  
" Electric Service (Robt D Beasley) contrs 8183 Center (LM)  
" Fran Mrs h7632e Sturgess av (LM)  
" Jimmie O (Joyce) r404 Shady la (EIC)  
" John H r1736 N 2d (EIC)  
" Robt D (Melba J; Beasley Electric Service) r9112 San Juan pl (LM)  
" Sam r1664 E Broadway (EIC)  
" Sam B (Shirley) emp Pacific Tel h7614 Homewood pl (LM)  
" Wm (Cactus Club)  
Beasom James C (Barbara E) mach Convair h4682 Terry la (LM)

Beason John W bartndr Moose Lodge r266 Copley pl (EIC)  
Beaton John clk Price Hdw (LM) r El Cajon  
" Robt S (Florence W) h8510 Porter Hill Terrace (LM)  
Beatrice Joseph W (Hazel D) USN h1061 Cuyamaca av (CV)  
Beatt Elma r440 Van Houten C-1 (EIC)  
Beattie Chas tchr PS r1155 E Main (EIC)  
" Ella (wid Frank) h8206 Mt Vernon (LG)  
" Richd W (Charlotte H) h1035 G av (Cor)  
" Thos J (Mary L) mason h1017 E 8th (NC)  
" Thos T (Katharine) h1025 F av (Cor)  
Beatty Carl N USN h1020 Coronado av (Cor)  
" Edith B (wid Harold W) h212 W Cypress av (EIC)  
" Francis (Margt) h1372 Max av (CV)  
" & Hunt Construction Co (Roger E Beatty Fred G Hunt) 326 W Douglas av (EIC)  
" Leslie S Mrs elem educ supvr PS (CV) r10802 Melva rd (LM)  
" Lillian E (wid Frank R) h517 S Orange av (EIC)  
" Margt Mrs slswn Leader Dept Store r621 Anita (CV)  
" Otis M (Lorine B) formn Rohr h315 1st av (CV)  
" Roger E (Leslie S; Beatty & Hunt Construction Co; EIC) r10802 Melva rd (LM)  
" Walter L h915 A av (NC)  
" Wm L (LaVern L) USN h1638 Mullinix dr (Cor)  
Beaty Jack (Virginia) eng Rohr h333 Palm av (Cor)  
" Robt A (Inez G) carrier PO h531 Otis (CV)  
" Rupert G (May R) guard Rohr h110 Madison av (CV)  
" Wm R (Cactus Homes; LG) r La Mesa  
Beauchamp Alton B (Arlene R) elec contr h1710 Lanoitav av (NC)  
" Hilary (Helen) county auditor h8075 Cinnabar dr (LM)  
" Irma Mrs clk City Eng r118 22d la (NC)  
" Jerry (Irma) h118 22d la (NC)  
" Ruble R (Ruthanna) carrier PO h1440 Sheryl la (NC)  
Beauchemin Ernest H (Virginia) USN h682 Robert av (CV)  
" Rosemary egg candler Mannen Egg (LM) r San Diego  
Beaudin Francis X (Marguerite V) USN h612 Colorado av (CV)  
Beaudoin Raymond G (JoAnn) meat cutter Food Basket (CV) h985 Salina (EIC)  
Beaudry Arthur (Patricia) city policemn h2234 Washington (LG)  
" Arth M (Ruth) insp Rohr h6505 Mac Arthur dr (LG)  
" Ralph L (Edith O) h4386 Pomona av (LM)  
Beaulieu Celine E (wid Joseph) h3553 Corona (LG)  
" Eudalie L r948 D av apt 4 (Cor)  
" Fernand sht mtl wkr Convair r3553 Corona (LG)  
" Leonie M drsmkr 948 D av apt 4 (Cor) h do  
Beauloye Alf F (Grace) mach Carlson & Beauloye h7305 Central av (LG)

53

Bauman Audretta Mrs c.c sec Wm T Soldmann jr r Spring Valley  
Beaumont Richd (Wilma E) USN h4658 Terry la (LM)  
" Robt A (Aleda) h270 H (CV)  
Beaupre Robt M (Mary Jo) mgr Crown Auto Supply h639 West Manor dr (CV)  
Beauregard Calvin P (Ciella M) formn Convair h664 Claire av (CV)  
" Geo A (Pauline) mech NAS h1175 Concord (EIC)  
" Medford G (Bertha) h812 Graves av (EIC)  
" Pauline Mrs mgr Guthries's Childrens Shop r1175 Concord (EIC)  
Beauty Counselors (Ruth L Van Dette) 206 Richardson av (EIC)  
" Nook The (Robt H and Mrs Neva E Grimm) 263b F (CV)  
Beaver Chas E (Oma) mgr Dunlaps h903 Madison av (EIC)  
" Chester E (Ruth) USN h239 Sierra wy (CV)  
" Edw L (Alberta M; Beaver Radio-Television Studio) h8364 Alton dr (LG)  
" Geo (Sharon) USN h491b F (CV)  
" Machine & Tool Co (Mark P Beaver) aircraft parts mfr 344 Bay blvd (CV)  
" Radio-Television Studio (Edw L Beaver) 8364 Alton dr (LG)  
Beavers Nora E (wid Guy) r1210 El Rey av (EIC)  
" Wm (Florine) emp Rohr h628 Whitney (CV)  
" Wm R (Jean) slsmn h408 Hosmer (EIC)  
Bebbe Kenneth N (Joan) USN h810 Cabrillo av (Cor)  
Bebornitz Ellen M (wid Fredrick A) h1734 E 11th (NC)  
Becerra Gloria r521 Walnut (CV)  
" Jose studt r521 Walnut (CV)  
" Juan C (Bertha V) constn wkr Golden Constn h521 Walnut (CV)  
" Marceal (Rose M) emp City St Dept (SD) h420 W 21st (NC)  
" Silverio C (Carmen) Cal Water & Tel r323 Montgomery (CV)  
Becerril Ruben F (Mercedes) switchmn Pac Tel h875 1st av (CV)  
Becht Laurence R (Esther) eng supt NAS h711 1st (Cor)  
" Raymond L (Helen S) asmlr Convair h7975 Normal av (LM)  
Bechtel Georgia nurse Lo-Har Lodge Sanitarium r132 El Cajon blvd (EIC)  
" V M asst v-pres-mgr The First National Trust & Savings Bank of San Diego  
" Melvin (Madeline) h827 A av (Cor)  
Becica Donald G (Mildred E) insp SD&AE (SD) h6135 Lubbock (LM)  
Beck Alice M Mrs h1915g Highland av (NC)  
" Arth F (Olive L) h238 Fig av (CV)  
" Bryan tech Convair r3736 Citrus (LG)  
" Carl G (Jean L) eng SD Gas & Elec h515 Prescott av (EIC)  
" Chas L (Rose) clk Safeway (Cor)  
" Dale W emp Convair h7829 Orien av (LM)  
" Donald (Lelah) USN h619 Palm av (NC)  
" Donald E (Frances L) USN h119 Kearney (CV)  
" Doyle (Laureen) USN h1704 Harding av apt 3 (NC)

BECK  
" Edgar B (Jeanne L) cash Coronado Golf Course h300 1st (Cor)  
" Evelyn Mrs h1407 1/2 Hoover av (NC)  
" Frank r1010 Monserate av (CV)  
" Geo jr (Katie E) mech Convair h684 N Cuyamaca (EIC)  
" Glenn E (Nina C) USN h120c Madison av (CV)  
" Hattie L (wid John J) ofc wkr Leewood Trailer Court r7150 Broadway (LG)  
" Ira J (Pheba J) h533 Claydelle av (EIC)  
" Joseph J (Oleta B; Beck Wilshire Service; EIC) r San Diego  
" Juanita (wid Abel) h9470 Grossmont blvd (LM)  
" LeGrande E (Martha) slsmn Sears h742 Colorado av (CV)  
" Lena M (wid Maurice M) h725 1/2 D av (Cor)  
" Lyle uphol NAS h4499 71st (LM)  
" R C (Lola; Beck's Television Service; CV) r3715 Mesa Vista Way (NC)  
" Richd F jr (Janice J) broker J A Hagle Co h6005 Zora (LM)  
" Richd J (Lois) USN h68 E Leanna (CV)  
" Rudolph (Elsa) cook Town & Country Hotel h7070 Neri dr (LM)  
" Stanley acct r725 1/2 D av (Cor)  
" Tom studt r8421 Sunrise av (LM)  
" Ward studt 8421 Sunrise av (LM)  
" Wm (Hedy) USN h1506 Park View pl (Cor)  
" Wm H (Teddy) dir City Recreation Dept (EIC) h8421 Sunrise av (LM)  
Beck's Television Service (R C Beck) 429 Broadway (CV)  
Beckcom Cora H (wid Floyd) r8090 Laird (LM)  
Becker Arth E (Jeanne) studt h6051 Severin dr (LM)  
" Bernard A (Margt M) slsmn Universal Milling h2918 N av (NC)  
" Carrie J Mrs r8371 Adams (LG)  
" Chas N (Virginia) USNR h732 E av (Cor)  
" Conrad W mgr Parnell & Leonard Inc (NC) r San Diego  
" Donald (Norma; The Mill Cafe; Cor) h341 7th (Imperial Beach)  
" Doris M acct First National Bank r5119 Guava av (LM)  
" Edw F (Alexandra) mason Milton Sykes h575 Galena (EIC)  
" Edw J (Callie) pub relations First American Title h5555 Lakewood dr (LM)  
" Edw W C (Virginia J) mech Rohr h546 Galena (EIC)  
" Francis R (Dorothy) acct SD Union Tribune h2650 Buena Vista av (LG)  
" Fred A (Mary) emp Dryer Furn h5119 Guava av (LM)  
" Fred R (Joan) cement mason h7762 University av (LM)  
" Gary aircraft wkr r3416 Tolas ct (NC)  
" Jack W (Patricia A) wtchmkr Lawson-Schiller (CV) r San Diego  
" Jerome A studt r406 Church av (CV)  
" Lillian M B (wid Frank J) h1628 Hoover av (LM)  
" Margt r8519 Chevy Chase dr (LM)  
" Merle H (Dorothy F; Becker's Welding & Supplies) h406 Church av (CV)  
" Otto W (Mary) tool mkr Convair h968 Hacienda dr (EIC)  
" Richd J (Ruby) mgr California Elec h9175 Mollywoods av (LM)



Keystone Realty

Residential and Commercial Specialists In Subdivision & Acreage CHULA VISTA



737 Third Ave.

Phone GARfield 2-6133

THE ONLY COMPLETE IMPARTIAL LIST OF BUSINESS CONCERNS without regard to Size, Importance, Location, or Appointments, is your City Directory Classified Business Section

WINDY'S RANCHO FLORIST

COMPLETE FLORAL SERVICE

Our Business Is Blooming

551 47th At Market San Diego

Congress 4-0155

THREE SUPERMARKET LOCATIONS  
**MAIN OFFICE** Tel. BELmont 2-5051  
 LA JOLLA  
 1159 India  
 1027 Virginia Way Tel. GLencourt 4-0456  
**PACIFIC BEACH**  
 744 Felspar Tel. HUDson 8-0531

**Your No. 1 Ford Dealer**

**BAY SHORE MOTORS**

**New Fords — Service and Repair — Used Cars**



**MAIL SPECIALISTS**

**H W Moody Co** 

DIRECT MAIL PROMOTIONS OFFSET PRINTING · LETTERSHOP SERVICE

2744 Highland Avenue, National City, California · Phone GRidley 4-5501

**BECKER**  
 " Robert H (Marguerite) pharm Drug King h5980 Manon (LM)  
 " Rodney L (Charlotte I) gas sta atndt Crowe Chevron Station h7514 University av (LM)  
 " Rudolph (Mary O) cement fnshr h6340 Blanchard rd (LM)  
 " Vern E (Constance M; Vern Becker Realty) h9160 Johnson dr (LM)  
 " Vern Realty (Vern E Becker) real est 7374 El Cajon blvd  
 " Wallace J (Lavelle) aircraft wkr Convair h3416 Tolas ct (NC)  
 Becker's Welding & Supplies (Merle H Becker) 409 3d av (CV)  
 Beckett Glenn insp County Agrl Comn r3945 Alta Loma dr (NC)  
 " Olin r3765 Vista av (LG)  
 " Yvonne Mrs recpt Raymond & Kreizinger r San Diego  
 Beckham Eddie E welder Nelson Sloan Corp h7476 Pacific av (LG)  
 " Lois L waitress Hotel Del Cor r San Diego  
 " Robt caster Kidd's Ceramics r San Diego  
 " Robert O (Katherine S; Village Market) h7151 Hybeth (LG)  
 " Robert O jr studt r7151 Hybeth (LG)  
 " Wilma inspectress Hotel Del Cor r San Diego  
 Beckler Marion F (wid Wm W) r7624 El Cajon blvd (LM)  
 Beckley Gordon L (Frances E) driver Greyhound h361 E Naples (CV)  
 " Homer H (Louise) h485 Cuyamaca (EIC)  
 Beckman Ike (Mary) emp NAS h312 22d la (NC)  
 " Norbert J (Norma J) USMC h153b Glover av (CV) apt B  
 " Wayne T (Mabel) carp h165 E Renette av (EIC)  
 " Geo H (Doris E) h4300 Gordon way (LM)  
 Beckner Vivian waitress Sprangler's Cafe r San Diego  
 Becks Wilshire Service (Joseph J Beck) 398 El Cajon blvd (EIC)  
 Beckstrom Geo (Emily) milling mach opr Convair h306 Beech av (CV)  
 Beckwith Arthur L (Wanda) iron wkr SD Gas & Elec h819 Madison av (CV)  
 " Emery M (Margaret J) mtce supvr Richfield Oil h461 Vista way (CV)  
 " Harold F (Alicia G) carrier PO h354 N 1st (EIC)  
 " Raymond R (Charlotte) clk Mayfair Mkts h7620 Pacific av (LG)  
 " Walter G (Yvonne) USA h457 E av (Cor)  
 " Wanda Mrs opr Hollywood Beauty Shop Inc r288 Broadway (CV)  
 " Wanda M Mrs opr Evelyn's Beauty Salon r288 Broadway (CV)  
 BeCraft Paint & Body Shop (Don BeCraft) paint & body repr 1314 E Main ELC  
 " Don W (Harriett J; B-Craft Auto Body & Painting; BeCraft Paint & Body Shop)  
 Bedard Billie W (wid Al) ofc mgr E Glenn Youmans h74b Oaklawn av (CV)  
 " Renald emp J P Hendry Co r579 Flower apt C (CV)  
 Beddingfield Joe butcher Champion Farms h813 W Palm av (EIC)  
 " Robert E (Ella Mae) USN h1905 Grove

Beddoe Marguerite A Mrs h3222 Main (LG)  
 " Yvonne I Mrs tel opr LaMesa City Central Servs h4587 Date av (LM)  
 Beddow Harvey W (Marjorie M) publ asst Convair h378 Elmira (EIC)  
 Bedford Duane S (Lou) USN h106 Madison av (CV)  
 " Lawrence H (Kathryn) h4835 Benton way (LM)  
 " Roland (Barbara) USN h204c E 26th (NC)  
 " Roland E emp Hinton Tree Surgery r764 Joey av (EIC)  
 Bedinger Grace V h146 2d av (CV)  
 Bednar Robt H (Ruth) acct Eggert Nakes & Baughman h897 Laguna av (EIC)  
 Bedoy Asencion (Carmen C) lab City (SD) h3329 Edgemere rd (CV)  
 " Edw M lab r3329 Edgemere rd (CV)  
 Bee & Cee Arts & Ceramics (Albert L Cox) 24 J (CV)  
 " Geo (Florence D) lagger Campbell Mach h621 Waterloo av (EIC)  
 Beebe Donald G (Rath E) h1520 Watwood rd (LG)  
 " Emmett A (Ida E) clk NAS h2960 Main (LG)  
 " Evelyn Mrs bkpr First Federal (SD) r4661 Maple av (LM)  
 " James L (Mary E) bldg contr 7643 Church (LG) h do  
 " Mary E slsmn Sprouse-Reitz r7643 Church (LG)  
 " Mary L Mrs delicatessen Food Basket r San Diego  
 " Paul T (Joan) admn asst S D Trust & Savings h3703 Jill la (LG)  
 " Thos J studt r7643 Church (LG)  
 Beechler Bernard J (Charlotte L) sht mtl wkr L G Sht Mtl Wks h7648 Marie av (LM)  
 Beechner Carl (Nancy) h329 Norton av (NC)  
 Beehler Raymond (Geneva) eng Rohr h8160 Chaz pl (LM)  
 Beekman Bonnie L tchr El Cajon Valley High Sch h8208 Pasadena av (LM)  
 Beeler Charlie P (Nellie F) h4255 Blackton dr (LG)  
 Beeler Dean (Ruth) USN h613 A av (NC)  
 " Herman E (Mae B) driver S D Transit h8566 E Golden av (LG)  
 " Ruthiel waitress Sprangler's Cafe r613 A av (NC)  
 " Thomas S (Irene Rita) lending ofcr Bk of Am r San Diego  
 Beeman Wm H (Joan F) USN h1960 Mullinnix dr (Cor)  
 Been Hansell E (Sarah E) slsmn John C Yavorsky h372 G (CV)  
 Beene Gary (Janet) USN h1132 E 7th (NC)  
 Beenfeldt Norman (Alice) division eng Cal Water & Tel r Bonita  
 Beenstock Ray (Georgia) emp Rohr h1520 Maria pl (Cor)  
 Beers Harland (Marina) mgr Grove Cement Tile Co h3663 King (LG)  
 " John C r1113 Tulsa (EIC)  
 " Madge (wid Harry W) h133 Woodlawn av (CV)  
 " Robt H plmb Gus Klindt Plmb h1113 Tulsa (EIC)  
 " Robert S (Betty; Grove Cement Tile Co) r1174 E Main (EIC)

FOUNDED 1850 • PURELY MUTUAL

**NATIONAL LIFE INSURANCE CO.**

Montpelier, Vermont San Diego, California

1616 Fourth Avenue Max L. Cartmill, General Agent Telephone - BELmont 4-3434

**BEERS**  
 " Rudolph (Patricia) driver Gates Admiral h3950 Violet (LG)  
 " Wesley J leadmn Convair r133 Woodlawn av (CV)  
 " Wm W (Rosemary M) real est r1113 Tulsa (EIC)  
 " Wm W jr (Anna M) title examiner h3555 Corona (LG)  
 Beery Geo R (Margery) real est 7763 University av h9346 Gregory (LM)  
 Beeson Fred C (Mary J) USAF h261 G av (Cor)  
 " Gerald N (Thelma W) emp Rohr h37 East J (CV)  
 " Jack L (Jean F) asmlbr Convair h6175 Primrose dr (LM)  
 Beezley Lebert L (Lulu) meat ctr h3528 Harris (LG)  
 " Lowell W (Dorothy A) assembler Convair h6200 Severin dr (LM)  
 " Robert C (Lillian C) formn Convair h4659 Jessie av (LM)  
 Befort Geo (Luella) contr-bldr h2929 E 16th (NC)  
 " Robt G (Carlene) bldg contr 2046 E 11th (NC) h do  
 Begay Isadore K (Aurelia) USN h615 23d la (NC)  
 Beggs Richd K (Ann) USN h538 Orange av (Cor)  
 Begley Earnest K Rev (Earline) pastor First Missionary Baptist Church of San Diego h4811 Parks av (LM)  
 " H H (Evelyn) mech S D Transit Sys h646 Medford (EIC)  
 Beharke Charles h110 W Renette av apt 7 (EIC)  
 Behm Arth A r(47) 466 Broadway (CV)  
 Behner Herbert C (Mary) USN h300 J av (Cor)  
 Behnke Clyde M (Imogene E) eng Convair h6120 Broadmoor dr (LM)  
 " Joan Mrs maid Travelodge h408 S Sunshine (EIC)  
 " Wm E (Lucille M) mach NAS h6932 San Miguel av (LG)  
 " Wm S (Melba L) driver Bekins Van & Stge h463 N 1st apt C (EIC)  
 Behrendt Walter A (Toshi) USN h342 I av (Cor)  
 Behrens Carl (Virginia) emp Convair h810 Madison av (CV)  
 " Martin J (Harriet E) slsmn Charles E Anderson h74 E Sierra way (CV)  
 Behurst Samuel W (Jessie) h7167 Purdue (LM)  
 Beich Arnold J (Helen) driver Neeley Bros h9393 De Camp dr (LM)  
 Beidelman Edgar M (Ruth D) h8246 Alton dr (LG)  
 Beighle Wm P (Barbara) driver h1640 Skyline dr (LG)  
 " Wm P II studt r1640 Skyline dr (LG)  
 Beightler Chas S (Bonita E) h694 Murray dr (EIC)  
 Beihof Albert J (Julia M) h1005 E 4th (NC)  
 Beiker John W (Philomena) driver H A Shutte h183 Garrett av (CV)  
 Beilstein Howard F (Patricia) asst v-pres Sou Cal Mtge & Loan h1196 Harden dr (EIC)  
 Beinert Marletta H Mrs bkpr Ralph L Long & Sons r110 W Renette (EIC)  
 " R h110 W Renette av apt 21 (EIC)

Beish Clayton E (Martha L) slsmn Sears h7515 Mt Vernon (LG)  
 Beishline Chas L D (Cath) mech North Island h4795 Maple av (LM)  
 Beisigl Anna (wid George) h8854 Jefferson av (LM)  
 " August A h7541 University av (LM)  
 " Dorothy Mrs dept mgr Frazee's El Cajon h304 S Orange av (EIC)  
 Beistline Carl electn r918 E 24th (NC)  
 " Chas G (Nelda) h918 E 24th (NC)  
 " Pauline Mrs ofc sec Apex Roofing Co h7025 Boulevard dr apt 14 (LG)  
 " W Edw (Pauline) eng 11th Naval Dist Public Works h7507 Central av (LG)  
 Beiswenger Edw A (Muriel J) project planner Solar h4691 Lee av (LM)  
 " Geo (Margt) emp Pac Tel h9180 Altamont rd (LM)  
 Beitel Don W (Fay) div mgr Sears h639 Hawthorne av (EIC)  
 Beith Chas emp Rohr r415 E 26th (NC)  
 " Donald L (Patricia) butcher Swifts h415 E 26th (NC)  
 " Harold W (Kellaine) emp Rohr h685 Woodlawn av  
 Beitel Joseph (Anna T) USN h445 Montclair (CV)  
 Beitner Carl (Freda) pres C&G Enterprises Inc r San Diego  
 Beitz Conrad J (Louise) h818 Paradise dr (NC)  
 Bejarano Armando h127 W 12th apt 14 (NC)  
 Bejland Louis E parts dept Allesio Bros Parts h7610 Lansing dr (LG)  
**BEKINS VAN & STORAGE CO, J H Feuling District Manager, Main Office, 1202 Kettner blvd, San Diego, Tel BELmont 4-3141, 3727 El Cajon blvd East San Diego, Tel ATwater 2-8191 and 2949 Balboa av, Pacific Beach, Tel BRoadway 3-2111**  
 Bekkema Arend (Jane) carp City h218 Davidson (CV)  
 Bel-Air Motel Mrs Margaret Loughborough mgr 638 El Cajon blvd (EIC)  
 " Aire Beauty Salons Ernest W Riner 218 3d av (CV) 146 N Orange av (EIC) 1426 Highland av (NC)  
 " Arms Apartments 519 Wilson (LM)  
 Bela Eleanor Mrs (Advertiser's Printing Service) r1287 Flamingo av (EIC)  
 " Judith A r1287 Flamingo av (EIC)  
 " Owen H (Eleanor; Advertisers Printing Service) h1287 Flamingo av (EIC)  
 Belair Roger B (Naydean K) genl mgr Guaranteed Homes h142 E Oneida (CV)  
 Beland Claude S (Lois J) exam State Dept of Mtr Vehicles h8991 Linden la (LM)  
 " John (Elsie C) USN h3010 Nathan (LG)  
 Belander Wm A (Barbara) slsmn Franko Superior Bakery h551 D apt K (CV)  
 Belanger Jeanne (wid Rodolphe) h3244 Vista av (LG)  
 " Katherine r1057 Barrett (CV)  
 Belasco Manuel (Angela) emp NAS h1524 McKinley av (NC)  
 Belcher Alf J (Ethel) h4610 Normandie pl (LM)  
 " Bill wldr Tilton Machine & Welding r2646 Bonita rd (CV)  
 " Chester C (Lutie) emp Ryan h3514 Citrus (LG)

**LESTER FRYE**

Real Estate Exchange Specialist

2035 University Ave. San Diego

Phone  
 CYpress  
**7-3308**  
 And  
 1634 Grand Ave. Pacific Beach

Phone  
 Broadway  
**3-1382**

703 West F Street San Diego Phone BELmont 4-7301

Wholesale Distributors  
**SULLIVAN HARDWOOD LUMBER CO.**  
 PLYWOOD — HARDBOARD — SHEET ROCK — UPSON BOARD — INSULATION  
 FOREIGN and DOMESTIC LUMBER — AGUE PAINT — WOODLIFE

# Out of Sight — Out of Mind — Out of Business

The importance of keeping firm and product names in the public eye is recognized by all business men. It is astonishing to see how a firm or product, however The City Directory is the natural medium for keeping a business or product name in the spotlight meritorious, will slip into the limbo of the forgotten if not persistently advertised.

Insist on Being Well Represented in Its Pages

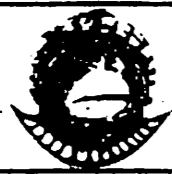

## CORTEZ INSURANCE

555 H St.

Chula Vista

All Kinds

Neal R. Laub, Agent

Hamilton 0-2200

56

- BELCHER**  
 " Clyde W (Dora) tool mn Kitzmans Plumbing & Htg h680 Lincoln av (EIC)  
 " David W (Betty A) prof SD State College h9515 Lakeview dr (LM)  
 " Eva (wid Joseph H) h4483 Dale av (LM)  
 " Goldie (wid Ralph) h3536 West (LG)  
 " John (Christine H) h425 E 8th (NC)  
 " Rosaline Mrs r532b Flower (CV)  
 " Sheldon C (Alice) asst v-pres First Natl Trust & Sav h1676 Berenda pl (EIC)  
 Belden Clyde jr (Mary) tool designer Convair h4121 Blackton dr (LG)  
 " Frank A (Anna B) ship fitter NAS h1344 Manchester (NC)  
 " Janice wkr Informative Research r1344 Manchester  
 " Leonard (Opal M) acct Volk-McLain h1668 Green Grove av (EIC)  
 Belgum Gordon F (Virginia A) emp Narmco Mfg h4444 Beverly dr (LM)  
 Belingloph Hieme (Kathryn V) tool scheduler Rohr h708 Garrett av (CV)  
 Belke Dean E (Betty L) insp Rohr h671 Arthur av (CV)  
 Belknap James O (Dee; Belknap's Bakery) h2809 M av (NC)  
 " Perle F (Barbara) constn wkr r677 G (CV)  
 " Sarah A (wid Russell) recpt Jim Bear h216 H (CV)  
 Belknap's Bakery (James O Belknap) 909 National av (NC)  
 Bell Barney B (Lois A) h1985 Noble (LG)  
 " Beatrice (Suburban Hair Design) r4358 Canterbury dr (LM)  
**BELL & BELL (Robert C and Margaret R Bell) Real Estate and Insurance, 1013 E 18th, National City, Tel GRidley 4-1555, 1026 Roosevelt av, National City, Tel GRidley 4-2849 (See Yellow Page 53)**  
 " Bessie K (wid Ohmar) r8400 Dallas (LM)  
 " Bill J (Jean) USN h404 Oaklawn av apt A (CV)  
 " Calvin A (Helen L) carp h119 Brightwood av (CV)  
 " Chas A lab Elmers Disposal Serv r San Diego  
 " Clifton C (Mary L) USN h603 Carla av (CV)  
 " Clinton D mech r1431 E 18th (NC)  
 " Clinton E (Ethel) meat cutter h1431 E 18th (NC)  
 " David A (Estelle B) carp Perma Wall h2345 69th (LG)  
 " Deane (Ora) pres Chula Vista Sanitary Service h552 D apt FF (CV)  
 " Delma E (Ruby R) carp h925 E 2d (NC)  
 " Donna J studt r7705 Canton dr (LG)  
 " Dorothy M (wid Ken) h4348 Harbinson av (LM)  
 " Edith E Mrs h668 Hillview rd (EIC)  
 " Elbert R (Joyce) lather R J Bell Lathing h2518 Cypress (LG)  
 " Ellen M Mrs dental asst Carl Hoffman r575 Fig (CV)  
 " Elmer T (Velma M) driver Grey Line Cab h2136 Ensenada (LG)  
 " Eug K (Helen M) USN h1217 Josselyn av (CV)  
 " Floyd D (Leora) pres Sanitainer Refuse Service  
 " Frank E (Mary K) emp Rohr h1209 Neptune dr (CV)  
**BELL**  
 " Fred (Janet) h332a 5th av (CV)  
 " Geo J (Dorothy M) steam fitter h7705 Canton dr (LG)  
 " Geo R (Betty J) tool planner Convair h1375 Naranca av (EIC)  
 " Geo S (Irene B) h424 Parkway (CV)  
 " Gordon M shop formn Dutton Mfg r San Diego  
 " Grace (wid W E) h rear 30 Oaklawn av (CV)  
 " Harry L (Beverly D) tile setter Studio Tile h235 Bradley av (EIC)  
 " Howard L (Sharon) USN h1428 E 8th (NC)  
 " Inez A (wid Guy) h6060 Amaya dr (LM)  
 " James C (Letha O) constn mech Convair h1395 Sommermont dr (EIC)  
 " James D (Teddie E) mech Rohr h1218 Coolidge av (NC)  
 " James D (Mary C) tech Weinstocks Radio & Appliances h552 Rogue rd (EIC)  
 " James V (Marie) eng State Hwy Dept r1345 Madison av (EIC)  
 " Jarrett W insp NAS r3998 Massachusetts av (LG)  
 " Jerry D (Peggy) tchr SD High Sch h8155 Laird (LM)  
 " Jessie (wid Andrew) h1114a Hoover av (NC)  
 " Jimmie A (Brenda) USN h677 1/2 D (CV)  
 " John A (Marjorie E) USMC h1209 Navello (EIC)  
 " John H (Marnee) USN h516 Earla av (CV)  
 " Kenneth B (Bernice) emp Rohr h658 Cedar av (CV)  
 " Kenneth G (Mavis) USN h2535b E 20th (NC)  
 " Lawrence E (Beverly) eng Levedon Builders h688a Orange (CV)  
 " Mabel Mrs h751 Lincoln av (EIC)  
 " Mae (wid Edward) r7664 E1 Cajon blvd (LM)  
 " Margt R Mrs (Bell & Bell) r1013 E 18th (NC)  
 " Marvin L USN r143 Soledad pl (Cor)  
 " Matthew (Charlotte J; Bell's Romer Coach Sales) r Imperial Beach  
 " Maurice (Frances) mech Acme Chev r San Diego  
 " May r5017 Thorne dr (LM)  
 " Norman H (Phyllis A) USN h641 Hillview rd (EIC)  
 " O W (Beatrice) emp Ryan h4358 Canterbury dr (LM)  
 " R E (Barbara) clk Convair-Astro h2229 Van Ness av (NC)  
 " Richard A (Bonnie L) driver Hage's Dairy h1820 Primera (LG)  
 " Robt C (Margaret R; Bell & Bell) h1013 E 18th (NC)  
 " Robt D studt r2345 69th (LG)  
 " Robt H (Janet) USN h165 Murray (CV)  
 " Robert S (Babbette) USN h831 1/2 Pleasant la (NC)  
 " Ruth h7590 Pacific av (LG)  
 " Spencer V (Louine) optometrist Warren W Wear h7564 Pacific av (LG)  
 " Stanley A (Barbara R) tool planner Rohr h59 E Prospect (CV)  
 " Taft (Faye S) dept mgr Acme Chev h2131 Dayton dr (LG)  
 " Teddy E (Carolyn O) city police r76 J (CV)

## CAMPBELL CHEVROLET

Since 1923  
San Diego

16th AND BROADWAY

Belmont 3-1234

57

- BELL**  
 " Thos boilermn Edgemoor Geriatric Hosp r503 N 1st 15a (EIC)  
 " Vergil L (Marguerite; Vergil L Bell) (Alpine) h9180 Southern rd (LM)  
 " Vernon L (Loretta) plant mgr Woodward Sand h264 Garfield av (EIC)  
 " Walter S (Bertha) h121 B av (NC)  
 " Wayne (Marchita D) lather Raymond J Bell Lathing h1610 Fairfax dr (LG)  
 " Wm E (Nancy) h7021 Stanford av (LM)  
 " Wm E jr (Barbara) studt h4184 Yale av (LM)  
 " Wm J (Ellen M) driver Challenge Creamery h575 Fig av (CV)  
 " Wm J (Zena) pntr h525 La Rue way (EIC)  
 " Wm R (Joan) h2851 Washington  
 " Willis C (Mildred) barber h1018 E 7th (NC)  
 Bell's Romer Coach Sales (Matthew Bell) auto dlr 830 Broadway (CV)  
 Bella Rosa Trailer Court (Dwight Etchings) 1155 E Main (EIC)  
 Bellah Walter B (Margt) mech Mark Hanna h1946 Willis rd (EIC)  
 Bellairs Donald W (Gwendolyn J) tchr M: Miguel Sch h648 Alderson (EIC)  
 Bellamy Albert D (Lana P) h8167 Vista dr (LM)  
 " Wayne R (Juanita) constn wkr h1290 Naranca av (EIC)  
 Belland Kenneth L (Velia) emp NAS h696 Jefferson av (CV)  
 Bellande Rudolph H (Kathryn) slsmn h8013 Lemon av (LM)  
 Bellante Robt L (Dorothy D) spot wldr Ryan h1521 La Corta (LG)  
 Bellarts Emelie (wid William) sten Bk of Am r127 Halsey (CV)  
 Bellatti Jack (Mildred) USN h382 Cuyamaca (EIC)  
 Bellevan Margt H ofc sec Central Fed Sav & Loan r Bonita  
 Bellevedere Otto (Mary Lou) barber h539 El Monte rd (EIC)  
 Bellgardt James D (Charlotte) mech Nelson Auto Sales h518a Flower (CV)  
 Belling Donald emp Barnes Printers r San Diego  
 Bellinger John R (Johnnie N) USN h830 C av apt A (Cor)  
 Bellington Ted N (Laverne) wldr H G Fenton Material h503 Prescott av (EIC)  
 Bellini Victor (Toma) h6108 Nancy dr (LM)  
 Bellis R h1147 Pine dr (EIC)  
 Bellistri Carlo (Marianna) genl contr 5815 Amarillo av (LM) h do  
 Belliveau Dorothy E Mrs mgr George's Liquor Store h138 Twin Oaks cir (CV)  
 Belknap Andy M (Rita) constn wkr h1397 Oakdale av apt B (EIC)  
 " Billy J (Mary E) firefighter State Div of Forestry h770 Ballantyne la (EIC)  
 Bellmore Ronald A (Muriel) crane opr Rohr h815 Oaklawn av (CV)  
**Bello Jessie Mrs cook Kits Drive-In h407 W 18th (NC)**  
**Bellows Dale (Betty J) serv eng Honeywell Regulator h612 El Monte rd (EIC)**  
 " Edith P Mrs slsmn Tribby's r736 Sharon way (EIC)  
 " Edwin C (Dorothy) carp h8048 Canton dr (LG)  
 " Erwin (Claire) emp Convair h83 East I (CV)  
 " John A (Edith P; Mobile Homes) h736 Sharon wy (EIC)  
 Bellran Camela Mrs h3757 Olive (LG)  
 Bellwood LeRoy A (Estellene D) chief eng KFSD (SD) h2875 Washington (LG)  
 Belmer William H (Helen M) electn NAS h4150 Charles (LG)  
 Belmont Card Rooms (Roy Armstead) 259 1/2 Broadway (CV)  
 Belmonte Cecilia r121 D av (Cor)  
 " Ricardo r121 D av (Cor)  
 Belmontez Albert J (Rita) tile layer h681 Del Mar av (CV)  
 " Albert J jr (Linda A) tile str Astra Flooring h414 Palomar dr (CV)  
 Beloat Dick B (Gertrude) carp h2112 Ensenada (LG)  
 " Geo M (Mildred G) slsmn Adams Ave Shade & Linoleum h247 Hart dr (EIC)  
 Belovich Marko G (Maybelle) h620 E 28th (NC)  
 " Max (Mae A) mgr Luback's h239 E 2d (NC)  
 Belsan Louis E (Constance) time auditor Rohr h622 Hilltop dr (CV)  
 " Louis E jr clk Buy & Save Mkt r622 Hilltop dr (CV)  
 Belsha Benj L (Leona A) bldg contr 794 S Magnolia av (EIC) h do  
 " James L (Jean E) emp Convair h1227 Bostonia (EIC)  
 " Patricia studt r794 S Magnolia av (EIC)  
 Belson Dennis mech Westcott Motors r San Diego  
 Belt Gerald D slsmn Wards r717 Carlow ct (EIC)  
 " Gordon L (Sylvia) procedure anyt SD Gas & Elec h1046 Finch (EIC)  
 Belter Otto (Laura) USN h234 E (CV)  
 Beltie Jack (Marie) millmn C&G Enterprises r Campo  
 " Ronald (Dorothy) millmn C&G Enterprises r Campo  
 Belton Dee Mrs aide Hill View Sanitarium r San Diego  
 " Hugh C (Zona M) installationmn Abco Inc h211 U av (NC)  
 " Lucy emp city rB-3 480 Broadway (CV)  
**BELTONE HEARING AIDS (Verl E Conn) Certified Hearing Aid Audiologist, "Hearing Glasses," Hear With Both Ears, Service For All Makes, 909 6th av, San Diego, Tel BELmont 4-6321**  
 Beltran Pasqual (Guadalupe) lab Lafayette Hotel h3765 Olive (LG)

## MCCOY'S READY MIX CONCRETE CO., INC.

Hickory 4-6191

572 S. Marshall El Cajon

7500 Mission Gorge Rd. San Diego



JESS

B. WORTHINGTON

INC.  
2801 University Ave.  
Phone  
CV 6-2131

BUSINESS MEN'S ASSURANCE CO. OF AMERICA  
 ANSAS CITY, MO  
 LIFE — ACCIDENT — HEALTH — ANNUITIES  
 Phone: Belmont 3-7637  
 SAN DIEGO, CALIF.  
 530 Broadway

**ALL  
BID****LOWELL A. MILLIGAN**

Member - American Institute of Building Design

**DRAFTING SERVICE**

384 1/2 THIRD AVE.

GA 2-4519

CHULA VISTA

58

Belvedere John B (Maria; Marechiardo's No 2) h1275 Peach av (EIC)  
 " Ottavio barber r1275 Peach av (EIC)  
 " Rose opr Rene-Al Beauty Shop r1275 Peach av (EIC)  
 Belver Barbara L sten Bk of Am r677 G (CV)  
 " Lynn H (Gloria) carp r677 G (CV)  
 Belvedere Rose opr Vi McKilly's Beauty Shop r1275 Peach av (EIC)  
 Belwood Saml M h1614 Prospect (NC)  
 Belyew Altha V Mrs waitress Harry's r165 Wright (EIC)  
 " Wm P (Altha V) USN h165 Wright av (EIC)  
 Bembaron Joseph (Sachiko) USN h1685 Mullinnix dr (Cor)  
 BeMent Allan (Loma) h2797 Massachusetts av (LG)  
 " Dwight R (Virginia M) mech Ryan h516 E 24th (NC)  
 " James D (Janice K) forester US Forest Serv h6052 Horton dr (LM)  
 Bemis Chas G studt r4638 Edenvale av (LM)  
 " Harold L (Evelyn L) automotive servm (SD) h502 Dichter (EIC)  
 " Harry L (Lillian; Bemis Upholstering) h4638 Edenvale av (LM)  
 " Nathl (Wanda I) supvr PO h1360 Bakersfield (LG)  
 " Upholstering (Harry L Bemis) 8208 LaMosa Blvd (LM)  
 " Zoe C Mrs h560 Westwind dr (EIC)  
 Benardino John (Carmela) USMC h7822 Nichols (LG)  
 Benavides David busmn Mexican Village  
 Benavidez Gilbert M (Edith M) plumber NAS h2129 Lanoitan av (NC)  
 Benawa Jack (Eleanor) emp Solar h1355 Bluebird (EIC)  
 Benbough's El Cajon Richd J Bucklew mgr furn dirs 216 N Magnolia av (EIC)  
 " National City David H MacLean mgr furn 243 National av (NC)  
 Benbow Harold M (Hazel M) printer Johnson Envelope h1922 C av (NC)  
 " James C (Pearl) ofc wkr Employment Serv h1935 Skyline dr (LG)  
 " Robt A (Florence E) mech Highland Automotive Serv h1916 C av (NC)  
 Bender Bill K (Jocille) whsemn Alfred E Lewis Co h2036 O av (NC)  
 " Donald P (Rose M) service eng Convair h7311 Canton dr (LG)  
 " Donald W (Pat A) tchr Woodro Wilson Jr High Sch h8908 Lemon av (LM)  
 " Emanuel (Laura) carp h374 Fordyce (EIC)  
 " Harry C (Thelma) cook NAS Hosp h1710 El Prado av (LG)  
 " Homer B (Betty L) formn Convair h8717 Van Horn (LM)  
 " Jessie H Mrs slawn Carpenter Bakery h288 Del Mar av (CV)  
 " John (Helen) emp Rohr h586 1st av (CV)  
 " John H (Jeannette W) dept mgr Walker-Scott h4741 Maple av (LM)  
 " Lawrence L (Varna) emp Convair h7237 Central av (LG)  
 " Rae Mrs clk Fletcher Hills Pharm r San Diego  
 " Richd A (Ruth) mason contr 1915 E 8th (NC) h do  
 " Robt L USN r640 K (CV)  
 " Ruben B opr eng Gradall Equip Rental

Bendickson G E sec-treas Sani Tainer Refuse Service r PO Box 483 (CV)  
 " Gerald L (Mildred E) lwyer 349 3d av h160 Montebello (CV)  
 Bendinelli David A (Lois) USMC r677 G (CV)  
 Bendixen Gilbert A (Doris) lather h3155 Citrus (LG)  
 Benedentde M W waitress Lottas Cafe h835A 4th (NC)  
 Benedetta Herbert W (Lucille) carp h6050 Kelton av (LM)  
 Benedict Andrew A (Teresa A) chef Hotel del Coronado h637 Pomona av (Cor)  
 " Apartments Mary A Truskett mgr 716 F av (Cor)  
 " Argyle A pastry chef Hotel Del Coronado r637 Pomona (Cor)  
 " Arth I (Elsie J) h800 1st (Cor)  
 " Arth J (Verna I; Rainbow Court; Rainbow Inn; Rainbow Liquor Store) h1198 W Chase av (EIC)  
 " Chas K (Joyce H; Rainbow Court; Rainbow Inn; Rainbow Liquor Store) h209 S Johnson av (EIC)  
 " Cleveland K (Ruth E; Benedict Trailer Repair) h1423 E 30th (NC)  
 " Ethna (wid Edw A) r117 E 2d (NC)  
 " Gladys C (wid Ray D) h7564 Church (LG)  
 " Peter (Mary) h761 Grossmont  
 " Roy W (Rosemary) USN h1447 Peach av (EIC)  
 Benedict's Trailer Repair (Cleveland K Benedict) 25 E 17th (NC)  
 Benedictine Sisters in chge Sacred Heart School 655 C av (Cor)  
 " Sisters in chg St Mary's Convent 1136 D av (NC)  
 Beneficial Finance Co 207 3d av (CV)  
 139 Prescott (EIC) 8131 La Mesa Blvd (LM) 7800 Broadway (LG) 717 E 8th (NC)  
 " Insurance Agency Louis Pellegrin agt in chge genl ins 238a Church av (CV)  
 " Management Corp of America Ernest H Cole supvr finance 8131 La Mesa Blvd (LM)  
 Benefiel Eileen K nurse Paradise Valley Hosp h2802 1/2 E 7th (NC)  
 Benefield Berta priv sec Walter Broderick & Associates r San Diego  
 " F C (June) emp Golden Coast Oil r San Diego  
 " James h1421 E 1st (NC)  
 Benekos Wm A farmer h453 5th av (CV)  
 Benero Manuel A USN h403 G av (Cor)  
 Benesh Jerry J (Bernice T) clk PO h693 Ash av (CV)  
 Benett Albert (Meta) h977 Leslie rd apt D (EIC)  
 " I L h989 Leslie rd apt H (EIC)  
 Bengal Louise M Mrs h437 S Magnolia av (EIC)  
 Bengel Hubert J (Helen C) field eng Raytheon Mfg h5821 Lake Murray Blvd (LM)  
 " Lois A Mrs tchr Lexington Sch r San Diego  
 Benger Ralph (Lavinia) slsmn Bernes Furn & Appl h109 4th av (CV)  
 Bengston June L nurse r4977 Wood (LM)  
 " Roy (Stella) slsmn Paul D Vernon Hdw h4977 Wood (LM)  
 " Wayne (Nancy) tchr PS h4870 Garfield (LM)

59

Benham Barney B lab County Welfare Dept r940 A av (NC)  
 " I B (Barbara B) biksmith 960 Greenfield dr (EIC) h do  
 Benhart Milton J h7459 Daytona av (LG)  
 Benintende Joseph J (Joyce) mgr Liberty Loan Corp h623 Valley Village dr (EIC)  
 " Leonard M (Lena M) electn A W Myers Elec h2626 Calvin la (EIC)  
 Benish Barbara J r959 W Renette av (EIC)  
 " Mary M nurse USN Hosp h959 W Renette av (EIC)  
 Benitez Robt M (Alice) USN h3116 E 18th (NC)  
 Benjamin Franklin (Ruth) mech NAS h1160 W Chase av (EIC)  
 " Geo driver L R Folda Co r Spring Valley  
 Benkley Irene Mrs h312 E 2d (NC)  
 Benko John A (Lou D) maintenancemn SD State College h7629 Marie av (LM)  
 Benkosky Orval J (Mildred R; Valley Vacuum) h1741 E Washington av (EIC)  
 Benne Wm D (Mary M) h243 Elder av (CV)  
 Benner Harrison A (S Virginia) supvr Convair h4465 Normandie pl (LM)  
 " Helen L cashier Hotel Del Coronado r do  
 " Rol W comptroller Hotel Del Coronado r do (Cor)  
 Bennet Carl emp Ducommun Mtls & Sup r Spring Valley  
 Bennett Albert H jr (Alice M) acct h721 Murray dr (EIC)  
 " Alice M (wid Harold) clk SD Gas & Elec h646 East Manor dr (CV)  
 " Amy M Mrs h9040 Lakewood dr (LM)  
 " Ben (Alice) electn NAS h862 Ash av (CV)  
 " Betty Mrs (Betty's Tavern) r77 East Emerson  
 " Chas A (Iva) driver Douglas Oil h5945 Amarillo av (LM)  
 " Chas A (Florence I) mtcemn Pub Lib h1538 F av (NC)  
 " Chas A driver Douglas Trucking h5920 Nogel (LM)  
 " Chas A jr (Jane) leadmn Rohr h1540 F av (NC)  
 " Clay D (Betty J; Betty's Tavern; The Sierra Room) h77 E Emerson (CV)  
 " Cornel (Patricia) city police h1823 E 9th (NC)  
 " Cornell M USN r646 East Manor dr (CV)  
 " Darwin E (Evelyn S) phys 245 E Main (EIC) h9392 Grossmont Blvd (LM)  
 " Dean (Jean) h221 Kenton av (NC)  
 " Donald W (Carmen; Bennett's Service) h355a Broadway (CV)  
 " Doris I Mrs h436 Murray dr (EIC)  
 " Dorothy K (wid Henry) h410 Flower (CV)  
 " Edith Mrs slawn Janet J Thornburg Realty r San Diego  
 " Ernest (Dorothy) carp r212 S 2d (EIC)  
 " Esther Mrs (Mrs Bennett's Bakery) r398 Vista way (CV)  
 " Fred O (Margaret) h2300 E 8th (NC)  
 " Geo E (Peggy L) industrial photographer Photo Arts h742 Denise la (EIC)  
 " Guy H (Virginia H) USN h2613b National av (NC)

BENNETT

" Harry J (Tillie C; Foothills Manor) h8969 Grossmont Blvd (LM) apt 14  
 " Hazelle A instrument mech NAS h346 G av (Cor)  
 " J Gordon (Esther E; Mrs Bennett's Bakery) h398 Vista way (CV)  
 " Jack H (Gladys G) USN h2927 E 11th (NC)  
 " Jack K (Donna B) with State Dept of Emp h575 Guava av (CV)  
 " James H (Louise M) water tender NAS h8610 Hayes (LM)  
 " James O (Leota) painter NAS h1712 W Hoover av (NC)  
 " Jessie (wid Archie W) h3205 Edgemere rd (CV)  
 " John studt r1614 San Luis Rey av (Cor)  
 " John D (Elsie) dispr Convair h2103 Kimball la (NC)  
 " John W (Vivian O) emp Convair r402 Chambers (EIC)  
 " Joyce L studt r446a 4th (CV)  
 " Julius (Kath) slsmn Robt Hall Clothes r San Diego  
 " Kemp driver NAS h732 1/2 B av (Cor)  
 " Kenneth (Peggy) aircraft wkr h2536 Hardy dr (LG)  
 " L B (Opal) civ serv wkr h1845 E 8th (NC)  
 " LaFayette (Maude) h6842 Tower (LM)  
 " Lee E (Margt M) mach h577 Twin Oaks av (CV)  
 " Lowell B (Harriet) h974 Helix av (CV)  
 " Marguerite J laby tech Morgan E Skinner r Spring Valley  
 " Oral (wid Albert) h7025 Boulevard dr apt 7 (LG)  
 " Phillip tchr PS (CV) r San Diego  
 " Raisley B (Helen L) dentist 8911 La Mesa Blvd (LM) r San Diego  
 " Raymond L (Mary E) USN h1757 Mullinnix dr (Cor)  
 " Richd B (Joan B) USN h684 West Manor dr (CV)  
 " Robt C (Nancy A) formn Livesay Mfg h129 Cedar (EIC)  
 " Robt E (Janice) USN h336 D av (Cor)  
 " Robt F (Barbara A) acct Campbell Mach h43 Davidson (CV)  
 " Robt L (Kathryn V) wldr San Diego Marine Constn h2315 El Prado av (LG)  
 " Rufus (Juanita) deckhand SD & Cor Ferry r San Diego  
 " Saml B (Gerta) USN h1614 San Luis Rey av (Cor)  
 " Sharleen Mrs r1028 Hoover av (NC)  
 " Terry serv mgr La Mesa Pit Stop r Spring Valley  
 " V J Mrs emp Convair h446a 4th (CV)  
 " Vivian (Vi's Restr) r San Diego  
 " Walter F (Kathleen N) USN h928 H av (Cor)  
 " Walter J (Angeline V) painter Fleet Sonar Sch h122 Sierra way (CV)  
 " Wm A (Betty L) surveyor Freeland Evenson Christensen-Boas h4070 Bancroft dr (LM)  
 " Wm H (Ann H) reprmn Sears h5502 Connecticut av (LM)  
 " Wm L (Mabel) h7329 Waite dr (LG)  
 " Wm L (Edith G) mtce supt Narmco Mfg h5975 Kelton av (LM)



Southland

Insurance  
Unlimited

INSURANCE

Complete  
Insurance  
Service• Residential  
• Commercial  
• IndustrialMonthly  
Payments1444  
Main St.  
El CajonPhone  
Hickory  
2-6666COLEMAN  
REALTY  
CO.Preston Coleman  
— Broker —  
Ruth Barker  
— Associate —INCOME  
PROPERTY  
MANAGEMENT• • •  
RENTALS  
• • •  
INCOME TAX  
SERVICE2975  
National Ave.  
San DiegoPhone  
Belmont  
3-7588

San

Diego

Wholesale

Credit

Men's

Assn.

(Incorporated)

MERCANTILE  
REPORTS

COLLECTIONS

508

Orpheum

Bldg.

524 B ST

SAN DIEGO

Tel.

BELMONT

9-8191

# SUN HARBOR MARINA, INC.

BOAT BROKERAGE ★ MOORAGE ★ DEALERS FOR CRUISING MONSIEUR TOJAN — CENTURY  
 Phone: Academy 2-3397  
 5104 N. HARBOR DRIVE SAN DIEGO

## H. S. Watson & Associates

One Stop Personal Insurance

(Non-Cancellable)

Health and Accident

Auto Life Fire

All Personal Lines of Insurance

2340 Fletcher Parkway

Suite 230 El Cajon

Tel. HOward 5-3555

# PREVENTIVE MAINTENANCE SERVICE CO.

1111-9th

CORONADO

HE 5-8140

60

Bennett's Mrs Bakery (Mrs Esther and J Gordon Bennett) 291 3d av (CV)  
 " Service (Donald W Bennett) appliance reprs 355 Broadway (CV)  
 Bennette Edw J (Frances E) h642 Vista way (CV)  
 Bennetto Harold H (Bernadette; Patio Pools of Cal) h6171 Dalhart (LM)  
 Bennie John (Evelyn) custodian PS h2748 Lake Murray blvd (EIC)  
 Benning Alf A (May R) mgr Bay Trailer Park r405 Roosevelt av (NC)  
 " Odie O (Beulah) formn pipeline Hood Constn r150 S Anza 23-B  
 Benninger Erma R Mrs nurse r4859 Pine (LM)  
 " Grant F (Lois) location mgr Safeway Stores Inc h1036 E 15th (NC)  
 Bennis Florence Mrs br mgr Krasne's r San Diego  
 " Robt M (Eula M) asst service mgr McCune Mtrs h129 Mesa av (NC)  
 " William N r1360 Bakersfield (LG)  
 Bennison Geo H (Geneva B) deskmn Pac-Tel h8483 Dallas (LM)  
 Benno Herbert W (Bernice; Peterson Vending) h86 Montebello (CV)  
 Benntt Betty Rue tchr PS (SD) r7025 Boulevard dr apt 7 (LG)  
 Benoe Margaret (wid Victor) r4343 Canterbury dr (LM)  
 Bense Eddie L (Arlene J) plmb Bense's h569 Macon (EIC)  
 " Lawrence R (Martha E; Bense's) h921 E Broadway (EIC)  
 Bense's (Lawrence R Bense) plmbs 921 E Broadway (EIC)  
 Bensley (Marvin L (Penny) prin Crown Sch h335 J av (Cor)  
 Benson Alf E (Emma) city police h529 S Sunshine (EIC)  
 " Alvin T (Eugina H) h1063 Monserate av (CV)  
 " Andy T (Ann) h7554 Central av (LG)  
 " Bryan C (Marilyn J) plmb University Heating & Engineering h2466 Littleton rd (EIC)  
 " Bryan S (Jane T) pipe fitter USMC Base (SD) h4832 1/2 Palm av (LM)  
 " Chester H (Wilma R) linemn SD Gas & Elec h7851 Lincoln (LG)  
 " Clarence H (Ruth H) h451 Alameda blvd (Cor)  
 " Clarinda E Mrs dep clk Natl City Judicial Dist h2209 E 9th (NC)  
 " Daisy H Mrs h260c Saylor dr (CV)  
 " Dawn USN r451 Alameda blvd (Cor)  
 " Douglas (Peggy) emp Convair h424L Emerald av (EIC)  
 " Frank O (Margt Y) agt State Dept. of Alcoholic Beverage Control h177 El Capitan dr (CV)  
 " Garfield M (Eunice I) mason contr 8523 Fresno av (LM) h do  
 " Geo USN h415 Roosevelt av apt 1 (NC)  
 " Geo E (Olivia L) emp SD Gas & Elec h639 Margarita av (Cor)  
 " Harold A (Mildred E) formn PacTel h5045 Knoll ct (LM)  
 " Kenneth D slsmn Chet's Mobil Serv r San Diego  
 " Kenneth H (Benson-Layton Union Service) r4620 Alma pl (CV)  
 " Layton Union Service (Kenneth H Benson Willard F Layton) gas sta 201 Broadway (CV)

## BENSON

" Margt medical sec Fredk H Streib r177 El Capitan dr (CV)  
 " Marvel G (Kathryn) order clk SD Gas & Elec h6076 Winfield (LM)  
 " Ray H (Jane) insp Rohr's h210 Twin Oaks av (CV)  
 " Russell L (Viola J) eng Rohr h323 Rose View pl (CV)  
 " Sally Mrs legal sec Sloan & Nelson h180 Garrett av (CV)  
 " Wm V (Ferne) hdw consultant Wilson F Clark (SD) h365 Corte Maria av (CV)  
 " Winifred (Marjorie) USN h1325 Coral pl (NC)  
 Benter Bros Inc Geo H Benter pres sec Dean E Benter v-pres & treas autos 444 W Main (EIC)  
 " Dean E (Eugenia S) v-pres & treas Benter Bros Inc r10857 Colavo dr (LM)  
 " Geo H (Jane C; Benter's Import Center) pres-sec Benter Bros Inc r5135 Alzada (LM)  
 Benter's Import Center (Geo H Benter) auto sls 7975 University av (LM)  
 Bentley Burns B (June R) whsemn A M Lewis h5840 Jan dr (LM)  
 " Cecil Mrs clk Bldg Insp Ofc r San Diego  
 " Christina (wid Keith; Hi-Land Pet Shop) h1737 Englewood dr (LG)  
 " Clifford (Mira) mtceann El Cajon Sanitarium h511 E Camden av (EIC)  
 " Edw R (Irma) USN h2240 E 9th (NC)  
 " Geo W (Jo A) plmb H&H Plumbing h9555 Janfred way (LM)  
 " Harold L (Delores) emp Ryan h1254 Peerless dr (EIC)  
 " Harry C (Louise; Windsor Terrace Apartments) h7982 Normal av (LM)  
 " Kenneth J (Martha S) eng Rohr h199 East L (CV)  
 " Marvin J (V A) h108 22d la (NC)  
 " Phillip (Priscilla) custdn PS h8061 El Capitan (LM)  
 " Rayburn J (Dorothy) cable slicer Pac-Tel h328 Richardson av (EIC)  
 " Terrel J (Helen) emp Convair h2119 L av (NC)  
 " Van (Margaret) buyer Alfred M Lewis h1915 K av (NC)  
 Bently Phillip K (Priscila) custdn La Mesa Elem Sch h8061 El Capitan dr (LM)  
 Benton Alora W h4688 4th (LM)  
 " Alwyn C (Eliz J) mech W D Hall Co h1052 E Washington av (EIC)  
 " Danl J (Jean) USN h274 Ash av (CV)  
 " Eula Mrs prsr Coronado Cleaner & Lndry r Chula Vista  
 " Frank R (Rosia L) emp Convair h620 Claire av (CV)  
 " Harriet W tchr PS r1014 F av (Cor)  
 " Jacob C (Ida M) h440 S Magnolia av (EIC)  
 " James T bartndr Hawaiian Village h610b G (CV)  
 " Nona J (wid Fred R) h1014 F av (Cor)  
 " T C r999 E Division (NC)  
 " Virgil L (Virginia) h1524 E 20th (NC)  
 " Wm D (Shirley) USN h244 N 30th (NC)  
 Bentsen Alf E (Alta E) mtlsmith NAS h410 Manor dr (EIC)

61

Bentson Edith L Mrs h333 Van Houten (EIC)  
 " Jacqueline USN r333 Van Houten (EIC)  
 Bentz Gilah G Mrs slsmn Lee Mather Co r726 Olive av (Cor)  
 " John D (Leah D) emp Convair h2655 Massachusetts av (LG)  
 " Roy H (Gilah G) carp h726 Olive av (Cor)  
 Benventano Louis (Rosemary) rigger Rohr h122 Landis av (CV)  
 " Richd T studt r122 Landis av (CV)  
 Benz Barbara A (wid Alvin J) h832 San Luis Rey av (Cor)  
 " Frank O (Ruth) v-pres-treas California General Inc r San Diego  
 " Leroy S (Brenda L) USN h1938 Mullin-nex dr (Cor)  
 " Orville emp City Water Dept h722 F av (Cor)  
 Benzwi Robt (Eileen) eng Convair h3836 Shirlene pl (LG)  
 Bera Chester R (Dolores) r677 G (CV)  
 Beran Louis G (Mildred) slsmn N E Steinback Realtor r San Diego  
 Berard Alfred L (Suzanne) USN h165 Brightwood av (CV)  
 " Clarence E r350 Ballard (EIC)  
 Berardinelli Nicola (Velia) music tchr 4636 Lee av (LM) h do  
 Berberich Walter E (June A) asst mgr Food Basket h649 N Cuyamaca (EIC)  
 " Wm J (Lois) USN h1210 7th (Cor)  
 Bercaw Alvin W (Ruth) pres E-Z Set Windows h10524 Russell rd (LM)  
 Berdan Leonard L (Ursula) city police (El Cajon) r Santee  
 Berdel Richd R (Grace E) mgr Howard Mallison h4448 Dale av (LM)  
 Berdugo Irene slsmn Furniture Land r La Mesa  
 Berean Bible Church Rev E L Merrey (pastor) 1940 E 8th (NC)  
 Beres Anthony J studt r1172 Midway dr (EIC)  
 " Frank J (Julie E) mgr El Cajon Theatre h1172 Midway dr (EIC)  
 " Julia E Mrs clk in chg City Personnel Office r1172 Midway dr (EIC)  
 Beresford Wm M (Barbara) inspector Convair h526 Tyrone (EIC)  
 Beretta John J (Gwendolyn L) USN h4278 Summit dr (LM)  
 Bereuter Harriett M tchr La Mesa Elem Sch h7874 1/2 Quince (LM)  
 Berezny Geo (Maxine) serv sta atndt h840 Woodlawn av (CV)  
 Berg Andrew H jr (Marjorie) USN h731 Ash av (CV)  
 " Arth W (Carmela) slsmn Wilbur Ellis Co h545 H (CV)  
 " Carl J (Lillian F; Lil's Bargain House) h2541 K av (NC)  
 " Charles F (J Vivian) emp Rohr h392 I (CV)  
 " Donald M (Theresa K) tchr Horace Mann Jr High Sch (SD) h5708 York-shire av (LM)  
 " Hans B h2240 Prospect (NC)  
 " Harold G (Eva) emp PacTel h4380 Gordon way (LM)  
 " Harold S (Mildred C) h2320 Lawton dr (LG)  
 " Hildur V Mrs bkpr SD Imported Cars h143 Clairmont (NC)  
 " J Gary (Jeanette) indust relations mgr Stellardyne Laby r Lakeside

## BERG

" John R page SD County Libr r6231 Falmouth dr (LM)  
 " Joseph E jr (Isabelle) mgr Aetna Life Insurance Co (SD) h4204 Summit dr (LM)  
 " Kai B (Judith M) dental tech Ayres & Guichard h2601 Sheri la (LG)  
 " Lawrence D (Margt) plmb ABC Plumb-ing h5563 Maryland av (LM)  
 " Leonard V (Valoyce) USN h1042 Helix av (CV)  
 " Lynwood B (Shirley) tool cutter Convair h1764 Skyline dr (LG)  
 " Robt L (Marie) mech Utility Trailer h531 G (CV)  
 " Robt W (Elsie A) eng Convair h969 Salina (EIC)  
 " Rolf emp San Diego Mfg r La Jolla  
 " Saml R (Frances E) tchr La Mesa Intermediate Sch h6231 Falmouth dr (LM)  
 " Wm I (Barbara) br mgr Drug King r San Diego  
 Bergamo Frank D (Joy C) serv slsmn Hatch Chev h1362 Kristie la (EIC)  
 " John R (Doris) mgr Alf M Lewis h2254 Charles way (EIC)  
 Bergan Jens N (Anna) h496 F (CV)  
 " Joseph N custdn Vogue Theater r496 F (CV)  
 " Ralph B (Alice) eng Convair h1057 Brockton (EIC)  
 " Richd D (Martha) eng Convair h5780 Tex (LM)  
 " Robt W (Margt V) repairman Campbell Chev h316 Minot av (CV)  
 Bergdoll Lena Mrs r998 E Main (EIC)  
 Berge Nels I (Agnes; Berge-Roberts Mortuary) r178 Sierra way (CV)  
 " Roberts Mortuary (Nels I Berge David E Roberts) 607 National av (NC)  
 Bergen Bob L (Velma M) atndt Texaco Serv Sta h673 Burnham (EIC)  
 " Gerald C (Mary A) prod control Hew-litt & Faust h9175 Manor dr (LM)  
 " Robt L (Velma) atndt Bakken Texas Serv r673 Burnham (EIC)  
 Bergendorff Fred R (Lola) designer Aztec Neon h7429 Oreen (LM)  
 Berger Albert G h229 E (CV)  
 " Betty B (wid Wm A) h861 Cabrillo av (Cor)  
 " Chas A (Muriel L) gdnr Park Dept h5530 Wake (LM)  
 " Clarence N asmlr Convair r5530 Wake (LM)  
 " Emil L (Orpha A) painter NAS h2302 E 4th (NC)  
 " Ethel Mrs barber r7370 El Tajon blvd apt 5 (LM)  
 " Frank E (Norma V) emp Rohr r229 E (CV)  
 " Fred W (Ora L) servicemn SD Gas & Elec h142 Madison av (CV)  
 " Geo (Mary) emp Natl Steel h2641 High-land av apt I (NC)  
 " Grace A (wid Harold L) h2700 J av (NC)  
 " Herbert L (Sarah) housing chairman American Legion Hall h280 D av (CV)  
 " Jack slsmn Zivott Construction Corp h7560 North av apt 8 (LG)  
 " James A (Florence) emp Rohr h878 Monserate av (CV)  
 " Luranell studt r5530 Wake (LM)

FRONT AND ASH STREETS

TEL. BELmont 9-6041

# STEWART

TITLE COMPANY OF SOUTHERN CALIFORNIA

Where To Buy?

Consult the Classified Business Lists In This Directory

DURNAL & SONS GENERAL TIRE CO.

GENERAL TIRE

"Goes A Long Way To Make Friends"

1169 12th Avenue San Diego

BELmont 2-3181

**WEEKEND THOROUGHbred RACING**  
**CALLIENTE!**  
**FABULOUS 5-10 CASH POOL**

MIMEOGRAPHING ADDRESSING MAILING

**BETTY JEAN'S MULTI-COPY**

338 Highland Avenue National City Phone GRidley 7-5214

**BERGER**  
 " Laurence E (Geraldine) slsmn Sears h6900 Bruce Court (LM)  
 " Lewis F (Harriet) loader Santa Fe Transport h940 Melrose (NC)  
 " Lewis P studt r940 Melrose (NC)  
 " Lilly M (wid Frank) h7286 Central av (LG)  
 " Margarete A maid Hotel Del Coronado r San Diego  
 " Orpha A Mrs real est 242 National av r2302 E 4th (NC)  
 " Raymond L emp American Maintainance r2700 J av (NC)  
 " Roger W (Kay L) USN h554 G av (Cor)  
 " Virginia Mrs h356 Roosevelt (CV)  
 " Wm D (Hilda) carp h7405 Roosevelt av (LG)  
 Bergeron Donald (Lois) USN h643 E 28th (NC)  
 " Lois Mrs clk Natl Meat Pkrs h643 E 28th (NC)  
 Bergeson Arnold V (Mildred) tchr PS h5040 Wood (LM)  
 Bergevin Gaston P (Pearl) mech Rohr h989 Monserate av (CV)  
 " John D (Rae D) h1354 Judson way (CV)  
 " Robt G (Pauline J) emp Rohr h45 E Naples (CV)  
 Berggren Elmer F (Leah I) h623 5th av (CV)  
 " Okie G (Lydia T) plumber Pace Construction h7399 Waite dr (LG)  
 Bergh Gunnar (Inger) baker Food Basket h8021 Lemon av (LM)  
 Bergholt Anna h820 I av (Cor)  
 Bergholz Harry R (Shirley A) eng Ryan h1156 Bostonia (EIC)  
 Berglof Hilda Mrs r85 King (CV)  
 Bergland John E (Alice D) plstr tndr Bob Garrick Plaster Contrs h819 N 1st (EIC)  
 Berglund Carl Mrs r4925 Wood (LM)  
 " F Thomas (Carol) installer Bal's Inc h3032 Fisher la (LG)  
 " Gladys Mrs h7107 Waite dr (LG)  
 " Newell (Leona M) eng Convair h4925 Wood (LM)  
 " Paul E (Emma) r3187 Citrus (LG)  
 Bergman Arlie W h4984 Colina dr (LM)  
 " Benj B (Pearl H) asst controller Naval Repair Facilities h2121 Ensenada (LG)  
 " Ernest (Sophie) h4425 Upland (LM)  
 " Ken I (Jennie) design drftsmn Delta Design Engineers h840 Palomar av (EIC)  
 " Merrill C slsmn Keystone Realty (CV)  
 Bergquist Bertha L Mrs mgr Marsi's r826 Palomar (EIC)  
 " Fred J (Margaret M) mgr Delbert's Dept Store h183 4th av (CV)  
 " Lewis O (Bertha) opr eng Hayworth h826 Palomar av (EIC)  
 " Robt A (Kathryn S) sls rep C&H Sugar h5446 Connecticut av (LM)  
 Bergren Robt W (Sylvia) tallymn Western Lumber h962 Pear (EIC)  
 Bergschneider Theo L (Waneta V) carp h968 S Mollison av (EIC)  
 Bergsman Gilbert USN h942 1/2 D av (Cor)  
 Bergsmans Thelma (wid Jake) r942 1/2 D av (Cor)  
 Bergstedt John D studt r711 Balboa av (Cor)  
 " Wm C USN h711 Balboa av (Cor)

Bergstrom Eldon W (Judith M) eng constn h7629 Normal av apt 13 (LM)  
 " Fannie E Mrs r509 Oaklawn av (CV)  
 " Mable Mrs r518 Elm av (CV)  
 " Pershing E (Evelyn) carrier PO h1133 Hardin dr (EIC)  
 Beringer John F (Eliz) jan El Cajon Valley Escrow r942 Spinel av (EIC)  
 Berk James (Dorothy) tech Covair h7915 Barton dr (LG)  
 " Paul F (Nora) h rear 7915 Barton dr (LG)  
 " Steph W (Lillian R) h738 B av (Cor)  
 Berka Mattie J (Tracy) exec Quality Dairies h771 Applewood dr (EIC)  
 Berkeley Claude M (Hazel) assembler Solar h128 E 18th (NC)  
 Berkenkamp Gayle tchr h324 C av (Cor)  
 Berkey Kenneth D (Dorothy E) slsmn Bob's Automotive Serv h8140 Stadler (LM)  
 " Kenneth E controller La Salle Enterprises r Spring Valley  
 Berlett Fred (Marie) whsemn NAS h4450 Maple av (LM)  
 Berlin Bernard (Betty R) insp State Dept of Justice h320 5th av (CV)  
 " Edward h127 W Renette av apt H (EIC)  
 " Emily (wid Chas) r7624 El Cajon blvd (LM)  
 " Frank J 139 N Orange av (EIC)  
 " Malverne A (Amy L) dist mgr SD Union Tribune h6155 Nagel (LM)  
 Berling Stanley D (Margarite W) supvr Convair h150 Wisconsin av (EIC)  
 Berlinger Ella (wid Mark) h190 Broadway (CV)  
 Berman Russell M (Claire V) USN h953 Hilltop dr (CV)  
 Birmingham Ted L (Patricia A) USN h1719 Mullinnix dr (Cor)  
 Bermudes Victor E (Nancy) drftsmn Ed Haward h1149 Peach av (EIC)  
 Bermudez Rigoberto (Rachel) constn wkr h1440 E 5th (NC)  
 Bernal Robt (Billie) asmlr Convair h2440 J av (NC)  
 Bernard Alfred H (Ruth A) mach Naval Repair Facility h1680 Skyline dr (LG)  
 " Elmer L (Gladys I) h510 F (CV)  
 " Lewis emp Ryan r142 Richardson av (EIC)  
 " Ralph E (Jean) pres Mission Building Specialties Co r San Diego  
 " Richard h4434b Rosebud la (LM)  
 " Vernon L (Lorraine) mech Convair h7421-a Daytona av (LG)  
 " Walter R (Regina) plumber Nalco Plmb & Htg r San Diego  
 Bernasky Annette studt r262 Sea Vale (CV)  
 " Burnett A (Thelma) carp Hart Constn h262 Sea Vale (CV)  
 Bernatz Violet V h687 Colorado av (CV)  
 Bernays Lewis E (Jeanne F) security slsmn Cal Investors h4549 4th (LM)  
 Berndt Howard A (Maxine A) USN h143 Soledad pl (Cor)  
 Berner Alf C jr (Evelyn M) structural supt National Steel & Ship Bldg h332 E 3d (NC)  
 " Alfred C III emp Natl Steel r332 E 3d (NC)  
 " Gayle studt r332 E 3d (NC)  
 " Judd Mrs Harriet Eddy mgr women's clothing 300 3d av (CV)  
 " Milford G (Marilyn) USN h417 E 26th (NC)

**STANLEY DODGE-SIMCA, Inc.**  
 SALES - DODGE - SIMCA - DODGE TRUCKS - SERVICE  
 NATION-WIDE LEASING, AUTOS - TRUCKS  
 1146 NATIONAL AVE. NATIONAL CITY GRidley 4-1531

Bernes Bernard J (Bernes Furniture & Appliances Co) r215 H apt M (CV)  
 " Marilyn emp Rohr r365 Del Mar av (CV)  
 Bernes' Furniture & Appliance Co (Bernard J Bernes) 318 Center (CV)  
 Bernham Frank (Margaret) h3015 Ken-nester dr (LG)  
 Bernhard Edw D r1544 Alameda blvd (Cor)  
 " James (Phyllis) emp South Bay Radio Electronics h530 Flower (CV)  
 " John F (Dora) sgt City Police Dept h194 Minot av (CV)  
 " John W (Joy E) emp SD Gas & Elec h82 Shasta (CV)  
 " Mary G (wid Alva D) h1244 Alameda blvd (Cor)  
 " Otto O (May) firemn US Naval Hosp h1411 Skyline dr (LG)  
 Bernheimer Edith Mrs h6970 Central av apt D (LG)  
 Bernier G Raymond (Marian V) emp Convair h81 E Donoho (CV)  
 Bernitz Ernest r7566 Lemon av (LG)  
 " Leo (Louise C) eng Convair h4039 Lois (LG)  
 " Raymond (Mary L) mech h8430 Zeta (LM)  
 Bernosky Anthony A (Nora M) custdn SD State College h4044 Marian (LG)  
 " Raymond E (Patricia) USN h154 D av (Cor)  
 Bernot Vince mgr Mayfair Market r Spring Valley  
 Bernshouse Devene (wid Albert L) h319 Claydelle av (EIC)  
 Bernstein Donna L mach opr Progressive Products r4240 Harbinson av (LM)  
 " Herbert (Barbara) h5161 Dailey ct (LM)  
 " Leigh H (Norma) mgr Koven's Jewelers r San Diego  
 " Meyer M (Juanita) h4240 Harbinson av (LM)  
 " Norma Mrs clk Koven's Jewelers r San Diego  
 Bernstone Martin M (Lucy) emp Convair h6290 Fernwood dr (LM)  
 Berquist David R asmlr Rohr r4564 4th (LM)  
 " Leonard W (Alma U) carrier PO h4564 4th (LM)  
 Berray Ella M Mrs libr Christian Science Reading Room h8105 Lemon av (LM)  
 Berrier Barton L (Anna) driver Roy's Cleaners h515 L av (NC)  
 Berrill Clem G (Eileen R) plumber R E Riling Plumbing h4790 Zeldia av (LM)  
 Berry Arthur W (Bernice H; Lemon Grove Sporting Goods) r San Diego  
 " Bernice H Mrs (Lemon Grove Sporting Goods) r San Diego  
 " Bud slsmn Delbert Dept Store h314 Landis av apt B (CV)  
 " Carl W studt r497 D (CV)  
 " Carroll D (Marion) night mgr Bradshaws Mkt h1874 Massachusetts av (LG)  
 " Charlotte L (wid Fred T) clk NAS h534 B av (Cor)  
 " Clifford (Mildred) r440 Van Houten D-2 (EIC)  
 " Damia H (wid Henry R) h7785 Palm (LG)

**BERRY**  
 " Darold W (Louise) cameraman Convair h6945 Bruce ct (LM)  
 " Draperies (Mrs Ruth Berry) 139 W 8th (NC)  
 " E Gene (Leona D) carp Stafford Gardner h727 E 21st (NC)  
 " Earl (Lorene) carp h927 Lemon av (EIC)  
 " Earnest N (Vernelle) USN h408 5th (Cor)  
 " Edw B (Joan L) USN h2015 Mullinnix dr (Cor)  
 " Eliz A (wid James G) r583 I (CV)  
 " Ellen V studt r497 D (CV)  
 " Elmo D slsmn Delberts Department Stores r317 F (CV)  
 " Esther M Mrs h106 D av (Cor)  
 " George H (Estelle) mech Fuller Ford r San Diego  
 " Geo J USMC h583 I (CV)  
 " Geo W (Janie R) genl formn Ryan h1253 Washington pl (EIC)  
 " Geo W studt r1253 Washington pl (EIC)  
 " Gus C (Ruth) h715 Highland av (NC)  
 " Gustan S (Helga) equip opr County h361 Cedar av (EIC)  
 " Henry L (Christine) mech Convair h1722 N Mollison av (EIC)  
 " Hubert L (Ann) driver J B Stringfellow Co h1330 Naranja av (EIC)  
 " Hugh T (Annie S) h2620 Main (LG)  
 " James D (Ruth) carp h1308 Sommermont dr (EIC)  
 " James O (Grace H) formn Solar h504 Macon (EIC)  
 " Jeanne L Mrs Cal Water & Tel r1060 Guatay (CV)  
 " John F (Gwenneth L) control mgr USAF h8590 Dallas (LM)  
 " John R (Juanita) slsmn Inland Lbr h156 I Avenue (CV)  
 " John W (Ilene) h657 Gretchen rd (CV)  
 " Johnie (Alice) eng h2233 I av (NC)  
 " Kent E (Norene) h1176 Cuyamaca apt 3 (EIC)  
 " Lawrence M (Mildred) mtecmn Golden Arrow Dairy h3873 Bass (LG)  
 " Linda K r1253 Washington pl (EIC)  
 " Major E (Dorothea) supt Teyssier & Teyssier h2104 G av (NC)  
 " Marvin E (Maddie L) wldr Natl Steele h2407 J av (NC)  
 " Mary J Mrs r4662 70th (LM)  
 " Mary L h1313 3d (Cor)  
 " Mary R h133 3d av (CV)  
 " Paul M jr (Yvonne S) tchr Cor Elem Sch h1611 6th (Cor)  
 " Reginald A (Ruth) USN h186 E Millan (CV)  
 " Reginald P driver W Moving & Storage r186 E Millan (CV)  
 " Robt A (Dorothy E) slsmn Walker-Scott h671 Brockwood dr (EIC)  
 " Ronald (Sharon) landscaping David C Ruseil h1041 N Mollison apt B (EIC)  
 " Ronald S (Bonnie) agt Farmers Insurance Group r Santee  
 " Ronald S (Bonnie; Fletcher Hills Agency) r Santee  
 " Roy A (Marjorie) USN h634 Jefferson av (CV)  
 " Ruth Mrs (Berry Draperies; Berry's Drapery Shop) r139 W 8th (NC)  
 " Stephen J (Shirley) Convair h788a Woodlawn av (CV)  
 " Virginia (wid Lester) h354 Claydelle av (EIC)

Put Insect Pests In Insect Heaven For Termites or Pest Control Call **GYpress 8-9865**

**I WANT AN EXTERMINATOR**

**LLOYD PEST CONTROL CO.**  
 936 Sherman St. San Diego

NEW - CARS - TRUCKS - USED

AMERICA'S BEST SELLER • • • AMERICA'S BEST BUY

**SOUTH BAY CHEVROLET CO.**

810 Broadway at K - Sales  
 346 S. China Villa - Service and Parts  
 TEL. Hamilton 0-5900

Consult  
the  
CLASSIFIED  
LISTS  
of the  
DIRECTORY

If You  
Would Find  
What You  
Wish to  
Buy

Pompei  
Pizza  
House



Ciacomo  
Jack  
And  
Vincent  
Vitale

PIZZA

LaSagna  
Spaghetti  
Ravioli

1398

East Main St.  
El Cajon  
Tel. Hickory  
2-9009



B & B JANITOR SERVICE

CHULA VISTA OFFICE  
GARfield 2-2208  
484 3rd Avenue

LA MESA OFFICE  
HOpkins 6-4543  
Chula Vista

64

BERRY

" W mtnce leadmn City Street Dept r497 D (CV)  
" Wm (Jeanne L) USN h1060 Guatay av (CV)  
" Wm C (Nancy) USN h260 A av (Cor)  
" Wm H jr (Zula M) dir City Civil Defense h497 D (CV)  
" Willis H (Lorraine K) eng Convair h5767 Jeanette av (LM)  
Berry's Drapery Shop (Mrs Ruth Berry) 715 Highland av (NC)  
Berryhill Millard L (Kath D) h704 E av (NC)  
Berryman Charles A (Marion F) electn Cal Elec Wks h1527 Luke la (EIC)  
" Marion F Mrs ofc wkr Franz M Streeter r1527 Luke la  
" Robt L (Laura I) electn California Elec h1336 Oakdale av (EIC)  
" Thos USN h1015 A av apt 3 (Cor)  
Bersagel Jon (Janice) eng Convair h541 F (CV)  
" Richard D (Patsy) emp Nelson Oil Refinery h321 I (CV)  
Berson Wm L phys 8037 La Mesa blvd (LM) r San Diego  
Bert Geo H (Lillian) r309 Orlando (EIC)  
Bert's Trailer Sales (Bert Epsten) trailers sls 1120 E Main (EIC)  
Bertalan Steve (Lorraine G) planner Rohr h1529 Fargo av (EIC)  
Bertelsen Henry F (Bonnie) carp h1540 Lily av (EIC)

Berthir-ume Basil (Maurietta; B&B Rexal Drugs) h983 Madison av (EIC)  
" Maurietta G Mrs (B&B Rexall Drugs) r983 E Madison av (EIC)  
Berthold James emp Ryan r1577 E Main (EIC)  
Bertolino Chas (Lois) prod distr h6041 Nancy dr (LM)  
" Fred (San Diego Inn) r7128 Rosemary la (LG)  
" Ronald chkr Mayfair Mkt r7128 Rosemary la (LG)  
" Sam (Fane) h7128 Rosemary la (LG)  
Bertolucci Francis C (Geraldine) sls mgr Orange Empire h820 Pearl pl (EIC)  
" Robt jr (Ayame) USN h1766 Mullinnix dr (Cor)  
Bertoni Ernest emp John Hancock Mfg r San Diego  
Bertram A R r7589 El Cajon blvd (LM)  
" Riley A (Ann) USN h122 Kelon av (NC)  
" Robt H (Mary E) emp Convair h7833 Longdale (LG)  
Bertrand Earl L (Patricia A) mgr Fred Mart h2668 Katherine (EIC)  
" Geo C (Evelyn) emp Convair h826 Oro (EIC)  
" Phillip D (Dorris) sls repr SD Gas & Elec r San Diego  
" Richd D studt r826 Oro (EIC)  
Bertsch Viola Mrs marker Holly Cleaners r Imperial Beach  
Berube H J h8136 Palm (LG)  
" Herman L (Mildred T) USN h51 E L (CV)  
Besack Margt E (wid Danl W) ofc sec Mrs Mary C Jaquette h4606 Acocia av (LM)  
Besheer Mary E Mrs emp McCune Mtrs r31 E 1st (NC)  
Besich Nick P (Rita C) aircraft wkr Rohr h957 Helix av (CV)

Besker Nicholas J (Alice B) v-pres Levelon Builders Inc h20 5th av (CV)  
Besse Jack stock slsmn h268n Fig av (CV)  
Besseneau Chas h1206 Hoover av (NC)  
Bessent Bill B (Eileen) driver h1088 Finch (EIC)  
Besser Paul C (Phyllis) USN h624 East Manor dr (CV)  
Bessher Janet E (wid Burke A) studt h7975 Alida (LM)  
Best Frank D R (Helen L) brickndr h7287 University av (LM)  
" Fred (Mary; Best Imports) r8637 Alpine av (LM)  
" Howard V (Doris A) spl agt Int Rev Serv h6922 Colorado av (LM)  
" Imports (Fred Best) BMC dealer sls & serv 7860 El Cajon blvd (LM)  
" Jasper H emp 11th Naval Dist Hdqts h56 Smith av (CV)  
" LMTV & Radio Repair (Lloyd M Best) 509 E 6th (NC)  
" Leo (Ruby) partsmn Hatch Chev h1014 Avacado av (EIC)  
" Lloyd M (Muriel; L M Best TV & Radio Repair) h509 E 6th (NC)  
" Louis (Maxine) dept mgr Tang's Mkt r San Diego  
" Paul E (Marjorie E) driver Dairy Mart h8175 St Onge dr (LM)  
" Spot Cafe (Mrs Helen A Raymond) restr 215 E Main (EIC)  
" Thos M (Thelma A) metal man University Motors h2317 Edgerton dr (LG)  
" Thos M jr studt r2317 Edgerton dr (LG)  
" Wm J (Esther C) servmn NAS h6090 Amarillo av (LM)  
Bestrom Carl J (Lois E) atndt Biee's Self Serv h1885 Eldora (LG)  
" Lois E Mrs nurse Mitchel R Weisbuch r Lemon Grove  
Betchel Brooks J (Pat) slsmn h5700 Marengo av (LM)  
Bethards Kenneth L (Alma C) carp r1425 Madison av (EIC)  
Bethea Liston H (Irma T) disposal plant opr Camp Matthews h1407 E Division (NC)  
Bethel Job's Daughters No 196 695 Ballantyne la (EIC)  
" No 164 International Order of Job's Daughters 15 W 9th (NC)  
" No 529 (Job's Daughters) 529 Orange av (Cor)  
" Ricky studt r131 Landis (CV)  
" Wayne D (Edith V) driver Qualitee Dairy Prod h131 Landis av (CV)  
" Wm E (Lucy E) eng h4383 Canterbury dr (LM)  
Bethell Claire K (wid C G) h4949 Guava av apt 10 (LM)  
Bethune Barbara Mrs teller US Natl Bank h rear 517 4th av (CV)  
Betournay Delia (wid Edw) r4145 Marian (LG)  
Betsch Frank T (Alice F) mach NAS h3096 Massachusetts av (LG)  
Betsy Roso Apartments 756-70 D av (Cor)  
Bettell Albert J (Vivian I) driver Federal Electric h2508 Norfolk (NC)  
Bettencourt Arth F (Lucille I) servmn Farmer Bros Coffee h6051 Sinton pl (LM)

LEE MATHER CO., REALTORS

Coronado — San Diego — Imperial Beach — Chula Vista  
HEmpstead 5-1151 BELmont 3-6127 GARfield 4-5111 GARfield 2-0104

65

BETTENCOURT

" Donald E (Natalie) mate capt SD & Coronado Ferry h491 Cedar (EIC)  
" Donald E II studt r491 Cedar (EIC)  
" Frank J (Adelaide C) marine agt Richfield Oil h2257 Cypress av (LG)  
" John J jr (Mary) USN h1725 El Prado av (LG)  
Bettenhauser Alvin T (Hazel I) h1292 El Rey av (EIC)  
Bettens Warren J (Ann C) h420 8th (Cor)  
Bettes Agnes Mrs r8008 Fairview av (LM)  
" James emp NAS h8008 Fairview av (LM)  
Bettis Bruce H h233 Church av apt 5 (CV)  
Betts Bert A (Sara W; Bert A Betts & Co)  
" Bert A & Co (Bert A Betts Jay B Sandmann) acct 7898 Broadway (LG)  
" Phillip H (Dorethea) driver Pep's Kerosene Serv h1909 E av (NC)

BETTY JEAN'S MULTI-COPY, (Elizabeth J "Betty" Hall) Mimeographing, Addressing, Mailing, Prompt Efficient Service, 338 Highland av, National City, Tel GRidley 7-5214 (See Yellow Page 41)

Betty's Dressmaking Shop (Mrs Betty Saunders) 7055 University av (LM)  
" Tavern (Clay and Mrs Betty Bennett) 426 Broadway (CV)  
Betz Chas Wm (June) formn Jackman Steel Construction r10646 Louisa dr (LM)  
" Dale E (Sharon V; Magnolia Liquor) r Lakeside  
" Raymond C sht mtl Jackman Steel Construction r San Diego  
Betzler Geo J (Mollie C) h324 G av (NC)  
BeVan Alice E (wid Ted C) h4975 Jackson dr (LM)  
" Herbert S (Florence) h860 Olive av (Cor)  
Bevans Bert B (Bernedette) pattern mkr Convair h6040 Odessa (LM)  
Bevell Ann Mrs r559 1/2 Casselman (CV)  
Bever Bob G lab Hamnis Construction r350 Sandy (EIC)  
" Gene (Alma) driver Cloverleaf Dairy h350 Sandy (EIC)  
Beveridge Larry (Barbara) emp City r999 E Division (NC)  
" Richd A (Rosella S) h811 Balboa av (Cor)  
" Warren R (Antoinette) dist mgr Smiser Freight Serv h167 G (CV)  
Beverley Wade r855 E Main (EIC)  
Beverly Leslie C (Vivian I) carrier PO (SD) h7195 Magruder (LM)  
Beyers Tom emp Rohr r67 Del Mar av (CV)  
Bevier Robt L (Frieda) emp Convair h2239 Berry (LG)  
Bevill Robt L (Rachel) eng Quality Dairy h1840 Lanoitan av (NC)  
Bevington Earl P r677 G (CV)  
Bevins James E (Joan M) mech Eddie's Transmission h162 E Olympia (CV)  
Bevis John E (Margaret C) driver Cal Laundry (SD) h668 Van Houton (EIC)  
Beyer Delbert A (Doris R) USN h181 Carob way (Cor)  
" Leonard (Dorothy) emp Canteen Serv r999 E Division (NC)

Beyette Beverly B reporter San Diego Union r365 Glorietta pl (Cor)  
" Hubert W (Idanthea M) h365 Glorietta pl (Cor)  
Beystrom Beverly A collr Bank of America r170 Vance (CV)  
" Lloyd A (Gudrun) painter h170 Vance (CV)  
Biabetti Richd studt r631 Country Club la (Cor)  
Bialy Clare T ofc sec Coronado Unified Sch Dist r748 D av (Cor)  
Bianchi Domico (Ruth M) wldr Ryan h66 E Paisley (CV)  
" Wanda Mrs (Wanda's Beauty Mart) r Lakeside  
Bianco Leon (Mary) v-pres La Mesa Tool & Manufacturing Corp r San Diego  
Bianconi Enrico (Florence; Harrys Barber Shop) r La Jolla  
Bibb Clareman W (Elvera A) design eng Ryan h967 S Johnson av (EIC)  
Bibeau Gary (Nancy) USN h1106 4th apt 3 (Cor)  
Bibee Albert J (Violet M) USMC h350 D av (Cor)  
" Dianne dental asst Kenneth M Shipstead r Spring Valley  
" Leonard H (Edith B) carpenter h5079 Pine (LM)  
Bice Jack L (Laverne) jig bldr Rohr h483 Colorado av (CV)  
" James O (Martha) h3705 Citrus (LG)  
" Lawrence J (Ione R) mech NAS h2904 J av (NC)  
" Madge M (wid Willis) h7391 Waite dr (LG)  
Bickel Jack C (Evangeline) mech NAS h4780 Normandie pl (LM)  
" Joseph (Della) emp County Hosp h2543 Pergl (LG)  
" Paul (Golda) emp John Hancock Mfg r San Diego  
" Paul E (Mabel) USN h406 Oaklawn av apt D (CV)  
Bickle Wm H (Dorothy E) USN h143 East J (CV)  
Bickley Edw L (Marjorie) emp SD Gas & Elec h8102 Palm (LG)  
Bicknell Margt h7908 La Mesa blvd apt B (LM)  
Biddison Maude R Mrs insp Stromberg-Carlson h840 E 2d (NC)  
Biddlecome Matthew C (Thelma) res formn Cal Water & Tel h101 C av (Cor)  
Bidwell Donald E (Kathryn) instrument mkr General Design h1865 Eldora (LG)  
" Donald E jr r1865 Eldora (LG)  
" Warren H (Joan) carp h497 Colorado av (CV)  
Bieker Jos F (Jean P) carp h52 Oaklawn av (CV)  
Biencourt Helen S h121 E 2d (NC)  
Bier Chas M (Sally A) emp PacTel h1163 Ocelot av (CV)  
" Paul J (Florence) electronic eng RCA Corp h137 E Oxford (CV)  
Bierbaur Erma L (wid Edmond R) h4502 Date av (LM)  
" Sam bkpr Lindberg Field r4502 Date av (LM)  
Bierderman Madeline P (wid John W) h7574 Saranac (LM)  
Bierl Francis (Lorraine F) emp Bowie Pie h2647 Grange (LG)

LOGAN  
PLUMBING  
AND  
HEATING

★  
Specializing  
in

REPAIR  
WORK

★  
PHONE  
GARfield  
2-1137

★  
353  
3RD AVE.

★  
CHULA  
VISTA



Professional Business Trade Journal, Inc.

"We Collect Where Others Fail"  
"Let Us Prove It!"

4110 Voltaire St.

Academy 2-0451





"Collection Specialists"

In

Consumer Accounts.

**MERCHANTS CREDIT ASSOCIATION**

1500 S. D. TRUST & SAVINGS BANK (6TH & BROADWAY)  
MEMBER OWNED - AFFILIATED NATIONALLY - 3600 OFFICES  
GENERAL OFFICE BE 2-6202 - BE 4-6292  
CREDIT REPORTING BE 3-7211  
COLLECTION SERVICE BE 2-8147  
RETAILERS BOARD OF TRADE BE 2-8147

Prompt

Accurate

Credit Reporting

Affiliated with the National Retail Credit Association, The Associated Credit Bureaus of California, Inc. and Associated Credit Bureaus of America

# FUSON'S GARAGE

SINCE 1922

AUTOMOTIVE REPAIR SPECIALISTS • COMPLETE BRAKE SERVICE

333 F Street CHULA VISTA

Phone GARfield 2-4272

66

Bierly Wilbur L (June L) mgr SD Exterminating h8145 Imperial av (LG)  
 Biers Avis Mrs clk Anita Shops r San Diego  
 Bierwirth Raymond W (Valentine) clk Safeway h8282 Palm (LG)  
 Biesek Raymond J (Barbara L) USN h2363 Chatham (EIC)  
 Biesinger Ronald (Eliz) USN h402 Oaklawn av apt A (CV)  
 Big Bear Super Market (br) Jody Crane mgr 2320 Fletcher Parkway (EIC)  
 " Ben Market (Ben Jackel) gro 108 E 8th (NC)  
**BIG WHEEL THE**, George Swerdlow Pres Norman T Seltzer V-Pres-Sec-Treas, Bill Rubin General Mgr, Auto Tops, Seat Covers, Tires, Mufflers, Dual Exhaust Systems, General Office: 6125 El Cajon Blvd, San Diego, Tel JUNiper 2-6550, 3762 El Cajon Blvd, San Diego, Tel ATwater 3-3149, 3640 Rosecrans pl, San Diego, Tel ACademy 3-3149, 26 Broadway, Chula Vista, Tel HAMilton 0-3149, 711 El Cajon Blvd, El Cajon, Tel HICKory 4-3149  
 Bigcraft James W (Adelaide) emp Mack Patio Shop h321 W Cypress av (EIC)  
 Bigelow Courts apts 233 Church av (CV)  
 " Daisy G (wid Guy) ins 207 Garrett av r221 Garrett av (CV)  
 " Gordon (Maryline) tchr PS (SD) h4344 Yale av (LM)  
 " Robt (Darlene) eng Ryan h6220 Severin dr (LM)  
 " Russel (Margt) mtl lather Hoppe Perma Wall h1417 E 18th (NC)  
 Bigford B J (Patricia) mgr Campbell's Cleaners r8170 Melrose la (EIC)  
 Bigger Michael (Margaret) mech Rohr h380 Millar av (EIC)  
 " W Richd (Jette) prof SD State College h6209 Broadmoor dr (LM)  
 Biggers David A (Charlotte) slsmn Stand Serv Sta h692 S 2d (EIC)  
 " Harry E (Helen M) plmb Kitzman Heating & Plumbing h1264 E Washington av (EIC)  
 " Tim E atndt Stand Oil r1264 E Washington av (EIC)  
 " Tom H studt r1264 E Washington av (EIC)  
 Biggerstaff James K (Lela L) prin Santee Sch Dist h8787 Cleburn dr (LM)  
 Biggin Earl A (Hazel G) archt Cotton Constn h86 Vista way (CV)  
 " Eliz C studt r86 Vista way (CV)  
 Biggs D R r681 I (CV)  
 " Helen C drapery seamstress Exclusive Drapery r San Diego  
 " J B (Dorothy) USN h1821 C av (NC)  
 " Katherine ironer Hotel Del Coronado r San Diego  
 " Lee (Emelda M) insp State Bur of Dairy Serv h7570 Calvocado (LG)  
 " Lillie O (wid Wm) h537 Flower (CV)  
 " Mitcehl (Sebena) h460 Van Houten (EIC)  
 " Noel S (Nadia B) city building inspector r1925 O av (NC)  
 " Otis P (Ann E) USN h164 Garrett av apt 6 (CV)  
 " Rex A emp Exclusive Drapery Serv r San Diego  
 " Stanley N (Nada B) city bldg insp h2010 Prospect (NC)

## BIGGS

" Wm E (Thelma L) emp Rohr h38 J (CV)  
 " Wm J (Althea B) USN h2342 Charles wy (EIC)  
 " Wm L r7570 Calvocado (LG)  
 Bigham Milton E (Barbara R) serv eng PacTel h8750 Dallas (LM)  
 Bigler John P (Shirley L) h27 E San Miguel dr (CV)  
 Bigley Geo K (Carolyn) ofc mgr Occidental Life Ins h844 Jefferson av (CV)  
 Biglow Russell (Margaret) h1417 E 18th (NC)  
 Bikle Burton L (Minna L) USN h625 Alameda Blvd (Cor)  
 Bikson Bruce (Faith) speech tchr El Cajon Valley Sch h1142 Finch (EIC)  
 Bilbo John I (Phyllis M) USN h993 Guatay av (CV)  
 Bilbray Narvie L (Frances) USN h5950 Amarillo av (LM)  
 Bilderback Arth H (Agnes M) tech writer Volt Technical h1331 Braddock (LG)  
 Biletnikoff Fred S (Veronica M) USN h692 Robert av (CV)  
 Bill Benjamin (Irene) clk Bank of America h7486 Muriel pl (LM)  
 " & Franks Auto Repairing (Kellow H Oldham) auto repr 916 1/2 Orange av (Cor)  
 " Gray Painting Contractor (Nile Gray) 205 Church av (CV)  
 " Milford K (Lorene) h1032 E 16th (NC)  
 " Velvin E (Marian) USN h2608 E 14th (NC)  
 Bill's Appliances (Wm Walton) 817 National av (NC)  
 " Auto Repair (John W Kirby) repr 22 Main (NC)  
 " Barber Shop (Billy R Bowling) 110 W Washington av (EIC)  
 " Card Room (Wm Stevens) 104 N 2d (EIC)  
 " Drive-In (Wm G Marquis) restr 360 3d av (CV)  
 " Hilltop Service (Bill A Bloom) gas sta 3 E Naples (CV)  
 " Liquor Store (Elias and Mrs Helen George) 671 1/2 Broadway (OV)  
 " Self Service Inc Leroy H Nienaber pres gas sta 7195 Broadway (LG)  
 " U Rent (Curtis W Good) trailer rentals 711 Palm av (NC)  
 " Wilshire Service (Wm Bickel) gas sta 7311 University av (LM)  
 Billadeaux Leroy (Sandra) lab h617 E 4th (NC)  
 Biller Faye Mrs recpt Calvin K Nicholl r San Diego  
 Billhmer Lewis A metal man City Mtrs r4405 Acacia (NC)  
 Billick Anna (wid Door) r703a Oaklawn av (CV)  
 Billing John mach Natl Macine & Mfg r San Diego  
 " Mark R pkr Food Basket r733 Waimea dr (EIC)  
 Billings Chester L (Eastleena) emp Rohr h535 E 26th (NC)  
 " Eileen S Mrs ofc sec Sweetwater High Sch h483 Minot av (CV)  
 " James (Antoinette) h2848 Sweetwater av (LG)  
 " James C (Celia I) fuel distr Brown Field h139 1/2 Woodlawn av (CV)  
 " James C jr (Alice S) USN h637 J av (Cor)

# The San Diego Union

FOR HOME DELIVERY . . . Phone BELmont 4-7111

67

## BILLINGS

" Lewis W (Eliz) equip opr h1285 N 2d (EIC)  
 " Raymond W (Irene) stmftr NAS h345 Minot av (CV)  
 " Robt slsmn Kraft Foods r San Diego  
 " Walter H (Eileen) tchr Crawford High Sch h5585 Rab (LM)  
 Billingsley Geo W (Johnnie M) USN h116c E 26th (NC)  
 " James R (Ethelyn B) mtcmn Western Pump Serv h8737 Alpine av (LM)  
 Billon Lucille G r814 Encino la (Cor)  
 " Naomi (wid Guy T) h814 Encino la (Cor)  
 Bills Alice Mrs mgr Austin Court Hotel r44 E 3d apt 11 (NC)  
 " Geo T (Alice) emp Rohr r44 E 3d apt 11 (NC)  
 " Merle L (Vera I) acct Narmco Mfg h1310 Arlington pl (EIC)  
 " Nell E (wid Walter S) h6989 Boulevard dr (LG)  
 Billstrom Richd r700 Del Mar av (CV)  
 " Wallace C jr studt r700 Del Mar av (CV)  
 " Wallace V (Beulah) supvr PacTel h700 Del Mar av (CV)  
 Bilodean Ernest (Marilyn) emp Rohor h2703 E 18th (NC)  
 Bilterman Henry L (Kathryn S) prof SD State College h6107 Nagel (LM)  
 " Kathryn S Mrs prin Murray Manor Sch r6107 Nagel (LM)  
 Biltmore Hotel (Mrs Eliz L Murray) 1017 Park pl (Cor)  
 Bilyeu Wallace F slsmn Glen Lincoln-Mercury r Chula Vista  
 " Wallace W (Betty G) slsmn Glenn Lincoln Mercury h68 East L (CV)  
 Bilyew Robt emp Miller's Dairy r San Diego  
 Bilz Silma r4675 3d (LM)  
 Bimer Chas E (Lionor E) custdn PS h1314 Clarke dr (EIC)  
 " Phillip W drftsman City r1314 Clarke dr (EIC)  
 Binam Margt O waitress J&G Cafe r1117 D av (NC)  
 Binco Builders (Joe G Binswanger James C Coker) genl contrs 8120 Commercial (LM)  
 Bindrer Jack (Bunnie) r919 Madison av (EIC)  
 Binegar John L (Carolyn) mech Rohr h259c Del Mar (CV)  
 Binger Elvin E (Marjorie E) industrial dir Solar h9255 Grossmont Blvd (LM)  
 Binggeli Howard W (Frances) bldg contr 3771 Citrus (LG) h do  
 Bingham Alvina (wid Oliver C) h353a Roosevelt (CV)  
 " Cecilia waitress Hotel Del Coronado r San Diego  
 " Chas F jr (Helen A) formn Cutler's University Van & Storage h1117 Sumner av (EIC)  
 " Charles W (Bernadine) USN h218 23d la (NC)  
 " Clayton C (Kathleen) dispatcher SD Gas & Elec h353 Roosevelt (CV)  
 " Duward E (May) emp Am Agar & Chem h1628 J av (NC)  
 " Gary studt r826 Palomar av (EIC)  
 " Geo B nozzleman Neptune Gunite h7676 Burnell av (LG)  
 " Geo P (Louise) emp Encanto Electric h6380 Blanchard rd (LM)

## BINGHAM

" Howard P (Shirley E) driver Rainbow Distr h457 Gardiner (EIC)  
 " James F emp Cutler's University Van & Storage r1117 Sumner av (EIC)  
 " Jos J (Grace E) assoc Freeland Evenson Christensen & Boas h339 Park av (EIC)  
 " Joseph M (Edith) asst formn Convair h1503 Fargo av (EIC)  
 " Leah Mrs cafeteria mgr John Ballantyne Sch r160 S Johnson av (EIC)  
 " Maurice (Patricia) slsmn Fuller Ford h55 4th av (CV)  
 " Robt B (Vida) emp Rohr r1100 Industrial Blvd (CV)  
 " Roy D (Leah) carp R E Hazard h160 S Johnson av (EIC)  
 " Russell D (Jerry) emp SD Gas & Elec h1522 C av (NC)  
 " Saml (Joan) emp Anderson & Barfoot h217 S Belmont av (NC)  
 " W B r8231 Jefferson (LG)  
 " Walter J (Clara L) USN h420 Church av (CV)  
 Bingman Wayne E jr (Roberta M) agt Bing's Ins Agcy h247 Orlando (EIC)  
 Binkhuysen Ernst (Jean) repr Highland Telev Serv h516 1/2 C av (NC)  
 Binks Jean (Jean Binks School of Dancing) r San Diego  
 " Jean School of Dancing (Jean Binks) 586 G (CV)  
 Binney Elsie L Mrs bkpr Hobart Homes Inc r16 Palomar dr (CV)  
 " Walter (Elsie L) insp County Dept of Agrl h16 Palomar dr (CV)  
 Binns Jack A dept mgr Ed Fletcher Co r Solana Beach  
 " Thos L (Margt R) USN h632 J av (Cor)  
 Binsted Alfred T (Edna) agt John Hancock Mutual Life h441 Nothomb (EIC)  
 " Fred (Edna) ins agt h441 Nothomb (EIC)  
 Binswanger Beatrice Mrs ofc sec South Bay Plaza r1025 E 9th (NC)  
 " James L (Beatrice) chf clk Security First Natl Bank of San Diego h1025 E 9th (NC)  
 " Joe G (Nedra K; Coker & Binswanger Co; Binco Builders) r10965 Calano (LM)  
 " Joseph G (Chloral H) h830 K av (NC)  
 Binzil Tillie h828 E 22d (NC)  
 Biondo Vincent (Rose) brick layer Campbell Bros h2536 Skyline dr (LG)  
 Birch Allen E (Ann) USN h1617 E 18th (NC)  
 " Geo K (Jean H) emp Convair h7827 Normal av (LM)  
 " Ida Mrs h7710 1/2 Marie av (LM)  
 " Lee M studt r3890 Capitol (LG)  
 " W LeRoy (Lorraine H) mtlsmith NAS h3890 Capitol (LG)  
 Birchard Dave W (Patricia) tchr PS h2555 Dryden rd (EIC)  
 Birchfiel Oscar (Patricia) emp CV Star Paper h272 Church av (CV)  
 Birchfield Chas T (Carrie B) h169 Minot av (CV)  
 " Theo W (Annie M) emp NAS h94 E Palomar (CV)  
 " Theodore W (Annie M) emp Rohr h94 E Palomar (CV)  
 Birck Eug A (Anne E) technical writer Volt Tech h500 A av (Cor)

To Buy or Sell See



&



Real Estate



Insurance 1013 E. 18th St.

GR 4-1555

1026 Roosevelt Ave.

GR 4-2849 National City

**SPECIALTY DRAPERY SHOP**

DRAPERIES

CARPETS

HARDWARE

1235

Highland Ave.

National City

GR 7-5702



CHULA VISTA

MARTIN CAB CO.

294 CENTER

CALL

GA 2-8862

CALL HAMILTON

0-9001

CHULA VISTA STATIONERS

315-3rd Avenue

CHULA VISTA

HAMILTON

0-9001



FRED H. LANGFORD

BUSINESS OPPORTUNITY BROKER — REAL ESTATE BROKER

4049-30th San Diego

ATwater 4-1277 3-3933



68

Bird B F (Margt P) mgr Art S Leitch Realtors r1723 Montgomery (EIC)  
 " Brian (Gladys) mtcmn SD Gas & Elec h632 Brightwood av (CV)  
 " David W (Margaret E) county supvr 2d District h945 N av (NC)  
 " Geo W (Gloria S) USN h150 G av (Cor)  
 " Horace V (Elsa) USN h521 Alameda blvd (Cor)  
 " James A (Iva M) city purch agt h1136 E 4th (NC)  
 " James W (Gloria A) archt h2529 K av (NC)  
 " Joseph W (Lois F) studt h8494 El Paso (LM)  
 " LaVanne F (Mary L) plasterer h598 Patricia la (EIC)  
 " Leland O (Ruby) tube bender Rohr h2031 Lanoitan av (NC)  
 " Lily r440 Van Houten A-9 (EIC)  
 " Paul h8969 Grossmont blvd apt 17 (LM)  
 " Robt A (Eileen W) USN h1114 G av (Cor)  
 " Robt L (Marilyn A) firefighter NAS h486 Ciyamaca (EIC)  
 " Wm J emp El Cajon Bowl r1250 E Main (EIC)  
 Birdick Henrietta P (wid A A) h8429 Hillcrest av (LM)  
 Birdno Hallie A Mrs h4477 Spring (LM)  
 " Ralph eng Harold Foster r93 F (CV)  
 " Sadie D (wid Louia) r93 F (CV)  
 Birdsall E Ray (Edith) h1630 E 7th (NC)  
**BIRDSALL ELECTRIC, Hemon L Birdsall Pres, Eugene C Birdsall Vice-Pres, Mrs Erica B Birdsall Sec-Treas, Electrical Contracting, Lighting Fixtures, Wiring Supplies, 1527 E Main, El Cajon, Tel Hickory 4-7266, Res Tel Hickory 2-3833 (See Yellow Page 27)**  
 " Erica B Mrs sec-treas Birdsall Electric Inc r724 E Chase (EIC)  
 " Eugene C (Mary J) v-pres Birdsall Electric Inc r1252 Flamingo av (EIC)  
 " Hemon L (Erica B) pres Birdsall Electric Inc r724 E Chase (EIC)  
 Birdsong Norma R r651 Robert av (CV)  
 Birdswell Kendall R r1630 E 7th (NC)  
 Birkbeck Donald D (Priscilla) electn Federal Electric h1207 Lorna (EIC)  
 Birkenstock Lenore S (wid Carl F) h7970 Pasadena av (LM)  
 Birkley Enoch S (Mae) mach Convair h6886 Colorado av (LM)  
 " Lyle route mgr The Independent r6886 Colorado av (LM)  
 Birmingham James R (Marie) slsmn International Latex h8180 Whitehead pl (LM)  
 " Joseph F (Betty) USN h1060 Barrett av (CV)  
 Birnel John H (Beatrice F) carrier PO h1738 Primera (LG)  
 Birr Clarence (Helen) USN h218 E Olympia (CV)  
 Birrell Clarence L (Matilda) mtcmn City Street Dept h57 East J (CV)  
 Birt Edw L (Mable) with Convair h1541 Taft (LG)  
 Birts B J (Ruby E) mgr Natl City Ofc United States National Bank of San Diego r San Diego  
 Bisbee Electric (Mrs Helene Bisbee) elec contr 217 Landis av (CV)

**BISBEE**  
 " Helene (wid Roland M; Bisbee Electric) h217 Landis av (CV)  
 " Mary O (wid Robt) emp NAS r168 E av (Cor)  
 Bisberg Gene M (Eve F) carp NAS h1826 E 8th (NC)  
 Bischof Jack D (Lois R) v-pres Insulation Supply r9310 Gregory (LM)  
 " L R sec Insulation Supply r La Mesa  
 Bisgood Stewart W (Mary A) ptrn mkr h536 McIntosh (CV)  
 Bish Russell D (Thelma G) civil eng h277 Sea Vale (CV)  
 Bisheimer Alex J (Marian J) emp Rohr h1202 Neptune dr (CV)  
 " John V (Anna M) driver Bd of Educ h352 J (CV)  
 Bishir Dean USN h948 D av apt 3 (Cor)  
 Bishop Adah F emp Helix Irrigation Dist r Santee  
 " Bernard L (June E) TV repairmn University TV h5690 Yorkshire av (LM)  
 " Beverly Ann Mrs clk Bk of Am r226 E Oxford (CV)  
 " Carl M (Gladys M) dispr Convair h6914 Hoffman (LG)  
 " David A emp Food Basket r780 4th av (CV)  
 " Donald (Betty) emp Rohr h1619 Watwood rd (LG)  
 " Edward h835e E 4th  
 " Edw M (Rose M) USN h212 D av (NC)  
 " Ethel G Mrs h2806 National av (NC)  
 " Evert r7456 Daytona av (LG)  
 " Frank G (Iva E) slsmn Interstate Restr Sup h7545 Church (LG)  
 " Gary D r1326 Washington pl (EIC)  
 " Harry T jr r2806 National av (NC)  
 " Henry L (Ruth B; Border Launderette) h226 Ash av (CV)  
 " Horatio W (Hannah M) archt NAS h4884 Cypress (LM)  
 " James Rev br dir American National Red Cross r921 Pepper dr (EIC)  
 " James USN h1658 Mullinnix dr (Cor)  
 " James D (Beverly) h226 E Oxford (CV)  
 " James W sls driver H A Lavezzi r San Diego  
 " Joe A (House of Nutrition) r San Diego  
 " Joseph (Alice) h1607 E 9th (NC)  
 " Joseph (Nancy) atndt Stand Prod  
 " Josephine Mrs slsmn Penneys h1705 E 9th (NC)  
 " Joy A Mrs bkpr-clk SD Credit Teachers Assn h580 Galena (EIC)  
 " Kenneth B (Winifred) air craft wkr h2793 Citronella (LG)  
 " L F r466 Broadway (CV)  
 " Lloyd E (Carolyn F) h720 Brightwood av (CV)  
 " Lou L (Nellie) emp Convair h9755 Murray dr (LM)  
 " Napoleon T (Velma G) USN h447 Gardner (EIC)  
 " Nathan A tchr Highland Sch h2017 D av (NC)  
 " Nora C (wid Wm H) h7456 Daytona av (LG)  
 " Paul D (Lois; Bishop's Sportswear) r4850 Crestland (LM)  
 " Ralph N emp Rohr r2806 National av (NC)  
 " Robt H (Mary A) carrier PO h780 4th av (CV)



FRED H. LANGFORD

BUSINESS OPPORTUNITY BROKER — REAL ESTATE BROKER

4049-30th San Diego

ATwater 4-1277 3-3933



69

**BISHOP**  
 " Roger D Rev (Phyllis M) asst pastor Calvary Baptist Church h2710 E 20th (NC)  
 " Ted L (Nina) h6250 Broadmoor dr (LM)  
 " Wm H (Bishop's Refrigeration Service) r3598 Sweetwater (LG)  
 " Wm H jr (Lee Anne) emp Convair h668 El Monte rd (EIC)  
 " Winifred emp Ducommun Mtls & Sup r Lemon Grove  
 Bishop's Refrigeration Service (Wm H Bishop) appliance repairs 8290 Broadway (LG)  
 " Sportswear (Paul D Bishop) women's clo 8304 La Mesa blvd (LM)  
 Bisi Anna M (wid Silvi) h345 Prescott av (EIC)  
**BISLEY GEORGE K, Asst Brokerage Mgr, Occidental Life Insurance Co of California, 433 Brookes av, San Diego, Tel CYPRESS 7-4041, r6128 Henderson dr, La Mesa, Tel HOPKINS 6-4825**  
 Bison Trailer Court (Albert N Baker) 708 H (CV)  
 Bisping Nola L Mrs r404 Shady la (EIC)  
 Bissell Harry H (Frances E) h1015 Encino row (Cor)  
 Bissett Virginia Mrs wrapper Robt Hall Clothes r829 Riverlawn (CV)  
 Bisson Alphonse A (Esther F) mach Cal Aircraft h3932 Paula (LG)  
 Bissonette Nelson (Lillian) metal fitter Kohr r140 F (CV)  
 Bistline Dean B (Clare) tchr Gompers Junior High Sch h1661 Cameron dr (LG)  
 Bistodeau Ronald F (Barbara C) switchmn SD Gas & Elec h926 Taft av (EIC)  
 Bistrican Dorothy J ofc wkr Evelyn Wigton's Apparel r1388 E Lexington av (EIC)  
 " Joe r1388 E Lexington av (EIC)  
 " Tom carp h1388 E Lexington av (EIC)  
 " Tom F estimator A&B Trottier Co r618 Alderson (EIC)  
 Biter Alf J (Nellie) mgr Dickson Variety r Imperial Bch  
 Bitner Dan G (Murleen) phys Naval Hosp h400 9th (Cor)  
 Bitter Lawrence J (Mabel R) h7898 Quince (LM)  
 " Mabel Mrs nurse-sec Wilfred M Knudson r7898 Quince (LM)  
 " Robert W (Lacey) USN h713 Colorado av (CV)  
 " Victor E (Marjorie R) eng Solar h2084 Wedgemere rd (EIC)  
 Bitterlich Clifford bartender Michael's Fine Food  
 Bitting James T (Rita) USN h619 Alameda blvd (Cor)  
 Bittinger John emp Rohr r214 L (CV)  
 Bittner Walter (Trudy) emp Atlas Steel h rear 440 T av (NC)  
 Bittrich Alvin H (Beatrice E) property mgr Schulman-Neumann Estate h1124 Orange av (Cor)  
 Bivens Carol F Mrs waitress La Mesa Fountain & Grill r6115 Amaya dr (LM)  
 " Chas R driver Bayside Van Lines r San Diego  
 " Jack E technical writer Convair h5789 Jeannette av (LM)

Bixler Betty L Mrs ofc sec First Methodist Church r103 Corte Maria av (CV)  
 " Chas A (Dorothy) asmlr Rohr h323 Roosevelt (CV)  
 " Dorothy Mrs slsmn Farris Women's & Western Wear r323 Roosevelt (CV)  
 " Gordon W (Betty L) mech NAS h103 Corte Maria av (CV)  
 " Ralph S (Dorcas) h751 5th av (CV)  
 Bizeka Frank (Rose) h8540 Victory rd (LM)  
 Bjorklund J A h8835 La Mesa blvd apt A (LM)  
 Bjornstad Edwin T (Hazel) h110 W Renette av apt 17 (EIC)  
 Bjorstrom Kitty M Mrs h1621 Blackthorne ct (EIC)  
 " Russell J (Delores H) eng Convair h8404 Dallas (LM)  
 Black Adelaide E Mrs h22 F (CV)  
 " Agnes A (wid Andrew) h731 D av (Cor)  
 " Alice Mrs h612 Margarita av (Cor)  
 " Betty B waitress Hotel Del Cor r San Diego  
 " Clara A (wid Loxis E) h364 G (CV)  
 " Clayton D (Brenda J) USN h365 Park av (EIC)  
 " Dale r657 Fig av (CV)  
 " Dale H (Mavis E) dir engineering Narmco Mfg h5977 Lake Murray blvd (LM)  
 " Diamond Market (Mrs Geneva T Churchill) gro & meat 864 E Main (EIC)  
 " Dora M slsmn Lee Mather Co r440 E (CV)  
 " Edgar atndt Colony Douglas Serv r5017 Thorne dr (LM)  
 " Edgar J (Harriett C) business rep Plasterers Union & Cement Masons h4890 Harbinson av (LM)  
 " Edgar O (Maria) emp Douglas Oil r7664 El Cajon blvd (LM)  
 " Edw (Ray) analyst NAS h7633 Canton dr (LG)  
 " Frank L (Betty) mgr Holden State Fabric Stores r San Diego  
 " Geo V jr (Betty) h802 N 2d (EIC)  
 " Harold A (Kathryn M) h8560 Lemon av (LM)  
 " Harriet (wid John) r2105 F av (NC)  
 " Herbert (Sylvia) dentist 230b F r164 E El Capitan dr (CV)  
 " Herbert H (Florence L) USN h2248 Mullinnix dr (Cor)  
 " Hubert J (Mildred E) bodymn Dick Grihalva h1105 Naranca av (EIC)  
 " James A (Annie C) h547 Fig av (CV)  
 " John A (Iris V) studt h7185 Magruder (LM)  
 " James O (Virginia) USMC h817 Arbole-da rd (EIC)  
 " Jesse (Madeline) boilermn SD Gas & Elec h2618 Nina (LG)  
 " Leo G (Marilyn) USN h1501 1st (Cor)  
 " Leonard jr (Mescas H) mech NAS h739 Myra av (CV)  
 " LeRoy E (Dora M) sht mtl wkr Naval Repair Facilities h440 E (CV)  
 " Lex L (Dorothy M) slsmn Strand Realty h1140 Alameda blvd (Cor)  
 " Louis (Esperanza) h1314 Manchester (NC)  
 " Lucille D Mrs nurse Chula Vista Hosp h305b 5th av (CV)  
 " Lura E (wid Thos L) h181 Taft av (EIC)  
 " Luther M carp Hotel Del Cor r San Diego

**Out of Sight — Out of Mind — Out of Business**  
 The importance of keeping firm and product names in the public eye is recognized by all business men. It is astonishing to see how a firm or product, however successful, will slip into the limbo of the forgotten if not persistently advertised. The City Directory is the natural medium for keeping a business or product name in the spotlight.

**Insist on Being Well Represented in Its Pages**



CALL JU 2-7841

For

CAL WESTERN BUILDERS

5722

El Cajon Blvd. San Diego

THREE SUPERMARKET LOCATIONS  
 MAIN OFFICE  
 1159 India Tel. BEImont 2-5051  
 LA JOLLA  
 1027 Virginia Way Tel. GLencourt 4-0456  
 PACIFIC BEACH  
 744 Felspar Tel. HUDson 8-0531

Your  
 No. 1  
 Ford Dealer



**BAY SHORE MOTORS**  
 New Fords — Service and Repair — Used Cars

MAIL  
 SPECIALISTS



DIRECT MAIL PROMOTIONS OFFSET PRINTING · LETTERSHOP SERVICE  
 2744 Highland Avenue, National City, California - Phone GRidley 4-5501

BLACK

- " Luvoyed D (Judith A) USN h331 N 1st apt A (EIC)
- " Marvin M (Anne S) custodian Bd of Educ h6175 Broadmoor dr (LM)
- " Mary B Mrs h531 Patricia av (CV)
- " Nancy A tchr PS h221 I av (Cor)
- " Nellie M (wid Chas) h2418 1/2 F av (NC)
- " Reh Mrs slswn Lemon Grove Camera Shop r7633 Canton dr (LG)
- " Richd T (Nancy) h4352 Sheldon dr (LM)
- " Robt (Lucille) constn wkr r212 S 2d (EIC)
- " Robt mech Valley Mercury
- " Robt A (Ann) USN h621 Mankota (CV)
- " Robt A jr (Mary) plmb h620 Fairview (EIC)
- " Robt C (Jean A) USN h401 A av (Cor)
- " Robt L (Patricia L) genl coml mgr PacTel h710 Balboa av (Cor)
- " Robt L (Ellen G) v-pres-treas Palomar Mortgage Co h9385 Urban dr (LM)
- " Robt M (Denise J) USMC h802 5th (Cor)
- " Roy S (Sally) atndt Vista La Mesa Serv r7037 Hybeth (LG)
- " Seymour emp Cor Police Dept r Imperial Beach
- " Sidney E (Ara Belle) carp h657 Fig av (CV)
- " Sidney R (Sally) traffic & supply Convair h7037 Hybeth dr (LG)
- " Sudie R (wid Geo) r8806 Madison av (LM)
- " T A border patrolmn h88b 4th av (CV)
- Blackard Harold A (Julia) USN h933 S Magnolia av (EIC)
- Blackburn Barbara chkr Fed-Co h6840 Tower (LM)
- " Chas A (Marjorie; Blackburn Tile Co) h1941 El Prado av (LG)
- " Edw R (Wanda) mtlmn Johnny Johnston Auto Repr h411 S Marshall av (EIC)
- " J E r(3) 466 Broadway (CV)
- " Jack M (Ernestine) br mgr U-Sav-On Gasoline Sta h2220 E 10th (NC)
- " Marvin E (Cloretta) USN h352 Orange av (Cor)
- " Paul (Alvina; La Mesa Texaco Service) r San Diego
- " Roy T jr (Mary D) sls rep Educators Furn & Sup Co h5173 Dailey ct (LM)
- " Walter T (Elinor) mach F&G Tool & Eng h1824 Grove (NC)
- Blackford Alan L eng Convair r5845 Wolff ct (LM)
- " Clyde F h1174 Peach av apt 7 (EIC)
- " Linda L studt r5845 Wolff ct (LM)
- " Max (Christine J) admn Rohr h5845 Wolff ct (LM)
- Blackhurst Roland J h1604 I av (NC)
- Blackington Pat Mrs waitress Manning's h1304 E 8th (NC)
- Blackledge Helen A (wid John P) r226 Wright av (EIC)
- " John P (Audra V) sls mgr National Lead Co h226 Wright av (EIC)
- " Margt Mrs r4679 Harbinson av (LM)
- Blackley Wm (Lillian) USN h440 Oaklawn av apt A (CV)
- Blackman Armand (Ruth) sls mgr Harry's Auto Sup h767 Pelican way (EIC)
- " Johnie W (Faye) real est slsmn h7639 Normal av apt b (LM)
- " Viola S Mrs r7302 Waite dr (LG)
- Blackmun Jaek C emp Convair r288 Ash av (CV)
- " Thos H wldr r288 Ash av (CV)

BLACKMUN

- " Wm H (Hazel) mgr Oscar's Better Barbers h288 Ash av (CV)
- Blackstock Virtis O (Georgianna G) h600 Van Houtin (EIC)
- Blackstone Wm B (Johnnye D) eng Southwest Structural Concrete Corp h915 I av (Cor)
- Blackstrom Carl G (Carlene M) h1822b J av (NC)
- Blackwell Dorothy Mrs (Caravan Trailer Park) r Pacific Beach
- " Elmer J (Dorothy; Caravan Trailer Park) r Pacific Beach
- " Evelyn C (wid Pierce) tchr PS h8811 Madison av (LM)
- " Flora E Mrs clk Kin-Tel h1410 Marline (EIC)
- " Louis (Rose) USN h686 Woodlawn av (CV)
- " Mary (wid Wm F) r7212 Cornell av (LM)
- " Mary M Mrs (Island Barber Shop) r418 6th (Cor)
- " Ray A (Corrine B) driver Ducommon Metal Sup h2031 Ensenada (LG)
- " Wm M jr USAF r1410 Marline av (EIC)
- Blackwood Doyle V (A Lita; Crest Offset Printing Co) h527 1st av (CV)
- " Joseph A (Jean E) USN h475 E Naples (CV)
- " Ovid R (Martha) r731 G (CV)
- " Romaneth T (Virginia M) sls mgr City Chev h8461 Abilene ter (LM)
- " Warren C (Virg) driver Greyhound Bus h1414 Swallow dr (EIC)
- Blad Ralph E (Marie) USN h874 Cedar av (CV)
- Bladorn Alvin A (Dorothy; Al's Auto Clinic) r San Diego
- Bladow Orin W (Adeline; La Mesa Furniture Co) r San Diego
- Blaettler Ivan F (Elaine J) counter man L M Auto Parts Inc r Spring Valley
- Blagg Dixie A senior clk Prud Ins r614 E Division (NC)
- Blaha Joseph H (Ruth) real estate 3815 University av (SD) h4002 Violet (LG)
- " Joseph S (Dorothy W) supvr Convair h5840 Amarillo av (LM)
- Blain Robt emp Art A Gussa r LaMesa
- Blaine Ethel C Mrs r3640 Costa Bella av (LG)
- " John P clk Convair r7912 Pasadena av (LM)
- " John D (Gladys) contr Gussi Construction h7912 Pasadena av (LM)
- " Oscar E (Nathalie F; Blaine's Grinding Service) r7370 El Cajon Blvd (LM)
- Blaine's Grinding Service (Oscar E Blaine) 7370 El Cajon Blvd (CM)
- Blair Andrew (Beulah) h1438 E 17th (NC)
- " Bernie E USN r5110 Lincoln (LM)
- " Beryl (Helen J) emp Rohr h1392 Eckman av (CV)
- " Beryl B Rev (Patsy) asst pastor Free Will Baptist Church h1010 Coolidge av (NC)
- " David L (Madeline M) electronics tech Convair h4565 Westview dr (LM)
- " Demo driver Thrifty Furn Mart r284 W 30th (NC)
- " Ewing G (Bessie A) mtcmn Carlton Hills Country Club h689 Alderson (EIC)
- " Fletcher R (Charlotte L) rept mgr So Bay Chevrolet Co h1084 2d av (CV)

SOUTHLAND SAVINGS and LOAN ASSOC

JOHN A. DAVIS, President

EL CAJON,  
 Branch Office

LA MESA  
 Head Office

LEMON GROVE  
 Branch Office

BLAIR

- " Francis driver H L Benbough Co r360 Emerald av
- " Gladys Mrs chkr Pullman Cleaners & Diaper Service r1393 Lemon av (EIC)
- " Jack H (Chula Vista Cleaners) h635 Vista way (CV)
- " John D (Elaine C) driver SD Transit Co h5110 Lincoln (LM)
- " John H jr (Joan A; Chula Vista Cleaners) h635 Vista way (CV)
- " Joseph E (Ione) butcher h4316 Avon dr (LM)
- " Judith I studt r1084 2d av (CV)
- " L H (Marie) asst opr mgr Western Union r Spring Valley
- " Omus L (Irene E) carp Ryan h642 Jefferson av (EIC)
- " Phylliss M studt r4316 Avon dr (LM)
- " Reginald E (Martha S) insp Convair (SD) h605 S Sunshine (EIC)
- " Roger B genl mgr Guaranteed Homes r142 E Oneida (CV)
- " Ruth H (wid John H) h374 Corte Maria av (CV)
- " Wm J (Edith E) exterminator Lloyd Pest Control h2680 Buena Vista av (LG)
- " Wm K (Marjorie W) stockbroker Merrill Lynch Pierce Fenner & Beane h1101 Star Park (Cor)
- Blais Son L Mrs cash Retail Clerks Union r898 5th av (CV)
- Blaisdell Arth S (Rosemary) quarter-master SD & Cor Ferry h121 J av (Cor)
- " Danl W (Mabel A) USN h205a E 27th (NC)
- " Florida L (wid Jas M) h145 H av (Cor)
- " Geo E (Helen M) ship carp Rask Boat Bldg Co r3873 California
- " Louis W mtcmn Glen Lincoln-Mercury r San Diego
- " Rosemary teller Bk of Am r121 J av (Cor)
- Blake Curtiss M (Shirley A) stock clk Benboughs h4284c School Ridge la (LM)
- " Harvey civ serv emp h918B E 18th (NC)
- " John D (Robbie II) eng chkr Ryan Aeronautics h8455 Zeta (LM)
- " John F h1625 Annette wy (EIC)
- " Joseph A pres Pacific Alloy Corp r Los Angeles
- " Kenneth (Bonnie) mach Convair h583 Jamacha rd (EIC)
- " Kenneth A (Rose Mary) mech Acme Chev r939 A av (NC)
- " Maynard (Darlene) clk Sanitarium Mkt h2729 Hill dr (NC)
- " Paul C (Ellie M) emp Rohr h4924 Pine (LM)
- " Percy servmn Glen Lincoln-Mercury r2721 National av (NC)
- " R Donald (Mary E) mach Convair h263 Southern rd (EIC)
- " Ray chauff Yellow Cab
- " Robt E (Delfina R) USN h1555 1st (Cor)
- " Robt J (Peggy) USN h359 Roosevelt (CV)
- " Teddie M (Donna F) servmn Cataline Swimming Pool h1595 Richandave av (EIC)
- " Verdie W (Ruth M) sht mtl mn Logan Plumbing & Htg r352 Broadway (CV)

BLAKE

- " Wilbur H (Mary E) stockman Naval Sup h3985 Charles (LG)
- " Wm (Betty) custdn Bd of Educ h2168 McKnight dr (LG)
- Blakefield Frank G (Frances) purch Convair Astro h5749 Dugan av (LM)
- Blakeley Theodora Mrs clk Seven Seas Locker Club h212b F (CV)
- " Earl L (Dorothy M) formn Natl Steel (SD) h609 Vista way (CV)
- " Fred T (Virginia L) x-ray tech D J Hansen (SD) h820 Arcadia pl (NC)
- " Glendora Mrs r5043 Bancroft dr (LM)
- " Helen R studt r503 10th (Cor)
- " John S (Ruth C) acct Convair h503 10th (Cor)
- " Samuel S (Mary) h844 Arcadia pl (NC)
- " Wm S (Rose P) USN h1030 1/2 E av (Cor)
- Blakemore John W (Jo Ann) slsmn Sandys Shoe Store h714 Colorado av (CV)
- Blakeney Arvin L USN h1021 B av apt B (Cor)
- Blakes Kenneth (Rosie) h941 A av (NC)
- Blakeslee Bess Mrs h147a E Oleander dr
- Blakey Lloyd C (Mildred S) with SD Gas & Elec h423a 3d av (CV)
- " Loyal W (Ethelyn G) clk PO h255 Gull pl (EIC)
- " Mildred S Mrs (Chula Vista Beauty Shop) r423a 3d av (CV)
- Blakley Huston D (Stella) leadmn Rohr h260 1/2 Ash av (CV)
- " Ralph F (Elizabeth M) mgr Hook & Slice Miniature Golf h690 Brightwood av (CV)
- " Roy driver El Cajon Van & Stge h6106 Veemac dr (LM)
- Blalock Chas S dairy wkr Miller Dairy r1781 Dupont dr (LG)
- " Homer L (Mary T) repr NAS h1781 Dupont dr (LG)
- " James N (Frances) eng Ryan h1736 Terrace Hill (EC)
- " Louie B (Faye) eng Convair h6001 Amarillo av (LM)
- " Rosemary photo developer Naval Training Center r1781 Dupont dr (LG)
- " Shirley A Mrs cash Seaboard Finance r San Diego
- " Wm J (Shirley A) carp h4 East I. (CV)
- Blanc Dannie D mgr Marsi's Shoe Salon r San Diego
- " James R music tchr h267 J (CV)
- " Wm R (Terese R) traffic div PacTel h132 Croydon la (EIC)
- Blanchard Cecil R (Florence S) correct-ional ofcr County Honor Camp h5680 Marengo (LM)
- " Chester D (Grace K) h8372 University av (LM)
- " Florence A (wid Marvin) h329d G (CV)
- Blanchard Frank F (Verna E) carp NAS h220 G av (NC)
- " Fred K W (Erin S) analyst Convair h1228 Evilo (EIC)
- " Grace K Mrs tchr Lexington Sch r8372 University av (LM)
- " Joseph E (Ruth M) USN h1921 E Division (NC)
- " Lonnie D (Shirley) toll transmissionn PacTel h8268 Alton dr (LG)
- " Norman J (Ann M) int dec Sears h4989 Clearview way (LM)



BLAIR-DRICKS  
 FINE SHOES  
 6TH & C ST.  
 BEImont  
 3-6242

KELLOGG  
 REALTY



Commercial  
 Industrial Properties  
 Acreage  
 Ranches  
 Groves  
 741 El Cajon Blvd.  
 El Cajon  
 Tel.  
 Hickory  
 4-2158



# CORTEZ REALTY, INC.

★ Complete Real Estate Service ★

555 H St., Chula Vista

Tel. HAmilton 0-2200



72

BLANCHARD  
" Orlin E (Gertrude E) h472 Davidson (CV)  
" Vivienne D (wid Laurence) h1026 E 8th (NC)  
" W Harrison (Evelyn) acct Ed Fletcher Co r San Diego  
" Wm E (Lotas) mach NAS h8267 Jefferson (LG)  
" Wm F (Maxine P) tchr Pub Sch h6123 Jackson dr (LM)  
Blanchette Howard A (Irma C) slsmn Barth Mtrs  
Blanchietti Antonio (Theresa) h955½ Lemon av  
Blanco Jesus (Mary) chef Harveys Eat Shop h1724 Orange (NC)  
Bland John B (Lois H) eng Convair h719 Live Oak dr (EIC)  
" John T (Elaine S) USN h514 1st (Cor)  
" Joseph R (Joan) USN h2734 E 15th (NC)  
" Wm R (Betty J) driver John B Gibson Inc h1233 Peach av (EIC)  
Blanding Wm lab Nalco Plmb & Htg h1227f Harding av (NC)  
Blanford Thirzah L emp PacTel h770 D av (Cor)  
Blank Clarence J (Cath) dentist 545 N Magnolia av (EIC) r9945 Grosalia way (LM)  
Blankenburg Richd M (Patricia A) tchr San Diego Sch Dist h849 Salina (EIC)  
Blankenship Blaine r516a Flower (CV)  
" David W emp Lemon Grove Sht Mtl Wks r Spring Valley  
" Janice Mrs med tech Geo A Mross r San Diego  
" John r7566 Lemon av (LG)  
" Leonard (Glenna) USN h1404 I av (NC)  
" Paul J (Marcia S) slsmn Goodyear h6109 Jackson dr (LM)  
" Robt G (Margie R) USN h1612 1st (Cor)  
" Thos E (Earlene E) USN h998 Agua Tibia av (CV)  
Blansett Aida (wid Loyd) h550c 4th av (CV)  
" Loyd (Flora) h1840 I av (NC)  
Blansford Thurzah Mrs emp PacTel h514 9th  
Blanton Aleatha Mrs clk Len's Liquor House r524 E av (NC)  
" Anita Mrs opr David Owens-Marinella Beauty Shop r584 Twin Oaks av (CV)  
" Chas W (Lorraine) x-ray tech Chula Vista Clinic h194 E Millan (CV)  
" James L mech Ballantyne Buick r Alpine  
Blaser John (Betty) USN h318 F av (Cor)  
Blasingame Sidney (Nancy) dir Carman Ranch Swimming Club h8982 Grossmont blvd (LM)  
Blasingame Cleveland h3025 B av (NC)  
" Clinton B (Lillian) mach Rohr h3025 B av (NC)  
" David (Duck Pond Inn) r3023 B av (NC)  
" Dorothy Mrs barmaid Duck Pond Inn r3023 B av (NC)  
Blatter Alfred L (Betty) aircraft wkr Rohr h4454 Garfield (LM)  
Blatti Walter W (Joan) USN h451 Oaklawn av apt E (CV)  
Blattler Theo J (Rosanna C) mgr Lucky Market h4212 Olive av (LM)  
Blatty Edw (Yvonne) slsmn Balboa Olds h7850 Michelle dr (LM)  
Blaydes Alf W (Marguerite) h1908 E 8th (NC)

Elylock David T (Betty M) formn Solar h1834 Dayton dr (LG)  
Blazek Edw (Pauline) carp US Naval Sta h910 E 24th (NC)  
Blazevich Nicholas A (Ruth V) h1445 E 7th (NC)  
Blazier Frank J ydmn L M Lbr r Lakeside  
Bleacher John J repr Andy's Outboard Mtrs r San Diego  
Blecha Helen Mrs opr Vada-Lois Beauty Salon r3105 Massachusetts (LG)  
" John J (Helen) sheet metal wkr Jackson Heating & Air Conditioning h3105 Massachusetts av (LG)  
Bledsoe Chas R (Clara A) h623 Lincoln av (EIC)  
" Commercial Photograph Service (Wm R Bledsoe) photog 623 Lincoln (EIC)  
" Hazel B Mrs bkpr Photo Arts h1281 Concord (EIC)  
" Robt J (Glory L) auto ptrn Drew Mtrs h1656 Colfax dr (LG)  
" Wm R (Bledsoe Commercial Photograph Service) r623 Lincoln av (EIC)  
Blei Laura I (wid Wm P) h4654 Palm av (LM)  
Bleich Hugo h1392 Madison av (EIC)  
Bleiler Paul H (Henrietta M) time study Rohr h355 Corte Maria av (CV)  
Blekkink John J (Frances I) emp Convair h4510 Toni la (LM)  
Blenkiron Lucile E Mrs h1615 San Luis Rey av (Cor)  
Blennerhassett Chas R (Margt) emp SD County Road Dept r998 E Main (EIC)  
Blessing Clinton H (Willie) slsmn H A Lavezzi Co h1342 Clove (EIC)  
" Jerome P barber Blessing's Barber Shop r9260 Mesa Vista dr (LM)  
" Luverne F (Lucille; Blessing's Barber Shop) r9260 Mesa Vista dr (LM)  
Blessing's Barber Shop (Luverne F Blessing) 8502 and 8952 La Mesa blvd 5943 Severin dr (LM)  
Bleth Howard rB-3 480 Broadway (CV)  
Blethen James H (Kath M) operation supvr Bd of Educ (SD) h6718 Rolando Knolls dr (LM)  
Blevins Frank L (Cleo M) pntr 5852 Clay (LM) h do  
" Harold L (Mona I) carrier PO h326 Patricia la (EIC)  
" Henry P (Fern S) security ofcr Convair h4483 Palm av (LM)  
" Lawrence J (Martha E) USN h1731 Brimera (LG)  
" Loatis H (LaNonna) USN h226 E 27th (NC)  
" Martha E Mrs ofc sec Tolbert Co r1731 Primera (LG)  
Bleyenbergh Anna M (wid T Y) r1179 Concord (EIC)  
" Teunis whsemn Kitzman Heating & Plumbing r1179 Concord (EIC)  
Blick Fredk N (Marie T) r318 Glorietta pl (Cor)  
Blickley Chas J (Marie) mech PacTel h525a Center (CV)  
Bliese Erwin W (Delores) bkpr Guaranty Chev h664 1st av (CV)  
" Kurt studt r664 1st av (CV)  
Bligh Ann M Mrs sten Bk of Am r573 Twin Oaks av (CV)  
Blimm Dorothy (wid H C) h2719b Highland av (NC)

# CAMPBELL CHEVROLET

Since 1923  
San Diego

16th AND BROADWAY

BEImont 3-1234

73

BLIND MADE PRODUCTS of  
SAN DIEGO  
L BRUCE TRYON, GENERAL MGR  
WHOLESALE and RETAIL  
JANITOR SUPPLIES  
915 E, SAN DIEGO  
TELEPHONE BEImont 9-9235  
RESIDENCE TELEPHONE BRowning 6-5289  
(See Yellow Page 38)

Blink Wilbur G (Carol) regulations ofcr CV Animal Shelter h188 5th av (CV)  
Bliss Elva Mrs rE-12 480 Broadway (CV)  
" Frank J (Mary V) drftsmn County Assessor's Ofc h122 Otis (CV)  
" Ida M (wid Earl P) h628 S Anza (EIC)  
" Jackson D buyer Convair r5701 Jackson dr (LM)  
" Lawrence P (Eleanor) chiropractor 308 N Mollison av (EIC) r do  
" Lloyd E r3130 Vista av (LG)  
" Mary M (wid R Viets) h160 Garrett av apt 10 (CV)  
" Rueben A (Winifred D) mach opr Naval Repr Facility h1953 Washington (LG)  
" Richd C clk PO h135a 4th av (CV)  
" Stuart B (Janet) dentist 4730 Palm av R4 (LM) r3603 Niblick dr (LM)  
" Walter S (Kath) slsmn Nelson Keating Mtrs h5701 Jackson dr (LM)  
" Warren E (Frances C) emp Int Rev Serv h7997 Pasadena av (LM)  
Blizzard Robt V (Charlene) staff mgr Prudential Ins r San Diego  
Block Edw W (Eleanor T) USN h8480 Nentra (LM)  
" Gust F Rev (Vernita I) pastor Open Bible Church (San Diego) h1660 Taft (LG)  
" Sidney S (Sylvia B) h7172 Stanford av (LM)  
" Theo L (Hazel M; Gibson & Block) h7324 San Pasqual (LG)  
" Therese r6970 Central av apt C (LG)  
" Vernon R (Norma) constn eng Convair h2305 Washington (LG)  
" Woodrow W pntr r7172 Stanford av (LM)  
Blockel Francis W r708 H (CV)  
Blocker Bessie L Mrs clk Bd of Educ r231 Landis av (CV)  
" James A (Bess) h554 Glover av (CV)  
" Larry P (Alice) tchr Griffin Reading Clinic r San Diego  
Blodgett Chas (Virginia) dentist 148 Rea av (EIC) r San Diego  
" Lee B (Barbara) h318 Roosevelt (CV)  
" Ralph W (Betty I) optom 402 Highland av h410 Highland (EIC)  
" Richd (Peggy) drftsmn (SD) h7232 Princeton av (LM)  
" Sandra W recpt Ralph W Blodgett r410 Highland (EIC)  
Bloh Wm C (Marcia) USN h418 D av (Cor)

Blomberg Robt W millmn Natl Lbr r San Diego  
Blomquist Ben H (Gertrude) mtcmn Convair h407 W Chase av (EIC)  
" Bengt r1415 Roosevelt av (NC)  
" Harold F (Marie) emp Bk of Am h4412 Pomona av (LM)  
" Lawrence r1415 Roosevelt av (NC)  
" Lydia (wid Edw) r1415 Roosevelt av (NC)  
Blommer Ray figure skater Holiday On Ice r29 2d av (CV)  
Blondin Geo E (Rub-A-Dub-Dub) r9850 Fuerte dr (LM)  
Blong Sarah Mrs h108 2d av (CV)  
Blood Lyman J (Lula) h576 Del Mar av (CV)  
Bloodgood Eileen V maid Hotel Del Cor r San Diego  
" John (Dorothy) r7025 Boulevard dr apt 9 (LG)  
Bloodworth Robt (Doris) USN r1187 E Main (EIC)  
Bloom Allen L (Margt J) electn NAS h538 Hosmer (EIC)  
" Aug J (Harriet B) tech Naval Elec Laby h2061 Eldora (LG)  
" Bill A (Bill's Hilltop Service) r888 Melrose  
" Louis (Sally) sls mgr House of Uphol h625 S Johnson av (EIC)  
" Martha C emp Rohr h514 D apt A (CV)  
" Minnie Mrs r514 D (CV)  
" Nellie Mrs h4626 Edenvale av (LM)  
" Wm A r622 2d av (CV)  
" Wm E (Lillian R C; Bill's Hilltop Service) h888 Melrose av (CV)  
" Wm E (Dorothy) designer h8227 Vista dr (LM)  
Bloomer Francis W (Betty) USN h819 J av (Cor)  
" Robt C (Nina E) emp Convair h2934 E 19th (NC)  
" Wm F E (Ferne E) sheet mtl wkr NAS h712 Brockton (EIC)  
Bloomwell E S h4949 Guava av apt 14 (LM)  
Blossom Elmer G (Reba D) h4627 Palm av (LM)  
Blouin Stanley G (Egla) USN h631 I av (Cor)  
Blount David H (Leone) phys 5061 Federal blvd h1116 Hacienda dr (EIC)  
" Geo A movie opr Hotel Del Cor r3443 Trophy dr (LM)  
" Geo W jr clk Knight Mkt r1870 Eldora (LG)  
" Glen (Garrie D) USN h825 Highland av apt 10 (NC)  
" Olin D (Brumley's Shoes) r Pacific Beach  
" Ralph (Rita) mech NAS h324 W Chase av (EIC)  
" Robt r352 Broadway (CV)  
Blower Joan opr Lake Beauty Salon r San Diego  
Blowers James E (Mary M) slsmn Sparkletts Water h388 Joyce (EIC)

YOUR CITY

DIRECTORY

MIRRORS THE Commercial Life of your CITY

## MASSACHUSETTS MUTUAL

Life Insurance Company

SPRINGFIELD 1, MASSACHUSETTS • ORGANIZED 1851

PERRY K. CLARK, General Agent

3250 Fifth Avenue at Thorn, San Diego 3, California, Telephone CYpress 1-1863

## STAHLMAN BAIL AGENCY

George and Audre

24 HOUR BAIL BOND SERVICE

SERVING ALL OF CALIFORNIA

Ask Jailer To Call Us

1140 Union San Diego

BEImont 2-7127

## Helix Maintenance Supply



JANITOR SUPPLIES

"Modern Maintenance Methods"

POOL SUPPLIES

1261 E. Main

El Cajon

Phone Hlckory 2-6411

**ALL  
BID****LOWELL A. MILLIGAN**

Member - American Institute of Building Design

**DRAFTING SERVICE**

384 1/2 THIRD AVE.

GA 2-4519

CHULA VISTA

74

Blossom James E (Jean H) supvr PacTel h5820 Derk dr (LM)  
 Bludaw Albert L (Gwinette D) dentist 7045 University av h4215 Cobalt dr (LM)  
 Bludworth Cleo A (Gloria N) chiropractor 917 N 2d (EIC) r Santee  
 Blue Bradley M (Barbara) USN h686 Dennis av (CV)  
 " Helen D Mrs bkpr Natl Lbr r769 4th av (CV)  
 " Herbert L (Frances) electronic tech Kintell Laby h2004 E 4th (NC)  
 " Orville L (Myrtle G) pntr Hotel Del Coronado h825 Broadway (CV)  
 " Pacific Builders (Manley B and Mason H McNinch) bldg contr 4806 Parks av (LM)  
 " Ribbon Cleaners (Richd J Halferty) 378 3d av (CV)  
 " Ribbon Pet Food Shop (Fred E and Helen M Schaefer) 288 1/2 Center (CV)  
 " Ribbon Service & Tire Co (B J Vaughn) gas sta 7100 University av (LM)  
 " Robt USN h851 F av (Cor)  
 " Robt W (Ellen M) wldr Solar h7570 San Miguel av (LG)  
 " Rock Auto Service (Chas A Wickens jr Noel M McCuan) gas sta 1100 E Broadway (EIC)  
 " Rodger studt r825 Broadway (CV)  
 " Victor H (Helen D) emp Sou Cal Frt Lines h769 4th av (CV)  
 " Willard E (Helen) USN h8045 Stadler (LM)  
 " Wm H (Ruth) mtcemn Benbough Investment h7455 Roosevelt av (LG)  
 Bluhm Howard W (Gala W) mech Convair h2229 Bonita av (LG)  
 Blum Chas J (Josephine F) custdn San Altos Sch h1723 Primera (LG)  
 " Eliz G (wid Harry H) h8055 Orange av (LM)  
 " Millard R jr (Nora) eng Rohr h729 Elder av (CV)  
 " Morris H (Wynne E; E E Peterson & Co) h263 D (CV)  
 Blume Eric G optical tech h286 3d av apt 1 (CV)  
 Blumenshien Emil J (Alice J) h2839 E 8th (NC)  
 Blumenshine Clifford E (Ina I) emp Rohr h163 K (CV)  
 Blumenthal Robin K studt r426 Orange av (Cor)  
 " Ruth C (wid Wallace H) h426 Orange av (Cor)  
 Blumhagen Carl O (Rosemary) h7425 Canton dr (LM)  
 Blumhardt Albert E (Irene I) mech Convair h4459 71st (LM)  
 Blundell Jean F Mrs h1815 Ensenada (LG)  
 Blunk Donald E (Faye P) USN h148 Inkopah (CV)  
 " Lula (wid Arthur) h374d Parkway (CV)  
 Blunt Lavone Mrs sec Crownco h7407 Central av (LG)  
 Bluston Mary B (wid John W) cash Universal Shoe r154 Jamul av (CV)  
 Blutt Fred F (Betty; Fred's Airplane Service) h7224 Annapolis av (LM)  
 Blythe Al F (Anne) slsmn Natl Pkg h548 Guava dr (CV)  
 " Clarence M (Lottie) h37 W 11th (NC)  
 " Ethel F (wid Wm J) h1122 A av (NC)

Boac Buenaventura M emp Hotel Del Cor r Palm City  
 " Mary F waitress Hotel Del Cor 961 Florence r Palm City  
**BOACH FRED H (Margt M) Asst Manager Park West Branch, San Diego Trust & Savings Bank, 540 Laurel at 6th av, San Diego, Tel BELmont 4-2191, h29 Davidson, Chula Vista, Tel HAMilton 0-1142**  
 " Paul R dental-tech Zuest Laby r29 Davidson (CV)  
 " Tillie L (wid Frank) r29 Davidson (CV)  
 Boal Tommy L (Leoma I) iron wkr R L Bannister h41 Madison av (CV)  
 " Lee Mrs (Helen-Lec Shoppe) r41 Madison av (CV)  
 " W F (Grace) r2440 National av (NC)  
 Board Jack S (Laura) cabt mkr South Bay Cabinet Shop h130 1st av (CV)  
 " Ollie M (Alice L) h1574 Fargo av (EIC)  
 Boardman Arnold B (Lona J) whsemn Naval Air Sta h131 Woodlawn av (CV)  
 " Earl H (Alice J) contract dept Convair h4386 Yale av (LM)  
 Boarts Sam G (Shona Y) driver SD Gas & Elec h1137 Naranca av (EIC)  
 Boas Wallace (Lillian H) h745 Medford (EIC)  
 Boas Wallace E (Helen H) Partner Free-land, Evenson, Christensen & Boas, Registered Civil Engineer, Engineering, Land Surveying 639 Spreckels Bldg 121 Broadway, San Diego Tel BELmont 2-7891 h10744 Challenge, LaMesa Tel HOPkins 6-7704  
 Boat Mart The (Wm O Kobusch) boat & motor sales 3611 Costa Bella av (LC)  
 Boatman Harvie L (Clara G) repr Elec Shop (SD) h774 N Grape (EIC)  
 " Robt H (Inez D) USN h2331 Kimball la (NC)  
 " Wm C exec v-pres Patio Pools r1805 Wedgemere (EIC)  
 Boatright Lawrence E (Marguerite I) emp Electronics Laby h713 Church av (CV)  
 " Wm r352 Broadway (CV)  
 Boatwright Patricia Mrs credit mgr Franklin's r Clairemont  
 Boaz Donald (Claudette) USN h521 4th av (CV)  
 " John C (Ruth) USN h5850 Gregg ct (LM)  
 Bob's Automotive Service (Bob Hale) truck sales & serv 901 Fletcher Parkway (EIC)  
 " Butcher Shop (Robt H Mincks) meats-ret 305 Broadway (CV)  
 " Coffee Shop (Robt R Crowther) restr 100 Broadway (CV)  
 " Frosty Wave (Robt T Brady) restr 837 Orange av (Cor)  
 " International Family Restaurant John J Aland mgr 778 Broadway (CV)  
 " Liquor Store (Mrs Kay E Scott) 369 3d av (CV)  
 " Market (Robert B Krtek) gro 2415 E 18th (NC)  
 " News (Bob E Anderson) news dlrs 324 3d av (CV)  
 " Self Service Drive In (Sam Z Greenberg) restr 1644 National av (NC)  
 " Shell Service (Robt F Liening) gas sta 2401 E Davison (NC)

75

BOB'S  
 " Texaco Service Station (Robt G Hannasch) gas sta 101 W Washington (EIC)  
 " U Wash 15 E Naples (CV)  
 Boback John emp Parts Engineering h203 Lincoln av apt 10 (EIC)  
 Bobay Chas T (Almeda M) h4555 Parks av (LM)  
 Bobbitt Della I (wid John E) h1916 I av (NC)  
 Bobby Donald L (Valeree) jigs & fixtures bldr Rohr h4420 Pomona av (LM)  
 " Jean Children's Shop (Mrs Marjorie R Monaghan) clo 1119 Orange av (Cor)  
 " John (Anna) mgr Casa de Ora-Gas Station) h4755 Maple av (LM)  
 Boberich Margt C (wid Wm) r252 Alpine av (CV)  
 Bobick Arnold W (Mary L) steam opr SD County Hosp h998 Rippey (EIC)  
 Bobker Robt A (Georgia L) h109 I (CV)  
 Bobo Chas constn wkr r1187 E Main (EIC)  
 " James R (Bertha C) formn Swifts h1222 Dawnridge av (EIC)  
 " Wm B (Marion R) slsmn Jenkin's Realty h511 Harbison av (NC)  
 Bobrof Anna (wid Hyman) r4676 Pomona av (LM)  
 Bobryk Harold J (Lorene) carp h2338 Tampa (EIC)  
 Bobst Dallas Q (June) pharm Owl-Rexall Drugs r Spring Valley  
 " John W (Marian) carp h2336 E 4th (NC)  
 Bobuk Robt T (Dolores M) carp NAB h391 Sierra wy (CV)  
 Boccaccio Anna G studt r766 (Orange av (Cor)  
 " Carlo (Herminia) h766 Orange av (Cor)  
 " Cath studt r766 Orange av (Cor)  
 " Frank A studt r766 Orange av (Cor)  
 Bochniak Joseph F (Amy E) boatbuilder NRB h3003 E 19th (NC)  
 Bochansky Robt O (Zevla) USN h646 Vista way (CV)  
 Bochar Michl restr wkr r7330 Mohawk (LM) apt 1a  
 Bock Bernard F (Phyllis) route supvr Golden Arrow Dairy h836 L av (NC)  
 " Evelyn H (wid Wm H) r8821 Jefferson av (LM)  
 Bockman Ray C mech Rohr r321 S Belmont av (NC)  
 Bockrath John R (Anamae) USN h6110 W Manor dr (LM)  
 Bocksuer Fred L r247 El Cajon blvd (E (EIC)  
 Boccock Helen Mrs ofc sec Ramona Food r San Diego  
 " V Wm doormn Hotel Del Cor r San Diego  
 Boddy Esther (wid C R) h5502 Baltimore dr (LM)  
 " J Roy (Ada M) USN h7450 Eucalyptus Hill (LM)  
 Bode Gertrude M Mrs h8104 Golden av (LG)  
 " Harry H r8104 Golden av (LG)  
 " Hazel V (wid A C) h4556 Culbertson av (LM)  
 Boden Louis F (Geraldine F) receiving clk Fedco h5995 Odessa (LM)  
 Bodenheimer Joseph F (Emily) ofc wkr Bodenheimer Co h388a Park way (CV)  
 Bodenstadt Wm R (Irma C) bldg contr 4227 69th (LG) h do  
 Bodey Walter L (Ruth) h8265 Pasadena av (LM)

Bodge Chas h575 Flower apt F (CV)  
 " Clayton C dispr Rohr r1315 E 1st (NC)  
 " Edw B (Lottie P) mach Langley Corp h1315 E 1st (NC)  
 " Edw R industrial relations man Rohr r1315 E 1st (NC)  
 " Geneva Mrs nurse McCausland-Robinson Clinic r116 1st av (CV)  
 " Ivan S (Geneva) slsmn Benbough's h116 1st av (CV)  
 " John H emp Rohr r1315 E 1st (NC)  
 " Vernal J (Gladys L) emp Rohr h488 Colorado av (CV)  
 Bodie Danl S (Opal) painter A E Codina (SD) h178 Whitney (CV)  
 " John R (Pat) h6092 Horton dr (LM)  
 " Ollie E (Helen) pntr h4607 Garfield (LM)  
 Bodine Helen Mrs (Redwood Trailer Park) r1101 Emerald Heights rd (EIC)  
 " Ivan P (Helen; Redwood Trailer Park) r1101 Emerald Heights rd (EIC)  
 " Nancy r1117 Redwood (EIC)  
 Bodkin Buelah Mrs h628 1/2 3d (CV)  
 Bodle Eug N atndt Paul's Pump & Polish r San Diego  
 Bodnar Andrew J USN h1405 10th (Cor)  
 Bodwell W K (Elsie; Rodwell's Bicycle Shop) h6070 Howell dr (LM)  
 Body Lowell R (Georgina) USN h519 Patricia av (CV)  
 Boeche Harold A Rev (Darlene A) pastor Resurrection Lutheran Church h422 D av (Cor)  
 Boedeker Jack T (Charline) eng writer Convair h7443 Tweed (LG)  
 Boegen Albert M (Laquita A) wldr Diesel Equip h1215 Hoover av (NC)  
 Boeglin Wm A (Phyllis M) USN h428 E 18th (NC)  
 Boegner Clara E h916 A av (NC)  
 Boehling Mildred C (wid Albert B) sten (SD) h8400 Zeta (LM)  
 Boehm Raymond A (Mary A) plmb Silverberg Plmb h239 Orlando (EIC)  
 " Wm (Leona) emp Rohr h742-b Jefferson av (CV)  
 " Wm A (Viola V) tech Solar h237 Sea Vale (CV)  
 Boehme Dennis J (Carol I) USN h622 4th (Cor)  
 " Renie V (wid Richd) r1118 Oasis av (CV)  
 " Richd G emp Rohr h1118 Oasis av (CV)  
 " Wm (Janice M) USN h218 B av (NC)  
 Boehmke Henry E (Edith; Lamb's Meats) h1905 L av (NC)  
 " Jackie Mrs bkpr First Natl Trust & Sav Bank of SD (LM) r San Diego  
 " Russell A whse supt Bay Furn r San Diego  
 Boehn Clement (Barbara) h1419 E Division (NC)  
 " Gustav A III (Joan) tool designer Rohr h2724 Melrose (NC)  
 Boehncke Kath h4674 71st (LM)  
 Boeing Airplane Company Regional Office Jack L Smeltzer regional rep aircraft mfr 1247 Highland av (NC) Suites 3 & 4  
 " Alma A (wid Lawrence G) h5100 Randlett dr (LM)  
 Boek Robt W (Mildred) plmb Nalco Plmb & Htg h1367 Washington Place (EIC)  
 Boelter Donald G (Beatrice H) carp NAS h853 D av (Cor)

**INSURANCE**Complete  
Insurance  
Service

- Residential
- Commercial
- Industrial

Monthly  
Payments1444  
Main St.  
El Cajon  
Phone  
Hickory  
2-6666**YELLOW  
CABCO**Lemon Grove  
National City  
Chula Vista  
Imperial Beach  
BELmont  
4-6161639 13th  
San Diego**Southland  
Insurance  
Unlimited**

San

Diego

Wholesale

Credit

Men's

Assn.

(Incorporated)

MERCANTILE  
REPORTS

COLLECTIONS

508

Orpheum

Bldg.

524 B ST

SAN DIEGO

Tel.

BELMONT

9-8191

EL CAJON  
COLLEGE CENTER

"HELPS FOR BETTER HOMES" SINCE 1912

**WHITING - MEAD CO.**

Builders' Market  
of San Diego

EAST SAN DIEGO  
NATIONAL CITY

GENERAL OFFICES AND MAILING ADDRESS  
14th & K Streets, P.O. Box 1391, San Diego 12, California  
Phone BElmont 4-3381

**CARPET  
SHOWROOM**

CARPETS  
DRAPES  
LINOLEUM  
VINYL  
TILE



6231

University Avenue  
San Diego

Phone  
JUniper

**2-4890**

**REX FOSTER INC.**

General Contractors  
Tel. HOpkins 6-6661  
7968 Broadway

**TOLBERT CO.**

Real Estate  
Tel. HOpkins 6-3224  
Lemon Grove

76

Boeman Joan C tchr PS h8559b Lemon av (LM)  
Boensch Minna J (wid Herman) h241 Garrett av (CV)  
Boers Kenneth (Phyllis) asst formn Convair h4157 Charles (LG)  
Boersma Clyde E (Sally) gdnr Bd of Educ h7404 Daytona av (LG)  
Boese Arth R (Minnie A) h8248 E Golden av (LG)  
Boes Kenneth (Barbara) gas sta atndt h8240 Palm (LG)  
Boesch Martin H (Donna) USN h912 Madison av (CV)  
Boettcher Velma E (wid Eric) r4860 Troy la (LM)  
Boettger Clayton G (Hilda) firefighter NAS h944A av (Cor)  
Boettner Wm J (Marie) ofc wkr Ryan h1191 Marline av (EIC)  
Boevree Jan (Christiana) mach E-Z Set Window h2033 L av (NC)  
Bogan John F (Miriam F) partsman City Chev h966 Cuyamaca av (CV)  
Bogardus Chas P (Luella) mtcecmn Rohr h1097 2d av (CV)  
Bogart F Lenore Mrs nurse Sunland Nursing Home (SD) r7624 El Cajon blvd (LM)  
" Tudor M (Luise) USN h109 Sierra way (CV)  
Bogdan Walter (Lillian) sheet mtl wkr North Island h8496 Abilene ter (LM)  
Bogenhagen Aug W gdnr City San Diego h2032 Englewood dr (LG)  
Boggeln Thos F (Thelma) city police h563 J av (Cor)  
Bogness Billie J Mrs clk Bk of Am h8058 Lemon av (LM)  
Bogness Hoy L (Bessie) emp Santa Fe Ry h5433 Aztec dr (LM)  
Bogges Louis L (Hazel) techn Stellardyne Labys r Santee  
Boggs Chas L (Beverly; Chula Vista Maytag Laundry) r Bonita  
" Eug E (Georgia) plmb hlpr Bense's h1275 Greenfield dr (EIC)  
" Frieda L (wid Hubert C) clk City Police Dept (SD) h426 E 10th (NC)  
" Hargus (Joan) whsemn San Diego Paint & Glass Co h1618 Coolidge av (MC)  
" James emp Rohr h457 4th av (CV)  
" Nettie E (wid Stephen) h727 3d av (CV)  
" Raymond H (Patricia M) eng Convair h1385 Taft (LG)  
" W A (Levera) brick mason Ardith C Brown h rear 3424 Edgemere rd (CV)  
" Wm R (Linda R) lab SD Gas & Elec h8815 La Mesa blvd apt 1 (LM)  
Boggus Nancy M h515 1/2 E 3d (NC)  
Bogle David T (Connie M) h213 Beech av (EIC)  
" Lee E (Ruby S) tchr Kearny High Sch h2255 Dryden rd (EIC)  
Bogner Adam (Eva) pres Aristocrats Car Club h6154 Primrose dr (LM)  
" Joseph B studt r6154 Primrose dr (LM)  
" Adam M installer Helix Irrigation Dist r6154 Primrose dr (LM)  
" Jerry L clk Carl's Shoe Store r609 Alderson (EIC)  
" Joseph interviewer Local Loan r6154 Primrose Fletcher Hills  
" Toby W care of rentals Hardin r609 Alderson (EIC)  
Bogowitz Francis (Mirian) pilot PSA h4696 Normandie pl (LM)

Bogue Carmen (wid James) h7613 North av (LG)  
" John L (Anna) mech Rohr h2168 Willis rd (EIC)  
" Wm O (Martha L) custdn Sweetwater Sch Dist h1003 Monterey ct (CV)  
Bohac Joseph J (Caroline) tchr PS h571 June way (EIC)  
Bohachek Edw S (Connie B) tchr Meridian Sch r934 S Mollison (EIC)  
Bohalt Antoinette Mrs bkpr Fredk R Oberschulte h239 F (CV)  
" Antoinette Mrs bkpr Fredk R Oberschulte r239 F (CV)  
Bohanan Alan Z (Gladys O) h4661 Lee av (LM)  
Bohannon Grover M (Margie) USN h457 D av (Cor)  
" Omar C (Ann) dept mgr Safeway h6962 Tower (LM)  
Bohling Janet R Mrs teller Bk of Am r661 Hilltop dr (AV)  
" John E (Marjorie) mgr Eagles Hall r2207 E 32d (NC)  
" Leo V (Janet R) atndt Chuck Mate's Serv h661 Hilltop dr (CV)  
Bohlman Franklin J (Alice B) tech Cooney's Radio & Telev h1413 4th (Cor)  
Bohm Frank S (Anita M) insp Rohr h1155 Hilltop dr (CV)  
Bohme Wm E (Carolyn P) mech (SD) h4693 71st (LM)  
Bohn Julius R (Bina M) h8311 E Golden av (LG)  
" Leo (Della C) wldr SD Marine Constn h570 F (CV)  
Bohnsack Kurt K (Julie M) prof San Diego State College h5780 Derk dr (LM)  
Bohnstehn Jimmy D (Georgia M) whsemn Alf Lewis Inc h1315 Coolidge av  
" Oscar (Mildred) h1225 Coolidge av (NC)  
Bohrat Joseph (Mary) h270 K (CV)  
Boicourt Geo W (Mary) USN h1425 Harbison av (NC)  
Boies Thos E (Frieda S) mgr Tarter Webster & Johnson Inc h4 H (CV)  
Boileau Almerian R (Mabelle F) research eng UoC h1017 Isabella av (Cor)  
Boisen Martin H (Vivian) eng Rohr h861 Beech av (CV)  
Boisson Edw USAF r405 E 9th (NC)  
Boisvert John M (Juliette L) emp Rohr h921a E 8th (NC)  
" Robt R (Dorothy R) supvr Ryan h7510 Seneca pl (LM)  
Bojack Alice Mrs with Tropical Awings r6483 Malcolm dr  
" Richd F (Alice) sec-treas Tropical Awings Inc r6483 Malcolm dr  
Bojkovsky Andrew (Mary A) formn Rohr h533 H (CV)  
Bojorquez Roberto lab Jack's Natl City Car Wash r Imperial Beach  
Bokovoy Howard E (Betty J) elec eng KFMB TV h1563 Greenfield dr (EIC)  
Bokstrom Inga L masseyse h289 1/2 3d av (CV)  
Boland Howard A (Vera T) pntr contr 134 W 13th h1307 Hoover av (NC)  
" Joe Ann R emp Penney's r1307 Hoover av (NC)  
" John W (Eleanor) mach Convair h153 Twin Oaks cir (CV)  
" Leora r1666 Pepper dr (EIC)

**SECURITY TITLE INSURANCE COMPANY**

Telephone — BElmont 2-4031

THIRD AVE. at "A"

SAN DIEGO 12, CALIFORNIA

77

Bolander Clifford E (Ruby A) mech Convair h3948 Massachusetts av (LG)  
" Glen S (Lucille) USN h560 Madrona (CV)  
" Wayne D slsmn Richards Co (SD) r560 Madrona (CV)  
Bolata Robt (Sarah) h1724 Rachael av (NC)  
Bolcom Emily Mrs phys h266a Saylor dr (CV)  
Bolda Frank J (Lucille T) carp h1176 Greenfield dr (EIC)  
Bolden Ann h252b G (CV)  
" Louis (Laverne) USN h2112 Mullinnix dr (Cor)  
" Robt C (Lucille M) mech NAS h1638 Primera (LG)  
Bolderich Michl J (Iris R) asmlr Ryan h3224 New Jersey av (LG)  
Bolding Royce S (Carol D) USN h1623 Mullinnix dr (Cor)  
Boldman Nellie r1517 E 18th (NC)  
Boldrick Ralph R (Fern M) mech Miramar h5525 Lakewood dr (LM)

**BOLDRICK'S FINE SHOES, John R Burrison Pres, Clemence L Hein V-Pres, Clarence L Johnson Jr V-Pres, Hyle R Vogt Genl Mgr, Women's and Children's Nationally Advertised Brands, Handbags, Hosiery and Fashion Jewelry, 6th av & C, Tel BElmont 3-6242 (See Yellow Page 59)**

Bolduc Roger N (Lucille M) mech Monarch Materials h617 N Cuyamaca (EIC)  
Bole Laird C (Hazel A) driver Culy & Co h4224 Olive av (LM)  
Bolek Frank carp h711 C av (NC)  
Bolender Jack A emp Mayfair Mkt r556 4th av (CV)  
" Lester B pntr r731 G (CV)  
" Patricia A bkpr Beneficial Finance r556 4th av (CV)  
" Wm A (Emily) mech Kelco Co h556 4th av (CV)  
Boler Florence E Mrs bkpr United Furn h209 1/2 F (CV)  
Boles Alonzo A (Rosemary) asst-mgr Bay Furn h134 Palm av (NC)  
" Dwight drftsmn Larry Kuebler Real Estate & Ins r Decanso  
" John J (LaVonne D) formn Natl Steele h140 Palm av (NC)  
" Marian F (wid Fred) electronic asmlr Daystrom h725 Garfield av (EIC)  
" Ruth M Mrs tchr Grantville Sch h9802 Murray dr (LM)  
Bolger Herbert R (Shirlee A) tchr PS h643 5th av (CV)  
Bolick Robt L (Margt M) estimator Convair h730 H av (Cor)  
Bolieu Edw W (Katharine) eng L G Fire Dept h8115 Alton dr (LG)  
Bolin Gayle I (Myrna I) credit mgr Drake Steel Sup h669 Oaklawn av (CV)  
" J D (Helen) emp Rohr h667 Hilltop dr (CV)  
" Jimmie driver RCP Co r Chula Vista  
" John T (Gracie) h772 G (CV)  
" Joseph (Barbara) meat cutter Safeway h3987 King (LG)  
Boling Carolyn L Mrs h1397 Oakdale av apt A (EIC)  
" Chas G mech Glen Lincoln-Mercury r Imperial Beach

Bolinger Wm H serv mgr Haught Ford r San Diego  
Bolivar Refugio (Mary L) constn worker h2104 D av (NC)  
Bolks Donald J bellmn Hotel Del Cor r San Diego  
" Ernest A bellmn Hotel Del Cor r San Diego  
Boll Milton r5017 Thorne dr (LM)  
Bollaert Armond R (Hope A) carp h515 Dorothy (EIC)  
Bollam Donald G (Anne E) emp State Treasury Dept h1450 Pepper dr (EIC)  
Bollen Donald E USA r482 Montcalm (CV)  
Bollen Harold H (Mary T) emp Rohr h482 Montcalm (CV)  
" Harold R studt r482 Montcalm (CV)  
" Mary L Mrs Cal Water & Tel r482 Montcalm (CV)  
Bolles Chester O (Marie) sec-treas El Cajon Valley Insurance Agency Inc h8220 Pasadena av (LM)  
" F David h8455 Midland (LM)  
Bollheimer Joseph C (Violet B) slsmn Home Bky h304 N Pierce (EIC)  
Bollinger Effie Mrs smstrs Richd Norton r Lakeside  
" Eug W (Jean H) electn Fishbach & Moore h1526 Pendleton rd (Cor)  
" Mae h614b E 8th (NC)  
" Myrtle R (wid Saml) h rear 7201 Amherst (LM)  
Bollman Eug D (Harriett) slsmn Wash Natl Ins h4780 Bancroft dr (LM)  
" Maisie B Mrs r561 Van Houten (EIC)  
Bolmes Lucile h829 D av (NC)  
" Mary M r829 D av (NC)  
Bolshazy Albert L (Helen) custdn Helix High Sch h7244 Waite dr (LG)  
Bolstein Philip W (Mary J) USN h8125 Lincoln (LG)  
Bolton Barbara nurse Naranca Sch r San Diego  
" Cecil W (Irene) USN h2338 N av (NC)  
" Hugh G (Helen) eng PacTel h4110 Yale av (LM)  
" John R (Ethel A) USN h527 I (CV)  
" Leon (Shirley) v-pres McMahan's Furn r San Diego  
" Oliver G (Gladys L) slsmn Springfield Ins h4540 Westview dr (LM)  
" Wilbert A (Bethel) mgr Raul's Mkt (Ocean Beach) h588 Guava dr (CV)  
Boltz C Oswald (Mary E) h34 Davidson (CV)  
" Carl O jr (Ida R) eng Raytheon Corp h33 Montebello (CV)  
" Gordon E (Dorothy) jig bldr Convair h8024 Mount Vernon (LG)  
" Gordon F (Beth W; House of Music) h45 Montebello (CV)  
Bolz Harold H (Thelma D) USN h1921 Orange (NC)  
Bolzendahl Herbert H (Friedel; Heidleburg) h4240 Eastridge dr (LM)  
Bomenka John (Mary H) USN h349 Westwind dr (EIC)  
Bomboy Wm C (Maxine) pntr Pete King h1384 N Mollison av (EIC)  
Bonaire Rest Home (Mrs Mary E KenKnight) 2216 E 5th (NC)  
Bonamo Clyde D Mrs (Twenty-One Club) h2105 National (NC)  
" Robt F (Clyde D; Graham's Plumbing Twenty-One Club) r2105 National (NC)  
Bonato Harry J (Eliz) h4350 Oxford (LM)

U  
S  
E  
THE ALPHABETICAL SECTION TO  
GET COMPLETE INFORMATION ON  
A PERSON OR FIRM

**HOMEFINDERS  
REALTY**



HOMES  
• • •  
INCOME  
• • •  
LAND  
• • •  
EXCHANGES  
• • •  
COMMERCIAL

6362  
University Ave.  
San Diego  
Phone  
JUniper  
2-9391

# GOODWILL INDUSTRIES OF SAN DIEGO

**National City** 32 W. 8th St. Tel. GRidley 7-9098  
**El Cajon** 400 El Cajon Blvd. Tel. HICKory 4-8370  
**Escondido** 130 E. Grand Ave. Tel. SHERwood 5-0501  
**Oceanside** 414 N. Hill St. Tel. SARatoga 2-2874  
**Lemon Grove** 3688 Grove Tel. HOPkins 6-1621  
**Main Office** 402 5th Ave., Tel. BElmont 2-6781



## CITY MOTORS FORD

The Only Place To Buy A Ford  
 1401 National Ave. National City Phone GRidley 7-2711

78

Bonaventura Phil (Frances) carp r212 S 2d (EIC)  
 Bond Al mech La Mesa Pit Stop r Spring Valley  
 " Amos (Ruval) uphol Hartwell's Upholstery r San Diego  
 " Dale W (Florence; Bond's Television & Appliances) r1827 B av (NC)  
 " Danl R (Christine) emp Ryan h1716 Burnett (EIC)  
 " Delmer E (Elaine) x-ray tech Paradise Valley Hosp h2624 Hill dr (NC)  
 " Dora M (wid L M) h3195 Buena Vista av (LG)  
 " Durwin M (Dorcas) servmn Kitzman Plmb (LM) h601 Valley Village av (EIC)  
 " Dwight S (Esther R; Third Avenue Launderette) r San Diego  
 " Ernest B (Minnie L) exam Union Title h3219 Massachusetts av (LG)  
 " Florence Mrs (Bonds Television & Appliances) r1827 B av (NC)  
 " Jean D Mrs hsekpr r728 Glorietta blvd (Cor)  
 " Joan h5195 Dailey ct (LM)  
 " John (Ann) USN h1440 3d (Cor)  
 " Joyce Mrs asst sec-treas Grossmont Escrow r1340 Pepper dr (EIC)  
 " Lawrence E r4973 Mills (LM)  
 " Leon E (Joyce) v-pres Grossmont Escrow Co h1340 Pepper dr (EIC)  
 " Mabel M tchr PS r rear 2630 Washington (LG)  
 " R Emerson (Athleen; The Hayseed Garden Center) r San Diego  
 " Robt A (Barbara) h7615 Sturgess (LM)  
 " Roy L (Dacie L) h rear 2630 Washington (LG)  
 " Theodis (Grace M) USN h1713 Mullinnix dr (Cor)  
 " Theron J (Maria G) slsmn J R Townsend Co h661 Robert av (CV)  
 " Thos (Elsie M) h1415 E 6th (NC)  
 " Thos W (Jean) refinisher Thurle's Music Store h715 1st av (CV)  
 " Wm emp Bond's TV & Appl h1827 B av (NC)  
 Bond's TV & Appliances (Dale W Mrs Florence Bond) 1715 National av (NC)  
 Bonded Beverages Limited (Fred A Scheidle) liquor 901 Orange av (Cor)  
 " Cleaners Leona P Olson mgr clo prsrs 5937 Senerin dr (LM)  
 " Cleaners & Laundry Wm K Brown store mgr 1067 E Main (EIC) 7099 University av (LM) and 6179 Lake Murray blvd (LM)  
 Bonderson Arth W (Marilyn) mach Genl Tool Co r San Diego  
 Bone Glen R (May D) mtcemn Convair h4583 Normandie pl (LM)  
 Boner Everett E (Roxane H) telev tech h718 Church av (CV)  
 Boney Henry A (Jessie) pres Speedy Mart Inc h9252 Madison av (LM)  
 " Kenneth R (Joyce Y) produce mgr Valley Farm Mkt h6330 Falmouth dr (LM)  
 Bongievanin Carmelo jan Valley Inn r Santee  
 Bongiovanni Carmelo (Josephine) r644 N Pierce (EIC)  
 " Ignazio (Marianna) jan Cal Aircraft h1113 Sumner av (EIC)  
 Bonham Robt H (Grace) brick tender h1044 Paradise dr (NC)

**BONHAM**  
 " Victor (Economy Certified Homes) pres Riverside Builders Inc  
 " Winnie M (Florence E) h211 1/2 F (CV)  
 Boni Anthony J (Betty H) landscaper Blue Pac Landscaping h1161 Hardin dr (EIC)  
 " Betty H Mrs tchr Meridian Sch r1161 Hardin dr (EIC)  
 Bonilla Connie r7704 North av (LG)  
 " Gilbert driver C&M Meat Pkg r7704 North av (LG)  
 " Helen r7704 North av (LG)  
 " Jesus G (Soledad) butcher C&M Meat Pkg h330 W 12th (NC)  
 " John G (Marcelina) h7704 North av (LG)  
 " John R driver City Meats r7704 North av (LG)  
 " Joseph (Irene) driver Reis Constn h7070 Central av (LG)  
 Bonini Maurene D waitress Hotel Del Cor r San Diego  
 Bonita Arms Mrs June Avery mgr apts 573-79 Flower (CV)  
**BONTA VALLEY REALTY (Robert B and Bliss W Keyes Jr, George and Lou Harvey, Arthur and Ethel Dooley) Real Estate, 616 3d av, Chula Vista, Tel HAMilton 0-4700**  
 Bonjorno Tony (Mary J) uphol Mayes Furn Shop r San Diego  
 Bonk Gustav (Emily) h1530 Drexel dr (LG)  
 Bonnafox Georgette Mrs survey wkr Reserve Life Ins h394 4th av (CV)  
 " Lucien studt r394 4th av (CV)  
 Bonneaw Walter C (Cecile) mach Rohr's h1024 A av (NC)  
 Bonnell Miller (Helen) mgr Williams of Lemon Grove r San Diego  
 " Walter P (Lynne) emp Westinghouse App h1524 Earle dr (NC)  
 Bonnema Klaas (Alida G) eng Convair h4430 Lowell (LM)  
 Bonner Guy E (Rose E) h507 G (CV)  
 " Lester L (Mildred) emp John Hancock Mfg r San Diego  
 " Mary E Mrs h712B Oaklawn av (CV)  
 " Montie F (Ruth) carp h7297 Stanford av (LM)  
 " Neil W (Jacqueline) slsmn Acme Chev r877 C av (Cor)  
 " Reuben C (Laula) elec contr 472 L (CV) h do  
 Bonney Irwin V (G Louise) distr mgr Montgomery Wards h7641 Normal av apt A (LM)  
 Bonnornt Edw A (Barbara E) mgr Chula Vista Clinic r2640 Bonita rd (CV)  
 Bonnyman Arth W (La Rose) electn h8192 Palm (LG)  
 Bono Fred J (Stella) deckhand SD & Cor Ferry r San Diego  
 Bonomi Louis M (Janis M) painter Natl Steel & Shipbuilding h6045 Winfield (LM)  
 Bonsignor Thyra (wid Thos G) h212 5th av (CV)  
 Bonsignore Richd A (Dorothy) acct Convair h8023 Pasadena av (LM)  
 Bonsor David L (Lucille) Kohr h873B Riverlawn av (CV)  
 Bontelle Chas M (Marie) h3571 West (LG)  
 Bontor Crawford R lwyr 130 E Main (EIC) r141 N Sunshine (EIC)

79

Bonvarev Antonia (wid Alexander) h1035 Harding av (NC)  
 BonVerge Robt (Elaine) USN h1848 Mullinnix dr (Cor)  
 Bonville Albert J jr (Virginia) parts mgr D&K Mtrs h1107 Greenfield dr (EIC)  
 " Joseph L (Leona F) libr Convair h6201 W Manor dr (LM)  
 Booher Howard E (Edith F) USN h458 E Oxford (CV)  
 " Janet studt r715 9th (CV)  
 " Orville R (Ruth) USN h401 El Monte rd (EIC)  
 " Virginia F Mrs typ State Dept Motor Vehicles r1781 Bermuda la (EIC)  
 Booie Wm L (Josephine) h7915 Rainey (LM)  
 Book & Bible House (Willard A and Mrs June Smith) 1820 Highland av (NC)  
 Bookbinder Hy J (Matilda) tchr Sweetwater Un High Sch h2841 Skyline dr (LG)  
 Booker Everett C (Irene; Sign Shop) r1174 E Main (EIC)  
 " Malcolm (Marjorie) emp NAS h84 E Emerson (CV)  
 " Rose Mrs emp Rohr r(49) 466 Broadway (CV)  
 Bookfinders (Joseph B and Mrs Mildred Neiser) books-retail 283 3d av (CV)  
 Bookout Delbert S (Kath) production specialist NAS h9215 Southern rd (LM)  
 " Melvin R (Opal M) installer PacTel h793 N 3d (EIC)  
 Boone Arles E (Grace J) h1439 E av (NC)  
 " Barbara J bkpr Bk of Am r644 Prescott av (EIC)  
 " Cecil lab Elmer's Disposal Serv r San Diego  
 " Charles E jr (Patsy A) applicator Benton Roofing h7833 Deborah pl (LG)  
 " Danl A asst mgr Piggly Wiggly r San Diego  
 " David R (Nina) emp NAS h430 G av (Cor)  
 " Donald (Oletha) carrier PO h8254 Broadway (LG)  
 " Elfa M Mrs r589 Vance (CV)  
 " Fred (Madge O) h561 Ann (EIC)  
 " Georgia W (wid Geo G) nurse Edgemoor Geriatric Hosp h644 Prescott av (EIC)  
 " Howard C (Bertha E) h7520 Eucalyptus Hill (LM)  
 " James R (Patricia) emp Rohr h625 Woodlawn av (CV)  
 " Jewel N Mrs clk Cornet Stores r595 Trenton (EIC)  
 " Maxine Mrs nurse Robt D Jungman  
 " Olney F (Jewel N) opr eng Nelson Constn h595 Trenton (EIC)  
 " Pearl (wid Elmer L) typ Quigley's h283 Twin Oaks av (CV)  
 " Richd E (Kathryn) USN h560 Davidson (CV)  
 " Ruby G Mrs h720 F av (NC)  
 " Troy r1439 E av (NC)  
 " Wm H (Anne F) asst Rohr h152 Sierra way (CV)  
 Boortz Walter (Lily) carp h818 Loquat ct (EIC)  
 Boortz Walter E (Mina E) city councilmn r818 Loquat ct (EIC)

Booth Carl E (Adelheidur) electn Genl Atomic h5070 Thorne dr (LM)  
 " Chas B h8088 Fairview av (LM)  
 " Donald fireman Civil Service h239a Landis av (CV)  
 " Edith Z (wid Leo) h1020a A av (Cor)  
 " Edwin R (Eleanor M) h711 Live Oak dr (EIC)  
 " James R r1600 Colfax dr (LG)  
 " Jesse (Martha H) USN h490 Gardner (EIC)  
 " Oscar (Iva J) mech Intl Harv h122 4th av (CV)  
 " Raymond r7750 Normal av (LM)  
 " Rhoda L Mrs slwn Marie W Parrish Realtor r La Mesa  
 " Robt W (Ada M) formn Ryans h1600 Colfax dr (LG)  
 " Robt W jr (Oneida G) supvr Ryan h7013 Mount Vernon (LG)  
 " Roger E night mgr Mayfair Mkt r1600 Colfax dr (LG)  
 " Russell (Virginia J) slsmn Burgener Co h5845 Derk dr (LM)  
 " Stanley M (Ruth) elec Naval Repair Base h3580 Corona (LG)  
 " W Leroy (Gloria G) asst v-pres mgr The First National Trust & Savings Bank of San Diego h4471 Lowell (LM)  
 Boothman Scott (Shirley M) eng Convair h560 Wayne av (EIC)  
 Boots Earl (Trinita) USM h302 W 30th (NC)  
 Booussond Leonard (Carole A) USN h1819 Mullinnix dr (Cor)  
 Boozer Saml W (Beatrice F) slsmn Pullman Lndry h566 Durham (EIC)  
 Bope Russell W (Ruth G) assoc genl sec YMCA (SD) h7263 Blackton dr (LG)  
 Bopp James (Norma) h1734 Ramon (LG)  
 Borba Dorothy T Mrs slwn Cornet Stores r3355 Massachusetts av (LG)  
 Borbidge John J (Anna L) h316 Glorietta pl (Cor)  
 Borboa Rudy (Eustolia) emp SD Elec & Gas h590 Roosevelt (CV)  
 Borchar Frank H (Cora A) pharm 3d av Pharm h223 Shasta (CV)  
 Borchert L D (Darlene) USN h2188 Mullinnix dr (Cor)  
 Borcharding Wesley C (Emma) h5565 L Lake Murray blvd (LM)  
 Borchers Chris (Emma) gdnr Pilgrim Lutheran Church r791-a Woodlawn av (CV)  
 " Roy H (Ruth) lieutenant Police Dept h791-b Woodlawn av (CV)  
 Borchert Milford J (Ruth D) electronic eng Convair h1558 La Corta (LG)  
 Bordallo Rodney B (Leonora) clk Bk of Am h319 Chambers apt B (EIC)  
 Bordeaux Jerry J (Julie) asmblr Ryan h932 S Magnolia av (EIC)  
 " Julia r999 Leslie rd apt E (EIC)  
 " Wilfred J (Eliz L) presmn Valley News h925 S Magnolia av (EIC)  
 " Wm B r7275 Macquarie (LM)  
 Bordelon Ben I (Claire) estimator NAS h2494 Fletcher Parkway (EIC)  
 " Landry L (Barbara; Telrad Electronics) r1911 Rexford dr (SD)  
 " Lawrence J (Charlotte C) supvr Convair h9150 Brier la (LM)  
 Borden Arth S (Janis M) slsmn Borden Paint h1232 Tangerine (EIC)  
 " Douglas (Janis S) distr Bay Cities Ice h188d F (CV)



**722 B St.**  
**San Diego**  
**BE 9-6011**  
 1100 Highland Ave.  
**National City**  
**GR 4-4661**

**CONTRACTORS SINCE 1921**  
**SUNSWIM INC.**  
**LOOK BEFORE YOU LEAP**

3411 "E" St.  
 San Diego  
 Phone  
**BElmont 2-6723**  
**Applicators Of**  
**Magna - Bond**  
**Pool - Marine**  
**And**  
**Industrial**  
**Protective**  
**Coatings**

Satisfaction Guaranteed  
or your money back

**Shop at SEARS and Save**

Main Store 1290 Cleveland  
National City 1131 Highland Ave.  
El Cajon 130 S. Magnolia

**CARLSON AND SIMPSON**

Serving The San Diego Area  
Over 42 Years

• • •

Motor Tune-Up  
And Carburetion  
Specialists

• • •

Speedometer  
Brake  
And  
Radiator  
Service

• • •

GOODYEAR TIRES  
—  
RECAPPING

State at Ash  
San Diego  
Phone  
BEImont  
2-3145



**B & B JANITOR SERVICE**

CHULA VISTA OFFICE  
GARfield 2-2208  
484 3rd Avenue

LA MESA OFFICE  
HOpkins 6-4543  
Chula Vista

**BORDEN**  
" Kermit M USAF r1037 Hilltop dr (CV)  
" Merritt W (Ann N) slsmn h198 S Ivory av (EIC)  
" Richd (Doris) plmb Melbourne L McEver r San Diego  
" Solomin M (Estella) slsmn Linen Sup h910 D av (Cor)  
" Ulmott W (Beulah E) engr Carroll Photo h1037 Hilltop dr (CV)  
Bordenet Dennis J (Velma L) driver Safeway h118 Minnesota av (EIC)  
Border Construction Co Inc H L Van Belleghem pres mgr James R Grissom genl mgr 8074 Morningside way (LM)  
Bordner Eva Mrs r549 N 3d (EIC)  
Bordwell Albert (Minnie) custdn Am Legion Hall h512 D (CV)  
" Leslie E (Nada Lu) tool eng Rohr h507 Rachael av (NC)  
" Walter J (Josephine) slsmn Howell Lbr Yd h1121 Pepper dr (EIC)  
" Wm G (Diane) emp Rohr h1911 Gamma (NC)  
Borek Albert S (Nancy M) matl controller Convair h2047 Wedgemere rd (EIC)  
Boren Laura B Mrs h4681 Harbinson av (LM)  
Bores Joseph E (Mary E) USN h860 Coronado av (Cor)  
Borg Astred J (wid John) h423 Church av (CV)  
Borgard E H r(58) 466 Broadway (CV)  
Borge Henry (Violet B) leadmn Rohr h872b Riverlawn av (CV)  
Borger Eldon W (Helen) h563 S Johnson av (EIC)  
" Jack W USN h540 Orange av apt 4 (Cor)  
Borgerding Albert C studt r4686 Lee av (LM)  
" Chas W (Lucile V; Ambassador Laundry) h4686 Lee av (LM)  
" Thos (Elaine) whsemn Wilson Carpet Serv r El Cajon  
Borges Earl (Barbara) wkr Natl Steel h623 E 3d (NC)  
" John jr (Eunice A) mech Cajon Automotive h822 H av (Cor)  
Borgo Bortolo (Frances M) h1640 47th (NC)  
Borgomanerio Edw (Mary E) design eng Rohr h149 Inkopah (CV)  
Borgstrom Chas O (Betty) USN h93 E Whitney  
Boring John T (Mae A) driver slsmn City Beverage in SD r666 Del Mar av (CV)  
Boris Ann V waitress Dee Jee r6180 Standey dr (LM)  
" Walter (Ann V) h6180 Stanley dr (LM)  
Borja Mariano A (Alexandrina) USN h2144 Mullinnix dr (Cor)  
" Victor A S (Bernadita) USN h1752 Mullinnix dr (Cor)  
Borjeson G E USN h870B D av (Cor)  
Borlin Eug M eng Convair Astro r2543 Bonita av (LG)  
" Marcus W (Mary L) watch mkr Higg's Jwlr's h2543 Bonita av (LG)  
Born Donald L (Phyllis W) USNR h517 7th (Cor)  
Borne Frank r1336 Oakdale av (EIC)  
Bornemann Frank W (Hanna N) emp Convair h4618 Edenvale av (LM)

Bornheimer Geo R (Eliz) h32 E 5th (NC)  
Bornsen Henry C (Alva M) h410 1st (Cor)  
Borntreger Bernice (wid G S) r1939 E 16th (NC)  
" Geo H (Norma E) USN h1939 E 16th (NC)  
Boro Euborn L (Marie) USMC h2227 Morose (LG)  
Boroughs Hattie r1508 Hoover av (NC)  
Borovicka Robt L (Kaye F) sht mtl wkr Chula Vista Sheet Metal h615 E av (NC)  
Borras Aloysius (June) barber A&N YMCA r999 E Division (NC)  
Borrego Antonio R (Erma L) landscaping h1700 Grove (NC)  
" Emilie (wid Juan) r2364 Cypress av (LG)  
Borrelli Anna M Mrs (El Cajon Typewriter Co) r Spring Valley  
" Ralph A (Anna M; El Cajon Typewriter Co) r Spring Valley  
Borris Chas M (Mary E) USN h529 Madrona (CV)  
Borron Dale D (Dorothy O) USN h226 C av (Cor)  
" Flavie E (Doris A) assembler Rohr h440 L (CV)  
Borrowes Richd D (Maire T) h184 Halsey (CV)  
Borth Gordon H br mgr RCA Service Co Ins r El Cajon  
Borthwick Anderson (Stanley Andrews Sport Goods Co) r San Diego  
Borton Edwin (Pauline) bartndr Ed's Place h302 S Johnson apt 9 (EIC)  
" Edwin C (Mildred L; Borton's Variety Store (SD) h179 1/2 4th av (CV)  
" Frank A (Agnes) mech SD Transit Sys h1345 K av (NC)  
Bortz Edwin C v-pres Heartland TV h927 Leslie rd apt E (EIC)  
Borup J Deane (Joan C) tchr PS h140 Fortuna (CV)  
Bos Ben H h7110 Mt Vernon av (LG)  
" Beryl E (Marie) h6118 W Manor dr (LM)  
" Gretchen Mrs bench wkr Convair h382 Linda way (EIC)  
" Jacob K (Josephine) phys 8282 University av r Grossmont (LM)  
" Paul E slsmn Ralph N Little r860 S Johnson (EIC)  
" Paul R forester State Div Forestry r382 Linda way (EIC)  
Bosco Frank (Raphale) USN h1625 Madero (LG)  
" Gerard H (Doreene P) elec eng Convair h862 Date av (CV)  
Boscosky Zigmund A (Mary) h712a Jefferson av (CV)  
Boselli Louis J (Florence M) carp h109 Oaklawn av (CV)  
" Wm C studt r109 Oaklawn av (CV)  
Boslaugh Vivian G (Evelyn) ticket clk Greyhound h4343 Yale av (LM)  
Bosler Andrew A (Helen) emp Alden Farris Co h1765 Palm av (NC)  
Bosley James B (Nancy V) tchr EIC Valley High Sch h9336 Horton dr (LM)  
Bosma Henry mgr Miracle Corner r530 1st (NC)  
Boss Chris clk Rancher's Mkt  
" Marie h4701 70th (LM)  
" Wm D (Shirley) emp SD Gas & Elec h4395 70th (LM)

**LEE MATHER CO., REALTORS**

Coronado — San Diego — Imperial Beach — Chula Vista

Hempstead 5-1151 Belmont 3-6127 GARfield 4-5111 GARfield 2-0104

Bossard Joseph J emp Sta KCBQ h276p Fig av (CV)  
Bost Manson P (Loreen E) h157 I (CV)  
" Thos G (Wanda) USN h810 V av (NC)  
Boster Gale r1105 W Chase av apt 42 (EIC)  
Bostick Dallas K missile electronic tech Astro Convair r1142 Manchester (NC)  
" Geo (Betty) slsmn RCP Co h Chula Vista  
" Otho W (Helen) USN h310 E 24th (NC)  
Boston H Willis (Mae A) h46 Davidson (CV)  
" Pharmacy (James D Wagner) 1810 Highland av (NC)  
" Ward (Margt E) h1001 Flora av (Cor)  
" Ward jr (Emma) USN h261 E av (Cor)  
" Wm D (Billie) with US Border Patrol h230 Minnesota av (EIC)  
Bostonia Bag Co (Niles E Reece) burlap bags 1138 Bostonia (EIC)  
" Ballroom Harold W Rogers mgr 1348 E Broadway (EIC)  
" Baptist Church Rev Elmer H Zachay pastor 1025 N 2d (EIC)  
" Barber Shop (Wm O Tucker) 1297 E Broadway (EIC)  
" Cleaners (Mrs Nancy A Barr) 1343 E Broadway (EIC)  
" Draperies (Mrs Nancy A Barr) 1341 E Broadway (EIC)  
" Drug Store (Richd H Mac Quiddy) 1304 E Broadway (EIC)  
" Liquor Store (John J Brown Joe F Jones) 1295 E Broadway (EIC)  
" Lumber Co (Mrs Marguerite Fry) hdw and pet sups 1310 E Broadway (EIC)  
" Richfield Service (Frank H Donat) 898 N 2d (EIC)  
" School Rex T Dahms prin 1390 E Broadway (EIC)  
" Trailer Park (Jake O and Mrs Opal Goss) 1009 N 2d (EIC)  
Bostwick Dana D (wid Dickson) sec-treas B&R Diamond Drilling Co h611 Live Oak dr (EIC)  
" Doris (wid Jack) clk Jet Tool h7376 University av (LM)  
" Frank W (Evelyn D) USN h1126 Ocala av (CV)  
" Geo R (Patricia) h638 Palomar av (EIC)  
" Hoval A (Idella) pres B&R Diamond Drilling Co r824 Ethel Terrace Harbison Canyon (EIC)  
" Jackie studt r7376 University av (LM)  
" James B (Lorraine V) mech Rohr h1843 Lanoilan av (NC)  
" James R (Maxine) v-pres B&R Diamond Drilling Co h7721 Alton dr (LG)  
Boswell Claude L (Gertrude) h4548 Culbertson av (LM)  
" David h8189 St Onge dr (LM)  
" J T (Dorris H; Jay-Tee Supply Co) r San Diego  
" Kenneth (Delores) eng SD Gas & Elec h2411 Skyline dr (LG)

**BOSWELL**  
" Robt L (Ruth A) USN h688a Chula Vista (CV)  
" Sandra (wid Gearld) r895 Hwy 80 (EIC)  
Bosworth Perry F (Mary L) prin Madison Av Sch h764 Applewood dr (EIC)  
" Wm R r764 Applewood dr (EIC)  
Botelson Georgia C (wid H C) legal sec Chas W Brown jr h3250 Harris (LG)  
Bothe Bailey C (Anna R) h1456 Arlington pl (EIC)  
Botheroyd Jerry W (Marlene) USN h1853 Mullinnix dr (Cor)  
Bothwell John H (Roberta J) USN h1224 6th (Cor)  
" Norvell D jan Sec First Natl Bk r1165 Helix View dr (EIC)  
" Norville D (Mona M) packer AAA Van & Storage h1369 Helix View dr (EIC)  
" Robt L (Inez) USN h500 Alameda blvd (Cor)  
Botkin Dwight M (Marion G) USN h831 Cabrillo av (Cor)  
Botsford Edwin A advmn National City Star News r San Diego  
" Ruth Mrs r233 E 12th (NC)  
Botte Louis J (Margt L) asst v-pres Home Federal Savings & Loan Assn h4993 Garfield (LM)  
Bottemer Frank C (Arlean L) box fabrication Ryan h2185 El Prado av (LG)  
Botten Ralph D (Margt D) USN h306 Palm av (Cor)  
Botterman Robt B (Paula; Dr Smith's Health Office) h672 West Manor dr (CV)  
Bottger Gilbert C (Bernice N L) methods writer Rohr h463 Corte Helena av (CV)  
" Roy slsmn Bal's-Rainbow Awning r San Diego  
Botticelli Joseph studt r4511 Normandie pl (LM)  
" Ralph (Grace) bldg contr 4511 Normandie pl (LM) r do  
Bottini Dorothy E bkpr Mungers r7755 Palm (LG)  
" Thos (Lela L) baker Continental Baking h7755 Palm (LG)  
Bottle Shop The (Mrs Leah Giberti) liquors 2447 Fletcher Parkway (EIC)  
Bottner Amalia A (wid Oscar) r7945 Lincoln (LG)  
Bottoms Gerald E (Frances) carrier PO h2120 D av (NC)  
Bottoms Benj (Kathy) r1187 E Main (EIC)  
Bottorff Gerald E (Marjorie M) electn Reynolds Elec h1062 Corte Maria av (CV)  
Bottroff Chas R (Mildred C) mech Rooklidge Mtr Clinic h4504 71st (LM)  
" Chas R jr mech Rooklidge Mtr Clinic r4504 71st (LM)  
Botts Alf L (Elnora A) clk Buy & Save h715 Grossmont av (EIC)  
" Elenora A Mrs clk Del Gee Market r715 Grossmont av (EIC)

**HUNT TV**

SALES and SERVICE

2119 University Avenue San Diego Phone CYPRESS 6-2555

**DAVIES MOTORS INC.**

Oldest Rambler and Metropolitan Dealer

Same Location Since 1913

1437 Broadway Street

San Diego

PHONE BEImont 2-3191

**GENERAL TRANSFER AND STORAGE**

LOCAL AND LONG DISTANCE MOVING

PACKING AND GRATING

3741 Park Blvd.

PHONE CYPRESS 8-7239

Emergency Phone CYPRESS 8-9462



"Collection Specialists"

In

Consumer Accounts.

**MERCHANTS CREDIT ASSOCIATION**

1500 S. D. TRUST & SAVINGS BANK (6TH & BROADWAY)

MEMBER OWNED - AFFILIATED NATIONALLY - 3600 OFFICES

GENERAL OFFICE

BE 2-6461

Prompt

Accurate

Credit Reporting

COLLECTION SERVICE

RETAILERS BOARD OF TRADE

BE 2-8147

Affiliated with the National Retail Credit Association, The Associated Credit Bureaus of California, Inc. and Associated Credit Bureaus of America

# FUSON'S GARAGE

SINCE 1922

AUTOMOTIVE REPAIR SPECIALISTS • COMPLETE BRAKE SERVICE

333 F Street

CHULA VISTA

Phone GARfield 2-4272

82

## BOTTS

- " Glenn C store mgr Food Basket r Lakeside
- " John B (Margt) constn wkr r677 G (CV)
- Botzenhardt Thos (Dolores) USN h94 Monte Vista (CV)
- Bouchard James E r rear 250 H (CV)
- " Thelma L (wid Chas E) tchr Flower Street Sch h rear 250 H (CV)
- " Wm J (Lorraine) USN h1350 N Molli-son av (EIC)
- Bouche Clare nurse Wilhelmine Home r San Diego
- Bouchell Bobby D (Frances) eng Natl Steel h762 Oaklawn av (CV)
- Boucher Chas R tchr Pub Sch h264 Fig av (CV)
- " Eileen r351 Palm av apt 10 (EIC)
- " Ethel N typist SD Gas & Elec r6955 Hoffman (LG)
- " Gabriel E (Rita; Reliable Lunch) h1572 Coudor av (EIC)
- " Gertrude (wid Wm) r6955 Hoffman av (LG)
- " Gwynne H (Janice H) investigator Civil Serv Comn h5728 Jeannette av (LM)
- " Harlan (Helen) tchr SW Jr High Sch h126 L (CV)
- " James A missionary r6955 Hoffman av (LG)
- " James W (Luzell) musician Bali Club h6955 Hoffman av (LG)
- " Janet emp Convair h351 Palm av apt 10 (EIC)
- " Richd (Dolores) h553 G apt A (CV)
- " Richd A (Dolores M) USN h553 G apt A (CV)
- " Robt L (Norma P) mus dir First Congregational Church r Spring Valley
- Bouchey Gertrude emp Ryan h1236 E 24th (NC)
- " Harmon N (Ione E) v-pres California Aircraft Products h1873 Powell dr (EIC)
- Bouck Claude W (Marie W) mach bldr Rohr h75 J (CV)
- " Wm C (Maude C) chf estimator Tom Hensel Mach h144 Croydon la (EIC)
- Bouden Alf P r998 E Main (EIC)
- Boudreau Clarence E (Adeline C) broker Ted M Brown h375 Westwind dr (EIC)
- " Maurice V (Patricia R) lwyr Schwall Nielsen & Boudreau h228 Blanchard rd (EIC)
- " Robt (Hazel) USN h120 22d la (NC)
- " Robt M (Rita) pntr Rohr h108 23d la (NC)
- Boudreau Jesse C (Helen M) emp NSD h7 N Drexel av (NC)
- Boughten Annabel Mrs h848 Franklin av (EIC)
- Boughton Edw C personnel dir Natl Steel h8671 Larson wy (LM)
- Bougie Helen Mrs sis clk Whitney's h449 El Cajon blvd apt 8
- Boulden John S (Lottie F) USN h843 Woodlawn av (CV)
- Bouldin Neva J clk Food Basket r San Diego
- Boulette Eloise A Mrs clk Mordhorst's Dry Goods r711 E 4th (NC)
- " Geo (Judy) mech Jerould's h132 E 2d (NC)
- " Geo L (Eloise) equip opr City Street Dept h711 E 4th (NC)

## BOULETTE

- " Grace L (wid Harry C) h1807 D av (NC)
- " Kenneth C (Emily M) formn City Park Dept h2435 L av (NC)
- Bouley Richd F (Mary C) studt r8636 Alpine av (LM)
- Boulio Robt H (Arlene S) tech Kin Tel h8165 Stadler (LM)
- Boulle Henry E (Francis; Gas Range Ser Service Co) h4465 70th (LM)
- " Sophie M (wid Armond H) tchr St Agnes Sch h733 Alpine av (CV)
- Bouloukos Milton r7945 Alida (LM)
- Bouloukos Pamzeota r7945 Alida (LM)
- Bounds Allen Q (Sarah J) USN h1586 1st (Cor)
- " Boubie Mrs emp Fredricka Homes h183a 2d av (CV)
- " Cecil C (Lulu Mrs) USN h143 W 30th (NC)
- " David city fire fighter r San Diego
- " James L (Rosa L; Burreis & Bounds) h1214 Coral (EIC)
- Bourassa Anstin J (Edna D) USN h375 Montcalm (CV)
- Bourbonnais Marie (wid Joseph) r220 2d av (CV)
- Bourcier Jerry M (Shirley D) USN h290 2d av apt 1 (CV)
- Bourdeau Marion A (E Margt) x-ray tech John Kellogg h416 Sanitarium av (NC)
- Bourdin Edw (Hilda) r3431 Tolas ct (NC)
- Bourdon Chas F (Marjorie L) driver NEL h600 Alderson (EIC)
- Bourell Elsie H Mrs slsmn Russ McCann Realty h1298 Navello (EIC)
- Bourgea Ronald J (Marguerite) USN h4551 Spring apt 4 (LM)
- Bourgeois Clifford J (Pearl) slsmn Powder Actuated Tools h215 Pictor la (EIC)
- " Eddie J (Pauline) insp supvr Convair h5834 Amarillo av (LM)
- " Patricia D (Robert) clk Fuller Ford r San Diego
- Bourgerie Lawrence R (Dolores D) carp h1508 Earle dr (NC)
- Bourguignon M F (Joyce D) h8138 Jefferson (LG)
- Bourke Elmire Mrs tchr Christ Church Episcopal Parish Day Sch r San Diego
- " Robt V (Grace) r8011 Fairview av (LM)
- " Robt V jr drafting eng Harbor Dept (SD) r8011 Fairview av (LM)
- Bourne Dorothy S (wid Joseph B; Southern California Plating Co) h8025 Laird (LM)
- " Estella R Mrs h5065 Guava av (LM)
- " Floy L Mrs ofc sec Southland Savings & Loan Assn h7360 La Mesita pl
- " Grace Mrs r7986 Moisan way (LM)
- " John P (Alma) servicemn CPO Club (Miramar) h1742 El Prado av (LG)
- " Marcia L studt r8025 Laird (LM)
- " Products Inc J Harvey Chambers pres John O Anderson v-pres Paul Hackey sec-treas aluminum window frames 900 Bourne pl (EIC)
- " Robt F (Ellen L) comptroller Bourne Products Inc h5801 Dugan av (LM)
- " Wm E (Sylvia D) eng Solar h38 E Shasta (CV)
- Bourquin Edgar W (Verna E; Don Diego Realty) h4699 Harbison av (LM)
- Boushley Robt (Mildred) h rear 7541 Central av (LG)

83

- Bouteiller Henry E (Veronica A) formn Rohr h573 Vance (CV)
- Bouterious Harold (Helen M) h4003 Marian (LG)
- " Jack USAF r4003 Marian (LG)
- Bouthillette Emery A (Ellen) captain SD & Cor Ferry r San Diego
- Boutilier John S tchr John Ballantyne Sch h1211 S Magnolia av S (EIC)
- Bouton L J clk Grove Liquor & Delica-tesse r La Mesa
- " Lloyd (Felisiama; Jumpin Jimmney Trapoline) h6939 Boulevard dr (LG)
- Bove Arlynn C studt r540 E 1st (NC)
- Bovee Cath E emp Corey Ins r511 2d (Cor)
- " Glenn N (Doris) driver Stand Oil h1139 N 2d (EIC)
- " Leslie G (Irene R) aircraft wkr Con-vair h1715 Pepper dr (EIC)
- Boving Hans (Nelle) h333 Alpine av (CV)
- Bowan Harry (Edna) h408 S Anza
- Bowden Albert S (Dai) USN h1674 Mullinnix dr (Cor)
- " Ethelee T Mrs cafeteria wkr Bos-tonia Sch h1371 E Broadway (EIC)
- " Geo R jr (Ena) emp Rohr h76 I (CV)
- " Lois (wid Everett) r811 C av (NC)
- " Wm M (Doris) USN h915 Arcadia pl (NC)
- Bowen Ann E (wid Harold W) clk NAS h1110 2d (Cor)
- " Aude W (Charlotte M) h8626 Sunrise la (LM)
- " Chas W (Sue) stockkpr SD Gas & Elec h135d 4th av (CV)
- " Grace r(6) 466 Broadway (CV)
- " Hamilton M (Marjorie M; Bowen's Television Hi Fi) h7625 Canton dr (LG)
- " Howard S (Janice D) mdse mgr Wards h4670 Lee av (LM)
- " James W (Leilani P) USN h902 Pomona av (Cor)
- " John B (Bunny) h540 Alameda blvd (Cor)
- " Kermit A (Fern C; Bowen Instruments) h8022 University pl (LM)
- " Larry A (Janice) slsmn Webster Pon-tiac h102 E Oneida (CV)
- " Margt tel opr USN h203 E Renette av (EIC)
- " Mary B waitress Mel's Root Beer r1162 Sumner (EIC)
- " Newell B (Eleanor) barber Blessing's Barber Shop h4680 70th (LM)
- " Newell B jr studt r4680 70th (LM)
- " Norval M (Raelene) clk Spedee-Mart h1168 Sumner av (EIC)
- " Omar L (Lura A) mech McCune Mtrs h231 E Oxford (CV)
- " Raymond E (Alta) steam fitter Craw-ford Plumbing h2310 Golden av (LG)
- " Robt (Florine) eng Rohr h743 Gretchen rd (CV)
- " Robt C (Ann L) USN h730 E av (Cor)
- " Roderick D (Alfreda) USN h1004 E 8th (NC)
- " Virgil G (Eileen) USMC h475 C av (Cor)
- " Walter W jr (Lydia I) repr PacTel r8012 Golden av (LG)
- " Warren C (Mary) insp Convair h1162 Sumner av (EIC)
- " Wm USN h1903 D av (NC)
- " Wm T (Grace T) tchr PS h450 Raymond (EIC)

- Bower Betty M Mrs clk North Am Van Lines h338 C av (Cor)
- " Bill R USN r7344 Colony rd (LM)
- " Chas W chiropractor 101 E 18th (NC) h1674 Palm
- " Eric B (Frances) USN h748 H av (Cor)
- " Immaculate M Mrs clk Rasco's h360 Roosevelt (CV)
- " Jerry D (Bessie L) bus opr SD Transit Sys h7344 Colony rd (LM)
- " Thos E (Alice M) USN h106 Lanoitan av (NC)
- " Wm R installer Bal's Inc r7344 Colony rd (LM)
- Bowerfind Fred L (Margt M) whol distr Shell Oil h2473 Katherine (EIC)
- Bowering Walter (Ellen R) acct 1247 Highland av (NC) h1002 Mission ct (CV)
- Bowers Anthony (Mildred L) cabtmkr Stafford & Gardner h8810 Hayes (LM)
- " Billy L press opr Scrap Disposal Inc r Imperial Beach
- " Bruce E (Ruth) slsmn Graybar Elec h746 Downer av (EIC)
- " Chas r1115 Roosevelt av (NC)
- " Chas A (Leanna) USAF r1384 E Wash-ington av (EIC)
- " Delmar mech Scrap Disposal Inc r Imperial Beach
- " Elwood K (Pearl) USN h1318 E 17th (NC)
- " Irene Mrs waitress r213 El Cajon blvd (EIC)
- " Jesse A (Jeannette M) USN h750 Ala-meda blvd (Cor)
- " Jesse J (Fern M) h803 N Anza (EIC)
- " Judson (Florence) estimator Ajax Tile r San Diego
- " Norman M (Vivian E) eng Narmco h72 E Shasta (CV)
- " Ray E (Irene) mech Allesio Mtrs h361 El Monte rd (EIC)
- " Richd F (Judy) USN h238 1st av (CV)
- " Robt L (Gladys E) USN h417 Oaklawn dr apt D (CV)
- Bowersock Eva M (wid Justin D) h151 Alder (Cor)
- Bowersox Leona Mrs (Monterey Variety Store) r2121 Englewood dr (LG)
- " Willis J (Leona) repr PacTel h2121 Englewood dr (LG)
- Bowes Wm B (Patricia) USN h825 High-land apt 6 (NC)
- Bowhay Frank (Faith; Frank's Appliance Service) r415 J (CV)
- Bowie Bruce T (Marilyn J) formn SD Gas & Elec h3416 E 7th (NC)
- Bowker Eliz D h441 Alameda blvd (Cor)
- " Emily M r441 Alameda blvd (Cor)
- " John S (Dorothy A) mech Hage's Ltd h6091 Amarillo av (LM)
- " LeRoy (Caroline) emp Rohr h242 E 26th (NC)
- " Warnen L (Eleanor) USN h280 Landis av (CV)
- Bowles Audrey L Mrs tech Niemi Dental Laby r440 Van Houten (EIC)
- " Gary S (Audrey) h933 Leslie rd apt F (EIC)
- " Geo E (Zola M) baker Profet & Co h225 2d av (CV)
- " Harry emp Convair r388 Bay blvd (CV)
- " James E (Jean) h2950 E 6th (NC)
- " John T (Gloria) sls mgr Wood Chem h1539 Lily av (EIC)
- " Oliver S (Freda) h807 Avacado av (EIC)

# EVENING TRIBUNE

For Home Delivery

Phone BElmont 4-7111

1445 6th Ave.

San Diego

BElmont 2-7525

# Noel H. Bridge & Co.

REAL ESTATE LOANS • INSURANCE • MORTGAGE INVESTMENTS

## RUSHING BAIL BONDS

## BAIL POSTED STATEWIDE

620 W. Market St. San Diego Day or Night Call BElmont 9-5454 9-9329



CHULA VISTA

MARTIN CAB CO.

294 CENTER CALL GA 2-8862



EXPERIENCED BUILDERS CALL JU 2-7841 For GAL WESTERN BUILDERS

5722 El Cajon Blvd. San Diego

# ACME Chevrolet



1900 National Ave.

Tel. GRidley 7-2166

84

BOWLES  
 " Other O (Marion) nurse Convair h2805 K av (NC)  
 " Robt L acct Everts & Esenoff h920 Palm av (EIC)  
 Bowlin Billy (Marjorie) mtcemn SD Gas & Elec h2733 E 18th (NC)  
 " John E partsmn h2733 E 18th (NC)  
 " Safety Service (Wm D Bowlin) brake & wheel shop 850 Broadway (CV)  
 " Thos (Helene) city police (SD) h947 Agua Tibia av (CV)  
 " Virgil V (Mary R) emp Rohr h395 Inkopah (CV)  
 " Wm M (Beulah F; Bowlin Safety Service) h800 Fairway ct (CV)  
 " Wm M (Mary A) h8034 Golden av (LG)  
 Bowling Billy R (Delores; Bill's Barber Shop) h254 E Renette av (EIC)  
 " Frank (Verna) h4755 71st (LM)  
 " Mary Mrs cook Cabrillo Lanes r3930 Main (CV)  
 " Wm R (Alma L) mgr South Anza Trailer Park h990 E Washington av (EIC)  
 Bowls David H (Ofelia) lab SD Seal Coat Corp h344 Ballantyne la (EIC)  
 Bowman Al prin Emerald Junior High Sch  
 " Alf C (Jane C) h427 Pomona av (Cor)  
 " Beatrice M Mrs meat wrapper Food Basket r San Diego  
 " Benj (Virgil) poundmaster National City h2445 Van Ness av (NC)  
 " Calvin C (Lola M; San Diego County Molasses Service) h1036 Pine dr (EIC)  
 " Calvin C jr driver SD County Molasses Div r1036 Pine dr (EIC)  
 " Claud W (Chris L) h119 E 21st (NC)  
 " Donald E (Janice) studt h909 Leslie rd apt F (EIC)  
 " Douglas M (Angela) repr Universal Boot Shop r1151 Alpine (CV)  
 " E J h280 Ash av (CV)  
 " E Lee (Frances C) slsmn Swifts h9180 Shirley dr (LM)  
 " Edw J r213 El Cajon Blvd (EIC)  
 " Edw W (Iryl D) h1447 Pepper dr (EIC)  
 " H Ernest (Bertha) h6101 Nagel (LM)  
 " Harry O (Henrietta) asmbler Rohr h6682 San Miguel av (LG)  
 " J W (Margt A) emp NAS h137 E Olympia (CV)  
 " Jean E Mrs cook Burger Stop h215c 4th av (CV)  
 " Kath Mrs bkpr Keith's Drive-In r1125 E 3d (NC)  
 " Merle F (Lucille) USN h1121 G av (Cor)  
 " Paul R USMC r215c 4th av (CV)  
 " Ralph E (Anne E) pressman El Cajon Printing h4222 Summit dr (LM)  
 " Ronald C (Virginia L) USN h2012 Lanoitan av (NC)  
 " Ronald J (Alice M) conservation analyst Rohr Aircraft Corp r100 Woodlawn (CV)  
 " Rose L (wid Thurston A) h2530 M av (NC)  
 " Thelma nurse aide Valley View Sanatorium & Rest Home  
 " Thurston A bkpr Fed City h1227 E 26th (NC)  
 " Watson E (Nancy M) h1158 Naranca av (EIC)  
 " Wm E (Irene) h425 Harbison av (NC)  
 " Willis F (A LaVerne) rep Boeing h33 Woodlawn av apt F (CV)

Bown L O Mrs emp NAS Miramar h1270 Naranca av (EIC)  
 " Priscilla studt r1270 Naranca av (EIC)  
 Bowser Goldie E (wid Sherman H) h739 Terra la (EIC)  
 " H P (Viola) emp Cal Water & Tel r Spring Valley  
 " Mozelle Mrs emp Convair h520b Van Houten (EIC)  
 Bowyer Shadwell H jr (Mary) h1277 Madison av (EIC)  
 " Zelda (wid Carol) h5960 Poppy (LM)  
 Box Gloria r2627 E 16th (NC)  
 " Gordon T (Edna J) h114 Garrett av (CV)  
 " Gordon T jr (Bettye; Box Motors) h356 Mankato (CV)  
 " N Gertrude (wid John T) r1318 E Broadway (EIC)  
 " Nona E (wid Zula) h116 Garrett av (CV)  
 " Robt (Myrtle) emp Solar h2627 E 16th (NC)  
 Boxberger James mech Dolphin Engineering Co r Ocean Beach  
 Boy Scouts of America Troop No 334 Joseph Cellucci leader 8394 Lemon av (LM)  
 Boy's Club El Cajon Jim Van Vechten mgr 117 N Orange PO 1133 (EIC)  
 " Club of Chula Vista Chas Conley dir 495 I (CV)  
 " Club of National City Jay W Sutcliffe exec dir 1430 D av (NC)  
 Boyas John (Hazel; Boyas Trailer Towing) h1092 Greta (EIC)  
 " Trailer Towing (John Boyas) 1092 Greta (EIC)  
 Boyce Andrew (Doris) USN r1187 E Main (EIC)  
 " Bill (Jeanie) mgr OK Rubber Welders r Spring Valley  
 " Chas E studt r413 Flower (CV)  
 " Donald alignmentmn Dorman's r Flinn Springs  
 " Ellen r5121 Dailey ct apt 7 (LM)  
 " Myrtle M (wid Asa) h413 Flower (CV)  
 " Robt H (Grace A) city firefighter h281 5th av (CV)  
 " Ruth M Mrs emp El Cajon Valley News h7591 Orien av (LM)  
 Boyd Bill (Joyce; Chula Vista Auto Sales) r San Diego  
 " Bill L (Imojean) h432 E 30th (NC)  
 " Cecil E pntr Convair r1003 Eucalyptus dr (EIC)  
 " David (Vallette) USN h161 F av (Cor)  
 " Don D (Abbie M) h4381 Dale av (LM)  
 " Donald (Caroline) carrier PO (SD) h4690 Zelda av (LM)  
 " Donald (Emily) lather h1395 Peach av (EIC)  
 " Everett R (Mabel) h8345 Mount Vernon (LG)  
 " Geo W studt r1003 Eucalyptus dr (EIC)  
 " Harold D (Eliz A) mgr Body Shop-Tipton Oldsmobile h7250 Colony rd  
 " Helen Mrs ofc sec State Farm Ins r La Mesa  
 " James (Helen) agt State Farm Ins r La Mesa  
 " James P (Dorothy) h223 Avacado av (EIC)  
 " John emp Consolidated h6822 Central (LG)

85

BOYD  
 " John C (Julia) lab Rohr h7525 Madison av (LG)  
 " John L (Hazel) slsmn h80 D (CV)  
 " Lee W (Juanita; Chula Vista Auto Sales) r1158 Elm (CV)  
 " Loretta Mrs waitress Helen Raymond h395 W Cypress av (EIC)  
 " Loretta Mrs waitress Best Spot Cafe r247 El Cajon Blvd (EIC)  
 " Louella (wid Dudley) h1003 Eucalyptus dr (EIC)  
 " Ralph C (Yvonne E) civil eng (SD) h433 Sandalwood dr (EIC)  
 " Reese W (Fay) h573 Westwind dr (EIC)  
 " Richd M (Joyce) USN h390 G (CV)  
 " Richd S (Mary C) studt h2105 Washington (LG)  
 " Robt L (Joyce W) mtcemn Rohr h1245 Bostonia (EIC)  
 " Russell (Mabel R) slsmn Leonard M Smith Realtor and Associates r9510 Sunset av (LM)  
 " Sally Mrs ofc wkr McMahon Furn av (LM)  
 " Vernie B slsmn Weber Bkg h4551 Date av (LM)  
 " Wm D (Marian L) eng State Div Hwys h6145 Lubbock (LM)  
 " Wm J (Patricia) slsmn San Diego Insulation & Roofing h6151 Howell dr (LM)  
 " Winston E electronic tech Convair h26½ E 2d (NC)  
 Boyd's Body & Paint (T B Oldham) auto body repair 415 Lantana dr (NC)  
 Boye Fritzie Mrs tel opr Grossmont Escrow Co r Pacific Beach  
 " Merlyn I (Mildred F) USN h1141 Blackbird (EIC)  
 Boyer Albert C (Elisabeth L) lwyr 293 3d av h51 Minot av (CV)  
 " Arnold E (Ima L) dept supvr All Am Mkts h535 Brockwood dr (EIC)  
 " Chas F (Beatrice L) constn wkr h807 W Palm av apt 9 (EIC)  
 " Chris (Joann) emp Valley Oil h7085 Waite dr (LG)  
 " H N (Esther) slsmn McCune Mtrs r274 Montclair (CV)  
 " James F (Janet) formn Rohr h1411 L av (NC)  
 " Jo Ann Mrs supvr PacTel r Lemon Grove  
 " John L (Grace) h7264 Princeton av (LM)  
 " Lewis I h227 E av (NC)  
 " Lewis W (LaVerne) design mech Rohr h927 Agua Tibia av (CV)  
 " Nathan H (Esther) chief clk SD County Welfare Dept h274 Montclair (CV)  
 " Raymond (Sally) insp Rohr h628 J av (NC)  
 " Raymond R (Anita M) USN h121 Madison av (CV)  
 " Robt E (Ruth M; Boyer's Shell Service) r San Diego  
 " Vincent F (Dorothy) USN r3221 National av (NC)  
 " Will L (Hazel) emp NS h709 Garrett av (CV)  
 Boyer's Shell Service (Robt E Boyer) gas sta 3100 E 8th (NC)  
 Boyett Louis D (Sue) rigger Convair h1003 Greta (EIC)  
 Boykin Joseph (Johnnye) USN h206 W 30th (NC)

Boykins Billie C (Susan) USN h275 W 29th (NC)  
 Boylan Dorothy M Mrs church sec Evangelistic Tabernacle r404 Emerald av (EIC)  
 " G E & Sons (Glenn E Boylan) sht mtl contr 404½ Emerald av (EIC)  
 " Glenn E h404½ Emerald av (EIC)  
 " Glenn E (Dorothy M; G E Boylan & Sons) h404 Emerald av (EIC)  
 Boyle Billie J v-pres & treas Samson Plmb Inc r Downey  
 " Clarence T (Norraine F) emp Convair h7330 Ouro pl (LM)  
 " J R (Emilie F) tool grinder Jet Air Eng h421 Silvery la (EIC)  
 " James G (Frances A) USN h422 L (CV)  
 " John F (Blondina) h719 Del Mar av (CV)  
 " John K (Beverly D) carp Loring & Co h528 Madrona (CV)  
 " Patricia J Mrs clk Sec First Natl Bk r313½ 2d av (CV)  
 " Richd B (Patricia J) emp Rohr h313½ 2d av (CV)  
 " Theo J (Vahl A) supt Business Forms Printing h3865 Carancho (LG)  
 " Thornton G (Marian E) supvr Nester Metal Sup h8469 Porter Hill ter (LM)  
 Boyles Beulah M Mrs mgr Poor Boy's Washing Mach Hosp r9525 Gregory (LM)  
 " Calvin R (Velma M) carp h1339 Monserate av (CV)  
 " Carroll T (Doris) USN h7232 San Miguel av (LG)  
 " David C (Gertrude M) production specialist North Island h638 Cedar av (CV)  
 " David R (Irene N) parts mgr Hatch Chevrolet h502 Cedar (EIC)  
 " Gerald (Marlene) USN h1558 1st (Cor)  
 " Hazel aide Twin Palms Hosp r3004 Alta dr (NC)  
 " Jackson L (Betty L) mgr Cornell's Typewriter & Adding Mach Co h883 Myra av (CV)  
 " James R (Beulah M; Poor Boys Washing Machine Hospital) h9595 Gregory (LM)  
 Boynton Jack P (Bessie) coordinator Rohr h226 Madrona (CV)  
 " Robt emp Ryan r352 Broadway (CV)  
 " Warren K (Delores) ofc mgr Dolphin Engineering Co r Mission Beach  
 Boysen Larry clnr Boysen's Rug & Uphol Clns r1271 Crest Hill rd (EIC)  
 " Mabel L (wid Harry) h1615 C av (NC)  
 " Warren E (Dorothy; Boysen's Rug & Upholstery Cleaners) r1271 Crest Hill rd (EIC)  
 Boysen's Rug & Upholstery Cleaners (Warren E Boysen) 142 Front (EIC)  
 Bozelle Francis G (Jean H) USN h543 I (CV)  
 Bozeman Geo E emp Langley Corp r2700 National av (NC)  
 Bozic Geo H (Betty M) h324 Park way (CV)  
 Bozyk Barbara A (wid Frank R) emp Rohr h752 Ash av (CV)  
 Braasch Herman L (Ellen M) eng Ryan h4850 Toltec dr (LM)  
 " Morris C (Katherine A) mach Parts Eng h3130 Crane  
 " Robt C r3130 Crane (LG)  
 " Willard A (Lois A) pharm Allen Pharm h965 Madison av (El C)  
 " Wm A h9231 Molly Wood av (LM)



Keystone Realty Residential and Commercial Specialists In Subdivision & Acreage CHULA VISTA



737 Third Ave.

Phone GARfield 2-6133

THE ONLY COMPLETE IMPARTIAL LIST OF BUSINESS CONCERNS without regard to Size, Importance, Location, or Appointments, is Your City Directory Classified Business Section

WINDY'S RANCHO FLORIST COMPLETE FLORAL SERVICE

Our Business Is Blooming 551 47th At Market San Diego Congress 4-0155

THREE SUPERMARKET LOCATIONS  
**MAIN OFFICE**  
 1159 India Tel. BELmont 2-5051  
 LA JOLLA  
 1027 Virginia Way Tel. GLEncourt 4-0456  
 PACIFIC BEACH  
 744 Felspar Tel. HUDson 8-0531

**Your No. 1 Ford Dealer**

**BAY SHORE MOTORS**  
 New Fords — Service and Repair — Used Cars

**MAIL SPECIALISTS**  
**H.W. Moody Co.**  
 DIRECT MAIL PROMOTIONS OFFSET PRINTING - LETTERSHOP SERVICE  
 2744 Highland Avenue, National City, California - Phone GRidley 4-5501

Brabazon Cecil G (Gladys M) h225 Fig av (CV)  
 Bracamontes Ignacio (Juana) emp Convair h845 Jefferson av (CV)  
 Bracanto Ferdie clk Mayfair r145 E Naples (CV)  
 " Josephine (wid Igmagio) ofc sec h145 E Naples (CV)  
 Braccini Al A (Nancy) eng Solar h7875 Alidg (LM)  
 Bracey Donald D (Peggy M; Bob Burns Cleaners) h66 El Capitan dr (CV)  
 " Esther r91 E Donohoe (CV)  
 " John A (Mary L; Bob Burns Cleaners) r66 El Capitan dr (CV)  
 Brachtl Thos H (Barbara) USN h401 Oaklawn av apt G (CV)  
 Brack Tony (Patricia) leadmn Sparklett Drinking Water h657 Jefferson av (El C)  
 Bracka Bruno W (Audrey) design eng Convair h7955 Michelle dr (LM)  
 Bracken Christopher (Annabelle) USN h609 W Renette av (El C)  
 Brackens Mitchel L (Beatrice) lab NAS h204b 26th (NC)  
 Brackett R (Dorothy) h325 E 5th (NC)  
 Brackney Eldred B (Mary J) slsmn Sears (SD) h205 Palette (El C)  
 Bracy Wm C (Shirley) USN h499 Colorado av (CV)  
 Bradburry John emp Standard Brands Paint r San Diego  
 Bradbury Arth W (Ruth) slsmn Wards h8448 Denton (LM)  
 " Geo (Audrey) sht mtl wkr Custom Fabricators h636 Burnham (El C)  
 " Isabel C Mrs clk Dept of Pub Works (CV) r245 Emerson (CV)  
 " Jas A studt r8448 Denton (LM)  
 " Jas R (Dolores) body & fender mn N R Facility h7486 Pacific av  
 Braddick Hazel V h9150 Fletcher dr (LM)  
 Braden Paul E (Sadie M) USN h1010 Eucalyptus dr (El C)  
 " Willard C (Nina) clk First Natl Bank h1335 Earle dr (NC)  
 Bradford Alton P (Bernice) mech S D Gas & Elec h703a Oaklawn av (CV)  
 " Bobbie F (Virginia) USN h1826½ Newell (NC)  
 " C W (Gertrude M) h1359 Pepper dr (El C)  
 " Clair S (Ulva C) driver Coronado Cab h262 Elm av (CV)  
 " Clarence E jr (Marlene) slsmn Benson Layton Union Serv h467a 4th av (CV)  
 " Curtis M (Sandra L; Lexington Barber Service) r Spring Valley  
 " Curtiss H jr (Mary M) USN h273 Alameda Blvd (Cor)  
 " David R (Elsie M) h8814-a La Mesa Blvd (LM)  
 " Doyle F (Betty) mech SD Gas & Elec h703b Oaklawn av (CV)  
 " Jas H (Jewell I) pntr h1905 Englewood dr (LG)  
 " Joe T (Elois M; Bradford's TV) h1307 Concord (El C)  
 " Richd F (Carol J) investigator Dist Attorney h8405 Denton (LM)  
 Bradford's TV (Joe T Bradford) 2234j Fletcher Parkway (El C)  
 Bradley h1174 Peach av apt 4 (El C)  
 " Alice L (wid J Arth) r2274 Mullinnix dr (Cor)

**BRADLEY**  
 " Anna L Mrs slswn Helen Gouldin's Style Shop r La mesa  
 " Anne E Mrs r3640 Costa Bella av (LG)  
 " Bert (Bethel) driver r677 G (CV)  
 " Eug emp Rohr r172 Broadway (CV)  
 " Geo H (Evelyn W) supt H H Johnson Inc and H H Johnson Development Co h5776 Dugan av (LM)  
 " Henry E (Margt L; Fiesta Pet Shop) r Diego  
 " Jas L r235 Cedar av (CV)  
 " Jimmy (Carol) pntr Brown & Assoc h4240 Bancroft dr (LM)  
 " Joe S (Pearl M) ofc mgr International Harvester h4415 Rosebud la apt A (LM)  
 " John F (Elsie) carrier PO h252 Minot av (CV)  
 " John L (Florence B) carrier PO h235 Cedar av (CV)  
 " K E h642 Murray dr (El C)  
 " Karl C (Janet M) slsmn Fuller Brush h4958 Pine (LM)  
 " Leo N (Lillian C) h315 E 30th (NC)  
 " Loy M (Helen M) carp H H Johnson Constn h2338 Louise ct (El C)  
 " Margt L Mrs (Fiesta Pet Shop) r San Diego  
 " Marjorie S (wid Harold H) h1280 Dawnridge (EL C)  
 " Orpha Mrs opr Lemon Grove Beauty Shop r7237 Waite dr (LG)  
 " Pearl M Mrs mgr Helix Highlander Apts r4415 Rosebud la apt A (LM)  
 " Penelope Mrs recpt Robt W Chamberlain r844 G apt B (Cor)  
 " Richd (Miami Stone of San Diego) h316 K (CV)  
 " Richd carp h2837a E 18th (NC)  
 " Saml C (Anna L) auto pntr Trevellyan Olds h7015 Stuart av (LG)  
 " Thos R (Doris T) eng Rohr h222 L (CV)  
 " Wallace W (Marion) studt h7460 Seneca pl (LM)  
 " Wayne (Orpha) millman Adaptable Store Equipment Co h7237 Waite dr (LG)  
 " Wilbur F (Zilpha) h170 E 31st (NC)  
 " Willard R (Jane) guard Naval Electronic Laby (Point Loma) h2144 Rachael av (NC)  
 " Wm F sec-treas Bradston Rattan Products Inc r San Diego  
 " Wm O (Dorothy) asmlr Convair h2625b National av (NC)  
 Bradlow Ray (Pauline) typesetter h2705 E 16th (NC)  
 " Albert W (Stella I) h6023 Severin dr. (LM)  
 Bradman Donald E (Nellie M) asmlr Convair h1113b C av (NC)  
 Bradshaw Andrew A (Sarah E) r7739 El Cajon Blvd (LM)  
 " Arth (Martha C) h7681 Loma Vista dr (LM)  
 " Cath N r2225 Berry (LC)  
 " Chas C (Ruth L) tchr Cajon Valley Jr High Sch h8425 Porter Hill ter (LM)  
 " Clifford A (Iola R) cabinet maker Security Constn h1721 Alpha (NC)  
 " Elna J studt r5627 Lake Murray Blvd  
 " Geo M USN r5627 Lake Murray Blvd (LM)  
 Gladys (wid Wm) r942 Olive av (NC)

FOUNDED 1850 • PURELY MUTUAL  
**NATIONAL LIFE INSURANCE CO.**  
 Montpelier, Vermont San Diego, California  
 1616 Fourth Avenue Max L. Cartmill, General Agent Telephone BELmont 4-3434

**BRADSHAW**  
 " Harriet (wid Arth) h7240 Juliette pl (LM)  
 " Iola R Mrs ofc sec John G Ronis r1721 Alpha (NC)  
 " Jack N (Patricia) sgt County Sheriff h435 J (CV)  
 " Jas H (Dorothy M) elec Convair h2225 Berry (LG)  
 " John driver Genl Mills r San Diego  
 " Jos N supt Cory & Longworth r435 J (CV)  
 " Lemuel O (Audrey) emp NAS h5627 Lake Murray Blvd (LM)  
 " Max B (Alice) bricklayer h370 Mankato apt A (CV)  
 " Regie (Virginia) USN h1515 E Division (NC)  
 " Walter (June) h5960 Lake Murray Blvd (LM)  
 Bradston Rattan Products Inc Robt J Spiegel pres Wm D Johnston v-pres Wm F Bradley sec-treas furn mfrs 840 W 19th (NC)  
 Bradstreet Dave emp Rohr r388 Bay Blvd (CV)  
 " David (Gladys) formn Franco Superior Bakery h1656 Angelus av (LG)  
 " Lois typ Bank of Am r1656 Angelus av (LG)  
 Bradt Kenneth L (Ruth) city policemn (NC) h1335 E 26th (NC)  
 " Martha M (wid Albert W) h227b 4th av (CV)  
 " Robt A (Ruth P) archt 408 Land Title Building h1122 Flora av (Cor)  
 Bradwell Lonzo P mech Benter Bros r San Diego  
 Brady Berton dishwasher Village Inn h429 Broadway apt 7 (CV)  
 " Denver D (Gladys D) clk Food Basket h2431 Washington (LG)  
 " E F Co Inc Evell F Brady pres plstrs 8104 Commercial (LM)  
 " Eileen M (wid Russell) slswn Leader's Dept Store h237 Glover av (CV)  
 " Ewell F (Eloise) pres E F Brady Co Inc h7156 Hybeth dr (LG)  
 " Fred R (Ethel J; County Motor Parts) r740 El Rancho dr (El C)  
 " Henry N (Eleanor I) interviewer Rohr h972 Salina (El C)  
 " Howard R (Cath) driver San Diego Transit h925 S Lincoln av (El C)  
 " Jas G (Lilia) USN h2130 Mullinnix dr (Cor)  
 " Jas S (Roxie) emp Naval Supply Depot h431 2d av (CV)  
 " John B (Emily) h4363 Harvard av (LM)  
 " John T (Diane M) USN h1547 1st (Cor)  
 " Lillian D Mrs (Brady's Ready to Wear) r1007 2d (Cor)  
 " M Colleen opr PacTel h237 Glover av (CV)  
 " Robt plstr E F Brady Co r7156 Hybeth dr (LG)  
 " Robt T (Phyllis E; Bob's Frosty Wave) r San Diego  
 " Ronald plstr E F Brady Co r7156 Hybeth dr (LG)  
 " Ronald P (Barbara) constn wkr E F Brady Constn h7575 El Cajon Blvd apt 23 (LM)  
 " Roxie Mrs clk The Apothecary Shop r531 2d av (CV)  
 " Wm T (Lillie L) pntr supt Brown Assoc h327 Alderson (El C)

Brady's Ready to Wear (Mrs Lillian D Brady) women's clo 969 Orange av (Cor)  
 Brae Raleigh E (Grace) custdn Grossmont Hosp h1332 Marline av (El C)  
 Braford Leeman R (Margt L) slsmn South Bay Chev h869a Riverlawn av (CV)  
 Braga Manuel B (R Ella) h7623 Marie av (LM)  
 Bragdon Jas W (Inez) genl formn Schiefer Mfg Co r2467 Deauville dr (NC)  
 Brage Gary K studt r4168 Charles (LG)  
 " Jack H (Pauline J) asst mgr Woolworth's h4168 Charles (LG)  
 Bragg Rudolph B (Beverly K) phys 240 Landis av (CV) r Bonita  
 Braham C C r1105 W Chase av apt 44 (El C)  
 " Jas K (June) mach La Mesa Tool h321 El Monte rd (El C)  
 Brahmer Miles H (Bernice; Pastime Card Room) h338 Park way (CV)  
 Brain Earl W (Bernice B) asst mgr Mission Van Lines h9525 Lakeview dr (LM)  
 Brainard Edw E (Marguerite R; Kit's Auto Eat) h636 Guava av (CV)  
 " Frank E atndt CV Youth Center h408 Parkway (CV)  
 " Harold L (Medora) pntr h611c Oaklawn av (CV)  
 " Marguerite R Mrs mgr Kit's Auto Eat r636 Guava av (CV)  
 " Robt W (Inez E) analyst NAS h661 Gretchen rd (CV)  
 Braithwaite Lloyd N (Marjorie) bkpr Natl Lumber h522c 3d av (CV)  
 " Pearl H h176 F av (Cor)  
 Brakefield Sue Mrs (Coronado Rest Home) h909 D av (Cor)  
 Brakensiek Emil W (Louise) electn NAS h9015 Hawley av (LM)  
 Braley Annabelle (wid Wm H) r614 5th av (CV)  
 " Chas R jr (Mary) USN h551 Country Club la (Cor)  
 " Dry Cleaners (Richard A Braley) clo prsrs 415 3d av (CV)  
 " Geo A (Glenda A) prsr Braley Dry Clns h151a Landis av (CV) apt A  
 " Glenda Mrs cook Spot Cafe r Trailer Village (CV)  
 " Jack A (Penny) pharm M H Smith Pharm h961 Salina (El C)  
 " Mabel Mrs escrow ofcr Southland Sav & Loan Assn r Encanto  
 " Perna H (Edith M) h2283 Berry (LG)  
 " Richd A (Wanda L; Braley Dry Cleaners) h384 H (CV)  
 " Wm C eng Convair h614 5th av (CV)  
 Braly Mayme C Mrs h1145 Greenfield dr (El C)  
 Bram Albert (Bertha; La Avenida Motel & Cafe) r Bonita  
 " Bertha Mrs (La-Avenida Motel & Cafe) r Bonita  
 Bramante Anthony S (May) USA h459 2d av (CV)  
 " Chas A slsmn Navy Exch r459 2d av (CV)  
 " Louis A studt r459 2d av (CV)  
 Brambila Benj R dishwasher Hotel Del Cor r1301 Orange av (Cor)  
 Bramble Henry E (Helen I) mech Valley Sales h343 Lindall av (El C)

**LESTER FRYE**  
 Real Estate Exchange Specialist  
 2035 University Ave. San Diego  
 Phone GYpress  
**7-3308**  
 And  
 1634 Grand Ave. Pacific Beach  
 Phone Broadway  
**3-1382**

**SULLIVAN HARDWOOD LUMBER CO.**  
 Wholesale Distributors  
 PLYWOOD — HARDBOARD — SHEET ROCK — UPSON BOARD — INSULATION  
 FOREIGN and DOMESTIC LUMBER — AGME PAINT — WOODLIFE  
 703 West F Street San Diego Phone BELmont 4-7301

# Out of Sight — Out of Mind — Out of Business

The importance of keeping firm and product names in the public eye is recognized by all business men. It is astonishing to see how a firm or product, however The City Directory is the natural medium for keeping a business or product name in the spotlight meritorious, will slip into the limbo of the forgotten if not persistently advertised.

Insist on Being Well Represented in Its Pages



## CORTEZ INSURANCE

All Kinds Neal R. Laub, Agent  
555 H St. Chula Vista HAmilton 0-2200

88

Bramer Danl W (Milly; Danny Bramer Enterprises) h988 Grouse (El C)  
Bramley Wm (Juanita) truck driver h109 23d la (NC)  
Brammer Phyllis studt r4649 Terry la (LM)  
" Wm M (Margt) electn h1535 E av (NC)  
Branaman Dale F (Mary G) emp Convair h760 El Monte rd (El C)  
Brancato Anna V ofc sec NAS r145 E Naples (CV)  
Branch Alvin D (Jacqueline T) USN h850 E av (Cor)  
" Chas N (Kay M) nurserymn Stoney Nursery h5051 Harmony la (LM)  
" Don G studt r5051 Harmony la (LM)  
" Douglas (Hilda) pattern mkr h1948 Fairhaven (LG)  
" Thos E (Theodora) typesetter Sutherland Stamp h2828 Drew la (LG)  
" Walter L (E Street Liquor Store) r San Diego  
" Wm G (Alice) mech Culberts Automotive h4661 Dana dr (LM)  
Branco Laura P (wid John F) h227 Cypress (CV)  
Brand Basil (Marge) constn wkr h1440 E 8th (NC)  
" Donald E (Shirley) USN h1795 Eldora (LG)  
" Elliott USN r205 National av (NC)  
" Fred (Claude E) head chef Paradise Valley Sanitarium h2913 E 8th (NC)  
" Harry C (Mildred) h7558 Cuyamaca av (LG)  
" Ovel E (Virginia) truck mgr City Motors r San Diego  
" Richd G (Doris M) USN h369 Palm av (Cor)  
" Sally Mrs h612d-1 E 8th (NC)  
Brande Carol Mrs tchr Sanfinger's Accordion Center r San Diego  
Brandenburg Geo I (Jean) USN h73 Murray (CV)  
" Wm bartender Elks Club r Lemon Grove  
Brandon Elizabeth J Mrs clk Marck Mtrs r943 Gladys (El C)  
" Ervin (Lucille) slsmn Russ McCann Realty r San Diego  
" Floyd L (Selina) city police (El Cajon) r Lakeside  
" John N (Eliz J) drftsmn Convair h943 Gladys (El C)  
" Richd P (Shirley S) USN h1587 1st (Cor)  
" Wm R (Wilona) USN h3011 E 10th (NC)  
Brandow Fenton E (Wilda) asst formn Convair h6085 Kelton av (LM)  
Brandt Arth E (Tommie) ofc wkr Convair h7101 Amherst (LM)  
" Dietrich H (Betty) h8640 Lemon av (LM)  
" Geo r435 Corte Maria av (CV)  
" Gerald (Sandy) h532c N 1st (El C)  
" Jasper C (Gladys) carp h717 Del Mar av (CV)  
" John B (Leonora) custdn Bd of Educ h328 Harbison av (NC)  
" Margt L (wid Wallace G) opr Bel Aire Beauty Shop h435 Corte Maria av  
" Orley V (Jean H) cabt mkr Security Constn h3200 Sweetwater av (LG)  
" Ralph (Georgine) USM h7221 Amherst (LM)

Branham Danl C (Ruby M) spotter Valet Clns h235 W Cypress av (El C)  
" Ruby M Mrs fnshr Valet Clns r235 W Cypress av (El C)  
Branigan Henry E (June R) jan Paxton Auto & Elec Serv h590 D (CV)  
Brannan Chas F (D June) slsmn Genl Merchandise h401 Sandalwood dr (El C)  
" Eldan USN h434 D av (Cor)  
" F R gdnr Safari Trailer Lodge r1174 E Main (El C)  
" Jack (Shirley) emp Convair h935 Denise la (El C)  
" Michl L studt r140 E Division (NC)  
Brannen Jane Mrs ofc sec E F Brady Co r93 S Denise la (El C)  
" Stanley M (Myra C) v-pres San Diego Federal Savings & Loan Assn h1444 Murray av (El C)  
Brannon Beryl Mrs clk Natl Stationers r945 N av (NC)  
" John K (Ethel M; Brannon Champion Self Service) h140 E Division (NC)  
" Louretta studt r8051 Darryl (LG)  
" Ralph O (Josephine) h6390 Henderson dr (LM)  
" Robt B (Eliz E) drftsmn Convair h8051 Darryl (LG)  
Brannvall Leo A (Anita L) mach PacTel h45g 4th av  
Branscom Arth E (Opal B; emp Naval Supply h4650 Parks av (LM)  
Branson Barbara L sten Boldrick Shoe Store r6132 Jackson dr (LM)  
" Chas A (Rillie M) repr Cloyed's Dairy h1935 Lanoitan av (NC)  
" Chas L (Mary) slsmn Natl City Star News h231 A av (NC)  
" Evelyn B emp Monte Vista Lodge h129 Kenton av (NC)  
" Everett (Anna B) emp John Hancock Mfg Co r San Diego  
" John M (Lillie M) mach V R Dennis h1177 E Washington av (El C)  
" Mary Mrs whsewn Dunlap's r962 Laurie (El C)  
" Monty J (Mary E) produce mgr Food Basket (El C) h568 Dichter (El C)  
" Richd (Melba R) lab Thurman Bros h957 Greenfield dr (El C)  
" Wm D asmlbr NAS r6132 Jackson dr (LM)  
" Wm R (Wilma) admn CAA h6132 Jackson dr (LM)  
Bransteader Jerry clin Cameo Carpet & Uphol Clns  
Branstetter Heber C (Pansy) carrier PO (El C) h537 Moible (El C)  
" Helen Mrs h351 3d av (CV)  
" Henry A (Wanda) USN h270a B av (Cor)  
" R Deane (Geraldine G) prof SD State College h1641 Greenfield dr (El C)  
" R Dean (Geraldine C) associate prof SD State College h1641 Greenfield dr (ELC)  
" Richd C (Imogene R) mtce mech Kelco Co h133 Richfield av (El C)  
Brant Harold (Juanita) carp h933 Leslie rd apt A (El C)  
" Mildred Mrs h rear 710 Del Mar av (CV)  
Brantingham Henry J (Elaine) USN h730 Country Club la (Cor)  
Brantley Milton D newsmn Homeland Publ r San Diego

## CAMPBELL CHEVROLET

Since 1923  
San Diego

16th AND BROADWAY

BElmont 3-1234

89

Brashear Edith (wid Claude) ofc wkr McCune Mtrs h31 E 1st (NC)  
" Troy (Adaline) h186 Mankato (CV)  
Brashears John R studt h7943 Pasadena av (LM)  
Brassch Myrtle Mrs h rear 7663 Church (LG)  
Brassell Chas r5970 Nagel (LM)  
" Virginia Mrs h5970 Nagel (LM)  
Basseur Edmond L (Jenifer) USN h406 Oaklawn av apt F (CV)  
Brasseux Peggy A IBM opr Bk of Am r1915 Highland av apt E (NC)  
Brassey Zilla E (wid Lon A) cook Helen Thomson h315 Sea Vale (CV)  
Brassington Geo B (Jean) phys 7595 Panorama dr (LM)  
Braswell Jas R (Janyce) tile setter hlpr Western Tile h1108 Peachav (El C)  
" Julius (Jo Anne) USN h213 22d la (NC)  
" Marie L r1744 E 11th (NC)  
" Myrtle N (wid Smiley) h7535 Roosevelt av (LG)  
Bratcher Chas E (Patricia E) serv Freeland Evanson Christensen h1651 Angelus av (LG)  
Bratlien Kaare T carrier PO (Cor) r Imperial Beach  
Bratt Bertha M (wid Samuel H) r1734 E 11th (NC)  
" Jas rt mn Culligan's Soft Water Service r San Alugo  
Brattain Bessie L (wid Harry B) r146 G (CV)  
" Betty L r146 G (CV)  
Brattin Edw (Mattie) mach h336 N 3d (El C)  
Brattmiller Gerald wrapper Robt Hall Clothes r3727 Cresta Bonita dr (NC)  
" Wm C prin Granger Junior High School r3727 Cresta Bonita dr (NC)  
Bratton Joan M studt r886 Hacienda dr (El C)  
" Kenneth B (Dorothea) acct Gilman Constn h7501 Davidson (LG)  
" Marshall A (Betty R; B&S Motors) h597 Hilltop dr (CV)  
" Mattie M Mrs smstrs Marsi's r1121 N 1st (Elc)  
" Myrl P (Dorothy) eng Straza Industries h886 Hacienda dr (El C)  
" Patrick (Linda) slsmn El C Mercury h rear 4736 70th (LM)  
" Patk (Linda) USN h424a Emerald av (El C)  
" Web W carrier PO (NC) h518 K av (NV)  
Dept (Cor) h460 E av (Cor)  
" Arth N seamn r460 E av (Cor)  
Brauckmuller Herbert (Lucy) mtcemn h453 Van Houten (El C)  
Braudaway Allen A (Fay) genl contr 909 Highland av (NC) h do  
" Allen G (Judith) carp Roark's Carpet & Linoleum h2041 K av (NC)  
" Herman E (Ferrell) carp h2483 Hardy dr (LG)

BRAUDAWAY  
" Jas B (Helen) millmn h1436 E 14th (NC)  
" Janet A clk Safeway r Imperial Beach  
" Louis D (Bernice) lab Nalco Plmb & Htg r Palm City  
Brauer Roberta Mrs real estate S West Business h5885 Nagel (LM)  
" Rolin J (Alberta J) asmlbr Rohr h130 Landis av (CV)  
Brought R E (Mildred E; Earls Shoes) r San Diego  
" Clement R (Alice J) mech McCune Mtrs h1220 Earl dr (NC)  
Braun Anthony (Clara) wldr Convair h8564 Alpine av (LM)  
" C Robt jr (Alma C) eng Convair h1387 Weers (El C)  
" Domenica Mrs prsr One Hour Martinizing r Santee  
" Donald H (Frances S) asst sta mgr Stand Stas h5816 Nagel (LM)  
" Ernst pkr Pac Van & Stge h7190 San Miguel av (LG)  
" Frances S Mrs typ Eggert Nokes & Baughman r5816 Nagel (LM)  
" Margt h484 Silvery la (El C)  
" Richd tchr Coady Sch of Music r Spring Valley  
" Robt W (Mary M) missile mech Convair h946 Denise la (El C)  
Brauneck John F baker Hotel Del Cor r PO Box 365 (Cor)  
Braungardt Geo M (Mary W) tchr Sweetwater Union Sch Dist h16 East L (CV)  
Braunschweig Emil (Maxine F) osteo 555 Brockton (El C) h do  
Brans Minnie G (wid Henry A) h439 S Magnolia av (El C)  
Braustetter Heber C carrier El C PO  
Brautigam Carl (Sarah E) r503 N 1st space 14 A (El C)  
" Don J (Ruth A) USN h764 G av (Cor)  
Brav Theo sls mgr J P Mack Furn Co r San Diego  
Braves Joe h110 W Renette av apt 3 (El C)  
Bravinder Richd W studt r659 1st av (CV)  
Bravo Richd V (Eliz) clk Food Basket h992 Joplin dr (El C)  
Brawley Fred E (Earlene) pipe fitter Ed E Hamm Co h3240 Sweetwater av (LG)  
Brawn Allen B USAF r1446 Oakdale av (El C)  
" Carol A studt r1446 Oakdale av (El C)  
" Chas A (Leona) mach Rohr h1446 Oakdale av (El C)  
Brawner Alvis T (Marjorie E) acct Kintell Electronics h8108 Darryl (LG)  
" Robt M (Darlene W; Heartland TV) h9490 Janfred way (LM)  
" Walter lather El Cajon Plastering r PO Box 478 (El C)

## McCOY'S READY MIX CONCRETE CO., INC.

Hickory 4-6191

572 S. Marshall El Cajon 7500 Mission Gorge Rd. San Diego

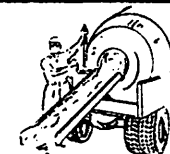

## Painting



JESS

B. WORTHINGTON

INC.  
2801 University Ave.  
Phone CY 6-2131

Phone: BElmont 3-7637

SAN DIEGO 1 CALIF.

530 Broadway

BUSINESS MEN'S ASSURANCE CO. OF AMERICA

LIFE — ACCIDENT — HEALTH — ANNUITIES

KANSAS CITY, MO.

San  
Diego  
Wholesale  
Credit  
Men's  
Assn.  
(Incorporated)  
  
MERCANTILE  
REPORTS  
  
COLLECTIONS  
  
508  
Orpheum  
Bldg.  
524 B ST  
SAN DIEGO  
Tel.  
BELMONT  
9-8191

**ALL  
BID**

**LOWELL A. MILLIGAN**

Member - American Institute of Building Design

**DRAFTING SERVICE**

384 1/2 THIRD AVE.

GA 2-4619

CHULA VISTA

90

Braxdale Mildred R Mrs clk Safeway h1904 Rachael av (NC)  
" Wm W asst mgr Chula Vista Lumber Co r3224 1/2 Alta dr (NC)  
Braxton Kenneth D (M Joyce) slsmn Coca Cola h1730 Woodburn (E1 C)  
Bray Barbara L Mrs emp PacTel h8249 University av (LM)  
" Carroll E (Jewell) eng Ryan h1303 E 18th (NC)  
" Chas R (Rhea G) tchr PS h1574 Villa Crest dr (E1 C)  
" Ernest G (Shirley) USN h839 C av  
" Finishing Co (Oliner Bray) mtl fnshrs 8101 Commercial (LM)  
" Grace Mrs emp Ryan h7711 Orien av (LM)  
" Jas F (Eileen Z; Professional Administrative Service) h5755 Jackson dr (LM)  
" Oliver (Grace; Bray Finishing Co) r Lakeside  
" Paul (Barbara) pres Bray-Sutton Plumbing Co r10064 Rancho rd (LM)  
" Sutton Plumbing Co Paul Bray pres Paul Sutton sec-treas plmb conts 336 Front (E1 C)  
" Thad H (Nadezhda) h1941 La Corta (LG)  
Brayshay Jas W (Eliz A) agt Massachusetts Mutual Ins h5795 Yorkshire av (LM)  
Brazell Carl E (Nancy L) emp Convair h29 E 6th (NC)  
" Eldon D (Doris A) litho SD Lithograph h2722 B av (NC)  
Brazil Frank R h7575 E1 Cajon blvd apt 8 (LM)  
Brean Gordon W (Betty J) emp Ryan h2545 Pergl (LG)  
" Robt E jr (Mary A) plantmn Stand Oil h1221 Andover rd (E1 C)  
Breault Ethel Mrs r7377 La Mesita pl (LM)  
" Geo O (Julia R) USN h1165 Hilltop dr (CV)  
" Homer J (Angelina M) mech NAS h4145 Marian (LG)  
Breux Edgar E (Barbara) USN h419 Cedar (E1 C)  
Breazeale Richd L (Shirley K) slsmn Zellerbach Paper h785 Haverhill rd (E1 C)  
" Royce T (Iva J) slsmn Geo A Hormel Co h5655 Jackson dr (LM)  
Brechtel Clarence M (Edna L) mach F&G Tool & Eng h138 S Gina av (E1 C)  
Breckenridge Emerson (Ruth H) slsmn Allen Terry Autos (E1 C) h7243 Purdue av (LM)  
Bredal Astrid tchr SD City Schools r7025 Boulevard dr apt 16 (LG)  
Breed Edgar L (Phyllis M) USN h102 E Oxford (CV)  
Breeden Earl (Marie) lab h429 Broadway apt 9 (CV)  
" Jack R (Ann) r404 Shady la (E1 C)  
" Jos W (Minta) h3238 Buena Vista av (LG)  
Breeding Curtis B (Edna M) h2808 N av (NC)  
" Mary r2718 E 16th (NC)  
Breedlove Barbara L emp Wards Warehouse (SD) r465 Parkway (CV)  
" Jas E (Laura) USN h78 E Naples (CV)  
" Wesley W (Evelyn N) formn Rohr h465 Parkway (CV)

Breen Alice B nurse h4525 Palm av (LM)  
" Danl F electn NAS h173g (CV)  
" Donald aircraft wkr Rohr r940 E 12th (NC)  
" Goldie B tchr F Street Sch h256 Fig av (CV)  
Breese Dorman L (Geraldine) emp Rohr h762 Ballantyne la (E1 C)  
" Nichola studt r626 Gretchen rd (CV)  
" Reuben V (Katherine M) firechief Brown Field h626 Gretchen rd (CV)  
Brehl Marian D Mrs dental asst Thos N Tobin h3250 Kempp (LG)  
Breezeway Apartments 179 N Magnolia av (E1 C)  
Brega Michl h1422 Glencoe dr (LG)  
Brehm Edmund W (Barbara) pharm Thrifty Drug h2486 Carlow (E1 C)  
" Forrest W (Joann) eng aid La Mesa Eng h1879 Ensenada (LG)  
" Kath E (wid Edmund C) h5080 Garfield (LM)  
" Paul (Esther; Douglas Brehm's Service Station) h330 Roosevelt apt 32 (CV)  
" Raymond (Hilda A) slsmn Art S Leitch Realtor h6711 Hibiscus dr (LG)  
" Raymond jr studt r6711 Hibiscus dr (LG)  
Brehm's Douglas Service Station (Paul Brehm) 461 3d av (CV)  
Breichman Julius (Mildred M) h1630 Greenfield dr (E1 C)  
Braid Everett N (Marguerite L) tool & die maker Hewitt & Faust Mfg h1690 Colfax dr (LG)  
" Lorie dental asst Dennis L McLaughlin r1690 Colfax dr (LG)  
**BREIER SOUND CENTER (Chicky Breier) Sound Amplifying Systems, 3781 5th av, San Diego, Tel CYPRESS 6-0173**  
Breininger Paul F (Dorothy carp h790 Ash av (CV)  
Breise Arth H h831 Pleasant la (NC)  
" Fred H (Freda M) instr Gillespie Field h830 Pleasant la (NC)  
" Nellie J (wid Herman F) r831 Pleasant la (NC)  
Breitenstein Valentine J (Mabel L) pntr 11th Naval Dist h1147 Peach av (E1 C)  
Breitsprecher Ernest H (Amanda E) h1143 Mary (E1 C)  
Bremer Egan A (Aurora M) plant mgr Stock h332 1st av (CV)  
" Export h1000 G av (Cor)  
" Robt B (Edith L) eng Rohr h468 Corte Helena av (CV)  
Brems Joanne Mrs sls clk P&L Variety Store r138 Ruth ct (E1 C)  
" Omer J (Joanne) mech Bob's Auto-motive Serv h138 Ruth ct (E1 C)  
Brend Mildred Mrs asst mgr Hilltop Chateau r7558 Cuyamaca av (LG)  
Brender Bernard W (Ruth) USN h640 Balboa av (Cor)  
Brening Dennis O (Betty D) electronic eng Stromberg Carlson h8429 Midland (LM)  
Brendle Jas B (Marianna) IBM systems analyst Convair h2469 Bonita (LG)  
Brenenstall Kenneth (Patricia) driver Greyhound h265 Alvarado av (CV)  
Brenn Marjorie L Mrs clk PO (E1 C) h4585 Date av (LM)  
" Vern A jig builder Rohr h1024 E Broadway (E1 C)



**Southland**  
Insurance  
Unlimited

**INSURANCE**

91

Brennan Abbie M (wid Maurice J) h3711 Costa Bella av (LG)  
" Andrew T emp Rohr r693 Chula Vista (CV)  
" Elise (wid Jas T) h2805d National av (NC)  
" Emma Mrs r351 W Douglas av (E1 C)  
" Hardie P (Lorraine C) sls mgr Heath & Co h7345 Alberdi dr (LG)  
" John J (Armeda) eng Rohr h55 E Emerson (CV)  
" Jos D (Virginia) capt LA Mesa Tire Dept h8766 Elden (LM)  
" Lincoln P jr meat cutter Food Basket r2437 Bonita (LG)  
" Mildred Mrs clk Finwall Hdw r677 G (CV)  
" Nathl J (Agnes E) h7710 Sunset dr (LM)  
" Patricia K nurse Bd of Educ r9130 Wakarusa dr (LM)  
" Peter J (Helen) emp Rohr r677 G (CV)  
" Robt H (Luella) h1362 Theresa way (CV)  
Brennecke Francis K (Josephine D) stockmn Naval Sup Depot h1306 Roselawn (NC)  
Brenner David (Helen) atndt G E Woods Union Service r Spring Valley  
" Francis W (Maureen) acct State Board of Equalization h816 Arboleda rd (E1 C)  
" Mary L nurses aide Cresta Loma Sanitarium  
" Mel R (Cleo L) elec contr 155 W Chase av (E1 C) h do  
Brent Dale M asmlr Convair r207 E 1st (NC)  
" Danl (Carolyn) clk Haw Mach h1119 Boulevard pl (E1 C)  
" Dorothy A Mrs tchr El Cajon Grade School h337 Park av apt C (E1 C)  
" Guerin (Lula) emp Rohr h242 Norton av (NC)  
" Jas (Helen) mgr Boulevard Texaco Serv h970 Grossmont av (E1 C)  
" Joe (Nellie M; Refrigeration Service Co) h207 E 1st (NC)  
" Nellie M Mrs (Refrigeration Service Co) r207 E 1st (NC)  
" Ralph H (Barbara A) elec insp Convair h6966 Adams (LM)  
" Thos S (Esther A) engine man NAS h4413 Upland (LM)  
" Wm J (Joan) emp Rohr h1828 N av (NC)  
Brentley Jessie E (Marie) USN h470 W 29th (NC)  
Brentlinger Edw B (Faye C) USN h1331 E 6th (NC)  
Brents Jas W (Frances) emp Rohr h240 Norton av (NC)  
" Wm C (Vera A) h2131 E 18th (NC)  
Brentwood Park Trailer Court Merle Herbert mgr 1100 Industrial blvd (CV)  
" Villa Apartments (C B Kerr) 7768-86 University av (LM) r do  
Brereton Richd G (Margene B) USN h688 Oaklawn av (CV)  
Brescia David A emp Ryan r2204 E 11th (NC)  
" Mary R (wid Angelo) h2204 E 11th (NC)  
Bresee Chas D (Ruth) welder Solar h231 H (CV)  
" Dean M (Dorothy) mgr Logan's Paint & Linoleum r1184 Alpine av (CV)  
" Kate C (wid Chas) h294 H (CV)  
" Thelma E Mrs r7505 Mohawk (LM)

Breshears Kenneth C (JoAnn) carp Fox & Fox h2068 Bateholder ct (E1 C)  
Breslauer Martin USN h1021 B av apt F (CV)  
Bresler Mary T Mrs personnel mgr Penneys r902 Melrose (NC)  
Bresnahan Eug E (Eleanor B) brick mason Jas Reinert h1274 Clarke dr (E1 C)  
" Robt E (Janell F) electn Univ of SD h7210 Carmenita rd (LG)  
Bressell Edgar D (Coda C) USM h1939 Ensenado (LG)  
Bressi Nicholas (Frances) driver Texaco h4886 Normandie pl (LM)  
Bressler Daisy M (wid Oscar) r520 Glover av (CV)  
Bretado Felix M (Ethel) pntr Convair h942 E 9th (NE)  
Bretaud Jos V (Rose) h5019 Bancroft dr (LM)  
Bretsch Ralph G city policemn (CV) r2764 Wilma (NC)  
Brett Martha E (wid Jas H jr) h121 Palm av (Cor)  
Bretzke Wm F (Leone S) slsmn Burroughs Corp h46 Sierra way (CV)  
Breuner Claude C r4715 Normandie pl (LM)  
" Wm C (Viola F) toolmkr Convair h4715 Normandie pl (LM)  
Breuninger Chas C (Wilma) div mgr Snow Flake Baking Co h7360 Cornell av (LM)  
Brewe Sherman E (Eleanor M) h231 C av (Cor)  
Brewer Arthur W (Ora) emp B&B Janitor Service r527 L av (CV)  
" Chas E (Madeleine C) tile setter Studio Tile h616 Burnham (E1 C)  
" Charlotte E Mrs bkpr Sec First Natl Bk r140 Roanoke rd (E1 C)  
" Chester L (Sylvia L) bricklayer h659 Waterloo av (E1 C)  
" Dorothy M (wid Saml B; Town & Country Shop) h865 I av (Cor)  
**BREWER E MYRON (Judy E; B&B Janitor Service) 484 3d av, Chula Vista, Tel GARFIELD 2-2208, h61 Del Mar av, Chula Vista, Tel GARFIELD 2-2208**  
" Gerald (Nora) USN h531 Cuyamaca (E1 C)  
" Jessie M bkpr Nelslo Corp h244b Madrona (CV)  
" John C jr (Venus) stock clk Convair h1948 Noble (LG)  
" John D (Emma) h7715 Atton dr (LG)  
" Lee J (Sylvia) h1508 Park View pl (Cor)  
" Lois E Mrs mgr Rose Haven Trailer Court r1330 E Main (E1 C)  
" Nathan electronic tech Cubic Corp r7715 Alton dr (LG)  
" Ora C Mrs janitress B&B Janitor Service r528 L av (NC)  
" Ralph A (Charlotte E) jewelry reprmn h140 Roanoke rd (E1 C)  
" Venus G Mrs shop wkr Village Stvdr & Camera Shop r7545m Mt Vernon (LG)  
" Wilburn R (Iweeta) emp Convair h1766 Terrace Hill (E1 C)  
" Wm E (Mary) USN h946 B av (Cor)

Complete  
Insurance  
Service

- Residential
- Commercial
- Industrial

Monthly  
Payments

1444  
Main St.  
El Cajon

Phone  
Hickory  
2-6666

**COLEMAN  
REALTY  
CO.**

Preston Coleman  
— Broker —  
Ruth Barker  
— Associate —

**INCOME  
PROPERTY  
MANAGEMENT**

**RENTALS  
INCOME TAX  
SERVICE**

2975  
National Ave.  
San Diego

Phone  
BELmont  
3-7588

**SUN HARBOR MARINA, INC.**  
 BOAT BROKERAGE ★ MOORAGE ★ DEALERS FOR CRUIS ALONG — TROJAN — CENTURY  
 Phone Academy 2-3397  
 5104 N. HARBOR DRIVE SAN DIEGO

**H. S. Watson & Associates**  
**One Stop Personal Insurance**  
 (Non-Cancellable)  
 Health and Accident  
 Auto Life Fire  
 All Personal Lines of Insurance  
 2340 Fletcher Parkway  
 Suite 230 El Cajon  
 Tel. HOward 5-3555

**PREVENTIVE MAINTENANCE SERVICE CO.**  
 1111-9th CORONADO HE 5-8140

Brewington Paul P (Doris) USN h2905a A av (NC)  
 Brewster Alex (Teresa) constn formn h1562 Main (LG)  
 " Alma Mrs r2493 Katherine (El C)  
 " Burl A (Ruth) driver Aero Mayflower Movers h2041 Madera (LG)  
 " Cliff (Lee) slsmn Golden Arrow Dairy h125 Earle dr (NC)  
 " L W (Ruth D) mech Solar h1187 Tangerine (El C)  
 " Lillie (wid Frank) r140 K (CV)  
 " Victor V (Helene) driver SD Transit h140 K (CV)  
 Brewton Roy (Marjorie) slsmn Highlander Store for Men r San Diego  
 Briaddy Beatrice Y Mrs bkpr Signal Oil Distrs r1650 Primrose dr (El C)  
 " Thos J (Beatrice Y) sta eng Convair h1650 Primrose dr (El C)  
 Brian Carl W (Helen) emp Chula Vista Shell Serv Sta h406 Oaklaun av apt E (CV)  
 Brice Frank br mgr Lukens Pontiac  
 " Wm C (Yukiko; El Cajou Van & Storage) r187 Lincoln av (El C)  
 Brick Howard T (Lois M) slsmn Snow White Lndry h225 Elder av (CV)  
 Bricker Paul W (Lorie) USN h217 23d la (NC)  
 Brickey Emmett F (Bibi) brickmason h1530 Oakdale av (El C)  
 " Geo G (Phyllis B) h4619 71st (LM)  
 " Wm J (Mary P) USNR h643 Elder av (CV)  
 Brideau Jos O (Betty) loftsmn Convair h1238 E 24th (NC)  
 Bridenstine Don C (Mary H) asst prof SD State College h5842 Dugan (LM)  
 Bridge Kenneth K USN r4003 Paula (LG)  
 " Minerva slswn Lanes Men's Shop h4003 Paula (LG)  
 " Noel H (Marguerite M; Noel H Bridge & Co (SD) h8539 Boulder dr (LM)  
**BRIDGE NOEL H & CO (Noel H Bridge) Mortgage Loans, Insurance and Mortgage Investments, Local Agents for Lytton Savings and Loan Assn, 1445 6th av, San Diego, Tel BELmont 2-7525 (See Yellow Page 41)**  
 " Vera E (wid Paul) supvr NAS r936 E av (Cor)  
 Bridgeman Henry (Kathleen R) USN h5830 Odessa (LM)  
 Bridger John M (Mable) slsmn h8091 Canton dr (LG)  
 " Wm L (Mary F) h369 C av (Cor)  
 Bridges Charles L agt Prudential Ins r San Diego  
 " Harold A (Oletha) dept mgr Buy & Save Mkt r San Diego  
 " Mina A Mrs (The Candy Stick) r293 3d av apt 4 (CV)  
 " Phillip J (Dorothy W) emp Narmco h8400 Nentra (LM)  
 " Sam L (Evelyn M) mtcmn Cal Water & Tel h2903 E 20th (NC)  
 " Ted A (Lucille) admn Convair h9520 Gregory (LM)  
 Bridgewater Roy C (Helena H) carp Brown Field h1002 Monterey ct (CV)  
 Bridgford Cecil C h395 Emerald av (El C)  
 Bridgham Alden L h8040 Imperial av (LG)

**BRIDGHAM**  
 " Leona Mrs hsekpr 1320 Madison av (El C) r do  
 Bridgwater Harlan D (Norlene B) h386 E Renette av (El C)  
 Briel Henry E (Betty) custdn Greenfield Junior High Sch r1265 Dawnridge av (El C)  
 Brier Patch School Jas F Halcomb prin 9000 Wakarusa rd (LM)  
 Brierley Henry H (Lela L) cleaner La Mesa Clns h7181 Colony rd (LM)  
 " Lela L Mrs clk LaMesa Clns r7181 Colony rd (LM)  
 " Paul W (Billie L) mech Smith Booth Usher r1430 E Lexington (El C)  
 " Ralph A (Marguerite) estimator & planner National Steel h4354 Elma la (LM)  
 " Wayne S (Nancy R) rep PacTel h4628 Edenvale av (LM)  
 " Wayne S supmn PacTel r7181 Colony rd (LM)  
 Briese Vance (Loretta; Briese-Johnston Flying Service) h749 El Monte rd (El C)  
 Brigrance Ethelyn Mrs tchr Lexington Sch r San Diego  
 Brigel Otto H (Josephine M) h151 Wisconsin av (El C)  
 Briggs Earl M (Florence J) mech NAS h2218 Morose (LG)  
 " Franklin P (Patti A) slsmn driver Knudsens Creamery h386 Montcalm (CV)  
 " Haskell P (Ruth L) h916 Agua Tibin av (CV)  
 " Helen Mrs h6970 Central av apt 11 (LG)  
 " Jas D (Hazel D) insp Rohr h191 East L (CV)  
 " L Chas (Maizie) tchr Flying Hills Sch h1775 Pepper Villa dr (El C)  
 " Lynette r1027 E 5th (NC)  
 " Mortie S (Teresa) supt National City Street Dept h2030 E av (NC)  
 " Oscar jr (Thomasena) USN h116a E 26th (NC)  
 " R P (Evelyn H) agt Union Tribune Circulation Agcy r San Diego  
 " Robt A (Bernice C) oiler SD & Cor Ferry r San Diego  
 " Robt G (Della) mech Convair h114 E (CV)  
 " Wm floors wkr h1027 E 5th  
 " Wm L (Jeannine L) refr repr Pepsi Cola h140 U av (NC)  
 " Willis J (Gladys) floors 1027 E 5th (NC) h do  
 Brigham Carroll W (Betty A) USN h520 B av (Cor)  
 " Geraldine L Mrs tchr John Ballantyne Sch r12044 Royal rd (EIC)  
 " Lecllyde (Vera) USN h2520d B av (NC)  
 " Mable M Mrs h7818 Lansing dr (LG)  
 Bright Helen M Mrs h587 Flower (CV)  
**BRIGHT INSURANCE AGENCY THE (Harold S Bright Jr) Complete Line of Insurance Service, 806 Bank of America Bldg, 625 Broadway, San Diego, Tel BELmont 9-9121**  
 " J Marie Mrs mgr Food Basket r583 Guava (CV)  
 " John emp Rohr r525 F (CV)  
 " John E (Marguerite F) slsmn All State Ins h7909 Grape (LM)

**STEWART** FRONT AND ASH STREETS  
 TEL. BELmont 9-6041  
 TITLE COMPANY OF SOUTHERN CALIFORNIA

**BRIGHT**  
 " John M (Ellen) h4988 Comanehe dr (LM)  
 " Jos V (Anna M) h632 Lincoln av  
 " Kenneth L (Marie G) clk Food Basket h583 Guava dr (CV)  
 " Mabel E (wid Robt T) h824 E 28th (NC)  
 " Marguerite F clk SD Gas & Elec r7909 Grape (LM)  
 " Marie J Mrs dept mgr Food Basket r583 Guava dr (CV)  
 " Maude A (wid Ralph R) r1902 Prospect (NC)  
 Brighton Chester L (Inez M) USN h4335 68th (LM)  
 Brightwell Cecil E (Lenora) emp Naval Repair Base h1491 Pepper dr (El C)  
 Brile Howard W (Betty) mtcmn City Street Dept h1824 B av (NC)  
 " Howard W (Rose) repr NAS h622 Vista way (CV)  
 Briley Dean M (Diane) serv sta atndt Ershine Richfield h237 Park av (El C)  
 " Shirley studt r725 4th av (CV)  
 " Wesley C (Eunice) mgr City Lumber Inc h725 4th av (CV)  
 Brill Jas P clk A&P h rear 262 A av (Cor)  
 Brillo's Pat Original Mexican Restaurant (Pak B and Mrs Mattie L Osorio) 225 N Magnolia av (El C)  
 Brimble Vern T (Broadway Motel) r731 G (CV)  
 Brimm Wm W USN h1123 National av apt 1 (NC)  
 Brimmage Henry H (Marnie) saw opr Rohr h1409 E 18th (NC)  
 Brimmer Geo F jr (Evelyn A) clk PO (El C) h1203 Marline av (El C)  
 Brimmer Herbert H (Doris Jane) USN h712 Margarita av (Cor)  
 Brindamour Ethel T Mrs egg candler Mannen Egg Co r3897 Capitol (LG)  
 " Eug Z (Ethel T) wldr Convair h3897 Capitol (LG)  
 Brindell Chas T (Marjorie H; Brindell's Radio & Television Service) h556 Glover av (CV)  
 Brindell's Radio & Television Service (Charles T Brindell) 556 Glover av (CV)  
 Brindle Bonnie Mrs h676 Woodlawn av (CV)  
 Brindley Carl O (Sylvia) emp Rohr h518a 3d av (CV)  
 Brinegar Ann Mrs (La Mesa Rest Home) r7971 Culowee (LM)  
 " Chas H (Ann) studt h7971 Culowee (LM)  
 " Edw B (Nellie F) slsmn San Diego Paper h4033 Violet (LG)  
 " Russell A (Edna E) cabt mkr Cole's Cabt & Bldrs Sup h2191 Bonita av (LG)  
 " Russell J mason contr rear 2193 Bonita av (LG) h do  
 Brines Geo R (June) USN h385 Palamar dr (CV)  
 " Russell D (Barbara B) editor Copley News Serv h95 E Emerson (CV)  
 Briney Robt V (Margaret) mech Otay Equip h967 S Mollison av (El C)  
 Bringle Vernon E (Eline) USN h439 D apt 2 (CV)  
 Brink Elsie Mrs tchr CV School Dist r San Diego

**BRINK**  
 " Paul E (Jeraldine) phys 4361 College av h6025 Zora (LM)  
 Brinkley Chas repr Kirks Radiator Shop r2739 E 20th (NC)  
 " Sam mgr Masonic Temple r598 Del Mar av (CV)  
 " Saml L (Mary J) drftsmn Natl Steel h598 Del Mar av (CV)  
 Brinkman B A (Flora) tool maker Convair h1155 Eucalyptus dr (El C)  
 " Clara (wid Wm F) r5845 Yorkshire av (LM)  
 Brinkmier Beverley clk Melms Twinkle & Taste Shop r San Diego  
 " Peggy Mrs dispr Coronado Cab r618 2d (Cor)  
 " Wm dispr Coronado Cab r618 2d (Cor)  
 " Wm (Peggy) pntr Coronado Pub Wks Dept h618 2d (Cor)  
 Brinkworth Gail E (Barbara J) eng Union Tribune h6701 Vigo la (LM)  
 Brinnen Fae M dental asst Jas D Hartley r285 Beech av (CV)  
 " Jas (Lola F) USN h285e Beech (CV)  
 Brintle Billy B sht mtl wkr Edw W Green r Santee  
 Briones Betty dental asst Frank D O'Neill r1035 Colorado av (CV)  
 " Jorge N cook La Casa Blanca  
 " Raul cook La Casa Blanca Restr r4938 Clearview way (LM)  
 " Tomas (Consuelo) dishwasher La Casa Blanca Restr h4938 Clearview way (LM)  
 Brionez Emilio (Victoria) mech NAS h2020 El Prado av (LG)  
 Brisbois Joe Ann Mrs br mgr Master Cleaners r San Diego  
 Briscoe Fred H (Irma) carrier PO h697 Raymond (El C)  
 " Irma Mrs dental asst Jas D Hartley r697 Raymond (El C)  
 " Jack M (Dorothy A) carrier PO h6925 Bruce ct (LM)  
 " Leslie H (Lucy N) mech Convair h7440 Beryl av (LG)  
 " Robin D studt r6925 Bruce ct (LM)  
 Brisendine Howard H jr (Claudia J) stock clk Convair h9608 Lemon av (LM)  
 " Jas R (Rene C) county bldg insp h598 Galena (El C)  
 Briseno Benito reprmn Larry's Shoe Repair r San Ysidro  
 Brissonneaud Chas M h349 I (CV)  
 Brister John H (Gwendolyn) USN h420 Rose dr (NC)  
 Bristol Arthur (Marcia) slsmn Tyson Plymouth Center r333 D (CV)  
 " Lawrence A (Young's Sporting Shop) h625 I apt G (CV)  
 " Leverett F (Virginia) admn Coronado Hosp h800 2d (Cor)  
 " Wm C E (Britt T) research eng Ryan h742 Cedar av (CV)  
 Bristol Arth F (Marcia A) slsmn Tyson Plymouth (CV) h333 D (CV)  
 Briston Robt (Helen) USN h1826 Mullin-nix dr (Cor)  
 Britain Eva Mrs acct McCausland-Robinson Clinic r579 Park way (CV)  
 " Kenneth W (Eva) emp Adams Floor Covering h579 Parkway (CV)  
 Brito Phillip G slsmn Glen Lincoln-Mercury r San Diego

**Where To Buy?**  
 Consult the Classified Business Lists In This Directory  
**DURNAL & SONS GENERAL TIRE CO.**  
 "Goes A Long Way To Make Friends"  
 1169 12th Avenue San Diego BELmont 2-3181

**WEEKEND THOROUGHbred RACING**  
**CHALLENGE! FABULOUS 5-10 CASH POOL**

MIMEOGRAPHING      ADDRESSING      MAILING  
  
**BETTY JEAN'S MULTI-COPY**  
 338 Highland Avenue      National City      Phone GRidley 7-5214

94

Britt Dorothy Mrs checker Commissary h844a Colorado av (CV)  
 " Ernestine G Mrs bkpr Sec First Natl Bk r1298 N 2d (E1 C)  
 " Jas H (Barbara) consultant Jim McHenry & Co h313 Southern rd (E1 C)  
**BRITT MURIEL F MRS, Vice-Pres Hilltop Chateau, 6970 Central av, Lemon Grove, Tel HOPkins 6-8395, h1651 La Corta, Lemon Grove, Tel HOPkins 9-5306**  
 " Sherman L (Myra E) USN h1025 Crosby (E1 C)  
 " Thos B (Muriel) h1651 La Corta (LG)  
 Brittain Harold W (Anne) plmb h224 Orange av (Cor)  
 " Thos I (Eva) tchr State College h2016 San Miguel av (LG)  
 Britten Norman L (Edith E; Speede Lunch) h1137 Evilo (E1 C)  
 Brittenback Jean ofc sec Southland Sav & Loan Assn r La Mesa  
 Brittian Wm (Dolly) emp Rohr h1106 Ocala av (CV)  
 Brittle Richd W tchr Pub Sch (SD) r140 San Marcus pl (CV)  
 Britto Clifford M (Mildred B) tractor opr Hazard Constn h275 Montclair (CV)  
 " Geo E r275 Montclair (CV)  
 Britton A Gene (June N) carp h1251 W Chase av (E1 C)  
 " Dianna sec Carroll Jensen (NC) r San Diego  
 " Harold G (Delores E) driver NAS h81 Center (CV)  
 " Harry E (Mildred F) electn NAS h2560 E 24th (NC)  
 " Russell A (Gwendolyn A) clk Paradise Valley San Hosp h2739 Hill dr (NC)  
 " Wm R (Myrtle S) h507 4th av (CV)  
 Brittsan Jerry (Yolanda) USN h122½ E 4th (NC)  
 Brixey Curtis W (Charlotte J) USN h589 Parkway (CV)  
 " John O (Eliz M) tchr Pub Sch h66 Center (CV)  
 " Minnie (wid Oliver) h502 Flower (CV)  
 " Wuless r502 Flower (CV)  
 Brizendine Donald K studt r80 E Palomar dr (CV)  
 " Vernon (Goldie; Valley Liquor) h80 E Palomar dr (CV)  
 " Vernon E (Pat D) tchr & coach Sweetwater High School h401 E Naples (CV)  
 Broach Caleb H (Marjorie) supvr Railway Express h1527 Country Crest dr (E1 C)  
 Broadbent Clarine R Mrs tchr Greenfield Junior High Sch r856 S 2d (E1 C)  
 " Harry H (Clarine R) h856 S 2d (E1 C)  
 " Marie E (wid Earl R) clk Kippy's h447 Orange av (Cor)  
 " Robt J (Alma A) USN h693 Robert av (CV)  
 Broadfoot Clarence P (Mary A) h734 Hawthorne av (E1 C)  
 Broadway Auto Radio & TV (Geo Scott James P Spears) air conditioning 7396 Broadway (LG)  
 " Auto Supply (Ervin E Major) auto parts 7553 Broadway (LG)  
 " Beauty Salon (Mrs Evelyn A Hoffman) 792 Broadway (CV)  
 " Cafe (Vernon and Mrs Nell Stinson) restr 7874 Broadway (LG)

**BROADWAY**  
 " Cleaners (Baxter M jr Kavanaugh) 355 Broadway (CV)  
 " Douglas Service Station (Arth H Herzig) gas sta 391 E Broadway (E1 C)  
 " Drive-In Liquor (Wm H Lewis) 151 Broadway (CV)  
 " Drive-In Motel Harry G Lacy mgr 333 Broadway (CV)  
 " Frosties & Donuts (F M and Mrs Mildred E Spethman) 1276 E Broadway (E1 C)  
 " Laundrette (Chas L Barker) 794 Broadway (CV)  
 " Market The (Melvin P Hammerstein) food mkt 7203 Broadway (LG)  
 " Motors (James H Walton jr) used cars 430 Broadway (CV)  
 " Texaco Service (Eug A Mouillesseaux) gas sta 7196 Broadway (LG)  
 " Trailer Supply (Allan D and Mrs Edith G Lavalee Frank E and Mrs Frances O Walsh) 36 Broadway (CV)  
 " X Cafe (W T and Cremer H Bailey) tavern 7231 Broadway (LG)  
 Broadwell Casandra M Mrs (Vi-Andra Laundrette) r6088 Henderson dr (LM)  
 " John D (Casandra M) h6088 Henderson dr (LM)  
 Broberg John A r150 S Anza 54-B (E1 C)  
 Brobst Wilmer H (Mildred F) counselor Helix High Sch h8330 Pine Court (LM)  
 Brocato Wm C (Carol J) eng Convair h5450 Connecticut av (LM)  
 Broch Cecil (Edith A) pntrs Natl City Street Dept h1830 Lanoitan av (NC)  
**BROCK CONSTRUCTION CO (Ronald S, Leslie T and Glenn E Brock) General Contractors, Subdividers and Builders, 4409 Euclid av, San Diego, Tel JUniper 3-4741**  
 " Construction Co (Sales Ofc) Walter P Hodges sls mgr genl contrs 712 Cedar (E1 C)  
 " Donald J emp Firestone r1704 La Pasada (NC)  
 " Evelyn clk r785a Woodlawn av (CV)  
 " Glenn (Mollie; California Doran Heat Treating Co) r Arcadia  
 " Glenn supt Brock Constn h785 Ballantyne la (E1 C)  
 " Gordon R (Julia) mgr Cal-Doran Heat-Treating r San Diego  
 " Holden (Frances J) eng NAS h6160 Jackson (LM)  
 " Irene Mrs r212 S 2d (E1 C)  
 " Joe E (Phyllis) asst servmn Lukens Pontiac h7342 Stanford av (LM)  
 " L L (Jean M; Clean Wash Laundrette) h606 Murray dr (E1 C)  
 " Leslie T (Jean R; Brock Construction Co) h6729 Rolando Knolls dr (LM)  
 " Lloyd R emp Convair h4342 Parks av (LM)  
 " Lonnie A (Almeta O) roofer h603 S Anza (E1 C)  
 " Lucille Mrs dept mgr Long's Drugs (E1 C)  
 " Lynda h270½ Ash av (CV)  
 " Nellie (wid Dee) h3596 Sweetwater av (LG)  
 " Nellie (wid Dee) r8157 Baldwin rd (LG)  
 " Simeon W (Blanche) h785a Woodlawn av (CV)

95

**STANLEY DODGE-SIMCA, Inc.**  
 SALES - DODGE - SIMCA - DODGE TRUCKS - SERVICE  
 NATION-WIDE LEASING, AUTOS - TRUCKS  
 1146 NATIONAL AVE.      NATIONAL CITY      Gridley 4-1531

**BROCK**  
 " Wm E (Ellen V) emp 11th Naval Dist h522 Otis (CV)  
 Brockelman Paul (Nancy L) pump opr Pac Soap h3738 King (LG)  
 Brockett Richd L (Alice J) ins slsmn Manufactures Ins Co h6190 Nagel (LM)  
 " Sheldon I (Helen) dentist 190 N Orange (E1 C) h4461 Topa Topa dr  
 Brockhaus Lillian B Mrs cash Berner-Judd h334 3/4 Church av (CV)  
 Brocklehurst John F (Rose M) h1183 Hilltop dr (CV)  
 Brockman Eric H (Leona M) emp Rohr h619 Brightwood av (CV)  
 " Geo W (Martha A) asmlr Rohr h712 Colorado av (CV)  
 " Henry F h1437 Marline av (E1 C)  
 Brockob Lillian D (wid Oliver J) slswn Walker Scott h4242 Lois (LG)  
 Brockway Chas (Beverly) r1187 E Main (E1 C)  
 Broder Wm (June) USN h813 Pleasant La (NC)  
 Broderdorf Earl D (Carol) driver Arden Dairy h4536 Nebo dr (LM)  
 Broderick Arth A (Mary J) pressman Union Tribune h744 Riverlawn av (CV)  
 " Arth A jr emp Convair r744 Riverlawn av (CV)  
 " Glenn B (Dorothy D) emp Convair h7760 Canton dr (LG)  
 " Laura Mrs r3260 Acacia (LG)  
 " Walter & Associates (Walter B Broderick) int dec 9333 El Cajon blvd (LM)  
 " Walter B (Winifred; Walter Broderick & Associates (LM) r San Diego  
 Brodfuehrer Wm A (Ann) mech Convair h715 Terra la (E1 C)  
 Brodgen Geo (Velma) carp h1337-b Roosevelt av  
 Brodhag Donald J (Shirley J) prod spl NAS h150 Acacia way (Cor)  
 Brodie Edw R emp PacTel r318 S Belmont av (NC)  
 " Jas G (Mary H) h1586 Main (LG)  
 " Kathy r7025 Boulevard dr apt 13 (LG)  
 " Lewis C (Kate) formn Rohr h318 S Belmont av (NC)  
 " Marvin D (Dolores C) mach Tyce Eng h6915 Wisconsin av (LM)  
 Brodnax Melvin (Violet B) USN h991 Vista way (CV)  
 Brodowski Alfons T (Nellie K) carp h1644 La Corta (LG)  
 Brody Edw F (Dolores) surveyor h7923d La Mesa blvd apt D (LM)  
 " Irwin (Joyce) city policemn h7925 Michelle dr (LM)  
 Broeckel Phillip G (Bettie) physician 233 Prescott av (E1 C) r Mayapan (LM)  
 Broemling Loretta T (wid Albert J) teller Bank of Am h219 Twin Oaks av (CV)  
 Brogan Jim pntr Davis Auto Body & Painting  
 " Vincent (Margt) USN h560 F (CV)  
 Brohm Waldemar J (Anna M) mgr Wilson Sporting Goods h735 W Renette av (E1 C)  
 Brokaw Alf L (Jane) repr Sears h1776 Dayton dr (LG)

Brollini John A (Esther) mgr Commissioned Off Mess h6215 Henderson dr (LM)  
 Broman Jas D (Marie A) prof Southern Cal h8629 Tulare (LM)  
 " Jas D Rev (Thera E) visitation h8627 Tulare (LM)  
 Bromley Edw J jr (Barbara A) USN h502 Woodlawn av apt M (CV)  
 " Lucile J (wid Horace M) h10 Del Mar av (CV)  
 Brommer Freida Mrs h425 E 1st apt 1 (NC)  
 Bronchetti Patty Mrs ofc sec Arth Fox Electronics r525 Orange av (Cor)  
 Bronke Lillian Mrs h305 E 10th (NC)  
 Bronner Clarence V (Lois A) mach Convair h1315 E 6th (NC)  
 Bronsema Fred (Minnie) plmb h1411 Harding av (NC)  
 " Johanna Mrs clk PO h802 Palomar av (E1 C)  
 Bronson Edmund P (Dorothy N) plmb Kitzman h1118 N Anza (E1 C)  
 " Ida J (wid Edmund) atndt County Hosp h1112 N Anza (E1 C)  
 " Kermit M (Georgia) tech wirtter Convair h1076 Blackbird (E1 C)  
 " Richd A USAF r1112 N Anza (E1 C)  
 " Val (Sandra) mech Pac Southwest Airlines h6844 Tower (LM)  
 Brooder Benj (L Frances) mgr Crest Beverage Co (El Cajon) h4461 Lowell  
 Brook Carl J (Mary L) emp Sou Cal Frt h392 Inkpoh (CV)  
 " Jack & Co (Jack J Brook) plastics 1097 W Palm av (E1 C)  
 " Jack J (Ruth J; Formica Specialties Co; Jack Brook & Co) h7151 Central av (LG)  
 " Mayvene D (wid Joseph L) h654 2d av (CV)  
 " Phyllis J ofc sec Jack Brook & Co (E1 C) r Lemon Grove  
 " Ruth J Mrs ofc mgr Jack Brook & Co (E1 C) r Lemon Grove  
 " Wm J mech Jack Brook & Co (E1 C) r Lemon Grove  
 Brooke Allene C Mrs ofc sec Hazard Products r569 S Mollison av (E1 C)  
 " Gordon J (Marykita) brick layer h739 Denise la (E1 C)  
 " Wm E (Elaine A) bodyman La Jolla Cadillac h6111 W Manor dr (LM)  
 Brookes Larry L (Kay) mgr Universal Health Studies (LM) h7575 El Cajon blvd apt 22  
 Brookman Forest R (Gertrude) h705 G av (NC)  
 " Forrest R jr r705 G av (NC)  
 " Ray emp Goodwill Industries r705 G av (NC)  
 Brooks Carl J (Mary L) mgr Southern California Freight Lines h1050 Guatay av (CV)  
 " Carl R (Ann) USN h1000 8th av apt 4 (Cor)  
 " Chas slsmn r352 Broadway (CV)  
 " Chas A electn Naval Base h836 Edgerton way (NC)  
 " Clara E (wid Harry W) tchr Johnson Avenue Sch h561 Van Houten (E1 C)  
 " Clarence S (Ethel M) USN h1882 Mullinnix dr (Cor)  
 " Corrin (Pauline) USN h1515 Scott dr (NC)

Put Insect  
 Pests In  
 Insect  
 Heaven  
 For  
 Termites or  
 Pest Control  
 Call  
 CYpress  
**8-9865**  
  
**LLOYD PEST CONTROL CO.**  
 935  
 Sherman St.  
 San Diego

NEW - CARS - TRUCKS - USED  
 AMERICA'S BEST SELLER • • • AMERICA'S BEST BUY  
**SOUTH BAY CHEVROLET CO.**  
 810 Broadway at K - Sales  
 345 F St., Chula Vista - Service and Parts  
 TEL. Hamilton 0-6800



# B & B JANITOR SERVICE

CHULA VISTA OFFICE  
GARfield 2-2208  
484 3rd Avenue

LA MESA OFFICE  
HOppins 6-4543  
Chula Vista

96

## BROOKS

" David L (Evelyn L) agt Liberty Mut Ins h7393 San Miguel av (LG)  
 " Delores (wid Den D) h937 S Lincoln av (E1 C)  
 " Doyle (Virginia A) emp McCory Ready Mix h959 Spinel av (E1 C)  
 " Fay M (wid Lucius) h4627 4th (LM)  
 " Felix (Manzie) emp NAS h714 Church av (CV)  
 " Francis R (Nanette) elec eng Rohr h66 Shasta (CV)  
 " Harris N (Harumi) USN h765 Madison av (CV)  
 " Henry L (Yalora) cement mason h1417 Pepper dr (E1 C)  
 " Idella M (wid Alan) h344 G (CV)  
 " Jack M emp Independent Newspaper h7510 Sturgess av (LM)  
 " Jas C box boy Food Basket r683 Arthur av (CV)  
 " Jas W (Foodarama) r1129 Tobias (CV)  
 " Jean Mrs cook Burger Stop h220e Glover av (CV)  
 " John A (Beulah) surveyor h764 W Renette av (E1 C)  
 " John H (Genevieve) carp h274 5th av (CV)  
 " John W (Eliz) h181 Murray (CV)  
 " Jos W (Beverly J) toy slsmn Calder's Toy Town h1630 Primera (LG)  
 " Kenneth (Sarah) driver Lyon Van & Stge r212 S 2d (E1 C)  
 " Kenneth (Mildred) USN h205c E 27th (NC)  
 " Kenneth L (Maxine A) USN h1342 E 5th (NC)  
 " Larry L (Kay) opr Gregg's Hair Fashions r7575 El Cajon blvd (LM)  
 " Linda L studt r4585 Date av (LM)  
 " Lloyd G (Evelyn R) planner Convair h532 Macon (E1 C)  
 " Martin (Goldie E) h9192 Shirley dr (LM)  
 " Marvin (Agnes; El Monte Hair Fashions) r Allied Gardens  
 " Marvin (Margie) USN h316 G av (NC)  
 " Michael (Frances S) asst formn Convair h4220 Lois  
 " Morton G (Gladys) slsmn h8045 Binney pl (LM)  
 " Norman F (Janet) phys First National Bank (SD) h1340 Dove (E1 C)  
 " Paul (Peggy) USN h224 E av (Cor)  
 " Pearl Mrs r351 W Douglas av (E1 C)  
 " Penelope studt r714 Church av (CV)  
 " Raymond E (Evelyn) whol prod h391 Roosevelt (CV)  
 " Rosina Mrs h2671 Ferdinand rd (E1 C)  
 " Sam r150 S Anza (E1 C)  
 " Thos E bkpr Mexican Village h El Cordova Hotel (Cor)  
 " Truman P (Nancy) acct Lee Mather Co h461 I av (Cor)  
 " Virgil L (Dixie D) h6002 Horton dr (LM)  
 " Wm E (Maxine; Coronado Barber Shop) r Imperial Beach  
 " Wm H (Mattie E) h8327 Finley av (LM)  
 " Wylo H Mrs credit reporter SD Whol Credit Man's Assn h415 E 3d (NC)  
 Brookshire Lewis T (Edna M) USN h1714 Coolidge av (NC)  
 " Luther E (Minnie E) mach USN Repair Facility h220 Madrona (CV)  
 Broom Hugh (Shizuko) USN h1516 1st (Cor)

Broome Dedriche M (Anna L) USN h932 Melrose av (CV)  
 " Harold (Billie) h3265 Buena Vista av apt G (LG)  
 Broomfield Doris H Mrs opr Cuyamaca Beauty Salon r1052 Prescott av (E1 C)  
 " Robt H (Juliet) drftsmn Rohr h539 2d av (CV)  
 " Wm E (Doris H) boat bldr planner NR Fac h1052 Prescott av (E1 C)  
 Brophy Edw F (Katherine) eng Ferry Bros Materials h4434 71st  
 " Gene G (DeLois) tchr Helix High Sch h1444 Heron av (E1 C)  
 " Mildred (wid Fred) emp Bank of America h5102 Guava av (LM)  
 " Peter G (Shirley) electn Becker Elec h5101 Guava av (LM)  
 " Alvin O (Charlotte S) pkr NAS h275a Landis av (CV)  
 Brosam Ann E (wid F E) r7530 Central av (LG)  
 Brosch Robt T (Ishohde) archt draftsmn Geo Lykos h2039 L av (NC)  
 Brose Nellie M (wid Paul A) h904 8th (Cor)  
 Brossard Martha B Mrs h8022 University av (LM)  
 Brosseau Oswald J (Marilyn J) USN h1031 Pine (Cor)  
 Brothers R E v-pres San Diego County Transfer-Storage Corp r Santa Monica  
 Brotherton Chas r D-10 Broadway (CV)  
 " Ida M (wid Robt) h4584 Nebo dr (LM)  
 " Lelia G (wid Wm) h821 E 4th (NC)  
 " Richd E plmbr Aggson Plmb h232 Park av (E1 C)  
 " Stanley L (Marie) slsmn Bankers Life Ins h2249 Lyndine (LG)  
 " W Lloyd (Maude) h4732 73d (LM)  
 " Wm D (Sarah) USN h920 Coronado av (Cor)  
 Brott Hazel (wid Jess) h625 I apt A (CV)  
 " Laurie (Mabel) rep Champion Spark Plug h7474 El Cajon blvd (LM)  
 Brotton Herbert emp Rohr r388 Bay blvd (CV)  
 Broudy Byron (Dorothy) tchr Pub Sch h433 E av (Cor)  
 Broughton Jas R (Winnie) h1083 N 2d (E1 C)  
 Brouillette Carl D (Mary V) distr Dairy Mart Farms h2569 Cypress av (LG)  
 Broulik Marie L Mrs line girl Campus Chuck Wagon h6949 Wyoming av (LM)  
 " Rose M studt r6949 Wyoming av  
 Broun Ella J Mrs r1664 E Broadway (E1 C)  
 " Geo M (Albina) asmlr Rohr h2209 E 10th (NC)  
 " Harry B (Phyllis J) mtcemn Ballantyne Buick r1430 E Lexington (E1 C)  
 " Thomas R (Carol L) city firefighter h1565 Condor av (F1 C)  
 Broussard Bessie L slsmn J Jessop & Sons r1455 La Corta cir (LG)  
 " Gerald (Mary) USN h8744 Dallas (LM)  
 Brousseau Roger floor coverer Modern Floors r9313 Galston (Santee)  
 Broux Lewis G (Marjorie) formn Browning Mfg r Santee  
 Brow Dix K (Barbara G) ins insp Informative Research h735 Margarita av (Cor)

# LEE MATHER CO., REALTORS

Coronado — San Diego — Imperial Beach — Chula Vista

HEmpstead 5-1151

BEImont 3-6127

GArdfield 4-5111

GArdfield 2-0104

97

Brower Jos M (Patsy) agt Prudential Ins h247 Guava av (CV)  
 " Wm H (Virginia M) immigration ofcr US Dept of Justice h1089 2d av (CV)  
 Browell Burge E (Inez J) distr Watkins Products  
 " Chas A (Ola E) patrolman 11th Naval Dist h572 Verdin (E1 C)  
 Brower Arnold N (Opal G) driver Genl Pet h4979 Garfield (LM)  
 " Donna studt r4979 Garfield (LM)  
 " Jack F (Polly B) clk PO h226 Chula Vista (CV)  
 " Lynn pharm Long's Drugs (E1 C) r San Diego  
 " Muriel L clk Food Basket r San Diego  
 " Vennor L (Cosy) h3043 E 20th (NC)  
 " Wm M (Josephine T) mtcemn Rohr Aircraft h334½ Church av (CV)  
 Brown A Earle (Ruth) pntr contr h2770 Katherine (EIC)  
 " A S electn h215 W 14th (NC)  
 " Ada Mrs r2407 Van Ness av (NC)  
 " Alan W whsemn Etts-Hokins Galvin r2619 E 16th (NC)  
 " Albert G (Lorraine A) leadmn Hancock Mfg h328 Southern rd (E1 C)  
 " Albert E (Ethyle) h215 I (CV)  
 " Albert G (Lorraine) emp John Hancock Mfg Co r328 Southern rd (E1 C)  
 " Albert L (Anna M) USN h1406 E 15th (NC)  
 " Albert S (Frances T) jig & fixture bldr Convair h8407 El Paso (LM)  
 " Albertus (Shirley) consultant Levelon Builders Inc h74lb Oak Lawn (CV)  
 " Alf H jan Acme Chev h6620 MacArthur dr (LL)  
 " Amelia sec-treas Brown Motors Inc r San Francisco  
 " Anna h7881 La Mesa blvd (LM)  
 " Anna B (wid Henry L) seamstress 853½ Orange av (Cor) h do  
 " Anne L r San Diego  
 " Annette L Mrs teller First Natl Trust & Sav Bk r Santee  
 " Anthony P (Rosa) USN h1803a 43d (NC)  
 " Archie C (Hazel M) mtcemn Ryan h1114 E 6th (NC)  
 " Ardith C (Josephine L) mason contr 6181 Dixie dr (LM) h do  
 " Arth slsmn United Furn r Claremont  
 " Arth A (Marlene J) slsmn Penneys h593 Short (E1 C)  
 " Arth E (Marlys E) slsmn h4651 Date av (LM)  
 " Arth F (Bernice D) supvr State Dept of Alcoholic Control h9254 Shirley dr (LM)  
 " Austin D (Mary) USN h176 Shasta (CV)  
 " Bascom H (Venola) insp NAS h7021 Melody la (LM)  
 " Bear Cafe (Katy E Krpan Dewayne and Mrs Margie Barth) restr 29 W 8th (NC)  
 " Ben T (Elva J) USN h454 E av (Cor)  
 " Benj O (Eileen M) formn Kitzman Heating & Plmb h526 Durham (E1 C)  
 " Benny E clk B&W Auto Parts r1114 E 6th  
 " Benny F (Colleen J) slsmn B&W Auto Parts h rear 2105 Lanoitan av (NC)  
 " Bernard S (Charlotte) design eng Ryan h828 Arboleda rd (E1 C)

## BROWN

" Bernice Mrs slsmn Farris Women's & Western Wear r335 Bowie (Encanto)  
 " Bert (Shirley) slsmn h741b Oaklawn av (CV)  
 " Bertha E (wid Roger E) h207 F (CV)  
 " Beth S (wid Ralph) h7920 Normal av (LM)  
 " Betty Mrs br mgr Bonded Cleaners & Laundry r2704 Corona (LG)  
 " Betty Mrs mgr Pop's Frosty r367 Roosevelt (CV)  
 " Betty J waitress Bob's Cafe h617½ D (CV)  
 " Bobby L (Nancy J) carp S O Schoffald Co h1035 Monterey ct (CV)  
 " Brenda h918 10th apt 5 (Cor)  
 " Brenda C studt r1425 7th (Cor)  
 " Bruce (Marjorie; Browning Manufacturing Co) r Mt Helex  
 " Burton J studt r4208 Marian (LG)  
 " C Douglas (Judith C) analyst Convair h598 Raymond (E1 C)  
 " C Louisa (wid Earl R) h8142 Baldwin rd (LG)  
 " Calvin N (Aleene) wldr Ryan h718 Waterloo av (E1 C)  
 " Carleton G (Pauline W) clk SD Court h272 Twin Oaks av (CV)  
 " Carline B (wid Chas E) h247 Prescott av (E1 C)  
 " Carroll (Grace) USN h2028 Mullinnix dr (Cor)  
 " Challen M (Ruth) carp h282 Del Mar av apt 5 (CV)  
 " Chas (Dorothy) USN h2009 E 10th (NC)  
 " Chas A (Evelyn C) eng PacTel h127 Murray (CV)  
 " Chas C (Cecile O) h842 Franklin av (E1 C)  
 " Chas E (Marguerite L) emp Rohr h1415 Taft (LG)  
 " Chas E teller Security First Natl Bk h352 Montclair (CV)  
 " Chas E (Martha) v-pres Chula Vista Realty Inc r Bonita  
 " Chas R (Reatha) USN h1205 Scott dr (NC)  
 " Chas W (Kathleen G) cost analyst Rohr h835 Alameda blvd (Cor)  
 " Chas W jr (Orpha H) lwyer 8780 La Mesa blvd h2245 McKinght dr (LG)  
 " Charlotte D Mrs emp Cal Water & Tel r1132 Oneonta  
 " Chester M (Thelma; Aero Auto Parts) h8155 Whitehead pl (LM)  
 " Clara N Mrs mgr Winchester Apartments r1136 Loma av apt 3 (Cor)  
 " Clarence B (Marion E) eng mn Naval Air Sta h298 Dorado la (E1 C)  
 " Clarence F (Margt S) driver SD Co-op Poultry Assn h756 2d av (CV)  
 " Clarence S (Lena B) h736 I av (Cor)  
 " Claude B (Vernie M) mtcemn Town Talk Bread h1234 E 2d (NC)  
 " Clifford W (Rita) bldg contr 7907 Normal av (LM) h do  
 " Clifton (Roselyn) mach Convair h4768 Jessie av (LM)  
 " Cole O (Beulah M) driver SD Transit h7731 Loma Vista dr (LM)  
 " Corneluis L (Dorothy R) USN h202 22d la (NC)  
 " Crawford (Leah J) USN h612 Verdin (E1 C)

Consult the CLASSIFIED LISTS of the DIRECTORY

If You Would Find What You Wish to Buy

## Pompei Pizza House



Ciacomo  
Jack  
And  
Vincent  
Vitale

## PIZZA

LaSagna  
Spaghetti  
Ravioli

1398

East Main St.  
El Cajon  
Tel. Hlckory  
2-9009

## LOGAN PLUMBING AND HEATING

★  
Specializing in

REPAIR WORK

★

PHONE  
GARfield  
2-1137

★  
353  
3RD AVE.

★  
CHULA VISTA



Professional Business Trade Bureau, Inc.

4170 Voltaire St.

Academy 2-0451





"Collection Specialists"

In

Consumer Accounts.

**MERCHANTS CREDIT ASSOCIATION**

1500 S. D. TRUST & SAVINGS BANK (6TH & BROADWAY)

MEMBER OWNED - AFFILIATED NATIONALLY - 3600 OFFICES

COLLECTION SERVICE RETAILERS BOARD OF TRADE

BE 2-6202 BE 4-6292 BE 3-7211 BE 2-8147 BE 3-6461

affiliated with the National Retail Credit Association, The Associated Credit Bureaus of California, Inc. and Associated Credit Bureaus of America

Prompt

Accurate

Credit Reporting

# FUSON'S GARAGE

SINCE 1922

AUTOMOTIVE REPAIR SPECIALISTS • COMPLETE BRAKE SERVICE

333 F Street

GHULA VISTA

Phone GARfield 2-4272

98

**BROWN**  
 " & Curry Inc Jas H Brown pres L Wiley  
 Curry v-pres Mrs Marie V Brown  
 sec-treas ins 214 3d av (CV)  
 " Curtis E (Betty T) insp Convair h152  
 Garrett av apt 25 (CV)  
 " Curtis M (Thelma R; Daniels Brown  
 & Hall) h5075 Keeney (LM)  
 " Danl (Virginia) operations officer Bank  
 of America r Spring Valley  
 " Danl (Winetta D) phys 2536 Imperial av  
 h4065 Apore (LM)  
 " David B (Ruth) USN h2010 E 11th (NC)  
 " David C (Martha) h9121 Shirley ct  
 (LM)  
 " David L (Irene M) window dec R L  
 Clark h5190 Marlen way (LM)  
 " Dee L (Helen) driver Hazard Prod  
 h1284 Tangerine (El C)  
 " Delbert S (Rose) electn h1383 E  
 Washington av (El C)  
 " Della C (wid W T) r1443 E 1st (NC)  
 " Delores nurse h2132 1 av (NC)  
 " Dennis drop-hammerer Rohr r756 2d  
 av (CV)  
 " Dennis (Alba) rigger Naval Repair  
 Facility r49 Corte Maria av (CV)  
 " Devault L (Helen) emp NAS h448  
 Minot av (CV)  
 " Don (Virginia) city firefighter  
 r Imperial Beach  
 " Don K (Carole A) studt h5145 Dailey ct  
 (LM)  
 " Donald (Karen) emp Convair r773  
 Del Mar av (CV)  
 " Donald E (Wilma) mech Convair h1730  
 Skyline dr (LG)  
 " Donald L mach Dutton Mfg r Lakeside  
 " Donald L (Doris W) slsmn Brown &  
 Curry Ins h882 Myra av (CV)  
 " Dorothy Mrs h7364 Colony rd (LM)  
 " Douglas C (Sarah) USN h249 D av (Cor)  
 " Earl L (Jean; E L Brown Construction)  
 h330g 5th av (CV)  
 " Edgar M h1699 Galway pl (EIC)  
 " Edith M Mrs CSP h682 E Main apt 10  
 (El C)  
 " Edna M Mrs mgr Buddies Cleaners  
 r682 E Main apt 1 (El C)  
 " Edw (Shirley) clk Bradshaw's h3669  
 Harris (LG)  
 " Edw (Frances) slsmn RCA Victor  
 h2585 Katherine (El C)  
 " Edw D r639 S Sunshine (El C)  
 " Edw E (Florence E) clk PO h2162  
 El Prado av (LG)  
 " Edw J (Alice) aircraft wkr Convair  
 r1505 N av (NC)  
 " Edw M (Darlene) carp h975 Finch  
 (El C)  
 " Edw R (Rose M) formn State Forestry  
 Dept h1479 Primrose av (El C)  
 " Elcana K (Rita) USN h18 E (CV)  
 " Emily L USN h525 Orange av apt 11  
 (Cor)  
 " Emma (wid Alf P) r8868 Madison av  
 (LM)  
 " Emma Lou clk Speeder Mart r2704  
 Corona (LG)  
 " Ernest C (Phyllis) mach opr Rohr  
 h145 Shasta (CV)  
 " Ernest E r540 I av (Cor)  
 " Ethel G (wid Claude V) h115 Brightwood  
 av (CV)  
 " Ettroille L (wid A Watson) h435 E 1st  
 (NC)

**BROWN**  
 " Eug J (Marcelle J) tech Wyle Laby  
 h641 Penelope dr (CV)  
 " Everett H (Evelyn C) eng writer  
 Convair h2594 Calvin la (El C)  
 " Everett M (Bess M) h9276 Lemon av  
 (LM)  
 " Florence M Mrs CSP 4965 Jackson dr  
 (LM) h do  
 " Flossie M (wid Fred E) atndt Edgemore  
 Hosp h1371 Naranca av (El C)  
 " Floyd W (Virginia R) USN h1170 Osage  
 av (CV)  
 " Forrest G (Natalie B) emp Convair  
 h2342 Debco dr (LG)  
 " Frank (Inez; Johnson's Vacuum  
 Service) r San Diego  
 " Frank A jr (Millicent L) staff wkr Sou  
 Cal Auto Club h1636 Lily av (El C)  
 " Frank H (Astrid L) USN h2906 E 11th  
 (NC)  
 " Frank S (Margery I) h381 I (CV)  
 " Frank S jr (Carol D) buyer Convair  
 h5895 Lake Murray blvd (LM)  
 " Franklin I (Dorothy) insp Rohr h898  
 2d av (CV)  
 " Fredrick A (Pearl) serv slsmn Pear-  
 son Ford h1050 2d av (CV)  
 " Geo jr (Evangeline) USMC h4685  
 Normandie pl (LM)  
 " Geo C jr (Lea) phys 148 S Orange av  
 (El C)  
 " Gerald H asst city planner CV Planning  
 Dept  
 " Gerald R (Lynet E) mech Tom S Kelley  
 h547 Edwards (El C)  
 " Gertrude Mrs h7711 Marie av (LM)  
 " Glen R (Dorothy R) parking meter repr  
 City of San Diego h1731 El Roy dr  
 (LG)  
 " Glenn (Ollie) mach Westerlund & Lange  
 h3275 New Jersey av (LG)  
 " Gordon S USA r5585 Heidi (LM)  
 " Grace E Mrs h2930 E 6th (NC)  
 " Granville (Bertha) pntr r7330 Mohawk  
 (LM) apt 4a  
 " Guy M (Scotch Cleaners) h1905b  
 Highland av (NC)  
 " H Don (Marge) studt h7033 Boulevard  
 dr apt 2 (LG)  
 " H S Realtor (Mrs Henrietta S Brown)  
 559 E Main (El C)  
 " Harl J prin Lemon Avenue School  
 r San Diego  
 " Harold (Josephine) clk Mayfair (El C)  
 h4507 Alta la (LM)  
 " Harold F (Helen) USMC h510 5th (Cor)  
 " Harold J h4373 Rosebud la apt d (LM)  
 " Harold L (Mary A) analyst Rohr h3095  
 Kempf (LG)  
 " Harold L carrier PO (Cor) r San Diego  
 " Harry (Helen) emp Natl Steel h252 F av  
 (Cor)  
 " Harry B emp Ballantyne Buick r1430  
 Lexington (El C)  
 " Harry C (Irene) sec-treas Chula Vista  
 Electric Co r San Diego  
 " Harvey C (Velva) cook Thrifty Drug  
 Fountain (El C) r San Diego  
 " Hattie A Mrs cash SD Gas & Elec  
 h321 Julian av (El C)  
 " Helena r5901 Dugan av (LM)  
 " Henrietta S Mrs (H S Brown Realtor)  
 r Lakeside  
 " Henry N (Helen I) h2845 L av (NC)  
 " Herbert M (Ruby) carp h1011 Olive av  
 (NC)

# The San Diego Union

FOR HOME DELIVERY . . . Phone BELmont 4-7111

99

**BROWN**  
 " Hollis F (Jacqueline J) supvr Kitzman  
 Plmb & Heating h500 Alderson (El C)  
 " Howard B (Thelma D) electronics wkr  
 NEL h1404 Sunnyland av (El C)  
 " Howard F (Betty M) emp Convair h150  
 Jamerl av (CV)  
 " Howard R mgr Jac-in-the-Box Inc  
 r La Mesian ct (LM)  
 " Ina D Mrs dental asst Raisley B  
 Bennett r San Diego  
 " Ione G Mrs h1901 Monterey av (Cor)  
 " Ira E opr Alvarado Filtration Plant  
 (LM) r San Diego  
 " J Richd (Betty) tchr PS h1633 Green-  
 grove av (El C)  
 " J Taylor (Ruth A) buyer Walker Scott  
 h4650 Lee av (LM)  
 " Jack (Evelyn) millmn CV Lbr h138  
 Millan (CV)  
 " Jack A (Geraldine G) dispr Ryan h5810  
 Kappa (LM)  
 " Jack E (Sarah) h2305 Van Ness av  
 (NC)  
 " Jackie H die mkr Rohr r82 Madison  
 av (CV)  
 " Jas (Ruth) sht mtl wkr h5492 Lake  
 Murray blvd (LM)  
 " Jas B (Barbara A) stereotyper Union  
 Tribune h2493 Katherine (El C)  
 " Jas C (Essie) h135 E 6th (NC)  
 " Jas D slsmn Brown & Curry Inc  
 r276 Fig apt r (CV)  
 " Jas E (Ruth) emp Rohr h429 C av (Cor)  
 " Jas E (Norma J) USN h658 Ash av (CV)  
 " Jas F (Margt) USN h920 Orange av  
 (Cor) apt 4  
 " Jas H (Marie V) pres Brown & Curry  
 Inc h770 Dennis av (CV)  
 " Jas L (Joy A) USN h2436 Norfolk (NC)  
**BROWN JAMES M (Betty J) Controller**  
 Union Tribune Publishing Co, 940 3d  
 av, San Diego, Tel BELmont 4-7111,  
 h4353 Osprey, San Diego, Tel  
 ACademy 3-6183  
 " Jas N (Gloria) pres El C Cajon Valley  
 Board of Realtor r806 N Mollison  
 (El C)  
 " Jas P emp Rohr r1415 Taft (LG)  
 " Jas P (Margt L) loader Orange Empire  
 Whse h133 Clairmont (NC)  
 " Jas R (Cecile) h6205 Fernwood dr (LM)  
 " Jas W jr (Ethel P) emp Convair h596  
 Morgan wy (El C)  
 " Jas W III USAF r596 Morgan wy (El C)  
 " John slsmn Kraft Foods r Vista  
 " John (Mary J) USN h894 Helix av (CV)  
 " John E (Lenora) whsemn Ett's Hokins  
 Galvin h2619 E 16th (NC)  
 " John E jr studt r2619 E 16th (NC)  
 " John H (Josephine) elec eng h1389  
 Skyline dr (LG)  
 " John H jr eng r1389 Skyline dr (LG)  
 " John J (Annabelle; Bostonia Liquor  
 Store) r San Diego  
 " Jos (Anna M) elec contr 1171 E  
 Washington av (El C) h do  
 " Jos (Mary) USN h823b 4th av (CV)  
 " Jos W (Bonnie E) slsmn Whitting &  
 Mead h1293 Dunsuir (El C)  
 " Josephine C Mrs h219 W 10th (NC)  
 " Joyce asst Elden F Picka r San Diego  
 " Joyce A studt r596 Morgan way (El C)  
 " Julia (wid Ray) r9235 Southern rd  
 (LM)

**BROWN**  
 " Kathleen G teller Bk of Am r835  
 Alameda blvd (Cor)  
 " Kathy emp Rub-A-Dub-Dub  
 " Kenneth D brick layer Ardith C Brown  
 r San Diego  
 " Kenneth G (Colleen) mgr Pub Finance  
 h1120 Wilo (El C)  
 " Kenneth M (Phyllis) dist mgr SD  
 Gas & Elec h809 Vista way (CV)  
 " Kenneth W (Leona B; Stevens & Brown  
 Meats) h2303 F av (NC)  
 " Kermit E (Madeline) USMC h343 W  
 Cypress av (El C)  
 " Larry A r806n Mollison av (El C)  
 " Laurel Mrs tchr CV School Dist  
 " LaWayne D (Marjorie D) constn wkr  
 h7842 Bryan ct (LG)  
 " Lawrence (Rita) emp Convair h1240 E  
 Main apt A (El C)  
 " Ledyard M (Ruth W) h943 Olive av  
 (Cor)  
 " Lee M (Anna) excavating contr h2028  
 Dayton  
 " Lee M (Bertha B; National Barber  
 Shop) h340 E 9th (NC)  
 " Leland (Eliz) crankshaft grinder PG  
 Parts h458 Parkway (CV)  
 " Leonard H (Flora F) pricer Union  
 Title Ins & Trust h884 Joanne way  
 (El C)  
 " Lester D (Grace; El Cajon Van &  
 Storage) r1255 Madison (El C)  
 " Lewis G (Grace E) h7865 Quince (LM)  
 " Libbie W (wid Hobart) h870 N 3d (El C)  
 " Lloyd E (Carlye J) carp NAS h340  
 Patricia av (CV)  
 " Lloyd G (Clara N) real est Consultant-  
 Strand Realty h1136 Loma av apt 3  
 (Cor)  
 " Lloyd R (Frances) tool analyst Convair  
 h9329 Sisson (LM)  
 " Lloyd W (Virginia) sht mtl wkr Fred  
 Amteline h1107 Buckskin rd (El C)  
 " Louis A (Hanna J) carp B O Larsen Co  
 h841 Ballantyne la (El C)  
 " Louis J (Charlotte A) driver California  
 Aircraft h639 S Sunshine (El C)  
 " M R r681 I (CV)  
 " Nabel V Mrs mgr House of Nutrition  
 r San Diego  
 " Mae R r815 Medford (El C)  
 " Malcom W (Juanita) eng County Eng  
 h1582 La Corta (LG)  
 " Mamie L waitress Hotel Del Cor  
 r San Diego  
 " Margt J tchr SD City Schools h22  
 El Capitan dr (CV)  
 " Marie (wid Henry E) h925 G av (Cor)  
 " Marie V Mrs sec-treas Brown &  
 Curry Inc r770 Dennis av (CV)  
 " Marion B Mrs h1425 7th (Cor)  
 " Marion E (Eleanor R) mech The Boat  
 Mart h8065 Lincoln av (LG)  
 " Mark M (Julia S) h445 G av (Cor)

**BROWN MARVIN K**  
**CADILLAC INC**  
**MARVIN K BROWN, PRESIDENT**  
**CADILLAC**  
**AUTHORIZED SALES and SERVICE**  
 1st av and A  
**SAN DIEGO**  
**TELEPHONE BELmont 2-5184**

" Mary H Mrs ofc sec NAS r1338 1/2 Ynez  
 pl (Cor)

To Buy or Sell See



&



Real Estate



Insurance

1013 E. 18th St.

GR 4-1555

1026 Roosevelt Ave.

GR 4-2849 National City

**SPECIALTY DRAPERY SHOP**

DRAPERIES

CARPETS

HARDWARE

1235 Highland Ave. National City

GR 7-5702



CHULA VISTA

MARTIN CAB CO.

294 CENTER

CALL

GA 2-8862

CALL HAmilton

0-9001

CHULA VISTA

STATIONERS

315-3rd Avenue

CHULA VISTA

HAmilton

0-9001



FRED H. LANGFORD

BUSINESS OPPORTUNITY BROKER

REAL ESTATE BROKER

4049-30th San Diego

ATwater 4-1277 3-3933



100

BROWN

- " Mary Helen Mrs relief cook Helix Hosp r San Diego
- " Mary M (wid Elliott) r214 E 16th (NC)
- " Matthew J (Eda) mtce Wilpac Mfg r Lakeside
- " Marilyn eng Brown Contrs (SD) h862 Taft av
- " Maurice D (Violet R) pipe fitter NAS h8170 Laird (LM)
- " Max E (Doris) ast whse mgr Fed-Mart h840 Oaklawn av (CV)
- " Maxine E Mrs r129 S Gina av (El C)
- " Melba Mrs mgr Dairy Queen No 3 r93 E Naples (CV)
- " Melvin E (Rachel) emp Convair h4521 Normandie pl (LM)
- " Michl F (Nancy; Grossmont Hardware) h9235 Southern rd (LM)
- " Mildred h6192 Horton dr (LM)
- " Milton J (Frances; Milton J Brown Co) h960 Country Club la (Cor)
- " Morlie R (Kelsie R) whsemn Knights Mkt h5585 Heidi (LM)
- " Motors Inc T N Brown pres Martin Dubou v-pres Mrs Amelia Brown sec-treas auto dlrs 5 W 18th (NC)
- " Neal H (Virgelene) drftsman Lawrence Fogg Florer & Smith (LM) r San Diego
- " Neil S (Nancy J) jig bldr Convair h153 Kearney (CV)
- " Nellie B Mrs h420 1/2 Church av (CV)
- " Norberta Mrs ofc wkr US Immigration Serv h310 G apt 4 (CV)
- " Norman J (Naomi) emp Convair h1008 Greta (El C)
- " Oliver E (Cath M; Brown's Launderette) h428 M av (NC)
- " Ollie M (Eliz) emp Consol Aircraft h407 Hart dr (El C)
- " Orivel L (Doretta G) repr PacTel h9125 Lemon av (LM)
- " Orshion T (Willie M) tab opr Convair h761 Hawthorne av (El C)
- " Orville R (Irene) mech PS h2926 I av (NC)
- " Oscar O (Mildred) USN h658 Beech av (CV)

BROWN P E & CO (P E Brown) J E Dalton Mgr, Mrs K DeHart Office Mgr, Insurance Adjusters, 1340 6th av, San Diego, Tel BELmont 2-7501

- " Patricia E assembler Bal's Inc r Santee
- " Patrick L studt r5075 Keeney (LM)
- " Paul B (Elaine) emp Castle Basket Mkt h14 E Palomar (CV)
- " Paul E groundsmn Chula Vista Park Dept h93 E Naples
- " Paul F (Muriel) emp County Welfare Dept h323 Patricia la (El C)
- " Paul K (Necia) tool insp Rohr h94 Leanna (CV)
- " Pauline W Mrs clk CV Bd of Educ r272 Twin Oaks av (CV)
- " Peter J (Mollie) mech North Island h634 Oaklawn av (CV)
- " Peter M (Sarah V) h7468 Central av (LG)
- " Philip G (Erdene E) planner Naval Repair Facility h468 Manor dr (El C)
- " Phyllis tchr PS h709 C av (Cor)
- " Pinkie bar waiter Hotel Del Cor r731 G Lot E-2 (CV)
- " Rachel Mrs slwn LM Drug r4521 Normandie pl (LM)

BROWN

- " Ralph L (Marguerite; Ralph's Fountain & Card Room (SD) h7551 San Miguel av (LG)
- " Randall B (Aleta) eng h1428 Peach av apt 3 (El C)
- " Ray sta atndt Woody's Shell Serv r60711 Hibiscus (LG)
- " Ray A (Ione R) prod controlmn Rohr h3605 Front (LG)
- " Ray R (Sylvia) mech Rohr h472 Oaklawn av apt A (CV)
- " Raymond emp NAS Miramar r135 E 6th (NC)
- " Raymond E insp USN Amphibious Base h476 A av (Cor)
- " Rebecca A (wid Saml R) h1042 Encino row (Cor)
- " Rex D (Audrey H) h128a Garrett av (CV)
- " Richd M (Emily P) pntr R F Grace & Co h725 N Magnolia av (El C)
- " Richd R (H Elaine; Brown Tool Engineering Co) h1633 Lily av (El C)
- " Rita S Mrs mgr Food Basket Snack Bar r18 E (CV)
- " Robt v-pres St John Engineering Co Inc
- " Robt A (Gladys B) formn Rohr h957 Agua Tibia av (CV)
- " Robt E (Eliz) h367 Roosevelt (CV)
- " Robt E (Lucy E) carrier PO h112 Halsey (CV)
- " Robt E emp Rohr r8142 Baldwin rd (LG)
- " Robt E (Marjorie S) insp Convair h4208 Marion (LG)
- " Robt E (Phyllis) USN h2208 E 8th (NG)
- " Robt J r59 466 Broadway (CV)
- " Robt J (Twila M) mgr Household Finance Corp h1795 N Mollison av (El C)
- " Robt J (Irma) USN h340 W 30th (NC)
- " Robt M (Ruth) emp Mayfair Mkt h884b Riverlawn av (CV)
- " Rodic L (Christine) USN h3005 E 16th (NC)
- " Roy C (Ona M) h4051 King (LG)
- " Ruby waitress Stra-Van Steak House r Suncrest
- " Russell D (Eliz J) USN h333 Glorietta pl (Cor)
- " Russell I (Ruth M) USN h856 Beech av (CV)
- " Russell R (Freddie A) h121 E Oxford (CV)
- " S Elaine opr PacTel h1315 Melody la (El C)
- " Shelby C driver slsmn Sunshine Distrs r San Diego
- " Sherwood A electn Ets-Hokin & Galvan h215 West 14th (NC)
- " Shirley H (Emily H) tech NAS h255 E av (Cor)
- " Shirley W (Patricia F) mgr Petrolane Gas Serv h573 La Rue way (El C)
- " Stanley C (Mary E) USN h2130 J av (NC)
- " T N (Amelia) pres Brown Motors Inc r San Francisco
- " Ted A (Ann K) carp h4720 4th (LM)
- " Terrance R (Grace) r7520 El Cajon blvd (LM) apt 14
- " Thad A (Nora L) slsmn Nutrilite Prod h1189 Flamingo av (El C)
- " Thom R (Carol) city fireman (SD) h1565 Condor av (El C)



FRED H. LANGFORD

BUSINESS OPPORTUNITY BROKER

REAL ESTATE BROKER

4049-30th San Diego

ATwater 4-1277 3-3933



101

BROWN

- " Thos C (Leslie) USN h606 Gretchen rd (CV)
- " Thos D (Marcella) h260 San Miguel dr (CV)
- " Thomas E (Viola W) emp Chadwick Pools h1747 Skyline dr (LG)
- " Thos G (Daisy V) h5026 Woodyard av (LM)
- " Thos L (Mary J) slsmn Sou Equip Sup h2910 Orange pl (LG)
- " Thos L studt r5075 Keeney (LM)
- " Thomas R (Geraldine B) eng PacTel h7930 Normal av (LM)
- " Thos W (Betty M) store mgr Handy Pantry Mkt h2704 Corona (LG)
- " Tommy J (Charlotte) draftsman NAS h259b Del Mar av (CV)
- " Tool Engineering Co (Richd R Brown) tool mfr 789 Fesler way (El C)
- " Truett W (Arla) h1927 Madera (LG)
- " Verda V Mrs h806 N Mollison av (El C)
- " Verdelle maid Hotel Del Cor r San Diego
- " Viola H r167 J av Cor
- " Virginia Mrs bkpr Central Drug Store (Cor) r Imperial Beach
- " Virginia E A Mrs nurse Helix Hosp r7055 Hoffman av (LM)
- " Virginia W Mrs h161 Park av (El C)
- " W Don Rev (Virginia W) head master Christ Church Episcopal Parish Day School h626 Pomona av (Cor)
- " W E (Eliz D) r232 Norton av (NC)
- " W R dept formn Bal's Inc r Santee
- " W T Buster (Cecil) carp Harmony Builders h1443 E 1st (NC)
- " Wade M (Bertie) deckhand SD & Cor Ferry r San Diego
- " Wallace L (Wanda D) plstr h1241 Navello (El C)
- " Wallace W (Frieda) driver Nelson Sloan h1731 Glencoe dr (LG)
- " Walter F (Elaine) emp Security First Natl Bank h804 7th (Cor)
- " Walter W (Sandra) city police h2012 E 7th (NC)
- " Wanda emp PacTel r9125 Lemon av (LM)
- " Warren D (Helen) counselor San Diego Schools h447 Aldwych rd (El C)
- " Wayne H (Jerri) deckhand SD & Cor Ferry r2415 C av (NC)
- " Wayne L (Louise) city policemn h1146 Delta (NC)
- " Wilbur C (Mary L) designer Delta Design h509 Patricia av (CV)
- " Will rC-14-480 Broadway (CV)
- " Wm r257 Richardson av (El C) E Main (El C)
- " Wm B (Betty) aircraft designer Convair h1068 Blackbird (El C)
- " Wm E h344 Davidson (CV)
- " Wm K store mgr Bonded Cleaners & Laundry r Del Cerro
- " Wm L Rev asst pastor Sacred Heart Catholic Church r672 B av (Cor)
- " Wm P (Bonnie R) driver San Diego Cement h505 Short (El C)
- " Wm P (Patricia N) mech Navy Electronics Laby h5821 Clay (LM)
- " Wm S (Gertrude H) sls mgr Sunbeam Bakery h9020 Lakewood dr (LM)
- " Wm W L (Eleanor) clk PO h3111 Crane (LG)

- " Browne Alice S h4679 Date av (LM)
- " Dean B (Lois) deputy sheriff (SD) h7208 Watson way
- " Kathryn Mrs beauty opr El Monte Hair Fashions r San Diego
- " Refrigeration & Washer Service (Robt L Browne) 3282 Main (LG)
- " Robt L (Browne Refrigeration & Washer Service) r San Diego
- " Rose S (wid Will J) tchr Karl H Kellogg Sch h721 Del Mar av (CV)
- " Virgil B (Betty) r270 N 2d (El C)
- " Will O electn Atlas Elec h54 F av (CV)
- " Brownell Donald A (Margt E) eng Rohr h735 Dennis av (CV)
- " Jean Mrs h423 Oaklawn av apt A (CV)
- " Otto E (Ula W) h7512 Davidson (LG)
- " Robt r423 Oaklawn av apt A (CV)
- " Browning Billy T (Lela M) USN h460 F av (Cor)
- " Bobby D (Reola L) USN h1384 Monserate av (CV)
- " Claude G jr (Nancy) driver Haage's Foremost Dairy h8946 Moisan way (LM)
- " Donald (Elinor) emp Solar h2824 Cypress av (LG)
- " Edgar F (Rosemary) rec clk SD Transit h624 Minot av (CV)
- " Eleanor Mrs serv rep PacTel r Lemon Grove
- " Flora r549 N 3d (El C)
- " Gene (Betty) clk Sweetwater Ranch Mkt r San Diego
- " Geo F USA r1509 E av (NC)
- " Gordon G (Joyce L) dentist h368 Minot av (CV)
- " Ida (wid Frank E) mgr Linda Liquor Shop h851 Lauree (El C)
- " Joe C (Barbara) emp Natl Steel h2451 Highland av (NC)
- " Manufacturing Co (Bruce Brown) sprinklers 8120 Center (LM)
- " Mildred S Mrs tchr Pub Sch h172 E Renette av (El C)
- " Robt G (Etta L) tv tech Suttner's r Suncrest
- " Wayne E (Beverly M) brick mason h7230 Grable (LM)
- " Brownlee Billy B (Marnetta) tech La Coste TV & Sales h1340 Sommermont dr (El C)
- " Jas B (E Jane) mtcemn Boys Club (NC) h103 N Belmont (NC)
- " Lillie M (wid Calvin) h538 F av (CV)
- " Robt E jr (Dona) USN h98 E Mankato (CV)
- " Broyles Alvin W jr (Barbara J) formn city (SD) h183 Cedar av (El C)
- " Chester (Dorothy; Chets Drive-In (El C) r San Diego
- " Dorothy Mrs ofc sec NAS h955 D av (Cor)
- " Broz Anton C (Ann A) tool & die mkr Convair h197 Lindell av (El C)
- " Brozowski A M (Gertrude R) city policeman h1296 Exeter (El C)
- " Brubaker Duane O (Ella L) asst mgr Frazee's Inc (El C) r1174 E Main (El C)
- " Eldon (Janet) Cal Water & Tel r Spring Valley
- " Glen V (Cargo Carriers) h8920 Johnson dr (LM)
- " Brubeck Howard R (June) tchr Palomar College h8141 Vista dr (LM)

**Out of Sight - Out of Mind - Out of Business**

The importance of keeping firm and product names in the public eye is recognized by all business men. It is astonishing to see how a firm or product, however successful, will slip into the limbo of the forgotten if not persistently advertised. The City Directory is the natural medium for keeping a business or product name in the spotlight.

**Insist on Being Well Represented in Its Pages**



**CALL**

**JU 2-7841**

**For**

**GAL**

**WESTERN BUILDERS**

**5722**

**El Cajon Blvd.**

**San Diego**

THREE SUPERMARKET LOCATIONS  
 MAIN OFFICE  
 1159 India  
 Tel. BEImont 2-5051  
 LA JOLLA  
 Tel. GLencourt 4-0456  
 PACIFIC BEACH  
 Tel. HUDson 8-0531  
 744 Felspar

Your  
 No. 1  
 Ford Dealer



**BAY SHORE MOTORS**

New Fords — Service and Repair — Used Cars

MAIL  
 SPECIALISTS

**H.W. Moody Co**

DIRECT MAIL PROMOTIONS OFFSET PRINTING · LETTERSHOP SERVICE

2744 Highland Avenue, National City, California - Phone GRidley 4-5501

102

Bruce Bardwell A (Freeda L; Carribeans) h1475 Peach av (E1 C)  
 " Bernard A (Betty E; General Tool Co) r San Diego  
 " Henry J (Mavis M) h7 N Belmont (NC)  
 " Marian L USN h416 10th (Cor)  
 " Mickey studt r535 Tyrone (E1 C)  
 " Paul (Jean) prof SD State College h5791 Dugan av (LM)  
 " Robt F (Cecil M) lwyr 232 N Magnolia av (E1 C) h535 Tyrone (E1 C)  
 " Sabine L Mrs h1133 Olive la (Cor)  
 " Tony W (Margie) r1475 Peach av (E1 C)  
 " V Millard (Mildred J) mtlsmith Wilpac Mfg r San Diego  
 Bruchu David F (Grace B) USN h98 E Prospect (CV)  
 Brucker Chad H studt r1110 Mary (E1 C)  
 Brucker Earl F (Helen W) h1110 Mary (E1 C)  
 Brudie Marie Mrs r708 Elder av (CV)  
 Brudno A Edw (Bunnie S) slsmn h9014 Lakewood dr (LM)  
 Brue Arnold R (Billie A) city firefighter h918 D av (Cor)  
 " Deanna B studt r918 D av (Cor)  
 " Jas studt r918 D av (Cor)  
 Bruebaxer Jas (Dorothy) USN h855 F av (Cor)  
 Brueggeman Wilma E Mrs cook Dells Snack Shop h5827 Amarillo av (LM)  
 Bruening Ernest C (Helen) driver Speede Lunch h126 Minnesota av (E1 C)  
 Bruestle Jos E press opr Tyce Eng h190 Broadway apt 4 (CV)  
 Bruey Thos J (Ethel F) USAF h7984 Pasadena av (LM)  
 Bruggema Robt E (Mary V; See Thru Door Fixture) h1577 Madison av (E1 C)  
 Brugger Iola Mrs (Adorable Beauty Shop) r Fletcher Hills  
 " Jack C (Iola L) tool grinder Convair h2216 Charles way (E1 C)  
 " Lawrence O (Beverly) constn contr h265 5th av (CV)  
 Brugman Richd T (Joan) emp NAS h1245 Peerless dr (E1 C)  
 Bruington Hal D (Waunda) pres Bruington's Plumbing & Heating Co h2698 Littleton rd (E1 C)  
 " Keith K (Marguerite H) v-pres Bruington's Plumbing & Heating h2073 El Prado av (LG)  
 Bruington's Plumbing & Heating Hal D Bruington pres Keith K Bruington v-pres S J Burgess sec 3662 Costa Bella av (LG)  
 Bruins Kenneth (Faye) emp Convair h530 Lindsay (E1 C)  
 Bruker Chas C jr (Marguerite H) agt Prudential Ins h171 L (CV)  
 Brulay Henry (Mavis) USN h579 Flower apt A (CV)  
 Brule Raymond R broker Hearthiside Realty  
 Brum Alfred (Dolores L) fishermn h4626 Terry la (LM)  
 Brumbaugh Gary G (Lola) elec tech Ryan h847 N Grape (E1 C)  
 " Simon C (Ida V) h7335 Central av (LG)  
 " Simon C jr (Mary L) phys 3240 Main (LG) h7337 Central av (LG)  
 Brumble Alton L (Joanne) atndt Eldon Heaston Chevron Sta h4415 Parks av (LM)

Brumley Dee A (Lou C) h8455 Mt Vernon (LG)  
 Brumley's Shoes (Olin D Blount) 7763 Broadway (LG)  
 Brummet Jos D USN h659 Beech av (CV)  
 Brundage Edw J (Edith) boat opr h2502 Skyline dr (LG)  
 Brundege Ervin E (Mary Lee) tech Convair h2302 Charles way (E1 C)  
 Brune Ernest (Alice) truck driver h2812a A av (NC)  
 " Jas C (Gretchen) slsmn City Mtrs r San Diego  
 Brinegar Gary M (Kathleen S) carp SD Constn h1641 Doncarol av (E1 C)  
 Bruner Alfred studt r1052 Wayside av (E1 C)  
 " Alvin A (Bertha B) driver Parker Truck h8290 Jefferson (LG)  
 " Bill pntr h132 W 10th (NC)  
 " Fred E (Bessie J) h1609 Grove (NC)  
 " Geo (Lillian) emp Genesy Co h1052 Wayside av (E1 C)  
 " Karl H (Patricia L) acct Convair h7335 Canton dr (LG)  
 " Maurice (Beulah) h rear 734 W Washington av (E1 C)  
 " Wm lwyr r1052 Wayside av (E1 C)  
 Brunette Chas A (Shirley A) proofmnn SD Trust & Savings h3549 Corona (LG)  
 Brunetto Benedict (Antionette; Marechiaro's No 2) h1251 Peach av (E1 C)  
 Brunfield Kath K (wid Chas W) r298 Chambers (E1 C)  
 Brunings Bilton (Matilda) optom 8370 La Mesa blvd (LM) h do  
 Brunke Florence r440 Van Houten F-1 (E1 C)  
 Brunkhorst Wilbern (Mary D) USN h717a Oaklawn av (CV)  
 Brunner Albert W (Hazel) supvr NAS h4576 Harbinson av (LM)  
 " Arth L (Emma N) mach Convair h7391 San Miguel av (LG)  
 " Arth L jr clk Arnold's Fine Foods r7391 San Miguel av (LG)  
 " Grant emp Helix Irrigation Dist r2424 Ocean View dr (E1 C)  
 " Harry L (Mildred L; Brunner Candy & Toys) h473 Live Oak dr (E1 C)  
 " Martha J Mrs meat wrapper Safeway r2205 1/2 Sweetwater rd (WC)  
 " Theo F (Eliz J) dist mgr Hages-Foremost h8067 Corlette (LM)  
 Brunnier Arnold H (Marline) carp h8451 Mount Vernon (LG)  
 Bruno Ignacio (Mildred E) asst supvr Rohr h387 San Miguel dr (CV)  
 Brunot Colette M figure consultant Universal Studios of La Mesa r San Diego  
 Bruns Kenneth F (Fay) design drfstmnn Convair h530 Lindsay (E1 C)  
 " Paul F (Bernyce E) h6030 Howell dr (LM)  
 Brunzman Ida (wid Jas M) r9147 Dillon dr (LM)  
 Brunson Chas H (Irene V) driver Greyhound h4720 Harbinson av (LM)  
 " Clarke E (Marie) dentist Imperial Beach h89 E Emerson (CV)  
 " Douglas V (Phyllis A) field rep IBM h8668 Hayes (LM)  
 Brunswick Bowling Shop (Carl W Love-day) bowling equip 375 N 2d (E1 C)

**SOUTHLAND SAVINGS and LOAN ASSOC.**

JOHN A. DAVIS, President

EL CAJON  
 Branch Office

LA MESA  
 Head Office

LEMON GROVE  
 Branch Office

103

Brunton Catherine Mrs r7270 Mt Vernon av (LG)  
 Brusky G C bartender Michael's Fine Food  
 Bruso Chas W (Joanne M) jr civ eng La Mesa City Eng r1258 Tres Lomas dr (E1 C)  
 Bruso L Phillip (M Louise) sec La Mesa Rotary Club h6165 Primrose dr (LM)  
 " Ray (Madlyn) emp Rohr h869b Riverlawn av (CV)  
 Bruss Edgar C (Leona M) insp SD Bldg h1537 La Corta (LG)  
 Brust Helen F (wid Wm K) h5304 Arizona av (LM)  
 " Nancy M clk Lake Murray Hosp r5304 Arizona av (LM)  
 " Stanford H (Sylvia) driver Dairy-Mart Farms h1650 Larwood rd (LG)  
 Brusven John r716 E 28th (NC)  
 Bruxius Merton (Clara) USN h131 Halsey (CV)  
 Bryan Albert r670 Woodlawn av (CV)  
 " Denton T (Ruth J) asmlr Rohr h417 E 4th (NC)  
 " Donald H (Rose E) dep sheriff County Sheriff County Sheriff h8011 Darryl (LG)  
 " Geo H jr (Eva B) USN h560 C av (Cor)  
 " Jas (Nora A) mech NAS h4924 Wood (LM)  
 Bryan Jas O (Dorothy) USN h498 Oaklawn av apt E (CV)  
 " John J (Frances) lwyr (San Diego) h50 L (CV)  
 " Leland J (Mabel P) experimental Convair h9352 De Camp dr (LM)  
 " Lummie (Rosa M) asmlr Rohr Aircraft h670 Woodlawn av (CV)  
 " Mabel P Mrs dir Helix Irrigation District r9352 De Camp dr (LM)  
 " Mable Mrs cook Lawton's Car Serv r San Diego  
 " Neva Mrs nurses aide Valley View Sanitarium & Rest Home  
 " Paul E (Shirley) USN h160 Alder (Cor)  
 " Roland L (Esther; Bryan's Coffee Shop) r1010 S Magnolia av (E1 C)  
 " Sami F (Margt E) mech W V Hutchison Co (SD) h871 Denise la (F1 C)  
 " Stanton M (Janis T) h2928 Orange pl (LG)  
 " Thos S (Janie G) USN h314 Montclair (CV)  
 " Wm (De: res) emp Rohr h2412 E 13th (NC)  
 " Wm H USN h94 1/2 Alameda blvd (Cor)  
 " Wm M (Mamie I) aircraft wkr Rohr h621 1st av (CV)  
 Bryan's Coffee Shop (Roland L Bryan) restr 116 S Magnolia av (E1 C)  
 Bryant Allen F (Jean) mech E&W (LG) r1430 F Lexington (E1 C)  
 " Andrew B (Adele) h1009 A av apt 15 (Cor)  
 " Bertha Mrs r150 S Anza (E1 C)  
 " Bill E (Florence Y) barber Lawrence's Barber Shop h2111 Eldora (LG)  
 " Bud (Bobbie) carp h421 Montclair (CV)  
 " Chas R (Bernice O) slsmn Frito Co h233 E Washington av (E1 C)  
 " Dennis L studt r487 Flower (CV)  
 " Doris h1725 San Luis Rey av (Cor)  
 " Douglas S (Eris) electn NAS h797 Ash av (CV)  
 " Edert J (Joan) route distr Arden's Farms h807 Palm av (E1 C) apt 8

BRYANT

" Edwin J (Evelyn J) insp Convair h972 Greenfield dr (E1 C)  
 " Elwood D (Martha) emp Convair h463 Aldwych rd (E1 C)  
 " Ethel (wid Roscoe C) r1576 Mint (E1 C)  
 " Foster (Irene; Coronado Marine Ways; Vanderbilt Apts) h1412 10th apt 5 (Cor)  
 " Frank M (Wanda H) formn PacTel h613 Elma (CV)  
 " Gladys Mrs slsmn Ballard & Brockett r487 Flowers (CV)  
 " Gladys E maid Hotel Del Cor r San Diego  
 " Glenn C (Gladys) slsmn Hal Morgan Real Est & Ins h487 Flower (CV)  
 " Harold T (Mary M) h798 Blackthorne av (E1 C)  
 " Herman E (Gertrude) auto acct clk NAS h3941 Paula (LG)  
 " Howard V (Lila) h1304 Scott dr (NC)  
 " Hubert W (Garnet) emp NAS h38 E Eonohoe (CV)  
 " Irene Mrs (Vanderbilt Apartments) ofc mgr Coronado Marine Ways r1412 10th apt 5 (Cor)  
 " J M h1845 S 43d (NC)  
 " Jas S (Lucille C) USN h912 A av (Cor)  
 " Jessie H Mrs h1125 Roosevelt av (NC)  
 " Joan K Mrs tchr Crown Sch r221 D av (Cor)  
 " John equip opr Cor Dept of Public Works r2049 Mullenix dr (Cor)  
 " John F (Doris H) physicist Stromberg-Carlson h1612 La Corta (LG)  
 " John R r681 (CV)  
 " Johnnie (Christine) mtcemn Dept of Pub Wks h2049 Mullinnix dr (Cor)  
 " Leslie (Ruth) r609 Dorothy (E1 C)  
 " Lola A (wid E J) h1503 Condor av (E1 C)  
 " Martin (Anna) r3640 Costa Bella av (LG)  
 " Myrtice I Mrs hskpr 501 Dorothy (E1 C) r609 do  
 " Opal Mrs h315 23d la (NC)  
 " Paul T mtcemn Benter Bros r San Diego  
 " Percy R (Alyce M; Allied Electronics (SD) h1406 La Corta cir (LG)  
 " Richd F (Wilma) slsmn Collyer Motor h392 Garfield av (E1 C)  
 " Roscoe G clk Valley Farm Mkt h1576 Mint (E1 C)  
 " Roy J (Naomi; Studio Tile & Marble) h7715 Mt Vernon (LG)  
 " Russell G (Shirley L) delmnn Arrowhead Spring Water h601 Alderson (E1 C)  
 " Ruth M ofc sec First Bapt Church Educ Bldg r2775 Cypress (LG)  
 " Thos G (Helen F) repr Walter Harper h615 1/2 I av (Cor)  
 " Thos J (Joan) studt h221c D av (Cor)  
 " Wilburn (Myrtice I) wldr Natl Steel h609 Dorothy (E1 C)  
 " Zolly helper National City Rubbish Service r San Diego  
 Bryce Thos repr San Diego Gas & Elec h3273 Citrus (LG)  
 Bryd Chas (Delois) USN h2514 1/2 National av (NC)  
 Bryda Peter N (Fern) custdn F Street Sch h685 W Manor dr (CV)  
 Brydegaard Herluf (Margueritte) h1343 Helix View dr (E1 C)



**BOLDRICK'S**  
 FINE SHOES  
 6TH & C ST.  
 BEImont  
 3-6242

**KELLOGG REALTY**



Commercial  
 Industrial Properties  
 Acreage  
 Ranches  
 Groves

741 El Cajon Blvd.  
 El Cajon

Tel.  
 Hlckory  
 4-2158



# CORTEZ REALTY, INC.

★ Complete Real Estate Service ★

555 H St., Chula Vista

Tel. HAmilton 0-2200



104

Bryden Josephine R (wid Thos) h4826 Cypress apt A (LM)  
 Bryer Chas S (E Maude) h8701 Lemon av (LM)  
 Bryson Dale driller Rohr r1615 E 16th (NC)  
 " Elmer J (Merle) phys 832 E 18th h1615 E 16th (NC)  
 " Gordon M (Ester A) h2105 E 16th (NC)  
 " Jas S (Linda A) reporter CV Star h992 Helix av (CV)  
 Buatt Duane studt r5060 Williams av (LM)  
 " Lester F (LaVera) cook Louie's Ranch House National City h5060 Williams av (LM)  
 Bub Eug mach r352 Broadway (CV)  
 " Russell L (Lucille G) acct Convair h504 Verdin (E1 C)  
 Bubel Lyle A (Viola E) constn wkr Baxter Constn h658 S Mollison av (E1 C)  
 " Raymond F (Bertha) emp NAS h466 3d av (CV)  
 " Walter L (Shirley A) industrial eng Rohr h430 J (CV)  
 Bubenhofer Fred (Lilene) plmb Solar h1278 Tangerine (E1 C)  
 " Gerald USMC r1278 Tangerine (E1 C)  
 Buberl Frank (Marie) USN r3221 National av (NC)  
 Buby Robt N (Mary) bricklayer Babcock h618 T av apt B (NC)  
 " Violet E (wid Alvin B) emp SD Transit h605 E 28th (NC)  
 Bucaro Jos (Angelina) h1416 Oakdale av (E1 C)  
 Buccellato Felix (Concetta) pntr SD Gas & Elec h7183 Purdue (LM)  
 " Ken J insulator California Insulation r7183 Purdue (LM)  
 Bucciarelli Daryl E (Willa S) USN h1010 F av (Cor)  
 Bucey Chas C (Claire P) r504 Glorietta blvd (Cor)  
 Buchanan Arth C (Ollie U) driver Bay Natl Furn h2124 Walder la (NC)  
 " Arthur C truck driver Bay Furn r138 E 18th (NC)  
 " Ballard sls mgr Ducommun Mtls & Sup Co r San Diego  
 " Donald (C Georgia) linemn SD Gas & Elec h1565 Fargo av (E1 C)  
 " Filmore B (Annette D) USN h600 1st (Cor)  
 " Jas K (Audrey A) custdn Briar Patch Elem Sch h233 Noden (E1 C)  
 " Jas W (Phyllis) radio tech NAS h3027 E 11th (NC)  
 " Lewis L (Judy) USN h317 1/2 Palm  
 " Paul L mach Cal Genl r San Diego  
 " Verne G (Vera L; Lepper -Buchanan Noodle Co) h3866 Capitol (LG)  
 Buchans John A (Katherine) eng Long Beach h1214 3d (Cor)  
 Buchart John C (Elva L) h4561 3d (LM)  
 Buchhorn Herbert L (Edith) emp Rohr h414 G (CV)  
 Buchen Josephine M (wid Edw) h7515 University av (LM)  
 Bucher Chas E (Lois; Bucher's Shell Service) r Bonta  
 " Harriet S (wid Francis) r140 Alder (Cor)  
 " John F (Kathleen E) USN h140 Alder (Cor)

## BUCHER

" Lawrence C (Helen) carp Golden-Dixon Contr h4642 Jessie av (LM)  
 Bucher's Shell Service (Chas E Buches) gas sta 199 Broadway (CV)  
 Buchholz Fred I eng h286 1st av (CV)  
 " Steven D studt r286 1st av (CV)  
 Buchhorn Elmer C (Irene P) carrier PO h180 East L (CV)  
 Buchmann Frederick C jr (Fannie) mgr International Testing Corp r Poway  
 Buchmiller Oscar C (Joan A) parts admn Rohr h505 Trenton (E1 C)  
 Buchmoyer Harry D (Dorothy M) relief mgr Food Basket h1588 Richandave av (E1 C)  
 Bucholz Gene E linemn PacTel h207 Minnesota av (E1 C)  
 " Jean O (Marion) USN h1012 Guatay av (CV)  
 " Marianne cash Marsi's r207 Minnesota av (E1 C)  
 " Norman F clk Alley Ramay Paint & Sup r207 Minnesota av (E1 C)  
 Buchte Fred C (Helen D) h4994 Garfield (LM)  
 Buchtinec John H acct NAS h254 5th av (CV)  
 Buck Beatrice Joy Mrs bkpr Bk of Am r560-F Casselman (CV)  
 " Clifford W (Mamie M) tchr Helix High Sch h381 Lindell av (E1 C)  
 " Donald E (Gladys M) floor coverer Floor Fashions h7175 Grable (LM)  
 " Elsie B (wid W D) librn CS Reading Room h338 Twin Oaks av (CV)  
 " Eva M (wid Otto) r7242 Blackton dr (LG)  
 " Frank (Flora) USN h552 D apt G (CV)  
 " Jas A (Edith R) counterman Alf M Lewis Co h5230 Maryland av (LM)  
 " Jas L (Gertrude L) h638 W Washington av (E1 C)  
 " Jas L jr (Mary K) pres Southern California Mortgage & Loan Co h902 Laguna av (E1 C)  
 " John A (Betty C) USN h760 Country Club la (Cor)  
 " M W (Carolyn) h329b G (CV)  
 " Michl (Dolores) opr eng h1510 Harding av (NC)  
 " Robt M (Lollie) USA h900 Coronado av (Cor)  
 " Roger L (Muriel C) USN h115 Garrett av (CV)  
 " Sybil M (wid Jos K) h673 Pomona av (Cor)  
 " W F (Joyce) h6075 Samuel (LM)  
 " Walter D (Delores E) USN h1122 Vista way (CV)  
 " Willard (Geneva) USN h2242 Mullinnix dr (Cor)  
 Buckboard Tavern (Chester H Chilton) tavern 541 E Broadway (E1 C)  
 Buckel Arth (Barbara; Coronado Car Wash; Tropical Trim) r San Diego  
 " Bill C (Delores R) driver El Cajon Meat Co h566 Cedar (E1 C)  
 " Delores R Mrs teller First Natl Trust & Sav Bk r566 Cedar (E1 C)  
 Buckelew Carolyn studt r8845 Jefferson av (LM)  
 " J Everett (Adeline G) ofc mgr Pacific Whol Wlectric Co h8845 Jefferson av (LM)

# CAMPBELL CHEVROLET

Since 1923  
San Diego

16th AND BROADWAY

BElmont 3-1234

105

Buckingham Bryant B (Irma E) consular US Consulate (Tiajuana) h861 Date av (CV)  
 " Ed R (Jessie) h914 8th  
 " Harold V (Vivian) emp Rohr h1035 Gantay av (CV)  
 " Lee W (Maria D) formn Duvall (CV) h1254 Avacado av (E1 C)  
 " Ralph T (Helen) plmb h8796 Elden (LM)  
 " Thos A (Ella) h2142 Virginia ct (E1 C)  
 Buckland Bert W (Lee M) slsmn Arth Haven h193 1st av (CV)  
 Buckles Arth (Lillian) mtl ftr Convair h943 Agua Tibia av (CV)  
 " Jim emp Rohr r621 Corte Maria av (CV)  
 Bucklew Phil H (Helen) USN h1120 Pine (Cor)  
 " Richd J (Patricia A) mgr Benbough's (E1 C) h7875 Grape (LM)  
 Buckley Chas W (Maureen B) USN h954 B (Cor)  
 " Earl T (Laziel B) dept mgr SD Co-op Poultry Assoc h1495 Meadow rd (E1 C)  
 " Joaquin W h925 9th (Cor)  
**BUCKLEY JOHN F, Retail Mgr, Stationers Corp, 1055 6th av, San Diego, Tel BElmont 3-1344, h2587 Worden, San Diego**  
 " Marvin D (Vera) USN h105 W 30th (NC)  
 " Robt E (V Janet) slsmn Harry H Pundt h4625 Terry la (LM)  
 " Roland mach opr r270 N 2d (E1 C)  
 " Wm J (Alice B) butcher Don Diego Mkts h3537 Corona (LG)  
 Buckman Chas L (Hazel) h688 5th av (CV)  
 " Fred bartndr Pete's Place r Lemon Grove  
 " Jos V (Phyllis) emp SD Gas & Elec h2229 E 8th (NC)  
 " Mary L Mrs typ NAS r7853 Nichals (LG)  
 Buckmaster Carl L (Alma) emp Ryan h211 23d la (NC)  
 " Elliott (Josie H) h1414 6th (Cor)  
 Buchnam Alice Mrs cook Lo-Har Lodge Sanitarium r758 Camden (E1 C)  
 " Darrell F (Alice) mech Rohr h758 E Camden (E1 C)  
 " Geo M (Erma S) v-pres San Diego Music Co h1041 S Johnson av (E1 C)  
 Buckner Decatur C (Sally) h2861 Buena Vista av (LG)  
 " Harry W (Virginia M) eng Convair h1744 Englewood dr (LG)  
 " Lacey (Ruth) genl contr h7993 Lemon cir (LM)  
 " Mary L (wid Frederick) h4521 Parks av (LM)  
 " R A (Patricia) USN h1736 Mullinnix dr (Cor)  
 " Ralph J (Mary O) carp h1128 E 17th (NC)

## HUCKNER

" Robt J (Marian) insp in chge San Diego County Dept of Agrl h1496 Skyline dr (LG)  
 " Ron emp Jack In The Box r San Diego  
 Bucko Adolph F (Bucko's Shoe Repair) r18 Del Mar av (CV)  
 " Steph J (Veronica) x-ray tech Rohr Aircraft h18 Del Mar av (CV)  
 Bucko's Shoe Repair (Adolph Bucko) shoe repair 2750 E 13th (NC)  
 Bud's Office Equipment (John C Kirley Leonard DeVore) 8706 La Mesa blvd (LM)  
 " Richfield Service (Lawrence W Van Brink) gas sta 1410 E Main (E1 C)  
 Budd John C (Beatrice J) tool deisgner Convair h1427 Madera (LG)  
 " Theo C r731 G (CV)  
 Buddies Cleaners Mrs Billye W Miller mgr 362 E (CV)  
 " Cleaners (Geo W McCluan) clo prsrs 765 E Main (E1 C)  
 Buddingh Jan K (Judy) storekeeper Rohr h1230 Monterey av (CV)  
 Buddy's Barber Shop (Leroy M Sutton) 6175 Lake Murray blvd (LM)  
 " Liquor House (Harry B Evans) 500 Broadway (CV)  
 Budel Adolph J h257 Alvarado av (CV)  
 " Ray G (Deloris C; Tri-Angle Cafe) h3 Date av (CV)  
 " Rex milkmn Davies Dairy h539 Fig av (CV)  
 Budrow Arch J (Madaline T) mech SD Unified Sch Dist h1204 Peach av (E1 C)  
 " Calex (California Auto Supply) r San Diego  
 " Wm H (Elisabeth W) h1205 Peach av (E1 C)  
 Budvarson Lee (Nancy) shop wkr Photo Arts Inc r3705 Sinclair la (Spring Valley)  
 " Richd N (Mary Lou) mgr Photo Arts Inc r Valle Vista Lakeside  
 " Thos E (Erma J) supt (Escondido br) University Heating Co h694 Emerald av (E1 C)  
 Budworth Calvin E (Katy L) carp h2025 C av (NC)  
 Budzinski Edwin S (Ada) supvr Convair h3225 Citrus (LG)  
 Buechel Harold A (Emma I) bldg contr 1099 S Sunshine av (E1 C) h do  
 Buechi A M clk Jessops Jewelers h7107 Amherst (LM)  
 Bueckert Donald E (Elaine) USN r731 G (CV)  
 Buehler Cyril H (Mildred J) USN h1156 Osage av (CV)  
 " Henry (Margo) USN h724 Riverlawn av (CV)  
 Buehner Clemens J (Barbara R) mech Ideal Saw & Lawn Mower Shop h1011 E Washington av (E1 C)  
 " Helen USN h8862 La Mesa blvd apt 3 (LM)

YOUR CITY

DIRECTORY

MIRRORS THE Commercial Life of your CITY

MASSACHUSETTS MUTUAL  
 Life Insurance Company  
 SPRINGFIELD 1, MASSACHUSETTS • ORGANIZED 1851  
 PERRY K. CLARK, General Agent

3250 Fifth Avenue at Thorn, San Diego 3, California, Telephone Cypress 1-1863

STAHLMAN  
 BAIL  
 AGENCY  
 George and Audre

24 HOUR  
 BAIL BOND  
 SERVICE  
 SERVING  
 ALL OF  
 CALIFORNIA

Ask Jailer  
To Call Us

1140 Union  
 San Diego  
 BElmont  
 2-7127

## Helix Maintenance Supply



JANITOR SUPPLIES

"Modern Maintenance Methods"

POOL SUPPLIES

1261 E. Main

• El Cajon

• Phone Hickory 2-6411

**ALL  
BID****LOWELL A. MILLIGAN**

Member - American Institute of Building Design

**DRAFTING SERVICE**

384 1/2 THIRD AVE.

GA 2-4519

CHULA VISTA

106

Buell Claudia G (wid Orval W) h1131 Dawnridge av (E1 C)  
 " Geo W (Doreen H) mgr W T Grant Co h407 E 1st (NC)  
 " Grace Mrs h217 N Mt View dr (CV)  
 " Lawrence A mech Mark Hanna Mtrs h2950 E 6th apt B (NC)  
 " Luther P (Eva) shop formn Browns Cadillac Co r670 S Anza (E1 C)  
 " Robt H (Teresa F) clk PO h955 D av (Cor)  
 Buelow Russell (Claudine) cement mason h1126 E 24th (NC)  
 Buena Vista Palms Apartments (Alex and Mrs Geraldine Antonette) 3265 Buena Vista av (LG)  
 Buenger Hugo R (Barbara M; Buenger Studio) h828 B av (Cor)  
 " Studio (Hugo R Buenger) photog 933 Orange av (Cor)  
 Bueno Alma waitress r2710 Cypress av (LG)  
 " Anna V Mrs h2710 Cypress av (LG)  
 " Hector saw opr Ryan r2710 Cypress av (LG)  
 Bueno's (Mrs Jeanette Pieratt restr 7309 Broadway (LG)  
 Buenz Peter R (L Claire) USN h735 F av apt 4 (Cor)  
 Buerger J Fred comp Homeland Publ Co r San Diego  
 " LeRoy J (Beulah L) mtlsmth NAS h784 Ballantyne la (E1 C)  
 Buerlen Edw J (Rose M) h730 Cedar av (C)  
 Buettmeier R H (Helen) r3640 Costa Bella av (LG)  
 Buettner Geo C (Neva C) eng asst Convair h2241 Cypress av (LG)  
 Buff Jas cutter Lwesay Mfg r Lakeside  
 Buffham Robt H (Rena D) insp State Dept of Agrl h4326 Panorama dr (LM)  
 Buffington A L (Myra) mech Rohr h7206 Standford av (LM)  
 " Carl slsmn h2650 69th (LG)  
 " Forest S (Dorothea) h398 Mankato (CV)  
 " Fred r677 G (CV)  
 " Fred A (Mary) eng Convair h3029 D av (NC)  
 " Oda M (wid Joe P) h338 Church av (CV)  
 " Richd D (Donna M) tool designer Convair h48 E Whitney (CV)  
 Buffo Pete R (Helen F; Vanorsale-Buffo Insurance Agency) h1894 Wedgemere rd (E1 C)  
 Buford Jas S (Evelyn) USMC h608 S Mollison av (E1 C)  
 " Simeon S (Ruth E) slsmn Southern Equip & Sup h8129 Lincoln (LG)  
 " Wm A (Bonnie L) bldg contr 665 H (CV) h152 L av (CV)  
 Bugarin Pedro V poultrymn La Avenida Cafe h956 1/2 Orange av (Cor)  
 Bugel Raymond M (Patricia L) ins agt Midland Mutual h2631 Corona (LG)  
 Bugg Ethel M Mrs maid L M Drug r San Diego  
 Bugno Winifred Mrs r B-1 480 Broadway (CV)  
 Buhl Ernest R (Judith) lab Crestmount Constn h1038 Aster av (E1 C)  
 Buhler Edwin (Wahletka) h160 Minot av (CV)  
 Buhr Elvira H Mrs bkpr Wilbur Sunderman r8950 Jefferson av (LM)

BUHR  
 " Fred H (Elvira H) engraver Progressive Engraving h8950 Jefferson av (LM)  
 Buhrts Moses F (Virginia) h19 W 14th (NC)  
 Buis Virginia (wid Dale R) h761 Date av (CV)  
 Buitenhuys Bernard W (Louise A) driver Carnation Co h791b Jefferson av (CV)  
 Buitron Joe M (Josephine) sht mtl wkr Rohr h938 Coolidge av (NC)  
 Buker Fred M (Marilyn) USN h163 H av (Cor)  
 Bulinski Ronald J (Adeline K) eng Convair h595 Wayne av (E1 C)  
 Bull Alice S Mrs opr Hollywood Beauty Shop Inc r288 Broadway (CV)  
 " Dan (La Mesa Disposal Service) h9170 Flecher dr (LM)  
 " Jas W (Sara) USN h1389 Pine dr (E1 C)  
 " Mary G Mrs connery wkr h2024 Englewood dr (LG)  
 " Mary S Mrs h744 N Pierce (E1 C)  
 " Milton F (Lois) slsmn Phil Poggie Trucking r Brawley  
 " Paul R (Billie B) analyst Rohr h1117 Vista way (CV)  
 Bullard B Saunders USN h1610 Glorietta blvd apt 3 (Cor)  
 " Edw W jr (Margt) asmlr Solar h2336 E 6th (NC)  
 Bullard Orlan K (Lucinda) dentist 190 N Orange (E1 C) r San Diego  
 Bulldis Chris C (Martha; Lessitore & Buldis) h720 Del Mar av (CV)  
 Bulldoy Club of Southern California 4401 Palm av (LM)  
 Bullen C Clayton (Myrna; Bullen & Pappas) h226 Church av (CV)  
 " David slsmn Sun Elec r La Jolla  
 " Donald E studt r620 Date av (CV)  
 " Geo (Gertis L) h783 5th av (CV)  
 " H Russell (Eleanor) bkpr Bullen & Pappas r San Diego  
 " Howard R (Evelyn) tchr Chula Vista Junior High Sch h620 Date av (CV)  
 " Jas O sec-treas Worden's Inc r San Diego  
 " Lowell (Ilene S) h2227 Prospect (NC)  
 " Mattie M (wid Cloud C) h509 I 2d (NC)  
 " & Pappas (Clayton Bullen & Gus Pappas) accts 271 Landis av (CV)  
 Buller John (Ruth) pntr r7566 Lemon av (LM)  
 " Martha h1044 Adella av (Cor)  
 Bullerwell Geo (Georgia) h1438 F av (NC)  
 Bullied Jas S h8463 E Golden av (LG)  
 Bullington John H aircraft wkr Rohr h553 Oaklawn av (CV)  
 Bullis David L (Margt M) marine mach h2820 D av (NC)  
 " Geo W (Lucille M) USN h2610 J av (NC)  
 Bullman Len J (Carol) USN h rear 1225 E 18th (NC)  
 Bullock Brayson H h6982 Waite dr (LG)  
 " Donald emp National City Rubbish Serv r San Diego  
 " Donna E studt r6982 Waite dr (LG)  
 " Earl C (Hilda B) mech NAS h225 H av (Cor)  
 " Ernest E (Ada; Ernie's Barber Shop) h554 4th av (CV)  
 " Harold E (Nellie) mach SD Transit h33 National av (NC)

**Southland**

Insurance

Unlimited

**INSURANCE**

107

BULLOCK  
 " J C (Winna) v-pres Delp Plastering Co (LM) r10650 Snyder rd (E1 C)  
 " Leonard E (Ila) carp h8675 Lemon av (LM)  
 " Lewis A (Betty) serv mgr The Big Wheel r173 Cedar (E1 C)  
 " Louise Mrs r105 E Lexington av (E1 C)  
 " Olga Mrs clk h rear 128 I av (CV)  
 " Raye T (Dorothy L) leadmn NAS h3528 Citrus (LG)  
 " Seth T (Beatrice) h1720 E 12th (NC)  
 " Seth T (Kathaleen G) constn wkr h776 N 3d (E1 C)  
 " Tennell D (Justine M) USN h245 E (CV)  
 " Wm A (Sally) USN h1663 Main (LG)  
 Bully William h999 Leslie rd apt D (E1 C)  
 Bulman Clara L (wid Frank) r300 F av (Cor)  
 Bulmer Gladys F Mrs dep Natl City Clerk r San Diego  
 Bultze Geo L supt Wurster Constn Corp r San Diego  
 " Lea Mrs r3640 Costa Bella av (LG)  
 Bumbard Howard (Mary M) slsmn Alfred Hart h7829 Nichols (LG)  
 Bumiller Margt (wid Fred) r339 S Mollison av (E1 C)  
 Bump Jerry R (Edith S) mgr Owl Drug Co h132 Halsey (CV)  
 Bumpas Durland L (Anna L) USN h104 Prospect pl (Cor)  
 " Jas E (Alice) emp Concolidated h5639 Lake Murray blvd (LM)  
 Bunch Eliz M Mrs h7360 Central av (LG)  
 " Floyd L (Pearl E) pntr Fed Mart h3195 Sweetwater av (LG)  
 " Floyd L jr (Virginia H) eng SD Water Dept h8025 Fairview av (LM)  
 " Ford H (Beatrice M) tool eng Convair h3302 Sweetwater av (LG)  
 " Jas R studt r7360 Central av (LG)  
 " LeRoy G (Betty J) longshoreman h128 East L (CV)  
 " Lloyd F (Daisy S) instrumentmn Convair h2804 Drew la (LG)  
 " Vesta B (wid Frank L) relief dean Paradise Valley Hosp h2809 1/2 E 7th av (NC)  
 Buncher Leo A (Beatrice) mgr Scrap Disposal Inc r304 Walvy SD  
 Bunde Philip C jr (Lorraine) aircraft wkr Convair h4640 Maple av (LM)  
 Bundy Robt H USN h425 Alameda blvd (Cor)  
 " Taylor V (Mildred P) lab h167 F (CV)  
 " Wm carp h6240 Senerin dr (LM)  
 Bungalow Motel Lester E Franklin mgr 920 Broadway (CV)  
 Bunge Arth E (Nancy A) analyst Convair h4461 Pomona av (LM)  
 " Harold F (Lorraine D) insp Rohr h4660 Lee av (LM)  
 Bunker Adelbert J (Marion J) carp h1009 Cuyamaca av (CV)  
 " Chas E (Doris J) sexton Christ Episcopal Church h825 B av (Cor)  
 " Geo H (Wanda H) tchr Cor High Sch h850 F av (Cor)  
 " Georgia G tchr Pub Sch r850 F av (Cor)  
 " Hazel L Mrs h323 1/2 Palm av (Cor)  
 " Kenneth W (Esther L) emp Convair h214 San Miguel dr (CV)

BUNKER  
 " Lucy M recpt Harold W Pfeiffer r Spring Valley  
 " Wanda L cash Hotel Del Cor r850 F av (Cor)  
 Bunkers Emery B (Wilma R) h4390 Gordon way (LM)  
 " Robt K clk Convair r4390 Gordon way (LM)  
 Bunn Clarence O (Loellyn F; Bunn's Furniture) h837 Salina (E1 C)  
 " David L (Ethel M) ofc wkr NAS r836 H av (Cor)  
 " Gerald W (Helen A; Helix View Nursing Home) h1251 S Orange av (E1 C)  
 " Helen A Mrs (Helix View Nursing Home) r1251 S Orange av (E1 C)  
 " Loellyn E Mrs ofc sec City Attorney r837 Salina (E1 C)  
 " Stanley (Sue) emp PacTel h57 E Donohoe (CV)  
 BUNNELL PHOTO SHOP (Leonard B Fellows Jr) Cameras, Kodak Finishing, Greeting Cards, Dark Room Supplies, 1033 6th av, Zone 1, San Diego, Tel BELmont 9-9124  
 Bunney Chas C (H Flaurice) mech NAS h795a Woodlawn av (CV)  
 " Chas F asmlr Rohr r795a Woodlawn av (CV)  
 " Wm K (Mary C) sls mgr Westcott Motors h58 E Emerson (CV)  
 Buntin Priscilla (wid Norman) ofc wkr Nelson & Sloan (Otay) h161 Whitney (CV)  
 Bunting Agnes (wid John) h329 D (CV)  
 " Marguerite I r329 D (CV)  
 Buntzen Rod R studt r522d Flower (CV)  
 " Roy F (Agnes V) stereo SW Color Press h522d Flower (CV)  
 Bunyan Lawrence P (Joyce G) USN h321 F av (Cor)  
 Buono Chas M (Eva) meat cutter Buono Food Mkt (SD) h1549 Corta Del Sur (LG)  
 " Wm (Willa D; Buono Food Market (SD) h825 Fairway ct (CV)  
 Buquet Wm (Tillie) r7330 Mohawk (LM) apt 20  
 Burback Erwin E (Ruth L) USA h353 Pomona av (Cor)  
 " Inez T Mrs clk r410 G av (NC)  
 Burbank Carroll atndt Rocket Serv Sta r227 Avocado av (E1 C)  
 " Dorothy B Mrs electn NAS h528 E1 Monte rd (E1 C)  
 " Everett S (Dorothy) h227 Avocado av (E1 C)  
 " Jerry A Mrs (Spudnut Shop) r2582 Fletcher pkwy (E1 C)  
 " John S bus driver Grossmont Sch Dist r227 Avocado av (E1 C)  
 " Larry D (Jeanette A) wldr Cal Aircraft h644 Aladdin la (E1 C)  
 " Sheila studt r332m 5th av (CV)  
 " Wm L (Grace L) ticket clk SFRy h8460 Porter Hill ter (LM)  
 " Willis A (Jerry A; Spudnut Shop) h2582 Fletcher Parkway (E1 C)  
 Burbery Chas G (Ida) opr eng R E Hazard h1387 Bluebird (E1 C)  
 Burbridge Gerald (Sherryl) slsmn Blue Seal h228 B av (NC)  
 Burch Harvey T (Nina W) clk North Island h2830 E 16th (NC)

Complete  
Insurance  
Service• Residential  
• Commercial  
• IndustrialMonthly  
Payments1444  
Main St.  
El CajonPhone  
Hickory  
2-6666**YELLOW  
CABCO**Lemon Grove  
National City  
Chula Vista  
Imperial Beach  
BELmont  
4-6161639 13th  
San Diego

San

Diego

Wholesale

Credit

Men's

Assn.

(Incorporated)

MERCANTILE  
REPORTS

COLLECTIONS

508

Orpheum

Bldg.

524 B ST

SAN DIEGO

Tel.

BELMONT

9-8191

EL CAJON  
COLLEGE CENTER

"HELPS FOR BETTER HOMES" SINCE 1912

**WHITING - MEAD CO.**

Builders' Market  
of San Diego

EAST SAN DIEGO  
NATIONAL CITY

GENERAL OFFICES AND MAILING ADDRESS  
14th & K Streets, P.O. Box 1391, San Diego 12, California  
Phone Belmont 4-3381

**CARPET  
SHOWROOM**

CARPETS  
DRAPES  
LINOLEUM  
VINYL  
TILE

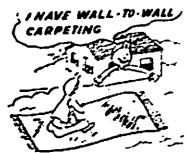

6231  
University Avenue  
San Diego  
Phone  
JUniper  
**2-4890**

**REX FOSTER INC.**

General Contractors  
Tel. HOpkins 6-6661  
7868 Broadway

**TOLBERT CO.**

Real Estate  
Tel. HOpkins 6-3224  
Lemon Grove

108

**BURCH**

" Jack H (Christine) deckhand SD & Cor Ferry r San Diego  
" Jeanette Mrs nurse h1627 C av (NC)  
" John E (Shirley) slsmn Acme Chev r San Diego  
" Marvin K jr (June) city policeman h447 A av (Cor)  
" Burcham Ann Mrs mgr Elite Cleaners h4851 Jessie av apt D (LM)  
" Bernice Mrs bkpr E-Z Set Windows r San Diego  
" Joe (Thelma) USN h564 Center (CV)  
" Burchard Louis W (Bobette) driver Don Diego Charter Bus h6975 Alamo way (LM)  
" Burchardt Harry (Colleen) emp SD Gas & Elec r999 E Division (NC)  
" Burcher Frances E (Doris) USN h2213 E 5th (NC)  
" Burchett Alf G (Thelma) civil eng h103 Corte Maria av (CV)  
" Buford B (Dorothy) pntr h3454 Harris (LG)  
" Floyd E sht mtl wkr Rohr h370 4th av (CV)  
" Geo A (Marion; Millerized Trailers) r Santee  
" Grace r2193a Bonita av (LG)  
" Jack W (Florence A) electn Federal Elec h2193d Bonita av (LG)  
" Wilborn emp Winthrop Pipe Shop r3454 Harns (LG)  
" Burchfield Jas E (Martha R) USN h1630 Mullinnix dr (Cor)  
" Burda Andrew (Florence M) mtl smith NAS h711 B av (Cor)  
" Burden Fred C (Mary C) genl contr 725 Tolita av (Cor) h do  
" Jack D (Helen A) sls mgr Weber Showcase h106 El Capitan dr (CV)  
" Jas (Mabel E) USN h357 S 1st (E1 C)  
" Maylon O partsmnr Drew Mtr Co r San Diego  
" Wm E (Velma) formn SD Gas & Elec h237 Twin Oaks av (CV)  
" Burdette Bobby (Florence) USN h2512b B av (NC)  
" Maude E Mrs custdn Lemon Grove Schools h773 N 1st (E1 C)  
" Ronald D (Dorothy J) mech Fuller Ford r San Diego  
" Burdick Donald (Joan) slsmn Singer Sew Mach r San Diego  
" Elsie J Mrs (Colony Drive Trailer Court) r7440 Colony dr  
" Florence maid Paradise Valley Hosp h2620 E 7th (NC)  
" Geo (Elsie J; Colony Drive Trailer Court) r7440 Colony dr  
" Geo L (Eliz B) h580 1/2 Vance (CV)  
" Jack (Laurina) clk PO h5765 Jackson dr (LM)  
" Jas (Helen) serv sta atndt Mobil Oil h4415 Rosebud la apt F (LM)  
" Minnie (wid Fred) h218 E 6th (NC)  
" Wm (Sally) USN h134 Landis av (CV)  
" Burdine Jewelers (Scott O Burdine) 21 E 8th (NC)  
" Scott O (Josephine; Burdine Jewelers) r San Diego  
" Thos J (Dorothy) analyst NAS h2684 Littleton rd (E1 C)  
" Burdon Bernard F (Dorothy H) h16 5th av (CV)  
" Burford Eliz R r525 B av (Cor)

Burg Nathan W (Matilda G; Chula Vista Veterinary Clinic) h524 4th av (CV)  
" Raymond L (Marie) material controller Roha h553 2d av (CV)  
" dr (LM)  
" Burgard Edw J (Maxine V) USN h8281 E Golden av (LM)  
" Harry r7589 El Cajon blvd (LM)  
" Burgdorf Thos J (Jean A) USN h748 I av (Cor)  
" Burnell B (Lucille) mech Fuller Ford r San Diego  
" Burge Donald L (Jean F) agt Metropolitan Life h1316 E 7th (NC)  
" Hollis Rev (Dee) pastor Balboa Park Baptist Church (SD) h7171 Stanford av (LM)  
" Jas P (Cornelia G) tech Fiber Glass Eng h302d E Broadway (E1 C)  
" Burgener Martha (wid Chas) h2040 I av (NC)  
" Burger Carl E (Carol H) auto dlr 7950 La Mesa blvd (LM) h5059 Randlett dr (LM)  
" Carl L (Esther L) asst formn Solar Aircraft h8739 Dallas (LM)  
" Earl E (Hertha) insp Rohr h3035 E 6th (NC)  
" Geo C (Eleanor M) USN h653 Orange (CV)  
" Jos J (Ruth L) h256 Beech av (CV)  
" Stop (Wm G Kolander) restr 354 E (CV)  
" Burgerhouse (Wm Simon) restr 3889 La Mesa blvd (LM)  
" Burges Buster mgr Red-E-Crater Inc (NC) r San Diego  
" Burgeson John E (Joyce) eng Convair h1976 Willis rd (E1 C)  
" Burgess Arthur E (Shirley) sls mgr Quality Brands h6365 Cresthaven dr (LM)  
" B Wayne (Anne) mech NC Park & Recreation Dept h1911 Beat (NC)  
" Bill house mover Leslie Lusby & Son r302h E Broadway (E1 C)  
" Carleton (Kathryn M) h8638 Washington av (LM)  
" Chas (Helen) emp The Market Basket h4382 Harbinson av (LM)  
" Evelyn W (wid Carl C) h114 J av (Cor)  
" Francis R (Sylvia) h379 J (CV)  
" Frank (Sylvia; Thrice B's Frosty Burger) r379 J (CV)  
" Gary (Irene) USN h1780 Mullinnix dr (Cor)  
" Jos bkpr Bert A Belts & Co r San Diego  
" LeRoy G (Alice A) tool & die mkr Convair h8422 Palm (LG)  
" Marvin F (Kitty) sls mgr Lukens Pontiac (LM) h8522 Boulder dr (LM)  
" Maude S (wid Frank D) h243 Wright av (E1 C)  
" Myrtle Mrs r8522 Boulder dr (LM)  
" Rose M Mrs clk City Building Dept r2022 Calle Cantora (E1 C)  
" S J (June) sec-treas Bruington's Plumbing & Heating r San Diego  
" Sylvia T Mrs cash Food Basket 379 J (CV)  
" Walter h7370 El Cajon blvd (LM) apt 5  
" Wm (Pauline) mach Convair h1563 E Lerington av (E1 C)  
" Wm A (Edith) NAS h2222 Alpha (NC)

109

**SECURITY TITLE INSURANCE COMPANY**

Telephone — BELmont 2-4031

THIRD AVE. at "A"

SAN DIEGO 12, CALIFORNIA

Burgett Beryl A (Francisca) mach Ryan h266 H (CV)  
" Burgo Danl F (Louise E) USN h1060 Pine (Cor)  
" Burgreen Conrad L (Lois R) carp h3927 Paula (LG)  
" Gerald studt r7125 Hoffman av (LG)  
" John W (Ima J) mech Convair h7125 Hoffman av (LG)  
" Robt city policeman h3980 Paula (LG)  
" Robt W clk Food Basket r7125 Hoffman av (LG)  
" Burgsteiner Benj L (Mary) h798 W Washington av (E1 C)  
" Burham Donald E (Eleanor C) assembler NAS h143 Landis av (CV)  
" Burington Caroline E Mrs dispr Yellow Cob (E1 C) h673 Claydelle av (E1 C)  
" Dale USA r673 Claydelle av (E1 C)  
" Hayes (Nell) r440 Van Houten B-5 (E1 C)  
" Nell Mrs nurse Hilltop Chateau r440 Van Houten B-5 (E1 C)  
" Burk Bessie h279b N Timken ct (CV)  
" Frank h8331 Pasadena av (LM)  
" Jack W (Anna L) carp h7430 Mt Vernon (LG)  
" John E (Bonnie) mach Solar h1528 F av (NC)  
" Lawrence L (Dorothy C) city fire-fighter h6115 Sarita (LM)  
" Raymond W (Ramona) USN h761 Country Club la (Cor)  
" Burke Al (Jose; Hi-Hope Tavern) h1036 B av (NC)  
" Alf I (Mary) custdn SD Sch Dist h2451 Buena Vista av (LG)  
" Billie R (Margt) meat ctr Food King h7207 Blackton dr (LG)  
" Chas (Eliz) USN r999 E Division (NC)  
" Chas W (Emily M) dispatcher SD Transit Mix Conc h1707 El Prado av (LG)  
" Glaude (Geraldine) supvr Naval Facility h1046 Blackbird (E1 C)  
" Dale A (Judy) dentist 8425 Grant av (LM) r6100 Veemac (LM)  
" Donald M (Diane L) emp Rohr h1072 Osage av (CV)  
" Edmund J emp PacTel h4314 Yale av (LM)  
" Edw J asst mgr Food Basket r San Diego  
" Eug J (Edna) mach h26 E 2d (NC)  
" Franc B h500 C av (Cor)  
" Geo R (Shirley M) carrier PO h1521 E 5th (NC)  
" Harold V (Arla K) h9243 Earl (LM)  
" Harry G (Viola C) h316 D av (NC)  
" Jas J (Olive I) h8862 La Mesa blvd apt 11 (LM)  
" Jas J jr (Velma D) carp h1112 Flamingo av (E1 C)  
" Jas L (Signe J) h7570 Normal av (LM)  
" Jas M jr (Ann R) USN h4651 Edenvale av (LM)  
" John F (Ruth E) r461 Hilltop dr (CV)  
" John S (Joan N) h740 2d av (CV)  
" Jos H h1112 E av (NC)  
" Kenneth C slsmn Ballantyne Buick h1125 Pepper dr (E1 C)  
" Kenneth H (Maxine L) USN h502 Wood-lawn av apt N (CV)  
" LaVerne F (wid Harold E) supvr NAS h473 G (CV)  
" Lawrence T (Hazel) USN h3014 E 11th (NC)

**BURKE**

" Lester (Opal) constn wkr r1009 N 2d (E1 C)  
" Louis E (Jane) slsmn McCune Mtrs r San Diego  
" Marguerite R waitress Hotel Del Cor r San Diego  
" Norman sr clk De Falco's r7010 Colorado av (LM)  
" Patricia studt r7207 Blackton dr (LG)  
" Paul E (Maxine) h1336 Harol (E1 C)  
" Ronald M (Verna M) mach F&G Tool Mfg h rear 1703 C av (NC)  
" Thos (Margt S) emp State Disability Ins h4433 Maple av (LM)  
" Wm E (Nellie J) h4372 Pomona av (LM)  
" Wm J (Louise) meter reader SD Gas & Elec h7010 Colorado av (LM)  
" Burkel John F (Lucille M) USN h262 A av la (Cor)  
" Burkett Gallion W (Bessie L) formn Westgate Cal Tuna Brest O Chicken h7243 Carmenita rd (LG)  
" Harold A (Betty L) steel wkr h179 N Magnolia av apt 4 (E1 C)  
" Mardell H waitress Hotel Del Cor r Spring Valley  
" Martha S (wid Eug) slswm Strand Realty Co h737 Margarita av (Cor)  
" Burkey Earl E (Susan) h609 Cedar av (CV)  
" Burkhalter Alf L (Helen B) plmb Nalco Plmb h968 Greenfield dr (E1 C)  
" Bess P (wid Louie L) h1803 Eldora (LG)  
" Ernest J (Mary E) deck hand SD & Coronado Ferry h2612 D av (NC)  
" Ray E (Chrystal C) mach Master Machines (NC) h145 Guava av (CV)  
" Burkhardt Frederic S (Violet A) prin Casa de Oro Sch h4821 Myrtle la (LM)  
" Geo C (Betty J) driver Coca Cola h8701 Crockett (LM)  
" Harvey E mech NAS h837 E av (Cor)  
" June S Mrs h230 F av (NC)  
" Sandra studt r837 E av (Cor)  
" Burkhardt Alexander F (Anna M) h561 Edwards (E1 C)  
" Alexander F jr mgr Sunshine Distrs h561 Edwards (E1 C)  
" Alvin A (Opal A) eng Convair h660 El Monte rd (E1 C)  
" Geo H (Dorothy) phys 514 3d av (CV) r4387 Adrian dr (CV)  
" Herbert P (Helen M) USN h3007 E 10th (NC)  
" Jas B (Annie C) Indry wkr Peerless Indry h4860 Harbinson av (LM)  
" Jos M (Eleanor M) pres Chula Vista Electric Co h239 Guavan av (CV)  
" Lars H emp Swift Meat r112 Highland (NC)  
" Lidia M biller SD Gas & Elec r4860 Harbinson av (LM)  
" Lillian J sec Nazarene Church r4860 Harbinson av (LM)  
" Sally v-pres Chula Vista Electric r Sunnyvale  
" Burkhauser Mary V waitress Hotel Del Cor r San Diego  
" Burkhead Gerald V (Fusako) eng Bendix Radio Corp h1084 Karen way (CV)  
" Herbert (Delsie M) h144 E 1st (NC)  
" Otis P insp NAS r843 G av (Cor)  
" Tom L (Mildred) USN h6963 Adams (LM)

U S E  
THE ALPHABETICAL SECTION TO  
GET COMPLETE INFORMATION ON  
A PERSON OR FIRM

**HOMEFINDERS  
REALTY**



HOMES  
• • •  
INCOME  
• • •  
LAND  
• • •  
EXCHANGES  
• • •  
COMMERCIAL

6362  
University Ave.  
San Diego  
Phone  
JUniper  
**2-9391**

# GOODWILL INDUSTRIES OF SAN DIEGO

National City

32 W. 8th St.

Tel. GRidley 7-9098

106 Olive St., San Ysidro, Tel. GARDen 8-1968

El Cajon

400 El Gajon Blvd.

Tel. HICKory 4-8370

130 E. Grand Ave.

Tel. SHERwood 5-0501

Main Office 402 5th Ave., Tel. BELmont 2-6781

Oceanside

414 N. Hill St.

Tel. SARatoga 2-2874

Lemon Grove

3688 Grove

Tel. HOPkins 6-1621



## CITY MOTORS FORD

The Only Place To Buy A Ford

1401 National Ave.

National City

Phone GRidley 7-2711

110

- Burkholder Catherine C r417 Chambers (E1 C)  
 " E Cath h562 E Lexington av (E1 C)  
 " Martha G r562 E Lexington av (E1 C)  
 " Martha G Mrs h417 Chambers (E1 C)  
 Burks Grace C Mrs h7390 Stanford av (LM)  
 " Jas W (Fanetta A) tchr Santee Dist h2519 Buena Vista av (LG)  
 " Marvin B (Mary L) boat bldr NAS h154 Madrona (CV)  
 " Ray D jr (Elinor) emp Rohr r677 G (CV)  
 " Sidney M (M Inez) emp Convair h766 Hawthorne av (E1 C)  
 Burleson Albert S (Pearl F) h248 C av (Cor)  
 " Carmen M Mrs cafeteria wkr PS r157 2d av (CV)  
 " Carol L Mrs r489 D (CV)  
 " Jeff (Irene) r7495 Oakland dr (LM)  
 " John C (Madeleine) constn wkr r731 G (CV)  
 " Rex L (Mary) bus ofer SD Transit Sys h633 N Pierce (E1 C)  
 Burley Carl H lathe opr Cal Genl r San Diego  
 " Clayton G (Frances B) asst cash First Trust & Savings Bank h3180 Citrus (LG)  
 Burmeister Lucille r321 E 1st (NC)  
 Burn Edw S (Phyllis) USN h1415 6th (Cor)  
 " Eileen Mrs h136 Southern rd (E1 C)  
 Burnell Ray L (Beatrice M) h641-A av (Cor)  
 Burner Frank (Edith; Vista La Mesa Garage) r San Diego  
 Burness Carol tchr Enfinger's Accordion Center (CV) r San Diego  
 " Robt H (Mildred) USN h930 Evans av (CV)  
 Burnesser Thos F (Garnett V) electn NAS h575 Roosevelt (CV)  
 Burnett Arth L (Elnora) formn Convair h5519 Pennsylvania av (LM)  
 " Bertie L Mrs hostess El Cortez Hotel r578b Otis (CV)  
 " Carl (G Ioria) driver Calif Electric Works h4349 Elma la (LM)  
 " Carl L (Ann) aircraft wkr Rohr h827 Olive av (NC)  
 " Chas O (Mary) h1227e Harding av (NC)  
 " Chas R loader Lyon Van & Stge r San Diego  
 " Chas W h363 H apt N (CV)  
 " Coy W (Priscilla L) slsmn Las Palmas Rlty (NC) h1018 Helix av (CV)  
 " Floyd E (Betty J) slsmn Nestle Co h1428 Main (LG)  
 " Frank r614 2d av (CV)  
 " Furniture Co Wm Burnett pres Geo C Burnett v-pres-treas 345 E (CV)  
**BURNETT FURNITURE CO, Wm Burnett Pres, George C Burnett V-Pres-Treas, Complete Home Furnishers, University av at 7th av, San Diego, Tel. CYPress 5-4181 and 345 E Chula Vista, Tel. GARfield 2-5315**  
 " Geo C (June) v-pres-treas Burnett Furniture Co (CV) r San Diego  
 " H Jack P (Helen Z) h1003 3d (Cor)  
 " Helen Z Mrs slswn Avenue 5 & 10 & 25c Store r1003 3d (Cor)

### BURNETT

- " Henry R (Loda F) mtl ftr Ryan h2005 A av (NC)  
 " J C h160 S Mollison av (E1 C)  
 " J L r681 I (CV)  
 " Jas O helper H A Lavezzi r San Diego  
 " Joe D (Shirley R; Casler's Nursery) h1159 N 2d (E1 C)  
 " John R (Rivers) research eng Convair Astro h7334 Princeton av (LM)  
 " John W (Ruth) clk La Mesa PO h rear 4821 71st (LM)  
 " Margt W Mrs med sec Chas D Kitch h8069 Culowee (LM)  
 " Oscar Lee (Willie Mae) USN h2135 Mullinnix dr (Cor)  
 " Warren A (Judy) h1107 Flamingo av (E1 C)  
 " Wm pres Burnett Furniture Co r San Diego  
 " Wm C r907 E 8th (NC)  
 " Wm E (Nina C) dept formn Convair h4350 68th (LM)  
 " Wm M (Eva M) v-pres Coronado Playhouse h465 Alameda blvd (Cor)  
 Burnette Norman E (Charlotte) emp Studio Tile & Marble h1824 El Prado av (LG)  
 Burney Earle G (Ruth M) mech NAG h2135 Falmouth dr (E1 C)  
 " Jas G studt r2135 Falmouth dr (E1 C)  
 Burnham Geo Chapter No 152 RAM 732 3d av (CV)

### BURNHAM JOHN & CO, Malin Burnham Pres, Harry G Malm and Henry Rasmussen Jr V-Pres, Roy E Erwin Sec-Treas, Real Estate, Insurance Mortgages, 1571 4th av, San Diego, Tel. BELmont 4-8511

- " Paul (Karlee) USN h1042 Isabella av (Cor)  
 " Percy E (Bertha B) drftsmn 283a G h271 Shasta (CV)  
 " Robt N (Phoebe) v-prin Grossmont High Sch h8700 Pampa (LM)  
 " Verda W (wid. Reginald) h4626 71st (LM)  
 " Wm A (Muriel E) eng F&G Tool & Eng h587 Brockwood dr (E1 C)  
 Burningham Cecil I (Ethel M) sec-treas Wright Packing Co Inc h129 2d av (CV)  
 " Gary r129 2d av (CV)  
 " Rodney N (Shela) estimator Coronado Carpet Paint & Linoleum h583 Parkway apt 2 (CV)  
 Burnord Clifford yard formn Howell's Lbr Yard Inc r San Diego  
 Burns Albert L (Dorothy L) dispr Rohr h426 E 24th (NC)  
 " Arthur S (Audie) h5633 Lake Murray blvd (LM)  
 " Billy B (Rita Z) editor SD Labor Leader h799 1st av (CV)  
 " Bob Cleaners (br) Mrs Beatrice A Curry mgr 237 3d av (CV)  
 " Cleaners (John A and Donald D Bracey) clo prsrs 768 3d av (CV)  
 " Body & Fender Repair (Nickolas L Burns) 7245 Alvarado Canyon rd (LM)  
 " Cecelia C Mrs h8231 Orchard av (LM)  
 " Chas W (Johnnie) h1185 Agua Tibia av (CV)  
 " Claire Mrs sec Valley Mercury r317 S Orange av (E1 C)

Complete Title Service

## UNION TITLE INSURANCE COMPANY

AN AFFILIATE OF TITLE INSURANCE AND TRUST COMPANY

220 "A" Street - Second To Third Avenues • San Diego 12, California • BELmont 9-6081

111

### BURNS

- " David C (Dorothy) emp State Hwy Dept h130 Whitney (CV)  
 " David C jr (Eleanor; Burns Radio & Television Service) h2160 Eldora (LG)  
 " Dorothy J Mrs opr Haas Beauty Ranch r110 Date (CV)  
 " Edw S (Phyllis A) USN h325 B av (Cor)  
 " Ernest J (Evelyn E) mtcemn Rohr h542 Patricia av (CV)  
 " Frank A (Fay) iron wkr h692 Fairview (E1 C)  
 " Frank J supvr Convair h7535 Olive pl (LM)  
 " Fred S (Eleanor) glass blower Cal Neon h2425 Massachusetts av (LG)  
 " Geo (Barbara) r1187 E Main (E1 C)  
 " Geo E (Thelma L) insp Bldg Insp Ofc h2206 E 20th (NC)  
 " Gertrude hsekpr 622 Del Mar av (CV) r do  
 " Grant E (Marion) planner Civic Center h8981 Jefferson av (LM)  
 " Harold H (Winifred) h7367 Pomona way (LM)  
 " Harry (Betty) USN h864 A av (Cor)  
 " Hugh h515 4th av (CV)  
 " Hugh L (Lorraine J) mgr Peter Home & Garden Center h226 Sea Vale (CV)  
 " Jas A jig opr Rohr r542 Patricia av (CV)  
 " John h7033 Boulevard dr apt 7 (LG)  
 " Jos L (Ada K) slsmn Guttschall Inc h8960 Linden la (LM)  
 " Jos T (Dorothy M) h9208 Madison av (LM)  
 " Kathleen nurse Grossmont Hosp r223 Prescott av (E1 C)  
 " LeRoy L (Wanda) USN h2311 E 18th (NC)  
 " Leslie F (Marian F) h322 Kimball ter (CV)  
 " Mariane Mrs tchr CV School Dist r San Diego  
 " Marie waitress Dinner Bell Cafe  
 " May B Mrs real estate 294 Shasta (CV) h do  
 " Minnie M (wid Chas) h223 Prescott av (E1 C)  
 " Nickolas L (Helen M; Burns Body & Fender Repair) h5485 Maryland av (LM)  
 " Patk A (Cecilia A) mtcemn Cor Dept of Pub Wks h572 D av (Cor)  
 " Radio & Television Service (John G Schreuer David C Burns jr) 7249 Broadway (LG)  
 " Richd B (Nora L) cook mgr Rite Spot Cafe h8780 Elden (LM)  
 " Robt E (Bessie) planner Rohr h926 E 7th (NC)  
 " Robt E (Marilyn E) plastic tool fabricht Ryan h1581 Fargo av (E1 C)  
 " Robt F (Jacquelyn G; Lemon Grove Veterinary Hospital) h1925 Englewood dr (LG)  
 " Robt J (Claire) pres Valley Mercury h317 S Orange av (E1 C)  
 " Robt M (Jeanne A; Harry Conover Agency of Greater SD) h930 J av (Cor)  
 " Robt M III studt r930 J av (Cor)  
 " Sherman Q (Algenia B) h1375 Hillside wy (E1 C)  
 " Wm E (Mildred) driver B&L Sales h1232 Navello (E1 C)

### Burnsed Enoch J (Otha E) USN h137 1/2 W 8th (NC)

- Burnside M Frances (wid A J) h744 2d av (CV)  
 " Madge (wid Rush) h118 E 6th (NC)  
 Burnwarth Auto Body Shop (Donald M Burnworth) 841 1/2 Orange av (Cor)  
 " Carlton W h2642 Corona (LG)  
 " Donald N (Burnworth's Auto Body Shop) h853 Orange av (Cor)  
 " Jas H (Margery I; Burnworth Plumbing) h1603 Svea ct (LG)  
 " Marvin D (Lois J; Burnworth Bros) h2039 Ensenada (LG)  
 " Sandra L Mrs teller The US Natl Bank of San Diego  
 Burr Albert L r4675 Date av (LM)  
 " Frank W (Roy C) lab relations rep Convair h8229 Finley av (LM)  
 " Leonard L r330 Broadway (CV)  
 " Melvin R (Mozelle R; Jones & Burr Building Contractors) h1078 Mary (E1 C)  
 Burrage Ernest (Laura) h330 Roosevelt apt 25  
 Burrell Francis (Elouise) mech Bob's Automotive Serv r1810 Hillsdale rd  
 " Henry M (Margt E; Burrell Co) h4901 Colina dr (LM)  
 " M Loren (Letha G) aud First National Bank h8065 Longdale dr (LG)  
 " Marie (wid Geo) waitress 32d St Pier h2935 Massachusetts av (LG)  
 " Richd utility mn Bob's Automotive Serv r1810 Hillsdale rd  
 Burress Robt N (Mary A) admn S Bay Union School Dist h851 1st av (CV)  
 Burri Flying A Service (Robt Burri Loy Hinnard) gas sta 359 3d av (CV)  
 " Robt (Adina; Burri Flying A Service) r San Diego  
 Burrill Jas T (Marcheta H) USN h727 G av (Cor)  
 Burris Floyd D (Norma M) tchr Oak Park Sch h1927 Primera (LG)  
 " Fred (Evelyn E) clk PO h661 S Magnolia av (E1 C)  
 " Geo W (Elsie V) h1354 Madison av (E1 C)  
 " Jack W eng La Mesa City Eng r Lakeside  
 " Jas (Anna E) h1074 Bradley av (E1 C)  
 " John H (Ruth E; Lemon Grove Rexall Drug (LG) r La Mesa  
 " Lenora Mrs waitress h963 D av (Cor)  
 " Leonard W (Peggy S) atndt Arnold's Garage h364 Del Mar av (CV)  
 " Leonard W (Peggy S) atndt Arnold's Garage r364 Del Mar av (CV)  
 " Lewis S pntr h1191 Concord (E1 C)  
 " Rebekah K studt r661 S Magnolia av (E1 C)  
 " Robt (Kathleen M) cabtmkr h1238 E Washington av (E1 C)  
 " Russell D (Dewilla A) slsmn KSDO Radio h8016 University av (LM)  
 " Vera V emp NAS r1354 Madison av (E1 C)  
 " W Chas (Sara E) h1663 av apt J (CV)  
 " Wm (Jessie S) h2110 Washington (LG)  
 Burriss J Jerry W (Virginia; National Refinery) r La Jolla  
 " John R (Patti) USN h470 Country Club la (Cor)

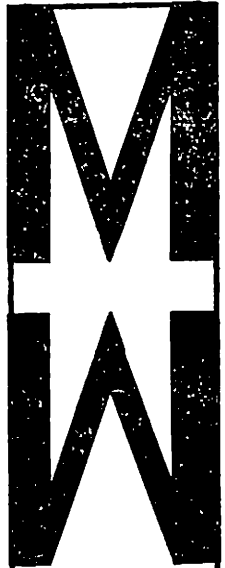

722 B St.  
San Diego

BE 9-6011

1100 Highland Ave.

National City

GR 4-4661

LOOK BEFORE YOU LEAP  
**SUNSWIM INC.**  
 CONTRACTORS SINCE 1921

3411 "E" St.  
San Diego  
Phone  
BELmont 2-6723

Applicators Of  
Magna - Bond  
Pool - Marine  
And  
Industrial  
Protective  
Coatings

Satisfaction Guaranteed  
or your money back

Cypress 8-8111  
Gridley 7-3167  
Hickory 2-2521

Shop at SEARS and Save

Main Store 1290 Cleveland  
National City 1131 Highland Ave.  
El Cajon 130 S. Magnolia

## CARLSON AND SIMPSON

Serving The  
San Diego Area  
Over 42 Years

Motor Tune-Up  
And Carburetion  
Specialists

Speedometer  
Brake  
And  
Radiator  
Service

GOODYEAR TIRES

—  
REGAPPING

State at Ash  
San Diego  
Phone  
Belmont  
2-3145



## B & B JANITOR SERVICE

CHULA VISTA OFFICE  
GARfield 2-2208  
484 3rd Avenue

LA MESA OFFICE  
HOplins 6-4543  
Chula Vista

112

**BURRISTON JOHN R.**, Pres Boldrick's  
Fine Shoes, 535 E San Diego, Tel  
Belmont 3-6242, h1602 Crespo dr,  
La Jolla, Tel GLEncourt 9-2237

Burritt Edith J (wid John H) h818 2d  
av (CV)

Burmann Albert W (Wanda L) pres  
Standard Electric Contracting Inc  
h873 Date av (CV)

Burrola Danl S (Virginia) h837 W 15th  
(NC)

Burrough Aileen studt r4680 Jessie av  
(LM)

" Arth L (Mary F) emp Rohr h120:  
Napa av (CV)

Burroughs Edw N clk Food Basket  
r4680 Jessie (LM)

" Jesse A (Bertha) h6190 W Manor dr  
(LM)

" John E (J Constance) fcty wkr Convair  
h837 B av (Cor)

" Mollie D Mrs asmlr Rohr h4680  
Jessie av (LM)

" Robt A (Verna E) pntr Vern E Buyse-  
man h4360 Rosebud la (LM)

Burrows Ada M (wid Jesse A; Valley  
Beauty Salon) h5252 Wood (LM)

" Austin J (Miriam E) sls mgr Bal's Inc  
h8310 Robbie wy (LG)

" Dalton J (Josephine) h407 Oaklawn av  
apt H (CV)

" Dolores Mrs slswn Madame Kriete  
r5041 Harmony la (LM)

" Fred R (Evelyn) estimator Rohr  
h193 G (CV)

" Jas G (Lorraine M) electn NAS h5516  
Yorkshire av (LM)

" Jessie M social wkr County Welfare  
Dept r948 C av (Cor)

" John P (Lena) h7929 Lemon cir (LM)

" Kathleen M acct h948 C av (Cor)

" R D h909 Leslie rd apt H (E1 C)

" Richadean Mrs (Gil's Jewelry) r San  
Diego

" Terry W (Deloris E) mgr Pacific Van  
& Storage Inc h5041 Harmony la (LM)

" Wm h807 Palm av apt 5 (E1 C)

Burruel Edw M (Amalia) asmlr Convair  
h2204 Kimball la (NC)

Burrows Harold (Lorene) r1187 E Main  
(E1 C)

Burschnieder Warren (Patty) h315 5th  
(Cor)

Bursik Vlada D (Elaine L) USN h835 J  
av (Cor)

Burson Mina (wid Lawrence G) h643  
Emerald av (E1 C)

Burt Chas W (Lillian B) USN h45 E  
Oxford (CV)

" Harry I (Mary E) h1710 Alpha (NC)

" J Lawrence (Jennie S) eng Convair  
h861 Bellaire ct (E1 C)

" John A r766 I av (Cor)

" Kenneth P (Iris) insp Ryan h676 West  
Manor dr (CV)

" Lenore F Mrs slswn Ethel's Dress  
Shop r San Diego

Burth Marion V Mrs (Cottage Inn Cafe)  
r7724 E1 Cajon blvd (LM)

Burtis Laura J (wid Earl K) h202 G (CV)

Burton Arnold L (Jessie) meatctr Village  
Mkt h7537 Cuyamaca av (LG)

" Chas A (Aleen) mtl smith Convair  
Astronautics h4353 68th (LM)

" Clarence O (Cath A) v-prin Chula Vista  
High Sch h784 Date (CV)

### BURTON

" Clyde H (Lydia V) carp Frank Bartoll  
Co h5836 Clay (LM)

" David R (Nedra) emp NAS h2991  
Massachusetts av (LG)

" Dena M Mrs r1332 Naranca av (E1 C)

" Dennis L (Shirley Y) opr eng Patterson  
Trucking h1346a Madison av (E1 C)

" Denver S (Frances) emp Matl Auto  
Glass Co r150 S Anza (E1 C)

" Dewey J (Edna) city police h1185  
Concord (E1 C)

" Donald (Pat) USN h405 E av (Cor)

" Dorothy Mrs cash Helix Irrigation  
Dist h430 Edwards (E1 C)

" Edwin O (Ed's Place)

" Gerald J (Kay) carp h1356 Joliet (E1 C)

" Gwendolyn D Mrs (Keith's Cyclery)  
r1310 W Chase av (E1 C)

" Helen L Mrs r1345 Madison av (E1 C)

" Jas W (Dorothy) barman r503 N 1st  
space la (E1 C)

" John W bell captain Hotel del Coronado  
h842 C av (Cor)

" Kay E USN r1231 Alameda blvd (Cor)

" Keith M (Gwendolyn D; Keith's  
Cyclery) r1310 E Chase av (E1 C)

" Kenneth S (Anita R) tech Stellardyne  
Labys h553 Rogue rd (E1 C)

" Patricia Mrs typ clk State Dept of  
Motor Vehicles r San Diego

" Raymond E (Paula J) carp Tri City  
Builders h1657 Lily av (E1 C)

" Rex asst mgr Manning's Rohr Cafe-  
teria r San Diego

" Richd eng r352 Broadway (CV)

" Richd F (Barbara) carp Ben Smith  
h1555 N Mollison av (E1 C)

" Robt E (Suzanne) USN h762a Madison  
av (CV)

" Roy E emp NAS r2991 Massachusetts  
av (LG)

" S Leonard (Roberta) eng NAS h246  
B av (Cor)

" Thos F (Nancy) USA h7113 San Miguel  
av (LG)

" Veronica M waitress Hotel Del Cor  
r San Diego

" Wm R (Eulalia) USN h44c Madison av  
(CV)

" Wm W (Virginia E; P&H Steel) h16  
El Capitan dr (CV)

Burtrum Ernst partsmn Art's TV  
Service r122 S Kenton (NC)

Burtrum Edgar D (Janice) emp Rohr  
h48 E Prospect (CV)

Burwell Chas W (Betty) USN h462  
Oaklawn av apt H (CV)

" Norman (Margt) slsmn Wrights House  
of Hi Fi h598 Macon (E1 C)

" Wm A (Fay G) atndt Roberts &  
Darnell Chevrolet h860 H av (Cor)

Bury Albert (Margt) slsmn h8409  
Broadway (LG)

Burzynski Jerry Y (Natalie P) test tech  
Stellardyne Labys Inc h1536 Markerry  
(E1 C)

Busby's Business (Chas J McMahon) wldg  
7283 Central av (LG)

Buscemi Frank brickmason Sam Vemich  
Masonry Inc r San Diego

Busch Adolph W (Beverly H) emp Convair  
h8331 Robbie way (LG)

" Dixie B ofc sec John Dail Co r8331  
Robbie (LG)

" Edw (LaMesa Glass & Paint Co) r Den-  
ver

## LEE MATHER CO., REALTORS

Coronado — San Diego — Imperial Beach — Chula Vista

Hempstead 5-1151

Belmont 3-6127

GARfield 4-5111

GARfield 2-0104

113

### BUSCH

" Ester P Mrs (LaMesa Glass & Paint  
Co) r1823 Wedgemere rd (E1C)

" Esther C Mrs opr Cooper's Beauty  
Shop r1319 Peach av (E1C)

" Geo C (Melba) driver Safeway h2470  
Hardy av (LS)

" Hans H (Marianne C) tech Stromberg  
Carlson h505 Casselman (CV)

" Henry D (Gladys G) slsmn h4660 Den-  
wood rd (LM)

" Joseph J (Mary C) h4880 Bancroft dr  
(LM)

" Judy J Mrs h8077 Lemen av (LM)

" Leonard E (Ester P; LaMesa Glass &  
Paint Co) h1823 Wedgemere rd (E1C)

" Leonard E jr (Laura; LaMesa Glass &  
Paint Co) h589 Rim Rock rd (E1C)

" Loretta Mrs h301 22d la (NC)

" Paul F deckhand SD & Cor Ferry r San  
Diego

" Ralph (R Edna) mach Intl Harv h2730 E  
15th (NC)

" Virginia C Mrs lwyer 8903 LaMesa blvd  
(LM)

" Walter F (Esther C) acct h1319 Peach  
av (E1C)

" Walter P (Virginia C) tchr PS h4383  
Yale av (LM)

Buschhorn Dolores Mrs ofc wkr h725  
Madison av (CV)

Buse Ernest G (Olive) sht mtl wkr A O  
Reed Co h444b Casselman (CV)

Buser Ruby (wid Geo) r4859 Pine (LM)

Bush Alice B Mrs slswn Crown Realty  
h940 B av (Cor)

" Alvin C (Audrey M) cable splicer Pac-  
Tel h1414 E Division (NC)

" Art (Shelby) USN h2512 Highland av  
(NC)

" Bertha C Mrs hsekpr 1133 Flora av  
(Cor) r do

" Carl R (StClair) storekpr Helix Irrig  
Dist h1346 Clove (E1C)

" Carolyn M tel opr LaSalle Enterprises  
(LG) r Spring Valley

" Carroll (Janice) lab Convair h7115  
Central av (LG)

" Chas L (Clarijane) USN h880 5th av  
(CV)

" Dixie Mrs ofc sec John Dail Co r8331  
Robie (LG)

" Don C r478 F av (Cor)

" Earl E (Iona) chiropractor 469 N Mag-  
nolia av (E1C) r San Diego

" Geo B jr (Eleanor D) USN h21 East L  
(CV)

" Grace D Mrs business mgr PS h478 F  
av (Cor)

" Helen Mrs r3640 Costa Bella av (LG)

" Mary E Mrs r161 J av (Cor)

" Maude A (wid Thos A) h302 S Mollison  
av (E1C)

" Roscoe D (Cloda E) eng Convair h4633  
Harbinson av (LM)

" Thos (Havana) carrier PO h2722 Kath-  
erine (E1C)

### BUSH

" Wallace (Leona) lot boy Castle Ramb-  
ler r San Diego

Bushardt Fred J (Cecilia) asmlr Con-  
vair h510 Jefferson av (CV)

Bushert Annie E (wid Axel) h903 E 18th  
(NC)

" Emil H supt of mails PO h234 D av  
(NC)

" Lorena B Mrs h340 E 2d (NC)

Bushey Chestley L (Penny L) driver  
Thorpe Installation h542 J (CV)

" Edmond A (June E) consultant Har-  
mony Builders h1159 Hilltop dr (CV)

Bushfield Robt D (June) emp Rohr h180 E  
Emerson (CV)

Bushley Earl C (Jeanne) slsmn Harmony  
Builders Inc (E1C) r4910 Crestland dr  
(LM)

Bushnell Chester A (Emma S; Chester's  
Used Furniture (SD) h1482 El Prado  
av (LG)

" Harold D (Norma M; United Sign Co)  
h4804 Jessie av (LM)

" Lyle W USN r1916 O av (NC)

" Willie L (Ann) USN h285c Beech av  
(CV)

" Willis R (Laura E) asmlr Rohr h1916  
O av (NC)

Busholz Effie (wid Wm) r600 I Esplanad-  
es (CV)

Bushong Cliff L (Jewell) asst mgr United  
Van Lines h2838 Cypress av (LG)

" Jewel Mrs beauty opr Juanita's Beauty  
Shop r2838 Cypress av (LG)

Bushy Virgil S (Rose M) asmlr Rohr  
h8085 Palm (LG)

Bushyager Harold L (Lorene M) fork lift  
opr NAS h1604 Jade (E1C)

Business Investment Enterprises Claude  
F Henninger mgr 371 E (CV)

**BUSINESS MEN'S ASSURANCE CO of  
AMERICA, J W Tetley Branch Mgr,  
4470 Park blvd, San Diego, Tel  
CYpress 7-4291 (See Yellow Page  
34)**

" Women's League club 7828 Broadway  
(LG)

Buskirk Chas D (Joan) appraiser County  
h5540 Rab (LM)

" H Eug (Martha B) slsmn Pennsalt Chem  
h5700 Yorkshire av (LM)

Buslach Dennis mgr Pennysaver Mkt  
r999 E Division (NC)

" Jon D mgr Pennysaver r330 Montclair  
(CV)

" Marjorie L Mrs slswn Valu-Rack Inc  
h330 Montclair (CV)

Buso Gilbert (Charolette) fish butcher  
Chesapeake Fish h2724 B av (NC)

" Jesse (Henrietta C) emp Ryan h5260  
Guessman av (LM)

Bussard Patricia A clk First Natl Bank  
r LaMesa

Busse Flo Rita Mrs emp Stanley Prod  
h1443 E 18th (NC)

## DAVIES MOTORS INC.

Oldest  
Rambler  
and  
Metropolitan  
Dealer

Same Location  
Since  
1913

1437  
Broadway Street

San Diego

PHONE  
Belmont

2-3191

## GENERAL TRANSFER AND STORAGE

LOCAL  
AND  
LONG  
DISTANCE  
MOVING

PACKING  
AND  
GRATING

3741  
Park Blvd.

PHONE  
CYpress  
8-7239  
Emergency  
Phone  
CYpress  
8-9462

## HUNT TV

SALES and SERVICE

2119 University Avenue

San Diego

Phone CYpress 6-2555



"Collection Specialists"

In

Consumer Accounts.

**MERCHANTS CREDIT ASSOCIATION**

1500 S. D. TRUST & SAVINGS BANK (6TH & BROADWAY)

MEMBER OWNED - AFFILIATED NATIONALLY - 3600 OFFICES

GENERAL OFFICE BE 2-6202 - BE 4-6292 RETAILERS BOARD OF TRADE BE 2-8147

CREDIT REPORTING BE 3-7211

Prompt Accurate Credit Reporting

Affiliated with the National Retail Credit Association, The Associated Credit Bureaus of California, Inc. and Associated Credit Bureaus of America



# FUSON'S GARAGE

SINCE 1922

AUTOMOTIVE REPAIR SPECIALISTS • COMPLETE BRAKE SERVICE

333 F Street

CHULA VISTA

Phone GARfield 2-4272

114

Bussell Robt J (Jean D) h8321 Pine Court (LM)  
 Busselle Clovis W (Dessia L) lab Hage-land Constn h776 D av (Cor)  
 " Dessia L Mrs waitress Hotel DelCor r776 D av (Cor)  
 " Sally tchr PS h852 Olive av (Cor)  
 Bussey Bella J Mrs clk Natl City Mgr h1022 E 16th (NC)  
 " Christine riveter Convair r812 Oaklawn av (CV)  
 " Paul D (Barbara) emp City Eng h936 Angelo dr (NC)  
 " Philip F supvr First Natl Bk r1022 E 16th (NC)  
 " Thos C (Tenie) h812 Oaklawn av (CV)  
 " Walter A (Betty) research eng NEL h1714 E 11th (NC)  
 Bussing Bernard bodymn South Bay Chev Co r National City  
 " John E (Marion A) clk US Grant Hotel r2509 Norfolk av (NC)  
 Bussone David (Kath D) servmn Coca-Cola h133 W Drexel av (NC)  
 Busst Harold V (ElMina) barber Evan's Barber Shop) h712½ Pleasant la (NC)  
 Bustamante Alejandro hsemn Hotel Del-Cor r Mexico  
 " Chas G (Theresa) mech Cadillac Co h6004 Poppy (LM)  
 " Luis M (Caroline) USN h1413 Wilson av apt 2 (NC)  
 Butcher Adele Mrs (Adele's Beauty Shop) h667 F (CV)  
 " Arth H (Lillian B) emp Natl Steel h566 Laguna (CV)  
 " Arth J electn r566 Laguna (CV)  
 " Celeste R (wid Wm) h4520 Parks av (LM)  
 " Dan J (Mae) drftsmn Clyde Hufbauer h3251 Buena Vista av (LG)  
 " Helena Mrs (Home Lumber Co) h24 East A (CV)  
 " Jas S (Marion L) plmb SD Gas & Elec h7168 Central av (LG)  
 " Orval C Rev (Gwen) pastor Skyline Wesleyan Methodist Church r8002 Carlisle (LG)  
**BUTCHER'S UNION LOCAL NO 229,**  
**Max J Osslo Sec-Business Mgr, 227 E, San Diego, Tel BELmont 3-7681**  
 Butera Patk S distr Coast Distr r1820 N av (NC)  
 " Richd J r1820 N av (NC)  
 " Saml S (Josephine) wldr SD Gas & Elec h1820 N av (NC)  
 Butifer Linden J (Louise) USN h1923a A av (NC)  
 Butikofer Anita K Mrs blue print wkr Rohr h235 5th av (CV)  
 " Edw (Gertrude) emp Mathews & Co r260 Shirley (CV)  
 Butina John S (Mary A) mech Convair h7561 Zemco (LG)  
 Butler Alma L Mrs hsekpr 1537 1st (Cor) r do  
 " Anna F (wid L R) h2938 Buena Vista av (LG)  
 " Art (Mildred; A-1 Bowling & Trophy Supply; Art Butler Automotive Serv) r San Diego  
 " Art Automotive Service (Art Butler) reprs 25 W 11th (NC)  
 " Betty Mrs emp Ratner's r303 E 2d (NC)  
 " Bishop O (Neva F) h77a Madison av (CV)

## BUTLER

" & Butler Construction Co (Robt A Butler) contr 8183½ Center (LM)  
 " Chas A jr (Hazel S) h499 Hilltop dr (CV)  
 " Clifford G (Diana H) USN h2143 Mullinnix dr (Cor)  
 " Constance A (wid Simon) h566 Otis (CV)  
 " Dewey (Linda) kitchen wkr Round-Up Restr h167½ Cypress (CV)  
 " DuWayne atndt Bakers Automotive Center r San Diego  
 " Erma F Mrs clk Owl Drug r135 Mitscher (CV)  
 " Euel K (Maxine M) firechf Reamfield h120 H (CV)  
 " Fletcher A (Olive M) dispr SD Transit h3001 Kennester dr (LG)  
 " Frank (May H) pkr Naval Repair Facility  
 " Frank (Helen) USN h723 Colorado av (CV)  
 " Freddie D (Judy) asmlr Ryan h3598 Sweetwater rd (LG)  
 " Geo L (Evelyn) formn V E Posey Constn h790 Church av (CV)  
 " Jack K (Eloise M) slsmn Helm's Home Bky h782 Church av (CV)  
 " Jas F (Sarah J) formn Ryan h1032 Garfield av (EIC)  
 " Jas R r1032 Garfield av (EIC)  
 " Jean E studt r566 Otis (CV)  
 " Joe E (Gertrude) real estate 7485 Central av (LG) h do  
 " John C (Cornelia) emp Convair h1666 N Mollison av (EIC)  
 " John F (Joyce) driver Western Parcel h1644 N Mollison av (EIC)  
 " John J (Anna F) patrolmn SD Gas & Elec h9259 Molly Woods av (LM)  
 " John T (Lillian) emp Rohr h96 Corti Maria av (CV)  
 " Judith A Mrs ofc sec Cactus Homes r3598 Sweetwater rd (LG)  
 " L C (Eve) carrier PO h2163 Glencoe dr (LG)  
 " L Gene Mrs int dec Walter Broderick & Assocs r San Diego  
 " Lawrence B (Muriel R) tool schedular Rohr h1188 Coral (EIC)  
 " Louie S (Eve) drftsmn Ryan h8005 University pl (LM)  
 " O M (Margt) emp Heating & Cooling Sup h9580 Lakeview dr (LM)  
 " Patricia M Mrs (Merle Norman Cosmetics) r5785 Jackson dr (LM)  
 " Peter H (Germaine A) buyer Markle & Johnson (SD) h213 2d av (CV)  
 " Rayford (Claire Jo) prnr Union Tribune Publ h155 Garrett av (CV)  
 " Richd A (Family Inn) r213 2d av (CV)  
 " Richd I (Joyce) h162 Hart dr (EIC)  
 " Richd K (Erma F) emp Markel Johnson Poultry (SD) h135 Mitscher (CV)  
 " Robt (Virginia) USMC h6115 Kimberly dr (LM)  
 " Robt A (Patricia M; France-Butler Construction Co) h5785 Jackson dr (LM)  
 " Robt T r1100 Industrial blvd (CV)  
 " True M (Margurietta) driver Yellow Cab h2722 Nomel la (LG)  
 " Vance L driver Hazard r1298 Finch (EIC)  
 " Virginia M dental tech 2084 Logan (SD) r3001 Kennester dr (LG)

115

## BUTLER

" Wm E (ValJean) asst mgr Leeds Shoe Store h7902 Mt Vernon (LG)  
 " Wm E (Betty) mgr South Bay Volva h9335 Madison av (LM)  
 Butram Elmer (Sophia B) electn North Island h2287 69th (LG)  
 Butson Jas (Joan) fuelor Lockheed Air Terminal h913 S Sunshine av apt A (EIC)  
 Butt Bruce A (Stella; Aztec Cabinet Co) r Pacific Beach  
 " Wayne C (Margt; Aztec Cabinet Co) r Pacific Beach  
 Buttel Patricia A studt r1499 Sierra av (EIC)  
 Butterfield Alf (Elaine) constn wkr h715 Twin Oaks av (CV)  
 " Benj (Alice) h511 4th av (CV)  
 " Earle E (Lydia) h2345 E 5th (NC)  
 " Garry L (Merle E) public information ofcr Helix Irrigation Dist h6106 W Manor dr (LM)  
 " Kenneth (Alice) emp Convair h555 rear D (CV)  
 " Kenneth emp Tyce Eng r715 Twin Oaks av (CV)  
 " Leland W (Dorothy D) slsmn Sears h279 Westwind dr (EIC)  
 " Luie B (Edna L; L B Butterfield Co) h321 Murry dr (EIC)  
 " Norman (Olga J; Butterfield & Sons) h753 1st av (CV)  
 " Oliver M (Mercy) h4631 Date av (LM)  
 " Wayne C (Sandra) riveter Natl Steel h2624 D av (NC)  
 " Welda D (wid O L) bkpr Floyd M Bond (SD) h4790 Jackson dr (LM)  
 Buttermore Wesley B (Eliz A) h7664 Mount Vernon (LG)  
 Butterworth Chas I (Cath G) driver h7536 Tweed av (LG)  
 Button Fred G (Alma) emp SD Transit h5475 Connecticut av (LM)  
 " Leonard A (Luella M) h129 Cedar av (CV)  
 " Roger (Velma) oven opr Rohr h435 G (CV)  
 " Roger A emp Rohr r2809a A av (NC)  
 Buttoner John B (Gladys A) h546 2d av (CV)  
 Buttram Geo (Jeannine) h1187 Napa av (CV)  
 Buttrell Clyde W (Rosaline J) mtcemn S J Wines Coffee h45 2d av (CV)  
 Butts Anne L tchr Murray Manor Sch h8447 LaMesa blvd apt 11 (LM)  
 " Arth E (Virginia S) driller B&R Diamond Drilling h1370 Peach av (EIC)  
 " Barton K emp Adaptable Cabinet Shop h1704 B av (NC)  
 " Edwin C (Pearl M) sis eng Square Deal h5941 Joel dr (LM)  
 " Herman D kitchen wkr Thrifty Drug r1730 Peach (EIC)  
 " Jas M (Joyce) glazer SD Glass h4494 Palm av (LM)  
 " Joyce Mrs asst San Diego County Library r Spring Valley  
 " Louise (wid Wm) r1314 Clove (EIC)  
 " Onna B Mrs v-prin Sweetwater High Sch r San Diego  
 " Thad W (Marybel) slsmn h1314 Clove (EIC)  
 " Wally J (Margt) supvr Convair h396 Parkway (CV)

Butura Patk (Donna) h127 W Renette av apt C (EIC)  
 Butz August C h421 Claydelle av (EIC)  
 " Paul J (Loretta C) carp h1141 E 8th (NC)  
 Butzke Gustave T (Joanna E) mgr Quadel Inc h1377 Olive Hills av (EIC)  
 Buxton Florence G h7280 Cornell av (LM)  
 " Fred H firefighter SD r731 G (CV)  
 " George E (Delores) mgr Pacific Tel & Tel h870 D av (Cor)  
 " Gilbert B (Agnes M) sht mtl mech Ehmcke Sheetmetal h2678 Bonita av (LG)  
 " Thos (Maxine O) custdn First Natl Bk h901 C av (Cor)  
 " Willard C (Ruth E) contract admn Rohr h5856 Amarillo av (LM)  
 Buy & Save Market Harold Cadman mgr gro and meats 685 Broadway (CV)  
 " & Save Market Donald M Leedy mgr gro 101 S Mollison (EIC)  
 " & Save Market Fred B Locke mgr 4767 Palm av (LM)  
**BUY & SAVE MARKETS, J B Barnett Pres, R K Barnett V-Pres, R Wagner Sec-Treas, J Powell Sec, 306 South Santa Fe, Vista, Tel PALace 4-1161, Branches: 3811 6th av, 2511 C, 4025 Gold Finch, and 1807 Robinson av, San Diego, 7825 Broadway, Lemon Grove, 801 Palm av, Imperial Beach, 12580 Lakeshore dr, Lakeshore**  
 Buye Mark (Cornelia) r330 Broadway (CV)  
 Buyer Billy D (Mary A) tool eng Rohr h191 E Emerson (CV)  
 Buyers Clarence (Betty) USN h205 Beech av (CV)  
 " Robt S (Delana) br mgr S&D Builders Sup (EIC)  
 " Ronald W (Beverly) bldr supplier S&D Builders h512 El Monte rd (EIC)  
 Buzan Rose J waitress Hotel DelCor r Solana Beach  
 Buzard Robt A (Betty Joe) slsmn Miller Pharm h1183 Melrose av (CV)  
 Buzzell Richd I (Rosemary A; Autograph San Diego) h8751 Crockett (LM)  
 " Sindy studt r8751 Crockett (LM)  
 " Susan studt r8751 Crockett (LM)  
 Bwy Albert (Margt W) slsmn Armour & Co h5630 Severin dr (LM)  
 " Cynthia M studt r5630 Severin dr (LM)  
 " Douglas P slsmn Stand Oil r5630 Severin (LM)  
 Byard John T (Lydia M) brick mason Shepersky & Co h1099 N 3d (EIC)  
 Byarlay Helen C Mrs slsmn Glenn Mitchell Real Estate h4589 Harbinson av (LM)  
 " Robt r4589 Harbinson av (LM)  
 Byarly Cecil O (Geraldine) formn Convair h1263 Bostonia (EIC)  
 Byars Richd D (Patsy R) USN h44b Madison av (CV)  
 Bybee Lloyd Chevron Station (V Lloyd Bybee) gas sta 706 Broadway (CV)  
 " V Lloyd (Betty; Lloyd Bybee Chevron Station) h179 Sierra way (CV)  
 Bydevier Hendrik (Jacoba) tailor Stan Newcomb h6850 San Miguel av (LG)  
 Bye John H (Romayne S) supvr County of San Diego h1528 E Broadway (EIC)  
 " Lillie J (wid DeWitt C) h1274 Clarendon (EIC)

# EVENING TRIBUNE

For Home Delivery

Phone BELmont 4-7111

1445 6th Ave.

REAL ESTATE LOANS • INSURANCE • MORTGAGE INVESTMENTS

San Diego

BEI mont 2-7525

# Noel H. Bridge & Co.

ESTABLISHED 1923

**RUSHING BAIL BONDS**

• • •

**BAIL POSTED STATEWIDE**

• • •

620 W. Market St. San Diego

Day or Night

Call BELmont 9-5454 9-9329



CHULA VISTA

MARTIN CAB CO.

294 CENTER

CALL

GA 2-8862



EXPERIENCED BUILDERS

CALL

JU 2-7841

For

CAL

WESTERN BUILDERS

5722

El Cajon Blvd. San Diego

ACME



Chevrolet

1900 National Ave.

Tel. GRidley 7-2166

116

Byerly Ben B (Mary) h2340 E av (NC)  
 " Robt C (Gertrude) emp Carnation Dairy h357 San Miguel dr (CV)  
 " Robt C (Margt) USN h870 Oaklawn av (CV)  
 Byers Dow (Annice) USN h560D Casselman (CV)  
 " Edw A (Almia) driver SD Transit System h1500 Markerry av (EIC)  
 " Elmira Mrs cash Marsi's  
 " Jack C (Carolyn) carp h733 Woodlawn av (CV)  
 " Ruth B (wid Carl) custdn P&L Club r112 National av apt 2 (NC)  
 " Stanley J (Magdalena) optn Drs King & Conlan Optom h536 Parkway (CV)  
 Bygd Kenneth L (Betty J) partsmn Sou Equip & Sup h605 F av (NC)  
 Byler Anitra L studt r1413 Oakdale av (EIC)  
 " Herman W (Dorothy E) USN h418 1/2 4th  
 " Wm O (E Jane; A2Z TV Repairs) h1413 Oakdale av (EIC)  
 Bynun Al (Cora L) USN h2009 Mullinnix dr (Cor)  
 Bynum Jos A (Maude I) asmlr Convair h1326 E 24th (NC)  
 " Jos H (Cheryl) USN h229 D av (Cor)  
 " Robt F (Betty L) asst mgr Safeway h1368 Marline av (EIC)  
 Byram Austin A W (Dot) missile test mech Convair h6230 Fernwood dr (LM)  
 Byrd Billie (Shirley) USN r1187 E Main (EIC)  
 " Don L (Virginia R) fishermn h8044 Mt Vernon (LG)  
 " Dottie E Mrs (Chik-N-Rib) r8969 Grossmont blvd apt 17 (LM)  
 " Grace Mrs r940 E 16th (NC)  
 " J Enrique (Bonnie M) grade chkr h9575 Lakeview dr (LM)  
 " Jim (Mae) slsmn h302 W 19th apt A (NC)  
 " Joel (Agatha) h825 V av (NC)  
 " Paul W (Dottie E; Chik-N-Rib) r8969 Grossmont blvd apt 17 (LM)  
 " Walter L (Shirley) h8195 Kato (LM)  
 " Wm J (Alice B) USN h53 E Whitney (CV)  
 " Wm R (Peggy C) carp Roy R Reimers h2194 Bonita (LG)  
 Byrdson Paul (Patricia) slsmn SD Fountain Sup h45b 4th (CV)  
 Byrn Donald L (Artie W) mgr Publication Printing h220 Elder av (CV)  
 Byrne Chas C slsmn Marie W Parrish Realtor r Winter Gardens  
 " Ella (wid Thomas) r773 Twin Oaks av (CV)  
 " Geo M (Cecelia) USN h218 E 3d (NC)  
 " Georgia E Mrs recpt Doll House Cafe h310 1st av (CV)  
 " Harold S (Sandra) constn wkr r677 G (CV)  
 " Howard M (Mickey) mach Solor h2152 Glencoe dr (LG)  
 " John T (Eleanor J) eng Convair h8075 Laird (LM)  
 " Jos (Amy) patrolmn US Border Patrol h1077 Guatay av (CV)  
 " Loren J (Esther I) wldr Campbell Mach h434 L (CV)  
 Byrnes Gilbert T (Charlotte) parts installer Convair h7575 El Cajon blvd apt 18 (LM)

BYRNES  
 " Thos J (Blanche M) supvr NAS h8333 University av (LM)  
 Byron Walter (Ruby E) h225 Chula Vista (CV)  
 Byrum Donald asmlr Rohr r3881 Shir-lene pl (LG)  
 " Elaine E Mrs h7465 North av (LG)  
 " Frank asmlr Rohr r3881 Shirlene pl (LG)  
 " Peter (Anna M) h3881 Shirlene pl (LG)  
 Byron Anthony (Mildred) mech Bob's Automotive (EIC) h8020 University av (LM)  
 " Clifford (Vera) bldg contr 8524 Chevy Chase dr (LM) h do  
 Bzdula Stanley J (Delorise) mtceann Bd of Educ h319 E Minnesota av (EIC)  
 C-Bar-O Trailer Park (Mrs Ellen M Hill) trlr courts and parks 1105 W Chase av (EIC)  
 C&E Floor Service (Ralph M Casalla) hardwood flrs 8454 El Paso (LM)  
 C&G Enterprises Inc (whse) Carl Butner pres sash frames doors 945 Industrial pl (EIC)  
 C&L Trailer Court Wm Wilkerson mgr 144 Van Houten (EIC)  
 C&M Meat Packing Corp Thos Monleon pres Danl Cameron v-pres 2501 Cleveland av (NC)  
 C&M Wire Products (Chas J Warrant) 7847 Lester av (LG)  
 C&O Food Market (J F Criswell) 3106 E 16th (NC)  
 CP Appliances (Gerald Howell) 7890 Broadway (LG)  
 CP Lumber Yard (Chas R Partain) 1280 N 2d (EIC)  
 C&S Construction (Stuart E Cornelius) genl contr 737 Palomar av (EIC)  
 CV Garden Shop (James V Glasgow) 500 Broadway (CV)  
 Cabal Leonido S (Freida M) USN h2252 Mullinnix dr (Cor)  
 Caballero Pete (Santa) h1540 Coolidge av (NC)  
 Cabana Bernice E waitress Hotel DelCor r San Diego  
 " Edmund (Dorothy) USN h630 E 7th av (NC)  
 Cabaniss Cora Mrs mgr Capri Villa Apts r330 Roosevelt apt 37 (CV)  
 " John (Cora) slsmn h330 Roosevelt apt 37 (CV)  
 Cabella Josephine T bkpr H A Lavezzi r1640 S 47th (NC)  
 Cabibi Roland D (Mary J) personelmn Rohr h1479 El Prado av (LG)  
 Cable Chester (Ruth) h8305 Finley av (LM)  
 " Leonard L (Norma) carrier Loomis Armour Transport h8771 Cleburn dr (LM)  
 Cabler Wm H (Fern) acct Dorman Hotel Supplies h7538 Cuyamac av (LG)  
 Cabling Fernando (Soledad) USN h1894 Mullinnix dr (Cor)  
 Cabral Wm (Wilma) chf eng Van Camp's h8248 Palm (LG)  
 " Wm L studt r8248 Palm (LG)  
 Cabrillo Lanes Earl Petty mgr bowling alley 740 E (CV)  
 " Mobile Lodge Mrs Mildred C Rictor mgr trailer court 731 G (CV)  
 Cabulagan F R (Yukiyo) USN h1755 Mullinnix dr (Cor)

Keystone Realty

Residential and Commercial Specialists In Subdivision & Acreage CHULA VISTA



137 Third Ave.



Phone GARfield 2-6133

117

Cacha Rodrigo T (Amelia R) USN h993 Agua Tibia av (CV)  
 Cacho Ignacio (Francisca) nurserymn Hunter Nursery h7615 Lemon av (LG)  
 Cactus Club (Wm Beasley) tavern 7677 Elcajon blvd (LM)  
 " Homes (Wm R Beaty Richd L Costello) 7973 North av (LG) 638 3d (CV)  
 Caddell Homer L (Reva L) slsmn Valley Furn h4532 4th (LM)  
 " Jeffrey D (Nancy E) civil eng Freeland Evenson Christensen & Boas h475 Raymond (EIC)  
 Cadena Iginia M Mrs r2322 E 7th (NC)  
**CADILLAC MOTOR CARS (Marvin K Brown) 1st av and A, San Diego, Tel BELmont 2-5184, For Tow Service After 6 PM, Call BELmont 9-1325**  
 Cadman Addi B (Vera; Engineering Research) h755 Del Mar av (CV)  
 " Harold S jr (Nona) mgr Buy & Save (CV) r San Diego  
 Cadwalader Chas C shop wkr Precision Metal Prod r749 N Cuyamaca (EIC)  
 " Geo R (Audrey) estimator Solar h5910 Nagel (LM)  
 Cadwell Ralph L (Azelda) formn Golden Constn h7525 Cuyamaca av (LG)  
 Cady Arth r5017 Thorne dr (LM)  
 " Merry M buyer Marstons h2755 New Jersey av (LG)  
 Cafagna Michl A (Anna N) distr Surluster h5860 Kappa (LM)  
 Caffarel Joseph G (Malvina A) loftsmn Rohr h1085 2d av (CV)  
 Caffee Geo L (Marian S) loan ofc First Natl Bk h4670 3d (LM)  
 Cagle Martha S (wid Walter L) h624 K av (NC)  
 " Walter E (Ruth K) chf Natl City Police Dept h2834 K av (NC)  
 Cagney Geo A (Mary A) insp Rohr h195 Jamul av (CV)  
 Cahill Gerald D acct Floren Paper Mfrs r483 Sandalwood dr (EIC)  
 " Harley J (Mabel S) slsmn h5000 Linden way (LM)  
 " Jas E (Anna E) h6160 W Manor dr (LM)  
 " Jas M (Carol) dentist 1008 Isabella av h1026 G av (Cor)  
 " Jos M (Kath) sls mgr KDEO h6295 De-Camp dr (LM)  
 " Juanita C (wid Clyde) ofc sec PS h6714 Rolando Knolls dr (LM)  
 " Wm J (Lillian I) electronics wkr NAS h801 C av (Cor)  
 Cahn Eliz S (wid Fritz) h825 10th (Cor)  
 Cahoon John E jr electn NAS h6749 Vigo dr (LM)  
 Cain Albert C (Betty) USN h248 Elm av (CV)  
 " Bert (Lola) emp John Hancock Mfg (NC) r San Diego  
 " Beverly J studt r211 B av (Cor)  
 " Billy G servmn Glen Lincoln-Mercury r2628 Ridgeway dr (NC)  
 " Franklin A (Adelaide) USN h231b C av (Cor)  
 " Helen (wid Walter) h1348 Madison av (EIC)  
 " Jacob G (Mary) blacksmith North Islands h638 W Manor dr (CV)  
 " John (Naomii) eng PacTel h6060 Tora (LM)  
 " Jos J (Marjorie) acct San Diego County h1024 Prescott av (EIC)

CAIN  
 " Norris F (Mary E) USN h2412 Norfolk (NC)  
 " Wm E (Joyce) USN h490 Oaklawn av apt F (CV)  
 Caine Paul E (Nancy) USN h588 Jefferson av (CV)  
 Cainer Preston h824 1/2 Roosevelt av (NC)  
 Cairns Archie A h404 E 15th (NC)  
 " Chester mech Lawrence Mtr Serv r San Diego

**CAIRNS GORDON B (ANN)**  
**VICE PRES and ASSISTANT MGR**  
**SECURITY TITLE INSURANCE CO**  
**3d at A SAN DIEGO**  
**TELEPHONE BELmont 2-4031**  
**h9503 LAJOLLA SHORES dr,**  
**LA JOLLA**  
**TELEPHONE GLencourt 4-1850**

" Ralph A (Evelyn A) USN h1000 2d apt (Cor)  
 " Thos L (Phyllis E) crane opr Convair h8455 Lemon av (LM)  
 Cajon deOro Builders Inc Robt G Feverston pres genl contrs 341 N 2d (EIC)  
 " Machine & Engineering Corp Wm D Slater pres Jas Stueltig v-pres Mrs Patricia E Daniels sec-treas machinist 1495 N Johnson (EIC)  
 " Mobile Manor (Edgar W Hanlon Jas A Dougherty) trailer ct 751 Bradley av (EIC)  
 " Plumbing Co (Russell and Mrs June Kendall) 730 Fletcher  
 " Rancho Pet Hospital (Arnold K Samter) veterinarian 949 Highway 80 (EIC)  
 " Tone Muffler Shop (G E and Clifford P Finely jr Gary Anderson) 202 N 2d (EIC)  
 " Valley Christian Church Rev Wm C Ayers pastor 55 Highland av (EIC)  
 " Valley Junior High School Karl E Nielsen prin 495 Ballantyne la (EIC)  
 " Valley School District (Bus Compound) Mac Clark trans formn bus opr mtce 777 Short (EIC)  
 " Valley Union School District) Jens H Hutchens supt 189 Roanoke rd (EIC)  
 Cake Box Mrs Doris Drozanky mgr bky 320 Highland av  
 Cal's Laundry & Cleaners (Jas C Wilbanks) Indry's 277 Broadway (CV)  
 Cala Jos F (Lydia) tool planner Convair h473 Omaha ct (EIC)  
 Calabro Louis (Ann; Jewel Trailer Park) h7664 El Cajon blvd (LM)  
 Calahan Herman (Marie) USN h126 E Naples (CV)  
 " Robt J (Paula E) asst formn Convair h6707 Vigo dr (LM)  
 Calamia Thos G (Ruth L) mech NAS h182 Southern rd (EIC)  
 Calas Arturo N (Linnieva) USN h810 A av (Cor)  
 Calavo Growers of California Tyler S McDonald mgr 8115 Commercial (LM)  
 Calbert Audrey Mrs jr aide CV Public Library r656 Elsie wy (CV)  
 " Henry G die mkr h7981 E Golden av (LG)  
 " Marion waitress Michael's Fine Food (LG)  
 Calcote Frank plstr h4753 Jessie av (LM)  
 Caldarella Albert T (Doretta) formn Assoc Prod h665 Woodlawn av (CV)

THE ONLY COMPLETE  
**IMPARTIAL LIST OF BUSINESS CONCERNS**  
 without regard to Size, Importance, Location, or Appointments, is your  
 City Directory  
 Classified Business Section

WINDY'S RANCHO FLORIST

COMPLETE FLORAL SERVICE

Our Business Is Blooming

551 47th At Market San Diego

COngress 4-0155

THREE SUPERMARKET LOCATIONS  
**MAIN OFFICE**  
 Tel. BELmont 2-5051  
 LA JOLLA  
 1159 India  
 1027 Virginia Way Tel. GLencourt 4-0456  
 PACIFIC BEACH  
 744 Felspar Tel. HUDson 8-0531

Your  
**No. 1**  
 Ford Dealer



**BAY SHORE MOTORS**  
 New Fords — Service and Repair — Used Cars

**MAIL SPECIALISTS**



DIRECT MAIL PROMOTIONS OFFSET PRINTING • LETTERSHOP SERVICE  
 2744 Highland Avenue, National City, California • Phone GRidley 4-5501

Calder Glenn M (Grayce M) mech Sears h4240 Princeton av (LM)  
 " Graydon K (Joan) mgr Calder's Toy Town (LG) r San Diego  
 " Kenneth T (Katie; Calder's Toy Town (LG) r San Diego  
 " Wm S (Mattye J) planner NAS h566 J av (Cor)  
**CALDER W STAN (Joyce D) V-Pres and Mgr El Cajon Branch Southland Savings & Loan Assn, 234 N Magnolia, El Cajon, Tel Hickory 4-2151, h340 Ballantyne la, El Cajon**  
 Calder's Toy Town (Kenneth T Calder) 7923 Broadway (LG)  
 Caldera Margt L (wid Raymond) asmbler Rohr h448 Minot (CV)  
 Calderia Manuel G (Maria) pump mech City Pub Wks Dept h907 E 16th (NC)  
 Calderon Adolph B (Aurora) plaster tndr Leslie Miles h1113 Wayside av (EIC)  
 " Albert farmer h635 J av (NC)  
 " Bernard C (Josephine) clk Bradshaw's Mkt h428 Oaklawn av apt A (CV)  
 " Frank (Jessie) emp NAS r635 J av (NC)  
 Caldwell Albert (Violet E) h594 4th av (CV)  
 " Arvin H (Hazel A) carp Geo Wick h2516 N av (NC)  
 " B Sue recpt Lester Dodd Realty (NC) r Spring Valley  
 " Dennis (Betty) emp NAS h1741 Colfax dr (LG)  
 " Glenn F (Mary J) repr Knight's Lib h647 Brightwood av (CV)  
 " Glenn T studt r647 Brightwood av (CV)  
 " Harold B (Violet E) real estate slsmn h898 1st av (CV)  
 " Howard H (Christine) USN h744 D av (Cor)  
 " Howard H jr USMC h739 D av (Cor)  
 " J P h7784 University av (LM)  
 " Jas F (Margt) USN h951 E av (Cor)  
 " Jas H (Hazel) driver Gusto Refrigeration h339 W Washington av (EIC)  
 " Joan h rear 440 Rose dr (NC)  
 " John N h732 Twin Oaks av (CV)  
 " Laurance L studt r647 Brightwood av (CV)  
 " Margt E tchr John Ballantyne Sch (EIC) r San Diego  
**CALDWELL R W (Winifred B) Realtor 3072 El Cajon blvd, San Diego, Tel ATwater 1-7777, h3072 El Cajon blvd, San Diego, Tel ATwater 1-6606**  
 " Robt (Betty) USN r7566 Lemon av (LG)  
 " Russell jr (Fay M) insp Rohr h693 Gretchen rd (CV)  
 " Theo E USN h1036c B av (Cor)  
 " Thos N (Lena M) driver H G Morrison h2315 Lanoitan av (NC)  
 " Vincent S (Catherine) insp Convair h2502 E 13th (NC)  
 " Wm clk PO r135A 4th (CV)  
 Cale Jerry E (Sibyl) driver h564 G (CV)  
 Calegari Lorraine S Mrs emp City Gas & Elec Dept h102 Cedar av (CV)  
 Calendar Jas M h77 Glover ct (CV)  
 " Martha Mrs r77 Glover ct (CV)  
 Cales Kenneth J (Helen) h1028 E 15th (NC)  
 Calescibetta Genevieve Mrs sten h208 E 8th (NC)  
 Calgren G Peter (Betty) dept mgr Kippy's r868 J (Cor)

Calhoun Adam M (Jane N; Jane's Salon of Beauty) h1152 Orange av (Cor)  
 " Floyd H (Martha C) repr Western Holly Appl h6040 Sinton pl (LM)  
 " Howard H (Mary A) h2591 Bonita av (LG)  
 " Jas (Dorothy) emp USN Chollas Heights h4404 Parks av (LM)  
 " Jane N Mrs (Jane's Salon of Beauty) r1152 Orange av (Cor)  
 " John C aircraft wkr Convair h1114 Olive la (Cor)  
 " John F (Myra) USN h820 E av (Cor)  
 " Ralph (Alice) h1715 E 9th (NC)  
 " S Wilson (Sue S) h924 D av (Cor)  
 " Vincent B (Kathryn) supvr NRF h643 Skyview dr (EIC)  
 " Wm G (Eunice P) carp Rohr h490 I (CV)  
 " Wm L (Rosalie O) h1115 Alameda blvd (Cor)  
 Cali Angelo J (Josephine) emp Convair h545 Wayne av (EIC)

**CALIENTE RACE TRACK and GREY-HOUND CLUB, 409 Broadway, San Diego, Tel BELmont 4-8343 (See Yellow Page 49)**

California Aircraft Products John Straza pres Harmon W Bouchev v-pres 790 Greenfield dr br 220 N Johnson av (EIC)  
 " Auto Supply (Calex Budrow) 635 Broadway (CV)  
 " Auto Wreckers (Harding C Campbell) 200 Bay blvd (CV)  
 " Canadian Express Roger Gies mgr express co 621 L (CV)

**CALIFORNIA CREDIT SYSTEM, A S Van Keuren, Genl Mgr, 1210 San Diego Trust & Savings Bldg, 530 Broadway, San Diego, Tel BELmont 2-1016**

" Doran Heat Treating Co (Robt P Archer Frank Robison Glenn Brock Albert V Luebbers) 1804 Cleveland av (NC)

**CALIFORNIA ELECTRIC WORKS, Norman O Ferguson Pres, Richard J Becker Sec and General Manager, Electric Dealers & Contractors, 424 8th av, San Diego, Tel BELmont 2-2145**

" Film Studios (Eric Miller) photog 7242 Annapolis av (LM)  
 " General Inc Justin C Evenson pres Frank O Benz v-pres-treas aircraft parts mfrs 798 F (CV)  
 " Interiors (Paul Jimenez) int dec 337 3d av (CV)

**CALIFORNIA LAUNDRY & LINEN SUPPLY, S C Marquette Genl Mgr, Cleaners and Dyers, Laundry Service, 101 16th, San Diego, Tel BELmont 2-7801**

" Pacific Material Co (George E Leebolt & Rupert O Slaughter) bldg materials 840 W 24th (NC)  
 " Serrating Service (Sam M Albo) knife sharpening 442 Smith av (CV)  
 " Spray & Chemical Corp John Whittingham sls rep 360 Center (CV)  
 " Trailer Park (Frank E and Mrs Lena B Segur) 2440 National av (NC)

FOUNDED 1850 • PURELY MUTUAL  
**NATIONAL LIFE INSURANCE CO.**  
 Montpelier, Vermont San Diego 1, California  
 1616 Fourth Avenue Max L. Carlmill, General Agent Telephone BELmont 4-3434

CALIFORNIA  
 " Water & Telephone Co Alf F Poulter div mgr 386 3d av (CV) 19 W 9th (NC) and 1122 Orange av (Cor)  
 " Whirl-A-Whip Store (Clair A Harris) 995 E Main (EIC; No 1) 7440 University av (LM; No2)  
 Calkin Bennie uphol Hartwell's Upholstery (NC) r San Diego  
 Calkins Cath Mrs maid US Grant Hotel h1643 C av (NC)  
 " Genevieve M Mrs ofc sec State Farm Mut r261 Twin Oaks (CV)  
 " Hobart M (Molly B) h414 E av (Cor)  
 " Max E (Genevieve M) mgr Lane's Men's Wear h261 Twin Oaks av (CV)  
 " Wm USN r1643 C av (NC)  
 Call Dennis B (Connie W) cement fushr h3568 Main (LG)  
 " Richd C tooling insp Convair h561 Clifton (EIC)  
 Callaghan Grant C USAF r1014 Monserrate av (CV)  
 " Jas F (Phyllis) USN h669 Pomona av (Cor)  
 " Sadie Mrs cook h580 Roosevelt (CV)  
 Callahan Almon R (Besta M) mtcecmn Foremost Dairy h3000 E 5th (NC)  
 " Carl C bldg consultant Guaranteed Homes of El Cajon r Chula Vista  
 " Chas C (Edna) eng Convair h795 Waterloo av (EIC)  
 " Geo C (Wanda; Callahan's Service Sta; Callahan's Trailer Sales) r1121 4th av (CV)  
 " Helen O Mrs waitress Dobbs h1428 Peach av apt 5 (EIC)  
 " John (Jaunita) emp Am Steel h82 Glover ct (CV)  
 " John M (Eloise) rigger Natl Steel h235 B av (NC)  
 " Jos F (Ann K) lab Convair h4585 Acacia av (LM)  
 " Jos W (Martha C) h1138 Glorietta blvd (Cor)  
 " Paul T (Teresa J) slsmn Acacia Life Ins (NP) h121 Halsey (CV)  
 " Robt J (Helen J) USN h630 Balboa av (Cor)  
 " Thos J (Mary E) slsmn h1118 Mary (EIC)  
 Callahan's Service Station (Geo C Callahan) 804 Broadway (CV)  
 " Trailer Sales (Geo C Callahan) 804 Broadway (CV)  
 Callanan John H (Nancy) h1505 E 17th (NC)  
 " Michl atndt Cavanagh Mobile Serv (Cor)  
 Callari Carole r808 Woodlawn av (CV)  
 Callaway Elsie r440 Van Houten A-3 (EIC)  
 " Grant T (Doris) slsmn Alf Hart Co h6948 Ohio av  
 " Guy H (Cora M) h4609 Date av (LM)  
 " Jerry F (Peggy) emp Convair h2120 I av (NC)  
 " Kirwin J jr (Roberta J) sht mtl wkr Univ Mech & Eng h1450 Olive Hills av (EIC)  
 Callen Harry (Ella K) sls mgr Pierce Realty h522 Aldwych rd (EIC)  
 Calles Rudolph H (Joyce M; Rudolph's Hairstyling Salon) h363 Joyce (EIC)  
 Callian Alejandro (Wilhelmina) h2544 Bonita av (LG)  
 Callicott Quay P (Katheryn) h827 Woodlawn av (CV)

Callihan Owen B (Grace G) buyer Convair h1754 Primera (LG)  
 Callinan Michl R (Ruth M) timespr Hotel DelCoronada h954 H av (Cor)  
 Callison Ada L (wid Geo) h116 E 1st (NC)  
 " Bessie P bkpr C&R Trans r116 E 1st (NC)  
 Callister T Hiram (Ionna) h1143 Alameda blvd (Cor)  
 Callow Ralph O (Helen) slsmn Genl Foods (LA) h486 Corte Helena av (CV)  
 Calloway Thos L (Frankie) h141 E Washington av (EIC)  
 Calman Arth (Marjorie R) indl eng Rohr h1517 E1 Prado av (LG)  
 " Marjorie R Mrs clk Food Basket r1517 E1 Prado av (LG)  
 Caloca Manuel h rear 365 K (CV)  
 " Selso G (Leonor) whsemn Dorman Tire h319 Montcalm (CV)  
 Calongne Clifford production planner Convair r4680 71st (LM)  
 " Madeleine clk PacTel r4680 71st (LM)  
 Calori Donald G (Jeanne L) dept mgr Golden State Dairy h9414 Grossmont blvd (LM)  
 Cal-Pacific of San Diego Harry A Taber pres planing mill 485 N Raleigh (EIC)  
 Callagirona Lena Mrs clk LaMesa Corset Shop r8837 Jefferson av (LM)  
 " Peter J (Lena) emp Convair h8837 Jefferson av (LM)  
 Calton Elbert T (Althea) emp Rohr h445 E 26th (NC)  
 Calugar Chas (Alvina; Bob King (CV) r San Diego  
 Cal-Valley Homes (Harry J Robinson Chas V Schaefer) real est 7970 Broadway (LG)  
 Calvary Baptist Church Rev E Ted Hicks pastor 2440 E 18th (NC)  
 " Foursquare Church 142 E 16th (NC)  
 Calvert Ethel H (wid Edw II) h1398 Pepper Villa dr  
 " Gary R asst dept mgr Mayfair r2110 Massachusetts av (LG)  
 " Geo W (Miriam) agt North Western Life h1845 O av (NC)  
 " Jas W (Audrey) USN h656 Elsie way (CV)  
 " John M r2110 Massachusetts av (LM)  
 " Marion F Mrs waitress Michael's Famous Foods h2110 Massachusetts av (LG)  
 " Ray W (Grace L) asst fornm Convair h274 H (CV)  
 Calvin Agnes (wid Walter) h555 Flower (CV)  
 " Arlene (wid John) h241 E 26th (NC)  
 " Joseph T (Gertrude E) USN h5820 Nagel (LM)  
 Calvy Sharon L studt r745 A av (Cor)  
**CAL-WESTERN BUILDERS (Donald W Harris) Additions, Remodeling, New Construction, Patios, Free Estimates, Personal Supervision of All Work, 5722 El Cajon blvd, San Diego, Tel JUNiper 2-7841 (See Yellow Page 22)**  
 Camacho Benj ofc wkr Land Title (SD) r519 Casseleman apt E (CV)  
 " Celestino (Eliz) driver M E Laubmayer h371 1/2 K (CV)  
 " Heriberto M (Julie; International Barber Shop) h1907 Palm av (NC)  
 " Jose I tely wkr Bal's Inc r San Diego  
 " Jose L h519 Casseleman apt E (CV)

**LESTER FRYE**

Real Estate  
 Exchange  
 Specialist

2035 University  
 Ave.  
 San Diego

Phone  
 CYPress  
 7-3308

And  
 1634 Grand Ave.  
 Pacific Beach  
 Phone  
 Broadway  
 3-1382

**SULLIVAN HARDWOOD LUMBER CO.**  
 Wholesale Distributors  
 PLYWOOD — HARDBOARD — SHEET ROCK — UPSON BOARD — INSULATION  
 FOREIGN and DOMESTIC LUMBER — ACME PAINT — WOODLIFE  
 703 West F Street San Diego Phone BELmont 4-7301

# Out of Sight — Out of Mind — Out of Business

The importance of keeping firm and product names in the public eye is recognized by all business men. It is astonishing to see how a firm or product, however small, can slip into the limbo of the forgotten if not persistently advertised.

Insist on Being Well Represented in Its Pages



## CORTEZ INSURANCE

All Kinds Neal R. Laub, Agent  
555 H St. Chula Vista HAMILTON 0-2200

120

### CAMACHO

- " Joseph L jr (Anna L) meat ctr SD Meat h1937 A av (NC)
- " Jovita C Mrs nurse Brunson Sanitarium h603 E Broadway (EIC)
- " Julie Mrs clk Franklin's r1907 Palm av (NC)
- " Michl (Dolores M) emp Cudahy h3608 Olive (LG)
- " Paul (Norma) plmb h424c Emerald av (EIC)
- " Pedro M (Dorothy) USN h146 King (CV)
- " Ramon J (Leticia) lab State Hwy Dept h rear 1333 Hoover av (NC)
- " Raymond C (Aurora G) emp Rohr h1341 E 4th (NC)
- " Robt V (Rose S) h2419 E 18th (NC)
- Camarata Charles A (Audrey) physician 470 3d av, Chula Vista, Tel GARfield 2-1182, h450 Vista Way, Chula Vista, Tel HAMILton 0-7605
- Camarero Raymond (Frances) emp Baker Constn h1301 Roselawn (NC)
- Camba Taurino (Carola) USN h162 W 30th (NC)
- Camblin Emerson J acct h104 Norton av (NC)
- " Emerson J (Phyllis) eng City Fire Dept h2202 Grove (NC)
- Camden Apartments apts 711-15 Lincoln av (EIC)
- Camella Chas carrier PO r RD 2 Box 674b (EIC)
- Camellia Garden Trailer Park Herbert N and Mrs Martha H Rowe mgrs 212 S 2d (EIC)
- Cameo Carpet & Upholstery Cleaners (Stanley G Christopher Willie M Tucker jr) 821 W Main (EIC)
- Camera Mart (Robt E Bates) 45 E 8th (NC)
- Cameron Beulah M Mrs mgr Caravan Trailer Park r246 Broadway (CV)
- " Danl (Barbara) v-pres C&M Meat Pkg Corp (NC) r Brawley
- " Donald K (Constance W) studt h119d 4th av (CV)
- " Fred L (Joan) buyer C&M Meat Co h1006 Angelo dr (NC)
- " Jas C h7663 Marie av (LM)
- " Jas C (Janet) metal plater h1625 Woodrow av (LG)
- " Jas L (Mary V) radio tech Convair h1075 Eucalyptus dr (EIC)
- " Jessie (wid Stuart) r3030 New Jersey av (LG)
- " Louis E (Mary L) clk Safeway h1040 Helix av (CV)
- " Margt ofc sec Bd of Educ r815 Alameda Blvd (Cor)
- " Margt Mrs dep clk South Bay Judicial Dist r1071 Madison av (CV)
- " Milton R (Mildred) prin Kimball School r San Diego
- " Robt C (Elsa P) dentist 632 National av (NC) h301 Hilltop dr (CV)
- " Robt M (Beulah M) mtcmn Caravan Trailer Park r246 Broadway (CV)
- " Roy (Chuey) mech Convair h2925 E 10th (NC)
- " Theodora M (wid Duncan ID) h815 Alameda Blvd (Cor)
- " Thos gdnr Hotel DeICor r San Diego
- " Walter J (Edith N) h236 Richardson av (EIC)
- " Wm C jr (Helen) slsmn H J Heinze Co h634 Arthur av (CV)

- Camilla Anthony (Lessie D) emp Convair h1430 E 5th (NC)
- " Raymond A r1430 E 5th (NC)
- Camille Millinery Shop Louis N and Mrs Shirley Gardner) 260 3d av (CV)
- Camillo Joseph J (Hazel F; J J Camillo Sea Food Brokerage) h8346 University av (LM)
- Camino Lumber Supply Geo L Patrick mgr 3615 Costa Bella av (LG)
- Camm Ethel (wid Edw) h1912 Newell (NC)
- " Pearl (wid W C) h8055 Lemon av (LM)
- Cammarano Antonio (Kate) h8782 Jefferson av (LM)
- Cammarota Edmund (Helen) emp Bendix Radio Corp h886 Monserrato av (CV)
- Cammett Edw II (Patricia R; Flamingo Cafe) h144 Brightwood av (CV)
- Camp Bobby J (Patricia A) USN h905 E 2d (NC)
- " Chas (Grace) USN h728 G av apt 5 (Cor)
- " Chas E (Betty) clk h1722 E 10th (NC)
- " Chas H jr (Estella R) flight insp Convair h1915 Dayton dr (LG)
- " Dale A Mrs (Leon's Television Radio & Appliance Sales & Service) r570 Hart dr (Elec)
- " Geo H (Setsuko) USN h1591 1st (Cor)
- " Joe F jr (Doris) tool designer Rohr h492 Colorado (CV)
- " Kath Mrs clk Golden State Fabric Stores h4819 Pine (LM)
- " Lawrence L h319 1/2 2d av (CV)
- " Leon K (Dale A) Leon's Television Radio & Appliance Sales & Service h570 Hart dr (EIC)
- " Hart dr (EIC)
- " LeRoy (House of Nutrition) r San Diego
- " Nattie Mrs r205 S 2d (EIC)
- " Richd W (Louise M) h8230 Vernier dr (LG)
- " Walter B (Kathryn A) formn J S Schirm Bldg & Materials h1035 Leslie rd (EIC)
- " Wm C (Doris J) carrier PO h522 Jefferson (EIC)
- Campa Juan R dish-upmn Hotel DeICor r San Diego
- Campanole Eliz W (wid Nicholas W) h1624 Cajon pl (Cor)
- Campbell Abigail (wid Roy II) ofc sec Martin Roofing h4714 Boulder pl (LM)
- " Al clk Valley Liquor & Food Market r Lakeside
- " Alan S (Virginia P) leadmn North Island h4843 Parks av (LM)
- " Albert J (Mabel) bldg contr 255 Landis av (CV) h do
- " Albert L (Marilyn) musician h145 E (CV)
- " Aletha F tchr PS (SD) r255 Landis av (CV)
- " Allen A (Mildred E) prin Sweetwater High Sch h89 K (CV)
- " Anna Mrs r7566 Lemon av (LG)
- " Archie (Marie) h461 Garfield av (EIC)
- " Barbara A bkpr First Natl Trust & Sav Bk r4914 Clearview way (LM)
- " Barbara F Mrs acct Penney's r2120 J av (NC)
- " Betty Mrs ofc sec CV Lumber r1289 Melrose av (CV)
- " Beverly B Mrs ofc sec D F Etchings Masonry Contrs (LM) r San Diego
- " Bruce studt r4471 Olive av (LM)
- " C Wm (Marjorie) shop formn Coronado Journal r San Diego

## CAMPBELL CHEVROLET

Since 1923  
San Diego

16th AND BROADWAY

BEIMont 3-1234

121

### CAMPBELL

- " Carolyn L drftsman PacTel r503 Cedar (EIC)
- " Chas (Ann) emp King's Inn r1187 E Main (EIC)
- " Chas USA r7021 Central av (LG)
- " Chas C (Florence E) USN h2226 Berry (LG)
- " Chas R (June) mgr Rohr h43 Corte Maria av (CV)
- " Chas U (Beverly J) dispr Convair h5740 Tex (LM)
- " Chas W (Ruby A) USA h31 East I (CV)
- CAMPBELL CHEVROLET CO, R B Campbell General Mgr, 16th and Broadway, San Diego, Tel BEIMont 3-1234 (See Yellow Page 3)**
- " Clara M (wid C Scott) h5117 Wilson (LM)
- " Clarence A (Mabel) emp Cal Water & Tel r Chula Vista
- " Clifford F (Myra G) investment broker Walston & Co h5815 Yorkshire av (LM)
- " Cora L (wid Henry F) h2920 Massachusetts av (LG)
- " Danl E (Miriam H) h1612 Cajon pl (Cor)
- " Danl M (Mary) v-pres mgr Foster & Kleiser r4006 Wesleyan pl (SD)
- " David G (Janet) USN h161 D av apt 2 (Cor)
- " David K (Betty) driller B&R Diamond Drilling h5645 Wendi (LM)
- " Denis W studt r801 Coronado av (Cor)
- " Don A (Sylvia) emp Rohr h213 Alvarado av (CV)
- " Don M (Betty L; J&S Service & Appliance Corp) h1703 Gamma (NC)
- " Donald A plant wkr Nelson & Sloan r229 Glover av (CV)
- " Donald B (Ruth R) emp Convair h113 Alvarado (CV)
- " Donald D (Diane D) mach Langley Aircraft h1707 Birdsong pl (EIC)
- " Donald K (Buena I) asst supvr Convair h5860 Odessa (LM)
- " Donald L (Patricia; Chula Vista Shell Service) h507 H (CV)
- " Dora M Mrs r905 E 5th (NC)
- " Douglas (Lucille) servmn Stanley-Dodge Inc r5690 Yorkshire av (LM)
- " Edw J (Lois T) adj Farmers Ins Co h1297 Dunsmuir (EIC)
- " Edw W (Lorraine C) landscape archt 1230 Marine Way (Cor) h530 Cor (Cor)
- " Edwin M (Mona) lwyer Nelson & Sloan Bldg h251 Landis av (CV)
- " Edwin M jr (June) res eng Convair h618 F av (NC)
- " Egg Ranch (Fred M Campbell) 7021 Central av (LG)
- " Elmer E (Eleanor E) USN h583 Glover av (CV)
- " Elmer G (Louise A) mgr Safeway h836 E av (Cor)
- " Elvia Mrs slsmn Campbell Egg Ranch r7021 Central av (LG)
- " Emmett M (Melba B) h187 F (CV)

### CAMPBELL

- " Eric M (Eleanor J) clk PO h9367 Manor dr (LM)
- " Ernest J (Cornelia E) h619 3d av (CV)
- " Ersel A (May) driver Natl City Transfer & Stge h566 Vance (CV)
- " Eug W (Delle M) constn & reprmn City Street Dept h632 Colorado av (CV)
- " Everett W (Ruth S) h80 E Sierra way (CV)
- " Flora L Mrs r471 E Naples (CV)
- " Frank r7589 E1 Cajon Blvd (LM)
- " Frank E (Betty) emp Peters Nursery h1289 Melrose av (CV)
- " Fred H (Elaine) emp Campbell Egg Ranch h6983 Central av (LG)
- " Fred M (Elvia; Campbell Egg Ranch) h7021 Central av (LG)
- " Geo E (Alice) USN h552 D apt L (CV)
- " Geo wldr r2620 National av (NC)
- " Glenn B (Winifred) h2404 C av (NC)
- " Gloria clk Bank of Am h3263 West (LG)
- " Grace Mrs mgr Garden Spot Terrace Apts r4299 Schoolridge la apt C (LM)
- " Harding C (Jean; California Auto Wreckers) r San Diego
- " Henderson driver Elmer's Disposal Serv r San Diego
- " Henry L (Jean B) USN h3283 Kempf
- " Hester D emp NAS h516 I av (NC)
- " Hoyt J (Frankie) jig builder Lockheed h404 W 16th (NC)
- " Ira W (Eunice P) USN h1141 Naranca av (EIC)
- " J A (Mary) h274 Whitney apt E (CV)
- " J Walter (Ellen L; Campbell Bros) h4668 71st (LM)
- " Jack L (Delphine A) carp r402 Chambers (EIC)
- " Jas (Gladys) mech Modern Floors r Imperial Beach
- " Jas A (Genevieve C) designing eng Convair h357 Westwind dr (EIC)
- " Jas B (Lillian) mgr Brooks Auto Parts h8421 Mt Vernon (LG)
- " Jas B (Betty A) slsmn Alex Food's h1374 Swallow dr (EIC)
- " Jas C (Laidler L) slsmn L W Casey Co h581 Millar av (EIC)
- " Jas H h5016 Pine (LM)
- " Jas H (Mary J) leadmn Rohr h2029 B (NC)
- " Jane E ofc sec r231 3d av (CV)
- " Jeanne Mrs real est 625 3d av r415 Carvallos dr (CV)
- " Joel W (O Rose) driver A-1 Soil Mart h356 Orlando (EIC)
- " John A (Helen C) h503 Cedar (EIC)
- " John A (G Christine) emp San Diego Gas & Elec h2335 Bonita av (LG)
- " John P (Jeanine) lwyer Jennings Engstrand & Henrikson r1194 Midway dr (EIC)
- " John W (Lorene A) serv mgr Robertson Darnell Chevrolet h300 I av (Cor)
- " Jos (Beverly) emp Ryan h4674 Terry la (LM)
- " Jos (Marian) USN h306 G av (NC)

## McCOY'S READY MIX CONCRETE CO., INC.

Hickory 4-6191

572 S. Marshall El Cajon 7500 Mission Gorge Rd. San Diego

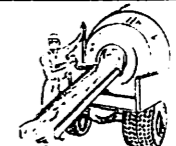

## Painting



JESS

B. WORTHINGTON

INC.  
2801 University Ave.  
Phone  
CY 6-2131

Phone BEIMont 3-7637

SAN DIEGO 1 CALIF.

530 Broadway

BUSINESS MEN'S ASSURANCE CO. OF AMERICA

LIFE — ACCIDENT — HEALTH — ANNUITIES

KANSAS CITY, MO

**ALL  
BID****LOWELL A. MILLIGAN**

Member - American Institute of Building Design

**DRAFTING SERVICE**

384 1/2 THIRD AVE.

GA 2-4519

CHULA VISTA

122

**CAMPBELL**

" Juanita Mrs clk County Welfare Dept r3962 Paula (LG)  
 " Ken A (Sandra) lab h6101 Horton dr (LM)  
 " Kenneth P city clk h209 Landis av (CV)  
 " Lawrence B emp Rohr h929 1/2 Melrose (NC)  
 " Leona V Mrs h3555 H (CV)  
 " Leonard A (Louise E) h729 Downer av (EIC)  
 " Leonard D (Viola M) h4373 Valle dr (LM)  
 " Lester J (Beatrice Y) driver W D Hall Co h576 Ballantyne la (EIC)  
 " Lillian Mrs slswn Marsi's r San Diego  
 " Louis J (Lillian R) eng PacTel h6925 Oregon av (LM)  
 " Lucien D (Grace) emp Convair h4298C School Ridge la (LM)  
 " Lynn E (Alice D) h6275 Falmouth dr (LM)  
 " M Brent (Rita L) phys 2666 1st (SD) h8415 Porter Hill ter (LM)  
 " Loren N (Mildred R) custdn PS h610 N Grape (EIC)  
 " Mabel A Mrs cook Chula Vista Hosp h475 E (CV)  
 " Malcolm S (Dorothy) emp Qualitee h4914 Clearview way (LM)  
 " Margt S Mrs ofc sec Greenfield Junior High Sch r682 E Main apt 10 (EIC)  
 " Marie Mrs dental asst Bullard Brockert & Panel r Lakeside  
 " Marion L (wid Alpha J) h965 1/2 Alameda blvd (Cor)  
 " Marjorie (wid Colin) tchr Central Elem Sch h240 Soledad pl (Cor)  
 " Martha (wid Arthur E) emp Paradise Valley Hosp h2816 E 8th (NC)  
 " Mary Mrs clk Prudential Ins r140 Murray (CV)  
 " Maxine Mrs clk Convair h527 H (CV)  
 " McDonald (Miriam) driver Sou Cal Frt h5900 Poppy (LM)  
 " Murray M (Effie) h231 3d av (CV)  
 " Neil V (JoAnne C) USN h234 Soledad pl (Cor)  
 " Nellie V (wid John) r1965 Fairhaven (LG)  
 " Newton J (Susie M) h921 A av (NC)  
 " Nora F Mrs typ Cajon Plmb Co h1210 El Rey av (EIC)  
 " Norwood A (Dorothy J) USN h801 Coronado av (Cor)  
 " Norwood R USA r801 Coronado av (Cor)  
 " O E (Erma) emp Cal Water & Tel r2827 Grove (NC)  
 " Olivia Mrs chkr M-M Market r Santee  
 " Oramel C (Sarah L) bus driver Bd of Educ h515 Wayne av (EIC)  
 " Orville carp Harold A Buechel r Lakeside  
 " Oscar (Lestine) h113d E 27th (NC)  
 " Oscar (Elvesta) wldr Natl Steel & Ship Bldg h125a E 27th (NC)  
 " Patricia Mrs dental asst 265 F r507 H (CV)  
 " Raymon (Jeaneen) tchr PS h1323 E 7th (NC)  
 " Richd (Marjorie F) city police h8251 University av  
 " Robt B (Mary A; Campbell Advertising Agency (SD) h140 Murray (CV)

**CAMPBELL**

" Robt B (Evelyn M) excavating contr 520 Parkway (CV) h do  
 " Robt B slsmn John Kirkpatrick (NC) r Chula Vista  
 " Robt M (Junia) purch agt Bd of Educ h7365 Princeton av (LM)  
 " Robt M slsmn Ferars Surplus h905 E 5th (NC)  
 " Ruth R Mrs ofc sec PS r113 Alvarado (CV)  
 " Sahl (Della T) h4505 Miramonte (LM)  
 " Sharyn L slswn Marsi's r2333 Louise ct (EIC)  
 " Sidney S (Georgia; Kickapoo Co) r9191 Bramble rd (LM)  
 " Susie M Mrs mgr Navy Mother's Salvage Store r921 A av (NC)  
 " Sybil C (Helene R) optical instra wkr h2333 Louise ct (EIC)  
 " Wilbren A (Dorothy L) emp Rohr h80 E Oxford (CV)  
 " Wm h1194 Midway dr (EIC)  
 " Wm (Joyce) city police San Diego h4406a Rosebud la (LM)  
 " Wm (Barbara) USN h2120 O av (NC)  
 " Wm C (May) slsmn San Cal Realty h699 Galena (EIC)  
 " Wm O (Sylvia) mason Campbell & Sons h1039 Greenfield dr (EIC)  
 " Wilson E (Kathleen K) h134 Oaklawn av (CV)  
 Campbell's Cleaners B J Bigford mgr 406 E Main (EIC)  
 Campise Natalie Mrs r147 Woodlawn av (CV)  
 " Vincent N (Lois) emp Convair h1525 E 7th (NC)  
 Campillo Antonio (Manuela) emp Ets-Hpkin & Galvan h47 E Paisley (CV)  
 Campman John H (Ann) h814 Glorietta blvd (Cor)  
 Campos Gelfio (Marina) jan Paradise Valley Hosp h37 Lanolitan av (NC)  
 " Jose F (Andrea P) USN h1784 Mullinnix dr (Cor)  
 " Rudolph (Juanita) driver Cheely's Auto Parts h140 W 10th (NC)  
 Campost John orderly Valley View Sanitorium Rest Home  
 Campuzano Edw A clk South Bay Chevrolet  
 Camunes Mary W Mrs r7371 Cornell av (LM)  
 Canaan Gerald C (Ruth E) USN h43 K (CV)  
 Canada Hubert L (Nancy M) h1922 D av (NC)  
 " Edw H (Hortense) USN h1638 E 4th (NC)  
 Canaday Sidney V (Roberta B) h1723 E 5th (NC)  
 Canady Sidney H r(41) 466 Broadway (CV)  
 Canales Geo A (Nancy B) emp National Steel h1007 Hilltop dr (CV)  
 Canan Richd W (Lorna) USN h894 B Riverlawn av (CV)  
 Canaris John (Mary) chef El Morocco h7478 Madison av (LG)  
 " Stan studt r7478 Madison av (LG)  
 Canary Leo J (Norma) brklyr h342 Patricia la (EIC)  
 Canas Chas G (Mary E) agt All State Ins h43 Palomar dr (CV)  
 Candelaria Ambrose (Elsie) h631 J (CV)  
 " Arsenio (Mary J) formn V R Dennis h2547 A av (NC)

**Southland**Insurance  
Unlimited**INSURANCE**

123

**CANDELARIA**

" Carlos (Nellie A) landscaper Grand Ave Nursery h708 E 16th (NC)  
 " Placida Mrs h706 E Division (NC)  
 Candelas Ralph (Virginia) USN h381 Inkopah (CV)  
 Candiotti Max L h681 Hilltop dr (CV)  
 Candy Betty F Mrs h1573 Madison av (EIC)  
 " House The (Mrs Lydia C Finch) 105 W Main (EIC)  
 " Stick The (Mrs Mina A Bridges) 256 1/2 30th av (CV)  
 Canepa Andrea (Celeste) h6567 MacArthur dr (LG)  
 " Andrew J emp NAS r6567 MacArthur dr (LG)  
 Caner Max E (Mary) USN h1005 3d (Cor) Canfield Brake Service (Richd P Canfield) 3617 Imperial av (LG)  
 " Harry R (Joan G) emp SD Seal Coat h1073 E Broadway (EIC)  
 " May Mrs r5756 Lake Murray blvd (LM)  
 " Richd P (Evelyn M; Canfield Brake Service (LG) h4725 Troy la (LM)  
 " Wayne F mech Canfield's Brake Service r San Diego  
 Cangemi Anthony (Rita J) sls mgr P F Collier & Son h229 Fiesta la (EIC)  
 Carine Leo R (Lenore) slsmn Associated Glass r San Diego  
 Cannaday Wm D (Thelma D) emp Firestone Co h1704 LaPosada (NC)  
 Cannady Louise Mrs r142 Madison av (CV)  
 Cannariato Philip G (Josephine E) carrier PO h643 Sandalwood dr (EIC)  
 Cannau John R (Flora) eng Convair h6235 Fernwood dr (LM)  
 Cannavin Salvatore (Madelinel) gdnr Bd of Educ h446 I (CV)  
 Cannell Herbert P (Pearl E; Tri Electricians) sec-treas County Burner & Machinery h790 Emerald (EIC)  
 " Thomas R (Mary M) electn Tri Electricians h1529 Markerry av (EIC)  
 Canning Richd (Mary A) emp Convair h5143 Guava av (LM)  
 Cannizzaro Jos (Elsie M) dept mgr Dryer's h7820 Palm (LG)  
 " Thos (Bertha) comm artist h4051 Marian (LG)  
 Cannon Bessie E r1911 Beta (NC)  
 " Chester J br mgr Long's Drugs (EIC) r San Diego  
 " Don emp Dobbs Drive Inn r3283 Buena Vista av (LG)  
 " Electronics Verl L Lowery distr sls rep 1513 Madera (LG)  
 " Fred P (Connie) USN h2612 Coolidge av (NC)  
 " Geo M (Henrietta) gdnr City Park & Recreation Dept h2606 Coolidge av (NC)  
 " Geo M jr (Maria) plasterer h602 Fairview (EIC)  
 " Geo O (Ora A) h8838 Jefferson av (LM)  
 " Grace Y (wid Byron Q R) h8317 University av (LM)  
 " Guy (Florence) linemn SD Gas & Elec h171 Stephanie la (EIC)  
 " Jeannette D Mrs slswn Sprouse Reitz r8400 Dexter dr (LG)  
 " John A (Pauline) dept mgr Don Diego Mkts h3283 Buena Vista av (LG)  
 " Lillian M (wid Wm F) tax exam Int Rev Serv h4483 4th (LM)

**CANNON**

" Robt P (Beverly A) transmissionmn PacTel h7647 Marie av (LM)  
 " Velma R (wid Mathew) h131 Whitney (CV)  
 Cano Geo E (Jewel L) cook Golden Tulip Potato Chip h2240 Main (LG)  
 " Geo G (Eva) lab Nintennman Constn h127 W 15th (NC)  
 " Oscar G (Virginia) USN h1123 Oasis av (CV)  
 Canobbio Jenny r33 N Drexel av (NC)  
 " Kathryn r33 N Drexel av (NC)  
 " Pete lab h33 N Drexel av (NC)  
 Canon Eva T h104 W Mt View dr (CV)  
 Canova Kath Mrs ofc sec Stromberg Carlson h1424 2d (Cor)  
 Cantarini Elvetzi A (Myrtle; Las Palmas Self Service) h1809 Palm av (NC)  
 " Elvetzi A jr (Virginia L) serv mech Las Palmas Self Serv h1612 E 18th (NC)  
 " John (Joyce M) jockey Caliente Race Track h1234 Josselyn av (CV)  
 Canter Russell L jr (Elaine) driver h5480 Heidi (LM)  
 Canterberry John A (Nancy) h367 W 30th (NC)  
 " Geo W (Mary) carp h2137 C av (NC)  
 Cantleberry Harry M (Bertha E) whsemn Naval Repr Facility h447 Hawthorne av (EIC)  
 Cantley Thos W (Frances G) supvr Naval Air Sta h866 B av (Cor)  
 Cantoni Clara (wid Alf) h4949 Guava av apt 8 (LM)  
 " Reta bkpr Hatch Chevrolet r999 W Washington av (EIC)  
 " Real Estate (Thos J Cantoni) 999 W Washington av (EIC)  
 " Thos J (Elizebeth; Cantoni Real Estate) h999 W Washington av (EIC)  
 Cantor Bros Serv Station Isadore M Vertin mgr 1712 National av (NC)  
 Cantrall Evelyn A Mrs waitress El Cajon Bowl r203 Comet la (EIC)  
 " Gerald H jr (Margot) driver SD Transit Sys h1386 Marline av (EIC)  
 " Jerry H (Evelyn A) supvr SD Transit System h203 Comet la (EIC)  
 Cantrell Bettrel M (Frances) asmbler Rohr h516C Madison av (CV)  
 " Bobbie (Eileen) mech h7540 Mohawk (LM)  
 " Franklyn D hlpr LM Planing Mill r San Diego  
 " Jas A (Feficia) USN h1002 Taft av (EIC)  
 " Jas G (Dorothy) USN h122 E Olympia (CV)  
 " Jerry (Lee) USN h170 W 29th (NC)  
 " John W USN h521 1/2 Highland av (NC)  
 " Robt S (Willie M) tech Navy Electronics Laby h631 Robert av (CV)  
 Cantwell Al C (Nora M) mgr Karl's Shoe Store r6374 Lake Ariana (EIC)  
 " Hoy H (Marietta) mech Rohr h605 I Esplanade (CV)  
 " Lewis H (Sarah) barber Cornish Barber Shop h261 H (CV)  
 Cantu Abel R emp Convair h947 Alameda blvd (Cor)  
 Cantua John N driver r1120 D av (NC)  
 " Mary Mrs h1120 D av (NC)  
 Canty John F (Willie) dispr NAS h274 W 20th (NC)

Complete  
Insurance  
Service• Residential  
• Commercial  
• IndustrialMonthly  
Payments1444  
Main St.  
El CajonPhone  
Hickory  
2-6666**COLEMAN  
REALTY  
CO.**Preston Coleman  
— Broker —  
Ruth Barker  
— Associate —INCOME  
PROPERTY  
MANAGEMENT• • •  
RENTALS  
• • •  
INCOME TAX  
SERVICE2975  
National Ave.  
San DiegoPhone  
Belmont  
3-7588

San

Diego

Wholesale

Credit

Men's

Assn.

(Incorporated)

MERCANTILE  
REPORTS

COLLECTIONS

508

Orpheum

Bldg.

524 B ST

SAN DIEGO

Tel.

BELMONT

9-8191

**SUN HARBOR MARINA, INC.**

BOAT BROKERAGE ★ MOORAGE ★ DEALERS FOR CRUISES ALONG THE COAST — CENTURY PROJEAN —  
 Phone Academy 2-3397  
 5104 N. HARBOR DRIVE SAN DIEGO

**PREVENTIVE MAINTENANCE SERVICE CO.**  
 1111-9th CORONADO HE 5-8140

Canupp Floyd (Irene) emp Rohr h279 I (CV)  
 Canzoneri Robt D (Lois H) marshal County Municipal Court h1391 Helix View dr (EIC)  
 Capatanos Rex J emp Rohr h84 King (CV)  
 Cape Gwen (Nancy) wldr h717 Woodlawn av (CV)  
 Capehart Eliz S (wid Wadleigh) h631 A av (Cor)  
 Capell John W (Treva B) emp John Hancock Mfg h708 H (CV)  
 Capelo C Ray (Dona M) acct Rohr h1883 Wedgemere rd (EIC)  
 " Clyde R (The Homeland Insurance Agcy) r5155 Helix dr (LM)  
 Capitanich M Caroline Mrs bkpr El Cordova Garage r840 Alameda blvd (Cor)  
 " Robt P (M Caroline; El Cordova Garage) h840 Alameda blvd (Cor)  
 Capistran Sally A Mrs sec Levelon Bldrs r524 Guava (CV)  
 Caporal Chas E driver LM Lbr h230 Wisconsin av (EIC)  
 Caporale Janice r5210 Maryland av (LM)  
 Caporales Joe emp Convair h7920 Rainey (LM)  
 Capp A J (Rosalie) emp NAS h408 Glorietta blvd (Cor)  
 " Andrew (Thelma) county sheriff h4132 Charles (LG)  
 " Robt A city firefighter (CV) r Imperial Beach  
 " Wilfred M (Agnes) emp Walker Scott Corp h571 4th av (CV)  
 " Wilfred O production controlmn Rohr r571 4th av (CV)  
 Cappel Henry F (Mary A) meat cutter h6830 San Miguel av (LG)  
 Cappello Annibo h9150 Johnson dr (LM)  
 " Carolyn Mrs bkpr First Natl Bk r2745 Cornefius pl (LG)  
 " Jay r9150 Johnson dr (LM)  
 Cappos Angelo h482 L (CV)  
 " Angelo (Betty) equip opr Nelson Sloan h341 Patricia av (CV)  
 " Geo (Alexandria) excavating contr h815 Vista way (CV)  
 " Jas (Elizabeth G; Rayne South Bay) h404 Hilltop dr (CV)  
 " Nick (Theodora) excavating contr 482 L (CV) h do  
 Capps Dewey A (Gladys) mgr Economy Certified Homes h1427 N Mollison av (EIC)  
 " Gloria J r236 N 3d (EIC)  
 Capri Villa Apartments (Mrs Cora Cabaniss) mgr 330 Roosevelt (CV)  
 Capron Arth W (Marion E) emp Solar h620 E 2d (NC)  
 " Eliz L Mrs slswn Grove Pastry Shop r2074 Ensenada (LG)  
 " Frank G (Eliz L) mtl ftr Rohr h2074 Ensenada (LG)  
 " Thos delmn SD Blue Print r620 E 2d (NC)  
 Capuli Roger J (Dolores P) USN h1820 Mullinix dr (Cor)  
 Capwell Lynn beauty opr h4511 Alta la (LM)  
 Caragozian John L (Antoinette) forester US Forest Serv h6271 Severin dr (LM)  
 Carambas Jos (Martina) emp Rancho Sante Fe h42 E Paisley (CV)  
 " Vincent (Marcela V) USN h2001 Mullinix dr (Cor)

Caramitro Anthony atndt Blue Ribbon Service & Tire Co  
 Carano Ted dispr Pep's Kerosene Serv r San Diego  
 Caratan Kristo (Sylvia) farmer h9130 Johnson dr (LM)  
 Caravan Trailer Park (Elmer J and Mrs Dorothy Blackwell) 246 Broadway (CV)  
 Caravantes Carlos M cooks hlpr Hotel Del Cor r San Diego  
 " German A busmn Hotel Del Cor r San Diego  
 Caraway Robt B (Martha) ofc mgr La Mesa Realty Co r1863 Harbison Canyon rd (EIC)  
 Carbiener Paul M (Pauline) USN h5660 Heidi (LM)  
 Carboni Jos (Helen) USMC h715 C av (Cor)  
 Card Arnold R (Helen M) emp NAS h1731 Eldora (LG)  
 " Jacqueline multilift opr Mercury Multilift h232 E 3d (NC)  
 " Jos G (Lillian I) eng Convair h8390 Dallas (LM)  
 " Richd (Irene) boat capt Star & Crescent h7231 Blackton dr (LG)  
 Cardenas Carmen Mrs h8489 La Mesa blvd apt 4 (LM)  
 " Chas M (Zelma L) USN h1711 Wilson av (NC)  
 " Eug emp Convair h1104 E av (NC)  
 " Eug (Ruth) emp PO h1188 Oasis av (CV)  
 " Manuel emp Moenning's Nursery r4580 40th (SD)  
 " Victor M dishwasher Hotel Del Cor (Cor)  
 Cardew Laura (wid David) h8317 1/2 University av (LM)  
 Cardinal Lawrence (Lila M) emp Bd of Educ r1187 E Main (EIC)  
 Cardo Carol r1398 Marline av (EIC)  
 " Chester E (Minnie) asst formn Convair h1398 Marline (EIC)  
 Cardona Manuel E (Antonia) waysmn Natl Steel h2022 Cleveland av (NC)  
 Cardoza Domic mech Lemon Grove Tire Co  
 Cardwell Raymond r681 I (CV)  
 Care Allen L (Catherine) USN h603 M av (NC)  
 Carelli Francis L (Margt) USN h375 I av (Cor)  
 Cares Fred M (Mary) loftsmn Loft Engineering h5769 Tex (LM)  
 " John B eng PacTel r6940 Wisconsin av (LM)  
 " Ogden V (Bonnie E) mech Ryan h6940 Wisconsin av (LM)  
 Carew Patk D (Harriet H) asst formn Rohr h650 Colorado av (CV)  
 Carey Barbara studt r4810 Garfield (LM)  
 " Dorothy A Mrs bkpr Bert A Betts & Co r San Diego  
 " Esther h227a 4th av (CV)  
 " Frances (wid Maurice) r1465 N Mollison av (EIC)  
 " Karl V (Carrie M) emp Convair h4009 Apore (LM)  
 " Mark L (Louise E) bkpr h1019 Sumner av (EIC)  
 " Raymond J jr (Elsie M) member City Planning Comn r4651 Normandy pl (LM)  
 " Richd W studt r624 3d av (CV)  
 " Thos S (Ruth) supvr Rohr h6395 Cresthaven dr (LM)

**H. S. Watson & Associates**  
 One Stop Personal Insurance  
 (Non-Cancellable)  
 Health and Accident  
 Auto Life Fire  
 All Personal Lines of Insurance  
 2340 Fletcher Parkway  
 Suite 230 El Cajon  
 Tel. Howard 5-3555

**STEWART** FRONT AND ASH STREETS  
 TEL. BELMONT 9-6041  
 TITLE COMPANY OF SOUTHERN CALIFORNIA

CAREY  
 " Walter R (Emma A) sec Chula Vista Citrus Assn h624 3d av (CV)  
 " Wilma D Mrs emp PacTel h4810 Garfield (LM)  
 Cargal Claudia B Mrs clk Safeway r267 Oxford (CV)  
 Cargile Donald E (Ruth) slsmn Merck Sharpe Dohme h7950 Rainey (LM)  
 " Robt R (Bonnie) USN h2111 Kimball la (NC)  
 Cargo Carriers (Glen V Brubaker) truckers 900 Coolidge av (NC)  
 Carhoun Jos F (Gwendolyn V) clk PO (SD) h6110 Dalhart (LM)  
 Caribe Apartments Wilbur F Gilbert mgr 7637 Normal av (LM)  
 Cariker Lester A emp Convair h2421 N av (NC)  
 Carini Jim (Ann J) h6250 Primrose dr (LM)  
 Carioti Geo wldr Convair h1311 1/2 E 1st (NC)  
 Carius Lorayne h166 3d av (CV) apt E  
 Carl Edw F (Evelyn) USN h266 D av (Cor)  
 " Eldon R (Virginia L) city police (EIC) r San Diego  
 " Harriett E (wid Wm N) h807 Palm av apt 4 (EIC)  
 " John A (Mildred I) mtcmn State College h4606 71st (LM)  
 " Ronald W studt r4606 71st (LM)  
 " Wm L (Nancy R) h927 V av (NC)  
 Carl's Barber Shop (Carl Nelson) 7761 University av (LM)  
 " Drive In (Carl N Jensen) restr 404 E 8th (NC)  
 " Frosties (Carl N Jensen) ice cream 404 E 8th (NC)  
 " Trailers (Carl Schroeder Virgil Stimson) trailer rentals 6911 University av (LM)  
 Carlassara Gelindo (Elisa) tool grinder Ryan h2555 Cypress av (LG)  
 Carle Gwen C Mrs sten Sec First Natl Bk r847 S Lemon (EIC)  
 " Paul (Corinne K; Paul Carle Builders) h950 Olive av (Cor)  
 Carleton Claude (Pauline) h7618 Pacific av (LG)  
 " Reid P (Eleanor) USN h rear 118 Minot av (CV)  
 Carlew Johnny (Rosalee) USN h812 9th av (Cor)  
 Carley Glen (Donna) h1706 La Corta (LG)  
 " Walter h rear 403 S Johnson av apt 3 (EIC)  
 Carlile L Kenneth (Dorothy L) purchasing agt Convair h4751 73d (LM)  
 " Leona M studt r4751 73d (LM)  
 " Medical Group The Mrs Alice M Garrett ofc mgr clinic 148 S Orange av (EIC)  
 " Morton N phys 148 S Orange av (EIC) r Lakeside  
 " Patricia S slswn Marsi's r4751 73d (LM)  
 " Phyllis studt r4751 73d (LM)  
 " Sarah Mrs dept mgr Marsi's r San Diego  
 Carlill Auto Court Mrs Mary C Lewis mgr 1414 Roosevelt av (NC)  
 Carlin Jas (Clare) USN h366 J av (Cor)  
 " Jas W (Madeline M) emp Rohr h7757 Normal av (LM)  
 " Leo A (Virginia) lather Roy T Donahoo Co r Dehesa rd (EIC)

CARLIN  
 " Nicholas W (Carol) USN h773 Orange av (Cor)  
 " Thos F (Kath E) ins broker h1030 Glorietta blvd (Cor)  
 " Thos F jr studt r1030 Glorietta blvd (Cor)  
 Carlini Joseph (Louise L) plstr LaRussa h4461 Pomona av (LM)  
 Carlino Philip (Norma) landscape gdnr 7863 La Mesa blvd (LM) h do  
 " Victor S (Genevieve M) wldr Cal Aircraft h7335 Vassar av (LM)  
 Carlisle Frances Mrs ofc sec Burlingame Surgical Sup h1500 Skyline dr (LG)  
 " Harold D (Helen J) driver h2391 Washington (LG)  
 " Henry W (Assunter) emp Hewitt & Faust Mfg h854 Lauree (EIC)  
 " Iris teller Southland Sav & Loan Assn r280 Park av apt H (EIC)  
 " Jack E (Ethel R) carrier PO h2136 E 10th (NC)  
 " Joel U (Hilda) decorator Burnett's Furn Store h4845 Benton way (LM)  
 " Kenneth (Janet) USN h1866 3d (Cor)  
 Carlquist Howard E (Helen D) USN h346 Del Mar av (CV)  
 Carls Geo H (Glasgow-Carls Realtors) r10712 Queen av (LM)  
 Carlsen Nancie J studt r457 Gardner (EIC)  
 " T W (Lee M) tool & die mkr Ryan h150 E Millan (CV)  
 " Walter (Abbie) r(20) 466 Broadway (CV)  
 Carlson Adelaide Mrs clk Deputy Dist Atty South Bay Judicial Dist (CV) r449a Flower (CV)  
 " Albert E (Bess) h464 3d av (CV)  
 " Alexander (Selma) h7465 Muriel pl (LM)  
 " Ann opr Martin-King Hair Stylist r8733 Washington (LM)  
 " Anna O (wid Claude) r8531 Roach dr (LM)  
 " Benj r3355 Massachusetts av (LG)  
 " Beverly r711 D av apt E (Cor)  
 " Bernice Mrs clk Penney's r1200 E Main (EIC)  
 " Betty L slswn CV Pharm r3006 Sylvia (NC)  
 " Bonney M tchr PS (SD) r5465 Arizona av (LM)  
 " Carl A (Virginia M) slsmn Drew Motor h9115 Fletcher dr (LM)  
 " Carl O (Hilma) h7361 Daytona av (LG)  
 " Carl U (Olga) carp h3218 Vista av (LG)  
 " Carl V (Rabelle D) v-pres Conklings Bky h777 Maplewood way (EIC)  
 " Chas W (Emma) supvr Convair h1860 Skyline dr (LG)  
 " Clarence E (Gladys M) h4062 Paula (LG)  
 " David W (E Jane) consulting archt h1510 Ynez pl (Cor)  
 " Don (Alice) USN h925 E 8th (NC)  
 " Donald A (Talline R) USN h1004 Helix av (CV)  
 " Edw J (Patricia L) asst planner North Island h1231 Monterey av (CV)  
 " Edwin F (Emilie) emp Rohr h266 J (CV)  
 " Eleanor J Mrs (El Cajon Medical Exchange; El Cajon Professional & Commercial Telephone Exchange; Fletcher Hills Professional & Commercial Telephone Exchange) r Santee

**Where To Buy?**  
 Consult the Classified Business Lists In This Directory

**DURNAL & SONS GENERAL TIRE CO.**  
 "Goes A Long Way To Make Friends"  
 1169 12th Avenue San Diego  
 Belmont 2-3181

**WEEKEND THOROUGHbred RACING**  
**FABULOUS 5-10 CASH POOL**  
**¡CALIENTE!**

MIMEOGRAPHING      ADDRESSING      MAILING  
  
**BETTY JEAN'S MULTI-COPY**  
 338 Highland Avenue      National City      Phone GRidley 7-5214

126

**CARLSON**  
 " Elmer H (Mildred E) plmb Kitzman's Plmb h1708 Englewood dr (LG)  
 " Emil carp r246 Broadway (CV)  
 " Emil C (Hannah) slsmn Glenview Lbr & Sup h7225 Baldrich (LM)  
 " Esther J nurse A L Barr r974 Lincoln av (EIC)  
 " Gilbert C (Joyce J) mech Carl Burger h8532 Boulder dr (LM)  
 " Glen O Cal Genl r San Diego  
 " Gordon M (Doris) drftsmn Convair h2925 Olive (LG)  
 " Gus E (Dorothy E) cbt mkr Adaptable Store Equip h1500 Delight (EIC)  
 " Harold G (Isabell J) USN h101 Alder (Cor)  
 " Helmer C (Flodine) stockkeeper Shanks & Wright h678 Skyview dr (EIC)  
 " Herbert F (Elizabeth B) slsmn Mission Chem h178 L (CV)  
 " Hjalmar F (Ann A) h448 Murray dr (EIC)  
 " Howard NAS r3355 Massachusetts av (LG)  
 " Ivor E (Antoinette) USN h581 Downer av (EIC)  
 " Janet M studt r1500 Delight (EIC)  
 " John V r444 Hilltop dr (CV)  
 " Joseph V emp Convair r266 J (CV)  
 " Judith emp The Elmwood r Santee  
 " Kenneth J (Evelyn S) dept supvr PacTel h834 Solina (EIC)  
 " Kilding F (Helen) pharm Haizlip's Pharmacy (LG) r National City  
 " Lars r205 National av (NC)  
 " Leona L (wid Earl) mgr Hafter's h167 Millan (CV)  
 " Leonard P (Evelyn D) USN h635 Fig av (CV)  
 " Margot M Mrs clk Food Basket r San Diego  
 " Marion tchr PS h4354 Rosebud la (LAI)  
 " Meg I (wid Chas A) v-consul Tijuana h366 Roosevelt (CV)  
 " Nancy h636 E 2d apt 4 (NC)  
 " Nels C (Romona) USN h583 Parkway apt G (CV)  
 " Paul R (Adelaide) tech Naval Repr Facility h449a Flower (CV)  
 " Ralph E (Dorothy W) USN h1330 Peach av (EIC)  
 " Raymond E (Helmi) mgr Internal Auditing Gen Dyn h6365 Henderson dr (LM)  
 " Robt A carp h613 3d av apt D (CV)  
 " Robt W (Charlotte K) mech Elser Elevator h44 N Drexel av (NC)  
 " Roy E (Joanna) slsmn Buel Town h6134 Nagel (LM)  
 " Signe M tchr PS h5465 Arizona av (LM)  
**CARLSON & SIMPSON, Victor E Westlund Pres-Treas, M J Lange V-Pres-Sec, Motor Tune Up and Carburetor Specialists, Speedometer and Radiator Service, State at Ash, San Diego, Tel BELmont 2-3145 (See Yellow Page 7)**  
 " Vernon L (Belma) eng City Eng (EIC) r San Diego  
 " Virgil H (Barbara A) purch agt H G Fenton Co h3841 Harris (LG)  
 " Warren (Gloria) emp Peter Wheat h560C Casselman av (CV)  
 " Warren W (Connie F) pntr County Hosp h2301 Bonita av (LG)

**CARLSON**  
 " Warrick G (Juana) tchr PS h1747 N Mollison av (EIC)  
 " Wayne W slsmn Whelply's Real Estate r7407 Alvarado Canyon rd (LAI)  
 " Wm J (Lois E) swtchmn PacTel h8733 Washington av (LM)  
 Carlsson David B (Malissa A) dist dept mgr Union Tribune h7309 Carmenita rd (LG)  
 " Ruth Mrs h7458 Waite dr  
 Carlstrom Richd H (Virginia) eng Convair h6040 Manor dr (LM)  
 Carlton Arth J driver San Diego Transit h736b Madison av (CV)  
 " Bertha (wid Sam) h7616 Pacific av (LG)  
 " Carl F (Pauline F) security guard Pinkerton Det Agcy h7618 Pacific av apt 2 (LG)  
 " Charley investigator Helix Irrigation Dist r Spring Valley  
 " Damon E (Letricce) USN h123 5th av (CV)  
 " Frank M (Helen B) carp h876 Graves av (EIC)  
 " Joe C (Ethel I) lab Helix Irrigation Dist h1431 Peach av (EIC)  
 " Mabel Mrs (Cut-Rate Builders Supply & Surplus (EIC) r Spring Valley  
 " Nicholas B (Bettie R) research eng Convair h9396 Sisson (LM)  
 " Oliver J (Diamond V) dentist 503 N 2d (EIC) h1166 Merritt dr (EIC)  
 " Pearle Mrs slsmn Valley Yardage Store (LM) r Spring Valley  
 " Roy L (Mary) mtl fitter Convair h1130 E 21st (NC)  
 " Terry N (Betty) cmt mkr Carl's Constn h3149 Massachusetts av (LG)  
 " Thos R (Mabel) Cut-Rate Builders Supply & Surplus r Spring Valley  
 " Wayne (Judith) slsmn h1462 El Prado av (LG)  
 " Wm R (Beulah) lather h1015 E Washington av (EIC)  
 Carmack Lindy (Patty) USN h1312 1/2 3d (Cor)  
 Carmahan Verinila Mrs ofc sec CV Admn Offices r760 Cedar (CV)  
 Carmain Jack L (Doris) mach Bob's Automotive Serv h344 N Pierce (EIC)  
 Carman Earl H mtl fitter Convair r2440 National av (NC)  
 " Edgar P (Henrietta) mach Stromberg Carlson h505 Verdin (EIC)  
 " Edw H (Mildred R) photog tech Convair h787 Waterloo av (EIC)  
 " Edwin cir dept El Cajon Valley News r505 Verdin (EIC)  
 " Jas studt r1533 L av (NC)  
 " Kath S (wid Walter R) h1533 L av (NC)  
 " Kath (wid Saml E) h1922 A av (NC)  
 " Larry E bodymn SD Transit System r1922 A av (NC)  
 " Robt E (Carol) installer PacTel h826 3d av (CV)  
 " Theron L (Virginia) gdnr h464 1/2 B av (Cor)  
 Carmelo Frank (Audra M) heavy duty opr V R Dennis h rear 1463 E Lexington av (EIC)  
 " Joe (Betty) driver Y&Y Trucking h458 L (CV)  
 " Rafaela Mrs emp Rattner's r1724 McKinley av apt 39 (NC)  
 Carmen Carl E (Joanne) h1930 A av (NC)

127

Carmichael Dick (Shirley) USN h331 Glorietta Blvd (Cor)  
 " Edna M Mrs nurse's aide Helix Hosp r San Diego  
 " Edw P (Dorothy L) research wkr Narmco h4064 Apore (LM)  
 " Gloria S (wid Bruce; Carmichael Insurance Agency) sec-treas Fellows Dudley & Carmichael Inc h9426 El Tejado (LM)  
 " Guy G (Myrtle; Carmichael Mobil Serv) h7519 Church (LG)  
 " Insurance Agency (Mrs Gloria Carmichael) 8415 La Mesa Blvd (LM)  
 " John slsmn N F Steinbach Realtor r Bonita  
 " Kath L (wid Edw P) h4695 Jessie av (LM)  
 " Mary J tchr PS h7057 Stanford av (LM)  
 " Ralph J (Edith R) h738 Laguna av (EIC)  
 " Wm J (Ruby S) mgr Liberty Loans Corp of NC h758 Live Oak dr (EIC)  
 " Wm J (Mollie A) sht mtl wkr NAS h140 F (CV)  
 Carmody Madge L Mrs teller First Natl Trust & Savings Bank r8043 Roy (LM)  
 " Martin M (Kath) USN h1021 Adella av (Cor)  
 " Raymond W (Madge L) capt City Fire Dept h8043 Roy (LM)  
 Carnahan Betty emp Foremost Clns r San Diego  
 " Carl L (Vernila) project specialist North Island h760 Cedar av (CV)  
 " Eliz G h1000 E 2d (NC)  
 " Ralph W (Jennie) emp SD&AERY h574 Delmar av (CV)  
 " Walter J jr (Anne G) city firefighter h1643 Greengrove av (EIC)  
**CARNATION COMPANY, L A Manly Mgr, Dairy Products, Ice Cream, 354 11th, San Diego, Tel BELmont 3-7144**  
 " Grill (Herold Robt and Mrs Mary E Simkin) restr 206 E 8th (NC)  
 Carnegie Terry Mrs ofc sec SD Chamber of Commerce h814 Olive av (Cor)  
 Carnegie Materials Corp Cecil R Cotton pres Arth D Gillespie v-pres sch sups 1631 McKinley av (NC)  
 Carnell Lewis (Margt) h932d E 18th (NC)  
 Carner Donald E (Faye) electn NAS h2736 J av (NC)  
 " Duane E (Charlene T) USN h1237 Melrose av (CV)  
 Carnes Earl L (Doro J) asmlr Convair h952 Helix av (CV)  
 " Geo W (Tony) bartndr h3222 New Jersey av (LG)  
 " Rex W (Violet) poultry ranch 7920 Alton dr (LG) h do  
 Carnett Thos F (Maurine) slsmn Servisoft of Calif h1744 Burnett (EIC)  
 " W A gdnr Bd of Educ h780 Greenfield dr (EIC)  
 Carnevale Carl (Lin) h6172 Stanley dr (LM)  
 " Nicolino (Emilie; Pierre's Pastry Shoppe) h742 Brockton (EIC)  
 Carney Bruce H (Ida) USN h186 Corte Maria av (CV)  
 " Clara M Mrs clk Holland's r Imperial Beach  
 " Edw (Yoko) USN h690b Chula Vista (CV)  
 " Edw J (Shirley) slsmn Helene Curtis Co h2026 Skyline dr (LG)

**CARNEY**  
 " Eugene T (Edith) timekpr Natl Steel h853a Riverlawn av (CV)  
 " Geraldine F Mrs waitress La Nenita h703 E av (Cor)  
 " Leora Mrs smstrs Penney's (NC) r Imperial Beach  
 " Philip S (Mary E) h699 Murray dr (EIC)  
 " Thomas V (Lorraine M) h6145 Severin dr (LM)  
 Carnivill Nick (Emilie; Pierre's Pastry Shoppe) r742 Brockton (EIC)  
 Carns Hoyt (Jerian) USN h276 C av (Cor)  
 " Max E (Judy) USN h3031 D av (NC)  
 Carol Phyllis cash Hotel Del Cor r1500 Orange av (Cor)  
 Caroline's Cafe (Chas N and Mrs Caroline M Humphreys) 369 El Cajon Blvd (EIC)  
 Caron Thomas emp Miller's Dairy  
 Carone Pasquali (Ann; Carone's Mkt) h699 W Washington av (EIC)  
 Caronna Jos (Mary) h8829 Jefferson av (LM)  
 Carothers Ann B Mrs r4333 Date av (LM)  
 Carousel Apartments Oliver A Cote mgr 620-36 1/2 J (CV) 701-19 1/2 Madison (CV)  
 " Lumber Co Inc Dukes L Murray pres John E Murray v-pres John R Knight corp sec 1849 McKinley av (NC)  
 " The (Fred E and Mrs Jane Whittingham) bar & restr 329 W Main (EIC)  
 Carpenter Anna E Mrs h2645 Massachusetts av (LG)  
 " Archie M (Marian E) supt Oral L Carpenter h8050 Prospect way (LM)  
 " Arth C jr (Madeline) driver Manhattan Meat h4514 Palm av (LM)  
 " Burton P (Marie) mgr Crescent Wharf & Whse h5229 Wood (LM)  
 " Chas P (Pauline V) USN h6743 Vigo dr (LM)  
 " Clara M (wid Donald) slsmn Crown Realty h1045 Adella av (Cor)  
 " Elden (Loretta) asst formn Convair h1045 E Division (NC)  
 " Elmer R (Hazel) asst formn Rohr h450 Fern (CV)  
 " Emma (wid Geo W) h227 Glover av (CV)  
 " Frank (Sarah) mgr Smart & Final Iris Co (NC) r San Diego  
 " Jas R (Nena) h277 Cedar av (CV)  
 " Jean D (wid Wm D) h4630 Harbinson av (LM)  
 " Jessie A waitress Hotel Del Cor r San Diego  
 " John A (Beatrice H) h8436 Lemon av (LM)  
 " John L (Dorothy) brakemn SFRy h1273 Concord (EIC)  
 " Lawrence E (Helen P) studt h4373 Maple av (LM)  
 " Lionel L (Dolores J) estimator Bldrs Control h1105 Dawnridge av (EIC)  
 " Mary (wid Lawrence E) flr supvr Fedco h6075 Winfield (LM)  
 " Mary V Mrs clk Sec First Natl Bk r26 E 1st (NC)  
 " N H serv sta atndt r44 E 3d (NC)  
 " O E (Virginia) USN h26 E 1st (NC)  
 " Oral L (Mildred) genl contr 8095 Imperial av (LG) r Mt Helix

**STANLEY DODGE-SIMCA, Inc.**  
 SALES - DODGE - SIMCA - DODGE TRUCKS - SERVICE  
 NATION-WIDE LEASING, AUTOS - TRUCKS  
 1146 NATIONAL AVE.      NATIONAL CITY      GRidley 4-1531

Put Insect Pests In Insect Heaven For Termites or Pest Control Call **CYpress 8-9865**  
  
**LLOYD PEST CONTROL CO.**  
 935 Sherman St. San Diego

NEW - CARS - TRUCKS - USED  
 AMERICA'S BEST SELLER • • • AMERICA'S BEST BUY  
**SOUTH BAY CHEVROLET CO.**  
 610 Broadway at K - Sales  
 348 F St., Chula Vista - Service and Parts  
 TEL. Hamilton 0-8900

Consult  
the  
CLASSIFIED  
LISTS  
of the  
DIRECTORY

If You  
Would Find  
What You  
Wish to  
Buy

Pompei  
Pizza  
House



Ciacomo  
Jack  
And  
Vincent  
Vitale

PIZZA

LaSagna  
Spaghetti  
Ravioli

1398  
East Main St.  
El Cajon  
Tel. Hickory  
2-9009



**B & B JANITOR SERVICE**

CHULA VISTA OFFICE  
Garfield 2-2208  
484 3rd Avenue

LA MESA OFFICE  
HOpkins 6-4543  
Chula Vista

128

CARPENTER

- " Paul L (Lois L) eng Ryan h2089 Main (LG)
- " Paul N (Phyllis J) eng Convair h510 Carla av (CV)
- " Robbie R (Dell) driver Sunbeam Bakery h1414 Souvenir dr (EIC)
- " Robt B (Carol A) repr Convair h1442 La Corta cir (LG)
- " Russell r5229 Wood (LM)
- " Saml (Margt) emp Rohr h401 Oaklawn av apt E (CV)
- " Seth J (Anna A) tchr Mt Miguel Sch h1620 LaCorta (LG)
- " Thos E (Dolores) emp Convair h1721 B av (NC)
- " Thos P (Gladys E) USN h14 F Emerson (CV)
- " Walter H (Gladys A) lather James C Cocker & Co h2305 Loma dr (LG)
- " Wm E jr (Betty E) carrier PO h1173 Flamingo av (EIC)
- " Wm M (Dolores N) estimator Foster Marsh h1544 Sierra cir (EIC)

CARPENTERS DISTRICT COUNCIL of  
SAN DIEGO COUNTY, 953 23d, San  
Diego, Tel BELmont 3-6162

- Carper Chas R (June) USN h578½ Vance (CV)
  - " Cleveland (Molly) emp Convair h2208 E 10th (NC)
  - " Jack H (Helen E) mech Automotive Transmission h108 E 5th (NC)
  - " Wm F (Marian L) h7507 Davidson (LG)
- CARPET SHOWROOM THE (Charles M Knowlton) Carpets, Drapes, Linoleum Tile, 6231 University av, San Diego, Tel JUniper 2-4890 (See Yellow Page 13)

- Carpineto Jos mgr Leader Dept Store (CV) r Pacific Beach
- Carr Alice Mrs slswn McMains Bakery r235 4th av (CV)
- " Alma Mrs asmlr Consolidated Aircraft h36 D av (NC)
- " Anthony J (Betty B) loft eng Rohr h274 Beech av (CV)
- " Betty B Mrs asst sec South Bay Irrigation District r274 Beech av (CV)
- " Billy L (Kathleen) mach Rohr h1904 E 4th (NC)
- " Carl driver B&L Auto Parts (NC)
- " Daniel (Ruth) city police (SD) h3516 Corona (LG)
- " Danl B (Sue) mgr Bearing Eng h876a Riverlawn av (CV)
- " Donald R (Vivian A) designing eng Convair h1613 Woodrow av (LG)
- " Earl T (Lillian) hlpr McNeil Plmb h737 Grossmont av (EIC)
- " Elson (Betty) eng PacTel h8150 Binney pl (LM)
- " Ernest M r670 S Anza (EIC)
- " Eula I (wid L Otis) h251 Del Mar av (CV)
- " Francis E slsmn House of Toys r36 D av (NC)
- " Geo W dispr-clk Convair h7633 North av (LG)
- " Georgia S Mrs tchr PS h772 E Broadway (EIC)
- " Greta S Mrs h305 E 12th (NC)
- " Harold D (Eliz) emp Convair h6621 MacArthur dr (LG)

CARR

- " Harold D jr mech French r6621 MacArthur dr (LG)
- " Helen Mrs emp Convair h1011 E Broadway (EIC)
- " Henry (Eliz) h8280 Finley av (LM)
- " Horace H (Lillian M; Electro-City (SD) h4410 Lowell (LM)
- " Howard W (Suzanne) USN h1314 J av (NC)
- " Jack S (Bettie) USN h618 C av (NC)
- " Jas A (Naomi) carrier PO h155 Cypress (CV)
- " Jean M Mrs ofc mgr Progressive Prod (LM) r San Diego
- " John P (Joyce R) agt Met Life h2120 Valley Vista av (NC)
- " John W (Jacque) USN h2225 Lanoitan av (NC)
- " Joseph W (Marjorie) whsemn Lloyd's Furn h7071 Broadway apt 9 (LG)
- " Lawrence B (Marie; ABC Television & Radio Repair) h19 E 2d (NC)
- " Lawrence W (Marjorie M) h4491 Sheldon dr (LM)
- " Lanell W Mrs cash Lawson-Schiller h rear 772 E Broadway (EIC)
- " Marie Mrs (ABC Television & Radio Repair) r19 E 2d (NC)
- " Mary M Mrs ofc sec PS h65 E Prospect (CV)
- " Norita h2009 E 10th (NC)
- " Raymond B (Helen E) USMC h2265 Berry (LG)
- " Raymond S (Linnie) carp r895 Highway 80 (EIC)
- " Terrence W (May B) eng Solar h436 H av (Cor)
- " Thomas O (Martha) USN h641 F av (Cor)
- " Vennie C Mrs h1334 Marline av (EIC)
- " Wm A (Alice G) h235 4th av (CV)
- " Willis L (Thelma A) tool eng Convair h2090 Madera (LG)
- " Wilma K r425 Oaklawn av apt H (CV)
- Carranza Juvencio prsr Van's Clns (LM) r San Diego
- Carrara Dick USN h2219 E 11th (NC)
- Carrarea Dick (Rose) h2219 E 11th (NC)
- Carrasco Santos J (Martha) lab Nalco Plmb & Htg r San Diego
- Carrascoso Victor F (Amelia H) slsmn L B Price h790a Madison av (CV)
- Carraway Alva L (Marie) emp John Hancock Mfg (NC) r San Diego
- Carreira Adaleide r2245 N av (NC)
- Carrel Larry J emp Rohr r19 E Prospect (CV)
- Carrell Cora E (wid Geo) h341 Filbert (EIC)
- " Howard L (Marie) h525 3d av (CV)
- " Howard W (Jean P) admn Convair h204 Elder av (CV)
- Carreno Anita waitress El Patio (CV) r Imperial Beach
- " Primitivo Indry wkr r1101 A av (NC)
- " Sylvia waitress El Patio (CV) r Imperial Beach
- " Victor (Socorro; El Patio (CV) r Imperial Beach
- Carreon Albert electn Convair r1164 Naranca av (EIC)
- " Camilo G (Dolores) prof ball player SD Padres h4909 Guava av apt F (LM)
- " Isabel B nurse Bartell & Theim r1164 Naranca av (EIC)

**LEE MATHER CO., REALTORS**

Coronado — San Diego — Imperial Beach — Chula Vista  
HEmpstead 5-1151 BELmont 3-6127 GARfield 4-5111 GARfield 2-0104

129

CARREON

- " Jesus (Isabel S) dry cln White Spot Cln h1164 Naranca av (EIC)
- Carress H N (Ruth) r212 S 2d (EIC)
- Carrick Harvey L (Marion) aircraft wkr Ryan h975 Pepper Villa ct (EIC)
- Carrico Harold h753B Woodlawn av (CV)
- Carriedo Lorenzo (Margt) driver Assoc Carriedo Lorenzo (Margt) driver Associated Produce h2315 Beta (NC)
- " Marcos A r2315 Beta (NC)
- Carrier Jack L (Margurite) emp Convair h1732 Gamma (NC)
- Carrigan Donley R delymn South Bay Chevrolet r508 K (CV)
- " Maurice M (Gladys; Household Appliance Center) h431 J av (NC)
- " Vera H (wid Donley R) bkpr Paxton Auto & Elec Serv h804 5th av (CV)
- " Willard D (Mary) h317 E 18th (NC)
- Carrillo Alfonso H driver Griffith Constn h215 E 30th (NC)
- " Alfonso H (Guadalupe) driver r1705 B av (NC)
- " Elena H (wid Pascual) h1705 B av (NC)
- " Everardo C (Maria) formn Hazard Concrete h1723 E Division (NC)
- " Frank (Beatrice) lab Barber Constn h2236 Rachael av (NC)
- " Harry R clk Food Basket r3130 Shelby dr (NC)
- " Manuel (Lupe) fishermn h1827 N av (NC)
- " O A r9253 Dillon dr (LM)
- " Pete D (Harriet M) mgr Universal (IB) h154 Jamul av (CV)
- " Pete D jr slsmn Kinney Shoes r154 Jamul (CV)
- " Rodolfo (Martha) constn eng h1209 E 18th (NC)
- " Timothy (Manuela) dispr Ryan h14 E Paisley (CV)
- Carrington Abbie Y Mrs clk Lenard's Music h2112 E 10th (NC)
- " Curtis F (Emma) emp PO h3163 Massachusetts av (LG)
- " Jas H (Adine Z) h411 1st (Cor)
- " Margt D teller First Natl Trust & Savings Bank r3163 Massachusetts (LG)
- Carrino Jos A (Lila B) installer PacTel h1231 Evilo (EIC)
- Carrion John R (Elia G) emp NAS h1056 Cuyamaca av (CV)
- Carrol Orvill L (A Mae) hydro opr Solar h1433 E Broadway (EIC)
- " Angelo J (Wanda J) navigator Star & Crescent h8283 Panchoy (LG)
- " Benny (Denise) lather El Cajon Plastering (EIC) r Lakeside
- " Bill (Marie) h5153 Dailey ct (LM)
- " Chas carp Kaiser Overhead Garage Doors r San Diego
- " Chas R (Dorothy M) h525 6th (Cor)
- " Chester E (Ruth A) h700 Country Club
- " Chet T (Etheleen) credit mn GMAC h5987 Amaya dr (LM)
- " Clara Mrs snack bar mgr Food Basket r San Diego
- " David A (Joan) USN h690a Chula Vista (CV)
- " Donna teller Bk of Am r280 Emerson (CV)
- " Doris M Mrs clk Cabrillo Lanes r718 Colorado av (CV)
- " Edw H (Pauline; Carroll's Candy Co) h8062 Mt Vernon (LG)

CARROL

- " Eliz Indry wkr Hotel Del Cor r San Diego
- " Emma J (wid Roy) r743 Brockton (EIC)
- " Florence Mrs h328½ Parkway (CV)
- " Francis J (Doris M) tool mkr Rohr h718 Colorado av (CV)
- " Frank slsmn Standard Sta (CV)
- " Geo F atndt Chevron Serv Sta r1405 Sunnyland (EIC)
- " Harold (Jacquelin B) carp r1425 Madison av (EIC)
- " Harry C (Beverly) mach Independent h3431 Tolas ct (NC)
- " Jack city firefighter (Cor) r Imperial Beach
- " Jas H (Patricia) emp Kelco Co h8370 Dallas (LM)
- " Jerome P (Jeannene) driver Dairy Mart Farms h1498 Delight (EIC)
- " Jerry N (Barbara) lather El Cajon Plastering h639 S Mollison av (EIC)
- " John W (Helen M) r137 E 2d (NC)
- " Joseph B (Ethel A) mech Convair h1405 Sunnyland (EIC)
- " Joseph B (Mary) slsmn Bay Shore Mtr h2234 Morose (LG)
- " Joseph C (Afton) city fire fighter h1231 K av (NC)
- " Joseph J (Doris) insp Convair h1610 Buckeye dr (EIC)
- " Lane L (Viola B) emp NAS h7818 Barton dr (LG)
- " Lloyd C (Dora A; Carroll's Barber Shop) h1445 Peach av (EIC)
- " Lorne (Lorilene) USN h617 El Monte rd (EIC)
- " Margt C r1318 E 5th (NC)
- " Mary M bkpr First Natl Bk r2234 Morose (LG)
- " Maudie cook The Chicken Shack r1053 Washington Heights (EIC)
- " Norman (Wilhemina) emp Travel Lodge h7994 Lemon cir (LM)
- " Page (Irma) slsmn Pierce Realty (EIC) r Johnstown
- " Patricia Mrs nurse Lemon Grove Med Group r8370 Dallas (LM)
- " Patricia Mrs ofc mgr Dunlaps r305 Chambers (EIC)
- " Raymond L (Ellen) USN h44 E 5th (NC)
- " Rita J society editor CV News h54B 4th av
- " Robt E (Shirley E) opr eng V E Posey h7479 Mt Vernon av (LG)
- " Robt L (Bonnie) eng Rohr h424 Oaklawn av apt E (CV)
- " Sylvia L Mrs library aide City Pub Library h491 Center (CV)
- " Willard R clk Safeway (Cor) r San Diego
- " Wm (Mae) h2604 E 15th (NC)
- " Wm H (Patricia) USN h305d Chambers (EIC)
- " Wm J bartndr Villa Dino's r339 Center (CV)
- " Willie mgr Community Center (EIC) r Bostonia
- " Willie R (Douglas) real est 661 S Mollison (EIC) r1015 Washington pl (EIC)
- Carroll's Barber Shop (Lloyd C Carroll) 323 E Main (EIC)
- " Candy Co (Edw H Carroll) 8062 Mount Vernon (LG)
- " Professional Center 163 Rio av (EIC)
- Carruth H A Bert (Zelma) locksmith 640 El Cajon blvd (EIC) h do

LOGAN  
PLUMBING  
AND  
HEATING

★  
Specializing  
in

REPAIR  
WORK

★

PHONE  
GARfield  
2-1137

★

353  
3RD AVE.

★

CHULA  
VISTA



Professional Business Trade Bureau, Inc.

"We Collect Where Others Fail!"  
"Let Us Prove It!"

4110 Voltaire St.

Academy 2-9651





"Collection Specialists"

In

Consumer Accounts.

**MERCHANTS CREDIT ASSOCIATION**

1500 S. D. TRUST & SAVINGS BANK (6TH & BROADWAY)  
MEMBER OWNED - AFFILIATED NATIONALLY - 3600 OFFICES  
CREDIT REPORTING NATIONAL - COLLECTION SERVICE  
GENERAL OFFICE BE 2-6202 RETAILERS BOARD OF TRADE BE 2-8147  
BE 3-7211 BE 4-6292 BE 2-8147 BE 2-8147

Prompt

Accurate

Credit Reporting

Affiliated with the National Retail Credit Association, The Associated Credit Bureaus of California, Inc. and Associated Credit Bureaus of America

# FUSON'S GARAGE

SINCE  
1922

AUTOMOTIVE REPAIR SPECIALISTS • COMPLETE BRAKE SERVICE

333 F Street

GHULA VISTA

Phone GARfield 2-4272

130

**CARRUTH**  
 " Norman locksmith H A Bert Carruth  
 r640 El Cajon blvd (EIC)  
 Carruthers Jas L (Jane) USN h542 1st av  
 (CV)  
 " Kenneth S slsmn W&T of El Cajon  
 r3804 Avocado dr (LM)  
 " Robt E (Mary T) USMC h37 E Shasta  
 (CV)  
 Carsdon Perry studt h963 W Washington  
 av (EIC)  
 Carson Allen H emp Food Basket r1172  
 Madison (EIC)  
 " Anna (wid Ernest) r735 Twin Oaks av  
 (CV)  
 " Archie H (Eliz J) eng Convair h1172  
 Madison av (EIC)  
 " Danl C (Marie) pntr SD Unified School  
 Dist h2555 Bonita av (LG)  
 " Donna J studt r850 Elm av (CV)  
 " Edgar L (Gladys) emp LM Landscap-  
 ing h7016 Mt Vernon (LG)  
 " Gladys L Mrs bkpr Riha Constn (LM)  
 r3237 Acacia (LG)  
 " Gladys M Mrs dir christian educ First  
 Meth Church h850 Elm av (CV)  
 " Howard D (Mardelle) slsmn Nalco  
 Distr h1658 Lily av (EIC)  
 " Jack (Elma K) carp H W Stiner Co  
 h8418 Sunrise av (LM)  
 " Jas D (Esther E) undwrtr Mutual of NY  
 h97 E Whitney (CV)  
 " Jas W (Nita S; Carson Airplane  
 Service) h2097 Dryden rd (EIC)  
 " Kenneth B Rev (Frances B) pastor  
 Graham Memorial Presbyterian Ch  
 Church h969 C av (Cor)  
 " Leo E (G Louise) acct Kelco Seaveed  
 h3237 Acacia (LG)  
 " Loma Mrs r753b Jefferson av (CV)  
 " Lola E (wid Will S) h340 A av (Cor)  
 " Lyle W (Beverly M) genl contr 8754  
 Crockett (LM) h do  
 " Mary E (wid Jas M) emp Convair  
 h8075 Morningside wy (LM)  
 " Nita S Mrs (Guys & Dolls) r2097 Dry-  
 den rd (EIC)  
 " R Webb (Dove) sls mgr R J Reynolds  
 Tobacco h6745 Hibiscus dr (LG)  
 " Richd C (Patricia A) dir KFSB TV  
 h5950 Dugan av (LM)  
 " Richd H chf clk US Natl Bk r850 Elm  
 av (CV)  
 " Wm W (Wm W Carson Trucking) h817  
 Lincoln av (EIC)  
 " Wm W Trucking (Joan) 817 Lincoln av  
 (EIC) h do  
 Carsten David H (Emily R) mgr Harbor  
 Boat & Yacht Co h8569 Chevy Chase  
 dr (LM)  
 Carstens Lena J Mrs tchr Cajon Valley  
 Union h303 W Palm av (EIC)  
 Carstensen Holger A (Almeda) supvr  
 NAS h1711 LaCorta (LG)  
 Carstenson Royce R collr SD & Cor  
 Ferry r San Diego  
 Carswell Arth A (Ethel) h3222 Vista av  
 (LG)  
 Cartelli Richd D (Zona) slsmn Salton Sea  
 Investment h5404 Pennsylvania av  
 (LM)  
 Carten Veronica Mrs h419 El Cajon blvd  
 (EIC)  
 Carter A B (Grace J) planner Convair  
 h936 Olive av (NC)  
 " A L (M Nita) USN h2090 Mullinnix dr  
 (Cor)  
 " A W h190 Broadway (CV) apt 3

**CARTER**  
 " Alf (Ezarine) r423 W 30th (NC)  
 " Alf jr (Carol) USN h423 W 30th (NC)  
 " Berneda Mrs nurse's aide Helix Hosp  
 r1430 Lexington av (EIC)  
 " Birney L USN h2105 Walker la (NC)  
 " Burl (Westoria) r150 S Anza (EIC)  
 " Chas A (Willie B) USN h690C Chula  
 Vista (CV)  
 " Chas C (Darial A) mech Bob's Automot-  
 ive Serv r Santee  
 " Chas F (Marie) h408 E 30th (NC)  
 " Chas F (Gertrude) h4323 Oxford (LM)  
 " Chas T (Irene) mech Helix View Serv  
 Sta r9035 Terrace dr (LM)  
 " Chas W (Mildred W) eng Convair h6830  
 Delaware av (LM)  
 " Clarence W (Esta E) real est 293  
 Davidson (CV) h368 4th av (CV)  
 " Clifford K (Annie) supvr NAS h2339 L  
 av (NC)  
 " Cornele M (wid Merton) h1335 Naranca  
 av (EIC)  
 " Dave E (Helen M) mech NAS h1942 El-  
 dora (LG)  
 " Don D (Mary A) sls rep Wilson Sport-  
 ing h1915 Ensenada (LG)  
 " Earl G (Bernice) constn wkr h538 E  
 4th (NC)  
 " Earl L (Cleo) jig bldr Rohr h5719 Dug-  
 an av (LM)  
 " Edgar E (Alma F) USN h579 I (CV)  
 " Ellen C (wid T H) h501 Emerald av  
 (EIC)  
 " Faye W Mrs clk Safeway r1543 Vista  
 Grande rd (EIC)  
 " Francis M (Mildred F) h4032 Paula  
 (LG)  
 " G Mike (Peggy) eng Rohr h177 E Em-  
 erson (CV)  
 " Gary (Nancy) USMC h2642 J av (NC)  
 " Gary E (Sharon) asmlr Convair  
 h446 Cuyamaca (EIC)  
 " Geo C (Susan) USN h719 G av (Cor)  
 " Gilman P h2313 F av (NC)  
 " Grant (Solvijg) buyer Marstons h528  
 Carla av (CV)  
 " Harry L (Jean) emp NAS h272 J av  
 (Cor)  
 " Herbert C (Louis E; Carter's Market)  
 h8213 University av (LM)  
 " Herbert Q emp Naval Repair Facility  
 r185 E (CV)  
 " Hollie (Naomi) USN h203 23d la (NC)  
 " Howard r150 S Anza 39 C (EIC)  
 " Howard V (Norma J) safety eng Rohr  
 h471 Vista way (CV)  
 " Jack W (Ella C) carp Wylie Co h220  
 Taft av (EIC)  
 " Jas atndt Jack-In-The-Box Inc (CV)  
 r Imperial Beach  
 " Jas tool planner Rohr r8172 Mount  
 Vernon (LG)  
 " Jas E driver Tanner Motor Lines  
 h8172 Mt Vernon (LG)  
 " Jas R (Deanna) city police San Diego  
 h8515 Boulder dr (LM)  
 " Joe E (Audrey T) insp PacTel h3876  
 Harris (LG)  
 " Kenneth (Eileen J) USN h400 10th (Cor)  
 " Laurence (Norma J) carp r220 Taft av  
 (EIC)  
 " Lawrence B (Lorena R) emp Westgate  
 Corp h1192 Melrose av (CV)  
 " Lucille Mrs bkpr Union Furn r634  
 Jefferson (CV)  
 " Maurice M (Dorothy G) tech RCA h223  
 G av (Cor)

# The San Diego Union

FOR HOME DELIVERY . . . Phone BELmont 4-7111

131

**CARTER**  
 " Newton E h281 Fredericka Parkway  
 (CV)  
 " Oscar E (Alignon J) carp T A Stanfield  
 Co h1240 Andover rd (EIC)  
 " Presley W (Rose V) supt Geo M Hol-  
 stein & Co h5 Center (CV)  
 " Ralph r2313 F av (NC)  
 " Ray r246 Broadway (CV)  
 " Ray USMC r1724 Orange (NC)  
 " Raymond emp Convair r1577 E Main  
 (EIC)  
 " Richd D (Francis) USCG h448 T av  
 (NC)  
 " Robt W (Blanche A) h9241 Earl (LM)  
 " Roy (Ruby) h2535 Norfolk (NC)  
 " Rufus G (Shirley) USN h2713d National  
 av (NC)  
 " Ruth F (wid Russell B) h9248 Shirley  
 dr (LM)  
 " Smith W (Hazel K) h52 East L (CV)  
 " Smith W jr (Aliene R) electrical plan-  
 ner Rohr h1002 Cuyamaca av (CV)  
 " Ted (Reta M) dept mgr Safeway h7238  
 Cornell av (LM)  
 " Thos A (Dorothy M) h509 Fig av (CV)  
 " Thos B (Nina) h324 E 3d (NC)  
 " Thos F (Julia J) tchr St Augustine High  
 Sch h5324 Maryland av (LM)  
 " Thos L (H Lenora) USN h415 F av 3C  
 (Cor)  
 " Vern h417 E av (NC)  
 " Westoria J Mrs bkpr Valley Sup Co  
 r150 Anza (EIC)  
 " Wilbur (Genevieve) emp Rohr h1085  
 Los Bancas ct (CV)  
 " Wm H (Pauline) slsmn LM Drug h4827  
 Palm av (LM)  
 " Willis O mgr Liles Realty h1286  
 Naranca av (EIC)  
 Carter's Market (Herbert C Carter) 8213  
 University av (LM)  
 Cartier Maurice P (Adah E) USN h5705  
 Jackson dr (LM)  
 Cartledge George E (Ruby) carp SD Gas  
 & Elec h6935 Bruce ct (LM)  
 " Geo R (Jeanne) plmb h165 Westdale ct  
 (EIC)  
 " Leslie D (Eleanor M) r182 Madrona  
 (CV)  
 " Robt A (Lorraine) genl mgr McFarling  
 Glass Co (NC) r Spring Valley  
 Cartledge Wm H (Ruth M) USN h278 Ash  
 av (CV)  
 Cartmill Dorothy Mrs mgr Food Basket  
 Bakery (LM) r San Diego  
 " Robt (Greta) USN h1722 E 9th (NC)  
 Carton Geo H (Monal) illustrator Convair  
 h8170 Chaz pl (LM)  
 Carter Nora Mrs tel opr Hotel del Cor-  
 onado h816 9th (Cor)  
 Cartwright Gene K (Carrol A) city police  
 r1934 Dehesa rd (EIC)  
 " Jay (Janet J) burner Natl Steel h244  
 Glover av (CV)  
 " Richd K (Ann E) immigration ofcr US  
 Govt h942 Helix av (CV)  
 " Wm E (Donna) mgr Big Bear Mkt h735  
 S Magnolia av (EIC)  
 Carty Glenn J (Eliz E) field eng SD Gas  
 & Elec h9144 Mollywoods av (LM)  
 Caruso Fred J (Margt) USN h530 Clay-  
 delle av (EIC)  
 " Jos br mgr American Shoe Repairing  
 r2904 E 16th (NC)  
 Carvalho John (Margt) USN h118 Shasta  
 (CV)

Carver Arth L (Germaine) formn V R  
 Dennis Constn h1634 Souvenir dr  
 (EIC)  
 " Aubrey (Louise) plmb Chas Castle h969  
 Lincoln av (EIC)  
 " Claire E (Mina M) glazer Scott Bros  
 Glass h1707 Madera (LG)  
 " Gean Mrs h901 6th (Cor)  
 " Wesley P (Sharon J) milker Knox  
 Dairy Farms h1613 E 7th (NC)  
 Carvey Lyle (Amada) h25 E 11th (NC)  
 " Lyle jr mtl fitter Convair r25 E 11th  
 (NC)  
 Cary Jas H (Eiko) USN h615 E 16th (NC)  
 " Jos F (Gladys J; Cary Manufacturing  
 Co) h3559 Sweetwater av (LG)  
 " Jos F (Estelle) slsmn Fuller Ford r  
 San Diego  
 " Manufacturing Co (Jos F Cary) furn &  
 floor wax mfrs 3559 Sweetwater av  
 (LG)  
 " Richd G (Helen H) slsmn Pearson Ford  
 h6145 Broadmoor dr (LM)  
 " Woodrow P (Pat) h997 Salina (EIC)  
 Casa de Anza Apartments (Arth Porter)  
 904-10 9th (Cor) 905 E av (Cor)  
 " del Rey Apartments 900-14 D av (Cor)  
 " De Salud Community Hall 1408 Harding  
 " Mia Apartments John Glevanik mgr  
 apts 353-67 Orange av  
 " Verde Apartments 8447 La Mesa blvd  
 (LM)  
 Casad Frank A (Sally) serv writer Helm  
 Buick (CV) r3599 Dory dr (NC)  
 Casaday Steven B (Betty C) city fire  
 fighter h5855 Gregg ct (LM)  
 Casady Mark studt r1024 N Magnolia av  
 (EIC)  
 " Simon (Virginia) pres El Cajon Valley  
 News h1024 N Magnolia av (EIC)  
 Casdy Virginia Mrs v-pres W El Cajon  
 Valley News r1024 N Magnolia av  
 (EIC)  
 Casale Robt J (Joyce) real est broker  
 San Diego h6045 Manon (LM)  
 Casalla Michl (Virginia) fl lyr C&E Flr  
 Serv r8454 El Paso (LM)  
 " Ralph M (Lucille; C&E Floor Service)  
 h8454 El Paso (LM)  
 Casanova John A (Ruth A) h456 Silvery  
 la (EIC)  
 Casas Angel (Elmina) lab V R Dennis  
 Constn h1227 McKinley av (NC)  
 " Francisco (Marianna) drftsmn  
 Laurence Fogg Florer & Smith (LM)  
 r Tia Juana  
 " John P (Elena L) constn wkr h1617 Mc-  
 Kinley av (NC)  
 Cascia Silvio (Dorothy J) USN h2241 I av  
 (NC)  
 Casciato Fred C (Lillian M) bartndr  
 h1731 B av (NC)  
 Case Arth D (Hester B) counselor Green-  
 wood Mortuary h7504 North av (LG)  
 " Conrad M (Mary) mach NAS h4369 Date  
 av (LM)  
 " Dora M Mrs r7730 Canton dr (LG)  
 " Elmer (Lorraine) USN h1741 E 8th (NC)  
 " Gerald (Margt) USN h3844 Shirleene pl  
 (LG)  
 " Harlan R (Joyce; South Bay Veterinary  
 Hosp (CV) r3350 Rio Vista dr (NC)  
 " Leonard (Lucinda) h1118 C av (NC)  
 " Stuart H (Jean) phys 8600 La Mesa blvd  
 (LM) r3465 Par dr (LM)

To  
Buy or Sell  
See



Real Estate



Insurance  
1013  
E. 18th St.  
GR 4-1555

1026  
Roosevelt Ave.  
GR 4-2849  
National City

**SPECIALTY  
DRAPERY  
SHOP**

DRAPERIES

CARPETS

HARDWARE

1235

Highland Ave.  
National City

GR 7-5702



CHULA VISTA

MARTIN CAB CO.

294 CENTER CALL GA 2-8862

CALL HAMILTON 0-9001 CHULA VISTA STATIONERS

315-3rd Avenue

CHULA VISTA

HAMILTON

0-9001



FRED H. LANGFORD

BUSINESS OPPORTUNITY BROKER — REAL ESTATE BROKER

4049-30th San Diego

ATwater 4-1277 3-3933



132

Casebeer Chas E studt r1347 Pepper Villa dr (EIC)  
 " Floyd W (Carolyn F) h1347 Pepper Villa dr (EIC)  
 Casey C Brewer (Edith) dentist 265 F (CV) h29 Palomar dr (CV)  
 " Carolynne B emp Food Basket r Spring Valley  
 " Construction Co Robt E Casey pres bldg contrs 665 H (CV)  
 " Edw E (Bertha P) scheduler Ream Field h7505 Hughes (LG)  
 " Gay Mrs opr Hollywood Beauty Shops (LG) r Spring Valley  
 " Jack B (Mary E) emp American Housing Guild h1014 Norma ct (CV)  
 " Jos A (Sally A) dentist 265 F h76 Montebello (CV)  
 " Lucile J Mrs (Lemon Grove Pet Shop) h2610 Sheri la (LG)  
 " Patricia S studt r29 Palomar dr (CV)  
 " Reginald H (Pauline) emp NAS h271 D av (Cor)  
 " Robt C (Diane) lwyr Jennings Engstrand Henrikson h7230 Baldrich (LM)  
 " Robt E (Dolores) tchr PS h7988 E1 Capitan (LM)  
 " Robt E (Patricia E) pres Casey Constn Co and Robinhood Homes Inc r4410 Vista Coronado (CV)  
 " Thos A slsmn Marie W Parrish Realtor (LG) r Alpine  
 " Wm E (Helen) slsmn Golden Tulip Potato Chips h1257 Pepper Villa dr (EIC)  
 " Wm T (Madeline) USN h454 W 29th (NC)  
 Cash Etta (wid Bernard) r230 E Renette av (EIC)  
 " Glenna A h316 G apt B (CV)  
 " Goldie F cook Chula Vista Hosp h234 Elder av (CV)  
 " Hallie exec dir Girl's Club of National City Inc r San Diego  
 " John R (Peggy A) asst supvr Convair h672 Galena (EIC)  
 " Patricia clk Sexton's Prescription Pharm (LM)  
 " Robt M Mrs r3640 Costa Bella av (LG)  
 " Saml B (Mary J) pntr Brown Associates h698 Patricia la (EIC)  
 " Virgil W (Helen S) bldg designer 3525 5th av (SD) h4969 Randlett dr (LM)  
 " Wm T (Berniece P) slsmn City Mtrs h724 Dennis av (CV)  
 Cashatt Willard jr (Frances G) driver Golden Arrow Dairy h1253 Flamingo av (EIC)  
 Cashion Frank L (Helen C) elnr Van's Cleaners h8341 University av (LM)  
 " Garth O (Redisa D) Cashion School of Music (LG) h4775 Maple av (LM)  
 " School of Music (Garth Cashion) 8329 Broadway (LG)  
 Cashner Robt (Dorothy) ABC Tile Co h1684 Broadway (EIC)  
 Casias Robt bldg consultant Guaranteed Homes r175 Corte Maria  
 Casidy Wesley F (Erma G) change bd repr Rohr h4571 Terry la (LM)  
 Casillas Dolores emp Convair r685 Del Mar av (CV)  
 " Felix USAF r685 Del Mar av (CV)  
 " Julius C (Gladys) r123 1/2 N Orange (EIC)  
 " Jose (Adrian) mech Cal Genl h2320 E 13th (NC)

CASILLAS

" Jos (Urbana) emp Ryan h685 Del Mar av (CV)  
 " Julio (Marie) equip opr Helix Irrigation Dist r123 1/2 N Orange (EIC)  
 " Maria ofc sec Union Furn r751 2d av (CV)  
 " Robt P (Maria L) tool mkr Convair h1102 Olive av (NC)  
 Caskey Russel driver Mut Liquid Gas & Equip Co r San Diego  
 Caskie Deyo H mech Ronning's Auto Serv r8046 La Mesa blvd (LM)  
 Casler's Nursery (Joe D Burnett V Wayne Fast) plants 1159 N 2d (EIC)  
 Casna Andrew r (31) 466 Broadway (CV)  
 " Andrew G (Betty J) driver Palomar Food Co h2215 Lanoitan av (NC)  
 Cason Chas R (Helen L) USMC h1169 Hilltop dr (CV)  
 " Claude C (Helen M) h714 10th (Cor)  
 " Danl V (Betty) leadmn NAS h2042 E 4th (NC)  
 " Gary G (Janet M) mech Convair h4367 Elma la (LM)  
 " Lucile C Mrs h206 W 8th (NC)  
 Caspar Jos J mgr Singer Sewing Center (CV) r San Diego  
 " Gordon H (Viola M) USN h657 Hillside rd (EIC)  
 Caspersen John jr (Gloria L) USN h1094 Alpine av (CV)  
 Cass E A emp Convair h6943 Boulevard dr (LG)  
 " Elwood (Theresa) asmlr Convair h1029 S Sunshine (EIC)  
 " Issac H (Pearl M) carp h8265 Adams (LG)  
 " Leo V (Vondell) mech Elser Elev h7560 Central av (LG)  
 " Mamie L h224 S Orange av (EIC)  
 " Olive S Mrs r150 S Anza 67-C-1 (EIC)  
 " Stephen countermn Don's Hamburgers Inn (EIC) r San Diego  
 " Thos C (Maggie) h1588 Country Crest dr (EIC)  
 " Troy J emp NAS r1588 Country Crest dr (EIC)  
 " Wm P Rev (Kath) pastor First United Pentecostal Church (SV) h2770 Cypress av (LG)  
 Cassidy Blanche A r7230 Annapolis av (LM)  
 " Eliz (wid Frank) h7230 Annapolis av (LM)  
 " Emma T r7230 Annapolis av (LM)  
 " Lloyd F (Harriet) mech SD Transit Sys h7237 Cornell av (LM)  
 " Timothy A (Joyce L) USN h1661 Mullinnix dr (Cor)  
 Cassani Chas C (Ruth A) eng Rohr h908 Myra av (CV)  
 Cassard Marcel N (Evelyn M) h320 E 9th (NC)  
 Cassel Milo A (Helen R) supvr h658 Dennis av (CV)  
 " Geo L (Ellen V) USN h1101 Pine (Cor)  
 " Sandra M studt r2191 Eldora (LG)  
 " Stanley G (Hazel L) supvr NAS h2191 Eldora (LG)  
 Casselman Chas J (Irene) eng NEIL h6921 Oregon av (LM)  
 Cassen Beverly Mrs cash Kinney Shoes (CV) r San Diego  
 " Harold H (Lynda L) pressure tester Ryan h557 Vance (CV)



FRED H. LANGFORD

BUSINESS OPPORTUNITY BROKER — REAL ESTATE BROKER

4049-30th San Diego

ATwater 4-1277 3-3933



133

CASSEN  
 " Henry H (Edith M) mech h655 Penelope dr (CV)  
 Casserly John J asst mgr Local Loan (EIC) r Spring Valley  
 " Thos J emp Rohr r577 Flower apt 4 (CV)  
 Cassidy Jas E (Bernice) h6260 Cresthaven dr (LM)  
 " Jas J (Althea) slsmn Witherow Roofers h341 E 18th (NC)  
 " Robt E (Olive K) ofc wkr Standard Oil (EIC) r Alpine  
 Cassillas Juana maid 666 J av (Cor) r do  
 Cassinelli Leroy (Suzanne) USN h941 E 7th (NC)  
 " Robt E (Frances) USN h315 W 29th (NC)  
 Cassidy Lee A (Peggy M) cabtmkr Esaw Constn h1186 Evilo (EIC)  
 " Wayne A (Patti Jol) ambulance driver h323 Highland av (NC)  
 Castaneda Gilbert S (Josephine) mtlsmth NAS h6105 Amaya dr (LM)  
 " John (Rosalie) longshoremn h2459 Hardy dr (LG)  
 " Norma C studt r2459 Hardy dr (LG)  
 " Ralph (Felipa) elec eng Convair h2541 Corona av (LG)  
 " Raymond jr (Ruth M) asmlr Ryan h4592 Dana dr (LM)  
 Castanos Jackie Mrs (Lake Beauty Salon) r7495 Mohawk dr (LM)  
 Casteel Chas A carrier PO r927 Madison (EIC)  
 " Geo W (Alta L) h7553 Central av (LG)  
 " Harold E (Mildred N) slsmn Richfield Oil Co h586 Sandalwood dr (EIC)  
 " Harold D (Buelah) slsmn Benter Bros r Spring Valley  
 " Ida L (wid Frank) h660 S Orange av (EIC)  
 " Jas W (Florence J) toolmkr Convair h673 Avocado av (EIC)  
 " Jean Mrs ofc wkr El Cajon Valley News r1425 Madison av (EIC)  
 " John E r7553 Central av (LG)  
 " Leonard J (Ferne) repr Cash Lewis Corp h8120 Kato (LM)  
 " Thos J lab tech Alvarado Clinic (SD) r836 I av (Cor)  
 Castellano Henry (Amalia) slsmn Coast Citrus h4746 Jessie av (LM)  
 Castellanos Beatrice R mail clk Golfcraft r3540 Olive (LG)  
 " Filberto utilitymn Hotel Del Cor r San Ysidro  
 " Gloria studt r7927 Imperial av (LG)  
 " Jorge M utilitymn Hotel Del Cor r San Ysidro  
 " Norma R studt r3541 Olive (LG)  
 " Rachel pkr Long A J & Co r3541 Olive (LG)  
 " Ralph G (Marcia) dentist 1117 W Chase av (EIC) r10396 Loma Rancho dr (SV)  
 " Richd G (Paula B) butcher Talone Pkg h3541 Olive (LG)  
 " Robt F (Lorraine) h7621 North av (LG)  
 " Thos G (Ruth) paint mkr C H Benton Inc h7927 Imperial av (LG)  
 Castellii Raymond P (Laura) USN h224 N Drexel av (NC)  
 " Richd L (Virginia C) Cactus Homes h7830 Nichols (LG)  
 Castello Wayne G (Marian) milkmn Knox Dairy h1330 E 1st (NC)

Castelo Juan H (Mary) asmlr Convair h2016 E 16th (NC)  
 " Melecio K (Ernestine) cabtmkr h1625 Gamma (NC)  
 Casten Richd (Alice) USN r2227 E 16th (NC)  
 Caster Cloyde C (Mary) leadmn Coronado Golf Course (Cor) h1624 Grove (NC)  
 " Robt F (Virginia) insp NAS h8012 Palm (LG)  
 " Ronald F (Jean) insp Ryan h1750 N Mollison av (EIC)  
 Castetter Robt K (Marjorie B) prof SD State College h1667 Annette way (EIC)  
 Castiglione Andrew G (Eliz C) USN h252 G apt C (CV)  
 " Jos J (Orlena J) mech Florentine Tile & Terrazzo h4577 Olive av (LM)  
 Castillo Alfred (Irma) USN h101 Gilbert la (NC)  
 " Ernest (Asuncion) USN h195 W 29th (NC)  
 " Eufemio R (Evelyn) USN h957 Hilltop dr (CV)  
 " Frank (Tina) h825 S Sunshine (EIC)  
 " Jerardo (Helen) emp Convair h2220 K av (NC)  
 " Jose I busmn Hotel Del Cor r San Diego  
 " Juan (Elvira) emp NAS h229 E 5th (NC)  
 " Lawrence T (Lilian H) asmlr Solar h632 Joey av (EIC)  
 " Lillian H Mrs clk Country Boy Barbecue r632 Joey av (EIC)  
 " Margt Mrs clk Longs Drug Store r2039 Wilson av (NC)  
 " Nazaria (wid Andres Q) h40 E 4th (NC)  
 " Nellie Mrs cook Homestead Sanitorium h351 Claydelle av (EIC)  
 " Romana Mrs h2224 Roosevelt av (NC)  
 " Tony (Armita J) carp h409 Taft av (EIC)  
 Castine Steve (Mary A) constn wkr Cameron Bros h1147 Concord apt 9 (EIC)  
 Castle Billy M (Patti) loftsmn NAS h1405 Skyline dr (LG)  
 " Marvin F (Thelma C) plmb Castle Plmb h526 Graves av (EIC)  
 " Park School Robt Crumley prin 1180 Hilltop dr (CV)  
 " Park Trailer Court Mrs Helen L Wagner mgr 1077 3d av (CV)  
 " Patti R Mrs ofc sec Bert A Bett's & Co r1626 El Roy dr (LG)  
 " Paul M (Betty S) USN h1312 E 17th (NC)  
 " Rambler Inc Jas P Peltier pres Donald K McCredie sec-treas auto dlrs 305 E (CV)  
 " Wayne H (Evelyn L) USN h578 G av (Cor)  
 Castleberry Jas M (Mildred C) USN h1733 Mullinnix dr (Cor)  
 " Rupert D (Rosie V) formn Ryan h1619 Prospect (NC)  
 " Wayne butcher Mayfair Mkt h574b J (CV)  
 Castleman John L (Patricia) electn Edson Hogan Gallen h2119 5th av  
 Castleton John W (Estelle B) emp North Island h4790 Maple av (LM)  
 Castorea Frances Mrs waitress Michael's Fine Food (LG)  
 Castren Edwin T (LaFern) bkpr El Cajon Bkpg Serv (EIC) r4032 Violet (LM)

**Out of Sight — Out of Mind — Out of Business**  
 The importance of keeping firm and product names in the public eye is recognized by all business men. It is astonishing to see how a firm or product, however meritorious, will slip into the limbo of the forgotten if not persistently advertised. The City Directory is the natural medium for keeping a business or product name in the spotlight.  
**Insist on Being Well Represented in Its Pages**



**CALL JU 2-7841 For CAL WESTERN BUILDERS 5722 El Cajon Blvd. San Diego**

THREE SUPERMARKET LOCATIONS  
 MAIN OFFICE  
 1159 India Tel. BElmont 2-5051  
 LA JOLLA  
 1027 Virginia Way Tel. GLencourt 4-0456  
 PACIFIC BEACH  
 744 Felspar Tel. HUdson 8-0531

Your  
 No. 1  
 Ford Dealer

**BAY SHORE MOTORS**  
 New Fords — Service and Repair — Used Cars

**MAIL SPECIALISTS**  
**H.W. Moody Co**  
 DIRECT MAIL PROMOTIONS OFFSET PRINTING - LETTERSHOP SERVICE  
 2744 Highland Avenue, National City, California - Phone GRidley 4-5501

**CASTREN**  
 " LaFern Mrs ofc mgr Totten Dance Studios r4032 Violet (LM)  
 " Theo C (LaFern) acct C Christiansen h4032 Violet (LG)  
 Castro Alex A (Carmen) mtcecm City Housing Dept h1562 1st (Cor)  
 " Alfonso (Maria) lab h2325 McKinley av (NC)  
 " Angela Mrs slswn Penney's (NC) r San Diego  
 " Angela (wid John) h5245 Guessman av (LM)  
 " Anthony (Mary) mgr McCune Mtrs (NC) h456 I (CV)  
 " Anthony C (Mary; Chico Crate Co) h466 4th av (CV)  
 " Augustine emp Ken-Tell r882 Helix av (CV)  
 " Catarino S (Elvira R) emp Nelson Sloane Co h132 E Oneida (CV)  
 " Christine emp Paine Window Cleaners r1113 Palm av (NC)  
 " Ernest G (Aurora) carp h2238 Beta (NC)  
 " Fernando lab Les Street Auto Wreckers (NC)  
 " Frances r4232 Marian (LG)  
 " Frank L emp Convair r2334 Alpha (NC)  
 " Geo (Victoria) lubemn Bay Shore Mtrs (SD) h690 Woodlawn av (CV)  
 " Guillermina Mrs h1019 Hoover av (NC)  
 " Guillermina Mrs ofc wkr Naval Repair Fac h47 Lanoitan av (NC)  
 " Irma A studt r1562 1st (Cor)  
 " Jesus (Josefa) USN h2110 L av (NC)  
 " John B r247 El Cajon blvd (EIC)  
 " Jose M (Trini) emp Convair h1113 Palm av (NC)  
 " Jose T (Margarita F) USN h744 N Cuyamaca (EIC)  
 " Julio dishwasher Hotel Del Cor r Mexico  
 " Loreto (Virginia) USN h2745 B av (NC)  
 " Marciano meat ctr Westgate Tuna Pkg Co (SD) h2334 Alpha (NC)  
 " Ninfa Mrs h47 Lanoitan av (NC)  
 " Pedro T (Concepcion G) USN h768 Hillview rd (EIC)  
 " Priscilla cash Berner-Judd r160 Zenith (CV)  
 " Remigio (Josephine; Castro Shoe Shop) r339 Montgomery (CV)  
 " Richd S plmb Russell Pierce Plmb r5245 Guessman av (LM)  
 " Robt retreader Phipp's Tire r5245 Guessman av (LM)  
 " Rudolph C (Rebecca; Chico Crate Co) h67 East L (CV)  
 " Rudolph J mtcecm SD Gas & Elec r5245 Guessman av (LM)  
 " Sal (Nettie V) expediter US Naval Electronics h4232 Marian (LM)  
 " Saturnina T (wid Juan) r744 N Cuyamaca (EIC)  
 " Shoe Shop (Remigio Castro) shoe repairing 445a Broadway (CV)  
 " Thomas C (Connie) slsmn Hygiene Shower Curtain Co h2111 Felmouth dr (EIC)  
 " Tomas (Carmen L) supvr Convair h2114 Englewood dr (LG)  
 " Virginia Mrs clk Safeway r2745 B av (NC)  
 Casuga Juan (Mary) emp Solar h1215 Coolidge av (NC)

Caswell Georgia Mrs dental asst Richd Z Logan (EIC) r North Park  
 " Gus (Rita) slsmn R W Caldwell h735 Murray dr (EIC)  
 Catalani Enrico reprmn El Cajon Bowl r1250 E Main (EIC)  
 Catalina Pools H Vance Baker pres 8200 El Cajon blvd (LM)  
 Catalino Frank T (Rose) carp h12 E 10th (NC)  
 Catanzarite Jas P (Rosina C; Jims Barber Shop) h2045 N av (NC)  
 Catching Ben F (Nina M) carp h602 F Chase av (EIC)  
 " Ellis (Ernestine) USN h1650 Mullinnix dr (Cor)  
 " Nina M Mrs meat wrapper Food Basket r602 E Chase av (EIC)  
 Cate Clarence C (Jean E) tchr Chula Vista Junior High Sch h24 Moss (CV)  
 Caten Arth E (Betty J) USN h1514 1st (Cor)  
 Caterina Jas (Mary F; Culligan Soft Water Service) h771 D apt A (Cor)  
 Cates C E (Pat) USN h1007 1/2 El Cajon blvd (EIC)  
 " Chas (Carol) USN h933 Arcadia pl (NC)  
 " Dillard L (Flora) sec Loyal Order of Moose h6181 Howell dr (LM)  
 " Gordol S (Shizuko) USN h1741 Prospect (NC)  
 " Raymond L (Brenda) USN h550a 4th av (CV)  
 Cathcart David W (Mary F) h7905 Lemon cir (LM)  
 Cathey Alma M Mrs waitress Lawton's Car Serv (LM) r San Diego  
 " Jas L meat ctr Food Basket r San Diego  
 Catholic Daughters 136 Chambers (EIC)  
**CATHOLIC DIOCESE of SAN DIEGO,**  
**Most Rev Charles F Buddy Bishop,**  
**The Chancery University of San Diego Administration Bldg, Marian wy, Alcala Park, Zone 12, San Diego, Tel CYpress 8-7711**  
 Cathryn Beauty Salon (Mrs Cath A Barber) 1111 10th (Cor)  
 Catlin Philip D clk Food Basket r San Diego  
 " Usher E (Helen) slsmn J O'Dell Realty h641 E 5th (NC)  
 " Wm G (Ann B) field eng Helix Irrigation Dist h5795 Dugan av (LM)  
 Cato Dena M Mrs v-pres Lemon Grove Electric Inc r2812 Drew la (LG)  
 " Eug H (Mary A) USN h7461 Tracy av (LG)  
 " Sterling G (Dena M) pres Lemon Grove Electric Inc h2812 Drew la (LG)  
 Caton Ruby M Mrs credit supvr McMahan's Furniture Store (district ofc) r10818 Calavo dr (LM)  
 Catour Robt USN h1311 1/2 E 1st (NC)  
 Catterson Russell A (Norma; Catterson's Auto Service (NC) r San Diego  
 Catterson's Auto Service (Russell Catterson) auto repr 1540 E 18th (NC)  
 Cauchon Eug (C Margt) clk SD Municipal Credit Union h4717 Parks av (LM)  
 Caudill Dorothy Mrs clk F S Rasco Co (LM) r Spring Valley  
 " John V (Patricia) emp Leslie Miles h1115 Sumner av apt 2 (EIC)

**SOUTHLAND SAVINGS and LOAN ASSOC**  
**JOHN A. DAVIS, President**  
 EL CAJON Branch Office LA MESA Head Office LEMON GROVE Branch Office

Caudillo Manuel A (Angelina B) pattern mkr Convair h1876 Primera (LG)  
 Caudle Hal r999 E Division (NC)  
 " Joseph A (Katherine G) USN h1026 Helix av (CV)  
 Cauffman Jas W (Margie) leadmn Brown Field h166 E Millan (CV)  
 Caulder Rita A Mrs nurse Geo M Dunklee (EIC) r San Diego  
 Caulfield Jas P (Mae M) carp h164 S Mollison av (EIC)  
 " Mae M Mrs clk M H Smith Pharm r164 S Mollison av (EIC)  
 Caulkins Harold L (Myrtle) h8484 Lemon av (LM)  
 " Ralph M (Mary U) h4767 Boulder pl (LA)  
 Causie Duane C (Mary) USN h745 Colorado av (CV)  
 Causton Jessie C (wid Ernest) h191 Jefferson av (CV)  
 Cauthen Alice Mrs nurse veterinarinan h513 D av (Cor)  
 Cavada Eloisa G Mrs emp Cannery h1915 Wilson av (NC)  
 Cavadis Stephen (Tula) driver Holiday Farms h4615 73d (LM)  
 Cavallin Edw E (Frances) mtl smith NAS h7551 Church (LG)  
 Cavanagh Jos I (Yvonne; Cavanagh Mobile Service) r160 I (Cor)  
 " Mobile Service (Jos J Cavanagh) gas sta 400 Orange av (Cor)  
 Cavanaugh Dana jan Rainbow Inn r1161 E Main (EIC)  
 " Homer (Ann) desk mn Cee-Vee Playdium r225 Oxford (CV)  
 " Jas D (Louise M) eng Convair h1215 Coral (EIC)  
 " John mgr Mobile Gas h714 G av (Cor)  
 " Wm J h rear 2424 J av (NC)  
 " Wm J (Marjorie E) asmlbr Convair h602 Verdin (EIC)  
 " Wm P (Kath) slsmn Ryan h939 N Anza (EIC)  
 Cavarra Angelo J (Pauline) emp h620 Minot av (CV)  
 Cave Geo D (Judy) phys 275 F h341 H (CV)  
 " Geo P (Gertrude) USN h1322 Manchester (NC)  
 " Minnie L (wid Chas F) h421 E 3d (NC)  
 " Paul M studt r1322 Manchester (NC)  
 Caverly Michl K (Ingrid A) USN h564 C av (Cor)  
 Cavesina Biagio J (Marie) jan Patrick's Cafe h3871 Paula (LG)  
 Cavey Valmer G (Thelma P) supvr Pac-Tel h7902 Cinnabar dr (LM)  
 Cavin Alf R (Vera A) h4616 Ococia apt (LM)  
 " Betty ofc sec Benj Woro r4616 Acacia (LM)  
 " Chas r2504 Washington (LG)  
 Caviness De Wayne E (Dot) phys 8425 La Mesa blvd h9336 Gregory (LM)  
 Cavitt Cleveland A (Ethel) lab h1827 Cleveland av (NC)  
 " Joe F (Verna) asmlbr Rohr h801 Palm av (EIC)  
 " Verna Mrs (Verna's Vanity Shop (LM) r801 Palm av (EIC)  
 Cawthon Newton (Evelyn) h4356 Valle dr (LM)  
 Cawthron Maude (wid Roy) slswn C R Anthony (LM) h735 Colorado av (CV)

Caya Gerald A (Vivian M) USN h9264 Grossmont blvd (LM)  
 " O Howard (Kathleen S) h28 L (CV)  
 Cayla Raymond M (Elsie) USN h112 H (CV)  
 Caylor Buford L jr (Barbara J) customer planner SD Gas & Elec h508 Alderson (EIC)  
 " Clarence V (Shirley M) pntr J R Christman h518 Roberta av (EIC)  
 " Harold E (Vivian A) lock master Cam-el's Mach h361 Hedgeway (CV)  
 " Paul slsmn Willie R Carroll r Safiri Auto Court (EIC)  
 " Russell M (Joan B) city police (SD) h2722 Skyline dr (LG)  
 Caywood Ernest L (Eloise) pipe fitter h1396 Finch (EIC)  
 Cazares Benj B (Anita) emp Natl Steel Shipbuilders h641 C av (NC)  
 " Carlos (Bertha) mach NAS h615 Rachael av (NC)  
 Cazenave Andrew V (Marie G) h8560 Tia Maria wy (LM)  
 " Celine (wid Louis) r8660 Larsen way (LM)  
 Cazillo Clara S Mrs pkr Henderson Kellogg Poultry r123 1/2 Orange (EIC)  
 CdeBaca Anthony (Frances) asst mgr Smart & Final Iris (NC) r San Diego  
 Cearley Wm C (Caroline A) USN h681 El Monte rd (EIC)  
 Cearns Henry J (Bette L) h9190 Fletcher dr (LM)  
 Cease Everett V (Bonnie) mtlsmith NAS h1041 E 6th (NC)  
 " Max A (Frieda L) sht mtl wkr NAS h7261 Berkeley dr (LM)  
 Cebulski Robt A (Madine) civ eng City Dept Pub Wks (CV) h223 James (CV)  
 Ceccotti Alf J (Hazel) lab Nalco Plmb & Htg h1911 E 12th (NC)  
 " Ramon A (Patricia A) emp Convair h1907 E 12th (NC)  
 Cecil Jack W mach Harvey Mfg r1919 Prospect (NC)  
 " Woodrow h1919 Prospect (NC)  
 Cederstrom Maurice B (Isabel) h402 Oaklawn av apt K (CV)  
 CeeVee Playdium (Stanley Glenn Mrs Eloise Hargrove) bowling alley 318 F (CV)  
 Ceiphs Jas J studt r116 W Chase av (EIC)  
 " Jos A (Sophie) driver Weber Bread h116 W Chase av (EIC)  
 Cele's Fashions (Lee and Mrs Lucille Smith) clo womens 467 N Magnolia av (EIC)  
 Celeste Ben (Cath) h4501 Upland (LM)  
 Celis John S (Eliz H) admn asst County Health Dept h7364 Princeton av (LM)  
 Cellucci Jos leader Troop No 334 Boy Scouts of America r4340 Woodland (LM)  
 Cemeris Arlene ofc sec Western Steel r4370 Vetter pl (LM)  
 " John (Nettie) h4370 Vetter pl (LM)  
 Center Street Barber Shop (Everett J Pronovost) 290 Center (CV)  
 Centner Richd L (Margt) USN h1602 Miguel av (Cor)  
 Central Baptist Church Rev Walton F Hatch pastor 710 E 30th (NC)  
 " Congregational Church Rev John J Barbour pastor 8360 Lemon av (LM)

  
**BOLDRICK'S**  
 FINE SHOES  
 6TH & C ST.  
 BElmont  
 3-6242

**KELLOGG REALTY**  
  
 Commercial  
 Industrial Properties  
 Acreage  
 Ranches  
 Groves  
 741 El Cajon Blvd.  
 El Cajon  
 Tel.  
 Hickory  
 4-2158



# CORTEZ REALTY, INC.

★ Complete Real Estate Service ★

555 H St., Chula Vista

Tel. HAmilton 0-2200



136

## CENTRAL

- " Drug Store Carl E Hemenway mgr 1106 Orange av (Cor)
- " Federal Savings & Loan Assn Rene H Gentry asst v-pres mgr 227 3d av (CV)
- " Food Market (Herold Robt & Mrs Mary E Simkin) 222 E 8th (NC)
- " Liquor Store (Julius Robt and Wm Penn) 1015 Orange av (Cor)
- " News Stand (Nathan Segal) 8275 LaMesa blvd (LM)
- " School Levi L Muncy prin 650 E av (Cor)
- " School Lane B Teaney prin 933 E av (NC)
- " Shell Service (Wilton P Inman Rees D Kym) gas sta 445 3d av (CV)
- " Southern Baptist Church Rev Irving H Gates pastor 740 Hilltop dr (CV)
- Centrulla Angela (wid Joseph) h269 Whitney av (CV)
- Ceragioli Reno (Isabel) slsmn Central Meat Co h8455 Nentra (LM)
- Cerasoli Felix A (Mary) carp h2286 Chatham (EIC)
- Cerda Emma Mrs r419 W 19th (NC)
- " Gilbert B dishwasher Hotel Del Cor r San Diego
- " Robt I (Carmella) slsmn Pullman C ins h4339 Kemper (LM)
- Cerebral Palsy Unit 375 F (CV)
- Cerezo Emilio (Jesus) USN h2127 Mullinnix dr (Cor)
- Cerier Saml h476 I (CV)
- Cermak Donald E (Gail) emp PacTel h1831 O av (NC)
- " Frank A (Ida) guard Convair h rear 1831 O av (NC)
- " Geo L (Emilie B) USN h920 Country Club la (Cor)
- Cermin Fredk V (Mae) emp NAS h765 Church av (CV)
- Cerney Anthony J emp NAS h265 K (CV)
- Ceroni Harry (Donis M) mach Ryan h13 N Belmont (NC)
- Certified Liquor Store (Scott J Armitage) mgr 8216 La Mesa blvd (LM)
- Cervantes Danl (Elvira) aircraftpntnr Convair h44 5th av (CV)
- " Frank (Mary) constn wkr h325 W 13th (NC)
- " Frank A (Delores) emp NAS h1414 E 15th (NC)
- " Geo O (Connie) dispr NAS h2046 A av (NC)
- " Margarito (Rose M; Louie & Marti Hair Stylists Inc) h653 F apt A (CV)
- " Marti (Louie and Marti (CV)
- " Miguel H (Aurora A) lab h1323 Wilson av (NC)
- " Tony (Margt) genl contr 943 Broadway (CV) r do
- Cerveny Thos J truck driver h1233 E Broadway (EIC)
- Cerwinski Frank (Maud) driver Stewart's Sandwich r150 S Anza 7-B (EIC)
- Cesario Max T (Mary D) baker Food Basket Bakery h4634 Terry la (LM)
- " Roseafton Mrs bkpr LaRussa & Sons (LM) r Alpine
- Cescolini Jerry atndt B&M Serv Sta (NC) r Spring Valley
- " Laurence F (Geraldine B) asst formn Convair h399 Carter (EIC)
- Cesena Alfred S (Josephine) eng h7583 Pacific av (LG)

## CESENA

- " Amparo Mrs h720 D av (NC)
- " Angelina opr Rene-Al Beauty Salon (EIC) r San Diego
- " Arnold B (Lucy M) USN h2007 E 16th (NC)
- " Arth C (Jennie B) cement fnshr Dennis Constn h2011 E 16th (NC)
- " Ernesto M (Maria J) emp Van Camp Tuna Co r rear 2011 E 16th (NC)
- " Francisco A (Ida J) fishermn h4063 Charles (LG)
- " Guillermo M (Mary) jig opr Convair h3632 Olive (LG)
- " Ildralfo (Ramona) gdnr Marine Recruit Depot h211 G (CV)
- " Joe (Mary) lubemn McCune Mtrs r San Diego
- " Linda Mrs clk The Apothecary Shop (CV) r San Diego
- " Patricia (wid Pete) r3412 Tolas ct (NC)
- " Pete (Petra) laby tech h3412 Tolas ct (NC)
- Cesna Ernsto (Marie) lab h1925 O av (NC)
- Chabala Bernard J (Barbara) USNR h1310 5th (Cor)
- Chabes Graciela hsekpr 141 Carob way (Cor) r do
- Chabon Mary waitress Hotel Del Cor r San Diego
- Chabot Henry (Selma) electn h1627 Colfax dr (LG)
- Chaboudy Frank R (Bente A) v-prin PS (SD) h567 Hilltop dr (CV)
- Chace John F (Constance) USN h838 Margarita av (Cor)
- " Myles USN r838 Margarita av (Cor)
- Chachere Austin (Josephine S) h1510 Industrial blvd (CV)
- Chacksfield Tony (Winona H) h434 E (CV)
- Chacon Arnold M (Patsy) emp Natl Steel h1531 E 18th (NC)
- Chadwick Anthony F (Lona) kennelmn El Cerrito Dog & Cat Hosp h4395 70th (LM)
- " Esther Mrs asst mgr Cornet Stores (CV) r San Diego
- " Everett G (Cora V) h7355 Mount Vernon (LG)
- " Fred S emp Rohr r731 G (CV)
- " Genevieve F Mrs asmlr Ryan h678 Avocado (EIC)
- " Jas C (Florence) store mgr Penney Co r4656 Calabo dr (EIC)
- " John R (Helen) USN h1601 Miguel av (Cor)
- " Richd W (Carol) tool & die mkr Rohr h1221 Melrose av (CV)
- " Vernon D (Barbara A) h705 Wilson av (EIC)
- " Violet E (wid Everett) h310 E 1st (NC)
- Chafey Jas E (Joan S) eng Convair h5735 Marengo av (LM)
- Chaffee Arthur laby tech Grossmont Med Center h5231 1/2 Wood (LM)
- " Edw J L (Joyce) slsmn Clayton Mfg h7441 Madison av (LG)
- " Raymond B (Shirley M) plant staff asst PacTel h6209 Stanley dr (LM)
- Chaffin Donna J Mrs escrow ofcr Chula Vista Escrow Ofc (CV) r San Diego
- " Jas E (Sharon) USN h402 Oaklawn av apt H (CV)
- Chaikoff Fred (Ruth) slsmn Green's Auto Sls h619 Lincoln av (EIC)

# CAMPBELL CHEVROLET

Since 1923  
San Diego

16th AND BROADWAY

Belmont 3-1234

137

- Chainey Jesse A (Stella) asmlr Solar Aircraft (SD) h532 Cuyamaca (EIC)
- Chaisson Frank M (Betty) USN h788 Grossmont av (EIC)
- Chalbe, g Reynold V (Lucille) quartermas er SD & Cor Ferry r San Diego
- Chalfant Vinette L h'51 Greenfield dr (EIC)
- Chalkley Joan Mrs opr Dutton Mfg (EIC) r Lakeside
- Challacombe Gwen F (wid A D; Hen's Roost) h249 Palm av (Cor)
- Challberg Roger W (Betty M) tchr PS (SD) h788 Fairview (EIC)
- Challen Florence R Mrs mgr The Lamp-lighter Apts r574a J (CV)
- " Jas R (Florence R) mgr The Lamp-lighter Apts h574a J (CV)
- Challender Jack L (Jeanne L) USN h6150 Severin dr (LM)
- Chalmus Jennie Mrs clk PS r237 Glover av (CV)
- Chalmers John R (Neil M) custdn State Natl Guard Armory h2297 Charles wy (EIC)
- " Raymond G (Jennie) prntr SD Tribune h681 2d av (CV)
- " Wm driver El Cajon Valley Ambulance Service r195 2d (EIC)
- Chalupnik Frances S Mrs clk Kelstan Pharm r604 Prescott av (EIC)
- " Frank J (M Pearl) slsmn h5618 Lake Murray blvd (LM)
- " Vince M (Frances S) eng Natl Marine Terminals h604 Prescott av (EIC)
- Chamber Geraldine dental asst Harry E Sorteberg r7895 Bryan ct (LG)
- " of Commerce of National City 711 A av (NC)
- Chamberlain A M (Ruby) plmb h7380 Mohawk (LM)
- " Arnold W (Marie L) pile driver Strona Constn h303 Mann (NC)
- " Clarence J (Grace M) clk Dorman's h5975 Odessa (LM)
- " Dale (June) USN h7857 Bryan ct (LG)
- " Dave A (Louella) roofer Todd Roofing h2615 1/2 Buena Vista av (LG)
- " Don F (Loralee) h4312 Harlienson av (LM)
- " Donald A (Bonnie M) mech Convair h360 E Renette av (EIC)
- " Ettie M (wid Donald S) h620 S Magnolia av (EIC)
- " Frank L r939 Grant av (EIC)
- " John C (Olive) tchr Sweetwater High Sch h209 I (CV)
- " Lawrence S (Mabel P) h737 C av (Cor)
- " Robt M (Thelma) pharm H&H Pharm r3640 Mesa Vista way (NC)
- " Robt W (Patricia V) phys 1016 Isabella av (Cor) h1003 Alameda blvd (Cor)
- Chamberlin Fred L (Alice H) genl formn Convair h4174 Violet (LG)
- " Jos r444 Pomona av (Cor)
- " Leonard C (Jessie R) eng Ryan h444 Pomona av (Cor)

## CHAMBERLIN

- " Orville (Martha) h2050 Madera (LG)
- " Priscilla A h956 F av apt 2 (Cor)
- " Thos L studt r4174 Violet (LG)
- Chambers Alvin G (Lillian) asmlr Convair h1620 Beta (NC)
- " Bud electn Stand Elec Contracting (CV) r San Diego
- " Clinard F (Gladys A) supplymn Ream Field h640 Beech av (CV)
- " Dennis L (Pansy) carp h3331 Alford (LG)
- " Dudley S (Fern) USN h1011 Grouse (EIC)
- " Ernest G (Goldie E) h235 J (CV)
- " Frank I (Florence E) eng Volts h119C 4th av (CV)
- " Imogene D Mrs h7895 Bryan ct (LG)
- " J Harvey (Kath) pres Bourne Products Inc (EIC) r San Diego
- " Jack L (Sylvia A) supvr Star Beverage Co h5511 Pennsylvania av (LM)
- " Jas h325 G (CV)
- " Kenneth R (Annie L) asmlr Convair h3881 Massachusetts av (LG)
- " Larry A (Bettie) eng Convair h4609 Bancroft dr (LM)
- " Louis L (Lois I) emp Western Elec h3036 Washington (LG)
- " Maurice D (Mary J) formn Crescent Steamship Line h1318 E 18th (NC)
- " Michl (Margt C) agt Associated Travel Service h4265C School Ridge la (LM)
- " Mildred r1318 E 18th (NC)
- " Newman D (Marian) USN h882 S Molison av (EIC)
- ison av (EIC)
- " O Warner (Beulah) constn formn Morris Steiman Co h3280 Sweetwater av (LG)
- " Orville B (Gladys) agt Prudential Ins r San Diego
- " Paul L (Ruth) crane oiler h1902 Lanointan av (NC)
- " Richd carp r8149 Roy (LG)
- " Robt studt r3280 Sweetwater av (LG)
- " Robt B (Nancy O) appr electn Standard Elec Contracting h1522 Lima ct (EIC)
- " Robt B (Lois C) tool planner Convair h2246 Dryden rd (EIC)
- " Stanley h7158 Central av (LG)
- " Vatis emp Am Can Co r915 E 13th (NC)
- " Warren (Mary) USN h1334 Coral pl (NC)
- " Wm cook Keith's Drive-In (NC) r San Diego
- " Wm (Betty) riveter National Steel h1741 Woodburn (EIC)
- " Wm L (Evelyn M) carp h8149 Roy (LG)
- " Zelma O Mrs h915 E 13th (NC)
- Chamless Price E r320 J av (Cor)
- Chambley Ida M (wid Alex) r728 I av (Cor)
- Champ Gerald jr (Leila) h9301 Madison av (LM)
- " Jos (Valorie L) mech Fuller Ford r San Diego

YOUR CITY

DIRECTORY

MIRRORS THE Commercial Life of your CITY

## MASSACHUSETTS MUTUAL

Life Insurance Company

SPRINGFIELD 1, MASSACHUSETTS • ORGANIZED 1851

PERRY K. CLARK, General Agent

3250 Fifth Avenue at Thorn, San Diego 3, California, Telephone CYpress 7-1863

## STAHLMAN

BAIL

AGENCY  
George and Audre

24 HOUR  
BAIL BOND  
SERVICE

SERVING

ALL OF  
CALIFORNIA

Ask Jailer

To Call Us

1140 Union  
San Diego

BEImont  
2-7127

## Helix Maintenance Supply



JANITOR SUPPLIES

POOL SUPPLIES

"Modern Maintenance Methods"

1261 E. Main

• El Cajon

• Phone Hickory 2-6411

**AI  
BID****LOWELL A. MILLIGAN**

Member - American Institute of Building Design

**DRAFTING SERVICE**

384 1/2 THIRD AVE.

GA 2-4519

CHULA VISTA

138

Champagne Ernest C (Colleen) h677 Hilltop dr (CV)  
 " Gerard studt r677 Hilltop dr (CV)  
 Champion Al L jr (Ava) h801 Loquat ct (EIC)  
 " David L (Barbara J) plmb University Plumbing & Heating h1297 Concord (EIC)  
 " Farms (Harry D Mitchell) rabbit traps 606 S Marshall av (EIC)  
 " John H USN h120a E 26th (NC)  
 " Powell C h8235 Orange av (LM)  
 Champlain Robt W (Anna M) USN h356 Inkopah (CV)  
 Chan Elbert Wm bartndr Hotel Del Cor r San Diego  
 " Faye (wid Tommy) mgr Chinese Cafe h874b N 2d (EIC)  
 " Harry (Loung) h527 F av (Cor)  
 " Henry (Chinese Cafe (EIC) r San Diego  
 Chance E A h415 E 12th (NC)  
 " Elizabeth Mrs r8015 Alida (LM)  
 " Horace M (Mildred A) insp Rohr h8736 Elden (LM)  
 " Jas W (Imogene F) emp Convair h1010 Nacion av (CV)  
 " Louise Mrs acct Southern Mortgage r1275 Hardin dr (EIC)  
 " Martin L (Kate) h2663 Chatham (EIC)  
 " Steve C (Della A) die mkr Convair h2030 Fairhaven (LG)  
 Chancellor Jas E (Jenell R) clk Whiting Mead Co Bldrs Mkt h2568 E 24th (NC)  
 Chancery Cadman H (Willie Mae) emp Rohr h1129 Ocala av (CV)  
 Chandler A Braxton (Sibyl F) project planner Wilpac Mfg Co h1174 Andover rd (EIC)  
 " Albert J (Harriette B; The Doll House) h443 Marietta (CV)  
 " Anna K (wid Tyson L) h1327 E Broadway (EIC)  
 " Arth R (Mary) USN h261 K (CV)  
 " Beatrice Mrs h281 Landis av (CV)  
 " C Caleda Mrs br mgr Ballard & Brockett r175 Cypress (CV)  
 " Danl F (Janette V) h179 Whitney (CV)  
 " David C (Lynne F) emp Rohr h137 F Prospect (CV)  
 " David L studt r810 Adella av (Cor)  
 " Edith Mrs r7739 El Cajon blvd (LM)  
 " Ernest W (Helene L) h1011 8th (Cor)  
 " Frances Mrs clk NAS r810 Adella av (Cor)  
 " Gene (Betty J) mach Wilpac h1021 Naranca av (EIC)  
 " Gordon L (Bonnie B) h6380 Falmouth dr (LM)  
 " Jas L (Jeanne) USN h176 El Capitan dr (CV)  
 " Joe (Eliz) mech NAS h7418 Ida (LG)  
 " Leoma Mrs emp Profit Co h6240 Dixie dr (LM)  
 " Lorraine Mrs bkpr Natl Lbr Co (NC) r San Diego  
 " Marie M (wid John S) h8016 Lemon av (LM)  
 " Marvin (Marlene) emp Rose Auto Serv r6240 Dixie dr (LM)  
 " Michael G electn Convair r627 Mankato (CV)  
 " Nancy r918 10th apt 5 (Cor)  
 " Richd L (Marjorie) emp Convair h648 Claire av (CV)  
 " Richd R (N Charlene) electronics tech Ryan h8737 Van Horn (LM)

**CHANDLER**  
 " Robt A (Adeline) slsmn Monarch Ins h1699 Pepper dr (EIC)  
 " Robt A jr announcer KVFM (EIC) r San Diego  
 " Ross W meat cutter Food Basket r San Diego  
 " Roy (Naomi R) USN h5810 Odessa (LM)  
 " Simon B (Estelle G) h5111 C Dailey ct (LM)  
 " Vernon V (C Caleda) slsmn Universal Boot Shop h175 Cypress (CV)  
 " Virginia clk Convair r7418 Ida (LG)  
 " Walter L (Muriel L) emp Gillespie Field (EIC) h6257 Falmouth dr (LM)  
 " Wm C (F Jo) leadmn Convair h8710 Van Horn (LM)  
 " Wm K (Wilma R) slsmn Haaf's Maple Furn h105 B av (NC)  
 Chaney C Weldon (Avis M; Wilshire Serv Station) h4667 Pomona av (LM)  
 " Carrol L grinder Convair h1003 Neptune dr (CV)  
 " Chas studt r4667 Pomona av (LM)  
 " Guy (Sarah) USMC h821 Pomona av (Cor)  
 " Jas H (Jewel) carp Von Gondon h4593 Dana dr (LM)  
 " John D r924 S Mollison av (EIC)  
 " Truo h924 S Mollison av (EIC)  
 Chang Maria hsekpr 521 Millar (EIC)  
 Chang Maria hsekpr 521 Millar av (EIC) r do  
 Changnon Clyde A mgr First National Security Bank h999 Bostonia (EIC)  
 " Dale A custdn La Mesa Dale Sch h7546 Sturgess av (LM)  
 Channell Beverly clk San Diego Poultry Assn r2560 E 24th (NC)  
 " Christine E (wid Ralph) h951 F av (Cor)  
 " David A h7658 North av (LG)  
 " Don O (Hazel) mill supt San Diego Poultry Assn h2022 Grove (NC)  
 " Don R (Althea; Oakwood Floor Co (NC) r Lakeside  
 " Ernest S (Pauline) emp Rohr h227 J (CV)  
 " Ezra T (Bessie) asmlr Rohr h208 S 3d (EIC)  
 " Joseph L (Lois W) asst formn Convair h1586 Pepper dr (EIC)  
 " Maude Mrs r5565 Lake Murray blvd (LM)  
 " Reed tchr PS h571 Terra la (EIC)  
 Channels Denise B Mrs clk Cornet Stores r1330 Sunset rd (EIC)  
 Channon Irving M (Ruth M; Valley Liq- uor) h52 Del Mar av (CV)  
 Chanoux Emil V (Truelove F) proceed- ure analyst Convair Astro h647 Fig av (CV)  
 Chant Howard O (Patricia A) servmn E F L Brusco & Son r895 Highway 80 (EIC)  
 Chapin Bronce (Louise) tech Convair h636 S 1st (EIC)  
 " Geo W (Zona N) h440 4th av (CV)  
 " John B (Esperanza) h1632 Wilson av (NC)  
 " N W eng h46 D av (NC)  
 " Nicholas h1621 J av (NC)  
 " Roy (Janet) linemn PacTel h6132 Nancy dr (LM)  
 Chapla Edw (Gladys) USN h626 Palomar av (EIC)

**Southland**Insurance  
Unlimited**INSURANCE**

139

Chaplain Clavin r1049 Cuyamaca av (CV)  
 " Ralph E (Erletta) tchr El Capitan High Sch h1318 Pine dr (EIC)  
 Chapman Ann Mrs opr Hollywood Beauty Shops (LG) r San Diego  
 " Barry emp NAS h1015 A av apt 12 (Cor)  
 " Bruce C (Lola T) h675 Oaklawn av (CV)  
 " Carolyn Mrs h5017 Thorne dr (LM)  
 " Cath A Mrs (Exclusive Beauty Shop) r109 Laurel (NC)  
 " Cecil E (Mary F) supvr Convair h864 Palomar av (EIC)  
 " Chas A (Roberta) USN h321 Kenton av (NC)  
 " Chas E (Paula) USN h1105 E 18th (NC)  
 " Chas E (Jeannette) with YMCA h5871 Dugan av (LM)  
 " Chas G (Peggy) emp Convair h602 Her- bert (EIC)  
 " Chas N (Ruth) emp Solar h1310 Lanoi- tan av (NC)  
 " Clarence E (Lorrie) tool die mkr Rohr h1732 Englewood dr (LG)  
 " D L (Dee) USAF h520 Woodlawn av apt P (CV)  
 " Duard L (Cath A) swtchmn PacTel (NC)  
 " Ed J (Doris P) serv mgr Spears Ford (LG) h4315 Olive av (LM)  
 " Edw L (Myrtle L) emp Convair h1483 Naranca av (EIC)  
 " Edw V (Josephine) emp Rohr h1227 E 18th (NC)  
 " Elvin (Lorry) tool & die mkr Rohr h1732 Engelwood dr (LG)  
 " Florence E Mrs teller Bk of Am r601 2d av (CV)  
 " Geo eng Hotel Del Cor r San Diego  
 " Geo slsmn Ralph S Wilford Co (LM) r Coronado  
 " Geo E r553 Del Mar av (CV)  
 " Geo H jr (Ann) USN h120 Alder (Cor)  
 " Geo W (Myrna) pntr h1277 Marline av (EIC)  
 " Gladys E Mrs teller Sec First Natl Bk r Santee  
 " Harry (Florence E) supvr Rohr h601 2d av (CV)  
 " Helen F Mrs h181 Guava av (CV)  
 " Henry M (Hazel I) h4624 Toni la (LM)  
 " Horace B (Dolores J) pntr h968 Bar- rett av (CV)  
 " Howard W (Phyllis H) buyer Convair h6275 Fernwood dr (LM)  
 " Jas (Mary) r270 N 2d (EIC)  
 " Jas (Mona) mech r212 S 2d (EIC)  
 " Jas B (Ella) emp 11th Naval Dist r212 S 2d (EIC)  
 " Jessie (wid Wm H C) h1012 E av (Cor)  
 " Jos D (Miriam) aircraft wkr h7259 Blackton dr (LG)  
 " Kay Mrs h109 Laurel (NC)  
 " Kermit V (Dorothy M) USN h124 Roosevelt (CV)  
 " Kirby L (Ina J) emp Convair h1341 Max av (CV)  
 " Lary emp Rohr r466 Broadway (CV)  
 " Lee O (Gladys J) mach opr Ryan h1107 E 1st (NC)  
 " Leonard C (Hortense B) USN h6111 Horton dr (LM)  
 " Lois G studt r766 Haverhill rd (EIC)  
 " Lyon J (Danetta L) city police (Cor) r Imperial Beach  
 " Mary C Mrs r960 A av (Cor)  
 " Max A (Eloise) eng Convair h766 Hav- erhill rd (EIC)

**CHAPMAN**  
 " Max E (Helen; Chapman's Piano Co; LeRoy Trailer Court; Traveler Motel) h9515 White pl (LM)  
 " Mearl W (Verna J) security guard NFL h224 Elder av (CV)  
 " Oscar R (Ann) USN h234 C av (Cor)  
 " Richd (Jeannette) mech Langley Co h1727 Grove (NC)  
 " Richd A (Barbara L) rep Dean Witter Co h48 E San Miguel dr (CV)  
 " Robt T (Marlene) r1425 Madison av (EIC)  
 " Sidney J (Sally M) ofc mgr SD Box Co (SD) h8033 Windsor dr (LM)  
 " Stanley A boxmkr SD Paper Box r181 Guava av (CV)  
 " Virgil (Joandel; Chapman's Wilshire Station) h3712 Jill la (LG)  
 " W R (Jacqueline) credit mgr GMAC (SD) r3205 Mesa Vende rd (NC)  
 " Wm A (Ruth) h745 4th av (CV)  
 " Wm L (Helen V) asst formn Ryan h6263 Primrose dr (LM)  
 Chappell Alice A escrow processor Bk of Am r3123 Shelby dr (NC)  
 " Bernard D (Fern) mech Texaco Serv Sta h1534 Skyline dr (LG)  
 " Bob (Chappell's Texaco (EIC) r Lemon Grove  
 " Clyde L (Hazel) mech Convair h4716 70th (LM)  
 " Denver L (Glenna) mtl smith NAS h8422 Fresno av (LM)  
 " Doka F (Anne) emp Nelson Sloan Con- crete Mix h389 I (CV)  
 " Ethel G Mrs (Herbert's) r4356 71st (LM)  
 " Jack B (Peggy J) cabtmkr Universal Showcase Fixture Corp h7410 Mt Vernon (LG)  
 " Jas F (Ethel G; Herbert's) h4356 71st (LM)  
 " Jos (Edna) USN h104 W 30th (NC)  
 " Lawrence A (Dorothy E) USN h1106 Mary (EIC)  
 " Nancy L Mrs r7663 Church (LG)  
 " Richd L (Connie) asmlr Convair h3538 West (LG)  
 " Wm N (June M) stagehand h421 K av (NC)  
 Chappell's Texaco (Bob Chappell) 901 E Broadway (EIC)  
 Chappelle & Antonette (Arth P Chappelle Alex B Antonette) bldg contrs 3264 Buena Vista av (LG)  
 " Arth P (Doris; Chappelle & Antonette) h3264 Buena Vista av (LG)  
 " Doris Mrs bkpr Lemon Grove Sht Mtl Wks r3264 Buena Vista av (LG)  
 " Peter J (Marie T) h3297 Buena Vista av (LG)  
 Chapple Richd B (Lois) USN r731 G (CV)  
 " Wreford G (Mary C) USN h705 1st (Cor)  
 Chapter No 300 OES 4731 Date av (LM)  
 Chaput Ed R (Valerie; Chula Vista Truck Sales) r Imperial Beach  
 Char-Al Photography (Chas W Tappy) 2210 Cypress av (LG)  
 Charboneau Paul E (Janet P) prod eng NAS h551 J av (Cor)  
 Charce Frank aircraft wkr h1419 1/2 Hoo- ver av (NC)  
 Chard Esther F Mrs dental asst Milton A Smyd (EIC) r Alpine

Complete  
Insurance  
Service• Residential  
• Commercial  
• IndustrialMonthly  
Payments1444  
Main St.  
El CajonPhone  
Hickory  
2-6666**YELLOW  
CABCO**Lemon Grove  
National City  
Chula Vista  
Imperial Beach  
BELmont  
4-6161639 33th  
San Diego

San

Diego

Wholesale

Credit

Men's

Assn.

(Incorporated)

MERCANTILE  
REPORTS

COLLECTIONS

508

Orpheum

Bldg.

524 B ST

SAN DIEGO

Tel.

BELMONT

9-8191

EL CAJON  
COLLEGE CENTER

Phone Belmont 4-3381

"HELPS FOR BETTER HOMES" SINCE 1912

**WHITING - MEAD CO.**

Builders' Market  
of San Diego

EAST SAN DIEGO  
NATIONAL CITY

GENERAL OFFICES AND MAILING ADDRESS  
14th & K Streets, P.O. Box 1391, San Diego 12, California

### CARPET SHOWROOM

CARPETS  
DRAPES  
LINOLEUM  
VINYL  
TILE

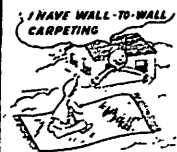

6231  
University Avenue  
San Diego  
Phone  
JU niper  
**2-4890**

### REX FOSTER INC.

General Contractors  
Tel. HO pkins 6-6661  
7968 Broadway

### TOLBERT CO.

Real Estate  
Tel. HO pkins 6-3224  
Lemon Grove

140

#### CHARD

" Harold M (Esther F; Chard Motors (EIC) r Alpine  
" Mervin (Naomi) USN h502 Rose dr (NC)  
" Motors (Harold M Chard) 852 E Main (EIC)  
Charest Leon G (Mildred E; A&A Plumbing & Heating) h212 Garrett av (CV)  
Charkol Broiler Earl L Steffens mgr restr 1000 B av (Cor)  
Charkowske Floyd (Rose B) electn Naval Repair Base h609 Fig av (CV)  
" Rose B Mrs dep clk County Marshal South Bay Judicial Dist (CV) r609 Fig av (CV)  
Charlebois Danl A slsmn Wagon Station h8125 Laird (LM)  
" Don A bldg consultant Cajon de Oro Builders Inc (EIC) r8125 Laird (LM)  
" Ernest A (Barbara F; San Diego Auto Auction) h657 Hawthorne av (EIC)  
" Ferdinand R (Ruth E) USN h768 N Cuyamaca (EIC)  
" Jerry (Miracle Corner; Miracle Corner Imports) r San Diego  
Charles Apartments John Lowe mgr apt 8835 La Mesa blvd (LM)  
" Dorothy B (wid Arth) h1144 Marline av (EIC)  
" Gary L (Nancy D) fork lift opr J S Schirm h1634 Dumar av (EIC)  
" Hair Stylists (Chas B Slough Albert B Thompson) 1163 Highland av (NC)  
" Jack R (Ruby) mech Jacquot Auto Repr h1938 Rachael av (NC)  
" John M (Darlene S) USN h861 Balboa av (Cor)  
" Jose R (Florenca) emp City Chevrolet h367 San Miguel dr (CV)  
" S (Rebecca) UIN h2516b B av (NC)  
" Sally B ofc sec NAS h766 G av (Cor)  
" Salon de Beaute (Chas H Redon Mrs Georgianna Hill) 382 3d av (CV)  
" Vaughn truck driver Dane Martin Co h661 Avacado  
Charleston Dorothy F Mrs waitress Hotel Del Cor r1327 Scott dr (NC)  
" Kieth B (Dorothy F) USN h1327 Scott dr (NC)  
Charlesworth Nora B (wid Walter) h603 Dorothy (EIC)  
Charleton Jas R tech McManus TV h6985 Wisconsin av (LM)  
Charlton Anthony A (Jeanetta) mech South Bay Chev h1032 Helix av (CV)  
Charnes Wm R (Mary S) decorator Jess B Worthington h8038 La Mesa blvd (LM)  
Charney Franklin (Pauline) USAF h5881 Dugan av (LM)  
Charrette Jerry night mgr Dobbs Drive In (LM) r El Cajon  
Charters Floyd E (Grossmont Hardware (LM) r1697 Primrose (EIC)  
Chartier Clarence A (Cecelia B) estimator Chartier Co h4057 King (LG)  
" Jos N (Zena V) mech Eddie's Transmission h171 E Olympia (CV)  
Chartle Chas M (Blanche) dir City Planning Commission r1050 W Chase (EIC)  
Chartrand Anne slsmn Evelyn Wigton's Apparel r732 Joey (EIC)  
Chartres Martin E (Louise E) h1323 Ynez pl (Cor)  
Charves Herma chkr Mexican Village (Cor) r San Diego

Chase Allen E (Shirley) roofer Witherow Roofing h230 E 4th (NC)  
" Avenue School Mrs Martha Miller prin 195 E Chase av (EIC)  
" Ben S (Hazel; Repo Outlet) h505 National av (NC)  
" Ben S jr (Jean T; Chase Furniture Co; Repo Outlet; Thrifty Furniture Mart) r Bonita  
" Carol M studt r56 F (CV)  
" Chas H (Ruth) electn h4609 71st (LM)  
" Dick Boats & Motors (Richd M Chase) 421 National av (NC)  
" Don M (Marie B) v-pres Robt Driver Ins Agey h56 F (CV)  
" Donald A (Eliz A) with Rohr h67 Center (CV)  
" Donald D (Betty L; Chase & Sons (NC) r3835 Grandview pl (CV)  
" Donald F whsemn Alf M Leurs h1905 E av (NC)  
" Edna D Mrs h6982 Wisconsin av (LM)  
" Elizabeth Mrs h971 S Mollison av (EIC)  
" Elmer L (Zoe) dist mgr SD Evening Tribune h7187 Colony rd (LM)  
" Fred A (Alice F) asmlr Convair h2528 Mulder (LG)  
" Fredk G (Eddie N; Chase & Sons) h644 M av (NC)  
" Furniture Co (Ben S Chase jr) 540 National (NC)  
" H Palmer (Evelyn) with SD Evening Tribune h189 Halsey (CV)  
" Harry T (Anne D) emp Ryan h554 Marina av (Cor)  
" Harry T jr studt r554 Marina av (Cor)  
" Howard S (Essie) steam fitter r402 Chambers (LIC)  
" Irene Mrs hsekpr 737 Elm av (CV) r do  
" Jennie A (wid Fred C) r500 3d (Cor)  
" Jennie L Mrs drftsman City Eng (NC) r Chula Vista  
" Liquor (R F Murphy) 457 E Chase av (EIC)  
" Louis S (Eliz H) mech Marck Motors h488 Smith av (CV)  
" Martin F (Janice) driver Pre Mix h770 Valley Village dr (EIC)  
" Matthew E (Shirley A) installer PacTel h958 Salina (EIC)  
" Miriam W Mrs h3107 Citrus (LG)  
" Morris T (Vera) tool designer Rohr h227 S Belmont av (NC)  
" Phyllis tchr Sunnyside School r669 Dennis av (CV)  
" Plato A (Vera F) custdn El Cajon Valley Sch Dist h593 Jamacha rd (EIC)  
" Richd M (Juanita R; Dick Chase Boats & Motors) r San Diego  
" Roy (Shirley) USN h173 Soledad pl (Cor)  
" Sara M Mrs int dec Walter Broderick & Assocs (LM) r Grossmont  
" Sarah A (wid Frank M; Chase & Sons) h635 L av (NC)  
" & Sons (Donald D Fredk G and Mrs Sarah A Chase) plmb 635 L av (NC)  
" Thos J (Peggy O) USN h584 Guava dr (CV)  
" Vera emp Rub-A-Dub-Dub r593 Jama-ha rd (EIC)  
" Victor R (Ellen E) meat ctr Brook Food Center h280 2d av (CV)

141

### SECURITY TITLE INSURANCE COMPANY

Telephone — BELmont 2-4031  
THIRD AVE. at "A" SAN DIEGO 12, CALIFORNIA

#### CHASE

" Wm S (Hazel) emp Convair h2650 Massachusetts av (LG)  
Chassy Gilbert (Rose) phys 3288 Main (LG) h3288 1/2 (LG)  
" Rose Mrs med asst Gilbert Chassy r3288 1/2 Main (LG)  
Chastain Eug J (Mamie) servmn H G Fenton Material h234 Fig av (CV)  
" Harmon A (Margt V) formn Nelson Sloan h234 Sea Vale (CV)  
" Robt S (Grace D) widr US Naval Repair Facility h2440 McKnight dr (LG)  
Chate Glenn h927 Madison av (EIC)  
Chateau Apartments 721-27 D av (Cor)  
" of Beauty (Mrs Dorothy Usab) 159 Rea av (EIC)  
Chater Melville T (Eliz E) ofc sec YMCA (SD) h4532 Westview dr (LM)  
Chatfield Chas H (Janet H) USN h2147 Mullinnix dr (Cor)  
" Frank D USAF r133 Elder av (CV)  
" Frank L (Madeleine E) eng SD Gas & Elec h133 Elder av (CV)  
" Robt studt r133 Elder av (CV)  
Chatman Edw (Dale D) USN h1705 Mullinnix dr (Cor)  
" Mary T maid Hotel Del Cor r San Diego Diego  
Chatt Orville sec South Bay Savings & Loan Assn (CV) r La Jolla  
Chattaway Norman J (Frances) plate mkr Rohr h674 Palomar av (EIC)  
Chatten LaRae Mrs (Helix View Apts) h5050 Woodyard av (LM)  
Chatterley Sidney S (L Edrie) emp Flooring Co h1359 Olive Hills av (EIC)  
Chatwood Lucille Mrs r8000 University av (LM)  
Chauncey Harold millmn Murray Mill & Mfg (NC) r San Diego  
Chaves Wm C (Ruth) fishermn h881 Graves av (EIC)  
Chavez Albert master scheduler Rohr h840-B Colorado av (CV)  
" Edw (Mary O) cook Star & Crescent Cafe h329 W 12th (NC)  
" Elisandro (Lidia) tech h1521 E 6th (NC)  
" Ernest E (Gregoria) insp Convair h1304 K av (NC)  
" Gabriel r rear 7959 Imperial av (LG)  
" Hugo F (Hortensia) baker Franco Superior Bakery h126 G 5th (NC)  
" Joann r126 Westdale ct (EIC)  
" Louis T (Rose F) eng Convair h7150 Mac Quarie (LM)  
" Mario (Rachel) cosmetician John Michael's Hair Stylists h7206 Camellia dr (LM)  
" Mary J (wid Marcelino) emp Westgate Cannery h219 23d la (NC)  
" Miguel (Ninfa) carp h648 T av (NC)  
" Napoleon (Gloria J) USN h2140 Mullinnix dr (Cor)  
" Raul (Paula) emp Rohr h619 Mankota (CV)  
" Raymond M (Ella) emp Rohr h2225 McKinley av (NC)  
" Rueben (Estella) lab h1057 Estes av (EIC)  
" Salomon E (Josephine) eng Convair h126 Westdale ct (EIC)  
" Soledad M (wid Manuel) r7150 MacQuarie (LM)

#### CHAVEZ

" Thos (Lela) gdnr Sharps Memorial Hosp h1639 Wilson av (NC)  
" Tony (Henrietta) slsmn Wards h2207 E 5th (NC)  
" Vera studt r1057 Estes av (EIC)  
Chavira Isabel (wid Marcos) h425 W 17th (NC)  
" Jimmy (Juanita) emp Convair h810B Riverlawn av (CV)  
Chazotte Milton M jr (Dorothy R) electronic eng Convair h220 Joyce (EIC)  
Cheal Floor Service (Lloyd H Cheal) flooring contr 9239 Mollywood (LM)  
" Lloyd H (Cecelia; Cheal Floor Service) h9239 Mollywood (LM)  
" Wayne R (Doris) USN h600 Balboa av (Cor)  
Check John (Magadlene) h927 D av (Cor)  
Checo Trailer Sales (Chester R Griffith) 960 E Main (EIC)  
Chee Hon cook Dock's Cocktail Bar (CV) r San Diego  
Cheeks Bernard J (Lois) USN h498 Oaklawn av apt A (CV)  
Cheely Curtis C (Lula B; Cheely's Auto Parts & Radiator Service) h583 McIntosh (CV)  
" Lula B Mrs (Cheely's Auto Parts & Radiator Service) r583 McIntosh (CV)  
**CHEELY'S AUTO PARTS & RADIATOR SERVICE** (Curtis and Lula Cheely) New and Rebuilt Motors, Clutches, Water Pumps, Transmissions, Generators, Complete Radiator and Machine Shop Service, 45 Broadway, Chula Vista, Tel GARfield 2-0141  
Cheeseman Betty J (wid Jack D) h520 N Grape (EIC)  
" Eva B Mrs emp W D Hall Co h8744 Crockett (LM)  
" Thos B cement finisher US Naval Hosp h733 S Mollison av (EIC)  
Chell David E (Berthie E) supt Riha Construction Co h7580 Hughes (LG)  
Chellis Roland J (Ethel) captain SD & Cor Ferry r San Diego  
Chemnick Sidney (Scotty's La Mesa) r San Diego  
Chenelle Frank emp Convair h1425 Highland av (NC)  
Cheneweth Chas (Marion) sec-treas Valley View Sanitarium & Rest Home Inc r43 S Kenton (NC)  
" Jas E (Mattie I) v-pres Valley View Sanitarium & Rest Home Inc h2328 E 6th (NC)  
" Julius r2333 E 6th (NC)  
" Lelland orderly Valley View Sanitarium & Rest Home r2328 E 6th (NC)  
" M Lora (wid Edmund) h2333 E 6th (NC)  
" Mattie I Mrs pres Valley View Sanitarium & Rest Home Inc r2328 E 6th (NC)  
Cheney Arth G (Cecelia) eng Convair h5525 Pennsylvania av (LM)  
" Claude R (Lucille L) molder Ryan h6935 Hoffman av (LG)  
" Claudette R r6935 Hoffman av (LG)  
" Donald R (Joan) USN h322 Park av (EIC)  
" Estol C (Edna M) insp Convair h1174 N Mollison av (EIC)  
" Woodrow W (Dorothy L) electn NAS h4451 Olive av (LM)

USE THE ALPHABETICAL SECTION TO GET COMPLETE INFORMATION ON A PERSON OR FIRM

### HOMEFINDERS REALTY



HOMES  
• • •  
INCOME  
• • •  
LAND  
• • •  
EXCHANGES  
• • •  
COMMERCIAL

6362  
University Ave.  
San Diego  
Phone  
JU niper  
**2-9391**

# GOODWILL INDUSTRIES OF SAN DIEGO

National City  
32 W. 8th St.  
Tel. GRidley 7-9098

El Cajon  
400 El Cajon Blvd.  
Tel. Hlckory 4-9370

Escondido  
130 E. Grand Ave.  
Tel. ShErwood 5-0501

Oceanside  
414 N. Hill St.  
Tel. SARatoga 2-2874

Lemon Grove  
3688 Grove  
Tel. HOPkins 6-1621

Main Office 402 5th Ave., Tel. BElmont 2-6781  
Tel. SARatoga 2-2874  
Tel. ShErwood 5-0501  
Tel. GArden 8-1968



## CITY MOTORS FORD

The Only Place To Buy A Ford

1401 National Ave. National City Phone GRidley 7-2711

142

Chenier Lionel E (Lois M) h6043 Severin dr (LM)  
Chenoweth Eug T (Rosa B) v-pres John Hancock Manufacturing Co h83 G (CV)  
" Jos H (Valera V) elec eng h7606 Central av (LG)  
" Kath F r1319 5th (Cor)  
" Richd W r677 G (CV)  
Chenze Myrtle Mrs cook Beasley's h rear 7281 Colony rd (LM)  
Cheout Harold (Pauline V) pressman San Diego Tribune h135 E 17th (NC)  
" Wm (Ann) serv sta atndt r3221 National av (NC)  
Chereskin Howard (Sherry) USN h211 C av (Cor)  
Cherf Patrick (Phyllis) emp Jack in the Box h453 Oaklawn av apt E (CV)  
Cherico Anthony L (Anne) dept mgr The Market Basket h5620 Wendi (LM)  
" Wm (Roxana S) mgr Food Basket h1087 Hilltop dr (CV)  
Chernus Bernice M Mrs tchr PS (EIC) h740 Ash av (EIC)  
" Michl W studt r740 Ash av (EIC)  
Cherokee Lodges Mrs Alvina F Kennedy mgr furnished rooms 964 D av (Cor)  
Cheron Elly (wid Leon) r112 E 18th (NC)  
" Gaston h112 E 18th (MC)  
Cherry Austin C jr (Doris R) leadmnr Rohr h558 Madrona (CV)  
" Curtis constn wkr h49c 4th av (CV)  
" Frank C (Lexie) USN h615 E 4th (NC)  
" Frank M (Martha) pres Fed-City (NC) r Bonita  
" Frank R (Frances M) slsmn Electrolux Co h13 Clairmont (NC)  
" Gladys A Mrs libr Pub Library (EIC) r6385 Blanchard rd (LM)  
" Jas W h618 J av (NC)  
" Melvin R (Beatrice) slsmn Millerized Trailers r7407 Alvarado Canyon rd (LM)  
" Riley (Patricia) USN h371 W 29th (NC)  
" Royal W (Gladys A; Cherry's Richfield) h6385 Blanchard rd (LM)  
" Royal W jr atndt Cherry's Richfield r6385 Blanchard rd (LM)  
" Virginia Mrs recpt Chas T Franklin (LM) r San Diego  
" Yvonne Mrs r641 1st av (CV)  
Cherry's Richfield (Royal W Cherry) 8959 La Mesa Blvd (LM)  
Cherven John B (Eunice J) USN h741 G av (Cor)  
Cherwonick Michl P cook Shelter Island Inn h718a Oaklawn av (CV)  
Cheskaty Julia M ofc nurse Robt D Cloyes r5670 Severin dr (LM)  
" Lawrence L (Julia M) electronic tech Fed Aviation Agcy h5670 Severin dr (LM)  
Chesley David J USN h285a Beech av (CV)  
Cheslik Chas W (Cruz) mail handler PO h706 1/2 F (CV)  
Chesnik Rudolph A (Esther) serv eng Westinghouse Elec h1679 Larwood rd (LG)  
Chesnutt Adrian (Leona) mtlmn Styler's Custom Shop h2235 E 12th (NC)  
Chess Jack studt r7520 Seneca pl (LM)  
" Lorraine Mrs asmbler Ryan h7520 Seneca pl (LM)  
Cheashir Arth U (Pearl) h1475 Marline av (EIC)

Cheshire J L jr pntr Jesse L Perkins (NC)  
Chessman Saml R (Claire T) USN h31 Ocean ct (Cor)  
Chessmore David A (Betty) USN h35 S Harbison (NC)  
Chester Edwin (Katsuko) NSMC h621 Vista way  
" Frank J (Margt H) USN h255 A av (Cor)  
Chet's Drive-In (Chester Broyles) restr 677 E Main (EIC)  
" Mobil Service (Chester J Harper) gas sta 1460 E Washington av (EIC)  
Cheung Lam-Tai (Lily) eng Convair h7435 Orien av (LM)  
Chevalier Edw N (Gertrude M) mtlmn Ballantyne Buick h424 Murray dr (EIC)  
" Paul L (Millie R) emp Ream Field h965 Monserate av (CV)  
Chevillon Prochaska and Conaway (David H Chevillon Sam M Prochaska Robert E Conaway) Attorneys-At-Law Suite 300, 1400 5th av at Ash, San Diego, Tel BElmont 3-6493

### CHEVROLET AUTOMOBILES & TRUCKS

Authorized Sales and Service, Campbell Chevrolet, 16th and Broadway, San Diego, Tel BElmont 3-1234 (See Yellow Page 3)

Chew Alton (Rebecca) emp Rohr h516c Madison av (CV)  
" Edw H (Christina D) acct M H Golden h1407 4th (Cor)  
Chewing A W (Mary) emp NOD Pacton House (CV) h2148 Granger av (NC)  
" Alf W emp Rohr h19 Balsam dr (NC)  
" Alvin (Mary) h831 K av (NC)  
" Alvin W formn Chula Vista Mut Lemmon Assn r2911 Alta av (NC)  
Cheyne Donald USN h1058 Isabella av apt 6 (Cor)  
" Eliz Mrs nurse r1058 Isabella av apt 6 (Cor)  
" Ray N (Rae A) slsmn Western Paper Converting h334 H av (Cor)  
Chiaia Frank (Mary) commercial fisherman r388 Bay Blvd (CV)  
Chiappe Fredk K USCG r4646 3d (LM)  
" Julius A (Arline M) fishermn h4646 3d (LM)  
Chiara Albino (Jeannette S) rep Douglas Aircraft h796 I av (Cor)  
Chiaromonte Antonetta waitress Chet's Drive-In r843 E Mollison av (EIC)  
" Frances waitress Chet's Drive-In r843 S Mollison av (EIC)  
" Frank (Antoinette) plmb Hamm Bros Constn h825 S Mollison av (EIC)  
" Jack reprmn Joe's Shoe Serv (LG) r El Cajon  
" Jack R (Frances) driver Hamm Bros Constn h877 S Mollison av (EIC)  
Chibester Orville J budget mgr Goodyear (CV) r2440 F (NC)  
Chic's Do-Nut & Coffee Shop (Clinton B Hamner) 815 National av (NC)  
Chick Inn Motel (Jas Kovick) 99 Broadway (CV)  
Chicken Shack The (Mrs Minnie A Coleman) restr 245 W Main (EIC)  
Chico Club (John Bassarab jr Mrs Florence Murray) tavern 7366 El Cajon Blvd (LM)  
Chieftain Trailer Park James A Dodson mgr 1187 E Main (EIC)

Complete Title Service

## UNION TITLE INSURANCE COMPANY

AN AFFILIATE OF TITLE INSURANCE AND TRUST COMPANY  
220 "A" Street - Second To Third Avenues • San Diego 12, California • BElmont 9-6081

143

Chiero Michl R (Lilyan) mgr Graham's Furniture & Appliances (NC) r San Diego  
Chik-N-Rib (Paul W and Mrs Dottie E Byrd) 8336 La Mesa Blvd (LM)  
Chilcoat Warren (Orlena) emp Convair h1159 Concord (EIC)  
Chilcote Carman (Shirley) USN h6062 Horton dr (LM)  
" Guy W (Helen I) carp h4720 Jessie av (LM)  
" Jack C (Mary M) slsmn Bell Boy Clns h8090 Canton dr (LG)  
" Raymond E (Opal W) carp h7575 Saranac (LM)  
" Robt L (Jeanne E) drftsmn 3868 Bass (LG) h do  
Childers Carole Mrs emp Gillespie Field r1187 E Main (EIC)  
" Chas W (Eliz J) USN h175 E Naples (CV)  
" Fred (Geraldine M) emp Rohr h686 Arthur av (CV)  
" Joe (Adelaide M) sht mtl wkr Convair h320 Chambers (EIC)  
" Mabel (wid Cecil D) h1318 Clove (EIC)  
" Marvin driver Coronado Cab Co  
" Marvin D (Patsy) USN h443 Palm av (Cor)  
" Petra Mrs h1272 N Mollison av (EIC)  
Children's Bootery (J B and Margaret K Goodger) The Shoe For Children, Regular and Orthopedic, Prescriptions Carefully Filled, Two Locations, 7885 Broadway, Lemon Grove, Tel Hopkins 6-6376 and 2356 Fletcher Parkway, El Cajon, Tel Hopkins 3-6966

### CHILDREN'S BOOTERY (J B and Margaret K Goodger) The Shoe For Children, Regular and Orthopedic, Prescriptions Carefully Filled, Two Locations, 7885 Broadway, Lemon Grove, Tel Hopkins 6-6376 and 2356 Fletcher Parkway, El Cajon, Tel Hopkins 3-6966

Childers Jas H (Shirley J) USN h1646 Mullinnix dr (Cor)  
Childress Harold C (Velma N) insp Rohr h90 Oaklawn av (CV)  
" Herbert (Olga J) h6809 Rolando Knolls dr (LM)  
" John H (Shirley) USN h760 Coronado av (Cor)  
" Lee A (Seraphin) emp National Steel h1361 Max av  
" Robt H (Sue) deckhand SD & Cor Ferry r San Diego  
" Robt J (Shirley) USN h313 22d la (NC)  
" Thos W (Connie A) stockmnr Berner-Judd h5420 Kiowa dr (LM)  
Childs Donald (Lex) with City Police Dept (SD) h1924 A av (NC)  
" Earl B (Rita H) emp Natl Steel & Shipbuilding Corp h120 E av (Cor)  
" Edna h6970 Central av apt C (LG)  
" Johnny H USN h569b James (CV)  
Chiles Chas H (Mary A) h4121 69th (LG)  
" Clarence R (Colleen) plmb Bay View Plumbing h1471 Marline av (EIC)  
" Jas R jr (Ruth) eng Ryan h556 Twin Oaks av (CV)  
" Robt E (Elsa) USN h1863 Mullinnix dr (Cor)  
Chillinsky Agnes L emp American Airlines r156 2d av (CV)  
" Michl (Agnes; Aggie's Used Cars) h156 2d av (CV)  
" Michl jr mech Aggies Used Cars r156 2d av (CV)  
Chilson Laura A (wid Fred B) h514 G av (Cor)

CHILSON  
" LeRoy (Gloria) editor Chula Vista Star-News r San Diego  
Chilton Belinda Mrs clk Sears (EIC) r La Mesa  
" Chester H (Ursie C; Buckboard Tavern) h rear 308 E Broadway (EIC)  
" Maurice M (Belinda B) mach NAS h4262 Olive av (LM)  
" Robt D (Catherine) USN h569 Fig av (CV)  
" Thos E (Martha A) eng Chance Vought Aircraft h150 I av (Cor)  
Chimits Albert J (Addie) driver Johnson Milk Transport h2004 E 11th (NC)  
Chin Mary Mrs emp Rohr h39 E 1st (NC)  
Chinese Cafe (Henry Chen Wm Dork Jack Hom) 882 N 2d (EIC)  
Chinland Carl T (Ellen) bkpr St Andrew's Episcopal Church (LM) r La Jolla  
Chinn Donald M USN r5141 Barona way (LM)  
" Donald T (Ann L) USN h5141 Barona wy (LM)  
Chinni Wm (Eliz T) wldr NAS h711 Salot (NC)  
Chiodo Frank (Antonia) emp John Hancock Mfg Co r San Diego  
" Hazel Mrs (Chiodo's Market) r399 Minnesota av (EIC)  
" Lawrence (Hazel; Chiodo's Market) h399 Minnesota av (EIC)

Chiodo's Market (Lorenzo and Mrs Hazel Chiodo) gro 852 Avocado av (EIC)  
Chioros Wm C clk Food Basket r San Diego  
Chip-N-Dale (Francis D and Mrs Myrtle L Hurd) restr 8758 La Mesa Blvd (LM)  
Chipman Doris H Mrs waitress Best Spot Cafe r1579 E Main (EIC)  
" Ernest C (Doris H) driver Naval Base h1579 E Main (EIC)  
Chipp Steph M (Rosanne A) editorial Copley Press h771 Blackthorne av (EIC)  
Chisholm Chas E (Sheila) USN h873 F av (Cor)  
" Jas R (Jean) h435 D av (NC)  
" John (Harriet) whsemn h44 E 3d apt 3 (NC)  
" Kenneth H h315 Montclair (CV)  
" Maurice E (Evelyn) plmb r150 S Anza (EIC)  
" Milton opr Martain-King Hair Stylists r7643 Normal apt D (LM)  
Chislett John W (Carol) USN h448 I av (Cor)  
Chitester Orville J (Beverly) serv mgr Goodyear h2440 F av (NC)  
Chitister Winfield (Helen) USN h1026 N 2d (EIC)  
Chittich Murald D (Sue E) insp NAS h7476 Muriel pl (LM)  
" Bertha E (wid Earl D) h2344 Tampa (EIC)  
Chitwood Helen M bkpr Bk of Am r1324 Elden av (CV)  
" Jas R (Mabel E; Mission Hills Garage) h1295 El Rey av (EIC)  
" Kenneth W (Edith M) emp Rohr h1249 Josselyn av (CV)  
" Norman L (Tsurui M) USN h3015 E 11th (NC)  
" Walter N (Mildred M) custdn St Martins Academy h7720 Sunset dr (LM)

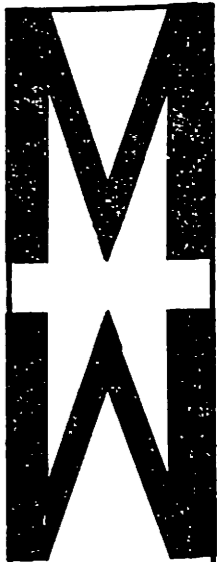

722 B St.  
San Diego  
BE 9-6011

1100 Highland Ave.

National City  
GR 4-4661

CONTRACTORS  
SUNSWIM  
LOOK BEFORE YOU LEAP  
SINGE 1921

3411 "E" St.  
San Diego  
Phone  
BElmont 2-6723

Applicators Of  
Magna - Bond  
Pool - Marine  
And  
Industrial  
Protective  
Coatings

Satisfaction Guaranteed  
or Your money back.

Cypress 8-8111  
GRidley 7-3167  
Hickory 2-2521

Shop at SEARS and Save

Main Store 1290 Cleveland  
National City 1131 Highland Ave.  
El Cajon 130 S. Magnolia

CARLSON  
AND  
SIMPSON

Serving The  
San Diego Area  
Over 42 Years

Motor Tune-Up  
And Carburetion  
Specialists

Speedometer

Brake

And

Radiator

Service

•••

GOODYEAR TIRES

RECAPPING

State at Ash  
San Diego

Phone

BEImont

2-3145



## B & B JANITOR SERVICE

CHULA VISTA OFFICE  
Garfield 2-2208  
484 3rd Avenue

LA MESA OFFICE  
Hopkins 6-4543  
Chula Vista

144

Chiusano Earnest (Mary) driver Yellow Cab h1105 E 6th (NC)  
Chiuzels Richd J (Dolores N) eng Convair h760 Blackthorne av (EIC)  
Chiville Leslie L (Julia H) drftsmn Convair h8218 E Golden av (LG)  
" Leslie L jr (Genevieve) supvr Ryan h4709 71st (LM)  
Chlarson Harvey G (Helen A) metalsmith NAS h160 G (CV)  
Chmelik Albert sta mgr Standard Sta Inc r Spring Valley  
Chmidling Julius E (Clara) h250 Copley pl (EIC)  
Choate Chas H (Mary) slsmn McCune Motors (NC) r San Diego  
" Glenn (Phyllis) USN h428 Oaklawn av apt D (CV)  
" Jeanette C Mrs slsmn Mode O'Day r San Diego  
" Joseph H (Marguerie) h25 Moss (CV)  
Chodos Adolph (Eleanor) emp NAS h1725 E Washington av (EIC)  
Choice Food Mart (Richd J Zolla) gro 926 Orange av (Cor)  
Choisser Jas E (Eliz) h756 Fairview (EIC)  
Chormicle Randall E (Mary F) eng planner Ryan h7333 Alberdi dr (LG)  
Chott Henry (Dorothy L) clk PO h1377 Marline av (EIC)  
Chrestman James E (Joanne R) wldr SD Gas & Elec h1492 Peach av (EIC)  
Chrislock Donald (Gladys M) mech Fuller Ford r369 Montgomery (CV)  
Christ Berl C (Florence A) carp Del E Webb h602 Palomar av (EIC)  
" Church Episcopal Parish Day School Rev W Don Brown head master 9th cor C av (Cor)  
" Episcopal Church Rev W Don Brown pastor 9th cor C (Cor)  
" Evangelical Lutheran Church Rev Andrew S Lucas pastor 7929 La Mesa Blvd (LM)  
" Leonard P (Dorothy E) carp US Naval Sta h2637 Ferdinand rd (EIC)  
Christen John h4837 Schuyler av (LM)  
Christens Floyd (Doris) r990 10th apt B (Cor)  
Christensen Anna (wid Argie) h363 H apt K (CV)  
" Arth J (Leona S; Oscar's Magazine & Smoke Shop) h8014 Lemon av (LM)  
" Bruce L (Patricia B) dental tech h8410 Zeta (LM)  
" Carl F (Luella) USN h352 W 29th (NC)  
Christensen Chas W (Barbara L) Partner Freeland, Evenson, Christensen & Boas Associate Registered Civil Engineers, Engineering, Land Surveying, 639 Spreckels Bldg 121 Broadway, San Diego, Tel BELmont 2-7891, h1570 Buckingham dr, La Jolla  
" Chris slsmn Hal Morgan Real Est & Ins r Chula Vista  
" Clair N (Ruby I) prntr Business Forms Printing Co h8052 Darryl (LG)  
" Clinton M (Anna M) acct 7720 University av (LM) h2511 Muldern (LG)  
" Dale B (Ruth J) custdn San Alto School h1952 Madera (LG)  
" Dale E (Patsy I; Christensen's Richfield Service)  
" Donald A (Lee) USN h2049 Madera (LG)

### CHRISTENSEN

" Doreen Mrs ofc sec Neely & Davis Ins Agency r6252 Danbury way (SI)  
" Eric (Maude A) carp h780 N Grape (EIC)  
" Eric D (Juanita) emp Rohr h386 Ballard (EIC)  
" Frances (wid Martin I.) h470 Cuyamaca (EIC)  
" Frankie M (wid Leopold) h201 N Mollison (EIC)  
" Gerald L (Beverly A) lwyr 232 N Magnolia av (EIC) r San Diego  
" Harlan D (Lona) h1205 E 30th (NC)  
" Helen A Mrs nurse CV City School Dist r34 H (CV)  
" Herbert A (Adabelle M) plant wkr Qualitee Dairy h4571 Pomona av (LM)  
" Hubert A (Marilyn) tool scheduler Rohr h680 Woodlawn av (CV)  
" Jack G (Myrtle) asst mgr Drug King r6370 Lake Arago (EIC)  
" Jessie r6031 Poppy (LM)  
" John B (Helen A) prin Hilltop Jr High School h34 H (CV)  
" John C studt r34 H (CV)  
" John P Rev (Ellen G) h8140 Chaz pl (LM)  
" Larry (June) USAF h816 Franklin av (EIC)  
" Leopold F (Frankie M) h201 N Mollison av (EIC)  
" Neal h622 Bighorn ct (EIC)  
" Nels D (Josephine O) reprmn McCune Mtrs h925 Beech av (CV)  
" Pauline E Mrs waitress San Diego State College h601 Sandalwood dr (EIC)  
" Robt mech Hall Lumber Co h1420 E Washington av (EIC)  
" Robt (Nick & Chris T-Bird Service) r San Diego  
" Robt R (Gertrude) precision grinder Sheltered Workshop h698 J (CV)  
" Rolf A (Adelia M) slsmn Hal Morgan h642 4th av (CV)  
" Victoria Mrs carwasher Valley Car Wash r213 Elcajon Blvd (EIC)  
" Walter D (Dorothy) electn NAS h448 H av (Cor)  
" Wm O (Patricia) h48 E Mankato (CV)  
Christensen's Richfield Service (Dale E Christensen) 8001 Broadway (LG)  
Christenson Frank (Marie A) sta eng Kelley Linen Sup h610 Taft (EIC)  
" Harry W (Eloise) border patrolmn h4840 Bancroft dr (LM)  
" Hazel Mrs waitress Village Bakery h454 Ash av (EIC)  
" Helen Mrs r763 Elder av (CV)  
" Len A mtcmn City Dept of Pub Wks (Cor) r274 F av (Cor)  
" Lucile Mrs h441 Orange av apt 1 (Cor)  
" Mabel Mrs r1009 N 2d (EIC)  
" Opal Mrs asmlr Rohr r731 G (CV)  
" Wm D (Marjorie) tech Walker's TV h1129 Grouse (EIC)  
Christian Ann r2724 National av (NC)  
" Barbara studt h7647 Normal av apt F (LM)  
" Betty Mrs opr Barbara's Beauty Salon r San Diego  
" Chas W (Genevieve II) ofc mgr Petro-lane Gas Serv r La Mesa  
" Drusilla C h458 G av (Cor)  
" Edna B Mrs r905 E 7th (NC)  
" Ethel J (wid Walton W) h735 Dorothy (EIC)

## LEE MATHER CO., REALTORS

Coronado — San Diego — Imperial Beach — Chula Vista

HEmpstead 5-1151

BEImont 3-6127

GAField 4-5111

GAField 2-0104

145

### CHRISTIAN

" Geo E (Helen M) mech NAS h5151 Marlen way (LM)  
" Geo W (Betty) electn Federal Electric h722 Taft av (EIC)  
" J H (Alice) USN h373 H (CV)  
" Jack F (Barbara) slsmn Imperial Beach Lumber Co h655 Beech av (CV)  
" Jas E (Marjorie A) emp Greyhound h1196 Agua Tibia av (CV)  
" Jas S emp Pac Tel h905 E 7th (NC)  
" Jim studt r905 E 7th (NC)  
" Joan Mrs h636a Sierra way (CV)  
" Kemp C (Drusilla C) h710 J av (Cor)  
" Laura T r517 10th (Cor)  
" Mervin P (Lauralee J) city police (SD) h2322 Prospect (NC)  
" & Missionary Alliance Church Rev Robt L Graham pastor 877 Ballantyne la (EIC)  
" Robt E (Cora) mach Solar h1185 El Rey av (EIC)  
" Science Reading Room Mrs Elsie B Buck libr 382 1/2 3d av (CV)  
" Science Reading Room Mrs Rachel Watson libr 1019 C av (Cor)  
" Science Reading Room Mrs Amelia M Vandecar libr 195 N Magnolia av (EIC)  
" Science Reading Room Mrs Ella M Berray libr 8282 La Mesa Blvd (LM)  
" Science Reading Room Paulina Fugate libr 732 A av (NC)  
" Stella (wid Thos J) h1012 Wilson av (EIC)  
" Valerie A studt r517 10th (Cor)  
" Virgil (Darlene) USN h525 Orange av apt 3 (Cor)  
" Walter O (Lorene) h2511 Pergl (LG)  
Christiansen Disa L studt r553 Tamarisk way (EIC)  
" G Frank (Betty M) estimator USN h6282 Broadmoor dr (LM)  
" Gustav O (Sophia) r553 Tamarisk way (EIC)  
" Ralph H (Helen) slsmn Knudsen's Dairy h3964 Shirlene pl (LG)  
" Richd D (Gladys D) bodymn Jack Orr's Auto Body Shop h1643 Richard av (EIC)  
" Robt (Patricia A) USN r708 H (CV)  
" Robt E (Gayle) plmb h6100 Samuel (LM)  
" Wm C (Disa L) quality eng Solar h553 Tamarisk way (EIC)  
Christianson Carl A (Johanna) tchr PS h8555 E Golden av (LG)  
" Carmen Mrs clk Pete's Mkt r274 F av (Cor)  
" Donald R (Mary H) driver Valu Rack Inc h2145 Lanoitan av (NC)  
" Eliz S Mrs (Christy's Caramel Corn) r10751 Fuerti (LM)  
" Ray M (Eliz S; Christy's Caramel Corn) r10751 Fuerti (LM)  
Christie's Restaurant (Dean C Dallas) 200 Broadway (CV)  
Christison John M (Marian) carp SD & Cor Ferry h137 K (CV)

### CHRISTISON

" Judith sec Economy Certified Homes r407 K av (NC)  
" Richd H (Flossie) mgr Sure Fit r San Diego  
Christman Elmer J (Juletta S) h440 E 2d (NC)  
" Estia E (wid Otto) h8230 Mount Vernon (LG)  
" John R (Gladys) h939 E 16th (NC)  
" Kenneth J constn wkr r1462 Washington av (EIC)  
" Naida B Mrs ofc sec Rohr h703 Salot (NC)  
" Willard E (Ivy M) member Natl City Planning Comn h430 E 2d (NC)  
Christoffersen Alvin P (June C) carrier PO h626 Ash av (EIC)  
" Wilford E (Jewel D) ptrnmkr Rohr h777 Church av (CV)  
Christoph Viola M (wid Carl) h4591 Olive av (LM)  
Christopher Eliz R Mrs escrow ofcr Coronado Fed Sav & Loan Assn r422 10th (Cor)  
" Ernest W (Elizabeth) slsmn h422 10th (Cor)  
" Helen F Mrs h3020 1/2 C av (NC)  
" Ruth Mrs (The Hair Do) r Lakeside  
" Stanley G (Ruth; Cameo Carpet & Upholstery Cleaners) r Lakeside  
" Thos E (Edith C) slsmn PIE h5862 Dugan av (LM)  
" Vernon D (Mary A) USN h421 E 4th (NC)  
Christophersen Eva (wid John B) r378 Minot av (CV)  
Christopherson Henry E (Gertrude B) acct O O Arnold h8515 Hillcrest av (LM)  
Christy Doris M tchr LM Spring Valley Sch h4353 Sheldon dr (LM)  
" Gerald C (Eleanor J) brick mason Campbell Bros h960 1/2 Lemon av (EIC)  
" Gus (Adole) mgr Sparkle-Tone Photo h309 Hilltop dr (CV)  
" Kenneth R (Irma B) constn eng FHA h4117 Blackton dr (LG)  
" Leo W (Floy) h124 Hilltop dr (CV)  
" Robt R (Dorothy) eng designer Convair h8526 Troy (LG)  
" Vivian M Mrs r4353 Sheldon dr (LM)  
Christy's Caramel Corn (Ray M and Mrs Eliz S Christianson) 220 Millar av (EIC)  
Chrome Francis USN r421 Orange av (Cor)  
" Fred USN h421 Orange av (Cor)  
Chub's Club (Harold J Erwin) billiards 275 3d av (CV)  
Chubb Eug M v-pres La Mesa Concrete Block Co r8088 University av (LM)  
" Harry M (Jane M) pres La Mesa Concrete Block Co h4949 Guava apt 5 (LM)  
" Jane M Mrs sec-treas La Mesa Concrete Block Co r4949 Guava apt 5 (LM)  
" Wayne A. (Carol J) v-pres La Mesa Concrete Block Co h1909 La Corta (LG)

## DAVIES MOTORS INC.

Oldest  
Rambler  
and  
Metropolitan  
Dealer

Same Location

Since

1913

1437

Broadway Street

San Diego

PHONE

BEImont

2-3191

## GENERAL TRANSFER AND STORAGE

LOCAL  
AND  
LONG  
DISTANCE  
MOVING

PACKING  
AND  
GRATING

3741

Park Blvd.

PHONE

CYpress

8-7239

Emergency

Phone

CYpress

8-9462

## HUNT TV

SALES and SERVICE

2119 University Avenue

San Diego

Phone CYpress 6-2585



"Collection Specialists"

In

Consumer Accounts.

**MERCHANTS CREDIT ASSOCIATION**

1500 S. D. TRUST & SAVINGS BANK (6TH & BROADWAY)

MEMBER OWNED - AFFILIATED NATIONALLY - 3600 OFFICES

CREDIT REPORTING - COLLECTION SERVICE

BE 2-6202 - BE 4-6292 RETAILERS BOARD OF TRADE

BE 3-7211 BE 2-8147

Prompt

Accurate

Credit Reporting

Affiliated with the National Retail Credit Association, The Associated Credit Bureaus of California, Inc. and Associated Credit Bureaus of America

# FUSON'S GARAGE

SINCE 1922

AUTOMOTIVE REPAIR SPECIALISTS • COMPLETE BRAKE SERVICE

393 F Street

CHULA VISTA

Phone GARfield 2-4272

146

- Chuck Wagon Cafe (Ralph and Mrs Thelma Ice) 8187 Center (LM)
- Chuck's Texaco Service (Chas I. Adams) serv sta 1101 E Main (EIC)
- Union Service (Chas R Johnson) gas sta 7593 Broadway (LG)
- Chula Sales Inc Eugene Clardy mgr real estate 871 Broadway (CV)
- Vista Adult School Edward J Hawken prin 828 4th av (CV)
- Vista Aquatic Assn 385 Park way (CV)
- Vista Auto Parts (Robt C Cole) 290 E (CV)
- Vista Auto Sales (Lee W and Bill Boyd) used cars 126 Broadway (CV)
- Vista Awning Co (Leo and Mrs Hazel V Perricone) awnings 238 Broadway (CV)
- Vista Barber Shop (Evert Ross) 280 3d av (CV)
- Vista Beauty Shop (Mrs Mildred S Blakey) 421 3d av (CV)
- Vista Blue Print Co (Earl R and Mrs Selma M Cristman) 594 G (CV)

**CHULA VISTA CHAMBER of COMMERCE, Gene Gosch Sec-Mgr, 298 4th av, Chula Vista, Tel HAMilton 0-6602**

- Vista Church of the Nazarene Rev L Wayne Jenkins pastor 299 I (CV)
- Vista Cleaners (John H Blair) 633 Broadway (CV) and 17½ E Naples (CV)

**CHULA VISTA CLINIC, 240 Landis av, Chula Vista, Tel GARfield 2-9215**

- Vista Clinical Laboratory (Robt G Abrams) 240a Landis av (CV)
- Vista Coin Shop (Douglas E and Mrs Eleanor Decker) 319 F (CV)

**CHULA VISTA COMMUNITY HOSPITAL 553 F, Chula Vista, Tel GARfield 2-6111**

- Vista Cycle Store (Joseph A Gentilella) 384 3d av (CV)
- Vista Draperies (Wm E Hummel) 637 E (CV)
- Vista Electric Co Joseph M Burkhardt pres Sally B Burkhardt v-pres Harry C Brown sec-treas contrs 261 Broadway (CV)

**CHULA VISTA ESCROW OFFICE of WESTERN MUTUAL ESCROW CORPORATION, Carolyn J Morgan Mgr, Prompt and Efficient Personal Attention To Your Escrow Needs, 249 Broadway, Chula Vista, Tel GARfield 2-8308**

- Vista Farms Fred Stephens jr sls mgr packing & shipping 1802 Harrison av (NC)
- Vista Florist (James V Glasgow) 33 3d av (CV)
- Vista Fuschia Society Mrs Irene Kromschroeder sec 357 G (CV)
- Vista High School Chester S DeVore prin 820 4th av (CV)
- Vista Interiors (P Francis and Mrs Mildred Trumble) 216 3d av (CV)
- Vista Investment Co T Franklin Schneider pres Dirk C Kok jr v-pres abstractors 444 3d av (CV)
- Vista Junior Chamber of Commerce Richard Hirst pres organ 298 4th av
- Vista Junior High School James A Midgley prin 415 5th av (CV)

## CHULA

- Vista Junior Women's Club 357 G (CV)
- Vista Lumber Co Raymond P Pauls mgr lbr-ret 288 F (CV)
- Vista Masonic Lodge No 626 F&M 732 3d av (CV)
- Vista Maytag Laundry (Charles L Boggs Fredk S Olmsted Richd L Smith) self serv 413 3d av (CV)
- Vista Memorial Bowl 373 Park way (CV)
- Motel (Martin Green) 394 Broadway (CV)
- Vista Mutual Lemon Assn Thos Whittingham jr mgr 380 Center (CV)

**CHULA VISTA PHARMACY INC, Lelan H Alsip Pres, Bethel Alsip Sec and Treas, Prescriptions, Cosmetics, Exclusive Elizabeth Arden, Channel, Faberge, We Give S&H Stamps, at the Crosswalk, 278 3d av, Chula Vista, Tel GARfield 2-2222**

- Vista Photo Studio & Supplies (Julius H Gillie) 371 3d av (CV)
- Vista Physiotherapy (Frank W Watts) 390 Del Mar (CV)
- Vista Plumbing (Halbert C and Kenneth H Johnson) 725 E (CV)
- Vista Ranch Market (Jewel C Crain) gro 172 Broadway (CV)
- Vista Realty Inc James C Patten pres Chas E Brown Clint Matthews v-pres Steve P Hargas sec-treas 580 3d av (CV)
- Vista Sanitary Service (Frank A Hynum) 305 Center (CV)
- Vista Sanitary Service (garage) Joseph E Lunsford shop formn 115 E 17th (NC)
- Vista Self-Service Laundry (Walter Williams) 329 E (CV)
- Vista Shell Service (Don L Campbell) gas sta 899 3d av (CV)
- Vista Shoe Mart Inc Morris L Cohen pres Sam Slotnick v-pres Mrs Betty R Cohen sec-treas 314 F (CV)
- Vista Stamp Exchange (Mrs G Lucile Saltzer) 207 3d av (CV)
- Vista Star-News W Ray Coyle publisher 429 3d av (CV)

**CHULA VISTA STATIONERS (Fred C and Marie Van Patten) Y & E Furniture, Hadley Business Forms, Greeting Cards and Art Supplies, 315 3d av, Chula Vista, Tel HAMilton 0-9001 Evenings Tel GARfield 2-1864 (See Yellow Page 43)**

- Vista TV & Hi Fi (Russell J Taylor) sls & serv 695 3d av (CV)
- Vista Toastmistress Club Marion Woodley sec 357 G (CV)
- Vista Trailer Sales (Harry Epsten) 150 Broadway (CV)
- Vista Transfer & Storage (Mrs Mary McKiernan) moving vans 315 4th av (CV)
- Vista Truck Sales (Ed R Chaput) 260 Broadway (CV)
- Upholstery (Carroll B and Philip H Morey) 439 Broadway (CV)
- Vista Veterinary Clinic (Nathan W Burg) animal hosp 80 Broadway (CV)
- Vista Women's Club 357 G (CV)
- Vista Wood Products Co (Lloyd L Lee) 332 Center (CV)

# EVENING TRIBUNE

For Home Delivery

Phone BELmont 4-7111

147

- Chumbley Rena M (wid Harry) emp Sharp Clns h504 Roosevelt av (NC)
- Richd C (Nina A) eng City Eng r San Diego
- Chunn Carl T (Bernice) analyst Convair h921 Olive av (NC)
- Church Addie (wid How J) h7842 Quince (LM)
- Bert V (Ellena) emp Pac Crane & Rigging h1386 Heron av (EIC)
- Beverly C underwriter Phoenix of Hartford r8278 University av (LM)
- Chas (Patricia) mech KCY Tractor Co r Santee
- Edmond W (Helen M) h6930 Wisconsin av (LM)
- Edw R (Natalie) expeditor Ryan h1846 E 8th (NC)
- Kathryn V bkpr Ed Fletcher Co r8278 University av (LM)
- Marvin B (Roberta A) USN h1008½ 10th (Cor)
- Natalie J slswn Leader Dept Store r1846 E 8th (NC)
- of Christ Rev Lloyd E Ellis pastor 231 4th av (CV)
- of Christ Rev Robt W Lehman pastor 657 G av (Cor)
- of Christ Walter Hudson pastor 523 S Johnson av (EIC)
- of Christ Rev Burt V Pauley pastor 2515 Imperial av (LG)
- of Christ Rev Maurice Meredith pastor 8510 La Mesa Blvd (LM)
- of Christ 1331 E 8th (NC)
- of Christ 330 E 18th (NC)
- of Christ Clyde H Luster pastor 1027 E 24th (NC)
- of Christ 1130 Hoover av (NC)
- of God 456 5th av (CV)
- of God 760 Palm av (EIC)
- of God of Prophecy 7989 Imperial av (LG)
- of Jesus Christ of Latter Day Saints (Chula Vista Ward) Rev James R Logan pastor 630 Corte Maria (CV)
- of Jesus Christ of Latter Day Saints (Chula Vista Second Ward) Rev LaGrand L Rane pastor 630 Corte Maria (CV)
- of Jesus Christ of Latter Day Saints (2nd Ward-El Cajon) 1330 El Rey av (EIC)
- of Jesus Christ of Latter Day Saints (La Mesa Ward) 4910 Jackson dr (LM)
- of Jesus Christ of Latter Day Saints (National City Ward) James Watson pastor 344 E 10th (NC)
- of Jesus Christ of Latter Day Saints 2107 I av (NC)
- of the Nazarene 208 W Lexington av (EIC)
- Orvel B (Vina M) h8278 University av (LM)
- Richd (Afton) emp Ryan h8410 Roy (LG)
- Robt K box boy Food Basket r6331 Falmouth dr (LM)
- Wm L (Doris) emp IBM h4720 Troy la (LM)
- Wm V (Ruth A) mtcemn El Cajon High Sch h6331 Falmouth dr (LM)
- Churchill Donald B (Margt) h830 E 8th (NC)
- Geneva T (wid Roy E; Black Diamond Market) r1346 E Main (EIC)
- Jessie h3265 Buena Vista av apt J (LG)
- John G (Kath) drftsman La Mesa Engineering Serv h4343 Avon dr (LM)

## CHURCHILL

- Lawrence (Minette) tool & die mkr La Mesa Tool & Dye h54 H (CV)
- Mary N Mrs h4913b Guava av (LM)
- Churchill, Redelings, Schlappi, Landale & Kiser James F Churchill, Leslie H Redelings, John C Schlappi, Donald G Landale, John R Kiser Physicians, 2290 6th av, San Diego, Tel BELmont 4-4195
- Royal B (Verna M) prntr Glaus & Press h8730 Hayes (LM)
- Royal R (Diane) driver Bixler Beverage h3158 Massachusetts av (LG)
- Sharon M clk SD Gas & Elec r8730 Hayes (LM)
- Churchman Margt Mrs (La Mesa Auto Court) h7701 El Cajon Blvd (LM)
- Wilmer D (Rose) emp Convair h5555 Heidi (LM)
- Churning Robt R h585 G (CV)
- Chutich Frances Mrs r330 Broadway (CV)
- Chvatal Louis P (Tillie C) atndt Robertson-Darnell Chev h803 San Luis Rey av (Cor)
- Chytrus Arth L (Grace D; Arthur Motors) h450 A av (Cor)
- Ciambrone Marguerite T slswn Hearthside Realty
- Ciaramaro Anthony J (Mary) tiremn Blue Ribbon Tire Shop r889 S Sunshine (EIC)
- Jas J (Mary M) ofc mgr A O Reed Co (SD) h319 Montclair (CV)
- Ciarletta Danl A (Mary M) emp Rohr h671 Elsie way (CV)
- Judith A Mrs emp Effinger Accordion Center (SD) r483 Center (CV)
- Paul D (Edith) slsmn Jewel Tea h672 Claire av (CV)
- Cicala Joseph A (Liboria M) consul US Dept of State h92 E (CV)
- Cicalo Fredk F (Ada P) dir City Central Services (LM) h667 Live Oak dr (EIC)
- John F (Myra) supvr Convair h157 Whitney (CV)
- Rose Mrs h425 Bradley av (EIC)
- Ciccatti Anna (wid Ermen) h27 Lanoitan av (NC)
- Benj (Josephine) tchr Gompers Jr High Sch h1439 Main (LG)
- Marlene V clk Fed Co r27 Lanoitan av (NC)
- Saml M studt r27 Lanoitan av (NC)
- Cicerchia Christine (wid Pasquale) h7150½ Central av (LG)
- Cidot Tony h1009 El Cajon Blvd (EIC)
- Cihak Wm T (Margaret) acct h6734 Rolando Knolls dr (LM)
- Cimmarrusti Victor (Flora) drftsman h7229 Vassar av (LM)
- Cinderella Shoe Clinic Louis D DeBelle mgr 219 E Main (EIC)
- Cinnamo Chas J (Virginia M) emp NAS h340 Orange av (Cor)
- Ciofal Aug C (Marie B) emp Convair h1389 Bluebell way (EIC)
- Cioffi Chas (Mary F) h1468 E Lexington av (EIC)
- Ciolak Geo (Anna) h8460½ E Golden av (LG)
- Cioffe Dan (Evelyn) h175 Taft av (EIC)
- Ciose Dan (Elve) h175 Taft av (EIC)
- Ciotti Anthony (Rita M) USN h1467 Madera (LG)
- Cipiran Michael G (Frances) USN h5500 Lake Murray Blvd (LM)

1445 6th Ave.

San Diego

BEI mont 2-7525

REAL ESTATE LOANS • INSURANCE • MORTGAGE INVESTMENTS

# Noel H. Bridg & Co.

ESTABLISHED 1923

## RUSHING BAIL BONDS

## BAIL POSTED STATEWIDE

620 W. Market St. San Diego

Day or Night

Call

BEI mont

9-5454

9-9329



CHULA VISTA

MARTIN CAB CO.

294 CENTER

CALL GA 2-8862



EXPERIENCED BUILDERS  
CALL JU 2-7841 For CAL WESTERN BUILDERS

5722 El Cajon Blvd. San Diego

# ACME CHEVROLET Chevrolet

1900 National Ave.

Tel. GRidley 7-2166

148

Cipollone Eric L (Mildred) clk Rohr h9200 Manor dr (LM)  
 Cirar Ghuste (Lorene V) constn wkr Daley Corp h7454 San Miguel av (LG)  
 Circle R Mobile Rancho (Robt L and Mrs Helen L Syphers) trailer pk 1430 E Lexington av (EIC)  
 " S Ranch Office (Ellsworth M Statler) investment 615 E Lexington av (EIC)  
 " T Frozen Food Locker Co Guy Long mgr 8321 Broadway (LG)  
 Circus Drive-In (Bob G and Mrs Geneva V Bateman) restr 1007 C av (Cor)  
 Cirelli J A (Barbara) USN h6090 Samuel (LM)  
 Cirello Bruno S dispr Rohr r681 Dorothy (EIC)  
 " Girolamo metalmn Dick Grahavia Buick h681 Dorothy (EIC)  
 " Vincent A (Joanne J) router opr Rohr h1222 E Washington av (EIC)  
 Cisco Aylmer F (Mary L) USN h166 Blanchard rd (EIC)  
 Ciskowski Frank (Adeline) h1025 Taft av (EIC)  
 Cisne Fenton H h3012a E 16th (NC)  
 Cisneros Lorenzo M (Eutimia G) lab Melbourne L McEver r Imperial Beach  
 Cissna Anna M (wid C R) h4983 Mills (LM)  
 City Barber Shop (F Wm Clark) 115 N Orange av (EIC)  
 CITY CHEVROLET CO, Roy J Miller Pres, Authorized Chevrolet Sales and Service, Used Cars Kettner blvd at Ash, San Diego, Tel BELmont 9-6171 (See Yellow Page 6)

CITY DIRECTORY LIBRARY  
 OUT-OF-TOWN CITY DIRECTORIES  
 SAN DIEGO PUBLIC LIBRARY  
 820 E  
 TELEPHONE BELmont 4-3131

" Lumber Inc Wesley C Briley mgr 318 K (CV)

CITY MOTORS FORD, New and Used Cars and Trucks, Sales and Service, 1401 National av, National City, Tel GRidley 7-2711 (See Yellow Page 4)

CITY OFFICES—CHULA VISTA  
 CITY HALL, 276 Guava av, Tel GARfield 2-5333  
 ADMINISTRATIVE OFFICES, Frank S Fulwiler Chf Admn Ofcr, 276 Guava av, Tel GARfield 2-5333  
 ANIMAL SHELTER, Jay E Spice City Poundmaster, ft of G, Tel GARfield 2-2669  
 BOARD of EDUCATION, W Vaughn Benson Pres, Wilson Secord V-Pres, Robt H King, Ralph E Schrock Members, 84 East J, Tel GARfield 2-8341  
 BUILDING INSPECTOR, Eug J Grady, 276 Guava av, Tel GARfield 2-5333  
 CENTRAL STORES, Allen W Mattox in Chg, 490 H, Tel GARfield 2-3162, Carl Y Stanley Purch Agt, 490 H, Tel GARfield 2-3162  
 CIVIL DEFENSE, Frank S Fulwiler Dir, 276 Guava av, Tel GARfield 2-5333

CITY OFFICES—CHULA VISTA—Contd  
 CIVIL SERVICE COMMISSION, Margery Redden Personnel Clk, 276 Guava av, Tel GARfield 2-5333  
 CLERK, Kenneth B Campbell Clk, 276 Guava av, Tel GARfield 2-5333  
 DEPARTMENT of PUBLIC WORKS—ENGINEERING DIVISION, Richd A Floyd in Chge, 276 Guava av, Tel GARfield 2-5333  
 FINANCE OFFICER, Gordon K Grant Ofcr, 276 Guava av, Tel GARfield 2-5333  
 FIRE DEPARTMENT, Geo S Lee Chf, 447 F, Tels GARfield 2-4462 or GARfield 2-1815  
 FIRE STATION NO 2, Geo S Lee Capt, 80 East J  
 MAYOR, Robt A McAllester, 276 Guava av, Tel GARfield 2-5333  
 PARK DEPARTMENT, Chester H Norman Genl Supt, 276 Guava av, Tel GARfield 2-5333  
 PARKS & RECREATION—RECREATION CENTER, Wm G Jasinek Dir, 373 Park wy  
 PLANNING COMMISSION, Geo H Fretz Planning Dir, 276 Guava av, Tel GARfield 2-5333  
 POLICE DEPARTMENT, James H Quinn Chief, 276 Guava av, Tel GARfield 2-0113  
 PUBLIC LIBRARY, Mrs Janice L Stewart Librn, 430 Memorial way, Tel GARfield 2-6121  
 RECREATIONAL BUILDING, 373 Park wy  
 SCHOOL DISTRICT, Burton C Tiffany Supt, 84 East J, Tel GARfield 2-8341  
 SEWAGE TREATMENT PLANT, Edw D Walker Chf Opr, ft of J, Tel GARfield 2-5188  
 STREET DIVISION—VEHICLE MAINTENANCE, Clarence Lee Assoc Civil Eng in Chge, 456 H, Tel GARfield 2-5333  
 YOUTH CENTER, Lilly M Torricellas Supvr, 373 Park Way

CITY OFFICES—CORONADO  
 CITY HALL, 1825 Strand way, Tel HEMPstead 5-3128  
 ASSESSOR, Donald C Fender, 1825 Strand way, Tel HEMPstead 5-3294  
 ATTORNEY, J Richd Goodbody, 1825 Strand way, Tel HEMPstead 5-3128  
 BUILDING INSPECTOR, Robt W Staunton, 1825 Strand way, Tel HEMPstead 5-3128  
 CIVIL DEFENSE DEPARTMENT, Race N Wilt Clk in Chge, 1825 Strand way, Tel HEMPstead 5-3128  
 CLERK, Mrs Theresa D Kuehler, 1825 Stand way, Tel HEMPstead 5-9585  
 COUNCIL, Robt W Goodenough, Wm A Seavey, James W Turpin, Donald Spicer, Walter A Vestal Councilmn, 1825 Strand way, Tel HEMPstead 5-9585  
 DEPARTMENT of PUBLIC WORKS, Robt D Livengood Dir, 1825 Strand way, Tel HEMPstead 5-8219  
 FIRE DEPARTMENT, Edw F Kohl Chf, 1011 6th, Tel HEMPstead 5-3318

## Keystone Realty

Residential and Commercial Specialists In Subdivision & Acreage GHULA VISTA



Phone GARfield 2-6133

737 Third Ave.

149

CITY OFFICES—CORONADO—Contd  
 GOLF COURSE, Paul R Adams Mgr, 2200 Visalia row, Tel HEMPstead 5-3121  
 HOUSING DEPARTMENT, Geo K Stanford Mgr, 190 Prospect pl, Tel HEMPstead 5-3139  
 MANAGER, Race N Wilt, 1825 Strand way, Tel HEMPstead 5-3128  
 MAYOR, Robt W Goodenough, 1825 Strand way, Tel HEMPstead 5-9585  
 PARK DEPARTMENT, Claude Barrett Formn, 1825 Strand way, Tel HEMPstead 5-3128  
 PERSONNEL OFFICE, Mrs Roberta Knox Clk, 1825 Strand way, Tel HEMPstead 5-3128  
 PLANNING COMMISSION, Ben Cohen Chairmn, 1825 Strand way, Tel HEMPstead 5-3128  
 POLICE DEPARTMENT, Robt H Manchester Chf, 578 Orange av, Tel HEMPstead 5-3123  
 PUBLIC LIBRARY, Merna J Cox Librn, 640 Orange av, Tel HEMPstead 5-5638  
 CHILDREN'S DEPARTMENT, Mrs Martha M White in Chge, 625 D av, Tel HEMPstead 5-4083  
 RECREATION DEPARTMENT, Keith B Roys Dir, 706 6th, Tel HEMPstead 5-6238  
 SANITATION DEPARTMENT, Robt B Livengood Dir, 1825 Strand way, Tel HEMPstead 5-8219  
 STREET DEPARTMENT, Bruce Muirhead Formn, 1825 Strand way, Tel HEMPstead 5-3128  
 TREASURER, Donald C Fender, 1825 Strand way, Tel HEMPstead 5-3128

CITY OFFICES—EL CAJON  
 CITY HALL, Mrs Julia Beres Personnel Clk, 270 Highland, Tel HICKory 2-4441  
 ATTORNEY, Thos G Duffy, 270 Highland, Tel HICKory 2-4441  
 BUILDING INSPECTOR, Eddy F Quinn, 270 Highland, Tel HICKory 2-4441  
 CIVIL DEFENSE, Claude M Duncan Asst Dir, 270 Highland, Tel HICKory 2-4441  
 CLERK, Mrs Delight V Swain, 270 Highland, Tel HICKory 2-4441  
 COUNCIL, Karl R Tuttle Chairmn, Walter E Boortz, Robt L Cornett, C Lloyd Loftus, Erich Reinau Members, 270 Highland, Tel HICKory 2-4441  
 ELECTRICAL INSPECTOR, Eddie F Quinn, 270 Highland, Tel HICKory 2-4441  
 ENGINEER, Robt C Howes, 270 Highland, Tel HICKory 2-4441  
 FINANCE DEPARTMENT, David C Hobson Dir, 270 Highland, Tel HICKory 2-4441  
 FIRE DEPARTMENT, Raymond M Hलगren Chf, 210 Highland, Tel HICKory 4-0010  
 SUB STATION NO 3, Edw J Southcott Eng, 842 N 3d  
 MANAGER, Robt M Applegate, 270 Highland, Tel HICKory 2-4441  
 MAYOR, Karl R Tuttle, 270 Highland, Tel HICKory 2-4441

CITY OFFICES—EL CAJON—Contd  
 PERSONNEL OFFICE, Mrs Julia E Beres Clk in Chge, 270 Highland, Tel HICKory 2-4441  
 PLANNING COMMISSION, Chas M Chartle Dir, 270 Highland, Tel HICKory 2-4441  
 PLUMBING INSPECTOR, Eddy F Quinn, 270 Highland, Tel HICKory 2-4441  
 POLICE DEPARTMENT, Joseph C O'Connor Chf, 240 Highland, Tel HICKory 2-2545  
 PURCHASING DEPARTMENT, Thos R Parks Agt, 270 Highland, Tel HICKory 2-4441  
 RECREATION DEPARTMENT, Wm H Beck Dir, 270 Highland, Tel HICKory 2-4441  
 SANITATION DEPARTMENT, Theo Jikutze Supt, 270 Highland, Tel HICKory 2-4441  
 SEWAGE TREATMENT PLANT, Waino Jutila Supt, cor N Johnson av near Vernon way  
 STREET DEPARTMENT, John T Hart Supt, 270 Highland, Tel HICKory 2-4441, 1251 N Marshall av, Tel HICKory 4-7712  
 TAX & LICENSE COLLECTOR, Mrs Delight V Swain, 270 Highland, Tel HICKory 2-4441  
 TREASURER, James D Roelof, 270 Highland, Tel HICKory 2-4441

CITY OFFICES—LA MESA  
 CITY HALL, 8130 Allison av, Tel HOPkins 3-6611  
 ATTORNEY, Gilbert Harelson, City Hall, Tel HOPkins 6-3221  
 BUILDING INSPECTOR, Reno Wheatcraft, City Hall, Tel HOPkins 6-3221  
 CENTRAL SERVICES, Frederick F Cicalo Dir, City Hall, Tel HOPkins 6-3221  
 CLERK, Lester L Freeman, City Hall Tel HOPkins 6-3221  
 COUNCIL, Robt H Wilken Mayor, W Earl Logan, Enoch Anderson, H Vance Baker, Robt H Wilken Members, City Hall  
 ENGINEER, Lane F Cole, City Hall, Tel HOPkins 6-3221  
 FIRE DEPARTMENT, Raymond V H Lyles Chf, 8034 Allison av, Tel HOPkins 9-2122, HOPkins 9-2197  
 STATION NO 2, Eug T Robeson Capt, 8834 Dallas  
 HEALTH DEPARTMENT, Herman Pyron Health Ofcr, 8130 Allison av, Tel HOPkins 3-6611  
 MANAGER, Dudley N Lapham, City Hall, Tel HOPkins 6-3221  
 MAYOR, W Earl Logan, City Hall, Tel HOPkins 6-3221  
 MEMORIAL FINE ARTS CENTER, Thos C Lean Supt, 8055 University av, Tel HOPkins 9-4128  
 PARK & RECREATION DEPARTMENT—BASEBALL FIELD, 7323 University av, Tel HOPkins 9-9395  
 PLANNING COMMISSION, Howard W Rollins Comnr, Raymond J Carey Jr, Max J Gundry, Percy B Harrison, J Robt Helland, Chas J Leher, Frank Krenach Members, City Hall, Tel HOPkins 6-3221

THE ONLY COMPLETE IMPARTIAL LIST OF BUSINESS CONCERNS without regard to Size, Importance, Location, or Appointments, is Your City Directory Classified Business Section

WINDY'S RANCHO FLORIST  
 COMPLETE FLORAL SERVICE

Our Business Is Blooming

551 47th At Market San Diego

Congress 4-0155

THREE SUPERMARKET LOCATIONS

MAIN OFFICE  
Tel. BELmont 2-5051  
LA JOLLA  
Tel. GLenCOURT 4-0456  
PACIFIC BEACH  
Tel. HUDSON 8-0531

Your  
No. 1  
Ford Dealer



**BAY SHORE MOTORS**

New Fords — Service and Repair — Used Cars

MAIL  
SPECIALISTS

**H.W. Moody Co.**

DIRECT MAIL PROMOTIONS OFFSET PRINTING • LETTERSHOP SERVICE  
2744 Highland Avenue, National City, California • Phone GRidley 4-5501

150

**CITY OFFICES—LA MESA—Contd**  
**POLICE DEPARTMENT**, Glenn B Adams Chf, 8054 Allison av, Tel HOPkns 6-3211  
**PUBLIC WORKS DEPARTMENT**, Albert Smelko Supt, 8152 Commercial, Tel HOPkns 6-6871  
**RECREATION COMMISSION**, Thos C Lean Jr Supt, City Hall, Tel HOPkns 6-3221  
**RECREATION & PARK DEPARTMENT**, Thos C Lean Jr Supt, 8440 University av, Tel HOPkns 9-4128  
**MUNICIPAL POOL**, Thos C Lean Jr Supt, 8440 University av, Tel HOPkns 3-1755  
**TREASURER**, Arth M Dahlquist, City Hall, Tel HOPkns 6-3221  
**WATER DEPARTMENT—TESTING & CONTROL DIVISION—ALVARADO FILTRATION PLANT**, Forrest E Allison Supt, 7100 Colorado av, Tel HOPkns 3-0327  
**CITY OFFICES—LEMON GROVE**  
**FIRE DEPARTMENT**, Harold L Hensley Chf, 7853 Central av, Tel HOPkns 6-1459

**CITY OFFICES—NATIONAL CITY**  
**CITY HALL**, 1243 National av, Tel GRidley 7-1181  
**ATTORNEY**, Robt O Curran, 1243 National av, Tel GRidley 7-1181  
**BUILDING INSPECTOR**, Noel S Biggs, 1243 National av, Tel GRidley 7-1181  
**CLERK**, Mrs Irene M Alston, 1243 National av, Tel GRidley 7-1181  
**COUNCILMEN**, Claude L Hart V-Mayor, Cecil F Allen, Luther G Reid, Kile Morgan, Mrs Thelma Hollingsworth Members, 1243 National av, Tel GRidley 7-1181  
**ENGINEER**, Alf V Roberts Acting City Eng, 243 National av, Tel GRidley 7-1181  
**FIRE DEPARTMENT**, J Clifford Bailey Chief, 333 E 16th, Tel GRidley 7-1186  
**HOUSING ADMINISTRATION—OLIVEWOOD HOUSING PROJECT**, Beverly J Gautereaux Dir, 2412 B av, Tel GRidley 7-4137  
**MANAGER**, James A Bird, 1243 National av, Tel GRidley 7-1181  
**MAYOR**, Mrs Thelma N Hollingsworth, 1243 National av, Tel GRidley 7-1181  
**MUNICIPAL SWIMMING POOL**, 140 E 12th, Tel GRidley 7-1183  
**PARK & RECREATION BUILDING**, 1305 A av, Tel GRidley 7-1183  
**PARK and RECREATION DEPARTMENT**, Beverly J Gautereaux Supt, 1305 A av (NC) Tel GRidley 1-1183  
**PLANNING COMMISSION**, Thos L Crownover Exec Sec, 1243 National av (NC) Tel GRidley 7-1181  
**POLICE DEPARTMENT**, Walter E Cagle Chf, 1243 National av, Tel GRidley 7-1181  
**POUND**, Ben Bowman Poundmaster, 1243 National av, Tel GRidley 7-1181  
**PUBLIC LIBRARY**, Mrs Ellen Baeder Librn, 200 E 12th, Tel GRidley 7-5131

**CITY OFFICES—NATIONAL CITY—Contd**  
**PURCHASING AGENT**, James A Bird, 1243 National av, Tel GRidley 7-1181  
**SEWER DEPARTMENT**, Walter I Smith Supt, 1421 D av, Tel GRidley 7-1181  
**STREET DEPARTMENT**, Marttie S Briggs Supt, 1421 D av, Tel GRidley 7-1181  
**TREASURER**, Ida M Kerr, 1243 National av, Tel GRidley 7-1181

" Plumbing & Heating Co (David Cohen) contrs 1761 Colfax dr (LG)  
Ciachta Wm (Nettie) assembler Ryan h3405 E 7th (NC)  
Ciulla Wm (Kimi) USN h1710 Mullinnix dr (Cor)  
Ciurana Frank (Carmen) emp NAS h472 Montcalm (CV)  
Civiello Amedeo (Carmen) USN h1128 E 7th (NC)  
Claar Geo H (Juanita) mach Motor Mach & Sup Co h854 Loquat ct (EIC)  
Clabaugh Jack P (Vellah M) gdnr Sequoia Landscaping Co h5870 Lake Murray blvd (LM)  
" Jas E (Joan C; Fletcher Hills Hardware) h1899 Wedgemere rd (EIC)  
Clabby Thos E (Donna N) plastic-tool bldr Rohr h1650 Angelus av (LG)  
Clabeaux Theo L opr Alvarado Filtration Plant r San Diego  
Clagett F K (Birdie) cabinet mkr h7333 Princeton av (LM)  
" Francis K bench mn Tweed & Gambrell r Spring Valley  
" John G (Olga) h7955 El Paso (LM)  
" Wm B (Betty) mech Solar h6710 Rolando Knolls dr (LM)  
Clamp Wm J studt r3747 Dixon pl (Cor)  
" Wm Jr (Marion E) supvr Kelley's Laundry h3747 Dixon pl (Cor)  
Clanahan Lida Mrs r915 6th (Cor)  
Clance Homer L (Esperanza C) reporter San Diego Union h562 N Mollison av apt 6 (EIC)  
Clancy Alvin (Eliz L) h816 E 6th (NC)  
" Donald D (JoAnn) hod carrier h2785 Cypress av (LG)  
" Edw W emp Rohr h286 3d av (CV)  
" Enid L Mrs (Clancy's Chuck-O-Luck) r San Diego  
" Howard C (Enid L; Clancys Chuck-O-Luck) r San Diego  
" Richd M (Lena B) h407 K av (NC)  
" Stuart B (Thelma V) USN h939 Helix av (CV)  
Clancy's Chuck-O-Luck (Howard C and Mrs Enid L Clancy) restr 277 El Cajon blvd (EIC)  
Clanton Roy L (Johnnie) prntr h1322 Roosevelt av (NC)  
Clapham Lee (Marge) tchr Coady School of Music r Spring Valley  
" Walter L (Lois C) slsmn Willie R Carroll h8028 Orange av (LM)  
Clapp Don C (Katharine O) estimator Howerton Plmb h8451 1/2 Roach dr (LM)  
" Edson B (Joanne) electn Ryan h4270 Summit dr (LM)  
" S Jack (Leona M) dept mgr La Avenida Cafe h517 C av (Cor)  
Clapper Chas J (Carol L) tchr PS (SD) h4318 Canterbury dr (LM)

151

**CLAPPER**  
" Warren L (Dora R) asst formn Convair h699 Deland ct (EIC)  
Clapsadle Arnet B (Ruth H) h4062 Charles (LG)  
Clardy Eug mgr Chula Sales Inc r San Diego  
" Gilbert H (Celeste L) lubemn Leonard Floyd's Texaco Sta h9271 Earl (LM)  
" Richd J (Geraldine) sls mgr Pardee-Phillips Constn h1300 Olive Hills av (EIC)  
Clare Curtis R Rev (Elsie M) pastor Lake Murray Congregational Church h6104 Dalhart av (LM)  
" Robt E h515 Glover av (CV)  
" Roland G (Gladys) tech h4608 Date av (LM)  
Claret Cedric A (Mary G) dispr Solar h617 N Pierce (EIC)  
Clarey Evans R (Lucille) USN h2306 Kimball la (NC)  
Claridy Robt W (Ethel; Shamrock Cafe) r Spring Valley  
Clarion Hearing Aid Center Anthony T Ballis dir 152 W Main (EIC)  
Clark Adrian E (Anna) phys 1515 Highland av (NC) h910 E 12th (NC)  
" Adrian E jr r910 E 12th (NC)  
" Agnes O Mrs h241 S Orange av (EIC)  
" Alf B (Marjorie C) h910 2d (Cor)  
" Alfred L (Bertha B) sand blaster R W Little Co h2343 Debeo dr (LG)  
" Alf M (Martha K) h1005 Adella av (Cor)  
" Ann Mrs (Ann's Music Studio) r1280 Madera (LG)  
" Arbie (Jessie L) USN h1811 Mullinnix dr (Cor)  
" Billie J Mrs h448 Westwind dr (EIC)  
" Ben H (Sidney C) civil eng City Pub Works Dept h320 J av (Cor)  
" Bob H (Viola N) USN h2102 Walker la (NC)  
" Byron h360 D (CV)  
" Carolyn A studt r7343 Princeton av (LM)  
" Cecelia Mrs ofc sec Stellardyne Labys r260j Park av (EIC)  
" Chas M (Helen G; Hadley Hall Apartment Hotel (Cor) r San Diego  
" Chas W (Dorothy L) USN h1020 Neptune dr (CV)  
" Charlie A (Bernice H) box mkr El Cajon Box Co h1240 Marline av (EIC)  
" Charlotte H baby sitter r1503 Dupont dr (LG)  
" Clement R (Lela M) dispr NAS h125 Landis av (CV)  
" Cleo (Cooper's Beauty Shop) r1659 Bakersfield (LG)  
" Clifton F (Helen; Tri-City TV) r El Cajon  
" Cora (wid John) r564 Garrett av (CV)  
" Daisy (wid Zura C) h rear 7849 Quince (LM)  
" Danl E clk Food Basket r San Diego  
" Darrell G (Janet; Kellogg Realty) h758 Murray dr (EIC)  
" David A (Joyce H) splicer Pac Tel h2832 I av (NC)  
" David T (Kathryn E) prntr SD Union h4945 Comanche dr (LM)  
" Delbert (Virginia) driver Bekins Van & Stge h420 E 1st (NC)  
" Dennis K r5012 Thorne dr (LM)  
" Derwood C (Neva B) sht mtl wkr Cubic Corp h632 Waterloo av (EIC)

**CLARK**  
" Dewey del mn South Bay Chevrolet Co r San Diego  
" Don (Kellogg Realty) r758 Murray dr (EIC)  
" Don W (Carol D; El Cajon Roofing Co) r11258 Lorena la (EIC)  
" Donald E (Margt) supvr Marsten's Dept Store h2533 Pergl (LG)  
" Doran L (Brenda) personnel tech SD County Civic Center h8969 Grossmont blvd apt 2 (LM)  
" Doran R (Frances) bldg contr 5012 Thorne dr (LM) h do  
" Doris F Mrs dept supvr Union Tribunc Publishing Co h6812 Rolando Knolls dr (LM)  
" Douglas r8969 Grossmont blvd apt 18 (LM)  
" Drusilla ofc sec Paradise Valley Hosp r1611 E 11th (NC)  
" Earl r5017 Thorne dr (LM)  
" Earl L (Carol) h972 Agua Tibia av (CV)  
" Earl R city police (CV) r452 Clariss (CV)  
" Edw C (Helen E) sec-mgr Dairyman's League h7343 Princeton av (LM)  
" Elmer F (Dorothy S) insp Rohr h582 F (CV)  
" Evelyn clk PO r9725 Sunset av (LM)  
" F Wm (City Barber Shop) r123 1/2 N Orange (EIC)  
" Floyd L (Gloria) carp h8382 Palm av (LG)  
" Frances H Mrs tel opr NAS h2208 National la (NC)  
" Frances L (wid Herbert C) h901 1st (Cor)  
" Frank (Ruby) r440 Van Houten A-14 (EIC)  
" Fred E (Nellie) pntr h480 Orlando (EIC)  
" Fredk (June S) bakrs hlpr Bowie Service Bakeries h1946 El Prado av (LG)  
" Garet B (Norma) deckhand SD & Cor Ferry r San Diego  
" Gene R (Helen) emp Rohr h762b Jefferson av (CV)  
" Geo (Sarah) driver G H Neilson h3185 Florine dr (LG)  
" Geo (Lillian) emp Rohr h103 22d la (NC)  
" Geo B (Janet) mech Naval Repair Base h1525 Larwood rd (LG)  
" Geo E (Patricia A) rep Boeing Aircraft h39 E Palomar dr (CV)  
" Geo F (Lillian) analyst Convair h783a Jefferson av (CV)  
" Geo S (Evelyn) post master Grossmont Sta PO r9725 Sunset av (LM)  
" Geo W (Allene) supvr San Diego Gas & Elec h5375 Kiowa dr (LM)  
" Harold emp Ryan h561 W Main (EIC)  
" Harry C (Helen A) USN h1731 La Posada (NC)  
" Harry W (Janet H) h1032 Coolidge av (NC)  
" Haskell (Margt) USN h468 Corte Maria av (CV)  
" Helen G Mrs (Hadley Hall Apartment Hotel) r San Diego  
" Helen slswn Avon Products r123 1/2 N Orange (EIC)  
" Helen C Mrs h1503 Dupont dr (LG)  
" Helen J Mrs dental asst Carl F Woodruff r1330 Lindenwood dr (EIC)  
" Helen S h520 S Magnolia av (EIC)

**LESTER  
FRYE**

Real Estate  
Exchange  
Specialist

2035 University  
Ave.  
San Diego

Phone  
Citypress

**7-3308**

And

1634 Grand Ave.

Pacific Beach

Phone

Broadway

**3-1382**

703 West F Street  
San Diego

Wholesale Distributors  
PLYWOOD — HARDBOARD — SHEET ROCK — UPSON BOARD — INSULATION  
FOREIGN and DOMESTIC LUMBER — ACME PAINT — WOODLIFE  
Phone Belmont 4-7301

**SULLIVAN HARDWOOD LUMBER CO.**

# Out of Sight — Out of Mind — Out of Business

The importance of keeping firm and product names in the public eye is recognized by all business men. It is astonishing to see how a firm or product, however The City Directory is the natural medium for keeping a business or product name in the spotlight meritorious, will slip into the limbo of the forgotten if not persistently advertised.

Insist on Being Well Represented in Its Pages



## CORTEZ INSURANCE

All Kinds Neal R. Laub, Agent  
555 H St. Chula Vista Hamilton 0-2200

152

- CLARK**  
 " Henry W jr (Jean M) USN h5880 Sarah (LM)  
 " Homer h250 E Lexington av (EIC)  
 " Homer emp SD Gas & Elec h619 N Emerald av (EIC)  
 " Howard L (Clara) emp Rohr r677 G (CV)  
 " Ida D (wid Chas) r416 Joey av (EIC)  
 " Irwin L (Katrina F) city police (EIC) h8495 El Paso (LM)  
 " J Alfred J (Clarice B) dept mgr Kitzman's Plmb h1565 Madison av (EIC)  
 " J L (Virginia) emp Cal Water & Tel r Palm City  
 " Jane h2565 Hardy dr (LG)  
 " Jas h6210 Stanley dr (LM)  
 " Jas studt h625 I apt F (CV)  
 " Jas E (Geraldine E; Clark Automotive Garage) h75 E Palomar dr (CV)  
 " Jas E (Barbara A) clk PO h1325 69th (LG)  
 " Jas I constn wkr h550 4th av (CV)  
 " Jas H (Phyllis B) h161 Southern rd (EIC)  
 " Jeanne clk City Purchasing Dept r1174 E Main (EIC)  
 " Jerome P (Hilma E L) USN h2021 E 16th (NC)  
 " Jim N (Beulah H) emp Convair h2219 Lanoitan av (NC)  
 " John (Edna M) asmbler Rohr h626 Arthur av (CV)  
 " John D tchr PS h6981 San Miguel av (LG)  
 " John J (Louise) prntr San Diego Union Tribune h278 C av (Cor)  
 " John J USN r999 E Division (NC)  
 " John J jr (Gladys S) city firefighter h900 2d (Cor)  
 " John P (Annie R) mech NAS h830 J av (Cor)  
 " Joseph D (Maxine H) USN h7845 Longdale dr (LG)  
 " Kathryn A Mrs (White Spot Liquor) h4847 Schuyler av (LM)  
 " Kenneth A studt r339 S Orange av (EIC)  
 " Larry r420 E 1st (NC)  
 " Laurence M (Nellie J) plstr Russ Shennifield h910 Oro (EIC)  
 " Laurance W (Evelyn H) pres Culligan Soft Water Service h5840 Nagel (LM)  
 " Lela E (wid Frank A) mgr McMains Bakery h1816 E av (NC)  
 " Leonard D (June E) supt Neptune & Gunite h1190 E Washington av (EIC)  
 " Leonard P (Margt J; Clark's Truck Repair) h33 2d av (CV)  
 " Leonard P jr studt r33 2d av (CV)  
 " Leo R (Cleo E) cook Sweetwater Dining Room h1659 Bakersfield (LG)  
 " Lloyd h8969 Grossmont blvd apt 18 (LM)  
 " Lloyd (Jean) slsmn Broadway Motors r180 2d av (CV)  
 " Lloyd (Elma J) USN h180 2d av (CV)  
 " Lloyd W (Betty L) mech Convair h1111 N Anza (EIC)  
 " Loretta Mrs clk Dial Prescription Pharm r San Diego  
 " Lynn R (Joanne E) USN h515 Davidson (CV)  
 " Mac (Inga J) formn Cajon Valley Sch Dist Bus Compound r2010 Madison av (EIC)  
 " Mae B Mrs emp Ratner Mfg h rear 7440 Central av (LG)

- CLARK**  
 " Manvel D (Frances M) h224 W 12th (NC)  
 " Manvel D jr (Martha) metal wkr NAS h2133 National av (NC)  
 " Margt I nurse r1079 Prince (EIC)  
 " Margt J Mrs (Clark's Truck Repair) r33 2d av (CV)  
 " Marilyn studt r8495 El Paso (LM)  
 " Mark K studt r5012 Thorne dr (LM)  
 " Martha K Mrs h1536 10th (Cor)  
 " Mary (wid Wm J) h130 F av (Cor)  
 " Mary (wid Adrian) bkpr h268a G (CV)  
 " Mary studt r9205 Southern rd (LM)  
 " Mary G h112 National av apt 5 (NC)  
 " Maurice M carp Brown Field (CV) h2211 Beta (NC)  
 " Melvin R (Jane M) USN h113a E 27th (NC)  
 " Noble D (Edith M) h6130 Amaya dr (LM)  
 " Orville E (Geraldine M) h346 Helix av (CV)  
 " Paul L (Martha) sls rep State Farm Mutual Ins (LM) r San Diego  
 " Paul O (Joyce) r731 G (CV)  
**CLARK PERRY K (Muriel G) General Agent, Massachusetts Mutual Life Insurance Co, 3250 5th av at Thorn, San Diego, 3, Tel CYPRESS 7-1863, h1152 Santa Barbara, San Diego, Tel ACADemy 2-5338**  
 " Phillip A (Helen) tchr PS (NC) h1426 C 15th (NC)  
 " Poppy studt r1005 Adella av (Cor)  
 " Priscilla C Mrs h730 Pomona av (Cor)  
 " Ralph L (Una; R L Clark's) r San Diego  
 " Raymond H (Mary L) formn El Cajon Roofing h397 Lindell (EIC)  
 " Richd L (Sally) adj State Farm Mut Ins Co r El Cajon  
 " Richd R (Myra K) firefighter Ream Field h915 Olive av (NC)  
 " Robt A (Mildred) quartermaster SD & Cor Ferry r San Diego  
 " Robt A studt r2343 Debeo dr (LG)  
 " Robt G h1211 9th (Cor)  
 " Robt L (Georgia) ins adj America Fore Group h6133 Severen dr (LM)  
 " Robt P (Bonnie) clk PO h1903 N av (NC)  
 " Ronald E (Betty) mech NAS h1420 E 7th (NC)  
 " Rosemary Mrs h1250 El Rey av (EIC)  
 " Sterling E (Suzan) powder man O C Howell h384 Linda way (EIC)  
 " Sterling M (Patricia) USN h2870 Massachusetts av (LG)  
 " Theo (Rebecca) h2146 Willis rd (EIC)  
 " Thos J h8226 University av (LM)  
 " Vaughn L (Carolyn) eng State Hwy Dept h5965 Lake Murray blvd (LM)  
 " Vernon C (Marie M) uphol All Am Uphol h1014 Monserate av (CV)  
 " Vernon R (Erna W) sls mgr Brent Matthews h1601 Pepper dr (EIC)  
 " Vickie studt r901 1st (Cor)  
 " Vincent G (Eva; Vincent G Clark Specialities) h8987 Grossmont blvd (LM)  
 " Vincent G Specialities (Vincent G Clark) bldg contr 8987 Grossmont blvd (LM)  
 " Virgil (Ann) USN h452 W 29th (NC)  
 " Wallace (Phyllis) pntr h659 Lincoln av (EIC)  
 " Wallace R (Gertrude M) driver SD Cement h4027 Charles (LG)  
 " Warren W (Ruth) insp Naval Air Station h773 S Sunshine (EIC)

## CAMPBELL CHEVROLET

Since 1923  
San Diego

16th AND BROADWAY

BEI mont 3-1234

153

- CLARK**  
 " Wendell (Dorothy) r681 I (CV)  
 " Wm emp NAS h7025 Boulevard dr apt 4 (LG)  
 " Wm E (Verda M) USN h107 Roosevelt av (NC)  
 " Wm G (Janet) supt of mails PO h720 Grossmont av (EIC)  
 " Wm J bartender Lawton's Car Serv r7025 Boulevard dr (LM)  
 " Wm L (Gloria C) mgr Bishop's Sports-wear h8425 El Paso (LM)  
 " Wm L (Foye) USA h416 Joey av (EIC)  
 " Zathoe (wid Sherman) h379 L (CV)  
 Clark's R L (Ralph L Clark) dept store 8250 La Mesa blvd (LM)  
 " Truck Repair (Leonard P and Mrs Margt J Clark) 920 Coolidge av (NC) 1212 McKinley av (NC)  
 Clarke Albert E (Annie E) h914 E 8th (NC)  
 " Chas A (Mary E) correctional officer SD Honor Camps h1424 Clarke dr (EIC)  
 " Danl B asmbler Narmco Mfg Co h1137 Buckskin rd (EIC)  
 " Douglas A (Beverly J) clk Fairway Mkt h1216 Josselyn av (CV)  
 " Edith r2700 National av (NC)  
 " Eugenia Mrs reporter Natl City Star News r2036b Sweetwater rd (NC)  
 " Francis E (Marilyn W) tchr PS h1408 Main (LG)  
 " Fred (Nancy) slsmn SD Gas & Elec h4417 Parks av (LM)  
 " Geo R (Eliz) driver H A Lavezzi r San Diego  
 " Harmon E (Gloria J) USN h2066 Mullinnix dr (Cor)  
 " Maude Mrs r205 National av (NC)  
 " Maude J (wid Chas) h240 National av (NC)  
 " Minnie L (wid C Wm) h461A Live Oak dr (EIC)  
 " Miriam (wid Ernest) r8386 Palm (LG)  
 " R Manning (Ethel A) h2138 E 5th (NC)  
 " Richd G (Virgie) archt h753 Riverlaun av (CV)  
 " Robt G bellmn Hotel Del Cor r900 Orange av (Cor)  
 " Roy J (Mitsui) USN h2216 E 9th (NC)  
 " S G (Eloise) h289 Beech av apt 2 (CV)  
 " Thos P (Marian E) driver Tanner Tours h704 4th av (CV)  
 " Victoria H tchr PS r6325 Fernwood dr (LM)  
 " Walter A (Ethel A) tool mkr Convair h539 Ballantyne la (EIC)  
 " Wm D (Virgie) carp Geo Echols h2563 Littleton rd (EIC)  
 Clarkson Chas H (Tillian B) h446 Fern (CV)  
 " Karl T sls mgr Hatch Chevrolet r6263 Falmouth (LM)  
 " Kenneth (Monica) city firefighter (NC) h343 E 3d (NC)  
 " Kenneth A (Marie J) USN h466 G av (Cor)

- CLARKSON**  
 " Paula A Mrs slsmn Little Folks Shop (CV) h107 J (CV)  
 " R Hunter (Margt H) emp Rohr h165 E av (Cor)  
 " Robt B (Patricia) prod control NAS h6960 Bruce ct (LM)  
**CLARKSON THOMAS A (Frances J) Pres-Mgr Land Title Insurance Co, 225 Broadway, San Diego, Tel BEI mont 4-7192, h303 Hilltop, Chula Vista, Tel HAMilton 0-5140**  
 Clarno Robt H (Bette J) acct PS h5350 Mary Fellows av (LM)  
 " Robt H jr USN r5350 Mary Fellows av (LM)  
 Clary Clyde C (Valerie T) quartermn NAS h4277 Lois (LG)  
 " Jas G (Mildred E) emp NAS h4145 Olive av (LM)  
 " Marvin C (Doris) mtcemn State Hwy Dept h707 Eucalyptus (EIC)  
 " Warren L (Evelyn) USN h135 Mankato (CV)  
 Clason Fred A (Betty J) fireman Brown Field h1239 Bostonia (EIC)  
 " Richd F (Marcella A) mach Cal Aircraft h1221 Greenfield dr (EIC)  
 Class Wm F (Ethel) mgr National Meat Packers Inc r194 J (CV)  
 Claus Carl A (Hanna) constn formn M H Golden h336 E 27th (NC)  
 Clausen Carl F (Margaret) custdn Natl City Junior High Sch h2323 K av (NC)  
 " Dorothy A Mrs waitress Lawton's Car Serv r1971 El Prado (LG)  
 " Emil A (Dorothy) slsmn Standard Brands h1971 El Prado av (LG)  
 " Hans r203 Lincoln av apt 8 (EIC)  
 " Howard J (Lillian) design eng Convair h1439 Primrose dr (EIC)  
 " Jack emp Standard Brands Paint r San Diego  
 " Paul K (Arvis) USN h361 Sierra way (CV)  
 Clauser W E (Barbara) h658 Arthur av (CV)  
 Claussen LaVern D (Ruth) tool designer Convair h8770 Madison av (LM)  
 Clavell Edw W (Sandra L) emp Rohr h1172 Oasis av (CV)  
 " Jas D (Velma J) examiner NAS h6131 Nancy dr (LM)  
 " Jerry emp Ducommun Mtls & Sup Co r San Diego  
 Clavin Elmer L (Bernice S) slsmn h805 S Magnolia av (EIC)  
 Clawson Glenn D (Ann M) insp Solar h1758 Colfax dr (LG)  
 " Martin L (Alta E) h8036 Mt Vernon Claxton Lawrence (Joan) h791 Laurelwood way (EIC)  
 " Warren E (Angie I) typ State Dept of Agrl h1220 Greenfield dr (EIC)  
 Clay Amos (Bessie G) USN h6995 Mount Vernon (LG)

## McCOY'S READY MIX CONCRETE CO., INC.

Hickory 4-6191

572 S. Marshall El Cajon 7500 Mission Gorge Rd. San Diego



## Painting



JESS

B. WORTHINGTON INC.

2801 University Ave. Phone CY 6-2131

Phone: Belmont 7-6377  
SAN DIEGO 1 CALIF 530-Broadway

BUSINESS MEN'S ASSURANCE CO OF AMERICA

LIFE - ACCIDENT - HEALTH - ANNUITIES  
KANSAS CITY, MO

**ALL  
BID****LOWELL A. MILLIGAN**

Member - American Institute of Building Design

**DRAFTING SERVICE**

384 1/2 THIRD AVE.

QA 2-4519

CHULA VISTA

154

**CLAY**

" Benj H (Natalie G) slsmn Moorman Mfg h7771 Sunset dr (LM)  
 " Betty J Mrs tchr h8103 Jefferson (LG)  
 " Chas W jr (Marilyn) mgr Telrad Electronics (NC) h769 Blackthorne av (EIC)  
 " Dane (Ruth) slsmn Don Norman h913 Manchester (NC)  
 " Horton C (Lorraine E) sls mgr Challenge Dairy h8795 Cleburn dr (LM)  
 " J T jr (Kathryn) tool eng Rohr h47 E Mankato (CV)  
 " Jean B Mrs h7747 Sunset dr (LM)  
 " Kenneth S (Billie) emp SD Gas & Elec h7350 Cornell av (LM)  
 " Thos H (Phyllis) hod carrier h1771 Burnett (EIC)  
 " Walton B (Alecione) leadmn Rohr h208 Shasta (CV)  
 Claydon Thelma Mrs clk Dial Prescription Pharm r San Diego  
 Claypool Grace (wid Walter) h165 Taft av (EIC)  
 " Melly V (wid Chas O) h1251 E Broadway (EIC)  
 " Wm L (Frances P) emp Ryan h3660 King (LG)  
 " Wm V (Betty J) plasterer Roy T Donahoo Co h8435 Sunrise av (LM)  
 Clayton Allen D (Jeannette) emp US Immigration Dept h354 Alpine av (CV)  
 " Chas W emp Bank of Am h4834 Palm av (LM)  
 " Danl (Helen L) h635 Ash av (CV)  
 " Donn D (Vada) musician Marcello's h1380 Young (EIC)  
 " E Lealon emp Sou Cal Plating Co r San Ysidro  
 " Geo (Joan) tchr PS h61 Minot av (CV)  
 " Helen Mrs waitress h439 4th av (CV)  
 " Jennie J r718 10th av (Cor)  
 " Leo A (Bette) h7930 Hillside dr (LM)  
 " Melvin L (Veronica L) eng Convair h1430 La Corta cir (LG)  
 " Paul M (Stella A) h526 Roberta av (EIC)  
 " Pearl L (wid Eug) maid 303 6th (Cor) r San Diego  
 " Thos S pres Lincoln Finance Inc (LG) r La Mesa  
 " Wm truck driver h382C Vance (CV)  
 " Wm E (Beatrice) h467 A av (Cor)  
 Clayton Floyd R jr (Mary) driver H G Fenton (MV) h1741 Pepper Villa dr (EIC)  
 " Saml T (Ottavina) broker Imigo Realty h7656 Normal av (LM)  
 Clean Supreme Window Cleaning Co (Albert C Gadd) 240 E 16th (NC)  
 Cleanway Carpet Cleaners (Norman J Kruger Lloyd F Kemp) rug clean 1401 Cleveland av (NC)  
 Cleator Gladys h2970 Corona (LG)  
 Cleaver David H (Katherine V) USN h266 1st av (CV)  
 Cleek Mike W studt r1244 E Washington av (EIC)  
 " Russell E (Margt R) clk Country Boy Barbecue h1244 E Washington (EIC)  
 Cleer Loren E (Virginia L) tool & die mkr Ryan h451 S 3d (EIC)  
 " Paul E (A J Collura & Co) r San Diego  
 Cleere Timothy jr studt r61 Center (CV)  
 " Timothy J (Mary R) clk County Court h61 Center (CV)

Clegg Doloris r247 El Cajon blvd (EIC)  
 " Herman W (Carmela T) driver Earl Jones h689 Emerald av (EIC)  
 " Jess W (Dessi) truck driver Thomas Disposal Co h1299 Marline av (EIC)  
 " R L h999 Leslie rd apt C (EIC)  
 Cleland Donald L (Iris G) studt h191 Twin Oaks cir (CV)  
 Cle-Mac Trailer Sales (Cletus F Pugh Robt McDonald) 7150 Broadway (LG)  
 Clem David W (Donna) USN h810 4th (Cor)  
 " Orell L (Nancy C V) time aud Rohr h489 Woodlawn av (CV)  
 " Robt E (Bernice) emp Cal Water & Tel r426 W 8th (NC)  
 Cleman Ed (Grace) USN r1425 Madison av (EIC)  
 Clemens Betty J (wid Lawrence) h1055 Lemon av (EIC)  
 " Coyle (Betty J) metalsmith NAS h5298 Maryland av (LM)  
 " Joseph C (Lillian M) serv eng Convair h7711 Homewood pl (LM)  
 " Thaddeus L (Gene) emp NAS h1199 Napa av (CV)  
 " Wm R (Joan C) ofc mgr Century Floor Covering h8415 Hillcrest av (LM)  
 Clemensen Robt L (Thelma P) linotype opr Arts & Craft h322 Alpine av (CV)  
 Clemenson Orvil J (Oleita C) refgrmn US Amphibious Base h523 Madrona (CV)  
 Clement Alice Mrs h260a Saylor dr (CV)  
 " Alymer E (Helen) formn C&M Meat Pkg r San Diego  
 " Bill emp Ducommun Mtls & Sup Co r San Diego  
 " E Buell (Charlyne) tchr Julian Union High Sch Dist h4138 Marian (LG)  
 " Fred J (Wilma R) chiropractor 1109 10th (Cor)  
 " Luis R (Connie) h181 East L (CV)  
 " Mary E (wid Barney G) smstrs DeLuxe Uphol h223 E 3d (NC)  
 " Mary M teller Bank of Am r223 E 3d (NC)  
 " Nance J (Josephine) slsmn Acme Chem h1202 Manchester (NC)  
 " Steven (Norma) shop formn Otay Equipment h1122 Osage av (CV)  
 Clemente A E (Dorothy) USN h34 Shasta (CV)  
 Clements Chas D (Valerie) appr plmb h1487 69th (LG)  
 " Douglas H (Lucille A) asmlr Rohr h2308 Edgerton dr (LG)  
 " Ella E (wid Judson) 507 C av (NC)  
 " Jack L r2308 Edgerton dr (LG)  
 " Jas driver Coronado Cab Co r Imperial Beach  
 " Joseph O (Mildred C) h3065 Corona (LG)  
 " Walter B (Florence M) h7710 Loma Vista dr (LM)  
 Clemesha Beverly J Mrs cash La Mesa Car Wash r7212 Colony rd (LM)  
 " Donald A (Nadine A) formn Adaptable Store Equip Co h4949 Handlett dr (LM)  
 " Douglas T (Beatrice M; Mannen Egg Co) h9134 Dillon dr (LM)  
 " Wesley T (Beverly J; La Mesa Car Wash; Wesco Self Serv) h7212 Colony rd (LM)

155

**Southland**Insurance  
Unlimited**INSURANCE**

Clemmons Kenneth E (Lee M) lather h525 Hosmer (EIC)  
 " Margie h1906 A av (NC)  
 " Robt J (Abee R) clk Mayfair Mkt h920 Prescott av (EIC)  
 Clemons Jas L (Lois E) USN h470 Orange av (Cor)  
 " Mary Ann clk SD Gas & Elec r4566 Glen (LM)  
 " Peter J (Julia M) h7315 Ouro pl (LM)  
 " Virgil H (Maryann) sls mgr KFMB h4566 Glen (LM)  
 Clendenon Jack O (Naomi C) equip opr City Street Dept h558 Brighthaven av (EIC)  
 " Geo R (Melba J) lather E F Brady h347 S Sunshine (EIC)  
 Cleout Harold (Pauline) h573 Flower apt H (CV)  
 Cleric Vincent (Shirley) mech Tri Electricians r15952 Hwy 80 (EIC)  
 Clerico Stephen J (Mary H) USN h528 Fig av (CV)  
 Clesson Carthel R (Dorothy D) USN h803 Colorado av (CV)  
 Cleve's Shell Service (Cleve Wischan) gas sta 665 El Cajon blvd (EIC)  
 Cleveland Allan G (Maxine) USN h116 22d la (NC)  
 " Ervin (Grace) h536 Emerald av (EIC)  
 " Geo A (Inez H) asmlr Rohr h8440 Nentra (LM)  
 " Harold Z (Florence E) carp h541 E 1st (NC)  
 " Iva Mrs r731 G (CV)  
 " Iva B (wid Delbert C) h917 S Mollison av (EIC)  
 " Jas E (Lydia) mech Guy Urquhart h7311 Purdue (LM)  
 " Jess W (Edna) meat ctr Buy & Save h255 W Chase (EIC)  
 " Phillip tchr Xavier Cugat School of Dancing r San Diego  
 " Wm (Gladis) h319 G (CV)  
 Clevenger Betty E Mrs ofc sec H Ross Merrill r1520 Greenfield dr (EIC)  
 " Clifford C (Doris F) USN h3330 Sweetwater av (LG)  
 " Donald A (Joyce R) mach J Craft (EIC) h8550 Dallas (LM)  
 " Ross desk mn El Cajon Bowl r San Diego  
 Clever Robt D (Sylvia) USN h302 23d la (NC)  
 Clewell Harvey M (Cloe) mach Rohr h627 Gretchen rd (CV)  
 Cliche Gerard P (Norma) USN h4616b Date av (LM)  
 " Norma Mrs waitress Palm Fountain r4616b Date av (LM)  
 Click John E (Isa E) h7352 Stanford av (LM)  
 " Mervin E (Freda) glazier San Diego Glass & Paint h658 W Washington av (EIC)  
 " Raymond F (Carolyn) USN h609 W 13th (NC)  
 " Wm R (Wanda J) emp Rohr h243 Van Houten (EIC)  
 Cliff Frances G (wid F M) tchr La Mesa Dale Sch h4630 Parks av (LM)  
 Cliffe Beatrice L (wid Walter O S) r4541 Acacia av (LM)  
 " Walter O mech h4541 Acacia av (LM)  
 Clifford Angela Mrs meat wrapper La Mesa Frozen Food Serv r3635 Niblick (LM)

CLIFFORD  
 " Danl H studt r712 H av (Cor)  
 " Evelyn B Mrs clk Kippy's r712 H av (Cor)  
 " Harold W (Evelyn B) mach NAS h712 H av (Cor)  
 " Luke (Bessie) USN h853 1/2 F av (Cor)  
 " Madeline D Mrs hostess Continental r416 Joey av (EIC)  
 " Mae G (wid Gilbert) h280 C av (Cor)  
 " Wm E (Grace) emp Pac Tel h5030 Knoll ct (LM)  
 Clift Bette Mrs r624 Fig av (CV)  
 " Harold (Arlene) clk Cal Dental Supplies h835 Lincoln av (EIC)  
 " Virgie Mrs h338 E Division (NC)  
 Clifton Andrew A (Marguerite H; Clifton's Automotive Service) h4169 Marian (LG)  
 " Barbara J studt r4169 Marian (LG)  
 " Carmen Mrs clk Owl Drug (CV) h813a Colorado av (CV)  
 " Clara A (wid Harry H) h5060 Jackson dr (LM)  
 " Colleen H h9035 Grossmont blvd (LM)  
 " Diane A clk George's Bakery & Pastry Buffet r1037 E 16th (NC)  
 " Elmer N (Gertrude) emp Convair h440 J av (NC)  
 " Geo L (Valerie) slsmn h2231 F 8th (NC)  
 " Jarvis R (Marie) asmlr Convair h1037 E 16th (NC)  
 " Joan M typ Convair r4169 Marian (LG)  
 " Orbin E (Doris R) planner Rohr h4374 Harvard av (LM)  
 " Victor insp County Dept of Agrl r San Diego  
 " Weldon W (Lois R) USN h1235 K av (NC)  
 Climo Jean L Mrs h753b Jefferson av (CV)  
 Clinard David W (Ann) USN h753A Colorado av (CV)  
 Cline Alvin G (Dorothy) emp Convair h8153 Jefferson (LG)  
 " Blanche E (wid Jas E) h37 W 5th (NC)  
 " Carroll A (Genevieve) h674 Arthur av (CV)  
 " Edw E (Theresa M) mech h935 S Magnolia av (EIC)  
 " Huston C (Evelyn) slsmn John's Mobile Homes h2122 I av (NC)  
 " Jas M (M Ruth) driver Qualitec Dairy h7052 Waite dr (LG)  
 " Jas O (Lucille) lab Richardson Constn Co h264 W Washington (EIC)  
 " JoAnn clk El Cajon Flowers By Marguerite r385 Joyce (EIC)  
 " Joseph E (Birdie) h1100 Glorietta blvd (Cor)  
 " Marvin A (Ilene E) tool mkr Convair h592 Nadeen way (EIC)  
 " Marvin W (Clarice) USN h2217 Beta (NC)  
 " Randel (Lavada M) USN h327 Glorietta blvd (Cor)  
 " Robt mtecmn r3355 Massachusetts av (LG)  
 " Ruth E Mrs window washer h1155 N Mollison av (EIC)  
 " Verne C (Virginia; Cline's Television) h845 Mary ct (NC)  
 " Walter J (Ruth) h8425 Broadway (LG)  
 Cline's Television (Verne C Cline) 1815 Highland av (NC)  
 Clingempeel Harry B (Retta M) elec eng Dystrom Prod h6082 Horton dr (LM)

Complete  
Insurance  
Service• Residential  
• Commercial  
• IndustrialMonthly  
Payments1444  
Main St.  
El CajonPhone  
Hickory  
2-6666**COLEMAN  
REALTY  
CO.**Preston Coleman  
— Broker —  
Ruth Barker  
— Associate —INCOME  
PROPERTY  
MANAGEMENT• • •  
RENTALS  
• • •  
INCOME TAX  
SERVICE2975  
National Ave.  
San DiegoPhone  
BEImont  
3-7588

San

Diego

Wholesale

Credit

Men's

Assn.

(Incorporated)

MERCANTILE  
REPORTS

COLLECTIONS

508

Orpheum

Bldg.

524 B ST

SAN DIEGO

Tel.

BELMONT

9-8191

**SUN HARBOR MARINA, INC.**  
 BOAT BROKERAGE ★ MOORAGE ★ DEALERS FOR CRUISE ALONG TROJAN - CENTURY  
 Phone Academy 2-3397  
 5104 N. HARBOR DRIVE SAN DIEGO

**H. S. Watson & Associates**  
 One Stop Personal Insurance  
 (Non-Cancellable)  
 Health and Accident  
 Auto Life Fire  
 All Personal Lines of Insurance  
 2340 Fletcher Parkway  
 Suite 230 El Cajon  
 Tel. HOward 5-3555

**PREVENTIVE MAINTENANCE SERVICE CO.**  
 1111-9th CORONADO HE 5-8140

Clingingsmith Dave atndt Texaco Serv Sta r7070 Broadway (LG)  
 Clinkenbeard Ivan L (Arden) eng Convair h862 Denise la (EIC)  
 Clinkscales Chas H (Minnie) h2431 D av (NC)  
 " Edw L (Lucille) meat ctr Home Fruit Center h307 S Belmont av (NC)  
 " Theo L (Silvia E) meat ctr Stoney's Rock & Roll Mkt h541 Avocado av (EIC)  
 Clinton Ella M (wid Sheldon S) h190 Roanake rd (EIC)  
 " Robt sgt El Cajon Fire Dept  
 Clippinger Burton R (Selma C) plmb h8930 Jefferson av (LM)  
 " Melvin R studt r8930 Jefferson av (LM)  
 " Richd W clk Food Basket r San Diego Clockwise Pet Shop (James L Little) 945 Orange av (Cor)  
 Clodfelter Graves Hewine & Marsh (Robt R Clodfelter Ralph W Graves Chas O Hewins Edw E jr Marsh) lwyrs 127 E Lexington av (EIC)  
 " Harry W marshal El Cajon Judicial District r10810 Fuerte dr (LM)  
 " Robt R (Marguerite, Clodfelter Graves Hewins & Marsh) h4604 Katherine (LM)  
 Cloe Chas bartender Elbo-Rest r407 I av (NC)  
 " Minnie L (wid Wm) h407 I av (NC)  
 Cloer C D (Marjorie) emp Rohr h2608 Hoover av (NC)  
 Cloes Loren D (Juanita T) slsmn Westinghouse Elec h1185 E Washington av (EIC)  
 Clonts Wm S (Darlene) mech Balboa Olds h268 E Camden av (EIC)  
 Clore Jack L (Barbara L; ABC Iron Works) h222 Church av (CV)  
 " Thos J (Marjorie) slsmn Anderson & Barfoot r2852 Prospect (NC)  
 Close C L (June M) loan ofcr Security First Natl Bk r3925 Palo dr (NC)  
 " Clarence L (Florence) h131 Mitscher (CV)  
 " Danl H (Ruth L) h4704 Lee av (LM)  
 " Edwin C h272 Shasta (CV)  
 " Fannie R (wid Clarence) r272 Shasta (CV)  
 " Roy S (Juanita) h7529 Central av (LG)  
 " Wm A (Mary M) br mgr Standard Brands Paint Co r8401 Lockland ct Clothes Basket Launderette The (Michl B Kirk) 100 Orange av (Cor)  
 Clothier Grace T (wid Wm H) r649 Chula Vista (CV)  
 Cloud Benj W USAF r1463 E Lexington av (EIC)  
 " E Jessie (wid Roy) h320 G apt 3 (CV)  
 " Joel J (Rita) equip opr Scotty Tractor Co r1463 E Lexington av (EIC)  
 " Sarah L (wid John W) h1463 E Lexington av (EIC)  
 Clough Chas L (Marilyn) supt ABC Hardwood Floors h1201 Greenfield dr  
 " Merbon A (Sunday) USN h2132 Walker la (NC)  
 Clouse Clyde T (Eunice) pres Fletcher Hills Plumbing Service (EIC) r Lakeside  
 Clovis Thos (Jane) insp Convair h260 Southern rd (EIC)  
 " Tommy studt r260 Southern rd (EIC)  
 Clow John G h1174 Peach av apt 6 (EIC)  
 " Leslie E (Susie) USN h529 F av (Cor)

Cloward Jas L (Bertha) slsmn Stanley Dodge & Plymouth Inc h2131 I av (NC)  
 Clower Hardigan I. (Wilma S) eng writer Convair h7621 Saranac (LM)  
 Clowers Carroll G (Jeannine) clk Dec Gee Mkt h1512 E 15th (NC)  
 " John (Virginia) h434 Smith av (CV)  
 " John W (Wylma) installer Western Elec h388 5th av (CV)  
 " Melvin (Esther) leadmn Rohr h384 5th av (CV)  
 Cloyd Richd P (Barbara E) acct Cunocar Acct Serv h5715 Tau (LM)  
 Cloyes Robt D (Ada K) phys 5105 Garfield (LM) h609 Murray dr (EIC)  
 Club Melody Floyd O Hicks mgr tavern 804 National av (NC)  
 " 66 (Harold F Dodd) tavern 730 National av (NC)  
 Clubb Auto Interiors (Gerald A Clubb) uphol 142 Broadway (CV)  
 " Donald r998 E Main (EIC)  
 " Gerald A (Margaret; Clubb Auto Interiors) r Spring Valley  
 " Russell D (Lillian) USMC r150 S Anza (EIC)  
 Cluck Omer L (Marie) constn wkr NAS h3023 E 8th (NC)  
 Cluskey Don J (Phyllis) phys 5121 Garfield (LM) h6250 Fernwood dr (LM)  
 Clute Chas H (Shari) emp Convair h5019 Thorne dr (LM)  
 " Donald B (Barbara G) h549 Galena (EIC)  
 " Elsie Mrs r270 N 2d (EIC)  
 " Gowan (Ruth; Larson's Market Spot) r5019 Thorne dr (LM)  
 " Morrell G (Jean) USN h830 C av apt H (Cor)  
 " Therold F (Violet N; Tri Electricians) pres County Burner & Machinery h766 W Chase av (EIC)  
 Clutinger Earl C (Lucille) driver SD Transit Mix h563 Roosevelt (CV)  
 " Jesse T (Dorothea I) h1081 Melrose av (CV)  
 " McKinley (Harryott) emp Convair h222 Alvorado av (CV)  
 " Thos H (Ann) trainee First Natl Trust & Sav h471 4th av (CV)  
 " Thos L (Dorothea) carp h1087 Melrose av (CV)  
 Clymer Vance G (Thelma M) tchr Sweetwater High Sch Dist h87 Montebello (CV)  
 Coady Merle G (Arlene; Coady School of Music (LG) r San Diego  
 " School of Music (Merle G Coady) 3492 Main (LG)  
 Coan Mabel G tchr PS h707 D av (NC)  
 Coartney Willis C (Jewel R) emp Rohr h1046 Barrett av (CV)  
 Coates see also Coats  
 " Belle tchr PS h336 1/2 Church av (CV)  
 " Carol Mrs r1044 Paradise dr (NC)  
 " Clifton K (Doris E) mgr Southern Equipment & Supply Co h8920 Alpine av (LM)  
 " Cloyd F (Kathleen) emp Convair h63 E San Miguel dr (CV)  
 " Donald A (Ruth L) mfg eng Cal Neon h1151 Boulevard pl (EIC)  
 " Edith F (wid Fredk) r130 E 7th (NC)  
 " Philip R (Adele) emp Rohr h472 F apt 2J (CV)  
 " Ray A (Eleanor) slsmn Quality Brands h9210 Fletcher dr (LM)

**STEWART** FRONT AND ASH STREETS  
 TEL. BELmont 9-6041  
 TITLE COMPANY OF SOUTHERN CALIFORNIA

COATES  
 " Wayne M (Vonceil D) controller Convair h665 El Monte rd (EIC)  
 Coath Noel (Virginia) wldr Stromberg Carlson h4281 Harbinson av (LM)  
 Coats see also Coates  
 " Barbara r188 I (CV)  
 " John W (Esther C) project planner Solar h4390 Harvard av (LM)  
 " Marie cash h626 M av (NC)  
 " McFurson (Mary M) h rear 7345 F1 Cajon blvd (LM)  
 Coatsworth Olga I. (wid C James) bkpr Robt W Chamberlain h941 B av (Cor)  
 Cobas Carlos (Frieda; La Mesa Landscaping Co (LG) r Spring Valley  
 Cobb Buster (Norma) jig builder h773A Colorado av (CV)  
 " Dewey G (Vera L) supvr Convair h618 Prescott av (EIC)  
 " Jas O (Yvonne K) USN h720 Cabrillo av (Cor)  
 " Lois (Cobb's Liquor) h917 El Cajon blvd (EIC)  
 " Malcolm L (Shirley) studt r7495 Oakland dr (LM)  
 " Mary F Mrs teller Sec First Natl Bk r San Diego  
 " Pearl M (wid Clyde) r4888 Jessie av apt 17 (LM)  
 " Walter F (Rosalie A) studt h6060 Horton dr (LM)  
 Cobb's Liquor (Lois Cobb) 917 El Cajon blvd (EIC)  
 Cobbent Gilbert slsmn r870 Orange av apt 6 (Cor)  
 Cobbs Noel city police r9673 Riveriew av (EIC)  
 Coben Chas E (Mabel M) toolmn Convair h147 G (CV)  
 " Patricia A ofc wkr Bay Furn r147 G (CV)  
 Cobey Elwood A (Marg: W) h51 1/2 1st (Cor)  
 Cobine Hazel (Johnson's Self Service Laundry) r2137 Grove (NC)  
 Cobis Stephen J jr (Anne D) USN h239 E Oxford (CV)  
 Coble Marvin F (Gwen) emp Crofton h1023 Norma ct (CV)  
 Cobo Frank (Anna K) emp Convair h1175 Bostonia (EIC)  
 Cobos Edmund (Teresa) gdnr La Mesa Landscaping h7965 Golden av (LG)  
 " Rudolph (Lucille; Crystalite Window Cleaners) h7373 Waite dr (LG)  
 Coburn David L (Betty) slsmn Jewell Tea h1198 Andover rd (EIC)  
 " Joseph B (Jessie R) eng Convair h300 E 24th (NC)  
 " Oney (wid Lee) r1266 Navello (EIC)  
 " Robt J (Vera) slsmn Dolly Madison Cakes h962 Pepper Villa ct (EIC)  
 Coca Geo C (Hope) slsmn Cal Hardware (LA) h146 Marietta av (CV)  
 Cochenour Donald (Sally) tchr PS h7547 San Miguel av (LG)  
 Cochran Cecil R (Mary L) USN h2030 Massachusetts av (LG)  
 " Chas J (Patricia) USN h2030 E 12th (NC)  
 " Chester H (Ruby P) slsmn C Hamilton Judy (EIC) r10820 Dutton dr (LM)  
 " Edw P (Della E) h571 Graves av (EIC)  
 " Eliz h151D E Oleandar dr (CV)  
 " Fronie J Mrs riveter Rohr h822 Woodlawn av (CV)  
 " Harold jr USN h236 E 9th (NC)

COCHRAN  
 " Harold L (Ann) wldr Convair h434 E 30th (NC)  
 " Harry (Eva) h7809 Normal av (LM)  
 " John E (Sue) emp NAS h479 Cuyamaca (EIC)  
 " Leo E (Barbara J; Cochran's Record Den) h1519 Dupont dr (LG)  
 " Leo E jr slsmn Cochran's Record r1519 Dupont dr (LG)  
 " Leroy B (Annette) emp NAS h837 Del Mar av (CV)  
 " Lorraine waitress Dee Gee  
 " Murl L (Mary L) mach opr Convair h812 Grossmont av (EIC)  
 " Sam (Lee) atndt Wilshire Serv Sta rF-14 480 Broadway (CV)  
 Cochran's Record Den (Leo E Cochran) phonog record 7921 Broadway (LG)  
 Cochrane Gordon D (Frances J) emp Convair h1827 Gamma (NC)  
 Cockburn Robt O (Esther L) supvr Rohr h821 Angelo dr (NC)  
 Cocke Thos P (Ebbe) USN h611 Balboa av (Cor)  
 Cockerell Danny (Marilyn J) driver Johnson's Milk Trans h1605 Primera (LG)  
 Cockerill Albert E (Frances C) custdn PS h579 Greenfield dr (EIC)  
 Cockfield Robt D (Shirley) eng Rohr h28 East L (CV)  
 Cocking Wilbur D deckhand SD & Cor Ferry r San Diego  
 Cockram Margt E (wid Thos) h rear 811 B av (Cor)  
 Cockrell Frances Mrs h754 J av (Cor)  
 " Loy (Gail) emp Convair h7507 Church (LG)  
 Cockrum Jess (Marcellette's Beauty Salon) r San Diego  
 Cocotis Thos B (Agnes M) USN h201 Church av (CV)  
 Coda Mary L (wid Adolph) r242 Glover av (CV)  
 Codding Richd M (Charlene) USN h470 Elm av (CV)  
 Codding Automotive Service (Eugene E Codding) 1805 Wilson av (NC)  
 " Elbert E jr (Oleta) h1305 Harding av (NC)  
 " Eugene E (Martha G; Godding Automotive Service) h440 W 18th (NC)  
 " Harry D h433 W 18th (NC)  
 Coddington Archie T (Ruth) emp Pastime Club h553 G apt B (CV)  
 " Walter R (Helen) tool mn Convair h4576 Dana dr (LM)  
 Coddon Joseph W (Yvonne P) design eng Convair h4244 Summit dr (LM)  
 Coder Harrison J (Mary) slsmn Spears Ford h6915 Alamo way (LM)  
 " Jennie M Mrs r(34) 466 Broadway (CV)  
 Coderre Bess Mrs nurse Private Duty h6980 Adams (LM)  
 " Chester L (Lydia F) ofc wkr US Immigration Serv h1115 Monserate av (CV)  
 Codina Anthony E pntr NAS h2337 Cypress av (LG)  
 Codinha Joaquin (Lucinda) h2445 Cypress av (LG)  
 Codling Harlow F (Mary M) dist operations ofcr Bank of America h685 Brockwood dr (EIC)  
 Cody Nettie r5017 Thorne dr (LM)  
 Coe Curtis C slsmn Vanguard Assoc r San Diego

**Where To Buy?**  
 Consult the Classified Business Lists In This Directory

**DURNAL & SONS GENERAL TIRE CO.**  

*"Goes A Long Way To Make Friends"*  
 1169 12th Avenue San Diego  
 BELmont 2-3181



# BETTY JEAN'S MULTI-COPY

338 Highland Avenue

National City

Phone GRidley 7-5214

158

## COE

" Elda I Mrs ofc mgr Benters Import Center r7884 La Mesa blvd (LM)  
 " Gilbert (Sandra) USN h rear 411 Orange av (Cor)  
 " Gladys h951 Leslie rd apt A (EIC)  
 " Jas D (Joyce L) barber Theatre Barber Shop r Chula Vista  
 " Saml W (Doris) emp Rohr h1184 Agua Tibia av (CV)  
 " Walter C (Josephine) slsmn Chas E Anderson (NC) h2104 Granger av (NC)  
 " Walter C jr USN r2104 Granger av (NC)  
 " Wesley phys r138c E Oleander dr (CV)  
 Coey Cecil I (Dorothea C) dept analyst Rohr h1228 Scott dr (NC)  
 Cofagna Donald P (Phyllis; Mark's of El Cajon) r San Diego  
 Cofer Riley S (Connie K) horse trainer Caliente h1435 Madera (LG)  
 Coffee Cup (Roberta Frankson) cafe 297 K (CV)  
 " Edwin R dishwasher El Cajon Bowl Coffee Shop r1365 E Washington av (EIC)  
 " Roland W (Jacqueline M) studt h670 5th av (CV)  
 Coffendaffer Walter C (Mildred) emp Rohr h7 Clairmont (NC)  
 Coffey Bennett F (Eleanor) slsmn Mark H Money Realtors h633 Gretchen rd (CV)  
 Coffey Kenneth L (Billie) emp SD Gas & Elec h1427 Sheryl la (NC)  
 " Margt P nurse Helix Hosp r San Diego  
 " Marion Mrs maid Glorietta Motel r918 Pomona av (Cor)  
 " Melbourne L (Vera B) dispr Bowie Pies h1025 Maxwell (EIC)  
 " Muriel Mrs waitress Dinner Bell Cafe r Lemon Grove  
 " Sadie S Mrs clk Food Basket r Spring Valley  
 Coffield Carroll E (Snowie B) crane opr NAS h5875 Sarah (LM)  
 " Chas B (Evelyn M) emp PO h419 Jamul ct (CV)  
 Coffin Everett S (Mary) emp Rohr h8330 Alton dr (LG)  
 " Harry N (Helen) h717 Margarita av (Cor)  
 " Jack N (Carol J) pntr Brown & Assocs h7934 Longdale dr (LG)  
 " Jackson (Sandy) USN h319 I av (Cor)  
 Coffinbarger Kathryn P Mrs cook Helix Hosp r San Diego  
 Coffing Kenneth R (Ruth) tool planner Rohr h1407 E 4th (NC)  
 " Lloyd F (Marie) parts mn Marek Hanna h619 E av (NC)  
 Coffland John (Ann) r3640 Costa Bella av (LG)  
 Coffman see also (Kauffman and Kaufman)  
 " Chas I. sec-treas Union Title Insurance Co  
 " D O (Eliz A) USN h1041 Pine (Cor)  
 " David D (Edith) asmlr Convair h1957 Noble (LG)  
 " Huje H (Georgia M) aircraft wkr Rohr h1337 Roosevelt av (NC)  
 " Jas A (Caroline W) formn Nelson Sloan h486 Live Oak dr (EIC)  
 " John D (Lucille) h165 Twin Oakes cir (CV)  
 " John H studt r1041 Pine (Cor)  
 " Lloyd B driver Benboughr-Natl City r814 Pleasant la (NC)

Cofran Lee P (Loyce) barber George's Barber Shop h2536 A av (NC)  
 Cofrank Geo A (Patricia E) slsmn Western Metal Sup h1217 Andover rd (EIC)  
 Coggins Mack G (Lois) USN h:03 W 30th (NC)  
 Cogswell Chas (Mary) h452 Van Houten (EIC)  
 Cohen Ben (Loris) chairmn Coronado Planning Commission sec-treas Coronado Department Store h1112 Flora av (Cor)  
 " Betty R Mrs sec-treas Chula Vista Shoe Mart Inc r132a Garrett (CV)  
 " Bruce M studt r1761 Colfax dr (LG)  
 " David (Cecelia C; City Plumbing & Heating Co) h1761 Colfax dr (LG)  
 " Dora (wid Joe) r7495 Oakland dr (LM)  
 " Harriett waitress Hotel Del Cor 8284 Orchard av (LM)  
 " Harvey L (Donna G; Wihiz Tire Sales) h7631 Normal av apt 2 (LM)  
 " Herman (Evelyn) genl mgr Surf Beverage Corp h6705 San Miguel av (LG)  
 " Minnie M (wid Arth L) real est 859 Orange av (Cor) h727 D av (Cor)  
 " Morris L (Betty R) pres Chula Vista Shoe Mart Inc h132a Garrett av (CV)  
 " Paul J (Gloria) clk Fedco h2024 E 20th (NC)  
 " Robt C (Dorothy A) USN h1913 Mullinnex dr (Cor)  
 Cohenour Bertha M (wid Fred) h4838 Palm av (LM)  
 " Fredk L (Barbara J) tool designer Ryan h3836 Costa Bella pl (LG)  
 Cohn Franklin M (Zeva S) eng Rohr h77 E Mankato (CV)  
 Coin-O-Mat Wash self serve Indry 7991 La Mesa blvd (LM)  
 Coker & Binswanger Co (James C Coker Joe G Binswanger) genl contrs 8120 Commercial (LM)  
 " Chas H (Leota A) lather J C Coker h7560 Normal av (LM)  
 " Edmund G mach NAS h1608 Miguel av (Cor)  
 " Jas C (Laura A; Binco Builders; Coker Binswanger Co) pres Loma Wall Inc lathing contr 8120 Commercial (LM) h4737 Jessie av (LM)  
 " Jas W (Nancy A) iron wkr Soule Steel Co h7930 Alton dr (LG)  
 " Jesse J (Doris) iron wkr h1500 Glencoe dr (LG)  
 " Juanita A r1608 Miguel av (Cor)  
 " Selma A h215 E 7th (NC)  
 Colabella Henry (Ida) tile mn Modern Tile h814 Melrose (NC)  
 " Salvador emp Natl State h1028 B av (NC)  
 Colangeto Ralph (Marjorie) USN h7929 Lincoln (LG)  
 Colb Geo (Thelma) emp Convair h1502 Sierra cir (EIC)  
 Colbert Arlene Mrs emp Rohr h314 1/2 3d av apt A (CV)  
 " Blanche L Mrs h8447 La Mesa blvd apt 7 (LM)  
 " Joseph L (Virginia) dispr Rohr h539 Casselman (CV)  
 " Wallace W h7530 Central av (LG)  
 " Wm J emp Convair h5050 1/2 Guava av (LM)

## STANLEY DODGE-SIMCA, Inc.

SALES - DODGE - SIMCA - DODGE TRUCKS - SERVICE  
 NATION-WIDE LEASING, AUTOS - TRUCKS

1146 NATIONAL AVE.

NATIONAL CITY

GRidley 4-1531

159

## COLE

Colbeth Clifford W (Elva B) mtce eng Kona Kai Club h4548 Terry la (LM)  
 Colborne John W (Edna R) slsmn Frazee's El Cajon h2836 Drew la (LG)  
 Colburn Churchill D (Domini) mgr Klauber Wangenheim h705 Highland av (NC)  
 " Florence W emp Rohr r720 I av (NC)  
 " Geo W (Louetta B) driver Challenge Dairy h556 Willet (EIC)  
 " Howard S (Mildred H) driver San Diego Cooperative Poultry h720 I av (NC)  
 " Jas (Phyllis) USN h2715 E 24th (NC)  
 " Mildred H Mrs page Pub Library r720 I av (NC)  
 " Patricia J ofc sec Liberty Loan r556 Willet (EIC)  
 Colby Edw S (Dorothy D; Colby & Lispy Co)  
 " & Lispy Co (Edw S Colby Ivan E Lispy) electronic asmlrs 8327 Broadway (LG)  
 " Richd A (Marian W) tchr PS h1245 Andover rd (EIC)  
 Coldren Mary M (wid Oliver) h9610 Mildred (LM)  
**COLDWELL BANKER & CO, L F Maloney Mgr, Residential, Commercial, Industrial Sales, Loans, Leasing Appraisals, Development, Property Management Insurance, 1450 7th av, San Diego, Tel BELmont 2-9113**  
 Cole Anna (wid Wm) r44 Date av (CV)  
 " Arth G (Carrie E) h186 Montebello (CV)  
 " B E h5023 Williams av (LM) apt 8  
 " Bill r7507 Ohio pl (LM)  
 " Cecil slsmn Kraft Foods (LM) r San Diego  
 " Cecilia Mrs emp NAS h448 D  
 " Connie Mrs emp Bank of Am h4537 Palm av (LM)  
 " Danl P (Marilou) civ eng 4749 Spring (LM) r San Diego  
 " Darrell J counter mn Don's Hamburger's Inn r758 E Main (EIC)  
 " Daryl D (Anna R) acct Rohr h8830 Madison av (LM)  
 " Delbert H (Loella R) archt Richd Wheeler Archt h4895 Garfield (LM)  
**COLE DONALD G (Melba V) Partner Manager, J A Hogle & Co, 1030 6th av, San Diego, Tel BELmont 4-8121, h4842 Marlborough dr, San Diego, Tel ATwater 2-5460**  
 " Donald G (Ellen M) custdn PS h3225 Harris (LG)  
 " Donald R (Colleen S) asst cash Bk of Am h304k N 1st (EIC)  
 " Durword F (Glenna A) h544 S Sunshine (EIC)  
 " Ernest H (Cath) supvr Beneficial Management Corp of Am r La Jolla  
 " Essie W (Nina) h684 Oaklawn av (CV)  
 " Eug T h127 Cedar av (CV)  
 " Everett slsmn Jay-Tee Sup r De Anza Trailer Park  
 " Geo emp Convair h697 Carlow ct (EIC)  
 " Geo (Doris E) eng Convair h1734 Galway pl (EIC)  
 " Geo M (Waldeen) mach NAS h317 C av (Cor)  
 " Grace M Mrs h2733 Virginia dr (NC)  
 " H Newman (Velma F) slsmn Tipton Olsmobile h512 Hart dr (EIC)

## COLE

" Harry W (Eleanor R) tool mkr Langley Corp (SD) h391 Montclair (CV)  
 " Harvey V (Ruth E) h66 4th av (CV)  
 " Hester I (wid Stanley N) ofc sec Central Congregational Church h4544 3D (LM)  
 " Jas J (Opal) asmlr Solar h1225 F 30th (NC)  
 " Jas K (Charlotte A) insp Convair h1291 Exeter (EIC)  
 " Jerry C emp Livesay Mfg r808 Highway 80 (EIC)  
 " John emp Police Dept r1121 Orange av (Cor)  
 " Jos (Phyllis) USMC h rear 7351 La Mesita pl (LM)  
 " Kenneth B (Margt) h489 Parkway (CV)  
 " Kenneth B (Ada A) mech Abbotts Serv Sta h989 Potrero ct (CV)  
 " Lane F (Jeanne E) city eng (LM) h6239 Primrose dr (LM)  
 " Larry (Eliz) USN h1504 1/2 Highland av (NC)  
 " Lester (Martha) emp Natl City Swimming Pool h425 W 14th (NC)  
 " Lewis C (Evelyn M) set-up mn Convair h124 3d av (CV)  
 " Lewis N (Janice R) mech h815 Margarita av (Cor)  
 " Loella Mrs organist First Methodist Church of La Mesa r4895 Garfield (LM)  
 " Marvin B jr (Madeline) USN h736 Beech av (CV)  
 " Mary A r156 Minot av (CV)  
 " Miley J (Evelyn) driver h9024 Madison av (LM)  
 " Ned S (Dorothy) tech instr Convair h239 El Monte rd (EIC)  
 " Nellie Mrs nurse h420 4th av (CV)  
 " Ralph A box mn Food Basket r239 El Monte rd (EIC)  
 " Ray (Kathy) emp Hopkins News Agcy h1449 E 17th (NC)  
 " Richd G lab r544 S Sunshine (EIC)  
 " Robt (Teresa) USN h519 Casselman apt A (CV)  
 " Robt C (Frances E; Chula Vista Auto Parts) h202 Church av (CV)  
 " Robt C (Lillian) emp Convair h5159 Randlett dr (LM)  
 " Robt I. (Frances) eng Westinghouse h764 Pelican way  
 " Roland R (Jane) acct City Chev h3110 Crane (LG)  
 " Ronald yd mn Mut Liquid Gas & Equip r San Diego  
 " Ronald W insp Rohr r21 Date av (CV)  
 " Roy L (Bobbie) jig bldr Rohr h1314 O av (NC)  
 " Russell B (Vivian) constn supt J R Shaduck Co h156 Minot av (CV)  
 " S L (Bailey Refrigeration)  
 " Theo city firefighter h701 E av (Cor)  
 " Victor emp SD Gas Co h4415 Rosebud la apt I (LM)  
 " Walter R repr Alvarado Filtration Plant r San Diego  
 " Wellington J (Margt E) emp Rohr h838 Jefferson av (CV)  
 " Wm wldr h8835 La Mesa blvd apt G (LM)  
 " Wm S (Patricia A) formn Ryan h191 Jamul av (CV)  
 Coleman Bennett S (Georgiana A) wldr Convair h8269 F Golden av (LM)

Put Insect  
 Pests In  
 Insect  
 Heaven  
 For  
 Termites or  
 Pest Control  
 Call  
 GYpress  
 8-9865



**LLOYD  
 PEST  
 CONTROL  
 CO.**

935  
 Sherman St.  
 San Diego

810 Broadway at K - Sales  
 345 F St., Chula Vista - Service and Parts

NEW - CARS - TRUCKS - USED  
 AMERICA'S BEST SELLER • • • AMERICA'S BEST BUY  
**SOUTH BAY CHEVROLET CO.**

TEL. Hamilton 0-5900

**WEEKEND  
 THOROUGHbred  
 RACING**

**ALIEN! FABULOUS 5-10 CASH POOL**

Consult  
the  
CLASSIFIED  
LISTS  
of the  
DIRECTORY

If You  
Would Find  
What You  
Wish to  
Buy

Pompei  
Pizza  
House



Ciacomo  
Jack  
And  
Vincent  
Vitale

PIZZA

LaSagna  
Spaghetti  
Ravioli

1398

East Main St.

El Cajon

Tel. Hickory

2-9009



## B & B JANITOR SERVICE

CHULA VISTA OFFICE  
Garfield 2-2208  
484 3rd Avenue

LA MESA OFFICE  
HOpkins 6-4543  
Chula Vista

160

### COLEMAN

" Bobby (Kathleen) driver Convair h3996 Marian (LG)  
" Bruce M (Grace) civ eng h11 Ocean ct (Cor)  
" Cecil E (Daphne) equip mgr Kenneth H Golden Co h1761 Berrrydale (EIC)  
" Chas L (Fannie A) asst insp CV Bldg Insp h350 1st av (CV)  
" Clement J (Edith) agt NY Life h8080 Binney pl (LM)

**COLEMAN CURTIS CO (Curtis Coleman) Realtor, Real Estate Loans, 208 Bank of America Bldg, 625 Broadway, San Diego, Tel BELmont 3-6557**

" Dean H (Mary) slsmn Natl Cash Reg h6230 Primrose dr (LM)  
" Douglas C (Patricia) USN h431 B av (Cor)  
" Edw (Lulu) USN h2816a A av (NC)  
" Eug V (Dilys) USN h268 Sierra way (CV)  
" Gary L (Kathleen) drapery instlr Sears h4819 71st (LM)  
" Gene D Mrs ofc sec El Cortez Hotel r1218 El Rey av (EIC)  
" Hal H (Gladys G) driver Hoffman's Lndry h355 Van Houten (EIC)  
" Henry E jr (Ruth) h703 F av (NC)  
" Jack A (Ruth E) phys 796 Church av h30 G (CV)  
" Jas r246 Broadway (CV)  
" Jas D (Patricia A) adj Allstate Ins h1533 Koe (LG)  
" Jas P (Mae) USN h1020 Encino Row (Cor)  
" Jas R (Betty J) h564 Fig av (CV)  
" John A (Roberta A) asmlr Convair h4748 71st (LM)  
" Joseph E (Margt) USN h8406 Denton (LM)  
" Leonard (Catherine) mach Convair h514 W 29th (NC)  
" Minnie A Mrs (The Chicken Shack) r558 Van Houten (EIC)  
" Nathan J (Donna J) ofc mgr Food Midget Mkt h1106 Monserate av (CV)

**COLEMAN REALTY CO (Preston Coleman) Ruth Barker, Associate, Income Property, Management, Rentals, Income Tax Service, 2975 National av, San Diego, Tel BELmont 3-7588 (See Yellow Page 53)**

" Rex D (Beulah M) slsmn h1003 N Mollison av (EIC)  
" Richd M (Jean; Jack-in-the-Box) h98 E Naples (CV)  
" Robt (Verva) mech Benter Bros h636 S Johnson av (EIC)  
" Thos (Grace L) h1290 Washington pl (EIC)  
" Thos R (Ethel L) mech E&W Equip h2112 Ensenada (LG)  
" Travis C studt r2208 E av (NC)  
" Ural G (Minnie A) h558 Van Houten (EIC)  
" Walter H (Dorothy E) emp Convair h1895 Eldora (LG)  
" Willard T (Lula M) USN h428 A av (Cor)  
" Wm E (Gena) longshoremn h3163 Florine dr (LG)  
" Coler Chas R (Alice G; Coler Repair Service (NC) h738 Del Mar av (CV)  
" Coles Ina M Mrs mgr Pete's Mkt r1607 6th (Cor)  
" Thos W jr (Ina M) USN h1607 6th (Cor)

Colesanto Dominic J (Helen M) set up mn Convair h3765 Grove (LG)  
Coletta Ugo (Doris M; Ugo's Barber Shop) h752 N Pierce (EIC)  
Colgate Jacques G (Zella) mgr Bob's Self Service Drive In r Spring Valley  
Colia Anthony slsmn Pascal's EIC Valle Nursery r423 Manor dr (EIC)  
" Bernard (Frances; SOS Shoe Store) h423 Manor dr (EIC)  
Coline Hazel B (wid Robt W) r2137 Grove (NC)  
Collabella Beatrice Mrs r1028 B av (NC)  
" Margt r1028 B av (NC)  
Collard Jerry (Collard & Smith Motors) r757 4th (EIC)  
" & Smith Motors (Jerry Collard Jim Smith) bicycles 560 El Cajon blvd (EIC)

**COLLECTION SERVICE DIVISION of ASSOCIATED CREDIT BUREAUS of AMERICA, 1500 San Diego Trust & Savings Bldg, San Diego, Tel BELmont 2-8147 (See Yellow Pages 14 and 23)**

College Center Covenant Church Rev Frank Poole 4463 College av (SD)  
Colleigh Lola Mrs r215 Sierra way (CV)  
Collett Donald C (Verla T) golf pro Coronado Golf Course h1617 Miguel av (Cor)  
" Ferris R (Gerri) mgr Freight Outlet Store h645 Margarita av (Cor)  
" Ray R (Berdine) sec Acme Chevrolet (NC) r San Diego  
" Ruth E (wid Henry B) h7840 Mt Vernon (LG)  
Collette Rene J (Lillian) eng Convair h2520 Bonita av (LG)  
Colley Fred R (Jennie D) h8454 Lemon av (LM)  
Collier Ann (wid Frank; Collier's Studio) h203 Garrett av (CV)  
" Betty Mrs ofc sec Larry Kuebler Real Estate r Imperial Beach  
" Bonnadale G (Myrtle L; Texaco Service Station) r7811 Palm av (LG)  
" Cecelia M h9210 Grossmont blvd (LM)  
" Clarence W (Tsuyuko M) USN h2912 E 8th (NC)  
" Dale G (Myrtle L) with Texaco Service Station h7811 Palm (LG)  
" Earl A (Marion E) mgr A-1 Auto Body Shop h7908 Mt Vernon (LG)  
" Forrest H (Zada F) asst dist mgr Dairy Mart h736 Date av (CV)  
" Frances h512 June way apt F (EIC)  
" Freda R Mrs ofc sec FNB r8533 Alpine av (LM)  
" Joyce N Mrs ofc sec Wm H Voker Co h234 Shasta (CV)  
" Lee custdn Alvarado Filtration Plant (LM) r San Diego  
" Leslie ofc sec Egmar Corp r7908 Mt Vernon (LG)  
" Park 4401 Palm av (LM)  
" Robt J (Freda R) pharm La Mesa Pharmacy h8533 Alpine av (LM)  
" Seth L (Edith G) h762 Taft av (EIC)  
" Collier's Studio (Mrs Ann Collier) photog 203 Garrett av (CV)  
Collinge Eddie A (Shirley) design eng Convair h1548 El Prado av (LG)

## LEE MATHER CO., REALTORS

Coronado — San Diego — Imperial Beach — Chula Vista

HEmpstead 5-1151

BElmont 3-6127

GArfield 4-5111

GArfield 2-0104

161

Collings Gary L (Marcia) USN h942 C av (Cor)  
" Mae r1117 Redwood (EIC)  
Collington Kath A Mrs (House of Yarns) r Bostonia  
Collini Marco (Nila G) fisherman h352 Hilltop dr (CV)  
Collins Alma Mrs ofc clk E Glen Youmans r Imperial Beach  
" Alvin J (Martha S) h999 E Broadway (EIC)  
" Arth B (Mary L; Art's TV Service) h1638 Newell (NC)  
" Beauford A (Grace F) carp h4556 Westview dr (LM)  
" Bernard (Bonita D) acct 115 W 8th (NC)  
" Billy W (Anne) slsmn Guarantee Mutual Life Ins Co h1230 Marline av (EIC)  
" Bly J (Edythe L) prsr La Mesa Clns r620 N Grape (EIC)  
" Carl J (Myra A) insp NAS h8979 Grossmont blvd (LM)  
" Chas B (Charlie Lee) slsmn Taylor Hudson h7460 Lime (LG)  
" Chas E (Iva) emp Rohr h618 T av apt C (NC)  
" Chas H (Hazel) USN h1014 4th (Cor)  
" Chas W (Billee A) supvr San Diego Probation Office h3247 Citrus (LG)  
" Dee W (Patricia) glass ctr E-Z Set Window h1816 L av  
" Dennis R clk SD Gas & Elec r457 Corte Helena av (CV)  
" Don L (Rubel) clk Safeway r San Diego  
" Edna O r1105 W Chase apt 14 (EIC)  
" Edw (Joyce) USN h1333 E 6th av  
" Edw E (Vera C) USMC h536 H av (Cor)  
" Eliz S ofc mgr Ballantyne Buick r4409 Upland (LM)  
" Erwin H (Edith) supvr Jay Tee Sup h5966 Dugan av (LM)  
" Evert (Patricia) USN h830 1/2 Pleasant la (NC)  
" F Stanley (Margt V) hypnotist h1374 E Lexington av (EIC)  
" Florence M Mrs h4409 Upland (LM)  
" Forrest J (Marie C) slsmn Mission Chem h5941 Dugan av (LM)  
" Frank C jr (Esther F) USN h933 Helix av (CV)  
" Frank R (Irene J) with Cal Aircraft h8160 Laird (LM)  
" Fred M (Anita W) h1446 La Corta cir (LG)  
" Geo R (Ina L) h125 Lindell av (EIC)  
" Gerald F (Mary C) slsmn Fullwell Mtr Prod h374 Minot (CV)  
" Glen P (Grace E) aircraft planner Convair h3987 Charles (LG)  
" Harold (Alma) plmb h1154 Blackbird (EIC)  
" Harold L (Alberta) whsemn Alf M Lewis h1207 Monterey av (CV)  
" Henry (Edith I) h686 Fig av (CV)  
" Hobart W r1105 W Chase av apt 46 (EIC)  
" Hugh L (Jessie) asst formn Convair h6097 Lubbock (LM)  
" Jas C r1253 Washington pl (EIC)  
" Jas D (Winifred) riveteer Convair h4490 Olive (LM)  
" Jas E (Vivian O) carrier PO h457 Corte Helena av (CV)  
" Jas H (Velma M) USN h757 J av (Cor)  
" Jas T (Della M) USN h1543 Watwood rd (LG)  
" Jay r9426 El Tejado rd (LM)

### COLLINS

" Jeffie Mrs maid Rohr Manor Motel  
" Jerry D opr Dutton Mfg r San Diego  
" Joan studt r4490 Olive av (LM)  
" John (Susan) emp Rhor h4280C School Ridge la (LM)  
" John E (Mattie J) USN h861 Jefferson av (CV)  
" John F (Judith A) USN h726 7th (Cor)  
" John H (Ruby L) USN h222 Gull pl (EIC)  
" John W emp NAS h882 Melrose av (CV)  
" Leroy (Joan) USN h924 E 22d (NC)  
" Lloyd R (Janet D) anthropologist NEL h9476 Grossmont blvd (LM)  
" Lucille M (wid Chiles) h566 McIntosh (CV)  
" M Jane Mrs ofc sec Coronado Cln r1009 A av (Cor)  
" Martha F (wid Timothy) r51 D (CV)  
" Mary r795 El Cajon blvd (EIC)  
" Mildred Mrs (Encanto Beauty Salon) h1852 Noble (LG)  
" Nancy E sten Harbor Ins r566 McIntosh (CV)  
" Nancy R opr Pac Tel r4490 Olive av (LM)  
" Oran G (Wilma) supvr Don Graser h7287 Central av (LG)  
" Ralph M (Glacys E) custdn PS h7280 Vassar av (LM)  
" Roy M (Ada) electn Rohr h239 Shasta (CV)  
" Raymond P (Viola M) group leader Rohr h736B Oaklawn av (CV)  
" Richd F (Ida M) clk Lake Murray Liquor Store h678 Garfield av (EIC)  
" Robt (Nancy) pmr h642 Bighorn ct (EIC)  
" Robt F bellmn Hotel Del Cor r San Diego  
" Robt H (Jean A) insp Consolidated (SD) h5933 Lubbock (LM)  
" Robt L (Mabel) slsmn Pittsburgh Paint h2705 Corona (LG)  
" Robt W (Jane) USN h1009 A av apt 11 (Cor)  
" Robson A studt r914 Oro (EIC)  
" Robson M (Dorothy E) litho Neyenesch Printers h814 Oro (EIC)  
" Ronald A (Marilyn L) USN h1340 Eckman av (CV)  
" Thos F (Laura L) mtce mn County Sewage Dept h1527 K av (NC)  
" Wm (Mae) h1704 Skyline dr (LG)  
" Wm D (Ethel P) sta eng Cudahy h2108 Grove (NC)  
" Wm D jr servmn Convair r2126 Grove (NC)  
" Wm H studt r686 Fig av (CV)  
" Wm L (Ethel) mgr El Cajon Motel h795 El Cajon blvd (EIC)  
" Wm R (Ruth) mach Natl Steel h83 Minot av (CV)  
Collinson Wm linemn Pac Tel h49e 4th av (CV)  
Collis Geo O (Ladean; Collis Service Station) h5840 Gregg ct (LM)  
" Service Station (George O Collis) 5900 Severin dr (LM)  
Collum Donnie R (Shirley A) crane opr Convair h353 E Naples (CV)  
" Joseph (Mary-Lou) USN h427 F 5th av (NC)  
Collup Henry W (Hazel H) constn wkr h3871 Massachusetts av (LG)  
Collura A J & Co (Anthony J Collura Paul E Cleer) accts 8359 La Mesa blvd (LM)

LOGAN  
PLUMBING  
AND  
HEATING

★  
Specializing  
in

REPAIR  
WORK

★

PHONE  
Garfield  
2-1137

★

353  
3RD AVE.

★

CHULA  
VISTA



Professional Business Trade Bureau, Inc.

"We Collect Where Others Fail!"  
"Let Us Prove It!"

4170 Veltre St.

Academy 2-0451





"Collection Specialists"

In

Consumer Accounts.

**MERCHANTS CREDIT ASSOCIATION**

1500 S. D. TRUST & SAVINGS BANK (6TH & BROADWAY)

MEMBER OWNED - AFFILIATED NATIONALLY - 3600 OFFICES

COLLECTION SERVICE - RETAILERS BOARD OF TRADE

BE 2-6202 - BE 4-6292

BE 3-7211 - BE 2-6147

Prompt

Accurate

Credit Reporting

affiliated with the National Retail Credit Association, The Associated Credit Bureaus of California, Inc. and Associated Credit Bureaus of America

**FUSON'S GARAGE**

SINCE 1922

AUTOMOTIVE REPAIR SPECIALISTS • COMPLETE BRAKE SERVICE

333 F Street

CHULA VISTA

Phone GARfield 2-4272

162

**COLLURA**

- " Anthony J (A J Collura & Co) r San Diego
- " John R acct A J Collura & Co r San Diego
- Collyer Solon B (Mildred Y) whsemn NAS h336 Pomona av (Cor)
- Colman Eliz Mrs h935 D av (Cor)
- " Grace P teller Bk of Am r11 Ocean ct (Cor)
- " Lorin R h304 Parkway (CV)
- Colmenero Joe M (Patsy P) constn wkr h1704 McKinley av (NC)
- Colmer Geo H (Margt A) h242 Del Mar av (CV)
- Colmie Frances A Mrs ofc mgr North Park Iron Works r San Diego
- " Joe (Frances A; North Park Iron Works) r San Diego
- Colnot Jack H (Jane S) slsmn Fletcher Hills Realty h6071 Henderson dr (LMI)
- Colomb Ambrose H (Laura N) USN h1978 Mullinnix dr (Cor)
- Colombo Alf (Sallie L) asst fire chief NAS h1405 E 30th (NC)
- " Caroline r4015 Charles (LG)
- " Frank oiler SD & Cor Ferry h134 H av (Cor)
- " Mary A (wid Albert G) h4015 Charles (LG)
- " Pasqueline L cash Navy Exchange h450 G av (Cor)
- " Terry P r365 Del Mar av (CV)
- Colonell Mich P (Lorraine) mgr El Cajon Box Co r La Mesa
- Colonghi Alfio (Natalie R) USN h752 El Monte rd (EIC)
- Colonial Apartments 520 F av (NC)
- " Arcade 208 3d av (CV)
- " Heating & Sheet Metal (George Papp) contrs 8455 El Paso (LMI)
- " House The (Sol Maxey) apts 732-50 D av (Cor)
- " Douglas Service (LaVerne W Fritz) gas sta 7594 University av (LMI)
- Colony Drive Trailer Court (Geo & Elsie Burdick) 7440 Colony dr (LMI)
- Colot Mary Mrs (Crown Drive-In) r San Diego
- " Sidney (Mary; Crown Drive-In) r San Diego
- Colquhoun Nellie I (wid J Wm) h8520 La Mesa blvd (LMI)
- Colquitt Geo (Gwen) USN h209b E 27th (NC)
- Colson Angus R (Stella L) mech Martin Plymouth h1571 E Washington (EIC)
- " Angus R jr mech Martin Plymouth r1571 E Washington (EIC)
- " Fred P (Anne M) mach Hoffman's Mach Shop h203 San Miguel dr (CV)
- " Wm S (Merry E) slsmn Wyeth Labys h2868 Massachusetts av (LG)
- Colston Thos USN h8123 Broadway (LG)
- Colt Richd mgr Amphenol-Borg Electronics Corp r Los Angeles
- " Robt E (Opal L) metermn SD Gas & Elec h779 Waterloo av (EIC)
- " Violet M Mrs slswn Yardage Town r San Diego
- Coltart Charlotte (wid Ian) h463 S Magnolia av (EIC)
- Coltice Raymond L (Dell Y) formn DeLong Egg Ranch h420 Dorothy (EIC)
- Colton Allen r766 I av (Cor)
- " Kenneth slsmn Kraft Foods r San Diego
- " Virginia G tchr PS h766 I av (Cor)

- Coltrin Geo H (Mary W) mech Robertson-Darnell Chev h144 Jamul av (CV)
- " Leona Mrs r3139 E 4th (NC)
- " Robt P slsmn Kinney Shoes r1144 Jamul (CV)
- Columbine Trailer Court (Melville C Johnson Mrs Hazel Covine) 2630 National av (NC)
- Columbus Timothy (Mary) USN h7638 Marie av (LMI)
- Colvin David R (Harriet) emp Ryan Aeronautics h3032 Plaza blvd (NC)
- " Edwin E jr (JoAnn) genl agt State Farm Ins r San Diego
- " Eulah M Mrs asst cash Bk of Am r27 S Drexel (NC)
- " Geo W (Eulal M) h27 S Drexel (NC)
- " Jean Mrs nurse Joel J McCook h462c Davidson (CV)
- " Sidney J (Marjorie) asst supt PS h2531 Norfolk (NC)
- Colwait Joseph M (Eliz E) USN h1109 Tulsa (EIC)
- Colwell Jenny nurse Valley View Sanitarium & Rest Home
- " Olean Mrs instr Singer Sewing Mach r322 National av (NC)
- " Robt W (Thelma W) rep Auto Club of Sou Cal h204 Cuyamaca (EIC)
- Comacho John A USAF r2909 E 4th (NC)
- " John J (Jane) asmlr Solar h2909 F 4th (NC)
- " Ronald C r2909 E 4th (NC)
- Comaguy Joe (Martha) h1194 Napa av (CV)
- COMANCHE BOWL INC, Bowling Alley, Cocktail Lounge, Dining Room, Automatics, Completely Air Conditioned, 7578 El Cajon Blvd, La Mesa, Tel HOplkins 6-3295**
- Comanita John G (Edith) yd mgr Howells Lbr Yd h1212 Marline av (EIC)
- Comar's Children's Shoe Store Paul L Adair mgr 1139 Highland av (NC)
- Comba John (Melba) asst formn Convair h1762 Pepper Villa dr (EIC)
- Comber Joseph S (Dorothy L) design eng Convair h6231 W Manor dr (LMI)
- Combes Jean Mrs waitress Pernicano's Pizza r San Diego
- Combs see also Coombs
- " Alf (Bertha) rancher h333 2d av (CV)
- " Carl E (Bonnie L) USN h1855 Mullinnix dr (Cor)
- " Chester C (Wannetta) clk PS h2950 Corona (LG)
- " John T studt r333 2d av (CV)
- " Joseph lab Les-Street Auto Wreckers h2700 National (NC)
- " Kenneth H (Beulah M) ofc mgr Knudsen Creamery h1770 Dayton dr (LG)
- " Leonard r44 E 3d apt 52 (NC)
- " Lyle E (Carolyn M) barber Buddy's Barber Shop h7166 Rosemary la (LG)
- " Pat mech hlpr Pep's Kerosene Serv r San Diego
- " Pat A studt r333 2d av (CV)
- " Robt R studt r333 2d av (CV)
- " Roy (Elsie) supvr Convair h353 L (CV)
- " Yale E (Harvey's Club Venezia) r San Diego
- Comeaux Arnold R (Doris) tech Ed Hoken & Galvan h1103 Monserate av (CV)
- Comella Chas (Kath F) carrier PO h417 Millar av (EIC)
- Comer Glenn W (Ethyl M) slsmn h348 Park way (CV)

**The San Diego Union**

FOR HOME DELIVERY . . . Phone BElmont 4-7111

163

**COMER**

- " Mattie M maid Hotel Del Cor r832 D av (NC)
- " Myron A (Marilyn S) emp Natl Steel h1353 Monserate av (CV)
- " Willard A (Mary) USN h931 Cabrillo av (Cor)
- Comes Vito (Florence M; Vito's Pizza) h314 Alpine av (CV)
- Comford Roy F (Margt) interviewer Ryan h1235 Roselawn (NC)
- COMMERCE TRADE BUREAU (A D Hartson) Collections and Investigations, 333 Plaza, Rm 201, San Diego, Tel BElmont 2-5094**
- Commercial Service Laundry (Richd N Wilkinson) 1033 National av (NC)
- Commis Syndey (Ravella) h332 Twin Oaks av (CV)
- Commonis Olga Mrs bkpr Southwest Trophy h567 Ann (EIC)
- Community Barber Shop (Vidal A Malapira) 890 W Washington av (EIC)
- " Barbers (Eulogio Arizala) 7227 Broadway (LG)
- " Center Willie Carroll mgr 270 Highland (EIC)
- " Congregational Church of Chula Vista Rev Everett I. Sorensen pastor 276 F (CV)
- " Foursquare Church 2115 Imperial av (LG)
- " Playground E Lexington av cor Prescottta (EIC)
- Compact Associates of La Mesa (br) Lyle B Smith br mgr vacuum cleaners sls 4728 Date av (LMI)
- Compton Albert (Adrian) emp Hotchin Navigation h4138 Bancroft dr (LMI)
- " Edw E (Alice M) USN h522 C av (NC)
- " Carl W (Beulah) asst pastor Church of Life h2599 Katherine (EIC)
- " Chas R h761 E Camden (EIC)
- " Delwain (Betty) mech NAS h5269 Maryland av (LMI)
- " Eldene R (Marella) mech Convair h8430 Nentra (LMI)
- " Emma J (wid Claude A) h1414 E 24th (NC)
- " Estelle (wid Wayne) r266 2d av (CV)
- " John W jr clk Hotel Del Coronado
- " Lucille F Mrs waitress Mexican Village h237 H av (Cor)
- " Norman L (Faya L) custdn PS (SD) h7527 Tweed av (LG)
- " Oliver (Kath) USN h561 Marina av (Cor)
- " Wm A (Bernice A) clk Schmitt Gro h363 H apt I (CV)
- Comstock E Alan (Frances T) appraiser J. Bruce Stallard Co h1066 2d av (CV)
- " Homer G (Dorothy L) mill wkr h231 Alvarado av (CV)
- " Inez R Mrs h1430 Peach av (EIC)
- " Margt A Mrs h508 8th (Cor)
- Conard Arth (Clara E) mtcmn Rohr h781 Twin Oaks av (CV)
- " Edna Mrs cash Angell's Mkt r413 Moss (CV)
- " Evan D carp r206 Joyce (EIC)
- " Grant B (Jean) mgr Cal Stamp h44 El Capitan dr (CV)
- " Philip R (Ethel) carp h206 Joyce (EIC)
- " Russell (Edna) mgr Conard's Richfield r413 Moss (CV)
- Conard's Richfield (Russell Conard) gas sta 798 3d av (CV)

- Conaway Clara Mrs (Clara Waibel's Cafe) r359 El Cajon blvd (EIC)
- " Howard W (Clara; Clara Waibel's Cafe) r359 El Cajon blvd (EIC)
- " John M (Gertrude) carp Bob Morris h469 Taft av (EIC)
- " Wm R (Bettielu) USN h66 E Prospect (CV)
- Concannon Robt P (Eliz) h803 Alameda blvd (Cor)
- Concha Francisco J (Mary A) USN h1910 N av (NC)
- Conder Thos L (Ruby) USN h1030 Pine (Cor)
- Condia Virgil T (Harriet) USN h5400 McRae av (LMI)
- Condit Edw G (Eliz) clk Pub Lib (SD) h9320 Manor dr (LMI)
- Condon Beth nurse John W Lowder r Spring Valley
- " Edw J (Diana L) USN h940 Coronado av (Cor)
- " Joseph A (Barbara J) USN h5967 Jackson dr (LMI)
- " Robt W (Betty) USN h373 Palomar dr (CV)
- " Willard B (Elsie) r2700 National av (NC)
- Condra Billy mech Spears Ford r San Diego
- " Emma R (wid Ernest) h rear 7750 Central av (LG)
- " Fred (Helen) r440 Van Houten A-15 (EIC)
- Condra and Lesh (Robert L Lesh, Crandall and Shirley Harden Condra) Attorneys-At-Law, 504 San Diego Trust and Savings Bldg, 530 Broadway, Tel BElmont 3-8135
- Cone Jane h5115 Wilson (LMI)
- " Larry L (Elsie) USN h1504 1/2 Highland av (NC)
- " Lillian tchr PS (Lakeside) r2344 Tampa (EIC)
- " Robt L admn Paradise Valley Hosp h2530 Hill dr (NC)
- Coneen Ernest C (Helen E) bldg contr 927 Sharon way (EIC) h do
- Conery Robt L (Dona B) exam NAS h4628 Pomona av (LMI)
- Cones Eliz E Mrs snack bar mgr Food Basket r Spring Valley
- Coney Jas (Cynthia) emp Rohr h521b 4th av (CV)
- Conforth Annie (wid R A) h456 4th av (CV)
- " Bob farmer r456 4th av (CV)
- " John A (Phyllis M) formn Jaekel & Rogers h725 Brightwood av (CV)
- Congdon Amelia emp John Hancock Mfg r8243 Lincoln (LG)
- Conger David (Hedy) insp US Dept Agrl h rear 178 3d av (CV)
- " Franklin P (Wilda) USN h720 Glorietta blvd (Cor)
- " Louise P (wid Omar D) h240 H av (Cor)
- " Omar (Ruth) eng Convair h4639 Harbinson av (LMI)
- Conkey Chas C (Helen M) cre mgr Schirm Bldg Matls h5025 Knoll ct (LMI)
- Conkin Cecil J (Melvine) city police (SD) h703 Taft av (EIC)
- " Ray C (Nelda) carrier PO h307 E 18th (NC)
- Conkle Benny J studt r1130 S Magnolia av (EIC)
- " Jas E Sylvia E) mtl ftr Ryan h1130 S Magnolia av (EIC)

To Buy or Sell

See



&



Real Estate



Insurance 1013 E. 18th St.

GR 4-1555

1026 Roosevelt Ave.

GR 4-2849 National City

**SPECIALTY DRAPERY SHOP**

DRAPERIES

CARPETS

HARDWARE

1235

Highland Ave.

National City

GR 7-5702



CHULA VISTA

MARTIN CAB CO.

294 CENTER

CALL

GA 2-8862

CALL HAMILTON

0-9001

CHULA VISTA STATIONERS

315-3rd Avenue

CHULA VISTA

HAMILTON

0-9001



FRED H. LANGFORD

BUSINESS OPPORTUNITY BROKER

REAL ESTATE BROKER



4049-30th San Diego

ATwater 4-1277 3-3933

164

Conklin Ann M (wid Wm) r6975 Adams (LM)  
 " Danl E (Alice L) emp Central Sht Mtl h405 E 2d (NC)  
 " DeForrest (Harriet) laby wkr Convair h5805 Kelton av (LM)  
 " Douglas acct Everts & Esenoff r San Diego  
 " Edw F box mn Food Basket r207 Bayview way (CV)  
 " Lloyd emp XAS h527 Palm av (Cor)  
 " Robt E emp Ryan r520 C av (Cor)  
 " Roland H (Agnes M) eng Convair h36 G (CV)  
 " Wallace G mtcemn Hillcrest Bowl h6975 Adams (LM)  
 Conlan Vincent R optom 286 3d av (CV) h1056 Guatay av (CV)  
 Conlee Jack L (Jacqueline) eng Convair h154 F (CV)  
 " Jas L (Marian J) supvr Ryan Aircraft h2309 69th (LG)  
 " John W studt r2309 69th (LG)  
 " Mary E (wid John) r8440 Porter Hill ter (LM)  
 Conley Chas D (Lillian M) dir Boys Club of Chula Vista h855 Cedar av (CV)  
 " Donald A (Alberta D) driver Rohr h1003 Oro (EIC)  
 " Donald D (Elaine) h513 H av (Cor)  
 " Earl C (Fannie M) city police h1201 Peach av (EIC)  
 " Effie J Mrs cook Chicken Shack h934 S Mollison av (EIC)  
 " Joseph shipfitter National Steel h1131 E 8th (NC)  
 " Marjorie W Mrs waitress Cabrillo Lanes r San Diego  
 " Paul T (Margt) mech Ryan h1321 Clove (EIC)  
 " Roosevelt C (Mary A) lab NAS h115 W 29th (NC)  
 " Tom E (Mary E) baker Snowflake Bakery h1345 Theresa way (CV)  
 " W C (Millie) exam State Dept Mtr Vehicles h112 Mitscher (CV)  
 Conlin Beatrice hsekpr r7998 Pasadena av (LM)  
 " Muriel B Mrs nurse Chula Vista Clinic r San Diego  
 " Robt C (Donna J) chiropractor 3440 West (LG) h3298 Buena Vista av (LG)  
 Conlon Thos J (Ada V) sls eng Arrow-smith Tool h8444 Midland (LM)  
 Conn Dennis A (Loretta; Dennis A Conn Signs) r2724 National av (NC)  
 " Dennis A Signs (Dennis A Conn) sign painters 2606 National av (NC)  
 " Dwight W (Mary F) emp Cal Aircraft h1444 Greenfield dr (EIC)  
 " Esther L (wid Wm) h135 Van Houten (EIC)  
 " John P (Rose M) USN h999 Adella av (Cor)  
 " Peter studt r1500 Ynez pl (Cor)  
 " Roy M electn Convair r1207 Melrose av (CV)  
 " Stella Mrs spotter Tops Clns (I.G) r El Cajon  
**CONN VERL E (Belton Hearing Aids) 909 6th av, San Diego, Tel BELmont 4-6321, h728 Tarento dr, San Diego, Tel ACademy 3-0705**  
 " Wm M (Lavena) asst chem Alvarado Filtration Plant h7990 El Paso (LM)

Connally Glen K (Velma S) mach h353 N 1st (EIC)  
 Connaughton Marion L nurse CV Clinic h764 Twin Oaks av (CV)  
**CONNECTICUT MUTUAL LIFE INSURANCE CO, Roderick G Messinger Genl Agent, 1360 5th av, San Diego, Tel BELmont 3-8931**  
 Connell Joseph (Mary L) h4851 Jessie av (LM)  
 Connelley Frank J physco therapist h368 N 3d (EIC)  
 Connelly Bernard J (Helen E) mgr Cornet Stores r San Diego  
 " Don M (Wilma) slsmn Five Points Mtrs h6215 Dixie dr (LM)  
 Connor see also Connor  
 " Adelaide F Mrs h135A E Oleander dr (CV)  
 " Allen B (Mildred L) dept mgr Big Bear Market h4168 Blackton dr (LG)  
 " Audie A (Dorothy M) pntr h950 Spinel av (EIC)  
 " Cloyd (Eliz M) radio mech NAS h8240 Lincoln (LG)  
 " Cora F Mrs r936 Orange av (Cor)  
 " Craig USN h854 Olive av (Cor)  
 " David studt r4168 Blackton dr (LG)  
 " Ernest I (Florence) USN h5855 Yorkshire av (LM)  
 " Harvey (Jeanette) driver McCoy Ready Mix h914 Taft av (EIC)  
 " Jas F (Muriel) USN h501 Country Club la  
 " Mary E (wid Oswald) r252 F av (Cor)  
 " Maud (wid Guy R) h7180 Central av (LG)  
 " Paul V (Melba B) mech Marek Motors h1276 Lorna (EIC)  
 " Robt G (Hazel F) insp Rohr h2039 Dayton dr (LG)  
 " Wm H (Beverly) electn NAS h7215 Baldrich (LM)  
 Conners Nellie (wid Fredric) h128 Minot av (CV)  
 " Wm J (Rose M) with City Water Dept (SD) h199 K (CV)  
 Conneway Harold R (Phyllis) slsmn Western Lbr (SD) h804 Jefferson av (CV)  
 Connie Mac Cleaners (John D McKinney) 148 Broadway (CV)  
 Conniry Wm J (Lucille) plaster tender E F Thayer & Sons h5724 Tex (LM)  
 Connoley Wm B (Virginia L) v-pres Palomar Mortgage Co h849 Fairway ct (CV)  
 " Wm B III studt r849 Fairway ct (CV)  
 Connolly Adeline M Mrs laundry wkr h4643 Pamona av (LM)  
 " Arth A (Lucy D) h672 W Manor dr (LM)  
 " Elmer J (Virginia) mgr Wilshire Oil Co h1201 Earle dr (NC)  
 " Jas J (Edna P) h416 E (CV)  
 " John (Viola) USN h216 5th av (CV)  
 " Joseph F studt r6721 San Miguel av (LG)  
 " Judy aide Valley View Sanitarium  
 " Michl J (Gloria) carp Connolly Constn h307 1/2 2d av (CV)  
 " Michl (Terry) slsmn Cuyamaca Meat Pkrs r Spring Valley  
 " Michl M (June I; Acme Sand Blast Co) h6721 San Miguel av (LG)  
 " R D city police r3004 Plaza (NC)



FRED H. LANGFORD

BUSINESS OPPORTUNITY BROKER

REAL ESTATE BROKER



4049-30th San Diego

ATwater 4-1277 3-3933

165

**CONNOLLY**  
 " Wm B (Pauline C) h1434 La Corta cir (LG)  
 " Wm F (Amy S) emp Convair h1143 Boulevard pl (EIC)  
 Connor see also Connor  
 " Beulah Mrs h349 Park av (EIC)  
 " Edw J (Alice E) emp Convair h4848 Palm av (LM)  
 " Helen M (wid Edw H) h823 Tolita av (Cor)  
 " Ray W (Leola M) USN h336 Ash av (CV)  
 " Robt L (Delpha) h244 E 2d (NC)  
 " Thos R (Lucille) probation ofcr San Diego County h5565 Rab (LM)  
 Connors Adda Mrs r7589 El Cajon blvd (LM)  
 " C E h267 H apt J (CV)  
 " Christine (wid Geo A) h8814 Madison av (LM)  
 " Donald P (Donna B) photog Graphic Trade Serv h2645 Buena Vista av (LG)  
 " Jas J (Joy H) USN h732 G av (Cor)  
 " John F jr (Joy V) water softner 133 N Kenton av (NC) h do  
 " John M (Martha E) asst supvr Rohr h773 5th av (CV)  
 " Lorraine Mrs emp Foothill Rest Home h410 S Sunshine (EIC)  
 Cono Chas R (Anita A; Cono Realty Co (SD) r9620 Candy la (LM)  
 " Danl (Lydia) slsmgr Tipton Olds h629 Downer av (EIC)  
**CONO REALTY CO (Charles R Cono) Homes, Ranches, Motels, Income, Lots, Trades, 6528 El Cajon blvd, San Diego, Tel JUNiper 2-8786, Res HOPkins 9-4789**  
 Conover Ethel E E (wid Henry R; Self-Service Laundry) r1105 W Chase av apt 48 (EIC)  
 Conquist Albert B (Lemon Grove Forge) h3452 Massachusetts av (LG)  
 Conrad Ann Mrs h4837 73d (LM)  
 " Cliff P (Marie R) formn Balboa Pipe & Sup h6371 Severin dr (LM)  
 " Francis M (Amelia W) USN h830 I av (Cor)  
 " Gary K asst mgr Conrad Lemon Grove Mortuary r7387 Broadway (LG)  
 " Geo F (Mary R) eng SD & Cor Ferry h117 E av (Cor)  
 " Harry mach Cajon Mach Eng r1289 Flamigo av (EIC)  
 " Henry J (Lela) aircraft wkr Rohr h1115 E 5th (NC)  
 " John R (Dora B) h244 Orange av (Cor)  
 " John W jr (Anne) studt h1023 Grouse (EIC)  
 " Kenneth J (Marian; Conrad Lemon Grove Mortuary) h7387 Broadway (LG)  
 " Lemon Grove Mortuary (Kenneth J Conrad) 7387 Broadway (LG)  
 " Lois D (wid Chas) h7545 North av (I.G)  
 " Marion L (Polly M) USN h897 Date av (CV)  
 " Peter (Coronado Pet Shop) h927 2d (Cor)  
 " Richd G (Iona) USN h1604 1st (Cor)  
 " Roy W (Marian) swtchmn Pac Tel r Grossmont  
 " Walter F (Frances E) with Conrad & Co h2551 Mulder dr (LG)  
 Conrey Francis W (Lois T) plmb Midwest Piping h229 Lindell av (EIC)

**CONREY**  
 " Geo W (Harriett B) eng Convair h6070 Broadmoor dr (LM)  
 " Roy E (Leona B) acct Naval Hosp (SD) h2815 I av (NC)  
 Conrow Cecil V with NTC r679 Oaklawn av (CV)  
 " Joseph O (Mary C) driver SD Transit Sys h224 S Ivory av (EIC)  
 Conroy Martin E (Marie) USN h232 C av (Cor)  
 " Patricia A studt r2112 S av (NC)  
 " Thos L (Marvel H) USN h541 Country Club la  
 Console Russell h4260C School Ridge la (LM)  
 Consolidated Cabinet & Flooring Inc F C Hooper mgr 406 S Johnson av (EIC)  
 Consolin Robt H (Betty P) mech Jackson & Blanc h4788 Harbinson av (LM)  
 Constable John D carp h45f 4th av (CV)  
 " Robt B consultant Levelon Bldrs r45f 4th av (CV)  
 Constant Ava B Mrs asst sec Southland Savings & Loan Assn r Suncrest  
 Constantino's (Gus Mitsingas) restr 156 E Main (EIC)  
 Constantz Betty E Mrs teller First Natl Trust & Sav Bk r526 Patricia la (EIC)  
 " Merle L (Yvonne) emp Convair h526 Patricia la (EIC)  
 Conta Arth J (Elaine) emp Solar h2350 Golden av (LG)  
 Contasti Joseph F (Eliz A) phys 4005 Citradora (Spring Valley) h634 Murray dr (EIC)  
 Conte Alphonse (Beverly) emp Buy & Save h796a Jefferson av (CV)  
 Conti Tony clk Food Basket r628 3d av (CV)  
 Continelli Joseph A (Sophia M) USN h8708 Dallas (LM)  
 Contos John A (Marjorie) pres Allied Insulation Contractors r3261 Kempf (LG)  
 " John A jr (Sherry M) emp Allied Insulation Contrs h3261 Kempf (LG)  
 " Marjorie Mrs sec-treas Allied Insulation Contractors r3261 Kempf (LG)  
 Contreras Ben A (Trinidad) driver h2033 McKinley av (NC)  
 " Candido A bus mn Hotel Del Coronado  
 " Danl (Sarah) mtcemn Ed Fletcher Co r RD 2 Box 122 (EIC)  
 " David (Mary L) clk McMahan's Furn h497 Short (EIC)  
 " Guadalupe gdnr County Hosp r3655 Olive (LG)  
 " Henry (Meriedes) agt Fidelity Union Life Ins r1333 5th av (CV)  
 " Jose M (Eva) plaster tender h1520 1/2 McKinley av (NC)  
 " Mary L Mrs mgr Rancho Cajon Apts r497 Short (EIC)  
 " Ramon P (Rachel) asmlr Convair h1924 E 7th (NC)  
 " Rebecca (wid Julian) h3655 Olive (LG)  
 " Salvatore M (Alicia) lab Helix Irrigation Dist h424 Claydelle av (EIC)  
 " Salvatore M jr ball player r424 Claydelle av (EIC)  
 " Victor A (Thersa) emp Convair h2321 Van Ness av (NC)  
 " Wm L (Ubalina) driver Naval Sup Depot h1839 La Posada (NC)  
 Contway Lyle (Lois C) with Security First Natl Bank h2024 Grove (NC)



CALL  
 JU 2-7841  
 For  
**CAL WESTERN BUILDERS**  
 5722  
 El Cajon Blvd.  
 San Diego

**Out of Sight - Out of Mind - Out of Business**  
 The importance of keeping firm and product names in the public eye is recognized by all business men. It is astonishing to see how a firm or product, however meritorious, will slip into the limbo of the forgotten if not persistently advertised. The City Directory is the natural medium for keeping a business or product name in the spotlight. Insist on Being Well Represented in Its Pages

THREE SUPERMARKET LOCATIONS  
 MAIN OFFICE  
 Tel. BELmont 2-5051  
 LA JOLLA  
 Tel. GLencourt 4-0456  
 PACIFIC BEACH  
 Tel. HUDson 8-0531

Your  
 No. 1  
 Ford Dealer



**BAY SHORE MOTORS**

New Fords — Service and Repair — Used Cars

**MAIL SPECIALISTS**

**H.W. Moody Co**

DIRECT MAIL PROMOTIONS OFFSET PRINTING - LETTERSHOP SERVICE  
 2144 Highland Avenue, National City, California - Phone GRidley 4-5501

166

**CONVAIR ASTRONAUTICS, A Division of General Dynamics Corporation, 5001 Kearney Villa Road, San Diego, Tel CYpress 8-4141**

- Conway Bud (Grace L) tchr Allen's Music Center h4602 Parks av (LM)
- " Joseph H (Mary) eng Convair h6090 Zora (LM)
- " Lillie H (wid E H) r666 Chamberlain av (EIC)
- " Robt E (Mary) lwr Morris Plan (SD) h1353 Manor dr (LM)
- " Teresa M Mrs h1609 Gamma (NC)
- " Thos J USN h237 F av (Cor)
- Conwell Rosa R Mrs h503 E 2d (NC)
- Conyers Robt T (Louise) h20 San Miguel dr (CV)
- Cood Arth R (Connie) USN h2015 E 11th (NC)
- Coody Colonel C (Billie) h1722 Lanoitian av (NC)
- " Johnny W (Helen J) insp Convair h1305 Carol pl (NC)
- Coogan Richd D (Jacqueline M) USN h524 H av (Cor)
- Cook see also Cooke
- " Alexandra I Mrs h1079 Prince (EIC)
- " Anne S Mrs emp Convair h8465 La Mesa Blvd apt 2 (LM)
- " Berlyn J (Eleanor R) city police h8630 Alpine av (LM)
- " C emp Helix Irrigation Dist r8405 Dallas (LM)
- " Carl H (Annabel M) h8405 Dallas (LM)
- " Cecil L (Rose M) carp Tweed & Gombrell r7618 Saranac (LM)
- " Chas W (Shirley G) sta atndt Jess Wheel Alignment
- " Christopher R (Joan C; Cook Ranch) h630 Minot av (CV)
- " Clarence H (Ruby M) h249 Glover av (CV)
- " Clyde W ptrnmkr Rohr h669 Flower (CV)
- " Cora J Mrs driver PS r1130 Turn Oaks av (CV)
- " Corey G (Zelma; Mahoneys TV-Radio & Repair (Imperial Beach) h340 Montcalm (CV)
- " Dahl V h103 E Prospect (CV)
- " Don (Ethel) USN h2250 Mullinnix dr (Cor)
- " Donald (Betty) USN h965 1/2 Lemon av (EIC)
- " Donald A (Joan M) USN h1093 Jacqueline way (CV)
- " Donata N Mrs dress mkr 750 Adella av (Cor) h do
- " Dora Mrs slswn Kippy's r Imperial Beach
- " Edgar W (Marlene) h6280 San Angelo (LM)
- " Edgar Z (Lila) emp Rohr h1033 E Division (NC)
- " Edw L (Helen B) h8552 Palm (LG)
- " Elvie R (Margt V) mech h7719 Normal av (LM)
- " Ennis (Tokiko) lab Ryan h6930 Tower (LM)
- " Ernest (Lena) brick layer Ernest F. Williams h1215 Peach av (EIC)
- " Evan E (Belle) asmlr Convair r999 E Division (NC)
- " Floyd R (Jennie H) cabtmkr Aztic Cabinet h2811 E 16th (NC)
- " Forest M (wid Ralph W) h318 Landis av apt 3 (CV)

**COOK**

- " Francis E Rev (Cora) pastor First Methodist Church h348 J (CV)
- " Frank L (Claire) supvr Convair h4767 Mission Bell la (LM)
- " Frank P (Edith) eng Convair h8269 Pasadena av (LM)
- " Geo J (Theresa M) supvr Idemnity Ins of North Am h1974 Falmouth dr (EIC)
- " Geo W (Nettie J; Dock's Cocktail Bar) h184 Madrona (CV)
- " Gerald E (Jodie K) plmb Bense's h785 N 2d (EIC)
- " Giles H (Margt) formn Rohr h270 Sea Vale (CV)
- " Glidden M (Lola) h1418 E 20th (NC)
- " Gloria studt r930 Layton (EIC)
- " Guy T (Jacqueline W) communications mn NAS h8620 Dallas (LM)
- " Harley J (Florence P) police escort Bonham Mortuary h752 Oaklawn av (CV)
- " Harold I (Thelma F) slsmn Kent B Osborn h8033 Pasadena av (LM)
- " Harold J (Cheryl; C&L Public Market) h1660 Blackthorne (EIC)
- " Harold J (Mabel) clk Naval Supply Depot h7269 Stanford (LM)
- " Harvey L (Nora G) lab h1184 Melrose av (CV)
- " Hazel G clk PS (CV)
- " Hazel Goes School Joseph W Odenthal prin 875 Cuyamaca av (CV)
- " Henry C (Leona) USN h1830 Noble (LG)
- " Howard E (Cornelia M) eng Convair h4332 Yale av (LM)
- " Hubert C (Pauline) emp Convair h5651 Lake Murray Blvd (LM)
- " Ira (Vesta L) h1910 1/2 Newell (NC)
- " Jas A (Joan) h536 Hart dr (EIC)
- " Jas E (Eleanore M) asst mgr SD Pools h1263 Tangerine (FIC)
- " Jas E (Dorothy J) refnshr Univ Furn h7215 Magrader (LM)
- " Jas E studt r8331 Robbie wy (LG)
- " Jay B h540 I av (Cor)
- " Jennie M (wid Alonzo) r1350 Oakdale av (EIC)
- " Jesse L (Florence) h1307 Marline av (EIC)
- " John L (Nancy J) salvage dept Convair h87 East I (CV)
- " John R (Anna) USN h1326 Scott dr (NC)
- " Joseph D (Era) emp Thudium Mkt (Hill Crest) h8051 Morningside way (LM)
- " Joshua B (Ruth A) USN h2145 E 16th (NC)
- " Keith J (Laurenia E) USN h1795 Mullinnix dr (Cor)
- " Kenneth C (Jeanette) asmlr Convair h535B T av (NC)
- " Leland jr (Barbara J) acting supt City Sewage Treatment Plant h40 E Palomar dr (CV)
- " Leonard F (Florence E) h2544 Pergl (LG)
- " Lewis G h1223 Dawnridge av (EIC)
- " Louis W (Edna M) asst chf Chula Vista Fire Dept h584 Twin Oaks av (CV)
- " Lynn (Margt) emp Convair h840 I av (Cor)
- " Margt Mrs cook Pernicano's Pizza House
- " Marion G Mrs h428 Oaklawn av apt K (CV)
- " Marion M r921 E Broadway (EIC)
- " Patricia J h6121 W Manor dr (LM)

**SOUTHLAND SAVINGS and LOAN ASSOC.**

JOHN A. DAVIS, President

EL CAJON  
 Branch Office

LA MESA  
 Head Office

LEMON GROVE  
 Branch Office

167

**COOK**

- " Paul E (Genevieve L) emp SD Gas & Elec h930 C av (NC)
- " Paul L (Hazel) glazier W P Fuller h1317 E 20th (NC)
- " Pearl Mrs r2620 E 18th (NC)
- " Peter E (Margt L) mech NAS h8228 Lincoln (LG)
- " R F (Ayako) USN h1443 1st (Cor)
- " Ray (Anne) h3008 Plaza Blvd (NC)
- " Raymond (Emily) emp Walker Scott r1187 E Main (EIC)
- " Raymond M (Betty) carrier PO h4643 3d (LM)
- " Richd A deckhand SD & Cor Ferry r Spring Valley
- " Robt E (Hattie M) mach Convair h2621 Washington (LG)
- " Robt G (Peggy) slsmn Hal Morgan Real Est h180 E Millan (CV)
- " Robt O (Dorothy) USN h65 Smith av (CV)
- " Robt W (Audrey S) adj County Welfare Dept (SD) h1485 Sierra cir (EIC)
- " Ronnie yd mn Hazard Prod r Spring Valley
- " Rosamaude Mrs escrow ofcr See First Natl Bk r San Diego
- " Roscoe L (Sarah) emp Convair h249 Park av (EIC)
- " Ross E (Patricia) USN h945 Cuyamaca av (CV)
- " Roy A (Roxiena I; Cook's Lawn Service) h364 Chambers (EIC)
- " Roy E (Gertrude) cement mason h1135 Greenfield dr (EIC)
- " Russell USMC r1223 Dawnridge av (EIC)
- " Russell B (Lillian E) slsmn Fred Miller & Assoc (NC) r Chula Vista
- " Russell B (Lillian E) slsmn Fred Miller & Assoc h10 5th av (CV)
- " Ruth Mrs clk Fedco r669 Flower (CV)
- " Sabina Mrs h2880 Cypress av (LG)
- " Scott (Helen E) opr Pac Tel h8141 Fairview av (LM)
- " Thos Rev pastor Grossmont Free Methodist Church h9539 Mildred (LM)
- " Thos Rev (Phyllis) pastor Free Methodist Church h388 N Pierce (EIC)
- " Thos A (Aili S) emp Naval Repair Sta h584 Hosmer (EIC)
- " Thos V h637d E 2d (NC)
- " W Vernon (Shirley H) equip opr SD Gas & Elec h585 Hilltop dr (CV)
- " Wm (Beryl) carp Morrison Supply h135 E 2d (NC)
- " Wm L (Audrey) USN h3559 1/2 Harris (LG)
- " Wm N (Marie C) emp NAS h641 Jefferson av (CV)
- Cook's Lawn Service (Roy A Cook) 364 Chambers (EIC)
- Cooke see also Cook
- " Audrey Mrs dental nurse h5820 Wolff ct (LM)
- " Kenneth R (Alice) USN h750a Colorado av (CV)
- " Lena (wid Harry L) r7290 Purdue (LM)
- " Marie G Mrs h960 H av (Cor)
- " Nella M Mrs (Ranch House Liquor)
- " Pearl M (wid Anslin) h2012 E 16th (NC)
- " Robt L waiter Hotel Del Coronado h825 San Luis Rey (Cor)
- " Sherwood (Patricia) USN h344 H av (Cor)
- " Wesley B (Lola W) servmn Ace Appl h7290 Purdue (LM)

- Cooksey Dorothy Mrs clk Fletcher Hills Hardware r196 Southern rd (EIC)
- " Paul N (Lorraine) emp NAS h749 I av (Cor)
- " Robt R (Wanda R) pres Associated Plastics r San Diego
- " Robt V emp Associated Plastics r San Diego
- " Thos A (Maudie E) emp Convair h7565 Sturgess av (LM)
- " Wm L (Dorothy) emp Transit Mix & Concrete h196 Southern rd (EIC)
- Cookson John (Avenelle) emp Natl Steel h354 I (CV)
- Cool Herbert clk Food Mart r555 Model (EIC)
- " Milton jr (Julie A) installer Pac Tel h555 Galena (EIC)
- " Theo (Lola) USMC r1187 E Main (EIC)
- Cool Geo M (Mary M) eng Convair h2540 Norfolk (NC)
- Cooly Albert D (Alice S) h178 H av (Cor)
- " Anna C (wid Stephen) r8050 Fairview av (LM)
- " Arth B h1520 Greenfield dr (EIC)
- " Barbara R Mrs slswn CV Pharm r210 Landis (CV)
- " Bruce (Dorothy) div mgr Bowers h7348 Pearson (LG)
- " Cynthia bkpr McMahan's Furn r Lakeside
- " Dan H (Kikuko) USN h1529 Scott dr (NC)
- " Donald E (Kay) USN h415c 4th av (CV)
- " Eug N (Geraldine A; Acme Truck Co) h6765 Rolando Knolls dr (LM)
- " Frank studt r681b Orange (CV)
- " Helen L r7333 Carmenita rd (LG)
- " Jas (Estelle) asussment eng M B Wittman Eng r10151 River (Lakeside)
- " Jean asst County Library (LG) r El Cajon
- " John W (Barbara R) constn eng Brown Field h210 Landis av (CV)
- " Joseph J (Eliz M) carp h954 Dorothy (EIC)
- " Kath F radiogarpher Pac Alloy r1520 Greenfield dr (EIC)
- " Mildred K Mrs h915 Alameda Blvd (Cor)
- " Philip T (Ellene) USN h688 Margarita av (Cor)
- " Ronald E (Audrey) USN h101 Prospect pl (Cor)
- " Sidney W (Mary K) serv eng Convair h5745 T av (LM)
- " Wayne D (Florence) h819 Lemon av (EIC)
- " Willetta R nurse Mullenix-Prentiss & Feeny r1520 Greenfield dr (EIC)
- " Wm H (Beverley H) USN h321 W 30th (NC)
- " Wm M USAF r210 Landis av (CV)
- Coolies Jas USN h665 I (CV)
- " Kath Mrs opr Hollywood Beauty Shop r665 I (CV)
- " Peter D (Katherine) r665 I (CV)
- Coombs see also Combs
- " Chas S (Virginia A) USN h733 Alameda Blvd (Cor)
- " Cleland L (Neva B) supt Ham Bros Constn h362 Sandy (EIC)
- " Frank L (Eunice) USN h753a Woodlawn av (CV)
- " Jas (Agnes) emp Convair r2620 National av (NC)



**BOLDRICK'S FINE SHOES**  
 6TH & C ST.  
 El Cajon  
 3-6242

**KELLOGG REALTY**



Commercial  
 Industrial Properties  
 Acreage  
 Ranches  
 Groves  
 741 El Cajon Blvd.  
 El Cajon  
 Tel.  
 Hickory  
 4-2158



# CORTEZ REALTY, INC.

★ Complete Real Estate Service ★

555 H St., Chula Vista

Tel. HAmilton 0-2200



168

## COOMBS

- " Lois A clk Hotel Del Coronado r Coronado
- " Melvin L (Margt) adv wkr NEI h705 Lauree av (EIC)
- " Sophonia L (wid Ralph) tchr PS h187 Minot av (CV)
- " Troy (Gloria) USN h250 1/2 G (CV)
- Coomer Carlyle O mtcecmn Rohr h1127 Paradise dr (NC)
- " Elsie N Mrs emp Fedco h1704 E 10th (NC)
- Cooms Jas E (Eliz A) mach Convair h1163 N 3d (EIC)
- Coon Archie B (Margt D) investigator US Immigration Serv h142 3d av (CV)
- " Bainbridge (Lucy H) USN h840 Coronado av (Cor)
- " Eula C Mrs dietary wkr Edgemoor Hosp h302a F Broadway (EIC)
- " Exell L (Augusta) r838 Jefferson av (CV)
- " Janice S studt r142 3d av (CV)
- " Jim emp Natl Steel h140 E 17th (NC)
- " John M (Theadora O) USN h83r Madison av (CV)
- " Sam H (Opal K) h1022 Park pl (Cor)
- Cooney Jeanne Mrs teller First Natl Trust & Sav Bank r San Diego
- Coones John M (Maxine C) slsmn Wilson F Clark Co h726 Palomar av (EIC)
- Cooney Geo F (Beverly) formn State Div Forestry r San Diego
- " Jas H (Gretchen M) USN h538 Fig av (CV)
- " Jas J (Mary F; Cooney's Radio & Television) h400 4th (Cor)
- " John J (Greeta) carpet layer h2231 Lanoitan av (NC)
- " Mary F Mrs bkpr Cooney Radio & Telev r400 4th (Cor)
- " Robt J (Samye R) dep City Atty (SD) h81 E Sierra way (CV)
- Cooney's Radio & Television (James J Cooney) repr 156 Orange av (Cor)
- Coons Albert A (Mona) asmlbr Ryan h290 Gull pl (EIC)
- " Chas C studt r516 C av (NC)
- " Clifford T (Celma) tech Highland Television Serv h516 C av (NC)
- " Sarah V (wid John E) r206 Garrett av (CV)
- Coontz Jas A (Betty J) writer SD Union Tribune h4619 Katherine (LM)
- Coop Albert L (Lidia) mach Convair h2535d E 18th (NC)
- " Bessie (wid Alonzo) h1901 B av (NC)
- " Margt A r777 4th av (CV)
- " Richd G (Kathleen) USN h133 E 2d (NC)
- Cooper Barney A (Mildred) driver SD Restr Sup h2301 L av (NC)
- " Bert (Nettie) h8621 Washington av (LM)
- " Betty Mrs r825 Broadway (CV)
- " Carl O (Jessica F) aircraft wkr Convair h4646 Nebo dr (LM)
- " Chas C (Jane) USN r998 E Main (EIC)
- " Chas C (Betty G) USN h197 W 29th (NC)
- " Chas E (Yvonne) USN h303 W 30th (NC)
- " Chas F (Juanita) pntr San Diego Seal Coat h938 S Mollison av (EIC)
- " Chas M (Gertrude) tool crib atndt Cal Genl r San Diego
- " Chas V (Alcie T) refgr mech h2050 Bonita (LG)
- " Clarence C (Clara A) h185 Madrona (CV)
- " Dale studt r809 Oaklawn av (CV)

## COOPER

- " Dalton C (Elva) emp Convair h7527 Church (LG)
- " David M (Elaine) USN h111 22d la (NC)
- " Donald D (Evelyn N) circulation dir LA Times h4045 Violet (LG)
- " Donald D (Joann) installer Pac Tel h36a Woodlawn av (AV)
- " Eddie F Mrs clk Convair h7233 Rosemary la (LG)
- " Eliza R (wid Ben) h222 1/2 Church av (CV)
- " Ellis G (Marguerite) carp h8046 Orange av (LM)
- " Emma A Mrs r175 Danner pl (EIC)
- " Ernest (Joyce) slsmn Mankers Cigar h8321 Mt Vernon (LG)
- " Ernest L (Virginia) slsmn Radio Parts h370 Hilltop dr (CV)
- " Floyd L (Lois) mach Rohr h4112 Blackton dr (LG)
- " Frances S (wid Glenn E) h732 J av (Cor)
- " Francis E (Lillian K) dispr Convair h8751 Cleburn dr (LM)
- " Gene (Elsie) sta atndt Stand Oil h406 G av (NC)
- " Geo (Carol) carp r3253 Harris (LG)
- " Geo (Beatrice) oiler Convair h2825d National av (NC)
- " Geo jr driver Coronado Cab
- " Geo A (E Carol) carp Suburban Supply Inc r3253 Harris (LG)
- " Geo P (Guadalupe M) studt h rear 4523 Spring (LM)
- " Geo R (Inez) USN h2261 Mullinnix dr (Cor)
- " Gerald R slsmn Collen Terry Auto's r San Diego
- " Glen E (Thelma F) h681b Orange (CV)
- " Glenn M USN r732 J av (Cor)
- " Howard T (Kenard's Lemon Grove Florist) r San Diego
- " J Gibson (Joan S) budget analyst Rohr h123i 4th av (CV)
- " Jas A (Josephine) br mgr American Cleaners r San Ysidro
- " Jennie E (wid Jas F) r5090 Keeney (LM)
- " Joe W (Carolyn) USN h1115 Coolidge av (NC)
- " John h812 Broadway
- " John E (Mary L) store kpr SD Gas & Elec h1325 Clove (EIC)
- " Joseph G (Opal) pntr h711 Del Mar av (CV)
- " Joshua W (Rena) USN h266 I av (Cor)
- " Juanda Mrs ofc sec Art S Leitch Realtor r3586 Citrus (LG)
- " Lawrence B (Janet B) eng Pac Tel h6964 Colorado av
- " Leslie (Florence) bkpr h804 Colorado av (CV)
- " Leslie W (Divella) mach Convair h7163 Central av (LG)
- " Lester slsmn McMahan's Furn r San Diego
- " Lewis (Esther; Cooper's Five Minute Car Wash) h1088 Jacqueline way (CV)
- " Lloyd H (Velma) clk Davis Mkt r150 S Anza 37-C (EIC)
- " Lois S Mrs clk Paul D Vernon Hdw r4112 Blackton (LM)
- " Lydia R (wid Jas; Cooper's News & Holiday Shop) h435 Marietta (CV)
- " Marion (Hazel M; National Water Heater Mart) h1238 Roosevelt av (NC)

# CAMPBELL CHEVROLET

Since 1923  
San Diego

16th AND BROADWAY

BElmont 3-1234

169

## COOPER

- " Martin S (Jean M) estimator Standard Elec h7943 Lincoln (LG)
- " Mary Mrs r330M 5th av (CV)
- " Nancy L (wid Martin V) r4922 Comanche dr (LM)
- " Omer H (Jerolene V) lab Hamm Bros Contrs h2636 E 20th (NC)
- " Otis D (Mary G) USN h590 Roosevelt (CV)
- " Pearl L (wid Frank) r610 G (CV)
- " Richd A (Margt) emp Convair h3253 Harris (LG)
- " Robt B (Hazel) formn Glaser h631 E 28th (NC)
- " Rodney S (Donna) eng Stellardyne Labys r San Diego
- " Roland G driver Cal-Pac Natl r San Diego
- " Ruth tchr PS h361 G av (Cor)
- " Shade L (Anna M) yard mn SD Gas & Elec h1726 Grove (NC)
- " Silas C (Mary G) planner Ryan h1789 N Mollison av (EIC)
- " Stella A Mrs h625 W 20th apt 3 (NC)
- " Sue M r6964 Colorado av
- " Ted C dept mgr Benter Bros r San Diego
- " Theresa S (wid Henry M) h944 C av (Cor)
- " Thos F (Florence F) driver Certified Gro h4250 Parks av (LM)
- " Thos G (Eliz) USN h9549 Janfred way (LM)
- " Thos G jr (Anne) slsmn h845 I av (Cor)
- " Vera M Mrs clk NAS h754 C av (Cor)
- " Virgil yard mn Carousel Lumber r San Diego
- " Wanda M waitress Hotel Del Coronado r San Diego
- " Wilson M (Ruby) quartermaster SD & Cor Ferry r San Diego
- Cooper's Beauty Shop (Cleo Clark) 1297 E Broadway (EIC)
- " Five Minute Car Wash (Lewis J Cooper) 472 Broadway (CV)
- " News & Holiday Shop (Mrs Lydia R Cooper) 392 3d av (CV)
- Cooter Glenn R (Eleanor; Herman Rope Insurance) r San Diego
- " Jas T (Bertie S) mach Rohr h2372 Bonita (LG)
- " Robt J (Eveline) carrier PO h5505 Dugan av (LM)
- Coover Amy R (wid Foster M) r650 Alameda blvd (Cor)
- " Chas R (Maxine) tchr PS (SD) h4029 Yale av
- " Ruth H Mrs h8479 Porter Hill ter (LM)
- Covert Mary E bkpr First Natl Trust & Sav Bk r San Diego
- Cope Albert formn Hood Constn r San Diego
- " Harold E (Nan) USN h389 Chambers (EIC)
- " Jack (Shirley) cabtmkr h619f Emerald av (EIC)
- " LeRoy J (Marge M) equip opr Cameron Bros h302 Cedar av (EIC)

## COPE

- " Marion A (Maggie) h1435 Hoover av (NC)
- " Marion A (Maggie N) h1435 Hoover av (NC)
- " Ted W (Ruth) emp United Air Lines h1689 Pepper dr (EIC)
- " Wilfred mech Walton Auto Wks r Imperial Beach
- Copeland Albert W Rev (Caroline) h535 Emerald av (EIC)
- " Ben (Shirley) clk Mayfair Mkt r Santee
- " Betty J Mrs (Yellow Cab Co) r479 Lincoln av (EIC)
- " Carol dispr Yellow Cab Co r479 S Lincoln (EIC)
- " Ervin E (Betty J; Yellow Cab Co) h479 Lincoln av (EIC)
- " Eug E (Jean) tool grinder Solar Aircraft h804 Salina (EIC)
- " J B (Leatrice) prod mgr Buy & Save Mkt h549 Durham (EIC)
- " Joan (wid Alf) h6030 Horton dr (LM)
- " John A (June M) USMC h661 J av (Cor)
- " John D (Patricia L) driver Mobil Oil h8111 Golden av (LG)
- " John T (Patricia) driver John B Gibson Inc r San Diego
- " Kenneth S (Betty A) appraiser 2234i Fletcher Parkway (EIC) r2031 Willis rd (EIC)
- " Kenneth W (Floy) slsmn Am Natl Ins h778 Garrett av (CV)
- " Leroy (Doris A) jig-fixture mn Convair h940 Wilfred (EIC)
- " Mary A (wid Charles) h728 E 4th (NC)
- " Mary A (wid Fryl) r117 E av (Cor)
- " Norman L (Carolyn) mtcecmn SD Filter Co h2619 Buena Vista av (LG)
- " Patricia A bkpr McMahan Furn r1241 Lorna (EIC)
- " Robt (LaDean) USN h30 E Division (NC)
- " Saml jr h225 Landis av (CV)
- " Thelman T (Theresa M; Osage Trailer Park) r1451 E Main (EIC)
- " Theresa M Mrs (Osage Trailer Park) r1451 E Main (EIC)
- " Thos B (Beulah M) pntr h1241 Lorna (EIC)
- " Wm D (Emma J) drftsmn Natl Steel h194 G (CV)
- Copenhaver Geo C (Cecil) eng State Hwy Dept h8120 Chaz pl (LM)
- " Geo C jr studt r8120 Chaz pl (LM)
- Copens Fred H (Jessie M) teletype opr 11th Naval Dist h23 Mesa av (NC)
- Copher Monroe W (Virginia L) city firefighter h1441 E Broadway (EIC)
- Copinsky Michl (Laura A) h706 F av (NC)
- Coplen T R (Marguerite) slsmn C C Alley Rlty h724 Gretchen rd (CV)
- Copley Cottage Beauty Shop (Mrs Charline E Poncik) rear 280 Copley pl (EIC)

YOUR CITY

DIRECTORY

MIRRORS THE Commercial Life of your CITY

3250 Fifth Avenue at Thorn, San Diego 3, California, Telephone GYpress 7-1863

SPRINGFIELD 1, MASSACHUSETTS • ORGANIZED 1851  
PERRY K. CLARK, General Agent  
**MASSACHUSETTS MUTUAL**  
Life Insurance Company

**STAHLMAN BAIL AGENCY**  
George and Audre

**24 HOUR BAIL BOND SERVICE**  
SERVING ALL OF CALIFORNIA

Ask Jailer  
To Call Us

1140 Union  
San Diego

BElmont  
2-7127

*Helix Maintenance Supply*



JANITOR SUPPLIES

POOL SUPPLIES

"Modern Maintenance Methods"

1261 E. Main

El Cajon

Phone Hickory 2-6411

San

Diego

Wholesale

Credit

Men's

Assn.

(Incorporated)

MERCANTILE  
REPORTS

COLLECTIONS

508

Orpheum

Bldg.

524 B ST

SAN DIEGO

Tel.

BELMONT

9-8191

**AI  
BID**

**LOWELL A. MILLIGAN**

Member - American Institute of Building Design

**DRAFTING SERVICE**

384 1/2 THIRD AVE.

QA 2-4519

CHULA VISTA

170

**COPLEY JAS S, Publisher Union-Tribune Publishing Co, 940 3d av, h7007 Country Club dr, La Jolla, Tel GLencourt 4-0311**

Coplin Kenneth (Mary K; Yellowstone Landscape Co) h895 Joanne way (EIC)

Copp Chas G (Cath G) mach Webb Farm Equip h2520 Mulder (LG)

" Eug D (Ruby E) asst mgr SD Co-op Poultry Assn h438 F (CV)

" Henry N (Joan M) supt PO h77 Davidson (CV)

" Howard F (Betty B) emp Rohr h7141 Rosemary la (LG)

" Lee A sec Universal Credit Corp h468h Davidson (CV)

" Robt D (E Anne) driver SD Co-op Poultry Assoc h240 Glover av (CV)

" Robt D studt r438 F (CV)

" Wayne A (Gladys) supvr Rohr h60 Davidson (CV)

Coppa Mike A (Filomen) jan Convair h7158 Purdue (LM)

Coppel F C (Josephine) gatemn SD & Cor Ferry r San Diego

Copperfield Hila M Mrs h922 Hoover av (NC)

Coppi Donald V (Madeline) h6161 W Manor dr (LM)

Coppinger Ernest E (Marion) pntr Convair h7141 Waite dr (LG)

Copcock Phillip R (Lyra I) bkpr James C Malcolm h470 Vista way (CV)

Coppola Angelo (Josephine) emp City Pound h509 F av (Cor)

" Edward M (Gloria R) USN h170 Acacia way (Cor)

Coral Inn (Mrs Jane Moreno) restr 7346-48 Broadway (LG)

Corbaley Leonard H (Nancy J) USN h4851 Jessie av apt A (LM)

Corban Nona L waitress Michael's Fine Food r1715 Essex

Corbell Billy E r731 G (CV)

Corbett Clarence studt r498 Jamacka rd (EIC)

" Dorman L (Ludie) slsmn Vilella Real Est h642 Robert av (CV)

" Ed F (Ann) pattern mkr Rohr's h107 Guava av (CV)

" Lester S (Jessie L) h433 Jamacka rd (EIC)

Corbett's Barber Shop (John L McGill) 289a K (CV)

Corbi Frank G (Rosalie D) slsmn h659 Ash av (CV)

Corbin Dewey (Audie; Arkie's Barber Shop) r1187 E Main (EIC)

" Kenneth O supt Oral L Carpenter r2015 Pierino dr

Corbit Richd L (Ella) opr eng h3365 Kiowa dr (LM)

Corcoran Edw C (DeVera) emp John Hancock Mfg r701 D (CV)

" Mildred B (wid Arth N) sten US Immigration & Naturalization Serv h865 E av (Cor)

" Myrtle E waitress Hotel Del Cor r San Diago

Cord A Edw (Ruth S) h336 Church av (CV)

" Rex B (Panayota) mach Rohr h155 Landis av (CV)

Cordaro Frank W (Grace C) h336 E Camden av (EIC)

Cordeau Morgan (Rose) guard Naval Repair Facility h679 Carla av (CV)

Cordell Chas E (Florence) pres El Cajon Valley Insurance Agency Inc (EIC) r La Mesa

" Harold emp Brown Derby h33 E 1st (NC)

Corder Sidney E (Virginia R) emp Convair h923 Taft av (EIC)

Cordero Refugio Mrs (Maria's Mexican Foods) r San Diego

Cordery Geo E (Lila) emp Natl Lumber h405 Halsey (CV)

Cordes John D (Jean A) singer Son's of the Pioneer's h470 Avacoda av (EIC)

Cordingley Anna M (wid Frank) h812 E 4th (NC)

Cordle John M jr (Mary L) cable splicer PacTel h9370 De Camp dr (LM)

Cordoba Arnold G (Carmen) assembler Convair h29 E Naples (CV)

Cordon Ivan D (Marie E) asst foremn Ryan h4693 Troy Lane (LM)

Cordonier Joseph C (Louise) USN h77 East L (CV)

" Louis H (Patricia A) USN h1041 Coronado av (Cor)

Cordova Edna J maid Hotel Del Cor r San Diego

Cordray Alf J jr (Margt J) formn Murphy Canyon Fertilizer h3276 Acacia (LG)

" Margaret E ofc sec E&R Sales r Santee

" Wm G firemn NAS h1616 Woodrow av (LG)

Cordrey Geo E genl mgr National Lumber Co of National City r475 Halsey (CV)

" Robt L (Marianne; Robt L Cordrey & Associates) h892 Maria way (CV)

" Robt L & Associates (Robt L Cordrey) drftsman 737 3d av (CV)

Cordz Austin W (Lena B) consultant h7914 La Mesa blvd (LM)

" Rav I. (Flora C) h4567 Acacia av (LM)

" Raymond N (Grace) slsmn Cal Investors h8936 Moisan way (LM)

Core Frank (Antonina) h4546 Troy la (LM)

" Marvin L (Dolores B) aircraft wkr Convair h129 Norton av (NC)

Corey see also Cory

" Bruce B (Ruth A) emp Miller's Dairy h3424 Edgemere rd (CV)

" James G USMC r25 San Miguel dr (CV)

" Vern M (Esther V) v-pres Cortez Realty Inc h25 San Miguel dr (CV)

" W Russell (Ruth) h968 Corte Marie av (CV)

" Wm J h2065 Eldora (LG)

Corio Ann r1117 Palm av (NC)

" Dominick (Angela) meat ctr Glenn's Mkt r San Diego

" Peter r1117 Palm av (NC)

Cork Mary-Touse S tchr PS r344 G av (Cor)

Corkill Kenneth M (Dora J) timeplan ofcr Bank of Am h112 Shasta (CV)

Corkle Lester C (Lelia I) h939 A av (NC)

Corkum Ronald J (Edith H) formn Young's Mkt Co h2985 Cypress av (LG)

Corle Ben F (Ruth M) horticulturist h4677 4th (LM)

Corlett Richd E (Dorothy M) formn Parts Engineering h504 Trenton (EIC)



**Southland**

Insurance

Unlimited

**INSURANCE**

171

Corley Bobby (Rosmary) delmn Motor Mach & Sup h2014 Grove (NC)

" Chas A (Jacqueline F) emp Convair h1020 Madison av (EIC)

" Dorothy F Mrs slsmn Lee Mather Co r267 E (Cor)

" Jacqueline F Mrs bkpr First Natl Trust & Sav Bk r1020 Madison (EIC)

" James C (Dorothy F) slsmn Lee Mather Co h267 E av (Cor)

" James T studt r267 E av (Cor)

" John W (Pat) USN h1704 Harding av apt 2 (NC)

" Kenneth W (Marla J; Miami Stone of San Diego) h577 Parkway (CV)

" Robt (Geraldine) emp NAS h546 Laguna (CV)

Co-liss Danl J (Eleanora) driver Socol Oil h1840 E 12th (NC)

" Edna h214 J (CV)

Cormack Dolores A studt r593 N 1st (EIC)

Corman O M (June) emp Fisher Aircraft h365 Del Mar av (CV)

Cormier Raymond J (Eleanor S) tech Convair h1654 Cameron dr (LG)

" Wallace (Carmen) USMC h673 Arthur av (CV)

Corn Lewis F (Ruth D) plstr h822 1/2 C av (Cor)

" Marion R (Mildred S) mechanic Son Equip h4214 Lois (LG)

Cornejo Gaudencio (Mary A) Sim J Harris Constn h2408 Norfolk (NC)

Cornelis Harry (Marie A) eng Rohr h162 Sierra way (CV)

Cornelius David R (Mary) USN h208b E 25th (NC)

" Gladys J Mrs waitress Lawton's Car Serv r Alpine

" H J (Gertrude) mgr South Bay Garden

" Homer W (Nancy) assembler Ryan h2833 E 4th (NC)

" Ivie L (Willie) mech h3414 Plaza blvd (NC)

" John S (Virginia) prin El Cajon Valley High School r10385 Bonate la (LM)

" Lillie clk City Police Dept r2833 E 4th (NC)

" Patrick B (Judv) USN h564a D (CV)

" Phil stockmn W&L of El Cajon r1005 Mountain View RD (EIC)

" Roland M (Jean B) insp Rohr h135 Oak-lawn av (CV)

" Stuart E (J P; C&S Construction) h737 Palomar av (EIC)

" Temple H (Olive F) custdn PS h1919 Grove (NC)

" Wiley F (Emily E) prin Palm Avenue Sch h7531 Davidson (LG)

" Wm H (Pauline) mech h212 E Oxford (CV)

Cornell Anthony (Marian) USN h4297 Olive av (LM)

" Bette Mrs waitress Tom & Mary's Cafe h4660 73d (LM)

" Geo F (June C) firefighter Convair h448 Emerald av (EIC)

" George F (Eileen M) pres Cornell's Typewriter & Adding Machine Co h56 E Sierra way (CV)

" Harold D (Margt B) h158 East L (CV)

" June C Mrs clk Sprouse-Reltz r448 Emerald (EIC)

" Soap Co (Harry J Sabin) mfr 1139 Pepper dr (EIC)

**CORNELL**

" Stationery Robt E Gans jr sls mgr 288 3d av (CV)

" Wm A (Hazel) carp h1370 Madison av (EIC)

Cornell's Typewriter & Adding Machine Co Geo F Cornell pres 639 E (CV)

Cornet Stores Paul J Rice mgr variety 241 3d av (CV)

" Stores (br) Robt A Valdez mgr 2338 F Fletcher pkwy (EIC)

" Stores (br) Bernard J Connelly mgr variety store 143 E Main (EIC)

" Stores Willis Davis mgr variety store 7875 Broadway (LG)

" Stores Karl H Holmberg mgr variety store 809 National av (NC)

Cornett Chas S (Betty M) USN h86 E Leanna (CV)

" Jack slsmn Heartland Motors r San Diego

" Jack N (Sharlene) slsmn Banter Bros r1033 W Renette (EIC)

" James W (Loretta J) slsmn h3011 Darryl (LG)

" John R (Lorine) dept supt Kintel h1596 Richard av (EIC)

" Robt L (Helen) agt State Farm Ins h726 Paulsen av (EIC)

" Virginia B (wid Vance C) tchr PS (SD) h8490 Dallas (LM)

Cornish Barber Shop (Clifford A Cornish) 380 1/2 3d av (CV)

" Clifford A (Gladys L; Cornish Barber Shop) h255 Madrona (CV)

" Eliz (wid Howard A) h486 Blackthorne av (EIC)

" Natalie H (wid Howard L jr) electn Convair h8659 Lemon av (LM)

Cornman Howard E (Joann) emp SD Coronado Ferry h2126 E 5th (NC)

" Lyle W (Julia) custdn PS h235 1/2 Norton av (NC)

Cornsteatt Mabel h814 1/2 Pleasant la (NC)

Cornwall C M driver r1009 N 2d (EIC)

Cornwell Clayton (Fairy V) USN h6980 Wisconsin av (LM)

Coromar Motel (Geo C Paras) motel 705 Orange av (Cor)

Corona Jose busmn Mexican Village h759 Oxford (CV)

" Mike (Marcella) h148 E Oxford (CV)

" Rafael emp Henry's Tacos

Coronado Apartments LeRoy K & Mrs Sundquist mgrs 918 10th (Cor)

" Arms Apartments Mrs Pauline L Vardaman mgr 525 Orange av (Cor)

" Auto Parts (Melvin P Edwards) 935 Orange av (Cor)

" Barber Shop (Wm E Brooks) 857 Orange av (Cor)

" Beauty Salon The (Mrs Doris M Nelson) 1112 9th (Cor)

" Cab Co (Emanuel F Salmon) 1020 1st (Cor)

" Car Wash (Arth Buckel) 1222 10th (Cor)

**CORONADO CARPET PAINT & LINO-LEUM (James H Allen) Floor Coverings, Paint and Sundries, Decorator's Supplies, 1001 C av, Coronado, Tel HEmpstead 5-1143**

" Child Care Center Mrs Laura V King dir 155 Prospect pl (Cor)

Complete  
Insurance  
Service

• Residential  
• Commercial  
• Industrial

Monthly  
Payments

1444

Main St.

El Cajon

Phone

Hickory

2-6666

**YELLOW  
CABCO.**

Lemon Grove  
National City  
Chula Vista  
Imperial Beach  
Belmont

4-6161

639 13th  
San Diego

"HELPS FOR BETTER HOMES" SINCE 1912

EL CAJON COLLEGE CENTER

WHITING - MEAD CO.  
Builders' Market  
of San Diego

EAST SAN DIEGO NATIONAL CITY

GENERAL OFFICES AND MAILING ADDRESS  
14th & K Streets, P.O. Box 1391, San Diego 12, California Phone Belmont 4-3981

**CARPET SHOWROOM**

CARPETS  
DRAPES  
LINOLEUM  
VINYL  
TILE

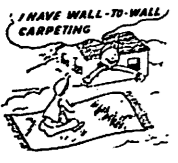

6231  
University Avenue  
San Diego

Phone  
JUUniper  
**2-4890**

<b>REX FOSTER INC.</b> General Contractors Tel. HOpkins 6-6661 7868 Broadway	<b>TOLBERT CO.</b> Real Estate Tel. HOpkins 6-3224 Lemon Grove
---	---

**CORONADO CHAMBER of COMMERCE,**  
Orville Banz Pres, Lawrence P Priddy Executive Mgr, Hotel Del Coronado, 1500 Orange av, PO Box 396, Coronado, Tel HEMPstead 5-3356

" Chapter No 3321 (OES) 529 Orange av (Cor)  
" Chapter Order of DeMolay 529 Orange av (Cor)  
" Cleaners & Laundry Inc Robt B Sewell pres Newell W Sparks sec-treas 1021 C av (Cor)  
" Club Apartment Motel (Mrs Marcella E Proverb) 707 Orange av (Cor)

**CORONADO DEPARTMENT STORE**  
DAVID FERER, PRESIDENT  
STUART L FERER, VICE-PRESIDENT  
BEN COHEN, SECRETARY-TREASURER  
836 ORANGE av, CORONADO  
TELEPHONE HEMPstead 5-6215

**CORONADO FEDERAL SAVINGS and LOAN ASSOCIATION**  
1110 ORANGE av, CORONADO  
TELEPHONE HEMPstead 5-4141  
J HAROLD PETERSON, CHAIRMAN of THE BOARD  
ALBERT H FORET, PRESIDENT  
LEO E HANSEN, EXECUTIVE VICE-PRESIDENT-SECRETARY  
IMPERIAL BEACH BRANCH  
735 PALM, TELEPHONE GARfield 4-8196  
W D MATOTT JR, BRANCH MANAGER

" Furniture (James B Dawson) retail 925 Orange av (Cor)  
" Glass Co (Carl E Iverson) 101 Orange av (Cor)  
" Golf Course Snack Bar (James Forsyth) restr 2200 Visalia row (Cor)  
" Half-Hour Laundry (Nick Dorsey) 941 Orange av (Cor)  
" Hancock Service (James Mangold) gas str 1249 1st (Cor)  
" High School Wilfrid C Seaman prin 659 D av (Cor)  
" Hobby & Sporting Goods (Maurice E Hatch) 1079 C av (Cor)  
" Home Supply Co (Peter J Glynn) liquors 178 Orange av (Cor)  
" Hospital Leverett F Bristol admn 261 Soledad pl (Cor)  
" Island Florist (Chas H Martin jr) 903 Orange av (Cor)  
" Joe A (Katherine, J&K Barber Shop) h335 E 30th (NC)  
" John C h1251 E Broadway (EIC)  
" John C mgr Egnar Corp r San Diego  
" Journal Geo K Williams pblsr news paper 915 Orange av (Cor)  
" Junior High School Geo S Neely prin 823 7th (Cor)  
" Key Shop (Fred J Wolf) 325 H av (Cor)  
" Kindergarten & Primary School Levi L Muncy prin Palm av at D av (Cor)  
" Laundromat (James L Manion jr) 937 Orange av (Cor)  
" Little League Ball Park 145 B av (Cor)  
" Lodge No 441 (F&AM) 529 Orange av (Cor)  
" Marie Mrs h1135 E 18th (NC)

**CORONADO**

" Marine Way's (Foster Bryant) boat marina 1431 Marine wy  
" Market (Joseph E Todaro) gro 1321 1st (Cor)  
" Mortuary Milton B Pinkham mgr 171 C av (Cor)  
" Motor Inn (Mrs Esther V Skyles) 266 Orange av (Cor)  
" Municipal Swimming Pool Keith B Roys recreation dir 1975 Strand way (Cor)  
" Nursery (Arth S Allen) 1333 1st (Cor)  
" Park Orange av cor 6th (Cor)  
" Pet Shop (Peter Conrad) 148 Orange av (Cor)  
" Pharmacy (Lyman H La'ham) 918 Orange av (Cor)  
" Playhouse Robt L McKenny pres Irving Rogers v-pres Mrs Isabelle Jensen sec theatre 1775 Strand way (Cor)  
" Radio & Electric (Carl W Ince) sls & repr 1011 C av (Cor)

**CORONADO REALTY CO (Robert E Archibald) Real Estate, Rentals and General Insurance, 1037 Orange av, Coronado, Tels HEMPstead 5-4153; After 6:00 PM HEMPstead 5-5663**

" Rest Home (Mrs Sue Brakefield) 909 D av  
" Rug & Upholstery Cleaners (Geo E Vardaman) 1331 Orange av (Cor)  
" School of Fine Arts Monty Lewis dir 176 C av (Cor)  
" Sheet Metal Works (Wayne D Moyer) 955 Orange av (Cor)  
" Shoe Service (Gene R Glaser) repr 863 Orange av (Cor)  
" Southern Baptist Church Rev Richd B Ackler pastor 111 Orange av (Cor)  
" Texaco Service (Drexel E Wise) gas sta 801 Orange av (Cor)  
" The (Quentin N Roy) men's clo 1116 Orange av (Cor)  
" Travel Bureau Graham A Turner mgr 324 Orange av (Cor)  
" Unified School District Amos F Schaefer sup: 911 7th (Cor)  
" Veterinary Hospital (Paul W X Smith) 1301 1st (Cor)  
" Warehouse & Supply Co moving vans 144 B av (Cor)  
" Yacht Club Murald E Farmer dock master 1607 Strand way (Cor)  
" Youth Camp Association Frank Gunter caretaker 1975 Strand way (Cor)

Colonel Pheo A (Eliza T) research analyst Ryan h1534 Greenfield dr (EIC)  
Cor-O-Park Apartments Leonard E Kalland mgr 990-1000 10th (Cor)  
Cotherer Glayds r205 S 2d (EIC)  
Corpis George (Peggy) emp Mayfair Mkt h94 E Mankato (CV)  
Corr Leo F carp Overhead Garage Door Co r San Diego  
Corrado Dominic M (Cecilia) tech Burroughs h349 Wisconsin av (EIC)  
Corral Motel (Carlton H Williams) 192 N 2d (EIC)  
Corrao Peter T (Eleanor M) too! disigner Convair h7673 Circle dr (LG)  
Correa Manuel F (Mary L) h343 D (CV)  
Correia Chris h929 1/2 Hoover av (NC)  
" John G (Lena M) mtcemn Am Processing h4323 Avon dr (LM)

**SECURITY TITLE INSURANCE COMPANY**

Telephone — BELmont 2-4031

THIRD AVE. at "A" SAN DIEGO 12, CALIFORNIA

Correll Charles E (Frances S D) supvr Convair h3998 Charles (LG)  
" Edw R (Frances M) USN h1252 Concord (EIC)  
" James carrier PO (Co:) r San Diego  
" Lydia Mrs (Jackie's Cafe) r8818 La Mesa blvd apt B (LM)  
" Martha L r58 San Miguel dr (CV)  
" Oran (Lydia; Jackie's Cafe) r8918 La Mesa blvd apt B (LM)  
Correnti Caesar E (Faye) draftsman Solar Solar h353 H apt H (CV)  
Corrick Maynard W (Dorothy M) custdn Gomper's h2458 Buena Vista av (LG)  
Corriere Herbert J (Ruth L) with State Appliance Co h5539 Lakewood dr (LM)  
" John A (JoAnne; San Diego Lath & Plastering Co) h4615 Toni la (LM)  
" Paul L (Louise) dist mgr San Diego Gas & Electric Co h412 B av (Cor)  
" Paul L jr baseball leader Cor Recreation Dept h416 B av (Cor)  
Corrigan Ann hsekpr 411 E 8th (NC)  
" Beatrice r365 I (CV)  
" F Eleanor Mrs chiropodist 527 Roosevelt av (NC) h do  
" F M (Mary) h260 Sea Vale (CV)  
" James T (F Eleanor) h527 Roosevelt av (NC)  
" John A (Marilyn T) slsmn Cook Coffee h528 4th av (CV)  
" Wm F (Harriet J) lathermn Jack H Lopshire h638 Patricia la (EIC)  
Corrin John J (Aline L; Corrin Pharmacy) h816 10th (Cor)  
" Nettie (wid Richd J) h924 H av (Cor)  
" Pharmacy (John J Corrin) 116 Orange av (Cor)  
" Richd D slsmn W P Fuller & Co r San Diego  
Corrington Wm A r556 Del Mar av (CV)  
Corsello Richd P (Phyllis) emp Rohr h3590 Citrus (LG)  
Corsepius Everett D (Marilyn) USN h97 E Shasta (CV)  
Coster C R jan Ballantyne Buick r San Diego  
Cortes Gilberto B jan Food Basket r1101 A av (NC)  
" Richardo (Jerry) USN h109 Gilbert la (NC)  
Cortez Alf S studt r1320 E 4th (NC)  
" Alfredo E (Laura S) emp Convair h1320 E 4th (NC)  
" Edw emp S D Marine Constn h70 E Prospect (CV)  
" Frank A (Guadalupe) lab City of San Diego h281 Montclair (CV)

**CORTEZ INSURANCE AGENCY, Neal R Laub Agent, General Insurance, 555 H, Chula Vista, Tel Hamilton 0-2200 (See Yellow Page 34)**

" John (Concepcion A) driver City of San Diego h331 Montclair (CV)  
" Motel & Apartments (Mrs Marie Stowers) 670 El Cajon blvd (EIC)

**CORTEZ REALTY INC, Lee E Raitt Pres, Complete Real Estate and Insurance Coverage, Serving The Entire South Bay Area, 555 H, Chula Vista, Tel Hamilton 0-2200, Res Tel Hamilton 0-1159 (See Yellow Pages 34 and 54)**

Cortino Ross A (Adele M) plstr contr 8559 Lemon av (LM) r do  
Corum Daisy Mrs mgr Keystone Trailer Park r3221 National av (NC)  
Corvazier Rug E (Helen C) h1000 2d apt 6 (Cor)  
Cory see also Corey  
" Melia r540 E 10th (NC)  
" Tufey L (Lydia E) br mgr Safeway Stores Inc h502 S Orange av (EIC)  
" Wm X (Faye) investor h9 L (CV)  
Coryell John (Eliz) plmb Russells Plmb h2540 Hardy dr (LG)  
Corzine Billie M (Frances N) USN h93 E Oxford (CV)  
Cosbey Jack L (Marjorie L) slsmn Kaiser Gypsum h9490 Gregory (LM)  
" Bert R (Harriett V) emp PacTel h8277 E Golden av (LG)  
" George R (Mary) carrier PO r San Diego  
" Jim slsmn General Mills r San Diego  
" Thos H (Agnes N) slsmn Marsten's h924 E 13th (NC)  
Cosgriff Richd J (Rita) h7188 Colony rd (LM)  
Cosgrove Alf E (Julie) firemn NAS h44 Harbison av (NC)  
" Alice S (wid James) h1838 D av (NC)  
" Chris A (Celia; La Mesa Mobile Lodge) bldg contr 7407 Alvarado Canyon rd h do  
Cosia Israel A (Esther) slsmn h1369 Judson way (CV)  
Cosio Alvaro (Guadalupe R) emp Arrowhead Water h6730 Rolando Knolls dr (LM)  
" Alvaro J clk Safeway r6730 Rolando Knolls dr (LM)  
" Charles (Phyllis N) eng Tyce Eng h80 E San Miguel dr (CV)  
" Joe driver Lyon Van & Stge r San Diego  
" Raul B clk Standard Brands Paint Co r6730 Rolando Knolls dr (LM)  
Coskey John R r703 Madison av (CV)  
" Vera W (wid John R) h703 Madison av (CV)  
Cosman Harold A (Mabel) h4163 Charles (LG)  
Cosner Chester C (Bernice M) pharm M M H Smith Pharm h5300 Marengo (LM)  
Cosper Bobby J (Jacqueline L) mech Jack Brook & Co h578 Millar av (EIC)  
Coss Vernon L (Betty) USN h870 Jefferson av (CV)  
Cossano Norman E (Jean) emp Convair h560 N Pierce (EIC)  
Cossar Cora J (wid John J) r7624 El Cajon blvd (LM)  
Cossi Margt (wid Manual) r8484 Lemon av (LM)  
Cossolias Constantine (Helen) h9173 Madison av (LM)  
" Geo acct Clifford H Aray jr r9173 Madison av (LM)  
" James studt r9173 Madison av (LM)  
Cost C Donald (Kathleen E) claims rep Aetna Casualty & Surety h1401 Meadow rd (EIC)  
Costa Barbara ofc clk Farmers Ins r12 E 10th (NC)  
" Bella Trailer Villa (R R Ragland) 3640 Costa Bella av (LG)  
" Ernest (Barbara J) emp NAS h1719 Delta (NC)

USE THE ALPHABETICAL SECTION TO GET COMPLETE INFORMATION ON A PERSON OR FIRM

**HOMEFINDERS REALTY**



HOMES  
• • •  
INCOME  
• • •  
LAND  
• • •  
EXCHANGES  
• • •  
COMMERCIAL

6362  
University Ave.  
San Diego

Phone  
JUUniper  
**2-9391**

# GOODWILL INDUSTRIES OF SAN DIEGO

National City  
32 W. 8th St.  
Tel. GRidley 7-9098

El Cajon  
400 El Cajon Blvd.  
Tel. HICKORY 4-8370

Escondido  
130 E. Grand Ave.  
Tel. SHERWOOD 5-0501

Oceanside  
414 N. Hill St.  
Tel. SARATOGA 2-2874

Lemon Grove  
3688 Grove  
Tel. HOPKINS 6-1621

Main Office 402 5th Ave., Tel. BELMONT 2-6781



## CITY MOTORS FORD

The Only Place To Buy A Ford

1401 National Ave. National City Phone GRidley 7-2711

174

**COSTA**  
" Gus slsmn h276 Fig av apt G (CV)  
" Mary P r1531 E 22d (NC)  
" Michl A (Gloria G) die mkr Partman Mfg h7870 Sanford dr (LG)  
" Costantino Carl J (Sallie A) tool designer Convair h5815 Kappa (LM)  
" Costas James (Phoebe) drfsmn Delta Design h5615 Heidi (LM)  
" Costello Arth M (Florence F; Square Deal Termite Control) h3037 D av (NC)  
" Chas E (Betty J) dep sheriff County h2937 National av (NC)  
" Costello Charles R (Lydia) div chief SD County Equip h426 E av (NC)  
" Cyril A (Gladys C) h5970 Kelton av (LM)  
" Florence F Mrs (Square Deal Termite Control) r3037 D av (NC)  
" Helen L ofc sec PacTel r426 E av (NC)  
" James E (Kath) emp Rohr h402 Oaklawn av apt J (CV)  
" James R (Wilma J) h7910 Longdale dr (LG)  
" John M (Anna A) slsmn Carnation Co h110 Oaklawn av (CV)  
" Joseph P (Lillian) slsmn Wassell h5525 Dugan (LM)  
" Kenneth P (Nita M) slsmn Arden Farms h8718 Pampa (LM)  
" Miles F (Hilda E) h2107 B av (NC)  
" Milton jr (Elba) eng State Highway Dept h1510 La Corta (LG)  
" Paul N (Beverly) mgr Paul's Pump & Polish r San Diego  
" Philip R r708 H (CV)  
" Ross E custdn La Mesa Recreation Comn r1209 E Washington (EIC)  
" Wilma J Mrs ofc sec US Natl Bank r7910 Longdale (LG)  
" Costin Robt T (Lillian A) slsmn Glasgow Carls Realtors h8696 Lemon av (LM)  
" Roberta G tchr PS h8593 1/2 Lemon av (LM)  
" Costner Floyd E asmlr Rohr r1323 Sierra cir (EIC)  
" Cota Antonio R busmn Hotel Del Cor  
" Bernardo (Rosemarie) emp John Hancock Mfg h942 3d av (CV)  
" Chas r833 E 18th (NC)  
" Frances Mrs r2121 E 10th (NC)  
" Frank (Soledad) USN h325 Richardson av (EIC)  
" Frank M (Fleurette M) h1132 Isabella av (Cor)  
" Jose M (Rosa A) lab Hood Construction Co h7472 Central av (LG)  
" Cotarelo Louis (Patsy R) driver Alford M Lewis h155 Madrona (CV)  
" Cote Claire Mrs med asst Milton Lincoff r626 Hilltop dr (CV)  
" Dennis F teller Bk of Am r121 Halsey (CV)  
" Donald I (Shirley) laby tech Wesley R Walters r San Diego  
" Dorilda R Mrs mgr Carousel Apts r636 1/2 J (CV)  
" Lucien A (Alice B) leadmn Solar h446 Alpine av (CV)  
" Oliver A (Dorilda R) mgr Carousel Apts h636 1/2 J (CV)  
" Philip E (Claire R) USN h626 Hilltop dr (CV)  
" Phyllis B Mrs meat wrapper Food Basket r8541 Thunderbird la (LM)  
" Shirley T teller Bk of Am r San Diego

Cotham Chas R h1707 E 9th (NC)  
" Cothran Melba L Mrs (Merle Norman Cosmetics Studio) r Spring Valley  
" Cothren Goldman G (Betty J) firemn Convair h1704 Alpha (NC)  
" Howard G (Freeda I) USN h1630 Alpha (NC)  
" Cothron Lloyd L (Mary N) h630 Oaklawn av (CV)  
" Mary N Mrs maid Rohr Manor Motel r630 Oaklawn av (CV)  
" Wm L studt r630 Oaklawn av (CV)  
" Cotnam Oliver L (Donna M) insp Rohr h759 Madison av (CV)  
" Cotsirilos James (Elaine) cook Restaurant Peter Pan h7945 Alida (LM)  
" Cott Dorothy L Mrs meat wrapper Food Basket r San Diego  
" Cottage Cleaners Mrs Ida Gonzales mgr 7600 Pacific av (LG)  
" Inn Cafe (Mrs Marion V Barth Mrs Myrl Warnimont) restr 8201 La Mesa blvd (LM)  
" Cottee Robt N (Jessie M) millwright Western Lbr Co h302 E 2d (NC)  
" Cotten Eug (Marlene) chairmn City Eng r2205 Grove (NC)  
" Cotter Cecil F (Helen M) with Speedee M Mart h1232 Dawnridge av (EIC)  
" Colleen kitchen wkr Foothill Nursing Home r1232 Dawnridge (EIC)  
" Kathleen clk Belknap's Bakery r3402 Shelby dr (NC)  
" Mary K Mrs h565 Gloves av (CV)  
" Pauline L Mrs h4364 Pomona av (LM)  
" Robt I (Ruth L) painter h4610 Acacia av (LM)  
" Wilbur E (Loraine M) USN h709 Colorado av (CV)  
" Cottingham Cecelia G (wid Dwight) clk NSA h463 1st av (CV)  
" Robt L (Berlindes repr Pacific Rock System h3015 E 7th av (NC)  
" Cotton Albert W (Edna) driver E&R Sls h270 Chambers (EIC)  
" Alfred V (Veneta J) driver NAS h6205 Kimberly dr (LM)  
" Carol studt r40 Palomar dr (CV)  
" Cecil R (Mary H) pres Carnegie Materials Corp and Cotton Construction Corp h40 Palomar dr (CV)  
" Construction Corp Cecil R Cotton pres James R White Mary H Cotton v-pres genl contrs 1735 McKinley av (NC)  
" David studt r40 Palomar dr (CV)  
" Harold A (Ineze L) h4849 Beaumont dr (LM)  
" Mary H Mrs v-pres Cotton Construction Corp r40 Palomar dr (CV)  
**COTTON O W CO REALTORS (O W Wm O and John Cotton) Real Estate Sales, Leases, Property Management, Appraisals, Mortgage Loans, 521 Orpheum Theatre Bldg, 524 B, San Diego, Tel BELMONT 3-7611**  
" Cottrell Al emp Fed Mart r5530 Connecticut av (LM)  
" Charles (Ann; Cottrell-Laist Glass Co) r North Hollywood  
" Geo F (Margt; acct 6844 El Cajon blvd (SD) h5510 Wake (LM)  
" Harold D (Glennis L) asmlr Convair h1478 Naranja av (EIC)  
" J P Iron wkr SD Gas & Elec h102 Halsey (CV)

Complete Title Service

## UNION TITLE INSURANCE COMPANY

AN AFFILIATE OF TITLE INSURANCE AND TRUST COMPANY  
220 "A" Street - Second To Third Avenues • San Diego 12, California • BELmont 9-6081

175

**COTTRELL**  
" Leist Glass Co (Charles Cottrell & Robt Leist) 2142 Cleveland av (NC)  
" Couarrubias Hector M (Lourdes) emp John Hancock Mfg r San Diego  
" Couch Alice J clk Food Basket r221 J (CV)  
" Billy J (Jean) mgr Castle Basket h1073 2d av (CV)  
" Edwin N (Nina) h2304 E av (NC)  
" Ernest W (Helen L) carp Rohr h35 Alvarado pl (CV)  
" Jean emp Food Basket r221 J (CV)  
" Jefferson B (Margt R) USN h569 1st av (CV)  
" John H assoc editor Union Title r3829 Costa Bella pl (LG)  
" Letha L Mrs slsmn Cornell Stationery r221 J (CV)  
" Lyndle C (Linden) USN h3023 E 10th (NC)  
" Tommy E (Letha L) USN h221 F (CV)  
" Couchman Murl C (Dorothy L) estimator NAS h6960 Odessa (LM)  
" Coudy Edw F (Eugenia E) mach Rohr h8100 Palm (LG)  
" Coughlin Raymond R (Charlotte H) emp NAS h1160 Orange av (Cor)  
" Coulbourn May V (wid Theo S) h4970 Rose Hedge dr (LM)  
" Coulman Ernest E (Bernice E) mgr Westlund & Lange h2048 Massachusetts av (LG)  
" Coulon J A (Delima M) gas sta atndt r402 Chambers (EIC)  
" Couloune Fay L Mrs h1624d C av (NC)  
" Coulsby Jas W (Ethel M) atndt La Mesa Helix Shell Serv h9160 Altamont rd (LM)  
" James W jr (C Arden; La Mesa Helix Shell Service) h812 Sharon wy (EIC)  
" Coulson Beth Mrs emp Bob's Place h511 Hilltop dr (CV)  
" Richd H (Gertrude L) firemn NAS h1025 Guatay av (CV)  
" Saml W (Billye) meat cutter Safeway h660 Emerald av (EIC)  
" Coulston Reg B (Margt H) supv Ryan h8735 Dallis (LM)  
" Wm W (Emma) h1408 Oakdale av (EIC)  
" Coulter James (Alice) equip opr State Div Forestry r Escondido  
" Ronald L (Virginia M) tool planner Rohr h1410 Palm av (NC)  
" Coulton John W (Ellen S) h433 E 3d (NC)  
" Counsman Robert H (Jane) USN h208 22d la (NC)  
" Country Boy Barbecue (Danl E Mrs S Jean Baker) restr 124 W Main (EIC)  
" Kitchen Cafe (Mrs Jewell Walker) 8125 Broadway (LG)  
" Liquor & Grocery (Thos E Groeschel) 78 Broadway  
" Counts Billy R (Martha) r999 E Diviston (NC)  
" Mary A clk Wards r2524 E 13th (NC)  
" Mary S pres Olivehood Womans Club h2524 E 13th (NC)  
" Wm D (Jeannette V) USN h1017 F av (Cor)  
" County Burner & Machinery Therold F Clute pres Geo S Hatch v-pres genl mgr Herbert P Cannell sec-treas machy dirs 1282 E Main (EIC)

**COUNTY CREDIT SERVICE (Fred W Jordan) Collections, Skip Tracing, Credit Reports, Investigations, Retail Commercial and Professional, Suite 6, 168 Rea av, PO Box 685, El Cajon, Tel HICKORY 2-3418**  
" Motor Parts (Frank Eckis Fred R Brady) auto parts 221 N Johnson av (EIC)  
**COUNTY OFFICES--SOUTH BAY BRANCH**  
**COUNTY BUILDING, 260 Guava av (CV)**  
**CLERK, Richd J Donovan, 260 Guava (CV) Tel GARfield 2-5339**  
**CONSTABLE, Claude L Smith, 3440 Main (LG) Tel HOPKINS 2-3811**  
**COURT CLERK, Mrs Marcy Matlock, 1129 Loma av (Cor) Tel HEMPstead 5-4162**  
**DEPARTMENT OF AGRICULTURE AGRICULTURE COMMISSIONER, Glenn Beckett, Thos L Escher Inspectors, 511 G (CV), Tel GARfield 2-2622**  
**EL CAJON OFFICE, Walter Binney Insp in Chge, 110 E Lexington av (EIC) Tel HICKORY 4-3148**  
**DEPARTMENT OF PUBLIC HEALTH EL CAJON HEALTH CENTER, Barbara G Dicey Supvr Clk, 113 E Douglas (EIC) Tel HICKORY 2-3346**  
**CASA de SALUD CHILD HEALTH CONFERENCE, Mrs Mildred Masler Supvr, 1408 Harding av (NC) Tel GRidley 7-3762**  
**SOUTH BAY HEALTH CENTER, J B Askew Dir, 263 Fig av (CV) Tel HAMILTON 0-3100**  
**DEPARTMENT OF PUBLIC WORKS BUILDING INSPECTION DIVISION, Kenneth W Bandel in Chge, 260 Guava av (CV) Tel GARfield 2-6612**  
**BUILDING INSPECTION DIVISION, Judge S Waldrep Insp, 110 E Lexington av (EIC) Tel HICKORY 4-6197**  
**BUILDING INSPECTION DIVISION, 6927-29 North av (LG) Tel HOPKINS 3-4481**  
**DISTRICT ATTORNEY, Paul W Swinford Dep, 110 E Lexington av (EIC), Tel HICKORY 2-7711**  
**EL CAJON CITY PARK & RECREATION CENTER, Wm H Beck Dir, 235 Highland (EIC) Tel HICKORY 2-4441**  
**JUSTICE COURT, Elnathan S Wattawa Judge, 1129 Loma av (Cor) Tel HEMPstead 5-4162**  
**NATIONAL JUDICIAL DISTRICT, 1243 National av (NC) Tel GRidley 7-3197**  
**LIBRARIES**  
**CASTLE PARK BRANCH, Mrs Bernice F Webber Library Asst in Chge, 1085 3d av (CV)**  
**EL CAJON BRANCH, Mrs Frances A Hatton Librn, 202 E Lexington av (EIC) Tel HICKORY 4-1578**  
**FLETCHER HILLS BRANCH, Mrs Gladys Cherry Librn, 2342 Center pl (EIC)**



722 B St.  
San Diego  
BE 9-6011  
1100 Highland Ave.  
National City  
GR 4-4661

LOOK BEFORE YOU LEAP  
**SUNSWIMLINE**  
CONTRACTORS SINGE 1921  
3411 "E" St.  
San Diego  
Phone Belmont 2-6723  
Applicators Of Magna - Bond Pool - Marine And Industrial Protective Coatings

Satisfaction Guaranteed  
or your money back

Cypress 8-8111  
Gardley 7-3167  
Hickory 2-2521

**Shop at SEARS and Save**

Main Store 1290 Cleveland  
National City 1131 Highland Ave.  
El Cajon 130 S. Magnolia

**CARLSON AND SIMPSON**

Serving The  
San Diego Area  
Over 42 Years

• • •

Motor Tune-Up  
And Carburetion  
Specialists

• • •

Speedometer  
Brake  
And  
Radiator  
Service

• • •

GOODYEAR TIRES  
—  
RECAPPING

State at Ash  
San Diego  
Phone  
BEImont  
2-3145



**B & B JANITOR SERVICE**

CHULA VISTA OFFICE  
GARfield 2-2208  
484 3rd Avenue

LA MESA OFFICE  
HOPkins 6-4543  
Chula Vista

**COUNTY OFFICES—SOUTH BAY BRANCH—Contd**

**LIBRARIES—Contd**

**LA MESA BRANCH, Mrs Beatrice G Hassler Librn, 8055 University av (LM) Tel HOPkins 9-0011**

**MARSHAL**

**EL CAJON JUDICIAL DISTRICT, Harry W Clodfelter, 110 E Lexington (EIC) Tel Hickory 4-9485**

**SOUTH BAY JUDICIAL DISTRICT, Arth R Kilcrease, 260 Guava av (CV) Tel GARfield 2-6183**

**MUNICIPAL COURT JUDICIAL DISTRICT**

**EL CAJON CLERK, Mrs Virginia R Wise Chf Clk, 110 E Lexington (EIC) Tel Hickory 4-6107**

**COURT, R Fenton Garfield Judge, 110 E Lexington av (EIC) Tel Hickory 4-6107**

**SOUTH BAY, Lowell Howe Judge, 260 Guava av (CV) Tel GARfield 2-5339**

**DEPUTY DISTRICT ATTORNEY, 260 Guava av (CV) Tel GARfield 2-3924**

**ROAD DEPARTMENT**

**STATION NO 10, Thomas A Head Formn, 803 S Mollison av (EIC) Tel Hickory 4-1737**

**STATION NO 20—SUPERINTENDENT, Edw A Singer, 7410 Waite dr (LG) Tel HOPkins 6-0551**

**SHERIFF—SUB STATION, Leland C Earnest Lt in Chge, 110 E Lexington av (EIC) Tel BEImont 2-3811, Claude L Smith Res Dep 3440 Main (LG) Tel BEImont 2-3811, 1243 National av (NC) Tel GRidley 7-3197**

Cour Paul H (N Marie) sportswriter Evening Tribune h3673 Front (LG)

Cournoyer Dorothy F Mrs custdn r150 S Anza 43-C (EIC)

Court Ramona teller First Natl Trust & Sav Bank h8316 E Golden av (LG)

Courter Margaret M teller Bk of Am r San Diego

Courtesy Rambler (John H Holland) auto dlr 919 El Cajon blvd (EIC)

Courtney Clement E (Beatrice L) emp San Diego Club h1947 La Corta (LG)

"Dewey I (Esther I) USN h351 Hedgeway (CV)

"Ethel R Mrs h585 Westwind dr (EIC)

"Frank J (Dorothea M; Courtney Sporting Goods) h69 East I (CV)

"Leonard F emp Food Basket r69 East I (CV)

"Medford R (Evelyn; Courtney Trailers; Sweetwater self-service) h2027 E av (NC)

"Sporting Goods (Frank J Courtney James M Kovick) 310 3d av (CV)

"Trailer's (Medford R Courtney) rentals 3495 Highland av (CV)

"Wm M (Lois B) slsmn Keystone Realty h637 Cedar av (CV)

Courtright John A (Doris R) elec eng Convair h16 Date av (CV)

Courts Harry G (Suzanne) formn Alsynite Co of America h9540 Lakeview dr (LM)

Coury Edw J (Helen M; Coury's Resort Apparel; Town & Country Shop) h757 C av (Cor)

Coury's Resort Apparel (Edw J Coury) 1500 Orange av (Cor)

Couse Cecelia C Mrs slswn Valdon Shop r772 Church av (CV)

"Thos F (Cecelia C) acct Automatic Transmission h772 Church av (CV)

Cousineau Harris (Maxine) counsellor PS h6375 Primrose dr (LM)

Cousins Carol stuidt r701 Adella la (Cor)

"Jean H Mrs h701 Adella la (Cor)

"John E (Billie) frame mn Campbell Chev h384d Parkway (CV)

"Thomas USA r334d Parkway (CV)

Coussell James L (Svbil) insp Chemtronics h1558 Norran av (EIC)

Couts John F (Sarah A) h7915 La Mesa blvd (LM)

"Ronald W emp Streipe Chev h7631 Normal av apt 5 (LM)

Couture Frederic E (Helen H) lbr mn Western Lbr h23 Bonita (CV)

"John F (Donna H) USN h412 9th (Cor)

Couty Antonio (Helea H) lab h1636 Greenfield dr (EIC)

Couvillon Marian (wid Elmer) emp Community Bldg h337 E 1st (NC)

Couvrette John F (Margt M) acct NAS h7043 Rosemary la (LG)

Couwenberg Donald H (Cornelia A) emp Union Title Ins h662 E Camden av (EIC)

Covalt M Agnes r216 D (CV)

"Margt E h216 D (CV)

Covel Albert N (Melba M) h675 Claire av (CV)

Covell Alf L (Edith M) r503 N 1st 56 C (EIC)

"Danl J elev opr Hotel Del Cor r San Diego

Coveny Cecelia T nurse h6910 Oregon av

Covert Larry custdn Mavfair Mkt (EIC) r San Diego

"Ralph E (Gay N; National Auto Glass of El Cajon; Rose Motor Co) h1474 E Lexington av (EIC)

Covey David O (Dorothy) asst formn Ryan h1911 B av (NC)

"Emily M Mrs h3274 Sweetwater av (LG)

"George W (Patricia) asmlr Rohr h1502 L av (NC)

"Joe K (Jane) asmlr Rohr h rear 20 J (CV)

**COVHER CLAUDE J (Margt) Operations Mgr Western Union Telegraph Co, 341 Plaza, San Diego, Tel BEImont 2-2151, h3584 28th, Tel CYpress 6-4106**

Coville James E driver Markel & Johnson Poultry r2927 E 8th (NC)

"Lester S (Jennie M) USN h2927 E 8th (NC)

Covine Hagel Mrs (Columbine Trailer Court) r2737 Grove (CV)

Covington Bessie P h1153 Concord (EIC)

"John D carp r1190 Dawnridge av (EIC)

"John M (Joyce D) USN h111 E Olympia (CV)

"Julice Mrs maid Holiday Inn Motel r San Diego

"Mayme S (wid Joseph A) h1190 Dawnridge av (EIC)

**LEE MATHER CO., REALTORS**

Coronado — San Diego — Imperial Beach — Chula Vista

HEmpstead 5-1151 BEImont 3-6127 GARfield 4-5111 GARfield 2-0104

Cowan Carolyn M studt r662 Ash av (CV)

"Danl R USN h266 Fig av (CV)

"David (Jackie) millmn COG Enterprises Inc r1698 Souvenir dr (EIC)

"James H (Nancy L) electn h2723 Drew la (LG)

"James R (Doris L) driver NAS h662 Ash av (CV)

"Jane F (wid Richd) social wkr r863 H av (Cor)

"Leonard J (Rhoda J) USAF r1250 Redwood av (EIC)

"Meradyth V h5150 Harmony la (LM)

"Robt S (Lillian) r925 S Lincoln av (EIC)

"Robt S (Mary M) electn Chala Vista Elec h1816 Ramon (LG)

"Thos M (Clara) USN h683 Robert av (CV)

"W Lee (Jean) electronics tech NAS h666 Arthur av (CV)

Coward Wm J (Jeannette) USN h430 Oaklawn av apt G (CV)

Cowardin Edna R Mrs (Cowardin Electric Co) r8436 La Mesa blvd (LM)

"Electric (Murrel H Mrs Edna R Cowardin) 2524 E 18th (NC)

"Fern (wid Bruce) ofc sec Rohr h565 Otis (CV)

"Henry scheduler Rohr r565 Otis (CV)

"Johnny L clk Safeway r565 Otis (CV)

"Murrel H (Edna R; Cowardin Electric Co) h8436 La Mesa blvd (LM)

Cowart David slsmn Dunlap's r La Mesa

"Helen M Mrs slswn Dunlap's r5560 R av (LM)

"Jacob H (Sunny S) repr Cowarts Auto Body h720 Twin Oaks av (CV)

"James B (Helen M) emp Convair h5560 Rab (LM)

"John L (Josephine) USN h736 Twin Oaks av (CV)

"Marion I (Lillie) h1826 C av (NC)

"Marvis I (Cowart's Auto Paint & Body Shop) r San Diego

"Wm W (Mary; Cowart's Richfield Safety Service) r3310 Alta Toma dr (NC)

Cowart's Auto Paint & Body Shop (Marvis I Cowart) 1625 National av (NC)

"Richfield Safety Service (Wm W Cowart) gas sta 196 Broadway (CV)

Cowden Bess L r1224 5th (Cor)

Cowen Effie L (wid Loyal C) h rear 779 2d av (CV)

"James F (Betty) carp h1179b E Main (EIC)

"Vernon (Lucia) emp State Hwy Dept h1350 Eckman av (CV)

Cowett Donald L (Patricia J) formn Ham Bros Constn h9513 Janfred way (LM)

"John C (Lila) lab Ham Bros Constn h1150 Peach av (EIC)

"Lewis R (Ethel L) formn Ham Bros Constn h422 S Anza (EIC)

Cowherd Earl C (Loleta B) insp Rohr h170 Garrett av (CV)

"Melvin (Astrid C) v-pres Dwight Gove Agency Inc h394 Corte Maria av (CV)

Cowie Wm W (Mildred) emp Rohr h3419 Edgemere rd (CV)

Cowles Carroll D (Lena A) insp Rhem-Tronics h728 N Pierce (EIC)

"Henry J (Charlotte I) h3937 Violet (LG)

"Kenneth E (Pauline E) emp Penney's h1722 D av (NC)

"R D (Agnes) surveyor r708 H (CV)

"Ross C USN r G-5 480 Broadway (CV)

"Wm F (Ki-Hyun) USN h689 Oaklawn av (CV)

Cowley Eileen M (wid Hale) cash A&P h1110 8th (Cor)

"Tom J (Eva; Miller's Cafe) h480a Center (CV)

Cowling Wm S jr (Marilyn A) v-pres sec Dixieline Lumber Co (SD) h4450 Scenic la (LM)

Cox Addie R Mrs r1191 Andover rd (EIC)

"Albert C (Ethel) electn NAS h278 Shasta (CV)

"Albert L (Doris M; Bee & Cee Arts & Ceramics) h24 J (CV)

"Archie F (Frances R) buyer Rohr h1025 h1025 Cuyamaca av (CV)

"Billie J (Linda) mtl wkr h333 N 1st apt f (EIC)

"Billy G (Shirley) h325 5th av (CV)

"C Eug r450 H av (Cor)

"Carl slsmn Penney's r San Diego

"Carl (Audrey) USCG h5911 San Miguel av (LG)

"Carl G (Annie M) pipefitter r731 G (CV)

"Carroll E (Idabel) USN h450 H av (Cor)

"Carroll E jr mtcecm Car Dept Public Wks r450 H av (Cor)

"Chas L (Ruth M) USN h1008 10th (Cor)

"Danl E slsmn Cochran's Record Den r San Diego

"David E (Claudia J) USN h332 Montclair (CV)

"Dudley M (Kathleen O) supvr NAS h2634 Nina (LG)

"Earl N (Helen A) USN h74a Oaklawn av (CV)

"Edgar K (Leanna N) slsmn US Servateria h1930 El Prado av (LG)

"Edna Mrs h260b N Timken ct (CV)

"Effie Mrs h205 E 5th (NC)

"Eliz M (wid Joseph) h3019 E 18th (NC)

"Eliz V r450 H av (Cor)

"Eston C (Iola) h652 B av (Cor)

"Evan D (Joyce) USN h1434 E 16th (NC)

"Everett S (Ann M) mech Rohr h1428 Naranca av (EIC)

"Florence K (wid Joseph F) r713 E 1st (NC)

"Frances E (wid Geo B) r322 Kimball ter (CV)

"Geo (Eleanor) USN h1227a Harding av (NC)

"Geo L (Willa V; Geo Cox Realtor) h899 W Washington av (EIC)

"Geo L Realtor (Geo L Cox) 7787 El Cajon blvd (LM)

"Gerald E (Emma) shear opr Rohr h790a Jefferson av (CV)

**DAVIES MOTORS INC.**

Oldest  
Rambler  
and  
Metropolitan  
Dealer

Same Location  
Since  
1913

1437  
Broadway Street

San Diego  
PHONE  
BEImont  
2-3191

**GENERAL TRANSFER AND STORAGE**

LOCAL  
AND  
LONG  
DISTANCE  
MOVING

PACKING  
AND  
CRATING

3741  
Park Blvd.

PHONE  
CYpress  
8-7239  
Emergency  
Phone  
CYpress  
8-9462

**HUNT TV**

SALES and SERVICE

2119 University Avenue San Diego Phone CYpress 6-2555



"Collection Specialists"

In

Consumer Accounts.

**MERCHANTS CREDIT ASSOCIATION**

1500 S. D. TRUST & SAVINGS BANK (6TH & BROADWAY)

MEMBER OWNED - AFFILIATED NATIONALLY - 3600 OFFICES

GENERAL OFFICE

BE 2-8461

Prompt

Accurate

Credit Reporting

CREDIT REPORTING BE 2-8502 RETAILERS BOARD OF TRADE BE 2-8147

COLLECTION SERVICE BE 2-8147

Affiliated with the National Retail Credit Association, The Associated Credit Bureaus of California, Inc. and Associated Credit Bureaus of America



# FUSON'S GARAGE

SINCE 1922

AUTOMOTIVE REPAIR SPECIALISTS • COMPLETE BRAKE SERVICE

333 F Street

CHULA VISTA

Phone GARfield 2-4272

178

COX  
 " Gerald K (Edna) formn Convair h4760 Zelda av (LM)  
 " Glenn M (Lillie M) h642 I av (Cor)  
 " Glenn M jr studt r642 I av (Cor)  
 " Glenn W (Clydell) emp NAS h706 Del Mar av (CV)  
 " Gordon B (Doris M) tchr PS h200 Alvarado av (CV)  
 " Harold P (Joyce) USMC h6033 Severin dr (LM)  
 " Harvey E (Eleanor) driver Union Oil h305 Claydelle (EIC)  
 " Helen H Mrs clk Safeway r74a Oaklawn av (CV)  
 " Howard T (Georgia) specialist NAS h2232 Washington (LG)  
 " Ida M Mrs bkpr McMahan's Furniture Store (EIC) r San Diego  
 " J Wm (Anne) phys USN Hosp h725 Paulsen av (EIC)  
 " Jack (Jean) mech City Chev h1396 Bluebird (EIC)  
 " Jack K (Clarise) eng Daystrom r7495 Oakland dr (LM)  
 " Jack W (Marjorie L) electn Convair h7231 Amherst (LM)  
 " James B (Lola M) del mn Bay View Cln h5023 Thorna dr (LM)  
 " James B (Patricia) electn Naval Electronics Laby h5114 Guava av (LM)  
 " James G (Eunice) with Custom Finishing Co h3307 New Jersey av (L LG)  
 " Jerry G (Marian) USN h435 Oaklawn av apt E (CV)  
 " John C (Eliz M) chf Dep County Assessor h1610 Palm av (NC)  
 " John J (Lodema) plmb h6931 Mt Vernon (LG)  
 " Joseph G (Irene L) customer serv SD Gas & Elec h917 Maria way (CV)  
 " Judith A ofc wkr United Furn r305 Claydell av (EIC)  
 " Kath M Mrs waitress Thrifty Drug h807 Palm av apt 7 (EIC)  
 " Leon (Freda; San Diego Blue Print (SD) h1327 Fig (NC)  
 " Lester E (Ruth L) formn Convair h8435 Zeta (LM)  
 " Lillie M Mrs (Mae's Knit Shop) r642 I av (Cor)  
 " Lloyd (Allamae) leadmn Rohr h1232 El Rey av (EIC)  
 " Lyle L (Shirley) emp Convair h221 Park av (EIC)  
 " Mack T (Barbara) clk Rohr h691 C1 Claire av (CV)  
 " Marshall A (Charlotte K) emp Convair h724 Salot (NC)  
 " Marshall D (Alice) emp NAS h2314 Alpha (NC)  
 " Mary L (wid Nelson) emp Convair h h9603 Grossmont blvd (LM)  
 " Melvin H (Agnes L) custdn PS h1243 Fig (NC)  
 " Merle M (Agnes; National Frame & Alignment) h2113 C av (NC)  
 " Merna J librnr Cor Pub Lib h345 D av apt 4 (Cor)  
 " Orval L (L Norma) tool mkr Convair h1017 Sumner av (EIC)  
 " Paul L (Glenda) USN h431 D av (Cor)  
 " Ralph (Sue) r1187 E Main (EIC)  
 " Ralph E (Helen N) mgr La Mesa Tire Shop r San Diego  
 " Raymond R (Irene) leadmn Rohr h415 E 16th (NC)

COX  
 " Richd (Rose) slsmn r212 S 2d (EIC)  
 " Richd L (Alice) insp Retail Credit Co h2795 Olive (LG)  
 " Richd L (Mary J) USN h448 Elm av (CV)  
 " Richd M (Mary E) mech Convair h8796 Van Horn (LM)  
 " Robt B clk Safeway r200 Alvarado av (CV)  
 " Roger F (Paula) lineolum layer Roarde Roarkes h442 R av (NC)  
 " Russell (Irene) painter PS h7243 Princeton av (LM)  
 " Sharilyn S tel opr Hotel Del Cor r San Diego  
 " Shirley h617 S Orange av (EIC)  
 " Tommy (Virginia T) USN h218 Alvarado (CV)  
 " Vance (Lois) sls rep Procter & Gamble h5940 Zora (LM)  
 " Walter (Maude) h22 J (CV)  
 " Warren M (Virginia) USN h505 Pomona av (Cor)  
 " Willa V Mrs (Hansel & Gretel Day School) r899 W Washington av (EIC)  
 " William (Joyce; Exclusive Drapery Service) r San Diego  
 " Wm (Olina) equip opr r895 Hwy 80 (EIC)  
 " Wm A (Juliet) h2183 Eldora (LG)  
 " Cox Harold S (Helen J) formn Cajon Plmb h805 Lincoln av (EIC)  
 " Lillian C (wid Lewis) h1015 Adella av (Cor)  
 " Robt M (Linda) plmb Petes Plumbing Shop r748 Lemon (EIC)  
 " Coxsey Eunice D Mrs ofc mgr United Furn r737 Madison (CV)  
 " James N (Henrietta) emp NAS h701 H av (Cor)  
 " Mary A (wid Neely A) h432 G av (Cor)  
 " Russell L (Eunice D) USN h737 Madison av (CV)  
 " Coy Jesse F (Kathleen A) USN h8177 Fairview av (LM)  
 " Larry A emp Food Basket h7908 La Mesa blvd apt D  
 " Laurence A (Juanita W) custda PS h704 C av (NC)  
 " Maurice T (Helen V) city police (SD) h5735 Tex (LM)  
 " Coyle Glenn A jig bldr Convair r696 Joey av (EIC)  
 " Hilda A (wid Harry F) h696 Joey av (EIC)  
 " Pauline R Mrs clk Food Basket r San Diego  
 " W Ray (Blanche) publ Chula Vista Star News h289 Sea Vole (CV)  
 " Coyne James C (Mary) h833 K av (NC)  
 " Cozart Laura clk r1705 El Roy dr (LG)  
 " Nellie Mrs h1705 El Roy dr (LG)  
 " Pearl Mrs h4763 Jessie av (LM)  
 " Cozine Nina M (wid T G) h402 W 13th (NC)  
 " Paul (Anna) USN h353 Prescott av (EIC)  
 " Cozine's Grocery (Mrs Thelma C McFarland) 402 W 13th (NC)  
 " Cozy Nook The (Mrs Leona Van Zile) tavern 335 3d av (CV)  
 " Crabb Basil M (Thelma) oiler SD & Cor Ferry r San Diego  
 " James A (Lorraine V) equip opr Taylor & Sloan h1915 Valle Vista av (NC)

# EVENING TRIBUNE

For Home Delivery

Phone BElmont 4-7111

179

CRABB  
 " Patsy J nurse Hacienda de Mesa h1938 Prospect (NC)  
 " Phillip C (Betty J) fleet mgr Fuller Ford r Spring Valley  
 " Crabtree Angeline (wid Almo G) r4960 Porter Hill rd (LM)  
 " Basil G (Virginia M) teamster Dixie Lbr h3344 Harris (LG)  
 " Da Wanna L studt r645 Morgan way (EC)  
 " Fred W (Mae M) whsemn NAS r503 N 1st 30 B (EIC)  
 " Robt G (Alice F) USN h1746 3d (Cor)  
 " Roger L (Juanita) USN h645 Morgan way (EIC)  
 " Virginia M Mrs dental asst Timothy W Lillie r3344 Harris (LG)  
 " Cracola Duane W (Odessa P) USN h155 N Gina av (EIC)  
 " Cracolici J (Dinah A) mach Marine Constr h1409 E Division (NC)  
 " Alf J jr (Judy) sgt Natl City Police r14 Harbison (NC)  
 " Craddock Stephen J studt r4506 Upland (LM)  
 " Walter J (Mary B) junior engineering Helix Irrigation Dist h4506 Upland (LM)  
 " Cradic Wilbur B (Helen) USN h1760 Rachael av (NC)  
 " Credit Harry R (Helen) carp H B Greer h697 Carlow way (EIC)  
 " Rod H (Shirley) entertainer Poncha's h664 Garfield av (EIC)  
 " Cradle Wm G (Ida) USN h100 N 30th (NC)  
 " Cradock Doey L (wid John) h7539 Madison av (LG)  
 " Lawrence M (Ada) slsmn Guaranty Chev h2810 Olive (LG)  
 " Crafford Earl D (Marian) public emp insp City Street Dept r8648 Almond rd Lakeside  
 " Craft Allen S studt r1641 Madera (LG)  
 " Arth J (Mary J) atndt Serv Auto Park h1201 N 3d (EIC)  
 " Ione Mrs ofc sec Naranca Sch r San Diego  
 " Ronald W clk Safeway r132 Elder av (CV)  
 " Woodrow (Chloe W) supvr Rohr h132 Elder av (CV)  
 " Crafts Alida (wid Monte) h8314 E Golden av (LG)  
 " Crag Phillip J (Bernice) USN h2319 Lanotan av (NC)  
 " Cragin Alan B (Barbara S) slsmn KFMB TV h8365 Zeta (LM)  
 " Craig Aubrey C (Nadene) sign painter Balboa Nalal Hosp h8418 E Golden av (LG)  
 " Bernard M (Helen) asmlr Rohr h629 Whitney (CV)  
 " Bobby D r1434 Peach av (EIC)  
 " Byron C mach Ronning Mtrs h4999 Keeney  
 " Donald L (Mildred B) title seacher Land Title Ins h104 N Harbison (NC)  
 " Donna M commercial artist h413 H av (Cor)  
 " Elaine Mrs housewife h4710 Harbison av (LM)  
 " Gerald R (Jean) pres San Diego Livestock Supply Inc r Spring Valley  
 " Harry T (Helen) supvr Elec Equip h9530 Gregory (LM)

CRAIG  
 " James W (Patsy R) USN h1592 1st (Cor)  
 " Jimmie M (Mae) admn PS (SD) h9470 Janfred way (LM)  
 " John R (Maxine J) emp Convair h347 Del Mar av (CV)  
 " John V (Charlotte M) plmb h2009 Englewood dr (LG)  
 " Lucy J Mrs h427 1/2 G av (NC)  
 " Margt nurse h711-715 Lincoln av ap: 1 (EIC)  
 " Patricia Mrs h7331 Purdue (LM)  
 " R P h4734 Garfield (LM)  
 " Richd J (Boe) USN h731 Balboa av (Cor)  
 " Robt (Freda) h1036 Aster av (EIC)  
 " Robt L (Betty J) sheet mtr h1167 Finch (EIC)  
 " Stanley B (Gladda) plant mgr Ara Chem Inc r Spring Valley  
 " W Bruce (Marguerite P) h2334 Loma dr (LG)  
 " Winnie (wid Wm) Indry wkr Hillop Chateau r3024 Main (LG)  
 " Craigmyle Geo A (Pearl) slsmn John B Gibson Inc r San Diego  
 " Crain Curtis L (Esther S) h831 C av (NC)  
 " Dorothy Mrs jan Edw J Johnson r San Diego  
 " Jewel C (Mallie L; Chula Vista Ranch Market) h74 E Palomar dr (CV)  
 " Leonard H (Bessie L) USN h4719 71st (LM)  
 " Ludy USN h132b E 26th (NC)  
 " Patricia emp Sec First Natl Bk r74 E Palomar dr (CV)  
 " Crain's Court cabins 172 Broadway (CV)  
 " Cram Dale F (Betty B) eng loftsmn Ryan Aeronautics h1026 Guatay av  
 " Harry lab Durable Concrete Prod r3135 Bonita Vista rd (NC)  
 " Richd (Marian; Durable Concrete Products) r San Diego  
 " Richd A lab Durable Concrete Products r San Diego  
 " Crame Kelly (Pat) USN h803 F av (Cor)  
 " Cramer Alwina B (wid Richard) r345 Minot av (CV)  
 " Cleveland (Loretta) equip cln Pacific Tel h4730 71st (LM)  
 " Evan R (Mavis L) prin Flying Hills School h1436 Arlington pl (EIC)  
 " Jean D (Muriel) USN h1918 Prospect (NC)  
 " John V (Inez B) carp h2550 Crestline dr (LG)  
 " Lester J (Norma M) produce mgr Bonita's h1015 E 24th (NC)  
 " Ralph W (Mildred B) slsmn Wilbur-Ellis h678 Elder av (CV)  
 " Roy V (Laura M) h445 S Magnolia av (EIC)  
 " Cramp Kath S (wid John) r2703 National av (NC)  
 " Marie C (wid Walter) purch agt Hewitt & Faust Mfg h6250 Severin dr (LM)  
 " Crampton Laverne J (Virginia) plmb h1376 Greenfield dr (EIC)  
 " Pauline B Mrs clk Sec First Natl Bk r528 Brockwood dr (EIC)  
 " Perry J S studt r1376 Greenfield dr (EIC)  
 " Wm F (Pauline B) clk PO h528 Brockwood dr (EIC)  
 " Elmer F (JDA of Helix) r8585 Gate-side rd (LM)  
 " Marie H sec JDA of Helix r8585 Gate-side rd (LM)

1445 6th Ave.

San Diego

BElmont 2-7525

REAL ESTATE LOANS • INSURANCE • MORTGAGE INVESTMENTS

ESTABLISHED 1923

# Noel H. Bridge & Co.

## RUSHING BAIL BONDS

## BAIL POSTED STATEWIDE

620

W. Market St. San Diego

Day or Night

Call

BElmont

9-5454

9-9329



CHULA VISTA

MARTIN CAB CO.

294 CENTER

CALL

GA 2-8862



CALL

JU 2-7841

For

CAL WESTERN BUILDERS

5722

El Cajon Blvd. San Diego

ACME CHEVROLET Chevrolet

1900 National Ave.

Tel. GRidley 7-2166

180

- Crandal Alton L (Helen M) slsmn Swope Whol Florists h1032 Prescott av (EIC)
- Crandall Alice Mrs (Marvel Salon of Beauty) r33 Date av (CV)
- " Allan (Nancy) USN h773a Jefferson av (CV)
- " Boyd H ofc wkr r731 G (CV)
- " Bruce E (Irene A) insp Tectonic h646 Gretchen rd (CV)
- " Cecil B (Nancy) pntr Sam B Murray National City h1025 5th av (CV)
- " Darse E (Ruth A) USN h414 G av
- " Grace E (Howard's Liquor) r San Diego
- " Hovey C (Opal M) meat ctr Bostonia Store h531 S Orange av (EIC)
- " K Paul (Alice L) mce CV City Sch Dist h33 Date av (CV)
- " Larry W (Clara) USN h614 22d la (NC)
- " Murray (Madge) h7247 Blackton dr (LG)
- " Paul H (Marie) h635 Murray dr (EIC)
- " Robt R (Dorothy) phys 2345 E 8th R2 (NC) r San Diego
- " Stanley C (Sybil H) h2135 Ensenada (LG)
- Crane Betty E clk SD County Hosp r6145 Henderson dr (LM)
- " Edw H (Louise) eng CV Elec h538 Center (CV)
- " Eliz Mrs counter wn Tops Clns r San Diego
- " Helen nurse Geo A Mross r San Diego
- " Herne H (Abbie) mtcemn Naval Station h3245 Buena Vista av (LG)
- " Hoyt L (Ima D) emp Ryan h1138 Delta (NC)
- " Jody J (Diane I) br mgr Big Bear Mkt h2805 Massachusetts av (LG)
- " Kenneth butcher h rear 514 J (CV)
- " Kenneth dept mgr Buy & Save h rear 2032 K av (NC)
- " LaVerne E (Gladys L) metalmn Convair h7222 Cornell av (LM)
- " Leonard B jr (Esther M) USN h529 Beech av (CV)
- " Lester E (Audrey E) carp Afton Constn h857 Wilson av (EIC)
- " Paul J (Elaine) USN h424 Oaklawn av apt K (CV)
- " Rita V (wid Garrison) h6145 Henderson dr (LM)
- " Russel W jr (Rosamond) supt Ed Fletcher Co r San Diego
- Crane Ruth A pro-asst cash Bk of Am r138 E 28th (NC)
- " Wm (Edith) USN h552 D apt A (CV)
- Cranfield Chester J (Juanita M) emp Rohr h147 K (CV)
- Cranfill Ethel r275 H (CV)
- " Leonard E (Rose B) slsmn h233 Del Mar av (CV)
- " Rose B Mrs br mgr McMain's Bakery r233 Del Mar av (CV)
- Cranford John E (Nancy L) USN h2073 Mullennix dr (Cor)
- " Make C (Anna) Guava Manor Apartment Apartments h4909 Guave av apt D (LM)
- Crangle John C (Antoinette Z) emp Narmco Mfg h95 D (CV)
- Crank Stanley (Georgia) guard NEL h3016 E 16th (NC)
- Cranston H Steph studt r617 Hillview rd (EIC)
- " Howard S (Agnes H) formn Jesse Worthington Inc h617 Hillview rd (EIC)
- Crapser Elmo B (Janice) USN h2504 Highland av (NC)
- Crarv Mildred sten h631 E 8th (NC)
- Crater Geo H jr (Barbara A) USN h93 E Leanna (CV)
- " Roy H (Janice) USN h181 Orange av apt 9 (Cor)
- Cratty Pat & Associates (Patk H Cratty) real est 7884 El Cajon blvd (LM)
- Cravath Albert D (E Street Wash) r San Diego
- Craven Ethridge D (Catherine) h1645 1/2 F av (NC)
- " Jean L (wid Conrad) slsmn Mrs Alice V Lewis h913 J av (Cor)
- " Ross D (Lorraine) eng SD Gas & Elec h2580 Ferdinand rd (EIC)
- Cravens David mech Gilbert's Auto Serv r San Diego
- " Delba M (Leota) h1645 F av (NC)
- " Edwin C (Suzue) tech NTH Products Inc h5545 Heidi (LM)
- Cravo Jose A (Ruth V) mech Naval Training Center h601 Trenton (EIC)
- Craw Helen Mrs pres Helen Craw Foundation r7238 West Point av (LM)
- " Helen Foundation Mrs Helen Craw pres adult school 7841 El Cajon blvd (LM)
- Crawford Albert F (Nettie F) mech Hamilton's Auto Serv h1398 Peach av (EIC)
- " Alex B USN h913 6th (Cor)
- " Alice J (wid Francis) r8690 Dallas (LM)
- " Allen emp Jack In The Box r San Diego
- " Alvin G (Doris) division aud Calif Water & Tel h2416 K av (NC)
- " B Dudley (Carol J) joiner NAS h2220 National la (NC)
- " Bruce W studt r444 J av (Cor)
- " Cafe (Earl E Crawford) restr 1104 Roosevelt av (NC)
- " Carl E (Genevieve A) eng State Div Hwys h510 Park way (CV)
- " Chas J (Florence M) pres Instant-whip San Diego Inc h4565 4th (LM)
- " Chas W (Ruby R) USN h43 4th av (CV)
- " Dan USN h415 F av apt 1a (Cor)
- " David E (Shirley G) slsmn Hart Distr h1735 Ramon (LG)
- " Detective Agency (Earl E Crawford) private detective 1104 Roosevelt av (NC)
- " Dick (Joyce) slsmn Fine Arts h909 I Leslie rd apt E (EIC)
- " Duaine M (Mary A) x-ray tech Rohr h781c Oaklawn av (CV)
- " Dudley D (Diane) USN h415 Harbison av (NC)
- " Earl E (Pearl A; Crawford Cafe; Crawford Detective Agency) h1016 Helen Circle (NC)
- " Earl R (Dorothea J) USN h1125 G av (Cor)
- " Batchelder ct (EIC)
- " Florence M Mrs v-pres-sec-treas Instantwhip-San Diego Inc r4565 4th (LM)
- " Francis L (Ruth) h1927 Washington (LG)
- " Freeman E (Hattie L) custodian SD City Sch h4666 Terry la (LM)
- " Georgia C Mrs wrapper The Market Basket r El Cajon
- " Gloria wiatress Mexican Village h6051 Nancy dr (LM)

Keystone Realty

Residential and Commercial Specialists In Subdivision & Acreage CHULA VISTA

137 Third Ave.



Phone GARfield 2-6133

181

- CRAWFORD
- " Gordon H (Beatrice) USN h479 1st av (CV)
- " Harley F (Florence L) USN h375 Vance (CV)
- " Harold G sta atndt Erland H Anderson r7575 Pacific av (LG)
- " Henry J (Mabel C) h5050 Guava av (LM)
- " Howard H (Madge) slsmn Maloney Speciallty h5860 Nagel (LM)
- " Inez R Mrs h1727 Coolidge av (NC)
- " James C (Margarette B) mgr La-Avenida Motel & Cafe r1315 Orange av (Cor)
- " James J (Georgia C) insp Convair h379 Brockton (EIC)
- " James R studt r4510 Loni la (LM)
- " James T (Ann) USN h432 Oaklawn av apt E (CV)
- " Jennie r4381 Vetter pl (LM)
- " Joe M pharm MH Smith Pharm r5049 54th (SD)
- " John dispatcher Convair r485 Corte Maria av (CV)
- " Jon A studt r444 J av (Cor)
- " Kay Mrs h511 1st (Cor)
- " Kenneth O (JoAnne) route distr Carnation Co h1106 N Mollison av (EIC)
- " L Irene (wid Ronald) h4604 Acacia av (LM)
- " Lee B (Clara B) emp Am Can h7572 Sturgess av (LM)
- " Lowell A (Esther E; Custom Auto Cleaners) h35 Oaklawn av (CV)
- " Margarette B Mrs mgr La Avenida Motel & Cafe r1315 Orange av (Cor)
- " Marion B h4949 Guava av apt 21 (LM)
- " Martin (Ruth) USMC h2839 1/2 E 8th (NC)
- " Maurice L (Fern A) prof SD State College h8130 Binney pl (LM)
- " Max V (Ann C) meat cutter Food Basket h627 Live Oak dr (EIC)
- " Milton N (Louise; F Street Barber Shop) h645 Arthur av (CV)
- " Myrtle C Mrs h rear 1420 4th (Cor)
- " Nettie cook Best Spot Cafe r Bostonia
- " Norman (Jackie) carrier PO h2204 E 8th (NC)
- " Raymond A (Gloria J) tech illustrator Convair h6951 Nancy dr (LM)
- " Robt A (Wanda L) formn Eldon Jackson h668 West Manor dr (CV)
- " Robt L (Marguerite) eng Pa:Tel h4684 Maple av (LM)
- " Robt N (Lulu M) mech Hertz Corp h485 Corte Maria av (CV)
- " Robt W (Julie) chef Dobb's Drive Inn h592 Patricia la (EIC)
- " Ronald W (Janet M) prof San Diego State College h1708 Birdsong pl (EIC)
- " Roy (Mae) lab Convair h2795 Massachusetts av (LG)
- " Roy J (Betty) emp Penney's h6000 Joel la (LM)
- " Ruth J Mrs ofc nurse Oliver D Draper r1927 Washington (LG)
- " Saml A (Joan J) clk Great A&P Tea h444 J av (Cor)
- " Wesley W (Alice) h543 F av apt 2 (Cor)
- " Wm mtcemn Power's Dairy Inc r734 National av (NC)
- " Wm G (Inez) eng Convair h347 1/2 3d av apt 1 (CV)
- " Wm W (Dolly) city policemn r212 1/2 Palm av (NC)
- " Wm M (Doris) emp Convair h2536 Littleton rd (EIC)
- Craytor D M (Marie) asst chief eng M B Wittman Eng r10250 Prospect Lot 18 Santee
- Creagh Howard (Betty) emp Etse Elec h2167 Falmouth dr (EIC)
- Creamer Ancil L mech h351 Chambers (EIC)
- " Carl E (Barbara L) mech Calif Aircraft h786 N Grape (EIC)
- " Chas E (Irene M) mach Parts Eng h688 Faft av (EIC)
- " Chas W (Martha) machinest Al's Machine Shop r Avocado blvd (EIC)
- " Earle M Rev (Frances) pastor First Baptist Church h435 Fern (CV)
- " Harold emp Karl's Shoes h915 1/2 A av (NC)
- " Harry D (Doris M) h6000 Nagel (LM)
- " Richd L (Joan J) eng planner Convair h8731 Van Horn (LM)
- " Roy W firefighter El Cajon Fire Dept r RD 1 Box 766
- " Thos A (Isabelle M; Al's Machine Shop) h317 Sandy (EIC)
- Creammens Ray brklyr Stalker Masonry Contrs r601 Burnham (EIC)
- Crean Alice Mrs h318 Landis av apt 7 (CV)
- Creason Billy L (Ruth E) foreman Convair h6135 Henderson dr (LM)
- Creasy Manuel L (Anna) USN r3221 National av (NC)
- Creative Art Studio Mrs Bertha E Thayer tchr rear 225 E 1st (NC)
- Crecencio G Cortez dishwasher Mexican Village (Cor) r Tijuana
- Credit Bureau of El Cajon (Fred W and Mrs Mabel B Jordan) credit bureau 241 N Magnolia av (EIC)
- CREDIT BUREAU REPORTS INC, 1500 San Diego Trust & Savings Bldg, 530 Broadway, San Diego, Tel BELmont 2-6461 (See Yellow Pages 14 and 23)**
- CREDIT BUREAU of SAN DIEGO INC C W WILLIAMS, PRES and MGR DORWYN G TURNBULL, VICE-PRES-ASST MGR COLLECTIONS and CREDIT REPORTS NATIONAL SERVICE PROMPT RESULTS 868 UNION SAN DIEGO TELEPHONE BELmont 4-3271**
- CREDIT RESEARCH BUREAU A W HANNA, OWNER NATION-WIDE COLLECTION SERVICE 313-314 SPRECKELS BLDG 121 BROADWAY SAN DIEGO TELEPHONE BELmont 9-9367 (See Yellow Page 17)**
- CREDIT SERVICE BUREAU of LA MESA INC, Peter J Thurston Pres-Treas, J Robert Schumsky V-Pres-Sec, Collections, Repossessions, Credit Investigations, Nation Wide, 8241 Orange av, La Mesa, Tel HOPkins 3-9388 and JUNiper 3-6307**

THE ONLY COMPLETE IMPARTIAL LIST OF BUSINESS CONCERNS without regard to Size, Importance, Location, or Appointments, is Your City Directory Classified Business Section

WINDY'S RANCHO FLORIST

COMPLETE FLORAL SERVICE

Our Business Is Blooming

551 47th At Market San Diego

CONgress 4-0155

THREE SUPERMARKET LOCATIONS  
**MAIN OFFICE**  
 1159 India Tel. BELmont 2-5051  
 LA JOLLA  
 1027 Virginia Way Tel. GLencourt 4-0456  
 PACIFIC BEACH  
 744 Felspar Tel. HUDson 8-0531

Your  
**No. 1**  
 Ford Dealer



**BAY SHORE MOTORS**  
 New Fords — Service and Repair — Used Cars

**MAIL SPECIALISTS**  
**H.W. Moody Co.**  
 DIRECT MAIL PROMOTIONS OFFSET PRINTING • LETTERSHOP SERVICE  
 2744 Highland Avenue, National City, California - Phone GRidley 4-5501

Credland Earl D (Bernice) USN h174 Garrett av (CV)  
 Creech Eliz R Mrs tchr Lexington Sch r767 Chester way (E1C)  
 " Madron G (Patricia) h1503 Murray av (E1C)  
 " Ray (Eliz R) slsmn World Book h767 Chester way (E1C)  
 Creed Geoffrey porter Hotel Del Cor r Hotel Del Coronado (Cor)  
 " Jesse F (Cora F) h554 Edwards (E1C)  
 " Victoria E Mrs cash CV Recreation Dept h659 Dennis av (CV)  
 Creekmore Bland (Jean) USN h1537 1st (Cor)  
 Creekmur Albert B (Edith L) h4015 Marian (LG)  
 Creel James W (Dorothy M) electn NAS h22 Shasta (CV)  
 " Vernie J (Novella) h2711 B av (NC)  
 " Vernon J (Alice) tool maker Rohr h83 Oaklawn av (CV)  
 Creelman Charles F (Anna G) dept supvr SD Gas & Elec h4157 Marian (LG)  
 Creen Ada A (wid James) h239 Alvarado av (CV)  
 Crego Grover A (Dorothy A) mech NAS h728 Ballantyne la (E1C)  
 " Roger (Gloria D) slsmn Assoc Food Brokers h270 W Camden av (E1C)  
 Creigh Edw A (Marion M) h757 Murray dr (E1C)  
 " Wm (Anna) USN h614 T av (NC)  
 Creighton Beatrice h4390 Rosebud la apt D (LM)  
 " Carol A studt r1321 Braddock (LG)  
 " Edwin M (Marjorie M) agt Int Rev Serv h1321 Braddock (LG)  
 " James S (Mary) emp SD Gas & Elec h1903 Madera (LG)  
 " Jennie J (wid Andrew J) h rear 1142 W Chase av (E1C)  
 " Joseph (Mary) USN h235 Twin Oaks av (CV)  
 " Robt S studt r1321 Braddock (LG)  
 Creley Arth slsmn Seven Seas Locker Club h357 Orange av (Cor)  
 Crellin Thos D carrier PO (Cor) r San Deigo  
 Cremeen Stephen (Myrtle) constn wkr r7330 Mohawk (LM) apt 3a  
 Cremeens Ray I (Lillia L) brick mason h536 E Lexington av (E1C)  
 Cremer Alf M r351 W Douglas av (E1C)  
 " Geo A (Billie) research wkr Solar h8540 Troy (LG)  
 Crenshaw Geo H (Doris) emp Ehnke She Sheet Mtl h4579 Parks av (LM)  
 Crerich Martha L Mrs children's librarian Coronado Pub Library r1136 Orange av (Cor)  
 Crescenti Mary Mrs h6199 Stanley dr (LM)  
 " Yusepi (Maria) h7176 Purdue (LM)  
 Cresci Frank (Manhattan Room) r San Diego  
 " Sal (Rose; Manhattan Room) r San Diego  
 Cressei Harold insp County Dept of Pub Wks  
 Cressey Betty Ann Mrs clk Prudential Ins r252 H (CV)  
 Cressey Wesley O (Betty A) USN h252 H (CV)  
 Cresson J A r999 E Division (NC)  
 Cresswell Paul G (Josephine R) carrier PO h529 Brockwood dr (E1C)

Cressy Freeborn W (Mary B; Crassy's Dry Goods) h7687 Madison av (LG)  
 Crest Beverage Co Steve S Sourapas pres beer distributors 187 N Marshall av (E1C)  
 " Offset Printing Co (Doyle V Blackwood) 633 E (CV)  
 " Southern Baptist Church Rev H J Roper pastor 113 N Park dr (E1C)  
 " Variety & Junior Department Store (Walter S Richards) dept store 5925 Severin dr (LM)  
 " View Plumbing (Wm R and James G Fouts) plmb 1310 E Broadway  
 Cresta Loma Sanitarium (Mrs June G Denney) 7922 Palm (LG)  
 " Vista apartments 8007 13 Lemon av (LM)  
 Crestik Frank (Edith) aircraft wkr Rohr Aircraft h1317 E 1st (NC)  
 Cretien Chas F (Irene; Easy Venetian Blind) h3060 Crane (LG)  
 Cretton Lillian Mrs ofc sec Riha Constn r1510 Fargo (E1C)  
 " Marcel (Lillian) emp Narmco h1510 Fargo av (E1C)  
 Creveling Frank C (Dorothy M) real est slsmn Jim Brown & Assocs h810 Short (E1C)  
 Crevison Harry J (Barbara L) jig bldr Rohr h1008 Monterey ct (CV)  
 Crews Floyd R (Lena M) supvr Rohr h183 El Capitan dr (CV)  
 " J V (Imogene) h136 Madison av (CV)  
 " John W emp Rohr r731 G (CV)  
 " Joseph F (Kath) emp Rohr r1803 E 24th (NC)  
 " Juanita R Mrs clk Chula Vista Pharm r819 V av (NC)  
 " Juanita R Mrs sls clk r731 G (CV)  
 " Kenneth R (Jo R) tool planner Rohr h487 Woodlawn av (CV)  
 " Lee (Ruth) h2538 Rachael av (NC)  
 " Lonnie J (Alberta R) USN h1611 1st (Cor)  
 " Vern (Lee) USN h314 Landis av apt A (CV)  
 Crewse Cofer (Mary P) driver Dave Martin Trucking h773 N Pierce (E1C)  
 Criz Al atndt Bills Serv Station r3355 Massachusetts av (LG)  
 Criazzo Barbara L Mrs teller Bk of Am r448 Oaklawn (CV)  
 Cribben Donald M (Martha A) USN h2137 E 16th (NC)  
 Crice Fred B (Elizabeth W) emp Convair h509 I av (NC)  
 Crick Robt E r4857 Normandie pl (LM)  
 Crickmore Laura Mrs (LaMesa Nursery School) r4864 Cypress (LM)  
 " Leo A (Laura; Signal Oil Distributors) h4864 Cypress (LM)  
 Cricksman Bennie mech NAS r3250 Harris (LG)  
 " Max (Julia) emp Union Tribune h771 Garrett av (CV)  
 Crider Vera M (Vera Crider Progressive School) h4915 Colina dr (LM)  
 " Vera Progressive School (Vera M Crider) priv sch 4903 Colina dr (LM)  
 " Wm R (Louise B) USN h139 Soledad pl (Cor)  
 Cridge Helen G (wid Leslie E) r749 Olive av (Cor)  
 Crilly Geo P (Lucienne) mach NAS h4234 Blackton dr (LG)

FOUNDED 1850 • PURELY MUTUAL  
**NATIONAL LIFE INSURANCE CO.**  
 Montpelier, Vermont San Diego 1, California  
 1616 Fourth Avenue Max L. Cartmill, General Agent Telephone BELmont 4-3434

Crim John (Libby) mgr Empire Buying Service (NC) r San Diego  
 " John slsmn Monterey Food Service (LG) r San Diego  
 " John L (Elizabeth) slsmn Rheem Soft Water h1670 Skyline dr (LG)  
 Criner Frank W (Rosemary) USN h555 1/2 E 1st (NC)  
 Cringan A Leslie (Lillian A) rate clk So Cal Frt Lines h214 Inkopah (CV)  
 Cripe C Clyde C (Elsie L) h3121 E 2d (NC)  
 " Gerald R (Chrissy L) USN h141 Soledad pl (Cor)  
 Crippen John H (Geneva C) real est 8089 Lemon av (LM) h do  
 " Wm J (Helen L) emp Rohr h1505 Hoover av (NC)  
 Cripps Saml C (Patsy) teller Bk of Am h4261 70th (LM)  
 Crisan Victoria (wid Alex) h209 Cuyamaca (E1C)  
 Crise Devona V studt r333 B av (Cor)  
 " John D (Diana) asst v-pres mgr The First National Trust & Savings Bank of San Diego h333 B av (Cor)  
 Crisler Cecil J (Geridine) slsmn AW McClean Buick h4360 Harbinson av (LM)  
 Crislip Ceclia studt r201 Cypress (CV)  
 " Geo D studt r201 Cypress (CV)  
 Crismond Lester F (Dora E) h758 Brightwood av (CV)  
 Crisp Daniel G (JoAnn) USN h760 1/2 E av (Cor)  
 " JoAnn Mrs clk Central Drug Store r371 Orange av (Cor)  
 Crispin Orville C (Elsie M) whsewkr Safeway h1220 Monterey av (CV)  
 Criss Richd D (Frankie J) USN h1533 1st (Cor)  
 Crissali Carmelo driver Tweed & Gambrell r San Diego  
 Crist Basil B (Bernette A) jeweler Jessok's (San Diego) h325 Bradley av (E1C)  
 " Elvin R (Nancy L) emp SD Gas & Elec h324 Montcalm (CV)  
 " Frances Mrs opr El Patio Beauty Studio r Lemon Grove  
 " J Robt h1191 Greenfield dr (E1C)  
 " James R mech S & P Auto Serv r1346 E Main (E1C)  
 " Robt A mgr A&Z Towing r La Mesa  
 " Roy C (Mary A) USN h53 E Paisley (CV)  
 " Virginia L Mrs h26 Hilltop ct (CV)  
 Cristman Earl R (Selma M; Chula Vista Blue Print Co) h731 G (CV)  
 " Selma M Mrs (Chula Vista Blue Print Co) r731 G (CV)  
 Criswell David S (Jeanne M) supt Harmony Homes h309a Chambers (E1C)  
 " J Fred (Clara; C&O Food Market) h3108 E 16th (NC)  
 " Lane P (Eugenia) serv ofcr Vet Serv Dep: h9371 Horton dr (LM)  
 " Philip A studt r9371 Horton dr (LM)  
 Critchley Alf B (Marguerite C; Al's Plumbing Service) h800 E Washington av (E1C)  
 Crites Chas J h287 G (CV)  
 " H A jr (Shirley) h559 Silvery la (E1C)  
 " Harold C (Beatrice) barber Tin'o's Barber Shop h rear 621 E 16th (NC)

Crittenden Frank (Lois) USN h566 Flower apt B (CV)  
 " Richd studt r8015 Fairview av (LM)  
 " Thomas T (Cynthia) lwyr Orpheum Theatre Bldg h8015 Fairview av (LM)  
 Crittendon Wm F (Olive W) asst formn Rohr h4681 Terry la (LM)  
 Croat Elmer carp r351 W Douglas av (E1C)  
 Croce Angelo r503 N 1st space 70c (E1C)  
 Crocker Ella F Mrs r773 W Washington  
 " Frances E (wid Allen) r175 Alameda blvd (Cor)  
 " James C (Fern C) pharm Crocker's Drug h1614 Euclid (NC)  
 " Shelton L (Patsy S) atndt Bill Miller Texaco h1715 Colfax dr (LG)  
 " Wm A (Ruth) h8161 Lincoln (LG)  
 Crochetiere Wilfred G (Bernice) mech Campbell Chev h5811 Amarillo av (LM)  
 Crockett Douglas hpr Beall's Furn r3340 Shelby dr (NC)  
 " Travis D (Marjorie) h662 Ash av (E1C)  
 Croft Dorothy Mrs clk Leslie H Edwards Co (Imp Beh) r US Nav Comm Tra Cen apt 75 A  
 " Frank (Helen) USMC h686 Guadalupe av (Cor)  
 " Fred S (Eliz J) mech UR Dennis Constn h1197 Evilo (E1C)  
 " Gary C (Vivian) USN h1510 1st (Cor)  
 " Hartsell C (M Louise) mech E C Young Constn Co r503 N 1st space 21a (E1C)  
 Crofts Leonard (Nellie E) mach Rohr h518b Flower (CV)  
 Crofut John R (Mary) atndt Groves Serv Sta h40 N 10th (NC)  
 Crogan Robt L (Helen P) insp Rohr h1832 Rachael av (NC)  
 Crolley Juanita teller First Natl Bk h1820 B av (NC)  
 Crombie David (Caryl) sls mgr Hammerhead Hdw h992 Ednabelle ct (E1C)  
 Cromer Herbert sls Bernes Furn & Appl r1160 Del Mar av (CV)  
 " James A city firefighter h214 S Belmont av (NC)  
 Cronwell Hilda F (wid John C) h4318 Parks av (LM)  
 " Jerry G (Diane G) plmb Andy Kitzman h1518 Lima ct (E1C)  
 " Wilbur D (Mary M) wtch mkr J Jessop & Sons r San Diego  
 Cronan Wm S (Leah C) h1502 6th (Cor)  
 Crone John R (Betty J) foremn Ryan h1631 Gamma (NC)  
 " Mary Mrs h332 I (CV)  
 Cronemiller Philip D (Virginia) USN h610 Cabrillo av (Cor)  
 Croner Wm D (Helen E) formn Ryan h653 Arthur av (CV)  
 Cronin Danl W (Julie J) USN h412 H (CV)  
 " Frank E (Eraine) clk Rohr h2113 B av (NC)  
 " Gertrude society editor Natl City Star News r2304 K av (NC)  
 " Joseph H (Lydia P) driver A M Lewis h159 J (CV)  
 " June C Mrs tel opr Glen Lincoln Mercury r Chula Vista  
 " Michael C box boy Food Basket r159 J (CV)

**LESTER FRYE**  
 Real Estate  
 Exchange  
 Specialist  
 2035 University Ave.  
 San Diego  
 Phone  
 CYPRESS  
**7-3308**  
 And  
 1634 Grand Ave.  
 Pacific Beach  
 Phone  
 Broadway  
**3-1382**

**SULLIVAN HARDWOOD LUMBER CO.**  
 Wholesale Distributors  
 PLYWOOD — HARDBOARD — SHEET ROCK — UPSON BOARD — INSULATION  
 FOREIGN and DOMESTIC LUMBER — ACME PAINT — WOODLIFE  
 703 West F Street San Diego  
 Phone BELmont 4-7301

# Out of Sight — Out of Mind — Out of Business

The importance of keeping firm and product names in the public eye is recognized by all business men. It is astonishing to see how a firm or product, however The City Directory is the natural medium for keeping a business or product name in the spotlight meritorious, will slip into the limbo of the forgotten if not persistently advertised.

Insist on Being Well Represented in Its Pages



## CORTEZ INSURANCE

All Kinds Neal R. Laub, Agent  
555 H St. Chula Vista HAmilton 0-2200

184

Cronk Bernice Mrs clk Sear's  
" Delbert L (Lee) city police h1335 J av (NC)  
" Howard M (Mary B) carp Edgemoor Geriatric Home h432 Jamacha rd (EIC)  
Cronkite Herbert J (Blanche) h1831 G av (NC)  
Crook Durham r4627 Date av (LM)  
" Everett H (Dot) eng Testing Engineers h4574 Normandie pl (LM)  
" Sanford E (Alta F) emp Convair h4016 Apore (LM)  
Croockewit Alex P (Mona P) slsmn Genl Mills r1174 E Main (EIC)  
Crooks Albert F (Mildred) supvr Ryan h7455 Tweed (LG)  
" Lena A Mrs h716 E 28th (NC)  
" Robt A studt r7455 Tweed av (LG)  
Croom Jerry chauff Yellow Cab r San Diego  
Croome Clifford (Marjorie W) dentist 504 S Magnolia h756 Deland ct (EIC)  
Cropsey Harry II (Erlene) USN h44 Date av (CV)  
Crosby Clarence (Violet) h857 S 2d (EIC)  
" Frank (Mabel) h684 5th av (CV)  
" Harvey L emp Rohr r731 G (CV)  
" Lloyd L (Norma) agt Prudential Ins h33 Woodlawn av apt D (CV)  
" Robt (Rosemary) cook Christies Restr h528 Woodlawn av apt M (CV)  
" Shirley Mrs emp Convair h2118 N av (NC)  
Crose Cath C emp First Natl Trust & Sav Bk h320 B av (Cor)  
" John L (Pauline) USN h230 W 29th (NC)  
Croslier Donald E (Ella M) wldr Rohr h961 Oaklawn av (CV)  
" Mark W (Nancy) city police h551 Jefferson av (CV)  
Crosier Agnes M Mrs h700 E av (Co-)  
Crosley Elmo J (Sophia E) h5259 Aztec dr (LM)  
" Lee B (Betty J) display supvr Alber's Milling h6970 Sarita (LM)  
" Ruth Mrs maid Helix Hosp  
Cross Alf L (Dorothy I) USN h4494 Maple av (LM)  
" Arma cook Mexican Village  
" Beth br mgr Williams h149 Taft (EIC)  
" Clyde A jr (Margie E) emp Rohr h391 Montcalm (CV)  
" Donna ofc clk Mtr Parts West: r969 Salinas (EIC)  
" Fredk F (Winifred F) tchr Grossmont Dist h7985 Alda (LM)  
" Kenneth (Judith) USN h724 Olive av (Cor)  
" Kent (Carolyn) USN h3513 Crestline dr (LG)  
" Margt R tchr PS r8318 University av (LM)  
" Marion A (wid Richd F jr) h154 J av (Cor)  
" Nathan P (Audley D) h8318 University av (LM)  
" Ralph E (Mildred) milkmn Knox Dairy h7985 Michelle dr (LM)  
" Ray E (Ann) cook Keith's Drive Inn h rear 621 E av (NC)  
" Raymond C (Vivian) deck hand SD & Cor Ferry h2105 Orange (NC)  
" Richd L (Val) carp Convair r1425 Madison av (EIC)  
" Robert S (Babette J) fender mn Streit Chev h7827 Longdale (LG)

Crosser Clifford chauff Cor Cab  
" H W driver Natl City Transfer & Stge h Natl City  
" James J (Agnes M) h626 Elder av (CV)  
Crossland Roger L (Edith L; Murray Manor Service) h8318 Dallas (LM)  
" Roger W gas sta atndt r8318 Dallas (LM)  
" W W (Onie A) asmlr Convair h1405 Catalina blvd (Co-)  
Crossley Albert H (Frances E) trimmer Convair h1481 Peach av (EIC)  
" Chas E jr (Shirley) draftsman Convair h7539 Zemeo (LG)  
" Edmond K (Willie) capt Natl City Fire Dept h2044 E 10th (NC)  
" Edw J (Julia) leadmn Rohr h146 East L (CV)  
" Eug I (Thelma) chem Alvarado Filtration Plant r San Diego  
" James D (Lois) tech Stellardyne Labvs r Santee  
" John D (Helen M) USN h1608 N Mollison av (EIC)  
" Lillian (wid Lester) r408 S Magnolia av (EIC)  
" Ruby E ofc wkr Baby Land Diaper r390 De Mar av (CV)  
Crossman Wm W (Mary) dept supt NAS h503 E 26th (NC)  
" Wm W jr USN r503 E 26th (NC)  
Crosson Billy J (Janet) emp Convair h339h Roosevelt (CV)  
Crosswhite Riley driver Kraft Foods r Spring Valley  
Crosthait John (Joan; Dolphine Engineering Co) r B 580 Alpine  
Crosthwaite Al W (Lee) h354 Corte Maria av (CV)  
" Benj (Irene M) cement mason VR Dennis Constn h1919 E av (NC)  
" Sophia N Mrs h1928 B av (NC)  
Croteau Lucian E (Ann M) carp John H Gray h1183 Naranja av (EIC)  
Crotty Patrick H (Phyllis K; Pat Crotty & Associates) h4995 Williams av (LM)  
Crouch Betty J Mrs clk Municipal Court Clk r Ramona  
" Bud H (Marion) emp Rohr h434 M av (NC)  
" Curtis H (Mary E) h1002 W Chase av (EIC)  
" Donald J (Anne L) slsmn Wilson Clark h6108 Dalhart (LM)  
" Eug A emp Convair h134 E Moss (CV)  
" Harold J (Helene) sls mgr Walker Scott h4270 Francis way (LM)  
" Leslie B (Lillian L) mgr El Cajon Valley Masonic Temple  
" Wm H asmlr Convair h7543 Eucalyptus Hill (LM)  
Croucher Ella Mrs domestic wkr h3230 Olive (LG)  
Crouse Hattie F (wid Robt) r6095 Henderson dr (LM)  
" Maude Mrs h612b E 8th (NC)  
Crousden Weldon O (Dorothy I) sergeant La Mesa Police Dept h4811 Garfield (LM)  
Crousore Paul E (Opal F; Pauls Black Top & Road Oiling) h802 N 1st (EIC)  
Crout Frank E (Mary) USN h1015 A av apt 6 (Cor)  
Croyer Frank (Jackie) ins slsmn Mass Mutual h1067 Blackbird (EIC)

## CAMPBELL CHEVROLET

Since 1923  
San Diego

16th AND BROADWAY

BElmont 3-1234

185

Crow Albert L (Marie) mach Convair h199 S Gina av (EIC)  
" Archie D (Lana) r731 G (CV)  
" Donald (Thelma) drftsmn Van Camps Sea Food h459 G (CV)  
" Dora A waitress Hotel Del Cor r San Diego  
" Hattie R press opr Hotel Del Cor r7480 El Cajon blvd (LM)  
" James W (Donna) emp Ryan h1127 Oro (EIC)  
" Janet r520c Flower (CV)  
" John B (Emmah) h8686 Hayes (LM)  
" John R (Eliz H) slsmn Time Rlty h8432 Palm (LG)  
" Kenneth clk Sweetwater Ranch Mkt  
" Leland emp Kennedy Bottled Gas r7566 Lemon av (LG)  
" Thayer A (Genevieve) phys 7602 Pacific av h3110 Chateau way (LG)  
" James P (Christina) USN h601 4th (Cor)  
" Kenneth C (Edna) tech Convair h4625 Katherine (LM)  
" Robt A (Dana) mech Convair h9270 Manor dr (LM)  
Crowe Albert L (Mabel) repr Rohr h170 K (CV)  
" Albert L jr r170 K (CV)  
" F J (Ophelia) cook Hector's Cafe h334 3d av apt 1 (CV)  
" Gordon D emp Rohr r5235 Lake Murray blvd (LM)  
" James R (Madge) h1027 A av (NC)  
" Kenneth mtcmn Cor Dept of Pub Wks r Imperial Beach  
" Lewis E (Sandra P) asst equip eng First Natl Bk h8766 Pampa (LM)  
" Ophelia Mrs slsmn Delbert's Dept Store r310 Center (CV)  
" Tracy Mrs emp Mercy Hosp h5235 Lake Murray blvd (LM)  
Crowell Ben C (Rhoda) paint contr 675 S Sunshine (EIC) h do  
" Gordon E (Mary E) carrier PO h2146 Berry (LG)  
" James R (Alice D) lieut NC Police Dept Dept h1723 Newell (NC)  
" Melvin J (Helen) supvr 11th Naval Dist h7575 Seneca pl (LM)  
" Ray T (Ruby F) emp Convair h1003 Barrett av (CV)  
" Wm C (June) carp h1093 N 3d (EIC)  
Crowl Glen L (Helen) slsmn Am Greeting Greeting Card h7216 Watson way (LM)  
" James L (Petra) roofer h349 Prescott av (EIC)  
" Petra P (wid James) h400 S Richfield av (EIC)  
" Robt C (Merley A) USN h145 Jamul av (CV)  
Crowley Augustus F (Harriet A; Seville Grocery) h15 Sierra way (CV)  
" Emmett J (Helen L; Acousticon Hearing Aid) h289 1st av (CV)  
" Harry L chauff Coronado Cab r San Diego  
" Jerry studt r15 Sierra way (CV)

### CROWLEY

" John (Rosemary) USAF r15 Sierra way (CV)  
" Kenneth C (Norma) welder h573 Flower apt F (CV)  
" Ralph (Irene) emp Jackman Constn h961 W Washington av (EIC)  
" Robt J (Leona M) USN h1876 Mullinnix dr (Cor)  
" Ruth r440 Van Houten B-4 (EIC)  
Crowns Auto Supply (Clell A Hathaway Donald F Quigley) accessories 330-32 3d av (CV)  
" Barber Shop (Geo K DeHart) 135 Orange av (Cor)  
" Cafe (Mrs Zelma G Kalland) restr 1025 Orange av (Cor)  
" Cast Piers (Ray A Crown) concrete produce 581 S Marshall av (EIC)  
" City Cleaners & Laundry (Newton A and Mrs Goldie Rose) 843 Orange av (Cor)  
" Drive-In (Sidney and Mrs Mary Colot) restr 8251 Broadway (LG)  
" Hill Terrace Apartments (David and Mrs Ann Shapiro) 353 D av (Cor)  
" Motel (Geo C Paras) 1250 E Main (EIC)  
" Ray A (Zella; Crown Cast Piers) h580 Millar av (EIC)  
" Realty Co (Louis de Ryk Millen) 878 Orange av (Cor)  
" School Marvin L Bensley prin 201 6th (Cor)  
" Trailer Park (Geo C Paris) 1250 E Main (EIC)  
" Trailer Park (Thomas P Hamrock) 2724 National av (NC)  
Crownshield Jack F (Ruby M) customer planner SD Gas & Elec h8586 Palm (LG)  
Crownover Grace O Mrs emp Ducommun Mtls & Sup Co h1395 J av (NC)  
" Thos L (Grace O) dist mgr Union Tribune Publ Co h1305 J av (NC)  
Crowson Eloise r601 Gretchen rd (CV)  
" Francis F Mrs h601 Gretchen rd (CV)  
Crowther Robt R (Juanita; Bob's Coffee Shop) r610 Jefferson av (CV)  
Crozier Caroline Mrs r731 G (CV)  
" Robt A (Patricia M) mech Cabrillo Lanes h1041 Vista way (CV)  
Cruge Eldon W (Myrna D) die mkr Rohr h513 Flower (CV)  
" Terry D atndt Harris Champion Self Serv r513 Flower (CV)  
Crum Bernard (Alice M) USN h122 E 3d (NC)  
" Kenneth M (Juanita M) driver La Mesa Transit Co h7561 University av (LM)  
Crume Ben (Cecile) emp SFRy h688 Burnhman (EIC)  
" Carl mgr Universal Boot Shop r San Diego  
Crumly Robt A (Jan) prin Castle Park School h256 Elm av (CV)  
Crump Edith O Mrs cash Coronet Store h115a Woodlawn av (CV)

## McCOY'S READY MIX CONCRETE CO., INC.

### Hickory 4-6191

572 S. Marshall El Cajon 7500 Mission Gorge Rd. San Diego

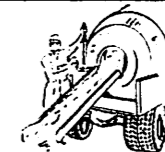

Phone BElmont 3-7637

SAN DIEGO - I. CALIF.

530 Broadway

## BUSINESS MEN'S ASSURANCE CO. OF AMERICA

LIFE — ACCIDENT — HEALTH — ANNUITIES

KANSAS CITY, MO.



Painting

JESS

B. WORTHINGTON

INC.  
2801 University Ave.  
Phone CY 6-2131

San  
 Diego  
 Wholesale  
 Credit  
 Men's  
 Assn.  
 (Incorporated)

---

MERCANTILE  
 REPORTS

---

COLLECTIONS

---

508  
 Orpheum  
 Bldg.  
 524 B ST  
 SAN DIEGO  
 Tel.  
 BELMONT  
 9-8191

**ALL  
 BID**

**LOWELL A. MILLIGAN**

Member - American Institute of Building Design

**DRAFTING SERVICE**

384 1/2 THIRD AVE.

QA 2-4519

CHULA VISTA

186

**CRUMP**  
 " Luther B (Dixie H) driver Coast Distr h2410 Buena Vista av (LG)  
 " Nick L studt r433d Flower (CV)  
 " Walter H (Vivian) mech Fuller Ford h304 Beech Av (CV)  
 " Willis L (Eunice E) wldr Natl Steel h435d Flower (CV)  
 Crumpaker Lloyd E (Mary E) USMC h728 Hillview rd (EIC)  
 Crumpton Bill J (Vicky L) pntr Ballontine Buick r1433 E Lexington (EIC)  
 " Billy J painter's hlpr Ballantyne Buick r375 N 2d (EIC)  
 " Donald D (Helen H) loader United Parcel Serv h499 El Monte rd (EIC)  
 Crumrine Fredk (Mary S) h582 Macon (EIC)  
 Crumrines Donald O (Isabel) eng Convair h637 W Washington av (EIC)  
 Cruppi Jack (Irna) carp Dulseth Constn h1440 L av (NC)  
 Cruppie Irene h1827 1st av (NC)  
 Crusc James H (Anne) USN h630 4th (Cor)  
 Cruse Jack R r708 H (CV)  
 " Thos J (Pat) studt h6669 Mac Arthur dr (LG)  
 Crusoe Florence Mrs h8646 La Mesa Blvd (LM)  
 " Geo F (Phyllis M) slsmn La Mesa Lbr Co h6050 Odessa (LM)  
 Crason Amuel A (Mildred; Paradise Hills Hills Food Liner Meat Section h1360 Greenfield dr (EIC)  
 Crust Howard S (Berenice) clk Marck Mrs r San Diego  
 Crutcher Donald L (Faye T; Edoa Coin Shop) h4484 Normandie pl (LM)  
 " Wm M r351 W Douglas av (EIC)  
 Crutchfield Emmanuel O (Caroline A) eng h236 B av (NC)  
 " Floyd E (Reba L; Crutchfield Flying A Service) h898 S Sunshine (EIC)  
 " Floyd W (Alice) carp Chester Jacobs Constn h831 El Cajon Blvd (EIC)  
 " Gerald H carp r898 S Sunshine (EIC)  
 Crutchfield's Flying A Service (Floyd E Crutchfield) gas sta 1440 E Broadway (EIC)  
 Cruz Alfred atndt Bills Self Serv Inc r554 N 3d (EIC)  
 " Bernabe (Ophelia J) emp Civil Service h1720 L av (NC)  
 " Felicitas Mrs nurse Anderson Nursing Home r SD  
 " Johnny asst mgr Jack-In-The-Box r Imperial Beach  
 " Jose (Mildred) USN h2028 Wilson av (NC)  
 " Joseph R (Julia Z) painter Walter A Vestal h999 J av (Cor)  
 " Lorenzo V (Esther) USN h227 W 30th (NC)  
 " Oswald M (Josephine) driver Western Lbr h945 Paradise dr (NC)  
 " Simon (Simon's TV Repair) r Tijuana BC  
 " Vicente (Felicitad) USN h2604d A av (NC)  
 Cruzan Nellie L (wid Albert) r204 E 2d (NC)  
 " Robt R (Frances L) carrier PO h1834 K av (NC)  
 Cry John T (Jean G) USN h72 H (CV)

Cryderman Wayne V (Lenore B) civil eng State Hwy Dept h220 Carter (EIC)  
 Cryer Thos (Gertrude) clk Arrowhead Water h3850 Paula (LG)  
 " Vernon iron wkr h764 Chamberlain av (EIC)  
 Cseay Edgar W (Bobby) USN h575 Flower apt I (CV)  
 Csillag Muriel K Mrs mgr El Primero Hotel h408 3d av (CV)  
 Cuadra Alfred (Feleccitias) wldr Rohr h578 Mc Intosh (CV)  
 Cuadras Ernest (Lucia; Allen & Cuadras Inc) h2236 Lyndine (LG)  
 Cubbedge Louretha (wid Loanie) r8380 Lincoln (LG)  
 Cubberley Leon H (Helen) h721 1st (Cor)  
 Cubillas Fred N (Josephine) tchr NAS h2025 Grove (NC)  
 Cuccids Francis P (Mary E) USN h641 B av (Cor)  
 Cuchna Anita M Mrs ofc sec HA Lavezzi Co Inc r9422 El Tejado rd (LM)  
 " Bohumil (Anita M) pres HA Lavezzi Co Inc h9422 El Tejado rd (LM)  
 " John R (Alice) v-pres HA Lavezzi Co Inc r San Diego  
 Cuda Mark (Mary Jane) h6181 Horton dr (LM)  
 Cudal Thos E baker Mart Bky r San Diego  
 Cuddihy Wm Rev asst pastor Holy Trin Trinity Church r405 Ballard (EIC)  
 Cudingan Ray atndt Urich's Ben Hur Serv r San Diego  
 Cuellar Hector F (Linda) production planner Convair h7254 Cornell av (LM)  
 " Joe (Sally) constn wkr h1239 McKinley av (NC)  
 Cuen Edw M (Eliz) mech Arnold's Garage r San Ysidro  
 Cuerden James F (Roberta) emp Convair h1761 Mollisoy (EIC)  
 Cueson Tony T (Florence M) USN h1721 Beta (NC)  
 Cueva Filberto G (Margt) mtce mn Sou South Bay Equip Rentals h551a I (CV)  
 Cuevas Art H (Jerry) Calif Div of Forest-Forestry h489 Gardner (EIC)  
 " Julia D Mrs ofc sec Snapp Ins Agcy r Lakeside  
 " Roberto F busboy Hotel Del Cor r San Diego  
 Cuin Norman (Sara) lab City Street Dept r1060 Diamond la (EIC)  
 Culbertson Robt B (Rena) slsmn Purdue Frederick's h6071 Howell dr (LM)

**CULBERTSON ROBERT G (Jacquelyn; Barney & Barney) 525 C, San Diego, Tel BELmont 4-3401, h3235 Curtis, San Diego, Tel ACademy 3-3593**

Cullen Bill (Cullen Construction Co (LG) r Spring Valley  
 " Construction Co (Bill Cullen) genl contra 7967 Imperial av (LG)  
 " Dorothy E Mrs h1016b A av (Cor)  
 " Harvey USN h1212 E 7th (NC)  
 " James C (Mary M) h159 I av  
 Culley Reah (wid Carl) h9050 Madison av (LM)  
 " Wm F (Barbara) USN h203 E (CV)  
 Culligan Franklin (Darlene) USN h716 7th (Cor)



**Southland**

Insurance  
 Unlimited

**INSURANCE**

187

**CULLIGAN**  
 " Soft Water Service (Virgil A Stevens) 3515 Olive (LG)  
 " Soft Water Service Br (James G Caterina) 944 Orange av (Cor)  
 " Soft Water Service Lawrence W Clark pres Trenton D Huls v-pres Trenton W Huls sec-treas 1150 Palm av (EIC)  
 Cullinane Lawrence O (Adele) h399 Hosmer (EIC)  
 Cullum Jerry (Mary) USN r2840 E 7th (NC)  
 " Wm C (Christine) emp Cor Police Dept r Imperial Beach  
 " Wm M (JoAnn) emp Convair h1145 E 17th (NC)  
 Culmer Lynn (Melody) emp SD Blueprint r1187 E Main (EIC)  
 Culnan David E (Margt J) eng Ryan Aircraft h6297 De Camp dr (LM)  
 " Edgar B (Eleanora A) slsmn LC Keubler Real Estate & Ins h644 G (CV)  
 Culp Carol clk Fletcher Hills Hdw r332 Tyrone (EIC)  
 Culnan Edgar B (Eleanora A) slsmn LC Kuebler Real Est & Ins r644 G (CV)  
 " Carole R studt r482 Tyrone (EIC)  
 " Dora E (wid Everet) r242 Elm av (CV)  
 " Edwin H (Rae-Jean) acct Solar h482 Tyrone (EIC)  
 " Phillip H (Jean) bus opr Greyhound h1017 Helen cir (NC)  
 " Robt G (Ruth E) USN h400 6th (Cor)  
 Culpepper Frances L Mrs h355 D av (Cor)  
 Culver Andrew D (Elsie L) h5940 Pine (LM)  
 " Chas V (Edna E) capt CV Fire Dept h215 Chula Vista (CV)  
 " D Wm (Desyree) mockup toolmn Convair h795 Grossmont av (EIC)  
 " Harold N (Joan A; Culver Dental Laboratory) h803 Terra la (EIC)  
 " Harry G (Jean K) mgr Gillespie Field h402 Cedar (EIC)  
 " Jarel G (Louise A) forester State Dept of Forestry h8006 El Capitan dr (LM)  
 " Josephine H Mrs mgr Riviera Motel r372 Broadway (CV)  
 " Leon A (Josephine H) asmlr Ryan h372 Broadway (CV)  
 " Malcom mgr GE Boylan & Sons r Spring Valley  
 " Norman W (Marian L) USN h14 N Drexel av (NC)  
 " Sally studt r5040 Pine (LM)  
 " Sheldon E (Grace M) pharm h8354 University av (LM)  
 " Sidney E box boy Food Basket r795 Grossmont av (EIC)  
 " W Edw (Zerelda) h1839 O av (NC)  
 Culwell James W (Doris H) USN h1920 Granger av (NC)  
 Cumby Wm M (Mable P) pipe ftr Natl Steel h1340 Primrose dr (EIC)  
 Cumiskey Wm J bkpr Williams Beauty Parlor r3921 Lake Murray Blvd (LM)  
 Cumming Thomasina r427 I av (NC)  
 Cummings Betty L Mrs cash Mayfair Mkt h212 El Monte rd (EIC)  
 " Carl L constn wkr r8058 El Capitan dr (LM)  
 " Carol C bkpr First Natl Tr & Sav Bk of SD r8058 El Capitan dr (LM)

**CUMMINGS**  
 " Cecil C (Lucille S) hdw mgr Ferrers Surplus h1380 Skyline dr (LG)  
 " Chas T (Eileen T) design eng Convair h1540 Primrose dr (EIC)  
 " Dale C USA r1380 Skyline dr (LG)  
 " Delbert E (Irene A) dept supvr Marck Mtrs h537 Jeffree (EIC)  
 " Delbert E (Irene) supvr Marck Mtrs r537 Jeffree (EIC)  
 " Dorothy M slsmn Hearthsides Realty  
 " Edw J (Ethel) USN h559 B av (Cor)  
 " Ernest P emp Hal's Union Serv r San Diego  
 " Gayle L dental asst H C Merigan r San Diego  
 " Harry (Marcella M) custdn CV Sch Dist h274 Cedar av (CV)  
 " Hillman D (Alfreda J) formn CV Dept of Housing h34 Eas: L (CV)  
 " James P (Ruby) supt Ray A Nelson h8058 El Capitan dr (LM)  
 " John R (Martha G) eng Convair h1607 Onyx av (EIC)  
 " Kenneth W (Patricia) dispr Stand Oil h236 Cedar av (CV)  
 " Leonard M (Shiela) laby tech Hillside Hosp h174 Halsey (CV)  
 " Mary E Mrs h243 F (CV)  
 " Patricia Mrs typist Hobart Homes Inc h236 Cedar av (CV)  
 " Paul USAF r174 Halsey (CV)  
 " Robt J (Florence) h7534 Sturgess av (LM)  
 " Robt V (Betty M) slsmn Candid Camera (SD) h2186 Charles way (EIC)  
 " Warren M (Betty) tool and die mkr Rohr h128 Kearney (CV)  
 " Wm (Billie) gdnr self emp h292 Del Mar av apt 5 (CV)  
 " Dale USN h186 F (CV)  
 " James (Bridget) h247 D (CV)  
 " Joseph T carp r247 D (CV)  
 " Kenneth C (Mildred L) eng Convair h7842 Deborah pl (LG)  
 " Lawrence D (Sairlee) USN h140 G av (Cor)  
 " Robt W (Eliz) USN h415 Alameda Blvd (Cor)  
 Cump Geo O baker Hotel Del Cor r San Diego  
 Cundari Diane studt r853 Laguna av (EIC)  
 " James A (Rose Marie) mech NTH Prod h853 Laguna av (EIC)  
 Cunday Keith D (Shirley) wldr Rohr h1399 69th (LG)  
 Cunkle Jack R (Marguerite D) mgr used appliance Harringtons Inc h8050 University av (LM)  
 Curing Jack P (Delorice) dept mgr Cabrillo Lanes h227 5th av (CV)  
 Cunningham Allan W (Betty; Drew Motor Co) h8739 Alpine av (LM)  
 " Belva Mrs h2817 Highland av (NC)  
 " Bessie sub libr Christian Science Reading Room r2815 M av (NC)  
 " Calvin N (Doleres D) USN h832 E 28th (NC)  
 " Carl (Rosie Lee) r2440 National av (NC)  
 " Carol Mrs organist First Presbyterian Church r1285 Sterling dr (EIC)  
 " Chas F (Opal) slsmn Fredrick Refgr h6921 Adams (LM)  
 " Chas N (Freda M) mtlsmith NAS h1519 Condor av (EIC)

Complete  
 Insurance  
 Service

- Residential
- Commercial
- Industrial

Monthly  
 Payments

1444  
 Main St.  
 El Cajon

Phone  
 Hickory  
 2-6666

**COLEMAN  
 REALTY  
 CO.**

Preston Coleman  
 — Broker —  
 Ruth Barker  
 — Associate —

**INCOME  
 PROPERTY  
 MANAGEMENT**

**RENTALS  
 INCOME TAX  
 SERVICE**

2975  
 National Ave.  
 San Diego

Phone  
 BELmont  
 3-7588

**SUN HARBOR MARINA, INC.**  
 BOAT BROKERAGE ★ MOORAGE ★ DEALERS FOR CRUIS ALONG THE TROPICAN — CENTURY  
 Phone Academy 2-3397  
 5104 N. HARBOR DRIVE SAN DIEGO

**H. S. Watson & Associates**  
 One Stop Personal Insurance  
 (Non-Cancellable)  
 Health and Accident  
 Auto Life Fire  
 All Personal Lines of Insurance  
 2340 Fletcher Parkway  
 Suite 230 El Cajon  
 Tel. Howard 5-3555

**P M S**  
**PREVENTIVE MAINTENANCE SERVICE CO.**  
 1111-9th CORONADO HE 5-8140

188

**CUNNINGHAM**  
 " Charlotte r3721 Jill la (LG)  
 " Clifford L (Dorothy) USMC h7275 Macquarie (LM)  
 " Curtis A assembler Rohr r1734 Prospect (NC)  
 " Dale D (Vivian) USN h401 Hosmer (EIC)  
 " Dave mgr Strep's Warehouse r San Deigo  
 " Dave C (Nettie V) slsmn Burnetts Co h4301 Harbinson av (LM)  
 " Dolores Mrs bkpr Tom Moynahan Auto Wreckers h321 1/2 W 13th (NC)  
 " Donald (Alice) city firefighter (SD) h316 Beech av (CV)  
 " Donald H (Anna M) electn Convair h1409 Marline av (EIC)  
 " Edwin R h1900 Vista way (EIC)  
 " Eliz (wid Othel) h2815 M av (NC)  
 " Florence h3721 Jill la (LG)  
 " Gordon J (Pearl D) agt Prudential Ins h7803 Quince (LM)  
 " Harold O (Betty J) USN h2061 Mullinnix dr (Cor)  
 " Harry R (Lorraine) USN h2264 Mullinnix dr (Cor)  
 " Harvey L (Margt) plstr Trotters h749 N Cuyamaca (EIC)  
 " Helen Mrs h877 C av (Cor)  
 " James J (Mary R) electn NAS h637 Alderson (EIC)  
 " John A (Sally C) guard Rohr h29 H (CV)  
 " Joseph laby tech Clifford Croome r La Mesa  
 " Joseph E (Eliz) h333 W 13th (NC)  
 " Joseph M (Nona) dental tech Dr Raymond Kaizinger h6165 Kimberly dr (LM)  
 " Kath nurse Mercy Hosp r7803 Quince (LM)  
 " Lowell (Paula) USN h8601 Lemon av (LM)  
 " Mary R Mrs nurse Foothill Nursing Home r537 Alderson (EIC)  
 " Maurice H (Lilly) h1580 Primrose dr (EIC)  
 " Michael J studt r7803 Quince (LM)  
 " Mildred E Mrs h1734 Prospect (NC)  
 " Nettie V Mrs slsmn McMahan's Furn Store r4301 Harbinson av (LM)  
 " Ottilie M (wid John E) r1930 Vista wy (EIC)  
 " Paul M studt r29 H (CV)  
 " Ralph (Anna) mgr Trailer Sls r1425 Madison av (EIC)  
 " Richard (Carmen) USN h7995 Michelle dr (LM)  
 " Richd J (Shirley F) custdn PS h749 2 1/2 av (CV)  
 " Robt E (Golda) treas South Bay Loan Service h8019 Roy (LG)  
 " Robt L (Thelma M) h1746 Primero (LG)  
 " Robt M (Helen) acct Long Macker & Howely Co h6315 Henderson dr (LM)  
 " Susan USN r7803 Quince (LM)  
 " Virgil M (Lura M) USAF h4296 Panorama dr (LM)  
 " Warren (Deloris) carp h321 1/2 W 13th (NC)  
 " Conrad Wm O (Frances) emp Rohr h1705 W Hoyer av (NC)  
 " Cunyus Wm H h1316 Marline av (EIC)  
 " Cupp Bill L mgr Heartland Motors 4829 Schuyler (LM)  
 " James H (Geraldine) carp h104 N Ginn av (EIC)

**CUPP**  
 " Joseph H (Mildred H) USN h63 E San Miguel dr (CV)  
 " Kermit L (Agnes D) caretaker Greenwood h766a Woodlawn av (CV)  
 " Lawrence E (Helen P) insp Convair h8751 Pampa (LM)  
 " Howard L (Lucille F) Typewriter Service Co h4544 Nebo dr (LM)  
 " Cureton Celesta W (wid Saml W) h177 G (CV)  
 " Joyce Lee bkpr Bk of Am r240 C (CV)  
 " Paul W (Grace) mgr Johnny Hoffman Rocket Self Service h128 Millan (CV)  
 " Rayfield (Shirley) asst mgr Grant's h1622 E 9th (NC)  
 " Shirley G Mrs teller Sec First Natl Bk r1622 9th (NC)  
 " Wm J asmlr Rohr h240 C (CV)  
 " Curiel Francisco T busboy Hotel Del Cor r Mexico  
 " Curl Joseph G USMC r6537 Mac Arthur dr (LG)  
 " Joseph K (Ethel) USN h2331 Van Ness av (NC)  
 " Kent W (Shirley) USN h753 Ash av (CV)  
 " Lucille F Mrs asst sec Southland Sav & Loan Assn r4544 Nebo dr (LM)  
 " Mack H (Mary H) coml rep SD Gas & Electric h6537 Mac Arthur dr (LG)  
 " Thos C (Nanna M) glazier Cottrell Leist Glass h102 Joliet ct (EIC)  
 " Thos P concrete mason r6537 Mac Arthur dr (LG)  
 " Virginia VH tchr Turquoise Swim Sch r San Diego  
 " Curley Chas (Carol) tile setter TJ Curley Tile h675 Van Houten (EIC)  
 " Chas E (Leah E) bidg contr 2951 New Jersey av (LG) h do  
 " Chas L (Leone G; Curley's Food Store) h7700 Loma Vista dr (LM)  
 " Cordelia emp Convair r45 Hilltop dr (CV)  
 " John J (Lillian) emp Convair h45 Hilltop dr (CV)  
 " John W (Yvonne) USN h2939 D av (NC)  
 " Curmole Raymond J (Irene V; The Manhattan) h153 L (CV)  
 " Currot Frank (Nancy J) yd wkr Dixie Liv Line Lbr Yd h939 Roosevelt av (NC)  
 " Robt (Era) carp h603 23d la (NC)  
 " Robt D carp r603 23d la (NC)  
 " Curra Louis (Nancy) USN h324 R av (NC)  
 " Curran James (Hattie L) utility mn Cor Recreation Dep: h70 Glover ct (CV)  
 " John F h551 La Rue way (EIC)  
 " Paul J jr (Gloria) counselor SD County Probation Dep: h750 I av (Cor)  
 " Philip J (Catherine) emp Border Patrol h585 Del Mar av (CV)  
 " Robt O city attorney National City r La Jolla  
 " Curren Frances Mrs bkpr Curren's Tire Serv r619 East Manor dr (CV)  
 " LeRoy E (Frances; Curren's Tire Service) h619 East Manor dr (CV)  
 " Curren's Tire Service (LeRoy E Curren) 609 Broadway (CV)  
 " Current Brian P (Nina) h792 N Morrison av (EIC)  
 " Currey Harry C (Mary) USN h319 Palm av (Cor)  
 " Morris (Paula) serv eng Pac Tel h7560 Euclyptus Hill (LM)

**STEWART**  
 TITLE COMPANY OF SOUTHERN CALIFORNIA  
 FRONT AND ASH STREETS  
 TEL. BELmont 9-6041

189

**CURREY**  
 " Walter C (Agnes B) piano tuner 8500 Roach dr (LM) h do  
 " Currie Archie I (Jeanne P) eng Circuit Circuitron Co h562 1/2 Vance (CV)  
 " C R h1606 Buckeye dr (EIC)  
 " Chas B (Edith J) carp E-Z Set Windows h2617 Bonita av (LG)  
 " Chas B (Jeane) genl mgr National Auto Glass Co h8180 Braddock pl (LG)  
 " Colph O (Dora) emp Natl Steel r998 E Main (EIC)  
 " Currier Edw E (Marie E) pntr contr 1644 1644 Lily av (EIC) h do  
 " John R (Daphne M) USN h114 3d av (CV)  
 " Martha D (wid Wm W) nurse h930 E Washington av (EIC)  
 " Peter R (Edith) driller Rohr h2817 E 16th (NC)  
 " Curry Alvie (Alta) plstr r7566 Lemon av (LG)  
 " Ann Mrs seamstress Ratners r875 W Washington av (EIC)  
 " Anne K (wid Robt H) h8261 E Golden av (LG)  
 " Aubrey F (Sue M; Curry Service Station) h549 Garfield av (EIC)  
 " Beatrice A Mrs mgr Bob Burns Cleaners r669 Landis av (CV)  
 " Carl E USA r423 G (CV)  
 " Carl J (Nora J) processor Rohr h423 G (CV)  
 " Clyde A mgr Curry Shell Station r416 Hosmer (EIC)  
 " Eddie E (Thelma R) USN h1392 E Lexington av (EIC)  
 " Edith h8465 La Mesa blvd apt 5 (LM)  
 " Emery J (Beatrice A; Curry's Richfield Service) r669 Landis (CV)  
 " Fred M (Myrtle L) cook Harbor House h3292 Buena Vista av (LG)  
 " Gerald M (Roberta L) USN h102 Prospect pl (Cor)  
 " Gerald R (Lillian) bldg contr 7395 Central av (LG) h do  
 " Harry L (Jessie A) buyer Rohr h339 Davidson (CV)  
 " Jessie K Mrs teller Bk of Am r330 Davidson (CV)  
 " John H (L Kate) slsmn Bell & Bell h929 h929 E 18th (NC)  
 " Kenneth (Berneice) supvr Convair h4151 69th (LG)  
 " L Ross (Adeline) test eng Stellardyne h876 Adele (EIC)  
 " L Wiley (Nina H) v-pres Brown & Curry Inc h72 San Miguel  
 " Leland R (Adeline) eng Stellardyne Labys r876 Adele (EIC)  
 " Lily P (wid Oscar G) h416 Hosmer (EIC)  
 " Marie L Mrs r1015 E Division (NC)  
 " Marvin emp Hook & Slice Miniature Golf Course r423 G (CV)  
 " Myrtle L waitress Hotel Del Cor r3294 Buena Vista (LG)  
 " Richd L (Betty N) emp SD County h970 Guatay av (CV)  
 " Robt J (Martha A) driver Bohemian Bky h2825 N av (NC)  
 " Curry's Richfield Service Emery J Curry Curry 605 3d av (CV)  
 " Curt Helen T r118 E 6th (NC)  
 " Curtin Betty E presser Quick Serv Cleaners r Palm City

**CURTIN**  
 " Donald P (Mimi V) stock broker Francis I Dupont & Co h4607 Ton: la (LM)  
 " John F (Patricia R) analyst Dept of Motor Vehicles (SD) h744 Gretchen rd (CV)  
 " Warren J (Vivian D) slsmn h323 S 2d (EIC)  
 " Curtis Alf E (La Mesa Ambulance Co) h3291 University av (LM)  
 " Ann Mrs clk Sprouse-Reitz Co (NC) r Nestor  
 " Apartments (Herman and Mrs Florence Malkin) 771 D av (Cor)  
 " Burton W (Joan) h9379 De Camp dr (LM)  
 " Cafe (Frank J and Mrs Florence Curtis) 324 Highland av (NC)  
 " Chelmissa B (wid Frank) h1401 E Division (NC)  
 " Clifford B (June) USN h520 Marina av (Cor)  
 " Darrell L (Barbara) h1516 Roosevelt av (NC)  
 " Delton L (Shirley) wldr Huntington & Son h2223 J av (NC)  
 " Donald C (Margie) emp Safeway h1732 Coolidge av (NC)  
 " Donald R (Shirley J) exam Naval Air Station h4401 Pomona av (LM)  
 " Dwight R (Dorothy) emp Cal Water & Tel r PO Box 335 (NC)  
 " Eliz Mrs bkpr Arth W Parks r San Diego  
 " Emsley W (Teruko) carp h1307 Peach av (EIC)  
 " Florence Mrs (Curtis Cafe) r1212 Earle dr (NC)  
 " Frank J (Florence; Curtis Cafe) h1212 Earle dr (NC)  
 " Gary B (Frances) h1843 I av (NC)  
 " Gerald H (Barbara A) asst mgr Champion Self Serv h609 Garrett av (CV)  
 " Gertrude Mrs h840 Franklin av (EIC)  
 " Glenn E (Roberta) uphol h1176 Naranca av (EIC)  
 " Hally W glar r1401 E Division (NC)  
 " Harold F musician Hotel Del Cor r San Diego  
 " James J clk Stoney's Rock & Roll Mkt r1495 Washington pl (EIC)  
 " John B (Mattie P) mech South Bay Chev h560 D (CV)  
 " John Jr (Alison) USN h575 G av (Cor)  
 " John W (Hazel) emp Fish Cannery h1540 Roosevelt av (NC)  
 " Julia F (wid Geo W) h1442 1/2 Highland av (NC)  
 " Margt K (wid Irvin J) h628 3d av (CV)  
 " Max A mgr Lucky Liquors h5001 Williams av (LM)  
 " Naoma clk Stoney Rock & Ross Mkt r1495 Washington pl (EIC)  
 " Paul A (Velma J) supvr NAS h8089 Vista dr (LM)  
 " Robt (Rosemarie) USN h457 Palm av (Cor)  
 " Sylvia A Mrs h7690 Madison av (LG)  
 " Theo J (Dorothy M; Bond Advertising Co (SD) h402 Inkopah (CV)  
 " Zillah C clk r665 Pomona av (Cor)  
 " Zillah H (wid Marshal J) h665 Pomona av (Cor)  
 " Curtiss Wm R (Nancy) city policeman h3040 E Division (NC)

**Where To Buy?**  
 Consult the Classified Business Lists In This Directory

**DURNAL & SONS GENERAL TIRE CO.**  
 "Goes A Long Way To Make Friends"  
 1169 12th Avenue San Diego  
 BELmont 2-3181

**WEEKEND THOROUGHBRED RACING**  
**CALIENTE!**  
**FABULOUS 5-10 CASH POOL**

MIMEOGRAPHING

ADDRESSING

MAILING



# BETTY JEAN'S MULTI-COPY

338 Highland Avenue

National City

Phone GRidley 7-5214

190

Curto Eug (Rose M) barber Gene's Barber Shop h1033 S Johnson av (EIC)  
 " Jim R (Irma M; Fletcher Hills Realty) h723 Carlow wy (EIC)  
 " Mary Mrs clk Vic Curto Bky r San Diego  
 " Vic Bakery (Vic Curto) 7393 El Cajon Blvd (LM)  
 " Victor (Mary; Vic Curto Bakery) r San Diego  
 Cusack Frances (wid Edw) h rear 2937 National av (NC)  
 Cusenza Leonard P (Margt; Lido's Italian Foods) r Oceanside  
 " Margt Mrs (Lido's Italian Foods) r Oceanside  
 Cushing Harry E (Vilma W) bkpg h238 L (CV)  
 " Leonard W (Helen J) USN h216 Ash av (CV)  
 Cushman Don D carrier PO h211 Church av (CV)  
 " Donald E (Mary) searcher Land & Title Ins h445 O apt C (CV)  
 " Edw D (Marilyn S) structural asmlr Convair h1219 E 7th (NC)  
 " F Merton (Marie P) musician h882 Monserate av (CV)  
 " Francis R carrier PO h402 G (CV)  
 " Paul A (Prudence) stmftr Minn Honeywell Co h6791 Alamo way (LM)  
 " Smandel L (Louise E) asst formn Convair h8724 Van Horn (LM)  
 " Thos R (Billie A) golf professional h8335 Zeta (LM)  
 Cusick Nellie Mrs (Grove Realty) r3396 Broadway (LG)  
 " Patrick E (Florence J) r205 S 2d (EIC)  
 " Robt (Nellie M) instrument insp h8396 Broadway (LG)  
 Cussen John B (Kathleen) food broker h187 Murray (CV)  
 Casson Lyle H (Edna) USN h1333 E 8th (NC)  
 Casteau Leo E (Florence E) tech Solar h2317 Di Foss (LG)  
 Custer Blanch M r8151 Braddock pl (LG)  
 " Marjorie A exec sec Cal Linen Sup h8151 Braddock pl (LG)  
 " Prentice J (Kathryn J) slsmn E H Collins h5932 Dugan av (LM)  
 " Robt L (Marie A) sash & doormn Western Lbr h701 N Pierce (EIC)  
 Custis Kelly constn wkr r1077 3d av (CV)  
 " Ted supt RA Miles Constn r693 Roberts dr  
 Custom Auto Cleaners (Sidney L Richards Lowell A Crawford) 1104 Roosevelt av (NC)  
 " Bow Co (Jack W Gruss) archery sup 391 S Marshall av (EIC)  
 " Bronze & Iron Works (Albert C Schlutter) 71 Broadway (CV)  
 " Dry Cleaners (Geo W Lyst) 8211 La Mesa Blvd (LM)  
 " Pools (James A Martin) swimming pool contr 6865 San Miguel av (LG)  
 " Upholstery Shop (Omar A and Mrs Sheila G Kappner) 378 E (CV)  
 " Wire Mfg Co (Birger Haugdahl) wire products 7580 North av (LG)  
 Custon Donald (Mila) constn wkr r2630 National av (NC)  
 Cutbirth David B (Luveda I) h916 S Magnolia av (EIC)

Cuthbert Peter (Loris) land planner Freeland Evenson Christenson & Boas Civil Eng h4144 Olive av (LM)  
 Cuthill Alex J (Donna) USN h102 23d la (NC)  
 Cutler Alta h3025 E 8th apt 3 (NC)  
 " Clebert L (Shinue) USN h573 Flower apt 1 (CV)  
 " Eug F (Winifred A) mtcemn Kelco h239 Davidson (CV)  
 " Gary E (Jean) upholsterer h387c Vance (CV)  
 " Harry B (Mary M) tchr Pacific Beach jr High h4671 Ton! la (LM)  
 " Havens E (June R) tool planner Rohr h934 Monserate av (CV)  
 " James W (Ferne) operating eng h94-1 (CV)  
 " Jennie B Mrs tchr Central Elem Sch h225 E av (Cor)  
 " Nellie Mrs r4888 Jessie av # 14 (LM)  
 Cut-Rate Builders Supply & Surplus Thos R & Mrs Mabel Carlton)  
 Paints surplus 850 E Main (EIC)  
 Cutrell Julius W (Wilda) deckhand SD & Car Ferry h1703 Delta (NC)  
 Cutri Joseph G dept mgr Hotel del Coronado  
 Cutter Anthony L (Florence H) h1204 Dawnridge av (EIC)  
 " Donald J (Josephine J) genl contr h7970 El Capitan dr (LM)  
 " Fred baker r3595 Olive (LG)  
 " Fredk W (Naomi) painter h621 2d av (CV)  
 " Leona E (wid Russell) studt r1483 Vicksburg dr (EIC)  
 Cuyamaca Beauty Salon (Mrs Sarah Smith) 113 1/2 W Main (EIC)  
 " Building 110-20 N Orange av (EIC)  
 " Meat Packers A C Sears pres Lawren Lawrence J Sherwood v-pres 1150 W Main (EIC)  
 " School Cloyd A Kitt prin 851 S Johnson av (EIC)  
 " Trailer Court (Geo Sears) 123 1/2 N Orange av  
 Cvikota Bert (Lottie) lathe opr Convair h7670 Loma Vista dr (LM)  
 Cvjetkovic Antun (Dulcie) mech eng h1075 Guatay av (CV)  
 Cyborouski Stanley F jr (Lorraine B) slsmn Son Equip & Supply h7647 Circle dr (LG)  
 Cypress Arms (John D and Mrs Alice Jacks) apts 441-63 Chambers (EIC)  
 Cyr Clifford C (Evetta) emp Carnation Dairy h1831 L av (NC)  
 " Emile A emp Hancock Mfg r731 G (CV)  
 " Joseph L (June M) USMC r1187 E Main (EIC)  
 Czapp Walter J (Eliz E) h1192 Tres Lomas dr (EIC)  
 Czarnowski John B mach Convair h323 S Mollison av (EIC)  
 Czubernat Eug E (Mary) insp City Street Dept h6280 Falmon'h dr (LM)  
 D&D Enterprises (Mrs Doris R Dollar) bkpg serv 600-606 Broadway (EIC)  
 D&K Motors (Ray L Diebold Clarence Kouns) auto dirs 727 El Cajon Blvd (EIC)  
 D&L Bait & Tackle (Joseph G Lewis) 2830 National av (NC)

191

D-Z Inn (Marvin G and Mrs Wilma Myers) beer tavern 188 N Mollison av (EIC)  
 Daarud Richd C (Gladyce J) phys 7944 Golden av (LG) h7402 Canton dr (LG)  
 Dabb Maude F Mrs h2441 K av (NC)  
 Dabler Arth J (Frances) driver Auto Purchasing Agcy h4309 Kemper (LM)  
 " Bert E (Mae M) r4585 Palm av (LM)  
 Dacasin Alfonso A (Concepcion S) USN h1634 Mullinnix dr (Cor)  
 Dace Clifford (Virginia) emp Convair h1534 Delight (EIC)  
 " Clifford H emp Convair r1534 Delight (EIC)  
 D'Acquisto Anthony jr (Pennv) acct R A Parker h5725 Tex (LM)  
 Dacy David H studt r1620a I av (NC)  
 " Harold (Amie) formn General Mills (NC) r San Diego (NC)  
 Dad's Bait & Tackle Box (Irvin C Yost) 236 Broadway (CV)  
 D'Adamo Salvatore (Ida) truck driver h1198 Navello (EIC)  
 " Saverio stock rm wkr Walter Broderick & Associates r1198 Nevalla (EIC)  
 Daddario Raymond R (Nancy) mtcemn Helix Irrigation Dist h763 Garfield av (EIC)  
 Daddi Augustus B (Elvira) emp Convair h1716 Beta (NC)  
 Daenitz Ray R (Sylvia C) cremator Greenwood Mem Park h15 National av (NC)  
 Daetwyler Calvin (Marilyn) studt Scripps Inst h1273 W Chase av (EIC)  
 " Marilyn M Mrs ofc nurse Saml B Nuzie r1273 W Chase (EIC)  
 Daffara Hector (Bernadine) h764 River-lawn av (CV)  
 Daggett John B (Ruth L) chef draftsman Kintel h6085 Samuel (LM)  
 Dahl Arno'd (Eleanor F; Arnold Dahl Realty Co) h4120 Lois (LG)  
 " Edwin (Lerene) lab H G Fenton h3139 Massachusetts av (LG)  
 " Geo C (Marlene) asst mgr Lamb's Mkt h426 D av (Cor)  
 " Ione V emp Helix Irrigation Dist: r7024 Central (LG)  
 " L Duane (Margret) USN h221a D av (Cor)  
 " Marie L nurse El Cajon Hosp r499 M Mulgrew (EIC)  
 " Martin E (Ione) eng Convair h7024 Central av (LG)  
 " V Louise bkpr Mut Liquid Gas & Equip h2630 Nida pl (LG)  
 " Vernon E (Ruth C) USN h5815 Derk dr (LM)  
 Dahlberg Adolph L (Betty) lab Sou Granite h246 Hart dr (EIC)  
 " Gus (Louise) emp Stand Elec Contr r1187 E Main (EIC)  
 " Ivan L (Myrtle) h6117 W Manor dr (LM)  
 Dahleen Earl S (Gail) mgr Pac Tel h7940 Pat (LM)  
 Dahlen John F atndt Hotel Del Cor r2806 L av (NC)  
 Dahlene Clarence D (Marguerite) emp Rohr h563 Glover av (CV)  
 " Marguerite Mrs nurse Frank J Rogan r563 Glover r (CV)  
 Dahlfues Ernest L (Frances) h3711 Jill la (LG)

Dahlgren John (Geneva) h4851 Schuyler av (LM)  
 Dahlheim Leonard L (Madeline J) guard Genl Atomic h1209 Tangerine (EIC)  
 Dahlheimer Leroy B (Irene L) graphie Arts Engineering & Drafting h6266 De Camp dr (LM)  
 Dahlinger Gladys Mrs clk Ellmers r339 5th av apt N (CV)  
 " John h330n 5th av (CV)  
 Dahlman Kathrine M Mrs h7989 Normal av (LM)  
 Dahlquist Arlen R slsmn Farmers Ins Group r7495 Muriel pl (LM)  
 " Arthur (Ella; Arth Dahlquist Co) h9125 Cinnabar dr (LM)  
 " Arth Co (Arth Dahlquist) real est 8089-91 La Mesa Blvd (LM)  
 Dahlstet John P (Dorothy) phys 8600 La Mesa Blvd (LM) r10011 Querte dr (LM)  
 Dahlstrom Holger (Marguerite) slsmn Univ Mtrs h1848 El Prado av (LG)  
 " Lucille Mrs nurse County Hosp h540 G av (NC)  
 Dahms Edw J (Norma N) h538 E Chase av (EIC)  
 " Fredk C studt r178 Minot av (CV)  
 " Gilbert J (Bernice M) bldg contr 178 Minot av (CV) h do  
 " Lawrence D civ eng Army Corps of Engineers r178 Minot av (CV)  
 " Rex T (Darlene E) prin Bostonia Sch h1391 Pepper Villa dr (EIC)  
 Daigle Betty J Mrs mgr Madge's h1004 Helen cir (NC)  
 " Emma J Mrs r1407 1/2 Hoover av (NC)  
 " Ernest W repr Pac Tel h6905 Wisconsin av (LM)  
 " Geo J (Marie) clk Safeway h110 East L (CV)  
 " Sanford F (Betty; Sandy Daigh's Men's Store) h1004 Helen cir (NC)  
 Daigle's Sandy Men's Store (Sanford F Daigle) 336 E 8th (NC)  
 Dail John Co (John B Dail) ins 7898 Broadway (LG)  
 " John B (Louise; John B Dail & Co) h3240 Olive (LG)  
 Dailey Clem D (Marguerite) slsmn Safeway h7479 Tweed (LG)  
 " Orrin E pnt'r h225 W 15th (NC)  
 " Warren J (Susanne; The Elmwood) h1121 S Magnolia av (EIC)  
 " Wm L clk All Am Mkt r1234 Cypress av (EIC)  
 Dails Kath M h797a Jefferson av (CV)  
 Dally Donald E (Betty) USN h736 Colorado av (CV)  
 " J Raymond Rev (Iris) pastor Assembly of God Church h944 N av (NC)  
 " James H (Martin) mech Rohr h647 E (CV)  
 " Joseph C h209 W 15th (WC)  
 " Luther E (Marion) firemn Griffith's Constn h472 Colorado av (CV)  
 " Mary E (wid Hubert J) h8823 La Mesa Blvd (LM)  
 " W Clyde constn wkr r944 N av (NC)  
 " Walter C (Ruth) firemn SFRy h1426 E 16th (NC)  
 Dainwood John F (Dorothy) h5960 Amarillo av (LM)  
 Dairy Associates Inc Walter R Bostrom pres Karl R Tuttle v-pres Harry R Armstrong sec-treas dirs 1299 E Main (EIC)

## STANLEY DODGE-SIMCA, Inc.

SALES - DODGE - SIMCA - DODGE TRUCKS - SERVICE  
 NATION-WIDE LEASING, AUTOS - TRUCKS  
 1146 NATIONAL AVE. NATIONAL CITY Gridley 4-1531

Put Insect  
 Pests In  
 Insect  
 Heaven  
 For  
 Termites or  
 Pest Control  
 Call  
 CVpress  
 8-9865



**LLOYD PEST CONTROL CO.**  
 935 Sherman St. San Diego

810 Broadway at K - Sales  
 345 F St., Grulla Vista - Service and Parts

NEW - CARS - TRUCKS - USED  
 AMERICA'S BEST SELLER • • • AMERICA'S BEST BUY  
**SOUTH BAY CHEVROLET CO.**  
 TEL. Hamilton 0-6800

Consult  
the  
CLASSIFIED  
LISTS  
of the  
DIRECTORY

If You  
Would Find  
What You  
Wish to  
Buy

Pompei  
Pizza  
House



Ciacomo  
Jack  
And  
Vincent  
Vitale

PIZZA

LaSagna  
Spaghetti  
Ravioli

1398

East Main St.  
El Cajon  
Tel. Hickory  
2-9009



## B & B JANITOR SERVICE

CHULA VISTA OFFICE  
Garfield 2-2208  
484 3rd Avenue

LA MESA OFFICE  
Hopkins 6-4543  
Chula Vista

192

### DAIRY

" Queen Carl C Mottler mgr frozen dairy products 2420 Highland (NC)  
" Queen No 3 Mrs Melba Brown mgr ice cream 810 3d av (CV)  
Dake Marie E Mrs clk Stone's Gift & Card Shop (LM) r San Diego  
Daken Mary E (wid Saml T) r910 7th (Cor)  
Dakins John (Sadie) whsemn Bekins Van & Stge h2007 Ensenada (LG)  
" Malcolm T (Gloria C) dep aud SD County h2045 Eldora (LG)  
Dakis James H (Sophie; Jim's Coffee Shop) h756 Oaklawn av (CV)  
" Kathy emp Jim's Coffee Shop r756 Oaklawn av (CV)  
" Steve J (Mary L) estimator NAS h1260 Flamingo av (EIC)  
Dakota Apartments 231 Church av (CV)  
D'Albenas Paul slsmn Spears Ford (LG) r San Diego  
D'Alcorn Eric D (Mamie) mgr SD Glass & Paint Co h3030 Culowee (LM)  
Dale Buelah M Mrs nurse Lo-Har Lodge Sanitarium r717 Brockton (EIC)  
" Carol A Mrs mgr Lemon Grove Trailer Park r7936 Broadway (LG)  
" Carol A Mrs mgr Lemon Grove Trailer Park r7936 Broadway (LG)  
" Edwin L (Carol A) outside rep Pac Tel h7933 Lester av (LG)  
" Freda Mrs waitress Keith's Drive In r580 Fig av (CV)  
" Harry E (Evelyn O) brk lyr h1731 Pepper Hill dr (EIC)  
" Homes F (Billie J) asmlr Convair h1525 Dumas av (EIC)  
" James I (Grace) mech NS Depo: h3015 New Jersey av (LG)  
" John M (Eleanor M) mfg eng Ryan h685 Brightwood av (CV)  
" Joseph N r2510 L av (NC)  
" Robt A (Beulah) store kpr Convair h717 Brockton (EIC)  
" Robt G (Jane E) carp h111 G (CV)  
" Robin A (Louise G) audio visual tech CV City School Dist r192 Minot av (CV)  
" Rudolph L (Margt) insp US Customs h655 4th av (CV)  
" Ruth M Mrs ofc sec Natl Sch Dist h1018 D av (NC)  
" Wilbert K (Elaine) tchr San Diego Union Academy h711 Pleasant la (NC)  
" Wm E (Eleanor) psychometrist PS h5891 Jackson dr (LM)  
" Wm L (Evelyn) repr SFRy h4621 Bancroft dr (LM)  
Daleo Cario C (Bernice T) emp John Hancock Mfg r San Diego  
" Mary (wid Chas) h524 J av (NC)  
" Vincent atndt Chev Gas Sta r524 J av (NC)  
Dales Roland G (Lucy C) electn eng Convair h543 E Washington av (EIC)  
Daley John E (Helen) rigger NA Repair Facility h9362 De Camp dr (LM)  
" Lawrence J (Hilda) h1312 Harding av (NC)  
" Louise G Mrs (Vogue Beauty Salon) r192 Minot av (CV)  
" Robin A (Louise G) tech CV City Sch Dist h192 Minot av (CV)  
D'Alissandro James F (Theresa A) mech Convair h2153 Virginia ct (EIC)

Dall Ethel L (wid Fred ID) r6051 Amarillo av (LM)  
" Hans P (Kylie) mech British Mtrs h499 Mulgrew (EIC)  
" Robt G tech h6051 Amarillo av (LM)  
Dalla Pete jr (Nancy A) USN h1232 Manchester (NC)  
Dallas Angela Mrs mgr Christie's Restr r255 Ash av (CV)  
" Dean C (Angela; Christie's Restaurant) h255 Ash av (CV)  
" Ernest W elev opr Hotel Del Cor h rear 514 A av (Cor)  
" Jack R mgr Fed City Furniture h612 Adella la (Cor)  
" John W (Dorothy S; Dee Gee Market) h373 1st av (CV)  
Dallett Hanna M Mrs h731 Twin Oaks av (CV)  
" Wm H (Eudora) ranch mgr h58 2d av (CV)  
Dalley Robt S (Reva M) jan Convair h7144 San Miguel av (LG)  
Dallman Arth (Frances M) emp Safeway h2025 E av (NC)  
" Chane A (Joyce) laby tech Paradise Valley Hosp h128 Mesa av (NC)  
" Phyllis Mrs r1187 E Main (EIC)  
Dalls Fred A (Patricia) mech North Island h692 N Pierce (EIC)  
Dally Chester C (Leecy) plmb Kitzmon Co h6908 San Miguel av (LG)  
" John emp Convair r29 E 6th (NC)  
" Weldon C (Barbara) tchr Natl City Jr High Sch h1758 Berrydale (EIC)  
Dalpoate Abraham r1117 Redwood (EIC)  
Dalrymple James (Frances) city policeman h2217 Lyndine (LG)  
" Ross R (Ruth) slsmn Sunshine Biscuit Co h1411 Olive Hills av (EIC)  
Dalseth Construction Co (Myron J Dalseth) genl contrs 876 Broadway (CV)  
" Myron J (Betty M; Dalseth Construction Co) h114 Guava av (CV)  
Dalton Albert (Marie M) h33 K (CV)  
" Alberta Mrs h2106 A av (NC)  
" Harry H (Virginia) formn Pre Mix h2115 Ensenada (LG)  
" Jack N (Ruby) constn wkr h135 Washington av (EIC)  
" Jacqueline F Mrs bkpr Bk of Am r Santee  
" James emp Rohr r931 S Sunshine av (EIC)  
" James C (Josephine) emp Univ Mtrs h5230 Henderson dr (LM)  
" Max patr h rear 326 S Anga (EIC)  
" Ralph V (Audie) emp Rohr h931 S Sunshine (EIC)  
" Richd V (Patricia) USN h523 J av (Cor)  
" Thomas W (June E) genl mgr Hultdeson Equipment & Supply h6939 Zora (LM)  
" W R USN h49a 4th av (CV)  
Daluiso Victor E (Ann) tchr PS h7820 Carter pl (LM)  
Daluperit Pablo M (Alpha G) barber Gene's Barber Shop h925 Helix av (CV)  
Daly Arlene A studt r9270 Shirley dr (LM)  
" Donald (Beverly) atndt AC Walsh Chevron Serv h239 S Sunshine (EIC)  
" Donald D (Olive B) h627 Murray dr (EIC)  
" Frank J (Eva E; Imperial Typewriter Co) h215 Shasta (CV)

## LEE MATHER CO., REALTORS

Coronado — San Diego — Imperial Beach — Chula Vista

Hempstead 5-1151

BEImont 3-6127

GArdfield 4-5111

GArdfield 2-0104

193

### DALY

" Gordon P (Ellen C) USN h830 San Luis Rey av (Cor)  
" H r2700 National av (NC)  
" Lawrence R constn supvr Guaranteed Homes of El Cajon r La Jolla  
" Lester A (Myrtle) acct Guaranty Chev h9270 Shirley dr (LM)  
" Michl J (Margt) USN h732 22d la (NC)  
Dalzell Wm R (Margt) insp US Natl Steel h817 Woodlawn av (CV)  
Damah & Lucile's Drapery (Damah Mouser Mrs Lucile Hopkins) 434 Highland av (NC)  
Damata John (Ruby V) tech LG Clinical Laby h7601 Lansing dr (LG)  
Damberger Joseph M (Selma) eng State Div of Hwys h2720 Olive (LG)  
" Robt r2720 Olive (LG)  
D'Ambrosia Dan (Mildred) carp h620 T av (NC)  
Dame Curtis L (Kathleen) eng Ryan h8326 Robbie wy (LG)  
" Wm F (Opal L) mach Rohr h392 E (CV)  
D'Amelis John R (Rose Mary) driver Arden Farms Dairy h474 E Oxford (CV)  
Damhof Beatrice r2573 Crestline dr (LG)  
Damian Antonio (Joan) emp Rohr h1823 McKinley av (NC)  
" Bonifacio (Dolores R; El Airolito Market; La Vozdel Pueblo Grocery Store) h1825 McKinley av (NC)  
Damiano Wm (Pat) driver Oroweat h249 Noden (EIC)  
" Wm S (Patricia N) driver slsmn Oroweat Bakery h1383 Oakdale av (EIC)  
D'Amico Edw (Eliz) tool designer Rohr h356 Guava av (CV)  
Damico Helen Mrs (Paradise Motel (NC) r Poway  
Damm LeRoy W (Blanche V) mfg jwlr 217 G (CV) h do  
Damon Dennis N (Patsy R) lab Aztec fence h602 Raymond (EIC)  
" Juan lab r205 National av (NC)  
DaMoud Homer H (G Nadine) emp NEI h9466 Abilene ter (LM)  
Damron H C (Virginia M) lather wkr Lather Contr h8170 Pasadena av (LM)  
" James R (Irene E; Lambs Meat) h333 Vance (CV)  
" John B (Martha D) mgr Kings Club h565b Flower (CV)  
" Ora M (H C) r8933 Fairview av (LM)  
" Steve B (Barbara J) lathing contr 136 E Renette av (EIC) h do  
Damschen Floyd H clk Mayfair Mkt (EIC) r Santee  
Damschroeder Clarence E (Lois) emp Convair h6869 Colorado av (LM)  
" Robt G (Eleanor R) clk Convair h333 Minot (CV)  
Dan's Barber Shop (Deaigo D Farace) 131 Prescott av (EIC)  
Dana Alta R Mrs clk Municipal Court Clk r1154 S Mollison (EIC)  
Danaher John S (Arlene L) USN h812 E av (Cor)  
Dancuu Luiba (Florence) h875 S Magnolia av (EIC)  
Dandurand Rose A (wid August) r420 G (CV)  
Dane Robt J bkpr Dave Martin Masonry r1690 Skyline dr (LG)  
Danekas Frances (wid Wm E) h8726 Jefferson av (LM)

Danes Drive In (Raymond G and Mrs Turilla J Monk) restr 7589 University av (LM)  
" Jerry E emp Rohr h590 Flower apt 7 (CV)  
Danford Chas R (Faye) USN h525 Orange av apt 10 (Cor)  
Danforth Norman apr eng Larson Moss Co r San Diego  
Dangel Katie J studt r469 Willis ct (EIC)  
" Walter W (Mildred) eng PT&T h469 W Willis ct (EIC)  
Dangler Edw (Yvonne) eng Convair h1214 Manchester (NC)  
Daniel Allen (Sybil) mgr Spædee Mart h707 E 7th av (NC)  
" Arnold W (Virginia R) terminal mgr Western Truck Lines h1926 La Corta (LG)  
" Bertram B (Elmwood Trailer Park) r Santee  
" Cleo M Mrs acct Rohr h25 E Naples (CV)  
" Glenn L (Nolia R) USN h729 Orange av (Cor)  
" Grover meat ctr Safeway r Imperial Beach  
" Hugh H (Peggy A) USN h238 D av (NC)  
" Irene D Mrs (3rd av Pet Shop) h773 Beech av (CV)  
" K T (Doris) USN h403 2d av (CV)  
" Margt Mrs h134c E Oleander dr  
" Marianna (wid J M) r4039 Lois (LG)  
" Paul (Alma; Daniel's Shell Service (EIC) r Clairemont  
" Thos (Myrna) atndt Daniel's Shell Serv (EIC) r San Diego  
" Wm A (Mildred) USN h140 E Millan (CV)  
Daniel's Shell Service (Paul Daniel) gas sta 2423 Fletcher Parkway (EIC)  
Daniell Arth G emp County Hosp h4554 Acacia av (LM)  
Daniels Andrea M tchr Hilltop Drive Sch h310 G apt 17 (CV)  
" Arthur R (Maxine) genl mgr Delvair Machine Shop h1225 N 3d (EIC)  
" Burl W (Vera D) eng aide Convair h5230 Stanley dr (LM)  
" Donald C (Norma L) prod eng Rohr h248 Las Flores dr (CV)  
" Earl F (Katherine) h1046 Grouse (EIC)  
" Frieda M (wid Leo A) h7011 Standford av (LM)  
" Henry W emp SD Gas & Electric h4533 Culbertson av (LM)  
" Hugh B emp Ryan h8969 Grossmont blvd apt 7 (LM)  
" Irene Mrs h124 Landis av (CV)  
" Jack N (Barbara M) slsmn Du Bois Chem h8788 Dallas (LM)  
" James H (Emma) h265 Millar av (EIC)  
" James H (Emily) emp La Mesa Landscaping h4370 Rosebud la apt 8 (LM)  
" John S (Eliz M) USN h8336 E Golden av (LG)  
" Leon M (Helen D) asmlr Convair h834 S Sunshine av (EIC)  
" Loretta H Mrs h1136 Loma av apt 4 (Cor)  
" Marie A Mrs ofc wkr NAS r574 Vance (CV)  
" McE Mrs clk Valley Yardage Store r4533 Culbertson av (LM)  
" Morris J (Doris T) tchr SD State College h6945 Colorado av (LM)  
" Ola h448 Claydelle av (EIC)

LOGAN  
PLUMBING  
AND  
HEATING

★  
Specializing  
in

REPAIR  
WORK

★

PHONE  
GARfield  
2-1137

★

353  
3RD AVE.

★

CHULA  
VISTA



Professional Business Trade Bureau, Inc.

"We Collect Where Others Fail!"  
"Let Us Prove It!"

4170 Voltaire St.

Academy 2-0451





"Collection Specialists"

In

Consumer Accounts.

**MERCHANTS CREDIT ASSOCIATION**

1500 S. D. TRUST & SAVINGS BANK (6TH & BROADWAY)

MEMBER OWNED - AFFILIATED NATIONALLY - 3600 OFFICES

CREDIT REPORTING BE 2-6202 BE 3-7211

COLLECTION SERVICE BE 2-8147

RETAILERS BOARD OF TRADE BE 3-6461

**Prompt**

**Accurate**

**Credit Reporting**

Affiliated with the National Retail Credit Association, The Associated Credit Bureaus of California, Inc. and Associated Credit Bureaus of America

# FUSON'S GARAGE

SINCE 1922

AUTOMOTIVE REPAIR SPECIALISTS • COMPLETE BRAKE SERVICE

333 F Street

CHULA VISTA

Phone GARfield 2-4272

194

## DANIELS

- " Othor (Wanda) tire bldr H I Shenner Tire Co r275 Quintard (CV)
- " Patricia E Mrs sec-treas Cajon Mach- Machine & Engineering Corp r392 S Johnson apt 4 (EIC)
- " Preston emp Convair h8508 Fresno av (LM)
- " Reba H (wid Joseph A) ofc mgr Ortho- pedic appl h4056 Manan (LG)
- " Russell E (Elois D) mech McGrath Constn h974 Potrero ct (CV)
- " Sylvia accountant KFMB TV r1851 E 18th (NC)
- " W C (Kath) h238 Sierra wy (CV)
- " Danielsen Davis C (Ethna) commercial fisherman h2127 E 8th (NC)
- " Danielson Bill D (Faye) projectionist Ace Drive In Theatre h7656 Church (LG)
- " Bob (Nan) tchr PS h5885 Jan dr (LM)
- " Daniel h570 McIntosh (CV)
- " Dorothy (wid Raymond) h843 W Wash- ington av (EIC)
- " Gertrude Mrs checker Safeway h304 Franklin av (EIC)
- " Herbert E (Vera M) emp Genl Mills h1179 Greenfield dr (EIC)
- " Nathan F (Yayda) emp Convair h8758 Crockett (LM)
- " Peter S studt r7571 Orien av (LM)
- " Virgil S (Jane C) mgr Tellers h7371 Orien av (LM)
- " Daniles Opal Mrs nurse Hill View San (EIC) r San Diego
- " Dann CH Co (Clemment H Dann) real est 945 E Main (EIC)
- " Clemment H (Betty; CH Dann Co) r1425 Merritt dr (EIC)
- " Lauren E (Flora C) emp Golden Arrow h6055 Winfield (LM)
- " Ralph M (Betty J) driver RE Hazard h1760 Pepper Hill dr (EIC)

- " Danna Chas (Mary) prsr Goodman Clothing h666 Murray dr (EIC)
- " John (Josephine) slsmn Am Jwirs r666 Murray dr (EIC)
- " Dannels Marion E h810 2d (Cor)
- " Dannels Nancy E ofc sec Christ Espiscopal Church r910 F av (Cor)
- " Virginia N (wid Wm A) tchr Christ Epis Parish Day Sch h910 F av (Cor)
- " Dannemiller Karl K (Josephine) loftsmn Rohr h142 Kearney (CV)
- " Danner Allen hlpr Lyon Van & Stge (NC) r San Diego
- " Bobby (Susan) emp Nu Matic Nailer r1187 E Main (EIC)
- " Chas E (Leslie E) h653 Verdin (EIC)
- " Frank J (Elsie B) cable splicer Pac Tel h6050 Sarita (LM)
- " Leonard (Charlene) USN h2424 C av (NC)
- " Dano Homes Albert A Giordano pres bldg contrs 1721 43d (NC)
- " Dansby Donald H (Lavon L) eng Convair h732 S Johnson av (EIC)
- " Wiley H (Constance L) USN h705 Waterloo av (EIC)
- " Dant Theresa (wid Leo M) r373 Fordyce (EIC)
- " Dante Louis (Ethel) h4883 Clearview av (LM)
- " Dantley Audrey D USN h535 E av (NC)
- " Dantz Robt L (Eveline) wldr Rohr h7705 High (LG)

- " Danuser Hiram J (Madeline H) constn wkr h148 Jamacha rd (EIC)
- " John P (Bennie Lee) serv mgr Under- wood h697 Patricia la (EIC)
- " Danz Herman E h1633 47th (NC)
- " Danzkey Joseph K (Viola S) emp NAS h3253 Acacia (LG)
- " Viola S Mrs med asst Richd C Daarud r3253 Acacia (LG)
- " D'Aoust Paul mech A F McClellan Buick (LM) h580 Bright Haven (EIC)
- " Dapolito John J jr (Jane K) phys 5111 Garfield dr (LM) h8195 St Ange dr (LM)
- " Daras Michael S USN r732 Brightwood av (CV)
- " Steven (Florence M) acct North Island h732 Brightwood av (CV)
- " Daray Marie P (wid Jack L) h203 6th (Cor)
- " Darby Cath K ofc sec Solar h7340 West Point av (LM)
- " Eric J (Gladys M) emp Yester-laid Egg h21 Alberta dr (NC)
- " Robert T (Gladys I) mech LA Hess Automotive Serv h1027 C av (NC)
- " Darcy Aubrey B C (Cath M) h4839 Beaumont dr (LM)
- " James E (Ellen M) emp Rohr h97 H (CV)
- " Mary (wid Joseph) r394 5th av (CV)
- " D'Arcy Paul J (Dorothy M) supvr Solar h4859 Lee av (LM)
- " Dordahl Joseph P (Fay) USN h710 Gretchen rd (CV)

- " Darden Donald (Arlene) USN h1463 1st (Cor)
- " Edna D (wid Willis C) hsekpr 685 Ocean blvd (Cor) r1275 Banner av (CV)
- " Wm H (Darlene) USN h590 Flower apt 8 (CV)
- " Dare Herman P USN h659 1/2 B av (Cor)
- " Dareri Robt J mech Spears Ford (LG) r Spring Valley
- " Dargo Virginia Mrs recpt Stewart Robley Moffatt & Michols (LM) r San Diego
- " Dark Bert L h1517 Sheryl la (NC)
- " Horse The Mrs Dorothy S Downham m mgr gifts 251 N Magnolia av (EIC)
- " Robt L (Iva M) h1106 4th apt 1 (Cor)
- " Darke Wilfred W (Mary C) USN h7932 La Mesa blvd apt M
- " Darland Addson P (Katie) carrier PO h464 Cuyamaca (EIC)
- " Deuel R (Lorene) whsemn Wilson Carpet Serv h592 Burnham (EIC)
- " Lorene Mrs bkpr Wilson Carpet Service r592 Burnham (EIC)
- " Raymond J (Betty L) mgr Wilson Carpet Service h225 Pallette (EIC)
- " Ronald A (Marilyn) pntr Dariand Contrs h5625 Wendi (LM)
- " Darling Owen M (Gladys N) h464 F av (Cor)
- " Phillip A (Janis F) fuel opr Sup Depot h425 E Washington av (EIC)
- " Ward S (Birdie) clk Dorothy's Arts & Crafts (NC) r4270 S Tropico (LM)
- " Darlington Neal (Frances) USN h725 E 7th av (NC)
- " Darnall Roy F (Freide) ship bldr Natl Steel h rear 3024 E 20th (NC)
- " Darnell Carlton H (Ruth A) USN h230 E Emerson (CV)

# The San Diego Union

FOR HOME DELIVERY . . . Phone BELmont 4-7111

195

## DARNELL

- " Earl L. dept mgr Jay Displays h649 Gretchen rd (CV)
- " Frances bkpr Sec First Natl Bk r855 Oaklawn (CV)
- " Hoyt H (Darnell Realty Co) r495 Wykes (CV)
- " James P (Barbara I; Robertson Darnell Chevrolet) h666 J av (Cor)
- " Realty Co (Hoyt H Darnell) 142 Broad- way (CV)
- " Wm I (Marie S) h5628 Nakomis (LM)
- " Wylie H (JoAnn) aircraft wkr Rohr h2414 E 19th (NC)
- " Darouze Manuel J (Dorothy G) USN h909 Myra av (CV)
- " Darr Chas H (Marie A) USMC h1126 Olive av (NC)
- " D D r999 E Division (NC)
- " Donald J emp Rohr r333 E 2d (NC)
- " Ralph P jr (Miriam) studt h659 Margarita av (Cor)
- " Darrah Ralph J (Helen) wldr Rohr h362 Del Mar av (CV)
- " Darrin Chas M r (35) 466 Broadway (CV)
- " Darrington Elro C jr lot mn Allen Terry Autos (EIC) r San Diego
- " Darroch Reginald C emp Convair r148 H av (Cor)
- " Wm N h148 H av (Cor)
- " Chas (Shirley) supvr Rohr h386 a San Miguel dr (CV)
- " John R (Phyllis L; Valley Plumbing & Heating Co) h617 S 2d (EIC)
- " Leon (Marie) emp NAS h340 I av (Cor)
- " Darrow Donald E emp Hobby & Sporting Gds r254 D av (Cor)
- " Frank H (Constance S) traffic trans Convair h1476 Main (LG)
- " Kenneth J (Edith) gdnr Spring Valley Sch h4326 Yale (LM)
- " Robt H (Muriel G) USN h254 D av (Cor)
- " Thos H (Laura T) h912 W Renette av (EIC)
- " Dart Alf H (Anni G) dep sheriff h4471 Upland (LM)
- " Donald D (Helen A; San Diego Insulation & Roofing) h8417 Denton (LM)
- " Earl L (Della) agt Prudential Ins r Spring Valley
- " Wallace A (Charlotte) capt EIC Police Dept h1351 El Rey (EIC)
- " Darter Edw J (Audrey) h5920 Odessa (LN)
- " Philip W (Ruth) USN h915 H av (Cor)
- " Darton James F (Christine) custdn PS h622 Carla av (CV)
- " Darval Richd M (Alberta J) supvr Aetna Casualty h526 Macon (EIC)
- " Darwine Mary E (wid Joseph H) cafeteria La Mesa Sch Dis: h7331 La Mesita pl (LM)
- " Dash Fred H r7624 El Cajon blvd (LM)
- " Dasher Jean Mrs h362 Inkopah (CV)
- " Vernon J. (Genevieve) USMC h346 Inkopah (CV)
- " Dashiell C Mitchell (Virginia) field eng Martin Co h427 Orange av (Cor)
- " DaSilva John (Mary; Ann's Place) h1648 Greenfield dr (EIC)
- " Daskoski Gertrude R Mrs nurse Cor Hosp h961 D av (Cor)
- " Robt (Helen) gdnr h961 1/2 D av (Cor)
- " Dasney Chas A (Ada L) emp Convair h94 E Whitney (CV)

- " Date Akira (Kimiye) farmer h251 E Moss (CV)
- " Beauty Shop (Mrs Clara J Haines) 4688 Date av (LM)
- " Dates Jean Mrs h138b 5th av (CV)
- " Daubenberger M Berenice (wid Vincent M) h738 D av (Cor)
- " Daubenmire Donald D (Linda S) USN h1477 1st (Cor)
- " Daugherty Ben C (Dorothy H) plant wkr Challenge Dairy h7445 Muriel pl (LM)
- " Clarence C (Nellie) trimmer Rohr h272 J (CV)
- " Dena Mrs ofc sec McFarling Glass Co r3815 Grandview pl (CV) r3815
- " Gerald E (Jean) driver Mrs Conklins Bkry h48 F (CV)
- " Larue L (Lucinda) slsmn h9255 Dillon dr (LM)
- " Lorraine F Mrs clk PO r San Diego
- " Regis A (Agnes R) driller B&R Drilling h532 N Pierce (EIC)
- " Daughn Dorothy A Mrs clk Convair h338 2d av (CV)
- " Nora J r338 2d av (CV)
- " Daughton James E (Genevieve) supvr Ryan h622 East Manor dr (CV)
- " Dauley Wm (Nellie) r270 N 2d (EIC)
- " Daum Adolph K (Lois A) whsemn Western Salt h105 Woodlawn av (CV)
- " Donald J (Wilma) formn Rohr h8716 Dallas (LM)
- " Fred purch agt Guadel Incorp r14595 Hwy 80 (EIC)
- " Geo F (Alice M) mech NAS h30 Oaklawn av (CV)
- " Merrill L (Dorothy) whsemn M Herr- mann h246 E Olympia (CV)
- " Ray (Elaine) driver Western Salt h268 Alvarado av (CV)
- " Robt L (Melba D) warehousemn Western Salt h270 Alvarado (CV)
- " Wm C (Laura A) h440 I av (NC)
- " Daunhaver Joseph (Maxine) emp Wool- worth's r1187 E Main (EIC)
- " Dauphin Edw R (Edith M) USN h1628 D av (NC)
- " Dauser Sue S h7134 Hybeth dr (LG)
- " D'Aust Paul (Peggy) mech McCellan Buick h580 BRIGHTHAVEN av (EIC)
- " Davalos Carlos M (Maria R B) baker Bohemian Bky h2021 E 22d (NC)
- " Davault Duncan emp Tax Assessor's Ofc h810 Franklin av (EIC)
- " Davee Dayton R (Olga D) equip opr SD County h542 Graves av (EIC)
- " Davenport Bill E (Dessie) carp h539 Glover av (CV)
- " Don plmb Paul W Morgan (LG) r San Diego
- " E O mtcemn h rear 520 Glover av (CV)
- " Ernest C (Norma D) driver Sunbeam Bky h334 Richardson av (EIC)
- " James (Martha) USN h217a Glover av (CV)
- " Jay B Mrs sten City Clk (LM) r San Diego
- " Leo (Irene) slsmn r1187 E Main (EIC)
- " Leo A (Bertha; Davenport Trailer Park)
- " Philip H (Mona I.) pres & mgr Southern Equipment Supply h9288 Shirley dr (LM)
- " Robin displaymn Dunlap's (EIC) r La Jolla

To Buy or Sell See



&



Real Estate



Insurance

1013 E. 18th St.

GR 4-1555

1026 Roosevelt Ave.

GR 4-2849 National City

**SPECIALTY DRAPERY SHOP**

DRAPERIES

CARPETS

HARDWARE

1235 Highland Ave.

National City

GR 7-5702



CHULA VISTA

MARTIN CAB CO.

294 CENTER

CALL

GA 2-8862

CALL HAMILTON

0-9001

CHULA VISTA

STATIONERS

315-3rd Avenue

CHULA VISTA

HAMILTON

0-9001



FRED H. LANGFORD

BUSINESS OPPORTUNITY BROKER

REAL ESTATE BROKER

4049-30th San Diego

ATwater 4-1277 3-3933



196

DAVENPORT

- " Trailer Park (Leo A Davenport) 217 El Cajon blvd (EIC)
- " Victor R (Juanita) driver Harbor Transfer h1527 E 18th (NC)
- " Wm C constn wkr r731 G (CV)
- " Daves Roy V (Mary) USN h38 Highland av (NC)
- " Davey Bernice Mrs ofc sec Wilco Development Co r248 Glover av (CV)
- " Celeste (wid Warren) h1100 Isabella av (Cor)
- " Clarence E (Kath M; Davey's Barber Shop) h1828 I av (NC)
- " John (Bernice) cln Holly Clns h248 Glover av (CV)
- " John E emp City of San Diego h3019 Plaza blvd (NC)
- " Joseph (Marie) bkpr Southland Sav & Loan Assn r San Diego
- " Kath M Mrs (Kathy's Beauty Cottage) r1828 I av (NC)
- " Leon J (Mary E) riveter Convair h1180 Concord (EIC)
- " Mary E Mrs clk M H Smith Pharm r1180 Concord (EIC)
- " Richd USN r248 Glover av (CV)
- " Robt C (Jane A) emp Stalker Masonry Contrs h1919 Madera (LG)
- " Davey's Barber Shop (Clarence E Davey) 2336 Highland av (NC)
- " Davi Harold L USN h178 C av (Cor)
- " David Barbara J emp Maddocks Collection Ser r4387 Parks av apt 6 (LM)
- " Carl D (Rachel A) driver Natl Biscuit h2649 Buena Vista av (LG)
- " Jerry T (Helen) emp Convair h956 Monserate av (CV)
- " John sls dr Mannen Egg Co r San Diego
- " Raymond W (Elsie M) asmlr Convair h1561 Angelus av (LG)
- " Ricardo G (Rosay) cook Circus Drive-In r San Diego
- " Russell (Dixie) stone cutter r F-1 480 Broadway (CV)
- " Wilson G (Rose) r7566 Lemon av (LG)
- " Zola M (wid Wm) h4387 Parks av apt 6 (LM)
- " Davidosky Margt E (wid Chas P) h1426 3d (Cor)
- " Davidov Donna Mrs tech 350 Prescott av (EIC) r San Diego
- " Davidow H (Mildred) h150 F av (Cor)
- " Herman (Mildred E) h150 F av (Cor)
- " Davids David A (Betty V) mech NAS h242 D av (Cor)
- " John D (Maë) h6756 San Miguel av (LG)
- " Davidsaver John J (Mary) slsmn Moore Business Forms h8170 St Johns pl (LM)
- " Davidson Allie r440 Van Houten B-8 (EIC)
- " Bernard R h38 W 11th (NC)
- " C J h819 Encino la (Cor)
- " Carl r7370 El Cajon blvd (LM) apt 11
- " Carl (Helene G) slsmn Crofton GMC h183 F (CV)
- " Donald D (Mary F) emp Convair h5607 Jackson dr (LM)
- " Donald F repr PacTel h443 G (CV)
- " Dorothy P Mrs sten SD Gas & Elec r136K (CV)
- " Edw (Ruth H) h817 Guadalupe av (Cor)
- " Edw L (Johnnie) USN h721 4th (Cor)
- " Forrest F (Monica) electn NAS h4311 68th (LM)
- " Fred H (Jacqueline T) emp Rohr h462 Montcalm (CV)

DAVIDSON FURNITURE COMPANY

- George Burnett Pres, Wm Burnett V-Pres-Treas, For 36 Years San Diego's Largest Home Outfitters, Tremendous Selections of Complete Room Ensemble, 15th and Market, San Diego, Tel BELmont 9-0388**
- " Geo (Mary) stretch press opr Ryan h1745 Berrydale (EIC)
  - " Gerald A (Ramona L) tchr Grossmont High Sch h8453 Sunrise av (LM)
  - " Jack W (A Jean) mech Solar h2315 Alpha (NC)
  - " James R (Betty J) eng Convair h2803 Skyline dr (LG)
  - " James W (Patricia) slsmn Pac Prod (LM) r Ontario
  - " Josephine r1540 Pepper dr (EIC)
  - " Lelia E Mrs (Trend of Fashion) r1125 B av (NC)
  - " Lucy Mrs clk H&H Pharm r2937 Leonard (NC)
  - " Mary S waitress Hotel Del Cor r1328 Ynez pl (Cor)
  - " Peggy J waitress Hotel Del Cor r San Diego
  - " Ralph laby asst Robt D Mercer r1135 Washington Heights pl (EIC)
  - " Stanley (Hazel) r1007 Barrett av (CV)
  - " Thos F (Agnes U) USN h802 Lincoln av (EIC)
  - " Veronica J Mrs (Bay Employment Agency) r38 W 11th (NC)
  - " Walter F h414 W 16th (NC)
  - " Wayne h110 W Renette av apt 15 (EIC)
  - " Davie Arth L (Cecile) sht mtl wkr Convair h225 E 30th (NC)
  - " Billie C (Thelma) bldg contr 418 I (CV) h do
  - " Donald H (Billy) emp Ryan h7733 Orient av (LM)
  - " Donald H (Mildred) mach Rohr h1020 W Renette av (EIC)
  - " Harry F (Lillian J) clk Ry Exp Agcy h953 Salina (EIC)
  - " Davies Anna (wid Wm E) treas Davies Electric h1846 O av (NC)
  - " Chas L (Marilyn J) meat cutter Bradshaws Mkt h260 N 1st (EIC)
  - " Clarence F (Bessie L) driver W O Lewis h1257 Marlene av (EIC)
  - " David (Dana) emp Convair h741 Sharon wy (EIC)
  - " Henry S (Violet) carp LeRoy Miller Constn Co (SD) h214 N Drexel av (NC)
  - " Herbert J (Dorothy G) florist Exclusive Florist h309 Sea Vale (CV)
  - " Hugh r247 El Cajon blvd (EIC)
  - " Jack F (Margt M) mech NAS h5990 Odessa (LM)
  - " James (Hilda) driver Phil Poggi Trucking h735 N Magnolia av (EIC)
  - " James E (Elsie V) supvr NAS r503 N 1st 68c (EIC)
  - " Jonathan B atndt Chuck Motes Service r442 H (CV)
  - " Leonard emp Rohr r351 W Douglas av (EIC)
  - " Lewis D (Yvonne) USN h1917 I av (NC)
  - " **DAVIES MOTORS INC, Fred E Davies Pres, Rambler Sales and Service, 1437 Broadway, San Diego, Tel BELmont 2-3191 (See Yellow Page 6)**
  - " Nadine (wid J Ernest) h614 2d av (CV)



FRED H. LANGFORD

BUSINESS OPPORTUNITY BROKER

REAL ESTATE BROKER

4049-30th San Diego

ATwater 4-1277 3-3933



197

DAVIES

- " Owen S (Beulah) loan ofc Palamar Mortgage Co h6290 Cresthaven dr (LM)
- " Phyllis D Mrs ofc sec State Farm Mut Ins Co r10716 Itzanna rd (LM)
- " Richd E (Louise) USN h215 D av apt F (Cor)
- " Robt (Doris) USN h116 W 29th (NC)
- " Robt B (Jean B) prin Meridian Sch h9325 Sisson (LM)
- " Robt C (Beatrice P) USN h535 Fig av (CV)
- " Robt L displaymn Marsi's r Spring Valley
- " Roy L (Karen) prod mgr Holly Clns h164 Shasta (CV)
- " Rupert C (Anna; Babyland Diaper Serv & Davies Linen Supply) h7200 Watson wy (LM)
- " Russell W (Auverne G) liaison contr Rohr h2885 Citronella (LG)
- " Thomas (Edith F E) cabtmkr Morton Wood Specialties r Lakeside
- " Wayne driver Lion Clns r San Diego
- " Wm F (Claudia) lwyr 7898 Broadway (LG) r9559 Starlight la (LM)
- " Wm J driver Benbough's Natl City r2305 Sweetwater rd (NC)
- " Davignon Geo F (Doris D) buyer Benbough's h4650 Terry la (LM)
- " Davis Alf J (Lois L) supv PO h8939 Dailey rd (LM)
- " Alice L (wid W L) h3998 Massachusetts av (LG)
- " Allan N (Genevieve; ElCajon Valley Veterinary Hosp) r1213 Manor dr (EIC)
- " Alma V Mrs bkpr Eggert Nokes & Baughman (LM) r San Diego
- " Alonzo (Jeanette) USN h132c E 26th (NC)
- " Althea M Mrs slsmn Elgin Bailey Real Est h836 E Washington av (EIC)
- " Alvin P (Dolly D) ofc wkr Rohr h2215 E 12th (NC)
- " Anna (wid Ferrell) h7846 Lester av (LG)
- " Apartments 1630 McKinley av (NC)
- " Archie E (Margt T) slsmn Ferry Bros Concrete h2683 Carlow (EIC)
- " Armand clk Anchor Locker Club (Cor) r San Diego
- " **DAVIS AUBREY M (Frances E) Realtor Real Estate, Certified Property Management, Member of Society of Industrial Realtors, 311 Granger Bldg 964 5th av, San Diego, Tel BELmont 9-1283, h1272 El Rey av, El Cajon, Tel Hickory 4-8749**
- " Auto Body & Painting (Otis V Davis) 120 Broadway (CV)
- " Barbara J city policemn (CV) r San Diego
- " Beatrice studt r732 J av (Cor)
- " Billy L (Wilma J) agt Washington Natl Ins h520 Woodlawn av apt G (CV)
- " Bobby J (Mary) USN h1808 Mullinnix dr (Cor)
- " Booth C (Bertha) formn Convair h2021 O av (NC)
- " Calvin (Ruth) slsmn Stanley-Dodge Inc r San Diego
- " Carl E (Belle) mech Convair h1167 Marline av (EIC)
- " Carla r2021 O av (NC)
- " Carrol L emp Union Tribune r245 Sierra wy (CV)

DAVIS

- " Casey colln mgr Pacific Finance r Santee
- " Cath (wid Wm F) h7891 Hillside dr (LM)
- " Cecil R (Inez N) h4451 Lowell (LM)
- " Chas (Rebecca) USN h337 W 29th (NC)
- " Chas (Gladys) emp Convair h938 Taft av (EIC)
- " Chas E (Irene) h822 Short (EIC)
- " Chas M (Lauretta) parking lot atndt Hotel DelCor r703 Olive (Cor)
- " Chas M psychologist h1718 McKinley av (NC)
- " Chas P (Rosemary) emp Convair h153 D av (Cor)
- " Chas R (Imogene) dentist 161 Rea av h1243 Hardin dr (EIC)
- " Chas R (Jean) wldr Precision Mtl Prod r2458 Calle Agua Dulce San Diego 14
- " Chas T (Mary) h243 E 3d (NC)
- " Chas W (Carol) programer Convair h2810 Cornelius pl (LG)
- " Chester (Enid) emp Narmco Mfg h629 Prescott av (EIC)
- " Chester G (Minnie M) mason contr 851 Lemon av (EIC) h do
- " Clarence hlpr Natl City Rubbish Service r National City
- " Clarence h970 Greenfield dr (EIC)
- " Clarence L (Helen A) carp Helix Irrigation Dist h2437 Benita av (LG)
- " Clark E (Doris) city firefighter h532a N 1st (EIC)
- " Claude E (Vaudine) USN h922 E 8th (NC)
- " Cleveland H (Frances) capt Scripps Institute of Oceanography h5265 Guessman (LM)
- " Clifford C emp NAS h920 Orange av apt 3 (Cor)
- " Clifford W (Eliz; Davis Tire Mart) r484 Queen Anne dr (CV)
- " Dalton E (Edith) emp Convair h502 E Division (NC)
- " Dana M (Inez) immigration ofcr h565 4th av (CV)
- " Dan'l O (Stella E) carp h8195 Whitehead pl (LM)
- " David R (Gretchen) slsmn h1751 Pepper Hill dr (EIC)
- " Dena R Mrs clk Stone's Gift & Card Shop r San Diego
- " Denise studt r1207 3d (Cor)
- " Diana L r7576 Seneca pl (LM)
- " Diane M Mrs sls clk Bill Gamble's Men's Wear r2634 J av (NC)
- " Dollie D (wid Dow; ElCajon Manor) h135 Minnesota av (EIC)
- " Dan R (Maxine D; Don's Service Don Davis Richfield Service) h245 Harbison av (NC)
- " Don Richfield Service (Don R Davis) gas sta 3031 E Division (NC)
- " Donald (Dixie) h1635 El Prado av (LG)
- " Donald A (Marion E) eng Solar h801 Taft av (EIC)
- " Donald E (Teresa B; Dixie Cream Donut Shop) h1368 Max av (CV)
- " Donald E (Evelyn M) plmb hlpr Miramar h852 Ballantyne la (EIC)
- " Donald H (Evelyn J) credit mgr Firestone (NC) h202 E Mass (CV)
- " Donald K (Shirley M) driver International h7426 Daytona av (LG)
- " Don M (Dorothy) asst mgr Dunlaps h9531 Jarfred wy (LM)
- " Doris Mrs mgr Valley Apartments r532a N 1st (EIC)



**EXPERIENCED BUILDERS**

CALL  
JU 2-7841  
For  
**GAL WESTERN BUILDERS**  
5722  
El Cajon Blvd.  
San Diego

**Out of Sight - Out of Mind - Out of Business**

The importance of keeping firm and product names in the public eye is recognized by all business men. It is astonishing to see how a firm or product, however meritorious, will slip into the limbo of the forgotten if not persistently advertised. The City Directory is the natural medium for keeping a business or product name in the spotlight.

**Insist on Being Well Represented in Its Pages**

THREE SUPERMARKET LOCATIONS  
 MAIN OFFICE  
 1159 India  
 Tel. BElmont 2-5051  
 LA JOLLA  
 1027 Virginia Way  
 Tel. GLencourt 4-0456  
 PACIFIC BEACH  
 744 Felspar  
 Tel. HUDson 8-0531

Your  
 No. 1  
 Ford Dealer



**BAY SHORE MOTORS**  
 New Fords — Service and Repair — Used Cars

**MAIL SPECIALISTS**



DIRECT MAIL PROMOTIONS OFFSET PRINTING · LETTERSHOP SERVICE  
 2744 Highland Avenue, National City, California - Phone GRidley 4-5501

198

**DAVIS**  
 " Dorothy J Mrs sec KCY Tractor Co r9531 Jarired wy (LM)  
 " Dwight A (Mary E) slsmn Hamilton Meats h1213 Flamingo av (EIC)  
 " Dwight T (Erla E) emp Rohr h36 Hilltop ct (CV)  
 " E C (Maxine) USN h126 E 9th (NC)  
 " E Ray (Gertrude J) h1605 Pepper dr (EIC)  
 " Edna S Mrs mgr La Fiesta Apartments r702 E 16th (NC)  
 " Edw D h453 F (CV)  
 " Edw D (Barbara) planner SD Gas & Elec (CV) r San Diego  
 " Edw W (Etta M) progresssmn NAS h335 I av (Cor)  
 " Edwin (Esther B) h8732 Washington av (LM)  
 " Elbert L (Eleanor L) slsmn Emerson Al James h8426 Roy (LG)  
 " Eleanor B Mrs ofc sec Albert C Boyer r47 Shasta (CV)  
 " Elisha A (Helen J) formn Kelco Co h1015 Imperial av (LG)  
 " Elsie M waitress Hotel Del Cor r308 Highland av (EIC)  
 " Elzada S tchr Cor Jr High Sch h363 G av (Cor)  
 " Ermine emp Snow White Lndry h3119 D av (NC)  
 " Esther B teller Bank of Am r1134 Elm av (CV)  
 " Estie C r2938 E 11th (NC)  
 " Eva L Mrs h6200 Stanley  
 " Eva M (wid Henry A) r345 Glorietta pl (Cor)  
 " Evelyn USN h216c E 26th (NC)  
 " F Lloyd (Jacqueline G) dentist h673 2d av (CV)  
 " Fay E (Betty; Fay E Davis Auto Serv) r San Diego  
 " Fay E Auto Serv (Fay E Davis) repr 407 El Cajon blvd (EIC)  
 " Florence F (wid LeRoy E) r700b 7th (Cor)  
 " Flying A Service Station & Garage (Harry Davis) 640 Highland av (NC)  
 " Frances L Mrs clk Weinstock's Radio & Appl r9041 El Dorado Parkway (EIC)  
 " Frank A jr (Lorraine) emp Bank of Am h7218 Berkeley dr (LM)  
 " Frank H (Eliz G) h783 Applewood dr (EIC)  
 " Fred R (Jessie) emp Kroeger Equip Rental h7917 La Mesa blvd apt A (LM)  
 " G Ted (JoAnne) elec eng RCA h6751 San Miguel av (LG)  
 " Gary L r717 N Pierce (EIC)  
 " Gene A (Jo Ann) slsmn City Mtrs r San Diego  
 " Geo (Sherry) driver Geo F Casey r7495 North av (LG)  
 " Geo v-pres Guys & Dolls (LM) r San Diego  
 " Geo R (Mary) custdn First Natl Trust & Sav Bank r San Diego  
 " Geo T (Ann E) USN h580a Otis (CV)  
 " Geo W driver Mut Liquid Gas & Equip (LG) r San Diego  
 " Geo W studt r1933 Massachusetts av (LG)  
 " Geo W V (Jane) USN h1207 3d (Cor)  
 " Gerald L (Joyce J) laby tech NAS h445 Orange av (Cor)  
 " Gerald M (Jeanne) br mgr SIC Finance (SD) h5975 Joel la (LM)

**DAVIS**  
 " Gilbert tailor Anchor Locker Club (Cor) r San Diego  
 " Glen L (Floraine) USN h1027 Helix av (CV)  
 " Glenn R (Navelle L) adv mgr Seven Up Btlg h4787 Jackson dr (LM)  
 " Gloria Mrs nurse Woodside Manor h1208 Coral (EIC)  
 " Goldie nurse h1534 L av (NC)  
 " Guy E (Helen F) h388 Lincoln av (EIC)  
 " Guy R jr (Barbara) electn Kenmore Elec r Spring Valley  
 " H Bert (Bernice) h8350 Pine ct (LM)  
 " H E (Irene) USN h321 Twin Oaks av (CV)  
 " Harold (Ruth) USN h1386 Judson Way (CV)  
 " Harold A (Lois) city firefighter h1512 El Prado av (LG)  
 " Harold A (Mary E) USN h253 Alpine av (CV)  
 " Harold L (Florence) dept mgr Safeway h637 Gretchen rd (CV)  
 " Harold T (Dorothy) USN h523 I (CV)  
 " Harold W (Jessie M) emp NAS h865 C av (Cor)  
 " Harry (Davis Flying A Service Station & Garage) r Chula Vista  
 " Harry R (Dorothy A) illustrator Rohr h644 E 8th (NC)  
 " Hazel B (wid Lester C) r398 Helix av (CV)  
 " Hector W jr (Ethel) USN h262 E av (Cor)  
 " Helen M (wid Homer B) real est agt Crown Realty h1533 Ynez pl (Cor)  
 " Henry J (Lillian) tile setter h222 S Pierce (EIC)  
 " Howard A r731 G (CV)  
 " Howard I (Victoria) eng PacTel r1100 Industrial blvd (CV)  
 " Howard L (Mary E) mach Ryan h7240 Baldrich (LM)  
 " Hubert G (Mildred) clk Safeway h206 S Drexel av (NC)  
 " Ida M (wid James) h671 Lincoln av (EIC)  
 " J Allen (Cecelia) bldg contr 1442 E Main (EIC) h402 E Camden (EIC)  
 " Jack h7632d Sturgess av (LM)  
 " Jack (Davis Market) r San Diego  
 " Jack captain Hotel Del Cor r Coronado  
 " Jack D h112 National av apt 4 (NC)  
 " Jack D (Lillian E) USN h608 Roosevelt av (NC)  
 " James h425a Roosevelt av (NC)  
 " James B (Mamie H) supt Veteran Roofing h2530 L av (NC)  
 " James B (Clara) USN h1984 Willis rd (EIC)  
 " James C (Kazuko) USN h1329 Fig (NC)  
 " James E (Barbara A) mach Rohr h2223 Virginia ct (EIC)  
 " James H (Vona T) h637 Tyrone (EIC)  
 " James H jr (Sharon) trmr Menzie Uphol h1028 Leslie rd apt A (EIC)  
 " James H jr (Nellie) USN h2011 E 11th (NC)  
 " James W (Nadyne) USN  
 " James W (Avi E) USN h7624 Saranac (LM)  
 " Jamie T (Diane M) installationmn Convair h2634 J av (NC)  
 " Jay K (Mary B) USN h311 4th (Cor)  
 " Jayne Mrs (wid Tom A) h702 Palomar av (EIC)

**SOUTHLAND SAVINGS and LOAN ASSOC.**

JOHN A. DAVIS, President

EL CAJON  
 Branch Office

LA MESA  
 Head Office

LEMON GROVE  
 Branch Office

199

**DAVIS**  
 " Jeff (Eva) electn h2545 B av (NC)  
 " Jere E (wid Jack) ofc wkr Expo-Stucco r8346 E Golden av (LM)  
 " Jesse J (Joy R) elec tech Stromberg-Carlson (SD) h6294 Broadmoor dr (LM)  
 " Jessie Mrs bkpr Harbor Roofing Sup r San Diego  
 " Jim cotton broker h3142 Florine dr (LG)  
 " Jimmie E (Susan) driver Yellow Cab r2700 National av (NC)  
 " John (Ann) h580 Ballantyne la (EIC)  
 " John A clk Davis Mkt (EIC) r San Diego  
**DAVIS JOHN A (Lura L) Pres Southland Savings & Loan Assn, 8347 La Mesa blvd, La Mesa, Tel HOPkins 3-4441 Pres South Pacific Corp and Pres La Mesa-El Cajon Corp, h4383 Beverly dr, La Mesa, Tel HOPkins 9-1100**  
 " John A (Ruth) USN h120 E Fortuna (CV)  
 " John B jr (Odette H) USN h860 Country Club la (Cor)  
 " John C dept formn Bal's Inc r San Diego  
 " John D (Helen) deckhand SD & Cor Ferry r San Diego  
 " John D (Rose M) planner Rohr h560½ Roosevelt (CV)  
 " John F (Maxine) clk Montgomery's Liquor h7831 Barton dr (LG)  
 " John J (Antoinette) mech eng Natl Steel and Ship Bldg h580 Ballantyne la (EIC)  
 " John O (Barbara L) sht mtl wkr Kitzman Plmb h1339 Naranja av (EIC)  
 " John P (Maude L) plantmn Dairy Mart Farms h736 F (CV)  
 " John W (Helen A) dir of adult education Grossmont High Sch h7576 Seneca pl (LM)  
 " Johnie B (Martha) atndt Chuck Motes Serv Sta h444 H (CV)  
 " Jon M ins agt h2039 J av (NC)  
 " Joseph A (Ann B) insp Rohr's h729 Colorado av (CV)  
 " K B (Ann) rep Douglas Aircraft h611 Adella la (Cor)  
 " Kath waitress Tumble Inn r1904 Grave (NC)  
 " Kathryn Mrs h428 D av (Cor)  
 " Kay clk Grossmont Sta PO r Grossmont  
 " Ken (Neely & Davis Insurance Agency) r Santee  
 " Kenneth B roofer Veteran Roofing r2530 L av (NC)  
 " Kenneth E studt r222 S Pierce (EIC)  
 " Kenneth J (Stella) electn Naval Repair Facility h2630 Nina (LG)  
 " Kenneth R (Delores) h2332 Main (LG)  
 " Landon L (Anita E) USN h761 D av (Cor)  
 " Lauretta H Mrs emp NAS h703 Olive av (Cor)  
 " Laurence E (Jeane G) ship capt Scripps Institute of Oceanography h260 Soledad pl (Cor)  
 " Lee C (Celestine) mech City Mtrs r San Diego  
 " Leroy E studt r335 I av (Cor)  
 " Lester R (Jeraldine) emp Convair h7736 Alton dr (LG)  
 " Lewis F (Wessie R) h756 J av (Cor)  
 " Lloyd E (Mildred L) div mgr Nic-L Silver Battery h86 E Sierra wy (CV)

**DAVIS**  
 " Lloyd H (Doris R) sec-treas Deep Plastering Co Inc r9142 Campo rd (SV)  
 " Lloyd W (Louise A) electn Convair h9230 Fletcher dr (LM)  
 " Lois Mrs tel opr Spears Ford r Spring Valley  
 " Louie G (Dollie) electn NAS h225 E 5th (NC)  
 " Louise clk CV Admn Offices r1134 2d av (CV)  
 " Lovell (Daisy) surveyor M B Wittman Eng r3816½ Boundry San Diego  
 " Loyal V (Ona N) USN h1057 Guatay av (CV)  
 " Lyle E (Mamie L) USN h484 5th av (CV)  
 " Mabel F Mrs slsmn Edmund J Powell r180 Murray (CV)  
 " Margt Mrs r248 W Lexington av (EIC)  
 " Marion nurse Coronado Hosp h369½ C av (Cor)  
 " Marion L Mrs h831 D av (Cor)  
 " Market (Jack Davis) gro 1152 W Main (EIC)  
 " Marvin E (Veldna R) h570 Alameda blvd (Cor)  
 " Mary (wid Lloyd) asmlr Convair h5025 Woodyard av (LM)  
 " Mary E tchr John Ballantyne Sch r7440 Colony dr (LM)  
 " Maude Mrs h281 Fredericka Parkway (CV)  
 " Maude (wid Geo) h1724 W Hoover (NC)  
 " Mercedes Mrs h2331 E 6th (NC)  
 " Merlyn H (Marceline H) slsmn Allied Western Distr h717 N Pierce (EIC)  
 " Metal Co (Sam H and Saml W Davis) scrap metal 2670 Coolidge av (NC)  
 " Miles E (Anne M) driver AAA Van & Stge h1586 Lily av (EIC)  
 " Minnie Mrs r360 Del Mar av (CV)  
 " Minnie M Mrs mus tchr 851 Lemon av (EIC) r do  
 " Monroe E (Lillian A) tree trimmer City SD h629 E Broadway (EIC)  
 " Nathan (Loretta) USN h1120 Roosevelt av (NC)  
 " Neta clk O'Neal's Gospel Music Co r Spring Valley  
 " Norma J teller Bk of Am r San Diego  
 " Norman L (Lucille F) lbr wkr Sullivan lbr h2643 Highland av (NC)  
 " Olin L (Rose L) mgr Lee Apartments h232 E (CV)  
 " Oliver USN h8441a La Mesa blvd (LM)  
 " Olivia W Mrs h2330 Lawton dr (LG)  
 " Orlen L (Murel) shop formn Acme Chev r5525 Cumberland av r San Diego  
 " Oron A (Vera G) h5021 Harmony la (LM)  
 " Orville J (Helen) phys 4459 Euclid h2827 Drew la (LG)  
 " Otis A (Ruby) h1073 Greta (EIC)  
 " Otis V (Patsy; Davis Auto Body & Painting) h68 5th av (CV)  
 " Patricia F r2215 E 12th (NC)  
 " Paul H (Edythe L) jig bldr Rohr h3426 Plaza blvd (NC)  
 " Paul L (Glenice) asst mgr Western Auto Supply h748 Colorado av (CV)  
 " Paulette clk Niederfrank's Ice Cream r9113 Akard Spring Valley  
 " Perry T (Mary N) acct Rohr h1299 Concord (EIC)



**BOLDRICK'S**

FINE SHOES  
 6TH & C ST.  
 BElmont  
 3-6242

**KELLOGG REALTY**



Commercial  
 Industrial Properties  
 Acreage  
 Ranches  
 Groves

741 El Cajon Blvd.  
 El Cajon

Tel.  
 Hickory  
 4-2158



# CORTEZ REALTY, INC.

★ Complete Real Estate Service ★

555 H St., Chula Vista

Tel. HAmilton 0-2200



200

DAVIS  
 " Peter Q studt r310 1/2 3d (Cor)  
 " Phillip mech Heartland Mtrs (LM)  
 r San Diego  
 " Phillip N (Alice) mgr Wright Motor-  
 cycle Co h1648 Dupont dr (LG)  
 " Post F Mrs slswn E J Powell r180  
 Murray (CV)  
 " Quintin D (Aonia L) gdnr La Mesa  
 Spring Valley Sch Dist h7516 Univer-  
 sity av (LM)  
 " R L Rev (Clara Mae) pastor Evange-  
 listic Tabernacle h424 E Washington  
 av (EIC)  
 " Ralph M switchmn PacTel h700b 7th  
 (Cor)  
 " Ray J (Patricia) driver h3126 E 2d  
 (NC)  
 " Ray K asmlbr Bal's Inc r Santee  
 " Rayford B (Barbara J) USN h2082  
 Mullinnix dr (Cor)  
 " Raymond P (Linnea A) USN h1199  
 Coral (EIC)  
 " Reed W (Marie D) driver Republic Van  
 Stge h403 S 2nd (EIC)  
 " Richd (Jackie) h512 June way apt 1  
 (EIC)  
 " Richd B studt r717 N Pierce (EIC)  
 " Richd C (Elenor) h47 Shasta (CV)  
 " Richd E (Marguerite E) h760 Gretchen  
 rd (CV)  
 " Richd E (Dorothy) wldr Rohr h430 F  
 (CV)  
 " Richd I (Judith L) USN h351 Cuyamaca  
 (EIC)  
 " Richd J (Maria) lot boy Strout Mtrs  
 h6121 Horton dr (LM)  
 " Richd L (Frances) asmlbr Rohr h640  
 E 16th apt A (NC)  
 " Robt atndt Lewie Texaco Sta h290 2d  
 av apt 2 (CV)  
 " Robt E (Mary) asmlbr Rohr h1372  
 Main (LG)  
 " Robt E (Shirley E) eng Stellerdyne  
 Laby h4355 Yale av (LM)  
 " Robt H (Inez A) tailor Harbor Locker  
 Club h1247 El Rey av (EIC)  
 " Robt J (Doris R) USN h1715 Mullinnix  
 dr (Cor)  
 " Robt L (Marlene) driver Ken Kay Corp  
 h5746 Dugan av (LM)  
 " Robt L (Ruth E) USN h1312 Exeter  
 (EIC)  
 " Robt L (Betty) USN h1187 Osage av  
 (CV)  
 " Robt S (Mary L) h631 Ocean blvd (Cor)  
 " Robt W doormn Hotel DelCor r San  
 Diego  
 " Robt W (Jean A) ofc mgr Chula Vista  
 Community Hospital (CV) r San Diego  
 " Roland E r998 E Main (EIC)  
 " Roland E (Grace J) emp Convair h8510  
 Troy (LG)  
 " Rosetta clk-typist Naval Supply Depot  
 r4218 Blackton dr (LG)  
 " Roy emp Rohr r388 Bay blvd (CV)  
 " Roy (Dorothy; La Mesa Lemon Grove  
 Escrow Service) h2210 Debco dr (LG)  
 " Roy L slsmn South Bay Chev r San  
 Diego  
 " Roy L (Karen) prod mgr Holly Clns  
 r164 Shasta (CV)  
 " Ruby E Mrs smstrs h428J (CV)  
 " Russell A (Ann) formn Convair h4771  
 Zelds av (LM)  
 " Russell H (Edith E) h345 B av (Cor)

DAVIS  
 " S Ernest (Blanche; Skyline Estates)  
 h2551 Crestline dr (LG)  
 " Saml H (Davis Metal Co) h141 Norton  
 av (NC)  
 " Saml W (Davis Metal Co) r1200 E 28th  
 (NC)  
 " Sidney J (Edna S) electn NAS h702 E  
 16th (NC)  
 " Susanna B bkpr First Natl Trust & Sav  
 Bank r637 Tyrone (EIC)  
 " Sylvia Mrs h2004 B av (NC)  
 " Teddy (Hazel) emp h906 E 6th (NC)  
 " Terry (Mary) h332d 5th av (CV)  
 " Tire Mart (Wm and Clifford W Davis)  
 949 Broadway  
 " Trevor J (Kath L; Richfield Service  
 Station) h1603 6th (Cor)  
 " Velma P clk Bank of Am r San Diego  
 " Vernon A (Virginia) tool & die mkr  
 Tyce Eng h214 E 2d (NC)  
 " Virginia F Mrs slswn Franklin's  
 r Santee  
 " Walter A (Delphine) r503 N 1st (EIC)  
 " Walter L (Victoria C) USN h897 Myra  
 av (CV)  
 " Walter S (Joyce) eng Convair h5901  
 Amarillo av (LM)  
 " Wayne C (Georgia R) electronic mech  
 NAS h386 Carter (EIC)  
 " Wesley A mech Muller Truck h340  
 D av (NC)  
 " Whittier G (Eliz F) USN h1418 3d av  
 (Cor)  
 " Wilbur F (Anita) shipper Nalco h1627  
 E 12th  
 " Wilfred A (Lois) USN h1015 A av apt 14  
 (Cor)  
 " Wilfred G (Hazel L) h4460 Maple av  
 (LM)  
 " W E emp Rohr h276b 2d av (CV)  
 " W Roy (Beulah) h3021 Massachusetts  
 av (LG)  
 " Wm (Josephine; Davis Tire Mart) r951  
 Broadway (CV)  
 " Wm A (Toni) elec eng SD Gas & Elec  
 h90 Hilltop dr (CV)  
 " Wm B (Virgil M) electronic tech Ryan  
 h1312 Dumsmuir (EIC)  
 " Wm F aircraft wkr Convair h1915  
 Lanoitan av (NC)  
 " Wm H (Eliz G) slsmn Robertson &  
 Darnell Chev h440 C av (Cor)  
 " Wm J tchr Coronado High Sch h345  
 Glorietta pl (Cor)  
 " Wm K (Betty J) driver CV Lbr h2 22d  
 1a (NC)  
 " Wm L (Nellie) h7222 Rosemary 1a (LG)  
 " Wm M (Dorothy M) dep sheriff h6579  
 MacArthur dr (LG)  
 " Wm W (Claire C) v-pres Daley Corp  
 h9002 Lakewood dr (LM)  
 " Willis (Karen) mgr Cornet Stores,  
 r Spring Valley  
 " Wilma J Mrs slswn Berner-Judd r520  
 Woodlawn av (CV)  
 " Winnard J (Virginia L) mech  
 Cameron's Constn (Santee) h1933  
 Massachusetts av (LG)  
 Davison Cecil E (Anna) h635 Harbison  
 av (NC)  
 " Dennis A (Myra D) USN h491 4th av  
 (CV)  
 " Eva D (wid Oliver J) h7869 Lincoln  
 (LG)  
 " Fred W (Margt J) lather E F Brady  
 h796 Cedar av (CV)

# CAMPBELL CHEVROLET

Since 1923  
San Diego

16th AND BROADWAY

BElmont. 3-1234

201

DAVISON  
 " Harley W (Helen) USN h1085 Guatay  
 av (CV)  
 " Jaue C (Pris) USN h477 E av (Cor)  
 " John W (Minnie L) h182 Madrona (CV)  
 " Maude I (wid Floyd) r922 Guatay av  
 (CV)  
 Davy Emily (wid Ernest) h741 1/2 Orange  
 av (Cor)  
 " Frank (Clara S) slsmn h7517 Sturgess  
 dr (LM)  
 " Paul M (Doris) city firefighter (Cor)  
 h1026 E av (Cor)  
 Dawe Chas R (Cath) tech Convair h2376  
 Chatham (EIC)  
 " Veva Mrs h4828 1/2 Palm av (LM)  
 Dawes Arth P (Betty R) h1035 Vista wy  
 (CV)  
 " Betty R Mrs opr John Gray Hair Fash-  
 ion's r1035 Vista wy (CV)  
 Dawkins Lewis jr (Hazel) USN h2016  
 Mullinnix dr (Cor)  
 Dawley Amos r681 I (CV)  
 " Bernard L (Shirley) h961 Lincoln av  
 (EIC)  
 Dawsey Wm J (Jessie M) eng Convair  
 h9394 De Camp dr (LM)  
 Dawson Arth J r998 E Main (EIC)  
 " Arth W (Barbara A) slsmn Haaf's  
 Maple Furn h1842 La Corta (LG)  
 " Chas T (Josephine C) buyer Haas Bros  
 h184 1/2 F (CV)  
 " Claude D r330 Broadway (CV)  
 " Donald L (Marvell) constn wkr h7686  
 Homewood pl (LM)  
 " Emmett R (Rouye) h243 E av (Cor)  
 " Frank E (Thelma; Dawson's Nursery &  
 Aquaria) h1156 Melrose av (CV)  
 " Geo W (Barbara) USN h435 I av (Cor)  
 " Gertrude A mgr Helix Employment  
 Agcy h8789 Pampa (LM)  
 " Glenn E h4876 Palm av (LM)  
 " Gordon B (Rose J; Dawson Paint Co)  
 h1581 Olive Hills av (EIC)  
 " James B (Lola O; Coronado Furniture)  
 h260 C av (Cor)  
 " James E (Olive E) roofer Cox Gregg  
 Roof h2843 I av (NC)  
 " James E (Mary) tchr PS h7331 Santa  
 Maria av (LM)  
 " James L (M Nadine; Smoky's Auto  
 Repr) h7906 Lester av (LG)  
 " Jess (Joan) constn h1526 Koe (LG)  
 " John H (Irene M; John Dawson Union  
 Service Station) h8465 Broadway (LG)  
 " John L real estate slsmn South Bay  
 Realty r Bonita Calif  
 " John T (Lucille C) emp V R Dennis  
 h4944 Clearway wy (LM)  
 " John Union Service Station (John H  
 Dawson) 8465 Broadway (LG)  
 " Lee C (Edith) uphol Acme Uphol h1838  
 Palm av (NC)  
 " Leon K (Joy M) blacksmith SD Gas &  
 Elec h2811 Drew 1a (LG)  
 " Lerton V (Lela M) h1082 E Broadway  
 (EIC)  
 " Louis E (Nadine P) h8315 University av  
 (LM)

DAWSON  
 " Marilyn Mrs h717 Hillsvie rd (E1 C)  
 " Nellie B (wid Jess N) r8789 Pampa  
 (LM)  
 " Orvill (Alice) h221 Taft av (E1 C)  
 " Robt L (Eliz L; Dawson Carpet Serv-  
 ice) h1131 Mary (E1 C)  
 " Thelma E Mrs (Dawson Nursery &  
 Aquaria) r769 3d av (CV)  
 " Vada H Mrs (Vada-Lois Beauty Salon)  
 r2111 Massachusetts av (LG)  
 " W Henry (Vada H) carp h2111 Massa-  
 chusetts av (LG)  
 " Wallace B (Evelyn) emp Convair h1317  
 69th (LG)  
 " Wallace L emp Ballantyne Buick r1034  
 E Washington (E1 C)  
 " Wallace L (Daisy M) mech Ballantyne  
 Buick h1044 E Washington av (E1 C)  
 " Will C jr (Margt C) mus tchr 4002  
 Paula (LG) h do  
 " Wm (Grace S) slsmn British Mtrs  
 h2208 Lyndine (LG)  
 " Wm B r158 Minot av (CV)  
 " Wm G (Sandra L) slsmn Commercial  
 Credit h1555 Olive Hills av (E1 C)  
 " Worrall W (Ulah E) USN h4620 Gar-  
 field (LM)  
 Dawson's Nursery & Aquaria (Frank E  
 and Mrs Thelma E Dawson) nursery-  
 man 317 K (CV)  
 Day Annie C (wid Saml) r8530 Victory  
 rd (LM)  
 " Arth D (Gladys) gdnr Chula Vista High  
 Scn h581 Del Mar av (CV)  
 " Barbie H waitress Hotel Del Cor  
 r San Diego  
 " Cecil A (Louise) r722 Graves av (EIC)  
 " Chas C (Charlene) mech Convair h446  
 Van Houten (E1 C)  
 " Chas F (Joan E) appr carp Ries Constn  
 h612 N Pierce (E1 C)  
 " Chas J (Margt I) h939 Monserate av  
 (CV)  
 " Ernestine M (wid Harry) h625 4th av  
 (Cor)  
 " Esther M (wid C M) r358 Corte Maria  
 av (CV)  
 " Eug G jr (Carol) acct exec Hadley  
 Advertising Agency h1156 Hacienda  
 dr (E1 C)  
 " Geo A emp Sou Cal Plating r2025  
 Ridgeway dr (NC)  
 " Gwendolyn I insp Cal Genl r Spring  
 Valley  
 " Gwendolyn W (wid Victor) h279 J (CV)  
 " Helen slswn Franklin Dress Shop r667  
 Valley Village av (E1 C)  
 " Howard E (Marjorie) USN h546 Marina  
 av (Cor)  
 " Howard E III studt r546 Marina av (Co  
 (Cor)  
 " J Lowell real estate 7883 La Mesa blvd  
 (LM) r San Diego  
 " Janet h5156 Bancroft dr (LM)  
 " Merrill L (Lorena) chiropractor 284  
 Davidson (CV) r1131 2d (CV)

YOUR  
CITY

D  
I  
R  
E  
C  
T  
O  
R  
Y

MIRRORS  
THE  
Commercial  
Life  
of your  
CITY

3950 Fifth Avenue at Thorn, San Diego 3, California, Telephone CPress 7-1888

MASSACHUSETTS MUTUAL  
Life Insurance Company  
SPRINGFIELD 1, MASSACHUSETTS • ORGANIZED 1851  
PERRY K. CLARK, General Agent

STAHLMAN  
BAIL  
AGENCY  
George and Audre

24 HOUR  
BAIL BOND  
SERVICE  
SERVING  
ALL OF  
CALIFORNIA

Ask Jailer  
To Call Us

1140 Union  
San Diego  
BElmont  
2-7127

## Helix Maintenance Supply



JANITOR SUPPLIES

POOL SUPPLIES

"Modern Maintenance Methods"

1261 E. Main

El Cajon

Phone Hickory 2-6411

**AI  
BID****LOWELL A. MILLIGAN**

Member - American Institute of Building Design

**DRAFTING SERVICE**

384 1/2 THIRD AVE.

GA 2-4519

CHULA VISTA

202

**DAY**

" Milton E ofc wkr Naval Repair Facility h2135 Washington (LG)  
 " & Nite Laundry Harrold Richmond mgr 704 Highland av  
 " & Night Market (Michl A Napolitano) 829 Orange av (Cor)  
 " Nursery (Wm O and Mrs Margt A Hockensmith) child care 1928 E av (NC)  
 " Penelope studt r546 Marina av (Cor)  
 " Robt slsmn Monterey Food Service r San Diego  
 " Roy W (Vivianne G) h6715 Hibiscus dr (LG)  
 " Sylvia L (wid Arth) h253 Alvarado av (CV)  
 " W Scott studt r8525 Boulder dr (LM)  
 " Wm E (Beverly D) opr eng Horn Bros Constn h953 Bradley av (El C)  
 " Winfield S (Ruth M) mgr used car dept Kasey Pontiac (SD) h8525 Boulder dr (LM)  
 " Wynne C (Teresa M) USN h117 E Prospect (CV)  
 Daynes Gary D (Margie K) carp h933 Layton (El C)  
 " Gladys G (wid Wallace E) h144 Copley pl (El C)  
 " Lorine Mrs h758 E Main (El C)  
 Day-N-Nite Wash coin operated laundromat 1532 Highland av (NC)  
 Dayton David M (Emily I) USN h1918 D av (NC)  
 " F Pat (Illa) USMC h345 Orange av (Cor)  
 " Reginald (Larrie) emp Convair h5650 Marengo av (LM)  
 Deacon Wm J (Melba E) slsmn Rath Pkg h7690 Loma Vista dr (LM)  
 Deadtotta Nick bartndr Michael's Fine Food  
 Deady Herbert (Eva) slsmn h43 N Drexel (NC)  
 " Wm P (Estelle) mgr Edw James Nursery r Imperial Beach  
 Deal Chas (Joan) maint Arden Dairy h317 Taft av (El C)  
 " Owen D (Blanch) emp Natl Steel h205 W 14th (NC)  
 Dealey Claire h4621 3d (LM)  
 Deam Frank E (Lucy A) h1041 Adella av (Cor)  
 Dean Albert R (Alicemary) slsmn King Motors h1132 Glorietta blvd  
 " Andrew G (Helen E) USN h2335 Debco dr (LG)  
 " Bonnie clk h814 4th apt 2 (Cor)  
 " Duane (Mary) USN h rear 931 E av (Cor)  
 " Dwight S insp Rohr r28 2d av (CV)  
 " Eug V city firefighter r Imperial Beach  
 " Frank A (Nina L) h1054 Encino Row (Cor)  
 " Harry E (Edith B) mach Convair h468 Minot av (CV)  
 " Jas J (Mary R) emp Lull Housemovers h1115 Ocala av (CV)  
 " Jas W jr slsmn Vanguard Assoc r San Diego  
 " Jo-Nell studt r3015 E 16th (NC)  
 " Linzy mech Chulz's Auto Parts r912 A (NC)  
 " Marie E Mrs r352 Parkway (CV)  
 " Melvin E (Martha L) h168 4th av (CV)  
 " Philena H (wid Arth M) h28 2d av (CV)  
 " Robt opr eng Larson Moss Co

**DEAN**

" Robt J slsmn Hazard Products Inc r1690 Skyline dr (LG)  
 " Roy W (Mary M) carrier PO h7261 Cornell av (LM)  
 " Wm B (Bessie D) carp h1636 Dupont dr (LG)  
 Dean's Ladies Apparel (Dean Wilton) 309 9th 3d av (CV)  
 " Radiator Shop (D L DuSell) 127 W 9th (NC)  
 DeAnda Jos H (Socorro E) shipping clk John Hancock Mfg h885 Oaklawn av (CV)  
 " Rafael R emp John Hancock Mfg Co r Tiajuana Mexico  
 " Salvador emp John Hancock Mfg Co r885 Oaklawn av (CV)  
 Deane Richd H (Dolores L) USN h1977 Ensenada (LG)  
 Dear Margt L h618 E av (NC)  
 Dearborn Harry H (Flora S; Townsend & Dearborn) h991 W Renette av (El C)  
 " Herbert W r503 N 1st space 56C (El C)  
 Deardoff Lynard (Ruby) mach Parts Eng h143 K (CV)  
 " Glen E (Barbara) clk Food Basket h7178 Camellia dr (LM)  
 Deardurff Hobbie L (Lois) mech Helm Buick r San Diego  
 Dearing Ella S (wid Wm L) r1700 Colfax dr (LG)  
 " Jesse M (Katharine A) emp North Island h423 F av (NC)  
 " Merlyn K (Mary K) eng Ryan h8715 Elden (LM)  
 Dearinger Weltha egg candler Mannen Egg Co r Spring Valley  
 Dearman Ray W (Lillian) h2224 Kimball la (NC)  
 Dearmin Jerry (Daris) emp Convair h351 Palm av apt 8 (El C)  
 " John D (Ethel A) h4549 Acacia av (LM)  
 Dearmond Martha E (wid Edw) h8818 1/2 La Mesa blvd (LM)  
 DeArrigoitia Enrique M (Carmen T) USN h1033 Nacion av (CV)  
 Dearson Jas A (Billie) emp Rohr h222 H (CV)  
 Dearte Feliciano emp Cal Water & Tel r240 Zenith (CV)  
 " Fidel (Maria) emp Cal Water & Tel r240 Zenith (CV)  
 Dearth Harold F (Charlsie) exam State Dept of Motor Vehicles h9366 Lemon av (LM)  
 Deashevsky Sidney wldr Valley Mtl Wks r San Diego  
 Deason Marvin W (Ruth N) toolmn Rohr h790 Date av (CV)  
 " Rose (wid John) r790 Date av (CV)  
 Deaton Dean carp r3751 Costa Bella av (LG)  
 " Herbert R (Frankie C) driver NAS h3751 Costa Bella av (LG)  
 " R L (Mary) USN h415 F av apt 4E (Cor) (Cor)  
 Deaver Chas V (Joann) USN h1759 Mullinnix dr (Cor)  
 Deaver Sam G (Beverly) carpet layer Payne Carpet Service h1029 E 18th (NC)  
 Deavers Ronald B (Evelyn K) clk PO h2033 Englewood dr (LG)  
 DeBaca Louis C (Helen) emp Rohr h2023 A av (NC)  
 " Patk emp Rohr r2023 A av (NC)

203

**Southland**

Insurance

Unlimited

**INSURANCE**

**DEBAKESY ALEX (Betty) Assistant to the General Manager Union-Tribune Publishing Co, 940 3d av, San Diego, Tel BELmont 4-7111, r Rancho Santa Fe**

DeBaun Edith W Mrs clk NAS h1023 5th (Cor)  
 " Merlin R (Jeanette) mech PacTel h1521 E Main apt 5 (El C)  
 " Owen (Lona) reprmn Firdsall Elec Inc h1521 E Main apt 3 (El C)  
 deBauviere R M (wid Abel M) h824 I av (Cor)  
 Debban Jordan L (Ruth L) emp Convair h75 E Oxford (CV)  
 DeBeauvais Marie A Mrs (La Petite Beaute Shop) r El Cajon  
 DeBeck Ward F Rev (Marian) asst pastor Christ Episcopal Church h919 C av (Cor)  
 DeBelle Louis D (Naomi) mgr Cinderella Shoe Clinic r Clairemont  
 deBelloy Alma (wid Oakland H) h248 Del Mar av (CV)  
 " Marye J Mrs credit mgr Marsi's r1243 Tobias dr (CV)  
 " Ronald C (Marye J) barber Your Barber Shop r1243 Tobias dr (CV)  
 deBlasio JoAnn Mrs bkpr McMahan's Furn r8380 Zeta (LM)  
 " Louis (Josephine) electronics tech Convair h8380 Zeta (LM)  
 DeBolt Darlene F studt r1427 Clarke dr (El C)  
 " Jas R (Theresa M) insp Rohr h1427 Clarke dr (El C)  
 Debonnaire Marie Mrs r768 Brightwood av (CV)  
 deBonne Louis M (Julie) h3511 Citrus (LG)  
 DeBont Lisle L Mrs nurse Jack S Tracy r9390 DeCamp dr (LM)  
 " Milton K (Lisle L) asst formn Convair h9390 DeCamp dr (LM)  
 DeBoyer Christopher C h249 Garrett av (CV)  
 Debrenceni John W carp John Hancock Mfg Co r274 Whitney av (CV)  
 DeBrunner Elmer emp Rohr r388 Bay blvd (CV)  
 Deb-U-Teen (Mrs Grace Meyer) women's clo 292 3d av (CV)  
 DeCamp Edgar A (Mary J) h47 Minot (CV)  
 DeCarli Antonio cement contr 6644 MacArthur dr (LM) h do  
 " Egidio (Rosabel) cement contr 7694 Church (LG) h do  
 " Joe mech Valley Mercury  
 " Patricia Mrs slswn Shelby's r7694 Church (LG)  
 DeCaro Eldridge M (Mary) stockkpr SD Gas & Elec h186 S Ivory av (El C)  
 DeCarre Alphonse (Mildred) h728 I av (Cor)  
 " Patricia clk US Govt r728 I av (Cor)  
 DeCelles John R (Jean C) routemn County Beverage Co h2503 Beta (NC)  
 " Margt B (wid Edw) h114 E 5th (NC)  
 DeChaunegny-DeBlot Mattern Mrs h203 Lincoln av apt 1 (El C)  
 DeCima Albert (Alice) h2530 A av (NC)  
 Deck Herschel L (Paula M; Hersh's Barber Shop) r Santee  
 " Robt L (Virginia I) clk h1005 Agua Tibia av (CV)

Decker Arth B (Loretta) eng Convair h1753 Pepper Villa dr (El C)  
 " Arth D (Cath B) archt 2340 Fletche Pkwy (El C) h645 Blackthorne av (El C)  
 " Bessie (wid Herbert L) h8677 Lemon av (LM)  
 " Beverly D Mrs nurse Paul L Swan r7430 Stanford (LM)  
 " Brenda H title searcher Land Title Ins r8045 Carlette (LM)  
**DECKER CHARLES W (Winifred) Mgr El Cajon Branch, Percy H Goodwin Co, 490 N Magnolia av, El Cajon, Tel Hickory 2-8871, h1875 Lisa ter, El Cajon, Tel Hickory 2-3648**  
 " Charlotte (wid Roy) r4379 71st (LM)  
 " Dortha (wid Nathl C) h7330 Pearson (LG)  
 " Douglas E (Eleanor J; Chula Vista Coin Shop) h2837 K av (NC)  
 " Eleanor J Mrs (Chula Vista Coin Shop) r2837 K av (NC)  
 " Floyd H (Helen) emp Winestock's Radio & Appl r1187 E Main (El C)  
 " Gerald D r615 Chula Vista (CV)  
 " Glenn E (Mary I) smoker Cudahy Packing Co h1006 S Sunshine av (El C)  
 " John W (Ruth) telev tech Cline's TV h331 Montclair (CV)  
 " Jos B (Helen O) slsmn La Mesa Realty Co h8045 Carlette (LM)  
 " Jos O (Gail M) cement mason Ben Smith h337 Avocado av (El C)  
 " Quentin (Bonnie) tchr h8862 La Mesa blvd apt 15 (LM)  
 " Ralph L (Mary) deckhand SD & Cor Ferry r San Diego  
 " Richard USN h956-G av (Cor) apt 1  
 " Walter B (Opel I) emp Custom Pools h615 Chula Vista (CV)  
 " Wm r8464 Lemon av (LM)  
 " Wm F (Beverly D) prntr Plaza Press h7430 Stanford (LM)  
 Deckert Jas (Frances) insp Rohr h1149 Hardin dr (El C)  
 Deckler Vera I h4526 Alta la (LM)  
 Deckman Harold F (Edna) USN h591 Madison av (CV)  
 deClairville Henry W (Wilma G) USN h1637 Woodrow av (LG)  
 DeClerico Rosemary clk Haizlip's Pharm r7801 Broadway (LG)  
 DeClue Raymond L (Evelyn) emp Naval Repair Facility h357 Sandy (El C)  
 DeCoito Edw L (Cathryn) USN h6045 Odessa (LM)  
 DeCosta Margi instr Totten Dance Studios r San Diego  
 Decoteau Edmond J (Ada A) pntr Mercy Hosp h1250 Naranca av (El C)  
 DeCoux Bradford J (Mary) USN h570 Guava dr (CV)  
 deCraen John F (Thea) elev installer h8029 Culowee (LM)  
 DeCrane Chas E (Shirley J) loftsmn Rohr h325 E 27th (NC)  
 Deddeh Wadie P (Mary-Lynn) tchr Sweetwater Union High Sch h1152 Melrose av (CV)  
 Dedeo Frank (Edna M) sht mtl wkr h956 Greenfield dr (El C)  
 Dederman Benj bkpr Food Midget Mkt (CV)  
 DeDirby Louise Mrs h4565 Palm av (LM)

Complete  
Insurance  
Service• Residential  
• Commercial  
• IndustrialMonthly  
Payments1444  
Main St.  
El CajonPhone  
Hickory  
2-6666**YELLOW  
CABCO**7 Gro  
National City  
Chula Vista  
Imperial Beach  
BELmont  
4-6161838 13th  
San Diego

San

Diego

Wholesale

Credit

Men's

Assn.

(Incorporated)

MERCANTILE  
REPORTS

COLLECTIONS

508

Orpheum

Bldg.

524 B ST

SAN DIEGO

Tel.

BELMONT

9-8191

"HELPS FOR BETTER HOMES" SINCE 1912

EL CAJON COLLEGE CENTER

WHITING - MEAD CO.  
Builders' Market  
of San Diego

EAST SAN DIEGO NATIONAL CITY

GENERAL OFFICES AND MAILING ADDRESS  
Phone Belmont 4-3381  
14th & K Streets, P.O. Box 1391, San Diego 12, California

**CARPET SHOWROOM**

CARPETS  
DRAPES  
LINOLEUM  
VINYL  
TILE

*I HAVE WALL-TO-WALL CARPETING*

6231  
University Avenue  
San Diego

Phone  
JU niper  
**2-4890**

<b>REX FOSTER INC.</b> General Contractors Tel. HO pkins 6-6661 7968 Broadway	<b>TOLBERT CO.</b> Real Estate Tel. HO pkins 6-3224 Lemon Grove
--	--

Dedman Glenn (Patricia) emp Union Ice h296 H (CV)  
 Dedmon Jetta M Mrs clk Glenn's Mkt r714 Alpine av (CV)  
 " Merle E (Jetta M) emp Rohr h714 Alpine av (CV)  
 " Patricia Mrs emp Cal Water & Tel r296 H (CV)  
 " Verona Mrs (Ronnie's Beauty Salon) r San Diego  
 Dedrick Harry E (Dorothy) emp Convair h1647 Bakersfield (LG)  
 " Warren J (Vivian; El Cajon Valley Veterinary Hospital) r1341 Teton dr (El C)  
 Dee Gee Drive-In (Harold L Langford) restr 7292 Broadway (LG)  
 " Gee Market (John W Dallas Ted Gianulias) gro 225 Broadway (CV)  
 " John insulation El Cajon Insulation Co r203 Richfield av (El C)  
 Deeds Raymond (Eleanor M) slsmn Sunshine Distr (El C) h64 E Whitney (CV)  
 Deegan Harold M (Mary J) USN h760 N Cuyamaca (El C)  
 " Wm emp SD County Transfer & Storage r San Diego  
 Dee-Jee Leo D Neller mgr restr 5980 Severin dr (LM)  
 Deeks Harry A milkmn Quality Dairy h5049 Linden wy (LM)  
 Deem Carrol B (Myrtle A; Seven-Up Bottling Co) h8730 Glenira av (LM)  
 Deen Julia A studt r347 N Pierce (El C)  
 " Oliver L (Margt I) emp City Schools h347 N Pierce (El C)  
 Deer Philip J (Florence) USN h646 Margarita av (Cor)  
 Deering Edw E (Rose) h2006 J av (NC)  
 " Richd W (Frances) driver Ric's Cleaners (NC) h1845 Granger av (NC)  
 " Wm F (Cecelia L) h1013 4th av (Cor)  
 " Wm F jr bldg consultant Guaranteed Homes r1013 4th (Cor)  
 Dees Wm H (Cath) pntr h628 22d (NC)  
 Deese Alf (Marjorie) USN h222 E Olympia (CV)  
 " Carl L (Blanche J) emp Rohr h167 E Olympia (CV)  
 " Donald R r167 E Olympia (CV)  
 " Elbert E (Louise) emp Rohr h147 E Olympia (CV)  
 " Royal L (Millicent M) h4716 Parks av (LM)  
 Deesing Gloria Mrs slswn Evelyn Wighton's Apparel r1978 El Prada av (LG)  
 " Roy J (Gloria) slsmn Rowe Cigarette Co h1978 El Prado av (LG)  
 Deeter Edgar M mech NAS h936 Orange av (Cor)  
 " Murray H (Anna) tile hlpr Studio Tile & Marble h8022 Mazer (LG)  
 " Wanda emp Ducommun Mtls & Sup Co r Imperial Beach  
 Deewall Raymond G (Ruth) h1013 Adella av (Cor)  
 DeFalco's Food Giant Jos S Sapienza store mgr gro & meats 391 N Magnolia av (El C)  
 DeFay Donald W (Ruth H) ins agt NY Life h836 D av (Cor)  
 DeFidelibus Edw (Adelide) emp Rohr h2766 Citronella (LG)  
 DeFir Haley M (Mary F) h867 D av (Cor)  
 Defner Walter B (Virginia) mach Calif Airplane h9384 Manor dr (LM)

DeFoe Thos E (Joan) USN h305 22d la (NC)  
 DeFord Devoe C (N Grace) toolmkr Convair h8810 Jefferson av (LM)  
 " Jerry E (Sherrrie A) h6140 W Manor dr (LM)  
 DeForest Erma pkr Leeper-Buchanan Noodle Co r12044 Royal rd (El C)  
 " Jack (Amy) pntr City Mtrs r San Diego  
 DeForrest John L bodymn Benter Bros r10433 Rancho rd (LM)  
 DeFrance Ralph J (Helena R) h1644 Larwood rd (LG)  
 FeFrate Forrest A (Marjorie E) driver Street & Sons Inc h8333 E Golden av (LG)  
 " Marjorie E Mrs (Miljer Ceramics) r8333 E Golden av (LG)  
 DeFrees Victor W r5990 Lake Murray blvd (LM)  
 DeFreitas Chas N (Betty) USN h391 L (CV)  
 DeGaetano Pat L (Stina) dental tech Andler's Dental Laby h2752 New Jersey av (LG)  
 DeGarmo Millie r44 Van Houten apt E-7 (El C)  
 Dege Paul (Esther A; Paul Dege Estimating Service) h1072 Greta (El C)  
 " Paul Estimating Service (Paul Dege) bldg estimator 1072 Greta (El C)  
 DeGour Carl (Dorothy W) h1118 Vista wy (CV)  
 " Carl J jr (Merle) emp Rohr h267 L (CV)  
 " Edith M Mrs escrow ofcr Bk of Am r267 L (CV)  
 DeGraaf Peter (Alice) v-pres Powers Dairy Inc h665 Del Mar av (CV)  
 Degracia Steven T (Primitiva) USN h443 W 30th (NC)  
 DeGraw Carlton E (Crystal M) pntr NAS h443 E (CV)  
 DeGregorio Patk (Sandra) USN h1235 Scott dr (NC)  
 DeGretano Geo L (Florence R) h7150 Mount Vernon (LG)  
 DeGroat Wm W (Lucy B) h1051 Greenfield dr (El C)  
 DeGroff Wm L r9590 Gregory (LM)  
 DeGuzman Amado (Felipa G) USN h2084 Mullinnix dr (Cor)  
 " Aquilino USN h144 W 30th (NC)  
 " Julio (Florentina A) USN h1930 Mullinnix dr (Cor)  
 DeHaan Dorothy L (wid Herman) r719 F av (Cor)  
 DeHart Geo K (Mary A; Crown Barber Shop (Cor) r Imperial Beach  
 " Helen E Mrs r1017 Park pl (Cor)  
 " Larkin M (Marguerite) pntr 975 S Mollison av h do (El C)  
 DeHass Ray W drftsmn Natl City Eng r San Diego  
 DeHaven Betty W Mrs recpt Carol H Dresselhaus r113 N Clairmont (NC)  
 " Geo W (Bette W) pntr 113 Clairmont (NC) h do  
 " Winifred Mrs h553 Del Mar av (CV)  
 DeHerrera Jose E (Seyoica) h2120 10th (NC)  
 DeHoff Wm E (Grace E) stockmn County Motor Parts h4635 4th (LM)  
 Dehon Ralph chef Pat Brillo's Original Mexican Restr r Ti Juana  
 DeHoney Clarence E jr (Emily K) asst formn Rohr h1552 Primera (LG)

**SECURITY TITLE INSURANCE COMPANY**

Telephone — **BEImont 2-4031**

**THIRD AVE. at "A" SAN DIEGO 12, CALIFORNIA**

DeHope Jas (Dorothy) asst formn Convair h2725 New Jersey av (LG)  
 Dehrs Irwin (Madelyn) r681 I (CV)  
 Deibert Arth H (Evelyn Z) h430 I av (Cor)  
 Deibler Wm clk Glenn's Mkt r San Diego  
 Deichelbohrer Sylvia A assembler Bal's Inc r8255 Alton dr (LG)  
 Deichler Richd (Pat) emp Rohr h631 Colorado av (CV)  
 Deister David studt r2420 C av (NC)  
 " Geo r2420 C av (NC)  
 " Lloyd E (Velda) tchr PS h2420 C av (NC)  
 " Margt studt r2420 C av (NC)  
 Deitchman Frank C (Kathryn L) USN h57 East I (CV)  
 DeJarnett Horace E (Martha K) slsmn Lewis Whol h575 Verdin (El C)  
 " John G (J Ruth) auto mech Marvin K Brown h738 Brightwood av (CV)  
 " Marilyn V Mrs clk Food Basket r San Diego  
 " Martha K Mrs ofc sec St John Engineering Co r575 Verdin (El C)  
 DeJarnite Robt (Barbara) truck driver h426 Cuyamaca (El C)  
 DeJesus Jos F (Anna R) carp h3123 Edgemere rd (CV)  
 " Miguel kitchen hlpr Kay's Chalet  
 DeJong John (Norma) slsmn Dairy Supplies h8739 Washington av (LM)  
 DeJoseph Chas A (Cecile E) asst vice pres Bank of America h8235 E Golden av (LG)  
 deJulien Lorenz F (Tacie; Heartland Realty) r9217 Virginian la (LM)  
 DeKnoblauch Rudolph L (Eileen) bartndr DelMar Race Track h1063 Leslie rd (El C)  
 DeKock Paul E (LaRu) tchr El Capitan High Sch h700 Joey av (El C)  
 Del's Easy Wash (Del C Anderson) Indry 7775 Broadway (LG)  
 DelaCalzada Lucio (Maria L) USN h2072 Mullinnix dr (Cor)  
 deLachia Joe E studt r589 1st av (CV)  
 deLachica Belia G Mrs nurse Fredrica Homes h589 1st av (CV)  
 DeLaCour Mary Mrs r1664 E Broadway (El C)  
 DeLaCruz Carol J Mrs clk Speedee Mart r4834 Cypress (LM)  
 " Joe (Eva) mgr San Ysidro Packing House h30 E Paisley (CV)  
 " Luis R (Erlinda A) USN h1730 Mullinnix dr (Cor)  
 " Mariano (Bernice) USN h509 7th (Cor)  
 " Valentine (Eliz) h2004 L av (NC)  
 DeLaFariest Mabel Mrs r1213 N 3d (El C)  
 Delafield Chas H (Coy J) tchr El Cajon Valley City Sch h463 N 1st apt A (El C)  
 Delage Donald P (Ruth) carp h7363 Mt Vernon (LG)  
 DeLamas Mary L h4949 Guava av apt 19 (LM)  
 DeLandsheer Alphons (Ruth L) emp NAS h4374 Dale av (LM)  
 Delaney Jerry busboy Michael's Fine Food  
 " Jessé (Sara) surveyor h1473 Naranca av  
 " Patk A (Muriel) USMC h6102 Nancy dr (LM)

DeLani Anthony (Gloria) emp Golden Arrow Dairy h148 Kearney (CV)  
 DeLanne Jack (Helen) r2700 National av (NC)  
 Delano Christine M (wid Herman S) h273 Madrona apt 1 (CV)  
 " Francis (Marie) USN h430 Orange av (Cor)  
 DeLaPaz Arturo bartndr Hotel Del Cor r Mexico  
 " Jose driver J P Mack Furn Co r Tijuana  
 DeLape Glymer (Mary) supvr Ets-Hokin & Galvan h32 E 10th (NC)  
 DeLaPena Alex (Anita) USN h2617a National av (NC)  
 " Edw H telev tech h3444 Citrus (LG)  
 " Jesus (Nettie) driver Kelco Co h614 R av (NC)  
 DeLara Joe (Lillian) city policemn h601 Emerald av (El C)  
 DeLargy John M (Margt) USN h685 Margarita av (Cor)  
 delaRiva Frank h880 E Main apt 2 (El C)  
 delaRosa Elias repr Universal Boot Shop r Tijuana  
 " Leo fnshr Top Hat Clnrs r San Diego  
 " Raul (Sarah) emp Cudahy Packing House h108 E Olympia (CV)  
 Delasalas Emily studt r349 G av (Cor)  
 " Jos planner Convair r349 G av (Cor)  
 " Margarita (wid Pedro) h349 G av (Cor)  
 DeLashmatt Delmar R (Diane) USN h1150 h1150 Pine (Cor)  
 DeLaurentis Carlo A (Marjorie A) USN h810 J av (Cor)  
 " Rocco (Marian) mach Calif Elec h4271 Harbinson av (LM)  
 " Wm F (Helen) h1001 E av (Cor)  
 DeLave Danl (Helen) USN h61 E Shasta (CV)  
 Delbert's Department Stores Fred Bergquist mgr 333 3d av (CV)  
 Delbridge Eliz Mrs h217 Twin Oaks av (CV)  
 " Robt C phys 240 Landis av h112 El Capitan dr (CV)  
 delCampo Philip E (Lois) tchr Euclid Sch h5560 Wake (LM)  
 DelCasale Ada L Mrs waitress h491f N 1st (El C)  
 DelCasero Manuel r731 G (CV)  
 delCoronado Gift Shop (Mrs Anne Franklin) 1500 Orange av (Cor)  
 " Jewels Inc Wm E Walker pres Mrs M Evelyn Walker sec treas 1500 Orange av (Cor)  
 DeLena Louis J (Vina E) USN h1946 Mullinnix dr (Cor)  
 DeLeo Anthony (Esparanza) emp Convair h727 Denise la (El C)  
 " John B jr logistics analyst Convair r834 Loquat ct (El C)  
 " Rose P Mrs clk Coronet Stores h834 Loquat ct (El C)  
 DeLeon Barney (Jennie) mach h rear 1135 E 4th (NC)  
 " Jimmy A (LenaMae) USMC h536 Woodlawn av apt K (CV)  
 " Miguel D mtcmn J P Mack Furn Co r San Diego  
 Delerosa Frank (Cecilia) USN h123 W 30th (NC)  
 Delfino (Jas S Zazas) meat retail 7147 Univeristy av (LM)  
 " Frank J (Delfino's Market) r San Diego

**USE THE ALPHABETICAL SECTION TO GET COMPLETE INFORMATION ON A PERSON OR FIRM**

**HOMEFINDERS REALTY**



HOMES  
• • •  
INCOME  
• • •  
LAND  
• • •  
EXCHANGES  
• • •  
COMMERCIAL

6362  
University Ave.  
San Diego

Phone  
JU niper  
**2-9391**

# GOODWILL INDUSTRIES OF SAN DIEGO

**National City** 32 W. 8th St. Tel. Gridley 7-9098  
**El Cajon** 400 El Cajon Blvd. Tel. Hickory 4-8370  
**Escondido** 130 E. Grand Ave. Tel. Sherwood 5-0501  
**Oceanside** 414 N. Hill St. Tel. Saratoga 2-2874  
**Lemon Grove** 3688 Grove Tel. Hopkins 6-1621  
**Main Office** 402 5th Ave., Tel. Belmont 2-6781



## CITY MOTORS FORD

The Only Place To Buy A Ford

1401 National Ave. National City Phone GRidley 7-2711

206

**DELFINO**  
 " John (Delfino's Market (LM) r San Diego  
 " Market (Frank J & John Delfino) gro & meats 8495 La Mesa Blvd (LM)  
 Delfs Rosa J USN r8050 Laird av (LM)  
 Delgadillo Dan V (Valentina) tech Cline's Telev r123 W 30th (NC)  
 " Jos B (Nellie; Azteco Taco Place) h1618 Angelus av (LG)  
 " Manuel A (Azteca Taco Shops) r San Diego  
 Delgado Frank (Esther L) USN h41 East J (CV)  
 " Jess (Ruth O) electn Cal Elec Wks h70 E Palomar (CV)  
 " Jesus (Eleanor) equip opr Helix Irrigation Dist h3675 Olive (LG)  
 " Jose G (Maura) emp SD Gas & Elec h1030 Harding av (NC)  
 " Jos A (MaryLou) lab SD Gas & Elec h1379 Eckman av (CV)  
 " Leo F (Mabel P; Harbor Roofing Supply Co, Leo Delgado Roofing Co) r San Diego  
 " Leo Roofing Co (Leo E Delgado) 2339 McKinley av (NC)  
 " Luis r515 Walnut (CV)  
 " Romeo C (Geneva B) riveter Convair h723 Woodlawn av (CV)  
 " Sesaria (wid Mike) r515 Walnut (CV)  
 Delhoussay Virgil L clk Food Basket r San Diego  
 Deline Chas L (Marlene) pilot PSA h1142 Blackbird (El C)  
 DeLise Knoxie (Francenia) butcher Stapelton's h4633 Terry la (LM)  
 " Timothy butcher Stapelton's r4633 Terry la (LM)  
 Dell Earl C (Christine L) plant eng Convair h549 Ann (El C)  
 " Frank L (Myrtle M) supt Helix Irrigation Dist r1872 Lisa ter (El C)  
 " Frank P (Eileen) supvr Orowheat h1408 El Prado av (LG)  
 " John H emp Helix Irrigation Dist r1431 S 42d  
 " Myrtle M Mrs ofc sec Edwin L Thacher r1872 Lisa ter (El C)  
 " Robt P oiler SD & Cor Ferry r San Diego  
 " Ronald L (Celia) USN r405 G av (NC)  
 DellaRocca Barbara studt r47 E Shasta (CV)  
 " Peter (Virginia) USN h47 E Shasta (CV)  
 " Renato USN r47 E Shasta (CV)  
 Dellasega Jos L (Marie) USN h655 J av (Cor)  
 Delleny Mart M (Katie P) h860 S Johnson av (El C)  
 DelMar Professional Building 311 Del Mar av (CV)  
 DelMarquez Patty O waitress Keith's Drive In  
 Delmito Rosita Mrs h460 L (CV)  
 DelMundos Steph (Helen) barber Reedy's Barber Shop h4383 Lowell (LM)  
 Delnore Victor E (Cath M) USA h1125 Alameda Blvd (Cor)  
 DeLoach Larry studt r1245 Bostonia (El C)  
 " Robt (Georgia) mech Drew Motor h1214 Tangerine (El C)  
 Deloen Beredette (Geneive) r1135 4th (NC)  
 DeLoney Mary A (wid LeRoy A) bkpr Naval Amphibian Base h225 I av (Cor)

DeLong Dallas W (Helen) deisel mech EW Equip h326 W Chase av (El C)  
 " Egg Ranch (Emory J and Robt B DeLong) 316 Dorothy (El C)  
 " Ellis A (Ruth E; DeLong's Cabinet Mill; DeLong's Cabinets) r8140 Vista dr (LM)  
 " Emory J (Ethel; DeLong Egg Ranch) r---- Ramona  
 " H Lee (Olive H) h1321 Marline av (El C)  
 " Robt B (Eliz A; DeLong Egg Ranch) h316 Dorothy (El C)  
 " Ruth Mrs reproduction SD Blue Print Co h2571 Crestline dr (LG)  
 " Wm USN h155 Alameda Blvd (Cor)  
 DeLong's Cabinet Mill (Ellis R DeLong) cabinet mkr 8109 Commercial (LM)  
 " Cabinets (Ellis A DeLong) cabt mkr 8109 Commercial (LM)  
 Delorise & Greig Dance Studio Mrs Delorise Bzdula mgr 227 W Douglas av (El C)  
 Delorme Robt J (Lucille F) leadmn h2111 O av (NC)  
 DeLory Howard J (Jennie) formn Rohr h222 22d la (NC)  
 " Ralph V (Eileen S) formn Wilpac Mfg h25 T av (NC)  
 Delos-Santos Reynaldo (Luz) USN h234 E Emerson (CV)  
 Delotch Patricia Mrs recpt Everett K Purdy (CV) r San Diego  
**DELP PLASTERING CO INC, Preston P Delp Pres, J C Bullock V-Pres, Lloyd H Davis Sec-Treas, Lathing and Plastering, 8160 Center, La Mesa Tel Hopkins 9-2193**  
 " Preston P (Cora B) pres Delp Plastering Co (LM) h1370 Hillside wy (El C)  
 " Ronald E (Natalie) eng PacTel h5545 Rab (LM)  
 DelPego Raymond L (Clarinda) emp Hunter's Nursery h7631 Lemon av (LG)  
 DelPlaine Werter (Ina) insp Rohr r1100 Industrial Blvd (CV)  
 DelPlanque John H (Elma) h7206 Bonita pl (LM)  
 DelPlato Lawrence S (JoAnn) USN h1014 3d (Cor)  
 DelRio Antonia r1304 Roosevelt av (NC)  
 " Hilda maid Hotel Del Coronado r San Ysidro  
 DelRio Jose J (Lupe V; Tona's Tortilla Shop) h1304 Roosevelt av (NC)  
 " Lupe V Mrs (Tona's Tortilla Shop) r1304 Roosevelt av (NC)  
 DelRosario Jas (Generosa) USN h1687 Mullinn dr (Cor)  
 DeLuca Emilie Mrs waitress Dixie Cream Donut Shop r San Diego  
 " Frank A (Josephine) real estate broker 335 W Beech (SD) h657 Tyrone (El C)  
 DeLucia Gerald G (Joyce) shipfitter Natl Steel Co h3004 Edgemere rd (CV)  
 " Vincent A (Gwendolyn) h1930 Granger av (NC)  
 DeLucias Paul (Dorothy) studt h337d Park av (El C)  
 DeLuco Jos r310 Tyrone (El C)  
 DeLunn Nathl r566 Flower apt F (CV)  
 DeLux Custom Service Laundry (Everett D Weese) Indry dry cleaner 7773 University av (LM)

Complete Title Service

## UNION TITLE INSURANCE COMPANY

AN AFFILIATE OF TITLE INSURANCE AND TRUST COMPANY  
 220 "A" Street - Second To Third Avenues • San Diego 12, California • BElmont 9-6081

207

DeLuxe Trailer Court (Robt McCurdy) 7624-26 El Cajon Blvd (LM)  
 DelVecchio Eugenia clk County r339 Twin Oaks av (CV)  
 " Humbert V restr wkr Bob's Coffee Shop r339 Twin Oaks av (CV)  
 DeMaio Arth J (Clarene B) mgr Bill Glaser Sporting Goods h852 Lincoln av (El C)  
 " Clarene B Mrs cash Pac Finance Loans r852 Lincoln av (El C)  
 Demara Alice USMC r2014 Wilson av (NC)  
 " Christopher M (Theresa B) gdnr h223 Guava av (CV)  
 " Esperanza Mrs h2014 Wilson av (NC)  
 " Gordon B (Eliz M) ofc mgr Frye-Smith h9138 Wakarusa dr (LM)  
 " Jamie F (Ida M) emp Rohr h324 W 19th (NC)  
 " Richd H (Carol V) asmbler Rohr h720-b K (CV)  
 DeMarce Vaughn (Viola) emp Convair h4230 Panorama dr (LM)  
 " Viola ofc sec St Lukes Lutheran Church r4230 Panorama dr (LM)  
 DeMarco Patk (Marianne E) h3259 Acacia (LG)  
 Demaree Rio Mrs h1700 Drexel dr (LG)  
 Demarest Garrett Z (Ruth C) clk SD Gas & Elec Co h302 Montcalm (CV)  
 DeMaria John (Cora) emp John Hancock Mfg Co r San Diego  
 " Pete (Jennie) emp John Hancock Mfg Co r San Diego  
 DeMarino Geo A (Twila) mtcemn Convair h3906 Paula (LG)  
 deMaris Jane C (wid Merrill) sec San Diego County Council of Church h4577 Acacia av (LM)  
 DeMars Albert L studt r2525 Washington (LG)  
 " Albert R (Juanita D) slsmn Burgermeister Distr h2525 Washington (LG)  
 " Leo R (Leona) h2375 El Prado av (LG)  
 DeMartinson Roger (Carol) emp Woods Appliance h244 Church av (CV)  
 DeMasi Frank (Sylvia I; DeMasi's Inn) h685 Garfield av (El C)  
 DeMasi's Inn (Frank DeMasi) tavern 813 W Main (El C)  
 Dembicer David G (Phyllis) consultant Met Life Ins Co h5830 Derk dr (LM)  
 Dembrinski Raymond (Florence) emp Narmco h7370 El Cajon Blvd apt 2 (LM)  
 Dembrosky Edw P (Patricia A) slsmn Sear's h799 Medford (El C)  
 DeMello John C (Gerogianna) h4831 71st (LM)  
 DeMenge Harry A (Virginia) bldg contr 509 Hilltop dr (CV) h do  
 Dement Benj H (Lola) driver Carl Dement Trucking h628 N Pierce (El C)  
 " Helen C (wid Eug W) h8325 Fresno av (LM)  
 " Rolland E (Pearl B; Tubesales) r10436 Russell rd (LM)  
 Demerio Frank (Flamingo Court) h rear 7604 El Cajon Blvd (LM)  
 DeMers Edw F (Miriam) eng Stromberg Carlson h7201 Watson wy (LM)  
 " Emmaline K Mrs (King & Demers) r San Diego

DeMERS  
 " Jay F (Rosemary) supvr Rohr h71 E Shasta (CV)  
 " Philip L (Emmaline K; King & Demers) r San Diego  
 " Rene (Sarah) h777a Oaklawn av (CV)  
 Demery Jos (Ade) h128c E 26th (NC)  
 Demes John L (Helen) mgr Dee Gee Market h630 Guava av (CV)  
 Demetron Ernest R (Fae L) city fire-fighter h735 B av (Cor)  
 " Fae L Mrs dental asst Jas P Vernetti r735 B av (Cor)  
 DeMichele John C (Edith) slsmn Roband Co r1345 Madison av (El C)  
 DeMille Caleb C (Alice M) electn h131½ Orange av (Cor)  
 " Stewart L (Alice L) drftsmn Convair h501 Lindsay (El C)  
 DeMitchell Mary A Mrs chkr Garden Farms Mkt r143 Garrett av (CV)  
 " Wilfred E (Mary A) USN h143 Garrett av (CV)  
 Demling Frank C (Wilma) eng h1852 Primera (LG)  
 Demo Blair (Dorothy) janitor h284 W 30th (NC)  
 DeMolay Order 695 Ballantyne la (El C)  
 DeMontagne Evelyn P Mrs nurse Harold Elden r7924 Grape (LM)  
 " Maurice J (Evelyn P) carrier Hillcrest PO h7924 Grape (LM)  
 DeMontmorency H A r8111 Lemon av (LM)  
 DeMoos Paul (Lottie) USN r2620 National av (NC)  
 Demopoulos Gus (Nickie) asst formn Convair h401 Mulgrew (El C)  
 Demos Sam h8187 Mount Vernon (LG)  
 DeMott Max B (Marguerite K) h1620 San Luis Rey av (Cor)  
 Dempewolf Robt L (Delores M) USN h851b Riverlawn av (CV)  
 Dempsey Aileen (wid Louis W) h904 L av (NC)  
 " Bernice Mrs nurse r4580 Date av (LM)  
 " Clarence E (Vernie) h1512 E 16th (NC)  
 " Thos L USA r2744 E 16th (NC)  
 " Walter A (Imogene) USN h901 E 16th (NC)  
 DeMura Philip (Pat) driver Arden Dairy h2441 Highland av (NC)  
 DeMuth Harold W (Charlene W) mgr Community Chest h1805 Wedgemere rd (El C)  
 dena's Fashion Shop (Bill Sutherland) women's clo 7863 Broadway (LG)  
 Denaux Wm A (Mildred R) USN h2039 E av (NC)  
 Deneau Geo (Kathryn B) insp US Customs Serv h542 Linda la (CV)  
 DeNee Margt G Mrs h275 Shasta (CV)  
 Dengler Rudolph (Friedel) watch repr J Jessop & Son r Palm City  
 Denham David E (Elsie) r1100 Industrial Blvd (CV)  
 " Douglas J (Joyce) emp Ducommun Mtls & Sup Co r San Diego  
 " Geo F (Hazel A) slsmn Recht's Shoes r121 Murray (CV)  
 " Maurice R Rev (Grace L) slsmn Fuller Brush Co h7240 Magruder (LM)  
 " Walter S (Ann E) h526 7th (Cor)  
 Denhart Lloyd J (Lela) atndt Paul's Richfield Serv r7407 Alvarado Canyon rd (LM)



722 B St.  
 San Diego  
 BE 9-6011  
 1100 Highland Ave.  
 National City  
 GR 4-4661

LOOK BEFORE YOU LEAP  
**SUNSWIM INC.**  
 CONTRACTORS SINGE 1921  
 3411 "E" St.  
 San Diego  
 Phone  
 BElmont 2-6723  
 Applicators Of  
 Magna - Bond  
 Pool - Marine  
 And  
 Industrial  
 Protective  
 Coatings

Satisfaction Guaranteed  
or your money back

Cypress 8-8111  
GRidley 7-3167  
HicKory 2-2521

Shop at SEARS and Save

Main Store 1290 Cleveland  
National City 1131 Highland Ave.  
El Cajon 130 S. Magnolia

## CARLSON AND SIMPSON

Serving The  
San Diego Area  
Over 42 Years

Motor Tune-Up  
And Carburetion

Specialists

Speedometer

Brake  
And  
Radiator  
Service

GOODYEAR TIRES

RECAPPING

State at Ash

San Diego

Phone

BEImont

2-3145



## B & B JANITOR SERVICE

CHULA VISTA OFFICE  
GARfield 2-2208  
484 3rd Avenue

LA MESA OFFICE  
HOplins 6-4543  
Chula Vista

208

### DENHART

" Max (Mary) slsmn Simon LeRoy Co h5517 Lake Murray blvd (LM)  
Denhoff Jozsef (Sammy) bricklayer Rohr h534b Flower (CV)  
deNiet Albert (Maria) mech Dutton Mfg Co h1179 Concord (E1 C)  
Denison Frank E (Rose; Denison Sporting Goods) r San Diego  
" Harry N (Debora) driver SD Transit h7416 Pacific av (LG)  
" Ralph E (Coila A; Sweetwater Chinchilla Ranch) h2990 Sweetwater av (LG)  
" Sporting Goods (Frank E Denison) 7081 University av (LM)  
Denlinger Albert F (Eleanore H) metal-smith NAS h8215 E Golden av (LG)  
" Ernest L (Ruth D; Ernie's Septic Tank Co) h8240 Alton dr (LG)  
" Walter F (Edith J) rancher h8256 Adams (LG)  
Denman Marion J (Wilma A) prin San Diego Union Academy h1737 Beta (NC)  
" Roger M custdn SD Union Academy r1737 Beta  
" John T (Florence M) slsmn Pabst Brew h4694 Jessie av (LM)  
Denmon Richd T (Ellen) slsmn Gen Elec Sup h4133 Violet (LG)  
Dennett Mark E (Cynthia B) h732 Adella av (Cor)  
Denney Ira R (Beatrice F) h897 Sharon wy (E1 C)  
" June G Mrs (Cresta Loma Sanitarium) h7922 Palm (LG)  
" Ralph (Emma) emp Rohr rE9 480 Broadway (CV)  
Dennie Chas H (Betty) appl repr 133 Orange av r Imperial Beach  
" Jas H (Mamie) layoutmn National Steel h4009 Paula (LG)  
Denning Herbert S (Edna L) h514 Edwards (E1 C)  
" Wm C (Jane) dist mgr American Bldg Mtce Co h8554 Alpine av (LM)  
Dennis Alice L Mrs nurse Ralph M King r431 S Orange (E1 C)  
" Chas (E1 E) janitor PO h692 El Monte rd (E1 C)  
" Chas R (T R) h2525 L av (NC)  
" David C (Eliz H) shop mgr Dutton Mfg h749 Ballantyne la (E1 C)  
" Effie M (wid Walter) slsmn Mint Liquor Store r7936 Broadway (LG)  
" Elsie P Mrs asst libr San Diego County Library r417 Highland av (E1 C)  
" Frank T (Elsie P) h417 Highland av (E1 C)  
" Gloria F Mrs slsmn McNary Realty r238 4th av (CV)  
" Herschel C (Gloria F) plmb R A Wiley & Sons h238 4th av (CV)  
" Jas C (Naoma J) driver Carnation h1676 La Corta (LG)  
" Jas M (VanieMay) mech Convair h2019 E 16th (NC)  
" Jerry C (Patsy R) insp Specialized Plating h396 Cuyamaca (E1 C)  
" John E (Jacqueline) h1251 Pine dr (E1 C)  
" L V h737 El Cajon blvd apt 2 (E1 C)  
" Marian Mrs r1250 Helix View dr (E1 C)  
" Robt (Nora) instr El Cajon Flying Serv h6081 Howell dr (LM)

### DENNIS

" Robt L (Blanch L) h278 Whitney av (CV)  
" Sterling R (Delores M) crane opr NAS h1076 Las Bancas ct (CV)  
" Will E (Nina J) dentist Bank of America Bldg h985 N Mollison av (E1 C)  
Dennison Arth W (Geraldine) USMC h1818 Newell (NC)  
" Caroline Mrs r1187 E Main (E1 C)  
" Danl H (Kay) h659 Jefferson av (CV)  
" David A asmlr Bal's Inc r Santee  
" Elmer R (Caroline) atndt R&R Serv Sta (LG) r San Diego  
" Harry C driver County Mtr Parts (E1 C) r Lakeside  
" Hazel (wid Augustus S) r40 El Capitan dr (CV)  
" Seymour W (Carol E) eng Convair h40 El Capitan dr (CV)  
" Wm lab r525 F (CV)  
Denniss Ruth I (wid Archie F) slsmn Mrs Bennett's Bakery h645 Chula Vista (CV)  
Dennler Philip H (Mae F) h339 B av (Cor)  
Denny Edw T (June C) emp Dept of Labor h2037 Powell dr (E1 C)  
" Frank J (Barbara J) eng Convair h288 Ballard (E1 C)  
" Geo M (Emeline V) USN h1 Pine ct (Cor)  
" Jos R (Gloria) USAF h571 I (CV)  
Denos Eva (wid Tom) r4337 Elma la (LM)  
" Wm T (Diana) emp Convair h4337 Elma la (LM)  
Densford Donald (Joanne) h1363 Windmill rd (E1 C)  
" Frank (Violet; Densford Office Equipment) r9063 Sierra Alto wy (E1 C)  
" Georgia V chkr Mayfair Mkt r9063 Sierra wy (E1 C)  
" Office Equipment (Frank Densford) ofc equip 288 Center (CV)  
Densley Wm J (Dolores) mech Rohr h982 Monserate av (CV)  
Denson Jack jr (Carol) emp Harringtons Paint Supply h1911 Ensenada (LG)  
Dent Jas R (Ethel E) dispr Tanner Motors h7575 University av (LM)  
Denton Betty I Mrs h1237 Navello (E1 C)  
" Byron C (Nancy D) dispr Convair h8080 Laird (LM)  
" Clara L waitress Hotel Del Cor r100 Woodlawn space 27 (CV)  
" Don r5169 Dailey ct (LM)  
" Donald carp Jolley Door Co r El Cajon  
" Edw B (Helen) carp E L Barry h7525 Pacific av (LG)  
" Harry E (Deanna) constn wkr McKnight Constn h940 Arcadia pl (NC)  
" Jos E parking lot atndt Hotel Del Cor r San Diego  
" Jos M (Mildred I) driver Western Lbr h1102 E 17th (NC)  
" Richd studt r7525 Pacific av (LG)  
" Richd T (Joan) plmb Nalco Plmb & Htg r San Diego  
Dentt Leslie C (Frances) emp Convair h818 Bellaire ct (E1 C)  
" Richd A (Shirley) lather A&B Trotter Inc h1025 Rippey (E1 C)  
DeNunzio Gabriel V (Sheila) publicitymn Caliente Race Course h8968 Grossmont blvd (LM)  
" Vincent L (Lucie) h1129 G av (Cor)  
" Virginia B Mrs h701 7th (Cor)

## LEE MATHER CO., REALTORS

Coronado — San Diego — Imperial Beach — Chula Vista

HEmpstead 5-1151

BEImont 3-612

GArdfield 4-5111

GArdfield 2-0104

209

Denver Chas (Bertha) r421 E 3d (NC)  
" Donald R orderly Doctors Hosp r421 E 3d (NC)  
DePalma Angelo W (Alice R) nurse Grossmont Hosp h4320 Kemper (LM)  
DePaul Lawrence V (Evelyn N; Smokey's Valley Music Store) h417 N Pierce (E1 C)  
**DEPENDABLE TELEVISION & APPLIANCE CO, Ira Fischbein Pres, Lewis Fischbein V-Pres, Rose Fischbein Sec-Treas, Retail Appliance Dealers, 1031 25th and Broadway, San Diego, Tel BEImont 4-8282**  
Depew Chas E jr (Ann) drftsmn H H Johnson Inc h8101 St Ouge dr (LM)  
" Lynn building consultant Guaranteed Homes (CV) r8936 Gold dr  
DePhilippis Joan h472 Minot av (CV)  
DePietro Saml S (Leona) USN r3221 National av (NC)  
DePina Albert A (Aurora) pasturizer Golden Arrow (SD) h641 Oaklawn av (CV)  
Depp Fredk (Leona) r731 G (CV)  
Deppensmith Harold W (Mary) slsmn Stationers Corp h513 K av (NC)  
Deptula Jos (Eliz M) USN h86 E Naples (CV)  
DePue Jerry insp County Dept of Pub Wks  
" Stuart H (Josephine G) real est agt La Mesa Realty h8520 Lemon av (LM)  
DePung Fredk E (Mary M) custdn Lincoln Acres Sch h1400 E 6th (NE)  
DePuy Beryl M Mrs r1184 Marline av (E1 C)  
DePuy John (Rendezvous) r895 Highway 80 (E1 C)  
Derby Don D (Viza) h737 Wichita av (E1 C)  
" Thos B jr (Ruth E) mach Parts Engineering h414 W Washington av (E1 C)  
Derene Sid (Henrietta; National Neon Co (CV) r Imperial Beach  
Derenthal Richd J (Sally) eng Cubic Corp h6225 Henderson dr (LM)  
Derhammer Ray (Cora) laby tech M B Wittman Eng r7953 Rancho Fanita dr (Santee)  
Derickson Genevieve Mrs slsmn Kippy's DeRidder Jon (Kath) h1271 N 2d (E1 C)  
DeRiemer Arth H (Marian A) lwyr 8056 Morningside wy h8713 Lemon av (LM)  
" Robt H (Barbara F) phys 8939 La Mesa blvd (LM) h5009 Randlett dr (LM)  
DeRieux Howard W (Jane E) roofer Apex Roofing Co h432 E 3d (NC)  
" Robt J roofer Apex Roofing r4822 Doliva dr (SD)  
Derlin Marjorie A Mrs slsmn Kickapoo Co r RD 2 Box 308 (E1 C)  
DerManuel Gordon G (Mildred A) design eng Convair h6240 Falmouth dr (LM)

Dernell Alice (wid Albert H) h152 Garrett av apt 2 (CV)  
DeRoche Garland F (Irma L) purch agt Nuttall-Styris h1856 Ensenada (LG)  
DeRome Francis S (Louise K) insp Rohr h740 Dennison (CV)  
DeRonde Annette (wid Marinus; Yards & Yards) r7420 El Cajon blvd (LM)  
DeRosa Myron G (Gertrude) IBM analyst Convair h8346 Lincoln (LG)  
Derosiers Jos A atndt Shortt Shell Korner h rear 357 Alameda blvd (Cor)  
DeRossette Nanette recpt KFMB r924 E av (Cor)  
DeRouen Noah (Zid) mgr Ralph's Shoe Repair r Santee  
Derr Pat r5195 Dailey ct (LM)  
Derrick Bartlett atndt Gilbert's Automotive Serv r San Diego  
" Matilda A Mrs h233 Church av apt 8 (CV)  
" Norman H (Harriet) tool designer Rohr h185 Corte Helena av (CV)  
" Wm A (Peggy) r330 Broadway (CV)  
Derthick Mary A Mrs h751 Broadway (CV)  
Derr Martin R (Genevieve C) h950 G av (Cor)  
deStaubin Eric dep County Marshal South Bay Judicial Dist (CV) r San Diego  
DeSanders Jack slsmn Rheem Co h3476 Citrus (LG)  
DeSantis Camillo (Sylvia) h2625 E 15th (NC)  
" Dan G (Zerlina) slsmn Cars h7995 El Paso (LM)  
" Dora ofc clk Rohr r2625 E 15th (NC)  
" Theresa beauty opr Lyons r2625 E 15th (NC)  
Desbiens Philip H (Fumiko M) asmlr Rohr h204½ E 2d (NC)  
Descanso Debs (Mrs Priscilla S Hersey) clo mfr 3412 Grove (LG)  
Deschner Frank (Romola E) slsmn Genl Pet h8320 El Paso (LM)  
DeScisciolo Frank (Soccorsa; Franco-Italian Restaurant) h1912 Grove (NC)  
" Frank mach r2420 D av (NC)  
" Michl mach r2420 D av (NC)  
" Steph (Lena F) h2420 D av (NC)  
Descoteau Aurare Mrs hsekpr 7710 El Cajon blvd (LM) r do  
" Normand V (Phyllis) planner Convair h2222 Granger av (NC)  
deShaw Elton R (Kath G) archt NAS h225 J av (Cor)  
" Rishd E (Mildred G) emp NEL h1034 Helix av (CV)  
DeSilva Roger C (Gayle; Totten Dance Studio) r San Diego  
DeSilvey Cleo W Mrs emp North Island h904 Pomona av (Cor)  
" Everett (Willie) pntr h943½ F av (Cor)  
Desimone John musician Hotel Del Cor r San Diego

## DAVIES MOTORS INC.

Oldest  
Rambler  
and  
Metropolitan  
Dealer

Same Location

Since

1913

1437

Broadway Street

San Diego

PHONE

BEImont

2-3191

## GENERAL TRANSFER AND STORAGE

LOCAL  
AND  
LONG  
DISTANCE  
MOVING

PACKING  
AND  
GRATING

3741  
Park Blvd.

PHONE  
CYpress

8-7239

Emergency

Phone

CYpress

8-9462

## HUNT TV

SALES and SERVICE

2119 University Avenue

San Diego

Phone CYpress 6-2555



"Collection Specialists"

In

Consumer Accounts.

**MERCHANTS CREDIT ASSOCIATION**

1500 S. D. TRUST & SAVINGS BANK (6TH & BROADWAY)  
MEMBER OWNED - AFFILIATED NATIONALLY - 3600 OFFICES  
COLLECTION SERVICE  
BE 2-6202 - BE 4-6292 RETAILERS BOARD OF TRADE  
BE 2-8147  
BE 3-7211  
GENERAL OFFICE  
BE 2-6461

Prompt

Accurate

Credit Reporting

Affiliated with the National Retail Credit Association, The Associated Credit Bureaus of California, Inc. and Associated Credit Bureaus of America



# FUSON'S GARAGE

SINCE  
1922

AUTOMOTIVE REPAIR SPECIALISTS • COMPLETE BRAKE SERVICE

333 F Street

CHULA VISTA

Phone GARfield 2-4272

210

DesJardins Gerald A (Alberta) uphol Ryan h7380 Colony rd (LM)  
" Wilfred (Rita) h4650 Pomona av (LM)  
Desmarais Adolphe M servmn Benter Bros r San Diego  
Desmond Arch T (Ann) asmlbr Rohr h2411 C av (NC)  
" Donald USAF r2411 C av (NC)  
DeSohn Gilbert A (Mabel C; Monarch Motors) h1013 Maxwell av (E1 C)  
Desorcy Rene L (Peggy) USN h424 E 1st apt 3 (NC)  
DeSotile Walter (Glory C) rigger Ntl Steel Co h8135 Mt Vernon (LG)  
DeSouza Joe C P (Mildred B) formn VanCamp's Sea Food h65 Davidson (CV)  
DeSpain Leonard h4622 Date av (LM)  
" Wanda L Mrs tchr Pub Sch h7677 Canton dr (LG)  
" Wm S (Nicoletta) USMC h310 G apt 12 (CV)  
Despard Dora G bkpr Hess Plmb r330 Broadway (CV)  
" Raymond V (Dora) r330 Broadway (CV)  
Despres Bertrand leadmn Rohr r605 E 16th (NC)  
" John A (Mary A) sht mtl wkr Tyce Engs h605 E 16th (NC)  
" Linda R typ r605 E 16th (NC)  
Desrosiers Jos A sta antdt Shell Korner Desserich Marlene teller SD Gas & Elec r Poway  
Dessert Henry E (Elmira) saw opr Rohr h823 E 21st (NC)  
DeSteunder Robt F (Felicia A) emp SD County Sheriff's Dept h470 L (CV)  
DeStout Mickie jr h110 W Renette av apt 16 (E1 C)  
DeSwan Wm A (Cecile) horse trainer h214 Hart dr (E1 C)  
Desy Jack h452 Orange av (Cor)  
Deters Frank T r5024 Thorne dr (LM)  
" Norman F (Rita) driver Raymond L Deters r San Diego  
" Raymond L (Viola) sewer contr 8180 Commercial h5024 Thorne dr (LM)  
" Raymond L jr (Patsy C) electronics mech Convair h5024 Thorne dr (LM) apt D  
Dethman Ronald K (Bonnie L) slsmn University Motors h1561 Madera (LG)  
Detlefs Charlotte A Mrs nurse Geo H Burkhardt r853 4th av (CV)  
" Wm E (Charlotte A) emp Convair h853 4th av (CV)  
" Wm F (Ethel M) emp Paridise Valley Rest Home h2226 E 10th (NC)  
Detloff Floyd E (Mary O) carrier PO h6170 Jackson dr (LM)  
Detlor Genn R (Micheline M) pharm rep Eaton Laby h1424 Braddock (LG)  
DeTreville Wilna M (wid Davis) h648 A av (Cor)  
Detrez Albert R (Beverly A) mach Carlsson Beauloye h8004 Palm (LG)  
Detrick Jimmy C (Franzen) USN h1701 Mullinnix dr (Cor)  
Dettinger Albert G (Irene S) h7772 University av (LM)  
Dettmer Richd H (Theresa) USN h1559 Country Crest dr (E1 C)  
" Walter B (Lena) h3288 Olive (LG)  
DeTuri Ray F (Billie; Helix Furniture Co; Helix Upholstery Co) h5020 Linden wy (LM)

Detwiler Ramon V (Lillian C) carp h1024 S Magnolia av (E1 C)  
" Wallace (wid Ralph) ofc sec First Presbyterian Church h421 Prescott av (E1 C)  
Detyens Arline F Mrs h464 G av (Cor)  
Detzer Jordan E Rev Dr (Jean) pastor Lemon Grove Methodist Church h3185 Washington (LG)  
Deubel Joe N (Martha E) asmlbr Convair r1425 Madison av (E1 C)  
Deuchler Edwin W (Nadine L) custdn PS h91-A Woodlawn av (CV)  
Deuel Charlotte P (wid Guy) r52 L (CV)  
DeUroeg Edith Mrs prsr Valet Cleaners r539 Short  
Deutsch Jos (Ginny) USN h579 Flower apt J (CV)  
Deutsman Frances M Mrs (Round Up Cafe) r San Diego  
Devair Chas W driver Daily Rubbish r321 S Drexel av (NC)  
Devan Dorothy Mrs nurse Robt E Kelly r1130 Del Mar (CV)  
Devaney W F jr city policemn r1516 Sheryl la (NC)  
DeVault Roller D (Alyne S) h5081 Harmony la (LM)  
Deveau Alf J lathe machinist Cal Genl r San Diego  
DeVere Eunice J Mrs teller First Natl Trust & Sav Bank of SD (LM) r4452 Rosebud apt D (LM)  
" Unice Mrs h4452 apt D Rosebud la (LM)  
**DEVEREAUX-SCULL CO (T C Devereaux, William R Scull) Realtors, General Insurance, 500-501 Bank of America Bldg, 625 Broadway, San Diego, Tel BELmont 4-2137**  
DeVerna Frank (Dorothy) carrier PO r1187 E Main (E1 C)  
Devero John W (Frances L) mech McCune Mtrs h7245 Vassar dr (LM)  
Devers Wm B (Ruth) USN h387 Roosevelt (CV)  
DeVilbiss Willis (Jannie) asmlbr Convair h7380 Pardue (LM)  
Devin Arth (Ann) r246 Broadway (CV)  
" Ray (Loretta) tool planner Convair h3260 Buena Vista av (LG)  
DeVincenzi Thos E (Theresa) pntr h6150 Blain pl (LM)  
Devine Dorothy A h270 B av (Cor)  
" Edw P (Pearl A) h97 Montebello (CV)  
" Fredk J (Ethel M) publications aide Convair h710 Hilltop dr (CV)  
" Harold E (Eloise) property mgr Percy Goodwin Co h140 Mankato (CV)  
" Jas plant formn Instant-Whip r725 Hillview rd (E1 C)  
" June lifeguard CV Parks & Recreation Dept r1450 Tobias dr (CV)  
DeVinney Williamette (wid Wm L) h5695 Dugan av (LM)  
Devitt Patsy M Mrs bkpr La Mesa Pit Stop r San Diego  
" Robt G (Patsy M) buyer Town & Country Nursery  
Devivo Dominich (Nettie) emp John Hancock Mfg (NC) r San Diego  
Devlin Diane G Mrs cik Dept Motor Vehicles (LM) r San Diego  
" Thos J jr (Madeline M) plmb Hess Plmb h207 Wisconsin av (E1 C)

# EVENING TRIBUNE

For Home Delivery

Phone BELmont 4-7111

211

Devoe Frank J aircraft wkr Convair h1273 Pepper dr (E1 C)  
DeVol Geo asst mgr United States National Bank of San Diego (LM) r San Diego  
DeVonerezo Al (Betty) builder h2103 Beta (NC)  
DeVore Chester S (Helen M) prin Chula Vista Sch h32 K (CV)  
" Danil F (Betty) USN h1664 Mullinnix dr (Cor)  
" Leonard (Bud's Office Equipment) r San Diego  
DeVos Peter (Adelaide) h584 N Grape (E1 C)  
DeVoss Norman (Dorothy) emp Convair h527 R av (NC)  
Devous John L (Janet) USN h406 Oaklawn av apt C (CV)  
DeVroeg Paul H (Edith) mtcemn El Cajon Valley Sch Dist h539 Short (E1 C)  
Dew Drop In (Robt Donnett) restr 1194 E Main (E1 C)  
" Jas C jr (Donna D) h1049 Avocado (E1 C)  
" Jas L (Carol) mgr Whiting-Mead Co Builders Market r Santee  
Dewald Roger H (Frances) USN h450 E av (Cor)  
DeWall Henry slsmn Wescott Mtrs r San Diego  
DeWalt Jesse E r2135 E 8th (NC)  
" Virginia B Mrs nurse Helix Hosp r Lakeside  
Dewar Arth (Helen D; DeWar & Co (SD) h820 10th (Cor)  
**DEWAR & COMPANY (Arthur Dewar) Investment Securities 520 First National Bldg, 1007 5th av, San Diego, Tel BELmont 3-6646**  
DeWater Delbert (Karen) millmn Rollmaster Inc h rear 303 Richardson av (E1 C)  
" John W (Nettie) insp Ryan h122 S Ivory av (E1 C)  
" Lois r122 S Ivory av (E1 C)  
Dewberry Troy (Anna) emp Helix Irrigation Dist r670 S Anza (E1 C)  
Dewee Jean Mrs h8835 La Mesa blvd apt P (LM)  
DeWeese Dick L (Mary) firefighter El Cajon Fire Dept h382 Orlando (E1 C)  
Dewey Donald G emp Convair h7979 Morningside wy (LM)  
" Ernest E (Ann) millmn Western Lumber h1940 Washington (LG)  
" Gene tchr Enginger's Accordion Center r8844 La Mesa blvd (LM)  
" Harold W (Lola V) h7979 Morningside wy (LM)  
" Irene L sten 11th Naval Dist r697 Medford (E1 C)  
" Jas R (Evelyn) tchr El Cajon Valley High Sch h433 Tyrone (E1 C)  
" Kenneth P slsmn Spears Ford r San Diego  
" Leo J (Lillian) USN h1393 Theresa wy (CV)  
" Martha M (wid LaVerne I) h697 Medford (E1 C)  
" Vance A (Anna L) electronic scientist Naval Electronics Laby h779 Brockton (E1 C)  
Dewez Anna M (wid Gene; The Tulip Coffee Shop) h8844 La Mesa blvd (LM)  
" Gene tchr Effinger Accordion Center r8844 La Mesa blvd (LM)

Dewgaw Kay L teller Bk of Am r323 E 5th (NC)  
" Wm W (Kay) br mgr Pacific Finance  
Dewhurst Harold R (Marion M) emp Convair r1100 Industrial blvd (CV)  
Dewilde Andrew M (Barbara H) driver h1186 Concord (E1 C)  
" Verone M (wid Fred) h429 Van Houten (E1 C)  
Dewing Robt (Rosemary) slsmn Genl Elec h794 Blackthorne av (E1 C)  
DeWitt F L (Marie) emp Convair h274d Del Mar av (CV)  
" Fred (Lena) ship clk Convair h2412 Rachael av (NC)  
" Geo E r708 H (CV)  
" Harold A (Effie M) mach Tyce Eng (CV) h1601 Prospect (NC)  
" Herbert L (Mabel A) lather h8209 Orchard av (LM)  
" Leon S (Marjorie) slsmn Old Colony Paint & Chem h68 Minot av (CV)  
" Ned P (Alta J) supvr Rohr h763 5th av (CV)  
" Patricia Gail car hop Lawton's Car Serv r4414 Dale av (LM)  
" Robt M (Rosemary L) tchr Sweetwater Union High Sch h142 San Marcus pl (CV)  
" Thos city firefighter r68 Minot (CV)  
" Thos L mech Acme Chev r68 Minot av (CV)  
" Virgil D (Mary L) leadmn Rohr h2616 E 24th (NC)  
Dewley Roland P (Alberta) real est 7778 University av (LM) h do  
DeWolf Bert (Alice) emp Rohr h855 1st av (CV)  
DeWolfe Frances F (wid Foster) h1610 Glorietta blvd apt 5 (Cor)  
" Geo D (Vesta D; Geo DeWolfe Realtors) h456 2d av (CV)  
" Vesta D Mrs (Doyle-DeWolfe Realtors) r456 2d av (CV)  
DeWoody Daisy (wid Chester) r4038 Violet (LG)  
" Wilson E (Dorothy) accts Ace Refgr h1325 Earle dr (NC)  
Dexheimer Donald C h972 S Mollison av (E1 C)  
" Terry constn wkr r972 S Mollison av (E1 C)  
Dexter Earl W (Jan O) distr Silver Springs Water h9387 De Camp dr (LM)  
" Walter L (Betty M) electn Convair h6071 Amarillo av (LM)  
Dey Betty Mrs ofc sec Pardevco Inc r San Deigo  
Deyering Carl L (Billie J) ins agt John Hancock Ins h627 Margarita av (Cor)  
Deyling Jas R (Mary J) builder h1155 Bostonia (E1 C)  
DeYoung Mary Mrs nurse Morgan E Skinner r100 Woodlawn (CV)  
" Maude L Mrs h3231 Acacia (LG)  
Deyton Chas D (Ella E) h198 K (CV)  
DeZeeuw Henry (DeZeeuw's Best Rest Mattress) r San Diego  
" John J (Gladys V) insp La Mesa Bldg Insp h4528 3d (LM)  
DeZeeuw's Best Rest Mattress Co (Henry DeZeeuw) mfrs 8135 Broadway (LG)  
DeZonia Lawrence E (Annie) USAF h990 Cabrillo av (Cor)  
DeZort Irvin L (Patricia W) slsmn Hasch Rlty h110 3d av (CV)

1445 6th Ave.

San Diego

BElmont 2-7525

REAL ESTATE LOANS • INSURANCE • MORTGAGE INVESTMENTS

ESTABLISHED 1923

# Noel H. Bridge & Co.

## RUSHING BAIL BONDS

## BAIL POSTED STATEWIDE

620

W. Market St.  
San Diego

Day or Night

Call

BElmont

9-5454

9-9329



CHULA VISTA

MARTIN CAB CO.

294 CENTER CALL

GA 2-8862



CALL JU 2-7841

For

CAL WESTERN BUILDERS

5722

El Cajon Blvd. San Diego

# ACME Chevrolet



1900 National Ave.

Tel. GRidley 7-2166

212

Dial Doctor W driver Weber's Bky h7535 Sturgess av (LM)  
 " Earl M (Bessie M) carp h8124 Imperial av (LG)  
 " Finance Co Richd B Smith mgr 1243 Highland av (NC)  
 " Geo L (Anna M) emp NAS h8 National av (NC)  
 " Harold D r8124 Imperial av (LG)  
 " Jacob H (Martha) plant mgr Lory Cln h805 Lemon av (El C)  
 " Jas h989 Leslie rd apt A (El C)  
 " Jas E studt r8124 Imperial av (LG)  
 " Oliver E (Betty J) USMC h1114 Monserate av (CV)  
 " Prescription Pharmacy (Dick Thomson) 7961 Broadway (LG)  
 " Wanda S r8124 Imperial av (LG)  
 Diamond Doris L Mrs tchr Madison Avenue Sch r5177 Dailey ct (LM)  
 " Effie D (wid Edw S) h141 I av (Cor)  
 " Mart (Chas M Alsup) jwlr whol 110 E Main R5 (El C)  
 Diano Salvatore mtcemn Alvarado Filtration Plant r San Diego  
 Diart AnnMarie Mrs clk Convair r85a Monte Vista av (CV)  
 Dias Alegres 1610 Glorietta blvd (Cor)  
 " Fred R (Anna H) mixermn Sim J Harris h1694 E Washington av (El C)  
 " Manuel P (Eleanor V) chf eng US Fish & Wild Life Serv h622 Taft av (El C)  
 " Paul E (Muriel L) USN h375 Montclair (CV)  
 " Wilbur carrier PO (Cor) r San Diego  
 Diaz Alfredo (Micaela) emp Lubach Restr h2237 E 18th (NC)  
 " Alfredo (Meka) emp Lubach Restr r2305 E 18th (NC)  
 " Crescencio S (Theresa C) uphol La Mesa Uphol h6320 Falmouth dr (LM)  
 " Eloise maid 3139 E 4th (NC) r do  
 " Fred C (Margt J) emp Food Basket Bakery h7867 Lester av (LG)  
 " Guillermo (Gregoria; Gordo's Mexican Food) h551 Clifton (El C)  
 " Jacinto (Mary G) mech Convair h1615 Orange (NC)  
 " Jesus (Jesucima) USN h2067 Mullinnix dr (Cor)  
 " Jos A (Estelle) emp Convair h690 4th av (CV)  
 " Jos J (Maria J) emp Rohr h1082 Osage av (CV)  
 " Julio carrier PO (Cor) r Imperial Beach  
 " Lucy W waitress La Casa Blanca  
 " Manuel (Marianna) lather Jos R Essary h546 T av (NC)  
 " Manuel G pot washer Hotel Del Cor r407 Pomona (Cor)  
 " Manuel H (Audrey) hlpr SD Tile Co h1517 Dumar av (El C)  
 " Meka (Alfredo) r2305 E 18th (NC)  
 " Naomi B (wid Rudolph) tchr PS h2364 Cypress av (LG)  
 " Oscar A (Hermelinda) restr wkr Keith's Drive In h1140 A av (NC)  
 " Peter P (Josephine R) tile str L Ruhm Tile Co h764 N 2d (El C)  
 " R A (Maria G) lab h1768 Rachael av (NC)  
 " Ralph cook Hotel Del Cor  
 " Raymond (Ofelia) emp John Hancock Mfg (NC) r San Diego  
 " Ronald (Judy) h4640 73d (LM)

DIAZ  
 " Rudolfo wldr Custom Wire Mfg r San Diego  
 Dibala Peter G (Eleanor) USN h330 W 29th (NC)  
 Dibb Chas E (Georgia) slsmn F W James & Son Nursery r San Diego  
 " Wallace N jr (Joan) eng SD Gas & Elec h1609 Fairfax dr (LG)  
 Dibbern Lloyd K tech Stellardyne Labys r San Diego  
 Dibble Russell emp Rohr h237 1/2 Church av (CV)  
 DiBella Anthony (Shirley) carp h825a Riverlawn av (CV)  
 " Anthony V (Mary A) driver B&L Sales Co h1117 Lemon av (El C)  
 " Antonio (Natalia) h1202 Harding av (NC)  
 " Felix r1202 Harding av (NC)  
 " Joe driver B&L Sales (El C) r San Diego  
 " Shirley Mrs opr Sea & Sand Hair Styling r825 Riverlawn  
 " Vincent hlpr H A Lavezzi r1050 Pioneer wy (El C)  
 Dibler Donald C (Beverly B) tech Clyde's T-V h1245 Redwood (El C)  
 Dibley Robt E (Norma) USN h3003 E 11th (NC)  
 Diboll Alfred G studt r6745 Alamo wy (LM)  
 " Mary L (wid Jason B) h6745 Alamo wy (LM)  
 Dibrell David M (Helene W) USN h1031 Corte Maria (CV)  
 DiCarlo Jos J (Anna) emp Richd R Reno h5526 Lakewood dr (LM)  
 DiCerchio Carol teller SD Saving & Loan r113 E 3d (NC)  
 " Danl F (Anita B) emp Rohr h113 E 3d (NC)  
 Dicey Barbara G Mrs dupvr clk El Cajon Health Center r Lakeside  
 Dick C W (Mickey) USN h330p 5th av (CV)  
 " Clinton E (Audrey P) USN h609 Colorado av (CV)  
 Dick's Barber Shop (Richd C Rogers) 566 El Cajon blvd (El C)  
 " Flying A (Richd Bardsley) gas sta 7000 University av (LM)  
 " Garage (Richd T Kay) auto reprs rear 430 Broadway (CV)  
 " Mobilgas (Richd Barnicle) gas sta 360 E Main (El C)  
 Dickau Kenneth P (Opal M) meat cutter h1296 Hardin dr (El C)  
 Dicken Fredk W (Margt) emp North Island h7932 La Mesa blvd apt G (LM)  
 Dickens Doris J (wid Roland H) case wkr Am Red Cross h305 D av (CV)  
 Dickenson Chas A (Nova L) pres Grossmont Escrow Co r9624 Sunset av (LM)  
 " Chas A jr messenger Grossmont Escrow Co r9624 Sunset av (LM)  
 " Nova L Mrs sec treas Grossmont Escrow Co (LM) r9624 Sunset av (LM)  
 " Sherryl Mrs typ NAS r409 L av (NC)  
 Dickerhoff Chas B (Pauline) tchr PS h1305 K av (NC)  
 Dickerson Carl (Roxie) lab r270 N 2d (El C)  
 " Donald E (Vivian) insp Convair h187 Twin Oaks cir (CV)  
 " Glenn h351 Palm apt 14 (El C)  
 " Grace M Mrs emp Rohr h1025 D av (NC)

213

DICKERSON  
 " Norma L barmaid D-Z Inn r1032 E Washington (El C)  
 " Roy D publicity dir SD Gas & Elec h1386 Hillside wy (El C)  
 " WmW (Afton) clk Bailey's Hdw r Lincoln Acres  
 Dickey Alexis E (Bertha) mtcemn PacTel h3565 Harris (LG)  
 " Dorothy Mrs cook Carl's Drive-In r1142 E 8th (NC)  
 " Earl L studt r3565 Harris (LG)  
 " Fred C (Mary) h155 H av (Cor)  
 " Gail H (Ruth) h175 W 29th (NC)  
 " Gary emp Carl's Drive-In r1143 E (NC)  
 " Helen (wid Geo D) h1502 1/2 6th (Cor)  
 " Howard C (Ruth) emp PO h8290 Palm (LG)  
 " Jerry D (Josephine) USN h332 W 29th (NC)  
 " Linda waitress Carl's Drive-In r120 E 24th (NC)  
 " Martha recpt Coronado Hosp r155 H av (Cor)  
 " Mary L (wid Geo) r3855 Paula (LG)  
 " Robin E Mrs r1425 Madison av (El C)  
 " Ronald (Gertrude) USN h280 W 30th (NC)  
 " Roy (Dorothy) mtcemn Vistau Apts (CV) h120 E 24th (NC)  
 Dickie Esther M (wid Alex) h4563 1/2 Palm av (LM)  
 Dickinson Clara Mrs dental asst Vincent R Bacino r9584 Farmington (Lakeside)  
 " Donald H (Audrey) clk Convair h8136 Roy (LG)  
 " Edith Mrs r8092 Fairview av (LM)  
 " Edwin U mach North Island r899 2d av (CV)  
 " Geo A (Louise) mtce Bd of Educ h7526 Madison av (LG)  
 " Geo M (Audrey) swtchmn PacTel h7970 Pat (LM)  
 " Harry W (Valley Car Wash (El C) r San Diego  
 " Helen E Mrs waitress h445 Parkway (CV)  
 " John D (Virginia) eng Convair h751 G av (Cor)  
 " Kenneth O mech NAS h386 N 3d (El C)  
 " Larry E aircraft wkr Ryan r8045 Carlette (LM)  
 " Louis D barber Walter's Barber Shop r San Diego  
 " O L (Mary S) slsmn Charles Furn Store h2141 O av (NC)  
 " Petra Mrs h683 East Manor dr (CV)  
 " Robt E (Lillian E) plastic form blocks Ryan h278 Gull pl (El C)  
 " Ruth K Mrs h923 J av (Cor)  
 " Vernon D (Ruby C) eng Cal Dept of Pub Health h403 Alpine av (CV)  
 " Wallace E (Vera M) tchr Lincoln High Sch (SD) h9521 Janfred wy (LM)  
 " Walter C (Lynda) USN h839 G av (Cor)  
 " Wm L (Ann H) pres Valley Metal Works Inc h1199 Tres Lomas dr (El C)  
 Dickirson Glen C slsmn Long's Men's Wear r351 W Palm (El C)  
 Dickman Arth (Magdalen) quality control Convair h310 Tyrone (El C)  
 Dickmann Elroy N (Hazel B) slsmn Knudsen Crmry h650 Ash av (El C)  
 " Geo (Ida) h2739 E 14th (NC)  
 Dicks Alphaia (wid Chas) h7566 Lemon av (LG)

Dickson Abigail G Mrs acct Kennedy Enterprises h901 3d (Cor)  
 " Beverly J r2745 E 14th (NC)  
 " Delevan J (Edith B) county treas h1220 Palmer wy (NC)  
 " Edith F Mrs h645 A av (NC)  
 " Everett J (Gladys) linesmn Ryan h2745 E 14th (NC)  
 " Frank M (Helen B; Dickson Variety) h660 Country Club la (Cor)  
 " Holton C jr (Phyllis) USN h444 D av (Cor)  
 " Ida M Mrs ofc wkr SFRY h4909 Guava av apt G (LM)  
 " J V r309 Orlando (El C)  
 " Jas V jr (Phyllis M) chf serv opr Convair h1585 Cheswick ct (El P)  
 " Johnny E (Delma G) USN h571 Marina av (Cor)  
 " Lillian Mrs maid 1111 Loma av (Cor) r do  
 " Robt G (Mary A) studt h1098 Alpine av (CV)  
 " Robt T (Anne B) pres Tacoma Cabinet Co h834 Bellaire ct (El C)  
 " Robt W (Margt) constn wkr Specialty Erectors h585 Madison av (CV)  
 " Southall (Joanne) constn formn Steel-form Co h1938 Massachusetts av (LG)  
 " Variety (Frank M Dickson) Ali J Biter mgr 940 Orange av (Cor)  
 Dicus Darold H (Carolyn S) transmn NAS h822 Lauree (El C)  
 " Harriet h5131 Guava av (LM)  
 Didasa Bartolome E (Esperanza) USN h1804 Mullinnix dr (Cor)  
 Diebold Raymond L (Alyce E; D&K Motors) h1348 Harol (El C)  
 Dieboll Betty L Mrs slswm Winstead Bros r768 Olive av (Cor)  
 Diecks Robt (Joan) USN h rear 412 Glorietta blvd (Cor)  
 Diederich Ava M (wid Albert J) h1901 Ensenada (LG)  
 " Martin W emp Convair r1901 Ensenada (LG)  
 Diedrich Caroline teller Southland Sav & Loan Assn r Lyons la (El C)  
 " Earl R (Cynthia E) wldr Natl Steel & Shipbuilding h725 E 4th (NC)  
 " Wm A (Dorothy E) meat cutter Park Blvd Foods (SD) h7105 Hoffman av (LG)  
 Diefenbach Mabel E r721 Dennis av (CV)  
 Diegan Jos G (Nancy) tech Woodward Clyde Sherard & Associates h4872 Garfield (LM)  
 Diehl John H (Margt) eng Rohr h1144 Hardin dr (El C)  
 " John L (Myrtle) h480 5th av (CV)  
 " Kermit I (Olive) driver Pep's Kerosene Serv h564 Ann (El C)  
 " Robt E emp Sou Cal Plating Co r Spring Valley  
 Diekmann Danl J (Helen K) slsmn Runion-Weir h942 Spinel av (El C)  
 " Fred (Ellen E) h1593 Markerry av (El C)  
 " Helen K Mrs mgr El Cajon Valley Escrow Co Corp r942 Spinel av (El C)  
 Diekstra Henry J USN h7630 Marie av (LM)  
 Diel Carl R (Johann L) lab Goodman & Son h1352 Bluebell wy (El C)  
 Dieneman Wm H (Nancy A) eng State Hwy Dept h5535 Rab (LM)



## Keystone Realty

Residential and Commercial Specialists In Subdivision & Acreage CHULA VISTA



Phone GARfield 2-6133

737 Third Ave.

THE ONLY COMPLETE IMPARTIAL LIST OF BUSINESS CONCERNS without regard to Size, Importance, Location, or Appointments, is your City Directory Classified Business Section

WINDY'S RANCHO-FLORIST COMPLETE FLORAL SERVICE

Our Business Is Blooming

551 47th At Market San Diego Congress 4-0155

THREE SUPERMARKET LOCATIONS  
**MAIN OFFICE**  
 Tel. BELmont 2-5051  
 LA JOLLA  
 Tel. GLencourt 4-0456  
**PACIFIC BEACH**  
 Tel. HUDson 8-0531

Your  
**No. 1**  
 Ford Dealer



**BAY SHORE MOTORS**

New Fords — Service and Repair — Used Cars

MAIL  
**SPECIALISTS**

**H.W. Moody Co.**

DIRECT MAIL PROMOTIONS OFFSET PRINTING • LETTERSHOP SERVICE

2744 Highland Avenue, National City, California - Phone GRIdley 4-5501

214

Diener Richd L (Diana L) eng Convair h4406-d Rosebud la (LM)  
 Dienhart John E (Barbara) mgr Mannings Coffee Shop h724 Deland ct (E1 C)  
 Dierks Elka W bkpr Scrap Disposal Inc r San Diego  
 Diesburg Alice M emp Food Basket r7113 Waite dr (LG)  
 " Clement J (Gertrude) emp Ryan h7113 Waite dr (LG)  
 " Raymond emp Ryan r7113 Waite dr (LG)  
 Dietert John F drafting serv 445 E1 Cajon Bldg (E1 Cajon Blue Printing Service) r San Diego  
 Dietrich Clyde C (Sally B) electronics scientist Naval Electronics Laby h538 Graves av (E1 C)  
 " Eleanor r1525 E 16th (NC)  
 " Geo (Elsa) waiter h2112 C av (NC)  
 " Gus W (Gertrude) h1525 E 16th (NC)  
 " Herbut dispr Convair r2112 C av (NC)  
 " Herman C (Grace E) pntr h4458 Parks av (LM)  
 " John E (Mary) surveyor SD Gas & Elec h1236 E 16th (NC)  
 " Roy L (Joann) delmn Hanson Mtr Sup h2105 Imperial av (LG)  
 " Sverre A (CoraBelle) h1942 Fairhaven (LG)  
 Dietrick Norvall (IrmaLee) dist mgr State Farm Ins h455 Murray av (E1 C)  
 " Robt J asmlbr Rohr r538 Graves av (E1 C)  
 Dietsch Emil P (Inez M) mgr Zenith Hearing Aid h7809 Longdale dr (LG)  
 Dietsche Alphons J (Clyde M) h4535 70th (LM)  
 Dietz Philip R h206 F (CV)  
 " Richd J (Mary) USN h3401 Eleanor pl (NC)  
 " Willis F (Velma) prntr Union-Tribune h5855 Kelton av (LM)  
 Dievendorf Wm H (Frances) emp PO h83 I (CV)  
 Diffenbaugh Benj H (Ada) emp Convair h1429 J av (NC)  
 " Harriet Mrs h rear 1429 J av (NC)  
 Digenan Jas V (Sara) driver R F Hazard h1117 Pepper dr (E1 C)  
 Diggs Lyle E (Ethel) emp Rohr r150 Sauza space 96G (E1 C)  
 DiGiacinto Vendall (Virginia) emp Rohr h533b McIntosh (CV)  
 DiGioia Jos S emp Convair r1520 Souvenir dr (E1 C)  
 DiGiovanna Alex (Leona) mach Convair h4382 Lowell (LM)  
 " Anthony A studt r4382 Lowell (LM)  
 DiGiuseppe Leo E (Noreen A) estimator LaRussa & Sons h5954 Lake Murray (LM)  
 Dignum Chas E (Jean A) driver Safeway (SD) h683 Arthur av (CV)  
 Digou Gerald (Mary) guide Rohr h590 Flower apt 4 (CV)  
 Digweed Ernest D h833 San Luis Rey av (Cor)  
 Dilbeck Alton D (Dorothy; Dilbeck's Service) h419 Broadway (CV)  
 " Lucas E (Minnie) h667 3d av (CV)  
 Dilbeck's Service (Alton D Dilbeck) gas sta 419 Broadway (CV)  
 DiLeo Angelo (Helen M) whsemn NAS h620 H av (Cor)  
 " Shirley M bmo opr NAS r620 H av (Cor)

Dill Donald M (Janet) phys 1105 8th (Cor)  
 " Elmer W (Nancy) plmb NAS h4330 Harbinson av (LM)  
 " Geo E jr (Nadean) whsemn Western Mtl Sup h242 Elm av (CV)  
 " Kath Mrs waitress h587 H (CV)  
 " Lorens riveter Rohr h2130 E 18th (NC)  
 " Richd (Betty) wiremn Etta Holkin & Galvin h4325 Harvard av  
 " Roy W (Eliz N) leadmn Convair h1673 Larwood rd (LG)  
 " Wallace M (Charlotte) agcy supvr Massachusetts Mutl h8125 Whitehead pl (LM)  
 Dillaboy Emma (wid Edgar M) h1157 Sumner av (E1 C)  
 Dillahunt Florence Mrs (Florence Arts Studio) r4650 1/2 Palm av (LM)  
 " Jas (Florence; Florence Arts Studio) h4650 1/2 Palm av (LM)  
 " Kay r4650 1/2 Palm av (LM)  
 " Stewart G (Vivian V) tchr PS h7559 Sturgess av (LM)  
 Dillane W Perry (Ada) emp Rohr h290 Del Mar av (CV)  
 Dillard Grace Mrs h867 Lemon av (E1 C)  
 " Paul C (Audrey) USA h609 Hillview rd (E1 C)  
 " Ronald D USMC r235 Ash av (E1 C)  
 " Sam B (June) dept mgr Safeway h602 Claydelle av (E1 C)  
 " Tommie L Mrs pkr ABC Egg Ranch r235 Ash av (E1 C)  
 Dillenbeck Lloyd E (Norma) USN h209 Orange av (Cor)  
 Dilley Norman M eng State Hwy Dept h8731 Elden (LM)  
 Dillich Jack H (Tama S) USN h8038 Mazer (LG)  
 Dillinger Barbara J Mrs waitress E1 Cajon Bowl h316 W Cypress av (E1 C)  
 " Betty mgr Oakdale Oasis h1397 Oakland av apt H (E1 C)  
 " Jerry L (Margt J) mtcemn Sacred Heart Sch h660 B av (Cor)  
 " Marion E (Betty) clerk John B Gibson Inc h1397 Oakdale av apt H (E1 C)  
 Dillingham Laurence (Helen L) r1430 E Lexington av (E1 C)  
 " Lloyd A (Goldie V) h4636 71st (LM)  
 Dillion John R studt r26 Sierra wy (CV)  
 " Loraine emp Comanche Bowl h977 Leslie rd apt E (E1 C)  
 " Thos E (Fern) estimator Griffith Co h66 E (CV)  
 Dillistim Jas H (Iris D) agt Prudential Ins h965 Sharon wy (E1 C)  
 Dillon Alvin jr (Shirley) USA h4453b Rosebud la (LM)  
 " Alvin H (Mamie) formn R E Hazard Construction h3866 Shirlene pl (LG)  
 " Bruce A chef Palermo Pizza Parlor r4511 1/2 4th (LM)  
 " Don T (Mabel) fence carp h1285 Marline av (E1 C)  
 " Dorothy J Mrs recpt Hollywood Beauty Salon h4511 1/2 4th (LM)  
 " Dulcie F Mrs (Villa Capri Hotel Apartments; Villa Capri Motor Lodge) r1417 Orange av (Cor)  
 " Edw R (Christine M) h26 Sierra wy (CV)  
 " Elmer D (Patty) tile setter Western Tile h4855 Pine (LM)  
 " Geo G (Margt) USN h5965 Joel la (LM)  
 " Lloyd A (Lydia M) h9275 Shirley dr (LM)

FOUNDED 1850 • PURELY MUTUAL  
**NATIONAL LIFE INSURANCE CO.**  
 Montpelier, Vermont San Diego 1, California  
 1616 Fourth Avenue Max L. Cartmill, General Agent Telephone BELmont 4-3434

215

DILLON  
 " Louis B (Ruth A) USN h2516c B av (NC)  
 " Milton C (Dulcie F; Villa Capri Hotel Apartments; Villa Capri Motor Lodge) r1417 Orange av (Cor)  
 " Robt P chkr Larry's Mkt r4511 1/2 4th (LM)  
 Dillow Bud H (Carol K) plshr SD Plating h430 Silvery la (E1 C)  
 " Hazel M r725 Church av (CV)  
 " Paul W (Virginia) h695 Greenfield dr (E1 C)  
 " Wm W (Emelia I) h926 A av (NC)  
 Dillree Norman J (Margt) mtcemn Grossmont Hosp h811 W Palm av (E1 C)  
 Dills Bertha (wid Robt) r1017 Encino row (Cor)  
 Dilly Jeanette C (wid Carl F) r8731 Elden (LM)  
 Dilree Ronald (Rebecca; Dilree & Sons) h365 Millar av (E1 C)  
 " & Sons (Ronald Dilree) bldg contr 365 Millar av (E1 C)  
 Dilworth Dennis C (Yvonne L) development tech eng Convair h7309 Alberdi dr (LG)  
 DiMais Frank emp John Hancock Mfg Co r San Diego  
 DiMatteo Dominic J (Florence R) USN h1161 Cuyamaca av (CV)  
 DiMeglio Anthony libr Cardijon Center h129 Wright av (E1 C)  
 Dimel Dene Mrs clk typ Johnson Avenue Sch r1143 Pepper dr (E1 C)  
 " Geo R (Dene S) emp Western Radio h1143 Pepper dr (E1 C)  
 Diment Glen R (Marian G) carp h1160 N Anza (E1 C)  
 Dimick Geo (Mildred) br mgr Master Cleaners r1285 National av (CV)  
 Dimock Lucille r3640 Costa Bella av (LG)  
 " Milton M (Phyllis) probation officer County h1328 Arlington pl (E1 C)  
 Dimond Chick (Chick's Cycle Shop) r1068 Finch (E1 C)  
 Dimple Evelyn J studt r1576 Primera (LG)  
 " Von W (Martha E) formn Convair h1576 Primera (LG)  
 Din Pau Yee Dining Room (Paul S Yee) restr 8365 Broadway (LG)  
 Dinant Delores Mrs r5585 Heidi (LM)  
 DiNapoli Leonard B (Ruth) field rep Ryan h6300 Primrose dr (LM)  
 Dindinger Lee A studt r1549 Fargo av (E1 C)  
 " Wm R (Vivian I) supt Fenton Matls h1549 Fargo av (E1 C)  
 Dineen Wm J (Beverly A) district sls mgr Sunbeam Bakery (SD) h702 Elder av (CV)  
 Dines Mayme K (wid Thos R) h326 I (CV)  
 Dingle Edwin J jr (Beatrice L) driver Dean Van Lines h1475 E Broadway (E1 C)  
 " Robt jr barber F Street Barber Shop r La Mesa  
 Dingman Elton L emp Livesay Mfg r RD 1 Box 649 (Lakeside)  
 Dingwall Anne Mrs h6970 Central av apt 4 (LG)  
 " S M (Ruth) phys h747 Live Oak dr (E1 C)  
 Dini Ameriga (Amalia) waiter McDini's r3424 Pershing av (SD)

DINI  
 " Colomba (Irene O) waiter McDini's r677 G (CV)  
 " Mario J (Carmen L; McDini's) h457 Parkway (CV)  
 Dinius Donald J asst mgr Jones Super Serv r132f Garrett (CV)  
 Dinkins Geo W jr (Patricia A) design eng Solar h476 Omaha ct  
 " Wm H (Anna M) formn h1504 Luke la (E1 C)  
 Dinner Bell Cafe (Mrs Myzella Weatherall) restr 259 Broadway (CV)  
 Dinnes Albert J (Alice) emp Rattan Mfg h1313 N av (NC)  
 Dinning Donald M (Eva) USN h2713 E 15th (NC)  
 DiNoricio Norma Mrs h211 Orange av (Cor)  
 Dinsdale Wilfred (Regina) wiremn Beasley Elec h5630 Wendi (LM)  
 Dinsmore Gilbert clk Cor Dept of Public Works r San Ysidro  
 " Robt (Virginia) USN h333 F av (Cor)  
 Diodati Dominick (Earline) mgr Michaels Steak House h703 1/2 Waite dr (LG)  
 Dion Maurice cleanupmn Grove Theatre r7470 Beryl av (LG)  
 " Orion L (Margt R) cement fnshr h428 Rose dr (NC)  
 " Richd E (Grace P) meat cutter A&P h1232 Earle dr (NC)  
 " Richd J (Annette) pntr Naval Repr Facility h7470 Beryl av (LG)  
 " Walter (Vera) emp Rohr h2217 E 10th (NC)  
 Dionne Edgar W (Polly) USN h1176 Brockton (E1 C)  
 " Robt G (Kath) r677 G (CV)  
 Diosdado Pragdis (Alejandrina) h2100 F 10th (NC)  
 Dipp Walter J emp Nalco Co r852 Ballantyne la (E1 C)  
 Dips 'N Divers Square Dance Club 140 E 12th (NC)  
 Dirck Minnie Mrs r80 D (CV)  
 Dirckx C Jos (Maria L) h7570 Cuyamaca av (LG)

**DIRECTORY LIBRARY**  
 OUT-OF-TOWN CITY DIRECTORIES  
 SAN DIEGO PUBLIC LIBRARY  
 820 E  
 TELEPHONE BELmont 4-3131

Dirickson Elmer R (Doris M) repr Joe's Radiator Shop h2679 Buena Vista av (LG)  
 Dirks Chauncey L USN h1412 10th apt 1 (Cor)  
 DiRocco Wm F (Joyce E) mtce supvr Rohr h1615 E Lexington av (E1 C)  
 Disbro Carl H (Hazel) emp Convair h8051 University pl (LM)  
 Dischert Wm L (Eleanor R) USN h2238 Granger av (NC)  
 Dishinger Ella (wid John) r4038 Paula (LG)  
 Dishman Floyd L (Thelma F) wldr Ryan h4190 Panorama dr (LM)  
 " Lillie S clk Cornet Stores r132 E1 Cajon Blvd (E1 C)

**LESTER FRYE**

Real Estate  
 Exchange  
 Specialist

2035 University Ave.  
 San Diego

Phone  
 CYPRESS

**7-3308**

And

1634 Grand Ave.

Pacific Beach

Phone

Broadway

**3-1382**

**SULLIVAN HARDWOOD LUMBER CO.**  
 Wholesale Distributors  
 PLYWOOD — HARDBOARD — SHEET ROCK — INSULATION  
 FOREIGN and DOMESTIC LUMBER — ACME PAINT — WOODLIFE  
 703 West F Street San Diego Phone BELmont 4-7301

# Out of Sight — Out of Mind — Out of Business

The importance of keeping firm and product names in the public eye is recognized by all business men. It is astonishing to see how a firm or product, however The City Directory is the natural medium for keeping a business or product name in the spotlight meritorious, will slip into the limbo of the forgotten if not persistently advertised.

Insist on Being Well Represented in Its Pages



## CORTEZ INSURANCE

All Kinds      Neal R. Laub, Agent  
 555 H St.      Chula Vista      HAmilton 0-2200

216

Dishon Beulah (wid Frank) r1770 Skyline dr (LG)  
 " David (Vivian) USN h3041 D av (NC)  
 Diskins John F (Mildred) brick mason Dave Shepersky h2609 Mercury dr. (LG)  
 Disney Arcade Building The 207 3d av (CV)  
 " Richd V mgr Rosedale Manor h216 H apt A (CV)  
 Dispartti Nicholas J (Valentine) tchr Escondido HS Dist h1166 Melrose av (CV)  
 DiSpoldo Angelo (Ethel A) h614 Dorothy (E1 C)  
 Distad Victor E (Joyce) emp Convair h1650 Cameron dr (LG)  
 Distifano Jos A (Florence F) USN h8361 E Golden av (LG)  
 Distout Jos (Joan) plmb Distout & Sons h6041 Howell dr (LM)  
 Ditch Nelson E (Gloria M) emp Pacific Southwest Airlines h804 Melrose (NC)  
 Ditlevsen Sofie M (wid Richd) r1344 E 7th (NC)  
 Ditmore John R (Maxine C) mech Convair h869 Wilson av (E1 C)  
 Dittamore Vance R (Iola) h7936 Nichols (LG)  
 Dittmore Geo W (Marie E) bldg contr 1733 Greenfield (E1 C)  
 Dittenhaver Neil B (Amy) supt Western Salt Works h146 G (CV)  
 Dittman Arnold L (Pansy W) toolingmnr Rohr h271 Las Flores dr (CV)  
 " Betty cash Beneficial Finance r423 Claydelle av (E1 C)  
 " Chas J r4170 Massachusetts av (LG)  
 Dittmer Wesley E (Cora J) mach Rohr h383 E1 Monte rd (E1 C)  
 Ditto Jas R emp Rohr r495 2d av (CV)  
 " John R studt r495 2d av (CV)  
 " Ray (Margt M) asst eng Cal Water & Tel (CV) h495 2d av (CV)  
 Ditzler Maria press opr Hotel Del Cor r1100 Industrial av (CV)  
 Divine Hugh (Esther) h3139 Florence dr (LG)  
 " Robt B (Eileen H) tchr Helix High Sch h734 Live Oak dr (E1 C)  
 DiVita Frances J sten Bk of Am r San Diego  
 Dix Michl M (Bessie N) asmlr h910 9th av (Cor)  
 Dixerks Chas F (Bernice) emp Convair h1130 Grouse (E1 C)  
 Dixie Cream Donut Shop (Theo and Mrs Florence Heth) 340 E 8th (NC)

**DIKIELINE LUMBER CO, W S Cowling**  
 Pres, R M Sutton V-Pres-Treas, W S Cowling V-Pres-Sec, 4009 Rosecrans, San Diego, Tel CYPRESS 8-9871

Dixner Einar D (Elsie) physio tech Paradise Valley Hosp h2803 E 7th (NC)  
 Dixon Carmen C (Ruth L) asst consultant CV Bd of Educ r643 Corte Marie av (CV)  
 " Chas O (Dan Dixon Unfinished Furniture) r San Diego  
 " Dan P (Dan Dixon Unfinished Furniture) r San Diego  
 " Dan Unfinished Furniture (Chas O and Dan P Dixon Idalene P Nelson) 240 W Main (E1 C)

DIXON

" Dan Unfinished Furniture Felix A Garofalo mgr 910 National av (NC)  
 " Edw T (Lucille A) driver Mayflower Stge h1884 Primera (LG)  
 " Eleanore M Mrs r731 G (CV)  
 " Elmond L r122 Blanchard rd  
 " Emmett (Jestine) janitor State Emp Office (SD) h1602 Beta (NC)  
 " Francis (Dee) chf radio officer Matson Navigation Lines h622 Del Mar av (CV)  
 " Fred G (Annabel) h321 E 1st (NC)  
 " Fred M (Levita) asst fire chf LG Fire Dept h7215 Central av (LG)  
 " Harold L (Dorothy H) genl supvr Convair h1321 Peerless dr (E1 C)  
 " Helen nurse Chula Vista Hosp r136 Garrett av (CV)  
 " Jas E (Frances G) brklyr h4365 Rosebud la apt A (LM)  
 " Jas F (Dorothy) mech A F McClellan Buick r718 Wimia (E1 C)  
 " John D (Marion E) USN h422 4th av (CV)  
 " Julia G (wid Willis) h910 E av apt 1 (Cor)  
 " K C (Irene) jan Solar h2809a National av (NC)  
 " Kay Mrs waitress Avalon Cafe (LG) r San Diego  
 " Lacey F (wid Geo L) follow-up dispr Rohr h66 Bonita (CV)  
 " M Ted (Frances E) assoc supt La Mesa-Spring Valley Sch Dist h4621 Denwood rd (LM)  
 " Marguerite (wid Gus W) h259 Cedar av (CV)  
 " Marion A (Rose A) aircraft wkr Convair h441 E Naples (CV)  
 " Ralph B (Ella K) swtchmn PacTel h529 Hart dr (E1 C)  
 " Reece A carp r131 H av (Cor)  
 " Robt J (Jeanne M) swtchmn PacTel h4528 Lee av (LM)  
 " Ruth M Mrs slswn Irving's h81 4th av (CV)  
 " Wm (Gloria) USN h6040 Nancy dr (LM)  
 " Wm F (Clara A) rec & ship clk NAS h435 D (CV)  
 Dobbie Donald W (Patricia J) USN h9575 Gregory (LM)  
 Dobbidge John (Elaine) v-pres Carter & Higgins Inc h4670 Zeldia av (LM)  
 Dobbs Bessie Mrs slswn La Mesa Corset Shop r San Diego  
 " Bronze Room Joe Edinger mgr cocktail lounge 8998 La Mesa blvd (LM)  
 " Drive In Restaurant Joe Edinger mgr 8998 La Mesa blvd (LM)  
 " Geo I (Theodosia) USN h250 E1 Chico la (Cor)  
 " Gerald R mgr Mission Liquor Store r2492 Carlow (E1 C)  
 " Helen Mrs h7346 Vassar av (LM)  
 " Henry (Anna M; Santee Liquor & Grocery) h2492 Carlow (E1 C)  
 " Orva G (Maude) h1361 Oakdale av (E1 C) (E1 C)  
 " Raymond B (Oma G) mach Natl Steel & Ship Bldg h269 5th av (CV)  
 Dobell Melvin L (Eleanor I) slsmn Brasstown h8336 Dallas (LM)  
 Dobis Edw S jr (Kristin) carp Hale Constn Co h8278 Adams (LG)  
 " Louis A (Margt E) food clk Safeway h3851 Paula (LG)

## CAMPBELL CHEVROLET

Since 1923  
 San Diego

16th AND BROADWAY

BElmont 3-1234

217

DOBIS

" Wm M (Cath) h1351 Oakdale av (E1 C)  
 Doblado Armando jr exec asst mgr Hotel del Coronado r12739 Highway 80 (E1 C)  
 " Hector clk Hotel Del Cor r San Ysidro  
 Dobranski Felix J (Leah) prsmn SD Tribune h9140 Fletcher dr (LM)  
 Dobranski John J (Ann) communications 11th Naval Dist h7426 Tracy av (LG)  
 " Michl (Evelyn L) USN h920 F av (Cor)  
 Dobrich Vally (Lina) mach Master Mach h6702 Hibiscus dr (LG)  
 Dobrowalski Ed (Darlene) USMC h5566 Flower (CV)  
 Dobry Eli F (Cath) tool mkr Cal Genl h548 Ann (E1 C)  
 Dobrzanski Robt E (Nellie) USN h498 Oaklawn av apt F (CV)  
 Dobson Chas E (Earline E; Ray Dobson Welding Shop) h106 Guava av (CV)  
 " Cleo J (Jane) researcher Convair h1383 Helix View dr (E1 C)  
 " John J (Barbara) USN h1225 E Broadway (E1 C)  
 " Melvin (Jennie J) USN h1815 Beta (NC)  
 " Stanley W (Virginia) wldr Atlas Iron & Wire h4045 Paula (LG)  
 " Virginia R pro-asst cash Bk of Am r4045 Paula (LM)  
 Dobyns Chas E serv mgr La Salle Enterprises (LG) r San Diego  
 Dock Joe jr (Robbie) emp NAS h568 I av (Cor)  
 Dock's Cocktail Bar (Chas B Miller Geo W Cook Albert F Hooper) 317 3d av (CV)  
 Docker Jas L (Eliz) driver Dean Van Lines h4555 Westview dr (LM)  
 Dockery Eligia G (Carri) r7566 Lemon av (LG)  
 " Harry R (Donna J; Colony Douglas Service) h4055 Bancroft dr (LM)  
 " Otis V (Mary) supvr Kelly Linen Supply h1536 Angelus (LG)  
 Dockstader Alvin (Dorothy M) h585 4th av (CV)  
 " Burt S h562 K (CV)  
 Dockstader Orville E (Millie) slsmn Pacific Products Co h6235 Broadmoor dr (LM)  
 Doelot R John (Madeline S) clk Grant Hotel h178 Garrett av (CV)

**DOCTORS SERVICE BUREAU INC**  
**WILLIAM P HOYT**  
**GENERAL MANAGER**  
**SPECIALIZING IN**  
**COLLECTION ACCOUNTS**  
**FOR THE**  
**MEDICAL PROFESSION**  
 3427 4th av, SAN DIEGO  
**TELEPHONE CYPRESS 8-8261**  
 (See Yellow Pages 44 and 45 and Page Z)

Dodd Billie E Mrs h212a E 26th (NC)  
 " Clarence (Evelyn) h2304 1/2 G av (NC)  
 " Darrell C (Gloria) slsmn Z&W Fence Co h1782 Terrace Hill (E1 C)  
 " Edgar W (Betty C) USN h422 E Oxford (CV)  
 " Harold F (Ruby; Club 66; The Western-er)  
 " J Lester (Faye) slsmn r1346 I av (NC)  
 " Jas L (Ruby; Lester Dodd Realty) h1346 I av (NC)  
 " Larry (Martie) r1100 Industrial blvd (CV)

**DODD LESTER REALTY (James L Dodd) Realtor, Service, Experience, Responsibility, 616 National av, National City, Tel GRIDLEY 7-2143**

" Richd S (Wilhilmina) tool designer Convair h1483 La Corta (LG)  
 " Steph A (Lilian C) model mkr Convair h7261 Vassar av (LM)  
 Dodds Bloss A (Alma) h2310 69th (LG)  
 " Clarence C (Nellye) mtcmn 66 Club (NC) h141 E (CV)  
 " Donald W (Ruth E) USN h61 E Sierra wy (CV)  
 " Ernestine Mrs h563 Oaklawn (CV)  
 " Gordon R studt r61 E Sierra wy (CV)  
 " Kenneth M mech Rask Boat Bldg Co r Imperial Beach  
 " Leslie A (Stella M) photog SD Union Tribune h6061 Amarillo av (LM)  
 " Lizbeth A r390 San Miguel dr (CV)  
 " Lowell J (Priscilla D) tchr State College (SD) h5121 Dailey ct apt 4 (LM)  
 " Sidney B (Kath B) supt San Diego Coronado Ferry Co r San Diego  
 " Wm A (Beulah F) h390 San Miguel dr (CV)  
 Dodero Paula Mrs waitress Three B's Frosty Burger h1211 Monterey av (CV)  
 " Richd D (Paula R) emp Wickline Bedding Co h1211 Monterey av (CV)  
 Dodge Ben R (Della) supvr Rohr h8118 Mazer (LG)  
 " Benideen h9340 Gregory (LM)  
 " Burton G (Benideen A) sls eng Aircraft Marine Prod h1592 Murray av (E1 C)  
 " Doris E tchr Rosebank Sch r338 Minot av (CV)  
 " Edw L (Gertrude P) bldg contr 777 N Mollison av (E1 C) h do  
 " Louis V (Jane C) h2325 Beta (NC)  
 " Marcellus H (Alma I) milk distr 2750 Kurtz av h2215 N av (NC)  
 " Margt E Mrs h1312 Scott dr (NC)  
 " Richd D (Doris) installer PacTel (SD) h1388 Joliet (E1 C)  
 " Wallace L (Vonna M) rep PacTel h1299 Bostonia (E1 C)  
 " Willard A (Helen S) h684 Murray dr (E1 C)  
 Dodgen Geo F (Sybil M) equip opr County Road Dept h1237 Pepper dr (E1 C)

## McCOY'S READY MIX CONCRETE CO., INC.

Hickory 4-6191

572 S. Marshall El Cajon 7500 Mission Gorge Rd. San Diego



Phone BElmont 3-7637  
 SAN DIEGO, CALIF.  
 530 Broadway

BUSINESS MEN'S ASSURANCE CO. OF AMERICA  
 KANSAS CITY, MO.

Painting



JESS

B.

W.

ORTH.

INGTON

INC.

2801

University

Ave.

Phone

CY 6-2131

San  
Diego  
Wholesale  
Credit  
Men's  
Assn.  
(Incorporated)  
  
MERCANTILE  
REPORTS  
  
COLLECTIONS  
  
508  
Orpheum  
Bldg.  
524 B ST  
SAN DIEGO  
Tel.  
BELMONT  
9-8191

**ALL  
BID**

**LOWELL A. MILLIGAN**

Member - American Institute of Building Design

**DRAFTING SERVICE**

384 1/2 THIRD AVE.

8A 2-4519

CHULA VISTA

218

Dodrill Gerald (Virginia) USN h380d D av (CV)  
Dodson B R (Eliz) USN h600 A av (Cor)  
" Ben (Charlene) emp GMAC h5708 Tex (LM)  
" Chester D (Betty) USN h426 1st (Cor)  
" Fine (Jewel) h449 El Cajon blvd apt 1 (El C)  
" Harriet W (wid Roy E) h145 Taft av (El C)  
" Herbert (Angelina) USN h2330 Rachael av (NC)  
" Jack H (France B; Springer's Electrical Appliance Shop) h4657 4th (LM)  
" Jas A (Madge) mgr Chieftain Trailer Park h1187 E Main (El C)  
" Jas E (Dorothy B) sec-treas Jack R Mestler Inc h715 4th (CV)  
" Leon (Chloe) lab City Sanitation Dept r1110 N Magnolia (El C)  
" Nathan J (Opal) USN h615 Q av (NC)  
" Omer D (Lucille) emp Dryers Furn h8429 Sunrise av (LM)  
" Otis L (Nelda) tile str Crown Carpet h2687 Littleton rd (El C)  
" Paul S studt h407 D av (Cor)  
" Robt A (Ruth M) emp Convair h1815 Eldora (LG)  
" Robt L (Daisy) supvr Rohr h759 Gretchen rd (CV)  
" Wert G h115 Roosevelt av (NC)  
Dodweny Carlos (Minerva) emp SD Transit Sys h695 1st av (CV)  
" Marie slswn Woolworths r695 1st av (CV)  
Doebbler Gordon (Shirley) USN h649 G av (Cor)  
Doerbrich Florence M opr Vista La Mesa Beauty Salon r1686 Watwood rd (LG)  
Doell Robt E (Margt L) USN h120 Acacia wy (Cor)  
Doerck Donald I (Violet E) eng PacTel h1502 La Corta (LG)  
Doerfler Alfred B (Edith M) quartermn NAS h7427 Seneca pl (LM)  
Doering John H (Lyn L) USMC h631 Coronado av (Cor)  
" Raymond A (Leotta A) emp NAS h978 Myra av (CV)  
Doerr Harold F (Eleanor) emp PacTel h1683 Blackthorne ct (El C)  
" Harold L USA r1683 Blackthorne ct (El C)  
" Jas H (Norma J) USN r2130 Lanoitan av (NC)  
" Wm A (Patricia A) tchr Madison Sch h1356 Naranca av (El C)  
Dog House The (Wm and Mrs Marion Arends) tavern 713 National City (NC)  
Dohar Andree J (Marjorie) h936 F av (Cor)  
Doherty Wm E jr (Elsie) USMC h206 22d la (NC)  
Dohlberg Carl r731 G (CV)  
Dohrmann Harold (Evelyn) processor Rohr h791 Chamberlain av (El C)  
Doig Gertrude (wid Geo) slswn Compton's Encyclopedia h4541 Culbertson av (LM)  
Doiron Francis J (Roberta M) wldr Rohr h1030 Cuyamaca av (CV)  
Do-It-Yourself Indry 331 Broadway (CV)  
Dokey Henry L (Doris R) formn SD Gas & Elec h269 Garrett av (CV)  
Dolan Beverly tchr PS r105 Harbison av (NC)

DOLAN

" Chas E (Margt; Richfield Service Station) h6158 Stanley dr (LM)  
" Elwyn J (Edna) shop supt Dutton Mfg Co r Lakeside  
" Jas h6140 Nancy dr (LM)  
" Jas C (Chloie) pntr h1240 Hoover av (NC)  
" John O (Virginia) formn EW Equipment Co r San Diego  
" John P (Lorraine) serv eng Aro Equip Corp h213 El Chico la (Cor)  
" Roy T (Vera R) electn h3615 King (LG)  
" Thos J (Josephine F) emp Rohr Aircraft h4157 Violet (LG)  
Dolberg Arth R (Ruth M) electn NAS h147 Landis av (CV)  
Dolbier Geo J emp V R Dennis Constn h4370 70th (LM)  
Dolby Geo M (Joanne) credit mgr Fedmart h6215 Primrose dr (LM)  
Dole Saml (Freda) distr Compact Vacuum h264 Alvarado av (CV)  
Dolensky Michl (Mary) h7914 Cinnabar dr (LM)  
Dolezalik Richd jr (Marcella M) carp h5025 Thorne dr (LM)  
Dolin Rosemary E (wid Lloyd) h326 W 12th (NC)  
Dolinsky Andrew J (Margt J) whsemn Young's Mkt h2120 Dayton dr (LG)  
Doll Clara Mrs r710 E Broadway (El C)  
" Corinne Mrs h8049 Prospect wy (LM)  
" House The (Albert J Chandler Leonard G Higgins) restr 631 Broadway (CV)  
" Howard W emp Ryan h710 E Broadway (El C)  
" Mary (wid Barney) r2302 Golden av (LG)  
" Norbert ofc wkr Inter State Restr Sup h2302 Golden av (LG)  
" Richd A (Mary) pilot PSA h7185 MacQuarie (LM)  
Dollar Doris R Mrs (D&D Interprises)  
" Leo A (Grace B) h160 F av (Cor)  
" Thos W (Helen) pntr San Diego Union h2112 D av (NC)  
Dollard Walter F (Ann) plmb h4530 4th (LM)  
Dollahide Doyle H (Gladys) h108 I (CV)  
Dolores Beauty Shop (Mrs Dolores M Guerrero) 822 National av (NC)  
Dolphin Engineering Co (Robt T Hull John Crosthaite) race car mfgs 1080 N Johnson (El C)  
Domaguin Danny (Catalina F) USN h1907 Mullinnix dr (Cor)  
Domb S Louis (Georgia U; Marondo Apartments) h6945 Boulevard dr (LG)  
Dombroski Eug J (Frances) counselor Greenwood Mortuary h6170 Howell dr (LM)  
Domdei John (Gladys L; Coronet Theatre) h691 Brightwood av (CV)  
Domenigoni Aug (Eliz) emp Glenview Supply Co h1366 Oakdale av (El C)  
Domeratzki Edw A (Loretta A) tool & die mkr Rohr h2110 Lanoitan av (NC)  
Domijam John (Pearl) contr h4415 Rosebud la apt H  
Domin Stanley h999 Leslie rd apt H (El C)  
Domingo Victor E (Christita G) USN h1926 Mullinnix dr (Cor)  
" Wayne E (Naomi R) br mgr Baker Castor Oil r10002 Country View rd (LM)



**Southland**

Insurance

Unlimited

**INSURANCE**

219

Dominguez Albert N (Mary) cement fnshr Sconover Co h335 N Mollison av (El C)  
" Arth J (Marian L) city firefighter h164 I av (Cor)  
" David clk Walker Scott r127 E 3d (NC)  
" John C r rear 358 Prescott av (El C)  
" John R (Lupe M) lbr chkr J Whiting & Meade h1148 Peach av (El C)  
" Michl C (Jessie) longshoremn h127 E 3d (NC)  
" Paul E (Eloise R; Paul's Barber Shop) h1249 Marline av (El C)  
" Robt (Gloria) clk Convair h1111 Coolidge av (NC)  
" Ruben emp National City Recreation Dept r127 E 3d (NC)  
" Viola G Mrs h559 H av (Cor)  
Dominic Michl J (Island Bowl) h952 Orange av (Cor)  
Don Diego Market Lauren A Kuentzel mgr gro and meats 7702 Broadway (LG)  
" Diego Motel (Marvin G & Mrs Lenora Alban) 1380 El Cajon blvd (El C)  
Don's Automatic Transmissions Donald P Draves repr serv 1700 Greenfield (El C)  
" Barber Shop (Henry C Donahoo) 841 Orange av (Cor)  
" Hamburger Drive Inn (Donald Rowland) 2477 Fletcher Parkway (El C)  
" Hamburgers Inn Wm V Woodson mgr restr 2477 Fletcher Pkwy (El C)  
" Service (Don R Davis) gas sta 407 El Cajon blvd (El C)  
Donachy Clyde L (Ethel C) USN r1505 E 7th (NC)  
Donaghe Jim F (Marjorie D; Donaghe's Chevron) h6131 Dalhart (LM)  
Donaghe's Chevron (Jim F Donaghe) gas sta 1100 E Washington (El C)  
Donahoe Omer J (Anne) USN h440 Glorietta blvd (Cor)  
Donahoo Court (Roy T Donahoo) 8819-33 1/2 La Mesa blvd (LM)  
" Henry C (Ina; Don's Barber Shop) h728 Margarita av (Cor)  
" Lloyd E (Jane A) v-pres Roy T Donahoo Co Contr h7387 Pomona wy (LM)  
" Richd R emp Roy T Donahoo Co Inc r Lakeside  
" Roy T (Frances; Donahoo Court) h621 Murray dr (El C)  
" Roy T Co Inc Wm R Wyatt pres-genl mgr Lloyd E Donahoo v-pres plstr contr 4996 Mills (LM)  
Donahue Jas (Malieta) driver h2040 J av (NC)  
" John C (Loree) emp National Paint Shop h1712 B av (NC)  
" Margt (wid Wm) r3640 Costa Bella av (LG)  
" Patricia nurse r924 E av (Cor)  
" Thos G (Nancy) emp Convair h556c Flower (CV)  
" Wm P (Mary) h8312 Finley av (LM)  
Donald Erman (Era) guard SD Gas & Elec h2340 E 18th (NC)  
" Gordon A (Luba) mach Rohr h462 Corte Maria av (CV)  
Donaldson Anna M (wid Jos M) r432 B av (Cor)  
" Fred r246 Broadway (CV)  
" Jas R (Virginia M) USN h2056 Mullinnix dr (Cor)  
" Jos F mech NAS h432 B av (Cor)

DONALDSON

" Richd A (Elaine M) h677 D (CV)  
Donat Frank H (Kath F; Bostonia Richfield Service) r1709 Sunburst dr (El C)  
Donatelyo Ciro h309d Chambers (El C)  
Donavon Harvey L (Shirley) supvr Cal Water & Tel r Spring Valley  
" LeRoy F (Polly) ofc mgr Pace Constn h331 Kimball ter (CV)  
" Pearl W (wid Chas) h39 E 5th (NC)  
" Wm E (Carmen) cln Highland Cln (NC) r San Diego  
Donegan B Ann Mrs clk Baranon Jwlr h4604 Lee av (LM)  
Donell Hal R (Clarice M) h4455 Dale av (LM)  
Doney Geo L (Ernestine S) insp NAS h8345 Dallas (LM)  
Dong Geo Y mech NAS r535 F av (Cor)  
" Jeanette M waitress Hotel Del Cor r832 C av (Cor)  
" Lloyd Y (Margt) gdnr h832 C av (Cor)  
" Ronald studt r832 C av (Cor)  
Donica John (Willie; Freeway Tire Co (NC) r San Diego  
" Orley A (Margt; Freeway Tire Co (NC) r San Diego  
" Orley W (Constance) emp Safeway (SD) h816a Riverlawn av (CV)  
Donivan Chas E (Marjorie) supt Siraza Industries h633 S 1st (El C)  
Donley Oliver I (Opal M) h19 E Prospect (CV)  
" Robt G (Edna M) emp Ryan h765 Taft av (El C)  
Donlon F W (Ethel H) constn wkr r1425 Madison av (El C)  
Donn Eug E (Mildred B) emp Natl Steel h501 J (CV)  
Donnelly Wm chauff Coronado Cab Co  
Donnella Cleo (Nolya) carp h1920 E 8th (NC)  
Donnelly Andrew E (Goldie) plmb h3267 Acacia (LG)  
" Wm K (Virgil C) USN h1569 1st (Cor)  
" Wm N (Charlie) USN h850 Balboa av (Cor)  
Donnelly John (Nanette) emp PacTel r4560 Troy la (LM)  
" John (Helen) emp Rohr Aircraft h70 E Naples (CV)  
" Robt O (Joyce K) h4517 Olive av (LM)  
Donnett Amy Mrs slswn Lawson-Schiller Inc r675 Live Oak dr (El C)  
" Robt L (Amy M; Dew Drop In; Dutch Village) h675 Live Oak dr (El C)  
Donnie Jos D (Dorothy) asmbler Solar h1429 E av (NC)  
Donnita's Laundry & Dry Cleaning (Don H and Mrs Waunita E Eldridge) 936 E Broadway (El C)  
Donoho Ernest B (Florene E) lather h1440 Pepper dr (El C)  
" Geo (Margt) bldr R E Pixton h216 Richfield av (El C)  
" Harvey L r216 Richfield av (El C)  
" Marjorie H Mrs (Donoho Realty) h1161 E Main (El C)  
" Realty (Mrs Marjorie H Donoho) real est 1161 E Main (El C)  
" Wm R (Florence L) lathing contr 1012 Crosby (El C) h do  
Donohue Andrew J (Mary) guard Convair h8720 Lemon av (LM)  
" Carol studt r8431 Tio Diego pl (LM)  
" Ellen H (Vera L) NAS h557 Hosmer (El C)

Complete  
Insurance  
Service

• Residential  
• Commercial  
• Industrial

Monthly  
Payments

1444  
Main St.  
El Cajon

Phone  
Hickory  
2-6666

**GOLEMAN  
REALTY  
CO.**

Preston Coleman  
— Broker —  
Ruth Barker  
— Associate —

INCOME  
PROPERTY  
MANAGEMENT

RENTALS  
INCOME TAX  
SERVICE

2975  
National Ave.  
San Diego

Phone  
Belmont  
3-7588

# SUN HARBOR MARINA, INC.

BOAT BROKERAGE ★ MOORAGE ★ DEALERS FOR CRUIS-ALONG — TROJAN — CENTURY — SAN DIEGO  
 Phone Academy 2-3397  
 5104 N. HARBOR DRIVE

## H. S. Watson & Associates

One Stop Personal Insurance

(Non-Cancellable)

Health and Accident

Auto Life Fire

All Personal Lines of Insurance

2340 Fletcher Parkway  
 Suite 230 El Cajon

Tel. HOward  
 5-3555

# PREVENTIVE MAINTENANCE SERVICE CO.

1111-9th

GORONADO

HE 5-8140

220

- DONOHUE  
 ' Jas (Malieta) carp Steel Form Co h2040 J av (NC)  
 ' Jas (Pauline E) emp Rohr h194 Halsey (CV)  
 ' Matthew W (Merle C; Donhue Realty) r Descanso  
 " Realty (Matthew W Donohue) 405 N Magnolia av (El C)  
 " Vern E (Helen R) tchr Grossmont High Sch h8431 Tio Diego pl (LM)  
 Donovan Emmett W (Eliz G) USN h531 E Washington av (El C)  
 " Ethel S (wid Richd J) h142 Twin Oaks cir (CV)  
 " Jack J (Ada M) prntr h9255 Madison av (LM)  
 " Lillian I Mrs clk Jul Eve (NC) h647 D (CV)  
 " Philip V (Helen) emp Rohr h627 Whitney (CV)  
 " Richd G (Marilyn L) mgr Don Diego Market h7935 Rainey (LM)  
 " Richd J (Peggy P) lwyr 615 National av (NC) r243 E James (CV)  
 " Rose Z (wid Marvel) h569 Roosevelt (CV)  
 " Russell (Madeleine) studt h7970 Rainey (LM)  
 " Wm E (Lucille B) electn Convair h8045 Stadler (LM)  
 Donsky Chas A (Helen) slsmn Freiden h5709 Dugan av (LM)  
 Donut Center The (Robt L Reine) restr 613 El Cajon blvd (El C)  
 Doodlebug Card Shop (Mrs Mildred R Kip) card shop 954 Orange av (Cor)  
 Doods Sally clk The Market Basket r6061 Amarillo  
 Doogan Wm L deckhand SD & Cor Ferry r San Diego  
 Dooge B Russell jr (Mary A) USN h238 J av (Cor)  
 Doohan Joseph E tchr San Diego Sch Dist h36 E Division (NC)  
 Dooley Arth (Ethel; Bonita Valley Realty) real est 616 3d av h310 G (CV)  
 " Claude jr (Lois L) controller Grossmont Hosp r4349 Nabal dr (LM)  
 " Ethel Mrs (Bonita Valley Realty) r310 G (CV)  
 " Irene R Mrs bkpr The US Natl Bk of San Diego (LG) r San Diego  
 " John W (Marion P) h913 8th (Cor)  
 " Keith (Mary K) h1533 E Washington av (El C)  
 " Raymond S (Anne) mach UNS h1909 O av (NC)  
 " Richd (Lucille) h965 W Washington av (El C)  
 " Wilbur L emp Rohr r731 G (CV)  
 " Wm M (Hazel F) USMC h427 G av (NC)  
 Doolin Frank C (Roylene M) driver Carnation h8034 Imperial av (LG)  
 " Herbert F (Anita) slsmn h284 5th av (CV)  
 Doolittle Ellen (wid Richd) nurse Grossmont Hosp h6341 Falmouth dr (LM)  
 " Geo H (Helen) h508 Glorietta blvd (Cor)  
 " Geo H (Betty J) USN h119 L (CV)  
 " LaVera M (wid Purvis) h835 Madison av (CV)  
 " Ormus L (Alice T) senior eng PacTel h2031 Wedgemere rd (El C)  
 " Robt cost analyst Rohr r835 Madison av (CV)  
 Doppler Dale J cabinet mkr Acme Screen Co r2742 J av (NC)  
 " Sylvia M (wid Joe) h2742 J av (NC)  
 Doran Edw M (Lois I) h2595 Katherine (El C)  
 " Fred (Viola) bkaer Orowheat Co h322 4th av apt A (CV)  
 " Wm M (Bernice M; ABC Enterprises) h50 F (CV)  
 Dordahl Joseph P (Fay) USN h710 Gretchen rd (CV)  
 Dore Suzette T Mrs r7655 Lemon av (LG)  
 Doren Alf (Ruby) dispr NAS h753 Live Oak dr (El C)  
 " John E (Lucille) tv tech h316 Dorado (El C)  
 " Phillip W (Margt) tech John Doren TV h765 N Grape (El C)  
 Dorenkamp Kurt F (Mary) h469 C av (Cor)  
 Dorff Norm (Jean) emp Convair h690 Skyview dr (El C)  
 " Robt (Faye M) route mgr Coca Cola h582 Trenton (El C)  
 Doria John (Beatrice) phys Mercy Hosp h3960 Apore (LM)  
 Doris Martin Interiors (Jack and Mrs Doris H Martin) interior decorating 1074 W Chase av (El C)  
 Dork Wm (Chinese Cafe) r San Diego  
 Dorlan's Jewelers (Jos N and Mrs Dolores E Maniscalco) 155 E Main (El C)  
 Dorland Howard J (Vivian L) formn Rohr h6560 MacArthur dr (LG)  
 Dorlon John T (Elinor; Dorlon's Garage) r1233 Lomita rd (El C)  
 Dorlon's Garage (John T Dorlon) auto repr 202 N 2d (El C)  
 Dorman Chester E (Janis C; Valley Supply Co (El C) r Descanso  
 " & Dorman (Vroman J and Wallace D Dorman) lwyr 7760 Broadway (LG)  
 " Fredk ofc supvr Rohr h1165 Monserate av (CV)  
 " John D slsmn Lemon Grove Camera Shop r7615 Circle dr (LG)  
 " Margt Mrs h760 B av (Cor)  
 " R H (Marcella) USN h151 Carob wy (Cor)  
 " Roberta E Mrs nurse Leo Smollar h7615 Circle dr (LG)  
 " Vroman J (Ruth J; Dorman & Dorman) sec-treas Jet Tool Ins v-pres Hollywood Beauty Shop Inc h6781 Hibiscus dr (LG)  
 " Wallace D (Eleanor; Dorman & Dorman) v-pres L R Folda Co r San Diego  
 Dorman's Inc Jack M Lester mgr tire dlrs 330 F (CV)  
 " Inc Jack C Atkinson mgr tires 221 N Magnolia av (El C)  
**DORMAN'S INC, M H Dorman Pres Alan L Houser V-Pres, Alan L Houser Jr Sec, C A Dorman Treas, San Diego County Distributors for US Tires, Retreading, Sales and Service, 905 B, San Diego, Tel BElmont 3-7755, Branch, 12th at Island San Diego, Tel BElmont 2-0148 and 4690 El Cajon blvd, San Diego, Tel ATwater 4-1106**

# STEWART

TITLE COMPANY OF SOUTHERN CALIFORNIA

221

- Dorn Clyde W dentist 5101 Garfield (LM) h4370 Rosebud la apt 4 (El C)  
 " Geo H (Janice) dist mgr Auto Club of Southern Calif (SD) r Chula Vista  
 " Maurita V Mrs r330 Broadway (CV)  
 " Thos r3355 Massachusetts av (LG)  
 Dornan John E (Margt T) USMC h530 Pomona av (Cor)  
 Dornbach Wm E (Marie) h441 B av (Cor)  
 Dornbusch Edw (Lottie) carp h8046 Lemon av (LM)  
 " Melvin (Verna) emp Western Lbr r404 Shady la (El C)  
 " Walter J (Theo S) slsmn Braun Chem h1349 69th (LG)  
 Dorothy's Arts & Crafts (Mrs Dorothy M Stimson) hobby shop 1173 Highland av (NC)  
 Dorr Howard r674 Fig av (CV)  
 " Pegge B clk Doria Pharm h674 Fig av (CV)  
 Dorrance Wm T (Agnes) eng Convair h634 Blackthorne av (El C)  
 Dorres Arturo S (Maria) landscaper J S Jones h3497 Sweetwater av (LG)  
 Dorris John A (Watie) carp h2421 C av (NC)  
 " Leo G (Janet M) carp h2204 National la (NC)  
 Dorsen John R (Mary A) serv mgr VZ Telev h9390 Sisson (LM)  
 Dorsett Howard C (Marie) emp Rohr h8027 Roy (LG)  
 " Richd S jr (Elaine) USN h1505 1/2 4th (Cor)  
 Dorsey Adeline nurse h1009 E 8th (NC)  
 " Doris A waitress Hotel Del Cor r San Diego  
 " E Allen (Mary L; Seville Meat Market) h170 Millan (CV)  
 " Geoffrey (Marilyn) studt h351 Palm av apt 15 (El C)  
 " Gertrude Mrs r3640 Costa Bella av (LG)  
 " Nick (Leila; Coronado Half-Hour Laundry) r Imperial Beach  
 " Wm R (Rozell A) h448 N Magnolia av (El C)  
 Dorval Alf G (Forbelle) real est agt h4344 Canterbury dr (LM)  
 Dorwin Ernest J (Nellie E) ofc wkr Natl Lbr h638 I (CV)  
 " Virginia B Mrs tchr PS h rear 6925 Oregon av  
 Dory Edw mech r7330 Mohawk (LM) apt 13  
 Dosch Richd E (Kath J) elec eng Convair h2516 Skyline dr (LG)  
 Doshier Harold (Madge) h321 E 26th (NC)  
 Doss Bill J (Lucy E) slsmn h918 Helix av (CV)  
 " John (Mary) USN h917 8th (Cor)  
 " Robt E (Flora L) USN h945 Guatay av (CV)  
 " Sarah E (wid Lee H) h1425 Peach av (El C)  
 Doster Buford L r631 Avacado av (El C)  
**DOSTER LORAIN L MRS, Office Mgr, Percy H Goodwin Co, 600 First National Bldg, 1007 5th av, San Diego Tel BElmont 2-8171, 2975 Laurel, San Diego, Tel ATwater 4-8996**  
 Doswald Marmon R (Edna S) emp Genl Dynamics h4942 Colina dr (LM)  
 Doszier Gene asst mgr Standard Sta Inc
- Dot & Verne's (Verne and Mrs Dorothy Beard) tavern 637 El Cajon blvd (El C)  
 Dotson Gilbert O (Margt) emp Elser Elev h3973 Charles (LG)  
 " Kenneth (Carol) hod carrier Jack H Lopshire  
 " Lillian Mrs r311 E av (Cor)  
 " Ronald V studt r474 D av (Cor)  
 " Sally M Mrs emp NAS h474 D av (Cor)  
 Dottie's Beauty Salon (Elva D Sheely) 2127 Highland av  
 " Market (Emmett Beakley) gro 1540 Coolidge av (NC)  
 Doty Anna (wid Frank) r1727 Skyline dr (LG)  
 " Donald L (Charlotte) electn Campbell Elect h888 Maria wy (CV)  
 " Edmund G (Audrey S) mgr Bob's International Restaurant h1132 Ocala av (CV)  
 " Everett E driver Sam Vemich Masonry Inc r Lakeside  
 " Harold (Frieda) farmer h1930 1st av (NC)  
 " Jas B (Barbara L) USN h6100 Horton dr (LM)  
 " Mary E (wid Oren I) h2715 Dennis la (LG)  
 " Robt (Cath) emp Convair h2582 Crestline dr (LG)  
 " Robt (Marilyn) USN h2209 Mullinnix dr (Cor)  
 " Robt E (Helen) USN h1310 Coolidge av (NC)  
 Double R H Service (Roy A and Robt E Hervey) gas sta 1451 E Main (El C)  
 Doubrava Wenslow W mtcemn Ryan Electronics r155 N Gina (El C)  
 Doucette Donald E (Patricia) USMC h414 1/2 Pomona av (Cor)  
 " Howard T (Evelyn M) mach Solar h182 Blanchard rd (El C)  
 " Ray W sht mtl wkr Coronado Sht Mtl Wks r-414 1/2 Pomona av (Cor)  
 Doud Harland F (Helen E) genl mgr McClellan Buick (LM) r San Diego  
 " Jas F (Jean A) insp Rohr h127A Landis av (CV)  
 " Lucien L (Donna M) mech French's h608 E 2d (NC)  
 Dougall Cahs W mgr Menlo Mkts h868 Pearl pl (El C)  
 Dougharty Rupert S (Ruth E) mgr Harold Schwartz & Associates h714 Gretchen rd (CV)  
 Dougherty Edw J studt r125 F av (Cor)  
 " Francis T (Cath F) USN h125 F av (Cor)  
 " Jas A (Geraldine; Cajon Mobile Manor) h8103 Alton dr (LG)  
 " Jas K (Anna B) blr wkr Lightfoot Lbr & Sup h3725 Vista av (LG)  
 " Stuart L (Lyle C; Rose-Klein-Dougherty & Scott (SD) r4245 Eastridge dr (LM)  
 " Thos P (Dorothy) USN h36 E Emerson (CV)  
 Doughty Don driver Torry Trucking (LM) r Spring Valley  
 " Edith Mrs nurse Fredk H Streib r394 J (CV)  
 " Eliz typ Price & Co r4170 Yale av  
 " Frances G Mrs slsmn Sears h612 F av (NC)  
 " Hazen Q (Beverly) mech Safeway Stores h571 Center (CV)

Where To Buy?

Consult the Classified Business Lists In This Directory

## DURNAL & SONS GENERAL TIRE CO.



"Goes A Long Way To Make Friends"

1169  
 12th Avenue  
 San Diego  
 BElmont  
 2-3181

**WEEKEND THOROUGHbred RACING**  
**5-10 CASH POOL**  
**FABULOUS CALIENTE!**

MIMEOGRAPHING      ADDRESSING      MAILING  
  
**BETTY JEAN'S MULTI-COPY**  
 338 Highland Avenue      National City      Phone GRidley T-5214

222

**DOUGHTY**  
 " John B (Sheila) firefighter Convair h943 Angelo dr (NC)  
 " John R (Eliz) h4170 Yale av  
 " Wade (Corrine) slsmn B C Whelan Broker h532 Willet (El C)  
 Douglas Bailey (Bernice R) h511 C av (Cor)  
 " Carl J (Rosemarie) USN h439 E 9th (NC)  
 " Clifford E (Beatrice D; Cliff's Service) h1464 Marline av (El C)  
 " Diane E studt r140 D av (Cor)  
 " Fir Foods (Leonard H and Mrs Verden F Fry) gro 1350 Orange av (Cor)  
 " Fine Foods Meat Market (Henry F Piorek) 1350 Orange av (Cor)  
 " Jas D (Carol) USN h906 D av (Cor)  
 " Jas R (Helen M) asst mgr Coronet Stores (LG) h330 Roosevelt apt 13 (CV)  
 " Jesse E (Pearl) emp Convair h1816 E 11th (NC)  
 " Kent Rev (Adelyne K) pastor Methodist Chapel of the Valley h1525 Madison av (El C)  
 " Marian Mrs recpt McCausland-Robinson Clinic r486 2d av (CV)  
 " Marion E emp Cal Water & Tel r3610 Audubon (NC)  
 " Paul J (Betty J) insp Convair h8110 Chaz pl (LM)  
 " Wm H (Natalie E) port eng SD & Cor Ferry h140 D av (Cor)  
 Douglass Aileen; Douglass Rest Home) r1822 Dayton dr (LG)  
 " Jack G (Mary E) USMC h1868 Mullinnix dr (Cor)  
 " Jas E (Ruth E) driver Signal Oil Distrs h1285 Bostonia (El C)  
 " Martin A (Aileen; Douglass Rest Home) r1822 Dayton dr (LG)  
 " Nephi A (Stella) collr SD & Cor Ferry r San Diego  
 " Paul H (Dorothy M) mgr Seaside Distrs h6785 Central av (LG)  
 " Rest Home (Martin A Douglass and Mrs Aileen Douglass) 1822 Dayton dr (LG)  
 " Rolland G mgr La Mesa Office State Department of Motor Vehicles h7780 University av (LM)  
 " Stacey (Ruth) ins agt h2244 Tampa (El C)  
 Doukas Constance (wid Wm) nurse r8907 Lemon av (LM)  
 Douse Donald E (Jeanette) USN h2155 Mullinnix dr (Cor)  
 Doust Donald (MaryJane) h741 El Monte (El C)  
 Douthitt Allen R (Maud L) h117 Lindell av (El C)  
 " Guy (Nell) h845 Madison av (CV)  
 Dove Alf C (Josephine) overhauler North Island h655 Jefferson av (CV)  
 Dover Jas W (Rita) emp Rohr h1325 E 7th (NC)  
 " Rita Mrs waitress Vi's Restr r1325 E 7th (NC)  
 Dovie Lou whsemn T&D Trans r248 Del Mar av (CV)  
 Dow Gerald A (Fern) ofc mgr Western Long h550 S Orange (El C)  
 " John mach Naval Repair Sta h rear 540 L (CV)  
 " Marge (wid Homer) h4729 4th (LM)

Dowd Irene B (wid Jas H; Elrena Court) h515 E 2d (NC)  
 " Norma J (wid John) h1902 E 17th (NC)  
 " Rosie Mrs waitress h8150 Longdale dr (LG)  
 " W I (Helen) sec-treas Western Metal Supply Co (SD) r La Jolla  
 " Wm W (Thelma) mgr Manchester Mobile Homes Inc r7420 El Cajon blvd (LM)  
 Dowda Stanley T (Alyce) USN h6952 Tower (LM)  
 Dowdall Paul (Rosemary) mech NAS h326 E Camden av (El C)  
 " Sharon P emp Food Basket r326 Camden av (El C)  
 Dowden Jas P (Patricia I) real estate broker h1207 Alameda blvd (Cor)  
 " Virginia studt r1207 Alameda blvd (Cor)  
 Dowden Jay atndt Urich's Ben Hur Serv r San Diego  
 Dowdles J W (Dottie) dir Recreational Summer Camp h730 2d av (CV)  
 Dowds Howard A (Betty) wldr Natl Steel r708 H (CV)  
 Dowdy Harvey J (Mattie J) USN h1760 Mullinnix dr (Cor)  
 " Jim F (Doris L) mtlsmith NAS h352 Minnesota av (El C)  
 " Leslie W (Hester L) glazier W P Fuller & Co h763 W Chase av (El C)  
 Dowe Jas T (M Frances) vet h103 Sierra wy (CV)  
 " Ronald L (Judith E) USN h1579 1st (Cor)  
 Dowell Carole Mrs dental asst Donald C Noy r El Cajon  
 " Chas B (Dorothy) emp Convair h225 Noden (El C)  
 " Jas O (Donna M; James Hair Styling) h612 Corte Maria av (CV)  
 " John W sgt Police Dept (CV) r1138 1st av (CV)  
 " Leo J (Irene) pntr Jess Worthington h4564 Dana dr (LM)  
 " Lois Mrs waitress Cabrillo Lanes r1138 1st av (CV)  
 " Loyd F (Dowell & Patterson) r3032 Olive (NC)  
 " & Patterson (Loyd F Dowell Jas N Patterson) bldg contrs 3140 Massachusetts av (LG)  
 " Richd L (Carole M) mach Wilpac Mfg Co h341 S Sunshine (El C)  
 " Vaughn N (Cora L) mtecmn SD Gas & Elec h4718 Harbinson av (LM)  
 Dower John M (Ada C) tester PacTel h7505 Eucalyptus Hill (LM)  
 " Terry dental asst O F Vanderwalker r La Mesa  
 Dowers Russell R jr (Marilyn A) sls rep Convair h1086 Victor (El C)  
 Dowler Chas L (Maynette) USMC h432 Oaklawn av apt H (CV)  
 Dowling Hiram W (Sue) pntr Gorham Young h7397 Waite dr (LG)  
 " Lawrence (Eliz) ins agt Onio National Life h1617 Madera (LG)  
 " Wm L (Lois) r1187 E Main (El C)  
 Down Frank (Myrtle) carp h6219 Severin dr (LM)  
 " Kath (wid Michl) r372 1st av (CV)  
 Downers Harvey A (Grace H) custdn PO h1971 Fairhaven (LG)

**STANLEY DODGE-SIMCA, Inc.**  
 SALES - DODGE - SIMCA - DODGE TRUCKS - SERVICE  
 NATION-WIDE LEASING, AUTOS - TRUCKS  
 1146 NATIONAL AVE.      NATIONAL CITY      Gridley 4-1531

223

Downes Francis A (Evelyn) servmgr Westcott Mrs r San Diego  
 " Geo (Norah) eng h1822a J av (NC)  
 " Marietta Mrs ofc sec County Sheriff r1950 Garrison wy (El C)  
 " Thoburn D (Jeanette F) USN h2124 Mullinnex dr (Cor)  
 Downey Bridget (wid Francis) r677 5th av (CV)  
 " Donald M (Vivian E) dredge capt h525 Harbison av (NC)  
 " Edw A studt r4692 Troy la (LM)  
 " Geo (Emma R) USN h4692 Troy la (LM)  
 " Jas P (Eileene) hlpr Gas & Electric Co h1132 A av (NC)  
 " Leona M (wid Wm C) h948 E 8th (NC)  
 " Merrill D (Betty J) mech Convair h957 Barrett av (CV)  
 Downham Arth S meat cutter Food Basket Basket r1220 Merritt dr (El C)  
 " Dorothy S Mrs mgr The Dark Horse r1220 Merritt dr (El C)  
 Downing Belle (wid Herman) r4670 Parks av (LM)  
 " Dorothy H Mrs dental asst S Fredk Price h412 I av (Cor)  
 " Irma waitress Kay's Chalet  
 " Jacqueline Mrs cash Robt Hall Clothes r216 22d la (NC)  
 " Jas E (Edith) driver Naval Sta h927 E 28th (NC)  
 " John F (Millicent) h310 Ash av (CV)  
 " Mark (Jacqueline) USN h216 22d la (NC)  
 Downs Andrew S (Blanche R) eng Westinghouse Elec h189 Millan (CV)  
 " Bobby R meat cutter Food Basket r Spring Valley  
 " Darrell D (Mary L) tchr Cajon Valley Union Sch Dist h1144 Eucalyptus dr (El C)  
 " Don E atndt Don's Chevron Serv r187 1st av (CV)  
 " Earle E (Ruth) driver Nelson & Sloan h229 Landis dr apt D (CV)  
 " Jack (Betty) asst mgr Singer Sewing Mach Co r San Diego  
 " Jas (Dale) plmb Hal Johnson Co h544 F (CV)  
 " Jas M (Evelyn L) asst mgr Don's Chevron Serv h187 1st av (CV)  
 " John (Rae) r270 N 2d (El C)  
 " John L (Rachel L) mech Solar h752 Hillsvie rd (El C)  
 " John M (June) announcer TV Channel 10 h840 Cabrillo av (Cor)  
 " Kenneth R (Juanita M) emp Solar h86 G (CV)  
 " Larry (Lillian) opr eng h7489 Mt Vernon av (LG)  
 " Lawrence H (Thelma V) rancher h451 Hilltop dr (CV)  
 " Lillian M emp Photo Arts Inc r San Diego  
 " Ray W (Sara) gdnr Bd of Educ h rear 294 H (CV)  
 Downtown Business Men's Assn of Chula Vista Chas H Kopeland executive mgr 278a 3d av (CV)  
 Dowyak Andrew (Paulyne H) pntr h1041 2d av (CV)  
 Doxon Chas M (Beatrice) x-ray tech Sharp Mem Hosp h3255 New Jersey av (LG)  
 Doyle Albert H pntr Gorham Young h7255 Mt Vernon (LG)

**DOYLE BAIL BONDS (R C and Peter C Doyle) 24 Hour Service, 625 W Market, San Diego, Tel BELmont 2-2840**  
 " Daniel studt r6020 Horton (LM)  
 " Dennis studt r7255 Mt Vernon (LG)  
 " Dennis D asst mgr Thrifty Mart r834 W Chase (El C)  
 " E Sanders (Frances) auto body wkr h561 Jamacha rd (El C)  
 " Edw S (Glenda B) mtl ftr Rohr h2104 Lanoitan av (NC)  
 " Frank J (Helen S) h904 East 3d (NC)  
 " Geo W (Viola G) clk Melody House Liquor r270 N 2d (El C)  
 " Henry slsmn Imperial Trailer Sls r523 Anita (CV)  
 " Howard E (Marjorie G) emp Convair h1699 47th (NC)  
 " Jack E USN h511 D av (Cor)  
 " Jas clk Western Auto Sup r1515 F av (NC)  
 " Jas H (Judith) eng SD Gas & Elec h1561 Sierra cir (El C)  
 " Jewell J Mrs nurse Hillview Rest Home r1191 Andover rd (El C)  
 " Mary J (wid Robt L) h1000 8th apt 5 (Cor)  
 " R Dennis studt r1000 8th apt 5 (Cor)  
 " Saml W aircraft wkr Rohr h1217 E 7th (NC)  
 " Thos R (Evelyn C) slsmn Courtesy Rambler h834 W Chase av (El C)  
 " Victor Co Geo K Thackeray partner 1231 4th av (SD)  
 " Wm P (Aldalinda) USN h934 Guatay av (CV)  
 " Willie Mrs h2616 E 20th (NC)  
 Doyle-DeWolfe Realtors (Mrs Vesta D DeWolfe) real est 293 Davidson (CV)  
 Dozier Jack (Shirley) atndt Harris Champion Self Serv r480 Broadway (CV)  
 " John E (Nell L) h4501 Culbertson av (LM)  
 " Ross T (Ellen E) USN h1045 E av (NC)  
 Drabicky Edw J (Mary A) firemn Naval Civil Serv h763b Colorado av (CV)  
 Drackert Ann Mrs r3595 Olive (LG)  
 Draffen Wm (Donna) USN h2124 N av (NC)  
 Draft John E (Bertha E) USN h1744 Mullinnix dr (Cor)  
 Drag Francis L (Irene E) asst supt PS (CV) h1032 Corte Maria av (CV)  
 Drago Carlo (Cruz) carp h7839 Barton dr (LG)  
 Drago Byron D (Verla M) emp Pac Tel h968 Agua Tibia av (CV)  
 " Sarah D h1351 Young (El C)  
 Drake Bill eng h365 H apt L (CV)  
 " C Howell (Lois J) USN h1048 Monserate av (CV)  
 " Clark r516e Flower (CV)  
 " Clifford L (Vera M) iron wkr h2665 Corona av (LG)  
 " Donald G (Gloria) USN h2314 Kimball la (NC)  
 " Donald K mach Rohr r1010 Neptune dr (CV)  
 " Emanuel cook Dinner Bell Cafe r561 Vance (CV)  
 " Franklin D (Etta Marie) wldr Nelson Sloan Co Inc (SD) h102 T av (NC)  
 " Geo L (Veronica A) eng Convair h1621 Primrose dr (El C)

Put Insect  
 Posts In  
 Insect  
 Heaven  
 For  
 Termites or  
 Pest Control  
 Call  
 CYpress  
**8-9865**  
  
**LLOYD PEST CONTROL CO.**  
 935 Sherman St. San Diego

NEW - CARS - TRUCKS - USED  
 AMERICA'S BEST SELLER • • • AMERICA'S BEST BUY  
**SOUTH BAY CHEVROLET CO.**  
 810 Broadway at K - Sales  
 346 F St., Chula Vista - Service and Parts  
 TEL. Hamilton 0-5900

Consult  
the  
CLASSIFIED  
LISTS  
of the  
DIRECTORY

If You  
Would Find  
What You  
Wish to  
Buy

## Pompei Pizza House



Ciacomo  
Jack  
And  
Vincent  
Vitale

## PIZZA

LaSagna  
Spaghetti  
Ravioli

1398  
East Main St.  
El Cajon  
Tel. Hlokey  
2-9009



## B & B JANITOR SERVICE

CHULA VISTA OFFICE  
GARfield 2-2208  
484 3rd Avenue

LA MESA OFFICE  
HOplins 6-4543  
Chula Vista

224

### DRAKE

- " Glendon H (Janice R) h6031 Horton dr (LM)
- " Jas P (Nora) r731 G (CV)
- " John H driver Sterling Trucking r114 L av (NC)
- " John J (Doris J) bldg insp SD County h1183 Tres Lomas dr (El C)
- " John P (Nancy A) USN h1032 Olive av (Cor)
- " Juel D (Willia M) iron wkr h4750 Maple av (LM)
- " Kenneth W (Wilma I) mach Rohr h1010 Neptune dr (CV)
- " Lee (Marion) h1304 Braddock (LG)
- " Lindell R (Lucinda) h928 Helix av (CV)
- " Mary E bkpr Bk of Am r San Diego
- " Mildred Mrs asst sec Ed Fletcher Co r San Diego
- " Myrtle G (wid Fred E) h5127 Wilson (LM)
- " Richd K (Mildred) emp Rohr h320 I (CV)
- " Sharlott B (wid Rex R) r6270 Falmouth dr (LM)
- " Vasili S (Anna P) insp h8059 Palm (LG)
- " Vernon P Rev h2740 Olive (LG)
- " Wm L (Bette J) USN h1057 Corte Maria av (CV)
- Drakeley Lorne A (Betty) lab SD Gas & Elec h3035 C av (NC)
- Drakulich Richd J (Sharon) USN h915½ Arcadia pl (NC)
- Dramis John A (Joy) eng County Eng h1027 Hacienda dr (El C)
- Dranchak John (Lillian M) supvr NAS h1510 Koe (LG)
- Drane Thos L (DeLellis) eng State Hwy Dept h4524 Terry la (LM)
- Draney Bill A jr cook Lawton's Car Serv r Lakeside
- " Thos L kitchen hlpr Lawton's Car Serv r Lakeside
- Dranga Orlanda C (Lillian T) distr Stand Oil Distr h256 Taft av (El C)
- Dranis Cristina Indry flatwkr Hotel Del Cor r San Diego
- Draper Jas H barber Buddy's Barber Shop r San Diego
- " Marvel W Mrs Tel opr Bal's Inc r San Diego
- " Oliver D (Constance M) phys 8500 LaMesa Blvd (LM) r Spring Valley
- " Saml V (Mary B) pntr Hutchinson's h391 San Miguel dr (CV)

**DRAPERY CORNER (Theo Nachison)**  
Fabrics For Draperies, Slip Covers  
Upholstery, Decoration Service In  
Your Home, Budget Terms, Complete  
Drapery Service, Free Estimates,  
5487 University av, San Diego, 5, Tel  
JUniper 2-5608

- Drapou Richd (Anna) emp Rohr h211 Madrona (CV)
- Drascher Herbert (Joan) USMC h441 Orange av apt 4 (Cor)
- Drasil Chas E (Ada M) reporter NAS h1281 Hardin dr (El C)
- Draves Donald P (Alice C; Don's Automatic Transmissions) h1331 Olive Hill av (El C)
- " Leo R (Helen J) electn Naval Repair Base h143 N Drexel av (NC)
- Dravo Emery L h2389 Dryden rd (El C)

- Drayfahl Clarence gdnr 631 Ocean Blvd (Cor) r do
- Drazek Jos P (Jean M) dentist 1109 8th h960 Olive av (Cor)
- Dreas Donald R (Lillian C) co-ordinator Rohr h789 5th av (CV)
- Dredge Elaine nurse Wilhelmine Home
- Drees Fred A (Lillian S) h529 E (CV)
- Dreese Richd N (Jane) USN h1038 G av (Cor)
- Dreesen Arnold (Marjorie) h6805 Alamo wy (LM)
- " Robt F (Jean D) USN h721 Cabrillo av (Cor)
- Dreeszen L R r1151 Pine dr (El C)
- Drefs Otto (Eliz) h112b 26th (NC)
- Dreher Jordan S (Bertha E) h4491 Pomona av (LM)
- Drehner John jr studt r966 F av (Cor)
- " John L (Alix) musician h1027 Adella av (Cor)
- " John L III Indry wkr Hotel DelCor r966 F av (Cor)
- Dreis Walter C (Irene M) meat ctr h7322 West Point av (LM)
- Dreischmeyer Henri R (Ruth) slsmn Ben-ter Bros r San Diego
- Dreme Cabinet & Sup Co (Stephen L Torres) 8243 LaMesa Blvd (LM) & 2120 Wilson av (NC)
- Drennan John T (Alice) USN h2921 E 11th (NC)
- Drennen E May (wid Thos H) h4830 Palm av (LM)
- Drescher Garda (wid Jos) babysitter h600 H av (Cor)
- " Robt C (Patricia C) tchr Sweetwater High Sch h643 Brightwood av (CV)
- Dress Malcolm J (Winona L) Quality Controlmn Convair h3908 Charles (LG)
- Dresselhaus Carol H phys 1830 I av r1306 Manchester (NC)
- Dresser Alan W (Louise F) swtchmn Pac Tel h1453 Woodhill (El C)
- " Charlotte K (wid Edmund W) h380 Linda wy (El C)
- " Gertrude Mrs ofc wkr h405 Oaklawn av apt B (CV)
- " Lois L Mrs ofc mgr Toten Dance Studio r El Cajon
- Dressler Arth J (Eliz J) h631 Claydelle av (El C)
- " Flora L Mrs store mgr Handy Pantry r Imperial Beach
- " Oliver R (Velma) roofer Bob Griffin h447 Emerald av (El C)
- Drew Elmer J (Violet C; Drew Mtr Co) h8660 Sunrise la (LM)
- " Elwell M Rev (Marie A) pastor North Park Community Church (SD) h1481 Main (LG)
- " Harold E (Alberta) mtce IN h3145 Crane (LG)
- " Herbert L (Jeanne M) phys 765 3d av (CV) h56 E Palomar dr (CV)
- " Jas J (Irene B) h1299 Exeter (El C)
- " Jos C (Drew Mtr Co) r8660 Sunrise la (LM)
- " Motor Co (Elmer J & Jos C Drew) 8384 LaMesa Blvd (LM) & 8619 LaMesa Blvd (LM)
- " Tyler A (Barbara; Drew's Drafting; 6933 N av LG) h2734 Drew la (LG)
- " Wm N (Ruth A) real est 291 Davidson h247 3d av (CV)
- Drewisch Josephine H r815 D av (Cor)
- " Mary A h815 D av (Cor)

## LEE MATHER CO., REALTORS

Coronado — San Diego — Imperial Beach — Chula Vista  
HEmpstead 5-1151 BELmont 3-6127 GARfield 4-5111 GARfield 2-0104

225

- Drewry Wm H (Joyce M) carp r895 Hwy 80 (El C)
- Drews Selma C (wid Wm J) h6245 Fernwood dr (LM)
- Drexel Willmer F (Gladys) USN h1077 Grouse (El C)
- Drexler Henry (Dora) h271 S Mollison av (El C)
- " Jane W Mrs (Petite Shop; Cor) r San Diego
- Dreybus Eliz M Mrs ofc sec Kahl Scientific Instrument r1371 Wenatchee (El C)
- Dreyer Eva M opr Pac Tel r2961 Olive (LG)
- " Louis E (Elsie) h2961 Olive (LG)
- " Regnold (Agot) h1501 E Lexington av (El C)
- Dries Leslie L (Iris J) plmb Lido Plmb (Costa Mesa) h333 F av (NC)
- Driesel Frank G emp Wards r247 Elder av (CV)
- Driescher Frank J electn Kinmore Elec Co r San Diego
- Driggers Barbara Mrs r1187 E Main (El C)
- " Earl L (Donna) USN h2630 Bonita av (LG)
- Drimmel Jas R (Bobbette) slsmn Am Tobacco h2574 Dryden rd (El C)
- Drischler Rebecca L r600 1st (Cor)
- Driscoll Donald J (Maxine E) emp Rohr h91 E I (CV)
- " Fred T (Annie G) mech NAS h955 Monserate av (CV)
- " Harlan (Madeline G) sls rep C J Hendry Co h764 Hacienda dr (El C)
- " Jack L (Rose) linemn Pac Tel h6070 K Kelton av (LM)
- " Joe (Jean) USN h849 F av (Cor)
- " John F (Phyllis) USN h627 C av (Cor)
- " John L (Eliz C) h909 8th (Cor)
- " Mary R Mrs smstr Driscoll's Tailor Shop r8033 LaMesa Blvd (LM)
- " Michl J (Mary R; Driscoll's Tailor Shop) h8035 LaMesa Blvd (LM)
- " Thos J USN r909 8th (Cor)
- " Vernie E (Helen) milker Golden Arrow Dairy h3238 Highland av (CV)
- Driscoll's Tailor Shop (Michl J Driscoll) 8033 LaMesa Blvd (LM)
- Driskell Edythe J cash Household Finance Corp r190 Park av apt A (El C)
- " Frank USAF r802 Taft av (El C)
- " Ina M Mrs clk Taylor's r88 Davidson (CV)
- Driver Christine Mrs occupational therapist Cerebral Palsy Unit r San Diego
- " Doris C Mrs ofc wkr Lexington Sch r1300 Cajon rd (El C)
- " John P (Sandra) ptsmn Acme Chev r San Diego
- " L (Betty) tchr PS h rear 607 S Mollison av (El C)
- " Robt F pres Tools & Mtls Inc r Rancho Santa Fe
- Drob Alex P (Lynn E) acct Rohr h45d 4th av (CV)
- Drockton Alex W (Doris) pntr NAS h492 Manor dr (El C)
- Drodd Juana Mrs h886 Jefferson av (CV)
- Droden Andrew (Julie) r745 2d av (CV)
- " Andrew jr (Mathilda) tool plnr Convair h370b E Mankato (CV)
- Drolet Leonard G (Ann) USN h447½ E av (Cor)

- Droll Albert G jr (Judith R) clk PO r1033 E av (NC)
- Drollinger Ralph A (Caroline J) drftsmn Convair h9722 Primrose dr (LM)
- Drop Andrew M (Elaine) USN h562 Center (CV)
- Drop-In Beauty Shop (Mrs Mae Axley) 24 E 9th (NC)
- Drosback Jos A r150 S Anza 13b (El C)
- Drosdahl Arnet C (Sylvia) USN h6122 Nancy dr (LM)
- Drosi Anthony J (Mary) emp Union Tribune h715 Rachael av (NC)
- Drost Kathleen tchr Miller Dance Studio
- " Willis D (Annie) emp Convair h2416 E 18 (NC)
- " Willis J (Gertrude) h1606 Grove (NC)
- Drotloff Peter (Ingeborg S) lab SD Gas & Elec h736 Lauree (El C)
- Drouin Bertram P (Evelyn) driver Ardens h9255 Brier Crest dr
- Drozansky Doris Mrs mgr Cake Box r Spring Valley
- Druckenbrod Donald L (Dorothy M) slsmn Fuller Ford h81 E Mankato (CV)
- Drudy Wm L (Jennie) slsmn Boldrick's h728 23d la (NC)
- Druebber Alf E (Betty) security wkr State of Calif h4596 71st (LM)
- " Betty Mrs bkpr L M Drug (LM) r4596 71st
- Drug King (br) Wm I Berg br mgr 1061 E Main (El C)

**DRUM REALTY CO (Stanley Moffett)**  
Realtor, You Can't Beat The Drum  
For Real Estate, Insurance, Special-izing in Exchanges, 6373 El Cajon Blvd  
San Diego, Tel JUniper 3-0466, Res  
Tel JUniper 3-0249

- Drummer Donald studt r7310 Vassar av (LM)
- " Fredk (Dorys F) tailor Sears h7310 Vassar av (LM)
- Drummet Leslie (Daisy) slsmgr South Bay Chev r7644 Hillside dr (LJ)
- " Richd C (Carol R) USN h401 10th (Cor)
- Drummond Daryl (Betty K) acct Haskins & Sells r490 Center (CV)
- " R D (Doris R) USN h543 F av apt 5 (Cor)
- Drumwright Robt O (Georgia; Neal's Yardage Center) h929 E 16th (NC)
- " Wm E (Dorothy A) mgr Edward's Coffee Shoppe h667 N Mollison av (El C)
- Drury Elbert H (Margt) lab h7383 Waite dr (LG)
- " Geo A (Janet) carp h717b Oaklawn av (CV)
- " Wm H (Rose Marie) driver Parkside Constrn h2718 B av (NC)
- Druse Jas R (Irene B) h501 Prescott av (El C)
- Dryden Robt P (Ruth) dept mgr US Natl Bk of SD h2542 Chatham (El C)

**DRYER'S FURNITURE CO**  
R D WHIPPLE, GENERAL MANAGER  
B J MILLER, CONTROLLER  
SAN DIEGO'S MOST COMPLETE  
HOME FURNISHING STORE  
2400 KETTNER Blvd  
SAN DIEGO  
TELEPHONE BELmont 3-6421  
(See Yellow Page 28)

## LOGAN PLUMBING AND HEATING

★  
Specializing  
in

REPAIR  
WORK

★

PHONE  
GARfield  
2-1137

★

353  
3RD AVE.

★

CHULA  
VISTA



Professional Business Trade Bureau, Inc.

4170 Voltaire St.

Academy 2-0451





"Collection Specialists"

In

Consumer Accounts.

**MERCHANTS CREDIT ASSOCIATION**

1500 S. D. TRUST & SAVINGS BANK (6TH & BROADWAY)

MEMBER OWNED - AFFILIATED NATIONALLY - 3600 OFFICES

CREDIT REPORTING - COLLECTION SERVICE

BE 2-6202 - BE 4-6292 RETAILERS BOARD OF TRADE

BE 3-7211 BE 2-8147

Prompt

Accurate

Credit Reporting

Affiliated with the National Retail Credit Association, The Associated Credit Bureaus of California, Inc. and Associated Credit Bureaus of America

# FUSON'S GARAGE

SINCE 1922

AUTOMOTIVE REPAIR SPECIALISTS • COMPLETE BRAKE SERVICE

333 F Street

GHULA VISTA

Phone GARfield 2-4272

226

Drylie John E (Winona) USN h691 Waterloo av (E1 C)  
 Drysdale Eug J (Betty S) sta mgr Stand Oil h8125 Binney pl (LM)  
 D'Spain Leonard jr (Ruth B) equip opr Pub Wks Dept h5013 Guava av (LM)  
 Duane Edw H (Josephine) h345 J av (Cor)  
 " Jas B (Diana F) h404 Joey av (E1 C)  
 Duarte Emedine (Consuelo) slsmn Peck Buick h4944 Comanche dr (LM)  
 " Francis W (Verna) business agt Local 28 h823 Loquat ct (E1 C)  
 " Malcolm P (Lois) USN h121 E Olympia (CV)  
 " Manuel (Gloria C) slsmn H A Lavezzi h5815 Jan dr (LM)  
 Dube Norman J (Norma E) USN h886 Denise la (E1 C)  
 " Rolande Mrs slswn Fabric Land (CV) r Imperial Beach  
 Duberg Jas S (Leora) lwyer 551 3d av r4455 Vista Coronado dr (CV)  
 Duberstein Irvin I (Clara E) h8434 Adams (LG)  
 Dubiniak John F (Minnie M; 76 Union Oil Sta) SD h1096 Karen wy (CV)  
 Dubinski Mary Mrs r854 Orange av (Cor)  
 Dubke David K pkg lot atndt Hotel DelCor r San Diego  
 Duple Linnie B h9011b Hawley av (LM)  
 Dublman Zoe A (wid Wm) emp Ryan r908 Pomona av (Cor)  
 DuBois Adolph C (Lenore) USN h7280 Central av (LG)  
 " Benita Mrs decorator Dryers Furn Co h612 Waterloo av (E1 C)  
 " Douglas F (Fay) USN h776a Oaklawn av (CV)  
 " Floyd E (Dixie L) driver Massachusetts Av Lbr Mart h2746 Citronella (LG)  
 " Geo (Alice) USN h275 F av (Cor)  
 " Jas (Joyce) asmbler Convair h575 Macon (E1 C)  
 " Jos O (Bernita) wldr Convair h3604 New Jersey av (LG)  
 " Maynard S (Ramona E) slsmn Strand Rlty Co h1312 Gloriette blvd (Cor)  
 " Thos H (Dorothy T) h747 Guadalupe av (Cor)  
 Dubow Martin v-pres Brown Mtrs Inc r Spring Valley  
 DuBoyce Francis E (Sayo E) USN h336 Montclair (CV)  
 Dubuc Raymond E (Annette E) eng Pac Tel h788 Haverhill rd (E1 C)  
 DuBuque Maudie Mrs waitress Circus Drive-In r Imperial Beach  
 Ducan Elma F (wid Wm) r1598 Markerry av (E1 C)  
 " Martin C (Celia) mach Rask Boat Bldg (Cor) r San Diego  
 Ducate Jack E (Charlotte) mach NAS h458 Minot av (CV)  
 Ducey V Wm (Ella M; El Cajon Ranch Mkt) h1471 E Main (E1 C)  
 Ducharme Alphe H (Thelma J) USMC h2275 Chatham (E1 C)  
 DuCharme Byron L nurserymn Town & Country Nursery r Spring Valley  
 " Hazel V (wid Jos P) r2959 Massachussetts av (LG)  
 " Neal C emp Bal's Rainbow Awning r4711 Lee av (LM)  
 " Ralph H (Alice) slsmn h4711 Lee av (LM)  
 " Robt C (Cath I) aircraft Convair h2450 McKnight dr (LG)

Duck Horace C (Hellon) metalmn City Mtrs r San Diego  
 " John (Bonita) USN h6848 Rolando Knolls dr (LM)  
 " Pond Inn (David Blassingame) tav 3005 National av  
 Duckering Donald W (Hilda S) USN h219 H av (Cor)  
 Duckett Martha h205d E 27th (NC)  
 Duckhorn Rudolph R (Dorothy M) mach opr Coca-Cola h5940 Odessa (LM)  
 Duckson Donald emp Rohr r388 Bay blvd (CV)  
 Duckworth Paul (Louise) tech Convair h2415 E 13th (NC)  
 " Pervy S (Ada L) h4935 Mills (LM)  
 " Raymond M (Lillian) h289 Beech av apt 3 (CV)  
 Duckworth-Ford Josephine (wid Robta) h666 Del Mar av (CV)  
 " Robt W (Pierette) tchr r668 Del Mar av (CV)  
 Duclos D J r466 Broadway (CV)  
 " Display Co (R L Duclos) signs 2740 Highland av (NC)  
 " R L (Donna; Duclos Display Co) h2740 Highland av (NC)  
 " Ralph A (Mary) ptrnr Larkin DeHart h7646 Normal st  
 Ducommun Mtl & Sup Co Jack J Supancich br mgr industrial whol sups 1300 Wilson av (NC)  
 Duda Andrew L (Jacqueline E) USN h1738 Mullinnix dr (Cor)  
 Dudacek Jos A (Alice I) h2041 E av (NC)  
 Dudas Donald J (Shirley M) slsmn SD Glass & Paint h1725 N Mollison av (C1 C)  
 Dudderar & Dudderar (R Hammond & M Gilbert Dudderar) ins agts 208 3d av (CV)  
 " M Gilbert (Madeline; Dudderar & Dudderar) h651 3d av (CV)  
 " R Hammond (Marcia; Dudderar & Dudderar) h118 King (CV)  
 Dudek Walter L (Patricia) USN h5565 Wake (LM)  
 Dudley Albert R (Frankie) electn Pac Automation h2205 Berry (LG)  
 " Arthur S r7155 Pearson (LG)  
 " Chas F (Thelma) pres Fellows Dudley & Carmichael Inc h4519 71st (LM)  
 " F Michl (Nancy L) surveyor SD Gas & Elec h1015 Joplin dr (E1 C)  
 " Fred S party chf Natl City Eng (NC) r Jamul  
 " Gordon (Barbara) tchr LaMesa Jr High Sch h6072 Nancy dr (LM)  
 " Howard C (Jessie G) corp sec Marine Prod h837 A av (Cor)  
 " Josephine S (wid Dan P) h7155 Pearson (LG)  
 " Lee G (Ruth) emp Convair h1084 Guatay av (CV)  
 " Margret (wid Austin) waitress Pernicano h2834 I av (NC)  
 " Raymond L (Mary E) emp Kelco Co Florer & Smith h667 Valley Village dr (E1 C)  
 " Winfred L (Laura) sht mtl mech Pac Air Regulations h652 N Pierce (E1 C)  
 " Zelma K (wid Fred) r4519 71st (LM)  
 Dudney Lynn W (Florence) deckhand SD & Cor Ferry Co h762 Orange av (Cor) h1023 D av (NC)  
 " Richd D (Cath) drftsmn Lawrence Fogg

227

Duea Benj E (Almira) tchr Mt Miguel Sch h1936 Washington (LG)  
 " Jas A studt r1936 Washington (LG)  
 " Virgil E (Sara) emp Bd of Educ (Grossmont) h7637 Circle dr (LG)  
 Dueball Herman J (Edith M) carp h282 E Broadway (E1 C)  
 Dueber Wm L (Blanche) asst formn Convair h6380 Henderson dr (LM)  
 Duensing Richd eng Rohr r126d Garrett av (CV)  
 Duer Larry h314 W 17th (NC)  
 Duerksen Victor E (June) emp Paradise Valley Hosp h2643 E 3d (NC)  
 DuErmit Jos E (Barbara J) city firefighter La Mesa Fire Dept h7909 Pasadena av (LM)  
 Duermit Jos W (Clare L) h1095 Lemon av (E1 C)  
 Duerr Geo J (Johanna) chef ElCortez Hotel h1227 Sumner av (E1 C)  
 Duesbury Darlene slswn Otte's Record Shop r9005 Lakewood dr (LM)  
 " Donna waitress Lawton's Car Serv r9005 Lakewood dr (LM)  
 " Ralph L (Dovie C; Lawton's Car Serv) h9005 Lakewood dr (LM)  
 Duez Rose M x-ray tech h334 Church av (CV)  
 Duff Darlene D recpt South Bay Clinical Laby r100 Woodlawn (CV)  
 " Elton W (Henrietta) pres genl-mgr NTH Products Inc v-pres Tools & Mtl Inc (E1 C) r San Diego  
 Duffett Geo L (Hazel F) reprmn Hardy's Fix-It Shop h7055 Stanford av (LM)  
**DUFFIELD H I (Phoebe C) Manager Bank of America Building, 625 Broadway Rm 1124, Tel BELmont 4-6262, Ext 265A, h93330 Edgewood dr, La Mesa; Tel HOPkins 9-1734**  
 Duffield Phoebe C Mrs sten State Div of Forestry r9330 Edgewood dr (LM)  
 Duffner Jane E (wid Thos) h7049 1/2 Central av (LG)  
 " Thos M (Gladys) broker h7049 Central av (LG)  
 Dufford Ariana L sten Ryan r638 Cedar av (CV)  
 " Leland L (Zine M) mach North Island h628 Cedar av (CV)  
 " Raymond B (Ruth D) cutter Mayfair Mkt h8420 Dallas (LM)  
 " Walter B (Inez M) h4573 Acocia av (LM)  
 Duffy Chas E (Henrietta E; El Cajon Auto Repair) h1742 Woodburn (E1 C)  
 " Chas E atndt Chuck's Texaco Serv 12863 Hwy 80 (E1 C)  
 " Clinton R (Galena A) USMC h107 H (CV)  
**DUFFY COLLECTIONS (Blair Duffy) 371 Spreckels Bldg, 121 Broadway, San Diego, Tel BELmont 9-1909**  
 " Earl (Pearl) slsmn Stand Sta h505 T av (NC)  
 " Eliz M r8061 Orange av (LM)  
 " Frances r1015 Neptune dr (CV)  
 " Frank W (Susan) eng Naval Sta h1283 El Rey av (E1 C)  
 " Fred W jr (Carol L) policemn La Mesa Police Dept h6115 Nagel (LM)  
 " Geo P (Harriet M) business agt Electn Wkrs Union No 465 h4564 Normandie pl (LM)  
 " Jack L (Cecelia M) dispr Rohr h1015 Neptune dr (CV)

**DUFFY**  
 " Jas L (Margretta M) h540 Orange av apt 3 (Cor)  
 " John F (Dorothy M) dep sheriff h444 Grant av (E1 C)  
 " John J jr (Elsie) emp Convair h1634 E 11th (NC)  
 " Mary E (wid Benj J) h8061 Orange av (LM)  
 " Patrick (Mona) USMC h151 W Renette av (E1 C)  
 " Thos G (Susan; Linley Duffy & Smith) r12543 Sunflow dr (E1 C)  
 Dufoe Natalie Mrs slswn Hartfield's h405 E 9th (NC)  
 DuFrene Alicia M bkpr Bk of Am r427 K av (NC)  
 " Gladys E Mrs h427 K av (NC)  
 Dugan Florence M Mrs ofc sec H H Johnson Inc h213 Church av (CV)  
 Dugas Henry J (Irene) USN h2965 Buena Vista av (LG)  
 " Robt (Melanie) r1187 E Main (E1 C)  
 " Roland O ptrnr h606 S 2d (E1 C)  
 Duggan Emerald S Mrs clk L D Woolen h1226 McKinley av (NC)  
 " John J (Petronella) plmb US Pub Wks Dept h541 Davidson (CV)  
 " Kenneth D (Sidney M; Simplified Tax Records) h88 E Emerson (CV)  
 Dugger Elder H (Shirley R) installer Pac Tel h545 Ballantyne la (E1 C)  
 " Felix (Pat) tchr h6281 Falmouth dr (LM)  
 " Margt A (wid Raymond E) h217 F (CV)  
 " Marion L mtcemn r217 F (CV)  
 Duggie Chas emp City h6935 Oregon av (LM)  
 Dugue Gabriel W (Marie) mech NAS h7569 San Miguel av (LG)  
 DuHaime Arth (Rosalie) tool designer Rohr h167 Lansley wy (CV)  
 Duhon J Glen (Jo Ann) USN h1320 Naranco av (E1 C)  
 Duhrsen Herbert P (Eileen V; Admiral Travel Serv Inc) SD h984 Corte Maria av (CV)  
 Duit & Duit Gro (Harry & Mrs Ruth Duit) 2517 National av (NC)  
 " Harry (Ruth; Duit & Duit Gro; NC) r4283 Calavo dr (LM)  
 " Ruth Mrs (Duit & Duit Gro; NC) r4283 Calavo dr (LM)  
 Duke Barbara M waitress Hotel Del Cor r San Diego  
 " Billy D formn Pace Constn r3210 Olive (NC)  
 " Blant W (Merkel) electn Convair h673 Herbert (E1 C)  
 " Geraldine F Mrs ofc sec Scrap Disposal Inc r San Diego  
 " Jack W lab Pace Constn Co r2143 Lanoitan (NC)  
 " Lloyd A (Alice) linemn Muamar h4511 Lee av (LM)  
 " Mary H Mrs pub sten h357 Alameda blvd (Cor)  
 " Mildred N Mrs h9450 Gregory (LM)  
 " Nellie Mrs clk Perkins Book Worm & Record Shop r755 Olive av (Cor)  
 " Paul D (Nell I) slsmn Crown Rlty h755 Olive av (Cor)  
 " Paul D jr trainee Bk of Am r1058 Isabella av (Cor)  
 " Raymond R (Helen) h936 C av (NC)

# The San Diego Union

FOR HOME DELIVERY . . . Phone BELmont 4-7111

To Buy or Sell See



&



Real Estate



Insurance 1013 E. 18th St.

GR 4-1555

1026 Roosevelt Ave.

GR 4-2849 National City

## SPECIALTY DRAPERY SHOP

DRAPERIES

CARPETS

HARDWARE

1235

Highland Ave.

National City

GR 7-5702



CHULA VISTA

MARTIN CAB CO.

294 CENTER

CALL

GA 2-8862

CALL

HAMILTON

0-9001

CHULA VISTA

STATIONERS

315-3rd Avenue

CHULA VISTA

HAMILTON

0-9001



FRED H. LANGFORD

BUSINESS OPPORTUNITY BROKER

REAL ESTATE BROKER



4049-30th San Diego

ATwater 4-1277 3-3933

228

Dukes Herbert H (Ruth C) eng Arden Farms h7653 Marie av (LM)  
 " John E studt r7653 Marie av (LM)  
 Dukett Howard R (Mary A) bodymn Ballantyne Buick h1143 N 3d (El C)  
 " Kathryn key punch opr Convair r1143 N 3d (El C)  
 Duley Donald G studt r4444 Parks av (LM)  
 " Joan R tchr PS r4444 Parks av (LM)  
 " Raymond E (Jessie) insp US Customs h715 J av (NC)  
 " Roscoe A (Julia B) slsmn Rookidge & Wysong h4606 Parks av (LM)  
 " Roy M (Aline M) agt State Farm Mut Ins h3976 Marian (LG)  
 " Roy T (Ellen K) supt PO Naval Training Center h4444 Parks av (LM)  
 Dull Fay P Mrs opr Martin King Hair Stylist h8423 Lemon av (LM)  
 " Monica Mrs dental hygienist Albert L Bludaw r San Diego  
 DuLores Philip R (Helen M) h266 F av (Cor)  
 Dulowitz Theo r681 I (CV)  
 Dumas Cleo D (Jane J) cement wkr h6808 Central av (LG)  
 " Helen Mrs IBM opr h1734 Laposada (NC)  
 " Jane J Mrs waitress Jane's Cafe r6808 Central av (LG)  
 " June Mrs waitress h584 Vance (CV)  
 " Marvin (Bedie) USN h2804b A av (NC)  
 Dumbo Bertha r361 5th av (CV)  
 Dumig Hattie E (wid Theo F) h8821 La Mesa Blvd (LM)  
 Dumler Verna Mrs emp Van's Clnrs r Spring Valley  
 Dumont Albert C (Omaha) mgr Aero Drive In Theatre h536 Roselle av (El C)  
 " Wm F waiter Hotel Del Cor r San Diego

**DUN & BRADSTREET INC, Wilber A Martin Mgr, "The Mercantile Agency," 402 California Theatre Bldg, 1122 4th av, San Diego, Tel BELmont 4-8295**

Dun Rovin Motel Manor Mrs Isabelle M Guiney mgr trailer park 402 Chambers (El C)  
 Dunard Everett F cook Bob's Coffee Shop (CV) h1113 E av (NC)  
 Dunaway Ciero (Essie L) USN h2709c National av (NC)  
 " Darlene skater Roller Derby r4039 Paula (LG)  
 " Thos J (Margt; T J Dunaway & Sons) h4039 Paula (LG)  
 Dunbar Deanna K r7025 Boulevard dr apt 17 (LG)  
 " Eleanor Mrs r1412 10th apt 10 (Cor)  
 " Helen M (wid Roscoe A) slsmn Marston's h7025 Boulevard dr apt 17 (LG)  
 " Mona Mrs opr Hotel Del Coronado Beauty Salon (Cor) r Imperial Beach  
 " Robt W (Rose M) slsmn Glenn Abbey h582a Otis (CV)  
 " Sadie Mrs h714 D av (NC)  
 " Wm W (Eleanor J) h1211 8th (Cor)  
 Duncan Alf W (Florence) h rear 8875 Mariposa (LM)  
 " Basil D (Evelyn M) supvr PO (SD) h2151 Glencoe dr (LG)  
 " Bette D Mrs clk bkpr Coronado Sch Dist h357 H av (Cor)

DUNCAN

" Bonnie A (V J) recpt Fuller Ford r San Diego  
 " Carl H (Irene; Triple D Appliance Serv) h210 F (CV)  
 " Chas K (Shiela T) NSN h1718 Visalia row (Cor)  
 " Chas W (Bonnie J) clk Safeway h427 F av (NC)  
 " Claude M (Shirley) capt El Cajon Police Dept r San Diego  
 " Clyde D (Virginia A) emp Convair h9091 Grossmont Blvd (LM)  
 " E Dee (Violet L) auctioneer h2421 L av (NC)  
 " Earl D slsmn Vilella Real Est & Ins r National City  
 " Eliz D Mrs business asst Cor Unified Sch Dist r357 H av (Cor)  
 " Eug V (Nora I) whsemn USN h78 Shasta (CV)  
 " Geo W (Anness W) h5001 Colina dr (LM)  
 " Gerald W (Wilma) USN h842) C av (Cor)  
 " Grace Mrs h1042 1/2 Adella av (Cor)  
 " Harold M jr Helix Irrigation Dist r Spring Valley  
 " Helen (wid Harry) comptometer opr Knudsen Dairy r390 San Miguel dr (CV)  
 " Howard L (Bessie) h1844 Palm av (NC)  
 " Howell C (Lois; Duncan's Quick Serv Lndry) h6952 San Miguel av (LG)  
 " Ira M (Nellie C) jan PO h4349 Yale av (LM)  
 " Irene F Mrs (Triple D Appliance Serv) h210 F (CV)  
 " Jack K opr Chas Hair Stylist r505 M av (NC)  
 " Jas E (Rosetta R) USN h1595 1st (Cor)  
 " Janice Mrs h27 E 1st (NC)  
 " Jefferson A (Doris M) aircrft wkr Rohr h1437 J av (NC)  
 " John C acct Continental Baking Co h9579 Janfred wy (LM)  
 " John L (Elsie) roofer NAS h2039 I av (NC)  
 " John L R studt r9579 Janfred wy (LM)  
 " Kenneth (Clie C) asmlr Solar h505 M av (NC)  
 " Leo B asst mgr Food Basket r643 Vista wy  
 " Leonard L tech Convair r463 1st av (CV)  
 " Lloyd L (Helen M) city police h2685 Dryden rd (El C)  
 " Lois Mrs (Duncan's Quick Serv Lndry) r6952 San Miguel av (LG)  
 " Luceil Mrs teller Central Fed Sav & Loan Assn r528 Palomar (CV)  
 " Marcella Mrs clk Sprouse-Reitz (LG) r San Diego  
 " Merrill H (Italy L) dentist 1125 10th (Cor) h911 Guadalupe av (Cor)  
 " Nathan (Pauline) driver B&R Trucking Co h869 SM  
 " Paul M clk Rohr h2721b Highland av (NC)  
 " Richd (Dorothy) blue prntr h9225 Southern rd (LM)  
 " Robt L (Patricia A) driver SD Transit h669 E Manor dr (CV)  
 " Robt L (Audrey G) roofer Bert E Junker Roofing h1580 Woodrow av (LG)  
 " Sybil ins clk John W Lowder r2135 Ensenada (LG)  
 " Thos USN h472 Orange av (Cor)



FRED H. LANGFORD

BUSINESS OPPORTUNITY BROKER

REAL ESTATE BROKER



4049-30th San Diego

ATwater 4-1277 3-3933

229

DUNCAN

" Thos B produce clk Market Basket r457 Ballantyne la (El C)  
 " Thos K bartender Mexican Village  
 " Tom B producemn Mkt Basket h267 Orlando apt C (El C)  
 " Truman M (Frances) pipeftr NASTa h128 W 8th (NC)  
 " Verne J (Anne) wldr r3221 National av (NC)  
 " W B (Harmon) USN h387 Del Mar av (CV)  
 " Wallace J (Jane J) mgr (El Cajon Travel Bur) h457 Ballantyne la (El C)  
 " Wesley M (Hope A) eng Pac Tel h8707 Crockett (LM)  
 Duncan's Quick Serv Lndry (Howell C & Mrs Lois Duncan) 7330 Broadway (LG)  
 Dundas Guy (Margt) clk Brunswig Whol Drugs r150 S Anza 61 C (El C)  
 " Margt F Mrs bkpr Harold G Leland r150 S Anza (El C)  
 Dunes The Robt R Lennox mgr apts 330-32 5th av (CV)  
 Dunford Frank W studt r765 Ash av (CV)  
 " Odus F (Joan E) driver Dean Van Line h3991 Charles (LG)  
 Dungan John D (Jane L) USN h28 E Emerson (CV)  
 Dunham Curtis Y (Marion) bldg contr Dunham Constn h1110 Glorietta Blvd (Cor)  
 " Cyrus C opr Alvarado Filtration Plant r San Diego  
 " Donald C (Marjorie A) mgr Grove Theatre h2839 Drew la (LG)  
 " Geo F (Hazel A) slsmn Recht's Shoes h121 Murray (CV)  
 " Marvin V (Carolyn K) back-hoe opr Van Valkenburg Inc h8301 E Golden av (LG)  
 " Patricia Mrs cafeteria wkr Bd of Educ (Sweet Water) h3040 E 16th (NC)  
 " Patricia A clk Hotel Del Cor r San Diego  
 Dunican David studt r6062 Nancy dr (LM)  
 " Donald P (Ann) wldr Convair h6062 Nancy dr (LM)  
 Dunigan Geo P (Anna) emp Pac Tel h626 E 16th apt M (NC)  
 Dunk Geo (Barbara) driver Dave Martin h352 N Pierce (El C)  
 Dunkel Richd B (Patricia R) driver Surftr h151 Chambers (El C)  
 " Robt L (Beverley J) pntr Aztec Neon Co r1630 Main (LG)  
 " Ruth M asmlr Bal's Inc r1477 Royal rd (El C)  
 Dunkelberger Carl W (Gertrude G) driver Safeway h829 E 24th (NC)  
 " Ceciel W h542 Laguna (CV)  
 Dunker Kenneth (Norma) promotion dir South Bay Merchants r129 Brightwood (CV)  
 " Norma Mrs treas Brown & Curry Inc h129 Brightwood av (CV)  
 " Phyllis acct GMAC r3708 Jill la (LG)  
 " Wm J (Grace M) supvr North Island h347 Roosevelt (CV)  
 Dunkle Jim S (Maryann) sign pntr Central Sign h6181 Amaya dr (LM)  
 " Ray (Patti) whsemn Orange Empire h932 Harding av (NC)  
 Dunklee Geo M (Sally) phys 1111 W Chase av (El C) r1200 E Main (El C)  
 " Sally Mrs recpt Geo M Dunklee r1200 E Main (El C)

Dunkley Jas H (Norma L) mgr The Laundromat h128 Oaklawn av (CV)  
 Dunlap Christopher H emp h264e G (CV)  
 " Delray L (Almeda) wldr Convair h5995 Sarita (LM)  
 " H C Cal Water & Tel r264 G apt E (CV)  
 " Harve R (Mary E) opr eng Jos Cunningham Desconso h3015 E 16th (NC)  
 " Hunter M (Exie W) h7071 Broadway apt 1 (LG)  
 " Martha M Mrs r3025 Palmer (NC)  
 " Wm A (Emma) mech h1432 Earle dr (NC)  
 " Wyatt H jr (Estelle M) insp Convair h1152 Flamingo av (El C)  
 Dunlap's Chas E Beaver mgr women's wear 101 E Main (El C)  
 Dunlop Dorothy D Mrs h772 Blackthorne av (El C)  
 " Kelsie (Lavena) mech NAS h258 S Johnson av (El C)  
 " Nina Miss h907 5th (Cor)  
 Dunn Ardelia Y (wid Michl J) r733 D av (Cor)  
 " Arth r150 S Anza 64 B (El C)  
 " Cath A Mrs beauty opr Phyl's Powder Puff r693 Chula Vista (CV)  
 " Chas B II (Mary E Y) h486 Hilltop dr (CV)  
 " Clarence C clk Alf Lewis Whol r8415 Adams (LG)  
 " Clark (Gen R) USN h771 Hawthorne av (El C)  
 " Cove E (June) mgr Stanley Andrews Co h1707 Skyline dr (LG)  
 " D May (wid Clarence L) h8415 Adams (LG)  
 " David L (Lorna L) driver V R Dennis h1141 Crosby (El C)  
 " Dean S (Phyllis) illustrator North Island h7530 Church (LG)  
 " Edith h448 Avacado av (El C)  
 " Edmund J (Gladys) v-pres Lincoln Finance Inc h8366 Adams (LG)  
 " Edna Mrs h525 B av (NC)  
 " Edw L (Martha M) driver La Mesa Spring Valley Sch Dist h4495 Culbertson av (LM)  
 " Ethel bkpr Bright Ins r8931 Jefferson av (LM)  
 " Eva M (wid John) waitress Coral Inn h7271 N av (LG)  
 " Fred E (Pearl M) mgr Flamingo Trailer Park h (1) 466 Broadway (CV)  
 " Gene mgr Chula Vista Trailer Sls r100 Woodlawn (CV)  
 " Geo W (Marian) eng Frank Hope Assoc h305 F av (NC)  
 " Glen R (Susan S) acct Everts & Essnoff h106 S Belmont av (NC)  
 " Hazel Mrs bkpr First Natl Trust & Sav Bk of SD (LM) r Lemon Grove  
 " Helen J waitress Hotel Del Cor r San Diego  
 " Henry (Anita) h3432 Tolas ct (NC)  
 " Hulen E (Lenna E) city fire fighter h8357 Palm (LG)  
 " Jas F V (Hazel) supvr Convair h3239 Sweetwater av (LG)  
 " Jas I (Eleanor M) slsmn Radio Parts h1204 Anover rd (El C)  
 " Joe G (Isabel E) h3150 New Jersey av (LG)  
 " John H (Velma A) aircraft wkr h7960 Palm (LG)  
 " John M (Mable) insp Stromberg Carlson h607 8th (Cor)

**Out of Sight - Out of Mind - Out of Business**  
 The importance of keeping firm and product names in the public eye is recognized by all business men. It is astonishing to see how a firm or product, however meritorious, will slip into the limbo of the forgotten if not persistently advertised. The City Directory is the natural medium for keeping a business or product name in the spotlight.  
**Insist on Being Well Represented in Its Pages**



**CALL**  
**JU 2-7841**  
 For  
**CAL**  
**WESTERN**  
**BUILDERS**  
 5722  
 El Cajon Blvd.  
 San Diego

THREE SUPERMARKET LOCATIONS  
 MAIN OFFICE  
 1159 India  
 Tel. BElmont 2-5051  
 LA JOLLA  
 Tel. GLencourt 4-0456  
 PACIFIC BEACH  
 Tel. HUDson 8-0531  
 744 Felspar

Your  
 No. 1  
 Ford Dealer



**BAY SHORE MOTORS**

New Fords — Service and Repair — Used Cars

**MAIL SPECIALISTS**

**H.W. Moody Co**

DIRECT MAIL PROMOTIONS OFFSET PRINTING - LETTERSHOP SERVICE  
 2744 Highland Avenue, National City, California - Phone GRidley 4-5501

230

DUNN  
 " John W (Ollie) USN h691 4th av (CV)  
 " Jos P (Caroline L) test eng Convair h1686 Watwood rd (LG)  
 " Kenneth (Lorene; Dunn's Mkt) h2331 Highland av (NC)  
 " Kenneth C (Nelda F) USN h116 Prospect pl  
 " Lloyd (Margt L) USN h1125 Ocelot av (CV)  
 " Loren E (Eugenia M) emp CV Community Hosp h1055 Oleander av (CV)  
 " Marge Mrs ofc sec Convair r1762 Primera (LG)  
 " Maynard A (Marilyn E) jig & fixt bldr Convair h628 N Cuyamaca (El C)  
 " Melvin H (Mildred) psychologist CV City Sch Dist h740 Gretchen rd (CV)  
 " Mildred O ofc sec Home Fed Sav r4549 Culbertson av (LM)  
 " P Cassie lab Ashdon Corp r901 Adella av (Cor)  
 " Peter H (Leila S) h1238 Churchill pl (Cor)  
 " Phyllis J Mrs driver CV Bd of Educ r San Diego  
 " Reedy F (Anna M) USN h8970 Jefferson av (LM)  
 " Richd J (Elza N) USN h215 I (Cor)  
 " Robt W jr (Florence K) controller CAA h8781 Cleburn (LM)  
 " Sylvia studt r8970 Jefferson av (LM)  
 " Thos J (Florence) mach Convair r7624 El Cajon blvd (LM)  
 " Walter H (Joyce) v-pres mgr Pac Alloy Corp h1865 Powell dr (El C)  
 " Wilkie E (Cath A) USN h693 Chula Vista (CV)  
 " Wm D (Frances) carp h319 E 16th (NC)  
 Dunn's Mkt (Kenneth Dunn) gro & meats 2331 Highland av (NC)  
 Dunne Emyl E (Marilyn) slsmn John's Mobile Homes r1345 Madison av (El C)  
 " Raymond emp NAS h440 D av (Cor)  
 " Tim C (Ruby L) driver Phil Poggi Trucking h1365 E Washington (El C)  
 Dunnill Floyd E (Barbara J) eng Convair h6279 Dixie dr (LM)  
 Dunning Anna K h7295 North av (LG)  
 " Bill L (Edith) meat ctr Safeway h439 Cuyamca (EIC)  
 " Halice L (Florence G) h1356 Marline av (El C)  
 " Hugh (Argentina) asst mgr The Hayseed h6742 Almo wy (LM)  
 Dunphy Chas J (Mae) emp Convair h1681 N Mollison (El C)  
 Dunseith Lorne R (Neil W) carp h655 D (CV)  
 " Neil W Mrs emp Chula Vista Mut Lemon Assn r655 D (CV)  
 Dunsmore Jack R (Twila) emp Rohr r628a Roosevelt av (NC)  
 Dunst Albert J h737 El Cajon blvd apt 3 (El C)  
 Dunstan Wm R (Fern) shipftr Naval Repr Facility h478 Oaklawn av apt C (CV)  
 Dunton Frank H (Mildred) slsmn Golden Tulip Foods h7592 Central av (LG)  
 " Phillip M (Shirley) clk Food Basket Mkts h3594 Sweetwater av (LG)  
 Duntz Solon C (Eleanor) carrier PO h117 Norton av (NC)  
 Dunwoody Jas E (Suzanne) h6143 W Manor dr (LM)  
 DuPlant1 Louis E (Nellie M) driver Walkers Movers h149 Copley pl (El C)

Dupon Valentine J aide Chula Vista Hosp h631 Oaklawn av (CV)  
 Dupraz John L (Jean) pharm Sexton's Prescription Pharm r San Diego  
 DuPree Ann h584a Otis (CV)  
 DuPuis Leo O rep Glenmore Distillers h291 Blanchard rd (El C)  
 " Violet M Mrs hsekpr 6046 Amarillo av (LM) r do  
 Dupuy Jos M (Cora I) h4761 Pamona (LM)  
 Durable Concrete Products (Richd Cram) concrete prod mfr 2530 Hoover av (NC)  
 " Roofing Co (O C Hutchison Chas R Lawrence) 7316 Broadwy (LG)  
 Durage Richd E r527 Ocean blvd (Cor)  
 Duran Don D (Elnora M) whseamn Marine Depot h2183 Falmouth dr (El C)  
 " Emelea Mrs h415 W 16th (NC)  
 " Ernesto J (Frances B) constn wkr h126j E 5th (NC)  
 " Francisco M (Alejandra) firefighter h4755 Jessie av (LM)  
 " Fieda C (wid Ernest A) blue print opr Rohr h826a-b Colorado av (CV)  
 " Jerome A pts mgr Helm Buick r San Diego  
 " Jerry A pts mgr Helm Buick r San Diego  
 " Marcy mgr Helix Liquors r San Diego  
 " Ralph S (Margt) gdnr h1411 Coolidge av (NC)  
 " Rosa R (wid Antonia) r225 E Douglas (El C)  
 Durand Melvin (Mildred) USM h7315 Waite dr (LG)  
 Durant Elliott emp Convair r213 El Cajon blvd (El C)  
 " Mark L (Mary M) emp Rohr h389 Inkopah (CV)  
 " Thos (Oma) mech Bowltn Safety Serv r782 Twin Oaks av (CV)  
 Durbin Chas E (Lula M) pres Durbin's Feed & Sup Co (El C) r Alpine  
 " Dale F operations ofcr Bk of Am r San Diego  
 " Dallas D (Marie E) mason tndr D F Etchings h1151 Deem pl (El C)  
 " Georgia Mrs r701 N Cuyamaca (El C)  
 " Keith A (Helen E) emp Rohr h472 Montclair (CV)  
 " Lawrence (Barbara) leadmnr Rohr h601 W Chase av (El C)  
 " Lula M Mrs v-pres-treas Durbin's Feed & Sup Co (El C) r Alpine  
 Durbin's Feed & Sup Co Chas E Durbin pres Mrs Lula M Durbin v-pres-treas Mrs Kath L Huffman sec 1136 Palm av (El C)  
 Durckel Ronald E (Beverly) USN h960 D av (Cor)  
 Durden Chas R (Trudy J) USN h410 H av (Cor)  
 " Roger H (Joyce) mech h449b Flower (CV)  
 Durell John N (Dorothy E) controller Wards h1008 Cuyamaca av (CV)  
 Duren Orville L (Mary) atndt Scripps Hosp h237 Lindell av (El C)  
 " Shade (Nora) r440 Van Houten B-6 (El C)  
 " Wm L (Jennie D) mech NAS h773 El Monte rd (El C)  
 Durfee Bertha M Mrs h529 G av (NC)  
 " Harley C jr drftsman Convair r529 G av (NC)

**SOUTHLAND SAVINGS and LOAN ASSOC.**

JOHN A. DAVIS, President

EL CAJON  
 Branch Office

LA MESA  
 Head Office

LEMON GROVE  
 Branch Office

231

Durflinger Bertha emp NAS h457 B av (Cor)  
 " Florence emp North Island r457 B av (Cor)  
 Durham Arnold D (Oma) opr eng Cameron Bros h6365 Blanchard rd (LM)  
 " Colleen E Mrs chkr Thrifty Drugs h101 Norton av (NC)  
 " Earl R (Christine W) h6020 Lubbock (LM)  
 " Flem M (Myrtle A) carp Naval Amphibious Base h1913 Grove (NC)  
 " Harold D (Mary F) USN h889 Fairway ct (CV)  
 " Ilee Mrs clk Golden State Fabric Stores  
 " Ira L (Julia) h3270 Main (LG)  
 " Jean E studt r6020 Lubbock (LM)  
 " Jimmy (Sue) h2616a A av (NC)  
 " John S (Margt V; Durham's Ins Agcy) h2318 DiFoss (LG)  
 " Marvin (Josephine) h4 Kenton av (NC)  
 " Oscar D (Fanny M) asmlbr Convair h1328 Peerless dr (El C)  
 " Vernon M (Helen) pntr h8900 La Mesa blvd (LM)  
 Durham's Ins Agcy (John S Durham) 7810 Golden av (LG)  
 Durringer Jon R (Theresa R) sls mgr Robertson-Darnell Chev h721 Coronado av (Cor)  
 Durk Esther L Mrs emp Convair h33 Madison av (CV)  
 Durkee Archie E (Marie) clk Union Title h4362 Sheldon dr (LM)  
 " Geo W (Jessie W) plnr Convair h2305 Edgerton dr (LG)  
 Durken Luke J (Hilda V) mech Janise Electronics Specialties h4050 Violet (LG)  
 Durkin Georgia E r1933 O av (NC)  
 " Patrick E (Marjorie) slsmn Am Natl Ins h1438 C E 16th (NC)  
 Durland Marie Mrs bkpr Lelah Elgin (Cor) r Imperial Beach  
 Durnal Don N (Martha L; Durnal & Sons Genl Tire Co) h71 El Capitan dr (CV)  
 " Jas H (Dorothy) distr Genl Tires h485 Hilltop dr (CV)  
**DURNAL & SONS GENERAL TIRE CO**  
 James Durnal Pres, Gene Durnal Sec-Treas, "Safety For Sale" Kraft System Recapping, 1169 12th av, San Diego, Tel BElmont 2-3181 (See Yellow Page 64)  
 Durnam Violet emp B-Bar-Beque h619d Emerald av (EIC)  
 Durning W P (Mary J) emp Carter Johnson Inc h6350 Cresthaven dr (LM)  
 Durocher Stephen F (Noreen) USN h8511 Roach dr (LM)  
 Duron Jose (Marta) mech Corner Imports h303 E 21st (NC)  
 Durr Jas W (Mildred B) co-ordinator Rohr h3178 Florine dr (LG)  
 " Jerry W (Kath) pbx installer Pac Tel h5395 Kiowa dr (LM)  
 Durrant Thos E (Oma) emp Bowltn Safety Serv h782 Twin Oaks av (CV)  
 Dursam Harold J (Rosemary) USN h301 C av (Cor)  
 Durso Jos A (Pauline) emp Pac Tel h224 Sierra wy (CV)  
 " Louise Mrs waitress Cabrillo Lanes r753 Jefferson av (CV)  
 " Sam (Louise B) h753a Jefferson av (CV)

Durst Kenneth (JoAnne) emp Rohr h640 Gretchen rd (CV)  
 Durusky Ray constr wkr r1187 E Main (El C)  
 Duryea Donald E (Esther M) carp h6932 Colorado av (LM)  
 Duryea Donald F stocker Fedmart r6932 Colorado av (LM)  
 " Esther Mrs clk Sav-All Drugs r Lake Murray  
 " Robt J (Dorothy M) USN h808 Adella av (Cor)  
 Duryee Geo W (Adelaide S) slsmn Elec Sup h244 Garrett (CV)  
 Duschel Alie Mrs h477 W 29th (NC)  
 " Christine Mrs waitress Bob's Self-Serv Drive Inn r San Diego  
 " Jas E (Sharon L; Union Serv Sta) h8367 Fresno av (LM)  
 DuSell Dean L (Genevieve; Dean's Radiator Shop) h1006 E 6th (NC)  
 Dusenberry Indie L stacker Hotel Del Cor r San Diego  
 Dushane Saml P r1187 E Main (El C)  
 Dustan Terry H (Ella) USN h952 F av (Cor)  
 Duston Earl (Wilma) h468 E Oxford (CV)  
 Dutch Boy Paints Perle E McEndree in chg 411 3d av (CV)  
 " Clnrs (Wilbert R Vandenberg) 7870 Broadway (LG)  
 " Village (Robt L Donnett) tav 1197 E Main (El C)  
 Duthie Jas H (Anne E) h105 Jamul av (CV)  
 Dutka John A (Geraldine) USN h1015 A av apt 4 (Cor)  
 Dutra Frank J (Judy) deckhnd SD & Cor Ferry r San Diego  
 " Mortimer F (Marguerite) golf pro h164 4th av (CV)  
 Duro Geo R (Twila J) slsmn D&D Saw Wks h1003 Bostonia (El C)  
 Dutton Gaylord L (JoAnn) hand former Convair h6092 Severin dr  
 " Glenn H pres Dutton Manufacturing Co r620 S Marshall (El C)  
 " Glenn H jr driver Dutton Mfg Co r2525 Chatham (El C)  
 " Manufacturing Co Glenn H Dutton pres small aircraft parts 620 S Marshall av (El C)  
 " Pauline B Mrs h2525 Chatham (El C)  
 " Richd M (Eleanor) USN h649 N Pierce (El C)  
 " Walter M (Jacqueline C) USN h306 Orlando (El C)  
 " Wm (Dorothy) USN h130 E 3d (NC)  
 Duty Clara A (wid Michl K) r1179 Evilo (El C)  
 " Jerry M wkr Ryan r9510 Grossmont blvd (LM)  
 " Jewell O Mrs slsmn Ball Rlty h9510 Grossmont blvd (LM)  
 DuVal Jack (Nadia P) x-ray opr Solar h971 Monserate av (CV)  
 Duvall Betty A clk Prudential Ins r203 Guava (CV)  
 " Co (Walter J Duvall) hdw mfr 390 Bay blvd (CV)  
 " John W chiropractor 244 E 4th apt B (NC) h do  
 " Mattie I Mrs slsmn Irvings r San Diego  
 " Maurice emp Duvall Co r388 Bay blvd (CV)  
 " Vern D (Marilyn A) storekpr NEL h1841 Laposada (NC)



**BOLDRIK'S**  
 FINE SHOES  
 6TH & C ST.  
 BElmont  
 3-6242

**KELLOGG REALTY**



Commercial  
 Industrial Properties  
 Acreage  
 Ranches  
 Groves

741 El Cajon Blvd.  
 El Cajon  
 Tel.  
 Hlckory  
 4-2158



# CORTEZ REALTY, INC.

★ Complete Real Estate Service ★

555 H St., Chula Vista

Tel. HAmilton 0-2200



232

## DUVALL

" Vincent P (Joann E) driver Safeway h665 Colorado av (CV)  
 " Walter J (Frances A; Duvall Co) h203 Guava av (CV)  
 DuVigneaud DeSales G (Loia F) phys 8875 La Mesa blvd suite A (LM) r San Diego  
 " Gertrude (wid Louis) h4334 Harvard av (LM)  
 Duzyk Walter (Irene) emp Convair h214 Sierra wy (CV)  
 Dvorak Edw P (Shirley M) USN h1566 1st (Cor)  
 " Frank T (Tresa) h4615 70th (LM)  
 D'Wiggins Richd (Mickie) asst mgr Sears (NC) r San Diego  
 Dwight Cory G mgr Zellerbach Paper Co (NC) r San Diego  
 Dwy Chas W (Emma) h1045 E 21st (NC)  
 Dwyer Alice M USN r263 D av (Cor)  
 Dwyer Daisy A (wid Frank) r4310 Oxford (LM)  
 " G R (Iko) USN h1203 E 2d (NC)  
 " Geo X (Aurelia L) project plnr Aircraft h1110 Dawnridge av (El C)  
 " Hal T opr SD Transit Sys h4310 Oxford (LM)  
 " Judith M r5017 Thorne dr (LM)  
 " Lawrence A (Valerie) USN h277 G av (Cor)  
 " Minnie C Mrs (El Cajon Awning Co) h4615 Olive av (LM)  
 " W N (Judith; W N Dwyer Furn Mfrs; SD) r3755 Aliso ct (NC)

**DWYER W N FURNITURE MANUFACTURERS (W N Dwyer) Early American Bedroom and Dining Room Furniture, 1878 Main, San Diego, Tel Belmont 3-3742**

Dyar Carole opr Hollywood Beauty Shops (LG) r San Diego  
 Dyas Wm H (Mary A) supvr Liberty Loan Corp h7875 Palm (LG)  
 Dye Clarence A (Frances M) plmb insp SD City h134 Westwind dr (El C)  
 " Fred L r1250 E Main (El C)  
 " G Harlan (Victoria A) land surveyor 3564 Grove (LG) r (LM)  
 " Geo H (U Leonora) h7254 Annapolis av (LM)  
 " Gordon D (Phyllis) driver SD Transit Mix h420 Orrell dr (NC)  
 " Howard W (Ruth L) emp Ryan h2603 Massachusettes av (LG)  
 " Jas A (Margt) USN h23 E Paisley (CV)  
 " Melvin L (Mary A) emp Capitol Elec h912 Monserate av (CV)  
 " Ruth L Mrs admn sec El Cajon Valley Hosp (El C) r Lemon Grove  
 " Ruth R (wid Minor E) h1025 E Washington av (El C)  
 Dyer Andrew D (Lucille; Dyer's Auto Sls) h7518 Central av (LG)  
 " Arth M (Gertrude A) pntr h423 Graves av (El C)  
 " Betty J tchr SW Jr High (Nestor) r151 Mankato (CV)  
 " Cecil R (Lena J) wldr Convair h1351 Melody la (El C)  
 " Clara r361 5th av (CV)  
 " Gary (Barbara) sls OK Rubber Wldrs h552 D apt B (CV)  
 " H W (Audrey; Dyer's Serv; CV) r3814 Palo dr (NC)

## DYER

" Jas slsmn Carnation Co h427 Claydelle av (El C)  
 " Jas D (Mary) USN h515 Palm av (Cor)  
 " Jas E (Juanita) USN h2036 Palm av (NC)  
 " Jas H (Vera P) carp BO Larsen h830 E 20th (NC)  
 " Laurence S (Lilly B) h8961 Linden la (LM)  
 " Lemuel T h289 5th av (CV)  
 " Lena L Mrs h151 Mankato (CV)  
 " Lucille Mrs aide Cresta Loma San r7518 Central av (LG)  
 Dyer Louis Q (Helen F), Physician and Surgeon, Eye, Ear, Nose and Throat, 4067 Park Blvd, Tel Cypress 7-4444 Office Hours 9:00 to 12:00 AM and 2:00 to 4:00 PM h5278 Soledad rd San Diego, Tel BRoadway 3-9989  
 " Lyman L (Maye D) budget analyst Rohr h176 Croydon la (El C)  
 " Maurine Mrs CSP h330 Roosevelt apt 35 (CV)  
 " Robt G stockmn Rohr r176 Croydon la (El C)  
 Dyer's Auto Sls (Andrew D Dyer) used cars 2115 National av (NC)  
 " Serv (H W Dyer) gas sta 200 3d av (CV)  
 Dyess Edw M (Betty) emp Arden Farms h358 San Miguel dr (CV)  
 Dyke Margt Mrs ofc mgr Geo A Mross (NC) r San Diego  
 Dykins Fred (Dolores) ship ftr Natl Steel h3872 Massachusetts av (LG)  
 Dykmans Max J (Maria) eng Cotton Constn h424 Oaklawn av apt B (CV)  
 Dymalski Geo (Ines) sht mtl wkr Edw W Green h5840 Kelton av (LM)  
 Dynair Electronics Inc E G Gramman pres Mrs Virginia R Gramman v-pre E G Klitgaard sec John Malkind treas sups 7564 Broadway (LG)  
 Dyreng Gaylen B (Ruby) firmn SFRy h216 Beech av (CV)  
 Dysart Helen A librn Pub Libry h616 B av (Cor)  
 " John R emp Rohr r917 Agua Tibia av (CV)  
 " Lonnie C (Lois L) driver Union Oil h917 Agua Tibia av (CV)  
 Dyson Frank (Rhoda B) mech NAS h1731 Madera (LG)  
 " Jas C (Eva B) h1231 Harding av (NC)  
 " Ralph V (Alice A) bldg contr 520 Flower (CV) h do  
 " Richd B slsmn La Mesa Florists r4800 La Cruz dr (LM)  
 " Robt V (Ruby N) h516e Flower (CV)  
 " Sidney (Mary) emp Rohr r2724 National av (NC)  
 Dyson's Auto Serv (Gerald M Lacuesta) repr 339 W 13th (NC)  
 Dyster John A (Mildred I) br mgr Bk of Am Natl Trust & Sav Assn h3432 Eleanor pl (NC)  
 Dytrick Darwin D (Anna) USN h589 I (CV)  
 Dziuba Jos E (Mary) USN h420 Grant av (El C)  
 E&M Auto Parts (Carmelo Manuele) auto parts 945 Hwy 80 (El C)  
 E&R Sales (Elvin E Thomas) alum doors & hdw sls 250 Fletcher Parkwy (El C)  
 E&R Sales (Elvin Thomas) sash door 396 Raleigh av (El C)  
 E Street Liquor Store (Herbert E Mansfield Walter L Branch) 320 E (CV)

# CAMPBELL CHEVROLET

16th AND BROADWAY

Belmont 3-1234

233

E Street Wash (Albert D Cravath) 379 E (CV)  
 E-W Equipment Co (Earl S Winters) diesel equip & repr 7010 Broadway (LG)  
 E&W Trucking Co (DeWitt F Etchings Frank B Wenzel) local trucking 8188 Commercial (LM)  
 E-Z Set Windows Alvin W Bercaw pres Alex Lukshis v-pres Robt O Staniforth sec Wm R Leaf treas alum wind & doors 1440 Tidlands av (NC)  
 Eacobellis Geo (Tina R) h970 Hilltop dr (CV)  
 " Michele mtcmn Hotel Del Coronado r San Diego  
 Eades Earl E (Ederice C) carrier PO h2920 E 10th (NC)  
 " Sterling (Alice) USN h2904c A av (NC)  
 Eadie Archie R (Mary L) USN h1625 Harding av (NC)  
 Eads Cecil O (Rita) carp J Allen Davis r Spring Valley  
 " David carp r2135 Bonita av (LG)  
 " David N (Cath) USN h625 Palm av (NC)  
 " Jas D (Della) h2135 Bonita av (LG)  
 " Jerome D (Judy) formn Air Vent Awning h7917 La Mesa blvd Apt B (LM)  
 Eady Herman R jr (Marjorie M) research psychologist NEL h5888 Dugan av (LM)  
 Eagen Blanche K Mrs r2215 Bonita av (LG)  
 " Jos R (Marie J; Wilshire Oil Co) h2210 Alpha (NC)  
 Eagerton Julio W (Louise) arc wldr Natl Steel h rear 905 Hoover av (NC)  
 Eagle Bill display slsmn Natl City Star News  
 " Food Mart (You F Low Mrs Muriel Lamb) gro & meat 1056 E Main (El C)  
 " Jos F (Helen) h3413 E 7th av (NC)  
 Eagles Hall 1125 Loma av (Cor)  
 " Hall John E Bohling mgr 21 W 12th (NC)  
 " Harrison W H (Dorsey) emp NETV h9155 Mollywoods av (LM)  
 Eagleson Donald W (Margt) fleet mgr Natl Marine Terminal h1825 B av (NC)  
 Eagon Calmer D (Betty) driver Lyon Van & Stge r San Diego  
 Eagy Sammy L Mrs nurse Helix Hosp r685 Cunningham la (El C)  
 Eakes Chas M cabt mkr 767 Lincoln av (El C) h do  
 " Wm E (Geraldine) USN h2512d B av (NC)  
 Eakins Jas J (Esther E) serv supt Los Sandos Estates h175 Ruth ct (El C)  
 Eakman Clarence (Irene) emp Ryan h416 1/2 E 30th (NC)  
 " Minnie (wid Jos) h718 E 19th (NC)  
 Ealy Jack J (Joyce O) USN h162 E Oxford (CV)

Eaman Jas IV deimn McCune Mtrs r465 F (CV)  
 " Jas M III (Evelyn R) eng Humphries Inc h465 F (CV)  
 Eanes Frank F (Grace K) mech NAS h617 D (CV)  
 Earhart Edmund A (Helen G) eng Ryan h2534 Crestline dr (LG)  
 " Wm O (Audrey P) asmlr Solar h978 Helix av (CV)  
 Earlxson Harold r661 E 20th (CV)  
 Earl Chas E (Myrtle I) driver h1321 Manchester (NC)  
 " Howard O (Frances V) supvr NAS h7145 Stanford av (LM)  
 " John H (Lois S) asst formn Convair h1467 Marline (El C)  
 Earl's Buster Brown Shoe Store (Earl C Griep) children shoes 910 E Main (El C)  
 " Shoes (R E Braught) 306 3d av (CV)  
 Earle Carrie B (wid J R) h3262 Alford (LG)  
 " Harold L (Carolyn S) prsmn South Bay Press r San Diego  
 " Jas A (Edith F) mgr Glen Gary Investigators h5670 Marengo av (LM)  
 " John B (Grace H) h911 5th av (Cor)  
 " Leon mtcmn Pal's Cafe r3262 Alford (LG)  
 " Saml J (Pauline) industrial eng Convair h4654 Dana dr (LM)  
 Earley Frank (Velma) sta atndt Mart Union Serv r San Diego  
 " J Lyman h7916 Normal av (LM)  
 Earls Billy D USA r115 I (CV)  
 " C Haskell (Addie M) formn Nelson-Sloan h115 I (CV)  
 " Frances Mrs h3246 Kempf (LG)  
 Early Theo A (Esther S) emp Convair h740 I av (Cor)  
 " Thos R (Evelyn) phys 3240 Main (LG) h9308 Mollywood (LM)  
 " Wm H (Rosa B; Early's Liquor Store) h46 Madison av (CV)  
 " Wm H jr (Thelma M) dairy wkr Clingman Dairy h44 N Kenton av (NC)  
 Early's Liquor Wm H Early 3007 Natl av (NC)  
 Earlywine Lydia Mrs cldr Aero Drive In Theatre r143 Jarrett la (El C)  
 Earnest Leland C (Florentine F) lieutenant in chg Sub Sta County Sheriff h1210 Pine dr (El C)  
 " Lyle M (R Corinne) with Bk of Am h5755 Kelton av (LM)  
 " Milton D (Beulah) h4661 Palm av (LM)  
 " Russell D USN r1210 Pine dr (El C)  
 Earnhart Robt W (Virginia L) USN h1294 Clarke dr (El C)  
 Earp Frances Mrs emp Earp's Restr r391 El Monte (El C)  
 " Otis (Frances; Earp's Restr) h391 El Monte rd (El C)  
 " Wyatt E (Barbara) emp Rohr h1206 Monterey av (CV)  
 Earp's Restr (Otis Earp) 1090 Estes av (El C)

YOUR CITY

DIRECTORY

MIRRORS THE Commercial Life of your CITY

**MASSACHUSETTS MUTUAL**  
 Life Insurance Company  
 SPRINGFIELD 1, MASSACHUSETTS • ORGANIZED 1851  
 PERRY K. CLARK, General Agent

3250 Fifth Avenue at Thorn, San Diego 3, California, Telephone Cypress 7-1863

**STAHLMAN BAIL AGENCY**  
 George and Audre

**24 HOUR BAIL BOND SERVICE**  
 SERVING ALL OF CALIFORNIA

Ask Jailer To Call Us

1140 Union San Diego  
 BELmont 2-7127

## Helix Maintenance Supply



JANITOR SUPPLIES

"Modern Maintenance Methods"

POOL SUPPLIES

1261 E. Main

El Cajon

Phone Hickory 2-6411

San  
Diego  
Wholesale  
Credit  
Men's  
Assn.  
  
(Incorporated)  
  
MERCANTILE  
REPORTS  
  
COLLECTIONS  
  
508  
Orpheum  
Bldg.  
524 B ST  
SAN DIEGO  
Tel.  
BELMONT  
9-8191

**AII  
BID**

**LOWELL A. MILLIGAN**

Member - American Institute of Building Design

**DRAFTING SERVICE**

384 1/2 THIRD AVE.

GA 2-4519

CHULA VISTA

234

Easley Chas H (Eugenia) emp Rohr h793 4th av (CV)  
" Chas T (Judith) tool mkr Langley Corp h1241 Earle dr (NC)  
" David E (Alice E) auditor Pub Finance h1042 Guatay av (CV)  
" Harold J (Edith) mgr Campus Drive In Theatre h3680 Vista av (LG)  
" Jo Mrs h633 3d av (CV)  
" Richd E (Shirley J) USN h1554 1st (Cor)  
" Robt (Arabella C) carp h1466 Peach av (El C)  
Eason Kenneth R (Jacquelyn) tchr CV Jr High Sch h631 Jefferson av (CV)  
East Louis J (Mary) USN h3016 E 9th (NC)  
" Ronald B (Deanne L) supvr Convair h1673 W Atwood rd (LG)  
" Walter J (Joan V) USN h811 Coronado av (Cor)  
Eastberg Roy L (Marion) emp Convair h3856 Bass (LG)  
Easter Barxtle H (Geneva; Bart's Mkt) h7550 Roosevelt av (LG)  
" Gwendolyn L slswn Pennys r1113 Greenfield dr (El C)  
" Henry C (Clady M) h1113 Greenfield dr (El C)  
" Herman G (Dorothy) electn SD Gas & Elec h172 Minnesota av (El C)  
" J D (Moya J) formn Ryan h256 Roanoke rd (El C)  
Easterday Geo W (Jacqueline C) h1114 F av (Cor)  
Easterguard Anton J (Dorothy O; Grove Plumbing) h3075 Kempf (LG)  
Easterling Jas C (Adelia) supt Natl Steel h8120 Jefferson (LG)  
" Jas J (Beverley) electn Johns Elec h2444 Main (LG)  
Eastern Star No 458 732 3d av (CV)  
" Star Order No 429 695 Ballantyne la (El C)  
" Trailer Park (Jas A & Mrs Ruth A Hearn) 213 El Cajon blvd (El C)  
Eastin Alvin r7386 Colony rd (LM)  
" Thos C (Edna) mach Convair h7386 Colony rd (LM)  
" Walter appr Convair r7386 Colony rd (LM)  
Eastlake Roger W (Joan) h1369 Melody la (El C)  
Eastman Florence I Mrs r550 Del Mar av (CV)  
" Leigh (Dorothy; El Cajon Lbr & Hdw Co) h405 S Orange av (El C)  
" Raymond K (Verna) plnr Convair h400 Pomona av (Cor)  
" Regina Mrs opr Spencer Salon of Beauty h7345 Vassar av (LM)  
Easton Arth M (Olivia) formn Convair h7522 Cuyamaca av (LG)  
" Burton L (Pat) ofc sec Mission Bldg Specialties r Spring Valley  
" Gerald J (Roselyn) optom 1310 Orange av h21 Ocean ct (Cor)  
" Hazel G (wid Lawrence) h7520 Cuyamaca av (LG)  
" Wm R (Carmen T) USN h437 J av (Cor)  
Eastrada Marcos (Dora) carp Pac Full-view r San Diego  
Eastrem Kenneth (Polly) emp Convair h4308 Canterbury dr (LM)  
Eastridge Estates Inc A Ponve pres Dav David Fein sec treas real est 7760 University av (LM)

Eastwood Maria kitchen wkr Spangler's Cafe h120 W 30th (NC)  
" R W (Wilma) h1014 Greta (El C)  
Easum Richd K (Christine L) sls mgr D&K Mrs h674 Burnham (El C)  
Eaton Alfred V (Celia; Eaton Printing Co) h94 Bonita  
" Chas H (Jeanette) phys 1015 Isabella av (Cor) h825 Alameda blvd  
" Creta B studt r2421 Bonita av (LG)  
" Ella A h640 A av (Cor)  
" Geo R (Madeleine C) custom insp h324 Rose View pl (CV)  
" Geo R (Jackie) ofc mgr The Grotier Society r San Diego  
" Geo W (Leona B) h2421 Bonita av (LG)  
" Gertrude B Mrs clk Cal Genl r476 Montclm (CV)  
" Henry R (Coral B) lab Bronson Sanatorium h538 E Broadway (El C)  
" Henry R jr pkr Genl Van & Stge r538 E Broadway (El C)  
" Jack (June) pres El Cajon Jr Chamber of Commerce r143 Blanchard (El C)  
" Jas W (Susan D) lab Eaton Septic Tank Serv h251 Cedar av (El C)  
" John L (June B) emp John W Eaton Co h143 Blanchard rd (El C)  
" Lloyd A (Gertrude B) emp Rohr h476 Montclm (CV)  
" Lloyd G (Joanne M) USN h983 Barrett av (CV)  
" Loren (Joyce) trailer hlpr Minor's Mobile Home Repr r El Cajon  
" Lyndon A (Mary E; Eaton Septic Tank Serv) h1090 E Washington av (El C)  
" Madeline C nurse Chas W Heywood r612 1st av (CV)  
" Paul M (Virginia M) opr eng Jas Bradley h1765 Pepper Villa dr (El C)  
" Prntg Co (Alfred V Eaton) 2815 Highland av (NC)  
" Richd (Patricia) pntr Robt Shaw Prntg Co h2912 E 18th (NC)  
" Robt C (Eleanor C) h2544 Mulder (LG)  
" Robt E (Helen J) training supt NAS h8409 Roy (LG)  
" Septic Tank Serv (Lyndon A Eaton) septic tank serv 1090 E Washington av (El C)  
" Theran A fishermn r1115 E 5th (NC)  
" Thos E emp Helix Irrigation Dist r Spring Valley  
Eaves Wm L (Wilma) USN h707a Oaklawn (CV)  
Ebbert Edw E (Frances) custdn Meridian Sch h619 Jefferson (El C)  
Ebe Henry (Hazel G) carp h932 S Mollison av (El C)  
Ebeling Richd E (Carol) mgr Auto Liquidators h4584 Harbinson av (LM)  
Ebere Ambrose (Elaine) production controlmnn NAS h7322 Stanford av (LM)  
Eberhardt Thos L (Lillian V) USN h1441 1st (Cor)  
" L R mdser Mayfair Mkts h722 Elder av (CV)  
Eberle Bros Garage (John H & Eug C Eberle) auto repr 1385 E Washington av (El C)  
" Eug (Elaine; Eberle Bros Garage) h217 E Washington av (El C)  
" Gerard W (Susan) emp Convair h361 Wisconsin av (El C)  
" Harold W (Geraldine) electronic eng NEL h645 Aladdin la (El C)



**Southland**

Insurance  
Unlimited

**INSURANCE**

235

EBERLE  
" John H (Ann K; Eberle Bros Garage) h1385 E Washington av (El C)  
" Josephine (wid Henry W) r645 Aladdin la (El C)  
Eberlen Geo P (Mae) h93 Glover ct (CV)  
Ebersote Arth E jr (Mary) emp Rohr h976 Barrett av (CV)  
Ebert Paul C (Jean H) asmlr Ryan h394 W Renette av (El C)  
Ebertshausen Karlton (Caroline) h1424 Marline av (El C)  
Ebey John F (Twyla M) asst mgr Standard Stas h933 Dennstedt pl (El C)  
Eblad Wm J (Cath E) carp h1840 Orange (NC)  
Ebright Wm H (Ruth K) linesmn Convair h6770 Rolando Knolls dr (LM)  
Ebsen Lyle B (Gail) emp Pac Tel h227 Hart dr (El C)  
Eby Basil (Diane) acct h955 Madison av (El C)  
" Darine C Mrs ofc sec St Albans Episcopal Church r150 S Anza 9 B (El C)  
" Eug S jr (Lorraine) carrier PO h1800 Skyline dr (LG)  
" Geo S (Naomi) painter h2420 Littleton rd (El C)  
" Saml M (Ida) driver h33 Angela la (CV)  
Ecker Edw M (Jean) mtl wkr Acme Chev r San Diego  
Eccleston Jas R (Mary) installer Western Elec h1114 N Mollison av (El C)  
Echard Chas N (Gidion S) h7840 Carter pl (LM)  
Echeandia Juan F (Aurora) mach Convair h5945 Lake Murray blvd (LM)  
Echelberger Donald constn wkr h rear 434 E 26 (NC)  
Eckenroth Edw A (Stella) carp h5511 Maryland av (LM)  
Echeverria Antonio formn Hood Constn r San Diego  
Echols Jas E (Julia) bartndr Bocardo 800 Club h9540 Gregory (LM)  
" Thos H (Ruth K) admn Ryan h9165 Fletcher dr (LM)  
Eck Francis S (Laura M) USN h2094 Mullinnix dr (Cor)  
Eckard Theresa Mrs maid r169 E av (Cor)  
Eckbloom Geo F jr (Jean) osteo 7844 La Mesa blvd h7671 Loma Vista dr (LM)  
Eckel Geo (Shirley) slsmn Leonard M Smith Realtor & Assoc r10550 Feurte dr (LM)  
Eckelberry Robt D (Blanch H) USN h731a Jefferson av (CV)  
Eckenrode John K cir mgr Union Tribune (SD) h2707 K av (NC)  
" Nell D (wid Edw M) r2707 K av (NC)  
Eckert Helen Mrs h126 King (CV)  
" Lillian Mrs ofc sec Lexington Sch r1746 N 1st (El C)  
" Micht (Lillie M) clk Midway Divers Sup h30 Madison av (CV)  
" Rex S (Frances; Rex Barber Shop) h464 D (CV)  
" Richd R repr Kirks Radiator Shop h1746 N 1st (El C)  
" Roger R driver SD Transport Whse r464 D (CV)  
" Wilhelm (Theresa) h169 E av (Cor)  
" Wm C (Edith) r150 S Anza (El C)  
Eckhardt Geo (Martha) asst cash Bk of Am h576 Brockwood dr (El C)

ECKHARDT  
" Harold (Loretta) fork lift driver La Mesa Tile h324 Garfield av (El C)  
" Joan Mrs (Joan's Secretarial Serv) r2621 Sweetwater rd (NC)  
Eckhart Kath (wid Harry) r2282 Tampa (El C)  
" Nellie E Mrs (Gray Gables Apts) r590 Flower apt 1 (CV)  
" Phillip B (Nellie E) bkpg serv 291 Davidson h590 Flower apt 1 (CV)  
" Robt D gdnr h2282 Tampa (El C)  
" Wm H (Jean M) br mgr Bk of Am Natl Trust & Sav Assn h381 Corte Maria av (CV)  
" Wm L eng Convair h282 Del Mar av apt 3 (CV)  
Eckholm Carl W (LaReine) slsmn Norbom Whol Distr (SD) h588 W Chase av (El C)  
" LaReine M Mrs nurse Helix Hosp r588 W Chase (El C)  
Eckis Frank H (Daphne B; County Mtr Parts Co) h240 Wright av (El C)  
" Frank H jr studt r240 Wright av (El C)  
Eckland Rudolph h5044 Jackson dr (LM)  
Ecklar Chandler r352 Broadway (CV)  
Eckler Dorothy M ofc wkr Davidson Furn r4725 Garfield (LM)  
" Henry C (Maxine) bldg contr 8452 Mt Vernon (LG) h do  
" Kath H (wid Carl H) h4725 Garfield (LM)  
Ecklund Arth W (Wilma D) USMC h8190 Palm (LG)  
Eckstein Richd (Nina) bartndr h1393 Monserate av (CV)  
Eckstrom Herman (Helen) emp Rohr h533a McIntosh (CV)  
Ecoffey Vincent C (Donna M) analyst Rohr h207 El Capitan dr (CV)  
Econ-O-Wash self serv Indry 3410 E 8th & 1424 Highland av (NC)  
" (Frank Souza) Indry 7601 El Cajon blvd (LM)  
Econ 'O' Wash (Paul A & Mrs Irene E Piette) Indry 1241 E Main (El C)  
Economy Certified Homes (Victor Bonham) home bldrs 321 Highland av (NC)  
" Wash (Jerome Ripperger) self serv 7272 Broadway (LG)  
Ed's Mkt (Jas Van Antwerp) gro 7401 El Cajon blvd (LM)  
" Place (Edwin O Burton) 457 El Cajon blvd (El C)  
Eddington John C (Eve) disc jockey h1322 Swallow dr (El C)  
Eddingson Richd (Margt) h4628 Date av (LM)  
Eddleman Alton W (Jewel D) mach Rohr h941 Cuyamaca av (CV)  
" Eug W (Rachel) h1240 Harding av (NC)  
Eddy Crowell D (Florence I) h2021 K av (NC)  
" Dorothy (wid CC) nurse Pleasant View Rest Home h913b S Sunshine  
" Edw L Rev (Arelene K) pastor Wesleyan Methodist Church h1450 Peach av (El C)  
" Harold B (Geneva) custdn PS h7414 Canton dr (LG)  
" Harriet Mrs mgr Berner Judd r164 Garrett av apt 3 (CV)  
" Homer r5017 Thorne dr (LM)  
" Jack H (Vida L) supvr Ryan h1860 Eldora (LG)

Complete  
Insurance  
Service

- Residential
- Commercial
- Industrial

Monthly  
Payments

1444  
Main St.  
El Cajon

Phone  
Hickory  
2-6666

**YELLOW  
CAB  
CO**

Limon Grove  
National City  
Chula Vista  
Imperial Beach  
Belmont  
4-6161

639 13th  
San Diego

EL CAJON COLLEGE CENTER

"HELPS FOR BETTER HOMES" SINCE 1912

**WHITING - MEAD CO.**  
Builders' Market  
of San Diego

EAST SAN DIEGO NATIONAL CITY

GENERAL OFFICES AND MAILING ADDRESS: Phone BELmont 4-3381  
14th & K Streets, P.O. Box 1391, San Diego 12, California

**CARPET SHOWROOM**

CARPETS  
DRAPES  
LINOLEUM  
VINYL  
TILE

*I HAVE WALL-TO-WALL CARPETING*

6231  
University Avenue  
San Diego

Phone  
JU niper  
**2-4890**

<b>REX FOSTER INC.</b> General Contractors Tel. HO pkins 6-6661 7868 Broadway	<b>TOLBERT CO.</b> Real Estate Tel. HO pkins 6-3224 Lemon Grove
--	--

**EDDY**  
 " Jas R (Margt G) USMC h197 El Capitan dr (CV)  
 " Jay E (Susan B) h244 Alpine av (CV)  
 " Joe E (Joy) slsmn Peck Buick h953 Wakefield ct (E1 C)  
 " Marion H (Vida L; Dane's Drive In) h7020 Tower (LM)  
 " Merritt V (Maxine I) physical science aide NEL h348 Garfield av (E1 C)  
 " Michl F studt r474 Hawthorne av (E1 C)  
 " Mildred B Mrs tchr PS h474 Hawthorne av (E1 C)  
 Edeginton Ray (Pearl) wiremn Tri Electns r James Motel (E1 C)  
 Edelen Olivia B Mrs clk Johnson-Pallas Mkt h139 Jamul av (CV)  
 Edell Wm O (Margt) eng Ryan h1581 Drexel dr (LG)  
 Eden John E (Gayle) chemist Rohr h2705 Dennis pl (LG)  
 Edenfield Chas E (Gladys R) eng Convair h2285 El Prado av (LG)  
 Edens Eileen F Mrs slsmn Calder's Toy Town r8324 Golden av (LG)  
 " Sue clk Valley Yardage Store r Lakeside  
 Edensstrom Josephine Mrs h8640 La Mesa Blvd (LM)  
 Eder Priscilla A Mrs clk McMahan's Furn Stores (LG) r Spring Valley  
 " Willard E (Dorothy) USN h311 D av (Cor)  
 Edestein Harriett mgr Bernard Judd Women Apparels h164 Garrett av apt 3 (CV)  
 Edgar A Lee (Betty) phys 5111 Garfield (LM) r San Diego  
 " Chas F (Virginia) USNR h467 E av  
 " Kedar C (Clara M) h126 Jefferson av (CV)  
 " Lucille D slsmn LO Townsend Rlty r10140 Crestview Hts (LM)  
 " Paul (Alvina) h1120 E 1st (C)C  
 " Wade B (Edna; Robotyper Letter Service) h367 Minot av (CV)  
 " Walter J (Dolores) carp HB Greer Constn h8145 Jefferson (LG)  
 Edge Josie (wid Claude) r7361 Santa Maria (LM)  
 " Saml M (Dovie) USN h213 Orange av (Cor)  
 Edgerly Geo V (Emilie O) mach Dutton Mfg h787 Lemon av (E1 C)  
 Edgerton Ben C (Helen M) with Stanley Andrews Sporting Gds h612 E 8th (NC)  
 " L Geo (Mae O) zone mgr Investors Diversified Servs Inc h411 Silvery la (E1 C)  
 Edgil Jas B (Eva) project liaison mn Ryan h2624 Nida pl (LG)  
 Edgington Pearl L Mrs mgr Jayne's Trailer ct h270 N 2d (E1 C)  
 " Robt A (Ruby A) mgr OK Rubber Wldrs r1165 National av (CV)  
 Edic Richd C (Ruth B) plant mgr Pac Coast Pkg h1225 E Washington av (E1 C)  
 " Ruth B Mrs ofc sec Bernard K Steen Edw L Estch r225 E Washington av (E1 C)  
 Edinger Joe (Lois) mgr Dabbs Drive In Restr r10817 Fuerte dr (LM)  
 " Reuben E (Vivian K) slsmn Hall Lbr h595 Verdin (E1 C)

Edington John C (Eva) program dir Radio Sta KVFM r1322 Solano dr (E1 C)  
 " Ray (Pearl L) electn Tri Electricians h270 N 2d (E1 C)  
 Edis Levi W h5469 Baltimore av (LM)  
 " Syril H (Effie) r5469 Baltimore av (LM)  
 Edison Robt W (Jacquelyn) mtcemn Stromberg Carlson h5990 Poppy (LM)  
 Edith's Beauty Cottage (Mrs Edith A Livesey) beauty shop 918 S Mollison av (E1 C)  
 Edmiston John H (Ruby E) emp City St Dept h20 J (CV)  
 " Marvin (Patricia) v-pres Parts Engineering Co Inc r1222 Jamacha rd (E1 C)  
 " Myrtle J Mrs h147b E Oleander dr (CV)  
 Edmond Nowell O (Glendean) USN h2054 Mullinnix dr (Cor)  
 " Wm cook Hotel Del Coronado r San Diego  
 Edmonds Jas V (Judith A) USN h35 E Naples (CV)  
 " Wm R (Myrna F) ofc supv Auto Club of Cal h708 10th (Cor)  
 Edmondson Lillian Y (wid Jas P) h9325 Manor dr (LM)  
 Edmondson W Raymond (Mildred) emp NAS h5841 Amarillo av (LM)  
 Edmonson Delmore V (Mae) mach NAS h1128 A av (NC)  
 Edmonston Ray (Bernice) mech Harley-Davidson r1411 Grove rd (E1 C)  
 Edmunds Jas M (Marjorie) lwyr 278b 3d av (CV) h625 Minot av (CV)  
 Edmunson Judith L studt r9105 Madison av (LM)  
 " Thos L (Helen J) emp Convair h9105 Madison av (LM)  
 Edney Clyde (Helen) clk Safeway h6955 Alamo wy (LM)  
 " Georgia H Mrs clk Security First Natl Bk h414 Richfield av (E1 C)  
 Edous Fern Mrs co mgr Somerset West Apts r127d 4th av (CV)  
 " John (Fern) mgr Somerset West Apts h127d 4th av (CV)  
 " John R (Nancy) eng Rohr h4261 Harbinson av (LM)  
 Edusma Geo B (Soledad) USN h569d E (CV)  
 Edwall Chas F (Anna) rep Sperry & Hutchinson h6280 Henderson dr (LM)  
 Edward Donald (Teresa) h564 Roosevelt (CV)  
 Edward's Snack Shoppe Mrs Millie Good-pastor mgr restr 1057 E Main (E1 C)  
 Edwards Alice (wid Earl) insp Convair r620 E 28th (NC)  
 " Anne Mrs nurse Valley View Sanitarium & Rest Home  
 " Archie L (Arlein M) barber Carbett's Barber Shop h289 Whitney av (CV)  
 " Arlein M Mrs ofc sec Pac Tel r289 Whitney av (CV)  
 " Arth S (Ruth O) custdn El Cajon Valley Hi Sch h669 Wichita av (E1 C)  
 " Bertha J (wid Albert O) h1133 C av (NC)  
 " Boykin W (Martha F) drftsmn NAS h252 El Chico la (Cor)  
 " Chas (Donna) h7325 Sono pl (LM)  
 " Chas (Margt H) slsmn Pac Whol Elec h7891 La Mesa Blvd (LM)

**SECURITY TITLE INSURANCE COMPANY**

Telephone — BELmont 2-4031

THIRD AVE. at "A" SAN DIEGO 12, CALIFORNIA

**EDWARDS**  
 " Chas D (Dorothy P) slsmn Stand Brand Paint h636 Colorado av (CV)  
 " Coffee Shoppe Edw Drumwright mgr restr 822 Orange av (Cor)  
 " Custom Butchering (Jack T Edwards) 1067 Bradley av (E1 C)  
 " Dale ydmn Home Lbr r545 Shasta dr (CV)  
 " E C (Ruth) h394 G (CV)  
 " Earl A (Ella V) h1342 Morline av (E1 C)  
 " Edith E (wid Noble) r7321 Purdue (LM)  
 " Edna E slsmn Fed Mart r47 E Prospect (CV)  
 " Edw J (Marilyn G) USN h1876 3d (Cor)  
 " Edw L (Helen) USN h707 Woodlawn av (CV)  
 " Elaine Mrs r1860 Eldora (LG)  
 " Eliz (wid Thos) h612 J av (NC)  
 " Elva emp Ducommun Mtls & Sup h2700 Natl av (NC)  
 " Geoff (Suzanne) disc jockey h4323 Canterbury dr (LM)  
 " Geo mtcemn Coronado Golf Course r455 H av (Cor)  
 " Geo (Dorothy) mtcemn San Diego Gas & Elec h9253 Earl (LM)  
 " Geo J (Thelma A) electn Convair h1753 Burnett (E1 C)  
 " Gloria Mrs (Evelyn's Beauty Salon) h4506 Palm av (LM)  
 " Grace N (wid Jas E) h47 E Prospect (CV)  
 " Harold E (Clara) equip opr Posey Constn h99 E Naples (CV)  
 " Harry E (Jane M) meat ctr M&M Mkt r San Diego  
 " Harry W (Sherry M) mgr Frazee's Chula Vista r3750 Sarasona wy (CV)  
 " Hattie (wid Harry) h1156 Orange av (Cor)  
 " Henry F (Doris) eng Convair h1599 Olive Hills av (E1 C)  
 " Hilda (wid Harmon) nurse Victor L Gould h604 3d av (CV)  
 " Isabelle Mrs canvasser Rayne South Bay r131 Garrett av (CV)  
 " Jack T (Frances H; Edwards Custom Butchering) h1067 Bradley av (E1 C)  
 " Jesse O (Dorothy) USN h382 Del Mar (CV)  
 " Joe A (Oynida) constn wkr h1405 Hoover av (NC)  
 " John J (Isabelle L) carp Convair h131 Garrett av (CV)  
 " John L (Eunice) mach Convair h1328 Earle dr (NC)  
 " Jos A (Ethel G) h1456 E Division (NC)  
 " Lee (Elva) r2700 National av (NC)  
 " Lee (Elda) mech South Bay Chev r2700 National av (NC)  
 " Lee O (Vertie G) leadmn Rohr h694 Grant av (E1 C)  
 " Leslie H Co (Arth L Lynds Herbert H Johnson Robt E Tyson) property management 406 3d (CV)  
 " Lillian P (wid Robt) h1101 Isabella av (Cor)  
 " Lillian R Mrs ofc sec Orlando P Johann h1515 E Washington av (E1 C)  
 " Louise Mrs h1303 1/2 7th (Cor)  
 " Louise Mrs h4667 3d (LM)  
 " Lucille dispr Yellow Cab r Lakeside  
 " Mabel G (wid Arth E) r7624 El Cajon Blvd (LM)  
 " Margt H Mrs ofc sec La Mesa-El Cajon r7891 La Mesa Blvd (LM)

**EDWARDS**  
 " Marie Mrs aide Valley View Sanitarium & Rest Room  
 " Marie E (wid Wm K) h144 Palm av (Cor)  
 " Melvin P (Alice M; Coronado Auto Parts) h455 H av (Cor)  
 " Norman H (Gertrude S) wldr Rvan h690 Ballantyne la (E1 C)  
 " Ocie (Dorothy) custdn County Hosp h2605a National av (NC)  
 " Parlen L chiropractor 3539 College h4506 Palm av (LM)  
 " Raymond (Elsa M) plmb Crawford Plmb h170 D av (Cor)  
 " Richd A (Norma) USN r417 Oaklawn av apt L (CV)  
 " Richd F (Grace E) eng NAS h8920 Moisan wy (LM)  
 " Robt E (Eliz H) emp County Welfare h8269 Orchard av (LM)  
 " Robt E (Pauline L) meat ctr Ledgerwood's Fine Foods h3996 Charles (LG)  
 " Robt E (Lois) USN h658 Brightwood av (CV)  
 " Robt H (Charlott) USN h1571 1st (Cor)  
 " Robt L (Dorothy M) USN h217d E 27th (NC)  
 " Roy E (Mary) h3010 E 10th (NC)  
 " Ruth O Mrs recpt Warren E Howes r1610 Madison av (E1 C)  
 " Sam M (Muriel) r1100 Industrial Blvd (CV)  
 " Terry (Betty) USN h2129 Mullinnix dr (Cor)  
 " Thelma dispr Yellow Cab r903 Rosemont (E1 C)  
 " Thos A (Marie) emp Convair h4855 Harbinson av (LM)  
 " Wade H (Betty) slsmgr Republic Van & Stge h4405 Parks av apt B (LM)  
 Edwards Raymond L (Anna B) mtl mn NAS h793 Greenfield av (E1 C)  
 Eeds Gene B (Juanita; Gene's Mkt) h8740 Pampa (LM)  
 Eels Wm R (Ann M) USN h735 Ash av (CV)  
 Ellis Evelyn B (wid Albert N) h8252 Orchard av (LM)  
 Egan Angelia recpt Ryan r1624 L av (NC)  
 " Eileen E r7715 University av (LM)  
 " Fabian J (Rosemary M) tchr Roosevelt Jr High Sch h56 King (CV)  
 " Harry F (Cath B) h2606 Bonita (LG)  
 " John slsmn Morrin & Underwood r56 King (CV)  
 " John S (Anna) equip opr Natl City St Dept h1624 L av (NC)  
 " Lida r838 Country Club dr (CV)  
 " Mary M h7715 University av (LM)  
 Egelhoff Clayton B (Betty) USN h8435 El Paso (LM)  
 Egge Magnus S Rev (Elaine) pastor St Andrews Lutheran Church (SD) h9565 Gregory (LM)  
 Eggen Glen C (Elsie) electronic eng Convair h6 N Belmont (NC)  
 Egger Jvo cook Hotel Del Coronado r San Diego  
 " Ludwif J (Irene H) h43 L av (NC)  
 " Robt F (Eliz M) USN h103 E Oxford (CV)  
 " Wayne I (Anna) USN h9460 Gregory (LM)

USE THE ALPHABETICAL SECTION TO GET COMPLETE INFORMATION ON A PERSON OR FIRM

**HOMEFINDERS REALTY**

HOMES  
• • •  
INCOME  
• • •  
LAND  
• • •  
EXCHANGES  
• • •  
COMMERCIAL

6362  
University Ave.  
San Diego

Phone  
JU niper  
**2-9391**

# GOODWILL INDUSTRIES OF SAN DIEGO

Lemon Grove  
3688 Grove

Oceanside  
414 N. Hill St.

Escondido  
130 E. Grand Ave.

El Cajon  
400 El Cajon Blvd.

National City  
32 W. 8th St.

Tel. HOPKINS 6-1621

Tel. SARATOGA 2-2874

Tel. SHERWOOD 5-0501

Tel. HICKORY 4-8370

Tel. GRIDLEY 7-9098

Main Office 402 5th Ave., Tel. BELMONT 2-6781

Tel. GARDEN 8-1968



## CITY MOTORS FORD

The Only Place To Buy A Ford

1401 National Ave. National City Phone GRidley 7-2711

238

Eggers Austin L (Mary) pntr OW Cotton Rlty h7291 Princeton av (LM)  
" Chas B (Mildred I) electronics instr NAS h1312 2d av (Cor)  
" Clifford C (Bertha; Crown Point Barber Shop; SD) h1216 2d (Cor)  
" Gene studt r1312 2d (Cor)  
" Jack C (Wilma A) collr SD & Coronado Ferry h85 J (CV)  
" M Ann Mrs clk PO r728 G av (Cor)  
" Raymond L (Martha) archt 8415 La Mesa blvd (LM) r San Diego  
" Stanley R (Ann) deckhnd SD & Coronado Ferry h728 G av apt 3 (Cor)  
Eggert Adolph (Margt; A&M Furn Co) r801 Washington hts (El C)  
" Margt Mrs (A&M Furn Co) r801 Washington hts (El C)  
" Nathan L (Madeleine T) dir Helix Irrigation Dist r1476 E Lexington (El C)  
" Nathan L (Madeline; Eggert Nokes & Baughman) h1476 E Lexington av (El C)  
" Nokes & Baughman (Nathan L Eggert Jackson M Nokes Robt W Baughman) pub acct 8905 La Mesa blvd (LM)  
Eggleston Eug L (Rita M) jig & fixture mn Ryan h562 Clifton (El C)  
" G Mable (Mable's Beauty Shop) h361 Roosevelt (CV)  
" Sidney (Joyce) glazier Pac Glass & Mirror h9185 Altamont rd (LM)  
" Sidney T glazier Cottrell-Leist Glass (NC) r San Diego  
Eglar Dorothy C Mrs bkpr Logan's r369 Oxford (CV)  
Egly Donald D (Clarice A) USN h1610 Glorietta blvd apt 2 (Cor)  
" Paul A (Ilene A) projectionist Vogue Theatre h1367 Eckman av (CV)  
Egmar Corp John C Coronado mgr appliance repr 7937 North av (LG)  
Egner Arlene E Mrs clk Marck Mtrs r470 Sandallwood dr (El C)  
" Harry N (Arlene) slsmn Gutfason Carpet h567 Ballantyne la (El C)  
Egry Myrtle G Mrs day nursery 4584 3d (LM) h do  
Ehbrecht Frank P (Mary) aircraft wkr Rohr h1329 E Division (NC)  
Ehlers Edwin F (Cath) eng Revell Enterprises h5914 Dugan (LM)  
Ehly Robt N (Kathy S) h1564 Mint av (El C)  
Ehm Clara P (wid Leo) h2410 Skyline dr (LG)  
" Leo E USN r2410 Skyline dr (LG)  
Ehrentraut Gustav (Martha) USN h7910 El Paso (LM)  
Ehret Harold J (Betty A) spot widr Rohr h765 Beech av (CV)  
Ehrhardt Gordon W (Dorothy) bacteriologist Helix Irrigation Dist h9361 Manor dr (LM)  
Ehrhart Regina H Mrs h386 Vance (CV)  
Ehrig Adolph W (Thelma) mach NAS h7105 Amherst (LM)  
Eich Mattie V Mrs h1315 Roosevelt av (NC)  
Eichberger Joe E (Patricia) tech Stromberg Carlson h6157 Severin dr (LM)  
Eichenberg Emily Mrs r1187 E Main (El C)  
Eichhorn Jacob J (Eliz) meat ctr Bradshaw h4376 Lowell (LM)

Eichhorst Kathleen M studt r501 Aldwych rd (El C)  
" Robt H (Eliz; Hudson Safe-T-Lite Rentals) h501 Aldwych rd (El C)  
Eichler Edna asst mgr First Natl Trust & Sav Bk h4949 Clearview wy (LM)  
Eichmann Ann M Mrs asmlr Convair h6020 Odessa (LM)  
Eichmeyer Emma S (wid Wm) h205 F (CV)  
Eichner Clarence F (Winnfred) trucker Walker Transfer h4737 Harbinson av (LM)  
Eichstadt Emma r675 Jefferson av (CV)  
Eicke Nora (wid Adolph) r5080 Randlett dr (LM)  
Eickhoff Florence T exec sec Straza Industries h215 Richardson (El C)  
" Ronald M widr Straza Industries r215 Richardson (El C)  
Eide Richd C r250 Wright av (El C)  
" Wallace A (Audrey J) buyer Convair h250 Wright av (El C)  
Eidex Gertrude Mrs ofc sec Boys Club of Natl City r San Diego  
Eidler Geo F (Cath) guard Mercy Hosp h203 Sierra wy (CV)  
Eidson Wm C (Effie L) mach McCoy Ready Mix Concrete h747 Blackthorne av (El C)  
Eierman Sue Mrs (Sue's Sitter Serv Agcy) r532 E av (Cor)  
" Thos (Mary S) USN h532 E av (Cor)  
Eifer Norman (Kaye; Jack in the Box) h7531 Orien av (LM)  
Eigelsbach Robt L (Lucille) atndt Colony Douglas Serv h1795 Glencoe dr (LG)  
Eight Street Washer Repair & Appliances (Jos P Klem Paul J Slatoski) repr's 718 E 8th (NC)  
Eighteenth Street Automatic Lndry (Ray S Luttrell) 43 E 18th (NC)  
" Street Grocery (Kalman P Schmidt) 240 E 18th (NC)  
Eigo Janet W Mrs emp PS h8456 Abilene ter (LM)  
Eikam Chas (Ethel Jean) USN h8377 Fresno av (LM)  
" Joel O (Patricia J) installer Pac Tel h6135 Amaya dr (LM)  
" Jos (Mary E) emp Rohr h6270 Broadmoor dr (LM)  
Eilar Pauline Mrs r1187 E Main (El C)  
Eilers Mary H (wid Paul G) h8353 Finley (LM)  
Eilerts August driver r731 G (CV)  
Eilkerton Wm driver Whiting-Mead r La Mesa  
Eimar Edw (Vera) h1129 E 16th apt 1 (NC)  
Einhaus Aug (Evelyn M) h4485 70th (LM)  
Eino A Roy (Annamarie) asmlr Solar h275 I (CV)  
Einstein Alfred M (Vera L) lwyer 1019 National av (NC)  
" Brad (Maxine) USN h1609 1st (Cor)  
Eirickson Violet (wid Jas) h1136 A av (NC)  
Eiring Jas J (Rita Ann) h6036 Winfield (LM)  
Eis Robt D (Roberta) eng Convair h918 10th apt 2 (Cor)  
Eisele Walter troublemn SD Gas & Elec (NC) r San Diego  
Eisemann Ruth T Mrs bkpr B&R Diamond Drilling r590 Murray dr (El C)  
" Wm (Ruth T) h590 Murray dr (El C)

Complete Title Service

## UNION TITLE INSURANCE COMPANY

AN AFFILIATE OF TITLE INSURANCE AND TRUST COMPANY

220 "A" Street - Second To Third Avenues • San Diego 12, California • BElmont 9-6081

239

Eisenhardt Hermann (Agnes) tool & die mkr Solar h1566 La Corta (LG)  
Eisenring Robt (Dody) r440 Van Houten A-13 (El C)  
Eitzen Louise M (wid Abr C) h228 Del Mar av (CV)  
Ek John C (Edith; J C Ek Machine Shop (SD) h2829 Dennis la (LG)  
" Margt H (wid Royal) h7979 Golden av (LG)  
" Richd S (Barbara J) h4180 Lois (LG)  
Ekard Glendean E (wid Walter B) h7206 Annapolis av (LM)  
Ekhaml Richd A (Mary M) tchr Lincoln Sch h5535 Dugan av (LM)  
Ekholm Mary Mrs nurse PS (CV) r Imperial Beach  
Eklund Grunhild M tchr PS h892 Myra av (CV)  
Ekstrom Dale (Marilyn) emp SD Gas & Elec h123 E 28th (NC)  
Ela Benj W jr (Jeanetta L) eng Ryan h1610 El Roy dr (LG)  
Elaine & Solange (Mrs Solange C & Mrs Elaine Riddell) beauty shop 335 Emerald av (El C)  
ElAirolo Market (Mrs Bonie Damien) 1643 Wilson av (NC)  
Elan Wm R h84a Monte Vista (CV)  
Elberfeld Robt C (Olga) pres Tropical Awnings Inc h874 Taft av (El C)  
" Olga Mrs bkpr Tropical Awnings r874 Taft av (El C)  
Elbo Rest (Arvin O Peterson) tavern 309 Highland av (NC)  
ElCajon Auction Cafe Mrs Marie F Fanning mgr 1401 E Lexington av (El C)  
" Auto Repair (Chas E Duff) 815 Main & 268 S Johnson av (El C)  
" Auto Wrecking (Arth Lamb) 536 W Main (El C)  
" Awning Co (Mrs Minnie C Dwyer) 845 El Cajon blvd (El C)  
" Blue Printing Service (John F Dietert) prntg 445 El Cajon blvd (El C)  
" Bookkeeping Service (Chas D Fox) 643 Avocado av (El C)  
" Bootery (John R Alldis) shoes 104 E Main (El C)  
" Bowl (Robt W Schunke) 215 N 2d (El C)  
" Box Co Michl P Colonell mgr 651 Vernon wy (El C)  
" Cement Pipe & Tile Co (Harold O Wallin) mfrs 336 Front (El C)  
" Chamber of Commerce Chas V Ferree mgr 190 Julian av (El C)  
" County Building (El Cajon Br) 110 E Lexington av (El C)  
" Die Casting & Mfg Co (Robert I Hansen Ludwig Winkel) mach shop 590 S Marshall av (El C)  
" Douglas Self Serv (Gordon M Pugh) gas sta 281 El Cajon blvd (El C)  
" Electronic Engineering (Chas J Shurburne) 720 S Johnson av (El C)  
" Employment Agcy (Mrs Marcy M Baginski) 127 E Lexington av (El C)  
" Finance Co Jas D Roelof genl mgr 157 N Magnolia av (El C)  
**EL CAJON FLOWERS BY MARGUERITE (Louie and Alleyne Marks) In The Heart of Downtown El Cajon, Flowers El Cajon and Vicinity, 141 S Orange av, El Cajon, Tel Hickory 2-8885**

**EL CAJON**  
" Full Gospel Tabernacle Rev Russell D Smith pastor 605 El Cajon blvd (El C)  
" Junior Chamber of Commerce Jack Eaton pres 190 Julian av (El C)  
" Livestock Auction (Jim F & Joe L Fanning) cattle auction 1401 E Lexington av (El C)  
" Lumber & Hardware Co (Leigh S Eastman) lbr retail 125 S Marshall (El C)  
" Magazine News (Everett S Zeitz) Mardo L Streeter) 162 E Main (El C)  
" Manor (Mrs Dollie D Davis) rest home 249 S Orange av (El C)  
" Meat Co (Eddie Andrew Chas H Wellington) meat wholesalers 105 E Cypress av (El C)  
" Medical Center 448 S Magnolia av (El C)  
" Medical Exchange (Mrs Eleanor J Carlson) tel ans serv 176 E Main (El C)  
" Miscellaneous Auction (Jim F & Joe L Fanning) mis auction 1401 E Lexington (El C)  
" Mortuary Geo H Roach pres & dir 624 El Cajon blvd (El C)  
" Motel Wm L & Ethel Collins mgr 795 El Cajon blvd (El C)  
" Permanent Wave Shop (Mrs Tessie M Lawrence) 1430 Madison av (El C)  
" Pharmacy (Lawrence L Russell) 179 Ria av (El C)  
" Physicians & Surgeons Center 233 Prescott av (El C)  
" Printing Co (Ralph R Freeman) 161 S Johnson av (El C)  
" Professional & Commercial Telephone Exchange (Mrs Eleanor J Carlson) 176 E Main (El C)  
" Ranch Market (V Wm Ducey) gro 1471 E Main (El C)  
" Religious Shoppe (Paul K Whiteker) church goods 162 E Main (El C)  
" Roofing Co (Don W Clark) 1354 E Broadway (El C)  
" Secretarial & Answering Serv (Mrs Olga M Mitchell) tel ans serv 1240 E Main (El C)  
" Sheet Metal (Curtis Trimble) sht mtl 1080 N Johnson (El C)  
" Shoe Shop (Wm Montiel) 162 Rea av (El C)  
" Sporting Goods (Mrs Margo Monteau Wm H Smith) bikes & guns 526 E Main (El C)  
" Television Center (Harold Baughman H O'Brien) 1267 N 2d (El C)  
" Termite Co (Walter D Redding) 161 H Hart dr (El C)  
" Theatre Frank Beres mgr 330 W Main (El C)  
" Travel Bureau Wallace Duncan mgr 423 E Main (El C)  
" Travel Lodge (Mathew & Mrs Vida Stein) motel 425 W Main (El C)  
" Tree Surgery (Warren T Lassabe) 383 Emerald av (El C)  
" Trim Shop (Dave G West) auto uphol 801 W Main (El C)  
" Typewriter Co (Ralph A & Mrs Anna M Borrelli) repr 163 N Magnolia av (El C)  
" Valley Ambulance Service (Douglas K Taylor) 195 N 2d (El C)  
" Valley Board of Realtors Jas N Brown pres Mrs Genevieve B Howard sec 413 S Johnson av (El C)



722 B St.  
San Diego

BE 9-6011

1100 Highland Ave.

National City

GR 4-4661

LOOK BEFORE YOU LEAP  
**SUNSWIM INC.**  
CONTRACTORS SINCE 1921

3411 "E" St.  
San Diego  
Phone  
BElmont 2-6723

Applicators Of  
Magna - Bond  
Pool - Marine  
And  
Industrial  
Protective  
Coatings

Satisfaction Guaranteed  
or your money back

Shop at **SEARS and Save**

Cypress 8-8111  
Gridley 7-3167  
Hickory 2-2521

Main Store 1290 Cleveland  
National City 1131 Highland Ave  
El Cajon 130-S. Magnolia

## CARLSON AND SIMPSON

Serving The  
San Diego Area  
Over 42 Years

Motor Tune-Up  
And Carburetion  
Specialists

Speedometer

Brake

And

Radiator

Service

GOODYEAR TIRES

RECAPPING

State at Ash  
San Diego

Phone

BEImont

2-3145



## B & B JANITOR SERVICE

CHULA VISTA OFFICE  
GARfield 2-2208  
484 3rd Avenue

LA MESA OFFICE  
HOpkins 6-4543  
Chula Vista

240

### EL CAJON

" Valley Escrow Co Corp Mrs Helen K Diekmann mgr 1427 E Broadway (EIC)  
" Valley Florist (Chas L jr & Mrs Bar- prin 1035 Madison av (EI C)  
" Valley High School John S Cornelius 1688 Hwy 80 (EIC)  
" Valley Hospital Harold L Gano admn 1688 Hwy 80 (EIC)  
" Valley Insurance Agency Inc Chas E Cordell pres Hardy G Kuykendall v-pres 168 Rea av (EIC)  
" Valley Masonic Lodge No 576 695 Ballantyne la (EI C)  
" Valley Masonic Temple Leslie B Crouch mgr 695 Ballantyne la (EI C)  
" Valley Mother Goose Parade Assn Mrs Leah McMahon exec sec 144 S Orange av (EI C)  
" Valley News Simon Cassidy pres Mrs Virginia Cassidy v-pres newspaper 613 W Main (EI C)  
" Valley Sanitarium (Cath G Pettit) 510 E Washington av (EI C)  
" Valley School of Dramatic Arts & Music (Wm G Watt) 1201 S Magnolia av (EIC)  
" Van & Storage (Wm C Brice Lester D Brown) moving & stge 141 S Johnson av (EI C)  
" Valley Trailer Court (Conway Hiner) 247 El Cajon blvd (EIC)  
" Valley Travel Services G P Stinnette mgr 168 Rea av (EI C)  
" Valley Veterinary Hospital (Warren J Dedrick Allan N Davis) animal hosp 670 Fletcher (EIC)  
" Wood Manufacturing Co (Roy L Fuller) box mfrs 208 W Cypress av (EI C)  
" Yardage (Noah Y Pritchett) dry goods 120 S Magnolia av (EI C)  
ElCapitan Cafe (Ray & Mrs Teresa Ford) tavern 1409 E Main (EIC)  
" Chapter No 149 (RAM) 4731 Date av (LM)  
" Trailer Park (Wilbur L Hanton) 1425 Madison av (EI C)  
ElCerrito Dog & Cat Hospital (Cyril J Padfield) 4395 70th (LM)  
ElCordova Garage (Robt P Capitanick) auto repr 1327 Orange av (Cor)  
" Hotel & Apartments (Wm Pickford) 1351 Orange av (Cor)  
ElCortez Cigar Co (Frank Agliano) mfr 1851 43d (NC)  
" Realty Co (br) Hubert McGuire br mgr 316 E (CV)  
Elco Self Service (Crede M Tate) gas sta 410 El Cajon blvd (EI C)  
ElDass Apartments Dean H Ferguson mgr 8465 La Mesa blvd (LM)  
Elden Harold (Dorothy D) phys 190 N Orange (EI C) r9855 Edgelake rd (EI C)  
Elder Eug D (Joyce R) route sismn Carnation Co h1418 Sunnyland av (EIC)  
" Richd formn Div of Hwy's-Mtce Sta r San Diego  
" Robt R (Etsuko) USN h177 W 29th (NC) Motors) r4258 Acacia (NC)  
Eldred Chas M (Marceil; Five Points (LM)  
" Ronald J (M Charleen) drftsmn Tweed & Gambrell h5225 Maryland av (LM)  
" Ronald W (Anna) mach Alsynite h8021 Culowee (LM)  
Eldridge Don H (Waunita E) asst formn Convair h716 Lauree (EI C)

### ELDRIDGE

" Hazel Mrs ofc sec Louis M Winn (EI C) r San Diego  
" Jacqueline B Mrs nurse Lo-Har Lodge San (EI C)  
" Jas W (Kath M) ofc wkr Cal Water & Tel h130 Twin Oaks cir (CV)  
" Kenny A emp NAS h829 1/2 Hoover av (NC)  
" Percy C (Martha) h936 A av (NC)  
" Percy H (Eda J) h1465 Melody la (EI C)  
" Richd A (Ann T) USN h970 Coronado av (Cor)  
" Russell H (Patricia) collr SD Gas & Elec h1190 Hardin dr (EI C)  
" Waunita E Mrs (Donnita's Laundry & Dry Cleaning) r716 Lauree (EIC)  
" Winston E (Margt E) processing Straza Aircraft h1451 Madison av (EIC)  
Elezzer Robt L (Mary E) USN h1101 E Electric Supply Distributing Co Bailey Poor br mgr contrs sups 747 Main (EIC)  
**ELECTRIC SUPPLIES DISTRIBUTING CO, Sam L Hall Sr Chairman of Board, Fred G Goss, Vice Chairman of Board-Pres, Gene M Cramer V-Pres, Sam L Hall Jr V-Pres, Harvey W Jeppesen V-Pres & Treas, B A Murray V-Pres, Milton C Taylor V-Pres, Ira G Winchell Asst V-Pres, Jerry L Goss Sec-Asst Treas, Charles Fox Jr Asst Sec, Samuel Graham Asst Sec, H J Cornelius Asst Treas, Wholesale Electric Supplies and Equipment, 435 2d av, San Diego Tel BEImont 2-8161**

Electro-Lite Battery Co (Bernard Perez Gerhard Fehrenbach) rebuilt batteries 924 Broadway (CV)  
Electronic Supply Willy's (Roy P Williams) sells electronic sup 1636 D av (NC)  
" Maintenance (Frank E Killian) equip & sups 3463 Citrus (LG)  
" Service Laby (Sam H Gaston) telev sls & serv 439 El Cajon blvd (EIC)  
Eledge Innies E (Georgia) sismn h1424 Hoover av (NC)  
Eleven Eleven Apartments 1111 Adella av (Cor)  
Eley Lucy Mrs nurse r824 E 6th (NC)  
Elfers Edw (Myrtle L) emp SD Gas & Elec h4939 Pine (LM)  
" Francis H (Charlotte R) driver PS (SD) h2499 McKnight dr (LG)  
" Ruth Mrs nurse Lemon Grove Med Group r San Diego  
" Rose (wid Henry) emp Rohr h7455 San Miguel av (LG)  
" Patricia r1819 K av (NC)  
" Theo W (Shirley) formn SD Gas & Elec h1819 K av (NC)  
Elfgen Fred K (Beata II) h6725 Vigo dr (LM)  
Elgin Lelah (Mrs Lelah E Fuhrman) women clothes 1127 Orange av (Cor)  
Elias Edw L (Rebecca H) pntr Convair h524 Casselman (CV)  
" Richd h268d G (CV)  
Eliason Jackie Mrs h8470 Zeta (LM)  
Eliss Rodney L (Amy) h186 N Sunshine (EI C)  
Elite Barber Shop (Alva A Avery) barber shop 1290 E Main (EI C)  
Elizalde Saml S (Senaida) baker Mrs Conklin's Bakery h2032 B av (NC)

## LEE MATHER CO., REALTORS

Coronado — San Diego — Imperial Beach — Chula Vista  
HEmpstead 5-1151 BEImont 3-6127 GARfield 4-5111 GARfield 2-0104

241

ElJuan Cafe (A Jas Torbett) 2316 Highland av (NC)  
Elkerton S Diane ofc sec Coast Glass r512 E (CV)  
" Wm H (Diana A) eng aide NAS h512 E (CV)  
Elkin Etta r618 T av apt D (NC)  
" Harry (Anna; Lemon Grove Tailors) r San Diego  
" Harry C (Patricia) USN h618 T av apt D (NC)  
Elkins Arth h435e Flower (CV)  
" Clifford M (Ruby) toolmn Rohr h7519 N av (LM)  
" Glenn aircraft wkr Rohr r2303 Lanointan av (NC)  
" John J (Olga) emp SFry h3752 Harris (LG)  
" Vernon G (Lucy) USN h1926 Ensenada Elks Club Marvin Rich mgr 131 Chambers (EIC)  
" Lodge No 1812 Stan Hatch pres 1400 E Washington av (EI C)  
Elkstad Clyde R (Ida) meat ctr Mayfair h451 Oaklawn av apt D (CV)  
Elleard Ethel M (wid Jos) r189 Brightwood av (CV)  
Elledge Merlin C (Lena A) sismn h9145 Dillon dr (LM)  
Ellefson Laurence M (Joan M) USN h164 El Capitan dr (CV)  
Eller Chas G (Gloria C) dentist 8558 La Mesa blvd h9253 Dillon dr (LM)  
" Gloria C Mrs dental asst Chas G Eller r9253 Dillon dr (LM)  
" Nicholas J (Shirley) h1710 Beta (NC)  
Ellerbeck Norman E (Ruth) emp John Hancock Mfg r San Diego  
Ellerman Robt F (Audrey) estimator Bel-den Thompson h1933 Willis rd (EIC)  
Eillers Geo F (Mary) purch agt Convair h1327 Oakdale av (EI C)  
" John J (Lyvina) h1280b E Broadway (EIC)  
" Thos G studt r1327 Oakdale av (EI C)  
Ellery Mertie (wid Climo R) h235 E (CV)  
Elles Jos (Mary J) emp Convair h7680 Normal av (LM)  
Ellickson Gay R r6231 Severin dr (LM)  
" Verne (Marjorie) mgr Allstate Ins Co (NC) r San Diego  
Ellifrett Jas E (Jessie) h2617 Nina (LG)  
Elliget Edith Mrs bkpr La Mesa Hdw r San Diego  
Elling Leonard (Essie) h804 Hoover av (NC)  
Ellinghaus Otto J (Grace E) h215 Del Mar av (CV)  
Ellingsworth Orville C (Annabelle L) insp Rohr h232 Church av (CV)  
Ellington Alfred B (Demetra) bldr h185 Corte Maria av (CV)  
" Jos emp Rohr r480 Broadway (CV)  
" Marjorie L Mrs ofc escrow Security First Natl Bk h496 Gardner (EI C)  
Elliot Fredk N (Evelyn B) carp Lovell Cabt Shop h182 Montebello (CV)

### ELLIOT

" Gerry A (Marion I; Oriental Arts) h1521 Ynez pl (Cor)  
" Harry L (Mary L) dir City Recreation Dept (EI C) h7153 Mt Vernon (LG)  
Elliott Alf r246 Broadway (CV)  
" Arth R (Betty) business mgr Bd of Educ h826 Lura (EI C)  
" Audrey tchr Lemon Grove Intermed-iate Sch r603 Brockwood av (EI C)  
" Aug W (Beatrice N) USN h424 C av (Cor)  
" Bill clk County Mtr Pts r PO Box 294 (EI C)  
" Bob H (Joan) mech Paxton Auto & Elec Serv r448 D (CV)  
" Carlton L (Jayne) USN h304 E 27th (NC)  
" Chas (Kath) h919 Leslie rd apt G (EI C)  
" Chas W (Belle M) driver SD Transit Sys h774 Elder av (CV)  
" Clyde (Ruth) constr wkr r998 E Main (EI C)  
" Dick emp Miller's Dairy r Santee  
" Floyd H (Willa L) h763 Brightwood av (CV)  
" Frank G (Ada) carp h606 R av (NC)  
" Frank W (Doris) electn Ryan h2220 E 13th (NC)  
" Fred E (Ruth M) industrial designer Gustafson Refgr & Engineering h4960c Comanche dr (LM)  
" Fred G yd mn Whiting & Mead r3409 Eleanor pl (NC)  
" Fred T (Gladys M) carp h3409 Eleanor pl (NC)  
" Gary D USN r1500 Markerry av (EI C)  
" Geo A (Margt) wldr Rohr h312 Ash av (CV)  
" Geo R (Ramona F) stockmn Ream Field h664 Oaklawn av (CV)  
" Gladden V (Peggy) phys 350 Prescott av (EI C) 5125 Garfield (LM) r5520 Helix ter (LM)  
" Glenn cook Michael's Fine Food  
" Guy W (Beatrice L) USN h537 Westwind dr (EI C)  
" Harold r1577 E Main (EI C)  
" Harry (Luine) rancher h409 1st (Cor)  
" Henry A (Edna L) carp h641 Waterloo av (EI C)  
" Homer (Maude) elev opr Med Dental Ofc h1818 Prospect (NC)  
" Hugh R (Viola) bridge opr SD & Cor Ferry r San Diego  
" J Weir (Thelma E) buyer Solar h283 1st av (CV)  
" Jas B (Regina L) USN h141 Acacia wy (Cor)  
" Jas F clk Food Basket r7070 Broadway (LG)  
" Jerald B studt r3409 Eleanor pl (NC)  
" Joan Mrs bkpr Stafford-Gardner r448 D (CV)  
" John M (Josephine N) test pilot Convair h1402 Greenfield dr (EI C)  
" John R (Florence M) emp Solar h2388 Bonita av (LG)

## HUNT TV

SALES and SERVICE

2119 University Avenue

San Diego

Phone GYpress 6-2555

## DAVIES MOTORS INC.

Oldest  
Rambler  
and  
Metropolitan  
Dealer

Same Location  
Since  
1913

1437  
Broadway Street

San Diego

PHONE  
BEImont

2-3191

## GENERAL TRANSFER AND STORAGE

LOCAL  
AND  
LONG  
DISTANCE  
MOVING

PACKING  
AND  
GRATING

3741  
Park Blvd.

PHONE  
CYpress  
8-7239  
Emergency  
Phone  
CYpress  
8-9462







CHULA VISTA

MARTIN CAB CO.

294 CENTER

CALL

GA 2-8862



EXPERIENCED BUILDERS

CALL

JU 2-7841

For

CAL

WESTERN BUILDERS

5722

El Cajon Blvd. San Diego

# ACME CHEVROLET Chevrolet

1900 National Ave.

Tel. GRidley 7-2166

244

Elrod Bertha r1105 W Chase av (EIC)  
 " Bertha Mrs alterations wn Mme Kreite r7975 Normal av (LM)  
 " Bobbie Mrs bkpr Pep's Kerosene Serv r San Diego  
 Elsabe's Beauty Shop (Mrs Elsabe E Niklai) 845 Orange av (Cor)  
 Elsdon Eug Rev (Jane) asst pastor La Mesa United Presbyterian Church h4445 70th (LM)  
 Else Donald (Ann) waiter h518 D (CV)  
 Elser Mary E Mrs cook Hillcrest Manor h523 J av (NC)  
 Elsey Leo S (Roberta) eng City Fire Dept h2307 K av (NC)  
 ElShiek Michl asst mgr Big Wheel r Imperial Beach  
 Elsner Robt P (Phyllis V) electn Convair h7510 Zemco (LG)  
 " Saml H jr USN r1038 Madison av (EI C)  
 Elson David D (Mary) city firefighter r7407 Alvarado Freeway (LM)  
 " Edw (Florence) h162 E Moss (CV)  
 " Edw slsmn Natl Lbr r162 Moss (CV)  
 " Helen Mrs waitress Rainbow Inn r Lakeside  
 " Ina J studt r1338 Naranca av (EIC)  
 " Joshua E (Jessie E) tech Convair h1338 Naranca av (EI C)  
 " Fredk E (Bertha S) h139 Shasta (CV)  
 " J D jr (Lea) studt h4950 Mills (LM)  
 " L David framemn Pac Tel r San Diego  
 Elstons Harold E (Faye J) USN h725a Jefferson av (CV)  
 Elstrom Robt D (Dorothy F) avionics NAS h4328 Elma la (LM)  
 Elzholtz Dave repr Poe's Body Shop h1136 Washington hts pl (EI C)  
 " Vera alterations wn Evelyn Wigton's Apparel r Washington hts rd  
 Elton Eddy B mach Convair r734 Alpine av (CV)  
 " Grant N (Margt N) slsmn Frazee's r100 Woodlawn av (CV)  
 ElToyon Sch Delton C R opelle prin 2000 E Division (NC)  
 Elva's Beauty Studio (Mrs Irene Nichols) 1021 Isabella av (Cor)  
 Eivira Richd whsemn Smart & Final Iris r San Diego  
 Elwell John C (Clara M) studt h520 1/2 A av (Cor)  
 " John R (Anne W) emp NAS h357 E av (Cor)  
 " Russel V studt r357 E av (Cor)  
 Elwood Dorothy slswn Franklin's r San Diego  
 " Leonard J (Eleanor C) emp Ralph E Phillips Inc h8225 Alton dr (LG)  
 " Ralph D (Juletta J) customer eng IBM h462 S 3d (EI C)  
 Ely Adelaide F (wid Wm) h1216 8th (Cor)  
 " Chas S (Marion) USN h401 5th (Cor)  
 " Clarence B (Beatrice L) supvr Western Elec h4510 Normandie pl (LM)  
 " Clarence E (Anita A) h4516 Olive av (LM)  
 " Faye E (Millie B) atndt Hal's Union Serv r Imperial Beach  
 Elzey Everret L (Dolores) USN h1433 Coolidge av (NC)  
 Embleton Edw (Hazel V) box mkr El Cajon Wood Mfg h1147 Eucalyptus dr (EI C)  
 " Kenneth studt r1147 Eucalyptus dr (EI C)

## EMBLETON

" Philip K (Joan) note dept asst Bk of Am h4646 Katherine (LM)  
 " Ronald S (Ruth) driver Independent Distr h409 W Chase av (EI C)  
 " Robt (Sybil) mgr Stardust Engineering Co r13090 Hwy 80 (EI C)  
 Embley Chas A (Beatrice M) clk SD Ofc Sup h6805 Rolando Knolls dr (LM)  
 Embree H Danl (Dorothy E) sgt City Police Dept h4209 Olive av (LM)  
 Embring Reuben L (Julia) mech Convair h1880 Skyline dr (LG)  
 " Theo S (Eleanor L) mech Marvin K Brown h5851 Clay (LM)  
 Embry Hank (Lucille) emp SD Gas & Elec h2119 Eldora (LG)  
 Emde Clifford J driver SD Rock & Gravel r1807 O av (NC)  
 " Florence E Mrs (Floyd Emde Co) r1905 E 7th (NC)  
 " Floyd Co (Floyd J & Mrs Florence E Emde) motorcycles 1302 National av (NC)  
 " Louis J (Mary) h1807 O av (NC)  
 Emerald Isle Apartments Lee P McCoy mgr 424 Emerald av (EIC)  
 " Jr High Sch Al Bowman prin 1221 Emerald av (EI C)  
 " Trailer Court (Paul F Seawater) 360  
 Emerick Boyd F (Ursula) h6199 W Manor dr (LM)  
 Emerson Anor C Rev (Gunhild) pastor First Christian Church h102 Shasta (CV)  
 " Arth T (Gertrude B) h416 9th (Cor)  
 " Barbara H Mrs designer h1021 Park pl (Cor)  
 " Everett C (Ellen) mech NAS h406 E 24th (NC)  
 " Frank E (Esbia L) carp h157 Glover av (CV)  
 " Geo (Martha) elec eng h648c Orange (CV)  
 " Herff C (Mary L) emp Rohr h600 2d av (CV)  
 " Jas R tchr Coady Sch of Mus r San Diego  
 " John E (Bertha) clk Qualitee Dairy Prod h4656 71st (LM)  
 " Lawrence L (Glenna) mech eng Rohr h63 Shasta (CV)  
 " Leona Mrs tchr PS (SD) h72 Shasta (CV)  
 " Sharon L opr Avonne's Beauty Shop r406 E 24th  
 " Shirley opr Pac Tel r527 H (CV)  
 Emerton Cath M (wid Thos T) r1125 Mary (EI C)  
 Emery Ada B (wid Roy) r5050 Woodyard av (LM)  
 " Carol studt r727 Harbison av (NC)  
 " Clifford E (Nellie) bodymn United Auto Body h2207 1/2 E 5th (NC)  
 " Clifford E (Delores) emp John Hancock Mfg r San Diego  
 " DuWayne W (Geneva) spl agt Allstate Ins h2109 Bonita av (LG)  
 " Ernest M (Caroline) v-pres genl mgr Slettardyne Laboratory Inc r1997 Vista wy (EI C)  
 " Geo E (Helen L) shop Acme Chev h647 Hawthorne av (EI C)  
 " Gordon R (Georgina) plasterer Stafford & Gardener h910 Melrose (NC)  
 " Harvey A plasterer r833 E 18th (NC)

## Keystone Realty

Residential and Commercial Specialists In Subdivision & Acreage CHULA VISTA



Phone GARfield 2-6133

737 Third Ave.

245

EMERY  
 " Hiam N (Doris E) collr US Customs h514 G av (NC)  
 " Lani studt r514 G av (NC)  
 " Mary Mrs waitress Jean & Carl's Cafe r San Diego  
 " Nyla G tchr Hilltop Jr High Sch h540 E 4th (NC)  
 " Patricia E sten Bk of Am r854 E av (Cor)  
 " Priscilla int dec Walter Broderick & Assoc r352 N Pierce (EI C)  
 " Walter C (Marilyn E) USN h5801 Maringo (LM)  
 " Wm J (Emodelle) mech Solar h727 Harbison av (NC)  
 Emge Petar E (Lake Murray TV) r Lakeside  
 Emick Harry L (Constance L) USN h1014 Nolan la (CV)  
 Emig Frank (Unive) h2340 Main (LG)  
 " Ingeborg E Mrs h7859 Lester av (LG)  
 " Neil D watch repr 2340 Main (LG) h do  
 Emily's Beauty Shop (Mrs Emily B Stowers) 3242 Kempf (LG)  
 Emma's Cut'N' Curl (Mrs Emma H Giles) beauty shop 733 3d av (CV)  
 Emmanuel Baptist Church meet 8127 Broadway (LG)  
 Emme Edw E (Mildred F) h830 Adele (EI C)  
 Emmel Franz J (Fredrike) driller B&R Diamond h605 Jefferson av (EI C)  
 Emmert Earl L (Nina) carp Art Meder Constn h1075 Jacqueline wy (CV)  
 Emmet Robt W (Fern V) emp Rohr h60 E Prospect (CV)  
 Emmett Gary r1009 N 2d (EI C)  
 Emmitt Lyle E (Leona E) USN h6050 Lubbock (LM)  
 Emmons Jean H Mrs ofc sec C J Soderbery & Sons h350 H av (Cor)  
 " Lynn Mrs bkpr Sec First Natl Bk r San Diego  
 Emory Lillian E (wid Gibson) r626 B av (Cor)  
 Empey Walter J (Lorraine) brklyr h5815 Amaya dr (LM)  
 Empire Buying Service John Crim mgr frozen food products 2631 Highland av (NC)  
 Emslie Jas G (Nancy) constn wkr Walt Selph h93 Minot av (CV)  
 Enamorado Eliseo B waiter Hotel Del Coronado r San Diego  
 Encanto Veterans of Foreign Wars 2995 Imperial av (LG)  
 Encinas Nancy r568 El Cajon blvd (EI C)  
 Enciso Miguel cook Mexican Village  
 Enderby Geo E (Madelyn M) tool designer Narmco h2548 Washington (LG)  
 Enderich Glenn r417 Oaklawn av apt B (CV)  
 Enderson Vernon L (Leona) constn wkr r677 G (CV)  
 Endicott Ivan R (Reva) asmlr Convair h884 S Mollison av (EI C)  
 Endres Blanche emp Christy Carmel Corn r128 S Pierce av (EI C)  
 " Guy M septic tank installer h128 S Pierce av (EI C)  
 " Harley T r128 S Pierce av (EI C)  
 Ends Wilbur jr (Leona) frmn Rohr h980 Vista wy (CV)  
 " Wm (Enid) USN h423 Oaklawn av apt E (CV)

Eneboe Gusta (wid O T) h8660 1/2 La Mesa blvd (LM)  
 Enell Eric J (Elise) h540 L av (NC)  
 Enerva Thos (Patricia) electronic tech Ryan h8545 Dallas (LM)  
 Enfinger Brady (Frances; Enfinger's Accordion Center) r San Diego  
 " Frances Mrs (Enfinger's Accordion Center) r San Diego  
 " Accordion Center (Brady L & Mrs Frances Enfinger) 169 Broadway (CV) 425 El Cajon blvd (EIC) 7264 Broadway (LG) & 2744 18th (NC)  
 Engaldo Jos P (Barbara) aircraft wkr Convair h985 Wilson av (EI C)  
 Engberg Chas clk Golden Arrow Dairy  
 Engebretson Lloyd (Louise; Lloyd's) mgr Frosty Freeze r533 Rogui rd (EI C)  
 Engel Eug E jr (Eliz) slsmn Engel Ins Brokers h638 Live Oak dr (EI C)  
 " Harold L (JoAnn) fl layer Roarks h2905 E 10th (NC)  
 " Margt W (wid Wilson F) h719 Tolito av (Cor)  
 " Nadene P clk SD Gas & Elec r551 1/2 S Johnson (EI C)  
 Engelhart Carl (Clara; Park Motel) r San Diego  
 " Grace M Indry wkr Palomar Lndry r7250 Juliette pl (LM)  
 Engelka Emile B (Ruth I) driver Diego Trucking r895 Hwy 80 (EI C)  
 Engeland Geneva Mrs h2502 Buena Vista av (LG)  
 Engelstad Geo E (Margt) carp Elmer Engelstad h7414 Tracy av (LG)  
 " Geneva Mrs ofc wkr Wilshire Mtge h2502 Buena Vista av (LG)  
 " John E (Eleanor M) bldg contr 7122 Mt Vernon (LG) h do  
 Engenfeldt Tillie Mrs (Mart Cleaners) r San Diego  
 Enger Stanley G (Lucy) USN h874 B Riverlawn av (CV)  
 Engfeld Arney N (Helen V) meat ctr Piggly Wiggly h8438 Sunrise av (LM)  
 " Jerry E pkr Food Basket r8438 Sunrise av (LM)  
 Engineering Research (A Benj Cadman) boat bldrs 1515 Wilson av (NC)  
 England Delbert C (E Lucille) operating eng h1135 E Broadway (EIC)  
 " Dellen (Beth) carp h449 Claydelle av (EI C)  
 " Ivanell emp Food Basket r365 Park (EI C)  
 " Lloyd E (Martha L) sander Pine Top h4555 Panorama dr (LM)  
 " Lloyd E jr (Anita M) mech Jack Brook & Co h6135 Severin dr (LM)  
 Englander Eliz Mrs h7932 La Mesa blvd apt F (LM)  
 Englant Elmer L (Irene) emp Hewitt & Noble (LG)  
 Engle David H (Carole) clk PO r San Diego  
 " Harry J (Ruth P) chiropractor 300-06 W Douglas av (EI C) h4242 Crestview dr (LM)  
 " I Chas (Helen) driver Marrow Trucking h6799 Hibiscus dr (LG)  
 " John R (Doreen) ofc mgr Alcoa h5960 Bob (LM)  
 " Larry C h1016 C av (Cor)

THE ONLY COMPLETE IMPARTIAL LIST OF BUSINESS CONCERNS without regard to Size, Importance, Location, or Appointments, is Your City Directory Classified Business Section

### WINDY'S RANCHO FLORIST

COMPLETE FLORAL SERVICE

Our Business Is Blooming

551 47th At Market San Diego

Congress 4-0155

THREE SUPERMARKET LOCATIONS  
**MAIN OFFICE** Tel. BELmont 2-5051  
**LA JOLLA**  
 1159 India Tel. GLencourt 4-0456  
**PACIFIC BEACH**  
 1027 Virginia Way Tel. HUdson 8-0531  
 744 Felspar

Your  
**No. 1**  
 Ford Dealer



**BAY SHORE MOTORS**

New Fords — Service and Repair — Used Cars

**MAIL SPECIALISTS**

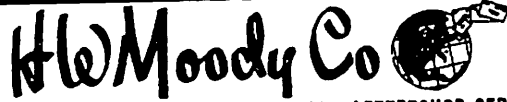

DIRECT MAIL PROMOTIONS OFFSET PRINTING - LETTERSHOP SERVICE  
 2744 Highland Avenue, National City, California - Phone GRidley 4-5501

246

**ENGLE**

- " Leroy E (Joyce L) USN h1750 3d (Cor)
- " Quillen (Pauline) millmach Convair h7415 Daytona av (LG)
- " Rosa Mrs r3108 E Division (NC)
- " Ruth P Mrs ofc sec Harry J Engle r4242 Crestview dr (LM)
- " Thos r246 Broadway (CV)
- " Wm O (Peggy) driver Petrolane Gas Serv r San Diego
- Englebert Eug (Mary) pntr Rohr h102 1 av (CV)
- Englehardt Ronald L (Margt) USN h446 Orange av (Cor)
- Engler Barbara R r281 Whitney av (CV)
- " Benj J (Georgia G) h106 Oaklawn av (CV)
- " Gene B (Nora) constn wkr Sun Gold Dixon h1449 Lily av (E1 C)
- " Raymond (Mathilda) contr h281 Whitney av (CV)
- Englert John (Velma; Johns Appliances) h7468 Waite dr (LG)
- English Albert J real est 1005 8th (Cor) h do
- " Donald G (Vivian; Baker's Dozen Donut Shop) h2566 Cypress av (LG)
- " Earl H (Helen) USN h1451 Madera (LG)
- " Jas W jr asmlr Ryan r rear 938 E Washington av (E1 C)
- " Joan M cash NAS h1000 2d apt 10 (Cor)
- " John R atndt parking lot atndt Hotel Del Coronado r San Diego
- " Lillian M Mrs (English Trailer Park) r593 E (CV)
- " Linda Mrs press opr Solar h rear 938 E Washington av (E1 C)
- " Phaskel D (Willie M) carp Severin Constn h1108 Redwood av (E1 C)
- " Robt J (Lorraine T) br mgr Universal Boot Shop h247 Elder av (CV)
- " Russell L r593 E (CV)
- " Trailer Park (Walter G & Mrs Lillian M English) 187 Broadway (CV)
- " Victor R (Beverly E) repr Household Appliance h1937 E 17th (NC)
- " Walter G (Lillian M; English Trailer Park) h593 E (CV)
- Englund Adele V Mrs mgr Hotel Del Coronado Boat Hse r1701 Strand wy (Cor)
- Engman Mryl (wid John) h7510 University av (LM)
- Engquist Dale C (Mary E) USN h253 K (CV)
- Engstrand Lyman D lab r4169 69th (LG)
- " Paul D jr (Parthena; Jennings-Engstrand & Henrikson) h9314 Madison av (LM)
- Engstrom Alrik A (Betty W) slsmn Acme Tool & Sup h1632 Berenda pl (E1 C)
- Enid Wm H (Hazel L) formn University Show Case h7180 Boldrich (LM)
- Enjambre Dominador (Carmen) mach North Island h80 E Palomar (CV)
- Ennis Bennie L (Ala V) asmlr Convair h7854 Alton dr (LG)
- " Bernadine Mrs h567 Glover av (CV)
- " Florence Mrs h904 E 8th (NC)
- " Francis J (Lillian K) dept mgr Haught Ford h4 D av (Cor)
- " Frank serv mgr Lawrence Mtr Serv r Coronado
- " Martin (Vivian) emp Cal Air h1397 Oakdale av apt E (E1 C)
- " Mary D h1401 Ynez pl apt 2 (Cor)

**ENNIS**

- " Richd C (Dolores) USN h627 Vista wy (Cor)
- Eno Harold R (Edna) mgr Unimart h2950 Cypress av (LG)
- Enoch Walter (Thelma) h4700 Maple av (LM)
- Enochron Gertrude V Mrs slswn Yard-age Town r San Diego
- Enochs Walter O (Thelma H) USN h4700 Maple av (LM)
- Enochson Betty L Mrs slswn LM Drug r4060 Paula (LM)
- " Edwin J (Betty L) whse supt Hopkins News h4060 Paula (LM)
- Enos Anthony F (A Pearl) h268 Minot av (CV)
- " Richd F (Olive P) USN h6025 Odessa (LM)
- " Sprague E (Faustene V) asst supvr Rohr h881 Oaklawn av (CV)
- Enright Bob (Betty) mech h666 E Chase av (E1 C)
- " Thos J (Ernestine) acct Ryan h639 Verdin (E1 C)
- " Wm B (Harelson Enright Von Kalinowski & Levitt) (LM)
- Enrique Henry Q (Luz R) USN h1557 1st (Cor)
- Enriques Jose (Anita) USN h2065 Mullinnix dr (Cor)
- Enriquez Enrique lab Ranchero Pools r San Diego
- " Jas G (Betty) studt h1194 Greenfield dr (E1 C)
- " Jose G (Anita) USN h2065 Mullinnix dr (Cor)
- " Julio (Rosa) mtcmn Cal Water & Tel h1414 Harding av (NC)
- " Victoria Mrs h1425 Harding av (NC)
- Ensch Chas W (Margt M) h6764 Hibiscus dr (LG)
- Ensinger Dorothy M Mrs h8590 Palm (LG)
- Ensign Allen G (Eliz) h4756 Highland av (LM)
- " Betty Mrs ofc sec Vernon F Perrigo (E1 C) r La Mesa
- " Edw N (Mary J) programmer NAS h4707 Parks av (LM)
- " Galen E (Gloria L) USN h1512 E av (NC)
- Ensico Salvador S (National City Office Equipment) h637 National av (NC)
- Ensor Bobby G (Margt) r4525 Maple av (LM)
- " Charlie A (Lillie) h4525 Maple av (LM)
- Ensrud Hoken M (Harriet M) h1387 Olive Hills av (E1 C)
- Entile Jean ofc sec r270 N 2d (E1 C)
- Entrekin Fred C (Irene) eng Convair h1527 La Corta (LG)
- Entress Leo A slsmn Glen Lincoln-Mercury r San Diego
- Entriaken Eliz D (wid Fred K) h1836 E 8th (NC)
- Enz Albert K (Nona) tool designer Convair h633 N Cuyamaca (E1 C)
- Eoud Lucien Mrs chairmn La Rueda Evening Group r608 E 2d (NC)
- Epler Jas E (Margery S) tchr Stephen Foster Sch h826 Medford (E1 C)
- " Robt M (Martha) acct h1047 Finch (E1 C)

FOUNDED 1850 • PURELY MUTUAL  
**NATIONAL LIFE INSURANCE CO.**  
 Montpelier, Vermont San Diego, California  
 1616 Fourth Avenue Max L. Carlmill, General Agent Telephone BELmont 4-3434

247

- Epley Ernest H (Sandra) USN h456 Oaklawn av apt A (CV)
- " Wm G (Ruby C) slsmn Omar J Lee Rity h9398 Manor dr (LM)
- Epp Marvin L (Helen M) USN h812 Toluta av (Cor)
- Eppel Emma H (wid Enos) h211 F (CV)
- Eppele Dwayne A (Jane E) research eng Rohr h1377 Finch (E1 C)
- Eppenberger Ulrich (Mabel) h4245 Francis wy (LM)
- Epperson Harvey M (Julia D) formn Cal Genl h69 E Donohoe (CV)
- " Jesse (Mary) insp Ryan h1477 Oakdale av (E1 C)
- " Jesse C (Mary) fence broker 1477 Oakdale av (E1 C) h do
- " Julia D Mrs sec-treas Helm Buick Inc r69 E Donohoe (CV)
- " Robt (Helen) emp NAS h3540 Front (LG)
- Epperly Evelyn S Mrs h1520 E 5th (NC)
- Eppick Jas A (Ruth M) carp Bonita Homes h1515 Skyline dr (LG)
- Eppihimer Wm E (Betty J) cement Mason h832 N Grape (E1 C)
- Epps Belle (wid Henry) r9205 Southern rd (LM)
- " Chas L (Geraldine) jan Sec First Natl Bk r San Diego
- Epstein David I (Elsie O) dentist 225 1/2 3d av h141 Whitney (CV)
- Epsten Bert (Lynn; Bert's Trailer Sls) r Point Loma
- " Harry (Chula Vista Trailer Sales) r San Diego
- Epson Gary R serv sta atndt r178 King (CV)
- " Walter E (Frederica W) emp Convair h178 King (CV)
- Erautt Edw (Ruth) driver Syd Smith Lbr h7252 Waite dr (LG)
- Erb Fred USN h320 B av (NC)
- " Kenneth R (Aline) asmlr Convair h5685 Jackson dr (LM)
- " Louis (Betty) USN h1015 Guatay av (CV)
- " Pearl (wid Fred) h134 E 3d (NC)
- " Robt L (Clara) driver Rohr h782b Jefferson av (CV)
- " William L (Edna R) h3988 Charles (LG)
- Erbe Wm (Mary H) h8551 Tia Maria wy (LM)
- Ercanbrack Earl B (Anita S) rep Independent Airlines h8445 Zeta (LM)
- Erdenoff Nina cook Valley View Sanitarium & Rest Home
- Erdman Lynn (Mary) USN h241 23d la (NC)
- Erick Robt J (Elaine) clk SD Gas & Elec r7175 Colony (LM)
- Ericksen Herbert J (Annabelle) land surveyor Henry W Algert r466 Broadway (CV)
- " Mary M Mrs h2322 E 5th (NC)
- Erickson Albert C (Lucy G) aircraft mech h4616 Parks av (LM)
- " C W formn Stand Elec Contracting r646 Downer av (E1 C)
- " Carl E (Mildred L) h564 Tyrone (E1 C)
- " Chas A (Patricia E) h6956 Wyoming (LM)
- " Chester D (Jannette M) pltry mn Markle & Johnson (SD) h216 2d av (CV)
- " Christain (Concection) lab Natl Dry Kiln & Processing h1923 Palm av (NC)

**ERICKSON**

- " Clinton W (Ethel W) electn Stand Elec h646 Downer av (E1 C)
- " Donald (Rose) USN h2019 E 11th (NC)
- " Donald D (Alice E) asst cash Bk of Am h4761 73d (LM)
- " Donald E (Joy) dentist 190 N Orange av h586 Tyrone (E1 C)
- " E Ellis eng Rohr h1320 Lanoitan av (NC)
- " Edw A (Naomi) h6031 Poppy (LM)
- " Emil E (Audrey) NAS h741 Riverlawn av (CV)
- " Emma S h4378 Elma la (LM)
- " Glen (Patricia) eng Convair h7975 Rainey (LM)
- " Harold E (Bernice) custodian PS (SD) h3250 Buena Vista av (LG)
- " Harvey O (Marian E) h91 Woodlawn av (CV)
- " Helge (Margt F) with M Erickson Rity h8550 Tio Diego pl (LM)
- " Jacob S (Virginia) slsmn h382 Vance (CV)
- " Kath (wid Edwin) h7986 Normal av (LM)
- " Kay Mrs h7986 Normal av (LM)
- " Paul A (Mildred) h443c Flower (CV)
- " Perry D (Evelyn M) mech PS (LM) h7591 Central av (LG)
- " Ralph V (Virginia A) USN h1203 Melrose av (CV)
- " Ray (Audrey) mgr Long's Drug Store h5779 Dugan av (LM)
- " Reuben E (Margt L) USN h223 A av (Cor)
- " Robt (Shirley) USN h1846 Mullinnix dr (Cor)
- " Robert A (Helen S) processor Rohr h430 Rose dr (NC)
- " Terry A studt r190 Park av apt H (E1 C)
- " Wm (Elaine) USN h1407 Scott dr (NC)
- " Wm C studt r7001 Neri dr (LM)
- Erickson-Anderson Mortuary (Enoch E Anderson) 8390 Allison av (LM)
- Ericson Audrey sec Iceland r5779 Dugan (LM)
- " Lennart E (Lois) bldg contr 991 Rippey (E1 C) h do
- " Paul H (Yvonne H) field rep Chance Vouglert Aircraft h1022 Helix av (CV)
- " Willard L (Louise J) eng US Boundary & Comn h3863 Massachusetts av (LG)
- Erie Carl R (Janet) USN h815 1/2 8th (Cor)
- Eriks John M (Glenna J) USN h194 5th av (CV)
- Erikson Ken emp Ryan r213 El Cajon blvd (E1 C)
- Erkila Bertha Mrs r701 Madison av (CV)
- Erler Thos C (Vee Dee) genl mgr Fuller Mercury (NC) r San Diego
- Erlly Robt B (Lois) USN h441 Country Club la (Cor)
- Erman Gizella Mrs r638 Live Oak dr (E1 C)
- Ermitano Filomeno barber Gobles Barber Shop h7286 University av (LM)
- Erney Docie Mrs fcty wkr h1730 Grove (NC)
- Ernie Fred W (Clara) h685 Elder av (CV)
- Ernie's Barber Shop (Ernest E Bullock) 359 Broadway (CV)
- " Cabinet Shop (Ernest Romiguere) 8325 Broadway (LG)
- 8240 Alton dr (LG)

**LESTER FRYE**

Real Estate  
 Exchange  
 Specialist

2035 University  
 Ave.  
 San Diego

Phone  
 Cypres

**7-3308**

And

1634 Grand Ave.

Pacific Beach  
 Phone  
 Broadway

**3-1382**

703 West F Street

Wholesale Distributors  
**SULLIVAN HARDWOOD LUMBER CO.**  
 PLYWOOD — HARDBOARD — SHEET ROCK — UPSON BOARD — INSULATION  
 FOREIGN and DOMESTIC LUMBER — ACME PAINT — WOODLIFE  
 San Diego Phone BELmont 4-7301

# Out of Sight — Out of Mind — Out of Business

The importance of keeping firm and product names in the public eye is recognized by all business men. It is astonishing to see how a firm or product, however The City Directory is the natural medium for keeping a business or product name in the spotlight meritorious, will slip into the limbo of the forgotten if not persistently advertised.

Insist on Being Well Represented in Its Pages



## CORTEZ INSURANCE

All Kinds Neal R. Laub, Agent  
555 H St. Chula Vista HAmilton 0-2200

248

Ernst Anna h507 C av (NC)  
" Arlo R (Sue M) eng Tuna Boat h245 Cedar av (CV)  
" Ed slsmn Crown Rlty r Coronado Yacht Club  
" Elmer F (Dot) serv rep Trevellyan Olds h6121 Howell dr (LM)  
" Frank E (Charlotte R) slsmn Schering Corp h9233 Earl (LM)  
" Geo h186 E (CV)  
" Henry P (Edna) h1030 Sumner av (El C)  
" Irwin C (Sylvia) r620 Oaklawn av (CV)  
" Mae Mrs h4651 3d (LM)  
Ernster Gail J (Emily G) h1229 Madison av (El C)  
" Gene R (La Cleda M) plan opr County Pub Wks Dept h1724 La Posada (NC)  
Erny Carole A studt r625 E 1st (NC)  
" Edw C Rev (Margt R) pastor First Methodist Church h625 E 1st (NC)  
Erpelding Ronald J (Florence A) mech Calif Cartage h6720 Vigo dr (LM)  
Erpenbeck Chas J (Wanita) slsmn Purex Corp h4748 73d (LM)  
" John P (Olive F) formn Convair h9335 Sisson (LM)  
Erreca Louis M (Hilda A) dep sheriff h426 Manor dr (El C)  
" Jos I (Florence G) emp Golden Constn h44 J (CV)  
" Jos M (Jo Ann; J M Erreca Equipment Rental) h176 Montebello (CV)  
Errington Harold E r1227 Navello (El C)  
Erskine Alice L Mrs h1015 G av (Cor)  
" Chas W (Shirley M) h8070 Carlette (LM)  
" Chas W (Erskine's Richfield Service (EIC) r8070 Carlette (LM)  
" Clara (wid Harry) r210 H av (Cor)  
" Wm E (Isabel C) h621 C av (Cor)  
Erskine's Richfield Service (Chas W Erskine) gas sta 404 E Chase av (El C)  
Ertel Allen E (Cath) USN h709½ C av (Cor)  
Ertle Leon S (Enid) slsmn C C Alley Rlty r San Diego  
" Paul P (Dorothy) carp E C Coneen Constr h1023 Finch (El C)  
Ervast Marie L electn Convair h2015 E 10th (NC)  
Ervin Carl D (Alvena) mech Pat Chev h6101 Jackson dr (LM)  
" Herbert J mtcecmn Glen Lincoln-Mercury (NC) r San Diego  
Erwin Alice G (wid John J) h1215 5th (Cor)  
" Ambrose (Alice; El Primero Hotel (CV) r San Diego  
" Arth R (June) USN h547 Otis (CV)  
" Bettie W Mrs h1237 Marline av (El C)  
" Bruce (Maxine) USN h580 D apt E (CV)  
" Danl J (Jean) adv mgr Sear's h9202 Madison av (LM)  
" Darwin T (Corinne) driver Weber's Bread h682 Beech av (CV)  
" David A (Alice) emp Rohr h534c Flower (CV)  
" Delbert C (Grace A) mech Fuller Ford h328 D av (NC)  
" Forest L (Edna H) eng Convair h204 N Pierce (El C)  
" Harold (Fara) h306 E 2d (NC)  
" Harold J (Kay; Chub's Club) h267 Church av (CV)  
" Harold W (Maxine B) bldg contr 7633 Circle dr (LG) h do

ERWIN

" J K (Lucille) constn wkr h222 Minniso-ta av (El C)  
" Jack D (Virginia C) emp Bk of Am h7821 Oriem av (LM)  
" Jerry (Nina) slsmn Big Wheel h7985 El Paso (LM)  
" John D (Mary J) slsmn Acme Chev h811 I av (Cor)  
" Larry studt r267 Church av (CV)  
" Marie E (wid John D) h224 C av (Cor)  
" Robt E (Betty) electn Sun Elec r San Diego  
" Roman (Era) h504 J av (NC)  
" Roy E (Irene J) slsmn h8127 E Golden av (LG)  
" Russ night wtchmn Crawford Detective Agcy r1115 Roosevelt av (NC)  
" Wm H sls driver H A Lavezzi r8661 Lemon av (LM)  
Esau Construction Co Geo N Esau pres contrs 4784 Nebo dr (LM)  
" Geo N (Violet) pres Esau Constn Co & Esau Sup Co r San Diego  
" Supply Co Geo N Esau pres bldrs sup 4784 Nebo dr (LM)  
Escajeda Richd M (Lois M) USN h531 Marina av (Cor)  
Escalante Gildardo V jr (Theresa; Escalante's Liquor Store (NC) r San Diego  
" John N (Sara) h682 Gretchen rd (CV)  
" Lupe lab h2813e A av (NC)  
" Oscar F (Mary E) emp Arden Farms h1004 E 3d (NC)  
" Philip S driver W&L (NC) r San Diego  
" Ramon cannery wkr h1214 Harding av (NC)  
" Raymond U (Amelia V) emp Re-moveable Serv h2641 E 18th (NC)  
Escalante's Liquor Store (Gildardo V Escalante jr) 718 National av (NC)  
Escalanti Wilfred V (Lorraine A) carp Crescent Showcase Stockton h1722 Alpha (NC)  
Escalderon Joaquin (Caroline) emp Naval Sup Depot h709 T av (NC)  
Escandon Dora R tchr PS h520b Flower (CV)  
Esche Albert r3595 Olive (LG)  
Eschelmann Chas gdnr r3355 Massachu-sets av (LG)  
Escher Thos L insp County Agrl Comrn (CV) r Escondido  
Eschweiler Gail A cash Aero Drive In Theatre r1177 E Broadway (El C)  
" Jos W (Mildred E) pntr h1177 E Broadway (El C)  
" Mildred E Mrs (Gay Realty) r1177 E Broadway (El C)  
Escobar Victor A jan Hotel Del Coronado r San Diego  
Escobedo Josephine G (wid Alfred) h222 3d av (CV)  
" Josephine M ofc wkr r222 3d av (CV)  
Escobida Frank (Victoria) slsmn Holly-wood Jewelry h1185 Monserate av (CV)  
Escocio Europeo (Felicidad) USN h181 Soledad pl (Cor)  
Escoto Frank (Angela C) h447 Avocado av (El C)  
" Wm A drftsmn h8463 Denton (LM)  
Eshbach Irene M Mrs asmblr Convair h141 King (CV)  
Eshelman Robt W (Joan B) h512 Wood-lawn av apt A (CV)

249

Eshleman Harold J (Jean) eng Ryan h1077 Blackbird (El C)  
" Richd K (Rosemary N) emp Sears h433 Crest dr (El C)  
Eshnaur Chas Q (Virginia R) atndt Bobs Automotive Serv h1046 E Broadway (El C)  
Eshom Wallace (Eva) r213 El Cajon blvd (El C)  
Eskew Cletis A (Juanita) tndr SD Gas & Elec h803 Valley Village dr (El C)  
" Randy L USN h446 Alameda blvd (Cor)  
" Robt editor Natl City Star News r Nes-tor (NC)  
Eskola Reino W (Shirley) USN h680 West Manor dr (CV)  
Esley Dora Mrs r7146 Colony rd (LM)  
Esparza Andrew C millmn Murray Mill & Mfg (NC) r San Diego  
" David F (Lois) stockmn Ryan h1007 Bradley av (El C)  
" J Trinidad (Elisa) emp Cal Water & Tel Bradley av (El C)  
" Porfiri (Rose) civ serv wkr h644 Palm av (NC)  
" Porfirio F (Ruth) emp NAS h644 Palm av (NC)  
Espe Hillard T (Anne E; Espe TV & Radio) h7105 Central av (LG)  
" TV & Radio (Hillard T Espe) sls & serv 3550 Buena Vista av (LG)  
Esper Lawrence A (Ruth A) USN h1106 4th apt 8 (Cor)  
Espinosa Armando washer La Mesa Car Wash r Tia Juana  
" Ernest (Ann) carpet lyr h47 E 26th (NC)  
" Luis washer La Mesa Car Wash  
" Miguel (Lilia; The Copa De Lacha (Tiajuana) h rear 231 Madrona (CV)  
Espinosa Chas M r1824 Ramon (LG)  
" Dolores L r107 E Oxford (CV)  
" Eric J (Florene) clk PO h599 Silvery la (EIC)  
" Eug D (Glenda J) cement mason h2718  
" Frances M r1413 E Washington av (El C)  
" Herbert A (Beth J) carrier PO h485 Graves av (El C)  
" Jesus (Mary) emp Practical Clnrs h1918 Wilson av (NC)  
" Jesus F (Rita) h3843 Murray Hill rd (LG)  
" Joe D (Cath) cement fnshr h1413 E Washington av (El C)  
" Joe S jr (Cynthia A) surveyor SD Gas & Elec h1202 Rosselle ct (El C)  
" Nicholas (Davida) millmn Natl Lbr h1824 Ramon (LG)  
" Ramona L maid Park Hotel r107 E Oxford (CV)  
" Raymond kitchen wkr Hotel Del Coronado r San Diego  
" Reyes S (Herlinda) h1146 Coolidge av (NC)  
Espiritu Maxwell O (Connie R) USN h2813b National av (NC)

Esposito Dominick (Jennie) h7951 Lincoln (LG)  
Esquer Bernabe emp Cabrillo Lanes  
Esquivel Wm G (Jennie) longshoremn h1940 Wilson av (NC)  
Essen John H r765 Haverhill rd (El C)  
" Orville E (Helen O) elec eng Convair h765 Haverhill rd (El C)  
Esser Norman L (Geneva) prin Green-field Jr High Sch r1420 Monte Rico dr (El C)  
" Zeno (Janice B) USN h8158 Palm (LG)  
" Zeno J (Mary) cook Grossmont Hosp h7268 San Miguel av (LG)  
Essex Edw O (Enid) h146 Copley pl (El C)  
Essig Dale W (Dorothy) USN h1192 El Rey av (El C)  
" Thearl W (Eleanor M) h48 K (CV)  
Esslinger S Natalie Mrs r330 Broadway (CV)  
Esson Gerald Mrs waitress B&L h4510 Date av (LM)  
Estabrook Bobbie studt r744 Twin Oaks av (CV)  
" Chas F aircraft wkr Rohr r386 E apt 3 (CV)  
" Eug studt r744 Twin Oaks av (CV)  
" Lillie M (wid John W) h7682 Central av (LG)  
Estate Julio (Jovita) USN h2163 Mul-linnix dr (Cor)  
Estein Grace W (wid Albert N) r825 C av (Cor)  
Esteb Edw L (Marion S) phys 233 Pres-cott av (El C) h5770 Yorkshire (LM)  
Estelle A Arvel (wid Arvel) h1671 Col-fax dr (LG)  
" Antinore studt r1705 E 9th (NC)  
Estensen Harold H r4580 Date av (LM)  
" Shirley M electronics wkr Convair h4580 Date av (LM)  
Esterblom Arvid P (Clara B) driver Otay Ranch h335 E 18th (NC)  
Esterline Wm C (Betty) USMC h660 Coronado av (Cor)  
Estes Alva (wid Arth) h450 Flower (CV)  
" Arth W (Margt) h762 Chamberlain av (El C)  
" Billie Mrs cook Burger Stop r3480 Main (CV)  
" Earl P (Mary L) sls mgr Norge Appl h9285 Fletcher dr (LM)  
" Edwin W (Lavonne V; Estes Village Hdw (LM) h2940 Freehorn wy (EIC) Barrett av (CV)  
" Guy chkr Buy & Save Mkt r1046 Hill-top (CV)  
" Guy W (Joette) ensp Rohr h1046 Hill-top (CV)  
" Howard F (Alyce C) storekpr Rohr h8450 Adams (LG)  
" Hugh J (Louise P) USN h1829 Primera (LG)  
" J Jeanne clk Western Airlines h1014 Flora av (Cor)  
" John A (Norma F) aud SD Fed Sav & Loan h214 1st av (CV)  
" Lee (Kathy) USN h2121 Mullinnix dr (Cor)

## McCOY'S READY MIX CONCRETE CO., INC.

Hickory 4-6191

572 S. Marshall El Cajon 7500 Mission Gorge Rd. San Diego

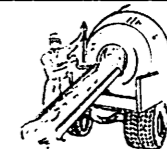

JESS B. WORTHINGTON INC.  
2801 University Ave.  
Phone 6-2121

BUSINESS MEN'S ASSURANCE CO. OF AMERICA  
ANSAAS CITY, MO.  
LIFE — ACCIDENT — HEALTH — ANNUITIES  
SAN DIEGO 1 CALIF. 530 Broadway  
Phone Belmont 3-7637

**ALL  
BID****LOWELL A. MILLIGAN**

Member - American Institute of Building Design

**DRAFTING SERVICE**

384 1/2 THIRD AVE.

QA 2-4519

CHULA VISTA

250

**ESTES**

" Oliver E (Shirley H) buyer Ryan h428 Raymond (El C)  
 " Village Hardware (Edwin W Estes) 6105 Lake Murray Blvd (LM)  
 " Wm B Jan Food Basket r4751 1/2 Highland (LM)  
 " Wm M (Elouise P) h963 Barrett av (CV)  
 Estrada Abr (Alice) moulder Stand Iron Wks h1623 McKinley av (NC)  
 " Alfonso r1603 Gamma (NC)  
 " Bernard J (Gloria) USN h769 J av (Cor)  
 " Carlos (Gertoudis) constn wkr h rear 1915 Wilson av (NC)  
 " Conrad (Aurora) cabtmkr Lovell Cab Cabinet Shop h933 Palm av (El C)  
 " Delfino (Pastora) mach Rohr h1713 Delta (NC)  
 " Leon (Dena) emp Rohr h564 4th av (CV)  
 " Mike opr Suburban Hair Design (El C)  
 " Mike D (Gloria) steward NAS h540 E 24th (NC)  
 " Narcisco A mech South Bay Chev r Spring Valley  
 " Steven (Lilia) cement fnshr h502 W 19th (NC)  
 " Troy lab Natl Dry Kiln & Processing (NC) r San Diego  
 Estrin Ida Mrs smstrs Kippy's r269 G (Cor)  
 " Marc (Marcia) mdse mgr Kippy's h439 Fern (CV)  
 " Morris I (Ida R) tailor Kippy's h269 G av (Cor)  
 Estudillo Earnest G mtcmn Cal Water & Tel r1812 Wilson av (NC)  
 " Ernest G Cal Water & Tel r1812 Wilson av (NC)  
 " Gonzolo M mtcmn Cal Water & Tel h1812 Wilson av (NC)  
 Estupinian Ralph H (Jane) tchr PS (SD) h1625 Watwood rd (LG)  
 Eszes Carla clk Dunlap's r400 Richfield (El C)  
 Etchings D F Masonry Inc Dewitt F Etchings pres contr 8260 Commercial (LM)  
 " Dewitt F (Louise; E & W Trucking Co) pres D F Etchings Masonry Inc r9494 Ridgecrest dr (LMI)  
 " Dwight (Bella Rosa Trailer Court (El C) r La Mesa  
 " Gilalia r8440 El Paso (LM)  
 Etensohn Cynthia K ofc sec L M Carpet & Linoleum r San Diego  
 " Henry L (Lena) emp Quality Tire h4390 Lowell (LM)  
 " Norman H (Cynthia K) emp L M Carpet & Linoleum r San Diego  
 Ethel's Dress Shop (Mrs Ethel Ramos) 127 E 8th (NC)  
 Etheredge Ted B (Janis N) USN h477 B av (Cor)  
 Etheridge Melvin R (Ann) USN h145 G av (Cor)  
 Ethridge Jas M (Claudia R) slsmn h4642 Parks av (LM)  
 " Melvin F (Virg) whsemn E&R Sls h569 N 2d (El C)  
 Ettl Jas V (Melba I) driver Hazard Constn h6040 Broadmoor dr (LM)  
 " Janet dental asst Marcus N LaDue r7766 Orient av (LM)  
 " Martin E (Jeannette) production analyst NAS h228 N Pierce (El C)  
 " Martin W (Edna A) emp Miramar h7766 Orient av (LM)

**ETTER MELVIN L, Asst Vice Pres, San Diego Trust & Savings Bank, 540 Broadway at 6th av, San Diego, Tel BELmont 2-4092, h9295 Lemon av, La Mesa, Tel HOPkins 3-4740**  
 Etue Chas A (Shirley) pharm Fares Rexall Drug h4486 Palm av (LM)  
 " Mary A (wid Chas N) h173a Landis av (CV)  
 Eubank Chas E troubleshooter SD Gas & Elec h2420 M av (NC)  
 Eubanks Edith E (wid John) r1531 C av (NC)  
 " Fredk G (Mary H) USN h516 6th (Cor)  
 Eucalyptus Park Wakarusa dr at Blake (LM)  
 Eucker Paul J (Doreen) mech Campbell's Chev h8140 Whitehead pl (LM)  
 Euclid Division Genl Motors Paul Hayden mgr sls rep earthmoving equip 490 Raleigh av (El C)  
 Eugenio Edw (Josephine) sht mtl wkr Rohr h5640 Dugan av (LM)  
 Eulberg Adam jr (Anna T) h7289 Stanford av (LM)  
 Eulitt Mary A Mrs cafeteria wkr PS (Sweetwater) h284 Twin Oaks av (CV)  
 Eulitz Jos O (Marysue) custom eng h121 E 31st (NC)  
 Eull Fred F (Opal L) sls mgr Brumette Imports h766 Medford (El C)  
 Eurich Alex (Eliz A) pntr Ed Smith Pntg Contr h3956 Shirlene pl (LG)  
 Eustis Alice I h6970 Central av apt 21 (LG)  
 Euston Susan M Mrs h307 Aldwych rd (El C)  
 Eva's Beauty Shop (Mrs Eva Sheridan) 104 Prescott av (El C)  
 Evan's Barber Shop (Trout Evan) 2754 E 18th (NC)  
 Evangelista Amador T (Myrna P) USN h1589 1st (Cor)  
 " Jos (Anna F) h1703 Orange (NC)  
 " Katy Mrs waitress Pernicano's Pizza Hse (CV)  
 Evangelistic Tabernacle Rev R L Davis pastor 400 E Washington (El C)  
 Evans A Kenneth (D Charlene) contract adm Rohr h1403 La Corta Cir (LG)  
 " Adner M (Hedwig) USN h405 Oaklawn av apt A (CV)  
 " Alf T (Margt E) h368 Westwind dr (El C)  
 " Alf T jr studt r368 Westwind dr (El C)  
 " Alice Mrs waitress h263 D av (Cor)  
 " Allen (Mary W) USN h2626 Corona (LG)  
 " Ann E (wid Robt) r868 E av (Cor)  
 " Arne clk Big Ben Mkt (NC) r San Diego  
 " Auto Parts (Evan L Evans) auto parts 2308 Roosevelt av (NC)  
 " Barney D (Nelda) USN h989 Grouse (El C)  
 " Bassie H (Grace K) mech Convair h5071 Harmony la (LM)  
 " Ben F (Winnie) stockmn NAS h1711 E Division (NC)  
 " Benj P (Minnie B) clk PO h959 E av (Cor)  
 " Bessie N (wid D L) h3241 Buena Vista av (LG)  
 " Bill L (Maxine W) drilling rigger h1190 Redwood av (El C)  
 " Cecil G (Deloris C) driver Carter Van Lines r1425 Madison av (El C)

**Southland**Insurance  
Unlimited**INSURANCE**

251

**EVANS**

" Cecil W (Ella M) plstr h3211 Acacia (LG)  
 " Chas slsmn Evans Auto Pts (NC) r739  
 " Claribel F (wid Willard) health supvr PS h276 Twin Oaks av (CV)  
 Emory (IP)  
 " Chas D h8642 La Mesa Blvd (LM)  
 " Corinne Mrs (Little Henry's Inn (El C) r La Mesa  
 " Dale P (Dorothy) asst mgr El Cajon Bowl h715 Waterloo av (El C)  
 " David M (Village Hardware) h1000 A av apt 16 (Cor)  
 " Dennis C emp Rohr r1087 Prince (El C)  
 " Eldon C (Barbara J) emp Star Lbr (Spring Valley) r2740 Skyline dr (LG)  
 " Elmer C supvr NEL h7976 Lemon cir (LM)  
 " Foster D (Florence) h806 S Sunshine (El C)  
 " Frances Mrs h679 J (CV)  
 " Frank USN h1026 1/2 N 2d (El C)  
 " Frank N (Bette H) pres Southwest Equip Co (SD) h1524 E Washington av apt 3 (El C)  
 " Frank V V (Eleanor) mach NAS h1192 Evilo (El C)  
 " Gale studt r1192 Evilo (El C)  
 " Geo H (Carol) USN h444 Orange av (Cor)  
 " Geo L (Juanita) dept survr Tumis Inc h192 5th av (CV)  
 " Geo W studt r8909 Alpine av (LMI)  
 " Goldie O (wid Ray) waitress Best Spot Cafe h1150 Marline av (El C)  
 " Gordon E (Sue) USN h364 E av (Cor)  
 " Guy atty r475 E (CV)  
 " H Duane (Dorothy E) research asst Genl Atomic h580 Wayne av (El C)  
 " Harold D jr (Margery P) investor Evans MacCormack Inc h63 K (CV)  
 " Harris F studt r276 Twin Oaks av (CV)  
 " Evan L (Margt; Evans Auto Parts (NC) r Imperial Beach  
 " Harry B (Mary; Buddy's Liquor House) r166 Halsev (CV)  
 " Harry D (Artis M) emp SD Gas & Elec h1675 Skyline dr (LG)  
 " Herbert L (Mildred) carp h715 5th av (CV)  
 " Howard emp Consolidated rd9 480 Broadway (CV)  
 " Hulin Q (Ray A) mach US Naval Repr Facility h8460 Tio Diego pl (LMI)  
 " J Riley (Gweneth) leadmn Rohr h64 King (CV)  
 " Jack E (Jane) USN h71 East L (CV)  
 " Jas J (Maerose) USN h739 G av (Cor)  
 " Jas L (Margt M) h79 Flower (CV)  
 " John D (Wanda L) pts mgr McCune Mtrs h773 Palomar av (El C)  
 " John H (Mary E) h8245 Orchard av (LM)  
 " John L (Kath) electrician h1343 Scott dr (NC)  
 " John M (Dolly L) USA h579 H av (Cor)  
 " Karen Mrs statement clk Sec First Natl Bk r49 Fourth av apt F (CV)  
 " Kenneth E (Jessie M) jig fixer Convair h6140 Sarita (LM)  
 " Lee emp Police Dept r531 I (Cor)  
 " Lee T (Ruth I) mech NAS h125 Madison av (CV)

**EVANS LYNN R (Ann) Assistant Cashier El Cajon Valley Branch, San Diego Trust & Savings Bank, 143 Prescott, El Cajon, Tel Hickory 2-6651, h7205 Annapolis av, La Mesa, Tel Hopkins 6-0760**  
 " M M Real Estate (Mrs Margt M Evans) 7200 University av (LM)  
 " Margt M Mrs (M M Evans Real Estate) r4169 Donna (LM)  
 " Mary C r8645 Washington av (LM)  
 " Mary E cook Foothill Nursing Home r780 Leland pl (El C)  
 " Mary M Mrs r610 4th (Cor)  
 " Mc Coy (Tina P) mgr Motel Apts h329 El Cajon Blvd apt 1 (El C)  
 " Merrill K Mrs ofc sec Schiefer Mfg (LM) r San Diego  
 " Neal M (Karen) USN h49f 4th av (CV)  
 " Neil H (Lucille) bacteriologist Helix Irrig Dist h6685 San Miguel av (LG)  
 " Newell E (Dorothy) meat cutter DeFalco h845 Pearl pl (El C)  
 " Nicholas (Eileen) USN h461 Countrv Club la (Cor)  
 " Paul J emp City Eng r7680 Troy ter (LM)  
 " Pierson R jr (Mildred) asst formn Convair h1515 E 20th (NC)  
 " Raymond J (Edna M; Aluminum Building & Siding Co) h1284 Sumner av (El C)  
 " Richd (Jimmie) driver SD Transit Mix h7210 Grable (LM)  
 " Richd G emp Cal Water & Tel r2727 Wilma (NC)  
 " Rickey L atndt PS r125 Madison av (CV)  
 " Robley D (Jessica G) analyst Convair h271 Sea Vale (CV)  
 " Robt (Sue) USN h639 B av (Cor)  
 " Robt A (Mae J) asmlr Convair h2146 Bonita (LG)  
 " Robt F (Esther L) h421 E Washington av (El C)  
 " Roberta L (wid Robt) h324 S Belmont av (NC)  
 " Robt slsmn Evans Auto Parts (NC) r Imperial Beach  
 " Roderick A (Lucia M) h4606 Jessie av (LM)  
 " Rollin H (Lorraine J) eng mn NAS h6670 San Miguel av (LG)  
 " Roswell R (Joyce M) interior dec Lloyd's Furn h1518 El Prado (LG)  
 " Sophia (wid Wm B) h905 10th (Cor)  
 " Steph slsmn Karl's Shoe Store (El C) r San Diego  
 " Syl (Jessie) h714 22d la (NC)  
 " Sylvester (Barbara) emp SD Gas & Elec h1745 Skyline dr (LG)  
 " Sylvester jr opr Dutton Mfg r Lake-side  
 " Ted atndt Standard Prod (NC)  
 " Ted F (Lucille) USMC h1505 Earle dr  
 " Thos A (Ada F) h8650 Larsen wy (LM)  
 " Thos A (Blanche) regulator SD Gas & Elec h415 Prescott av (El C)  
 " Thos D (Joanne) USN h2418 F av (NC)  
 " Vester constn wkr Paddock of Cal r San Diego  
 " Wesley H (Clarissa A) industrial eng Convair h8909 Alpine av (LM)  
 " Wm (Kath) r681 I (CV)  
 " Wm (Cath) h217 J (CV)  
 " Wm C jr (Ruby L) clk PO r1236 O av (NC)

Complete  
Insurance  
Service

- Residential
- Commercial
- Industrial

Monthly  
Payments1444  
Main St.  
El CajonPhone  
Hickory  
2-6666**COLEMAN  
REALTY  
CO.**Preston Coleman  
— Broker —  
Ruth Barker  
— Associate —INCOME  
PROPERTY  
MANAGEMENTRENTALS  
INCOME TAX  
SERVICE2975  
National Ave.  
San DiegoPhone  
BEImont  
3-7588

San

Diego

Wholesale

Credit

Men's

Assn.

(Incorporated)

MERCANTILE  
REPORTS

COLLECTIONS

508

Orpheum

Bldg.

524 B ST

SAN DIEGO

Tel.

BELMONT

9-8191

**SUN HARBOR MARINA, INC.**

BOAT BROKERAGE • MOORAGE • SALES • REPAIRS • PARTS • SUPPLIES • CHARTER • CRUISE • TRAVEL • CENTURY • SAN DIEGO

Phone Academy 2-3397

**PREVENTIVE MAINTENANCE SERVICE CO.**

1111-9th CORONADO HE 5-8140

EVANS  
 " Wm H (Mary) asmlbr Rohr h1216 Roselawn (NC)  
 " Wm H (Mary B) USN h610 4th (Cor)  
 " Wm R (Phyllis) emp John Hancock Mfg (NC) h441 First av (CV)  
 " Wm T h6000 Bob (LM)  
 Evanson Donald E (Alfreda J) ind eng Convair h1602 Svea ct (LG)  
 Eveland Carol B Mrs waitress Lido's Italian Foods r1759 Imperial av (LG)  
 " Kenneth (Carol B) field serv mech Convair h1759 Imperial av (LG)  
 Eveleigh Frances M nurse Coronado Hosp h427 G av (Cor)  
 Evelyn's Beauty Salon (Ralph & Mrs Mildred Smith) 1637 Highland av (NC)  
 Evenbach Richd (Judy) emp Sears h741 Madison av (CV)  
 Evenoff Theo (Lee L; San Diego Electronics) r San Diego  
 Evenson Justin C (Alice) pres California Genl Inc (CV) r San Diego  
 " Selmer J (Mabel E) emp Convair h1332 Naranca av (E1 C)  
 Everding Jean M slswn L O Townsend Realty (LM) r San Diego  
 Everett Clarence C (Helen N) mech Valley Mercury h336 Wisconsin av (E1 C)  
 " Eldon L studt r6925 Wisconsin av (LM)  
 " Geo J (Helen W) tchr PS h357 Garfield av (E1 C)  
 " Howard E orchestra ldr Lafayette h455 A av (Cor)  
 " Irvon (Olive) carp h1945 E 12th (NC)  
 " Jas L (Dorothy) constn supt I C Curry Constn h7504 Central av (LG)  
 " Louisa Mrs maid h242 1/2 C av (Cor)  
 " Sadie (wid Lloyd G) h3604 King (LG)  
 " Sherril G (Verna L) USN h4861 Jessie av (LM)  
 " Vernon stuffer Cudahys r1945 E 12th (NC)  
 " Vernon C (Faye L) h6925 Wisconsin av (LM)  
 Everingham Mary W (wid Ned G) h8108  
 Everhart Clark R (Kath) plmb h397 Hosmer (E1 C)  
 Everingham Mary W (wid Ned G) h8108 Broadway (LG)  
 vellyan Olds h460 Avocado av (E1 C)  
 " Wm E (Charlotte M) operating eng Kenneth H Golden h685 Medford (E1 C)  
 Evers Benj H r234 Ash av (CV)  
 " Donna bkpr United Furn r351 Palm av apt 10 (E1 C)  
 " Fred (Eliz) jigs & fixture bldr Convair h4729 Pomona av (LM)  
 " Rolf (Eleanor H) eng Rohr h825 I av (Cor)  
 Eversoll Don B mtl ftr Ryan r364 F av (Cor)  
 Everton Constance M Mrs emp Old Globe Theater (SD) h228 Elder av (CV)  
 Everts & Esenoff (br) Richd Jensen res mgr accts 143 N Magnolia av (E1 C)  
 " Floyd A (Eunice E) pntr Ream Field h1792 Colfac dr (LG)  
 Eves Ronald E (Irma M) production spl NAS h760 H av (Cor)  
 Evey Ree A (Hazel E) supvr Ryan h8442 Chi (LM)  
 Evins Chas R (Wilda) emp SD Gas & Elec h7556 San Miguel av (LG)

Evje Lynn H (Betty J) ofc mgr SD Gas & Elec (CV) r San Diego  
 Ewald Augusta A (wid Geo) r448 Cedar (E1 C)  
 Ewen John h1248 Naranca av (E1 C)  
 Ewens Mary ofc sec Beneficial Finance (LM) r309 Chambers (E1 C)  
 " Thos P h309f Chambers (E1 C)  
 Ewers Cath L Mrs clk Municipal Ct Clk h4221 Lois (LG)  
 " Cath L Mrs clk Municipal Ct Clk h4221 Lois (LG)  
 Ewing Chester G (Virginia A) pntr SD Union Publ h7547 Ohio pl (LM)  
 " Eva I (wid Harry E) r2348 Bonita av (LG)  
 " Frank (Jean) v-pres Fluidgenics Inc r La Jolla  
 " Julius K (Charlie F) asmlbr Convair h381 N Pierce (E1 C)  
 " Phillip L custdn Grossmont Union High Sch r7547 Ohio pl (LM)  
 Exceen Albert L (Alice) pntr r309 Orlando (E1 C)  
 " Silas E (Pearl) pntr r998 E Main (E1 C)  
 Exclusive Beauty Shop (Mrs Catherine A Chapman) 728 E 8th (NC)  
 " Drapery Service (Wm Cox) drapery mfg 4738 4th (LM)  
 Exner Felix A (Martha) wldr Rohr h8055 Haven dr (LG)  
 Exquisite Nursery (John S Kniffing) nurserymn 8436 Broadway (LG)  
 Eyer Printing Co (Robt E Eyer) 342 F (CV)  
 " Robt E (Anita S; Eyer Prntg Co) h129 I (CV)  
 " Wm N (Adeline) glazier Fuller Glass & Paint (SD) h515 M av (NC)  
 Eyman Dale jr clk Speedee Mart r576 Herbert av (E1 C)  
 " Dale E (Helen; Speedee Mart) h576 Herbert (E1 C)  
 " Helen E clk Speedee Mart r576 Herbert av (E1 C)  
 Eymer C M (Cath; Eymer Realty Co (E1 C) r Spring Valley  
 " Realty Co (C M Eymer) real est 1415 E Main (E1 C)  
 Eynon R J (Gertrude) USN h141 U av (NC)  
 Eyre Bilt Products Co (Arth Meyers) furn mfrs 232 W 11th (NC)  
 Eyres David T (Patricia A) USN h714 1st (Cor)  
 Eyser Don E (Betty L) USN h1475 1st (Cor)  
 Eyskens Henry (Thelma G; Henry's Auto Body Shop) h233 S Gina av (E1 C)  
 " Henry jr asmlbr Ryan r233 S Gina av (E1 C)  
 Ezard Donald L (Shirley M) slsmn Conklings Bakery h2494 Massachusetts av (LG)  
 Ezell Armstead (June) driver S E Constn h2037 Skyline dr (LG)  
 " C Barkley (Ida J; Ezell Sheet Metal) h7642 North av (LG)  
 " Jas T (Jolean) USN r1925 E av (NC)  
 " Kath F Mrs opr Gregg's Hair Fashions (LM) r San Diego  
 " Sheet Metal (C Barkley Ezell) 7642 North av (LG)  
 Ezroj Mike (Sara) h385 2d av (CV)  
 F&G Store (Donald Petersen) wine liquor 1198 E Broadway (E1 C)  
 F&R Transfer (Donald S and Mrs Carma N Kennedy) 1457 Peach av (E1 C)

**H. S. Watson & Associates**  
 One Stop Personal Insurance  
 (Non-Cancellable)  
 Health and Accident  
 Auto Life Fire  
 All Personal Lines of Insurance  
 2340 Fletcher Parkway  
 Suite 230 El Cajon  
 Tel. Howard 5-3555

**STEWART** FRONT AND ASH STREETS  
 TEL. BElmont 9-6041  
 TITLE COMPANY OF SOUTHERN CALIFORNIA

F Street Barber Shop (Milton N Crawford) 324 F (CV)  
 F Street School Eliz M Sullivan prin 375 F (CV)  
 Fabares Paul A (Mary) civ eng City Eng h7685 Normal av (LM)  
 Fabco Sheet Metal (Stanley R Hyde) sht mtl 1601 N Johnson (E1 C)  
 Faber Edw T (Joy L) pntr Harry Madson h551 Short (E1 C)  
 " Melvin E (Marilyn E) tchr Johnson Avenue Sch h544 1/2 S Johnson av (E1 C)  
 " Robt mech City Mtrs r PO Box 141 (NC)  
 " Virginia Mrs cash Robt Hall Clothes r527 3d (NC)  
 Fabian Theo M (Thora A) driver NAS h839 B av (Cor)  
 Fabisak Edw W (Ruth M) electn City Dept of Pub Wks h219 L (CV)  
 " Edw W jr studt r219 L (CV)  
 " Margt L sten Pac Ins Agcy (SD) r219 L (CV)  
 " Ruth M Mrs ofc sec CV Elec Co r219 L (CV)  
 Fabric Land (Sam and Mrs Bertha Kobryner) 268 3d av (CV)  
 Fabricius Jenes r132 Mitscher (CV)  
 Fabyunkey Vernon R (Ann R) USN h1590 1st (Cor)  
 Facer Gordon C (Maryann G) USN h1111 Coronado av (Cor)  
 Facey Theresa Mrs nurse Cresta Loma Sanitarium h3190 Vista av (LG)  
 Fach Donald G (Patricia) lieutenant City Police Dept h8606 Mariposa (LM)  
 Fackler Edw (Mabel M; Paradise Trailer Court) h1475 Vicksburg dr (E1 C)  
 " Edw jr (Doris) ins adj US Fidelity & Guaranty h1604 Woodrow av (LG)  
 " Richd C (Jane) eng Convair h466 I (CV)  
 Factor Roger (Sylvia) USN h4 22d la (NC)  
 Fadden Roland S (Mary C) h5 E Palomar dr (CV)  
 " Wm D driver Earl King Co r5 E Palomar dr (CV)  
 Faden Jack (Edna) driver SD Charter Bus Co h776b Madison av (CV)  
 Fagan Edith Mrs nurse Wesley R Walters r3819 Alta Loma dr (NC)  
 " Laurence J (Marie I) carp NAS h1424 Oakdale av (E1 C)  
 " Wm H (Edith) USN h3819 Alta Loma dr (NC)  
 Fager Dorothea Mrs h8321 Fresno av (LM)  
 Fagerstem Carl (Anna L; Grove Pastry Shop) r3409 Turf la (LM)  
 Fagerty Marvin tchr PS r827 E 4th (NC)  
 Fagg Ronald L (Shirley G) USN h1905 Mullinnix dr (Cor)  
 Fahey Jas F (Margt A) phys 640 National av (NC) r San Diego  
 " Thos analyst Rohr h267 H apt K (CV)  
 Fahlbusch Frieda Mrs r193 E Renette av (E1 C)  
 " Rudy A (Sue) chiropractor Sunshine (E1 C) h193 E Renette av (E1 C)  
 Fahle Wm J (Rodeela) loftmn Rohr h7975 Canton dr (LG)  
 Fahlem Alf (Grace) emp SD Gas & Electric Co h2407 E 20th (NC)  
 Fahlen Alf J troublemn SD Gas & Elec Co r2407 E 20th (NC)  
 Fahrenbruch Tillie (wid John) h24 E 21st (NC)

Fahring Jane K (wid J Carl) h329c G (CV)  
 Fahy Noel S teller Bank of America r21 S av (NC)  
 Faidley John mech Bailey Refgr r Pacific Beech  
 Fail Cleo E (Lillian N) Indry wkr County Hosp h269 Ash av (CV)  
 Failing Fern E waitress LaAvenida Cafe h1126 Loma av (Cor)  
 Faiman Emil (Anna M) h3110 E 20th (NC)  
 " Merwyn O (Ellouise) design eng Convair h2241 Lyndine (LG)  
 Fain Gerald M (Winnifred) appr plmb Kitzmen Plmb h5380 Mary Fellows av (LM)  
 " Jackson L (Edna) plmb Nalco h2313 McKinley av (NC)  
 " Paul W (Leocadia) city firefighter (SD) h532 Brockwood dr (E1 C)  
 Faith Community Church Rev Leonard S Perkins pastor 1136 E 18th (NC)  
 Fair E Violet Mrs bkpr Cor Warehse & Sup h685 Guadalupe av (Cor)  
 " Frances M (wid Jacob E) h4614 Edenvale av (LM)  
 " Harold (Martha) h5257 Bancroft dr (LM)  
 " Jim W USN r321 E 6th (NC)  
 " Wm R (Felomena) coml fishermn h82 I (CV)  
 Fairall Robt J r783 Grossmont av (E1 C)  
 Fairbanks Archie E (Lorene) USN h60 E Donohoe (CV)  
 " Donald E (Shirley E) parts mgr Streit Chevrolet h583 Brockwood dr (E1 C)  
 " Jeanette L Mrs (Mynette Hair Fashions) r Spring Valley  
 " Yvonne r60 E Donohoe (CV)  
 Fairbrass Sidney W (Mildred H) paint estimator Jess B Worthington Inc h862 1/2 J av (Cor)  
 Fairbrother Helen G Mrs nurse El Cajon Manor r239 El Cajon av (E1 C)  
 Fairburn Rex H (Rezelda) tech US Weather Bureau h4339 Oxford (LM)  
 Fairchild John (Alice) driver SD Cement h5971 Sarita (LM)  
 " Lula Mrs h229 W 11th (NC)  
 " Richd A (Edith B; Richard Hair Stylist) h2778 Citronella (LG)  
 " Wm W (Frances A) h319 S Magnolia av (E1 C)  
 Faircloth Geo F (Josephine) h1320 Hoover av (NC)  
 " Geo F jr car washer Cantor Bros Serv Sta r1320 Hoover av (NC)  
 " Robt A (Thelma L) mech NAS h6030 Kelton av (LM)  
 Fairless Barbara L bkpr Bk of Am r San Diego  
 " Jas W r942 Agua Tibia av (CV)  
 Fairley Chas A (Martha) meat cutter Safeway h1738 La Corta (LG)  
 " Clara M Mrs mgr Baywood Mobile Park r100 Woodlawn av (CV)  
 Fairman Adelbert T (Eliz K) pntr h4209 Blackton dr (LG)  
 " Gordon C (Barbara) agt Prudential Ins r Los Angeles  
 Fairway Market (Wm T Harris) gro 183 Broadway (CV)  
 Fairweather Clayton C (Arlene E) county surveyor h8974 Lemon av (LM)  
 " Edw B (Evelyn E) constn wkr SD City Water Dept h7342 Pearson (LG)

**Where To Buy?**  
 Consult the Classified Business Lists In This Directory

**DURNAL & SONS GENERAL TIRE CO.**  
 "Goes A Long Way To Make Friends"  
 1169 12th Avenue San Diego  
 BElmont 2-3181



Consult  
the  
CLASSIFIED  
LISTS  
of the  
DIRECTORY

If You  
Would Find  
What You  
Wish to  
Buy

Pompei  
Pizza  
House



Ciacomo  
Jack  
And  
Vincent  
Vitale

PIZZA

LaSagna  
Spaghetti  
Ravioli

1398

East Main St.  
El Cajon  
Tel. Hickory  
2-9009



## B & B JANITOR SERVICE

CHULA VISTA OFFICE  
GARfield 2-2208  
484 3rd Avenue

LA MESA OFFICE  
HOpkins 6-4543  
Chula Vista

256

Farrington F M r681 I (CV)  
" Geo R (Evelyn) planner Convair h2585 Littleton rd (E1 C)  
" Robt C USN r1117 Redwood (E1 C)  
Farris Agnes (wid C B) r402 Chambers (E1 C)  
" Cyrus H (Madge; Farris Women's & Western Wear) h189 Brightwood av (CV)  
" Fredk L clk Food Basket r1198 E Washington av (E1 C)  
" Glenn M (Jody; Oakdale Oasis) r1987 Greenfield (E1 C)  
" Harry E (Jennie A) emp Rohr h557 Jefferson av (CV)  
" Kenneth R (Barbara) electronics mech NEL h7204 Waite dr (LG)  
" Lela E (wid Jas A) r402 Chambers (E1 C)  
" Madge Mrs (Madge's) r189 Brightwood av (CV)  
" Margt Mrs h4248 Lois (LG)  
" Raymond L (Kathern E) slsmn Chesebrough-Pond's Inc h567 BRIGHTHAVEN av (E1 C)  
" Richd W pipeftr Campbell Shipyard h899b Riverlawn av (CV)  
" Robt studt r189 Brightwood av (CV)  
" Robt L (Norine E) aircraft wkr h9265 Briercreech dr (LM)  
" Wilborn (Neoshia) pkr Cudahy Pkg h1762 Woodburn (E1 C)  
Farris' Women's & Western Wear (Cyrus H Farris) 1135 Highland av (NC)  
Farrow Earl H (Mary E) tool planner Rohr h1353 Judson wy (CV)  
Farthing Donald (Wilma) USN h705 M av (NC)  
Fartofi Hilda kitchen hlpr Paradise Valley Hosp h2815 1/2 E 7th av (NC)  
Farwell Ann V bmo Home Fed Sav & Loan Assn h1109 Loma av (Cor)  
Fashion Shoppe The (Harold H Levine) women's clo 8360 La Mesa blvd (LM)  
" The (Julian and Mrs Rena Goodman) clo 158 E Main (E1 C)  
Fasig Wayne (Margt; Fasig Machine & Tool Co) h492 2d av (CV)  
Fast V Wayne (Inez N; Casler's Nursery) r12044 Royal rd (E1 C)  
Fateley Clarence E tooling insp Rohr h867 1st av (CV)  
Fatke Wm R (Ethel M) mldr Rohr h1630 Colfax dr (LG)  
Faubel Ned H (Marguerite L) fnshr Worden Floor h635 I av (Cor)  
" Roger K (Paula A) slsmn Oxford Shop (SD) h1101 Coronado av (Cor)  
Fauble Richd W (Patricia A) USN h1617 Mullinnix dr (Cor)  
Faucett Orion Q (Bernice G) jig bldr Convair h8100 Lemon av (LM)  
Faucher Francis R (Naoma E) postmaster Lemon Grove h7480 San Miguel av (LG)  
" Jeanette N bkpr First Natl Bank r7480 San Miguel av (LG)  
" Jerome F dispr Rohr Aircraft r7480 San Miguel av (LG)  
" Louis H (Louis Pharmacy) r San Diego  
" Naoma E Mrs clk PO r7480 San Miguel (LG)  
" Sandra L Mrs teller First Natl Bank r7147 San Miguel (LG)  
Faughn John H (Margt) emp Ryan h1370 Judson wy (CV)

Faughty Nelson (Roberta) emp Stromberg Carlson h9530 Janfred wy (LM)  
Faulders Cyril T (Bobbe P) USN h700 1st (Cor)  
Faulk Cecil T (Dorothy V) USN h122 I (CV)  
" Jos P (Jacquelyn) USN h950 Balboa av (Cor)  
Faulkner Alfie (Judy) emp NAS h6120 Horton dr (LM)  
" Howard S (Maria A) eng SFRy h2332 Prospect (NC)  
" Leo K (Wanda) USN h795B Colorado av (CV)  
" Orval W (Hazel) h1217 Sumner av (E1 C)  
" Orval W jr (Beatrice T) prin Benj Franklin Sch h8820 Hayes (LM)  
" Richd F (Margt E) brklyr Fritz-Barthel Co h4453a Rosebud la (LM)  
" Robt W (Mary L) pub relations dir Pac Tel h840 Country Club la (Cor)  
" Thos H (Rose M) emp Rohr h314 Beech av (CV)  
" Tom slsmn Paige Family Shoe Store r San Diego  
Fauquier Geo gndr h1479 E Washington (E1 C)  
Faurot Geo A (Mary J) USN h155 J av (Cor)  
Fausel Herman A (Mary) mach Rohr h2655 Bonita av (LG)  
Fausset Earl W (Carolyn) surveyor M B Wittman Eng h888 1/2 S Mollison av (E1 C)  
Faust Chas (Mildred) emp NAS r1187 E Main (E1 C)  
" Geo L jr (Carole J) clk Boys Club (E1 C) r Santee  
Favel Roger L (Florence L) driver C W McGrath Constn h6803 Central av (LG)  
Favela Louis R (Consnelo) merchant h519 Casselman av (CV)  
" Maria T clk r519 Casselman av (CV)  
Favero Jos W studt r8036 Pasadena av (LM)  
" Livio (Mamie; Pete's Place) h8036 Pasadena av (LM)  
" Mamie Mrs (Pete's Place) r8036 Pasadena av (LM)  
Favor Mildred R h247 G av (Cor)  
Favors Arlandor (Dorothea) dispr Convair Astro h2020 A av (NC)  
Fawcett Harold S (Ren E) telev tech Sears h698 Laguna av (E1 C)  
" Harwood H (Ida P; Transit Advertising) h510 B av (Cor)  
" Harwood H jr (Transit Advertising) r510 B av (Cor)  
" Louise M (wid Clayton) h8722 Lemon av (LM)  
" Wilbur B (Mary) h439 Palm av (NC)  
Fawver Billie (Alice R) insp US Customs h1058 2d av (CV)  
" Billy D busmn Carl's Drive-In r540 J (NC)  
" Donald G (Bonny) customs insp h540 J (NC)  
Faxon Danl O jr (Ann) USN h314 23d la (NC)  
Fay Arlene r549 N 3d (E1 C)  
" Clare M (wid Gilbert) r931 E Washington av (E1 C)  
" Edw W (Virginia) h7762 North av (LG)  
" Geo H (Frances) slsmn Hayes Realty h758 S Johnson av (E1 C)  
" Geraldine Mrs electronics tech Convair h8460 El Paso (LM)

## LEE MATHER CO., REALTORS

Coronado — San Diego — Imperial Beach — Chula Vista  
HEmpstead 5-1151 BELmont 3-6127 GARfield 4-5111 GARfield 2-0104

257

FAY  
" Gordon R (Marguerite J) plstr tndr Stafford-Gardner h697 Ash av (CV)  
" Helen E Mrs emp Civic Center h562 Laguna (CV)  
" Laurence (Maureen) USN h526 Jefferson av (CV)  
" Ruth A asst mgr Cresta Loma Sanitarium r Dulzra  
Fazekas Edw J (Louise) USN h114 L av (NC)  
Fazio Jos (Marjorie) eng Woods & Sons h1598 Souvenir dr (E1 C)  
Feagan Robt E driver Cajon Valley Sch Dist Bus r1188 Pioneer wy (E1 C)  
Fearneyhough Ralston C (Phyllis A) acct Ryan h9532 Grossmont blvd (LM)  
Fears G D (Jean) USN h928 1/2 E 2d (NC)  
" Guy G (F Virginia) eng Edgemoor Geriatrics Hosp h897 Short (E1 C)  
Feaster Mae L Mrs prin Flower Street Sch (CV) r San Diego  
" Rex W (Folsom) electn Calewo Elec h717c Madison av (CV)  
Feathers R F (Nancy) asst mgr Fabbrey Mobile Super Serv h1350 Wagner dr (E1 C)  
" Raymond W (Winifred L) clk PO (SD) h7341 La Mesita pl (LM)  
Feauto Sharon M Mrs h517 F av apt 2 (Cor)  
Feaux Chas J (Frances E) clk SD Marine Constn h668 Beech av (CV)  
Fecteau Gideon (Anna) baker Sequoia Natl Park r484 El Monte rd (E1 C)  
" Wilfred E (Lucille E) mech NAS h142 I (CV)  
Fed-City Frank M Cherry pres hsehold appliances 30 W 6th (NC)  
Fedeles N Andrew (Joan) USN h8135 Whitehead pl (LM)  
**FEDERAL ELECTRIC, Wallace Smith Pres, Jackson M Nokes Sec-Treas, Electrical Contracting and Engineering 3235 F, San Diego 2, Tels BELmont 2-9191 and 2-7111**  
Fed-Gov Store (I Jos Olsher) hsehold appls 459 Broad  
Federle Karl J (Lillian) emp Ryan h567 E Washington av (E1 C)  
Fedje Aldrich L (Clara) emp Rohr h787 Church av (CV)  
Fedor Stanley r998 E Main (E1 C)  
Fee Milton (Mona) USN h1017 Angela dr (NC)  
" V C r708 H (CV)  
" Walter C (Dorothy M) emp SD Gas & Elec h621 Avocado av (E1 C)  
Feeler Enos H (Laura L) emp Rohr h2325 Alpha (NC)  
" Kathleen Mrs r3105 Massachusetts av (LG)  
Feeley Wm H (Margt M) sls mgr Fuller Ford r1657 Villa Crest dr (E1 C)  
Feeman Robt E (Verna) USN h422 F 5th (NC)  
Feeney Carl J (Aileen) lieutenant City Police Dept h217 Del Mar av (CV)  
" Donald M (Mary L) eng Convair h2291 Charles wy (E1 C)  
" Edw F (Mary E) guard Convair h1040 B av (NC)  
" Sally J Mrs ofc sec Pacific Scientific h1812 Primera (LG)  
Feerick Patrick J (Florence D) emp NAS h709 10th (Cor)

Feetham Sherwin C (Nancy) USN h124 Minot av (CV)  
Feezor Elmer L (Mary E) electn USN h627 East Manor dr (CV)  
" Joanie ofc sec City of Imperial Beach r627 East Manor dr (CV)  
Fegan Nora E r147 4th av (CV)  
" Roland C (Evelyn) h8975 Mariposa (LM)  
Fegert Herman h411 W Washington (E1 C)  
Fehrenbach Gerhard (Eliz; Electro-Lite Battery Co) h924 Broadway (CV)  
Fehringer John (Helen; San Diego Custom Cabinet Work (LG) r San Diego  
Feil Wm W (Cinderella) pntr h2666 Buena Vista av (LG)  
Feilen Paul F (Betty A) USN h147 I av (Cor)  
Feiler T H h332n 5th av (CV)  
Fein David sec treas Eastridge Estates Inc (LM) r Beverly Hills  
" Martin L (Eleanor J) acct Bureau of Int Rev h4419 Bellflower dr (LM)  
Feingold Abe (Lillian) h8029 Vista dr (LM)  
Feistel Ronald (Rose) USN h205 W 30th (NC)  
Fejarang Jose S (Asuncion C) USN h1792 Mullinnix dr (Cor)  
" Manuel F (Estella U) USN h1915 Mullinnix dr (Cor)  
Fejeran Juanita S r554 N 3d (E1 C)  
" Maria S (wid Florencio) h554 N 3d (E1 C)  
" Pete constn wkr h554 N 3d (E1 C)  
Felber Jos (Evelyn) slsmn McCune Mtrs h856 Cedar av (CV)  
" Jos J (Kathryn L) electn Naval Repair Facility h2618 Bonita av (LG)  
Feld Jos P (Anna M) wldr Ryan h2295 Cypress av (LG)  
Felde Peter (Argyle) mech h1005 E 13th (NC)  
" Richd D h5215 Maryland av (LM)  
Felden Austin M (Helena E) carp F E Young h1775 Ensenada (LG)  
Felder Lin S (Idona) phys 1007 E Washington av h1702 Galway pl (E1 C)  
Feldgreber Lee H (Hope A) mgr Lawson-Schiller Inc (CV) r San Diego  
Feldhaus Bernard A (Hilda L) meat ctr Lemon Grove Shopping Center h3867 Bass (LG)  
Feldman Geo F (Ruth M) mgr Piggly Wiggly h3333 E 7th (NC)  
" Irving (Belle) emp Rohr h330i 5th av (CV)  
" Itie (Riva; Feldman's Department Store (NC) r San Diego  
**FELDMAN JOE TRUST DEED CO (Joseph I Feldman) Loans Arranged, Trust Deeds Purchased or Loans Made, Very Fast Service, 3913 Ohio, San Diego 4 Tel ATwater 3-3108**  
" Morey A (Jeanne D) slsmn h3214 Acacia (LG)  
Feldman's Department Store (Itie Feldman) 821 National av (NC)  
Felgate Robt R (Esther B) clk PO h873 S Sunshine (E1 C)  
Felicio Michl L (Cora) insp Ryan h8877 Madison av (LM)  
Felicitia Development Co John R Gozzi pres genl contrs 332 W Douglas av (E1 C)

LOGAN  
PLUMBING  
AND  
HEATING

★  
Specializing  
in

REPAIR  
WORK

★

PHONE  
GARfield  
2-1137

★

353  
3RD AVE.

★

CHULA  
VISTA



Professional Business Trade Bureau, Inc.

"We Collect Where Others Fail"  
"Let Us Prove It"

4170 Veltaine St.

Academy 2-0451





"Collection Specialists"

In

Consumer Accounts.

**MERCHANTS CREDIT ASSOCIATION**

1500 S. D. TRUST & SAVINGS BANK (6TH & BROADWAY)

MEMBER OWNED - AFFILIATED NATIONALLY - 3600 OFFICES

GENERAL OFFICE BE 2-6202 - BE 4-6292

CREDIT REPORTING BE 3-7211

BE 2-6202 - BE 4-6292

COLLECTION SERVICE BE 2-8147

RETAILERS BOARD OF TRADE BE 2-8147

Affiliated with the National Retail Credit Association, The Associated Credit Bureaus of California, Inc. and Associated Credit Bureaus of America

Prompt

Accurate

Credit Reporting

# FUSON'S GARAGE

SINCE 1922

AUTOMOTIVE REPAIR SPECIALISTS • COMPLETE BRAKE SERVICE

333 F Street

CHULA VISTA

Phone GARfield 2-4272

258

Felio Chas H (Frances) electn A L Myers Elec h649 Laguna av (El C)  
 " Chas H jr (Jacqueline) whsemn Kitzman's Plmb & Htg h6160 Stanley dr (LM)  
 " Douglas plater Convair r649 Laguna av (El C)  
 " Robt G (Velma) slsmn B&W Gas Serv h4756 70th (LM)  
 Felix Angel D (Musetta B) dept mgr Mayfair Mkts h7980 Rainey (LM)  
 " Conrad R dept mgr Mayfair Mkt r979 Gray dr (El C)  
 " Geo T (Irene A) mgr Alvarado Drafting h7417 Orien  
 " John P (Ramona) constn wkr h574 Guava dr (CV)  
 " Jose G (Josephine) emp Rohr h666 Colorado av (CV)  
 " Manuel G (Patricia) lab Natl Dry Kiln & Processing (NC)  
 " Nabor h242 C av (Cor)  
 " Theo jr sht mtl wkr R B Smith Heating & Sheet Metal (NC) r San Diego  
 Felkner Wm D (Kathleen S) dep County Sheriff h939 Guatay av (CV)  
 Fell John T (Molly E) emp Bk of Am h860 B av (Cor)  
 Fellers Danl I (Olive) prof SD State College h6221 Broadmoor dr (LM)  
 " Garnet (wid Raymond) h5930 Samuel (LM)  
 Felles Robt city firefighter (Cor) r National City  
 Fellman Thos P (Phyllis) emp h6116 Horton dr (LM)  
 Fellon Chester W (Ethel J) emp Natl Steel r2700 National av (NC)  
 Fellowes Beatrice (wid Edw) slswn Mark Vilim Realty h560 J av (Cor)

**FELLOWS DUDLEY & CARMICHAEL INC,** Charles F Dudley Pres, Ray W Fellows V-Pres, Gloria S Carmichael Sec-Treas, Louella W Fellows Asst Sec-Treas, Compensation, Liability, Automobile, Fire, Bonds, Insurance, 8415 La Mesa Blvd, Suite 1, La Mesa, Tel HOpkins 3-9234

" Harry C (Wanda J) oxygen opr Pac Acetylene h1449 Palm av (NC)  
 " Louella W Mrs asst sec-treas Fellows Dudley & Carmichael Inc r5800 Kappa (LM)  
 " Ray W (Hope C) v-pres Fellows Dudley & Carmichael Inc h5800 Kappa (LM)  
 " Ronald E (Joan) aircraft Rohr h1906 Main (LG)  
 " Shelley Mrs r1151 Pine dr (El C)  
 Felman Simon (Anna; Casa Simon (Tia Jauna) h185 1/2 4th av (CV)  
 Fels Pearl nurse Monroe Clinic r456 Nickman (CV)  
 Felsing Earl F (Preston R) aircraft asmlr Ryan h1909 Lanoitan av (NC)  
 Felske Ada K Mrs ofc sec Buel-Town Co h2944 Sweetwater av (LG)  
 Felson Harry E (Rissel) acct Broadway Drug h5040 Harmony la (LM)  
 " Jack R studt r5040 Harmony la (LM)  
 Felt Ervin (Granell Co) h806 S Magnolia av (El C)  
 " Roy B r150 S Anza (El C)  
 Felten Frank G (Charlotte L) slsmn SD Janitor Sup h6285 Broadmoor dr (LM)

Felter Donald F (Nancy B) supvr SD Transit Sys h4671 Pomona av (LM)  
 " Floyd L (Shirley G) serv rep Bendix Aviation h111 Carob wy (Cor)  
 Feltner John D (Mathilda) USN h1531 E 22d (NC)  
 Felton Clarence F (Rita M) plant staff asst PacTel h1678 Jasmine (El C)  
 " Frank L (Ann) fish & game warden h2018 Skyline dr (LG)  
 " Penny opr Avenue Beauty Salon h411 Orange av (Cor)  
 " Wm K (Janet) asst formn Convair h2132 B av (NC)  
 Fencil Jos P (Jeannette) design drftsmn Convair h5210 Guessman av (LM)  
 " Jos R (Julia H) h4572 Terry la (LM)  
 " Louis J h1060 Aster av (El C)  
 Fender Chas A (Emma L) emp Convair r1821 Gamma (NC)  
 " Donald C (Marian L) city assessor & treas h1521 Maria pl (Cor)  
 " Emma L (wid Chas A) emp Fedco (SD) r1821 Gamma (NC)  
 " Lester L (Lilah O) h488 Davidson (CV)  
 Feneis Al J (Patricia F) tchr Castle Park Jr High Sch h1134 Helix av (CV)  
 Fenex Homer J (Mary) land developer h664 Gretchen rd (CV)  
 Fengler Jack (Pearl; Texaco Service Station) r205 S 2d (El C)  
 " Jacob (Opal; Jack's Service) r205 S 2d (El C)  
 " Opal Mrs (Jack's Service) r205 S 2d (El C)  
 Fenlon Jas G (Mary A) ranger State Div Forestry h325 Westwind dr (El C)  
 " Mary A Mrs clk City Finance Dept r325 Westwind dr (El C)  
 Fenn Albert L mech Stanley-Dodge Inc (NC) r San Diego  
 " Vera Mrs slswn R L Clark's r9406 Lavell (LM)  
 Fennell Fanny S (wid Saml J) h4415 Park av (LM)  
 Fenner Dorothy B Mrs h546 Burnham (El C)  
 " Gerald h7908 La Mesa Blvd (LM) apt J  
 " LeRoy H USN h918 10th apt 4 (Cor)  
 " Paul D (Dorothea) carrier PO h2540b E 8th (NC)  
 Fennern Jas E (Delores M) meat ctr Food Basket h2905 Buena Vista av (LG)  
 Fennig Jack S USN r4207 Blackton dr (LG)  
 " Otto A (Margt F) money order slsmn Am Exp h4207 Blackton dr (LG)  
 Fenske Andrew R (Arlee) h4293 Summit dr (LM)  
 Fenster Mildred F Mrs ofc sec Hancock Mfg h208 Sierra wy (CV)  
 Fenstermacher Raymond H custdn Helix High Sch r8173 Broadway (LG)  
 Fenton Dennis (Rosemary) slsmn Fed-Mart h rear 3272 New Jersey av (LG)  
 " Donald C (Nancy) emp State Hwy Dept h5815 Nagel (LM)

# The San Diego Union

FOR HOME DELIVERY . . . Phone BELmont 4-7111

259

**FENTON H G MATERIAL COMPANY**  
 L H HUNTE, PRESIDENT  
 W B LINDSAY, V-PRES-GENL MGR  
 DENNY O LOCKMAN, SEC-TREAS  
 CRUSHED ROCK  
 SAND and GRAVEL CEMENT  
 702 W WASHINGTON  
 SAN DIEGO, TELEPHONE C Ypress 8-8824  
 (See Yellow Page 12)

" Jas J (Barbara) USN h453 Elm av (CV)  
 " Kenneth driver r1250 E Main (El C)  
 Fentress Jos L (Fay) USN h1594 1st (Cor)  
 Fenwick Bertram B ofc wkr Roy T Donahoo Co r10665 Fuerte dr (LM)  
 " Ervin (Mary) exterminator The Termite h6960 Waite av (LG)  
 Ferbe Cubas P (Patience D) mgr Crum & Lynn h1663 Lily av (El C)  
 Ferebee Dale M (Eliz T) USN h944 E 2d (NC)  
 " Henry O (Dorothy) emp Rohr h535 Greenfield dr (El C)  
 Ferer David (Essie G) pres Coronado Department Store Inc h1130 Flora av (Cor)  
 " Stuart L (Barbara) v-pres Coronado Department Store Inc r San Diego  
 Ferguson Franklin (Vivian) USN h921 F av apt 1 (Cor)  
 Fergus Jas A (Mary) emp Convair h1071 Jacqueline wy (CV)  
 Ferguson Albert K (Ethel) mech NAS h4480 Olive av (LM)  
 " Amanda (wid Saml H) h1524 Harding (NC)  
 " Bertha Mrs h7960 1/2 Mt Vernon (LG)  
 " Bruce P (Edith L) jig bldr Convair h3874 Bass (LG)  
 " Charlotte K (wid Harry L) h1325 6th (Cor)  
 " Clinton (Joan) drftsmn Convair r8115 Fairview av (LM)  
 " David E (Lula M) mech South Bay Equipment Rental h2140 D av (NC)  
 " Dean H (Florence M) mgr El Dass Apartments h8465 La Mesa Blvd apt 8 (LM)  
 " Don (Shirley; Thunderbird Muffler & Seatcover Shop) h3426 Eleanor pl (NC)  
 " Donald Q (Jacquelyn J; Ferguson Painting & Decorating) h627 Rachael av (NC)  
 " Donald W (Marilyn) emp Percy Goodwin h1566 Delight (El C)  
 " Douglas H mtcemn La Mesa Clnrs r4294 School Ridge la (LM)  
 " Ethel Mrs slswn Helix Realty r4480 Olive av (LM)  
 " Florence M Mrs pharm LM Drug r8465 La Mesa Blvd (LM)  
 " Frances Mrs r3250 Vista av (LG)  
 " Frank W (Dorothy M) eng Naval Repair Base h7914 Barton dr (LG)  
 " Fredk T (Opal A) mach Convair h161 L (CV)  
 " Glenna M Mrs (Ferguson Motel & Trailer Court) r7370 El Cajon Blvd (LM)  
 " Harold J (LaVon) tech NAS h178 H (CV)  
 " Irvin C (Clara B) emp Rohr h1031 2d av (CV)  
 " Jack supvr Kraft Foods (LM) r San Diego  
 " Jas capt in chge Air Force Auxillary Civil Air Patrol (NC)

FERGUSON

" Jas D (Shirley; The Thunderbird (NC) r San Diego  
 " Jas H (Marie L) mech Automatic Transmission h547 Cuyamaca (El C)  
 " Jas T (Annie M) stmftr NAB h918 E 5th (NC)  
 " John H (Glenna M; Ferguson Motel & Trailer Court) h7370 El Cajon Blvd (LM)  
 " John N (Mary P) h1017 Olive av (Cor)  
 " John W (Martha) h621 E 2d (NC)  
 " Kenneth H (Betty L) h9249 Lemon av (LM)  
 " Lola Mrs supvr PacTel r10537 Fuerte (LM)  
 " Margt Mrs r205 S 2d (El C)  
 " Mary Mrs r735 Elm av (CV)  
 " Maurice O (Irene N; Ferguson Moto-Resorts) h398 Hilltop dr (CV)  
 " Motel & Trailer Court (John H and Glenna M Ferguson) 7370 El Cajon Blvd (LM)  
 " Richd W (Doris J) estimator Rohr h151 Jamul av (CV)  
 " Robt H (Vera) insp NAS h935 B av (Cor)  
 " Thos P (Caryle) design eng Convair h6055 Manon (LM)  
 " W Hugh (L Maxine) methods analyst Rohr h598 Guava dr (CV)  
 " Warren (Mary S) parts slsmn Campbell Chev h1564 Fargo av (El C)  
 " Wm C (Lola) slsmn Leonard M Smith Realtor & Associates r10537 Fuerte dr (LM)  
 " Wm E (Lee) h rear 812 S Sunshine (El C)  
 " Wm J (Mary) carp Buford Morgan Constn h164 Corte Maria av (CV)  
 " Wm M (Mary A) USN h711 5th (Cor)  
 Fergusson Ernest W (Ann W) USN h1541 Main (LG)  
 Ferkins Olaf J (Mary) hlpr NAS h554 S Sunshine (El C)  
 Ferkovich Jas (Evyln) barber Best Barber h1407 E 5th av (NC)  
 Fermoille Francis P h1639 Greengrove av (El C)  
 Fernald Jos A contr CKFM Construction Corp h7042 San Miguel av (LG)  
 " Paul (Bertha) eng Convair h6110 Jackson dr (LM)  
 Fernandes Bertha E Mrs h1329 Lanoitan av (NC)  
 " Geo V (Arlene R) insp Cal Genl h8030 Laird (LM)  
 " Jos M (Hortense; A-1 Motel) h7561 El Cajon Blvd (LM)  
 " Robt (Maureen; Raul's Market) h5565 Kiowa dr (LM)  
 Fernandez Antonio (Pauline A) formn John H Henry h330 Taft av (El C)  
 " Chas dept mgr Cal Aircraft Products r278 Madrona (CV)  
 " David C (Ann) USN h7680 Seneca pl (LM)  
 " Elsie asmlr Duvall Co r1248 National (CV)  
 " Frank X bartndr Silver Dollar r278 Madrona (CV)  
 " John (Eileen) h780 Blackthorne av (El C)  
 " Jose (Margt) mtcemn Cal Water & Tel h2233 Prospect (NC)  
 " Juan F meat cutter Food Basket r1083 Guatay av (CV)

To Buy or Sell

See



&



Real Estate

★

Insurance

1013 E. 18th St.

GR 4-1555

1026 Roosevelt Ave.

GR 4-2849 National City

**SPECIALTY DRAPERY SHOP**

DRAPERIES

CARPETS

HARDWARE

1235

Highland Ave.

National City

GR 7-5702



CHULA VISTA

MARTIN CAB CO.

294 CENTER

CALL

GA 2-8862

CALL HAmilton

0-9001

CHULA VISTA

STATIONERS

315-3rd Avenue

CHULA VISTA

HAmilton

0-9001

**FRED H. LANGFORD**  
 BUSINESS OPPORTUNITY BROKER — REAL ESTATE BROKER  
 4049-30th San Diego ATwater 4-1277 3-3933

260

**FERNANDEZ**  
 " Louis A (Venessa L) eng Natl Plating & Processing h177 Shasta (CV)  
 " Maria L (wid Frank J) h278 Madrona (CV)  
 " Miguel C (Felicidad) USN h25 E 3d (NC)  
 " Richd E (Caroline) servmn Paddock Pools h7908 La Mesa Blvd (LM) apt H  
 " Rosie asmbly formn Duvall Co r1248 National (CV)  
 Fernberg Martin E (Vola) carrier PO h1315 Harding av (NC)  
 Ferndale Guest Ranch (Louis Kratochvil) rest home 660 Van Houten (E1C)  
 Fernelius Peter B emp Rohr r318 22d la (NC)  
 Ferner Robt O (Erma W) elec eng Convair h7870 Normal av (LM)  
 Fernley W Dennis h195 Montebello (CV)  
 Fero Fred E r772 Downer av (E1 C)  
 Ferrantelli Shoes Jas H Hamill store mgr 325 3d av (CV)  
 Ferrara Barney J (Frances M) h4610 Nebo dr apt 8 (LM)  
 " Manuel (Eliz) prnr Union Tribune (SD) h135 Whitney (CV)  
 Ferrare Robt C (Sarah R) wldr Ryan h6915 Oregon av (LM)  
 Ferrari Birdie C Mrs (Holiday Inn Motel) r301 Orange av (Cor)  
 " Frank h557a Flower (CV)  
 " Jos (Betty) coml fishermn h6195 Lubbock (LM)  
 " Jos J (Birdie C) h301 Orange av (Cor)  
 Ferraro Benj D (Clara M) clk Jaraco h661 Patricia la (E1 C)  
 " Thos J (Arleen L) mtcemn American Bldg h1239 Josselyn av (CV)  
 Ferree Chas V (Evelyn H) mgr El Cajon Chamber of Commerce h1232 Evilio (E1 C)  
 " Wayne (Eileen L) film editor XETV h234 Richfield av (E1 C)  
 Ferreira Amelia C studt h1111 Adella av apt F (Cor)  
 " Firmeno D (Madeline) fishermn h233 Glover av (CV)  
 " Fred F (Nancy) orchid grower h2625 Virginia dr (NC)  
 " Joe (Maria) mgr Golden Arrow Dairy (CV) r Tijuana  
 " John S (Francis F) driver United Parcel h546 Garfield av (E1 C)  
 " Manuel J (Aurora) shipwright NAS h245 E 2d (NC)  
 Ferrell Carl H (Edna) insulator California Insulation h4909 Guava av apt H (LM)  
 " Dewitt (Frankie) USN h6060 Bob (LM)  
 " Dorothy Mrs r998 E Main (E1 C)  
 " Lorie A teller First Natl Trust & Sav Bank of SD (LM) r Lakeside  
 " Van R (Maxine) eng R E Anderson Well Drilling h904 Lemon av (E1 C)  
 Ferrer Cayetano lab Durable Concrete Prod (NC) r San Diego  
 " John J (Fernanda C) USN h1848 3d (Cor)  
 Ferrier Robt G (Stella E) h1075 W Renette (E1 C)  
 " Thos D (Rita M) acct Rohr Aircraft h7025 Melody la (LM)  
 Ferrill Beatrice Mrs chkr La Mesa Clns r2642 Orange (NC)  
 Ferrin Dean L (Jeanette E) wldr Convair h8434 El Paso (LM)  
 Ferris Billy G (Esperanza) pntr Brady Co h2308 E av (NC)

**FERRIS**  
 " Dorothy F waitress Areo Drive Inn r895 Hwy 80 (E1 C)  
 " Ellison Q (Esther C) mtcemn Rancho Eighty Trailer Pk r895 Hwy 80 (E1 C)  
 " Floyd B (Sylvia C) h595 I (CV)  
 " Jas Q USMC r895 Hwy 80 (E1 C)  
 " Jean (wid Harry) ofc sec Clarion Hearing Aid Center h179 N Magnolia apt 6 (E1 C)  
 " Jos E (Lorraine) mgr Belmont Escrow h8116 Darryl (LM)  
 " Leslie F (Mary F) carp h772 S Magnolia av (E1 C)  
 " Michl (Patricia) emp Convair h rear 1045 E Division (NC)  
 " Philip L br mgr Willis H Fletcher Co (E1 C) r10945 Puebla dr (LM)  
 Ferro Jos P (Lois A) tavern opr (SD) h1069 Monserate av (CV)  
 Ferrone Frank A (Jenny K) slsmn Burroughs Corp h6127 Severin dr (LM)  
 Ferry Bros Materials Co (br) Allen E Pierce mgr contrs 8923 La Mesa Blvd (LM)  
 Ferry Chas r352 Broadway (CV)  
 " Halbert C (Leota M) prod controller NAS h1236 Andover rd (E1 C)  
 " Jack h8969 Grossmont Blvd apt 23 (LM)  
 " Jas L (MaryElla) h9231 Earl (LM)  
 " Patk r8969 Grossmont Blvd apt 23 (LM)  
 " W Howard jr (Lillian) emp Int Rev Serv h4881 Clearview wy (LM)  
 Fesler Geo J (Jeanne) city eng (SD) h6182 Dixie dr (LM)  
 Fessler Myron D (Ora L) USN r1425 Madison (E1 C)  
 Fessman Alf J (Florence D) pres Master Machine Corp of SD h2740 K av (NC)  
 " Florence D Mrs sec-treas Master Machine Corp of San Diego r2740 K av (NC)  
 Feterer Raymond (Gloria) USN h903 E 28th (NC)  
 Fetkenhour Aug (Sarah) mgr Sprouse Reitz h207 E 7th (NC)  
 Fetrow Donald L (Jean) fcty rep GE h8000 Rainey (LM)  
 Fetterhoff Roy E (Gertrude S) photog NAS h672 Carla av (CV)  
 Fetterly Linda A studt r626 Murray dr (E1 C)  
 " Richd K (Blanche) mgr Cal Marketing Co h524 Alderson (E1 C)  
 " Robt E (Eliz L) estimator Convair h626 Murray dr (E1 C)  
 Feters Jas M (F Estelle; Pal's Cafe) h3445 Vista av (LG)  
 " Jay L (Mildred) mech Yellow Cab Co h2505 Massachusetts av (LG)  
 " Ralph A (Inez; Spin Inn) r7527 North av (LG)  
 " Robt O (Barbara) emp Kezman Plumbing & Heating h4584 Maple av (LM)  
 Feuling Germaine A Mrs ofc wkr Rohr h247 4th av (CV)  
 " Herman J (Stella C) h4870 1/2 Pine (LM)  
**FEULING JAMES H (Delores) Dist Mgr Bekins Van & Storage Co, 1202 Kettner Blvd, San Diego, Tel BELmont 4-3141 h8322 Orchard av, La Mesa, Tel HOPkins 6-6687**  
 Feverston Robt G pres Cajon deOro Builders Inc (E1 C) r San Diego

**FRED H. LANGFORD**  
 BUSINESS OPPORTUNITY BROKER — REAL ESTATE BROKER  
 4049-30th San Diego ATwater 4-1277 3-3933

261

Fewel Robt F (Bonnie O) sls mgr SD Fruit Juice h63 E1 Capitan dr (CV)  
 " Wm G (Helen) h47 Hilltop dr (CV)  
 Fey Joyce C Mrs sten Bk of Am r216 B av (NC)  
 " Wm (Joyce C) USN h216 B av (NC)  
 Fezer Bernard W (Verna A) dispr Convair h461 Smith av (CV)  
 " Lawrence processor Rohr r461 Smith av (CV)  
 Fia Edw E (Helen C) h527 McIntosh (CV)  
 Fiala Russell E (Mary E) osteo 321 E Main (E1 C) r5363 Valle Vista (LM)  
 Fiaman Lee (Sharon) dept mgr R E Harris Inc h2755 Cornelius pl (LG)  
 Fiber Flower Shoppe The (Mrs Anna Otto) artificial flowers 8119 La Mesa Blvd (LM)  
 Fichera Sam emp Pullman Clnrs h7033 Boulevard dr apt 1 (LG)  
 Fichter Fritz A studt r430 Palm av (Cor)  
 Fick Allen M (Jackie; Fred B Fick & Sons) r Spring Valley  
 " Fred B (Dalcye A; Fick Fred B & Sons (E1 Cajon) h4761 Jessie av (LM)  
 " Fred B & Sons (Fred B Allen M Robt L and Jas D Fick) plmb contrs 152 Millar (E1 C)  
 " Harold F (Frances) h303 6th (Cor)  
 " Jas D (Naydyne L; Fred B Fick & Son) h1459 Naranja (E1 C)  
 " Phyllis K h476 F apt 6A (CV)  
 " Robt L (Betty J; Fred B Fick & Sons) h2811 Skyline dr (LG)  
 Fickas Angela P (wid Fred) h1822 Grove (NC)  
 " Fred A (Mary M) h2315 Grove (NC)  
 " Geo R (Lemon Grove Tire Co) r Spring Valley  
 " Ronald emp Cal Water & Tel r3333 8th (NC)  
 " Thos (Dolores) roofer Harry Otto h3998 Violet (LG)  
 Fickel Harry H (Ida L) aircraft wkr Rohr h50 Minot av (CV)  
 " John H (Vesta) insp Rohr h2120 E 8th (NC)  
 " Nellie M (wid John) h537 Glover av (CV)  
 Ficken Jerry W studt r1345 Madison av (E1 C)  
 " Oliver C (Louise) mech Carl Buger (LM) r1345 Madison av (E1 C)  
 Fickins Chas (Donell) type repr r1430 E Lexington av (E1 C)  
 Fickus Fred (Mary) h2315 Grove (NC)  
**FIDELITY UNION LIFE INSURANCE CO**  
**Marvin M Smith CLU, Manager, Life Accident and Sickness Insurance, 4711 1/2 College av, San Diego, Tel JUniper 2-6929, Res Tel HOPkins 3-7614**  
 Fidler Francis P (Erma S) bldg contr h7867 Orien av (LM)  
 " Harold J (Edna M) slsmn Las Palmas Realty (CV) h1057 Vista wy (CV)  
 " Louis (Anne) sec treas San Diego Door Co h1580 Novian av (E1 C)  
 " Steph R (Gloria) USN h263 H (CV)  
 Fiebig Jos T (Kath) slsmn La Mesa Prop h8526 Lemon av (LM)  
 Fiedor Paul J (Regina M) pipe ftr Naval Sta h353 Elmira (E1 C)  
 Fiehler Eug (Beverly) emp Western States Metal h621 Cedar av (CV)

Field Clifton H (Jane T) slsmn Kickapoo Co h7540 Orien av (LM)  
 " Clyde L (Jennie B) h2534 K av (NC)  
 " Esther h110 W Renette av apt 13 (E1 C)  
 " Helen Mrs phys h243 N Mt View dr (CV)  
 " Irene R Mrs clk Boston Pharm r2525 K av (NC)  
 " Jack N (Doris F) mech Cal Aircraft h505 El Monte rd (E1 C)  
 " Jas K (Helen K) supvr Convair h2646 Katherine (E1 C)  
 " Paul H (Irene R) metermn SD Gas & Elec h2528 K av (NC)  
 " Raymond R (Sharon) truck driver h2487 Chatham (E1 C)  
 " Robt J (Romona) floorlyr Adam's Avenue Shade h7423a Daytona av (LG)  
 " Spencer D (Mildred E) weed & rodent County Agrl Dept h7181 Amherst (LM)  
 " Wally Mrs emp Rohr h3515 Corona (LG)  
 " Wilbur J (Verda E) lab tech Paradise Valley Hosp h510 Hill pl (NC)  
 Field's Liquor Store (Mrs Celia Marlin) 1650 National av (NC)  
 Fielder Donald M (Mildred D) aircraft asmbler Convair h8736 Delta (LM)  
 " Herman D (Audrey) USN h47 E 6th (NC)  
 " J C (Lorraine) formn Brock Constn h793 Maplewood wy (E1 C)  
 " Robt H (Shirley) tchr El Cajon Valley High Sch h698 Ecken rd (E1 C)  
 " Wilma E Mrs bkpr McMahan's Furn Store (E1 C) r San Diego  
 Fielding Ruth A Mrs h481 Elm av (CV)  
 " Wm (Clarie) sta atndt Dick Hamand r1100 Industrial Blvd (CV)  
 Fields Amos (Sarah) USN h1857 Mullinnix dr (Cor)  
 " Archie R (Dorothy P) USN h751 Myra av (CV)  
 " Chas (Joan) tire bldr H I Skimmer Tire r San Diego  
 " Darrell F (Connie) chiropractor 625 1/2 3d (CV) h462 Parkway (CV)  
 " Dewey M (Ella M) pntr h2955 Crane (LG)  
 " Dorothy H waitress Hotel Del Cor r San Diego  
 " Eug plmb Fuller's Plmb Serv r National City  
 " Glen A emp Raffee Carpet r130 H (CV)  
 " Howard C (Ruth M) slsmn Art S Leitch Realtor h1925 El Prado av (LG)  
 " Jas F (Barbara) city policemn r930 Waterloo (E1 C)  
 " Jos M (Alta C) gdnr Hotel Del Cor h480 Vista pl (CV)  
 " Jos N (Laura F) chiropodist 276 Church av (CV) h130 H (CV)  
 " Norman lino opr La Mesa Scout r Spring Valley  
 " Phillip S (Martha) mtrmn SD Gas & Elec h1811 N av (NC)  
 " Roy D (Geraldine) acct Ryan h252 Joyce (E1 C)  
 " Sonja r1720 Laposada (NC)  
 " Thos (Opal) driver Ken-Kay h1720 Laposada (NC)  
 " Wallace D (Ruth A) cabt mkr Morton Wood Specialties h1473 El Prado av (LG)  
 " Walter (Ruth) h1473 El Prado av (LG)  
 Fierro Dora Mrs h821 Coolidge av (NC)  
 " Roy (Amelia; Sweetwater Sand Co) h2220 Rachael av (NC)

**Out of Sight — Out of Mind — Out of Business**  
 The importance of keeping firm and product names in the public eye is recognized by all business men. It is astonishing to see how a firm or product, however notorious, will slip into the limbo of the forgotten if not persistently advertised. The City Directory is the natural medium for keeping a business or product name in the spotlight. **Insist on Being Well Represented in Its Pages**



**EXPERIENCED BUILDERS**  
 CALL JU 2-7841 For CAL WESTERN BUILDERS 5722 El Cajon Blvd. San Diego

THREE SUPERMARKET LOCATIONS  
 MAIN OFFICE  
 1159 India  
 1027 Virginia Way  
 744 Felspar

**BAY SHORE MOTORS**  
 Your No. 1 Ford Dealer  
 New Fords — Service and Repair — Used Cars

**MAIL SPECIALISTS**  
**H.W. Moody Co**  
 DIRECT MAIL PROMOTIONS OFFSET PRINTING · LETTERSHOP SERVICE  
 2144 Highland Avenue, National City, California - Phone GRidley 4-5501

Fiesta Pet Shop (Henry E and Mrs Margt L Bradley) 27 E 8th (NC)  
 Fiester Bernie O (Mildred K) mtce formn Solar h4181 69th (LG)  
 Fievet Louis S (Alice) gdnr Bd of Educ h3120 E Division (NC)  
 Fife Jack B USAF r250 F av (Cor)  
 " Jos H (Frances M) h1661 Watwood rd (LG)  
 " Patricia clk Perkins Book Worm & Record Shop r250 F av (Cor)  
 " Ralph A (Florence R) emp NAS h1598 Richard av (EIC)  
 " Raymond B emp NAS h250 F av (Cor)  
 Fifer Franklin L (Violet) elec inst h125 Lanoitan av (NC)  
 Fifield Clarence C (Carol I) estimator R E Hazard h625 10th (Cor)  
 " Raymond B (Barbara C; Fifield Bros) h700 10th (Cor)  
 Figet Jos L (Lillian J) asmlr Solar h585 Flower (CV)  
 Figue Gretchen h4260 Francis wy (LM)  
 Figueira Alice G clk Credit Research Bureau Spreckels Bldg r1817 Granger av (NC)  
 " Louise clk Naval Air Sta r1817 Granger av (NC)  
 " Mary G (wid John) smstrs Ratners Clothing h1817 Granger av (NC)  
 Figueiredo Alvaro (Virginia) meat ctr Menlo Farms Mkt h2740 Massachusetts av (LG)  
 Figueroa Alf G (Jovita I) deckhand SD & Cor Ferry h934 E 9th (NC)  
 " Cruz E clk Food Basket r San Ysidero  
 " Gloria A cash Food Mart (NC) r San Diego  
 " Henry V (Mary L) USMC h1157 Ocelot av (CV)  
 " Virginia (wid Arth P) Indry wkr Bay City Linen Sup h440 E 24th (NC)  
 Fijii Yutaka D (Huma) h1003 N av (NC)  
 Fike Geo W (May L) mech NAS h527 Patricia av (CV)  
 " Luetta T (wid Cyrus) aircraft wkr Convair h1113 Evilo (EI C)  
 Filaccio Louie (Helen; Louie & Martin) (CV) r San Diego  
 Filban John R (Jane) driver Golden Coast Oil h553 G apt C (CV)  
 Filby Toy S (Majel) electn Foster & Klieser h4995 Pine (LM)  
 File Harry V (Anna) restr wkr h1367 Sommermont dr (EI C)  
 Filenes Dean C (Jessie F) atndt Travolater Garage h1510 Condor av (EI C)  
 Files Geo W (Maureen) emp Convair h90 E Fortuna (CV)  
 " Helen Mrs waitress Palermo Pizza (LM) r San Diego  
 " Lester R (Kathleen A) USN h640 Ash av (CV)  
 Fillimon Walter (Dolores C) USN h114 N Belmont (NC)  
 Filippi Frank J (JoAnne) eng Solar h6325 Cresthaven dr (LM)  
 Filkins Phyllis E Mrs h597 S 2d (EI C)  
 Fillenger Edw emp SD Gas & Electric r2630 National av (NC)  
 Filler Sophie C (wid Alf) h8440 E Golden av (LG)  
 Fillet David studt r724 23d la (NC)  
 " Sarah (wid David) h724 23d la (NC)  
 Fillingier Ethel L Mrs cook r1006 G av (Cor)

Fillmore E Glen (Vida) r731 G (CV)  
 " Enterprises (Geo H Stoltenberg) hotel & restr sups 8183 Center (LM)  
 " Lemuel J (Dorothy) deckhand SD & Cor Ferry r San Diego  
 Fillpot R (Mary M) operations ofcr First Natl Bank h3886 Bass (LG)  
 " R Wayne (Mary M) opr officer First Natl Bank h457 Alderson (EI C)  
 Filson Arth C (Rose; San Diego Battery Manufacturing Co (NC) r Bonita  
 " Arth C (Joyce) tchr Mar-Vista Hts Sch h1035 Corte Maria av (CV)  
 " Robt emp San Diego Battery Mfg (NC) r San Diego  
 Filyo Michl J (Nancy R) USN h1918 Mullinnix dr (Cor)  
 Fimberes Ernest C (Gloria) musician h1438 E 15th (NC)  
 Fimpel Harold L (Jean; Continetal Breakfast) h2045 E 22d (NC)  
 Finan Norman A (Muriel) pntr h4341 68th (LM)  
 Finch Angelia M (wid Harry F) clk Georges Bakery h2045 O av (NC)  
 " Chas T (Rachel A) dispr RCPCo h1565 Main (LG)  
 " Claud W (Annie M) slsmn h317 E 10th (NC)  
 " Earl V (Doris) pntr Brown & Associates h493 El Monte rd (EI C)  
 " Francis E (Mary P) USMC h1017 Ossa av (CV)  
 " Frank emp Stromberg Carlson h8450 Tio Diego pl (LM)  
 " Frank G (Dorothy) driver Qualitee Dairy h3133 Chateau wy (LG)  
 " Gertrude Mrs r557 Casselman (CV)  
 " Hermina C (wid P Henry) tel opr NAS h3476 Vista av (LG)  
 " Leonard slsmn Reserve Life Ins r42 E Palomar (CV)  
 " LeRoy r3133 Chateau wy (LG)  
 " Lydia C (wid Willard M; Candy House) h521 Wayne av (EI C)  
 " Marvin H (Carol; RCPCo (NC) r San Diego  
 " Roland A (Molly E) research dir Westgate Cal Corp h1074 2d av (CV)  
 " Vernon (Patricia) tchr PS (SD) h5921 Joel la (LM)  
 Fincher Chas W (Margt E) USN h1453 1st (Cor)  
 " Mike (Henrietta; Fincher's Fix-It Shop) h2612 E 18th (NC)  
 Fincher's Fix-It Shop (Mike Fincher) 2612 E 18th (NC)  
 Findahl Bernard L (Las Palmas Realty) r2821 Highland (NC)  
 " Lawrence E (Martha E) h23 E 1st (NC)  
 Findeisen Lila M (wid Wm E) h655 Alameda blvd (Cor)  
 Findel Donna M Mrs typ City Park & Recreation Center (EI C) r Alpine  
 " John A (Donna) tech Stellardyne Labys r Alpine  
 " Mary B Mrs br mgr Allison-McCloskey Escrow Co (EI C) r Alpine  
 Findley Albert L (Nellie) pntr Paul Ham h2799 Massachusetts av (LG)  
 " Thos C (Edi) USN h560 H av (Cor)  
 Fine Chas W (Mabel) mech Convair h624 Medford (EI C)  
 Finegan Frank A (Melba) emergencymn Naval Repr h rear 7415 Daytona av (LG)

**SOUTHLAND SAVINGS and LOAN ASSOC**  
**JOHN A. DAVIS, President**  
 El CAJON Branch Office  
 LA MESA Head Office  
 LEMON GROVE Branch Office

Finelli Dan (Hilda E) slsmn Benter Bros h1408 Sunnyland av (EI C)  
 " John Z (Gladys V) clk Penny's Saver Mkt r1425 Madison av (EI C)  
 Finely Clifford P jr (Cajon-Tone Muffler Shop (EI C) r Pomona  
 " G E (Cajon-Tone Muffler Shop (EIC) r Pomona  
 Fineman Sam h931 B av (NC)  
 Finey M emp Rohr r1107 E av (NC)  
 Finbrock Harry L (Virginia) USN h567 Madison av (CV)  
 Fink Elwood D studt r476 Tyrone (EI C)  
 " Elwood R (Esther M) genl formn Convair h476 Tyrone (EI C)  
 " Karen A ofc sec Southland Sav & Loan Assn r San Diego  
 " Minnie G (wid Edw M) r1240 Marline av (EI C)  
 " Shirley A studt r476 Tyrone (EI C)  
 " Wm S (Eugenia M) h160 Garrett av apt 8 (CV)  
 Finkelman Jos A (Jean S) ins agt h7424 Orien av (LM)  
 Finkenbinder Maxcena R Mrs waitress Ann's Place r2627 Dryden rd (EI C)  
 " Philip H (Maxcene R) USN h2627 Dryden rd (EI C)  
 Finlay Wm A (Betty J) USN h6140 Howell dr (LM)  
 Finley Clifford P (Emma L) supvr NAS h446 Lincoln av (EI C)  
 " David L mtl wkr Delta Eng r5167 Dailey ct (LM)  
 " Doyle B slsmn Hearthside Realty r San Diego  
 " Eug W (Henrietta) mach US Naval Repr Base h2212 E 4th (NC)  
 " Everette (Stella) eng Rohr h rear 666 Del Mar av (CV)  
 " Florence D (wid Harold) cook Monte Vista Lodge h6818 Central av (LG)  
 " Gloyd E (Cajon-Tone Muffler Shop) r446 Lincoln av (EI C)  
 " Gordon emp Twenty-Four Hour Coffee Shop r820 F av (Cor)  
 " Jas (Rose) mgr Mobile Manor h7070 Broadway (LG)  
 " Jas D (Corinne) dept mgr Stellardyne Laboratories r1894 Winrow rd (EI C)  
 " John A (Carol) emp Silver Springs Water h3035 Rondevoo rd (LG)  
 " Kathryn A ofc mgr Donald I Ackley r170 Roanoke rd (EI C)  
 " Lee R (Lela M) h170 Roanoke rd (EI C)  
 " Lelah S (wid Chas E) r7238 Cornell av (LM)  
 " Lester r402 Chambers (EI C)  
 " Lester C (Dorothy E) clk Mayfair Mkt h1184 Marine av (EI C)  
 " Myrtle F (wid Geo T) hsekpr La Mesa Nursery Sch r190 Roanoke rd (EI C)  
 " Norman W r638 Ash av (EI C)  
 " Otis A (Virginia) h25 Kenton av (NC)  
 " Otis E mech Convair h5 Kenton av (NC)  
 " Richd N (Valerie A) USN h134 1st av (CV)  
 " Theron W (Geraldine C) stock clk Narmco h1134 Boulevard pl (EI C)  
 " Thos L baker Victory Bakery r679 El Cajon blvd (EI C)  
 " Thos L jr (Betty L) emp Convair h956 Barrett av (CV)  
 " Tommy L (Esther D) h9223 Earl (LM)  
 " Wm T (Alma C) USN h142 I av (Cor)  
 Finn Alton V (Doris) carp h4658 Date av (LM)

FINN  
 " Calvin F (Naomi R) USA h711 Coronado av (Cor)  
 " John (Eva) slsmn Koven's Jwlr's r San Diego  
 " John J (M Jean) supvr Convair h818 Palomar av (EI C)  
 " Marvin H (Ersilia) insp Cal Aircraft Prod h483 Westwind dr (EI C)  
 " Wm S (Myra G) USN h1119 Flora av (Cor)  
 Finnegan Danl J (Grace) h7720 Canton dr (LG)  
 " Geo B (Myrtle E) h3908 Shirlene pl (LG)  
 " Geo R (Mary A) electn Encanto Elec h7408 Central av (LG)  
 " Kenneth (Peggy) USN h211 E 3d apt C (NC)  
 " Larry R (Kath) electn Naval Repr h7409 Daytona av (LG)  
 Finnell Clarence O (Dolores M) atndt Greyhound h831b Colorado av (CV)  
 " Jay E studt h407 D av (Cor)  
 Finneran Wm J (Sally A) USN h636 4th av (CV)  
 Finnerty Lyle F (Mary H) supvr Cal Water & Tel Co h2903 J av (NC)  
 " Michl F (Agnes J) h440 T av (NC)  
 Finney Carol J tchr PS h6001 Severin dr (LM)  
 " Cecil E (Elice) bartndr Club 66 h1913 Palm av (NC)  
 " Harriet Mrs r745 Orange av (Cor)  
 " Jas A (Patricia A) USN h369 N Pierce (EI C)  
 " Richd G (Mary H) USN h688 Dorothy (EI C)  
 Finngsy Harold D (Elsie) USN h926 Hoover apt 3 (NC)  
 Finnigan Robt J (Rosemary) USN h1321 Ynez pl (Cor)  
 Finnin Robt A mech Keith's Cyclery r1234 Cresthill rd (EI C)  
 Finton Thelma B Mrs waitress Rose Hedge Manor r1946 Primera (LG)  
 " Wesley W (Thelma B) mech Ulmer Frame & Axel h1946 Primera (LG)  
 Finwall Gordon J (Betty; Finwall Hardware) h1070 2d av apt 12 (CV)  
 " Hardware (Gordon J and Mrs Margt A Finwall) 241 Broadway (CV)  
 " Margt A Mrs (Finwall Hardware) r1070 2d av apt 12 (CV)  
 Fiocca Verna Mrs ofc nurse Wm T Soldmann jr r Spring Valley  
 Fiochetti Caesar (Rose) h772 Date av (CV)  
 Fiore Evelyn Mrs (Fiore's Candy Kitchen) r7440 Colony dr (LM)  
 Fiore's Candy Kitchen (Vincent and Mrs Evelyn Fiore) confy 8232 La Mesa blvd (LM)  
 " Vincent (Evelyn; Fiore's Candy Kitchen) r7440 Colony dr (LM)  
 " John A (Nancy) USN h609 C av (Cor)  
 Fipps Bertie B (wid Doyal L) clk NAS h188 I (CV)  
 " Jesse E eng NAS r248 K (CV)  
 Firebaugh Aurore C Mrs slswn Coronado Rlty h408 G av (Cor)  
**FIREMAN'S FUND INSURANCE CO, C A Martin Claims Mgr, 615 Ash, San Diego, Tel BELmont 2-8901**  
 Firestone Jas M (Gloria) repr CV Radiator h1124 E av (NC)

  
**BOLDRICK'S**  
 FINE SHOES  
 6TH & C ST.  
 Belmont  
 3-6242

**KELLOGG REALTY**  
  
 Commercial  
 Industrial Properties  
 Acreage  
 Ranches  
 Groves  
 741 El Cajon Blvd.  
 El Cajon  
 Tel.  
 Hickory  
 4-2158



# CORTEZ REALTY, INC.

★ Complete Real Estate Service ★

555 H St., Chula Vista

Tel. HAmilton 0-2200



YOUR CITY

DIRECTORY

MIRRORS THE Commercial Life of your CITY

264

**FIRESTONE STORE**, Earl F Zeutzlus  
Manager, Tires, Philco Appliances,  
Television, Brake and Front End Work  
943 Highland av, National City, Tel  
GRidley 7-2109

Firks Barney L installer PacTel r6941  
Colorado av (LM)

" Cody A (Virginia E) recapper h6941  
Colorado av (LM)

" Louis C USMC r6941 Colorado av (LM)

First Assembly of God Church Rev Minor  
Higgins pastor 547 4th av (CV)

" Baptist Church 494 E (CV) 445 C av  
(Cor) 450 N Pierce (E1 C) 190 Pres-  
cott av (E1 C) 2910 Main (LG) 8111  
Orange av (LM) 615 E 7th (NC)

" Baptist Church Educational Building  
Rev Gilbert L Jordan dir 2920 Main  
(LG)

**FIRST CALIFORNIA CO**, Ray L Haden  
Vice-Pres-Dist Mgr, Investment  
Securities, 225 Bank of America  
Bldg, 625 Broadway, San Diego, Tel  
BElmont 9-4171

" Christian Church 430 2d av (CV) 730 S  
Mollison av (E1 C) 537 G av (NC)

" Christian Spiritualist Church 1206  
Coolidge av (NC)

" Church of Christ Scientist 330 Del Mar  
av (CV) 776 C av (Cor) rear 214 Park  
av (E1 C) 8262 Allison av (LM) 500 E  
10th (NC)

" Congregational Church 3130 Main (LG)  
3133 Olive (LG) 835 E 16th (NC)

**FIRST FEDERAL SAVINGS & LOAN  
ASSOCIATION of SAN DIEGO**, Harold  
B Starkey Pres, Frank A Morton Exec  
V-Pres-Sec-Harold B Starkey Jr V-  
Pres, 1200 4th av nw cor B, San Diego  
Tel BElmont 4-7421, Branches 42d and  
El Cajon blvd, San Diego, Tel ATwater  
3-3121, 5th and University, San Diego  
Tel CYpress 8-8346 and Broadway  
and H, Chula Vista (See Yellow Page  
57)

" Free Will Baptist Church 1341 E 17th  
(NC)

" Methodist Church 710 3d av (CV) 742  
Grant av (E1 C) 4690 Palm av (LM)  
242 E 8th (NC)

**FIRST NATIONAL TRUST & SAVINGS  
BANK of SAN DIEGO THE  
ANDERSON BORTHWICK, PRES**  
1007 5th av ne cor BROADWAY  
SAN DIEGO  
TELEPHONE BElmont 2-4011

### BRANCHES

**ALLIED GARDENS**  
WM F GEISINGER, ASSISTANT  
V-PRESIDENT-MANAGER  
5125 WARING rd  
TELEPHONE JUNiper 3-2555

**CHULA VISTA**  
RAY J HALPENNY, ASSISTANT  
V-PRESIDENT-MANAGER  
530 BROADWAY  
TELEPHONE GARfield 2-1183

**FIRST NATIONAL TRUST & SAVINGS  
BANK of SAN DIEGO THE-Contd**

**COLLEGE CENTER**  
E W BINGHAM, V-PRESIDENT-  
MANAGER  
6011 EL CAJON blvd  
TELEPHONE JUNiper 2-8212

**CORONADO**  
JOHN D CRISE, V-PRESIDENT-  
MANAGER  
1190 ORANGE av  
TELEPHONE HEmpstead 5-3136

**DEL MAR**  
V M BECHTEL, ASSISTANT  
V-PRESIDENT-MANAGER  
330 15th  
TELEPHONE SKYline 5-9321

**EAST EL CAJON**  
W LEROY BOOTH, ASSISTANT  
V-PRESIDENT-MANAGER  
1402 E MAIN  
TELEPHONE HICKory 2-9666

**EAST SAN DIEGO**  
JOHN GUNSALLUS, V-PRESIDENT  
-MANAGER  
4390 UNIVERSITY  
TELEPHONE ATwater 4-1181

**EIGHTH and C**  
CHAS O AYARS, ASSISTANT  
V-PRESIDENT-MANAGER  
748 C  
TELEPHONE BElmont 9-2224

**EL CAJON**  
J W MILSTEN, V-PRESIDENT-  
MANAGER  
141 N MAGNOLIA  
TELEPHONE HICKory 4-2133

**ENCINITAS**  
P B HARRISON, ASSISTANT  
V-PRESIDENT-MANAGER  
200 D  
TELEPHONE PLato 3-5517

**ELEVENTH and MARKET**  
G V D JONES, V-PRESIDENT-  
MANAGER  
1101 MARKET  
TELEPHONE BElmont 4-6565

**ESCONDIDO**  
R E SANDERS, ASSISTANT  
V-PRESIDENT-MANAGER  
303 W GRAND av  
TELEPHONE SHERwood 5-8111

**EUCLID and FEDERAL**  
BRUCE A HARMS, ASSISTANT  
V-PRESIDENT-MANAGER  
5055 FEDERAL  
TELEPHONE CONgress 4-3106

**FOURTH and LAUREL**  
KENNETH W TRENT, ASSISTANT  
V-PRESIDENT-MANAGER  
344 LAUREL  
TELEPHONE BElmont 2-0841

# CAMPBELL CHEVROLET

Since 1923  
San Diego

16th AND BROADWAY

BElmont 3-1234

265

**FIRST NATIONAL TRUST & SAVINGS  
BANK of SAN DIEGO THE-Contd**

**LA JOLLA**  
E H PRATT, V-PRESIDENT-  
MANAGER  
7807 GIRARD  
TELEPHONE GLencourt 4-0391

**LA MESA**  
JOSEPH A PARKS, V-PRESIDENT-  
MANAGER  
4757 PALM av  
TELEPHONE HOPkins 9-4111

**LEMON GROVE**  
JACK W KOOP, V-PRESIDENT-  
MANAGER  
3285 IMPERIAL av  
TELEPHONE HOPkins 3-6681

**MIDWAY**  
A K McCALL, V-PRESIDENT-  
MANAGER  
3541 ROSECRANS  
TELEPHONE ACademy 2-0525

**MIRAMAR FACILITY**  
E C YOUNG, MANAGER &  
ASSISTANT CASHIER  
MIRAMAR NAS  
TELEPHONE BRowning 7-5735

**NATIONAL CITY**  
E O ROGERS, V-PRESIDENT-  
MANAGER  
22 E 8th  
TELEPHONE GRidley 4-1521

**NORTH PARK**  
A F BUTLER, V-PRESIDENT-  
MANAGER  
2927 UNIVERSITY av  
TELEPHONE CYpress 5-3181

**NORTH PARK DRIVE-IN**  
ELEANOR MOTUL, ASSISTANT  
MANAGER  
2902 WIGHTMAN  
TELEPHONE CYpress 5-3181

**OCEANSIDE**  
P V SIMPSON, V-PRESIDENT-  
MANAGER  
840 SOUTH HILL  
TELEPHONE SARatoga 2-4244

**OCEAN BEACH**  
LAMAR H HUNT, ASSISTANT  
V-PRESIDENT-MANAGER  
1919 CABLE  
TELEPHONE ACademy 2-0458  
(See Yellow Page 8)

" National Service Center (Lynn W Hall)  
clns & Indry 111-115 National av (NC)  
" Orthodox Presbyterian Church 541 E  
24th (NC)

**FIRST**

" Presbyterian Church 940 Hilltop dr  
(CV) Farrogut cir (E1 C)  
" Southern Baptist Church 335 Church av  
(CV) 990 Naranca av (E1 C) Olive la &  
Atlas View dr (E1 C)  
" United Pentecostal Church 136 Cham-  
bers (E1 C)

Firth Albert A (Ann D) h139 N Gina av  
(E1 C)  
Fiscalini Al emp City Street Dept r620  
F (CV)  
Fisch Kenneth (Vera) USN h229 23d la  
(NC)

Fischang Oscar E (Marie J) optom 2931  
5th av h8997 Lemon av (LM)

Fischer see also Fisher  
" Albert (Clarice E) asmbler Rohr r685  
Elder av (CV)

" Clarence (Alice) USN h825 Highland av  
apt 8 (NC)

" Earlene (wid Roy M) clk Thrifty Drug  
h468 L (CV)

" Edwin L (Joyce) h2097 Willis rd (E1 C)

" Elroy A (Patricia) mach Rohr h269  
Shasta (CV)

" Henry (Doris M) h164 I (CV)

" Hugo E (Kath E) clk Walker Scott h7585  
Ohio pl (LM)

" Irwin M (Helen) pntr Jess B Worthing-  
ton h4671 Dana dr (LM)

" John J (Dorothy M) USMC h626 Date av  
(CV)

" Jos F (Barbara) eng Convair h777  
Deland ct (E1 C)

" Leo L (Helena G) plstr Lou Gibson h328  
Avocad av (E1 C)

" Louis W (Marjorie) USN h752 Adella av  
(Cor)

" Marguerite E (wid Stanley C) hostess  
Hotel del Coronado r1424 10th (Cor)

" Mitzi Mrs wrapper Food Basket (LM)  
h2483 Charles wy (E1 C)

" Robt B (Patricia L) carp h2224 E 5th  
(NC)

Fischl Otto G (Joyce) driver Sunshine  
Distrs h874 Denise la (E1 C)

Fiscolini Alf F lab City Street Dept r628  
F (CV)

Fiscoloni Edw r628 F (CV)

" Eliseo (Lucy) farmer h628 F (CV)

Fish Dale O (Beatrice) firemn SD-Sub  
Base h160 Brightwood av (CV)

" Evelyn Mrs h274c Del Mar av (CV)

" Fredk W jr (Betty L) city firefighter  
r Imperial Beach

" Howell C (Tooe W) h1504 Park View pl  
(Cor)

" Leonard P (Carmen M) eng SD Gas &  
Elec h6714 Vigo dr (LM)

" Mae (wid Elmer B) h2215 E 16th (NC)

" Nora M (wid Hulbert) finance dept Bd  
of Educ h147 4th av (CV)

" Wm A (Sarah A) emp Rohr h1190 Cuya-  
maca av (CV)

Fishback Martha L h525 B (Cor)

Fishburne Irvin M (Verl E) carrier PO  
h1960 Fairhaven (LG)

## MASSACHUSETTS MUTUAL Life Insurance Company

SPRINGFIELD 1, MASSACHUSETTS • ORGANIZED 1851

PERRY K. CLARK, General Agent

3250 Fifth Avenue at Thorn, San Diego 3, California, Telephone CYpress 7-1869

## STAHLMAN BAIL AGENCY

George and Audre

## 24 HOUR BAIL BOND SERVICE

SERVING  
ALL OF  
CALIFORNIA

Ask Jailer  
To Call Us

1140 Union  
San Diego  
BElmont  
2-7127

## Helix Maintenance Supply



JANITOR SUPPLIES

POOL SUPPLIES

"Modern Maintenance Methods"

1261 E. Main

El Cajon

Phone HICKory 2-6411

**AI  
BID****LOWELL A. MILLIGAN**

Member - American Institute of Building Design

**DRAFTING SERVICE**

384 1/2 THIRD AVE.

GA 2-4519

CHULA VISTA

266

Fisher see also Fischer  
 " Agnes M (wid Geo) r549 Trenton (E1 C)  
 " Albert B (Mary T) oiler Overton & Clark h358 Ash av (E1 C)  
 " Albert T (Emma L) h4551 Pomona av (LM)  
 " Anthony (Signy) h818 E 21st (NC)  
 " Arth carp r1019 Dennstedt pl (E1 C)  
 " Arth L (Mildred) baker George's Bakery (CV) h1540 Euclid av (NC)  
 " Byron H (Lorene) pntr h661 Downer av (E1 C)  
 " Casimir C (Mabel M) custdn Bd of Educ h2622 Ferdinand rd (E1 C)  
 " Cath r3936 Massachusetts av (LG)  
 " Chas E (Rosalie) wldr Campbells Mach Wks h641 1st av (CV)  
 " Chas H III (Inez) emp Roma-Tex h499 1/2 F (CV)  
 " Chas J (Mary) aircraft wkr Convair h1259 Tres Lomas dr (E1 C)  
 " Clayton E (M Anne) USN h712 Tolita av (Cor)  
 " Danl E (Christine M) emp Rohr h8837 La Mesa Blvd (LM)  
 " Doris B (wid Earl C) h5111a Dailey ct (LM)  
 " Dorothy Mrs slswn Dunlap's h1066 Sumner av (E1 C)  
 " Edw H (Parline) asst mgr Stand Sta h947 Denise la (E1 C)  
 " Edw L (Mary) repr h618 Whitney (CV)  
 " Eliz C Mrs asmlr North Island h826 Oaklawn av (CV)  
 " Emilia J (wid Leroy B) h119 E 3d (NC)  
 " Forrest D (Harriet M) tool crib atndt Rohr h1188 Neptune dr (CV)  
 " Geo constn wkr r7589 E1 Cajon Blvd (LM)  
 " Geo C (Marguerite L; Fletcher Hills Realty) h2392 Tampa (E1 C)  
 " Harry M (Evangeline) emp Rohr h357 Roosevelt (CV)  
 " Harry R r7589 E1 Cajon Blvd (LM)  
 " Hinton L jr (Bertha M) sht mtl wkr University Htg h4169 69th (LG)  
 " Jack E (Ollie V) USN h114 Prospect pl (Cor)  
 " Jas r440 Van Houten apt E-4 (E1 C)  
 " Jas (Nancy) USN h1732 E 10th (NC)  
 " Jennie Mrs hsekpr r7370 E1 Cajon Blvd (LM) apt 7  
 " John E (Arleene) carp h8102 Alton dr (LG)  
 " John S studt r7125 Pearson (LG)  
 " John W (Emma) tool controlmn Rohr h459a D (CV)  
 " Jos emp Rohr r480 Broadway apt C-4 (CV)  
 " Jos W (Olga L) carrier PO h734 Taft av (E1 C)  
 " Lisa (wid Ludwig; The Tradewind) h430 Palm (Cor)  
 " Lloyd E (Patricia) emp Rohr h582 McIntosh av (CV)  
 " Lola V (wid Geo) r1179 Ocelot av (CV)  
 " Marion (wid Earl) h2641 Highland av apt E (NC)  
 " Melvin h351 Palm av apt 17 (E1 C)  
 " Mildred Mrs slswn George's Bakery & Pastry Buffet r San Diego  
 " Mildred Mrs waitress Singing Hills h7446 Ohio pl (LM)  
 " Mildred V Mrs h8490 Porter Hill ter (LM)  
 " Morris (Reva M) slsmn Lawson-Schiller h4279b School Ridge la (LM)

**FISHER**  
 " Nancy r826 Oaklawn av (CV)  
 " Olga L Mrs opr Valley Beauty Salon r746 Taft av (E1 C)  
 " Paul A (Geraldine V) USA h740 Country Club la (Cor)  
 " Pearl (wid Marion) emp Rohr h85 Oaklawn av (CV)  
 " Phillip (Ada) partsmn Marvin Cadillac h1805B S 43d (NC)  
 " Randall R emp Food Basket r1198 Washington (E1 C)  
 " Reuben (Lily) insp Convair h6702 Rolando Knolls dr (LM)  
 " Richd (Ruth A) appr Mayfair Mkt h951 Leslie rd apt E (E1 C)  
 " Richd W studt r734 Taft av (E1 C)  
 " Robt E (Shirley) dentist 632 National av (NC) h715 Alpine av (CV)  
 " Royden K (Joyce W) h106 Garrett av (CV)  
 " Ruth Mrs atndt County Hosp h995 Lemon View (E1 C)  
 " Steph D (Caroline D; Fisher Office Machine Service (SD) h7125 Pearson (LG)  
 " Virginia H (wid Frank) mus tchr 441 E av (Cor) h do  
 " Wallace G estimator Convair r8490 Porter Hill ter (LM)  
 " Warren D (Barbara) USN h565b James (CV)  
 " Welbern A r4551 Pomona av (LM)  
 " Wm driver Sparkletts Water h8363 Fresno av (LM)  
 " Wm (Harriet) studt h7180 Magruder (LM)  
 " Wm T (Nellie) mtcmn Union Title & Trust h2756 Olive (LG)  
 " Wm W (Marjorie) eng h1008 Oro (E1 C)  
 Fishman Allan R studt r6031 Sinton pl (LM)  
 " Edw (Pauline L) mgr Broadway Cutrate h6031 Sinton pl (LM)  
 " Jos r6031 Sinton pl (LM)  
 " Pauline L Mrs slswn Marsi's r6031 Sinton pl (LM)  
 Fisico Ugo A emp Rohr h2761 Fig av (CV)  
 Fisk Chas L (Hazel) h1198 Marline av (E1 C)  
 " Edwin D (Connie A) USN h545 Rogue rd (E1 C)  
 " S Wallace (Florence) USA h801 Country Club la (Cor)  
 Fiskaali Donald A studt r572 S Mollison av (E1 C)  
 " Haino A (Audrie M) USMC h572 S Mollison av (E1 C)  
 Fiske Bessie L Mrs slswn Dunlap's r8010 Shir-Mar pl (E1 C)  
 " Henry L (Millie) clk Safeway h523 Macon (E1 C)  
 " Richd P (Gail) traffic eng PacTel h6270 Cresthaven dr (LM)  
 Fitch Alf T (Beulah A) h536 Otis (CV)  
 " Allen h320 Avacado av (E1 C)  
 " Beulah (wid Thos) h71 E Emerson (CV)  
 " Leland A (Donna) mech Acme Chev h1822c J av (NC)  
 " Lester C (Macel E) purch agt US Navy & US Army h8525 Sunrise av (LM)  
 " Luz N waitress Hotel Del Cor r San Diego  
 " Walter (Franke C) h519 Ocean Blvd (Cor)

**Southland**

Insurance

Unlimited

**INSURANCE**

267

**FITCH**  
 " Zandra (wid Omar D) ofc sec Bd of Educ h8349 University av (LM)  
 Fite Ben C (Dean; B&B Plumbing Co) r San Diego  
 " Carl B (Bessie J) v-pres sec Earl W Fite & Sons r Spring Valley  
 " Earl W jr (Febina) pres-treas Earl W Fite & Sons Inc r Spring Valley  
 " Earl W & Sons Inc Earl W Fite jr pres-treas Carl B Fite v-pres-sec plmb 8878 La Mesa Blvd (LM)  
 " Mark E (Patricia) USN h414 Corte Maria av (CV)  
 " Robt C (Lorraine) emp SD Pipe Sup h9340 Lemon av (LM)  
 Fithian Pearl Mrs h5720 Yorkshire av (LM)  
 Fit-Rite Auto Trim (Wm W and Leon J Hartman) seat covers and trims 3110 National av (NC)  
 Fitz Francis (Frances A) USN h6071 Horton dr (LM)  
 " Richd A (Jane) prof SD State College h4575 Glenn (LM)  
 Fitzek Richd (Sonja) surveyor M B Wittman Eng r1410 1st (E1 C)  
 Fitzenmeyer Max (Mary E) h8460 E Gold- en av (LG)  
 " Max C (Joy V) genl contr 8999 Gross- mont Blvd h do  
 Fitzgerald Adeline K (wid S W) h1200 4th (Cor)  
 " Anthony M (Sharon) carp h1075 Wayside av (E1 C)  
 " David H (Dorothy A) transporter Ryan h1232 E 6th (NC)  
 " Donald T (Wanda L) USN h66 E Whitney (CV)  
 " Edmond A barber Greene's Barber Serv r Imperial Beach  
 " Edw USAF r1582 Drexel dr (LG)  
 " Edw J (Dorothy) emp Rohr h1582 Drexel dr (LG)  
 " J Leo h719 D av (Cor)  
 " Jas R (Nobie D) prsr Foremost Cln h8521 Victory rd (LM)  
 " John r1214 Roselle ct (E1 C)  
 " John F (Roberta L) slsmn Teller's (SD) h111 E Prospect (CV)  
 " John P (Leona) USN h253b H (CV)  
 " John R (Rita A) USMC h1096 Osage av (CV)  
 " Lawrence E (Vivian R) emp Convair h33 N Belmont (NC)  
 " Richd (Kathleen) trimmer Sure-Fit h228 Cypress (CV)  
 " Robt D (Dorothy J) technical illustrator Ryan h7010 Stuart av (LG)  
 " Robt W (Lilian M) eng Convair h2288 Charles wy (E1 C)  
 " Sally M Mrs slswn L M Drug r3777 Riviera rd (LG)  
 " Wm J (Rose C) grinder Ryan h580 Joey av (E1 C)  
 Fitzhugh Mayo M jr (Frances) USN h1265 Alameda Blvd (Cor)  
 Fitzmaurice Alf P mach Lewis Grinding Mfg h259 Church av (CV)  
 Fitzmorris Howard J (Margt E) insp City Street Dept (E1 C) r San Diego  
 Fitzpatrick Frank M (Mabel L) mgr Mission Beach Plunge h2031 Berry (LG)  
 " J Earl (Helen; Fitzpatrick Auto Co (San Diego) h9228 Shirley dr (LM)  
 " Jack (Viola) pntr SD Evening Tribune h1397 Judson wy (CV)

**FITZPATRICK**  
 " John mgr Shamrock Garden & Patio Shop r San Diego  
 " Lawrence J carrier PO h822 2d av (CV)  
 " Robt (Gale) phys Genl Atomic h5620 Heidi (LM)  
 " Robt A (Ernestina) tchr John J Mont- gomery Sch (CV) h1333 Manchester (NC)  
 " Robt C h4390 Rosebud la apt F (LM)  
 " Ward (Nancy) ins real estate agt h432 F  
 " Wm H jr emp Food Basket r Spring Valley  
 Fitzsimmons Frank (Eliz L) mtcmn Harbor Ins h796a Madison av (CV)  
 " Howard M (Virginia M) electn Convair h7530 Normal av (LM)  
 " John P (Marcella M) campus police State College h114 N Drexel av (NC)  
 " John P (June S) slsmn Ted Kirk Rlty h9302 Madison av (LM)  
 " Neale F h127 Westwind dr (E1 C)  
 " Robt E (Shirley M) slsmn Auto Parts Sup h2201 Chatham (E1 C)  
 " Thos P studt r9302 Madison av (LM)  
 " W Eug (Susan M) eng Convair h1926 Wedgemere rd (E1 C)  
 Fitzwater John E (Leathel D) h2926 N av (NC)  
 Fitzzaland Chas W (Lillian P) sht mtl wkr NAS h373 Orange av (Cor)  
 Fivash Jack E (Ruth) dispr Convair h1790 Primrose dr (E1 C)  
 Five Points Motors (Chas M Eldred) used cars 1807 National av (NC)  
 Fivecoat Chas E (Doris L) court reporter h17 Center (CV)  
 Fix Harold L (Frieda G) tool mkr Con- vair h402 Cuyamaca (E1 C)  
 Fixen Vado Mrs eggcandler Mannes Egg Co r7590 Orien (LM)  
 " Vance E (Vada) cabt mkr h7590 Orien av (LM)  
 Fjellestad Hans J (June) h3843 Shirlene pl (LM)  
 Flack Ada B (wid Lowell E) h178 1/2 Garrett av (CV)  
 " Max L (Lois M) driver Bowie Pie h3873 Harris (LG)  
 Flagg Chas O (Gertrude) eng City Sanita- tion Dept h214 F av (NC)  
 " Vera M (wid Kenneth) emp SD Gas & Elec h165 I (CV)  
 Flagstad Stanley (Sophia) h7033 Boule- vard dr apt 3 (LG)  
 Flahaye Richd S (Gertrude E) sign electn Aztec Neon Co r San Diego  
 Flaherty Mary hsekpr r411 E 8th (NC)  
 " Robt F (Jeanne C) USMC h748 A av (Cor)  
 Flahive Raymond T (Mary E) supvr Jacobson Neon h1311 Braddock (LG)  
 Flake Frank A (Helen A) sls rep SD Gas & Elec h6090 Howell dr (LM)  
 " Morris C (Ione E) eng Convair h992 Hilltop dr (CV)  
 Flamingo Cafe (Edw H Cammett) 396 Broadway (CV)  
 " Court (Frank Demerio) 7604 E1 Cajon Blvd (LM)  
 " Trailer Park Fred E Dunn mgr 466 Broadway (CV)  
 Flanagan John G (Ida M) firefighter NAS h2428 Charles wy (E1 C)  
 " Ray W (Gertrude) h1828 O av (NC)  
 " Thos J (Jessie E) acct supvr Genl Atomics h6160 Amaya dr (LM)

Complete  
Insurance  
Service• Residential  
• Commercial  
• IndustrialMonthly  
Payments1444  
Main St.  
El CajonPhone  
Hickory  
2-6666**YELLOW  
CABCO**Grove  
National City  
Chula Vista  
Imperial Beach  
Belmont  
4-6161385 7311  
on Diego

San

Diego

Wholesale

Credit

Men's

Assn.

(Incorporated)

MERCANTILE  
REPORTS

COLLECTIONS

508

Orpheum

Bldg.

524 B ST

SAN DIEGO

Tel.

BELMONT

9-8191

EL CAJON  
COLLEGE CENTER

"HELPS FOR BETTER HOMES" SINCE 1912

**WHITING - MEAD CO.**

Builders' Market  
of San Diego

EAST SAN DIEGO  
NATIONAL CITY

GENERAL OFFICES AND MAILING ADDRESS  
14th & K Streets, P.O. Box 1391, San Diego 12, California  
Phone BElmont 4-3381

## CARPET SHOWROOM

CARPETS  
DRAPES  
LINOLEUM  
VINYL  
TILE



6231  
University Avenue  
San Diego  
Phone  
JU niper  
**2-4890**

## REX FOSTER INC.

General Contractors  
Tel. HO pkins 6-6661  
7968 Broadway

## TOLBERT CO.

Real Estate  
Tel. HO pkins 6-3224  
Lemon Grove

268

Flanders Anna S Mrs r525 Orange apt 1 (Cor)  
" Cath H USN h525 Orange av apt 1 (Cor)  
" Chas W (Patricia K) carp Palm Homes h121 E Oneida (CV)  
" Francis F (Mary N) installer Western Elec h1590 Fargo av (E1 C)  
" Francis M r1590 Fargo av (E1 C)  
" Leo T (Lillian) driver Bd of Educ h2413 E 13th (NC)  
" Walter T (Anne M) emp Rohr h1060 Coronado av (Cor)  
Flanigan Ray W (Valerie) emp PacTel h1712 Delta (NC)  
" Timothy H (Leah M) USN h1202 Monterey av (CV)  
Flaniken John C (Betty L) phys 350 Prescott av 5125 Garfield (LM) h8145 Binney pl (LM)  
Flannery Norm R (Loretta L; Lemon Grove Tire Co) r San Diego  
Flannigan Chas D (Betsy) USN h250 C av (Cor)  
Flarity Channing (Louisa M) h189 Lindell av (E1 C)  
" Earl C (Lillian D) personnel eng Convair h1089 Blackbird (E1 C)  
" Margt ofc sec Convair r189 Lindell av (E1 C)  
" Muriel ofc sec YWCA (SD) r189 Lindell av (E1 C)  
Flashaar Richd (Margot) USM h7287 Blackton (LM)  
Flatley Alfreda Mrs r7200 Purdue (LM)  
Flattery Harold F (Laura) prsmn Independent h1552 Main (LG)  
Flavin Geo H (Sallie L) USN h1347 Bosworth (E1 C)  
Flechner Chas A lab Vista Pools r La Mesa  
Fleck Harold E (Louise; Harold's Service) h676 El Monte rd (E1 C)  
" Wm C (Frances) USN h103 N Drexel av (NC)  
Fleenor Harold (Mary) USN h41 E 1st (NC)  
Fleet Reserve Association 49 5th av (br 61) (CV) 136 Chambers (br 47) (E1 C)  
" Sigrid Mrs slswn Madame Kriete r8079 El Capitan dr (LM)  
" Stanley L (Sigrid) supvr NAS h8079 El Capitan dr (LM)  
Fleetwood Robt (Sue) USMC h131 D av (Cor)  
Flegal Clarence C (Eliz A) operating eng h239 E 12th (NC)  
" Cloud C (Helen R) mech NAS h420 E (CV)  
" Joe D (Jessie L) mach County Mtr Parts h733 Hillview rd (E1 C)  
Fleischer Rudolph M (Erna H) carp Trepte Constn h4520 Mira Monte (LM)  
Fleischhauer Werner O (Frieda) lab L-M Plumbing h1557 Greenfield dr (E1 C)  
Fleming Bert L bodymn Fuller Ford r Santee  
" Carl R (Jessie) h1313 E 7th (NC)  
" Chas (Mary) USN h341 R av (NC)  
" Cora r3221 National av (NC)  
" Edgar E (Frances) v-pres South Bay Loan Service (NC) exec v-pres South Bay Saving & Loan Assn asst sec Imperial South Bay Escrow Co (CV) r San Diego  
" Emil A (Anna V) supt Ferenz Constn h866 Ballantyne la (E1 C)

### FLEMING

" Geo M (Edythe M) tchr Lemon Avenue Sch h819 Sharon wy (E1 C)  
" Gladys G Mrs nurse h817 Hoover av (NC)  
" Henry (Adella) h4863 Normandie pl (LM)  
" Jasper (Theora S) agt Snapp Ins Agcy r4955 Alzada dr (LM)  
" John B (Pearl A) driver Bd of Educ h1265 1/2 E Washington pl (E1 C)  
" Mary J (wid Ernest D) h8525 Hillcrest av (LM)  
" N I NAS h956 F av apt 5 (Cor)  
" Nancy E studt r866 Ballantyne la (E1 C)  
" Nelson M (Fern A) h472 Willis ct  
" Robt (Lona) clk Convair h450 Silvery la (E1 C)  
" Robt C (Velma J) ice cream mkr Dairy Mart Farms h1346 Fig (NC)  
" Robt E (Betty) USN h3562 Corona (LG)  
" Shannon E (Rose) ship clk NTH Prod h7535 University av (LM)  
" Thos G (Barbara) USN h448 Oaklawn av apt F (CV)  
" Ward (Thelma; All American Upholstering (LG) r San Diego  
" Wm driver All American Uphol (LG) r San Diego  
" Wm (Helen) examiner State of Cal h59 4th apt 3 (CV)  
" Wm B (Nelda T) insp US Customs h646 2d av (CV)  
" Wm E (June A) eng Tuna Boat h4850 Marguerita la (LM)  
" Wm G studt r7677 Marie av (LM)  
Fleschner Chas A plmb Vista Pools r7926 La Mesa blvd (LM)  
" Ray (Neil) fishermn h4386 Valle dr (LM)  
Fleshman Clara B (wid Fred) r107 Cedar av (CV)  
" Wm R partsmn Rohr h107 Cedar av (CV)  
Flesner Dale D (Gertrude) h4333 Dale av (LM)  
Fletcher Alf L (Mary) USN h32 E Division (NC)  
" Anne D bmo Bk of Am r227 D (CV)  
" Burle (Betty) dep sheriff h201 Pictoria la (E1 C)  
" Carol Mrs h1043 1/2 Ocean blvd (Cor)  
" Carolyn G studt r1177 Hacienda dr (E1 C)  
" Chas K (Jeannette) v-pres Ed Fletcher Co r Rancho Santa Fe  
" Clifford (Ruth) mtcmn New Cal Motel r1349 E Main (E1 C)  
" David C (Gertrude) mach eng NAS h1474 La Corte cir (LG)  
" Ed Co Steph G Fletcher pres-mgr Chas K Fletcher v-pres real est 2340 Fletcher Parkway (E1 C)  
" Edmund L (Mildred A; Fletcher Realty Center) r10050 Fuerte dr (LM)  
" Edw III (Marjorie J; Edw Fletcher Realtor) h191 S Westwind dr (E1 C)  
" Edw Realtor (Edw Fletcher III) 2253 Fletcher Parkway (E1 C)  
" Elsie tchr John Ballantyne Sch r586 Jan dr (LM)  
" Eug (Lois) h1434 Lanoitan av (NC)  
" Hardey R (Lois) emp Cleanway Carpet Cleaners (NC) h9 East J (CV)  
" Harvey R (Lois) mtcmn PO h9 East J (CV)

## SECURITY TITLE INSURANCE COMPANY

Telephone — BElmont 2-4031

THIRD AVE. at "A"

SAN DIEGO 12, CALIFORNIA

269

### FLETCHER

" Herbert (Helen) dept mgr Marck Motors h8365 Finley av (LM)  
" Hill Plumbing Service Clyde T Clouse pres Shannon D Green v-pres reprs & serv h2239 Fletcher Parkway (E1 C)  
" Hills Agency (Ronald S Berry Ray Sims) genl ins 2253 Fletcher Parkway (E1 C)  
" Hills Baptist Church 450 N Pierce (E1 C)  
" Hills Barber Shop (Elbert J Strickland) 2234b Fletcher Parkway (E1 C)  
" Hills Community Church Rev Lord V Gregory pastor 2375 Center pl (E1 C)  
" Hills Fire Department of El Cajon 2363 Center pl (E1 C)  
" Hills Furniture (Edward N and Mrs Ardelle M Olsen) dlrs 2315 Fletcher Parkway (E1 C)  
" Hills Garage (Glenn Wells) auto repr 2225 Fletcher Parkway (E1 C)  
" Hills Hardware (Jas E Clabaugh) 2383 Fletcher Parkway (E1 C)  
" Hills Hobby & Sporting Goods (Mrs Dorothy Rheinhardt) 2368 Fletcher Parkway (E1 C)  
" Hills Lutheran Church 2364 Center pl (E1 C)  
" Hills Medical Building 596 Westwind dr (E1 C)  
" Hills Mobil Service (Raymond Quidort) gas sta 2201 Fletcher Parkway (E1 C)  
" Hills Pharmacy (Jack R Haynes) 2329 Fletcher Parkway (E1 C)  
" Hills Presbyterian Church Rev W Clifford Manning pastor 555 Church wy (E1 C)  
" Hills Presbyterian Fellowship Center 2333 Center pl (E1 C)  
" Hills Professional & Commercial Telephone Exchange (Eleanor J Carlson) tel ans serv 2253 Fletcher Parkway (E1 C)

**FLETCHER HILLS REALTY (Donald E Barrett, George Fisher, Jim R Curto)**  
Specializing in Fletcher Hills Homes Lots, Management, Exchanges; Insurance, 2284 Fletcher Parkway, ElCajon Tel HO pkins 9-0186 (See Yellow Page 54)

" Hills Salon of Beauty (Jos E Wyman) 2234c Fletcher Parkway (E1 C)  
" Hills School Saml F Miles prin 2330 Center pl (E1 C)  
" J T (Mary A; Fletcher's Texaco (Lake-side) h494 Cuyamaca (E1 C)  
" Jas L emp Convair h615 S Orange av (E1 C)  
" John C (Maxine) emp Convair h649 Wichita av (E1 C)  
" Julia B (wid Jas) r7455 Tweed av (LG)  
" Lawrence (Barbara) slsmn Fletcher Realty Center r San Diego  
" Lois Mrs slswn Villella Real Est & Ins r7434 Lanoitan av (NC)  
" Lorrin D (Jule I) mech NAS h253 Blanchard rd (E1 C)  
" Lota K Mrs h470 G av (Cor)  
" Max (Mary) h1594 Cheswick ct (E1 C)  
" Michl C (Donna) asst v-pres Ed Fletcher Co h1045 Rippey (E1 C)  
" Morris G (Lillian) whsemn Texaco Sta h1924 Prospect (NC)

### FLETCHER

" Realty Center (Edmund L Fletcher) 8936 La Mesa blvd (LM)  
" Robt L (Shirley M) partsmn County Garage h660 Waterloo av (E1 C)  
" Steph G (Louise W) pres-mgr Ed Fletcher Co h1177 Hacienda dr (E1 C)  
" Vernon E (Arlene) emp Automile Club h1033 Angelo dr (NC)  
" Wilbur J (Marie) USN h5860 Jan dr (LM)  
" Wm A (Sarah C) USN h901 S Magnolia av (E1 C)  
" Willie H (Jane) sec-treas Ed Fletcher Co (E1 C) r San Diego  
**FLETCHER WILLIS H CO, Willis H Fletcher Pres, Edmund L Flood jr V-Pres, Lawrence A Saffer Sec-Treas Insurance, 1020 9th av, San Diego, Tel BElmont 3-7333 and 2340 Fletcher Parkway, El Cajon, Tel HO pkins 3-1940 (See Yellow Page 35)**  
" Louis h rear 335 G (CV)  
Fluetge Louise Mrs slswn Teller's Flick Gerald (Christine) mortician Greenwood Mortuary h515 E 20th (NC)  
Flickinger Jas E studt r7936 La Mesa blvd apt A (LM)  
" Leslie W (Evelyn; Fitzpatrick Automotive Service (SD) h7936 La Mesa blvd apt A (LM)  
Flicks Beatrice J (wid Earl) r5318 Maryland av (LM)  
" Earl M jr emp Ryan r5318 Maryland av (LM)  
" Wm R drftsmn Ryan r5318 Maryland av (LM)  
Fligor John R (Linnet) h187 Mankato (CV)  
Flinn Garland E (Jo M) mech h324 Wells av (E1 C)  
" Helen r8930 Lemon av (LM)  
" Walker h8930 Lemon av (LM)  
" Wm r4824 73d (LM)  
" Yolanda Mrs bank clk h2716 B av (NC)  
Flint Earl E (Elaine L) mech Jack Lively Brake & Wheel Serv h1101 E 3d (NC)  
" Edith M Mrs clk Helix Irrigation Dist r5086 Randlett dr (LM)  
" Ernest H (Phyllis J) dispr NAS h1799 Pepper Villa dr (E1 C)  
" Keith E h858 Oro (E1 C)  
" Olive B (wid Jas J) h253 Church av (CV)  
" Raymond E (Edith M; Flint Service) h5086 Randlett dr (LM)  
" Robt (Jean) emp Stromberg Carlson h945 Melrose (NC)  
" Service (Raymond E Flint Roland T Petersen) gas sta h8530 La Mesa blvd (LM)  
Flippen Virgil W (Clarice) slsmn Art S Leitch Realtor r San Diego  
Flitter Jas R (Doris) eng Convair h5895 Yorkshire av (LM)  
Flock Benny D (Mary E) USA h1040 Barrett av (CV)  
Floersch Albert tech Dan Harder Electric r586 I (CV)  
Floh Donald A (Verna) USN h479 Corte Maria av (CV)  
Flood Richd R (Mildred; Flood Trucking Co) h665 Raymond (E1 C)  
" Thos J (Jeannine) tchr St Augustine High Sch h1573 Villa Crest dr (E1 C)

THE ALPHABETICAL SECTION TO  
GET COMPLETE INFORMATION ON  
A PERSON OR FIRM

## HOMEFINDERS REALTY



HOMES  
• • •  
INCOME  
• • •  
LAND  
• • •  
EXCHANGES  
• • •  
COMMERCIAL

6362  
University Ave.  
San Diego  
Phone  
JU niper  
**2-9391**

# GOODWILL INDUSTRIES OF SAN DIEGO

National City

32 W. 8th St.

Tel. GRidley 7-9098

El Cajon

400 El Cajon Blvd.

Tel. Hickory 4-8370

Escondido

130 E. Grand Ave.

Tel. Sherwood 5-0501

Oceanside

414 N. Hill St.

Tel. SARatoga 2-2874

Lemon Grove

3688 Grove

Tel. HOPkins 6-1621

Main Office 402 5th Ave., Tel. BELmont 2-6781



## CITY MOTORS FORD

The Only Place To Buy A Ford

1401 National Ave. National City Phone GRidley 7-2711

270

Floodberg Delwin E (Marilyn) carp h456 Casselman (CV)  
 " Oscar T (Esther C) h83 Monte Vista av (CV)  
 " Oscar T jr (Wilma J) cabtmkr Lovell Cabinet Shop h80 Monte Vista av (CV)  
 Floor Craft (Geo P Yule) floor covering 1319 E Broadway (E1 C)  
 Floor Fashions (Marlow G Geiger) 8181 Center (LM)  
 " John emp Rohr h248 G (CV)  
 Floore Vernon L (Marie L) dept mgr Solar h1546 Annette wy (E1 C)  
 Flor Loy L (Virginia L) chem Helix Irrigation Dist h1036 Leslie rd (E1 C)  
 Flora Jas L (Eugenia) emp Convair h932 Delta (NC)  
 " Karl W (Evelyn) USN h504 E Division (NC)  
 Florence Harry J (Dorothy) clk PO r998 E Main (E1 C)  
 Floren DeCena J Mrs sec Floren Paper Co r589 Tyrone (E1 C)  
 " Paper Company Raymond A Floren pres Mrs DeCena Floren sec paper products mfrs 651 Vernon wy (E1 C)  
 " Raymond A (DeCena L) pres Floren P Paper Co h589 Tyrone (E1 C)  
 " Raymond A jr studt r589 Tyrone (E1 C)  
 Florence Arth H (Lolita W) dept mgr Davies Mtrs h9721 Primrose dr (LM)  
 " Arts Studio (Jas and Mrs Florence Dillahunt) photog 4650 Palm av (LM)  
 " Beauty Salon (Florence D Monahan) 128 Rea av (E1 C)  
 " Martin P (Joanne C) emp SD Gas & Electric h2319 Charles wy (E1 C)  
 " Wm E (Edna) carrier PO h7420 Ohio pl (LM)  
 Florence's Shoe Store (Thos F Leahy) 1430 E Broadway (E1 C)  
 Florentine Jos G (Doris Y) mech Sierra Sand h1146 Crosley (E1 C)  
 Florenza Michl Rev h1108 B av (NC)  
 Florer Chas R (Calista) h127 W 12th apt 3 (NC)  
 " Robt S (Wilma M; Lawrence Fogg Florer & Smith (LM) h675 Murray dr (E1 C)  
 Flores Adam S (Dora M) fishermn M V Saratoga h2304 Beta (NC)  
 " Alfonso R (Mary L) cannery wkr h535 Casselman (CV)  
 " Alf R (Esther J) tool mkr Convair h510 Casselman (CV)  
 " Alicia r32 D av  
 " Bennie (Clora) emp Naval Supply Depot h1605 Coolidge av (NC)  
 " Cafe (Pompello V and Mrs Lucy C Flores) restr 18 E 9th (NC)  
 " Emanuel J (Velma T) USN h1615 La Corta (LG)  
 " Enrique (Narcisa G) emp Ice Co h306 E 1st (NC)  
 " Francisco A dishwasher Hotel Del Cor r do  
 " Frank (Emilia) whsemn Intl Dist h2918 E 16th (NC)  
 " Hector A (Thelma) mgr Guava Apartments h4949 Guava av apt 4 (LM)  
 " Henry (Armida) glassmnn SD Glass & Paint h255 Sea Vale (CV)  
 " Ildefonso O (Juana) jan Paradise Valley Hosp h2935 E 6th (NC)  
 " John A (Concepcion) public relations counselor h496 Oaklawn av apt B (CV)  
 " Johnnie F (Maria) traymnn Ajax Tray h2611 E 15th (NC)

### FLORES

" Jos (Barbara) fibreglass wkr Dolphin Engineering r Clairemont  
 " Jos (Cath) mgr Robt Hall Clothes r1364 Sheryl (CV)  
 " Julian G (Francisca A) h154 Ash av (E1 C)  
 " Louie (Rebecca T) h91 E Oxford (CV)  
 " Lucy C Mrs (Flores Cafe) r131 3d (NC)  
 " Magdalena F hsekpr r Mexico  
 " Milovel R (Juana) emp John Hancock Mfg h107 Sewart (SY)  
 " Pompello V (Lucy C; Flores Cafe) h721 B av (NC)  
 " Ricardo S (Jacqueline) asmbler Convair h817 E 18th (NC)  
 " Richd (Mary H) emp Naval Supply Center h1404 Coolidge av (NC)  
 " Richd (Petra) USN h731 23d la (NC)  
 " Rodolfo R (Josephine) lab h645 Lincoln av (E1 C)  
 " Salvador R (Patricia A) tchr Hilltop Sch h325 Montclair (CV)  
 " Wm J (Velia) emp NAS h2657 Corona av (LG)  
 Floridi Peter X (Marie J) meat ctr Bradshaw Meats h6155 Dalhart (LM)  
 Florko John R (Cecelia P) driver V R Dennis h661 Woodlawn av (CV)  
 Flory Richd L (Donna) USN h339 C av (Cor)  
 Floto Arth E (Etoile H) h4775 Highland av (LM)  
 " Clarence E (Edvea E) h526 L av (NC)  
 " Jas E (Marie E) dentist 8442 La Mesa blvd h9360 Urban (LM)  
 Flournoy Robt H notary pub 445 E Main (E1 C) h do  
 Flow Wm M (Beatrice) sta atndt Chet's Mobil Serv h1357 Madison av (E1 C)  
 Flower Paul J (Esther L) steam ftr Craill Constn h546 Macon (E1 C)  
 " Street School Mrs Mae L Feaster prin 670 Flower (CV)  
 Flowerree Carl R (Pauline M) eng Englehard Industries of New Jersey h126 Lanoitan av (NC)  
 Flowers Albert E (Helen) h525 Rachael av (NC)  
 " Anne E (wid Chas J) h106 D av (NC)  
 " Duane L (Joyce) USN h772a Madison av (CV)  
 Fowler Gladys L (wid Robt) h7930 Mt Vernon (LG)  
 Floyd Clint L (Norma F) custdn h2044 Palm av (NC)  
 " David A (Julia) USN h207 22d la (NC)  
 " Donna E Mrs teller Bk of Am r212 Twin Oaks av (CV)  
 " Earl B (Mary E) mtcmnn City Pub Wks Dept h7261 Stanford av (LM)  
 " Eileen R Mrs slsmn Jack Lewis Realty r917 Ocean blvd (Cor)  
 " Grace (wid Robt) r7566 Lemon av (LG)  
 " Howard L eng Parts Engineering h652 N Hillview rd (E1 C)  
 " Jas B (Chloe) USN h155 E Emerson (CV) (CV)  
 " Jewell L (Leah A) city policemnn h6180 Dalhart (LM)  
 " John A (Doris C) framemnn PacTel h8864 Jefferson av (LM)  
 " John H (Marjorie L) pntr h4455 Beverly dr (LM)  
 " John H jr (Arleen) serv rep Bekin Van & Storage h1717 N Mollison av (E1 C)  
 " Jos O (Hallie P) slsmnn H A Lavezzi h179 Cypress (CV)

Complete Title Service

## UNION TITLE INSURANCE COMPANY

AN AFFILIATE OF TITLE INSURANCE AND TRUST COMPANY  
 220 "A" Street - Second To Third Avenues • San Diego 12, California • BElmont 9-6081

271

### FLOYD

" Leonard E (Jane; Leonard Floyd's Texaco Station (E1 C) r San Diego  
 " Marjorie L Mrs broker Hugh D Sessions r4455 Beverly dr (LM)  
 " Mary E Mrs med asst Geo F Eckbloom r7261 Stanford (LM)  
 " McElery (Tena) clk PO h4520 3d (LM)  
 " Morris (Marcelle) h959 S Mollison av (E1 C)  
 " Raymond eng h280 Park av apt E (E1 C)  
 " Richd A (Olive R) eng City Pub Wks Dept h42 Sierra wy (CV)  
 " Robt D USA r179 Cypress (CV)  
 " Ronald E (Donna; House of Music) h937 Myra av (CV)  
 " Vernon L (Eliz) carp Danl B Swing h2311 Berry (LG)  
 " Walter B (Barbara L) groundmnn SD Gas & Elec h729 Waterloo av (E1 C)  
 " Wm (Marlene) emp Loughheed h rear 566 D (CV)  
 " Wm O (EileenR) h917 Ocean blvd (Cor)  
 Floyd's Leonard Texaco Station (Leonard E Floyd) 303 Jamacha rd (E1 C)  
 Fluegg Milford C (Carolyn R) USN h1615 1st (Cor)  
 Fluharty Homer C (Genevieve) h1027 Hoover av (NC)  
 " Ivan V emp City Recreation Dept r731 G (CV)  
 " Robt L (Marilyn M) tchr Wilson Jr High Sch h1341 69th (LG)  
 Fluidgenics Inc F Dale Faris pres Walter Weisman v-pres Frank Ewing v-pres Albert Harrington v-pres aircraft parts mfrs 2240 Cleveland av (NC)  
 Fluke Wm L (Jane) USN h80 H (CV)  
 Flukey Edwin F jr (Beatrice L) asmbler Convair h7036 Hybeth dr (LG)  
 " Harriet L (wid Edwin) h4145 Blackton dr (LG)  
 Fluss Martha L Mrs county clk h120 Garrett av (CV)  
 Fluty Clyde (Ruth A) h6173 W Manor dr (LM)  
 Flying Hill Apartments Owen L Lynch mgr 1100 Cuyamaca (E1 C)  
 " Hills School Evans R Cramer prin 1200 Finch (E1 C)  
 Flynn Douglas M (Lillian) h123 N Chamberlain av (E1 C)  
 " Eva Mrs (wid Jos) h520 D av (Cor)  
 " Jas (Carol) USN h2232 E 9th (NC)  
 " Jas E (Margt M) tech Convair h9550 Gregory (LM)  
 " John A (Margt; Flynn's Market) h1923 Granger av (NC)  
 " John P (Marie) slsmnn Coronado Rlty h810 Balboa av (Cor)  
 " Laurance C (Thea E) electn Commercial Elec h1886 Eldora (LG)  
 " Leonard J (Jane S) USN h473 D av (Cor)  
 " Michl J emp Scripts Inst-r677 Alameda blvd (Cor)  
 " Michl W (Pearl) driver SD Transit Sys h1929 N av (NC)  
 " Patk W (Marion M) phys USN h401 7th (Cor)  
 " Robt D (Marilyn S) USN h324 9th (Cor)  
 " Shirley r1929 N av (NC)  
 " Steph E (Estell K) phys 1024 Isabella av (Cor) h677 Alameda blvd (Cor)  
 " Steph E jr intern County Hosp r677 Alameda blvd (Cor)  
 " Vincent P (Celia) phys 587 3d av (CV) h33 I (CV)

Fobert Ray F jr (Margaret) city policemnn h841 Angelo dr (NC)  
 Fodor Steve h328 Highland apt 1 (E1 C)  
 Foelschow Ernest C (Emma B) h1120 Hoover av (NC)  
 Foerst Arth T (Mildred L) USN h1081 Las Bancas ct (CV)  
 Foerster Murlin E (MaryAnn) tool mech NAS h2617 Buena Vista av (LG)  
 Fogal Edw L (Mary Ellen) drftsmnn Tuttle Engineering h1313 Caral pl (NC)  
 Fogarty Alphonse L (Effie) real est 2526 Buena Vista (LG) h do  
 " Edw T (Frances M) traffic eng PacTel h1402 La Corta cir (LG)  
 " Marvin M slsmnn Riverside Builders r827 4th (NC)  
 Fogelberg Irving M (Kay) carp Convair h4510 Westview dr (LM)  
 Fogerty Bros Trailer Park (Ralph K and Walter C Fogerty) 184 Broadway (CV)  
 " Ralph K (Fogerty Bros Trailer Park) r San Diego  
 " Walter C (Fogerty Bros Trailer Park) r San Diego  
 Fogg Robt K (Lawrence Fogg Florer & Smith) r San Diego  
 Foggiano Frank (Philomena C) eng Rohr h6255 Primrose dr (LM)  
 Fogle Stella Mrs (Bargain Shop) r San Diego  
 Fohner Dwight (Emily) USN h2863 Skyline dr (LG)  
 Folcka Ronald E (Janet) carp Hazard Jr Constn h2301 El Prado av (LG)  
 Folda L R Co Lorence R Folda pres Wallace D Dorman Clinton A Novak v-pres Mrs R Joanne Loliat's sec-treas 3615 Costa Bella av (LG)  
 " Lorence R (Ruth) pres L R Folda Co h9333 Dillon dr (LM)  
 Foley Danl E (Margt G) slsmnn Lee Mather Co h230 D av (Cor)  
 " Don M (Helena) emp Rohr h431 G (CV)  
 " Harry J P (Jane D) USN h676 A av (Cor)  
 " Jas A deckhand SD & Cor Ferry r San Diego  
 " Janice Mrs emp NAS h362 C av (Cor)  
 " John T (Janet) with Natl Steel h8544 Alpine av (LM)  
 " Mary E (wid Mark) r5991 Howell dr (LM)  
 " Warren J (Dudley) USN h542 Palm av (Cor)  
 Foliot Rene (Raymonde) mach SD Marine Co h1616 Primera (LG)  
 Folks Herbert M (Ruby M) asst formnn Rohr h160 Vance (CV)  
 Follett Clarence P (Eleanor E; Follett's Auto Repair) h916 Lemon av (E1 C)  
 Follett Denzel (Mildred E) USN h184 Garrett av (CV)  
 Follin Florence D (wid Marvin) ofc clk Mortgage Co h7361 La Mesita pl (LM)  
 Follis Shelby slsmnn Monterey Food Serv r San Diego  
 Follison Hal R drftsmnn r3444 Citrus (LG)  
 Folmar Mildred M Mrs slsmnn Marie W Parrish Realtor r Spring Valley  
 Folse Edw J (Lerlene) emp Naval Repair Facilities h2796 Dennis la (LG)  
 Folsom Barbara Mrs mgr Villa Escrow Co r Lakeside  
 " Jas R (Leona M) USN h1621 1st (Cor)  
 Folts Arlo C (Grayce) mtl ftr Convair h8981 Linden la (LM)

**722 B St.  
 San Diego  
 BE 9-6011**

1100 Highland Ave.  
 National City  
 GR 4-4661

LOOK BEFORE YOU LEAP  
**SUNSWIM INC.**  
 CONTRACTORS SINCE 1921  
 3411 "E" St.  
 San Diego  
 Phone  
**BElmont 2-6723**  
 Applicators Of  
 Magna - Bond  
 Pool - Marine  
 And  
 Industrial  
 Protective  
 Coatings

Satisfaction Guaranteed  
or your money back

Cypress-8-8111  
GRidley 7-3167  
Hickory 2-2521

Shop at SEARS and Save

Main Store 1290 Cleveland  
National City 1131 Highland Ave.  
El Cajon 130 S. Magnolia

### CARLSON AND SIMPSON

Serving The  
San Diego Area  
Over 42 Years

Motor Tune-Up  
And Carburetion  
Specialists

Speedometer  
Brake  
And  
Radiator  
Service

GOODYEAR TIRES

RECAPPING

State at Ash  
San Diego  
Phone  
BEImont  
2-3145



## B & B JANITOR SERVICE

CHULA VISTA OFFICE  
GARfield 2-2208  
484 3rd Avenue

LA MESA OFFICE  
HOPKINS 6-4543  
Chula Vista

272

Foltz Henrietta S Mrs h220 Mt View dr (CV)  
" Jas W (Ruth A) clk Whiting Mead Co h1645 Lanoitan av (NC)  
" Leonard L (Louetta) USN h2951 Corona (LG)  
Folwell Hillary (Phylis) emp Convair h7924 Normal av (LM)  
Foncerrada Elsa Mrs slswn Dean's Ladies Apparel r482 Parkway (CV)  
" Gerard T (Elsa; Hotel Caesar (Tijuana) h482 Parkway (CV)  
" Miguel C (Lenora) real estate slsmn h620 Guava av (CV)  
Fondren Calvin D (Avice A) cement mason h1263 E Washington av (E1 C)  
Font Mercedes Mrs h329B Del Mar av (CV)  
Fontaine Dolly Mrs dir Totten Dance Studios r San Diego  
" J Harold (Kath) mgr Lisbon Court h25 E 1st (NC)  
Fontana Gregory A (Carolyn; Upas Food Market) h3432 Plaza blvd (NC)  
" Jos J (Rosa J) h6969 North av (LG)  
" Theresa (wid Manuel) r3432 Plaza blvd (NC)  
**FOOD BASKET (Division of Lucky Stores Inc) H D Hickman Controller, Main Office, 4472 Alvarado Canyon rd, San Diego, Tel ATwater 3-3904; San Diego Stores, 6061 El Cajon blvd, Tel JUNiper 2-3464; 4516 Mission blvd, Tel HUDson 8-0568; 6501 University av, Tel JUNiper 3-2202; 955 Catalina av, Tel ACAdemy 2-1127; 8992 La Mesa blvd, La Mesa, Tel HOPkins 9-4118; cor 3d and J, Chula Vista, Tel GARfield 2-8379, 3205 Imperial av, Tel HOPkins 3-4418, Lemon Grove; 1st and Main, Tel HICKory 2-3393, El Cajon, 5185 Waring Road, Allied Gardens, Tel JUNiper 2-1607 (See Yellow Page 31)**

" Basket Bakery Mrs Dorothy Cartmill mgr 8992 La Mesa blvd (LM)  
" Basket Snack Bar Mrs Rita Brown mgr 8992 La Mesa blvd (LM)  
" King Jas Riley mgr gro and meats 140 S Magnolia av. (E1 C)  
" Mart (Donald E Yohe) groceries 1528 Highland av (NC)  
" Mart (Jame T George) gro 7147 University av (LM)  
" Midget Market Inc Nathan Coleman ofc mgr gro 191-Glover av (CV)  
Foodarama (Jas W Brooks) gro 303 Hill-top cir (CV)  
Foote Adele Z (wid Mark F) h8089 Lincoln (LG)  
" Carl A (Agnes E; SD Meat Co) h224 Guava av (CV)  
" Duane H (Faustine A) USN h1461 1st (Cor)  
" Dwight P (Alice B) emp Naval Supply Dept h1311 Sommermont dr (E1 C)  
" Glenn E (Maureen H) insp Ryan h8128 Roy (LG)  
" Herbert M (Bonnie) tchr PS (SD) h2890 Cypress av (LG)  
" Kenneth L aircraft wkr Quedel r1311 Sommermont dr (E1 C)  
" Mark D capt Lemon Grove Fire Dept r8089 Lincoln (LG)  
" Maureen H Mrs clk Helix Irrigation Dist r8128 Roy (LG)

Foothill Nursing Home (Gideon F Wallace) 109 E Chase av (E1 C)  
Foothills Bible Book Store (Geo W Wilfong Mrs E Kathleen Wood) 8235 Allison av (LM)  
" Manor (Harry J Bennett) apts 8969 Grossmont blvd (LM)  
" Stationers (Henry F Manke) 251 E Main (E1 C)  
Foran Edwin H (Johanna) h2973 Olive (LG)  
" Richd E (Patricia R) dept mgr Severin Pontiac h7751 Mt Vernon (LG)  
" Richd P bldg contr 3010 Olive (LG) h do Forand Jos F (Ada) emp Convair h7670 Canton dr (LG)  
Forant Lowe (Vera) rec clk Ryan h7170 Mt Vernon av (LG)  
Forbers Thos C (Audrey) plmb Logan Plmb & Htg r San Diego  
Forbes Alex R (Ethel M) h616 8th (Cor)  
" Allen driver Southern Sup (LM)  
" Mildred Mrs opr Beauty Hut h4038 Massachusetts av (LG)  
" Robt L (Lila J) bench wkr Convair (SD) h377 E1 Monte rd (E1 C)  
" Thos A (Helen H) mce eng Crescent Wharf Whse h4244 Blackton dr (LG)  
Forbord Afield nurse Naval Hosp h7005 Wyoming av (LM)  
Forbush Ralph C (Mary J) slsmn Acousticon h1325 Marline av (E1 C)  
Forby Wm J (Julianne) electn Cal Elec h515 E 3d (NC)  
Force John F (Frances E) driver SD Forwarding Frt Lines h2343 Loma dr (LG)  
Forcier Lucienne byp Convair r6230 W Manor dr (LM)  
Ford Altai M (wid Donald) h170 Kearney (CV)  
" Barbara J Mrs clk PO r1156 Greenfield dr (E1 C)  
" Calvin F (Jean R) navigator United Air Lines h755 Downer av (E1 C)  
" Carl emp Silver Spur Studio r7566 Lemon av (LG)  
" Carl (Myra) pkr Ryan h783 Lincoln  
" Cathy A r495 Manor dr (E1 C)  
" Chas G car slsmn r466 Broadway (CV)  
" Chas L (Sandra F) ins agt MONY h4540 Olive av (LM)  
" Clarence A (Evelyn M) mach USN h4491 Culbertson av (LM)  
" Diane V emp Silvergates Savings r215 Ash av  
" Donald T (Yvonne L) plmb A O Reed & Co h1433 El Prado av (LG)  
" Edith W Mrs clk El Cajon Pharm r120 W Lexington (E1 C)  
" Edw J (Dorothy J) supvr North Am h215 Ash av (CV)  
" Edw M (Faye) USN h756 5th av (CV)  
" Edw P (Helen H) drftsmn Convair h676 G av (Cor)  
" Eliz H Mrs drftswm NEL h800 7th (Cor)  
" Elsie M (wid Tom) r1430 E 4th (NC)  
" Gene Mrs ofc wkr Ream Field h1400 7th (Cor)  
" Gerald D (Mary G) emp Convair h2094 Dryden rd (E1 C)  
" Gus D (Bonnie J) USN h133 Soledad pl (Cor)  
" Hamilton E (Lucille V) wldr SD Gas & Elec h5180 Marlen wy (LM)  
" Harold O (Faye) ydmn La Mesa Lbr r11026 Pueblo dr (LM)

## LEE MATHER CO., REALTORS

Coronado — San Diego — Imperial Beach — Chula Vista

Hempstead 5-1151

BEImont 3-6127

GARfield 4-5111

GARfield 2-0104

273

FORD  
" Ima M tchr PS h270 Park av apt B (E1 C)  
" Jas R (Barbara P) staff eng Cubic Corp h5715 Jeannette av (LM)  
" Jas R (Freeda P) wldr Bannister Steel h607 Claydelle av (E1 C)  
" Joel P (Patricia L) driver Cal Mtr Exp h571 G (CV)  
" John L (Wynell C) mgr M&M Market h617 Alderson (E1 C)  
" Kath (wid Frank) h6900 Rolando Knolls dr (LM)  
" Kenneth (Pat) slsmn Fuller Brush h976 Hilltop dr (CV)  
" Lambert (Jackie C; Hodge Truck Line) h8440 Porter Hill ter (LM)  
" Lela E Mrs mgr Remar's r495 Manor dr (E1 C)  
" Lola I Mrs clk Food Basket r3418 Trophy dr (LM)  
" Melvin T (Lela E) formn Pipe Line h495 Manor dr (E1 C)  
**FORD MOTOR CARS, Warren L Swink V-Pres-Genl Mgr, Bay Shore Motors Distributors 1159 India, San Diego, Tel BEImont 2-5051, 1027 Virginia wy, La Jolla, Tel GLEncourt 4-0456, 774 Felspar at Mission blvd, Pacific Beach, Tel HUDson 8-0531 (See Yellow Page 6)**

" Omar R USN r601 1st (Cor)  
" Patsy J Mrs clk El Cajon PO r1391 Sommermont (E1 C)  
" Pauline M Mrs r614 Highland av (NC)  
" Ray h580 Silvery la (E1 C)  
" Ray (Teresa; El Capitan Cafe) h470 N Grape (E1 C)  
" Richd M formn El Cajon Roofing r1259 Bates la  
" Robt E (Rosemary E) v-prin Hoover High Sch h5150-Barona wy (LM)  
" Robt W (Norma J) recapper Dorman's h559d Glover av (CV)  
" Sam O (Patricia) clk PO h1391 Sommermont dr (E1 C)  
" Teresa Mrs (El Capitan Cafe) r570 N Grape apt 8 (E1 C)  
" Travis C emp Mayfair Mkt h1058 Isabella av apt 6 (Cor)  
" Walter B (Norma) prof SD State College h181 Westdale ct (E1 C)  
" Wm D (Juanita A) USN h2348 E av (NC)  
" Wm P (Bernadine A) USN h1061 Osage av (CV)  
Forde Harry A (Minnie) h1214 E Washington av (E1 C)  
Fordem Paul W (Patricia) dept mgr Home Federal Sav h4064 Yale av (LM)  
Fordyce Jas L (Roberta J) clk Piggly-Wiggly h5762 Tex (LM)  
Foreign Car Service (Laurence J Moran Jas Royer) repr 800 E Main (E1 C)  
" Car Service (Dieter Vongehr) repr 951 Highway 80 (E1 C)

Foreman Helen M Mrs ofc wkr Crest View Plmb r655 Oak Creek dr  
" Hulon (Valda I) carp Del Webb h661 Wichita av (E1 C)  
" Jacob C (Gloria) lab Mums Constn h1956 Ensenada (LG)  
" Jas R (Betty) serv sta atndt Jack McCarty h129 E 4th (NC)  
" Marshall L jr (Burnice R) lwyr Luce Forward Kunzel Scripp h365 Alameda blvd (Cor)  
" Richd E (Pansy) clk Safeway r San Diego  
" Wm G (Nita N) mech NAS h1245 Concord (E1 C)  
Foremost Cleaners (Duane H Hayes) 2928 E 8th (NC)  
Forest Richd J (Laline) clk City Mtrs r San Diego  
" W L r681 I (CV)  
Forester Emma M Mrs r1009 N 2d (E1 C)  
" Genevieve clk Bishop's Sportswear r El Cajon  
" Jesse L (Petra) slsmn Metropolitan-Life h7810 El Paso (LM)  
Foret Albert H (Ella D) pres Coronado Federal Savings & Loan Assn h316 9th (Cor)  
Forger Ethel L h8456 Lemon av (LM)  
Forgey Gary W bartndr Blue Jacket h127 E Fortuna (CV)  
Formaglas Co Inc Wm E Walcott pres H Ernest Schnepf v-pres Karl O Holt sec-treas fibreglass mldg boat builders 1945 Wilson av (NC)  
Forman Geo A r246 Braodway (CV)  
" Gerald F (Regina H) emp Armond Sup h301 Inkopah (CV)  
" Jack A (Bernice) cement mason h1383 E Broadway apt 1 (E1 C)  
Fornaciari Jos C (Mary A) clk PO h7204 Watson wy (LM)  
Fornataro Anthony R (Lola) supvr NAS h1611 Alpha (NC)  
" Roland J (Erina P) emp Convair h1351 Eckman av (CV)  
Forneret G Reginald Rev (Helen M) h626 2d (Cor)  
Forqueran Hazel L Mrs r1113-A C av (NC)  
" P H jig builder Convair h113a C av (NC)  
" Stanley R (Anita) constn wkr Sign Painter h840 Delta (NC)  
Forrer Saml W (Colleen) USN h460 Country Club la  
Forrest Julius M (Harriet M) supt Hood Constn h9746 Murray dr (LM)  
" Ronald (Nora J) bkpr Genl Fertilizer Sup h236 1/2 Madrona (CV)  
" Walter W (Virginia E) USN h227 G (CV)  
Forrester Billy L (Jane) formn Convair h2142 Eldora (LG)  
" Geo S (Patricia B) USN r1425 Madison av (E1 C)  
" Larry F (Theodora J) h8139 Longdale dr (LG)  
" Marie Mrs r3640 Costa Bella av (LG)

## DAVIES MOTORS INC.

Oldest  
Rambler  
and  
Metropolitan  
Dealer

Same Location  
Since

1913

1437

Broadway Street

San Diego

PHONE  
BEImont

2-3191

## GENERAL TRANSFER AND STORAGE

LOCAL  
AND  
LONG  
DISTANCE  
MOVING

PACKING  
AND  
GRATING

3741  
Park Blvd.

PHONE  
CYpress  
8-7239  
Emergency  
Phone  
CYpress  
8-9462

## HUNT TV

SALES and SERVICE

2119 University Avenue

San Diego

Phone CYpress 6-2555



"Collection Specialists"

In

Consumer Accounts.

**MERCHANTS CREDIT ASSOCIATION**

1500 S. D. TRUST & SAVINGS BANK (6TH & BROADWAY)  
MEMBER OWNED - AFFILIATED NATIONALLY - 3600 OFFICES  
CREDIT REPORTING BOARD OF TRADE  
BE 2-6202 - BE 4-6292 RETAILERS BOARD OF TRADE  
BE 2-8147  
BE 3-7211  
GENERAL OFFICE BE 2-6461

Prompt

Accurate

Credit Reporting

Affiliated with the National Retail Credit Association, The Associated Credit Bureaus of California, Inc. and Associated Credit Bureaus of America



**FUSON'S GARAGE**

SINCE 1922

AUTOMOTIVE REPAIR SPECIALISTS • COMPLETE BRAKE SERVICE

333 F Street

CHULA VISTA

Phone GARfield 2-4272

274

**FORRESTER**  
" Stewart A (Marguiete) splicer PacTel & Telegraph Co r San Diego  
" Waldo E (Betty L) supt Catilina Swimming Pool h639 Live Oak dr (El C)  
" Ferror John W (Alma M) pharm Allens Exclusive Pharm h4258 Blackton dr (LG)  
" Forsberg Audrey Mrs clk Kelstan Pharm r1130 Random rd (El C)  
" Elmer Q (Patricia R) clk Piggly Wiggly (CV) h1023 Barrett av  
" Geo M (Connie) mech McCune Mtrs h5501 Lake Murray blvd (LM)  
" Nancy M studt r203 Beech av (El C)  
" O Edwin (Muriel G) slsmn W D Hall h203 Beech av (El C)  
" Forseth Marilyn E Mrs ofc wkr Hought Ford r Imperial Beach  
" Forsey Ella h1908 N av (NC)  
" Forshan Harvey J (Patsy J) h509 Alderson (El C)  
" Forslund Joyce R Mrs h846 A (Cor)  
" Forsman Lloyd H (Marie) framemn Pac Tel h931 D av (NC)  
" Forster Rudolf (Herta) insp US Immigration Serv h13 E Prospect (CV)  
" Forsyth Albert J (Mary C; Mexican Village; The Tar Pit) h1045 Loma av (Cor)  
" Fredk M jr (Madeleine A) insp Rohr h649 Ash av (El C)  
" Jas (Coronado Golf Course Snack Bar; Mexican Village; The Tar Pit) r1045 Loma av (Cor)  
" John C (Ada H) h962 B av (Cor)  
" Forsythe Jas H (Irene) USN h1028 3d (Cor)  
" Fort Chas K (Nell T) h1484 Murray av (El C)  
" Wallace h1907 Highland av (NC)  
" Fortado Fred L jr (Kath) pres Post Aircraft Co Inc h528 Oaklawn av (CV)  
" Fortalezo Isidro D (Helen) USN h1318 E 4th (NC)  
" Forte Foster M (Henrietta) uphol Monsanto Corp h1025 E 18th (NC)  
" Jos (Marion C) cement contr 5068 Guava av (LM) h do  
" Regina clk Fed-Mart r1025 E 18th (NC)  
" Fortenberry Robt A opr Alvarado Filtration (LM) r3906 Avenida San Miguel (NC)  
" Forth Edw P jr (Susie) tile setter SD Tile h225 El Monte rd (El C)  
" Fortier Noel J (Irene M) driver PS h139 5th av (CV)  
" Romeo G (Cecile A) refgr mech West Coast York h6234 Blackton dr (LG)  
" Fortner Jas H jr (Maxine) design eng Convair h142 Sierra wy (CV)  
" John L (Janet) slsmn Natl Biscuit h5805 Dugan av (LM)  
" Leslie O (E Jean) USN h860 Balboa av (Cor)  
" Luther E (Cora E) h1132 E 2d (NC)  
" Maxine Mrs (Maxine's for Beauty) r142 Sierra wy (CV)  
" Fortney Amy Mrs (Amy Alterations) h845 1/2 B av (Cor)  
" John W (Carol K) tchr PS h6142 W Manor dr (LM)  
" Fortune Frank H (Marian K) immigration ofcr h174 I (CV)  
" Forward Eight Square Dance Club 373 Park wy (CV)

**FORWARD FRANK G (Hazel B) Chair-**  
**man Union Title Insurance Co, 220 A San Diego, Tel BELmont 9-6081, h1330 Inspiration dr, La Jolla, Tel GLEN-**  
**court 4-0566**  
" Jas D (Lenore) h2125 Evergreen (SD)  
**FORWARD JAMES D JR (Pauline) Presi-**  
**dent Union Title Insurance Co, 220 A San Diego, Tel BELmont 9-6081, h3582 Garrison, San Diego 6, Tel ACademy 2-8015**  
" Richd B (Ruth A) USN h827 J av (Cor)  
" Fosana Louis (Atanasia) h1645 Wilson av (NC)  
" Foshee Hugh W (Florence) carp Tweed & Gambrell h161 Millar av (El C)  
" Quincy W (Florence E) benchmn Tweed & Gambrell (LM) r161 Millar (El C)  
" Fosnaugh Danl H h543 National av apt 3 (NC)  
" Foss Clive F studt r4549 4th (LM)  
" Francis J (Helen) USN h835 B av (Cor)  
" Harry H (Mae) h580 2d av (CV)  
" Harry V (Edna E) carp h4924 Comanche dr (LM)  
" Lita Mrs recpt Martin E Wicarius r362 C av (Cor)  
" Wm J (Joyce K) acct Clayton L Grogan h7437 Mt Vernon av (LG)  
" Fosse Jane R (wid Lewis J) h1735 Skyline dr (LG)  
" Fosselman Robt J (Grace) eng PacTel h94 E Shasta (CV)  
" Will L (Sue) h1820 G av (NC)  
" Foster Agnes E (wid Sherman C) h252 Fig av (CV)  
" Anna clk F S Rasco Co r Spring Valley  
" Barbara Mrs waitress P&L Club r San Diego  
" Barbara J studt r854 Oaklawn av (CV)  
" Bessie J Mrs artist r4949 Comanche dr (LM)  
" Betty J Mrs asst mgr First Natl Trust & Savings Bank of San Diego r728 Pomona av (Cor)  
" Carroll B (Eliz) eng Convair h1927 Wedgemere rd (El C)  
" Chas D (Bettie M) parts rep Convair h4566 Acacia av (LM)  
" Chas D (Dorothy A) USMC h244 Joyce (El C)  
" Chas F (Bernice E) auto servmn City Street Dept h165 El Capitan dr (CV)  
" Chas F (Lucille) mech NAS h6093 Lubbock (LM)  
" Chas L (Shirley) asst mgr United States Natl Bank (NC) r Spring Valley  
" Clara E teller First National Trust & Sav Bank of SD r7429 Central av  
" Clarence J (Grace L) security ofcr NAS h854 Oaklawn av (CV)  
" Clem r172 Broadway (CV)  
" Clyde (Soledad) USN h271 W 29th (NC)  
" Dale E (Dorthea) boat bldr h334 A av (Cor)  
" Data A (wid Earl) h131 H av (Cor)  
" Don C r2335 E 7th (NC)  
**FOSTER DONALD E (Mary E; Helix Maintenance Supply) 1261 E Main, El Cajon, Tel HICKory 2-8411, h319 Joyce, El Cajon, Tel HICKory 4-8262**  
" Donald G (Jean) mgr DeFalco Mkt h1598 Jade (El C)  
" Dorothy Mrs sec-treas Westcott Mtrs Inc r1175 Twin Oaks av (CV)

**EVENING TRIBUNE**

For Home Delivery

Phone BELmont 4-7111

275

**FOSTER**  
" E Mildred tchr Castle Park Sch h240 Madrona (CV)  
" Elaine Y opr Convair r1605 Skyline dr (LG)  
" Eliz A Mrs clk Food Basket r Spring Valley  
" Elmer G (Florence) mach Solar r402 Chambers (El C)  
" Emily Mrs hsekpr r7330 Mohawk (LM) apt 2A  
" Ernest L (Esther) mech NAS h7161 Purdue (LM)  
" Frank W (Bernice) sls mgr Courtesy Rambler h588 Morgan wy (El C)  
" Geo (May E) riveter Convair h775 Ash av (El C)  
" Geo A (E Lorraine) layout mech Rohr h695 5th av (CV)  
" Glenn E (Isabel G) slsmn United Barber & Beauty Sup h524 K av (NC)  
" H Baylor (Anne N) h525 C av (Cor)  
" Harold C (Alice) genl mgr Otay Municipal Water Dist h179 K (CV)  
" Harold E (Audrey) emp NAS h542 Jefferson av (CV)  
" Jas C emp Convair h7935 Alida (LM)  
" Jas N (Mona B) leadmn Rohr h225 Adar av (CV)  
" Jay L (Julie A) studt h7672 1/2 Normal av (LM)  
" Jessie E (wid Warren L) h246 F av (Cor)  
" John (Emily) r1577 E Main (El C)  
" John (Cath) plmb r503 N 1st space 23a (El C)  
" John A (V Lucille) br mgr Security First National Bank (NC) h7429 Central av (LG)  
" John C (Gloria) parts mgr Howard Taylor Dodge h4126 Massachusetts av (LG)  
" John E (Mary) mgr Gables Trailer Park h7505 Mohawk (LM)  
" John G jr (Victoria B) h510 J av (Cor)  
" John L (Rosanna) USN h1120 Loma av (Cor)  
" Judy Mrs bkpr McMahan Furn Store r San Diego  
" Keith A (Shirley M) plmb Lattman & Pflaum h7318 Canto dr (LG)  
" Kenneth A (Josephine) trmr National City Auto Trim h2230 E 10th (NC)  
**FOSTER & KLEISER DIVISION of METROPOLITAN BROADCASTING CORP, Danl M Campbell V-Pres-Mgr 2260 Columbia, San Diego, Tel BELmont 3-6347**  
" Lee A (Nadine N) clk Campbell Mach h340 Ash av  
" Lee G (Jacqueline) custdn Chase Avenue Sch h645 S Johnson av (El C)  
" Lula V Mrs r1155 N Mollison av (El C)  
" Marion USN h525 Orange av apt 16 (Cor)  
" Marion F (Beatrice) mtcemn Sweetwater Roller Rink h2335 E 7th (NC)  
" Marguerite H Mrs clk PS h8666 1/2 La Mesa blvd (LM)  
" Marvin L (Wanda J) slsmn Drew Motors h7323 Canton dr (LG)  
" Merle F (Irene) estimator Cottrell-Leist Glass h730 Beech av (CV)  
" Milo H (Kathryn) real est r526 National av (NC)  
" Mona Mrs bkpr Home Lbr Co r225 Cedar av (CV)

**FOSTER**  
" Morris (Joan) artist h211 Cypress (CV)  
" Nellie E (wid Thos) h4949 Comanche dr (LM)  
" Norman E clk SD Trans r6126 Jackson (LM)  
" Perry R h1523 4th  
" Raoul J (Frances T) USN h181 L (CV)  
" Rex E (Hazel M; Tolbert Co) pres Rex Foster Inc h3025 Rondevoo rd (LG)  
**FOSTER REX INC, Rex Foster Pres, Charles L Tolbert V-Pres-Sec-Treas General Building Contractors, 7968 Broadway, Lemon Grove, Tel HOPkins 6-6661 (See Yellow Page 11)**  
" Robt studt r1605 Skyline dr (LG)  
" Robt (Jean; Union Floor Covering) h2910 Buena Vista av (LG)  
" Robt C (Dona) training specialist Convair h2285 Charles wy (El C)  
" Robt E (Alice) emp Convair h361 Palomar dr (CV)  
" Robt L (Nora T) h4777 1/2 Date av (LM)  
" Robt M (JoLynn) USN h196 Brightwood av (CV)  
" Robt N (Betty J) emp NAS h728 Pomona av (Cor)  
" Rodger A r775 Ash av (El C)  
" Ruby O (wid Simon S) r1061 Pine (Cor)  
" Russell F (Elsie) supvr Solar h1490 Skyline dr (LG)  
" Saml E (Dorothea M) carrier PO (El C) h203 Carter (El C)  
" Shirley A waitress Hotel Del Cor r San Diego  
" Sue A sten h8634 La Mesa blvd (LM)  
" Sydney J (Mary L) dept mgr Morrison Sup h6011 Nancy dr (LM)  
" T R (Loretta G) clk Texas Liquor Store h2840 J av (NC)  
" Theo D (Lelia E) USN h103 T av (NC)  
" Ulden W r7830 Canton dr (LG)  
" Vivian E Mrs h306 Palm av (NC)  
" Walter R (Lorraine; Murray Lake Store) h5395 Lake Murray blvd (LM)  
" Wm D (Mary) h426 Parkway (CV)  
" Wm J (Geraldine E) driver Sparkletts Water h8961 Jefferson av (LM)  
" Z F r440 Van Houten apt A-6 (El C)  
" Foster's Freeze (Marshall Guillemette) 315 El Cajon blvd (El C)  
" Foth Arth H (Ione C) h742 Del Mar av (CV)  
" Fotias Beatrice L Mrs h814 F av (Cor)  
" Foty Jos P (Fanny L) h8558 Roach dr (LM)  
" Foucault Leon P (Mary L) plastic mldr Convair h7190 Magruder (LM)  
" Foucerrada Jerry studt r482 Parkway (CV)  
" Fougeron Augustus F jr (Mary) meat ctr Day & Nite Markets h7326 Waite dr (LG)  
" Fouglette Fred J h1075 E Washington (El C)  
" Foulds Donald C (Barbara M) h9386 Gregory (LM)  
" Foulk Jas (Joann) h479c E (CV)  
" Fountain Everett D (Alice D) supvr Convair h888 Murray dr (El C)  
" J Heywood (Regina) USN h928 Guatay av (CV)  
" Kenneth E (Donna E) emp Convair h4082 Yale av (LM)  
" Roy R (Ona) lab h705 Wilson av (El C)

1445 6th Ave.

San Diego

BEImont 2-7525

REAL ESTATE LOANS • INSURANCE • MORTGAGE INVESTMENTS

**Noel H. Bridge & Co.**

ESTABLISHED 1923

**RUSHING BAIL BONDS**

**BAIL POSTED STATEWIDE**

620

W. Market St. San Diego

Day or Night

Call

BEImont

9-5454

9-9329



CHULA VISTA

MARTIN CAB CO.

294 CENTER

CALL

GA 2-8862



CALL JU 2-7841

For

CAL

WESTERN BUILDERS

5722

El Cajon Blvd. San Diego

ACME CHEVROLET Chevrolet

1900 National Ave.

Tel. GRidley 7-2166

276

Fouquette Floyd (Ann) appr lather r761 Fairview (EIC)  
 " John L (Gloria M) insp US Border Patrol h666 I (CV)  
 " Rose M (wid Ludger) r15 East J (CV)  
 " Steph E (Mildred) supvr NAS h1314 Harol (E1 C)  
 Four Star Realty (Mrs Barbara Miller) 619 E 8th (NC)  
 Fournier Robt (Mary) engraver Lovedays Athletic Sup h4153 Marian (LG)  
 Fourroux Paul F (Guvern) engmn NAS h2015 Grove (NC)  
 Foursquare Church Rev Wm J Moore pastor 311 Highland (E1 C)  
 Fousek Alex (Gertrude; La Casa Blanca) r10350 Rancho rd (LM)  
 Fouser Boyd E (Lillian) mtlsmith NAS h109 Madison av (CV)  
 Fousse Emil L (Mildred F) h756 Orange av (Cor)  
 Foust Bertie E (wid Frank) h4661 Date av (LM)  
 Fouts Jas G (Doris; Crest View Plumbing) r Santee  
 " Wm R (Barbara Y; Crest View Plumbing) r La Cresta rd  
 Fowler Chas E (LaVon M) plstr h692 Dorothy (E1 C)  
 " Clarence E (Mary E) electronic tech NAS h11 Moss (CV)  
 " David O (Margt) installer PacTel h7972 Mt Vernon (LG)  
 " Emma (wid Wm G) h7839 Alton dr (LG)  
 " Frank G (Rose) USN h1406 Harbison av (NC)  
 " Fred C (Mary) linemn PacTel h650 Laguna av (E1 C)  
 " Fred J h8226 University av (LM)  
 " Geo O jr (Agnes) USN h344 Pomona av (Cor)  
 " Gilbert F (Helen) emp Rohr h382 San Miguel dr (CV)  
 " Gladys L (wid Robt) h7930 Mount Vernon (LG)  
 " Harold A (Signa O) constn supt h2410 Bonita av (LG)  
 " Hugh Y (Inez A) USN h1451 1st (Cor)  
 " Jas B (Erlene) mach Parts Eng h2443 Charles wy (E1 C)  
 " Jean Mrs cook Bd of Educ h120 Oaklawn av (CV)  
 " Jesse S (Marie L) h260½ E Lexington (E1 C)  
 " Lawrence W (Corrine) plmb Nalco Plmb & Htg r San Diego  
 " M Tony (Ethel M) mtcemn Bay Shore Mtrs h1336 Harding av (NC)  
 " Mildred N Mrs h565 Madrona (CV)  
 " Orville F (Reva) insp Bd of Educ h7175 Colony rd (LM)  
 " Wm (Carol) firemn Convair h1045 E 17th (NC)  
 " Wm E (Zelma) eng American Processing h1023 E 17th (NC)  
 " Wm L (Emma) slsmn h7839 Alton dr (LG)  
 Fox Albert D (Jane C) USN h140 H (CV)  
 " Arth Electronics (Arth R Fox) equip and sups 1123 Orange av (Cor)  
 " Arth H (Jessie E) gdnr Edw J Johnson h314 2d av (CV)  
 " Arth R (Marjorie L; Arth Fox Electronics) h311 B av (Cor)  
 " Carl E (Linda G) asmlbr Rohr h89 E Prospect (CV)

FOX  
 " Chas D (Loretta M; El Cajon Book-keeping Service) h643 Avocado av (E1 C)  
 " Chas F (Nickie L) r895 Highway 80 (E1 C)  
 " Chas H (Alyne) emp Rohr's h796b Woodlawn av (CV)  
 " Chas H (Pauline) mgr Mission Liquor h5987 Amarillo av (LM)  
 " Chas K (Carolyn) emp Rohr h339f  
 " Cyril (Susan L) USN h701 Country Club la (Cor)  
 " Dewey L (Evelyn O) carp US Naval Radio Sta h7767 Loma Vista dr (LM)  
 " Donna beauty opr r7254 Berkeley dr (LM)  
 " Earl L (Dora) h1720 Grove (NC)  
 " Emma M Mrs r383 Alpine av (CV)  
 " Everett C (Sarah E; Fox Lapidary) h230 Fig av (CV)  
 " Floyd E (Irene M) slsmn Bowie Pie h4221 70th (LM)  
 " Frank mtcemn Ed Fletcher Co r RD 2 Box 128 (E1 C)  
 " Frank J studt r4045 Charles  
 " Geo O (Doris V) acct Rohr h1107 Evilo (E1 C)  
 " Harold E (Ruth M) slsmn Linden Berger & Adams h6010 Lubbock (LM)  
 " Henry S (Minnie S) dispr Convair h848 Lemon av (E1 C)  
 " Ivan E (Gertrude) carp h2167 Eldora (LG)  
 " Jas C (Susan) driver McMahan's Furn Store r411 S Magnolia dr (E1 C)  
 " Jas J studt r1564 Condor av (E1 C)  
 " Jas R (Frances) meat ctr Safeway h1564 Condor av (E1 C)  
 " Jesse B (Ida Y) slsmn Hasch Rity h341 G (CV)  
 " John V (Martha E) insp Tyce Engineering h585 Ballantyne la (E1 C)  
 " Jos A dept mgr A F McClellan Buick r San Diego  
 " Jos N (Mary D; Scrap Metals Inc) h2340 Lawton dr (LG)  
 " Jos S Rev (Theodora) h8134 Mazer (LG)  
 " L L v-pres Vacumn City No 4 Inc r San Diego  
 " Lapidary (Everett C Fox) 230 Fig av (CV)  
 " Melvin E USN r4045 Charles (LG)  
 " Millie Mrs h1220 Peach av (E1 C)  
 " Milo C (Martha) tech Convair h731 Fairview (E1 C)  
 " Minnie C Mrs bkpr Al Archard Inc r848 S Lemon (E1 C)  
 " Monty C meat ctr Food Basket r Santee  
 " Nancy F serv rep PacTel r8134 Mazer (LG)  
 " Nellie S Mrs r287 I av (CV)  
 " Patricia L studt r1564 Condor av (E1 C)  
 " Paul J (Pauline M) tool clk Convair h2328 Loma dr (LG)  
 " Richd K (Pauline V) asmlbr Convair h1720 Dayton dr (LG)  
 " Roy (Sadie) USN h791a Colorado av (CV)  
 " Ruth Mrs recpt Chula Vista Clinic r1056 Del Mar (CV)  
 " Susan Mrs ofc clk McMahan's Furn Store r411 S Magnolia (E1 C)  
 " Wayne E gdnr CV Park Dept r1056 Del Mar (CV)

Keystone Realty

Residential and Commercial Specialists In Subdivision & Acreage CHULA VISTA



Phone GARfield 2-6133

737 Third Ave.

277

FOX  
 " Wm E (Eliz J) h1009½ El Cajon blvd (E1 C)  
 " Wm V (Helen F) h717 Alameda blvd (Cor)  
 Foxx Otis C (Gertrude) gdnr h1342 Bluebird (E1 C)  
 Foy Clifford (Mary P) h1340 Manchester (NC)  
 " Geo B USAF r1008 Helix av (CV)  
 " John R (Frances A) aircraft wkr Rohr h1008 Helix av (CV)  
 " Leland W (Mildred E) stock clk San Diego Sch h4280 Harbison av (LM)  
 " Mary P Mrs designer Hansen's Flowers r1340 Manchester (NC)  
 Foye Jeannette Mrs r8334 University av (LM)  
 " Ralph C (Roberta) h7413 Tracy av (LG)  
 Fracchiolla Cleto (Cherie) h428 H apt B (CV)  
 " Frank (Ciria) cannery wkr Van Kamp's h1437 Coolidge av (NC)  
 " Mary (wid Vincent) h428 H apt A (CV)  
 Fradd Harriet A (wid Jos R) r1325 6th (Cor)  
 Fradenberg Lester W (Edith K) mech NAS h5111 Marlen wy (LM)  
 Frady Lymon G (Johnny M) meeh Travellyan Olds h1553 E Main (E1 C) apt B  
 Fraher Chas V (Geraldine M) emp NAS h869 E av (Cor)  
 Frahm Herman (Mae) window cln 819 Palm av (E1 C) h do  
 Fraire Vincent (Lenore) h195 Madrona (CV)  
 Frairs Donald W (Elayne O) slsmn Ellis & Son h1329 Monserate av (CV)  
 Fraizer Robt T (Millicent E) lab County Road Dept h4039 Marian (LG)  
 Fraley Louis h45b E 6th (NC)  
 Fralick Perry O (Micaela) h408 E 1st (NC)  
 Fra-Maze Popcorn Products (Frank G Jones) 7340 Broadway (LG)  
 Frame Stanley A asst mgr Olan Mills Portrait Studio r San Diego  
 Framptom Jas C (Julia) critic SD Tribune h666 I av (Cor)  
 Franc Robt J (Helen C) design eng Convair h9357 De Camp dr (LM)  
 France Donald dairy wkr r3595 Olive (LG)  
 " Wm D (Julian) USN h1659 Mullinex dr (Cor)  
 Frances Dennis H (Florence) insp Convair h430 Harbison av (NC)  
 Franceschi Alfred F (Marie) head custdn Bd of Educ r Spring Valley  
 Francesconi Wm R (Dorothy K) progress controlmn NAS h8490 Nentra (LM)  
 Francis Anthony (Mary) USN h2524a B av (NC)  
 " Bertha Mrs r150 S Anza (E1 C)  
 " Carroll P (Jeanne) sec-treas Clarence E Morris Inc h537 Roberta av (E1 C)  
 " Chas D (Maybelle) prntr h6750 Vigo la (LM)  
 " Clarence W (Ettorina B) supvr tab dept Rohr h7679 Circle dr (LG)  
 " Clyda Mrs clk Niederfrank's Ice Cream r1860 Eldora (LG)  
 " Donald F (Alice) mach Rohr h476 Oaklawn av apt A (CV)  
 " Floyd D (Deanna) emp Independent Newspaper h65½ Smith av (CV)

FRANCIS  
 " Garrett J (Emma M) plmb Naval Repair Facility h540 E (CV)  
 " Geo W (Lois A) asst mgr Bay Theatre r4518 Delta (SD)  
 " Harry H (Frances) slsmn SD Ofc Sup h804 Woodlawn av (CV)  
 " Joe A (Carol) real est broker 8078 Morningside wy (LM) h9146 San Juan pl (LM)  
 " John D (Monica) slsmn Joe A Francis r Lakeside  
 " Kenneth E (Rena I) analyst NAS h1086 Las Bancas ct (CV)  
 " Letha Mrs r168 D av (Cor)  
 " Raymond J (Ida) driver h5625 Dugan av (LM)  
 " Raymond L (Esther M) driver USN h8176 Kato (LM)  
 " Richd (Beulah M) h8226 Orchard av (LM)  
 " Ronald (Ruth) emp SD Blueprint h3576 West (LG)  
 " Ruth A Mrs escrow clk Alleson-McCloskey Escrow r7615 Pacific av (LG)  
 " Seymour E (Margot) pub relationsmn Spreckles Bldg (SD) h5800 Kelton av (LMV)  
 " Stiver (Edith) h575 N Grape (E1 C)  
 " Treva I Mrs h334 Beech av (CV)  
 " Wm M (Beverly) studt h5647 Lake Murray blvd (LM)  
 Francisco Pedro A (Sara) cook Naval Training Center h1506 E 16th (NC)  
 Franck Dan L (Juanita R) USN h2070 Mullinix dr (Cor)  
 " Fay D (Betty J) acct SD Gas & Elec h4010 Apore (LM)  
 Francke Gilbert W (Helen) opr eng h885 Jefferson av (CV)  
 Franco Adolfo (Maximina) emp John Hancock Mfg r San Diego  
 " Henry F (Ascuncion; M&F Cabinet Shop) h1817 Cleveland av (NC)  
 " Jesus (Maria E) emp John Hancock Mfg Co r San Ysidro  
 " Joe R (Luisa) carp h531 J av (NC)  
 " Jose emp John Hancock Mfg Co r San Ysidro  
 Francois Geo E (Betty) USN h2524d B av (NC)  
 Francone Ortencia (wid Nicola) h36 Woodlawn av (CV)  
 Francq Joh G veterinary asst Blue Cross Hosp r635 I av (Cor)  
 " Jules V r635 I av (Cor)  
 Francy Birdie F Mrs h228 Palm av (NC)  
 Frandsen Eaton S (Harriet E) atndt Helix View Serv Sta h552 S Magnolia av (E1 C)  
 " LeAnn r352 S Magnolia av (E1 C)  
 Franey Dennis G msngr PacTel r8130 Stadler (LM)  
 " John K (Phyllis F) plant supt PacTel h8130 Stadler (LM)  
 Franger Marvin J (Alice M) USN h170 Carob wy (Cor)  
 Frangie Victor F (Eve) slsmn Nunn-Bush Shoe h17 El Capitan dr (CV)  
 Frank Ada E (wid Fred J) h1328 Oakdale av (E1 C)  
 " Alvin H h401 1st (Cor)  
 " Annie E Mrs ofc sec Sam Vemich Masonry Inc r San Diego  
 " Burle (Myra) opr eng Ray Nelson r309 Orlando (E1 C)

THE ONLY COMPLETE IMPARTIAL LIST OF BUSINESS CONCERNS. without regard to Size, Importance, Location, or Appointments, is your City Directory Classified Business Section

WINDY'S RANCHO FLORIST

COMPLETE FLORAL SERVICE

Our Business Is Blooming

551 47th At Market San Diego

COngress 4-0155

THREE SUPERMARKET LOCATIONS  
**MAIN OFFICE**  
 Tel. BELmont 2-5051  
 1159 India  
 LA JOLLA  
 Tel. GLencourt 4-0456  
**PACIFIC BEACH**  
 Tel. HUDson 8-0531  
 744 Felspar

Your  
**No. 1**  
 Ford Dealer



**BAY SHORE MOTORS**  
 New Fords — Service and Repair — Used Cars

**MAIL SPECIALISTS**



DIRECT MAIL PROMOTIONS OFFSET PRINTING • LETTERSHOP SERVICE  
 2744 Highland Avenue, National City, California • Phone GRidley 4-5501

278

**FRANK**  
 " David dept mgr KCY Tractor Co r Mission Beach  
 " Donald L (Shirley) mech KCY Tractor Co r San Diego  
 " Donald O (Juanita) cash National Cash Register Co h1356 Monserate av (CV)  
 " Fred G (Nola L) paving contr 1328 Oakdale av (E1 C) h do  
 " Hugh A (Barbara D) phys 190 N Orange (E1 C) h1337 Roxanna dr (E1 C)  
 " Jessie K Mrs (Frank's Variety) r706 5th av (CV)  
 " Joel (Kay) mgr IK Cars r Spring Valley  
 " Kath E Mrs clk Jas Zurcher Rexall Drug r572 Laguna (CV)  
 " Marseline Indry wkr Naval Training Center r7050 San Miguel av (LG)  
 " Mary Mrs h614a E 8th (NC)  
 " Maxwell (Jeanette) serv eng Convair h9335 Horton dr (LM)  
 " Paul (Alice D) USN h1870 3d  
 " Robt B (Mary E) bldg contr 9715 Primrose dr (LM) h do  
 " Sandra G Mrs dental asst Peter E Shea r595 Trenton (E1 C)  
 " Ted r681 I (CV)  
 " Wm L int dec Walter Broderick & Assoc r San Diego  
 " Wm W (Maud H) h114 5th av (CV)  
 " Woodrow W (Jessie K; Frank's Variety) h706 5th av (CV)  
 Frank's Appliance Service (Frank Bowhay) 290 Madrone (CV) r415 J (CV)  
 " Beauty Salon (Frank Huss) 8501 La Mesa Blvd (LM)  
 " Furniture Mart (Walter Lawrence) used furn 715 A av (NC)  
 " Garden Service (Frank L Vine) landscape gdnrs rear 672 4th av (CV)  
 " Hideout (Frank Shimek) tavern 7343 Broadway (LG)  
 " Linoleum & Carpet Service (Frank Mancini) 136 Broadway (CV)  
 " Variety (Woodrow W and Mrs Jessie K Frank) 681 Broadway (CV)  
 Franke Anna A (wid Chas M) h671 F (CV)  
 " Cherie Mrs med sec Guy E Maggio h1960 Noble (LG)  
 Franken John emp Rohr h7071 Broadway apt 3 (LG)  
 " Jos F (Dora M) h637 Carla av (CV)  
 Frankenberger Byron C (Eva; Frankenberger Radio and TV (NC) r San Diego  
 " Jennie Mrs h955 G av (Cor)  
 " Josephine r955 G av (Cor)  
 " Radio & TV (Byron C Frankenberger) 730 Roosevelt av (NC)  
 Frankey C Jas (Louise S; La Mesa TV Supply Co) h7405 Orien av (LM)  
 " Louise S Mrs ofc sec La Mesa TV Sup r7405 Orien av (LM)  
 Franklin Robt E (Betty A) USN h317 Ash (CV)  
 Franklin Alvin H (Annie M) driver Alf M Lewis h7890 Michelle dr (LM)  
 " Anne (wid Alex; del Coronado Gift Shop) h630 B av (Cor)  
 " Annona L Mrs slswn Four Star Realty r98 King (CV)  
 " Burt mech Graham Mtr Serv r1175 Persimmon (E1 C)  
 " Carrie M (wid Benj) r3355 Massachusetts av (LG)  
 " Chas T (Margt) phys 7808 El Cajon BlvdRm A (LM) h10610 Snyder rd (LM)

**FRANKLIN**  
 " Ferman emp Convair r3355 Massachusetts av trl 12 (LG)  
 " Frank driver All American Uphol r Encanto  
 " Fredk J jr (Jane E) driver Royal Pie Bakery h215 Elder av (CV)  
 " Harold (Betty; All American Upholstering) r Encanto  
 " John H (Cath E) pntr h123 H av (Cor)  
 " Kenneth gas sta atndt r731 G (CV)  
 " Lena D (wid Roy L) h273 Church av (CV)  
 " Lester E (Alberta) mgr Bungalow Motel h920 Broadway (CV)  
 " Rodney L (Lois S) guidance dir Bd of Educ h413 Grant av (E1 C)  
 " Ronald (Shirley; All American Upholstering) r Encanto  
 " Ruth L maid Hotel Del Cor r San Diego  
 " Wm (Shirley) emp Seven-Up h1696 Buckeye dr (E1 C)  
 " Wm E (Annona L) driver Warren Hatz (SD) h98 King (CV)  
 Franklin's 294 3d av (CV) 117 W Main (E1 C) 1037 Highland av (NC)  
 Franks Bryan W (Vivienne A) emp Ryan h650 Alameda av (Cor)  
 " Bobbie G (Frances J) USN h2042 Mullinnix dr (Cor)  
 " Justus L (Alma A) h1268 Flamingo av (E1 C)  
 " Ozilla Mrs emp Solar h rear 302 S Mollison av (E1 C)  
 " Seymore (Mary) h2930 E 6th (NC)  
 " Wm H (Mabel) tchr Thearle Music h81 F (CV)  
 Frankson Denny D (Joan) emp Rohr h1343 E 5th (NC)  
 " Ervin G (Roberta D) electn Stand Elec Contr h316 I (CV)  
 " Jas E studt r316 I (CV)  
 " Roberta D Mrs (Coffee Cup) r316 I (CV)  
 Franovich Chris M (Virginia; Highlander Store for Men) r Bonita  
 Frans Carl B (Vera N) barber Center Street Barber Shop h190 F (CV)  
 Fransen Al (Emma) h1610 Drexel dr (LG)  
 Franson Clyde S (Marjorie H) driver Southern Cal Frt Lines h7160 Hybeth dr (LG)  
 " Gene constn wkr r1451 Washington pl (E1 C)  
 Fransway Robt appr servmn Aztec Neon Co r337 Lenito la (E1 C)  
 Frantz Jas F h5575 Rab (LM)  
 " Jimmy D (Rita F) asmlr Rohr h49H 4th av (CV)  
 Franz Eric lab r1577 E Main (E1 C)  
 " Harry C Inez E) v-pres Harrington's Inc h104 Westdale ct (E1 C)  
 " Michl P (Ann) linemn SD Gas & Elec h1601 Onyx av (E1 C)  
 " Peter (Ann) lab Hatch Chev h1521 E Main apt 6  
 Frasc Harry M asst purchasing agt Hotel Del Cor r San Diego  
 Frase Warren W (Hazel G) asmlr Convair h4145 Violet (LG)  
 Fraser Clara D Mrs (Lo-Har Lodge Sanitarium) r768 Dorothy (E1 C)  
 " Donald h310 1st (Cor)  
 " Jas L (Rita L; Morton's Pharmacy) h8118 Longdale dr (LG)  
 " Joanna E Mrs teller Bk of Am r385 Inkopah (CV)

FOUNDED 1850 • PURELY MUTUAL  
**NATIONAL LIFE INSURANCE CO.**  
 Montpelier, Vermont San Diego, California  
 1616 Fourth Avenue Max L. Cartmill, General Agent Telephone BELmont 4-3434

279

**FRASER**  
 " Levan G (Eliz) USN h2804a A av (NC)  
 " Nina M Mrs ofc wkr 11th Naval Dist Hosp h1855 Eldora (LG)  
 " Percy A (Clara D; Lo-Har Lodge Sanitarium) h768 Dorothy (E1 C)  
 " Sedgwick W (Dorothy B; Fraser's Pharmacy) r La Jolla  
 " Velma Mrs bmo Rohr h790b Colorado av (CV)  
**FRASER W H MORTGAGE CO INC, W H Fraser Chairman of Board, B E Ward Pres, J A McComas Exec V-Pres, Loan Correspondent Northwestern Mutual Life Insurance Co, Occidental Life Insurance Co, State Mutual Savings & Loan Assn, 535 Bank of America Bldg, 625 Broadway, San Diego, Tel BELmont 3-7165**  
 Fraser's Pharmacy (Sedgwick W Fraser) 824 National av (NC)  
 Frasier Vance C (Ruth R) prin La Mesa School r4325 3d (LM)  
 Fraternal Order of Eagles 70 E 16th (NC)  
 " Order of Eagles Aerie No 1125 1125 Loma av (Cor)  
 " Order of Eagles Auxiliary 1125 Loma av (Cor)  
 Frates Geo A jr (Barbara) USN h495 D apt D (CV)  
 " Hazel W (wid Frank) h8319 University av (LM)  
 " Jack H (Rose A) plmb Howerton h8130 Jefferson (LG)  
 Frattalone Max M jr emp Livesay Manufacturing r3525 Main (LG)  
 Frattini Michl J (Rosalind) fishermn h953 Barrett av (CV)  
 Frauenfelder Lee R (Lola P) USN h7741 Lansing dr (LG)  
 Frausto Geo S (Alice) USN h341 W 30th (NC)  
 Frazee Bates L (Faye A) mtcemn Challenge Dairy h8660 Hayes (LM)  
**FRAZEE S R CO, S Robert Frazee Pres, Eight Convenient Locations, Paint, Wallpaper, Art Materials, General Offices, 1544 Murray Canyon rd, San Diego, Tel C Ypress 7-4242**  
 Frazee's Julius Acevez v-pres mgr 8272 La Mesa Blvd (LM) 239 3d av (CV) 225 E Main (E1 C)  
 Frazer Floyd M (Reina) emp Guaranty Chev h571 Glover av (CV)  
 " Francis C (Gloria A) carrier PO h520 Ballard (E1 C)  
 " Mary J (wid Carl) h9014 Grossmont Blvd (LM)  
 " Phyllis Mrs h114d Madison av (CV)  
 " Robt C (Pattie) dentist 2010 Highland h1430 E 22d (NC)  
 Frazier C Mac Garage (Carter M Frazier) 25 E 18th (NC)  
 " Carter M (Florence G; C Mac Frazier Garage) h2425 K av (NC)  
 " Ethel Mrs r1277 Madison av (E1 C)  
 " Eug (Molly) h678 Jefferson av (CV)  
 " Geo D (Barbara J) USN h1021 Monserate av (CV)  
 " Gerald E stockmn LM Drug r4039 Marion (LM)  
 " Jack D (Violet) driver Jolley Pre-Hung Door h1171 E Broadway (E1 C)

**FRAZIER**  
 " Marybelle Mrs ofc sec h8102 Baldwin rd (LG)  
 " Mildred Mrs h1408 Meadow rd (E1 C)  
 " Minnie M (wid A L) h4761 Date av apt 3 (LM)  
 " Robt (Joanna) emp PacTel h385 Inkopah (CV)  
 " Wm slswn Glen Lincoln-Mercury r San Diego  
 Fread Carla Mrs bkpr The First Natl Bank r San Diego  
 Freakley Norman driver Holly Clns r1143 Tobias dr (CV)  
 Fred's Auto Sup Fred Scheneman auto repr 3483 Grove (LG)  
 " Cycle & Lawnmover Shop (Fred Batterley) reprs 1510 Highland av (NC)  
 " Fruit & Vegetable Stand (Fred S Nabeta) 950 Highway 80 (E1 C)  
 " Liquor (Fred A Proto) 957 Highway 80 (E1 C)  
**FRED'S T V (Fred Knapp) Radio & Television Sales, Service, Exchanges & Repair, Antenna Service, "Graduate Leading Electronic Schools," 6005 Lake Murray Blvd, La Mesa, Tel HOPkins 6-8711 (See Yellow Page 64)**  
 Freddie's Shoe Service (Fred P Anderson) 233 N Magnolia av (E1 C)  
 Frederick Clara (wid Leslie) food serv wkr Navy Hosp h536 Jefferson av (CV)  
 " Harold H (Mildred) tool ctr Solar h8519 Porter Hill ter (LM)  
 " John M (Winnie) driver Alfred Lewis Whol Gro h1903 E 16th (NC)  
 " Lee D (Florence E; Lee's Hancock Self Service) h27 E Palomar dr (CV)  
 " Mable (wid Hugo) r321 Kimball ter (CV)  
 " Nan Mrs nurse Ralph M King r3515 Foursome dr (LM)  
 " Phyllis J Mrs teller Sec First Natl Bk r Santee  
 " Timothy A (Sharon E) USN h474 Orange av (Cor)  
 Fredericks John G (Ethel) bartndr Yale Kahn Enterprise h8736 Van Horn (LM)  
 Frederickson Alex emp Pioneer Radiator r1069 Grouse (E1 C)  
 " Jas M (Barbara) prntr Tribune h1069 Grouse (E1 C)  
 " Russell W (Syble A; Frederickson's Union Service) h176 Murray (CV)  
 " Union Service (Russell W Frederickson) 399 3d av (CV)  
 Fredlund Fred A (Vera M) electn Campbell Mach Co h1024 E 2d (NC)  
 Fredricks Bruce W (Gladys L) tchr Gompers Jr High h4457 4th (LM)  
 " Harold C (Margt) carrier PO h320 W Chase av (E1 C)  
 " Larry D studt r320 W Chase av (E1 C)  
 Fredricksen Milton E (Carol J) phys 588a 3d av (CV) h747 Beech av (CV)  
 Fredrickson Donna med sec LG Medical Group h1348 Taft (LG)  
 " Leonard I (Lorraine E) control eng Convair h2237 Charles wy (E1 C)  
 Fredrika Manor Douglas F Lindsey admn ret home 183 3d av (CV)  
 Fredriksen Robt N (Mary S) emp Arden Farms h132 E Oxford (CV)  
 Free Bros Market (Chas A Free) gro 1000 Isabella av (Cor)  
 " Chas A (Maxine A; Free Bros Market) h671 Alameda Blvd (Cor)

**LESTER FRYE**

Real Estate  
 Exchange  
 Specialist  
 2035 University Ave.  
 San Diego  
 Phone  
 C Ypress  
**7-3308**  
 And  
 1634 Grand Ave.  
 Pacific Beach  
 Phone  
 Broadway  
**3-1382**

703 West F Street San Diego  
**SULLIVAN HARDWOOD LUMBER CO.**  
 Wholesale Distributors  
 PLYWOOD — HARDBOARD — SHEET ROCK — UPSON BOARD — INSULATION  
 FOREIGN and DOMESTIC LUMBER — ACME PAINT — WOODLIFE  
 Phone BELmont 4-7301

# Out of Sight — Out of Mind — Out of Business

The importance of keeping firm and product names in the public eye is recognized by all business men. It is astonishing to see how a firm or product, however The City Directory is the natural medium for keeping a business or product name in the spotlight meritorious, will slip into the limbo of the forgotten if not persistently advertised.

Insist on Being Well Represented in Its Pages



## CORTEZ INSURANCE

All Kinds Neal R. Laub, Agent  
555 H St. Chula Vista Hamilton 0-2200

280

Free Jack C San Diego Area's Family Credit Dentist, Fast Service, Low Prices, 345 W Main, El Cajon, Tel Hickory 2-5546, h4421 Winona av, San Diego

"Jas A (Jean W) emp Roma Wine h9240 Brier Crest dr (LM)

"Jean W Mrs ofc sec Bal's Inc r9240 Brier Crest dr (LM)

"John P stockmn Convair r1397 Oakdale apt F (E1 C)

"Maxine A Mrs ofc wkr Free Bros Mkt r671 Alameda blvd (Cor)

"Methodist Church Rev Thos Cook pastor 9535 Milden (LM)

"Thos C (Joanne) eng Ryan Aeronautics h87 E Shasta (CV)

Freeborn Wm B (Judy A) driver LM Lbr r5039 Kinney (LM)

Freeburg Ray A (Alice W) slsmn Wallace & Tiernan Inc h873 Beech av (CV)

Freed Eug E (Doris A) emp Rohr h238 E 26th (NC)

Freedman Mack v-pres-treas J P Mack Furniture Co r San Diego

"Martin L (Rosalind) sec J P Mack Furniture Co h1630 Greengrove av (E1 C)

"Sam I (Ethel R) electronics eng Chemaloy Electronics Corp h4549 Olive av (LM)

Freel Everett L (Beverly A) brklyr Salvetti h953 Gladys (E1 C)

Freeland Earl C (Cath L) bldg contr 1275 Marline av (E1 C) h do

Freeland Evenson Christensen & Boas Wallace E Boas Partner, Charles W Christensen Partner, Joseph J Bingham Associate, Registered Civil Engineers, Engineering, Land Surveying, 639 Spreckels Bldg, 121 Broadway, San Diego, Tel BELmont 2-7891

"Evenson Christensen & Boas (field ofc) Wallace Boas assoc in chge surveyors 8129 Broadway (LG)

"Gerald L studt r1275 Marline av (E1 C)

"Ralph V (Susie B) barber Town & Country Hotel h8770 Hayes (LM)

"Robt F (June) tchr PS h4544 Acacia av (LM)

"W Alan (Dawn) pres Bal's Inc and Rainbow Aluminum Awning Co r8700 Echo dr (LM)

"Walter A jr (Betty) sec-treas Bal's Inc and Rainbow Aluminum Awning Co r8610 dr (LM)

ing Co r8710 dr (LM)

Freelove Harry E (Marjorie M) watch repr 207 Garrett av (CV) h do

Freelund Rest Home (Mrs Ruth E Freelund) 1435 E Washington av (E1 C)

"Ruth E (wid Arth R; Freelund Rest Home) h1435 E Washington av (E1 C)

Freeman Bill G (Sally G) civ eng h4818½ Palm av (LM)

"Braxton L (Joyce) pub relations Savings & Loan Assn h1538 Lily av (E1 C)

"Bruce L (Freda) USN h1051 Vista wy (CV)

"Chas R (Anna B) h1499 Madison av (E1 C)

"Chester F jr (Mary) mach Rohr h2036 E 16th (NC)

"Clarence E (Bonnie) h1159 Marline av (E1 C)

"David R (Pauline) piano tuner r998 E Main (E1 C)

FREEMAN

"Donald (Lottie D) ins adj Motors Ins Corp h4988 Pine (LM)

"Donald W (Glenda) slsmn Good Humor h2731 E 14th (NC)

"Eddie M h364 N Mollison (E1 C)

"Edgar I (Anne) acct Dutton Mfg h881 S Sunshine (E1 C)

"Edw (Lucille) h317 Del Mar av (CV)

"Eliz tchr PS r746 Taft av (E1 C)

"Ephrain jr (Myrtle) USN h1626 Mullinnix dr (Cor)

"Frances T (wid Jerry L) h867 G av (Cor)

"Frank R (Edith E; Solidarity Van & Storage Co) h7710 Mt Vernon (LG)

"Fred A (Clara O) h8572 Troy (LG)

"Geo (Deloris) r1425 Madison av (E1 C)

"Geo A (Juanita; George's Round-Up) h634 J (CV)

"Geo O (Clara) bldg insp h9262 Lemon av (LM)

"Gladys Mrs r648b Orange (CV)

"Harrison H (Anna) h2436 E 20th (NC)

"Helen (wid Geo) h746 Taft av (E1 C)

"Henry F (Kathleen M) eng h1525 Watwood rd (LG)

"Hyrarn (Phyllis I) plmb Logan Plmb (CV) h2032 Valley Vista av (NC)

"I Eliz tchr PS h524 Prescott av (E1 C)

"Isyl C (wid John E) h643 E Manor dr (CV)

"Jacklyn Mrs delicatessen Food Basket r San Diego

"Jas F (Frances R) meat ctr Safeway h161 Mankato (CV)

"Jas R market analyst Columbia Mtge r161 Mankato (CV)

"Jarold C (Ethel F) acct Nelson Sloane (Otay) h86 East I (CV)

"Jasper J (Verna L) emp Jim's U-Rent-It h8243 University av (LM)

"John L (George's Round-Up) h634½ J (CV)

"L Preston r346 Ballantyne la (E1 C)

"Larry (Edice H) rep SD Union & Evening Tribune r Bonita

"LeRoy E studt r1052 Madison av (E1 C)

"Leslie H (Glenda) USN h181 Orange av apt 2 (Cor)

"Lester L (Hazel) city clk h4543 Date av (LM)

"Lois M Mrs real est 346 Ballantyne la (E1 C) r do

"Mahlon E blksmith h364 N Mollison av (E1 C)

"Marie Mrs r340 E 9th (NC)

"Marshall J (Lavinia C) USN h1058 Isabella av apt 1 (Cor)

"Myrtle V (wid Wm L) h220 5th av (CV)

"N Kenneth (Lois M; Freeman Lumber & Builders) h346 Ballantyne la (E1 C)

"Neil K (Juanita) prsmn Pioneer Printing h1026 C av (NC)

"Nona L Mrs asst eng PacTel h432 B av (Cor)

"Prince W (Marian I) lab G L Cory h730 Waterloo av (E1 C)

"Ralph L (Bessie L) h4491 Olive av (LM)

"Ralph R (Mildred L; El Cajon Printing Co) h1052 Madison av (E1 C)

"Ralph R jr USMC r1052 Madison av (E1 C)

"Robt A aamblr Rohr h648b Orange (CV)

"Robt P (Mary M) h526 Glover av (CV)

## CAMPBELL CHEVROLET

Since 1923 San Diego  
16th AND BROADWAY BELmont 3-1234

281

FREEMAN

"Roy E (Florence) USN h342 Ash av (CV)

"Roy L r1105 W Chase av apt 38 (E1 C)

"Sam I (Shirley) h572 Jefferson av (CV)

"Sara G Mrs maid Helix Hosp r Spring Valley

"Steve mtcemn City Dept of Public Works (Cor) r San Diego

"Wm A (Joan) USN h1741 Mullinnix dr (Cor)

"Wm M slsmn Universal Boot Shop h4592 Palm av (LM)

"Wm P USN r601 Sandalwood dr (E1 C)

Freer Olive R Mrs emp NAS h935 D av (Cor)

"Patricia emp Marston Co h8450 University av apt 3 (LM)

Freese Fredk (Margt) USCG h151 F (CV)

"Geo H (Helga M) USN h2079 Mullinnix dr (Cor)

"Jessie Mrs smstrs Descanso Debs r San Diego

"Marcus J (Gwen) USN h267 D av (Cor)

Freet Hubert A (Carole L) dept mgr Bekins Van & Stge h171 El Capitan dr (CV)

Freety Bernard W (Lavinia) teamstr h4471 Panorama dr (LM)

"Glen H (Erma M) tool & die mkr Humphry Casting h4637 3d (LM)

"Harry E (Hazel M) h4652 3d (LM)

"Mary F Mrs ofc sec North Am Companies h1115 E 16th (NC)

Freeway Apartments Mrs Violet M John mgr 625 W 20th (NC)

"Tire Co (Jas S Ballard Orley A and John Donica) sls & serv 601 W 23d (NC)

Freeze Frank (Pearl) prntr r3640 Costa Bella av (LG)

Freidas Robt J (Lupe) marine eng Amberhurst Co h1354 Bluebird (E1 C)

Freie Billie A (Sylvia L) USN h1737 Mullinnix dr (Cor)

Freirweiler Margt hairdrsr The Beauty Nook r234 Alpine av (CV)

Freitas Arnold (Lillian; Arnold's Village Variety) h6145 Kimberly dr (LM)

"Patk J (Madeline M) marine eng Fndeavor h4654 4th (LM)

"Ramona P clk Naval Electronics Laby r4654 4th (LM)

Fremo Vivienne Mrs tchr St Andrew's Parish Day Sch r9247 Lovelane (LM)

Frenaye Cornelia (wid Wm E) h629 A av (Cor)

French Alex W (Eda U) studt h7219 Blackton dr (LG)

"Ann Mrs escrow ofcr El Cajon Valley Escrow Co r772 Downer (E1 C)

"Art Weavers (John D and Mrs Jeanette Martin) 8411 La Mesa blvd (LM)

"Clarence W (Mary E) h316 S Magnolia av (E1 C)

"Donald (Ernestine) r5017 Thorne dr (LM)

FRENCH

"Donald R (Frances) tech Burns Radio & Telev Serv h773 Oaklawn av (CV)

"Eithel H (Esther R; Lamport & French) h560 Fig av (CV)

"Floyd M (Eleanor R) mech Convair h1941 K av (NC)

"Geo C (Julia F) elec eng Convair h4326 Avon dr (LM)

**FRENCH J B, Branch Mgr General Motors Acceptance Corporation, 3720 Fifth av, San Diego 3, Tel CYPress 8-4661, h1333 7th av, San Diego**

"J Manchia clk PO (E1 C)

"J Thompson (Ethel G) h2212 E 8th (NC)

"John M (Lulu B) meat ctr USN Repair Base h576 Roosevelt (CV)

"Kenneth R (Donna M) ther Spring Valley Jr High h4440 Lowell (LM)

"Louise B h870 Orange av apt 4 (Cor)

"Mabel ofc sec La Mesa Jr High h5530 Dugan

"Manor Apartments Mrs Kay C Hastings mgr 166 3d av (CV)

"Mary Mrs cook h802 Franklin av (E1 C)

"Mary Mrs waitress Stra-van h1010 S Magnolia av (E1 C)

"Murry F (Margt J) USN h239 Glover av (CV)

"Robt D studt r1941 K av (NC)

"Ronald J USCG r560 Fig av (CV)

"Russell G (Ann D) agt Cal-Western Life Ins h772 Downer av (E1 C)

"Violet Mrs custdn Grossmont Escrow h5759 Dana (LM)

"Way Dry Cleaners (Hubert M Sandlin) clo prsr 7749 University av (LM)

Frenkler Echa E slsmn Helix Realty

Frenstad Donald D (Josephine) USN h817 C av (NC)

Frentress Jas A (Golda V) driver Valley Furn r1174 E Main (E1 C)

Frentzel Florence M Indry forwn Hotel Del Cor r San Diego

Frenzel Robt S (Ida B) emp NAS h330 F av (Cor)

Frericks Patricia nurse USN r3956 Marian (LG)

Frers Walter H (Edith E) rigger Naval Station h143 L (CV)

Freescas Lupe B (Mary C) asmlr Convair h380 N 1st (E1 C)

Frese Herbert L (Virginia) linemn h532 D av (Cor)

Fretwell Earl V (Eva) h820 Edgerton wy

Fretz Geo H (Charlene) dir City Planning Dept h922 Maria wy (CV)

Freund Michl W (Margt R) h1033 Loma av (Cor)

Frey Albert r215 El Cajon blvd (E1 C)

"Carroll B city firefighter r458 Moss (CV)

"Chas tank cleaner Pep's Kerosene Service r San Diego

"Robt C (June) emp Rohr h518d Flower (CV)

## McCOY'S READY MIX CONCRETE CO., INC.

### Hickory 4-6191

572 S. Marshall El Cajon 7500 Mission Gorge Rd. San Diego

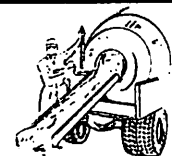

BUSINESS MEN'S ASSURANCE CO. OF AMERICA  
KANSAS CITY, MO.  
LIFE — ACCIDENT — HEALTH — ANNUITIES  
Phone BELmont 3-7637 SAN DIEGO 1 CALIF. 530 Broadway



JESS B. WORTHINGTON INC.  
2801 University Ave.  
Phone CY 6-2131

**ALL  
BID****LOWELL A. MILLIGAN**

Member - American Institute of Building Design

**DRAFTING SERVICE**

384 1/2 THIRD AVE.

GA 2-4519

CHULA VISTA

282

**FREY**

" Roland A (Lucy G) acct Raymond J Treppa h6267 Dixie dr (LM)  
 " Rudolph C r1233 Flamingo av (E1 C)  
 " Thos E h445 E av (Cor)  
 Freye Wallace H (Lorraine) USN h185 Sierra wy (CV)  
 Freyler Mary H (wid Frank H; Mission Motel) r1278 E Main (E1 C)  
 Freymann Hazel I Mrs smstrs Bemis Uphol r232 E 9th (NC)  
 " Lewis A (Hazel I) constn wkr h232 E 9th (NC)  
 Freymiller Gary L (Theresa) emp SD Gas & Elec h1209 Bostonia (E1 C)  
 " Geo D (Edith R) clk Helix Irrigation Dept h8311 Pine ct (LM)  
 " Karen D typ Snapp Ins Agcy r1322 Arlington pl (E1 C)  
 " Lester L (Margt E) carp h1322 Arlington pl (E1 C)  
 " Neil D studt r1322 Arlington pl (E1 C)  
 Freymueller Chas H (Rebecca W) h6191 Howell dr (LM)  
 " John C studt r6191 Howell dr (LM)

Friar Robt F (Mildred) asst formn Convair h4475 70th (LM)  
 " Robt L (Tessie) h4425 70th (LM)  
 Frick Benj L (Wynola R) h945 E Washington av (E1 C)  
 Fricke Edgar F (Gladys S) slsmn Sun Harbor Marina h448 Orange av (Cor)  
 Fricks Lloyd E (Agnes A) mech NAS h725 3d (Cor)  
 " Robt studt r1839 D av (NC)  
 Fricke Harold E (Zillah E) asst supt PO h411 Pomona av (Cor)  
 " Harold E jr studt r411 Pomona av (Cor)  
 " Mary r275 H (CV)  
 Fridline Kenneth L (Hurleen P) electn Convair h1539 E Washington (E1 C)  
 Fridlund Herman K (Eva M) city police h1097 Wayside av (E1 C)  
 Friebel Curtis M slsmn Standard Brands r7739 El Cajon Blvd (LM)  
 Fried David (Ruth) h129d 4th av (CV)  
 " Edw P (Evelyn) laby tech Helix Dental Laboratory h1741 Glencoe dr (LG)  
 Friedell Wilhelm L Mrs h800 B av (Cor)  
 Friedgen Robt D (Alice) eng Helix Irrigation Dist h6115 Samuel (LM)  
 Friedhof Sam B (Fannie L) h25 Sierra wy (CV)  
 Friedlander Arth (Charlotte) slsmn Ed T Maloney Realtor (NC) r San Diego (NC)  
 " Kenneth B (Corrine F) cable splicer PacTel h1037 Avocado (E1 C)  
 Friedman Benj (Elaine D) design drftsman Convair h7639 Normal av apt d (LM)  
 Friednash Henry (Edna) clk Texas Liquor Store (SD) h799 Taft av (E1 C)  
 Friedrich Hans (Mary) h2828 Buena Vista av (LG)  
 " Kurt (Carolyn H) tchr SD State College h7545 Orien av (LM)  
 Friel Janet r723 E 3d (NC)  
 Frieling Harmie K (Violet H) carp h1701 B av (NC)  
 Friend Grace (wid Wm E) h4862 Pine (LM)  
 " Robt B (Joyce W) USN h1110 Helix av (E1 C)  
 " Robt C (Eliz; Nu Motor Exchange; E1 C) r Lakeside  
 " Wm E jr supvr PO h4866 1/2 Pine (LM)  
 Friendly Group social club 35 E 18th (NC)

Friendship Hall (First Congregational Church) Rev E Walter Smith pastor in chg 3140 Main (LG)  
 Frierson Wm D (Katherine) USN h1303 7th (Cor)  
 Fries Chas L (Anne E) USN h924 Beech av (CV)  
 Friesen Jacob A (Daisy) h434 Parkway (CV)  
 " Wm (Dessa B) prod buyer David Produce h1438 Swallow dr (E1 C)  
 Frierson Danl A (Ann) USN h1318 K av (NC)  
 " Harold USN h715 1/2 Madison av (CV)  
 Frigard Valerie S maid Hotel Del Cor r Hotel Del Coronado (Cor)  
 Frings Emma M (wid F J) h rear 1090 N Mollison av (E1 C)  
 Frink Wm C (Margt J) supt King Van Lines h753 Waterloo av (E1 C)  
 Frinzely Wm B (Doris G) refgr repr NAS h792 Blackthorne av (E1 C)  
 Frisbey Dorothy M Mrs clk The Hayseed r PO Box 811 (E1 C)  
 " Margt Mrs clk Hayseed Hdw r402 Chambers (E1 C)  
 " Sarah r450 Flower (CV)  
 Frisbie Francis H (Evelyn) emp Rohr h1279 Melrose av (CV)  
 Frisch Alf A (Eva M) tailor 105 Julian av (E1 C) r Navajo rd (E1 C)  
 " Cath (wid Nichols) h620 S Orange av (E1 C)  
 " Don H (Donna F) slsmn Value Rock h6114 Nancy dr (LM)  
 Frise Richd D (Muriel) tchr Castle Park Jr High Sch h997 Barrett av (CV)  
 Frisinger Norma Mrs smstrs Service Clns r631 E 6th (NC)  
 " Peter J (Norma) prsr Service Clns h631a E 6th (NC)  
 Frisque Lyril Mrs (La Boutique) r Spring Valley  
 " Roy A (Lyril; La Boutique) r Spring Valley  
 Fristo Donald R (Shirley A) USN h7741 Orien av (LM)  
 Fritch Robt G (Helèn) USMC h248 Inkopah (CV)  
 Fritch Thos D waiter Hotel Del Cor  
 Fritch Ted O (Kath) h7659 Madison av (LG)  
 Frito Co (Western Div) Howard C Jacobs sls mgr 8153 Commercial (LM)  
 Fritsen Einar L (Stella E) installer Helland Appliance Co h4612 3d (LM)  
 " Stella E Mrs clk Star Cleaners r4612 3d (LM)  
 Fritz Carl L (Helen) mech Glen Lincoln Mercury h3544 Citrus (LG)  
 " Cedric (Western Trailer Supply) r San Diego  
 " E Gene (Hattie) slsmn Germain's Inc h7283 Purdue (LM)  
 " Edgar D mach NAS h635 Robert av (CV)  
 " Francis N (Beverly) USN h251 Orange av (Cor)  
 " Jay R (Joan) asst eng SD & Cor Ferry r Spring Valley  
 " LaVerne W (Betty M; Colony Douglas Service; LM) r Spring Valley  
 " Wm (Pearle) custdn Natl Lbr h916 E 15th (NC)  
 Frizzell Charlotte r707 1st av (CV)  
 " Jennie P Mrs clk Guys & Dolls (E1 C) r6260 Severin dr (LM)

**Southland**

Insurance

Unlimited

283

**FRIZZELL**

" Lenford H (Mary) carp h707 1st av (CV)  
 " Nellie (wid Robt I) h451 S Marshall av (E1 C)  
 " Wanda S studt r707 1st av (CV)  
 " Wm H (Jennie P) mach Robt Mfg h6260 Severin dr (LM)  
 Frock Marion D (Elda L) USN h144 1st av (CV)  
 Froede Alf jr (Patricia A) tool designer Rohr h766 5th av (CV)  
 " Alf G (Martha M) carp h119 Elder av (CV)  
 Froedge Estes P (Evelyn N) USN h601 I av (Cor)  
 Froehlich Herman G (Mabel C) h149 Wisconsin av (E1 C)  
 " Vernon (Jos) h3478 Harris (LG)  
 Froeschle Robt C (Jane) eng Convair h1598 Villa Crest dr (E1 C)  
 Froetscher LeRoy P (Marie M) orthopedist (SD) h1446 Main (LG)  
 Froggett Adonis J (Eliz) USN h233 Sierra wy (CV)  
 Frogue Eva h8311 Broadway la  
 Frohn Alvin M (Nelda) eng Solar h3087 Buena Vista av (LG)  
 Frohock A Emil (Agnes M) dept mgr Dec Gee Market h260 5th av (CV)  
 " H Glen (Owyeda) slsmn Northwest Sch h123 Guava av (CV)  
 Fromang Donald R (Barbara) plstr E F Brady h6162 Beverin dr (LM)  
 " Gilbert L (Dolores I) plstr Thomas Ganada Plstrg Contr h1116 Delta (NC)  
 Frome Norman R (Rita) h561 D apt 6 (CV)  
 " Raymond (Ellen M) h263e F (CV)  
 Frommer Melvin J (Eliz) musician h309 E 4th (NC)  
 Fronberg Arth L (Betty) electn Encante Elec h6210 Primrose dr (LM)  
 Frone Floyd J (Ione B) driver Safeway Trucking h602 Carla av (CV)  
 Fronius Robt L (Margt L) laby wkr Convair h401 W Washington av (E1 C)  
 Frontier Motel (Chas and Mrs Rena Zaferson) 554 E Main (E1 C)  
 " Shop The (J Victor and J Victor LeLawrin jr) sporting gds 105 Rea (E1 C)  
 Frontiero Jos P (Betty) asmlr Convair h7353 Central av (LG)  
 Frontz Pat Mrs bkpr Sec First Natl Bank r San Diego  
 Foreich Chryselda L Mrs clk NAS h3230 Magruder (LM)  
 Froscher Clarence T (Marguerite) USN h1533 10th (Cor)  
 Frosio Albert J plmb contr 170 1/2 C av h1511 Pendleton rd (Cor)  
 " Thos R (Ruth C) elec contr 170 1/2 C av (Cor) h340 B av (Cor)  
 Frossard Irene tchr PS h531b Center (CV)  
 Frost Anne E studt r605 E 2d (NC)  
 " Carl E (Juana) h364 W 30th (NC)  
 " Chas B (Ellie) agt Allstate Ins r San Diego  
 " Claude E (Flossie M) USN h4822 Palm av (LM)  
 " Dennis (Jean) USN h44 E 3d apt 58 (NC)  
 " Donald sup rm wkr U S Grant Hotel r8225 Palm (LG)  
 " Floyd (Eleanor) USN h756a Jefferson av (CV)  
 " Geo S (Glenna G) carrier PO h104 Jamul (CV)

**FROST**

" Geraldine B (wid Ford W) tchr PS h605 E 2d (NC)  
 " Glenn F (Grace H) teller Bank of Am h8225 Palm (LG)  
 " Helen emp Am Natl Red Cross r5131 Guava av (LM)  
 " Homer F (Betty L) sht mtl wkr Jacobson Neon Sign h1638 Glencoe dr (LG)  
 " Iola maid Hotel Del Cor r San Diego  
 " James E (LaVelle) prnr Morgan Printing h610 Claydelle av (E1 C)  
 " Mary J maid Hotel Del Cor r San Diego  
 " Robt D (Jerry) emp Ryan h573 I (CV)  
 Frosty Freeze (Ray D Offutt) 917 Jamacha rd (E1 C)  
 Frowels & Co Inc ofers KUFM Radio Sta broadcasting sta 129 N Orange av (E1 C)  
 Froyck Chas E mach Cal Genl r San Diego  
 Frud Lewis (June) tchr Helix High Sch h4498 Harbinson av (LM)  
 Fruehe Minnie (wid Howard) h5561 Lake Murray Blvd (LM)  
 Frugia Jerry R (Jeanne L) surveyor La Mesa Engineer h217 E Douglas (E1 C)  
 Fruth Susan (wid Andrew D) r3640 Costa Bella av (LG)  
 Fry Alan E (Ruth E) carrier PO h7631 Lansing dr (LG)  
 " Alvin L (Margt) orderly Paradise Valley Hosp h607 Sanitarium av (NC)  
 " Ann S Mrs clk Bagnall Owl Rexal Drug h654 Beech av (CV)  
 " Chas F carp r855 E Main (E1 C)  
 " Fritzie D (wid Victor) h355b Broadway (CV)  
 " Jack K (Audrey) sgt City Police Dept h730 Riverlaun av (CV)  
 " June Mrs clk City Mtrs r518 Flower apt D (CV)  
 " Leonard H (Verden F; Douglas Fine Foods) h676 Margarita av (Cor)  
 " Lewis W (Patricia S) eng City Pub Wk Dept h505 Hilltop dr (CV)  
 " Margt r244 E 2d (NC)  
 " Marguerite (wid Ralph H; Bostonia Lumber Co) h1182 Sumner av (E1 C)  
 " Mary (wid Ben) h640 Taft av (E1 C)  
 " Ralph L (Donna) clk Safeway h1390 Weers (E1 C)  
 " Robt L waysman Harbor Boat & Yacht h1518 Condon av (E1 C)  
 " Rose M (Texaco Rental Shop) r630 Taft av (E1 C)  
 " Solange C Mrs (Elaine & Solange) r1518 Condon av (E1 C)  
 " Theda R Mrs admn asst San Diego Trust & Sav Bank (E1 C) r San Diego  
 " Verden F Mrs (Douglas Fine Foods) r676 Margarita av (Cor)  
 Frye Banton (Ann) USN h2120 A av (NC)  
 " Chas F (Barbara) cement fnshr h3202 New Jersey av (LG)  
 " Harold P (Anna K) emp h1933 N av (NC)  
 " Jan O (Jean M) electn Convair h995 Lincoln pl (LG)  
**FRYE REALTY (Lester R Frye) Realtor, Real Estate Exchange Specialists, Two Offices To Serve You, 2035 University av, San Diego, Tel CYpress 7-3308 and 1634 Grand av, Pacific Beach, Tel BRoadway 3-1382 (See Yellow Page 54)**

**INSURANCE**Complete  
Insurance  
Service• Residential  
• Commercial  
• IndustrialMonthly  
Payments1444  
Main St.  
El CajonPhone  
Hickory  
2-6666**COLEMAN  
REALTY  
GO.**Preston Coleman  
— Broker —  
Ruth Barker  
— Associate —INCOME  
PROPERTY  
MANAGEMENT• • •  
RENTALS• • •  
INCOME TAX  
SERVICE2975  
National Ave.  
San DiegoPhone  
BEImont  
3-7588

San

Diego

Wholesale

Credit

Men's

Assn.

(Incorporated)

MERCANTILE  
REPORTS

COLLECTIONS

508

Orpheum

Bldg.

524 B ST

SAN DIEGO

Tel.

BELMONT

9-8191

**SUN HARBOR MARINA, INC.**

BOAT BROKERAGE ★ MOORAGE ★ DEALERS FOR CRUIS ALONG ★ TROJAN ★ CENTURY  
 Phone Academy 2-3397  
 5104 N. HARBOR DRIVE SAN DIEGO

**H. S. Watson & Associates**

**One Stop Personal Insurance**

(Non-Cancellable)

Health and Accident

Auto Life Fire

All Personal Lines of Insurance

2340 Fletcher Parkway  
 Suite 230 El Cajon

Tel. HOward  
 5-3555

**PREVENTIVE MAINTENANCE SERVICE CO.**  
 1111-9th CORONADO HE 5-8140

**FRYE**  
 " Thos (Valley Auto Sales; EIC) r Spring Valley  
 " Wm guard Convair r7566 Lemon av (LG)  
 Fryer Emory L (Juanita L) cost estimator Rohr h555 James (CV)  
 Fryhofer Chas W h6926 Adams (LM)  
 Frykholm Frances Mrs tchr PS h4270b School Ridge la (LM)  
 Fuahiman Paul J (Anna) emp Ryan h1963 Imperial av (LG)  
 Fudge Billy (Betty) hod carrier El Cajon Plastering r Winter Gardens  
 Fuentes Ernio M slsmn Acme Chev r3629 Dirdie dr (LM)  
 " Jose L busmn Hotel Del Cor r Mexico  
 " Matias jr (Nancy) truck driver h1310 E Division (NC)  
 Fuentez Albert M (Marjorie) constn contr h110 Minot av (CV)  
 Fugate Paulina librn Christian Science Reading Room r San Diego (NC)  
 Fugina Ingelch opr Rohr h4551 Spring apt 8 (LM)  
 Fuhrman Alice Mrs asmlr Rohr r677 G (CV)  
 " Earl E (Lillian B) mgr Fed-City Gro h902 Nyra av (CV)  
 " Lelah E Mrs (Lelah Elgin) h1111 Adella av apt C (Cor)  
 Fujimoto D S (Kimyyo) slsmn King Prod h8446 E Golden av (LG)  
 " Frank gro clk h1740 McKinley av apt 1 (NC)  
 " Fusatoshi (Mary F) pharm Long's Drugs h7330 Canton dr (LG)  
 " Marian ofc sec SD Gas & Elec r8446 E Golden av (LG)  
 " Walter archt r8446 E Golden av (LG)  
 Fujito Wm (Merle) pond tndr Western Salt h1258 Industrial blvd (CV)  
 Fukamizu Frank T (Kumie) dept mgr Leslie Edward h674 4th av (CV)  
 " Kimie Mrs clk Yoshi's Nursery r674 4th av (CV)  
 Fukaye Edw (Eiko) emp Rohr h877b Riverlawn av (CV)  
 Fukushima Bob gardner Hilltop'Chateau r6791 Springfield (LG)  
 " Clarence M emp Convair h8253 Alton dr (LG)  
 " Fredk M (Viola S) gdnr h2805 Massachusetts av (LG)  
 Fulgaro John G (Luella B) driver Greyhound h5895 Amarillo av (LM)  
 Fulk June E Mrs ofc mgr Rainbow Dist (EIC) r Romana  
 Fulkerson Ezra G opr City Sewage Dept r445 1st av (CV)  
 " Glen E (Mildred T) prof State College h5735 Severin dr (LM)  
 " Harold slsmn h179 4th av (CV)  
 " Harold W (Kathleen; Windy's Flowers) h1014 Manchester (NC)  
 " Wayne P (Mary L) studt r4888 Jessie av (LM)  
 " Walter F (Marjorie P) staff mgr Genl American h8085 Binney pl (LM)  
 Fulks Oris O (Ruby N) USN h1948 Mullinnix dr (Cor)  
 " Paul (Ingrid) h470 1st av (CV)  
 Fullarton Richd (Lillias R) prntr Union Tribune h1426 Washington pl (EIC)  
 Fullen Rollie C slsmn Keystone Realty (CV)

Fullenwider Dennis M USN r1559 La Corta (LG)  
 Fuller Albert L (Evelyn) asmlr Convair h3334 Alford (LG)  
 " Bert C (Mildred) h7649 Saranac (LM)  
 " Blanche M (wid Edw) h1010 Olive av (Cor)  
 " Cora Mrs emp NAS h217 F av (Cor)  
 " Don (Bennie S) USN h1862 3d (Cor)  
 " Donald G (Susan) wldr Cal Aircraft h6022 Nancy dr (LM)  
 " Edwin C (Susan J; Fuller's Plumbing Service) r1048 Welton (CV)  
 " Ethel Mrs caretaker Thirld & Lemon Avenue Club House r4572 3d (LM)  
 " Forbes F (Kath) dist mgr Encyclopaedia Britannica h9170 Altamont rd (LM)  
 " Ford Glenn E Fuller pres auto dlrs 760 Broadway (CV)  
 " Fred (Jacqueline) atndt Shell Oil Co h4858 Cypress (LM)  
 " Fred L (Ethel R) plstr h4572 3d (LM)  
 " Geo mech Mac McCord Auto Repair (LG) r San Diego  
 " Geo M (Martha E) agt Farmers Ins Group (Cor) r San Diego  
 " Glen M (Naomi B; Glen's Wilshire Stations) h3754 Grove (LG)  
 " Glenn E (Betty I) pres Fuller Ford h816 Vista wy (CV)  
 " Gordon C (Frances) h215 Cuyamaca (EIC)  
 " Grace A (wid Louis) h276 B av (Cor)  
 " Harold T mach Guadel Inc r San Diego  
 " Harriett M Mrs r150 S Anza (EIC)  
 " Harry E (Varian L; Fuller's Plumbing Co) h226 4th av (CV)  
 " Harry R (Dorleen E) eng PacTel h4070 Apore (LM)  
 " J Bryan (Josephine A) lab County Pub Wks Dept h1174 Redwood av (EIC)  
 " James C (Marley) emp Continental Trailways h659 West Manor dr (CV)  
 " Jimmy (Edna) emp Kelly's Locker Club h226 W 30th (NC)  
 " John D (Verna M) emp Rohr h7137 Waite dr (LG)  
 " Lelia F Mrs legal sec Hoy & Muhleman (LG) r4297 Panorama dr (LM)  
 " Louise R (Inez) formn Ryan h3963 Violet (LG)  
 " Louise R Mrs h8067 Orange av (LM)  
 " Martha E Mrs ofc wkr Farmers Ins Group (Cor) r San Diego  
 " Mildred D emp Arden Dairy h253½ E 31st (NC)  
 " Nell M (wid Ralph H) h268d Church av (CV)  
 " R S emp Cal Water & Tel r184 Broadway (NC)  
 " Robt B (Margt) city firefighter h996 Greta (EIC)  
 " Robt B (Mary A) USN h425 H av (Cor)  
 " Robt C h7249 Berkeley dr (LM)  
 " Robt F (Dorothy M) carp h1276 Clarendon (EIC)  
 " Robt H (Lelia F) distr mgr California Farmer h4297 Panorama dr (LM)  
 " Robt J (Maxine) h726 3d av (CV)  
 " Robt S (Uldine) tchr Kimball Elem Sch (NC) h82 E Mankato (CV)  
 " Roy L (Pauline G; El Cajon Wood Mfg Co) h167 Park av (EIC)  
 " Val (Irma) USN h209d E 27th (NC)

**STEWART** FRONT AND ASH STREETS  
 TEL. BElmont 9-6041  
 TITLE COMPANY OF SOUTHERN CALIFORNIA

**FULLER W P & CO, P C Keenan Dist Mgr, Paints, Lacquers, Glass, Mirrors, Roofing, Etc, 512 Front, San Diego, Tel BElmont 2-2033, Branches; 647 E, San Diego, Tel BElmont 9-2148; 2852 University av, San Diego, Tel CYpress 6-6163; 3832 5th av, San Diego, Tel CYpress 5-3587; 7547 Girard av, La Jolla, Tel GLencourt 4-2184; 223 N Magnolia av, El Cajon, Tel Hickory 2-2565; 915 National av, National City, Tel GRidley 7-9391; 428 N Broadway, Escondido, Tel SHERwood 5-1541**  
 Fuller's Plumbing Service (Harry E and Edwin C Fuller) contrs 315 Center (CV)  
 Fullerson Leon spotter Holly Clns (CV) r San Diego  
 " Carl A (Betty) waiter h441 E 9th (NC)  
 " Elenore E Mrs asst bkpr Lawton's Car Serv r3738 Fairway dr (LM)  
 " Harold A (Elenore E) slsmn Ralph S Wilford Co 3738 Fairway dr (LM)  
 " James R (Mary E) rep Beech Aircraft h128C Garrett av (CV)  
 " Merle telegrapher Convair h4876 Normandie pl (LM)  
 " Robt E (Pauline E) h7318 Pacific av (LG)  
 " Thos E (Pearl) USN h7305 Pacific av (LG)  
 " Wanda Mrs h570 S Richfield av  
 Fullinwinder John A (Marion R) USMC h1559 LaCorta (LG)  
 Fullmer Roy L (Constance L) tool eng Convair h602 Kidd wy (EIC)  
 Fullwiler Floyd L (Ida L) h742 Murray dr (EIC)  
 " Ida L Mrs br librn asst County Library r742 Murray dr (EIC)  
 Fulrath Arth B (Bernice) mech NAS h864 E av (Cor)  
 Fulson Willis (Ann E) USN h2912 E 8th (NC)  
 Fulton Chester K (Jerrie R) mach Miramar's h7096 Mt Vernon (LG)  
 " David M (Clara E) emp Narmco Mfg h4790 Beaumont dr (LM)  
 " Howard S (Priscilla M) assembler Convair h6060 Lubbock (LM)  
 " Martin O (Mary) tchr Vista Square Sch h603 Penelope dr (CV)  
 " Michl R (Judith) lab Natl Steel Shop bldrs h901 E 2d (NC)  
 " Muriel E (wid Clarence R) h1805 C av (NC)  
 " Nona R Mrs h219 Shasta  
 " Robt (Laura) h1401 Country Crest dr (EIC)  
 " Walter E (Marian I) dist rep Bk of Am h5925 Kelton av (LM)  
 Fultz Earl M (Frances E) USN h111 E 18th (NC)  
**FULTZ JOHN W (Birtie A) Bicycle Sales and Service, Lawn Mower Sharpening and Repairing, Established 1919, 3934 5th av, San Diego, Tel CYpress 6-0618 h2020 Lincoln av, San Diego, Tel CYpress 7-1396**  
 Fulvalue Service (Wm F Hetrick) gas sta 1080 E Main (EIC)  
 Fulwiller Frank S (A Jane) dir City Civil Defense h661 Carla av (CV)  
 Funaro Joe F (Thelma) clk DeFalco Meat h283 Alpine av (CV)

Funcheon Glen F (Ruth S) pres Trailer Distributor Co Pacific Coast Trailer Sales h4262 Summit dr (LM)  
 " Louis R (Margie L) USN h2509 E 13th (NC)  
 Fundaro Leo B (Kath C) bartender Mexican Village r369 C (Cor)  
 Funk Arth L (Joan A; Funk Jewelry Co) h307 1st (Cor)  
 " James R (Norma A) bldg contr 8035 Orange av (LM) h do  
 " John A (Irene F) mtcemn Thearle's h535 G (CV)  
 " John H (Ellen M) h2416 Washington (LG)  
 " Lowell D asst v-pres Southland Savings & Loan Assn r4463 Mayapan dr (LM)  
 " Raymond D (Linda L) v-pres Hobbs-Baranov Jewelers h698 Palomar av (EIC)  
 " Thos E (Eleanor R) insp Rohr h2566 Crestline dr (LG)  
 " Wayne A (Mary J) phys 7808 El Cajon blvd (LM) h573 Kidd wy (EIC)  
 Funke Rosalee K (wid Fredk jr) h841 Coronado av (Cor)  
 Funkhouse Garnett jr (Betty L) h6170 Stanley dr (LM)  
 Fuqua Elson B (Ola M) h189 Madrona (CV)  
 " Lucile G (wid Harry L) tchr F Street Sch h248 Alpine av (CV)  
 Fuquay Wm A (Mary) emp Eleventh Naval Dist h335 Brightwood av (CV)  
 Furbush Edw A jr (Mildred T; Weiss Furbush Insurance Agency) h4052 Apore (LM)  
 Furby Wm C (Amber L) aud Ryan h6925 Hoffman av (LG)  
 Furer Albert B (Frances) USN h577 B av (Cor)  
 " Chas S (Kay E) formn Natl Steel h2300 Edgerton dr (LG)  
 Furgatch Harvey S (Ronda) bldr Am Housing Guild h2219 Morase (CG)  
 Furgerson Cleo J (Lillian) emp Rohr h1523 E 14th (NC)  
 Furlong John D (Hortencia) buyer Walker Scott h7228 Waite dr (LG)  
 " Wm R (Bessie A) barber 4450 Culbertson (LM) h do  
 Furnald Cora A (wid Fredk H C) r1112 Churchill pl (Cor)  
 Furniture Land (Paul G Nelson) 289 El Cajon blvd (EIC)  
 " Service (Roy C Helzer) 8153 Commercial (LM)  
 Furrow Manuel E (Alice E) carp Kettenburg Boat Wks h2537 E 13th (NC)  
 " Tillman P (Lucille) h53 Shasta (CV)  
 Furstenberg Kenneth D (Maudie) USN h2209 E 11th (NC)  
 Furtado Julio C (Genevieve) emp Convair h880 Jefferson av (CV)  
 Fusch Arthur C (Marjorie A) driver SD Transit Lines h7560 Sturgess av (LM)  
 Fuson Albert (Muriel) tchr Johnson Av Sch r San Diego  
 " Chas E jr (Shirley C) serv mgr Fuson's Garage (CV) h1832 E av (NC)  
 " James C (Bruna) mech Fuson's Garage h234 Chula Vista (CV)  
 " John H (Alma) dept mgr Castle Rambler h496 Davidson (CV)  
 " John H jr (Marlyn) asst foremn Ducommun Metal & Supply h1705 E 16th (NC)

**Where To Buy?**  
 Consult the Classified Business Lists In This Directory

**DURNAL & SONS GENERAL TIRE CO.**



"Goes A Long Way To Make Friends"

1169  
 12th Avenue  
 San Diego  
 BElmont  
 2-3181



Consult  
the  
CLASSIFIED  
LISTS  
of the  
DIRECTORY

If You  
Would Find  
What You  
Wish to  
Buy

## Pompei Pizza House



Ciacomo  
Jack  
And  
Vincent  
Vitale

## PIZZA

LaSagna  
Spaghetti  
Ravioli

1398

East Main St.  
El Cajon  
Tel. Hickory  
2-9009



## B & B JANITOR SERVICE

CHULA VISTA OFFICE  
Garfield 2-2208  
484 3rd Avenue

LA MESA OFFICE  
HOpkins 6-4543  
Chula Vista

288

Gallo Bartolo S (Carmelo) h301 W Chase av (EIC)  
" Benny driver r301 W Chase av (EIC)  
" Jessie C Mrs h830 E 15th (NC)  
" John (Shirley) h9345 Urban dr (LM)  
" Jos S r37 Kenton av (NC)  
" Judith r37 Kenton av (NC)  
" Saml (Dora) insp Convair h37 Kenton av (NC)  
Gallon Donald G (Patricia M) h3101 Highland av (NC)  
" Roy F (Edith M) USN h71 Bonita (CV)  
Galopin Inn (Norman J Galopin) tavern 2320 Highland av (NC)  
Galoso Silvio H (Teresa) waiter Hotel Del Cor r San Diego  
Galloway Bertram (Margt) supvr Ryan Aircraft h1102 Victor (EIC)  
" Chas R (Willie D) plstr tndr h1233 Bostonia (EIC)  
" David (Shirley) lab Elmer's Disposal Serv r141 S Ivory av (EIC)  
" Willie A (Lavelle) dept mgr Buy & Save Mkt r San Diego  
Gallucci Louis S (Margt M) dist rep New York Life Insurance Co 765 El Kelton (SV)  
Gallup Fred N jr (Ann J) tchr PS h6290 Primrose dr (LM)  
" Grace S Mrs r935 G av (Cor)  
" Jos G (Velma) eng h102 E Naples (CV)  
" Ward A h722 G av (Cor)  
Gallupe Amos P (Lula G) h668 Cedar av (CV)  
" Amos P jr (Grace B) USN h146 Mankato (CV)  
Gallwas Ernest W (Lois) emp Van Camp Sea Food h175 Minot av (CV)  
" Jerry studt r175 Minot av (CV)  
Galopin Florence Mrs (Galopin Inn) r731 G (CV)  
" Norman J (Florence M; Galopin Inn) 731 G av (CV)  
Galope Semplicio G (Beatrice) busmn Hotel Del Coronado h631 Woodlawn av (SV)  
Galper Michael M (Beatrice) h895 Hilltop dr (CV)  
Galposki Jos C (Kathryn B) h1967 Wedgemere rd (EIC)  
Galusha Walter T (Zeora M) h850 Dorothy (EIC)  
Galvan Angel A (Lupe) emp Westgate Cannery h2131 B av (NC)  
" Bernard (Consuela) driver C&M Meat Pkg r San Diego  
" Carlos (Paula) emp Naval Repr Base h139 Harbison av (NC)  
" Michl G USA r408 Orange (Cor)  
" Miguel A (Carlene) clk Piatt Menu-Mart h1108 8th av (Cor)  
" Miguel C (Julia P) caterer Harbor Hse h408 Orange av (Cor)  
" Mundo P studt r408 Orange av (Cor)  
Galvin Bernie (Joann) City Ch h1360 Bluebird (EIC)  
" Jack W (Donna M) sls eng Aeroquip Corp h1375 Ivory ct (EIC)  
" Leonard hlpr Valley Mtl Wks r1232 E Broadway (EIC)  
Galyean Loyd F (Patricia) USN h418 Corta Maria (CV)  
Gamache Jos (Patricia) liason ofcr Convair h4540 Terry la (LM)  
Gamamoto John K jr studt r662 Orange (CV)

Gamble A David (Norma G) dept mgr Sears h7279 Cornell av (LM)  
" Geo T (Judith) USN h8380 Palm (LG)  
" Helen Mrs h329 El Cajon blvd apt 2 (EIC)  
" Hugh bartender Tahiti Cafe r San Diego  
" James (Virginia) USN r1112 Hilltop dr (CV)  
" Leatha M marker Hotel Del Cor r627 3d av (CV)  
" Rudy (Betty) h907 Madison av (EIC)  
" Vera Mrs dist supvr Mary Monroe Children's Wear r San Diego  
" Wallace J (Jean) atndt Sweetwater Self Serv h1028 Guatay av (CV)  
" Wm R (Vera; Bill Gamble's Men's Wear) r San Diego  
Gamble's Bill Men's Wear (Wm R Gamble) 1123 Highland av (NC)  
Gambito Willington (Pelcigia) USN h331 W 29th (NC)  
Gamboa Blas R (Frances) h2020 McKinley av (NC)  
" Honorio (Pacita) USN h818 E 15th (NC)  
" Vicente B (Concepcion) h2211 Alpha (NC)  
Gambrell Aug D (Ida) v-pres Tweed & Gambrell Inc h4965 Pine (LM)  
" Joan Mrs emp Rohr h551 D apt D (CV)  
" Wm (JoAnn) h661a E 3d (NC)  
Gamerster Albert D (Ilagene) eng Convair h3892 Bass (LG)  
Gammicchia Jerome (Frances M) emp Convair h6940 Wyoming (LM)  
Gammon Bernard L (Teresa J) emp Convair h760 Denise la (EIC)  
" Jaclynn Mrs nurse El Cajon Valley Sanitarium r355 W Cypress av (EIC)  
" James M (Isabelle) USN h1050 Pine (Cor)  
" John D jr (Jaclynn) USN h355 W Cypress av (EIC)  
" Sam W (Mary) USN h912 E 2d (NC)  
" Thos E (Jackie) repr PacTel h1620 Newell (NC)  
Gan Harold K (Nancy L) USN h1840 Mullennix dr (Cor)  
Gander Frank P nurseryman Johnson Nursery r Escondido  
Ganderup Martin T (Janie F) ship clk Narmco Mfg h763 Brockton (EIC)  
Gandolf Edw D wtchmn Hotel Del Cor r1424 Natl av (CV)  
Gandy Emmett C (Geraldine B) groundsmn SD Gas & Elec h1328 Madison av (EIC)  
Ganelin Paul (Dolores) lab h126a E 5th (NC)  
Ganley John W (Lurline A) agt Monarch Life Ins Co h4395 71st (LM)  
Gann J L (Robbie) USN h2026 F 20th (NC)  
" Leone (wid James H) h2025 Beta (NC)  
" Vincent (Mazeth) h4214 Summit dr (LM)  
" Vincent (Lois M) pilot Convair h282 Westwind dr (EIC)  
Gannon Frank J (Anna M) formn Bourne Prods h395 N Pierce (EIC)  
" Orval (Ida) h rear 631 J av (NC)  
" Pansy E tchr Central Sch h504 F av (NC)  
Gano Donald R (Darlene J) USN h49d 4th av (CV)  
" Harold L (Audrey) admn El Cajon Valley Hosp r LaMesa  
" Harold L (Audrey M) hosp admn El Cajon Valley Hosp h5811 Marengo (LM)

## LEE MATHER CO., REALTORS

Coronado — San Diego — Imperial Beach — Chula Vista  
HEmpstead 5-1151 BELmont 3-6127 GARfield 4-5111 GARfield 2-0104

289

Ganoung Howard H (Lucetta) h1824 Orange (NC)  
Ganous James clk h835 F E 4th (NC)  
Gans Julia Mrs h857 C av (Cor)  
" Mildred N r857 C av (Cor)  
" Morris A (Patricia P) buyer Unimart h1624 Primera (LG)  
" Robt E jr (Frances) sls mgr Cornell Stationery r129 Naples (CV)  
Gansberg Walter (Mabel) mech J R Townsend h4360 Olive av (LM)  
Gansch Arnold (Erna) emp Solar r1187 E Main (EIC)  
Gant Chas H (Ruth) constn wkr h186 Garrett  
" Ralph W (Dolores L) USN h122 J av (Cor)  
Gantt Richd G (Janis) USN h924 1st (Cor)  
Garard Earl A (Louise) emp NAS h330 D av (Cor)  
" Robt R (Laura M) USN h1732 3d (Cor)  
Garber Dale L control analyst Rohr r352 Montclair (CV)  
" Gertrude A r241 H (CV)  
" John A (Margt) h7567 Church (LG)  
" Margt Mrs supvr Hilltop Chateau r3765 Church (LG)  
Garbutt Frances (wid Wade) h2952 Massachusetts av (LG)  
Garceau Henry (Maxie) opr Jerry & Robert Coiffeurs 8087 Orange (LM)  
Garcia Abelino G (Rosirro) custdn PO h420 W 20th (NC)  
" Alfonso (Carmen L) emp John Hancock Mfg h885 Oaklawn av (CV)  
" Alfonso N (Katherine) usher Savoy Theatre h1237 McKinley av (NC)  
" Alfred jr (Mary L) weighmaster San Diego Marine Constn h630 Taft av (EIC)  
" Alfred W (Rosa) ofc sec National Steel h240 B av (NC)  
" Amadia Mrs mgr El Burrito Restaurant h468 4th av (CV)  
" Aplinar G (Ilunada V) USN h1922 Mullinnix dr (Cor)  
" Benigno (Esperanza) restr wkr El Rancho r1712 McKinley av (NC)  
" Benito M jan Hotel Del Cor r San Diego  
" Bertha L maid Hotel Del Coronado r1523 Wilson av (NC)  
" Bonifacio (Remigia) lab NAS h3276 Alford (LG)  
" Carmen (wid Matias G) h1327 E 9th (NC)  
" Casillas (Sonia) carp Wooster Constn h317 E 27th (NC)  
" Catalina Mrs emp packing hse h1726 Harding av (NC)  
" Cath slswn Penny's h7322 Central av (LG)  
" Claude R (Helen C) emp Rohr h1637 Gamma (NC)  
" Danl (Refugia) emp SD Gas & Elec h2241 Van Ness av (NC)  
" Donald (Pat) tchr El Capitan High Sch h6090 Horton dr (LM)  
" Donald L (Kathleen) asmlr Fullview Fullview Corp h2243 Prospect (NC)  
" E Angelo (Rita) clk PO h2015 Wilson av (NC)  
" Edw J (Peggy) tile setter h317a E 4th (NC)  
" Edw L (Socorro) cook US Grant Hotel h1427 Highland av (NC)

GARCIA  
" Eligio A (Rita) clk PO r2015 Wilson av (NC)  
" Elva shirt opr Hotel DelCor r San Diego  
" Ernest L (Eglantina S) coml fisherman h1410 E 6th (NC)  
" Esther (wid Manuel) h691 G (CV)  
" Francisca (wid Francisco) h1433 McKinley av (NC)  
" Francisco (Beatrice) h1640 Harding av (NC)  
" Francisco C busboy Hotel Del Cor r San Ysidro  
" Guillermo G bartender Hotel Del Cor r San Diego  
" Hector R (Eve) bartndr Mexican Village h360 Montclair (CV)  
" Helen L Mrs r351 Claydelle av (EIC)  
" Henry (Maria L) butcher Wright Pkg h633 W 15th (NC)  
" Herbert C (Magdalena F) mech NAS h1469 Sierra cir (EIC)  
" Herbert K (Rosine M) mgr Fields Liquor Store h2037 Valle Vista av (NC)  
" Horacio G bartender Hotel Del Cor r Mexico  
" Inocencio busboy Hotel Del Cor r San Ysidro  
" J P (Celia C) emp Natl Meat Packers h rear 7155 Mt Vernon av (LG)  
" Jessie C utilitymn Hotel Del Cor r San Ysidro  
" Jesus (Carmen) USN h112d E 26th (NC)  
" John R (Phyllis J) supvr Rohr h2066 Ensenada (LG)  
" Jose (Irene) USN h834a Colorado av (CV)  
" Jose R (Martha) repr Chapman Appliance h657 N Pierce (EIC)  
" Jos orderly Valley View Sanitarium & Rest Home  
" Jos (Helen A) USN h884 Fairway ct (CV)  
" Jos G (Mariana) emp NAS h2126 Kimball la (NC)  
" Jos V (Helen) civ emp No Island h2334 Debco dr (LG)  
" Jos W (Epimania A) slsmn Fuller Ford r495 D (CV)  
" Juan cook Harry's  
" Julio O (Angela M) USN h713a Jefferson av (CV)  
" Katie opr Mt Helix Beauty Salon r San Diego  
" Manuel (Connie M) pntr Seedorf Constn h1403 Madera (LG)  
" Manuel M (Viola) uphol Moorsteen Mfg (SD) h1635 E 11th (NC)  
" Mariano J (Marjorie) driver Freight Outlet h1108 N Mollison av (EIC)  
" Mary Mrs h316 W 14th (NC)  
" Mary Mrs r1155 E Main (EIC)  
" Mary F r7322 Central av (LG)  
" Mike A (Josie T) wldr NAS h380 Taft av (EIC)  
" Natividad Mrs r2364 E av (NC)  
" Nicomedes F (wid Jesus) r7322 Central av (LG)  
" Peter O (Patricia) eng Rohr h1305 E 18th (NC)  
" Ralph (Charlotte K) mech Convair h2440 N av (NC)  
" Ramiro (Margt J) carrier PO r8 Valva (NC)  
" Ramona (wid F R) jan Westgate Tuna r319 Montcalm (CV)

## LOGAN PLUMBING AND HEATING

★  
Specializing  
in

REPAIR  
WORK

★  
PHONE  
GARfield  
2-1137

★  
353  
3RD AVE.

★  
CHULA  
VISTA



Professional Business Trade Bureau, Inc.

4170 Voltaire St.

Academy 2-0451





**"Collection Specialists"**  
 in  
**Consumer Accounts.**  
**MERCHANTS CREDIT ASSOCIATION**  
 1500 S. D. TRUST & SAVINGS BANK (6TH & BROADWAY)  
 MEMBER OWNED - AFFILIATED NATIONALLY - 3600 OFFICES  
 GENERAL OFFICE - CREDIT REPORTING - COLLECTION SERVICE  
 BE 2-6202 - BE 4-6292 - RETAILERS BOARD OF TRADE  
 BE 3-7211 - BE 2-8147  
 affiliated with the National Retail Credit Association, The Associated Credit Bureaus of California, Inc. and Associated Credit Bureaus of America  
**Prompt**  
**Accurate**  
**Credit Reporting**

**FUSON'S GARAGE**
SINCE 1922  
 AUTOMOTIVE REPAIR SPECIALISTS • COMPLETE BRAKE SERVICE  
 333 F Street CHULA VISTA Phone GARfield 2-4272

**GARCIA**  
 " Ramon M (Mary Kay) pntr h841½ Arcadia pl (NC)  
 " Raul (Barbara J) acct Freight Outlet h668 Valley Village dr (EIC)  
 " Raul tire builder Currens Tire Service r San Ysidro  
 " Raymond emp Edwards Restr h852½ D av (Cor)  
 " Raymond C (Eulalia) pantrymn Lafayette Hotel h1031 R av (NC)  
 " Refugio (wid Jose) h1427b Highland av (NC)  
 " Ricardo C (Alice) stockman USN h1521 Coolidge av (NC)  
 " Robt (Margt) USN h2819 I av (NC)  
 " Robt J barber Nino's r1327 E 9th (NC)  
 " Robt L (Antonia) mgr Smart & Final Iris Co h8045 Longdale dr (LG)  
 " Rosalio A (Victoria) fisherman h577 Oaklawn av (CV)  
 " Roy (Eulogia) mtcemn Grossmont High Sch h131 Avocado av (EIC)  
 " Roy jr mtcemn Grossmont Sch Dist r131 Avocado av (EIC)  
 " Salvador (Anna) emp SD Elec Sup h402 E Division (NC)  
 " Theo (Betty) lab h343 Prescott av (EIC)  
 " Theresa hsekpr r1816 Harding av (NC)  
 " Thos N restr wkr Hotel Del Cor r San Diego  
 " Tom (Rachel) gdnr h414 I (CV)  
 " Victoria M (wid Frank E) r3423 Edgemere av (CV)  
 " Wm mtcemn Ryan r131 Avocado av (EIC)  
 " Wm (Eppy) slsmn Fuller Ford h495 D apt C (CV)  
 " Ygnacio jr delmn Mtr Mach & Supply r4861 Cypress (LM)  
 " Ygnacio L (Adela S) br mgr Jim Clinton Store h4861 Cypress (LM)  
 Garde Caroline M (wid Art) r1184 Brockton (EIC)  
 Garden Clarence A (Johanna M) electn Convair h7764 University av (LM)  
 " Farms Market Jay B Pugh pres gro & meats 370 E (CV)  
 " Market The (Leon and Mrs Anna Leibhaber) 600 El Cajon blvd (EIC)  
 " Spot Terrace Apartments Mrs Grace Campbell mgr apts 4299 School Ridge la apt C  
 Gardener Robt P (Doris T) mach Rohr h502 Woodlawn av apt O (CV)  
 " Ted R (Bertha) USN h1231 Hoover av (NC)  
 Gardenhire Ted F (Dorothy K) city firefighter SD h658 E Washington av (EIC)  
 Gardetto John K (Jean A) credit mgr Industries Supply Co h8524 Alpine av (LM)  
 Gardiner Fredk S (Patricia) phys 8911 LaMesa blvd (LM) r10432 El Capitan Real (EIC)  
 " Mabel L h4551 Acacia av (LM)  
 " Richd G clk Food Basket r Lakeside  
 " Wm H (Irene M) property mgr Circle S Ranch Ofc r1751 Montgomery (EIC)  
 Gardiser Wallace E (Ann M) custdn Grossmont High Sch h5825 Amaya dr (LM)  
 Gardler Geo (Mary) h651 Claire av (CV)  
 Gardner Aubrey R (Eugenia S) mtcemn Convair h548 Fig av (CV)  
 " Carl (Evelyn) tchr PS h7050 Neri dr (LM)

**GARDNER**  
 " Cath (wid Phillip) r1048 Madison av (EIC)  
 " Chas L r306 Palm av (NC)  
 " Cletus W (Mary J) dir County Park & Recreation h2918 M av (NC)  
 " Clifton G (Neill) r2237 Kimball la (NC)  
 " Dale L (Emma Jean) h6880 Tower (LM)  
 " Don J (Avie M) supvr Security First Natl Bk h749 Laguna av (EIC)  
 " Donald (Ida M) USN h2117 E av (NC)  
 " Douglas G city policemn (CV) h2237 Kimball la (NC)  
 " Earl H (Lily A) emp NAS h7848 Normal av (LM)  
 " Ernest (Faye) slsmn h5920 Bob (LM)  
 " Frances L Mrs h130 E 6th (NC)  
 " Fredk H (Martha M) h330 Roosevelt apt 14 (CV)  
 " Gail B (Juanita) acct Daley Corp h4165 Yale  
 " Gary A (Virg) city police h1615 Main (LG)  
 " Henry J (Ruth) mtcemn Paddock of Calif h2509 D av (NC)  
 " John K (Louise) h1503 Madison av (EIC)  
 " John W jr (Mary L) pres Stafford-Gardner Inc h648 5th av (CV)  
 " Jordon J USAF r2509 D av (NC)  
 " Kenneth S USAF r2509 D av (NC)  
 " Lewis J (Vivian) constn wkr h663 S Mollison av (EIC)  
 " Louis jr (Shirley; Camille Millinery; Camille Shop) r San Diego  
 " Mary Mrs r4670 Parks av (LM)  
 " Opal Mrs slsmn Mary Monroe Children's Wear r4254 Blackton dr (LG)  
 " Richd T (Mary D) studt h4519½ Parks av (LM)  
 " Robt driver Standard Elec Contracting Inc r1279 Persimmon (EIC)  
 " Russell A (Opal J) electn h4254 Blackton dr (LG)  
 " Shirley Mrs (Camille Millinery; Camille Shop) r San Diego  
 " Thomas V clk Food Basket r San Diego  
 Garelis Andrew N (Marina A) repr Sears h60 K (CV)  
 Garfield Anthony D (Martha) insp Narmco Mfg h4239 69th (LG)  
 " Judith G msngr Union Title r4239 69th (LG)  
 " Paul F mech South Bay Chev r1257 Garrett (CV)  
 " R Fenton (Evangeline) judge Municipal Court Judicial Dist (EIC) h8665 Chevy Chase dr (LM)  
 " Wm (Beverly) h4246½ Blackton dr (LG)  
 " Wm J (Melva M) slsmn Rose Motor r402 Chambers (EIC)  
 Gargano Jos P (Heidi M) mason h4463 Upland (LM)  
 " Sam (Georgia) reprmn American Shoe Repairing r260 Bradley (EIC)  
 Gargas Arth E (LaVerne K) USN h5128 Dailey ct (LM)  
 Garibay Rafael V (Leonor A) driver Salle Truck h581 Jefferson av (CV)  
 " Rafael V jr USMC r581 Jefferson av (CV)  
 " Sarah studt r581 Jefferson av (CV)  
 Garland Ben (Kay) constn wkr h43 E Whitney (CV)  
 " Ben M (Eula) guard NAS h2807 Buena Vista av (LG)  
 " Donald (Nan) sec treas SD Livestock Supply Inc r El Centro

**The San Diego Union**  
 FOR HOME DELIVERY . . . Phone BELmont 4-7111

**GARLAND**  
 " Jerry E (Janice K) USN h544 Woodlawn av apt N (CV)  
 " Joe M (Adeline F) h8326 Adams (LG)  
 " Joe M eng Hotel Del Cor r Spring Valley  
 " Thomas E (Janet L) USN h88 4th av apt A (CV)  
 Garlet Dorothea Mrs ofc sec PacTel r283 I (CV)  
 " Frank H (Dorthea) emp Rohr h283 I (CV)  
 Garlindo Antonio (Rosa) h1723 Harding av (NC)  
 Garlow Albert W (Nancy J) tool scheduler Rohr h2829 K av (NC)  
 Garman Lawrence porter Robt Hall Clothes r San Diego  
 Garmon Alf C (Pauleen E) serv eng Genl Elec h1166 Grouse (EIC)  
 Garner Ardell atndt Chula Vista Veterinary Clinic r80 Broadway (CV)  
 " C Wm (Eileen) h502 Cuyamaca (EIC)  
 " Chas A (Cath) emp Convair h1244 Manchester (NC)  
 " Douglas R (Vivienne) fl mgr Penneys h1003 Manchester (NC)  
 " Frank L (Rogene L; L&R Construction Co) h8222 Orchard av (LM)  
 " Larry (Aileen) emp Nu-Matic Nailer r1187 E Main (EIC)  
 " Madelaine Mrs beauty opr Phyl's Powder Puff r1278 4th av  
 " Phyllis Mrs h7071 Broadway apt 4 (LG)  
 " Saml J (Beverly) deskmn Comanche Bowl h1757 E Washington (EIC)  
 Garness Richd mech h1112 7th (Cor)  
 " Richd W sta atndt Shell Korner r838 Margrita av (Cor)  
 " Walter A (Maxine) dept mgr Strand Realty h1111 Adella av apt A (Cor)  
 Garnet Lewis N (Virginia) insp Rohr h7531 University av (LM)  
 Garnett James (Norine) USN h545 H av (Cor)  
 Garnjobst Henry jr (Massachusetts Av Lumber Mart) r Anaheim  
 Garofalo Felix A (Joanne) mgr Dan Dixon Unfinished Furn r San Diego  
 " Loretta Mrs (Palermo Pizza) r San Diego  
 Garoutte Tom atndt Bill Reynolds Chevron Serv r916 N 1st (EIC)  
 Garr Alfred R (Bess) emp Rohr h1921 A av (NC)  
 Garra Wm V (Evelyn M) metermn SD Gas & Elec h6706 Rolando Knolls dr (LM)  
 Garran Helen M emp Convair h1215 E 7th (NC)  
 Garrand Raymond P plumber Nalco Plmb & Htg r San Diego  
 " Carol h7370 El Cajon blvd (LM) apt 4  
 Garren Inez r4720 Garfield (LM)  
 " Richd K USAF r4720 Garfield  
 Garret Lillie P (wid Edw) r4364 Pomona av (LM)  
 Garrett Alice M Mrs ofc mgr Carlile Medical Group r1301 Sierra cir (EIC)  
 " Bernice (wid Fred) h7513 Roosevelt av (LG)  
 " Chas M jr (Hilda) phys 148 Rea av (EIC) 4825 La Perla wy (LM)  
 " Chas M jr (Hilda) phys 5107 Garfield (LM) 4825 La Perla wy (LM)  
 " D Pierce (Muriel G) h9229 Brier Crest dr (LM)

**GARRETT**  
 " Dayton C radiator repr Cheely's Auto Parts h583½ McIntosh (CV)  
 " Dianne E publicity dir First Natl Bk r1434 Narauca av (EIC)  
**GARRETT DONALD L (Mae) Sec-Treas Hilltop Chateau, 6970 Central av, Lemon Grove, Tel HOPkins 6-8395, h7022 San Miguel av, Lemon Grove, Tel HOPkins 9-1978**  
 " Dorothy E emp Rohr r29 466 Broadway (CV)  
 " Dwight D emp Helix Irrigation Dist r San Diego  
 " Edw P (Alice M) dept mgr Penneys h1301 Sierra cir (EIC)  
 " Eleanor S Mrs nurse Hilltop Chateau r1434 Narauca av (EIC)  
 " H E (Velma) h675 Jefferson av (CV)  
 " James L (Dilpha) USMC h3839 Murray Hill rd (LG)  
 " Jesse L (Lillian M) wldr PS h267 Garfield av (EIC)  
 " Joe C (Maryann) slsmn h1901 El Prado av (LG)  
 " John W (Lee) slsmn Roark's Carpet & Linoleum h224 I (CV)  
 " Lawrence L (Margt E) mech Howard Taylor Dodge h660 N Cuyamaca (EIC)  
 " Lee L (Eleanor S) h1434 Narauca av (EIC)  
 " Lehman M (Evelyn H) insp Electro Instruments h8110 Laird (LM)  
 " Lillie B Mrs h1628 Newell (NC)  
 " Marie R (wid Henry) r2700 National av (NC)  
 " Murphy B (Ellen F) emp Ryan h627 Jefferson av (EIC)  
 " Myrtle (wid Bird) h6905 Central av (LG)  
 " Tom mech Nicholas Bros Garage r San Diego  
 " Trailer Park Bernard G Milligan mgr 681 I (CV)  
 " Victor D (Martha E) h4450 Lowell (LM)  
 " W C (Shirley) tchr Cal Western Univ h260 Bradley av (EIC)  
 " Wm N (True) USN h76 Shasta (CV)  
 Garrido Secundo (Florencia L) USN h1842 3d (Cor)  
 Garrigues Rhoda H Mrs h270C Taylor dr (CV)  
 Garris Wm E (Ermine A) h21 W 5th (NC)  
 Garrison Bernice Mrs ofc sec Mt Helix Assoc r650 E Chase av (EIC)  
 " Chas M (Pearl M) h1109 A av (NC)  
 " Douglas N (Ruth E) USN h735a Jefferson av (CV)  
 " Edna J (wid Geo W) cafeteria wkr Home Fed Sav & Loan Assn h8778 Pampa (LM)  
 " Frank J (Billie L) asst sec Land Title Ins Co h650 E Chase av (EIC)  
 " Garry (Helene) r150 S Anza 58-B (EIC)  
 " Gene (Selma) h380c D (CV)  
 " Gene E asst mgr Seaboard Finance r Chula Vista  
 " James I (Kath C) USN h1383 Ivory ct (EIC)  
 " John H (Nettie E) h440 E Renette av (EIC)  
 " Judith A clk Met Life r7516 Olive pl (LM)  
 " Raleigh O (Vera) atndt Copeland Jet Self Serv Sta h516 Emerald av (EIC)

To Buy or Sell See  
  
 &  
  
 Real Estate  
 ★  
 Insurance  
 1013 E. 18th St.  
 GR 4-1555  
 1026 Roosevelt Ave.  
 GR 4-2849  
 National City

**SPECIALTY DRAPERY SHOP**  
 DRAPERIES  
 CARPETS  
 HARDWARE  
 1235 Highland Ave. National City  
 GR 7-5702



CHULA VISTA

MARTIN CAB CO.

294 CENTER

CALL

GA 2-8862

CALL HAmilton

0-9001

CHULA VISTA

STATIONERS

315-3rd Avenue

CHULA VISTA

HAmilton

0-9001

**FRED H. LANGFORD**  
 BUSINESS OPPORTUNITY BROKER — REAL ESTATE BROKER  
 4049-30th San Diego ATwater 4-1277 3-3933

292

GARRISON

- " Ralph R (Marjorie) USN h513 Oaklawn av (CV)
- " Richd H (Carol) emp NAS h384 Palomar dr (CV)
- " Richd R (Nancy S) USN h1862 Mullinnix dr (Cor)
- " Robt A (Marylin) taper Drywall Construction h540 El Monte rd (EIC)
- " Robt T (Jean) USNR h935 Olive av (Cor)
- " Selma L Mrs slswn House of Music r380 D apt C (CV)
- " Vera Mrs ofc mgr High Dollar Auction Mart r516 Emerald av (EIC)
- " Wilma A tchr PS h310 G apt 3 (CV)
- " Wm L (Marian B) planner estimator USNAS h135 S Drexel av
- Garrow Eleanor M Mrs teller First Natl Trust & Sav Bk r Santee
- " Everett C (Ann) glazier NAS h7273 San Miguel av (LG)
- Garry James F (Mary R) purchasing agt Adeline Heating h642 Hilltop dr (CV)
- Garske Shirley A comptometer opr Rohr r679 Ash av (CV)
- Garst Helen B r1165 Monserate av (CV)
- " Wesley N (Helen J) USN h625 Beech av (CV)
- Gartin Frank (Vernice) roofing estimator Martin Roofing h6713 Vigo dr (LM)
- " Troy W (Minerva) pres Quality Roof Co r766 Woodlawn (CV)
- Gartner James L (Gretchen) USN h131 Jamul av (CV)
- " Ludwig W (Rose O) h2837 M av (NC)
- " Ludwig W jr studt r2837 M av (NC)
- " Michl M (Florence) ofc mgr Tweed & Gable h4972 Lincoln (LM)
- Garver Anne L Mrs emp Harry W Garvin r Imperial Beach
- Garvey Ron (Judy) carp h295 Southern rd (EIC)
- " Harry W (Anne L) chiropodist 1500 Orange av (Cor) r Imperial Beach
- Garvin Robt E (Kathleen) driver Southland Door & Bldr Sup h730 Valley Village av (EIC)
- Gary John C (Fern E) eng Convair h535 I (CV)
- " Lewis E (Cecelia M) ofc mgr Bailey Equip h511 6th (Cor)
- " Little's Service (Gary Little) gas sta 1770 N 2d (EIC)
- Garza Juvencio B (Marcella) driver NAS h167 E Prospect (CV)
- Gas Appliance Service (Anton G Faller) appl serv 1621 Pepper Hill dr (EIC)
- Gasaskill Edith (wid Herman) h241 E 3d (NC)
- Gasca Barber Shop (Pascual V Gasca) 724 E 8th (NC)
- " Pasqual R (Adella B) painter Convair h241 Twin Oaks av (CV)
- " Pascual V (Maria S; Gasca Barber Shop) h720 T av (NC)
- Gascoigne Thos G (Phyllis K) eng Convair h184 East J (CV)
- Gasele Myrtle B (wid Carey) r270 Twin Oaks av (CV)
- Gaskell Geo H insp Cal Genl r San Diego
- Gaskey Jos (Lucia E) h2666 Bonita av (LG)
- Gaskill Jos M (Harriet) h8152 Kato (LM)
- Gaskin Roy A (Margt) wldr Rohr h887 Monserate av (CV)

- Gaskins Jackson J (Ola) guard Convair h7128 San Miguel av (LG)
- " Jimmie A (Carolyn A) USN h88 E Donohoe (CV)
- " Norman E (Marcella) guard Solar h8015 Pasadena av (LM)
- Gaspar Lafata pntr Hotel Del Cor r San Diego
- Gasparich John (Esther M) emp NAS h557 J av (Cor)
- " John E studt r557 J av
- Gasrey Leo J (Arlette) USN h710 B av (Cor)
- Gassaway Geraldine L h6170 Horton dr (LM)
- " Jay D (June E) laby tech Convair h1464 Main (LG)
- Gasse Barbara Mrs (Golden Ridge Kennels) r1219 Peach av (EIC)
- " Gilbert J (Barbara) repr Geo F Kennedy Inc h1219 Peach av (EIC)
- Gasser Frank r1105 W Chase av #6 (EIC)
- Gast Cabinet Shop (Myron B Gast) 7865 Lester av (LG)
- " Myron B (Mary A; Gast Cabinet Shop) r San Diego
- " Theo M (Adelina) carp Kettenburg Boat Yard h337 Roosevelt (CV)
- Gastellum Leo M (Dolores) truck driver Ninteman Constn h230 W 9th (NC)
- Gastelum Adam T (Emma C) electn NAS h634 Hilltop dr (CV)
- " Al M emp Stationers Corp h122 E 4th (NC)
- " Mike A (Chana) driver h951 Cuyamaca av (CV)
- Gastler John (Annette) emp Convair h802 Denise la (EIC)
- Gaston Billie (Thelma) eng h514 Rochail av (NC)
- " Billie L (Thelma) insp Natl City Eng r514 Rachel (NC)
- " Sam (Maude) h319 Patricia la (EIC)
- " Saml H (Maude S; Electronics Service Laboratory) r319 Patricia la (EIC)
- " Theresa Mrs Convair h816 E 5th (NC)
- Gately Glenn W (Madge) sec treas Gately Sorensen Co h72 K (CV)
- " Sorensen Co Elmer H Sorensen pres Glen W Gately sec-treas advertising 452 3d av (CV)
- Gates Arth L serv mgr Ballantyne Buick r Sherman Oaks
- " Bernard T (Teresa) carp h8084 Imperial av (LG)
- " Betty M Mrs ofc sec Walter S Albright jr r806 5th (Cor)
- " Clifford B (Doris L) h179 Sierra wy (CV)
- " Donald E (Joan C) clk Food Mart h6175 Sarita (LM)
- " Edw (Ruth) acct h315 1/2 Palm av (Cor)
- " Edw E business agt United Brotherhood of Carps & Joiners of Am Local 2398 r421 Richfield av (EIC)
- " Elmer A (Cath) concrete 8132 Mt Vernon (LG) h do
- " Francis D (Bertha D) USN h121 Jefferson av (CV)
- " Irving H Rev (Esther) pastor Central Southern Baptist Church h580 Claire av (CV)
- " Jean L Mrs (New California Motel) r1349 E Main (EIC)
- " John H r4836 Palm av (LM)
- " Larry cabt mkr Tacoma Cabinet Fixture r1371 Melody la (EIC)

**FRED H. LANGFORD**  
 BUSINESS OPPORTUNITY BROKER — REAL ESTATE BROKER  
 4049-30th San Diego ATwater 4-1277 3-3933

293

GATES

- " Lester E (Carol L) surveyor Tuttle Engineering h5822 Dugan av (LM)
- " Mae S Mrs real est 8871 LaMesa blvd (LM) h8973 LaMesa blvd (LM)
- " May D Mrs bkpr Kitzmans Plmb h4812 Parks av (LM)
- " Patricia A Mrs h1798 Galway pl (EIC)
- " Robt H (Frances A) bkpr Fenton Matl h5920 Dugan av (LM)
- " Robt M (Olga) buyer Rohr h220 T av (NC)
- " Roger D r5655 Jackson dr (LM)
- " Roy (Virg) h432 E 5th (NC)
- " Stanley L (Marion) emp SD Gas & Elec h7564 Madison av (LG)
- " Walter A (Maria L) investigator US Customs h709 23d la (NC)
- " Wm A h908 E 8th (NC)
- " Wm M (Leata) sht mtl wkr Convair h661 Emerald av (EIC)
- Gatewood Don L (Winnie) USN h830 1/2 G av (Cor)
- " Randall T (Lujean) mgr Hook & Slice Miniature Golf h1923 Ensenada (LG)
- Gatley Madge Mrs bkpr South Bay Equip Rentals r72 K (CV)
- Gatlin Earl M (Julia R) assembler Convair h6150 Howell dr (LM)
- Gaton Esther clk Lake Pharm r5650 Heidi (LM)
- Gatschet Construction Co (Garold B Gatschet) genl contr 4086 Apore (NC)
- " Garold B (Kath M; Gatschet Construction Co) h4086 Apore (LM)
- " Kath M Mrs clk Vista LaMesa Pharm r4086 Apore (LM)
- " Sharon studt r4086 Apore (NC)
- Gattshall Reed B (Juanita D) emp Convair h2720 Palm la (LG)
- Gatwood Thos R (Lou Gene) h1923 Ensenada (LG)
- Gauck Robt W (Ruth H) br mgr Air-Reduction h1128 Vista wy (CV)
- Gaudur Robt G (Edith M) tool eng Rohr h866 Oaklawn av (CV)
- " Sandra ofc wkr Rohr r866 Oaklawn av (CV)
- Gaugh Harry E (Virginia M) h675 Emerald av (EIC)
- " Harry E jr (Gladys L) asmlr Convair h1095 E Washington av (EIC)
- " Joyce A Mrs ofc sec Kenton Equip h332j 5th av (CV)
- " Rachel A studt r332j 5th av (CV)
- " Sterling (Lorelle) eng h6910 Rolando Knolls dr (LM)
- Gaughen F Russell (Helen) eng Convair h9225 Shirley dr (LM)
- Gaughen J Paul (Daphne H) real est appraiser 521 B San Diego h5263 Bancroft dr (LM)
- Gaugler Jos (Antonette) USMC h673 Robertson av (CV)
- Gauld John W (Margt) USN h915 Monserate av (CV)
- Gaulding Helen Mrs tchr PS r736 I av (Cor)
- Gauldin Helen J Mrs (Helen Gauldin Style Shop) r7203 San Miguel (LG)
- GAULDIN HELEN STYLE SHOP (Mrs Helen J Gauldin) Women's Clothing, 7808 Broadway, Lemon Grove, Tel Hopkins 6-7232**
- " Robt O (Helen J; Lemon Grove Auto Sales) h7203 San Miguel av (LG)

- Gault Howard W (Clara M) gdnr h798 N Mollison av (EIC)
- Gaunt Robt A (Nadine H) mtlsmith h8075 Palm (LG)
- " Sherman (Mary) painter Marck Mtrs r3966 Marian (LM)
- Gaunya Celia M Mrs clk Grossmont Med Pharm r4512 Upland (LM)
- Gaus Gerald L (Joan B) carp h535 Trenton (EIC)
- Gauss John (Joyce C) tchr PS h1373 Pepper Villa dr (EIC)
- " Matilda (wid Albert) r13721 Pepper Villa dr (EIC)
- Gautreaux Beverly J dir National City Housing Administration Olivewood Housing Project (NC) r1004 Palm av (NC)
- " Ella J Mrs h1004 Palm av (NC)
- " Kenneth J (Betty J) slsmn Lee Mather Co h850 B av (Cor)
- " Richd E (Virginia) city police h1224 Earle dr (NC)
- Gauthier Armand V (Rose) custdn La Mesa Dale School r San Diego
- " Darleen Mrs clk Sexton's Prescription Pharm r San Diego
- " Peter L (Birdie) landscape gdnr 5750 Lake Murray blvd h do (LM)
- " Ray J (Agnes M; Pacific Floor Co) h5529 Aztec dr (LM)
- " Lawrence (Juanita) h514 I av (NC)
- Gauvaia John (Mary) h2670 Massachusetts av (LG)
- Gavin Henry H (Consuelo F) h736 Del Mar av (CV)
- Gavel John F (Lieselotte) USN h8766 Riverlawn av (CV)
- Gavilanez Enrique jan Cabrillo Lanes r San Diego
- Gavin Chester (Carol M; Bank Auto Sls) h8468 Denton (LM)
- " Frank A (Maizie B) insp Rohr h526 Verdin (EIC)
- " Henry R (Eliz R) asst foreman Convair h5780 Marengo av (LM)
- " Wm J (Leota F) city firefighter r San Diego
- " Wilson lot boy Castle Rambler r San Diego
- Gay Claude M mech Ronning's Auto Serv r3597 Birdie (LM)
- " Del M (Ida E) film dir KFMB TV h8214 Iderdell la (LG)
- " Fredk J (Josephine) h364 Roosevelt (CV)
- " Gene D (Josephine) emp Allens Music Store (LaMesa) r1345 Madison av (EIC)
- " Jesse B jr (Barbara) USN h1414 5th (Cor)
- " Jos P (Mary A) barber Art's Barber Shop h220 Palette (EIC)
- " Ozzie (Dorothy) slsmn h446 Flower (CV)
- " Realty (Mrs Mildred J Eschweiler) 1177 E Broadway (EIC)
- Gaye David (Marie) USMC h736a Jefferson av (CV)
- Gayeske Adolph h1187 E Main (EIC)
- " Wm (Dorothy) wldr Solar h8103 Golden av (LG)
- Gayette Robt M (Georgie; Glens 876 2d Bastoner) h6130 Horton dr (LM)
- Gayhart Frances D (wid Harry) h2023 Ensenada (LG)



**EXPERIENCED BUILDERS**  
 CALL  
**JU 2-7841**  
 For  
**CAL WESTERN BUILDERS**  
 5722  
 El Cajon Blvd.  
 San Diego

**Out of Sight — Out of Mind — Out of Business**  
 The importance of keeping firm and product names in the public eye is recognized by all business men. It is astonishing to see how a firm or product, however notorious, will slip into the limbo of the forgotten if not persistently advertised. The City Directory is the natural medium for keeping a business or product name in the spotlight. Insist on Being Well Represented in Its Pages

THREE SUPERMARKET LOCATIONS  
 MAIN OFFICE  
 1159 India Tel. BELmont 2-5051  
 LA JOLLA  
 1027 Virginia Way Tel. GLencourt 4-0456  
 PACIFIC BEACH  
 744 Felspar Tel. HUDson 8-0531

Your  
 No. 1  
 Ford Dealer



**BAY SHORE MOTORS**

New Fords — Service and Repair — Used Cars

MAIL  
 SPECIALISTS

**H.W. Moody Co.**

DIRECT MAIL PROMOTIONS OFFSET PRINTING • LETTERSHOP SERVICE  
 2744 Highland Avenue, National City, California • Phone GRidley 4-5501

294

Gayle Richd emp SD Gas & Elec h rear 510 J av (Cor)  
 " W L (Lucille) opr McGrath Constn h198 Lindell av (EIC)  
 Gaylord Bert (Marjorie) whsemn Jay Tee Sup h1256 Concord (EIC)  
 " Chas E (Ruby) emp Navy Sup Depot h8706 Lemon av (LM)  
 " Chas Z (Margt E) drftsmn h822 Olive av (Cor)  
 " Faye Mrs dir Christian Educ Christ Episcopal Church r918 2d Cor  
 " Philip B (Faye) supvr NAS h918 2d (Cor)  
 " Robt dispr Coronado Cab r1701 Strand wy (Cor)  
 Gaynes Lillian E (wid Arth; LaMesa Nursery School) h4868 Cypress (LM)  
 Gaynor Ann L Mrs ofc sec Radio Serv Laby r2132 West dr (EIC)  
 " Diana L studt r615 Trenton (EIC)  
 " Wm J (Martha A) insp NTH h615 Trenton (EIC)  
 Gayton Harold (Nellie F) h4720 Nor-mandie pl (LM)  
 " Wallace E (Geraldine) sls mgr May-flower Van Lines h5650 Heide (LM)  
 Gazica Cath J Mrs ofc sec Sec First Natl Bk r581 Galena (EIC)  
 " Rex (Cath J) asmbler Convair h581 Galena (EIC)  
 Gazze Chas J (LaVerne C) slsmn USS h6742 Rolando Knolls dr (LM)  
 " S (Frances M) h691 Murray dr (EIC)  
 Gearhart Johnnie M Mrs clk Food Basket r RD 2 Box 446 (EIC)  
 " Otto I (Marjorie H) rec clk Haydens h8069b LaMesa blvd (LM)  
 Geary Austin D (Mary) USN h1432 E 14th (NC)  
 " Jean L Mrs clk City Clerk r Spring Valley  
 " Margt M (wid Wm D) r545 Ocean blvd (Cor)  
 " Myrtle S Mrs r150 S Anza 68-C (EIC)  
 " Wm D jr r545 Ocean blvd (Cor)  
 Gebert Peter tech Convair r213 El Cajon blvd (EIC)  
 Gebhardt Fernanda H Mrs r859 W Renette av (EIC)  
 " Wm F (Jane W) driver Durbins Feed & Sup h859 W Renette av (EIC)  
 Gebur Chas F (Marion) trans supvr SFRy h1009 Norma ct (CV)  
 Gebur Marion Mrs ofc wkr United Furn r1009 Norma ct  
 Geck Leonard W (Lucille) sls Pabst Brewing h2112 Beta (NC)  
 Gedatus Donald M (Eunice A) buyer Rohr h653 I (CV)  
 Geddes Clifford G (Alyce H) carrier PO h6170 Blain pl (LM)  
 Gedge Chas F (Louise M) clk Frazee Paint h541 Otis (CV)  
 Gedney Raydene Mrs slswn Penney's h229 Bradley av (EIC)  
 " Ronald S emp Calif Aircraft r229 Bradley av (EIC)  
 Gee Albert M (Reatha O) slsmn Carbonics Machine h86 Madison av apt 4 (CV)  
 " Chas A (Theresa M) clk Mayfair Mkts h3858 Carancho (LG)  
 " David A slsmn The Hayseed Garden Center r Ocean Beach  
 " Edw S (Virginia) h118 Mitscher (CV)  
 " Fred A instr VA h626 F av (NC)

GEE

" James J (Estella M) eng NAS h2005 Grove (NC)  
 " Kenneth (Faye) wldr Ryan h2540a E 8th (NC)  
 " Malcolm L (Helen L) asst supvr Cop-vair h6225 Dixie dr (LM)  
 " Roy K (Muriel F) emp NAS h136 Murray (CV)  
 Geer E G (Etta) serv mgr Severin Pontiac h925 Hoover av (NC)  
 " Leland S (T Josephine) h730 Haverhill rd (EIC)  
 " W Don (Lucy M) emp Lee Morgan Constn h123 E 4th (NC)  
 Geerdes Franklin (Elaine) city police r2119 E 11th (NC)  
 " Lloyd R (Lorraine M) slsmn h8145 Cinnabar dr (LM)  
 Geering James (Blanca) mgr Harrison Reidy Grain Co h753 Madison av (CV)  
 " Sidney (Lillian R) h4558 Garfield (LM)  
 Geertsen Gerardus (Louise) cook Bernardini's Cafe h4350 Harvard av (LM)  
 Geery Dorothy W Mrs ofc sec Compact Associates h rear 421 S Richfield av (EIC)  
 Geeseka Frank mech Spears Ford r La Mesa  
 Geeter Maude (wid Jess) h520 Glover av (CV)  
 Geffe Caroline (wid Walter E) h624 E 3d (NC)  
 " Kenneth A (Margt) crew dispr SD Gas & Elec h4343 Canterbury dr (LM)  
 Gefrom Rolf K (Gloria) tool designer Convair h4225 Francis wy (LM)  
 Gehl Alf (Nancy) r213 El Cajon blvd (EIC)  
 " Gus (Olga) h103 L (CV)  
 Gehres Leslie E (Rhoda E) h8001 Vista dr (LM)  
 Gehrige Gladys M Mrs recpt Lawrence Foog Florer & Smith r8040 Orange av (LM)  
 " Theo J (Gladys M) shipping clk Jordan Marsh Dept Store h8040 Orange av (LM)  
 Gehring Allena A (wid John E) h1705 L av (NC)  
 " Anna E (wid Martin) h1827 K av (NC)  
 " M Richd (Kathryn) tchr PS h46 Bonita (CV)  
 " Paul W (Willa F) mgr Winstead Bros (EIC) h3867 Paula (LG)  
 Gehrman Kenneth (Marion) ofc mgr Genl Mills r San Diego  
 Geiberger Wm J (Eliz) pub acct 4239 Panorama dr h do (LM)  
 Geideck Barry (Mary Jo) electn h2210 National la (NC)  
 Geidlinger Olive V r35 Oaklawn av (CV)  
 Geiger Chas S (Donna) customer planner SD Gas & Elec r2334 Euclid (EIC)  
 " Isaura R (wid Lester J) tchr PS h9333 Madison av (LM)  
 " Marlow G (Eleanor; Floor Fashions) r9350 Tropicco (LM)  
 " Mary L h4269C School Ridge la (LM)  
 Geilenfeldt Donald C (Faye) emp Hewitt & Taust h2614 Lake Murray blvd (EIC)  
 Geiler Jos H (Lillian L) USAF h409 B av (Cor)  
 " Sarah A (wid Jos F) h822 C av (Cor)  
 Geisbuhler Donald J (Dora C) h1615 Bakersfield (LG)  
 Geisdorf Peggy acct Federal Home Savings r522 C av (NC)

**SOUTHLAND SAVINGS and LOAN ASSOC.**

JOHN A. DAVIS, President

EL CAJON  
 Branch Office

LA MESA  
 Head Office

LEMON GROVE  
 Branch Office

295

Geisler Ann (wid Alf) r6395 Blanchard rd (LM)  
 Geisner Albert J (Lorretta) slsmn Fuller Brush h2103 E 10th (NC)  
 Geissert Andrew (Banche) h518 Sanitarium av (NC)  
 " Carl H (Dorothy) driver Sparkletts h2340 E 5th (NC)  
 Geissler Elmer E emp Goodbody's Mortuary h5585 Marengo av (LM)  
 Geist Henrietta nurse Elmer J Bryson r (El Cajon)  
 " Rudolph (H Alice) meat ctr h1204 Taugerine (EIC)  
 Geiver Stanley A (Joyce) USN h756 W Chase av (EIC)  
 Geldard Alta W Mrs clk Marck Mtrs r San Diego  
 Geldreich Dot (wid Edw W) clk Municipal Court Clk h2324 Benj (LG)  
 " Edw R box boy Food Basket r2324 Berry (LG)  
 Geldrert Jos (Ella M) hod carrier Hayes & Hayes Contrs h1935 C av (NC)  
 Gelinas Emil J tool mkr Cal Genl r3570 Forsome dr (LM)  
 Gell Melvin G mech Dick's Mobilgas r San Diego  
 Gellens Bruce (Maxine) br mgr The Big Wheel r San Diego  
 Geller Harry D (Louise) h2050 Skyline dr (LG)  
 Gellings Lawrence C (Jacqueline R) driver Nelsloy Transit h127 Woodlawn av (CV)  
 Gem Jewelry Ruben Aved mgr 258 3d av (CV)  
 " Realty (James M Kovick) 99 Broadway (CV)  
 Gemeiner Richd A (Evajo L) plmb h1272 Andover rd (EIC)  
 Gemolts Edw E (Ruby T) insp US Customs h242 E Oxford (CV)  
 Gemundt Carl F carp Callahan Bros h2921 E 18th (NC)  
 " Kenneth C studt r2921 E 18th (NC)  
 Genaw James R (Verna) pntr h416 G (CV)  
 Genco Paul (Mary) h7475 Muriel pl (LM)  
 Gendreau Armand J (Jeanne C) emp Rosecrans Flying A Sta h350 Inkaph (CV)  
 Gene's (O Gene Long) barber shop 8043A LaMesa blvd (LM)  
 " Barber Shop (Gene Gregson) 7868 Broadway (LG)  
 " General Repair Shop (Chas E Reed) locksmith 705 B av (NC)  
**GENERAL CREDIT SERVICE (Clifford S and Mrs Lucille Hunsaker) Collections, 521 B, Room 505, San Diego, Tel BELmont 3-0447 (See Yellow Page 17)**  
 " Mills Kenneth Gehrman ofc mgr 830 W 23d (NC)  
 " Mills (Feed Division) Wm A Mathew mgr feed dlrs 1100 Palm av (EIC)  
**GENERAL MOTORS ACCEPTANCE CORPORATION, J B French Branch Mgr, 3720 Fifth av, San Diego, Tel CYPRESS 8-4661**  
**GENERAL TIRE THE, Durnal & Sons General Tire Co, Authorized Dealers, "Safety For Sale" 1169 12th av, San Diego, Tel BELmont 2-3181 (See Yellow Page 64)**

GENERAL

" Tool Co (Bernard A Bruce) mfrs 5120 Guild (LM)  
**GENERAL TRANSFER & STORAGE (Howard J Case) Local and Long Distance Moving, Packing and Crating, 3741 Park blvd, San Diego, Tel CYPRESS 8-7239 (See Yellow Page 41)**  
 " Vendors of San Diego Inc (br) Bob Wallander mgr vending machs 8834 LaMesa blvd (LM)  
 Geneskie Mary Mrs nurse Chula Vista Community Hosp h571 Parkway (CV)  
 Genesta Carlos (June) constn lab Wallace Mech Constn h2843 E 18th (NC)  
 Gengenbach Anna M (wid Ernest) h1229 Peach av (EIC)  
 Geno Albert W (Janet T) asmbler Rohr h743 Woodlawn av (CV)  
 Gens Julia E Mrs nurse h711 2d (Cor)  
 Genschoffer Garren atndt Standard Sta Inc r713 Laguna (EIC)  
 Genser Philip (Mary V) eng Convair h5810 Marengo (LM)  
 Gensler Sam (Sally) r440 Van Houten E-3 (EIC)  
 " Samuel W equip repr Alvarado Filtration Plant r San Diego  
 Gent Stanley (Vesta E) pres Power's Dairy Inc r5230 Sunnyside dr (NC)  
 " Vesta E Mrs treas Power's Dairy Inc r5230 Sunnyside dr (NC)  
 Gentellalli Jerry (Jamere Coiffeur's) r San Diego  
 Gentile Ernest (Patricia) pres Jetco Trencher Parts Inc  
 " Jos (Gene) pntr SD Gas & Elec h238 Chambers (EIC)  
 Gentilella Jos A (Chula Vista Cycle Store) r San Diego  
 " Thos (Joy) slsmn Chula Vista Cycle Store r San Diego  
 Gentle Frederick emp Veterinary Hosp r1645 Orange (NC)  
 Gentry John M (Cath) disc jockey KFSD h1933 El Prado av (LG)  
 Gentry Carroll S (Marie K; Styler's Custom Shop) h12 E San Miguel dr (CV)  
 " Clarence G (Arlene) mach opr Cal Genl h730 Dennis av (CV)  
 " Donald M (Renee) mtcmn Cal Water & Tel h140 E 9th (NC)  
 " Gary K installer PacTel r6850 Tower (LM)  
 " Guy A (Gertrude B) logger h201 22d la (NC)  
 " Ivan I (Orena) h764 Ballantyne la (EIC)  
 " Jerrel (Kitty) h2703 E 18th (NC)  
 " John G (Edna) electn Ryan h rear 4840 Parks av (LM)  
 " Kenneth L (Arlene L) meat cutter Loma Food Store h6850 Tower (LM)  
 " Mary L Mrs r361 Hedgeway (CV)  
 " Norma Mrs h827 Hoover av (NC)  
 " R B (Birdie L) emp Mission Valley Golf Club h3418 Edgemere rd (CV)  
 " R Jean Mrs mgr B&W Auto Parts Co h3440 Plaza blvd (NC)  
 " Ray R (Barbara E) USN h740 Coronado av (Cor)  
 " Rene H (Cath J) v-pres mgr Central Federal Savings & Loan Assn h1623 Svea ct (LG)  
 " Ronnie serv sta mgr Nicklos Bros r6850 Tower (LM)



**BOLDRICK'S**  
 FINE SHOES  
 6TH & C ST.  
 BELmont  
 3-6242

**KELLOGG REALTY**



Commercial  
 Industrial Properties  
 Acreage  
 Ranches  
 Groves  
 741 El Cajon Blvd.  
 El Cajon  
 Tel.  
 Hickory  
 4-2158



# CORTEZ REALTY, INC.

★ Complete Real Estate Service ★

555 H St., Chula Vista

Tel. HAmilton 0-2200



296

## GENTRY

- " Ruth C Mrs tchr PS h7974 Normal av (LM)
- Gentsch Gerhard (Helen) carp h1814 Ensenado (LG)
- Gentz Stanley C jr (Rose) USMC h1908 Newell (NC)
- Genz Elsa M bkpr Bank of America r460½ F av apt 2 (Cor)
- " Sharon L USN h460½ F av (Cor)
- George Aaron dry cln Top Hat Clns r San Diego
- " Alex (Viola) pres Highland Television Service Co h1022 E 21st (NC)
- " Anna B (wid Elva) r703 Olive av (Cor)
- " Arth W (Beverly J) USN h8126 Longdale dr (LG)
- " Bertha Mrs asst librn Christian Science Reading Room r8426 Dexter dr (LM)
- " Charlie C (Laura N) photo Taylor Publ h440 Flower (CV)
- " Clinton C (Cora B) h1143 Marline av (EIC)
- " David studt r338 Brightwood av (CV)
- " Demetris A (Bonita J) electronic tech Convair h747 Wichita av (EIC)
- " Donald (Cornelia) emp CL&P Paint h1187 E Main (EIC)
- " Donald emp Ryan h4545½ Upland (LM)
- " Doris A typist Hotel Del Cor r San Diego
- " Elias (Helen; Bill's Liquor Store) r San Diego
- " Esther Mrs ofc sec Jacob K Bos h5915 Lake Murray Blvd (LM)
- " Evan W jr (Vivian L) h7060 Neri dr (LM)
- " Forrest r4545½ Upland (LM)
- " Geo C (Harper) h194 Brightwood av (CV)
- " Harold E (Donna J) h288½ Alvarado av (CV)
- " Harper Mrs slswn Leader Dept Store r298 2d av (CV)
- " Harvey tech Highland Television Serv Co Inc r Chula Vista
- " Hazel Mrs nurse Donald L Ackley h5040 Guava av (LM)
- " Helen Mrs (Bill's Liquor Store) r San Diego
- " Helen M emp Owl Drug h978 Greenfield dr (EIC)
- " Herbert (Cora E) h2915 Citronella (LG)
- " Inez A (wid Frank) r987 Greenfield dr (EIC)
- " Irma E Mrs r150 S Anza 88-F (EIC)
- " J Richd mgr Local Loan Co r Spring Valley
- " James T (Geneva; Food Mart) r3501 Foursome dr (LM)
- " Jeanette (wid Noells) h228 Alvarado av (CV)
- " John A (Mary C) emp Convair h7302 Waite dr (LG)
- " John E (Victoria) h285 5th av (CV)
- " John J (Martha) USN h1652 LaCorta (LG)
- " John H (Elisabeth R) reprmn Highland TV (NC) h708 Woodlawn av (CV)
- " John W (Barbara A) USN h1723 Madera (LG)
- " Jos F (Evelyn M) coml fisherman Natl Marine Terminal h8796 Dallas (LM)
- " Leonard V (Ann M; George's Drugs) h6763 Hibiscus dr (LG)

## GEORGE

- " Lucy G Mrs opr El Patio Beauty Studio h8376 Allison av (LM)
- " Minnie L Mrs h239 G av (Cor)
- " Nick (Eliz) mtcmn Marck Mtrs r Cardiff
- " Robt (Alice) USN r92 4th av
- " Stacy P (Dorothy L) USN h345 C av (Cor)
- " Teresa L maid Hotel Del Cor r San Diego
- " Thos D (Sharon P) meat ctr Safeway h1141 Sumner av (EIC)
- George's Bakery (Geo W Shidler) 1519 Highland av (NC)
- " Bakery & Pastry Buffet (br) (Geo W Shidler) 328 3d av (CV)
- " Barber Shop (Geo M Holcombe) 2431 National av (NC)
- " Cafe (Geo and Mrs Evelyn Williams) 1331 E Broadway (EIC)
- " Drugs (Leonard V George) drug store 5995 Severin dr (LM)
- " Liquor Store (Geo N and Mrs Edna Whittler) sls & serv 2605 E 18th (NC)
- " Round-up (Geo A Freeman) restr 696 Broadway (CV)
- " Wilshire Service (Geo E Simons) gas sta 3530 E 8th (NC)
- Georgelis Michl (Minnettie) mach Keats Automotive h748 Lemon av (EIC)
- Georger Otis (Mary) USN h2395 Washington (LG)
- Georggin Fred E (Angele) clk First & Ivy Mkt h656 4th av (CV)
- " Geo E (Virginia) h657 Elder av (CV)
- " Jim clk 1st Ivy Market (SD) r445 D apt A (CV)
- " Nick E mgr First Ivy Market (SD) h445 D apt A (CV)
- Georgia Chas A (Louise J) pntr PS h746½ Ash av (CV)
- " Louise J Mrs meat wrapper Food Basket r557 Casselman (CV)
- " Paul (Dot) painter h866 Lincoln av (EIC)
- Georgian Adolph J (Ailine) USN h317b E 4th (NC)
- Geppelt Geo E (Billie J) USN h2515 Buena Vista av (LG)
- Gerache Jos P (Joan E) bartender Guys & Dolls h5955 Manon (LM)
- Geraci Geo (Bina B) gdnr PS h594 Millar av (EIC)
- " Joe (Pauline M) driver Walter Baxter Constn (EIC) h163 Danner pl (EIC)
- " Jos J (Olive J) emp Convair h6141 Severin dr (LM)
- " Marie M (wid Mike M) studt h2436 L av (NC)
- " Mary ofc clk Valley Mercury r163 Danner pl (EIC)
- " Michl A (Margt E) h534 Carla av (CV)
- " Michl G (Madeline) chiropractor 341 E 8th (NC) r San Diego
- " Peter M (Ruth M) producemn Coast Citrus Produce h2704 K av (NC)
- " Phillip A bottler Coca Cola Bottling Wks r594 Millar av (EIC)
- " Richd W constn wkr Cortdz Sign r2436 L av (NC)
- " Victor W (Carmen) fruit grower h1682 Madison av (EIC)
- Gerard Adelaide F (wid Harold) r929 Helix av (CV)
- " Arch V (Maryon E) classified adv wkr Union Tribune h4002 Marian (LG)

# CAMPBELL CHEVROLET

Since 1923  
San Diego

16th AND BROADWAY

BEImont 3-1234

297

- Gerbaz Delbert H (Janie M) eng Convair h9269 Molly Woods av (LM)
- Gerber Alfred R (Florence) USN h861 Cedar av (CV)
- " Darl (Margt) emp PacTel h2113 A av (NC)
- " John W (Mary) produce broker J W Gerber h330 Roosevelt apt 33 (CV)
- " Wm M eng LaMesa Fire Dept h4681 Glenira av (LM)
- Gercke Augusta r2234 N av (NC)
- Gerde Alden J (Thelma A) carp h5792 Dugan av (LM)
- Gerdes Clark A (Ruth H) USN h769 Del Mar av (CV)
- " Jeanne D (wid Harry E) h62 E Fortuna (CV)
- " Velma E sec Ben D Warren 3370 29th SD
- Gerding John B (Eliz) buyer Convair h5935 Kelton av (LM)
- Gerds Geo B USN h8450 University av apt 2 (LM)
- " Greta J (wid Wm A) r8450 University av apt 2 (LM)
- Gereke Martha T Mrs h213 N Mt View dr (CV)
- Geren Jerry (Irma) emp Arden Farms h1325 Helix View dr (EIC)
- Gerer Elsie Mrs r7370 El Cajon Blvd (LM) apt 1
- Gerety Richd A (Loretta M) sls rep Texaco Inc h20 E Palomar (CV)
- Gergen Peter E (Jane F) h181 Halsey (CV)
- Gerhardt Clark L (Helen M) emp NAS h631 Balboa av Cor
- " L B Gary (Melsie) mech Convair h4505 70th (LM)
- " Robt A (Inez A) h599 Raymond (EIC)
- " Robt L (Lois A) emp Star Beverage h6185 Nagel (LM)
- " Donald R (Mary) telev tech Vavra Radio & TV h7680 Loma Vista dr (LM)
- Gerhauser Edgar J (Claudia J) printer Business Forms Printing h9230 Manor dr (LM)
- Geri's Ceramic Studio (Mrs Geri Lawless) 38 Broadway (CV)
- Geringer Maurice G (Violet) mech Convair h2162 Main (LG)
- Gerke Minnie Mrs h522 E 6th (NC)
- " Skete carp r522 E 6th (NC)
- Gerken Herman J (Mildred M) calculator Caliente Race Track h874 Ash (CV)
- " Louis C (Carmen H) eng NAS h122C Jefferson av (CV)
- " Robt E r874 Ash av (CV)
- Gerlach James eng Rohr h126d Garrett av (CV)
- " John D (Audrey E) phys 190 N Orange (EIC) h626 Bison ct (EIC)
- " Wm H (Marie A) h8461 Broadway (LG)
- " Heinz (Katherine) eng Convair h4625 Troy la (LM)
- " Ronald studt r4625 Troy la (LM)

- German Fred J (Agnes) clk PO h4516 Date av (LM)
- " Glenn E (Mary E) eng PacTel h8015 University pl (LM)
- " Gloria h2608c A av (NC)
- " Harry L (Helene M) co-ordinator Sweetwater Union High Sch Dist h75 Minot av (CV)
- " Michl J (Lillian T) insp NAS h532 F (CV)
- " Royal S (Lensch S) eng San Diego High Sch h4799 Harbinson av (LM)
- Germnez Trinidad (wid Satrne) r1729 Cleveland av (NC)
- Geroche Katy (wid Jos E) h8264 University av (LM)
- " Jos F USA r2365 McKnight dr (LG)
- " Judith waitress Bali Hai h1440 E 16th (NC)
- " Michl R USAF r2365 McKnight dr (LG)
- " Mike (Jean E) driver Glacier Frozen Food h2365 McKnight dr (LG)
- " Victor E (Kathryn) h8074 El Capitan dr (LM)
- Gerow Wm E jr (Irene M) asst mgr Electro Instrument h1304 Exeter (EIC)
- Gerringer Theo (Lillian M) h211 Beech av (CV)
- Gerry Alvin (Phyllis) mech Westcott Motors h822½ Hoover av (NC)
- " Rita Mrs emp dept mgr Glorietta Mtr Hotel r1630 Glorietta Blvd (Cor)
- Gersch Leo P (Mary E) h8007 Golden av (LG)
- " Wm H (Ann) USN h1835 E 11th (NC)
- Gerschoffer Matthew J (Lucille) dept eng Grossmont Hosp h713 Laguna av (EIC)
- Gershon Wm G (Mildred) h2597 Littleton rd (EIC)
- Gerstein Detrick J (Frieda) sht mtl wkr Parts Eng h798 Taft av (EIC)
- Gerstenberg John L (Inge) asst mgr San Diego Mtr Imports r674 L (CV)
- Gertsch LeRoy E (Helen C) mech South Bay Chevrolet h325 E Naples (CV)
- Gerty Eliz h718 10th (Cor)
- Gertz John H mach Convair r551 Herbert (EIC)
- Gertzbaun Wanda (wid Stanley) clk Convair h221 Alpine av (CV)
- Gerwig Diane r956 Paradise dr (NC)
- " Marjorie J (wid Clarence) h956 Paradise dr (NC)
- Geschwindt J R (Eileen E) aircraft wkr Rohr h1426 LaCorta cir (LG)
- Gess Robt A (Vivian J) mach Convair h5723 Lake Murray Blvd (LM)
- Gesser Lillian r1420 McKinley av (NC)
- " Rose C Mrs floor wn Assoc Linen Supply h1420 McKinley av (NC)
- Gest Neil (Betty C) USN h1024a A av (Cor)
- Getchman Wm S (Jennie M) h5126 Guava av (LM)
- Getgen Chas (Yasuko) USN r3221 National av (NC)

YOUR CITY

DIRECTORY

MIRRORS THE Commercial Life of your CITY

## MASSACHUSETTS MUTUAL

Life Insurance Company

SPRINGFIELD 1, MASSACHUSETTS • ORGANIZED 1851

PERRY K. CLARK, General Agent

3250 Fifth Avenue at Thorn, San Diego 3, California, Telephone GYpress 7-1863

## STAHLMAN BAIL AGENCY

George and Audre

24 HOUR BAIL BOND SERVICE SERVING ALL OF CALIFORNIA

Ask Jailer To Call Us

1140 Union San Diego

BEImont 2-7127

## Helix Maintenance Supply



JANITOR SUPPLIES

POOL SUPPLIES

"Modern Maintenance Methods"

1261 E. Main

El Cajon

Phone Hickory 2-6411

San  
Diego  
Wholesale  
Credit  
Men's  
Assn.  
(Incorporated)  
  
MERCANTILE  
REPORTS  
  
COLLECTIONS  
  
508  
Orpheum  
Bldg.  
524 B ST  
SAN DIEGO  
Tel.  
BELMONT  
9-8191

**AI  
BID**

**LOWELL A. MILLIGAN**

Member - American Institute of Building Design

**DRAFTING SERVICE**

384 1/2 THIRD AVE.

GA 2-4519

CHULA VISTA

298

Gettinger Franklin clk City Street Dept  
r Nestor  
" Franklin (Eva) typist EIC Street Dept  
Garage r9737 Missun Gorge rd  
(Santee)  
Getz Donald opr eng Larson Moss Co  
" Karen L Mrs teller Bk of Am r203  
Olympia (CV)  
" Robt opr eng Larson Moss Co  
" Wm M (Karen L) emp SD Gas & Elec  
h203 E Olympia (CV)  
Getzwiller Thos C (Rissa; Getzwiller's  
Feed & Hdw) h386 J (CV)  
Getzwiller's Feed & Hardware (Thos C  
Getzwiller) 457 Broadway (CV)  
Getzy Ellis J (Juanita) h4205 Blackton  
dr (LG)  
Geudtner Donna Mrs h371 Cuyamaca  
(EIC)  
Geusebroek James W (Vivian I) h6140  
Amaya dr (LM)  
Geverty Thos chauf Coronado Cab Co  
Gewiss Edw T (Dorothy L) USN h636 E  
2d apt 1 (NC)  
Geyer Betty Mrs h1516 C av (NC)  
" Geo E (Sadie S) driver SD Transit Sys  
h7127 Purdue (LM)  
" Geo L h670 Del Mar av (CV)  
" James (Marie) USN h436 1/2 L (CV)  
" Jos r710 Roosevelt av (NC)  
" Jos jr (Mae) h710 Roosevelt av (NC)  
" Kent C (Gerrie) eng Convair h6226  
Primrose dr (LM)  
" Nelle L (wid Lee) h185a Brightwood av  
(CV)  
" Robt (Betty) USN h2805 B av (NC)  
" Robt L (Patricia) emp Hilltop High Sch  
h734 Glover av (CV)  
" Walter G studt r7127 Purdue (LM)  
Gfroerer Helen K bkpr Everts & Esenoff  
r Ocean Beach  
Gharring Bryce V (Kathlyn) emp h1520  
E 4th (NC)  
Gheen Florence r1244 Alameda blvd  
(Cor)  
Ghent Louise (wid Danl T) h1110 5th  
(Cor)  
Gholson E Sherwood (Margt A) mach  
Rohr h212 Chula Vista (CV)  
Gholston Lila Mrs r7407 Daytona av (LG)  
Giacalone Jos J (Ann) tool designer Rohr  
h148 Millan (CV)  
Giacinto Mark J studt r2730 Myra (LG)  
" Salvatore (Mary J) plasterer LaRusa  
h2730 Myra (LG)  
Giamanco Chas (Darlene K) carp Herit-  
age Builders h1542 El Prado av (LG)  
" Frank R (Wilma L) dept mgr Spear's  
Ford h9378 DeCamp dr (LM)  
Giambartolomei Albiro (Annette) asst  
mgr Thrifty Drug h2476 Chatham  
(EIC)  
Giammusso Anthony P (Ruth) USN h78 E  
Mankato (CV)  
Giandoni Wm B (Carmen C) editor  
Copley News Serv h882 Helix av (CV)  
Gianicos Steve N (Hazel) h1125 Crosby  
(EIC)  
Giannos John M (Mary) clk Safeway r725  
B av (NC)  
Gianola Ellen M opr El Patio Beauty  
Studio r San Diego  
" Gwenevere C supvr Coffee Shop Mercy  
Hosp h239 E Camden av (EIC)  
Gianopulos Phillip (Darlene) spot wldr  
Convair h966 Spinel av (EIC)  
Giantonio Jos C (Julia) gdnr M P Green-  
wood h115 Minot av (CV)

Gianulias Ted (Dee Gee Mkt) r San Diego  
" Nicholas (Angelica) tchr Rorace Mann  
Jr High h4436b Rosebud la (LM)  
Giardina Frank C (Stella M) emp Con-  
vair h351 San Miguel dr (CV)  
" Nick J (Irene V) bow mkr Eicholtz  
Archery Shop h696 Colorada av (CV)  
Giba Cassey (Sylvia) br distr Kirby  
Vacuum Co of Lemon Grove r744 E  
Chase (EIC)  
Gibb Walter slsmn Foye Shumaker Rlty  
r Harbison Canyon rd (EIC)  
" Wm H (Patricia V) city firefighter  
h455 Sandalwood dr (EIC)  
Gibbins John B jr (Mary I) instructor  
NAS h8776 Dallas (LM)  
Gibbon Oscar (Oscar's Better Barbers)  
r San Diego  
Gibbons Deanna B r5870 Yorkshire (LM)  
" Edmund J (Vivian) slsmn h7205 Cornell  
av (LM)  
" Edw bkpr Jacquot Auto Repr r San  
Diego  
" Elsie maid El Primero Hotel r416 3d  
av (CV)  
" Guy E (Helen) slsmn h1647 Greengrove  
av (EIC)  
" James A (Beulah) h7575 El Cajon blvd  
apt 1 (LM)  
" Pauline L studt r145 W Washington av  
(EIC)  
" Virginia T Mrs h145 W Washington av  
(EIC)  
" Wendell P (Eliz) h5870 Yorkshire (LM)  
Gibbs Ben F (Jacqueline) real est 2420  
University (SD) h780 Haverhill rd  
(EIC)  
" Beverly J Mrs teller Silver Gate  
Savings r943 Helix av (CV)  
" Chas W (Jacqueline) emp North Island  
h737 Riverlawn av (CV)  
" Floyd I (Lois M) mach Convair h6390  
Severin dr (LM)  
" Freddie J (Sharon R) USN h2328 G av  
(NC)  
" Gertrude K (wid Elmer) h629 C av (NC)  
" Harry B (Jean S) USN h426 Glorietta  
blvd (Cor)  
" Imogene (wid Perl) h205 E 31st (NC)  
" Jack L slsmn h7575 El Cajon blvd apt  
9 (LM)  
" James G (Beverly J) USN h943 Helix  
av (CV)  
" James P chainmn Cal Water & Tel  
r2439 J av (NC)  
" James T (Vesta P) tchr PS h7007  
Oregon av (LM)  
" Minnie Mrs waitress P&L Club r425c  
Roosevelt av (NC)  
" Wayne C (Joan) mach Hensley & Gibbs  
h6984 Waite dr (LG)  
" Wm O (Rose A) shop supt Cal Water &  
Tel h2439 J av (NC)  
" Wm R (Joyce E) USN h1714 LaCorta  
(LG)  
Giberson Milton M (Florene) gdnr Rohr  
h327 Ash av (CV)  
" Wm H (Margt C) analyst Rohr h410 4th  
(Cor)  
Giberti Dino L (Erma R) mgr Bottle  
Shop (EIC) h1784 Washington (EIC)  
" Leah Mrs (The Bottle Shop) r2124  
Willis rd (EIC)  
Giblin Edw (Rita) USN r1187 E Main  
(EIC)  
Gibson Arth (Annie) USN h2805b A av  
(NC)



**Southland**

Insurance

Unlimited

**INSURANCE**

299

GIBSON  
" & Block (Theo L Block Vincent Y  
Gibson) genl contrs 7324 San Pasqual  
(LG)  
" Connie (DaWanne) opr Pacific Crane &  
Rigging h351 Palm av apt 9 (EIC)  
" Dale C (Doris L; Gibson's Flying A  
Station) h844 Oaklawn av (CV)  
" David br mgr Allison-McCloskey  
Escrow Co r San Diego  
" Dorothy I (wid Lewis) nurse h8425  
Sunrise av (LM)  
" E Dana (Rosemary) tchr San Diego  
State College h1598 Greenfield dr  
(EIC)  
" Earl r1117 Redwood (EIC)  
" Eddie emp Hazard Constn h8452 1/2 E  
Golden av (LG)  
" Edw jr (Elva H) shipping clk Arden  
Farms h449 Van Houten (EIC)  
" Florence L Mrs sec treas John B Gib-  
son Inc r7920 El Capitan dr (LM)  
" Franklyn D (Marova D) stationary eng  
Franco Superior Bky h8931 Moisan  
wy (LM)  
" Gertrude Mrs atndt Fulvalue Service  
r1117 Redwood av  
" Gilbert A (Lois R; Mode O'Day) h4789  
70th (LM)  
" Hoot Employment Agency (Oscar J  
Gibson) 110 E Main Rm 6 (EIC)  
" J Curtis slsmn SD Livestock Supply  
r Lakewood Calif  
" Jackie Mrs ofc sec Clifford H Asay jr  
r7407 Alvarado Canyon rd (LM)  
" James (Betty) slsmn h129 E 4th av  
(CV)  
" James J (Jo) serv mgr Southwestern  
Motors h1488 El Prado av (LG)  
" James R (Sally) emp NAS h1419 Wilson  
av (NC)  
" James W (Doris) carrier PO h620  
Oaklawn av (CV)  
" Joe tool mkr r10853 Vista Camino  
(Lakeside)  
" John B (Florence L) pres John B Gib-  
son Inc h7920 El Capitan dr (LM)  
" John B Inc John B Gibson pres Mrs  
Florence L Gibson sec-treas oil  
distr 367 S Marshall av (EIC)  
" Josiah E gdnr Hotel Del Cor r1052  
Pioneer wy (EIC)  
" Leonard C (Gloria M) wldr Rohr h1027  
Vista wy (CV)  
" Lois R Mrs (Mode O'Day) r4789 70th  
(LM)  
" Louise (wid Richd) ofc sec Community  
Chest h601 El Monte rd (EIC)  
" Martin D (Mary J) agt Intl Revenue  
Serv h126 Guava av (CV)  
" Murl J (Mia O) counselor SD Jr  
College h5032 Pine (LM)  
" Oscar J (Serretta M; Gibson's Employ-  
ment Agency; Hoot Gibson Employ-  
ment Agency) h4120 Yale av (LM)  
" Otis L (Jacquelyn L) slsmn Stand Iron  
Sup h600 Joey av (EIC)  
" Raymond (Beatrice) eng Hazard Corp  
h959 Grossmont av (EIC)  
" Sam custdn Masonic Temple r1646  
Hermosa wy (CV)  
" Thos W (Margt) h2630 Hoover av (NC)  
" Verl slsmn Willie R Carroll r14595  
Hwy 80 (EIC)  
" Vincent Y (Virchie; Gibson & Block)  
r San Diego  
" Wm F (Mary G) insp SFRy h7022 Hy-  
beth dr (LG)

GIBSON  
" Wm W (Virginia) USN h543 F av apt 7  
(Cor)  
Gibson's Employment Agency (Oscar J  
Gibson jr) 205 Garrett (CV)  
" Flying A Service (Dale C Gibson) gas  
sta 399 Broadway (CV)  
Giddens Nello (Alma) insp Ryan h7175  
Stanford av (LM)  
Giddings Holland installer Pep Boye &  
Manny Mae Jack of Cal r2624 Com-  
mercial (SD)  
" Kay L studt r461 Hilltop dr (CV)  
" Ralph (R Marie) phys 240 Landis av  
(CV) h461 Hilltop dr (CV)  
Gideon Dale F (Maxine) mech Jack  
Robinson h7505 North av (LG)  
Gielow Elmer H (Dorothy) eng Convair  
h5865 Amaya dr (LM)  
Gienke Erwin L Lora's Gift Shop  
Gierneart LaVonne Mrs ofc sec Edw C  
Rigot r Chula Vista  
Gies Roger (Rosemary) mgr Cal  
Canadian Express r San Diego  
Gieseke Mary E ofc wkr Convair h1167  
N 2d (EIC)  
" Wm C (Marie) emp Convair h589 Hill-  
top (CV)  
Giesen Ken J (Marquita) slsmn Sears  
h5059 Thorne dr (LM)  
Giesing John L studt r2614 Grange (LG)  
" Jos P studt r2614 Grange (LG)  
" Remi M (Nadene M) sht mtl wkr.  
Ehmcke Sht Mtl h2614 Grange (LG)  
Giesseman Elden C (Dolores) emp  
Security Bank r3221 National av (NC)  
Giesser Arlene G studt r900 Alameda  
blvd (Cor)  
" Arth A (Thelma L) USN h900 Alameda  
blvd (Cor)  
Gietzen Nancy J sten r2455 Cypress av  
(LG)  
" Robt F (Bernadine A) buyer Ryan  
h2455 Cypress av (LG)  
Giffen Robt USN h830 Balboa av (Cor)  
Gifford Earl M (Betty) carp h6963  
Colorado av (LM)  
" Earl W (Josephine) h8140 Cinnabar dr  
(LM)  
" Richd H (Mary O) civil eng USN h569  
E av (Cor)  
" Wm H (Helen M) h1947 D av (NC)  
Gifrich Barney (Bessie) prntr Misch  
Prntg r San Diego  
Giganti Geo M (Lydia) USN h6095 Samuel  
(LM)  
Gigear Robt L (Bernarda) whsemn Al-  
fred Lewis Whse h2212 McKinley av  
(NC)  
Giglio Alfred V (Margery) agt Natl Life  
& Accident Ins h1452 Madera (LG)  
" Trifone gdnr Hotel Del Cor r San Diego  
Gigliotti John D (Jean M) contr 1581  
Country Crest dr do (EIC)  
Gil Jose M dishwasher Pat Brillo's  
Original Mexican Restr r San Diego  
Richadean Burrows) 134 E Main (EIC)  
Gilb Jim R studt r951 E Broadway (EIC)  
" Peter D deliverymn Acme Warehse  
r951 E Broadway (EIC)  
" Robt W (Dorothy W) slsmn Max's  
Super Gloss h951 E Broadway (EIC)  
" Walter A (Virginia R) slsmn Young's  
Mkt h4406 Upland (LM)

Complete  
Insurance  
Service

- Residential
- Commercial
- Industrial

Monthly  
Payments

1444  
Main St.  
El Cajon

Phone  
Hickory  
2-6666

**YELLOW  
CABCO**

Lemon Grove  
National City  
Chula Vista  
Imperial Beach  
Belmont  
4-6161

639 13th  
San Diego

EL CAJON  
COLLEGE CENTER

**WHITING - MEAD CO.**  
Builders' Market  
of San Diego

EAST SAN DIEGO  
NATIONAL CITY

"HELPS FOR BETTER HOMES" SINCE 1912

GENERAL OFFICES AND MAILING ADDRESS  
14th & K Streets, P.O. Box 1391, San Diego 12, California  
Phone BELmont 4-3381

**CARPET  
SHOWROOM**

CARPETS  
DRAPES  
LINOLEUM  
VINYL  
TILE

*I HAVE WALL-TO-WALL  
CARPETING*

6231  
University Avenue  
San Diego

Phone  
JU niper  
**2-4890**

<p><b>REX FOSTER INC.</b> General Contractors Tel. HO pkins 6-6661 7868 Broadway</p>	<p><b>TOLBERT CO.</b> Real Estate Tel. HO pkins 6-3224 Lemon Grove</p>
--	--

300

Gilbert Alfred W (Mary) meat ctr Mayfair Mkt (EIC) h2267 Bonita av (LG)  
" Allen V (Margt) slsmn Ballantyne Buick h633 Burnham (EIC)  
" Allison E (Colleen) tchr Chula Vista High Sch h1027 Corte Maria av (CV)  
" Arth A (Ruth E) USN h424 Oaklawn av apt A (CV)  
" Arth K r3595 Olive (LG)  
" C A r999 E Division (NC)  
" Chas E (Wanda L) USN h1065 Barrett av (CV)  
" Chet M (Patricia) eng Raytheon Mfg h8410 El Paso (LM)  
" David C (Gretchen) tchr PS r7495 Oakland dr (LM)  
" David M (Betty L) dept mgr Harris & Frank h750 Laguna av (EIC)  
" Donald D (Laura B) carp h1333 Madison av (EIC)  
" Eliz h112c E 26th (NC)  
" J T (Violet) tool eng Convair h427 Corte Maria av (CV)  
" Jesus emp Popular Corn Products r Palm City  
" John T jr clk Safeway r427 Corte Maria (CV)  
" Jos B (Mae B) h9001 Grossmont blvd (LM)  
" Minnie (wid Edwin S) h209 F (CV)  
" Norris C (Ruby W) clk Mayfair Mkt h637 5th av (CV)  
" Paul R (Florence A) business mgr Clampets h2623 Calvin la (EIC)  
" Philip studt r750 Laguna av (EIC)  
" Phillip A (Elva) emp Goodwill Industries h521b G (CV)  
" Ray H (Hazel H; Ray's Barber Shop; SD) h1121 Sumner av (EIC)  
" Raymond L sht mtl wkr LaMesa Sht Mtl r San Diego  
" Richd S chiropodist podiatrist 276 Church av (CV)  
" Robt G (Margt) dept mgr Penneys h2569 Hardy dr (LG)  
" Robt L (Patricia) USN h352 F av (Cor)  
" Robt W (Geraldine) emp SD Gas & Elec h1346b Madison av (EIC)  
" Wilbur F (Thelma M) mgr Caribe Apartments and Twin Gables Apartments h7627 Normal av (LM)  
" Wilfred E (Blanche) emp Convair r998 E Main (EIC)  
" Wm G (Joan) USN h416 D av (Cor)  
Gilbert's Automotive Service (R Gilbert Collehan) gas sta 7602 University av (LM)  
Gilberti Ettore (Leah) h2124 Willis rd (EIC)  
Gilbertson John (Ruth) USN h415 F av apt 26 (Cor)  
Gilbo Henry J h910 E 7th (NC)  
Gilbody Leonard A (Edith) glazier SD Glass & Paint h6970 Waite dr (LG)  
Gilbraith Mabel (wid Fred J) slswn Irving's r853 2d av (CV)  
Gilchrist James C (Madeline V) lbrmn Smith-Trevor h4484 Sheldon dr (LM)  
Gilchrist Carl M (Ruth L) clk PO h4549 Maple av (LM)  
" Helen Mrs aud Cal Pac Mtls Co r6328 Montazuma rd (NC)  
" Ruth L Mrs (Helix Beauty Salon) r San Diego  
" Wm C (Eliz J) h4769 Jessie av (LM)  
" Wm H (B Fay) agt Franklin Ins Serv h1686 Larwood rd (LG)

Gildea Chas F (Mildred) lather h338 S Sunshine (EIC)  
" Frances r338 S Sunshine (EIC)  
" Jerry studt r338 Sunshine (EIC)  
Gilder Aden slsmn Ralph N Little r San Diego  
Gildersleeve Ernest W (Kathryn L) planner Convair h7242 Berkeley dr (LM)  
" Kathryn L Mrs ofc sec Chas M Ross r7242 Berkeley dr (LM)  
" Steph R missile mech Convair r7242 Berkeley dr (LM)  
Gildner Will W (Joan S) USN h719 Elder av (CV)  
Gile Everett L (Virginia W) mach Wilpac h1101 Bostonia (EIC)  
Giles Allen (Alberta E) slsmn Ind Serv h2630 Washington (LG)  
" Daniel (Beatrice) quality control insp Convair Astro h5830 Yorkshire av (LM)  
" Douglas E (Shirley J) prin San Altos Sch h1950 Massachusetts av (LG)  
" Edw D (Suzanne W) real est slsmn Mesa Realty Co h8025 Alida (LM)  
" Emma H Mrs (Emma's Cut N' Curl) r733 3d av (CV)  
" Geo W (Florence M) h737 Medford (EIC)  
" John F (Emma H) carp h733 3d av (CV)  
" Leonard W (Arlene) carp r3640 Costa Bella av (LG)  
" Patricia A ofc sec Security First Natl Bk r1101 Bostonia av (EIC)  
" Ruby Mrs h4424 Rosebud la (LM)  
" Watch Shop (Giles H Verstraten) repr 4667 Troy la (LM)  
Gilfillan Geo A (Anna) instrumentmn Cal Water & Tel h440 Minot av (CV)  
" Isabelle teller Central Federal Savings & Loan Assn r Spring Valley  
" Julia Mrs h175a Landis  
" Julia F (wid Geo) r440 Minot av (CV)  
Gilfoil Gerald L r539 E 20th (NC)  
Gilfoil Howard J (Susan A) h539 E 20th (NC)  
" Robt (Dora) plmb Nalco h319 E 3d (NC)  
" Wm J (Sharon) emp Industry Supply h2146 I av (NC)  
Gilger Wm C jr (Evelyn H) test eng Convair h906 Loma ct (EIC)  
Gilker Alex C (Hulda J) h5008 Pine (LM)  
Gill Arth J millman Murray Mill & Mfg Inc r334 Ash (CV)  
" Chas (Margt) h511 F (CV)  
" Eug G (Frances R) analyst Convair h230 S Gina av (EIC)  
" Eug H (Lois B) atndt Halls Shell Serv h711 E 16th (NC)  
" Floyd J (Kathleen M) tooler Convair h62 E Sierra wy (CV)  
" Golda M Mrs h707 7th (Cor)  
" Helen (wid Leonard) h826 V av (NC)  
" John h250 W Chase av (EIC)  
" John W electn Convair r6930 Alamo wy (LM)  
" Jos R r46 466 Broadway (CV)  
" Kath T (wid Chas C) r865 I av (Cor)  
" Margt mgr South Bay Insurance Agcy  
" Ray R h330 Roosevelt apt 23 (CV)  
" Robt C (Anna) h6930 Alamo wy (LM)  
" Ronald r1316 E 17th (NC)  
" Russ C (Della B) slsmn Feather River Hatchery h4704 Boulder pl (LM)  
" Verne D (Givonne) dist sis mgr Bensco Electrical Prod h1143 Vista wy (CV)

**SECURITY TITLE INSURANCE COMPANY**  
Telephone — BELmont 2-4031  
THIRD AVE. at "A" SAN DIEGO 12, CALIFORNIA

301

GILL  
" Warren J (Thelma) tech rep Solar h5975 Lubbock (LM)  
" Willetta Mrs r580 Roosevelt (CV)  
Gillam Ralph A (Dolores V; R&R Service Station) r703 Sweetwater av (LG)  
" Rex r5017 Thorne dr (LM)  
Gillaspie Willie (wid Rover) r280 C av (Cor)  
Gillatt Arnold (Susanne P) rancher r720 Glovetta blvd (Cor)  
Gillem Lois J Mrs clk Cal Water & Tel h1413 8th (Cor)  
" Marvin R (Elsie) mattress mkr Am Mattress h7266 Annapolis av (LM)  
" Pearl Mrs emp Ryan h241 E 1st (NC)  
Gillen Alfred C (Mary T) slsmn Genl Mills h827 Lauree (EIC)  
Gillenwater Lola J cash Hotel Del Cor r Hotel Del Coronado  
Giller Grace I h4911 Jackson dr (LM)  
Gilles Preston (Vivian) h5511 Lake Murray blvd (LM)  
Gillespie Arth D v-pres Carnegie Materials Corp r San Diego  
" Arth L (Doris E) eng Carnation Co h3145 Sweetwater (LG)  
" Barber Shop (Jos L and Teresa Gillespie) 174 Broadway (CV)  
" Carl W (Vera) pntr h1068 S Sunshine av (EIC)  
" Dalls L (Evelyn M) carp Rihe Constn h1840 Prospect (NC)  
" Geo S (Opal D) h841 Country Club la (Cor)  
" James M (Mary A) rep Richfield Oil h2350 Loma dr (LG)  
" James P (Loyce) store supt Whitneys 3141 Kingsley (SD)  
" John A boxmn Food Basket r6080 Kelton av (LM)  
" John D (Marie D) claims mgr London Ins h6080 Kelton av (LM)  
" Jos L (Gillespie Barber Shop) r184 Broadway (CV)  
" Merrill H (Mary J) electn Convair h rear 1116 Naranca av (EIC)  
" Nolan L (Evangeline P) radio tech NAS h5949 Lubbock (LM)  
" Paul F (Helen K) emp NAS h8161 Brad-dock pl (LG)  
" Ruth (wid Ralph) h4444 Palm av (LM)  
" Suzanne r4444 Palm av (LM)  
" Teresa (Gillespie Barber Shop) r3545 National av (SD)  
" Thos H (Janet M; Village Studio & Camera Shop) h1581 Berend pl (EIC)  
" Thomas J (Dawn) electronic eng NAS h576 I av (Cor)  
" Vernon L (Jane G) produce mgr Mayfair h756b Madison av (CV)  
Gillette Anita libr PS h562 G av (Cor)  
" Donald (Mary E) USN h461 G av (Cor)  
" Robt C (Margalee) USN h245 J av (Cor)  
" Virgil mgr Rocket Car Wash r156 K (CV)  
Gillet James P (Elsie M) City Recreation Dept r150 S Anza 77-D (EIC)  
Gillham Harry insp County Dept of Pub Wks  
" Jeanne S Mrs recpt Stephen E Flynn r1034 Isabella av (Cor)  
" David B (Marie) electn h170 E Naples (CV)

Gilliam John M (Alma) emp Convair h6265 Henderson dr (LM)  
" Lawrence E (Emma J) h569h E (CV)  
" Rita (Rita's Hair Fashions) r San Diego  
Gillie Arth F (Suzanne) USN h1021 Pine (Cor)  
" Julius H (Eliz; Chula Vista Photo Studio & Supplies) r3030 Anderson (NC)  
Gillies David G estimator Riha Constn Co r San Diego  
" Harry (Ila) h527 W Washington av (EIC)  
" Nell (wid Robt H) r432 C av (Cor)  
" Theresa (wid James T) h1412 E Main (EIC)  
" Wm B (Jane Y) clk Piggly Wiggly h1180 Ocala av (CV)  
Gillig Robt F (Muriel R) emp Balboa Olds h2419 Norfolk (NC)  
Gilligan Richd E (Mary I) emp Rohr h130 E Fortuna (CV)  
Gillihan Reuben R (Helen V) h387 Anscado av (EIC)  
Gilliland Donald (Esther) h1415 K av (NC)  
" Donald E (Carol) drftsmn Draco Homes h133 E 6th (NC)  
" Dora S Mrs h244 Wells av (EIC)  
" Emmalee D clk Bk of Am r126 E 6th (NC)  
" Gene W (Jean E) slsmn Atlantis Sales h962 Helix av (CV)  
" Glen A (Chloe A) eng Convair h1024 Roosevelt av (NC)  
" Guy G plstr R W VonWiller r1906 D av (NC)  
" H C (Thelma) lab Trepte Constn h2117 Walker la (NC)  
" Mildred E (wid John C) h431 S Orange (EIC)  
" Ray W (Lois B) h1906 D av (NC)  
" Verbon R (Ruth) emp SD Gas & Elec h11 S av (NC)  
" W J (Thelma) plumber Naval Amphibious Base h167 K (CV)  
" Wade C (Velma I) wtchmn SFRy h1905 I av (NC)  
" Wade C jr (Sally L) purchasing agt Electro-Instruments h9250 Lemon av (LM)  
Gillim Lois Mrs clk Cal Water & Tel r1413 8th (Cor)  
Gillings Leo A (Dona) logging h173a Glover av (CV) apt A  
Gillion Davis E (Mary E) h7342 Colony rd (LM)  
Gillis Billy G (Kay) USN h690 Dennis av (CV)  
" Gwen Mrs sten Security First Natl Bk r804 Lemon (EIC)  
" John N (Dorothy) insp PSA h21 H (CV)  
" Thos (Lucy) tailor 498 Woodlawn av (CV) h do  
Gillmore Annbelle H (wid Jack) emp LaMesa Cleaners h4635 Palm av (LM)  
Gillow Jos I (Annie R) h785 Del Mar av (CV)  
Gillum Jos D (Maben J) asst eng SD & Cor Ferry h656 A av (Cor)  
" Maben J teller Bk of Am r656 A av (Cor)  
Gilman Cozier W (Norine) dentist 219 E 8th (NC) r Bonita  
" Leon A (Lottie) h5680 Severin dr (LM)  
" Richd A (Janet S) h833 Fairway ct (CV)  
" Tora A (wid Wm H) h485 G (CV)

U S E  
THE ALPHABETICAL SECTION TO  
GET COMPLETE INFORMATION ON  
A PERSON OR FIRM

**HOMEFINDERS  
REALTY**

HOMES  
• • •  
INCOME  
• • •  
LAND  
• • •  
EXCHANGES  
• • •  
COMMERCIAL

6362  
University Ave.  
San Diego

Phone  
JU niper  
**2-9391**

# GOODWILL INDUSTRIES OF SAN DIEGO

National City

32 W. 8th St.

Tel. GRidley 7-9098

El Cajon

400 El Cajon Blvd.

Tel. Hickory 4-8370

Escondido

130 E. Grand Ave.

Tel. Sherwood 5-0501

Oceanside

414 N. Hill St.

Tel. SARatoga 2-2874

Lemon Grove

3688 Grove

Tel. HOPkins 6-1621

Main Office 402 5th Ave., Tel. BELmont 2-6781



## CITY MOTORS FORD

The Only Place To Buy A Ford

1401 National Ave. National City Phone GRidley 7-2711

302

Gilmartin Kathleen tchr Cor Child Care Center r1102 A av (Cor)  
 " Raymond M (Barbara J) h4503 Lee av (LM)  
 Gilmer John J (Hanae) USN h2011 Fairhaven (LG)  
 Gilmore Anabelle H Mrs Indry wkr LaMesa Clnrs 8330 Broadway (LM)  
 " C Vincent (Jean) slsmn Sears h7040 Neri dr (LM)  
 " Carol A Mrs ofc sec Fellows Dudley & Carmichael r Spring Valley  
 " Ethel Mrs matron San Diego PD h367 L (CV)  
 " Harry L (E Aline) eng Solar h5707 Jeannette av (LM)  
 " Jack R (Deniece C) constn wkr Timmons-Thompson h186 I (CV)  
 " Jack S (Marjorie J; Grove Plastering) h3220 Harris (LG)  
 " Jay F (Erma B) h41 F (CV)  
 " John W (Helen M) acct Green's Auto Sales h133 Shasta (CV)  
 " John W (Marilyn) adv mgr CV Star News h185 Lansley wy (CV)  
 " Joyce bkpr Bk of Am r367 L (CV)  
 " Julius S (Helen V) USN h722 E 22d la (NC)  
 " Mabel Mrs r43 N Belmont (NC)  
 " Roy repairman Repo Outlet r San Diego  
 " Shirley h3550 Corona (LG)  
 " Village Trailer Park (Willie O Gilmore) 7495 Oakland dr (LM)  
 " Walter C (Grace E) baker Quality Bky h7836 Sanford dr (LG)  
 " Willie O (Jewell R; Gilmore Village Trailer Park; Gilmore's Barber Shop; Lakewood Village Trailer Pk) h7495 Oakland dr (LM)  
**GILMORE'S BICYCLE & TOY STORE**  
 (Z P Gilmore) Bicycle Dealers and Repairers, Wheel Goods, 1055 8th av, San Diego 1, Tel BELmont 9-9446; Branch, 2320 Linda Vista Plaza, San Diego 11, Tel BRowning 7-3756  
 Gilmour Jos B (Eva) h5901 Jackson dr (LM)  
 Gilpin Natalia F (wid Edmond) h1715 Visalia row (Cor)  
 " Perry L (Mary) title searcher Union Title (SD) h833a Riverlawn av (CV)  
 Gilpner Thomas (Martha) mech h636 E Washington av (EIC)  
 Gilroy Eddy (Kathleen) emp Convair h2508 1/2 F av (NC)  
 " John C (Olga G) custdn Crown School h1939 Imperial av (LG)  
 " Maxwell L (Virginia M) constn supvr Levelon Bldrs h357 Inkopah (CV)  
 Gilruth Mary (wid Robt D) r2138 A av (NC)  
 " Robt jr h2138 A av (NC)  
 " Robt D groundsman CV Park Dept r2138 A av (NC)  
 Gilsdorf Lloyd R (Dolores M) USN h2505 N av (NC)  
 Gilson Mary E (wid Vivian B) h3979 Marian (LG)  
 " Mary E Mrs ofc sec Lemon Grove Methodist Church r3979 Marian (LM)  
 Gilster Louis G (Muriel) rep Boeing Airplane r341 Mitschner (CV)  
 Gilstrap Matt (Dorothy) mech h202 F (CV)  
 " Reves A (Margie E) clk Convair h9355 El Cajon blvd (LM)

Gilstrom Muriel Mrs slswn Cortez Rlty r341 Mitscher (CV)  
 Gimber Dorothy C (wid Dudley G) h550 Palm av (Cor)  
 Gimble Edwin G (Louise S) h763 W Renette av (EIC)  
 " Ted G jr (Letha D) slsmn Balboa Engineering Sup h862 Lemon av (EIC)  
 Gimenez Tony (Mary) mach NAS h1923 D av (NC)  
 Gimlen Chas driver Kraft Foods r San Diego  
 Gindlesperger Merlin (Bessie) plmb h1206 E 2d (NC)  
 Gingell Kenneth L (Evelyn) USN h684 N Pierce (EIC)  
 Gingerich Clayton P (Thelma) asst bldg insp h768 Riverlawn av (CV)  
 Gingles Bruce E (Margt M) mgr Alfred M Lewis Inc h617 K av (NC)  
 Ginkel Henry (Ginkel Manufacturing Co) r El Cajon  
 " Henry A (Emily) mach Dutton Mfg (EIC) h365 Provo (EIC)  
 " Ludwig (Suzanna; El Cajon Die Casting & Mfg Co) r San Diego  
 " Manufacturing Co (Henry Ginkel) die makers 1601 N Johnson av (EIC)  
 " Richd A mach hlpr El Cajon Die & Casting & Mfg r San Diego  
 " Suzanna Mrs ofc sec El Cajon Die Casting & Mfg r San Diego  
 Ginn Edwin driver Culligan Soft Water Service r San Diego  
 " Edwin W (Lola B) h6345 Blanchard rd (LM)  
 " Floyd W mtce mach Rohr h633 E 24th (NC)  
 " Gordon O firefighter Cal Dept of Forrestry r6345 Blanchard rd (LM)  
 " Lewis E Rev (Mildred I) pastor Bancroft Baptist Church h8901 Mariposa (LM)  
 " Thomas L (Lona L) h7985 Normal (LM)  
 Ginney Dan (Flora) mach Master Mach h rear 830 K av (NC)  
 Ginniman Jackie S studt r633 Dennis av (CV)  
 " Thos L (Mildred) brick tndr Callahan Bros h633 Dennis av (CV)  
 Ginny's Fashions (Mrs Virginia P Peace) women's wear 1027 Highland av (NC)  
 Ginos Clarence W (Myrna R) h847 Taft av (EIC)  
 Ginter Harold A (Esther M) USN h216d E 26th (NC)  
 Giolzetti Angelo E (Mary J; Little Chalet; Manhattan Room) r San Diego  
 " Louis (Lorraine; Manhattan Room) r San Diego  
 Giordano Agostino r1451 Murray av (EIC)  
 " Albert A pres Dano Homes Inc  
 " Frank (Josephine) piano tuner h119 Highland av (NC)  
 Giovinazzo John V (Lorraine) carrier PO h3226 New Jersey av (LG)  
 Gipperich Mel (Nell) pntr h507 Durham (EIC)  
 Gipson Danl (Inza) ship fitter Naval Repair Station h642 East Manor dr (CV)  
 " Mack L h456 Davidson (CV)  
 " Walter D sht mtl wkr Lemon Grove Sht Mtl Wks r Jamul

Complete Title Service

## UNION TITLE INSURANCE COMPANY

AN AFFILIATE OF TITLE INSURANCE AND TRUST COMPANY

220 "A" Street - Second To Third Avenues • San Diego 12, California • BELmont 9-6081

303

Girard Archie A (Harriet L) teller First Natl Bank h4633 Jessie av (LM)  
 " Jean L (Harriet F) USN h745 J av (Cor)  
 " M Anna Mrs emp NAS h277 Church av (CV)  
 " Paul C (Jeanne L) USN h118 Otis (CV)  
 " Wesley A (Irene M; Service Appliance Co; SD) h7375 Princeton av (LM)  
 Gire Gordon O (Gwendolyn) emp Convair h768 Church av (CV)  
 " Howard A (Margt L) USN h778 Church av (CV)  
 Girl Scouts Troop No 50 8440 University av (LM)  
 Girls Club of National City Inc Mrs Eliz Backus exec dir 300 E 15th (NC)  
 Girneart Lavonne Mrs dental asst E C Rigot r789 2d av (CV)  
 Girner Ann waitress Mexican Village r2202 Judith (Imp Beach)  
 Giroux Oral J (Roberta) USN h118 S Drexel av (NC)  
 Girton Tom C (Mayme) h146 Poinsetta ct (CV)  
 Gist Donald E (Beatrice L) telev tech RCA h4539 Lee av (LM)  
 " Lafayette (Ethel) carp h3415 Edgemere rd (CV)  
 " Leonard B (Billie M) acct Hammond Mach & Supply h1941 Massachusetts av (LG)  
 Gitsell Leland emp Vista Pools Inc r San Diego  
 Giuffre Jos J bellmn Hotel Del Cor r San Diego  
 Giuntoli Aurelio (Antoinette) eng Convair h7942 Longdale dr (LG)  
 Giusti Amy Z h607 Garrett av (CV)  
 " Richd J (Eliz J) eng Convair h801 Palomar av (EIC)  
 Given Geo B (Mae) h8465 LaMesa blvd apt 4 (LM)  
 " Robt A (Gladys) eng Convair h8025 Cinnabar dr (LMI)  
 Givens Aline maid r2825a av (NC)  
 " Hugh W (Sally A) tchr PS h6193 Severin dr (LM)  
 " Wm C (Pauline W) mech Rohr h569 Galena (EIC)  
 Giyer Orville L (Martha) insp US Govt r1217 Pepper dr (EIC)  
 Gizoni Jos F (Grossmont Television) r9600 El Granito (EIC)  
 Glackin Dollie egg candler Mannen Egg Co r Spring Valley  
 Glad Anthony (Florence) genl contr 453 K (CV) h do  
 " Chas A (Helen) constn wkr h2613 D av (NC)  
 " Gerald studt r453 K (CV)  
 " Wm H (Edwina E) slsmn Southbay Mtrs h236 C (CV)  
 Gladd Edw D trucker SFRy r1922 Lanolan av (NC)  
 " Lewis J (Rachel) torch man Ace Metal & Waste h1922 Lanolan av (NC)  
 Gladden Frank D (Edith C) pntr Hatch Chev h444 Hursley (EIC)  
 " Gladys C (wid Chas) h811 B av (Cor)  
 " Wm G (Betty N) driver Western Lmbr h528 D av (NC)  
 Gladding Thos jr USN h215 D av apt B (Cor)  
 Glade Harold M (Beverly F) carp Trepke Constn h1746 La Corta (LG)  
 Gladfelder Mary Mrs clk Drug King r San Diego

Glady's Miss Deb (Mrs Gladys V Presher) women's clo 8325 LaMesa blvd (LM)  
 Glaholm Thos M (Marie A) leadmn Rohr h133 Madison av (CV)  
 Glaisyer Harold R (Claire C) h580 Rim Rock rd (EIC)  
 Glance Delores studt r464 1/2 3d av (CV)  
 " Windal W (Judy) driver Watson Bros Transport h464 1/2 3d av (CV)  
 Glancy Frank A (Gail) ship fitter h7351 LaMesita pl (LM)  
 Gland Goldy Mrs h351 Park av (EIC)  
 Glanfield Julia A Mrs h732 Hilltop dr (CV)  
 Glans Harold L (Mary E) USN h835 J Jefferson av (CV)  
 Glantz Jos (Amelia M) h216 J av (Cor)  
 " Franklin S (Shirley) phys h67 El Capitan dr (CV)  
 Glanzer Danl R rep Seaboard Finance Co r Chula Vista  
 Glascock Bailey B r910 E av apt 1 (Cor)  
 " Janie studt r910 E av apt 1 (Cor)  
 Glaßer Beatrice E (wid Frances L) h8181 Baldwin rd (LG)  
 " Bill Sporting Goods Co Art J DeMaio mgr 444 El Cajon blvd (EIC)  
 " Chas T (Marta; Lemon Grove Auto Radiator Co) r San Diego  
 " Donald P (Adrienne) tchr PS h588 Dichter (EIC)  
 " Elmer (Miriam) pres Elms Inc r Ocean Side  
 " Gene (Coronado Shoe Service) h337 1/2 B av (Cor)  
 " Hy (Marilyn) v-pres Elms Inc r San Diego  
 " John (Pauline) h4867 Palm av (LM)  
 " Lester W (LaVern L) metal fitter Rohr h635 Claire av (CV)  
 " Louis J (Edith; Lemon Grove Auto Radiator Co) h8059 Danyl (LG)  
 " Max (Betty) v-pres Elms Inc r San Diego  
 " Norman F (Patsy; Quality Litho Co) h925 Finch (EIC)  
 Glasford Frank R (Lillian) pres El Nadero Club h9280 Brier Crest dr (LM)  
 Glasgow Bert R (Lillie D) r71 Glover ct (CV)  
 " Carls Realtors (John E Glasgow Geo H Carls) 4780 Palm av (LM)  
 " James driver r563 Roosevelt (CV)  
 " James V (Mary J; Chula Vista Florist; Chula Vista Garden Shop) r270 Rogan rd (CV)  
 " John E (Myrtle L; Glasgow-Carls Realtors) h7255 Blackton dr (LG)  
 " Lyle welder Rohr h71 Glover ct (CV)  
 " Ralph W (Bethade) emp North Island h673 Gretchen rd (CV)  
 " Ruth I waitress Hotel Del Cor r San Diego  
 Glass Chas F (Alison E) electronics wkr h570 H av (Cor)  
 " Chas F (Mary J) clk City Police Dept h6210 Severin dr (LM)  
 " Ethel Mrs r1128 Vista wy (CV)  
 " Eug h611 B av (NC)  
 " Frank H emp Convair r1303 Manchester (NC)  
 " Hollis W (Mazelle K) USMC h1303 Manchester (NC)



722 B St.  
San Diego  
BE 9-6011

1100 Highland Ave.  
National City  
GR 4-4661

LOOK BEFORE YOU LEAP  
**SUNSWIM INC.**  
 CONTRACTORS SINCE 1921

3411 "E" St.  
San Diego  
Phone  
BELmont 2-6723

Applicators Of  
Magna - Bond  
Pool - Marine  
And  
Industrial  
Protective  
Coatings

Satisfaction Guaranteed  
or your money back

Shop at SEARS and Save

Main Store 1290 Cleveland  
National City 1131 Highland Ave.  
El Cajon 130 S. Magnolia

**CARLSON  
AND  
SIMPSON**

Serving The  
San Diego Area  
Over 42 Years

• • •

Motor Tune-Up  
And Carburetion  
Specialists

• • •

Speedometer  
Brake  
And  
Radiator  
Service

• • •

GOODYEAR TIRES  
—  
RECAPPING

State at Ash  
San Diego  
Phone  
BEImont  
2-3145



**B & B JANITOR SERVICE**

CHULA VISTA OFFICE  
GARfield 2-2208  
484 3rd Avenue

LA MESA OFFICE  
HOplins 6-4543  
Chula Vista

304

**GLASS**  
" Sharon Mrs nurse Hill View Sanitarium r661 Avocado  
" Solomon cook El Nadadero Club  
Glassard Chas phys 148 S Orange av (EIC)  
Glassburn Bertha R waitress Hotel Del Cor r San Diego  
Glasson John E studt r6152 Severen dr (LM)  
" Marguerite B (wid Wm A) tchr John Ballantyne Sch h6152 Severen dr (LM)  
" Mary A studt r6152 Severin dr (LM)  
" Wm A USN r1211 3d (Cor)  
Glaub Frances W Mrs ofc sec Coronado Fed Sav & Loan Assn r San Diego  
Glaves Icle Mrs h274a Del Mar (CV)  
Glaze Dean emp Rohr r685 Oaklawn av (CV)  
" Ellen Mrs h216 W Cypress av (EIC)  
" Homer R (Joe) insp Rohr h685 Oaklawn av (CV)  
" Janice M recpt McMahan Furn Store r345 W Cypress av (EIC)  
" Wm B (Rose) mach Ryan h345 W Cypress av (EIC)  
Glazebrook Wm J jr (Mary N) carp h8081 Canton dr (LG)  
Glazer John J (Georgia) electn Convair h641 Harbison av (NC)  
Glazier Chas W (Shirley A) clk A&P Mkt h6015 Kelton av (LM)  
Glazner Jessie Mrs clk Elmer J Bryson r San Diego  
Gleason Howard (Lynne) USN h558 J av (Cor)  
" James B (Lucille A) wldr h625 E 24th (NC)  
" James F jr (Patricia) h5480 Connecticut (LM)  
" Joe (Grace) r402 Chambers (EIC)  
" Lester J (Sue) h241 Park av (EIC)  
" Norman (Nellie J) USN h2612d A av (NC)  
" Warren E (Harriet) supvr Convair h6070 Nagel (LM)  
Gleave John M (Rose) emp Ryan h97 5th av (CV)  
Gledhill Alton L (Ruth) dairy wkr h467 4th av (CV)  
" Birgie (wid Wm) r7739 El Cajon blvd (LM)  
" Ruth Mrs opr Maxine's for Beauty r467 4th av (CV)  
Gleghorn Ben (Ann) slsmn C&M Meat Pkg r San Diego  
" Joel B studt r4214 Lois (LG)  
" Surtes R (Mary L) mtlsmith NAS h1410 Naranja av (EIC)  
Gleichman Fred (Bertha L) USN h221 23d la (NC)  
Gleick Robt (Beverly) atndt Bob Morris Serv Sta h7063 Central av (LG)  
Gleiforst Richd C (Katharine L) mech eng Naval Public Works Dept h897 Hacienda dr (EIC)  
Glemser Normand N (Jacelyn) eng Rohr h170 E Emerson (CV)  
**GLEN LINCOLN MERCURY, Glen Pearson Pres, Glen A White V-Pres, Mercury, Lincoln, Comet, Continental, New and Used, 1220 National av, National City, Tel GRIDley 4-3335**  
" Lincoln Mercury Used Cars br Glen A White mgr 1610 National av (NC)  
" Wm A (Margt) h8068 Vista dr (LM)

Glen's Sporting Goods (Arn Loomis) 322 3d av (CV)  
" Wilshire Station (Glen Fuller) gas sta 7596 Broadway (LG)  
Glena Frank R (Luella) gdnr h3252 Kempf (LG)  
Glendenning Harold (June) foreman Guadel Incorporated r San Diego  
Glendon Jack T (Wanda B) Thomas-Ham Contrs h1766 Colfax dr (LG)  
Glenhandy Harry G (Norma) jig bldr Rohr h1944 E 10th (NC)  
Glenn Cora M emp Hotel Del Cor r1856 Mullinix dr (Cor)  
" Earl (Delores) driver h214 Madrona (CV)  
" Evelyn L (wid James A) cafeteria wkr El Cajon Valley High Sch h7613 Normal av (LM)  
" James F (Lavina) h5050 Williams av (LM)  
" John (Ann) emp Convair h668 H av (Cor)  
" John J (Edna) r1147 N 2d (EIC)  
" Kathryn M (wid Walter) r442 Marietta (CV)  
" Peter (Glenn's Mkt) h2605 K av (NC)  
" Shirley J clk Glenn Mkt r2640 K av (NC)  
" Stanley (LottieJ; Cee Vee Playdium; Glenn's Market) h2640 K av (NC)  
" Steph R (Winifred) driver h618 Garrett av (CV)  
" Venson (Cordia) h453 Taft av (EIC)  
" Willie L (Cora M) USN h1856 Mullinnix dr (Cor)  
**GLENN'S MARKET (Stanley and Peter Glenn) Groceries and Meats, 264 3d av, Chula Vista, Tel GARfield 2-6125**  
" Place (Robt M Gayette) tavern 876 N 2d (EIC)  
Glenrich Manufacturing Co Inc (Earl L Langley) fishing rod mfg co 258 E Douglas av (EIC)  
Glenski Francis J (Bernadette) chem Convair h841 Arboleda rd (EIC)  
Glessner J Wayne (Gladys G) planner NAS h320 E 18th (NC)  
Glevanik Cath J Mrs sten Convair h914 1/2 S Magnolia av (EIC)  
" Georgia Mrs asst mgr Casa Mia Apartments r353 Orange av (Cor)  
" John (Georgia) mgr Casa Mia Apartments h353 Orange av (Cor)  
Glew Chas N (Eva; Popular Corn Prod) r San Diego  
" Eva Mrs emp Popular Corn Products r San Diego  
Glib Peter h7967 Golden av (LG)  
Glickman Arthur (Rose; Petite Shop) r San Diego  
" Rose Mrs (Petite Shop) r San Diego  
Glidden Lilian r622 Del Mar av (CV)  
Glidewell Chas R (Paulette) clk Handy Pantry h352 Montcalm (CV)  
" Nolan D (Alma C) USMC h615 Woodlawn av (CV)  
Gliebe Jos A (Frieda M) supt Convair h9010 Jefferson av (LM)  
Glines Jered (Susan) asmbler Rohr h1438a E 16th (NC)  
Glinn Ben E (Priscilla) USN h518 E av (NC)  
Glisson Amos E (Jean) meat ctr Food Basket h787 Dorothy (EIC)  
" Jack W meat ctr Food Basket r Lakeside

**LEE MATHER CO., REALTORS**

Coronado — San Diego — Imperial Beach — Chula Vista  
HEmpstead 5-1151 BEImont 3-6127 GARfield 4-5111 GARfield 2-0104

305

Globensky Raymonde V Mrs h7612 Church (LG)  
Glober Geo (Joan) slsmn San Diego Food Specialities h7131 Boulevard dr (LG)  
Glode Lawrence J (Eleanor) USN h1630 Drexel dr (LG)  
Glorietta Bay Apartments B Padway mgr 1624 Glorietta blvd (Cor)  
" Elem Sch Ella Mae Walker prin 235 Prospect pl (Cor)  
" Motor Hotel B Padway mgr 1630 Glorietta blvd (Cor)  
Glorioso Eladio (Oliva) USN h414 W 29th (NC)  
Glovas Michl (Frances) h1740 Pepper Hill dr (EIC)  
Glover Arth C (Lehoma) lot atndt Harry Myers Mtrs h506 E 30th (NC)  
" Barrie (Betty J) mach Rohr h1751 Englewood dr (LG)  
" Crystal M (Marcella) eng h211 Alameda blvd  
" Crystal M (Patty R) slsmn Squire-Belt Material h8363 E Golden av (LG)  
" Edw (Inice) constn wkr r309 Orlando (EIC)  
" Herschel (Charlie R) mgr S&L Liquor Store h3011 National av (NC)  
" James C USA r506 E 30th (NC)  
" John E (Rose M) h785 Twin Oaks av (CV)  
" John S (Elaine) tmkpr H H Johnson Inc r9185 Harness rd (LG)  
" Larry slsmn City Mtrs r San Diego  
" Lawrence T (Mildred) meat ctr Knight's Mkt h8109 Kato (LM)  
" Lemuel r809 Jefferson av (CV)  
" Loretta B Mrs nurse Helix Hosp r San Diego  
" Lucetta S (wid Wm A) h8220 Lemon av (LM)  
" Ray h130 E 17th (NC)  
" Richd E (Barbara J) serv eng Hunter Refgr h7915 Longdale dr (LG)  
" Richd N (Norma M) asst supt Hazard Bloc h1154 Rippey (EIC)  
" Theodore E v-pres Speedy Mart r3352 Bancroft dr (LM)  
" Velma T Mrs bkpr Marsi's r San Diego  
Glueck Geo J (Norma C) clk PacTel h2625 E 14th (NC)  
" Norma C Mrs teller Sec First Natl Bk r2625 E 14th (NC)  
Gluth W David (Joan) pharm Thrifty Drugs h5775 Severin dr (LM)  
Gluvas Ralph W (Flossie L) asst foremn Convair h4272 Harbison av (LM)  
Glynn Mildred Mrs ofc sec Marsi's r410 Harbison Canyon (EIC)  
" Peter J (Emma J; Coronado Home Sup Co) h770 F av (Cor)  
Gnas Jos C (Mary R) eng Convair h8020 Carlette (LM)  
Goad Floyd D (Miriam I) crane opr h1033 D av (NC)  
" Francis (Jean) emp Rohr h129c E 4th (NC)  
" Meriem I Mrs slsmn Evelyn Wigton's Apparel r1033 D av (NC)

Goade Gene (Gloria) baker Town-Talk r2630 National av (NC)  
Gobble Geo F (G Lorraine) USN h785 Fairview (EIC)  
" J Glen (Mary) driver RCPCo r San Diego  
Gobeille Norbert (Ann) mgr Pac Crane & Rigging Co (SD) h623 Morgan wy (EIC)  
Gobel Wallace C (Roberta H) emp Rohr h1021 Vista wy (CV)  
Gober Wallace C (Bettye J) agt Allstate Ins h1105 Mary la (NC)  
Goble Anna B (wid Sherman M) h4959 Rose Hedge dr (LM)  
" Geo W (Martha N) constn supt KEC Construction Co h1050 Lemon av (EIC)  
Gochicoa Richd E (Sophia M) slsmn h448 E Oxford (CV)  
Gockel Doc (Katie) USN h810 Coronado av (Cor)  
Gockerell Michl J (Roberta L) driver Pre-Mix h1362 E Lexington av (EIC)  
Gockley Saml D (Nora) cook Proffet Co h824 Jamacha rd (EIC)  
Godbehere Freeman (Yona) USN h404 E 2d (NC)  
Godbey Larry L clk Food Basket h8532 LaMesa blvd (LM)  
Godbold Ellis R (Beatrice) carver Royal Arms h624 S Magnolia av (EIC)  
Godbout Louis (Ola) h420 3d (Cor)  
Goddard Cody (Dot) slsmn Hawthorne Mach Co h6355 Henderson dr (LM)  
" Glenn B (Helen) h6751 Hibiscus dr (LG)  
" John (Betty) drftsman M B Wittman Eng r San Diego  
" Jos W (Bernice E) co-ordinator Rohr h644 El Monte rd (EIC)  
" June I bkpr Bk of Am r2750 Lincoln ct (NC)  
Godell Marvin W (Lenore) USN h1205 9th (Cor)  
Godels Eleanor H Mrs tchr Lexington Sch r San Diego  
Godenius Walter E (Marie A) USMC h11 E Sierra wy (CV)  
Godfrey Chas (Edna) constn eng Overton & Clark h7321 LaMisita pl (LM)  
" Grover (Dorothy) emp Cal Water & Tel r San Diego  
" H L (Anne) ofc mgr Standard Oil Co of Calif 4632 Iowa (SD)  
" Herman L (Mary) clk Food Basket h309e Chambers (EIC)  
" John P (Pearl O) aircraft wkr Narmco h697 Gretchen rd (CV)  
" Jordan H (Hazel M) clk Brooks Food Center h922 Myra av (CV)  
" Maurice M (Lois) USN h512 Jefferson av (CV)  
" Perry S (Effie E) opr SD Gas & Elec h8387 E Golden av (LG)  
" Richd (Clare) USN h520C Van Houten (EIC)  
" Richd E (Murie) USN h208 1/2 J av (Cor)  
" Vincent H (Emilie) USN h1904 5th (Cor)  
" Wm J USN h517 B av (NC)

**DAVIES  
MOTORS  
INC.**

Oldest  
Rambler  
and  
Metropolitan  
Dealer  
Same Location  
Since  
1913  
1437  
Broadway Street  
San Diego  
PHONE  
BEImont  
2-3191

**GENERAL  
TRANSFER  
AND  
STORAGE**

LOCAL  
AND  
LONG  
DISTANCE  
MOVING

PACKING  
AND  
GRATING

3741  
Park Blvd.  
PHONE  
CYpress  
8-7239  
Emergency  
Phone  
CYpress  
8-9462

**HUNT TV**

SALES and SERVICE

2119 University Avenue San Diego Phone CYpress 6-2555



"Collection Specialists" in

Consumer Accounts.

**MERCHANTS CREDIT ASSOCIATION**

1500 S. D. TRUST & SAVINGS BANK (6TH & BROADWAY)  
MEMBER OWNED - AFFILIATED NATIONALLY - 3600 OFFICES  
GENERAL OFFICE - BE 2-6202 - BE 4-6292  
CREDIT REPORTING - BE 3-7211  
RETAILERS BOARD OF TRADE - BE 2-8147

Prompt

Accurate

Credit Reporting

Affiliated with the National Retail Credit Association, The Associated Credit Bureaus of California, Inc. and Associated Credit Bureaus of America

**FUSON'S GARAGE**

SINCE 1922

AUTOMOTIVE REPAIR SPECIALISTS • COMPLETE BRAKE SERVICE

333 F Street

CHULA VISTA

Phone GARfield 2-4272

306

Godin John E (Irene V) agt John Hancock Ins h633 Margarita av (Cor)  
 Godine Ricardo studt h8489 LaMesa blvd apt 3 (LM)  
 Godines Bernard emp Vista Pools Inc r San Diego  
 Godor Laslo mach Partman Mfg h434 Q av (NC)  
 Godosky Murray M (Ida S) clk Davis Mkt h762 Palomar av (EIC)  
 Godschalk Robt D (Anita) USN h340 E 2d (NC)  
 Godsey Henry M (Hattie) r998 E Main (EIC)  
 Godsin Walter (Violet) emp General Atomics h951 Pepper Villa ct (EIC)  
 Godwin Albert E (Effie L) dept mgr Mayfair Mkt h743 Beech av (CV)  
 " Berthold L (Patricia) h6050 Nagel (LM)  
 " Harold E (Mildred) display mgr Lion Clothing h867 Wakefield ct (EIC)  
 " Jean L r743 Beech av (CV)  
 " Lloyd W (Aylan) evangelist h2520 E 20th (NC)  
 " Robt M (Renee M) slsmn Poirier Rlty r Spring Valley  
 Goebel Harvey H (Minnie L) USN h464 Smith av (CV)  
 " Norman J (Pauline H) USA h1546 Norman av (EIC)  
 " Thos E (Phyllis M) foremn NTH Prod h785 N Mollison av (EIC)  
 Geodecke Henry C (Joan) gardener h162 1st av (CV)  
 Goehler Rex D (Gloria) h1198 Blackbird (EIC)  
 " Rex W atndt Kercher's Chevron Service r1198 Blackbird (EIC)  
 Goehring Sherman h208b D av (NC)  
 Goering Chas R repr Cornell's Typewriter & Adding Mach r Imperial Beach  
 Goerke August H (Faye F) carp Convair h481 Flower (CV)  
 " Emma B (wid Chas H) h146 Jefferson av (CV)  
 Goertz Cornelius F (Kath) h790 Hacienda dr (EIC)  
 " James J (Phyllis) bmo Convair h551 Herbert (EIC)  
 Goesch Willis B tool crib atndt Dutton Mfg Co r San Diego  
 Goetschius Forrest D (Edith W) USN h135 E av (Cor)  
 Goette John M emp Livesay Mfg r San Diego  
 Goettsch Judith A studt r1433 Sunnyland av (EIC)  
 " LeRoy O (Margorie M) carrier PO h1433 Sunnyland (EIC)  
 " James L USAF r2445 Imperial av (LG)  
 " Mike (Laura R) pntr NAS h2445 Imperial av (LG)  
 " Robt A whsemn Elms Inc r2445 Imperial av (LG)  
 Goetze Karal R (Rose) h7201 Purdue (LM)  
 Goff Bernie E (Velma P) rte mgr Cloverleaf Dairy h669 Ann (EIC)  
 " Betty Mrs waitress Pernicano's Pizza Hse r National City  
 " Clyde O (Annette L) distr Cloverleaf Dairy h551 Wayne av (EIC)  
 " Donald E (Thelma L) guard Convair h1067 Hilltop dr (CV)  
 " Floyd E (Lonia) driver Cloverleaf Dairy h801 S Sunshine (EIC)

**GOFF**

" Frank J (Sarah J) constn wkr Bostonian Cement Co h622 E Washington av (EIC)  
 " Jimmy (Betty) USN h2402 C av (NC)  
 " Marvin C (Betty) genl contr 8219 E Golden av (LG) h do  
 " Melvin A r622 E Washington av (EIC)  
 " Nola bkpr Sec First Natl Bk r917 Pepper dr (EIC)  
 " Sarah J Indry wkr Foothill Nursing Home r540 E Washington (EIC)  
 " Theodore L (Maria D) tchr CV School Dist h452 Minot av (CV)  
 " W Ray (May) driver h5179 Dailey ct (LM)  
 Goffin Kenneth E (Isabel) tech Back's Telev h1542 Condor av (EIC)  
 Goforth Jos F (Margarita) h8248 Alvarado av (LM)  
 Gogerty Robt P (Shirley Ann) supvr SD Transit h2624 Chattam (EIC)  
 Goggin Charlotte Mrs tchr PS (SD) h4629 71st (LM)  
 Gogue John (Anna) USN h2702 E 16th (NC)  
 " Raymond (Rosa) h1640 Orange (NC)  
 Goheen Clayton R (Lee B) insp Rohr h773 Del Mar av (CV)  
 " Rosa L Mrs r1827 K av (NC)  
 Gohrs Wm H (Minnie) h1108 E 16th (NC)  
 Gohs Arthur C (Ola K) emp Convair h868 F av (Cor)  
 Goings Jack (Marie) emp Ryan r1187 E Main (EIC)  
 Goins Donald L (Josephine) mech r1329 Highland av (NC)  
 " Douglas R (Susan) emp Rohr h927 Leslie rd apt C (EIC)  
 " Gideon (Billie F) emp John Hancock Mfg Co r San Diego  
 " Ona M Mrs r1091 Monserate av (CV)  
 " Sylvester (Sarah) mech h1329 Highland av (NC)  
 Gokey Howard L (Marie) clk San Diego Glass & Paint Co h304 S Drexel av (NC)  
 " Wm (Alta) USN h963 Denise la (EIC)  
 Golaway Andrew J (Kath L) plstr Leslie Miles h515 Roberta av (EIC)  
 " Carol E studt r515 Roberta av (EIC)  
 " James M (Alice) driver C&R Transfer h1178 Blackbird av (EIC)  
 " Kenneth J (Constance R) lather Johnson & Carr h1109f Madison av (EIC)  
 Golbeck Bebe J Mrs studt r1995 Batchelder ct (EIC)  
 Gold Vernon H (Nora E) USN h2120 Walker la (NC)  
 Goldberg Harold (Frances; Burlingame Sundries) h8431 El Paso (LM)  
**GOLDEN ARROW DAIRY, Robert E Hodge Pres, Walter F Hodge V-Pres, Wm M Hodge Sec-Treas, Retail Home Delivery of Dairy Products, 3480 Highland av, Chula Vista, Tel GARfield 2-6155**  
 " Arrow Dairy (br) Joe Ferreira mgr milk dlrs 595 C (CV)  
 " Avenue Sch Mrs Evelyn S Lauritzen prin 7885 E Golden av (LG)  
 " Chas (Maudrie) emp Ryan h1129 Ocelot av (CV)  
 " Chas A (Lena M) h443 1/2 E (CV)  
 " Chas W (Charmaine) formn Tweed & Gambrell h3161 Vista av (LG)

**EVENING TRIBUNE**

For Home Delivery

Phone BElmont 4-7111

307

**GOLDEN**

" Coast Oil Co (Bob Walton) whol oil 705 W 13th (NC)  
 " Danl C (Alma G) mech Rohr h1339 E Division (NC)  
 " Edw jr (Jane) training dir Am Mutual Life Ins r Spring Valley  
 " Faye L Mrs emp Oscar's Better Barbers r1930 J av (NC)  
 " Irwin (Marianne) credit mgr Grayson's h1558 Main (LG)  
 " Jack S (Janice) h4647 Harbinson av (LM)  
 " John L (Virginia C) slsmn Spears Ford Agency h4366 Elma la (LM)  
 " Pheasant (Vincent J Adragna) tavern 215 Highland av  
 " Ralph F (Lois) insp City Bldg Dept (SD) h4517 Date av (LM)  
 " Raymond E (Genevieve) h500 L (CV)  
 " Ridge Kennels (Mrs Barbara Gasse) 1219 Peach  
 " Slipper (Edson S Wolcott) tavern 840 Broadway (CV)  
 " State Fabric Stores Frank L Black mgr dry gds 8312 LaMesa blvd (LM)  
 " West Trailer Park Wm L McClure mgr trailers park 998 E Main (EIC)  
 Goldenson Etta Mrs waitress Rose Hedge Manor r National City  
 Golder Edw C (Bertie L) whsemn Buel-town Co h1057 2d av (CV)  
 " Freda B Mrs h140a Poinsettia ct (CV)  
 " Margt C clk Sprouse-Reitz r284 Twin Oaks av (CV)  
 Goldfarb David (Bay Furniture Co) r West Los Angeles  
 Goldie Wayne (Wanda) slsmn h5635 Urban dr (LM)  
 Golding Edw H (Leola) carp h4475 Spring (LM)  
 " Kenneth C (Lavonne) mtcmn Bd of Educ (SD) h573 Morgan wy (EIC)  
 " Sidney R (Eunice F) USA h634 Belinda wy (CV)  
 " Sidney R jr USAF r634 Belinda wy (CV)  
 Goldman Kasper R (Pearl C) h1055 E Division (NC)  
 Goldsberry Ethel A Mrs clk Food Basket r8046 Lemon av (LM)  
 " Hazel P ofc wkr Gerald Jr Marquis r San Diego  
 Goldsby Turner M (Marie; North Park Car Wash) h228 Noden (EIC)  
 Goldsmith C Ernest (Mildene) jig & fixture bldr Convair h1358 Judson wy (CV)  
 " Claire Mrs clk National City Pub Library r415 E (NC)  
 " F Oliver (Mary E) h240 E av (Cor)  
 " Harry P (Charlotte) tech RCA Service h751 Valley Village dr (EIC)  
 " Marie Mrs h2341 DiFoss (LG)  
 " Wm H (Claire) h415 E 1st (NC)  
 Goldstein David A (Inez M) USN h610 Country Club la (Cor)  
 " Geraldine J medical asst Jack S Tracy r4753 Soria dr SD  
 Goldston Lila Mrs h1469 Melody la (EIC)  
 Goldthorpe Clarence B (Jessie) pntr h2807 Cypress av (LG)  
 Goldworthy Ethel (wid Ralph) r9200 Brier la (LM)  
 Golez Victoriano V (Francisca) bartndr h620 Margarita av (Cor)  
 Gollatz Louis C (Joan L) h1414 Marline av (EIC)

Gollehon R Gilbert (Jessie W; Gilbert's Automotive Service) h4343 Dale av (LM)  
 " Robt atndt Gilbert's Automotive Service r4343 Dale av (LM)  
 Goller Carl (Marcella) supvr Ryan h4340 Beverly dr (LM)  
 Golletta James S USAF r4660 Maple av (LM)  
 Gollighugh C L emp Cal Water & Tel r Imperial Beach  
 Gollnau Fritz A (Harriet B) repr NAS h4805 Harbinson av (LM)  
 Golouch Frank J (Marie T) h5540 Duns  
 Golombek Wm J (Joyce M) tech Convair h4656 Toni la (LM)  
 Gombos Joseph A (Chiyoko) USN h2122 Mullinnix dr (Cor)  
 Gomes John C (Alice) tchr San Diego Sch Dist h2930 Cypress av (LG)  
 " Leo J (Betty Lou) USN h218 22d la (NC)  
 " Theo S waiter Hotel Del Cor r Coronado  
 Gomez Ambrosio busboy Hotel Del Cor r San Diego  
 " Arnold (Lucille) clk h636 Lincoln av (EIC)  
 " Arth (Alice M) inspector Cal Genl h331 Brightwood av (CV)  
 " Aurelia Mrs h566 Flower apt D (CV)  
 " Boudwell (wid Jesus) emp Westgate Cannery r4600 Harbinson av (LM)  
 " Daniel wkr Rohr h940 A av (NC)  
 " Esteban A (Carmen) cobbler Naval Training Center h866 Jefferson av (CV)  
 " Gerald (Trina) lab h2629 E 20th (NC)  
 " Graciano lab r741 W 22d (NC)  
 " Jesus P (Maria) emp John Hancock Mfg r San Diego  
 " Joe lab h8357 Lemon av (LM)  
 " John (Joyce) partsmn Howard Taylor Dodge h2022 E 7th (LM)  
 " Jose emp Moennig's Nursery r8357 Lemon av (LM)  
 " Julian jr (Donna) slsmn Keating Shoe Store h2209 E 12th (NC)  
 " Julian P (Fela) shoe repr American Shoe Shop h1129 Coolidge av (NC)  
 " Julio whsemn Smart & Final Iris Co r San Diego  
 " Leopold jr (Josephine) trucker Pac Freight Lines h2031 Orange (NC)  
 " Louise (wid Emilo) r1563 Richard av (EIC)  
 " Lupe (wid Amando) h474 F apt 4d (CV)  
 " Manuel A (Lydia) electn Convair h331 E Naples (CV)  
 " Manuel A (Marian) insp Rohr h1620 Gamma (NC)  
 " Nursery (Wm Gomez) 456 Broadway (CV)  
 " Pete L (Pauline) USN h2326 Kimball la (NC)  
 " Robt R (Adela) saw opr Convair h138 W 11th (NC)  
 " Tony r1187 E Main (EIC)  
 " Wm (Stella; Gomez Nursery) r San Diego  
 Goncney John S (Charlotte J) dispr Convair h1486 Vicksburg dr (EIC)  
 Gondek Ronald R (Ileane R) carp Millon Constn h8296 Jefferson (LG)  
 Gondolfo Millie Mrs h5151 Dailey ct (LM)

1445 6th Ave.

San Diego

BElmont 2-7525

**Noel H. Bridge & Co.**

ESTABLISHED 1923  
REAL ESTATE LOANS • INSURANCE • MORTGAGE INVESTMENTS

**RUSHING BAIL BONDS**

**BAIL POSTED STATEWIDE**

620  
W. Market St.  
San Diego

Day or Night

Call  
BElmont  
9-5454  
9-9329



CHULA VISTA

MARTIN CAB CO.

294 CENTER CALL GA 2-8862



EXPERIENCED BUILDERS CALL JU 2-7841 For CAL WESTERN BUILDERS

5722 El Cajon Blvd. San Diego

# ACME CHEVROLET Chevrolet

1900 National Ave.

Tel. GRidley 7-2166

308

Gonia Donald J (Elaine) h6080 Nancy dr (LM)  
 " Jack B (Elsie) h6350 Southern rd (LM)  
 Gonsalves Chas L (Virginia S) atndt Frank Danno Texaco Sta h2609c National av (NB)  
 " Eustace T (Mary B) h7255 Berkeley dr (LM)  
 " Luis I (Kath S) cook h2112 G av (NC)  
 Gonzales Abelina Mrs h1036 Hoover av (NC)  
 " Albert T (Connie D) emp Ryan h634 Woodlawn av (CV)  
 " Alberto (Martha) carp h847 2d av (CV)  
 " Braulio R (Carmen) blacksmith Natl Steel h3695 West (LG)  
 " Carlos jr Campbell Egg Ranch  
 " Cruz Mrs opr Hollywood Beauty Shop r Imperial Beach  
 " Eloisa Mra h2018 Harding av (NC)  
 " Enrique (Julia) baker Franco American Bakery h2231 Prospect (NC)  
 " Enrique J dishwasher Seven Seas Center r2231 Prospect (NC)  
 " Ephriam (Sylvia C) USN h1387 Chaney (EIC)  
 " Ernesto T elevator opr Hotel Del Cor r Coronado  
 " Esther kitchen hlpr Gonzales Tortilleria r San Diego  
 " Alex M (Rita) emp Brady Co h223 W 10th (NC)  
 " Alice E Mrs dental asst F Lloyd Davis r74 East L (CV)  
 " Apolonio A (Elvira) steel wkr Standard Iron (SD) h117 Otis (CV)  
 " Armando (Minerva) emp Convair h1430 E 4th (NC)  
 " Arth mtcemn Cee Vee Playdium r Tijuana  
 " Francisco r rear 1427 Wilson av (NC)  
 " Gabriel landscaper F W James & Son Nursery r San Diego  
 " Georgina r634 Woodlawn (CV)  
 " Gloria H Mrs cash Lawson Schiller Inc r368 Linda wy (EIC)  
 " Ida Mrs mgr Cottage Cleaners  
 " James (Ann) constn wkr State Hwy Dept r7330 Mohawk (LM) apt 14  
 " Jeanette opr Charles Hair Stylists r San Diego  
 " Jerry (Annabel) h2112 N av (NC)  
 " Jesus N (Lupe) emp NAS h1735 Laposada (NC)  
 " Joe r2028 C av (NC)  
 " Joe (Gloria) USN h2322 Kimball la (NC)  
 " Jose r275 E Naples (CV)  
 " Jose busboy Hotel Del Cor r San Diego  
 " Juana V Mrs h1829 Wilson av (NC)  
 " Leo C (Freda) Ryan h336½ Palomar dr (CV)  
 " Louis M (Alice) barber h704 J (CV)  
 " Luis pantrymn Hotel Del Cor r San Diego  
 " Lupe R (Audrey N) tchr Hilltop Drive Sch h405 Harbison av (NC)  
 " Margt (wid Isaac) h1221 Harding av (NC)  
 " Mario L (Matilda) slsmn McCune Mtrs r San Diego  
 " Martin (Lupe) lab h1932 Harding av (NC)  
 " Mary L r1104 Coolidge av (NC)  
 " Oscar O emp Convair r1109½ F av (Cor)  
 " Pablo (Blanche) emp Ryan h2012 Harding av (NC)

## GONZALES

" Paul (Judy) constn wkr h521C 4th av (CV)  
 " Pedro (Amalia S) carrier PO r103a E 2d (NC)  
 " Pete jr (Alice E) emp Solar h74 East L (CV)  
 " Ramona h1226 9th apt 3 (Cor)  
 " Raymond (Gloria) opr Narmco Mfg h368 Linda wy (EIC)  
 " Regino r1932 Harding av (NC)  
 " Reuben (Hortencia) cutter I A Goodman Clo h1615 Angelus av (LG)  
 " Richd (Amelia) h1104 Coolidge av (NC)  
 " Richd G (Carol) sht mtl wkr Rohr h439 D apt 5 (CV)  
 " Rigoberto dishwasher Hotel Del Cor r San Ysidro  
 " Robt (Magdalena) mech SD Airport h1340 Theresa wy (CV)  
 " Robt (Janey) pntr Henry Schemenger Contr h7003 Mt Vernon  
 " Robt USA r4383 Lowell (LM)  
 " Robt C (Genevieve) plasterer Anderson Plastering Contr h125 U av (NC)  
 " Rudolph (Joann) kitchen hlpr Gonzales Tortilleria r San Diego  
 " Rueba Mrs h139 W 13th (NC)  
 " Sebastian J (Josephine) emp Silver Springs Water Co h1373 Max av (CV)  
 " Sophia (wid Francisco) h1539 Roosevelt av (NC)  
 " Thomas r1932 Harding av (NC)  
 " Tony E (Sophia) truck driver Milton E Sykes h7135 Hoffman av (LG)  
 " Tortilleria (Eva Gonzales) take out food 213 Highland av (NC)  
 " Valentine (Eva) mgr Gonzales Tortilleria r San Diego  
 Gonzalez Alfredo (Graciela R) h961 Monserate av (CV)  
 " Angel C (Mary B) emp Firestone Stores h14 E Prospect (CV)  
 " Antonio lab Jack's Natl City Car Wash r Tijuana  
 " C A (Rosie) eng Convair h1927 Orange (NC)  
 " Carlos F (Guadaloupe) jan Hotel Del Cor r Mexico  
 " Carlos M (Cecilia) porter Marck Mtrs r San Diego  
 " Chas (Lupe) clk Tang's Mkt r San Diego  
 " Don C X (Virginia D) lab Convair h4351 Kemper (LM)  
 " Ernique H (Mary L) surveyor LaMesa Engineering Serv r7624 El Cajon Blvd (LM)  
 " Ernest (Matty) USN h269 D (CV)  
 " Henry eng National Meat Pkrs r San Diego  
 " Josephine A (wid Leo) cln Westgate Tuna h1415 E 4th (NC)  
 " Manuel (Maria) restr wkr Keith's h1428 McKinley av (NC)  
 " Margarita lab Rancho Pools Inc r1485 National av (CV)  
 " Michl A studt r2132 Granger av (NC)  
 " Narciza R Mrs r847 Grosomont av (EIC)  
 " Pascual A (Icel E) mach NAS h211 Chula Vista (CV)  
 " Peter (Molly) carrier PO h103a E 2d (NC)  
 " Ralph (Olga) h207 E Olympia (CV)  
 " Ramon A (Eloise) delmn Westerlund & Longe h2132 Granger av (NC)

## Keystone Realty

Residential and Commercial Specialists In Subdivision & Acreage CHULA VISTA



737 Third Ave.

Phone GARfield 2-6133

309

## GONZALEZ

" Robt E ship clk Dairy Assn Inc r San Diego  
 " Trinidad R (Gloria) dispr Tarter Webster & Johnson h847 Grossmont av (EIC)  
 " Victor (Lola M) clk Kirby's Shoe Store h568 G (CV)  
 Gooch Rita G Mrs nurse Franz M Streeter r1473 Royal rd  
 " Wilfred G (Alma) wldr Johnson Western Constn h8231 Jefferson (LG)  
 Good Adolph (Cath E) USN h1910 Beta (NC)  
 " Clarence M jr (Bernadine) rep Communication Wkrs of Am h9155 Southern rd (LM)  
 " Clyde L (Geraldine A) asst formn Convair h7518 Mt Vernon av (LG)  
 " Curtis W (Evelyn; Bill's U Rent) h705 Palm av (NC)  
 " Harvey F studt r1906 Englewood dr (LG)  
 " Howard C (Annie B) custdn Central Congregational Church h3780 King (LG)  
 " Jacob B (Violet M) mtlmn Guaranty Chev h1906 Englewood dr (LG)  
 " Jas F (Jennie) emp Convair h4310 Panorama dr (LM)  
 " Jas M (Lois J) h7119 Boulevard dr (LG)  
 " John R (Betty) constn wkr h1819 El Prado av (LG)  
 " Lawrence (Frances) electn Beasley Elec h1178 Eucalyptus dr (El C)  
 " Lily M Mrs recpt Eggert Nokes & Baughman r8564 Troy (LG)  
 " Ronald W (Joan T) city firefighter (El C) h995 Greta (El C)  
 " Totsy U (wid Curtis) h2926 E 19th (NC)  
 " Wm V (Grace) r (26) 466 Broadway (CV)  
 Goodale Arth L (Renate) emp NAS h760 I av (Cor)  
 " Arth L jr (Rene) mech NAS h760 I av (Cor)  
 " Christina Mrs h754 G av (Cor)  
 " Wilbur F (Bessie B) clk Day & Nite Mkt h801 G av (Cor)  
 " Jack (Bay View Clns) r San Diego  
 " Wm W (Lucille) h933 H av (Cor)  
 Goodall's Charter Bus Service Inc Jas C Ruane mgr 8855 La Mesa Blvd (LM)  
 Goodart Paul C pntr h1907 National av (NC)  
 Goodbody Bernard J (Bonnie J) sec-mgr Goodbody Mortuaries r2802 Granada (SD)  
 " Francis (Alice) h1272 Helix View dr (El C)  
 " J Richd (Jane C) city atty (Cor) h611 A av (Cor)  
 " Maurice J (Barbara E) coml artist h101 I av (Cor)  
**GOODBODY MICHAEL D MRS, Pres Goodbody's Ivy Chapel, 317 Ash, Tel BELmont 3-7676, Goodbody's Boulevard Chapel, 5027 El Cajon Blvd, San Diego, Tel JUNiper 2-1700, h3265 Front, San Diego, Tel CYpress 8-2178**  
**GOODBODY MORTUARIES MRS MICHAEL D GOODBODY, PRESIDENT BERNARD J GOODBODY, SECRETARY-MANAGER EDWARD M GOODBODY, TREASURER**

## GOODBODY MORTUARIES - Contd

**GOODBODY'S IVY CHAPEL 317 ASH, SAN DIEGO TELEPHONE BELmont 3-7676**  
**GOODBODY'S BOULEVARD CHAPEL 5027 EL CAJON BLVD, SAN DIEGO TELEPHONE JUNiper 2-1700**  
**GOODBODY'S BOULEVARD CHAPEL Mrs Michael D Goodbody Pres, 5027 El Cajon Blvd, San Diego, Tel JUNiper 2-1700**  
 Goodbub Mary Mrs slsmn Weinstock's Radio & Appl r670 El Cajon Blvd (El C)  
 " Viola tel opr Hotel Del Cor r Coronado Goode Chas S (Portio B) civ eng h690 Live Oak dr (El C)  
 " Dorothy L studt r1019 Olive av (NC)  
 " Geo J USN h935 F av (Cor) apt 1  
 " Holdridge J (Ethel) emp NAS h5031 Harmony la (LM)  
 " Jas D (Marjorie J) mach Rohr Aircraft h1019 Olive av (NC)  
 " Marion R Mrs bkpr Fellows Dudley & Carmichael h4626 4th (LM)  
 " Raymond E (Lena M) atndt Callahan Serv Sta h820 Broadway (CV)  
 Goodell G R (Margt) emp Cal Water & Tel r Alpine  
 " Lloyd C (Mary L) metermn Calif Water & Tel h252 Elm av (CV)  
 Gooden Effie A (wid Ogden) h7291 North av (LG)  
 " Richd O (Louise P) USN h466 I av (Cor)  
 Goodenough Agnes W Mrs r1300 7th (Cor)  
 " Marianna A Mrs agt Robin Goodenough Ins Serv r1300 7th (Cor)  
 " Richd W (Geraldine) agt Robin Goodenough Ins Serv h626 5th (Cor)  
 " Robin Insurance Service (Robin W Goodenough) 1027 Orange av (Cor)  
 " Robin W (Marianna A; Robin Goodenough Insurance Service) M mayor City of Coronado h1300 7th (Cor)  
 Goodfellow Alex S (Barbara) USN h300 6th (Cor)  
 " Jas W (Freda F) tchr PS (SD) h139 Westwind dr (EIC)  
 Goodfriend Abe (Myrtle) h4676 Pomona av (LM)  
 " Marshall r4676 Pomona av (LM)  
 Goodger J B (Margt; Childrens Bootery) r Lemon Grove  
 " Margt K (Children's Bottery) r Lemon Grove  
 Goodholm Fred E (Jean) emp NAS h725 Garrett av (CV)  
 Goodhue Anna H (wid Wells E) h269 Alameda Blvd (Cor)  
 " Wells E jr tech Convair r269 Alameda Blvd (Cor)  
 Goodier Beth r915 8th av (Cor)  
 " Hazel (wid Geo E) h915 8th (Cor)  
 Goodin Carl W (Alice) emp Rohr h1065 Guatay av (CV)  
 Gooding Clinton R (Oliana) h1176 Flamingo av (El C)  
 " Dorothy W tchr PS r510 Hilltop dr (CV)  
 " Ruby A (wid Harry L) h510 Hilltop dr (CV)  
 Goodlett Carl F (Joan) USN h440 Vista wy (CV)

THE ONLY COMPLETE IMPARTIAL LIST OF BUSINESS CONCERNS without regard to Size, Importance, Location, or Appointments, is Your City Directory Classified Business Section

## WINDY'S RANCHO FLORIST

COMPLETE FLORAL SERVICE

Our Business Is Blooming

551 47th At Market San Diego

COngress 4-0155

THREE SUPERMARKET LOCATIONS  
 MAIN OFFICE  
 Tel. BELMONT 2-5051  
 LA JOLLA  
 1159 India  
 1027 Virginia Way  
 Tel. GLENCOURT 4-0456  
 PACIFIC BEACH  
 Tel. HUDSON 8-0531  
 744 Felspar

Your  
 No. 1  
 Ford Dealer



**BAY SHORE MOTORS**  
 New Fords — Service and Repair — Used Cars

**MAIL SPECIALISTS**



DIRECT MAIL PROMOTIONS OFFSET PRINTING - LETTERSHOP SERVICE  
 2744 Highland Avenue, National City, California - Phone GRidley 4-5501

Goodlin Ellen Mrs h340 Twin Oaks av (CV)  
 " Willard D (Sharon) studt h625 Broadway (CV)  
 Goodlock M E (Etta) r330 Broadway (CV)  
 Goodman Armand studt r7295 Central av (VG)  
 " Arth M (Murl G) asst formn Convair h893 Avacado av (E1 C)  
 " Byron L studt r769 Church av (CV)  
 " Chas (Mary A) carp r1430 Lexington av (E1 C)  
 " Edith clk Western & Southern Ins r4680 Harbinson av (RM)  
 " Geo J (Iris) phys 584 F (CV) h562 F (CV)  
 " Henry F (Snirley) lab Intl Harvester Co h1731 Orange (NC)  
 " Hugo M (Eva R) h4862 Palm av (LM)  
 " Iris Mrs med asst Geo J Goodman r562 F (CV)  
 " Jacob H (Rose; Quality Building & Plumbing Supply) h7295 Central av (LG)  
 " Jos V (Elsie N) USN h1517 Drexel dr (LG)  
 " Julian (Rena; The Fashion) r San Diego  
 " Lionel (Barbara) emp Convair h1712 Dupont dr (LG)  
 " Maurice servmn Firestone Stores r2335 E 7th (NC)  
 " Meyer (Fannie) h1121 Greenfield dr (E1 C)  
 " Monte G (Arlene) USN h2936 Sweetwater av (LG)  
 " Rena Mrs (The Fashion) r San Diego  
 " Stan (Elaine; Goodman & Son) h1453 Pepper dr (E1 C)  
 " Wm J USN h1708 D av (NC)  
 " Wm W (Gladys C) sta eng Convair h1702 C av (NC)  
 Goodner Billy W (Darlene) emp Rohr h756B Colorado av (CV)  
 " Clarence E (Rose) USN h436 Montclair (CV)  
 " David E (Bernice O) emp Convair h1731 E 12th (NC)  
 " Patricia Y clk Convair r1731 E 12th (NC)  
 Goodnight Everett L (Ruth) h2049 Skyline dr (LG)  
 Goodpaster Dorothy L Mrs waitress Del Coronado Hotel r920 I av (Cor)  
 " Mildred Mrs mgr Edward's Snack Shoppe r1187 E Main (E1 C)  
 Goodrich Chas (Nancy) opr San Diego Transit h2042 C av (NC)  
 " E John (Ina H) estate analyst Connecticut Genl Life Ins Co h3455 Sweetwater rd (LG)  
 " Georgia A (wid Melville) r4387 Valle dr (LM)  
 " Gertrude M Mrs h1359 Windmill rd (E1 C)  
 " Robt B (Jane I) eng Convair h8385 Zeta (LM)  
 " Roberta tchr CV Sch Dist r San Diego  
 " Vernon (Bobby; Southern California Janitor Service) h233 Chula Vista (CV)  
 Goodridge Fred (Bonnie V) h8520 Hillcrest av (LM)  
 Goodrum Geo H (Alberta A; Alliance Detective Bureau & Private Police) h7542 University av (LM)

Goodsell Mott C (Martha) h882b Riverlawn av (CV)  
 " Mott C (Patricia A) slsmn South Bay Chev h1356 Max av (CV)  
 " Roger (Linda) mech City Mtrs h882a Riverlawn av (CV)  
 " Ronald pntr Stylers Custom Shop r Chula Vista  
 Goodson Jas E (Patsy J) city police (SD) h3706 Jill la (LG)  
 " Luther J (Evelyn D) h2044 Batchelder ct (E1 C)  
 " Sam L (Agnes) h3991 Massachusetts av (LG)  
 Goodspeed Lorraine Mrs r551 Emerald av (E1 C)  
 Goodvin C C (Ruby) eng Rohr h353 Inkopah (CV)  
 " Jean Mrs slsmn Mark H Money Realtors Realtors & Assoc r353 Inkopah (CV)  
 Goodwalt Everett cln Boysen's Rug & Uphol Clns r San Diego  
 " Karl L (Dorothy G) city firefighter (Cor) r Imperial Beach  
 Goodwater Edwin J r235 Millar av (E1 C)  
 " Edwin R (Marcella) carp Aabeo Inc h235 Millar av (E1 C)  
 " Jack lab Turquoise Swin Sch r235 Millar (E1 C)  
**GOODWILL INDUSTRIES of SAN DIEGO COUNTY, Dr Myron Insko Exec Dir, Sarah McQuattie Comptroller, Goodwill Needs, Furniture, Shoes, Clothing, "Not Charity But A Chance" 402-424 5th av, San Diego, Tel BELmont 2-8781; Branch Stores, 32 W 8th, National City, Tel GRidley 7-9098; 400 El Cajon Blvd, El Cajon, Tel HICKory 4-8370; 130 E Grand av, Escondido Tel SHERwood 5-0501, 414 N Hill, Oceanside, Tel SARatoga 2-2874; Lemon Grove, 3688 Grove, Tel HOPkins 6-1621, 106 Olive, San Ysidro, Tel GARDen 8-1968 (See Yellow Page 60)**  
 Goodwin Carl C real est rear 7440 Waite dr (LG) h do  
 " Dan (Faye) emp Rohr h264C G (CV)  
 " Dewey T (Mynta R; Dewey Goodwin Heavy Equipment) h1325 Naranca av (E1 C)  
 " Donald emp Palm Holmes Inc r1100 Industrial av (CV)  
 " Dorothy Mrs recpt Carl C Goodwin h7440 Waite dr (LG)  
 " Ed L atndt Wilshire Oil Co r1397 Oakdale apt F (E1 C)  
**GOODWIN EWART W (Beatriz S; Percy H Goodwin Co) 600 First National Bldg, 1007 5th av, San Diego, Tel BELmont 2-8171; h4520 Trias, San Diego, Tel CYpress 8-1768**  
 " Geo F (Dorothy M) equip opr Cameron Bros h1469 E Lexington av (E1 C)  
 " Harvey C (Pauline) carp h673 N Pierce (E1 C)  
 " Iva M Mrs (Anderson Nursing Home) r1740 Dayton dr (LG)  
 " John F (Iva M; Anderson Nursing Home) h1740 Dayton dr (LG)  
 " Mae (wid Geo F) h1391 Naranca av (E1 C)  
 " Max (Ruby K; Homeland Publishing Co) h8504 Palm (LG)  
 " Ralph E (LaVonne E) h1440 Main (LG)

FOUNDED 1850 • PURELY MUTUAL  
**NATIONAL LIFE INSURANCE CO.**  
 Montpelier, Vermont San Diego 1, California  
 1616 Fourth Avenue Max L. Cartmill, General Agent Telephone BELmont 4-3434

**GOODWIN**  
 " Ray J (Mildred A) USN h1645 Drexel dr (LG)  
 " Robt (Gertrude) h661a F (CV)  
 " Robt E (Nancy) crew mgr Wash Inventory Serv h5055 Keeney (LM)  
 " Roland H (Janice E) h411 Chambers (E1 C)  
 Goodyear Service Store (br) John E Pier-son mgr whol tires 377 E (CV)  
 Gookin Jack M r8726 Lemon av (LM)  
 " Letty B Mrs clk Market Basket h8726 Lemon av (LM)  
 Goold Eugenia M h8330 Allison av (LM)  
 Goolsbey John A (Carol) USN h907 6th (Cor)  
 Goolsby Troy L (Vera) emp NAS h165 Minot av (CV)  
 Gorby Walter C (Mary E) acct h7397 Pomana wy (LM)  
 Gord Maurice F (Eliz S) bkpr Five Star Cold Fish & Stge h4028 Massachusetts av (LG)  
 Gordan Geo A music tchr Rockwell Studio h rear 400 S Mollison av (E1 C)  
 Gordanier Glen (Bendla) coml artist h640 Rachael av (NC)  
 Gordon Alex H (Vera) tennis instr h1634 6th (Cor)  
 " Anthony (Aster) emp Wards h1626 E 9th (NC)  
 " Archie L (Gene) driver S D Transit h4779 71st (LM)  
 " Arth W (Marion; National City Cafe) h1445 Paraiso ct (NC)  
 " Chas F (Jean I) serv mn Dorman's r1179b E Main (E1 C)  
 " Chas S (Janet A) USN h140 G (CV)  
 " David C (Eleanor G; Gordon's Plastics) h7035 Casa la (LG)  
 " Delbert G (Dolly A) carrier PO r4147 Plaza Blvd (NC)  
 " Donald L (Margt M) test dept mgr Stellardyne Labys h6050 Amaya dr (LM)  
 " Eleanor Mrs nurse Hilltop Chateau r7035 Casa la (LG)  
 " Frances Mrs (Petite Shop (Cor) r San Diego  
 " Galen M (Bessie R) whsemn Pac Prod h4950 Porter Hill (LM)  
 " Geo M (Eileen) emp PacTel h920 Melrose (NC)  
 " Harold E (Mildred L) aircraft wkr Rohr h409 E 5th (NC)  
 " I A Inc Mrs Jean Barnikow mgr men's clo 828 National av (NC)  
 " Jas A (Marguerite) fcty rep Trans-World Airlines h8459 Porter Hill ter (LM)  
 " Jas B clk Mayfair Mkt r1336 N Magnolia (E1 C)  
 " Jas D Rev (Gladys M) h2360 Bonita av (LG)  
 " John B jr (Marian P) asst supvr S D Gas & Elec h1761 Woodburn (E1 C)  
 " John C (Barbara A) publications mn Convair h8725 Van Horn (LM)  
 " John E (Marye A) slsmn Seven Seas Center (SD) h495 Smith av (CV)  
 " John T (Helene G) h7592 Madison av (LG)  
 " Joy waitress Carnation Ice Cream (E1C) r14 National av (NC)  
 " Julius store mgr Leed's Shoe Store r Santee

**GORDON**  
 " Leonard (Nancy) USN h555 Glover av (CV)  
 " Louis I (Joaquina) insp Convair h1727 Beta (NC)  
 " Maude H opr E1 Patio Beauty Studio r Grossmont  
 " Maxwell A (L Martha) clk h201 East L (CV)  
 " Milford I (Irene) USN h222 J av (Cor)  
 " Norman F (Marion) emp NAS h1009 Monterey ct (CV)  
 " Patricia M (wid Ralph L) teller Bank of Am h535 I av (Cor)  
 " Richd A (Marlene R) constn wkr SD Fence Co h5575 Lakewood dr (LM)  
 " Robt A (Myra) asst formn Rohr h867 Cedar av (CV)  
 " Wm (Fanny) elev opr E1 Cortez h748 Date av (CV)  
 " Wm G (Patricia) USN h716 F av apt G (Cor)  
 Gorduyns Emil C (Daisy) h1498 Country Crest dr (E1C)  
 Gordy Sam G (Modena E) emp Jay-Tee Sup Co h267 E Camden av (E1C)  
 Gore Geo P delmn Graham: Furn & Appl r4743 W Mountain View dr  
 " Lloyd M slsmn h504 Highland av (NC)  
 " Kathryn (wid Alvin G) h7281 Central av (LG)  
 " Robt T musician Hotel Del Cor r San Diego  
 " Walter F (Grace M) dept mgr Mayfair Mkts h154 E Moss (CV)  
 " Wm G (Marilyn J) USN h557e Flower (CV)  
 Gorecki Geo A (Gloria B) NAS h629 Garrett av (CV)  
 Goresky Wm T (Henrietta) h8689 Lemon av (LM)  
 Gorham Darrell G emp SD Marine Constn r2529 D av (NC)  
 " David L (Eliz C) crane opr h1804 Primera (LG)  
 " Harold F (Ida A) mtlsmith NAS h102 Highland av (NC)  
 " Jas aircraft wkr Convair r2529 D av (NC)  
 " Robt D (I Grace) emp Solar h2418 Norfolk (NC)  
 " Wm B (Zelma A; Sandy's Teen Shop) h753 Paulsen av (E1C)  
 " Wm H (Thelma) sht mtl wkr Convair h2529 D av (NC)  
 Gorley Miriam Mrs h701 Garfield av (E1C)  
 Gorman Bernard W (Martha E) tchr Sweetwater High Sch h744 Dennis av (CV)  
 " Delphina Mrs smstrs Ratner's h2312 E av (NC)  
 " Edda V waitress D-Z Inn r689 N Pierce (E1C)  
 " Elsie Mrs ofc sec Olweewood Housing h1025b B av (NC)  
 " Jeanne R studt r366 Hedgeway (CV)  
 " John E (Dorothy M) USN h1029 Guatay av (CV)  
 " John L (Barbara) buyer Rohr h147 Millan (CV)  
 " Lewine supvr NAS r227 F av (Cor)  
 " Philip (Patricia) coach Bd of Educ h7201 Amherst (LM)  
 " Tappin A (Jeanne E) eng Rohr h366 Hedgeway (CV)

**LESTER FRYE**

Real Estate  
 Exchange  
 Specialist  
 2035 University  
 Ave.  
 San Diego  
 Phone  
 CYpress  
**7-3308**  
 And  
 1634 Grand Ave.  
 Pacific Beach  
 Phone  
 Broadway  
**3-1382**

**SULLIVAN HARDWOOD LUMBER CO.**  
 Wholesale Distributors  
 PLYWOOD — HARDBOARD — SHEET ROCK — UFSOON BOARD — INSULATION  
 FOREIGN and DOMESTIC LUMBER — ACME PAINT — WOODLIFE  
 703 West F Street San Diego Phone BELmont 4-7301

# Out of Sight — Out of Mind — Out of Business

The importance of keeping firm and product names in the public eye is recognized by all business men. It is astonishing to see how a firm or product, however The City Directory is the natural medium for keeping a business or product name in the spotlight meritorious, will slip into the limbo of the forgotten if not persistently advertised.

Insist on Being Well Represented in Its Pages

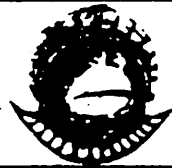

## CORTEZ INSURANCE

All Kinds Neal R. Laub, Agent  
HAmilton 0-2200

555 H St.

Chula Vista

312

**GORMAN**  
" Tappin A jr USA r366 Hedgeway (CV)  
" Wm T (Mary E) USAF h149 D av (Cor)  
Gormley Norma clk Anita Shops r San Diego  
Gormsen Kaj (Henny) plant mn SD Creamery h1530 Norran av (E1 C)  
Gorn Arline C USN h418 G av (Cor)  
Gorney Alfred J (Dorothy P) mgr Pub Finance Corp r San Diego  
Gornick Jos (Joan) USN h1699 Mullinnix dr (Cor)  
" Mark J (Margt) slsmn West Auto Wreckers h726 E 1st (NC)  
Gorrell Bobby L (Patsy) wldr San Diego Marine Constn h3210 Harris (LG)  
" Walter T (Mildred) emp Rohr h230 K (CV)  
Gorry Carol M sten PacTel r8489 Adams (LG)  
" Mathew F (Kath E) h8489 Adams (LG)  
Gorski Clarence P (Ruthann C) h545 S 1st (E1C)  
Gorsline Allen educ dir First Baptist Church h922 E 7th (NC)  
" Lester P (Anna H) h1531 Greenfield dr (E1C)  
Gorton Chas W (Kathleen R) emp SD Gas & Elec h1540 Country Crest dr (E1C)  
" Linda S r1540 Country Crest dr (E1C)  
Gos Leo S (Anna) r639 1st av (CV)  
" Mitchell S agt United Air Lines h638 1st av (CV)  
Gosch Gene (Jean W) sec-mgr Chamber of Commerce (CV) h60 F (CV)  
Goscinski Ches J (Martha) h6123 W Manor dr (LM)  
Gosek Ronald J emp Cal Water & Tel r1730 McKinley apt 24 (NC)  
Goshorn Howard S (Naomi L) clk W D Hall Co h1206 Peerless dr (E1C)  
Goskey Vincent N (Ellen N) tool & die mkr Convair h3029 E 7th (NC)  
Goslin Earl G (Vivian L) wldr Ryan h610 Patricia La (E1C)  
Gosney Lawrence O (Willie) USN h108 G (CV)  
Gospel Chapel Rev Faye B Brice 2145 E 8th (NC)  
Goss Byrel E (Mary J) formn Convair h5115 Bancroft dr (LM)  
" Donn (Beverly) brick mason Etchings Masonry h4486 Toni la (LM)  
" Emil P (Martha) clk Pac Whol Elec h4014 Charles (LG)  
" Frances (Jean) h8111 Pasadena av (LM)  
" Geo W (Ethel) clk Central Food Mkt h2223 I av (NC)  
" Henry F (Lorraine J) dist mgr Uni Union-Tribune Publ h974 Pepper Villa ct (E1C)  
" J Harold (Marion) tchr Grossmont Sch Dist h9810 Murray dr (LM)  
" Jake O (Opal; Bostonia Trailer Park Park; Valley Card Room) r1339 Naranca av (E1C)  
" Jerry L (Alice R) sec & asst treas Elec Supplies Distributing Co r2036 Orizaba (SD)

**GOSS**  
" Jessie A (wid Don F) h561 Rogue rd (E1C)  
" John R (Bertha E) deckhand SD & Cor Ferry r San Diego  
" Marguerite K Mrs prnr Union-Tribune Publ h3025 Palmer (NC)  
" Martha Mrs ofc sec Christ Evangelical Lutheran Church r4014 Charles (LM)  
" Millie h838 N Grape (E1C)  
" Nelson H (Gladys M) h1110 Isabella av (Cor)  
" Opal Mrs (Bostonia Trailer Park) r1339 Naranca av (E1C)  
" Patricia h7615 Normal av (LM)  
" Paul H (Gail B) h163 Cypress (CV)  
Gossack Benedict E (Twyla) bldg contr 8053 Longdale dr (LG) h285 Olive (LM)  
" Vincent (Judy) carp h9830 Murray dr (LM)  
Gossett Ray jr drftsmn Jas E Hurley r San Diego  
Gosselin Hervey J (Edith H; Harvey's Club Venezia) h2336 Di Foss (LG)  
Gossett Jack (Lucy) USN h2088 Mullinnix dr (Cor)  
" Orien R (Annette N) with Morris Plan Co h6190 Dixie dr (LM)  
" Ralph R (Mary B) insp NAS h1438 Bakersfield (LG)  
" Thos E (Juanita M) USN h455 W 30th (NC)  
Gostenik John W (Rose M) br wkr Tarter Webster & Johnson Lbr h504 E Broadway (E1C)  
Goswick Donald G (June E) serv mgr Valley Self Serv h138 N Ivory av (E1C)  
" Gerald L (Norma J) acct SD Gas & Elec h239 W Cypress av (E1C)  
Goth Kenneth E (Mitsue E) USN h1781 Mullinnix dr (Cor)  
Gotham Leo R meat ctr Garden Farms Mkt r San Diego  
Gotkowitz Jos (Helen) acct Unimart h6370 Cresthaven dr (LM)  
Goto Irving K (Janet) USN h935 F av (Cor) apt 5  
Gotses Danny acct Clifford H Asay jr h7050 Stanford av (LM)  
" Roy W (Helen M) slsmn R W Caldwell h404 Millar av (E1C)  
Gott Margt E tchr Robt Mueller Sch h439a Casselman (CV)  
Gotthard F J h7629 Normal av apt 10 (LM)  
Gottke Delbert R (JoAnn) h280 Park av apt J (E1C)  
Gottlieb Wm (Alice M) insp Ryan h485 Hawthorne av (E1C)  
Gottschall Carol B studt r2019 J av (NC)  
" Levi T (Ellen B) clk Bank of Am h2019 J av (NC)  
Gottsche Albert L jr (Patricia) USN h471 Oaklawn av apt D (CV)  
Gottschling Paul O (Margt A) h5658 Aztec dr (LM)  
Gottwals Esther O (wid Geo) h405 S Magnolia av (E1C)  
Gottwig Clarence bartndr Jerry's 99 Cafe  
" Jack D (Olive B) spotter Orange Av Cln & Lndry h820 G av (Cor)

## CAMPBELL CHEVROLET

Since 1923  
San Diego

16th AND BROADWAY

BElmont 3-1234

313

Gouax Robt (Dolores) h1903 Highland av apt 3 (NC)  
Gouch Theo C (Jean) installer SD Overhead Doors h8556 Butte (LM)  
Goude Geo B h814 Terra la (E1C)  
Goudie Jas D (Irma M) mach Langley Corp h545 Del Mar av (CV)  
Goudreau Lee (Emma) r4888 Jessie av (LM)  
Goudy E Lee Mrs r5655 Iota pl (LM)  
" Geo A (Alyson R) vet 262 Fig av (CV) h do  
Gough Gene (Betty) asmbler Rohr h125 Woodlawn av (CV)  
" Troy M (Ann) mtce mn SD & Cor Ferry r San Diego  
Goular Dolores clk Marston's r1102 C av (NC)  
" Mary A bmo Security First Natl Bk r171 Lindell (E1C)  
" Mary S Mrs h171 Lindell av (E1C)  
Gould Agnes V Mrs h641 Highland av (NC)  
" Arth N (Ruth) mgr Elks Club h320 Patricia av (CV)  
" Chas O r1280 Clarke dr (E1C)  
" Chas T h365 I (CV)  
" Cyril A (Betsey A) driver LaMesa Spring Valley Sch Dist h4829 Beaumont dr (LM)  
" Dana (Edith) h658 E Manor dr (CV)  
" Edwin (Onnolee M) v pres Land Title Insurance Co (SD) h167 Murray (CV)  
" Edwin R (Joan) aircraft wkr Convair h1024 N Anza (E1C)  
" Elwyn B mgr Lyon Van & Stge Co r San Diego  
" Eug B (Virginia E) jig bldr Convair h84 E Palomar (CV)  
" Eug B (Virginia E) jig bldr Convair h84 E Palomar (CV)  
" Floyd H (Neil M) h7335 Ouro pl (LM)  
" Gerald R (Sherma J) slsmn Singer Sewing Mach Center h1741 Burnett (E1C)  
" Grace V (wid Danl) r6005 Samuel (LM)  
" Henry L (Mable) electn NAS h1821 D av (NC)  
" Hubert W (Dolores J) h6165 Broadmoor dr (LM)  
" Jack I. (Marie) supvr SD Gas & Elec h4511 Upland (LM)  
" Jack L jr (Dolores M) repr PacTel h534 Claydelle av (E1C)  
" Jas J studt r4511 Upland (LM)  
" John H (Marilynn J) emp Rohr h1638 Orange (NC)  
" John N mach r344 Hilltop  
" Kenneth E (Heidi; Gould Draperies Inc) h6020 Zora (LM)  
" Margt waitress Lidos Italian Foods r San Diego  
" Nina Mrs (Lady Gay Shoppe) r7604 Saranac av (LM)  
" Royal (Rita) agt Prudential Ins h332 C av (Cor)  
" Stanley J (Nina) h7604 Saranac av (LM)

**GOULD**

" Victor I. (Geraldine E) phys 721 3d av (CV) h344 Hilltop dr (CV)  
" Wm H (Dalene) slsmn United Barber & Beauty Sup h1823 D av (NC)  
Goulding Glenn J (Patricia M) clk Hotel Del Coronada h164 1/2 I av (Cor)  
Goules Sam A waiter Hotel Del Cor r San Diego  
Goulet Barton V studt r1407 E Broadway (E1C)  
" Leo F (Victoria C; Leo's Barber Shop) h1310 8th (Cor)  
" Myron C USA r1407 E Broadway (E1C)  
" Walter C (Dorothy M; Walter's Barber Shop) h1407 E Broadway (E1C)  
Gourley Jas N (Dorothy) lt City Police Dept (LM) h4478 Date av (LM)  
" Ray E (Thelma R) h1010 Ossa av (CV)  
Gouy John W (Ruth) emp Ryan h6010 Zora (LM)  
Gove Dwight Agency Inc Dwight P Gove pres Melvin Cowherd v pres ins 283 G (CV)  
" Dwight T (Frances) pres Dwight Gove Agency Inc h30 E (CV)  
Gover Walter R (Rita C) USN h360 C av (Cor)

### GOVERNMENT OFFICES

**DEPARTMENT OF AGRICULTURE**  
**AGRICULTURAL RESEARCH SERVICE—PLANT PEST CONTROL DIVISION**, David Conger insp in Chge, 110 E Lexington av (E1C) Tel Hickory 4-8738  
**SOIL CONSERVATION SERVICE**, E Lee Griner Mgr, 1432 E Broadway (E1C) Tel Hickory 4-5986  
**DEPARTMENT OF DEFENSE**  
**AIR FORCE AUXILIARY—CIVIL AIR PATROL**, James Ferguson Captain in Chge, 3300 National av (NC) Tel Gridley 4-1107  
**ARMY RECRUITING STATION**, Noman J Goebel in Chge, 8101 La Mesa blvd (LM) Tel Hopkins 3-3114  
**NAVY**  
**CORONADO SHORE PATROL**, John W Parson Chf Ofcr in Chge, 578 Orange av (Cor) Tel Hempstead 5-5387  
**RECRUITING STATION**, Wilbur R Arch Ofcr in Chge, 326 N Magnolia av (E1C) Tel Hickory 4-5794  
**MARINE RECRUITING SUB STATION**, Joseph L Cyr Ofcr in Chge, 326 N Magnolia av (E1C) Tel Hickory 4-5794  
**POST OFFICE DEPARTMENT**  
**CHULA VISTA**, Carl H Stahlheber Postmaster, 299 Guava av (CV) Tel Garfield 2-9201  
**STATION NO 1**, Woodrow W Frank Clk in Chge, 681 Broadway (CV)

## MCCOY'S READY MIX CONCRETE CO., INC.

Hickory 4-6191

572 S. Marshall El Cajon 7500 Mission Gorge Rd. San Diego



## Painting



JESS

B. WORTHINGTON INC.

2801 University Ave. Phone CY 6-2131

Phone BElmont 3-7637 SAN DIEGO 1 CALIF 530 Broadway

BUSINESS MEN'S ASSURANCE CO. OF AMERICA

LIFE — ACCIDENT — HEALTH — ANNUITIES

KANSAS CITY, MO.

**ALL  
BID****LOWELL A. MILLIGAN**

Member - American Institute of Building Design

**DRAFTING SERVICE**

384 1/2 THIRD AVE.

GA 2-4519

CHULA VISTA

314

**GOVERNMENT OFFICES—Contd**  
**POST OFFICE DEPARTMENT—Contd**  
**CORONADO**, John T Knox Supt,  
 1044 B av (Cor) Tel HEMPstead  
 5-5211  
**EL CAJON**, Jackson C Roether  
 Postmaster, 240 S Magnolia av  
 (EIC) Tel Hickory 2-1641  
**BOSTONIA STATION**, J Geo  
 Ponchak Sta Supt, 1062 N 2d  
 (EIC) Tel HICKORY 2-3887  
**FLETCHER HILLS STATION**,  
 Mrs Mabel S Kolic Supt,  
 2234 N Fletcher Parkway  
 (EIC) Tel HOPKINS 9-8811  
**LA MESA**, Chas J Lehw Post-  
 master, 4800 Nebo dr (LM) Tel  
 HOPKINS 6-3283  
**STATION NO 1**, Mrs Esther M  
 Nielsen Clk in Chge, 6101  
 Lake Murray blvd (LM)  
**GROSSMONT STATION**, George  
 S Clark Postmaster, 9637  
 Grossmont blvd (LM) Tel  
 HOPKINS 6-7440  
**LEMON GROVE**, Francis R  
 Faucher Postmaster, 7951  
 Broadway (LG) Tel HOPKINS  
 6-5878  
**NATIONAL CITY**, Edw C Wright  
 Postmaster, 706 A av (NC) Tel  
 GRidley 7-3173

Gowan Geo A jr (Barbara) slsmn John  
 Morrell h1702 El Prado av (LG)  
 " Richd L (Carol S) eng NEL h755 G av  
 (Cor)  
 Goward Chester W (Shirley A) analyst  
 Convair h1214 Navello (EIC)  
 Gowdy Howard F (Annabelle) pntr h552  
 S Richfield av (EIC)  
 Gowens Geraldine dental asst Bluford B  
 Usrey  
 Gower Helen (wid Paul) h7838 El Cajon  
 blvd (LM)  
 " Mary W clk Acme Chev r820 E 5th av  
 (NC)  
 Gowin Marguerite Mrs r519 Patricia av  
 (CV)  
 Gowins Norman E (Maude) mech Hine  
 Pontiac h7265 Melody la (LM)  
 Gozzi John R (Nedra) pres Felicita  
 Development Co r Lakeside  
 Grabill John C (Marie) leadmn State Div  
 of Hwys r Santee  
 Grable Co (br) Robt E L Hamrick mgr  
 real est 127 E Lexington av (EIC)  
 " Donald C (Evelyn) carp Greenwood  
 Mortuary h1508 E 17th (NC)  
 " Elmer L (Grace M) electn NAS h3164  
 Vista av (LG)  
 " Elton E (Ethel H) slsmn Spears Ford  
 h1688 Blackthorne ct (EIC)  
 " Robt E (Irene) carp h7998 El Capitan  
 dr (LM)  
 Grabow Shirley nurse h446 F (CV)  
 Grabowsky John G (Deanna L) whsemn  
 Hopkins News h1633 B av (NC)  
 " Walter J (Lucille M; San Diego Watch  
 Crystal) r3426 Nibhisk dr (La Mesa)  
 Graboyes Arnold (Mary V) USCG h1885  
 Ensenada (LG)  
 Grabus Cornelius J (Lotty) pntr Bd of  
 Educ (SD) h826 E 22d (NC)  
 Grace Baptist Church Rev Reidar H Mag-  
 nussen pastor 350 Brockton (EIC)

**GRACE**  
 " Ernest P sls mgr Spears Ford r San  
 Diego  
 " L J (Marie; Acme Sheet Metal Works)  
 r4876 Avacado blvd (EIC)  
 " Lillie (wid Oscar) r1548 Markerry av  
 (EIC)  
 " Thad N (Norene) loft eng Rohr h1018  
 Monterey ct (CV)  
 Gracia Frank J (Mildred P) emp Con-  
 vair h2607 Washington (LG)  
 Graciano Frank L (Juana) h1343 Pepper  
 dr (EIC)  
 Gradall Equipment Rental (Howard G  
 Mercer) heavy duty equip 7659 North  
 av (LG)  
 Gradecak Vjekoslav (Pia) eng Ryan h976  
 Lemon av (EIC)  
 Gradias Margt E r rear 1081 E Washing-  
 ton av (EIC)  
 " Minnie (wid Danl) h rear 1081 E Wash-  
 ington av (EIC)  
 Gradillas Raul N (Rosalie) baker  
 Sunbeam Baking h206 Moss (CV)  
 Gradischer Sarah (wid Anthony) teller  
 Central Sav & Loan h8050 E Capitan  
 dr (LM)  
 Grady Bernice C (Helen R) insp State  
 Dept of Commerce h1391 Ivory ct  
 (EIC)  
 " Eug (Jean) city bldg insp (CV) h1058  
 Corte Maria av (CV)  
 " Robt J h127 W Renette av apt D (EIC)  
 " Vern (Jane) produce mgr Safeway (LM)  
 h6141 Horton dr (LM)  
 " Wm R (Mary) USN h941 Layton (EIC)  
 " Woodrow W (Thelma) driver SD Gas &  
 Elec h1533 Condor av (EIC)  
 Graehl Edmund T (Ann K) asmbler  
 Convair h1357 Peach av (EIC)  
 " Keith R jig bldr Convair r1357 Peach  
 av (EIC)  
 " Norman D r1357 Peach av (EIC)  
 Graeme Sharon teller Security First Natl  
 Bk h4565 1/2 Palm av (LM)  
 Graf Carl L (Ruby F) elec eng 11th Naval  
 Dist h1225 Flamingo av (EIC)  
 " Ludi C (Graf's Exclusive Furs) h5812  
 Corral wy (LaJolla)  
 " Ludi H (Janet L) furrier Graf's Exclu-  
 sive Furs h1519 Primera (LG)

**GRAF'S EXCLUSIVE FURS (Ludi C Graf)**  
**Furriers, Manufacturing, Cleaning,**  
**Glazing, Storage, Re-Styling, 1200**  
**5th av, San Diego, Tel BELmont**  
**3-6533**

Grafe Edw E (Alice) USN h5833 Amaya dr  
 (LM)  
 Graff Albert S (Vida) h1335 Roselawn  
 (NC)  
 " Lyle studt r2965 Buena Vista av (LG)  
 " Russell studt r2965 Buena Vista av  
 (LG)  
 Graffin Phelps (Mary R) eng State Hwy  
 Dept h8874 Jefferson av (LM)  
 " Verne (Jumpin Gyminy Trampoline  
 Center)  
 Grafford Elmer L (Kath) USN h2352 E av  
 (NC)  
 Grafius Guy (Ruth) USN h213 C av (Cor)  
 " Guy A B (Patricia) USN h806 5th (Cor)  
 Grageda Felipe F (Elvira) h1005 Para-  
 dise dr (NC)  
 Gragg Press (Wilma) serv mgr Helm  
 Buick r San Diego

**Southland**Insurance  
Unlimited**INSURANCE**

315

**GRAGG**  
 " Raymon (Dorothy E; Tobacco Rhoda  
 (SD) h5840 Derk dr (LM)  
 " Robt I (Vera B) mech h223 E 16th (NC)  
 Graham Arth r363 W 30th (NC)  
 " Bidd W (Mary Ann; LaMesa Carpet &  
 Linoleum Co)  
 " Bud (Veronica) router PacTel h1734  
 El Prado av (LG)  
 " Chas A jr (Mary L) credit mgr State  
 Dept Veteran's Affairs h5840 York-  
 shire av (LM)  
 " Chas H r2346 Main (LG)  
 " Chas L (Violet M) mach Naval Repr  
 Facility h172 Shasta (CV)  
 " Chas W r58 E Emerson (CV)  
 " Claudette maid Hotel Del Cor r363 W  
 30th (NC)  
 " Danl studt r172 Shasta (CV)  
 " David clk Bradshaw's r172 Shasta (CV)  
 " Dennis (Dorothy) USN h1615 Coolidge  
 av apt 3 (NC)  
 " Diana ofc sec Jos C Tam r Imperial  
 Beach  
 " Donald D (Mabelle A; Graham Mtr  
 Serv) h196 Cedar av (EIC)  
 " Donald R h8160 Whitehead pl (LM)  
 " Donald R (Doris M) optom 915 N 2d  
 (EIC) r12044 Royal rd (EIC)  
 " Edw C (Helen) driver Convair h1556  
 Markerry av (EIC)  
 " Emmitt L (Jean) USN h1642 Mullinnix  
 dr (Cor)  
 " Dudly h957 Madison av (EIC)  
 " Durward (Florence C) pub relations mn  
 Rohr h8727 Dallas (LM)  
 " Faye Mrs h rear 951 Lemon av (E1 C)  
 " Flo waitress Hotel Del Cor r San  
 Diego  
 " Francis W (Mary A; LaMesa Carpet &  
 Linoleum Co) h7436 Lowell ct (LM)  
 " Francis W (Mary A; LaMesa Carpet &  
 Linoleum Co) h7436 Lowell ct (LM)  
 " G Jos (Uda) h2617 E 15th (NC)  
 " G Ray (Mae) h7512 Roosevelt av (LG)  
 " Gayle S Mrs r143 Clairmont (NC)  
 " Geo D (Mary P) sorter Ace Mtl h2741  
 A av (NC)  
 " Geo W (Laura E) supvr NAS h7956  
 Lester av (LG)  
 " Gertrude E (wid Marcus A) h1691 Col-  
 fax dr (LG)  
 " Harold G (Betty) supvr Genl Elec Co  
 h418 Oaklawn av apt E (CV)  
 " Harold L (Vera) emp Convair h8135  
 Lincoln (LG)  
 " Helen H Mrs mgr Welch's Pet Food  
 Store r1556 Markerry av (EIC)  
 " Henry A (Mary) aircraft wkr Rohr  
 h2208 Kimball la (NC)  
 " I L clk Green Cat r7195 Magruder  
 (LM)  
 " Iva A h522 3d av (CV)  
 " J L (R Yvonne) clk Safeway h1410 Lex-  
 ington av (EIC)  
 " Jack (Diane) constn wkr h923 C av  
 (Cor)  
 " Jack (Martha J) surveyor Freeland-  
 Eveson-Christiansen & Boas h1640  
 Lily av (EIC)  
 " Jack (Patricia) toolmn Naval Repr  
 Facility r7575 Central av (LG)  
 " Jas driver Cheely's Auto Parts r913  
 5th av (CV)  
 " Jas M r1410 E Lexington av (EIC)  
 " Jessie F Mrs h710 E 18th (NC)

**GRAHAM**  
 " John A (Marjorie) insp Convair h1935  
 Madera (LG)  
 " John B (Dorothy) emp Rohr h834 Madi-  
 son av (CV)  
 " John W (Sadie) h690 E 30th (NC)  
 " Lester R (Jessie E) meat ctr Am Food  
 Locker Plant h4840 Schuyler av (LM)  
 " Lucie C Mrs r3595 Olive (LG)  
 " Margt Mrs (Graham's Furniture &  
 Appliances) r2640 Virginia dr (NC)  
 " Marvin (Delores) emp Langley Corp  
 h912 Delta (NC)  
 " Marvin D (Violet R) serv mn H&H  
 Mobile Home h1093 Greta (EIC)  
 " Mary R (wid Robt) r776b Woodlawn av  
 (CV)  
 " Mary B h267b Saylor dr (CV)  
 " Memorial Presbyterian Church Rev  
 Kenneth B Carson pastor 975 C av  
 (Cor)  
 " Motor Service (Donald D Graham) auto  
 repr 206 W Main (EIC)  
 " Norma maid Hotel Del Cor r363 W 30th  
 (NC)  
 " Oleta W Mrs slsmn h7884 Lester av  
 (LG)  
 " Pat waitress Lidos Italian Foods r7575  
 Central av (LG)  
 " Patk F (Margt R; Graham's Furniture  
 & Appliances; Graham's Plumbing)  
 h2640 Virginia dr (NC)  
 " Robt r440 Van Houten D-3 (EIC)  
 " Robt F (Rita A) mech Convair h1049  
 Naranca av (EIC)  
 " Robt L Rev (Lynne A) pastor Christian  
 & Missionary Alliance Church h877  
 Ballantyne la (EIC)  
 " Roger emp LaMesa Pet Clinic r San  
 Diego  
 " Ruby (wid Author B) h363 W 30th (NC)  
 " Tarri ofc wkr Elec Sup Distr r2617 E  
 15th (NC)  
 " Thos P investigator State Dept Agri  
 h1711 Newell (NC)  
 " Violet Mrs mgr Dew Drop In r1093  
 Greta (EIC)  
 " Warford W (Thelma F) insp Convair  
 h1848 Grove (NC)  
 " Wm A (Cath M) USN h1385 Eckman av  
 (CV)  
 " Wm A jr (Sylvia R) USN h168 E Oxford  
 (CV)  
 " Wm W (Astrid) ofc mgr Ducommon Mtl  
 & Sup r San Diego  
 Graham's Furniture & Appliances (Patk  
 F Graham & Mrs Margt Graham)  
 retail furn appl 816 E 30th (NC)  
 Grahlmann Jas K (Sherry) field eng  
 Acoustica h5980 Bob (LM)  
 Grahovac Peter (Lorne) roofer A&O  
 Roofing h3974 Charles (LG)  
 Grainger Reginald W (Isabel) carp h6320  
 Blanchard rd (LM)  
 Grajeda Louis (Consuelo) lab h698  
 Flower (CV)  
 Gralla Alvin B driver Reliable Delivery  
 (SD) h614 W Chase av (EIC)  
 " Edw B (Rose) mgr Reliable Delivery  
 (SD) h614 W Chase av (E1 C)  
 Grambow Fred W (Anne L) kitchen hlpr  
 Paradise Valley Hosp & San h611  
 Sanitarium av (NC)  
 Grame Benj F (Hattie F) emp Convair  
 h2127 Glencoe dr (LG)  
 " Wm jr (Carolyn) slsmn Langendorf  
 Bread h4381 Gordon wy (LM)

Complete  
Insurance  
Service• Residential  
• Commercial  
• IndustrialMonthly  
Payments1444  
Main St.  
El CajonPhone  
Hickory  
2-6666**COLEMAN  
REALTY  
CO.**Preston Coleman  
— Broker —  
Ruth Barker  
— Associate —INCOME  
PROPERTY  
MANAGEMENTRENTALS  
INCOME TAX  
SERVICE2975  
National Ave.  
San DiegoPhone  
BELmont  
3-7588

San

Diego

Wholesale

Credit

Men's

Assn.

(Incorporated)

MERCANTILE  
REPORTS

COLLECTIONS

508

Orpheum  
Bldg.524 B ST  
SAN DIEGO

Tel.

BELMONT  
9-8191

**SUN HARBOR MARINA, INC.**

BOAT BROKERAGE • CHARTER • MOORAGE • DEALERS FOR CRUISERS • J/BOAT • J/DAVEY • J/WHARF • CENTURY

Phone Academy 2-3397

5104 N. HARBOR DRIVE

SAN DIEGO

**H. S. Watson & Associates**

**One Stop Personal Insurance**

(Non-Cancellable)

**Health and Accident**

**Auto Life Fire**

All Personal Lines of Insurance

**2340 Fletcher Parkway Suite 230 El Cajon**

**Tel. Howard 5-3555**

**PREVENTIVE MAINTENANCE SERVICE CO.**  
1111-9th CORONADO HE 5-8140

316

Gramman Garry E (Virginia R) pres Dynair Electronics Inc h960 Wiggins wy (EIC)  
" Virginia R Mrs v-pres Dynair Electronics Inc r960 Wiggins wy (EIC)  
Grammar Deloris Mrs h2721 Highland av (NC)  
Gran Margt S waitress Hotel Del Cor r San Diego  
Granada Apartments (Mrs Frances V Nelson) 936-54 C av (Cor)  
Grand Fred A (Madeline M) supvr Convair h1571 Greenfield dr (E1 C)  
" Julie A studt r1571 Greenfield dr (EIC)  
Grande Geo (Esther M) mech Convair h239 Wright av (EIC)  
Grandfield Francis J (Jean) USN h777 B av (Cor)  
" Jas H (Cath M) tool eng Solar h1912 Eldora (LG)  
Grandgirard Pierre drftsmn Lawrence Fogg Florer & Smith r San Diego  
Grandjean John J (Cecile) tchr Lemon Grove Sch Dist h2280 Berry (LG)  
Grandon Claude L (Marjorie) carp Paradise Valley Hosp & San h2421 E 7th (NC)  
Grancly Cyrus (Stella) emp Convair h1738 L av (NC)  
Granel Edw M (Ruby R) supvr Narmco Mfg h6015 Nogel (LM)  
Graney Wm (Jean) driver Sterling Truck h1326 N Mollison av (EIC)  
Granfield Lawrence J (Celia G; County Beverage Co) h321 Hilltop dr (CV)  
" Lawrence J jr (Patricia L; County Beverage Co) h317 Hilltop dr (CV)  
Granfors Carl F (H Irene) eng h105 Westwind dr (EIC)  
Granger Harold E (Hannelore) v pres Continental Mortgage Co h132 Sierra wy (CV)  
" Junior High School Wm C Brattmiller prin 2101 Granger av (NC)  
" Louis E (Lillian A; Granger Plumbing) h8680 Washington av (LM)  
" Lyle r352 Broadway (CV)  
" Plumbing (Louis E Granger) contr 8331 Broadway (LG)  
" Sigbert O (Mary E; Jet Era Enterprises) h2518 M av (NC)  
Grangetto Harry J (Ruth S) civ serv emp State Natl Guard h4854 Palm av (LM)  
Granillo Mary (Ely) h7680 Lemon av (LG)  
Granse Marjorie L (wid Rudolph C) nurse h8821 Jefferson av (LM)  
Granstedt Raymond C (Gritli) eng City Dept Pub Wks h1593 Drexel dr (LG)  
Grant Arth W (Lorraine B) carp Dass Constn Inc h3890 Shirlene pl (LG)  
" Barbara Mrs waitress Plaza Bowl h451 4th  
" Chas D (Mary) USN h44 E 3d apt 1 (NC)  
" Cora (wid Earl) h282 Del Mar apt 1 (CV)  
" Enrique J (Marion) mech NAS h6557 MacArthur dr (LG)  
" Frank E (Kateryna) emp Rohr h1082 Guatay av (CV)  
" Fred E (Marjorie J) asmlr Convair h2360 Main (LG)  
" Geo L (Frances M) plmb Geo Crawford Plmb Co h974 E Main (EIC)  
" Gordon K (Geraldine) city finance ofcr (CV) h349 Alpine av (CV)  
" Harold B (June A) tchr PS (SI) h8651 Alpine av (LM)

GRANT

" Kenneth E Rev (Carol) pastor LaMesa United Presbyterian Church h4442 Harbinson av (LM)  
" Kenneth M (Ruth M) agt US Customs h694 Elder av (CV)  
" Lillie C (wid Fred H) slswn Marston's h315 E av (NC)  
" Margt Mrs clk Bob Kerrigan Liquor Store r San Diego  
" Margt B Mrs h1517 Ynez pl (Cor)  
" Margt E Mrs slswn LC Kuebler Real Est & Ins r Bonita  
" Marland L (Doris D) acct h1644 47th (NC)  
" Odis L (Jean B) civ serv wkr NAS h2310 Deboo dr (LG)  
" Perry I. crafts dir Boy's Club of Natl City r San Diego  
" Ralph H (Eliz F) emp US Border Patrol h207 Twin Oaks av (CV)  
" Robt h276k Fig av (CV)  
" Robt H (Muzette) eng mn NAS h6920 Bruce ct (LM)  
" Robt L (Helen; The Westerner Motel) r359 E1 Cajon blvd (EIC)  
" Robt R (Roberta) USN h593 I (CV)  
" Roger L (Ann) USN h109 E Naples (CV)  
" Roosevelt (Maxine E) USN h2705a National av (NC)  
" Theo r440 Van Houten C-2 (EIC)  
" W T Co Geo W Buell mgr dept store 907 E 10th (NC)  
" Woodrow jr (Shirley) floormn C&E Floor Serv r San Diego  
Grantham Bryan H (Lona) mach E C Loseh Co h1036 Hilltop dr (CV)  
" Carl E (Gertrude) cash Bank of Am h9005 Morningside wy (LM)  
Granzer Albert C jr (Jane) tchr Cor Jr High Sch h933 I av (Cor)  
Grass Harold emp Convair r270 N 2d (EIC)  
Grassel Maxine M r132 E Division (NC)  
" Wm P r132 E Division (NC)  
Grassie Herbert J (Angela S) h412 Palm av (Cor)  
" Herbert J jr emp Ran Fletcher Constn r412 Palm av (Cor)  
Grassman Eug P (Lenora J) USN h1751 Mullinnix dr (Cor)  
" Robt (Helen) r1187 E Main (EIC)  
Grassmueck Jas W (Jean R) USN h586a Otis (CV)  
Grasty Geo M (A Margt) h510 I av (Cor)  
Grattan Albert G (Ethel) cash Navy Exch h2026 Noble (LG)  
" Patk L (Joan C) USN h834 Oaklawn av (CV)  
Gratto Geo A (Ann) asst mgr Mkt Basket r7495 Oakland dr (LM)  
Gratton Lillian h397 Millar av (EIC)  
Graul Maude R (wid Chas H) h5041 Garfield (LM)  
Gravatt Wm (Roberta) x-ray tech Paradise Valley Hosp & San h504 Hill pl (NC)  
Gravelle Robt A (Mildred A) mtcmn SD Gas & Elec h4150 Panorama dr (LM)  
Graveno Graccey (Grace) h1830 Palm av (NC)  
Graves Betty A (wid James O) h7255 Cornell av (LM)  
" Chas R USMC r3323 Edgemere rd  
" Dixie L Mrs sec-treas Kinmore Elec Co r627 Elder av (CV)

**STEWART**  
TITLE COMPANY OF SOUTHERN CALIFORNIA

FRONT AND ASH STREETS

TEL. BELmont 9-6041

317

GRAVES

" Doris Mrs dep City Clk r1282 Redwood av (EIC)  
" Elaine tchr PS r852 Olive av (Cor)  
" Frances E Mrs emp Convair h3920 Paula (LG)  
" Fredk r205 National av (NC)  
" Glenn mech South Bay Equip Rentals r571 Center (CV)  
" Hugh C (Mabel W) h228 E (CV)  
" Jack A (Joan M) electro plater NAS h1196 Bostonia (EIC)  
" Jas B (Jean F) h912 Evans (CV)  
" Jas P (Genevieve) lift opr Natl Lbr h333 E 2d (NC)  
" Jas P jr serv sta atndt h1240 Palm av (NC)  
" John (Diane) h659 1/2 S Sunshine (EIC)  
" Lee mech South Bay Equip Rentals r571 Center (CV)  
" Nelson (Ellen) USN h2016 E 10th (NC)  
" Olin W (Mary I.) h1510 Dupont dr (LG)  
" Paul W (Madeline L) capt City Fire Dept (EIC) h333 S Orange av (EIC)  
" Quinton B (Velma) h1606 E 16th (NC)  
" Ralph W (Clodfelter Graves Hewins & Marsh) r1999 Vista wy (EIC)  
" Raymond N (Martha A) slsmn Cook Baynton Co h1802 La Corta (LG)  
" Richd (Doris) eng Convair h1282 Redwood av (EIC)  
" Richd C (Joyce) USN h753 G av (Cor)  
" Robt (Betty) ydmn CV Lbr r San Diego  
" Roland B (Rheao) r1268 Dawnridge av (EIC)  
" Thos C mgr Carl's Drive-In r Chula Vista  
" Thos E (Daisy) repr H G Fenton Material Co h598 Trenton (EIC)  
" Thos E (Pearl) USN h1140 Coronado av (Cor)  
" Thos R (Trebreh) driver H G Fenton Material Co h1780 N Mollison av (EIC)  
" Walter J (Dixie L; Kinmore Elec Co) h627 Elder av (CV)  
Gray Albert L (Jewell L) cabtmkr 2325 Cypress av (LG) h do  
" Alex J (Eleanor S) h952 A av (Cor)  
" Arth P (Opal S) iron wkr Hafer Steel Co h1056 E Washington av (EIC)  
" Augustine H (Eliz J) h1038 E av (Cor)  
" Augustine H jr tchr PS r1038 E av (Cor)  
" Benj E (Shirley; Shep's Cafe)  
" Blanche Mrs h1387 Sommermont dr (EIC)  
Gray, Cary, Ames & Frye (Gordon Gray, Walter Ames, Frank A Frye Jr, John M Cranston, Josephine Irving, James W Archer, Frank J Kockritx Jr, Sterling Hutcheson Alfred Lord Alfred S Wilkins, Thos C Ackerman Jr, Eugene L Freeland), Lawyers, 1410 Bank of American Bldg, 625 Broadway, San Diego, Tel BELmont 3-7323  
" Chas G (Hermina) h4850 Cypress (LM)  
" Clarence M (Nola L) title searcher First Am Title Co h358 Hedgeway (CV)  
" Claude M (Janese C) USN h706 Twin Oaks av (CV)  
" Coleman M (Rhae E) h953 Adella av (Cor)  
" Donald E (Ethel) emp Ryan h318 Pictoria (EIC)

GRAY

" Donald W (Yolanda M) eng h4387 Lowell (LM)  
" Edw H (Dorcas D) USN h1144 Scott dr (NC)  
" Floyd (Geraldine) USN r999 E Division (NC)  
" Franklin M jr (Lois) insp NAS h2171 Falmouth dr (EIC)  
" Gables Apartments (Mrs Nellie E Eckhart) 590 Flower (CV)  
" Gordon (Maxine) USN h2118 Mullinnix dr (Cor)  
" Grace R (wid John) escrow ofcr Bk of Am h447 I av (Cor)  
" Harley (Sue) emp Bd of Educ h1424 E 17th (NC)  
" Harry S (Bernita V) h175 Twin Oaks cir (CV)  
" Helen Mrs clk Convair r160 Corte Maria av (CV)  
" Howard G (Gladys) USN h127 Millan (CV)  
" Hugh F bldg contr 527 F av (NC) h do  
" Jack L (Janette) formn Ryan h6961 Rolando Knolle dr (LM)  
" Jas E (Mary K) supvr Land Title Ins h555 2d av (CV)  
" Jas M (Maxine E) tchr PS h4520 Culbertson av (LM)  
" Jas W (Betty L) USN h1430 Melody la (EIC)  
" Janette Mrs (Mar-Jan Hairdressers) r6961 Rolando Knolls (LM)  
" Janis C Mrs bkpr Cortez Realty Inc r706 Twin Oaks (CV)  
" John B (Dorothy) formn Ranchero Pools Inc  
" John D (Marie) h5121 Dailey ct apt 8 (LM)  
" John Hair Fashions (John R Gray) 194 Landis av (CV)  
" John R (John Gray Hair Fashions) h128b Garrett  
" John S (Lillian P; Sandra Arm's Apartments) r4449 Mayapan dr (LM)  
" Jos E emp Helix Irrigation Dist r Spring Valley  
" Kenneth S (Zella) emp PacTel h7077 Stuart av (LG)  
" Lawrence (Rose) asst store mgr Mayfair Mkt h608 Penelope dr (CV)  
" Leslie G supvr Mrs Conklin Bakery h507 Terra la (EIC)  
" Lillie P Mrs (Sandra Arms Apts) r4449 Mayapan dr (LM)  
" Lonnie S (Evelyn) USN h1398 Theresa wy (CV)  
" Lucille waitress Hotel Del Cor r San Diego  
" Madison B r632 Claydelle av (EIC)  
" Marie Mrs (Marie Gray Realty) r205 Church av (CV)  
" Marie Realty (Mrs Marie Gray) 205 Church av (CV)  
" Marjorie bmo First Natl Trust & Sav Bank of SD (LM) r San Diego  
" Mary Mrs r1424 E 17th (NC)  
" Melvin E (Velda M) prod supt Cal Industries for Blind h667 Claire av (CV)  
" Nile (Marie; Bill Gray Painting Contractor) h205 Church av (CV)  
" Opal Mrs h7695 Normal av (LM)  
" Otis L (Helen H) h456 D (CV)  
" Phyllis T clk Walker Scott r26 F (CV)  
" Ralph L (Geraldine W) desing eng Convair h4329 Harbinson av (LM)

**Where To Buy?**

**Consult the Classified Business Lists In This Directory**

**DURNAL & SONS GENERAL TIRE CO.**

**GENERAL TIRE**

*"Goes A Long Way To Make Friends"*

**1169 12th Avenue San Diego BELmont 2-3181**

**WEEKEND THOROUGHbred RACING**  
**WALKING!**  
**5-10 CASH POOL**  
**FABULOUS**

MIMEOGRAPHING ADDRESSING MAILING

**BETTY JEAN'S MULTI-COPY**

338 Highland Avenue National City Phone GRidley 7-5214

- 318
- BRAY  
 Rhae Mrs clk Perkins Book Worm & Record Shop r953 Adella av (Cor)  
 Ronald W (Claire M) mgr Sprouse-Reitz Co h799 Blackthorne av (E1C)  
 Roy L (Avis) emp Boeing h709 Twin Oaks av (CV)  
 Russell R (Shirley G) agt Natl Traveler's Life Ins Co h366 Montclair (CV)  
 Saml (Rosa) slsmn Pep Boys h913 Wilson av (NC)  
 Saml D (Grace L) bartndr Pete's Place h8263 Orchard av (LM)  
 Theo (Frances) h129b E 4th (NC)  
 Thos B (Bernice) slsmn Wright Pkg r San Diego  
 V Irene r128b Garrett av (CV)  
 Violet C (wid Andrew) r5916 Pine (LM)  
 Virgil J (Sue E) USN h1552 1st  
 Wallie J (Amalia) pntr h315 Norton av (NC)  
 Wayne A (Lorna B) asmlr Ryan h1619 Grove (NC)  
 Wm R (Margt) USN h238 B av (Cor)  
 Willie B (wid Geo A) h717 Franklin av (E1C)  
 Willie D (Mattie S) USN h319 Glorietta blvd (Cor)  
 Graybeal Jas F (Norma J) time kpr K H Golden Co h8415 E Golden av (LG)  
 Grays Crawford Rev (Edith E) h518 5th (Cor)  
 Grayson Abe J clk Food Basket r San Diego  
 Lawrence F (Carol) entertainer h972 Wiggins wy (E1C)  
 Raymond J (Leona C) music tchr (Lakeside) h2155 Falmouth dr (E1C)  
 Saml O (Nina) USN h506 Casselman (CV)  
 Thos C studt r506 Casselman (CV)  
 Wm T (Grace M) field rep Convair h1768 Dayton dr (LG)  
 Grayston Bernard F (Fern O) leadmn NAS h2011 E 22d (NC)  
 Graza Melvin G (Carol T) USN h731. Cabrillo av (Cor)  
 Graze Carl (Theresa) h8061 Culowee (LM)  
 Sophia sten FHA r8061 Culowee (LM)  
 Greaser Clifford E carrier PO r1324 J av (NC)  
 Connie U industrial editor Warner's r2625 J av (NC)  
 Isabell C (wid Chas) clk PO h1324 J av (NC)  
 Leonard E (Patricia) mech Walton Auto Wks h226 Landis av (CV)  
 Lloyd E (Udean M) clk PO h2625 J av (NC)  
 Great A&P Tea Co Patk J Tiedeman br mgr gro 844 Orange av (Cor)  
 Greathouse Edwin A (Mary) USN h78 E Leanna (CV)  
 Greaves C R (Ethel) r150 S Anza apt 59-C (E1C)  
 Elsie E waitress Hotel Del Cor r San Diego  
 W B r2440 National av (NC)  
 Walter L (Estelle) clk Marck Mtrs h746 Valley Village dr (E1C)  
 Walter L jr parts mn Marck Mtrs r746 Valley Village dr (E1C)  
 Warren A draftsman Ryan r746 Valley Village dr (E1C)  
 Greco Frank J (Ruth M) driver SD Trans h950 Gladys (E1C)
- Green Ada (wid Chas) h1319 I av (NC)  
 Adolphus gdnr Little Flower Haven r8585 La Mesa blvd (LM)  
 Alfred J (Eva) dental tech h6185 Kimberly dr (LM)  
 Alfred L (Carol N) USN h509 I (CV)  
 Allen T (Shirley) eng Convair h6970 Bruce ct (LM)  
 Beverly Mrs ofc wkr h181½ Glover av (CV)  
 Burt S driver r1250 E Main (E1C)  
 Castle Apartments Eunice W Thybony mgr 1058 Isabella av (Cor)  
 Chas A (Lorraine D) eng Weber Baking h2020 Batchelder ct (E1C)  
 Chas B h271 Fredericka Parkway (CV)  
 Chas E (Dorothy; Pinky's Jewelry) h1244 K av (NC)  
 Chas M (Dorothy) USMC h2109 E av (NC)  
 Chas N (Ada; Highland Avenue Shoe Shop) r1319 I av (NC)  
 Chas P (Patricia R) constn wkr h555 E Washington av (E1C)  
 Clarence A (Shirley) USN h935 Angelo dr (NC)  
 Dewey H (Betty M) mtcemn CV Jr High Sch h559 Flower (CV)  
 Doris B h104 W Mountain View dr (CV)  
 Dorothy M Mrs clk Tarr's Fountain & Sundries r530 E av (NC)  
 E V emp Custom Bow Co r San Diego  
 Eddie (Eleanor) h142 Hart dr (E1C)  
 Eddie T studt r954 Grouse (E1C)  
 Edwin B (Lois) emp Convair h828 Madison av (CV)  
 Edw W (Sylvia; Edw W Green Heating & Air Conditioning) h4500 Panorama dr (LM)  
 Edw W Heating & Air Conditioning Co (Edw W Green) 4811 Spring (LM)  
 Elmer L (Faye) carp h713 C av (NC)  
 Ernest (Pansy) mgr Goodwill Inc h rear 120 Oaklawn av (CV)  
 Ernest H (Edith) lab Natl Lbr Co r Sweetwater Valley  
 Faye R (wid Carl A) cafeteria asst Las Palmas Sch h2004 Beta (NC)  
 Fleming D jr (Patricia) USN h256 Ash av (CV)  
 Floyd V (Gene) optometrist 1241 Highland av (NC) r San Diego  
 Frank (Mary) chf clk United States Natl Bank r San Diego  
 Frank N (Helen) h2937 E 10th (NC)  
 Frank R (Edythe W) mtlsmith Wilpac Mfg Co r5802 Pawnee dr (LM)  
 Garfield (Dorothy M) pntr S D Zoological Society h530 E av (NC)  
 Gary buffer DuVall Co r2937 E 10th (NC)  
 Geo N (Margt W) tchr Chula Vista High Sch h62 Shasta (CV)  
 Gerald (Phyllis) mech h960 S Mollison av (E1C)  
 Gilbert B mixer Frazee's Paint Shop r118 Jefferson av (CV)  
 Harry E (Philura I) h4657 Date av (LM)  
 Hattie M (wid Chas) h331 Orlando (E1C)  
 Herbert H (Eliz; Hook & Slice Miniature Golf) h886 Cedar av (CV)  
 J Edw (Frances) agt Western Union h4272 Olive av (LM)  
 J Edw (Wagon Wheel Antiques) r4272 Olive av (LM)

**STANLEY DODGE-SIMCA, Inc.**

SALES - DODGE - SIMCA - DODGE TRUCKS - SERVICE  
 NATION-WIDE LEASING, AUTOS - TRUCKS

1146 NATIONAL AVE. NATIONAL CITY GRIDLEY 4-1531

- 319
- GREEN  
 J Edw III emp Wagon Wheel Antiques r4272 Olive av (LM)  
 Jas B (Beryl) emp Rohr h737 Church av (CV)  
 Jas C bus boy Unimart r4238½ Blackton dr (LG)  
 Jas C emp Unimart r581 Kidd wy (E1C)  
 Jas E (Mary P) USN h2205 E av (NC)  
 Jas E (Dolores B) USN h157 Taft av (E1C)  
 Jessie (Betty) USN h452 W 29th (NC)
- GREEN JOE INVESTMENTS (Joe Green)**  
 5101 Olive, San Diego, Tel C Congress 2-7316
- John L emp Rohr r737 Church av (CV)  
 John M (Jane) research tech Convair h581 Kidd wy (E1C)  
 John R (Alice Y) molder Rohr h1044 S Sunshine av (E1C)  
 John W planner Convair r581 Kidd wy (E1C)  
 John W (Doris) slsmn Yale Realty h2874 Olive (LG)  
 John W (Hattie) USN h2524C B av (NC)  
 Johnnie L Mrs jan Benbough's (NC) r San Diego  
 Jos L (Vera) h733 Gretchen rd (CV)  
 Leslie W (Betty J) asmlr Rohr h1105 E av (NC)  
 Lillie A (wid Frank W) h118 Jefferson av (CV)  
 Loraine Mrs h976 Finch (E1C)  
 Luther C (Zedna) slsmn Helm Buick r San Diego  
 Maceo F (Eunita L) USN h1753 Mullinix dr (Cor)  
 Martin (Corra; Chula Vista Motel) h394 Broadway (CV)  
 Marvin E (Opal M) mech Convair h7243 Berkeley dr (LM)  
 Marvin V (Estelle C) tile str Studio Tile & Marble h2350 Edgerton dr (LG)  
 Nadine L Mrs waitress Lawton's Car Serv r San Diego  
 Prudence h7908 La Mesa blvd (LM) apt F  
 Restes G (Blanche) h7120 San Miguel av (LG)  
 Richd (Rose) eng Convair h1155 Blackbird (E1C)  
 Richd USN r388 Bay blvd (CV)  
 Richd (Dorothy C) USN h818 3d (Cor)  
 Robt (Lydia) clk Plaza Bowl h36 E 21st (NC)  
 Robt H (Kath K) garage supt Weber Baking h7837 La Mesa blvd (LM)  
 Robt J (Marion) slsmn Southern Equip & Sup h2138 McKnight dr (LG)  
 Robt K (Mary L) h660 Claydelle av (E1C)  
 Robt I (Evelyn H) mach Rohr h268 Alpine av (CV)  
 Roy (Naomi) plmb Buch Plmb h297 Millar av (E1C)  
 Shannon D (Beverly J) v-pres Fletcher Hills Plmb Serv h6250 Henderson dr (LM)  
 Tom (Michele) h1623 E 16th (NC)  
 W H (Etta M) carp h155 W Washington av (E1C)  
 Walter T (Nadine) mech Convair h954 Grouse  
 Wayne K (Louise) h7885 La Mesa blvd (LM)

- GREEN  
 Wm atndt Mobil Gas Sta r998 E Main (E1C)  
 Wm E (Donalyn E) slsmn Colyear Mtr Sis h555 June wy (E1C)  
 Wm F (Joyce M) USM h128 Halsey av (CV)  
 Wm M (Avida) USM h182 W 30th (NC)  
 Zeecee M (Harriet J) meter rdr San Diego Gas & Elec h8445 Nentra (LM)  
 Greenbaum Mabel S (wid Millard) h332 A av (Cor)  
 Greenberg David (Virginia) laby tech Mercy Hosp h5808 Amarillo av (LM)  
 Sam Z (Lenore; Bob's Self Serv Drive In (NC) r San Diego  
 Greenblat Jos (Yeta) h238 Alpine av (CV)  
 Greene Alvin (Margt) ofc wkr Narmco Mfg h4405d Parks av (LM)  
 Bergen I (Cath E) h1132 Oro (E1C)  
 Dee E studt r2015 Cleveland av (NC)  
 Donald E (Oplena M) mech NAS h633 S Mollison av (E1C)  
 Donald F (Myrna L) USN h79 E Paisley (CV)  
 Earl C (Ruby G) press opr Ryan h1404 Naranca av (E1C)  
 Edw R jr (Guadalupe) mech r2015 Cleveland av (NC)  
 Eug D (Marjorie R) production mgr Convair h4940 Rose Hedge dr (LM)  
 Francis P (Edith) eng Convair h680 Kidd wy (E1C)  
 Georgiana Mrs h2015 Cleveland av (NC)  
 Hedric D (Nelly J) USN h81 E Palomar dr (CV)  
 Howard E (Nelda) emp Rohr h911 E 30th (NC)  
 Jos C (Edna) city firefighter (SD) h1498 Souvenir dr (E1C)  
 Lois Mrs laby tech Jack A Coleman r Chula Vista  
 Mark I (Kathryn) slsmn Sanderson's Fixture Co h4522 3d (LM)  
 Mildred Mrs nurse h532 E1 Monte rd (E1C)  
 Morris R (Valera H) carp h451 Montclair (CV)  
 Nathan P (Helen) test Solar h2019 Fairhaven (LG)  
 Preston (Eliz) credit mgr Arden's Dairy h7059 Neri dr (LM)  
 T Boyd (Maude) r7520 E1 Cajon blvd (LM) apt 13  
 Walter (Ann M) mech Fuller Ford h451 E Naples (CV)  
 Wm (Helen M) eng Ryan h1777 Glencoe dr (LG)  
 Wm F (Audrey L) USN h880 Ash av (CV)  
 Greene's Barber Service Marvin R Schroeder mgr 624 National av (NC)  
 Greener Jas (Bessie) mailer Union Tribune Publ h2512 M av (NC)  
 Greenia Rufus (Jody) USN h4662 70th (LM)  
 Greening Donald F (Margt) h341 Kenton av (NC)  
 Margt Mrs slsmn Marsi's r341 Kenton av (NC)  
 Greenfield Junior High School Norman L Esser prin 1495 Greenfield dr (E1C)  
 Leonard C (Sybil; Lew's Steaks (NC) phys 274 3d av (CV) h386 G (CV)  
 Patio & Supply (Gerard M & Mrs Aline A Moreau) 1177 Greenfield dr (E1C)

Put Insect Pests In Insect Heaven For Termites or Pest Control Call CYPRESS 8-9865

**I WANT AN EXTERMINATOR**

**LLOYD PEST CONTROL CO.**

935 Sherman St. San Diego

NEW - CARS - TRUCKS - USED

AMERICA'S BEST SELLER • • • AMERICA'S BEST BUY

**SOUTH BAY CHEVROLET CO.**

810 Broadway at K - Sales  
 346 F St. Chula Vista - Service and Parts

TEL. Hamilton 0-8900

Consult  
the  
CLASSIFIED  
LISTS  
of the  
DIRECTORY

If You  
Would Find  
What You  
Wish to  
Buy

Pompei  
Pizza  
House



Ciacomo  
Jack  
And  
Vincent  
Vitale

PIZZA

LaSagna  
Spaghetti  
Ravioli

1398

East Main St.  
El Cajon  
Tel. Hickory  
2-9009



## B & B JANITOR SERVICE

CHULA VISTA OFFICE  
Garfield 2-2208  
484 3rd Avenue

LA MESA OFFICE  
Hopkins 6-4543  
Chula Vista

320

Greenhalgh Don W (Mary V) constn wkr  
h644 Valley Village dr (EIC)  
" Harold (Peggy) h1720 E 9th (NC)  
" M Kent (Janet) USN h1736 McKinley av  
apt 15 (NC)  
Greenhill Clyde W (Phyllis R) eng SD Gas  
& Elec h7939 Windsor dr (LM)  
Greenleaf Pete (Helen) purch agt  
Standard Elec Contracting r San  
Diego  
" Stanley C (Florance A) tool analyst  
Convair h1102 B av (NC)  
Greenlee Dorothy A (wid Archibald W)  
h708 B av (Cor)  
" Frank V (Beulah I) carp Natl Steel  
h8425 E Golden av (LG)  
" Geraldine E h8281 University av (LM)  
" Harold E (Winifred) pres Helix Dental  
Laby Inc dentist 8077 La Mesa blvd  
(LM) r4822 Vista Arroya (LM)  
" Ward L (Leona A) sls mgr Arth Mtrs  
h853 B av (Cor)  
" Wilford W (Amelia M) clk SFRy h2507  
J av (NC)  
" Wm H (Helen F) constn supvr C C  
Moore h324 Montclair (CV)  
Greenlees Roy W (Louise E) USN h1030  
Helix av (CV)  
" Wm (Pauline) buyer Convair h1506  
Dupont dr (LG)  
Greely Ira E (Stella) h227 E 2d (NC)  
Greenman Chas L (Ruth H) eng Convair  
h9662 Lemon av (LM)  
" Kenneth J (Betty J) tchr Ocean View  
Sch h1763 Madera (LG)  
" Louis (Olive M; Lou's Liquor House)  
h8723 Lemon av (LM)  
" Wm M (Katharina L) eng Rohr h271  
Rogan rd (CV)  
" Wm M (Katharina) eng Rohr h502  
Terra la (EIC)  
Greenon Ray emp Convair r2630 Nation-  
al av (NC)  
Greenquist Billy C (Kath) USN h1502  
Fargo av (EIC)  
Greenwald Robt F (Marie E) mech  
Arnold's Garage h630 Garrett av (CV)  
Greenwalt Phillip L (Barbara) elec tech  
Convair h124 22d la (NC)  
Greenway John A (Verda M) h1361 Peach  
av (EIC)  
Greenwood Arth H (Zelma) insp Convair  
h551 I (CV)  
" Jack D (Mary) slsmn Norbon Co h6981  
Severin dr (LM)  
" Ralph A (Margt E) civ serv mn NAS  
h236 D av (Cor)  
" Sylvia A Mrs waitress Hotel Del Cor  
r1241 Alameda blvd (Cor)  
" Walter E (Mabel H) leadmn Rohr h434  
Elm av (CV)  
Greep Richd E (Violet) wldr Convair  
h804 Lemon (EIC)  
Greer Alta E (wid Walter H) h1476 Mar-  
line av (EIC)  
" Dick L (Phyllis S) eng Convair h5071  
Pine (LM)  
" Esther (wid Frank L) r7624 El Cajon  
blvd (LM)  
" Jas A (Nell M) eng Convair h8428 Chi  
(LM)  
" Jas H (Herece) emp McCune Mtrs  
r San Diego  
" Jeanne A r722a Madison av (CV)  
" John P (Nelle L) jan h722 Madison av  
(CV)  
" Marvin C (Nellie) rigger USN Destroy-  
er Base h129 E 20th (NC)

GREER

" Richd H emp Narmco Mfg r722-A  
Madison av (CV)  
" Ted C (Shirley) emp Rohr h1354  
Swallow dr (EIC)  
" Wm H (Ama L) h1415 Pepper dr (EIC)  
Greeson Celia Mrs ctr All Am Uphol-  
r Spring Valley  
Gref Aug (Margt F; Stanley Upholstering  
Co) r1272 Crest Hill rd (EIC)  
Grefe I W h904g S Magnolia av (EIC)  
Gregerson Johnny O (Shirlee J) USMC  
h612 1st av (CV)  
Gregg Austin B (Dolores E) line mn SP  
Gas & Elec h2045 Valle Vista av (NC)  
" Christy (LaVielle A) assoc Page Ins  
Agy r4011 4th av (SD)  
" Douglas M (Darlene) phys (SD) h478  
Oaklawn av apt B (CV)  
" Harold E (Aidah J) h621 9th (Cor)  
" Helen Mrs r7370 El Cajon blvd (LM)  
" Jas A (Mary R) h336 Montcalm (CV)  
" Jas A (Anna P) supvr Rohr h5955  
Odessa (LM)  
" Jesse F (Alice D) h1106 Flamingo av  
(EIC)  
" Myrtle Mrs h520 E av (NC)  
" Oliver L (Frances) h614 Roosevelt av  
(NC)  
" Ray kitchen hlpr LaBella Pizza Garden  
r San Diego  
" Robt D (Margie) scheduler Rohr h1799  
N Mollison av (EIC)  
" Robt W (Virginia) supvr Rohr h463  
Corte Maria av (CV)  
" Ruth (wid Frank) r1187 E Main (EIC)  
" Wm B (Dorothea) USN h711 Hawthorne  
av (EIC)  
Gregg's Hair Fashions (Walter F Gre-  
gory) beauty salon 8200 La Mesa blvd  
(LM)  
Sandalwood dr (EIC)  
Gregic Russell r6965 Central av (LG)  
" Sam h6955 Central av (LG)  
Grego Saml N (Mary B) h7742 Orien av  
(LM)  
Gregoire Nelson P (Clara B) insp Ryan  
h8049 Mazer (LG)  
Gregori Antonio (Juanita) tech Convair  
h143 J (CV)  
" Howard A studt r143 J (CV)  
" Toni studt r143 J (CV)  
Gregory Ada P waitress Hotel Del Cor  
r San Diego  
" Bennett T capt Hotel Del Cor r700  
Adela la (Cor)  
" Chas W (Mary) USMC h5800 Dugan av  
(LM)  
" Clarence (Bertha M) carp NAS h1250  
Pepper Villa dr (EIC)  
" Ethel M Mrs nurse South Bay Health  
Center r San Diego  
" Frank J (Emma) dept mgr City Mtrs  
r4825 Del Prado (NC)  
" Gerrett W (Helen) eng Rohr h68  
Casselmann pl (CV)  
" Guy G jr (Betty J) retiree Firestone  
h6135 Sarita (LM)  
" Henry K (Eleanor E) oiler Canyon  
Rock Co h8181 Braddock pl (LG)  
" J W (Ann) tchr PS h2510 Massachusetts  
av (LG)  
" Jas F (Lucille L) USN h745 Woodlawn  
av (CV)  
" John F r998 E Main (EIC)  
" John R (Wilma J) slsmn Folgers Coffee  
h7965 Nichols (LG)

## LEE MATHER CO., REALTORS

Coronado — San Diego — Imperial Beach — Chula Vista  
HEmpstead 5-1151 BElmont 3-6127 GARfield 4-5111 GARfield 2-0104

321

GREGORY

" Julie Mrs r246 Broadway (CV)  
" Lewis P (Blanche E) mgr Vanderbilt  
Apartments h1412 10th apt 2 (Cor)  
" Lord V Rev (Julia) pastor Fletcher  
Hill Community Church h5743 Lake  
Murray blvd (LM)  
" Poley C (Opal W) bartndr h236 Jam-  
acha rd (EIC)  
" Ross L (Anna E) brewer Lucky Lager  
h504 K av (NC)  
" Theo emp Rohr r1577 E Main (EIC)  
" Vernon Y (Pearl Y) slsmn Carl E  
Burger h934 Prescott av (EIC)  
" Victor (Edna) asmlr Convair r205 S  
2d (EIC)  
" Walter r7025 Boulevard dr apt 4 (LG)  
" Walter F (Rosalee; Gregg's Hair  
Fashions) h1761 Pepper Hill dr (EIC)  
Gregson Eliz Mrs waitress Spot Cafe  
r100 Woodlawn (CV)  
" Gene (Claudine; Gene's Barber Shop)  
h3205 Cypress av (NC)  
" Wilbert J (Esther) USCG h677 4th av  
(CV)  
Greig Donald (Trina M) florist US Grant  
Florists h1474 Peach av (EIC)  
Greiner Chas C (Helen) pipe ftr h614 B  
av (NC)  
" Florence Mrs nurse h419 4th (Cor)  
" Frank H (Florence) sht mtl wkr h1525  
h1525 1/4 Pendleton rd (Cor)  
" Irma F ofc sec NAS r231 A av (Cor)  
" Stanley G h231 A av (Cor)  
Grell Herman C (Wilhelmine) h764 L  
(CV)  
Grellson Andrew E (Bonita) insp Con-  
vair h4265 Francis wy (LM)  
" Wayne W (Phyllis; Ideal Saw & Lawn  
Mower Shop) r Spring Valley  
Grembowski Emil D (Delphine J) mech  
h4138 Violet (LG)  
Gremer Chas E (Grace N) USN h6200  
Primrose dr (LM)  
Gremolda Flora h565 I (CV)  
Grenda Bertha L clk Safeway r7515 1/2  
Ohio pl (LM)  
Grenfell Cath M ofc sec Robt E Hindman  
r7863 Bryan ct (LG)  
" Edw J (Marie E) h7863 Bryan ct (LG)  
" Edw J (Adele K) carrier PO h1129  
Lorna (EIC)  
Gresham Josephine emp Sharp Hosp  
r4138 Blackton dr (LG)  
" Ralph S (Opal L) wldr Ryan h2540 E  
8th av (NC)  
" Thos (Arlene) city firefighter (NC)  
h3001 E 18th (NC)  
Gress John M (Lena) smstrs Top Hat  
Clns h1136 W Chase av (EIC)  
Gressett Chas D h424 E 1st apt 2 (NC)  
Greta Fred O jr (Lily M) v-prin El Caj-  
on Valley High Sch h432 Garfield av  
(EIC)  
Gretler Eug wldr Rohr r2904 E 19th (NC)  
" Henry (Orpha B) plmb Pierson Plmb  
h2906 E 19th (NC)  
" Max (Beatrice) lab Hess Plmb h2904  
E 19th (NC)  
Grevatt Jas (Patricia) r5017 Thorne dr  
(LM)  
Grevemeyer Ann (wid Geo) r1302 8th  
(Cor)  
" Wm H (Margt H) safety agt Lindberg  
Field h659 B (Cor)  
Greville Richd V mgr Mayfair Market  
r San Diego

Grey Frank R (Harriet) telev eng h8400  
Tio Diego pl (LM)  
" Harold C (Jean A; Dairy Mart Farms)  
h59 Sierra wy (CV)  
" Helen M supvr Navy Exch Coffee Shop  
h517 F av apt 6 (Cor)  
" Paul (Anna) driver SD Gas & Elec  
h2205 E 12th (NC)  
" Paul E (Ruth L) emp NAS h4038  
Charles (LG)  
" Walter J (Mary D) prntr Union Tribune  
Publ h155 Millan (CV)  
Greyhound Bus Depot Wallace Duncan  
agt 423 E Main (EIC)  
Greywacz Carl F (Dorothy) insp Rohr  
h1318 Earle dr (NC)  
Griazzo Jos (Barbara) emp Rohr h448  
Oaklawn av apt B (CV)  
Gribble Ronald teller US Natl Bank of  
San Diego (LM) r8420 Nentra (LM)  
Grichar Matt M (Beulah M) guard Calif  
Aircraft h155 Minnesota av (EIC)  
Grider John N (Bertrice E) USN h668  
Robert av (CV)  
Griebner Carl A (Lillian) buyer Con-  
vair h4659 71st (LM)  
Grieco Nicholas M (Isabel) slsmn Geo L  
Cox h4616 Toni la (LM)  
Griep Arland (Eliz) emp Convair h604  
El Monte rd (EIC)  
" Earl C (Marjorie L; Earl's Buster  
Brown Shoe Store) h5759 Dugan av  
(LM)  
Grier Doug J formn Dorman's r Santee  
" Marcia B (wid Saml W) h7374b El  
Cajon blvd (LM)  
Grieser Henry (Marge) h293 3d av apt 3  
(CV)  
Grieve Kenneth (Aline) emp LaMesa  
Tool & Die h1041 N Mollison apt F  
(EIC)  
" Sophie S Mrs emp NAS h709 F av (Cor)  
Griffen Arth S h1147 N 2d (EIC)  
" Harry C (Margt L) pres Helix Irriga-  
tion Dist v-pres Mt Helix Associates  
Inc h8305 Alton dr (LG)  
" Harry C jr rec clk Western Metal  
h8305 Alton dr (LG)  
" Margt L Mrs sec-treas Mt Helix Asso-  
ciates Inc r8305 Alton dr (LG)  
Griffeth Geo L life guard Hotel Del Cor  
r San Diego  
Griffey Jean L (wid Jess) h723 W 22d  
(NC)  
" Ralph supt Leo Delgado Roofing Co  
r San Diego  
Griffith Harrison r681 I (CV)  
Griffin A A (Alma) ofc wkr Nelson &  
Sloan h411 Vista wy (CV)  
" Adline I Mrs ofc sec El Cajon Finance  
Co r1890 Dehesa rd (EIC)  
" Andrew E (Cath) eng Rohor h6758  
Hibiscus dr (LG)  
" Averil G (Doris M) controller Civil  
Aeronautics Industries h320 Aldwych  
rd (EIC)  
" Billy J (Betty) eng Convair h720 Wood-  
lawn av (CV)  
" C R USA r1940 E 24th (NC)  
" Chas E (Mary Lee) asst dept mgr NAS  
h172 E Moss (CV)  
" Clive (Helen M) h1940 E 24th (NC)  
" Daryle C (Erlene I) USN h2320 E av  
(NC)  
" Donald R (Helen M) USN h45 4th av  
(CV)

LOGAN  
PLUMBING  
AND  
HEATING

★  
Specializing  
in

REPAIR  
WORK

★

PHONE  
GARfield  
2-1137

★

353  
3RD AVE.

★

CHULA  
VISTA



Professional Business Trade Bureau, Inc.

"We Collect Where Others Fail"  
"Let Us Prove It."

4170 Voltaire St.

Academy 2-0451





"Collection Specialists"

In

Consumer Accounts.

**MERCHANTS CREDIT ASSOCIATION**

1500 S. D. TRUST & SAVINGS BANK (6TH & BROADWAY)

MEMBER OWNED - AFFILIATED NATIONALLY - 3600 OFFICES

COLLECTION SERVICE RETAILERS BOARD OF TRADE

BE 2-6202 BE 4-6292 BE 2-8147 BE 3-7211

CREDIT REPORTING BE 2-6202 BE 4-6292 BE 2-8147 BE 3-7211

Prompt

Accurate

Credit Reporting

Affiliated with the National Retail Credit Association, The Associated Credit Bureaus of California, Inc. and Associated Credit Bureaus of America

# FUSON'S GARAGE

SINCE 1922

AUTOMOTIVE REPAIR SPECIALISTS • COMPLETE BRAKE SERVICE

333 F Street

CHULA VISTA

Phone GARfield 2-4272

322

## GRIFFIN

- " Donald R (Shirley) USN h608 H av (Cor)
- " Donald T (Esther) master scheduler Convair h5161 Harmony la (LM)
- " Doris Mrs ofc nurse Martin J Rosten r370 Aldwych (E1C)
- " Eliz H (wid Virgil C) h777 G av (Cor)
- " Elsie Mrs h1116 10th (Cor)
- " Ernst studt r6758 Hibisius dr (LG)
- " Geo (Harriette; Treadwell & Griffin) h1162 Pine dr (E1C)
- " Geo E (Dorothy) USN h1117 E av (NC)
- " Glen S (Marjorie) fl layer Kinbrough Floors h857 W Renette av (E1C)
- " Gloria E tchr Coronado High Sch h235 D av (Cor)
- " Harriette Mrs clk City Eng r1162 Pine dr (E1C)
- " Henry C (Jewel) asmlr Solar h328 E 9th (NC)
- " Jas (Virginia) emp Griffin Constn Co h333 N 1st apt h (E1C)
- " Jas D plmb NAS r1940 E 24th (NC)
- " Jas K (Virginia) lather Carr & Johnson Co h333 N 1st (E1C)
- " Jerell (JoAnne) opr Cliff Bowman h9273 Earl (LM)
- " L E (Evelyn) USN h871 A av (Cor)
- " Marion E (Ila F) h644 Sandalwood dr (E1C)
- " Melvin B (Alexandriane) h1666 Dupont dr (LG)
- " Merle H (Lillian M) h7315 Carmenita rd (LG)
- " Nathanael jan Bay Furn r San Diego
- " Reading Clinic (Robt M Griffin) tchrs 8045C La Mesa Blvd (LM)
- " Reading Clinic (br) (Robt M Griffin) sch 578 3d av (CV)
- " Robt M (Ina; Griffin Reading Clinic) r San Diego
- " Rosalind M Mrs h261b Saylor dr (CV)
- " W W (Nadine J) slsmn Broker Homestead Co h7995 Alida (LM)
- " Wm H (Rose M) USN h707 Guadalupe av (Cor)

Griffis Clyde (Grace) constn wkr r270 N 2d (E1C)

- " Joan E studt r311 1st av (CV)
- " Kenneth constn wkr h3 National av (NC)
- " Lyle T (Elva J) slsmn Cranfill Realty h311 1st av (CV)
- " Marjory L waitress Hotel Del Cor r San Diego
- Griffith Benj F (Norma L) tech Convair h6171 W Manor dr (LM)
- " Betty Mrs r1606 E 16th (NC)
- " Chas E (Dorothy H) glazier W P Fuller & Co h611 Patricia la (E1C)
- " Chas H (Helen M) slsmn Rydell Wine h132 Murray (CV)

- " Chester R (Cora A; Checo Trailer Sls) h3717 Jill la (LG)
- " Daryl (Mildred) USN h7761 High (LG)
- " David R (Deloris M) mgr Crown Motel r1250 E Main (E1C)
- " Dean S (Nellie) emp SD Redwood Fence h841 H av (Cor)
- " Ernest M (Margt E) tech NAS h1324 9th (Cor)
- " Estill R (Norma N) sht mtl wkr Univ Genl Contr h167 E Oneida (CV)
- " Florence P (wid Thos R) h1500 Glori-etta Blvd (Cor)

## GRIFFITH

- " Fred S (Paula G) supvr City Recrea-tion Park Dept (LM) h4725 Hillcrest av (LM)
- " Fredk W (Margt) USN h537 J av (Cor)
- " Geraldine Mrs clk H&H Pharmacy r San Diego
- " Gordon J (May B) immigration ofcr US Customs h215 Guava av (CV)
- " John E (Ruth) therapist Paradise Valley Hosp & San h2812 E 7th (NC)
- " John W gdnr h4469 71st (LM)
- " John W jr designer Kenard's Florist r4469 71st (LM)
- " Martha Mrs (Nueva Vista Apartments) h551 D apt A (CV)
- " Maryann Mrs slswn h132 S 3d (E1C)
- " Myrtle N (wid J K) pres Nes Flash-light Battery Corp r San Diego
- " Orman G (Janice) prntr Union Tribune Pub h7494 Pacific av (LG)
- " Philip G (Nancy) USN h130 Acacia wy (Cor)
- " R Wayne (Patricia A) tchr Cajon Valley Union Sch Dist h1338 Bosworth (E1C)
- " Robt O (Willa Mae) constn wkr h1428 Sunnyland av (E1C)
- " Roland E (Ruth M) carp Morson Sup h302f E Broadway (E1C)
- " Wilbur carp Trepte Constn h6030 Sarita (LM)
- " Wilbur S emp Convair r1250 E Main (E1C)
- " Wm E (Callie) h2007 Van Ness av (NC)
- " Wm P br mgr Silver Gate Sav & Loan Assn r Imperial Beach
- Griffiths Jean Mrs waitress h324 Park av (E1C)
- " John (Beulah G) h265 Richardson av (E1C)
- " Laird D (Corrine) h1805 Bela (NC)
- " Lloyd R (Roberta G) driver Franco Superior Bakery h1397 Young (E1C)
- " Wayne tchr Madison Avenue Sch r San Diego
- " Velma B (wid Pliny) r3925 Shirlene pl (LG)
- Griffle Sam (Norma) USN h266d Landis av (CV)
- Griffon Henry (Rosa) USN h741a Oaklawn av (CV)
- Griffth John H (Madeline) h1490 La Corta (LG)
- Grigg Robt W (Dorothy M) eng h6683 MacArthur dr (LG)
- Griggs Arth (Eunice) h2821a A av (NC)
- " Bernard P (Eunice) eng City Fire Dept (LG) r1530 Skyline (LG)
- " Bunia cook Pal's Cafe
- " Chas B (Lovina) h7575 Central av (LG)
- " Doris F opr Geo & Robt Beauty Salon r422 Queen Anne dr (CV)
- " Ethel M (wid J B) h328 Highland apt 2 (E1C)
- " Geo (Virginia) partsmn Genl Mtrs r San Diego
- " Jack E (Bertha) USMC h2350 Debco dr (LG)
- " Spencer (Ilse) city firefighter (LG) h7367 Waite dr (LG)
- " Thos (Charlene) USN h497 W 29th (NC)
- Grigorian Henry studt r4604 Date av (LM)
- Grigriss Astrid (wid Wm) r rear 1905 O av (NC)

323

- Grigsby Earl (Margt) mach Neo Flash-light Battery h1326 E 7th (NC)
- " Geo L (Sophie M) carrier PO r1336 Scott dr (NC)
- Grim Gerry S (A-1 Bowling & Trophy Supply) r San Diego
- Grimaldi Alfred U (Anita) h1612 E1 Prado av (LG)
- " Milton laby tech Bernard K Steen r Romona
- Grimard Nancy J studt r5775 Jackson dr (LM)
- " Philip A (Josephine L) fdry supt Natl Steel h5775 Jackson dr (LM)
- Grimaud Adeline E (wid Andy F) nurse Coronado Hosp h461 Orange av (Cor)
- " Dennis P studt r461 Orange av (Cor)
- " Gary L studt r461 Orange av (Cor)
- " Jas E studt r667 G av (Cor)
- " Louis J (Beatrice B; Grimaud Refri-geration Service; Grimaud's) h667 G av (Cor)
- " Lowell A mtcmn Coronado Golf Course r461 Orange av (Cor)
- " Refrigeration Service (Louis J Grim- aud) 667 G av (Cor)
- " Ross S USA r667 G av (Cor)
- Grimaud's (Louis J Grimaud) refgrs & hsehold appls 1229 1st (Cor)
- Grimes Alva E (Wilda D) exec sec Board of Civ Serv Examiners h6335 Prim-rose dr (LM)
- " Bakery (Herbert J Grimes) 1275 N 2d (E1C)
- " Chas (Mary F) h4802 Jessie av (LM)
- " Chas F (Darlene E) brklyr D F Etch-ings r1425 Madison av (E1C)
- " Glenn C (Esther) bldg contr 2121 E 11th (NC) h do
- " Herbert J (Grimes Bakery) h1291b N 2d (E1C)
- " Jackson D (Edna M) whsemn Coast Distr h1707 Harding av (NC)
- " Jas T r1707 Harding av (NC)
- " John C r1707 W Harding av (NC)
- " John O (Virginia) electn Atlas Elec h212 N 3d (E1C)
- " L Gaylord studt r495 Minot av (CV)
- " Lahon H (Ada L) USN h1559 Drexel dr (LG)
- " Lloyd h2654 Buena Vista av (LG)
- " Lloyd D (Lillian B) carrier PO h495 Minot av (CV)
- " Merle L (Frances) barber h768 Ballan-tyne la (E1C)
- " R Warren (Evelyn) asmlr Ryan h3255 Adams (LG)
- " Ron slsmn Robt Hall Clothes r San Diego
- " Thora B clk Natl City Treas r San Diego
- " Wilburn C (Billie F) wldr SD Transit Mix h1390 Olive Hills av (E1C)
- " Wm B (Helen) USN h219 Sierra wy (CV)
- Grimm Chas F (Vera E) USN h1665 Mad- era (LG)
- " Harry I (Lucille) emp Solar h4554 Date av (LM)
- " Jas R (Ellen I) tech NAS h755 Dennis av (CV)
- " Neva E Mrs (The Beauty Nook) r978 Melrose (CV)
- " Robt H (Neva E; The Beauty Nook) h978 Melrose av (CV)
- " Theo D (Eliz H) insp NSD h9160 Lemon av (LM)

- Grimme Dymple H Mrs ofc mgr Paddock of Cal h7175 Pearson (LG)
- Grimmell Albert F r1117 Redwood (E1C)
- Grimmer Oscar R (Mary) h620 A av (NC)
- " Walt emp Rohr 480 Broadway Num-ber E11 (CV)
- Grimmett Chas D (Carolyn L) USN h201 A av (Cor)
- Grimsley Carl E (Verna L; Reed's Mar- ket) h1254 Pepper dr (E1C)
- " Neil (Louise; Oasis Trailer Park) h175 Murray (CV)
- " Robt F (Lila C) electn Convair h1260 Concord (E1C)
- Grinde Eva M Mrs slswn Dunlap's r9545 Janfred wy (LM)
- " John R (Eva M) rigger NAS h9545 Jan- fred wy (LM)
- Grindel Wm T (Odelia A) USCG h1927 Ensenada (LG)
- " John R (Harriet E) h8309 Pasadena av (LM)
- " R Allen (Anne M) agt Met Life Ins h750 Gretchen rd (CV)
- Griner E Lee (Dorothy H) dept mgr US Dept Agrl h9726 Murray av (LM)
- Ginnell Earl S (Chrystal) h7550 Olive pl (LM)
- Grinolds Bette J Mrs recpt O F Vander-walker r8411 Kappa (LM)
- " Guy M recapper Al Archard Inc r1302 Naranca (E1C)
- " Lawrence R (Bette J) slsmn Am Tobac-co Co h8411 Kappa (LM)
- " Loretta M Mrs (Grinolds Market) r1302 r1302 Naranca (E1C)
- " Market (Raymond M & Mrs Loretta M Grinolds) gro 695 N 2d (E1C)
- " Raymond M (Loretta M; Grinolds Mar- ket) h1302 Naranca (E1C)
- Grinsell Wm T jr (Dorothy P) mech Convair h1420 Bakerfield (LG)
- Grinstein Sid slsmn Glen Lincoln Mer- cury r San Diego
- Grinwis Mae E (wid Roy M) h1340 Oak- dale av (E1C)
- Grisafi Ben P (Lenore) tech Convair h1766 Berrydale (E1C)
- Grisby Geo L (Sophie) carrier PO h1336 Scott dr (NC)
- Grisko Pleda Mrs analyst Rohr h586 Roosevelt (CV)
- Grisham Disposal Service (Jack L Gris- ham) repr 4686 Jessie av (LM)
- " Jack L (Nora A; Grisham Disposal Service) h4686 Jessie av (LM)
- Grisko Geo P (Doris) emp Rohr h468 Smith av (CV)
- Grissom Jas R (Mae) genl mgr Border Constn Co Inc r San Diego
- " Z B (Stella) eng NAS h4125 Massachu- setts av (LG)
- Grist Howard E (Beverly J) h4421 Rose- bud la (LM)
- Griswald Aileen Mrs r (36) 466 Broad- way (CV)
- " Chas D (Beverly) USN h356 I av (Cor)
- " Fred A (Mary W) slsmn h5036 Knoll ct (LM)
- " Jas G USN r1275 Pine dr (E1C)
- " John G (Marion E) insp NAS h1275 Pine dr (E1C)
- " Lyle C (Bessie) slsmn Stark Realty Co r2021 E 12th (NC)
- " Ruth A clk SD Gas & Elec r Spring Valley

# The San Diego Union

FOR HOME DELIVERY . . . Phone BELmont 4-7111

To Buy or Sell See



&



Real Estate



Insurance

1013 E. 18th St.

GR 4-1555

1026 Roosevelt Ave.

GR 4-2849 National City

**SPECIALTY DRAPERY SHOP**

DRAPERIES

CARPETS

HARDWARE

1235

Highland Ave.

National City

GR 7-5702



CHULA VISTA

MARTIN CAB CO.

294 CENTER

CALL

GA 2-8862

CALL HAmilton

0-9001

CHULA VISTA

STATIONERS

315-3rd Avenue

CHULA VISTA

HAmilton

0-9001

**FRED H. LANGFORD**  
 BUSINESS OPPORTUNITY BROKER — REAL ESTATE BROKER  
 4049-30th San Diego ATwater 4-1277  
 3-3933

324

Grizzard Jas H (Martha C) formn State Div of Forestry h4285c School Ridge la (LM)  
 Grizzle Loyal USN r389 N Pierce (EIC)  
 " Norman V (Wilma) jan Cal Aircraft h389 N Pierce (EIC)  
 " Patricia R Mrs r527 Van Houten (EIC)  
 " Saml L (Anita) driver SD County Transfer & Stge h130 Ash av (EIC)  
 Grkovic Geo (Jean) USN h824 A av (Cor)  
 Groat Dolores E (wid Warren E) emp Ryan h484 1st av (CV)  
 " Leland M (Helen L) asmlr Rohr h988 Agua Tibia av (CV)  
 Grob Wm E (Mildred E) h7273 Purdue (LM)  
 Grobe Doris F Mrs (Grobe's Knitting Nook) r107 E 4th (NC)  
 " John F (Doris F) aircraft wkr Rohr h107 E 4th (NC)  
 Grobe's Knitting Nook (Mrs Doris F Grobe) yarns 827 National av (NC)  
 Groce Marie tech LM Internal Med Group Group r4505 Rita (LM)  
 " Paul D (Margarita) bellmn Hotel Del Cor r1217 Coolidge av (NC)  
 Grodzicki Zdzislaw W (Lorraine) emp Rohr h1043 Hilltop dr (CV)  
 Groebler Eileen L studt r972 Sharon wy  
 " Geo A (Mildred B) broker Fletcher Hills Realty h972 Sharon wy (EIC)  
 Groen Chas r6052 Nancy dr (LM)  
 Groeschel Thos B (Country Liquor & Grocery)  
 Groff Jewel A Mrs h8969 Grossmont blvd apt 21 (LM)  
 " Robt L jr (Marilyn; Robt L Groff Inc) h6114 Henderson dr (LM)  
 Grogan Clayton L (Harriett B) acct 8304 University av (LM) h8312 University av (LM)  
 " Clell (June D) h588 Ann (EIC)  
 " Harry P (Gladys) emp United Airlines h2557 Littleton rd (EIC)  
 " John C (Mary) transmission mn PacTel h9500 Lakeview dr (LM)  
 " Wm (Ileen) plant supt Cal Genl r Spring Valley  
 Grolier Society The Geo R Eaton ofc mgr publishers 66 S H (CV)  
 Groncke Alfred (Johanna) h6163 W Manor dr (LM)  
 Gronnell Rodney M (Wynea) marine eng Harbor Boat & Yacht h446 T av (NC)  
 Gronoske Victor J (Ethel) custdn Naranca Sch r2347 Orchard av (EIC)  
 Gronvold Phillip S (Tessie J) USN h645 Downer av (EIC)  
 " Raymond F (Grace) USN h157 Inhopah (CV)  
 " Tessie J Mrs clk Helin Hosp r645 Downer av (EIC)  
 Groome Christine E Mrs h7730 Canton dr (LG)  
 Gros Raymond P dept mgr Long's Drugs r San Diego  
 Grosh Donald (Joyce F) h4434a Rosebud la (LM)  
 " Joyce F Mrs ofc nurse Geo H Herrmann h434a Rosebud la (LM)  
 Groshans Andrew J (Betty L) equip opr V R Pozey Co h126 Hart dr (EIC)  
 Gross Ada (wid Henry) h8707 Washington av (LM)  
 " Carl H (Madonna C) opr mgr State Marine Steamship h305 Hilltop dr (CV)

GROSS

" Dorothy emp Hotel Del Cor r1944 Mullinix dr (Cor)  
 " Edw L (Elfrieda R) h1347 Olive Hills av (EIC)  
 " Erma h8522 Lemon av (LM)  
 " Ethel A (wid Roy) h610 1/2 E 8th (NC)  
 " Floyd J (June) insp US Customs h919 Monserate av (CV)  
 " Fredk W (Gertrude D) h8681 Larsen wy (LM)  
 " Hugh jr (Dorothy) constn wkr r677 G (CV)  
 " Jas G (Ruth C) USN h4629 Denwood rd (LM)  
 " Jerald W (Dorothy B) USN h3825 Costa Bella pl (LG)  
 " Jesse N (Dorluc) USN h7943 Lansing dr (LG)  
 " Melvin W (Betty J) asst formn Convair h621 H (CV)  
 " Muriel C Mrs (Hacienda Mtr Lodge) r San Diego  
 " Peter P (Josephine) USA h750 G av (Cor)  
 " Robt B emp Benedict Mfg r RD 1 Box 667 (EIC)  
 " Sally (wid Thorman A) opr Lake Beauty Salon h2652 Lake Murray blvd (EIC)  
 " Silas (Dorothy) USN h1944 Mullinnix dr (Cor)  
 Grosse Alvin W (Leah J) chf acct Helix Irrigation Dist r9575 Starlight la (LM)  
 " Arnold K (Mary A) mach Convair h1173 Andover rd (EIC)  
 " Elsie Mrs r1131 Eucalyptus dr (EIC)  
 " Geo E (Frances A) opr eng SD Gas & Elec h1194 E Broadway (EIC)  
 " Walter R asmlr Convair h1131 Eucalyptus dr (EIC)  
 Grossman Arth T (Leone) formn NAS h165 Vance (CV)  
 " Carl (Cleta) carp h637 Dennis av (CV)  
 " Irvin E (Evelyn; Marsis Shoe Salon) r Los Angeles  
 " John D (Martha P) h1218 Marline av (EIC)  
 " Mae ofc sec Valley Marcus Y r San Diego  
 " Margie h613 Dorothy (EIC)  
 " Margie M Mrs h737 S Sunshine (EIC)  
 " Milton (Cecilia) psychiatrist Sweetwater Union Sch Dist h120 L (CV)  
 Grossmont Ambulance Service (Alf Curtis) 8291 University av (LM)  
 " Dental Art Studio (Anton H Tenbroek) dental laby 8923 La Mesa blvd (LM)  
 " Escrow Co Chas A Dickenson pres Leon E Bond v pres Nova L Dickenson sec-treas 7879 El Cajon blvd (LM)  
 " Free Methodist Church Rev Thos Cash pastor 9535 Milden (LM)  
 " Hardware Floyd E Charters Michl F Brown 9566 El Cajon blvd  
**GROSSMONT HOSPITAL, L M Peelyon Administrator, PO Box 158, La Mesa, Tel HOWard 5-0711**  
 " Medical Pharmacy (F Robt Lyall) 8911 La Mesa blvd (LM)  
 " Motel (Harold E Winquist Deforest Nolan) 1200 El Cajon blvd (EIC)  
 " Professional Building 8911 La Mesa blvd (LM)

**FRED H. LANGFORD**  
 BUSINESS OPPORTUNITY BROKER — REAL ESTATE BROKER  
 4049-30th San Diego ATwater 4-1277  
 3-3933

325

GROSSMONT

" Television (Jos F Gizoni) sls & serv 9631 Grossmont blvd (LM)  
 Grosvenor Abby studt r125 Mankato (CV)  
 " Howard L (Isabelle) personnel mgr Rohr h125 Mankato (CV)  
 " Wm mech r7566 Lemon av (LG)  
 Grote Aloysius J (Rose M) insp NAS h8257 Pasadena av (LM)  
 " Donald (Dolores) acct h498 Hawthorne av (EIC)  
 " Lani B studt r8257 Pasadena av (LM)  
 Grotewold Keith I (Bertine) lather R P Woods h1233 Flamingo av (EIC)  
 Grotto The (Raymond Ramos) restr 345 Broadway (CV)  
 Grounds Joe T (Ida; Allen's Auto Top Shop) h530 Palm av (NC)  
 " John H (Capitola E) sign ptr City Street Dept (CV) h170 Halsey (CV)  
 " Lavere M (Esther) personnel mgr Paradise Valley Hosp & San h2915 E 6th (NC)  
 Grout Clarence J (Sally S) mgr Lazy S Lodge h923 E Main (EIC)  
 " Richd N (Mary) electn Miramar Air Sta h3766 Vista av (LG)  
 Grove Auto Sales (Walt Adney) used cars 7280 Broadway (LG)  
 " Barbara Mrs bkpr Lemon Grove Med Group r San Diego  
 " Barber Shop (Robt D York) 7916 Broadway (LG)  
 " Bill (Robbie) mgr Cuyamaca Meat Packers r Lakeside  
 " Cement Tile Co (Robt S Beers) 3440 Massachusetts av (LG)  
 " Chemical Co (Robt W Grove) mfrs 83 Glover ct (CV)  
 " Display & Party Supplies (Harley K & Mrs Irene Thursland) party sup 3560 Grove (LG)  
 " Donald H (Jean) emp Bendix h150 E Naples (CV)  
 " Florence A (wid Bryant) clk Convair h7620 Saranac (LM)  
 " Gearldina Mrs tchr PS (NC) h7095 Central av (LG)  
 " Leonard D (Cleo M) carp h7160 Mount Vernon (LG)  
 " Liquor & Delicatessen (Emil M Ilko) 7245 Broadway (LG)  
 " Mack A (Beverly) emp Convair h4779 Dana dr (LM)  
 " Morris S (Rosamond) supvr Volh-McClain h264 Blanchard rd (EIC)  
 " Motel (Erland H Anderson) 8002 Broadway (LG)  
 " Pastry Shop (Carl Fagerstem Alf M Ohlund) 7815 Broadway (LG)  
 " Plumbing (Anton J Eastergard) 2733 Imperial (LG)  
 " Professional Building 7615 Broadway (LG)  
 " Quality Cleaners (Everett Tidball) 3516 Main (LG)  
 " Realty (Mrs Nellie Cusick) 8396 Broadway (LG)  
 " Robt W (Mildred; Grove Chemical Co) h83 Glover ct (CV)  
 " Shoe Service (Ottomer J Miner) 3466 Main (LG)  
 " Sprague H (Alma; Associated Service Station) h5285 Maryland av (LM)  
 " Theatre Donald C Dunham mgr 3455 Imperial av (LG)

Grover Chas E (Myra C) tch writer Convair h234 San Miguel dr (CV)  
 " Galen R studt r921b Harding av (NC)  
 " Karl (Pearl) h1212 Greenfield dr (EIC)  
 " Lora C Mrs clk Lora's Gift Shop r525 Jefferson av (EIC)  
 " Orville H (Lora C; Grover's Barber Shop) h525 Jefferson (EIC)  
 " Robt T (Natalie J) constn wkr Greenhall Constn h6155 Beverin dr (LM)  
 " Woody USN h692 Margarita dr (Cor)  
 Grover's Barber Shop (Orville H Grover) 144 W Main (EIC)  
 Groves Ernestine Mrs h625 W 20th apt 6 (NC)  
 " Gould P (Eleanor S) USMC h20 E Whitney (CV)  
 " John P studt r20 E Whitney (CV)  
 " Paul (Ruth B) mach Humphrey Inc h335 Palomar dr (CV)  
 " Ralph D (Mary E) USN h2159 Mullinnex dr (Cor)  
 Grow Harry S USN r8320 El Paso (LM)  
 " Saml E sismn Murray Mill & Mfg Inc r San Diego  
 Growcock Harold W (Dorothy; Cox & Growcock's Equipment Rental) h4424 Parks av (LM)  
 " Judith A studt r4424 Parks av (LM)  
 Grsen Gerald T (Evelyn L) USN h438 E av (Cor)  
 Grubb Clarence A (Myrtle) USN h7815 Longdale dr (LG)  
 " Hazel F (wid Henry C) h2841 Highland av (NC)  
 Grubbs Ralph O (Barbara J) carrier PO h1604 Prospect (NC)  
 Grube Edw B (Gloria D; Apache Boat Works) h1023 E Broadway (EIC)  
 " May M Mrs h111 Corte Maria av (CV)  
 Gruber L Grace (wid John D) r176 F av (Cor)  
 Gruel Esther Mrs smstrs Chula Vista Upholstery r789 Twin Oaks av (CV)  
 " Theo H (Esther) USN h789 Twin Oaks av (CV)  
 Gruell Hester Mrs waitress Rio's Cafe r710 Hilltop dr (CV)  
 Gruenbaum Louis mech Bond's TV & Appls r San Diego  
 Gruhot Edw T (Doris M) emp Harbor Patrol h34 N Drexel av (NC)  
 Grund Wm F (Mabel C) h330 Roosevelt apt 30 (CV)  
 Grunder Jas H (Melba E) ins 5912 Lake Murray blvd (LM) h do  
 Gundler Frank J (Marion) stmftr h2537 Washington (LG)  
 " Geo baker LaMesa Bakery h1710 Pepper Hill dr (EIC)  
 " Marilyn clk SD Gas & Elec r2537 Washington (LG)  
 Grundman Gordon R electn h5812 Amarillo av (LM)  
 " Margt T emp Helix Irrigation Dist r Spring Valley  
 Grundmeyer Ruben I. (Pearl) h4211 Summit dr (LM)  
 " Warren R (Jewells B) broker E F Hutton & Co h1967 Calle Entre (LG)  
 Grundstrom Laura L cash F S Rasco Co r Johnstown  
 " Vernon R (Corinne R) serv mgr Pearson Ford h7515 Orien av (LM)  
 Grundy Kenneth W (Theresa L) blrmkr Naval Repr Facility h2843 M av (NC)

**Out of Sight — Out of Mind — Out of Business**  
 The importance of keeping firm and product names in the public eye is recognized by all business men. It is astonishing to see how a firm or product, however important, will slip into the limbo of the forgotten if not persistently advertised. The City Directory is the natural medium for keeping a business or product name in the spotlight. **Insist on Being Well Represented in Its Pages**



**EXPERIENCED BUILDERS**  
 CALL JU 2-7841 For CAL WESTERN BUILDERS 5722 El Cajon Blvd. San Diego

THREE SUPERMARKET LOCATIONS:  
**MAIN OFFICE**  
 Tel. Belmont 2-5051  
 1159 India  
**LA JOLLA**  
 Tel. Glencourt 4-0456  
 1027 Virginia Way  
**PACIFIC BEACH**  
 Tel. HUDSON 8-0531  
 744 Felspar

**Your No. 1 Ford Dealer**



**BAY SHORE MOTORS**  
 New Fords — Service and Repair — Used Cars

**MAIL SPECIALISTS**  
**H.W. Moody Co**  
 DIRECT MAIL PROMOTIONS · OFFSET PRINTING · LETTERSHOP SERVICE  
 2744 Highland Avenue, National City, California · Phone GRidley 4-5501

**GRÜNDY**  
 " Winthrop B (Eliz) whsemn h463 Alameda blvd (Cor)  
 Gruner Dolores Mrs dental asst Timothy W Lillie r Spring Valley  
 Grunhut Wm J (Mary; Sun Electric Co) h5162 Guava av  
 Grunrad Ervin J (Lois C) dairywkr Hage's - Foremost Dairy h4231 70th (LM)  
 Gruntowitz Theo slsmn LaMesa Realty h4949 Guava av apt 2 (LM)  
 Grunwald Darwin D (Jane O) USMC h69 Leanna (CV)  
 Grupe Arth C (Stephanie) asmbler Convair h867 Lauree (EIC)  
 Gruss Jack W (Virginia B; Custom Bow Co (EIC) optom 7868 La Mesa blvd (LM) r10521 Grandview dr (LM)  
 Grutzmacher Julius W (Emza) h243 Guava av (CV)  
 " Robt W (Betty L) slsmn Head Realty h53 Del Mar av (CV)  
 Gruver Clyde E (Heien M; L&M Lathes & Mills) h1798 N Mollison av (EIC)  
 " Geo B (Verna L) mech Southern Equip h7066 San Miguel (LG)  
 " Sandra Mrs r157 S Ivory av (EIC)  
 Gualberto Victor (Edna) emp NAS h108 Otis (CV)  
 Gualco Peter (Carmen M) prsmn Union Tribune Publ h635 Q av (NC)  
 Guarano John G (Joanne) driver Pepsi Cola h7261 Princeton av (LM)  
 " Mitchell (Georgia) city firefighter (NC) h2411 E 13th (NC)  
 Guaranteed Homes (John E Morris) bldg contr 282 G (CV)  
 " Homes of El Cajon John E Morris mgr bldg contrs 7466 University av (LM)  
 Guarin Demetrio U (Elpidia V) USN h2003 Mullinnix dr (Cor)  
 Guava Apartments Hector A Flores mgr 4949 Guava av (LM)  
 " Manor Apartments (Make C Cranford) 4909 Guava av (LM)  
 Guay Fred L (Alva A) carp SD Gas & Elec h911 Oro (EIC)  
 " Lawrence C (Eunice I) slsmn Eastman Kodak h694 Guadalupe av (Cor)  
 " Louis J (Mary) h1281 Greenfield dr (EIC)  
 " Richd R (Doris R) electn Rohr h363H apt J (CV)  
 Gubler Frank (Genevieve V) emp NAS r729 B av (Cor)  
 Guddle Marvin J (Shirley) h727 E 28th (NC)  
 Gudino Juan B (Alisia) constn wkr h1615 Coolidge av apt 1 (NC)  
 " Julie studt r1615 Coolidge av apt 1 (NC)  
 Gudmundson Beatrice Mrs bkpr Lawrence Fogg Florer & Smith r El Cajon  
 Gudmundson Linda D recpt El Cajon Valley Escrow Co r Spring Valley  
 Guehff Pierre H (Naomi K) USN h205 6th (Cor)  
 Guenther Emilie G Mrs babysitter h446 E av (Cor)  
 Guerard Larry R jr emp Rohr h49b 4th av (CV)  
 Guerena Joe L (Jenny) aircraft wkr Rohr h2105 E Division (NC)  
 " Jos commander Am Legion Post No 434 r2105 Division (NC)  
 Guerin Glenn F (Nannette H) purch agt Rohr h1419 El Prado av (LG)

**GUERIN**  
 " Reynolds F (Harriet) eng Convair h7658 Seneca pl (LM)  
 " Robt N (Creta) emp Union Oil h328 I (CV)  
 Guernsey Lyle (Ovelle) supvr Cal Aircraft h5901 Lubboch (LM)  
 Guerra Adolph C (Eva) USMC h1156 Ocala av (CV)  
 " Frances Mrs emp Holly Clns h575 Madison av (CV)  
 " Frances Mrs emp Holly Cln h575 Madison av (CV)  
 " Henry R (Marie A) carp h2024 E 10th (NC)  
 " Leonel (Irene) mech h712A Oaklawn av (CV)  
 " Val (Ernestine) mech NAS h212 Palm av  
 " Viviano (Dorothy) USN h15 W 29th (NC)  
 Guerrer Mike (Gloria) buffer Duvall's h2127 Roosevelt av (NC)  
 Guerrero Alf (Mary F) sandblaster NAS h rear 3476 Vista av (LG)  
 " Dolores Mrs (Dolores Beauty Shop) h1404 Lanotan av (NC)  
 " Edw J insp Cal Aircraft r668 Ballantyne la (EIC)  
 " Guadalupe (Conceptione) cln SD Transit Co h824 Jefferson av (CV)  
 " Gumercindo lab Scrap Disposal Inc r Tijuana  
 " Jesus J (Marina) emp Breaston's h421 W 16th (NC)  
 " Joe R slsmn Penney's r San Diego  
 " Jose S hsemn Hotel Del Cor r407 Pomona (Cor)  
 " Juan A (Jane) cook Hamilton's h428 W 18th (NC)  
 " Julian L (Phyllis P) asmbler Cal Aircraft h668 Ballantyne la (EIC)  
 " Mike (Gloria) emp Duvall Co r National City  
 " Rodolfo G (Eloisa) pntr Ketenburg Boat Wks h2047 D av (NC)  
 Guerrini Ann Mrs slsmn Penney's r1709 Delta (NC)  
 " Louis A (Ann M) USN h1709 Delta (NC)  
 " Peter R (Concetta M) h639 Chula Vista (CV)  
 Guertin Lawrence V (Marian F) USN h1363 Judson wy (CV)  
 " Sadie (wid Wm) r6150 Blain pl (LM)  
 Guest Frances W (wid Alopheus; Monterey Motel) h380 Broadway (CV)  
 " H L (Lela J) h424 Hosmer (EIC)  
 Guetline Edith Mrs h4844 Palm av (LM)  
 Guevara Manuel S (Guadalupe) deckhand SD & Cor Ferry r San Diego  
 Guffey Jerry L (Mary) opr Dutton Mfg r Poway  
 " Paris G (Cecil G) constn wkr h7475 Ohio pl (LM)  
 " Roger C (Doris) locksmith Grossmont Sch Dist h794 N Grape (EIC)  
 " Wm R (Mary) gdnr h353 I (CV)  
 Guffy Frank (Nancy; G&H Trenching Service) h1021 Estes av (EIC)  
 Guglielmetti Georgina L Mrs h88 Glover ct (CV)  
 " S M Bell (Dorothy) slsmn h6370 Henderson dr (LM)  
 Guhl Gladys ofc nurse Bullard Brockett & Pavel r716 F av apt 8 (Cor)  
 " Mildred tchr Imperial Sch h716 F av apt 8 (Cor)  
 Guichard Henrietta (wid Louis) r417 G av (NC)

**SOUTHLAND SAVINGS and LOAN ASSOC**  
**JOHN A. DAVIS, President**  
 EL CAJON Branch Office      LA MESA Head Office      LEMON GROVE Branch Office

Guiden Allen (Margt) asst cash Bk of Am r6130 Vecmac (LM)  
 Guidry Dale jan B&B Jan Serv r1005 E 1st (NC)  
 " Felix P (Hazel) nitcemn City Sewer Dept h1005 E 1st (NC)  
 " Jos L (Zoila) USN h132 Palm av (NC)  
 Guiles Ethylene h2348 L av (NC)  
 " Gerald B (Ioan) tool mkr Rohr h2340 L av (NC)  
 Guilfoyle Calvert T (LaVada H) h286 Sea Vale (CV)  
 Guilian Victor C (Mollie) clk Naval Hosp h757 Garrett av (CV)  
 Guileg Gilbert M (Dorothy) sis driver H A Lavezzi r San Diego  
 Guillemette Marshall (Jacqueline; Foster's Freeze) h245 Van Houten (EIC)  
 Guillen Manuel C (Rachel H) aircraft wkr Convair h955 Cuyamaca av (CV)  
 " Tomas C (Mary) lab R J Hortie h570 Otis (CV)  
 Guillen Raul R (Elenora) mfr rep h32 E Shasta (CV)  
 Guillermo Gutierrez (Sophia) constn wkr h344 Ash av (CV)  
 Guilliams Tex A (Emma E) ofc wkr FIA h2232 Charles wy (EIC)  
 Guillory Marvin (Ann) USN h113c 27th (NC)  
 Guilmette Henry L (Judith G) h135 Lav (Cor)  
 " Henry L jr eng Rohr r1026 Flora av (Cor)  
 " Ruth S (wid Henry) h1026 Flora av (Cor)  
 Guimont David O jr (Bette R) USN h1320 10th (Cor) apt B  
 Guinan B M (Peggie) clk Food Basket (LG) h3267 Buena Vista av (LG)  
 Guiney Isabelle M mgr Dun Revin Motel Manor h402 Chambers (EIC)  
 Gunn Birdie (wid Jas H) r1741 Laposada (NC)  
 " Jas G (Essie I) emp Rohr h1741 Laposada (NC)  
 " Marvin O (JoAnn) USN h528 Woodlawn av apt E (CV)  
 " Tommie (Linda M; Chevron Station) h613 W Washington av (EIC)  
 Guinup Allen A (Geradine) city police (EIC) r270 N 2d (EIC)  
 Guiot Howard V (Jacqueline) h1633 Pepper dr (EIC)  
 Guire Walter A (Edith P) electn Ets Hokin-Galvan h4114 Massachusetts av (LG)  
 Guiss Chas A r5041 Garfield (LM)  
 Gutierrez Joe h8215 Orchard av (LM)  
 Guiwits Wallace D (Wilma) USN h132 Garrett av apt 24 (CV)  
 Guibransen Lois J Mrs tchr PS r341 Ballantyne la (EIC)  
 Guibransen Jas A (Beverly) USN h1 W 30th (NC)  
 " Ron D (Ann) USN h11323d (NC)  
 Gulick Grant V (Olive J) discr NAS h2105 F av (NC)  
 Gullledge Eliz J (wid Jefferson D) r4038 Charles (LG)  
 Gullett J A emp Rohr h1105 Beach (EIC)  
 " Jerry A (Marion F) emp Navl Rear Base h653 Greenfield dr (EIC)  
 " John W whsemn Elec Sap Dist h620 D av (NC)  
 " Stanley L (Irene E) USN h532 E Broadway (EIC)

Gulli Carmano (Rita M) USN h1727 Newell (NC)  
 " Wm (Lucy) h638 Corte Maria av (CV)  
 Guilford Floyd driver Kobusch Van & Stge r San Diego  
 Guilksen Wendell C (Maude) emp NAB h659 4th av (CV)  
 Guilikson Edmond C (Hazel N) electn Naval Sap Center h1313 Lincoln pl (LG)  
 Gullroy Anthony I (Ellie) USN h428 V av (NC)  
 Gull Jos C (Esther B) mach h619 Penelope dr (CV)  
 Gunataotao Vicente T (Cecilia) h1922 E 16th (NC)  
 Gumecindo Banda emp Sea Cal Plating Co r Imperial Beach  
 Gumm Ben L (Anna M) admn Bd of Educ (SD) h3885 Bass (LG)  
 Gumphier Richd E (Joanne) mech Valley Muffler Shop h228 S Johnson (EIC)  
 Guntz Raymond M (Mary V) carp h502 E 1st (NC)  
 Gundersen Gustan (Juline; Valley Pharmacy) h6285 Cresthaven dr (LM)  
 " Geo J (Alyce M) formn Solar h8340 Robbie wy (LG)  
 " Lauren (Phyllis) h566 Hosmer (EIC)  
 " Lillian M Mrs kpr Strand Realty h1021 h1021 Park pl (Cor)  
 Gundry Fred L (Dorla F) h977 Hilltop dr (CV)  
 " Jas Matndt Mart Union Serv r8833 Madison av (LM)  
 " Leonard F (Aida) supvr SD Gas & Elec h2703c E 18th (NC)  
 " Max J (Mary E) member LaMesa Planning Comn h8833 Madison av (LM)  
 Gunia Hugo H (Esther G) plmb opr NAS h950 Dorothy (EIC)  
 Gunke! Ferdinand I (Theresa M; Gunke!s Repair Shop) h953 Highway 80 (EIC)  
 Gunke!s Repair Shop (Ferdinand I. Gunke!) small appl serv repr 953 Highway 80 (EIC)  
 Gunn Carl E (Ann M) USN h7 E Paisley (CV)  
 " Curtis (Marjorie) truck driver h134 E Fortuna (CV)  
 " Harry (June) emp Convair h2740 E 24th (NC)  
 " Louis atndt El Cajon Valley Ambulance Serv r195 2d (EIC)  
 " Styles E jr (Eliz N) emp Western Elec h4770 Normandie pl (LM)  
 Gunnarson Adelaide P Mrs h115 E 6th (NC)  
 Gunnels Marvin I (Marjorie) analyst Convair h6956 Winfield (LM)  
 " Wm T (Doris J) USN h614 Grant av (EIC)  
 Gunnhuysen Edgar D (Darlene) wldr Convair h1434 E 8th (NC)  
 Gunzop Lene (Bianca) USN h1731 Mullinnix dr (Cor)  
 Gunter Frank (Kathleen A) caretak Coronado Youth Camp Assn h1975 Strand wy (Cor)  
 " Jas I Torma Pace Constn r3246 Orange (NC)  
 Gunther Geo W (Lola M) slsmn Goid Hardware & Mach h3023 Normal av (LM)  
 " Joann G clk Western Union r3023 Normal av (LM)



**BOLDRICK'S**  
 FINE SHOES  
 6TH & C ST.  
 Belmont  
 3-6242



**KELLOGG REALTY**  
 Commercial  
 Industrial Properties  
 Acreage  
 Ranches  
 Groves  
 741 El Cajon Blvd. El Cajon  
 Tel. Hickory 4-2158

YOUR  
CITY

D  
I  
R  
E  
C  
T  
O  
R  
Y

MIRRORS  
THE  
Commercial  
Life  
of your  
CITY



# CORTEZ REALTY, INC.

★ Complete Real Estate Service ★

555 H St., Chula Vista

Tel. HAmilton 0-2200



328

GUNTHER  
" Richd E (Joanne) mech Valley Muffler Shop  
" Roy W (Elaine N) USN h417 7th (Cor)  
Gunthner Emil USN h735 F av apt 6 (Cor)  
Gunthorp Chas L (Margt; Gunthorp's) r20 2d av (CV)  
" Clara P (wid Jas M) h611 8th (Cor)  
" Kenneth B aud Rohr r244 Elder av (CV)  
" Louis L h244 Elder av (CV)  
" Margt Mrs (Gunthorp's) r20 2d av (CV)  
" Novella V (wid Louis) r244 Elder av (CV)  
" Seth (Susan Z) eng Convair h940 Country Club la (Cor)  
" Sue Mrs clk Kippy's r940 Country Club la (Cor)  
Gunthorp's (Chas L & Mrs Margt Gunthorp) 310 Parkway (CV)  
Gunthrie Ward ydwr Cal Auto Wreckers r San Diego  
Gurganious Richd (Zeffe) USN h282 4a av (NC)  
Gurley Carol J h323 Copley pl (E1C)  
" Dorris D (Cora S) h1024 Encino Row (Cor)  
" Ray M (Pearl) USN h880 Cedar av (CV)  
Gurner Wm K (Priscilla) radar tech Convair h185 Garfield av (E1C)  
**GURNEY FRED (Eleanor V) Manager, El Cajon Valley Branch, San Diego Trust & Savings Bank, 143 Prescott, El Cajon, Tel Hickory 2-6651, h11655 Altoona dr, El Cajon, Tel Hickory 2-3671**  
" Harry L (Henrietta) h625 S Magnolia av (E1C)  
Gurosko Michl A aircraft wkr h2318 1/2 Highland av (NC)  
Gurrad Edith E Mrs supvr Whitney's h388 E apt 4 (CV)  
" Paul B (Alta A; Expo-Stucco) h8350 E Golden av (LG)  
Guske Edw J (Thora A) eng Convair h935 Hacienda dr (E1C)  
Gussa Albert W plstr moldr Convair r1256 Tangerine (E1C)  
" Art A (Betty I) bldg contr 1827 El Pico dr (E1C) h do  
" Arvin A (Emily R) wldr Natl Steel h1256 Tangerine (E1C)  
" Harrold USN r1256 Tangerine (E1C)  
Gustafson Bruce A (Shirley M) appr Osborne Mortgage h1213 N 3d (E1C)  
" C Edwin (Margt; Lemon Grove Health-Ful Foods) r La Mesa  
" Della H (wid Albert W) h204 E 2d (NC)  
" E A (Irma) emp Rohr h233 G (CV)  
" Howard L (Nympha I) insp Convair h2728 Palm la (LG)  
" Marvin E (Lillian) h4661 Panorama dr (LM)  
" Richd L (Mona L) lab SD Gas & Elec h163 Park av (E1C)  
Gustason Earl E (Susan M) h7401 Purdue (LM)  
Gustin Alfred A (Kay M) electn Cal Elec h4518 Toni la (LM)  
Guzman Lupe Mrs h rear 2235 Hoover av (NC)  
" Ventura r rear 2235 Hoover av (NC)  
Gutel Ernest E (Alberta) mech Tractor Sup h2727 New Jersey av (LG)  
Gutfelder Jos (Martha; Standard Chevron Station) r6117 Mesita dr (SD)  
Guth Jos (M Naomi; RGP Orthopedic Appliance Co) h2796 Katherine (E1C)

Guthausen R Herbert (Patricia) eng Convair h1193 Tres Lomas dr (E1C)  
Guthers Judith S psychologist 208f 3d av (CV) r San Diego  
Gurthridge Cyril L (Betty E) formn Acme Truck Co h1603 E Lexington av (E1C)  
" Herbert E (Myrtle D) emp Fenton Co h620 3d av (CV)  
" Wm A (Margt T) tele typ 11th Naval Dist h7373 La Mesita pl (LM)  
Guthrie Alvin (Ella) lab City Sanitation Dept h1179 Eucalyptus dr (E1C)  
" Bartlett W (Eliz H) driver Clipper Trans h910 E 2d (NC)  
" C A USN h542 Oaklawn av (CV)  
" Chas S (Marjorie R) tchr Chula Vista High Sch h83 K (CV)  
" Frank (Anna T) h577 Edwards (E1C)  
" Gary (Barbara) partsmn Hawthorne Mach h275b Landis av (CV)  
Hilltop dr (CV)  
" Homer R jr (Lillian L) USN h593 Flower (CV)  
" Jas H (Carol) emp Rohr h222 H apt 4 (CV)  
" Lawrence R (Billie J) emp Convair h1009 Angelo dr (NC)  
" Mary E Mrs meat pkr Cudahy's h437 Richfield av (E1C)  
" Myrtle C Mrs clk Helix Hosp r4872 Bancroft dr (LM)  
" Ralph (Agnes H) h3969 Grossmont blvd apt 4 (LM)  
" Ralph R (Ethel M) h4369 Harbinson av (LM)  
" Richd S (Juanita) phys 7944 E Golden av (LG) h do  
" Robt W (Donna; Guthrie's Children's Shop) h939 Laguna av (E1C)  
" Ronald L (Cath A) emp Convair h1041 Angelo dr (NC)  
" Wesley M (Ruth M) USN h1081 Monserate av (CV)  
" Wm F (Alice M) USN h1618 Buckeye dr (E1C)  
Guthrie's Children's Shop (Robt W Guthrie) 135 W Main (E1C)  
Gutierrez Herman M (Esther) USMC r7495 Oakland dr (LM)  
Gutierrez Albert P (Altiagracia) doormn Hotel Del Coronado h918 10th apt 7 (Cor)  
" Anacleto emp John Hancock Mfg Co r Tijuana BC  
" Aurelio (Edna) h1135 Hoover av (NC)  
" Frank (Celia) h2004 1st av (NC)  
" Isabel (wid Ray) h1409 Hoover av (NC)  
" Jesus emp Moennig's Nursery r San Diego  
" John (Leila) USN h423 B av (NC)  
" Jos (Yvonne R) studt h9011C Hawley av (LM)  
" Juan M (Olga R) meat ctr C&M Meat Pkg h2445 Cleveland av (NC)  
" Julian P (Sofie) h1407 Hoover av (NC)  
" Maria Mrs r320 Norton av (NC)  
" Moses A (Eleanor G) mtce CV Sewage Plant h777 5th av (CV)  
" Philip (Mary) USN h1620C 1st av (NC)  
" Tony icemn Hotel Del Cor r1135 Hoover (NC)  
" Tony G (Luz) sht mtl wkr Convair h694 Chula Vista (CV)  
Gutjahr Patricia A Mrs teller US Natl Bank of San Diego (LM) r5121 Dailey ct apt 9 (LM)

# CAMPBELL CHEVROLET

Since 1923  
San Diego

16th AND BROADWAY

BElmont 3-1234

329

GUTJAHR  
" Walter C (Patricia A) clk Bill Glazer Sporting Goods h5121 Dailey ct apt 9 (LM)  
Gutowski Harry F (Phyllis M) glazier Chula Vista Glass h192 Murray (CV)  
Gutschow Wm B (Ruth H) h4609 4th (LM)  
Gutshall Robt L (Barbara; Gutshall's) (SD) h3060 Olive (LG)  
Guttu Geo D (Lorraine C) insp US Border Patrol h641 N Cuyamaca (E1C)  
Guttzeit E Arth (Helen C) supvr Convair h3025 Kennester dr (LG)  
Gutzmer Howard A (Gertrude D) supt Myron J Daiseth Constn h2635 K av (NC)  
Guy Annie E (wid D P; Guy & Guy) h433 E 2d (NC)  
" Chas A (Gertrude) USN h716 Salot (NC)  
" Charlie M r512 Jeffree (E1C)  
" David L (Marcella P) erector Atlas Fence h512 Jeffree (E1C)  
" Earl T (Evanell F) hydraulic opr Convair h4389 Yale av (LM)  
" Evanell F Mrs recpt First Methodist Church of LaMesa r4389 Yale av (LM)  
" Geo L mech Harley Davidson Co of El Cajon r5970 Poppy (LM)  
**GUY & GUY (Annie E Guy, Mrs Lorraine V Nora) General Insurance, and Real Estate, 330 E 8th, National City, Tel Gridley 7-9387**  
" Jim mgr Oscar's Drive In h190 Park av apt G (E1C)  
" Lorna Mrs r7495 Oakland dr (LM)  
" Walter A (Pat) h6122 W Manor dr (LM)  
" Walter L (Clara M) clk Fred's Liquor h875 Salina (E1C)  
Guyatt Claude E emp US Immigration Serv h330b 5th av (CV)  
Guyatt Rita hsekpr Leonard Kans r561 Guava dr (CV)  
Guyer Wm R (Lois T) h92 Bonita (CV)  
Guymon V M (Natalie) USMC h917 B av (Cor)  
" V M jr studt r917 B av (Cor)  
Gynn Marion (Gova) emp NAS h1564 Bakersfield (LG)  
Guys & Dolls (Mrs Nita S Carson) children's clo 2348 Fletcher Parkway (E1C)  
" & Dolls Julius Schneider pres Geo Davis v-pres Edw Baronov sec-treas night club 7353 El Cajon blvd (LM)  
Guzeko Edw P (Gretchen M) eng Bendix Aviation h5532 Lakewood dr (LM)  
Guzik Anthony J (Charlene) slsmn Foot-hills Stationers r San Diego  
Guzman Antonio P hammer opr Ryan r2945 E 20th (NC)  
" Margt Mrs h2004 A av (NC)  
Guzzardo Geo E studt r7446 Muriel pl (LM)  
" Jos P (Ilene M) tool & die mkr h7446 Muriel pl (LM)  
" Raphael L r7446 Muriel pl (LM)  
Guzzo John E (Marilyn L; Specialized Radio & Television) h5940 Nagel (LM)

Gwaltney Donald E (Georgia) USN h1835 E 8th (NC)  
Gwartney Wm M glass ctr r2620 National av (NC)  
Gwathmey Jas S (Ida) h955 Lemon av (E1C)  
" Jas S (Anne) tile setter Fritz Barthel h950 Aster av  
Gwazdacz Frank F (Pearl M) production controlm NAs h773 W Washington av (E1C)  
Gwin R E (Vela L) emp Narmco Mfg h1816 Wedgemere rd (E1C)  
" Wm L (Vinion B) mgr Buy & Save h819 Pearl pl  
Gyance Bhatwan S (Florence) h1330 E 8th av (NC)  
Gyde Leon L (Mahdeen J) mgr Orange Empire Co-op h134 F (CV)  
Gygz Rex (Arlene J) USN h769 Catal-paway (E1C)  
**GYNOB INC, CLINICAL LABORATORY, Wayne B Henderson Director, 525 Hawthorn, San Diego, Tel BElmont 9-2168**

Gyolas Mary V (wid Russell J) r661 Medford (E1C)  
H&H Pharmacy (Mrs Thelma N Hollingsworth) 940 National av (NC)  
H Street Nursery School (Mario A Ricc-huti) 194 H (CV)  
H W Moody Co (Howard W Moody) letter shop 2744 Highland av (NC)  
Haaf Mildred C Mrs (Haaf's Maple & Provincial Furniture)  
Haaf's Maple & Provincial Furniture (Mrs Mildred C Haaf) 200 E 8th (NC)  
Haag Alys nurse Dr Carroll Jensen r San Ysidro  
" John (Ruth) eng Ryan h858 Salina (E1C)  
Haak Albert M (Alberta L) mgr Kim's Shoes (E1C) r248 Torry Pines ter Del Mar  
Haas Alf F (Sara-Jean) h107 El Capitan dr (CV)  
" Arth C (Eva M) emp Convair h9313 Manor dr (LM)  
" Beauty Ranch (Claude R Mrs Doris L Haas) beauty shop 590 G (CV)  
" Bros Motor Co Inc Russell P Haas pres used cars 1212 Roosevelt av (NC)  
" Claude R (Doris L; Haas's Beauty Ranch) h85 F (CV)  
" Donaghey I. (Rheba) h361 Del Mar av (CV)  
" Doris L Mrs (Haas Beauty Ranch) r85 F (CV)  
" Edna M Mrs clk George's Bakery h1706 I av (NC)  
" Eva M Mrs bkpr Ollie Smith Ins r9313 Manor dr (LM)  
" Harold E (Virginia) USN h509 D av (Cor)  
" Jas I. USCG r361 Del Mar av (CV)  
" Josephine Mrs h591 2d av (CV)  
" Mary K Mrs emp Chula Vista Mut Lemon Assn r921 Melrose (NC)

## Helix Maintenance Supply



JANITOR SUPPLIES

"Modern Maintenance Methods"

POOL SUPPLIES

1261 E. Main

• El Cajon

• Phone Hickory 2-6411

3260 Fifth Avenue at Thorn, San Diego 3, California, Telephone Cypress 7-1863

## MASSACHUSETTS MUTUAL Life Insurance Company

SPRINGFIELD 1, MASSACHUSETTS • ORGANIZED 1851  
PERRY K. CLARK, General Agent

## STAHLMAN BAIL AGENCY

George and Audre

24 HOUR  
BAIL BOND  
SERVICE  
SERVING  
ALL OF  
CALIFORNIA

Ask Jailer  
To Call Us

1140 Union  
San Diego  
BElmont  
2-7127

**AI  
BID****LOWELL A. MILLIGAN**

Member - American Institute of Building Design

**DRAFTING SERVICE**

384 1/2 THIRD AVE.

GA 2-4519

CHULA VISTA

330

**HAAS**

" Neil G (Mary) slsmn h91 4th av (CV)  
 " Phil mgr Haas Bros Mtr Co Inc (NC)  
 r San Diego  
 " Philip (Mary K) h921 Melrose (NC)  
 " Raymond D (Pauline K) genl contr 7661  
 Canton dr (LG) h do  
 " Reuben (Ruth E) supvr PO (Imperial  
 Bch) h518 F (CV)  
 " Rheba Mrs emp Chula Vista Mut  
 Lemon Assn r361 Del Mar av (CV)  
 " Richd G (Marian; House of Fine  
 Spirits)  
 " Robt A (Betty) emp Rohr h428 Oaklawn  
 av apt M (CV)  
 " Russell P (Eliz M) pres Haas Mtr Co  
 Inc h67 E (CV)  
 " Wm (Jessie V) emp Rohr h1228 Taft av  
 (NC)  
 Haase Carl F (L Pearl) emp Bk of Am  
 h2325 McKnight dr (LG)  
 " Mary A (wid Jos M F) h267 F av (Cor)  
 Haataja Adeline S (wid Henry) r3595  
 Olive (LG)  
 Haavisto Wm C (Patricia) tech Convair  
 h2442 F av (NC)  
 Habbe Donald E (Lois P) foreign servwkr  
 US Consultate (Tia) h897 Cedar av  
 (CV)  
 Habekost Aivina h8039 Golden av (LG)  
 " Emily Mrs r8039 Golden av (LG)  
 Habel Henry G jr (Barbara D) credit mn  
 GMAC h9571 Janfred wy (LM)  
 Haber Henry (Margt A) supt Lyon Van  
 & Stge Co (NC) r San Diego  
 " Henry H jr (Norma C) slsmn Art S  
 Leitch Realtor h982 Aster av (E1C)  
 " Margt A Mrs bkpr Lyon Van & Stge  
 (NC) r San Diego  
 Haberlein Richd H (Peggy G) slsmn  
 Sterling Liqueur Distr h6075  
 Broadmoor dr (LM)  
 Haberman Wm (Juanita M) wldr Navel  
 Repr Facility h1326 Coral pl (NC)  
 Hacer Eljaon (Dixie) carp Drogin h152  
 Richfield av (E1C)  
 Hache Carl h rear 6911 San Miguel av  
 (LG)  
 " Henry W Mrs h609 S Orange av (E1C)  
 Hacienda Motor Lodge (Mrs Muriel C  
 Gross) 275 Orange av (Cor)  
 Hack F Wyman (Cath) slsmn Western  
 Trust Deed h4526 Toni la (LM)  
 " John H (Virginia) USN h234 H av (Cor)  
 " Scereno (Myrtle) custdn PS (SD) h7567  
 San Miguel av (LG)  
 Hackbarth Jas W (Ora) custdn Greenfield  
 Elem Sch h692 N Cuyamaca (E1C)  
 Hackberth Edgar W (Bobbie) USN h3025  
 E 8th apt 1 (NC)  
 Hackbush Gertrude (wid Fred) r4884  
 Cypress (LM)  
 Hackenberg Fred I (June) asmlr Rohr  
 h853b Riverlawn av (CV)  
 " Robt H (Doris) USN h523 J (CV)  
 Hackenberger Jas S (Rosemary) elect  
 Convair h552 D apt C (CV)  
 Hacker Barber Shop (Jas C Hacker) 103  
 W Cypress av (E1C)  
 " Dan P (Alice M) nurse Ryan h1804  
 Eldora (LG)  
 " Fritz G (Vera) barber Hacker's Barber  
 Shop h8686 Chevy Chase dr (LM)  
 " Jas C (Emma; Hacker's Barber Shop)  
 r460 S Sunshine (E1C)  
 " Randy constn wkr r460 S Sunshine  
 (E1C)

**HACKER**

" Rose (wid Jas G; Hacker's Barber  
 Shop) h460 S Sunshine (E1C)  
 " Theo C (Norma E) eng Ryan h203  
 Murray dr (E1C)  
 Hacker's Barber Shop (Mrs Rose Hacker)  
 Hacker) 157 Rea av (E1C)  
 Hackett Dennis M emp Sunbeam Bakery  
 r1945 Beta (NC)  
 " Earl J (Dorothy L) supvr Harbor Trans  
 h1945 Beta (NC)  
 " Ernest (Bette) tool & die mkr Rohr  
 h782b Madison av (CV)  
 " Ernest L (Bettie H) jigs mn Rohr  
 h782b Madison av (CV)  
 " Gail clk r277 Church av (CV)  
 " Josephine (wid Milton A) tchr PS (SD)  
 h4310 Gordon wy (LM)  
 " Robt H (Pauline S) plasterer Stafford  
 & Gardner h604 5th av (CV)  
 " Roger (Pat L) slsmn City Chev h4450c  
 Rosebud la (LM)  
 " Stephen H (Willa H) head master St  
 Andrew's Parish Day Sch r6255  
 Broadmoor dr (LM)  
 " Walter H (Elinor C) slsmn Hunt Foods  
 h4450b Rosebud la (LM)  
 Hackleman Alice S (wid Edw) smstrs  
 Hotel Del Coronado h852 D av (Cor)  
 Hackler Chas (Georgia) r440 Van Houten  
 D-12 (E1C)  
 Hackman Vern V (Thecla) mach Convair  
 h6971 Boulevard dr (LG)  
 Hackney Madge r5017 Thorne dr (LM)  
 " Morris G (Lois M) USN h222 E Oxford  
 (CV)  
 " Pearl E (Louise C) mach Solar h634  
 2d av (CV)  
 Hackwith Chas E carrier PO (Cor) r San  
 Diego  
 " Francis H (Winnifred) driver h721 S  
 Magnolia av (E1C)  
 Hada Norman (Evelyn) mech SD Transit  
 Mix h3175 Florine dr (LG)  
 " Realty Co (Robt Hada) 9411 El Cajon  
 blvd (LM)  
 " Robt (Hada Realty Co) r Alpine  
 Hadad Albert G (Sherri) emp PacTel  
 h2218 E 10th (NC)  
 " Cheryl L Mrs bkpr South Bay Sav &  
 Loan r2218 E 10th (NC)  
 Hadden Donald M (Josephine) mgr Cy-  
 clone Fence h5940 Poppy (LM)  
 " White L (Mariam I) optician Milton H  
 Lincoff h6145 Sarita (LM)  
 Haddenham Chas W (Ruth A) USN h212 E  
 Olympia (CV)  
 Haddock Homer D (Retha) h141 Oaklawn  
 av (CV)  
 " Jas P (Pauline) USN h1166 Finch (E1C)  
 " Mae Mrs ofc sec h715 J pl (CV)  
 " Richd h819a Riverlawn av (CV)  
 " Theresa emp Helix Irrigation Dist  
 r5749 Blake pl apt C (LM)  
 Haddon Carl J (Donna) mtce mgr Fed-  
 Mart h2501 N av (NC)  
 Hadel Fred A (Norean) h1225 Adobe la  
 (E1C)  
 " Nancy r1225 Adobe la (E1C)  
 Haden Barnett (Jan) USN h1821 Mullin-  
 nix dr (Cor)  
 " Eug E (Mary E) opr PacTel h2714  
 Nomel la (LG)  
**HADEN RAY L (Genevieve H) V-Pres-  
 Dist Mgr First California Co, 625  
 Broadway, San Diego, Tel BELmont  
 9-4171, h4585 47th, San Diego, Tel  
 ATwater 4-5169**

**Southland**Insurance  
Unlimited**INSURANCE**

331

Hadley Allen (Helen M) slsmn Meachum  
 Co (E1C) h6950 Colorado av (LM)  
 " C Grant (Marie A) pres Jet Tool Inc  
 h3122 Chateau wy (LG)  
 " Cath waitress Hotel Del Cor r Palm  
 City  
 " Chas G (Adeline) ofc mgr Cuyamach  
 Meats h1860 Ensenada (LG)  
 " Donald A (Sara N) lab USN h340 W  
 Washington av (E1C)  
 " Edwin O (Arfa E) mach Langley Corp  
 h6695 MacArthur dr (LG)  
 " Esther W (wid Edw B) h2140 Highland  
 av (NC)  
 " Eva N (wid Howard) r8265 Lincoln  
 (LG)  
 " Hall Apartment Hotel (Chas M & Mrs  
 Helen G Clark) 1111 Orange av (Cor)  
 " Joanne E ofc sec Security Title Ins  
 r6950 Colorado av (LM)  
 " John W (Eliza) planner Convair h1224  
 E 24th (NC)  
 " John W jr (Lynn) meat ctr Safeway  
 h3115 Drexel av (NC)  
 " Kenneth J (Norma J) sht mtl wkr h7908  
 Nichols (LG)  
 " Lovell L (Jacqueline D) formn Jet  
 Tool h1571 Main (LG)  
 " Marie A Mrs v-pres Jet Tool Inc r3122  
 Chateau wy (LG)  
 " Sara N Mrs opr Rene-Al Beauty Salon  
 r340 W Washington (E1C)  
 " Wm W (Gertrude E) h296 Copley pl  
 (E1C)  
 Hadnot B Dewey (Ruby S) slsmn Riteout  
 Prod h7398 Pomona wy (LM)  
 Hadys Louis (Jane A) emp Convair h881  
 Helix av (CV)  
 Hadzor Hattie E (wid Isaac D) h3465  
 La Mesa blvd apt 6 (LM)  
 Hadzima Veronica M (wid John) h7391  
 Daytona av (LG)  
 Haeber Max R mech South Bay Chev  
 (CV) r San Diego  
 Haehlen John P (Eleanor D) driver  
 Golden Arrow Dairy h1432 E 8th  
 (NC)  
 Haehn Sylvester L (Mary) bldg contr  
 1655 Skyline dr (LG) h do  
 Haering Kate Mrs h524a Highland av  
 (NC)  
 Hafer Kenneth (Jean) driver Grand's  
 Furn & Appl h1837 A av (NC)  
 Haff Frances Mrs (Frances Haff Music  
 Studio) r151 Richardson (E1C)  
 " Frances Music Studio (Mrs Frances  
 Haff) teaching piano & accr 250 S  
 Johnson av (E1C)  
 " Gerald T (Frances) electn h151 Rich-  
 ardson av (E1C)  
 Haffly Chas W (Mary M) emp Convair  
 h188 Halsey (CV)  
 Haffner Faye Mrs (Avenue Cleaners (NC)  
 r San Diego  
 " Jack S (Madeleine) h4477 Dale av (LM)  
 " John (Faye; Avenue Cleaners (NC)  
 r San Diego  
 Hafford David G (D Kristine) agt Willis  
 Fletcher Ins h746 Carlow wy (E1C)  
 " Geo A (Beverly) design eng Convair  
 h8725 Elden (LM)  
 Hafner Frank J (Maxine L) supvr  
 Nielson & Co h7013 Wyoming (LM)  
 Hafstad Maurice (A Edith) asmlr Rohr  
 h655 Oaklawn av (CV)  
 Haffer Bonnie h rear 516 C av (NC)

Hagaman Eug C (Jennie P) deckhand SD &  
 Cor Ferry r San Diego  
 " John J (Martha J) carrier PO h2130  
 Bonita av (LG)  
 Hagan Ethel Mrs clk Bay Natl Furn (NC)  
 r San Ysidro  
 " Harry E (Edna M) pntr R I. Hagan  
 h306 E A (NC)  
 " Lester (Louise E) h318 Rose View pl  
 (CV)  
 " Norman D (Betty E) roofer Roy Clark  
 Co h1914 Englewood dr (LG)  
 " Raymond I. (Elsie A) pntr contr 627 W  
 Chase av (E1C) h do  
 Hagar Geraldine Mrs waitress Cabrillo  
 Lanes r San Diego  
 " Jerry A (Rose Marie) USN h937 Hoover  
 av (NC)  
 " Vernon E (Elenora) USN h131 E Olimpia  
 (CV)  
 Hagberg Louis E (Theresa) tchr Johnson  
 Av Sch (E1C) h6281 De Camp dr (LM)  
 Hage Wm G (Gertrude E) design eng Con-  
 vair h1002 S Johnson av (E1C)  
 Hagebusch Earl W (Sylvia) supvr Rohr  
 h297 W Chase av (E1C)  
 Hagedorn Herman C (Madeline) equip opr  
 Pub Wks Dept h3891 Bass (LG)  
 " Lawrence D (Bernadette R) USN h968  
 E av (Cor)  
 " Ronald C pick up mn Ballantyne Buick  
 r8409 Denton (LM)  
 Hagele John E (Helen E) carp Paradise  
 Valley Hosp h2829 E 8th (NC)  
 Hagemeyer Vera E (wid Chas F) libr  
 NAS h816 2d (Cor)  
 Hagen Albert B (Arlene N) parts mgr  
 Marvin K Brown h244 Las Flores dr  
 (CV)  
 " Arlene M Mrs driver PS r244 Las  
 Flores dr (CV)  
 " Barbara D ofc wkr Bay Shore Mtrs  
 r512 Casselman (CV)  
 " Emma T Mrs r268L Fig av (CV)  
 " Gladys M sec Board of Equalization  
 r3616 Collier av (SD)  
 " Fred (Avalon) teamster Nalco Plmb &  
 Htg h1028 Leslie rd apt H (E1C)  
 " Hazel I. Mrs bkpr Hodge Bros h512  
 Casselman av (CV)  
 " Howard L (Alice) sports writer SD  
 Union h656 Sandalwood dr (E1C)  
 " Joyce L r512 Casselman av (CV)  
 " Sam M (Grace G) adv mgr McMahon's  
 Furn h1940 Dayton dr (LG)  
 " Velma ironer Hotel Del Cor r San  
 Diego  
 " Walter E emp NAS h357 Alameda blvd  
 (Cor)  
 Hagenbuch Ford bldg consultant Guar-  
 teed Homes h54a 4th (CV)  
 Hager Donald J (Ada E) jig bldr Rohr  
 h2021 Orange (NC)  
 " Edw C (Elisa) slsmn Hardware Sup  
 h8785 Van Horn (LM)  
 Hagerman Wm E (Carmen) emp NAS  
 h242 I (CV)  
 Hagerth Steven (Dixie) sls clk Walker  
 Scott h2391 Louise ct (E1C)  
 Hagerty A S emp Silver Spur Studio  
 r7566 Lemon av (LG)  
 " John H (Ella) emp Rohr h619 Whitney  
 (CV)  
 Haggard Martha emp Rohr r268r Fig av  
 (CV)

Complete  
Insurance  
Service• Residential  
• Commercial  
• IndustrialMonthly  
Payments1444  
Main St.  
El CajonPhone  
Hickory  
2-6666**YELLOW  
CABCO**6900 Grove  
National City  
Chula Vista  
Imperial Beach  
BELmont  
4-6161639 13th  
San Diego

San

Diego

Wholesale

Credit

Men's

Assn.

(Incorporated)

MERCANTILE  
REPORTS

COLLECTIONS

508

Orpheum

Bldg.

524 B ST

SAN DIEGO

Tel.

BELMONT

9-8191

EL CAJON  
COLLEGE CENTER

"HELPS FOR BETTER HOMES" SINCE 1912

**WHITING - MEAD CO.**  
Builders' Market  
of San Diego

EAST SAN DIEGO  
NATIONAL CITY

GENERAL OFFICES AND MAILING ADDRESS  
14th & K Streets, P.O. Box 1391, San Diego 12, California  
Phone BElmont 4-3381

**CARPET  
SHOWROOM**

CARPETS  
DRAPES  
LINOLEUM  
VINYL  
TILE

I HAVE WALL-TO-WALL  
CARPETING

6231  
University Avenue  
San Diego

Phone  
JU niper  
**2-4890**

<p><b>REX FOSTER INC.</b> General Contractors Tel. HO pkins 6-6661 7968 Broadway</p>	<p><b>TOLBERT CO.</b> Real Estate Tel. HO pkins 6-3224 Lemon Grove</p>
--	--

**HAGGARTY J J STORES INC., Paul R Stevenson V-Pres-Genl Mgr, 635 C, San Diego, Tel BElmont 2-5033 and Mission Valley Shopping Center and 7600 Gerard, La Jolla, Tel GLencourt 4-0303**

Haggbloom Robt C (Helen) USN h425 5th (Cor)

Haggerty Harold A (Mildred R) slsmn Klingman Dairy h425 Ash av (E1C)

Hagle Arth (Valerie) emp Rohr h349b H (CV)

Hagman Glenn R h1810b J av (NC)

Herman I (Effie M) h8319 Lemon av (LM)

Hagmes Rhea L (Harriett; Plywood & Formica) h5086 Guava av (LM)

Hagner Keith emp L G Bolero h3265 Buena Vista av apt I (LG)

Hague Eddie J (Shirley) carp h1580 Main (LG)

" Eliz R Mrs r1109 Cuyamaca

" Ione studt r309 Orlando (E1C)

" Jesse (Elsie) carp r309 Orlando (E1C)

" John J emp Union Tribune h1109 Cuyamaca av (CV)

Hahn Arline M Mrs h84 East L (CV)

" Bernard S (Annie R) mech County Garage h584 Westwind dr (E1C)

" Chas K (Ethel) serv mgr Peck Buick h7209 Watson wy (LM)

" Henry F slsmn Leipper Realty Co r4360 Mapan (LM)

Hahne Dayton R (Shirley) USN h856 Olive av (Cor)

Haider Paul A (Bernice) emp Dept of Mtr Vehicles h7216 Pearson (LG)

Haidisty Laura emp CV Mut Lemon r RD 1 Box 586 (CV)

Haidley Lyle (Matilda) carp John Hansen h6980 Tower (LM)

Haigh Arth J (Beatrice) h1176 Cuyamaca apt 2 (E1C)

Haight Chas emp Rohr r1187 E Main

Hail Kitty L r1599 Markerry av (E1C)

" Thos L (Phyllis I) acct 1599 Markerry av (E1C) h do

Haimon Jas W (Alwilda) wldr h9754 Murray dr (LM)

Haimsohn Edw I (Shirley) mgr Modern Furn Co r3682 Liggett dr San Diego

Hainer Don D (Rosetta L) USN h1914 Mullinnix dr (Cor)

Haines Clara D Mrs h272 Whitney av (CV)

" Clara J Mrs (Date Beauty Shop) r4688 Date av (LM)

" Dwayne h2728 Glebe rd (LG)

" Earl J (Clara J) cook h4688 Date av (LM)

" Eug S (Lillian) USN h2039 E 12th (NC)

" Geo R (Mary L) emp Rohr r677 G (CV)

" Jas L (Patricia) h388 Del Mar av (CV)

" John L (Winifred L) USN h640 Country Club la (Cor)

" Louis G emp Rohr r272 Whitney av (CV)

" Raymond (Yvonne) guard Solar h1378 Joliet (E1C)

" Robt B (Barbara R) emp Scripps Inst of Oceanog h1011 E av (Cor)

" Zoe E Mrs maid Paradise Valley Hosp h2814 E 7th (NC)

Haining Fred plant mn Culligan Soft Water Serv (LG) r2520 Snowdrop (SD)

Hair Away (Mrs Helen T Matson) electrolytic treatment 7606 Pacific av (LG)

" Chas E (Paula J) USN h60 E Palomar (CV)

" Do The (Mrs Ruth Christopher Spencer Schipp) beauty shop 465 N Magnolia av (E1C)

Haire Minnie r614d E 8th (NC)

Haisch Robt R (Suzanne A) landscape gdnr Robbt R Haisch h1533 Markerry av (E1C)

Haislip Chas W (Eileen) carrier PO h556 Clifton (E1C)

Haizlip Ralph W (Dorothy J) city firefighter h5841 Clay (LM)

Haizlip's Pharmacy A Louis Whitaker mgr 7801 Broadway (LG)

Hajek Florence r1433 E 22d (NC)

" Jerry E (Elsie) emp Rohr h1433 E 22d (NC)

" John C (Eleanor) emp Convair Astro h8185 St Onge (LM)

" Marion A r8185 St Onge (LM)

Hake Jas E (Irene M) sta atndt Stand Oil h901b Pleasant la (NC)

Hakes Edith F (wid Clinton D) h326 1st (Cor)

" Herbert H (Carolyn T) ydmn Crawford Plmb h1013 10th (Cor)

" Ledyard B (R Gladys; Del Island Motel) h743 B av (Cor)

" Ledyard B jr (Eliz B) real est broker h332 F av (Cor)

" Marguerite Mrs h237 W Cypress av (E1C)

" Rosalia E studt r326 1st (Cor)

" Thelma C Mrs nurse Paul H Morton r1013 10th (Cor)

" Wm C (Joanne) cement contr 827 E av (Cor) h do

Hal's Bottle Shop (H R Resner) 1059 E Main (E1C)

" Union Service (Harold F Hoffman) gas sta 900 Orange av (Cor)

Halavais Arth A (Margt) eng Rohr h83 Shasta (CV)

Halbert Joe eng aide Alvarado Filtration Plant (LM) r San Diego

Halboth Bill r1020 E 20th (NC)

" John (John's Mobile Homes) r1160 E Main (E1C)

Halco Wm studt r330 Broadway (CV)

Halcomb Jas F prin Brier Patch Sch r Spring Valley

Hale Betty I. Mrs clk Oriental Arts r829 Orange av apt 4 (Cor)

" Bob (Kay; Bob's Automotive Service) r Hilltop dr (E1C)

" Bond E (Rebecca) nurserymn Johnson Nursery (LM) r San Diego

" Carl J (Karen) mill mach opr Guadel Inc r1425 Madison (E1C)

" Chas T studt r4421 Dale av (LM)

" Cleve H (Ruth A) asmblr Solar h2030 O av (NC)

**HALE CO THE (Franklin T Hale) General Insurance, 2741 4th av, San Diego, Tel CYpress 8-6668**

" Consuello (wid Jas S) h129 E av (Cor)

" Danl (Eug) collr SD & Cor Ferry r San Diego

" Don W (Blanche) eng Convair h6305 Cresthaven dr (LM)

" Earl studt r4780 71st (LM)

" Earl emp Convair h7565 University av (LM)

**SECURITY TITLE INSURANCE COMPANY**

Telephone — BElmont 2-4031

**THIRD AVE. at "A" SAN DIEGO 12, CALIFORNIA**

**HALE**

" Edith E waitress Hotel Del Cor (Cor) r San Diego

" Eliz A (wid Jesse) r107 J (CV)

" Elmer R (Joan M) installer Helix Sprinkler Sup h3367 Sweetwater av (LG)

" Erma M (wid Lecel) r1248 Concord (E1C)

" Esther Mrs emp USN Amphibious Base h1124 8th (Cor)

" Gary L (Eliz L) USN h1756 Mullinnix dr (Cor)

" Helen Mrs sls clk George's Bakery & Pastry Buffet r7565 University av (LM)

" Henry R (Ingeborg) tooling Convair h655 Brockwood dr (E1C)

" Herbert G (Lillian E) mach Campbell Mach h3895 Carancho (LG)

" Ina M (wid John) r8331 Lemon av (LM)

" Joe B (Mary) emp Bowie Sun Pie h5131 Marlen wy (LM)

" John C (Annita L; John Hale Co) h8878 Lemon av (LM)

" John P glazer W P Fuller Co r8978 Lemon av (LM)

" Keith W (Marjorie K) emp Rohr h739 Elder av (CV)

" Kent V (Verna) emp Rohr r677 G (CV)

" Lawrence E (Marlana) USMC h1505 1st (Cor)

" Leland E (Helen M) USA h650 Coronado av (Cor)

" Loretta F Mrs h132 E 27th (NC)

" Louise B Mrs opr Dutton Mfg Co r1810 Hillsdale rd (E1C)

" Margt Mrs waitress Chet's Drive In r246 Loma Vista (E1C)

" Perley L (Zoe C) sign writer Qualitee Dairy h4421 Dale av (LM)

" Philip (Mary E) eng h888 S Sunshine (E1C)

" Phillip E studt r650 Coronado av (Cor)

" Robt A (Betty G; R A Hale Advertising Art) h38 Bonita (CV)

" Robt C (Kathlyn; Bob's Automotive Service) r Hilltop dr (E1C)

" Robie (Mabel) emp NAS h267 Alpine av (CV)

" Sylvia M Mrs mgr Cajon Mobile Manor r751 Bradley av (E1C)

" Theron N (June K) clk PO (E1C) r Linda Vista

" Tommy (Mildred) USN h728 D av (NC)

" Wm C (Frances) tech writer Convair h4780 71st (LM)

Hales A Merrill (Doris B) USAF h619 Hawthorne av (E1C)

" Doris B Mrs tchr Meridian Sch r619 Hawthorne av (E1C)

Haley Buck O (O Estelle) wldr Claudell & Johnson h1222 Marline av (E1C)

" Chas (Margt) r1187 E Main (E1C)

" Chas D metal mn City Mtrs r1187 E Main (E1C)

" Dan (Sarah) emp Cantor Bros h1431 Roosevelt av (NC)

" Geo M (Thad B) USN h408 D av (Cor)

" Herbert O (Doreene) USN h1001 F av (Cor)

" Hugh C (Barbara) collection mgr Pub Finance h497 Oaklawn av apt B (CV)

" Jack H (Patricia A) USN h1912 Mullinnix dr (Cor)

" John (Kay) surveyor M B Wittman Eng (E1C) r San Diego

" John J (Virginia) supvr Rohr h5 E San Miguel dr (CV)

**HALEY**

" Linda A Mrs ofc sec Clinton M Christensen (LM) r2433 Sweetwater rd (SV)

" Lonnie B (Eliz A) slsmn Knapp Shoes h121 Oaklawn av (CV)

" Louis E (Esther D) clk A&P h846 C av (Cor)

" Mabel C Mrs r330 Broadway (CV)

" Marjorie C Mrs ofc sec Nalco Plmb & Htg (NC) r San Diego

" Richd I (Joyce G) USN h743 Brightwood av (CV)

" Roy (Kathryn) h4360 70th (LM)

" Thos (Barbara) USN h947 Melrose (NC)

" W W (Ella B; Haley's Bike Shop) r4160 Normandy (LM)

Haley's Bike Shop (W W Haley) sls & repr 7247 University av (LM)

Halferty Richd J (Ruth L; Blue Ribbon Cleaners; Holly Cleaners) h28 Palomar dr (CV)

Halgren Gael slsmn Stanley Andrew Sport Gds r421 S Sunshine (E1C)

" John D (Thora) artist h3862 Paula (LG)

" Oscar W (Jean) rancher h9350 E Tejada rd (LM)

" Raymond M (Elaine H) chf City Fire Dept h421 S Sunshine (E1C)

" Robt G (Charlene N) slsmn h4787 Mission Bell la (LM)

Hall Ada (wid Frank) h911 Melrose (NC)

" Agnes H Mrs bkpr Imperial Bch Sch h626 E 16th apt H (NC)

" Alma E (wid Wm W) h225 E 26th (NC)

" Ann M (wid David) h630 T av (NC)

" Ann P Mrs ofc sec Kinning Systems Inc r7465 Pacific av (LG)

" Anna F Mrs (ABC Trailer Park) r426 W 8th (NC)

" Arlest B (Margt) emp Narmoco Mfg h206 E 5th (NC)

" Arth R (Louise) installer PacTel h3040 C av (NC)

" Bernarr J (Kathleen H) farm advisor Univ of Calif h4840 Normandie pl (LM)

" Bertha M Mrs h539 E (CV)

" Bertie M Mrs (wid Chas V) r525 5th (Cor)

" Betty J Mrs (Betty Jean's Multi-Copy) r4351 Rachael av (NC)

" Beverly Mrs opr El Patio Beauty Studio r Lemon Grove

" Billy B (Loretta M) repr Rowe Cigarette Serv h246 H (CV)

" Birdie E (wid Thos C) h8051 Orange av (LM)

" Boone O (Ann) stmftr r1155 E Main (E1C)

" Bruce (Myrtle) h319 Roosevelt av (CV)

" Burl L (Delia M) h516 Jamacha rd (E1C)

" Burrell B (Norma J) USN h993 Monserate av (CV)

" Carol V ofc clk NAS r519a Center (CV)

" Chas (Bea) h912 S Magnolia

" Chas R (Audrey F) electn h1057 Barrett av (CV)

" Chas W (Helen) emp Stromberg Carlson h19 E Oxford (CV)

" Claude H (Sina) h2139 Glencoe dr (LG)

" Clifford W (Mary P) asmblr Narmoco Mfg h686 Ecken rd (E1C)

" Crystal E (wid Thos E) h519a Center (CV)

" Cyril V clk Safeway r601 Raymond (E1C)

" Darryl studt r206 E 5th (NC)

" David carp h1311 Hoover av (NC)

USE THE ALPHABETICAL SECTION TO GET COMPLETE INFORMATION ON A PERSON OR FIRM

**HOMEFINDERS  
REALTY**



HOMES  
● ● ●  
INCOME  
● ● ●  
LAND  
● ● ●  
EXCHANGES  
● ● ●  
COMMERCIAL

6362  
University Ave.  
San Diego

Phone  
JU niper  
**2-9391**

# GOODWILL INDUSTRIES OF SAN DIEGO

National City  
32 W. 8th St.  
Tel. GRidley 7-9098

El Cajon  
400 El Cajon Blvd.  
Tel. HICKORY 4-8370

Escondido  
130 E. Grand Ave.  
Tel. SHERWOOD 5-0501

Oceanside  
414 N. Hill St.  
Tel. SARATOGA 2-2874

Lemon Grove  
3688 Grove  
Tel. HOPKINS 6-1621

Main Office 402 5th Ave., Tel. BELMONT 2-6781

Tel. GARDEN 8-1968



## CITY MOTORS FORD

The Only Place To Buy A Ford

1401 National Ave. National City Phone GRidley 7-2711

334

- HALL  
" David H (Eliz) USN h225 Minot av (CV)  
" David S (Arlene C) USN h513 F av (Cor)  
" Delbert G (Rose A) slsmn Belvedere Custom Patio h1069 Guatay av (CV)  
" Delbert R (Florence M) pntr h668 Fairview (EIC)  
" Dolores L tabulator Convair h1097 W Renett (EIC)  
" Donna clk Golden State Fabric Stores (LM) r El Cajon  
" E K (Amy) h380b Parkway (CV)  
" Edw C jr (Bernadine M) eng PacTel h8075 Carlette (LM)  
" Ellis R (Violet) supt Safeway Pre-Pakt h1017 Guatay av  
" Elver D carp Natl Steel r225 E 26th (NC)  
" Ernest T (Helen) mtcemn h243 E Olympia (CV)  
" Ernest W (Gladys) bkpr Furn Land h1486 Peach av (EIC)  
" Esther slsmn r1234 E 2d (NC)  
" Eug (Anne) tchr Kelix High Sch h7465 Pacific av (LG)  
" Eug R (Cath H) USN h28 E Sierra wy (CV)  
" Everett C (Cath F) h2631 J av (NC)  
" Floyd J (Ruby M) plasterer Christman Constn h1041 Guatay av (CV)  
" Frances Mrs opr Hollywood Beauty Shops (LG)  
" Frank (Virginia) USN h2116 Mullinnix dr (Cor)  
" Fred R (Betty) carrier PO h375 Richfield av (EIC)  
" Garry W (Carol) emp Livesay Mfg (EIC) h2536a D av (NC)  
" Geo W (Lillis) quality control mn Genl Elec h1125 Buckskin rd (EIC)  
" Glen R (Lois L) consult Met Life h6120 Severin dr (LM)  
" Gordon (Anna F; ABC Trailer Park) h426 W 8th (NC)  
" Grace P Mrs (Monterey Shop) r Jacaranda dr (CV)  
" Grant R (Grace O) USN h350 E av (Cor)  
" Guy T trainee Bk of Am r34 N Kenton av (NC)  
" Harold H (Frances) plasterer Jas Sturges h16 Shasta (CV)  
" Harold S (Frances T) eng Ryan h5980 Zora (LM)  
" Harry A (Doris A) emp Ryan r331 E Main (EIC)  
" Harry L r708 H (CV)  
" Harvey L (Darlene W) USN h708 Salot (NC)  
" Henry A (Florence M) h4652 Date av (LM)  
" Henry L carp h2719 Drew la (LG)  
" Hettie M (wid Andrew J) r7624 E1 Cajon Blvd (LM)  
" Hollis Lee emp Levesay Mfg (EIC) r2536 D av (NC)  
" Irene Mrs supvr Hilltop Chateau r6970 Central av (LG)  
" J Winslow (Marjorie) meat ctr h2546 Fletcher Parkway (EIC)  
" Jas D h663 Ruby (EIC)  
" Jas P (Ola G) tiremn Tower Serv (SD) h767 Elder av (CV)  
" Jas T (Jas Hall College of Beauty (LM) r San Diego  
" Jean studt r375 Corte Maria av (CV)  
" Jimmie R (LaVern A) USN h108 Prospect pl (Cor)

- HALL  
" Joe M (Eliz J) mgr M C Paterson h434 Rachael av (NC)  
" John B (Nancy) slsmn Pep Boys h588 McIntosh av (CV)  
" John F (Betty L) h1033 E 18th (NC)  
" John L (Ruth M) slsmn SD Shutter Mart h1811 E1 Prado av (LG)  
" John P (Dorothy V) USN h96 Leanna (CV)  
" John R (Violet E) rigger NAS h623 Herbert (EIC)  
" Jos (Mary) carp h1429 I av (NC)  
" Jos F (Ruth A) slsmn Frank M Krenach Rlty h601 Raymond (EIC)  
" Jos L (Dorothy D) eng Convair h2541 Ferdinand rd (EIC)  
" Joshua E (Lori) slsmn Rem-Rand h7623 Lansing dr (LG)  
" Julian E (Lois R) v-pres W D Hall Co h447 S Orange av (EIC)  
" Kenneth (Janet) mtcemn PS h7258 Blackton dr (LG)  
" Kenneth G (Opal L) emp Skinner Tire h4927 Clearview wy (LM)  
" Kittie L (wid Ernest) r3117 Crane  
" Laura B (wid Richd) teller First Natl Bk h4996 Linden wy (LM)  
" Lela E (wid Aaron) h337 Claydelle av (EIC)  
" Leland S (Hazel N) projectionist Cal Theatre h2640 J av (NC)  
" Leo E jr (Celestine J) distr Dairy Mart Farms h134 Twin Oaks av (CV)  
" Leo F (Ophelia) USN h2610 E 15th (NC)  
" Leonard W (Marian I) serv writer City Mtrs h579 Fig av (CV)  
" Linley K (Winnifred) h1621 Drexel dr (LG)  
" Lloyd (Willie M) slsmn Auction City r158 S Mollison av (EIC)  
" Louise clk SD Gas & Elec r680 Del Mar av (CV)  
" Lynn W (Marie; First National Service Center) h710 Colorado av (CV)  
" Macks dancer Hollywood Theatre r1015 Coolidge av (NC)  
" Marcia E Mrs r1017 Park pl (Cor)  
" Marian I Mrs ofc wkr Burnett's Furn r579 Fig av (CV)  
" Marie Mrs clk First Natl Serv Center (NC) r Chula Vista  
" Marjorie G Mrs cash LaSalle Enterprises (LG) r La Mesa  
" Marshall R (Martha I) photog Village Studio h5880 Kappa (LM)  
" Martin V (Betty E) USN h7923 Longdale dr (LG)  
" Mary Mrs escrow ofcr Southland Sav & Loan Assn (LM) r El Cajon  
" Mary E (wid Harry) h225 Alvarado av (CV)  
" Mary P smstrs Rattner's Mfg h5015i Comanche dr (LM)  
" Max A (Phyllis D; Communications Co (SD) h573 Elder av (CV)  
" Melvin E (Grace L) emp NAS h920 Evans av (CV)  
" Michl P studt r680 Del Mar av (CV)  
" Mitchell W (Helen H) crane opr NAS h1199 Eucalyptus dr (EIC)  
" Monte (Galey) entertainer KFMB h677 S Johnson av (EIC)  
" Neil T studt r88 Oaklawn av (CV)  
" Nellie K (wid Stephen) h8658 La Mesa Blvd (LM)  
" Norma O Mrs slsmn Marsi's (EIC) r San Diego

Complete Title Service

## UNION TITLE INSURANCE COMPANY

AN AFFILIATE OF TITLE INSURANCE AND TRUST COMPANY  
220 "A" Street - Second To Third Avenues • San Diego 12, California • BELmont 9-6081

335

- HALL O J, D B A, STAR & CRESCENT BOAT CO, Oakley J Hall Owner, C W Larsen Auditor, Exec Office, 656 Spreckels Bldg, 121 Broadway, San Diego, Tel BELmont 4-4111  
" Oakey P (Beryl) h7535 North av (LG)  
HALL OAKLEY J, D B A, Star & Crescent Investment Co, Oakley J Hall Owner, C W Larsen Auditor, 121 Broadway, San Diego, Tel BELmont 4-4111  
" Onita D Mrs eng Convair h849 D av (Cor)  
" P Keith (Ann M) v-pres Security First Natl Bank h680 Del Mar av (CV)  
" Paul L (Alice) engine mn Miramar h1519 Fargo av (EIC)  
" Percy R (Louise) emp NAS h1286 Dawnridge av (EIC)  
" Perry L (Jeanette) tech Electro Instrument h8746 Pampa (LM)  
" Phillip (Pauline) emp Burlingham Surg Supplies h620a J (CV)  
" Rachel (wid Lorenzo) r1097 W Renette (EIC)  
" Ralph E (Cath B) h5525 Aztec dr (LM)  
" Ralph E (Dorothy) purch agt Civic Center (SD) h3981 Apore (LM)  
" Ralph F insp Border Patrol h87 East J (CV)  
" Ralph M (Alice O) motion picture dir Convair h7302 Princeton av (LM)  
" Raymond T (Frances K; Ray's Shoe Repair) h231 D (CV)  
" Rexford L (Irene B) pres W D Hall Co h202 Wright av (EIC)  
" Richd L (Doris) USN h292 W 30th (NC)  
" Robt (Jean) driver h667 Brightwood av (CV)  
" Robt Jos Flores mgr clo 3525 Highland av (CV)  
" Robt (Coralie E) USN h1398 Heron av (EIC)  
" Robt L (Nancy G) tchr Balboa Elem Sch (SD) h778 Waterloo av (EIC)  
" Robt W (Conelia K) serv sta atndt h7251 Blackton dr (LG)  
" Ronald (Sheila) eng h330 Roosevelt apt 16 (CV)  
" Roy E (Mildred E) USN h73 Mitscher (CV)  
" Ruth Mrs esc ofcr Grossmont Escrow Co r Lemon Grove  
" Ruth E Mrs slsmn Syd Hall Co r375 Corte Maria av (CV)  
" Ruth L ofc clk Cal Aircraft Products r135 Minnesota av (EIC)  
" Ryan S (Viola) electn Funderburg Greene h4494 71st (LM)  
" Sam L (Doreine B) chairmn of bd Electrical Supplys Distributing Co h345 Hilltop dr (CV)  
" Stanley B (Cora A) groundsmn C V Dept of Housing h645 Penelope dr (CV)  
" Syd Co (Sydney Hall) hdw 301 3d av (CV)  
" Sydney (Ruth E; Syd Hall Co) h375 Corte Maria av (CV)  
" Thos F (Joyce A) tchr PS h238 Inkopah (CV)  
" Thos G (Grace P; Monterey Shop) r Jacarando dr (CV)  
" Thos J (Jean) USN h516 4th (Cor)  
" Timothy H (Pat) USN h935 F av (Cor) apt 3

- HALL  
" Turner r G-2 480 Broadway (CV)  
" Velma (wid Wm E) h390 Ballantyne la (EIC)  
" Victor E (Florence) emp Parks Eng h890 S Mollison av (EIC)  
" Victor M (Mary T; Communications Co (SD) h2095 Noble (LG)  
" W D Co Rexford L Hall pres Julian E Hall v pres bldg material & hdw 230 E Main (EIC)  
" Wm E (Genevieve C) driver Weber's Baking h6330 Blanchard rd (LM)  
" Wm J jr (Louise V) driver SD Marine Constn h148 Southern rd (EIC)  
" Wm M (Vivian) h9354 De Camp dr (LM)  
" Wm O (Eliz A) USN h844b Colorado av (CV)  
" Wm S (Carol I) slsmn mgr Obergfel Bros Drug Co h7637 Normal apt b (LM)  
" Wm W (Thelma) driver Diego Trucking h1203 Washington pl (EIC)  
" Winifred Mrs teller Bk of Am h569a Parkway (CV)  
Hallam Chas S jr (Esther J) carrier PO r2915 E 11th (NC)  
" Geo B (Joan) emp PacTel h566 Flower apt F (CV)  
" Maxine Mrs mgr Sun Valley Trailer Court r351 W Douglas av (EIC)  
" Robt C (Helen C) eng Ryan h2915 E 11th (NC)  
" Walter R jr (Maxine) USN h2930 E Division (NC)  
Hallan Eug O (Margt M) traffic rep Convair Astro h365 Westwind dr (EIC)  
Hallaran Frances E Mrs clk Safeway r931 Hilltop dr (CV)  
Hallberg Rodney R (Marjorie A) emp Naval Repr Sta h773 Date av (CV)  
Halleif JoAnn typ Arth W Parks (EIC) r Lakeside  
Haller Agnes Mrs slsmn Marsi's (EIC) r San Diego  
" J Geo (Dorothy J) carp h639 Galena (EIC)  
Hallett Alma Mrs h3460 1/2 Olive (LG)  
" Douglas L mach opr Schiefer Mfg (LM) r San Diego  
" Hal H (Cora R) h512 F av (NC)  
" John J (Josephine) USN h2506 E 19th (NC)  
" Richd A (Jean T) USA h1633 Cheswick ct (EIC)  
" Richd E (Theresa F) quarantine ofcr US Pub Health Serv h1633 Cheswick ct (EIC)  
Halley Martha Mrs r549 N 3d (EIC)  
" Thos H (Betty) clk Food Basket h2720 Corona (LG)  
Hallford J B (Maria) emp Rohr h2729 E 18th (NC)  
Hallgren Emil H (Victoria) widr Ryan h712 2d av (CV)  
Halliburton John studt r644 Bison ct (EIC)  
" L E (Jaunita) custdn Grossmont High Sch h644 Bison ct (EIC)  
" Marie Mrs chkr Newberry Clns (NC) r San Diego  
Halligan Alfred J (Vilah; Halligan's & Carr (LG) h4471 Pomona av (LM)  
Hallin Jas serv mn Browne Refgr & Washer Serv (LG) r Spring Valley  
Hallinan Melvin (Betty) emp Parts Eng h1030 Madison av (EIC)



722 B St.  
San Diego  
BE 9-6011

1100 Highland Ave.  
National City  
GR 4-4661

LOOK BEFORE YOU LEAP  
SUNSWIM INC.  
CONTRACTORS SINCE 1921

3411 "E" St.  
San Diego  
Phone BELmont 2-6723

Applicators Of  
Magna - Bond  
Pool - Marine  
And  
Industrial  
Protective  
Coatings

Satisfaction Guaranteed  
or your money back

**Shop at SEARS and Save**

Cypress 8-8111  
GRidley 7-3167  
Hickory 2-2521

Main Store 1290 Cleveland  
National City 1131 Highland Ave.  
El Cajon 130 S. Magnolia

**CARLSON AND SIMPSON**

Serving The  
San Diego Area  
Over 42 Years

• • •

Motor Tune-Up  
And Carburetion  
Specialists

• • •

Speedometer  
Brake  
And  
Radiators  
Service

• • •

GOODYEAR TIRES  
—  
RECAPPING

State at Ash  
San Diego

Phone  
BEImont  
2-3145



## B & B JANITOR SERVICE

CHULA VISTA OFFICE  
GARfield 2-2208  
484 3rd Avenue

LA MESA OFFICE  
HOplins 6-4543  
Chula Vista

336

- Halling Rufus F (Helen) trucking 831 Melrose (NC) h do  
Hallinger Ralph R (Lucille) carp h5875 Jan dr (LM)  
Hallis Jos (Margt) stock mn NAS h1221 Circle dr (EIC)  
Halliwill Oliver W (Antoinette A) asmlbr Convair h2050 Eldora (LG)  
Hallman Aug S (Keiko) mtcemn Dept Pub Wks (Cor) r710 E Division (NC)  
" Howard (Joanne) h1638 C av (NC)  
" John R (Florence E) eng Convair h621 Dennis av (CV)  
" Meta E (wid Robt B) nurse Grossmont Hosp h7667 Circle dr (LG)  
" Robt (Betty) asst mgr Jim's U-Rent r7667 Circle dr (LG)  
Hallmark Mildred Mrs bkpr Liberty Loan (CV) r San Diego  
Hallock Almon J (Faye E) tchr PS h241 F av (NC)  
" Jas W (Jessie F) h1540 E av (NC)  
Halloran Lewis P USN h873 G av (Cor)  
" Wm (Frances E) driver h931 Hilltop dr (CV)  
Halloway Kay C Mrs asmlbr Rohr h621 Chula Vista (CV)  
" Robt (Louise) h2128 Glencoe dr (LG)  
Halonen Arth O (Joyal A) pntr h461 E Naples (CV)  
Halowell Harold C (Alice) lab SD Prestressed Concrete h1367 Weers (EIC)  
Halowska Cecil R (Ella E) tool crib atndt Rohr h1211 Melrose av (CV)  
" Tufford (SD) h641 Robert av (CV)  
Halterman Gerald M (Clara J) aircraft wkr Convair h406 Tyrone (EIC)  
" R E emp Rohr h212a Garrett av (CV)  
Haltermann David L mach Haltermann-Stark & Co r303 1st av (CV)  
" Geo R (Faith P; Haltermann-Stark & Co) h303 1st av (CV)  
" Herman H (Caroline) h4820 1/2 Palm av (LM)  
Haltom Charlie B tile setter h154 N 1st (EIC)  
Halvorsen Linn M (Gladys I) metal smith NAS h6777 Central av (LG)  
Halvorsen Clarence R (Mary K) mech NAS h1724 Dupont dr (LG)  
" John A (June M) tchr PS h387 E Renette av (EIC)  
" Oscar A (Matilda C) h1824 Granger av (NC)  
" Oscar C (Ethel) cook Paradise Valley Hosp h2217 E 5th (NC)  
Ham Bros Construction Co Geo J and Willard Ham 418 S Anza (Eic)  
" Carlton W emp Bk of Am (NC) r724 Garrett av (CV)  
" D F emp Rohr h843a Riverlawn av (CV)  
" Eug E (Joy) mach Conplin's Bakery h687 Palomgr av (Ei C)  
" Geo J (Mary J; Ham Bros Construction Co) r1811 Lisa ln (Ei C)  
" Herbert R (Lillie A) r670 S Anza (Ei C)  
" Ira M (Edna L) r1063 E Broadway (EiC)  
" Mary A IBM opr Sec First Natl Bk r670 S Anza (EiC)  
" Mary L Mrs r670 S Anza (Ei C)  
" Richd R (Lee) USN h51 East J (CV)  
" Willard (Doris; Ham Bros Construction Co) h526 E Lexington av (Ei C)  
" Wm C asst cash Bk of Am r724 Garrett (CV)  
" Wm W (Effie) emp Rohr h724 Garrett av (CV)  
Hama Niichi emp Chula Vista Farms h1736 McKinley av apt 21 (NC)  
Hamaguchi Akira studt r1635 Lamoitan av (NC)  
" Fukugiro (Matsue) gdnr h1635 Lanoitan av (NC)  
" Jajime USA r1635 Lanoitan av (NC)  
" Joan R typ Bk of Am r1635 Lanoitan av (NC)  
Hamand Dick (Muriel) gas sta 500 3d av h1100 Industrial blvd  
Hamann Robt D (Dorothy P) mgr H&N Construction Co h1552 Cheswick ct (Ei C)  
Hambel Carlos L (Margaret N) electn Miramar h2667 Grange (LG)  
Hamber Herta (wid Fred; Silver Stores; LG) r San Diego  
Hamblin Chas A r129 Madison av (CV)  
" Ivan (Isabel M) h613 Tyrone (Ei C)  
Hambly Tom A (Eva R) emp Solar h7867 Mt Vernon (LG)  
Hambree Jess jr (Billie M) opr eng r1430 E Lexington av (Ei C)  
Hambric Clifford T (Dorothy G) asmlbr Narmco h805 N Mollison av (Ei C)  
" Girard P USN r805 N Mollison av (Ei C)  
" Glenn A emp Big Oak Ranch r805 N Mollison av (Ei C)  
Hambrick Joe D (Gwen M) asst formn Rohr h498 Colorado av (CV)  
" Thos R (Audrey) USN h1874 Mullinnix dr (Cor)  
Hambsch Philip P (Norma) USN h220 J av (Cor)  
Hamby Chas P Rev (Helen) pastor First Methodist Church h902 Grant av (Ei C)  
" Elnora Mrs br mgr McMain's Bakeries (NC) r Chula Vista  
" Paul S (Ruth M) emp Natl Steel h1303 Melrose av (CV)  
" Rex H (Inez) driver S D Gas & Elec h651 Robert av (CV)  
" Wm C (Beatrice Q) phys 1121-10th h520 A av (Cor)  
Hamecher Leo A (Jane; Mel's Root Beer; Ei C) r Spring Valley  
Hamel Chas M (Josephine) fireman Convair h784 Wakefield ct (Ei C)  
" Grace L Mrs h4561 Date av (LM)  
" Harold R (Lorraine) driver Weber Co h386 Garfield av (Ei C)  
" John (Eliz) eng Ryan h509 Casselman (CV)  
" Leo (Marie) USN h1821 Beta (NC)  
" Mae waitress Trade Winds h764 Orange av (Cor)  
Hamelehle Carl surveyor G Harlan Dye (LG)  
Hamels Adrian F (Christine) mtl fnshr Rohr h418 G (CV)  
" John F (Grace M; Your Barber Shop) h540 Madrona (CV)  
Hamer John B (Cath M; Hamer's Television) h3020 E 6th (NC)  
" John C (Alta E) emp Hollywood Laundry h1942 Madera (LG)  
Hamer's Television (John B Hamer) reprs 2932 E 8th (NC)  
Hames Billy R (Betty L; Bay City Ambulance) h275 Elm  
" Billie R (Betty L; Bay Cities Ambulance Service) h567 H (CV)  
" Maude M (wid Wm E) h7173 Stuart av (LG)

## LEE MATHER CO., REALTORS

Coronado — San Diego — Imperial Beach — Chula Vista

Hempstead 5-1151 BEImont 3-6127 GARfield 4-5111 GARfield 2-0104

337

- Hamill Cleaners (Michael J Lexier and Andrew Desimone) clo prsr6 3505 Highland av (CV)  
" Dorothy Mrs slswn Ferrantelli Shoes r415b 4th av (CV)  
" James H (Dorothy) store mgr Ferrantelli Shoes h415b 4th av (CV)  
" Jos L (Mary E) dist mgr National Life & Acc Ins Co (SD) h802 Terra la (Ei C)  
" Lillian (wid Thos) h10 Palomar dr (CV)  
Hamilton Audrey E Mrs opr The Coronado Beauty Salon (Cor) r Spring Valley  
" Benj S (Flora M) tchr S D Junior College h8447 Denton (LM)  
" Chas D (Harriet) USN h420 Pomona av (Cor)  
" Connie studt r574 Garfield av (Ei C)  
" Dale E (Rena M) electn Cal Elec h1671 Primera (LG)  
" Danl (Margt) USN h2137 Walker la (NC)  
" David D (Violet I) USN h1007 Flora av (Cor)  
" David E (Alene) h412 Patricia la (Ei C)  
" David K (Edna C) mill wkr Western Lbr h1009 A av apt 14 (Cor)  
" Don (Dawn) r466 Broadway (CV)  
" Dorothy Mrs h4956 Comanche dr (LM)  
" E A Bill (Zona M; Hamilton Texaco Service) h260 Bradley av (Ei C)  
" Earl M (Shirley) promotion dir Convair h4528 Normandie pl (LM)  
" Edith H Mrs insp Rohr's h1019 A av (NC)  
" Edna L (wid James) slswn Delbert's Dept Store h305 3d av (CV)  
" Eveline R (Ann Marie Apts) h7630C Sturgess av (LM)  
" Frances Mrs asmlbr Convair h936 S Mollison  
" Gary r956 H av (Cor)  
" Gaylord (Hamilton Radio Service) r4623 3d (LM)  
" Geo N (Thelma M) sismn City Motors h48 E Shasta (CV)  
" Geo R (Eva) ofc mgr Snowflake Baking h4385 71st (LM)  
" Geo S optom 286 3d av (CV) h1569 Souvenir dr (EIC)  
" Geo T (Helen) USN h956 H av (Cor)  
" Geo W (Helen; Acme Chevrolet Co; NC) r San Diego  
" Gordon (Patricia) emp Hazard Block h755 E Main (Ei C)  
" Harriet C (wid Donald W) h951 G av (Cor)  
" Homer E (Viola; Hamilton Meat Co; SD) h2519 Washington (LG)  
" Horace G (May) tool mkr Rohr h8234 Palm (LG)  
" Howard L (Dorothy R) h101 F (CV)  
" Jack D (Eleanor G; San Diego Pump & Well Drillers; SD) h145 Brightwood av (CV)  
" Jacqueline M Mrs h491h N 1st (Ei C)  
" James A (Carolyn E) slswn Winn Ind Sup h447 S Mollison (Ei C)  
HAMILTON  
" Jasper tender Stalker Masonry Contrs (LM) r San Diego  
" John A (Lucille S) constn wkr Ham Bros Constn h566 1/2 S Mollison av (Ei C)  
" John D (June M) planner Convair h1869 Imperial av (LG)  
" John L (Mina P) supt American Fence Co h608 Burnham (Ei C)  
" Lena M emp NAS h1305 9th (Cor)  
" Martin S (Sarah M) r930 Melrose (NC)  
" Max H (Rebecca L) emp Navy Electronics Laby h8510 Tio Diego pl (LM)  
" Maxine r440 Van Houten A-20 (Ei C)  
" Miles A (Marie A) pntr h647 Claydelle av (Ei C)  
" Muerl cook Paradise Valley Hosp r930 Melrose (NC)  
" R E (Hamilton's Automotive Service; LG) r San Diego  
" Radio Service (Gaylord Hamilton) 8393 La Mesa blvd (LM)  
" Raphael (Gladys) emp Convair h5821 Dugan av (LM)  
" Ray (Helen) r270 N 2d (Ei C)  
" Robt r4876 Palm av (LM)  
" Robt F (June) repr Carbonic Mach h549 Macoa (Ei C)  
" Robt H (Opal E) insp NAS (SD) h431 Graves av (Ei C)  
" Robt L (Mae) h202 Wells av (Ei C)  
" Roger A (Sharon R) USN h2071 Mullinnix dr (Cor)  
" Texaco Service (E A Bill Hamilton) 201 E Main (EIC)  
" Thos (Sadie) pntr h3410 Olive (LG)  
" Tommie A (Euna) emp Rohr h321 E 6th (NC)  
" Victor (Irene) electn Kelco h814 Woodlawn av (CV)  
" Wallace D (Judy O) acct h8761 Van Horn (LM)  
" Warren (Georgia) eng Rohr h156 E Naples (CV)  
" Wilmer H (Jessie) ydmn Natl Lbr (CV) r San Diego  
Hamilton's Automotive Service (R E Hamilton) auto repr 2835 Imperial av (LG)  
Hamlet Lawrence E (Vera) welder Kelco Co h1033 E 2d (NC)  
Hamley John W (Shirley) USN h203 22d la (NC)  
Hamlin Barbara A med asst Frank O Spadafore (CV) r Imperial Beach  
" Donnie W pattern mkr Convair r8745 Dallas (LM)  
" Floyd (Edna) h1021 Coolidge av (NC)  
" Geo L (Ida M) quality control rep Boeing h1054 2d av (CV)  
" Ofelia J maid Hotel Del Cor r San Diego  
" Ray S (Jessie) emp Rohr r731 G (CV)  
" Wm (Dorothy) dept mgr Sears h6295 Cresthaven dr (LM)

## HUNT TV

SALES and SERVICE

2119 University Avenue San Diego Phone CYpress 6-2555

## DAVIES MOTORS INC.

Oldest  
Rambler  
and  
Metropolitan  
Dealer

Same Location  
Since  
1913

1437  
Broadway Street  
San Diego

PHONE  
BEImont  
2-3191

## GENERAL TRANSFER AND STORAGE

LOCAL  
AND  
LONG  
DISTANCE  
MOVING

PACKING  
AND  
GRATING

3741  
Park Blvd.

PHONE  
CYpress  
8-7239  
Emergency  
Phone  
CYpress  
8-9462



"Collection Specialists"

In

Consumer Accounts.

**MERCHANTS CREDIT ASSOCIATION**

1500 S. D. TRUST & SAVINGS BANK (6TH & BROADWAY)

MEMBER OWNED - AFFILIATED NATIONALLY

GENERAL OFFICE

BE 2-6461

Prompt

Accurate

Credit Reporting

COLLECTION SERVICE

CREDIT REPORTING

RETAILERS BOARD OF TRADE

BE 2-8147

BE 4-6292

BE 3-7211

Affiliated with the National Retail Credit Association, The Associated Credit Bureaus of California, Inc. and Associated Credit Bureaus of America



# FUSON'S GARAGE

SINCE 1922

AUTOMOTIVE REPAIR SPECIALISTS • COMPLETE BRAKE SERVICE

333 F Street

CHULA VISTA

Phone GARfield 2-4272

338

Hamline Alison (Mary) emp Pac Tel h311 E 27th (NC)  
 Hamm Audrey Mrs opr Ann-Elaine Beauty Salon r Lemon Grove  
 " Arnold E (Cecelia) slsmn Western Mtl Sup h2315 E 16th (NC)  
 " Billy R (Patricia) emp Ryan h7915 Alidg (LM)  
 " Chas L (Audrey H) carrier PO r7240 San Miguel av (LG)  
 " Clarence G (Mary J) USN h2044 Mullinix dr (Cor)  
 " Clifford E (Patsy) USN h1312 E 16th (NC)  
 " John (Nita) r7624 El Cajon blvd (LM)  
 " Karl E (Margt) bldg contr 2552 Mulder (LG) h do  
 " Norma Mrs nurse C V Clinic h254 Twin Oaks av (CV)  
 " Ronald E (Barbara) emp Rohr h812a Colorado av (CV)  
 " Thos H (Annette F) eng NEL h5513 Pennsylvania av (LM)  
 Hammack Robt R (Vernie) emp Convair h2730 E 18th (NC)  
 Hamman Anna C h439 D apt 3 (CV)  
 " Dorothy (wid A E) h839 S Sunshine (El C)  
 " Maude F (wid Alvin C) h8201 Finley av (LM)  
 Hammarsten Chas A (La Verne) mach Convair h1221 El Rey av (El C)  
 Hammel Frank O (Doris R) driver Lake-side Lumber h617 Wichita av (El C)  
 Hammer Alvin N (Rita D) h1561 Catalina blvd (Cor)  
 " Benj W (Edna F; B&H Metal Co) r Protrero (CV)  
 " Billie J cash Aero Drive-in Theatre h1384 Kristie la apt 2 (El C)  
 " Geo (Helen) lab h8650 Mariposa (LM)  
 " Gerda hsekpr Hotel Del Cor r Hotel Del Coronado (Cor)  
 " Hilda Mrs clk Marsi's (EIC) r San Diego  
 " John D USN h311 E 9th (NC)  
 " Laura S Mrs aircraft wkr Convair h634 E 7th (NC)  
 " Lyle E (Julie J) dealer Pastime Card Room h280 Twin Oaks av (CV)  
 " Mary A Mrs clk Food Basket r San Diego  
 " Wm constn wkr r1009 N 2d (El C)  
 " Wm (Patricia C) USN h164 Jamul av (CV)  
 Hammerer Frank X slsmn Acme Chev r San Diego  
 Hammerhead Hardware (T O Smith) hdw 7769 University av (LM)  
 Hammerle Frank A (Ruth K) guided missile chf USN h1361 Ivory ct (El C)  
 " Frank A (Ruth K) USN h1361 Ivory ct (El C)  
 Hammersley Marion D (Margt H) purch agt Convair h7845 La Mesa blvd (LM)  
 Hammerstein Jos (Kathleen) clk Lemon Grove Gro h3427 E 7th av (NC)  
 " Melvin P (Elinor R; Lemon Grove Broadway Mkt) h8111 Braddock pl (LG)  
 Hammett Dexter E (Ruth) custdn Granger Jr High Sch h312 E 3d (NC)  
 " Vance W (Mary) slsmn Alemite h3850 Shirlene pl (LG)  
 Hammil Arth V (Susan) slsmn A&B Sales h168 Lansley way (CV)

Hammock James G (Eliz S) h53 E Dono-hol (CV)  
 Hammon Mabel E (wid Gerald G; AAA Business Service Bureau) h1190 E Main (El C)  
 " Ruth P Mrs tchr Harborside Sch h171 Millan (CV)  
 Hammond Burke E (Josephine) USN h7315 Central av (LG)  
 " Chas P jr (Nellie M) r731 G (CV)  
 " Clarence L (Evelyn M) USN h232b Cypress (CV)  
 " Earle D (Ludvina A) carp Riha Constn h7823 Quince (LM)  
 " Forrest F (Bonnie J) tool planner Convair h2166 Virginia ct (El C)  
 " Geo R (Rose M) h415 Millar av (El C)  
 " Hall S (Pat) USN h775 H av (Cor)  
 " John C (Arlene M) stock clk Convair h844 Madison av (CV)  
 " John W slsmn Singer Sew Mach r1643 Lily av (El C)  
 " Julian D (Ellen) USN h579a James (CV)  
 " Leslie N (Laura C) servmn Hatch Chev h613 Millar av apt 2 (El C)  
 " M F slsmn Bal's-Rainbow Awning r San Diego  
 " Malcom (Maxine) insp FHA h1420 E 22d (NC)  
 " Mallie J Mrs h214 Taft av (El C)  
 " Marie A (wid Chas P) h960 A av (Cor)  
 " Mary (wid Wm M) h2533 Littleton rd (El C)  
 " Mary bkpr Pep's Kerosene Serv (NC) r San Diego  
 " Nellie W (wid Herbert L) h620 5th (Cor)  
 " Olin E (Rosalia) baker Sunbeam Bakery h523 Hart dr (El C)  
 " Ray carp h1462 Woodhill (El C)  
 " Richd B (Waleta A) driver Bob's Burns Cln h282 Sea Vale (CV)  
 " Roy radio tech Business Communi-cations r671 Pomona av (Cor)  
 " T Denton (Cornelia A) agt Lincoln Natl Life Ins h1643 Lily av (El C)  
 " Verda M (wid D S) h2822 E 8th (NC)  
 " Wm H (Laura E) h7835 Quince (LM)  
 Hammonds Howard W (Bennie F) USN h146 E Moss (CV)  
 Hammons Ida S Mrs opr Haas Beauty Ranch h824a Riverlawn av (CV)  
 " Jack h627 E 3d (NC)  
 " Louise Mrs ofc sec Weston Ins Serv r1215 9th (Cor)  
 " M LeRoy (Louise) USN h1215 9th (Cor)  
 " Wm W (Eva M) mach Campbells Mach h762b Jefferson av (CV)  
 Hamn Chas L (Audrey H) carrier PO (El C) h7240 San Miguel av (LG)  
 Hamner Clinton B (Mae K; Chic's Do-nut & Coffee Shop; NC) r San Diego  
 " Lyle E (Julie J) dealer Pastime Card Room r280 Twin Oaks av (CV)  
 Hamock Tom emp Swifts r112½ Highland (NC)  
 Hamon Claude R (Doris) air craft wkr Narmco h1338 J av (NC)  
 Hamor Harry T (Genevieve L) gndr PS h497 Elm av (CV)  
 Hampshire Frances F (wid John H) h411 7th (Cor)  
 Hampson Dorothy F Mrs ofc wkr Dutton Mfg r519 Silvery la (El C)  
 " Roy C (Dorothy F) emp State Dept Agrl h519 Silvery la (El C)  
 " Wm F (Donna) emp Consol Air Conditioning h8263 Vista dr (LM)

# EVENING TRIBUNE

For Home Delivery

Phone BElmont 4-7111

339

Hampton Arth L (Bessie) electn h7101 Colony rd (LM)  
 Hampton Chas R (Lela I) prod spec USAF h1601 La Corta (LG)  
 " G Neal (Dolores) eng Convair h5555 Wake (LM)  
 " Harry L (Constance E) h1925 E 10th (NC)  
 " Homer H (Mary F) h4929 Pine (LM)  
 " John C (Mantie M) h257 Church av (A)  
 " Kensey (Eliz) h9299 Madison av (LM)  
 " Luease h2719 Highland av (NC)  
 " Mildred L (wid Chester) r126 E Division (NC)  
 " Ophelin E (wid Arth M) h274 E Cam-den av (El C)  
 " Saml L (Bertha W) h4996 Comanche dr (LM)  
 " Wm A h231 S Sunshine (El C)  
 Hampy Fred asmlr Convair r504 S Anza (El C)  
 " Harold F (Minne C) formn Convair h504 S Anza (El C)  
 Hamren Clarence A (Alice M) emp NAS h4729 Harbinson av (LM)  
 Hamrick Robt E L (Helen C) br mgr Grable Co h4770 Dana dr (LM)  
 Hamrock Thos P (Mary A; Crown Trailer Park) h2724 National av (NC)  
 Hamry Eug (Dorothy) pres Plaza Paint Store Corp (NC) r San Diego  
 Hamselmeir Robt F (Mildred) carp h889 Grossmont av (El C)  
 Hanafin Gary D atndt McBride's Serv (NC) r San Diego  
 Hanaik Benj jr (Agnes) emp Convair h1302 Carol pl (NC)  
 Hanak Michl J (Mary E) emp NAS h5527 Pennsylvania av (LM)  
 Hanan Neoma A (wid Chas R) h206 Gar-ret av (CV)  
 Hanan Carolyn Y studt r50 H (CV)  
 Hanano Frank (Mary M) gndr h50 H (CV)  
 Hanavan Bernard L (Geneva) prin Emory Elem Sch h845 1st av (CV)  
 " Geneva I Mrs cash Penneys r845 1st av (CV)  
 Hanbury Cath A Mrs typ El Cajon Valley Escrow r630 Patricia la (El C)  
 " Eileen (wid Norman H) h630 Patricia la (El C)  
 " Robt (Barbara) emp First Tr & Sav Bk (SD) h688 Patricia la (El C)  
 Hance Albert M (Dorothy) emp North Island h240 Garfield av (El C)  
 " Ernest H (Mary M) chauf US Naval Training Sta h5942 Joel la (LM)  
 " Larry (Patricia) emp Arrowhead Water r388 Bay blvd (CV)  
 Hanchett Bernard (Gretchen) formn Rohr h2020 E 7th (NC)  
 " Garth N (Mae O) prin Northmont Sch h4401 Upland (LM)  
 Hancuk Walter J (Helen L) safety eng Rohr h1080 Monserate av (CV)  
 Hancock Albert J (Orpha M) pipe fitter Camp Elliott h4572 Palm av (LM)  
 " Clady H (Virginia) club mgr Adm Kidds Commissioned Officers Mess h127 K (CV)  
 " Edw A r594 Millar av (El C)  
 " Edw M (Louise B) mach NAS h1394 Ivory ct (El C)  
 " Ethel R Mrs waitress Little Chalet (Cor) r Imperial Beach  
 " Hawland L (Virginia C) USN h1290 Red-wood av (El C)

HANCOCK  
 " Helen H studt r1187 Naranca av (El C)  
 " James J (Mary E; Hancock's Sewing Machine Service) r503 N 1st space 18a (EIC)  
 " John (Laurie L) pres-treas John Hancock Mfg Co h755 2d av (CV)  
 " John D (Dorothy E) USN h6251 Fal-mouth dr (LM)  
 " John M (Carol A) planner Convair h351 W Cypress av (El C)  
 " John Mfg Co John Hancock pres-treas Eug T Chenoweth v-pres Harry N Howard asst treas & sec furn 1645 Tidelands av (NC)  
 " Lillie D Mrs clk Food Basket r San Diego  
 " M M emp Helix Irrigation Dist r2495 Charles wy (El C)  
 " Marvin N (Carolyn) pump opr Helix Irrig Dist h2495 Charles wy (El C)  
 " Norma Mrs h5705 T av (LM)  
 " Steven J (Petite O) h1187 Naranca av (El C)  
 " Virgil T (Janet) tchr La Mesa Inter-mediate Sch h4535 Acacia av (LM)  
 Hancock's Sewing Machine Service (James J Hancock) serv & repr 743 E Main (El C)  
 Hand Albert D (Ruth) plant wkr Carnation Dairy r1425 Madison av (El C)  
 " Cecelia S Mrs slswn Sprouse-Reitz r8236 Jefferson (LG)  
 " Clarence B emp Convair r817 Franklin av (El C)  
 " Elijah T (Bessie) h817 Franklin av (El C)  
 " J B (Cordia S) h386 Linda wy (El C)  
 " James H (Margt D) lino opr La Jolla Journal h8705 Crockett (LM)  
 " Jennie M Mrs driver PS (CV) r San Diego  
 " Robt S (Jeanette) USN h1604 E 16th (NC)  
 " Thos (Mary) formn Rohr h82 E Whitney (CV)  
 " Thos E (Kathryn) emp Rental Equip h4665 Edenvale av (LM)  
 " Thos E jr USMC r4665 Edenvale av (LM)  
 " Wilbur H (Cecelia S) asst formn Convair h8236 Jefferson (LG)  
 " Wm H (Enid R) asmlr Rohr h117 Landis av (CV)  
 Handley Chas R h2455 Hardy dr (LG)  
 " Dorothy M (wid Damon C) h294 Alvara-do (CV)  
 " Gerlad A sls mgr City Mtrs (NC) r San Diego  
 " Henry A constn wkr r C-8 480 Broad-way (CV)  
 " Ludlow (Doris M) asst formn Rohr h654 Oaklawn av (CV)  
 " Walter R (Roy Rina) acct Ryan h6050 Sinton pl (LM)  
 " Wm O (Mary E) slsmn W D Hall Co h1045 Lemon av (El C)  
 Handy Lillian M (wid Albert) h725 Gua-dalupe av (Cor)  
 " Henry dist mgr Union Tribune Pub h238 E (CV)  
 Handy Julius J (Eleanore E) pntr h240 E (CV)  
 " Pantry Euclid and Division (NC) and 1404 E Main (El C)  
 " Pantry Market 10 3d av (CV) and 7464 University av (LM)

1445 6th Ave.

San Diego

BElmont 2-7525

# ANSEL H. BRIDGE & CO.

REAL ESTATE LOANS • INSURANCE • MORTGAGE INVESTMENTS

## RUSHING BAIL BONDS

## BAIL POSTED STATEWIDE

620 W. Market St. San Diego

Day or Night

Call BElmont 9-5454 9-9329



CHULA  
VISTA

MARTIN  
CAB CO.

294  
CENTER  
CALL  
GA 2-8862



EXPERIENCED  
BUILDERS  
CALL  
JU 2-7841  
For  
CAL  
WESTERN  
BUILDERS  
5722  
El Cajon Blvd.  
San Diego

ACME CHEVROLET Chevrolet

1900 National Ave.

Tel. GRidley 7-2166

340

HANDY  
" Pantry No 9 Mrs Flora L Dressler store mgr 1536 Highland av (NC)  
" Pantry No 13 (Guy and Mrs Irene Trimble) 926 E Broadway (El C)  
Hane Lawrence L (Jane I) plant eng Stand Oil h2974 Main (LG)  
Haneline Florence B tchr PS h414 Park wy (CV)  
" Wm R (Lorena) carrier PO h415 Church av (CV)  
Hanenburg Harvey J (Elva M) cabinet mkr Geo Wick Cabt h1232 E Washington av (El C)  
" John W (Jerry L) h510 Claydelle av (El C)  
Haner Maggie B Mrs r3640 Costa Bella av (LG)  
Hanes J Clyde (Luteen) h115 Jamul av (CV)  
Hanevold Anna V (wid Peter E) h112 D av (Cor)  
Haney Barney R (Dorothy) USN h270c B av (Cor)  
" Elwood T (Bertha) mach Cal Aircraft h1501 N Mollison av (El C)  
" Eug C (Ruth M) insp Pac Rating Bur h1350 Taft (LG)  
" Kenneth (Isabelle) dep Sheriff h1074 Cuyamaca av (CV)  
" Morris S (Dorothy) constn wkr Hood Constn h648 S 1st (El C)  
" Theo G (Mabel E) driver PS h662 West Manor dr (CV)  
Hanf Chester D (Virginia) h4555 Date av (LM)  
Hanford Walter W (Judy; Iceland) h4269a School Ridge la (LM)  
" Wm E (Susan H) aud S Jules & Co h4012 Yale av (LM)  
Hangan Robt W (Roseanna) emp RCA h134 Jamul av (CV)  
Hangen Milton C (Julia B) ind eng Convair h1933 La Corta (LG)  
Hanggi Harold L (Evelyn B; Hanggi Insurance Agency, SD) h819 Murray dr (El C)  
Hanich Marvin L (Pat) USN h368 Roosevelt (CV)  
Haniman Randcliff (Western Auto; El C) r Capistrano Bch  
Haning John H (Willie B) driver Fenton Matl h4380 Avon dr (LM)  
" Margt (wid Zerne P) r251 Madrona (CV)  
Hanisch Jerry E (Crystal L) USN h426½ E 18th (NC)  
Hank's Meat Market (Henry B Lewis) 1535 E 18th (NC)  
" Trailer Sales & Supplies (Henry E and Mrs Alma Wachter) 251 Broadway (CV)  
Hankel Franklyn D (Barbara V) tchr PS (SD) h1867 Massachusetts av (LG)  
Hankey Louis E (Louise) asmlr Convair h1237 Andover rd (El C)  
Hankins Frances M (wid Wm R) h6150 Primrose dr (LM)  
" L B (Darlene) partsmn Genl Auto Sup h6112 Horton dr (LM)  
" Rex A (Mildred I) fnshr Rohr h186 5th av (CV)  
Hankinson Florence h274 Whitney av apt D (CV)  
Hanks Clyde custdn La Mesa Jr High Sch r San Diego  
" La Donna r4824 73d (LM)  
" Wm E (Patricia) USN h544 B av (Cor)

Hanley James E (Ruth E) mgr Food Basket (SD) h497 Murray dr (El C)  
" Richd T (Peggee) slsmn City Chev h1597 Villa Crest dr (El C)  
" Robt T (Mary) USN h541 Margarita av (Cor)  
Hanlon Allen H jr (Edna) mtccmn Pub Wks Dept h4248 Olive av (LM)  
" Edgar W (Lea; Cajon Mobile Manor; El C) r San Diego  
" Henry E (Dorothy) mach h425 Oaklawn av apt M (CV)  
" James J (Ellen A) USN h207 E Oneida (CV)  
" Lee R (Margt) emp NAS h1925 E Division (NC)  
" Mary F Mrs h914 D av (Cor)  
" Nancy A r2098 Wedgemere rd (El C)  
" Wilber L (Gwendolyn; El Capitan Trailer Park; El C) r San Diego  
Hanly Sylvanus W (Virginia B; Town & Country Mortgage Co; SD) h1379 Sommermont dr (El C)  
Hanmore Geo A elec instrument mech USN r1938 O av (NC)  
" J Lee r731 G (CV)  
" Thos N clk Campbell Mach r1938 O av (NC)  
Hann Edw N (Beatrice I) USN h70 El Capitan dr (CV)

HANNA ARTHUR W (HELEN)  
CREDIT RESEARCH BUREAU  
NATION WIDE COLLECTION  
SERVICE  
313-314 SPRECKELS BLDG  
121 BROADWAY, SAN DIEGO  
TELEPHONE BEImont 9-9367  
h4205 EASTRIDGE dr, LA MESA  
TELEPHONE HOPkins 6-9792

" Blanche Mrs r4205 Eastridge dr (LM)  
" Darle h951 Leslie rd apt 6 (El C)  
" David (Joyce) slsmn Leonard M Smith Realtor & Asso r4961 Alzada dr (LM)  
" Ellis C (Floren C) h1186 Redwood av (El C)  
" Jas E jr (Gail) phar rep Irwin Neisler & Co h5988 Joel la (LM)  
" James F (Perry) eng h5417 Pennsylvania av (LM)  
" Maynard B (Margaret) slsmn Nutrilite Food Prod h7617 Normal av (LM)  
" Robt (Doris) h1276 Concord (El C)  
Hannah Edw II (Barbara T) studt h1111 E av (NC)  
" Fred L (Ruth) h175 K (CV)  
" Leslie L (Fern I) CSP 8260 La Mesa blvd R 204 (LM) h2182 Berry (LG)  
" Sinna (wid Edw) h555 Davidson (CV)  
Hannahs Chester L (Evelyn E) USN h2642 Massachusetts av (LG)  
Hannan Thomas L (Beverly) staff mgr Prudential Ins r1772 Garrison way (El C)  
" Vern A (Bertha E) servmn Bradford's TV (El C) h525 F (CV)  
Hannasch Carol A ins follow up Assoc Discount r4547 Palm av (LM)  
" Robt G (Anita; Bob's Texaco Service Station) h835 Lauree (El C)  
Hannegan Frank N (Nancy N) USN h776 F av (Cor)  
Hanneken Herman H (Margt P) h1531 Delight (El C)  
Hanner Harry C sta agt United Air h1296 Andover rd (El C)

Keystone Realty

Residential and Commercial  
Specialists In  
Subdivision & Acreage  
CHULA VISTA



737 Third Ave.



Phone GARfield 2-6133

341

HANNER  
" Hillery J (Margaret) mach Rohr h120b E 26th (NC)  
Hanners Walter F (Frieda J) elec eng Stromberg Carlson h4557 Troy la (LM)  
Hannesson Forrest C (Rose D) eng Rohr h477 Colorado av (CV)  
Hannibal Dennis L (Ida M) asmlr Rohr h504 Lincoln av (El C)  
" Donald (Georgia) mach h1560 Buckeye dr (El C)  
Hannibals Edw h1007 S Magnolia  
Hannigan Robt J (Alma) mgr La Mesa Glass & Paint Co r San Diego  
Hanning Leo C (Lillian) slsmn S D Auto Lease h6230 Broadmoor dr (LM)  
Hannley Thos (Sally) eng Convair h8102 Fairview av (LM)  
Hannon Larry (Judy) acct exec KFMB h7863 Mt Vernon (LG)  
Hannover Bertha E h1116 C av (Cor)  
Hannum David h1608 Raehael av (NC)  
Hanrahan Jean Mrs h111 W 29th (NC)  
" Walter J (Ruth K) driver Dave Martin Trucking h5925 Warren pl (LM)  
Hanratty James E (Doris L) instr Convair h7214 Rosemary la (LG)  
Hanrattie Dorothy Mrs nurse Cresta Loma San (LG) r San Diego  
Hans Johnny driver RCPCo r3255 National av (NC)  
" Roscoe butcher El Cajon Meat (El C) r San Diego  
Hansard Marvin D (Thelma M) eng Convair h644 Hillsvie rd (El C)  
Hansel Geo J (Sharon) USN h569b E (CV)  
" & Gretel Day School (Willa V Cox) 899 W Washington av (El C)  
Hansen see also Hanson  
" Alf C (Norma) h1816 E 8th (NC)  
" Alf W (Augusta A) custdn PS h175 Brightwood av (CV)  
" Alma A (wid Lawrence) r1061 Las Bancas ct (CV)  
" Angeline K Mrs clk Sec First Natl Bk 532 N 1st (El C)  
" Arne M studt r1905 D av (NC)  
" Arnold (Evelyn) USN h1009 Mission ct (CV)  
" Bernice W (wid Herbert) h1000 10th apt A (Cor)  
" Bill L (Cora L) asst mgr Seaboard Finance h1253 Concord (El C)  
" Carl C (Katie M) h686 Beech av (CV)  
" Carl C (Hazel W) slsmn John Kirkpatrick h128 Murray (CV)  
" Carl F r510 E 5th (NC)  
" Celia Mrs r336 Twin Oaks av (CV)  
" Chas R (Eliz) emp Rohr h2449 Highland av (NC)  
" Clifford (Ethel) h999 E Division (NC)  
" Clifford (Elsie M; Cliff Hansen's Shop for Men) h3361 Par dr (LM)  
" Conrad C (Meda C) h387 Wells av (El C)  
" Conrad C jr (Marjorie) prin Crest Sch h1340 Heron av (El C)  
" Dean L (Mary) driver Nelslo Co h191 Cypress (CV)  
" Donald R (Joann) glazier W P Fuller h1701 Woodburn (El C)  
" Elmer M (Virginia H) supvr County Hosp h4992 Porter Hill rd (LM)  
" Elmer N (Annette C) emp Convair h4719 Harbinson av (LM)

HANSEN  
" Elmer R (Alice E) USMC h6839 Rolando Knolls dr (LM)  
" Eric L (La Verna) whsemn Safeway h179 Millan (CV)  
" Ernest C (Lois A) bricklayer h510 E 5th (NC)  
" Fred (Kittie E) h8715 Washington av (LM)  
" Fred J real est 8810a La Mesa blvd (LM) r Sweetwater Ranch  
" Fredk W (Peggy) seamn h4573 Date av (LM)  
" Geo E (Lorraine E) eng Convair h2066 Wedgemere rd (El C)  
" Geo R h1061 Las Bancas ct (CV)  
" Gerlad (Darlene) carpet layer Allen's Carpet Co h2397 Washington (LG)  
" Glen L (Elsie S) h357 Hedgeway (CV)  
" Grant D (Nola E) supvr Convair h7262 Vassar av (LM)  
" Hans F (Grethe) clk Food Basket (SD) h718 Valley Village dr (El C)  
" Hans J (Mamie E; Hansen's Florist) h27 National av (NC)  
" Harold F (Ann H) emp City Water Dept (SD) h8016 Longdale dr (LG)  
" Harry B jr (Evelyn L) mtlsmith NAS h620 Claydelle av (El C)  
" Harry C (Sarah J) h4867 Bancroft dr (LM)  
" Harvey C (Callie) parts mgr Valley Mercury h1165 N Mollinson av (El C)  
" Hilding (Betty) h540 Cuyamaca (El C)  
" Irene A (wid Clarence E) clk PO (SD) h631 East Manor dr (CV)  
" J D USN h415 F av 4C (Cor)  
" James (Angie) emp Pac Tel h532 Q N 1st (El C)  
" James F (Helen) electn h943 Bradley av (El C)  
" James I slsmn Leonard M Smith Realtor & Assoc (LM) r Pacific Beach  
" Joe Service Station (Jos Hansen) 8259 Broadway (LG)  
" John E (Martha) USN h819 V av (NC)  
" John H (Vera) city police r2611 E 14th (NC)  
" Jos M (Dagny S; Joe Hansen Service Station) h94 King (CV)  
" Julius J (Velma A) carp h1140 N 2d (El C)  
" Lawrence L (Eileen) asst formn Ryan h3945 Marian (LG)  
" Leo B milker Garrett Visser r205 S 2d (El C)  
" Leo E (Helen W) exec v-pres sec-mgr Coronado Federal Savings & Loan Assn h711 A av (Cor)  
" Lester L (Dorothy A) USN h551 Orange av (Cor)  
" Lewis C (Dorothy C) slsmn Art S Leitch Realtor h6075 Henderson dr (LM)  
" Lindy slsmn La Salle Enterprises (LG) r San Diego  
" Lorraine Mrs ofc sec El Cajon Die Casting Mfg r1876 El Pico dr (El C)  
" Mamie E Mrs asst Hansen's Flowers r27 National av (NC)  
" Marie L nurse Chula Vista Community Hosp r1061 Las Bancas ct (CV)  
" Michl S (Eliz B) chf opr Spring Valley Treatment Plant h626 2d av (CV)  
" Milton R (B Irene) custdn Lilian J Rice Sch h130 Brightwood av (CV)

THE ONLY COMPLETE  
IMPARTIAL LIST OF BUSINESS CONCERNS  
without regard to Size, Importance, Location, or Appointments, is Your  
City Directory Classified Business Section

WINDY'S  
RANCHO  
FLORIST  
COMPLETE  
FLORAL  
SERVICE

Our Business  
Is Blooming

551 47th  
At Market  
San Diego

COngress  
4-0155

# BAY SHORE MOTORS

New Fords — Service and Repair — Used Cars

Your No. 1 Ford Dealer



THREE SUPERMARKET LOCATIONS  
 MAIN OFFICE  
 1159 India  
 Tel. BELmont 2-5051  
 LA JOLLA  
 1027 Virginia Way  
 Tel. GLencourt 4-0456  
 PACIFIC BEACH  
 744 Felspar  
 Tel. HUDson 8-0591

## MAIL SPECIALISTS

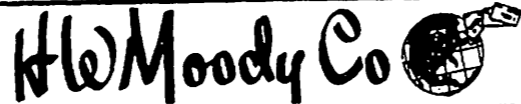

DIRECT MAIL PROMOTIONS OFFSET PRINTING • LETTERSHOP SERVICE  
 2744 Highland Avenue, National City, California • Phone GRIdley 4-5501

### HANSEN

- " Neil K (Yvonne C) USN h912 Pomona av (Cor)
- " Nettie Mrs r4719 Harbinson av (LM)
- " Orville G (Amellia C) h1432 Joliet (El C)
- " Paula L (wid Julius) h917 E 6th (NC)
- " Poka P (wid Morton) h1905 D av (NC)
- " Ray C (Mary A) pub acct Blue Ribbon Tire h953 Lincoln av (El C)
- " Richd G (Dorothy) USN h586 B av (Cor)
- " Robt (Violet C) stockmn NAS h687 W Washington (El C)
- " Robt H (Laura F) gdnr h5025 Comanche dr (LM)
- " Robt I (Lorraine; El Cajon Die Casting & Mfg Co) h1876 El Pico dr (El C)
- " Ronald L (Marilyn) USN h1030 Isabella av apt C (Cor)
- " Ronald W r1816 E 8th (NC)
- " Ted E (Wilma L) eng Pac Tel h5536 Nokomis (LM)
- " Velma A Mrs nurse Foothill Nursing Home r1140 2d (El C)
- " Virgil E (Lila) slsmn City Chev h1161 N Mollison av (El C)
- " Volney R (Eunice L) h8664 Washington av (LM)
- " Wallace L (Mary B) bartender Lawton's Car Serv h240 Lindell av (El C)
- " Walter J (Beverly J) store mgr Mayfair h779 Pelican way (El C)

**HANSEN'S CLIFF SHOP FOR MEN**  
 (Clifford Hansen) Men's Attire, A Wonderful Selection of Fine Imported and Domestic Fabrics, Custom Tailored To Your Individual Measure, 1601 6th av, San Diego, Tel BELmont 9-5231

- " Flowers (Hans J Hansen) 229 National av (NC)
- Hanseroth Robt F (Elsie A) USN h4355 Avon dr (LM)
- Hansford Leonard E (Mary) USN h119 Shasta (CV)
- Hanslik Ken (Shirley) mach Quadel Inc h9330 Manor dr (LM)
- Hanson see also Hansen
- " Alfred box boy Buy & Save Mkt r683 J (CV)
- " Arth W D (Betty J) USN h1559 Dumar av (El C)
- " Bert (Mary) carp h160 Landis av (CV)
- " Betty Mrs dental asst Wm P Vetter r1024 E av (Cor)
- " Curt M (Deloris) acct exec Cal Broadcasters h6206 Primrose dr (LM)
- " David (Vonda) USN h1038 B av (NC)
- " Donald L (Elsie A) formn Ryan h2411 Charles way (El C)
- " Edna P (wid Geo E) h6325 Fernwood dr (LM)
- " Edw H (Karen) emp Rohr r (23) 466 Broadway (CV)
- " Esther P clk Sweetwater Evening High Sch h552 Garrett av (CV)
- " Eva B Mrs h rear 2102 Grove (NC)
- " Ezekiel r7589 El Cajon blvd (LM)
- " Floyd G (Charlene) driver Cont Bakery h6350 Blanchard rd (LM)
- " Fredk D driver County Hwy Dept h7278 Central av (LG)
- " Henry C (Louise F) h7202 Bonita pl (LM)
- " Howard C (Dorothy) emp Sign Co h699 Emerald av (El C)

### HANSON

- " Jane L studt r153 Cypress (CV)
- " Jerry M (Patricia) mgr McMahan's Furn Store h605 Alderson (El C)
- " Jim E studt r153 Cypress (CV)
- " John H (Vera) city police h2611 E 14th (NC)
- " John P (Ruth E) mech Convair h3860 Harris (LG)
- " Karen E Mrs sls clk Sprouse-Reitz Co r466 Broadway (CV)
- " Kenneth G (Jacquelyn; La Mesa Internal Medicine Group) phys MD 5111 Garfield (LM) r San Diego
- " Lena (wid Paul) r552 Garrett av (CV)
- " Leonard M (Irene) ofc wkr Convair h153 Cypress (CV)
- " LeRoy F emp Convair h4534 71st (LM)
- " Lloyd A (Margt) emp US Custom h683 J (CV)
- " Margt Mrs clk Frank's Variety r683 J (CV)
- " Ora B Mrs clk h807 Palm av apt 2 (El C)
- " Oscar F (Gladys) agt Prudential Ins r San Diego
- " Oscar H (Yvonne M; Oscar Hanson's Texaco Station; SD) h4681 Maple av (LM)
- " R A (June O) v-pres Palm Homes Inc (CV) r San Diego
- " Ralph J dep Sheriff (El C) r Santee
- " Raymond J (Laurabelle) calculator Jai Alai Games h205 E 1st (NC)
- " Ray P (Alma C) mach Convair h1368 E Washington av (El C)
- " Richd H (Tecia M; R H Hanson Shoe Salon) h7035 Rosemary la (LG)
- " Robt A (Betty) h1024 E av (Cor)
- " Robt P (Rose A) mgr Safare Oil Co (El C) r Santee
- " Ruth Mrs recpt Lemon Grove Med Group r3860 Harris (LG)
- " Samson emp Rohr r683 J (CV)
- " V Jeanne Mrs ofc sec Geo H Hermann r2535 Norfolk (NC)
- " Verlan J (Helga J) tchr Sweetwater H S Distr h971 Vista way (CV)
- " Vern emp Rohr r552 Garrett av (CV)
- " Vivian T (JoAnn) h6924 Ohio av (LM)
- " Walter G (Hilda) h372 Roosevelt (CV)
- " Wm slsmn McMahan's Furn Stores (NC) r Pacific Beach
- Hanssen Gary r1167 Pepper dr (El C)
- " Lester O (Wilma L) emp Southland Sav & Loan h1167 Pepper dr (El C)
- Hanway John M (Mary E) elev opr Hotel del Coronado h1005½ Orange av (Cor)
- Hanson Dennis V (Roberta) lather h1165 N 2d (El C)
- Happersberg Robt (Frances A) pattern mkr Rohr h48 E Paisley (CV)
- Happy Hollow Trailer Park (Bertram J Olsen) 999 E Division (NC)
- " Hour Laundry (Mrs Jean Akers) 135 Prescott av (El C)
- Haptonstall Alton E (Mildred) carp h1237 El Rey av (El C)
- " Dale city police (Cor) r Imperial Beach
- " Ruby M Mrs clk Island Fabrics (Cor) r San Diego
- Haradon Chas F (Teresa M) barber Monterey Heights Barber Shop h7185 San Miguel av (LG)
- Haralson Arnold L (Helen) mach Geo F Kennedy h771 Dennis av (CV)

FOUNDED 1850 • PURELY MUTUAL  
**NATIONAL LIFE INSURANCE CO.**  
 Montpelier, Vermont San Diego, California  
 1616 Fourth Avenue Max L. Cartmill, General Agent Telephone BELmont 4-3434

- Harb Fred (Fadwa) rug cln Harb Rug & Uphol h4710 73d (LM)
- " Jim W (Mary) agt Prudential Ins r San Diego
- Harbach Alf F (Marguerite) h901 Lemon av (El C)
- Harbauer Geo J (Ethel O) h403 Lincoln av (El C)
- Harbaugh Alonzo (Esther) mgr El Capitan Trailer Park r1425 Madison av (El C)
- " Kenny (Mary L) USN h880a Riverlawn av (CV)
- " Lonza (Esther) mgr El Capitan Trailer Park r1425 Madison av (El C)
- Harbert James W (Alma M) oil mfr 2943 Commercial h7001 Neri dr (LM)
- " La Velda R waitress Louie's Ranch House h623 Sanitarium av (NC)
- " Thos C (Esther A) USN h1034 G av (Cor)
- Harbeston Paul R (Veronica G) driver Southern Sup h7654 Marie av (LM)
- Harbin Dorothy E Mrs teller Bk of Am r1634 Evergreen
- " S L h1038½ D av (NC)
- Harbison Chas F entomologist S D Natl History Museum h1915 F av (NC)
- " David M eng S D Gas Elec Co r605 E 19th (NC)
- " Gladys A (wid Ira F) h605 E 19th (NC)
- " Ira School Wilfred G Parker prin 3235 E 8th (NC)
- Harbor Drive-In Theatre Thos Huntington mgr D cor 32d (NC)
- " Roofing Supply Co (Leo E Delgado) 2339 McKinley av (NC)
- " Trailer Park Donald R and Mrs Barbara A Webb mgrs 388 Bay blvd (CV)
- Harbour Walter (Pauline) h173 Garrett av (CV)
- Harclerod Ina M (wid Fred F) ofc sec City Eng h4470 Parks av (LM)
- Harcrow Jerry (Sharon) USN h2213 Mullinnix dr (Cor)
- Hard Harold (Marie) eng Ryan h753 Fairview (El C)
- Hardacre Gerlad F (Carol M) atndt La Mesa Helix Shell h7560 North av apt 5 (LG)
- Hardcastle Bonnie B Mrs nurse Valley View San h912 E 8th (NC)
- " Geo W (Anne) insp NAS h534 D av (NC)
- Hardebeck John W (Edith A) phys 2234e Fletcher Parkway (El C) h8055 Carlette (LM)
- Harden Gene (Laurie) clk Wards h1403 E 18th (NC)
- " Kenneth B (Mary A) USN h702 Woodlawn av (CV)
- " Mallie W (Ruth) USN h1791 Mullinnix
- Hardenbrook Don M (Doris J) driver Challenge Dairy h1050 Pine dr (El C)
- Harder James A (Esta V) supvr Jess Constn h9378 Manor dr (LM)
- " Leon M (Ann) emp Paradise Valley Hosp h2809 E 8th (NC)
- Hardesty Don W (Sandra) USN h rear 2622 D av (NC)
- " Elmer D (Kathaleen) electn S D Tran Sys h1721 E 5th (NC)
- " Eug E (Iva B) h213½ Church av (CV)
- " Harry P (Ruth A) eng Ryan h384 Westwind dr (El C)
- " James R (Lois V) carp Dano Constn h70 Davidson (CV)
- " Laura D (wid Wm) r1717 Grove (NC)

- HARDESTY**
- " Robt (Edna L) mach Tweed & Gambrell (LM) r San Diego
- " Russell r70 Davidson (CV)
- " Wilbert (Mary) civ serv emp h341 Del Mar av (CV)
- " Wm M guard NAS h1717 Grove (NC)
- Hardick Curtis H (Irene) supvr Solar h548 N Pierce (El C)
- Hardie Wm R (Betty) h1708 E 9th (NC)
- Hardin Brady T (Frances) h721 J av (NC)
- " Chester rancher h1099 W Chase (El C)
- " David W (Alice) lwy r 326 Broadway (SD) h9249 Dillon dr (LM)
- " Donald M mtcmn Paradise Valley Hosp r1819 La Posada (NC)
- " Don O (Stella) USN h2117 E Division (NC)
- " Geo T (Martha) formn Rohr h795b Woodlawn av (CV)
- " Harry H (Mayme) h3460 Dallas (LM)
- " Howard (Lula B) inspector NAS h7255 Baldrich (LM)
- " Ira (Laveeta) pntr Southern Calif Plating h3729 Harris (LG)
- " Irvin I (Clemencia) mtcmn Pearson Ford h4057 Violet (LG)
- " Jack (Sue) h3257 Kempf (LG)
- " Jos M (Allene) laby tech Paradise Valley Hosp h1819 La Posada (NC)
- " Leo J (S Ellen) aud County Civil Serv Comn h902 Lincoln av (El C)
- " Pat studt r902 Lincoln av (El C)
- " Perry C (Mavys) parts mgr Shepherd Marine h1344 K av (NC)
- " Thos patrolmn State Hwy Patrol r1916 I av (NC)
- Hardina Frank (Bessie) carp Mum's Constn h739 Garrett av (CV)
- Harding Dale S (Lucille) electn Rohr h840 Elm av (CV)
- " David W (Leah A) USN h2139 F av (NC)
- " Dorothy L personnel dir La Mesa Spring Valley Dist h4236 Lois (LG)
- " Gene E (Manuela) prod clk Mayfair Mkt h731 Madison av (CV)
- " Henry M jr (Peggy) USN h324 Ash av (CV)
- " Robt (Jean) driver North Am Van Lines (Cor) r Imperial Beach
- " Robt H (Wanda) USN h2320½ I av (NC)
- " Warren G (Era M) mach h627 5th av (CV)
- " Wm R (Mary R) patr Rohr h19 E Paisley (CV)
- Hardman Betty slsmn Helix Realty
- " Manuel D (Peggy) USN h48 E Donohoe (CV)
- " Robt h7451 Pacific av (LG)
- " W J (Clarine) musician h455 Hosmer (El C)
- Hardouineaux Ulysses h675 Ballard (El C)
- Hards Rhea E pkr Citrus Assn r7562 San Miguel av (LG)
- HARDWARE MUTUALS, Edward T Hatch Sales Correspondent Manager, Insurance, 535 Spreckels Bldg, 121 Broadway, San Diego, Tel BELmont 4-3366**
- Hardwick Eugene clk The Market Basket r Santee
- " W A (Violet) butcher r346c Costa Bella av (LG)
- Hardy Apartments (Richd O Hardy) 2565-13 Hardy dr (LG)
- " Bruce A (Suzanne) USN h811 4th (Cor)

## LESTER FRYE

Real Estate  
 Exchange  
 Specialist  
 2035 University  
 Ave.  
 San Diego  
 Phone  
 CYPRESS  
**7-3308**  
 And  
 1634 Grand Ave.  
 Pacific Beach  
 Phone  
 Broadway  
**3-1382**

**SULLIVAN HARDWOOD LUMBER CO.**  
 Wholesale Distributors  
 PLYWOOD — HARDBOARD — SHEET ROCK — UPSON BOARD — INSULATION  
 FOREIGN AND DOMESTIC LUMBER — ACME PAINT — WOODLIFE  
 703 West F Street San Diego  
 Phone BELmont 4-7301

# Out of Sight — Out of Mind — Out of Business

The importance of keeping firm and product names in the public eye is recognized by all business men. It is astonishing to see how a firm or product, however The City Directory is the natural medium for keeping a business or product name in the spotlight meritorious, will slip into the limbo of the forgotten if not persistently advertised.

Insist on Being Well Represented in Its Pages



## CORTEZ INSURANCE

555 H St.

Chula Vista

All Kinds

Neal R. Laub, Agent

Hamilton 0-2200

344

### HARDY

- " Carrie (wid Wm) r54 E Palomar (CV)
- " Chas K (Lucille M) slsmn Armstrong Rubber Co h1419 La Corta Cir (LG)
- " Chas P guard Convair h7710 Marie av (LM)
- " Earl (Helen) USN r2440 National av (NC)
- " Fred (Luella) laby tech Paradise Valley Hosp h2824 E 7th (NC)
- " Fredk L (Evelyn) h520 Woodlawn av apt B (CV)
- " Gerald J (Mary N) supvr Security First Natl Bk h1188 Flamingo av (EIC)
- " Gordon W (Ethyl) pres Research & Development Eng Inc h133 K (CV)
- " Grace Mrs custdn County Hosp h283 Alvarado av (CV)
- " H Wayne (Alma M; Hardy's Fix-It Shop (LM) r Lakeside
- " Helen T (wid Louis) clk Naval Hosp h2304 G av (NC)
- " Jos A (Janet E) tubing NTH Prod h1433 Melody la (E1 C)
- " Karen C Mrs r2921½ E 6th (NC)
- " Lawrence E (Faun A) emp Golden Arrow Dairy h226 Beech av (CV)
- " Leona E Mrs clk PS h7928 Nichols (LG)
- " Millicent H kitchen wkr Paradise Valley Hosp h2921½ E 6th (NC)
- " Raymond W (Gly I) supvr Convair h128 I (CV)
- " Richard O (Leonore; Hardy Apts) h2573 Hardy dr (LG)
- " Thos H (Jane P) USN h1108 G av (Cor)
- " Wm A (Betty C) pressmn Union Tribune (SD) h231 Chula Vista (CV)
- Hardy's Fix-It Shop (H Wayne Hardy) elec repr 7293 University av (LM)
- Hare Florence B Mrs h139 E Mt View dr (CV)
- " Jack (Barbara) USN h101 22d la (NC)
- " Jean E Mrs dental asst James O Wynn (CV) r Imperial Beach
- " John jr emp Convair h8305 Broadway (LG)
- " Selma Mrs r8305 Broadway (LG)
- Harelson Enright von Kalinowski & Levitt Gilbert Harelson Wm B Enright Gordon von Kalinowski Jack R Levitt lwysr 8903 La Mesa Blvd (LM)
- " Gilbert (Henrietta; Harelson Enright von Kalinowski & Levitt) r10055 La Mesa Blvd (LM)
- Hargarvas Gene A (Mary K) slsmn Mead-Johnson h7637 Normal av apt A (LM)
- Hargas Steve P (Marie) sec-treas Chula Vista Realty Inc h53 E Whitney (CV)
- Harger Clinton L (Sara P) clk Convair h313 23d la (NC)
- Hargis Chas emp South Cal Plating Co (NC) r Palm City
- " Rita L Mrs clk House of Nutrition r1146 Elm av (CV)
- " Ross D (Jean) civ emp Naval Repr fac h7989 Pasadena av (LM)
- Hargrave Lotchen N h541 D av (NC)
- " M A (Dorothy) USN h1802 Ramon (LG)
- Hargraves David T (Idalee) USN h1734 Mullinix dr (Cor)
- Hargreaves Annett E Mrs nurse Wm C Hamby (Cor) nurse Wm C Hamby (Cor) r Imperial Beach
- " Harry G (Jean) carp Bill Whitney h685 Spokane wy (E1 C)
- " Jean Mrs bkpr Mod-Mar Floors Co r685 Spokane wy (E1 C)

### HARGREAVES

- " Lewis E (Geraldine) agt Pac Mut Life Ins h550 Laguna (CV)
- Hargrove Eloise Mrs (Cee Vee Playdium) r460 Hilltop dr
- " James R (Eloise) earth mover Contr h460 Hilltop dr (CV)
- " Lora H Mrs (Hill View Sanatorium; E1 C) r Ramona
- " Lynn C (Gloria) USN h1324 Hoover av apt 3 (NC)
- " Robt E (Mary L) ofc wkr Saml S Vener (CV) r San Diego
- " Roy D (Ruth M) locksmith h343 E 1st (NC)
- " Russell W (Ursula) repr Typewriter Serv Co r1603 Eucalyptus (E1 C)
- Haring Audrey J clk S D Gas & Elec r5585 Dugan (LM)
- " Russell L (Audrey J) linoleum mech Gutshall's h5585 Dugan av (LM)
- Harkenau L J (Gloria A) aircraft wkr Ryan h2328 Main (LG)
- Harker Chas A (Marie) agt O W Cotton Co h4524 Nebo dr (LM)
- Harker Dale L (Frances; King Jewelers; NC) r5449 San Miguel rd (NC)
- " Wm H (Rebecca) emp NEL h1536 Condor av (E1 C)
- Harkey Chas T emp Ryan r8965 Johnson dr (LM)
- " Edw L (wid Lucille) carp h7920 Nichols (LG)
- " Nonnie (Agnes R) formn Ballantyne Buick h1380 Chaney (E1 C)
- " Oscar L (Roberta I) manager S W Credit Exch h757 Brightwood av (CV)
- " Robt J (Helen M) parts mgr Acme Chev h1623 Bakersfield (LG)
- Harkins Frank G (Lucile B) eng Solar h847 Loquat ct (E1 C)
- " Leon R (Sallie M) h333 D av (Cor)
- " Osborne (Betty) r1187 E Main (E1 C)
- " Wm H (Rebecca) emp Naval Elec Laby h1536 Condor av (E1 C)
- Harkleroad Duncan A mtl wkr Lemon Grove Sht Mtl Wks (LG) r San Diego
- " Russell E (Pearl) bldg contr 619a Emerald av (E1 C) r do
- Harknell Robt A (Dolores) emp Solar h1535 Scott dr (NC)
- Harkness Betty J waitress Tom Lai h1014½ Flora av (Cor)
- Harkreader A Z adv dept Chula Vista Star h273 Madrona apt 4-5 (CV)
- Harkstrom Earl studt r315 Roosevelt (CV)
- " Max J (Nellie) emp Fuller Ford h315 Roosevelt (CV)
- " Max J jr studt r315 Roosevelt (CV)
- Harlan Adeline W (wid S R) h476 4th av (CV)
- " Georgia A (wid Geo A) h181 Madrona (CV)
- " Ray R (Berdene A) emp City St Dept h1024 Norma ct (CV)
- " Robt C (Susan G) guard Solar h7415 Roosevelt av (LG)
- " Russel R slsmn Richd E Schuller (CV) r Otay
- " Alice S (wid Wilfred C) h1516 Glorietta Blvd (Cor)
- " James L (Jeanne M) formn Slead Tire h1525 Palm av (NC)
- " Thos O h460½ H av (Cor)
- " Wm T (Thelma) emp Rohr h647 2d av (CV)

## CAMPBELL CHEVROLET

Since 1923  
San Diego

16th AND BROADWAY

BElmont 3-1234

345

- Harless Chas prsmn South Bay Press (NC) r San Diego
- Harley-Davidson Co of El Cajon (Chas Holenda) motorcycles 621 El Cajon Blvd (E1 C)
- " Olivia L (wid Herbert) r762 Laguna av (E1 C)
- " Wm A (Fern) dept mgr La Sille Enterprises h7207 Annapolis av (LM)
- Harlow Almon (Helen R) electn Convair h7632 Saranac (LM)
- " Douglas M (Betty L) eng Pac Tel h636 Fig av (CV)
- " Earl R r2047 Massachusetts av (LG)
- " Eloise L h1125 Flora av (Cor)
- " Marshall L (Juanita F) asmblr Ryan h420 Hart dr (E1 C)
- " Marshall L (Leona G) eng Convair h542 S Anza (E1 C)
- " Ruth r1125 Flora av (Cor)
- " Stanley M (May) mech J R Townsend Co h8556 Troy (LG)
- " W Vernon (Ruby) h2100 E 4th (NC)
- " Wm F (Velma) h431 T av (NC)
- Harman Edmund J (Willie) emp NAS h418 Manor dr (E1 C)
- " Eldon F (Patricia D) emp NAS h1020 Nacion av (CV)
- " Frances nurse's aide h2915½ E 6th (NC)
- " Harold (Jean) slsmn Intl Harvester h8180 Stadler (LM)
- " Harriet J r613 W Washington av (E1 C)
- " Joan ofc sec State College r4849 73d (LM)
- " John R USA r1136 Greenfield dr (E1 C)
- " Julius W (Mary E) h4849 73d (LM)
- " Le Roy (Mary G) h1136 Greenfield dr (E1 C)
- " Wayne E (Helen) emp Weather Bur h796 Ballantyne la (E1 C)
- Harmel Walter B (Ema; W&L Auto Parts) h954 Ednabelle ct (E1 C)
- Harmen Edna Mrs nurse's aide Grossmont Hosp r404 Shady la (E1 C)
- " Wilbur asst sec treas Valley View San & Rest Home
- Harmock A L emp Helix Irrigation Dist r Alpine
- Harmon Eug N (Ruth A) indl eng Rohr h72 E Mankato (CV)
- " Gary mech Lawrence Mtr Serv (Cor) r Imperial Beach
- " Harry (Isabel) r1577 E Main (E1 C)
- " Hilda B (wid Geo L) r414 Richfield av (E1 C)
- " Jerry (Janis) USN h339 Cuyamaca (E1 C)
- " Lester mech Lawrence Mtr Serv (Cor) r Imperial Beach
- " Lloyd M (Olive G) city councilmn h941 J av (Cor)
- " Louis (Dorothy; Louie's Ranch House Drive In; NC) r4446 Vista Nacion (CV)
- " Marie smstrs Fit-Rite Auto Trim (NC) r406 Park way (CV)
- " Ralph B (Mildred C) mech Drew Mtr h630 N 1st (E1 C)

### HARMON

- " Shirley R jr (Eleanor J) USN h1181 Osage av (CV)
- " Sue Mrs civ serv emp NAS h434 G av (Cor)
- " Theo S emp NAS h133½ D av (Cor)
- " Wayne G (Dolores L) USN h142 H av (Cor)
- " Wilson h1916 L av (NC)
- Harmond Helen S Mrs budget spl USN h416 Adella la (Cor)
- " Helen S Mrs emp NAS h416 Pomona av (Cor)
- Harmony Builders Inc Elbert R Thomas mgr genl contr 133 N Orange (E1 C)
- " Court No 106 (O of A) 4731 Date av (LM)
- Harms Bruce A (Betty) mgr First Natl Bk (SD) h8470 Porter Hill ter (LM)
- " Edw W watchmn Tyce Eng h850 G (CV)
- " Ollie V (wid Walter) ofc clk Union Title h3509 West (LG)
- " Walter F (Martha) h845 S Magnolia av (E1 C)
- Harmson Harlan F sec Pathway & Bellons Incorp
- Harmstead John S (Winiired) buyer Rohr h62 Montebello (CV)
- " Mary E dispr Rohr h740 Church av (CV)
- Harmuth Fred J (Betty A) drftsmn Adaptable Store Equip h5320 Mary Fellows av (LM)
- Harnack Patricia J studt r63 Montebello (CV)
- " Vernon L (Mary K) h63 Montebello (CV)
- Harned Kath A h414b E Oleander dr (CV)
- Harnell Boyd (Peggy A) news photo Channel 8 TV h5197 Dailey ct (LM)
- Harner James L (Mariann R) emp Rohr h585b James (CV)
- " Leona E Mrs clk-tyt Naval Air Sta h231 Orange av (Cor)
- Harness Randy E (Winnie) carp h7450 E Division (NC)
- " Robt S (Jean; The Right Way Termite & Pest Control Co) h7740 Saranac (LM)
- Harney Camillo Mrs r1690 Mullinnix dr (Cor)
- " Merlin E USN h1690 Mullinnix dr (Cor)
- Harnish Geo H (Flora) h1537 Drexel dr (LG)
- Haro Ralph V (Violet H) mech McCune Motors h515 J (CV)
- " Roger J r515 J (CV)
- " Lowell (Irene) eng Convair h4201 Blackton dr (LG)
- Harold's Fryers (Harold J Haskins) poultry 7151 North av (LG)
- " TV & Radio Service (Harold V Morrison) 207½ Garrett av (CV)
- Haroldsen Orvil O (Elaine H) eng Convair h4076 Apore (LM)
- Harp Henry H custdn Alvarado Drive In Theatre r2044 Eldora (LG)
- " Howard G whsemn The Meachum Co (E1 C) r San Diego

## MCCOY'S READY MIX CONCRETE CO., INC.

Hickory 4-6191

572 S. Marshall El Cajon

7500 Mission Gorge Rd. San Diego

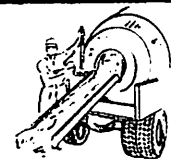

## Painting



JESS

B. WORTHINGTON

INC.

2801 University Ave. Phone CY 6-2131

BUSINESS MEN'S ASSURANCE CO. OF AMERICA  
KANSAS CITY, MO.  
LIFE — ACCIDENT — HEALTH — ANNUITIES  
Phone BElmont 3-7637 SAN DIEGO 1 CALIF 530 Broadway

San  
Diego  
Wholesale  
Credit  
Men's  
Assn.  
(Incorporated)

---

MERCANTILE  
REPORTS

---

COLLECTIONS

---

508  
Orpheum  
Bldg.  
524 B ST  
SAN DIEGO  
Tel.  
BELMONT  
9-8191

**AL BID**  
**LOWELL A. MILLIGAN**  
Member - American Institute of Building Design  
**DRAFTING SERVICE**  
304 1/2 THIRD AVE. GA 2-4519 CHULA VISTA

346

**HARP**  
" John H (Oma L) mtcemn Helix Irrig Dist h2044 Eldora (LG)  
" Opal M waitress Hotel Del Cor r San Diego  
" Paul (Sharon) emp NAS h1131 Hilltop dr (CV)  
" Wm F (Velia) USN h5435 McRae av (LM)  
Harpenau Elmer F (Karen L) supvr Ryan h1815 E 11th (NC)  
" Frank J (Clara) carp h2231 E 12th (NC)  
" Kenneth P meter reader Cal Water & Tel r2231 E 12th (NC)  
" Leonard J (Gloria) aircraft wkr Ryan h2328 Main (LG)  
Harper Allen E (Opal L; Harper Office Supply Co) r San Diego  
" Bertha Mrs r8004 Darryl (LG)  
" Cecil K (Bea) USN h740 Alameda Blvd (Cor)  
" Chas C jr (Johnnie R) eng Convair h4108 Massachusetts av (LG)  
" Chester atndt Fletcher Hills Mobil Serv (El C) r Lakeside  
" Chester J (Margt; Chet's Mobil Service El C) r Santee  
" Clifford C aircraft wkr h1531 C av (NC)  
" Clifford C (Mildred E) slsmn h1531 C av (NC)  
" Edw emp Chet's Drive-In r1187 E Main (El C)  
" Edw A studt r1315 Naranco av (El C)  
" Eliz Mrs r8330 Allison av (LM)  
" Emma Mrs v-pres Ring Mfg Inc (NC) r700 B av (Cor)  
" Francis E (Mary J) agt R C McFarlane Co h4050 Marian (LG)  
" G Burt (Marianne) supvr Max Hetherington h4117 Parks av (LM)  
" Gerald L (Freda E) agt American Air h8480 Midland (LM)  
" H E (Jamie) emp Rohr h430 Alpine av (CV)  
" Herman (Lou Ella) USN h345 N 30th (NC)  
" Isaac N (Kathryn) slsmn Convair h7279 Blackton dr (LG)  
" Isaac O (Emma C) h700 B av (Cor)  
" Jack L (Sally) USN h666 Alderson (El C)  
" James (Cora) r270 N 2d (El C)  
" Joel E (Olive M) atndt Wilshire Oil r763 W Chase av (El C)  
" John G (Laura M) USN h2211 Morose (LG)  
" John H h1702 Palm av (NC)  
" John W (Ruth E) USN h829 Oaklawn av (CV)  
" Jos E (Dorothy) insp Convair h325 E 10th (NC)  
" Kay Mrs ofc sec Grassmont Escrow Co r7279 Blackton dr (LM)  
" Kenneth L (Helen K) USN h57 El Capitan dr (CV)  
" Larry E atndt Safari Oil Co r1277 Concord (El C)  
" N H (Mary D) mgr Utility Trailer Sls Co 4650 55th (SD)  
" Office Supply Co (Allen E Mrs Opal L Harper) stationers 461 El Cajon Blvd (El C)  
" Opal L Mrs (Harper Office Supply Co; El C) r San Diego

**HARPER**  
" Paul L (Pauline) slsmn Gould Hardware h122 Elder av (CV)  
" Paul O (Vivian; Harper's Market & Gas) h926 Prescott av (El C)  
" Paul T (Florence) pharm Vista La Mesa Pharm h7452 Waite dr (LG)  
" Pauline Mrs h8975 Johnson dr (LM)  
" Pauline E studt r4050 Marian (LG)  
" Pearl D Mrs lino opr Homeland Publ r7874 Lester (LG)  
" Ray E (Patricia) eng Convair h5515 Dugan av (LM)  
" Richd H (Iris) emp Singer Sew Center h4006 Massachusetts av (LG)  
" Robt (Dolores) USN h1302 E 16th (NC)  
" Robt L (Vada N) mach NAS h5305 Kiowa dr (LM)  
" Rufus C h4170 Massachusetts av (LG)  
" Warren D driver S D Blue Print r7452 Waite dr (LG)  
" Westley M (Margt R) plstr contr h745 Dennis av (CV)  
" Wm B (Ninia) insp Convair h4852 Jessie av (LM)  
Harpst Frances G Mrs h930 Bay cir (Cor)  
Harrah Clarence D (Blanche P) h3220 E 4th (NC)  
" Roland E (Lola) USN h860 Oaklawn av (CV)  
Harrell A Blanche h329a G (CV)  
" Arth H h7541 Seneca pl (LM)  
" Edgar (Marg) emp Rohr h630 4th av (CV)  
" Elsie H (wid Robt H) h954 C av (Cor)  
" Frank jr (Madelin A) USN h1396 Young (EIC)  
" Herbert W (Ethel) mach Natl Steel & Ship bldg h1441 E 4th (NC)  
" James (Virginia M) emp NAS h7566 Mt Vernon av (LG)  
" Jerry lab Elmer's Disposal Serv (El C) r San Diego  
" Jesse T (Norma J) mech Convair h440 El Monte rd (EIC)  
" Jos L (Patricia) USN h8085 Pasadena av apt 4 (LM)  
" Richd T (Gail) emp Rohr h238 Norton av (NC)  
" Wm H (Christine) emp National Steel h825 E 4th (NC)  
Harrelson Jack H (Shirley F) clk S D Gas & Elec h693 Arthur av (CV)  
Harren Cecil T (Margt) USN h2031 E 11th (NC)  
Harrigan John F (Lucille) h1429 E 52d (NC)  
" Patk emp Rohr r241 H (CV)  
Harrill Keen studt r765 Alameda Blvd (Cor)  
" Wm K (Eliz) h765 Alameda Blvd (Cor)  
Harrington Albert W (Alice I) shop supt F&G Tool & Eng h34 E Palomar dr (CV)  
" Bruce C (June) USN h760 C av (Cor)  
" Edw benchmn L M Planing Mill r Lakeside  
" Elwyn W emp Convair r731 G (CV)  
" Florence (wid Drue) h184 Rea av (El C)  
" Gary studt r4044 King (LG)  
" Gordon D (Avis B) mach NAS h646 Brightwood av (CV)  
" Guy M (M Pearl) exec-treas Rohr h976 Corte Maria av (CV)



**Southland**  
Insurance  
Unlimited

**INSURANCE**

347

**HARRINGTON**  
" Herbert H (Dorothy E) electn Siegel Elec h4044 King (LG)  
" James L r855 E Main (El C)  
" Janice L studt r976 Corte Maria av (CV)  
" Laurence J (Paula R) USN h2275 Mullinnix dr (Cor)  
" Pat h773 S Magnolia av (El C)  
" Robt L (Margie) mgr Travelator Hotel h1901 D av (NC)  
" Roy (Bessie) r503 N 1st space 27a (EIC)  
**HARRINGTON'S of EAST SAN DIEGO**  
**WARREN H HARRINGTON, PRESIDENT**  
**APPLIANCE SALES and SERVICES**  
**4077 EL CAJON blvd, SAN DIEGO**  
**TELEPHONE ATwater 2-7642**  
Harris A J (Jessie N) plmb 2039 El Prado av (LG) h do  
" Albert G (Louisa P) mach NAS h965 D av (Cor)  
" Albert H (Carol J) USN h1772 3d (Cor)  
" Alice M (wid John W) hsekr h249 E 5th (NC)  
" Allen D (Margt) atndt Stan's Texaco h439 D apt 4 (CV)  
" Anita waitress h7025 Boulevard dr apt 13 (LG)  
" Anne M (wid Robt) r7515 University av (LM)  
" Ben L (Martha W) ath dir NAS h432 J av (Cor)  
" Beryl F (Gladden E) equip opr Larson & Moss h4466 Normandie pl (LM)  
" Billy J (Billie J) plmb Nalco Plmb & Htg h1646 Watwood dr (LG)  
" Blanche C (wid Wm C) r962 E av (Cor)  
" Carl mtcemn El Nadadero Club (El C)  
" Carol sten Household Finance Corp (NC) r Chula Vista  
" Cecil P (wid John) h644a E 8th (NC)  
" Champion Self Service (Logan Harris) gas sta 498 Broadway (CV)  
" Chas D (Janet C) lather h301 Cedar (El C)  
" Chas F (Nellie) mech Naval Air Sta h7628 Central av (LG)  
" Chas L (Mary J) USN h701 Cabrillo av (Cor)  
" Clair A (June E; California Whirl-A-Whip Store No 1) r856 4th av (El C)  
" Constance F Mrs h8724 Lemon av (LM)  
" Daisy Mrs prnter Winstead Bros r859 1/2 Orange av (Cor)  
" Danl aircraft wkr r352 Broadway (CV)  
" David carrier PO r2266 Main (LG)  
" David (Linda) emp Convair r1187 E Main (El C)  
" David C (Viola I) scout exec Boy Scouts of Am h381 Minnesota av (El C)  
" Denvil (Frances) h350 Taft av (El C)  
" Donald (Alice) USN h217a E 27th (NC)  
" Donald W (Katie L; Cal-Western Builders) 4937 Rockford dr (SD)  
" Dorothy E Mrs recpt McCausland-Robinson Clinic r113 Otis (CV)  
" Dorothy H Mrs clk City Police Dept (El C) r Alpine  
" Earl R jr (Barbara G) tile setter Supreme Fl h1473 Peach av (El C)  
" Edw E (Margt E) USN h628 El Monte rd (El C)  
" Ellis A (Julia W) emp Convair h1680 Larwood rd (LG)

**HARRIS**  
" Elyn L Mrs slsmn Frazee's Chula Vista r896 Fairway ct (CV)  
" Emil r246 Broadway (CV)  
" Eug (Virginia) h rear 403 S Johnson av apt 2 (El C)  
" Everett L (Agnes) eng aide US Dept of Agrl Soil Conservation Serv (El C) r San Diego  
" Everett L (Evelyn G) radio tech h548 Oaklawn av (CV)  
" Florence A (wid John) r784 Medford (El C)  
" Frank R (Ruth C) v-pres Davies Motors Inc 3117 James (SD)  
" Frank R (Mary) acct h1560 Saxon pl (El C)  
" Frank W r7739 El Cajon Blvd (LM)  
" Geo R (E May) dental tech 7235 1/2 El Cajon Blvd h5980 Poppy  
" Gerald L (Jerry Harris Realty) r421 L av (NC)  
" Gertrude Mrs br mgr McMains Bakeries r687 Del Mar av (CV)  
" Glenn E emp Valley Liquor r1228 Naranca av (El C)  
" Glenys Mrs emp Mexican Village h304 C av (Cor)  
" Harmon (Sally) insp Camp Elliott h3007 Kennester dr (LG)  
" Harold E (B Eleanor; Jerry's 99 Cafe) h337 B av (Cor)  
" Harry H (Helen; Harry's) r179 Taft av (El C)  
" Harvey constn wkr r683 East Manor dr (CV)  
" Harvey F (Alphes M) oiler Pace Construction Co h1631 C av (NC)  
" Hazel L (wid Levi W) tchr F St Sch h229 Fig av (CV)  
" Helen Mrs (Harry's) r179 Taft av (El C)  
" Helen L Mrs bkpr Claude F Henninger r4444 Vista Coranda dr (CV)  
" Herbert J mtcemn Hotel Del Cor r San Diego  
" Herman S (Letitia) mgr Keith's Drive In h213 E 4th (NC)  
" Hirshel repr Kirk's Radiator Shop r247 El Cajon Blvd (El C)  
" Ira L (Inid M) milk receiver Challenge Creamery h990 W Senette av (El C)  
" Jack C r750 N 3d (El C)  
" Jack H (Syvilla S) USN h7977 Cinnabar dr (LM)  
" Jas emp Rohr h559b Glover av (CV)  
" Jas (Julie; Sage Sign Co) r Cherry Blossom (NC)  
" James A (Isabelle) USN h261 W 30th (NC)  
" James M (Sue) city police r4005 Cherry Blossom la (NC)  
" James P (Juanita) mech h312 W 15th (NC)  
" James R (Alice) plstr h1228 Naranca av (El C)  
" James T (Norma J) constn wkr V E Posey Constn h7560 North av apt 2 (LG)  
" Jane R Mrs h1015 E av (Cor)  
" Jerry h441 L av (NC)  
" Jerry Realty (Gerald L Harris) 845 E 8th (NC)  
" Joanna (wid Andrew J) h697 Del Mar av (CV)  
" John (Della) r1827 Wilson av (NC)

Complete  
Insurance  
Service

- Residential
- Commercial
- Industrial

Monthly  
Payments

1444  
Main St.  
El Cajon

Phone  
Hickory  
2-6666

**GOLEMAN**  
**REALTY**  
**CO.**

Preston Coleman  
— Broker —  
Ruth Barker  
— Associate —

**INCOME**  
**PROPERTY**  
• • •  
**MANAGEMENT**  
• • •  
**RENTALS**  
• • •  
**INCOME TAX**  
**SERVICE**

**2975**  
**National Ave.**  
**San Diego**

Phone  
Belmont  
**3-7588**

**SUN HARBOR MARINA, INC.**  
 BOAT BROKERAGE ★ MOORAGE ★ DEALERS FOR CRUISES ALONG — TROJAN — CENTURY —  
 Phone Academy 2-3397  
 5104 N. HARBOR DRIVE  
 SAN DIEGO

**H. S. Watson & Associates**  
 One Stop Personal Insurance  
 (Non-Cancellable)  
 Health and Accident  
 Auto Life Fire  
 All Personal Lines of Insurance  
 2340 Fletcher Parkway  
 Suite 230 El Cajon  
 Tel. HOward 5-3555

**PREVENTIVE MAINTENANCE SERVICE CO.**  
 1111-9th CORONADO HE 5-8140

**HARRIS**  
 " John mach Broadway Auto Sup (LG) r Spring Valley  
 " John radio opr Am Air h7304 Cornell av (LM)  
 " John R (Lorna) mach Convair h1334 O av (NC)  
 " John V (Sharptown) r7070 Broadway (LG)  
 " Jos (Jessie) constn wkr r7330 Mohawk (LM) apt 8a  
 " Jos H (Nieves) driller Griffith Constn h1285 Peach av (El C)  
 " June Mrs slswn Liles Realty r1001 Maxwell (El C)  
 " Kath Mrs ofc sec Alfred M Lewis Inc h173b Glover av (CV)  
 " Kermit E (Doris C) formn Convair h6120 Howell dr (LM)  
 " Leason G (Doris M) USN h868 Cedar av (CV)  
 " Leda S Mrs r150 S Anza 103 F (El C)  
 " Leroy E USN h851 Cabrillo av (Cor)  
 " Lester G (Elyn L) slsmn h896 Fairway ct (CV)  
 " Lewis h35 E 22d (NC)  
 " Lodie maid Hotel Del Cor r San Diego  
 " Logan (Ardith; Harris Champion Self Service) h886 5th av (CV)  
 " Lois slsmn M M Evans Real Estate (SM) r San Diego  
 " Lora R Mrs nurse PS r410 2d av (CV)  
 " Loren R (Ruth) carp Hart & Sons h559c Glover av (CV)  
 " Lottie maid Hotel Del Cor r San Diego  
 " Louis D (Viola) emp Challege Dairy h1205½ 18th (NC)  
 " Luther M restr wkr Keith's Drive In h232 E 10th (NC)  
 " Lyle jr (Marian) wtchmkr Baranov's Jewelers h696 Garfield av (El C)  
 " M Serge (Dorothy E) chf clk SFRy (SD) h113 Otis (CV)  
 " Marge Mrs waitress Best Spot Cafe (El C) r Cuymaca  
 " Marian (wid John) r430 Oaklawn av apt C (CV)  
 " Marshall F (Alice) aircraft wkr Rohr h631 Hilltop dr (CV)  
 " Mary E Mrs bkpr Jay Tee Sup Co r1560 Saxon (El C)  
 " Mildred Mrs cook Palomar Sch r567 H (CV)  
 " Miriam (wid Clark) ofc sec Ham Bros Constn h8386 Palm (LG)  
 " Nancy J Mrs h3218 Harris (LG)  
 " Neadham (Lora R) h410 2d av (CV)  
 " Neil (Stasia K; A&B Auto Parts) h1176 Rippey (El C)  
 " Nettie G (wid Clarence) h965½ D av (Cor)  
 " Neva (Tall Fashions of San Diego) 4353 Trias (SD)  
 " Olevia R maid Hotel Del Cor r146 Lotus dr (CV)  
 " Otis T (Dorothy L) sht mtl wkr Rohr h396 H (CV)  
 " Paul E (Mary J) planner Convair h853 Wilson av (El C)  
 " Pitchlynn T (Gladys E) mech Naval Air Sta h360 F av (Cor)  
 " Ray E (Florence) carp h3236 New Jersey av (LG)  
 " Raymond J (Margt J) h1338½ Ynez pl (Cor)  
 " Ray W jr (Fern) supvr Convair h6940 Bruce ct (LM)

**HARRIS**  
 " Reginald C (Virginia) h855 Wakefield ct (El C)  
 " Richd L (Barbara) dental tech Dr Campbell h8028 Darryl (LG)  
 " Richd M insp City Bldg Dept (El C) r Alpine  
 " Robt (Estella) USN h1827 Wilson av (NC)  
 " Robt E (Shirley) mgr California Whirl-a-Whip r595 Gage la  
 " Robt W (Nancy A) carp h1556 Condor av (El C)  
 " Rodney M (Nancy) plmb h1541 Larwood rd (LG)  
 " Sam C pres Sam C Harris & Associates h6919 North av (LG)  
 " Sam C & Associates Sam C Harris pres genl contr 6919 North av (LG)  
 " Shirley N Mrs waitress Whirl-A-Whip Store No 1 r595 Galena (El C)  
 " Thos J (Lou Jean) h4285a School Ridge la (LM)  
 " Thos J (Gladys) bkpr Chula Vista Farms (NC) r Imperial Beach  
 " Thos V (Rebecca R) emp Solar h1048 Cuyamaca av (CV)  
 " Trevathan lot boy Allen Terry Auto's (El C) r San Diego  
 " Virgil R (Helen N; Rocket Appliance Service) h1139 N Anza (El C)  
 " Waldon B (Daisy B) driver Ry Exp h859½ Orange av (Cor)  
 " Wayne aircraft wkr r352 Broadway (CV)  
 " Wayne (Velma) slsmn Personal Prod h895 Deland ct (El C)  
 " Wayne H (Davene M) tool designer Rohr h143 I (CV)  
 " Wiffred (Dorothy) emp Shutter Mart r7495 Oakland dr (LM)  
 " Wm (Beatrice) mech r1155 E Main (El C)  
 " Wm A (Jewell B) carrier PO h450 Claydelle av (El C)  
 " Wm S (Rose) USMC h861 Coronado av (Cor)  
 " Wm T (Mary E; Fairway Market) h53 3d av (CV)  
 " Wincenzo T (Mary A) aircraft wkr Convair h7255 Melody la (LM)  
 " Yula Mrs clk The Frontier Shop (El C) r Lakeside  
 Harrsen Marjorie E (wid Richard W) h8308 Pasadena av (LM)  
 Harrison Allen r351 W Douglas av (El C)  
 " Andree Mrs slswn Madame Kriete (LM) r La Mesa  
 " Beverley R (Winnifred P) h670 Alameda blvd (Cor)  
 " Bon C (Clara L) h528 E 1st (NC)  
 " Burnett (Eileen) USN h2241 E 10th (NC)  
 " Chas A (Olivia E) h4984 Lincoln (LM)  
 " Clara nurse Foothill Nursing Home r930 Prescott av (El C)  
 " Clifford E (Ann O; Harrison's Radio & Television) h2177 Virginia ct (El C)  
 " Clyde S (Wilma E) driver Acme Towel Sup h7908 La Mesa blvd apt C (LM)  
 " Curg W (Helen M) USN h31 E Sierra wy (CV)  
 " David School (Mrs Faith N Roberts) private 455 E av (Cor)

**STEWART** FRONT AND ASH STREETS  
 TEL. BElmont 9-6041  
 TITLE COMPANY OF SOUTHERN CALIFORNIA

**HARRISON**  
 " Don C (Joyce) USN h6109 Nancy dr (LM)  
 " Donald R (Kay) glazier E Z Set Windows h1932 I av (NC)  
 " Dorothy N Mrs ofc mgr Harrison Mtrs r15 Palomar dr (CV)  
 " Eliz M librn State College h4830½ Palm av (LM)  
 " Emery L (Dorothy N; Harrison Motors) h15 Palomar dr (CV)  
 " Gary L USMC r398 Ballard (El C)  
 " Geo mortician Paris Mortuary h904 M S Magnolia av (El C)  
 " Gerald L (Irene) cement mason h398 Ballard (El C)  
 " Herbert H (Clara E) whsemn Klauber Wangenheim Co (SD) h961 Avacado av (El C)  
**HARRISON J M, V-Pres-Treas The Marston Company, 5th av, 6th av and C, San Diego, Tel BElmont 2-4211, h10395 Bonnie la, La Mesa, Tel Hickory 2-4312**  
 " James (Andrea) h7841 La Mesa blvd (LM)  
 " Jerome (Beatrice) lather wkr r1155 E Main (El C)  
 " Jerry L (Carol A) sht mtl wkr Stromberg-Carlson h8605 Washington av (LM)  
 " Jess L (Wilma C) dispr Convair h1063 Greta (El C)  
 " Kenneth (Sherilee) USN h1768 Mullinix dr (Cor)  
 " Lee B (Ada L) electn Campbell Mach Co h8761 Washington av (LM)  
 " Leonard W (Steve) insp Rohr h568 N 1st (El C)  
 " Lloyd (Alice G) h2341 Grove (NC)  
 " Motors (Emery L Harrison) auto dirs 147 Broadway (CV)  
 " Orville N (Opal) aircraft wkr Convair h353 Cuyamaca (El C)  
 " Percy B (Doris) member La Mesa Planning Comn r7984 El Capitan dr (LM)  
 " Raymond L (Marie E) emp Hages Dairy h1517 Koe (LG)  
 " Raymond W (Betty C) servmn S D Gas & Elec h971 Cuyamaca av (CV)  
 " Richd R (Mary E) slsmn Wright Pkg (LG) r1425 Madison av (El C)  
 " Ruby Mrs waitress r1577 E Main (El C)  
 " Sybil (wid Chas) r4864 Bancroft dr (LM)  
 " Truman (Edna P) constn wkr h1556 E Main (El C)  
 " Wayne atndt Ellsworth Mobile Serv r353 Cuyamaca (El C)  
 " Wesley (Jimmienelle) driver City Bus Lines h226 E 4th (NC)  
 " Wm B (Meddie) emp S D Transit Concrete h646 Oaklawn av (CV)  
 " Wm K (Colleen) slsmn Harrison Motors (CV) r Imperial Beach  
 " Wilma Mrs slswn L M Drug r7908 La Mesa blvd (LM)  
 " Winifred P Mrs slswn Wray Realty r670 Alameda blvd (Cor)

Harriss Glenn B USN h521 4th (Cor)  
 Harritt Jos P (Leuella H) clk Delux Liquor h5121 Dailey ct apt 1 (LM)  
 " Peggy Mrs tchr Meridian Sch (El C) r San Diego  
 Harrold Hal (Rosemary) mech Phil Poggi Trucking h7320 Santa Maria av (LM)  
 " Richd J (Marian) capt City Fire Dept h1609 Beta (NC)  
 Harrop Lester C (Lillian) USN h1722 Coolidge av (NC)  
 Harry Everett P jr (Marie) USN h2109 Walker la (NC)  
 Harry's (Harry H and Mrs Helen Harris) drive-in restr 475 N Magnolia av (El C)  
 " Barber Shop (Enrico Bian Coni) barber shop 1063 E Main (El C)  
 " Cleaners (Harry A Thomas) clns 362 E Main (El C)  
 Harsch Wm M (Jean) iron wkr Ben Smith Co h570 N 1st (El C)  
 Harshbarger John H (Julia A; Southbay Duraclean Service) h645 Colaraso av (CV)  
 Harshberger Paul K (Helen L) decoder Bamer h399 E Renette av (El C)  
 Harshman Fletcher H (Carolyn; Harshman's 76 Service; CV) r Spring Valley  
 " Wm E (Carol) eng Dept Pub Wks h224 San Miguel dr (CV)  
 Harshman's 76 Service (Fletcher E Harshman) gas sta 804 3d av (CV)  
 Harshner Herbert A (Mary) bridge opr S D & Cor Ferry r San Diego  
 Harsich Edw (Margt) slsmn Western Radio h1826 I av (NC)  
 " Margt Mrs opr Kathy's Beauty Cottage r1826 I av (NC)  
 Harstien Loren (Eliz) emp Rohr h519 Inkopah (CV)  
 Hart Benton prin Helix High School r507 Roberta (El C)  
 " Betty ofc sec Guaranteed Homes of El Cajon r La Mesa  
 " Betty L prnr Winstead Bros r545 J (CV)  
 " Beulah A ofc sec Mt View Manor h207 Del Mar av (CV)  
 " Billy D (Emogene) emp Narmco Mfg h5122 Dailey ct (LM)  
 " Chas E (Alene) mtcemn PS h378 Palomar dr (CV)  
 " Chas L (Dolores) optn Spratt Optical h2725 Buena Vista av (LG)  
 " Clarence B (Marie) carrier PO h248 Minot av (CV)  
 " Clarence S (Antonette) tool crib arndt Tyce Eng h1613 Prospect (NC)  
 " Claude L (Ethel V; Hart & Sons) h920 E 16th (NC)  
 " Donald A (Betty) genl mgr Guaranteed Homes h5930 Dugan av (LM)  
 " Ed P (Va) USN h222 23d (NC)  
 " Eva I Mrs h4658 Nebo dr (LM)  
 " Evelyn Mrs h1952 E 16th (NC)  
 " Florabel Mrs mgr La Mesan Mobile Lodge r7407 Alvarado Canyon rd (LM)  
 " Fredk (Reyna; Frederick Hart Realtor) h4780 Zelda av (LM)  
 " Geo B (Prezilda E) joiner NAS h863 E Main (El C)  
 " Geo P (Doris B) h804 2d av (CV)  
 " Gerald W (Ethel B; Hart & Sons) h180 I (CV)

**Where To Buy?**  
 Consult the Classified Business Lists In This Directory

**DURNAL & SONS GENERAL TIRE CO.**  
  
 "Goes A Long Way To Make Friends"  
 1169 12th Avenue San Diego BElmont 2-3181

**WEEKEND THOROUGHbred RACING**  
**5-10 CASH POOL**  
**FABULOUS 5-10 CASH POOL**  
**¡CALIENTE!**

MIMEOGRAPHING ADDRESSING MAILING

**BETTY JEAN'S MULTI-COPY**

338 Highland Avenue National City Phone GRidley 7-5214

350

HART  
 " Glen L (Peggy M) clk Food Basket (SD) h7200 Groble (LM)  
 " Hazel Mrs receptionist Robt E Swenson r1568 Main (LG)  
 " James A (Virginia K) USN h737 Orange av (Cor)  
 " James E (Helen B) h545 J (CV)  
 " James F (E Penny) gdnr h178 Copley pl (El C)  
 " James O (Helen B) emp NAS h8364 E Golden av (LG)  
 " John E (Florabel) driver B&W Gas h7407 Alavardo Canyon rd (LM)  
 " John T (Edith) supt City Street Dept r1756 N 1st (El C)  
 " Joyce C hsekpr R Dilree r1388 Madison av (El C)  
 " Kath (wid Harry) nurse h31 E 22d (NC)  
 " Larry L (Lois J) USN h37b Madison av (CV)  
 " Lawrence A dull pres opr Convair h687 F (CV)  
 " Lawrence A jr drill press opr Convair r687 F (CV)  
 " Lee P (Violet E; Hart & Sons) h176 Madrona (CV)  
 " Lester bartender Cozy Nook r1189½ Del Mar av (CV)  
 " Linda G studt r176 Madrona (CV)  
 " Louis B (Hazle V) slsmn Balboa Oldsmobile h1568 Main (LG)  
 " M Benton prin Helix High Sch h507 Roberta av (El C)  
 " Marian Mrs r455 B av (Cor)  
 " Michl W studt r176 Madrona (CV)  
 " Milan B (Nellie) custdn South West Jr High Sch r1537 K av (NC)  
 " Nora F Mrs h329 Park av apt A (El C)  
 " Norman lab r213 El Cajon blvd (El C)  
 " Pansy A Mrs r1236 Redwood (El C)  
 " Paul H (Lucille K) slsmn Art S Leitch Realtors r477 Harbison rd (El C)  
 " Phillis studt r359 C av (Cor)  
 " Richd (Katie) r5017 Thorne dr (LM)  
 " Richd hlpr Valley Furn r863 E Main (El C)  
 " Richd A (Pauline M) slsmn L R Folda Co h7205 Magruder (LM)  
 " Richd E (Kath) emp Convair r7664 El Cajon blvd (LM)  
 " Richd K driver Valley Furn Store r863 E Main (El C)  
 " Robt (Grace; Robt Hart Shell Service) h1711 E 9th (NC)  
 " Robt G (Phyllis S) supvr Stromberg Carlson (SD) h580 Morgan way (El C)  
 " Robt M jr (Lydia P) wldr Ryan h709 N Pierce (El C)  
 " Robt O (Donna M) supt American Coverall Co h1108 Oasis av (CV)  
 " Robt Shell Service (Robt Hart) 1004 National av (NC)  
 " Ruth (wid Albert) tel opr Amphibos Base h359 C av (Cor)  
 " & Sons (Claude L Lee P and Gerald W Hart) genl contrs 1343 Highland av (NC)  
 " Vahakn L (Aroxie) int dec Sears h4750 Zelta av (LM)  
 " Wm (Kath) eng NTH Prod h1819 O av (NC)  
 " Wm (Ann) USN h162 E Naples (CV)  
 " Wm S (Opal B) slsmn h1388 Madison av (El C)  
 " Yerin (wid Lucas) h4604 Date av (LM)

Harte Robt (Shirle) h951 Leslie rd apt E (El C)  
 Hartegan Marvin L (Frances) eng S D State College h5851 Jackson dr (LM)  
 Hartenbach Eva M Mrs (Spreedee Mart) r590 Roosevelt (CV)  
 " Richd B (Eva M; Spreedee Mart) h590 Roosevelt apt 1 (CV)  
 Harter Alice A (wid Jules) chkr Highland Cln h1432 I av (NC)  
 " Bill H (Doris P) driver Pep's Kerosene Serv h501 Flower (CV)  
 " J D (Grace) clk Food Basket h6889 San Miguel av (LG)  
 " James (Jean) cost analyst Rohr h707 B Oaklawn av (CV)  
 " James B (Florence M) eng Convair h9134 Lemon av (LM)  
 " Mary E Mrs h735 Orange av (Cor)  
 " Melvin C (Esther M) eng designer Convair h8516 Troy (LG)  
 " Richd C (Ethyl R) sls mgr Sears h4705 Maple av (LM)  
 Hartge Paul (Julia) h221 Beech av (CV)  
 Hartigan John J r369 C av (Cor)  
 " Selwyn C (Margaret H) business mgr San Diego State College h4156 Lois (LG)  
 Hartin David A (Bernice) slsmn Scotch Constn h1716 Coolidge av (NC)  
 " H Wallace (Nancy C) br mgr Richfield Oil h75 E San Miguel dr (CV)  
 Hartland Sherman (Patricia) h1127 F av (Cor)  
 Hartleb Tom H (Janice E) USN h1668 Mullinix dr (Cor)  
 Hartlett Lenard (Joy) mach Natl Steel h707 E av (NC)  
 Hartley Barbara M Mrs clk Bk of Am r242 Twin Oaks av (CV)  
 " Bruce R (Kathleen C) dentist 577 3d av (CV) h775 Gretchen rd (CV)  
 " Frank P r2620 E 18th (NC)  
 " Herbert M (Barbara M) USN h242 Twin Oaks av (CV)  
 " James D (Virginia) dentist 577 3d av (CV) r Bonita  
 " James D (Shirley) slsmn Sears h7046 Waite dr (LG)  
 " John F USN r2822 E 16th (NC)  
 " Jonathan (Gertrude) mech Bob's Automotive Serv r224 Jamacha (El C)  
 " M Agnes Mrs clk Schilling Lawson Jewellers h253 Lindell av (El C)  
 " Myrtle M (wid Chas H) h2822 E 16th (NC)  
 " Nellie A (wid Jos L) h197 2th av (CV)  
 " Richd (Ruby) insp Convair Astro h2526 A av (NC)  
 " Wm J (Patricia) station installer Pac Tel h595 Kidd way  
 Hartman Beda E (wid Werner) r378 Roosevelt (CV)  
 " Carl (Sarah) emp Rohr h320 2d av (CV)  
 " Danl F studt r164 N Ivory (El C)  
 " Donald J (Leona) supvr Naval Sta h6907 Adams (LM)  
 " Elwood D (Norma F) supt Valley Mtl Wks h912 Layton (El C)  
 " Eug E (Carrie) canvas wkr Fit-Rite Auto Trim (NC) r Spring Valley  
 " Evelyn Mrs opr Cuyamaca Beauty Salon (El C) r San Diego  
 " Geo W (Dorothy) h835b E 4th (NC)  
 " James F (June E) eng Rohr h862 Elm av (CV)

**STANLEY DODGE-SIMCA, Inc.**

SALES - DODGE - SIMCA - DODGE TRUCKS - SERVICE  
 NATION-WIDE LEASING, AUTOS - TRUCKS

1146 NATIONAL AVE. NATIONAL CITY Gridley 4-1531

351

HARTMAN  
 " John (Jan) emp Narmco h1825 E 8th (NC)  
 " John V (Beulah) equip opr H T Fenton Matl h135 Harbison av (NC)  
 " Kenneth emp Rohr r637 E 1st (NC)  
 " Kenneth W (Janet) jig & fixt bldr Rohr h209 E 7th (NC)  
 " Leon J (Ethel; Fit-Rite Auto Trim; NC) r1098 Madison av (CV)  
 " Ludwig S (Loretta S) h26 L (CV)  
 " Michl C studt r164 N Ivory av (El C)  
 " Norman A (Joan E) emp Convair r1427 Roosevelt av (NC)  
 " Raymond G (Barbara T) USN h806 Fairway ct (CV)  
 " Rich D (Lynne) expediter University Heating h514 E 4th (NC)  
 " Richd D (Violet F) tchr Roosevelt Jr High Sch h4564 Olive av (LM)  
 " Robt A jr (Donna) slsmn Witherow Roofing h576 Morgan wy (El C)  
 " Robt L (Ora E) painter Jess Worthington (SD) h541 Palm av (NC)  
 " Wayne E (Hannah) emp Carnation Dairy h769b Colorado av (CV)  
 " Wm F emp Tyce Eng r718 Elm av (CV)  
 " Wm H (Viola) emp Chula Vista Self Serv Lndry h718 Elm av (CV)  
 " Wm T (Madelyn M) carp Geo Ekel h4661 3d (LM)  
 " Wm W (Betty; Fit-Rite Auto Trim; NC) r San Diego  
 Hartmann Wm h555 1/4 E 1st (NC)  
 Hartnett Alfred M (Louise) leadmn Rohr h653 F apt D (CV)  
 " Florence (wid Patk) h7739 El Cajon blvd (LM)  
 " Irene (wid John) opr Hotel Del Coronado r165 G av (Cor)  
 " James F (Gertrude) slsmn University Motors Ford h1085 Oleander av (CV)  
 " John M (Lo Villa L) teller Coronado Fed Sav & Loan h165 G av (Cor)  
 Hartney Elmer J (Shirley M) mgr Urich's Ben Hur Service h7503 Broadway (LG)  
 " Mary Mrs r7763 High apt A (LG)  
 " Richd M (Anna) USN h1024 Angelo dr (NC)  
 Harto Raymond J (Marjorie) parts mgr Mark Hanna h1045 N Mollison av (El C)  
 Hartog Dennis (Marlys E) h2739 Citronella (LG)  
 Harton Carlton P (Alberta) mach Elser Elev h240 Blanchard rd (El C)  
 Hartpence Floyd A (Lois) firefighter Miramar h438 Taft av (El C)  
 " Gary studt r438 Taft av (El C)  
 Hartsell Laddie V (Reva) custdn Naranca Sch h1279 Flamingo av (El C)  
 " Titus R (Ruth) driver Pac Tel h983 Lincoln av (El C)  
 Hartson Fredk W (Mary) USN h847 Elm av (CV)  
 " Grace Mrs r847 Elm av (CV)  
 " Paul E h4375 Rosebud la apt A (LM)  
 Hartsuyker Gerrit (Cath) h7662 Marie av (LM)  
 Hartung Ethel (wid Roy R) h1043 E 17th (NC)  
 " Ralph R (Mabel Z) formn Cal Genl h apt 1041 E 17th (NC)

Hartwell Chas A (Harriet) h708 Margarita av (Cor)  
 " Fred E (Mary) deckhand D & Cor Ferry h4625 Jessie av (LM)  
 " Glenn A (Juanita; Hartwell's Upholstery; NC) r San Diego  
 Hartwell's Upholstery (Glenn A Hartwell) furn & auto 245 National av (NC)  
 Hartz Carl A (Audrey C) USN h78a Madison av (CV)  
 Hartzell Edna M (wid Harry) h2901 E 8th (NC)  
 Haruch John (Constance Y) USN h846½ D av (Cor)  
 Harum Martha r275 H (CV)  
 Harvard Nell r425 Hilltop dr (CV)  
 Harvel Jessie C bkpr Bk of Am r San Diego  
 Harven Walter J (May L) tech Convair h2531 Chatham (El C)  
 Harveston John R mech Valley Muffler Serv h343 Julian av (El C)  
 Harvey Alyce Mrs real est 616 3d av r1018 Barrett (CV)  
 " Betty (wid Warren) buyer Kippy's h110 G av (Cor)  
 " Billy R (Marion) carrier PO (SD) h1700 Berrydale (El C)  
 " Chas D (Edna I) h9410 Grossmont blv (LM)  
 " Chas G (Ruth) treas La Mesa Lumber Co r4272 Merritt dr (LM)  
 " Chas R (Juliette) emp Natl Steel r3221 National av (NC)  
 " Chas V (Flora B) design eng Convair h1004 Barrett av (CV)  
 " Del Mar J (Julia L) tailor Four-O-Locker Club h1637 Primera (LG)  
 " Donald E (Florine C) plmb Bense's h693 Fairview (El C)  
 " Edwin A (Ouida M) emp Convair h6525 Mac Arthur dr (LG)  
 " Elvis R (Kathryn M) tchr PS h6675 MacArthur dr (LG)  
 " Frank D (Doris L) h7356 Colony rd (LM)  
 " Fred S (Ethel D) h495 Lincoln av (El C)  
 " Geo E (Betty) leadman Rohr h486a Center (CV)  
 " Geo H jr (Eliz G) eng Convair h372 J (CV)  
 " Geo V (Lou A; Bonita Valley Realty) h1018 Barrett av (CV)  
 " Harvey (Rita) USN h307 2d av (CV)  
 " Henriette Mrs h2423 C av (NC)  
 " James (Teresa) emp Rohr h1035 Mission ct (CV)  
 " James R (Cleo) h1705 Grove (NC)  
 " James R (Kathryn F; Harvey Mfg Co) h374 H (CV)  
 " Jerry L (Loretta) USN h1315 Fig (NC)  
 " Joan ofc sec r843 Valley Village dr (El C)  
 " John milling mach Cal Genl r3927 Quarry rd (LM)  
 " Judy L studt r486a Center (CV)  
 " Kenneth H (Marjorie E) slsmn h211 Blanchard rd (El C)  
 " Le Roy (Alice V) cement wkr h4559 Palm av (LM)  
 " Lou A Mrs (Bonita Valley Realty) r1018 Barrett (CV)  
 " Manufacturing Co (Robt W Harvey) aircraft comonent parts 2610-20 Hoover av (NC)  
 " Marjorie F Mrs bkpr S D Gas & Elec h8531 Victory rd (LM)

Put Insect Pests In Insect Heaven For Termites or Post Control Call CYpress 8-9865

**I WANT AN EXTERMINATOR**

**LLOYD PEST CONTROL CO.**

935 Sherman St. San Diego

NEW - CARS - TRUCKS - USED

AMERICA'S BEST SELLER • • • AMERICA'S BEST BUY

**SOUTH BAY CHEVROLET CO.**

810 Broadway at K - Sales 345 F St., Chula Vista - Service and Parts

TEL. Hamilton 0-5908

Consult  
the  
**CLASSIFIED  
LISTS  
of the  
DIRECTORY**

If You  
Would Find  
What You  
Wish to  
Buy

**Pompei  
Pizza  
House**



Ciacomo  
Jack  
And  
Vincent  
Vitalc

**PIZZA**

LaSagna  
Spaghetti  
Ravioli

1398

East Main St.  
El Cajon  
Tel. Hickory  
2-9009



**B & B JANITOR SERVICE**

CHULA VISTA OFFICE  
Garfield 2-2208  
484 3rd Avenue

LA MESA OFFICE  
Hopkins 6-4543  
Chula Vista

352

**HARVEY**  
" Mary L sten S D Gas & Elec r9240 Virginian (LM)  
" Mike (Sarah) disp Convair h843 Valley Village dr (El C)  
" Milton D (Myrtle D) whsemn McBride Distr h1706 Prospect (NC)  
" Paul H (Ethel N; Paul Harvey Welding & Machine Shop r3923 Quarry (LG)  
" Paul Welding & Machine Shop (Paul H Harvey) 7160 Broadway (LG)  
" Raymond D studt r2518 Crestline dr (LG)  
" Rebekah K Mrs buyer Kippy's r410 G av (Cor)  
" Richd casket bldr r2630 National av (NC)  
" Richd lab Harvey Shell r209 23d la (NC)  
" Richd D (Mildred) lay outmn Rohr h1936 E 12th (NC)  
" Robt W (Harvey Mfg Co; Harvey Shell Co) r374 H (CV)  
" Ronald (Gertrude) emp Pac Tel h6161 Sarita (LM)  
" Saml H (Bethia) h4581 Palm av (LM)  
" Shell Co (Robt W Harvey) fibre glass caskets 2610-2620 Hoover av (NC)  
" Walter R (Evelyn) lab h2518 Crestline dr (LG)  
" Wm W slsmn Tarter Webster & Johnson (NC) r San Diego  
Harvey's Barber Shop (Harvey M Jones) 3430 E 8th (NC)  
" Club Venezia (Herbey J Gosselin Yale E Combs) tavern 7664 Broadway (LG)  
Harvey-Brooks Alan L (Janet) mech Construction Machinery h7195 San Miguel av (LG)  
Harvie Clifford A (C Opal) h2116 J av (NC)  
" Ralph S (Carol E) eng Pac Tel h6240 Primrose dr (LM)  
Harville Ronald W r3103 D av (NC)  
Harvor Jerry atndt Chuck Mote's Service (CV)  
Harwell Elzer (Mae W) h841 E 28th (NC)  
Harwood De T (Helen M) repr Weinstock's Radio & Appl r La Mesa  
" Stella E (wid Geo) h451 4th av  
Hasch Charlean O Mrs h892 Melrose av (CV)  
" Harold W (Hasch Realty) h475 E (CV)  
" Realty (Harold W Hasch) realty 424 Broadway (CV)  
" Walter H (Dolores C) sls mgr Hasch Realty (CV) r San Diego  
Haschenburger Anna (wid Emil) r564 E (CV)  
Hasek Geor (Laura) mgr Finder's Music Store h7230 Vassar av (LM)  
Has-Ellison Karen T Mrs tchr Madison Av Sch (El C) r San Diego  
Hasfurther Vincent J (Ruth) emp Rohr h310 G apt 16 (CV)  
Hashberger Roy B (Gertrude M) emp Convair h185 Halsey (CV)  
Hashem Robt (Rosalie C) whsemn Naval Sup Center h224 W 13th (NC)  
Haskell Albert W (Dorothy) emp S D Transit Sys h1637 Beta (NC)  
" Ralph (Rachel) emp h670 Colorado av (CV)  
Haskett Byron L (Hazel V) gdnr PO h4996 Pine (LM)  
Haskin James H (Loretta) tool and cutter grinder Solar h840 Loquat ct (El C)

**HASKIN**  
" Ollie (wid W T) r840 Loquat ct (LM)  
" Wm H (Mary E) pilot Pac Southwest Airlines h754 Paulson av (El C)  
Haskins Benny jan Chicken Shack r404 Shady la (El C)  
" Harold J (Mildred; Harold's Fryers) h7151 North av (LG)  
" Ivan H r999 E Division (NC)  
" Jos (Connie) electn Convair h4386½ Yale av (LM)  
" Lucille S Mrs sewing machine opr Convair h4770 Harbinson av (LM)  
" Margery Mrs ofc sec First Congregational Church (LG) r4028 Nabal (LM)  
" Pauline Mrs pkr Coast Citrus h825 Hoover av (NC)  
Hasler Beatrice Mrs libr Pub Lib h7970 Normal av (LM)  
Haslett Levi (Myrtle) h4636 Parks av (LM)  
Hasley Joan r2031 O av (NC)  
" John D (Willene) emp Cal Water & Tel h235 Harbison av (NC)  
" Wm F (Ella) h520 J av (NC)  
Haslup Chas L h225 Bradley av (El C)  
Hasness Carrie V h8420 Lemon av (LM)  
Hass Bruce (Pauline) USN h826 E 28th (NC)  
Hassad Ira J (Charlene) genl mgr California General Inc (CV) r San Diego  
Hassan Geo I (Laura A) USN h7235 Annapolis av (LM)  
" Laura A Mrs (Saunders Apts) r7235 Annapolis av (LM)  
Hasse Bertha M Mrs h999 E Washington av (El C)  
Hassell Harold R (Maxine S) tool & die maker Convair h2538 Cypress av (LG)  
Hassler Beatrice G Mrs libr Pub Lib r La Mesa  
" Elsie M Mrs nurse Foothills Nursing Home h934 S Magnolia av (El C)  
" Fred H (Glenna M) emp La Mesa Realtor h8670 Washington av (LM)  
Hast Wm H (Irma) r1155 E Main (El C)  
Hasti Geo A (Laura M) mech convair h9505 Janfred way (LM)  
Hastie Wm R (Lillian) h8530 Victory rd (LM)  
Hasting Frank B (Tommie G) emp Convair h1634 Woodrow av (LG)  
Hasting's Aluminum Awning Co (Funston Johnston Ervin M Auld) 7255 Alvarado Canyon rd (LM)  
" Chas L (Edna K) mtce McKnight Constn h1608 Watwood dr (LG)  
" Dorothy L recpt Robt C Frazer (NC) r36 Madison av (CV)  
" Esther G Mrs bkpr Thomas Disposal Co (LG) r1144 Tabias (CV)  
" Eulis E (Dorothy L) asmlr Rohr h36 Madison av (CV)  
" Frank r4600 71st (LM)  
" Frank jr (Lila M) slsmn Winn Sup h117 Minnesota av (El C)  
" Jesse T (Mata M) h2104 Wilson av (NC)  
" John R (Mary L) mtcemn PS h4600 71st (LM)  
" Kay C Mrs mgr French Manor Apts r166f 3d av apt F (CV)  
" Ronald D (Shirley) driver Frank Thomas Co (LG) h820 Madison av (CV)  
" Ted C (Ruth) USN h474 Elm av (CV)  
" Vashti L (wid Alf H) r7446 Tweed av (LG)  
" Wm F (Kay) asmlr Rohr h166f 3d av apt F (CV)

**LEE MATHER CO., REALTORS**

Coronado — San Diego — Imperial Beach — Chula Vista  
HEmpstead 5-1151 BELmont 3-6127 GARfield 4-5111 GARfield 2-0104

353

Haston Anna M (wid Martin L) h8353 Lincoln (LG)  
" James (Jessie) USN h776b Oaklawn av (CV)  
" Robt M (Ellen) USN h606 C av (NC)  
Hasty Chas C (Florine) h2918 Corona (LG)  
Haszard Harry A (Marjorie) USN h92 E Emerson (CV)  
Hatch Chevrolet Clark Hatch pres 850 El Cajon blvd (El C)  
" Clarke pres Hatch Chev (El C) r5360 Valle Vista (LM)  
" Claudia M Mrs emp Goodie Gift Shoppe h6165 Henderson dr (LM)  
" Delbert driver Pep's Kerosene Serv (NC) r San Diego  
" Edw T (M Helen) sls correspondent mgr Hardware Mutuals h6705 Maury dr  
" Ernest D (Opal) h435 E 6th (NC)  
" Geo S (Cath L) v-pres genl mgr County Burner & Machinery Corp h278 Wright (El C)  
" Gladys C Mrs sten Bur of Aeronautics h222 E Division (NC)  
" Harry D (Delikh; Harry's Cafe) h5055 Thorne dr (LM)  
" Howard H (Valeria E) mech Convair h9280 Manor dr (LM)  
" Larry mech El Cordova Garage r771 Orange av (Cor)  
" Laurence R (Lorena) mech El Cordova Garage h771 Orange av (Cor)  
" Maurice E (Coronado Hobby & Sporting Goods) h618 4th (Cor)  
" Opal Mrs bkpr Bob Burns Cleaners (CV) r435 E 6th (NC)  
" Robt R (Virginia) chem S D Gas & Elec h8590 Sunrise la (LM)  
" Roy A archt 275 Twin Oaks av (CV) r do  
" Stan pres Elks Lodge No 1812  
" Vyril S (Mary L) slsmn Wm A Smith h892 Date av (CV)  
" Walton E Rev pastor Central Baptist Church h710 E 30th (NC)  
Hatchell Thos E r2112 E 9th (NC)  
Hatcher Chas L (Eleanor) r677 G (CV)  
" Donald L (Wanda) USN h773 Laguna av (El C)  
" Dorothy W waitress Hotel Del Cor r San Diego  
" Gerladine Mrs ofc sec Geo M Dunklee r965 Pepper dr (El C)  
" Goldie E Mrs clk Cabrillo Lanes r677 G Lot 35 (CV)  
" James D (Pat) tchr Grossmont Sch h1659 El Prado av (LG)  
" Winnie V waitress Hotel Del Cor r Spring Valley  
Hatfield Caroline recpt Jamere Charm & Modeling Studio (LM) r San Diego  
" Eug (Mary) driver B&L Sales Co r952 N Anza (El C)  
" Eug C (Bernice) mtcemn Cal Div of Hwys h1266 Narauca av (El C)  
" Josephine adv Chula Vista Star News h126f Garrett av (CV)  
Hathaway Chas (Elma) whsemn Walker-Scott h430 Oaklawn av apt E (CV)  
" Clell A (Mary; Crown Auto Supply; CV) r San Diego  
" Donald W (Anastasia C) emp US Naval Repair Facility h649 Chula Vista (CV)  
" Geo L lab Crown Cast Piers (El C)  
" Henry B (Helen H) mach NAS h967½ G av (Cor)

**HATHAWAY**  
" James R (Lois R) dep Sheriff h628 Galena (El C)  
" John L studt r615 1st (Cor)  
" Karl D (Audrey M; Hathaway's Furniture; CV) r San Diego  
" Laverne carp Jolley Door Co Inc; El C) r San Diego  
" Lester C (Amylou) mech eng S D Gas & Elec h615 1st (Cor)  
" Morris L h1890 Washington (LG)  
" Nora Mrs h267 H apt E (CV)  
" Paul (Irene L) USN h209 L (CV)  
" Paul E (Mary J) rep A-1 Mfg h203 El Capitan dr (CV)  
" Piere R (Roberta) chef Convair h1325 K av (NC)  
" Richd L (Helen B) civ eng State Dept Hwys h318 Glorietta pl (Cor)  
" Richd L jr USN r318 Glorietta pl (Cor)  
Hathaway's Furniture (Karl D Hathaway) 453 Broadway (CV)  
Hatherly Lida (wid Alf E) h290 H (CV)  
" Jack S (Juanita) plmb 3095 National av (SD) h2216 Beta (NC)  
Hattler Robt H (Aillen) h469 4th av (CV)  
Hatley Arden L (Lois) fire chf NAS h522 5th (Cor)  
" Juanita (Nitalene's Hair Styling) r7170 Mt Vernon (LG)  
Hatt Jacob L chef Hotel Del Cor r1354 Ynez pl (Cor)  
" Jacques L (Mae O) chef Hotel Del Coronado h1354 Ynez pl (Cor)  
Hatten Darrel (Frida) carp h4883 Harbinson av (LM)  
Hattery Edith M Mrs tel opr Paradise Valley Hosp h707 Arcadia pl (NC)  
Hattey Sherrod A (Jewel) tree trimer h1168 N Mollison av (El C)  
Hatten Clarence E (Annie) clk NAS h2005 J av (NC)  
" Frances A Mrs libr County Lib r415 Prescott av (El C)  
" Geo F (Frances A; Mello-Freeze) h415 Prescott av (El C)  
" Geo W (Martha A) mach Peerless Mfg h422 S Magnolia av (El C)  
" Harold G (Marjorie M) emp Convair h6949 Central av (LG)  
" Richd M (Maxine H) plmb B E Reid h161 Minot av (CV)  
" Weldon P (Alma) emp Pac Greyhound r1345 Madison av (El C)  
Hattox Frank W (Jodie) phys 3240 Main h2845 Drew la (LG)  
Hattrick Eric J (Eva; Plaza Laundry & Cleaners; NC) r San Diego  
" Eva Mrs (Plaza Laundry & Cleaners; NC) r San Diego  
Hatz Edw E (Lillian A) emp Convair h261 Del Mar av (CV)  
" Gerald L (Virginia E) caretaker First Methodist Church (CV) h70 I (CV)  
" John C (Carol B) mgr Sprouse-Reitz Co (LG) h52 Montebelle (CV)  
" Marie M (wid Henry F) h753 3d av (CV)  
" Martin H r753 3d av (CV)  
Haubensak Geo F (Evangelina H) emp Solar h4311 Elma la (LM)  
Haubert Roy A (Rita A) eng Convair h645 Fairview (El C)  
" Wm (Essie E; Haubert & Son Jewelers; SD) h1112 E 24th (NC)  
" Wm B emp Haubert & Son Jewelers (SD) r1112 E 24th (NC)

**LOGAN  
PLUMBING  
AND  
HEATING**

★  
Specializing  
in

REPAIR  
WORK

★

PHONE  
Garfield  
**2-1137**

★

353  
3RD AVE

★

CHULA  
VISTA



**Professional Business Trade Bureau, Inc.**

4170 Voltaire St.

Academy 2-0451





"Collection Specialists"

In

Consumer Accounts.

**MERCHANTS CREDIT ASSOCIATION**

1500 S. D. TRUST & SAVINGS BANK (6TH & BROADWAY)  
MEMBER OWNED - AFFILIATED NATIONALLY - 3600 OFFICES  
CREDIT REPORTING COLLECTION SERVICE  
GENERAL OFFICE BE 2-6202 - BE 4-6252 RETAILERS BOARD OF TRADE  
BE 3-7211 BE 2-8147

**Prompt  
Accurate  
Credit Reporting**

Affiliated with the National Retail Credit Association, The Associated Credit Bureaus of California, Inc. and Associated Credit Bureaus of America

# FUSON'S GARAGE

SINCE  
1922

AUTOMOTIVE REPAIR SPECIALISTS • COMPLETE BRAKE SERVICE

333 F Street CHULA VISTA

Phone GARfield 2-4272

354

Hauck Fred C (Aleece J) h8451 Lio Diego pl (LM)  
 " Kenneth C (Karen Y) asmlbr Rohr h461a Smith av (CV)  
 Hauff Annie L (wid Hadley) h4767 Jessie av (LM)  
 Hauff Gary L studt r760 Catalpa way (El C)  
 " John G (Margt) mtce supt NTH Prod h760 Catalpa way (El C)  
 " John G (Margt V) supt NTH Pros h760 Catalpa way (El C)  
 " Margt V Mrs ofc sec Ralph S Wilford Co (LM) r San Diego  
 Haug Carl r212 S 2d (El C)  
 Haugdahl Birger (Custom Wire Mfg Co; LG) r San Diego  
 Haugen Duane S (Janice L) atndt Tony Kantrud Chevron Sta h1630 D av (NC)  
 " Gordon pattern mkr Rohr h895b Riverlawn av (CV)  
 " Gustav A (Allegra B) USN h719 Gretchen rd (CV)  
 " Larry slsmn La Mesa Realty (LM) r San Diego  
 " Mildred Mrs h726b Madison av (CV)  
 " Semmer H (Olive) h895b Riverlawn av (CV)  
 Haugh James C (Sally) v-pres San Diego & Coronado Ferry r San Diego

**HAUGH JESSE L (Edith M) Pres San Diego Transit System, 206 Land Title Bldg, 235 Broadway, San Diego, Tel BELmont 9-8161 and San Diego and Coronado Ferry Co, h1415 Cottontail la, La Jolla, Tel GLencourt 4-6834**

" Joleen Mrs h7566 University av (LM)  
 " Richard L (Louise) sec-treas San Diego & Coronado Ferry r San Diego  
 " Vincent J (Anita L) formn Kin-Tel h657 Arthur av (CV)  
 Haughawout Wm H jr (Geraldine) eng Convair h2461 Littleton rd (El C)  
 Haughey Paul T h711 Country Club la (Cor)  
 " Walter T box boy Food Basket (SD) r Spring Valley  
 Haught Ford (Hayward E Haught) auto dlrs 1010 Park pl (Cor)  
 " Hayward E (Louise; Haught Ford) h619 Pomona av (Cor)  
 " Ralph M (Maudiline) tchr Cor High Sch h730 Alameda blvd (Cor)  
 Haughton Edwin h127 W Renette av apt M (El C)  
 " Robt (Mary Jo) h127 W Renette av apt B (El C)  
 Hauk Arsina G h733 2d av (CV)  
 " Geo L (Johanna) supvr Western Elec h316 5th av (CV)  
 Haukedahl Ernest P (Erma) cook Keith's Drive In h1747a E 24th (NC)  
 Haun Fannie L (wid Henry) h227½ Millar av (El C)  
 " Floyd B (Nellie G) h503 N 1st space 44b (El C)  
 " James F (Margt) splicer PacTel h8110 Longdale dr (LG)  
 Haupt Curtis R (Helen N) emp NAS h4827 Beaumont dr (LM)  
 Haus Edmund A (Marian) tchr PS h224 Fig av (CV)  
 Hauschildt Edw N (Bernice I) eng S D Steam Laundry h336 Inkopah (CV)

Hause Carleton M (Jeanne) tchr Sweetwater Union High Sch h1095 Hilltop dr (CV)  
 " Enid M supvr PS h1178 Cuyamaca av (CV)  
 Hauser Julius P (Doris) carp h3145 Florine dr (LG)  
 Hauserman Geo E (Alice) tool insp Rohr h647 West Manor dr (CV)  
 Hauskey Walter E (Margt L) drftsmn Balboa City Iron Wks h4208 Lois (LG)  
 Hausladen Marie Mrs r2700 National av (NC)  
 Hausner Paul H (Shirley L) metallurgist Ryan h1500 El Prado av (LG)  
 Hauswirth Roland (Virginia) h2222 Bonita av (LG)  
 " Virginia Mrs opr Jerry & Robert Coifferus (LM) r2222 Bonita av (LG)  
 Hauwes Arline E Mrs ofc sec Robt E Kelly r Imperial Beach  
 Haveman Marvin (Ila M; Marvin's Sea-side Service) h898 5th av (CV)  
 Haven Ben B (Marie F) whsemn Assoc Van Lines r3595 Olive (LG)  
 " Marie F Mrs pkr Assoc Van Lines r3595 Olive (LG)  
 Havens Ben (Maria) r3595 Olive (LG)  
 " Emory C (Anna M) emp PO h7735 Normal av (LM)  
 " Herbert E (Grace) h2968 New Jersey av (LG)  
 " Joyce M Mrs ofc sec Ft Rosecrans Natl Cem h4156 Violet (LG)  
 " Keith M studt r4156 Violet (LG)  
 " Robt (Mary E) mtl smith r212 S 2d (El C)  
 " Sharon h4370 Rosebud la apt 5 (LM)  
 " Vern Realty Vern Havens Broker 314 Landis av (CV)  
 " Vernon D (Vida) real est 835 E 4th (NC) r San Diego  
 " Wm R (Barbara S) slsmn Pepsi-Cola h546 Brighthouse av (El C)

Haverkamp Sue Ann tchr Poway r7647 Normal av apt E (LM)  
 Haverly Roy W (Zeita O) pressmn S D Paper Box h1753 Berrydale (El C)  
 Haviland Flora A (wid Elmer V) emp Coronado Hosp h247 B av (Cor)  
 " James W (Suzanne T) h742 Jacinto pl (Cor)  
 Havins James H (Anna J) h340 Harbison av (NC)  
 " Jeannine M tchr PS r340 Harbison av (NC)  
 " Lindsay H (Cath M; Coronado Market) h323 Palm av (Cor)  
 " Weldon E (Iva R) mtcemn Cor Housing Dept h135 Soledad pl (Cor)

Havlik James (Mary) h540 S Mollison av (El C)  
 " Jos (Margt E) model mkr Naval Electronic Laby h4366 Summit dr (LM)  
 Havron Wm H (Beatrice) driver Natl City Trans & Stge Co (NC) r San Diego  
 Hawaiian Village The (Geo Adamek) restr 556 Broadway (CV)  
 Hawes Adelaide E (wid Edwin W) r968 Monserate av (CV)  
 " Alf P (Gladys V) insp Convair h968 Monserate dr (CV)  
 " Schuyler (Charlotte V) real est 1444 E Main (El C) h240 Jawacha rd (El C)  
 " Warren E (Carolyn) phys 8554 La Mesa blvd r9430 Serra Vista (LM)

# The San Diego Union

FOR HOME DELIVERY . . . Phone BELmont 4-7111

355

Hawk Eug E (Gwenivere) projectionist Harbor Drive-In h264 Davidson (CV)  
 " Lawrence E (Florence) wldr National Steel h354 El Monte rd (El C)  
 Hawke Geo K (Doris M) asst supvr Solar h7356 Vassar av (LM)  
 Hawken Edw J (Virginia) prin Chula Vista Adult Sch h906 E 16th (NC)  
 " Mabel J (wid Alf) h940 E 16th (NC)  
 " Robt E studt r906 E 16th (NC)  
 Hawkensen Frances (wid Gurnie) h145 2d av (CV)  
 Hawker Calvin R (Nadine) driver Sierra Sand h852 Adele (El C)  
 Hawkes Hubert W (Christie D) h1217 Dawnridge av (El C)  
 Hawkesworth Robt E (Doris F) welder Convair h9160 Manor dr (LM)  
 Hawkin Thomas (Nina) driver Greyhound Bus (CV) h1397 Monserate av  
 Hawkins Avery G H (Virginia) bldg contr 2280 Washington (LG) h do  
 " Betty r7970 El Paso (LM)  
 " Betty L clk h4547 Palm av (LM)  
 " Carl L (Patricia) USN h657 Hilltop dr (CV)  
 " Chas A (Doris A) pressmn Union Tribune Pub h261 Inkopah (CV)  
 " Chester F (Agnes V) carp John W Anderson (SD) h8541 Alpine av (LM)  
 " Chester O (Lucy B) optician Southwest Optical h8549 E Golden av (LG)  
 " Clarence C (Myrtle M) driver Weber Bakery h535 Prescott av (El C)  
 " Delbert R emp Food Basket r53 Oaklawn (CV)  
 " Dora Mrs teller First Natl Trust & Sav Bank of S D (LM) r1417 I av (NC)  
 " Duane A (Dora) member City Planning Comn h1417 I av (NC)  
 " E Lynn (Marguerite R) rep Waddell & Reed (SD) h435 G av (Cor)  
 " Ellah (Irene) USN h552 D apt E (CV)  
 " Floyd W (Maude) securitym S D Zoo h6110 Sarita (LM)  
 " Foster A (Pauline J) carp h2058 Washington (LG)  
 " H Norval (Marian M) tiremn Durnals h7242 Blackton dr (LG)  
 " Harold C emp M E Ball (Mobile Sta) r8541 Alpine av (LM)  
 " Hugh G (Bertha L) h7330 Purdue (LM)  
 " Irene Mrs ofc sec YMCA r4112 Dailey ct (LM)  
 " Jas E (Mary) carrier PO h1430 L av (NC)  
 " John W (Betty L) USN h612 Hillview rd (El C)  
 " Juanda Mrs (Mel's Root Beer; NC) r129 S Gina av (El C)  
 " Lee C (Juanda; Mel's Root Beer) h129 S Gina av (El C)  
 " Mac M (Evelyn) eng h659 Claire av (CV)  
 " Margt Mrs slswm h4176 Yale av (LM)  
 " Orlando L (Lydia T) mech NAS h7230 Cornell av (LM)  
 " Orville J (Irene) h5112 Dailey ct (LM)  
 " Orvin A (Aldean) driver Acme Trucking h6181 Nancy dr (LM)  
 " Richd L (Mary L) emp Rohr h407 Oaklawn av apt G (CV)  
 " Robt mech r527 E (CV)  
 " Robt L (Eva M) USN h1035 E 1st (NC)  
 " Thos H (Harriet) mach Convair h1554 Country Crest dr (El C)  
 " Verner E (Gladys M) h224 F av (NC)

HAWKINS  
 " Vernicia Mrs r835 Wakefield ct (El C)  
 " Warren D studt r4342 Pomona av (LM)  
 " Warren W (Frances) acct N Sup Depot h4342 Pomona av (LM)  
 " Wm A (Beulah) emp Convair h1661 Drexel dr (LG)  
 " Wm N (Ruby I) slsmn Town & Ranch Realty h805 Deland ct (El C)  
 " Wm N jr studt r805 Deland ct (El C)  
 " Wm R lot boy Benter Bros r805 Deland ct (El C)  
 " Wm T (Beverly J) millmn Am Mill & Mfg h527 E (CV)  
 Hawks Robt E (Ann L) asmlbr Convair h2404 Chatham (El C)  
 " Wm (Virginia) mgr Kirby Vacuum Co h205 Noden (El C)  
 Hawley Earl (Betty) h5111 B Dailey ct (LM)  
 " Frances Mrs recpt Natl Leasing h816 Olive av (Cor)  
 " Forest L (Thelma) tax appraiser 784 Grossmont av h do (El C)  
 " Martha B (wid Seth C) h902 F av (Cor)  
 " Robt E (Willodell) driver Pac Tel h7043 Stanford av (LM)  
 Hawn Gerald E (Imogene) clk Zell Mark-et h362 Ballard (El C)  
 Haworth Alta O (wid Fred) h1671 Dupont dr (LG)  
 " Patricia tchr PS r8023 Pasadena av (LM)  
 " Roland A (Florence) h8295 Panchoy (LG)  
 Hawrelak A J mgr Santa Fe Motel h2135 National av (NC)  
 Haws Ethel (wid Claude) r3173 Vista av (LG)  
 Hawthorne Edgar J (Joyce) emp S D Tribune h278½ Ash av (CV)  
 " James B (Myrtle C) pres Hawthorne Machy Co (SD) h619 Ocean blvd (Cor)  
 " John N (Fannie C) whsemn NAS h539 I (CV)  
 " Kelly R (Imalean) iron wkr Chambers Steel h758 Riverlawn av (CV)  
 " Paul r619 Ocean blvd (Cor)  
 " Philip (Miriam) tech Stellardyne Labys r San Diego  
 " Robt B slsmn r619 Ocean blvd (Cor)  
 " Warren (Verda) leadmn Western Salt h158 Minot av (CV)  
 Hay Harold B (Erma F) clk PO h3400 Tolas ct (NC)  
 " Irene E Mrs h92a Madison av (CV)  
 " Lonnie G studt r5082 Guava av (LM)  
 " & Mukleman (Wayne V Hay Howard A Mukleman) lawyers 7612 Pacific av (LG)  
 " Orville E (Merdell G) mech Pre-Mix Concrete h2606 Nina (LG)  
 " Velma (wid Carl) emp House of Hospitality h5082 Guava av (LM)  
 " Wayne L studt r5082 Guava av (LM)  
 " Wilda tchr Helix High Sch h7978 Normal Normal av (LM)  
 " Wm L (Dorothy J) h959 Wilson av (El C)  
 " Wm S (Jacqueline) supvr Motor Vehicle Dept h436 Alameda blvd  
 Hayashi Tad (Yaeko) dental laby 265 F (CV) h810 4th av (CV)  
 Haycraft Logan jr (Elaine) USN h322 C av (Cor)  
 Haycroft Beatrice (wid E R) h1515 E Washington av (El C)

To  
Buy or Sell  
See



&



Real Estate



Insurance  
1013  
E. 18th St.

GR 4-1555

1026  
Roosevelt Ave.

GR 4-2849  
National City

**SPECIALTY  
DRAPERY  
SHOP**

DRAPERIES

CARPETS

HARDWARE

1235

Highland Ave.

National City

GR 7-5702



CHULA VISTA

MARTIN CAB CO.

294 CENTER

CALL

GA 2-8862

CALL HAmilton

0-9001

CHULA VISTA

STATIONERS

315-3rd Avenue

CHULA VISTA

HAmilton

0-9001

**FRED H. LANGFORD**  
 BUSINESS OPPORTUNITY BROKER — REAL ESTATE BROKER  
 4049-30th San Diego ATwater 4-1277  
 3-3933

356

Hayde Robt T (Janie) tech Stromberg Carlson h410 G (CV)  
 Hayden Chas (Gertrude) fnshr Convair h673 Waterloo av (El C)  
 " Earl S (Maude L) h2745 Virginia dr (NC)  
 " Harlan J (Deborah E) h635 G av (Cor)  
 " James baker McMains Bakery r1077 3d av (CV)  
 " James F (Jasmine) emp XETV Channel 6 h1071 Melrose av (CV)  
 " James F slsmn Keystone Realty Co (CV)  
 " Kenneth T (Thelma N) planner NAS h344 Patricia av (CV)  
 " Paul br mgr GMAC (El C) r Carlsbad  
 " Thos T (Olive) emp Convair h6881 Colorado av (LM)  
 Haydon Fred (Julia) r213 El Cajon blvd (El C)  
 " Geo F (Morene) claims adj Travelers Ins h190 Park av apt O (El C)  
 Hayen Clyde J (Sandra J) elec tech Stromberg-Carlson h138 4th av (CV)  
 Hayes see also Hays  
 " Ada Dot studt r88 2d av (CV)  
 " Adelbert J (Mary E) driver Campbell h611 Prescott av (El C)  
 " Agnes J (wid Francis) h352 Park way (CV)  
 " Albert G (Barbara) hod carrier h3281 New Jersey av (LG)  
 " Alf L USCG r1623 Newell (NC)  
 " Barbara Mrs cash Pub Finance  
 " Bertha E h141 E 31st (NC)  
 " Bobby L (Barbara A) shear opr NTH Prod h1231 Flamingo av (El C)  
 " Chas A (Ruth) dist mgr Harvey Aluminum Sales Inc h2397 Katherine (El C)  
 " Charlotte M clk Chula Vista Escrow Ofc r Bonita  
 " Dallas D (Carolyn F) asmlr Rohr h758 Dorothy (El C)  
 " Darrell D (Delores) welder Naval Repr Facility h475 Woodlawn av (CV)  
 " Duane H (Beryl; Foremost Cleaners; NC) r2728 Glebe rd (LG)  
 " Dupli-Catering Shop (Russell L Hays) letter shop 429 Minot av (CV)  
 " Earnest S driver r778 N Mollison av (El C)  
 " Edw F (Clare D) USN h53 Sierra way (CV)  
 " Edw S barber Lemon Grove Barber Shop r7613 North av (LG)  
 " Eleanor (wid David) emp Allen-Williams Dental Group h1305 Rose-lawn (NC)  
 " Eleanor J h715 D av (NC)  
 " Esther V Mrs mgr Olivewood Motel r1341 E Main (El C)  
 " Eug W (Eileen G) insp US Immigration Serv h8160 Braddock pl (LG)  
 " Fayette S (Hazel M) treas Natl Lbr h2649 Virginia dr (NC)  
 " Flora M r2630 National av (NC)  
 " Floyd E (Barbara J) Des & Loyd Mobile h2917 M av (NC)  
 " Frank F (Maxine F) tchr La Mesa Jr High Sch h1453 N 2d (El C)  
 " Fred (Ann) clk Motor Machine & Sup r1145 Emerald Heights (El C)  
 " Fred repr Bailey Refrigeration (LM) r El Cajon  
 " Geo B USMC r778 N Mollison av (El C)

**HAYES**  
 " Helen L Mrs nurse Doug Morris h737 N Magnolia av (El C)  
 " Howard J (Marion) emp S D Gas & Elec h609 Gretchen rd (CV)  
 " J Oliver (Esther V) mgr Olivewood Motel r1341 E Main (El C)  
 " James hlpr National City Rubbish Serv (NC) r San Diego  
 " James (Lorene) plmb Lincoln Plumbing h577 Flower apt I (CV)  
 " James B (Leona J) mgr Balboa Concessions h7009 Central av (LG)  
 " James W (Jean H) bmo A M Lewis Inc h2030 Orange (NC)  
 " Joan L studt r706 1st av (CV)  
 " John D M studt r88 2d av (CV)  
 " John E (Wanda L) plumber Mcncal h834 Delta (NC)  
 " John E (Jeanne) right of way rep S D Gas & Elec h1537 Madera (LG)  
 " John H h141 W 11th (NC)  
 " John J USN r646 J av (Cor)  
 " John S (Rosina) carp h507 F (CV)  
 " John T (Jeanne H) emp Convair h4851 Marguerita la (LM)  
 " Jos F (Maurine G) insp U S Immigration Serv h706 1st av (CV)  
 " Kevin S (Dorothy) slsmn mgr Bay City Linen Sup h6111 Amarillo av (LM)  
 " Leita B (Ranch House Liquor; NC)  
 " Leonard N (Pansy L) mech Convair h778 N Mollison av (El C)  
 " Lilly marker Ideal Laundry r1726 Grove (NC)  
 " M Louise (wid Jim) r1453 N 2d (El C)  
 " Madison C (Lathel) bottlr Foremost Dairy (SD) h1286 Clarke dr (El C)  
 " Marjorie J (wid Benedict) h527 Q av (NC)  
 " Martha Mrs ofc sec Miller & Miller Agcy (NC) r Sunnyside  
 " Mary F (Preventive Maintenance Service Co)  
 " Mary B Mrs h2205 McKinley av (NC)  
 " Maurine G Mrs ofc sec James M Edmunds r706 1st av (CV)  
 " Michl J USMC r381c N 2d (El C)  
 " Mildred Mrs nurse h381 C N 2d (El C)  
 " Oscar A (Morna O) cabt mkr Lovell Cabt Shop (El C) h1623 Newell (NC)  
 " Pansy L Mrs slsmn Liles Realty r778 N Mollison av (El C)  
 " Ralph G (Jennie E) plmb Kitzman Plumbers h1101 Greenfield dr (El C)  
 " Rex D (Margt) aircraft wkr Rohr h88 2d av (CV)  
 " Robt I USAF r527 Q av  
 " Russell L (Della E; Hayes Dupli-Catering Shop) h429 Minot av (CV)  
 " Thos F (Rena I) h8686 Butte (LM)  
 " Virginia Mrs clk Coury's Resort Apparel (Cor) r Imperial Beach  
 " Wm (Preventive Maintenance Service Co)  
 Haygood Annie L (wid John W) clk Lucky Seven Mkt r573 Tamarisk way (El C)  
 " John D (Gloria) USAF h2737 Citronella (LG)  
 Hayhurst Dexter C (Iris E) marine eng Sperry Gyroscope (SD) h1093 Eucalyptus dr (El C)  
 " James D USAF r1093 Eucalyptus dr (El C)  
 " Ross B (June) h rear 3280 New Jersey av (LG)

**FRED H. LANGFORD**  
 BUSINESS OPPORTUNITY BROKER — REAL ESTATE BROKER  
 4049-30th San Diego ATwater 4-1277  
 3-3933

357

Hayler Wm B (Mary D) USN h741 Coronado av (Cor)  
 Hayman Ethel M waitress Hotel Del Cor r950 E 3d (Cor)  
 " James D (Emma C) eng Convair h7342 Canton dr (LG)  
 " Maxwell J (Joy L) electn Convair h1700 Colfax dr (LG)  
 Haynes Allen C (Rosemary) city fire-fighter h359d Brightwood av (CV)  
 " Allan E (Norma) h718 E 3d (NC)  
 " Arth D (Faye) USN h215 D av apt G (Cor)  
 " Beryl Mrs waitress r2149 Ensenada (LG)  
 " Bill surveyor G Harlan Dye (LG)  
 " Brian G r238 E 4th (NC)  
 " Carolyn D Mrs supvr Progressive Prod r4761 Jessie av apt 3 (LM)  
 " Carter (Esther) USN h238 E 4th (NC)  
 " Cecil r9-1 480 Broadway (CV)  
 " Chas C (Judy) driver H A Lavezzi r San Diego  
 " Dewey kitchen hlpr Michael's Famous Food (LG)  
 " Dolores R Mrs ofc sec First Natl Tr & Sav Bank of S D (LM) r San Diego  
 " F R (Goldean) prntr Tribune Publ h7955 Normal av (LM)  
 " Gerald (Kath) USN h44 E 3d apt 54 (NC)  
 " Gordon (Barbara) acctg U S Government h7090 Casa La (LG)  
 " Gretchen K (wid Edw A) emp Naval Air Sta r1111 Isabella av (Cor)  
 " Howard E (Mary E) h8465 Tio Diego pl (LM)  
 " Jack R (Fletcher Hills Pharmacy) r171 Meadowcrest (El C)  
 " James R (M Joyce) equip opr h2561 Crestline dr (LG)  
 " John M (Carolyn D) tchr Lemon Grove Sch h4761 Jessie av apt 3 (LM)  
 " John W (Grace A; Haynes Construction Co) h3825 Harris (LG)  
 " Judith A bkpr First Natl Bank (LG) r San Diego  
 " Pamela emp Elmwood Rest Home h720 S Magnolia av (EIC)  
 " Philip C (Onita) USN h876 E av (Cor)  
 " Preston (Ruth C) h548 J (CV)  
 " Richd L (Ellen) tchr PS h1411 Souvenir dr (El C)  
 " Verdaughn Mrs waitress El Nadadero Club h1265 Madison av (El C)  
 " Wm H (Veva O) h227d 4th av (CV)  
 Haynie John R (Laura F) tel opr S D Gas & Elec h8790 Pampa (LM)  
 Hays see also Hayes  
 " Carl K coml fisherman r212 E Division (NC)  
 " Carl R studt r212 E Division (NC)  
 " David E (Viola G) emp Convair h8726 Elden (LM)  
 " Earl R (Alma N) coml fisherman h212 E Division (NC)  
 " Eleanor M Mrs h943 Madison av (El C)  
 " Garland E (Velma C) USN h986 Monserate av (CV)  
 " Geo E (Eliz) USN h735 F av apt 1 (Cor)  
 " Guy F (Viola J) equip opr City St Dept h613 3d av apt A (CV)  
 " Harrison A (Leone R) USN h215 Alpine av (CV)  
 " James (Ann) USN h749 H av (Cor)  
 " Jean O (Mary Alice) plasterer Hays & Hays h1244 Pepper Villa dr (El C)

**HAYS**  
 " Lee W clk Aaronson Bros Store r33 Woodlawn av apt E (CV)  
 " Maurice W emp Rohr r363 H apt L (CV)  
 " Milton F elec tech Rohr h363 H apt L (CV)  
 " Norma L emp Convair h517 E 16th (NC)  
 " Ray (Helen D) USN h1337 Fig (NC)  
 " Robt J (Edna L) mgr Aaronson Bros Store h33 Woodlawn av apt E (CV)  
 Hayseed Garden Center The (R Emerson Bond Ronald C Jensen Richd A Mills) nursery 8740 La Mesa blvd (LM)  
 " Inc The Ralph D May mgr hdwe 456 N Magnolia av (El C)  
 Hayslip Velma Mrs clk Food Basket r National City  
 Hayward Chester F Indry mgr Hotel Del Cor  
 " Frank R (Mary) emp Rohr h2521 E 13th (NC)  
 " Gary E (Ruth) studt h536 Westwind dr (El C)  
 " Geo (Lotte) plmber h820 N av (NC)  
 " James F (Patricia L) tooling eng Perfecto Cast Co h1134 Tulsa (El C)  
 " Raymond P (Iris; H&H Plumbing; SD) h1441 Palm av (NC)  
 " Tom E USMC r878 Helix av (CV)  
 Haywood Geo N (Mary E) estimator NAS h6990 Waite dr (LG)  
 Hazard Fredk S (Irene W) scheduler Solar h237 Garrett av (CV)  
 " James D (Dorothy L) USN h910 Alameda blvd (Cor)  
 " John L (Diane) carp h1350 Chaney (El C)  
 " John T (Doris I) reliefmn Am Agar h3400 Sweetwater av (LG)  
 " Products Inc Robt C Pickering mgr cement blks 288 Fletcher Parkway bldg matl 560 N Magnolia av (El C)  
**HAZARD R E JR INC, R E Hazard Jr Pres, Building Contractors, 5404 Napa, Tel CYPRESS 7-1831, San Diego, (See Yellow Page 11)**  
 " Robt W (Yvonne) USN h570 Madrona (CV)  
 " Vernon E (Phyllis T) USN h290 Ballard (El C)  
 Hazelip N L jr (Esther L) mgr Copley Press h425 Tyrone (El C)  
 " Ronnie (Pearl; Ton's Typewriter Service) h7292 University av (LM)  
 Hazelton Roy O (Iva) welder Paul Harvey Welding & Mach Shop (LG) r Chula Vista  
 Hazelwood Cathleen (wid John) h8130 Mount Vernon (LG)  
 Hazen Beverly M Mrs h569c E (CV)  
 Hazewood Kay Mrs child care Universal Studios of La Mesa r Lemon Grove  
 Hazle Margt Mrs (Margaret's Cafe) r Orin (LM)  
 Hazlitt Gene S (Frances) servmn Sears h7410 Ida (LG)  
 Heacock Edwin A (Dorothy) bldg contr h4270 Cobalt dr  
 Head Danl B (Eliz A) coml fisherman h128 E 3d (NC)  
 " Ernest P (Evelyn J; Head Realty) h237 4th av (CV)

**Out of Sight — Out of Mind — Out of Business**  
 The importance of keeping firm and product names in the public eye is recognized by all business men. It is astonishing to see how a firm or product, however important, will slip into the limbo of the forgotten if not persistently advertised. The City Directory is the natural medium for keeping a business or product name in the spotlight.



**EXPERIENCED BUILDERS**  
 CALL  
 JU 2-7841  
 For  
**CAL WESTERN BUILDERS**  
 5722  
 El Cajon Blvd.  
 San Diego

THREE SUPERMARKET LOCATIONS  
**MAIN OFFICE**  
 1159 India  
 Tel. BElmont 2-5051

LA JOLLA  
 Tel. GLencourt 4-0456

PACIFIC BEACH  
 744 Felspar  
 Tel. HUDson 8-0531

Your  
**No. 1**  
 Ford Dealer



**BAY SHORE MOTORS**  
 New Fords — Service and Repair — Used Cars

MAIL  
 SPECIALISTS

**H W Moody Co**

DIRECT MAIL PROMOTIONS OFFSET PRINTING · LETTERSHOP SERVICE

2744 Highland Avenue, National City, California - Phone GRidley 4-5501

358

**HEAD**

" Glenn emp Miller's Dairy r Spring Valley  
 " Jack (Mary E) guard County h4740 Pomona (LM)  
 " Jonathan (Carlene) mech Nu Motors Exchange h1179d E Main (El C)  
 " Kelvin J (Rae Marie) city firefighter (LM) h5240 Guessman av (LM)  
 " Realty (Ernest P Head) 378 E (CV)  
 " Richd D (Madelyn) carp J P Bender Co h547 2 D av (CV)  
 " Robt D (Evelyn) USN h163 Soledad pl (Cor)  
 " Sandra P Mrs clk The Carlile Medical Group r635 Emerald av (El C)  
 " Thomas A (Jean L) h803 S Mollison av (El C)  
 " Winfield S (Grace R) clk PO h662 S Mollison av (El C)  
 Headington Gloria (wid David) h703 3d av (CV)  
 Headlund Carl A r5501 Connecticut av (LM)  
 Headrick Gerald C (Eliz) mach Master Mach Corp h920 C av (NC)  
 " Jay C (S Joan) USN r624 Medford (El C)  
 Heagle Wm E (Dortha) electn Campbell Machine h648 Arthur av (CV)  
 Heagy D W III (Kath B) eng Convair h4400 Upland (LM)  
 Heald Chas (Virginia) truck driver h1062 W Chase av (El C)  
 " Elmer R mgr Al's Trailer Haven h4 Broadway (CV)  
 " Harold F (Rith S) research wkr Convair h6288 De Camp (LM)  
 Healey Robt G (Beatrice) driver Natl Biscuit h2221 E 12th (NC)  
 " Sally Mrs emp Convair h501 Jeffrie (El C)  
 Healy Amy I (wid Patk J) nurse Fredericka Manor h159 E (CV)  
 " James F (Patricia A) asst v-pres First National Trust & Savings Bank h4369 Pomona av (LM)  
 " John T (Marian) h252 B av (Cor)  
 " Lawrence r577 Flower apt I (CV)  
 " Patrick (Susan) USN h559 Casselman av (CV)  
 " Paul D (Madeline L) eng Ryan h6261 Dixie dr (LM)  
 Heaney Chas T (Evelyn; Van Dyke Apts) h310 G apt 4 (CV)  
 " Marvin W (Regina) h1737 Newell (NC)  
 " Wm J (Caroline) emp NAS h4847 Cypress (LM)  
 Heap Geo L (Jane E) h620 1st (Cor)  
 " Lloyd R (Joan; Jack-in-the Box) h1177 Melrose av (CV)  
 Heaps Robt F (Dorothy) jig bldr Rohr h660 Robert av (CV)  
 Heard Edwin S (Amy) USN h435 Oaklawn av apt B (CV)  
 " James W (Carol) emp Roy C Ek h1909a N av (NC)  
 " Lorraine Mrs waitress Louie's Ranch House h634 Sanitorium av (NC)  
 " Roselle A Mrs sten r7478 Central av (LG)  
 Hearn Carl (Minnie) mtcmn El Cajon Valley Hosp h316 Wisconsin av (El C)  
 " James M (Virginia E) contract estimator Ryan h6860 Tower (LM)  
 Hearne Minnie (wid Ralph) h rear 440 4th av (CV)

Hearns Harry C (Irene N) mgr Crown Realty Co and pres Coronado Chamber of Commerce h933 Bay cir (Cor)  
 " James A (Ruth A; Eastern Trailer Park) r213 El Cajon blvd (El C)  
 " Ruth A Mrs (Eastern Trailer Park) r213 El Cajon blvd (El C)  
 Hearth Fred E (Pearl) mtcmn L G Sch Dist h3216 Harris (LG)  
 Heartland Motors Bill L Cupp mgr auto dealers 8148 La Mesa blvd (LM)  
 " Realty (Lorenz F de Julien Fred Sandberg) 8808 La Mesa blvd (LM)  
 " Security Patrol (Stewart C Sweet) police patrol 1197 Roselle ct (El C) do  
 " TV Robt M Brawner pres Edwin Bortz v-pres Harvey Steinman sec-treas sls & serv 1080 Estes av (El C)  
 Hearthside Realty Raymond R Brule broker Christian N Krog mgr 600-606 E Broadway (El C)  
 Heartwell Earnest J h4820 Palm av (LM)  
 Heaston Eldon B (Lura M; Eldon Heaston Chevron Station) h7686 Normal av (LM)  
 " Eldon B jr USN r7686 Normal av (LM)  
 " Eldon Chevron Station (Eldon B Heaston) gas sta 7601 University av (LM)  
 " O L mgr Eastman Kodak Stores Inc Heasun Tabor chauf Yellow Cab r Bonita  
 Heaten Mae B (wid Joseph) h233 A av (NC)  
 Heath Barbara M (wid John R) ofc sec Rohr h705 Madison av (CV)  
 " Blanche L (wid Chas) h6968 Mount Vernon (LG)  
 " Frances F Mrs ofc clk General Atomic h1202 Avocado av (El C)  
 " Funeral Home (Howard H Heath) 611 Highland av (NC)  
 " Gerald E (Marge R) slsmn Fuller Paint h8310 Palm (LG)  
 " Helen (wid Wm) clk Rohr r517 Otis (CV)  
 " Howard H (Rosalyn F; Heath Funeral Home) h611 Highland av (NC)  
 " Jerry G (Helen) carrier PO h6797 Solita av (LM)  
 " Joe D (Mary E) contr Imperial Contrs h1482 Main (LG)  
 " John J (Julia) USN h9210 Manor dr (LM)  
 " Leslie O (Nellie) h1090 Lemon av (El C)  
 " Patricia studt r9210 Manor dr (LM)  
 " Ralph L opr Sam Vemich Masonry Inc r1044 Paradise dr (NC)  
 " Raymond D (Betty) painting contr 6340 Severin dr (LM) h do  
 " Ruth D Mrs nurse h1636 Grove (NC)  
 " Wm C (Roghild M) eng Solar h4828 Lemon av (LM)  
 " Wm M (June) USN h2138 C av (NC)  
 Heather Dimple missionary r4032 Mariam (LG)  
 Heatherly Geo L (Dorris) baker Sunbeam Bky h7222 Vassar av (LM)  
 " Lois nurse Valley View Sanitarium & Rest Home  
 Heatherton Wm R (Irene) USN h1143 Flamingo av (El C)  
 Heaton David (Dora L) r1257 Marline av (El C)  
 " Elsie A (wid Clyde W) h2232 I av (NC)

**SOUTHLAND SAVINGS and LOAN ASSOC.**  
 JOHN A. DAVIS, President  
 EL CAJON Branch Office      LA MESA Head Office      LEMON GROVE Branch Office

359

**HEATON**

" Juanita H clk Hotel Del Cor r264 A av (Cor)  
 " Leo B (Fern) electn Naval Repair Facility h3002 E 11th (NC)  
 " Leo G (Mary L) plstr h2893 Orange pl (LG)  
 " Lester slsmn r213 El Cajon blvd (El C)  
 " Norma W waitress Hotel Del Cor r San Diego  
 " Richd (Anna) plstr r999 E Division (NC)  
 " Thos A (Juanita) USMC h264 A av (Cor)  
 " Thos J (Margt T) h270 A av (Cor)  
 Heaverlo Donald E (Dora) USN h1521 C av (NC)  
 Heavner Richd T (Mae C) emp Solar h1184 Cuyamaca av (CV)  
 Heddon J Fred (Mary E) teller US Natl Bank (SD) h456 Hilltop dr (CV)  
 Hebenstreit Janet IBM opr Convair r4790 Bancroft dr (LM)  
 " Wm L (Ruth) pntr Miramar h4790 Bancroft dr (LM)  
 Heberlie Leocadia S hsekpr 727 Alameda blvd (Cor)  
 Heberlein Frank E (Eloise C) mech Elser Elevator h45 Oaklawn av (CV)  
 Hebert Frank C (Sue) USN h759 H av (Cor)  
 " Iola J Mrs clk State Div of Forestry r2623 Nina rd (LG)  
 " Joseph D (Iola J) ofc mgr C Lloyd Johnson Co h2623 Nina rd (LG)  
 Hebison James W (Delores) asmlr Bal's Inc h rear 491 S Mollison av (El C)  
 Hebron Chas r7330 Mohawk (LM) apt 7  
 " Mark r7330 Mohawk apt 7  
 Heck Carolina Mrs h rear 1165 E Broadway (El C)  
 " Chas D (Vera) driver Heck Trans & Stge h1903 K av (NC)  
 " Hyland L (Grace L) h5840 Severin dr (LM)  
 " John W (Muriel F) agt L E Hoole Realty h114 J (CV)  
 " Lloyd K (Doris L) mach Naval Repair Base h1911 Eldora (LG)  
 " Marvin L (Myrtle; Heck's Sheet Metal Works) h189 1/2 Broadway (CV)  
 " Mary B r2163 Glencoe dr (LG)  
 " Raymond D (Hazel) landscaper Rocket Land h8055 Stodler (LM)

**HECK TRANSFER & STORAGE CO (John R Heck Jr, Joseph M Shattis) Move By Heck, 2165 Newton av, San Diego, Tel Belmont 4-8187**

Heck's Sheet Metal Works (Marvin L Heck) 189 Broadway (CV)  
 Heckard Geo E (Mildred) mgr Universal Shoe Store h6315 Fernwood dr (LM)  
 Heckel Robt H (Christine) h572 Glover av (CV)  
 Hecker Margaret E Mrs slsmn John C Scudder h238 Glover av  
 Heckerson James D (Madeline) credit dept S D Gas & Elec h4544 Normandie pl (LM)  
 " Marine E Mrs asmlr Ralph L Long & Sons r1022 Madison (El C)  
 Heckert Nelson E (France) USN h8085 Carlette (LM)  
 Heckethorn Jackson L (Agatha) plmb h2950 Main (LG)  
 Heckl Rose (wid Jos) r700 W Chase av (El C)

Heckler Ernest (Hazel O) h4555 3d (LM)  
 Heckman Myrtle h269 E Camden av (El C)  
 " Robt (Jennie) USN h528 Woodlawn av apt C (CV)  
 Heckrotte Sherwood (Marguerite) h320 Westwind dr (El C)  
 Hector's Cafe (Hector Palazzo) restr 335 1/2 3d av (CV)  
 Hedberg Axel H (Olive D) chf eng S D & Cor Ferry h7106 San Miguel av (LG)  
 " Gordon H atndt Stand Oil r7106 San Miguel av (LG)  
 Hedden Dale M studt r540 G av (Cor)  
 " Malcolm B (Myrtle I) mtcmn Golden Arrow Dairy h511 7th (Cor)  
 " Max W (Millicent) dairy wkr Golden Arrow h540 G av (Cor)  
 Hedeon Joe H (Eliz) agt North Am Ins h6310 Fernwood dr (LM)  
 Hedenkamp Wm K (Anne M) carp F E Young Constn h515 2d av (CV)  
 Hedge Thos L (Dorothy A) mech Ballantyne-Buick h351 Emerald av (El C)  
 Hedges Carl D (Ruby) custodian h2035 J av (NC)  
 " Chas r D8 480 Broadway (CV)  
 " Georgianna r2230 L av (NC)  
 " John r350 Roosevelt (CV)  
 " John J (Jean) rep Eliz Walker h9140 Southern rd (LM)  
 " Van D (Audrey R) editor Naval Repair Facility h405 Parkway (CV)  
 Hedgpeth Nancy J studt r1847 Prospect (NC)  
 " Ova B (wid John C) h1847 Prospect (NC)  
 Hedding Geo W (Mabel) group leader Convair h233 San Miguel dr (CV)  
 Hedquist Howard E (Claudine) agt Natl Life Ins h2847 Massachusetts av (LG)  
 Hedrick Geo F (Sally) USA h925 3d (Cor)  
 " James A slsmn h935 1/2 Orange av apt B (Cor)  
 " James G (Peggy) USN h550 J av (Cor)  
 " Wm M (Blanche) h233 Roosevelt (NC)  
 Hedrix Delworth G (Lona E) mech South Bay Equip h662 Arthur av (CV)  
 " Lois r662 Arthur av (CV)  
 Hedstrom E Linne (Doris M) purch agt Ind Supply Co h8270 Jefferson (LG)  
 Hedtke Jos G (Denise) lab Squires Belt Mat Co h1032 E Division (NC)

**HEE T F HERB CO (T Frank Hee) Chinese Herbs, Helps Digestion and Blood, 1059 10th av, San Diego, Tel Belmont 9-1687**

Heeke Alvin G constn wkr r731 G (CV)  
 Heckin Raleigh J (Kathleen L) chiropodist (SD) h4748 Hillcrest av (LM)  
 Heerwald Wm A (Lyn L) eng Pac Tel h4655 Edenvale av (LM)  
 Heffern Robt K (Nina) driver Greyhound h208 E 6th (NC)  
 Heffley Chas E carp h1197 Melrose av (CV)  
 " Harry D plmb r1197 Melrose av (CV)  
 Heffner Roy E (Gertrude B) mech NAS h824 Country Club dr (CV)  
 Heffley Barbara Mrs cash Liberty Loan r346 1/2 Del Mar (CV)  
 " Shirley R Mrs bkpr Sec First Natl Bk r San Diego



**B O O L D R I C K ' S**  
 FINE SHOES  
 6TH & C ST.  
 Belmont  
 3-6242

**KELLOGG REALTY**



Commercial  
 Industrial Properties  
 Acreage  
 Ranches  
 Groves  
 741 El Cajon Blvd.  
 El Cajon  
 Tel. Hickory 4-2158

YOUR  
CITY

D  
I  
R  
E  
C  
T  
O  
R  
Y

MIRRORS  
THE  
Commercial  
Life  
of your  
CITY



**CORTEZ REALTY, INC.**

★ Complete Real Estate Service ★

555 H St., Chula Vista

Tel. HAmilton 0-2200



360

Heflin Albert E (Velma L) h3145 D av (NC)  
" Albert E jr r3145 D av (NC)  
" Ralph jr (Doris J) city police (NC) h315 E 29th (NC)  
" Reaves S (Zula) USN h707 Gretchen rd (CV)  
Hegarty James (Drusilla) adv mgr Home-land Publ r Santee  
Hegel Jos A (Pearl) letter & Grainer NAS h1240 E 26th (NC)  
Hegg Milford (Roberta) driver Greyhound h3775 Citrus  
Hegland Chas S h8063 Morningside way (LM)  
" Kenney studt r5010 Randlett dr (LM)  
" Sheridan N (Edwina K) h5010 Randlett dr (LM)  
Heibeck Harry L (Mabel F) scientist Naval Elec Laby h772 Lemon av (El C)  
Heid Fredk L (Ellen W) eng Convair h4305 Elma la (LM)  
Heidberg Wolf USN h1011 4th (Cor)  
Heidbreder Wm K (Mary L) tchr PS h7930 El Capitan dr (LM)  
Heide Kenneth C whse supvr Benbough Co r Jamul  
" Thos A (Betty D) emp Convair h561 Hawthorne av (El C)  
Heidelberg Henrietta L (wid Henry) r342 W Cypress av (El C)  
Heider Govita (wid Louis) h1607 Harding av (NC)  
Heidick Clarence J (Electra) slsmn Production Tools h2612 Nida pl (LG)  
Heidl Fredk (Barbara) h358 Park av (El C)  
" Rena C Mrs bkpr Jackson & Scott Inc r340 Park av (El C)  
" Wm (Rena C) slsmn S D Cooperative Poultry Assn h340 Park av (El C)  
Heidrich Idella opr Pac Tel r1165 Hill-top dr (CV)  
Heier Lawrence A (Eliz G) barber L F Blessing Barber Shop h1549 Condvr av (El C)  
Heighes Gordon H (Joan) IBM opr First Natl Trust & Savings Bank h825 Oak-lawn av (CV)  
Heigl John T (Lois A) USN h132h Garrett av (CV)  
Heikka Fred emp Clara Waibel Cafe r8604 Valencia (SV)  
Heil Henry C jr (Cecelia N) business mgr Foothill Nursing Home h9480 Gregory (LM)  
" Irma L h6245 Cresthaven dr (LM)  
" Richd L (Inez) sls mgr Radio Station XEGM r1298 N 2d (El C)  
Heilboon E E (June) plmb Worthington h1818 La Corta (LG)  
Heilig Frank Q (Harriet) h503 Cayamaca (El C)  
" Myrtle O Mrs hostess h2527 Skyline dr (LG)  
Heilman Bessie clk S D Gas & Elec r788 Blackthorne (El C)  
" Dea V (Thelma M) genl contr 5270 Aztec dr (LM) h do  
" Ralph M (Betty) acct McKesson & Robbins h788 Blackthorne av (El C)  
" Robt B (Ella M) parts mgr Ballantyne Buick h197 Southern rd (El C)  
Heim Clarence C (Fay) ptrr Paradise Valley Sanitarium & Hosp h428 Rachael av (NC)

HEIM  
" Clarence J (Louise) pres Helm Buick Inc r49 F (CV)  
" James J (Anna M) h7955 Golden av (LG)  
" James F wldr r7955 Golden av (LG)  
" Robt J (Gloria M) wldr Precision Mtl h1248 El Rey av (El C)  
Heimers Wolfgang clk W P Fuller & Co r El Cajon  
Heimstaedt Curtis H (Shirley R) distr Fuller Brush h752 Brightwood av (CV)  
**HEIN CLEMENCE L, V-Pres Boldrick's Fine Shoes, 535 C, San Diego, Tel BELmont 3-6242, h1509 Washington, St Louis Mo**  
" Gary L (Wanda) orderly Paradise Valley Hosp h609 Sanitarium av (NC)  
" Herbert R (Cornelia V) h456 B av (Cor)  
" John F (Martha C) h214 S Johnson av (El C)  
" John R driver opr Bass Chem r1734 Colfax dr (LG)  
Heinberg Edw (Elfried V) h4015 Paula (LG)  
Heinburge Jack M (Lou V; Universal Boat Shop; SD) h8580 Chevy Chase dr (LM)  
Heine Bernard A (Mary; Time Motel) h5131 Barona wy (LM)  
" James (Judy) clk h2064 Dayton dr (LG)  
" John H (Dorothy E) emp Rohr h1034 Guatay av (CV)  
" Mary Mrs (Time Motel) r5131 Barona way (LM)  
" Melvin W (Kath) emp Rohr h625 West Manor dr (CV)  
Heinecke C Walter (Gloria M) h725 Adella av (Cor)  
Heineke Ann A Mrs (Ann's Gift Shop) r772 N 2d (El C)  
" Erma Mrs hsekpr 4431 Olive av (LM) r do  
" Henry E (Mildred) h234 Kenton av (NC)  
" Lloyd C mach Convair r772 N 2d (El C)  
" Otto E (Ann A) tool mkr Langley Corp h772 N 2d (El C)  
" Win O (Irene) mach Coast Gear Corp h1294 Peach av (EIC)  
Heineman Russell D (Virginia R) slsmn Firestone Store h6036 Amarillo av (LM)  
Heinmuller Ernest baker Hotel Del Cor r San Diego  
Heinrich Allen B (Maelyn) emp NAS h266 G av (Cor)  
" Mary L (wid W J) h18 I. (CV)  
Heinroth A L r731 G (CV)  
Heintz Victor M (Gertrude J) driver C V School Dist r569 Otis (CV)  
Heinz Charlene Mrs clk Senton's Pre-scription Pharm r El Cajon  
" Chas J (Dorothy) custdn John J Montgomery Sch h786 Twin Oaks av (CV)  
" James R (Margaret) pattern mkr Rohr h1522 E 22d (NC)  
" Luther C (Dolores B) USN h625 2d (Cor)  
Heinze F Allen (Margt E) design eng Rohr h5759 Jeannette av (LM)  
Heinzmann Norman C (Clara E) asmlr Convair h1345 Marline av (El C)  
" Norman S custdn Edgemoor Farms r1345 Marline av (El C)  
Heise Arnold (Jean) painter h2040 L av (NC)

**CAMPBELL CHEVROLET**

Since 1923  
San Diego

16th AND BROADWAY

BElmont 3-1234

361

Heiser Geo C r4720 Normandie pl (LM)  
Heiserman Danl studt r1601 Cameron dr (LG)  
" Lois M Mrs (Merry-Go-Round Nursery School) r1601 Cameron dr (LG)  
" Raymond (Lois M) emp Pac Tel h1601 Cameron dr (LG)  
Heisler Jos C (Myrtle C) asst formn Rohr h877 Pearl pl (El C)  
" Judith M studt r877 Pearl pl (El C)  
" Martin N (Caroline) h133 Jefferson av (CV)  
Heisterberg Barbara D Mrs clk Bk of Am r778 Del Mar av (CV)  
" Emil H (Barbara D) emp Rohr h778 Del Mar av (CV)  
" Wm F (Bernice L) county planner County Planning Dept h669 Guava av (CV)  
Heiter William P emp Rohr h126f 5th (NC)  
Heitman Tony F (Vera L) equip opr Golden Constn h1169 N 2d (El C)  
Heitz Robt (Betty) atndt Fritz Shell Serv r7070 Broadway (LG)  
Heydt Lloyd D clk Food Basket r San Diego  
Heijna Anna A h7103 Amherst (LM)  
Helbig Harley L (Eulalia) stereo S D Union h123 Minot av (CV)  
" Mary F car hop Rancho Drive Inn h183a Garrett av (CV)  
Helble Chas G (Rhoda L) h752½ Ash av (CV)  
Held Ralph W (Hester S) field eng Philco Corp h918 B av (Cor)  
Heldberg Carl plmb Pioneer Plmb r San Diego  
Heldreth Claude R meat cutter Food Basket r San Diego  
" Rance E (Frances F) eng h4336 Canterbury dr (LM)  
Helegeson Wes H atndt Collis Serv Sta Helen-Lee Shoppe (Mrs Helen Tiffany Mrs Lee Boal) dress shop 796a 3d av (CV)  
Helg Jacob (Colleen) canister mkr h132 Mitscher (CV)  
Helgeson Earl M (Delores) mach Rohr h534 Patricia av (CV)  
" Lewis M (June) carp Clear Lake h522C Flower (CV)  
" Maurice S (Betty) mech NAS h1924 E 12th (NC)  
" Wesley H (Helen J) emp Collis Sun Station h6161 Horton dr (LM)  
Helie Kenneth L (Beatrice L) USN h43 Mesa av (NC)  
Helix Apartments Dean H Whitley mgr 7917-23 La Mesa Blvd (LM)  
" Beauty Salon (Mrs Ruth L Gilchrist Mrs Kaletah Lovelady) 8950 La Mesa Blvd (LM)  
" Dental Laboratory Inc Harold E Greenlee pres 8077 La Mesa Blvd (LM)

HELIX  
" Employment Agency (Frank J Hranka) 4752 Palm av (LM)  
" Furniture Co (Ed Barton Roy F DeTuri) 8125 La Mesa Blvd (LM)  
" Geo emp Miller's Dairy  
" High School of Grossmont Union High Sch Dist Benton Hart prin 7323 University av (LM)  
" Highlander Apts Mrs Joe Bradley mgr 4415 Rosebud la (LM) apt A  
" Hospital Maynard W Raycroft Admn 8665 La Mesa Blvd (LM)  
" Irrigation District Byron M Miller genl mgr 8111 University av (LM)  
" Irrigation District Byron M Miller genl mgr serv & mtce 1100 Wagner dr (El C)  
" Liquor Marcy Duran mgr 444 W Chase av (El C)  
**HELIX MAINTENANCE SUPPLY (David J Madden, Don E Foster) Janitors' Supplies, Pool Supplies and Maintenance, "Modern Maintenance Methods," 1261 E Main, El Cajon, Tel Hickory 2-6411 (See Yellow Page 37)**  
" Plumbing Co (Albert H Voorhies) plmb contrs 7630 North av (LG)  
" Professional Building 7979 La Mesa Blvd (LM)  
" Realty (Robt J Siegelman) 7334 University av (LM)  
**HELIX SPRINKLER & SUPPLY (Ray E Hunter) Distributors of Moist O'Matic Sprinklers, Automatic and Manual Systems, Plastic Pipe and Fittings, Sprinkler Design Layout, 7330 University av, La Mesa, Tel Hopkins 3-8867**  
" Theatre Claude Kenner mgr 7966 La Mesa Blvd (LM)  
" Upholstery Co (Roy F De Turi Edmund L Barton) custom upholstery and drapery shop 8125 La Mesa Blvd (LM)  
" View Apartments (Mrs La Rac Chatten) 5050-56 Woodyard av (LM)  
" View Nursing Home (Gerald W and Mrs Helen A Bunn) 1201 S Orange (El C)  
" Vista Pool Supply Inc James Shultz pres Mrs Josephine Scola sec 7568 Broadway (LG)  
" View Service Station (Maurice E Ball) 8705 La Mesa Blvd (LM)  
Hellan Lula Mrs mtcewn Ray L Hollaman h209 Millar (El C)  
Helland Adrian H (Minerva E) store kpr Marine Supply h115 Elder av (CV)  
" Appliance Co (Robt Rodney and Justin Helland) household appls 484 E Main (El C)  
" Appliance Co (br) (J Robt Rodney W & Justine L Helland) 4720 Palm av (LM)  
" J Robt (Vaida J; Helland Appliance Co) h4782 Garfield (LM)  
" Justine L (Freda L; Helland Appliance Co) r10510 Grandview dr (LM)

*Helix Maintenance Supply*



JANITOR SUPPLIES

"Modern Maintenance Methods"

POOL SUPPLIES

1261 E. Main

• El Cajon

• Phone Hickory 2-6411

3250 Fifth Avenue at Thorn, San Diego 3, California, Telephone GYpress 7-1863

**MASSACHUSETTS MUTUAL**  
Life Insurance Company

SPRINGFIELD 1, MASSACHUSETTS • ORGANIZED 1851

PERRY K. CLARK, General Agent

**STAHLMAN**  
BAIL  
AGENCY  
George and Audre

24 HOUR  
BAIL BOND  
SERVICE  
SERVING  
ALL OF  
CALIFORNIA

Ask Jailer  
To Call Us

1140 Union  
San Diego  
BElmont  
2-7127

**ALL  
BID****LOWELL A. MILLIGAN**

Member - American Institute of Building Design

**DRAFTING SERVICE**

384 1/2 THIRD AVE.

GA 2-4519

CHULA VISTA

362

**HELLAND**

" Rodney W (Ann P; Helland Appliance Co) 1950 Valley Rim rd (El C)  
Helleis Tessie r3640 Costa Bella av (LG)

Hellemansen Engval S (Evelyn; Inky's Bicycle & Toy Store) r Spring Valley Heller Building 4730 Palm av (LM)  
Hellers Lester (Ruth) USN h388 Westwind dr (El C)

Hellfritch Mary Mrs r4838 Palm av (LM)

Helling Levi T (Viola H) emp Convair h803 Lauree (El C)

" Roger W r803 Lauree (El C)  
" Walter E (Cheryl E) radio tech Guaranty Chev h218 Fiesta la (El C)

Hellis Robt (Pat) packer Cudahy h919 Leslie rd apt A (El C)

Hellmers Geo (Nettie) h243 Ash av (El C)

**HELL BUICK INC, C J Helm Pres, J A Willott V-Pres, Julia D Epperson Sec-Treas, "San Diego's Oldest Buick Dealer" Serving Entire San Diego Area With Dependable Service and Competitive Sales, Buick and Opel Dealers, 363 E, at Garrett, Chula Vista, Tel HAMilton 0-5313**

" Clarence J (Louise M) pres Helm Buick h49 F (CV)

" Fredk J (Harriet L) tchr h2306 Katherine (El C)

" Geneva D Mrs slswn Morrin & Underwood Inc h156 Garrett av apt 15 (CV)

" Gordon W (Nina F) asst supvr Ryan h6230 Dixie dr (LM)

" Hugh studt h4517 Alta la (LM)

" John E (Dorothy) dir C V Citrus Assn h85 Hilltop dr (CV)

" Karl H (Fern C) h21 E (CV)

" Lois Mrs opr Hotel del Coronado Beauty Salon r812 San Luis Rey av (Cor)

" Nina F Mrs smstrs La Mesa Upholstery r6230 Dixie dr (LM)

" Robt USN h1841 N av (NC)

Helman John (Arlene) h rear 1810 Eldora (LG)

Helmer Geo R (Ruth) USMC h751 Date av (CV)

" John J (K Marjorie; Contractor's Supply) h1911 Madera (LG)

" Robt atndt Elco Self Serv  
Helmick Jay D (Georgia M) city policeman h2102 E 8th (NC)

" Jesse D (Leta L) h1040 A av (NC)

Helminen Valma h110 W Renette av apt 9 (El C)

Helming Gary (Elizabeth) emp Pac Tel h2517 Skyline dr (LG)

Helmken Almira M r775 Ash av (El C)

" Chas R (Laura F) pntr Convair h532e N 1st (El C)

Helmkem John (Hilda) asmbler Convair r212 S 2d (El C)

Helms John L slsmn h8835 La Mesa blvd apt L (LM)

" Ralph A (Charlotte M) h8 Hilltop ct (CV)

" Vera N ofc mgr Gilmore's Bicycle & Toy Store 3758 31st (SD)

" Wm F (L Irene) mgr Food Basket h7175 Magruder (LM)

Helmstadter James W (Natalie) mgr Woolworth's h691 Live Oak dr (ElC)

Helmstein Irma C USN r741 D av (Cor)

" John M (Edna M; Johnny's Signal Service) r999 E Division (NC)

" Julia (wid Karl) h741 D av (Cor)

Helmstetler Garland E (Alice R) USN h355 Prescott av (El C)

Helmstetter Elise h853 I av (Cor)

" Lawrence T (Anne P) pharm Central Drugs h352 H av (Cor)

" Lina r853 I av (Cor)

Helmuth Perry A (Sarah T) mach opr Convair h1549 Markerry av (El C)

Helphand Arth (Lemon Grove Furniture) r San Diego

Helsel Mary E Mrs meat wrapper Food Basket r3996 Yale st (LM)

Helterline Hilda Mrs hsekpr 1510 Greenfield dr (El C) r do

Helton Herschel P (Margaret J) barber Holland Barber Shop h162 Markato (CV)

" Julius P (Virginia) analyst & scheduler Naval Repair Facility h2622 Nina (LG)

" Margt J Mrs nurse C V School Dist r162 Mankato (CV)

" Mattie Mrs r162 Mankato (CV)

" Stanley (Wilma) USN h2501 Skyline dr (LG)

Helzer Al L (Josephine M; South Bay Tire & Rubber Co) r San Diego

" Edw J (Esther) asmbler Convair h8140 Laird (LM)

" John W (Bessie) carp h7168 Stanford av (LM)

" Roy C (Fero; Furniture Service) h4515 Panorama dr (LM)

Hemenway Carl E (Marie B) mgr Central Drug Store h550 B av (Cor)

" Erma (wid Arth) h266b Landis av (CV)

" Leo E (Delores E) mach Rohr h232 Del Mar av (CV)

Heming Jack L emp Convair r4894 Garfield (LM)

Hemingway Letha T music tchr h829 E av (Cor)

Hemken Harm H (Aida) pipe fitter Naval Repair Facility r7495 Oakland dr (LM)

Hemmer Anton V (Mary L) frm press Solar h3027 Buena Vista av (LG)

Hemming Leland H (Velda K) studt r402 Chambers (El C)

Hemmig Orville E (Marjorie) emp Rohr h273 5th av (CV)

Hemnes Kenneth r681 I (CV)

Hemnessy Marian r640 Taft av (ElC)

Hemphill Albert M (Kath T) slsmn Sears h629 E 4th (NC)

" Howard W (Carrie) USN h742a Madison av (CV)

" Jack A (Eliz M) slsmn Blake Moffett & Towne h8784 Van Horn (LM)

" Joe W (Hazel E) clk PO h1361 Washington pl (ElC)

" Roy W h4465 Palm av (LM)

Hencley Richard (Lucille) emp Rohr h1011 Agua Tibia av (CV)

Hendee Kath (wid John) ofc sec Cash Lewis h523 Edwards (ElC)

" Richd M (Eva R) safety supvr SD Transit System h3956 Violet (LG)

" Ronald (Charlene) bus driver SD Transit System h2504 Washington (LG)

**Southland**

Insurance

Unlimited

363

Henderickson Ben J (Shirley) USN h154 1/2 Brightwood av (CV)

Henderson Alta B (wid John) h916 B av (NC)

" Alva USN h1021 B av apt C (Cor)

" Arnold custdn El Cajon PS r998 E Main (El C)

" Awyer L (Laura R) driver V R Dennis Constn h958 S Mollison av (El C)

" Belle Mrs r150 S Anza 87-F (El C)

" Bessie R (wid Fred G) h921b E 8th (NC)

" Bonnie Mrs opr Helix Beauty Salon

" Carl (Mary E) h6824 Central av (LG)

" Carl H (Anna C) tab asst supvr Convair h1293 Concord (El C)

" Carlos R (Doris) emp Rohr h559 Center (CV)

" Chas M (Noreen) USN h1800 Monterey

" Clara M bkpr Thearle Music h4591 Pomona av (LM)

" Claude L (Elva H) plstr contr 3420 Edgemere rd (CV) h do

" Clinton H (Mary; Henderson-Kellogg Poultry) h333 E Washington av (El C)

" David A (Wilma L) truck & tractor repr 1116 E 1st (NC) h do

" Edgar L (Helen) sls mgr Wright Pkg r San Diego

" Ervin J (Etta C) roofer Stand Roofing h887 Oro (El C)

" Frank reprmn American Shoe Repairing r San Diego

" Frank H (Jimmie B) USN h411 Alameda blvd (Cor)

" Gerald R (Iona L) interior decorator h736 Garfield av (El C)

" Glen L (Ruby) dr Southern Farms h562 N Mollison av apt 4 (El C)

" H Elbert (Sara A) h349b 5th av (CV)

" Hainsworth J dept mgr City Mtrs r San Diego

" Harry H (Lee A) h63 E Fortuna (CV)

" Herbert H (Mary E) h6590 MacArthur dr (LG)

" Houston W mech Brown's Field h637 J (CV)

" Jas L slsmn L O Townsend Realty Inc r5327 Valley Vista (LM)

" Jas L (Manolna) USN h1597 1st (Cor)

" Jane G nurse Warren E Hawes h rear 8243 University av (LM)

" John P h1113 Coolidge av (NC)

" Julian W (Janda) emp Rohr h393 2d av (CV)

" -Kellogg Poultry (Clinton H Henderson Harold Kellogg) egg wholesaler 333 E Washington av (El C)

" Leonard W (Josephine) USN h3022 D av (NC)

" Leslie W (Kath V) displaymn Sears h5015g Comanche dr (LM)

" Loren (Eliz L) h1844 Primera (LG)

" Lupe Mrs slswn Kippy's r Imperial Beach

" Mamie (wid Claude) h825 Highland av (NC)

" Martha Mrs emp El Nadadero Country Club r889 El Cajon blvd (El C)

" Norman G (Selma A) driver Yellow Cab h642 Eekin rd (El C)

" O Ray Rev (Laura) asst pastor First Methodist Church h1520 Murray av (El C)

" Olive G Mrs h7015 Casa la (LG)

" Omer G (Leta L) carrier PO h4530 Nebo dr (LM)

**HENDERSON**

" Orville C (Nova L) asst formn Rohr h831 Jefferson av (CV)

" Paul (Margt) broker Leonard M Smith Realtor & Associates r10035 Country View rd (LM)

" Pearl M (wid Dick) ofc mgr SD Eye Institute h4920 Bancroft dr (LM)

" Pearl V Mrs h1419 Coolidge av (NC)

" Raymon E (Erna A) mgr Safeway Stores h4331 Elma la (LM)

" Richd D (Ollie) h1036 2d av (CV)

" Robt h923 Madison av (El C)

" Robt W (Vivian P) driver Safeway (SD) h830 Edgerton way (NC)

" Selma Mrs opr Kut & Kuri Beauty Salon r642 Ecken rd (El C)

" Stanley W (Mary) USN h321 B av (Cor)

" T H ambulance driver h363 H apt C (CN)

" Ted (Janice) painter R L Hagan h554 Van Houten (El C)

" Thos A (Maureen) editor Coronado Journal r425 7th (Cor)

" Thos A Mrs h425 7th (Cor)

" Vivian M h218 Roanoke rd (El C)

" Walter D r610 J av (Cor)

" Walter L (Elma F) h182 4th av (CV)

" Wm G (Joy) emp Rohr h2437 1/2 Highland av (WC)

" Wilma L (wid David) h1116 E 1st (NC)

Hendley Jas E (Roberta) USN h303 E 2d (NC)

" Robt H (Ann) welder Naval Repair Facility h172 King (CV)

Hendlin Hale H Co Donald M Housh mgr ins agts 4664 Denwood rd (LG)

Hendon E H (Anna J) USN h189 I (CV)

" W M (Lynn) USN h2174 Mullinnix dr (Cor)

Hendreich John jr (Pamela) h4857 1/2 Jessie av (LM)

Hendrex Ralph (Georgia) tool repr Rohr h567 G (CV)

Hendrick Allen V (Thelma) v-pres br mgr El Cajon Valley Br Security First National Bank r1125 Random rd (El C)

" David studt r2234 Cypress av (LG)

" John mech NAS r2234 Cypress av (LG)

" Loran emp Ryan r8005 University pl (Elc)

" Paul E (Lazette; Lemon Grove Shopping Center) h2234 Cypress av (LG)

Hendricks Allen carrier PO r2331 McKnight (LG)

" Allen D recapper Lemon Grove Tire Co r2331 McKnight dr (LG)

" Anne h2331 McKnight dr (LG)

" Condred A (Lois) pntr h575 Fletcher parkway (ElC)

" Dale r440 Van Houten A-12 (ElC)

" Frank M (Helen V) h5134 Randlett dr (LM)

" Harold L (Margt) eng Convair h879 Monscrate av (CV)

" Harold T (Margie S) fitter Natl Steel h225 S Gina av (ElC)

" Homer M (Melissa M) carp h510 E Lexington av (ElC)

" Inge M Mrs smstrs Marsi's r1187 E Main (Elc)

" Louis E (Lois L) tech Naval Elec Laby h824 Edgerton way (NC)

" Merle R fitter Natl Steel r225 S Gina (ElC)

**INSURANCE**Complete  
Insurance  
Service

- Residential
- Commercial
- Industrial

Monthly  
Payments

1444

Main St.  
El CajonPhone  
Hickory

2-6666

**YELLOW  
CABCO**Lemon Grove  
National City  
Chula Vista  
Imperial BeachBEImont  
4-6161639 13th  
San Diego

San

Diego

Wholesale

Credit

Men's

Assn.

(Incorporated)

MERCANTILE  
REPORTS

COLLECTIONS

508

Orpheum

Bldg.

524 B ST

SAN DIEGO

Tel.

BELMONT

9-8191

EL CAJON COLLEGE CENTER

"HELPS FOR BETTER HOMES" SINCE 1912

**WHITING - MEAD CO.**

Builders' Market of San Diego

EAST SAN DIEGO NATIONAL CITY

GENERAL OFFICES AND MAILING ADDRESS  
14th & K Streets, P.O. Box 1391, San Diego 12, California  
Phone BElmont 4-3381

**CARPET SHOWROOM**

CARPETS  
DRAPES  
LINOLEUM  
VINYL  
TILE

*I HAVE WALL-TO-WALL CARPETING*

6231 University Avenue  
San Diego

Phone  
**JUniper**  
**2-4890**

<b>REX FOSTER INC.</b> General Contractors Tel. HOplins 6-6661 7668 Broadway	<b>TOLBERT CO.</b> Real Estate Tel. HOplins 6-3224 Lemon Grove
---	---

**HENDRICKS**  
 " Minnie r440 Van Houten B-11 (EIC)  
 " Oscar M (Ruth) emp Naval Air Sta h863 Salina (EIC)  
 " Paul M (Alberta) carrier El Cajon PO h241 Richardson av (EIC)  
 " Robt W mtcecmn Wm Dallman r510 E Lexington av (EIC)  
 " Terrell (S Vance) formn Van Balkberg Constn Co r1425 Madison av (EIC)  
 " Wm D (Lucille H) formn Griffith Co h8767 Van Horn (LM)  
 " Wm T (Lilian A) carrier PO h114 N Kenton av (NC)

Hendrickson Alvin (Neva) emp Rohr h833 C av apt B (Cor)  
 " Augusta Mrs r1664 E Broadway (EIC)  
 " Donald E (Martha J; Hendrickson Texaco Service) h667 Ash av (CV)  
 " Edgar E (Geraldine) USN h949 Grouse (EIC)  
 " Floyd C (Carolyn D) h4909 Wood (LM)  
 " Geo L (Sportsmens Den) h77½ Broadway (CV)  
 " John (Betty) emp Rohr h rear 555 Glover av (CV)  
 " Paul A h759 Orange av (Cor)  
 " Texaco Service (Donald E Hendrickson) 77 Broadway (CV)  
 " W A (Claire M) USN r1430 E Lexington av (EIC)  
 " Wm formn South Bay Auto Wreckers r San Diego

Hendrikson Burton h366 Palomar dr (CV)  
 Hendrix Chas E (Naomi) serv mn Auto Chlor h1251 Flamingo av (EIC)  
 " D C emp Helix Irrigation Dist r214 Francis (EIC)  
 " Estelle M Mrs h614 Palm av (NC)  
 " John emp Rohr h1749 Skyline dr (LG)  
 " John A (Gladys W) carp r1425 Madison av (EIC)  
 " John A city policemn r1410 Lanoitan (NC)  
 " Paul M jr carrier EIC PO El Cajon r241 Richardson av (EIC)  
 Hendry Thos E (Wilma) h126d E 5th (NC)  
 " Walter B (Virginia L) PBX repr PacTel h1117 N Anza (EIC)  
 Henegar Alton (Dornella) h117b E 27th (NC)  
 Henigas Wm h365 H apt K (CV)  
 Henke LaVonne R clk Long's Drugs h164 Garrett av apt 5 (CV)  
 " Leonard O (Darlene D) USN h460 Vista way (CV)  
 Henkel Robt A (Genevieve) h142 Palm av (NC)  
 Henker Donald E (Rita R) USN h1639 La Corta (LG)  
 Henkle Chas W (Mary E) h815 J av (Cor)  
 Henle Alvis J (Vera; Henle Service) h8260 Pasadena av (LM)  
 " John M (Lillian T) plmb Christenson's Plmb h6310 Severin dr (LM)  
 Henley Sam (Myrtle) USAF h6056 Amarillo av (LM)  
 Henn Donald L (Ruth) h1705 La Posada (NC)  
 " Lillian M (wid John S) h742 C av (Cor)  
 Hennacy Selma M r827 Pleasant la (NC)  
 Henne Earl A (Doris M) tchr Pub Sch (SD) h6284 Broadmoor dr (LM)  
 Henneberger Robt P carrier PO h411b G (CV)

Henneberry JoAnn emp United Funds r5725 Derk dr (LM)  
 " Jos D (Eliz A) slsmn Drew Mtr h5725 Derk dr (LM)  
 Hennes Hazel K ofc mgr South Bay Press r243 S Clairmont av (NC)  
 Hennesay Jeff A (Beulah) USN h940 E 1st NC)  
 Hennessey Harry D (Mary J) mech Solar h1572 N Mollison av (EIC)  
 " T M r(12) 466 Broadway (CV)  
 Hennigan John V (Betty) purch dept Convair h9545 White pl (LM)  
 Henning Robt H (Audrey J) tchr San Diego City Schools h463 N 1st apt B (EIC)  
 Henninger Claude F (Lulu E) assessor collr South Bay Irrigation District mgr Business Investment Enterprises pub acct 371 E (CV) r4451 Vista Nacion (CV)  
 " Lulu E Mrs clk Claude F Henninger r4451 Vista Nacion (CV)  
 Hennings R E (Barbara) h rear 515 G (CV)  
 Hennis Donna L Mrs (Merle Norman Cosmetic Studio) r4 Broadway (CV)  
 Hennon Cody J (Norma) carp h1326 I av (NC)  
 Hennem Richd (Betty) emp Convair h4276 Avon  
 Henpel Viola H ofcr wkr US Immigration Serv h320 G apt 6 (CV)  
 Henretty Joyce Mrs nurse Meridain Sch r San Diego  
 Henrichon Mary J (wid Clarence L) opr PacTel h511 Jefferson av (CV)  
 Henrichs Fred B (Mary A) h1286 E Broadway (EIC)  
 Henricks Martin H (Alice R) plmb Rohr h1345 Monserate av (CV)  
 " Robt S (Gertrude M) insp Rohr h1015 Barrett av (CV)  
 Henrie Clive (Pearl M) emp Convair h1110 W Chase av (EIC)  
 Henrikson Leo R (Virginia W; Jennings Engstrand & Henrikson) h8509 Chevy Chase dr (LM)  
 Henry Andrew A (Adela) USN h1735 La Corta (LG)  
 " Arch J (Eulia L) custdn Bd of Educ h2102 Massachusetts av (LG)  
 " Arth F (Della M) pntr A C Codina h397 Fordyce (EIC)  
 " Bertha (wid Elisha) h262 Minor av (CV)  
 " Dolores Mrs ofc sec Stellardyne Labys r Lakeside  
 " Donald P (Georgeanna) RGP Orthopedic h477 Omaha ct (EIC)  
 " Donald W (Rita) city police El Cajon r1347 Rex la (EIC)  
 " Dorothy Mrs clk Masters Cleaners r7718 Marie (LM)  
 " Edgar L (Phyllis D) tchr El Cajon Valley High Sch h1156 Decm pl (EIC)  
 " Edgar T (Mazie D) USN h1932 Mullinnix dr (Cor)  
 " Edwin C (Frances L) emp Naval Electronic Laby h2402 Norfolk (NC)  
 " Estella D (wid Ernest H) hsekpr 629 A av (Cor) r do  
 " Eug J (Fannie; Third Avenue Pet Shop) h494 3d av (CV)  
 " Eug L (Emma L) electn O&R No Island h4556 Terry la (LM)  
 " Francis C (Lois L) emp Hakitt-Co h6110 Severin av (LM)

**SECURITY TITLE INSURANCE COMPANY**

Telephone — **BElmont 2-4031**

**THIRD AVE. at "A" SAN DIEGO 12, CALIFORNIA**

**HENRY**  
 " Gordon E (Mary J) supt Golden Constn h7321 Carmenita rd (LG)  
 " H Dale (Billie P) supvr Rohr h1043 Greta (EIC)  
 " Harold E (Dorothy E) pattern mkr North Island h7718 Marie av (LM)  
 " Herman R (Alice B) emp Rohr h720 Dennis av (CV)  
 " Ivan C (Marion G) h4807 Troy la (LM)  
 " Jas E (Sue) USN h837a C av (Cor)  
 " Jas R h1938 E 8th (NC)  
 " Joy serv rep PacTel r957 G av (Cor)  
 " Kath (wid Marion K) nurse Grossmont Hosp h8273 Pasadena av (LM)  
 " Laurence L (Ella; Henry's Tacos) r San Diego  
 " Marie P (wid Richd) h957 G av (Cor)  
 " Richd (Charlotte M) emp Rohr h4 E Prospect (CV)  
 " Rita H Mrs clk City Planning Comn r1347 Rex la (El C)  
 " Tommie J (Carol) repr Refgr Engineering h731 N Magnolia av (EIC)  
 " W M emp Rohr h321½ 2d av (CV)  
 " Walter L h6118 Severin dr (LM)  
 " Wm F (Bernice) headmn Natl Steel h786b Madison av (CV)  
 Henry's Auto Body Shop (Henry Eyskens) repair shop 840 E Main (EIC)  
 " Tacos (Lawrence L Henry) 920 Highland av (NC)  
 Hen's Roost (Mrs Gwen F Challacombe Mrs Henrietta C Atkins) gift shop 1014 C av (Cor)  
 Henschel Arth O jr (Jay; Laundromat Drive In) h437 J av (NC)  
 " Ellen W Mrs clk Cornet Stores r Santee  
 Henselmeier Robt F (Mildred C) emp S D Overhead Garage Door h5077 Pine (LM)  
 Hensey Walter R (Kae) USN h345 D av apt 3 (Cor)  
 Henshall John (Mary E) h818 Franklin av (EIC)  
 Henshaw Edw L (Ernstlee) eng aide County Rd Dept h3717 Front (LG)  
 " Jas F (Betty J) sweeper Mannings Sweeping & Striping h788 N Mollison av (EIC)  
 " Louis F (Jane L) h7958 Grape (LM)  
 " Lulu (wid David) h328 S Sunshine (El C)  
 Hender Clem L (Louisa) h320 G apt 2  
 Hensler Louisa Mrs slsmn Guilbert's Pharm r320 G apt 2 (CV)  
 Hensley Amos D (Dorothy C) carrier PO h110 S Drexel av (NC)  
 " Arth R lab M K Freeman h345 Highland (EIC)  
 " Chas M (Mildred R) equip opr City h643 Bison ct (EIC)  
 " Chas W (Dorothy H) wldr Ryan h668 Guava av (CV)  
 " Edsel R (Mildred I) USN h544 Woodlawn av apt D (CV)  
 " Harold (Marguerite) chief Lemon Grove Fire Dept h7249 Central av (LG)  
 " Jess (Dorothy) USN h4505 Alta la (LM)  
 " John M (Maybelle E) agt Prudential Ins h80 E Emerson (CV)  
 " Levi F (Ottie) h260 H (CV)  
 " Lloyd S (Dorothy G) pntr Campbell Chev h689 N Pierce (EIC)  
 " Maria Mrs h235 W 13th apt 7 (NC)

**HENSLEY**  
 " Mildred R Mrs dep City Clerk r643 Bison ct (EIC)  
 " Robt L (Otilia) bartndr Hotel Del Cor h235 W 13th apt 8 (NC)  
 " Stephen L (Corrine) USN h1916 D av (NC)  
 Henson Chas S (Elva) emp NAS h1407 E 16th (NC)  
 " Edmund M (Gertrude H) surveyor h3007 Buena Vista av (LG)  
 " Everett C (Ruby I) asst purch agt H Humphrey's Inc h1680 Drexel dr (LG)  
 " Everett M (Nadine Y) opr eng h1420 Harding av (NC)  
 " Fredrick (Thelma) truck driver h509 L av  
 " Geo L r1420 Harding av (NC)  
 " Gerald M (Patricia) mgr McMahan's Furniture Stores h605 Alderson (EIC)  
 " Grace E (wid J H) r889 Myra av (CV)  
 " Jas E (Clara) emp John Hancock Mfg Co r San Diego  
 " John D (Dorothy) mech Pep's Kerosene Serv h1465 N Mollison av (EIC)  
 " Louis A (Margt H) emp Ryan h8965 Johnson dr (LM)  
 " Normal H (Connie E) USN h115 Prospect pl (Cor)  
 " Wm P (Margt D) leadmn Rohr h946 E Washington av (EIC)  
 Henthorn John W (Norma) USN h7534 Mt Vernon av (LG)  
 " Michl studt r7589 El Cajon blvd (LM)  
 Hentigan Barbara r1730 Dupont dr (LG)  
 " David (Beverly L) distr SD Tribune Co h1730 Dupont dr (LG)  
 Henton Floyd M (Eveline M) fl fnshr h1295 Peach av (EIC)  
 " Oscar L (Gatha E) driver NAS h2654 Bonita av (LG)  
 Hentschell Bartley B (Genevieve O; Vista Appliances) h900 Adella av (Cor)  
 Hentz Geo chauf Coronado Cab  
 Henworthy Ora H (Ethel) slsmn Bob Bauers Mtrs (NC) h1762 Primera (LG)  
 Henyan Annie S (wid M L) h519 Glover av (CV)  
 " Troy A mech South Bay Chev r1260 2d av (CV)  
 " Walter r519 Glover av (CV)  
 Henyon Joe C (Viola M) mech Fuller Ford r1060 Woodlawn (CV)  
 Henzgen Arth C (Evelyn R) h5625 Aztec dr (LM)  
 Henzie C Russell (Wilma F) tchr Horace Mann Junior High Sch h4849 Marguerita la (LM)  
 " Mildred V (wid Frank F) h8970 Linden la (LM)  
 " Rex E (Ruth) mgr Ducommon Metals & Supplies r San Diego  
 Hepburn Francis A (Lombre S) eng Convair h9318 Horton dr (LM)  
 " John h6162 Nancy dr (LM)  
 Hephner Ruth (wid Gerald) h4832 Palm av (LM)  
 Hepler Marjorie clk Buy & Save Mkt r708 H apt 23 (CV)  
 Hepner Atto L formn Alvarado Filtration Plant r5500 Kiowa (LM)  
 Hepstall Aaron (Grace) USN h227 23d la (NC)

THE ALPHABETICAL SECTION TO GET COMPLETE INFORMATION ON A PERSON OR FIRM

**HOMEFINDERS REALTY**



HOMES  
INCOME  
LAND  
EXCHANGES  
COMMERCIAL

6362 University Ave.  
San Diego

Phone  
**JUniper**  
**2-9391**

# GOODWILL INDUSTRIES OF SAN DIEGO

National City  
32 W. 8th St.  
Tel. GRidley 7-9098

El Cajon  
400 El Cajon Blvd.  
Tel. Hlckory 4-8370

Escondido  
130 E. Grand Ave.  
Tel. SHerwood 5-0501

Oceanside  
414 N. Hill St.  
Tel. SARatoga 2-2874

Lemon Grove  
3688 Grove  
Tel. HOPkins 6-1621

Main Office 402 5th Ave., Tel. BElmont 2-6781



## CITY MOTORS FORD

The Only Place To Buy A Ford

1401 National Ave. National City Phone GRidley 7-2711

366

Hepworth Helen B (wid N Wm) h964 B av (Cor)  
Hequet Robt (Deloris) tool planner Rohr h4605 Katherine pl (LM)  
Herald Helen counter girl Don's Hamburger Inn r San Diego  
" Lee B studt r2840 Sweetwater av (LG)  
" Realty (Steph J and Mrs Sarah Herald) 2844 Sweetwater av (LG)  
" Robt C (Marie) tech Convair h4626 Date av (LM)  
" Robt L (Gloria R) carp h623 Burnham (EIC)  
" Sarah Mrs (Herald Realty) r2840 Sweetwater av (LG)  
" Stephen J (Sarah; Herald Realty) h2840 Sweetwater av (LG)  
Heraty Howard J (Ellice) rte formn Carnation Co h7672 Church (LG)  
Herbaty Frank (Marilyn M) eng mgr Rohr h54 E Whitney (CV)  
Herbert Bertram S (Elsie M) h455 Orange av (Cor)  
" Geo (Dorothy; Herbert's Motor Service) r5387 Lake Murray blvd (LM)  
" Maurice D (Audrey C) USN h2034 N av (NC)  
" Merle (Bernice) mgr Brenwood Park Trailer Ct h1100 Industrial blvd  
" Oscar E (wid Eloise) stockman Naval Sup Depot h4511 Maple av (LM)  
" Thos A jr (Janice) emp Rohr r677 G (CV)  
" Walter J (Virginia M) mech Ryan h263 Murray dr (EIC)  
" Wesley R (Eugenia) phys 3240 Main (LG)  
Herbert's (Jas F and Mrs Ethel G Chappell) dept store 4770 Palm av (LM)  
" Motor Service (Geo Herbert) auto repair 5387 Lake Murray blvd (LM)  
Herbst David L (Marie) eng RCA h1647 N Mollison av (EIC)  
" Veda M h rear 50 Madison av (CV)  
Herbstreit Louis H (Laura) h1635 Skyline dr (LG)  
Herchenroeder Roger studt r2115 Glencoe dr (LG)  
" Winfred J (Arrahawanna E) formn Drew Motor h2115 Glencoe dr (LG)  
Herd Emery W (Ruth E) tool mkr Rohr h632 Elder av (CV)  
Herder Carl emp Natl Steel h7052 Central av (LG)  
Herdman Raymond G (Georgia) electn Cal Elec h696 E 30th (NC)  
Herdt Jerry L (Lahoma) emp SD Gas & Elec h2128 E av (NC)  
Heredia Antone driver Lyon Van & Steg r San Diego  
" Elono emp SD Club r426 W 15th (NC)  
" Joe tender Sam Vemich Masonry Inc r San Diego  
" Raymond (Delia) constn wkr h921 1/2 Hoover av (NC)  
Hereford Geo (Mary E) constn SD Public Works Dept h1444 K av (NC)  
" Jeffrey E studt r530 Roosevelt av (NC)  
Herrera Jose (Marie A) constn wkr Helix Irrigation Dist h249 Taft av (EIC)  
" Petra (wid Jesus) r124 Claydelle av (EIC)  
Herfort Jeanne M Mrs bkpr Slead Tire Co h216 Cedar av (CV)  
" Judith L studt r216 Cedar av (CV)

Hergenrother Marcella emp Walker-Scott r566 Twin Oaks av (CV)  
Hergoth Peter J (Frances M) electronics tech Convair h1388 Ivory ct (EIC)  
Herian Jos A (Carrie D) h8043 Orange av (LM)  
Heritage Alan P USN r1637 Taft (LG)  
" Hubert A (Joan C) emp Convair h925 Guatay av (CV)  
" Wm H (Florence M) h1637 Taft (LG)  
Herlevic Chas A (Sadie E) mech City Chev h1310 Marline av (EIC)  
Herlihy John P (Virginia S) adj North Am Ins h172 S Gina av (EIC)  
Herman Chas (Anna B) USN h654 Cedar av (CV)  
" Edmund E (Elsie) lwyr Bank of Am h1727 Catalina blvd (Cor)  
" Geo h1016 E 4th (NC)  
" Geo K (Merion V) h645 Ash av (CV)  
" Innocent (Helen) lab Western Lbr h211 W 10th (NC)  
" John H (Marie R) supvr Rohr h7840 Sanford dr (LG)  
" John P studt r4342 Elma la (LM)  
" Jno H (Bobic) sls mgr Sanderson Fixture h8102 Jefferson (LG)  
" Karl (Mary) eng Convair h4700 Dana dr (LM)  
" Mabel h2551 Hardy dr (LG)  
" Raymond skilled lab CV Street Dept r1121 5th  
" Raymond J (Rose V) mach Rohr h1066 Las Bancas ct (CV)  
" Robt (Joan) physicist Convair h1608 Villa Crest dr (EIC)  
" Russell C (Gladys) phys 2337 E 8th (NC) h3012 E 9th (NC)  
" Warren (Kathleen M) process analyst Convair h4342 Elma la (LM)  
" Warren J deckhand SD & Coronado Ferry r4342 Elma la (LM)  
" Wm (Mary) h478 Orange av (Cor)  
" Wm J (Favoretta E) h107 E 6th (NC)  
Hermann Edw P (Cath) h874 5th av (CV)  
" John agt State Div of Highways h1010 E av (Cor)  
Hermanns Edna Mrs h870a D av (Cor)  
" Martin S (Marie) mtl wkr Lemon Grove Sheet Metal Wks r San Diego  
Hermansen H A (Eleanor) cooler man Wright Pkg r2627 Fenton pl (NC)  
Hermanson Carl T (Grace) emp Lockheed h1578 Villa Crest dr (EIC)  
" Lloyd asst plant supt John Hancock Mfg r755 2d av (CV)  
" Thorsten (Etna V) bldg contr 8645 Butte (LM) h do  
Hermes Melvin M (Shelby) carpet installer Custom Floors h205 Richardson av (EIC)  
Herminia Arnold B (Alcala S) lab Hunters Nursery h7664 North av (LG)  
Hermon Lura Mrs USN h140 E 4th (NC)  
Hermone Frank J (Globo M) electn h4452 Parks av (LM)  
Hern Anna Mrs r515 C av (NC)  
" Emilie M (wid Geo) h7747 Orien (LM)  
Hernandez Adolph P (Eugenia A) constn wkr Sim Harris (EIC) h913 Avacado av (EIC)  
" Alfonso (Margarita) emp Haltermann h1640 Coolidge av (NC)  
" Anselmo h419 W 19th (NC)

Complete Title Service

## UNION TITLE INSURANCE COMPANY

AN AFFILIATE OF TITLE INSURANCE AND TRUST COMPANY

220 "A" Street - Second To Third Avenues • San Diego 12, California • BElmont 9-6081

367

HERNANDEZ  
" Aurilia M baby sitter r1721 Cleveland av (NC)  
" Carl F (Julia A) asmlr Rohr h1415 E 17th (NC)  
" Carlos (Josephine) r440 Van Houten E-5 (EIC)  
" David A lab r913 Avacado av (EIC)  
" Domingo (Helen) lbr wkr NatlCity Lbr h3510 Buena Vista av (LG)  
" Edgar R (Lilia M) USN h375 E Naples (CV)  
" Erminia Mrs mach opr Ring Mfg Inc r Nestor  
" Ernest (Beta) aircraft wkr h1014 Angelo dr (NC)  
" Ernest (Rita) constn wkr h725 W 17th (NC)  
" Esther r955 Cuyamaca av (CV)  
" Fidel R (Estefany C) emp NAS h1031 Melrose (CV)  
" Francisco (Guadalupe) h1721 Cleveland av (NC)  
" Frank (Margt) emp Cal Water & Tel r PO Box 404 (NC)  
" Frank (Beatrice H) insp Convair h1503 E 17th (NC)  
" Frank P (Mercedes) h215 Cedar av (EIC)  
" Fred (Lillian) USN h2620 National av apt 3 (NC)  
" Geo G (Jessie T) h917 E 18th (NC)  
" Indelisa G ironer Hotel Del Cor r San Diego  
" Jesse E (Margt S) USN h812 5th (Cor)  
" Jesus (Eloise) asmlr Convair h227 W 12th (NC)  
" Joe mach Convair r146 East L (CV)  
" Josefa Mrs h1227d Harding av (NC)  
" Lucio A press opr Floren Paper r San Diego  
" Luis S pantrymn Hotel Del Cor r San Diego  
" Manuela T (wid Phillip) h1928 Wilson av  
" Marcus busboy Hotel Del Cor r San Diego  
" Mary M ironer Hotel Del Cor r120 D av (Cor)  
" Modesto (Sanchez) fishermn h1805 Cleveland av (NC)  
" Nickolas wtchmn Wright Pkg r San Diego  
" Nieves (Delfina) asmlr Convair h1904 I av (NC)  
" O G (Mabel) emp SD Gas & Elec h2203 Hoover av (NC)  
" Philip A (Frances M) USN h1728 3d (Cor)  
" Pilar L (Elvia) carrier PO h25 Harbison av (NC)  
" Rafael R (Sophia) driver Naval Repair Facility h2069 El Prado av (LG)  
" Ramon S kitchen wkr Hotel Del Cor r do (Cor)  
" Richd (Kath) eng Convair h4330 Gordon way (LM)  
" Richd A USAF r505 S Johnson av (EIC)  
" Richd G emp Adopable Cabinet Shop r25 Harbison av (NC)  
" Robt lab Westgate r1836 Wilson av (NC)  
" Robt T r196 Copley pl (EIC)  
" Saml S (Clorinda) asmlr Convair h5 22d la (NC)

HERNANDEZ  
" Tony M (Flora) constn wkr Golden Constn h505 S Johnson av (EIC)  
Herndon Bain D (Anita R) crater & pkr Convair h1013 Bradley av (EIC)  
" Dave (Myrtle A) h4708 Jessie av (LM)  
" Eliz Mrs r7254 Blackton dr (LG)  
" Geo R (Anna M; School of Dance Arts) r6150 W Manor dr (LM)  
" Gerald N (Dorothy) city police h556 E Lexington av (EIC)  
" John P (Betty I) dist mgr San Diego Union Publishing Co h7408 Ohio pl (LM)  
" Richd tchr School of Dance Arts r6150 W Manor dr (LM)  
" Richd C (Madeline) emp Convair h7004 Melody la (LM)  
" Robt P (Beatrice Y) driver Watson Bros h1086 Osage av (CV)  
Herney Dorothy C (wid Albert) h136 Mankato (CV)  
Herold Geo J (Amy) mech City Mtrs r Spring Valley  
Herr Florence O (wid Floyd B) h578 Vance (CV)  
" John H aud Hotel Del Cor r Hotel Del Coronado  
" Lee D (Marjie) teller Sec First Natl Bk h943 Wilfred (EIC)  
" Wm USN h2308 G av (NC)  
Herrara Mel (Carol; Mel's Barber Shop) h351 Palm av apt 4 (EIC)  
Herren Ben E (Anne M) clk PO h220 Ash av (CV)  
" Herman h rear 334 C (CV)  
Herrera Chas D (Jenny) emp Convair h218 W 13th (NC)  
" Frank O (Santos) baker Wonder Baking h2239b E 18th (NC)  
" Fred F (nancy L) slsmn E&M Auto Parts r Santee  
" Gabriel L (Emma K) cement contr 7850 Lester av (LG) h do  
" Jas R emp Gabriel L (Herrera r7850 Lester av (LG)  
" Jesus I (Ruxina) lab Helix Irrigation Dist h404 Avacado (EIC)  
" Jose I (Maria) lab Helix Aviation h349 Taft av (EIC)  
" Richd (Mary R) cement mason h7846 Lester (LG)  
" Robt (Peggy) h2192a Bonita av (LG)  
" Robt USAF r7850 Lester av (LG)  
" Teofilo Y kitchen wkr Hotel Del Cor r San Diego  
" Zenon (Mary) formn West Gate Cannery h924 E 15th (NC)  
Herrick Berthier E carp Tweed & Gambrell r San Diego  
" Clyde R h1132 Peach av (EIC)  
" Geo N h233 Church apt 1-2 (CV)  
" Robt J (Annette) h6051 Horton dr (LM)  
" Stewart J (Elila) USN h9150 Altamont rd (LM)  
" Wm C (Lillian M; Ball & Herrick Laboratory) phys Medical Dental Bldg h7662 Homewood pl (LM)  
Herrick Noble G (Wanda E) mgr Geo F Casey Co h9210 Lemon av (LM)  
Herrill Keith A (Connie J) purch agt Hewitt Foust Mfg h516 Brighthaven av (EIC)  
" Royce A (Valerie E) USN h8198 St Johns pl (LM)  
" Wilfred E (Molly J) dep sheriff h662 Gretchen rd (CV)

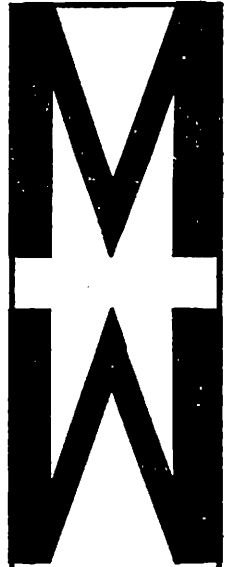

722 B St.  
San Diego  
BE 9-6011

1100 Highland Ave.  
National City  
GR 4-4661

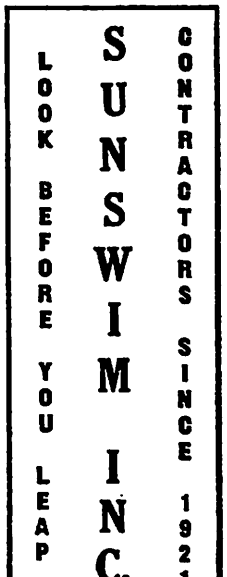

3411 "E" St.  
San Diego  
Phone  
BElmont 2-6723  
Applicators Of  
Magna - Bond  
Pool - Marine  
And  
Industrial  
Protective  
Coatings

Satisfaction Guaranteed  
or your money back

Shop at SEARS and Save

Cypress 8-8111  
GRidley 7-3167  
Hickory 2-2521

Main Store 1290 Cleveland  
National City 1131 Highland Ave.  
El Cajon 130 S. Magnolia

## CARLSON AND SIMPSON

Serving The  
San Diego Area  
Over 42 Years

Motor Tune-Up  
And Carburetion

Specialists

Speedometer

Brake  
And  
Radiator  
Service

GOODYEAR TIRES

RECAPPING

State at Ash

San Diego

Phone

BEImont

2-3145



## B & B JANITOR SERVICE

CHULA VISTA OFFICE  
GARfield 2-2208  
484 3rd Avenue

LA MESA OFFICE  
HOplins 6-4543  
Chula Vista

368

Herrin Ada M Mrs serv rep Pac Tel  
7516 Olive pl (LM)  
" Boyd W (Ada M) mtl asmlr Rohr  
h7516 Olive pl (LM)  
" Jos (Shirley M) USN h1431 1st (Cor)  
" Lewis D meat ctr Glenn Mkt (CV) h227  
D (CV)  
Herring Eliz Mrs h712 E 19th (NC)  
" Horace jr (Floyria J) USN h1665  
Mullinnix dr (Cor)  
" Hubert L (Mae B) body mn Fuller Ford  
h1604 Wilson av (NC)  
" Orville (Julia) dispr Stand Oil h6924  
Adams (LM)  
" Paul E (Dorothy H) aircraft wkr Ryan  
h5705 Tex (LM)  
" Robt mgr Riverside Builders Inc  
r San Diego  
Herrington Robt O (Sima) electn Ets  
Hobin & Galvan h634 Robert av (CV)  
Herriott Leona S r2809b National av (NC)  
(NC)  
" Robt studt r4965 Williams av (LM)  
" Viola V (wid Chas J) tel opr PacTel  
h4965 Williams (LM)  
Harris Danl H (Mollie S) psychologist  
290 N Orange (LM) h4665 Denwood rd  
(LM)  
Herrman Karl (Mary) tooling Convair  
h4700 Harbinson av (LM)  
Herrmann Geo H (Gertrude) phys 905  
Highland av (NC) h391 Vista way (CV)  
" Gordon A (Norma) emp Rohr h247 L  
(CV)  
" Robt P (Sally) photog Convair h6150  
Broadmoor dr (LM)  
Herrmanns Eric G (Patricia A) USN  
h1179 Ocala av (CV)  
Herrrod Andrew W (Ann) tile str h6809  
Central av (LG)  
Herron Chester L (Ina M) wtchmkr NAS  
h719 Elm av (CV)  
" Leo (Luella) mech Convair h1498  
Vicksburg dr (EIC)  
" Wm C r719 Elm av (CV)  
Hersch Helen Mrs bkpr Hobart Homes  
Inc r436 Alpine av (CV)  
" Wesley G (Helen) dept mgr Cal Genl  
h436 Alpine av (CV)  
Hersey Arth E (Doris) carp h399 Mont-  
clair (CV)  
" Priscilla (wid Albert F) h9299 Madi-  
son av (LM)  
" Priscilla S Mrs (Descanso Debs) r La  
Mesa  
Hersh Harold H (Rita M) slsmn Piggly  
Wiggly h535 Cedar (EIC)  
" John S studt r535 Cedar (EIC)  
Hersh's Barber Shop (Herschel L Deck)  
barber shop 689 S Mollison av (E1 C)  
Hershberger Kenneth G (Bonnie) USN  
h328 E 4th (NC)  
Hersom Roland H (Florence) mach NAS  
h8531 Tia Maria way (LM)  
Hersum Wm G (Caryl) planner NAS h275  
Sea Vale (CV)  
Hertel Geo J (Lenora G) driver Sou Cal  
Frt h8437 E Golden av (IG)  
" Robt emp Miller's Dairy r Spring Val-  
ley  
Hertenstein Donald E (Lesley) USN  
h1744 3d (Cor)  
Hester Everit A (Elaime W) dep County  
Assessor h1022 Adella av (Cor)  
Horth Francis W (Niela A) electn North  
Island h1020 E Division (NC)

Hertz Charlotte Mrs r1569 Primera  
" Irving (American Shoe Repairing)  
Hertz-Rent-A-Car Robt P Capitanich  
mgr 1327 Orange av (Cor)  
Hervey E Blanche (wid Arth) h432 1/2 C av  
(Cor)  
" H Burton (Margt E) loan ofcr Bk of Am  
h432 C av (Cor)  
Hervey James Edgar, Attorney-at-law,  
John W Burnett Jr, Thomas R  
Mitchell Associates, Suite 1204 San  
Diego Trust & Savings Bldg, 530  
Broadway, San Diego 1, Tel BEImont  
3-7788, Tel ACademy 2-3010, h755  
Bangor, San Diego  
Herwehe Ernest R (Jacqueline) asst mgr  
Food Basket Store h320 Carter (EIC)  
Herwig David A (Roseann) sht mtlmn  
Balboa Heating h2583 Mulder (LG)  
Heryford Henry G wldr Natl Steel r392C  
Massachusetts av (LG)  
" Olive Mrs supvr PacTel h3920 Massa-  
chusetts av (LG)  
Herz Ben (Barbara) masseur 1500  
Orange av h531 I av (Cor)  
" Ella E h7270 Stanford av (LM)  
Herzig Arth H (Ruth C; Broadway Doug-  
las Service Station) r4711 4th (LM)  
" Ernest E (Florene E) h3409 Grove (LG)  
" LeRoy L (Hazel M) writer Volt Tech-  
nical Co h2175 Emenada (LG)  
Herzik Sidney W (Nancy B) h7845 Orien  
av (LM)  
Herzog Ann Mrs (Mission Motel) r1258  
E Main apt 1 (EIC)  
" Karl (Ann; Mission Motel) h1258 E  
Main apt 1 (EIC)  
" Leslie (Rita) drftsmn Rohr h590 Flow-  
er apt 5 (CV)  
" Ralph W (Leona T) h616 7th (Cor)  
Heslton Leslie R (Lola) h138 Sierra  
way (CV)  
" Leslie R jr (Jane T) USN h350 Hilltop  
dr (CV)  
Heselius Henry L mtcmn Convair r8080  
Laird (LM)  
Hesik John (Rose) h8331 Lincoln (LG)  
Heskitt Maurice tech Wallace TV Enter-  
prises r398 Montcalm (CV)  
Hespeler Wm G (Cath M) acct Ryan h319  
Carter (EIC)  
Hess Anne B Mrs r667 Ocean blvd (Cor)  
" Carmen Indry wkr Hotel Del Cor r2639  
Ridgeway dr (NC)  
" Chas W (Mary A; Hess Plumbing Co)  
r Bonita  
" Earl W (Marion) emp Convair h2773  
Citronella (LG)  
" Elmer (Anna) r5017 Thorne dr (LM)  
" Harry (Margie) mach North Island h696  
Beech av (CV)  
" Homer H (Eunice) h9280 Loren dr (LM)  
" Howard W (Leone M) tchr Bostonia Sch  
h361 Elmira (EIC)  
" Jas emp Rohr h1343a Highland av (NC)  
" Jay W mech Benter Bros r Santec  
" John H (Marion) emp Convair h5900  
Nagel (LM)  
" John L (Mary F) admn asst Sec First  
Natl Bk San Diego  
" Jonathan M (Ruth M) USN h736 H av  
(Cor)  
" LA Automotive Service (Glen Stale-  
burger) 2345 Highland av (NC)  
" Lambert A (Jewel P) slsmn Castle  
Rambler h275 Minot av (CV)

## LEE MATHER CO., REALTORS

Coronado — San Diego — Imperial Beach — Chula Vista  
HEmpstead 5-1151 BEImont 3-6127 GARfield 4-5111 GARfield 2-0104

369

HESS  
" Leo (Mary L) USN h580 Glover av  
apt D (CV)  
" Leslie E (Joan M) city firefighter  
h1503 E 15th (NC)  
" Martin P (Shirley) emp Star News-  
paper (CV) h609 Woodlawn av (CV)  
" Plumbing Co (Chas W Hess) contrs  
2639 Highland av (NC)  
" Ralph C mech Glen Lincoln-Mercury  
r San Diego  
" Robt S (Hat) USN h1697 Mullinnix dr  
(Cor)  
" Stanley (Gay; Jack-In The Box) r San  
Diego  
Hesse Bernard (Kathryn E) associated  
food broker h8701 Dallas (LM)  
" Jas E (Eliz) purch agt Chula Vista  
Elec Co 658 Landis (CV)  
Hesser B Chas (Hazel L; Hesser &  
Stephens) h8512 E Golden av (LG)  
" Clarence USN r225 Southern rd (EIC)  
& Stephens (B Chas Hesser H Ray  
Stephens) real est 7580 Broadway  
(LG)  
Hession Paul J (Audrey) lab SD Neon  
h3857 Shirlene pl (LG)  
Hessling Richd J (Evelyn R) elec eng  
Naval Electronics Laby h2614 Nina  
(LG)  
Hessman Delia Mrs r14 L (CV)  
Hestand Harold E (Elda) pntr Henry  
Schemmer h2011 E 7th (NC)  
Hester Henry R (Edith V) h8325 E Gol-  
den av (LG)  
" Jesse (Marilyn R) estimator LC Hue-  
bler Real Est & Ins h1928 Falmouth  
dr (EIC)  
" Menford E (Mary; H&H Plumbing)  
h1280 Flamingo av (EIC)  
Heston Marcella L (wid Kenney) emp  
Convair h522 S Mollison av  
Heth Florence Mrs (Dixie Cream Donut  
Shop) r Spring Valley  
" Lloyd M (Helen) carp r889 El Cajon  
blvd (EIC)  
" Maye E Mrs mgr Harry's Cleaners  
r889 El Cajon blvd (EIC)  
" Raymond (Maye E) carp r889 El Cajon  
blvd (EIC)  
" Theo (Florence; Dixie Cream Donut  
Shop) r Spring Valley  
Hethcox John E (Jean C) USN h1888  
Mullinnix dr (Cor)  
Hetherington Thos M (Leonora) bldg  
Contr h7892 Norman av (LM)  
Hetkowsky Eug S (Irene D) USN h973  
Barrett av (CV)  
Hetrick Everett L (Norma R) sls mgr  
Glen Lincoln Mercury h3530 Corona  
(LG)  
" Geo D (Ruby; Hetrick Termite Co)  
h625 T av (NC)  
" Harvey (Anna) r440 Van Houten C-5  
(EIC)  
" Norma J clk Long Drug r1844 Engle-  
wood dr (LG)

HETRICK  
" Patk (Ruby; Hetrick Termite Co) r625  
T av (NC)  
" Termite Co (Geo D Hetrick) exter-  
minator 625 T av (NC)  
" Termite Co (Patk Hetrick) 125 Roose-  
velt av (NC)  
" Thos D (Coral L) mtcmn SD State  
College r55 Bonita (CV)  
" Wm F (Fulvalue Service) h1080 E Main  
(EIC)  
Hettich Floyd S (Doria C) emp Rohr  
h484 Woodlawn av (CV)  
Hettinger Vernon L (Joyce; Kiddie Haven  
Nursery) h8405 Zeta (LM)  
Hettle Don G (Mary J) emp Rohr  
h rear 2020 McKinley av (NC)  
Hetz Clifford (Dianne) atndt Stand Sta  
h203 Lincoln av apt 9 (EIC)  
" Fred (Effie G) carp h290 Fiesta la  
(EIC)  
Hetzler Frederick C (Ruby S) h8201  
Pasadena av (LM)  
Heuer John A (Joan D) sls rep Arm-  
strong Cork h8060 Carlette (LM)  
Heuler Ray C (Mildred B) appr h517  
Aldwych rd (EIC)  
Heuman John H (Maire M) carrier PO  
h627 Hilltop dr (CV)  
Heumann Alfred (Hildegard; Village  
Paint Store) r San Diego  
" Jos (Charlotte W; Village Paint Store)  
r San Diego  
Heuslein Edwin K jr (Jean P) wldr  
Convair h1301 Clove (EIC)  
" Peter WSN r1301 Clove (EIC)  
Heavalov Robt E (Dorothy G) USN h672  
Patricia la (EIC)  
Hevia Ernesto (Patricia) mgr Radio Tel  
Telev (SA) h68 E Palomar dr (CV)  
Hewat Roxana E (wid Donald) h6769  
Central av (LG)  
Hewey Edw W (Isa M) h3855 Bass (LG)  
Hewins Chas O (Esther; Clodfelter G  
Graves Hewins & Marsh) h980 Gross-  
mont av (EIC)  
Hewitt Clark S (Grace) driver SD Trans-  
it h631 S Johnson av (EIC)  
" & Faust Manufacturing Company John  
W Hewitt pres T Norman C Kirk-  
patrick v-pres aircraft parts 1071 In-  
dustrial pl  
" John W (Doris) pres Hewitt & Faust  
Mfg r San Diego  
" Kenneth L (Pamela G) roofer Brad-  
fields Roofing r260 5th av (CV)  
" Kenneth M (Roberta) mech F&G  
Tooling Co h1036 E 18th (NC)  
" Malcolm H (Letha) USN h228 C av  
(Cor)  
" Robt F (Jean) PBX reprmn PacTel  
h7915 Michelle dr (LM)  
" Rodney E (Ernestine) asst mgr Hewitts  
Market h2035 D av (NC)  
" Russell D (Grace) carp Solar h1680  
Skyline dr

## DAVIES MOTORS INC.

Oldest  
Rambler  
and  
Metropolitan  
Dealer

Same Location  
Since  
1913

1437  
Broadway Street

San Diego

PHONE  
BEImont

2-3191

## GENERAL TRANSFER AND STORAGE

LOCAL  
AND  
LONG  
DISTANCE  
MOVING

PACKING  
AND  
GRATING

3741  
Park Blvd.

PHONE  
CYpress  
8-7239  
Emergency  
Phone  
CYpress  
8-9462

## HUNT TV

SALES and SERVICE

2119 University Avenue

San Diego

Phone CYpress 6-2555



"Collection Specialists"

In

Consumer Accounts.

**MERCHANTS CREDIT ASSOCIATION**

1500 S. D. TRUST & SAVINGS BANK (6TH & BROADWAY)

MEMBER OWNED - AFFILIATED NATIONALLY - 3600 OFFICES

GENERAL OFFICE

BE 2-6461

CREDIT REPORTING

BE 2-6502

COLLECTION SERVICE

BE 3-7211

RETAILERS BOARD OF TRADE

BE 2-8147

Affiliated with the National Retail Credit Association, The Associated Credit Bureaus of California, Inc. and Associated Credit Bureaus of America

Prompt

Accurate

Credit Reporting

## FUSON'S GARAGE

SINCE  
1922

AUTOMOTIVE REPAIR SPECIALISTS • COMPLETE BRAKE SERVICE

333 F Street

OHULA VISTA

Phone GARfield 2-4272

370

### HEWITT

- " Spencer E (Lily M) eng h747 Garfield av (EIC)
- " Vernon W r60 Madison av (CV)
- " Walter L (Lois G) emp SD Gas & Elec h1705 Pepper dr (EIC)
- Hewlett M Clifton (Marilyn) com PacTel h6198 Henderson dr (LM)
- Hewson Wm (Alice B) h7505 Cuyamaca av (LG)
- Heyden Gerald (Myrtle J) emp Rohr h362 San Miguel dr (CV)
- Heye Donald E (Marcella A) USN h1912 E 17th (NC)
- Heyen A D (Annetta J) USN h660 Cabrillo av (Cor)
- Heyenga H Dean jr studt r1386 Washington pl (El C)
- " Harry D (Bernice) mech Convair h1386 Washington pl (El C)
- Heyer Carol J sten SD Gas & Elec Co r790b Woodlawn av (CV)
- " Dorothy clk Wilson F Clarke Co r790b Woodlawn av (CV)
- Heyler Cletus M (Kath C) h304 E 3d (NC)
- Heyn Mary K (wid Leo L) h817 Margarita av (Cor)
- " Michl L teller Bank of America r817 Margarita av (Cor)
- Heyob Leo eng Convair h8458 E Golden av (SG)
- Heyser Donald L (Anita) asst eng Ryan h7477 Central av (LG)
- " Leslie H (Patricia E) P&L Variety dr (EIC)
- " Patricia E Mrs (P&L Variety Store) r1386 Greenfield dr (EIC)
- Heyward Shannon (Margt A) h736 G av (Cor)
- Heywood Chas W (Lorraine G) phys 261 Church av (CV) h307 Hilltop dr (CV)
- Hiatt Gunda A (wid Marvin) asmlr Ryan r5021 Williams apt d (LM)
- " Lee (Molly) emp NAS r205 S 2d (EIC)
- " Marvin elec eng Stromberg-Carlson h5021 Williams av apt D (LM)
- " Marvin J jr drftsmn Stromberg Carlson h5021 Williams apt D (LM)
- " Mervin R (Trudy) asst mgr Seaboard Finance r Santee
- " Thos W USN h1824 3d (Cor)
- Hibberd Sam W r7739 El Cajon blvd (LM)
- Hibbs Leon L (Dianne) mech McCune Mtrs r189 Queen Anne dr (CV)
- " Lonzo mach h rear 251 Alvarado av (CV)
- " Lonzo (Mary) mech Welton Auto Wks r Sunnyside
- Hibdon Harry L (R Pauline) field slsmn Pabst h2705 J av (NC)
- Hibert Chas (Ruth H) h4285 Francis way (LM)
- Hibler Terrance W (Lorraine) aircraft wkr Convair h1040 S Magnolia (EIC)
- Hickbottom Larry R (Velma) slsmn Hugh L McCoy Co h1525 Koe (LG)
- Hickey Charlotte E Mrs h1032 E Washington (EIC)
- " Genevieve A waitress Hotel Del Cor r San Diego
- " John J tchr Pub Sch h153 E (CV)
- " Jos (Margt E) h4248 Harbinson av (LM)
- " Mary A (wid Jake) r216 Roanoke rd (EIC)

### HICKEY

- " Maureen h153 E (CV)
- " Michael G (Romona) USN h1832d J av (NC)
- " Norman L (Virginia) h919 Leslie rd apt apt D (EIC)
- " Paul (Arlene) sec treas Bowme Products Inc r San Diego
- " Paul J (Pearl E) USN h118 Elder av (CV)
- " Wm J (Evelyn N) USN h123 Brightwood av (CV)
- " Wilma S (wid Wm A) wldr Solar h4162 Massachusetts av (LG)
- Hicklin Wm C USN h1030 Isabella av apt A (Cor)
- Hickley Leo M (La Ventia P) h111 E 5th (NC)
- Hickly Wm F (Caroline M) emp First Natl Bank h7853 Nichols (LG)
- Hickman Almeda Mrs slsmn Robt Hall Clothes r766 Oaklawn av (CV)
- " C Gilbert (Geneva) CPA K&N h893 Grant av (EIC)
- " Chester custdn Mayfair Mkt
- " D S (Margt E) nurserymn h727 N Magnolia av (EIC)
- " Euclid J (Meryle) plmb A O Reed Plmb h1988 Ensenada (LG)
- " Harold W (Almeda) USN h766 Oaklawn av (CV)
- " Harry (Lou-ella) h1015 E 4th (NC)
- " Henry M (Ann) emp Rohr Aircraft h84 E Whitney (CV)
- " Henry M (Jean) USN h84 Whitney (CV)
- " Jas K (Becky S) pntr 8224 Imperial av (LG) h do
- " Janet A studt r7237 Carmenita rd (LG)
- " Jos A W (Viola) tool eng Convair h7237 Carmenita rd (LG)
- " L Kenneth (Virginia) formn Jim's U-Rent r Spring Valley
- " Macie E (wid Edd) h1555 Delight (EIC)
- " Peter (Doris) USN h710 E av (Cor)
- " Ray F (Nancy L) rec clk Sears h6818 Rolando Knolls dr (LM)
- " Robt F (Bonnie B) bartndr h453 Edwards (EIC)
- " Sonny (Shirley) emp Evening Tribune h2337 F av (NC)
- Hickok May G (wid John U) r3879 Bass (LG)
- " Robt E (Alta) eng Stromberg-Carlson h7272 Berkeley av (LM)
- " Robt O (Jane M) design eng Convair h7903 El Capitan dr (LM)
- Hickox Lawrence S (Evalyn) USN h152 Mankato (CV)
- Hicks Alton L (Audrus S) USMC h610 Alameda blvd (Cor)
- " Ben L (Priscilla) slsmn Drake Steel h7794 Orien av (LM)
- " Beverly Mrs emp Hillside Hosp r1009 N 2d (EIC)
- " Carl R studt r632 C av (NC)
- " Chas W (Dorothy) USN h5318 Maryland av (LM)
- " D Earl (Pauline V) h685 4th av (CV)
- " DeWitt F (Audrey) USN h9263 Earl (LM)
- " Doreen M IBM opr Bk of Am r323 Orange av (Cor)
- " Duane Mrs h5640 Heidi (LM)
- " E Ted Rev (Sceleta) pastor Calvary Baptist Church h2518 E 18th (NC)

# EVENING TRIBUNE

For Home Delivery

Phone BELmont 4-7111

371

### HICKS

- " Edw aircraft wkr Consolidated h924 Delta (NC)
- " Elmo B (Edna D) tool & dye mkr h632 C av (NC)
- " Esther slsmn Leader Dept Store r350 Broadway (CV)
- " Ethel L (wid Clifford H) h477 Graves av (EIC)
- " Eug W (Jeannine) asst eng SD & Cor Ferry r San Diego
- " Floyd (Cafe Melody) h2503 L av (NC)
- " Floyd D (Doreen) slsmn The Coronado r San Diego
- " Floyd O (Helen P) mgr Club Melody r La Mesa
- " Gearld W (Shirley A) aud 11th Navel Dist h291 Fiesta la (EIC)
- " Hazel h2721a Highland av (NC)
- " J M (Marjorie A) USN h1129 Highland av apt 4 (NC)
- " Jas (Julia) dist repr Elec Cables h1586 Jade (EIC)
- " Jas L (JoAnn) USN h2520a B av (NC)
- " Landry L (Geneva N) USN h1342 E 4th (NC)
- " Lloyd (Doreen) slsmn h348 A av (Cor)
- " Mary A (wid Leslie G) r8220 Lemon av (LM)
- " Opal Mrs r7794 Orien av (LM)
- " Patricia A mgr Bob's Frosty Wave r Imperial Beach
- " Perry E (Margt O) h2564 Ferdinand rd (EIC)
- " Richd P (Naomi B) supvr Rohr h1757 Colfax dr (LG)
- " Robt B slsmn Coronado Carpet Paint & Linoleum r Imperial Beach
- " Robt H (Mabel) pntr r677 G (CV)
- " Taz tile maker Grove Cement Tile r2600 Massachusetts av (LG)
- " Vivien E (Rose) mach NAS h160 D av (Cor)
- " Weston M (Minnie H) h8415 Grant av (LM)
- " Wilbur K (Miriam) asst eng SD & Cor Ferry r San Diego
- " William h924 E 7th (NC)
- " Wm W (Cornelia B) h820 Glorietta blvd (Cor)
- Hidalgo Fernando T busboy Hotel Del Cor r Mexico
- " Paet C (Jene) jockey r3221 National av (NC)
- Hiday Ernie F (Mary M) ydmn LM Lbr r8071 Orange (LM)
- Hidde Rodney A (Adela M) eng Narmco Mfg h593 Live Oak dr (EIC)
- Hidden Carolyn A r505 10th (Cor)
- " Floyd L (Gwendolyn) carp h5396 Mary Fellows av (LM)
- " Gallery Richd J Leflang mgr art gallery 1132 Loma av (Cor)
- " Nellie M (wid Jesse) r5396 Mary Fellows av (LM)
- Hiebert Albert H (Carol R) tv tech KFMB-TV h731 Date av (CV)
- Hiebing Edmund H (Marie E) purch mgr La Mesa Tool & Mfg h729 Carlow ct (EIC)
- Hiemstra Jas W (Ina Mae) emp Rohr h743 Cedar av dr (CV)
- Hiens Anna (wid Fred G) h4387 Parks av apt 1 (LM)
- Higbee O Jas (Doris) h1609 E 9th (NC)
- Higdon Etta L (wid Walter L) waitress Hotel del Coronado h1336 Ynez pl (Cor)

### HIGDON

- " Thos A (Norma A) emp NAS h8060 Darryl (LG)
- Higginbotham Arnold T (Mary; J N Weisser Sporting Goods) h22 W 10th (NC)
- " David R (Doris) slsmn J N Weisser Sporting Gds h556 Roosevelt (CV)
- " Deane h1075 3d av (CV)
- " Thelma M h171 Minok av (CV)
- Higgins Alvin (Carolyn) plmb Fuller's Plmb h556 Casselman apt 2 (CV)
- " Bernie M (Opal) asst formn Convair h4679 Toni la (LM)
- " Carroll P (Christine) molder Convair h1380 Hartman dr (EIC)
- " Chas D (Marilyn F) jig bldr Rohr h8042 University pl (LM)
- " Chas G r1270 Clarendon (EIC)
- " Clyde (Lillian) store mgr Mayfair h588 Downer av (EIC)
- " Delores Mrs waitress LG r1853 Primavera (LG)
- " Edw L (Betty) carp h7383 San Miguel av (LG)
- " Edw M (Georgia) serv mn Underwood Corp h1006 Crosby (EIC)
- " Eliz J studt r4531 4th (LM)
- " Ella E (wid Walter J) h1270 Clarendon (EIC)
- " Eugenia A (wid Martin A) servmn Naval Sup Depot h4531 4th (LM)
- " Frank E (Vivian) electn Capital Elec h4435 70th (LM)
- " Gene plmb Fuller's Plmb Serv r551 Casselman (CV)
- " Geo R (Carrol K) serv mgr A O Reed h4785 Maple av (LM)
- " Geo W (Mary K) h2720 J av (NC)
- " Georgia Mrs (wid Geo) h5125 Wilson (LM)
- " Georgiana ofc sec Linley Duffy & Smith r5940 Samuel (LM)
- " Ira T (Sylvia) sls mgr Weber Bakery Co h5940 Samuel (LM)
- " Jack M (Sonja L) city policemn h5831 Jackson dr (LM)
- " John I (Margt) ship dept Convair h576a McIntosh (CV)
- " Jos M r4531 4th (LM)
- " Jos (P Marion) news dir KFSD h8379 Mt Vernon (LG)
- " Kenneth R (Ruth Ann; Twin Palms Ranch) h939 S Mollison av (EIC)
- " Leonard (Betty) h522 Carla av (CV)
- " Leonard G (The Doll House) r330f 5th av (CV)
- " Margt L (wid Robt L) h2040 D av (NC)
- " Minor Rev pastor First Assembly of God Church h539 4th av (CV)
- " Ole (Amy) r246 Broadway (CV)
- " Robt E (Muriel F) eng Solar h7446 Lowell ct (LM)
- " Robt W serv writer City Mtrs r San Diego
- " Russell (Patricia) USMC h5958 Dugan av (LM)
- " Saml E r1270 Clarendon (EIC)
- " Sherry nurse Valley View Sanitarium & Rest Home
- " Virginia C Mrs nurse Grossmont Hosp h622 Gretchen rd (CV)
- " Wm F r4531 4th (LM)
- Higgs DeWitt A (Florence J; DeWitt Fletcher & Mack) h12 E (CV)
- " Erma S Mrs (Higgs Jewelers) r47 Palomar dr (CV)

1445 6th Ave.

San Diego

BEImont 2-7525

REAL ESTATE LOANS • INSURANCE • MORTGAGE INVESTMENTS

**APOL H. BRIDGE & Co.**

ESTABLISHED 1923

**RUSHING  
BAIL  
BONDS**

**BAIL  
POSTED  
STATEWIDE**

620  
W. Market St.  
San Diego

Day or Night

Call  
BEImont  
9-5454  
9-9329



CHULA VISTA

MARTIN CAB CO.

294 CENTER

CALL GA 2-8862



EXPERIENCED BUILDERS  
CALL JU 2-7841 For CAL WESTERN BUILDERS

5722 El Cajon Blvd. San Diego

# ACME CHEVROLET Chevrolet

1900 National Ave.

Tel. GRidley 7-2166

372

Higgs Fletcher & Mack (DeWitt A Higgs, Ferdinand T Fletcher, Henry Pitts Mack, William E Sommer, David D Randolph, Dan E Hedin, Frederick G Tellam, Arthur W Jones, J Stacey Sullivan Jr, Edward M Wright, Vincent E Whelan, Paul B Wells) Lawyers, 2250 3d Av, San Diego, Tel BELmont 4-6501

" Jewelers (Richard A and Mrs Erma S Higgs) 267 3d av (CV)

" Richd A (Erma S; Higgs Jewelers) h47 Palomar dr (CV)

" Richd J (Betty J) repr PacTel h161 D (CV)

" Vina (wid DeWitt) h336b G (CV)

High Dollar Auction Mart (Raymond L W Wright) 7061 Broadway (LG)

" Harvey T (Jean) insp Rohr h1431 Highland av (NC)

" Twelve Club social 4731 Date av (LM)

Highfield Harold W (Mildred) pattern mkr Rohr h478 F (CV)

" Urban E (Ekra I) asmlr Ryan h313 5th av (CV)

Highfill Ule (Dorothy) wldr h953 Highway Highway 80 (EIC)

" Vyle (Isabella) welder r270 N 2d (EIC)

" Willie H (Iva L) eng Convair h4610 73d (LM)

Highhouse Harry W (Annabelle) deckhand SD & Cor Ferry r1312 Preston la (CV)

Highland Automotive Service (Edw J Uzumecki) reprs 133 Highland av (NC)

" Avenue Baptist Church Rev Floyd E Pittman pastor 2605 Highland av (NC)

" Avenue Barber Shop (Geo W Neinst) 1827 Highland av (NC)

" Avenue Shoe Shop (Chas N Green) repr 1829 Highland av (NC)

" Beverage The (Geo M and Mrs Marjorie C Turner) liquor store 2111 Highland av (NC)

" Cleaners & Launderers (Louis and Mrs Sara Resnick) drycleaners 1605 Highland av (NC)

" Hardware Fred E McCormick mgr 1141 Highland av (NC)

" Hi-Fi Center (Bruce M Pound) music store 2743 Highland av (NC)

" Medical Group 1919 Highland av (NC)

" Plumbing-Heating (David E Wren) contrs 2503 Highland av (NC)

" School David D Wright prin 621 E 18th (NC)

" Sporting Goods (Arthur J Bailey) sporting goods 2637 Highland av (NC)

" Television Service Company Inc Alex George-Mary Trace and Richd Schuricht 2207 Highland av (NC)

Highlander Store for Men (Chris M Franovich David Phair) clo 259 3d av (CV)

" Store for Men Inc Claude Sarvis mgr 7865 Broadway (LG)

Highman Henry rtemn Power's Dairy r4177 Nordica (NC)

Highnote Robt L formn El Cajon Valley News h151 Millar av (EIC)

Highsmith Talmadge E (Rose M) USN h1051 G av (Cor)

Highway Eighty Cafe (Raymond E and Mrs Ivy Paul) 1429 E Main (EIC)

Higley Boyd K r2858 Skyline dr (LG)

" Nuel F (Carol E) electn Federal Elec h2858 Skyline dr (LG)

Higman Audrey I (wid Brown) tchr Fletcher Hills Sch h1151 Pine dr (EIC)

" Elliott clk PO r1151 Pine dr (EIC)

Hiland Chas vice pres A J Long & Co r2727 Drew la (LG)

Hi-Land Pet Shop (Leroy C Stone) 310 Highland av (NC)

Hilbers Robt C (Mildred) title searcher Union Title & Insurance Co h7235 MacQuarie (LM)

Hildahl Geo E (Evelyn) emp Convair h2437 Highland av (NC)

Hilde Luvine L (Barbara J) studt h2809 E 7th (NC)

" Woodrow nurse Paradise Valley Hosp h2803 1/2 E 7th (NC)

Hildebrand Burnie F (Ruth E) electn NAS h4495 70th (LM)

" Robt experimental wkr Ryan r4495 70th (LM)

" Thos E (Mildred L) jig builder Convair h1925 Noble (LG)

" Upton E (Marjorie; University Radio & TV) h5860 Sarah (LM)

" Vernon J (Lois) slsmn Sunbeam Bakery h1498 Emerald av (EIC)

Hildebrand Woodrow H (Jennie) USN h1618 Alpha (NC)

Hildebrecht Rosie tchr Chula Vista Sch r721 J av (Cor)

Hilderbrand Grant R (Dorothy; Hilderbrand Service Station) h7032 Waite dr (LG)

" Sam (Jean) USN r7330 Mohawk (LM) apt 5A

Hildreth Anita G Mrs curb hop Chet's Drive In r459 Chambers (EIC)

" Edw R (Rita M) USN h1700 Miguel av (Cor)

" Isabelle Mrs r579 Fig av (CV)

" Jack E (Carolyn) utility man SD Water Dept h9240 Manor dr (LM)

" Sheila studt r1700 Miguel av (Cor)

Hilebronner Don (Catherine) clk Safeway h425 Oaklawn av apt F (CV)

Hileman Anna (wid Thos) cln Fredricka h151 Landis av apt F (CV)

" Jesse C (Doris D) mech NAS h1322 Naranca av (EIC)

Hiler Ida M (wid Geo M) h1112 2d (Cor)

Hiles Ernest M (Nancy L) USN h3197 Crane (LG)

Hill Albert N (Arlyne R) slsmn McKesson & Robbins h2314 Edgerton dr (LG)

" Alf (Doris) r1187 E Main (EIC)

" Alice Mrs waitress Lawton's Car Serv r2046 Calla Cantara (EIC)

" Alice E Mrs cash Food Basket r7611 Church av (CV)

" Arth C emp SD Gas & Elec r731 G (CV)

" Beatrice D Mrs h235 1/2 Orange av (Cor)

" Bernice Mrs clk Fairs Sporting Goods r1235 Earl dr (NC)

" Billy E (Beryl F) formn Convair h1568 E Washington av (EIC)

" Bob G clk Pennysaver Mkt r332 E 4th (EIC)

" C Barth (Anna W) asst formn Convair h4565 Toni la (LM)

" Carl E (Alpha J) field serv eng Convair h1240 Evilo (EIC)

## Keystone Realty

Residential and Commercial Specialists In Subdivision & Acreage CHULA VISTA



Phone GARfield 2-6133

137 Third Ave.

373

HILL

" Carrie K (wid Harry H) h206 S Orange av (EIC)

" Chas C (Gladys M) emp NAS h123 N Belmont (NC)

" Chas F (Emma Lou) USN h345 W Washington av (EIC)

" Chas H jr (Patricia A) constn eng R A Hazard h681 N Pierce (EIC)

" Chas M (Merle D) city policemn h2320 Grove (NC)

" Chas W h4383 Harvard av (LM)

" Clara Mrs aide Paradise Valley Hosp h2917 E 8th (NC)

" Clovis L (Carol) tchr Helix High School h8100 Darryl (LG)

" Clyde S (Dorothy) barber Edwards Air Force Base h146 N Mollison av (EIC)

" Colin h161 Taft av (EIC)

" Darwin L (Marie) USN h8280 El Paso (LM)

" Dennis C creamer Cloyd's Dairy r2320 Grove (NC)

" Donald (Francis) dep Marshall h912 Angelo dr (NC)

" Donald L (Lu-Gray) eng Convair h6361 Falmouth dr (LM)

" Donald M (Kath H) eng Convair h8430 Porter Hill ter (LM)

" Donna studt r844 Woodlawn av (CN)

" Doris Mrs waitress h580 D apt B

" Earl E (Irene) sta mgr Dave Martin Co h140 W Chamberlain av (EIC)

" Earl J (Florine H) h2330 Grove (NC)

" Edmund H (Margt A) mtecmn Rohr h844 Woodlawn av (CV)

" Edna (wid Jas) r2221 E 18th (NC)

" Ellen M Mrs (C-Bar-O Trailer Park) h1105 W Chase av (EIC)

" Elmer P (Monnie B) constn wkr h436 Jamacha rd (EIC)

" Elza h3745 1/2 Costa Bella av (LG)

" Emanuella waitress Hotel Del Cor r San Diego

" Estelle Mrs recpt Bernard C Schemmer r San Diego

" Eug B (Jean E) asst mgr Lyon Reual Elec h162 Richardson av (EIC)

" F Leon (Elversie L; L&M Plumbing) h8108 Mount Vernon (LG)

" F Will (Alice) slsmn Tools & Metals Inc r Bonita

" Francis L (Mildred) USN h1591 Greenfield dr (EIC)

" Frank R USN h952 E av (Cor)

" Franklin O (Lillian) carp Olivewood Housing h2376 E av (NC)

" G Edw (Rosalyn E) supvr SD Blueprint h225 Cuyamaca (EIC)

" Geo h8108 Broadway (LG)

" Geo L (Marjorie) slsmn h8126 Mazer (LG)

" Geo V (Denise M) h174 G (CV)

" Geo W truck driver h323 2d av (CV)

" Georgianna Mrs (Charles Salon de Beaute) r San Diego

" Gilbert C (Cecile J) sls supvr Bell Brand Foods h6370 Southern rd (LM)

" Gilbert F (Pauline F) driver John B Gibson h1128 Crosby (EIC)

" Glen L (Retha P) slsmn Carnation Dairy h3421 Edgemere rd (CV)

" Glenn C (Nina M) insp Ryan h4572 Lee av (LM)

" Harold D (Emily S) mech Convair h2655 Grange (LG)

HILL

" Harold J (Lenita M) real est 498 Murry dr (EIC)

" Harold W (Florence E) mtecmn Medical Dental Bldg h386 Ash av (EIC)

" Henry (Irene E) h7478 Central av (LG)

" Henry E (Eleanor V) USN h654 Gretchen rd (CV)

" Howard P (Eleanor) with United Success Drive h9142 Shirley dr (LM)

" Hubert A (Sabria L) mech Solar h500 Joey (EIC)

" Jas A (I Sylvia) mach NAS h8746 Elden

" Jas A (Mary T) USN h961 Barrett av (CV)

" Jas B studt r498 Murray dr (EIC)

" Jas W (Juliette P) USN h339 Twin Oaks av (CV)

" Jeanette Mrs nurse Marshall Persky r Alpine

" Jesse C (Marianela) h175 Millan (CV) Mullinnix dr (Cor)

" John (Lois) carp h7448 Waite dr (LG)

" John B (Mary Ellen) prod designer Bill Jack Instr Co h444 E Oxford (CV)

" John E (Evelyn A) supvr NAS h377 Inkopah (CV)

" John F (Dolores M) USN h930 Country Club la (Cor)

" John H (Lois D) h4260 Eastridge dr (LM)

" John M (Barbara S) slsmn John Hine Pontiac h8309 Robbie wy (LG)

" John S (Mary J) USN h536 J av (Cor)

" John T (Patricia) mgr Bill Looney's Chevron Station h4347 68th (LM)

" Jos (Genevieve) eng Convair h3032 E Division (NC)

" Kath L Mrs waitress Docks Cocktail Bar r30 E San Miguel av (CV)

" Kenneth C USAF r2328 Berry (LG)

" Kenneth F (Agnes D) eng Rohr h183 1/2 Glover av (CV)

" Lawrence D (Kathleen E) cabtmkr Ed Walters & Sons h6190 Horton dr (LM)

" Laurence L (Dorothy J) asst mgr Security First Natl Bank h1011 W Renette av (EIC)

" Lawrence L br mgr Security First National Bank Bostonia Br 1011 W Renette (EIC)

" C Lee (Betty) v-pres Robt S Graff h1010 Blackbird (EIC)

" Leslie L (Nina) h6103 Horton dr (LM)

" Lloyd C slsmn Atlas Riging r3221 National av (NC)

" Lloyd V (Carol) drftsman M B Wittman Eng h311 El Monte rd (EIC)

" Loretta M emp SD Gas & Elec r844 Woodlawn av (CV)

" Margt L opr Ann-Elaine Beauty Salon r San Diego

" Marie A studt r8430 Porter Hill ter (LM)

" Marshall R (Alice E) USN h761 Church av (CV)

" Mary A Mrs r150 S Anza 78-D (EIC)

" Melvin M (Rita I.) studt h218 J av (Cor)

" Murray W (Agnes L; Hill Distributing Co) h9393 Grossmont blvd (LM)

" Nancy J studt r8430 Porter Hill ter (L M)

" Nick (Dale) USN h451 Orange av (Cor)

" Nina M Mrs maid Hilltop Chateau r4572 Lee av (LM)

THE ONLY COMPLETE IMPARTIAL LIST OF BUSINESS CONCERNS without regard to Size, Importance, Location, or Appointments, is Your City Directory Classified Business Section

WINDY'S RANCHO FLORIST  
COMPLETE FLORAL SERVICE

Our Business Is Blooming

551 47th At Market San Diego  
CONgress 4-0155

THREE SUPERMARKET LOCATIONS  
**MAIN OFFICE**  
 Tel. BELmont 2-5051  
 LA JOLLA  
 1159 India  
 1027 Virginia Way Tel. GLencourt 4-0456  
**PACIFIC BEACH**  
 Tel. HUDson 8-0531  
 744 Felspar

Your  
**No. 1**  
 Ford Dealer



**BAY SHORE MOTORS**  
 New Fords — Service and Repair — Used Cars

**MAIL SPECIALISTS**  
**H W Moody Co**  
 DIRECT MAIL PROMOTIONS OFFSET PRINTING • LETTERSHOP SERVICE  
 2744 Highland Avenue, National City, California • Phone GRidley 4-5501

**HILL**  
 " Oscar E (Rosa) atndt Holmes Richfield Serv h1513 Roosevelt av (NC)  
 " Patk (Hilda) h511 F (CV)  
 " Paul L (Lucrecia S) slsmn h4355 Parks av (LM)  
 " Pauline F Mrs slsmn Poirier Realty r1128 Crosby (EIC)  
 " R E (Kathryn L) slsmn South Bay Chev h30 E San Miguel dr (CV)  
 " Raymond (Pearl M) h618 E 1st (NC)  
 " Raymond A (Marcella M) emp Rohr r1425 Madison av (EIC)  
 " Richd J (Carolyn J) sht mtl wkr Rohr h1173 E Broadway (EIC)  
 " Richd P (Virginia E) pattern mkr Connair h531 June way (EIC)  
 " Robt C (Jane D) meat cutter De Falco h719 Taft av (EIC)  
 " Robt E (Buelah) eng Rohr h878 Helix av (CV)  
 " Robt G (Jean) emp Pennysaver Mkt h1091 Monserate av (CV)  
 " Robt L (Freida J) mgr Universal Boot Shop (EIC) h2328 Berry (LG)  
 " Ronald emp Convair r2320 Grove (NC)  
 " Roy h102 Madison (CV)  
 " Roy L (Janis C) carp h712 Roosevelt av (NC)  
 " Sherman J (Joann; Sherm's Automotive Service) h2273 Dryden rd (EIC)  
 " Spazmina Mrs tel opr Naval Hosp h2719c Highland av (NC)  
 " Ted barber Lowrance-Barber Shop r1377 Windmill rd (EIC)  
 " Thos (Phyllis V) produce mgr Safeway h1825 Ramon (LG)  
 " Thos J (Callie M) electro-plater NAS h4056 Violet (LG)  
 " Tommy J (Mary) mtcmn Helix Irrigation h1325 E Broadway (EIC)  
 " Victor E (Donna) tool designer Rohr Aircraft h176 I (CV)  
 " View Sanitarium (Mrs Lora H Hargrove) rest home 600 E Washington av (EIC)  
 " W C Co (Walter C Hill) fruit juice 380 Center (CV)  
 " Walter C (Ann M; W C Hill Co) h88 Center (CV)  
 " Walter E slsmn Coronado Carpet Paint & Linoleum h856 D av (Cor)  
 " Wayne O (Ruth I) prof SD State College h6156 Henderson dr (LM)  
 " Wendell T (MaBelle L) artist Convair h4710 Normandie pl (LM)  
 " Wm (Kath) mgr Madison Plaza h512 June way apt D (EIC)  
 " Wm C (Phyllis J) supvr Solar h8735 Crockett (LM)  
 " Wm F (Maragret K) eng Rohr h626½ J (CV)  
 " Wm H (Sue M) emp Ryan h1404 Earle dr (NC)  
 " Wm H (Kathryn) slsmn Marck Mtrs r512 June way apt D (EIC)  
 " Wm J (Donna R) purch agt Convair h5729 Dugan av (LM)  
 " Wm R (Evelyn L) emp Convair h1613 Beta (NC)  
 " Wm R jr deck capt H&M Sportsman Fishing r1613 Beta (NC)  
 " Woodie W (Edna M) emp NAS h142 E Moss (CV)  
 Hillard Jack (Nan) cement mn Johnson Constn h8185 St Johns pl (LM)

Hillburn Terry waitress h518b Flower (CV)  
 Hillcrest Manor Sanitarium (Mrs Virgie R Babcock) 1889 National av (NC)  
 Hilldale Cleaners (Vincent Barucchi) 137 Prescott av (EIC)  
 " Motr Court Mrs Georgia Bechtel mgr motel 132 El Cajon blvd (EIC)  
 Hillen Helen Mrs nurse aide Paradise Valley Hosp h1327 E 20th (NC)  
 Hiller Amanda Mrs r7089 Neri dr (LM)  
 " Francis E (Beatrice L) equip opr S D Gas & Elec h1325 Oakdale av (EIC)  
 " Howard R whsemn Bob Harris h7089 Neri dr (LM)  
 " Larry A (Eliz) emp Blessing's Barber Shop r1549 Condor av (EIC)  
 Hillerman Alan E (Tyna) emp Sears h4453d Rosebud la (LM)  
 Hillesheim Clara waitress Hotel Del Cor r San Diego  
 Hillhouse Cecil (Annie) prnr h1719 E 10th (NC)  
 " Gordon C (Eileen) sls mgr Howard Palmer Co h428 Omaha ct (EIC)  
 Hilliard John R (Bertina F) eng Convair h6754 Central av (LG)  
 " Robt C (Anne) USMC h87 E Emerson (CV)  
 Hillier Jack A (br) Richd W Plummer mgr insurance 333 E (CV)  
 " Richd D (Dona) USN h1173 Agua Tibia av (CV)  
 Hilliker Fred (Grace) emp Rohr h123 Elder av (CV)  
 Hillis Clara J (wid Chas C) r5031 Linden way (LM)  
 " Gervais E h5031 Linden way (LM)  
 " Wm J h5138 Guava av (LM)  
 Hillix Geo C (Patricia A) dairymn Millers Dairy h4075 Apore (LM)  
 Hillman Allen studt r4453d Rosebud la (LM)  
 Hillock G T r2440 National av (NC)  
 Hills Leona (wid Carl) nurse r733 Gretchen rd (CV)  
 " Kenneth carrier PO r La Mesa  
 " Richd E (Georgine O; House of Fine Spirits) h40 Hilltop ct (CV)  
 " Zola M Mrs insp Convair h575 Jeffree (EIC)  
 Hillsbery Ronald (Patricia) emp Rohr h453 Oaklawn av apt C (CV)  
**HILLSIDE HOSPITAL, William D Wagstaff Administrator, 1940 El Cajon blvd, San Diego, Tel CYPRESS 7-2251**  
 " Trailer Court (Mar Helen M Zimdahl) 7520 E Cajon blvd (LM)  
 Hillson Herbert J (Shirley) USN h537 Hilltop dr (CV)  
**HILLTOP CHATEAU, Mrs Isabelle McCrae Pres, Mrs Muriel F Britt Vice-Pres, Donald L Garrett Sec-Treas, Residence For The Retired, Southern California's Finest, 6970 Central av Lemon Grove, Tel HOPKINS 6-8395 (See Yellow Page 21)**  
 " Drive School Mrs Theresa M McCan prin 660 Hilltop dr (CV)  
 " Junior High School John B Christensen prin 444 East J (CV)  
 Hillyer Chas dispr NAS h562 I av (Cor)  
 " Hazel P Mrs clk Broadway Drive-In Liquor r Sunnyside

FOUNDED 1850 • PURELY MUTUAL  
**NATIONAL LIFE INSURANCE CO.**  
 Montpelier, Vermont San Diego 1, California  
 1616 Fourth Avenue Max L. Cartmill, General Agent Telephone BELmont 4-3434

**HILLYER**  
 " Lloyd B (Pat) emp Cal Water & Tel r Sunnyside  
 " Michl carp r1517 E 18th (NC)  
 " Theo E (Nellie) printer Union Tribune Publ h1517 E 18th (NC)  
 Hilmo Myrtle E (wid John E) h2724 Lake Murray blvd (EIC)  
 " Ronald tchr PS h7932 La Mesa blvd apt N (LM)  
 Hilsinger Mae E (wid Harry) h4576 3d (LM)  
 Hilt Jacob (Mildred K) driver Safeway h667 Beech av (CV)  
 Hilton Alwyn Mrs bkpr Long Drugs h1527 Earle dr (NC)  
 " Bill R (Beverly L) purch agt Yellow Cab h4151 Charles (LG)  
 " G MacMurray (Ruth P) real est 637 Prescott av (EIC) h do  
 " Mary (wid Dudley) r278 Madrona (CV)  
 " Wm (Lillian) emp W S Nelson h663 S Sunshine (EIC)  
 Himaka Michio r1719 E 11th (NC)  
 " Mizue ofc sec r1719 E 11th (NC)  
 Himel Geo P (Reyna) agt Washington National h5665 Wendi (LM)  
 Himmel Lester S (Tilda S; Himmel's Camera Shop) r San Diego  
 Himmel's Camera Shop (Lester S Himmel) 118 E Main (EIC)  
 Himmels Mary A (wid Frank) h520c 3d av (CV)  
 Himmer Russel (Lenore) constn wkr r677 G (CV)  
 Himpel Chas W (Faydelle) frame mn PacTel h208 Minnesota av (EIC)  
 Hinck Adolph (Betty) asst ranger State Div of Forestry r Spring Valley  
 " Albert E (Marilyn) insp NAS h8767 Mariposa (LM)  
 " Austin D (Betty) carrier PO h4515 Miramonte (LM)  
 " Marie Mrs h9397 Lemon av (LM)  
 " Udo H (Mary B) slsmn Personal Products h7930 Alida (LM)  
 Hinckley Ethel Mrs slswn Berner-Judd h315 2d av (CV)  
 Hinderliter Aquilla E (Lucille D) clk Safeway h6025 Sarita (LM)  
 " Kay r6025 Sarita (LM)  
 Hindes Jack G (Donna J) USN h730 Gretchen rd (CV)  
 Hindle Alf E (Womack's Fix-it Shop) h8489 La Mesa blvd apt 1 (LM)  
 Hindman Robt E (Lorraine S) phys 8939 La Mesa blvd (LM) h5996 Lake Murray blvd (LM)  
 Hindon Weldon B (Margt) r3640 Casta Bella av (LG)  
 Hinds Dewey (Oeita) slsmn B&L Sales r San Diego  
 " Doris B (wid Alf W) h1007 F av (Cor)  
 " John C (Eloise F) USN h692 Valley Village dr (EIC)  
 " Walton B (Margt W) slsmn r1007 F av (Cor)  
 Hine Elmer H (Gertrude) emp h1329 Marline av (EIC)  
 Hinek Emily Mrs opr Barbara's Beauty Salon r San Diego  
 Hiner Albert C (Mildred A) mtcmn LG Sch Dist h1629 Duxel dr (LG)  
 " Mildred A Mrs opr Barbara's Beauty Salon r1629 Dresec av (LG)

Hines Albert r1589 Buckeye dr (EIC)  
 " Alf (Delia A) h8545 Fresno av (LM)  
 " Alice S Mrs h1383 E Broadway apt 4 (EIC)  
 " Bernard L bartndr King Tut Cafe h586 Otis (LV)  
 " " Billy R (JudithE) aircraft wkr Rohr h3315 Edgemere rd (CV)  
 " Bruce C (Jean) mgr Universal Pool Supplies r San Diego  
 " Carl (Ann) h1665 Skyline dr (LG)  
 " Conway (Hilda; El Cajon Valley Trail-er Court) r247 El Cajon blvd (EIC)  
 " Dan F (Dardanella D) carp h902 Taft av (EIC)  
 " Edw A (Nancy) carp Crumley & Thompson Constn Co h2113 E av (NC)  
 " Elmer F (Roberta) whsemn NAS h556 Garrett av (CV)  
 " Floyd W (Eva) driver Am Transit h1815 E Division (NC)  
 " Foy D (Dorothy R) parts mgr Dick Grihalva Buick h634 Verdin (EIC)  
 " Frederick A USN h946 E av (Cor)  
 " Geo L (Evelyn E) optn Pac States Optical h1831 D av (NC)  
 " Glenn R (Helen) mech NAS h1690 Skyline dr (LG)  
 " Harley S (Flora E) mech NAS h224 R av (NC)  
 " Ira A (Margt) custdn Mt Miguel h1589 Buckeye dr (EIC)  
 " G Robert (Marie D) v-pres Bal's Inc and Rainbow Aluminum Awning Co h7306 Pearson  
 " John L (Joy A) linemn PacTel h1722 Burnett (EIC)  
 " Wayne F (Shirley F) tubing Convair h1167 Tangerine (EIC)  
**HINES WM A (Margaret C) Mgr National Research Bureau, R525 Spreckels Bldg, 121 Broadway, San Diego, Tel BELmont 2-7397, Res 4858 49th, San Diego, Tel JUNiper 3-4900**  
 Hingel Eug C (Genevieve) mach Naval Repair Facility h530 Patricia av (CV)  
 Hingst Percy A (Margt) asmlr Rohr h514 Otis (CV)  
 Hinkle Curtis R (Melrose) mgr El Cordova h700 Cabrillo av (Cor)  
 " Ivan E (Beverly D) carp h942 D av (Cor)  
 " June E (wid Clarence L) h440 D av (Cor)  
 " Kermit B (Juanita I) asmlr Convair h1393 Melody la (EIC)  
 " Richd J studt r700 Cabrillo av (Cor)  
 " Robt F (Wilma) USN h2004 Mullinnix dr (Cor)  
 Hinkleman Carl P (Frances R) printer Denrich Co h8300 Palm (LG)  
 Hinkley Jack F (Harriet J) carp h5191 Marlen way (LM)  
 " Patricia A studt r6091 Nancy dr (LM)  
 Hiniman Alice Mrs (No Name Shop) r7626 El Cajon blvd (LM)  
 Hinnard Loy (Lillian; Burri Flying A Service) r517 10th (Im Bch)  
 Hinrichs Lillian M (wid Wm) h6715 Vingo dr (LM)  
 Hinojosa Rudy M (Anna) mgr University Lanes h1622 E 16th (NC)  
 Hinrichs Glen J h111 Roosevelt av (NC)  
 " Lillian K clk City Mtrs r San Diego

**LESTER FRYE**  
 Real Estate  
 Exchange  
 Specialist  
 2035 University  
 Ave.  
 San Diego  
 Phone  
 CYPRESS  
**7-3308**  
 And  
 1634 Grand Ave.  
 Pacific Beach  
 Phone  
 Broadway  
**3-1382**

**SULLIVAN HARDWOOD LUMBER CO.**  
 Wholesale Distributors  
 PLYWOOD — HARDBOARD — SHEET ROCK — UPSON BOARD — INSULATION  
 FOREIGN and DOMESTIC LUMBER — ACME PAINT — WOODLIFE  
 703 West F Street San Diego  
 Phone BELmont 4-7301

# Out of Sight — Out of Mind — Out of Business

The importance of keeping firm and product names in the public eye is recognized by all business men. It is astonishing to see how a firm or product, however The City Directory is the natural medium for keeping a business or product name in the spotlight meritorious, will slip into the limbo of the forgotten if not persistently advertised.

Insist on Being Well Represented in Its Pages

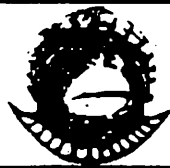

## CORTEZ INSURANCE

All Kinds Neal R. Laub, Agent  
555 H St. Chula Vista HAmilton 0-2200

376

Hinrichsen Clarence (Patricia G) h951 Spinel av (EIC)  
" Geo H (Florence T) eng Ryan h8080 Carlette (LM)  
" KeithA studt r8080 Carlette (LM)  
Hinshaw Geo R (Rowena) pharm Jas Zurcher Rexall Drug Store h512 Patricia av (CV)  
" Maggie (wid Hayes) r4175 69th (LG)  
Hinson Cath Mrs emp Duvall Co r860 Jefferson (CV)  
" Richd L (Donna) counterman Pacific Wholesale Supply h751 Orange av (Cor)  
Hinsvack Don G (Jacqueline) USN h427 D Hintgen Alois J (Virginia S) formn Ryan h1919 Falmouth dr (EIC)  
Hinton Bernadette Mrs maid Helix Hosp (LM) r3853 American av (LM)  
" Carl L (Nita) tchr h203 Lincoln av apt 7 (EIC)  
" Earl W (Avis A) h7514 San Miguel av (LG)  
" Francis H (Cassie L) h4582 Palm av (LM)  
" Geo W (Anna) clk Safeway h920 E 12th (NC)  
" Jas (Alice H) golf starter Municipal Golf Course h1577 Main (LG)  
" Jas F (Beverly) eng Convair h6130 Broadmoor dr (LM)  
" Marie A (wid Robt T) h1329 O av (NC)  
Hintz Aug L (Geraldine) traffic eng PacTel h1810 Michelle dr (LM)  
" Edw K (Josephine) driver Ernings Awnings h1297 Exeter (EIC)  
" Leo P (Genevein J) elec Convair h9505 Gregory (LM)  
" Richd A (Ann) driver Hage's h64 E Donohoe (CV)  
" Sandra M dental asst Gerald Kobernick r Coronado (LM)  
" Violet A clk Crest Variety & Dept Store r San Diego  
Hintze LaVerne teller Southland Sav & Loan Assn  
Hinz Alfred r4419 Lowell (LM)  
Hinzo Geo (Bernice E) wldr Natl Steel & Ship Bldg h386 Orlando (EIC)  
" Max jr (Anita) formn National Steel & Shipbuilding h185 Jarnul av (CV)  
Hipkins Chas R whsemn H A Lavezzi r14346 Ruis rd (EIC)  
Hippe Russell H USN r517 Pomona (Cor)  
Hipps Carl r440 Van HoutenB-3 (EIC)  
Hipsire Billy J slsmn Universal Pool Supplies r Spring Valley  
Hiram's Liquor Store (Wm Smith Harold Ponder) 435 W Main (EIC)  
Hird David W studt r1100 Coronado av (Cor)  
" Urbane W (Jane G) emp Ryan h1100 Coronado av (Cor)  
Hire Chas W (Dolores) city police (SD) h1626 Doncarol av (EIC)  
" Harry E (Nellie M) h4831 Garfield (LM)  
Hirko Andrew (Viola) meat ctr Food Basket h7626 Church (LG)  
Hirsch Louis (Cora) h724 Del Mar av (CV)  
" Milton M (Doris L) driver Union Oil h51 Woodlawn av (CV)  
Hirshman Jos (Jean) agt Brown & Assoc h452 Van Houten apt 1 (EIC)

Hirst Agnes C (wid F T) r357 Sandy (EIC)  
" Frank L (Bernice D) lawyer San Diego Trust & Saving h9462 Grossmont blvd (LM)  
" Norman mach h1403 Pepper dr (EIC)  
" Richd (Jackie) mgr Railway Express Agency and T&D Transfer & Storage r3919 Palo dr (NC)  
Hirt Clifford W formn Moorsteen Furn Mig r1630 Bakersfield (LG)  
" Gordon S (Ethel A) insp NAS h1554 Taft (LG)  
" Myrtle F (wid Charles W) h1630 Bakersfield (LG)  
Hirth Wm F (Mabel V) h163 J (CV)  
Hirtler Jas A (Virginia R) USN h1393 Helix View dr (EIC)  
Hirtzel Lewis S (Phyllis A) USN h1736 3d (Cor)  
Hirz Jos D (Muriel) USN h270 El Chico la (Cor)  
Hirzel Werner jr studt r618 Orange (CV)  
" Werner A (Anita) appliance repr SD Gas & Elec h618 Orange (CV)  
Hirzy Edwin J plmb NAS h8295 Lincoln (LG)  
Hisaw B R (Alice) supvr Convair h390 Westwind dr (EIC)  
" Chas E (Helen P) tool mkr Convair h271 N 3d (EIC)  
Hise Herschel h6726 Rolando Knolls dr (LM)  
Hisey Rowena B Mrs tchr FS (Cor) h474 G av (Cor)  
Hislope Ernest (Edna) asmlr NAS h986 Vista way (CV)  
Hissong Ruth G Mrs h123a 4th av (CV)  
Hitch Wm R (Patricia E) h1690 Galway pl (EIC)  
Hitchcock Hugh C (Mary) mach Natl Steel h2795 Cypress av (LG)  
" John J (Genevieve R) equip opr Griffith Constn h370 Linda way (EIC)  
" Mary M Mrs clk Culligan's Soft Water Service r2795 Cypress av (LG)  
" Orley E (Sophia) v-pres Mansell Marine Inc h57 2d av (CV)  
" Terry (Bette) insp Convair h2330 Edgerton dr (LG)  
Hite Erwin G (Margt) slsmn Emerson of Southern Calif h8430 Midland (LM)  
" Thos H (Emma L) h932 E 21st (NC)  
" Wesley M (Frances L; W&H Liquor Store) h4422 Dale av (LM)  
" Wm V (Mary E) custdn Bd of Educ h5844 Clay (LM)  
Hi-Time Club (Norwin G Rosner David R Toole) tavern 347 Broadway (CV)  
Hitt Cloris W (Josephine) slsmn British Mtrs h2055 Massachusetts av (LG)  
" Walter E (Madelon B) constn wkr r895 Highway 80 (EIC)  
Hittle Earl C (Natalie) dep marshal SD County Marshall El Cajon Judicial dist r San Diego  
" John E (Rebecca) mech Convair h6122 Nagel (LM)  
Hix Ann waitress The Carousel r256 Lexington (EIC)  
" Bernard (Marie) pntr Kettner Mtrs h120d E 26th (NC)  
Hix J H (Lillian) h989 Leslie rd apt D (EIC)  
" Lillian Mrs mgr Leslie Isles r989 Leslie rd apt D (EIC)

## CAMPBELL CHEVROLET

Since 1923  
San Diego

16th AND BROADWAY

BElmont 3-1234

377

Hixson Thos T (Virginia A) h6789 Alamo way (LM)  
" Verl R (Donna) h7351 Purdue (LM)  
Hizar Alice E (wid J Clyde) h1135 Loma av (Cor)  
Hjalmarsen Conrad (Ruth) supt SD Gas & Elec h701a Madison av (CV)  
Hjelm Evelyn checker Handy Pantry r1625 C av (NC)  
Hjelm Pauline Mrs sec Leland S Whetstone r339 Palomar (CV)  
Hjerleid Elden B (Elsie) cook Lyman's Grill h438 B av (NC)  
Hjort Hans J (Gladys) mech Stellardyne Labys r251 Scenic dr (EIC)  
Hlawatsch Alfred J (Lillis N) mtcecm Cal Water & Tel h1239 E 30th (NC)  
" Fred G studt r1239 E 30th (NC)  
" Therese (wid John) r1239 E 30th (NC)  
Hlubek Jas (Phyllis) USN h747 Orange av (Cor)  
Hluchan Al v-pres Kitzman's Plumbing & Heating Inc r10458 Anaheim (LM)  
Ho Chas H (Helen I) clk PO h200 Gull pl (EIC)  
Hoag Allison J (Marjorie M) emp Convair h1628 La Corta (LG)  
" Evangeline G maid Benbough's El Cajon r1280 Clarendon (EIC)  
" Faith Y ofc sec Jaycraft Eng r1280 Clarendon (EIC)  
" Henry D butcher Champion Farms r862 Pearl (EIC)  
" Kenneth (Virginia) lather h79 E Leanna (CV)  
" Raymond H (Mary J) estimator MAS h862 Pearl pl (EIC)  
" Wm K Rev (Ruth) pastor Revival Temple h1280 Clarendon (EIC)  
Hoaglan Geo W (Mildred) supvr Cal Water & Tel h2110 O av (NC)  
" Lettie R (wid Jas) h1004 E 15th (NC)  
Hoagland Carroll H (Helena) USA h411 5th (Cor)  
" Carroll H jr studt r411 5th (Cor)  
" Lela Mrs tel opr PacTel h331 Kenton av (NC)  
" Pearl V (wid John A) h629 A av (NC)  
Hoaglund Sven T (Beulah) tchr PS h2024 E av (NC)  
Hoard Donald B (Ethel A) h1805 Primera (LG)  
" Gordon W (Carolyn) slsmn La Mesa Drug r2481 Bonita av (LG)  
" Henry G (Elsie B) sgt State Highway Patrol h2481 Bonita av (LG)  
Hobart Homes Inc Arth L Lyds pres Robt E Lyson v-pres Franklin A Houldcroft v-pres treas Jas W Lister v-pres-sec bldg contrs 856 G (CV)  
" Jeanett S r1105 W Chase av No 10 (EIC)  
" Wm O (Ethel M) driver PS h1621 Colfax dr (LG)  
" Wm O (Beatrice) USN h7805 Nichols (LG)  
Hobb F Keith (Ellen) slsmn Lutz Tire h5605 Marengo av (LM)

Hobbs Audrey Mrs asst mgr Marsis Shoe Salon r Spring Valley  
" Bonnie J Mrs h562 Madrona (CV)  
" Chas W (Alma L) h216 Glover av (CV)  
" Chester T (B Louise) ofc wkr Naval Supply Depot h8158 Mount Vernon (LG)  
" Denny W (Alice) mech NAS h425 Alpine av (CV)  
" Emily Mrs tchr PS (SD) r4501 Normandie pl (LM)  
" Ernest W (Inez) cook Grossmont Hosp h635 S Orange av (EIC)  
" Frank S (Jesse S; Scotty's Mobile Kiddie Rides) h202 Palm av (NC)  
" Harry A (Rose E) driver SD Gas & Elec h7425 Beryl av (LG)  
" Henry M (Maryellen) mtcecm Cor Golf Course h512 1/2 8th (Cor)  
" Hugh A (Flo) sgt in chge National Guard-Battery Headquarters h337 E 2d (NC)  
" Inez E Mrs clk Elmer's Disposal Serv r633 S Orange av (EIC)  
" John C (Mary K) pres Hobbs-Baranov Jewelers r San Diego  
" John R h405b E 4th (NC)  
" Julian R (Mary C) USN h557 Madrona (CV)  
" Mannis (Wilberta) r270 N 2d (EIC)  
" Patricia Mrs h396 Del Mar av (CV)  
" Robt G (Sophia J) h7579 Roosevelt av (LG)  
" Thos C jr (Reitha M) mtlsmith NAS h170 Madrona (CV)  
" Webster G (Marie M) carp h614 Palomar av (EIC)  
Hobbs-Baranov Jewelers John C Hobbs pres Raymond D Funk v-pres 715 W Main (EIC)  
Hobby Amos K (Mildred) h1445 Naranca av (EIC)  
" House (John R Mrs Betty Slater) 8128 Mesa blvd  
Hobel Belle H Mrs h115 5th av (CV)  
" Duane W studt r5464 Kiowa dr (LM)  
" Emil F (Edna) leadmn Rohr h399 5th av (CV)  
" Frank (Mary) h5464 Kiowa dr (LM)  
" Frank E lab r5464 Kiowa dr (LM)  
" Gordon G (Ione A) slsmn Eastman Tag h230 Sea Vale (CV)  
" J Alan (Norma) emp Rohr h452 Elm av (CV)  
" Jas L (Gertrude) emp Rohr h241 H (CV)  
" Kenneth L (Jean) emp Marvin K Brown h33 Woodlawn av apt A (CV)  
" Ruth N Mrs h123 I (CV)  
" Virginia C emp NAS r5464 Kiowa dr (LM)  
Hoberg Chester R (Burnice) tchr h7521 Madison av (LG)  
Hobica Eva Mrs (Jul-Eve Teens & Tots) r132e Garrett (CV)  
" Howard A (Eva; Hobica's Texaco Service) h132c Garrett av (CV)

## McCOY'S READY MIX CONCRETE CO., INC.

Hickory 4-6191

572 S. Marshall El Cajon

7500 Mission Gorge Rd. San Diego

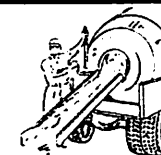

Phone: BELmont 3-7637 SAN DIEGO 1, CALIF. 530 Broadway

BUSINESS MEN'S ASSURANCE CO. OF AMERICA

LIFE — ACCIDENT — HEALTH — ANNUITIES

## Painting



JESS B. WORTHINGTON INC. 2801 University Ave. Phone CY 6-2131

**ALL  
BID****LOWELL A. MILLIGAN**

Member - American Institute of Building Design

**DRAFTING SERVICE**

384 1/2 THIRD AVE.

GA 2-4519

CHULA VISTA

378

Hobica's Texaco Service (Howard A Hobica) gas sta 2400 Highland av (NC)  
Hobkirk Agnes M (wid Walter) r100 Alder (Cor)  
Hobson Chas N h2015 Van Ness av (NC)  
" Dale T asst supt PS h5290 Mary Fell Fellows av (LM)  
" David C (Ina J) dir City Finance Dept h1329 Flamingo pl (EIC)  
" Dorothea Mrs dental asst Donald E Erickson r San Diego  
" Hollie W (Audrey) mtcmn Cooperative Poultry Assn (SD) h2732 E 24th (NC)  
" J D r2015 Van Ness av (NC)  
" Joe W (Eppie) h128 Twin Oaks cir (CV)  
" Marshall F (Rose) h1500 Ynez pl (Cor)  
" Robt cook Chet's Drive In r1187 E Main (EIC)  
" Robt L (Kath) asst br mgr Security First Natl Bank r San Diego  
" Sallie Mrs r2015 Van Ness av (NC)  
" Wm J (Beatrice G) USN h54 E Prospect (CV)  
Hoch Harry A (Josephine H) analyst Convair h1234 Nolan av (CV)  
Hochart Cath (wid Henry) r4512 Culbertson av (LM)  
Hochhaus Frank electn Standard Elec Contracting r San Diego  
Hochhauser Laura Mrs r805-4d La Mesa blvd (LM)  
Hochstader Harold M (Mary A; A&W Drive In (Spring Valley) h7866 Deborah pl (LG)  
Hock Herman E (Emma A) USN h842 San Luis Rey av (Cor)  
" Norman A (Marilyn) sheet metal wkr Univ Heat & Air Conditioning h614 Galena (EIC)  
Hockenbury Paul E (Regina T) purch agt Industries Sup h2865 Cypress av (LM)  
Hockensmith Margt A Mrs (Day Nursery) r1928 E av (NC)  
" Wm O (Margt A) USN h1928 E av (NC)  
Hocker Martha V cafeteria supvr PS r1088 Del Mar (CV)  
Hockett Frances M Mrs ofc mgr McCune Mtrs r2075 Wedgemere rd (EIC)  
" Lester H (Anita P) USN h1730 3d (Cor)  
" Lloyd (Jewell) mtcmn r7370 El Cajon blvd apt 10 (LM)  
Hockings Estella M (wid Edw) h112 National av apt 2 (NC)  
Hocott F Harry C (Wanda M) h205 Hart dr (EIC)  
Hod Carriers & Laborers Union Local No 89 Frank Penueles sec-treas 1450 E Main (EIC)  
Hoda Otis M (Dixie) h777a Jefferson av (CV)  
Hodge Burton B (Mona M) slsmn Halcome Mfg h7954 Normal av (LM)  
" Dennis G (Carol R) servmn SD Gas & Elec h874 N 1st (EIC)  
" Gary L (Rose) USN h2840 I av (NC)  
" Gerry E (Hazel) r330 Broadway (CV)  
" Glenn L (Mildred K) tchr SD State College h7355 Princeton av (LM)  
" Hazel Mrs clk Roberson Variety r330 Broadway (CV)  
" Jas H (Ella) emp Ryan h32 Mesa av (NC)  
" Jas T (Maryclaire) USN h402 Oaklawn av apt C (CV)  
" Jasper D (Alicia) USN h1926 E 8th (NC)

HODGE

" Jean Mrs tchr Meridian Sch r Grossmont  
" Kath h250d Saylor dr (CV)  
" Laird emp Normco Mfg r7954 Normal av (LM)  
" Leslie V litho Harbor Printing h428 Oaklawn av apt H (CV)  
" Marion R Mrs emp Rohr h1046 Vista way (CV)  
" Norbert (Sherry) USN h7932 LaMesa blvd apt E (LM)  
" Odes C (Evelyn M) wldr NAS h6135 Broadmoor dr (LM)  
" Robt E pres Golden Arrow Dairy) r San Diego  
" Robt G (Alajandra C) USN h3327 E 7th (NC)  
" Robt W (Norma J) mgr Percy H Goodwin Co h623 Fairview (EIC)  
" Walter F (Dorothy T) mayor (NC) h2102 Grove (NC)  
" Wm (Edna) sec-treas Golden Arrow Dairy) r Pauma Valley  
Hodges Blanche buyer h1024 5th (Cor)  
" Bryce M (Norma E) h4870 Harbinson av (LM)  
" Chas L (Erma L) electronics wkr Convair h1313 Exeter (EIC)  
" Chas W (Eva W) slsmn Glaser Bros h6100 Howell dr (LM)  
" Eug R (Adelene E) coml fishermn h518 Trenton (EIC)  
" Evert A (Lorena) supvr SD Gas & Elec h4271 70th (LM)  
" Glenn A (Dorothy) dept mgr Mayfair Mkt h3008 Cypress av (LG)  
" Gus H (Hazel M) guard Convair h114 East I (CV)  
" Harry A mech NAS h1028 1/2 A av (NC)  
" Hershal H (Joyce N) electn NAS h3955 Massachusetts av (LG)  
" Jimmie L (Lillian F) USN h1872 Mullinnix dr (Cor)  
" John L (Ruth C; Broadway Typewriters) h192 El Capitan dr (CV)  
" Jos E (Donna; A-1 Furniture & Appliance) h3501 E 8th (NC)  
" Joyce A slsmn Broadway Typewriters r192 El Capitan dr (CV)  
" Kenneth B (Ruth N) USN h309 W Chase av (EIC)  
" Louis M (Kath E) driver SD Banana h1415 El Prado av (LG)  
" Lyle L (Jean H) supvr Continental Baking h24 N Harbinson av (NC)  
" Minnie Mrs r1028 1/2 A av (NC)  
" Rae Mrs teller First Natl Trust & Sav Bk r Lakeside  
" Roberta Mrs h460 Oaklawn av apt F (CV)  
" Thos J (Martha) emp NAS h230 E (CV)  
" W H (Manarette) h378 Westwind dr (EIC)  
" Walter P (Helen M) sls mgr Brock Construction h6722 Rolando Knolls dr (LM)  
Hodgeson Patricia C r532 El Manto rd (EIC)  
Hodgins Raymond S (Jana L) hod carrier h417 Gardner (EIC)  
" Thos H (Patricia Q) constn wkr Baster Constn h708 Graves av (EIC)  
Hodgson Jas H (Ruby) wldr Midwest Pipe & Sup h682 Carla av (CV)  
" Jame H jr studt r682 Carla av (CV)

**Southland**

Insurance

Unlimited



379

HODGSON

" Kenneth R (Verna) constn wkr h2625 Hoover av (NC)  
" Lewis P (Dorothy L; Champion Construction Co) h3868 Harris (LG)  
" Walnie L dispr Convair r682 Carla av (CV)  
" Albert roofer h122 Highland av (NC)  
" Gertrude H (wid Frank) h4761 Date av apt 6 (LM)  
" John R (Edith J) slsmn John C Scudder h210 Cypress (CV)  
" Lionel L (Luella K) jig-builder Ryan h538 J (CV)  
Hodson Mamie Mrs cook Lawton's Car Serv r San Diego  
Hudson Phillip kitchen hlpr Lawton's Car Serv r San Diego  
" Walter E h1007 E 16th (NC)  
Hoerber Jos A (Eliz M) consultant Niagara Cyclo Massage of El Cajon h898 Adele (EIC)  
Hoefler Geo L (Pauline M) h1327 Peach av (EIC)  
" Peter H (Lila) pntr h1268 El Rey av (EIC)  
Hoefert Danl emp Standard Oil h217B Landis av (CV)  
" Nancy Mrs ofc sec Dwight Gove Agency r684 1st av (CV)  
" Thos (Nancy) emp Rohr h684 1st av (CV)  
Hoefel Jan C (Marty) USN h830 C av apt apt F (Cor)  
Hoefner Chas studt r1015 Adella av (Cor)  
Hoefler Edw J (Marie A) surveyor SD Gas & Elec h8030 La Mesa blvd (LM)  
Hoegsberg Niels S (Helen R) h149 J av (Cor)  
Hoeltzel Louis (Anna) pntr r677 G (CV)  
Hoenshell G J h rear 411 Orange av (Cor)  
Hoepner Edwin J (Patricia) USN h101 22d la (NC)  
Hoermann Raymond F (Mary E) formn Ryan h311 E 5th (NC)  
Hoerr Lee D (Margt B) plmb Edw Rohde Co h123 King (CO)  
Hoey John J clk Food Basket r San Diego  
Hofem Robt K (Winifred G) supvr Rohr h156 Garrett av apt 16 (CV)  
Hofer Donovan D (Shizuko) USN h1428 E 16th (NC)  
" Wm P (Eliz) wldr h6930 Mt Vernon av (LG)  
Hoff Clyde C (Irene A) store mgr Contractor's Serv h6325 De Camp dr (LM)  
" John (Eula) h775 El Cajon blvd (EIC)  
" Judith Mrs chkr Coronado Cin r San Diego  
" Wm D (Carlene) emp Convair h425 Shasta (CV)  
Hoffa Fredk L (Mary) mech NAS (SD) h457 Minot av (CV)  
" Helynn R r457 Minot av (CV)  
Hoffeditz Oscar W (Mildred) bridge opr SD & Cor Ferry r San Diego  
Hoffer Edw h989 Leslie rd apt F (EIC)  
" Harold (Barbara D) eng h5830 Wolff ct (LM)  
Hofferber Gene E (Sharon) equip opr VE Posey Co h217 Avacado av (EIC)  
Hofferneck John lab h513 La Rve way apt E (EIC)

Hoffert Victor F (Mildred H) tchr PS h5056 Keeney (LM)  
Hoffia Kenneth (Marilyn) emp Rohr h1915c Highland av (NC)  
Hoffland Dale (Mona) drftsmn M B Wittman Eng r Santee  
Hoffman see also Hoffmann Hofman and Hofmann  
" Alf I (Sara; Al's Cigars & Magazine Stand) h628 J (CV)  
" Alma S waitress Hotel Del Cor r1109 Tobias dr (CV)  
" Arth R (Genevieve I) mech NAS h881 S Magnolia av (EIC)  
" Barbara J (wid Chas W) r832 San Luis Rey av (Cor)  
" Bernard B jr r222 Chambers (EIC)  
" Bernard P (Josephine M) mech NAS h262 Wright av (EIC)  
" Carl (Rae) dentist 230b F (CV) r San Diego  
" Carol J Mrs slsmn Dunlop's r222 Chambers (EIC)  
" Chas P (Levntia) h734 E 6th (NC)  
" Clarence E (Roseanne) slsmn Casey Motors h2103 Eldora (LG)  
" Donald A (Cecile) assoc eng Alvarado Filtration Plant r San Diego  
" Dorsey D (Mary) city police h1632 Hoover av (NC)  
" Duane W USN r517 Pomona (Cor)  
" Edw E (Marion H) USN h1020 Alameda blvd (Cor)  
" Edw L (Ruth) h4611 Panorama dr (LM)  
" Edw P (Ruth J) jig bldr Ryan h124 N Kenton av (NC)  
" Edwin (Francine; Howard's Men's Shop) r San Diego  
" Eunice waitress Hotel Del Cor r615 Jefferson av (CV)  
" Evelyn A Mrs (Broadway Beatuy Salon) r54 Minot av (CV)  
" Forrest W (Josephine) mach NAS h2785 E 16th (NC)  
" G J mgr Lake Murray Liquor r San Diego  
" Gilbert (Gracia) with Lake Murray Liquor h8429 Dallas (LM)  
" Gottfried H Rev (Ruth H) pastor St Luke's Lutheran Church h5130 Wilson (LM)  
" Harold (Harriet) projectionist Harbor Drive In Theatre h2718 C av (NC)  
" Harold F (Ruth A; Hal's Union Service) h840a av (Cor)  
" Harry (Howard's Men's Shop) r San Diego  
" Harry G USN h525 Orange av apt 12 (Cor)  
" Howard (Howard's Men's Shop) r San Diego  
" J H emp Cal Water & Tel r Escondido  
" Janice E r881 S Magnolia av (EIC)  
" John (Geraldine) molder Natl Steel h810 Olive av  
" John E (Barbara) h7033 Boulevard dr apt 15 (LG)  
" John L (Evelyn; Johnny Hoffman Rocket Rocket Self Service) h54 Minot av (CV)  
" Johnny Rocket Self Service (John L Hoffman) gas sta 356 3d av (CV)  
" Jos D (Eunice M) insp Convair h615 Jefferson av (CV)  
" Justenan h18 W Division (NC)  
" Laurence N (Cath E) slsmn Jenkins Realty h240 Westdale ct (EIC)

**INSURANCE**Complete  
Insurance  
Service• Residential  
• Commercial  
• IndustrialMonthly  
Payments1444  
Main St.  
El CajonPhone  
Hickory  
2-6666**GOLEMAN  
REALTY  
CO.**Preston Coleman  
— Broker —  
Ruth Barker  
— Associate —INCOME  
PROPERTY  
MANAGEMENT• • •  
RENTALS  
• • •  
INCOME TAX  
SERVICE2975  
National Ave.  
San DiegoPhone  
Belmont  
3-7588

San

Diego

Wholesale

Credit

Men's

Assn.

(Incorporated)

MERCANTILE  
REPORTS

COLLECTIONS

508

Orpheum

Bldg.

524 B ST

SAN DIEGO

Tel.

BELMONT

9-8191

**SUN HARBOR MARINA, INC.**

BOAT BROKERAGE • MOORAGE • DEALERS FOR CRUIS ALONG TROMAN — CENTURY  
 Phone Academy 2-3397  
 5104 N. HARBOR DRIVE SAN DIEGO

**H. S. Watson & Associates**

**One Stop Personal Insurance**

(Non-Cancellable)

**Health and Accident**

**Auto Life Fire**

**All Personal Lines of Insurance**

**2340 Fletcher Parkway Suite 230 El Cajon**

**Tel. HOward 5-3555**

**P M S PREVENTIVE MAINTENANCE SERVICE CO.**  
 1111-9th CORONADO HE 5-8140

380

**HOFFMAN**  
 " Luther R (Bertha C) h610 10th (Cor)  
 " Melvin (Howard's Men's Shop) r San Diego  
 " Neil T life guard County Recreation Dept r222 Chambers (EIC)  
 " Orville K (Grace C; Johnson Hoffman Musical Merchandise (SD) h4609 Harbinson av (LM)  
 " Pat H (Pat B) slsmn Genl Cable h5165 Dailey ct (LM)  
 " Paul R (Phyllis L) mech Convair h5845 Jan dr (LM)  
 " Paul W (Rita M) chef Michael's h1530 El Prado av (LG)  
 " Richd L (M Jane) USN h703 1st (Cor)  
 " Robt A (Patricia; General Cleaning Co (SD) h1380 Greenfield dr (EIC)  
 " Robt E (Mary) USN h113 N Drexel av (NC)  
 " Roger A (Charlotte) ofc mgr E W Equipment Co  
 " Roseann Mrs clk Hazlip's Pharm r2103 El Dora (LG)  
 " Ruth A Mrs slsmn Strand Realty r840 A av (Cor)  
 " Sharon N sten Household Finance r Lakeside  
 " Thelma Mrs ofc sec LeRoy E McDowell r San Diego  
 " Violet G (wid Bernard B) h222 Chambers (EIC)  
 " Wesley J (Edith) h2241 E 18th (NC)

Hoffmann see also Hoffman Hofman and Hofmann  
 " Harold W (Teresa R) drftsmn Bannister Steel (CV) h510 Ballard (EIC)  
 " Ingrid C governess 1111 Flora av (Cor)  
 " Walter (Gertrud) molder National Steel h4281 Avon dr (LM)  
 " Wm C (Martha M) mech Alessio Mtr Sls h506 Ann (EIC)  
 Hofner Arth H (M Inez) electn Naval Repair Facility h2204 Beta (NC)  
 " Ben J (Gertrude R) slsmn Becker Realty h4583 Parks av (LM)  
 Hofgreen Fredk h8318 Mount Vernon (LG)  
 Hofman see also Hoffman Hoffmann and Hofmann  
 " Esther N Mrs ofc sec Chas J Miller r San Diego  
 " Helen E Mrs h141d E Oleander dr (CV)  
 Hofmann Jos P jr (Eliz) real est 421 El Cajon blvd (EIC) h428 Joey av (EIC)  
 Hofmeister Paul S (Sarah E) USCG h1685 Vann ct (EIC)  
 Hotner Robt emp Rohr h156 Garrett apt 16 CV  
 Hofstee Jan B (Catharine) mgr Atlas Rigging Co r Spring Valley  
 Hoft Dean R (Neva R) equip opr Dorfman Constn h1631 F av (NC)  
 Hogan Agnes M clk Petite Shop r1140 Orange av (Cor)  
 " Alma G Mrs bkpr PS r10786 Lupin way (LM)  
 " Carrie M (wid John T) h661 Prescott av (EIC)  
 " Edw (Anna) missile wkr Convair r999 E Division (NC)  
 " Jack J (Lillian J) mgr Shoreland Motor Hotel h1415 Orange av (Cor)  
 " Jas A (Mary F) h1610 Glorietta blvd apt 4 (Cor)

**HOGAN**  
 " Jerry D (Vera) emp Convair h1678 Buckeye dr (EIC)  
 " Jos (Mary S) tchr PS h418 4th (Cor)  
 " Jos W (Ann) driver Jenkins Trans h128 Ash av (EIC)  
 " Patk D (Donna) gas sta atndt h8311 Broadway la (LG)  
 " R E ydmn LM Lbr r San Diego  
 " Robt (Emily C) formn Convair h1711 Glencoe dr (LG)  
 " Thos M (Judith J) repr Kirks Radiator Shop h407 Chambers (EIC)  
 " Walter driver Lyon Van & Stge (NC) r San Diego  
 " Wm P (Marcia) USN h952 D av (Cor)  
 Hogarth Sandra Mrs teller Home Fed Sav & Loan r Santec  
 " Ted R (Betty) eng Ryan h4661 70th (LM)  
 " Warren studt r4661 70th (LM)  
 Hogg Ervin D (Ruth A) USN h6300 Fal-mouth dr (LM)  
 " Martha Mrs opr Oscar's Better Hair Styles r San Diego

**HOGLE J A & CO, Donald G Cole Partner Mgr, Stocks and Bonds, Investment Securities, Members New York Stock Exchange, Chicago Board of Trade and Other Principal Exchanges, Private Wires To All Principal Markets, Established 1915 1030 6th av, San Diego, Tel BElmont 4-8121 (See Yellow Page 61)**

Hoglund Richd D (Glenadine) jig-bldr Rohr h508 Jefferson (CV)  
 Hogoboom Leonard (Cath) asmlr Ryan h658 Hawthorne av (EIC)  
 Hogsed Roy C (Willie M) musician h924 Lincoln av (EIC)  
 Hogsey John W studt r771 D av apt C (Cor)  
 Hogue Al emp Standard Brands Paint r Spring Valley  
 " Chas F (Leona G) tchr PS h4471 Culbertson av (LM)  
 " Hilda (wid Bradford D) h515 Adella la (Cor)  
 " Irma USN h1512 Sheryl la (NC)  
 " Jim B (Barbara) plmb Cajon Plumbing r1272 Persimmon (EIC)  
 " Roland J (Palmyra) aircraft wkr Convair h7334 La Mesita pl (LM)  
 " Ruby M Mrs cash Penneys r709 1/2 R av (NC)  
 " Wm H (Ruby) tchr PS h3024 Plaza blvd (NC)  
 Hohanshelt John F (Mary W) h697 Lincoln av (EIC)  
 Hohlweg Eliz C mech NAS h136 I av (Cor)  
 Hohnadell Jack P (Lillian C) emp Galco Inc h5561 Lakewood dr (LM)  
 Hohoff Estella J (wid Carl) r800 7th (Cor)  
 Hohnman Hans (Lila) emp Grihalva Buick h7842 Alton dr (LG)  
 Hokenson ArthG (Gretchen) city police h1405 J av (NC)  
 " Beverly D Mrs recpt Chas E Kemp r1590 Villa Court dr (EIC)  
 " Gary studt r1590 Villa Crest dr (EIC)  
 " Gene atndt Kercher's Chevron Serv r463 W Washington (EIC)  
 " Hannah (wid Aug) r1405 J av (NC)  
 " Harry W (Beverly D) slsmn Evening Tribune h1590 Villa Crest dr (EIC)

**STEWART** FRONT AND ASH STREETS  
 TEL. BElmont 9-6041  
 TITLE COMPANY OF SOUTHERN CALIFORNIA

381

**HOKENSON**  
 " Stella Mrs h4804 Schuyler av (LM)  
 Holaday Harold R (Pearl A; Lemon Grove Motors) h7504 Broadway av (LG)  
 " Howard H (Jeannette) h887 Joanne way (EIC)  
 Holbert Jesse P (Barbara) emp SD Marine Constn (SD) h1121 E 18th (NC)  
 " Robt F (Patricia) mach opr Schiefer Mfg h2692 Ferdinand rd (EIC)  
 " Wm L (Mildred) emp Natl Steel h1121 1/2 E 18th (NC)  
 Holborn Kenneth W (Marguerite I) h9040 Molly Woods av (LM)  
 " Watson C studt r1266 Tangerine (EIC)  
 Holboth John (John's Mobile Homes) h1160 E Main (EIC)  
 Holbrook Paul F (Sarah) city firefiger h1838 E av (NC)  
 Holholz Conrad constn wkr r1155 E Main Main (EIC)  
 Holcomb Anna T Mrs cook Broadway Cafe r3640 Costa Bella av (LG)  
 " Bernard B (Zvonne) emp Convair h8135 Chaz pl (LM)  
 " Eunice V Mrs h9119 Shirley dr (LM)  
 " Geo L (Roberta K) bldg contr 7640 Canton dr (LG) h do  
 " Gordon B (Loretta) USN h745 F av (Cor)  
 " Herbert A (Ruth I) radio tech State Div Communications h9835 Murray dr (LM)  
 " Joe A (Ann M) clk Ward's h45c 4th (CV)  
 " John S (Martha L) USN h254 W 29th (NC)  
 " Julia E studt r7640 Canton dr (LG)  
 " Sparrel H (Ruth H) mgr Tideland's Supply h1638 Larwood rd (LG)  
 " Truman L (Hattie L) h8133 Pasadena av (LM)  
 " Vernon electn Lemon Grove Elec r San Diego  
 " Willis H (Lucille E) pilot PSA Airlines h522 Cedar (EIC)  
 Holcombe Geo M (Evelyn; George's Barber Shop) r3221 National av (NC)  
 " Harry (Margt R) USN h623 Whitney (CV)  
 Holdeman Harry (Shirley A) r1187 E Main (EIC)  
 Holden Bill USA r6180 Blain pl (LM)  
 " Billie (wid H P) h8010 Fairview av (LM)  
 " Chas F (Geraldine P) emp Rohr h235 K (CV)  
 " Chas R (Leora M) meat ctr Safeway h611 Wichita av (EIC)  
 " Edith (wid John) r6180 Blain pl (LM)  
 " Edith A Mrs r7933 Nichals (LG)  
 " Frances (wid Warren) slsmn Hale Ins r5890 Kelton av (LM)  
 " Frederick A USN r235 K (CV)  
 " Fredk A (Eliz) whsemn Orange Empire h424 G apt A (CV)  
 " Geo W (Gladys) USN h211 E 5th (NC)  
 " Homer L (Roberta) USMC r829b River-lawn av (CV)  
 " Irene B Mrs ofc sec Anthony J Pierangelo r2633 E 15th (NC)  
 " Jack W (Delores J) pkr NSD h5437 Arizona av (LM)  
 " John (Dorothy) mech La Mesa Pet Shop r San Diego  
 " John C studt r5890 Kelton av (LM)

**HOLDEN**  
 " Lawrence L (Mildred) carp Rizzo Bros h5825 Wolf ct (LM)  
 " Leslie (Evelyn) supvr Yellow Cab h6180 Blain pl (LM)  
 " Paul J (Shirley) sls mgr Accurate Prod h4529 Normandie pl (LM)  
 " Rich L r235 K (CV)  
 " Robt C (Frances) mech Jeralds' Auto Serv h2633 E 15th (NC)  
 " Rollin T h133 3d av (CV)  
 " Royal B (Edna) sht mtl wkr r503 N 1st (EIC)  
 " Warren T driver Dave Martin Trucking h5890 Kelton av (LM)  
 Holder Alta R waitress Hotel Del Cor r San Diego  
 " Bud gdnr r270 N 2d (EIC)  
 " Chas H (Martha N; Holder's Book Store & Rental Library) h4567 Palm av (LM)  
 " Delores R bkpr Bk of Am r2001 Mullinnix dr (Cor)  
 " Eug R (Johnnie) r404 Shady la (EIC)  
 " Everette A (Gertha) emp Rohr h385j H - CN)  
 " Geo W (Clara) plmb ABC Plumbing h878 Pearl pl (EIC)  
 " Grace E (wid Otis) r277 Alvarado av (CV)  
 " Herbert (Deloris) USN h1648 Mullinnix dr (Cor)  
 " Marion E (Edna L) emp SD Gas & Elec h1709 Englewood dr (LG)  
 " Olive (wid Ward L) h7177 Pearson (LG)  
 " Sheila J Mrs clk Food Basket r153 J (CV)  
 " Willie C (Ruth) mach Janice Electronics h2446 Washington (LG)  
 Holder's Book Store & Rental Library (Chas H Holder) 4695 Date av (LM)  
 Holderbach Elsie A (wid Geo) h8247 Adams (LG)  
 Holderby Reid A (Martha) mgr Cleve's Shell Serv r Alpine  
 Holderman Nellie Mrs h518 I av (NC)  
 Holderer Raymond G (Dolores) h7026 Rosemary la (LG)  
 " Robt J (Muriel D) h7059 Rosemary la (LG)  
 Holding Fred (Norene) surveyor SD Gas & Elec h7460 Waite dr (LG)  
 Holdren Edna Mrs r2731 E 14th (NC)  
 Holdston Wm H driver Construction Machinery h2701 Highland av apt B (NC)  
 Holanda Chas H (Berylann; Heuley-Davidson Co of El Cajon) h573 Downer av (EIC)  
 Holgate Wm J (Ruth M) carp h412 El Monte rd (EIC)  
 Holiday Apartments (Richd Hornung) 110 W Renette av (EIC)  
 " Inn Motel (Mrs Birdie C Ferrari) 301 Orange av (Cor)  
 Holifield David (Marie) driver South Bay Trailer Sales r100 Woodlawn av (CV)  
 Holladay John L (Evelyn) tchr PS h935 Cuyamaca av (CV)  
 " Orvil W (Alice) driver Benton Roofing h902 E 15th (NC)  
 Holland Allen C (Dorothy L) optn 4441 University (SD) h9170 Shirley dr (LM)  
 " Agnes E (wid Jas J) r1137 Lorna (EIC)  
 " Bernard D (Edna; Lion Cleaners) h585 2d av (CV)  
 " Chas E (Isabel) USN h514 D apt C (CV)

**Where To Buy?**  
 Consult the Classified Business Lists In This Directory

**DURNAL & SONS GENERAL TIRE CO.**



*"Goes A Long Way To Make Friends"*

**1169 12th Avenue San Diego BElmont 2-3181**

**WEEKEND THOROUGHbred RACING**

**FABULOUS 5-10 CASH POOL**

**¡ALIENTE!**

MIMEOGRAPHING

ADDRESSING

MAILING



# BETTY JEAN'S MULTI-COPY

338 Highland Avenue

National City

Phone GRidley 7-5214

382

**HOLLAND**  
 " Charlet M recpt h1143 Osage av (CV)  
 " Donald T (June) asst cash Bk of Am r SanDiego  
 " Eug (Shirley) USN r2620 National av (NC)  
 " Fabrun L (Mary) USN h1730 McKinley  
 " Geo F (Mary B) dentist 2315 El Cajon blvd (SD) h8195 Lincoln (LG)  
 " Glenn (Audrey G) supvr Narmco Mfg h5835 Derk dr (LM)  
 " Grace E Mrs mgr Goodwill Industries h rear 8452 Mt Vernon (LG)  
 " Harold G (Lorraine) photog National S School Studios h1398 S Lemon av (EIC)  
 " Jas (Ann) USN h720 J av (NC)  
 " Jas W tree trmr CV Park Dept r681 I (CV)  
 " Jerry A (Sharon) USN h948 D av apt 2 (Cor)  
 " Jimmy (Margt) carrier PO h137 Millor av (EIC)  
 " John A (Helen) eng Convair h815 Terra la (EIC)  
 " John H (Theresa; Courtesy Rambler) h1347 Helix View dr (EIC)  
 " John R (Dolores G) mtl wkr NAS h7677 Marie av (LM)  
 " Josephine B (wid Edw A) h7687 Marie av (LM)  
 " Lillian F (wid Geo M) h4725 4th (LM)  
 " Louie C h536 L av (NC)  
 " Malcolm N (Edna N) mgr W P Fuller & Co h510 Harbison av (NC)  
 " Maxine E Mrs cash h210 Alvarado av (CV)  
 " Mildred Mrs cafeteria wkr PS r411 E Camden av (EIC)  
 " Robt (Mary H) h1520 Dupont dr (LG)  
 " Roger W h4280d School Ridge la (LM)  
 " Susie (wid Wm) r331 Lincoln av (EIC)  
 " Thos r rear 8452 Mt Vernon (LG)  
 " Van D (Patricia) clk SD Gas & Elec h8371 Mount Vernon (LG)  
 " Waitmon C (Charlet) mtcemn Cal Genl h1432 Palm av (NC)  
 " Wayne (Margie) carp h904b S Magnolia av (EIC)  
 " Wegardh (Kathryn M) USN h1541 Bak-ersfield (LG)  
 " Willard Z (Margt F) USN h606 S Sun-shine (EIC)  
 " Wm J (Lois J) h1137 Lorna (EIC)  
 Holland's (Claude L Lindgren) bicycles 977 Orange av (Cor)  
 Hollander Mary A Mrs r6935 Hoffman av (LG)  
 " Ronald r351 Palm apt 12 (EIC)  
 Hollandsworth Chas H widr Valley N Mtl Works r SanDiego  
 Hollar Fred A (Nellie M) carp Jay Tee Sup h2642 Dryden rd (EIC)  
 Hollen Mary R Mrs USN h1045 Barrett av (CV)  
 Hollenbach Earton J (Helen K) slsmn Chula Vista Veg Exch h118 Garrett av (CV)  
 Hollenbeck A Scott (Grace) emp NAS h265 San Miguel dr (CV)  
 " Caroline J Mrs ofc sec Herman Rope Ins r Spring Valley  
 " Cecil plstr Delp Plastering r San Di-ego  
 " Reed E (Eileen E) tool designer Rohr h679 Arthur av (CV)  
 Holler Earl I (Gloria M) USN h128b I av (Cor)

Holley Charlie B (Isabelle) ofc mgr Del Webb Consn h309b Chambers (EIC)  
 Holly Cassel B (Mary B) carp h2541 Norfolk (NC)  
 " Clarence R (Elizabeth M) slsmn Campbell's Chev h7310 Colony rd (LM)  
 " Emma O Mrs h103 E 2d (NC)  
 " Esther r44 E 3d apt 1 (NC)  
 " Eug A r361 D av (Cor)  
 " Greene A (Gladys S) h361 D av (Cor)  
 " Lucy I maid Hotel Del Cor r San Diego  
 " Pauline studt r361 D av (Cor)  
 Hollgate Chas R (Louise) USN h181 Orange av apt 7 (Cor)  
 Holliday Edith R Mrs bkpr El Cordova Hotel r3754 Tennyson  
 " Jas W (Annie L) USN h rear 85 Madi-son av (CV)  
 " Richd W (Lottie) h1124 A av (NC)  
 Holliman Olan emp South Equip h2325 K av (NC)  
 Hollinger Edw C (Hazel) h5755 Lake Murray blvd (LM)  
 " Edw P h4885 Beaumont dr (LM)  
 Hollingshead Wm W (Evelyn H) h4481 Lowell (RM)  
 " Ben R (Chlorene H; Austin Court Hotel) h8328 E Golden av (LG)  
 " Carl J (Esther E) bldg consultant Guar-anteed Homes of El Cajon h9319 El Tejado rd (LM)  
 " Claud C (Esther C) h4424 Upland (LM)  
 " Joy clk Lawton's Car Serv r9319 El Tejado rd (LM)  
 Hollingsworth Adeline (wid Henry) h704 Pleasant la (NC)  
 " Ann W A emp Naval Repair Facility h rear 466 3d av (CV)  
 " Chas M (Jeannette) tool insp Convair h3835 Violet (LG)  
 " Dina (wid Lowell) h8008 El Capitan dr (LM)  
 " Edna M (wid Geo W) r4234 Lois (LG)  
 " Emilie (wid L) r589 Guava dr (CV)  
 " Gertrude (wid Braxton) h1615 Fairi-ax dr (LG)  
 " Grace (wid Walter) h7065 Waite dr (LG)  
 " Russell K h1111 Adella av apt H (Cor)  
 " Telma N Mrs (H&H Pharmacy) Major (NC) h930 E 12th (NC)  
 Hollis Dora (wid Jos E) h1642 C av (NC)  
 " Estes (Bonnie M) USN h1864 3d (Cor)  
 " Isabelle (wid Philip) r998 E Main (EIC)  
 " Jos E jr (Geraldine R) loftsmn Ryan h741 Alpine av (CV)  
 " Sarah r554 Van Houten (EIC)  
 Hollister Adeline V Mrs r725Adella av (Cor)  
 " Jay J (Patricia S) carrier PO h374 Roosevelt (CV)  
 " Patricia S Mrs teller Bk of Am r374 Roosevelt (CV)  
 Hoggard Harlie B (Ludy) sta atndt Boyers' Shell Serv r San Diego  
 " Robt W (Opal E) h139 Landis av (CV)  
 Hollman Jack lab Coopers Five Minute Car Wash  
 " Robt C (Edith) clk Sunbury Investment r Santee  
 Hollmichel Harold A (Evelyn) eng aid Convair h5545 Dugan av (LM)  
 " Herbert L lineman PacTel r5545 Dugan av (LM)  
 Hollon Jack (Ruby) mach Scripps h6738 Vigo dr (LM)  
 " Lillian (wid Jack) r6738 Vigo dr (LM)

# STANLEY DODGE-SIMCA, Inc.

SALES - DODGE - SIMCA - DODGE TRUCKS - SERVICE  
 NATION-WIDE LEASING, AUTOS - TRUCKS

1146 NATIONAL AVE.

NATIONAL CITY

GRidley 4-1531

383

Hollopeter Allen C (Annabelle) mech Cas Castle Rambler h710 Woodlawn av (CV)  
 Holloway Asher E (Violet J) h1327 8th (Cor)  
 " Betty Mrs emp Rohr h2325 J av (NC)  
 " Carl C (Florence) quartermaster SD & Cor Ferry  
 " Dixon emp Rohr rF6 480 Broadway (CV)  
 " Genevieve L bkpr H H Johnson Inc h211 Twin Oaks av (CV)  
 " GlenA (Donna M) electronics tech Ryan h4512 Upland (LM)  
 " J Everett (Mae) hydraulics eng Rohr h438 Elm av (CV)  
 " Jack E jr (Frances) USN h456 Elm av (CV)  
 " Jack W (Kath) emp NEL h1160 Cuya-maca av (CV)  
 " Kenneth V (Peggy) emp Rohr h721½ Del Mar av (CV)  
 " Lester B (Odessa) USN r3221 National av (NC)  
 " Louise Mrs tchr Meridian Sch r2128 Glencoe dr  
 " Paul D (Sandra) USMC h927 2d (Cor)  
 " Paul R (Clara A) emp Rohr h638 Robert  
 Holloway Philip B (Ingrid G) tool design-er Convair h8796 Pampa (LM)  
 " Thos M r681 I (CV)  
 Hollowell Fredk A (Mercedes) emp USN h1337 Windmill rd (EIC)  
 " John F (Barbara F) slsmn Wilson Store Equip h7855 Lincoln (LG)  
 " Cleaners Richd J Halferty) 345 3d av (CV) and 48 Broadway (CV)  
 " Jas D (Florence M) slsmn Motor Mach & Sup h8410 Dallas (LM)  
 " Kenneth D (Grace R) tchr PS h740 Dorothy (EIC)  
 Hollywood Beauty Shops (Kenneth D Priest) ofc 7825 North av (LG) shops 327 3d av (CV) 7892 Broadway (LG) and 1715 Englewood dr (LG)  
 " Fashion Shoes (Max and Mrs Edna R Liebman) 8332 La Mesa blvd  
 " Laundry & Dry Cleaners (collection ofc) Mrs Kathryn M West mgr 500 Broadway (CV)  
 Holm Agnes M (wid Edgar) h741 C av (Cor)  
 Holm AldenC acct r2525 Skyline dr (LG)  
 " Bessie (wid W M) r4554 Parks av (LM)  
 " Ludvig C (Kath L) h7626 Pacific av (LG)  
 " Olaf F (Virginia) slsmn L O Townsend h1907 Skyline dr (LG)  
 " Palmer O (Inez N) USN h399 Montcalm (CV)  
 " Richd E (Jeannette D) fnshr Frank P Balkom h8745 Elden (LM)  
 Holma John H (Ivadell G) electn Imperial Beach Elec h665 Robt av (CV)  
 Holman Alex B (Mildred) h2027 High-land av (NC)  
 " Chester M (Golda M) crane opr Ace Metal h7907 North av (LG)  
 " E Grace (wid Frank) h4661 Spring (LM)  
 " Fred L (Hilda D) insp Parts Eng h6189 Stanley dr (LM)  
 " Grace C checker All Am Mkt r San Diego  
 " Ida M (wid Alex) h2027 Highland av (NC)  
 " John emp Cooper Car Wash r480 Broadway C-10 (CV)

**HOLMAN**  
 " Wm F (Leone S) dept mgr Safeway h5101 Harmony la (LM)  
 Holmberg Alf (Alta) carp Naval Sup De-pot h8224 E Golden av (LG)  
 " Karl H (Myrtle E) br mgr Cornet Stores h399 I (CV)  
 " Maynard R (Pearl C) ydmn Convair h4610 Aline av (LM)  
 " Alyce Mrs h1629 C av (NC)  
 Holmes Arth L (Roberta J) carp h1229 Lorna (EIC)  
 " Barbara K Mrs h1619 E Lexington av (EIC)  
 " Calvin V (A Ione) tchr SD State College h5870 Kelton av (LM)  
 " Cyrillis W (Hazel G; Holmes Richfield Serv) h2645 K av (NC)  
 " Darrell C (Eleanore H) dean San Diego State College h6320 Cresthaven dr (LM)  
 " Earl C (June A) carp Griffith Consn h449 Silvery la (EIC)  
 " Earl K (Hallie M) h8033 Fairview av (LM)  
 " Edna Mrs bkpr Parnell & Leonard r San Diego  
 " Ernest H (Esther M) h2949 Olive (LM)  
 " Frank M (RuthE) h3854 Capitol (LG)  
 " Geo r5017 Thorne dr (LM)  
 " Geo M (Lodicy) h7326 La Mesita pl (LM)  
 " Harriet Mrs stock wn Robt Hall Clothes r San Diego  
 " Henry A (Edna W) h3195 Vista av (LG)  
 " Herbert D emp City Mtrs r San Diego  
 " J W (Rozona) h191 W 29th (NC)  
 " Janet chkr Mayfair Mkt r1313 E Main (EIC)  
 " Jos (Joan) serv rep Grumman Air-craft h131d 4th av (CV)  
 " K L (Barbara; Ken Bar Mfg Co) r El Cajon  
 " Kenneth studt r8033 Fairview av (LM)  
 " L Margarette Mrs r1266 Summer av (EIC)  
 " L Robt (Barbara) bldg contr 616 S Johnson av (EIC)  
 " Louise C Mrs h4485 Spring (LM)  
 " Marvin M (Nora E) mtcemn Ryan h397 Cedar av (EIC)  
 " Mary C Mrs h4541 Spring (LM)  
 " Merlyn D (Elaine D) USMC h68 E Sierra way (CV)  
 " Mildred J (wid Elmer) waitress Bur-ger Stop h170 Brightwood av (CV)  
 " Ned W (Mildred; Holmes Food Center (SD) h786 4th av (CV)  
 " Richfield Service (Cyrillis W Holmes) gas sta 438 National av (NC)  
 " Robt (Mary E) h476 2d av (CV)  
 " Robt A (Lynn W) r150 S Anza 100H (EIC)  
 " Robt B (Martha) bldg contrs Taylor & Sloan h1510 E 24th (NC)  
 " Robt L h rear 733 Chamberlain av (EIC)  
 " Tom (Annabell) porter Westcott Mtrs r San Diego  
 " Wesley W (Margaret E) with NAS h3853 Carancho (LG)  
 " Wm R (Tommic) eng Convair h414 Po-mona (Cor)  
 Holmgren Anthony G (Elizabeth) emp NAS h9143 Johnson dr (LM)  
 " Edw r9143 Johnson dr (LM)  
 " Edw V (Eleanor L) h422 G av (Cor)

Put Insect  
 Pests In  
 Insect  
 Heaven  
 For  
 Termites or  
 Pest Control  
 Call  
 CYPRESS  
**8-9865**



**LLOYD PEST CONTROL CO.**

935 Sherman St. San Diego

810 Broadway at K - Sales  
 345 F St., Chula Vista - Service and Parts

**SOUTH BAY CHEVROLET CO.**

NEW - CARS - TRUCKS - USED

AMERICA'S BEST SELLER • • • AMERICA'S BEST BUY

TEL. Hamilton 0-8900

Consult  
the  
**CLASSIFIED**  
LISTS  
of the  
**DIRECTORY**

If You  
Would Find  
What You  
Wish to  
Buy

**Pompei**  
Pizza  
House



Ciacomo  
Jack  
And  
Vincent  
Vitale

**PIZZA**

LaSagna  
Spaghetti  
Ravioli

1398

East Main St.  
El Cajon  
Tel. Hickory  
2-9009



## B & B JANITOR SERVICE

CHULA VISTA OFFICE  
GARfield 2-2208  
484 3rd Avenue

LA MESA OFFICE  
HOPkins 6-4543  
Chula Vista

384

### HOLMGREN

" Geo emp Russ Produce r9143 Johnson dr (LM)  
" Melvin C (Audrey R) emp NAS h895 4th av (CV)  
" Walter USA r9143 Johnson dr (LM)  
Holmquist Chester (Carmen) ins agt Fidelity Union Life Insurance Co 9896 Settle rd Santee  
" Herbert O (Carol L) electn h8402 E Golden av (LG)  
Holsapple Dan E (Dorothy) mech NAS h1149 Wayside av (EIC)  
Holsclaw Barbara sec-treas San Deiego Livestock Supply Incorp r3593 Foursome dr (LM)  
" Lily E Mrs slswn Sprouse Reitz r3593 Foursome dr (LM)  
Holstein Billy D (Irene M) dept-mgr Safeway h4865 Harbinson av (LM)  
" Carl (Cecile) baker Tasty Bake Shop r Pacific Beach  
" Frank M (Dolores L) emp Mason & Anderson h212 22d la (NC)  
Holstine Erna R Mrs emp Convair h2338 Kimball la (NC)  
Holske Louis H (Viola E) h1625 E 18th (NC)  
Holstrom John A (Lois M) genl contr 1640 Glencoe dr (LG) h do  
" Lois M Mrs clk Rancher-Ette r1640 Glencoe dr (LG)  
Holt Albyn B (Viola M) insp Rohr h72 J (CV)  
" Andrew (Cortilla) USN h1706 Mullinix dr (Cor)  
" Carl A (Amy) agt Prudential Ins r1185 5th av (CV)  
" Darrell E emp Rohr h7163 Broadway (LG)  
" David I (Rachael B) butcher Wright Pkg h1044 E 1st (NC)  
" Edmund D (Martha) mtcmn PS (Spring Valley) h3020 C av (NC)  
" Elsie O Mrs ofc mgr Chula Vista Sanitary Serv r944 Myra av (CV)  
" Floyd A gdnr r719 F av (Cor)  
" Geo (Virene) h276 W 29th (NC)  
" Gladys r576 E av (Cor)  
" Harold L (Eliz A) mech Convair h304 E 29th (NC)  
" Herbert H (Claire) formn Ryan h2011 O av (NC)  
" Jack M clk Neo Flashlight Battery r Pacific Beach  
" Jack N (Mint Liquor Store) h7955 Broadway (LG)  
" Jas E mtcmn Hotel DelCor r San Diego  
" Jas W (Carolyn R) taper Jack Oliver h407 Oaklawn av apt C (CV)  
" Jannett Mrs smstrs Madame Kriete r San Diego  
" John A h719 F av (Cor)  
" John S (Rock Liquor) r San Diego  
" Karl O (Ida A) sec-treas Formaglas Co Inc h52 E (CV)  
" Karl O jr emp National Theaters r52 E (CV)  
" Kathleen teller Bk of Am r San Diego  
" Lawrence mech Auto & Electrical Repair's r2011 O av (NC)  
" Leslie D (Mary D) acct W P Fuller h576 E av (Cor)  
" Lloyd J (Elsie O) mach opr Hansen Constn h944 Myra av (CV)  
" Lloyd J jr (Patricia M) drftsmn Dept Pub Wks h923 Maria way (CV)

### HOLT

" Mary D Mrs clk Central Drug r576 E (Cor)  
" Orin E (Frances) laby tech h225 Harbison av (NC)  
" Pamela studt r576 E av (Cor)  
" Richd L emp IBM h7575 El Tejon blvd apt 20 (LM)  
" Robt (Betty) adv mgr Speedy Mart h4105 Massachusetts av (LG)  
" Roy C (Alice M; Wilshire Service Station) r San Diego  
" Viola M Mrs waitress CV Pharm r72 J (CV)  
" Wm E USA r72 J (CV)  
" Wm H (Geneva) mtcmn SD Gas & Elec h7830 Deborah pl (LG)  
" Wm R (Patricia R) tech Convair h102 Ruth Ct (EIC)  
" Winifred Mrs h384 4th av (CV)  
Holtgard Geo (Ethel H) h8407 Mount Vernon (LG)  
Holthaus Dale H (Mary A) USN h1055 Guatay av (CV)  
**HOLTHUSEN HARRY H (Barbara J)**  
Exec Vice-Pres Southland Savings & Loan Assn, 8347 La Mesa Blvd, La Mesa, Tel HOPkins 3-4441, h4205 Cobalt dr, La Mesa, Tel HOPkins 6-7309

Holtman Garrett studt r934 Dennstedt  
" Lewis E (Maxine) dep County Assessor h934 Dennstedt pl (EIC)  
Holtmann Al C instr South Bay Judo Club (CV) r San Diego  
Holton Al (Mary I) eng Convair h1617 Alpha (NC)  
" Carmen S Mrs h720 Alpine av (CV)  
" Claud L (Louise) emp Convair h894 Wakefield ct (EIC)  
" Eliz H bmo Rohr r397 J (CV)  
" Wm H (Ethel) slsmn East Side Motors h397-J (CV)  
Holske Louis H (Viola) h1627 E 18th (NC)  
Holtwick Ray r681 I (CV)  
Holy Trinity Church Rev Patrick Walsh pastor 405 Ballard (Elec)  
" Trinity Convent 509 Ballard (EIC)  
" Trinity School 509 Ballard (EIC)  
Holz Marion K Mrs ofc sec McCune Mtrs San Diego  
Holzer John F (Edna M) electn Reynolds h8767 Jefferson av (LM)  
" Kay Mrs sten Wilson Ins Agcy r88 King (CV)  
" Micheal E studt r88 King (CV)  
" Robt J (Kath) with US Border Patrol h88 King (CV)  
" Robt J jr studt r88 King (CV)  
Holzman Harry T (Dorothy) eng R W Smith & Co h3775 Vista av (LG)  
" Judith A studt r3775 Vista av (LG)

**HOLZMAN LAWRENCE**  
EXECUTIVE SECRETARY  
TREASURER  
MANAGER SAN DIEGO WHOLESALE CREDIT MENS ASSOCIATION  
508 ORPHEUM THEATRE BLDG  
524 B, SAN DIEGO  
TELEPHONE BELmont 9-8191

Hom Chester cook Hotel Del Cor r San Diego  
" Chue K (Alicia; Kip's Cafe; EIC) r San Diego

## LEE MATHER CO., REALTORS

Coronado — San Diego — Imperial Beach — Chula Vista

HEmpstead 5-1151

BEImont 3-6127

GArdfield 4-5111

GArdfield 2-0104

385

### HOM

" Felix (Loretta) emp Rohr h4096 Yal av (LM)  
" Jack (Chinese Cafe) r San Diego  
" Jack eng Convair r415 Harbison av (NC)  
" Jimmie (Irene; Jim's Market) h2424 A av (NC)  
" Leslie A r4096 Yale av (LM)  
Homan Jas Q (Mary) mach Natl Steel h154 Twin Oaks cir (CV)  
" Karl I (Blanche A) h8101 Pasadena av (LM)  
" Peter (Cecilia) baker Mrs Conklin's Bky h6829 San Miguel av (LG)  
" Peter jr (Norma) mach opr Mrs Conklin's Bakery h3170 Olive (LG)  
" Ruth Mrs emp Convair r150 S Anza 69-D (EIC)  
Homand Leo H (Minnie) h280 Park av apt K (EIC)  
Hombel Don E (Yvonne) processor Hage's Ice Cream h727 Alpine av (CV)  
Home Federal Savings & Loan Association Alan Reed mgr 200 S Magnolia av (EIC)  
" Garden Pest Control (Chas L Ellrott) 7890 Lester av (LG)  
" Lumber Co Lawrence V Ingraham mgr 300 Broadway (CV)  
Homecraft Industries (Mrs Mary Temple) ceramics 836 Broadway (CV)

**HOMEFINDERS REALTY, Arthur A Flakoll Broker, Leo A LaLonde Real Estate Broker and General Manager, 6362 University av, San Diego, Tel JUniper 2-9391 (See Yellow Page 54)**

Homela Herbert (Charon) h rear 2138 J av (NC)  
Homeland Florists (Forest R Mrs Ruth R Witmer) 8341 La Mesa Blvd (LM)  
" Insurance Agency The (Clyde R Capelo) 2234a Fletcher Parkway (EIC)  
" Publishing Co (Max Goodwin) 7834 Lester av (LG)  
Homer Edwin A mech Westcott Mtrs r209a Colorado av (CV)  
" Killian W (Victoria) emp Admiral Termite h615 Emerald av (EIC)  
" Maurice I (Colleen A) pest control SD Exterminating h1581 Dumar av (EIC)  
Homer & McKenzie (Lafon K McKenzie Troy W Homer) bldg contrs 106 Country Club dr (CV)  
" Patricia r615 Emerald av (EIC)  
" Patricia A ofc wkr Security First Natl Bk r1581 Dumas av (EIC)  
" Troy W (Nell; Homer & McKenzie) r1022 Woodlawn av (CV)  
Homier Lila F (wid Leo J) slswn Field Enterprises h563 Garfield av (EIC)  
" Mary L nurse r563 Garfield av (EIC)  
Homme Stanley S (Margt; Stan's Texaco (SD) h346 Patricia la (EIC)  
Hommersand Edwin A (Clara M) asst mgr Bank of Am h4373 Elma la (LM)  
" Helen studt r4373 Elma la (LM)  
Homola Delano (Sharon) emp Rohr h1043 E av (NC)  
Hompertz Jos J slsmn City Mtrs r1599 Vista way (EIC)  
Hon Mary (wid Herschel F) ofc sec h8475 Nentra (LM)

Honadle Robt K (Viola) USN h643 J av (Cor)  
Honaker Billy (June I) USN h6360 Severin dr (LM)  
" Chas B (Opal M) electn NAS h927 Olive av (NC)  
Honda Tom (Yo) dental tech h430 L (CV)  
Hondius Peter (Cath) h66 G (CV)  
Honey Alan D (Alice C) emp Expo Stucco h201 T av (NC)  
Honeycutt Everett C (Alma I) mach Ryan h2515 Norfolk (NC)  
" Jas custdn PS r2515 Norfolk (NC)  
Honeycutt Thos slsmn Kraft Foods r San Diego  
" William emp Superama Mkt r2515 Norfolk (NC)  
Honeyman Robt L (Chloe) clk Texas Liquors h500 E 24th (NC)  
Honeywell Clayton (Jessie C) h8027 Normal av (LM)  
" Clayton C USN r8027 Normal av (LM)  
Hong Emory (Edna) tile str h2410 Massachusetts av (LG)  
Hongseyer Richd B (Firella) USN h565a Flower  
Honnell Hayden (Ruth; La Mesa Pet Shop) h8930 Alpine av (LM)  
" Lestra (wid UG) r8930 Alpine av (LM)  
" Ruth Mrs (La Mesa Pet Shop) r8930 Alpine av (LM)  
Honor Court of Amaranth No 125 732 3d av (CV)  
Hood Albert E (L Angela) h552 D apt GG (CV)  
" Construction Co Bernard W Robertson mgr pipeline contr 7626 North av (LG)  
" Dorothy G Mrs meat wrapper Food Basket r Lakeside  
" Gordon C h1303 Sommermont dr (EIC)  
" Harry S r399 E Renette av (EIC)  
" Heaveard L (Beverly) driver Wright Pkg r San Diego  
" Herbert jr carrier PO r617 G av (NC)  
" Jos M (Betty) purch agt Convair h5921 Amarillo av (LM)  
" Mary A (wid Herbert) h617 G av (NC)  
" Mary F Mrs h612f-2 E 8th (NC)  
" Robt R (Barbara) aircraft wkr Rohr h439b Casselman (CV)  
" Troy L (Thalia) driver Swifts h8260 E Golden av (LG)  
Hooglugt Johannes (Fredericka) carpet layer John Koot h1166 Peach av (EIC)  
Hoogstad Donald J operations ofcr Bk of Am r San Diego  
Hook Bros (Leonard R Hook) bldg contr 5255 Wood (LM)  
" Harold (Doris) slsmn Streit Chev r3705 Fairway dr (LM)  
" Jas A jr (Tommie R) buyer Coast Citrus h465 K (CV)  
" John S (Marian M) tchr PS h8428 Denton (LM)  
" Leonard R (Kath V; Hook Bros) h8570 Dallas (LM)  
" Lorain (Pauline) lab Natl Steel h329 Laurel av (NC)  
" Norris K (Kath) emp National Steel h1079 Jacqueline way (CV)  
" Paul W city police (EC) r San Diego  
" & Slice Miniature Golf (Sidney Morris Herbert H Green) 410 F (CV)  
" Wm R (Muriel E) h133 I (CV)  
" Yvonne Mrs h6095 Sarita (LM)

**LOGAN**  
**PLUMBING**  
**AND**  
**HEATING**

★  
Specializing  
in

REPAIR  
WORK

★

PHONE  
GARfield  
**2-1137**

★

353  
3RD AVE.

★

CHULA  
VISTA



**Professional Business Trade Bureau, Inc.**

"We Collect Where Others Fail"  
"Let Us Prove It."

4170 Voltaire St.

Academy 2-0451





**"Collection Specialists"**  
 in  
**Consumer Accounts.**  
**MERCHANTS CREDIT ASSOCIATION**  
 1500 S. D. TRUST & SAVINGS BANK (6TH & BROADWAY)  
 MEMBER OWNED - AFFILIATED NATIONALLY - 3600 OFFICES  
 GENERAL OFFICE BE 2-6461  
 CREDIT REPORTING BE 2-6202 - BE 4-6292  
 COLLECTION SERVICE BE 2-8147  
 RETAILERS BOARD OF TRADE BE 3-7211  
**Prompt Accurate Credit Reporting**  
 Affiliated with the National Retail Credit Association, The Associated Credit Bureaus of California, Inc. and Associated Credit Bureaus of America

**FUSON'S GARAGE** SINCE 1922  
 AUTOMOTIVE REPAIR SPECIALISTS • COMPLETE BRAKE SERVICE  
 333 F Street **CHULA VISTA** Phone GARfield 2-4272

Hooker Anna M r820 N Anza (EIC)  
 " Emily C (wid Chas) h820 N Anza (EIC)  
 " Ernie L h165 Wright av (EIC)  
 " Grant V (Iva M) agt Prudential Ins h911 F av (Cor)  
 " Harold G (Vivian A) h1617 Cheswick ct (EIC)  
 " Jas R (Louise F) h285 E Moss (CV)  
 " Jas R (Charlotte A) eng Ryan h4357 Vetter pl (LM)  
 " John (Rose) USN h1923 E 24th (NC)  
 " Judy S clk Fist Natl Bank r1617 Cheswick ct (EIC)  
 " Kath T Mrs ofc sec Ben F Zundell h463 N 1st apt D (EIC)  
 " Margt B Mrs emp Convair h1422 McKinley av (NC)  
 " Merrill J bartndr h1334 Narauca av (EIC)  
 Hooks Emidene emp Convair r577 Flower apt A (CV)  
 " Marian S (wid Bennett W) h642 Margarita av (Cor)  
 " Perry (Grace) emp Rohr h577 Flower apt A (CV)  
 Hoole Francis W studt r950 Myra av (CV)  
 " L E Realty (Leroy E Hoole) 203 Church av (CV)  
 " LeRoy E (Cecile E; L E Hoole Realty) h950 Myra av (CV)  
 " Leroy E jr slsmn L E Hoole Realty r950 Myra (CV)  
 Hooley Richd (Ruth) radar tech Philco h601 N Pierce (EIC)  
 Hooper Albert F (Joann C) chem Convair h324 Patricia av (CV)  
 " Albert F (Leona; Dock's Cocktail Bar) h486 Corte Maria av (CV)  
 " Ann Mrs bkpr Hollywood Beauty Shops r San Diego  
 " Esther r330 Broadway (CV)  
 " F C mgr Consolidated Cabinet & Flooring Inc r San Diego  
 " Fred C (Shirley) supvr Rohr h621 Woodlawn av (CV)  
 " Jim C (Margt) Bay Television & Radio Repair h429 W 11th (NC)  
 " Maycell O (Mode-O-Day) r San Diego  
 " Robt (Avis E) lab h1111 Madison av (EIC)  
 " Robt L r1105 W Chase av #22 (EIC)  
 " Robt L (Leslie E) hlpr Lyon Van & Stge h1326 Washington pl (EIC)  
 Hooper Viola R (wid Maurice S) h215 3d av (CV)  
 " Wm (Dolores) eng Convair h1026 Victor (EIC)  
 Hoopes Glendine Mrs slswn Kickapoo Co r11070 Pueblo dr (LM)  
 Hoople Dorothea E Mrs h8607 Alpine av (LM)  
 Hoopman Gordon W (Maria A) agt Int Rev Serv h4609 Pomona av (LM)  
 Hooppaw Loamm R emp Commercial Credit r4501 Alta la (LM)  
 Hooser Guy (Vera) r150 S Anza 25-B (EIC)  
 " Hickman H (Nell) storkcutter LM Planning Mill h6150 Nancy dr (LM)  
 Hooten Everett B (Marjorie N) estimator Cox & Gregg Roofing (SD) h630 Hawthorne av (EIC)  
 " L B atndt Wilshire Automotive  
 Hooton Lulu B (wid Jos R) waitress Haynes Streamliner h8450 Nentra (LM)

Hoover Cath L emp Am Natl Red Cross h615 5th (Cor)  
 " Claude jr (Eleanor M) USN h591 Short (EIC)  
 " Earl L (Carol E) driver Valley Furn r Lakeside  
 " Eldon W (Eunice R) insp Rohr h373 Alpine av (CV)  
 " Garrett (Katrina) emp SD Gas & Elec  
 " Geo S (Joan T) USN h814 4th apt 10 (Cor)  
 " Gordon E (Genevieve F) h342 Cuyamaca (EIC)  
 " Harold carp r3595 Olive (LG)  
 " Jos L (Aura M) art editor Convair h5710 Jeannette (LM)  
 " Lester driver Maple Bros r1425 Madison av (EIC)  
 " Lorin driver El Cajon Lbr r Lakeside  
 " Paul D r677 G (CV)  
 " Ralph A jr (Hazel F) USN h618 Colorado av (CV)  
 " Rickie R (Hazel) shipwright h852 C av (Cor)  
 " Saml O (Dorothy) br mgr US Trailer Sales Inc r100 Woodlawn av (CV)  
 " Thecla E Mrs electn Convair h4551 Palm (LM)  
 Hope Arnold D (Beatrice) wldr h1823 La Posada (NC)  
 " John (Lillian) emp NAS r1187 E Main (EIC)  
 Hopfinger Jean Mrs h541 Marina av (Cor)  
 Hopkins Alice Mrs (La Femme Millinery) r4600 Panarama dr (LM)  
 " Alicia G Mrs bkpr Mannen Egg h7270 Cornell av (LM)  
 " Anne Mrs r466 Broadway (CV)  
 " Ben J (Lucile) asmblr Convair h434 Highland av (NC)  
 " Clarence electn Standard Elec Contracting r Imperial Beach  
 " Duane L (Lola S) mach NEL h1009 Helix av (CV)  
 " Edw S (Bertha) dist acct San Diego Gas & Electric Co r4640 Skyline la (LM)  
 " Edw S jr (Alice) h4600 Panorama dr (LM)  
 " Ethel C (wid Dudley W) h361 I (CV)  
 " Garland E r2920 Washington (LG)  
 " Garland L (Eva E) custdn PS h2920 Washington (LG)  
 " Geraldine B Mrs emp NAS h167 J av (Cor)  
 " Henry T (JoAnne) tchr h6100 Amaya dr (LM)  
 " Irving D (Mary T) eng Convair h8501 Tia Maria way (LM)  
 " Lucile Mrs (Damah & Lucile's Drapery) r434 Highland av (NC)  
 " Margt A teller Bk of Am r1102 Osage (CV)  
 " Marvin F (Beatrice) capt Scripp Institute Ocean h1727 Lanoitan av (NC)  
 " Mildred E Mrs h250 G (CV)  
 " Pat F (Pauline T) mgr Vicotr Equipment Co h1102 Osage av (CV)  
 " Ralph W (Ruth) mgr La Mesa Photo Supplies & Sport Goods r San Diego  
 " Shirley M tchr PS h662 Minot av (CV)  
 " Ted F (Louise) plmb contr h2110 Dayton dr (LG)  
 Hopkinson Betty J clk Wards r112 Landis av (CV)  
 " Cecelia R (wid Warren S) h112 Landis av (CV)

**The San Diego Union**  
 FOR HOME DELIVERY . . . Phone BElmont 4-7111

Hopp John H (Devia) USN h347 J av (Cor)  
 " Robt D (Kathleen M) emp Rohr h702 K (CV)  
 " Wm H (Rosemary) mach Narmco Mfg h rear 4681 Jessie av  
 Hoppe A r7025 Boulevard dr apt 6 (LG)  
 " Sheldon V (Janice F) plant mgr Koolman Ice Cream h5785 Derk dr (LM)  
 Hopper Edmund M (Betty T) elec eng Convair h rear 8175 Palm (LG)  
 " Hugh L r731 Beech (CV)  
 " Jas V (Dorothy B) USN h731 Beech av (CV)  
 " Jay M (Marjorie D) chf personnel ofcr PO h7220 Rosemary la (LG)  
 " Loey G (Flora E) pipe ftr Wulff Automatic Sprinkling h515 Rachael av (NC)  
 " Mildred C (wid Raymond E) tchr PS h1610 Glorietta blvd apt 1 (Cor)  
 " Norman r998 E Main (EIC)  
 " Raymond steamfitter h rear 1044 Paradise dr (NC)  
 Hoppaus David H (Jeanne) asst mgr Security First Natl Bank r San Diego  
 Hopping Richd D (Barbara) repr Universal Boot Shop h3736 Citrus (LG)  
 Hopster Eug P (Phyllis A) emp Convair h768 El Monte rd (EIC)  
 Horan Grace distr Hotel Del Cor r San Diego  
 " Paul J (Thelma E) ins Ryan h1051 E Broadway (EIC)  
 " Steve mech A F McClellan Buick r Santee  
 " Wm J (Jean P) USN r1077 3d av (CV)  
 Hord Donald H h1555 Murray av (EIC)  
 " Paul W (Harriet J) emp Waddell & Reid h821 1st (Cor)  
 Horde l.obt P (Dorothy) distr Tidewater Oil Prod h216 S Orange av (EIC)  
 Horgan Edw M (Gloria) plastic tool bldr Convair h215 22d la (NC)  
 " Wm H (Jeanette) clk NAS h2206 L av (NC)  
 Horiye Tsuneko bmo Bk of Am r San Diego  
 Horkstrom Max J (Nellie O) custdn Fuller Ford r315 Roosevelt (CV)  
 Horky Oliver J slsmn L O Townsend Realty r San Diego  
 Horn Alice G (wid Lester) h417 Richfield av (EIC)  
 " Benj (Myrtle) USN h143 D av (Cor)  
 " Donna Mrs mgr Jamere Charm & Modeling Studio r Fletcher Hills  
 " Florence Mrs h4811 Schuyler av (LM)  
 " Glen H (Christine) auto repr 7243 Alvarado Canyon rd (LM) h5172 Bancroft dr (LM)  
 " Glenn (Christine; Glenn Horns Garage) h5172 Bancroft dr (LM)  
 " J Richd driver Union Brick Co r417 Richfield av (EIC)  
 " Jas H rear 376 Roosevelt (CV) bldg contr h do  
 " John A (Helen) USN h814 4th apt 8 (Cor)  
 " Jos C (Loretta) mach opr Cal General h1772 Burnett (EIC)  
 " Leslie (Caroline) USN h759 G av (Cor)  
 " Lester (Barbara) driver Dave Martin h7020 Central av (LG)  
 " Lloyd D (Virginia) mech NAS h5775 Derk dr (LM)  
 " Louie E (Edna) r8021 La Mesa blvd (LM)

HORN  
 " Monroe D (Anna M) serv mgr Haught Ford r San Diego  
 " Myrtle M (wid Walter) r2414 E 19th (NC)  
 " Shirley F emp Narmco h8021 La Mesa blvd (LM)  
 " Virgil A (Florence) h1068 Grouse (EIC)  
 " Wesley E (Alice) rep Germain & Moore Mach Co h8135 Cinnabar dr (LM)  
 Hornaday Arlis R (Barbara J) saw opr Rohr h1135 Harding av (NC)  
 " Quinn (Mildred R) h477 Hilltop dr (CV)  
 " Susan studt r477 Hilltop dr (CV)  
 " Thos r studt r477 Hilltop dr (CV)  
 Hornback Danny (Mary J) emp Foothills Restr h5155 Dailey ct (LM)  
 " Mary J Mrs emp Solimine's Restr r1 r5155 Daily ct (LM)  
 Hornbrook Betty J Mrs slswn Edmund J Powell r892 Ash av (CV)  
 " Edw M (Betty J) h892 Ash av (CV)  
 " Francis E (Martha) phys 8911 La Mesa blvd h9285 Virginian la (LM)  
 Horne Edythe (wid Fredk J) h601 Margarita av (Cor)  
 " Ernestine r7225 Purdue (LM)  
 " Jas C clk Food Basket r475 Clariss (CV)  
 " Jean Mrs mgr Mills Olan Portrait Studio  
 " John L (Leilani) mech NAS h240a Alvarado av (CV)  
 " Kenny G (Ruth E) mach NAS h550 Madison av (CV)  
 " Otis T (Alice J) instr PacTel h4580 Pomona av (LM)  
 " Peter (Hazel) h959 B av (Cor)  
 " Ruth E Mrs nurse Carol H Dresselhaus r550 Madison av (CV)  
 " Stanley r7225 Purdue (LM)  
 Horner Clarisse T (wid Harry) h1730 N av (NC)  
 " Dwight C (Janice) studt h2428 Washington (LG)  
 " Edw L cook Barbecue Pit r636 E 19th (NC)  
 " Ernest (Frances) dispr NAS h4156 Massachusetts av (LG)  
 " Ethel R Mrs ofc supvr Prudential Ins r San Diego  
 " Freida C Mrs h636 E 19th  
 " Jack R (Mary L) tool eng Convair h976 Rippy (EIC)  
 " Jas A h553 E apt A (CV)  
 " Louise C Mrs h8885 Lemon av (LM)  
 " Wm D (Vera) h494 Tyrone (EIC)  
 " Wm R (Barbara) h3564 Hainis (LG)  
 Horney E Lucille Mrs slswn Dunlap's r Flinn Springs  
 Horning Eug H (Sheila) wldr Rohr h400 Nothomb (EIC)  
 " Thos slsmn Walter L Horning r470 D (CV)  
 " Walter L ins 470 D (CV) h do  
 " Walter L slsmn N E Steinbach Realtor r470 D (CV)  
 Hornung Lowell interviewer Local Loan r Jamul  
 " Richd (Othelia; Holiday Apts) h2038 Willis rd (EIC)  
 Horobetz Francis E (Helen) USN h715 Gretchen rd (CV)  
 Horrall Eug F (Margt A) h620 Ecken rd (EIC)  
 Horse Shoe Trailer Villa Meddie G Mrs Alice L Balthazor mgrs trailer cts 150 S Anza (EIC)

To Buy or Sell See  
  
 &  
  
 Real Estate  
 ★  
 Insurance  
 1013 E. 18th St.  
 GR 4-1555  
 1026 Roosevelt Ave.  
 GR 4-2849 National City

**SPECIALTY DRAPERY SHOP**  
 DRAPERIES  
 CARPETS  
 HARDWARE  
 1235 Highland Ave. National City  
 GR 7-5702



CHULA VISTA

MARTIN CAB CO.

294 CENTER

CALL

GA 2-8862

CALL HAmilton

0-9001

CHULA VISTA STATIONERS

315-3rd Avenue

CHULA VISTA

HAmilton

0-9001

**FRED H. LANGFORD**  
 BUSINESS OPPORTUNITY BROKER — REAL ESTATE BROKER  
 4049-30th San Diego ATwater 4-1277 3-3933

388

Horsley A R (Nancy) h977 Leslie rd apt apt A (ElC)  
 Horst Robt J (Barbara) eng State Eng h6055 Odessa (LM)  
 Horstman David E (Tiny L) USN h202 1st av (CV)  
 " Eug H (Helen M) asst formn Convair h4085 Yale av (LM)  
 " Wilma C Mrs (Vista La Mesa Beauty Salon) r San Diego  
 Horton Arlie G aircraft wkr Rohr h85 h582 Oaklawn (CV)  
 " Claud gas sta atndt h835c E 4th (NC)  
 " Clifford E jr (Bennielee) slsmn Hammond Mach Tool h369 El Monte rd (EIS)  
 " Dale (Rose; Keystone Realty) h191 Corte Maria av (CV)  
 " Donald W (Nancy D) mgr Valley Liquor & Food Market h1242 Flamingo av (EIC)  
 " Eug A (Frances W) lwyr Bk of Am Bldg (SD) h1118 Glorietta blvd (Cor)  
 " Fred H (Annie L) emp Cal Water & Tel h1427 Hoover (NC)  
 " Geo J (Mildred) acct NAS h7237 San Miguel (LG)  
 " Guy W (Margarita) crane opr Scrap Disposal h642 F av (NC)  
 " Jenny M educ dir First Methodist Church of LM r4637 Palm av (LM)  
 " Ora L (Foye) USA h1256 Navello (EIC)  
 " Orval L (Dessie N) insp Convair h233b av (NC)  
 " Robt (Cath) sls mgr La Mesa Frozen Food Serv r Santee  
 " Robt A (Joyce C) glazier Cottrell-Leist Glass Co 2910b E 16th (NC)  
 " Robt D (Grace I) baker Continental Bakery h7263 Purdue (LM)  
 " Roy C (Louise M) mgr Severin Development Inc h5645 Urban dr (LM)  
 Horvat Nener (wid Andrew J) h3210 New Jersey av (LG)  
 Horvath Irma (wid Chas; Melody House Liquor) r San Diego  
 " Kalman emp John Hancock Mfg r San Diego  
 " Richd (Judy) Indry wkr Paradise Valley Hosp h2817 E 7th (NC)  
 Horwood Jas A (Kathleen) agt Prudential Ins r San Diego  
 Hosack Gayle R (Charline) eng NAS h6871 Colorado av (LM)  
 Hosaka Fred T (Atsuko; Mits Garden Supply) h8726 Crockett (LM)  
 " Mits (Tsuriko; Mits Garden Supply) r San Diego  
 Hosar Geraldine E (wid Fred) prsr One Hour Martinizing  
 Hosea Bart jr (Edna) mach Elser Elevator h4514 70th (LM)  
 " Chas L (Lily M) plmb Hickman Bros (LA) h2987 Citronella (LG)  
 Hosfeld Herman F (Violet) USN h4232 Harbinson av (LM)  
 Hosfield Earl E (Retta A) storekeeper Edgemore h9025 Johnson dr (CM)  
 Hoskings Janet E r1105 E 4th (NC)  
 Hoskins Arth formn CV Street Dept r627 4th (CV)  
 " Arth C r677 G (CV)  
 " Juanita B clk Buy & Save Mkt r677 G apt 59 (CV)  
 " Mattison H (Nancy H) USN h1414 Main (LG)  
 " Russell I (Beatrice L) mtl smith NAS h843 G av (Cor)

Hoskinson Glen M driver Lyon Van & Stge (NC) r San Diego  
 Hosmer Jas H (Jean) sls eng Carl Herrmann Assoc h6275 Henderson dr (LM)  
 " Wilbur N (Helen) mech eng Convair h845 Brockton (EIC)  
 Hospes Alan E (Sara) USN h920 1/2 10th (Cor)  
 Hoss Ernest C (Hoss Refrigeration) r Spring Valley  
 " Harry H (Frances L) metal smith NAS h320 Minnesota av (EIC)  
 " John E studt r496 Gardner (EIC)  
 " Refrigeration (Ernest C Hoss Alvin L Roush) 7971 Broadway (LG)  
 " Robt J studt r496 Gardner (EIC)  
 Hossie Beatrice G Mrs r8441 Tio Diego pl (LM)  
 Hossli Carl C (Georgia) USN h771 D av apt F (Cor)  
 Hostetler Clare (Lee) electn Convair r330 Broadway (CV)  
 " Maynard C (Edna W) sec La Mesa Auto Parts Inc h4355 Rosebud la (LM)  
 Hostetter Writner (Margt) h315 J av (Cor)  
 Hot Springs Apartments Montrose M Miller mgr 7025 Boulevard dr (LG)  
**HOTCHKISS & ANEWALT (H Philip Anewalt) Realtors, Insurance Agents Appraisers, 610 Orpheum Theatre Bldg, 524 B, San Diego, Tel BELmont 9-8111**  
 Hotel del Coronado Willard M Rutzen Managing dir 1500 Orange av (Cor)  
 " del Coronado Willard M Rutzen managing dir 1500 Orange av (Cor)  
 " del Coronado Barber Shop Walter R Reel mgr 1500 Orange av (Cor)  
 " del Coronado Beauty Salon (Mrs Juanita Kenner) 1500 Orange av (Cor)  
 " del Coronado Boat House Mrs Adele V Englund mgr boat rentals & instrs 1701 Strand way (Cor)  
 " del Coronado Dormitory 1325 Change av (Cor)  
 " del Coronado Garage Wendell E Pickerl mgr 1500 Orange av (Cor)  
 " del Coronado Laundry Alf G Laing mgr 1500 Orange av (Cor)  
 " del Coronado Photo Studio (Tommy W Lark) 1500 Orange av (Cor)  
 Hotham Jerry USAF r134 E 2d (NC)  
 " Patricia Mrs clk Country Liquor r143 Minot (CV)  
 Hott Lester V (Lorraine) eng Krigley's h5860 Lake Murray blvd (LM)  
 Hotz Thos E (Beverly E) v-pres Marck Motors h1584 Greenfield dr (EIC)  
 Houchin Chas E jr (Frances) slsmn Courtesy Rambler h269 Millar av (EIC)  
 Houck Dean W (Anne) USN h690 Del Mar av (CV)  
 " Earl W (Seda M) emp Scripps h466 Gardner (EIC)  
 " Kenneth E (Dorothy M) leadman Rohr h4203 Lois (LG)  
 " Saml F (Ellen M) metal smith NAS h7730 Central av (LG)  
 " Walter R (Mary M) emp Corvair r120 Brightwood av (CV)  
 " Wm E (Hazel) rigger Naval Repair Facility h3864 Carancho (LG)  
 Houfschild Wm baker Hotel Del Cor r818 Toledo av (Cor)

**FRED H. LANGFORD**  
 BUSINESS OPPORTUNITY BROKER — REAL ESTATE BROKER  
 4049-30th San Diego ATwater 4-1277 3-3933

389

Houge Martin S (Gillian) supt Brown & Woolery h160 Jamul av (CV)  
 " B C USN h345 D av apt 5 (Cor)  
 " Betty J Mrs (Palm Fountain) r6199 Howell dr (LM)  
 " David L (Margot M) slsmn h1521 Madera (LG)  
 " Eileen Mrs bkpr Helm Buick r National City  
 " Francis W (Mary M) ship fitter Natl Steel h219a 4th av  
 " Howard M (Betty J; Palm Fountain) h6199 Howell dr (LM)  
 " Ilene Mrs clk Helm Buick r2725 Lincoln ct (NC)  
 " Marion slsmn Robt L Thompson r Bonita  
 " Richd C (Lily) h5920 Odessa (LM)  
 " Richd J (Patricia) atndt Murray Manor Serv h6185 Blain pl (LM)  
 " Robt E (Elma M) USN h485 Nanette (CV)  
 Houghtby Kenneth A (Marion M) guard Convair h373 Elmira (EI C)  
 Houghtlin Robt M (Anne M) analyst Convair h5220 Maryland av (LM)  
 Houghton Chas E pharm C V Pharm r San Diego  
 " Gordon J (Winsome L) die maker Ryan h1832 Englewood dr (LG)  
 " Jess L (Mary J) USN h1530 Pendleton rd (Cor)  
 " Jim (Eva) plumber h1033 Greta (EI C)  
 " Ray H jr (Rae) USN h2018 Grove (NC)  
 " Warren (Margt) ptr r1430 E Lexington (EI C)  
 " Wm A (Betty S) USN h6170 Broadmoor dr (LM)  
 " Willard L (Frances D; Valley Health Food Store) h1523 Luke la (EI C)  
 Houk Robt E (Frances) h4374 Valle dr (LM)  
 Houk Will J (Vera M) mtcmn El Cortez Hotel h4365 Rosebud la apt D (LM)  
 Houldcroft Audrey studt r81 F San Miguel dr (CV)  
 " Franklin A (Ruth D) v-pres-treas Hobart Homes Inc treas H H Johnson Inc HH Johnson Construction Co and Hobart Homes Inc h81 E San Miguel dr (CV)  
 Houle Chas E (Martha E) insp Narmco h410 Cuyamaca (EI C)  
 Houlette Sally Mrs receipt Yoshindo Shibuya r San Diego  
 Houlihan Cyril I (Glenna S) formn Goodman & Son h1306 Clarke dr (Eic)  
 " Sandra Mrs r72 E Whitney (CV)  
 Houll Ellen Mrs bkpr M B Wittman Eng r9786 Hawley rd (Eic)  
 Houn Frank (Eliz) lab r742b Jefferson av (CV)  
 Hourani Benj dishwasher Cabrillo Lanes r San Ysidro  
 " Edna Mrs h370 D (CV)  
 House Allan H (Clara G) h7460 Ohio pl (LM)  
 " Chas H h5023 Williams apt 2 (LM)  
 " Chas O (Marian E) electn NAS h590 1st av (CV)  
 " Clyde M (Vera L) driver North Am Van Lines h848 Denise la (EI C)  
 " Herschel A (Anita E) h717 A av (Cor)  
 " Ivy M (wid W C) h610 4th av (CV)  
 " Jonathan W (Virginia) mtcmn NRB h722 Church av (CV)

HOUSE  
 " of Desert Glass (Hans K Lindemann) museum 1315 E 4th (NC)  
 " of Fine Spirits (Richd E Hills Richd G Haas) liquor store 253 3d av (CV)  
 " of Furniture (Earl P Warren) 8364-66 La Mesa blvd (LM)  
 " of Music (Ronald E Floyd Gordon F Boltz) musical instruments sls & serv 290 3d av (CV)  
 " of Nutrition (Joe A Bishop LeRoy Camp) 314 3d av (CV) 8269 La Mesa blvd (LM)  
 " of Yarns (Mrs Kath A Collington) 870 N 2d (EI C)  
 " Robt E (Lorna) plmb h1753 Terrace Hill (EI C)  
 " Roger D (Dorothy) city firefighter h1405 Pepper dr (EI C)  
 " Virginia Mrs h456b Davidson (CV) Household Finance Corp Robt J Brown mgr 140 W Main (Eic)  
 " Finance Corp E F Lindholm mgr loans 903 E 10th (NC)  
 Houseknecht Donald L (Margt M) USN h903 6th (Cor)  
 Houseman Carl r855 E Main (EI C)  
 " Donna J clk Ballantyne Buick r Spring Valley  
 " Wm glazier Assoc Glass r San Diego  
 Housenga Harry (Crystal P) electn Naval Hosp h4365 Avon dr (LM)  
 Houser Edwin W (Roselyn) civ eng Lawrence Fogg Florer & Smith h1601 Souvenir dr (EI C)  
 " Jas E (Patricia) USN h1835 Newell (NC)  
 " Louis E (Gladys) city police r601 Hillsvlew rd (EI C)  
 " Robt L (Mary) h5785 Derk dr (LM)  
 " S B (Teresa) emp Rohr h425 Hilltop dr (CV)  
 " Walter E (Madeline) h6300 Fernwood dr (LM)  
 " Walter E jr (Madeline) mach opr Sam Harris h920 S Sunshine (EI C)  
 Housh Donald M (Evelyn L) mgr Hale II Hendlin Co h4664 Denwood rd (LM)  
 " Robt F (Wynona R) custdn PS h2062 Eldora (LG)  
 Housley Wm (Dale) h568e Flower (CV)  
 Housman Jacob (Genevra A) research tech Convair h737 Ash av (EI C)  
 " Norman L (Sharon) emp Rohr h1057 3d av (CV)  
 " Robt E studt r737 Ash av (EI C)  
 Houston A M h7933 Palm (LG)  
 " Clarence E (Pearl) jan C V Admn Offices r583 Shasta dr  
 " Clarence H (Constance) carp h2858 Olive (LG)  
 " Clifford J (Joyce V) bldg contr 3035 Kempf (LG)  
 " Donald L (Peggy) clk Food Basket h8251 Palm av (LG)  
 " Dwight H (Verna K) h4651 Troy lane (LM)  
 " Earl C (Sammie L) USN h2612a A av (NC)  
 " Earl J (Mary L) prsr Top Hat Clns h640 Emerald av (EI C)  
 " Ernest H (Phyllis E) emp Rohr h1128 Hilltop dr (CV)  
 " Fred F (Doreen) serv rep Curtiss Wright h771 Prescott av (EI C)  
 " John D (Eva) flight eng PSA h1308 Earle dr (NC)

**Out of Sight — Out of Mind — Out of Business**  
 The importance of keeping firm and product names in the public eye is recognized by all business men. It is astonishing to see how a firm or product, however notorious, will slip into the limbo of the forgotten if not persistently advertised. The City Directory is the natural medium for keeping a business or product name in the spotlight. Insist on Being Well Represented in Its Pages



**EXPERIENCED BUILDERS**  
 CALL JU 2-7841 For CAL WESTERN BUILDERS 5722 El Cajon Blvd. San Diego

THREE SUPERMARKET LOCATIONS  
 MAIN OFFICE  
 1159 India Tel. BELmont 2-5051  
 LA JOLLA  
 1027 Virginia Way Tel. GLencourt 4-0456  
 PACIFIC BEACH  
 744 Felspar Tel. HUDson 8-0531

Your  
 No. 1  
 Ford Dealer



**BAY SHORE MOTORS**  
 New Fords — Service and Repair — Used Cars

**MAIL SPECIALISTS**



DIRECT MAIL PROMOTIONS OFFSET PRINTING · LETTERSHOP SERVICE  
 2144 Highland Avenue, National City, California · Phone GRidley 4-5501

390

**HOUSTON**

- " R E (Donna) emp Gustafsons h4562 Garfield (LM)
- " Robt C (Edith H) USN h805 10th (Cor)
- " Rodney (Aileen) emp Ryan h1579 Buckeye dr (El C)
- " Roy A (Betty N) carp Verl R Houston h4759 Harbinson av (LM)
- " Trumond F (Betty J) USN h769 Live Oak dr (El C)
- " Verl R (Blanche) bldg contr 3609 King r3609 King (LG) r do
- " W (Vera) USN h124d E 26th (NC)
- " Wm B (Jennie B) USN h857 Elm av (CV)
- Houts Coyden D (Alice H) supvr Naval Repair Facility h9560 Gregory (LM)
- " Vernon R (Joan) USN h1740 McKinley av apt 11 (NC)
- Houx Robt E (Patricia J) repr Pac Tel h473 Manor dr (El C)
- Houze Cecil F (Beulah Y) carrier PO h180 Minnisota av (El C)
- " Clyde M (Marian L) mach NAS h308 E Washington av (El C)
- " Richd L (Gloria L) purch mgr J Jessop & Son h290 Wright (El C)
- Hoaland Jas NAS h919 G av (Cor)
- Hovanec Stephen J (Tomi) USN h311 Inkopah (CV)
- Hovdey Adolph (Selma) carp h7672 Marie av (LM)
- Hove Donald C (Sue) emp Ets Hokin Galvin Elec h423 1/2 D av (NC)
- " Julius S (Esther) emp Rohr h1513 E 4th (NC)
- " Lyndon (Claudette) crane opr Rohr r999 E Division (NC)
- " Richd C (B Louise) emp Rohr h423 D av (NC)
- Hoverson Edwin G (Pearl K) carrier PO h188 W Cypress av (El C)
- Hovey Arnold L (Ellen F) USN h1344 Monserate av (CV)
- " Arth H (Estell) custdn Lincoln Acres Sch h938 E 16th (NC)
- " Dan (Jean) USN h717 Colorado av (CV)
- " Grace (wid R H) r1017 Park pl (Cor)
- Howard A A carp h1376 E Washington av (El C)
- " Alan L (Connie) pharm Apothecary Shop r San Diego
- " Alice Mrs beauty opr r212 S 2nd (EIC)
- " Allajeane Mrs recpt Convair h3965 Shirlene pl (LG)
- " Bee B (Fufil C) atndt La Palmas Self Serv h910 Paradise dr (NC)
- " Bethel C (Katie A) carp h1495b Washington pl (EIC)
- " Burl emp Ducommun Mtls r Spring Valley
- " Byron L (Kate I) eng Bendix Radio h330e 5th (CV)
- " C Ward (Julia P; La Mesa Electric Co) h4815 Lee av (LM)
- " Carole E waitress S Bar Mayfair Mkt r883 Denise la (EIC)
- " Chas C (Bertha) h8444 Hillcrest av (LM)
- " Chas R (Vera M) USN h441 G av (Cor)
- " Clara B Mrs tchr PS h rear 4865 Harbinson av (LM)
- " Clayton emp Rohr r2630 National av (NC)
- " Curtis B formn Homeland Pulb r Spring Valley

**HOWARD**

- " Dean H (Videlle E) USN h68 E Emerson (CV)
- " Della (wid Berman) cook Thrifty Drug r302 S Mollison av (EIC)
- " Dora Mrs mach opr Ring Mfg r Chula Vista
- " Dorothy E Mrs asmbler Rohr h552 D apt CC (CV)
- " Edgar P (Helen) collector Bk of Am r San Diego
- " Edith r1376 E Washington av (EIC)
- " Edith Rosalie Mrs teller First Natl Trust & Sav Bk r San Diego
- " Edw (Claudine) USN h2619 Coolidge av (NC)
- " Edw (Lina) USN h1314 Scott dr (NC)
- " Eldon C (Florence) USN h253 W 29th (NC)
- " Everett E (Helen L) mgr Bay Furniture h208 E Oxford (CV)
- " Fred G (Blanche M) photo eng S D Union & Tribune h4372 Avon dr (LM)
- " G David (Joan C) USN h871 Cabrillo av (Cor)
- " Gary A (Alma) plmb h6651 Mac Arthur dr (LG)
- " Genevieve B Mrs sec El Cajon Valley Board of Realtors r806 Franklin (EIC)
- " Geo L (Gisela) eng Rohr h846 Salina (EIC)
- " Geo W h8447 Lemon av (LM)
- " Gisela Mrs opr Valley Beauty Salon r846 Salina (EIC)
- " Gladys (wid Walter J) r453 F (CV)
- " Harlan C (Lydia G) USN h771 J av (Cor)
- " Harold S (Dorothy G) USN h717 Tolita av (Cor)
- " Harmon (Beverly) USA h741 Cabrillo av (Cor)
- " Harry N (Gladys) asst sec-treas John Hancock Mfg Co r Bonita
- " Hattie B Mrs clk Paradise Valley Hosp h2816 1/2 E 8th (NC)
- " Henry C (Ethel M) USN h2821d National av (NC)
- " Hiram T (Bertha P) h938 N Anza (EIC)
- " Hugh C (Mary S) fire chf Amphib Base h1048 Encino Row (CV)
- " Inez studt r452 Minot av (CV)
- " J B r404 Shady la (EIC)
- " Jas W (Torchee) USN h1061 1/2 3d av (CV)
- " Jessie ofc sec Robt R McAllister Mortuary r1148 3d av (CV)
- " Joan Mrs slsmn Cortez Realty r San Diego
- " Jos B (Phyllis) USN h812 San Luis Rey av (Cor)
- " Lee teller US Natl Bank r San Diego
- " Leland E (Glen) emp SD Union Tribune h5161 Marlin wy (LM)
- " Leslie S (Lorene) driver Caudell Johnson h2122 McKinley av (NC)
- " Leslie S jr r2122 McKinley av (NC)
- " Louise r1376 E Washington av (EIC)
- " Margt E Mrs h1350 Oakdale (EIC)
- " Marvin (Jean; Ace Electric Co; SD) h1809 Ramon (LG)
- " Mary A Mrs h rear 161 S Johnson av (EIC)
- " Mildred Mrs purch agt Naval Supply Center h239 Minot av (CV)
- " Miriam clk Stormy's Market r San Diego

**SOUTHLAND SAVINGS and LOAN ASSOC**

JOHN A. DAVIS, President

EL CAJON  
 Branch Office

LA MESA  
 Head Office

LEMON GROVE  
 Branch Office

391

**HOWARD**

- " Oscar (Virida L) h529 Emerald av (EIC)
- " Patrick S studt r1048 Encino row (Cor)
- " Ray J (Grace W) parts mn Arnold's Gar h157 Cypress (CV)
- " Raymond D (Bertha K) eng Convair h957 E Washington av (EIC)
- " Richd E (Mary E) USN r1100 Industrial blvd (CV)
- " Riley (Ruby) emp Camera Mart h207 E 10th (NC)
- " Robt F (Nelle A) emp Convair h74 E Fortuna (CV)
- " Ronald E (Betty J) emp Rohr h6 N Kenton av (NC)
- " Roy B emp Goodwill Ind h833 E 18th (NC)
- " Ruggles repr Poe's Body Shop r1350 Oakdale av (EIC)
- " Saml emp Tyce r2630 National av (NC)
- " Saml T (Ella) restr mgr The Carousal h1263 Greenfield dr (EIC)
- " Thos (Eliz M) dist mgr Maillard & Schmidell h883 Denise la (EIC)
- " Thos L (Peggy) slsmn Investors Diversified Serv h1416 El Prado av (LG)
- " Victor D (Lulu A) h9024 Johnson dr (LM)
- " Wm (Dianne) emp SD Gas & Elec h249 4th av (CV)
- " Wm (Wanda) pntr r1155 E Main (EIC)
- " Wm W (Priscilla) br mgr Seaboard Finance Co r4826 Cypress (LM)
- Howard's Hot Dog (Geo Adams) restr 2441 National av (NC)
- " Liguors (Grace E Crandell Myrtle M Maguire Paul Mitchell) 205 Highland av (NC)

**HOWARD'S MEN'S SHOP (Howard, Edwin, Melvin and Harry Hoffman) Mens Clothing That Will Please, 108 W Main, El Cajon, Tel Hickory 2-1646**

- Howards Ralph H (Dolores) carp h437 W 29th (NC)
- Howardson Mae Mrs r118 22d la (NC)
- Howarth Geo W (Ethel) mech South Bay Chev h697 Colorado av (CV)
- " Harry E (Ruth) emp Sears h694 Gretchen rd (CV)
- " Jas W (Marilyn A) eng Convair h219 Avacado av (EIC)
- " Wm B (Dolores M) adv artist h117 King (CV)
- " Wm W r117 King (CV)
- Howath Louis M h903 Arcadia pl (NC)
- Howe Albion L (Helen) h6085 Henderson dr (LM)
- " Anna J (wid Frank) h329 J (CV)
- " Bert T r2435 L av (NC)
- " Chas R USAF r2836 1/2 National av (NC)
- " Fae E Mrs h8029 Roy (LG)
- " Gertrude G (wid Thomas) h317 G (CV)
- " Guy E (Jean) wisemn NAS h876 Oaklawn av (CV)
- " Hans O (Mabel A) h1251 Greenfield dr (EIC)
- " Helen Mrs slsmn Mathe's r San Diego
- " Herbert H (Vivian A) clk Davidson's Furn (SD) h213c E 27th (NC)
- " John r215 El Cajon blvd (EIC)
- " John C jr (Myrtle P) sls mgr Pullman Lndry h5981 Howell dr (LM)
- " John M (Alma) emp Convair h1704 I av (NC)

**HOWE**

- " Lowell (Louise) judge South Bay Judicial District (CV) r19 Vista dr (CV)
- " Matilda M Mrs r708 H (CV)
- " Nettie M Mrs smstrs Bob Burns Cln r243 Madrona (CV)
- " Russell R (Nettie M) h243 Madrona (CV)
- " Thelma Mrs h3268 Acacia (LG)
- " Tony emp Rohr r213c E 27th (NC)
- " Vera B Mrs tchr Melhorn Music Center r1323 4th av (CV)
- " Vernon R (Ruth R) mech Solar h5977 Jackson dr (LM)
- " Vivian Mrs h rear 2836 National av (NC)
- " Walter (Nita) pntr h4405c Parks av (LM)
- " Wm H (Mildred) mach Convair h4349 Harvard av (LM)
- " Wm H (Dorothy A) mtcecmn LM Pub Works Dept h4875 Harbinson av (LM)
- " Wm H jr r4875 Harbinson av (LM)
- Howeisen Chas T (Betty I) h170 Lincoln av (EIC)
- Howell Agnes P (wid Walter) h629 G (CV)
- " Alger E (Marguerite L) tax consultant 3435 Imperial av (LG) r La Mesa
- " Arth G custdn PS h9227 Madison av (LM)
- " Chas F (Martha I) asst mgr Piggly Wiggly h1324 Gommermont dr (EIC)
- " Chas W (Mariam) USN h2711 E 14th (NC)
- " Clarence W used cars 375 Broadway (CV)
- " Clifford C (Ruth E) watch repr 459 Broadway (CV) r San Diego
- " Corlandt slsmn Art S Leitch Realtor r Descanso
- " David H (Frances J) h225 Palm av (Cor)
- " Dene R (Kay) lathermn h775 S H Johnson av (EIC)
- " Dixon (Ruth) h1427 El Prado av (LG)
- " Earl M (Laura) sec Howell's Lumber Yard Inc r1800 Lisa Terrace (EIC)
- " Edwin A (M Isabel) pres Howell's Lumber Yard Inc r Mission Beach
- " Franklin D (Wynnell) investigator Security Police h1115 Sumner av apt 4 (EIC)
- " Gerald (Barbara M; C P Appliances)
- " Harry E (Clara) h2011 N av (NC)
- " Harry E USN h990 Potrero ct (CV)
- " Harry M (Mildred L) slsmn AJ Fox Co h4979 Rose Hedge dr (LM)
- " Henry emp Rohr h310 G apt 13 (CV)
- " Herbert B (Thelma L) carp Corvette Constn h4555 Terry la (LM)
- " Herman A (Ann) USN h1000 2d apt 4 (Cor)
- " Jas lab Coopers Five Minute Car Wash r463b Oaklawn (CV)
- " Jas D (Margt) USN h463 Oaklawn av apt B (CV)
- " Jas J (Jean) city police (CV)
- " Jay E (Dianne) h6108 W Manor dr (LM)
- " John E (Mary J) eng Cubic Corp h791 Brockton (EIC)
- " John M (Margt) asst mgr Bk of Am h672 Ash av (EIC)
- " John P (Kathleen) USN h1026 Nolan la (CV)
- " John R (Rhoda J) serv mgr San Diego Auto Lease h652 Garfield av (EIC)



**BOLDRICK'S**

FINE SHOES  
 6TH & C ST.  
 El Cajon  
 3-6242

**KELLOGG REALTY**



Commercial  
 Industrial Properties  
 Acreage  
 Ranches  
 Groves

741 El Cajon Blvd.  
 El Cajon

Tel.  
 Hickory  
 4-2158

YOUR  
CITY

D  
I  
R  
E  
C  
T  
O  
R  
Y

MIRRORS  
THE  
Commercial  
Life  
of your  
CITY



# CORTEZ REALTY, INC.

★ Complete Real Estate Service ★

555 H St., Chula Vista

Tel. HAmilton 0-2200



392

## HOWELL

- " John S h1521 E Main apt 2 (EIC)
- " Jos H (Thelma W) pntr h684 Brockwood dr (EIC)
- " Joseph H jr studt r684 Brockwood dr (EIC)
- " Kath B Mrs nurse aide h2140 Palm av (NC)
- " Marian r9227 Madison av (LM)
- " Marie H (wid Eug P) h3829 Costa Bella pl (LG)
- " Natron mgr Twin Putt Carpet Golf Course r327 Patricia la (EIC)
- " Nell H Mrs credit mgr City Mtrs r792 5th av (CV)
- " Paul K (Doris; South Bay Press) r Spring Valley
- " R Glen emp Helix Irrigation Dist r San Diego
- " Robt C (Josie M) USN h532 Orange av (Cor)
- " Rupert L (Neil H) USN h792 5th av (CV)
- Howell's Lumber Yard Inc Edwin A Howell pres Earl M Howell sec 1531 E Main (EIC)
- Hower Donald K (Lucille M) barber Oscar's Better Barbers h239 Alpine av (CV)
- " Eliz (wid Harry C) h8656 La Mesa blvd (LM)
- " Wm E (Illamae) USN h953 Helix av (CV)
- Howerton Harry D driver Howells Lbr Yds r La Mesa
- " Jas G (Virginia H) eng Convair h7195 Grable (LM)
- " Janit M Mrs car hop Lawton's Car Serv r8431 Lemon av (LM)
- " Olen jr (Bonnie) plum Kitzman Plmb h8430 El Paso (LM)
- " Robt E (Delta) driver h1515 Hoover av (MC)
- Howery Carrie W (wid Michl) h134 E 7th (NC)
- " Paul (Charlotte) emp Rohr h1314 E 7th (NC)
- Howes Donald R emp Mayfair Mkt r386 Montclair (CV)
- " Harry R h4810 Bancroft dr (LM)
- " Horace E (Esther) r9150 Altamont rd (LM)
- " Patricia clk McMahan's Furn r2241 Charles way (EIC)
- " Reggie (Mary) h35 W 12th
- " Richd (Nancy) USN h2422 Hoover av (NC)
- " Robt C (Rosemary V) City Eng h774 Live Oak dr (EIC)
- " Roger E (Patricia A) USN h2241 Charles way (EIC)
- " Russell E (Hazel F) processor Rohr h386 Montclair (CV)
- Howe Arth E (Jeanette D) prin Johnson Avenue Sch h760 S Johnson av (EIC)
- " W H h2729 Highland av (NC)
- Howl Wm L (Alicia) slsmn Benbough's Natl City r Tijuana
- Howland Imogene (wid Gardner S) h8821 Madison av (LM)
- Howlett Alex J (Grace F) h4627 Pomona av (LM)
- Howley Chas B eng h9637 Normal av apt C (LM)
- " Edw J (Mary) h1246 El Rey av (EIC)
- " Margt (wid Chas H) r9637 Norman av apt C (LM)
- " Sarah A (wid Michl) r740 2d av (CV)

- Howren Millard B deckhand SD & Cor Ferry r San Diego
- Howser Jas r480 Broadway (CV)
- " Lewis E (Gladys) city police h601 Hillsview rd (EIC)
- " Robt J (Audrey) grade checker Mc Grath h6032 Nancy (LM)
- Hoxie Clarence P (Betty M) mach opr R Rohr h935 Monserate av (CV)
- Hoxsey David L studt r1143 Evilo (EIC)
- " Joe L (Linda) emp Pac Tel h8018 1/2 University av (LM)
- " Max L (Marjorie E) atndt Grossmont High Sch r1143 Evilo (EIC)
- " Michl A (Wilma A) die mkr SD Steel Rule h369 Emerald av (EIC)
- Hoxter Donald L (Irene M) tech Genl Elec h1037 Naranja av (EIC)
- " Irene M Mrs teller First Natl Trust & Sav Bank r El Cajon
- Hoy Kathryn Mrs nurse h6046 Amarillo av (LM)
- " Lawrence E (Lee F) mech NAS h6776 Hibiscus dr (LG)
- " & Muhleman (Howard A) Muhleman Wayne Hoy) twyrs 7615 Broadway (LG)
- " Olen A (Louise M) packer NAS h772 Ash av (CV)
- " Thos H (Eva) h6821 San Miguel av (LG)
- " Wayne V (Betty J; Hoy & Muhleman) h4730 Lee av (LM)
- " Wm D USA r772 Ash av (CV)
- Hoyt Dale F (Jessie) phys 2341 E 8th (NC) r La Mesa
- " Donald E (Gladys I) mech Convair h4720 Garfield (LM)
- " Grace E (wid Chas A) r1160 N Anza (EIC)
- " Heater Co Carl F Hurley sls rep 1210 Baldrich (LM)
- " Jas (Doris L) wldr h1926 F av (NC)
- " Jesse A (Dorothy F) h419 Church av (CV)
- " L W (Velma) constn formn h717 Carlow ct (EIC)
- " Lester W (Velma) opr eng h717 Carlow ct (EIC)
- " Lucille H Mrs r2456 Hardy dr (LG)
- " Mary L (wid Chas) h9110 Fletcher dr (LM)
- " Mowry pntr r1302 8th (Cor)
- " Nellie (wid Roy N) r4373 Elma la (LM)
- " Rowland E (Dolores) tool grinder Convair h3003 E 8th (NC)
- " Wilbur G (Jane; Teliservice Co) r San Diego

**HOYT WILLIAM P (JOSEPHINE H)**  
GENERAL MANAGER  
DOCTORS SERVICE BUREAU INC  
3427 4th av, SAN DIEGO  
TELEPHONE CYPRESS 8-8261  
4412 RETAHEIM way, LA JOLLA  
TELEPHONE GLENCOURT 4-7040

- Hranka Frank J (Mary; Helix Employment Agency) r San Diego
- Hrenchir Paul L (Frances) USN h2703 E 14th (NC)
- Hrissikopoulos P K (Muriel) dentist 3975 Eagle (SD) h6200 Fernwood dr (LM)
- Hrsloan Henry (Winifred) gdnr City Park Dept h385 3d av apt 1 (CV)
- Hruby Annette W cash Hotel Del Cor r505 Orange av (Cor)

# CAMPBELL CHEVROLET

Since 1923  
San Diego

16th AND BROADWAY

BElmont 3-1234

393

- Hryrciuk Fedor J (Jean) h4643 Jessie av (LM)
- Hrynko Andrew (Ann) h284 S Johnson av (EIC)
- Huant Rene A r522 3d av (CV)
- Huari Phillip L USA r539 S Sunshine (ELC)
- Hub The Gene Gallant mgr tavern 112 Orange av (Cor)
- Hubal John A (Hazel M) pipe fitter Natl Steel h2945 E 18th (NC)
- Hubbard Albert J (Gertrude) mtce mn SD & Cor Ferry r Spring Valley
- " Alf R (Anna M) mech h7869 Normal av (LM)
- " Alice G Mrs h6970 Central av apt 2 (LG)
- " Arth F (Bess B) br mgr Lyon Van & Storage Co h7511 Tweed av (LG)
- " Barney slsmn Lukens Pontiac r San Diego
- " Carl atndt L M Texaco Serv h7852 Quince (LM)
- " Carl atndt La Mesa Texaco Serv r7852 Quince (LM)
- " Cora E (wid Harley) r2700 National av (NC)
- " Edwin M (Iva) pipefitter National Steel h2641 Highland apt G (MC)
- " Eliz J Mrs clk Cor Housing Dept r361 I av (Cor)
- " Hubert (Eida) patrolmn US Justice Dept h772 Oaklawn av (CV)
- " Jas L (Eliz J) emp NAS h361 I av (Cor)
- " Jane (wid Warren; Hubbard Mortuary) h319 E (CV)
- " Jane G (Wanda) welder Solar h3015 E 5th (NC)
- " Leon R (Ruth M) slsmn h8100 Fairview av (LM)
- " Mabel L drsmkr 8055 La Mesa blvd (LM) h do
- " Mike clk North Star Frostic Shop
- HUBBARD MORTUARY (Mrs Jane Hubbard) 321 E, Chula Vista, Tel Garfield 2-6151 (See Yellow Page 27)**
- " Neal E (Beulah) emp Natl Steel h645 Woodlawn av (CV)
- " Ralph S USN h7811 La Mesa blvd (LM)
- " Raymond A (Esther) USN h1645 Cameron dr (LG)
- " Ruth Mrs emp SD Civic Center r8030 Roy (LG)
- " W Cyrus (Alberta J; Cy Hubbard & Assoc Realty SD) h751 Applewood dr (EIC)
- " Walter M (Ila) projectionist Helix Theatre h7852 Quince (LM)
- " Wm C (Jane) electronics eng NEL h7143 Central av (LG)
- Hubbel Jack N (Nellie C) crane opr Convair h1440 Marline av (EIC)
- " Wilson L (Mary K) clk Convair h441 Blackthorne av (EIC)
- Hubbert Geo N (Nola J) slsmn Cardinal Lab h367 G (CV)

- Hubenka Albin H (Kath) phys 8029 La Mesa blvd (LM) r10450 Russell rd (LM)
- Huber Chas (Carrie) USN h434 Pomona av (Cor)
- " Charley L (Anna B) instr NAS h4207 69th (LG)
- " Clyde M (Clara B) emp Rohr h929 Melrose (NC)
- " John E (Betty L) driver Monson Truck h664 Joey av (EIC)
- " Jos (Marie) brickmason h7522 Roosevelt av (LG)
- " Madge I (wid Walter F) nurse h2076 Washington (LG)
- " Wayne H (Mary E) stock mn Convair h7872 Mt Vernon (LG)
- Hubert Burnell J (Mabel E) mech Melbourne Constn h5955 Lake Murray blvd (LM)
- " Roy (Nellie R) asmlbr North Island h615 Date av (CV)
- Hubler Donald S (Maxine G) tchr PS h497 Jamul ct (CV)
- " Maxine Gardner Mrs ofc sec Bk of Am r497 Jamul ct (CV)
- Hubner Ione C Mrs slsmn h231 Park av (EIC)
- Hubsch Dorothea B Mrs assembler Rohr h570 D (CV)
- Huchel Jos E (Pearl D) slsmn Sunbeam Bakery h5540 Lakewood dr (LM)
- " Robt L (Doris M) swtchmn SD Gas & Elect h2527 Mulder (LG)
- Huckabee Billy F meat cutter Food Basket r San Diego
- Huckell John W (Evelyn K) carp h345 Church av (CV)
- " Robt W (Madge A) mach Convair h1213 Tangerine (EIC)
- Hucker Duane R (D Jeanne) asst serv mgr Bob Bauer Mtrs (SD) h628 S Magnolia av (EIC)
- Huckins Kenneth R (Faith) emp NAS h5181 Marlen way (LM)
- Huckle Donald R (Dorothy) electn h8035 Michelle dr (LM)
- Hucknall Alfred (Kathleen E Y) design eng Convair h2556 Calvin la (EIC)
- Hucks Clarence B (Claudia C) USN h1892 Mullinnie dr (Cor)
- Hudak John slsmn Singer Sew Mach Center r Santee
- Huddleston Alfred E (Laurelle G) h739 Live Oak dr (EIC)
- " Geo A (Algie) h600 S Johnson av (EIC)
- " Robt (Patricia) pntr Convair h1378 Melody ln (EIC)
- " Robt D (Louanna) city' police (SD) h415 Parkway (CV)
- Hudgins Amos A h815 3d (Cor)
- Hudgins Ida M h241 E 1st (NC)
- " Paul R (Ruth) mech Campbell Sales h5815 Kelton av (LM)
- Hudkins Ace (Mildred A; Hudkins Bros Stables Inc) h1015 Melrose av (CV)
- " F Kent (Doris M) carp Wurster Constn h7421 Canton dr (LG)

## Helix Maintenance Supply



JANITOR SUPPLIES

"Modern Maintenance Methods"

POOL SUPPLIES

1261 E. Main

• El Cajon

• Phone Nickeroy 2-6411

3350 Fifth Avenue at Thorn, San Diego 3, California, Telephone CYPRESS 7-1863

**MASSACHUSETTS MUTUAL**  
Life Insurance Company

SPRINGFIELD 1, MASSACHUSETTS • ORGANIZED 1851

PERRY K. CLARK, General Agent

**STAHLMAN**  
BAIL  
AGENCY

George and Audre

24 HOUR  
BAIL BOND  
SERVICE

SERVING  
ALL OF  
CALIFORNIA

Ask Jailer

To Call Us

1140 Union  
San Diego

BElmont  
2-7127

San  
Diego  
Wholesale  
Credit  
Men's  
Assn.  
(Incorporated)  
  
MERCANTILE  
REPORTS  
  
COLLECTIONS  
  
508  
Orpheum  
Bldg.  
524 B ST  
SAN DIEGO  
Tel.  
BELMONT  
9-8191

**ALL  
BID**

**LOWELL A. MILLIGAN**

Member - American Institute of Building Design

**DRAFTING SERVICE**

384 1/2 THIRD AVE.

GA 2-4519

CHULA VISTA

391

Hudson Allen R emp Safeway r9231 Brier Crest dr (LM)  
" Bertram R (Dorothy J) processor Convair h9231 Brier Crest dr (LM)  
" Chas F (Barbara A) elec eng Cubic Corp h6924 Oregon av (LM)  
" Chas W (Laura) USN h1131 B av (NC)  
" Chester A (Opal) carp h351 Avacado av (FIC)  
" Chester A jr carp r351 Avacado av (FIC)  
" Clarence P (Lucille) h1418 E 17th (NC)  
" Curtis G (Donna S) mgr South Bay Furniture h245 Beech av (CV)  
" David F (Helen) leadman Rohr h3251 Alford (LG)  
" Earl K (Zora C) eng Rohr h1834 La Corta (LG)  
" Edith M r9231 Brier Crest dr (LM)  
" Eliz S (wid Woodland) h7209 Colony rd (LM)  
" Ella V Mrs tel opr El Cajon Med Exch r San Diego  
" Ellen Mrs ofc sec John Kirkpatrick  
" Elna dentist asst Howard J Synkian r351 Avacado (EIC)  
" Evelyn L Mrs h519 B av (NC)  
" F Thos (Lucy) electn NAS h114 Elder av (CV)  
" Floyd G treas Hudson's Plumbing Inc r San Diego  
" Geo (Gloria) emp Boy Scouts h332g 5th av (CV)  
" Grace G h113 E Mt View dr (CV)  
" Harold (Faye) mgr Wilshire Automotive r San Diego  
" Homer R (Mellie; Cozy Corner Cafe; Lincoln Acres) h2321 Lanoitan av (NC)  
" Homer R (Jacquelyn V) iron wkr Chambers Steel h581 2d av (CV)  
" Ina M Mrs (The Palm Cafe) r965 Orange av (Cor)  
" Jack E (Mary) slsmn Ella Townsend h4284 Avon dr (LM)  
" Jas A (Margt) mech Richfield Serv Sta h424 J av (Cor)  
" Joe (Charlotte) meter reader Cal Water & Tel h2317 Lanoitan av (NC)  
" John E (Ina M) h965 Orange av (Cor)  
" John M jr (Nita) shtmtlwr Tyce Eng h6152 W Manor dr (LM)  
" Larry (Shirley) sec Hudson's Plumbing Inc r San Diego  
" Lee H (Shirley) lab Howard G Morrison h1718 Grove (NC)  
" Lester carp r351 Avacado av (EIC)  
" Le Wanda studt r192 N 30th (NC)  
" Lewis jr lab r192 W 30th (NC)  
" Lloyd P (Alice) pres Hudson's Plumbing Inc r La Mesa  
" Lyle R (Mildred O) city firefighter h672 Waterloo av (EIC)  
" Mabel F Mrs h220C Glover av (CV)  
" Marie Mrs r270 N 2d (EIC)  
" Mary (wid Alex) h192 W 30th (NC)  
" Maude h113 E Mt View dr (CV)  
" Patsy L r245 Beech av (CV)  
" Peggy Mrs ofc sec Fluidgenics r San Diego  
" Raymond L (Antoinette) tech Convair h5850 Kelton av (LM)  
" Rita Mrs chkr Mayfair Mkt h110 W Renette av apt 11 (EIC)  
" Robt (Janice) designer Convair h298 S Johnson av (EIC)

HUDSON  
" Robt L (Frieda) USN h2422 Bonita av (LG)  
" Ronald J (Ellen) director Boys Club of America h932a F 18th  
" Ronald R USA r245 Beech av (CV)  
" Roy T (Delta) supvr State Div Forestry h449 El Cajon blvd apt 5 (FIC)  
" Speed with Chub's Club r322 Landis av apt 5 (CV)  
" Thos F electn NAS h1524 E 17th (NC)  
" Verda emp Home Federal Savings r2422 Bonita av (LG)  
" Walter L (Dixie A) pastor Church of Christ h350 Ballard (EIC)  
" Wm A (Addie B) instr SD Junior College h9229 Manor dr (LM)  
" Wm T (Lois) driver Home Lumber h502 4th av (CV)  
Hudson's Plumbing Inc Lloyd P Hudson pres Mrs Alice Hudson v-pres Larry Hudson sec Floyd G Hudson treas 604 Highland av (NC)  
Hudwick Builders (Walfred J Wicklund) bldg contrs 355 Brightwood av (CV)  
Huebsch Albert J (Mildred) driver h3562 West (LG)  
" Mildred Mrs clk LG Hdw r3562 West (LG)  
Huelsbeck Aileen Mrs slsmn Mrs Bennett's Bakery r603 Cedar (CV)  
" Alfred W (Aileen) USN h603 Cedar av (CV)  
Huerta Geo (Jacqueline) mech Comanche Bowl h7391 Le Mesita pl (LM)  
" Lupe Mrs h961 1/2 G av (Cor)  
Huestis Ralph P (Joyce C) USN h1028 Norma ct (CV)  
Huey Harold (Eileen) USN h306 W 30th (NC)  
" Malcolm carp Overhead Garage Door r Alpine  
" Nancy L Mrs ofc sec Wm F Buford r San Diego  
" Preston D (Elva L) supvr NEL h309 Twin Oaks av (CV)  
" Preston D jr mech Convair r309 Twin Oaks av (CV)  
" Robt E (Joan M) sls rep Rock Gas h245 Minnesota av (EIC)  
" Robt N USN h372 La Cresta dr (Cor)  
Huff Ellis E (Ina M; National City Driving School) h737 E 4th (NC)  
" Frank M (Marjorie K) v-pres Barnes Chase Advertising Co h7901 Cinnabar dr (LM)  
" Geo E (Lettie) r708 H (CV)  
" Harvey F (Mary) eng SD & Cor Ferry r San Diego  
" Irwin E (Mabel C) emp Am Totalisator h1028 Nacion av (CV)  
" Kenneth Rev (Ramona) pastor First Christian Church h537 G av (NC)  
" Kenneth P (Ruth D) USN h720 10th (Cor)  
" R J (Barbara K) planner County Planning Comn h964 Olive av (Cor)  
" Ralph G (Phyllis) eng Convair h1274 Peach av (FIC)  
" Robt h1537 Watwood rd (LG)  
" Walter dept mgr KCY Tractor r San Diego  
" Wm V (Elma) r681 I (CV)  
Huffman Bertha Mrs slsmn Evelyn Wigton's Apparel r245 E 4th (NC)  
" Chas D (Veronica) group counselor SD County h263 I (CV)



**Southland**

Insurance  
Unlimited

**INSURANCE**

395

HUFFMAN  
" Clell B (Mabel T) stuckmn Convair h6817 Tower (LM)  
" Eloise W (wid Chas S) h220 Fig av (CV)  
" Glenn (Helen) plumber Edw Rhode h2316 L av (NC)  
" Guy E (Nancy) r677 G (CV)  
" Henry R (Ethelyn L) h610 Van Houten EIC)  
" Hugh L (Dorothy D) slsmn Independent News h8931 Jefferson av (LM)  
" Ira (Bessie) tool mkr Straza Industries h2240 Rachael av (NC)  
" Jas W (Eliz R) USN h521 Oaklawn av (CV)  
" Kath L Mrs ofc sec Durbin's Feed & Sup r787 La Cresta blvd (EIC)  
" Kathleen studt r1238 E Washington av (EIC)  
" Leon J (Perissa) USN h734 Jacinto pl (Cor)  
" Lucy nurse Wayne Henderson r8696 1/2 Lemon av (LM)  
" Mabel Mrs bkpr Gaylord B Parkinson r San Diego  
" Myron E (Sue A) mgr Dunn's Supply Co h2663 Dryden rd (EIC)  
" Myrtle P Mrs h3965 Paula (LG)  
" N Jean waitress Coffee Shop r39 E 1st (NC)  
" Orville L (Bertha) electn Convair h245 E 4th (NC)  
" Paul E (Hazel I) technical writer Ryan h605 Murray dr (EIC)  
" Robt R (Lois) USN h473 Colorado av (CV)  
" Rodger W (Dorothy) USN h288 1/2 Ash av (CV)  
" Warren T (Dolores) constn wkr h462 Oaklawn av apt B (CV)  
" Wylie W (Patricia) eng Convair h163 Garrett av (CV)  
Hufford Roger I (Melo-Dee) USN h1212 2d av (Cor)  
Huffstutter Ira (Myrtle) USN h277 Blanchard rd (EIC)  
" Lloyd C (Eileen) supvr Ryan h8011 Culowee (LM)  
" Mattie (wid Chas) r4175 Marion (LG)  
" Ralph G (Edith M) stockmn Ryan h4175 Marion (LG)  
Hug Vincent (Lorraine) plasterer Miles Constn h704 G av (NC)  
Huggins Eric H r717 2d av (CV)  
" Floyd F (Dolores I) USN h947 Helix av (CV)  
" Fred C (Margt) supvr Rohr Aircraft h5765 Tex (LM)  
" Kenneth M (Susan M) emp NAS h717 2d av (CV)  
" Robt M USN h935 F av (Cor) apt 6  
" Saml H (Lenore I) h1059 W Renette ac (EIC)  
" Wm photog The Independent h365 Orange av (Cor)  
" Wm L (Necie M) plmb h2801 B av (NC)  
Hughes Alan A Rev (Lela) h995 1/2 Lincoln (LG)  
" Barbara B (wid Herbert A) tchr PS h9218 Shirley dr (LM)  
" Bessie L (wid Wm) r482 D (CV)  
" Betty J Mrs mgr Top Hat Cleaners r9641 Snow View dr (EIC)  
" Blossom E Mrs slsmn Stevenson Apparel Shop h4420d Rosebud la (LM)

HUGHES  
" Boyd D (Ruth) USN h1121 Vista way (CV)  
" Chas D emp Ward's r1121 Vista way (CV)  
" Chas F (Kath) h737 D av (Cro)  
" Chester B h276 Madrona (CV)  
" Cora L Mrs eng NAS h944 I av (Cor)  
" David R (Florence M) emp Rohr h1351 Max av (CV)  
" Donald USN r F2 480 Broadway (CV)  
" Duane M (Patricia L) eng CV Dept Pub Wks h936 Monterey ct (CV)  
" Earl A (Patricia) tech Stellardyne Labys r (EIC)  
" Edw L (Judy N) dep Sheriff h5911 Amarillo av (LM)  
" Eva M Mrs h1194 E Washington av (EIC)  
" Florence G (wid Earl) h141 Guava av (CV)  
" Floyd W jr (Patsy P) USN h7861 Nichols (LG)  
" Grace H Mrs ofc sec Southland Sav & Loan r Lemon Grove  
" Harold G (Doris) ofc wkr PS h8675 Hayes (LM)  
" Harvey L carp r1155 E Main (EIC)  
" Herman W (Harriet C) h811 10th (Cor)  
" Jack J (Marjorie N) USN h1633 6th (Cor)  
" Jack J emp Rohr h340 Montclair (CV)  
" Jerry D emp Rohr r524 Elm av (CV)  
" Jerry J USA r613 Clarie av (CV)  
" John F (Grace H) driver h3879 Bass (LG)  
" John G (Garneta F) h2595 Massachusetts av (LG)  
" Jos E (Pauline) tech Convair h613 Claire av (CV)  
" Kathleen L (Kay's Chalet) h1610 Glorietta blvd apt 7 (Cor)  
" Kern M (Georgia) prod wkr Convair h5570 Marengo (LM)  
" Lei L tech Sharp Mem Hosp r217 Alpine av (CV)  
" Lela Mrs waitress h1905c Highland av (NC)  
" Mabel E Mrs ofc mgr Chase Furn r San Diego  
" Margo L (wid Chas W) h1151 Marline av (EIC)  
" Marion D (Henriette) aud USAF h1906 Eldora (LG)  
" Mary B (wid Jas) h526 G av (NC)  
" Mary E (wid Orson M) r4531 Alta la (LM)  
" Mary G (wid J F) clk h237 Landis av (CV)  
" Melvin R (Thelma S) slsmn Tidewater h605 Avocado av (EIC)  
" Milton R Rev (Gladys M) pastor Meridian Southern Bapt Church h1361 Kristie la (EIC)  
" Morris L (Irene) slsmn Snap-On Tools h217 Alpine av (CV)  
" Nancy opr Fletcher Hills Salon of Beauty r San Diego  
" Nancy Mrs waitress Osear's h153 Ash av (EIC)  
" Ralph R (Kathryn) h2004 Bonita (LG)  
" Raymond C (Florence) int dec Walter Broderick & Assoc r San Deigo  
" Rhoda Mrs r3595 Olive (LG)  
" Richd (Irene) carp h1071 Osage av (CV)

Complete  
Insurance  
Service

- Residential
- Commercial
- Industrial

Monthly  
Payments

1444  
Main St.  
El Cajon

Phone  
Hickory  
2-6666

**YELLOW  
CABCO**

1444 Grove  
National City  
Chula Vista  
Imperial Beach  
Belmont  
4-6161

439 13th  
San Diego

EL CAJON COLLEGE CENTER

"HELPS FOR BETTER HOMES" SINCE 1912

**WHITING - MEAD CO.**  
Builders' Market of San Diego

EAST SAN DIEGO NATIONAL CITY

GENERAL OFFICES AND MAILING ADDRESS  
14th & K Streets, P.O. Box 1391, San Diego 12, California  
Phone Belmont 4-3381

**CARPET SHOWROOM**

CARPETS  
DRAPES  
LINOLEUM  
VINYL  
TILE

*I HAVE WALL-TO-WALL CARPETING*

6231  
University Avenue  
San Diego

Phone  
**JUniper**  
**2-4890**

<b>REX FOSTER INC.</b> General Contractors Tel. HOpkins 6-6661 7968 Broadway	<b>TOLBERT CO.</b> Real Estate Tel. HOpkins 6-3224 Lemon Grove
---	---

396

**HUGHES**  
 " Richd Z (Doris) USN h100 Ocean dr (Cor)  
 " Robt G (Colleen B) lab State Div Highway h1751 Colfa dr (LG)  
 " Rollin E (Ann) mgr Whiting Mead Co Builders Market r San Diego  
 " Roy br mgr Narmco Mfg Co r Monrovia  
 " Ruby P h1286 Naranca av (EIC)  
 " Saml G (Grace) formn Convair h7929 Grape (LM)  
 " Wallace H (Doris E) eng Rohr h368 Guava av (CV)  
 " Wilbur H (Opal) mech townsend Motor h205 E 2d (NC)  
 " Wm A (Gertrude) gdnr h527 Claydette av (EIC)  
 " Wm L r327 Twin Oaks av (CV)  
 " Wm V USN r141 Guava av (CV)  
 Hughey Jas P (Mildred J) plstr Delp Plastering h1087 E Broadway (EIC)  
 " Richd J plstr Delp Plastering r1087 E Broadway (EIC)  
 Huginin Lois L Mrs slswn L M Drug r Lakeside  
 Huhn Arth C (Marie J) electn NAS h838 Melrose (NC)  
 " Edw F (Viola G) sheet metal wkr LG Sheet Metal Wks h1902 Ensenada (LG)  
 " Wayne H (Corrine F) mech h8746 Delta (LM)  
 Huitt Cliff h8969 Grossmont blvd apt 3 (LNM)  
 Huiras Dennis M (Yvonne J) USN h1627 1st (Cor)  
 Huisveld Peter (Lucille) h1920 E 9th (NC)  
 " Peter jr (Alice) scientist NEL h1921 E 12th (NC)  
 Huitt Calvin B (Joyce) h3035 Plaza blvd (NC)  
 " Cora Mrs waitress Broadway Cafe h700 E 28th (NC)  
 Hulbert Andrew J (Evelyn) pntr h4681 Jessie av (LM)  
 " Geo D (Geneva M) constn wkr h1310 Naranca av (EIC)  
 " Maye Mrs clk James Zurcher Rexall Drug r310 G (CV)  
 " Steph G (Virginia L) electronics eng NEL h6852 Colorado av (LM)  
 Hulburd Edith Mrs h285 Chambers (EIC)  
 " Wm G (Linda) eng h165 Park av (EIC)  
 Hulfachor Clarence C (Ona M) USN h532 Oaklawn av (CV)  
 Hulka Harry (Ruth) USN h1045 Blackbird (EIC)  
 Hull Burton W (Phyllis) USN h2545 Littleton rd (EIC)  
 " Carlos L (Leone D) slsmn Harvey H McWilliams h1532 Luke la (EIC)  
 " Chas G (Faith M) writer SD Union Tribune h9383 Horton dr (LM)  
 " Clyde W (Maye K) prsr Newberry Clns h1042 E Division (NC)  
 " Edw F (Louise T; Jug Liquor Store) h620 Hawthorne av (EIC)  
 " Edw W (Eleanor) chf clk City Street Dept h911 Hilltop dr (CV)  
 " Faith M Mrs business mgr Kenneth S Copeland r9383 Horton dr (LM)  
 " Gordon A (Esther A) ofc mgr General Ins h1318 Orange Grove rd (EIC)  
 " Guy F (Anita L) contact mn Lyons Van & Stge h626 S Sunshine (EIC)

**HULL**  
 " Jackson M (Verna) bldg contr 2327 Charles way (EIC) h do  
 " Leone D Mrs tchr John Ballantyne Sch r1532 Luke la (EIC)  
 " " Mary L bookkeeper Bal's Rainbow Awning r339 Hart dr (EIC)  
 " Patricia studt r7495 Oakland dr (LM)  
 " Philip M (Jennie) USN h728 G av apt 9 (Cor)  
 " Robt T (Adele R; Dolphin Engineering Co) r La Jolla  
 Hullaby Exton (Ethel) emp Pac Tel h220 22d la (NC)  
 " Gloria r220 22d la (NC)  
 Hullander Robt A (Daryl B) USN h1097 Oleander av (CV)  
 Hullehen Archie r80 D (CV)  
 Hulmes Chas H (Cath) timekeeper Nalco Plumbing r San Diego  
 " Walter R (Shirley A; Rocket Cleaners) h7543 Sturgess av (LM)  
 Huls Trenton D v-pres Culligan Soft Water Service (EIC) r San Bernardino  
 " Trenton W (Doris A) sec treas Culligan Soft Water Service r3537 Corona (LG)  
 Hulse Aletheia S Mrs mgr Biltmore Hotel r1017 Park pl (Cor)  
 " Leona V (Aletheia S) r1017 Park pl (Cor)  
 Hulsey Bill W (Marlene) mach Rohr h1925 B av (NC)  
 Hulshizer Blanche (wid Roy T) r699 Deland ct (EIC)  
 Hulstine Roy W jr (Nadeen) tool planer Convair h788 Waterloo av (EIC)  
 Hultenius Algert M (Mary L) constn wkr h523 Verdin (EIC)  
 " Richd L (Patricia) carp h1013 Greta (EIC)  
 Hultgren Carl E USA r825 Murray dr (EIC)  
 " Helge C (Nellie; Hultgren's Paint Market) h825 Murray dr (EIC)  
 Hultgren's Paint Market (Helge C Hultgren) 1077 E Main (EIC)  
 Hultquist Norain Mrs h7546 EucaIptus Hill (LM)  
 Hults Martin W (Jeanne; Palm Paint & Glass Co; Imperial Beach) h186 E Naples (CV)  
 Hultz Ann ofc sec h268e G (CV)  
 Hum Louis J (Lois M) carrier PO h513 Lindsay (EIC)  
 Humann Lyman tchr PS h937 J av (Cor)  
 Hume Donald writer h833 C av apt A (Cor)  
 " Donald C (Bettigene; Don Hume Leather Goods; SD) h8772 Van Horn (LM)  
 " Ronald (Bertha L) clk h1075 Las Bancas ct (CV)  
 " Wm P (Given) mgr Gordon's Market h8242 Vista dr (LM)  
 Humerick Doris J Mrs bkpr Martin's Plumbing r694 Claire av (CV)  
 " Max D (Doris J) h694 Claire av (CV)  
 Hummel Jack jan r7589 El Cajon blvd (LM)  
 " Robt P (Elaine) tchr SD Golf Club h91 Shasta (CV)  
 " Walter M (Erma) emp Rohr h130 Roosevelt (CV)  
 " Wm E (Irene L; Chula Vista Draperies) h236 Garrett av (CV)

**SECURITY TITLE INSURANCE COMPANY**

Telephone — **BEImont 2-4031**

**THIRD AVE. at "A" SAN DIEGO 12, CALIFORNIA**

397

Hummell Paul C (Treva; Southern California Plating Co) r San Diego  
 " Robt W (Mildred) h695 Chula Vista (CV)  
 " Wm A (Ellen D) eng Campbell Shipyards r410 Flower (CV)  
 Hummer Louis E (Margt H) editor El Cajon Valley News h6310 Falmouth dr (LM)  
 Humphreville Dean J (Velma) formn Standard Iron Wks h925 S Mollison av (EIC)  
 Humphrey Adele A h151b E Oleander dr (CV)  
 " Allen E (Louise; H&H Auto Wreckers; SD) h659 Murray dr (EIC)  
 " Betty J counter wm Don's Hamburger's Inn r La Mesa  
 " Chula Vista Mortuary (Frank L Humphrey) 855 Broadway (CV)  
 " Forrest C (Shelia) emp Convair h1230 O av (NC)  
 " Frank L (Mary; Humphrey Chula Vista Mortuary) h855 Broadway (CV)  
 " Fredk E studt r770 Catalpa way (EIC)  
 " Fredk M (Mildred E) barber Navy Exch Amphib h770 Catalpa way (EIC)  
 " Gary B studt r797 Sharon way (EIC)  
 " Glen P (Myrtle L) slsmn Homestead Mtge h797 Sharon way (EIC)  
 " Jas B (Florence V) slsmn H&H Auto Wrecking h432 Westwind dr (EIC)  
 " Jas S mach r5105 Guava av (LM)  
 " Janet r466 Broadway (CV)  
 " Janet D slswn Carl Miller Realty r Spring Valley  
 " John W clk Rohr r984 Sharon wy (EIC)  
 " Judy C recpt Frank D O'Neill r173 F (CV)  
 " Marvin E J dept mgr Rohr h984 Sharon wy (EIC)  
 " Mary E Mrs recpt Humphrey CV Mortuary r855 Broadway (CV)  
 " Mike clk Mayfair Mkt r Fletcher Hills  
 " Owen P (Blanche) h5811 Clay (LM)  
 " Paul E (Verla) eng Humphrey Inc h7665 Central av (LG)  
 " Ray S (Mary E) driver Carnation Co h53 E I (CV)  
 " Richd G (Mildred) elec eng Helix Irrigation Dist h4815 71st (LM)  
 " Robt (Judy) bricklayer Robert Hale Masonry h383 Millar (EIC)  
 " Roy (Natalie E) mgr Balboa Motors h173 F (CV)  
 " Roy S (Vera) mech CV Street Dept h1404 L av (NC)  
 " Wallace S (Esther L) carp h157 Guava av (CV)  
 Humphreys Caroline M Mrs (Caroline's Cafe) r362 El Monte (EIC)  
 " Chas N (Caroline M; Caroline's Cafe) h362 El Monte (EIC)  
 " Jas E (W Geraldine) linesmn Convair h163 Cedar av (EIC)  
 " Oil Co (Otis F Humphreys) 1540 Mc Kinley av (NC)  
 " Otis F (Florence; Humphreys Oil Co) r San Diego  
 Humphries Calvin N (Patricia; Ace Metal & Waste Co) r San Diego  
 " Emory H (Erlda) custdn supt PS h2575 Mulder (LG)  
 " Frank (Namreco Industries) r Point Loma  
 " Fredk (Tilda) h599 W Washington av (EIC)  
 " Herbert H (Mabel) prod wkr SD Gas & Elec h2303 Lanoitan av (NC)

**HUMPHRIES**  
 " Jas W (Thelma; Ace Metal & Waste Co; NC) r Lakeside  
 " John F studt r599 W Washington av (EIC)  
 " Lawrence E (Charline; Ace Metal & Waste Co; NC) r Spring Valley  
 " Warren W (Mary E; Ace Metal & Waste Co) (NC) r Bonita  
 " Wm F (Ellen) slsmn Atlas Van Lines h2970 Olive (LG)  
 Humphus Johnny (Mary) meat cutter Buy & Save Mkt r San Diego  
 Hundal Singh USN h1831 Mullinnix dr (Cor)  
 Hundhausen Gene H (M Louise) slsmn Vanguard Assoc h1352 Sommermont dr (EIC)  
 " Herman H (Charll V) h1351 Sommermont dr (EIC)  
 Hundley Donald E driller Robinson Cesspool r Bonita  
 " Floyd driver Ed Denton h1728 Newell (NC)  
 Huneck Frank jr (Lavonne) asst mgr Huneck's Furs h4556 Nebo dr (LM)  
 " Frank A (Huneck's Furs; SD) h9390 Urban dr  
 " Walter J (Anna F) USN h523 Patricia av (CV)  
**HUNECK'S FURS (Frank A Huneck) Furs C at 8th, San Diego, Tel Belmont 3-8883 and 7764 Girard av, La Jolla, Tel GLencourt 4-6636**  
 Hunga Granvel B (Elsie) equip opr City Street Dept r1060 Diamond la (EIC)  
 Hunley Osmund L (Gladys M) supvr Convair h793 Wakefield ct (EIC)  
 Hunn Judy studt r1011 Grant av (EIC)  
 " Richd R (Mary A) h1011 Grant av (EIC)  
 Hunnewell Agnes M h1174 Peach av apt 2 (EIC)  
 Hunnicutt Marthetta tchr PS h675b Orange (CV)  
 " Max E mtlwrk Valley Mtl Wks r9502 Blossom Valley rd (EIC)  
 " Wm F (Annette) mech General Dynamics h547 N 1st (EIC)  
 Hunsaker Chas A (Patricia K) sep Pac Tel h580 Ann (EIC)  
 Hunsicker Ivan R (Mildred) insp Langley Corp h8130 Whitehead pl (LM)  
 Hunt Ada F Mrs h1123 National av apt 4 (NC)  
 " Cliff P (Virginia) emp Convair h5625 Marengo av (LM)  
 " Clyde W (Joan) emp Valley View Sanitorium h2436 E 4th (NC)  
 " David W (Helen) plumber Nalco Plmb r1145 S Mollison (EIC)  
 " Dennis r480 Westwind dr (EIC)  
 " Douglas N (Alfreda; Hunt Machine Works) r Bonita  
 " Earle D (Berna) h4045 Marian (LM)  
 " Elbert L (Joan) carrier PO h208 23d la (NC)  
 " Elnora Mrs (La Mesa Hotel) r8280 La Mesa blvd (LM)  
 " Eug L (Evelyn H) slsmn h550 2d av (CV)  
 " Ezra O (Billie E) acct Coca Cola h5969 Amarillo av (LM)  
 " For Toys (Victor E Hunt Wallace F Street jr) 313 3d av (CV)  
 " Foy F (Masako) acct exec Pacific Trust Deeds h1755 Primera (LG)

**THE ALPHABETICAL SECTION TO GET COMPLETE INFORMATION ON A PERSON OR FIRM**

**HOMEFINDERS REALTY**



**HOMES**  
 ● ● ●  
**INCOME**  
 ● ● ●  
**LAND**  
 ● ● ●  
**EXCHANGES**  
 ● ● ●  
**COMMERCIAL**

**6362**  
 University Ave.  
 San Diego  
 Phone  
**JUniper**  
**2-9391**

# GOODWILL INDUSTRIES OF SAN DIEGO

National City  
32 W. 8th St.  
Tel. GRidley 7-9998

El Cajon  
400 El Cajon Blvd.  
Tel. Hickory 4-8370

Escondido  
130 E. Grand Ave.  
Tel. Sherwood 5-0501

Oceanside  
414 N. Hill St.  
Tel. Saratoga 2-2874

Lemon Grove  
3688 Grove  
Tel. Hopkins 6-1621

Main Office 402 5th Ave., Tel. Belmont 2-6781



## CITY MOTORS FORD

The Only Place To Buy A Ford

1401 National Ave. National City Phone GRidley 7-2711

398

### HUNT

- " Fred G (Ailene; Beatty & Hunt Construction Co) h192 Danner pl (EIC)
- " Gordon uphol h646 Chamberlain av (EIC)
- " Harold H (Ruth) eng Convair h5965 Manor (LM)
- " Helen M (wid Robt) h617 8th (Cor)
- " Henry W (Marian E) h8828 Jefferson av (LM)
- " Herbert E (Doreen H) v-pres Nalco Distributors Inc; SD) h375 Hilltop dr (CV)
- " Jas W (Frances) photog Naval Training Center h613 Vista way (CV)
- " Jimmie D (Barbara J) USN h112 Prospect pl (Cor)
- " John J (Sylvia) carp h7650 Madison av (LG)
- " Kenneth B (Elsie M) driver Challenge h7225 Stanford av (LM)
- " Leora C h267a Saylor dr (CV)
- " Logan B emp National Steel r1187 E Main (EIC)
- " Louise B dep County Marshal h262 Del Mar av apt 4 (CV)
- " Lyell C (Carolyn M) slsmn Kickapoo Co h5130 Barona way (LM)
- " Machine Works (Douglas N and Wm H Hunt) 694 I (CV)
- " Mildred Mrs ofc mgr Bradston Rattan Prod r202 Sierra wy (CV)
- " Milton (Mildred) emp Pac Tel h202 Sierra way (CV)
- " Patk A (Angela) driver Rainbow Distrs h940 E 15th (NC)
- " Patricia G Mrs h2457 Hardy dr (LG)
- " Pauline F (wid Robt G) h820 D av (Cor)
- " Pearl (wid G Bruce) h154 Minnesota av (EIC)
- " Richd A (Darlene E) installer Pac Tel h4144 Marian (LG)
- " Saml C (Laura R) h1015 Oro (EIC)
- " Susan Mrs h811 C av (NC)

**HUNT T V, Lee A Phillips Mgr, Complete Electronic Service, 2119 University av, San Diego, Tel CYPress 6-2555 (See Yellow Page 63)**

- " Victor E (Gertrude R; Hunt For Toys) h9 Palomar dr (CV)
  - " Wm H (Emma; Hunt Machine Works Co) h2705 B av (NC)
- Huntamer Jack V (Margt) salesdriver  
H A Lavezzi r341 Lilac (EIC)

**HUNTE LOUIS H (Emily) Pres H G Fenton Material Co, Pres Premixed Concrete Co, Inc, 702 W Washington, San Diego, Tel CYPress 8-8824, Pres Monarch Materials Co and Pres Western Salt Co, r1205 Muirlands dr La Jolla, Tel GLencourt 4-6740**

- Hunter Barbara C tchr PS (SD) r344 G av (Cor)
- " Chas H (Elsie G) clk Rohr h784 Brightwood av (CV)
- " Clarence (Vera E) h4856 Benton way (LM)
- " Clifford D (Eleanor G) USN h987 Corte Maria av (CV)
- " Dan R (Peggy) USN r256 I (CV)
- " Earl A (Donna) whse mgr Maple Bros r La Mesa

### HUNTER

- " Eldrige (Emma) h2725b National av (NC)
- " Fredk W clk Hook-Slice Miniature Golf r1910 Mass av (LG)
- " Fred W (Melvina; Hunter's Texaco Service) h405 E 3d (NC)
- " Fred W jr (Nellie E) draftsman SD Gas & Elec h1910 Massachusetts av (LG)
- " Fritz W USAF r1910 Massachusetts av (LG)
- " Glenn E (Marjorie R) driver Dean Van Lines h861 N Johnson (EIC)
- " Harlo A (Artella C) eng Convair h2610 Nina (LG)
- " Harriet (wid Frank H) h2355 Golden av (LG)
- " Herbert R (Dorothy V) custdn Alvarado Filtration Plant h2385 69th (LG)
- " Hillyard V (Patricia; Watkins Market) r La Mesa
- " Hubert J (Mildred H) formn Kelco Chem h2504 D av (NC)
- " Jack B parts man Fuller Ford r San Diego
- " Jas emp Rohr h1107 E av (NC)
- " Jas J (Kath) prof SD State College h6240 Cresthaven dr (LM)
- " Jas T (Carol J) asst rigger Natl Steel h2626 Sheri la (LG)
- " Jennie L Mrs r84 E Prospect (CV)
- " Jesse A (Ella Mae) taper h435 E Naples (CV)
- " Jim A (Darlene J) aircraft wkr Convair h3408 Tolas ct (NC)
- " John (Adamcraft) r1107 E av (NC)
- " Julian (Fredonia) elec eng Convair h8425 Lemon av (LM)
- " Laurence L (Betty; Hunter's Nursery) h3148 Sweetwater av (LG)
- " Lorraine F Mrs clk Top Hat Clnrs r Lakeside
- " Lyle E (Mary C) USMC h rear 1625 Glencoe dr (LG)
- " Marjorie R Mrs ofc sec Bayside Van Lines h761 N Johnson (EIC)
- " Maud B (wid Carl E) h8612 Washington av (LM)
- " Milton R (Janene L) lieut City Police h113 N Belmont (NC)
- " Paul B (Doris L) slsmn Dan Thren h6754 Rolando Knolls dr (LM)
- " Ralph A (Elaine) slsmn r677 G (CV)
- " Roy (Helix Sprinkler & Supply Co) r Laguna Beach
- " Raymond (Doris) USN r3221 National av (NC)
- " Richd S (Royelle J) USN h479a E (CV)
- " Robt M (Lois M) opr eng Eaton Septic Tank Serv h343 Roanoke rd (EIC)
- " Robt N (Ethel) h461 A av (Cor)
- " Ruel C (Lillian) h207 Shasta (CV)
- " Ruth (wid Malcolm) r4348 71st (LM)
- " Thomas (Patricia) USN h1307 E 5th (NC)
- " Victor H (Patricia) h8501 Dallas (LM)
- " W Malcolm (Doris) clk Convair h1259 Washington pl (EIC)
- " Wm J (Georgia M) h152 N 1st (EIC)
- " Wm T (Ruth E) estimator Western Fence h812 W Washington av (EIC)
- Hunter's Nursery (Laurence L Hunter) 3110 Sweetwater av (LG)
- " Texaco Service (Fred W Hunter) 404 Highland av (NC)
- Hunting Martin S (Wanda S) tchr PS h405 I av (Cor)

Complete Title Service

## UNION TITLE INSURANCE COMPANY

AN AFFILIATE OF TITLE INSURANCE AND TRUST COMPANY  
220 "A" Street - Second To Third Avenues • San Diego 12, California • Belmont 9-6081

399

- Huntington Carolyn flight instr Gillispie Field (Santee) r875 Adele (EIC)
- " F P (Olga; Vogue Theatre) r Bonita
- " Lewis A (Gloria) emp State Board Equalization h386 K (CV)
- " Nat R (Bartrice) slsmn h825 Palm av (EIC)
- " Thos mgr Harbor Drive In Theatre Huntley Albert M (Eileen) USN h1000 2d apt 8 (Cor)
- " Chas (Phyllis M) eng Edwards Eng r3010 Olive (LG)
- " Chas J (Phyllis) draftsman M B Wittman Eng r3010 Olive (LG)
- " Geo A (Galdys M) slsmn AAA h717 Arcadia pl (NC)
- " Harold J (Mary V) emp NAS h1195 Nolan av (CV)
- " Howard (La Vonne) br mgr Pennysaver Market r Bonita
- " Irene Mrs typ Walter S Albright jr r1000 2d av apt 8 (Cor)
- " John I (Helene I) with Commercial Glass h245 Sea Vale (CV)
- " Leland L (Martha) USN h577 Flower apt E (CV)
- " Maude C (wid Lu P) r6026 Poppy (LM)
- " Roy T (Arlene) glazier Nelco Glass h543 Fig av (CV)
- Hunton Ethel D (wid Wm) h611 C av (NC)
- Huntsman Armour J (Margueritte) h7303 West Point av (LM)
- " Gary S (Kaye E) USN h1209 3d (Cor)
- " Jon M (Karen H) USN h720 7th (Cor)
- " Marvin (Dorothy) USN r388 Bay Blvd Hout Wilbur A (Theresa C) research tech Convair h232 El Monte rd (EIC)
- Hupp Geo C (Alga) USN h180 Halsey (CV)
- " Harry W (Florence E) h1326 Harding av (NC)
- " Laila P (wid Carl) bkpr Troxell's Hdw h161 J av (Cor)
- " Wm D (Betty) formn Cajon Plumbing r San Diego
- Huppenberger Theo R (Maxine) emp Rohr h716 2d av (CV)
- Hupper June Mrs circulation dept Natl City Star News
- Huppert Fred A (Wilma) slsmn r731 G (CV)
- " Harlen D (Helen) city police h446b 4th av (CV)
- " Helen Mrs dental asst Joseph C Tam r446b 4th av (CV)
- " Vaughn P (Jean) illustrator Convair h981 Agua Tibia av (CV)
- Hurale Jerome J (Carmen V) eng Convair h363 Tiny la (EIC)
- Hurd Chas R (Jean T) driver Stand Oil Distr h744 Hillview rd (EIC)
- " Devon H (Sylvia W) USN h233 G av (Cor)
- " Donald E (Marilyn L) eng Convair h8434 Midland (LM)
- " Francis D (Myrtle L; Chip N Dale) h rear 8758 La Mesa Blvd (LM)
- " Jean T Mrs ofc sec Harmony Builders r744 Hillview rd (EIC)
- " Mary Mrs h3743 Citrus (LG)
- " Myrtle L Mrs (Chip N Dale) r rear 8758 La Mesa Blvd (LM)
- " S L (Maudie) custdn PS h227 Prescott av
- Hurdlow Chas F (Dorothy P) air craft wkr h754 Date av (CV)
- Hurlbert Duaine electn r4381 Summit dr (LM)

### HURLBERT

- " Earl L (Frances; La Mesa Properties) h4381 Summit dr (LM)
- " Gladys L (wid Homer h4599 3rd (LM)
- " Jas H (Alice) USN h939 Oline av (NC)
- " John (Margt) plumber La Jolla Plumbing h4168 Violet (LG)
- " John S (Viola) driver Union Oil h811 Lauree (EIC)
- Hurlbut Cath K studt r21 Del Mar av (CV)
- " Edw L (Jeanne J) tchr PS h2710 E 18th (NC)
- " Harold H r839 E 2d (NC)
- " Martin (Muriel B) eng NAS h21 Del Mar av (CV)
- Hurless Henry M (Edith B) electn SD Gas & Elec h1607 Jade (EIC)
- Hurley Carol Mrs ofc wkr Hazard Prod r1532 Pepper dr (EIC)
- " Carl F (Ophelia W) sls rep Hoyt Heater h7210 Baldrich (LM)
- " Carl M studt r7210 Baldrich (LM)
- " Chas P (Marjorie M) USN h26 F (CV)
- " Clara Mrs occupational therapist Palsy Unit r340 D (CV)
- " Elna C (Esther C) driver Naval Training Center h8850 Madison av (LM)
- " Gladys candler Mannen Egg r Springs Valley
- " Helen J Mrs tchr Lexington Sch (EIC) r Santee
- " Jas E (Shirley) drftsmn 8260 La Mesa Blvd R 206 (LM) r1220 Marine (EIC)
- " Jas E (La Mesa Blue Print Co) r El Cajon
- " Jas E (Sigrid J) equip opr J Mac h1220 Marline av (EIC)
- " Jas E (Ronalea A) slsmn B&W Gas h1209 Roselle ct (EIC)
- " Jas R usher Village Theatre r812 C av (Cor)
- " Lawrence E (Lynette) emp Convair h8409 Denton (LM)
- " Letha Mrs emp Ratner's r5960 Adessa (LM)
- " Mary A (wid John) typ NAS h812 C av (Cor)
- " Melvin E (Carol J) slsmn Bill Laughlin h rear 628 E Broadway (EIC)
- " Ophelia slsmn Helix Realty
- " Orpha G Mrs r8590 Palm (LG)
- " Rose S (wid Jas R) h9298 Lemon av (LM)
- " Shirley M Mrs h4228 Cobolt dr (LM)
- " Stanley K (Claire R) emp Peter Di Magglio h340 D (CV)
- " Thos H (Leila H) tool planner Rohr h667 Carla av (CV)
- " Victor clk Mayfair Mkt r227 Lilac dr (EIC)
- Hurn Eulas R (Myrtle B) optometrist Ryan Optical h1014 Taft av (EIC)
- " Helen J studt r1014 Taft av (EIC)
- Hurrie Donald R (Irene C) with Tastee Freeze h551 S 3d (EIC)
- Hursh Cecil (Ruby) agt Constitution Ins h541 1/2 D (CV)
- Hurst Adrian M (Bess S) h400 2d (Cor)
- " Chas (Gloria) h rear 3010 E 16th (NC)
- " Chas D (Gladys H) eng h1989 Wedgemere rd (EIC)
- " Chas H plmb Heilbron Plumbing r1989 Wedgemere rd (EIC)
- " Danl S USN h640 K (CV)
- " E Lewis (Jo Ann) music dir Paradise Congregational Church h3014 E 16th (NC)

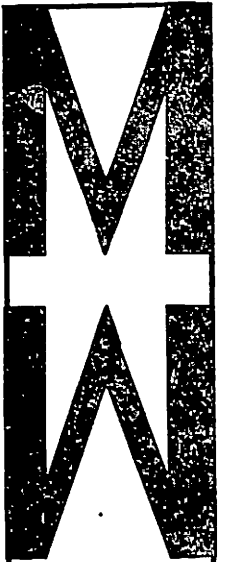

722 B St.  
San Diego  
BE 9-6011

1100 Highland Ave.  
National City  
GR 4-4661

LOOK BEFORE YOU LEAP

SUNSWIM INC.

CONTRACTORS SINCE 1921

3411 "E" St.  
San Diego  
Phone Belmont 2-6723

Applicators Of  
Magna-Bond  
Pool-Marine  
And  
Industrial  
Protective  
Coatings

Satisfaction Guaranteed  
or your money back

Cypress 8-8111  
GRidley 7-3167  
Hickory 2-2521

Shop at SEARS and Save

Main Store 1290 Cleveland  
National City 1131 Highland Ave.  
El Cajon 130 S. Magnolia

## CARLSON AND SIMPSON

Serving The  
San Diego Area  
Over 42 Years

• • •

Motor Tune-Up  
And Carburetion  
Specialists

• • •

Speedometer  
Brake  
And  
Radiator  
Service

• • •

GOODYEAR TIRES

RECAPPING

State at Ash  
San Diego

Phone  
BEImont  
2-3145



## B & B JANITOR SERVICE

CHULA VISTA OFFICE  
GARfield 2-2208  
484 3rd Avenue

LA MESA OFFICE  
HOplins 6-4543  
Chula Vista

400

### HURST

" Edw S (Caroline D) h9145 Altamont rd (LM)  
" Fred L (Lorein) lab Altas Fence h2125 E 18th (NC)  
" Joe B (Mildred F) carrier PO h2605 Bonita av (LG)  
" Joe B (Helen M) emp PS h258 5th av (CV)  
" Juanita P Mrs slswn Nest in the West Realty h7284 West Point av (LM)  
" Juett A (Ruth L) r150 S Anga 71 D (EIC)  
" Marjorie M Mrs r378 San Miguel dr (CV)  
" Robt D (Sue L) sec treas Zenith Builders Inc h1452 Greenfield dr (EIC)  
" Ronald C (Martha E) mech Convair h4824 Schuyler av (LM)  
" Steve USN r640 K (CV)  
" Sue L Mrs v-pres Zenith Builders Inc r1452 Greenfield dr (EIC)  
" Wm J (Linda) h4390 Rosebud la apt B (LM)  
Hurt Arlen L (Janice L) USN h314 G av (NC)  
" Ben D (Mary E; Ben Hurt Heating Co) h9160 Southern rd (LM)  
" Ben Heating Co (Ben D Hurt) contr 9160 Southern rd (LM)  
" Chas r352 Broadway (CV)  
" Harold C (Ruth) insp US Dept Health h315 Beech av (CV)  
" Shirley R (Frances S) h711 Tolita av (Cor)  
Hurtado Joe L (Ruth A) emp K W Whol House h1316 Roselawn (NC)  
Hurt Chas O r7563 Central av (LG)  
" Leon E (Eileen C) eng Ryan h8105 Binney pl (LM)  
" Theo B (Gladys) h41 East I (CV)  
" Wayne (Ann) USN h2724a A av (NC)  
Huse Geraldine C Mrs staff asst Pac Tel h8475 Chi (LM)  
" Marjorie R Mrs bkpr Eggert Nokes & Baughman r4455 Palm av (LM)  
" Wm L (Marjorie R) emp SD School Sys h4455 Palm av (LM)  
Huseby Harold K (Betty A) eng State Div Hwys h5024 Guava av (LM)  
Huser Eliz E (wid James A) tchr PS h1324 Glorietta Blvd (Cor)  
Huskey Jas A (Bernice) collr SD & Cor Ferry h7668 Central av (LG)  
" Jas A jr (Julie) collector SD & Cor Ferry r San Diego  
" John M jr (Nina M) USN h733 El Monte rd (EIC)  
" Muriel r735 Elm av (CV)  
" Saml M (Maude) emp Convair h735 Elm av (CV)  
Huskonen Oliver P (Opal L) emp Convair h629 E 5th (NC)  
Huss Frank (Frances; Frank's Beauty Salon) r San Diego  
Hussenberger Gerald (Barbara) h135 Millar av (EIC)  
Hussey Frank B (Helen) clk Carnell's h234 L (CV)  
" Luther N (Mary) judge SD Municipal Court h7205 San Miguel av (LG)  
" Robt (Eleanor) h9374 De Camp dr (LM)  
Hussmann Harry L (Doris) USN h157 Murray (CV)  
Husson Alex R (Alice) USN h2104 Beta (NC)

Hustad Jerome T USN r330 Roosevelt apt 17 (CV)  
" Joyce L Mrs slswn Penney's r330 Roosevelt apt 17 (CV)  
" Judith A sten Ryan r330 Roosevelt apt 17 (CV)  
" Norman E (Joyce) h330 Roosevelt apt 17 (CV)  
Huster Fern Mrs bkpr Monroe Clinic r3960 San Miguel (NC)  
Hustoft David teller US Natl Bank r San Diego  
" Eilart J h521 Glover av (CV)  
Huston Chas R (Carol) mech Cabrillo Lanes h711 Madison av (CV)  
" Harold A (Dorothy D) tchr PS h530 H av (Cor)  
" Sally J Mrs clk Cornet Stores r402 Chambers (EIC)  
Hutchens Jens H (Alberta) supt Cajon Valley Union School Dist h4344 Date av (LM)  
Hutcheon Walter (Barbara A) city police h21 S av (NC)  
Hutcherson E Burton (Addie M) carp h526 Highland av (NC)  
Hutcheson F Ted (Violet R) service mn SD Gas & Elec h270 Madrona (CV)  
" Lydia (wid Isaac) h2435 E 18th (NC)  
" Nicholas emp Rohr r2435 E 18th (NC)  
Hutchings Frank (Willouise) emp Standard Oil h4344 Harvard av (LM)  
Hutchins A mgr National Sleep Shop  
" Brenda L studt r1702 Galway pl (EIC)  
" Carlton L (Lucille) mgr John L Westland & Son h716 Margarita av (Cor)  
" Edwin L (Elaine) eng Convair h5910 Poppy (LM)  
" Gene (Barbara) v-pres Traile Rancho Corp h5555 Dugan av (LM)  
" Melvin W (Lynn) USN h1606 1st (Cor)  
" Milton (Caroline) emp LM Carpet & Linoleum r El Cajon  
" Orin L (Ashea) r6020 Amaya dr (LM)  
" Rance S (Leola) USN h325 E 2d (NC)  
" Rena tchr PS h6020 Amaya dr (LM)  
" Roland T (Irene) mill wkr Dixie Lumber h1536 E 7th (NC)  
Hutchinson Aubry B (Nina A) USN h505 Q av (NC)  
" Burdette C (Dorothy) electn h7 E Whitney (CV)  
" Chas B h428 1/2 F av (NC)  
" Chas B (Anna) formn J R Townsend h411 E 2d (NC)  
" Francis H (Udell C) h388 D (CV)  
" Frank (Dorothy S) tchr PS h4590 Pomona av (LM)  
" Geo J (Vaneta) farmer h586 Del Mar av (CV)  
" Lorene L Mrs r76 Oaklawn av (CV)  
" Maurice W (Lauretta W) emp Ryan h7857 Orien av (LM)  
" Ola (wid Herbert) h1645 Highland av (NC)  
" Patricia M (wid Ben; Patricia's Sports Wear) h7543 Davidson (LG)  
" Robt D (Jeanette) eng Convair h537 F (CV)  
" Sue Mrs mgr St Philipps Thrift Shop r Spring Valley  
" Tom emp Convair r586 Del Mar av (CV)  
Hutchison Alvin E (Ruby N) mtl smith NAS h915 1/2 H av (Cor)

## LEE MATHER CO., REALTORS

Coronado — San Diego — Imperial Beach — Chula Vista

HEmpstead 5-1151

BEImont 3-6127

GAField 4-5111

GAField 2-0104

401

### HUTCHISON

" John C helper SD Gas & Elec r7945 Michelle dr (LM)  
" Lillian C h627 E 6th (NC)  
" O C (Evelyn; Durabel Roofing Co) r San Diego  
" Wm H (Bonny A) USMC h2526 E 16th (NC)  
" Wm R (Beverly) slsmn Durable Roofing h2133 O av (NC)  
" Williston E (Martha) electn Naval Electronics h7945 Michelle dr (LM)  
Huth Jack E studt r406 G (CV)  
" Wilbur W (Doris E) mech SD Transit h406 G (CV)  
" Wm W (Patricia J) emp Union Oil h466 Casselman (CV)  
Hutsell Don L (Donna J) supt A Schreiber jr Constn Co h1476 El Prado av (LG)  
" Frank jr (Edith C) USN h568 E av (Cor)  
Hutson Egbert R (Mary A) planner Ream Field h110 Garrett av (CV)  
" Jas R (Zenda L) USNR h1153 Melrose av (CV)  
" Lawrence R (Marion F) prntr Union Tribune h622 Margarita av (Cor)  
" Lillian Mrs r609 1st (Cor)  
" Robt H (Irene) carp Hotel Del Coronado h8104 Roy (LG)  
Hutter Francis M (wid Clifford A) h398 Elmira (EIC)  
" John C (Petrita R) eng NAS h1210 E Washington av (EIC)  
" Robt P (Margt) asst cash r San Diego  
" Vivian M tel opr Miranar r398 Elmira (EIC)  
Huttl Billy T (Peggy L) welder Convair h6111 Sarita (LM)  
Huttle Frank J (Cath) serv rep Grumann h741 Pelican way (EIC)  
Hutto Carol Mrs h429 J av (NC)  
" Jeff D (Alice L) exch dept NAS h252 1st av (CV)  
Hutton Chas L (Carol) emp Hewitt & Faust Mfg h905 E 13th (NC)  
" Chester P (Maxine; Helix Food Market) h2945 Buena Vista av (LG)  
" Kathleen r7222 Princeton av (LM)  
" Lane I (Pauline) h2068 Eldora (LG)  
" Paul K consultant Guaranteed Homes of EIC r Santee  
" Sandra L studt r109 Alvarado (CV)  
" Wm J (Elsie M) rep US Bureau Aeronautics h7222 Princeton av (LM)  
Huyck Melburn J (Alice) emp Cal Aircraft h723 Elm av (CV)  
Huyett Richd C (Frances) eng Convair h6255 Fernwood dr (LM)  
Hwa Chen Yea (Youngchukwa) h721 H av (Cor)  
Hyatt J F r150 S Anza 99 H (EIC)  
" John H (Susie M) whsemn Southern Equip h7652 Mt Vernon (LG)  
" Manuel (Louise) carp NAS h2883 Buena Vista av (LG)  
" Ray L jr (Billie) USN h561b G (CV)  
" Willis L Rev (Caroline E) h5131 Harmony la (LM)

Hybarger Mary R Mrs r902 F av (Cor)  
Hyde Chas jr (Jacqualine) eng Genl Elec h1428 El Prado av (LG)  
" Edw H (Floy O) h4549 Toni la (LM)  
" Ervin D (Imogene S) research eng Convair h839 1st av (CV)  
" Fredk D emp Convair r684 Claire av (CV)  
" Lewis Rev (Edna R) h1201 Madison av (EIC)  
" Louise M (wid Geo F) r8110 Laird (LM)  
" Marjorie G tchr PS r7094 Stanford av (LM)  
" Robt C (Ruth E) emp Continental Bakery h684 Claire av (CV)  
" Stanley R (Billie; Favco Sheet Metal) r2827 Prospect (NC)  
" Theo (Edythe) coml artist h8800 Dallas (LM)  
" Wm R (Marilyn L) USN h244 Carter (EIC)  
Huden Jas baker r(15) 466 Broadway (CV)  
Hydinger Donald D (Dixie L) supvr Douglas Aircraft h220 El Chico la (Cor)  
" Levon D (Margt C) USN h959 F av (Cor)  
Hyer Frank C (Eve L) emp Sparks Antenna Serv h6172 Nancy dr (LM)  
" Frank M (Jean R) estimator Ryan h790b Woodlawn av (CV)  
Hying Henry J (Helen E; The Rosslyn Cafe;SD) h1905 C av (NC)  
Hyink Joseph E (Neva M) exam Security Title Ins h7223 Blackton dr (LG)  
Hyland Alf D (Saraell S) vet 1708 El Cajon (Grossment) h846 Short (EIC)  
" Dennis P (Phyllis J) elec tech Concair h6147 Severin dr (LM)  
" Kermit J (Gladys) with Pac Tel h347 Garfield av (EIC)  
" Thomas W (Marg E) clk Ranch House Liquor r San Diego  
Hylander Harry W (Grace W) welder Rohr h7895 Lansing dr (LG)  
Hylton B M (Vera M) slsmn Five Points Mrs h530 E 1st (NC)  
Hyman Chas A (Lillian M) h7519 Davidson (LG)  
" Ethel Mrs nurse Joseph C Smith r697 Kidd way (EIC)  
" Rex R (Ethel) meat cutter h697 Kidd way (EIC)  
" W Paul driver Yellow Cab r697 Kidd way (EIC)  
Hymos Leonard C (Leona) eng Convair h14 G (CV)  
Hynes Carroll W (Nancy J) h98 E Leanna (CV)  
Hynum Arth R (Una; Hynum Trucking) truck repr 1039 E 24th (NC) h do  
" Frank A (Mary E; Chula Vista Sanitary Service) r Bonita  
" Mattie T (wid Frank W) r944 Myra av (CV)  
" Trucking (Arth R Hynum) 326 W 11th (NC)

## HUNT TV

SALES and SERVICE

2119 University Avenue

San Diego

Phone CYPRESS 6-2555

## DAVIES MOTORS INC.

Oldest  
Rambler  
and  
Metropolitan  
Dealer

Same Location  
Since  
1913

1437  
Broadway Street  
San Diego  
PHONE  
BEImont  
2-3191

## GENERAL TRANSFER AND STORAGE

LOCAL  
AND  
LONG  
DISTANCE  
MOVING

PACKING  
AND  
GRATING

3741  
Park Blvd.

PHONE  
CYPRESS  
8-7239  
Emergency  
Phone  
CYPRESS  
8-9462



"Collection Specialists"

In

Consumer Accounts.

**MERCHANTS CREDIT ASSOCIATION**

1500 S. D. TRUST & SAVINGS BANK (6TH & BROADWAY)

MEMBER OWNED - AFFILIATED NATIONALLY - 3600 OFFICES

COLLECTION SERVICE - RETAILERS BOARD OF TRADE

CREDIT REPORTING - BE 2-6202

BE 2-6461

Prompt

Accurate

Credit Reporting

Affiliated with the National Retail Credit Association, The Associated Credit Bureaus of California, Inc. and Associated Credit Bureaus of America

# FUSON'S GARAGE

SINCE 1922

AUTOMOTIVE REPAIR SPECIALISTS • COMPLETE BRAKE SERVICE

333 F Street

CHULA VISTA

Phone GARfield 2-4272

402

I K Cars (Ira Kaner) used 8012 Broadway (LG)  
Iacobelli Rocco F (Doris S) USN h995  
Cabrillo av (Cor)  
Iagmin Anthony P (Helen T; City Paint Store; SD) h4561 Panorama dr (LM)  
Iams Fred R (Mary L) driver Carnation Co h652 Minot av (CV)

" Mary L Mrs ofc sec Pac Tel r652 Minot av (CV)  
Iannucci Amerigo J (Mary G) plumber L J Ninteman Constn h2041 J av (NC)  
" Florence (wid John) h2027 J av (NC)  
" Jas H (Helen E) mech NAS h562 I av (Cor)  
" John D plumber John D Iannucci r2041 J av (NC)  
Ianelli Mondo A (Eliz) plstr R W Von Willer h905 W Washington av (EIC)  
Ibarra Jesus N busboy Hotel Del Cor r San Diego  
" Mario emp Solimine's Restr r1728 Harding av (CN)  
Ice Jess W (Patricia) USMC h934 S Magnolia av (EIC)  
" Ralph (Thelma; Chuck Wagon Cafe) h691 Burnham (EIC)  
" Thelma Mrs (Chuck Wagon Cafe) r691 Burnham (EIC)

**ICELAND, S Thatcher Mgr, Ice Skating Private Party and Group Skating Private and Group Instructions, Skate Rentals, 6055 Lake Murray Blvd, La Mesa, Tel HOPkins 3-8827 (See Yellow Page 60)**

Ickstadt Albert jr (Evoline) h1501 4th (Cor)  
" Albert L emp Convair r1501 4th (Cor)  
Ide Francis D (Mildred W) adv mgr SD Union Tribune h7151 Mount Vernon (LG)

**IDEAL ADJUSTMENT SERVICE, Harry E Hinton, Secretary Treasurer, Operated By Physicians, Surgeons and Dentists of North San Diego County, We Have The Specialized Skill and Art In Collecting Most Effectively, For Those Hard to Collect or Impossible Accounts Call Us and Give Us A Try, 509 S Escondido Blvd, Escondido, Tel SHERwood 5-4120**

" Saw & Lawn Mower Shop (Herbert T Mayer Wayne W Grelison) 150 N 2d (EIC)  
" Wiping Rag Co (Gordon L Schilling) 7867 North av (LG)  
Idle Chas T (Jacqueline) USN h250 I av (Cor)  
Iglesia Del Nazareno church 1018 Roosevelt av (NC)  
Igo Marrian clk Natl Sch Dist h1406 I av (NC)  
Iguchi Chas T (Louise M) farmer h784 Beech av (CV)  
Ihde Roscoe A (Pruna J) insp Convair h625 N Cuyamaca (EIC)  
Ihns Raymond F restr mgr USO h1009 Nacion av (CV)  
Ikuma Giichi (Sumiko) USN h1801 Mullinnix dr (Cor)  
Ilag Alfredo M (Theresa M) USN h202 C av (Cor)  
Iler Jess L (Hazel F) constn formn Pac Tel h332 Chambers (EIC)

Iliff Mollie B (wid Winfred) r169 Brightwood av (CV)  
Ilko Emil M (Grove Liquor & Delicatessen) r San Ysidro  
Ilnicki Peter (Mary) custdn PS h870 Orange av (Cor) apt 5  
Imbimbo Louis R (Arleen M) supvr Convair h1230 Coral (EIC)  
Imboden Geo R (Lois R) USN h830 Coronado av (Cor)  
Imel Earl D (Marlene D) surveyor Mark Hammer h697 Greenfield dr (EIC)  
" Larnce E (Della) eng C C Moore & Co h412 E 4th (NC)  
Imerson Carmen V (wid Chas) domestic r206 Noden (EIC)  
Imes H Milton (Isabel) driver r2630 National av (NC)

Imig Leonard P (Leona A; Imig Realty) r1523 48th (SD 2)  
**IMIG REALTY (Leonard P Imig) Frank F Lynes Mgr, 6001 Lake Murray Blvd La Mesa, Tel HOPkins 3-9935, 1515 47th, San Diego, Ray Clancy Mgr, Tel CONgress 4-3141**

Imhoff Robt L (Leola E) mach Convair h345 S 2d (EIC)  
Imlay Robt C emp Rohr h156 Garrett av apt 20 (CV)  
Immell Raymond C (Thelma L) archt US Navy Dept h477 Flower (CV)

Immenschuh Wm T (Julia W) eng Ryan h8546 Chevy Chase dr (LM)  
Imnach White Shrine of Jerusalem No 92 732 3d av (CV)  
Imoto Tadasu (Chiz) optometrist 2168 Logan (SD) h1662 Watwood rd (LG)  
Imperial Douglas Service (J Victor Lavigne) gas sta 3065 Imperial av (LG)

**IMPERIAL HAY GROWERS ASSOCIATION, Alfred Simons Dist Mgr, Mrs Mary C Oaks Office Mgr, Dean Standefer Salesman, 623 W Main, El Cajon, Tel HICKory 4-3181**

" South Bay Escrow Co E E Fleming Asst Sec escrows 444 3d av (CV)  
" Trailer Sales Donald L Oswald mgr auto trailers 615 Broadway (CV)  
" Trailer Sales Earl L Severin mgr 98 Broadway (CV)

Impink Carl A (Eleanor) whsemn Orange Empire h1766 N Mollison av (EIC)  
Impson Melvin L (Jimmie L) clk John W Wilson (NC) r Spring Valley  
Imthurn Wm H (Ruth M) USN h724 Colorado av (CV)  
In The Pines Motel Mrs Eva L Ritchart mgr 696 E Main (EIC)  
Inabinett Loughlin L (Joanna E) shop planner Naval Station h7034 Rosemay la (LG)  
Inabinette Robt A (Virginia) test eng Stellardyne Labys h745 Brockton (EIC)  
Inbody Wm r708 H (CV)  
Ince Carl W (Nadene; Coronado Radio & Electric) h848 D av (Cor)  
" Henry (Dorothy) rep Chrysler Corp h5995 Amaya dr (LM)  
" Malcolm J (Janice R) city firefighter h244 F av (Cor)  
" Raymond L electn h1015 1/2 Isabella av (Cor)

# EVENING TRIBUNE

For Home Delivery

Phone BELmont 4-7111

403

Inch Robt M (Lynn M) USN h525 Palm av (Cor)  
Incoccia John A (Faith F) dechkan SD Cor Ferry h1141 Harbison av (NC)

**INDEPENDENT ORDER of FORESTERS LARRY MAIO DISTRICT MANAGER 1-4 HOUSE of HOSPITALITY 779 BALBOA PARK BOX 229, SAN DIEGO 12 TELEPHONES BELmont 4-8111 and BELmont 4-1978 NORTH SAN DIEGO COUNTY OFFICE 146 PARK av, VISTA TELEPHONE Palace 4-1447**

**INDEPENDENT THE (Elliot L Cushman) Publisher, San Diego's 3 Times A Week Newspaper, Door to Door Newspaper and Circular Printing Distributor, 348 W Market, San Diego, Tel BELmont 2-3841**

Indseth Andrew K atndt Hotel Del Coronado r San Diego  
" Eddie O (Ruth) bartender Grand h3909 Shirlene pl (LG)  
" Wm h1375 Dove (EIC)  
Inga Roy (Lena) h1038 E 24th (NC)  
" Saml S (Anna) lab h2640 Harding (NC)  
Ingalls Edw E (Margie) sls mgr Qualitec Dairy h1342 J av (NC)  
" Jas K (Marie) USN h1574 Main (LG)  
" John J (Mary) H0 phys 1771 N 2d av h1335 Pepper Villa dr (EIC)  
" Mary H Mrs (Valley Clinical Laboratory) r1335 Papper Villa dr (EIC)  
Ingelvetson Edgar E (Annabelle) UDN h501 T av (NC)  
Ingebritson Edw slsmn La Mesa Hdw r Pacific Beach  
Ingels A'bert C (Eliz F P) h320 D av (Cor)  
" Harold C studt r320 D av (Cor)  
Ingham Eliz H Mrs dept supvr NAS h544 Palm (Cor)  
Inghram Merlin H (Georgina) custdn Grossmont High Sch h2357 Louise ct (EIC)  
Ingle Chas V (Helen Y) plmb Geo Crawford Plmb h420 Glorietta Blvd (Cor)  
" Eliz (wid Wm P) r5014 Williams av (LM)  
" Frank R (Ella B) h510 9th (Cor)  
" Jessie S Mrs r7839 La Mesa Blvd (LM)  
" John C (Norma) sls mgr Cornell's Stationery r Spring Valley  
" Linda emp Sears r2529 E 13th (NC)  
" Robt C (Jeanne) apprentice prntr Bay City's Publishing h122 Cedar av (CV)  
" Robt T (Marie) carp h2529 E 13th (NC)  
" Wm studt r2529 E 13th (NC)  
Inglett Chas F (Ruby M) firefighter San Diego Fire Dept h486 F (CV)  
Ingold Edwin D (Dorothy O) mech Convair h345 F av (Cor)  
Ingraham Bernice Mrs insp Dutton Mfg Co r489 Hosmer (EIC)  
" Clem r1577 E Main (EIC)  
" Harold F USN r1463 Marline av (EIC)  
" Harold W (Ethel M) agt Am Natl Ins h1463 Marline (EIC)  
" Kenneth G emp SD Gas & Elec r1463 Marline av (EIC)  
" Laurence V (Edna M) mgr Home Lumber Co h658 Corte Maria av (CV)

INGRAHAM  
" Richd L (Jane A) formn Convair h4462 Harbinson av (LM)  
" Van L (Louise L) electn Del Rio Elec h3415 Sweetwater av (LG)  
" Vern B (Delta M) utility supt NAS h5812 Yorkshire av (LM)  
Ingram Carla R Mrs mus tchr 818 7th (Cor) h do  
" Dolores F Mrs h182 Jamul av (CV)  
" Floyd (Aubra) emp Ryan h247 E 3d (NC)  
" Georgina Mrs clk Fletcher Hill PO r2357 Louise ct (EIC)  
" Howard F (Crucita M) chromeplater Convair h1008 Guatay av (CV)  
" Jack r505 E Lexington av (EIC)  
" Jas J (Carla R) h818 7th (Cor)  
" Johnny W (Juanita P) USN h419 Highland av (NC)  
" O H (Darlene M) driver Diego Trucking h558 Trenton (EIC)  
" Reuben C (Gwenith L) USN h4909 Guava av apt C (LM)  
" Saml D (Fritzie R) slsmn Frt Outlet h1336 E 7th (NC)  
" Wm F (Bertha A) mtce mn Catalina Swim Pool h2004 El Prado av (LG)  
Ingwerson Carl J (Desta) ofc wkr NAS h1107 Hilltop dr (CV)  
Iniego Pauline press opr Hotel Del Cor r San Diego  
Iniguez Desiderio (Gloria) constn wkr h1014 Hoover av (NC)  
" Pete (Doris M) slsmn J P Wilbur Co h512 Woodlawn av apt D (CV)  
Inky's Bicycle & Toy Store (Engval S Hellemansen Emil Norman) 7388 Broadway (LG)  
Inland Lumber Co Stark A Lester Mgr 900 W 17th (NC)  
Inman Dean B (Gladys C) pntr Naval Repr Facility h5985 Lubbock (LM)  
" Geraldine B Mrs h4515 Palm av (LM)  
" Ruth M (wid Raymond W) mach opr Rohr h256 1/2 Ash av (CV)  
" Wm F (Joan K) h9213 Earl (LM)  
" Wilton P (Dolores E) mgr Central Service Station h164 Landis av (CV)  
Innes Frank R (F Ruth) h900 Pomona av (Cor)  
Inseh Geo S (Adeline) mech Ryan h930 Lincoln av (EIC)  
Insko Wm carp h351 Palm av apt 6 (EIC)  
Instantwhip San Deigo Inc Chas J Crawford pres Mrs Florence M Crawford v-pres-sec-treas dairy products 5160 Guild (LM)  
Insulation Supply Harold Schmid pres Jack Bischof v-pres L R Bischof sec whol bldg 3618 Costa Bella av (LG)  
Inter-City Lumber Co Inc M Vernon Strolz mgr 32 E 1st (NC)  
**INTERNATIONAL ASSOCIATION of MACHINISTS, Silvergate District Lodge No 50, 3911 Pacific Highway, San Diego, Tel CYPRESS 8-9301**  
" Testing Corp Frederick C Buchmann jr mgr laby 3552 Buena Vista (LG)  
Innumerable Gerardo (Encarnacion) USN h2064 Mullinnix dr (Cor)  
Investors Diversified Services Geo Webster mgr investment 730 E 7th (NC)  
Inzerillo Giuseppe r4030 Bancroft dr (LM)

1445 6th Ave.

San Diego

BEImont 2-7525

**ANSEL H. BRIDGE & CO.**

REAL ESTATE LOANS • INSURANCE • MORTGAGE INVESTMENTS

**RUSHING BAIL BONDS**

**BAIL POSTED STATEWIDE**

620 W. Market St. San Diego

Day or Night

Call BELmont 9-5454 9-9329



CHULA VISTA

MARTIN CAB CO.

294 CENTER CALL GA 2-8862



CALL JU 2-7841

For

CAL

WESTERN BUILDERS

5722

El Cajon Blvd. San Diego

ACME CHEVROLET Chevrolet

1900 National Ave.

Tel. GRidley 7-2166

404

Inzunza Catalina Mrs smstrs Rotner Mfg h2918 1/2 E 16th (NC)  
Ioannides Theo J (Pelagio) nursery man Cullen's Nursery h397 S 1st (EIC)  
Iofi Ansva nurse Doctor's Hosp r360 Montcalm (CV)  
" Farino (Margt) clk Union Title h360 Montcalm (CV)  
Ion Wilfred P (Hazel) USN h294 N 30th (NC)  
Iraci John (Marie) h4741 Zelda av (LM)  
" Jos lathermn r4741 Zelda av (LM)  
Irby Jesse W (Ruth M) driver h1362 Eckman av (CV)  
" Jesse W USN h325 E 9th (NC)  
Iredale John P (Anna L) USN h359 I av (Cor)  
Ireland Carrol B h2615 L av (NC)  
" Clifton R (Ruth) USN h7211 Blackton dr (LG)  
" Geo R (Thelma W) material liaison mn Convair h1643 Woodrow av (LG)  
" John J (Eliz) analyst Convair h74 Minot av (CV)  
" June Mrs emp First Natl Tr & Sav Bk h4545 Palm av (LM)  
" Richd eng Convair r352 Broadway (CV)  
" Warren H (Audrey R) USN h810 Country Club la (Cor)  
Irey Earl R (Jennie) city police r1890 E Chase (EIC)  
" Wm H (Laurise) wldr h112 Jamul av (CV)  
Irion Harvey A (Hope E; Tom Thumb Lumber Co) h59 Glover ct (CV)  
Irish Walter M (Jean) carrier PO h7925 Iroc Frank J (Gloria) eng Rohr h1615 E 9th (NC)  
Irons Frank (Loretta) emp City Chev h731 Del Mar av (CV)  
" Kenneth constn wkr h rear 205 N 3rd (EIC)  
" Kenneth (Faye) plmb h854 Franklin av (EIC)  
Ironside Robt W (Gloria L) pntr C H Tripp h4605 71st (LM)  
Irti Loreto S (Ruth) USN h544a F (CV)  
" Ruth Mrs opr Sea & Sand Hair Styling r Beach  
Irvin Alma mach r212 S 2nd (EIC)  
" Ronald D (Armenda) bartndr Winners Cir (CV) h3608 New Jersey av (LG)  
Irvine Chas R (Helen) sht mtl wkr Cal Sheet Mtl h1938 El Prado av (LG)  
" Elroy S J (Caroline H) h830 Margarita av (Cor)  
" Harry F (Martha S) driver Hawk & Galvin h2546 Mercury dr (LG)  
" Helen M studt r830 Margarita av (Cor)  
" J H emp Paradise Valley Hosp h2612 Hill dr  
" Jas F jr (Felicia) USN h30 Ocean ct (Cor)  
" Jimmie D (Mary) USN h573 Flower apt E (CV)  
" Margt J Mrs teller Sec Fisrt Natl Bk r1425 Madison (EIC)  
" Muriel K Mrs h8003 Darryl (LG)  
" Thos E USN r830 Margarita av (Cor)  
" Vivienne Mrs h2204 N av (NC)  
Irving Josephine partner Gray Cary Ames & Frye r228 Juniper (SD)  
" Ray dept mgr Big Bear Super Mkt Irving's (Irving Rawdin) 269 3d av (CV)  
Irwin Betty Mrs emp Brown Field h687 Robert av (CV)

IRWIN

" Chas A (Ruth F; Chas Irwin Men's Wear) h8843 Lemon av (LM)  
" Chas Men's Wear (Chas A Irwin) clo 8290 La Mesa blvd (LM)  
" Donald S (Dorothy J) prin SD City Schools h5460 Connecticut av (LM)  
" Geo E (June M) eng Rohr h93 E Mankato (CV)  
" Guy M (Ann M) elect tech Convair h4320 Yale av (LM)  
" Helen Mrs cook Hilltop Chateau r (EIC)  
" Ivan B (Eliza) wldr Rohr h1506 F av (NC)  
" Jas A (Mary) h810 Glorietta blvd (Cor)  
" John H (Ruby L) USN h230 Cedar av (CV)  
" John N (Marie) h729 E 7th (NC)  
" Jos F (Laura) h8218 Palm (LG)  
" Kenneth O (Helen) lab 11th Naval Dist Printing Ofc h520 E 24th (NC)  
" Pearl M Mrs emp Ryan r443 G (CV)  
" Raymond Mrs r450 Flower (CV)  
" Richd E (Shirley) USN h961 G av (Cor)  
Isaac Chas N (Virginia) slsmn US Plywood h2628 Littleton rd (EIC)  
" Darwin P (Hilda) aircraft wkr Convair h1836 D av (NC)  
" Margt Mrs clk Evelyn Wigton's r1388 Lexington av (EIC)  
" Raymond (Aline) driver City Bus Line h839 Oaklawn av (CV)  
Isacks Sam J (Eliz M) quality analyst Ryan h131 Joliet ct (EIC)  
Isaacs Jas A (D Agnes) h8960 Jefferson av (LM)  
" Jas A (Aneva) painter Convair h8225 Vista dr (LM)  
" Leslie J (Vera C) slsmn h8143 Golden av (LG)  
" Willard F pattern mkr Rohr h940 Melrose (NC)  
Isaacson Bruce W studt r838 Lincoln av (EIC)  
" Elmer E (Gertrude A) asst mgr La Mesa ofc State Dept of Motor Vehicles h838 Lincoln av (EIC)  
Isaacson Grace L Mrs waitress Mexican Village h826 3d (Cor)  
" Harold S (Lucile V) h1401 3d (Cor)  
" John J (Olive) blue printer SD Blue Print h1251 Redwood av (EIC)  
Isaako Wayne (Ellen) USN h164 W 30th (NC)  
Isable Maloye P (Mary A) USN h1906 Mullinnix dr (Cor)  
Isachsen Arne J (Eleanor D) formn Partman Mfg h1006 Avocado av (EIC)  
Isachsen Andrew R h125 B av (NC)  
Isbell Robt W (Phyllis G) mgr Stein Auto Sup h404 M av (NC)  
" Cody F (Lola) policemn La Mesa Police Dept h6043 Horton dr (LM)  
" Erle G (Peggy) driver Social Oil & Refg h2530 E 13th (NC)  
" Glen C (Elma M) real est 1225 Highland av (NC) h2741 K av (NC)  
" Harold F (Barbara) spring fiter Natl Auto Serv & Brake h2596 Fletcher Parkway (EIC)  
" Minnie L Mrs clk French Way Dry Cleaners r San Diego  
Isebrand Arth B (Ethel) USN h231a C av (Cor)  
Isely Helen C (wid Robt H) h437 H av (Cor)

405

Isen Richd (Dorothy) slsmn Sid's Furn Barn (NC) r San Diego  
Isenhower Spencer (Sharon) ptr Be Craft Paint & Body Shop r940 Coleen ct (EIC)  
Isenmann Frank M jr (Ruby) slsmn Firestone Co h6970 Wisconsin av (LM)  
" Max studt r6970 Wisconsin av (LM)  
Isert Raymond W (Kath L) USN h7910 Rainey (LM)  
Isham Eldon (Dona D) dispr Convair h9340 Horton dr (LM)  
Isinsee Erna (wid W S) h8447 La Mesa blvd apt 2 (LM)  
Island Barber Shop (Mrs Mary M Blackwell) 1108 9th (Cor)  
" Bowl (Michl J Dominic) bowling alley 952 Orange av (Cor)  
" Fabrics (Noah Y and Mrs Mildred D Pritchett) yardage 1300 Orange av (Cor)  
" Willie jan Spears Ford r San Diego Isley Morris electn Heasley Elec Serv r San Diego  
Ison Eug A (Annie) mtcemn Paddock Pools h1248 Andover rd (EIC)  
Isquirrie Tommy S nurse r215 El Cajon blvd (EIC)  
Israel Everett W (Marie P) h624 1st (Cor)  
" Jos H (Juanita) carp NAS h127 F av (Cor)  
Issitt Donald K (La Melba) USN h920 Pomona av (Cor)  
Issott Roderick F (A Louise) h3230 Kempf (LG)  
Iuli Lopati (Paafouina) USN h2620 A av (NC)  
Ivad Woodrow cook Sprangler's Cafe r San Diego  
Ivanoff Geo R (Cynthia) USN h1189 Hilltop dr (CV)  
Ivens Milton H (Eileen M) phys 2666 1st h290 Minot av (CV)  
Iversen Donald H (Shirley A) cabt mkr Antop h1393 Oro (EIC)  
Iverson Carl E (Adele; Coronado Glass Co) r Imperial Beach  
" Elvira clk M H Smith Pharm r1550 N Magnolia (EIC)  
" Frank R oiler h808 N 3d (EIC)  
" Howard D (Christine V) slsmn Hofferdt Christmas Tree Co h6933 Wyoming (LM)  
" Judie N Mrs fry cook Speedy Burger r San Diego  
" Paul D (Gerry) drifsmn James E Hurley h7102 Stanford av (LM)  
" Robt (Avis) USMC h349c H (CV)  
" Robt F (Joan R) USCG h1877 Ensenada (LG)  
Ives Bert plumber Border Plmb h rear 2240 I av (NC)  
" Evelyn Mrs emp Convair h240 A av (NC)  
" John R (Phyllis E) supvr Rohr h723 Elder av (CV)  
" Margt (wid Asahel) r723 Elder av (CV)  
" Robt (Alice) USN r1155 E Main (EIC)  
Ivey Cath E (wid Henry N) baby sitter 1705 La Posada r1710 Gamma (NC)  
" Daryl P (Betty) h354 N 29th (NC)  
" Hugh E (Ellen) h307 E 5th (NC)  
Ivicevic Vicko (Maria) dish washer Park Manor Hotel r8055 Laird (LM)  
Ivor Rufus B (Averil) slsmn Lloyds Furn h1622 Villa Crest dr (EIC)

Ivy Edelen h6970 Central av apt B (LG)  
" Jake L (Eleanor) carp I C Curry h1287 N 2d (EIC)  
" Joan L Mrs ofc sec Lawrence Fogg Florer & Smith r5975 Nagel (LM)  
" John heavy equipment opr h8108 Broadway (LG)  
" Kobby R (Jeanetta; B&R Armature) r Jamul  
" Trailer Park (James J and Mrs Alice R Russell) 309 Orlando (EIC)  
" Wayne C (Joan L) plstr Hart & Sons h5975 Nagel (LM)  
Ivy's For Gifts (Mrs Ivy H Measelle) 311 3d av (CV)  
Iwahita Chas M (Margt) farmer h769 Glover av (CV)  
" Jas Z landscape gdnr 744 G av (Cor) h do  
" Kaoru C (Lily) farmer h735 2d av (CV)  
Iwata Frances bkpr sec Mexican Village h125 D av (Cor)  
" Teruko (wid Harry H) h125 D av (Cor)  
Izor Gene F (Wilma R) mech serv Sears h750 Hawthorne av (EIC)  
Izuel Anna M r1533 Fargo av (EIC)  
" Antonio (Paula) rancher h1533 Fargo av (EIC)  
Izyks Billie Mrs emp NAS h932 F av (Cor)  
JDA of Heliz Elmer F Cramton rug cleaning 1266 W Chase (EIC)  
J Mac Equipment (Max G Spillman) equipment rental 7380 San Pasqual (LG)  
J&R Grading Corp John R Scheerer pres Harry Rankin v-pres Mrs Juanita Scheerer sec-treas excavat contrs 3704 Costa Bella (LG)  
J&W Garage (Odell Jackson & Mearl Webb) auto repr 1301 Pepper dr (EIC)  
Jablonski Jos J (Frances) formn Rohr h714 Garrett av (CV)  
Jach Geo C (Mercille) cost analyst Convair h934 Grant av (EIC)  
" Ollie (Marion; El Cajon Sand & Gravel) h939 Grant av (EIC)  
Jachimak Helen S (wid Joseph J) h817 4th av (Cor)  
" Norbert P USA r817 4th (Cor)  
Jack Chas A (Leolyn) emp Evans Mac Cormack & Co h4972 Pine (LM)  
" Emma M (wid Geo P) h143 Minot av (CV)  
" -In-The-Box (Richd M Coleman) restr 786 3d av (CV)  
" -In-The-Box (Harry B French jr) restr 353 W Main (EIC)  
" -In-The-Box (Stanley Hess) restr 7207 University av (LM)  
" -In-The-Box (Jay Z White) restr 8025 Broadway (LG)  
" -In-The-Box Lee F Lyon mgr 486 Broadway (CV)  
" -In-The-Box Inc No 3 Howard L Mc Millen mgr dr in restr 1745 Highland av (NC)  
" John M (Hilda M) tool designer Convair h8994 Johnson av (LM)  
" Kenneth mgr Stanley Andrews Sport Goods Co r Spring Valley  
" Leolyn D Mrs slsmn L M Drug r4972 Pine (LM)  
" Richd G USN h141 Alder (Cor)  
" Robt K (Dorothy M) laby tech Rohr h908 Beech av (CV)

Keystone Realty

Residential and Commercial Specialists In Subdivision & Acreage CHULA VISTA



737 Third Ave.

Phone GARfield 2-6133

THE ONLY COMPLETE IMPARTIAL LIST OF BUSINESS CONCERNS without regard to Size, Importance, Location, or Appointments, is your City Directory Classified Business Section

WINDY'S RANCHO FLORIST

COMPLETE FLORAL SERVICE

Our Business Is Blooming

551 47th At Market San Diego

Congress 4-0155

THREE SUPERMARKET LOCATIONS  
**MAIN OFFICE**  
 Tel. BEImont 2-5051  
 1159 India  
 LA JOLLA  
 Tel. GLencourt 4-0456  
**PACIFIC BEACH**  
 Tel. HUdson 8-0531  
 744 Felspar

Your  
**No. 1**  
 Ford Dealer



**BAY SHORE MOTORS**

New Fords — Service and Repair — Used Cars

**MAIL SPECIALISTS**

**H.W. Moody Co**

DIRECT MAIL PROMOTIONS OFFSET PRINTING • LETTERSHOP SERVICE

2744 Highland Avenue, National City, California • Phone GRIdley 4-5501

406

Jack's Fresh Poultry (Nick J and Mrs Emma F Wellong) retail poultry 3421 Highland av (CV)  
 " Lawn Mower Shop (John H Schoenberger) 810 B av (Cor)  
 " National City Car Wash (Jack I. Weitzel) 27 E 9th (NC)  
 " Service (Jacob and Mrs Opal Fengler) gas station 1299 N 2d (EIC)  
 " Signal Service (Elmer A Jackson) gas sta 184 Broadway (CV)  
 Jackel Ben (Big Ben Market) r San Deigo  
 Jacket Albert (Rose T) emp Rohr h668 Oaklawn av (CV)  
 " Rose T Mrs slswn Penney's r668 Oaklawn av (CV)  
 Jackie's Cafe (Oran amd Mrs Lydia Correll) 8806 La Mesa Blvd (LM)  
 Jackins Ralph E (Wilma R) slsmn h3152 Roy (LG)  
 Jacklin Howard D (Durene) emp Convair h1393 Max av (CV)  
 Jackman Claude E (Kath) h1713 Pepper dr (EIC)  
 " Melvin F (Fairly E) slsmn Luderjak (EIC) h905 Denise la (EIC)  
 " Robt M (Florence) h992 Lemon av (EIC)  
 " Steel Construction Co (Thos W Jackman) 1100 N Johnson av (EIC)  
 " Thos W (Mary A; Jackman Steel Construction Co) h794 Grossmont av (EIC)  
 Jacks Alice B Mrs (Cypress Arms) r441 Chambers (EIC)  
 " Jas M (Marilyn) driver r731 G (CV)  
 " John D (Alice B; Cypress Arms) h441 Chambers (EIC)  
 " Marie E tchr Hilltop Jr High Sch r338 Minot av (CV)  
 " Thos J (Betty) driver Greyhound h395 Montclair (CV)  
 Jackson Alfred W (Georgia) jig bldr Rohr h1910 Madera (LG)  
 " Alton B (Almeda) printer El Cajon Valley News h6330 Henderson dr (LM)  
 " Andy (Minnie) r4888 Jessie av (LM)  
 " Arth J (Viola) with US Bur of Immigration h713 E Washington av (EIC)  
 " Artie Mae Mrs nurse's aide Hellx Hosp r San Diego  
 " Barbara studt r273 Beech av (CV)  
 " Barbara N maid Hotel Del Cor r San Diego  
 " Burnis E r (52) 466 Broadway (CV)  
 " C Wilbur (June G) formn Jackson Scott Bldrs h9345 Horton dr (LM)  
 " Caleb T (Dolores A) planner Stand Tool h834 Olive av (NC)  
 " Carl B (Virginia) electronic tech Navel Elect Laby h3933 Shirlene pl (LG)  
 " Carl C (Vermona) USN h463 W 30th (NC)  
 " Carroll A (Claudia E) planner NAS h7219 Carmentia rd (LG)  
 " Chas slsmn South Bay Furn r San Diego  
 " Chas C emp Convair r1006 E 7th (NC)  
 " Clark L (Helen J) bkpr Stand Oil Distr h4039 Charles (LG)  
 " Donald A (Lettie J) USN h456 Oaklawn av apt B (CV)  
 " Douglas (Mary) USN h327 I av (Cor)  
 " Dwight L (Jane) h637 3d av (CV)

JACKSON

" Dwight L jr (Eunice E) emp North Island h639 3d (CV)  
 " Edna Mrs res mgr La Fontana r474 F  
 " Edw D (Mary G) USN h613 J av (Cor)  
 " Edw N (Gladys) h3552 West (LG)  
 " Edwin J (Margie) h1339 Manchester (NC)  
 " Eldon (Audine) cement contr 1861 Primera (LG) h do  
 " Eleanor Mrs slsmn Larry Kuebler Real Estate & Ins r Imperial Beach  
 " Eliz Mrs clk Paradise Valley Hosp Mkt r2745 E 7th (NC)  
 " Eliz J Mrs presser Bay City Linen h2356 E av (NC)  
 " Elmer A (Mildred; Jack's Signal Service) r568 Flower (CV)  
 " Emily Mrs r246 Broadway (CV)  
 " Eura T (Edna) h474 F apt 4A (CV)  
 " Eva maid Hotel Del Cor r San Diego  
 " Ewell C (Frances) supvr NAS h5496 Lake Murray Blvd (LM)  
 " Fred J jr (Jessie R) USN h1779 Mullinnix dr (Cor)  
 " Gerard (Eileen F) chiropractor 2419 University av (SD) h1918 Fairhaven (LG)  
 " Gerald (Mildred) USMC h423 Oaktwan av apt D (CV)  
 " Gerald C (Lynn Y; Jackson's Blacktopping Co) h605 N Grape (EIC)  
 " Gerald J (Jaunita) staff mgr Prudential Inc r San Deigo  
 " Gilder D jr (Vesta) h175 Alameda Blvd (Cor)  
 " Glenn E (Phoebe) mech City Mtrs r San Diego  
 " H Cush jr (Cath) eng Convair h2643 Littleton rd (EIC)  
 " Harry (Eliz) h5620 Serverin dr (LM)  
 " Harry W (K Pauline) eng Ryan h627 Medford (EIC)  
 " Harvey L (Hetty) h434 Marietta (CV)  
 " Henry L (Gloria B) USN h1684 Mullinnix dr (Cor)  
 " Howard (Doris) USN h2415 Van Ness av (NC)  
 " Howard A (Lillian J) acct exec KFMB TV h4622 Jessie av (LM)  
 " Inez Mrs h145a 3d av (CV)  
 " Jack emp Rohr h112 1/2 Highland  
 " Jas (Joan) civ wkr North Island h436 L (CV)  
 " Jas B (Mamie H) driver Santee Materials h467 Gardner (EIC)  
 " Jas M (Cattle) h717 3d av (CV)  
 " Jas W (Betty M) USN h552 1st av (CV)  
 " Jerome K USAF h637 3d av (CV)  
 " Jessie M maid Hotel Del Cor r San Diego  
 " John B (Ethel L) h6912 Alamo way (LM)  
 " John H (Helen) USN h2812b A av (NC)  
 " John H (Gertrude H) USN h1020 Monserate av (CV)  
 " John J (Dorothy M) analyst Convair h4109 69th (LG)  
 " John L emp Civic Center r717 3d av (CV)  
 " John O (Octavia E) h1328 Pepper dr (EIC)  
 " John O (Octavy) h1635 N 2d (EIC)  
 " Johnnie E (Elsie) USN h315 Harbison av (NC)  
 " Jos A (Mary) emp Rohr h1727 Woodlawn (EIC)

FOUNDED 1850 • PURELY MUTUAL

**NATIONAL LIFE INSURANCE CO.**

Montpelier, Vermont

San Diego 1, California

1616 Fourth Avenue • Max L. Cartmill, General Agent • Telephone BEImont 4-3434

407

JACKSON

" Jos A (Maxine J) USN h6065 Broadmoor dr (LM)  
 " Jos G (Ruth E) mech Jackson's Appl h383 N Mollison av (EIC)  
 " Jos G (Ruth; Shopping Center Hardware) h393 N Mollison av (EIC)  
 " Kate B r504 Glorietta Blvd (Cor)  
 " La Verne W (Donna M) driver Parker Truck h157 Copley Place (EIC)  
 " Leona Mrs r1080 E Broadway (EIC)  
 " Leroy driver NC Rubbish Serv r Otay  
 " Lester W (Geneva) lab h711 E Main (EIC)  
 " Lewis E (Ada M) pkr Rohr h528 Woodlawn av apt K (CV)  
 " Lewis W (Lorraine L) laby tech Frank D O'Neil h144 Landis av (CV)  
 " Margt B Mrs mgr National Apartment Hotel Annex r734 National av (NC)  
 " Marie M (wid Clarence F) domestic wkr h430 Graves av (EIC)  
 " Marnell bank clk h7025 Boulevard dr apt 3 (LG)  
 " Maurice F (Catherine W) bldg contr h7954 El Capitan dr (LM)  
 " Marjorie r7931 1/2 Palm (LG)  
 " Merle V h1006 E 7th (NC)  
 " Mildred A Mrs ofc sec Sch Dist h160 Garrett av apt 7 (CV)  
 " Nathan E (Irene D) sls consultant h7727 Alton dr (LG)  
 " Ned jr (Jean) USN h1777 Mullinnix dr (Cor)  
 " O E Mrs h26 Lanotan (NC)  
 " O J capper Blue Ribbon Serv & Tire r San Diego  
 " Odell (Lillian M; J&W Garage r1386 Lakeside Blvd  
 " Otis (May) h923 S Sunshine av (EIC)  
 " Otis L (Dot) h566 S Sunshine (EIC)  
 " Otto M (Millie) slsmn Tyson Plymouth Center r2835 Ridgeway dr (CV)  
 " Pamela studt r540 C av (Cor)  
 " Percival W (Virginia) USN h540 C av (Cor)  
 " Phyllis L (wid Roland) h3702 Citrus (LG)  
 " R Barbara dept mgr Montgomery Wards h1729 B av (NC)  
 " Raymond S fisherman h1756 Galway pl (EIC)  
 " Richd (Hartha) atndt Leonard Floyd's Texaco Sta r Santee  
 " Richd installer Tam Inc r San Diego  
 " Richd F (Valera B) h8429 Finley av (LM)  
 " Richd H h504 Glorietta Blvd (Cor)  
 " Richd J (Patricia L) USN h1414 4th (Cor)  
 " Richd M (Helen B) sec treas Jackson & Scott Inc r4343 Mayapan dr (LM)  
 " Robt B body man Benter Bros r San Diego  
 " Roger L (Gayle) auto & appl refinisher h157 2d av (CV)  
 " Ronald H (Livona O) lab City Recreation Dept r1346 E Main (EIC)  
 " Roy r1328 Pepper dr (EIC)  
 " Roy (Arlene) cement lab h797 B Oaklawn av (CV)  
 " Roy E (Mary J) mach Langley Corp h5655 Heidi (LM)  
 " Ruth Mrs (Shopping Center Hardware) r393 N Mollison av (EIC)

JACKSON

" & Scott Inc Stanley C Scott pres Richd M Jackson sec-treas realtors bldg contrs 9325 El Cajon Blvd (LM)  
 " Shannon P (Maryouth) ins agt John Hancock Co h1861 Madera (LG)  
 " Stanley C (Helen) city firefighter (EIC) h641 Wichita av  
 " Sue bank clk r7025 Boulevard dr apt 3 (LG)  
 " Thos h3526 Main  
 " Thomas (Glenda) h7418 Roosevelt av (LG)  
 " Thurston D (Audrey) driver h561e Flower (CV)  
 " Tommy (Kay) USN h463 W 30th (NC)  
 " Vella M Mrs emp Paradise Hosp h273 Beech av (CV)  
 " Velma L Mrs h319 E 29th (NC)  
 " Vernon USN h814 4th av apt 5 (Cor)  
 " Vorhis D (Dixie L) formn R C Speaks Constn Co h3239 Kempf (LG)  
 " Walter (Dorothy I) clk Stand Brands Print h4398 Dale av (LM)  
 " Willard J (Donna) USN h198 Brightwood av (CV)  
 " Wm (Isabelle) h1271 Mildred av (EIC)  
 " Wm K (Dortha) driver Tarter Webster & Johnson h7140 Mt Vernon av (LG)  
 " Wm R (Eliz) mgr Paradise Valley Hospital Market h2745 E 7th (NC)  
 Jackson's Appliance (Henry J Jutte) used appl 381 N Mollison av (EIC)  
 Jacobo Matilde h2304 Rachael av (NC)  
 Jacobs Allen (Lois) r1927 Wedgemere rd (EIC)  
 " Carlisle C (Estella) asst mgr Profit h7427b Daytona av (LG)  
 " Chas C h2700 National av (NC)  
 " Chas E (Doris) emp Solar h6775 Hibiscus dr (LG)  
 " Clydean W waitress Hotel Del Cor r San Diego  
 " Danl (Rosalyn L; Orr's Gallery) h1591 Olive Hills av (EIC)  
 " David (Charlotte) USN h1335 Hoover av apt A (NC)  
 " David H (Grace) eng NC Fire Dept h136 Kenton av (NC)  
 " Doris D Mrsrecept The Carlile Med Group r Lemon Grove  
 " Earl E h515 Oaklawn av (CV)  
 " Elsie B (wid M Ted) h500 5th (Cor)  
 " Frances J Mrs h887b Riverlawn av (CV)  
 " Gary R (Sandra N) USN h225 E Emerson (CV)  
 " Gerald R (Linda M) carp r612 Waterloo av (EIC)  
 " Harold I emp Rohr h577 Flower apt H (CV)  
 " Harry L (Eva L) emp SD Forwarding h514 J (CV)  
 " Helen I Mrs opr Lake Beauty Salon r2790 Katherine (EIC)  
 " Howard C (Helen I) sls mgr Western Div Frito Co h2790 Katherine (EIC)  
 " Howard V (Elaire; Jacobs Radio & TV) h8036 Broadway (LG)  
 " Jas jr eng Alvarado Filtration Plant r San Diego  
 " Mary R Mrs mgr Bella Rosa Trailer Court r1155 E Main (EIC)  
 " Radio & TV (Howard V Jacobs) 8036 Broadway (LG)  
 " Richd C jr (Helen S) h4939 Garfield (LM)

**LESTER FRYE**

Real Estate  
 Exchange  
 Specialist

2035 University

Ave.  
 San Diego

Phone

CYpress

**7-3308**

And

1634 Grand Ave.

Pacific Beach

Phone

Broadway

**3-1382**

703 West F Street

San Diego

**SULLIVAN HARDWOOD LUMBER CO.**

Wholesale Distributors  
 PLYWOOD — HARDBOARD — SHEET ROCK — UPSON BOARD — INSULATION  
 FOREIGN and DOMESTIC LUMBER — ACME PAINT — WOODLIFE

Phone BEImont 4/301

# Out of Sight — Out of Mind — Out of Business

The importance of keeping firm and product names in the public eye is recognized by all business men. It is astonishing to see how a firm or product, however The City Directory is the natural medium for keeping a business or product name in the spotlight meritorious, will slip into the limbo of the forgotten if not persistently advertised.

Insist on Being Well Represented in Its Pages



## CORTEZ INSURANCE

555 H St.

Chula Vista

All Kinds

Neal R. Laub, Agent

HAmlington 0-2200

408

### JACOBS

- " Victor emp Food Basket h7515 1/2 Ohio pl
- " Walter D (Mary R) h1155 E Main (EIC)
- Jacobsen Alvilde (wid N.J.) r253 Inkopah (CV)
- " Hans W (Jo Ann) USMC h1749 El Prado av (LG)
- " Ivan D (Nancy L) plmb Hopkins Plumbing h2318 Debro dr (LG)
- " Jerry D (Mary J) tchr Harborside Sch h639 Vista way (CV)
- " Wm F (Warrine) city policemn (SD) h583 Parkway apt E (CV)
- Jacobsenmeyer Laura Mrs mgr Stuver Hotel h768 E Main (EIC)
- Jacobsmeier Alvin A (Agnes F; Skyline TV) h8104 Brock ct (LG)
- Jacobsmeier Laura Mrs mgr Stuver Hotel r768 E Main (EIC)
- Jacobson Beverly A ofc sec J A Overton & Co r520 Marina av (Cor)
- " Billy J (Anita N) slsmn Kelly Linen h1470 Main (LG)
- " Clem r246 Broadway (CV)
- " Derald D (Gloria) tchr SD Union Academy h1335 K av (NC)
- " Emil r1577 E Main (EIC)
- " Erling R Rev (Myrtle B) pastor St Mark's Lutheran Church h48 San Miguel dr (CV)
- " Jake (Sherry) h2701 Highland av apt C (NC)
- " Larry (Jeanine) USN h1101 rear A av (NC)
- " Melvin C (Juanita D) ofc mgr Keenan Pipe Supply h3240 Buena Vista av (LG)
- " Orvin J (Lillie M) h7418 Mt Vernon av (LG)
- " Robt C (Ann H) USN h701 Balboa av (Cor)
- " Robt D (Eliz M) design eng Ryan h385 Elmira (EIC)
- " Robt L (Betty) mgr Goodyear Service Store h8000 El Paso (LM)
- JACOBSONS, Isadore Jacobson Pres, Milton Y Roberts V-Pres, Hart Schaffner and Marx Clothes, 348 Broadway at 4th av, San Diego, Tels BELmont 2-3076 and BELmont 2-3077 Mission Valley Center, Tel Cypress 7-3783**
- Jacobsthal Herbert K (Ingrid M) tech Electro Insturments Inc h1621 Main (LG)
- Jacobssoon Dow G (Carol A) dept mgr Drew Motors h8425 Chi (LM)
- Jacobus Allen L studt r505 E 3d (NC)
- " Frank B (Helen) mach Langley Corp h505 E 3d (NC)
- " Helen Mrs supvr Wiehelmine Home r505 E 3d (NC)
- Jacobuses Merl (Alice) wldr h647 Alderson (EIC)
- Jacoby Alf W (Marjorie) recreation section editor SD Union h6050 Howell dr (LM)
- " Edwin (Helen) carp h133 E Renette av (EIC)
- " Gordon C (Joan) USN h648a Orange (CV)
- " Jos V emp Brunswig Drug h691 Elder av (CV)
- " Vennie (Effie L; Jacoby's Nursery) h7437 El Cajon Blvd (LM)

- Jacoby's Nursery (Vennie Jacoby) 7437 El Cajon Blvd (LM)
- Jacovitch Calvin Mrs bkpr J P Mack Furn r246 Broadway (CV)
- Jacques Fidelina (wid Edw R) r2451 Buena Vista av (LG)
- " J P (Della C) lab Natco h7692 El Cajon Blvd (LM)
- " Leova emp Helen's Appt r7692 El Cajon Blvd (LM)
- " Paul D studt r7692 El Cajon Blvd (LM)
- " Polla (Vilma) disc jockey Rosarita Beach (Mex) h1210 Josselyn av (CV)
- Jacquot Auto Repair (Donald G. Jacquot) 415 National av (NC)
- " Byron R (Mary; South Bay Airport Co) r3901 Alta Loma (NC)
- " Donald G (Fay G; Jacquot Auto Repair) h260 Shasta (CV)
- " Leo P (Elenora) metal fitter Rohr h433 B av (NC)
- " Lyle D r433 B av (NC)
- " Mary Mrs ofc asst NC Airport r3901 Alta Loma (NC)
- " Theo C (Edith C) slsmn 314 Landers av h285 Sea Vale (CV)
- Jade Bay Mobile Lodge (Halbert C Johnson) trailer ct 701 D (CV)
- Jader Gust A (Inga M) sheet mtl wkr Lemon Grove Sheet Metal Wks h3221 Acacia (LG)
- " Inga M Mrs (Peggy's Drapery Shop) r3221 Acacia (LG)
- Jaderborg Thure O (Flaine) clk PO h6190 Howell dr (LM)
- Jadovitz Stanley T (Josephine) mech Robertson Darnell Chev h616 Pomona av (Cor)
- Jaeb Robt V (Virginia A) eng Convair h427 Live Oak dr (EIC)
- Jaeger Ann P Mrs ofc wkr El C School dist h8862 La Mesa Blvd apt 2 (LM)
- " Carl L (Emma B) slsmn Shell Oil h256 Cedar av (CV)
- " Cletus W (Ethel G) USN h208 J av (Cor)
- " Grace M Mrs x-ray Stewart Robley Moffett & Nichols r8288 E Golden av (LG)
- " Sylvster J (Grace M) emp Natl Steel & Ship Bldrs h8288 Golden av (LG)
- Jaehn Bernard J (Wilma I) carp h503 Fig av (CV)
- " Jimmy B USMC r503 Fig av (CV)
- " Otto (Helen) r2700 National av (NC)
- Jaekel Wm F (Fvelyn E) whsemn Simon Levi h668 4th av (CV)
- Jaenisch Otto h93 G (CV)
- Jaeschke Edw J (Doris) emp Convair h3229 Acacia (LG)
- Jaffe Allen (Bernita) h127 W Renetti av apt K (EIC)
- JAFFE BROS DURACLEAN SERVICE (John D Jaffe) Carpet and Upholstery Cleaning and Repairing, 6620 El Cajon San Diego, Tel JUniper 3-0033**
- " John D (Donna A; Jaffe Bros Duraclean Service) h5850 Yorkshire av (LM)
- " Wm A (Natalie L; Fiesta Patio Co) h1587 Greenfield dr (EIC)
- Jagers Christian J (Cath C) linemn Pac Tel h1771 Dupont dr (LG)
- Jagger Gertrude F (wid Ivan C) business serv dir Chula Vista City Sch Dist h388 I (CV)
- Jaggers Claude W (Agnes) apt owner h205 E 7th (NC)

## CAMPBELL CHEVROLET

Since 1923  
San Diego

16th AND BROADWAY

BElmont 3-1234

409

### JAGGERS

- " Navel (wid Thos) h203 E 7th (NC)
- " Terry S (Marion) fnshr Lavey Bloom Co h658 Oaklawn av (CV)
- Jahn Henry F (Agnes) supvr Pac Tel h102 Minot av (CV)
- " Vernon A (Nydia E) slsmn Frazee Paint h8622 Washington av (LM)
- " Waldemar (Jane) USN h343 Palm av (Cor)
- JAHRIES HAROLD W (Regina M) Assistant Manager, El Cajon Valley Branch San Diego Trust & Savings Bank, 143 Prescott, El Cajon, Tel: Hickory 2-6651, h654 Jefferson, El Cajon, Tel Hickory 2-3690**
- Jaime Julian (Juanita) electn Naval Air Sta h391 E Naples (CV)
- Jain Elwyn C (Olice I) mtrmn Pub Wks Dept h917 E 5th (NC)
- " Lloyd N (Colleen) slsmn Benbough's h13 Mesa av (NC)
- Jair Harry G (Lily W) ins agt Franklin Life Ins h514 E 1st (NC)
- Jake's Navy Tailor (Irwin Sonnabaum) 953 Orange av (Cor)
- Jakubouski Eug S (Alice N) USN h8467 Denton (LM)
- Ja-Mar Cabinet Shop (Jack Rand Mrs Marie Mestler) cabinet maker 355 K (CV)
- Jamelske Dorothy Mrs slsmn Ivy's For Gifts r579 F (CV)
- " Steven (Dorothy) template mkr Roht h579 F (CV)
- Jamere Charm & Modeling Studio Mrs Donna Horn mgr 8803 La Mesa Blvd (LM)
- JAMERE COIFFEUR'S (Jerry Gentellali) For the Charm and Beauty of The Continent, 8805 La Mesa Blvd, La Mesa, Tel HOpkins 3-0228, Evenings By Appointment Tel HOpkins 3-2384 (See Yellow Page 10)**
- James Albert L (Edith) bridge opr SD & Cor Ferry r San Diego
- " Annette E spl tchr National Sch Dist r911 E 13th (NC)
- " Barbara D Mrs (El Patio Beauty Studio) 8374 Allison av (LM)
- " Billye I (Mrs) opr The Coronado Beauty Salon r365 H av (Cor)
- " Bonnie Mrs sec-treas Vacuum City no 4 Inc h573 Roosevelt (CV)
- " Chas G (Laura T) supt Cor Unified Sch Dist h151 Acacia way (Cor)
- " Chas T (Iris J) USN h1847 Mullinnix dr (Cor)
- " Clayton E emp Royal Brown h1111 E Washington (EIC)
- " David A (Joan) emp Richard A Mikles In h9291 Madison av (LM)
- " Dona L tel opr Pac Tel r7267 Blackton dr (LG)
- " Dora H Mrs emp Christy's Caramel Corp r656 E Washington av (EIC)

### JAMES

- " E Edw (Pauline K; Edward James Nursery) r National City
- " E Nell Mrs slsmn Teller's
- " Edgar L (Billye I) sign mn Walker Scott h365 H av (Cor)
- " Edw Nursery (Edw E James) 1001 B av (Cor)
- " Emerson M (Barbara D) real est 8384 Allison av h8368 Allison av (LM)
- " Eric E (Pauline K) nursery mn 1001 B av (Cor) h505 Roosevelt av (NC)
- " F Geo (Ruth M; F W James & Son Nursery) h1424 J av (NC)
- " F W & Son Nursery (F Geo James) nursery mn 510 National av (NC)
- " Florence C Mrs slsmn Leder Dept Store h767 4th av (CV)
- " Floyd C (Christel V) USN h1738 Gamma (NC)
- " Frank B (Mollie) slsmn Russ McCann Realty r San Diego
- " Frank W pres Vacuum City No 4 Inc r573 Roosevelt (CV)
- " Franklin G (Vona V) opr eng Pipelinings h421 J (CV)
- " Fredk W studt r505 Roosevelt av (NC)
- " Geo F (Bobbie) driver Challenge Dairy (LG) h7267 Blackton dr
- " Glen (Nell) emp Naval Supply Depot h205 H (CV)
- " Grady (Cecile L) electn NAS h1373 Taft (LG)
- " Hair Sytling (James Dowell) 1390 Orange av (Cor)
- " Hall College of Beauty (James T Hall) 8172 La Mesa Blvd (LM)
- " Harold M (Florence C) driver Rohr h767 4th av (CV)
- " Henry T (Lois) buyer Ryan h6315 Southern rd (LM)
- " Herbert R (Lois R) asmlr Rohr h425 Montclair (CV)
- " Herman W (Mary D) mach Ryam h1141 Hilltop dr (CV)
- " Hester C press opr Hotel Del Cor r308 H (CV)
- " Jas P (Frances L) insp Bldrs Control Serv h1234 Flamingo av (EIC)
- " Jean Mrs smstrs Top Hat Clnrs r Santee
- " Jerry B (Ance) slsmn Apple Valley Bldg Develop h151 I av (CV)
- " Jim (Barbara) sls mgr L M Pet Stop r San Diego
- " Judson S (Louise) r2401 Beta (NC)
- " Julia Mrs h212c S Mt View dr (CV)
- " Keith E (Ethlyn) USN h2311 Di Foss (LG)
- " Kenneth W (Grace M) mtcemn City Housing Dept h1531 1st (Cor)
- " Leslie V (Violet M) emp Naval Supply Depot h1906 L av (NC)
- " Lila (wid John E) slsmn Marci Dept Store h217 Glover av (CV)
- " Lloyd E (Pearl L) formn Solar h710 Alpine av (CV)
- " Lora Mrs r8522 Boulder dr (LM)

## McGOY'S READY MIX CONCRETE CO., INC.

Hickory 4-6191

572 S. Marshall El Cajon 7500 Mission Gorge Rd. San Diego

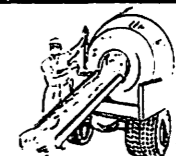

Phone BELmont 3-7637

SAN DIEGO 1, CALIF.

530 Broadway

## BUSINESS MEN'S ASSURANCE CO. OF AMERICA

KANSAS CITY, MO.

LIFE — ACCIDENT — HEALTH — ANNUITIES



JESS

B. WORTHINGTON INC.

2801 University Ave. Phone CY 6-2131

San  
Diego  
Wholesale  
Credit  
Men's  
Assn.  
(Incorporated)

MERCANTILE  
REPORTS  
COLLECTIONS

508  
Orpheum  
Bldg.  
524 B ST  
SAN DIEGO  
Tel.  
BELMONT  
9-8191

ALL  
BID

**LOWELL A. MILLIGAN**

Member - American Institute of Building Design

**DRAFTING SERVICE**

384 1/2 THIRD AVE.

GA 2-4519

CHULA VISTA

410

JAMES  
" Louisa C (wid Clinton) r1111 E Wash-  
ington (EIC)  
" Lowell H h rear 232 Del Mar av  
(CV)  
" Lyle N (Rose Marie) r3426 E 7th (NC)  
" Martha S (wid Fred) h911 E 13th (NC)  
" Marvin phys 8911 La Mesa Blvd (LM)  
r San Diego  
" Oliver M (Hester J) farmer h308 H (CV)  
" Orville M (Orpha M) tool designer  
Stranza Industries h722 Medford (EIC)  
" Phoebe J Mrs real est slswn Keystone  
Realty h46 Minot av (CV)  
" Richd (Merna) city policeman h727 F  
av (NC)  
" Richd B (Donna) production control  
NAS h8778 Van Horn (LM)  
" Richd P USN h593 Fig av (CV)  
" Robt B jr (Betty) sls dirver Continental  
Baking h1721 Woodlawn (EIC)  
" Robt F comb mkr Solar r710 Alpine av  
(CV)  
" Robt F slsmn h9009 Johnson dr (LM)  
" Robt L (Arlene) h2542 Crestline dr (LG)  
(LG)  
" Robt L (Dorothy) driver SD Schools  
h1849 E 16th (NC)  
" Ruth B Mrs tchr Singer Sew r2364  
Cypress av (LG)  
" Thelma (wid Wm) r1209 Hoover av  
(NC)  
" V Bosteter clk Cabrillo Lanes r  
Spring Valley  
" Walter E (Dora H) Draftsman h656 E  
Washington av (EIC)  
" Walter W serv sta atndt Erland H  
Anderson r Santee  
" Wilbur J (Lena M) mach Natl Steel  
h1019 Neptune dr (CV)  
" Wilbur S (Edith) tchr SD Union Aca-  
demy h2401 Beta (NC)  
" Wm (Winifred E) emp James Co (Tile)  
h1509 Pepper dr (EIC)  
" Wm A emp Convair h1209 Hoover av  
(NC)  
" Wm E (Billie L) asmblr Rohr h215a  
Glover av (CV)  
" Jameson Harry (Lorraine) h3124  
National av (NC)  
" Jas N (Lela) USN h228 L (CV)  
" Virginia (wid Jess) nurse Villa View  
Hosp h537 W Main (EIC)  
" Jameyson Hannah T Mrs h229b N Mt  
View dr (CV)  
" Jamieson Lewis A (Jessie J) h8817  
Alpine av (LM)  
" Sewell E (Mary V) asst mgr Mayfair  
Mkts h535 Macon (EIC)  
" Jamindang Nonito G hse mn 440 E (CV)  
r do  
" Jamison Carl R studt r1468 Swallow dr  
(EIC)  
" Earle R jr (Mildred) USAF h1456  
Swallow dr (EIC)  
" Ernest J (Mary I) USN h13 N Drexel  
av (NC)  
" Leland F (Vera) carp Convair h7519  
Roosevelt av (LG)  
" May (wid Otto) h516 S Orange av (EIC)  
" Wm C (Leona A) h2328 Highland av  
(NC)  
" Wm S bkpr LM Oil r SD  
" Jamons Jonas (Dalmer) emp Sateway  
h725 B av (NC)

Jamrog Norbert J (Mabel J) insp  
Convair Astronautics h686 Alderson  
(EIC)  
" Janecek Geo T (Mary C) prin Fuerte Sch  
(EIC) h683 Murray dr (EIC)  
" Jane's Cafe (Benigno F and Mrs M Jane  
Alvarez) 3459 Imperial av (LG)  
" Salon of Beauty (Adam M and Mrs Jane  
N Calhoun) 1117 Orange av (Cor)  
" Janes Ernest B (Tommie) USN h114 Al-  
varado (CV)  
" Ford C R (Marie) emp Natl Steel  
h703 J (CV)  
" Janeski Alfred J (Viola G) supvr Ryan  
h741 Taft av (EIC)  
" Jangaard Diane studt r9324 El Tejado  
rd (LM)  
" Olaf A (Emilia) fisherman h9324  
El Tejado rd (LM)  
" Janik John J (Louise) h5441 Pennsy-  
lvania av (LM)  
" Janke Emma H nurse Grosmont Hosp  
h8246 Orchard av (LM)  
" Gene H (Katherine E) h222 E Renette  
av (EIC)  
" Gene H jr (Ila M) plmb h502 Patricia  
la (EIC)  
" Kath E Mrs clk Sear's r221 E Renette  
av (EIC)  
" Janko Shirley dental asst 265 F (CV)  
" Jankowski Richd A (Winifred A) eng  
Convair h1600 Annette way (EIC)  
" Jankuskas Frank J (Anne M) USN h1021  
G av (Cor)  
" Janos Frank jr (Cath S; Frank's Chevron  
Service) h1547 Annette way (EIC)  
" Janosik Jos (Neil) USN h231 E 2d (NC)  
" Jansen Anthony H (Hildegard L; West  
Coast Iron Works) h2929 M av (NC)  
" Cath H (wid Jos H) h5035 Woodyard  
av (LM)  
" Robt G Mrs h769 G av (Cor)  
" Janssen Arth (Lucille F) purching agt  
Cal Water & Tel h2425 J av (NC)  
" Henry L (Marjorie T) professor SD  
State College h8056 Longdale dr (LG)  
" Joy J (Maxine) packing eng Convair  
h4303 Canterbury dr (LM)  
" Jantz Albert emp SD & Cor Ferry Co  
h204 H (CV)  
" Elsie V Mrs h905 Hoover av (NC)  
" Jack L (Clarnell) USN h228 Inkopah  
(CV)  
" Peter H (Prudence) supvr Bankers  
Life Ins h4850 73rd (LM)  
" Jantzen Karla vet asst h7974 El Capitan  
dr (LM)  
" Januchowski Raymond R (Rose M) repr  
mn Am Pipe & Constn Co h1519 E  
7th (NC)  
" Janzen Robt F (Josephine) USMC  
h1836 Newell (NC)  
" Japs Howard W (Bettie) serv mn  
Dormans h8351 Pine et (LM)  
" Jaques Clemente T dishwasher Hotel  
Del Cor Mexico  
" Edw W r5030 Keeney  
" Galindo (Doris) mech h42 E 5th (NC)  
" Wilmer C (Emma L) h5020 Thorne dr  
(LM)  
" Jaquette Mary C Mrs phys 167 Rea av  
(EIC) r249 Palm av (EIC)  
" Jaquith Vance E (Lorraine) plmb Ben  
Huntington h7377 Mt Vernon (LG)  
" Jaquot Leo (Phyllis) mech h428 E 26th  
(NC)



**Southland**

Insurance  
Unlimited

INSURANCE

411

Jaramille John E (Bertha V) asst cook  
USN Hosp h90 E Paisley (CV)  
" Jarboe Henry (Peggy) studt h3136  
Massachusetts av (LG)  
" John C (Sharon) r402 Chambers (EIC)  
" Jardine Rosalie T (wid John) r5792  
Dugan av (LM)  
" Jarman Willard L (Marianne) tab por  
IBM h6060 Manor (LM)  
" Jarmusch Marlene Mrs ofc sec Spratt  
Optical r San Diego  
" Jarnusz Leonard C (Stella) mech Rohr  
h163 Guava av (CV)  
" Jarratt Richd H (Rose A) r503 N 1st  
space 7a (EIC)  
" Rose Mrs slswn Evelyn Wigton's  
Apparel  
" Jarrell Albert E (Anna C) USN h710  
Adella av (Cor)  
" Barbara L clk Palomar Laundry r1397  
Oakdale apt F (EIC)  
" Elmer P (Marie) tab Rohr h421 E 20th  
(NC)  
" Jas A (Violet L) milkmn h155 Millar  
(EIC)  
" John (Alice) driver Cajon Valley Sch  
Dist Bus r263 Lilac dr (EIC)  
" Lela A nurse Brunson Sanitarium  
h1397 Oakdale apt F (EIC)  
" Roy M (Hilda L) emp Rohr h1158  
Oasis av (CV)  
" Violet R Mrs bkpr US Natl Bank of  
San Diego (LM) r El Cajon  
" Jarrold Iden C (Johanna) bkpr Golden  
Tulip Foods h3981 Charles (LG)  
" Jarvis Allen A maintenacne man Cal  
Doran Heat Treating Co r San Diego  
" Barbara studt r9165 Shirley dr (LM)  
" Benj (Patricia) USN h1122 Glorietta  
blvd  
" Chas C (Juanita) carp h1381 E  
Broadway (EIC)  
" Clyde (Dorothy) USN h605 D av  
" Don fountain clk Chet's Drive In r2243  
Market (SD)  
" Dorothy carhop Keith's Drive In  
" Edwin A (Marjorie W) mach Rohr  
h2332 Granger av (NC)  
" Frank E (Vera) mach Convair h1715  
E 8th (NC)  
" Jerry E (Ietha) USN h1528 Condor av  
(EIC)  
" Jos J USN h437 A av (Cor)  
" Julia studt r9165 Shirley dr (LM)  
" Richd H (Caroline) acct SD County  
h562 Alderson (EIC)  
" Thos F (Hester) chf eng Elser Elev Co  
h9165 Shirley dr (LM)  
" Thos F jr studt r9165 Shirley dr (LM)  
" W T r (18) 466 Broadway (CV)  
" Wright S (June V) crane opr John  
Hansen h263 J (CV)  
" Josak Robt S (June L) drftsmn Convair  
h1553 La Corta (LG)  
" Stanley J (Agnes A) printer South  
Bay Printing & Publ (CV) h675 Arthur  
av (CV)  
" Jasinek Wm G (Doris) dir Chula Vista  
Recreation Center r245 F Millan (CV)  
" Jasmagy Clarence W (Beverly M) tchr  
Helix High Sch h8046 Mazir (LG)  
" Jason Carmen J (wid Arth) r926 E 22d  
(NC)  
" Richd M (I Arleen) tchr PS h8165  
Whitehead pl (LM)  
" Jasper Bernard H (Marie) clk Fleet PO  
h365 S 2nd (EIC)

JASPER  
" Ermal J emp Rohr r1829 Lanoitan av  
(NC)  
" Nathaniel S (Florence F) night watchmn  
I C Curry Constn h1831 Lanoitan av  
(NC)  
" Rose F Mrs mach opr r4012 Yale av  
(LM)  
" Jaszczak Chester T (Helen; Chet's  
Appliances) h8730 Lemon av (LM)  
" Jatou Arnold (Betty) emp Rohr h2212 E  
20th (NC)  
" Jaunneau Mary Mrs emp Rohr r2630  
National av (NC)  
" Jauregui C Maurice (Eliz P) city police-  
man h1082 Prescott av (EIC)  
" Eliz P Mrs clk State Dept of Motor  
Vehicles r1082 Prescott av (EIC)  
" Jauss Geo W (Angie E) electn h37 E 1st  
(NC)  
" Jay Craft Engineering Inc Peter E Van  
Vechten pres 1190 Palm (EIC)  
" David L (Lanier) emp Tyce Eng  
Corp h523 H (CV)  
" -Henry Apartments Mrs Anita L  
Triplett mgr 626 E 16th (NC)  
" -Mir Apartments Edgar G amd Bertha  
N Williams mgr 145-97 Taft av (EIC)  
" Tee Nursery School (Mrs Helen F  
Ward) day nursery 8165 Baldwin rd  
(LG)  
" Tee Supply Co (J T Boswell) cabinet  
mkr 221 S 2d (EIC)  
" Jayne Chas M (Betty J) mech Convair  
h521 Jefferson av (CV)  
" Jayne's Trailer Park (Carlton H  
Williams) 270 N 2d (EIC)  
" Jaynes Fredk A (Florence) immigrant  
insp San Ysidro Border h442 Corte  
Maria av (CV)  
" Walter D (Abibie E) USN h565 Vance  
(CV)  
" Jean & Carls Cafe (Carl H Lundgren)  
restr 7097 University av (LM)  
" Wally B (Agnes F) USMC h1229  
Tangerine (EIC)  
" Jaen's Sewing Machine Service ( Mrs  
M Jean Bates) 1384 Lemon (EIC)  
" Jenatet Jeane (wid John) h4358 Rosebud  
la (LM)  
" Jeavons Bernard T (Carol) eng Lolar  
h5716 Marengo av (LM)  
" Jeffcoat Ierman R (Mary E) eng Convair  
h1611 Jade (EIC)  
" Jeffers Donald F (Virginia C) aero eng  
Ryan h9345 El Tejado rd (LM)  
" Jefferies Lila D Mrs waitress Maryland  
Hotel r1123 Osage av (CV)  
" Lloyd G (Eloz E) civ eng Lawrence  
Fogg Florer & Smith h1634 Larwood  
rd (LG)  
" Louis (Jeanette) h781 Lincoln av  
(EIC)  
" Jeffers Bernard E (Mayr F) supt LM  
Halper Co h518 Galena (EIC)  
" Eldon L (Joanne) chem eng Convair  
h5231 Wood (LM)  
" Jas I (Jane L) field rep Harvey  
Hubbell Inc h761 Blackthorne av (EIC)  
" Jas S slsmn Penney's h761 Blackthorne  
av (EIC)  
" Kenneth pntr r998 E Main (EIC)  
" Jefferson Dean Mrs nurse supvr  
Anderson Nursing Home r4341  
Avocado Blvd (LM)

Complete  
Insurance  
Service

- Residential
- Commercial
- Industrial

Monthly  
Payments

1444  
Main St.  
El Cajon

Phone  
Hickory  
2-6666

**COLEMAN  
REALTY  
CO.**

Preston Coleman  
— Broker —  
Ruth Barker  
— Associate —

INCOME  
PROPERTY  
MANAGEMENT

RENTALS  
INCOME TAX  
SERVICE

2975  
National Ave.  
San Diego  
Phone  
BEImont  
3-7588

# SUN HARBOR MARINA, INC.

BOAT BROKERAGE ☆ MOORAGE ☆ DEALERS FOR CRUISES ALONG TROJAN CENTURY

Phone Academy 2-3397

5104 N. HARBOR DRIVE

SAN DIEGO

## H. S. Watson & Associates

One Stop Personal Insurance

(Non-Cancellable)

Health and Accident

Auto Life Fire

All Personal Lines of Insurance

2340 Fletcher Parkway Suite 230 El Cajon

Tel. HOward 5-3555

# PREVENTIVE MAINTENANCE SERVICE CO.

1111-9th

CORONADO

HE 5-8140

412

### JEFFERSON

- " Harold yard formn Massachusetts Lbr Mart r Spring Valley
- " Robt R USN h500 Pomona av (Cor) Jeffery Elmer R (Eula) mlker Miller Dairy h7904 Alton dr (LG)
- " Jas D mtcemn Coronado Golf Course r Imperial Beach
- Jeffress Pearl C (wid Robt B) clk NAS h7550 Normal av (LM)
- Jeffrey Bernard C (Olive F; Red Jeffrey's Automotive) h707 Colorado (CV)
- " Hilmer L (Ulma) deckhand SD & Cor Ferry r5990 Amarillo (LM)
- " Hilmer L (Louise) deck hd SD & Cor Ferry h5990 Amarillo av (LM)
- " Jas (Joan) plstr J R Christman Co h5655 Wendi (LM)
- " Monroe E studt r624 West Manor dr (CV)

**JEFFREY PAUL M (Elizabeth L) Asst Cashier, San Diego Trust & Savings Bank, 540 Broadway at 6th av, San Diego, Tel BELmont 2-4092, h1717 SKyline dr, Lemon Grove, Tel HOP-kins 6-8455**

- " Wilbur M (Jessie B) USN h624 West Manor dr (CV)
- Jeffreys Guy F (Alice) mech Cardinal Amusement h249 Southern rd (EIC)
- Jeffries Argil L (Geneva F) mech CV City School Dist h1061 Nacion av (CV)
- " Billy J (Mary A) tool mkr Convair h2409 Bonita av (LG)
- " Honora Mrs emp Pac Tel h1282 1/2 Peach av (EIC)
- " John L (Jean D) USN h1832 Mullinix dr (Cor)
- " Laura clk Manor Liquor r Lakeside
- " Marie Mrs h718 W 15th (NC)
- " Monta L (Louise) h5901 Dugan av (LM)
- " Paul J (Mary L) tchr Sweetwater Sch Dist h634 Vistaway (CV)
- " Robt K (Barbara S) acct General Dynamics h5031 Wood (LM)
- Jeffrey Elmer emp Millers Dairy r San Diego
- Jeffs Warren W (Roxy) emp Pac Tel h8185 Whitehead pl (LM)
- Jehovah's Witnesses Kingdon Hall church 84 Broadway (CV)
- " Witnesses Kingdon Hall 211 Claydelle av (EIC)
- Jelley Raymond W h761 Myra av (CV)
- " Raymond W (Winifred) h368a Roosevelt (CV)
- Jencks Chas A (Joyce G) linemn Pac Tel h650 Claydelle av (EIC)
- Jendro Lois clk typ Dial Finance Co r Imperial Beach
- Jendrossek F J (Ida; Sportsman's Inn) h315 E 12th (NC)
- Jenke Chas H (Nina F) installer Pac Tel h7574 Mt Vernon av (LG)
- " Fred A (Lorraine M) h330 I av (Cor)
- Jenkin Raymond W (Eliz) emp Ryan h2426 Washington (LG)
- Jenkins Annie Mrs asst sec South Bay Loan Serv r1923 N av (NC)
- " Carroll L (Claudelle) tool & die mkr Convair h772 W Washington av (EIC)
- " Cecil C (Caroline M) r101 F (CV)

### JENKINS

- " Chas W (Blanche) slsmn h9245 South-enr rd (LM)
- " Clifford W (Mabel V; Magnolia Drive In Barber Shop) r1775 Montgomery av (EIC)
- " Edith B Mrs clk Municipal Court clk r Lakeside
- " Ellsworth B (Esther M) atndt Hancock Station ) h7014 Colorado av (LM)
- " Gaines H r7629 Circle dr (LG)
- " Geo W (Ramona L) underwriter Genl Ins Co of Am h7312 Pearson (LG)
- " Gladys R payroll clk Hotel Del Cor r416 5th (Cor)
- " Gordon B (Mary Ann) h1358 Clove (EIC)
- " Herbert L (Mary) h7771 Mt Vernon (LG)
- " Jack K (Myrtle H) slsmn Acme Co h7160 Magruder (LM)
- " Jacqueline r532 El Monte rd (EIC)
- " Jas h923 Harding av (NC)
- " Jas H (Yvonne B) carp Santee h4124 Bancroft dr (LM)

**JENKINS JAMES P, Realtor, Insurance, Property Management, 1247 Highland av, National City, Tel GRIdley 7-4119 h824 Angelo dr, National City**

- " Jess H (Dorothy I) supvr Convair h69 I (CV)
- " Jewell h35 W 12th (NC)
- " John A (Carole Ann) USN h327 E 5th (NC)
- " John H (Evelyn) dist cir mgr Union Tribune h1414 J av (NC)
- " L Wayne Rev (Gertrude) pastor Chula Vista Church of the Nazarene h621 Del Mar av (CV)
- " Laura Mrs h260 Church av (CV)
- " Lester (Hattie) r1643 El Roy dr (LG)
- " Logan H (Frances E) publisher Convair h210 H av (Cor)
- " Lottie Mrs r855 E Main (EIC)
- " Mabel T Mrs h318 Landis av apt 5 (CV)
- " Mary P Mrs slswn Jenkins Realty r824 Angelo dr (NC)
- " Maude E r376 C av (Cor)
- " Melvin J (Gladys R) electronics tech NAS h416 5th (Cor)
- " N Mozelle Mrs clk Glen Lincoln Mercury r San Diego
- " Orville E (Ann H) coin dtr 1611 Highland av h1923 N av (NC)
- " Ramie A Mrs slswn Thire av Pharmacy (CV) h1436 J av (NC)
- " Roy L (Joan) serv mgr City Mtrs (NC) h8118 Brock ct (LG)
- " Raymond R (Conception A) surveyor SD Gas & Elec h1537 Dumar av (EIC)
- " Relaty (James P Jenkins) 1247 Highland av (NC)
- " Robt H (Marianne) liaison eng Rohr h862 Country Club dr (CV)
- " Ruffin L custdn PO (Cor) r San Diego
- " Veda F Mrs genl mgr Value Village r San Diego
- " Warren A jr asst br mgr FNB r San Diego
- " Wm A (Diane) mech Dave Martin Trucking (EIC) h903 Grossmont av (EIC)
- " Wm H (Loretta C) mach Convair h168 5th av (CV)

# STEWART

TITLE COMPANY OF SOUTHERN CALIFORNIA

FRONT AND ASH STREETS

TEL. BELmont 9-6041

413

### JENKINS

- " Wm S jr (Dolores M) sec treas Laminated Owners r584 Senda la (EIC)
- Jenks Janet A tchr PS r892 Myra av (CV)
- Jenner Earl R (Lillian F) carp h6727 Hibiscus dr (LG)
- " Earl R jr (Bernadette) slsmn Benter Bros h7142 Mount Vernon (LG)
- " La Mar H (June M) head clk SD Gas & Elec h781 Denise la (EIC)
- " Lance F (Esther B) USN h133 King (CV)
- " Rhinehart P (Alma C) servmn h521 E 7th (NC)
- " Sidney (Ivy) caretaker Circle S Ranch Office r Alpine
- Jennes Jane r898 Short (EIC)
- " Joseph (Alva) h898 Short (EIC)
- Jenney Robt W USA r4964 Pine (LM)
- " Wm F (Alberta) meat ctr Grahams Market Peterson h4964 Pine (LM)
- Jenning Raymond (Pauline) carp h1599 Meadow rd (EIC)
- Jennings Audrey Mrs med sec Adrian E Clark r San Diego
- " Billy L clk Safeway r1140 Naranca av (EIC)
- " Danl C (Martha F) gdnr Edw W Campbell h905 6th (Cor)
- " Devorah V Mrs r868 G av (Cor)
- " Dirk F (Penny) deckhand SD& Cor Ferry h911 6th (Cor)
- " Elsie waitress Best Spot Cafe
- " Emerson P (Mary G) clk PO h797 Lemon av (EIC)
- " Engstrand & Henikson (Wm H Jennings Paul D Engstrand jr Leo R Henrikson; twyrs 8262 University av (LM)
- " Fay V (Louise) welder Ryan h390 Sierra wy (CV)
- " Frances waitress George's Round-up r Imperial Beach
- " Frank A jr (Shirley J) emp Pac Tel h156 E Emerson (CV)
- " Frank L (Levona E) photog 651 Pomona av (Cor) h do
- " Garrett T (Lorena M) head custdn PS h498 3d av (CV)
- " Geo L (Lucille A) carp h1030 Prescott av (EIC)
- " Hazel Mrs (Joe's Shoe Repair) r8555 Sunrise av (LM)
- " Jake emp US Naval Repair Base h3123 D av (NC)
- " Jay L (Donna) dairy wkr Carnation Co h7950 Alida (LM)
- " Joe (Hazel) shoe repr h8555 Sunrise av (LM)
- " Joel O (Hazel; Joe's Shoe Repair) r8555 Sunrise av (LM)
- " John E (Elsie M) driver Transit Mix h434 Patricia la (EIC)
- " John H studt h5003 Keeney (LM)
- " Keith K (Bessie) mech h2533 Pergl (LG)
- " Kenneth H studt r1030 Prescott av (EIC)
- " Laura (wid Judd) r583 Guava dr (CV)
- " Lawrence P USAF r797 Lemon av (EIC)
- " Lee (Marjorie M) USN h738 Graves av (EIC)
- " Mary Mrs r1664 E Broadway (EIC)
- " Mary P Mrs waitress Bob's Coffee Shop r3494 Main (LG)
- " Oliver J (Eliz A; Western Barber Shop) h1302 Dunsmuir (EIC)

### JENNINGS

- " Ray P r1105 W Chase av 49 (EIC)
- " Richd L (Angela D) electn NAS h590 Dorothy (EIC)
- " Robt O h245 Church (CV)
- " Shirley F ofc sec Villella Real Est & Ins r Escondido
- " Stanley T (Virginia L) asst analyst Convair h1993 Wedgemere rd (EIC)
- " Stephen T (Margt) custdn Fletcher Hills Sch h745 Fairview (EIC)
- " Wm H (Eva H) h5031 Williams av (LM)
- " Wm H (Margt M; Jennings Engstrand & Henrikson) h8540 Tio Diego pl (LM)
- " Wm L (Marilyn) emp Omar Kendering Co h654 Colorado av (CV)
- " Wm L (Elda) mech Canfield's Brake Serv r San Diego
- Jensen Adelaide (wid Christian D) h6736 Alamo wy (LM)
- " Allan J (Dorothy E; Greyhound Bus Depot Cafe) h575b James (CV)
- " Andrew h8225 Adams (LG)
- " Anders R (Ellen M) eng Convair h774 N Mollison av (EIC)
- " Arlene acct Central Sav & Loan h1058 Isabella av apt 2 (Cor)
- " Blaine A (Margt) sheet mtl wkr h4698 70th (LM)
- " Carl N (Clara F; Carl's Drive Inn Carl's Frosties) h737 Elm av (CV)
- " Carol waitress Sam's Place r995 Lincoln pl (LG)
- " Carroll L (Virginia) phys 2345 E 8th h809 Mary ct (NC)
- " Don (Charlene) telev tech h134 E 2d (NC)
- " Eileen (wid Theo B) clk Convair h2555 J av (NC)
- " Glen (Grace) navy h722 E 7th av (NC)
- " Glenn R (Grethe) emp SD Creamery h1542 Norran av (EIC)
- " Harry W (Sigrid) h7200 Baldrich (LM)
- " Henry G (Joyce M) joiner Naval Repair Facility h2579 Bonita av (LG)
- " Iner C h89 Minot av (CV)
- " Isabelle Mrs sec Coronado Playhouse r National City
- " Jack E (Shirley) eng Convair h6011 Howell dr (LM)
- " Jack W (Evelyn C) electn Naval Electronics Laby h341 Westwind dr (EIC)
- " Johannes M (Shirley) field serv eng Philco h736 F av (Cor)
- " John r1719 B av (NC)
- " John E (Hazel M) PBX installer Pac Tel h4345 71st (LM)
- " John H (Virginia M) serv rep Bendix Aviation h2446 Buena Vista av (LG)
- " John R USA r927 Wilson av (EIC)
- " Kenneth R USAF r774 N Mollison av (EIC)
- " Lafayette F (Martha C) USN h855 Beech av (CV)
- " Laura h431 E 4th (NC)
- " Lawrence O (Margt) tile setter Florentine Terrazzo h6249 Primrose dr (LM)
- " Lloyd J (Jean) eng Librascope (Glendale Calif) h1238 Peerless dr (EIC)
- " Lois A studt r8480 Zeta (LM)
- " Lorraine emp First Natl Tr & Savings h628 A av (NC)

Where To Buy?

Consult the Classified Business Lists In This Directory

DURNAL & SONS GENERAL TIRE CO.



"Goes A Long Way To Make Friends"

1169 12th Avenue San Diego BELmont 2-3181



# BETTY JEAN'S MULTI-COPY

338 Highland Avenue

National City

Phone GRidley 7-5214

414

## JENSEN

- " Louis (Isabelle D) emp Rohr h1030 Delta (NC)
- " Lucille Mrs dental asst h2020 C av (NC)
- " Lyman (Mary A) emp Convair h626 Vista way (CV)
- " Maron A (Virginia L) slsmn Ken-Kay Frozen Food h1190 Neptune dr (CV)
- " Mary A Mrs nurse Anthony J Pierangelo (NC)
- " Mary J (wid Peter r255 Garrett av (CV)
- " Mary L Mrs dental asst h308 E 9th (NC)
- " Milton N (Mary V; Home Bakery Service) h1616 Orange (NC)
- " Oscar T (Edna F) h1112 Churchill pl (Cor)
- " Oskar T (Alma) constn wkr H H Johnson Inc h89 Minot av (CV)
- " Paul A (Eileen H) electronics tech NEL h5235 Guessman av (LM)
- " Peter (Olive) h9125 Dillon dr (LM)
- " Raymond R (Thelma) tech Convair h670 1st av (CV)
- " Richd resident mgr Everts & Esenoff
- " Richd A studt r1190 Neptune dr (CV)
- " Richd W (Julia P) clk PO h117 Murray (CV)
- " Robt O r89 Minot av (CV)
- " Robt R (Mildred) slsmn The Hayseed Garden Center h5010 Garfield (LM)
- " Robt W (Pearline) drftsmn Rohr h59 King (CV)
- " Robt W emp Convair h7200 Baldrich (LM)
- " Ronald C (Helen A; The Hayseed Garden Center) h6750 Alamo wy (LM)
- " Ronald G (Molly B) USN h160 Garrett av apt 12 (CV)
- " Ronald S (Maxine E) atndt Bill Looney's Chevron Serv r1174 E Main (EIC)
- " Roy H Cal Water & Tel r San Diego
- " Soren P (Gertrude) h2712 Massachussetts av (LG)
- " Stella Mrs waitress Sam's Pl r995 Lincoln pl (LG)
- " Sylvia Mrs r127 Jefferson av (CV)
- " Ted (Mary A) h700 E 16th apt B (NC)
- " Ted W (Velma) USN h604 Woodlawn av (CV)
- " Thelma Mrs ofc sec Farmers Ins Group r664 1st av (CV)
- " Truman T (Lucy C) tchr PS (SD) h6110 Broadmoor dr (LM)
- " Wm P (Jeanette) plant mgr Dairy Mart Farms h87 G (CV)
- Jensma Clifford O (Ruth) eng Convair h1526 Greenfield dr (EIC)
- Jenson Bruce A (Carolynn J) mech Jack Brook & Co h955 S Mollison av (EIC)
- " Carolynn Mrs ofc sec Jack Brook & Co r955 S Mollison (EIC)
- " Chas (Joyce) carp h7299 Central av (LG)
- " Darryl L emp Hunter's Refgr r1265 Clarendon (EIC)
- " Earl R (Dixie L) slsmn Western Surgical Sup h552 D apt NN (CV)
- " Edw B (Virginia) mgr The Barbecue Pit h1804 Gamma (NC)
- " Elmer L (Florence) atndt Cantonr Bros Serv Sta h718b Madison av (CV)
- " Harlen W (Thelma) USN h546 1st av (CV)
- " Lucille (wid Roy) r7839 North av (LG)

## JENSON

- " Robt E (Mary M) mech Hunter's Refgr h1265 Clarendon (EIC)
- " Robt G (Lois A) helper Boyas Trailer Towing r503 N 1st space 4a (EIC)
- " Stanley S (Harriet S) emp Convair h236 E Oxford (CV)
- " U Harold lab Aztec Fence r927 Wilson av (EIC)
- " Urban L (Mary C) supt of mail PO h927 Wilson av (EIC)
- " Vernon (Janet) emp SD Gas & Elec (SD) h718a Madison av (CV)
- Jepsen Lawrence C landscape gdnr SD County Club h210a Del Mar av (CV)
- " Donald G (Dorothy E) dentist h9240 Madison av (LM)
- Jerauld Albert A (Maxine; Jerauld's Automotive & Muffler Service) h35 E 5th (NC)
- Jerauld's Automotive & Muffler Service (Albert A Jerauld) reprs 2020 National av (NC)
- Jeri's Beauty Bazaar (Mrs Bertha Tribbey) beauty shop 7747 University av (LM)
- Jerman Ronald I (Eleanor A) chem SD h7255 Majruder (LM)
- Jermstad Alf E (Julia) emp Electro Insturments Inc h1627 Catalina blvd (Cor)
- Jernigan Curtis D (Dorothy F) USMC h493 2nd (CV)
- " Homer O (Josie L) wldr E R Hazard h7650 Davidson (LG)
- " Jas F (Bennie G) USN h757b Woodlawn av (CV)
- " Lena (wid Saml) h7449b Colony dr (LM)
- " Osie C (Ercelle P) supvr Ryan h1577 Olive Hills av (EIC)
- Jero Earl I (M Alice) h4756 Oliver la (LM)
- Jerome Burch F (Beryl E) emp Glen Mitche Catalogue Serv h687 Ash av (CV)
- " Gary D (Kathleen) clk PO r1908 1/2 N av (NC)
- Jerome's Dress Shop Mrs Winifred Wendell mgr women's clothes 107 E 8th (NC)
- Jerr Richd F (Elma) USN h625 Mankato
- Jerry & Robert Coiffeurs (Gerald F Gentellalli) beauty shop 8805 La Mesa blvd (LM)
- Jerry's 99 Cafe (Harold E Harris) tavern 932 Orange av (Cor)
- Jerrison Harold W draftsmn NAS h153 F (CV)
- " Kenneth F gdnr r153 F (CV)
- Jerrison Otto W (Ruby L) metalsmith NAS h153 F (CV)
- Jerse Wm (Helen F) tool & die mkr Convair h374 Ballard (EIC)
- Jervis David C (Ellen L) drftsmn W F Wilmurt h8075 Stadler (LM)
- Jesa Carl J (Rose) USN h252 W 29th (NC)
- Jessamine Pete pntr Jesse L Perkins
- Jespersen Henry N (Florence) constn wkr h1333 N 2d (EIC)
- Jespersen Doris J studt r1346 Greenfield dr (EIC)
- " Elmer V (Geraldine E) eng dept wkr Convair h355 S 1st (EIC)
- " J Avril (Doris L) eng State Div of Hwys h1346 Greenfield dr (EIC)

## STANLEY DODGE-SIMCA, Inc.

SALES - DODGE - SIMCA - DODGE TRUCKS - SERVICE  
NATION-WIDE LEASING, AUTOS - TRUCKS

1146 NATIONAL AVE.

NATIONAL CITY

GRidley 4-1531

415

- Jess Wheel Alignment (Jess A do La Torre) auto reprs 705 National av (NC)
- Jesse Gertrude Mrs r7566 Lemon av
- Jessee Leonard G (Ellen L) slsmn A-1 Auto Sales h4820 Harbinson av (LM)
- " Mary W (wid Harry) r861 Vista way (CV)
- Jessen Alex (Marie) photographer Baby Candid h rear 2548 Washinton (LG)
- " Ernest J (Jewell G) security ofcr Convair h147 F (CV)
- " Louise (wid Pete) r rear 4590 Acacia av (LM)
- " Otto (Marie) aircraft wkr Rohr h570 4th av (CV)
- Jessie Walter W (Maye B) fnshr Jessie Bros Cement h608 23d la (NC)
- Jesson Chas F (Marilynn) USN h800 Balboa av (Cor)
- Jessop Grace A (wid Sidney) h8835 La Mesa blvd apt II (LM)
- JESSOP J & SONS, George C Jessop Chairman of Board, Joseph E Jessop Pres, Arthur J Jessop 1st V-Pres and Sec, George C Jessop Jr 2d V-Pres, Richard Jessop Jr Treas, Joseph E Jessop Jr Asst Treas, 1041 5th av, San Diego, Tel BELmont 9-9311 7851 Girard av, La Jolla, Tel GLEN-court 4-6164, 3002 University av, San Diego, Tel CYPRESS 7-1643, 255 3d av, Chula Vista, Tel GARfield 2-9294**
- " Vernon T driver Teamster Local Union h990 Greenfield dr (EIC)
- Jessup Josie (wid Elias) h832 E av apt 2 (NC)
- Jesswein Robt L (Mary A) USN h236 G av (Cor)
- Jester Erelene Mrs waitress Kona Kai h7407 Daytona av (LG)
- " Geo F (Alline) insp Rohr h626 4th av (CV)
- Jet Air Engineering Corp Calvin P Owen pres Orville K Loeschler exec v-pres-treas Carl W Meiser v-pres David H Thompson sec aircraft missile parts mfgs 1452 N Johnson av (EIC)
- " Tool Inc C Grant Hadley pres Mrs Marie A Hadley v-pres Vroman J Dorman sec-treas mach mfr 7952 North av (LG)
- JETCO TRENCHER PARTS INC, Ernest "Tony" Gentile Pres, Teeth-Adaptors HD Trencher Parts and Replacement Parts For All Trenchers, Repairs, Special Attachments Engineered To Customers Specifications, 4466 Alvarado Canyon rd, PO Box 20036, Tel ATwater 4-3333, Res Tel JUNiper 3-6903**
- Jeter Chas A (Maurine P) mech NAS h814 5th av (CV)
- " Clarence A (Vaneta) bldg contr 1510 Lima ct (EIC) h do
- " Donald (Pat) mtceumn Airfilter Co h933 Leslie rd apt C (EIC)
- " Harry prod mgr Narmico Mfg r Monrovia
- " Harry D h4949 Rose Hedge dr (LM)
- " Troy mech Fuller Ford r San Diego
- " Thos P (Josephine D) h936 J av (Cor)
- Jett Clifford D (Velma J) USN h614 Ash av (EIC)

## JETT

- " John J (Nona I) driver Diesel Trans h6136 Jackson dr (LM)
- " Nona I Mrs clk Drug King r La Mesa
- " Richd O (Joan B) USA h240 E Moss (CV)
- " Roger W (Patricia) photog Convair h5905 Warren pl (LM)
- Jewel City Paint Co (Geo F McCleary) painters 8465 Dallas (LM)
- " Trailer Park (Louis Calabro) 7664 El Cajon blvd (LM)
- Jewell Bertha R (wid Geo A) h3714 Corona (LG)
- " Jim F (Mildred) emp Rohr h830 Woodlawn av (CV)
- " Matthew H (Gwendolyn) head custdn PS (SD) h4015 Violet (LG)
- " Neal W (Mary) carp h2700 National av (NC)
- Jewett Dexter (Patricia; Jewett's Richfield Service Station) r San Diego
- " Dexter V (Alice M) field rep Natl Elec Contrs Assn h5501 Connecticut av (LM)
- " Everett J (Grace; Jewett's Richfield Service Station) r San Diego
- " Henry J slsmn r855 E Main
- " Jos C (Nora A) clk Speedee Mart h3924 Shirlene pl (LG)
- " Marsha K studt r5501 Connecticut av (LM)
- Jewett's Richfield Service Station (Everett J and Dexter Jewett) 7195 University av (LM)
- Jiannalona Augusta N (wid Jos) h4664 Date av apt 1 (LM)
- Jikutze Theo (Angelina) supt El Cajon Sanitation Dept r844 W Chase (EIC)
- Jillson Jay (Sue) USN h638 S Sunshine (EIC)
- Jim's Barber Shop (James Catanzarite) 311 Highland av (NC)
- " Juan J bar boy Hotel Del Cor r (Cor) h342 Church av (CV)
- " Robt uphol California Interiors
- " Stephen (Petra) clk Rosecrans Cemetery h620 Hillview rd (EIC)
- " Tomas (Maria L) emp Cal Lndry h2631 E 20th (NC)
- Jimerson Maggie L maid Hotel Del Cor r San Diego
- Jiminez Alex (Ann) USN h2904a A av (NC)
- " Augustus S (Esther) USN h824 E 15th (NC)
- " Paul (Teresa) constn wkr h1615 Coolidge av apt 2 (NC)
- " Market (Jimmie Horn) gro 24 E 24th (NC)
- " U-Rent Inc Robt B Serr pres equip rentals 8121 Broadway (LG)
- Jimenez Arule r123 L av (NC)
- " Conrad S (Emma) acct Ball & Herrick h7920 Alida (LM)
- " Ely (Carmen) h2220 Roosevelt av (NC)
- " Fred S (Lupe) constn wkr h2222 Roosevelt av (NC)
- " Jeannette C ofc sec Lester Dodd Realty r2222 Roosevelt av (NC)
- " Joe (Juanita) lab NAS h123 L av (NC)
- " Jose M (Eva J) longshoremn h457 1st av (CV)
- " Juan A (Shiela F) USN h154 E Olympia (CV)

Put Insect  
Pests In  
Insect  
Heaven  
For  
Termites or  
Pest Control  
Call  
CYPRESS  
8-9865



### LLOYD PEST CONTROL CO.

935  
Sherman St.  
San Diego

810 Broadway at K — Sales  
346 F St., Chula Vista — Service and Parts

NEW — CARS — TRUCKS — USED  
AMERICA'S BEST SELLER • • • AMERICA'S BEST BUY  
**SOUTH BAY CHEVROLET CO.**

TEL. Hamilton 0-5908

**WEEKEND THOROUGHbred RACING**  
**FABULOUS 5-10 CASH POOL**  
**¡CALIENTE!**

**Consult  
the  
CLASSIFIED  
LISTS  
of the  
DIRECTORY**

**If You  
Would Find  
What You  
Wish to  
Buy**

**Pompei  
Pizza  
House**



Ciacomo  
Jack  
And  
Vincent  
Vitale

**PIZZA**

LaSagna  
Spaghetti  
Ravioli

1398

East Main St.

El Cajon

Tel. Hickory

2-9009



**B & B JANITOR SERVICE**

CHULA VISTA OFFICE  
GARfield 2-2208  
484 3rd Avenue

LA MESA OFFICE  
HOplins 6-4543  
Chula Vista

416

Jimmy's Food Market (James R and Mrs Christine Kaderli) gro 2541 E 18th (NC)  
Jincks Blanche B h343 Patricia la (EIC)  
Jindra Ernest E (Nina L) driver NAS h155 Minot av (CV)  
Jingles Frank jan Hillcrest Manor tion Pharm r1670 Colfax dr (LG)  
Jipp Frank G (Lucille) tool control Sanitarium r1901 National av (NC)  
Jingling Clarence J (Marhta E) printer Business Forms h7639 Normal av apt C (LM)  
Jinks T O (Manita E) supvr Narmco Mfg h6005 Sarita (LM)  
Jinnett Chas (Neil M; Federal Electric) h1670 Colfax dr (LG)  
" Nell M Mrs siswn Sexton's Prescrip-leadmn Rohr h2110 E 22nd (NC)  
Jira Robt J (Mary) insp NAS h709 Glover av (CV)  
Jiron Bennie Mrs ofc sec NC-CV Board of Realtors r San Diego  
Jirsa Jack W (Frances A) assembler NAS h44 E Naples (CV)  
" Leon E (Viola M) h701 E 1st (NC)  
Jitchaku Royden (Betty) emp One-O-One Muffler r San Diego  
Joan's Secretarial Service (Mrs Joan Eckhardt) 730 E 7th (NC)  
Job Chas R (Edna C) bldg contr 8060 Prospect way (LM) h do  
Job's Daughter's Bethel No 146 and 225 732 3d av (CV)  
Jobe Esther L Mrs mgr Spirella Fashion Foundations h7908 Broadway (LG)  
" Jas E (Ellen) USN h407 A av (Cor)  
" Jas L (Edith) USN h1302 Finch (EIC)  
" Jobe E (Western Trails Realty), h1532 Pepper dr (EIC)  
" Jonathan E (Jacqueline) USN h608 Colorado av (CV)  
" Lowell S (Lucretia A) typwrtr repr Buds Ofc Equip h1784 Colfax dr (LG)  
" Mary E (wid Robt L) h4616 Date av (LM)  
" Roda r1105 W Chase av 18 (EIC)  
" Ruth (wid Robt) r2772 Massachusetts av (LG)  
Jobs June H (wid Geo A) r238 Glover av  
Joe's Barber Shop (Joseph N Soares jr) 8343 La Mesa Blvd (LM)  
" Market (Joseph Macias) gro and Meats 1576 Industrial Blvd (CV)  
" Radiator Shop (Joe H Johnson) auto repr 344 F (CV)  
" Radiator Shop (Joe H Johnson) auto repr 7303 Broadway (LG)  
" Service Station (Joseph Rapoza) 1605 National av (NC)  
" Shoe Repair (Joel O and Mrs Hazel Jennings) 8230 La Mesa Blvd (LM)  
" Shoe Service (Joseph Mercurio) repr 7876 Broadway (LG)  
Joerdan Donald J (Margt) eng Ryan h5295 Maryland av (LM)  
Joergensen J M (Christina A) h5061 Wood (LM)  
Joernot Asle (Ruth) mgr Klauber Wangerheim Co r San Diego  
Joffe Lee L (Opal M; By Lou Market) h1246 Tres Lomas dr (EIC)  
Johann Orlando P (Marie) phys 731 E Broadway h4511 Miramonte (LM)  
Johannes Mary Ann clk Buy & Save Mkt r San Diego

Johannesen Robt E (Helen M) USN h922 1/2 10th (Cor)  
Johannpeter Donald (Janice) driver Sparpeltts Drinking Water h1642 Norran av (EIC)  
" Mary E insp Elec Lndry & Dry Cln (SD) r824 Ballantyne la (EIC)  
" Theo E (Helen B) dispr Solar h824 Ballantyne la (EIC)  
Johansen Bessie J (wid Roy A) h132 E (CV)  
" Hedevig Mrs h2133 Wilson av (NC)  
" Keith (Flora) USN h205 22d la (NC)  
" Thos R r132 E (CV)  
" Wm E plmb Fuller's Plumbing Shop r132 E (CV)  
Johanson Fred H hlpr Floontine Tile r7572 Central av (LG)  
" Fred O (M June) plant formn Woodward Sand Co h7572 Central av (LG)  
" Sperling (L Lela Mae) spray pntr NAS h525 Jamacha rd (EIC)  
Johanson Beatrice B (wid Harry) h45 E 5th (NC)  
John Chas E carp C E Wilson Contr r331 N Pierce (EIC)  
" Clarence C (Bessie) h331 N Pierce (EIC)  
" Danl USN r958 B av (Cor)  
" Ernest P (Frances; Ernie John's Plumbing) h2995 Crane (LG)  
**JOHN HANCOCK MUTUAL LIFE INSURANCE COMPANY of BOSTON, MASS, John Wood General Agent, 3969 5th av, San Diego 3, Tel CYPRESS 8-0562**  
" Jas R (Violet M) wldr h625 W 20th apt 1 (NC)  
" Violet M Mrs mgr Freeway Apts r625 W 20th apt 1 (NC)  
John's Ernie Plumbing (Ernest P John) plmb contr 2995 Crane (LG)  
" Inn (John Mielewski) tavern 691 El Cajon Blvd (EIC)  
" Mobile Homes (John Halboth) 1160 E Main (EIC)  
" Place (Bruce T Mallory) tavern 683 Broadway (CV)  
" Signal Service (John B. Nowell John H Moore) gas sta 7801 El Cajon Blvd (EIC)  
Johnette W B (Marie N) USN h220b Glover av (CV)  
Johniken John A (Alice) USN h1384 Joliet (EIC)  
Johnny & Ross Automotive Machine Shop (Ross Perna Johnny J Spizale) 29 E 17th (NC)  
Johnny's Signal Service (John Helmstein) gas sta 1741 National av (NC)  
Johns Arth M (Arlyn) mach NAS h2120 B av (NC)  
" Chas R (Helen) tchr El Cajon Valley h7930 El Paso (LM)  
" Floyd L tchr PS h1641 Green Grove av (EIC)  
" Gordon (Vesta M) supvr Ryan h2346 Chatham (EIC)  
" Howard S h614 H av (Cor)  
" Jas W (Lillian M) h1112 E 17th (NC)  
" Jerry R (Joy D) driver Arowheat Bread h7219 Berkeley dr (LM)  
" Lola Mrs emp Rohr r388 Bay Blvd (CV)  
" Mark R (Maria L) lab Ries Constn h570 Ballantyne la (EIC)

**LEE MATHER CO., REALTORS**

Coronado — San Diego — Imperial Beach — Chula Vista  
HEmpstead 5-1151 BElmont 3-6127 GARfield 4-5111 GARfield 2-0104

417

JOHNS  
" Robt USA r2120 B av (NC)  
" Thurman serv rep SD Gas & Elec r402 F (CV)  
" W Eddie (Betty; Johns Electric) h7641 Circle dr (LG)  
" Wm F (Kathryn J) ofc wkr Arts Lamb's Wrecking h768 E Camden av (EIC)  
Johnsen Harry H (Doris C; Johnsen's Poultry Ranch) h475 Shady la (EIC)  
" Lula A (wid Carl E) emp Balboa Naval Hosp h480 Parkway (CV)  
" Marge Mrs ofc sec State Farm Ins r San Diego  
Johnsen's Poultry Ranch (Harry H Johnsen) 475 Shady la (EIC)  
Johnson Adolph M (Thea) h261 Elm av (CV)  
" Agnes atndt Hotel Del Cor r San Diego  
" Al distr Schlitz Brew h492 Montcalm (CV)  
" Albert emp Solar h132a E 26th (NC)  
" Albert (Janet) USN r1155 E Main (EIC)  
" Albert A (Sylvia) mech Bennett Auto Serv h288 5th av (CV)  
" Albert C (Jessie M) wldr Convair h5515 Pennsylvania av (LM)  
" Alfred D (Freida N) equip opr r136 E 4th (NC)  
" Alice nurse Hill View Sanitarium r San Diego  
" Almas M (Lucille) ofc mgr h33 T av (NC)  
" Almira Mrs r246 Broadway (CV)  
" Anna L (wid P L) h7514 Broadway (LG)  
" Anna Mrs h801 W Washington av (EIC)  
" Archie P (Violet V) clk Safeway h2030 Powell dr (EIC)  
" Arland E (Joyce) mech Poplar Sup h1650 Skyline dr (LG)  
" Arlene ofc sec Genl Elec r734 E av (Cor)  
" Arth C (Sidi L) supvr Pardee Constn h276 Fig av apt J (CV)  
" Avenue School Arth E Howie prin 580 Wagner dr (EIC)  
" B D (Edna) USN h2216 Grove (NC)  
" Bailey J h23 W 30th (NC)  
" Barbara L Mrs meat wrapper Food Basket r1184 Black Bird (EIC)  
" Benj F (O Linda M) r494 El Monte rd (EIC)  
" Berna Mrs h530 R av (NC)  
" Bernard D r708 H (CV)  
" Bert A (Alice L) slsmn Tipton Olds h580 N 1st (EIC)  
" Beverly clk Local Loan r2121 O av (NC)  
" Billy C (Sharon D) asmbler Rohr h2415 E 19th (NC)  
" Billy L (Millie) tile setter r212 S 2d (EIC)  
" Bonnie Mrs sten Rohr h726a Oaklawn av (CV)  
" Bradford S (Delores) USN h215 D av apt J (Cor)  
" Bruce A (Ann S) eng Rohr h17 Angela la (CV)  
" Burnett O (Minerva) h2840 E 16th (NC)  
" Byron F (Helen) h310 D av (Cor)  
" C Ashley (Janette) lwyer Circle S Ranch Office r San Diego  
" C Floyd (Olive J) pntr LM Paint & Body Shop h EIC  
" Carol Mrs med asst Harold F Ziprick r San Diego

JOHNSON  
" Carl A (Pearl H) h4812 Garfield (LM)  
" Carl F (Mary I) meat ctr Bay Park Mkt h243 Clairmont (NC)  
" Carl G (Esther) driver United Parcel Serv h1086 W Chase av (EIC)  
" Carl G (Betty) tchr PS h2394 Louise ct (EIC)  
" Carl I (Avis A) h3006 Main (LG)  
" Carl R (Iona L) USN h853 Elm av (CV)  
" Carl R jr studt r853 Elm av (CV)  
" Cecil E (Enid; Las Palmas Apartments) h351 Palm av apt 1 (EIC)  
" Chas asst mgr Sear's r San Diego  
" Chas (Delores) USN h1314 5th (Cor)  
" Chas C (Marjorie E) city police (CV) h777 Date av (CV)  
" Chas E (Virginia M) dep controller NAS h911 Agua Tibia av (CV)  
" Chas H (Hazel M) slsmn Sunlight Elec Sup h1292 Flamingo av (EIC)  
" Chas R (Jean; Chuck's Union Service) 422 av  
" Chas R (Ivo) mach Rohr h538 N 3d (EIC)  
" Chas W (Winfred E) tchr PS h134 4th av (CV)  
" Charlotte J (wid Paul B) babysitter h447 I av (Cor)  
" Clarence E r731 G (CV)  
**JOHNSON CLARENCE L JR (Virginia P) V-Pres Boldrick's Fine Shoes, 535 C, San Diego, Tel BELMONT 3-6242, h6927 Neptune pl, San Diego**  
" Clarence M (Ruth) emp SD County h739 Twin Oaks av (CV)  
" Clarence R (Margt A) USN h601 Coronado av (Cor)  
" Clayton H (Ila F) emp Bassert Sheet Mfl Shop h7040 Central av (LG)  
" Clifford A driver r124 Harbison av (NC)  
" Clifford E (Ethel M) r402 Chambers (EIC)  
" Clifford B (Peggy M) tchr CV Sch Dist h1327 Manchester (NC)  
" Clifton T r951 S Mollison av (EIC)  
" Conrad D (Virginia A) driver Budweiser h562 N Mollison av apt 12 (EIC)  
" Cora A (wid Elmer J) h4560 Maple av (LM)  
" Crawford (Darlene) USN r999 E Division (NC)  
" Curtis H (Virginia L) driver h644 S Magnolia av (EIC)  
" Curtis H (Virginia R) truck driver h1516 Main (LG)  
" D Mead (Virginia) lather Jerry Jo Baldwin h1514 G av (NC)  
" Dairy C (wid Douglas) h537 E Camden av (EIC)  
" Dale L studt r579 Brockwood dr (EIC)  
" Dana G (June) lather h1515 G av (NC)  
" Danl M swtchmn Pac Tel h232c Cypress (CV)  
" Dave (Jacqueline) h1648 Green Grove av (EIC)  
" David C (Zona) mech SD Gas & Elec h7823 Alton dr (LG)  
" David H (Jean) USN h952 C av (Cor)  
" David S r692 S 2d (EIC)  
" Delmer C (Eliz) wldr Campbell Mach h1619 Dupont dr (LG)  
" Delores Mrs dental asst h564b D (CV)  
" Dennis (Nazarene) USN h316 W 29th (NC)

**LOGAN  
PLUMBING  
AND  
HEATING**

★  
Specializing  
in

REPAIR  
WORK

★  
PHONE  
GARfield  
2-1137

★  
353  
3RD AVE.

★  
CHULA  
VISTA



**Professional Business Trade Bureau, Inc.**

4170 Voltaire St.

Academy 2-0451





"Collection Specialists"

In

Consumer Accounts.

**MERCHANTS CREDIT ASSOCIATION**

1500 S. D. TRUST & SAVINGS BANK (6TH & BROADWAY)  
MEMBER OWNED - AFFILIATED NATIONALLY - 3600 OFFICES  
GENERAL OFFICE BE 2-6461  
CREDIT REPORTING BE 3-7211  
COLLECTION SERVICE BE 2-8147  
RETAILERS BOARD OF TRADE BE 2-8147

Prompt

Accurate

Credit Reporting

Affiliated with the National Retail Credit Association, The Associated Credit Bureaus of California, Inc. and Associated Credit Bureaus of America

# FUSON'S GARAGE

SINCE 1922

AUTOMOTIVE REPAIR SPECIALISTS • COMPLETE BRAKE SERVICE

333 F Street

CHULA VISTA

Phone GARfield 2-4272

418

## JOHNSON

- " Derric Rev (Fay) associate pastor Sky-line Wesleyan Methodist Church r San Diego
- " Donald E carrier PO r2553 Hardy (LG)
- " Donald E (Lorraine) formn Ryan h2300 Debco dr (LG)
- " Donald G (Ethel) dentist 7854 Golden av (LG) h2966 Buena Vista av (LG)
- " Donald M (Betsy) h773 Cedar av (CV)
- " Donald V countermn Don's Hamburgers Inn r461 Claydelle (EIC)
- " Doreen Mrs recpt Eug Y Albright r1815 C (NC)
- " Doris M ofc wkr Pac Tel r3940 Shir-lene pl (LG)
- " Dorothea I tchr Las Palmas Sch h126 C Garrett av (CV)
- " Dorothy M Mrs hostess clk El Nadadero Club r6110 Jackson dr (LM)
- " Douglas J mach Harvey Mfg r681 I (CV)
- " Duane (Barbara) emp Convair h157 Wisconsin av (EIC)
- " Dwight L (Marian) h825 G av (Cor)
- " Earl (Mamie M) cabtmkr Solona Beach Cabinet h989 E Washington av (EIC)
- " Earl A r106 5th av (CV)
- " Earl F (Lynn) h1641 Madera (LG)
- " Earl M (Ada C) h219 Del Mar av (CV)
- " Eddie W (Frances M) USN h1406 Scott dr (NC)
- " Edgar E (Frances) h7525 Davidson (LG)
- " Edgar E (Maude E) h8102 Imperial av (LG)
- " Edw (Audrey) clk Paradise Valley Hosp Mkt r608 Arcadia pl (NC)
- " Edw A (Bernice) mach Ryan h4227 Lois (LG)
- " Edw E h1206 Flamingo av (EIC)
- " Edw G (Mathilda) h8787 Washington av (LM)
- " Edw J (Harriet) phys 263 Church av (CV) h378 Minot av (CV)
- " Edw L (Mary C) USN h372 San Miguel dr (CV)
- " Edw N (Arlene D) USN h1833 Orange (NC)
- " Edwin (Gertrude) leadmn Convair h7070 Stanford av (LM)
- " Edwin G (Margt) USN h152 J (CV)
- " Einar N (Florene) sub formn Cajon Plmb r462 Hosmer (EIC)
- " Elaine tchr NC Sch Dist r1323 E 18th (NC)
- " Eldon L sls driver H A Lavezzi r San Diego
- " Eliz A (wid Carl E) h651 G av (Cor)
- " Eliz A r2021 L av (NC)
- " Elmer G (Isabel) h4551 Spring apt 7 (LM)
- " Elnora Mrs r671 4th av (CV)
- " Elwyn (Dorothy) mech Convair h230 Harbison av (NC)
- " Emil P jr (Patricia P) route mgr Coca Cola Btlg h651 G av (Cor)
- " Emil T r8135 Stadler (LM)
- " Emma M matron Rohr h681a Orange (CV)
- " Ernest A (Hedwig) r503 N 1st space 58C (EIC)
- " Ethel M (wid Aug) h441 D av (Cor)
- " Eug E (Jean D) firemn Ream Field h3888 Carancho (LG)

## JOHNSON

- " Eula B waitress Hotel Del Cor r San Diego
- " Evelyn (wid Myron) h4608 70th (LM)
- " Fannie H Mrs r579 Brockwood dr (EIC)
- " Fay Mrs fnshr Dutch Clnrs r La Mesa
- " Fay Mrs nurse aide Valley View Sanatorium & Rest Home h219 W 17th (NC)
- " Fahy O (Melissa B) exec sec Armed Services YMCA h414 Hilltop dr (CV)
- " Floyd H (Ruth A) supvr planner & estimator NÁS h1025a B av (NC)
- " Forrest D (Grace) h235 Kenton av (NC)
- " Francis F (Molly M) USN h328 1st av (CV)
- " Francis J (Dorothy) field mech Convair h4038 Violet (LG)
- " Franklin R (Theresa L) carp h1142 E Broadway (EIC)
- " Fred (Cath) barber Highland Avenue Barber Shop r405 G av (NC)
- " Fred H (Ruth) lay-outmn Rohr h1607 Berenda pl (EIC)
- " Fred D (Cynthia) carp C O Carpenter h8291 Adams (LG)
- " Fred A (Kathleen) USN r150 S Anza 53-C (EIC)
- " Fred A (Cath) barber Barber Shop h405 G av (NC)
- " Fred jr (Janice) sign electn Aztec Neon r San Diego
- " Fred L (Dorothy E) pressmn Union-Tribune h2803 Drew la (LG)
- " Fredk A (Elenora) eng Rohr h175 Sierra way (CV)
- " Fredk L (Patricia) USN h430 Oaklawn av apt F (CV)
- " Gage E (Ruth C) electronics tech Convair h5059 Pine (LM)
- " Garold C (Nalda) formn Bayside Van Line (NC) h860 Jefferson av (CV)
- " Gary E USN r823 Palomar av (EIC)
- " Gary F clk Magnolia Liquor r1928 Powell dr (EIC)
- " Genevieve Mrs h974 Lincoln av (EIC)
- " Geo (Shirley) emp Convair h859 H av (Cor)
- " Geo B (Phyllis L) eng Rohr h642 Claire (EIC)
- " Geo I (Mary E) asmlr Convair h4202 Marion (LG)
- " Geo L (Mary A) USN r941 J av (Cor)
- " Geo R (Anna) h4822 Cypress apt A (LM)
- " Geo S (Lucille) constn supt Austin Co h7524 Pacific av (LG)
- " Geo T (Rebecca S) driver Blue Seal Lndry h156 Garrett apt 18 (CV)
- " Geo V (Jane N) pres & mgr National Lumber Co of Chula Vista h89 Country Club dr (CV)
- " Geo W (Aileen M) h817 Adella av (Cor)
- " Geo W (Shirley A) atndt Cor Texaco Serv Sta h421 B av (Cor)
- " Geo W (Roberta; Texas Pet Shop) r7150 Broadway (LG)
- " Gerald (Emolene) USN h524 I av (Cor)
- " Gerald A emp Magic Carpet Clns r7524 Pacific av (LG)
- " Gertrude B (wid Chas G) h329 D av (Cor)
- " Glen M (Ruth M) laby asst State College h4804 Benton way (LM)

419

## JOHNSON

- " Gordon L (Celia) USN h2125 Walker la (NC)
- " Gordon S carp r426 E 30th (NC)
- " Gosta (Ruby) insp NAS North Island h637 Raymond (EIC)
- " Grace Mrs cash Dunlap's r1231 Pepper dr (EIC)
- " Grace G insp Border Patrol h422 H (CV)
- " Grady N (Alice E) USN h333 G av (Cor)
- " Gretchen nurse's aide Helin Hosp r San Diego
- " H H Construction Co Herbert H Johnson pres Jean M Barker v-pres Franklin A Houldcroft treas bldg contrs 856 G (CV)
- " H H Development Co Herbert H Johnson pres Jean M Barker v-pres Franklin A Houldcroft treas bldg contrs 856 G (CV)
- " H H Inc Herbert H Johnson pres Jean M Barker v-pres Franklin A Houldcroft treas bldg contrs 856 G (CV)
- " H P (Bonnie) emp Solar h942 E av (Cor)
- " Hadley jr (Janice) eng Bert Wilcus h1176 Cayamaca apt 5 (EIC)
- " Halbert C (Jean; Baywood Mobile Park; Chula Vista Plumbing Jade Bay Mobile Lodge) h445 Fern (CV)
- " Harold B (Beatrice) leadmn Rohr h7156 Colony rd (LM)
- " Harold C exam State Dept of Motor Vehicles r San Diego
- " Harold G (Cath K) mgr Rose Arbor Trailer Court r352 Broadway (CV)
- " Harold R (Lillian E) supvr Ryan h2046 Dayton dr (LG)
- " Harry C (Caroline) h532 F av (NC)
- " Harry J (Ida M) r670 S Anza (EIC)
- " Helen S Mrs (Bay Breeze Motel; Helen Johnson's Furniture) r1115 Loma av (Cor)
- " Henry E (Norma P) serv eng Convair h5965 Lubbock (LM)
- " Henry F (Mary G) h725 Laguna av (EIC)
- " Henry H (Carolyn) USN h4535 Palm av (LM)
- " Herbert E (Lorena G) h2338 Berry (LG)
- " Herbert E (Barbara D) eng Hazard h4329 Kemper (LM)
- " Herbert H (Denise E; Leslie H Edwards Co) pres H H Johnson Inc r7 E Cresta way (CV)
- " Herbert L (Dorris; Johnson's Market) h1323 E 18th (NC)
- " Herbert R (Betty L) city firefighter La Mesa h8079 Orange av (LM)
- " Herbert S (Esther W) custdn Chula Vista Jr High Sch h1935 E 24th (NC)
- " Herman L (Frances E) emp Convair h1925 Eldora (LG)
- " Hilding R (Damaris) mech Convair h7253 Purdue (LM)
- " Hjalmer J (Hedvig C) h133 Oaklawn av (CV)
- " Homer B (Cecile) mech McCune Mtrs r San Diego
- " Homer P (Wilma R) custdn Cajon Valley Jr High Sch h636 S Orange av (EIC)
- " Howard A (Betty G) slsmn Benter Bros h1775 Washington (EIC)
- " Howard W (Thelma L; Johnson Nursery) h6904 Adams (LM)
- " Hugh A (Patricia) mech NAS h1785 Dayton dr (LG)

## JOHNSON

- " Idella maid Hotel Del Cor r San Diego
- " Ike L (Joyce) USN h316 23d la (NC)
- " Irvin L (Ruth M) h8020 Imperial av (LG)
- " Isaac C asst sls mgr Benter Bros r San Diego
- " Ivan A (Frances M) core ctr Narmco Mfg h126 U av (NC)
- " Ives H custdn John Ballantyne Sch r RD 1 Box 766A Avocado blvd (EIC)
- " Iver T (Carolyn) USNR h741 Balboa av (Cor)
- " J Walfred (Marie) h6701 Hibiscus dr (LG)
- " Jack F (Edithe G) h519 Cuyamaca (EIC)
- " Jack H (E Juanita; Jack & Walt's Auto Service) h132 Joliet ct (EIC)
- " Jack M (Merriam) appraiser h8030 Carlette (LM)
- " Jas A (Virginia) USN h678 Guava av (CV)
- " Jas C (Mary A) emp North Island h7525 Sturgess av (LM)
- " Jas E (Ina B) asst formn Rohr h440 S Mollison av (EIC)
- " Jas E studt r440 S Mollison (EIC)
- " Jas J (Carol J) USN h1628 1/2 D av (NC)
- " Jas L (Donna J) eng Convair h4058 Yale av (LM)
- " Jas L (Margie L) field asst State Dept of Agrl h7148 Colony rd (LM)
- " Jas M box boy Food Basket r233 Jam-acha rd (EIC)
- " Jas N (Ruth G) h564 G av (Cor)
- " Jas O (Willie M) carp h203 Cedar av (EIC)
- " Jas O (Betty) clk Ward's h983 Corte Maria av (CV)
- " Jas O (Jeanne) hlpr Art's TV Serv h1849 K av (NC)
- " Jas K (Anne) USN h2263 Mullinnix dr (Cor)
- " Jas W (Helen) USN h332 Minot av (CV)
- " Jeanette M Mrs h614c E 8th (NC)
- " Jeanne opr Haas Beauty Ranch h2037 J (NC)
- " Jerald D (Romelle N) eng Wittman Eng h1531 Watwood rd (LG)
- " Jerry M (Margurite) mech NAS h6761 Central av (LG)
- " Jesse L (Evelyn R) clk PO h6126 Jackson dr (LM)
- " Jewell (Pat) wldr Natl Steel h78a Oak-lawn av (CV)
- " Jimmie L (Shirley A) roofer Robt J H Todd Roofing h1526 Norran av (EIC)
- " Joe H (Bernice; Joe's Radiator Shop) 3613 Central av (SD 5)
- " Johann L (Grace I; J LeRoy Hair Sty-ling) h1344 Bosworth (EIC)
- " John (Marie P) slsmn Whol Hdw h8831 La Mesa blvd (LM)
- " John (Dorothy) USN h261 C av (Cor)
- " John E (Ophelia) sls clk Coronado Half-Hour Lndry r San Diego
- " John L (Nora) pntr Brown Associates r309 Orlando (EIC)
- " John L (Barbara) USN r998 E Main (EIC)
- " John R (Irene) reprmn Pac Tel h252 Alpine av (CV)
- " John W (Joye B) slsmn h3729 Grove (LG)

# The San Diego Union

FOR HOME DELIVERY . . . Phone BELmont 4-7111

To Buy or Sell See



&



Real Estate



Insurance 1013 E. 18th St.

GR 4-1555

1026 Roosevelt Ave.

GR 4-2849 National City

**SPECIALTY DRAPERY SHOP**

DRAPERIES

CARPETS

HARDWARE

1235

Highland Ave. National City

GR 7-5702



CHULA VISTA

MARTIN CAB CO.

294 CENTER

CALL

GA 2-8862

CALL Hamilton

0-9001

CHULA VISTA

STATIONERS

315-3rd Avenue

CHULA VISTA

Hamilton

0-9001

**FRED H. LANGFORD**  
 BUSINESS OPPORTUNITY BROKER — REAL ESTATE BROKER  
 4049-30th San Diego ATwater 4-1277 3-3933

420

JOHNSON  
 " Johnny (Patricia) atndt Strickland's Shell Sta h518 Q av (NC)  
 " Johnny O (Donna M) wldr Rohr h3307 Vista av (LG)  
 Johnson & Johnson, (Edwin L and C Ashley Charles M Snell), Lawyers 610 Scripps Bldg, 525 C, San Diego, Tel BElmont 3-7585  
 " Josephine Mrs waitress El Cajon Bowl r Box 294 (LM)  
 " Josephine A (wid M L) h287 Cedar av (CV)  
 " Josie cook The Chicken Shack r166 Wells (EIC)  
 " Joyce asmlbr Convair r212 S 2d (EIC)  
 " Joyce opr El Patio Beauty Studio 8374 Allison av (LM) r3729 Grove (LG)  
 " Juanita Mrs (Juanita's Beauty Shop) h2783 Imperial av  
 " Karen studt r632 C av (NC)  
 " Karen tchr Turquoise Swim Sch r San Diego  
 " Kent drftsmn M B Wittman Eng r4522 Lee av (LM)  
 " Kenneth emp Helix Irrigation Dist r1327 Costa av (CV)  
 " Kenneth (Nancy A) plastics wkr Convair h1538 Norran av (EIC)  
 " Kenneth (The Paint Shop) r Spring Valley  
 " Kenneth A (Sandra) pbx opr Pac Tel h1040 E 3d (NC)  
 " Kenneth A (Grace E) tool & die mkr h1231 Pepper dr (EIC)  
 " Kenneth C tool planner Rohr (SD) h412 E 2d (NC)  
 " Kenneth H (Chula Vista Plumbing) r445 Fern (CV)  
 " Kenneth M (Cecile) custdn First Natl Trust & Savings Bank h4887 Palm av (LM)  
 " Kirk L (Zilla) carp W F Nelson Contr h2320 L av (NC)  
 " L C (Willy) USN h2609b National av (NC)  
 " Larry studt r351 Palm av apt 1 (EIC)  
 " Laurence V (Aileen D) claim mgr Allstate Ins h8100 Laird (LM)  
 " LaVina E (wid R R) r4543 Date av (LM)  
 " Lawrence studt r7589 El Cajon blvd (LM)  
 " Lawrence C studt r2137 Grove (NC)  
 " Lawrence E (Wadena L) researchmnn Convair h6003 Horton dr (LM)  
 " Lawrence R (Virginia M) auto pntr Lukens Pontiac (LM) h335 Patricia la (EIC)  
 " Lawson (Wilma) USN h2101 Mullinnix dr (Cor)  
 " Lee (wid Arth) photo fnshr Union Title & Trust h791 A Woodlawn av (CV)  
 " Lee A (Lillie M) mtcemn SD Union Academy h133 N Belmont av (NC)  
 " Lee M h424 1/2 E 30th (NC)  
 " Lee R (Jane) air craft wkr Convair h3406 E 7th (NC)  
 " Lee V emp Mexican Village r San Diego  
 " Lehon E (Joyce) refrigeration University Heating & Air Conditioning Co h5525 Maryland av (LM)  
 " Len I (Shirley) emp City Park & Recreation Dept h4868 Benton way (LM)  
 " Leo H (Flora C) supvr Pac Tel h6591 MacArthur dr (LG)

JOHNSON  
 " Leo R (Laura J) meat insp State h140 E 31st (NC)  
 " Leon USN h704 Roosevelt av apt 5 (NC)  
 " Leon W (Thelma W) h1520 10th (Cor)  
 " Leon W (Evelyn) USN h1723 E 8th (NC)  
 " Leonard J (Marion K) emp Natl Steel & Shipbuilding h1012 4th (Cor)  
 " Leslev J Mrs dental asst Clarence J Blank r Lakeside  
 " Lester A r532 F av (NC)  
 " Lewis Helix Irrigation Dist r San Diego  
 " Lewis (Dora) USN h84 E Paisley (CV)  
 " Lewis C (Anna R) h220 Aster av (EIC)  
 " Lewis C (Cora M) h73 E Sierra way (CV)  
 " Lillian Mrs nurse El Cajon Manor r RD 2 Box 753 El Cajon  
 " Lillian A (wid Chas) asst libr Natl City Pub Library h1040 C av (NC)  
 " Lloyd C jr (Marynell) tester Rohr h240 E 29th (NC)  
 " Lloyd E (Myrtle) press opr Rohr h300 E 29th (NC)  
 " Lois filer Convair r2808 E 16th (NC)  
 " Lola Mrs emp NAS h1110 G av (Cor)  
 " Loren G (Evelyn) parts mgr Robertso.: Darnell Chev h709 4th av (CV)  
 " Lucille M Mrs slswn Calder's Toy Town r7858 Bryan ct (LG)  
 " Lulu Mrs clk Anita Shops r San Diego  
 " Lyle B (Kathryn M) clk PO h7225 Magruder (LM)  
 " Lyle O (Evelyn) mtcemn SD Gas & Elec (SD) h2121 O av (NC)  
 " Lyndel P (Ada; Alden Farris Auto Collision) h677 Cedar av (CV)  
 " M J h630 B av (NC)  
 " M Wayne (Ruth A) driver Ham Bros h1322 Clarke dr (EIC)  
 " Mabel K Mrs nurse h4868 Pine (LM)  
 " Magnus (Victoria) h1145 E 5th (NC)  
 " Magnus N (Georgine H) mech Univ Mtr h7574 Zenico (LG)  
 " Margt L r361 5th av (CV)  
 " Margt O nurse h3940 Shirlene pl (LG)  
 " Marguerite Mrs recpt Geo B Brassington r6761 Central av (LG)  
 " Marguerite Mrs slswn Kippy's r Imperial Beach  
 " Marie E Mrs (Johnson's Self Service Laundry) r2137 Grove (NC)  
 " Marion J (Irene C) carrier PO h147 I (CV)  
 " Marion W (Lulubelle) furn dlr 418 4th San Diego h1175 Hardin dr (EIC)  
 " Marlin C (Violet H) formn Rohr h919 Helix av (CV)  
 " Martha Mrs bank emp h8862 La Mesa blvd apt 19 (LM)  
 " Martha clk Lemon Grove School Dist r7280 Annapolis (LM)  
 " Marvin C (Joyce D) glazier W P Fuller & Co h5957 Amarillo av (LM)  
 " Mary Mrs (wid Paul) h124 Harbison av (NC)  
 " Mary L clk Bk of Am r300 E 29th (NC)  
 " Mary L studt r89 Country Club dr (CV)  
 " Mary L studt r372 San Miguel dr (CV)  
 " Maryanne Mrs emp Pac Tel h244 B av (Cor)  
 " Maxwell (Roberta) br mgr Natl Lbr Co of Chula Vista r736 G (NC)  
 " Melville C (Marie E; Columbia Trailer Court; Johnson's Self Service Laundry) h2137 Grove (NC)

**FRED H. LANGFORD**  
 BUSINESS OPPORTUNITY BROKER — REAL ESTATE BROKER  
 4049-30th San Diego ATwater 4-1277 3-3933

421

JOHNSON  
 " Merle C (Carol J) studt h279 Twin Oaks av apt 2 (CV)  
 " Merlin L (Vivienne D) USN h1011 Coronado av (Cor)  
 " Merne (Grace H) acct Convair h4522 Lee av (LM)  
 " Merrian Mrs ofc sec Lyle H Stumbaugh  
 " Michl O (Carrol L) USN h341 1/2 H av (Cor)  
 " Mildred J Mrs h124 A Garrett av (CV)  
 " Miles M (Bernice) servmnn Rheam Mfg h1548 Condor av (EIC)  
 " Mons (Minnie) h4573 Toni la (LM)  
 " Myron C phys 328 Maple (San Diego) h5675 Severin dr (LM)  
 " Myrtle (Glen A) h109 Shasta (CV)  
 " Nancy C babysitter 1443 E 7th (NC) r do  
 " Nolan E (Susan D) emp Convair h1222 Josselyn av (CV)  
 " Norman (Elva) night mgr Stu Kennedys Texaco Serv r9404 Terry Wood rd Santee  
 " Norman C (Pearl) r503 N 1st space 57C (EIC)  
 " Norman E (Dolores A) electronics supvr NAS h4579 Terry la (LM)  
 " Norman D (Gertrude L) supvr Rohr h897 Ash av (CV)  
 " Norris A (Marie A) USN h233 Jamacha rd (EIC)  
 " Nursery (Howard W Johnson) nursery-man 6904 Adams (LM)  
 " Odes B (Molly L) mgr Neal's Yardage Center h1020 Nolan la (CV)  
 " Olaf r8051 Darryl (LG)  
 " Oral V (Agnes H) vendor h7694 El Cajon blvd (LM)  
 " Orita Mrs slswn Franklins r2176 Medill (EIC)  
 " Orval E assembler Rohr r681a Orange (CV)  
 " Orval T (Betty J) stk mn North Island h164 Guava av (CV)  
 " Paul E (Mildred C) route mgr Coca-Cola h637 Herbert (EIC)  
 " Paul L appraiser State Hwy Comn h7495 North av (LG)  
 " Phineas A (Martha) (Del Cerro Service) h7280 Annapolis av (LM)  
 " R B (Georgia) clk Natl City Transfer & Stge r4339 60th (SD)  
 " R C (Quoquese) assembler Rohr h2116 Lanoitan av (NC)  
 " R F (Nan A) h703 E 2d (NC)  
 " Ralph A (Norma E) ofc wkr Convair h991 Corte Maria av (CV)  
 " Ralph S r8135 Stadler (LM)  
 " Ray (Helen L) eng Rohr h345 5th av (CV)  
 " Ray B (La Verne) prsr Bob Burns Cleaners h564 D (CV)  
 " Ray E (Rosetta L) USN h3144 Vista av (LG)  
 " Raymond (Jean) asst serv mgr McCune Mtrs h1816a J av (NC)  
 " Raymond (Mabel; Sierra Fence Co) r La Mesa  
 " Raymond B (Christina M) slsmn Sportland h216 Roanoke rd (EIC)  
 " Raymond H (Helen S; Bay Breeze Motel) h864 Broadway (CV)  
 " Raymond H (Bertha R) carp O D Arnold h1675 Taft (LG)

JOHNSON  
 " Raymond H (Helen) supvr Convair h1400 Skyline dr (LG)  
 " Raymond E (Ella J) USN h966 Greenfield dr (EIC)  
 " Richd A clk Food Basket r271 Whitney (CV)  
 " Richd A (Rosemarie; Artercraft Signs) 403 S Euclid (SD)  
 " Richd A (Margt L) prsmn Acme Prntg Co h4640 Katherine (LM)  
 " Richd A (Bobbie J) ship ftr Natl Steel h2425 Norfolk av (NC)  
 " Richd G (Janith) asst mgr Howell Plmb & Htg h241 Noden (EIC)  
 " Richd G (Gladys) asst mgr Prudential Insurance Co of America 4670 Alice (SD)  
 " Richd H clk R L Perkins Gro r631 5th av (CV)  
 " Richd T (Bonnie) asst Prod Controlmnn NAS h2425 Charles way (EIC)  
 " Robt (B&L Auto Parts) r288 Broadway (CV)  
 " Robt (Janice) constn wkr h400 Dorothy (EIC)  
 " Robt (Beverly) slsmn Pep Boys Manny Moe & Jack of Cal r3066 Palm (SD)  
 " Robt A kitchen hlpr Circus Drive In h327 1/2 G av (Cor)  
 " Robt A (Mary L) USN h402 Oaklawn av apt G (CV)  
 " Robt D (Linda J) slsmn Hansen's h8777 Dallas (LM)  
 " Robt E h1680 El Roy dr (LG)  
 " Robt F (Virginia) prin Palomar Sch h671 4th av (CV)  
 " Robt G (LaVonne M) formn E F Brady & Co h1199 Madison av (EIC)  
 " Robt G (Gloria A) tchr SW Jr HS h157 L (CV)  
 " Robt H (Virginia) slsmn Humpty Dumpty Photo h242 Park av (EIC)  
 " Robt L (Marlene L) USN h1032 E Broadway (EIC)  
 " Robt L (Edna J) USN h571 Guava dr (CV)  
 " Robt S oiler Ed Rutledge Rental r461 Claydelle av (EIC)  
 " Roberta Mrs (Texas Pet Shop) r7150 Broadway (LG)  
 " Roby F (Virginia P) USN h30 E Palomar (CV)  
 " Roger USAF r5515 Pennsylvania av (LM)  
 " Roger R (Mary G) aircraft wkr Convair h458 Taft (EIC)  
 " Rollic J (Vada) wldr NAS h181 Jamul av (CV)  
 " Rollin C (Eliz A) slsmn h5 Moss (CV)  
 " Rollyn E x-ray tech McCausland-Robinson Clinic h263d F (CV)  
 " Rolyn G (Mary D) emp NAS h2025 E Division (NC)  
 " Ronald D studt r1436 N Mollison (EIC)  
 " Ronnel W (Shirley A) mech Natl Guard h435 E Renette av (EIC)  
 " Roscoe R (Anita B) architect USN h161 Brightwood av (CV)  
 " Rose M waitress Hotel Del Cor r2734 2d (NC)  
 " Roy (Bernice) constn wkr h418 Oaklawn av apt A (CV)  
 " Roy A (Edyth E) pntr h2933 E 4th (NC)  
 " Roy R (Virginia) tchr Hilltop Jr High Sch h280 5th av (CV)



CALL  
 JU 2-7841  
 For  
 CAL  
 WESTERN  
 BUILDERS  
 5722  
 El Cajon Blvd.  
 San Diego

**Out of Sight — Out of Mind — Out of Business**  
 The importance of keeping firm and product names in the public eye is recognized by all business men. It is astonishing to see how a firm or product, however notorious, will slip into the limbo of the forgotten if not persistently advertised. The City Directory is the natural medium for keeping a business or product name in the spotlight. Insist on Being Well Represented in Its Pages

THREE SUPERMARKET LOCATIONS  
**MAIN OFFICE**  
 1159 India Tel. BELmont 2-5051  
 LA JOLLA  
 1027 Virginia Way Tel. GLencourt 4-0456  
**PACIFIC BEACH**  
 744 Felspar Tel. HUDson 8-0531

Your  
**No. 1**  
 Ford Dealer



**BAY SHORE MOTORS**  
 New Fords — Service and Repair — Used Cars

**MAIL SPECIALISTS**  
**H W Moody Co**  
 DIRECT MAIL PROMOTIONS OFFSET PRINTING · LETTERSHOP SERVICE  
 2744 Highland Avenue, National City, California · Phone GRidley 4-5501

**JOHNSON**  
 " Ruby Mrs h700 E 16th apt A (NC)  
 " Russell P (Edna P) h918 Monserate av (CV)  
 " Ruth Mrs hsekpr 1110 Glorietta blvd (Cor) r do  
 " Ruth R Mrs bkpr Harold W Pfeiffer r Spring Valley  
 " Sally ofc sec 11th Naval Dist r1115 Loma av (Cor)  
 " Saml C (Maxine) fork lift opr Naval Repair Facilities h2840 D av (NC)  
 " Serena A (wid Fred W) h520 Patricia av (CV)  
 " Seward R (Joyce) h7996 El Capitan dr (LM)  
 " Sigrid Mrs h8315 Adams (LG)  
 " Stanley W (Virginia) USN h751 Brightwood av (CV)  
 " Stephen studt r4804 Benton way (LM)  
 " Stephen (Nancy) USN h8360 Zeta (LM)  
 " Stephen C clk Bk of Am r825 G av (Cor)  
 " Susan S studt r1115 Loma av (Cor)  
 " Susan V tchr Lilian J Rice Sch h456a Davidson (CV)  
 " T L USN r2440 National av (NC)  
 " Theo M (wid Frank) clk Village Bakery h1400 Joliet (EIC)  
 " Thos (Hazel) farmer h181 5th av (CV)  
 " Thos A (Wren) mfr rep MacDonald h1424 6th (Cor)  
 " Thos E (Doris M) dep sheriff h797 Beech av (CV)  
 " Timothy S (Nancy) aircraft wkr Convair h951 S Mollison av (EIC)  
 " Troy B (Lilian H) emp Convair h1020 D av (NC)  
 " Ure A (Edna A) asst mgr meat dept A&P h3088 Cypress av (LG)  
 " Vandel O (Frances E; Magnolia Liquor Store) h1928 Powell dr (EIC)  
 " Vera (wid Grover C) r678 Brightwood av (CV)  
 " Veru V (Helen R) collr McMahan's Furn Store h461 Claydelle av (EIC)  
 " Vernon (Genevieve) surveyor Thos H Barkdull h3911 Adams (SD)  
 " Vernon G (Jeanne) emp Convair h2037 J av (NC)  
 " Vernon H (Gertrude R) packing spl Convair h1163 Naranca av (EIC)  
 " Victor N (Martha W) music tchr SD Union Academy h3109 E 8th (NC)  
 " Virgil L (Margt) mach opr h1458 Woodhill (EIC)  
 " Virgil R (Margt) sht mtlmn Cal Aircraft h1458 Woodhill (EIC)  
 " Virginia A Mrs clk Cornet Stores r562 N Mollison apt 12 (EIC)  
 " Vivian H (Juanita L) buyer Alfred Lewis h631 5th av (CV)  
 " W jan Penney's h7745 High apt 2 (LG)  
 " W Windell (Patricia B) emp Convair h8045 Morningside way (LM)  
 " Wallace (Barbara) emp Convair h1184 Blackbird (EIC)  
 " Walter (Joan) atndt Ralph's Serv Center r Spring Valley  
 " Walter A (Erma C) slsmn Blind Industries h4922 Comanche dr (LM)  
 " Walter G (Barbara) h1729 Berrydale (EIC)  
 " Walter N (Carolyn) USN h4339 Summit dr (LM)  
 " Walter S (Clarice E) sls supvr Laura Scudder h7918 Longdale dr (LG)

**JOHNSON**  
 " Warren K USN r636 S Orange av (EIC)  
 " Wendell K (Lexie) mgr Public Finance Corp h1636 El Prado av (LG)  
 " Willard D (Virginia) opr eng M J Baxter h769 Avocado av (EIC)  
 " Willard S (Maurine) car slsmn h241 G (CV)  
 " Wilda (wid Arnold S) emp Solar h1024 Hoover av (NC)  
 " Winfred (Arlene) USN h718 Fairview (EIC)  
 " Wm lather El Cajon Plastering r746 Joey (EIC)  
 " Wm (Irene) linemn Pac Tel h252 Alpine av (CV)  
 " Wm A (All-Rad Radiator Service)  
 " Wm C plmb contr r7505 Mohawk (LM) apt 5  
 " Wm D emp Rohr r897 Ash av (CV)  
 " Wm H (Leda A) production planner Ratner Mfg h627 Galena (EIC)  
 " Wilmer mech Longlife Rug r San Diego  
 " Winifred Mrs r2630 National av (NC)  
 Johnson's Helen Furniture (Mrs Helen S Johnson) 862 Broadway (CV)  
 " Market (Herbert L Johnson) 1803 Highland av (NC)  
 " Motel (Mrs Mabel Myers) 2415 National av (NC)  
 " Self Service Laundry (Melville C and Mrs Marie E Johnson Hazel Cobine) 2630 National av (NC)  
 " Vacuum Service (Frank Brown) repr's 540 Highland av (NC)  
 Johnston Adrienne Mrs h8348 Adams (LG)  
 " Al carp Union r1117 Redwood (EIC)  
 " Alva F (Ruby) emp NAS h549 Marble (EIC)  
 " Buddy C (Mary) USN h1056 Isabella av (Cor)  
 " Bristow (Eileen H) wood wkr NAS h511 8th (Cor)  
 " Cable P (Billie D) USN h529 Fig av (CV)  
 " Carl E (Margt; Breise & Johnston Flying Service (Santee) h7620 Lansing dr (LG)  
 " Chas R (Mary J) civ eng Harold C Foster h748 Beech av (CV)  
 " Delbert T (Grace) nurseryman Yoshi's Nursery h283 Whitney av (CV)  
 " Eliz Mrs h8467 La Mesa blvd (LM)  
 " Elva E Mrs riveter Rohr h273 Cedar av (CV)  
 " Everett H (Louise) USN h126 S Belmont av (NC)  
 " Everett L (Carolyn J) dist mgr Wood Treating Chem h1717 Woodburn (EIC)  
 " Fredk B (Vivianne) USN h65 E Mankato (CV)  
 " Funston (Hasting's Aluminum Awning Co) r7200 Saranac (LM)  
 " Geo W jr box boy Food Basket r1064 Diamond la (EIC)  
 " Harold L (Fay D) dep sheriff h3180 Massachusetts av (LG)  
 " Harriet E Mrs h rear 8415 Grant av (LM)  
 " Henry K (Irene) planner Convair h627 Corte Maria av (CV)  
 " Iris I Mrs dispr NAS h3113 E 19th (NC)  
 " Jack (Margt) h4581 Maple av (LM)  
 " Jas E (Bertha) h575 Casselman (CV)  
 " Jas L (Becky) USN h806 E av (Cor)  
 " Jas R (Leorane) emp Rohr h551 D apt J (CV)

**SOUTHLAND SAVINGS and LOAN ASSOC.**  
**JOHN A. DAVIS, President**  
 EL CAJON Branch Office LA MESA Head Office LEMON GROVE Branch Office

**JOHNSTON**  
 " Jane A (wid Fred W) h315 G (CV)  
 " Jerry (Joyce) USN h188e F (CV)  
 " John E (Dawn) linemn Pac Tel r1430 E Lexington av (EIC)  
 " John H (Katherine) jan First Natl Bk r402 Chambers (EIC)  
 " Johnny (Johnny Johnston Motors) r7331 El Cajon blvd (LM)  
 " Johnny Motors (Johnny Johnston) used cars 7331 El Cajon blvd (LM)  
 " Joyce J mach opr Bk of Am r405 Roosevelt av space 2 (NC)  
 " Keith (Elda) h125e Mt View dr (CV)  
 " Louis F jr (Emma L) coml photog Johnston Enterprise h367 Richfield av (EIC)  
 " Loyal D (LuAnn) bodymn Pearson Ford h825 Denise la (EIC)  
 " Mabel E (wid Ralph N) r7585 Ohio pl (LM)  
 " Mabel R (wid Harry N) h5096 Jackson dr (LM)  
 " Marion I (Anna M) quartermaster SD & Cor Ferry h265 Ash av (CV)  
 " Mary Mrs h109 Broadway (CV)  
 " Mildred L Mrs ofc sec Thos J Wells h8760 Van Horn (LM)  
 " Nora E (wid Asa) r87 E Palomar dr (CV)  
 " Norman F (Edith) emp Pac Tel h790 Beech av (CV)  
 " Patricia I emp Food Basket r1064 Diamond la (EIC)  
 " Paul (Elsie) stockmn NAS h1509 E 17th (NC)  
 " Paul B (Kath F) asmbir Rohr h525 D (CV)  
 " Phyllis B Mrs h862 C av (Cor)  
 " Raymond (Angie) h987 Pepper Villa ct (EIC)  
 " Reuben E (Alice A) sht mtl mech Naval Training Center h3225 Olive (LG)  
 " Richd H (Norma B; Johnston's Union Service) h8741 Crockett (LM)  
 " Richd L (Eloise) admn Children's Hosp h8765 Cleburn dr (LM)  
 " Robt (Cath) h455 Montcalm (CV)  
 " Robt USN h152 Garrett av apt 22 (CV)  
 " Robt F (Katherine A) constn wkr h451 Montcalm (CV)  
 " Robt S (Dorothy) USN h257 C av (Cor)  
 " Ruth M Mrs slsmn h8020 Imperial av (LG)  
 " Tom W (Elvira) h8203 Orchard av (LM)  
 " W Geo (Mae L) h1906 C av (NC)  
 " Wm D v-pres Bradston Rattan Products Inc r840 W 19th (NC)  
 " Wm E (Jean T) USN h2234 Mullinnix dr (Cor)  
 " Wm H (Marguerita G) adj NW Mutual Ins h744 Glover av (CV)  
 " Wm M (Urna) city firefighter r628 Guava (CV)  
 " Wm M (Irma J) city firefighter (CV) h686 Guava av (CV)  
 Johnstone A Edw jr (G Louise) slsmn Hugh D Sessions Realty r9315 La Suvida dr (LM)  
 " G Louise Mrs slsmn Hugh D Sessions Realty r9315 La Suvida dr (LM)  
 " John B saw filer 1940 Highland av (NC) h do  
 " John H (Joyce E) driver h927 Spinel av (EIC)

**JOHNSTONE**  
 " Michael R box boy Food Basket r634 Claire av (CV)  
 " Ralph G (Dorothy M) IBM opr SD City Sch h1475 La Corta cir (LG)  
 " Robt W (Alice M) mgr R I. Clark h634 Claire av (CV)  
 Johnze Benj B (Rugenia E) h4520 Upland (LM)  
 Johyem Louis H (Frances W) emp State College h123N Drexel av (NC)  
 Joice Cordean aircraft wkr Rohr h745 Broadway (CV)  
 Joiner Thos C (Mercedes) emp NAS h235 A av (NC)  
 Jolin Jas USN r724 E av (Cor)  
 Jollett Howard W Howard W Jollett jr slsmn in chg used cars 7644 Broadway (LG) r San Diego  
 " Howard W jr slsmn Howard W Jollett (LG) r San Diego  
 Jolley Door Co Incorporated James C Jolley pres Margt Ann Jolley v-pres Robt F Tweed sec-treas door mkr 1146 Pioneer way (EIC)  
 " Jas C (Margt A) pres Jolley Door Co Inc h9705 Murray dr (LM)  
 " Jos C (Anna) slsmn Continental Casualty h1185 Grouse (EIC)  
 " Margt Ann Mrs v-pres Jolley Door Co Inc r9705 Murry dr (LM)  
 " Orwin H (Lucille S) h9736 Murray dr (LM)  
 Jollie Louis J (Mary A) slsmn Sear's h946 Lincoln av (EIC)  
 Jolliff Elydia Mrs clk Vista La Mesa Pharm h6949 Hoffman av (LG)  
 " Helen clk Pac Auto Ins r6949 Hoffman av (LG)  
 " Helen typ Individual Underwriting r7010 Neri dr (LM)  
 " John (Shirley) genl mgr San Diego Ofc Sup h739 Hawthorne av (EIC)  
 " Joshua G (Elydia) h7010 Neri dr (LM)  
 " Kenneth slsmn Bal's r7010 Neri dr (LM)  
 " Philip D (Marian) acct Sweetwater Sch Dist h953 Finch (EIC)  
 Jolliffe Carl L (Pauline) tooling Convair h9501 Grossmont blvd (LM)  
 Jolls Nemo S (Florence) h519 Hoover av (NC)  
 Jolly Floyd A (Dorothy) jig bldr Ryan h1200 Earle dr (NC)  
 " Frank J (Ruth) USN h6061 Nancy dr (LM)  
 " Lester E (Eliz L) pkr Westn Metal Sup h327 Cedar (EIC)  
 Joly Yvonne K emp NAS h268r Fig av (CV)  
 Jon's Drive-In (Kurt H Schmuckal) 655 Broadway (CV)  
 Jonas Alan studt r4683 Parks av (LM)  
 " Billy R (Lillyan) USN h601 Laguna av (EIC)  
 " Frank G (Mae; Fra-Maze Popcorn Products) h6330 Severin dr (LM)  
 " Lewis D (Esther C) concessionaire Mission Beach h4683 Parks av (LM)  
 " Marianne K teller Sec First Natl Bk r1655 Larwood rd (LG)  
 " Raymond studt r4683 Parks av (LM)  
 " Wm pharm Owl Drug r1177 National av (CV)  
 Jone Margret K opr Suburban Hair Designs

**BOLDRICK'S**  
 FINE SHOES  
 6TH & C ST.  
 Belmont  
 3-6242

**KELLOGG REALTY**  
  
 Commercial  
 Industrial Properties  
 Acreage  
 Ranches  
 Groves  
 741 El Cajon Blvd.  
 El Cajon  
 Tel.  
 Hickory  
 4-2158



# CORTEZ REALTY, INC.

★ Complete Real Estate Service ★

555 H St., Ghula Vista

Tel. HAmilton 0-2200



424

Jones Albert H (Dora S) custdn Lemon Grove Intermediate Sch h8275 Adams (LG)  
 " Alf C (Lillie C) h8725 Washington av (LM)  
 " Alice K (wid Geo M) h2842 E 18th (NC)  
 " Alice M (wid Fred) h7542 Central av (LG)  
 " Allen F (Angelina) ofc clk Convair h4600 73d (LM)  
 " Allen L (Donna) slsmn Fletcher Hills Furn h1298 Finch (EIC)  
 " Anita L r2039 D av (NC)  
 " Arth H (Emma M) mtecmn Hotel DeCor h777 Brightwood av (CV)  
 " Arth L (Fran H) aircraft wkr Ryan h7465 San Miguel av (LG)  
 " Atrill S Mrs h2624 Dryden rd (EIC)  
 " Audrey E (Pearl) emp Convair h950 Loma ct (EIC)  
 " Auto Glass Supply (Chester J and Chester E Jones jr) 593 El Cajon blvd (EIC)  
 " Bailey R (Nora M) USN h325 Glorietta blvd (Cor)  
 " Barbara M dental asst r724 Downer av (EIC)  
 " Bascom S jr (Dorothy J) pub relations Convair h6000 Howell dr (LM)  
 " Beatrice J Mrs (Jones Realty) r318 H (CV)  
 " Bennie C (Volanda R) USN h7437 Tracy av (LG)  
 " Bernice sec Samson Plmb h2825 I av (NC)  
 " Beryl Mrs slswn Nelson's Kid Korral r1204 Bonita way (EIC)  
 " Betty A Mrs bkpr sec Guadel Inc r523 Galena (EIC)  
 " Bill Furniture Co (Wm P Jones) 7975 Broadway (LG)  
 " Billy (Ruth D) serv mgr Fuller Ford r370 Zenith (CV)  
 " Billy D (Martha) USN h113 E Highland av (NC)  
 " Bobbie (Loretta A; Jerry & Roberts (LM) h787 Valley Village dr (EIC)  
 " Bobby J atndt Greenwood Mem r1630 Prospect (NC)  
 " Bradley G (Ruth V) acct Rooklidge & Wysong h9000 Jefferson av (LM)  
 " Brisco B slsmn Benson-Layton Union Serv r National City  
 " & Burr Building Contrs (Melvin R Burr and Joe Jones) bldg contr 1078 Mary  
 " C E (Sue) USN h2604b A av (NC)  
 " Calvin (Anita) USN h2235 E 8th (NC)  
 " Carl P (Virginia K) USN h839 Jefferson av (CV)  
 " Carl W (Mary A) h8237 Palm (LG)  
 " Carol Mrs bkpr B&W Fence Co r San Diego  
 " Carol Mrs nurse Victor L Gould r275 Landis apt C (CV)  
 " Carroll B (Estellina S) h366 D av (Cor)  
 " Cecelia Mrs drsmkr rear 265 Twin Oaks av (CV) h do  
 " Cecil C (Velva L) wldr Bannister Steel h524 Wayne av (EIC)  
 " Chas B (Patsy) emp Ryan h1112 Redwood (EIC)  
 " Chas B (Audrine E) mgr Calif Lndry h598 Silvery Ia (EIC)  
 " Chas D (Frances M) USN h5418 Lake Murray blvd (LM)  
 " Chas G (Marie B) carp h862 Grossmont av (EIC)

JONES

" Chas J (Betty L) slsmn Gerber's h1274 Finch (EIC)  
 " Chas R (Barbara) drftsmn NAS h1815 O av (NC)  
 " Chas W (Nora) mech Holenda Motorcycle h6653 MacArthur dr (LG)  
 " Chester E jr (Jones Auto Glass Supply) r595 El Cajon blvd (EIC)  
 " Chester J (Dorothy M; Jone's Auto Glass Supply) h790 Chamberlain av (EIC)  
 " Clarence H (Rosamond L) h524 Rachael av (NC)  
 " Claude (Betty L) emp Rohr h1096 Oleander av (CV)  
 " Claude R (Natalie F) insp City Bldg Dept h640 Claydelle (EIC)  
 " Clyde B (Hazel M) h557 Graves av (EIC)  
 " Conrad (Mary) USN h1177 Monserate av (CV)  
 " Cowan E (Lois) eng Convair h801 Fairway ct (CV)  
 " D D (Murl H) bldg contr 1920 Cleveland av (NC) h San Diego  
 " Dail C (Dottie E) dairymn Knox Dairy h156 Inkopah (CV)  
 " Dale R (Doris) custdn Madison av Sch h1230 Sumner av (EIC)  
 " Danl h rear 1277 Clarendon (EIC)  
 " Daniel (Carol M) h275 C Landis av (CV)  
 " Danl A (Eleanor I) asmlbr Convair h7401 Orien av (LM)  
 " Danl H studt r583 Jeffree (EIC)  
 " Darlene cash Bay Theatre r2632 J av (NC)  
 " David (Fern) lather Brady Constn h2461 Van Ness av (NC)  
 " Delmar (Virginia) carp h3277 Harris (LG)  
 " Dennis A electronic tech Natl Steel r7225 Berkley dr (LM)  
 " Diane Mrs nurse Martin J Rosten r7033 Boulevard dr (LaM)  
 " Don (Eleanor) teller Sec First Natl Bk r2426 32d (NC)  
 " Don L (Cath N) pntr Imperial Beach News h896 Jefferson av (CV)  
 " Donald D (Barbara A) emp Rohr h1109 Ocala av (CV)  
 " Donald E h3248 Kempf (LG)  
 " Donald L (Angela) acct Nalco Plmb & Htg r863 Stella (CV)  
 " Donald N mgr Alan Orchard Shell Serv r343 N Pierce (EIC)  
 " Donald O (Adrian) mat analyst Convair h131 E 22d (NC)  
 " Donald R (Helen M) pntr City of San Diego h4610 Jessie av (LM)  
 " Dorothy E nurse r92 Glover ct (CV)  
 " Duan T (Carol) agt Prudential Ins r San Diego  
 " E Delores Mrs assoc broker Donald L Smith & Assocs r654 Kidd way (EIC)  
 " E Glenn (H Eileen) supvr Navy Exchange Tailor Shop h597 Guava dr (CV)  
 " Earl (Peggy) emp Rohr h1378 Monserate av (CV)  
 " Earl L (Beatrice) elec tech Rohr h485 Elm av (CV)  
 " Edwin S (June O) USN h275 E Moss (CV)  
 " Elisha J (Nancy L) USN h579 Bright-haven av (EIC)

# CAMPBELL CHEVROLET

Since 1923  
San Diego

16th AND BROADWAY

Belmont 3-1234

425

JONES

" Eliz Mrs emp SD Gas & Elec r400 Pomona av (Cor)  
 " Eliz M Mrs ofc sec Culligan Soft Water Serv h1756 Dayton dr (LG)  
 " Ellis G (Helen T) plmb NAS h611 5th (Cor)  
 " Ellis R emp Rohr h645 Oaklawn av (CV)  
 " Ernest L (Barbara J) distr Dairy Mart Farms h6836 Rolando Knolls dr (LM)  
 " Esther W Mrs h8465 La Mesa blvd apt 3 (LM)  
 " Ethlyn C (wid Herbert A) h727 Alameda blvd (Cor)  
 " Eug M (Mable P) plstr h1416 Greenfield dr (EIC)  
 " Eug S (Grace) h4543 Olive (LM)  
 " Evelyn A Mrs mgr Woodlawn Garden Apartments r512 Woodlawn av apt E (CV)  
 " Everett T (Beatrice J; Jones Toys) h318 H (CV)  
 " Ferris H (Mildred M) pipe ftr Kilzman Plmb & Htg h4545 Dana dr (LAI)  
 " Floyd jr mech Crofton Truck & Tractor h2825 I av (NC)  
 " Floyd S (Cath J) formn Crofton Truck & Tractor Co h598 Sandalwood dr (EIC)  
 " Francis E press opr Langley r8710 Elden (LM)  
 " Francis M (Carol E) barber h1754 Dupont dr (LG)  
 " Francis S (Gloria L) whse mgr NAS h732 Olive av (Cor)  
 " Frank (Effie) car washer Cor Texaco Serv r San Diego  
 " Frank B (Gladys) box mkr A Hersey r2700 National av (NC)  
 " Frank D (Joy) USN h1001 3d (Cor)  
 " Frank M (Petra S) emp Pt Loma Clns h1603 Gamma (NC)  
 " Frank M studt r512 Woodlawn av apt E (CV)  
 " Franklin E (Annie) emp Gustafson Refgr h4935 Clearview way (LM)  
 " Fred (Wilma) USN h415 F av 2B (Cor)  
 " Fred D r1630 Prospect (NC)  
 " Fred D (Ada M) h1630 Prospect (NC)  
 " Fred E (Frances M) cost estimator Rohr h513 H (CV)  
 " Gary G (Carmen L) sup tech State Natl Guard h488 Nothomb (EIC)  
 " Gary W (Evelyn A) constn wkr h512 Woodlawn av apt E (CV)  
 " Geo (Betty) emp Rohr h7071 Broadway apt 5 (LG)  
 " Geo A (Georgia R) dentist 1963 4th av (SD) h520 J (CV)  
 " Geo F (Leona) h4780 Garfield (LM)  
 " Geo T (Elsie D) USN h692 Beech av (CV)  
 " Georgia R (wid Robt) r134 E Moss (CV)  
 " Gerald B (Patsy) sht mtl appr University Heating and Air Conditioning h173 Glover av apt F (CV)  
 " Gerald O (Jennie S) USN h2940 Washington (LG)

JONES

" Gladys L (wid Jule) tchr Monterey Heights Sch h1984 Ensenada (LG)  
 " Gladys M Mrs nurse USN h428 Orange av (Cor)  
 " Grace S (wid Wm H) h232 D (CV)  
 " Gretchen Mrs slswn @ buyer Kippy's r252 I av (Cor)  
 " H Carter jr (Lois) asmlbr Ryan h4631 Dana dr (LM)  
 " Harl K (Thelma V) clk PO h1820 I av (NC)  
 " Harold D (Izetta J) buyer Walker Scott h6732 Vigo dr (LM)  
 " Harry A opr Alvarado Filtration Plant r San Diego  
 " Harry D beauty opr h7033 Boulevard dr apt 12 (LG)  
 " Harry L studt r512 Woodlawn av apt E (CV)  
 " Harry W (Norma K) opr SD Trans Sys h8321 Broadway Ia (LG)  
 " Harvey M (Mabel; Harvey's Barber Shop) r San Diego  
 " Harvey R lab John D Murphy r San Diego  
 " Hazel Mrs r1717 Monterey av (Cor)  
 " Herman E (Emma) USN h1385 Max av (CV)  
 " Howard (Virginia) emp NAS h107 Halsey (CV)  
 " Howard C (Mioka) USN h2034 Mullinnix dr (Cor)  
 " Howell E (Mildred L) roofer Bob Griffin Roofing h687 Galena (EIC)  
 " Hubert emp Rohr h330 Roosevelt apt 20 (CV)  
 " Hubert G (Pat R) assembler Convair h203 N Drexel av (NC)  
 " Huey (Sharon F) USN h1608 1st (Cor)  
 " Irene J (wid O) r908 Myra av (CV)  
 " Ivan P (Naomi J) brick layer h533 Graves av (EIC)  
 " Ivor H (Gretchen L) carp h250 J av (Cor)  
 " Jack h798 5th av (CV)  
 " Jack (Yvonne) city police (El Cajon) r333 Cypress Ia (EIC)  
 " Jack mech Ralph's Serv Center r La Mesa  
 " Jack C (Elaine) eng SD Gas & Elec h5230 Guessman av (LM)  
 " Jack D (Lona M) USMC h250 San Miguel dr (CV)  
 " Jack E (Cath L; Avalon Cafe (LG) h906 Solina (EIC)  
 " Jas bodymn B&B Automotive r San Diego  
 " Jas (Ann) emp B C Moffett Plmb h1849 El Pico dr (EIC)  
 " Jas D (Don Neva) USN h2046 Mullinnix dr (Cor)  
 " Jas DeB (Velma B) slsmn h287 Southern rd (EIC)  
 " Jas F (Laura) prin Castle Park Jr High Sch h138 Shasta (CV)  
 " Jas R (Lucille) clk San Diego Coop h4763 70th st (LM)

YOUR CITY

DIRECTORY

MIRRORS THE Commercial Life of your CITY

MASSACHUSETTS MUTUAL

Life Insurance Company

SPRINGFIELD 1, MASSACHUSETTS • ORGANIZED 1851

PERRY K. CLARK, General Agent

3250 Fifth Avenue at Thorn, San Diego 3, California, Telephone Cypress 7-1863

STAHLMAN BAIL AGENCY  
George and Audre

24 HOUR BAIL BOND SERVICE  
SERVING ALL OF CALIFORNIA

Ask Jailer  
To Call Us

1140 Union San Diego  
Belmont 2-7127

Helix Maintenance Supply



JANITOR SUPPLIES

"Modern Maintenance Methods"

POOL SUPPLIES

1261 E. Main

El Cajon

Phone Hickory 2-6411

**AI  
BID****LOWELL A. MILLIGAN**

Member - American Institute of Building Design

**DRAFTING SERVICE**

384 1/2 THIRD AVE.

GA 2-4519

CHULA VISTA

426

**JONES**

" Jas R commander in chge Battery B  
251st Artillery State Natl Guard r Im-  
perial Beach  
" Jas R (Patricia L; Jones Super Service)  
h446 H (CV)  
" Jas R (Doris A) USN h2166 Mullinnix  
dr (Cor)  
" Jas S asst mgr Davis Mkt r Linda  
Vista  
" Jamie (Flora M) emp NAS h204a E  
26th (NC)  
" Jean Mrs opr Helix Beauty Salon  
r Spring Valley  
" Jean Mrs waitress Flores Cafe  
" Jessie R (Dorothy) USN h362 W 30th  
(NC)  
" Jewel jr (Betty J) mtl smith NAS h540  
Marble (EIC)  
" Jewell (Cecelia) optician Fitch & Lane  
(SD) h rear 265 Twin Oaks av (CV)  
" Joan J studt r5909 Dugan av (LM)  
" Joe F (Ruth I; Bostonia Liquor Store;  
Jones Burr Building Contractors)  
r2323 La Cresta rd (EIC)  
" John r1117 Redwood (EIC)  
" John (Jessie) h229 Twin Oaks av (CV)  
" John (John Jones Market) r San Diego  
" John Market (John Jones) gro 50 Main  
(NC)  
" John H jr (Peggy) emp USN h141 Carob  
way (Cor)  
" John J h6020 Samuel (LM)  
" John K (Oral W) driver h1704 C av  
(NC)  
" John K (Peggy L) driver Burgermeister  
Brew h572 I (CV)  
" John D (Donna V) USN h2133 Mullinnix  
dr (Cor)  
" John P (Mary L) slsmn Ara-Chem Inc  
h5805 Marengo (LM)  
" John W (Ina R) h770 W Washington av  
(EIC)  
" John W emp Bell Potato Chips h1025a  
B av (NC)  
" Jonathan h14 E 10th (NC)  
" Jos L (Xavier Cugat School of Dancing)  
r San Diego  
" Josephine Mrs mgr Valdson Shop r San  
Diego  
" Joyce Mrs tchr Enfinders Accordion  
Center r San Diego  
" Kath Mrs h339d Roosevelt (CV)  
" Kenneth (Anna M) slsmn J Lowell Day  
h8432 Sunrise av (LM)  
" Kenneth F (Betty) driver Pabst Brew  
h7421 Ida (LG)  
" Kenneth K jr (Marian A) prof SD State  
College h6080 Amaya dr (LM)  
" Kenneth N (LaVerne) asmlr Convair  
h599 Trenton (EIC)  
" Kenneth R (Muriel K) mach appr F&G  
Tool & Engineering h2130 G av (NC)  
" Kenneth W studt r8432 Sunrise av (LM)  
" L Chas (Florence C) guard Convair  
h4329 Olive av (LM)  
" Larry E (Stella M) clk Castle Basket  
Market h1023 Neptune dr (CV)  
" Laura T Mrs emp NAS h rear 7485  
Pacific av (LG)  
" Lawrence D (Lena) servmn Remington  
Rand h1528 Larwood rd (LG)  
" Lawrence F (Louise M) cost estimator  
Rohr h92 Glover ct (CV)  
" Leslie H (Lennie) lab Don Grazer  
Constn h1623 J av (NC)  
" Leslie O (Jean) emp Convair h1010  
Grouse (EIC)

**JONES**

" Leslie R (Gertrude) h876 E av (Cor)  
" Lester G (Eva) emp NAS h152 1st av  
(CV)  
" Lewis E r2940 Washington (LG)  
" Linda Mrs ofc sec Cor Recreation  
Dept r133 G av (Cor)  
" Lloyd (Helen) emp Rohr h217a Landis  
av (CV)  
" Lodee Mrs maid Walter Broderick &  
Assocs r San Diego  
" Lonnie M (Melva F) emp Convair  
h1645 Prospect (NC)  
" Lorraine Mrs ofc wkr US Immigration  
Dept h374 C Parkway (CV)  
" Lorraine S (wid Wm A) tchr PS h8780  
Madison av (LM)  
" Louie E (Sally) emp NAS h400 5th  
" Louis S (Hazel) acct Helix Irrigation  
h5909 Dugan av (LM)  
" Lyle H (Lucie M) mach Rohr h232 1st  
av (CV)  
" Margt (wid Munroe) r248 Elm av (CV)  
" Margt L ofc sec Nelson-Thomas Co  
r5422 Arizona av (LM)  
" Margt M Mrs ofc sec Industrial Art &  
Eng h241 Del Mar av (CV)  
" Margt M Mrs h132i Garrett av (CV)  
" Margt W h190 Broadway apt 1 (CV)  
" Margaretta (wid Robt B) h927 N Mollie-  
son av (EIC)  
" Margie E Mrs h1939 Dayton dr (LG)  
" Marian drsmkr 870 Orange av apt 1  
(Cor) h do  
" Marvin L (Lori) USN h517 J av (Cor)  
" Mattie L Mrs nurse White's Valley  
Retreat r1232 N Magnolia (EIC)  
" Maurice driver McMahan's Furn r San  
Diego  
" Maurice K (Helen M) USN h647 Claire  
av (CV)  
" Mavis C clk Hotel Del Cor r do (Cor)  
" Morgan T jr (Marguerite H) agt SFry  
h4639 Denwood rd (LM)  
" Nancy (wid Robt A) h315 H (CV)  
" Noel D (Verna J) template mkr Con-  
vair h177 E Prospect (CV)  
" Normal L (Alene M) stock broker  
Evans-MacCormack & Co h1603 Main  
(LG)  
" Norman C (Eileen) tool mkr Rohr  
h1798 Burnett (EIC)  
" O Lind dentist 8875 La Mesa blvd suite  
F (LM)  
" Orson P jr (Geraldine R) policemn  
San Diego h1751 E Washington (EIC)  
" Orvel W (Eula A) cement mason  
Bostonia Cement Works h1385 Peach  
av (EIC)  
" Oscar jr (Yvonn M) clk Mac's Monter-  
ey Mkt r1900 Madera Verde pl (EIC)  
" Pat driver Earl Jones h1255 Washing-  
ton pl (EIC)  
" Patricia J Mrs ofc sec Convair h1057  
Cuyamaca av (CV)  
" Paul (Alice) plmb Fuller Plmb h575 E  
(CV)  
" Paul (Frances) USMC h1616 6th (Cor)  
" Paul L (Clemine) carp h3136 Crane  
(LG)  
" Paul R (Dorothy M) supvr Convair  
h6120 Amaya dr (LM)  
" Pearl M (wid LeRoy) h1174 Peach av  
apt 3 (EIC)  
" Pearl waitress Hotel Del Cor r1131 B  
(NC)  
" Peggy L studt r241 Del Mar av (CV)

**Southland**Insurance  
Unlimited**INSURANCE**

427

**JONES**

" Peter F (Louise) carp NAS h2039 D av  
(NC)  
" Preston (Marvel) ofc wkr Cal Pac Mtl  
h519 Casselman av apt D (CV)  
" R Terrel studt r727 Margarita av  
(Cor)  
" Ralph aircraft wkr Rohr r940 E 12th  
(NC)  
" Raymond N r (54) 466 Broadway (CV)  
" Realty (Mrs Beatrice J Jones) 318 H  
(CV)  
" Reginald G (June) adv dir College  
Grove Centro h724 Downer av (EIC)  
" Rhys P (Sara E) emp Rohr h213 Del  
Mar av (CV)  
" Richard C reprmn Bond's TV & Appl  
h San Diego  
" Richd D (Kath M) slsmn h8615 Alpine  
av (LM)  
" Richd J (Betty J) mach Ryan h963  
Lincoln av (EIC)  
" Richd L (Nedra) h4731 73d (LM)  
" Robt installer Pep Boys Manny Moe &  
Jack of Cal r4431 Z (SD)  
" Robt A (Frances R) carp Reis Constn  
h7630 Canton dr (LG)  
" Robt B r927 N Mollison av (EIC)  
" Robt E C (Gertrude F) USN h1021  
Coronado av (Cor)  
" Robt F (Marie L) h963 I av (Cor)  
" Robt F (Marie) USN h82 E Emerson  
(CV)  
" Robt G (Betty J) real est h523 Galena  
(EIC)  
" Robt H (Myrtle F) h515 E 4th (NC)  
" Robt H (Jessie J) teleg opr Naval Dist  
Hdgs h1919 Eldora (LG)  
" Robt L (Grace) recapper Al Archard  
Inc h343 N Pierce (EIC)  
" Robt L USN h226 E 8th (NC)  
" Robt M (Donice) slsmn IBM Incorp  
h5985 Manon (LM)  
" Rollo G (Dot) traffic eng Pac Tel  
h9245 Madison av (LM)  
" Ronald (Mary L) dentist h4216 Cobalt  
dr (LM)  
" Ronald G USN h529 Palm (Cor)  
" Ronald W (Meadow) emp Ryan h948 W  
Renette av (EIC)  
" Ross A mgr Village Theatre h862 1/2 D  
av (Cor)  
" Roy C (Ida) h4390 Rosebud apt A (LM)  
" Roy B emp San Diego County Welfare  
Dept r4390 Rosebud apt A (LM)  
" Ruth F Mrs emp Cajon Valley Union  
Sch Dist h151 Taft av (EIC)  
" Sallie E (wid C Carl) h1930 O av (NC)  
" Sally Mrs r645 Oaklawn av (CV)  
" Sam J (Louie) USN h2212 E 9th (NC)  
" Sarah E (wid Francis K) r124 3d av  
(CV)  
" Stephen (Theresa) h4434 Summit dr  
(LM)  
" Stephen mtcmn Hotel Del Cor r San  
Diego  
" Super Service (James R Jones) gas sta  
807 E 8th (NC)  
" Taze W jr slsmn h1121b D av (NC)  
" Tazewell G (Saye) planner NAS h2327  
N av (NC)  
" Theo (Betty) gas sta atndt h270a Whit-  
ney av (CV)  
" Theo R clk Homes Food Center (SD)  
r485 Elm av (CV)  
" Thos (Jacqueline) slsmn Sears Roe-  
buck & Co r San Diego

**JONES**

" Thos C (Mary H) USN h641 Balboa av  
(Cor)  
" Thos M USN h1937 E 10th (NC)  
" Thos R (Charlotte) mech Heit Chev  
h820 Franklin av (EIC)  
" Thos V jr emp Helix Irrigation Dist  
r4950 W Pine (LM)  
" Thurmon J (Gert W) h9221 Earl (LM)  
" Toys (Everett T Jones) 520 3d av (CV)  
" Vancel D assembler Convair r1630  
Prospect (NC)  
" Vera V clk Safeway h545 1/2 B av (CV)  
" Vern J (Ruth A) transportationmn  
Rohr h52 Bonita (CV)  
" Victor W (Mary) h734 Fairview (EIC)  
" Walter (Isabell) emp SD Gas & Elec  
h447 Corte Maria av (CV)  
" Walter A (Caroline W) ofc wkr Naval  
Repair Facility h2047 Ensenada (LG)  
" Walter E (Ann M) reprmn Pac Tel  
h3847 Paula (LG)  
" Walter E (Mary H) tile setter Studio  
Tile & Marble h331 Patricia la (EIC)  
" Walter L (Rachel J) h426 E 30th (NC)  
" Walter L (Virginia R) eng Convair  
h780 Paulsen av (EIC)  
" Walter P (Virginia) newspapermn  
Union Tribune h7800 El Paso (LM)  
" Warren M (Dorothy P) USN h940 A av  
(Cor)  
" Wayne G (Jean) USN h552 D apt AA  
(CV)  
" Wayne E (Linda) emp Rohr h1905  
National av (NC)  
" Wilbur USN h516 Palm av (Cor)  
" Wm E (Florence C) h1002 N Anza  
(EIC)  
" Wm (Betty L) emp Rohr h913 M av  
(NC)  
" Wm (Bernice M) supt of mtr vehicles  
PO h1692 Primrose dr (EIC)  
" Wm B (Bernice E) formn Convair  
h5950 Kelton (LM)  
" Wm B (E Delores) USN h620 Kidd way  
(EIC)  
" Wm E (Eliz) h819 Oaklawn av (CV)  
" Wm F (Marie W) USN h638 Margarita  
av (Cor)  
" Wm H (Eleanor B; Alpine Oaks) h598  
Tyrone (EIC)  
" Wm H (Evelyn R) planner Convair  
h583 Jeffrey (EIC)  
" Wm J (Lily P) prntr NAS h5170 Barona  
way (LM)  
" Wm L (Marilyn L) slsmn John K Kealy  
Co h1309 9th  
" Wm O (Janett K) carp Von Gunden  
Conr h202 T av (NC)  
" Wm P (Marie L; Bill Jones Furn Co  
(LG) h5422 Arizona av (LM)  
" Willis B (Annie M) ofc mgr Tideland  
Sup h1722 Prospect (NC)  
" Winston G (Ruby) USN h2421 Beta (NC)  
" Zula Mrs emp Humphreys Co h416 G  
av (Cor)  
Jonny Shower Door Co John T Weymiller  
mg mfrs 766 Gable way (EIC)  
Jonsen Wm R (Dorothy) USN h631 E 2d  
(NC)  
Jonson Billie waitress Best Spot Cafe  
r Spring Valley  
Jonte Jack (Delores) asst mgr Berge-  
Roberts Mortuary 12 E 6th (NC)  
" Jack (Delores) asst mgr Berge-  
Roberts Mortuary h12 E 6th (NC)  
Joob Robt projectionist Bay Theatre

Complete  
Insurance  
Service• Residential  
• Commercial  
• IndustrialMonthly  
Payments1444  
Main St.  
El CajonPhone  
Hickory  
2-6666**Y  
E  
L  
L  
O  
W  
C  
A  
B  
B  
O**Lemon Grove  
National City  
Chula Vista  
Imperial Beach  
**BELMONT**  
4-6161639 13th  
San Diego

San

Diego

Wholesale

Credit

Men's

Assn.

(Incorporated)

MERCANTILE  
REPORTS

COLLECTIONS

508

Orpheum

Bldg.

524 B ST

SAN DIEGO

Tel.

BELMONT

9-8191

EL CAJON  
COLLEGE CENTER

**WHITING - MEAD CO.**  
Builders' Market  
of San Diego

EAST SAN DIEGO  
NATIONAL CITY

"HELPS FOR BETTER HOMES" SINCE 1912

GENERAL OFFICES AND MAILING ADDRESS  
14th & K Streets, P.O. Box 1391, San Diego 12, California Phone Belmont 4-3381

**CARPET  
SHOWROOM**

CARPETS  
DRAPES  
LINOLEUM  
VINYL  
TILE

*I HAVE WALL-TO-WALL  
CARPETING*

6231  
University Avenue  
San Diego

Phone  
**JUniper  
2-4890**

**REX FOSTER INC.**

General Contractors  
Tel. HOplins 6-6661  
1868 Broadway

**TOLBERT CO.**

Real Estate  
Tel. HOplins 6-3224  
Lemon Grove

428

Joplin Jay W (Wanda) parts press opr  
Ralph L Long & Sons r117 Almode rd  
La Cresta (EIC)

Joppa Neil R (Norma) USN h236 Orange  
av (Cor)

Jordan Alan h7025 Boulevard dr apt 6  
(LG)

" Alphonse (Theresa M) mach Convair  
h962 Lincoln av (EIC)

" Armistead H (Eva) emp Genl Elec  
h8025 Prospect way (LM)

" Carl studt r2141 Ensenada (LG)

" Chas T (Mildred) USN h707b Jefferson  
av (CV)

" Chester J (Frieda) pipe ftr Campbell  
Mach (SD) h1642 J av (NC)

" Clifford H (Blanche V) custdn Murray  
Mann Sch h8506 Fresno av (LM)

" Clifford W driver Lyon Van & Stge  
r San Diego

" Dave C (H Frances) custdn City (LM)  
h566 Graves av (EIC)

" Danl H (Bertie M) emp NEL h535 D  
(CV)

" Don L planner Rohr r87 Oaklawn av  
(CV)

" E Henry (Addie) h87 Oaklawn av (CV)

" Eleanor C Mrs waitress El Cortez  
h2141 Ensenada (LG)

" Eliz Mrs slswn Lee Mather Co r564  
Davidson (CV)

" Eug H (Marjorie) case wkr SD County  
h6095 Kelton av (LM)

" Eva H Mrs supvr Pac Tel r8025 Pros-  
pect way (LM)

" Floyd R (Helene D) USN h426 4th (Cor)

" Foster (Bessie M) constn wkr Bell  
Constn h785 Laguna av (EIC)

" Francis C (Eliz T) h564 Davidson blvd  
(CV)

" Fred M (Myrtle) wldr Natl Steel r7566  
Lemon av (LG)

" Fred W (Mabel B; County Credit Ser-  
vice; Credit Bureau of El Cajon)  
r PO Box 685 (EIC)

" Harlon P (Gretchen L) USN h168 Shasta  
(CV)

" Jas M (Patricia) tab opr Ryan r2700  
Natl av (NC)

" John R (Joan) studt h7159 Mac Quarie  
(LM)

" Jos D jr (Bernice E) USN h2038 E av  
(NC)

" Lee R (Thelma; Leewood Trailer  
Court) h7150 Broadway (LG)

" Leon R (Dorothy) bartndr h4390 70th  
(LM)

" Mabel B Mrs (Credit Bureau of El  
Cajon) (EIC)

" Merrill M (Ann) clk Stationery Corp  
h1310 Washington pl (EIC)

" Mildred S Mrs emp Rohr h555 D (CV)

" O B jr (Joy E) parts man Fuller Ford  
r San Diego

" Odis L (Versil L) emp Convair h2621b  
National av (NC)

" Prentiss L (Mary) reprmn Cooney's  
TV Serv g451 G av (Cor)

" Ralph (Myrtie) carp h1228 Harding av  
(NC)

" Robt (Joan) studt h6132 W Manor dr  
(LM)

" Robt C (Hazel V) h1498 Madison av  
(EIC)

" Robt D (Sue M) mech Carl Lutz (SD)  
r1498 Madison av (EIC)

JORDAN

" Robt R (Florence J) game warden State  
of Cal h590 Hawthorne av (EIC)

" Sedric studt r2141 Ensenada (LG)

" Therese relief cook The Elmwood  
r962 Lincoln (EIC)

" Thos J (Clara M; The Home Grown  
Market) h1172 Agua Tibia av (CV)

" Thornton W prntr San Diego Blueprint  
r564 Davidson

" Wm C (Lucille L) USN h8410 Tio Diego  
pl (LM)

" Wm D (Kathryn) heavy equip opr V R  
Dennis h7202 Camellia

" Wm H (Fredes V) h1377 Hillside way  
(EIC)

Jordan Judy Mrs ofc sec Pac Tel

" Lee tech Cooney's Radio & Television  
r451 G av (Cor)

" W A h1147 D av (NC)

" Wm L (Agnes) r117 Norton av (NC)

Jorgensen Clifford H (Lorraine C) emp  
Convair h1915 Englewood dr (LG)

" Earl (Ruth) cabt mkr h930 S Mollison  
av (EIC)

" Francis P (Emily J) insp NAS h465  
Westwind dr (EIC)

" Wm W carrier PO (Cor) r San Diego

Jorgensen Arlo V (Gloria) elec tech  
Cubic Corp h139 Minot av (CV)

" Carol Mrs slswn Williams r886 Short  
(EIC)

" E Waverly Mrs tchr Presbyterian Pre  
Sch h331 Julian av (EIC)

" H A (Jessie) h1025 E 24th (NC)

" Harold (Arlene) r1187 E Main (EIC)

Jose Norman D (E Louise) tool mkr  
Cal Genl h508 K (CV)

Josen Wm A studt r656 A av (Cor)

Joseph Edw G (Nona E) pipe ftr Craw-  
ford Plmb h796 Beech av (CV)

" Eug R (Jeanette G) lab Hansen Plmb  
h2360 E av (NC)

" Geo (Kath; Handy Pantry Marker) h902  
Melrose av (CV)

" Garland T jr clk Streamline Plmb &  
Hardware r2934 Helix (Spring Valley)

" Kenneth W (Maryann) city police h8605  
Hayes (LM)

" Maynard A (E Louise) tool eng Rohr  
h468 Vista way (CV)

" Michl mgr Handy Pantry r San Diego

" Michl (Estelle) USN h619 A av (NC)

" Morris (Annie) r2440 National av (NC)

" Russell M (Fern P) supvr Convair  
h8021 Roy (LG)

" Wm H (Lydia D) emp Pac Tel h1253  
Josselyn av (CV)

Joseph's Roman House of Beauty (br)  
(Joseph S Mangiameli) beauty shop  
338 W Douglas av (EIC)

Josephson Verdine E (Margt) opr eng  
Kittsman Plmb & Htg h825 W Wash-  
ington av (EIC)

Joseppi's Beauty Salon (Joe and Mrs  
June A Lopez) 291 F (CV)

Joslin Andrew (Marie M) emp Convair  
h1082 Oleander av (CV)

" Henry V (Wanda) USMC h820 Coronado  
av (Cor)

" Jos D (Virginia) USN h1720 C av (NC)

Joslyn Donald L (Ruby H) ofc mgr Town  
Stores Inc h8171 Braddock pl (LG)

Joss Ruth tchr Crown Sch r1015 Flora  
(Cor)

**SECURITY TITLE INSURANCE COMPANY**

Telephone — **BEImont 2-4031**

**THIRD AVE. at "A"**

**SAN DIEGO 12, CALIFORNIA**

429

Jost John F (Madeline E) roofing contr  
4681 Pomona av (LM) h do

" Walter J (Evelyn A) scheduler Rohr  
h2826 Skyline dr (LG)

Jouglet Emil J (Joanne) animal trainer  
SD Zoo h2223 Charles way (EIC)

Jourden Donald emp Big Wheel r4215  
Blackton dr (LG)

" Marguerite Mrs opr Chateau of Beauty  
r La Mesa

" Melvin (Marguerite) h4215 Blackton dr  
(LG)

Jouwstr Chas (Mabel) wldr h628 S John-  
son av (EIC)

Joy Carleton D (Nadine S) methods  
analyst Convair h615 C av (Cor)

" Jas J (Connie) USMC h7084 Casa la  
(LG)

Joyal Richd L (Freda) mgr Coca Cola  
h7335 Sono pl

Joyce Delmar R (Irene A) dentist 250 F  
h355 1st av (CV)

" Dona studt r4399 Pomona av (LM)

" John P (Mildred A) h2575 Chatham  
(EIC)

" Kenneth E (Violet) capt Natl City Fire  
Dept h2114 Walker la (NC)

" Leo V (Louise) h244 E (CV)

" Robt H (Jean) trust deeds C H Sanner  
Realty h4399 Pomona av (LM)

Joyner Anna A Mrs r116 E 3d (NC)

" Jas W (Charlott) USN h2170 Mullinnix  
dr (Cor)

" Mae E (wid Wm) r8020 Prospect way  
(LM)

" Nicolas E jr (Mary) undwrtr Mut of  
NY h90 E Naples (CV)

Joynt Danl P (Bridget M) USN h7371  
Beryl av (LG)

Jozwik Geo J meat ctr Glenn's Mkt h1121  
Hilltop dr (CV)

" John (Julia) h42 Alvarado pl (CV)

" John I acct Van Saann Co (SD) r42  
Alvarado pl (CV)

Juan Lawrence J (Doris E) aircraft  
supvr Rohr h3278 Main (LG)

Juanico John h949 F av (Cor)

Juanitas Beauty Shop (Mrs Juanita John-  
son) 2783 Imperial av (LG)

Juarez Carlos B (Bertha) meat ctr Natl  
Meat Packers h1414 Earle dr

" Gilbert B (Delia) h34 N Clairmont (NC)

" Jos M (Ramona) h7630 Lemon av (LG)

" Raymond (Estela) butcher Wright Pkg  
r San Diego

" Trinidad (Jennie) emp Van Camps  
h1720 Harding av (NC)

Jubb Donald E (Carolyn C) USN h267 H  
av (Cor)

Juberg Gerald R (Ellen J; Juberg Dis-  
tributing Co) h595 Brockwood dr  
(EIC)

" Marvin E (Mary I) comptroller Ryan  
h5825 Gregg ct (LM)

Judd Austin B (Ruth) mech Naval Repr  
Facility h604 23d la (NC)

" Carl A (Beulah D) h293 Shasta (CV)

" Edw G (Alverta M) mech Elser Elev  
h7348 Canton dr (LG)

" Edw L (Regina V) r205 S 2d (EIC)

" Emory lab EIC Sanitation Dept 11179  
Los Lemas (EIC)

" Hal (Barbara) USN h536 Woodlawn av  
apt C (CV)

" Lynn atndt Wilshire Oil r Encanto

" Pearl T (wid Almon C) h139 3d av (CV)

JUDD

" Richd T (Aileene M) tech mech Con-  
vair h1357 69th (LG)

" Roy servmn Stanley-Dodge Inc r San  
Diego

Judge Clarence D (Rose B) bkpr Potter  
Business Serv h1219 E Washington  
av (EIC)

" Estelle r745 Fairview (EIC)

Judis Donald emp Rub-A-Dub-Dub

Judkins LeRoy C (Lois M) mach Rohr  
h6072 Severin dr (LM)

Judson Kath R (wid Chas S) h803 Adella  
av (Cor)

Judy C Hamilton (Carla F) real est 440  
N Magnolia (EIC) h448 S Orange av  
(EIC)

" Frank H (Maudella; Valley Muffler  
Shop h922 Grossmont av (EIC)

" Gilbert D (Irene) h4572 Date av (LM)

" Harriet H (wid Walter) h430 S Magno-  
lia av (EIC)

" Irene F emp Helix Irrigation Dist  
r4572 Date av (LM)

" Nicholas E mech La Sale Enterprises  
r San Diego

Juell Jack (Elaine) slsmn Benboughs El  
Cajon r San Diego

Juenger Alice L (wid Frederic) h6937  
Boulevard dr (LG)

Juetten Francis (Ruth) partsmn Ander-  
son-O'Brien Co r San Diego

Jugar Teodulfo (Josephine M) h512 W  
17th (NC)

Juilfs Richd W (Stella) electn Brown  
Field h2006 N av (NC)

Jul-Eve Teens & Tots (Mrs Eva Hobica)  
children clo 1043 Highland av (NC)

Julian Bonita L Mrs h1341 Theresa way  
(CV)

" Jas L (Joanne S) tchr SD State College  
h4565 Garfield (LM)

" Lester (Ella) contr Les Julian & Assoc  
h4680 Zelds av (LM)

" Robt D (Dorothy D) USN h1633 1st  
(Cor)

" Wm (Rogene) carp h1345 E 6th (NC)

" Wm (Kay) USN r388 Bay blvd (CV)

Juleff Robt W (Sharon G) USN h2111  
Mullinnix dr (Cor)

Julien David L (Mary A) carp Naval Repr  
Sta h507 J (CV)

" Leonard A (Jewel D) mgr Harrington  
h140 Twin Oaks cir (CV)

Julin Estella Mrs r2933 E 4th (NC)

Jump Doris (wid Glenn) h4068 Violet  
(LG)

Jump'n Jack Trampoline Center of El  
Cajon (Chet Wright) amusement 966  
E Main (EIC)

" Robt L (Dixie M) slsmn Continental  
Bkg h2210 Alton pl (LG)

Jumper Vernon L (Rebecca) USN h25  
Shasta (CV)

Jumpin Gyminy Trampoline Center  
(Verne Graffin) amusement 8940 La  
Mesa blvd (LM)

Juncker Christian (Marion) USN h425  
Oaklawn av apt G (CV)

Junge Wm A (Helen) h8711 Lemon av  
(LM)

Jungles Hal (Minnie E) emp Rohr h311 I  
(CV)

Jungman Louis J (Eliz) emp Rohr h520  
Hilltop dr (CV)

" Robt D (Kathleen) dentist 596 West-  
wind dr h814 Hacienda dr (EIC)

USE THE ALPHABETICAL SECTION TO GET COMPLETE INFORMATION ON A PERSON OR FIRM

**HOMEFINDERS  
REALTY**



HOMES  
• • •  
INCOME  
• • •  
LAND  
• • •  
EXCHANGES  
• • •  
COMMERCIAL

**6362  
University Ave.  
San Diego**

Phone  
**JUniper  
2-9391**

# GOODWILL INDUSTRIES OF SAN DIEGO

National City

32 W. 8th St.

Tel. GRidley 7-9098

El Cajon

400 El Cajon Blvd.

Tel. HICKory 4-8370

Escondido

130 E. Grand Ave.

Tel. SHERwood 5-0501

Oceanside

414 N. Hill St.

Tel. SARatoga 2-2874

Lemon Grove

3688 Grove

Tel. HOPkins 6-1621

Main Office 402 5th Ave., Tel. BELmont 2-6781



## CITY MOTORS FORD

The Only Place To Buy A Ford

1401 National Ave. National City Phone GRidley 7-2711

430

Jungnitsch Abraham mech Nicholas Bros Garage r Alpine  
 Junior Achievement of San Diego Inc Edw Peterson exec dir 4724 Nebo dr (LM)  
 Juniper Trailer Court Darwin E Phillips mgr 1369 E Main (EIC)  
 Junker Bert E (Marjorie; Junker Roofing) r4066 Nabal dr (LM)  
 " Marjorie Mrs (Junker Roofing) r4066 Nabal dr (LM)  
 " Roofing (Bert E and Mrs Marjorie Junker) roofing contr 5169 Baltimore dr (LM)  
 Junkin Jim h957 S Mollison av (EIC)  
 Juntilla Harry W (Annemae) USN h192 Sierra way (CV)  
 Jupin Chas R (Opal O) supvr training NAS h763 Medford (EIC)  
 Jurado Manuel emp Gas & Elec h247 E 5th (NC)  
 " Robt P (Frances) equip opr Helix Irrigation Dist h8013 Morningside way (LM)  
 Jurash Andrew (Eleanor) USN h4722 Hillcrest av (LM)  
 Jurchenko Steve jr (Rose E) eng Convair h7890 Mt Vernon (LG)  
 Jurgensen Robt T (Helen A) pntr Convair h8110 Jefferson (LG)  
 Juric Frank J (Martha A) USN h135 Jamul av (CV)  
 Jurnigan Dorothy A Mrs photo retoucher h107 W Cypress av (EIC)  
 Juroshek Anthony S h193 Minot av (CV)  
 Jury Edw R (Doris) USN h141 D av (Cor)  
 " Ralph (Sue) emp NAS h4120 Panorama dr (LM)  
 Just Billy D (Cherie B) design eng Convair h5960 Nagel (LM)  
 " Geo W (Louise B) insp Convair h7383 West Point av (LM)  
 Juster Donald (Helen) h1828 L av (NC)  
 Justice David B (Helen K) h1214 5th (Cor)  
 " David K studt r1214 5th (Cor)  
 " Jos E (Edna B) emp Convair h474 Blackthorne av (EIC)  
 " Kenneth M (Joan L) dep sheriff County (SD) h5788 Dugan av (LM)  
 " Neva L (wid Wm P) ofc sec Cal Credit Sys h507 9th (Cor)  
 " Norma H Mrs tel opr Hotel Del Cor r1326 Finch (EIC)  
 " Ray (Vernalee) clk Central Mkt r San Diego  
 " Robt B (Norma) chiropractor 3565 4th (SD) h1326 Finch (EIC)  
 " Robt W (Betty) h5650 Severin dr (LM)  
 " Sandra tchr Turquoise Swim Sch r1214 5th (Cor)  
 Justus A C (Barbara J) analyst Convair h1265 Dawnridge av (EIC)  
 " Mabel M (wid Roy P) h236 E 10th (NC)  
 Jutila Waino formn City Sanitation Dept r Alpine  
 " Waino supt El Cajon Sewage Treatment Plant r Alpine  
 Jutte Henry J (Jackson Appliance) r Main & S Mollison av (trailer ct)  
 K F S D INC, TV-AM-FM, 600 kc 941 mc Channel 10, William E Goetze Genl Mgr, Highway 94 at 47th, San Diego, Tel CONgress 2-2421  
 K of Pythias Hall Knights of Pythias 200 E 10th (NC)

KCY Tractor Co Paul H Timothy mgr contrs sups 777 Gable way (EIC)  
 K&M Gun Shop (W B McDonald) 294 Whitney av  
 KUFM Radio Station Robt L Weeks genl mgr 129 N Orange av (EIC)  
 K&W Trucking Co (K E Wendleton) 7871 Quince (LM)  
 Kaarstad Richd h34 E 25th (NC)  
 Kabance Wayne (Romona) pres KCY Tractor Co r San Diego  
 Kabrich Ruth J (wid Floyd) h151 Landis av apt B (CV)  
 Kachel Walter (Myrtle; Walter Kachel Shoe Repair) h536 J av (NC)  
 " Walter Shoe Repair (Walter Kachel) 718 1/2 E 8th (NC)  
 Kachian Wm (Mary) mgr Mayfair h7980 Michelle dr (LM)  
 Kachigan Karl (Hylda) emp Convair h5660 Urban dr (LM)  
 Kachok Solomn (Donna) agt Am Mutual Life Ins r San Diego  
 Kachuck Walter (Betsy) USN h440 Pomona av (Cor)  
 Kadau Gayle dental asst Jack C Free r1278 Lomita rd (EIC)  
 " Maude J (wid Wm J) h6933 Boulevard dr (LG)  
 Kader Wm USN h1401 Ynez pl apt 6 (Cor)  
 Kaderli Christine Mrs (Jimmy's Food Market) r2541 E 18th (NC)  
 " Jas R (Christine; Jimmy's Food Market) h2541 E 18th (NC)  
 Kaderly Jas R (Doris) USN h1852 Mullenix dr (Cor)  
 Kae's Toyland (Mrs Kathryn Sutowski) toys 1060 E Main (EIC)  
 Kaeding Jos T (Barbara) USN h978 Monserate av (CV)  
 Kaelin Anthony M (Marguerite; Valley Liquor & Food Market) r El Rancho (EIC)  
 " John M (Hazel W; Valley Liquor & Food Mkt) h1183 Flamingo av (EIC)  
 Kaetzel Robt H (Kathleen) USN h16 E Sierra way (CV)  
 Kafka Ronald (Patricia) USA h1623 E 9th (NC)  
 Kagarice Richd D (Eliz M) mgr Stanley Andrews Sport Goods Co h5855 Clay (LM)  
 Kagey Clarence C (Vera R) admn asst NARO 11th Naval Dist h130 G (CV)  
 " Lelie O (Mertie R) USN h248 G av (Cor)  
 Kahan Maurice (Frances) slsmn Popular Liquor & Delicatessen r San Diego  
 " Sam (Minnie; Popular Liquor & Delicatessen) r San Diego (LG)  
 Kahelin Paul H (Bette M) design eng Convair h568 Ann (EIC)  
 Kahl Ed emp NAS r857 C av (Cor)  
 " Gerald J (Martha) v-pres Kahl Scientific Instrument Corp (EIC) r San Diego  
 " Jos (Dorothy) pres Kahl Scientific Instrument Corp (EIC) r San Diego  
 " Scientific Instrument Corp Joseph Kahl pres Gerald J Kahl v-pres thermometers 334 Highland (EIC)  
**KAHLE J FRED & SON (John B Kahle) Saddlery and Leather Goods, Manufacturing, Repairing, Riding Apparel, Racing Supplies, 733 E, San Diego, Tel BELmont 2-3636**

Complete Title Service

## UNION TITLE INSURANCE COMPANY

AN AFFILIATE OF TITLE INSURANCE AND TRUST COMPANY  
 220 "A" Street - Second To Third Avenues • San Diego 12, California • BELmont 9-6081

431

**KAHLE**  
 " John B (Thelma F; J Fred Kahle & Son) 2537 B (SD)  
 Kahler David N (Lillian C) supvr Convair h2565 Carlow (EIC)  
 " Lillian (wid Fred) r229 G (CV)  
 " Russell A (Mary C) h750 5th av (CV)  
 Kahley Robt asmlr Bal's-Rainbow Awning r Spring Valley  
 Kahrman Ellen M Mrs r677 G (CV)  
 Kaihlanen Julius (Lucille) layout mech Rohr h7019 Neri dr (LM)  
 Kainec Stephen L (Jerry L) appr pntr Union Tribune Publ h6112 Severin dr (LM)  
 Kaing Dorothy Mrs r1104 A av (NC)  
 Kaisen Ginger recpt Kaiser Overhead Garage Doors r1004 E 4th (NC)  
 Kaiser Aage (Pearl) h4573 3d (LM)  
 " Elmer O (Charlotte; Kaiser Overhead Garage Doors) h1004 E 4th (NC)  
 " G J (Mary Ann P) USN h229 L (CV)  
 " Gary S Rev (Patricia) pastor Lake Murray Evangelical Free Church h5835 Nagel (LM)  
 " Herbert H whsemn h1515 L av apt 3 (NC)  
 " Joe (Windmill Trailer Court) r6618 Broadway (SD)  
 " John V (Lolita B) h1338 Oakdale av (EIC)  
 " Leonard clk Safeway r154 Brightwood (CV)  
 " Louis E (A Anne) prin Vista Square Sch h455 I (CV)  
 " Louis R (Ruth P; Kaiser Machine Co) h30 Laurel av (NC)  
 " Machine Co (Louis R Kaiser) mach shop 425 W 15th (NC)  
 " Millard (Roberta) driver Yellow Cab h807 Palm av apt 1 (EIC)  
 " Overhead Garage Doors (Elmer O Kaiser) 821 E 2d (NC)  
 " Roberta Mrs slswn Elm's r807 Palm (EIC)  
 Kait Hart H (May K) USN h744 F av (Cor)  
 Kalani Jos K (Jean H) analyst NAS h587 Oaklawn av (CV)  
 Kalar Phyllis ofc sec Rohr h330 Roosevelt apt 3 (CV)  
 Kalb Velda (wid A H) h2704 E 14th (NC)  
 Kalberer Wm (Mary Jo) emp NAS h611 1/2 B av (NC)  
 Kale John (Eulalia C) civilian guard 11th Naval Dist h8080 Canton dr (LG)  
 " Stephen H (Barbara) USN h921 F av apt 2 (Cor)  
 Kaleb Kathleen emp Glorietta Bay Hotel r323 E av (Cor)  
 " Veronica (wid Wm) emp Glorietta Bay Hotel h323 E av (Cor)  
 Kaler Willard (Betty) tchr PS h70 Corte Maria av (CV)  
 Kalescky Anthony J (Agnes) swtchmn Pac Tel r San Diego  
 Kaley Don R (Barbara) USN h1024 3d (Cor)  
 Kaliff Lawrence H (Jane K) die mkr Rohr h848 I av (Cor)  
 Kalka Katherine tchr PS h773 Twin Oaks av (CV)  
 Kallam Jas L (Lillian H) h4969 Rose Hedge dr (LM)  
 Kalland Kenneth W (Zelma G) city police h612 B av (Cor)  
 " Leonard E (Jeanette M) mgr Cor-O-Park Apartments h1004 10th (Cor)

**KALLAND**  
 " Zelma G Mrs (Crown Cafe) r612 B av (Cor)  
 Kalling John G (Lillie) mgr Pep Boys Manny Moe & Jack of California r4245 Moraga (SD)  
 Kallusch Carl (Frances I) carp Fuller Enterprise h729 Medford (EIC)  
 " Fred (Mae) bldg insp SD City Schs h5425 Connecticut av (LM)  
 Kalstrom Karl N (Beatrice E) driver NAS h7410 La Mesita pl (LM)  
 Kaltner Kay Mrs slswn Mrs Bennett's Bakery r1025 4th av (CV)  
 Kalvik Edgar (Eva) USN h528 L av (NC)  
 Kamery Harlo G (Barbara J) serv mgr Dave Martin Trucking h1068 Guatay av (CV)  
 Kaminski Ernest P (Consuelo) emp Knoxage Water Btlg h81 E Fortuna (CV)  
 " Richd (Grace) emp Convair h8100 Chaz pl (LM)  
 " Robt (Betsy) USN h346 W 30th (NC)  
 Kaminsky Ignatius J (Viola) carrier PO (SD) h962 Monserate av (CV)  
 Kamm Fred h131b E Oleander dr (CV)  
 Kammer Robt E (Donna) city police (SD) h8190 St Johns pl (LM)  
 Kammerer John H h301 E 29th (NC)  
 Kamna Ronald W USN h529 Palm av (Cor)  
 Kampe Lloyd E (Edith M) mfr contract dispr Convair h4579 Palm av (LM)  
 Kampf John M (Ella) USN h9210 Southern rd (LM)  
 Kampmann Frank J (Bessie L) driver Cal Cartage h rear 1203 1/2 E 2d (NC)  
 Kamrar Chas E (Helen I) eng h5951 Sarito (LM)  
 Kanagy Jessie ofc sec Edwin L Thacker r2925 Kalmia (EIC)  
 Kanatsiz Norman (Eliz) emp Rohr h406 Oaklawn av apt A (CV)  
 Kandt Ernest A (Betty J) bldg contr h4430 Sheldon dr (LM)  
 Kane Chas V h9101 Mollywoods av (LM)  
 " Clarence P jr (Jacque R) electronics tech Smokey's Valley Music Store h862 S Magnolia av (EIC)  
 " Don V (Alice) mtl smith h697 Laguna av (EIC)  
 " Donald A (Margt) USN h2364 Main (LG)  
 " Edw J (Mildred H) h4531 3d (LM)  
 " Frank (Dee) USN h231b C av (Cor)  
 " Geo H (Phyllis) carp h1770 Pepper Villa dr (EIC)  
 " Harold T (Ethel V) h4965 1/2 Williams av (LM)  
 " Jennie L Mrs h1302 8th (Cor)  
 " Jos R (Ann M) USN h1058 Vista wy (CV)  
 " Lola K Mrs r503 N 1st space 17A (EIC)  
 " Maude (wid Thos) r F-20 480 Broadway (CV)  
 " Rodger L (Donna J) clk W D Hall Co h558 E Lexington av (EIC)  
 " Teresa (wid Louis) r8407 Fresno av (LM)  
 " Wilbur T (Blanche; W K Kandy Co) r1810 Hillsdale rd (EIC)  
 " Wm R (Flora C) USN h717 23d la (NC)  
 Kaneko Carl reprmn Consolidated Sewing Mach r3221 Vista av (LG)  
 " Kakuaki (Otari) gdnr h3221 Vista av (LG)  
 " Mary C drftswn Pacific Tel r3221 Vista av (LG)  
 " Shuji r3221 Vista av (LG)

722 B St.  
 San Diego  
 BE 9-6011

1100 Highland Ave.  
 National City  
 GR 4-4661

LOOK BEFORE YOU LEAP  
 CONTRACTORS SINCE 1921  
**SUNSWIM INC.**

3411 "E" St.  
 San Diego  
 Phone BELmont 2-6723  
 Applicators Of Magna - Bond Pool - Marine And Industrial Protective Coatings

Satisfaction Guaranteed  
or your money back

**Shop at SEARS and Save**

Main Store 1290 Cleveland  
National City 1131 Highland Ave.  
El Cajon 130 S. Magnolia

Cypress 88111  
GRidley 7-3167  
Hickory 2-2521



## B & B JANITOR SERVICE

CHULA VISTA OFFICE  
GARfield 2-2208  
484 3rd Avenue

LA MESA OFFICE  
HOPlkins 6-4543  
Chula Vista

432

Kaner Ira (Marion; I K Cars) r Spring Valley  
Kaness Ruth A Mrs h490 Oaklawn av apt B (CV)  
Kang Donald A (Lillian) USN h2231 E 9th (NC)  
Kannegiesser Lyle (Marlys) brick mason h1124 Monserate av (CV)  
Kansky David C (Barbara) USN h870 Orange av (Cor) apt 2  
Kant Victor W (Marguerite A) slsmn Western Lumber Co h1025 2d av (CV)  
Kanta Frank P (Mary C) USN h169 Madrona (CV)  
Kantapolis Joann Mrs prsr Vi Andra Laundrette r San Diego  
Kentas Harry (Charlotte) carrier PO h1648 Buckeye dr (E1C)  
Kanthack Irvin H (Marguerite) tech Am Bosch ARMA Corp h8100 Binney pl (LM)  
Kantonen Raymond H (Edna L) USN h1807 Mullinnix dr (Cor)  
Kantrud Henry (Alma) atndt Tony Kantrud Chevron Sta r264 Oxford (CV)  
" Tony A (Shirley C; Tony Kantrud Chevron Serv) h61 E Mankato (CV)

**KANTRUD TONY CHEVRON SERVICE**  
(Tony A Kantrud) Automobile Repairing, Orange Premium Stamps, 401 3d av, Chula Vista, Tel GARfield 2-1316

Kany Frank L (Vera A) eng Convair h642 Penelope dr (CV)  
" Margt M smstrs h684 Chula Vista (CV)  
" Paul (Mary) h680 Chula Vista (CV)  
" Vera A Mrs waitress Docks Cocktail Bar r642 Penelope dr (CV)  
Kanyr Georgette C Mrs clk Seaboard Finance r2634 Grove (NC)  
Kapelczak Edmund J (Helen C) electronic tech Stromberg-Carlson h103 Clairmont (NC)  
Kaplan Joe (Ace Auto Supply (LG) r San Diego  
Kapos Ervin (June) emp NAS h130 Alder (Cor)  
Kaposvary Geo (Mary) emp Ryan h745 Olive av (Cor)  
Kappner Emma E (wid Harry J) h315 1/2 3d av (CV)  
" Omar A (Sheila G; Custom Upholstery Shop) h52 2d av (CV)  
" Sheila G Mrs (Custom Upholstery Shop) r52 2d av (CV)  
Karabatsos Angeline Mrs dental asst Harold D Rothblatt r1304 Sommermont dr (E1C)  
" Nicholas (Angline) asst prod controlmnn NAS h1304 Sommermont dr (E1C)  
Karavelis Jas D (Thalia) h8888 Alpine av (LM)  
Karagan Marlin (Bridget) lab Rohr h6926 Tower (LM)  
Karaginides Harry (Betty S) asst mgr Valley Auto Wash h533 Nothomb (E1C)  
Karaginids Steve (Despina; Valley Car Wash) h858 Short (E1C)  
Karam Chas emp Comanche Bowling Alley h4950 Comanche dr (LM)  
Karamoto Bill H (Lillian Y) head gdnr SD City Schools h326 I av (Cor)  
" Joe N mach NAS h320 I av (Cor)  
" Keitaro (Chiyo) r320 I av (Cor)  
Karas Edwin (Evelyn) mill wright h702 Pleasant la

Karash Raymond J (Kathleen) mech Con-vair h1317 E 18th (NC)  
Karavantes Ann S Mrs h2143 Willis rd (E1C)  
" Geo A (Ann) city police (E1C) r2143 Willis rd (E1C)  
Karcher Chas L (Helen N) driver Mtr Mach & Sup h625 Oaklawn av (CV)  
" Helen Mrs maid Rohr Manor Motel  
Kard Jerome J (Cecelia R) h4521 West-view dr (LM)  
Karemetos Thos r681 I (CV)  
Kari Antti (Kari Jewelers (E1C) r La Cresta  
" Jewelers (Antti Kari) jwlr watch repr 116 Prescott av (E1C)  
Karls Shoe Store (Ltd) Melvin Abramson br mgr 4774 Palm av  
Karl's Shoe Stores Ltd (br) Harvey Swenson mgr 265 3d av (CV)  
" Shoe Stores Ltd (br) Al C Cantwell mgr 115 E Main (E1C)  
" Shoe Stores Ltd (br) Melford H Sutton mgr 7917 Broadway (LG)  
" Shoe Stores Ltd (br) Ralph Vargas mgr 812 National av (NC)  
Karlen Marie E nurse r7150 Hybeth dr (LG)  
Karlsgodt Erling K (Vernette) dentist 8425 Grant av (LM) r10050 Lemon av (LM)  
Karlsson Ella S maid Hotel Del Cor r825 Tolita av (Cor)  
Karner Wm M (Eliz M) dental tech Allen Williams & Williams Dental Group h2041 Dryden rd (E1C)  
Karnopp Marie Mrs ofc sec Beneficial Loan Corp r1365 Windmill rd (E1C)  
" Wayne (Marie) aircraft wkr Rohr h1365 Windmill rd (E1C)  
Karns Dewey A (Maude L) collr SD & Cor Ferry h921 9th (Cor)  
" Jack C (Marilyn R) city police (Cor) h681 Guadalupe av (Cor)  
Karnowski Laurence S (Lillian L) civ eng Dist Pub Wks Ofc h461 Hawthorne av (E1C)  
Karpowicz Jean Mrs mgr Trailer Village h288 Broadway (CV)  
" Jos (Jean) mtcecmn Leewood Trailer Court r7150 Broadway (LG)  
" Paul T box boy Food Basket r7150 Broadway (LG)  
Karr Harold H (Ruth I) h7787 Normal av (LM)  
" Irmgard Mrs slsmn Robt Hall Clothes r428 Oaklawn apt A  
Karsh Morton A h7724 C University av (LM)  
Karsner Ernest P (Ann) baker Town Talk Bakery h745 Church av (CV)  
Kase Geo J (Etta) carp R J Hortie h1233 Peerless dr (E1C)  
Kaselack Sidney F (Teresa C) gdnr h1524 Pendleton rd (Cor)  
" Teresa C Mrs clk Orange Avenue Clns & Lndry r1524 Pendleton rd (Cor)  
Kash Harvey B (Martha M) emp Ryan h486 Montclair (CV)  
" Wm B (Helen E) USN h417 Oaklawn av apt C (CV)  
Kasinger Jas W (Kath) wldr Ryan h1571 Skyline dr (LG)  
Kasitz Jacob A h1138 Crosby (E1C)  
" Richd L (Marlys D) constn formn Pac Tel h6171 Amarillo av (LM)

## CARLSON AND SIMPSON

Serving The San Diego Area Over 42 Years

• • •

Motor Tune-Up And Carburetion Specialists

• • •

Speedometer Brake And Radiator Service

• • •

GOODYEAR TIRES

—

RECAPPING

State at Ash San Diego

Phone Belmont 2-3145

## LEE MATHER CO., REALTORS

Coronado — San Diego — Imperial Beach — Chula Vista

HEmpstead 5-1151 BELmont 3-6127 GARfield 4-5111 GARfield 2-0104

433

KASITZ  
" Theo V clk La Mesa Auto Parts r8662 La Mesa blvd (LM)  
" Walter (Lena M) genl contr 8106 Commercial (LM) h8662 La Mesa blvd (LM)  
Kasler Betty M Mrs clk James Zurcher Rexall Drug Store r263 L (CV)  
" Edsel M (Betty M) emp Rohr h263 L (CV)  
Kasprzak Steve r681 I (CV)  
Kassahn Edw glazier Cottrell-Leist Glass (NC) r677 G (CV)  
Kassel Arth F (Joan M) mtcecmch Cal Aircraft (E1C) h401 S 3d (E1C)  
" Joe L (Linda M) driver Pac Tel r401 S 3d (E1C)  
Kassen Geo (Irene) loan ofc Bk of Am h157 Westwind dr (E1C)  
Kastakos Paul (Martha) repr Am Shoe Repr (NC) r San Diego  
Kaster Lloyd (Doris) carp h930 Salina (E1C)  
Kasting Leroy E (Cora) USN h551 D apt E (CV)  
Katalack Mary D Mrs h8062 Lincoln (LG)  
Kates Harry F (Florence B) h1520 E 14th (NC)  
" Hugh E (Dorothy P) USCG h516 N Pierce (E1C)  
Kathol Cletus L (Regina) slsmn Acme Chev r San Diego  
Kathy's Beauty Cottage (Mrs Kath M Davey) beauty shop 1345 Highland av (NC)  
Katich John J (Barbara J) mach opr Convair h604 Hillsview rd (E1C)  
Katkowski Irene (wid Leonard) h226 E 2d (NC)  
Katriss Nick (Kathryn) bar tndr Andee's Finer Foods r57 Montebello (CV)  
Katt Chas W (Marie M) formn NAS h355 H av (Cor)  
Katz Geo (Korn Krib Cafe) r San Diego  
" Jas H emp Korn Krib Cafe (Cor) r San Diego  
" Willie (Virginia) wtchmn SD Gas & Elec h907 Lincoln av (E1C)  
Katzenberger Harold B (Denna) opr eng Gradall Equip Rental h7553 Pacific av (LG)  
Katzin Eva R slsmn h1015 Wilson av (E1C)  
Kauffman Chas G h385 3d av apt 3 (CV)  
" Cyril L (Lee) eng Convair h8860 Mari-Posa (LM)  
" Donna D (wid Robt P) h766 Ash av (CV)  
" Edw L (E Margt) tchr PS h225 Blanchard rd (E1C)  
" Frank V (Pearl L) h9308 Gregory (LM)  
" Fredk B (Letitia) h205 I av (Cor)  
" Geo H (Marilyn J) tchr SD Sch Dist h2001 Madera (LG)  
" Willis studt r225 Blanchard rd (E1C)  
Kaufman Abr (Minnie) h8070 Culovee (LM)

KAUFMAN  
" Adolf D (Sherry) emp Earl L McCray r6190 Dixie (LM)  
" Bebe r8070 Culowee (LM)  
" Blanche (wid Ernest) h7225 Purdue (LM)  
" Clara H (wid Fredk) h8468 Hillcrest av (LM)  
" Del M (Tonette) emp Rohr h6110 Samuel (LM)  
" Eddie C (Peggy M) slsmn SD Janitor Sup h2865 Sweetwater av (LG)  
" Harold mech Rooklidge Mtr Clinic r Lakeside  
" Helene clk Fed Sav Bank r7211 Watson way (LM)  
" Jack (Faye) h7211 Watson way (LM)  
" Jas A (Mary T) USN h269 Palm av (Cor)  
" John B h731 C av (Cor)  
" John H (Charlotte H) stockbroker Merrill Lynch Pierce Fenner & Smith h755 Margarita av (Cor)  
" John J repr Universal Boot Shops r San Diego  
" Lawrence (Lena) clk Ace Auto parts & Sup h2139 Roosevelt av (NC)  
" Louise B ofc sec h105 Jefferson av (CV)  
" Neil br mgr Olan Mills Inc  
" Paul studt r8235 University av (LM)  
" Sol r351 W Douglas av (E1C)  
" Wm M (Cornelia) USN h1000 Coronado av (Cor)  
Kaufmann Edna M ofc sec Marston's r6761 Vigo dr (LM)  
" Edw I (Mary R) USN h131 Soledad pl (Cor)  
" Emil J (Pearl E) asst supvr Convair h6761 Vigo dr (LM)  
" Ernst G (Gretchen M) h5166 Harmony la (LM)  
" Ted-T (Rose) slsmn Dunlaps h856 S Johnson av (E1C)  
" Wm slsmn Dunlap's r856 S Johnson av (E1C)  
Kaul Emmet E (Merle; South-Bay Auto Wreckers) h70 Casselman pl (CV)  
" Freeda M ofc sec SD City Schools h4162 Marian (LG)  
Kauppila Toivo A (Mavis) emp Rohr h485 Montclair (CV)  
Kausch Ralph (Jere) admn analyst Civ Service h766 A av (Cor)  
KAY JEWELERS, Sidney A Allen Mgr, "It's OK To Owe Kay", Watches, Jewelry and Silverware, Downtown Store, 1026 5th av, San Diego, Tel BELmont 4-3568, North Park Store, Saul Schissel Mgr, 3063 University av, San Diego, Tel CYpress 7-2901 College Avenue Store, Charles E Warren Mgr, 223 The Mall, 3450 College av, San Diego, Tel JUNiper 3-2622  
Kavalauskas Vincent J (Florence F) mach opr Convair h461 Blackthorne av (E1C)  
Kavanagh Andrew J (Florence M) USN h2936 E Division (NC)

## DAVIES MOTORS INC.

Oldest Rambler and Metropolitan Dealer

Same Location Since 1913

1437 Broadway Street

San Diego

PHONE BELmont 2-3191

## GENERAL TRANSFER AND STORAGE

LOCAL AND LONG DISTANCE MOVING

PACKING AND CRATING

3741 Park Blvd.

PHONE CYpress 8-7239

Emergency Phone CYpress 8-9462

## HUNT TV

SALES and SERVICE

2119 University Avenue San Diego Phone CYpress 6-2555



"Collection Specialists"

In

Consumer Accounts.

**MERCHANTS CREDIT ASSOCIATION**

1500 S. D. TRUST & SAVINGS BANK (6TH & BROADWAY)

MEMBER OWNED - AFFILIATED NATIONALLY - 3600 OFFICES

GENERAL OFFICE

BE 2-6461

Prompt

Accurate

Credit Reporting

COLLECTION SERVICE  
RETAILERS BOARD OF TRADE  
BE 2-8147

Affiliated with the National Retail Credit Association, The Associated Credit Bureau of California, Inc. and Associated Credit Bureau of America

**FUSON'S GARAGE**

SINCE 1922

AUTOMOTIVE REPAIR SPECIALISTS • COMPLETE BRAKE SERVICE

333 F Street

GHULA VISTA

Phone GARfield 2-4272

434

Kavanaugh Baxter M jr (Pearl E; Broadway Cleaners (CV) h1030 Nolan la (CV)  
Kavanori Shelly (Bernice) slsmn h330 Roosevelt apt 4 (CV)  
Kaveney Florence M (wid Leo) h512 Ballard (EIC)  
Kawato Robt S (Yoshiko) gdnr h331 1st av (CV)  
Kawka Jos M (Elsie M) USN h236 Palette (EIC)  
Kay David (Marie) r3640 Costa Bella av (LG)  
" Frank (Virginia) h2591 Katherine (EIC)  
" Jas O (Mary P) emp Convair h4672 Toni la (LM)  
" Mitchell (Anne M) studt h233 Minot av (CV)  
" Norman E (Bettye) mgr L Townsend Realty Inc h1128 Hacienda dr (EIC)  
" Ray Mobile Homes (Raymond M Kay) mobile homes 1460 E Main (EIC)  
" Raymond M (Lucille L; Ray Kay Mobile Homes) h728 Terra la (EIC)  
" Richd T (Adele; Dick's Garage) h1061 Barrett av (CV)  
Kay's Chalet (Kathleen L Hughes) restr 1016 9th (Cor)  
" Dressmaking (Mrs Kath S Smith) 1163 N 2d (EIC)  
Kaye Shirley M Mrs recpt Patricia Stevens Modeling Sch r8629 Washington av (LM)  
" Wm E (Faey) estimator Loma Wall h2637 Nida pl (LG)  
Kayler Victor E (Norma F) pntr h333 N 1st apt G (EIC)  
Kazmaier Wilbur K (Dorothy M) emp Rohr h111 Murray (CV)  
Kea John H (Virginia U) slsmn Singer Sewing Machines h1910 E 24th (NC)  
Keag Andrew r2630 National av (NC)  
Kealey Patrick (Charlotte) USN h415 F av apt 4B (Cor)  
Kean Wm S (Juliet E) plant formn Nelson & Sloan Sand & Gravel h507 Flower (CV)  
Keane Geo (Cecelia R) storekpr Cajon Valley Union Sch Dist  
" Jos (Margt) eng Cal State Dept of Highways h4663 Date av (LM)  
" Mary M teller Bk of Am r1605 Miguel av (Cor)  
" Michl (Nancy D) formn City Street Dept (Cor) h1605 Miguel av (Cor)  
Kear Donald (Elsie L) USN h658 Guava av (CV)  
" John C (Carol R) mech Marck Mtrs h4954 Comanche dr (LM)  
Kearl Adrion L (Cuma L) USN h1373 Monserate av (CV)  
Kearns Alice H (wid Jack) clk Naval Repr Facility h415 G (CV)  
" Jim slsmn Genl Mills r San Diego  
" Jos C (Mary) h577 Flower apt F (CV)  
" Jos W (Aline) teller Bk of Am h3444 Tolas ct (NC)  
Kearney Bryant (Ruth) personnel exam County Civil Serv h600 I Esplanade (CV)  
" Jack R (Nancy E) USMC h1071 Oleander av (CV)  
" Wm J (Mildred) supvr Pac Tel h1247 Narranca av (EIC)  
Kears Chas A widr h7520 El Cajon blvd (LM) apt 10  
Keasberry J E h737 El Cajon blvd apt 7 (EIC)

Keath Harry P (Yvonne) USN h2231 E 10th (NC)  
Keating Chas C (Madge) insp Solar h950 Lincoln av (EIC)  
" Francis P (Loretta) h8887 Mariposa (LM)  
" Harold S (Gladys H) electronics eng Scripps Inst of Oceanography h612 5th (Cor)  
" John L (Mae S) emp Rohr h765 Dennis av (CV)  
" Mae S Mrs cook Cabrillo Lanes r765 Dennis av (CV)  
" Nelson (Clara E; Nelson Keating Motors) r San Diego  
" Nelson Motors (Nelson Keating) used autos 701 E Main (EIC)  
Keating's Shoe Store 7888 Broadway (LG)  
Keays Dolores A Mrs nurse County Hosp h7664 Church (LG)  
" Robt barber r7664 Church (LG)  
Keck Ransom C (Helen J) design eng Convair h7195 Baldrich (LM)  
" Tom jr studt h165 1/2 E av (Cor)  
Keebaugh Chas F (Ann) h6020 Kelton av (LM)  
Keeble Raymond C W Rev (Olivia M) pastor First Congregational Church h421 Rachael av (NC)  
Keebler Loman A (Mary H) driver Arden Dairy h7166 Hybeth dr (LG)  
Keech Lee C Mr teller Bk of Am r Lakeside  
" Morrison G emp Consolidated r8856 Alpine av (LM)  
Keedy C L jr (Patricia) USN h726 Live Oak dr (EIC)  
Keefe Edw C (Louise) tool mkr h566 1/2 El Cajon blvd (EIC)  
Keefe Bob slsmn Coronado Hobby & Sporting Gds r Imperial Beach  
" Eug M (Roxana) journeymn Pac Glass & Mirror h535 Garfield av (EIC)  
" Jas K (Mary L; Rainbow Distributors) h345 S Orange av (EIC)  
Keegan G W (Clara) driver h1649 Madera (LG)  
" Jas H (Thelma A) clk Food Basket h538 Edwards (EIC)  
" Peter J (Sweetwater Ranch Market) r5240 Margart dr (NC)  
Keehan Maurice F (Frances) mach Solar h550 Raymond (EIC)  
Keel Bette cash Marsi's r La Mesa  
Keele Ray r352 Broadway (CV)  
Keeler Gary R buyer Convair r6738 Rolando Knolls dr (LM)  
Keeler Geo S (June) dept supt Pac SW Airlines h6738 Rolando Knolls dr (LM)  
" Jas A studt r6738 Rolando Knolls dr (LM)  
" Jesse R (Myra N) h451 Avacodo av (EIC)  
" Patricia J Mrs mgr Lehua Ltd r750 Alameda blvd (Cor)  
" Wm E (Priscilla A) USN h230 Palm av (Cor)  
Keeling Lloyd L (Maylene) mech h314 Sandy (EIC)  
Keely D F (Jean) genl formn SD Gas & Elec h255 Elm av (CV)  
Keen Richd C (Esther B) h233 L (CV)  
Keenan Betty h283 Chambers (EIC)  
" F Edw (Margt) servmn SD Gas & Elec h7655 Church (LG)  
" Geo L (Emily A) r1982 Wedgemere rd (EIC)

435

KEENAN  
" Geo R (Patricia) slsmn SD Glass & Paint h509 Alameda blvd (Cor)  
" Jas E (Alberta V) br mgr Singer Sewing Machine Co r San Diego  
" John N (Patricia A) USMC h599 Nothomb (EIC)  
Keene Campbell (Beulah E) h800 A av (Cor)  
" Carl formn Hood Constn (LG) r Carlsbad  
" Jas W (Laurice) mach NAS h99 Minot av (CV)  
" Otis L (Sally) USN h640 E 16th apt C (NC)  
Keener H T (Violet J) h1230 E 9th (NC)  
" Jim E (Nellie V) plmb Nalco h1018 N Anza (EIC)  
" Raymond (Aurora; National City Rubbish Service) h2495 Van Ness av (NC)  
" Violet J Mrs opr Exclusive Beauty Shop r1230 E 9th (NC)  
Keeney Elliott h513 La Rue way apt C (EIC)  
" Frank C (Helen O) pipe ftr NAS h345 Wisconsin (EIC)  
Keep David E C (Dorothea) slsmn Klauber Wangerheim h880 Grossmont av (EIC)  
Keeran Barbara J (wid Elwood R) h985 Vista way (CV)  
" Ernest M (Mary E) USN h618 Vista way (CV)  
" Glenn C (Darleen R) asst formn Cal Water & Tel h624 E 16th (NC)  
" Jas J (C Eliz) plasterer h720 Palm av (NC)  
Keesey Robt G (Marian) counselor Spring Valley Sch Dist h8788 Madison av (LM)  
Keeter Goldie cook Best Spot Cafe (EIC) r Santee  
Keeton Thos A (Bernice) eng Solar h2990 Cypress av (LG)  
" Travis P r2990 Cypress av (LG)  
Keezer Judson R (Frances A) clk County Tax Dept h517 F (CV)  
Keffer Wm L (Marcia) tech writer Convair h7945 Rainey (LM)  
Keffler David I (Mattie L) design eng Convair h413 Alderson (EIC)  
Kegg Saml (Eva) r351 W Douglas av (EIC)  
" Vinton L (Cleo W) gdnr h1306 Clove (EIC)  
Kehl Geo (Margarete) mach Straza Industries h549 June way (EIC)  
" Geo jr mach Straza Industries r549 June way (EIC)  
Kehoe Lillie M (wid Edwin) r983 E Broadway (EIC)  
Kehrenberg Rudolph W (Aldine A) tool & die mkr Ryan h1858 Massachusetts (LG)  
Keiber Clara K (wid Orla) h1355 Pine dr (EIC)  
Keifer Estelle I r4530 Parks av (LM)  
" Mabel L h4530 Parks av (LM)  
Keightley Annie I Mrs h630 Dennis av (CV)  
Keigley Dorothy Mrs h7382 Mohawk (LM)  
Keillor Louise J ofc mgr Lloyd's House of Fine Furn 4530 42d (SD)  
Keim Geo (Nona M) h2210 Washington (LG)  
" Russell G (Louise B) mach Rohr h45 East I (CV)  
Keimig John J (Mary R) agt National Traveler's Life h702 Paulsen av (EIC)

Keisel Opal D (wid Henry C) h1504 E 22d (NC)  
Keiser Duane A (Marsha) tchr PS h5870 Nagel (LM)  
" Marsha M Mrs sten-bkpr Walter Broderick & Assoc r5870 Nagel (LM)  
Keisler Ralph A (Judith B) carp SD Gas & Elec h4309 Harbinson av (LM)  
Keister Carl E (Roberta) driver Dave Martin h1277 Clarendon (EIC)  
Keith Al (Nettie) carp h1311 Pepper dr (EIC)  
" Amore F (Mabel A) h561 Parkway (CV)  
" Chas W studt r1590 Olive Hills av (EIC)  
" Donald (Shirley) carp h1669 Dupont dr (LG)  
" Eldon E r3640 Costa Bella av (LG)  
" Francis L (Anne C) USN h951 Cabrillo av (Cor)  
" Helen M (wid Robt R) r132d Garrett av (CV)  
" Helen R Mrs waitress Wagon Wheel r4222 Cobalt dr (LM)  
" Maria C Mrs hsekpr 875 Oro (EIC) r do  
" Richd D (Patricia M) USN h1602 1st (Cor)  
" Robt B (Naomi R) USN h1562 E Main (EIC)  
" Rose M (wid Harold M) nurse Vista Hills Sanitarium h1235 Earl dr (NC)  
" Stanley R (Tomiko) USN h937 1/2 F av (Cor)  
" Tate L (Minnie E) h3075 Massachusetts av (LG)  
" Thos M r351 W Douglas av (EIC)  
" Wm B jr (Martha) USN h308 Ash av (CV)  
" W Thos T (Ruth) eng Helix Irrigation Dist h9286 Lemon av (LM)  
Keith's Cyclery (Keith M and Mrs Gwendolyn D Burton) 1156 E Broadway (EIC)  
" Drive-In Herman S Harris mgr restr 214 National av (NC)  
Keithley Ralph T (Phyllis; Wilco Development Co) r19 E Cresta way (CV)  
Keithline Robt driver Yellow Cab h112 1/2 Jefferson av (CV)  
Keithly Betty J Mrs (Ann Marie Apartments) r7630 Sturgess apt A (LM)  
" Morris G (Betty J) slsmn Lukens Pontiac h7630 A Sturgess av (LM)  
Keliher Elsie B (wid Ray B) h307 D av (NC)  
Kelimoff Walter (Louis M) staff mgr Prudential Life Insurance h744 W Chase av (EIC)  
Kell Jack (Jacquelyn) tchr PS h6919 Ohio av (LM)  
" Teresa r7168 Camellia dr (LM)  
" Terrace (Florence) eng Convair h7168 Camellia dr (LM)  
Kellar Dee G (wid Philip R) h8447 La Mesa blvd apt 6 (LM)  
" Jas R (Helen) guard h2011 E 8th (NC)  
Kelleher Robt mgr Street & Sons Inc r San Diego  
Kelleigh Anna R (wid Walter S) h747 S Sunshine (EIC)  
Keller Aloysius D (Ruth E) h7534 Ohio pl (LM)  
" Amey Mrs packer Chula Vista Mut Lemon Assn r55 Oaklawn av (CV)  
" Arnold (Rose M) h1244 Greenfield dr (EIC)

**EVENING TRIBUNE**

For Home Delivery

Phone BElmont 4-7111

1445 6th Ave.

San Diego

BElmont 2-7525

**NOEL H. BRIDGE & CO.**

REAL ESTATE LOANS - INSURANCE - MORTGAGE INVESTMENTS

ESTABLISHED 1923

**RUSHING BAIL BONDS**

**BAIL POSTED STATEWIDE**

620

W. Market St. San Diego

Day or Night

Call

BElmont

9-5454

9-9329



CHULA VISTA

MARTIN CAB CO.

294 CENTER

CALL

GA 2-8862



CALL

JU 2-7841

For

CAL

WESTERN BUILDERS

5722

El Cajon Blvd. San Diego

ACME CHEVROLET Chevrolet

1900 National Ave.

Tel. GRidley 7-2166

436

KELLER

- " Bernice H Mrs clk Convair h735 E Camden av (EIC)
- " Billy W (Barbara) emp Old Pueblo Fence h1313 Lanoin av (NC)
- " Bob D (Mahautia J) driver Pre-Mix Concrete Co h424 S Mollison av (EIC)
- " Cecelie O nurse r150 S Anza 74 D (EIC)
- " Chas V (Pauline C) mgr Colyear Mtr Sls h1912 Ensenada (LG)
- " Edgar T (Mary E) USN h388 1st av (CV)
- " Edw chem Convair r7534 Ohio pl (LM)
- " Emil A (Margarette L) insp mech Balboa Oldsmobile Co h1464 Madera (LG)
- " Ernest R (Zelna) lab h538 C av (NC)
- " Frances M clk-typ SD Gas & Elec r San Diego
- " Frank h6970 Central av apt J (LG)
- " Fred L (Anna M) mtl smith NAS h240 El Monte rd (EIC)
- " Harry L (Helen M) USN h1950 La Corta (LG)
- " Ira V h391 Vance (CV)
- " Jean L (Flora) dir State Div of Forestry h1345 E 20th (NC)
- " John G prntr r330 Roosevelt apt 15 (CV)
- " Jos L r2840 M av (NC)
- " Leo M (Lillian M) ship clk SD Gas & Flec h2840 M av (NC)
- " Lewis M (Molly K) h383 Carter (EIC)
- " M F (Morea) pntr h9112 Wakarusa rd (LM)
- " Marjorie A (wid D E) h544 Woodlawn av apt E (CV)
- " Otto M (Florence R) mech Fakler Mtr Parts h5000 Pine (LM)
- " Ralene C Mrs ofc sec La Mesa Recreation Comn r9112 Wakarusa rd (LM)
- " Richd V (Janet) pntr h257 Shasta (CV)
- " Richd W (Hester O) eng Cubic Corp h6941 Oregon av (LM)
- " Robt A (Patricia) gas sta opr 5104 College av (SD) h4018 Yale av (LM)
- " Robt E studt h8816b La Mesa Blvd (LM)
- " Robt E studt r9112 Wakarusa rd (LM)
- " Roger A studt r5055 Randlett dr (LM)
- " Rose M Mrs (Rose Marie's Beauty Shop) r1244 Greenfield dr (EIC)
- " Ruth L Mrs slswn Sprouse-Reitz Co h272 C Del Mar av (CV)
- " Sebastian (Katherine) hammer opr Ryan h8716 Crockett (LM)
- " Wendell M (Lillian M) electronics tech Convair h673 N Cuyamaca (EIC)
- " Willard D (Alice J) pas agt SPCo h5055 Randlett dr (LM)
- " Wm A (Mary) USN h830 D av (Cor)
- " Wm F (Sylvia) emp Rohr h1925 A av (NC)
- " Wm L (Amey) h55 Oaklawn av
- Kellers John (Clara C) mech Natl Steel Corp h582 June way (EIC)
- Kellett Jos H (Alfrieda) mtcmn Western Union h167 Mankato (CV)
- Kelley Addie B (wid Jos E) h239 E 9th (NC)
- " Alonzo L (Amy G) stockman NAS h625 J (CV)
- " Bruce A (Carol S) USN h452 Oaklawn av apt F (CV)
- " Chas cook Lawton's Car Serv r8587 Alpine av (LM)
- " Chas dep County Sheriff
- " Chas D studt r8587 Alpine av (LM)
- " Claire P (wid Frank) h990 10th apt C (Cor)

KELLEY

- " Clarence L (Mary H) mach opr Star Beverage Co h1249 Andover rd (EIC)
- " Cleaners br Duane Procsal mgr 8956 La Mesa Blvd (LM)
- " D Bromley emp Convair r1250 E Main (EIC)
- " Dale emp Convair r1250 E Main (EIC)
- " Dorothy L Mrs slswn L M Drug r Spring Valley
- " E Mack (Tessie M) carp h533 Rogue rd (EIC)
- " Earl F (Marion) truck driver h759 A Colorado av (CV)
- " Frank J (Eliz) h300 7th (Cor)
- " Fred J h1599 Greenfield dr (EIC)
- KELLEY FRENCH LAUNDRY & CLEANERS, Wilbur S Kelley Pres, Alton W Williams Sec-Treas, "The Feminine Touch For The Lady Who Cares" Personal Attention to Each Article, 1042 University av, San Diego, Tel CYPRESS 8-7766, 8956 La Mesa Blvd, La Mesa, Tel HOPKINS 9-5335, 2431 Fletcher Parkway, El Cajon, Tel HOPKINS 9-8629**
- " Glen M (Margt) h630 Claire av (CV)
- " Grace M Mrs pkr Leeper-Buchanan Noodle Co r1621 Primera (LG)
- " Hazel smstrs r4888 Jessie av (LM)
- " Jesse H (Mary) electn Solar h313 Kenton av (NC)
- " John J (Lois B) h990 Grossmont (EIC)
- " Jos T (Velma B; Kelley Roofing Service) h732 S Magnolia av (EIC)
- " Jos V (Anne) emp Safeway h7016 Waite dr (LG)
- " Kim (Jean S) h128 H av (Cor)
- KELLEY LINEN SUPPLY, George G Irvine General Manager, 1920 India, San Diego, 1, Tel BELMONT 4-7291**
- " Mattie C (wid Arth S) r1249 Andover rd (EIC)
- " Mildred Mrs slswn Penney's r San Diego
- " Milliard E (Opal G) driver CV Sanitation Dept h81d Oaklawn av (CV)
- " Milton (Lenys L) slsmn Southwest Equip & Sup h601 Murray dr (EIC)
- " Nevada Mrs recpt Mark H Money h253 1/2 H (CV)
- " Nora (wid John H) emp Rohr h311 E 26th (NC)
- " Norman S (Jean) mgr Argyle Apartments h8121 Lemon av (LM)
- " Raymond C (Chattie) iron wkr SD Gas & Elec h3545 Harris (LG)
- " Raymond E (Henrietta) carp h8587 Alpine av (LM)
- " Richd D (Grace M) mtce mech Rohr h1621 Primera (LG)
- " Robert E (Alice) pharm Valley Pharmacy h6265 Cresthaven dr (LM)
- " Roofing Service (Joseph T Kelley) 732 S Magnolia av (EIC)
- " Roy L (Marjorie) USN h713B Oaklawn av (CV)
- " Saml (Lorraine L) die mkr Convair h8438 Denton (LM)
- " Thos slsmn Kraft Foods r La Mesa
- " Thos W (Norma M) installer Culligan's h550 S Johnson av (EIC)
- " Tom J (Barbara L) associate eng Convair h8540 Dallas (LM)
- " Vernon C (Arlene M) dep Sheriff h801 Salina (EIC)

437

KELLEY

- " Violet M (wid Wm H) h1109 4th (Cor)
- " Wendell K (Lucille M) aircraft wkr Tyce Eng h70 E Donohue (CV)
- " Wilbur S jr (Carolyn; Kelley French Laundry & Cleaners; EIC; Soft Water W Wash) r San Diego
- Kelliher John A (Ethel D) h4965 Porter Hill rd (LM)
- Kellio Waino J (Zillah) h702 Colorado av (CV)
- Kellis Vina M (wid John D) nurse h111 W Cypress (EIC)
- Kellison Clifford W (Darlene) carp h7390 Lime (LG)
- " Mary (wid Frank) h7396 Lime (LG)
- " Noel J (Mildred L) carp h818 Woodlawn av (CV)
- " Wm R (Shirley I) Wm R Kellison genl contr 3000 Kenner dr (LG) h do
- Kellner Violet H (wid John) h1196 Dawn-ridge av (EIC)
- Kellock A Murray (Marion H; La Mesa Drug Co) h8555 Boulder dr (LM)
- Kellogg E Wayne (Darlene) USNR h232 F av (Cor)
- " Etta L (wid Karl H) h669 Del Mar av (CV)
- " Harold (Bernice; Henderson-Kellogg Poultry) r890 Wallow Glen dr (EIC)
- " Karl H School Wm H Link prin 229 E Naples (CV)
- " Leroy B (Violet) prod mgr Ryan h6375 Southern rd (LM)
- KELLOGG REALTY (Don Clark) Realtor Homes, Ranches, Groves, Commercial Industrial Properties, Acreage, 741 El Cajon Blvd, El Cajon, Tel Hickory 4-2158 (See Yellow Page 55)**
- " Roy F (Lorraine D) mtcmn Langley h735 4th av (CV)
- " Wm G (Jean; Namreco Industries) r Point Loma
- Kells-Murphy John J (Marrilla) tool crib atndt Convair h6131 Amarillo av (LM)
- " Murphy Ronald A USMC r6131 Amarillo av (LM)
- Kellum Alvin J (Alma) h690 West Manor dr (CV)
- " Lela L h537 McIntosh (CV)
- Kelly Albert (Helen) mech Auto & Electrical Repairs r3221 National av (NC)
- " Alton A jr (Frances) serv mgr Lukens Pontiac h4373 Canterbury dr (LM)
- " Ben E (Nancy) tractor opr h1329 E 17th (NC)
- " Beryl E (Esther) lather Max Pillati h426 B av (NC)
- " Beverly J Mrs r513 2d (Cor)
- " Cath E anesthetist Mercy Hosp h7627 Homewood pl (LM)
- " Chas F (Rosemary C; Kelly's Rest Home) h447 Highland (EIC)
- " Chas J (Julia M) in chg US Marine Corps Recruiting Sub Sta h363 Wisconsin (EIC)
- " Danl h229 C av (Cor)
- " David M hardwood fl lyr Tompkins Fl h2419 A av (NC)
- " David M jr balancer Schiefer Mfg r2419 A av (NC)
- " Edw A (Arlene) ofc wkr Genl Elec h179 N Magnolia av apt 1 (EIC)
- " Edw J (Lorraine) h818 I av (Cor)
- " Emmanuel r845 N Grape (EIC)
- " Francis J (Ruth L) USN h1105 4th (Cor)

KELLY

- " Frank (Ethel E) mach Convair h482 Garfield av (EIC)
- " Frank L (Marlene M) research Convair h5520 Dugan av (LM)
- " Frank N (Irma M) instrument mech NAS h4009 69th (LG)
- " Geo H (Thelma L; South Bay Press) h2314 Beta (NC)
- " Harold W (Hazel L) h439 Vista way (CV)
- " Harriet S Mrs ofc sec Lemon Grove School Dist r6105 Broadmoor dr (LM)
- " Jack D (Helen J) h87 E Palomar dr (CV)
- " Jas (Grace M) USN r1792 Colfax dr (LG)
- " Jas (Patricia) USN h1828 Granger av (NC)
- " Jas D (Helen M) acct Ryan h8130 Laird (LM)
- " Jas D (Ann) emp Rocket Chemical h4260 A School Ridge la (LM)
- " John (Nubia) USN h304 A Palm av (NC)
- " John A (Marian C) draftsman SD Gas & Elec h7926 Longdale dr (LG)
- " John E (Margaret) emp Convair h3026 Rondevo rd (LG)
- " John J jr (Jerry M) supvr Convair h1234 Adobe la (EIC)
- " Jos A (Anna G) USN h2152 Mullinnix dr (Cor)
- " Kenneth S (Harriet S) formn Convair h6105 Broadmoor dr (LM)
- " Kroah well digger Anderson Well Digging r843 W Washington av (EIC)
- " Leonard J (Eleanor M; Kelly Whirlpool Launderette) h481 Emerson (CV)
- " LeRoy (Ruth E) counter mn LM Auto Parts Inc r Spring Valley
- " M Irene (wid Harry) babysitter h270a Church av (CV)
- " Mamie F Mrs tchr John Ballantyne Sch r727 W Chase av (EIC)
- " Marie A Mrs h560 E (CV)
- " Marie T h845 N Grape (EIC)
- " Marion A (wid Merrill E) emp Rohr h562 Oaklawn av (CV)
- " Mary E (wid Edw J) h1506 L av (NC)
- " Maurice E (Arelia) emp Ryan h950 Denise la (EIC)
- " Oakley G (Evelyn) h194 Blanchard rd (EIC)
- " Oscar C (Anita P) h1049 Bostonia av (EIC)
- " Pamela Mrs clk Bishops Sportswear
- " Pat (Florence L) planner NAS h770 A Colorado av (CV)
- " Patk M (Eileen S) sls mgr Harmony Builders h5875 Yorkshire av (LM)
- " Patricia Mrs slswn Marston's h498 Edwards (EIC)
- " Ray E (Clarie) truck driver h331 E 1st (NC)
- " Redmond G (Isabel) whsemn Kitzman's Heating & Plmbing h7240 Purdue (LM)
- " Rest Home (Chas F and Mrs Rosemary C Kelly) 447 Highland (EIC)
- " Rex (Marie) USN h261 Sea Vale (CV)
- " Richd L formn Pace Constn r San Diego
- " Robt (Marlaine) h606 Van Houten (EIC)
- " Robt C asst mgr Rand-Fetcher Constn Co h8411 Midland (LM)
- " Robt E (Blanche R) phys 423 3d av (CV)
- " Robt E jr (Carol) surveyor h7445 San Miguel av (LG)



Keystone Realty

Residential and Commercial Specialists In Subdivision & Acreage CHULA VISTA



Phone GARfield 2-6133

737 Third Ave.

THE ONLY COMPLETE IMPARTIAL LIST OF BUSINESS CONCERNS without regard to Size, Importance, Location, or Appointments, is your City Directory Classified Business Section

WINDY'S RANCHO FLORIST

COMPLETE FLORAL SERVICE

Our Business Is Blooming

551 47th At Market San Diego

Congress 4-0155

THREE SUPERMARKET LOCATIONS  
**MAIN OFFICE**  
 Tel. BELMONT 2-5051  
 1159 India  
 LA JOLLA  
 Tel. GLENCOURT 4-0456  
**PACIFIC BEACH**  
 Tel. HUDSON 8-0531  
 744 Felspar

**Your No. 1 Ford Dealer**



**BAY SHORE MOTORS**  
 New Fords — Service and Repair — Used Cars

**MAIL SPECIALISTS**



DIRECT MAIL PROMOTIONS OFFSET PRINTING - LETTERSHOP SERVICE  
 2744 Highland Avenue, National City, California - Phone GRIdley 4-5501

**KELLY**  
 " Roger J (Gladys M) whsemn Sterling Trans h8153 Lemon av (LM)  
 " Ronald C clk Longs Drugs r2128b I av (NC)  
 " Ronald L (Pamela) servmn CP Appli-ance (LG) h7160 Baldrich (LM)  
 " Rosemary C Mrs (Kelly's Rest Home) r447 Highland (E1C)  
 " Saml B (Clara) mgr Motel Del Island h308 Orange av (Cor)  
 " Stella r440 Van Houten B-1 (E1C)  
 " Thelma L Mrs Indrywn South Bay Press r2314 Beta (NC)  
 " Thos R (Jean T) eng Solar h7246 Vassar av (LM)  
 " Thos V (Susan H) life guard h6973 Boulevard dr (LM)  
 " Vern (Phyllis) insp Langley's h430 Oaklawn av apt C (CV)  
 " Whirlpool Launderette (Leonard J Kelly) 287 Broadway (CV)  
 Kelone Emerick S (Dorothy) USN h751 Coronado av (Cor)  
 Kelpin Diane Mrs ofc sec Pac Tel r125 Oaklawn av (CV)  
 " Paul N (Diane) emp Pac Tel h125 Oaklawn av (CV)  
 Kelsch Phillip (Marjorie) eng Rohr h576 D (CV)  
 Kelsey Carlton E (Helen M) eng Solar h6935 Boulevard dr (LM)  
 " Delbert W (Margaret L) asmlr Convair h762 Laguna av (E1C)  
 " Dorothy C (wid Elmer R) h8538 La Mesa Blvd (LM)  
 " Forrest E (Mary) USN h1212 9th (Cor)  
 " Gilbert L (Betty) emp SD Gas & Electric Co h1463 La Corta cir (LG)  
 " John (Gladys) USN h1036 Madison av (E1C)  
 " John D tchr Greenfield Junior High Sch r San Diego  
 " Warren M (Iris A) lab City Street Dept h589 G (CV)  
 Kelso Cath E Mrs hsekpr r315 H (CV)  
 " Chas A r2780 Olive (LG)  
 " Ethel Mrs r6970 Alamo way (LM)  
 " Jas E (Margt L) asst mgr Home Lbr Co h490 Oaklawn av apt A (CV)  
 " Lewis F (Helen B) h715 Brightwood av (CV)  
 " M Ethel h2780 Olive (LG)  
 " Marshall lab Coopers Five Minute Car Wash  
 " Robt L (Lucille) supvr Rohr h275a Del Mar apt A (CV)  
 " Robt L jr (Charlene B) city police (CV) h453 Parkway (CV)  
 Kelsoe Robt C (Doris) eng Rohr h7209 Purdue (LM)  
 Kelstan Pharmacy (Stanley Trebello) 165 E Main (E1C)  
 Keltner Alex r246 Broadway (CV)  
 " Thos J (Laura B) h3284 Buena Vista av (LG)  
 " Thos J jr r3284 Buena Vista av (LG)  
 Kelton Bernard emp Convair r1577 E Main (E1C)  
 " Edwin C (Florence H) h4550 Panorama dr (LM)  
 " Jarvis H (Dorothy I) mach h2508 Fletcher Parkway (E1C)  
 Keluche Gene A (Joan K) USN h954 A av (Cor)  
 Kemler Edw A (June) dentist 230a F (CV) h728 Elder av (CV)

Kemmish Claude B (Gladys M) pntr Cutler & Sons h531 El Monte rd (E1C)  
 Kemp Bruce R (Ranee) dep Sheriff h4375 70th (LM)  
 " Chas E (Patricia A) osteopath 237 W Washington (E1C) h984 S Johson (E1C)  
 " Dean R studt r8790 Mariposa (LM)  
 " Edward L (Ledra) h86 Shasta (CV)  
 " Frank r558 Brockwood dr (E1C)  
 " Frank K (Frances ofc 388 3d av r930 Madison (CV)  
 " Ira N emp Rohr r213 El Cajon Blvd (E1C)  
 " Jackson A (Josephine D) chevron dlr 1832 W Washington (SD) h2612 Chatham av (E1C)  
 " Joseph K (Doris) emp NAS h104 N Drexel av (NC)  
 " Josephine D Mrs v-pres-treas Dutton Mfg Co r2612 Chatham (E1C)  
 " Lloyd E (Ann; Cleanway Carpet Cleaners) r405 Date (Imp Bch)  
 " Omer (Abbie) shipping clk McKesson & Robbins h8790 Mariposa (LM)  
 " Omer C (Virginia T) pharm Grossmont Hosp h2324 Di Foss (LG)  
 " Richd B (Nellie) h114 E 24th (NC)  
 " Walter J (Phyllis J) emp Ets-Hokin & Galvan r171 E Oneida (CV)  
 Kempel Loney J (Frances C) h1053 Hilltop dr (CV)  
 " Ivan L (Roberta) supvr Stromberg-Carlson h4035 Yale av  
 Kempff Alice W (wid Clarence S) h1027 F av (Cor)  
 " Chas B (Ruth) slsmn McCune Mtrs r San Diego  
 Kempton Arth R (Nellie J) h3890 Massachusetts av (LG)  
 " John D (Fern M) USN h2720 Myra (LG)  
 " Jos E (Dorian M) mach Jet Tool Inc h3612 Grove (LG)  
 " Walter D (Eleanor L) electronics tech h819 8th (Cor)  
 Kems Myron E (Eileen E) USN h482 Minot av (CV)  
 Ken Aeronautics (Kenneth H Smith) aircraft repr 3300 National av (NC)  
 " Bar Manufacturing Co (K L Holmes) furn mfg 7672 North av (LG)  
 Ken's Barber Shop (Kenneth L Sawdon) 7103 University av (LM)  
 " Paint Shop (Kenneth Yarnell) auto pntr 3624 Allison way (LG)  
 Kenaga Jas C (Sabina A) osteo 3402 4th av (SD) h1684 Ramon (LG)  
 Kenard's Lemon Grove Florist (Howard T Cooper Kenneth L Kraettli) 7965 Broadway (LG)  
 Kendal Edw P (Rosalie) h715 Madison av (CV)  
 Kendall A L (Nel) h161 Twin Oaks cir (CV)  
 " Alf T (Jean F) h3613 King (LG)  
 " Chas (Marilyn) plmb Kitzman's Plmb h4150 Massachusetts av (LG)  
 " Dorman M (Margt) h807 N 3d (E1C)  
 " Fanny J h128a E Mt View dr (CV)  
 " Harry clk Cajon Plmb r Lakeside  
 " Jake J (Jean M) cashier Bank of Am h616 Elm av (CV)  
 " Jas S (Yvonne R) v-pres Kitzman's Plmb & Htg Inc h1082 S Magnolia av (E1C)  
 " June Mrs (Cajon Plumbing Co) r Lakeside

**KENDALL**  
 " Margt B (wid Clinton P) h163 G av (Cor)  
 " Marie A (wid Harry W) r706 Church av (CV)  
 " Maynard buyer Rohr h347a 5th av (CV)  
 " Melvin O jr (Mary Ann) slsmn Sellgren Miller & Co h6240 Henderson dr (LM)  
 " Robt R (Bessie) r7495 Oakland dr (LM)  
 " Roy A (Barbara A) purch agt Coast Elec Co h8112 Brock ct (LG)  
 " Russell (June; Cajon Plumbing Co) r Lakeside  
 " Virgil W (Grace) USN h791 B Oaklawn av (CV)  
 " Wanda (wid John A) USN h167 Halsey (CV)  
 Kende Steven (Eva) h791 Ash av (CV)  
 Kendel Grace Mrs teller Southland Sav & Loan Assn r Spring Valley  
 " Howard C (Edna M) estimator San Diego Neon Sign Co r4888 Jessie av 19 (LM)  
 Kendig Freida R (wid Harley) clk Rohr h265 Cedar av (CV)  
 Kendrichs Wesley S (Ruth; Fine Arts Store) h7330 Santa Maria av (LM)  
 Kendrick Berry G Mrs r8441 Tio Diego pl (LM)  
 " Chas L slsmn Percy Goodwin h8441 Tio Diego pl (LM)  
 " Charley D (Mary K) USN h2204 E av (NC)  
 " David C (Mary E) USN h706 Glorietta Blvd (Cor)  
 " Isaac H (Hattie) dispr Convair h1040 Hoover av (NC)  
 " J Wm (Betty M) USN h835 Taft av (E1C)  
 " Jas L (Virginia L) USN h457 Elm av (CV)  
 " Jas N (Nell H) ofc mgr Linda Vista Development 5020 Catocin dr (SD)  
 " Mabel Y r1894 Eldora (LG)  
 " Martha Mrs h6970 Central av apt 14 (LG)  
 " Mary Mrs h3408 Eleanor pl (NC)  
 Kendrick Betty Mrs ofc sec Sierra Historical Museum h638 Laguna av (E1C)  
 Kenefick Terence S (Carole F) USN h507 7th (Cor)  
 Kenick Mary R Mrs clk h876 1/2 E av (Cor)  
 Kenkel Madeline Mrs h314 Claydelle av (E1C)  
 Kenker Edw F (Gladys E) emp Rohr h1187 Nolan av (CV)  
 Kenknight Mary E (wid Fred D; Bonaire Rest Home) h2216 E 5th (NC)  
 Kenlon David H P (Jean) emp Rohr h315 E 31st (NC)  
 Kenna John r150 S Anza (E1C)  
 " John M jr (Irene R) tool designer Convair h1309 Clarke dr (E1C)  
 " Laurence (Maria) USN h954 F av (Cor)  
 Kennamer Jimmy T (Diana J) collection supvr Palomar Mtge h7273 Princeton av (LM)  
 " Jordan W (Mary P) emp Convair h1024 Neptune dr (CV)  
 Kennard Esther Mrs r3921 Paula (LG)  
 " Margt L (wid John) r431 Montcalm (CV)  
 " Neil (Velma) slsmn h636a K (CV)  
 Kennedy Ace L (Jessie) emp SD State College h5501 Baltimore dr (LM)  
 " Albert R (Willie) carp Rohr h2318 I av (NC)

**KENNEDY**  
 " Alvina F Mrs mgr Cherokee Lodge h964 D av (Cor)  
 " Basil C (Rosana) driver NAS h2927 E 20th (NC)  
 " Bernis R Mrs emp NAS h320 1st (Cor)  
 " Bobby L (June) tchr h61 Casselman pl (CV)  
 " Carma N Mrs (F&R Transfer) r1457 Peach av (E1C)  
 " Chas R (Hazel J) h3127 Citrus (LG)  
 " Chester B (Lucille) tchr SD State College h8997 Moisan way (LM)  
 " Clarence L (Mary A) USN h170 Alder (Cor)  
 " Dale L (Marguerite L) mech Southern Equipment Co h883 Monserate av (CV)  
 " Donald S (Carma N; F&R Transfer) h1457 Peach av (E1C)  
 " Edna (wid Geo) h7283 Blockton dr (LG)  
 " Ethel Mrs NAS h845 D av (Cor)  
 " Francis C (Barbara A) slsmn Heartland Mtrs h1930 E 24th (NC)  
 " Frank L emp Rohr h614 4th (Cor)  
 " Gretchen L ofc wkr r1796 Skyline dr (LG)  
 " Helen A nurse Mercy Hosp h70 E Whitney (CV)  
 " Helen W Mrs emp Convair h4464 71st (LM)  
 " Homer W (Emma) custdn h7818 Deborah pl (LG)  
 " Homer W (Anna) pntr h4460 Normandie pl (LM)  
 " Ivan D (Bettie) mgr Thrifty Drugs h1117 Harding av (NC)  
 " J T (Myrtle E) storekpr NAS h2055 Ensenada (LG)  
 " Jack C (Mary G) land eng SD Gas & Elec h4427 Acacia av (LM)  
 " Jack H (Joan M) studt h562 N Mollison apt 3 (E1C)  
 " Jas W (Betty) clk La Mesa Photo Sup & Sport Gds h1537 Fargo av (E1C)  
 " Jerry (Joyce) USN h266a Church av (CV)  
 " Jesse F (Ella V) emp NAS h2125 B av (NC)  
 " Jessie (wid John) r6191 Howell dr (LM)  
 " Joan M Mrs clk Sec First Natl Bk r562 N Mollison (E1C)  
 " John E (Marjorie) emp Convair h570b J (CV)  
 " John G (Marie) emp Rohr h6925 Ohio av (LM)  
 " John J r70 E Whitney (CV)  
 " John W (Mary F) emp Rohr h663 5th av (CV)  
 " Jos H (Joan) plmb SD City Sch h825 Salina (E1C)  
 " Juanita emp Royal Pie Co (SD) h632 A av (NC)  
 " Karl D (Marie V) h1796 Skyline dr (LG)  
 " Larkin G (Ann M) asmlr Convair h405 E Naples (CV)  
 " Larry H (Charlotte A) dentist 360 Highland av (E1C) h1601 Doncarol av (E1C)  
 " Lenora Mrs r3640 Costa Bella av (LG)  
 " Lillian tchr CV Junior High Sch r70 E Whitney (CV)  
 " Luvern jan Cabrillo Lanes r San Diego (LG)  
 " Margt A tchr PS r7283 Blockton dr (LG)  
 " Marie Mrs clk F S Rasco Co r6925 Ohio av (LM)  
 " Norman H (Doris) eng Convair h6940 Alamo way (LM)

**LESTER FRYE**  
 Real Estate  
 Exchange  
 Specialist  
 2035 University Ave.  
 San Diego  
 Phone  
 CYPRESS  
 7-3308  
 And  
 1634 Grand Ave.  
 Pacific Beach  
 Phone  
 Broadway  
 3-1382

**SULLIVAN HARDWOOD LUMBER CO.**  
 Wholesale Distributors  
 PLYWOOD — HARDBOARD — SHEET ROCK — UPSON BOARD — INSULATION  
 FOREIGN and DOMESTIC LUMBER — ACME PAINT — WOODLIFE  
 703 West F Street San Diego Phone BELmont 4-7301

# Out of Sight — Out of Mind — Out of Business

The importance of keeping firm and product names in the public eye is recognized by all business men. It is astonishing to see how a firm or product, however The City Directory is the natural medium for keeping a business or product name in the spotlight meritorious, will slip into the limbo of the forgotten if not persistently advertised.

Insist on Being Well Represented in Its Pages

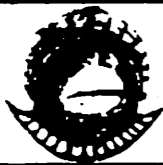

## CORTEZ INSURANCE

All Kinds Neal R. Laub, Agent  
555 H St. Chula Vista Hamilton 0-2200

440

**KENNEDY**  
" Oscar (Genevieve) carrier PO h731 River Lawn av (CV)  
" Renee (wid John R) h3180 Florene dr (LG)  
" Richd G (Marion L) slsmn h7614 Central av (LG)  
" Richd L (Patricia) USN h1736 McKinley av apt 14 (NC)  
" Robt B (F Darlene) constn wkr h4530 3d (LM)  
" Robt S (Marie W) constn mach Convair h590 N 3d (EIC)  
" Roger M (Donna L) sta atndt h7560 North av apt 9 (LG)  
" Sheild M ofc wkr r590 N 3d (EIC)  
" Shirley A nurse Donald M Montgomery r Kensington  
" Stuart T (Barbara; Stu Kennedy's Texaco Service) r San Diego  
" Thos J (Eileen) USN h466 Alameda blvd (Cor)  
" Tom H (Jene H) field rep Boy Scouts of Am h1370 Kristie la (EIC)  
" Virginia M Mrs smstrs Melody Clns r San Diego  
" Wm H wtchmn Chula Vista Mut Lemon Assn r Encanto  
" Wm W h358 Corte Maria av (CV)  
Kennedy's Stu Texaco Service (Stuart T Kennedy) gas sta 5301 Lake Murray blvd (LM)  
Kennefick Robt (Eliz J) slsmn Webers Baking h2181 Charles way (EIC)  
Kennel Donald R studt r436 Emerald av (EIC)  
" Eunice J Mrs r436 Emerald av (EIC)  
" Jas equip opr City Sanitation Dept r436 Emerald av (EIC)  
Kennelly Martin E (Marilyn) carrier PO h3576 Sweetwater av (LG)  
Kenner Claude E (Doris) mgr Helix Theater (LM) h1235 Coral (EIC)  
" H P (Juanita) electronics eng RCA h1021 Olive av (Cor)  
" Juanita Mrs (Hotel del Coronado Beauty Salon) r1021 Olive av (Cor)  
Kennery Alfred J (Ruth) h1493 69th (LG)  
" John F USN r947 Alameda blvd (Cor)  
" Wm L h4869 Palm av (LM)  
Kenneth Luther M (Isabella S) h1105 Alameda blvd (Cor)  
Kennett Harold J (Nellie) h235 S Belmont av (NC)  
" Salah C (Emma) electn h258 Richardson av (EIC)  
" Vina waitress Mexican Village  
Kenney B Alf (Rhea C) bkpr First Methodist Church (LM) h4860 Pine (LM)  
" Cecil P slsmn Hearthside Realty  
" Dewey M (Gladys; Kenny's Texaco Service) h5025 Keeney (LM)  
" Gordon W (Maria) asmbler Solar h820 B Riverlawn av (CV)  
" Jas (Dorothy E) stockmn NAS h109 Otis (CV)  
" Jas A (Dennell) USN h920 10th (Cor)  
" Joel J (Agnes) cabt mkr h1633 E 12th (NC)  
" John L (Kath M) USN h2092 Mullinnix dr (Cor)  
" Juanita F Mrs h1947 Ensenada (LG)  
" Ken R (Lillie) h3260 New Jersey av (LG)  
" Pat Mrs h524 Roosevelt av (NC)

Kenney's Texaco Service (Dewey M Kenney) 7362 El Cajon blvd (LM)  
Kennicott Don C (Mabel R) USN h313 W 29th (NC)  
Kenning Henry J (Billie) carp h2222 Debco dr (LG)  
" Lloyd R (Mary A) USN h1019 Barrett av (CV)  
Kennon Harry E (Olga) USN h75 King (CV)  
Kenny Jos (Carolyn) h418 Gardner (EIC)  
" Patk J Rev pastor St Rose of Lima Catholic Church h293 H (CV)  
" Raymond (Frances) emp NAS h1803 E 24th (NC)  
" Thos studt r1803 E 24th (NC)  
" Wm J (Norma O) dept mgr Plaza Bowl h1344 E 7th (NC)  
" Wm J (Norma O) food mgr Red Coat Inn h8960 Lemon av (LM)  
Kenny's Barber Shop (Kenneth P Attaway) 808 National av (NC)  
Kenoyer Jas W (Mildred) emp Dairy Mart Farms h2532 F av (NC)  
" Walter emp Helix Irrigation Dist r156 S Johnson (EIC)  
Kenrick Dora B Mrs (Kenrick's Home & Auto Supply) r7483 Mohawk (LM)  
" Earl (Jeri) mldr Convair h8465 La Mesa blvd apt 7 (LM)  
" M Pearl (wid Earl W) h7479 Mohawk (LM)  
" Walter E (Dora B; Kenrick's Home & Auto Supply) h7483 Mohawk (LM)  
" Walter E jr dep County Sheriff r Chula Vista  
Kenrick's Home & Auto Supply (Walter E and Mrs Dora B Kenrick) 7500 El Cajon blvd (LM)  
Kent Arthur T Rev asst pastor First Methodist Church of L Mesa h5071 Garfield (LM)  
" Barkley D slsmn Benter Bros r San Diego  
" Chas C (Maybelle) examiner Union Title & Trust h6131 Howell dr (LM)  
" Clara D (wid Geo E) r5071 Garfield (LM)  
" Colin (Betty G) emp Wyandotte Chem h620 Valley Village dr (EIC)  
" Cora M Mrs smstrs Brady's Ready to Wear r Imperial Beach  
" Crystal Mrs h459 Chambers (EIC) Acacia av (LM)  
" Glenda E Mrs chkr Food Basket h3528 Main (LG)  
" Jack H (Katherine) h8 Sierra way (CV)  
" Jas L (Jean) insp Rohr h159 El Capitan dr (CV)  
" Jerry G opr SD Transit Sys h2025 Nobley (LG)  
" John L (Suzanne J) asst buyer Convair h871 Deland ct (EIC)  
" Leslie G mtcmn Cor Housing Dept r Imperial Beach  
" Myrtle M (wid Homer E) r530 Alameda blvd (Cor)  
" Paul (Anna) USN h rear 913 Hoover av (NC)  
" Phillip S (Anne C) USN h517 F av apt 1 (Cor)  
" Robt M (Betty) eng Convair h1020 Cuyamaca av (CV)  
Kentch Theo M (Leona H) carp h744 I av (Cor)  
Kentner Gerald E (Wilma) USN h1046 2d av (CV)

## CAMPBELL CHEVROLET

Since 1923  
San Diego

16th AND BROADWAY

BEI mont 3-1234

441

Kenton Robt W (Ethel A) studt h86 E Palomar dr (CV)  
Kenward Duane rep Dial Finance Co r San Diego  
" Frances G Mrs ofc sec Raymond L Eggers r8112 Lemon av (LM)  
" Fred J (Frances G) h8112 Lemon av (LM)  
" Margt Mrs teller Bk of Am r San Diego  
Kenworthy Geo W (Mary K; Kenworthy's Flowers) h rear 276 K (CV)  
" Howard B (Marjorie L) clk La Mesa PO h490 Center (CV)  
Kenworthy's Flowers (Geo W Kenworthy) florist 276 K (CV)  
Kenyon Chas (Elsie M) USN h473 El Monte rd (EIC)  
" Claude H (Amelia) h370 W Cypress (EIC)  
" Ernest H (Clairne T) USN h1530 Fargo av (EIC)  
" Hubert (Dorothy) phys h525 Aldwych rd (EIC)  
" Robt A studt r473 El Monte rd (EIC)  
Kenz Edw J (Nancy L) spl agt Ins Co of North Am h8722 Dallas (LM)  
Keogh Wallace H jr (Clairette H) studt h4640 Munroe (LM)  
Kephart Cecil D (Juanita L) USN h401 6th (Cor)  
" Dale C (Edith) emp Convair h7616 Lansing dr (LG)  
" Leslie E (Adrian) millmn Howell's Lbr Yd (EIC) r Lakeside  
" Roland T emp Lemon Grove Sht Mtl Wks r2025 Nida pl (LG)  
" Texanna Mrs r70 2d av (CV)  
Kepner Edw L (Marie C) carrier PO h7415 Mt Vernon (LG)  
Keppel Eliz B Mrs wldr Ryan h1285 Concord (EIC)  
Keppler Wm B h241 E Renette av (EIC)  
Kerber Harry E (Margt E) tel insp Convair h1203 Sumner av (EIC)  
Kerbl Frank S (Grace H) carp Rohr h540 R av (NC)  
Kerch Chas G (Nancy) slsmn Curtiss Coleman h2510 E 10th (NC)  
Kercher Howard L (Juanita M) IBM opr Counting Corp of Am h105 L av (NC)  
" Raymond W (Jean; Kercher's Chevron Service) h1315 Clarke dr (EIC)  
" Robt L (Mary J) formn Convair h4820 Bancroft dr (LM)  
" Violet acct Helix Hosp  
Kercher's Chevron Service (Raymond W Kercher) 343 E Main (EIC)  
Kerecman Geo (Wilma V) asmbler Convair h1349 Clove (EIC)  
Kerfoot Bennett W J (Lois) equip opr County Hwy Dept h3003 Olive (LG)  
" Ruth V Mrs h8350 Alton dr (LG)  
Kerg Chris L mach Welpac h rear 280 Richfield av (EIC)  
Kerl Herbert C (Bernadine) v-pres Jess B Worthington Inc 4540 Taft La Mesa

**KERL**  
" Kenneth (Shirley) emp Pac Tel h933 Leslie rd apt D (EIC)  
" LeRoy L (Carolyn) USN h5052 Woodyard av (LM)  
Kerley Geo W (E Katharine) supvr Solar h8620 Mariposa (LM)  
Kermath Donald A clk r998 Monserate av (CV)  
" John (Myrtle) h998 Monserate av (CV)  
Kermode Bertha S Mrs h1207 E 18th (NC)  
" Robt h4390 Rosebud la apt H (LM)  
" Wm R (Eliz E) slsmn Swifts h4510 Pomona av (LM)  
Kermott Chas H (Lila C) slsmn Nunn-Bush Shoes h120 5th av (CV)  
" Eugene C (Bonnie) dental tech Kermott Mohr Dental Laby h118 Minot (CV)  
Kern Blanche Mrs h644 Jefferson av (EIC)  
" Chas W driver AAA Van & Stge r1815 Euclid (EIC)  
" Earl J (F Margt) slsmn Modern Business Mach h6080 Broadmoor (LM)  
" Jack (Corrine E) driver SD Transit Mix h1351 Weers (EIC)  
" Kenneth (Marcia) h268h Fig av (CV)  
" Willard R (Maxine E) pntr Browns Associates h1315 Sommermont dr (EIC)  
Kerner Bernice Mrs h5750 Jeanette av (LM)  
" Leslie W (Alice L) genl formn Convair h2074 Eldora (LG)  
Kernick Eliz E (wid Geo) h616 Del Mar av (CV)  
" Jack D (Dorothy) mtlsmith NAS h544 Madrona (CV)  
Karnopp Clyde H (Henrietta) wldr NAS h1030 Mary (EIC)  
Kerns Bruce (Bette) eng Ryan h4410 71st (LM)  
" Eileen E Mrs ofc sec South Bay Cities Escrow Service r482 Minot av (CV)  
" Jimmie R (Patsy) bkpr Professional Administrative Serv r San Diego  
" Kemper L (Rose) mtl smith NAS h1215 El Rey av (EIC)  
" Kenneth C (Lorraine; Lorraine's) r677 G (CV)  
" Lorraine Mrs (Lorraine's) r677 G (CV)  
" Patsy J Mrs bkpr Professional Administrative Serv r San Diego  
" Wm (Ona) r482 4th av (CV)  
Kerper Saml (Molly) h5720 Severin dr (LM)  
Kerr Andrew W honey distr 2046 Berry (LG) r do  
" C B (Martha; Brentwood Villa Apartments) chiropractor 7768 University av (LM) h do  
" David C clk SD Club r915 1/2 H av (Cor)  
" David E (Idamae H) ofc mgr C A Larsen Constn Co h1211 Manchester (NC)  
" Donald K (Mildred R) acct Convair h761 Beech av (CV)  
" Douglass (Ruth L) tchr h310 Westwind dr (EIC)

## McCOY'S READY MIX CONCRETE CO., INC.

Hickory 4-6191

572 S. Marshall El Cajon 7500 Mission Gorge Rd. San Diego



Phone BELmont 3-7637

SAN DIEGO 1 CALIF.

530 Broadway

BUSINESS MEN'S ASSURANCE CO. OF AMERICA  
KANSAS CITY, MO.

LIFE — ACCIDENT — HEALTH — ANNUITIES



JESS

B. WORTHINGTON INC.

2801 University Ave. Phone GY 6-2131

San  
Diego  
Wholesale  
Credit  
Men's  
Assn.  
(Incorporated)  
  
MERCANTILE  
REPORTS  
  
COLLECTIONS  
  
508  
Orpheum  
Bldg.  
524 B ST  
SAN DIEGO  
Tel.  
BELMONT  
9-8191

**ALL  
BID**

**LOWELL A. MILLIGAN**

Member - American Institute of Building Design

**DRAFTING SERVICE**

384 1/2 THIRD AVE.

GA 2-4519

CHULA VISTA

442

**KERR**

" Fred E (Julia) opr R C Speaks Constn Co r402 Chambers (EIC)  
" Geraldine A (wid Wm J) r8273 Pasadena av (LM)  
" Harold R (Rosemary M) RAF h235 I av (Cor)  
" Ida M Mrs treas Natl City Treas r1211 Manchester (NC)  
" Jas G (Marian A) emp Lockheed h465 Montclair (CV)  
" Jas M (Stella) emp Rohr h526 Hilltop dr (CV)  
" Ken A (Virginia) tabulating supvr Convair h6350 Severin dr (LM)  
" Lyle (Laura) carp h371 I (CV)  
" Marian A studt r465 Montclair (CV)  
" Phillip mech County Burner & Machinery r San Diego  
" Robt J (Betty L) driver Marrow Trucking h365 W Cypress av (EIC)  
" Sue B (wid Frank) tchr PS h8690 Lemon av (LM)  
" Thos E (Cath G) emp Convair h6215 Broadmoor dr (LM)  
" Thos E (Lois) USN h1794 Mullinnix dr (Cor)  
" Wm T (Lillian F) asst formn Ryan h2046 Berry (LG)  
Kerrick Donald (Nancy) USN h704 Woodlawn av (CV)  
Kerrigan A Paul (Josephine) buyer Convair h1543 Primera (LG)  
" Bob Liquor Store (Robert F Kerrigan) 2855 Imperial av (LG)  
" Robt F (Josephine; Bob Kerrigan Liquor Store) r San Diego  
Kersey Bert studt r8313 Broadway (LG)  
" Howard (Opal) h8313 Broadway (LG)  
" Jas P (Barbara) musician h1845 B av (NC)  
" Robt R (Betsy L) h256 Landis av (CV)  
" Ted lab h929 Hoover av (NC)  
" Theo emp Rohr r940 A av (NC)  
" Willard W (Wilma P) servmn SD Gas & Elec h436 F (CV)  
Kershaw John F (Flora H) formn Convair h6992 Waite dr (LG)  
" John F jr studt r6992 Waite dr (LG)  
" Jos A (Honorine) brkmason Chester G Davis h2709 Buena Vista av (LG)  
" Lincoln r2709 Buena Vista av (LG)  
" Madeline O Mrs hostess Hotel del Coronado h rear 1336 Ynez pl (Cor)  
" Roger r2709 Buena Vista av (LG)  
" Shirley A ofc clk Met Life Ins r270 Buena Vista av (LG)  
Kershner Donnelly R (Marie) sls mgr Levelon Bldrs Inc r1208 Napa (CV)  
" Gustav P (Pauline) h285 Cedar av (CV)  
" Mildred J prin Rosebank School r Bonita  
Kersten Marvin R (Anna M) formn Wilson F Clark h170 Landis av (CV)  
Kerstens Cornelius (Henrietta) rigger NAS h166 Millan (CV)  
Kerstetter Robt D (Stella C) institutional finance counsellor h9495 Grossmont blvd (LM)  
Kerth Lewis J (Frances) h7621 Normal av (LM)  
Keshka Elmer H (Eliz R) studt h964 Guatay av (CV)  
Kesler Oren T (Phy) tchr Sweetwater School Dist h715 Dennis av (CV)  
Kessing Oliver O (Jane) h842 D av (Cor)

Kessler Albert F (Geraldine M) h132 E Division (NC)  
" Bernard I (Gertrude) mgr M S Foods 5739 Trojon av  
" Coy (Yolanda) mech Spears Ford h left apt 504 Lincoln av (EIC)  
" Henry C (Marie) r708 H (CV)  
" Henry R jr (Ruth C) h93 E Emerson (CV)  
" Jerome G (Genevieve L) emp SD Gas & Elec h53 E Prospect (CV)  
" Lee H (Nellie H) h253 2d av (CV)  
" Robt R (Marguerite S) USN h780 Dennis av (CV)  
Kester Jas H (Kathryn M) electn NAS h8383 Fresno (LM)  
" Robt L (JoAnn) asmlr Rohr h2925 E 6th (NC)  
Kesterson Wayne F (Della) USN h108 E Naples (CV)  
Ketcham Chas F (Rita) buyer Klauber Wangenheim h4789 Harbinson av (LM)  
" Gordon (Marion) h612 Glorietta blvd (Cor)  
" Jas S (Phyllis J) phys 7808 El Cajon blvd rm D (LM) h3973 Apore dr (LM)  
" Lillie Mae Mrs med asst Alan L Rowland r San Diego  
" Mack (Shirley) studt h7137 Central av (LG)  
Ketchum Betty Mrs tchr PS h722 S 2d (EIC)  
" Evelyn Mrs sec Sam C Harris & Associates r San Diego  
" Harold P (June; Ketchum Printing & Mailing Service) h860 I av (Cor)  
" Laurence P (Kyoko) dispr McCoy's Ready Mix h1444 Washington pl (EIC)  
" Printing & Mailing Service (Harold P Ketchum) 860 I av (Cor)  
Ketler Wm R jr (Julia S) tchr PS h5121 Marlen way (LM)  
Ketner Byrl (Mildred) mason 2206 E 24th (NC) h do  
" Leonard D (Helen L) emp Narmco h8668 La Mesa blvd (LM)  
Kettela Paul A (Cath) tchr Sweetwater High Sch h694 Myra av (CV)  
" Peter studt r694 Myra av (CV)  
Kettenhofen Geo M (Mae B) slsmn Acme Chev h1237 E 24th (NC)  
" Mae B Mrs sls clk Camille Millinery r1237 E 24th (NC)  
Ketterer Frank R (Lorraine) USN h118 S Belmont av (NC)  
Ketterer Theo (Joyce) pntr h5770 Kelton av (LM)  
Kettering Construction Co (Norman B Kettering) bldg contr 1401 Highland av (NC)  
" Ella Mrs h259b N Tinken ct (CV)  
" Norman B (Rosemary; Kettering Construction Co) h rear 1401 Highland av (NC)  
Kettle Claude W (Esther) slsmn Hazard Block h8454 Palm (LG)  
Kettler Vernon A (Patricia) prof eng Convair h7957 Normal av (LM)  
Kettleson Jack S (Rachael B) carp h7255 Stanford av (LM)  
**KETTNER-STAFFORD CO, General Insurance and Surety Bonds, 234 Spreckels Bldg, 121 Broadway, San Diego, Tel BELmont 3-7444**  
Keuper Elmer R h4644 Date av (LM)



**Southland**

Insurance  
Unlimited

**INSURANCE**

443

Kevern Clifford N (Rosa N) USN h128a I av (Cor)  
Kevin Cath tchr PS h3867 Capitol (LG)  
Kevin John R slsmn Union Title Ins h1209 8th (Cor)  
Kewley L Patk USN h1320 10th (Cor) apt A  
Key Elmer D (Marguerite S) clk PO h4480 Culbertson av (LM)  
" Gertrude L Mrs counter girl Campbell Cins r1255 Peach av (EIC)  
" Jas A (Gertrude L) h1255 Peach av (EIC)  
" Wm E custdn PS r731 G (CV)  
Keyer Eliz J (wid Arth A) h925 H av (Cor)  
Keyes Ann C Mrs meat wrapper Food Basket r San Diego  
" B Ward (Margt E) driver United  
" Bliss W (Marie; Bonita Valley Realty) 616 3d av (CV) r128 Sierra (CV)  
" Earl F (Melva S) slsmn Investors Diversified Services Inc h2329 Di Foss (LG)  
" Gordon F (Doris) h1550 La Corta (LG)  
" Jack W (Elaine) carrier PO r2221 Prospect (NC)  
" Jac W (Elaine) emp PO h2221 Prospect (NC)  
" Jas L (Melba) USN h415 Montclair (CV)  
" John emp Helix Irrigation Dist r1659 Larwood rd (LG)  
" Leonard B (Edna) dir Marmil Development Co h182 Vance (CV)  
" Ralph H (Irene S) h135 Jefferson av (CV)  
" Robt B (Lois; Bonita Valley Realty) h3843 Grandview (NC)  
" Robt J parking lot atndt Hotel Del Cor r San Diego  
" Roy D (Ruth) eng Ray A Nelson Inc r San Diego  
" Roy V (Sandra O) USN h1015 Norma ct (CV)  
Keyler Chas R mach Cal Genl r7407 Alvorado Canyon rd (LM)  
Keys Gus E parking lot atndt Hotel Del Cor r San Diego  
" Thos E USN h821 Guadalupe av (Cor)  
Keyser Eleanor C emp NAS r761 Balboa av (Cor)  
" Jay P (Helen) buyer Scott's h1491 Vicksburg dr (EIC)  
**KEYSTONE REALTY, Max F Stewart General Mgr, Specialists In Sub-division Development and Acreage, Residential and Commercial Sales, 737 3d av, Chula Vista, Tel GARfield 2-6133 (See Yellow Page 50)**  
" Trailer Park Mrs Daisy Corum mgr 3221 National av (NC)  
Kezar Marjorie C (wid Phil) cafeteria wkr Bd of Educ h3048 Cypress av (LG)  
Keznetzoff Philip (Corinne R) USN h8750 Crockett (LM)  
Khoury Vera tchr SD City School h721 J av (Cor)  
Kibbe Jack slsmn Nelson Auto Slis r545 Casselman  
" Jonathan S (Lorraine) slsmn La Dauphine Mtrs h545 Casselman (CV)  
" Margt N Mrs slsmn Penneys r144 Landis av (CV)  
" Roger studt r545 Casselman (CV)

Kibbey Florence W Mrs h654 S Magnolia av  
Kibler Laura Mrs r917 B av (Cor)  
" Robt L (Ann) USN h130 Carob way (Cor)  
" Wayne Lee mech Marck Mtrs r San Diego  
Kicenski Virgil R (Thelma I) USN h508 Fig av (CV)  
Kickapoo Co (Sidney S Campbell) real est 7840 La Mesa blvd (LM)  
Kickbush Raemond W (Mary F) sheet metal wkr Howerton Plumb h1608 Svea ct (LG)  
Kida J (Chizue) h1990 Berry (LG)  
" Tom (Fumiko) farmer h1910 Berry (LG)  
Kidd Chas R (Eliz V) USN h1547 Main (LG)  
" Florence D Mrs ofc wkr NAS h415 4th (Cor)  
" Fred A (Inez; Kidd's Ceramics) h332 W 27th (NC)  
" John W (Norma) emp Convair r212 S 2d (EIC)  
" Marshall C (Mary) mach F&G Tooling (NC) h1235 Greenfield dr (EIC)  
" Richd M (Norine) h310 G apt 2 (CV)  
Kidd Roy French, Paul T Kingston-Optometrists, Refraction, Visual Training, Contact Lenses and Artificial Eyes, Sun Glasses and Binoculars, 2866 4th av, at Palm, San Diego, Off Street Parking, Tel CYpress 6-6363  
Kidd's Ceramics (Fred Kidd) 332 W 27th (NC)  
Kidder Hugh A (Eleanor; La Mesa Tire Shop) gas sta 8757 La Mesa blvd (LM) r Alpine  
" M Milton (Evelyn B) buyer Convair h4509 Culbertson av (LM)  
" Maria C Mrs release clk Convair h138 Landis av (CV)  
" Philip A studt r138 Landis av (CV)  
Kiddie Haven Nursery (Vernon L and Mrs Joyce) day nursery 4542 Palm av (LM)  
Kidwell Paul F (Betty A; Pauls Richfield Service) r Lemon Grove  
" Ralph W (Claire M) USN h139 Mitscher (CV)  
Kiefer Imogene Mrs emp NAS h3684 Vista av (LG)  
" Jos studt r2929 N av (NC)  
" Richd L (Patricia) metal wkr R B Smith Heating & Sheet Metal h442b Casselman (CV)  
" Richd R (Kath) pharmacist M H Smith Pharmacy (EIC) h4584 Normandie pl (LM)  
" Thos J (Azalia F) steam fitter h2929 N av (NC)  
" William E (Imogene) clk PO r San Diego  
Kiehl Jos (Anne) consulting eng Rohr h822 Melrose (NC)  
Kiehle Clarence (Margt) h630b K (CV)  
Kiemy Laurel A (Ina M) guard Ryan h4585 Palm av (LM)  
Kiernan Desmond J (Stephanie) investigator US Treas Dept h898 Denise la (EIC)  
" Kath Mrs h460 G av (Cor)  
" Stephanie Mrs recpt Wm L Young r898 Denise la (EIC)

Complete  
Insurance  
Service

• Residential  
• Commercial  
• Industrial

Monthly  
Payments

1444  
Main St.  
El Cajon

Phone  
Hickory  
2-6666

**COLEMAN  
REALTY  
CO.**

Preston Coleman  
— Broker —  
Ruth Barker  
— Associate —

INCOME  
PROPERTY  
MANAGEMENT

RENTALS  
INCOME TAX  
SERVICE

2975  
National Ave.  
San Diego

Phone  
Belmont  
3-7588

**SUN HARBOR MARINA, INC.**

BOAT BROKERAGE • STORAGE • DEALERS FOR CRUISERS • TROJAN - CENTURY

Phone Academy 2-3397

5104 N. HARBOR DRIVE

SAN DIEGO

**H. S. Watson & Associates**

**One Stop Personal Insurance**

(Non-Cancellable)

**Health and Accident**

**Auto Life Fire**

**All Personal Lines of Insurance**

**2340 Fletcher Parkway**

**Suite 230 El Cajon**

**Tel. HOward 5-3555**

**PREVENTIVE MAINTENANCE SERVICE CO.**

1111-9th

CORONADO

HE 5-8140

444

Kierspe Nancy pub relation rep  
Ramseys Advertising Agcy h924 E av  
(Cor)

Kiesling Herman F (Lorayne C) formn  
PacTel h1603 Primrose dr (EIC)

" Ramon H (Ruth E) repr PacTel h1579  
Primrose dr (EIC)

Kiewel Eldor H (Margt) electronics mtcc  
Teleregister Corp (NY) h7538  
Roosevelt av (LG)

" Rudolph r7538 Roosevelt av (LG)

Kiffe Clarence P (Gloria) building contr  
372 I (CV) h do

Kiger Patricia V chkr Ambassador Clns  
r1560 Doncarol av (EIC)

" Walter R (Gladys P) operating eng  
Hood Constn Co h1560 Doncarol av  
(EIC)

Kihle Richd S (Betty) driver Nesbitts  
h575 Raymond (EIC)

Kihlin Elsa Mrs h369a El Cajon blvd  
(EIC)

Kiker John R (LeAnna) emp S W Color  
Press h1943 Skyline dr (LG)

" Robt driver Torrey Trucking r San  
Diego

Kiland Ingolf N (Isabel T) h973 Alameda  
blvd (Cor)

Kilborn Jesse (Leila A) USN h941  
Cabrillo av (Cor)

Kilbourn Kenneth S (Joan) studt h6061  
Horton dr (LM)

" Realty (Vey L Kilbourn) real est 1326  
Pepper dr (EIC)

" Vey L (P Rita; Kilbourn Realty) h1326  
Pepper dr (EIC)

Kilburn Bert C (Doralin) asmlr Ryan  
r470 Taft av (EIC)

" Hugh D (Emogene A) asmlr Convair  
h470 Taft av (EIC)

Kilcoyne John P (Mary T) supvr Warren  
Electric h8137 Jefferson (LG)

Kilcrease Arth R (Ethel L) county  
marshal South Bay Judicial Dist (CV)  
h790a Oaklawn av (CV)

" Delia (wid Arth C) clk Withem's  
Bakery h790 B Oaklawn av (CV)

" Geo L jr (Martha P) USN h51 D (CV)

" Wesley R (Marie) USN h43 San Miguel  
dr (CV)

Kildebeck Jack emp Rohr r2034b 11th  
(NC)

Kile Jas E (Alice) h548 E 20th (NC)

" Newton A USN h51 El Capitan dr (CV)

" Otis H (Helen L) operating eng h2004  
F av (NC)

" Robt E muffler mech Jeraulds r2004  
F av (NC)

" Wayne E USA r2004 F av (NC)

Kilgore Jas M USAF r681 W Renette av  
(EIC)

" Jean clk Rub-Dub-Dub Laundry r148  
Southern rd (EIC)

" Marylin studt r681 W Renette av (EIC)

" Wm E (Elaine) tech C P Appliances  
h8570 Palm (LG)

Kilgour Nellie B (wid Jas G) h924 F av  
(Cor)

Kikenny Earl F (Patricia I) tchr PS  
h4609 Terry la (LM)

Killalea Orville T (Ada M) bldg contr  
1283 3d av (CV) h448 Hilltop dr (CV)

" Richd T carp r448 Hilltop dr (CV)

Killam John M (Edna R) constn Herziger  
Constn Corp h2874 Skyline dr (LG)

Killebrew Douglas D r725 Adella av (Cor)  
" Jas B clk Don Diego Mkts h3057  
Cypress av (LG)

" Olivia Mrs slswn Dan Thren Realty  
r3057 Cypress av (LG)

" Randall A (Sue) USN h251 D av (Cor)

Killela Franklyn C (Lillian A) driver SD  
Transit Co h4655 Toni la (LM)

Killgore Wm B (Patricia) constn wkr  
Chuck Schaefer h514 D apt B (CV)

Killian Augusta A Mrs r1063 Guatay av  
(CV)

" Claude W (Jean E) emp Convair h1063  
Guatay av (CV)

" Evelyn L Mrs recpt Ralph E Schrock  
r774 Gretchen rd (CV)

" Frank E (Geraldine; Electronics Main-  
tenance) h3463 Citrus (LG)

" Howard F (Evelyn L) emp Convair  
h774 Gretchen rd (CV)

Killingsworth Orval S (Laura J) carp  
h101 Jefferson av (CV)

" Saml B (Beckie M) desk ofcr City  
Police Dept h132 Palm av (Cor)

" Wm P (Virginia) barber Leo's Barber  
Shop r San Diego

Killion Bernard L (Beatrice) vault teller  
Bk of Am h564 Guava dr (CV)

" P Errett (Marjorie E) prin Sweetwater  
Union High School Dist h2640 L av  
(NC)

Killman Buster B (Lillian M; Killman's  
Poultry Ranch) h4568 Maple av (LM)

Killman's Poultry Ranch (Buster B  
Killman) 4568 Maple av (LM)

Killorn Jas L (Jossie) br mgr Lawson &  
Schiller Inc h8027 Mount Vernon (LG)

Kilough Fannie M Mrs waitress Kay's  
Chalet r329 G av (Cor)

" Sammie M (Fannie M) USN h329 G av  
(Cor)

Kilpela Vince H (Diana M) millmn Dixie  
Line Lbr h1618 Doncarol av (EIC)

" Voito H (Helen L) asmlr Ryan h561  
Roosevelt (CV)

Kilpatrick Roy J (Maude) emp NAS h447  
S Magnolia av (EIC)

Kilroy Benj O (Ruth) h7910 El Capitan dr  
(LM)

" Benj O jr carp r7910 El Capitan dr  
(LM)

" Theodore T emp Convair r7910 El  
Capitan dr (LM)

Kim Robt I S (Doris) USN h1930 Grove  
(NC)

Kim's Shoes (Ralph A Warriner Vern J  
McWilliams) 140 E Main (EIC)

Kimball Belle r238 L (CV)

" Chas studt r752 2d av (CV)

" Chuck (Virginia) tech writer Rohr h428  
L (CV)

" Clifford C (Ollie) mtceinn Sweetwater  
Union High Sch Dist h752 2d av (CV)

" Clinton A (Inez A) carp h245 Fig av  
(CV)

" Edw C sec-treas Quality Roof Co

" Edwin C (Frances L) eng Convair h448  
B av (Cor)

" Geo P (Cecile L) slsmn Bell Brand  
Potatoe Chip Co h1288 N 2d (EIC)

" Hugh H (Bernice V) plant opr EIC  
Sanitation Dept h921 Madison av (EIC)

" Jack M (Maxine B) h124 El Capitan dr  
(CV)

" Jas H (Julane) USN h179 Soledad pl  
(Cor)

**STEWART**



FRONT AND ASH STREETS

TEL. BELmont 9-6041

TITLE COMPANY OF SOUTHERN CALIFORNIA

445

KIMBALL  
" Jas R (Joan) emp Solar h368 Vance  
(CV)

" Luella A (wid Seth) cash Ward's h129 1/2  
E 7th (NC)

" Raymond R (Waketta) clk PO h160 2d av  
(CV)

" Richd (Adell) r7566 Lemon av (LG)

" School Milton R Cameron prin 302 W  
18th (NC)

Kimbel Guy (Stella) h1015 Hoover av (NC)

" Roy R (Dorothy L) instlr PacTel h421  
Shasta (CV)

Kimbell Dayton C (Marie) mach NAS  
h1450 E 5th (NC)

Kimberly Elise S artist 716 Glorietta  
blvd (Cor) h do

Kimble Chas (Dorothy) USN h829 Jeffer-  
son av (CV)

" Richd L (Lois A) eng Ryan h2635  
Littleton rd (EIC)

Kimbley Harry H (Carol L) USN h2010  
Mullinnix dr (Cor)

Kimbrell Sylvia M h1040 1/2 D av (NC)

Kimbrew Harry G (Grace S) h1686 Drexel  
dr (LG)

Kimbrough Arvin L (Gladys) fl lyr h5957  
Joel la (LM)

" Jerry W floor coverer ABC Linoleum  
h95 Madison av (CV)

" Lavaun M (wid Wilburn) h625 D (CV)

" Troy H (Rosa D) emp Convair h337  
Inkopah (CV)

" Wm M (Marie) emp Rohr h547 Glover  
av (CV)

Kimes Leonard E (Mary A) h538 E 26th  
(NC)

" Richd L (Janet) emp Brannon's  
Champion Serv h933 E 18th (NC)

Kimm Gerald (Viola) USN h2228 E 9th  
(NC)

Kimmel Clarence H (Mary E) bkpr Cal  
Aircraft h1169 Concord (EIC)

Kimmerling Loren M lubemn Ballantyne  
Buick r San Diego

Kimzey Louis D (Frances) constn wkr  
h122 Blanchard rd (EIC)

Kinard Maude E r440 Van Houten D-13  
(EIC)

Kinberger Roy E (Judith R) USN h2246  
Mullinnix dr (Cor)

Kincaid Gale J (Florence I) eng Convair  
h873 Fairway ct (CV)

" John P (Effie A) mach Convair r1547  
Main (LG)

" Olive Mrs h264 Del Mar apt 3 (CV)

" Paul B (Frieda) USN h654 Woodlawn  
av (CV)

" Raymond W (Jeanette A) eng Convair  
h616 Oakwood way (EIC)

" Robt (Lillian) h1320 E 5th (NC)

" Robt E (Helen I) emp Fed Mart h426 E  
Oxford (CV)

" Vivian (wid Thos) waitress Bowlero  
Bowling h1921 Ensenada (LG)

Kincannon Raymond E (Cecile C) USN  
h1145 Cuyamaca av (CV)

Kind Carl r1503 E 17th (NC)

Kinder Calvin D (Lois) formn Aztec  
Fence Co h1321 Naranja av (EIC)

" Hubert chauf Coronado Cab Co  
r Imperial Beach

Kindergarten & Nursery Class Room  
Christian Church Sunday School class  
rooms 809 E Washington (EIC)

Kindgren Sven R (Dagney) male nurse  
Coronado Hosp h462 Orange av (Cor)

Kindleberger Helen (wid Chas P) h170 H  
av (Cor)

Kindred Gertrude Mrs clk Larry's Mkt  
r La Mesa

Kindsvater Geo (Veola) h1510 Country  
Crest dr (EIC)

Kindt Claude S (Grace I) mech Daley  
Corp h1119 N Anza (EIC)

" Grace I Mrs bkpr Hobbs Baranov  
Jewelers r1119 N Anza (EIC)

Kindy Emma (wid Ray) h8415 Lemon av  
(LM)

" Gordon (Muriel) optom 8300 University  
av (LM) r San Diego

Kiher Ralph M (Nancy C) genl mgr San  
Diego Padres Club h5801 Yorkshire  
av (LM)

Kines Millie br mgr Bel-Aire Beauty  
Salon r San Diego

King Adele (wid Herbert J) h260 I av  
(Cor)

" Albert S (Francis) USN h791 Beech av  
(CV)

" Albert W (Ella M) asst formn Convair  
h192 Corte Maria av (CV)

" Annalee Mrs ofc sec SD Gas & Elec  
r261 D (CV)

" B F asmlr Convair h246 Westwind dr  
(EIC)

" Beach (Evelyn) firefighter Civil Service  
h2218 J av (NC)

" Bernard J (Laura V) in chg store room  
Coronado Unified Sch Dist h1314 8th  
(Cor)

" Betty A waitress La Casa Blanca

" Betty M Mrs (Martin-King Hair Stylist)  
h6141 Nancy dr (LM)

" Billie G optom 1147 Highland av (NC)  
286 3d av (CV) r1056 Guatay av (CV)

" Bob (Chas Calugar Laurence Fanchier)  
telev sls & serv 1087 3d av (CV)

" Bula (wid Raymon) r1268 Dawnridge av  
(EIC)

" Calvin F (Juanita) constn wkr h607 S  
Mollison av (EIC)

" Cecil prod mgr The Market Basket  
r Lemon Grove

" Chas r2218 J av (NC)

" Chas (Jean) USN h181 Orange av apt 11  
(Cor)

" Chas C (Jane) USN h501 6th (Cor)

" Chas F (Gene K) USMC h1604 La Corta  
(LG)

" Chas H (Gwenethe) emp NAS h915  
Pomona av (Cor)

" Chas P (Edith) emp Rohr h538 T av  
(NC)

" Chas Y jr (Lenora D) emp NAS h235 E  
Oxford (CV)

" Cleaners (Kenneth W King) 1428 E  
Broadway (EIC)

" Clyde T (Madeleine) tv tech Kinmore  
Elec h1187 Neptune dr (CV)

" Clyde V (Emma C) r657 Fig av (CV)

" Connie J Mrs clk Natl City Treas  
r928 E av (NC)

" Constance ofc sec SD State College  
h8304 Orchard av (LM)

" Cora A Mrs clk Mart Bakery r8611  
Washington (LM)

" & Demers (Philip L and Mrs Emmaline  
K Demers) jwlr 4762 Palm av (LM)

" Dorothea A chkr Hotel Del Cor r227  
G av (Cor)

" Douglas C studt r8611 Washington av  
(LM)

" Earl L (Edith B) h126 2d av (CV)

**Where To Buy?**

**Consult the Classified Business Lists In This Directory**

**DURNAL & SONS GENERAL TIRE CO.**



*"Goes A Long Way To Make Friends"*

**1169 12th Avenue San Diego Belmont 2-3181**

**WEEKEND THOROUGHbred RACING**  
**CALLIENTE! FABULOUS 5-10 CASH POOL**

MIMEOGRAPHING	ADDRESSING	MAILING
 <b>BETTY JEAN'S MULTI-COPY</b>		
338 Highland Avenue	National City	Phone GRidley 7-5214

446

**KING**  
 " Edith Mrs smstrs Holly Clns r136 King (CV)  
 " Edmond mech Modern Floors r Imperial Beach  
 " Edw B (Kath) emp Civic Center h532 Avacado av (EIC)  
 " Edw C (Eliz) masonry contr 993 S Johnson av (EIC) h do  
 " Edw P (Constance E) USN h rear 441 D av (Cor)  
 " Ernest E (Shirley A) genl purch agt Convair h2574 Carlow (EIC)  
 " Faye Mrs h1412 10th apt 10 (Cor)  
 " Florence r212 S 2d (EIC)  
 " Floyd R (Rose) USN h1533 E 8th (NC)  
 " Fordyce F (Darline C) investigator SD Gas & Elec h771 Live Oak dr (EIC)  
 " Fred N (Louise) mech San Diego Gas & Elec h1083 Greta (EIC)  
 " Gary (Joan) USN h814 E av (Cor)  
 " Geo D (Ann) slsmn Freeze Paint h1563 Norran av (EIC)  
 " Harland C (Cath G) city police h1119 Cuyamaca av (CV)  
 " Harvey W (Vera; Lee Sing) h409 Aldwych rd (EIC)  
 " Helen (wid Richd A) bkpr h4761 Date av apt 1 (LM)  
 " Henry B (Billie; The Kings Realtors) h7782 1/2 University av (LM)  
 " Herbert (Goldean) jan All American Mkt r San Diego  
 " Herbert C (Helen) h106 E 17th (NC)  
 " Herbert C (Gloria) slsmn h1622 Annette way (EIC)  
 " Howard J (Lena) mach Convair h2226 E 5th (NC)  
 " Ira M (Kath T) USN h891 Beech av (CV)  
 " J Raymond (Mary E) zone commander Cal Hwy Patrol h4496 Upland (LM)  
 " Jack crane opr NAS h3422 Edgemere rd (CV)  
 " Jas B (Marie) acct h500 Sandalwood dr (EIC)  
 " Jas E (Lillian) studt h522a Flower (CV)  
 " Jas H r106 E 17th (NC)  
 " Jas R (Vera Lee) mach Cal Genl r San Diego  
 " Jerry Lee formn Livesay Manufacturing r RD 2 Box 881 (EIC)  
 " Jewelers (Dale I. Harker) 271 1/2 3d av (CV)  
 " Joe L (Mary C) studt h230 J (Cor)  
 " John A (Emily L) h210 Del Mar av (CV)  
 " John A jr (Alice B) carrier PO h335 Twin Oaks av (CV)  
 " John E (Madaline A) swtchmn PacTel h8545 Victory rd (LM)  
 " John P (Nan E) sec-treas McCoy Ready-Mix Concrete Co (EIC) h1714 Primera (LG)  
 " Kenneth USN h684 Margarita av (Cor)  
 " Kenneth W (Valetta M; King Cleaners) h1697 Pepper dr (EIC)  
 " Kittie S h184 N Sunshine (EIC)  
 " Laura A Mrs mgr Adult Deluxe Trailer Park r3355 Massachusetts av (LG)  
 " Laura V Mrs dir Cor Child Care Center r1314 8th (Cor)  
 " Lawrence F (Virginia) h512 Halsey (CV)  
 " Leslie E (Margt) aircraft wkr Convair h421 Ocean blvd (Cor)  
 " Marcus A (Dorothea A) mach Am Processing h227 G av (Cor)

**KING**  
 " Machel D studt r216 D (CV)  
 " Marie (wid Jas) h500 Sandalwood (EIC)  
 " Mary Dance Studio (Mrs Mary W Mendez) 1224 Roosevelt av (NC)  
 " Michl emp Ryan r918 Delta (NC)  
 " Mickey r575 Flower apt F (CV)  
 " Orville (Hazel M) brick mason Chester G Davis h431 Shady la (EIC)  
 " Patk H h928 E av (NC)  
 " Phillip emp Rohr h2106 B av (NC)  
 " Phyllis F (wid Chas) h786b Woodlawn av (CV)  
 " Ralph (Betty) carp O L Carpenter Constn h510 Rose dr (NC)  
 " Ralph C (Helen) dep County Assessor h6280 Broadmoor dr (LM)  
 " Ralph M (Eliz V) phys 8453 La Mesa blvd (LM) h862 Sharon way (EIC)  
 " Ralph R (Mabel E) truck driver Safe-way Co h3674 King (LG)  
 " Raymond J (Myrtle) USN h1254 Sumner apt B (EIC)  
 " Raymond L (Lauretta) insp Rohr h1640 Doncarol av (EIC)  
 " Rennie J (Virginia) mech h1624b C av (NC)  
 " Richd S (Geraldine) h1066 Hacienda dr (EIC)  
 " Robt H board member Chula Vista Board of Education  
 " Robt S (Johnnie M) electn mech NAS h1034 Mission ct (CV)  
 " Robt W (Jeanne V) serv mgr Crafton GMC h1178 Grouse (EIC)  
 " Roy emp Livesay Manufacturing r RD 2 Box 881 (EIC)  
 " Saml (Jeanette) USN h826 Olive av (NC)  
 " Sonya A ofc wkr Hotel Del Cor r Carlsbad  
 " Thelma S Mrs (Valley Realty) r San Diego  
 " Thos G (Laura A) lab h3355 Massachusetts (LG)  
 " Thos J (Georgiana) mach Humphrey Castings h2819 Skyline dr (LG)  
 " Thos S (Sherry A) mtge loan rep Coldwell Banker & Co h7571 University av apt B (LM)  
 " Tom (Cora A) h8611 Washington av (LM)  
 " Townsend I (Marjorie; Dutch Village) h278 Minot av (CV)  
 " Violet Mrs med asst Jack A Coleman MD r1301 National (CV)  
 " W Ray (Leona) clk PO h141 Cedar av (CV)  
 " W Thos (Emily M) h232 S Magnolia av (EIC)  
 " Walter C (Dorothy) bkpr Les Street Auto Wreckers r San Diego  
 " Walter D (Margt A) eng h1363 Dove (EIC)  
 " Wm (Annie) h573 Del Mar av (CV)  
 " Wm (Donna) USN h311 E av (Cor)  
 " Wm USN r692 Margarita av (Cor)  
 " Wm A (Edie) emp PO h136 King (CV)  
 " Wm C jr (Dora) diesel eng Scripps Inst h401 Silvery la (EIC)  
 " Wm H emp Convair r573 Del Mar av (CV)  
 " Winifred N tchr Helix High Sch h4151 Blackton dr (LG)  
 King's Realtors The (Henry B King) 7788 University av (LM)  
 Kingaard Alex R genl contr 1212 McKinley av (NC) r Del Mar

**STANLEY DODGE-SIMCA, Inc.**  
 SALES - DODGE - SIMCA - DODGE TRUCKS - SERVICE  
 NATION-WIDE LEASING, AUTOS - TRUCKS  
 1146 NATIONAL AVE. NATIONAL CITY Gridley 4-1531

447

**KINGCADE** Edwin R (Pauline) leadmn State Div of Hwys h1548 Markerry av (EIC)  
 Kingery Leila Mrs h8951 Moisan way (LM)  
 Kingett Jeanne C typ Hotel Del Cor r1164 Orange av (Cor)  
 Kingman Frank (Lidia) emp Natl Steel h2925 1/2 Highland av (NC)  
 " Frank K plater Natl Steel r512 Woodlawn av apt C (CV)  
 " John (Hazel) saw opr Rohr h512 Woodlawn av apt C (CV)  
 Kingsland Courtney B (Maxine J) art studt h1140 Greenfield dr (EIC)  
 " Jeannette C Mrs h1120 Greenfield dr (EIC)  
 " Joan G tchr PS h556d Flower (CV)  
 Kingsbury Chester E (Anona C) USN h121 Alder (Cor)  
 " Doris A baby sitter h719 4th (Cor)  
 " Gladys V (wid Claude) opr Progressive Products h8063 Orange av (LM)  
 " Hester S Mrs r4541 Culbertson (LM)  
 " Ross G (Verlin) acct h2086 Willis rd (EIC)  
 " Thos (Kay) USN h808 Tolita av (Cor)  
 " Wm A (Zoe T) h rear 6880 Tower (LM)  
 Kingsley Alice M Mrs h604 D av (NC)  
 " Anna h670 E Camden av (EIC)  
 " Buddy (Marybelle) mech Overton & Clark Constn h1995 Ensenada (LG)  
 " Chas F (Jean L; Kingsley's Quick Food) h540 E 2d (NC)  
 " Eug USN h255 W 29th (NC)  
 " Jean L Mrs emp Kingsley's Quick Food r540 E 2d (NC)  
 " Theo (Beverly A) servmn Sears h3511 Vista av (LG)  
 Kingsley's Quick Food (Charles F Kingsley) 1830 Highland av (NC)  
**KINGSTON** Wm A (Helen) V-Pres & Plant Mgr Stewart Title Company of Southern California, 131 W Ash, San Diego, Tel BElmont 9-6041, h4340 Aragon dr, San Diego, Tel JUliper 2-8146  
 Kington Jos E (Ruth) USN h543 A av (Cor)  
 Kinkel Homer O (Mrytle C) buyer Convair h9470 El Tejado rd (LM)  
 " Lester B (Emma C) credit mgr Western States Elec h412 E 10th (NC)  
**KINMORE ELECTRIC CO, C Mason Baity Pres, Walter J Graves V-Pres-Sec. Electrical Contractors and Appliance Service, 400 3d av, Chula Vista, Tel GARfield 2-1145**  
 " Elmer W (Ida A) h230 5th av (CV)  
 Kinn Doris L clk State Mtr Vehicles h1411 Palm av (NC)  
 Kinnamon Alton E (Opal) cook Louie's Ranch House (NC) h2007 E 11th (NC)  
 " Harold J cook Shep's Cafe r2007 E 11th (NC)  
 Kinnard Ida aide Valley View Sanitarium & Rest Home  
 Kinne Elise Mrs r270 N 2d (EIC)  
 Kinnear Fred E r581 Vance (CV)  
 Kinnel Alex V (Ethel J) formn SD Gas & Elec h4636 73d (LM)  
 " Donald F eng City Eng r37 Date av (CV)  
 " Francis C (Alvina) formn SD Gas & Elec h37 Date av (CV)  
 " Lee clk La Mesa Glass & Paint r4636 73d (LM)  
 " Regis (Beverly) driver Dave Martin h1720 E Washington av (EIC)

**KINNEL**  
 " Wm (Helen) mach Bob Bowers h5509 Baltimore dr (LM)  
 Kinnersley Thos H (Dorothy) slsmn Helms Bakery h7685 Central av (LG)  
 Kinney B Alfred bkpr First Methodist Church of La Mesa r4860 Pine av (LM)  
 " Eug P (Kath) USN h60 E Shasta (CV)  
 " Harriet E (wid Elmer W) r158 Madrona (CV)  
 " Ira J (Hazel F) h29 T av (NC)  
 " Jack D (Hilda R) supvr Rohr h3219 E 8th (NC)  
 " Jos M (Margie) USN h1235 E 8th (NC)  
 " Lela M (wid Roy) clk Municipal Court h185b Brightwood av (CV)  
 " Orval (Ruth) branch mgr Haughton Elevator Co h4063 Violet (LG)  
 " Ruth B supvr County Childrens Welfare Dept h158 Madrona (CV)  
 " Shoes Cecil Zaat mgr 3515 Highland av (CV)  
 Kinnicutt Harry (Scelinda) drftsmn h5120 Lincoln (LM)  
 Kinnie Lawrence O (Agnes) deckhand SD & Cor Ferry r San Diego  
 Kinning Systems Inc Jas J Kinsella pres electronic eng 1080 N Johnson (EIC)  
 Kinnon Jerry J (Carol) slsmn Music City Records h419 4th av (CV)  
 " Wm D (Vy) tchr San Diego State College h5740 Kelton av (LM)  
 Kinsel Norman K (Patricia) formn PO r3995 Vista San Miguel (NC)  
 Kinsella Jas F (Bertha) slsmn City Chevrolet h8755 Dallas (LM)  
 " Jas J (Dorothy F) pres Kinning Systems Inc h5720 Jeanette (LM)  
 Kinser Jas L (Joan) USN h629 3d av (CV)  
 " Wm E (Ruby) atndt Cleve's Shell Serv r Santee  
 Kinsey Beatrice I Mrs emp Rohr h436 E 18th (NC)  
 " Frank S h54 E Shasta (CV)  
 " Gail R (wid Harry) r54 E Shasta (CV)  
 Kinslow Don J (Alice A) USN h1428 F av (NC)  
 Kinsman Donald S (Doris) slsmn Natl Cash Register h7168 Rosemary la (LG)  
 Kinstler Leonard A (Alva) h2434 Buena Vista av (LG)  
 Kinter Marvin L (Mary) mech Olivewood Housing h247 23d la E (NC)  
 Kintz Burton E (Ina M) emp NAS h7004 Waite dr (LG)  
 " Rosine (wid Ensworth) r7004 Waite dr (LG)  
 Kintzele Edgar W (Eugenia) tchr Grossmont High h5021 Wood (LM)  
 Kinworthy Ralph (Wilma) USN h268 Ash av (CV)  
 Kinyon Edw M (Marian L) mtcemn Convair h4026 Violet (LG)  
 " Frederick M emp Carnation Co r4026 Violet (LG)  
 " Joe (Vera) emp Rohr h1107 E 23d (NC)  
 " Robt C studt r4026 Violet (LG)  
 " Sadie B h2004 Valle Vista av (NC)  
 Kinzbach Ferninand W (Josephine) h7970 Michelle dr (LM)  
 Kinzer Jos A (Lillian M) treas Southland Savings & Loan Assn h8440 Lemon av (LM)  
 " Ned (Martha) mgr Seaboard Finance Corp h235 Guava av (CV)

Put Insect Pests In Insect Heaven For Termites or Pest Control Call **CYpress 8-9865**  
  
**LLOYD PEST CONTROL CO.**  
 935 Sherman St. San Diego

NEW - CARS - TRUCKS - USED  
 AMERICA'S BEST SELLER • • • AMERICA'S BEST BUY  
**SOUTH BAY CHEVROLET CO.**  
 810 Broadway at K - Sales  
 346 F St., Chula Vista - Service and Parts  
 TEL. Hamilton 0-6900

**Consult  
the  
CLASSIFIED  
LISTS  
of the  
DIRECTORY**

**If You  
Would Find  
What You  
Wish to  
Buy**

**Pompei  
Pizza  
House**



Ciacomo  
Jack  
And  
Vincent  
Vitale

**PIZZA**

LaSagna  
Spaghetti  
Ravioli

**1398**

**East Main St.  
El Cajon  
Tel. Hickory  
2-9009**



**B & B JANITOR SERVICE**

**CHULA VISTA OFFICE**  
GARfield 2-2208  
484 3rd Avenue

**LA MESA OFFICE**  
HOPkins 6-4543  
Chula Vista

448

Kinzig Mary B (wid Carl) h8561 Tio Diego pl (LM)  
Kip Mildred R Mrs (Doodlebug Card Shop) h830 C av apt E (Cor)  
Kip's Cafe (Chue K Hom) restr 1058 E Main (EIC)  
Kipe Billie W Mrs asst clk County Ofcs r880 Coronado av (Cor)  
" Richd E (Billie W) USN h880 Coronado av (Cor)  
Kipp Margt (wid Byron S) h7298 San Miguel (LG)  
" Nella Mrs waitress r1010 S Magnolia av (EIC)  
" Peter r445 D apt A (CV)  
Kipperman Ida (wid Don) r960 Country Club la (Cor)  
" Lewis (Cecelia E; Kippy's) h609 Ocean blvd (Cor)  
" Robt H studt r609 Ocean blvd (Cor)  
" Wm (Eleanor M) mgr Kippy's h621 Cabrillo av (Cor)  
Kippy's (Lewis Kipperman) women's apparel 1154-62 Orange av (Cor)  
Kirby Bernard C (Pauline R) tchr SD State College h2152 Eldora (LG)  
" Clifford E (Irene M) plmb Nalco Plmb & Htg h2065 69th (LG)  
" Geo W (Jo Ann) h6119 Severin dr (LM)  
" Jas P (Violet I) slsmn Davidson House of Style h7747 Mt Vernon (LG)  
" John W (Luella; Bill's Auto Repair) h115 E 18th (NC)  
" Kath M Mrs meat wrapper Food Basket r1553 El Prado (LG)  
" Richd G (Dawn) driver Pullman Lndry h472 F apt 2A (CV)  
" Robont C studt r2152 Eldora (LG)  
" Terry G (Emma M) bkpr Cheely's Auto Parts r San Diego  
" Vacuum Cleaner Co Orval J Benkosky distr 770 E Main (EIC)  
" Vacuum Co of Lemon Grove Cassey Giba br distr 8421 Broadway (LG)  
Kirby's Shoe Store Frank O'Gara mgr 289 3d av (CV)  
" Shoe Store (br) Conrad F Plate mgr 820 National av (NC)  
Kircher Albert L (Helen G) aircraft wkr Rohr h4027 Marian (LG)  
Kirchhoff Gustave (Mary) mech Ryan h31 Kenton av (NC)  
Kirchner Robt F (Veronica) slsmn Gould Hdw h1580 Souvenir dr (EIC)  
" Warren (Edith) mtcemn Kelco Co h3992 Violet (LG)  
Kirihara Misao Mrs hsekpr 855 Alameda blvd (Cor) r do  
" Toraji (Misao) butler 855 Alameda blvd (Cor) r do  
Kirikner Don N (Alice) USN h233 Clairmont (NC)  
Kirk Adrian D (Velma) plmb contr 6035 Zora (LM) h do  
" Bill D (Sondra R) studt h8971 Jefferson av (LM)  
" Billie E Mrs h156 N 1st (EIC)  
" Chas A (Darcy) USN h5915 Warren pl (LM)  
" Chas N (Dorothy E) h8533 Tio Diego pl (LM)  
" Construction Co 8066 Morningside way (LM)  
" Darell (Joy) slsmn Penney's h154 Lindell av (EIC)  
" Dora B (wid Bob) h519 Flower (CV)

**KIRK**

" Dwight P (Violet O) loftsman Ryan h115 E Naples (CV)  
" Gladys (wid Theo V; Ted Kirk Realty) h7887 La Mesa blvd (LM)  
" House (Graham Memorial Presbyterian Church) 959 C av (Cor)  
" Ida (wid Edwin) h5044 1/2 Jackson dr (LM)  
" John J (Donna) USN h510 D av (Cor)  
" Jos M (Martha L) mech Convair h988 S Mollison av (EIC)  
" Jos M jr (Marion E) driver NAS h776 El Monte rd (EIC)  
" Lempi M Mrs h483 Gardner (EIC)  
" Len h8945 Dailey rd (LM)  
" Marie E (wid Carl) h515 Casselman (CV)  
" Michl B (Anne; The Clothes Basket Launderette) r815 1/2 8th (Cor)  
" Ross (Irene) slsmn h590 Flower apt 3 (CV)  
" Roy D (Barbara J) carrier PO h351 Minnesota av (EIC)

**KIRK TED REALTY (Mrs Gladys I Kirk) Realtors, Complete Real Estate Service, Homes, Income Property, Lots, Land and Trust Deeds, 8000 La Mesa Blvd, La Mesa, Tel HOPkins 6-4149, Res Tel HOPkins 6-9479**

" Wendell B (Alda G) h9130 Fletcher dr (LM)  
" Wm (Joan) emp Convair h2720 Glebe rd (LG)  
" Wm F (Jewell M) USN h118 Mesa av (NC)  
" William N (Marilyn R) USN h1670 Dupont dr (LG)  
" Wm S (Helen E) dentist 239 Laurel San Diego h358 H av (Cor)  
Kirk's Radiator Shop (Grover L Newkirk) 615 El Cajon blvd (EIC)  
" Radiator Shop (Kirk Means) 1619 National av (NC)  
Kirky Paul (Carol) USN h147 J av (Cor)  
Kirke Gertrude (wid Wm D) h3008 E 16th (NC)  
Kirkegaard W K (Beverly A) slsmn Auto Club of Sou Cal h1553 Madera (LG)  
Kirkendall Albert A interviewer Local Loan Co r San Diego  
" Lyle (Dee) h690 Fig av (CV)  
Kirkland Earl USN h825 Highland av apt 1 (NC)  
" Geo slsmn Sears r San Diego  
" Josephine (wid Clifford) r5921 Lake Murray blvd (LM)  
" Josephine M v-prin PS h5921 Lake Murray blvd (LM)  
" Lyle O (Marion E) constn wkr h5190 Barona way (LM)  
" Margt K Mrs slsmn Brady's Ready to Wear r859 C av (Cor)  
" Martha E (wid John S) h855 C av apt 1 (Cor)  
" Melvin L (Dorothy E) field rep GMAC h972 Barrett av (CV)  
" Ura H (Margt K) mtl smith NAS h859 C av (Cor)  
" Wm E presser Hotel Del Cor r147 Dorothy (CV)  
Kirkman Geo M (Floella) truck driver Western Lbr h7327 North av (LG)  
" Lawrence (Kath) accountant American Housing Guild h4663 Toni la (LM)  
" Marie L Mrs tchr PS h4949 Guava av apt 22 (LM)

**LEE MATHER CO., REALTORS**

**Coronado — San Diego — Imperial Beach — Chula Vista**  
HEmpstead 5-1151 BELmont 3-6127 GARfield 4-5111 GARfield 2-0104

449

Kirkpatrick Elmer M (Jean) h1835 J av (NC)  
" Eug C (Margt) jig bldr Convair h809 S Sunshine (EIC)  
" Felix M (Florence M) h8071 La Mesa blvd (LM)  
" Jean Mrs mus tchr 1835 J av (NC) r do  
" John (Josephine) real est 505 Highland av (NC) r Bonita  
" John H (Pearl A) mgr Gillispee Golf Course h920 W Washington av apt 3 (EIC)  
" Norman C v-pres Hewitt & Faust Mfg Co r Lakeside  
" Pearl E escrow clk First Natl Trust & Sav Bk r920 W Washington (EIC)  
" Raymond L (Joyce) slsmn B&W Auto Parts h2341 Lanoitav av (NC)  
" Robt D (Lucille W) h1726 Miguel av (Cor)  
" Robt M (Helen) opr eng J Hansen h8775 Pampa (LM)  
" Virginia E (wid Oliver S) h121 W 10th (NC)  
" Walter L (Blanche) br mgr Winstead Bros Inc r San Diego  
Kirley John C (Bud's Office Equip) r San Diego  
Kirm Mary D Mrs clk Lelah Elgin h415 2d (Cor)  
Kirner Steve G (Lora M) mach Master Mach h1173 Cuyamara av (CV)  
Kirohn Chas A (Cath L) r1425 Madison av (EIC)  
Kirsch Tony Mrs h8516 La Mesa blvd (LM)  
Kirsher John emp Convair h rear 435 1st av (CV)  
Kirsner Sidney (Inez T) formn Reliable Pipe Co h154 Landis av (CV)  
Kis Pal mech h449 El Cajon blvd apt 4  
Kischassey Howard J (Helen) radio tech Volt Tech h464 Edwards (EIC)  
Kiser Jean V (wid Arth) h1263 Sumner av (EIC)  
" Russell (Mildred E) USN h2730 E 14th (NC)  
Kish Ethel (wid John) r2026 Noble (LG)  
" John A (Mildred C) USCG h7259 San Miguel av (LG)  
" Steven E (Delores) USN h900 H av (Cor)  
Kishler Claude (Peggy) h6230 Cresthaven dr (LM)  
Kiss Z Chas (Betty; Z Chas Kiss Construction Co) h123 2d av (CV)  
" Z Chas Constn Co (Z Chas Kiss) bldg contr 123 2d av (CV)  
Kissell Minnie S (wid Otho B) h4743 Oliver la (LM)  
Kisthart Wm E (Kath) asmlr Convair h1133 Peach av (EIC)  
Kistler Ethel S (wid Robt H) h8101 Roy (LG)  
Kit's Auto Eat (Edw E Brainard) restr 333 National av (NC)  
Kitaen Edw (Edith) h9000 El Cajon blvd (LM)  
Kitagawa Geo (Mickey M) emp Verner's h704 Salot  
" Mickey M Mrs slsmn Cecil F Allen r704 Salot (NC)  
Kitch Chas D (Elaine S) phys 8875 La Mesa blvd suite D (LM) r9225 Briard rd (LM)  
" R L r(53) 466 Broadway (CV)  
" Wayne R (Doris M) insp Rohr h163 E (CV)

Kitchen Bud h4770 Bancroft dr (LM)  
" Clark E (Kath G) slsmn Knoxage Water h1908 A av (NC)  
" Harold R (Beatrice R) receiver Natl Steel & Ship Bldrs h982 Lemon av (EIC)  
" Jas D (Virginia) prof SD State College h6051 Howell dr (LM)  
" Larry (Amelia) USN h1787 Mullinnix dr (Cor)  
" Walter G (Helen) custdn Olivewood Club h436 E 24th (NC)  
Kitchenka John (Cathy) constn opr Ham Bros h566 S Mollison av (EIC)  
" John W (Evabell M) mach NAS h1156 Greenfield dr (EIC)  
Kitchin Al F (Mary) v-pres admn Rohr Aircraft Corp r12 E Cresta way (CV)  
" John C (Beatrice) h4020 Marion (LG)  
Kite Raymond L mach opr Cal Genl r San Diego  
Kitlenger Donald E studt r1237 Monterey av (CV)  
Kitlinger Kenneth E (Evelyn) clk PO h1237 Monterey av (CV)  
Kitsmiller Carl C control clk Convair r3257 Vista av (LG)  
Kitt Cloyd A (Ethel) prin Cuyamaca Sch h772 Denise la (EIC)  
Kittel Karl H (Betty J) custdn Naranca Sch h1225 Andover rd (EIC)  
Kittelton Ben E (Valborg) mtcemn Mobile Manor r7070 Broadway (LG)  
" Clara M Mrs (The Little Club) r615 4th (Cor)  
" Elmer C (Frances) est Dixie Line Lumber Co h9591 Janfred way (LM)  
Kittl Geo r150 S Anza 73-D (EIC)  
Kittle Russell R (Eula M) USN h645 Robert av (CV)  
Kittli Lewey J (Irene) USN h1441 4th (Cor)  
Kitto Norman L (Sharlene M) plmb Floyd Plumbing h237 Gull pl (EIC)  
" Wm H (Laura L) real estate PO Box 641 (EIC) r402 Chambers (EIC)  
Kittrell Arth B (Eileen) br mgr Whitney's h806 Pearl pl (EIC)  
" Emily ofc sec Rohr h228 Landis av (CV)  
Kitts Wm W (Orguidea) USN h581 Macon (EIC)  
Kitz Wm (M Jo) USN h817 Pomona av (Cor)  
Kitzberger Rose (wid Rudolph) h1514 Roosevelt av (NC)  
Kitzman Calvin P (Edith M) slsmn Arden Farms h1054 Guatay av (CV)  
" J Andrew pres Kitzman's Plumbing & Heating Inc r10558 Grandview dr (LM)  
" Jos (Mary M) h4877 Palm av (LM)  
" Lloyd Mrs sec-treas Kitzman's Plumbing & Heating Inc r10558 Grandview dr (LM)  
**KITZMAN'S PLUMBING & HEATING INC**  
J Andrew Kitzman Pres, Mrs Lloyd F Kitzman Sec-Treas, Plumbing, Heating and Air Conditioning Contractors, 6940 Alvarado rd (70th and Alvarado Freeway) La Mesa, Tel HOPkins 6-0571 (See Yellow Page 46)  
Kitzmann Paul (Louise) emp Rohr r667 G (CV)  
Kivlen John C USN h1115 Flora av (Cor)  
Kiwamis Club 140 E 12th (NC)  
Kizer Barbara J Mrs (Barbara's Beauty Salon) r7845 Lincoln (LG)  
" Calvin S (Barbara J) h7845 Lincoln (LG)

**LOGAN  
PLUMBING  
AND  
HEATING**

★  
Specializing  
in

REPAIR  
WORK

★  
PHONE  
GARfield  
**2-1137**

★  
353  
3RD AVE.

★  
CHULA  
VISTA



**Professional Business Trade Bureau, Inc.**

"We Collect Where Others Fail"  
"Let Us Prove It!"

4110 Voltaire St.

Academy 2-0451





**"Collection Specialists" in Consumer Accounts.**  
**Prompt Accurate Credit Reporting**  
**MERCHANTS CREDIT ASSOCIATION**  
 1500 S. D. TRUST & SAVINGS BANK (6TH & BROADWAY)  
 MEMBER OWNED - AFFILIATED NATIONALLY - 3600 OFFICES  
 GENERAL OFFICE BE 2-6202 - BE 4-6292 RETAILERS BOARD OF TRADE BE 2-8147 BE 3-7211  
 CREDIT REPORTING COLLECTION SERVICE  
 BE 3-7211 BE 2-8147  
 affiliated with the National Retail Credit Association, The Associated Credit Bureaus of California, Inc. and Associated Credit Bureaus of America

**FUSON'S GARAGE** SINCE 1922  
 AUTOMOTIVE REPAIR SPECIALISTS • COMPLETE BRAKE SERVICE  
 333 F Street CHULA VISTA Phone GARfield 2-4272

Kjeldgaard Peter D (Eliz) USN h310 C av (Cor)  
 Kjenstad Alvin L (Donna) USN h1015 A av apt 15 (Cor)  
 Kjerstad Maxine H Mrs ofc sec McMahan's Furn Store r Santee  
 Kjolien Ivan O (Pat) ofc mgr Cal-Doran Heat Treating h1619 E 9th (NC)  
 ' Jas barber Blessings Barber Shop  
 Kjos Otto H (Wally) mech Rohr h474 Colorado (CV)  
 Klabo Robt C (Lorraine) constn wkr h614 G av (NC)  
 Klaczynski Wm C (M Rita) USN h6091 Horton dr (LM)  
 Klaesing Jack F (B May) bartender College Inn h757 Glover av (CV)  
 Klaesson Russell E (Louisella) dispr State Div of Forestry r RD 2 Box 841 (EIC)  
 Klareich Lou asst mgr Big Ben Mkt (NC) r San Diego  
 Klark Ambrose P (Jeanette V) USN h8189 Baldwin rd (LG)  
 Klarman Arnold h1841 La Corta (LG)  
 Klauber Allan pres Klauber Wangenheim Co (EIC) r San Diego  
 " Wangenheim Co Allan Klauber pres whol gro 939 W Main (EIC)  
 " Wangenheim Co Henry Soriano mgr whol gro 389 Broadway (CV)  
 Klauman Barbara A waitress Hotel Del Cor r San Diego  
 Klaus Irene (wid Walter) r529 Fig av (CV)  
 " Peter H cook Hotel Del Cor r do  
 " Raymond F (Ruth V) archt supvr Wheeler h3861 Capitol (LG)  
 Klaver John C (Wilma F) installer University Htg h526 Ballantyne la (EIC)  
 Klebe Aug (Helen E) h4561 Acacia av (LM)  
 Kleber Francis T (Evelyn) USN h5876 Dugan av (LM)  
 " Gustave J (Leona) firemn Convair h7275 Stanford av (LM)  
 Kleczewski Mike J (Ruth L) USN h1402 El Prado av (LG)  
 Klee Leonard L (Evelyn W) eng SD Water Dept h8043 Darryl (LG)  
 Kleespies Ethel Mrs h4575 71st (LM)  
 Kleian Robt (Candia) drftsmn Federal Archt h536 E Broadway  
 Kleifgen Geo V (Margt I) phys h6085 Sarita (LM)  
 Klein A N emp Rohr r480 Broadway E-13 (CV)  
 " Alberta G Mrs (Klein's Delicatessen) r5105 Dailey ct (LM)  
 " Arth P (Mary) mech Drew Motors h4525 Spring (LM)  
 " Burl D (Gynita G) pntr Harry Moses (NC) h2840 E 19th (NC)  
 " Bonnie emp Casper h909 Madison av (EIC)  
 " Carter C (Julia M) atndt Silver Strand Park h172 Sierra way (CV)  
 " Chas R r731 G (CV)  
 " Dixie L r785 Ash av (CV)  
 " Gaylord N (Clara L) mtcemn Rohr h669c F (CV)  
 " Harry D (Carolyn) constn wkr E F Brady Co h1507 Main (LG)  
 " Harry J (Suzanne) USN h725 I av (Cor)  
 " Harry R (Ina M) clk Safeway h1436 N Mollison (EIC)

**KLEIN HERBERT (Marjorie) Editor, San Diego Union, 940 3d av, San Diego, Tel BELmont 4-7111, h1140 Muirlands Vista way, La Jolla, Tel GLEncourt 4-1455**  
 " Herbert (Mary) dept mgr Nelson Moore h7385 Orien av (LG)  
 " Joanne ofc sec Modern Steel Structures r San Diego  
 " Jon-R clk American Optical r8281 Lincoln (LG)  
 " Leonard A (Eleanor) clk M&S Food h1840 El Prado av (LG)  
 " Louis jr (Doris J) eng Solar h785 Ash av (CV)  
 " Melvin E (Loretta) USN h1310 4th (Cor)  
 " Robt L (Ninon L) USN h4533 Toni la (LM)  
 " Vera F Mrs ofc clk El Nadadero Club r1361 Helix View dr (EIC)  
 " Wm r352 Broadway (CV)  
 " Wm A (Alberta G; Kleins Delicatessen) (LM) h5105 Dailey ct (LM)  
 Klein's Delicatessen (Wm A and Mrs Alberta G Klein) 8236 La Mesa blvd (LM)  
 Kleinfelter Dale F (Sharon L) tchr PS h4275a School Ridge la (LM)  
 " Jas A studt r2548 Carlow (EIC)  
 " John J (Videtta L) counselor PS h2548 Carlow (EIC)  
 Kleinhans Robt W (Norma E) eng Convair h674 Sandalwood dr (EIC)  
 Kleinholz Mryon (Virginia) emp Rohr h2352 El Prado av (LG)  
 Kleinschmidt Kenneth K (Dorothy J) scaffolder Superior Scaffold Co h588 Cedar (EIC)  
 Klem Jos P (Eight Street Washer Repair & Appliances) r San Diego  
 Klemann Wm (Sarah) eng F E Young h2904 E 16th (NC)  
 Klemenz Chas W (Nora J) mech Bob Hollister Mobile Serv Sta h385 Martell (EIC)  
 Klenk Herbert S (Patricia) USN h150 Carob way (Cor)  
 Klenke Edwin K mgr Western Auto (EIC) r Topa Topa dr (LM)  
 Klepper Herbert E (Helen) mtcemn LM Pub Wks Dept h3882 Massachusetts av (LG)  
 Klerekoper Fred W (Ann V) acct Convair h7500 Eucalyptus Hill (LM)  
 Kletzing Kathleen Mrs bkpr McMahan's Furniture Store (district office) r San Diego  
 Kleven John S (Faith M) rep Eastman Dillon Union Security h234 4th av (CV)  
 Kleymann Harold F (Betty; Kleymann's Richfield Service) h4551 Harbinson av (LM)  
 Klibbe Orville O (Grace) USN h71 E Mankato (CV)  
 Klick Grace V Mrs h729 2d av (CV)  
 Klicka Robt E (Zelma) br mgr Fletcher Hills Br Bank of America National Trust & Savings Assn r Bonita  
 Klies Karl D (Doris) emp City Water Dept h615 4th av (CV)  
 Klimczyk Jos M (Lillian) emp Convair h715 Lauree (EIC)  
 Klimek Danl (Anna) h3203 Harris (LG)  
 " Jan (Liselotte B) aircraft wkr Rohr h673 Fig (CV)  
 Klimper John D asmbler Ryan h8215 Mt Vernor

**The San Diego Union**  
 FOR HOME DELIVERY . . . Phone BELmont 4-7111

Klirmsick A r1105 W Chase av apt 3 (EIC)  
 Klinck Edwin G utilitymn Hotel Del Coronada r601 Country Club la (Cor)  
 " Robt D atndt Coronado Texaco Serv r601 Country Club la (Cor)  
 Klindt Betty J r54 I (CV)  
 " Carl F (Ruth A) sgt City Police Dept h687 Guadalupe av (Cor)  
 " Joan H clk Peters Home & Garden Center r54 I (CV)  
 " Pauline r54 I (CV)  
 " Ruth Mrs h54 I (CV)  
 Klindworth Carl H (Helen M) USN h175 H av (Cor)  
 Kline Chas r1664 E Broadway (EIC)  
 " David A (Helen C) h7171 Lansing dr (LG)  
 " Don R (Marcella) emp USN h34 Highland av (NC)  
 " Ernest R (Juanita) tool mkr Convair h2580 Bonita av (LG)  
 " Geo D (Oralie R) insp Convair h1185 Evilo (EIC)  
 " Gerald D (Bonnie M) driver Rohr h4621 Edendale av (LM)  
 " Glenn P (Helen B) mgr Socol Oil & Refining h69 Davidson (CV)  
 " H Kathleen (wid Lawrence) h749 Olive av (Cor)  
 " Jessie E Mrs h282 Del Mar av apt 4 (CV)  
 " John M (Cath J) emp Convair h4625 Panorama dr (LM)  
 " Lawrence A (Berniece) mech Convair h1245 El Rey av (EIC)  
 " Newton O r1742 E 10th (NC)  
 " Robt L (Dorothy) pntr h217 Noden (EIC)  
 " Ronald H (Elaine) slsmn Am Chicla h1730 Burnett (EIC)  
 Klinefelter Donald (Sylvia) lab Teyssier & Teyssier h2435 Van Ness av (NC)  
 " Jas E (Mildred R) title searcher Land Title h351 5th av (CV)  
 " Vaughn V (Sarah M) carp Teyssier & Teyssier h2304 Grove (NC)  
 Klinefeter David V (Carol A) mech J R Townsend h2245 Prospect (NC)  
 Klinert Walter J (Alberta A) pntr P W Paint Wks h520 E Division (NC)  
 Kling Kenneth D (Mary J) pntr County Dept of Pub Wks h8621 Hayes (LM)  
 " Lester (Marvel) pres Rockgas Service Co Inc r205 E Chase av (EIC)  
 " Patricia K ofc wkr L M Drug r4401 Topa Topa dr (LM)  
 Klingel Robt R (Helen A) plant opr Cal Water & Tel h655 Claire av (CV)  
 " Robt S (Ruth) USN h342 4th av (CV)  
 Klingenberg Walter G (Beatrice) mech Convair h1932 Palm av (NC)  
 Klingemier Leo slsmn Karl's Shoe Store  
 Klingensmith Carmen F (wid Earl E) emp YWCA h821 Melrose (NC)  
 Klingler Arth R (Electa A) h350 Ballantyne la (EIC)  
 " Frank r731 G (CV)  
 " Harry C (Edna C) h530 Rogue rd (EIC)  
 " Harry M (Dora) h1431 E 17th (NC)  
 " Lester M (Harriet) mgr Thrifty Furniture Mart r San Diego  
 " Wm H (Patricia A) carp McCorquodale Bros h1756 Somerland (EIC)  
 Klingler Ella M Mrs ofc sec Pierce Rlty r4673 Parks av (LM)  
 " Harry J (Ella M) chem tech Narmco Inc h4673 Parks av (LM)

**KLINGLER**  
 " Reuben B (Mary L) electn NAS h4317 Oxford (LM)  
 " Robt G (Mary E) supvr Convair h7280 Blackton dr (LG)  
 Klink Jerry J (Eloise) h6223 Falmouth dr (LM)  
 Klint Louis V (Leta C) emp NAS h512 4th (Cor)  
 Klipp Gerhart L (Winnifred) dept mgr Am Homes h4748 Boulder pl (LM)  
 Klipper Donald L (Mary) delmn Carnation h4280b School Ridge la (LM)  
 Klippert Herman (Lorene) chiropractor 2230 5th SD h696 Carlow ct (EIC)  
 Klitgaard E G sec Dynair Electronics Inc r San Diego  
 Kloberdanz Jacob R (M Lucille) meat ctr Davis Mkt h8283 Adams (LG)  
 Klocksieben Jas W (Dean H) pntr Jess B Worthington Inc h2523 Ferdinand rd (EIC)  
 " Larry emp Dee Jee r2523 Ferdinand rd (EIC)  
 Kloepper Gregg W (Mattie) collr SD & Cor Ferry r San Diego  
 Kloos Mary E tchr PS h6015 Manon (LM)  
 Klopfer Scott M (Elsie M) USDA r150 S Anyz 86-E (EIC)  
 Klopfer Anthony (Clara) clk SD Gas & Elec h511 Casselman (CV)  
 Klose Francis X (Sally) slsmn Pre-mix Concrete h338 Brightwood av (CV)  
 Klostermann Wolfgang E (Elma H) USN h1335 Orange Grove rd (EIC)  
 Kloth LeRoy C (Carolyn E) USN h1440 Greenfield dr (EIC)  
 Kloven Arnold J (Memory) emp NAS h2375 Louise ct (EIC)  
 " Arnold J jr studt r2375 Louise ct (EIC)  
 Kluczewich Jos B (Frances) aircraft wkr Rohr h616 Emerald av (EIC)  
 " Jos B jr (Sharon) plmb Cajon Plmb h424e Emerald av (EIC)  
 Klucker Heidi (wid Christian) h487 Murray dr (EIC)  
 Kludt Morris M (Harriet M) driver h4015 King (LG)  
 Kluge Loomis L (Doris) eng r670 S Anza (EIC)  
 Klum Jas (Lou) studt r5030 Williams av (LM)  
 Klumph Miles N (Mary) patrolmn CV Police Dept h571 Madrona (CV)  
 Klumpp Wm (Betty) h1334 E 16th (NC)  
 Klungnes Truman A (Helen J) slsmn Endo Labys h5805 Derk dr (LM)  
 Klusman Robt J (Jean) slsmn McFarling Glass Co r San Diego  
 Kluttz Wm B jr (Lucrece C) jr eng aide CV Pub Wks Dept h556 Guava dr (CV)  
 Klutz Mary Eliz studt r663 Claire av (CV)  
 " Robt H emp Rohr r663 Claire av (CV)  
 " Wm B (Flora Lee) h663 Claire av (CV)  
 Knabe Riley appr Lemon Grove Sht Mtl Wks r San Diego  
 Knaggs Jennie Mrs r7505 Mohawk (LM) apt 10  
 " Perry r7505 Mohawk (LM) apt 10  
 Knapik John (Rose) mech H&H Auto Wrecking h134 Minot av (CV)  
 " Louis N (Mary Ann) loftsmn Rohr h54 Bonita (CV)

To Buy or Sell See  
  
**Real Estate**  
 ★  
**Insurance**  
 1013 E. 18th St.  
 GR 4-1555  
 1026 Roosevelt Ave.  
 GR 4-2849 National City

**SPECIALTY DRAPERY SHOP**  
 DRAPERIES  
 CARPETS  
 HARDWARE  
 1235 Highland Ave. National City  
**GR 7-5702**



CHULA VISTA

MARTIN CAB CO.

294 CENTER CALL GA 2-8862

CALL HAMILTON

0-9001

CHULA VISTA

STATIONERS

315-3rd Avenue

CHULA VISTA

HAMILTON

0-9001



FRED H. LANGFORD

BUSINESS OPPORTUNITY BROKER — REAL ESTATE BROKER

4049-30th San Diego

ATwater 4-1277 3-3933



452

Knapp Albert K (Gail) slsmn Rockgas Service Co Inc h4220 Bancroft dr (LM)  
 " Anna B (wid Roy R) r8558 Palm (LG)  
 " David B (Gladys T) mech eng 11th Naval Dist h8500 Hillcrest av (LM)  
 " David (Myrtle) repr Browne Refrigeration Washer Service r Santee  
 " Ed B (Rachel; Apothecary of La Mesa) h8969 Grossmont blvd apt 22 (LM)  
 " Ernest E (Iona C) h1520 Harbison av (NC)  
 " Fred E jr (Doris; Fred's T-V) h4150 Marian (LG)  
 " Garth W (Evelyn) h324 Hilltop dr (CV)  
 " Gertrude B (wid P A) h529 National av (NC)  
 " Harold R mech Bond's TV & Appls r Alpine  
 " Inize A h135 Richfield av (EIC)  
 " John C (Patience I) tool crib antdt Dutton Mfg Co h1387 Washington pl (EIC)  
 " Jos L (Donna) searcher Title Company h633 El Monte rd (EIC)  
 " Kenneth L appr Dutton Mfg Co r1387 Washington pl (EIC)  
 " Keith Z (Carole A) emp Golden Arrow Dairy h220 Inkopah (CV)  
 " Mickey Mrs bkpr Franklin's r Santee  
 " Paul J (June L) USN h821 Coronado av (Cor)  
 " Pierce S (Helen) h4503 Alta la (LM)  
 " Rachel Mrs (Apothecary of La Mesa) r8969 Grossmont blvd apt 20 (LM)  
 " Robt A (Marcine) formn Jackson & Blanc h6997 San Miguel av (LG)  
 Knappe Ada h1128 Sumner

Knarr Louis W (Elsie L) plmb Crawford Plmb h56 Montebello (CV)  
 " Wm L h1943 F av (NC)  
 Knaresboro Laura A bmo Benter Bros r1291 Peach av (EIC)  
 " Steve M (Georgia L) fence installer Aztec Fence Co h1291 Peach av (EIC)  
 Knaus Richd h422 J av (Cor)  
 Knauss David V emp Cleanway Carpet Cleaners r1301 National av (CV)  
 " Tomme slsmn Kellogg Realty r5749 Blake pl (LM)  
 " Tomme Mrs barber Grover's Barber Shop r8158 Melrose la (EIC)  
 " Vera M Mrs br mgr Master Clns r San Diego  
 Knaust Wm F (Evelyn L) USN h7384 Colony rd (LM)  
 Knecht Lennard (Maude) h1810c J av (NC)  
 " Oliver M (Ollie's Key Shop) r770 Garrett av (CV)  
 Knefler Chas F (Kathleen) emp Convair h10 H (CV)  
 Knelange Raymond W (Maybel M) emp Convair h8536 Chevy Chase dr (LM)  
 " Raymond W (Patricia L) eng Convair h661 Ash av (EIC)  
 Knepper Retta (wid Jos) h7585 Central av (LG)  
 Knerr Francis G (Jo Del) USN h2111 5th (NC)  
 Knestrick Robt L (Dixie J) city police h486b Center (CV)  
 Kneuer Arth E (Elaine) USN h2926 E Division (NC)  
 Knezevich Lela Mrs dental asst Stuart B Bliss r San Diego  
 Knick Wm D (Janette E) USN h417 8th (Cor)

Knickman Eric H driver Pepsi-Cola h2505 Arcadia av (LG)  
 Kniep Mathis A (Vivian) USN h560 Guava dr (CV)  
 Kniness Harry W (Helen L) mech L A Hess Auto Serv h354 Del Mar av (CV)  
 " Helen L Mrs clk Penneys r354 Del Mar av (CV)  
 Kniffing John S (Exquisite Nursery) h8436 Broadway (LG)  
 " Margt Mrs h8436 Broadway (LG)  
 Knight Clarence E (Kath) agt SD&AERR h117 Jefferson av (CV)  
 " Cleveland T (Dessie V) emp Convair h8004 Darryl (LG)  
 " Danl C r117 Jefferson av (CV)  
 " Danl R (Beverly) slsmn Standard Station (NC) h1398 Eckman av (CV)  
 " David S (Mary A) city police h4516 Acacia av (LM)  
 " Dessie V Mrs slsmn Marie W Parrish Realtor r8004 Darryl (LG)  
 " Donald (Marilyn) studt r904 Pomona av (Cor)  
 " Earl H (Viola M) plstr h8722 Crockett (LM)  
 " Earl W (Pauline; Knight's Market) h1510 Skyline dr (LG)  
 " Edna P (wid Mansfield) h7713 University av (LM)  
 " Ellen R clk Brown Field r2308 L (NC)  
 " Fora L Mrs bkpr Bk of Am r1431 L av (NC)  
 " Francis J (Marjorie) h5020 Colina dr (LM)  
 " Geo B (Pauline E) plant formn Neo Flashlight Battery Corp r670 S Anza (EIC)  
 " Harold R (Elsie) h265 Orlando (apt H)  
 " Henry mtcmrn Cor D pt of Public Works r San Diego  
 " Henry K (Roxie M) mtcmrn Coronado Dept of Public Wks r2007 Mullinnix dr (Cor)  
 " Irving C (Louise E) mach NAS h138 San Marcus pl (CV)  
 " Irving S (Lucille M) meat ctr Davis Mkt h8484 Abilene ter (LM)  
 " J Richd (Nova) emp Bank of Am (LM) h1350 Clove (EIC)  
 " Jack V (Stella Mae) mgr Servisoft of San Diego 4052 Liggett dr (SD)  
 " Jas (Mottrie) USN h732 23d la (NC)  
 " Jas W (Muriel M) driver h962 Agua Tibia av (CV)  
 " Jean L sec McMahan's Furniture Store (district office) r San Diego  
 " John R (Flora L) corp sec Carousel Lumber Co Inc h1431 L av (NC)  
 " Lawrence USAF r904 Pomona av (Cor)  
 " Leonard B (Nila J) city firefighter h2477 1/2 Hardy dr (LG)  
 " Lillie B (wid Fredrick) h740 K av (NC)  
 " Lucille M Mrs sten First Natl Trust & Sav Bk r8484 Abilene ter (LM)  
 " Lynore D (Pauline) carrier PO h7630 Central av (LG)  
 " Mae C (wid Wm S) h862 H av (Cor)  
 " Martin R (Jeanne A) sheet metal wkr R B Smith Htg & Sht Mtl h117 Alvarado (CV)  
 " Nell L (wid Fay) r2616 Ferdinand rd (EIC)  
 " Pauline Mrs bkpr Knight's Market r1510 Skyline dr (LG)  
 " Raymond W (Myrtle C) sht mtl wkr Central Sht Mtl Wks h2308 L (NC)



FRED H. LANGFORD

BUSINESS OPPORTUNITY BROKER — REAL ESTATE BROKER

4049-30th San Diego

ATwater 4-1277 3-3933



453

KNIGHT  
 " Robt E (Esther) asmlbr Convair h315 E Naples (CV)  
 " Robt L (Marilyn J) mgr F W Woolworth & Co h525 E 26th (NC)  
 " Ronald M (Pearl) mgr Central Sheet Metal Co h2145 N av (NC)  
 " Thos E (Patricia; Knight's Market) r Spring Valley  
 " Veronica M Mrs h1756 Englewood dr (LG)  
 " Vincent R bus boy Unimart Inc r4238 1/2 Blackton dr (LG)  
 " Wm C (Florence K) supvr Convair h4864 Bancroft dr (LM)  
 " Wm T (Norma) distr Camel Cigarette h3873 Shirlene pl (LG)  
 Knight's Market (Earl W and Thos E; Knight) gro 1505 Skyline dr (LG)  
 Knighton Dorothy E Mrs h306 Copley pl (EIC)  
 Knights David S city police La Mesa Police Dept h4231 Massachusetts av (LG)  
 " Mary Ann Mrs nurse John P Dahlstet r4516 Acacia (LM)  
 " of Columbus 136 Chambers (EIC)  
 " Stanley (Kathleen L) mtce wkr Paradise Valley Hosp h621 Arcadia pl (NC)  
 Knippmeyer Eug R (Hazel) driver Beacon Can & Stge h614 S Sunshine (EIC)  
 Knippenberg Eug J (Dolores) plasterer Leslie Miles h1744 N Mollison av (EIC)  
 Kniskern Abram C (Eliz E) emp Convair h1605 Fairfax dr (LG)  
 Knisley Francis C (Mary F) asst mgr Hokum Elec Eng h184 Minot av (CV)  
 Knisley Leona M (wid Andrew H) r803 1st  
 " Lloyd L (Dorothy F) emp Rohr h805 Jefferson av (CV)  
 Kniss Herman (Naomi) slsmn H A Lavezzi r San Diego  
 " Raymond A (Vivien C) tchr PS h4639 Date av (LM)  
 Knobby Jas (Beatrice) USN h1722 E 11th (NC)  
 Knobloch Wilbur H (Grace) emp Rohr h890 Monserate av (CV)  
 Knockenbocker Marjorie r766 G av (Cor)  
 Knoke Duane A (Irene I) pntr 1723 Orange (NC) h do  
 " Geo A (Golda) h736 G av (NC)  
 Knoll Alfred J (Mary K) plmb Nalco Plmb & Htg r1855 Rio Vista pl (NC)  
 Knopf Edw (Bonnie R) USN h805a Riverlawn av (CV)  
 " Jack (Louise) emp Convair h260 Ash av (CV)  
 Knops Wayne A emp Mayfair Mkt h276h Fig av (CV)  
 Knorr Dean F (Carole L) driver Associated Linen h651 Burnham (EIC)  
 " Jas USN h1121e D av (NC)  
 Knott L Gordon (Julia N) mech National City Airport h2240 Grove (NC)  
 " May A Mrs h1821a I av apt A (NC)  
 " Richd A (Dorthela) slsmn h4566 Date av (LM)  
 Knotts Gary (Alberta) dispr Rohr h563 Otis (CV)  
 " Guy D (Barbara J) br mgr Liberty Loan h1199 Neptune dr (CV)  
 Knouse Don (Naomi) emp NAS r309 Orlando (EIC)

Knowlden Jack H (Roselyn) estimator Griffith Co h1580 Olive Hills (EIC)  
 Knowles Ace H (Joeen) eng Ryan h3409 E 7th (NC)  
 " Bill R (Sally J) whsemn Acme Freight h260 Alvarado (CV)  
 " Chas H glazier Cottrell-Leist Glass r San Diego  
 " Chas R (Gertrude) mach NAS h2736 B av (NC)  
 " Geo h8816a La Mesa blvd (LM)  
 " Jos (Inez) mech National Steele h2721c National av (NC)  
 " Patricia J waitress Hotel Del Cor r San Diego  
 " Paul A (Eleanor) emp Convair h774 S Mollison av (EIC)  
 " Sidney tchr PS h532a Flower (CV)  
 " Wm W (Nancy S) h5269 Guessman av (LM)  
**KNOWLTON CHARLES M (Del; The Carpet Showroom) 6231 University, San Diego, Tel JUNiper 2-4890, h3464 Trophy dr, La Mesa, Tel HOPkins 9-3323**

Knox Adeline (wid Henry) waitress Lydas h7109 Amherst  
 " Albert (Helen) h803 1st (Cor)  
 " Albert T (Leila) plmb h1687 Main (LG)  
 " Bertha A Mrs r1141 E 2d (NC)  
 " Eug V (Roberta) h231 Alameda blvd (Cor)  
 " Frances ofc wkr r1024 5th (Cor)  
 " Harry F emp Lakeside Auto Supply r1139 Pepper dr (EIC)  
 " Helen Mrs sec Coronado Br American National Red Cross r803 1st (Cor)  
 " Jas C studt r231 Alameda blvd  
 " John T supt Coronado PO r Imperial Beach  
 " Lester D (Marjorie T) USN h541 Jefferson av (CV)  
 " Louis J (Dora) equip opr Cameron Bros h196 Minnesota av (EIC)  
 " Maxine Mrs h512 McIntosh av (CV)  
 " Roberta Mrs clk Coronado Personnel Office r231 Alameda blvd (Cor)  
 " Shirley waitress Buckboard Tavern  
 " Warren B box boy Food Basket r541 Jefferson av (CV)  
 " Wm F (Arvie O) spray pntr Convair h317 Richfield av (EIC)  
 Knudsen Blanche M Mrs (Antique & Gift Shoppe) r9405 El Cajon blvd (LM)  
 " Clyde V (Gertrude M) baker Bowie Pie h1225 Peach av (EIC)  
 " Clyde V jr (Bonita R) dispr Rohr h318 Cypress av (EIC)  
 " Hester J (Adelaide) driver SD Transit h752a Woodlawn av (CV)  
 " Hester J jr studt r752a Woodlawn av (CV)  
 " Knud A (Jean) eng Convair h631 3d av (CV)  
 " Nels M (Jane; Nels Union Service) r San Diego  
 " Ralph (Sylvia) atndt Nels Union Serv r San Diego  
 " Robt M (Patricia) tchr PS h516b Flower (CV)  
 " Ronald emp Convair r631 3d av (CV)  
 " Rosemarie studt r631 3d av (CV)  
 " Ruth L Mrs bkpr Balboa Reproduction Serv h1315 Naranca av (EIC)  
 " Wavalea Mrs nurse McCausland-Robinson Clinic r65 3d av (CV)

**Out of Sight — Out of Mind — Out of Business**  
 The importance of keeping firm and product names in the public eye is recognized by all business men. It is astonishing to see how a firm or product, however notorious, will slip into the limbo of the forgotten if not persistently advertised. The City Directory is the natural medium for keeping a business or product name in the spotlight. **Insist on Being Well Represented in Its Pages**



CALL JU 2-7841 For GAL WESTERN BUILDERS 5722 El Cajon Blvd. San Diego

THREE SUPERMARKET LOCATIONS  
 MAIN OFFICE  
 Tel. BElmont 2-5051  
 LA JOLLA  
 1159 India  
 1027 Virginia Way  
 Tel. GLencourt 4-0456  
 PACIFIC BEACH  
 Tel. HUdson 8-0531  
 744 Felspar

Your  
 No. 1  
 Ford Dealer



**BAY SHORE MOTORS**  
 New Fords — Service and Repair — Used Cars

**MAIL SPECIALISTS**  
**H.W. Moody Co**  
 DIRECT MAIL PROMOTIONS OFFSET PRINTING - LETTERSHOP SERVICE  
 2744 Highland Avenue, National City, California - Phone GRidley 4-5501

Knudson Curtis A (Alice P) constn supt M H Golden h1601 Fairfax dr (LG)  
 " Janice Mrs cash Liberty Loan Corp of Natl City r Chula Vista  
 " Lloyd E (Blanche M) clk Safeway h9405 El Cajon blvd (LM)  
 " Ole (Wavalia) carp h65 3d av (CV)  
 " Richd J clk r1601 Fairfax dr (LG)  
 Knudston Unice M (wid Martin) h rear 4590 Acacia av (LAM)  
 Knudtson Wilfred M (Josephine I) osteo 7871 La Mesa blvd (LM) h4393 Valle dr (LM)  
 Knuepfer Geo (Natalie G) h633 Alameda blvd (Cor)  
 Knupp Frank H (Ruth) mech eng Convair h7429 Pacific av (LG)  
 Knutsen Arne (Vivian) phys h4235 Cobalt dr (LM)  
 Knutson Allen P (Sharon) hammer opr Rohr h454 Flower (CV)  
 " Barbara Mrs h1810 E 8th (NC)  
 " Beverly Mrs counter girl Don's Hamburgers Inn r San Diego  
 " Chris R (Hedvig) teller Sec First Natl Bk h765 Del Mar av (CV)  
 " Galen studt r73 Oxford (CV)  
 " John L apprentice Dutton Mfg Co r523 Pepper dr (EIC)  
 " Loyd (Opal) emp Rohr h387a Vance (CV)  
 " Marie P (wid Chas M) h1331 Marline av (EIC)  
 " Orlan W (Josephine) carp h73 Oxford (CV)  
 " Richd O (Lorraine) supvr Pepsi Cola h2210 J av (NC)  
 Knutstrom Agnes (wid Walter) r2705 Corona (LG)  
 Koba Allan A (Sanac) project eng Tysen Eng h1017 Hilltop dr (CV)  
 " Masahiko landscape gdnr 464 H av (Cor) h do  
 " Yoshito (Eiko) aircraft wkr Convair h3233 Plaza blvd (NC)  
 Kobb Cora r4510 Date av (LAM)  
 Kobbe Herman (Frances S) h325 F av (Cor)  
 Kobernick Gerald (Shirley A) dentist 7808 El Cajon blvd Rm C (LAM) r San Diego  
 Kobey May S (wid Albert L) slswn Kippy's h770 G av (Cor)  
 Kobler Richd M (Jo Ann) electn SD Gas & Elec h1405 Earle dr (NC)  
 Kobrick Reinhard M (Anna) h7586 Sturgess av (LM)  
 Kobryner Bertha Mrs (Fabric Land) r San Diego  
 " Sam (Bertha; Fabric Land) r San Diego  
 Kobs Helen Mrs clk Wolfe's Bakery r Santee  
 Kobusch Van & Storage (Wm O Kobusch) 3615 Costa Bella av (LG)  
 " Wm O (Jerline; Kobusch Van & Storage The Boat Mart) r San Diego  
 Koch Clarence W (Adalene) h6260 Primrose dr (LAM)  
 " Don R (Marian T) USN h861 Ash av (CV)  
 " Etta Eliz mach opr Bk of Am r6260 Primrose (LM)  
 " Frances R (Mary E) dispr NAS h6943 Mount Vernon (LG)  
 " Fred (Ellen J) bldg contr 1451 Washington pl (EIC) h do

**KOCH**  
 " Fred F (Edna) capt SD & Cor Ferry r San Diego  
 " Gerald E (Jean F) firemn Solar h1230 Madison av (EIC)  
 " Hellen Mrs clk Municipal Court Clk r Lakeside  
 " Henry E (Dacy) USN h1030 Monserate av (CV)  
 " Mary K Mrs bkpr DuVall Co h272b Del Mar av (CV)  
 " Ruth L (wid Aug F) h1286 Marline av (EIC)  
 " Virgil J (Patricia L) excavating 1445 Washington pl (EIC) h do  
 " Wm E (Rita) electn Helix Irrigation Dist h913 S Mollison av (EIC)  
 Kochackis Donald J (Alice) emp North Island h95 E Prospect (CV)  
 Kochel C Frank (Margt T) carrier PO h1336 Roselawn (NC)  
 Kochian Sam (Frances) mach Convair h796 W Renette av (EIC)  
 Kocurek Jerry USAF r1238 Greenfield dr (EIC)  
 " Jos J (Leota L) electn Convair h1238 Greenfield dr (EIC)  
 " N David r1238 Greenfield dr (EIC)  
 Kodis Callis O (wid Anthony J) h4885 Garfield (LM)  
 " Florence Mrs br mgr Handy Pantry r1202 Coral (EIC)  
 " Geo J (Florence) h1202 Coral (EIC)  
 " Mary C bkpr Fed Mart r4885 Garfield (LM)  
 Kodish Saml J (Edith) dept mgr Walker Scott h52 Shasta (CV)  
 Koeberling Cy slsmn Five Points Mtrs r San Diego  
 Koecher Albert (Wally) r4625 Troy av (LM)  
 Koehler Chas E (Mary R) probation ofcr County Probation Dept h7304 West Point av (LM)  
 " Edw F (Dessa R) emp National Steel h648 Minot av (CV)  
 " Gail r648 Minot av (CV)  
 " Harold J (Bonnie) formn SD Water Dept h4618 Dana dr (LM)  
 " Harvey D (Druscilla) storekpr Rohr h7431 Daytona av (LG)  
 " Judith L clk Ellmers r621 Date av (CV)  
 " Ray (Marjorie L) supvr Juvenile Hall h7235 Grable (LM)  
 " Wm G (Kath C) emp Rohr h621 Date av (CV)  
 Koell Louis (Eliza M) h124 Copley pl (EIC)  
 Koelle Dennis (Lucindia) carp Dass Constn Co h9159 Fletcher dr (LAM)  
 " Eugene A r926 F av (Cor)  
 " Ruth nurse h865 D av (Cor)  
 " Virginia F Mrs h926 F av (Cor)  
 Koeller Gladys L clk Sec First Natl Bk r187 Highland Trail (EIC)  
 Koels Mary E r110 S Drexel av (NC)  
 Koemme Geo (Dorothy) aud h344 D av (Cor)  
 Koency Ann F Mrs h643 Vista way (CV)  
 Koenekamp Maurice B (Cornelia C) tech Convair h3882 Carancho (LG)  
 Koenig Arth W (I Arlene; San Diego Lathing Co) h7447 Orien av (LM)  
 " Bernadene clk Larry's Market r7824 Orien av (LM)

**SOUTHLAND SAVINGS and LOAN ASSOC**  
**JOHN A. DAVIS, President**  
 EL CAJON LA MESA LEMON GROVE  
 Branch Office Head Office Branch Office

**KOENIG**  
 " Clyde W (Virginia) USN h113 W 29th (NC)  
 " Doris R Mrs h446 Vista way (CV)  
 " Erwin H (Lula I; Larry's Mkt) h7824 Orien av (LM)  
 Koeing Karen E ofc wkr r7447 Orien  
 " Raymond K studt r7824 Orien av (LM)  
 " Robt L (Lorraine) USN h404 Oaklawn av apt D (CV)  
 " Wm (Marville; Larry's Market) h4484 Dale av (LM)  
 Koepke Eug (Alice R) USN h2037 D av (NC)  
 Koepf Albert H (Anna A) h1032 E 7th (NC)  
 Koeppen Donald W cook Lawton's Car Serv r4500 Pomona av (LM)  
 " Edgar W (Dorothea W) linemn PacTel h4500 Pomona av (LAM)  
 Koerber Kenneth E (Virginia) USN h185 Soledad pl (Cor)  
 Koering Benj R (Marion D) plmb R A Wiley & Sons h1063 N 3d (EIC)  
 Koerner Chas F (Ida) h1255 Flamingo av (EIC)  
 Koers Wm (Evalina) chef Convair h1051 Wayside av (EIC)  
 Koester David L emp Pep Bros (SD) r287 I (CV)  
 " Edwin R (Emma K) h7820 Montana (LG)  
 " H K ofc wkr h365 H apt E (CV)  
 " Lorenz C (Zylpha M; La Siesta Sanitarium) h468 Parkway (CV)  
 " Marion F Mrs ofc sec CV School Dist r155 Jamerl av (CV)  
 " Thelma Mrs h287 I (CV)  
 " Wm G (Marion F) formn W K Montgomery h155 Jamul av (CV)  
 " Zylpha M Mrs (La Siesta Sanitarium) r468 Parkway (CV)  
 Koether Chas H (Sybil T) electn SD Gas & Elec h4545 Normandie pl (LM)  
 " Erich G W (Irmgard) carp Esaw Supply (LM) h7506 Olive pl (LM)  
 Koffee Kup Korner (Bert O Wilson) restr 904 E Washington av (EIC)  
 Koffman Lloyd (Juanell) emp Benboughs h814 Pleasant la (NC)  
 Kogan John C (Helen R) writer Stromberg Carlson h7050 Rosemary la (LG)  
 Koger Cynthia G Mrs bkpr Benter Bros r San Diego  
 " Edna E (wid John D) h6910 Waite dr (LG)  
 Kohanek Cleon W (Betty E) dispr SD Gas & Elec h8558 Palm (LG)  
 Kohl Edna S kitchen hlpr Hotel Del Cor r718 H av (Cor)  
 " Edward F (Edna W) chf Coronado Fire Dept r701 E av (Cor)  
 " Eliz M Mrs ofc wkr r677 G (CV)  
 " Eulalia I (wid Fred W) h1135 Loma av  
 " Phyllis A kitchen hlpr Hotel Del Cor r San Diego  
 " Walter E (Beatrice A) heat treater Rohr h1341 Eckman av (CV)  
 Kohlbeck Frances Mrs (Martha Baker Chocolates) r San Diego  
 " Hubert H (Frances; Martha Baker Chocolates) r San Diego  
 Kohler Arth J (Amanda) USN h1024b A av (Cor)  
 " Elmer H (Margt) drill press opr Rohr h145 Mankapo (CV)

**KOHLER**  
 " Howard slsmn Art S Leitch Realtors r San Diego  
 " J A asmlr Rohr r2120 E 18th (NC)  
 " John J asmlr Rohr h2120 E 18th (NC)  
 Kohlmeier Chas (Marie) h1325 E 9th av (NC)  
 Kohls Annedore tchr PS h4387 Parks av apt 5 (LM)  
 " John E (Carol) city police h761 Dennis av (CV)  
 Kohlscheen Walter W (Jennie M) liaisonm Rohr h422 I  
 Kohn Frances M Mrs h1023 Encino Row (Cor)  
 Kohne David E driver Hotel Del Cor h635 C av (Cor)  
 " John F studt r635 C av (Cor)  
 Kohr Alma M Mrs florist h312 5th av (CV)  
 " Ann C bmo Ratner's Mfg r312 5th av (CV)  
 Kohut Frank J (Eleanor) USN h728 E av (Cor)  
 Koike Hajime r4807 Parks av (LM)  
 Kojima Minoru (Martha V) dentist 228 E 8th (NC) h1230 Palmer way (NC)  
 Kok Dirk C jr (Betty) v-pres Chula Vista Investment Co and v-pres treas South Bay Savings & Loan Assn r La Jolla  
 Kokai Chas F (Emma) mach Rohr h593 Guava dr (CV)  
 Kolander Wm G (Beatrice M; Burger Stop) h132 Twin Oaks cir (CV)  
 Kolb Donald (Roberta) mech CV Pub Wks Dept h782 5th av (CV)  
 " F Hartford (Edith A) h7938 Normal av (LM)  
 " Harold R (Lucille A) driver Admiral Uniform h826 Woodlawn av (CV)  
 " Otto J (Lillian C) h366 Wisconsin av (EIC)  
 " Stanley D jr (Barbara) USN h465 Oaklawn av apt B (CV)  
 Koldoff Richd C movie opr Hotel Del Cor r San Diego  
 Kolesar Mary (wid John) r602 W Chase av (EIC)  
 Koleski Fred (Deronda) USN h336 Hart dr (EIC)  
 Kolesnick Geo E (Rebecca) asmlr Rohr h502 McIntosh (CV)  
 " Rebecca Mrs clk Anita Shops r502 McIntosh (CV)  
 Kolic Mabel S Mrs supt Feltcher Hills PO r2496 Charles way (EIC)  
 " Peter P (Mabel S) carp h2496 Charles way (EIC)  
 Kolish Geo (Anne N) whsemn Safeway (SD) h763a Colorado av (CV)  
 Kolk Geo J (Helen E) insp Rohr h411 Halsey av (CV)  
 Kolkey Aaron H (Manon R; Dass Construction Inc) h3882 Shirlene pl (LG)  
 " Norman (Billie B; Williams of Lemon Grove) r San Diego  
 " Robt J (Zora) with Dass Construction Inc h3828 Shirlene pl (LG)  
 Kollada H P h5111 Lincoln (LM)  
 Kollars Hilary J (Rose) tool & dye wkr Convair h7130 Colony rd (LM)  
 Koller John R (Mabel) h639 Arthur (CV)  
 " Leona M Mrs emp Safeway r Lakeside  
 " Walter (Ida M) dept supvr Sharps Hosp h1594 Jade (EIC)  
 Kollath Lawrence J (Rose Mary) USN h666 Bighorn ct (EIC)



**BOLDRICK'S**  
 FINE SHOES  
 6TH & C ST.  
 Belmont  
 3-6242

**KELLOGG REALTY**  
  
 Commercial  
 Industrial Properties  
 Acreage  
 Ranches  
 Groves  
 741 El Cajon Blvd. El Cajon  
 Tel. Hickory 4-2158



# CORTEZ REALTY, INC.

★ Complete Real Estate Service ★

555 H St., Chula Vista

Tel. HAmilton 0-2200



456

Kollmorgen Don H (Wanda B) USN h762½ G av (Cor)  
 Kolman Harry A (Ruth) r3640 Costa Bella av (LG)  
 Kolodziej Geo I (Nellie) meat ctr Safeway h49 Oaklawn av (CV)  
 " Henry E (Florence) USN h2316 Grove (NC)  
 Kolpacoff Geo E (Kolpacoff Painting Co) r4651 Calavo dr  
 " Painting Co (Geo E Kolpacoff) 3565 Imperial av (LG)  
 " Victor (Hazel C) pntr Kolpacoff Painting Co h1510 Emerald av (EIC)  
 " Victor jr studt r1510 Emerald av (EIC)  
 " Walter (Marie) tech Richard C Daarud h8246 Lincoln (LG)  
 Kolset Andrew E formn Rollmaster Corp  
 " Esther Mrs ofc sec Civic Center h3955 Marian st (LG)  
 Koltz Norman F (Donna) h5850 Lake Murray blvd  
 Komara Beauty Salon (Paul A and Mrs Helen Komara) 318 E (CV)  
 " Helen Mrs (Komara Beauty Salon) r80 E (CV)  
 " Mary E r80 E (CV)  
 " Paul jr studt r80 E (CV)  
 " Paul A (Helen E; Komara Beauty Salon) h80 E (CV)  
 Komaromy Julius C (Alice) USN h463 Oaklawn av apt G (CV)  
 Kombrink Mary E (wid Frank J) r572 D av (Cor)  
 Komendera Frank (Mary) whol prod 403 6th av (SD) h21 Shasta (CV)  
 " Ronald F clk r21 Shasta (CV)  
 Komlos Zoltan (Klara) ofc mgr Univ Furn Store h320 Minot av (CV)  
 Komperda Edw S (Mabel) mtcemn h375 Orange av (Cor)  
 Komura Richd (Hark) lab Ryan h1332 E 6th (NC)  
 Kondruff Geo h835d E 4th (NC)  
 Koniek Geo r1220 Bostonia (EIC)  
 Koning David J (Shirlye) drftsmn SD Gas & Elec h7674 Church (LG)  
 Konold Gene R studt r401 Oaklawn av apt J (CV)  
 Kons Leonard E (Curtis; American Engineering & Drafting Co) h8028 Pasadena av (LM)  
 Kontoff Philip S (Roberta) emp Rohr h90 S Emerson (CV)  
 Kontapuls Peter (Jo Anne) carrier PO h4510 Harbinson av (LM)  
 Kontos Mary (wid John) h655 I (CV)  
 Konzen Jos J (Virginia G) USN h8040 Carlette (LM)  
 Koo Waldo (Janet K) credit mgr Wm Volker & Co h2512 Pergl (LG)  
 Koob Bernice instr Universal Studios of La Mesa r San Diego  
 Koogler Louis (Evelyn) sta atndt Joe Hansen Serv Sta r3767 Milton dr (LM)  
 " Roy A (Leona C) serv dept Natl Cash Register h4992 Linden way (LM)  
 Kooistra Jettie Mrs h448 4th av (CV)  
 Koonce Jas C (Berniece) USN h34 Moss (CV)  
 Koons Alvin (Barbara A) USN h707½ Madison av  
 " Raymond W (Mary L) h1404 E Division (NC)  
 Koontz Ernest R (Mary L) trainmaster NAS h327 E 8th (NC)  
 " Finis O jr (Naomi) emp Ryan h213 K (CV)

Koop Jack W v-pres mgr Lemon Grove Branch First National Bank r San Diego  
 Koopman John O (Pearl A) supvr SD Gas & Elec h8280 E Golden av (LG)  
 " Marvin H (Pearl L) meat ctr Vowles Poultry h287 Gull pl (EIC)  
 Koos John R (Barbara L) phys h874 Hacienda dr (EIC)  
 Koose Howard E (Janet S; Jan Howard's Store) h700 Alameda blvd (Cor)  
 Kopasek Warren J (Laura J) instr tech Convair h7318 Alberdi dr (LG)  
 Kopeland Chas H (Margt M) exec mgr Downtown Business Men's Assn of Chula Vista h786 2d av (CV)  
 Kopeski Stanley (Irene) USN h343 W 30th (NC)  
 Kopf Richd (Gertrude J) mech NAS h648 Hawthorne av (EIC)  
 Koplun Louis B (Florence) emp PacTel h124 Clairmont (NC)  
 Kopp Henry J (Dorothy J) mason contr Schaefer & Sons h8776 Crockett (LM)  
 Koppang Jerry (Linda) slsmn San Diego Glass & Paint r San Diego  
 " Phillip G (Linda) x-ray tech Grossmont Hosp h337 Park av apt F (EIC)  
 " Thelma r1117 Redwood (EIC)  
 Koppen Antonia M nurse Jean W Larsen r365 Church av (CV)  
 " Henry B (Wally) h1510 E 4th (NC)  
 Koppenhaver Carl (Yaeko) USN h1008 9th (Cor)  
 Koppes Milton J (Anna M) USN h423 Oaklawn av apt K (CV)  
 Kopylczak Theodore (Rita) USN h130 E 10th (NC)  
 Korab Augustus (Wilma) drftsmn City Eng r San Diego  
 Korander John (Pauline M) paint & body formn Campbell Chev h371 Corte Maria av (CV)  
 Korb Benj (Sarah) r213 El Cajon blvd (EIC)  
 Korchick John (Irma) electn Convair h540 N 1st (EIC)  
 Korgie Stanley L (Billie L) insp Dept of Agri h2012 Valle Vista av (NC)  
 Korkis Kathryn J Mrs tchr PS h33 Woodlawn av apt G (CV)  
 Korn Edw A (Mary M) atndt Safari Oil Co h910 Lincoln av (EIC)  
 " Krib Cafe (Geo Katz) 104 Orange av (Cor)  
 Kornegay Saml M (Lillie M) asmlr Rohr h564 E (CV)  
 Kornele Elmer M (Kath) electn Convair h7385 Colony dr (LM)  
 Korpita John (Margt) electn h7345 Mt Vernon (LG)  
 Korporeal Arie (Mildred I) USN h123 N Clairmont (NC)  
 Korsgren Meta E ofc sec Rohr h378 Roosevelt (CV)  
 Korsholm John H (Margt F) purch agt Nelson & Sloan h1620 Zephyr av (EIC)  
 Korte Geo (Ethel) mech r7566 Lemon av (LG)  
 Kbruan Harry A (Antonia) meat ctr Castle Basket h81 Davidson (CV)  
 Koruga Paul M (Chesterine) USN h1920 Granger av (NC)  
 Koscielski Geo V emp NAS h255 N 1st (EIC)  
 Koser Robt R (Dorothy) h123 L (CV)  
 " Robt R (Sharon) surveyor h363 H apt A (CV)

# CAMPBELL CHEVROLET

Since 1923  
San Diego

16th AND BROADWAY

Belmont 3-1234

457

Koske Kenneth R (Evelyn M) mech Bayshore Mtrs h540 N Pierce (EIC)  
 Koskela Arlette studt r7225 Princeton av (LM)  
 " Geo W (Ailie J) emp Convair h7225 Princeton av (LM)  
 " Mary A Mrs h1524 Coolidge av (NC)  
 Koski Wilbert H (Evelyn D) USN h2118 Kimball la (NC)  
 Koskinen Robt O (Bernice M) admn Bd of Educ (SD) h8759 Crockett (LM)  
 Kosley Kenneth (Miami Stone of San Diego)  
 Koslowski Fred P (Lois) USN h1007 8th (Cor)  
 Kosmas Nick (Eliz E) bkpr Convair h8437f La Mesa blvd (LM)  
 Kossy Milton (Doris) mgr Ace Auto Supply r San Diego  
 Kost Michl M (LaVerne) USN h7118 Stanford av (LM)  
 Kostelecky Ida (wid John) h7645 Saranac (LM)  
 Kosten Albert E (Gloria) dentist h1560 Murray av (EIC)  
 Koster Leslie R (R Ailene) emp NAS h8080 Haven dr (LG)  
 Kostiew Michl (Vina J) wldr Rohr h1124 E 2d (NC)  
 Kostilek Jos F (Anna) pntr Worthington h4696 Pomona av (LM)  
 Kostusinski Anna (wid Adolph) r1297 Exeter (EIC)  
 Kosup John R (Helen) h8505 Dallas (LM)  
 Kotarinos Jo Anne B Mrs tchr PS h140 San Marcus pl (CV)  
 Kotchavar Jessie C Mrs r399 I (CV)  
 Koteff Mitchell (Beatrice C) lwyer Rohr h21 Angela la (CV)  
 Kotitsa Gust (Harriet) h693 Woodlawn av (CV)  
 Kotlarz Frank J (Thelma) USN h713a Oaklawn av (CV)  
 Kotnik Raymond S (Jane S) mech NAS h8055 Canton dr (LG)  
 Kotsala Geo J (Mary) city police h171 Jamul av (CV)  
 Kottas Jas F (Ann) formn Kelco h215 Cedar av (CV)  
 Kottke Doris r1607 Berenda pl (EIC)  
 " Harriett M (wid Harold E) h4455c Rosebud la (LM)  
 Kottle Walter (Dorothy) slsmn h4 5th av (CV)  
 Kottman Krystal Mrs h8056 Lemon av (LM)  
 Kottong Harold N (Faye G) slsmn Castle Rambler h690 Colorado av (CV)  
 Koucoumaris Nick J (Sylvia) produce mgr Davis Meat Mkt h1527 Primera (LG)  
 Koucouvelis Edw rancher h786b 4th av (CV)  
 Kouletsis John (Mary) asmlr Ryan h9149 Madison av (LM)

Kouns Chas S (Joan M) wldr SD Gas & Elec h423 Claydelle av (EIC)  
 " Clarence (Pauline; D&K Motors) r San Diego  
 Kourbelas Nickolas S (Mary G) aero eng Convair h6055 Lubbock (LM)  
 Kousens Stanley L (Eliz; Peerless Manufacturing Co) r San Diego  
 Koutsy Milos J (Jean) USN h522a 3d av (CV)  
 Kovac John M (Nancy E) tchr SD Jr College h36 E San Miguel dr (CV)  
 Kovalak Ed (Anna) drftsmn M B Wittman Eng r1639 Villa Crest dr (EIC)  
 Kovaly Joe emp Chula Vista Mut Lemon Assn r Palm City  
 Kovanic Francis J (Joan) USN h941 Coronado av (Cor)  
 Kovar Verna emp John Hancock Mfg Co r2894 Bonita rd (CV)  
 Kovasics Louis (Rose) emp Rohr h340c G (CV)  
**KOVEN'S JEWELERS, L H Bernstein**  
**Mgr, The House of Perfect Diamonds,**  
**Fine Watch and Jewelry Repair, 1029**  
**Highland av, National City, Tel GRid-**  
**ley 7-1722**  
 Kovers John (Betty V) plmb J B Howell h1540 Bakersfield (LG)  
 " Marie A (wid John) h1959 Fairhaven (LG)  
 Kovick Jas M (Violet; Check Inn Motel; Courtney Sporting Goods; Gem Realty) h235 Fig (CV)  
 Kowahl Raymond P (Myrtle C) pntr Rouer Prntg h982 Helix av (CV)  
 Kowalow Peter J (National City Foundry) r2833 Lincoln ct (NC)  
 " Robt C (Lorelei) repr PacTel h2003 E Division (NC)  
 Kowalsky Jos C (Harriet J) supvr Convair h143 Millan (CV)  
 Kozak Frank J (Irene) musician h575 Flower apt D (CV)  
 " Hubert T (Angeline J) eng h7301 Carmenita rd (LG)  
 Koziak Peter (Angela) h6260 Fernwood dr (LM)  
 Kozicki Jos P (Gladys B) bkpr h7866 Bryan ct (LG)  
 Kozielski Teresa Mrs waitress The Hawaiian Village r Spring Valley  
 Kozilski Victoria (wid Stanley) r122 Sierra way (CV)  
 Kozlowski Anthony F (Rita) tchr PS h6025 Broadmoor dr (LM)  
 " Chas C (Cath E) USN h178 Lansley way (CV)  
 " Rita M Mrs mgr Janiere Coiffeur's r6025 Broadmoor (LM)  
 " Steph F (Terry R) drftsmn Convair h55 E Naples (CV)  
 " Wladyslaw P (S&L Liquor Store) h74 2d av (CV)  
 Kraatz Douglas F (Myrtle) emp Rohr h1908 Valley Vista (NC)  
 Krabacher Jas W (Evelyn) USN h197 Guava av (CV)

YOUR CITY

DIRECTORY

MIRRORS THE Commercial Life of your CITY

**MASSACHUSETTS MUTUAL**  
 Life Insurance Company  
 SPRINGFIELD 1, MASSACHUSETTS • ORGANIZED 1851  
 PERRY K. CLARK, General Agent

3250 Fifth Avenue at Thorn, San Diego 3, California, Telephone GYpress 1-1863

**STAHLMAN**  
**BAIL**  
**AGENCY**  
 George and Audre

**24 HOUR**  
**BAIL BOND**  
**SERVICE**  
 SERVING  
 ALL OF  
 CALIFORNIA

Ask Jailer  
To Call Us

1140 Union  
San Diego

Belmont  
2-7127

## Helix Maintenance Supply



JANITOR SUPPLIES

POOL SUPPLIES

"Modern Maintenance Methods"

1261 E. Main

El Cajon

Phone Hickory 2-6411

**AI  
BID****LOWELL A. MILLIGAN**

Member - American Institute of Building Design

**DRAFTING SERVICE**

384 1/2 THIRD AVE.

GA 2-4519

CHULA VISTA

458

Krabill John C (Marie) asst formn State Division of Highways r503 N 1st space 26a (EIC)  
 Kracht Earling O (Evelyn) carp Walter A Vestal h233 C av (Cor)  
 " Jean Mrs c-ray tech Merrill H Duncan r La Mesa  
 " Larry L plmb Victor I. Kracht r336 F av (Cor)  
 " Victor L (Velma) plmb 1229 1st (Cor) h336 F av (Cor)  
 Krack Ronald M carrier PO (Cor) r1128 Tobias dr (CV)  
 Kracker Edw H (Evelyn) USN h278 Alpine av (CV)  
 Kraeling Robt W (Velma) emp E-Z Set Windows h45 E 4th (NC)  
 Kraemer Chas (Edith) asst mgr Fed-Co h8511 Victory rd (LM)  
 " Mary waitress Hotel Del Cor r126 E 5th (NC)  
 Kraetli Kenneth L (Kenard's Lemon Grove Florist) r San Diego  
 Kraff Lorraine USN r850 A av (Cor)  
 Kraft Arth H (Wilma I) h360 B av (Cor)  
 " Foods Co (Sales Office) Jas K Spencer zone mgr 7468 University av (LM)  
 " Geneva J dental asst L Shelby Smith r840 Arboleda rd (EIC)  
 " Geo W (Ida M) lathermn h3231 Buena Vista av (LG)  
 " Geo W jr (Christine L) lather Los Angeles Lathing Constn h1948 Ensenada (LG)  
 " Harold H (Beverly A) city firefighter h360 W Cypress av (EIC)  
 " Henry (Emily) roofer h8143 Lemon av (LM)  
 " Howard E (Josephine) drftsmn Solar h840 Arboleda rd (EIC)  
 " John A h744 D av (Cor)  
 " John D (Thelma E) lathermn h2196 Main (LG)  
 " Melvin (Donna) lab Art A Gussa h5821 Nagel (LM)  
 " Milton M (Rose S) h5001 Wood (LM)  
 " Ralph D (Roberta I) dep sheriff (LG) h2358 Loma dr (LG)  
 " Walter W (Irene) USN h1925 Imperial av (LG)  
 " Wayne M (Janet) city firefighter h7672 Normal av (LM)  
 Krafve Wm C (Beulah O) h4636 Munroe (LM)  
 Krahn Ken G emp Western Electric r7118 Stanford av (LM)  
 Krail Irving W (Gladys) jwlr Jessup's Jwlrs h4874 Palm av (LM)  
 " Royal W (Margt B) slsmn Hal Morgan Real Est & Ins h735 Glover av (CV)  
 Krake David (Eileen M) h1095 S Magnolia av (EIC)  
 Kral Richd (Dorothy) USN h1620 Catalina blvd (Cor)  
 Krall Jos F (Thelma) h274 Whitney av apt C (CV)  
 " Leonard M (Mary H) carp h1133 Helix av (CV)  
 Kramer Bill r7507 Ohio pl (LM)  
 " Burton L (Dorothea H) h661 Balboa av (Cor)  
 " Dale F (Irene M) h1190 Navello (EIC)  
 " Donald (Irma) emp Convair h7210 Magruder (LM)  
 " Donald D (Velma R) emp Convair h998 Joplin dr (EIC)  
 " Ernest (Lillian) bldg contr 2040 O av (NC) h do

**KRAMER**  
 " Evelyn E (wid Elmer) ofc sec Grossmont Hosp h4480 Pomona av (LM)  
 " Floyd J (Lila; Kramer & Zucker) h3889 Shirlene pl (LG)  
 " Frances Mrs h575 Flower apt B (CV)  
 " Fred (Effie E) slsmn h285 Shasta (CV)  
 " Gary emp Seven Seas r1668 Buckeye dr (EIC)  
 " Georgene S Mrs ofc sec Ryan h7017 Wyoming (LM)  
 " Gertrude Mrs (Paradise Trailer Court) r1346 E Main (EIC)  
 " Hans (Gertrude; Paradise Trailer Court) r1346 E Main (EIC)  
 " Harold D (Shirley M) h1019 Monterey ct (CV)  
 " J D h266c Landis av (CV)  
 " Jos L r117 E av (Cor)  
 " Kenneth L (Mary R) USN h126c E 5th (NC)  
 " Lyle (Janice) emp Convair h1668 Buckeye dr (EIC)  
 " Lynn K (Lou Rae) emp Convair h1776 Pepper Villa dr (EIC)  
 " Mary E (wid Geo E) h1366 Main (LG)  
 " Robt (Ann) USN h766 1/2 E av (Cor)  
 " Robt W (Lois H) serv mgr Sunset Mtrs h8125 Stadler (LM)  
 " Theo L (Wanda K) deskmn PacTel h901 Manchester (NC)  
 " Wm L (Estella) emp Ryan h1366 Main (LG)  
 Kramlich Chas E (Helen) photog Fast Print h1722 Woodburn (EIC)  
 Kramm Hans (Patricia) bricklayer h7383 Saranac (LM)  
 Kranch Gladys E Mrs ofc sec Johnny Johnston Motors r El Cajon  
 Krantz Carl J studt r8461 La Mesa blvd (LM)  
 " Carl V (Grace) slsmn h8461 La Mesa blvd (LM)  
 " Frank J (Hazel M) h8155 Chaz pl (LM)  
 " Jay C (Opal J) emp Rohr h1335 Monserate av (CV)  
 " Jos (Florence) driller Rhor h813 7th (NC)  
 " Thelma A Mrs prin Lilian J Rice Sch r3839 Mesa Vista way (NC)  
 " Vivian prsr Holly Cleaners r1104 A (NC)  
 " Wm F (Frances) USN h908 J av (Cor)  
 Kranzer Frank A (Louise; National Tire Exchange) h1409 I av (NC)  
 Krapp Cornelia r330 Broadway (CV)  
 Krasieski Sr Walter J benchmn LM Planing Mill r San Diego  
 Krasin Lambert D (Florence) eng Ryan h602 Skyview dr (EIC)  
 Krasley Norman (Beulah; Norman's Fountain) r330 Moss av (CV)  
 Krasne's (br) Mrs Florence Bennis mgr dept store 925 National av (NC)  
 Kraszewski Eug J (Genevive) clk Rohr h8080 Mount Vernon (LG)  
 Kratochvil Louis (Fern; Ferndale Guest Ranch) h660 Van Houten (EIC)  
 Kratz Wm W (Hazel M) chauff Naval Sup Depot h2161 E1 Prado av (LG)  
 Krauel Elmer C (Jessie L) slsmn Met Life h7420 Stanford av (LM)  
 Kraus Edw J (Gladys R) emp Convair h5918 Lake Murray blvd (LM)  
 " Jerome C (Loretta) carp h3858 Shirlene pl (LG)  
 " Jos (Mia) pntr h4584 Dana dr (LM)

**Southland**Insurance  
Unlimited

459

**KRAUS**  
 " Wm J (Margt) mach Cal Aircraft h744 El Monte rd (EIC)  
 Krause Adolf G (Frances) pharm American Drugs h2016 E av (NC)  
 " Albert A (Mary A; Krause's Do Nut Shop) r330 Broadway (CV)  
 " Andrew H (Marguerite; Andy's Outboard Motors) r San Diego  
 " Anthony C (Ginger) driver Rainbow Distr r Spring Valley  
 " Anthony P r240 E 1st (NC)  
 " Chas J (Stella J) slsmn h323 Laurel av (NC)  
 " Don J (Ann) br mgr Oroweat Baking Co h241 Carter (EIC)  
 " Gerald R emp Orange Empire r240 E 1st (NC)  
 " Harry J (Amy; Rose Arbor Trailer Court) h405 Shasta (CV)  
 " Herman F (Margt) shoe repr NAS h1904 F av (NC)  
 " Lucile G h1240 J av (NC)  
 " Mary A emp Marston's r240 E 1st (NC)  
 " Mary A Mrs mgr Krause's Do-Nut Shop r330 Broadway (CV)  
 " Ronald J h1719 E 12th (NC)  
 " Russell r352 Broadway (CV)  
 " Vera A Mrs h240 E 1st (NC)  
 " Wm N (June) deckhand SD & Cor Ferry r San Diego  
 Krause's Do-Nut Shop (Albert A Krause) 361 Broadway (CV)  
 Krausman Kenneth F (Theresa L) supt Hetherington Builder h566 Brighthaven av (EIC)  
 Krauss Michl jan Lemon Grove Vet Hosp r7572 North (LG)  
 " Wade H (Marian) mgr Don Seaman Shoes h1142 Wayside av (EIC)  
 Kravitz Donald G studt r530 E 3d (NC)  
 Kravitz Frank (Shirley) USN h1120 E 3d (NC)  
 Kravitz Valentine J (Mabel E) shaper Convair h530 E 3d (NC)  
 Krawchak Marian (wid John) h7561 Madison av (LG)  
 Krebs Stanley T (Ethel E) supvr Convair h1626 Primrose dr (EIC)  
 Kreckler Julius apprentice Dutton Mfg Co r Lemon Grove  
 Krefting Carol A dental asst Marcus N La Due r4954 Colina dr (LM)  
 " Jack studt r4954 Colina dr (LM)  
 Kregear Archie (Kath G; Kregear's Rubber Stamps) h222 Millar av (EIC)  
 Kreger Robt T (Gladys E) pntr 11th Naval Dist h2127 Eldora (LG)  
 Kreinberg Alf G (Rita C) USN h375 J av (Cor)  
 " Paul W (Frances M) mgr Corona Escrow Co (La Jolla) h4201 69th (LG)  
 Kreischer Louis (Geraldine) eng Soule Steel Co h5895 Nagel (LM)  
 " Robt C phys 448 S Magnolia av (EIC) h do  
 Kreiter Harvey I (Rosalie) insp Rohr h899 Valley Village av (EIC)  
 Kreizinger Carl (Peggy) h385i H (CV)  
 " Marcella C tchr SD City Schools h832 Hacienda dr (EIC)  
 " Mary (wid Karl L) h1904 Wedgemere rd (EIC)  
 " Raymond F (Bertha C) dentist 1113 W Chase (EIC) h15453 Highway 80

Krejci Johnetta Mrs h237b Landis av (CV)  
 Krekelberg Leo G (Mildred) USN h1324 K av (NC)  
 Krell Larry J (Barbara) emp SD Gas & Elec Co h7473 Tracy (LG)  
 Kremer Alan studt r6901 Oregon av (LM)  
 " Egon D (Annette E; Kremer's Sports Wear) h6901 Oregon av (LM)  
 " Lynda studt r6901 Oregon av (LM)  
 " Stasia (wid Earl) r315 E 18th (NC)  
 Kremensky Adolph (Martha) h1505 Luke la (EIC)  
 " John (Maxine) emp SD Gas & Elec h777 N Grape (EIC)  
 Krenach Frank M Realty (Frank M Krenach) 7922 University av (LM)  
 " Frank M (Gwen M; Frank M Krenach Realty) h4939 Rose Hedge dr (LM)  
 Krentz Harold C (Eunice) clk City Mtrs r San Diego  
 Krenz Warren M (Marjorie C) optom 8300 University av (LM) h9555 Lakeview dr (LM)  
 Kresge Stanley jan r7589 El Cajon blvd (LM)  
 Kresky Mary E Mrs h131 E 5th (NC)  
 Kress Alice N (wid Jos) mus tchr 7861 La Mesa blvd (LM) h do  
 " Paul J (Rita C) analyst Convair h1205 E Broadway (EIC)  
 " Ralph (Betty R) mech eng Solar h7910 Cinnabar dr (LM)  
 Kressell Marvin aircraft wkr r213 El Cajon blvd (EIC)  
 Kressin Henry (Geraldine) asst mgr Shearson Hammill & Co 1441 Inspiration dr (SD)  
 Kretowicz E J Frank (Regina; The Hickory House) h6947 Oregon av (LM)  
 Kretschmer Frances L Cooper clk Fuller Ford r San Diego  
**KREUTER DONALD (Rhoda) V-Pres Stewart Title Company of Southern California, 131 W Ash, San Diego, Tel BELmont 9-6041, h710 Paquita (El Cajon) Tel Hickory 2-1866**  
 " Jos jr (Edith H) unit controlmn Sears h9345 Sisson (LM)  
 Kreutzberg Wayne (LaDean) parts mgr Construction Mach Co h871 Joanna way (EIC)  
 Kreutzer John R (Ruth) slsmn Head Rlty h620 5th av (CV)  
 Krewski Carolyn bkpr First Natl Trust & Sav Bank of SD (LM) r Spring Valley  
 Kreyling Robt (Donna) USN h423 1st av (NC)  
 Kridler Richd (Gaynell) slsmn h265 H apt K (CV)  
 Kriedeman Merritt E (Jana) supvr Rohr h8621 Alpine av (LM)  
 Krieg Geo B (Lillian R) agt Farmers Ins Group r8015 Laird (LM)  
 Krieger Chas W (Lois E) emp Convair h960 Myra av (CV)  
 " Jacob (Josephine R) matl control supvr Rohr h186 King (CV)  
 Kriel Irvin A (Helen S) traffic mgr Whitney's h9136 Johnson dr (LM)  
 Krienke Wm (Eva A) glazier Cottrell-Leist Glass r San Diego  
 Kriete Madame (Mrs Marie V Kriete) women's clo 8321 La Mesa blvd (LM)  
 " Marie V Mrs (Madame Kriete) h8660 Larsen way (LM)

**INSURANCE**Complete  
Insurance  
Service

- Residential
- Commercial
- Industrial

Monthly  
Payments1444  
Main St.  
El CajonPhone  
Hickory  
2-6666**YELLOW  
CABCO**

4000 G Street  
 National City  
 Chula Vista  
 Imperial Beach  
 BELmont  
 4-6161

433 13th  
San Diego

San

Diego

Wholesale

Credit

Men's

Assn.

(Incorporated)

MERCANTILE  
REPORTS

COLLECTIONS

508

Orpheum

Bldg.

524 B ST

SAN DIEGO

Tel.

BELMONT

9-8191

EL CAJON  
COLLEGE CENTER

WHITING - MEAD CO.  
Builders' Market  
of San Diego

EAST SAN DIEGO  
NATIONAL CITY

"HELPS FOR BETTER HOMES" SINCE 1912

GENERAL OFFICES AND MAILING ADDRESS  
14th & K Streets, P.O. Box 1391, San Diego 12, California  
Phone BELmont 4-3381

**CARPET  
SHOWROOM**

CARPETS  
DRAPES  
LINOLEUM  
VINYL  
TILE

*I HAVE WALL-TO-WALL  
CARPETING*

6231  
University Avenue  
San Diego

Phone  
JU niper  
**2-4890**

<b>REX FOSTER INC.</b> General Contractors Tel. HO pkins 6-6661 7968 Broadway	<b>TOLBERT CO.</b> Real Estate Tel. HO pkins 6-3224 Lemon Grove
--	--

Krigbaum Clarence R (Louise S) h1953 Powell dr (EIC)

Krill Robt N (Lial) mech Campbell Chevrolet (SD) r309 Orlando (EIC)

Kriml Milvoy (Esther) collection mgr Wards h4640 70th (LM)

Krimsky Ada H Mrs music supvr I.G Schs h7961 Cinnabar dr (LM)

" Harold studt r7961 Cinnabar dr (LM)

Kring Robt E (Jean) USN h525 Orange av apt 8 (Cor)

Krisch Bernice Mrs slswn Evelyn Wigton's Apparel r Lakeside

Kristite Margt waitress Hotel Del Cor r San Diego

Kritzer Donald E (Mae K) custdn PS h1115 69th (LG)

Krivickas Stanley A (Mary) USN h605 5th av (CV)

Kriz Robt L (Margt) emp Convair h212 Wisconsin av (EIC)

Kroeger John H (Eliz M) h227 N Westwind dr (EIC)

" Margt A nurses aide r227 Westwind dr (EIC)

" Wm (Ruth; Kroeger Equipment Rental) h1285 Pepper dr (EIC)

Kroener Wm A studt r654 Brockwood dr (EIC)

" Wm P (June E) slsmn Met Life h654 Brockwood dr (EIC)

Kroetz Carl H mach opr LM Planing Mill r1273 Bates la (EIC)

Krog Christian N mgr Hearthside Realty r Pacific Beach

Krogh-Chester R (Bernice) whsemn Naval Repair Facility h319 E 5th (NC)

" David E (Phyllis J) USN h337 G av (Cor)

Krohn Howard D (Marie; Tarr's Fountain & Sundries) r731 G (CV)

" Marie Mrs (Tarr's Fountain & Sundries) r731 G (CV)

" Robt G (Lillian) driver Independent Bakery Co h5445 Kiowa dr (LM)

Krol John F tmkpr h4555 Troy la (LM)

Kroll D driver Peps Kerosene Serv r San Diego

" Fredk (Rosalind) tchr h618 Brockwood dr (EIC)

" Larry (Connie) emp Convair h4320 Summit dr (LM)

Kromschroeder Irene Mrs sec Chula Vista Fuschia Society r629 Del Mar av (CV)

" Julius C (Irene) dental tech h629 Del Mar av (CV)

Kromydas Emanuel (Pelagia; Palm Bowl (PC) h314 Hilltop dr (CV)

" Nicholas A (Deana; Palm Bowl (PC) h55 E (CV)

Kron Alf J (Dorothy) slsmn h4850 Troy la (LM)

Krone Fred W (Eduarda) boat opr Star & Crescent Ferry Co h398 Montclair (CV)

Kroner Laundromat Mrs Marie McIntyre mgr 441 Broadway (CV)

Kronkright Leon V (Verna) driver h7330 Sono pl (LM)

Kropf Morris L (Betty) clk PO h400 Silvery la (EIC)

Kroschel Sam R (Dorothy O; Toyland) h1768 F Washington (EIC)

Krosse Hertha M hsekpr Coronado Hosp h334 B av (Cor)

Kroupa Edw L (Dora M) carp Paul Hardman Cont h391 Ash av (EIC)

Krout Karl K studt r1547 Corta Del Sur (LG)

" Ray E (Helen L) eng TWA h1547 Corta Del Sur (LG)

Krpan Katy E (Brown Bear Cafe) r480 Corte Marie (CV)

Krtek Robt B (Hazel M; Bobs Market) h1737 Orange (NC)

Krueger Carl F (Mae B) watch mkr McClelland Jwlr's h190 Millan (CV)

" Duane M (Mel) USN h1020 Pine (Cor)

" Helen Mrs h317 1/2 2d av (CV)

" John P (Gertrude M) loader Arden Farms h2158 Dryden rd (EIC)

" Milton E (Leonora) USN h577 Flower apt B (CV)

" Nancy recpt Merrill H Duncan r Chula Vista

" Wm W (Irene B) driver Harbor Transfer h1402 Clarke dr (EIC)

Krug Edyth A Mrs opr Monterey Beauty Shop r17 Denise la (EIC)

" Gloria J cost acct Rohr r1362 Ivory ct (EIC)

" Harold J h1362 Ivory ct (EIC)

" Knox r1362 Ivory ct (EIC)

" Myrtle S (wid John) r1362 Ivory ct (EIC)

" Thos F (Zelma J) mgr Unimart h70 Oaklawn av (CV)

Kruger Allen L (Helen) USN h488 D (CV)

" Arnold A (Beatta) plume Civil Service h861 H av (Cor)

" Gerald A (Sophie) emp Arden Farms h2143 Dryden rd (EIC)

" Jerome J (Margie) butcher Darr's Meat Packers (EIC) h8563 Alpine av (LM)

" Norman J (Estelle; Cleanway Carpet Cleaners) r2923 Alta dr (NC)

" Peter (Mary) bldg contr 7595 Church (LG) h do

" Robt J (Regina) USN h9116 Fletcher dr (LM)

" Russell F ptrn CV School Dist r San Diego

" Walter H cement wkr Mac's Patio h793 Grant (EIC)

Kruise D Mrs h3321 5th av (CV)

Kruk Chester J (Helen) eng Convair h3244 Sweetwater av (LG)

Krukow Harvey R (R LaVon) USN h536 Clifton (EIC)

Krum Marie waitress Hotel Del Cor r San Diego

" Raymond (Patricia L) projectionist Aztec Theatre h5448 Connecticut av (LM)

Krumm Oliver S (Marie) h7079 Neri dr (LM)

Krummel Rudolph (Carmela) h5635 Marengo av (LM)

Krumtum Carydon L (Billie R) emp Exquisite Florists h8815 La Mesa blvd apt 2 (LM)

Krusches Hugon S (Melanie A) h63 Murray (CV)

Kruse Albert H (Claire E) emp Dept of Agrl h3645 King (LG)

" Gerald N (Lorayne G) chem Convair h4605 Pomona av (LM)

" Herbert (Frances) wldr h2326 E 13th (NC)

" Robt W tchr Greenfield Junior High Sch r San Diego

Krusesky Alex C (Donna) USN h3765 Vista av (LG)

Krutewicz Paul R (Shirley) emp Convair h799 Haverhill rd (EIC)

**SECURITY TITLE INSURANCE COMPANY**

Telephone — BELmont 2-4031

THIRD AVE. at "A"      SAN DIEGO 12, CALIFORNIA

Keystek Stanley A (Susan) mech Marvin K Brown h635 Colorado av (CV)

Krzywicki John (Jean) USN h856 Date av (CV)

Kseniak Stephanus (Susan) boilermn SD State College h2839 Cypress av (LG)

Kubick Carolyn waitress Thrifty Drug Store r729 2d av (CV)

" John (Molly) h2736 E 16th (NC)

Kubina Norbert E mach opr Ryan r1377 E Broadway (EIC)

" Richd M ptrn Walter Sternaman r1377 E Broadway (EIC)

Kubistek Melissa J Mrs opr PacTel h6025 Nagel (LM)

Kubler Fredk W (Tressie) h280 I (CV)

Kubota Robt T (Hiroko) eng Convair h580 W Chase av (EIC)

Kubu Geo R (Ruth M) boiler mkr Marine Corps Base h1251 Tangerine (EIC)

" Ruth M Mrs waitress Buckboard Tavern r1251 Tangerine (EIC)

Kucek John H parking lot atndt Hotel Del Cor r San Diego

Kucera Geo A (Jennie) tallymn Natl Lbr r San Diego

Kucharski Frank A (Helen) USN h1059 Monserate av (CV)

Kuchman Michl M (Virginia M) whsemn Alfred M Lewis h1520 Markerry av (EIC)

Kucinski Aleks J (Mary G; Al's Union Service Station) h118 Sierra way (CV)

Kuder Ruth H Mrs studt h5825 Kelton av (LM)

Kudera Jim slsmn General Mills r San Diego

Kuderna Jerry (Vivian R) tool mkr Convair h766 Live Oak dr (EIC)

Kudrna Richd J (Virginia) eng Convair h1255 Lemon av (EIC)

" Richd O studt r1125 Lemon av (EIC)

Kuebler Construction Co Geo W Thomas supt cabinet shop 340 Bay (CV)

" Ervin L (Vivian L) insp County Bldg Dept h1340 El Rey (EIC)

**KUEBLER LARRY REAL ESTATE & INSURANCE (Lawrence Kuebler) General Contractor, Residential, Commercial, 373 E, Chula Vista, Tel HAMilton 0-5400**

" Lawrence C (Mary; Larry Kuebler Real Estate & Insurance) h726 1st av (CV)

Kuefel Walter L (Shirley) USN h731 Cedar av (CV)

Kuehl Harold H (Louise M) genl formn Natl Steel h63 3d av (CV)

Kuehler Theresa D Mrs city clk r963 E av (Cor)

Kuehn Chas E h341 F av (NC)

" Harold R (Corinne) longshoremn Pac Maritime Assn h576 Jeffree (EIC)

" Vern W (Thelma R) electronics tech CAA h1937 Eldora (LG)

Kuehnle Helen M Mrs ofc nurse McCausland-Robinson Clinic r1049 Barrett av (CV)

" Robt R (Helen M) asst formn Rohr h1049 Barrett av (CV)

Kueker Helmut (Ruth) tool & die mkr Straza Aircraft h4619 Jessie av (LM)

Kuencer Wm O (Mary R) USN h716 F av apt 13 (Cor)

Kuene Wm O (Margt L) supvr Cal Lndry h2441 Massachusetts av (LG)

Kuentzel Lauren A mgr Don Diego Market r Mission Hills

Kueny Wm G (Rosemary J) stereo Union Tribune Publ h1616 Zephyr av (EIC)

Kuerbes Allen (Jeanne) h7514 North av (LG)

Kueter Frank E tchr PS r4015 Yale av

Kuffler Peter J (Sylvia E) emp Brown Field h111 Cedar av (CV)

Kupfer Ed R clk Food Basket r San Diego

Kugler Geo R (Clara M) meat ctr Safeway h669 F (CV)

" Manuel L (Adele M) lwyr 315 1/2 3d av (CV) h1042 Corte Maria av (CV)

Kuhl Lee R (Jennie) USN h1740 McKinley apt 3 (NC)

Kuhle Merlin L (Violet L) formn Rohr h326 2d av (CV)

Kuhlken C Wayne (Ada G; Sun Valley Golf Club (LM) h8641 Chevy Chase dr (LM)

Kuhlow Frank C (Florence) mach opr NC Sewer Dept h1741 E 11th (NC)

Kuhn Chas L (Rose) h1127 E 24th (NC)

" Clara D (wid Valora H) h730 Twin Oaks av (CV)

" David L (Deanna) USN r3221 National av (NC)

" Elmer C (Etta) USN h8490 Tio Diego pl (LM)

" Lester A (Alice M; Leslie's Beauty Salon) h3736 Grove (LG)

" Lomah H Mrs driver Yellow Taxi Cab Co r (42) 466 Broadway (CV)

" Raleigh E (Marie) appr Bank of Am h116 Kenton av (NC)

" Richd prsmn Coronado Journal h rear 660 I av (Cor)

" Rose Mrs nurse Adrian E Clark r1127 E 24th (NC)

" Wendel S (Mary Ann) USN h500 7th (Cor)

" Wm J (Bessie E) mech Davies Mtrs h8629 Washington av (LM)

Kuhne Wm E (Beverly J) USN h617 6th (Cor)

Kuhns Arth mtce eng US Grant Hotel r130 3d (CV)

" Emma Mrs cook r3640 Costa Bella av (LG)

" Harry J verifier State Mtr Vehicle h130 3d av (CV)

" Jeannie studt r130 3d (CV)

Kuhwald Isabelle R Mrs ofc sec Solar h8480 Tio Diego pl (LM)

Kujat Ronald (Sally) USMC h315 Montcalm (CV)

Kujawa Elva r440 Van Houten F-8 (EIC)

" Gail S (Bonnie) USN h1015 A av apt 2 (Cor)

Kuka Frances Mrs cash Hotel Del Cor r924 H av (Cor)

" Norman (Frances) clk Hotel Del Coronada h924 H av (Cor)

Kukon John J (Helen M) h835 E 6th (NC)

Kukuk Wm F emp Helix Irrigation Dist r San Diego

Kulczyk Anne-L waitress Hotel Del Cor r San Diego

Kullmann Ann L studt r420 Hilltop dr (CV)

" C Gene (Jerry) eng aide NAS h818 5th (Cor)

" Howard I (Katherine) h420 Hilltop dr (CV)

" Jerry A Mrs bkpr Coronado Journal r818 5th (Cor)

U  
S  
E  
THE ALPHABETICAL SECTION TO  
GET COMPLETE INFORMATION ON  
A PERSON OR FIRM

**HOMEFINDERS  
REALTY**

HOMES  
● ● ●  
INCOME  
● ● ●  
LAND  
● ● ●  
EXCHANGES  
● ● ●  
COMMERCIAL

6362  
University Ave.  
San Diego

Phone  
JU niper  
**2-9391**

# GOODWILL INDUSTRIES OF SAN DIEGO

National City  
32 W. 8th St.  
Tel. GRidley 7-9098

El Cajon  
400 El Cajon Blvd.  
Tel. HicKory 4-8370

Escondido  
130 E. Grand Ave.  
Tel. SHerwood 5-0501

Oceanside  
414 N. Hill St.  
Tel. SARatoga 2-2874

Lemon Grove  
3688 Grove  
Tel. HOPlkins 6-1621

Main Office 402 5th Ave., Tel. BElmont 2-6781



## CITY MOTORS FORD

The Only Place To Buy A Ford

1401 National Ave. National City Phone GRidley 7-2711

462

Kulosa Arth (Charlotte) h162 Montebello (CV)  
Kumler Evalyn C (wid I G) h901 10th (Cor)  
Kunath Lucy Mrs h646 Jefferson av (EIC)  
Kunde Thos E (Genevieve L) electn Encanto Elec h1280 Peach av (EIC)  
Kunert Frank C (Edith) mgr Goodwill Industries of San Diego County h641 Chula Vista (CV)  
Kunkel Kenneth D (Lily) ins broker 3746 6th h7247 San Miguel av (LG)  
Kunkle John A (Elda J) rtemn Knox Dairy h245 Garrett av (CV)  
Kunsella Donald mech City Police Dept r4685 Normandie pl (LM)  
Kuntz Beulah Mrs h5035 Guava av (LM)  
" Robt R (Frances J) district agt Prudential Ins h151 Danner pl (EIC)  
" Wilbert (Eva) h1712 1st av (NC)  
Kuntze Robt F (Jeanine) tax appraiser County Tax Dept h1220 Navello (EIC)  
Kunz Chester A jr (Deborah H) USN h946 C av (Cor)  
" David B (Helen F) wldr NAS h4027 69th (LG)  
" David B jr r4027 69th St (LG)  
Kunze Marvin T (Vivan) financial sec Allen-Williams Dental Group 1211 Golden Gate dr (SD)  
Kupcha Jos (Dorothy) emp Rohr h639 4th av (CV)  
Kupferberg Chas (Esther) h6355 Blanchard rd (LM)  
Kuphaldt Eliz M Mrs ofc sec Townsend & Dearborn r Alpine  
Kupiee Adam J (Monette M) Mgr California Western Life Insurance Co 524 B, San Diego, Tel BElmont 3-6337 h6612 Avenida Mirola, La Jolla, Tel GLencourt 4-6817  
Kuptz Ernest Z (Dorothy E) mech Am Air Lines h887 Valley Village av (EIC)  
Kurch Donald E (Lois) slsmn Wilson Clark r1024 Wilson av (EIC)  
Kurenchenko Eliz nurse r4610 Nebo dr apt 1 (LM)  
Kurfoot Dale L (Lillian E) USN h2131 E 10th (NC)  
Kurinko Hazel Mrs slswn Dean's Ladies Apparel h298 1/2 3d av apt 3 (CV)  
Kurinrod Walter h6733 Hibiscus dr (LG)  
Kurosad Raymond A (Margt) asmlbr Narmco Mfg h5578 Dugan av (LM)  
Kurth Mamie C Mrs h844 Palm av (NC)  
Kurtz Bernice Mrs nurse Harold W Pfeiffer r San Diego  
" Edith C studt r863 F av (Cor)  
" Florinda I (wid Geo) h4915a Guava av (LM)  
" Jean Mrs h840 Olive av (Cor)  
" John K (Jeanne W) claims rep Farmer's Ins (SD) h990 Alameda blvd (Cor)  
" Leon C (Pearl R) USN h657 El Monte rd (EIC)  
" Morris K (Florence S) insp Convair h863 F av (Cor)  
" Sarah L slswn Edw Fletcher Realtor r San Diego  
Kurz Wilbur E (Doris) emp Rohr h1085 Jacqueline way (CV)  
Kusaka Tom (Betty) farmer h219 D (CV)  
Kusch Fred R (Augusta B) tool crib atndt Rohr h525b Center (CV)  
Kushner Jerald (Shirley) social wkr SD Jewish Community Center h4440b Rosebud la (LM)

Kussa Anna (wid Edw) h314 B av (NC)  
Kussart Mason (Marjorie) mgr Western Auto Supply r San Diego  
Kustom Kitchens (John A Neenan) 7328 Broadway (LG)  
Kuswara John (Roxie) h3675 King (LG)  
"Kut & Kurl" Beauty Salon (Mrs Lucy Thompson Mrs Etha Tucker) 906 I; Washington av (EIC)  
Kut-N-Kurl Beauty Shoppe (Mrs June Bailey) 1821 rear Palm av (NC)  
Kutsche Kay Mrs r831b Colorado av (CV)  
Kutter Ernest P (Wilhelmina) bus opr SD Transit Sys h920 B av (Cor)  
Kuty Ivy L r8003 Darryl (LG)  
Kutzke Carolyn studt r4654 Date av (LM)  
" Karl E (Jacqueline) carp h1162 Greenfield dr (EIC)  
Kuykendall Clyde C (Ruth) h388d Parkway (CV)  
" Hardy G (Lois I) v-pres El Cajon Valley Insurance Agency Inc h8758 Jefferson av (LM)  
" Jim (Ruby) barber Mitchem's Barber Shop r150 S Anza (EIC)  
" Winifred H (wid John E) h1283 Sumner av (EIC)  
Kuzdenyi Basil (Mary E) shopmn NAS h1241 E 26th (NC)  
Kuzel Howard W (Evelyn) slsmn Kasey Pontiac Co h851 Ballantyne la (EIC)  
Kuzniar Jos A (Lois F) USN h3811 Shirlene pl (LG)  
Kvaas Harold (RoseLee) eng G L Cory Inc h6175 Henderson dr (LM)  
Kwast Eug (Norma) tallymn h782a Woodlawn av (CV)  
Kwiat Edw J (Bernice) carp Dick & Sons h7975 El Paso (LM)  
Kwiatkowski Carole Ann clk Ballantyne Buick r319 Emerald av (EIC)  
" Clement (Beverly) USN h778 Date av (CV)  
Kwiatt Alex (Avis) carp h1227 Pepper dr (EIC)  
" Stella S (wid Danl) h1363 Marline (EIC)  
Kwint Jos A (Carolyn) phys 401 H suite 6 (CV) r San Diego  
Kwolek Rudy (Gertrude) emp Standard Coffee h4514 Lee av (LM)  
Kygar Raymond K (Cheryl A) oiler Monarch Material Co h3535 Corona (LG)  
" Ronald G (Janet E) wldr Frank Kygar & Sons h7742 High (LG)  
Kyfus Gustave A (Evelyn) plastr pattern bldr Ryan h316 C av (Cor)  
" Raymond (Sherril) oiler Monarch h3535 Corona (LG)  
Kykurz Pauline K Mrs slswn L C Kuebler Real Est & Ins r1133 Tobias dr (CV)  
Kylander Clarence (Alice) pntr r731 G (CV)  
Kyle Donald G (Irene) carp h4724 Mission Bell la (LM)  
" Henry A (Gladys A; Lark Engineering Co) h763 Elder av (CV)  
" Lloyd L (Nancy S) matl follow upmn Rohr h568 Flower apt B (CV)  
" Peggy J Mrs recpt Harold J Montgomery r Lakeside  
Kym Rees D (Freda M; Central Shell Service) h651 Penelope dr (CV)  
Kysela Helen F Mrs (Mary Ellen Shop) r321 D av (Cor)  
" John (Helen F) USN h321 D av (Cor)

Complete Title Service

## UNION TITLE INSURANCE COMPANY

AN AFFILIATE OF TITLE INSURANCE AND TRUST COMPANY  
220 "A" Street - Second To Third Avenues • San Diego 12, California • BElmont 9-6081

463

L&M Lathes & Mills (Clyde E Gruver) machs 1601 N Johnson av (EIC)  
L&M Plumbing (F Leon Hill Marvin E Stockton) contrs plmb 8108 Mt Vernon (LG)  
L&R Auto Parts (Arnie B Laxdal David Rutter) 3504 Main (LG)  
L&R Construction Co (Frank L Garner) bldg contr 8333 Orchard av (LM)  
LaAvenida Cafe Walter E Suter business mgr restr 1301 Orange av (Cor)  
" Motel (Albert and Mrs Bertha Bram) 1315 Orange av (Cor)  
Labbe Russell R (Charlotte) glazier McFarling Glass Co r Poway  
Labadie C W Russell (Pearl L) jig bldr Rohr h86 Madison av apt 1 (CV)  
Labansat Augustine C mgr Beneficial Finance Co r2224 E 10th (NC)  
LaBar Leo R (Helen J) roofer Cox & Gregg h2031 A av (NC)  
LaBare Wm L (Adel V) wldr Campbell's Constn (NC) h12 Mesa av (NC)  
LaBarge Carl E (Marie) h700c 7th (Cor)  
LaBass Art lab h329 El Cajon blvd (EIC) apt 6  
" Arth r404 Shady la (EIC)  
LaBaum Wm L (Betty E) USN h2201 Mullinnix dr (Cor)  
LaBeau Denzle (Nora) asmlbr Normco Mfg h1537 Madison av (EIC)  
" Geo N (Helen) emp Convair h6932 Wyoming (LM)  
" Harold E (Herta) mech E W Equip Co r San Diego  
LaBella Pizza Garden (Anthony Raso) 373 3d av (CV)  
" Raymond J mach Dutton Mfg r San Diego  
LaBellman Joyce hostess Michael's Fine Food  
Laber John J (Helen) eng NAS h4521 Maple av (LM)  
LaBerge Jos E (Eveline) window clnr SD Gas & Electric h2809 Washington (LG)  
Labertew Lowell A (Bernice) emp Rohr h1135 Ocelot av (CV)  
LaBorde David J (Fern E) formn Convair h6756 Vigo dr (LM)  
" Dorothy studt r6756 Vigo dr (LM)  
LaBoutique (Roy A and Mrs Lyril Frisquet) gifts 8685 La Mesa blvd (LM)  
LaBranche Richd F (Barbara A) USN h1611 E 18th (NC)  
LaBreck Richd C (Mimi) clk PO h8161 Jefferson (LG)  
" Richd C (Mimi) clk PO h8161 Jefferson (LG)  
Labrecque Eliz (wid Alfonse) h4584 Acacia av (LM)  
" Gerald emp Tijuana h330 Roosevelt apt 26 (CV)  
Labrincha Jos S (Lucinda M) repr PacTel h7511 Davidson (LG)  
LaBriola John A (Margie E) plmb A O Reed Co h8708 Crockett (LM)  
Labunski Leo opr Dutton Mfg r213 El Cajon (EIC)  
LaCanada Flowers (Chas H Martin) 1115 Orange av (Cor)  
LaCappa Jos R (Marian) r400 S Richfield av (EIC)  
Lacarra Fred F (Josephine) cafe mgr Brown Bear h805 Melrose (NC)  
LaCasa Blanca (Geo M Woollet Alexander and Mrs Gertrude Fousek) restr 7856 La Mesa blvd (LM)

LaCasse Edmond E (LaCasse Real Estate) h2120 Highland av (NC)  
" Real Estate (Edmond E LaCasse) 2120 Highland av (NC)  
LaCava Chas (Mary F) slsmn W P Fuller & Co h1208 Madison av (EIC)  
" John jr (Loretta S) USN h210 E av (Cor)  
Lacci Pasquale (Cath) h3719 Vista av (LG)  
Lacerte Onil C (Georgette B) plmb SD h4460 Scenic la (LM)  
Lacey Cordelia L tchr Sweetwater Evening High Sch h21 E 2d (NC)  
" Elbert M (Audrey B) asst formn Rohr h53 Center (CV)  
" Patricia R Mrs h1434 Melody la (EIC)  
" Robt V (Barbara M) tech writer Convair h1275 Tangerine (EIC)  
LaChance Chas E (Virginia R) clk Rohr h976 Guatay av (CV)  
" Clarence L (Paula S) tool planner Rohr h337 Montcalm (CV)  
" Francis E (Rita) mech NAS h183 2d av (CV)  
" Robt S (Claire) emp La Mesa City Eng LaChappa Eva L h370 Wisconsin av (EIC)  
LaChappell Paul M (Irma) USN h101 E 21st (NC)  
Lachi Carl C h219 Prescott av (EIC)  
Lachusa Lila E h509 Short (EIC)  
Lacina Fritz L (Joy) body shop mgr McCune Mtrs h122 Kearney (CV)  
Lackey Paul (Mildred) USN h1015 A av apt 16 (Cor)  
Lacki Carl C (Kay) asst cash Bk of Am r San Diego  
Lackman Alfred B (Ella) h4456 Parks av (LM)  
" Millard S (Kathryn P) emp Convair h1775 El Roy dr (LG)  
Lackore Ray C (Lois J) USN h344 A av (Cor)  
Lacommare Frank (Lena) h7182 Purdue (LM)  
Laconsay Silverio (Victoria) USN h124 N 30th (NC)  
LaCount Edw L r731 G (CV)  
LaCour Clara C (wid Clifford R) meat wrapper Food Basket h627 Dorothy (EIC)  
LaCreuse Eleanor r1625 Orange (NC)  
" Robt (Eleanor) pntr r1625 Orange (NC)  
LaCroix Richd G (Rose H) mech Rohr h229 D (CV)  
Lacuesta Gerald M (Conchita; Dyson's Auto Service) r8603 Eileen (Spring Valley)  
Lacy Harry G (Lorene) mgr Broadway Drive-In Motel h333 Broadway (CV)  
" John V Rev (Mary A) assoc pastor First Methodist Church (CV) h662 Elder av (CV)  
" Jerry D USA r5973 Dugan av (LM)  
" Wayne A (Lucy) sign writer Cal Neon h5973 Dugan av (LM)  
Lad's Motel (Norman E and Mrs Betty J Witsman) 70 Broadway (CV)  
Lada Owen (Barbara) meat ctr Cuyamaca Meats h156 Richardson av (EIC)  
LaDam Geo W (Roberta E) acct Merrill Lynch Pierce Fenner & Smith h2810 Massachusetts av (LG)  
LalDauphine Motors Rex McDaniel mgr autos 2140 National av (NC)



722 B St.  
San Diego  
BE 9-6011  
1100 Highland Ave.  
National City  
GR 4-4661

LOOK BEFORE YOU LEAP  
 CONTRACTORS SINCE 1921  
**SUNSWIM INC.**  
 3411 "E" St.  
 San Diego  
 Phone  
 BElmont 2-6723  
 Applicators Of  
 Magna - Bond  
 Pool - Marine  
 And  
 Industrial  
 Protective  
 Coatings

Satisfaction Guaranteed  
or your money back

Shop at SEARS and Save

Cypress 8-8111  
GRidley 7-3167  
Hickory 2-2521

Main Store 1290 Cleveland  
National City 1131 Highland Ave.  
El Cajon 130 S. Magnolia

## CARLSON AND SIMPSON

Serving The  
San Diego Area  
Over 42 Years

• • •

Motor Tune-Up  
And Carburetion  
Specialists

• • •

Speedometer  
Brake  
And  
Radiator  
Service

• • •

GOODYEAR TIRES

RECAPPING

State at Ash  
San Diego  
Phone  
BEImont  
2-3145



## B & B JANITOR SERVICE

CHULA VISTA OFFICE  
GARfield 2-2208  
484 3rd Avenue

LA MESA OFFICE  
HOPkins 6-4543  
Chula Vista

464

Ladd Arth J (Gladys) kennelmn  
El Cerrito Dog & Cat Hosp h385 Rich-  
field av (EIC)

" Bessie F (wid Arth) r450 Flower (CV)

" Denison (Judith) h1721 Primrose dr  
(EIC)

" Jack A h1840 Highland av apt 2

" Leonard E (Phyllis B) slsmn h210 G  
(CV)

" Oliver M jr (Martha E) dep county  
coroner h8360 Dallas (LM)

" Robt A (Marlene) servymn Benter Bros  
r1410 Royal rd (EIC)

Lade Hilma S (wid Halfdan) h1326 2d  
(Cor)

" Mary W Mrs slsmn Mark Vilim Realty  
h1325 3d (Cor)

" Rodger H r1326 2d (Cor)

Ladebush Wm A (R Evelyn) h217 5th av  
(CV)

Ladlow Robt A (Winifred E) emp NAS  
h4367 Harvard av (LM)

" Sandra clk Himmels Camera Shop  
r4367 Harvard av (LM)

LaDou Walter L (Dorothy J; Shamrock  
Grill (Cor) r San Diego

Ladroot Ola R (wid Walter H) h482 4th  
av (CV)

LaDue Gerald C (Beryl) USMC h2004 E  
12th (NC)

" Marcus N (Dorothy) dentist 8875 La  
Mesa blvd suite E (LM) h9269 Shirley  
ct (LM)

Ladusaw Henry L (Dortha M) driver  
Omar Rendering h918 Delta (NC)

Lady Gay Shoppe (Mrs Nina Gould Mrs  
Frances Soffe) women's clo 8320  
La Mesa blvd (LM)

Ladzinski Stanley H (Marian) fishermn  
h455 Vista way (CV)

Lae Richd lab h339 1/2 Center (CV)

Laehr Ethel A Mrs r8046 Lemon av (LM)

LaFave Norman G (Shirley) slsmn  
Kirby Co h91b Madison av (CV)

Lafayette Maurice (Violet) h2925 High-  
land av (NC)

LaFemme Millinery (Mrs Alice Hopkins)  
4754 Palm av (LM)

LaFerrier Doris V (Charlotte) emp  
Convair r682 Elsie way (CV)

LaFerriere Leland P (Ann A) USN h682  
Elsie way (CV)

LaFev Danl L (Donna) band opr Convair  
h756 Lemon av (EIC)

Laff Harold (Mary G) tool mkr Convair  
h1223 E 28th (NC)

" Richd L (Arlene M; Right-A-Way  
Washer Service) r6506 Paradise  
Valley rd

Lafferty Fred (Betty) USN h323 B av  
(Cor)

" John J roofer Apex Roofing r Encanto

" Lloyd M mech Benter Bros r Santee

" Melvin K (Huguette M) tool design Solar  
h1700 Burnett (EIC)

" Richd M (Marilyn) h320 E 24th (NC)

Laffey Jas J (Ruby M) dispr NAS h850  
Graves av (EIC)

Laffoon Hester E emp Convair h330 W  
Cypress av (EIC)

LaFiesta Apartments Mrs Edna S Davis  
apartments 700 E 16th (NC)

LaFleur Claire h8109 Lemon av (LM)

" Philippe J (Irene E) mach Convair  
h4523 Terry la (LM)

" Thos L (Irene A) eng Kin-Tel Electron-  
ics h6230 W Manor dr (LM)

LaFollette Velma F credit mgr Sears  
h7524 Sturgess av (LM)

LaFond Adora r436 Murray dr (EIC)

" Bessie (wid Wm) h254 Davidson (CV)

" Maxine E studt r32 J (CV)

" Wm B (Ethel V) fishermn h32 J (CV)

LaFontain Lester (Marie) USN h1149  
Ocala av (CV)

LaFontaine Richd J (Pearl L) formn  
Ham Bros h543 Roberta av (EIC)

LaFontana Mrs Edna Jackson res mgr  
apts 472-76 F (CV)

Laforet John A (May E) pntr NAS h280  
Whitney av (CV)

LaFrance Caroline C Mrs wrapper  
Safeway r San Diego

" Jos R (Dora) h2907 E 20th (NC)

" Jos R (Mildred L) plmb Nalco Plmb  
h1340 Bosworth (EIC)

" Octavia (wid A J) r8150 Commercial  
(LM)

" Production Studio (Rene J LaFrance)  
coml photog 8150 Commercial (LM)

" Rene J (LaFrance Production Studio)  
h8150 Commercial (LM)

LaFreniere Archie B (Elsie M;  
LaFreniere Repair Works) h352  
Broadway (CV)

" Repair Works (Archie B LaFreniere)  
butane sys repr 352 Broadway (CV)

LaGamma Frank P (Helen L) fishermn  
h7644 Circle dr (LG)

Lagates Richd (Louise) h1624 E 9th (NC)

Lager Chas A (Olga L) electn Convair  
h630 Grant av (EIC)

" Olga L Mrs opr Cooper's Beauty Shop  
r630 Grant av (EIC)

Lagerstrom Pete (Amelia) plstr Jack  
H Lopshire r Spring Valley

Lagnese Jos G USN h231 Church av apt C  
(CV)

" Mary O Mrs tchr PS h133 F (CV)

Lagreen Albert W (Charlotte) h350  
Roosevelt (CV)

LaHae Marie Mrs bkpr Naval Air Sta  
h629 A av (Cor)

Lahaye Robt E (Carolyn) USN h620 Elm  
av (CV)

Lahde Richd W mgr Vic Tanny's Gym  
Lahern Edw r4621 3d (LM)

Lahodny Benton r710 Cabrillo av (Cor)

Lahti Jack W electn Lemon Grove Elec  
r829 E 24th (NC)

Laidacker Ada M waitress Hotel Del Cor  
r San Diego

Laidlaw Ida M Mrs h6970 Central av  
apt 7 (LG)

Laidler Roger D (Matilda E) USN h7534  
Olive pl (LM)

Laine Dana waitress Hotel Del Cor  
(Cor)

Laing Alf (Eliz H) constn wkr h543 B av  
(Cor)

" Alf G (M Margueritte) Indry mgr  
Hotel del Coronado h1424 10th (Cor)

" Dayton D (Margie) h608 E 24th (NC)

" Hugh R (Sarah) h510 C av (Cor)

" Louisa r1001 Flora av (Cor)

" M Margueritte Mrs clk Central School  
r1424 10th (Cor)

Lainson Russell J (Dagney) bldg contr  
9216 Mollywood av (LM)

Lair Norma E r734 Murray dr (EIC)

" Wm H (Lucile D) h734 Murray dr (EIC)

Laird Betty E Mrs ofc sec Wesley R  
Walters r73 E Emerson (CV)

" Claude C (Anna L) glazier Fuller & Co  
h604 E av (NC)

## LEE MATHER CO., REALTORS

Coronado — San Diego — Imperial Beach — Chula Vista  
HEmpstead 5-1151 BEImont 3-6127 GARfield 4-5111 GARfield 2-0104

465

LAIRD

" David A meat ctr Food Basket r1336 N  
Magnolia (EIC)

" Dean S (Lorraine L) USN h160 Acacia  
way (Cor)

" Elmer (Della) r999 E Division (NC)

" Florine Mrs tel opr San Diego Trust &  
Sav Bank r217 E Douglas (EIC)

" Geo I (Juanita) constn wkr J E Hazard  
Co r708 H (CV)

" Harold A atndt Frederickson's Union  
Serv 385 3d av apt 2 (CV)

" Harold A atndt Frederickson's Union  
Serv h385 3d av apt 2 (CV)

" Harold L (Esther A) supvr Convair  
h115 G (CV)

" Horace C jr (Cynthia) h511 Pomona av  
(Cor)

" Marshall L (Karen) equip opr Griffith  
Constn h660 Gretchen rd (CV)

" Millard C (Wilma; Western Trailer  
Supply) r Imperial Beach

" Ronald L (Dorothy) electronics mech  
NAS h1630 Larwood rd (LG)

" Wm E (Betty E) mech NAS h73 E  
Emerson (CV)

Lairsey Danl D (Lydia) electn NAS  
h8285 Palm (LG)

" Jacqueline studt r8285 Palm (LG)

Laisney Victor (Germaine) electn Con-  
vair h31 W 13th (NC)

Lajeunesse Wm L (Marion) pipefitter  
National Steel h92c Madison av (CV)

Lajoie Doris aircraft wkr Rohr r226  
4th av (CV)

" Kenneth A slsmn h509 National av (NC)

" Leo G (Rose; Leo's Truck Service)  
h8150 Whitehead pl (LM)

Lake Allene M Mrs bkpr Howell's  
Lumber Yard Inc r424 Richfield  
(EIC)

" Beauty Salon (Mrs Marcella  
McAlearney Mrs Jackie Castanos)  
6185 Lake Murray blvd (LM)

" Cecilia B (wid Bert) r6148 Nagel (LM)

" Dell E (Stella L) mtcemn PS h1507  
Dupont dr (LG)

" Forrest U (Rosamond J) h332 Palm av  
(Cor)

" Helen G clk Penneys r San Diego

" Howard F (Phoebe) h4501 Olive av  
(LM)

" Hubert R (Sandra J) USN h506 Q av  
(NC)

" Jas E (Bess M) electn NAS h1325  
Harbison av (NC)

" Murray Baptist Church Rev Carl D  
Moorhead pastor meet 8118 Univer-  
sity av (LM)

" Murray Community Hospital Francisco  
Quesada acting admn 7050 Parkway  
dr (LM)

" Murray Congregational Church Rev  
Curtis R Clare pastor 5940 Kelton  
(LM)

" Murray Evangelical Free Church Rev  
Gary S Kaiser pastor 5755 Lake  
Murray blvd (LM)

LAKE

" Murray Liquors G J Hoffman mgr 6191  
Lake Murray blvd (LM)

" Murray TV (Peter Emge) repr 303 S  
Marshall av (EIC)

" Opal I presser Bob Burns Cleaners  
r127 E 7th (NC)

" Orin G (Yuriko) carp h629 Alderson  
(EIC)

" Pharmacy (Fred D Waters) 6125 Lake  
Murray blvd (LM)

" View Estates (Sales Ofc) 7880 El Paso  
(LM)

" Viola Mrs h3006 Massachusetts av  
(LG)

" Wm A (Kleo) slsmn Sears h4595 73d  
(LM)

Lakeside Masonic Lodge 760 695  
Ballantyne la (EIC)

Lakewood Village Trailer Park (Willie  
O Gilmore) 7495 Oakland dr (LM)

Lakey Harris D (Betty L) tech Ozalid Co  
h1680 Colfax dr (LG)

" Jesse (Sumiko) USN h1812 Mullinnix  
dr (Cor)

Lakin Calvin v-pres Star Dust Engineer-  
ing Co Inc

" Clark (Cecelia) plmb h rear 525 D  
(CV)

" David S (Laurel J) prin Carlton Hill  
Sch h902 S Mollison av (EIC)

" Hilda (wid Roy L) h1845 N av (NC)

" Hylda A Mrs h3263 Kempf (LG)

" Leona H Mrs r515 Prescott av (EIC)

Lakson John E (Eliz L) h1330 Linden-  
wood dr (EIC)

Lalicata Dominic (Frances) lab NTC  
h251 Madrona (CV)

**LaLONDE LEO A, Real Estate, Homes,  
Income, Land, Exchanges, 6362 Uni-  
versity av, San Diego, Tel JUNiper  
2-9391**

" Robt E (Ruby) carrier PO h7086  
Central av (LG)

Lam Roland W (Eleanore L) supvr Con-  
vair h1205 Andover rd (EIC)

LaMadrid Thos jr (Ida V) driver Hazard  
Constn h173 E Washington av (EIC)

Laman Richd H jr (Ruth I) chf acct SD  
Harbor Dept h1930 Primera (LG)

Lamance Duane (Joyce) USN h2010 1/2 E  
11th (NC)

LaMar Barbara r5017 Thorne dr (LM)

" E Frank (Sallie) v-pres-sec Tyson  
Plymouth Center r675 S Landis (CV)

" Leslie C (Lucy) USN h1095 Karen way  
(CV)

LaMarche Lucien (Zola R) mech NAS  
h7290 Colony rd (LM)

LaMark Christopher P (Dorothy L) USN  
h997 Helix av (CV)

Lamarre Fernand W (Norma P) mach  
Rohr h185 J (CV)

Lamas Manuel (Caistina) porter Marck  
Mtrs r San Ysidro

LaMattrey Jerry J (Eliz A) USN h668  
Jefferson av (CV)

## HUNT TV

SALES and SERVICE

2119 University Avenue

San Diego

Phone CYPRESS 6-2555

## DAVIES MOTORS INC.

Oldest  
Rambler  
and  
Metropolitan  
Dealer

Same Location  
Since  
1913

1437  
Broadway Street

San Diego

PHONE  
BEImont

2-3191

## GENERAL TRANSFER AND STORAGE

LOCAL  
AND  
LONG  
DISTANCE  
MOVING

PACKING  
AND  
GRATING

3741  
Park Blvd.

PHONE  
CYPRESS  
8-7239  
Emergency  
Phone  
CYPRESS  
8-9462



"Collection Specialists"

In

Consumer Accounts.

**MERCHANTS CREDIT ASSOCIATION**

1500 S. D. TRUST & SAVINGS BANK (6TH & BROADWAY)

MEMBER OWNED - AFFILIATED NATIONALLY - 3600 OFFICES

GENERAL OFFICE BE 2-6461

COLLECTION SERVICE BE 2-8147

RETAILERS BOARD OF TRADE BE 2-8147

Affiliated with the National Retail Credit Association, The Associated Credit Bureaus of California, Inc. and Associated Credit Bureaus of America

Prompt

Accurate

Credit Reporting

# FUSON'S GARAGE

SINCE 1922

AUTOMOTIVE REPAIR SPECIALISTS • COMPLETE BRAKE SERVICE

333 F Street

CHULA VISTA

Phone GARfield 2-4272

466

- Lamb Arth (Art Lamb's Auto Wrecking; El Cajon Auto Wrecking) r San Diego
- " Clair D (Rosemary) h8437 Porter Hill ter (LM)
- " Ellis R (Thelma L) USN h1452 Main (LG)
- " Floyd A (Dorothy M) distr Union Oil h9200 Grossmont blvd (LM)
- " Gerald F (Alma M) tchr PS h8480 Chi (LM)
- " J C r150 S Anza 5-B (EIC)
- " Jas H (Helen M) photo tech Convair h3545 Corona (LG)
- " John R (Bessie D) h500 3d (Cor)
- " Leslie O (Lillian M; Red Arrow Bargain Post) r135 Richfield av (EIC)
- " Lillian M slswn Penneys r135 Richfield av (EIC)
- " Louise Mrs emp Rohr h371 G (CV)
- " Marlin G (Gloria) field rep Solar h6030 Lubbock (LM)
- " Marvin W (Mabel I) tool planner Convair h1105 E 2d (NC)
- " Muriel Mrs (Eagle Food Mart (EIC) r San Diego
- " R B (Helene) h4225 Cobalt dr (LM)
- " Raymond L (Helen) h441 E 7th (NC)
- " Robt A (Barbara J) h1174 Madison av (EIC)
- " Rose M Mrs (Wee Lamb's) r8437 Porter Hill ter (LM)
- " Wm C (Mary L) mech Farnams Flying Ace h245 Laurel av (NC)
- " Woodrow W (Eliz A) emp Kelco Co h315 Inkopah (CV)
- Lamb's Art Auto Wrecking (Arth Lamb) 556 W Main (EIC)
- " Market (Arnold A Setterlund) gro 711 4th (Cor)
- " Meats (Henry Boehmke) 711 4th (Cor)
- Lambe Florence Mrs (Lambe-Ferguson Trailer Park) r Imperial Valley
- " Harley driver PS h5094 Guava av (LM)
- " Sidney E (Louisa P) purch agt Convair h7252 Stanford av (LM)
- Lambe-Ferguson Trailer Park (Mrs Florence I Lambe Mrs Glenna Ferguson) trailer pk 7330 Mohawk (LM)
- Lamberger Howard C (Gypsy J) USN h612 23d la (NC)
- Lamberson Robt R (Hattie M) emp Convair h3444 Harris (LG)
- Lambert Armand M tool planner Rohr h330 O 5th av (CV)
- " Aug J (Mary G) emp NAS h7943 Lemon cir (LM)
- " Billie B (Roberta M; Lambert Manufacturing) h329 S Belmont av (NC)
- " Bob L (Rosa Lee) opr eng Home Constn r1430 E Lexington av (EIC)
- " Burke C (Roberta) mach City Chev h1345 Sierra cir (EIC)
- " D B r1105 W Chase av #20 (EIC)
- " Earl (Eglah) h4340 Sheldon dr (LM)
- " Earl (Margt) emp Jepsdon Constn h2125 A av (NC)
- " Enos (Molly) h1929 L av (NC)
- " Floyd E (Ann S) mech Ryan r503 N 1st space 49B (EIC)
- " Harvey E (Gracia M) h9440 Gregory (LM)
- " Henry (Leah) emp Convair h7030 Neri dr (LM)
- " Henry A (Ruth E) rep Convair h7365 Cornell av (LM)
- " Jas E (Illa M) USN h1820 Prospect (NC)

## LAMBERT

- " Jas T jr (Beatrice J) liquor clk Food Basket h3001 Crane (LG)
- " Jane C tchr PS h7108 Stanford av (LM)
- " Joan nurse r212 S 2d (EIC)
- " Josephine C Mrs clk NAS h134 I av (Cor)
- " Lynette cash Gufstafson Furn r1345 Sierra cir (EIC)
- " Manufacturing (Bill B Lambert) fibre glass mfg 246 W 24th (NC)
- " Peter H mech Benter's Import r8280 La Mesa blvd (LM)
- " Phyllis A recpt G Roger Myers h4903 Porter Hill rd (LM)
- " Ralph T lino Homeland Publ h7925 Lincoln (LG)
- " Richd emp Souza Village h429 Broadway apt 3 (CV)
- " Richd C (Dorothy R) planner Convair h8173 Baldwin rd (LG)
- " Robt L dispr Ryan r9440 Gregory (LM)
- " Victor USN r205 National av (NC)
- " Virginia Mrs adv rep Natl City Star News r2209 Grand (Pac Bch)
- Lamberton Kelly G (Mary C) driving examiner State Dept Mtr Vehicles h417 5th (Cor)
- Lamberton John R r1250 E Main (EIC)
- " Tomme E (Francell F) USN h413 J av (Cor)
- " Wm L (wid Wm L) h8480 Adams (LG)
- Lambesis Frank P bellmn Hotel Del Cor r San Diego
- Lambeth Wm E (Barbara R) carp h734 S Magnolia av (EIC)
- Lambie Wallis J mech h1401 1/2 Ynez pl (Cor)
- Lambing Clarence L (Jane) USN h801 Balboa av (Cor)
- Lambron Gregory h8258 E Golden av (LG)
- " Theo G (Bessie) invest broker h4265 Summit dr (LM)
- Lame Jack L lubmn Glen Lincoln-Mercury r Chula Vista
- LaMere H M Chevron Station (Harold M LaMere) 1199 Highland av (NC)
- " Harold M (Edna F; H M LaMere's Chevron Station) 584 Fig av (CV)
- LaMesa Ambulance Co (Alf Curtis) 8291 University av (LM)
- " Ambulance Service (Alf E Curtis) 4630 Acacia av (LM)
- " American Legion Post No 282 Auxiliary Unit 8118 University av (LM)
- " Auto Court (Mrs Margt Churchman) 7701-39 El Cajon blvd (LM)
- " Auto Parts Inc W Fred Rector pres Richd E Rector v-pres-treas Maynard C Hosteller sec 4785 Spring (LM)
- " Automatic Laundry (Jas T Gaines) 8367 Lemon av (LM)
- " Beauty Salon (Vera Ybarra) 7877 La Mesa blvd (LM)
- " Bethel No 60 (Jobs Daughters) 4731 Date av (LM)
- " Blue Print Service (Jas E Hurley) 8260 LaMesa blvd R206 (LM)
- " Board of Realtors Mrs Pauline J McKenzie exec sec 8371 La Mesa blvd
- " Camera Club 8440 University av (LM)
- " Car Wash (Wesley T Clemesha Chas J Miller Richd F Riha) auto wash & polish 7963 University av (LM)
- " Carpet & Linoleum Co (Bidd W Graham) 8716 La Mesa blvd (LM)

# EVENING TRIBUNE

For Home Delivery

Phone BElmont 4-7111

467

## LA MESA CHAMBER of COMMERCE

- Ramon A Sherer Mgr, 8200 Allison av, La Mesa, PO Box 235, Tel HOPkins 6-0519
- " Chess Club 8440 University av (LM)
- " Cleaners (Lloyd K Ulery) 8221 Orange av (LM)
- " Concrete Block Co Harry M Chubb pres Wayne A Chubb v-pres Eug Chubb v-pres Mrs Jane M Chubb sec-treas 8055 Alvarado av (LM)
- LA MESA CORSET SHOP (Mrs Juanita Sistare) Corsets, Lingerie and Sports Wear, 8323 La Mesa blvd, La Mesa Tel HOPkins 6-0796**
- " Dale School Miss Irma A Rombauar prin 4370 Parks av (LM)
- " Dental Laboratory (Russell W Towne Richd L Makey) 8355 La Mesa blvd (LM)
- " Disposal Service (Dan Bull) garbage disposal 7299 University av (LM)
- LA MESA DRUG CO (A Murray Kellock) Retail Druggist, 8301 La Mesa blvd La Mesa, Tel HOPkins 6-3246**
- LA MESA-EL CAJON CORP, Robert H Nelson Mgr, General Insurance, 4730 3d av, La Mesa, Tel HOPkins 3-4441**
- " Electric Co (C Ward Howard) contrs 8155 Center (LM)
- " Electronics (Howard Bartholemew) telev repr 8505-07 La Mesa blvd (LM)
- " Engineering Service (Ivan L Nolan Stanley C Rogers E Lyle McAllister) 4769 Spring (LM)
- " Florists (Robt M Roberson) 8702 La Mesa blvd (LM)
- " Fountain & Grill (Clarence E Llywelyn) 8273 La Mesa blvd (LM)
- " Frozen Food Service Norman Scudder pres Jared W Scudder jr v-pres Mrs Alyse Scudder sec-treas 8676 La Mesa blvd (LM)
- LA MESA FURNITURE CO (Erwin R Stack, Orin W Bldow) Furniture Retail, 8227 La Mesa blvd, La Mesa, Tel HOPkins 6-5967**
- " Glass & Paint Co (Leonard E, Edw, Leonard E jr, and Mrs Ester P Busch) 827 S La Mesa blvd (LM)
- " Gospel Tabernacle Rev Douglas G Scott pastor 8809 La Mesa blvd (LM)
- " Hardware Co Chas F Wingebach mgr 8285 La Mesa blvd (LM)
- " Health Haven (Mrs Leona E Penkoski) 4824 73d (LM)
- " Hotel (Mrs Elnora Hunt) 8280 La Mesa blvd (LM)
- " Importing (Domonic Lupo Joseph LaRussa) food 7297 University av (LM)
- " Inn (Stanley Galasiewski) tavern 8760 La Mesa blvd (LM)
- " Interiors (Mrs Helen M D Leupold) int dec 8841 La Mesa blvd (LM)
- " Junior High School Howard I Neff prin 4200 Parks av (LM)
- " Kiwanis Club 8440 University av (LM)
- " Landscaping Co (Carlos Cobas) gdnrs 8488 Broadway (LG)
- " Lodge No 407 (F and AM) 4731 Date av (LM)

## LA MESA

- " Lumber Co Fletcher M Olson pres Robt W Reid v-pres-genl mgr Donald W Olson sec Chas G Harvey treas 4795 Spring (LM)
- " Manor Apartments (Trevlyn M Barto) 7908 La Mesa blvd (LM)
- " Maytag Self Service Laundry self serv Indry 8876 La Mesa blvd (LM)
- " Medical Arts Building 7808 El Cajon blvd (LM)
- " Medical Center 5101-23 Garfield (LM)
- " Medical Center Laboratory (Ernest W Shaw) 5113 Garfield (LM)
- " Motel (Fred J and Mrs Irene O'Reilly) 7930 El Cajon blvd (LM)
- " Nursery (H Lane) 8480 La Mesa blvd (LM)
- " Nursery School (Mrs Lillian E Gaynes Mrs Laura Crickmore) 4840 Cypress (LM)
- " Oil Co (Wilfred A Newton) gas sta 7660 University av (LM)
- " Paint & Body Shop (Marvin D Tweed) 8855 La Mesa blvd (LM)
- " Pet Clinic (Paul A Schoonhaven) 8126 Center (LM)
- " Pet Shop (Hayden and Mrs Ruth Honnell) 4689 Date av (LM)
- " Photo Supplies & Sport Goods (Robt E Nichols) 4758 Palm av (LM)
- " Pit Stop Geo R Peterson mgr foreign car sls & serv 7926 El Cajon blvd (LM)
- " Planing Mill (John L Maxwell) 1313 N Johnson av (EIC)
- " Properties (Earl L Hurlbert) real est 7879 La Mesa blvd (LM)
- LA MESA REALTY CO (T O Poulson) R B Caraway Mgr, Real Estate, 7882 La Mesa blvd, La Mesa, Tel HOPkins 9-6108, Res Tel JUNiper 2-6820**
- " Rest Home (Mrs Ann Brinegar) 7971 Culowee (LM)
- " Rotary Club L Phillip Bruso sec 8440 University av (LM)
- " School Vance C Frasier prin 8100 Orange av (LM)
- " Scout Mrs Virginia Mitchell publisher & editor newspaper 8242 La Mesa blvd (LM)
- " Sheet Metal Works (Geo T Robeson) 8135 Center (LM)
- " Shuffleboard Club 8440 University av (LM)
- " TV Supply Co (C J Frankey) whol parts 8171 Center (LM)
- " Texaco Service (Paul Blackburn) gas sta 8005 La Mesa blvd (LM)
- " Thrift Shop used clo 4732 Nebo dr (LM)
- " Tire Shop (Hugh A Kidder) 8757 La Mesa blvd (LM)
- " Tool & Manufacturing Inc John G Sbe jr pres Leon Bianco v-pres Jack Welch sec-treas tool mfrs 1596 N Johnson (EIC)
- LA MESA TOY SHOP (Merle and Doris Simonson) Toys at Special Discount For Any Age, 8237 La Mesa blvd, La Mesa, Tel HOPkins 6-0448**
- " Transfer & Storage (br) A M Post mgr 8942 La Mesa blvd (LM)
- " Travel Agency (Mrs Margt Stinnette) 4757 Spring (LM)

1445 6th Ave.

San Diego

BElmont 2-7525

REAL ESTATE LOANS • INSURANCE • MORTGAGE INVESTMENTS

# NOEL H. BRIDGE & Co.

ESTABLISHED 1923

## RUSHING BAIL BONDS

## BAIL POSTED STATEWIDE

620 W. Market St. San Diego

Day or Night

Call BElmont 9-5454 9-9329



CHULA VISTA

MARTIN CAB CO.

294 CENTER CALL GA 2-8862



EXPERIENCED BUILDERS CALL JU 2-7841 For CAL WESTERN BUILDERS 5722 El Cajon Blvd. San Diego

# ACME Chevrolet



1900 National Ave.

Tel. GRidley 7-2166

468

**LA MESA**  
 " United Presbyterian Church Rev Kenneth E Grant pastor 4426 Harbinson av (LM)  
 " Upholstery Co (Frank W Remick) 8350 La Mesa Blvd (LM)  
 " Welfare Association Inc Mrs Zoe Paulsen pres 4732 Nebo dr (LM)  
 " Woman's Club 5220 Wilson (LM)  
 " Yarn Shop (Mrs Alice L Patterson) 8371 La Mesa Blvd (LM)  
 LaMesa-Helix Shell Service (James W Coulsby jr) 8418 La Mesa Blvd (LM)  
 LaMesa-Lemon Grove Escrow Service (Roy L Davis) h8810 La Mesa Blvd (LM)  
 LaMesa-Spring Valley School Districts (Education Center) Glenn E Murdock supt 4750 Date av (LM)  
 La Mesa Mobile Lodge (Chris A Cosgrove) 7407 Alvarado Canyon rd (LM)  
 Lamie Leurs (Mary) USAF h3714 Dixon pl (Cor)  
 LaMier Robt L (Shirley) mach Convair h632 Belinda way (CV)  
 Laminack Earl (Mary) h2805a A av (NC)  
 Lamm J F (Eula) USN h7858 Orien av (LM)  
 Lammerman David A (Bueaton) asst mgr Helix Theatre r San Diego  
 Lammons Chas W (Teresa) h110 F (CV)  
 LaMoe Jean C cafeteria wkr Helix High Sch r7611 Normal av (LM)  
 " Willard A (Georgina M) h7611 Normal av (LM)  
 LaMoglia Raymond J (Wanda) USN h633 I (CV)  
 LaMontague Alf J (Isabelle) h512 D av (NC)  
 Lamorandier Robt S (Margt) installer PacTel h9165 Southern rd (LM)  
 Lamoureux Helen K (wid Chas W) h4676 4th (LM)  
 Lamp Everett A (Marion) planner NAS h695 J Esplanade (CV)  
 Lamphear Morton L (Ella) pntr h7340 Central av (LG)  
 Lamplighter Apartments The Jas R & Mrs Florence R Challen mgrs 574a J (CV)  
 Lamport Jas A (Hallie D) electn Camp Elliott h2828 I av (NC)  
 " Raymond A (Lena; LL&L Construction Co) h8910 Wakamse dr (LM)  
 Lamzik Carl E (Mildred E) analyst Naval Air Sta h231 E av (Cor)  
 LaNacional Store (Octavio E Valderrama) gro 1814 McKinley av (NC)  
 Lanahan Jerry W (Marion) installer Bal's Inc h8111 Brock ct (LG)  
 " John F (Louise G) driver Carnation Co h9140 Johnson dr (LM)  
 " Philip C purch agt Bal's Inc r8881 Bowling Green (LM)  
 Lancaster Cecil B (Imogene) driver H H Johnson h1294 Naranja  
 " Clarence W (Ethel) h676 Cedar av (CV)  
 " Deanna Mrs cash Seaboard Finance r San Diego  
 " Evelyn M Mrs slswn Penney's r2700 J av (NC)  
 " Glenn USAF r1731 E Divison (NC)  
 " Grey br mgr San Diego Optical r San Diego  
 " Jack (Phyllis) slswn Allen Terry Autos h5127 Randlett dr (LM)

**LANCASTER**  
 " Jas O (June) pro asst cash Bk of Am r San Diego  
 " John L (Anna) emp Arrowhead Water h1731 E Division (NC)  
 " Lemuel C (Karen J) h2051 Washington (LG)  
 " Margt S studt r109 Garrett av (CV)  
 " Maude (wid Blake) r1124 Loma av (Cor)  
 " Newman C (Marjorie E) USN h109 Garrett av (CV)  
 " Richd L (R Louise) glazier Natl Auto Glass h1598 N Mollison av (EIC)  
 " T W r3837 Grove (LG)  
 " Wm M (Pat J) br mgr The Market Basket 9420 Manor dr (LM)  
 Lance Fred H (June J) business mgr La Mesa-Spring Valley School District h7544 South (LM)  
 " Gary D (Mary L) USN h247 Orange av apt C (Cor)  
 " Jas S jr (Cleo F; San Diego Steel Rule Die Co (SD) h1366 Wagner dr (EIC)  
 " Thos (Sylvia) USN h49a E 6th (NC)  
 Lancieri Gilbert M (Carmen D) USN h1003 E 9th (NC)  
 Land David E slswn Acme Chev r San Diego  
 " Lee E (Bess D) clk Coronado Home Sup h136 F av (Cor)  
 " Lee E jr (E Lois) emp North Island h405 9th (Cor)  
**LAND TITLE INSURANCE CO, Thomas A Clarkson Pres-Mgr, 225 Broadway, San Diego, Tel BELmont 4-7192**  
 Landa Stanley (Lydia E) h114 W Mt View dr (CV)  
 Landau Mary L (wid Orphus B) h330 G (CV)  
 Landcaster Jack slswn City Mtrs r5127 Randlett dr (LM)  
 Lande Dental Laboratory (Leonard Lande) 543 Orange av (Cor)  
 " Leonard (Lande Dental Laboratory) r748 H av (Cor)  
 " Sarah I (wid John H) h4920 Randlett dr (LM)  
 Landells Ronald E (Agnes R; Whitie's Sheet Metal Shop) h495 1/2 Broadway (CV)  
 " Ronald E (Janeane) pharm Dial Prescription Pharm h6000 Zora (LM)  
 Lander Delwin L (Margt) servmn Cal Water & Tel Co h1228 Earle dr (NC)  
 " Floyd v-pres Research & Development Eng Inc r San Diego  
 Landers Alf H (Jessie) mach Convair h1035 E 23d (NC)  
 " Chas S uphol Kaiser's Auto Top Shop h1034 E 22d (NC)  
 " Clara I r244 Minot av (CV)  
 " Curtiss A studt r244 L (CV)  
 " Delwyn L (Margt) emp Cal Water & Tel r1228 Earle dr (NC)  
 " Eva K Mrs piano tchr 2070 Dryden rd (EIC) h do  
 " Harold mtcmn SD Transit h1536 Luke la (EIC)  
 " Harold R (Mary L) groundsmn SD Gas & Elec h1621 C av (NC)  
 " John h2205 J av (NC)  
 " Leslie J (Blanche E) h1121 E 24th (NC)  
 " Marie M Mrs h503 E Broadway (EIC)  
 " Thelma E Mrs r565 Del Mar av (CV)

# Keystone Realty

Residential and Commercial Specialists In Subdivision & Acreage CHULA VISTA



737 Third Ave.

Phone GARfield 2-6133

469

**LANDERS**  
 " Vern R slswn Ben Wales Realty Mart h244 Minot av (CV)  
 Landes Wm H (Vera) emp NAS h715 3d av (CV)  
 Landesco Mary G (wid John) h1940 Sky-line dr (LG)  
 Landess John L (Leila R) serv mgr Guaranty Chev h395 1st N (EIC)  
 Landfried Shirley laby tech Ball & Herrick Lab r San Diego  
 Landgraf Byron E (Dorothy) plastics wkr Convair h4520 Harbinson av (LM)  
 " Eug r4520 Harbinson av (LM)  
 " Fred L (Mary F) estimator Convair h8485 El Paso (LM)  
 " John L (Marjorie) slswn A&D Distr h2503 Mulder (LG)  
 Landin Lois tchr PS r721 J av (Cor)  
 Landing Jos W (Eleanor E) ticket agt SFRy h1120 Helix av (CV)  
 Landino Philip W (Marie G) emp NAS h375 D av (Cor)  
 Landis Harold E (Janna) lwyr Jennings Engstrand & Hendrikson h8510 Chevy Chase dr (LM)  
 " Irwin J (Alice W) h1600 Larwood rd (LG)  
 " Robt H (Maxine) dispr SD Gas & Elec h7475 San Miguel av (LG)  
 " Vessie (Esther) pkr h7005 Mt Vernon (LG)  
 Landner Delbert eng Hood Constn r San Diego  
 Landolf Alfred W (Myrna R) h981 E Broadway (EIC)  
 Landon Chas S (Ruth) emp NEL h6125 Samuel (LM)  
 " J B (Marty) USN h101 Ocean dr (Cor)  
 " J Wallace (Anne) leadmn Rohr h239 K (CV)  
 Landos Mitchell S (Maxine) eng Convair h3880 Nagel av (LM)  
 Landre Harold E (Laura) h711 Margarita av (Cor)  
 Landreth Construction (Dante E Landreth) 641 Rachael av (NC)  
 " Dante E (Gladys M; Landreth Construction) h641 Rachael av (NC)  
 " Wm L (Virginia) USN h77 Shasta (CV)  
 " Wm L (Ida L) USN h77 E Shasta (CV)  
 Landrum Jas A (Ada) carrier PO h1443 15th (NC)  
 " Leland W (Lillian) USN h3040 E 20th (NC)  
 " Ronald E studt r3040 E 20th (NC)  
 Landry Albert H (Barbara E) pntr Bill Gray Paint h474 L (CV)  
 " Clarence (Laura) USN h138 E 18th (NC)  
 " Douglas H USN h419 E 9th (NC)  
 " Judith A r1131 Victor (EIC)  
 " Lily Mrs h224 E 18th (NC)  
 " Louise Mrs h2239 E 18th (NC)  
 Landsberg Arne R (Edith M) carp h534 E 4th (NC)  
 Landt Betty sls clk Marsi's r San Diego  
 Lane Anna F Mrs r4 E Palomar (CV)  
 " Apartments The (Mrs Naomi Lane) 833 C av (Cor)  
 " Arnold (Mary M) custdn PS h243 Minot av (CV)  
 " Carl W (Ola S) h390 Minot av (CV)  
 " Claud L (Flora B) h253 Minot av (CV)  
 " Dorothy Mrs h906 Broadway (CV)  
 " Edw F (Eline) plmb contr 1063 3d av (CV) h571 1st av (CV)

**LANE**  
 " Emma C (wid Jos B) h8002 Mt Vernon (LG)  
 " Ernest B (Gladys L) acct 3856 Paula (LG) h do  
 " Frank H (Eliza T) h701 2d av (CV)  
 " Fredk E (Anne F) USN h5690 Marengo (LM)  
 " G A (Rita) h99 D (CV)  
 " H (La Mesa Nursery) r Alpine  
 " Harry B (Ruth) h1816 O av (NC)  
 " Henry C (Ida J) h2330 Cypress av (LG)  
 " Howard S (Betty) insp Convair h3047 Buena Vista av (LG)  
 " Jack L (Christine) mach Cal Genl h1346 Marline av (EIC)  
 " Jas A (Bessie) h rear 750 4th av (CV)  
 " John F electn r8002 Mt Vernon (LG)  
 " Jos H asst cash Bk of Am r San Diego  
 " Larry R (Marie V) USMC h75 Leanna (CV)  
 " Lealand (Janet) USN r573 Flower apt H (CV)  
 " Naomi Mrs (The Lane Apartments) h831 C av (Cor)  
 " O T (Isabelle) USN h327 Lincoln av (EIC)  
 " Omar M (Bonita M) h224 Cedar av (EIC)  
 " R W emp Helix Irrigation Dist r1859 Ridgecrest ter (EIC)  
 " Roy S (Mildred E; Lane's Men's Shop; Lane's Men's Wear) h2342 Loma dr (LG)  
 " Thos h559 E Lexington av (EIC)  
 " Verbi V Mrs cash Cornet's r343 Cuyamaca (EIC)  
 " Walter E (Velma) emp NAS h1117 Hoover av (NC)  
 Lane's Men's Shop (Roy S Lane) 7765 Broadway (LG)  
 " Men's Wear (Roy S Lane) clo 293 3d av (CV)  
 LaNew Burl Z (Ophelia) supvr Yellow Cab h4610 Harbinson av (LM)  
 Laney John H jr (Edith C) h9520 Grossmont Blvd (LM)  
 Lanford Grady (Alice) constn wkr r1187 E Main (EIC)  
 Lang Dorothy Mrs h906 Broadway (CV)  
 " Ernest H (Clara L) h990 Aster av (EIC)  
 " Ernest H jr (Nell T) emp NAS h1315 Harol (EIC)  
 " Geo F (Ann M) emp Convair h780 Gretchen rd (CV)  
 " Gertrude (wid Lloyd L) h1117 C av (NC)  
 " Gilbert F (Alice) emp Convair h740 Glover av (CV)  
 " Henry (Julia C) jan Continental Baking h1204 E Division (NC)  
 " John E (Reta E) pntr h513 Roosevelt av (NC)  
 " Leonard H h8447 La Mesa Blvd apt 10 (LM)  
 " Lloyd A pntr r1117 C av (NC)  
 " Reta E Mrs personnel mgr Woolworths r513 Roosevelt av (NC)  
 " Richd (Joane) insp Convair h3015 E 6th (NC)  
 " Robt F USN r990 Aster av (EIC)  
 " Walter emp Rohr r1204 E Division (NC)  
 " Wesley M (Edith P) emp Scripps h7633 Normal apt 16 (LM)  
 " Wm S (Marie) h440 Fern (CV)  
 Langarica Maria E Mrs domestic wkr h1908 1/2 A av (NC)  
 Lange Alvin C (Helen) h rear 7679 Lemon av (LG)

THE ONLY COMPLETE IMPARTIAL LIST OF BUSINESS CONCERNS without regard to Size, Importance, Location, or Appointments, is Your City Directory Classified Business Section

WINDY'S RANCHO FLORIST COMPLETE FLORAL SERVICE

Our Business Is Blooming

551 47th At Market San Diego CONgress 4-0155

THREE SUPERMARKET LOCATIONS  
**MAIN OFFICE**  
 1159 India Tel. BELmont 2-5051  
**LA JOLLA**  
 1027 Virginia Way Tel. GLencourt 4-0456  
**PACIFIC BEACH**  
 744 Felspar Tel. HUDson 8-0531

**Your No. 1 Ford Dealer**



**BAY SHORE MOTORS**  
 New Fords — Service and Repair — Used Cars

**MAIL SPECIALISTS**  
**H.W. Moody Co.**  
 DIRECT MAIL PROMOTIONS OFFSET PRINTING • LETTERSHOP SERVICE  
 2144 Highland Avenue, National City, California - Phone GRIdley 4-5501

470

**LANGE**  
 " Arth H (Clara) mgr Harbor Drive-In h137 5th  
 " Cletus G (Lorraine) slsmn Marck Mtrs r San Diego  
 " Don W clk M&M Market r1138 Mary (EIC)  
 " Edna A emp Solimine's Restr r San Diego  
 " Emil (Lena) h3838 Costa Bella pl (LG)  
 " Fred H (Nellie; Lemon Grove Cement Products) h7679 Lemon av (LG)  
 " Fredk H instrl PacTel r8702 Chevy Chase dr (LM)  
 " Henry E (Elouise B) pres Lemon Grove Lumber Co h3592 Main (LG)  
 " Jack B (Emmy L) sec-treas Lemon Grove Lumber Co (LG) r Spring Valley  
 " John E (Pearl) plant eng PacTel h326 Sandy (EIC)  
 " Louise r909 D av  
 " Mitchell J treas W&L of El Cajon r La Jolla  
 " Nell M (wid Wm F) r1380 Oakdale av (EIC)  
 " Raymond H (Ferne I) supvr Convair h2932 Orange pl (LG)  
 " Robt W r7679 Lemon av (LG)  
 " Wilfred L (Virginia E) production mgr Seven Up Bottling h8702 Chevy Chase dr (LAI)  
 " Wm F (Mary L) slsmn h1380 Oakdale av (EIC)  
 " Wm F jr studt r1380 Oakdale av (EIC)  
 Langelo Dominick (Susan) agt John Hancock Ins h8020 Rainey (LM)  
 Langemo Donald P carp C&M Meat Pkg r100 Woodlawn av (NC)  
 Langenberg Ronald E (Peggy A) USCG h6920 Wisconsin (LM)  
 Langer Chester R (Virginia D) USN h231 10th (Cor)  
 " Francis W (Millie) emp Convair h1577 Primera (LG)  
 " Genevieve A (wid Chas E) h400 S Mollison av (EIC)  
 " Geo drftsmn Rohr r907 A av (NC)  
 " Gustav (Gita) loftsman Rohr h152 Whitney (CV)  
 " Max mtcemn Rohr h512 Woodlawn av apt F (CV)  
 " Nathan (Myra) h562 N Mollison av apt 1 (EIC)  
 Langford Arth R r238 2d av (CV)  
 " Craig I emp Rohr r7224 Stanford av (LM)  
 " David J clk LaMesa Spring Valley Sch Dist h1152 Sumner av (EIC)  
**LANGFORD FRED H (Hildred) Real Estate, Business Opportunities, Notary, Real Estate Broker, 4049 30th, San Diego, Tels ATwater 4-1277 or ATwater 3-3933, h4049 1/2 30th, San Diego, Tel ATwater 4-4989 (See Yellow Page 53)**  
 " Gerald J (Martha J) metallurgist Convair h5715 Marengo (LM)  
 " Harold L (Johnnie F; Dee Gee Drive-In) h7375 Waite dr (LG)  
 " Henry G (Mary T) USN h229 Kenton av (NC)  
 Langfeldt Herbert C (Marjorie) h2727 E 14th (NC)  
 Langford Jas (Kathy) baker Rolling Pin Donut Shop h730 G av (NC)

**LANGFORD**  
 " John F jr (Jane E) emp Border Patrol h378 Sierra way (CV)  
 " Maxwell (Gloria) USN h2712bc A av (NC)  
 " Newell N (Patricia J) USN h1022 Olive av (Cor)  
 " Stanmore G (Frieda) eng NAS h7224 Stanford av (LM)  
 " Stanmore G jr (Teresa R) dispr Rohr h1638 Gamma (NC)  
 " Willis S (Paula) slsmn Hydrotex Ind h631 Vista wy (CV)  
 Langley Cleaners (Lawrence L Southwick) clo prsrs 2629 Highland av (NC)  
 " Earl L (Vida P; Glenrich Manufacturing Co Inc) h268 E Douglas av (EIC)  
 " Ernest J (Audrey) carp h613 3d av apt B (CV)  
 " John W distr Union Ice r268 E Douglas (EIC)  
 " Wm (Carol) slsmn h767 Chamberlain av (EIC)  
 Langmaid Ralph E (Kathryn C) archt NAS h7241 Rosemary la (LG)  
 Langner Marie Mrs h276d Fig av (CV)  
 Langord Otto O (Nellie J) h1115 E 23d (NC)  
 Langpap Janet P Mrs ofc sec LaMesa Dale Sch r1534 Koe (LG)  
 " Vernon D (Janet P) eng Convair h1534 Koe (LG)  
 Langster Wm A (Jewell N) carp h1243 E 2d (NC)  
 Langston Arth L carp r731 G (CV)  
 " Carolyn M Mrs tchr Lexington Sch h7382 Colony rd (LM)  
 " Dianne studt r7382 Colony rd (LM)  
 " Eliz (wid John) r306 E av (NC)  
 " Jeff studt r572 I (CV)  
 " Richd B studt r572 I (CV)  
 " Robt G slsmn Tysen Plymouth Center r572 I (CV)  
 Langton John (Janet) emp Rohr h796a Woodlawn av (CV)  
 Langworthy Earl E (Margt N) h61 San Miguel dr (CV)  
 " Louis R (Grace P) h513 Pomona av (Cor)  
 Lanham Harvey P (Shirley V) USN h175 1 av (Cor)  
 Lanier Henry E (Eloise T) mtlsmn NAS h6941 Wyoming (LM)  
 " Wilfred atndt Nicholas Bros r San Diego  
 Laning Helen S (wid John S) h1112 Isabella av (Cor)  
 Lankford Fred B (Anna J) emp University Heating h5176 Guava av (LM)  
 " Richd (Barbara D) slsmn Raffee Carpets h173 Glover av (CV) apt C  
 " Wm D (Marvel) USN h384 Minot av (CV)  
 Lanning Leslie (Bertha) emp Rohr h816A Colorado (CV)  
 Lannom Altie L (Betty) mach opr Ham Bros Constn h1487 N Mollison av (EIC)  
 " Roy T (Laurene B) supvr Knudsen Dairy h2304 Lawton dr (LG)  
 Lannon Alice (wid Edw T) h638 Adella la (Cor)  
 Lannuc Robt G (Serena M) tool planner Convair h777 Hacienda dr (EIC)

471

FOUNDED 1850 • PURELY MUTUAL  
**NATIONAL LIFE INSURANCE CO.**  
 Montpelier, Vermont San Diego, California  
 1616 Fourth Avenue Max L. Cartmill, General Agent Telephone BELmont 4-3434

LaNois Florence G Mrs h953 Estes av (EIC)  
 " Haydon E (Thelma C) emp Convair h623 Patricia la (EIC)  
 " Thelma C Mrs ofc wkr Wilpac Mfg r623 Patricia la (EIC)  
 LaNovedad Grocery Store (Jose L Melendez) 2042 McKinley av (NC)  
 Lanphear Robt H (Patricia) mech City Street Dept r480 Broadway (CV)  
 Lansdowne Dale T (Margt E) tool maker Solar (SD) h220 N Pierce (EIC)  
 " F MacKinnon (Mary A) USN h670 Country Club la (Cor)  
 Lansing Edna B Mrs h4826 Cypress apt F (LM)  
 Lansley Alfred (Eunice) h198 Lansley way (CV)  
 Lant Earl R (Louise) slsmn Fuller's Paint h859 Eucalyptus dr (EIC)  
 " Floyd R (Lorna) USN h2118 E 10th (NC)  
 " Joan R bkpr Best Imports r1028 Leslie rd apt B (EIC)  
 Lantinen Gustaf (Ida) h377 San Miguel dr (CV)  
 Lantis Wayne M (Florence W) USN h676 Robert av (CV)  
 Lantz Adrian W (Grace) carp h2796 Cypress av (LG)  
 " Albert (Faye) h6055 Samuel (LM)  
 " Eric T (Ethel) h795 W Chase av (EIC)  
 " Jas A (Doris) USN h126k E 5th (NC)  
 " JoAnn studt r2796 Cypress av (LG)  
 " Lowell E emp Jay-Tee Sup r San Diego  
 " Richd K (Dorine) tchr PS h1569 Meadow rd (EIC)  
 " Wayne E slsmn Scotty's Telev Serv r2796 Cypress av (LG)  
 Lanz Chas W (Hazel) studt h8195 Chaz pl (LM)  
 Lanza Edith Mrs h714 E 19th (NC)  
 Lanzetta John (Providence) carrier PO h739 Gretchen rd (CV)  
 Lanzilote Fred E emp Rohr h2126 B av (NC)  
 Lape Kath Mrs h218 Del Mar av (CV)  
 LaPee Jos (Dorothy L) store kpr San Diego & Arizona Eastern Ry h945 Grossmont av (EIC)  
 LaPerle Luella E (wid Joseph) h7390 Pacific av (LG)  
 LaPetite Beaute Shop (Mrs Marie A De Beauvais) 8886 LaMesa blvd (LM)  
 Lapham Albert H (Marion A) h358 Richfield av (EIC)  
 " Dudley N (Constance S) LaMesa city manager h6291 Broadmoor dr (LM)  
 " Wesley E (Alice N) USN h1556 Watwood rd (LG)  
 LaPlaca Angelo (Margt) saw opr Convair h637 Laguna av (EIC)  
 " Tony (Paulina) h663 S Orange av (EIC)  
 LaPlant Lloyd P (Vivan M) tchr Grossmont High Sch h744 Terra la (EIC)  
 " Marguerite A (wid Fredk P) h217 2d av (CV)  
 LaPlante Donald L (Patricia A) asst mgr Penneys h1285 Lorna (EIC)  
 " Fred meat ctr Zero Isle Foods r San Diego  
 " Jos C (Loy V) tool planner Rohr h145 Twin Oaks cir (CV)  
 LaPoint Roderick G (Frances C) USN h2698 Carlow (EIC)  
 LaPort Herbert D (Barbara E) city firefighter h1243 Flamingo av (EIC)

LaPorte John J (Marie M) h2604 L av (NC)  
 " Wm H (Alice M) pntr contr 4721 Pomona av (LM) h do  
 Lapp Eug (Emogene) studt r439 4th av (CV)  
 " Peter (Greta M) formn Cajon Valley Union Sch Dist Mtce h901 Avocado  
 " Richd H r901 Avocado av (EIC)  
 LaPrade Abbie E (wid Zola M) h225d D av (Cor)  
 LaPray David A mach h228 E 6th (NC)  
 LaPresa County Water District Fred J Hansen pres sups 8810a LaMesa blvd (LM)  
 Lara Chas R (Lucy) wldr Natl Steel h333 E 1st (NC)  
 " Cruz (Adela) acct h1914 Wilson av (NC)  
 " Ernest N (Lucille) formn Convair h235 E Broadway (EIC)  
 " Eusebio (Lilia) h2321 McKinley av (NC)  
 " Manuel D (Gloria) mgr George Auto Parks h3501 Olive (LG)  
 " Ruben h4551 Spring apt 1 (LM)  
 " Wm M (Diane M) formn Typewriter Service h895 Graves av (EIC)  
 Larabee Ethel M (wid Gilbert B) h4605 Palm av (LM)  
 Laracy John J (Frances) supvr NAS h4162 Blackton dr (LG)  
 Laramore C R (Evelyn) h613 E 1st (NC)  
 " Lois clk City Clk Ofc r105 22d la (NC)  
 " Patrick P (Dorothy) brk mason h1704 Harding av apt 1 (NC)  
 Larcombe Leonard F (Mary T) emp Narmco Mfg h4857 Cypress (LM)  
 Lard Sam E r402 Chambers (EIC)  
 Lardizabal Teddy butcher Hotel Del Cor r San Diego  
 Lare Larry h351 Palm apt 12 (EIC)  
 Lareau Joseph T (Eliz N) h174 E (CV)  
 Large Aurelia H (wid Robert M) h268 Twin Oaks av (CV)  
 " Milton J (Edna C) sign pntr 209 Alverado (CV) h do  
 Largent Lee W (Tessa) h2915 Cypress av (LG)  
 " Thos B (Ruth J) baggage mn SFRy h520 S Sunshine (EIC)  
 Larison Leon (Lottie E) buyer Convair h6035 Broadmoor dr (LM)  
 Lark Tommy W (Grace E; Hotel del Coronado Photo Studio) h619 5th (Cor)  
 Larkin Calvin R v-pres Stardust Engineering Co Inc r3605 Fairway dr (LM)  
 " Frank A (Raymelle) splicer PacTel h868 Valley Village av (EIC)  
 " Frank K (Myrtle E) emp SD Gas & Elec h4515 Alta la (LM)  
 " Jos (Sarah) counselor SD County h7316 Cornell av (LM)  
 " Ronald J (Audrey L) toll transmission man PacTel h8005 Longdale dr (LG)  
 " Wm (Emma B) h4162 Charles (LG)  
 Larkins Dorothie waitress h7560 North av apt 1 (LG)  
 " Francis M (Thelma O) slsmn El Cajon Bootery r638 Palomar (EIC)  
 Larkworthy Frank W (Martha S) h1678 N 2d (EIC)  
 Larmer Irene E (wid Robt J) h790 Grossmont av (EIC)  
 Larmour Frances W (wid Robt F) ofc sec Cor Fed Sav & Loan Assn h676 J av (Cor)

**LESTER FRYE**  
 Real Estate Exchange Specialist  
 2035 University Ave. San Diego  
 Phone CYpress 7-3308  
 And  
 1634 Grand Ave. Pacific Beach  
 Phone Broadway 3-1382

**SULLIVAN HARDWOOD LUMBER CO.**  
 Wholesale Distributors:  
 PLYWOOD — HARDBOARD — SHEET ROCK — UPSON BOARD — INSULATION  
 FOREIGN and DOMESTIC LUMBER — ACME PAINT — WOODLIFE  
 703 West F Street San Diego Phone BELmont 4-7301

# Out of Sight — Out of Mind — Out of Business

The importance of keeping firm and product names in the public eye is recognized by all business men. It is astonishing to see how a firm or product, however The City Directory is the natural medium for keeping a business or product name in the spotlight meritorious, will slip into the limbo of the forgotten if not persistently advertised.

Insist on Being Well Represented in Its Pages



## CORTEZ INSURANCE

All Kinds Neal R. Laub, Agent  
555 H St. Chula Vista HAmilton 0-2200

472

LaRocca Nicholas J (Gloria V) USN h777-b Colorado av (CV)  
LaRoe Edw T (Mary R) USN h641 Country Club la (Cor)  
LaRosa Cleaners (Vito LaRosa) 8041 La Mesa Blvd (LM)  
" Tony H (Angeline L) slsmn Pepsi Cola Bottling h604 Sandalwood dr (EIC)  
" Vito (Fanny; LaRosa Cleaners) r San Diego  
LaRose Celia (wid Henry) r8276 E Golden av (LG)  
" Theo J (Laura) mech NAS h8276 E Golden av (LG)  
LaRosh Geo E formn LM Planing Mill r San Diego  
LaRoya Severino F (Magdalena A) aircraft cln NAS h2141 Prospect (NC)  
Larrabee Fredk C (Marion F) driver Clairmont Lumber h360 Linda way (EIC)  
" June Mrs slswn Kippy's h507 D av (Cor)  
Larrasa Joe T (Martha C) h546 Casselman (CV)  
Larrinaga Eug M dental tech Aurum Laby h4387 Parks av apt 4 (LM)  
Larrington Jim (Ellen) USN h847 F av (Cor)  
Larry's Market (Ervin H and Wm Koenig) gro 8259 La Mesa Blvd (LM)  
" Shoe Repair Shop (Lorenzo R Armendariz) 667 Broadway (CV)  
Larsen see also Larson  
" Agnes (wid Louis A) h429 E 4th (NC)  
" Albert E (Consuela G) asmlbr Rohr h1623 E 18th (NC)  
" Alvin D (Naida) USN h3271 Buena Vista av (LG)  
" Carl (Marian L) USN h4 Hilltop ct (CV)  
" Carl W (Vera S) v-pres Star & Crescent Boat Co h8651 Larsen way  
" Donald (Reba) r999 E Division (NC)  
" Donald R (Yvonne M) emp Cubic Corp h726-b Oaklawn av (CV)  
" Doris J r572 Vance (CV)  
" Dorothy r572 Vance (CV)  
" Edith J (wid Niels P) h572 Vance (CV)  
" Edwin D pntr Hotel Del Cor r San Diego  
" Gerald A h7930 La Mesa Blvd (LM)  
" Harold O (Lucille) USN h525 Alameda Blvd (Cor)  
" Jas (Patricia) USMC h165 Soledad pl (Cor)  
" Jean W Mrs phys 586 3d av (CV) h66 K (CV)  
" John H (Nola) USN h412 Vista way (CV)  
" L Peter (Ocie) h203 Richfield av (EIC)  
" Louva slswn Sears h1001 Joplin dr (EIC)  
" Marvin L r429 E 4th (NC)  
" Niels J mach opr Greenwood Meml Park r572 Vance (CV)  
" Paul (Hildreth) emp Roar h330 Roosevelt apt 5 (CV)  
" Peter O (Lucille) carp h1177 Sumner av (EIC)  
" Reidar (Gena S) tool room wkr Convair h681 Emerald av (EIC)  
" Richd M (Carol) USN h1218 Nolan av (CV)  
" Shirley Mrs opr El Patio Beauty Studio r San Diego  
" Soren W (Tracy; San Ysidro Automotive Garage) h726 Elm av (CV)

LARSEN  
" Stanley H (Margery) mech Narmco Mfg h4731 Dana dr (LM)  
" Verna D (wid Henry) h112 Highland (NC)  
" Wm M (Joan) boat builder h435 Oaklawn av apt F (CV)  
Larson see also Larsen  
" Adrian P (Marie) iron wkr Balboa Steel r1425 Madison av (EIC)  
" Albert J (Marjorie J; A J Larson Co (SD) h1502 Murray av (EIC)  
" Alex r246 Broadway (CV)  
" Andrew E (Ellen) h291 Dorado la (EIC)  
" Arvid G (Gladys) USN h711 C av (Cor)  
" Betty Mrs h310 G (CV) apt 9  
" Billie Mrs teller Sec First Natl Bk r408 Naples  
" Carl H (Florence A) tchr PS h4515 Spring (LM)  
" Carlos G (Goldie B; Third Avenue Pharmacy) r275 Rogan rd (CV)  
" Chas A (Lillie E) carp SD City Schools h3743 Harris (LG)  
" Curtis (Larson Moss Co) r Point Loma  
" Dennis Mrs dr V R Dennis r7505 Mohawk (LM) apt 4  
" Donald (Roseanne) USN h240 E 10th (NC)  
" Donald G (Myrna) whsemn Meachum h508 S Sunshine (EIC)  
" Donald O (Virginia) h640 Alameda Blvd (Cor)  
" Donald O (Mary) USN r999 E Division (NC)  
" Earl D (Margt) emp Rohr h2023 Imperial av (LG)  
" Edw F (Jessie) USN h227 Del Mar av (CV)  
" Elgie J (wid Peter A) tchr PS h7535 Eucalyptus Hill (LM)  
" Elmer L (Lillian E) driver Helms Bakery h508 Brighthaven av (EIC)  
" Eric E (Ruth) carp Tri-County Bldg h5495 Heidi (LM)  
" Erling (Myrtle; Larson & Sons) h2548 Rachael av (NC)  
" Erwin L (Mildred S) formn Convair h6015 Winfield (LM)  
" Eug H (Janis) h119 Whitney (CV)  
" Frank J (Cecilia M) carp h7904 Mt Vernon (LG)  
" Geo H (Rosella F) mach h159 G (CV)  
" H Paul (Nancy A) tchr El Cajon Jr Hi Sch r1425 Madison av (EIC)  
" Helyn K Mrs h1115 E Broadway (EIC)  
" Howard C (Janice M) farmer h467 E Oxford (CV)  
" Jack B (Alice M) emp Convair h5091 Harmony la (LM)  
" Jerry (Anabelle) roofer h911 E 18th (NC)  
" Juanita B (wid Clarence) ofc sec Acme Pipe h4000 Massachusetts av (LG)  
" Levi lab CV Street Dept r Palm City  
" Lillie A r3743 Harris (LG)  
" Louise A asmlbr Rohr h rear 1811 G av (NC)  
" Marjorie Mrs clk Master Clns r4731 Dana dr (LM)  
" Melvin L (Marion) serv consultant Marck Mtrs r San Diego  
" Moss Co (Curtis Larson Robt B Moss) equip rental 3490 Buena Vista av (LG)

## CAMPBELL CHEVROLET

Since 1923  
San Diego

16th AND BROADWAY

BEImont 3-1234

473

LARSON  
" Peter A (Johanna) drftsman Stromberg Carlson h4003 Charles (LG)  
" Peter A (Betty; Larson's Vacuum Shop) h1025 C av (NC)  
" Raymond (Inez) lab National Steel h2217 1/2 Lanoitian av (NC)  
" Richd (Judy) emp Daystrom System h6002 Nancy dr (LM)  
" Robt (Eliz) USN h438 1/2 L (CV)  
" Robt E (Pauline L) vet EIC Valley Veterinary Hosp h8484 Midland (LM)  
" Robt L (D Joanne) tchr PS h708b Madison av (CV)  
" Robin E (Patricia) USN h1022 E av (Cor)  
" Robin L (Florence I) tchr El Cajon Valley High Sch h5715 Jackson dr (LM)  
" Rosella Mrs clk NC-CV Board of Realtors r Chula Vista  
" Sonja J studt r4000 Massachusetts av (LG)  
" & Sons (Erling Larson) frame straightening service 2548 Rachael av (NC)  
" Theo J h8411 Lemon av (LM)  
" Virginia M Mrs (San-Cal Realty) r San Diego  
" Walter jan State Dept Motor Vehicles r San Diego  
" Warren E (Lois) dep County Sheriff r San Diego  
Larson's Vacuum Shop (Peter A Larson) repr 1015 1/2 National av (NC)  
LaRue Allen W (Sara) USN h525 I av (Cor)  
" Fredk F (Frances) USN h2638 E 15th (NC)  
" Jas S (Laura J) h6965 Bruce ct (LM)  
" Minnie Mrs r601 Gretchen rd (CV)  
" Pearl S (Pauline A) supvr Genl Atomic h555 N Grape (EIC)  
" Richd S (Shirley) mach SFRy h1933 O av (NC)  
LaRueda Evening Group Mrs Lucien Eoud chairman social group 541 E 24th  
LaRussa Anthony J sec treas LaRussa & Sons Inc r San Diego  
" Dominic J (Nellie) v-pres LaRussa & Sons Inc r San Diego  
" Jos (Mary; La Mesa Importing) pres La Russa & Sons Inc r San Diego  
" & Sons Inc Jos LaRussa pres Dominic J LaRussa v-pres Anthony J LaRussa sec-treas plstr contrs 8130 Commercial (LM)  
LaSalle Edw jr (LaSalle Enterprises) r San Diego  
" Enterprises (Edw LaSalle jr) auto accessories 7285 Broadway (LG)  
" Harrison J (Mary L) h870 H av (Cor)  
" Rene USN r870 H av (Cor)  
" Roger H (Wanda; LaSalle Trucking Co) h5265 Maryland av (LM)  
" Wm V (Edna S) h4927 Palm av (LM)

Lasater Darryl studt r6230 Severin dr (LM)  
" Orval B (Kath) groundsmn Grossmont High Sch h6230 Severin dr (LM)  
Lasbury Vivian G waitress Hotel Del Cor r San Diego  
Lasco Sarah r153 El Capitan dr (CV)  
Lascario Ambrosio L washmn Hotel Del Cor r San Diego  
" Ambrosio M pantry hlpr Hotel Del Cor r San Ysidro  
Lasen Philip H (Margt) USN h977 Helix av (CV)  
Lash Elmer A (Virginia L) formn Pac-Tel h2335 Loma dr (LG)  
" Jack P mach Cal Genl r San Diego  
" Virginia dental hygienist Merrill H Duncan h1026 5th (Cor)  
LaShell Etta B (wid Frank) h1727 DuPont dr (LG)  
Lashure Louis (Ann) repr Sears h1820 L av (NC)  
LaSiesta Motel (Walter J Nault) 2533 National av (NC)  
" Sanitarium (Lorenz C and Mrs Zylpha M koester) 53 Broadway (CV)  
Lasinski Cath (wid Theo P) h155 K (CV)  
Laska Jewel Mrs h8049 Lemon av (LM)  
Lasko Jas T jr (Elaine L) designer Convair h6170 Amaya dr (LM)  
" Richd J (Audrea J) genl mgr Neo Flashlight Battery Co h6170 Primrose dr (LM)  
Laskoski John N (Lenah E) mach h1217 Peach av (EIC)  
Lasley Paul J (Marguerite) electn County Eng h6145 Amaya dr (LM)  
Las Palmas Apartments (Cecil E Johnson) 351 Palm av (EIC)  
" Realty (Bernard L Findahl) 902 E 18th (NC)  
" School John C Molina prin 1900 E 18th (NC)  
" Self Service (Elvetze A Cantarini) gas sta 1604 E 18th (NC)  
LaSpesa Frank jr (JoAnn) auditor Karl's Shoe Stores Ltd h7915 El Paso (LM)  
Lassabe Warren T (Frances; El Cajon Tree Surgery) h383 Emerald av (EIC)  
Lassen Chester D (wid Andrew N) h625 Tyrone (EIC)  
Lassiter Bertha Mrs bkpr Western Autc Sup r2126 I av (NC)  
Lassman Lawrence (Jacqueline) h190 E Millan (CV)  
" Max (Etta) pres Lassman Motor Sales Inc r264 Rogan rd (CV)  
" Motor Sales Inc Max Lassman pres Stanley Lassman sec-treas 735 Broadway (CV)  
" Stanley (Marilyn) sec-treas Lassman Motor Sales Inc r190 Pepper Tree rd (CV)  
Lasswell Tommy J Rev (Mary) pastor Christian Educ First Congregational Church h3210 Main (LG)  
Last Arth R (Bessie V) USN h731b Oaklawn av (CV)

## McCOY'S READY MIX CONCRETE CO., INC.

### Hickory 4-6191

572 S. Marshall El Cajon 7500 Mission Gorge Rd. San Diego



Phone: BEImont 3-7637

SAN DIEGO 1, CALIF.

530 Broadway

BUSINESS MEN'S ASSURANCE CO. OF AMERICA

KANSAS CITY, MO.

LIFE — ACCIDENT — HEALTH — ANNUITIES

Painting



JESS

B. WORTHINGTON INC.

2801 University Ave. Phone CY 6-2131

San  
Diego  
Wholesale  
Credit  
Men's  
Assn.  
(Incorporated)

---

MERCANTILE  
REPORTS

---

COLLECTIONS

---

508  
Orpheum  
Bldg.  
524 B ST  
SAN DIEGO  
Tel.  
BELMONT  
9-8191

**AL  
BID**

**LOWELL A. MILLIGAN**

Member - American Institute of Building Design

**DRAFTING SERVICE**

384 1/2 THIRD AVE.

BA 2-4519

CHULA VISTA

474

Laster Dorothy M Mrs ofc mgr Elmer's Disposal Serv h245 Wright av (EIC)  
" Jas D (Bessie K) USN h2915 E 16th (NC)  
LasTropicanos Apartments Mrs Flora Puras mgr 7932-36 La Mesa blvd (LM)  
LaSuer Geo W (Florita W) swtchmn SF Ry h333 E Camden av (EIC)  
Laswell Frank M (Ruth E) rancher h582 N 2d (EIC)  
Lszlo Alexander E (Margaret T) slsmn Kickapoo Co h8447 La Mesa blvd apt 8 (LM)  
Latalien John J (Opal M; Latalien's Paint & Hardware) r4869 Kenmore ter (LM)  
" Opal M Mrs (Latalien's Paint & Hardware) r4869 Kenmore ter (LM)  
Latalien's Paint & Hardware Store (John J and Mrs Opal M Latalien) 7077 University av (LM)  
Latch Herbert (Janet) USN h90 E Emerson (CV)  
Latendresse Joe W (Cynthia) tchr PS h5039 Woodyard av (LM)  
Latham Bert (Catherine; Guilbert's Pharm) r San Diego  
" Cath Mrs mgr Guilbert's Pharmacy (CV) r San Diego  
" Chas C (Helen M) h945 I av (Cor)  
" Edw C jr chainmn Natl City Eng r San Diego  
" Hugh C (Cath) slsmn Leonard Smith Realtors h9268 Shirley dr (LM)  
" Jim H (Edna) slsmn County Motor Parts h1075 Lemon av (EIC)  
" Lyman H (Maxine; Avenue Liquor Shop; Coronado Pharmacy) h1234 Churchhill pl (Cor)  
" Professional Building 8939 La Mesa blvd (LM)  
" Richd E (Phyllis M) phys 1831 4th av (SD) h56 El Capitan dr (CV)  
Lathem Tom T (Leslie M) constn wkr h2427 N av (NC)  
Lathren Generia I Mrs h550 Delmar av (CV)  
Lathrop Leonard E (Ada F) formn City Street Dept h8483 Sunrise av (LM)  
" Marjorie B clk Woolworth's r503 E Broadway (EIC)  
Lathrum Robt O asmlr Ryan r1912 E 16th (NC)  
" Rolland S (Lenore M) mech Convair h1912 E 16th (NC)  
Latimer Donald S (Carla B) slsmn Pacific Finance h4440d Rosebud la (LM)  
" Ira B (Eula B) custdn PS h8080 Vista dr (LM)  
" Richd G (Eleanor V) eng Convair h5990 Lake Murray blvd (LM)  
" T H (Sue E) emp City Street Dept h116 E Fortuna (CV)  
Latina Eliz R (Theresa) brick mason h330 Patricia la (EIC)  
Latislaw Wm F (Shirley I) v-pres Jayne's Piano-Organ (SD) h646 Robert av (CV)  
LaTorra Benny (Kathleen) USN h2712 E 14th (NC)  
LaTour Richd E (Louana C) asst mgr Van's Cleaners  
Latsch Anna M Mrs h208 C av (Cor)  
" Henry (Minnie) r653 Orange (CV)  
Latson Val W (Thelma L) bldr h6666 MacArthur dr (LG)

Latta Jós J (Roberta J) driver ABC Egg Ranch h235 Ash av (EIC)  
Lattimer Larry USN h317c E 4th (NC)  
Lattin Patricia ofc wkr PacTel r1518 Luke la (EIC)  
" Robt M (Virginia E) chiropractor 4308 30th (SD) h4514 Garfield (LM)  
" Wm B (Betty) distr Golden Arrow Dairy h1518 Luke la (EIC)  
Latvala Elna Mrs emp Ryan h91 E Donohoe (CV)  
Lau Robt C (Sondra) USN h1011 3d (Cor)  
Laub Daisy L (wid Fred) maid Grossmont Hosp h4762 Jessie av (LM)  
" John P USMC r1015 Corte Maria av (CV)  
" Neal R (Ramona I) ins 555 H (CV) h1015 Corte Maria av (CV)  
" Ward T (Dorothy H) plmb 2140 Bonita av h do  
Lauber Chester C (Velma A) carp Convair h7553 Zemco (LG)  
Laubmayer Cora (wid Benj) h1038 E 8th (NC)  
" Merten E (Jane) excavating contrs 365 K (CV) h373 K (CV)  
Laudenslager Gladys A Mrs ofc sec Carmichael Ins Agcy r9291 Edgewood dr (LM)  
" John J (Ann) serv eng Convair h5434 Marengo av (LM)  
" John J jr studt r5434 Marengo av (LM)  
Lauder Viola waitress Hotel Del Cor r San Ysidro  
" Wm D (Thelma M) cabt mkr Ed Moore h2855 Dennis la (LG)  
Lauderbach J Calvin (Maggie) supt Chula Vista Sch Dist h745 3d av (CV)  
Laudner Victor A (Joellen) USN h219 E av (Cor)  
Laue Roy A (Patricia R) mtcmn County Hosp h9045 Madison av (LM)  
Lauen Jas E (Margueritte) eng Convair h233 E Renette av (EIC)  
Lauer Frank (W Barbara) admn Professional Administrative Serv h5856 Clay (LM)  
" Richd J emp Convair h6170 Severin dr (LM)  
Lauerman Jerome E r3640 Costa Bella av (LG)  
" Lucian J Rev pastor Our Lady of Grace Church h2766 Lake Murray blvd (EIC)  
Laufer Paul E (Edith) driver Dave Martin h6954 Ohio av (LM)  
Laugen Donna Mrs r1620 Beta (NC)  
Laughan Jas H (Marlune) eng Calif Forestry Div h4266 Blackton dr (LG)  
Laughhead John M (Delores) emp Harold's Fryers h7149 North av (LG)  
Laughery Robt (Helen J) USN h619 Colorado av (CV)  
Laughlin Chester C (Lillian L) wldr Convair h3891 Capitol (LG)  
" Cleo (wid Lewis) mgr Goodwill Industries of EIC r San Diego  
" Ella (wid Chas) h559 E av (Cor)  
" Hazel Mrs baby sitter h rear 1947 Fairhaven (LG)  
" John T (Dolores) USN h43 N Belmont (NC)  
" Laverne instr Jamere Charm & Modeling Studio r Lemon Grove  
" Mitzi B ofc sec SD Gas & Elec r3891 Capitol (LG)  
" Wm R (Sylvia F) h776 Brockton (EIC)



**Southland**

Insurance  
Unlimited

**INSURANCE**

475

Laughon Joshua W (Minnie E) dr NAS h420 Sandalwood dr (EIC)  
Laughridge Pauline Mrs h1212 E Division (NC)  
Laughter Nancy L (wid Richd C) h136 W 6th apt 1 (NC)  
Laun Leona Mrs h1115 Roosevelt av (NC)  
Launder Frank E jr (Marilyn R) carp Solar h7515 Eucalyptus Hill (LM)  
" Robt K (Gladys J) ofc mgr Sterling Liquor Distr Co h7728 Normal av (LM)  
Laundromat Drive-In (L B Leech Arth O Henschel jr) 1031 Roosevelt av (NC)  
Laundry Coin-O-Matic automatic Indry 2239 Highland av (NC)  
Laundy Wm H (Mabel) whsemn Lyon Van & Stge r San Diego  
Laurence Mildred opr Rita's Hair Fashions r2840 E 16th (NC)  
Laurenuk Nickolia (Jean) h230 Ash av (EIC)  
Lauriano Alvaro jr mgr Baranou's Jewelers r San Diego  
Laurie Thos S (Edith J) slsmn h849 Denise la (EIC)  
Lauritzen Evelyn S Mrs prin Golden Avenue School r3030 Crane (LG)  
" Ivan (Evelyn S) tchr State College h3030 Crane (LG)  
" Richd E (Lorena) USN h924 1/2 10th (Cor)  
Laursen Genevieve (wid Jas P) h8848 Glenira av (LM)  
Laury Geo J (Della M) mech NAS h156 E Millan (CV)  
Lautt Clifford R emp Studio Tile & Marble r San Diego  
Laux F R (Agnes) h7466 Pacific av (LG)  
Lavage Jos (Nancy) lather h7230 Berkeley dr (LM)  
Lavalee Allen D (Edith G; Broadway Trailer Supply) r Paradise Hills  
" Edith G Mrs (Broadway Trailer Supply) r Paradise Hills  
LaValle Jas (Ruth) carp h2426 E 18th (NC)  
" Sam A lab r2426 E 18th (NC)  
LaVallie Hector H (Joyce M) formn Rohr h665 Oaklawn av (CV)  
LaVance Raymond (Lois) city police h808 C av (Cor)  
Lavanier Frank E (Rose) meat ctr Ronis Mkt h135 S Belmont av (NC)  
" Rose Mrs meat wrapper Food Basket r135 S Belmont (NC)  
LaVelle Delbert L (Clio F) electn J Franks Elec h975 Denise la (EIC)  
" Hubert W (Evangeline W) wldr W D Hall h1398 N Mollison av (EIC)  
" John T (Eunice R) insp US Immigration Serv h235 D (CV)  
Lavender Jas W (Lella M) m Pac Mfg r402 Chambers (E)  
Laverents Sidney N (Adelaide) Convair h305 S Drexel av (N)  
Laverty Howard K (Barbara) US h1035 Grouse (EIC)  
Lavery Chas H (Wanda G) USN h642 Brightwood av (CV)  
Laves Della M (wid Michl) r889 E1 Cajon blvd (EIC)

Lavezzi H A Co Inc Boiumil Cucina pres genl mgr John R Cushna v-pres treas Mrs Anita M Cuchna sec whol beer & wine distr 4678 Nebo dr (LM)  
" Julia A (wid Herbert A) r9422 E1 Tejado rd (LM)  
LaVigne Donald C (Joan) mech Glen H Horn r San Diego  
" J Victor (Marguarite; Imperial Douglas Service) h1592 Meadow rd (EIC)  
Lavine Arth G (Elaine J; Lavine Displays (SD) h104 Blanchard rd (EIC)  
Lavis Virgil J (Adelia H) asmlr Convair h1013 Cuyamaca av (CV)  
Lavoie Harve E (Cecile) mgr Chula Vista Motel r394 Broadway (CV)  
" Jos A h2407 Van Ness av (NC)  
LaVonaway Chas (Ruby) aircraft wkr Ryan h4779 Harbinson av (LM)  
LaVozdel Pueblo Grocery Store (Bonifacio Damian) 1829 McKinley av (NC)  
Lavrench Alex P carp h210b F (CV)  
Lavy Gabor (Gabrielle) mech Atlas Transformer h8054c La Mesa blvd (LM)  
Law Clark T (Marietta) h6091 Severin dr (LM)  
" Dan (Ruth) sht mtl h1384 Dove (EIC)  
" Don S cook Hotel Del Cor r San Diego  
" Donald r809 5th (Cor)  
" Edna (wid Leo) r555 Trenton (EIC)  
" Eva (wid Paul) h287 2d av (CV)  
" Frank L (Lois) electrician Reynolds Electric h339e Roosevelt (CV)  
" Geo U slsmn Poirier Realty r San Diego  
" Gerald D (Mary J) agt Sunlight Ins h123 El Capitan dr (CV)  
" Harold W (Lynda L) USN r1048 Cuyamaca av (CV)  
" Paul (Ethel) h809 5th (Cor)  
" Perry I (Eda M) r1425 Madison av (EIC)  
" Richd R (Julia W) USN h224 D av (Cor)  
" Robt J (Dorothy M) mach NAS h4980 Pine (LM)  
" Robt L (Beatrice) agt Prudential Ins h852 Country Club dr (CV)  
" Ruth Mrs dep County Marshal r1384 Dove (EIC)  
Laudermilk Carol J studt r452 F (CV)  
" Earl R (Ora J) de-greaser Rohr h452 F (CV)  
Lawe John driver L R Folda Co r San Diego  
Lawenink Sawa (Fekla; Lawenink Tire Shop) h4760 73d (LM)  
Lawerence Walter (Frank's Furniture Mart) r Los Angeles  
Lawerence Ernest II (Judy) emp Rohr h3310 Alford (LG)  
Lawhead Louis D emp Mancher Candy & Cigar h2103 Wilson av (NC)  
Lawler Arnold R USAF r8132 Imperial av (LG)  
" Herman W (Grace E) formn Solar h8132 Imperial av (LG)  
" Jennie C (wid Wm A) h4668 Nebo dr (LM)  
" Jos T (Nellie K) USN h734 Glorietta blvd (Cor)  
" Richd L (Janet A) city police h5600 Wendi (LM)  
" Robt P (Barbara) aud Coronado Dept Store r San Diego

Complete  
Insurance  
Service

- Residential
- Commercial
- Industrial

Monthly  
Payments

1444  
Main St.  
El Cajon

Phone  
Hickory  
2-6666

**COLEMAN  
REALTY  
CO.**

Preston Coleman  
— Broker —  
Ruth Barker  
— Associate —

INCOME  
PROPERTY  
MANAGEMENT

RENTALS  
INCOME TAX  
SERVICE

2975  
National Ave.  
San Diego

Phone  
Belmont  
3-7588

# SUN HARBOR MARINA, INC.

BOAT BROKERAGE ★ MOORAGE ★ DEALERS FOR CRUISE ALONG CENTURY  
Phone Academy 2-3397  
5104 N. HARBOR DRIVE SAN DIEGO

## H. S. Watson & Associates

One Stop Personal Insurance

(Non-Cancellable)

Health and Accident

Auto Life Fire

All Personal Lines of Insurance

2340 Fletcher Parkway Suite 230 El Cajon

Tel. HOward 5-3555

# PREVENTIVE MAINTENANCE SERVICE CO.

1111-9th

CORONADO

HE 5-8140

476

**LAWLER**  
" Thos J (Evelyn) h577 Flower apt C (CV)  
" Wm W (Mabel O) mtce Comanche Bowl h7750 Orien av (LM)  
Lawless Edw H (Lillian B) pipe ftr NAS h2608 E 18th (NC)  
" Geri Mrs (Geri's Ceramic Studio) r100 Woodlawn (CV)  
" Jasper R (Minnie L) carp h561 Twin Oaks av (CV)  
" Lillian B Mrs alteration wn Highlander Store for Men (CV) r2608 E 18th (NC)  
" Robt (Geri) parts man Golden Arrow Dairy h3108 E 18th (NC)  
Lawrence Albert W (Dorothea H) eng Ryan h4350 Yale av (LM)  
" Cal (Lois) h6330 Fernwood dr (LM)  
" Chas P (Mary J; Lawrence Motor Service) r La Mesa  
" Chas R (Doris; Durable Roofing Co) v-pres Quality Roof Co  
" David M meat ctr Mayfair Mkt r12044 Royal rd (EIC)  
" Donald L (May R; Lawrence Union Service Station) h793 Date av (CV)  
" Dorothy h502 Woodlawn av apt D (CV)  
" Ed (Bertha M) emp Convair h1387 Monserate av (CV)  
" Edna (wid Elwood) h328 Highland av apt 3 (EIC)  
" Elwood A (Lawrence Fogg Florer & Smith (LM) r San Diego  
" Ernest H (Alice C) wldr Fred J Early jr Inc h7618 Mt Vernon (LG)  
" Florence (wid Percival) r502 Woodlawn av apt D (CV)  
" Floyd (Karen) jan PS h2136 I av (NC)  
" Fogg Florer & Smith Elwood A Lawrence Robt K Fogg Robt S Florer Chas A Smith) civ engs 4769 Spring (LM)  
" Frank C (Pearl J) asmlr Convair h1133 E Washington av (EIC)  
" Henry B gdnr Hotel Del Cor r Coronado  
" Jos H (Brooke H) insp US Border Patrol h376a Parkway (CV)  
" Kenneth W (Doris L) USN h3 Palomar dr (CV)  
" Kent B (Erna M) USN h215 D av apt A (Cor)  
" Leslie G (Violet R) carp h444 Parkway (CV)  
" May T clk Bk of Am r793 Date (CV)  
" Mildred Mrs opr Rite Hair Fashion r2840 E 16th (NC)  
" Motor Service (Chas P Lawrence) auto reprs 1000 C (Cor)  
" Novella V (wid John D) h1106 8th (Cor)  
" Richd D (Helen T; Lawrence's Barber Shop) h7862 Carlisle (LG)  
" Robt B (Dorothy A) h4525 Date av (LM)  
" Rodney O (Temple) USMC h74 Murray (CV)  
" Tessie Mrs (El Cajon Permanent Wave Shop) h1654 Greenfield dr (EIC)  
" Thos A mgr Mynette Hair Fashions r Spring Valley  
" Thos L (Nina) h135 Norton av (NC)  
" Thos O (Betty) electn Fed Elec h161 Millan (CV)  
" Thos R (Harriet E) h7471 Madison av (LG)  
" Tom slsmn General Mills r Encinitas

**LAWRENCE**  
" Tommie (Harriet E) h7471 Madison av (LG)  
" Union Service Station (Donald L Lawrence) 1539 Highland av (NC)  
" Walter G (Emma J) h4636 4th (LM)  
" Walter J (Gertrude) h8519 Tio Diego pl (LM)  
" Wm A (Norma) sls eng Genl Elec h8075 Binney pl (LM)  
Lawrence's Barber Shop 3364 Main (LG)  
Lawrie Bruce F (Jeane B) eng PacTel h574 Sandalwood dr (EIC)  
" Patricia A emp Coronado Hotel r2625 Nida pl (LG)  
Lawrin Edw R (Gladys M) aircraft mtr mech NAS h36 Lanoitan av (NC)  
Laws Chas W (Virginia M) asst cash Bk of Am h8040 Longdale dr (LG)  
Lawson Bobbie G (Beverly L) mech Bowlero Bowling Alley h7297 Central av (LG)  
" C Edwin (Christine D) broker Art S Leitch Realtors h823 Short (EIC)  
" Carl D (Gracilla O) mach King Mach h747 Colorado av (CV)  
" Christine D Mrs clk City Planning Comn r823 Short (EIC)  
" Dale R (Theodora M) genl ins 1247 Highland av R8 (NC) h701 5th av (CV)  
" Dale W (Audrey E) eng Rohr h987 Agua Tibia av (CV)  
" Danl K (Melba C) h4454 Date av (LM)  
" Donald F (Marilyn Y) tchr SD State College h8480 Zeta (LM)  
" Earl R (Frances) emp Convair h1527 Hoover av (NC)  
" Eleazor P (Delia) analyst Convair h228 Lindell av (EIC)  
" Geo W (Lillian F) h95 J (CV)  
" Harry E (Anna M) r503 N 1st space 52B (EIC)  
" Harry T emp Rohr r614 2d av (CV)  
" Hugh P (Dorothy) broker Henry B King  
" John F (Mary K) USN h1903 Mullinnix dr (Cor)  
" Josephine Mrs h912 B av apt 2 (Cor)  
" Las F (Ethel C) auto mech USN h2424 Norfolk (NC)  
" Lillian F Mrs slswn Leader Dept Store r95 J (CV)  
" Margt M Mrs emp NAS h rear 1527 Hoover av (NC)  
" Maud V Mrs h454 A av (Cor)  
" Maude R Mrs h347 1/2 3d av (CV)  
" Paul (Muriel) USN h2908c A av (NC)  
" Raymond E (Muriel A) prod control mgr Stromberg-Carlson h9580 Gregory (LM)  
" Seaton V (Karlyn) cabt mkr Acme Screen h1520 G av (NC)  
**LAWSON-SCHILLER CO**  
**DIAMONDS, WATCHES, JEWELRY SILVERWARE and APPLIANCES**  
**MAIN OFFICE**  
4229 PARK blvd, SAN DIEGO  
TELEPHONE CYPRESS 7-3323  
SAN DIEGO  
1166 5th av  
TELEPHONE BELmont 9-4136  
EL CAJON  
123 E MAIN  
TELEPHONE HICKORY 4-2171  
CHULA VISTA  
296 3d av  
TELEPHONE GARfield 2-6153  
ESCONDIDO  
125 E GRAND av  
TELEPHONE SHERwood 5-8412

# STEWART

FRONT AND ASH STREETS

TEL. BELmont 9-6041

TITLE COMPANY OF SOUTHERN CALIFORNIA

477

**LAWSON**  
" Thos (Harlene) USN h1292 N 2d (EIC)  
" Wilbur D (Willadean) USN h909 Mariaway (CV)  
" Woodrow S (Faerie) chemist Convair h1212 Flamingo av (EIC)  
Lawson-Schiller Inc Leo H Feldgreber mgr jewelers 296 3d av (CV)  
" Schiller Inc James L Killora br mgr jwlr's 123 E Main (EIC)  
Lawther Stella (wid Thos) r6960 Adams (LM)  
Lawton Earl B (Lula B) h8216 University av (LM)  
" Geo E (Joyce M) plastic fabricator Ryan h2415 69th (LG)  
" Gertrude (wid John) r426 E 10th (NC)  
" Leo (Alberta) mgr apts h1176 Cuyamaca apt 1 (EIC)  
" Raymond E (Rosellen M) phys 576 3d av (CV) h1083 2d av (CV)  
" Roy C (Adeline) h719 1st av (CV)  
Lawton's Car Service (Ralph L Duesbury) restr 8090 University av (LM)  
Lawyer Jas M (Dola W) design eng Stromberg-Carlson h9455 El Tejado rd (LM)  
" Janet L waitress O'Quinn Dining Room h9455 El Tejado rd (LM)  
Lax John M Rev (Dorothy) pastor St Albans Episcopal Church h140 E Camden av (EIC)  
Laxamana Ambrosio (Gladys I) emp NAS h535 Harbison av (NC)  
Laxdal Arni (Eunice; L&R Auto Parts) h3265 Buena Vista av apt A (LG)  
" Eggert slsmn L R Auto Parts r7566 Lemon av (LG)  
Laxson Floyd D r480 Broadway apt C-1 (CV)  
" L C (Estalee V) meat ctr City Meat & Provision h5960 Odessa (LM)  
Lay Curtis L (Florence) agt SD&AERY h383 Alpine av (CV)  
" Dirk ydmn Hazard Products r Lakeside  
" Donald C (Marion) with Laydon Swimming Pools h5555 Marengo av (LM)  
" Eug (May) h1705 1st av (NC)  
" Louise Mrs counter girl NAS h186 W 30th (NC)  
" Richd O (Eldonna P) eng writer Convair h7571 University av apt A (LM)  
" Wm H (Linnea) slsmn Hallmark Cards h1315 Orange Grove rd (EIC)  
" Wm L mech r186 W 30th (NC)  
Laycock John E (Wendy J) design eng Rohr h182 El Capitan dr (CV)  
Layman Louis H (Hazel D) h440 E 4th (NC)  
Layman Calvin A (Ethel J) mill man Glasson Mill & Lumber h1119 Peach av (EIC)  
" Chas C (Blanche) electn Rohr h1410 Harbison av (NC)  
" L A estimator Murray Mill & Mfg r1119 Peach (EIC)  
**LAYMAN ZIGMONT D "ZIG" (Dorothy)**  
**Associated With Realty Mart, Specializing in Exchanges, 4102 30th, San Diego, Tels ATwater 3-3981 or ATwater 3-3101, h263 San Miguel dr, Chula Vista, Tel HAMilton 0-5662**

**LAYMAN**  
" Zona E (wid Chas E) h1006 Palm av (NC)  
Laymon Lowell A (Opal) drftsmn h688 Downer av (EIC)  
Layne J Fisher (Evelyn) mgr Larry's Market r7440 Colony dr (LM)  
" Milton R (Barbara J; Streamline Plumbing & Hardware) h8614 Troy (LG)  
" Robt USMC h4850 Parks av (LM)  
Layser Richd G (Mary K) USN h215 Croydon la (EIC)  
Layton Aden r205 S 2d (EIC)  
" Anna r3595 Olive (LG)  
" Anne C h7839 North av (LG)  
" Benj J (Joyce C) phys 225 3d av (CV) h43 E Sierra way (CV)  
" Donald W emp Helix Irrigation Dist r Spring Valley  
" Doris A (wid Carl) r162 Montebello (CV)  
" Geo r80 D (CV)  
" Kath studt r9261 Earl (LM)  
" Kay D Mrs typ NAS h9261 Earl (LM)  
" Kenneth A (Ellen O) tech NEL h7203 Blackton dr (LG)  
" Kenneth A jr emp PacTel r7203 Blackton dr (LG)  
" Merlin D (Bernice; Layton Trailer Park) r205 S 2d (EIC)  
" Richd A (Barbara) USN h277c Cedar (CV)  
" Trailer Park (Merlin D Layton) 205 S 2d (EIC)  
" Willard F (Benson-Layton Union Service) r Sunnyside  
Lazar Robt J plant mgr PacTel r San Diego  
Lazin Elmer (Al's Cafe) r San Diego  
Lazio Eliz Mrs (Phil's Bicycle & Pet Shop) r349 Broadway (CV)  
" Phil (Eliz; Phil's Bicycle & Pet Shop) h349 Broadway (CV)  
Lazos Tom drftsmn Raymond L Eggers r San Diego  
Lazzaro Anna r343 W Cypress av (EIC)  
" Tony r343 W Cypress av (EIC)  
Lazy S Lodge Clarence J Grout mgr rentals 923 E Main (EIC)  
" U Motel (Warren H Weimer) 772 Broadway (CV)  
Lea Robt L (Sonia A) elec mech North Island h1368 Eckman av (CV)  
Leabo Ann J Mrs asst dir Cor Recreation Dept r417 Orange av (Cor)  
Leach Ada (wid Jas A) h8321 Pasadena av (LM)  
" Andrew W (Beatrice) mach Helix Irrigation Dist h4109 Blackton dr (LG)  
" Betty C Mrs clk Teamster's Security Fund h2424 Washington (LG)  
" Clifford N (Evangeline B) contract admn Solar h8706 Mariposa (LM)  
" Howard E (Nancy B) USN h2707 A av (NC)  
" Jack E (Lillian) h1434 E 7th (NC)  
" Jas A jr (Irene T) slsmn Brown & Williamson h7721 Loma Vista dr (LM)  
" Raymond E (Mildred I) laby chief Pub Health Dept h761 Downer av (EIC)  
" Richd J studt r8706 Mariposa (LM)  
" Robt (Velta) emp Convair h239 Inkopah (CV)

Where To Buy?

Consult the Classified Business Lists in This Directory

## DURNAL & SONS GENERAL TIRE CO.



"Goes A Long Way To Make Friends"

1169 12th Avenue San Diego BELmont 2-3181

**WEEKEND THOROUGHbred RACING**  
**CALENTE!**  
**FABULOUS 5-10 CASH POOL**

MIMEOGRAPHING ADDRESSING MAILING

**BETTY JEAN'S MULTI-COPY**

338 Highland Avenue National City Phone GRidley 7-5214

Leacock Jim lube mn Spears Ford r251 Coralwood dr (LG)  
 Leader Department Store Joseph Carpineto mgr 223 3d av (CV)  
 Leaf Ali M (Juanita) acct Paris Mfg h1214 Finch (EIC)  
 " Dean R (Marion M) USN h550 Marina av (Cor)  
 " Jerry (Joyce C; Sintow Motors) h893 Country Club dr (CV)  
 " Lorin L (Mary L) h98 4th av (CV)  
 " Mary Mrs clk National Meat Pkrs Inc r98 4th av (CV)  
 " Wm R (Betty) treas E-Z Set Windows r San Diego  
 Leafgreen Frank (Mary) r855 E Main (EIC)  
 Leafstrom Jack D (Eleanor D) asst dispr Bekins Van & Storage h6127 Jackson dr (LAI)  
 Leahey John F (Lavelle) serv eng Ryan h1586 Country Crest dr (EIC)  
 Leahy Daisy I (wid Richd J) h535 N Mollison av (EIC)  
 " Thos F (Florence; Florence's Shoe Store) r1730 Peerless dr (EIC)  
 Leake Donald (Mary) emp Rohr h1345 Manchester (NC)  
 " Edith (wid Paul) r796b Oaklawn av (CV)  
 " Paula lab Coopers Five Minute Car Wash r759 Dorothy (CV)  
 Leal Socorro h8372 Palm (LG)  
 LeAlcala Alfonso E jr barber Al's Barber Shop r114 22d la (NC)  
 Leaman F Rex emp PO h5507 Lake Murray blvd (LM)  
 LeaMaster Carlus R (Avonne) USN h741b Jefferson av (SV)  
 Leamer Faith B Mrs h1440 Primrose dr (EIC)  
 Lean Thos C (Jean J) supt La Mesa Recreation & Park Dept h8430 Tio Diego pl (LM)  
 Leap Chas H (Miriam) dept mgr Superama Market h364 J (CV)  
 Lear Edward A (Marie E) emp NAS h4364 Harbinson av (LAI)  
 " John R (Patricia) h1135 Alameda blvd (Cor)  
 " Kathryn N Mrs h1843 Englewood dr (LG)  
 " Milton F (Josephine B) firemn Convair h7805 Lansing dr (LG)  
 " Robt (Patsy) h1135 Alameda blvd (Cor)  
 Learn Gary W studt r1440 Palm av (NC)  
 " Noble N (Jean) gdnr h1440 Palm av (NC)  
 " Richd N studt r1440 Palm av (NC)  
 Learned Benj G (Eliz) bldg insp Bd of Educ h733 E Camden av (EIC)  
 " Don D (Phyllis) USN h44 Clairmont (NC)  
 " Harvey r595 Vance (CV)  
 " Lloyd (Vera; Lloyd's Lock & Key Service) h595 Vance (CV)  
 Learner Eileen (wid Jerome H) h7550 Orien av (LM)  
 Leary Anthony A (Rose) slsmn La Salle Enterprises (SD) h8999 Moisan way (LM)  
 " Frank J (Alma M) real est 5740 Lake Murray blvd (LM) h do  
 " Verne P (Marlyn) driver Dixieland Lumber Co h757a Jefferson av (CV)  
 Leasure C Gene (Margt L) slsmn Pepsi Cola h1362 Swallow dr (EIC)

478

LEASURE  
 " Robt L (Eva) pres-treas Marcor Builders Inc h2323 Di Foss (LG)  
 " Wm J (Bessie M) h535 F av (Cor)  
 Leatherman Francis R (Bettie J) clk SD Gas & Elec h1203 Coral (EIC)  
 Leathers Duane (Nancy) servmn Lockheed Aircraft h222 Soledad pl (Cor)  
 " John drftsmn LM Eng Serv r4158 Carolle cir (LM)  
 Leatherwood Winfred F (Rosalie) mach Cal Genl r San Diego  
 Leathley Mel (Lorraine E; Leathley Press) h1073 3d av (CV)  
 " Press (Mel Leathley) prntrs 1073 3d av (CV)  
 Leavell Fredk J (Justine M) prntr SD Union Tribune h8109 Mazer (LG)  
 Leavengood Carole Mrs ofc sec Alvarado Filtration Plant r San Diego  
 Leaverton Claude M (Florence) carp h243 E 5th (NC)  
 " Raymond L power brake opr Rohr h318 E 4th (NC)  
 Leavins Jas plmb Nalco Plmb & Htg h2234 I av (NC)  
 Leavitt Gertrude W Mrs real est 1223 E 26th (NC) h do  
 " Glen O (Ivyl W) slsmn h262 2d av (CV)  
 " Joyce Mrs clk Lemon Grove Med Group r San Diego  
 " Lewis W (Eleanor) h370 Cuyamaca  
 " Virginia B Mrs tchr PS h5030 Colina dr (LM)  
 " Wm mach W&L of Natl City r Spring Valley  
 Leaym Bruce M (Janet M) USN h2138 Mullinix dr (Cor)  
 Leazer Eric L (Leone) carrier PO (LAI) h7889 Normal av (LM)  
 " Harry L carrier PO h323 Emerald av (EIC)  
 " Leone S Mrs sten Sec First Natl Bk r7889 Normal (LM)  
 Lebb Edw R studt r7964 Pasadena av (LM)  
 " Harry L (Monya A) h4202 Lois (LG)  
 " Jos (Frances) h7964 Pasadena av (LMI)  
 " Robt J USAF r4202 Lois (LG)  
 LeBeau Adolph J (Hazel) emp Rohr h705 E 22d (NC)  
 " Roland (B Maxine) claims agent Cal Cartage h4780 Harbinson av (LM)  
 Lebeck Carol tchr PS r7108 Stanford av (LM)  
 Leber Theo T USN h515 D av (Cor)  
 LeBlanc Bernard J (C Melveen) shop supt Natl Steel h2312 Loma dr (LG)  
 " David C (Constance N) USN h1034 Nacion av (CV)  
 " Ira h110 W Renette av apt 1 (EIC)  
 " Ira J tchr Lexington Sch r San Diego  
 " Neil (Sally) emp Rohr h2704 E 18th (NC)  
 " Sidney J (Geneva) h2736 Lake Murray blvd (EIC)  
 Leboeuf Armand (Loretta) asmlr Rohr h886-b Riverlawn av (CV)  
 " Ronald L box boy Food Basket r886b Riverlawn av (CV)  
 LeBouef Leroy (Pauline) acct National Steel h4214 1/2 Harbinson av (LM)  
 LeBouton Albert V studt r92 Glover ct (CV)  
 LeBre Robt D (Helen; Robt D LeBre Insurance) r1145 4th av (CV)

**STANLEY DODGE-SIMCA, Inc.**

SALES - DODGE - SIMCA - DODGE TRUCKS - SERVICE  
 NATION-WIDE LEASING, AUTOS - TRUCKS

1146 NATIONAL AVE. NATIONAL CITY Gridley 4-1531

479

LE BRE ROBERT D INSURANCE (Robert D LeBre) Assurance, Insurance and Real Estate, 596 3d av, Chula Vista, Tel HAMilton 0-1947

Lebus Agnes M h2 Oaklawn av (CV)  
 " Elsie r2 Oaklawn av (CV)  
 Lechien Don R (Rita) carp h744 Lemon av (EIC)  
 Lechner Emil r352 Broadway (CV)  
 Leckman Albert J (Mildred M) phys 360 1st av (CV) h do  
 LeClare Claude E (wid Chas F) h1224 E 26th (NC)  
 LeCompte Everett J Rev (Mildred H) counselor SD County Churches h2071 Falmouth dr (EIC)  
 LeCount Frank (Helen) city police h601 Skyview dr (EIC)  
 Lecuyer Romeo (Irene) asmlr Convair r212 S 2d (EIC)  
 Ledbetter Don (Hattie) slsmn Revel Motors r304 N 1st apt J (EIC)  
 " Flora S Mrs tchr PS h6105 Dalhart (LM)  
 " Hattie A Mrs clk SD Gas & Elec r304 N 1st (EIC)  
 " Herschel D (A Hattie) slsmn Tipton Olds h304j N 1st (EIC)  
 " Lawrence M plmb r309 Orlando (EIC)  
 " Marion M (Etha) r309 Orlando (EIC)  
 " N W clk Cal Spray & Chemical r138 Jefferson (CV)  
 " Richd J studt r6105 Dalhart (LAI)  
 " Wm H (Angela) contr h514 Flower  
 Leddin Wm M (Geraldine) USN h1387 Young (EIC)  
 Leddon Casper driver McMahan's Furn r1031 Roosevelt (NC)  
 Ledesma Daniel G (Jesus) h1340 Coolidge av (NC)  
 " Eustaquio P (Bertha S) formn Rohr h187 H (CV)  
 " Geo Y (Monica N) h29 E Oxford (CV)  
 " Jos S (Natividad) constn wkr h1228 Hoover av (NC)  
 " Richd r1340 Coolidge av (NC)  
 " Richd P (Carmen) emp Rohr h1712 Harding av (NC)  
 " Roland (Lillian) driver Westgate Fish Cannery h1840 Granger av (NC)  
 " Rosario r29 E Oxford (CV)  
 " Ruben S (Jenny R) mech SD Transit System h7936 Mt Vernon (LG)  
 Ledette Grace L Mrs driver Yellow Cab h2334 Kimball la (NC)  
 " Jos L mech r7586 Sturgess av (LAI)  
 Ledford Billy J (Thelma) USN h1621 Mullinix dr (Cor)  
 " Homer L (Ethel L) h1322 Clove (EIC)  
 " Jacqueline r1322 Clove (EIC)  
 " Loren O (Madge) mtlsmth NAS h7237 Berkeley dr (LM)  
 " Thelma A Mrs emp Value Rack h932 Helix av (CV)  
 " Wallace Y (Mildred) tester Rohr h1350 Monserate av (CV)  
 " Warren A loader Lyon Van & Stge r Spring Valley  
 " Willis L (Ferne M) city firefighter h5730 Kelton av (LM)  
 Ledgerwood Dean (Jean) clk Ledgerwood's Fine Foods h2904 I av (NC)  
 " J Eug (Mary; Ledgerwood's Fine Foods) h1535 Earle dr (NC)  
 " Raymond D (Colleen A) emp NAS h1559 Main (LG)

Ledgerwood's Fine Foods (J Eug Ledgerwood) gro 2035 Highland av (NC)  
 Ledingham Ray slsmn Blue Haven Pools h7932 La Mesa blvd apt L (LM)  
 Ledington Harold E (Jean) eng Convair h1034 Blackbird (EIC)  
 " Jean Mrs nurse Dr Robt R Crandall r1034 Blackbird (EIC)  
 Ledsinger Carl J clk City Mtrs r San Diego  
 " Oleta G Mrs air craft wkr Ryan h2038 Bonita (LG)  
 " Patricia Mrs sec-treas Tools & Metals Inc r San Diego  
 LeDuc Donald E (Eudora B) USN h8745 Crockett (LM)  
 Ledwick Richd J (Virginia) IDP planner Rohr h6040 Bob (LM)  
 Lee Anna M (wid John J) h174 3d av (CV)  
 " Annie Mrs slsmn Neal's Yardage Center r929 E 16th (NC)  
 " Apartments Olin L Davis mgr 232 E (CV)  
 " Arth r440 Van Hauten apt E-2 (EIC)  
 " Arth (Gladys) pres Winstead Bros r Long Beach  
 " Arth A jr tchr PS r2126 Englewood dr (LG)  
 " Ben r852 N 1st (EIC)  
 " Bertha J (wid Alfred) h117 E 2d (NC)  
 " Bessie Mrs asst leader Seventh Day Adventist Welfare r173 Lincoln (EIC)  
 " Carl K (Doris E) linemn SD Gas & Elec h7490 Beryl av (LG)  
 " Carl R (Geraldine) buyer Crown Zellerbach h2025 E 22d (NC)  
 " Chas E (Tillie) h148 J (CV)  
 " Chas E (Doris) USN h756 F av (Cor)  
 " Chas M (Louella) h1163 Eucalyptus dr (EIC)  
 " Chas R (Leona M) h1545 Fargo av (EIC)  
 " Chester W (Mary E) estimator NAS h1022 Agua Tibia av (CV)  
 " Clarence (Villa) assoc eng CV Street Dept h898 Myra av (CV)  
 " Clarence E insp Dept of Pub Wks (CV) r244b Garrett av (CV)  
 " Clarence O (Melva) drftsmn Convair h3476 Sweetwater av (LG)  
 " Claude (Pauline) slsmn McKesson & Robbins h1936 Fairhaven (LG)  
 " Curtis W (Myrtle A; National Electric Service) h704 E 3d (NC)  
 " Dan E (Virginia) emp Rohr h228 Palette (EIC)  
 " Donald F (Virginia) wldr National Steel h1945 E 16th (NC)  
 " Douglas (Joanne) v-pres Winstead Bros r Long Beach  
 " Earl C (Margt D) USN h102 Country Club dr (CV)  
 " Earl J (Juanita) pntr h3215 Harris (LG)  
 " Electric (Wofford W Lee) contr 2795 Citronella (LG)  
 " Ellen A (wid Arth A) h2126 Englewood dr (LG)  
 " Elwood (Mae H) USN h494 S Mollison av (EIC)  
 " Ernest chkr Lewis Gro r2935 E 16th (NC)  
 " Eug W slsmn h195 F (CV)  
 " Everett V (Joann B) sls mgr Conklings Bakery h8155 Vista dr (LAI)

Put Insect Pests In Insect Heaven For Termites or Pest Control Call CYPRESS 9-9865

**LLOYD PEST CONTROL CO.**  
 935 Sherman St. San Diego

I WANT AN EXTERMINATOR

NEW - CARS - TRUCKS - USED  
 AMERICA'S BEST SELLER • • • AMERICA'S BEST BUY  
**SOUTH BAY CHEVROLET CO.**  
 810 Broadway at K - Sales  
 345 F St., Chula Vista - Service and Parts  
 TEL. HAMilton 0-5908

Consult  
the  
CLASSIFIED  
LISTS  
of the  
DIRECTORY

If You  
Would Find  
What You  
Wish to  
Buy

Pompei  
Pizza  
House



Ciacomo  
Jack  
And  
Vincent  
Vitale

PIZZA

LaSagna  
Spaghetti  
Ravioli

1398

East Main St.

El Cajon

Tel. Hickory

2-9009



## B & B JANITOR SERVICE

CHULA VISTA OFFICE  
GARfield 2-2208  
484 3rd Avenue

LA MESA OFFICE  
HOPKINS 6-4543  
Chula Vista

480

LEE  
" Frances S Mrs ofc sec NAS h327 D av (Cor)  
" Frank (Luah) h725 D av (Cor)  
" Geo S (Mildred R) chief Chula Vista Fire Dept h220 Garrett av (CV)  
" Geo W (Ann) clk NAS h1928 E 4th (NC)  
" Gilbert F (Eliz H) h2649 Chatham (EIC)  
" Gladys S Mrs maid r830 Adella av (Cor)  
" Glenn atndt Cowart's Richfield Safety Serv r1055a National av (CV)  
" Harold W sgt Police Dept (CV) r224 Garrett av (CV)  
" Harry E (Doris) with Commercial Press h6928 San Miguel (LG)  
" Hattie M (wid Harry) nurse r28b J av (CV)  
" Howard W (Darlene) USN h2842 J av (NC)  
" Hyman (Ida) h1932 E 4th (NC)  
" Insurance Agency (Leonard E Lee) 58 Corte Maria av (CV)  
" Jas A (Lee's Shell Service)  
" Jas C (Stella) mech Rohr h1302 N Mollison av (EIC)  
" Jas C (Edith F) slsmn Hatch Chev h8411 Dallas (LM)  
" Jas E (Lorraine I) bldg insp Bd of Educ h918 S Magnolia av (EIC)  
" Jas F (Rita C) gardener NAS h8150 Laird (LM)  
" Jas M (Lilly) clk PO h2231 Van Ness av (NC)  
" Jennie A (wid Geo F) clk Grossmont Hosp h5040 Woodyard av (LM)  
" Lloyd L (Helen; Chula Vista Wood Products Co) pres Lloyd L Lee Inc r Bonita  
" Lloyd L Inc Lloyd L Lee pres genl contr 332 Center (CV)  
" Lon L h221 Twin Oaks av (CV)  
" Louis R (Ellen M) r503 N 1st space 29B (EIC)  
" Louise E Mrs (Lee's Alterations) r4145 Carolle cir (LM)  
" Lourdes S Mrs clk PS h636 Elder av (CV)  
" Lydia (wid Fred) h224 Garrett av (CV)  
" Marcello O (Mary R) leadmn Rohr h615 Gretchen rd (CV)  
" Mary K (wid Jas) h8030 Fairview av (LM)  
" Meile jr surveyor County Eng h641 Ash av (CV)  
" Myrtle A Mrs ofc asst Natl Elec Serv r704 E 3d (NC)  
" Jesse E mfrs agt 3565 Imperial av (LG) r2241 Lydine (LG)  
" John J (Frances E) mech h2420 F av (NC)  
" John R (Annie) h930 E 16th (NC)  
" Jos A (Joan) USN h235 13th apt 6 (NC)  
" Josette Mrs r8736 Van Horn (LM)  
" Julius (Lila) h33 Davidson (CV)  
" Kenneth E atndt Texaco Serv Sta r7490 Beryl av (LG)  
" Kenneth G (Sandra A) drftsmn h354 Sierra way (CV)  
" Lacy L (Frances O) deckhand SD&Cor Ferry h1415 4th (Cor)  
" Leo E (Clara) carp J&J Mill Works h2810 E 10th (NC)  
" Leonard E (Cristine; Lee Insurance Agency) h58 Corte Maria av (CV)

LEE  
" Ned (Marion L) equip opr La Mesa Pub Works Dept h4401 Palm av (LM)  
" Ollin D (Augustine F) leadmn Rohr h940 Guatay av (CV)  
" Omar J (Ruby V; Omar J Lee Realty) r1174 E Main (EIC)  
" Omar J jr (Mary) h2712 Lake Murray blvd (EIC)  
" Omar J Realty (Omar J Lee) real est 7931 Winter Garden blvd (EIC)  
" Pansy C Mrs h122 W 13th (NC)  
" Perry W (Audrey E) city police (SD) h1565 Taft (LG)  
" Philip C box boy Food Basket r750 Laguna av (EIC)  
" Ralph P (Delma) clk Piggley Wiggle h4769 Dana dr (LM)  
" Richd (Mary E) city police h516 D av (Cor)  
" Richd C (Ruth) slsmn Western Radio Sup h621 E 16th (NC)  
" Richd F (Betty L) asst v-pres Bank of America National Trust & Savings Assn r589 Cedar (EIC)  
" Richd V (Shirley A) tchr h362 Carter (EIC)  
" Robt h1110 Pine dr (EIC)  
" Robt (Iza M) h437 G av (NC)  
" Robt (Agnes) h943 Paradise dr (NC)  
" Robt E (Carolyn E) prof SD State College h6040 Amaya dr (LM)  
" Robt E (Phyllis) driver Milford Co h491 Colorado av (CV)  
" Robt E (Helen E M) USN h980 Hilltop dr (CV)  
" Robt L (Mildred) USN h2409 C av (NC)  
" Ross slsmn Martin's Home Furnishings r Imperial Beach  
" Royal B (Bess) h840 Medford (EIC)  
" Ruth Mrs clk Valley Yardage Store r7739 El Cajon blvd (LM)  
" Troy T (Bernice) pntr NAS h2935 E 16th (NC)  
" Vernon (Antonia) cook Hawaiian Village h235 W 13th apt 2 (NC)  
" Vernon W USN h rear 186 Cypress (CV)  
" Victor O (Rosetta J) splicer PacTel h765 Denise la (EIC)  
" Victor W (Katherine) driver Exclusive Cleaners h2352 Washington (LG)  
" Virginia r440 Van Houten apt D-6 (EIC)  
" Wilford electn h2781 Citronella (LG)  
" Wilfred A (Fay) genl mgr Sequoia Land Scaping h1636 E Lexington av (EIC)  
" Wm (Geraldine) mech NAS h3858 Massachusetts av (LG)  
" Wm F (Lavina B) agt Jefferson Standard Ins h4804 Harbinson av (LM)  
" Wm F (Alice M) pipe ftr Naval Station h660 Colorado av (CV)  
" Wm H (Julia L) driver Yellow Cab h214 Lindell av (EIC)  
" Woffard W (Lee Electric) h2795 Citronella (LG)  
" Lee's Alterations (Mrs Louise E Lee) 3465 Imperial av (LG)  
" Hancock Self-Service (Lee D Frederick) gas sta 948 Broadway (CV)  
" Shell Service (James A Lee) gas sta 1277 E Main (EIC)  
" Lecbolt Geo E (Mary A; Cal-Pacific Material Co) h657 2d av (CV)

## LEE MATHER CO., REALTORS

Coronado — San Diego — Imperial Beach — Chula Vista  
HEmpstead 5-1151 BElmont 3-6127 GARfield 4-5111 GARfield 2-0104

481

LeeBrick Mary G Mrs h605 Del Mar av (CV)  
Leech Clarence E (Hazel L) emp Convair h98 E Whitney (CV)  
" L B (Laundromat Drive-In) r San Diego  
Leed's Shoe Store (br) Julius Gordon mgr 1025 Highland av (NC)  
Leeds Walter H (May) h4900 Toltec dr (LM)  
Leedy Donald N (Florence M) mgr Buy & Save Market h681 Hillsvie rd (EIC)  
" Keith C (Helen D) mach SD Motor Parts h533 F (CV)  
Leefeldt Earl (Helen) mgr Aunt Emma's Pancakes h7256 Pearson  
Leeman Leonard (Gertrude) h9158 Grossmont blvd (LM)  
Leep Clinton E (Lucille) agt Cal Western States Life Ins h7411 Tweed av (LG)  
Leeper Geo T (Alice) h1726 E 9th (NC)  
" Gerald H (Leeper-Buchanan Noodle Co) r San Diego  
" Glenolla (wid Clifford) h8061 Alton dr (LG)  
" Harold A (Dorothy; Leeper-Buchanan Noodle Co) h4694 Lee av (LM)  
Leeper-Buchanan Noodle Co (Verne G Buchanan Gerald H and Harold A Leeper) mfrs 7636 Lemon av (LG)  
Leerskov Calvin J (Anna K) store kpr Naval Repr Base h1458 Greenfield dr (EIC)  
" John USAF r1458 Greenfield dr (EIC)  
Lees Robt (Hazel) h1404 Fig (NC)  
" Roy W (Rena) h671 Pomona av (Cor)  
Leet Ada (wid Don S) h430 Pomona av (Cor)  
" Robt F (Doris S) leadmn Solar h1438 Taft (LG)  
Leewood Trailer Court (Lee R Jordan Joseph H Woody) 7150 Broadway (LG)  
LeFebvre Philiis J (Maude) elev opr Hotel Del Cor h763 Orange av  
Lefever David W (Cecelia J) tchr PS h6205 Broadmoor dr (LM)  
" J Kenneth (Alice) USN h1567 1st (Cor)  
Leffert Dorothy studd r4840 Myrtle la (LM)  
" Elmer P (Madelyne J) dep County Auditor h614 E 4th (NC)  
" Helen M h715 E 2d (NC)  
" Norval C (Esther M) formn Rattner Mfr h4840 Myrtle la (LM)  
Leffler Howard G (Ruth) electn Alcaraz Elec h242 E av (Cor)  
" Ruth E Mrs waitress Day & Night Cafe r242 E av (Cor)  
" Truman L (Augusta) USN h6270 San Angelo (LM)  
Leffort Norma R emp Rohr r69 H (CV)  
" Norman C (Rachel) teller Security First Natl Bank h69 H (CV)  
Lefil Morris agt Active Patching Service h7575 El Cajon blvd apt 16 (LM)  
Lefkowitz David (Thrifty Vacuum Shop) r San Diego  
Leflang J Richd (Barbara C) mgr Hidden Gallery h724 H av (Cor)  
Leftwich Hugh P (Mary Lou) plasterer E F Brady Co h4210 Blackton dr (LG)  
Legare Donald L (Marjie A) USN h486 Colorado av (CV)  
Legaspi Vonessna emp H W Moody Co r San Diego

Leger Robt V (Fern) section mgr Wards h7820 Canton dr (LG)  
Legg Jas C (Mary F) clk Food Basket h4828 Bancroft dr (LM)  
" Richd (Carol) USN h2339 Van Ness av (NC)  
" Stanley M (Jenivee) mgr Pullman Cleaners & Diaper Service h1393 Lemon av (EIC)  
" Vernon V (Fannie) USN h553 E apt C (CV)  
Legge Dorothy (wid Francis W) nurse McCausland Robinson Clinic h215 Sierra way (CV)  
Leggio Onofrio (Eleanor; Leggio's Market) h1164 N 2d (EIC)  
Leggio's Market (Onofrio Leggio) 1164 N 2d (EIC)  
Leggott Grover J (Jessie M) emp Convair h8780 Hayes (LM)  
" Robt J (Jacqueline) driver San Diego Blue Print h7205 Colony rd (LM)  
Leggs Narciso (Natalie) fishermn h844 E 15th (NC)  
Legler Henry P (Peggy) USN h4591 3d (LM)  
" Ivan W (Mary J) USN h150 I (CV)  
Leglise Adele h283 N Timken ct (CV)  
LeGrand A A (Helen) photog SD Gas & Elec h1555 Drexel dr (LG)  
" Denise M studd r417 G av (NC)  
" Larry R studd r417 G av (NC)  
" Lucien (Marguerite M) mach opr Naval Sup Depot h417 G av (NC)  
LeGrange Chas R (Loretta) USN h2115 E 5th (NC)  
LeGros Lee (Dorothy) emp Convair h1525 Condor av (EIC)  
Leguria Frank h2220 Washington (LG)  
Lehan John P (Mary E) USN h940 J av (Cor)  
Lehane Jeremiah (Haru) USN h375 W 29th (NC)  
Leherer Vera Mrs (Windsor View Apartments) h4567 1/2 Palm av (LM)  
Lehew Chas J (Lucille T) postmaster La Mesa h8505 Hillcrest av (LM)  
" Chas J jr USAF r8505 Hillcrest av (LM)  
" F Clark (Charmon) pharm L M Drug h8102 Lincoln (LG)  
Lehman Ben (Collette) USN h540 Country Club la (Cor)  
" Carl F (Ivy C) USN h993 Barrett av (CV)  
" Clyde W (Kathryn) emp SD County h1444 Braddock (LG)  
" Ed G (Mildred) h1602 Angelus av (LG)  
" Everett emp Convair h544 June way (EIC)  
" Lawrence W (Claire M) mech Madonna Constn h414 1st av (CV)  
" Mary K (wid Oscar) h406 B av (NC)  
Lehmann Albert W (Jennie B) metal-smith NAS h957 Guatay av (CV)  
" Chas R (Eliz C) mech George's Wilshire Serv h205 E 6th (NC)  
" Norma (wid Max) h921 8th (Cor)  
" Robt W Rev (Lorraine D) pastor Church of Christ h869 J av (Cor)  
" Sybil Mrs r1187 E Main (EIC)  
Lehmer Frank E (Hortense) h447 Marietta (CV)  
" Robt F (Margt E) dispenser SD Optical h1031 Hilltop dr (CV)  
Lehmpuhl Lloyd H (Edith) with Cortz Co h512 Van Houten (EIC)

LOGAN  
PLUMBING  
AND  
HEATING

★  
Specializing  
in

REPAIR  
WORK

★  
PHONE  
GARfield  
2-1137

★  
353  
3RD AVE.

★  
CHULA  
VISTA



Professional Business Trade Bureau, Inc.

4170 Veltine St.

Academy 2-0451





"Collection Specialists"

In

Consumer Accounts.

**MERCHANTS CREDIT ASSOCIATION**

1500 S. D. TRUST & SAVINGS BANK (6TH & BROADWAY)

MEMBER OWNED - AFFILIATED NATIONALLY - 3600 OFFICES

GENERAL OFFICE BE 2-6202 - CREDIT REPORTING BE 2-6202

RETAILERS BOARD OF TRADE BE 2-8147

Prompt

Accurate

Credit Reporting

affiliated with the National Retail Credit Association, The Associated Credit Bureaus of California, Inc. and Associated Credit Bureaus of America

# FUSON'S GARAGE

SINCE 1922

AUTOMOTIVE REPAIR SPECIALISTS • COMPLETE BRAKE SERVICE

333 F Street CHULA VISTA

Phone GARfield 2-4272

482

LeHouillier Leo C (Barbara) dept mgr Safeway h3427 Tolas ct (NC)

Lehoytey Jos carp h185 Glover av (CV)

Lehr Gus S (Irma M) dispatcher Ryan h216 Minnesota av (EIC)

Lehrman Robt (Georgia) USN h2604 E 14th (NC)

Lehtola Kenneth G (Jean) h713 E 21st (NC)

" Wm E (Grace) linemn SD Gas & Elec h139 E 6th (NC)

Lehton Chas A (Kay) formn Ryan h8030 Roy (LG)

Leitonen Anna T (wid Haljamar) h3292 New Jersey av (LG)

" Weikko O (Edith) mech Guarantee Chev h4009 Marian (LG)

Lehua Ltd Mrs Patricia J Keeler mgr women's clo 1330 Orange av (Cor)

Leibensperger Carrie Mrs r1154 Blackbird (EIC)

" Elmer E (Louise) h7650 Mt Vernon (LG)

Leibhaber Anna Mrs (The Garden Market) r585 Richfield av (EIC)

" Leon (Anna; The Garden Market) h580 Richfield av (EIC)

Leibold Lloyd S (Madelyn L) mgr Vita Craft Co h1905 Eldora (LG)

Leibrand John G (Florence) USN h238 C av (Cor)

Leicht Ebert D (Pauline) studt h626 Mankota (CV)

Leidecker Ray H asst fire chf NAS h668 Dennis av (CV)

Leigh Donald G (Gertrude) bodymn Allan's Body Shop h790 Grant av (EIC)

" Jas D (Eleanor G) h5015K Comanche dr (LM)

" Vada distr Antiseptic Laundry r657 S Johnson av (EIC)

Leighton Chas W jr (Wilma) USN h1340 Scott dr (NC)

Leik Jos (Vera E) barber (SD) h912 A av apt 3 (NC)

Lein Virginia clk Dial Prescription Pharm r San Diego

Leindecker Henry r732 B av (Cor)

Leininger Paul E (Elfie E) store kpr NAS h1825 Eldora (LG)

Leinsteiner Frank F (Dorothea) r2512 Norfolk (NC)

" Frank J (Elayne C) unit dir Boys Club of San Diego h530 Palm av (NC)

" Micheal F (Erleen) clk Mayfair Market h1305 E 17th (NC)

Leinweber Douglas E (Doris M) supvr Convair h7313 Vassar av (LM)

Leipols Herman F jr (Lucy) emp Rohr h2912 E 10th (NC)

Leipper Aurora B Mrs ofc mgr Leipper Rlty r7220 Grable (LM)

" Eug D (Aurora B; Leipper Realty Co) h7220 Grable (LM)

**LEIPPER REALTY CO (Eugene D Leipper) Homes, Income, Business and Industrial, 8812 La Mesa blvd, La Mesa, Tel HOPkins 9-6158**

" Robt (Myrtle G) h8711 Hayes (LM)

Leischner Roland C (Kathleen) mgr Schufer Mfg Co h1375 Bluebird (EIC)

Leisenring Victor F (Lillian) estimator Ryan h631 E 16th (NC)

Leiser Wm L (Paula) lab La Mesa Concrete Block (Santee) h1287 Marline av

Leist Robt (Cottrell-Leist Glass Co) (NC) r North Hollywood

Leister Eileen (wid Fred T) emp County Tax Office h8273 Orchard av (LM)

Leisure Jas C (Emma L) supvr Convair h147 Westdale ct (EIC)

" Leon L (Gladys) ofc mgr Natl Meat Pkrs Inc r San Diego

Leitch Arth S (Dorothy M; Art S Leitch Realtor) r San Diego

**LEITCH ART S REALTORS (Art S Le Leitch) General Real Estate and Insurance, El Cajon Office, 403 E Main, Tel Hickory 4-2125, Lake Murray Office 8251 El Paso, Tel HOPkins 9-0127; Lemon Grove Office, 3311 Imperial av, Tel HOPkins 3-4466; College Office, 6300 El Cajon blvd, Tel Juniper 2-0311; East San Deigo Office, 3127 54th, Tel Juniper 3-7511; North Park Office, 2876 El Cajon blvd Tel ATwater 3-3981 (See Yellow Page 51)**

**LEITCH ART S REALTORS, B F Bird Mgr, El Cajon Office, 403 E Main El Cajon, Tel Hickory 4-2125 (See Yellow Page 51)**

**LEITCH ART S REALTORS, M L "Mik" Austin Mgr, Lemon Grove Office, 3311 Imperial av, Lemon Grove, Tel HOPkins 3-4466 (See Yellow Page 51)**

**LEITCH ART S REALTORS, George Flynn Mgr, Lake Murray Office, 8251 El Paso, Tel HOPkins 9-0127 (See Yellow Page 51)**

" John H (Gloria) formn Acme Chev h624 1st av (CV)

Leith Dora M (wid Emmet E; El Rancho Motel) h370 Orange av (Cor)

Leithoff Clement L (Madenana) counter mn Don's Hamburger Inn h7250 Baldrich (LM)

Leitner Paul h1619 Svea ct (LG)

Leiydecker Eug R (Fumiko) USN h544 Woodlawn av apt L (CV)

Leksell Geo (Concepcion) cement fnshr h1724 Coolidge av (NC)

Leland Gayle S studt r978 B av (Cor)

" Harold G (Louise) phys 140 W Douglas av (EIC) h do

" J Leonard (Elka H) h958 Sharon way (EIC)

" Louise Mrs med asst Harold G Leland r140 W Douglas av (EIC)

" Mary G Mrs teller First Natl Trust & Sav h978 B av (Cor)

" Max H (Doris S) slsmn h226 Murray dr (EIC)

" Ronald E (June E) design eng Convair h8951 Johnson dr (LM)

LeLaurin J Victor (Bernyce W; The Frontier Shop) r San Diego

" J Victor jr (Margery I; The Frontier Shop) r La Mesa

Lelevire Burt F whsemn Sunshine Distrs r San Diego

Lell Chris J (Kath) mgr American Shoe Co h214 Dorado la (EIC)

Lema Wallace (Mildred) USN h342 W 30th (NC)

LeMaire Ernest J (Harriet M) emp Fuller Brush h8227 Alton dr (LG)

# The San Diego Union

FOR HOME DELIVERY . . . Phone BELmont 4-7111

483

LeMaster Chas N (Patsy) asmbler Narmco h1041 N Morrison apt I

" Donald C (Carrie I) USN h161 Jamul av (CV)

" Roy B (Bernace) eng Convair h698 Fairview (EIC)

LeMasters John (Evelyn) h356 I (CV)

Lemax Nellie M (wid Ben H) clk Evelyn Wigton Apparel r8701 Hayes (LM)

Lemay Barbara ofc sec Convair Astro r601 Margarita av (Cor)

Lembeke Bonnie J r1417 Sunnyland (EIC)

" Gordon C (Verna J) mtcemn Stromberg Carlson h1417 Sunnyland (EIC)

Lember David B (Betty) USN h224 G av (Cor)

Lemei Ernst (Nancy N) USN h630 I av (Cor)

Lemen Raymond E (Faye) driver A M Lewis Inc h2120 Granger av (NC)

Lemieux Marcelle opr PacTel r5645 Wendi (LM)

" Raymond (Joan) roofer h830b Colorado av (CV)

Leming Doyle E (Yvonne D) driver h961 Cuyamaca av (CV)

Lemire Clement J (Sharon J) adj Genl Ins h8063 Alton dr (LG)

" Harry (Margt) insp VA h100 Country Club dr (CV)

" Jos J (Mildred G) driver Frye Smith Printers h310 El Monte rd (EIC)

" Margt Mrs slsmn Keystone Realty r100 Country Club dr (CV)

Lemke Alta (wid Wm) r8248 Palm (LG)

" Frank driver El Cajon Van & Storage

" Joan R studt r4386 Summit dr (LM)

" Raymond L (Doris) h4386 Summit dr (LM)

" Reynold J h601 S Johnson av (EIC)

Lemley Jas C emp Convair r7483 El Cajon blvd (LM)

" Virginia (wid Clyde) h7483 El Cajon blvd (LM)

Lemly Wm C (Emelie H) h1536 Glorietta blvd (Cor)

Lemmo Saml D (Irene M) insp Rohr h8273 Vista dr (LM)

Lemmon Chas E (Vynetta) insp NAS h5870 Kappa (LM)

" Irl R (Diana D) drftsmn Narmco h5755 Derk dr (LM)

" John W (Lula) custodial formn La Mesa Spring Valley Sch Dist h4535 Spring (LM)

Lemmons Natie (wid John M) r789 Oro (EIC)

LeMoine Ellsworth (Blanche) electn Convair h5151 Harmony la (LM)

Lemon Avenue School Harl J Brown prin 8787 Lemon av (LM)

" Gilbert R (Roberta) pntr h7457 Pacific av (LG)

" Grove Agency (Norman Baker Sol Sage) ins 7559 Broadway (LG)

" Grove Assembly of God Church 2995 Imperial av (LG)

" Grove Auto Radiator Co (Chas T Glaser Joseph R Mitchell) 7324 Broadway (LG)

" Grove Barber Shop (Kenneth Armstrong) 3325 Imperial av (LG)

" Grove Beauty Shop (Mrs Jean C Parsons) 7748 Daytona av (LG)

" Grove Bowlero Chas V Thompson genl mgr bowling alley 7065 Broadway (LG)

**LEMON**

" Grove Camera Shop (Robert G Vaught) 7848 Broadway (LG)

" Grove Car Wash (Geo Morgan jr) 7457 Broadway (LG)

" Grove Cement Products (Fred H Lange) concrete prod 7877 Lester av (LG)

" Grove Chamber of Commerce Helen T Moulton mgr 7350 Broadway (LG)

" Grove Clinical Laboratory (Wesley R Herbert) 3240 Main (LG)

" Grove County Library Mrs Ruth Pedlar br libr 7735 Pacific av (LG)

" Grove Department Store Inc Ernest L Mather pres Gerald D Mather v-pres Richd C Paden v-pres Mrs Esther G Mather sec-treas 7846 Broadway (LG)

" Grove Electric Inc Sterling G Cato pres Mrs Dena M Cato v-pres Ken Barwick sec-treas contrs 3510 Main (LG)

" Grove Forge (Albert B Conquist) ornamental iron wks 3452 Massachusetts av (LG)

" Grove Furniture (Arth Helphand) 7341 Broadway (LG)

" Grove Garage Leo A Wood mgr repr 7618 Broadway (LG)

" Grove Glass & Supply (Harry L Wilson) glass dlrs 7577 North av (LG)

" Grove Hardware Co (John E Sanders) 3340 Main (LG)

" Grove Health-Ful Foods (C Edwin Gustafson) 7894 Broadway (LG)

" Grove Junior High School Robt E Sutton prin 7866 Lincoln (LG)

" Grove Kiwanis Club 7828 Broadway (LG)

" Grove Laundromat (Frank D and Mrs Angela Schiavi) 7857 Broadway (LG)

" Grove Linoleum (John A Neenan) 7328 Broadway (LG)

" Grove Lioness Club 7828 Broadway (LG)

" Grove Lions Club 7828 Broadway (LG)

" Grove Lumber Co Henry E Lange pres Jack B Lange sec-treas Harry A Sturz v-pres 7750 North av (LG)

" Grove Lutheran Church Rev Hardis C Bakken pastor 2065 Skyline dr (LG)

" Grove Masonic Lodge 2590 Main (LG)

" Grove Masonic Lodge No 736 8263 La Mesa blvd (LM)

" Grove Medical Group Merrill Weber business mgr 3240 Main (LG)

" Grove Men's Club 7828 Broadway (LG)

" Grove Methodist Church Rev Jordan E Detzer pastor church 3205 Washington (LG)

" Grove Miniature Golf (Hamilton M Bowen Jack Ridpath) 3130 School la (LG)

" Grove Motors (Harold R Holaday) autos 7490 Broadway (LG)

" Grove Paint & Body Co (Clarence P Scheidle) 7315 Broadway (LG)

" Grove Pet Shop (Mrs Lucille Casey) 8303 Broadway (LG)

" Grove Plating (Frank M Nerat Billie L Rhodes) plating chrome 3420 Harris (LG)

" Grove Radio & Appliance (Edw P Rue) 7973 Broadway (LG)

" Grove Realty (Wilbur J Parsons) 7748 Daytona av (LG)

To Buy or Sell See



&



Real Estate



Insurance

1013 E. 18th St.

GR 4-1555

1026 Roosevelt Ave.

GR 4-2849 National City

**SPECIALTY DRAPERY SHOP**

DRAPERIES

CARPETS

HARDWARE

1235

Highland Ave.

National City

GR 7-5702



CHULA VISTA

MARTIN CAB CO.

294 CENTER

CALL

GA 2-8862

CALL HAmilton

0-9001

CHULA VISTA STATIONERS

315-3rd Avenue

CHULA VISTA

HAmilton

0-9001



FRED H. LANGFORD

BUSINESS OPPORTUNITY BROKER

REAL ESTATE BROKER



4049-30th San Diego

ATwater 4-1277 3-3933

484

LEMON

" Grove Rexall Drugs (John H Burris) 7785 Broadway (LG)  
 " Grove School District (Administrative Office) Byron L Netzey dist supt 8025 Lincoln (LG)  
 " Grove Sheet Metal Works (Robt H Schnick C Forrest Boxler) 3485 Olive (LG)  
 " Grove Shopping Center (Paul E Hendrick) gro 3308 Main (LG)  
 " Grove Sporting Goods (Arth W and Mrs Bernice H Berry) 3331 Imperial av (LG)  
 " Grove Stationers (Ernest M Newton Edw Loop) 3482 Main (LG)  
 " Grove Tailors (Harry Elkin) 3462 Main (LG)  
 " Grove Tire Co (Geo R Fickas Norm R Flannery) 7319 Broadway (LG)  
 " Grove Trailer Court Edwin L Dale mgr 7936 Broadway (LG)  
 " Grove Trailer Park Mrs Carol Dale mgr 7936 Broadway (LG)  
 " Grove Veterinary Hospital (Robt F Burns) 7572 North av (LG)  
 " Grove Women's Club Mrs Mary A Black pres 2810 Main (LG)  
 " Grove Yardage (Robt C and Mrs Leone E Moore) 7816 Broadway (LG)  
 " Grove Youth Center Mrs Fay L Walsh dir 3146 School la (LG)  
 " Robt E (Annetta I) eng Ryan h802 Loquat ct (EIC)  
 LeMond Paul slsmn h8668 1/2 La Mesa blvd (LM)  
 Lemons Andrew A (Evelyn) USN h1179 Finch (EIC)  
 " Claude G (Ariene J) oven opr Rohr h528 Woodlawn av apt F  
 " Earl D (Anna) clk Buy & Save h187 Guava (CV)  
 " Garald (Glenna) USN h536 N 29th (NC)  
 " Hazel W Mrs med sec Clarence J Blank DDS h5175 Dailey ct (LM)  
 " Owen (Bernice R) constn formn K H Golden & Co h797 Cedar av (CV)  
 Lemus Alf C (Janice) USN h432 Oaklawn av apt B (CV)  
 Len's Liquor House (Len Recabaren) 740 National av (NC)  
 Lena Giulio C (Paula) h8721 Lemon av (LM)  
 Lenar Robt asst exec dir Boy's Club of National City r San Diego  
 Lenardi Julius (Dorothy A) clk Thrifty Green Stamps h6749 Rolando Knolls dr (LM)  
 LeNeve Robt E (Lorraine A) eng State Div Hwys h6026 Am. rillo av (LM)  
 Lenge Kenneth D (Mildred E) driver h7080 Central av (LG)  
 Lenier Felicitas (wid Hans) h796 Ash av (CV)  
 Lenihan Barbara Mrs ofc sec PacTel r482b F (CV)  
 " Chas F (Erna B) detention ofcr US Bur of Immigration h206 Beech av (CV)  
 " Erman T (Barbara) city policemn Chula Vista h245 Del Mar av (CV)  
 Lenihan Jas J (Helen) asst mgr Mannings h963 Taft av (EIC)  
 Lenning Oscar A (Thelma M) mech Helm Buick h1657 Angelus av (LG)  
 Lennox Fredk R trouble shooter Rohr h212a F (CV)  
 " Robt R (Margt) mgr The Dunes h332b 5th av (CV)

Lenoe Ruthmarie recpt Jack S Tracy r1731 Colfac (LG)  
 Lenowitz David S (Beulah) h558 S Magnolia av (EIC)  
 Lenox Andrew C (Helen P) slsmn Trevelyan Olds h7545 Pacific av (LG)  
 " Howard A (Shirley A) installer PacTel h2627 Nina rd (LG)  
 Lensing Mabel (wid David) r873 Fairway ct (CV)  
 Lent Cecil H Mrs h576 1/2 Ballantyne la (EIC)  
 " Wm H (June M) h297 Wisconsin av (EIC)  
 Lenten Nicholas W (Margt E) control rep Convair h9255 Holly Woods av (LM)  
 Lentz Chas H (Grace) bldg specialties genl 8169 Center (LM) r1490 Chase av (EIC)  
 " Walter (Carmen; Lentz's Men's Shop) r Lemon Grove  
 " Wm (Lillian) h581 Twin Oaks av (CV)  
 Lentz's Men's Shop (Walter Lentz) 172 E Main (EIC)  
 Lenz Clifford A (June L) USN h1120 Alameda blvd (Cor)  
 " Emil H (Emilia) orderly Paradise Valley Hosp h2332 E 6th (NC)  
 " Ethel M (wid Fred T) h7917 La Mesa blvd apt C (LM)  
 " Fred R slsmn La Mesa Furn  
 " Toleda Mrs ofc mgr Severin Enterprises r San Diego  
 Leo Alice L Mrs r998 E Main (EIC)  
 " Augustine M (Virginia) h361 N Johnson av (EIC)  
 " Paul jr (LaVonna) clk County Mtr Parts r10144 Strathmore (Santee)  
 Leo's (Leo R and Mrs Gertrude R Michelfelder) restr 34 Broadway (CV)  
 " Barber Shop (Leo F Goulet) 1021 Orange av (Cor)  
 " Truck Service (Leo Lajoie) truck reprs 5179 Baltimore dr (LM)  
 Leon Antonio C (Georgina) emp NAS h1133 Osage av (CV)  
 " Cecilia C Mrs h230 W 13th (NC)  
 " Edw (Lenora) wldr NAS r2630 National av (NC)  
 " Epitacio (Carol) emp Cal Water & Tel h1644 Orange (NC)  
 " Hector V (Arnelia) h574 Madison av (CV)  
 " Roberto waitress Thrifty Drug (EIC) r Lakeside  
 LeonGerrero Mariano (Josephine) USN h265 W 30th (NC)  
 Leon-Guerrero Baltazar (Juanita) USN h2625a National av (NC)  
 Leon's Television Radio-Appliance Sales & Service (Leon K and Mrs Dale A Camp) sls and repr 233 N Magnolia av (EIC)  
 Leonard Bert H (Lillian L) slsmn Bob's Liquor r885 Date (CV)  
 " Chas A (Annie) tab analyst Convair h4385 Vetter pl (LM)  
 " Chas C (Thelma) mgr E&R Sales h427 Edwards (EIC)  
 " E T jr (Clarice) pntr Campbell Machine Co h2919 E 18th (NC)  
 " Eug L (Robbie H; Leonard's Garage) h875 Oaklawn av (CV)  
 " Eug T (Ruby S) real est appraiser 8901-a La Mesa blvd (LM) r San Diego



FRED H. LANGFORD

BUSINESS OPPORTUNITY BROKER

REAL ESTATE BROKER



4049-30th San Diego

ATwater 4-1277 3-3933

485

LEONARD

" Francis J (Constance E) h223 San Miguel dr (CV)  
 " Fred N v-pres Parnell & Leonard Inc r San Diego  
 " Geo E h8432 E Golden av (LG)  
 " Horace D (Gertrude M; Service Cleaners) h2024 Orange (NC)  
 " Jas (Peggy) mach h1816 Ensenada (LG)  
 " Jas R (Bernice M) emp NAS h1195 Hilltop dr (CV)  
 " Jos O (Mary C) h8707 Chevy Chase dr (LMI)  
 " Junius C (Betty R) h1707 Primera (LG)  
 " Leo L (Martha A) pilot Pac Southwest Airlines h8700 Crockett (LM)  
 " Leslie (Betty) emp SD Zoo h1020 N 2d (EIC)  
 " Lucille L Mrs clk CV Admn Office r764 Gretchen rd (CV)  
 " Marie R (Mrs sec-treas Parnell & Leonard Inc r San Diego  
 " Music & Jewelry Store (Thos R Leonard) 318 Highland av (NC)  
 " Norma Mrs (Linda's) r San Diego  
 " Richd ofc wkr A M Lewis Inc r2024 Orange (NC)  
 " Robt F (Lucille L) mech Solar h764 Gretchen rd (CV)  
 " Susan r840 E 16th (NC)  
 " Thos F (Blanche I) USN h129 E Naples (CV)  
 " Thos R (Ruth; Leonard Music & Jewelry Store) r2740 Lincoln ct (NC)  
 " Wm D (Frances) driver h840 E 16th (NC)  
 " Wm R jr (Gayla C) USN h1160 Pine (Cor)  
 Leonard's Garage (Eugene L Leonard) 603 Broadway (CV)  
 Leoncini Harold (Cath M) gig board opr Convair h807 Wilson av (EIC)  
 Leone Anthony C (Irene M) USN h269 Dorado la (EIC)  
 " Anthony J slsmn Arth Dahlquist Co r9890 Shadow rd (LMI)  
 " Frank L (Louise N) slsmn Arden Farms h235 Davidson (CV)  
 " Jos J (Ruth M) clk PO h1731 Colfax dr (LG)  
 " Josephine (wid Peter) h412 H (CV)  
 " Lane ofc bldg 8371 La Mesa blvd (LM)  
 Leonesio Bruno J (Ina P) electn NAS h7602 Circle dr (LG)  
 " Ina P Mrs slsmn Lowes Toggery r7602 Circle dr (LG)  
 " Pete r7602 Circle dr (LG)  
 Leonhard Rene J (Robbie L) USN h2020 Orange (NC)  
 Leonhardi Walter L (Emma L) r192 Murray (CV)  
 Leoni Arth L (Elisa) USN h77 Center (CV)  
 Leopoldo Velasco R (Mercedes) carp Rask Boat Bldg (Cor) r San Diego  
 Leos Mariana Mrs slsmn Penneys (NC) r552 Jefferson (CV)  
 " Montoya J (Mariana) carp h552 Jefferson av (CV)  
 LePage Herbert E (Dorothy) constn wkr h614 Jefferson av (CV)  
 Lepitich Dean A (Sandra G) tchr Hilltop Jr High School (CV) h225 Inkopah (CV)  
 Lepitre Albert H slsmn r4452a Rosebud la (LM)  
 Lepkowski Thaddeus T (Eleanor) eng Rohr h153 El Capitan dr (CV)

Lepley Jas B (Marian) USN h6360 Cresthaven dr (LM)  
 Lepman John R (Celia) adv The Mailing House h1144 Glorietta blvd (Cor)  
 Lepore Louis R (Marilyn) tchr Crawford High Sch h7956 Cinnabar dr (LM)  
 " Rudolph M (Hazel) sls mgr Accurate Rubber & Plastic h5645 Jackson dr (LM)  
 Leposky Ike (Blanche) h1129 Marline av (FIC)  
 Lepper Gary D (Phyllis P) h2226 Alton pl (LG)  
 " Wallace L (Julie) driver Geo Hormel & Co h360 Joyce (EIC)  
 " Wm R (Evelyn) emp John Hancock Mfg Co r San Diego  
 Leppold Patsy G Mrs clk Sec First Natl Bk r1577 Pepper dr (EIC)  
 " Robt L (Patsy G) mtl wkr Convair h1577 Pepper dr (EIC)  
 LeQuire Robt D (Rose A) slsmn Marck Altrs h rear 252 N 1st (EIC)  
 LeReau Valcida (Edwilda) carp h682 E Main apt 3 (EIC)  
 Lerew Kenneth (Dorothy A) formn Rohr h8123 Brack ct (LG)  
 LeRiche Rita C Mrs ofc wkr Ryan h420 G (CV)  
 Lerma David jr hlpr LM Planing Mill San Diego 6868 Tower  
 " Jos G (Irma I) sandblaster Natl Steel h121 Woodlawn av (CV)  
 Lerner Clarence L (Norma L) time kpr Rohr h1953 Fairhaven (LG)  
 " H r2630 National av (NC)  
 " Milton (Bertha) slsmn r246 Broadway (CV)  
 Lerohl Alden I (Ruth) studt h472 F apt 2I (CV)  
 LeRoy Frank (Myrtle R) h1034 Redwood av (EIC)  
 " Fred (Dorothy) constn wkr h1829 Madra (LG)  
 " Trailer Court (Max E Chapman) 4888 Jessie av (LMI)  
 Lerum Wm repr Jaquot Auto Repr r San Diego  
 Lerrvill Vaughn watch mkr 7663 Broadway (LG) r San Diego  
 Lesch Stella L Mrs bkpr Lemon Grove Elec Inc r La Mesa  
 Lescznske Henry (Jean) USN h7232 Pearson (LG)  
 " Jean Mrs ofc sec Bullard Brockett & Pavel r5161 Marlen way (LMI)  
 Lesh J Phil (Kathryn L) h9246 Madison av (LMI)  
 " Sherman B repr PacTel h321 E 2d (NC)  
 Lesh Barbara Mrs photog Chula Vista Photo Studio r756 Melrose (CV)  
 " Benj R (Pearl M) supvr Carnation Co h1344 Braddock (LG)  
 " Benjamin R jr (Phyllis) agt Prudential Ins r San Diego  
 " Donald B (Annette) clk Lucky Markets h494 Oaklawn av apt B (CV)  
 " Donald H (Marian A) asmbler Convair h1396 Chaney (EIC)  
 " Elsie C (wid Wm M) h418 H av (Cor)  
 " Geo (Florence) USN h2809b A av (NC)  
 " Michl M (Marie) mgr Safeway Stores Inc h613 Garrett av (CV)  
 " Richd B (Barbara) city firefighter r756 Melrose (CV)

**Out of Sight - Out of Mind - Out of Business**  
 The importance of keeping firm and product names in the public eye is recognized by all business men. It is astonishing to see how a firm or product, however important, will slip into the limbo of the forgotten if not persistently advertised. The City Directory is the natural medium for keeping a business or product name in the spotlight. **Insist on Being Well Represented in Its Pages**



CALL JU 2-7841 For CAL WESTERN BUILDERS 5722 El Cajon Blvd. San Diego

THREE SUPERMARKET LOCATIONS  
 MAIN OFFICE  
 Tel. BELmont 2-5051  
 LA JOLLA  
 Tel. GLencourt 4-0456  
 PACIFIC BEACH  
 Tel. HUDson 8-0531

Your  
 No. 1



Ford Dealer

**BAY SHORE MOTORS**

New Fords — Service and Repair — Used Cars

**MAIL SPECIALISTS**

**H.W. Moody Co**

DIRECT MAIL PROMOTIONS OFFSET PRINTING • LETTERSHOP SERVICE

2744 Highland Avenue, National City, California - Phone GRidley 4-5501

486

**LESHER**  
 " Robt L planner Convair r1344 Braddock (LG)  
 Lesiak Jos A (Daisy) emp NAS h1405 E 17th (NC)  
 Lesiuk Michael (Marjory L) mtcemn Food Basket h41 E Prospect (CV)  
 Lesko Chester W (Eunice) driver AAA Van & Storage Co  
 " Louis L (Constance) slsmn City Meat (SD) h2512 F av (NC)  
 Lesley Geneva B (wid John W) h4670 Parks av (LM)  
 " Roy G (Letha E) drftsmn Solar h1068 Finch (EIC)  
 Leslie Della M (wid Harry) r612f-1 E 8th (NC)  
 " Eliz M (wid Arth) h572 Westwind dr (EIC)  
 " Fred L (Karen) plmb Bense's r1277 Jamacha rd (EIC)  
 " Gerald ptrnr Bill Gray h612f-1 E 8th (NC)  
 " Hazel Mrs buyer Woolworths h1904 Grove (NC)  
 " Hugh A (Adelia M) slsmn H D Lee Co h7911 Normal av (LM)  
 " Isles Lillian Hix mgr apts 989 Leslie rd (EIC)  
 " Jean Mrs drftsmn Harold C Foster (CV) r San Diego  
 " John W (Cath R) cook SD Chicken Pie Shop h391 Garfield av (EIC)  
 " Maxwell F (Eliz B) h161 E av (Cor)  
 " Thelma Mrs med asst E Campbell h1040 1/2 A av (NC)  
 " Wm L (Anne D) swtchmn SD&AE h1028 Hilltop dr (CV)  
 Leslie's Beauty Salon (Lester A Kuhn) 3736 Grove (LG)  
 Less Chas R (Celesta V) h8115 Kato (LM)  
 Lessard Robt C (Constance) asmlbr Convair h454 Garfield av (EIC)  
 " Roy W (Thelma F) emp Convair h9638 Lemon av (LM)  
 " Wm C (Gertrude) h467 Corte Helena av (CV)  
 Lessig Evelyn Mrs slsmn Lemon Grove Dept Store r273 1/2 Drew la (LG)  
 Lessley Orville R (Rosemary) plmb ABC Plumbing h3036 E 11th (NC)  
 Lessner Alma R Mrs ofc sec Totten Dance Studio h5582 Lake Murray blvd (LM)  
 " Lawrence studt r1044 S Johnson av (EIC)  
 Lester Bernard E (Margt) mech NAS h4051 Violet (LG)  
 " Betty Mrs ofc nurse Geo J Goodman r Imperial Beach  
 " Don (Helen) lab National Steel h4033 King (LM)  
 " Dorothy Mrs ofc sec L Shelby Smith r San Diego  
 " Earl F (Janet) emp Natl Steel Corp h927 Leslie rd apt D (EIC)  
 " Earl R (Lucille) slsmn Hall Co h636 Galena (EIC)  
 " Elsie M (wid Arth) h8751 Jefferson av (LM)  
 " Harold S (Alma J) insp Cal Aircraft h553 Willet (EIC)  
 " Hugh E (Bobbie B) USN h1202 Madison  
 " Jack M (Ruiny) mgr Dorman's (CV) h331 Twin Oaks av (CV)  
 " Jack W (Beverly J) h624 D av (NC)

**LESTER**  
 " Jerry (Frances) driver Dane Martin h800 S Magnolia av (EIC)  
 " Jos W (Eleanora) formn Cal Water & Tel h2641 Highland av apt A (NC)  
 " Kenneth (Sally) driver h127 Roosevelt  
 " Louis W (Dorothy E) formn City Street Dept (CV) h250b Alvarado av (CV)  
 " Louise E Mrs cash Food Basket r San Diego  
 " Lucille Mrs ofc sec Southland Sav & Loan Assn r636 Galena (EIC)  
 " Marian P (wid Leonard) artist 8235 University av (LM) h do  
 " Ray (Thelma) h1126 Division (NC)  
 " Robt A (Norma E) med serv rep J B Roerig & Co h3872 Capitol (LG)  
 " Wm F (Helen T) pharm Naval Hosp h2381 Dryden rd (EIC)  
 Lestrans Jos M (Clara E) ofc wkr Convair h8560 Roach dr (LM)  
 Letchworth Robt (Lylas) slsmn h7033 Boulevard dr apt 5 (LG)  
 Leth O Alvin (Viola H) emp Convair h16 Lanoitav av (NC)  
 Lethbridge Ruth E Mrs nurse Leslie M Morrisset r7355 Cornell av (LM)  
 " Wm J (Ruth E) analyst Convair h7355 Cornell av (LM)  
 Letherman Dena r1255 Washington pl (EIC)  
 Letrondo Norberto C (Beatriz P) USN h1607 1st (Cor)  
 Letsch Sandra J Mrs waitress Oscar's Drive Inn h7600 Lansing dr (LG)  
 Letson Lola M h214 Twin Oaks av (CV)  
 " Nell Mrs presser Hamill Cleaners r San Diego  
 Lettau Freda waitress Hotel Del Cor r San Diego  
 Letterman Wm H (Helen E) USN h1609 Annette way (EIC)  
 Letts Robt P (Elizabeth) h1130 Scott dr (NC)  
 Letuli Lui (Faasofia) USN h264 W 30th (NC)  
 Letwiler Hugo W emp Sou Cal Plating r609 Date (CV)  
 Leuandowski Stanley (Regina) h5949 Joel la (LM)  
 Leuck Robt V (Rachael) deckhand SD& Cor Ferry r486 Parkway (CV)  
 Leudtke Norris (Gladys) chief survey eng M B Wittman Eng r4771 Nutmeg (San Diego)  
 Leuker Orval L (Mary) slsmn Montgomery Ward h967 Lincoln (EIC)  
 Leukhardt Walter (Eunice) h3715 Jill la (LG)  
 Leupold Alva L (Mary) chef Roberts Dining Room h6900 Tower (LM)  
 " Helen M D Mrs (La Mesa Interiors) h8841 Lemon av (LM)  
 Leurs Monty (Mary E) dir Coronado School of Fine Arts r692 Margarita av (Cor)  
 Leuszler Harriet ofc sec Coronado Realty h314 Glorietta pl (Cor)  
 Leuthard Richd F (Jean) h780 Taft av (EIC)  
 Leutzinger Lloyd (Mary C) emp Convair h4415 Rosebud la apt 2 (LM)  
 Levas Chris (Mary; Levas Draperies & Carpeting) r San Diego  
 " Draperies & Carpeting (Chris Levas) 7200 University av (LM)

**SOUTHLAND SAVINGS and LOAN ASSOC**

JOHN A. DAVIS, President

EL CAJON  
 Branch Office

LA MESA  
 Head Office

LEMON GROVE  
 Branch Office

487

**LEVELON BUILDERS INC, Herb Allen General Mgr, Harmony Homes On Your Lot "While Others Promise Harmony Performs" Our Guarantee "You Can't Buy A Home For Less Unless You Buy Less Home", 267 Woodlawn av, Chula Vista, Tel HAMILTON 0-4313**  
 Levenson Wm (Sarah) h9535 White pl (LM)  
 Leveque Emile V (Gertrude E) mech h8281 Finley av (LM)  
 " Florida C (wid Emile) h4596 Nebo dr (LM)  
 " Gertrude E Mrs ofc sec Ed Fletcher Co r La Mesa  
 Leverich Edw B phys 1105 8th (Cor)  
 Levi Blaine E (Mildred F) carp h302 E Broadway (EIC)  
 " Burna L (Nancy A) USN h736 Cedar av (CV)  
 " Chas E (Monica M) wldr Solar h672 Taft av (EIC)  
 " Donald slsmn Executive Sales r1178 Hacienda dr (EIC)  
 " Eddie r1178 Hacienda dr (EIC)  
 Levia Harry E (Francoise S) bkpr Calif Auto Wreckers h735 Myra av (CV)  
 " Harry E (Francoise) slsmn C C Alley Realty r735 Myra av (CV)  
 Levigne Geo E (Bessie) fuel opr NAS h225 Roosevelt av (NC)  
 Levikow Lillian K (wid Jos) h4716 Hillcrest dr (LM)  
 Levin Conan H (Olive E) ptrnr h8378 University av (LM)  
 " Minnie M (wid Thos; The Aldan Apartments) h975 D av (Cor)  
 Levine Bluma Mrs asst librn CV Pub Library r San Diego  
 " Harold H (Mary; The Fashion Shoppe) r San Diego  
 " Irving J (Lillian; CTA Productions (SD) h1042 Hacienda dr (EIC)  
 " Jos A (Odeta F) dep County Sheriff Dept h109 Mesa (NC)  
 " Lawrence B emp Convair r1042 Hacienda dr (EIC)  
 " Marty M (Eva) h502 Taft av (EIC)  
 " Sol (Leah) mgr L B Woolens (SD) h4063 Marian (LG)  
 Levins John P (Elaine C) USN h464 Orange av  
 Levinsohn Harry (Marion C) emp NAS h200 I av (Cor)  
 Levitt Jack N (Harelson Enright von-Kalinowski & Levitt) r San Diego  
 Levstik John P (Artista M) pressmn Union Tribune h1238 Tangerine  
 " Ray E mtcemn General Mills (Feed Div) r1238 Tangerine (EIC)  
 " Robt J (Marion S) swtchmn PacTel h520 Cuyamaca (EIC)  
 Levy Chas A (Ruth B) plmb h7847 Suncrest dr (LM)  
 " David br mgr United Furniture (CV) r San Diego  
 " Dick E (Gladys) window washer h232 Madrona (CV)  
 " Georgie S (wid Ruben M) h7979 Pasadena av (LM)  
 Levstik Robt J (Marian S) swtchmn PacTel r520 Cuyamaca (EIC)  
 Lew's Steaks (Leonard C Greenfield Lewis C Whitaker) restr 1441 Highland av (NC)

Lewallen M H (Delcie J; Mac's Monterey Market; Monterey Food Service) r8550 Gateside rd (LM)  
 Lewandowski Carl J (Rose Marie) USN h756 I av (Cor)  
 Lewarton E E chiropractor 342 W Douglas av (EIC)  
 Lewellen Chas R (Geraldine M) whsemn NAS h2003 E 22d (NC)  
 " Geo H r7283 Purdue (LM)  
 " Mildred (wid Ira) h1828 D av (NC)  
 " Norma J ofc wkr Sears r503 N 1st space 33B (EIC)  
 Lewellin Clyde R jr (Phyllis J) lather h202 E Oxford (CV)  
 Lwerenz Edna C Mrs r7546 Sturgess av (LM)  
 Lewicki Harry B (Eileen) h1237 Manchester (NC)  
 Lewin Barbara J h110 W Renette av apt 18 (EIC)  
 Lewis Adolph L (Laura) emp NEL h3187 Citrus (LG)  
 " Albert K emp Ryan r1167 Tangerine (EIC)  
 " Alf M emp Helix Irrigation Dist r Julia  
 " Alf M Inc (br) Bruce M Gingles mgr whol gro 8838 La Mesa blvd (LM)  
 " Alice V (wid Clarke H) real est 1023 Orange av (Cor) h171 H av (Cor)  
 " Allen (Mae) mach Convair h37 E 21st (NC)  
 " Allen L (Nadine C) USN h520 Country Club la (Cor)  
 " Anita r685 S Sunshine (EIC)  
 " Ann Mrs mgr William's Supply r San Diego  
 " Ann E ofc mgr Evelyn Wigton's Apparel r187 Lincoln (EIC)  
 " Arth W mtcemn Greenwood Mausoleum r7445 Pacific av (LG)  
 " August E (Celia H) fishermn h2518 F av (NC)  
 " Bernice M Mrs nurse h408 Highland (EIC)  
 " Bertha Mrs h908 1/2 D av (Cor)  
 " Bessie Mrs clk D&L Bait & Tackle r2836 National av (NC)  
 " Bill G (Snirley) driver Sunbeam Bread h1701 Berrydale (EIC)  
 " Billy emp Rohr r41b E 2d (NC)  
 " Billy W (Theresa) USA h2330 G av (NC)  
 " Buddy (Dorothy) USN h2817a A av (NC)  
 " Carlton G (Betty A) USN h1006 Guatay av (CV)  
 " Chas A (Charlotte M) driver McCoy's Ready Mix h692 Burnham (EIC)  
 " Chas A (Coral L) fuel opr Miramar h8668 Tower (LM)  
 " Chester J (Dora J) mach Cal Genl r2377 Orchard av (EIC)  
 " Clarence L (Margt) driver Yellow Cab r750 N 3d  
 " Clarence L jr (Barbara D) equip opr SD Gas & Elec h1119 Dawnridge av (EIC)  
 " Clarke H jr USAF r171 H av (Cor)  
 " Claude E clk Town & Country Nursery r San Diego  
 " Cleveland driver Elmer's Disposal Serv r San Diego  
 " Clifton countermm Alf M Lewis  
 " Clyde L (Vencie L) driver Pre-Mix Concrete h1108 Evilo (EIC)



**BOLDRICK'S FINE SHOES**  
 6TH & C ST.  
 Elmont  
 3-6242

**KELLOGG REALTY**



Commercial  
 Industrial Properties  
 Acreage  
 Ranches  
 Groves

741 El Cajon Blvd.  
 El Cajon

Tel.  
 Hickory  
 4-2158

YOUR  
CITY

D  
I  
R  
E  
C  
T  
O  
R  
Y

MIRRORS  
THE  
Commercial  
Life  
of your  
CITY



# CORTEZ REALTY, INC.

★ Complete Real Estate Service ★

555 H St., Chula Vista

Tel. HAmilton 0-2200



488

LEWIS  
 " Clyde S (Grace) h731 Alpine av (CV)  
 " Crawford H (Jacqueline) asmlr  
 Rohr h1385 Theresa way (CV)  
 " Danl H (Marjorie I) fl mech North  
 Park Shade & Linoleum r7427  
 Lowell ct (LM)  
 " David N (Helen A) acct Palmer & Ur-  
 ner h961 E av (Cor)  
 " Delbert (Ollie B) tool & die mkr Rohr  
 h632 Claydelle av (EIC)  
 " Dennie M (Mary C) oiler SD-Coronado  
 Ferry h1414 Roosevelt av (NC)  
 " Dewey T (Mariel S) USN h1510 Main  
 (LG)  
 " Diane studt r330L 5th av (CV)  
 " Donald R (Judith) pntr h3211 Harris  
 (LG)  
 " Donald R (Carol M) USN h2132 Mullin-  
 nix dr (Cor)  
 " Donald W (Ada I) sls mgr Best Im-  
 ports r3551 Fairway dr (LM)  
 " Donald W (Nancy K) supvr PacTel  
 h1915 Washington (LG)  
 " Duane L (Florine M) pattern mkr  
 Rohr h620 Woodlawn av (CV)  
 " Dwight E (Billie) USMC h7445 Day-  
 тона av (LG)  
 " Earl H (Kath) USN h151 Landis av  
 apt D (CV)  
 " Edith M (wid Eddie) r7495 Oakland  
 dr (LM)  
 " Edna Mrs emp Pancho's h593 1/2 E  
 (CV)  
 " Edw T (Carrie B) barber Natl Barber  
 Shop h1523 E av (NC)  
 " Eleanor Mrs r658 Hawthorne av (EIC)  
 " Ellis D (D Virginia) emp NAS h5845  
 Nagel (LM)  
 " Ernest (Ruth) mgr Jack-in-the-Box  
 r San Diego  
 " Floyd mgr Scott Terrace h1426 Scott  
 dr (NC)  
 " Forrest R (Tops Cleaners) r San Diego  
 " Frank (Betty) h1328 Helix View dr  
 (EIC)  
 " Frank N (Gladys) X-ray-tech Delbert  
 H Ward h7933 Lansing dr (LG)  
 " Gaylord J USMC r620 Brightwood av  
 (CV)  
 " Geo A (Marie B) USN h127 Southern  
 rd (EIC)  
 " Geo B (Helen M) insp Santee Water  
 Dist h210 Ballard (EIC)  
 " Geo T (Lucille B) slsmn Sunshine  
 Biscuit h1109 Lemon av (EIC)  
 " Gene R Rev (Beverly) driver h9007c  
 Hawley av (LM)  
 " Gwendolyn M maid Hotel Del Cor  
 r San Diego  
 " H S (Lillian) slsmn h745 Myra av (CV)  
 " Harold C (Jean H) USA h616 9th (Cor)  
 " Harriet I h875 Adele (EIC)  
 " Harry H (Mary M) slsmn Glasgow -  
 Carls Realtor h8464 Lemon av (LM)  
 " Harry J (Joan) adv slsmn Dan Mc  
 Kinney h1320 Greenfield dr (EIC)  
 " Harry M (Rose) h661 Country Club la  
 (Cor)  
 " Hattie S Mrs clk Helix Irrigation  
 Dist h219 E Douglas av (EIC)  
 " Henry B (Donna; Hank's Meat Market)  
 r San Diego  
 " Henry H (Shirley J) leadmn Rohr  
 h886 Taft av (EIC)  
 " Herbert J (Mary J) h1562 Norman av  
 (EIC)

LEWIS  
 " Howard (Ruby L) asst mgr Bank of  
 Am h616 5th (Cor)  
 " Howard E (Winota) asst formn Tyce  
 Engineering h572 Madrona (CV)  
 " Howell G (Lucille K) slsmn Farmer  
 Bros h4830 Garfield (LM)  
 " Ira T (Winnie P) h7445 Pacific av (LG)  
 " Jack L (Lillian) USN h2128 Mullinnix  
 dr (Cor)  
 " Jack Realty (John R Lewis) realty  
 1370 Orange av (Cor)  
 " Jackson T (Alice) h4232 Summit dr  
 " Jas B (Leona) electn NEL h5580  
 Marengo av (LM)  
 " Jas D benchmn LM Planing Mill r1532  
 Peerless dr (EIC)  
 " Jas D mgr Standard Stations Inc r San  
 Diego  
 " Jerry E (Kathleen J) prin Seventh Day  
 Adventist Sch h623 Ruby (EIC)  
 " Jessie W Mrs r (33) 466 Broadway (CV)  
 " John (Joan) r440 Van Houten apt A-22  
 (EIC)  
 " John A h826 Paradise dr (NC)  
 " John B (Bertha M) constn wkr Ham  
 Bros h1174 Concord (EIC)  
 " John R (Nancy; Jack Lewis Realty)  
 h1535 10th (Cor)  
 " John R r5580 Marengo av (LM)  
 " John S (Lillie L) h7847 Normal av (LM)  
 " Jos G (Bessie; C&L Bait & Tackle)  
 h2836 National av (NC)  
 " Jos H (Tina) h1591 Pepper dr (EIC)  
 " Jos J jr (Marie) h7530 Orien av (LM)  
 " Juanita r2214 Granger av (NC)  
 " Judy K studt r6868 Tower (LM)  
 " Kurt (Ardis) h5645 Iota pl (LM)  
 " Lamar C h233 Joyce (EIC)  
 " Lawrence L (Peggy R) emp Rohr  
 h967 Estes av (EIC)  
 " Leon (Pearly I) mech J R Townsend  
 h1520 Drexel dr (LG)  
 " Leroy G (Sylvia L) patrolmn US  
 Immigration Serv h87 Center (CV)  
 " Lillian G bkpr Central Sheet Metal  
 Works r425 E 10th (NC)  
 " Lloyd h624 E Chase av (EIC)  
 " Lloyd B (Zona M) USN h2176 Mullinnix  
 dr (Cor)  
 " Lloyd P (Alma) dept mgr All American  
 Mkt  
 " Lloyd W (Margt C) cabinet mkr Ja-Mar  
 Cabinet Shop h620 Brightwood av (CV)  
 " Loda G (Kath A; Quality Nursery; Palm  
 City) h577 Vance (CV)  
 " Lola L Mrs clk Van's Clnrs r8112  
 Vista dr (LM)  
 " Margt E Mrs clk Benbough's-Natl City  
 r San Diego  
 " Martin (Jean) h2812 E 11th (NC)  
 " Mary C Mrs mgr Carlill Auto Court  
 r1414 Roosevelt av (NC)  
 " Mary M (wid Urban J) h4868 Palm av  
 (LM)  
 " Maudie A Mrs pbx opr Bk of Am  
 r1277 3d (CV)  
 " Nellie M (wid Clifford E) h425 E 10th  
 (NC)  
 " Norman gdnr h rear 1051 E Broadway  
 (EIC)  
 " Norman E (Bernoda J) clk Food Basket  
 h1087 S Magnolia av (EIC)  
 " Norman J insp Dept of Agrl h7101  
 Rosemary la (LG)  
 " Oren J (Alona) formn Marshall Tire  
 h228 E 9th (NC)

# CAMPBELL CHEVROLET

Since 1923  
San Diego

16th AND BROADWAY

BElmont 3-1234

489

LEWIS  
 " Patty Mrs slswn Mary Ellen Shop  
 r961 E av (Cor)  
 " Peggy R Mrs IBM opr Bk of Am r967  
 Estes av (EIC)  
 " Perry (Dora) h7296 Stanford av (LM)  
 " Phinon R (Madie) eng Cameron Bros  
 h2321 J av (NC)  
 " Rae A studt r6868 Tower (LM)  
 " Ralph E (Emma M) r895 Hwy 80 (EIC)  
 " Richard atndt Bill's Wilshire Service  
 r San Diego  
 " Richd N (Joyce L) dept mgr Penneys  
 h515 Jefferson av (EIC)  
 " Robt driver Coronado Cab  
 " Robt A emp Rohr h2809a A av (NC)  
 " Robt A (Betty) USN h2207 Kimball la  
 (NC)  
 " Robt J (Corrine) electn h7980 Alida  
 (LM)  
 " Ronald F (Shirley J) carp h2930 Main  
 (LG)  
 " Ronnie (Village Town House) h5941  
 Lubbock (LM)  
 " Roy S (Hilda C) USN h1636 Mullinnix  
 dr (Cor)  
 " Royce G (Lola L) presser Exclusive  
 Lndry h8112 Vista dr (LM)  
 " Ruby C waitress Hotel Del Cor r San  
 Diego  
 " Russell F (Phyllis) tech Art's TV  
 Service h1033 E 16th (NC)  
 " Russell T (Virginia L) tchr Natl City  
 Jr High Sch h445 2d av (CV)  
 " Saml T (Alice) bldg contr 2318 Pros-  
 pect (NC) h do  
 " Stanley E (Bernice) lumbermn Tarter  
 Webster & Johnson h3301 5th av (CV)  
 " Sylvia L Mrs ofc mgr Five Points  
 Motors r Chula Vista  
 " Thos R (Pat) dept mgr Penneys h4564  
 Westview dr (LM)  
 " W O Hay & Grain (Wilbur O Lewis)  
 1417 E Lexington av (EIC)  
 " Warren N (Margt) h239 Elder av (CV)  
 " Wilbur D (Oleta W; W O Lewis Hay &  
 Grain h523 Alderson (EIC)  
 " Willard G (Rebecca E) emp Convair  
 h6050 Horton dr (LM)  
 " Wm B (Palma; Universal Pool Supplies)  
 h2557 Chatham (EIC)  
 " Wm H (Erma; Broadway Drive-In  
 Liquor) h270 Beech av (CV)  
 " Wm R (Gwendolyn G) v-pres El Cajon  
 Valley Board of Realtors h685 S  
 Sunshine (EIC)  
 " Wm S r914 Beech av (CV)  
 " Wilma B Mrs h833 Edgerton way (NC)  
 Lewton Lee W emp Convair h8249 Palm  
 av (LG)  
 Lexa Frank C tchr PS h9015 Lemon av  
 (LM)  
 " Millie (wid Frank) r9015 Lemon av  
 (LM)  
 Lexier Helen Mrs mgr Hamill Cleaners  
 r131 4th av (CV)  
 " Michl J (Helen; Hamill Cleaners) h131g  
 4th (CV)

LEXINGTON BARBER SERVICE (Curtis  
 M Bradford R B) By Appointment  
 Only, Lexington Professional Build-  
 ing, 129 W Lexington av, El Cajon,  
 Tel Hickory 2-7877  
 " School Mrs Irene L Vita prin 533 S 1st  
 (EIC)  
 Ley Geo M (Ellen Z) emp Rohr h2239  
 Beta (NC)  
 " Regis F (Jean T) emp Rohr h1204  
 Napa av (CV)  
 " Robt B (Jean) electn Convair h1561  
 Mint av (EIC)  
 " Wm H orderly Paradise Valley Sanitar-  
 ium Hosp r2239 Beta (NC)  
 Leyde Estelle J Mrs r330 Broadway (CV)  
 Leydecker Robt emp Helix Irrigation  
 Dist r Spring Valley  
 Leyden Walter T (Audrey) pntr r677 G  
 (CV)  
 Leygraaf Gerard J (Phyllis M) USN  
 h161 G av (Cor)  
 Leyva Arnold (Lucy) driver Ind Metals  
 & Salvage h8449 Mt Vernon (LG)  
 Libbey Betty Mrs bkpr Graham's Furn  
 & Appls r524 Glover av (CV)  
 " Cecil E (Betty) emp NAS h524 Glover  
 av (CV)  
 " Orville L r681 I (CV)  
 Libeer Wm J (Gloria J) USN h1689  
 Mullinnix dr (Cor)  
 Libertore Hadrian J (Beatrice) slsmn  
 Arrowhead Realty h5087 Bancroft  
 dr (LM)  
 Liberty Coffee Shop (John L Spondouris)  
 restr 726 National av (NC)  
 " Loan Corp (br) Guy D Knotts mgr  
 331 E (CV)  
 " Loan Corp of La Mesa Frank L  
 Ritchey mgr 8247 La Mesa blvd (LM)  
 LIBERTY LOAN CORPORATION of  
 LEMON GROVE, J J Mueller Mgr,  
 Personal, Auto, Furniture Loans,  
 Our Specialty, 7850 Broadway, Lemon  
 Grove, Tel Hopkins 3-5587  
 " Loan Corp of El Cajon Ronald C  
 Saunar mgr 130 E Main (EIC)  
 " Loan Corp of National City Wm J  
 Carmichael mgr 135 E 8th (NC)  
 " Mae (wid Albert) r1140 Coronado  
 av (Cor)  
 Libert Kathleen Mrs slswn L C Kuebler  
 Real Est & Ins r862 Beech av (CV)  
 " Thos M (Kathleen) emp Rohr h862  
 Beech av (CV)  
 " Wm J studt r862 Beech av (CV)  
 Libolt Chas H (Lucetta J) mech Elev  
 Mtce h2169 Ensenada (LG)  
 Libsack Reinnie (Nellie) aircraft wkr  
 Ryan h2508 A av (NC)  
 Licari Jerome (Martha) mtcemn Kelco  
 h1515 L av apt 1 (NC)  
 Liccardallo Pete (Rose) r725 5th av (CV)  
 Lichtenberger Cora Mrs h485b E (CV)

## Helix Maintenance Supply



JANITOR SUPPLIES

POOL SUPPLIES

"Modern Maintenance Methods"

1261 E. Main

El Cajon

Phone Hickory 2-6411

3250 Fifth Avenue at Thorn, San Diego 3, California, Telephone Cypress 7-1863

## MASSACHUSETTS MUTUAL Life Insurance Company

SPRINGFIELD 1, MASSACHUSETTS • ORGANIZED 1851

PERRY K. CLARK, General Agent

## STAHLMAN BAIL AGENCY

George and Audre

## 24 HOUR BAIL BOND SERVICE

SERVING  
ALL OF  
CALIFORNIA

Ask Jailer  
To Call Us

1140 Union  
San Diego

BElmont  
2-7127

**ALL  
BID****LOWELL A. MILLIGAN**

Member - American Institute of Building Design

**DRAFTING SERVICE**

384 1/2 THIRD AVE.

GA 2-4519

CHULA VISTA

490

Lichtman Louisa (wid Steven) r224 K (CV)  
 Lichty John M jr (Donna) tchr Pub Sch (SD) h4561 Dana dr (LM)  
 " Max M (Francis S) pres-mgr Southern Adjustment Bureau Inc r2035 Torrey Pine rd (La Jolla)  
 " Philip A (Rosa C) pattern mkr Convair h4668 Pomona (LM)  
 " Robt C ofc clk Waddington Sand & Soil r4668 Pomona av (LM)  
 Lickteig Jay mech r7370 El Cajon blvd (LM) apt 9  
 " Josephine cook r San Diego  
 " Julius M slsmn Manchester Mobile Homes Inc r7370 El Cajon blvd (LM)  
 Lickert Carl B (Margt C) prsmn SD Union Tribune h2695 Buena Vista av (LG)  
 " Norma Mrs h445 D apt D (CV)  
 Licon Henry C (Lupe) cement fnshr h241 Orlando (EIC)  
 " Lindolfo L (Concepcion) butcher C&M Meat Pkg r Tijuana Mex  
 Licudine Claro A (Lupe) pkr Bill Wright Shed h1740 McKinley av apt 10 (NC)  
 Liddell Donald W (Inez A) eng Navy Elec Laby h8065 Laird (LM)  
 " Marion F Mrs ofc sec Borden Plmb r708 H (CV)  
 Liddicoat Eldrow W r6931 Ohio  
 " Leonard L (Evelyn M) plstr h6931 Ohio av (LM)  
 Liddicote Harry E (Patsy A) orderly Helix Hosp r7107 1/4 Amherst (LM)  
 Lidia Annie B (wid Arthur) h138c 5th av (CV)  
 Lido's Italian Foods (Leonard P and Mrs Margt Cusenza) restr 7252 Broadway (LG)  
 Lieb Thos C (Maryann) eng Convair h1198 Brockton (EIC)  
 Liebecke Kathryn A (wid Wm) h2577 Massachusetts av (LG)  
 Liebensperger Elmer emp SD Glass & Paint h7650 Mt Vernon (LG)  
 Lieber Willard T (Mary G) eng University Htg & Air Conditioning h1674 Annette way (EIC)  
 Liebig Carl H (Ann C) emp NAS h3495 Citrus (LG)  
 " Hugh A (Helen) emp PacTel h8345 Pasadena av (LM)  
 Liebman Edna R Mrs (Hollywood Fashion Shoes) r rear 8660 Larsen way (LM)  
 " Max (Edna R; Hollywood Fashion Shoes) h rear 8660 Larsen way (LM)  
 Liedike David E (Mary) routerman Rohr h112 I av (CV)  
 Liegler Earle F (Ula) emp Convair h7455 Beryl av (LG)  
 Lien Allen R (Betty) USN h1330 Hoover av (NC)  
 Lienhard Roland J (Pearl E) emp May's Mkt h517 E 6th (NC)  
 Liening Alvis B (Marie) constn wkr h1731 Grove (NC)  
 " Donald J (Patricia) mech h830 Melrose (NC)  
 " Robt F (Beverly M; Bob's Shoe Service) h1411 E 6th (NC)  
 Liepitz Frederick S (Vera M) eng Sunbeam Bky h1280 S Magnolia av (EIC)  
 Lieras Antonia N (Minerva B) driver Fenton Spray Mix h148 I (CV)

LIERAS  
 " Louis J (Mary E) lab h8102 Imperial av apt 2 (LG)  
 " Manuel W driver Convair r7870 Lester av (LG)  
 " Rosario J (Domtela G) h7870 Lester av (LG)  
 " Rudolph emp Convair r7870 Lester av (LG)  
 Lieser Betty J recpt Wesley R Walters h342 Park way (CV)  
 Lieske Laurence F (Harriet) chiropractor 4718 Nebo dr (LM) h8749  
 Liesman John F (Betty L) sgt Natl City Police Dept h1703 Alpha (NC)  
 Liestmann Gloria Mrs clk Mrs Bennett's Bakery r101 4th av (CV)  
 Lievens John M (Rosalee) h7653 Seneca pl (LM)  
 " Marianne blue printer Engineer's Serv r7653 Seneca pl (LM)  
 Liggett & Davis (Ruel H Liggett, E C Davis), Attorneys-at-Law, 514 San Diego Trust and Savings Bldg, 530 Broadway, San Diego, Tel BELmont 3-7135  
 " P E (Louise) emp Convair h4386 Vetter pl (LM)  
 Liggons Aline Mrs hsekpr 1031 Delta (NC) r do  
 Light Clarence R (Doris) electn NAS h4484 Acacia av (LM)  
 " Donald slsmn Chula Vista Trailer Sls r731 G (EIC)  
 " Elmer E (Grace V) h5130 Dailey ct (LM)  
 " H O (Verna) jig builder Rohr h2135 Van Ness av (NC)  
 " Jas D (Frances) bldg contr 724 Alpine av (CV) h do  
 Lighthart John (Lucy) emp Rohr h232 2d av (CV)  
 " Norman F (Clara C) real est 8095 Imperial av (LG) r10390 Bonnie la (LM)  
 Lightner Geo slsmn r7520 El Cajon blvd (LM) apt 12  
 " Leonard W (Virginia) correctional ofcr County h1507 Sheryl la (NC)  
 " Robt B (June) USN h565 Guava dr (CV)  
 " Robt B jr (Karen L) drftsmn Am Eng & Drafting Co r565 Guava dr (CV)  
 " Virginia Mrs br mgr S-H Green Stamp Stores r1507 Sheryl la (NC)  
 Ligman Joseph (Kathryn M) USN h8770 Crockett (LM)  
 Ligon Jack W (Barbara) USN h2223 Lanoitan av (NC)  
 " Lloyd E (Martha D) real est appraiser First Natl Trust & Sav h4821 Garfield (LM)  
 Ligons Loma B (Leo) USN h357 W 29th (NC)  
 Lighenberg Victor R USN r416 10th (Cor)  
 Like Wm (Donna) atndt Stand Sta h6932 Tower (LM)  
 Liken John P (Evelyn) driver Fairy Bros Cement h182 Whitney (CV)  
 Likins Alton clk George's Liquor Store r923 Monserate av (CV)  
 " Alton J (Neva L) insp Rohr h923 Monserate av (CV)  
 " Phineas F (Ruth I) prod h304 Kimball ter (CV)  
 Liles Evan M (Pearl M) h651 E Washington av (EIC)

**Southland****Insurance  
Unlimited**

491

LILES  
 " Jas E (Naomi) USN h176 E Naples (CV)  
 " Marian J (Margt) USN h2836 E 18th (NC)  
 " Pearl M Mrs (Liles Realty) r651 E Washington av (EIC)  
 " Realty (Mrs Pearl M Liles) 651 E Washington av (EIC)  
 Liley Marion Louise nurse's aide Helix Hosp r8722 Crockett (LM)  
 Lilia Estrada hsekpr 1021 Olive av (Cor) r do (Cor)  
 Lilio Mile (Tauamo) emp Convair h220 E 2d (NC)  
 Liljestrom J W h1567 La Corta (LG)  
 Lill Wayne P (Lee K; Associated Engineers (SD) h1111 Pine (Cor)  
 Lillard Geo H (Hester R) mech NAS h1373 Naranca av (EIC)  
 " Jos S (LaReah I) h716 Tolita av (Cor)  
 Lilledahl Arvid (Margt) insp Border Patrol h677 Gretchen rd (CV)  
 Lillerman Luke J (Adah I) asmlr Rohr h244 G (CV)  
 Lillbridge Harry L sht mtl wkr Wilpac Mfg r1349 La Cresta blvd (LM)  
 Lillich Gerald L (Betty B) USMC h750 Cabrillo av (Cor)  
 Lillie Keith W (Florence) USN h1671 Mullinnix dr (Cor)  
 " Patricia J (wid Jerry J) ofc sec NAS h867 B av (Cor)  
 " Timothy W (Ingeborg V) dentist 3262 Main (LG) h do  
 Lilly Frank V (Wilma) slsmn Max's Freezer Food h802 W Renetto av (EIC)  
 " June M waitress Hotel Del Cor r San Diego  
 " Patrick (Linda) USN h921 1/2 I av (Cor)  
 " Rex gas sta atndt r2630 National av (NC)  
 " Teresa M (wid Geo) r368 Park way (CV)  
 Lilyroth Betty Mrs h579 Casselman (CV)  
 Lima Joseph C (Leonora) h4389 Harvard av (LM)  
 " Theo E (Eleanor I) USN h2222 Prospect (NC)  
 " Vito (Sharon) tchr Valley Music Store h4711 70th (LM)  
 Limbach Casper A (Margt) h161 G (CV)  
 Limbacher Trent L (Loretta) dispr Ryan h1712 E 10th (NC)  
 Limberg Wm C (Emiko) USN h872 G av  
 Limpic Chas M (Patricia L) rep Standard Brands Inc h4665 Terry la (LM)  
 Lina's Mamma Ravioli House (Checchino Massullo) restr 7670 El Cajon blvd (LM)  
 Linabary Ray slsmn Foye Shumaker Realty r San Diego  
 Linares Fernando (Jennie) lab h1846 B av (NC)  
 Linaweaver Walter E (Catherine B) h4205 Summit dr (LM)  
 Linbach Ann P h330 Roosevelt apt 11 (CV)  
 Linberg Eug H (I Monica) mech eng 11th Naval Dist h4210 Cobatt dr (LM)  
 Linch Cornelia glass blower Kahl Scientific Instruments h619i Emerald av (EIC)  
 " Wm I emp Rohr r1005 E 13th (NC)  
 Lincoff Milton II (Miriam) phys 685 3d (CV) h57 Shasta dr (CV)

Lincoln Acres School Delton C Reopelle prin 2200 Lanoitan av (NC)  
 " Apartments (Wesley J Wolters) apts 203 Lincoln av (EIC)  
 " Betty Mrs h337 Ash av (CV)  
 " Discount House (Bert Fransky) clothing retail 1201 Highland av (NC)  
 " Finance Inc Thos S Clayton pres Edmund J Dunn v-pres Jack M Zung sec-treas salary loans 7854 Golden av (LG)  
 " Francis C (Florence M) h506 Flower (CV)  
 " Jas R (Helen M) tchr Chula Vista High Sch h148 3d av (CV)  
 " Lloyd W (Fern) driver Martin Truck Lines h409 Emerald av (EIC)  
 " Oliver H iron wkr Jackman Steel Construction r San Diego  
 Lind Burt (Elsie) r213 El Cajon blvd (EIC)  
 " Carl P r895 Jefferson av (CV)  
 " Carl R (Ruth L) insp Convair h895 Jefferson av (CV)  
 " Larry W (Mary) design eng Convair h6035 Samuel (LM)  
 " Patricia A r895 Jefferson av (CV)  
**LINDA VISTA DEVELOPMENT CO**  
 (Charles W Carlstrom) Property Development, 2165 Comstock, San Diego, Tel BRowning 7-4437  
 Linda's (Mrs Norma Leonard Barbara Prouty) women's clo 8271 La Mesa blvd (LM)  
 " (Mrs Norma Leonard Barbara Prouty) women's clo 268 1/2 3d av (CV)  
 " (Mrs Norma Leonard) women's clo 7931 Broadway (LG)  
 Lindahl Fred J r3245 Acacia (LG)  
 " J E (Harriet) h2511 Cypress av (LG)  
 " Margt Mrs ofc mgr National Machine & Mfg r San Diego  
 " Miriam E Mrs h3245 Acacia (LG)  
 " Wm G (Janice) slsmn h712 Woodlawn av (CV)  
 Lindamood Dorothy J Mrs ofc sec Convair h17 Lanoitan av (NC)  
 Lindberg Carl O (Shirley J) sht mtl wkr Lemon Grove Sht Mtl h4377 Harbinson av (LM)  
 " Curtis A (Joyce) emp Brown Field h628 West Manor dr (CV)  
 " Delbert (Margt) deputy sheriff County h4227 Panorama dr (LM)  
 " Geo D lwyr SD City Prosecutor's Office h955 B av (Cor)  
 " Jas (Jean) USN h2704d A av (NC)  
 " Michl W asmlr Convair r1220 Manchester (NC)  
 " Paul H oiler SD&Cor Ferry r San Diego  
 Lindblade Jos E (Lillian E) guard Convair h4330 70th (LM)  
 Lindell Carl V (Ruth) carrier PO h67 Murray (CV)  
 " Norman (Sylvia) eng SD&Cor Ferry r San Diego  
 Lindeman Herbert (Ann) buyer Convair h6739 Hibiscus dr (LG)  
 Lindemann Ernest J r1315 E 4th (NC)  
 " Hans K (House of Desert Glass) h1315 E 4th (NC)  
 Lindemood Harold (Helen) mgr San Diego Union Agency h271 Church av (CV)  
 " Jas M r503 N 1st space 2a (EIC)

**INSURANCE**Complete  
Insurance  
Service• Residential  
• Commercial  
• IndustrialMonthly  
Payments1444  
Main St.  
El CajonPhone  
Hickory  
2-6666**YELLOW  
CABCO**Lemon Grove  
National City  
Chula Vista  
Imperial Beach  
BELmont  
4-6161439 13th  
San Diego

San

Diego

Wholesale

Credit

Men's

Assn.

(Incorporated)

MERCANTILE  
REPORTS

COLLECTIONS

508

Orpheum

Bldg.

524 B ST

SAN DIEGO

Tel.

BELMONT

9-8191

EL CAJON  
COLLEGE CENTER

**WHITING - MEAD CO.**  
Builders' Market  
of San Diego

EAST SAN DIEGO  
NATIONAL CITY

"HELPS FOR BETTER HOMES" SINCE 1912

GENERAL OFFICES AND MAILING ADDRESS  
14th & K Streets, P.O. Box 1391, San Diego 12, California  
Phone BELmont 4-3381

**CARPET  
SHOWROOM**

CARPETS  
DRAPES  
LINOLEUM  
VINYL  
TILE

*I HAVE WALL-TO-WALL  
CARPETING*

6231  
University Avenue  
San Diego

Phone  
JU niper  
**2-4890**

<p><b>REX FOSTER INC.</b> General Contractors Tel. HO pkins 6-6661 1868 Broadway</p>	<p><b>TOLBERT CO.</b> Real Estate Tel. HO pkins 6-3224 Lemon Grove</p>
--	--

**LINDEMOOD**  
" Marion D (Helen D) lab h1516 E Broad- way (EIC)  
Lindemuth Donald L (Mary J) USMC h1458 Main (LG)  
Linden John B studt r1333 Lindenwood dr (EIC)  
" John W (Ruth B) rancher h1333 Linden- wood dr (EIC)  
" Jos (Hazel) r7624 El Cajon blvd (LM)  
" Melissa M studt r1333 Lindenwood dr (EIC)  
" Melvin lot boy Patio Mtrs r San Diego  
" Vernon E (Youel E) formn Kitzinan's Plumbing & Heating h1605 Skyline dr (LG)  
Lindenberg E W (Marguerite) slsmn Universal Boot Shops (EIC) r San Diego  
Linder Guy (Western Roofing) r San Diego  
" LeRoy L (Mary) emp Rohr r480 Broadway (CV) apt C-12  
" Thelma Mrs store mgr Goodwill Indus- tries of SD County  
Linderman Duane (Mary J) eng Rohr h188 Sierra way (CV)  
Lindes Don T (Corinne M) supvr Hunt Foods h3817 Harris (LG)  
Lindgren Claude L (Alma M; Holland's (Cor) r502 Anita (CV)  
" Jack L pkr Lyon Van & Stge (NC) r San Diego  
Lindholm C Mrs tchr CV School Dist r San Diego  
" Chas R (Elizabeth) auto trimmer h6935 Alamo way (LM)  
" E F br mgr Household Finance Corp r San Diego  
" John W (Carol) brick mason h147 E (CV)  
Lindley Alma S Mrs h770 N Mollison (EIC)  
" Burton L (Ruby L; Lucky Seven Market) h1063 E Broadway (EIC)  
" Eug W (Janet) USN h247 Orange av apt A (Cor)  
" Geo M (Mary M) supvr Morrell Meat (SD) h825 Lura av  
" Jerald L (Ethel L) USN h6905 Waite dr (LG)  
Lindo Jerry L USN r384 4th av (CV)  
" Richd E constn wkr r384 4th av (CV)  
" Richd E (Marjorie M) equip opr h938 S Magnolia av (EIC)  
Lindon Emma Mrs h8331 Lemon av (LM)  
" Everett G (Marie; Lindy's Cleaners) h223 Richfield av (EIC)  
" Marie Mrs (Lindy's Cleaners) r223 Richfield av (EIC)  
" Victor D (Verna) formn Cal Water & Tel h640 Q av (NC)  
Lindquist Alten emp SD County Transfer & Stge Corp r San Diego  
" Don L emp Rohr r228 1/2 Cypress (CV)  
" Florence sec & recpt Dr Casey h238e Church av (CV)  
" John F (Wanda L) emp Rohr h786 Del Mar av (CV)  
" Oliver K (Susan G) h516 Ash av (EIC)  
" Wm F studt r786 Del Mar av (CV)  
Lindsay Bill E (Leonora) h261 1/2 Del Mar av (CV)  
" Claude C (Louise P) mach NAS h89 E Naples (CV)  
" David L (Jettie D) h663 Ash av (CV)  
" Geo r7520 El Cajon blvd (LM) apt 17

**LINDSAY**  
" Hilda V Mrs clk Elmer Muhl Jewelry h730 Olive (Cor)  
" Jas L (Katherine I) emp Narmco Mfg h4561 1/2 Palm av (LM)  
" Jas W guard Convair r805b Riverlawn av (CV)  
" Lester B (Martha G) slsmn Don Diego Realty h4987 Wood (LM)  
" Lowell F (Carrie) emp Arden Dairy h805B Riverlawn av (CV)  
" Marion R (Gloria) dep sheriff County Sheriff r Pomona  
" Marvita L Mrs escrow ofcr Chula Vista Escrow Ofc r Bonita  
" Robt emp Convair h8827 1/2 La Mesa blvd (LM)  
" Rosetta J maid Hotel Del Cor r San Diego  
" Sherman F (Mildred H) dispr SD Gas & Elec h186 E Minnesota av (EIC)  
" Val (Judith) USN h580 Glover av apt F (CV)  
" Virginia emp Sears h8429 Mt Vernon

**LINDSAY W B (Annette) V-Pres-Genl Mgr Fenton Material Co Pre-Mixed Concrete Co Inc, 702 W Washington, San Diego, Tel CYPRESS 8-8824, Monarch Materials, h10315 Bonnie Lane, La Mesa, Tel HICKORY 2-1820**

" Walter A (Etta) r1935 E 10th (NC)  
" Wm E supvr passenger serv UAL h1432 Patero ct (LG)  
" Wm F (Patricia J) deputy sheriff h453 Ballantyne la (EIC)  
Lindsey Carl (Shirley G) formn Convair h6929 Wyoming (LM)  
" Coyle M (Pauline S) formn National Paint Shops h105 E 2d (NC)  
" Dallas E (Betty J) eng Convair h741 Lemon av (EIC)  
" Douglas F (Jane G) admn Fredrika Manor h125 3d av (CV)  
" Frank B collector SD&Cor Ferry h8295 Pasadena av (LM)  
" Jas D (Mary L) librn Granger Jr High Sch h3435 E 7th (NC)  
" Kathryn E h210 El Chico la (Cor)  
" Marie opr Cozy Beauty Shop r8295 Pasadena av (LM)  
" Ruth r1255 Washington pl (EIC)  
" Shirley A Mrs NCR opr Sec First Natl Bk r907 Highland av (NC)  
" Warren A (Virginia C) insp PacTel h8550 Palm (LG)  
" Wm L (Nancy E) slsmn h3721 Grove (LG)  
Lindsley Albert carp h1650 Watwood rd (LG)  
" Bertha A (wid Earl F) h2434 Bonita av (LG)  
" Walter R (Dorothy L) driver Safeway r2434 Bonita av (LG)  
Lindstrum Edwin F (Margt A) h4162 Violet (LG)  
Lindvey Gene (Dorothy) h1417 Man- chester (NC)  
Lindy Carl (Theresa M) mech NAS h7823 Lansing dr (LG)  
Lindy's Cleaners (Everett G and Mrs Marie Lindon) 564 El Cajon blvd (EIC)  
Linell Jas H (Betty J) tool controlmnr Rohr h153 Halsey (CV)  
Lindendoll Bert B (Winifred B) mgr IBM h1028 Corte Maria av (CV)

**SECURITY TITLE INSURANCE COMPANY**  
Telephone — BELmont 2-4031  
THIRD AVE. at "A" SAN DIEGO 12, CALIFORNIA

Liner Sam (Phyllis) slsmn Bay Shore Mtrs h1975 Calle Entre (LG)  
Lines Betty J Mrs ofc sec Ara-Chem Inc r1263 Dawnridge (EIC)  
" Jas C (Betty) news editor El Cajon Valley News h1268 Dawnridge av (EIC)  
" Walter M (Mary V) electn h4268 Olive av (LM)  
Ling Albert (Audrey G) h3746 Costa Bella av (LG)  
" Jay W (Eva M) h7584 Ohio pl (LM)  
" Jewel D r7584 Ohio pl (LM)  
" Marie A Mrs bkpr r3746 Costa Bella av (LG)  
Lingenfelder Conrad C (Susan M) eng Convair h4480 Upland (LM)  
Lingle Paul H (Mildred L) serv mn Peoples Furn h1630 N Mollison av (EIC)  
Lingo Myrtle r138 Madison av (CV)  
" Ray driller Robinson Cesspool Co r San Diego  
Lingren Octavie r7654 Seneca pl (LM)  
" Paul A (Virginia B) prof SD State h4004 Apore (LM)  
Lininger Mary M (wid Lester M) r432 B av (Cor)  
" Wm R (Dorothy J) emp NAS h3428 Tolas ct (NC)  
Link Alva L (Estelle M) driver Cal Cartage h111 Highland av (NC)  
" Blanche (wid Eldon) r556 N Grape (EIC)  
" E Bruce (Patricia H) eng RCA Serv h731 H av (Cor)  
" Edwin R city firefighter r1031 Jeffer- son (CV)  
" Harry N h192 F (CV)  
" Ralph A (Miriam) gas sta atndt h5548 Lake Murray blvd (LM)  
" Wm H (Jean) prin Karl H Kellogg Sch h128 K (CV)  
Linke Helen W Mrs slsmn Arth Dahlquist Co r4387 Summit dr (LM)  
" Howard C (Helen) asst La Mesa City Eng h4387 Summit dr (LM)  
Linley C Rupert (Alice E; Linley Duffy & Smith) r Lakeside  
" Duffy & Smith (C Rupert Linley Thos G Duffy Donald W Smith) lwyr. 118 Nea av (EIC)  
Linn Carl R h1019 E 2d (NC)  
" Claude H (Thelma I) mech Convair h564 Rogue rd (EIC)  
" Don E (Kate E) USMC h511 I av (Cor)  
" Earl F (Mildred J) USN h1191 Napa av (CV)  
" Frank C (Gretchen M) tool designer Convair h2529 Littleton rd (EIC)  
" Jas S (Mary F) supvr NAS h621 Adella la (Cor)  
" Jean Mrs cook Hilltop Chateau h1238 Josselyn av (CV)  
" Josie N (wid Marvin L) r621 Adella la (Cor)  
" Loren W (Judith A) meat ctr Burlingame Meat Mkt h7787 Orien av (LM)  
" Madeline V insp Hotel Del Cor r San Diego  
" Mary Mrs h4610 Nebo dr apt 6 (LM)  
" Roscoe I (Nova A) pntr State Div Hwy. h111 Brightwood av (CV)  
" Wayne L (Mildred A) meat ctr Burlingame Meat h7780 Orien av (LM)

Linnan Chas S (Florence S) chauf Yellow Cab h8035 Darryl (LG)  
Linney Larry (Jodi) clk Building Supply h2818 Cypress av (LG)  
Linscott Shepard K (Mary) USN h2019 E 7th (NC)  
Linson Wanetta Mrs r409 Cuyamaca (EIC)  
Lint Billy E (Gladys M) carrier PO h846 S Johnson av (EIC)  
" Marion E Mrs reg nurse Grossmont Hosp h4434c Rosebud la (LM)  
Linthicum Adrian P (Audrey V) USN h4550 Lee av (LM)  
" Anna L (wid Everett C) h610 G (CV)  
Lintvedt Arnold M (Lily) asst formn Convair h6891 Central av (LG)  
" Vernon L (Marie V) eng Convair h8400 Denton (LM)  
Lintz Pauline Mrs h3150 Florine dr (LG)  
Linville Frank M (Carolyn P; Linville's La Jolla Foods) h577 Tyrone (EIC)  
" Herbert E (Lois A) plmb NAS h1939 Englewood dr (LG)  
Linzey Garnet L (Betty M) carrier PO r2815 Prospect (NC)  
" Sonja H Mrs emp Food Basket r San Diego  
" Stanford E (Verna) USN h560 Richfield av (EIC)  
Lion Annie (wid Sarkis) h618 E (CV)  
" Art Mart (Robt Lion) gifts & ceramics 446 Broadway (CV)  
" Cleaners (Bernard D Holland) 539 Highland (NC)

**LION CLOTHING CO, Lou Overgard Pres, Men's Clothes and Furnishings, Men's Shoes, Ladies' Ready-To-Wear and Millinery, 545 Broadway at 6th av, San Diego, Tel BELmont 4-6361**

" Flora Mrs emp Lion Nursery r448 Broadway (CV)  
" Mary (wid Walter) r1000 G av (Cor)  
" Nursery (Robert Lion) 448 Broadway (CV)  
" Robt (Flora; Lion Art Mart; Lion Nur- sery) h448 Broadway (CV)  
Lions Club 140 E 12th (NC)  
Lipari Antony (Josephine) tool lather Hewitt Faust h334 Fiesta la (EIC)  
Lipe Ethel B (wid Roy) h372 2d av (CV)  
" Sydney bkpr James Zurther Rexall Drug Store r372 2d av (CV)  
" Sylvia J clk Bank of Am r372 2d av (CV)  
Lipinski Nora M Mrs marker Coronado Cleaners & Lndry Inc r445 G av (Cor)  
Lipis Ernest W (Verna A) slsmn MJB Coffee Co h839 Terra la (EIC)  
" Marie clk Dunlap's r839 Terra la (EIC)  
Lippe Freda E (wid John W) r1120 Alameda blvd (Cor)  
Lipovsky Cyril L (Clodilde) lbr wkr NAS h435 W 18th (NC)  
Lipowski Leibi (Sara) h567 1st av (CV)  
Lipp Ruth M Mrs emp H L Benbough h4396 Yale av (LM)  
Lippe Otto F (Elsie H) h101 2d av (CV)  
Lippelgoos Charles (Ray) h rear 2142 N av (NC)  
Lippert John II (Mary C) emp NAS h4377 Yale av (LM)

E S U  
A PERSON OR FIRM  
GET COMPLETE INFORMATION ON  
THE ALPHABETICAL SECTION TO

**HOMEFINDERS  
REALTY**



HOMES  
• • •  
INCOME  
• • •  
LAND  
• • •  
EXCHANGES  
• • •  
COMMERCIAL

6362  
University Ave.  
San Diego

Phone  
JU niper  
**2-9391**

# GOODWILL INDUSTRIES OF SAN DIEGO

National City

32 W. 8th St.

Tel. GRidley 7-9098

El Cajon

400 El Cajon Blvd.

Tel. HICKory 4-8370

Escondido

130 E. Grand Ave.

Tel. SHerwood 5-0501

Oceanside

414 N. Hill St.

Tel. SARatoga 2-2874

Lemon Grove

3688 Grove

Tel. HOPkins 6-1621

Main Office 402 5th Ave., Tel. BELmont 2-6781

Tel. SHerwood 5-0501

Tel. GRidley 7-9098



## CITY MOTORS FORD

The Only Place To Buy A Ford

1401 National Ave. National City Phone GRidley 7-2111

494

LIPPERT  
" John H jr emp Bal's r4377 Yale av (LM)  
Lippman Melvin (Nan; Buy & Sell Post) h1129 Blackbird (EIC)  
Lippold Ray L (Elsie) supvr Yellow Cab h4514 71st (LM)  
Lipps Richd V (Mozelle B) tech Convair h1228 Sumner av (EIC)  
" Wm B (Jewell) slsmn mgr Radio Station KVFM r15456 Hwy 80 (EIC)  
Lipscomb Ben L (Lois F) emp SD Gas & Elec h2069 Dayton dr (LG)  
" Jerald (Marilyn) h3252 Buena Vista av (LG)  
" Lois F Mrs (Vada-Lois Beauty Salon) r2069 Dayton dr (LG)  
" Mabel r7330 Mohawk (LM) apt 4  
Lipsit Ronald E (Emma J) electn NAS h7273 Cornell av (LM)  
Lipski Wanda (wid Ford) r491 Cedar (EIC)  
Lipton Chas E h340 Avocado av (EIC)  
Lira Juan Q (Francis) washer Admiral Dry Clns (SD) h1213 Fig (NC)  
" Luis Perez restr wkr r1213 Fig (NC)  
" Mary Mrs r2333 Hoover av (NC)  
Lisa Manor Apartments Mrs Carolyn L Whaley mgr 4406-20 Rosebud la (LM)  
Lisalda Joe waiter Hotel Del Cor r San Diego  
Lisbon Court J Harold Fontaine mgr apts 25 E 1st (NC)  
Liscombe Loyall G (Ann) br mgr Hultgren's Paint Market r San Diego  
Liscum Thos C (Eleanor G) USN h117 E Olympia (CV)  
Lisdon Sharon emp PacTel (EIC) r351 Palm av apt 3 (EIC)  
Lisenbee Doris Mrs med sec Stewart Robley Moffatt & Nichols r San Diego  
Lish Flo r150 S Anza 84-E (EIC)  
" Ralph (Ruth) emp North Island h1620 Miguel av (Cor)  
" Romola D (wid Thos G) emp Food Basket h4632 Edenvale av (LM)  
Lisle Karl r213 El Cajon blvd (EIC)  
Lisonbee Earl A (Nelda) carp h1433 Braddock (LG)  
Lisowski Stanley C emp Convair h1753 Englewood dr (LG)  
Lispy Ivan E (Colby & Lispy Co) r Spring Valley  
List Don (Ramona) h904 Melrose (NC)  
" Homer W (Martha M) prsmn Columbus Dispatch h2327 Bonita av (LG)  
" Lois A model r2327 Bonita av (LG)  
Listander Edward A (Anona D) atndt Mesa Helix Shell Serv h2130 Ensenada (LG)  
Lister Alf L (Marcia) sec-treas Progressive Products Inc r San Diego  
" Jas W (Nita) v-pres-sec Hobart Homes Inc r San Diego  
Liston John J (Ella) r2724 National av (NC)  
" Theresa A r2724 National av (NC)  
Liszi Steve (Margt) mech h8054d La Mesa blvd (LM)  
Liszko John F (Constance C) wldr Convair h2808 Dennis la (LG)  
Litho Printing Co (Heron N Romero) 7890 Lester av (LG)  
Litsheim Dewey (Marilyn) driver Richfield Oil r1430 Lexington av (EIC)

Littell Mary E Mrs r245 Harbison av (NC)  
Little Alf J servmn Tweed & Gambrell r Alpine  
" Alyce Mrs mgr Elmwood Trailer Park r7566 Lemon av (LG)  
" Arth R (Kath) sec ofc Warner Publ h5287 Wood (LM)  
" Betty G (wid Galbraith; South Bay Realty) h3209 Kempf (LG)  
" Chalet (Angelo E Giolzetti) 1033 B av (Cor)  
" Chanita M (wid John L) h2536 F av (NC)  
" Club The (Mrs Clara M Kittelson) 132 Orange av (Cor)  
" Chief Cafe (Mrs Carla Mangodt) 1363 E Main (EIC)  
" Danl E (Avaidda) mtce mech Lube Equipment & Sup h1574 Condor av (EIC)  
" David R (Denise) emp Schlehuber Constn h2228 Alton pl (LG)  
" Dennis ydmn Hazard Products r Lakeside  
" Donna studt r2637 Ferdinand rd (EIC)  
" Earl A (Marcelline) pntr h679 Valley Village dr (EIC)  
" Flower Haven Carmelite Sisters in chge rest home 8585 La Mesa blvd (LM)  
" Flower Haven Chapel Rev Fredk A Wekenman chaplain 8585 La Mesa blvd (LM)  
" Geo L (Dene) USN h6080 Tora (LM)  
" Gladys G Mrs safe deposit atndt Bk of Am r263 Moss (CV)  
" Harry F wldr California Aircraft r6030 Nagel (LM)  
" Harry J (Dorothy L) supvr Ryan h6030 Nagel (LM)  
" Henry E (Marilyn M) USN h966 A av (Cor)  
" Henry's Inn (Mrs Corinne Evans) tavern 953 Highway 80 (EIC)  
" Irvin W (Milton E) custdn Spring Valley Sch Dist h362 Garfield av (EIC)  
" Jas bottler Clover Leaf Dairy r1218 E Washington av (EIC)  
" Jas L (Shirley B; Clockwise Pet Shop) h854 I av (Cor)  
" Jason (Leona M; Monterey Heights Barber Shop) h3852 Harris (LG)  
" John atndt Richfield Serv  
" Joyce hlpr cafeteria Johnson Avenue Sch r RD 1 Box 5834 (Santee)  
" Kenneth K (Joan) h8149 Golden av (LG)  
" League Ball Park 8400 University av (LM)  
" Lloyd G jr (Ruth E; Gary Little's Service) h1189 El Rey av (EIC)  
" Margt (wid John) ofc sec Coronado Yacht Club h562 E av (Cor)  
" Mary T h136 Poinsettia ct (CV)  
" Norman atndt Wilshire Oil r3839 Amercin av (LM)  
" Norman L (Evie P) custdn Cajon Valley Jr High Sch h627 S Sunshine (EIC)  
" Perl I (Verda O) emp Costler Supplies h335 Laurel av (NC)  
" Ralph N real est 1269 E Main (EIC) r La Mesa  
" Rex V (Hazel) slsmn h7541 San Miguel av (LG)

Complete Title Service

## UNION TITLE INSURANCE COMPANY

AN AFFILIATE OF TITLE INSURANCE AND TRUST COMPANY

220 "A" Street - Second To Third Avenues • San Diego 12, California • BELmont 9-6081

495

LITTLE  
" Tillie (wid Wm) r655 Oaklawn av (CV)  
" Tom B (Zola) h6825 San Miguel av (LG)  
" Wilbur J jr (Laura) pntr h2366 El Prado av (LG)  
Littlebury Marie C Mrs clk Kippy's h355 C av (Cor)  
" Sally E Mrs buyer Kippy's h1128 Orange av (Cor)  
Littlefield Arth P (Ruth M) USMC h995 Monserate av (CV)  
" Norman E (Laura B) h4573 Palm av (LM)  
Littleford Ed A (Edna E) equip opr City (NC) h14 Harbison av (NC)  
" Elmer S (Theresa M) eng NAS h103 Alvarado (CV)  
" Hubert W (Rose M) h516 Casselman (CV)  
Littlejohn Charlotta C (wid Robt E) domestic wkr h1329 E Washington av (EIC)  
Littlemeyer Robt (Patricia) USN h463 Oaklawn av apt F (CV)  
Littlepage Omer L (Olive E) h281 Church av (CV)  
Littleton Harold L (Virginia F) plmb h1019 Mission ct (CV)  
" Hetty G (wid M T) r761 Hawthorne av (EIC)  
" Jas N (Layonne) emp North Island h654 H av (Cor)  
" Virginia Mrs slswn Franklin's r Imperial Beach  
Littlewood Edw J (Myrtle L) mach Ryan h8255 Orchard av (LM)  
Littman Inez hsekpr 4632 Edenvale av (LM) r do  
Littmann Harold W (Ione H) mach NRB h686 Skyview dr (EIC)  
Littrell Percy H bartndr h950 F av (Cor)  
Litty Herman M (Jo Ann) slsmn Natl Album h243 4th av (CV)  
Litwiler Hugo W (June S) emp Navy Elec Laby h609 Date av (CV)  
Liuaq Luis L (Ernestine) h1310 Carol pl (NC)  
Livada Nick (Fay) emp Convair h8145 Chaz pl (LM)  
Lively Jack L (Pauline; Jack Lively's Brake-Wheel Aligning Serv) h1330 J av (NC)  
" Roger M r1330 J av (NC)  
" Russell H jr (Alice) tree trimmer County h1371 Marline av (EIC)  
Lively's Jack Brake-Wheel Aligning Service (Jack L Lively) brake serv & wheel alignment 1635 National av (NC)  
Livengood Robt B (Viola B) dir Coronado Dept of Public Works and Coronado Sanitation Dept h120 D av (Cor)  
" Thos I (Rose M) slsmn Town Talk Bread h1566 Markerry av (EIC)  
Livermore Frank T (Berghild) custdn Sweetwater Sch Dist h290 1st av (CV)  
" Laura M (wid John) r2078 Falmouth dr (EIC)  
" Lloyd H (Frances) group leader Rohr h25 H (CV)  
Livesay Glen T (Dally J) tooler Rohr h55 J (CV)  
" Jus F h7909 North av (LG)

LIVESAY  
" Kathleen Mrs ofc sec Livesay Mfg r6000 Qdessa (LM)  
" Manufacturing (Neil A Livesay) fibreglass boats 800 Benedict (EIC)  
" Neil A (Kath; Livesay Mfg) h6000 Odessa (LM)  
" Ray W (Eliz E) eng Convair h96 I (CV)  
" Roy E (Peggy J) eng CV Fire Dept h327 L (CV)  
" Virgil (Loneta M) h695 F (CV)  
Livesey Edith A (wid Wm; Edith's Beauty Cottage) h926 S Mollison av (EIC)  
Livingston Albert H (Agnes M) r503 N 1st space 45B (EIC)  
" Carlton S (Lillian R) h280 S Mollison av (EIC)  
" Carlton S jr (Lana) custdn Cajon Valley Sch Dist h236 Cuyamaca (EIC)  
" Donald A (Mary) pro-asst cash Bk of Am r San Diego  
" Harold W partsmnn Westcott Mtrs r Imperial Beach  
" John C (Shirley H) delmn Hopkins News h3809 Harris (LG)  
" John R (Majal J; B&B Iron Works) h406 Ballard (EIC)  
" Sam E (Ellen V) bus opr Greyhound h588 1/2 McIntosh (CV)  
" Viola B Mrs h1036b B av (Cor)  
Lizama Andrew M (Agnes T) slsmn Hathaway & Quigley Auto Sup h2491 Massachusetts av (LG)  
Lizarraga Graciela prsr Holly Cleaners r San Diego  
" Robt J (Sylvia) mach Ring Mfg Inc r4075 Epsilon (SD)  
" Olga Mrs h553 E apt E (CV)  
Lizon Walter emp Rohr h551 D apt H (CV)  
Lizotte Hazel presser Fourmost Clns r San Diego  
Llewellyn Barbara (wid Wm) recpt Jim Bear Atty h497 F (CV)  
" Fred (Irene) h625 I apt E (CV)  
" Jessie H (Betty) tail pipe installer Big Wheel h703 W Washington av (EIC)  
Llywelyn Clarence E (Ruth S; La Mesa Fountain & Grill) h6115 Amaya dr (LM)  
Lloid David A (Imogene) USN h825 H av (Cor)  
Lloyd Allen tohr r1711 E Washington (EIC)  
" Anna M Mrs h7839 La Mesa blvd (LM)  
" Carole consultant Atlas Travel Serv r82 E Shasta (CV)  
" Charlotte h144 W 5th (NC)  
" Donald (Margt) USN h406 Oaklawn av apt 14 (CV)  
" F C studt r1711 E Washington av (EIC)  
" Harold (Mabel W) h515 Palm av (NC)  
" Harry H (Edith) USN h624 Penelope dr (CV)  
" Hilda R (wid Steph B) slswn Woolworths h1084 E Washington av (EIC)  
" Jennie A (wid Alf A) h8381 University av (LM)  
" Kathryn asst libtn Coronado Public Library h766 B av (Cor)  
" Lewis B (Daisy G) custdn Helix High Sch h8368 Palm (LG)

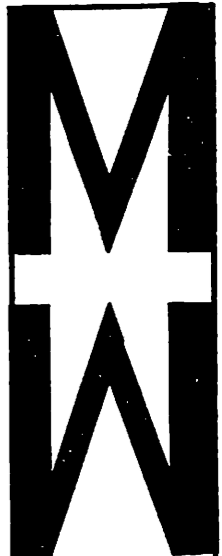

722 B St.  
San Diego  
BE 9-6011

1100 Highland Ave.  
National City  
GR 4-4661

LOOK BEFORE YOU LEAP  
SUNSWIM INC.  
CONTRACTORS SINCE 1921

3411 "E" St.  
San Diego  
Phone  
BELmont 2-6723

Applicators Of  
Magna - Bond  
Pool - Marine  
And  
Industrial  
Protective  
Coatings

Satisfaction Guaranteed  
or your money back

Shop at SEARS and Save

Main Store 1290 Cleveland  
National City 1131 Highland Ave.  
El Cajon 130 S. Magnolia

CARLSON  
AND  
SIMPSON

Serving The  
San Diego Area  
Over 42 Years

Motor Tune-Up  
And Carburetion  
Specialists

Speedometer

Brake  
And  
Radiator  
Service

GOODYEAR TIRES

RECAPPING

State at Ash  
San Diego

Phone  
BEImont  
2-3145



## B & B JANITOR SERVICE

CHULA VISTA OFFICE  
GARfield 2-2208  
484 3rd Avenue

LA MESA OFFICE  
HOpkins 6-4543  
Chula Vista

496

LLOYD  
" Lillie h630 F av (NC)  
" Lois waitress Bakers Dozen Donut Shop r San Diego  
" Mae (wid Frank A) r766 B av (Cor)  
" Maude E (wid Chas) r45 E 4th (NC)

LLOYD PEST CONTROL CO, J A  
Ogle Pres, J A Ogle Jr V-Pres, May D Ogle Sec-Treas, Termites, Ants, Roaches, Rats, Fleas, Silverfish Moths, Etc, 935 Sherman, San Diego, Tel CYPRESS 8-9865 (See Yellow Page 64)

" Richd (Mary) emp NAS h808 Loquat ct (EIC)  
" Robt (Alene) USN h2721a National av (NC)  
" Robt E (Donna) carp h820A Colorado av (CV)  
" Robt E (Cleo) carp h722 Graves av (EIC)  
" Robt E jr r722 Graves av (EIC)  
Lloyd's (Lloyd Engeberetson) restr 917 Jamacha rd (EIC)

LLOYD'S HOUSE of FINE FURNITURE  
VICTOR J SCHULMAN, PRES  
JAMES H SHANNON, V-PRES-EXEC MGR  
COMPLETE DECORATING SERVICE  
4275 EL CAJON blvd  
SAN DIEGO  
TELEPHONE ATwater 1-6661

" Lock & Key Service (Lloyd Learned) 595 Vance (CV)  
" Texaco Station (Lloyd E Moore) gas sta 1133 W Main (EIC)  
Lloyds Carol emp Atlas Travel Serv r82 E Shasta (CV)  
" Don studt r82 E Shasta (CV)  
" Joe W (Verdene) litho Frige & Smith h82 E Shasta (CV)  
Llywelyn Clarence E (Ruth S; La Mesa Fountain & Grill) h6115 Amaya dr (LM)  
Loach Paul A (Jessie) emp Trailer Court h7950 Michelle dr (LM)  
Loback Jean Mrs bkpr Highland Television Serv Co Inc r San Diego  
Lobao Delfin (Purissima) h1901 Gamma (NC)  
Lobato Elvia G maid Hotel Del Cor r San Ysidro  
Lobeda Irma C ironer Hotel Del Cor r San Diego  
Lobosco Wm (Barbara) tool and die mkr Rohr h1019 Nolan la (CV)  
Local Loan Co (br) Donald R Martin br mgr 1030 Highland av (NC)  
" Loan Co J Richd George mgr 463 N Magnolia av (EIC)  
Locastro Dominick emp John Hancock Mfg r San Diego  
Locher Heidi opr El Patio Beauty Studio r RD 2 Box 107 (EIC)  
Lochhead John P (Patricia M) drftsman Lawrence Fogg Florer & Smith h1007 Victor (EIC)  
" Robt L jr (Victoria C) clk PO h1505 Bakersfield (LG)  
LoCicero Fred (Lucille) distr Union Tribune h137 King (CV)  
Lock Alice Mrs r708 H (CV)  
" Lawson G (Elsie E) emp Rohr h436 E Division (NC)

Lockard Fern Mrs emp NAS r3640 Costa Bella av (LG)  
" Jas I (Joyce L) appr County Assessor h1301 Taft (LG)  
Locke Fred B (Eileen H) mgr Buy & Save Market h3877 Carancho (LG)  
" Geo D (Virginia L) lwyr h1033 Ocean blvd (Cor)  
" Jas (Lillian) emp Convair h7236 Berkeley dr (LM)  
" Kenneth C (Estalec) USN h322 4th apt C (CV)  
" Peter (Rose C) USN h2115 F av (NC)  
" Richd (Virginia) h3614 King (LG)  
" T Ashley (Doris E) slsmn E S Russell Co h4033 Marian (LG)  
Lockenhoffer Glen L custdn Glorietta Sch h456 A av (Cor)  
Lockett Laurence S (Margt M) USN h1027 Olive av (Cor)  
Lockey Claude B (Romona H) emp Bell Helicopter h330 Roosevelt apt 2 (CV)  
" Romona H Mrs ofc sec Hart & Sons r330 Roosevelt apt 2 (CV)  
Lockhart Bill N (Bobbie) pntr h6083 Severin dr (LM)  
" Marie legal sec Linley Duffy & Smith r San Diego  
" Orville H (Beverley) pntr h7520 Roosevelt av (LG)  
" Robt W (Florence) broker Morrin & Underwood r1100 Industrial blvd (CV)  
Locklin Gerald G (Virginia) USN h1285 Clarke dr (EIC)

LOCKMAN DENNY O (Mary S) Sec-Treas H G Fenton Material Co Pre-Mixed Concrete Co Inc, 702 W Washington, San Diego, Tel CYPRESS 8-8824 h2975 Laurel, San Diego, Tel ATwater 1-3100

" Evelyn E prof State College h7207 Berkeley dr (LM)  
" Mansel Mrs r7207 Berkeley dr (LM)  
Lockwood A A (Gwen C) mach Convair h211 Cedar av (CV)  
" Brice B (Carol G) slsmn American Cyanamid Co h7895 Michelle dr (LM)  
" Delia M (wid C E) r2873 Citronella (LG)  
" Felix P (Kath) field rep Martin Co h1016a A av (Cor)  
" Frank R (Shirley G) eng PacTel h958 Wakefield ct (EIC)  
" Gwendolyn C Mrs slsmn Hasch Rlty r211 Cedar (CV)  
" Jerry D asmbler Convair r2183 Falmouth dr (EIC)  
" John O (Betty T) supvr Ryan Elec h1607 San Luis Rey av (Cor)  
" Warren H (Cath B) USN h620 Coronado av (Cor)  
" Weston B (Ann D) admn asst Navy Elec Laby h6110 Howell dr (LM)  
Lococo Thos N (Virginia) phys h1105 E 4th (NC)  
Lodermeier Bernard L (Patricia M) mgr Good Humor Ice Cream h574 Macon (EIC)  
" Wilfred J (Mary C) formn Arden Farms (SD) h635 1st av (CV)  
Lodge Hilda H (wid Harry F) r1236 Alameda blvd (Cor)  
Loegel Fredk P (Myrtle) emp John Hancock Mfg Co r Spring Valley

## LEE MATHER CO., REALTORS

Coronado — San Diego — Imperial Beach — Chula Vista

HEmpstead 5-1151

BEImont 3-6127

GARfield 4-5111

GARfield 2-0104

497

Loeffler Geo T (Laurie) clk Convair h1630 E 10th (NC)  
Loera Alfredo waitress Hotel Del Cor r San Diego  
Loesch Edith Mrs ofc sec Lyle H Stumbaugh r4601 Bancroft dr (LM)  
" Henry h7617 Sturgess (LM)  
" Joseph C (Edith) ofc wkr h4601 Bancroft dr (LM)  
Loescher Orville K (Violet) exec v-pres-treas Jet Air Engineering Corp r San Diego  
Loeschmig Joseph M studt r378 1st av (CV)  
" Lewis V studt r378 1st av (CV)  
" Louis A (Alice T) asst formn Rohr h378 1st av (CV)  
Loewer Ilsa J clk NAS r637 Jefferson av (EIC)  
" Mildred M (wid Eugene) slsmn Mode-O-Day h637 Jefferson av (EIC)  
Lofenstein Jack mgr Mayfair Market  
Loffmark Hilda C Mrs h2620 D av (NC)  
" Loyield W chauf Coronado Cab h907 1/2 5th (Cor)  
" Loyield W jr (Nadine E) h589 Vance (CV)  
Loffredo Icilio (Isabel) emp Ryan h592 Oaklawn av (CV)  
Lofik Geo S (Patricia) USN h871 Coronado av (Cor)  
Loftin Clifford (Elizabeth) emp 11th Naval Dist h6075 Kelton av (LM)  
" Ernest (Ruby E) h42 Mesa (NC)  
Loftis Carter E (Pauline) USN h230 Laurel av (NC)  
" Kathleen Mrs nurse Quintard Hosp h839a Colorado av (CV)  
" Farrell E (Dorothy L) driver Am Pipe h228 Kenton av (NC)  
" Jas O (E Juanita) emp North Island h676 Colorado av (CV)  
" Kathleen G dir Helix Hosp r839A Colorado (CV)  
" Raymond M (Lillian C) eng Convair h228 Carter (EIC)  
" Raymond M jr studt r228 Carter (EIC)  
Lofton Max N (Charlene) emp Rohr h541 D (CV)  
Loftus Dale slsmn Tastee Freez r Imperial Beach  
Loftus Anthony L (Judith M) clk Loftus South Magnolia Mkt h887 Deland ct (EIC)  
" Chas L (Mildred; South Magnolia Market) h685 Laguna av (EIC)  
" Jack P (Vivian) emp SD Gas & Elec h8528 Chevy Chase dr (LM)  
" Jas H (Arvilla M; C&L Public Market) h6215 Falmouth dr (LM)  
" Lloyd C (Loftus South Magnolia Market) (EIC)  
" Sarah L (wid Leo C) h725 Palomar av (EIC)  
Loftus' South Magnolia Market (Lloyd C Loftus) gro and meats 686 S Magnolia av (EIC)

Logan Audrey M Mrs bkpr Logan Plmb & Htg r354 Church av (CV)  
" Bette clk Hotel Del Cor r578B Otis (CV)  
" Bruce P USMC r699 Skyview dr (EIC)  
" Caroline r1021 Cuyamaca av (CV)  
" Caroline K Mrs h rear 67 4th av (CV)  
" Clyde N (Marjorie K) instrl Bal's Inc h69 E Fortuna (CV)  
" Crawford (Marjorie) mach h212d E 26th (NC)  
" Emerson A (Audrey M; Logan Plumbing & Heating Inc) h354 Church av (CV)  
" Ernest A (June A) USN h1762 Mullinnix dr (Cor)  
" Frank E (Jane E) h336 Lindsay (EIC)  
" Gerald L (Helen L) USN h264a G (CV)

LOGAN HAROLD, Sec The Marston Company, 5th av, 6th av 2nd C, San Diego, Tel BEImont 2-4211, h1910 Dehesa rd, El Cajon, Tel Hickory 4-3066

" Helen L Mrs ncr opr Bk of Am r264 G (CV)  
" Jas jr (Patricia) slsmn Logan's Paint & Linoleum h240 E 26th (NC)  
" Jas D crane opr Convair h2825 Buena Vista av (LG)  
" Jas E (Jennifer) hlpr Logan Plmb & Htg r354 Church av (CV)  
" Jas H (Bette T) h337 Orange av (Cor)  
" Jas R (Ruth D) baker Woolworth's h4894 Garfield (LM)  
" Jas R (Thursey; Logan's Paint & Linoleum) h88 Hilltop dr (CV)  
" Jas R Rev pastor Church of Jesus Christ of Latter Day Saints (CV Ward) h88 Hilltop dr (CV)  
" Jimmy (Jennifer) plmb h371a H (CV)  
" John A (Myrtle) slsmn Sears h214 23d la (NC)  
" John J (L Winifred) mach Naval Training Center h203 Orlando (EIC)  
" Karl W (Blanche C) mech Coronado Carpet Paint & Linoleum h695 Hilltop dr (CV)  
" Lynn W r695 Hilltop dr (CV)  
" Michl V r1021 Cuyamaca av (CV)

LOGAN PLUMBING & HEATING (Emerson A Logan) Specializing in Repair Work and Sheet Metal Work, Free Estimates Gladly Given, 353 3d av, Chula Vista, Tel GARfield 2-1137 (See Yellow Page 47)

" Richd Z (Betty C) dentist 506 S Magnolia av (EIC) r1055 Greenfield dr (EIC)  
" Robt B (Dianne L) plmb Logan Plumbing & Htg h1014 Mission ct (CV)  
" Robt K (Marion) eng Naval Electronics Laby h669 Skyview dr (EIC)  
" Ross P (Lillian C) emp Rohr h1021 Cuyamaca av (CV)

## DAVIES MOTORS INC.

Oldest  
Rambler  
and  
Metropolitan  
Dealer

Same Location  
Since  
1913

1437  
Broadway Street

San Diego

PHONE  
BEImont  
2-3191

## GENERAL TRANSFER AND STORAGE

LOCAL  
AND  
LONG  
DISTANCE  
MOVING

PACKING  
AND  
GRATING

3741  
Park Blvd.

PHONE  
CYPRESS  
8-7239  
Emergency  
Phone  
CYPRESS  
8-9462

## HUNT TV

SALES and SERVICE

2119 University Avenue

San Diego

Phone CYPRESS 6-2555



"Collection Specialists"

In

Consumer Accounts.

**MERCHANTS CREDIT ASSOCIATION**

1500 S. D. TRUST & SAVINGS BANK (6TH & BROADWAY)

MEMBER OWNED - AFFILIATED NATIONALLY - 3600 OFFICES

COLLECTION SERVICE

RETAILERS BOARD OF TRADE

Affiliated with the National Retail Credit Association, The Associated Credit Bureaus of California, Inc. and Associated Credit Bureaus of America

Prompt

Accurate

Credit Reporting

# FUSON'S GARAGE

SINCE 1922

AUTOMOTIVE REPAIR SPECIALISTS • COMPLETE BRAKE SERVICE

333 F Street

CHULA VISTA

Phone GARfield 2-4272

498

## LOGAN

- " Ruth D Mrs mach Progressive Prod r4895 Garfield (LM)
- " Ruth H (wid Jas A) h530 I av (Cor)
- " Vernon H (Marcia M) supvr Convair h5546 Lakewood dr (LM)
- " W Earl (Marie K) mayor City of La Mesa h8871 Lemon av (LM)
- " Walter R (Norma J) drftsmn Am Engineering & Drafting Co h6260 De Camp dr (LM)

## LOGAN'S LA MESA BAKERY (Ruby C Robertson) The Down Town Bakery, 8277 La Mesa blvd, La Mesa, Tel HOpkins 6-3713

- " Paint & Linoleum (James R Logan) 277 3d av (CV)
- Logans Ellis (Mamie R) buffer Pauls Pump & Polish r San Diego
- Loge Pauline J Mrs h2211 E 16th (NC)
- Loggans Geo W (Marcedia N) USN h748 D av (Cor)
- Lograsso Jos (Deloros) cannery wkr h126 W 14th (NC)
- Logsdon R O (Nellie) h9303 Dillon dr (LM)
- " Richd L (Gwen) lifeguard CV Recreation Dept h148 Guava av (CV)
- " Robt L (Joyce) emp Convair h140 Acacia way (Cor)
- Loh Jas W (Flora A) electn SD Gas & Elec h780 Avocado av (EIC)
- Lo-Har Lodge Sanitarium (Percy A and Mrs Clara D Fraser) 794 Dorothy (EIC)
- Lohman Pauline R h392 4th av (CV)
- Lohmer Jas B (Margt S) h175 Halsey (CV)
- Lohmuller Fred (Elena) h4758 71st (LM)
- Lohr Herschel V emp Rohr r731 G (CV)
- " Lola Mrs r2325 J av (NC)
- " Lola V Mrs h124 W 6th apt 3 (NC)
- " Robt h2005 E 11th (NC)
- " Russell N (Mildred A) USN h2717a National av (NC)
- Lohse Gertrude Mrs ofc sec First Natl Trust & Sav Bank of SD (LM) r8501 Victory rd (LM)
- " Max C (Gertrude) supvr NAS h8501 Victory rd (LM)
- " Roger B slsmn San Diego Ofc Sup & Equip r8501 Victory rd (LM)
- Loibl Wm F r3221 National av (NC)
- Loizeaux Wm L (Inez) countermn Massachusetts Avenue Lumber Mart r San Diego
- Loken Mina maid 4679 Date av (LM) r do
- Lokey Robt L (Joyce) mech Naval Air Sta h270 Kearney (CV)
- " Roberta J Mrs clk Food Basket r270 Kearney (CV)
- Lokez Michl A (Nicalasa) poultry dresser Markle Poultry h510 4th av (CV)
- Loliotis R Joanne Mrs sec-treas L R Folda Co (LG) r9333 Dillon dr (LM)
- Lolli Robt A (Patricia A) formn Rohr h4633 Denwood rd (LM)
- Loma Lodge No 159 KofP 200 E 10th (NC)
- " Wall Inc James C Coker pres Willis B McDaniel v-pres dry wall contrs 8120 Commercial (LM)
- Lomack Herbert (Shirley) USN h2612c A av (NC)

- Loman John watch mkr 861 Orange av (Cor) h939 A av (Cor)
- " Robt (Dale) USN h952 B av (Cor)
- Lomax Emmette J (Maxine L) plmb Fuller's Plumbing Shop h726 Hilltop dr (CV)
- " Florence Mrs h118 W Mountain View dr (CV)
- " Harry J (Irene S) h316 Richardson av (EIC)
- " Harry J jr (Barbara L) tool designer Convair h717 N Cuyamaca (EIC)
- Lombard Earl A (Hettie; Park Villa) r San Diego
- Lombardi Gladys Mrs emp Convair h387D Vance (W)
- Lombardo Anthony G (Shirley M) Eastside Motors h5485 Connecticut av (LM)
- " Baldassare (Jennie M) lab La Russe Contracting h7217 Princeton av (LM)
- " Jos millmn Murray Mill & Mfg Inc r San Diego
- " Peter (Helen; Pete's Plmb Supply) h4539 Palm av (LM)
- " Vincent P (Theresa) plstr h4125 Yale av (LM)
- Lomenick Jean C dental asst Kiyoshi Yamate r San Diego
- Lomita Temple No 68 Pythian Sisters 200 E 10th (NC)
- Lommasson Chas C (Ruth H) h415 E 1st (NC)
- Lonardelli Michl (Jessie A) h205 N Belmont av (NC)
- London Nick S (Remedios) USN h1785 Mullinix dr (cor)
- Londrow Francis (Nancy) gdnr h390 W Washington (EIC)
- " Lula (wid Chas) r390 W Washington (EIC)
- Loneragan Thos J (Pauline R) emp NAS h555 I (CV)
- Long A J & Co Arth J Long pres Chas Hiland v-pres Virginia E Long sec-treas whol glass ware 3570 Olive (LG)
- " Addie B tchr Thearle's Music Store h8545 Lemon av (LM)
- " Andrew W USN h1018 3d (Cor)
- " Annabelle h525 D av (NC)
- " Arth USN h7025 Boulevard dr apt 1 (LG)
- " Arth J (Virginia) pres A J Long Co h8225 E Golden av (LG)
- " Belle studt r1565 Madison av (EIC)
- " Bette R studt r2202 Berry (LG)
- " Betty L Mrs emp Convair h5775 Kelton av (LM)
- " Billy L (Josephine) atndt Stand Oil h6030 Nancy dr (LM)
- " Cecil A (Ruth) acct Leonard Drogin Co h4247 Blackton dr (LG)
- " Chas E (Mildred H) USN h302 Wills av (EIC)
- " Chas H (Maude) h241 Glover av (CV)
- " Chas Ray (Anna Bell) emp Stand Oil h6023 Horton dr (LM)
- " Clarence A (Dorothy K) slsmn Brotherton Realty h3607 King av (LG)
- " Construction Co (Herbert T and Walter G Long) contr 7722 University av (LM)
- " Cora B Mrs r402 Chambers (EIC)
- " David I. (Nora; Ralph I. Long & Sons) r San Diego

# EVENING TRIBUNE

For Home Delivery

Phone BElmont 4-7111

499

## LONG

- " Denver D (Mary E) r1339 Marline av (EIC)
- " Doris R Mrs pbx opr Bk of Am h923 E av (Cor)
- " Duane A (Mary Lou) industrial eng rep Boeing h524 Guava dr (CV)
- " Earl D (Evelyn C) USN h1539 1st (Cor)
- " Edna P Mrs hsekpr 121 E 2d (NC) r do
- " Edw A (Barbara; Ralph Long & Sons) h8765 Dallas (LM)
- " Edw J (Mirian F; Del Mar Swimming Pool) h8032 University pl (LM)
- " Edw L (Alice S) eng Pac Tel h129 L (CV)
- " Edwin D (Ethel) h4949 Guava av (LM) apt 7
- " Eleanor V studt r810 Alameda blvd (Cor)
- " Fred G (Annabell) h7569 Seneca pl (LM)
- " Fred W emp John Hancock Mfg Co h3236 Orange (NC)
- " Gary R (Carol) eng Convair h8006 Fairview av (LM)
- " Geo (Esther) captain SD & Cor Ferry r San Diego
- " Geo F (Eliz) electronic eng Rohr h402 Church apt 1 (CN)
- " Geo F store mgr The Big Wheel r San Diego
- " Guy mgr Circle T Frozen Food Locker Co
- " Guy M (Dorothy D) USMC h8319 Zeta (LM)
- " H W (Jeanette) driver San Diego Forwarding h3025 Plaza blvd (NC)
- " Harold F (Ann J; Atlas Travel Serv) r San Diego
- " Harold G (Sylvia F) mach Rohr h36 East T (CV)
- " Helen A (wid Bernard) h583 1/4 Casselman (CV)
- " Henry J (Audrey F) emp Rohr h2536b Dav (NC)
- " Herbert T (Frances; Long Constn Co) h7724D University av (LM)
- " J C (Thelma) USN h132d E 26th (NC)
- " Jack F (Jessie J) trans formn Ream Field h261 Minot av (CV)
- " Jas (Barbara) USN r999 E Division (NC)
- " John slsmn United Furn r Chula Vista
- " John (South Bay Liquidators) h336 E 5th (NC)
- " John A jr (Marjorie) collr S D Ferry h481a Center (CV)
- " John F (Ruth) supvr Convair h2202 Berry (LG)
- " John W (Noreen D) eng LaMesa Fire Dept h8465 Nentra (LM)
- " Junior M (Janet) slsmn Sears h4342 1/2 Parks av
- " Kenneth W (Alice B) slsmn Suttners h2597 Ferdinand rd (EIC)
- " Laurea Mrs (The Valley Home) h1338 Marline av (EIC)
- " Leland C (Lois M) carp h7485 Muriel pl (LM)
- " Lincoln T (Barbara) carp h7423 Pacific av (LG)
- " Lionel L (Bernice) h915 N av (NC)
- " Marion (Kath) shear opr Convair h1207 Melrose av (CV)
- " Martha H Mrs nurse h1115 F av (Cor)
- " Mary R Mrs librn Cajon Valley Union Sch Dist (EIC) h406 S Orange av (EIC)

## LONG

- " O Gene (Shirley E; Gene's) h9539 Janfred way (LM)
- " Rae E Mrs (Rae Long Hair Designs) h7504 Roosevelt (LG)
- LONG RAE HAIR DESIGNS (Rae Long) Open 8:00 AM Monday Thru Sat, Evenings by Appointment, 1235 5th av San Diego, Tels BElmont 9-2009 or BElmont 4-7717**
- " Ralph L slsmn r352 Broadway (CV)
- " Ralph L & Sons (David L and Edw A Long Mrs Marion Scudder) sht mtl 700 N Marsahall av (EIC)
- " Richd C (Ruth V) USN h689 N Cuyamaca (EIC)
- " Robt (Bertha) gdnr Naval Hosp h4a Del Mar av (CV)
- " Robt (Mary) spl wldr h410 M av (NC)
- " Robt J (Virginia M) agt National Life of Vermont h1701 Dayton dr (LG)
- " Roe G (Thelma P) deckhand SD & Cor Ferry h5150 Randlett dr (LM)
- " Roland (Olga) h2490 McKnight dr (LG)
- " Ronald M (Izabella) pntr h25 N Kenton av (NC)
- " Roy (Rachel) agt Allstate Ins h658 Chamberlain av (EIC)
- " Roy (Edna L) carp h1502 Condor av (EIC)
- " Roy G (Jo Ann) formn Nelson Equip h998 Denise la (EIC)
- " T Douglas (Marilyn R) surveyor SD Gas & Elec h926 Layton (EIC)
- " Thos D (Beverly) h6053 Severin dr (LM)
- " Truman S (Hildreth) mgr Campbell Chevrolet h5130 Harmony la (LM)
- " Victor D (Virginia D) USN h810 Alameda blvd (Cor)
- " Victor I (Dolores) tchr Hilltop High Sch h662 Carla av (CV)
- " Virginia sec treas A J Long & Co r8225 Golden av (LG)
- " Walter G (Billie; Long Constn Co) h2014 El Prado av (LG)
- " Wm L (Rae E) USN h7504 Roosevelt av (LG)
- " Zona r1338 Marline av (EIC)
- Long's Drugs (br) Chester J Cannon mgr 301 N Magnolia av (EIC)
- " Drugs (br) David Russian mgr 1121 Highland av (NC)
- " Men's Wear (Mrs Margt Solimine) clo 116 E Main (EIC)
- Longbottom Donald J (Mary J) insp Convair h626 Claire av (CV)
- Longenecker John I (Martha W) bldg contr 9100 Kegonsa (LM) h do
- Longerlone Clyde W city firefighter r744 Melrose av (CV)
- Longfellow Agnes M Mrs clk City Finance Dept r1222 Merritt dr (EIC)
- " Thos (Patsy) eng City Eng r1646 Madison av (EIC)
- Longfre Edwin H (Sarah D) aircraft wkr Genl Dynamics h8105 Chaz pl
- Longino Marion M (Erwin L) mech Convair h1366 Chaney (EIC)
- Longlife Rug Co Mortimer Altman pres Geo T Altman V pres & Mrs Esther J Altman sec-treas carpets & drapes 194 E Main (EIC)
- Longmire Gordon L (Erma B) formn Ryan h1282 Greenfield dr (EIC)
- " Lester R emp Ryan r1282 Greenfield dr (EIC)

1445 6th Ave.

San Diego

BElmont 2-7525

# Apel H. Bridge & Co.

ESTABLISHED 1923

REAL ESTATE LOANS • INSURANCE • MORTGAGE INVESTMENTS

## RUSHING BAIL BONDS

## BAIL POSTED STATEWIDE

620

W. Market St. San Diego

Day or Night

Call

BElmont

9-5454

9-9329



CHULA VISTA

MARTIN CAB CO.

294 CENTER

CALL

GA 2-8862



CALL

JU 2-7841

For

CAL

WESTERN BUILDERS

5722

El Cajon Blvd. San Diego

# ACME CHEVROLET Chevrolet

1900 National Ave.

Tel. GRidley 7-2166

500

Longstreth Melvin E (J Esther) mtcmn M B Wittman Eng h227 Richardson av (EIC)

Longton Willajean Mrs asst mgr Broadway Drive-In Motel r333 Broadway (CV)

Longwell Beatrice M (wid Lee) h8070 Normal av (LM)

" Lee H (Mary L) meter rdr SD Gas & Elec h6910 Wisconsin av (LM)

Longwith Eloise emp Public Wks Office r3221 National av (NC)

Longworth F D (Vivian C; F D Longworth Construction Co) r Bonita

" F D Construction Co (F D Longworth) contr 432 F (CV) r Bonita Calif

" Vivian C consultant CV Sch Dist r Bonita

Lonicka Frank J (Marie) h2524 Skyline dr (LG)

Lonnegren Robt C (Jan) USN h346 D av (Cor)

Lonnegren Dorothy Mrs escrow officer Southland Saving & Loan Assn h690 E Camden av (EIC)

Lonsdale Ethel (wid Wm J) h169 Garrett av (CV)

Loob Jas T (Phyllis M) bldg contr 667 Cedar av (CV) h do

Lookey Sara J (wid F P) h252 Del Mar av (CV)

Loomey Chas K mach opr Guadel Inc r1366 Youngs (EIC)

" Ernest A (Goldie) mach opr Guadel Incorporated r3516 Cactrus (LG)

" Geo T (Louise) mach opr Guadel Inc r1366 Young (EIC)

Loomis Alden H h8258 Orchard av (LM)

" Arn (Villie; Glen's Sporting Goods CV) r Imperial Beach

" David M (Lillian) h617 E 24th (NC)

" Donald O (Dorothy M) slsmn Valley Furn h2037 Falmouth dr (EIC)

" Emma A (wid Cornelius) h924 S Magnolia av (EIC)

" M Emily tchr SD Unified Sch Dist h4581 Toni la (LM)

" Mary E h256 C Saylor dr (CV)

" Ross R h9177 Shirley dr (LM)

" Villie Mrs clk Glen's Sporting Goods r Imperial Beach

" Wm F (Rae J; Loomis Glass Co) h1589 Main (LG)

Looney Andrew L (Eola F) electn Ets Hopin & Galvin h848 S 2nd (EIC)

" Bill M (Lorelei) USN h1577 Countrv Crest dr (EIC)

" Chas K lab Quadel Inc r1366 Young (EIC)

" Ernest A (Goldie) mach opr Quadel Inc h3516 Citrus (LG)

" Ferne (wid David) r510 Otis (CV)

" Francis L (Cecelia C) USN h761 Ash av (CV)

" Geo T (Louise A) mach opr Quadel Inc h1366 Young (EIC)

" Paul (Helen M) h244 E 1st (NC)

" Wm R (Myrtle M; The Apothecary Shop) h234 Twin Oaks av (CV)

" Woodroe M (Jean) r1187 E Main (EIC)

Looney's Bill Chevron Station (Bill Looney) 7606 Broadway LG

Loony Mark W (Louise) USN h2535a E 18th (NC)

Loop Chas A (Norma) carp h2216 E 8th (NC)

" Edw (Jane; Lemon Grove Stationers) r Spring Valley

Looper Jas W (Verna) h108 Cedar av (CV)

" Jas W jr atndt Chevron Serv Sta r108 Cedar av (CV)

Loos Herbert W (Ilah G) bartndr Takiti Cafe h621 Fig av (CV)

" Ilah G Mrs (Tahiti Cafe) r621 Fig av (CV)

Lopaz Jos (Anita J) beautician Josipi Beauty Shop h1139 E 26th (NC)

Lope Elias D busboy Hotel Del Cor r1523 Coolidge av (NC)

Lopeman Calvin A (Doris) h2885 New Jersey av (LG)

Loper Donna studt r1826 Beta (NC)

" Howard J (Winifred L) mach Convair h1357 Bakersfield (LG)

" Rex E (G Wanda) mach Convair h709 Hillsvlew rd (EIC)

Lopez A Jas (Amelia E) equip opr County Rd Dept h8210 Orchard av (LM)

" Adrian B (Loreta E) stockmn NAS h1608 Beta (NC)

" Alf (Virginia) emp Convair h1826 Beta (NC)

" Alf G mach opr Cal Genl r PO Box 156 (CV)

" Alf R (Virginia) lab V R Dennis Constn r2432 Rachael av (NC)

" Alice Mrs hsekpr 611 Prescott av r438 Claydelle av (EIC)

" Amelia maid 7207 Carmenita rd (LG) r do

" Andres V busboy Hotel Del Cor r Mexico

" Arth (Alice) barber Oscars Better Barbers h2626 E 20th (NC)

" Arth R (Zelia) emp Hawthorne Machy h324 W 13th (NC)

" Charlotte Mrs r484 1st av (CV)

" D Lawrence (Delfina) constn wkr h726 W 19th (NC)

" Delphina clk Bailey's Hdw r Otay

" Elmer E lab r2793 Olive (LG)

" Enrique (Raquel) blacksmith Natl Steel (SD) h1205 Fig (NC)

" Ernest r726 W 19th (NC)

" Esther P Mrs h1028 E Division (NC)

" Gaston D (Linda L) slsmn Becks Mens Store h4270c School Ridge la (LM)

" Guadalupe (Ernestine) mech Convair h1314 E 4th (NC)

" Gus (Ruth) constn wkr h1621 Larwood rd (LG)

" Hector (Mary Antonette) lubricationmn Marck Mtrs r San Ysidro

" Irma clk Anita Shops r San Diego

" Jas W wkr Eastgate Restr h4565 Dana dr (LM)

" Jane Mrs kitchen wkr Village Bky h424 Avacado av (EIC)

" Jean Mrs h2616c A av (NC)

" Jessie (Alice) millmn W D Hall h438 Claydelle av (EIC)

" Jesus C (Adelfa V) custdn Bank of Amer h2020 C av (NC)

" Joe (June A; Joseppi's Beauty Salon) r1139 26th (NC)

" Joe pntr h2015 McKinley av (NC)

" Joe S (Christine) hsemover h1329 Harding av (NC)

" John clk Free Bros Mkt r977 Barrett av (CV)

" John P (Marjorie) asst mgr Rancho Market Basket h977 Barrett av (CV)



## Keystone Realty

Residential and Commercial Specialists In Subdivision & Acreage CHULA VISTA



Phone GARfield 2-6133

737 Third Ave.

501

LOPEZ

" Jose R dishwasher Hotel DelCor r San Diego

" Jos lab h347 1/2 3d av apt 4 (CV)

" Jos M (Helen) electn Alcatraz Elec h7520 San Miguel av (LG)

" Jos R (Vina) dept mgr Whitney's h3407 Tolas ct (NC)

" Juan J (Lerma) feeder Henderson-Kellogg Poultry r333 E Washington av (EIC)

" June A Mrs (Joseppi's Beauty Salon) r1139 26th (NC)

" Lorenzo M (Delphina) h720 W 19th (NC)

" Lupe r7025 Boulevard apt 12 (LG)

" Lupe C (Eleanor) butcher Wright Pkg h725 W 22d (NC)

" Manuel h429 Broadway apt 8 (CV)

" Mario bkpr Ryan Aircraft r124 E 1st (NC)

" Martin (Rosa C) leadmn City Street Dept (CV) h124 E 1st (NC)

" Mary Mrs cash Coronet Stores r Chula Vista

" Mary (wid Remigio) r407 W 18th (NC)

" Mauro M (Sophie N) asmlr Convair h71 Montebello (CV)

" Michl M (Ruth) plstr h2130 C av (NC)

" Olga file clk r438 Claydelle av (EIC)

" Pedro glazier Cottrell Leist Glass r San Diego

" Pedro H h2108 Cleveland av (NC)

" Peter h322 Landis av apt 4 (CV)

" Philip B (Virginia R) repr Pac Tel h164 2d av (CV)

" Polito (Pearl) driver h rear 2205 J av (NC)

" Ralph jr (Emma) constn wkr h705 Rachael av (NC)

" Raul clk Rancher's Mkt

" Reuben S studt r7495 Oakland dr (LM)

" Richd mech Nicholas Bros r1505 Anza (EIC)

" Robt (Jeanna) emp KFMB h552 D apt J (CV)

" Robt C lab r147 Madison av (CV)

" Robt C (Charlotte L) lab Hazard Constn h123 J (CV)

" Rosemary r1314 E 4th (NC)

" Saml V busboy Hotel DelCor r San Diego

" Theresa hsekpr 3119 Chateauway (LG) r do

" Tiburcia Mrs h rear 726 W 19th (NC)

" Tony jan Valley View Sanitarium & Rest Home

" Tony C (Mary) equip opr County Rd Dept h2793 Olive (LG)

**LOPSHIRE JACK, Plastering Contractor**  
7096 Broadway, Lemon Grove, Tel Hopkins 6-3133, Res 10307 Ramona dr, Spring Valley, Tel Hopkins 9-3832

" Josephine Mrs waitress Rainbow Inn r Lakeside

" Scotty E (Joan L) plstr Jack Lopshire h575 Sandalwood dr (EIC)

Lora's Gift Shop (Mrs Lillian J Schmits) 174 E Main (EIC)

Lorah Verna E (wid Paul) h1178 Evilo (EIC)

Lorance Karen studt r7222 Cornell av (I.M)

Lorbeer Lloyd T (Dorothy) phys Lorkeed h4610 Parks av (I.M)

Lorch Frank A (Virginia) formn Kelco h8160 Imperial av (LG)

" Robt F mach Consolidated r8160 Imperial av (I.G)

Lord Alf (Stefanie) atty 1410 Bank of Am Bldg h7970 Lemon cir (LM)

" Merritt E jr (Norma J) driver Golden Arrow Dairy h43 Alvarado pl (CV)

" Mildred tchr PS (EIC) h194 E Renette av (EIC)

Lords Don T bldg contr 4470 Acacia av (I.M) h do

Lore Lillian Mrs atndt Christian Science Reading Rm r Alpine

Loreman Danl D (Rosemary) tchr h509 K av (NC)

Loren Wesley L riveter Convair r2026 Ensenada (LG)

Lorentz Danl L (Helen E) electn California Elec h487 Patricia la (EIC)

" David A r487 Patricia la (EIC)

" Gustav mech Tri Electricians Avacado (EIC)

" Irvin (Marie M) mach NAS h2112 Glencoe dr (LG)

" Kathy A ofc clk Pac Tel r487 Patricia la (EIC)

" Lillie (wid Eug) r7664 El Cajon blvd (LM)

Lorenz Frank J (Ruth M) mtcmn M H Golden h4389 Pomona av (LM)

" Geo A (Jean A) optical disp h116 E Moss (CV)

" Robt P (Eliz) aircraft wkr Rohr h6768 San Miguel av (LG)

" Wm F (Edna) bodymn h7528 San Miguel av (LG)

Lorenze Gehardt (Hilda) driver Knox Dairy Farms h4262 Blackton dr (LG)

Lorenzen Carl J (Mary C) mtce Kelco Co h1351 Braddock (LM)

" Wm F (Mary J) constn wkr h1043 Leslie rd (EIC)

Lori Manor Apartments 1012-28 A av (cor)

Loria Anthony J (Virginia) h109 E (CV)

" Virginia Mrs (Silhouette Salon; Slimette Gyroducting Salon) r109 E (CV)

Lorilla Hipolito M (Ligaya M) USN h1740 Mullinnix dr (Cor)

Lorimer Jas D (Martha A) whol slsmn Richfield Oil h240 Ash av (CV)

Loring June Mrs waitress r246 Broadway (CV)

Loritz Richd P (Joyce E) agt Int Rev Serv h8030 Cinnabar dr (LM)

Lorrain Richd (Joan) clk Sears h4817 71st st (LM)

Lorraine's (Kenneth C and Mrs Lorraine Kerns) tavern 2620 National av (NC)

Lorson Perry L (Valeria P) emp Caudell & Johnson h195 E Oxford (CV)

Lort Marland W (Rosmary) tool grinder Rohr h1057 Nacion av (CV)

Lortscher Donald F (Joan M) clk PO h534 R av (NC)

Lory Verne E (Carla M) carrier PO h88 Monte Vista av (CV)

Losasso Arth J r160 Minat av (CV)

Loscavio John M (Leslie) USN h235 F av (cor)

Loscher Wm (Jean) agt Hal Morgan Real Est & Ins h3710 Jill la (LG)

" Wm J jr slsmn Hal Morgan Real Est & Ins r3710 Gill av

THE ONLY COMPLETE IMPARTIAL LIST OF BUSINESS CONCERNS without regard to Size, Importance, Location, or Appointments, is your City Directory Classified Business Section

WINDY'S RANCHO FLORIST COMPLETE FLORAL SERVICE

Our Business Is Blooming

551 47th At Market San Diego CONgress 4-0155

THREE SUPERMARKET LOCATIONS  
**MAIN OFFICE**  
 Tel. BELmont 2-5051  
 LA JOLLA  
 1159 India  
 1027 Virginia Way Tel. GLencourt 4-0456  
 PACIFIC BEACH  
 Tel. HUDson 8-0531  
 744 Felspar

**Your No. 1 Ford Dealer**



**BAY SHORE MOTORS**  
 New Fords — Service and Repair — Used Cars

**MAIL SPECIALISTS**  
**H.W. Moody Co**  
 DIRECT MAIL PROMOTIONS OFFSET PRINTING - LETTERSHOP SERVICE  
 2744 Highland Avenue, National City, California - Phone GRidley 4-5501

502

Los Domicilios Court 502-06 S Johnson av (EIC)  
 Losey Harry W jr (Dorothy M) USN h521 L av (NC)  
 Losh Carl (Henrietta M) mech Naval Elec Laby h5870 Odessa (LM)  
 " Lawrence J r5870 Odessa (LM)  
 Loso Dale B (Leola E) distr House of Huston h1577 E Lexington av (EIC)  
 Lossing Clarence C (Ollie L) h2039 Van Ness av (NC)  
 Lothlen Sam W (Olive A) h375 Oldwych rd (EIC)  
 Lothringer Jas L (Eliz B) design eng Convair h5720 Tau (LM)  
 Lotito John (Teresa) emp Tyce Eng h509 2d av (CV)  
 Lott Harold F (Lada) body shopm Acme Chev r San Diego  
 " Wm C (Emma L) USN h830 Oaklawn av (CV)  
 Lou Edna beauty opr US Grant Hotel Beauty Shop r501 Sandalwood dr (EIC)  
 " Penelope cash Hong's Mkt r501 Sandalwood dr (EIC)  
 " Wuin cash Hong's Mkt r501 Sandalwood dr (EIC)  
 " Yet Hong (Mary H; Hong's Mkt) h501 Sandalwood dr (EIC)  
 Lou's Pharmacy (Louis Facecher) pharmacy 248 Landis  
 Louch Rudolph (Betty G) guard NAS h710 Dennison av (CV)  
 Loucks Gordon uphol La Mesa Uphol r Lakeside  
 Louden Gladys Mrs h rear 530 C av (NC)  
 Louder Jas C (Kay) guard Natl Steel h2832 E 10th (NC)  
 Loudermilk Henry L (Louise E M) USN h1805 Mullinnix dr (Cor)  
 Louer Dorothy (wid Paul) h7460 Madison av (LG)  
 Louganis Peter E (Frances I) acct 725 East Harbor (SD) h7549 Davidson (LG)  
 " Wm (Geraldine) emp Egeasus Marine Co h rear 7042 Rosemary la (LG)  
 Loughborough Margt Mrs mgr Bel-Air Motel r638 El Cajon blvd (EIC)  
 Lough John H (Laura; Meridian Elec Serv) h1361 Windmill rd (EIC)  
 Loughlin Edw F (Anna M) blrmkr NAS h4386 Sheldon dr (LM)  
 Loughman Harris J (Barbara J) slsmn Vernon Hdw h5110 Harmony la (LM)  
 Loughran Danl S (Joanne E) USN h1480 Vicksburg dr (EIC)  
 " Donald S (Viola C) serv eng Ryan h515 Roselle av (EIC)  
 Loughrey Jas L emp Rohr h813 C av (NC)  
 " Paul L (Dorothy) dir Youth Center h153 Glover (CV) apt A  
**LOUIE & MARTI HAIR STYLISTS INC**  
 (Louie Filaccio-Marti Cervantes)  
 Four Hair Stylists "D"Arte, To Suit The Discriminating Woman, 212 3d av Chula Vista, Tel Garfield 2-9436  
 Louie's Ranch House Drive In (Louis H Harmon) restr 2404 National av (NC)  
 Louis Dorothy B Mrs ofc sec Frank A Hugh A Frank r4319 Date av (LM)  
 " Harry jan Chula Vista City Hall r San Diego  
 " Lester L (Dorothy B) clk Paul D Vernon Hdw h4319 Date av (LM)

Loukes Lyle F (Frances) eng Convair h8050 Carlette (LM)  
 Loula Chas S (Cecilia) h125 Whitney (CV)  
 Loughran Jas (Evagelia) USN h815 E 6th (NC)  
 Lounsbury Harold excavating & grading contr 565 C (CV) r3910 Alta Loma dr (NC)  
 Lounsbury Earl S (Delila M) emp Wilson-Sloane h1146 Osage av (CV)  
 " Jos T carp r220 Roanoke rd (EIC)  
 " Timothy Q (Charlotte A) h220 Roanoke rd (EIC)  
 " Wm E (Virginia J) eng h2125 Dryden rd (EIC)  
 " Wm E jr studt r2125 Dryden rd (EIC)  
 Lourey Larry USN r1394 Joliet (EIC)  
 " Ronnie USN r1394 Joliet (EIC)  
 Loustalet Edw W (Maxine) h88 K (CV)  
 " Jeanne M studt r88 K (CV)  
 " Jerome E (Mirva C) supvr NAS h2520 Washington (LG)  
 Louthen Vaughn studt r1617 6th (Cor)  
 " Willard V (Ruth) USN h1617 6th (Cor)  
 Louthier Paul D (Dorothy) installer Pac Tel h4008 Marian (LG)  
 Louy Elton L (M Marie) shop planner US Naval Sta h520 E (CV)  
 " Jas R r520 E (CV)  
 " Janet M studt r520 E (CV)  
 Lovan Orlie W (Jessie B) mtcemn First Natl Bank h564 Madrona (CV)  
 Lovata Albert F (Doris) USN h764 J av (Cor)  
 Love Adelaide cook 708 A av (Cor) r do  
 " Arth R (Lois) empPac Tel r8686 Chevy Chase dr (LM)  
 " Danny E (Shirley) USN h1228 Andover rd (EIC)  
 " Ernest C (Clara B) carrier PO h618 Murray dr (EIC)  
 " Ernest H jr (Barbara B) eng Convair h968 Garfield av (EIC)  
 " Lynn R auto servm City Street Dept (CV) h rear 435 E (CV)  
 " Murray T (Virginia M) insp USAF h8661 El Paso (LM)  
 " Raymond br mgr Beneficial Finance Co r San Diego  
 " Robt (Cecelia) slsmn h2087 Falmouth dr (EIC)  
 " Robt H (Margt) tchr Chula Vista High Sch h626 Dennis av (CV)  
 " Roylene Mrs ofc sec El Cajon Valley Veterenary Hosp r Lakeside  
 " Shirley L Mrs ofc sec Cajon Valley Union Sch Dist Library r1228 Andover rd (EIC)  
 " Syd (Eva) h450 4th av (CV)  
 Loveall Delbert constn wkr r352 Broadway (CV)  
 Loveata Frank (Frances) wldr h38 S Drexel av (NC)  
 Loveberg A Godfrey (Julanna F) eng NEL h9135 Lemon av (LM)  
 Loveday Carl W (Lucile F; Brunswick Bowling Shop) h1320 Madison av (EIC)  
 " Frank N (Josephine) carp h2465 Imperial av (LG)  
 " John (Emma) h8042 Broadway (LG)  
 " Marguerite M (wid Geo B) h2286 Cypress av (LG)  
 Lovejoy Chas S (Kath M) h219 Madrona (CV)  
 " Jack D (Dorothy M; L&W Materials) h6815 Rolando Knoll dr (LM)  
 " Vincent F (Caroline J) h912 B av (Cor)

FOUNDED 1850 • PURELY MUTUAL  
**NATIONAL LIFE INSURANCE CO.**  
 Montpelier, Vermont San Diego 1, California  
 1616 Fourth Avenue Max L. Cartmill, General Agent Telephone BELmont 4-3434

503

Lovelace Richd E (Darlene) liaisonmn Convair h8374 Palm (LG)  
 " Wm W jr (Barbara) eng Convair h1124 Wayside av (EIC)  
 Lovelady Alexandra Mrs h306 E 4th (NC)  
 " Berurn C (Shirley) emp Convair h418 Cuyamaca (EIC)  
 " Chas F (Mary A) EMP Rohr h631 Belinda way (CV)  
 " Georgia ofc sec Hensen's h616 E 3d (NC)  
 " Graham G (Patricia) slsmn Compact Assocs h1372 Marline av (EIC)  
 " Harold A (Mildred) supvr Convair h1218 Peerless dr (EIC)  
 " Kaletah Mrs (Helix Beauty Salon; L.M) r San Diego  
 " Therea A (Axie M) h737 Laguna av (EIC)  
 " Virginia Mrs cook Broadway Steak House r303 E 2d (NC)  
 Loveland Elton H (Virginia) tool mkr Cal Aircraft h2335 Di Foss (LG)  
 " Kenneth (Betty B) USN h1000 2d apt 5 (Cor)  
 " Mary E ofc wrk Land Title r2335 Di-Foss (LG)  
 " Ralph J (Ada M) civ eng h977 Agna Tibia av (CV)  
 Loveless Carl L (Marguerite) carp h920 S Magnolia av (EIC)  
 Lovell Beaulah (wid Alfred) baby sitter r1006 Crosby (EIC)  
 " Cassie (wid Edw) r3595 Olive (LG)  
 " David (Lovell Cabinet Shop) h807 Palm av apt 6 (EIC)  
 " Eug J (Beatrice J) agt Midwest Ins h7190 Baldrich (LM)  
 " Frank L (Hattie H) mtce City Police Dept (Cor) h379 F av (Cor)  
 " John B (Carolyn M) plant staff supvr Pac Tel h8734 Crockett (LM)  
 " Mabel Mrs h124 1/2 Minot av (CV)  
 " Richd J (Nellie) carp T W Stahl h1934 Grove (NC)  
 " Robt (Janet) asmlr Convair Astro r999 E Division (NC)  
 Loventhal Wm F (Eliz W) h344 J av (Cor)  
 Lovest Joyce fnsnr Vi-Andra Launderette r San Diego  
 Lovett Andrew M (Jewel R) emp Ryan h7267 Berkeley dr (LM)  
 " Faith r353 Montclair (CV)  
 " Fred J (Frances) sls mgr Eastman Kodak h4664 Dana dr (LM)  
 " Ivan R (Edith J; Lovett's Redwood Products; Redwood distr 1643 47th (NC) h do  
 " Jas R (Faith M) eng Convair h353 Montclair (CV)  
 " Leslie T (Florence M) mech NAS h1856 Englewood dr (LG)  
 " Vernett (Ruth) h125d E 27th (NC)  
 Lovett's Redwood Products (Ivan R Lovett) horticultural sups 7584 1/2 North av (LG)  
 Lovewell Wm E (Joan M) h4680 Troy la (LM)  
 Lovin Wayne E (Nancy V) electn Atlas Elec h7841 Nichols (LG)  
 Loving Ruth S (wid Alger L) h1316 9th (Cor)  
 Low Russell D (Laura C) barber Blessing's Barber Shop h1211 Roselle Ct (EIC)  
 " Yon F (Gin; Eagle Food Mart) h1050 E Main (EIC)

Lowery Carol r2028 Lanoitan av (NC)  
 " Richd r8589 El Cajon blvd (LM)  
 Lowas David USN h2437a Highland av (NC)  
 Lowder Collin W (Clella) field rep Sears h4379 71st (LM)  
 " John W (Ida) phys 1815 Englewood dr (LG) h7536 San Miguel av (LG)  
 Lowderman Glen h1540 Pepper dr (EIC)  
 Lowe Andrew (Margt) waiter Pekin Cafe h2035 F av (NC)  
 " Anne Y Mrs (Lowe's Toggery) r2667 Mercury dr (LG)  
 " Beatrice slsmn h1441 E 17th (NC)  
 " Bradford studt r1118 Loma la (Cor)  
 " Dale C r1441 E 17th (NC)  
 " Donald M (Irene J) electronic scientist NEL h9209 Shirley ct (LM)  
 " Edw P (Erma) carp h6045 Sarita (LM)  
 " Eva W r402 Chambers (EIC)  
 " Frank (Barbara) expediter Las Antas Estates h345 Del Mar (CV)  
 " Frank W jr (Lee) USN h1118 Loma la (Cor)  
 " Herbert W (Anne Y; Lowe's Toggery) r2667 Mercury dr (LG)  
 " Jas D (Dolores J) USN h1006 E 9th (NC)  
 " John L (Lettie M) mgr Charles Apts h8835 La Mesa blvd apt E (LM)  
 " Kenneth A (Shirley) USNh900 1st (Cor)  
 " Nancy L Mrs h156 Millan (CV)  
 " Norman L box boy Food Basket r San Diego  
 " Ollie (Florence) oiler SD & Cor Ferry r San Diego  
 " Richd E (Ruth M) insp Rohr h345 Alpine av (CV)  
 " Robt W (Doris) tool & dyemkr Convair h6041 Horton dr (LM)  
 " W Webster (Mildred E) h7398 La Mesita pl (LM)  
 " Walter A (Barbara) capt SD & Cor Ferry r San Diego  
 " Wanda cash Pac Finance r La Mesa  
 " Wm H (Karen) eng Convair h1035 Finch (EIC)  
 Lowe's Toggery (Herbert W and Mrs Anne Y Lowe) womens clo 3321 Imperial av (LG)  
 Lowell Fred M (Bonnie V) tile setter Wheeler Tile h7325 Cornell av (LM)  
 " Larson (Gwen) USN h135 D av (Cor)  
 " Mary A (wid Rufus) r235 F (CV)  
 " Russell H (Frances M) phys 1115 W Chase av (EIC) h9400 Lemon av (LM)  
 Lower R Fred (Agnus M) mech NAS h2727 Palm la (LG)  
 Lowerison Ronald C (Doris E) emp Challenge Dairy h7853 Orient av (LM)  
 Lowery Grace Mrs (Bay Beauty Salon) r La Mesa  
 " Jack T (Madge) painting contr 1945 Skyline dr (LG) h do  
 " Jearlee (Sarah) detective City Police Dept (SD) h1565 Skyline dr (LG)  
 " Jos r2131 A av (NC)  
 " Louis H (Lillian) cabt mkr h7007 Mt Vernon av (LG)  
 " Verl L (Margie) dist sls rep Cannon Electronics h1513 Madera (LG)  
 Lowitz Raymond (Sue) slsmn Sears h4770 Zelda av (LM)  
 Lowman Myrtille A (wid Kenneth) h122 G av (Cor)

**LESTER FRYE**  
 Real Estate Exchange Specialist  
 2035 University Ave. San Diego  
 Phone CYPress 7-3308  
 And 1634 Grand Ave. Pacific Beach  
 Phone BROADWAY 3-1382

**SULLIVAN HARDWOOD LUMBER CO.**  
 Wholesale Distributors  
 PLYWOOD — HARDBOARD — SHEET ROCK — USON BOARD — INSULATION  
 FOREIGN and DOMESTIC LUMBER — ACME PAINT — WOODLIFE  
 703 West F Street San Diego  
 Phone BELmont 4-7301

# Out of Sight — Out of Mind — Out of Business

The importance of keeping firm and product names in the public eye is recognized by all business men. It is astonishing to see how a firm or product, however The City Directory is the natural medium for keeping a business or product name in the spotlight meritorious, will slip into the limbo of the forgotten if not persistently advertised.

Insist on Being Well Represented in Its Pages



## CORTEZ INSURANCE

All Kinds      Neal R. Laub, Agent

555 H St.      Chula Vista      HAmilton 0-2200

504

- Lowrance Audrey Mrs asst mgr Buddie's Cleaner r503 N 1st (EIC)
- " Calvin S (Shirley) electn h2040 El Prado (LG)
- " David M (Audrey) r503 N 1st space 28a (EIC)
- " Vernon L (Claire D) USN h156 H av (Cor)
- " Barber Shop (David M Lowrance) 1088 Estes av (EIC)
- " David M (Lowrance Barber Shop) r503 1st av (EIC)
- Lowrey Fredk J studt r1202 Glorietta blvd (Cor)
- " Geo M (Gussie) emp Rohr h906 E 5th (NC)
- " Margt (wid Fred C) r7280 Cornell av (LM)
- " Wm W (Helen) USN h1202 Glorietta blvd (Cor)
- Lowrie Jerlene Mrs h7542 Mohawk (LM)
- " Robt J (Margt S) slsmn Refrigeration Equip h4610 Katherine (LM)
- Lowrimore Arley L slsmn Hearthside Realty
- Lowry Ida Mrs r503 N 1st space 19a (EIC)
- " Isabel A Mrs h246 F (CV)
- " Jos W (Edna) h7425 Roosevelt av (LG)
- " Luther L (Jennie M) physicist Convair h4999 Randlett dr (LM)
- " Mabelle tchr h728 Olive av (Cor)
- " Sally W Mrs tchr La Mesa-Spring Valley Sch h7772½ University av (LM)
- " Sam (Harriet) h2260 Washington (LG)
- " Saml D (Anabelle) h234 5th av (CV)
- " Wm M (Grace L) USN h575 A av (Cor)
- Lowther Harold L (Judith A) heavy equip opr Kreis Constn h562 Brighthaven av (EIC)
- " Sarah N Mrs r497 Elm av (CV)
- Loy Leslie h8505 Sunrise av (LM)
- Loya Angelo A (Exiquia F) supvr General Serv h209 E 6th (NC)
- " Carl N (Gwen N) emp Convair h218 E Oneida (CV)
- " Emil jr (Julene) emp Convair h1257 Melrose av (CV)
- Loyd Gilbert V (Irma) tractor opr Kuscka Brothers h272 2d av (CV)
- " Pearl Mrs clk The Highland Beverage r San Diego
- Loykasek Jerry J (Daphne E) USN h1015 Vista way (CV)
- Lozano Benj plshr Cooper's Five Minute Car Wash r Tijuana
- " Elvira Mrs h1104 Harding av (NC)
- " Gabriel G hsemn Hotel DelCor r do
- " Henry G (Edelmira) bkpr Paster & Kleiser h137 Madison av (CV)
- " Ignacio (Aurora R) emp John Hancock Mfg r Tijuana Mex
- " Joe T (Louise) emp Cal Water & Tel r1031 Cypress (NC)
- " Rudolph (Barbara) driver Griffith Co h1847a av (NC)
- Lozinski Anthony J (Jeanette) slsmn Interstate Bky h5735 Jackson dr (LM)
- " Jos (Winnifred) slsmn Interstate Bky r5735 Jackson dr (LM)
- Luawasa Feagai (Ututolo) USN h370 W 29th (NC)
- Lubak Zygmund J (Julia F) bodymn Fuller Ford r San Diego
- Lubrano Dominick (Viola Wisler) h4627 Garfield (LM)
- " Laura H Mrs nurse SD County Hosp h4501 4th (LM)
- Lucarella Carl D (Carolyn) tech Convair h3606 New Jersey av (LG)
- Lucas Ann T (wid Jas) h325 E 4th (NC)
- " Anna Mrs maid Travel-Lodge h775 Lemon av (EIC)
- " Andrew S Rev (Edna M) pastor Christ Evangelical Lutheran Church h7861 Carter pl (LM)
- " Chas M jr (Evelyn N) tchr La Mesa Junior High Sch h5845 Clay (LM)
- " David C (Gertrude) mech Campbell Chev h6172 Horton dr (LM)
- " David D (Alta L) mech USN h2439 E 18th (NC)
- " Elsie B (wid Chauncey A) tel opr State Dept of Employment h1717 Visalia row (Cor)
- " Eug (Doris) USN h712 N Cuyamaca (EIC)
- " Dennis H (Fern E) serv mgr South Bay Chev h600 Oakwood way (EIC)
- " Earl F (Gladys F) h5315 Maryland av (LM)
- " Elaine bkpr First Natl Bank r San Diego
- " Frank R (Donna J) buyer Convair h5855 Lake Murray blvd (LM)
- " John W (Vesta O) emp Rohr h439 E 26th (NC)
- " Kenneth E (Joan) USN h424 4th av (CV)
- " Kenneth M (Ida M) h308 Lincoln av (EIC)
- " Laina Mrs tel opr Western Unioa r7624 El Cajon blvd (LM)
- " Larry (Faye) dr El Cajon Valley Sch Dist h1011 Bostonia
- " Lewis L (Anna D; Luke's Garage) h9823 E Broadway (EIC)
- " Lyda E Mrs tel opr El Cajon Medical Exchange r176 E Main (EIC)
- " Nathl tchr Christ Lutheran Day Sch r7861 Carter pl (LM)
- " Olin W (Rose M) mech El Cordova Garage h1859 Imperial av (LG)
- " Orville (Viola) emp Convair h541 S Orange av (EIC)
- " Peder W (Frances A) mgr LM-LG Escrow Serv r San Diego
- " Rhonald L (Marietta) insp Convair h450 Manor tr (EIC)
- " Robt (Lillian) USN h376 E av (Cor)
- " Thos A stockmn Sears r775 Lemon av (EIC)
- " Walter A. (Myrtle) gardener Chula Vista High Sch h564 Garrett av (CV)
- Lucast John E (Edna) slsmn h587 Terra la (EIC)
- Luccock Chas F (Susan) deck hand Star & Crescent Ferry h2332 J av (NC)
- Luce Amy Mrs waitress Tasty Bar-B-Q h624½ National av (NC)

## CAMPBELL CHEVROLET

Since 1923  
San Diego

16th AND BROADWAY      BELmont 3-1234

505

- Luce, Forward, Hamilton & Scripps
- Chas H Forward, Partner
- Thomas M Hamilton, Partner
- F Tudor Scripps jr, Partner
- Michael I B S Gonzales, Partner
- Edgar A Luce jr, Partner
- Howard B Clayton, Partner
- Arvin H Brown jr, Partner
- Jack W Crumley, Partner
- James O Hewitt, Partner
- 1220 San Diego Trust & Savings Bldg, 530 Broadway, San Diego
- Telephone BELmont 9-9244
- 7644 Girard, Suite 10
- La Jolla
- Telephone GLencourt 4-2145
- Lucente Pat J (Anna F) slsmn Western States Ins h7251 Princeton av (LM)
- Lucero David (Mary R) carp Kin-Tel Electronics h172 E Olympia (CV)
- " Emilio C (Andre C) equip opr City Street Dept (NC) h220 E 1st (NC)
- " Epigmenio (Lenore) emp Cal Water & Tel r198 Anita (CV)
- " Inez emp NAS r1212 Coolidge av (NC)
- " Joe I (Raffie) barber Better Barbers (NC) h1363 Peach av (EIC)
- " Jos (Carmen) electronics tech Convair h1845 Newell (NC)
- " Lou USN r1212 Coolidge av (NC)
- " Lupe lab r1212 Coolidge av (NC)
- " Manuela A (wid Eli) h1212 Coolidge av (NC)
- " Michl S (Louise; Michaels Del.lux Barber Shop) h4590 73d (LM)
- " Norma ofc sec Davidson Plywood r220 E 1st (NC)
- Luchka Laura L Mrs h128 5th av (CV)
- Lucht Edw (Anna) clk Nanco h437 Filbert (EIC)
- Lucia Alice B Mrs cannery wkr h242 Palm av (NC)
- " Alma M Mrs r7132 Central av (LG)
- " Robt E emp Rohr h7132 Central av (LG)
- Luck Barney L (Rebecca) r998 E Main (EIC)
- " Barney L jr (Esther) emp Solar r998 E Main (EIC)
- " Chet (Edith) slsmn Lukens Pontiac h616 Skyview dr (EIC)
- " Lea R studt r616 Skyview dr (EIC)
- Luckaby Margt h3630½ Grove (LG)
- Lucke Garda Mrs nurse aide Mercy Hosp r250 H (CV)
- Luckett Jesse (Maude) h3747 Hing (LG)
- Luckey Orville USN h3417 Tolas ct (NC)
- Luckfield Bertha Mrs r734 Elm av (CV)
- Luckhart Harry W jr carp Attman Constn r1321 Clarke dr (EIC)
- Luckie Leo L (Bernetha J) h469 G (CV)
- Luckin Frank (Lee) patrolmn Border Patrol h691 Woodlawn av (CV)
- Luckinbill Chas O (Jeanie) r2700 National av (NC)
- Lucky Liquors Max A Curtis mgr 797 3d av (CV)
- LUCKY
- " Motor Auto Sales (Chas Winters) 100 W 8th (NC)
- " Seven Market (Burton I. Lindley) 1065 E Broadway (EIC)
- Lucus Lyda E Mrs pbx opr El Cajon Professional & Coml Tel Exchange h176 E Main (EIC)
- " Robt L (Shirley) prod mach opr Solar h2256 El Prado av (LG)
- Lucy Loyd V drftsman SD&AERY h6345 Primrose dr (LM)
- " Paul L (Opal L) planner Convair h615 Penelope dr (CV)
- Ludka Frank (Ruth) USN h428 Oaklawn av apt B (CV)
- Ludlow Tallie M (wid Jas) h801 H av (Cor)
- " Thaddeous emp NAS r801 H av (Cor)
- Ludwick Chas C (Cherry A) supvr Rohr h625 Colorado av (CV)
- " Richd J (Virginia) IDP planner Rohr h6040 Bob (LM)
- " Wm E (Esther M) h4865 Cypress (LM)
- Ludwig Bud h rear 921 A av (NC)
- " Earl B (Doris) USN h795 A Colorado av (CV)
- " Herman D (Caroll) pntr South Boy Chev h511 2d av (CV)
- " Paul E (Annabelle) USN h457a 4th av (CV)
- " Wm P (Kathryn M) policemn La Mesa Police Dept h6170 Nagel av (LM)
- Ludwigsen Chas M (Jean) USN h551 D apt L (CV)
- Ludy John C (Dorothy) mech City Mtrs r San Diego
- Luebbers Albert V (California Doran Heat Treating Co; NC) r Arcadia
- Luecht Wilfred J (Ardis L) USN h213 N Drexel av (NC)
- Lueders Carl R (Marjorie R) emp SD Transit Mix h5750 Yorkshire av (LM)
- " RoseMary Mrs clk Sav-All Drugs r San Diego
- Luedtke Alf H (Ruby M) formn SD Transit Lines h668 D (CV)
- " Chas F (Margt) tchr Cor High Sch h931 I av (Cor)
- " John H (Mary) emp Sunbeam Co h4362 Vetter pl (LM)
- " Melvin H (Helen A) drop hammer opr Rohr h630 Beech av (CV)
- Luers Donald L (Barbara) equip opr City Sanitation Dept r RD 2 Box 193 A (EIC)
- " Herman R custdn Madison Av Sch (EIC) r San Diego
- Luepton Wm A (Ann B; South Pacific Bar) h1027 Guatay
- Luffe B (Doris B) tech Convair h4702 Garfield (LM)
- Lufkin Dora Mrs emp Lewis Ranch House r2700 National av (NC)
- Lugo Victor C (Caroline) emp Convair h17 S Drexel av (NC)
- Luhnow Arth L electn Federal Elec r2131 E 8th (NC)

### MCCOY'S READY MIX CONCRETE CO., INC.

Hickory 4-6191

572 S. Marshall El Cajon      7500 Mission Gorge Rd. San Diego



BUSINESS MEN'S ASSURANCE CO. OF AMERICA

KANSAS CITY, MO.

LIFE — ACCIDENT — HEALTH — ANNUITIES

SAN DIEGO 1 CALIF.      530 Broadway

Phone BELmont 3-7637

### Painting



**JESS**

**B. WORTHINGTON**

INC.

2801 University Ave.

Phone CY 6-2131

**ALL  
BID****LOWELL A. MILLIGAN**

Member - American Institute of Building Design

**DRAFTING SERVICE**

384 1/2 THIRD AVE.

QA 2-4519

CHULA VISTA

506

**LUHNOW**

" Elmer A (Beatrice) custdn Grossmont Hi Sch h120 S Pierce av (EIC)  
 " Herman A (Helen L) mtcemn Solar h601 N Cuyamaca (EIC)  
 " Moody L (Marie) electn Nienaman Constn h2131 E 8th (NC)  
 Luhr W Wesley (Virginia) cook h1470 Greenfield dr (EIC)  
 Luhring Jack H (Louise K) eng NAS h802 Taft av (EIC)  
 Luick Evelyn M (wid Emmanuel) h1634 Glencoe dr (LG)  
 " Janie L sec Rohr h276 N Fig av (CV)  
 Luirette Albert J (Janice) eng Normco Mfg h723 Fairview (EIC)  
 Luis Nora Mrs hskpr 1373 Joliet (EIC) r do  
 Luitjens Clarence R (Virginia) formn Calif Neon Co h1612 Larwood rd (I.G)  
 Lutz Olive I Mrs h4828 Palm av (LM)  
 Lujan Frank (Theresa) barber Tommy's Barber Shop h213 23d ia (NC)  
 " Gilbert (Helen) emp Convair h776B Colorado av (CV)  
 " Victor mtcemn Cor Golf Course (Cor) r San Diego  
 " John (Mary) electn NAS h13 W 29th (NC)  
 " Tomacita M (wid Francisco) r329 W 14th (NC)  
 Lukach Fred (Sylvia; New Pacific Imports) h15 E Palomar dr (CV)  
 Lukas John R (Winifred M) USN h800 Cabrillo av (Cor)  
 " Jos (Erma) custdn SD Sch Dist h7212 Annapolis av (LM)  
 Lukaseky Benj (Clara) emp Convair h482b Center (CV)  
 Lukasik John J (Joan) USN h436 Vista way (CV)  
 Luke Craig R studt r327 Aldwych rd (EIC)  
 " Gerald E (Thelma M) wldr Convair h180 N Ivory av (EIC)  
 " Kenneth J (Wilma M) slsmn Marck Mtrs h327 Aldwych rd (EIC)  
 " Richd K r180 N Ivory av (EIC)  
 " Richd T studt r327 Aldwych rd (EIC)  
 Luke's Garage (Lewis L Lucas) auto repair 982 E Broadway (EIC)  
 Lukens Jas T jr pres Luken's Pontiac h5755 Serverin dr (LM)

**LUKENS PONTIAC, James T Lukens**  
 Pres, 8080 Morningside way, La Mesa, Tel HOplins 3-5581

" Pontiac (br) Frank Brice mgr used cars 7076 Broadway (LG)  
 Lukowski Warren J (Faye M) USN h1024 E av (NC)  
 Lukshis Alex (Edna) v pres E-Z Set Windows r Spring Valley  
 Lull Edw W (Evelyn) USN h436 E av (Cor)  
 " John L (Ellen C) eng Convair h1026 S Johnson av (EIC)  
 Luloff Gail emp NAS h4761 Jessie av apt 8 (LM)  
 Luma David J r4612 Date av (LM)  
 " Virgil A (Freda) mach Rohr h4612 Date av (LM)  
 Lumas Nancy (wid John) h520c Flower (CV)  
 Lumbardy Melvin C (Patricia G) USN h1610 1st (Cor)  
 Lumbly Alice L (wid Lawner E) h2012 E av (NC)

Lumpkin Margt S (wid Roy) clk NAS h915 1/2 D av (Cor)  
 Luna Adam P (Elba) pntr Benton Paint h2364 E av (NC)  
 " Gilbert drftsmn r1618 Angelus av (I.G)  
 " Martha E car hop Circus Drive-In  
 Lunau Thelma J Mrs h2913d A av (NC)  
 Lund Arnold A (Barbara J) USMC h1110 Coronado av (Cor)  
 " Chris W (Miriam) driver Natl Steel h1123 E 7th (NC)  
 " Edw A (May L) design eng h1074 Guatay av (CN)  
 " Eug V (Kathleen B) asst mgr Republic Van & Steg h5666 Aztec dr (LM)  
 " Frances cook Anderson Nursing Home r San Diego  
 " Geo E (Edythe L) asst sec Union Title Ins h5800 Derk dr (LM)  
 " Geo E (Millie) emp Natl Steel h515 E 26th (NC)  
 " Leonard M (Mary L) mtcemn City Street Dept (NC) h2208 Walker la (NC)  
 " Miles (Sallie J) h8862 La Mesa blvd apt 1 (LM)  
 " Peter F USMC r1316 E 17th (NC)  
 " Robt A jig bldg Convair r345 Monterey ct (CV)  
 Lundberg John O mech NAS h309 J av (Cor)  
 " Richd F (Shirley A) eng drftsmn Ryan h4127 Blackton dr (LG)  
 " Ruby A Mrs cook Jean & Carl's Cafe r4244 Lois (LG)  
 " Walter E (Ruby A) cement fnshr Young Constn h4244 Lois (LG)  
 Lunde Maurice R (Maude) slsmn Pierce Realty Co h7774 1/2 University av (LM)  
 Lunden Irving E (Marjorie W) metallurgist Pratt & Whitney Aircraft h6180 Howell dr (LM)  
 Lunder A I mgr used cars Hatch Chevrolet r San Diego  
 Lundgin Chas (Gloria) field eng Bendix Corp h1018 Mission ct (CV)  
 Lundgren Al asmlr Rohr h465 H apt M (CV)  
 " Andrew G (Ada M) h566 Parkway (CV)  
 " Carl H (Jean G; Jean & Carl's Cafe) h4238 Lois (LG)  
 " Norman G (Beulah) wharf bldr h944 Paradise dr (NC)  
 " Robt P (Bernice H) driver Challenge Cream & Butter Assoc h1555 Condor av (EIC)  
 Lundquist Nancy USN r6956 Wyoming (LM)  
 " Roy S (Dorothy) h7930 Michelle dr (LM)  
 " Walter A (Frances B) USN h287 Inkopah (CV)  
 Lundstedt Walter eng Valley Center Union Sch r610 Claydelle av (EIC)

**LUNDY & CRAWFORD INC, Lottie L Crawford**  
 Pres, Authorized Loan Brokers, Prudential Insurance Co of America, 1009 Broadway, San Diego, Tel BElmont 2-3016 (See Yellow Page 40)  
 " Orabella D (wid Geo) r244 E 4th (NC)  
 " Robt M whse mgr Gough Industries h244 E 4th apt A (NC)  
 " Wayne (Virgie) emp Rohr r388 Bay blvd (CV)  
 Luneau Oliva P (Marion) driver Pub Sch (NC) h1415 E 16th (NC)

**Southland**

Insurance

Unlimited

507

**LUSTER**

" Clyde H Rev (Eliz G) pastor Church of Christ h1027 E 24th (NC)  
 " Richd N (Betty J) driver R E Hazard h4050 Charles (LG)  
 Lustig Vera L lwyr 1019 National av (NC) r San Diego  
 Lutack John emp Jay-Tee Sup Co r Lakeside  
 Lute Jacob H (Kathleen) emp Rohr h1154 Crosby (EIC)  
 " Ronald J USMC r1154 Crosby (EIC)  
 Lutes Dennis plmb Helix Plmb Co r San Diego  
 " Donna ofc sec Reese Daily Clinic r156 Hilltop dr (CV)  
 " Nettie waitress Hotel Del Cor r San Diego  
 " Paul W (Veva) formn John Helm h156 Hilltop dr (CV)  
 " Roscoe C (Z Eliz) h971 Grant av (EIC)  
 " Z Eliz Mrs slsmn Marthels Womens Apparel r971 Grant av (EIC)  
 Luther Everett E (Eliz) USAF h622 Verdin (EIC)  
 " Rose E (wid Grover C) h2620 E 18th (NC)  
 Lutke Frank J (Margt) mech Convair h2026 E 4th (NC)  
 Luton Clarence E (Marvel L) lock up mn Arts & Crafts Printing h928 Beech av (CV)  
 " Herbert J (Lorna J) mech V R Dennis h33 Clairmont (NC)  
 " Jas M (Dorothea) atdnt U Save Cln h510 Q av (NE)  
 " Janet L studt r928 Beech av (CV)  
 Lutterman Allison B jr (Laura M) eng Bourne Prod h1309 Exeter (EIC)  
 " Mollie Mrs asst mgr Sprouse-Reitz Co h203 S Lincoln av apt 6 (EIC)  
 Luttjohann Fred (C Irene) h1275 Dawnridge av (EIC)  
 Luttmmer Lydia (wid Walter H) r1521 Maria pl (Cor)  
 Luttrell Ray S (Flossie E; Eighteenth Street Automatic Lndry) h41 E 18th (NC)  
 " Robt D (Stella) tool designer Ryan h8971 Linden la (LM)  
 Lutz Harold G (Mary A) tchr El Cajos Valley High Sch h1360 Pine dr (EIC)  
 Lux Alice Mrs recpt La Mesa El Cajon Corp r5602 Aztec (LM)  
 " Andrew W (Juanita R) roll opr Ryan h383 Montecalm (CV)  
 " Christine Mrs maid h rear 466 3d av (CV)  
 " Francis D (Arlene) USN h1236 Scott dr (NC)  
 " Johanus (Arletta) emp SD Gas & Elec h452 Montclair (CV)  
 " Jos J (Alice) h5602 Aztec dr (LM)  
 Luxton Jordan R (Eliz) county appraiser h585a James (CV)  
 " Roy G (June C) asmlr Ryan h3527 Citrus (LG)  
 Luzier's Cosmetics Mrs Vivian Young rep 4655 70th (LM)  
 Luzkow Maxine M Mrs slsmn Marie Gray Realty r606 Robert av (CV)  
 " Saml (Maxine M) audiologist Maico Hearing Serv h606 Robert av (CV)  
 Lyall F Robt (Barbara J; Grossmont Medical Pharmacy (LM) r San Diego  
 " Martha A (wid Leslie F) h8102 Lemon av (LM)

**INSURANCE**Complete  
Insurance  
Service• Residential  
• Commercial  
• IndustrialMonthly  
Payments1444  
Main St.  
El CajonPhone  
Hickory  
2-6666**COLEMAN  
REALTY  
CO.**Preston Coleman  
— Broker —  
Ruth Barker  
— Associate —INCOME  
PROPERTY• • •  
MANAGEMENT• • •  
RENTALS• • •  
INCOME TAX  
SERVICE2975  
National Ave.  
San DiegoPhone  
BElmont  
3-7588

San

Diego

Wholesale

Credit

Men's

Assn.

(Incorporated)

MERCANTILE  
REPORTS

COLLECTIONS

508

Orpheum

Bldg.

524 B ST

SAN DIEGO

Tel.

BELMONT

9-8191

**SUN HARBOR MARINA, INC.**  
 BOAT BROKERAGE ★ MOORAGE ★ DEALERS FOR CRUIS ALONG  
 1901 AN - CENTURY  
 SAN DIEGO  
 Phone Academy 2-3397  
 5104 N. HARBOR DRIVE

**H. S. Watson & Associates**  
 One Stop Personal Insurance  
 (Non-Cancellable)  
 Health and Accident  
 Auto Life Fire  
 All Personal Lines of Insurance  
 2340 Fletcher Parkway  
 Suite 230 El Cajon  
 Tel. Howard 5-3555

**PREVENTIVE MAINTENANCE SERVICE CO.**  
 1111-9th CORONADO HE 5-8140

508

Lybeer Raymond T (Margt) USN h870 Orange av (Cor) apt 3  
 Lybrand Bessie L Mrs clk Harzline Pharm r1691 Bakersfield (LG)  
 " Froy L (Susie; Lybrand's Jewelry(SD) h7373 Central av (LG)  
 " Jas H (Neil; Lybrand's Jewelry) h6782 Hibiscus dr (LG)  
 " Leroy W (Bessie L) whsemn Western Metal Supply Co h1691 Bakersfield (LG)  
 Lydy Donald L (Barbara J) archt Frank L Hope & Associates h701 Wichita av (EIC)  
 Lyle David (Jean; Lyle's Shell Serv;NC) r San Diego  
 " Jim (Mabel) h2324 Main (LG)  
 " Lawrence H (Beulah) eng US Naval Dist h6186 Hauderson dr (LM)  
 " Louis (Helen) USN h920 Olive av (NC)  
 Lyle's Shell Service (David Lyle) gas sta 22 Main (NC)  
 " Franklin L (Martha) genl contr 1072 Prescott av (EIC) h do  
 " Jas F (Betty M) USN h948 G av (Cor)  
 " Raymond V H (Erma M) chief La Mesa Fire Dept h8034 Allison av (LM)  
 Lyman John W (Betty B) eng Convair h2507 Katherine (EIC)  
 " Jos (Louise) hlpr South Bay Veterinary Hosp h364 Bay Blvd (CV)  
 " Louise Mrs emp South Bay Veterinary Hosp r364 Bay Blvd (CV)  
 " Wm E h2321 E 7th (NC)  
 Lymo John H (Mary M) welder Natl Steel h516 L (CV)  
 Lymons Ellis (Elida O; Glacier Frozen Foods) h62 Bonita (CV)  
 " Pauline Mrs ofc sec Farmers Inc Group r San Diego  
 Lynam Louise Mrs maid Rancho Del Rey Travelodge (CV)  
 Lynas Diane L Mrs clk South Bay Sav & Loan Assn r El Cajon  
 " Fred h1562 Richard av (EIC)  
 " Raymond (Gladys M) asst formn Convair h4198 Bancroft dr (LM)  
 Lynaxaviler Thos D (Zelda A) eng North Am (LA) h972 Monserate av (CV)  
 Lynch Addie R (wid Harry B) h462 A av (Cor)  
 " Albert R r605 Sanitarium av (NC)  
 " Beuhla D (wid Chas) maid Paradise Valley Hosp h605 Sanitarium av (NC)  
 " Chas T (Inez) USN h372 W 29th (NC)  
 " David E (Louella) USN h125 Blanchard rd (EIC)  
 " Elmer W (Joanna M) roofer r1132 Naranca av (EIC)  
 " Franklin T (Mary L) carp h1636 Buckeye dr (EIC)  
 " Fred W (Minnie) constn wkr h1132 Naranca av (EIC)  
 " Geo mgr Singer Sewing Machine (EIC) r San Diego  
 " Gerald (Theresa) emp SD Gas & Elec h1059 Bradley av (EIC)  
 " H Michl chiropractor 408 S Magnolia av (EIC) h do  
 " Jack A (Margie F) acct Bowlero Inc h612 Oakwood way (EIC)  
 " Joe (Ruby) h6918 Ohio av (LM)  
 " John (Louise) h522 L (CV)  
 " John E (Hazel) tchr PS h1372 Pepper Villa dr  
 " Lee (Dorothy) USN h626 E 16th apt G (NC)

**LYNCH**  
 " Michl r1205 Roselawn (NC)  
 " Michl L (Mary J; Mickey's Self Serv) h4026 Paula (LG)  
 " Murray A (Suzanne E) formn h1552 Pendleton rd (Cor)  
 " O D T (Louise B) USN h841 Cabrillo av (Cor)  
 " Owen L (Ethel) mgr Flying Hills Apts h1100 Cuyamaca apt 10 (EIC)  
 " Patricia Mrs clk Franklin's r614 Roosevelt (NC)  
 " Patk G (Cath B) mgr Cudahy Pkg Co h7860 Alida (LM)  
 " Paul USN h135 1/2 D av (Cor)  
 " Raymond V (Nina C) h1847 Wedgemere rd (EIC)  
 " Richd A (Patricia L) electn Cal Elec h5825 Jan dr (LM)  
 " Ronald P (Anne) USN h940 C av (Cor)  
 " Saml C (Janet R) emp Rohr h1106 D av (NC)  
 " Virgil J genl lab r1132 Naranca av (EIC)  
 Lynds Arth L (J Gretchen; Leslie H Edwards Co) pres Hobart Homes Inc r11 E Cresta way (CV)  
 Lynes Frank F mgr Imig Realty  
 " Jackson C (Etoile) emp Rohr h787b Oaklawn av (CV)  
 Lynn Edw B (Dorothy) watch repr 1029 Highland av (NC) r438 D (CV)  
 " Eliz Mrs h1202 Peach av (EIC)  
 " Herbert (Dorothy) emp Calente h198 E Millan (CV)  
 " Ira T (Frances M) h8797 Mariposa (LM)  
 " Irvin G (Ethel) insp Convair h222 Richfield av (EIC)  
 " Jack R (Juanita R) plmb A J Kitzman h1127 E 30th (NC)  
 " Lee R (Yola T) die fnshr Convair h398 Minnesota av (EIC)  
 " Phyllis waitress Best Spot Cafe r298 S Johnson (EIC)  
 " Thos M (Frieda) h539 Silvery la (EIC)  
 Lynskey Ray C (Betty) formn Modern Home Supply h1541 El Prado av (LG)  
 Lyon Alf W (Gladys) plmb NAS h4664 70th (LM)  
 " Lyon Cyrus A (Hulda M) pntr PS (CV) h238 Guava av (CV)  
 " Edw (Judith) USN h466 J av (Cor)  
 " Grace (wid Arth) r8421 Tio Diego pl (LM)  
 " Harold A (Harriet M) h8550 Tia Maria way (LM)  
 " Jeff pntr r1444 L av (NC)  
 " Lee F mgr Jack-In-The-Box Inc r San Diego  
 " Marie Mrs recpt Lemon Grove Med Group r3707 Jill la (LG)  
 " Owen R (Marie) USN h3707 Jill la (LG)  
 " Virgil B (Rose W) roofer Pac Roofing h1533 Dumar av (EIC)  
 " Van & Storage Co (br) Arth F Hubbard mgr 8300 El Cajon Blvd (LM)  
 " Van & Storage Co Elwyn B Gould mgr 940 W 19th (NC)  
 Lyons Andrew C r1105 W Chase av 40 (EIC)  
 " Arth H (Agnes D) tool planner Solar h342 Westwind dr (EIC)  
 " Bernard P (Mary) prof SD State College h7776 University av (LM)  
 " Betty Mrs r150 S Anza (EIC)

**STEWART** FRONT AND ASH STREETS  
 TEL. BElmont 9-6041  
 TITLE COMPANY OF SOUTHERN CALIFORNIA

509

**LYONS**  
 " Chas A R (Bernice) coml artist SD Gas & Elec h1535 El Prado av (LG)  
 " Chas R (Gail) sht mtl wkr Price & Horton h7504 Ohio pl (LM)  
 " Columbus L (Eva) USN h2705b National av (NC)  
 " Doris slswm La Dauphine Mtrs r4330 Wilson (SD)  
 " Edith R (wid Wm T) h725 Church av (CV)  
 " Ensign R (Grace M) tchr Fletcher Hills Sch h5121 Dailey ct apt 11 (LM)  
 " Esther Mrs r238 Alpine av (CV)  
 " Eug B (Rubie M) plasterer h1132 Hill-top dr (CV)  
 " Genevieve Mrs r320 W 17th (NC)  
 " Gertrude (wid Burchell) h413 1/2 D av (NC)  
 " Henry M (Maude I) supvr Conkling Bakery h4811 Bancroft dr (LM)  
 " Hughie W (Jerry; Lyons & O'Haver Taxidermist) h758 Haverhill rd (EIC)  
 " Huldah Mrs maid Rancho Del Rey Travelodge  
 " Jas C (Barbara Y) emp Martinger Casselbery h6750 Rolando Knolls dr (LM)  
 " Jas M jr ship ftr NAS h1020 Vista way (CV)  
 " Jesse (Delores) asmbler Rohr h674 Elder av (CV)  
 " John F (Hazel C) carp David Sapp Constn h1015 Greenfield dr (EIC)  
 " Kenneth L (Lurley R) driver Pre-Mix Cement h357 Dorado la (EIC)  
 " Lehnis D (Edna Mae) pntr Chula Vista News h1107 Vista way (CV)  
 " Margt r150 S Anza (EIC)  
 " Ralph emp Tyce Eng r725 Church av (CV)  
 " Thos W (Mary L) phys 5109 Garfield LM r San Diego  
 " Winthrop F (Ruth T) slsmn Davies Mtrs h16 Angela la (CV)  
 Lyst Geo W (Evelyn J; Custon Dry Clns) h8473 Abilene ter (LM)  
 Lyster Bessie M Mrs cafeteria mgr Sweetwater Union High Sch Dist h526 D (CV)  
 " Helen E (wid Henry N) h337 H (CV)  
 " Russell W jr (Elaine H) USN h786 Church av (CV)  
 Lytle Richd A (Elaine) h511 Otis (CV)  
 " Richd L r511 Otis (CV)  
**LYTTON SAVINGS & LOAN ASSOCIATION, Noel H Bridge & Co, Local Agent, 1445 6th av, San Diego, Tel BElmont 2-7525 (See Yellow Page 41)**  
 M&F Cabinet Shop (Stanley N Myers Henry F Franco) cabinet mkr 426 E 30th (NC)  
 M&M Auto Repairs (Wm Mason) 476 W Main (EIC)  
 M&M Market (Alex J Rush) 1102 E Broadway  
 M&M Trailer Court (Cecil V Wilson) trailer court 855 E Main (EIC)  
 M&N Nursery (Marshall and Mrs Nettie Simmons) gdnrs 8070 Alvorado av (LM)  
**M & S FOODS, Bernard Kessler Mgr Groceries, Meats, Frozen Foods, Produce, 901 12th av, San Diego, Tel BElmont 9-4109**

Maat Leo J jr (Eleanore A) eng Rohr h86 D (CV)  
 Maberry Nettie (wid Wm) r7436 Lowell ct  
 Mable's Beauty Shop (G Mable Eggleston) 276c 3d av (CV)  
 Mabrey W N (Jeanine) slsmn Dan Dixon Unfinished Furn h425 Church av (CV)  
 Mabry Anita Mrs ofc sec Fredk S Gardiner r7878 1/2 Quince (LM)  
 " Lem R (Nancy) driver United Parcel Serv h1729 Burnett (EIC)  
 " Roger R (Josephine) stmftr North Island h4669 Date av (LM)  
 Mac's Market (Arley R McGhee) gro 7495 University av (LM)  
 " Monterey Market (M H Lewallen) gro & meats 1827 Englewood dr (LG)  
 MacAllister Arth G (Johanna) h8195 Palm (LG)  
 " Johanna A Mrs clk LaSalle Enterprises r8195 Palm (LG)  
 " Warren G (Lynne) research eng Convair h1962 El Prado av (LG)  
 MacAneny Jas (Ernestine) USN h909 6th (Cor)  
 MacArthur Kenneth W (Lorraine G) mech h1210 9th (Cor)  
 " Lorraine G Mrs maid La Avenida Motel r1210 9th (Cor)  
 Macaulay Anna (wid J W) smstrs Chula Vista Draperies h133 L av (NC)  
 " Jack R (Ruth) emp Cal Water & Tel r Bonita  
 MacBeth Floris M (Hattie) carp h668 Carla av (CV)  
 MacCabe Fraser (Beatrice) barber h5830 Kappa (LM)  
 MacCaully Jas (Evelyn) eng SD Gas & Elec h858 Franklin av (EIC)  
 Macchia Ralph M (Lois) tchr Johnson Avenue Sch h957 Pear (EIC)  
 Maccioli Carmen (Adeline) USN h617 1st av (CV)  
 MacClellan Robt N (Mary J) carp h363 Hosmer (EIC)  
 Macconel Jas M (Margt K) h8500 Tio Diego pl (LM)  
 MacConnell John M (Mollie) slsmn Pac Indemnity h3031 Massachusetts av (LG)  
 MacDonald Bertraud A (wid H J) ofc sec SD Zoo h416 Garfield av (EIC)  
 " Carleeta D Mrs r1483 Naranca av (EIC)  
 " Donald M emp Tweed & Gambrell (LM) r9639 Viewside la (EIC)  
 " Edw G (Hilda S) emp NAS h697 Elder av (CV)  
 " Gary (Margt) pntr McMullens & Son h950 Taft av (EIC)  
 " H Mrs h1111 Adella av apt G (Cor)  
 " Laurence E (Norene) cement contr 3071 Buena Vista av (LG) h do  
 " Leonard J (Madelyn V) buyer Convair h5495 Pennsylvania av (LM)  
 MacDonough Donald (Betty) design drftsrmn Natl Steel h9360 DeCamp dr (LM)  
 MacDougall Carmen Mrs h434 D (CV)  
 " Jasper tech Convair r434 D (CV)  
 " Wm pattern mkr Rohr r434 D (CV)  
 Mace Edwin R (Pat) USN h734 Riverlawn av (CV)  
 Macey Earl F (Willna A) h556 Del Mar av (CV)

**Where To Buy?**  
 Consult the Classified Business Lists In This Directory

**DURNAL & SONS GENERAL TIRE CO.**  
  
 "Goes A Long Way To Make Friends"  
 1169 12th Avenue San Diego BElmont 2-3181

**WEEKEND THOROUGHbred RACING**  
**¡CALIENTE! FABULOUS 5-10 CASH POOL**



MIMEOGRAPHING ADDRESSING MAILING  
**BETTY JEAN'S MULTI-COPY**  
 338 Highland Avenue National City Phone GRidley 7-5214

510

MacFaddean Leonard G (Mildred J) tool mkr La Mesa Tool h312 N Pierce (EIC)  
**MacFARLANE R C (Elma A) Real Estate, 5905 El Cajon Blvd, San Diego Tel JUniper 3-1494, h6910 Campanile dr, San Diego, Tel JUniper 3-1494**  
 MacGavin Wm R (Marilyn J) eng formn SFRy h79 E Prospect (CV)  
 Macgillivray Albert K slsmn h260 Park av apt O (EIC)  
 Macgillivray Arch B (Mable) h rear 7149 Waite dr (LG)  
 " Geo K (Julia) tchr PS (SD) h7149 Waite dr (LG)  
 " India L (wid Stewart) r260 Park av apt O (EIC)  
 MacGivrey John A (Dorothy) tchr PS (LM) h6295 Broadmoor dr (LM)  
 MacGregor Roy USN h7025 Boulevard dr apt 8 (LG)  
 Mach Fred (Velma E) wldr Natl Steel & Ship Bldg h2646 Chatham (EIC)  
 Machado Arlindo S (Virginia T) fishermn Star Kist Tuna h7612 Marie av (LM)  
 " Basil A (Mary E) insp Convair h1662 Primera (LG)  
 " Lawrence F (Beatrice) gdnr h622 Colorado av (CV)  
 " Richd B (Sara V) aircraft wkr NAS h1256 Pepper Villa dr (EIC)  
 Macher Richd P Rev pastor St Kierans Church h1510 Greenfield dr (EIC)  
 Maches Richd W (Christine) mgr Eggert Nokes & Baughman (LM) r San Diego  
 Macheskey Richd field rep Pac Finance Loans (NC) r San Diego  
 Machitar Francisco (Barbara) US<sup>N</sup> h1774 Mullinnix dr (Cor)  
 Machnicki Mitchell R (Adelia M) acct Rohr h128e Garrett av (CV)  
 Machuca Manuel kitchen wkr Mexican Village (Cor)  
 Macias Alvaro (Dolores G) lab h1130 E 5th (NC)  
 Macias Bernard (Elba) emp Convair h423 W 11th (NC)  
 " Carlos (Maria) driver Independent Prod h1929 Harding av (NC)  
 " Jos (Isabel; Joe's Mkt) r728 Anita (CV)  
 " Ruben emp Rohr r235 W 11th (NC)  
 " Juan (Carmen) h235 W 11th (NC)  
 Maciel Danl C custdn Mexican Village (Cor) r Nestor  
 " Jos B (Pearl) emp Customs House h30 I av (CV)  
 MacIlvaine Chas W (Harriet T) USN h560 Alameda Blvd (Cor)  
 MacInnes Arth J (Shirley A; MacInnes Travellers Ins) h1216 Monterey av (CV)  
 " Ian (Garnet) emp Pac Tel h700 E 7th (Cor)  
 " John N (Eliz W) eng Ryan h277 B av (Cor)  
 Macios Al kennelmn San Diego Pet Hosp r Spring Valley  
 MacIver Leith C (Gloria J) training ofc Naval Repair Facilities h9535 Gregory (LM)  
 Mack (Celia) r7330 Mohawk (LM) apt 1  
 " C Jewelry (Clonnie H McCormack) watch repr 833 Roosevelt av (NC)  
 " Cath Mrs (Rohr Manor Hotel) r580 Broadway (CV)

**MACK**  
 " Edw W mech Johnny Johnston Mtr r7330 Mohawk (LM) apt 1  
 " Geo B (Grace L; Mack's Auto Wrecking h4076 Yale av (LM)  
 " Harold E (Cath; Rohr Manor Motel) h580 Broadway (CV)  
 " J P Furniture Co Mack Freedman v-pres-treas Martin L Freedman sec 265 Broadway (CV)  
 " Louis P (Cath) h8501 Tio Diego pl (LM)  
 " Richd C (Delphine) USN h2725a National av (NC)  
 " Robt J (Violet M) deskmn El Cojan Bowl h1146 Concord apt F (EIC)  
 " Robt J (Janet) emp Rohr h938 Helix av (CV)  
 " Walter r30 466 Broadway (CV)  
 " Wm H emp Rohr h276r Fig av (CV)  
 Mack's Auto Wrecking (Geo B Mack) 7950 Imperial av (LG)  
 " Patio Brick Yard (Herman M McCan) bldg mtls rear 632 Millar av (EIC)  
 Mackenzie Alex A (Maria L) h928 A av (Cor)  
 " A John pntr h761 H av (Cor)  
 " Berniece A (wid Harry A) h253 Park av (EIC)  
 " Chas (Elma G) supvr Convair h816 Margarita av (Cor)  
 " Elma G Mrs (Miss Bunny's Sch) r816 Margarita av (Cor)  
 " Henry R h503 Silvery la (EIC)  
 " Margt r503 Silvery la (EIC)  
 " Robt W asst mgr Food Basket r San Diego  
 Mackeowhitch Rose (wid Willie) r567 Ann (EIC)  
 MacKercher upholsterer r1117 Redwood (EIC)  
 Mackey Gerald A (Jan) emp Pac Tel h424j Emerald av (EIC)  
 " Kenneth M (Freda) driver AM Lewis h7151 Colony rd (LM)  
 " Paul C (Ruth) USN h1713 Coolidge av (NC)  
 " Walter L (Margt) clk Don Diego Mkt h1132 E 20th (NC)  
 Mackie Wm H (Davina B; Universal Specialties) r San Diego  
 Mackiewicz Chas (Janette) USN h703 M av (NC)  
 Mackin Jas H (Helen M) mtcemn NAS h2730 J av (NC)  
 Mackinnon Clara H (wid John A) h253 Claydell (EIC)  
 MacKintosh Robt C (Mildred) USN h990 10th apt E (Cor)  
 Macklin Chas F jr (Evelyn W) h1811 Visalia row (Cor)  
 " Jacob J (Mary V) h4909 Guava av (apt B) (LM)  
 Mackres Chas J (Mary) USN h78 King (CV)  
 MacLachlan Elnora Mrs hsekpr 1273 Dawnridge av (EIC) r do  
 MacLaren Marjorie R (wid Danil D; Happy Hour Lndry) h626 Prescott av (EIC)  
 " Robt G (Pauline E) USN h283 Del Mar av (CV)  
 MacLaughlan Harold A (V Louise; Cromwell Lodge Convalescent Hosp) h9202 Brier Crest dr (LM)  
 MacLean David H (Geneva) mgr Benbough's-National City r San Diego

**STANLEY DODGE-SIMCA, Inc.**

SALES - DODGE - SIMCA - DODGE TRUCKS - SERVICE  
 NATION-WIDE LEASING, AUTOS - TRUCKS  
 1146 NATIONAL AVE. NATIONAL CITY Gridley 4-1531

511

MacLEAN  
 " Donald A (Evelyn R) planner Convair h225 Joyce (EIC)  
 " Jane S (wid John S) h8820 Mariposa (LM)  
 " John G emp Benbough's-Natl City r San Diego  
 " Roderick K (Barbara T) USN h191 L (CV)  
 MacLellan Frank S (Evelyn) constn wkr NAS h173 Whitney (CV)  
 MacLeod Alan R (Miriam S) USN h890 Coronado av (Cor)  
 " Ken G (Frances) driver San Diego Lbr h5595 Marengo av (LM)  
 MacLeran Robt (Pauline) USN h283 Del Mar av (CV)  
 MacLyman Robt H (Hilda) eng Stellardyne Labys h512 Westwind dr (EIC)  
 " Robt H (Hilda) eng Stellardyne Labys 512 Westwind dr (EIC)  
 MacMaster Willis J (Nellie) wldr SD Gas & Elec h138 Madison av (CV)  
 MacMillan Francis R (Thais O) insp Rohr h7094 Central av (LG)  
 " Oscar D (Virginia J) USN h600 Cabrillo av (Cor)  
 " Wm D (Cherie) mech Elser Elev h1350 Theresa way (CV)  
 MacMullen Jas D h382 Glorietta Blvd (Cor)  
 MacNary Elsie Mrs tchr PS (CV) r San Diego  
 MacNeas Frank J (Dolores K) USAF h760 Balboa av (Cor)  
 " Nancy D dental asst Clarke Brunson r760 Balboa av (Cor)  
 MacNeil John W (Madeline A) h4695 Maple av (LM)  
 " Margt nurse Foothills Nursing Home r360 E Renette av (EIC)  
 MacNinch David emp SD County Transfer & Stge r San Diego  
 Macomber Mabel Mrs h4761 Date av apt 4 (LM)  
 " Wm H (Marjorie; Holt-Macomber & Graham) h9105 Molly Woods av (LM)  
 Macpherson Ceramic Studio (J Kelsa Macpherson) 1445 Melody la (EIC)  
 " Donald W (Ruth A; Farm Restr) h684 Hillview rd (EIC)  
 " Henry F (Dorothy) driver Lyon Van & Stge h1378 Eckman av (CV)  
 " J Kelsa (Laura B; Macpherson Ceramic Studio) h1455 Melody la (EIC)  
 " Laura B Mrs mgr Macpherson Ceramic Studio r1455 Melody la (EIC)  
 MacQueen Wm L (Carmen) cook Bueno's h3335 Citrus (LG)  
 MacQuiddy Richd H (Helen M; Bostonia Drug Store) r11072 Puebla (LM)  
 MacRae Wm O (Eliz) asst formn Convair h575 Parkway (CV)  
 MacRostie Ernest P (Judy) tchr Grossmont Jr High Sch h7000 Melody la (LM)  
 MacVicar Frances M studt r1317 10th (Cor)  
 " Geo E slsmn h870 Orange av apt 6 (Cor)  
 " Gerard E (Margt C) field eng Martin Co h1095 Osage av (CV)  
 " Gerard E jr slsmn Lorrillard Tobacco r1095 Osage av (CV)  
 Macy Jack C (Ivadel) asst mgr Penneys (NC) h425 Vista way (CV)

MACY  
 " Martha Mrs (Sweet Water Rollar Rink) r2515 G av (NC)  
 " Philip R (Norma) eng Convair h4850 Normandie pl (LM)  
 " Spencer A (Eliz K) instr NAS h917 1/2 I av (Cor)  
 " Wayne E (Martha F; Sweet Water Skating Rink) h5433 Aztec dr (LM)  
 Madalena Marshall A emp Livesay Mfg r4211 Camino Paz (LM)  
 Maddalena Anthony A (Carolyn) body shop formn City Mtrs r Santee  
 Madden Cath Mrs clk Cal's Lndry & Clnrs Clnrs r363 Oxford (CV)  
 " Chas E bartender The Carousel r5885 Amarillo av (LM)  
 " Cyril A (Anne E) metallurgist Rohr h8795 Pampa (LM)  
**MADDEN DAVID J (Mary; Helix Maintenance Supply) 1261 E Main, El Cajon Tel Hickory 2-6411, h823 Lura av, El Cajon, Tel Hickory 4-0895**  
 " Jack (Pauline) eng Convair h374d Parkway (CV)  
 " Jack A (Laura) mgr Henry's Tacos h568 Oaklawn av (CV)  
 " Jack C (Pauline F) eng aide Convair Austronics h374b Parkway (CV)  
 " Jas E (Barbara J) slsmn Earle King Wholesale House h6125 Nagel (LM)  
 " Jas L (Dolores R) emp Rohr h703 Colorado av (CV)  
 " Jerre M ncr-opr Home Fed Sav & Loan Assn h1109 Loma av  
 " Jesse C (Lolita) exam State Dept of Mtr Vehicles h823 4th av (CV)  
 " Jos L (Norma S) USAF h705 D av (Cor)  
 " Walter F (Virginia P) USN h1070 Coronado av (Cor)  
 " Wm r1335 Roselawn av (NC)  
 " Wm J (Tucker) scheduler Rohr h539b Center (CV)  
 Maddie Lee (Genoria) USN h484 El Monte rd (EIC)  
**MADDOCKS COLLECTION SERVICE (J W Maddocks) For Collections, 121 Broadway, Room 511, San Diego, Tel BELmont 3-6291 (See Yellow Page 17)**  
 " Merritt G (Norma E) tool planner Convair h559 E (CV)  
 " Jos W (Maddocks Collection Service (SD) h4810 Vista Arroya (LM)  
 " Harold E (Ann) roofer h334 Del Mar av (CV)  
 Maddox Cecil F insp H H Johnson Constn r San Diego  
 " Coburn F (Marian B) h2328 N av (NC)  
 " Deanna G ofc sec Typewriter Serv r302 S Johnson av (EIC)  
 " Frank T (Grace) chf insp NAS h1154 W Chase (EIC)  
 " Henry F (Doris) musician h444 T av (NC)  
 " Kenneth lab A-1 Sand Blasting r Lake-side  
 " Roger (Sharon) lab h1270 Sumner av EIC  
 " Saml S (Nita T) USN h1011 1/2 E av (Cor)  
 " Theo E (Madge I) mach h1350 Max av (CV)  
 Madero Nestor emp Lemon Grove Tire r Tijuana

Put Insect Pests In Insect Heaven For Termites or Pest Control Call OYpress 8-9865

**I WANT AN EXTERMINATOR**

**LLOYD PEST CONTROL CO.**  
 936 Sherman St. San Diego

NEW - CARS - TRUCKS - USED

AMERICA'S BEST SELLER • • • AMERICA'S BEST BUY

**SOUTH BAY CHEVROLET CO.**

810 Broadway at K - Sales  
 348 F St., Chula Vista - Service and Parts  
 TEL. Hamilton 0-6800

Consult  
the  
CLASSIFIED  
LISTS  
of the  
DIRECTORY

If You  
Would Find  
What You  
Wish to  
Buy

## Pompei Pizza House



Ciacomo  
Jack  
And  
Vincent  
Vitale

## PIZZA

LaSagna  
Spaghetti  
Ravioli

1398

East Main St.

El Cajon

Tel. Hickory

2-9009



## B & B JANITOR SERVICE

CHULA VISTA OFFICE  
GARfield 2-2208  
484 3rd Avenue

LA MESA OFFICE  
HOPKINS 6-4543  
Chula Vista

512

Madge's (Mrs Madge Farris) women's wear 1129 Highland av (NC)  
Madid A A emp Rohr h1712 Coolidge av (NC)  
Madigan Paul D (Jeanne) eng Pac Tel h6800 Delaware av (CM)  
" Wm C jr (Annette L) serv mn SD Gas & Electric h8124 Darryl (LG)  
Madijan Walter A (Leila) USN h937 F av (Cor)  
Madill Chas W (Helen) h5415 Arizona av (LM)  
Madison Avenue School Perry F Bosworth prin 1615 Madison av (EIC)  
" Dale (Frances M) court reporter County Superior Court h4736 Glenira av (LM)  
" John H (Beulah E) mech h628 E Broadway (EIC)  
" Plaza Wm Hill mgr apts 512 June wy Madler Ellis (Minnie) h362 2d av (CV)  
Madray Erlita D bmo Bk of Am h114 Orange av (Cor)  
Madrid Joan Mrs h2530 Rachael av (NC)  
" Pancho busmn Michael's Fine Food  
" Victor T (Patricia) USN h1920 Mullinnix dr (Cor)  
Madrigal Conception (wid Joe) h923 Coolidge av (NC)  
" Gilbert busmn Michael's Fine Food  
Madrueno Raul G (Yolanda G) emp Matt Jewelry (SD) h1142 Oasis av (CV)  
Madrugá Gilbert F (Anna) fishermn h7945 Cinnabar dr (LM)  
Madsen Carl (Adeline) eng Stafford & Gardner r220 Fig av (CV)  
" Danielle M Mrs ncr opr Bk of Am r264-A G (CV)  
" Evan C (Donnette) eng Convair h7174 Camellia dr (LM)  
" Francis C (Carol H) dept mgr Sears h8730 Van Horn (LM)  
" Harold (Phyllis) mgr El Cajon Br Bk of Am Natl Trust & Sav Assn r688 Cedar (EIC)  
" John P studt r2586 Dryden rd (EIC)  
" John W (Marjorie R) slsmn h2586 Dryden rd (EIC)  
" Kay studt r220 Fig av (CV)  
Madson Marie Mrs tchr PS (SD) h4339 Valle dr (LM)  
" Nancy studt r4339 Valle dr (LM)  
Madueno Candelario (Marcelina) h553 Flower (CV)  
" Inez A (Irene) emp Rohr h772 5th av (CV)  
" Yldefonso E studt r553 Flower (CV)  
Maduno Candelario (Lupe) constn wkr Joe Watson Contr h399 E Naples (CV)  
Madyda Alex L (Clara) eng Convair h6092 Nancy dr (LM)  
Mae's Knit Shop (Mrs Lillie M Cox) 1020 10th (Cor)  
Maehl Gustav A (Myrtle) mach Harbor Boat h7225 Central av (LG)  
Maes Adolph L (Stella) lab h2020 D av (NC)  
" Arth A (Josephine P) tchr CV Adult Sch h91 Flower (CV)  
" Erminia r1414 McKinley av (NC)  
" Bluest M (Mable) emp National Steel  
" Ernest M (Mable) emp National Steel h1414 McKinley av (NC)  
" Jos E (Velta) fnshr Pacific Dry Wall h161 Richfield av (EIC)  
" Margt Mrs h122 E Oneida (CV)  
" Rose M r2020 D av (NC)

Mafner Robt emp Pac Tel h424f Emerald av (EIC)  
Mafud Edw kitchen wkr Mexican Village h39561/4 Georgia (Cor)  
Magana Alphonso clk Soundlite r1113 Wayside av (EIC)  
" Eudoro (Celia) emp Cal Water & Tel r804 12th  
Magano Meliton (Alicia) USMC h736a Oaklawn av (CV)  
Magar Lloyd A jr (Ferne) carp h624 Raymond (EIC)  
" agargal Eva M ofc sec Walter H Barber (LM) r El Cajon  
Magart Robt S driver-slsmn Sunshine Distrs r Spring Valley (EIC)  
Magbanua Venancio (Vicenta) USN h1839 Mullinnix dr (Cor)  
Magdaleno Lawrence (Louise M) USN h103 N Kenton av (NC)  
Magdich Emil (Dorothy) asst supvr Ryan h7373 West Point av (LM)  
Magdos Frank mgr Bill's Appliances h1724 E 9th (NC)  
Magee Albert L (Evelyn E) custdn PS h767 5th av (CV)  
" Arth B mech r1250 E Main (EIC)  
" Dennis studt r205 E 16th (NC)  
" Eug barber Lawrence Barber Shop (EIC) r Lakeside  
" Evelyn E Mrs clk Cornell Stationery r767 5th av (CV)  
" Harry M (Mary) h4827 71st (LM)  
" J A USN r119 F (CV)  
" John W mtcemn Alvarado Filtration Plant r San Diego  
" John W (Edilberta P) reporter San Diego Union h1040 Madison av (EIC)  
" Luther barber Morgan's Barber Shop (LM)  
" Margt A (wid Herbert S) r823 Bellaire ct (EIC)  
" Michl (Joyce) USN h2108 Mullinnix dr (Cor)  
" Philip (Peggie) slsmn Crown Realty h1315 3d (Cor)  
" Raymond M supvr Naval Repr Facilities h205 E 16th (NC)  
" Robt N (Mary A) emp Sequoia Ins h823 Bellaire ct (EIC)  
Magel Louella r341 W 18th (NC)  
Magera Robt N (Louise V) slsmn W D Hall h532 Verdin (EIC)  
Magers Jerry carrier PO r3222 Orange (NC)  
Maggard Chester (Randa) USN h49b E 6th (NC)  
" Jos E (Isaline R) emp PO h1022 Guatay av (CV)  
" Whitt (Gloria) USN h1429 Roosevelt av (NC)  
Maggay Rowena Mrs mgr Oscar's Better Hair Styles (CV) r San Diego  
Magill Carolyn (wid Adam) drsmkr 3026 Main (LG) h do  
" Danl H (Ruth) USN h621 Arthur av (CV)  
" Norman (Laurel) pilot h2543 Calvin la (EIC)  
" Robt P (Lorraine C) USN h1609 Angelus av (LG)  
Magly Austen V (Adaline D) h1525 Ynez pl (Cor)  
Magnes Harold G (Janet) emp A-1 Plastics h1480 Greenfield av (EIC)  
" Lorenzo D (Goldie) h221 E 10th (NC)  
Magnolia Drive-In Barber Shop (Clifford W Jenkins) 640a N Magnolia av (EIC)

## LEE MATHER CO., REALTORS

Coronado — San Diego — Imperial Beach — Chula Vista

HEmpstead 5-1151

BEImont 3-6127

GArdfield 4-5111

GArdfield 2-0104

513

MAGNOLIA  
" Garage (Clinton B Snyder) serv sta & auto repr 1236 E Main (EIC)  
" Liquor (Vandel O Johnson & Dale E Betz) 507 N Magnolia av (EIC)  
" Medical Dental Center 500 S Magnolia av (EIC)  
" School J Cline Slack prin 650 Greenfield dr (EIC)  
Magnus Edw W (Vivian M) carp formn SD Gas & Elec h8711 Jefferson av (LM)  
Magnuson C Edwin (Genevieve M) mech eng Genl Dynamics h4680 Mission Belle la (LM)  
" C Vernon (Esther B) sht mtl wkr Ehrmcke Sht Mtl h8361 Lincoln (LG)  
" Edwin C (Barbara) eng Convair h5750 Kelton av (LM)  
" Fritz V (Hannah) h8410 E Golden av (LG)  
" Jerrold B studt r8361 Lincoln (LG)  
" Kenneth R (Yona A) emp Rohr h343 Cuyamaca (EIC)  
" Theresa A (wid Antone) h1610 Colfax dr (LG)  
Magnussen Haakon (Sarabeth E) carrier PO h5783 Jeannette av (LM)  
" Reidar H Rev (Constance) pastor Grace Baptist Church h2436 Charles way (EIC)  
" Sarabeth E Mrs clk Municipal Court Clk (EIC) r5783 Jeanette av (LM)  
Magnusson Kjartan T studt r2828 Massachusetts av (LG)  
" Ted (Ruth) carp formn John L Godwin Constn h2828 Massachusetts av (LG)  
Magoffin B F h372 S Molliston av (EIC)  
" Garold A jr (Jean D) plmb G A Magoffin h5335 Aztec dr (LM)  
Magoski Peter h5725 Tau (LM)  
Magruder Martha Mrs h8437b La Mesa Blvd (LM)  
Maguire Alf (Bobbie) driver North Am Van Lines r Imperial Beach  
" Chas F (Esther) clk W&H Liquor Store r Imperial Beach  
" Chas J (Florence T) USN h740 Olive av (Cor)  
" Donald E (Gail S) USN h2154 Mullinnix dr (Cor)  
" Glen F emp La Jolla Refr r164 Guava av (CV)  
" Henry F phys 289 G (CV) r Pacific Beach  
" John R (Ruth) USN h1645 B av (NC)  
Maguire & Maguire (Joseph M, Frank H and Thomas F Maguire), Physicians and Surgeons 4228 ElCajon Blvd San Diego, Tel ATwater 2-2181  
" Myrtle M (Howard's Liquor; NC) r San Diego  
" Thos P (Margt T) USN h131 East J (CV)  
Magula Fred (Anita H) formn Ryan h42 K (CV)  
Magune Nelle L h8212 Mt Vernon (LG)  
Magura John r150 S Anza 48 B (EIC)  
" John (Beatrice) yardmnr Schumaker Surplus & Salvage r San Diego  
Magtoto Leonardo N (Cleotilde A) USN h1911 Mullinnix dr (Cor)  
Mahaffey Paul M (Beulah) pntr h234 W 11th (NC)  
" Richd C (Bonnie) field serv rep E W Bliss & Co h929 Arcadia pl (NC)  
Mahalite Alton L (Jeanette) USN h937 E 18th (NC)

Mahan Dwight W (Gertrude J) USN h699 Waterloo av (EIC)  
" Hal shipping clk Save Co h5530 Connecticut av (LM)  
" Robt slsmn Auction City r Allstate Trailer ct  
Mahar Ralph J (Eliz B) USN h28 E Palomar dr (CV)  
Mahedy Wm J h375 I (CV)  
Maher David B (Lois K) USN h1040 Pine (Cor)  
Maheu Mable emp Ducommun Mtls & Sup (NC) r San Diego  
" Vincent J (Helen) pntr h663 Graves av (EIC)  
Mahlke Melvin E (Patricia) h4314 Maple av (LM)  
Mahlum Mary Mrs clk Mart Bakery r El Cajon  
Mahoe Ronald (Phyllis) bartender Twenty-One Club h3104 E 18th (NC)  
Mahon Louis H (Eva L) h571 I av (Cor)  
Mahoney Fred N (Kathryn) prin Hilltop High Sch h87 Davidson (CV)  
" Jas (Charlotte) h668 N Pierce (EIC)  
" John P (Rose A) h1130 Marline av (EIC)  
" Philip T USN h641 G av (Cor)  
" Robt D (Myrna) USN h495 D apt A (CV)  
" Robt J (Lorraine) USN h39 E Naples (CV)  
" Walter (Gloria) sht mtl wkr Circle Master Mach h719 Main st (EIC)  
Mahony Arth (Grace) USN h940 E 7th (NC)  
" Terrence M (Beverly) USN h6080 Samuel (LM)  
Mahood D Laurie (Gloria) slsmn h560 E Lexington av (EIC)  
Maky Enterprises Inc Robt J Mahy pres bldg contr 8500 Broadway (LG)  
" Robt J (TMPCo) pres Mahy Enterprises Inc r5630 Urban dr (LM)  
Maiberger Philip (Gertrude) h7285 Pacific av (LG)  
Maiden Emil W (Carolyn L) USN h1477 Fargo av (EIC)  
Maier Roy R slsmn Heartland Mtrs (LM) r San Diego  
Maihack Elmer H (Sybil) mtcemn La Mesa Spring Valley Sch Dist h4206 Olive av (LM)  
Mailahn Eddie G tech Convair r1099 Hilltop dr (CV)  
" Geo L (Martha M; Geo Mailahn Equip Rental) h1099 Hilltop dr (CV)  
MAILING HOUSE, INC THE (John Lepman) Complete Mailing Services For San Diego and Imperial Counties, Addressing, Mailing Lists of All Types 3375 National av, San Diego, Tel BEImont 9-2191  
Maily Robt J (Margt) USN h814 C av (Cor) (Cor)  
Main Laura K (wid Wm) r8068 Vista dr (LM)  
" Richd H (Vera C; Oasis Trailer Park) h867 Beech av (CV)  
" Richd O emp Pac Tel h8435 Chloe av (LM)  
" Ruth E Mrs h110 Norton av (NC)  
" Stanley M (Nada L) analyst Rohr h1118 Olive av (NC)  
" Street Liquor Store (Cecil V Wilson) liquor store 861 E Main (EIC)

## LOGAN PLUMBING AND HEATING

★  
Specializing  
in

REPAIR  
WORK

★

PHONE  
GARfield  
2-1137

★

353  
3RD AVE.

★

CHULA  
VISTA



Professional Business Trade Bureau, Inc.

"We Collect Where Others Fail"  
"Let Us Prove It!"

4170 Valerio St.

Academy 2-0481





"Collection Specialists"

In

Consumer Accounts.

**MERCHANTS CREDIT ASSOCIATION**

1500 S. D. TRUST & SAVINGS BANK (6TH & BROADWAY)

MEMBER OWNED - AFFILIATED NATIONALLY - 3600 OFFICES

GENERAL OFFICE BE 2-6202 - BE 4-6292

BE 3-7211

**Prompt**

**Accurate**

**Credit Reporting**

Affiliated with the National Retail Credit Association, The Associated Credit Bureaus of California, Inc. and Associated Credit Bureaus of America

COLLECTION SERVICE  
RETAILERS BOARD OF TRADE  
BE 2-8147

# FUSON'S GARAGE

SINCE  
1922

AUTOMOTIVE REPAIR SPECIALISTS • COMPLETE BRAKE SERVICE

333 F Street

GHULA VISTA

Phone GARfield 2-4272

514

Maine R Blair asst mgr Liberty Loan of La Mesa h PO Box 575 (EIC)  
 " Robt L jr (Mary I) mech Johnstown Auto Sup h1602 Markerry av (EIC)  
 Mains Geo L (Marie) emp Rohr h635 Corte Maria av (CV)  
 Mainz Anthony S (Frances) h1128 Harding av (NC)  
 Maio Larry dist mgr Independent Order of Foresters (SD)  
 " Anthony (Jeanette) tailor Highlander Store for Men h243 Elm av (CV)  
 Maiorang Alf (Yvonne) h1634 Greengrove av (E1 C)  
 " Larry vet asst Cajon Ranch Pet Hosp r1634 Greengrove av (EIC)  
 Mair Barbara J Spencer Salon of Beauty (ELC) r Santee  
 " Geo L (Louise M) buyer Rohr h656 Jefferson av (EIC)  
 " Lloyd E (Mary L) floor fnshr Mod-Mar Floor h5824 Wolff ct (LM)  
 Maisey Glenn D (Eliz) emp Rohr h404 Oaklawn av apt C (CV)  
 Majersak Nancy waitress Lawton's Car Serv h417 Cuyamaca (EIC)  
 Major Ervin E (Myrtle J; Broadway Auto Sup) h2221 Cypress av (LG)  
 " Hugh D (Thelma L) USN h1750 Mullinnix dr (Cor)  
 " Jessie Mrs (wid J Robt) r7406 Orien av (LM)  
 " Susan Mrs h363 Park av (EIC)  
 " Thos wchmnn h8862 La Mesa blvd apt 8 (LM)  
 Majors Chas A (Florence V) h138 Oaklawn av (CV)  
 Makela Lyyli K Mrs aircraft wkr Convair h254a Twin Oaks av (CV)  
 Makemson Frank H (Christine) mgr McMahan's Furniture Store r Lakeside  
 Makepeace Cecil A (Genevieve) supt Parnell & Leonard h San Diego  
 " Geo (Catalina) emp Point Loma Garage h657 Sierra way (CV)  
 Makey Richd L (Marie I; La Mesa Dental Laby) h1276 Marline av (EIC)  
 Maki Richd emp Lemon Grove Sporting Gds (LG) r Spring Valley  
 Makings Wm (Margt) h1159 Naranca av (EIC)  
 Malabanan Andre (Yvonne U) wldr Convair h156 S Tino av (EIC)  
 Malachowski Anthony (Betty) driver Yellow Cab h4847 Normandie pl (LM)  
 " Sandra clk Convair r4847 Normandie (LM)  
 Malago Edw L (Maria) emp Naval Repr Fac h2431 Beta (NC)  
 Malan Clayton D (Betty) elect NAS h167 Shasta (CV)  
 " Paul F (Geraldine) production eng NAS h81 Montebello (CV)  
 Malapiro Vidal A (Beryl Y; Community Barber Shop) h890 W Washington av (EIC)  
 Malavendo Tony h989 Leslie rd apt B (EIC)  
 Malcolm D G h9283 Fletcher dr (LM)  
 " Jas C acct 625 3d av (CV) r San Diego  
 " Ralph USN h upper 512 E 24th (NC)  
 " Wesley K (Dolores) capt City Fire Dept h110 S Belmont (NC)  
 " Wilma J Mrs emp Rohr h627 3d av (CV)  
 Maldonado Anselmo (Adela F) sign pntr Natl Neon Signs h2425 E 19th (NC)

MALDONADO  
 " H M (Ursula) emp Cal Water & Tel r Bonita  
 " John (Rosa) emp Chattry Uphol h220 C av (Cor)  
 " Luis C lubemn McCune Mtrs r1272 3d av (CV)  
 " Refugio emp Retnsr's r63 1/2 Smith av (CV)  
 " Ruth nurse Monroe Clinic r Chula Vista  
 Malek Al B (June) carp h6075 Manon (LM)  
 Malendez Ramona C (wid Jesus G) h679 Chula Vista (CV)  
 Maleny Chas (Isabel) steam ftr h rear h rear 2039 McKinley av (NC)  
 Maleski Dorene V Mrs teller SD Fed Trust & Sav h3949 Shirlene pl (LG)  
 Maleta John (Shirley) carp h1264 Concord (EIC)  
 Maley Albert C (Diane S) mtcemn Rainbeau Water Equip h546 Verdin (EIC)  
 " Geraldine Mrs ofc wkr AAA Van & Stge r5955 Alta Mesa (EIC)  
 " Thelma G Mrs teller First Natl Trust & Sav Bk h7870 1/2 Quince (LM)  
 Malgeri Jos r5169 Dailey ct (LM)  
 Malik Fred (Geneva) USN h325 1/2 C av (Cor)  
 Malin John O (June) pntr h441 Oaklawn av apt B (CV)  
 Malinski Ralph E (Kath) clk Roy's h638 Skyview dr (EIC)  
 Malisky John (John's Inn) h619c Emerald av (EIC)  
 Malkin Florence Mrs (Curtis Apts) r771 D av apt G (Cor)  
 " Herman (Florence; Curtis Apts) h771 D av apt G (Cor)  
 Malkind John J treas Dynair Electronics Inc (LG) r San Diego  
 Mall Carol Mrs clk Sec First Natl Bk r731 G apt 21 (CV)  
 Mallard Earl D (Ellen C) traffic dir Rohr h359 Ash av (EIC)  
 Mallek Chas waiter Speedy Burger -Nicholas S (Beverly A) tchr PS h1161 Concord (EIC)  
 Mallen Marion M studt r872 1st av (CV)  
 " Patrick T r872 1st av (CV)  
 " Thos R (Marian) leadmnn NAS h872 1st av (CV)  
 Mallenders Thos A (Susan) projectionist Hillcrest Theater h7756 High (LG)  
 Mallett Roland G (Cleopatra) emp Natl Steel h1706 B av (NC)  
 Mallette Fred J (Marion) emp Tyce Eng h820a Riverlawn av (CV)  
 Mallicoat Louis Auto Salesmnn h737 El Cajon blvd apt 8 (EIC)  
 Mallinger Clair P (Marcella R; Dease Delivery Serv) h121 Shasta (CV)  
 Mallison Milford C (Hedwig E) electn Mallison Elec Shop h7960 Normal av (LM)  
 Mallo Saverio meat ctr Big Ben Mkt r San Diego  
 Mallon Jeanette r264 Del Mar av apt 3 (CV)  
 Mallory Bruce T (Lois; John's Place) h739 5th av (CV)  
 " Buford (Patricia) emp South Bay Bowl Alleys h1107 A av (NC)  
 " Robt V (Avis) deckhand SD & Cor Ferry r San Diego

# The San Diego Union

FOR HOME DELIVERY . . . Phone BELmont 4-7111

515

Mallow John D jr (Marguerite) driver Bay Farms h3773 King  
 " John F USAF r3773 King (LG)  
 " Marguerite Mrs bookkeeper Grove Cement Tile r3773 King (LG)  
 " Morris E (Julia) h4003 Violet  
 Malloy Florence Mrs h7269 Pacific av (LG)  
 " John H (Eliz S) aircraft wkr Rohr h499 Hilltop dr (CV)  
 " Wm E (Edith E) head gardner Naval Sup Depot h4323 68th (LM)  
 " Wm E jr (Sabrina) acct T&L Enterprises h931 Finch (EIC)  
 Malluquiza Eva Mrs sec-treas NTH Products Inc r5995 Lake Murray blvd (LM)  
 " Felipe (Eva) barber Blessing's Barber Shop h5995 Lake Murry blvd (LM)  
 Malmgren Minnie M (wid Victor) h517 Otis (CV)  
 Malmin Geo E jr (Yola E) clk PO h6020 Nagel (LM)  
 " Robt (Karolyn J) slsmn Sunshine Biscuit h9505 Lakeview dr (LM)  
 Malmquist Emil D (Adeline) USN h620 Whitney (CV)  
 Malmstrom Esther H Mrs sec Realty Tax & Service r4383 Harvard av (LM)  
 Malone Cam A (Elyse) slsmn h1080 Monterey av (CV)  
 " Crawford (Mary) USN h7055 Colony rd (LM)  
 " Clyde T (Laverna) asmlbr Convair h701 N Cuyamaca (EIC)  
 " Dwight L (Adeline J) USN h679 Elder av (CV)  
 " Elmer (Josephine) plmbr r(39) 466 Broadway (CV)  
 " G Patk (Delphine P) vet Coronado Veterinary Hosp h1040 Olive av (Cor)  
 " Jacqueline M Mrs emp NAS h4531 Alta la (LM)  
 " Leslie M (Joan M) emp Rohr h431 Montclair (CV)  
 " Patk h127 W Renette av apt G (EIC)  
 " Patk H (Mary) eng Liberty Tuna Boat h686 Grant av (EIC)  
 " Paul B (Rosa L) carp r998 E Main (EIC)  
 " Robt (Clara) r1187 E Main (EIC)  
 " Robt L (Ann) assembler Convair h301 S Belmont av (NC)  
 " Rose M Mrs med sec Robt J Polan r100 Woodlawn av (CV)  
 " Vernon C (Mary L) asst supvr Convair h7374 West Point av (LM)  
 " Vincent D (Constance) emp Convair h9270 Lemon av (LM)  
 Maloney Albert B (Miriam) insp NAS h2021 L av (NC)  
 " Basil W (Shirlee) phys 7615 Broadway (LG) r San Diego  
**MALONEY ED T REALTOR (Edward T Maloney) Real Estate, 845 Highland av National City, Tel GRidley 7-9303**  
 " Edw T (Priscilla; Ed T Maloney Realtor; NC) h47 Corte Maria av (CV)  
 " Harmar D (Adilla) atndt Beryl's Golf Driving h835 E 2d (NC)  
 " John T (JoAnn) USMC h350 Brightwood av (CV)  
 " Jos H (Mary K) supvr Convair h662 Morgan way  
 " June M Mrs ofc sec Jackson & Scott r9340 Fuerte dr (LM)

MALONEY  
 " Kathleen waitress Carl's Drive-In r San Diego  
 " Priscilla Mrs (Playpen Nursery Sch) r47 Corte Maria (CV)  
 " Wm E (Aileen M) electn h1053 Cuyamaca av (CV)  
 Malory Nova Mrs emp Rohr h1824 Lanoitan av (NC)  
 " Roy (Nancy) h5750 Marengo av (LM)  
 Malouf John (Dorothy M) slsmn Southern Equip h3206 Acacia (LG)  
 Maloy Eliz J (wid Wm H) sten Seaboard Finance h34 D av (NC)  
 Malsack Elliott V (Louyce L) driver Bell Yea Tank Lines h473 Hosmer (EIC)  
 " Loyce L counter wn Don's Hamburgers r473 Hosmer (EIC)  
 Malstrom Deanne studt r4383 Harvard av (LM)  
 Maltby Ivan E (Lula) h850 W Washington av (EIC)  
 Malter Jos (Delah) mtce State Hwy Dept r402 Chambers (EIC)  
 Mamasole Santiago (Leonarda S) USN h2007 Mullinnix dr (Cor)  
 Mammano Christine bkpr US Natl Bk of San Diego r3355 Par dr (LM)  
 Manalo Ricardo E (Zenaida R) USN h1824 Mullinnix dr (Cor)  
 Manard Kay Mrs clk Village Studio & Camera Shop r1885 Blackbird rd (EIC)  
 " Sherman agt Snapp Ins Agcy r San Diego  
 Manchester Harold (Ileen) USN h415 W 29th (NC)  
 " Henry (Isabella A) boat opr Star & Crescent Boat Co h2673 Massachusetts av (LG)  
 " Mobile Homes Inc Wm W Dowd mgr trailer sls 7420 ElCajon blvd (LM)  
 " Jas (Norma) tool and die mkr Rohr h2018 El Prado av (LG)  
 " Oscar M (Marie) USN h2905 National av (NC)  
 " Robt H (Neva J) chf City Police Dept h1515 5th (Cor)  
 Mancill Martha (wid Harold) h385c H (CV)  
 Mancinelli Frank F (Jean; Valet Clns) h1451 Murray av (EIC)  
 Mancini Dante R (Mary C) emp Nelson & Sloane h212 E Oneida (CV)  
 " Frank (Florence; Frank's Linoleum & Carpet Serv) h459 F apt A (CV)  
 " Jean tthr PS r459a F (CV)  
 Mancuso Fred (Dorothy) aircraft wkr Rohr h1005 E 2d (NC)  
 " Jos J (Patricia) USN h136 Guava av (CV)  
 Mandarino Geo A (Dorene E) slsmn Jamel Water Softener h532b N 1st (EIC)  
 Manders Sarah A Mrs r233 A av (NC)  
 Mandra Ange (Mary D) insp NAS h801 Vista way (CV)  
 Mandry Frank (Ramona) mech Arnold's Garage r2105 Rio dr (SD)  
 Mandyck Jas (Mathilda) emp Ryan h4186 Panorama dr (LM)  
 Maneatue C A r150 S Anza 62 B (EIC)  
 Maneheim Robt refrgr mech h300b E 4th (NC)  
 Manell Harry (Chris) mgr Roy's r---- G (NC)  
 Maner Wm F (Natalie) h584 2d av (CV)

To Buy or Sell

See



&



Real Estate

★

Insurance

1013 E. 18th St.

GR 4-1555

1026 Roosevelt Ave.

GR 4-2849 National City

**SPECIALTY DRAPERY SHOP**

DRAPERIES

CARPETS

HARDWARE

1235 Highland Ave. National City

GR 7-5702



CHULA VISTA

MARTIN CAB CO.

294 CENTER

CALL GA 2-8862

CALL HAMILTON

0-9001

CHULA VISTA

STATIONERS

315-3rd Avenue

CHULA VISTA

HAMILTON

0-9001



FRED H. LANGFORD

BUSINESS OPPORTUNITY BROKER

REAL ESTATE BROKER

4049-30th San Diego

ATwater 4-1277 3-3933



516

Manes Earl C (Jessie I) patrolmn San Diego Gas & Elec h162 Copley pl (EIC)  
 " Larry E (Doris L) driver AAA Van & Stge h1341 Bosworth (EIC)  
 Manese Ruperto C (Consolacion A) USN h1613 Gamma (NC)  
 Mang Stephen R emp Pac Tel h268p Hig av (CV)  
 Mangano Marian clk Intl Rev Serv r8200 E Golden av (LG)  
 " Mario USA r8200 E Golden av (LG)  
 " Theo (Amelia D) h8200 E Golden av (LG)  
 Manges Warren L (Louise B) chf dep County Weights & Measures Dept h3436 Tolas ct (NC)  
 Mangiameli Jos S (Joanne G; Josephs Roman House of Beauty) h1535 Primera (LG)  
 Mangles Donald R (Ruby D) insp Rohr h135 E Fortuna (CV)  
 Mangodt Carla (wid Anton P; Little Chief Cafe) h1363 E Main (EIC)  
 Mangold Geo L (Charlotte) sht mtl wkr NAS h3254 Kempf (LG)  
 " Jas (Joy; Coronado Hancock Serv) r Imperial Beach  
 " Stanley studt r3254 Kempf (LG)  
 Mangrum Wm K (Guadalupe) insp Rohr h542 Guava dr (CV)  
 Mangum Evora chkr Langley Clns r San Diego  
 " Jesse D (Edith A; Browns Mkt) h731 Brightwood av (CV)  
 " Lucy (wid Earl) r1515 Taft (LG)  
 Mangus Clifford (Evelyn) constn wkr r404 Shady la (EIC)  
 Manhattan Meat Co Kenneth L Robertson pres Robt E Tritt v-pres John Robertson sec-treas whol meat 7034 University av (LM)  
 " Room (Angelo E and Louis Giolzetti Frank and Sal Cresci) tavern 1107 Orange av (Cor)  
 " The (Wm Pappas) tavern 400 Broadway (CV)  
 Manies S Leroy (Barbara A) USN h878 Garfield av (EIC)  
 Manion Everett M (Marguerite L) asst formn Convair h704 El Monte rd (EIC)  
 " Jas L jr (Gale C; Coronado Laundromat) h905 1st (Cor)  
 " John J (Rosemary) phys 275 F r654 Myra (CV)  
 " Waltona B (wid Jas L) h1620 Glorietta blvd (Cor)  
 Manire Jewel A (Peggy J) mech Chappells Texaco h1139 Naranca av (EIC)  
 Manis Jos J (Marion M) agt John Hancock Mut Life h7570 Eucalyptus Hill (LM)  
 " Robt J r7570 Eucalyptus Hill (LM)  
 Maniscalco Bernard N r191 Wright av (EIC)  
 " Dolores E Mrs (Darlan's Jewelers) r San Diego  
 " Harris G h2610 E 16th (NC)  
 " Jos N (Dolores E; Darlan's Jewelers) r San Diego  
 " Lewis (Mary) h4560 Troy la (LM)  
 " Nick (Frances) h191 Wright av (EIC)  
 " Rosemary Mrs h4620 Nebo dr (LM)  
 " Simone N eng Ryan r191 Wright av (EIC)  
 Maniss Wm M (Maxine) USN h1420 Harbison av (NC)  
 " Wm R USA r1420 Harbison av (NC)

Manistalco Horris G (Audelia) USN h3610 E 16th (NC)  
 Manke Henry F (Tressie; Foothills Stationers) h1448 Marline av (EIC)  
 Manker Theo O (Juanita F) USN h3515 Harris (LG)  
 Mankin Dorothea R phys 510 3d av (CV) r Bonita  
 " Jas W (Dorothea R) phys 289 G (CV) r Bonita  
 Manley Cecil B (Dorothy) sht mtl Jackman Steel Constn r San Diego  
 " Mary S studt r6020 Sinton pl (LM)  
 " Russell E (Eliz S) supvr of educ Camp Elliott h6020 Sinton pl (LM)  
 " Wm (Evelyn) wldr h215b Madrone (CN)  
 Manlove Wayne servicemn Anderson & O'Brien r Santee  
 Mann Bill R studt r475 A av (Cor)  
 " Chas mgr Broadway Auto Sup r San Diego  
 " Charley H (Madeline C. M) clk SFRy h1510 Markerry av (EIC)  
 " Dale Realty (Richd A Nery) real est 523 Highland av (NC)  
 " Elmer G (Mary E) emp NAS h4075 Massachusetts av (LG)  
 " Ema (wid S Milton) h10 E 5th (NC)  
 " Horace h139 E 7th (NC)  
 " Inez (wid Geo) libr Pub Lib h682 E Main apt 9 (EIC)  
 " Jas (JoAnn) USN h445 N av (NC)  
 " Jack A (Evelyn A) carrier PO (SD) h8433 Roy (LG)  
 " John A (Verda) asst mgr Local Loan r San Diego  
 " John D (Bertha) management wkr Convair h130 E 28th (NC)  
 " John L studt r314 I av (Cor)  
 " John W (Wanda P) USCG h5855 Jan dr (LM)  
 " Juanita V Mrs h1780 Dupont dr (LG)  
 " Margt (wid Chas) r139 E 7th (NC)  
 " Mary studt r1135 Isabella av (Cor)  
 " Paul H (Adele M) supvr NAS h4364 Canterbury dr (LM)  
 " Ray O (Ruby D) mech NAS h475 A av (Cor)  
 " Raymond W (Mary) guard Rohr h334 Harbison av (NC)  
 " Rena P (wid Medford) h489 Manor dr (EIC)  
 " Reid W (Joyce J) USN h1528 Main (LG)  
 " Richd W (Dorothy) USN h557 A av (Cor)  
 " Richd L (Sally) soil eng M B Wittman Eng h314 I av (Cor)  
 " Richd L (Bette L) eng Genl Atomics h1628 Woodrow av (LG)  
 " Richd S (Ruby) tile setter Modern Tile h6840 San Miguel av (LG)  
 " Robt E rancher h1135 Isabella av (Cor)  
 " Ronald L (Anabel) USN h516 G av (Cor)  
 " Stuart H (Janis) phys USN Hosp h1485 El Prado av (LG)  
 " Wallace A (Gloria A; Midtown Flying A Service) h4264b School Ridge la (LM)  
 " Wayne (Doris) USN h2227 E 8th (NC)  
 " Wm G III pkr Food Basket r San Diego  
 " Wm H (Edna M) h6669 San Miguel av (LG)  
 " Wm H (Kath) broker L O Townsend h1833 e 16th (NC)  
 Mannason Chas A (Mildred S) emp Caliente Rock Tract h83 E Emerson (CV)



FRED H. LANGFORD

BUSINESS OPPORTUNITY BROKER

REAL ESTATE BROKER

4049-30th San Diego

ATwater 4-1277 3-3933



517

Mannen Egg Co (Douglas T Clemesha) egg dlrs whol 7321 El Cajon blvd (LM)  
 " Olive N (wid Alex R) h4634 Date av (LM)  
 Manning Alice Mrs r1577 E Main (EIC)  
 " Coe D (Eunice) USN h809 Oaklawn av (CV)  
 " Dixie r1187 E Main (EIC)  
 " Doreen B ofc sec h927 Hoover av (NC)  
 " Edwin L (Betty L) eng Boeing h115a 4th (CV)  
 " Emma E (wid J Thos) h305 Palm av (EIC)  
 " Frank h174 Cypress (CV)  
 " Frank (Frances) h430 Rim Rock rd (EIC)  
 " Fred E (Tekla) emp Pac Tel r998 E Main (EIC)  
 " Harney E (Roberta N) USN h330 Mkopah (CV)  
 " Jesse I. (Leora) constn supt h181 Lindell av (EIC)  
 " John A (Jennie M) eng h515a Center (CV)  
 " Josephine Mrs slswn Valdon Shop r San Deigo  
 " Lois V r524 H av (Cor)  
 " M H (Evelyn; F&W Saw Wks) h9267 Molly Woods av (LM)  
 " Magressia O aide Helix Hosp r2700 National av (NC)  
 " Orville (Nancy) herdsman Golden Arrow Dairy r3460 Highland av (CV)  
 " Robt E (Sue) v-pres Mission Building Specialties Co h8381 Adams (LG)  
 " Russ slsmn John B Gibson Inc r San Diego  
 " W Clifford Rev (Maxine M) pastor Fletcher Hills Presbyterian Church h778 Medford (EIC)  
 " Walter J (Alice) USN h2312 E 13th (NC)  
 " Wm (Isabel) USN h2621a National av (NC)  
 Manning's Rohr Cafeteria Ray O Gustafsen mgr ft of H (CV)  
 Mannino Paul S (Assunta G) h8802 Jefferson av (LM)  
 Mannis Aaron A (Ruth) phys 685 3d av h24 Georgina (CV)  
 Mannix Michl J (Ella) h7932 La Mesa blvd apt J (LM)  
 Manuzza Frank V (Dorine) lab City Sanitation Dept r RD 2 Box 783  
 Mannweiler Leslie C (Viola S) pntr City Street Dept h127 Halsey (CV)  
 " Lester H (Mildred L) lab City Street Dept h219 San Miguel dr (CV)  
 " Norma Mrs nurse Johnson Avenue Sch r San Diego  
 Mannz Mary mgr Oxford Dormitory r1328 Ynez pl (Cor)  
 Manocchio Alf (Louise) shoe repr h7423b Dayton av (LG)  
 Manock Frank D (Vivian) h757 Alameda blvd (Cor)  
 Manoogian Takouhi (wid Mike) r8744 Dallas (LM)  
 Manor Liquor (Harold H R Resner) liquor store 5964 Senerin dr (LM)  
 Manos Alex L (Mary K) wldr Rohr h968 Helix av (CV)  
 " Basil G slsmn r172 1st av (CV)  
 " Geo B (Sophie; George's Vista Grill) h172 1st av (CV)  
 " John W (Janis H) mgr Star Dust Hotel h6155 Broadmoor dr (LM)

MANOS  
 " Joyce M Mrs bkpr I. C Kuebler Real Est & Ins r311 Alpine (CV)  
 " Pete W (Joyce M) farmer h311 Alpine av (CV)  
 " Tony (Mary) h8170 Alton dr (LS)  
 Manrique A M Mrs (wid Margarito) r1940 McKinley av (NC)  
 Manriquez Guadalupe waiter Hotel Del Coronado r do (Cor)  
 Mans Jerome G pkr Food Basket r2004 I av (NC)  
 Mansager Lorenz J (Lena G) whsemn NAS h1167 Cuyamaca av (CV)  
 Mansard Robt E (Dorothy) h264 Sierra wy (CV)  
 Mansell Earl A (Virginia) pres Mansell Marine Inc h368 Bay blvd (CV)  
 " Marine Inc Earl A Mansell pres Orley E Hitchcock v-pres marine eng & sup 368 Bay blvd (CV)  
 Mansfield Bert (Alice) h513 La Rue way apt A (EIC)  
 " Dale E (Gayl) asst supvr Convair h1354 Braddock (LG)  
 " Donald E (Evelyn) eng Convair h7932 La Mesa blvd apt B (LM)  
 " Dorothy Mrs h793 Grossmont av (EIC)  
 " Harry E (Virginia) h1629 Palm av (NC)  
 " Herbert E (Eliz B; E Street Liquor Store) h21 Sierra way (CV)  
 " L E emp Pac Tel h557d Flower (CV)  
 " Margt Mrs h1621 E 9th (NC)  
 " Richd W (Betty) USN h815 6th (Cor)  
 " Sid G mgr Pac Telephone & Telegraph h4644 Dana (LM)  
 Mansir Louis driver McMahan's Furn Stores r San Diego  
 " Thos S (Margt) roofer h1714 Rachael av (NC)  
 Mansker Hugh W (Margt E) emp Ryan h6830 Tower (LM)  
 Manson Irene Mrs bkpr Bert's Trailer Sls r260 Bradley (EIC)  
 " Steve (Irene) slsmn Bert's Trailer Sls r260 Bradley (EIC)  
 Mansueto E J (Helen) USN h1 Ocean ct (Cor)  
 Manter Trudy Mrs waitress Lauton's Car Serv r San Diego  
 Manthei Wm J (Lois E) electn NEL h1689 Blackthorne ct (EIC)  
 Mantifel John M (Kate) h237 Minnesota av (EIC)  
 " Lester J (Doris L) tool planner Convair h1238 Avacado av (EIC)  
 Mantle Frank D (Ada A) meat ctr Rainbow Mkt h1645 Orange (NC)  
 Mantoan Aldo L (Mary C) bldg contr 4484 Harbinson av (LM) h do  
 " Genevieve clk PS (SD) r4484 Harbinson av (LM)  
 Mantor Clifford (Nina L) carp h5506 Connecticut av (LM)  
 Manu Emel A (Margt E) sls mgr Kelite Chem h6611 MacArthur dr (LG)  
 Manuel Edw W (Velma C) asmlr Convair h337 Wisconsin av (EIC)  
 Manuele Carmelo (E&M Auto Parts) r Johnstown  
 Manuos Louis P (Harriet) acct h4557 Culbertson av (LM)  
 Manveller Nevileen nurse Victor J Slominski r San Diego  
 Manwarren Lester (Ruby) mech KCY Tractor r Santee



CALL JU 2-7841 For CAL WESTERN BUILDERS 5722 El Cajon Blvd. San Diego

Out of Sight - Out of Mind - Out of Business  
 The importance of keeping firm and product names in the public eye is recognized by all business men. It is astonishing to see how a firm or product, however notorious, will slip into the limbo of the forgotten if not persistently advertised. The City Directory is the natural medium for keeping a business or product name in the spotlight. Insist on Being Well Represented in Its Pages

THREE SUPERMARKET LOCATIONS  
MAIN OFFICE  
1159 India  
1027 Virginia Way  
744 Felspar

LA JOLLA  
Tel. Belmont 2-5051  
Tel. Glencourt 4-0456  
PACIFIC BEACH  
Tel. HUDSON 8-0531

**Your No. 1 Ford Dealer**

**BAY SHORE MOTORS**

**New Fords — Service and Repair — Used Cars**



**MAIL SPECIALISTS**

**H.W. Moody Co**

DIRECT MAIL PROMOTIONS OFFSET PRINTING - LETTERSHOP SERVICE

2144 Highland Avenue, National City, California - Phone GRidley 4-5501

**MANWARREN**  
" Wayne emp Paradise Valley Hosp r2812 E 7th (NC)  
Manz Jack (Gwendolyn) emp Rohr h992 Vista way (CV)  
Manzano Faustino N (Christine I.) h122 F (CV)  
Manzella Richd H (Ingrid E) dir of publications La Mesa Spring Valley Sch Dist h817 Wakefield ct (EIC)  
Manzer Deward F studt r636 El Monte rd (EIC)  
" Josephine M Mrs with Manzer's Corset & Lingerie Shop r San Diego  
" Lawrence D (Josephine M; Manzer's Corset & Lingerie Shop) r San Diego  
" Robt A (Myrtle F) buyer Convair h636 El Monte rd (EIC)  
Manzer's Corset & Lingerie Shop (Lawrence D Manzer) 153 E Main (EIC)  
Manzetti Wm (Lillian) routemn La Mesa Clns h5024 Thorne dr apt C (LM)  
Mapa Alejandro S (Margt L) USN h1575 1st (Cor)  
Mapes Joel A (Esther E) dispr Solar h9214 Molly Woods av (LM)  
" Pryor I (Monita) h8640 Mariposa (LM)  
Maple Alf G (Helen B) cik PO h7855 Mt Vernon (LG)  
" Bros (Earl & Robt Maple) sht mtl wkrs 877 Vernon way (EIC)  
" Earl (Barbara; Maple Bros) r Whittier  
" Graydon R (The Keg) r678 Carla av (CV)  
" Graver C (Louise M) h678 Carla av (CV)  
" Merrill (Evelyn M) driver Arden's (SD) h61 East I (CV)  
" Robt (Maple Bros) r Whittier  
Mappus Karl W (Louise L; Auto Glass Co) h2397 Dryden rd (EIC)  
Mar Harry A (Clara L) mach NAS h1764 El Roy dr (LG)  
Marable Jess H (Lena O) clk Glenview Sup h1439 Oakdale av (EIC)  
" W Tom (Geneva) slsmn h8464 Broadway (LG)  
Maracle Chas T atndt Bostonia Richfield Serv r895 Hwy 80 (EIC)  
Marak Chas R (Pauline R) rep Miramar h543 Burnham (EIC)  
" Myrtle A (wid John M) h7272 University av (LM)  
" Wm S (Ruby) emp Rohr h634 E 28th (NC)  
Maranda John R (Ruth I) slsmn C Hamilton Judy h8073 Lemon av (LM)  
Marbry Warren F (Louise P) tool maker Convair h1013 Helix av (CV)  
Marcey Nettie Mrs r4851 Cypress (LM)  
Marcell Sam A (Eliz A; Sam Marcell Barber Shop; SD) h8532 Troy (LG)  
" Wm J (Jeanette) emp Rohr h218 San Miguel dr (CV)  
Marcellette's Beauty Salon (Jess Cockrum) 143 National av (NC)  
Marcello's (Donald J Marcello) cocktail lounge 533 E Main (EIC)  
Marcello Donald J (Shirley D; Marcello's; EIC) r San Diego  
March Jas A (Evelyn S) emp Glen Abby Mem Park h412 E Oxford (CV)  
" Robt J (Stephanie J) eng Pac Tel h97 E Mankato (CV)  
" Stanley r681 I (CV)

Marchack Robt A (Marjorie M) carp h1446 Sunnyland av (EIC)  
Marchand Bros Shell (Richd J and Gerard W Marchand) gas sta 1301 Broadway (EIC)  
" Fredk J (Josephine) h1303 E 24th (NC)  
" Gerard W (Marchand Bros Shell) r1505 Drexel dr (LG)  
" Joe (Thelma C) guard Convair h543 Short (EIC)  
" Richd J (Marchand Bros Shell) r1505 Drexel dr (LG)  
Marchant Caroline A (wid Jas A) h610 J av (Cor)  
" Howard M USN h860 D av (Cor)  
" Walter J (Gladys M) toll transm Pac Tel h3010 Kennister dr (LG)  
" Wm mech Helm Buick (CV) r San Diego  
" Wm (Shirley) emp Rohr h1033 E av (NC)  
Marchbanks Doyle G (Mary) USN h332 E 4th (NC)  
Marchesi Sal (Doris R) clk PO (CV) h2827 E 11th (NC)  
Marchinke Chas W (Helen B) carp h376 Hosmer (EIC)  
Marchman Mary E Mrs h196 Copley pl (EIC)  
Marchuk Carl (Jean M) asmlr Rohr h1362 Joliet (EIC)  
Marck Chas W (Ann) pres Marck Mtrs (EIC) r Mt Helix  
" Leonard G (Anna B) h340b G (CV)  
**MARCK MOTORS, Charles W Marck Pres Ford Sales and Service, 332 E Main, El Cajon, Tel Hickory 4-6114**  
Marckhurst Mary Mrs h rear 1388 Oakdale av (EIC)  
Marcks Herbert O (Vilma I) formn M R McCoiley Co h1340 Sierra cir (EIC)  
" Otilie r505 S Orange av (EIC)  
Marco Pizza House (Marca V and Mrs Rose Palumbo) restr 21 W 8th (NC)  
Marcoe Lyle D (Muriel) studt h5107 Guava av (LM)  
" Ralph E (Mildred S) elec mech NAS h2230 Alpha (NC)  
" Robt C (Connie E) h5029 Williams av (LM)  
Marcon Romero emp Fed-Mart h2075 Noble (LG)  
Marconi Anthony J (Beatrice) emp NAS h5169 Randlett dr (LM)  
Mar-Cot Service (Wm E Scott Art Martenson) auto repr 1301 Peach av (EIC)  
Marcotte Chas B (Faye) mtcemn Caterpillar h3272 New Jersey av (LG)  
" Herbert G J emp Sierra Fence r3272 New Jersey av (LG)  
Marcoux Alf I. (Ella) h8400 Porter Hill ter (LM)  
" Jas L A (Patricia) exec trainee Bk of Am h4761 Jessie av apt 6 (LM)  
Marcum Donald R (Florence) whsemn Safeway h607 Carla av (CV)  
" Matt (Maxine) USN h6 22d la (NC)  
Marcus John F (Florence) watchmkr Ross Jwlr h263 Las Flores dr (CV)  
Mardel Alf D (Florine) emp Convair h6081 Nancy dr (LM)  
" Lee F (Celia) eng Convair h4294a School Ridge la (LM)  
Marder Israel (Sadie; Marder's Stationery) h1519 Watwood rd (LG)  
" Louis B (LG Stationers Sup) h1519 Watwood rd (LG)

**SOUTHLAND SAVINGS and LOAN ASSOC.**

**JOHN A. DAVIS, President**

EL CAJON Branch Office      LA MESA Head Office      LEMON GROVE Branch Office

MARDER  
" Robt G pharm Kraft Drug r1519 Watwood rd (LG)  
" Sadie Mrs (Marder's Stationers) r1519 Watwood rd (LG)  
Marder's Stationers (Israel and Mrs Sadie Marder) 7939 Broadway (LG)  
Mardis Dillard V jr (Kathryn P) buyer Convair h4729 Maple av (LM)  
Mardock Vernon E (Mary G) capt SD & Cor Ferry r San Diego  
Marechiaro's No 2 (Benedetto Brunetto Giovanni Villani John B Belvedere) restr 864 N 2d (EIC)  
Mareno Clemenito beautician r221 W 30th (NC)  
" Eddie h203 Lincoln av apt 4 (EIC)  
Marentes Enrique mtcemn Coronado Yacht Club (Cor) r San Ysidro  
Maresh Wm J (Elsa V) h7355 West Point av (LM)  
" Wm J (Margt E) repr Pac Tel h4791 Zeldia av (LM)  
Marez Jim R (Kath) USN h719 1/2 4th av (Cor)  
Margaret's Cafe (Mrs Margt Hazel) 8687 La Mesa blvd (LM)  
Margetts Cyril G (Louise) equip opr R E Hazard h7530 Cuvamaca av (LG)  
Margitan Earl (Barbara) eng Convair h5960 Zora (LAI)  
Margraf Emily A (wid Wallace C) clk Anderson Cor Home Bky h1319 5th (Cor)  
Maria's Mexican Foods (Mrs Maria H Rivera Mrs Rifugio Cordereo) delicatessen 1265 E Main (EIC)  
Mariano Carlos B (Frances) emp Crown Co h44 E Donohoc (CV)  
Mariash Peter mach opr L M Planing Mill r San Diego  
Maricle Lester (Evelyn) custdn Grossmont High Sch h189 Minnesota av (EIC)  
Marie's Beauty Salon (Mrs Marie B Nelson) beauty shop 8648 La Mesa blvd (LM)  
" Dress Shoppe (Marie Weedman) 289c K (CV)  
Marien Aug (Vera E) h9031 Lakewood dr (LM)  
Marik Frank A (Myrtle) transportation NAS h1099 E Washington av (EIC)  
" Myrtle M clk Kress r1099 E Washington av (EIC)  
Marika Andrew (Wanda J) h133 L (CV)  
Marikle Edw V (Dora R) eng Convair h8090 Carlette (LM)  
Marin Lucas (Maria; Marin's Mkt) h1640 McKinley av (NC)  
" Manuel A teller US Natl Bk (CV) r Tijuana  
" Martiniano hsemn Hotel Del Coronado r1325 Orange av (Cor)  
" Otilia M (wid Paschale) h543 Flower (CV)  
" Vera r543 Flower (CV)  
Marin's Market (Lucas Marin) gro 1640 McKinley av (NC)  
Marinello Jos E (Jo A) pres Univeristy Showcase & Fixture Corp h7509 Davidson (LG)  
Marines Carmen Z maid Hotel Del Cor r San Ysidro  
Marinesi Jos (Angela; Oscar Better's Barbers Mission Village) h851 Terra la (EIC)

Maring Wesley B (Elloise M) analyst Convair h248 E Division (NC)  
Marino Jos (Marino's EIC) r San Diego  
" Nick (Maria) cement wkr h1335 E 7th (NC)  
" Sam (Beatrice W) cement mason T-R Constn h120 S Gina av (EIC)  
" Saml (Marino's r San Diego Marino's (Jos and Saml Maripio) 518 E Main (EIC)  
Marion Albert A (Patricia) USN h2441 Beta (NC)  
" R J & Co (Roy J Marion) aluminum awnings 930 E Main (EIC)  
" Rosamond Mrs r150 S Anza 63 C (EIC)  
" Roy J (Agnes B; R J Marion & Co) h1166 Blackbird (EIC)  
" Walter J (Flora M) sls mgr United Sewing Cntr SD h888 Salina (EIC)  
Mariota Joaquin (Ina A) h160 E Emerson (CV)  
" Julio M (Gloria; Mariota TV & Radio) h891 Oaklawn av (CV)  
" Manuel (Gloria; Mariota TV & Radio) r891 Oaklawn av (CV)  
" TV & Radio (Manuel and Julio M Mariota) 363 3d av (CV)  
Mar-Jan Hairdressers (Mrs Janette Gray Mrs Martha E Saxman) 7295 University av (LM)  
Marjie's Shop (Mrs Marjorie E Quinn) drsmkr 522 Highland av (NC)  
Mark Christina (wid Henry J) r182 N Gina av (EIC)  
" Henry J (Joyce) insp Ryan h182 N Gina av (EIC)  
" Leonard E (Bonnie L) USN h805 5th (Cor)  
" Louis (Allyne; Flowers by Marguerite) h385 Joyce (EIC)  
" Wm emp Helix Irrigation Dist r Lakeside  
" Wm M (Dorothy T) USN h1519 Maria pl (Cor)  
Mark's Driving School (Mark Owens) 7881 University av (LM)  
" of El Cajon (Donald P Cafagna) furn 131 Aca av (EIC)  
Marker Amos H (Marjorie A) lab City Street Dept h83d Madison av (CV)  
" Apartments 4664 Date av (LM)  
" Chas A r8803 Mariposa (LM)  
" Eldon pntr r8803 Mariposa (LM)  
" Lloyd F emp La Mesa Trans & Steg r8803 Mariposa (LM)  
" Mary h8157 Lemon av (LM)  
" Max (Cath) slsmn A F McClellan Buick h6237 Falmouth dr (LM)  
" Zeppa (wid Johannas) h8803 Mariposa (LM)  
Market Basket The 6145 Lake Murray blvd and 8693 La Mesa blvd (LM)  
Markert Earl H (Velma A) mech Rohr h472 Parkway (CV)  
Markey Clifford F (Lillian) insp Rohr h70 G (CV)  
" Kathryn M h9210 Grossmont blvd (La M)  
Markgraf Ernest E (Margt J) leadm PS h6550 McArthur dr (LG)  
Markham Annette h230D N Mt View dr (CV)  
" Edwin C (Francis) officer US Immigration Dept h527 Jefferson av (CV)  
" Geo F (Josephine) emp Rohr h664 5th av (CV)



**BOLDRICK'S**

**FINE SHOES**

6TH & C ST.  
El Cajon  
3-6242

**KELLOGG REALTY**



Commercial  
Industrial Properties  
Acreage  
Ranches  
Groves

741 El Cajon Blvd.  
El Cajon

Tel.  
Hickory  
4-2158



# CORTEZ REALTY, INC.

★ Complete Real Estate Service ★

555 H St., Chula Vista

Tel. HAmilton 0-2200



520

MARKHAM  
 " Rachel h230b N Mt View dr (CV)  
 " Walter (Martha) USN h247 Alameda (Cor)  
 " Wm B L (Maxine) drftsmn Municipal Eng h2231 Chatham (EIC)  
 Markis Jewell (wid John F) h rear 46 Oaklawn av (CV)  
 Markland Cecil J (Eugenia J) tchr Lexington Sch h6288 Broadmoor dr (LM)  
 Markle John H (Marietta) driver Calif Cartage h936 Spinel av (EIC)  
 " W H mach Tyce Eng h1027 E av (NC)  
 Markley Chas (Bertha) pntr 7960 Culowec (LM) h do  
 " Helen beauty opr h115b Woodlawn av (CV)  
 " Jas N (Georgia L) genl mgr W J Bailey Co h4046 Apore (LM)  
 " Ralph B (Reaver W) USN h218 G av (Cor)  
 " Wm H (Thelma R) genl supvr Rohr h387 Montcalm (CV)  
 Markman Robt A (Lorraine) rep Boeing h120 Carob way (Cor)  
 Marko Andrew (Lucille C) drftsmn Delta Engineering h856 Lemon av (EIC)  
 Markobrad Michl J (Virginia L) bldg contr 2210 Dryden rd (EIC) h do  
 Markovich David J (Mary E) control chief Convair h8808 Dallas (LM)  
 " Jos (Phyllis) mtlsmith NAS h1977 Fairhaven (LG)  
 Markowitz Ruth M Mrs h1020 Delta (NC)  
 " Walter r(28) 466 Broadway (CV)  
 Marks Alf E (Rose) rigger NAS h1396 Weers (EIC)  
 " Alleyne Mrs (El Cajon Flowers By Marguerite) r385 Joyce (EIC)  
 " Bessie (wid Martin) r571 G (CV)  
 " Clifford florist El Cajon Flowers by Marguerite r385 Joyce (EIC)  
 " Danl J (Rosalie J) carp PS h5748 Tex (LM)  
 " Hal R (Ann) eng Pac Tel h6020 Bob (LM)  
 " Harold jr (Kathleen) USN h1823 B av (NC)  
 " Harold T (Mary) emp Ohio Farmers Ins h8060 Binney pl (LM)  
 " Jennie Mrs emp Snow White h1940 A av (NC)  
 " Louie (Alleyne; El Cajon Flowers by Marguerite) r385 Joyce (EIC)  
 " Mary E h132d Garrett av (CV)  
 " Ralph E (Margt B) formn K Golden Constn h280 1st av (CV)  
 " Susan Mrs bkpr Nelson Auto Sls (CV) r San Diego  
 Markuson Eva L (wid Joe) r145 Twin Oaks cir (CV)  
 " Garfield P (Ruth L; Monterey Snack Shop) h2970 Cypress av (LG)  
 " Karen sten San Diego Trust & Svgs r2970 Cypress av (LG)  
 Markussen Viggo H (Dorothy J) slsmn Balboa Mtrs Imports h2247 Prospect (NC)  
 Markworth Carl G (Eliz) shipwright h1441 K av (NC)  
 " Carl G (Eliz) shipwright NAS h1441 K av (NC)  
 Marlatt Robt W (Shirley) emp Stone Bros Htg h1328 Clarke dr (EIC)  
 Marlen Court Apartments Thos Powell mgr 8862 La Mesa Blvd (LM)

Marler Margt h522 1/2 S Sunshine (EIC)  
 " Wayne G (Charlotte M) USN h1966 Mullinnix dr (Cor)  
 " Wm (Eliz) slsmn Tubesaes r124 J (CV)  
 " Wm C (Dorothy E) bartender Duck Pond Inn h581 I (CV)  
 Marlin Celia Mrs (Field's Liquor Store; NC) r San Diego  
 " Danl (Lillian C) USN h953 Wilfred (EIC)  
 Marlor Thelma Mrs ofc mgr Burrnett Furn h160 Garrett av apt 11 (CV)  
 Marlow John C (Dorothy I) USN h1376 Judson way (CV)  
 " Lloyd J (Madge) driver Sweetwater Union High Sch h2320 G av (NC)  
 " Robt W (LaVern; Park Villa) r390 Millar av (EIC)  
 " Robt W (Lavern) bldg contr 394 Millar av (EIC) h do  
 " Wm E (Betty M; Mar-Jan Mtrs) h5989 Jackson dr (LM)  
 Maron Mary Mrs r4635 73d (LM)  
 Marmaduke Roy A (C Aline) h8550 Roach dr (LM)  
 Marmil Development Co Leonard B Keyes dir Robt A Miles pres Mrs Marjorie M Miles sec-treas real est 392 E (CV)  
 Marney Byas jan Stellardyne Labys r San Diego  
 Maroca Jos (Madeline) USN h1217 E 24th (NC)  
 Marondo Apartments (S Louis Domb) 6945 Boulevard dr (LG)  
 Marone Leonard J (Verda) emp Ward's h430 Oaklawn av apt H (CV)  
 Marosi Stephen L (Hedda F) pres Quadel Inc h756 Chester way (EIC)  
 Marostica Chas J (Christine V) mech Southern Equip h1326 Roselawn (NC)  
 Marovich Mike USN r715 1/2 Madison av (CV)  
 Marquardt Everett E (Marlene) eng Convair h7442 Daytona av (LG)  
 " Marvin G (Ruth A) real est appraiser 8068 Danyl (LG) h do  
 Marqueg Steven atndt Union Gas Sta r240 E Douglas av (EIC)  
 Marques Oscar D (Nancy) h236 Beech av (CV)  
 Marquette Albert E r rear 2234 Main (LG)  
 " Edw M (Marie B) driver Yellow Cab h89 H (CV)  
 Marquez Albert driver Escondido Citrus r240 E Douglas av (EIC)  
 " Candido (Felonita) USN h1619 Mullinnix dr (Cor)  
 " Domingo A (Henrietta H) h863 Cuyamaca av (CV)  
 " Frank G (Pilar C) civ eng h544 Glorietta Blvd (Cor)  
 " Geo N (Ricarda) emp John Hancock Mfg (NC) r San Ysidro  
 " Guadalupe (Consuelo A) bar tender Tower Bowl h764 Elder av (CV)  
 " Jesse M utilitymn Hotel Del Coronado r San Diego  
 " Jewell T r240 E Douglas av (EIC)  
 " John S (Carole S) pntr Fuller Ford r1078 Oaklawn (CV)  
 " Lauro (Frances) pntr NAS h107 S Drexel av (NC)  
 " Loreto (Romona) mtce Ballantyne Buick h240 E Douglas av (EIC)

521

MARQUEZ  
 " Manuel C (Virginia) eng Associate Pump & Engineers h2029 E 24th (NC)  
 " Maria hsekpr 1112 E Oneida (CV) r do  
 " Mary B r240 E Douglas av (EIC)  
 " Robt asmbler Ryans r240 e Douglas av  
 " Robt J (Peri L) USN h261b A av (NC)  
 " Rudy (Joan M) chlorinator tech Helix Irrigation Dist h8465 Abilene ter (LM)  
 Marquis Clara (wid Claude) r3257 Vista av (LG)  
 " Connie emp Pac Tel h179 Garrett av (CV)  
 " Gerald L r163 Halsey (CV)  
 " Gerald W (Margt J) acct 1335 Highland av (NC) h163 Halsey (CV)  
 " Wm r352 Broadway (CV)  
 " Wm F asst supvr Rohr h3257 Vista av (LG)  
 " Wm G (Bill's Drive-In) r352 Broadway (CV)  
 Marr D Cleo (wid Robt) bkpr h4045 King (LG)  
 " Erwin C (Nellie) electn h836 N Grape (EIC)  
 " Madelyn F (wid Roy C) h7843 Quince (LM)  
 " Robt (Mardale) h337 El Monte rd (EIC)  
 " Robt G (Grace) tchr Coady Sch of Music (LG) r San Diego  
 Marra Anthony emp Rohr h1925 E 8th (NC)  
 " Robt tool maker Cal Genl 2157 Helix r Spring Valley  
 Marreel Aug (Vena J) servmn SD Gas & Elec h1102 Eucalyptus dr (EIC)  
 " Donald R asst operations supvr Security First Natl Bank r1102 Eucalyptus dr (EIC)  
 " Vena J Mrs teller Security First Natl Bk r1102 Eucalyptus dr (EIC)  
 Marren Frances (wid Harry) r407 Oaklawn av apt B (CV)  
 " Lois ofc wkr Convair h407 Oaklawn av apt B (CV)  
 Marrin Wardell C (Marie) USMC h126 Fortuna (CV)  
 Marrio Gladys Mrs cafeteria wkr Meridian Sch r935 Anza (EIC)  
 MARRIOTT A J, Pres Stewart Title Company of Southern California, 131 W Ash, San Diego, Tel BELmont 9-6041, r Pasadena  
 " Marilyn tchr Meridian Sch r4217 Blackton dr (LG)  
 " Victor E (Gwen A) h4217 Blackton dr (LG)  
 Marrow Thos H (Franky; Marrow Trucking Co) (SD) h4333 Date av (LM)  
 Marrs Cecil C (Bernadette) eng SD & Cor Ferry r San Diego  
 Marrujo Bernice E maid Hotel Del Coronado r San Diego  
 Mars John C slsmn Kinney Shoes r1502 E 15th (NC)  
 " Wm H (Edna C) h1502 E 15th (NC)

Marschalk Richd (Eunice) USN h410 W 29th (NC)  
 Marse Howard L (Pauline) boiler mkr Convair h1102 E Division (NC)  
 Marsella Frank busmn Michael's Fine Food (LG)  
 " Frank P (Eunice) USN h1715 Madera (LG)  
 Marsh Chas L (Earlin) USN h554 McIntosh (CV)  
 " Danl N (Bernice; Pie's Piper Doll Hosp) h141 E 4th (NC)  
 " Earl H emp Rohr r57 466 Broadway (CV)  
 " Earl O (Delna) advisor Agrl Extension Serv h715 Elm av (CV)  
 " Edw E (Beryl L) h1562 Pepper dr (EIC)  
 " Edw E jr (Hilda; Clodifelter; Graves Hewins & Marsh) r2232 Crest dr (EIC)  
 " Everett N (Ruth) USN h145 W 30th (NC)  
 " Henry H (Jean) mech City Mtrs r San Diego  
 " Jas R (Helen) USN h616 Garrett av (CV)  
 " Jewell C (Josephine N; Joe Marsh Auto Glass) h7468 Ohio pl (LM)  
 " Joe Automobile Glass (Jewell C Marsh) 4728 Nebo dr (LM)  
 " John G (Marie M) emp Rohr h813 Ethel pl (NC)  
 " Jos J (Genevieve L) h681 Claire av (CV)  
 " Lee S (Dolores) USN h868 I av (Cor)  
 " Marian (wid Vernon L) h8853 Alpine av (LM)  
 " Marie Mrs r2592 Littleton rd (EIC)  
 " Nettie C Mrs h2230 Prospect (NC)  
 " Ora E (wid Geo) h124 E 17th (NC)  
 " Philip S (Dorothy F) aud h1325 10th (Cor)  
 " Ralph D (Lucia B) slsmn h238 Las Flores dr (CV)  
 " Ronald USA r715 Elm av (CV)  
 " Steven C (Diane) pigeon racer h41 E 25th (NC)  
 " Theresa G asst Harold E Wineberger r813 Ethel pl (NC)  
 " Veda S tchr Paradise Valley Hosp h2637 Hill dr (NC)  
 " Warren L (Lucile) admn eng Convair h6140 Jackson dr (LM)  
 Marshall Albert W r420 9th (Co.)  
 " Alicia Mrs slsmn L M Drug r San Diego  
 " Alma Mrs supvr nurse County Health Dept (LG) r La Mesa  
 " Alanzo (Mabel) USN h2131 Walker la (NC)  
 " Andrew R (Anne) flight test eng Convair h596 Kidd way (EIC)  
 " Bert O (Hazel S) driver Nelson & Sloan h119 Garrett av (CV)  
 " Billy I (Mildred L; Marshall Bros Constn Co) r Skyline la (EIC)  
 " Blanche (wid J E) h8101 Fairview av (LM)

YOUR CITY

DIRECTORY

MIRRORS THE Commercial Life of your CITY

# CAMPBELL CHEVROLET

Since 1923 San Diego

16th AND BROADWAY

BElmont 3-1234

3250 Fifth Avenue at Thorn, San Diego 3, California, Telephone CV press 7-1683

MASSACHUSETTS MUTUAL Life Insurance Company

SPRINGFIELD 1, MASSACHUSETTS • ORGANIZED 1851

PERRY K. CLARK, General Agent

STAHLMAN BAIL AGENCY

George and Audre

24 HOUR BAIL BOND SERVICE

SERVING ALL OF CALIFORNIA

Ask Jailer To Call Us

1140 Union San Diego

BElmont 2-7127

## Helix Maintenance Supply



JANITOR SUPPLIES

POOL SUPPLIES

"Modern Maintenance Methods"

1261 E. Main

• El Cajon

• Phone Hickory 2-6411

**AI  
BID****LOWELL A. MILLIGAN**

Member - American Institute of Building Design

**DRAFTING SERVICE**

384 1/2 THIRD AVE.

GA 2-4519

CHULA VISTA

522

**MARSHALL**

- " Bros Construction Co (Wayne B and Billy I Marshall) bldg contrs 7933 Nichols (LG)  
 " Chas (Evelyn) r999 E Division (NC)  
 " Clara A (wid John E) h1009 Melrose av (CV)  
 " Dyana r121 Richfield av (EIC)  
 " Edmund S (Ruth) h1433 7th (Cor)  
 " Edwin S (Florence E) r2162 El Prado av (LG)  
 " Emmett E (Ada; Mod-Mar Floors Co) h8107 Darryl (LG)  
 " Ernest (Dorothy) emp Rohr r1187 E Main (EIC)  
 " Frank D (Verda) ofc mgr Scrap Disposal h453 1st av (CV)  
 " Fred (Leontine S) h8444 Sunrise av (LM)  
 " Geo C r1145 Greenfield dr (EIC)  
 " Geo E (Reita) mech NAS h2137 B av (NC)  
 " Geo F (Alma H) h3466 Parks av (LM)  
 " Howard K jr (Edna S) formn Rohr h36 Date av (CV)  
 " Hugh F (Louise A) elec eng Convair h223 Elder av (CV)  
 " Jas E clk City Police Dept (SD) r8101 Fairview av (LM)  
 " Jas R (Helen L) barber Sangainette's Barber Shop r320 Naples (CV)  
 " Jas R (Linda) clk Roy's Mkt h141 E Prospect (CV)  
 " Jas W jr (Helen H) slsmn Raffee Rug & Carpet h1741 La Corta (LG)  
 " John (Reba) r855 E Main (EIC)  
 " John (Kath) carp r999 E Division (NC)  
 " Marian (wid Luther) h8015c La Mesa Blvd (LM)  
 " May (wid Saml) h4831 Cypress (LM)  
 " Oscar R (Lilly M) h175 Madrona (CV)  
 " Percy L (Florence M) USN h550 L (CV)  
 " Raymond S (Essie) USN h144 E Naples (CV)  
 " Robt D (Merrell F) USN h3031 6 9th (NC)  
 " Robt H (Magnalena) USN h1613 1st (Cor)  
 " Robt K (Helga) USN h2141 E 16th (NC)  
 " Robt N dentist 794 Church av r897 Cedar (CV)  
 " Ted W (Billie) tech Convair h3874 Shirliene pl (LG)  
 " Terry K studt r8102 Alton dr (LG)

**MARSHALL TIRE CO (Marshall Naimen) Dealers in New Tires and Retreads, 1102 Market, San Diego, Tel BELmont 3-7404**

- " Von N (Marion) h9021 Lakewood dr (LM)  
 " Walter W (Jolene J) USN h502 Wood-lawn apt K (CV)  
 " Ware (Frances C) h420 9th (Cor)  
 " Warren O (Marie L) slsmn Art S Leitch Realtors r1362 Corte la (EIC)  
 " Wayne B (Doris V; Marshall Bros Constn Co) h7933 Nichols (LG)  
 " Wm T (Flossie) h139A 3d av (CV)  
 " Wm W (Martha J) USN h732b Madison av (CV)  
 Marshbank Olive S bkpr h211 1/2 Alameda Blvd (Cor)  
 Marshberger Alan R pkr Food Basket r399 E Renette (EIC)  
 Marshburn Monroe r681 I (CV)

Marsi's Mrs Deloris M Pascoe ready to wear buyer in chf women's clo 273 3d av (CV)

**MARSFS INC, Sidney N Silverman Pres Women's Clothing, 161 E Main, El Cajon, Tel Hickory 2-3401**

- " Shoe Salon (Irvin E Grossman) 161 E Main (EIC)  
 Marsolais Lawrence D (Barbara D) USN h1422 3d (Cor)  
 Marsley Ernest (Bernice) slsmn Smiths Co h1130 Blackbird (EIC)  
 Marsten Thos mech r1577 E Main (EIC)

**MARSTON COMPANY THE  
 ARTHUR HAMILTON MARSTON JR  
 PRESIDENT and GENERAL MGR  
 J M HARRISON, VICE PRESIDENT  
 and TREASURER  
 JAMES A WATERFIELD, VICE  
 PRESIDENT  
 HAROLD LOGAN, SECRETARY  
 GENERAL RETAIL DRY GOODS  
 5th av, 6th av and C  
 SAN DIEGO  
 TELEPHONE BELmont 2-4211**

**MARSTON ARTHUR HAMILTON JR  
 (Margaret) Pres and General Mgr,  
 The Marston Company, 5th av 6th av,  
 and C, San Diego, Tel BELmont 2-4211  
 r Bonita**

- " Vernon L whsemn Penneys (NC) r Imperial Beach  
 Mart Bakery (Harry Van Babber) 8689 La Mesa Blvd (LM)  
 " Cleaners (Mrs Tillie Engenfeldt) 8691 La Mesa Blvd (LM)  
 " Liquor (Mrs Cath Sapienza) 8695 La Mesa Blvd (LM)  
 " Union Service (Gerald I. Sheal) gas sta 8699 La Mesa Blvd (LM)  
 Marteeny C Dennis (Elaine) acct Duenal & Sons h6220 Henderson dr (LM)  
 Martel Raymond J (Jewel E) USN h678 Elsie way (CV)  
 " Walter J E h4603 Date av (LM)  
 Martell Darlene O r645 Beech av (CV)  
 " Henry L (Robina S) USN h645 Beech av (CV)  
 " Jas M emp Rohr h1849 43d (NC)  
 Marten Jack J (Doris A) eng Convair h4696 Harbinson av (LM)  
 Martens Anna M (wid Harold) slsmn Elm's Clothing h387 Garrett (CV)  
 " Dale H (Bonnie D) emp Rohr h1009 Nolan la (CV)  
 " O Chas (Esther) slsmn SD Pump & Well Drillers h4554 71st (LM)  
 " Paul E (Helen) mech Rohr h674 H (CV)  
 " Wm F (Evelyn) repr Hillands Appl h7625 North av (LG)  
 Martensen Dallas D welder Rohr r473 K (CV)  
 " John H (Esther J) milker Golden Arrow Dairy h473 K (CV)  
 " Roger (Carol) mech Woods Appl h263 Del Mar av (CV)  
 Martenson Art (Helen; Mar-Cot Serv) r Spring Valley  
 " Arth W (Beulah M) operator U-Haul Co Dealers h536 E 4th (NC)  
 " Beulah M Mrs ofc sec Overhead Garage Door r536 E 4th (NC)

**Southland**Insurance  
Unlimited**INSURANCE**

523

**MARTENSON**

- " Don L (Donnetta) slsmn Stand Iron Sup SD h598 Herbert (EIC)  
 Martes John clk Valley Liquor & Food Mkt  
 " John A studt r1520 E Broadway (EIC)  
 " Raymond J (Eleanor F) driver Stand Oil-Distr h1520 E Braadway (EIC)  
 Marth Paul (Josephine) h8482 Adams (LG)  
 Marthel's Distinctive Apparel (Mrs Thelma McNutt) clo-ret women's 101 W Main (EIC)  
 Marthis Raymond A (Uthamae R) slsmn Cudahy h1485 Vicksburg dr (EIC)  
 Martial Octavia E h4941 Pine (LM)  
 " Suzanne (wid Henry) r4941 Pine (LM)  
 Martin Albert C (Geneva I) asst formn Convair h2326 Tampa av (EIC)  
 " Albert P (Ida; Martin's Vogue in Flowers) h1835 Palm av (NC)  
 " Angelina L Mrs h563d E (CV)  
 " Ardept N photog Florence Arts r4440 Ohue av (LM)  
 " Arlen (Dorothy) glazier Cottrell-Leist Glass r San Diego  
 " Arle A (Ardean M) electn Convair h4750 Pomona (LM)  
 " Arth R (Jean) USCG h261 Laguna (CV)  
 " Audrey J (wid Wm) ofc sec NAS h920 Cabrillo av (Cor)  
 " Basil (Ruth) mtcemn Lemon Grove Intermediate Sch h7540 Madison av (LG)  
 " Benny studt r365 H apt A (CV)  
 " Bernard (Jeanette) emp PS h1062 Prescott av (EIC)  
 " Bruce T (Jean I) surveyor h8069 Morningside wy (LM)  
 " Burnette C Mrs h457 Graves av (EIC)  
**MARTIN CAB CO (Louis L Martin) Serving Chula Vista and Vicinity, Fast-Courteous-Safe Service, 294 Center, Chula Vista, Tel GARfield 2-8862 (See Yellow Page 62)**  
 " Carl O (Margt; Harper's Mkt) h930 Prescott av (EIC)  
 " Chas B (Eliz M) carp h4663 Parks av (LM)  
 " Chas C (Leonie) h7460 Daytona av (LG)  
 " Chas D (Jean) pntr h4439 1/2 Parks av (LM)  
 " Chas F (Harriet J) emp Rohr h1826 Lanoitan av (NC)  
 " Chas H r1725 Monterey av (Cor)  
 " Chas H (La Canada Flowers) r Spring Valley  
 " Chas H (Rebecca K) USN h8485 Abilene ter (LM)  
 " Chas H jr (Lois L; Coronado Island Florist; Cor) r Spring Valley  
 " Chester A (Opal J) claims mgr Fireman's Fund Ins Co h127 Twin Oaks cir (CV)  
 " Christine Mrs h610a-2 E 8th (NC)  
 " Christopher W busmn Manning's Coffee r5987 Joel la (LM)  
 " Clarence (Virginia) USN h930 I av (Cor)  
 " Clarence L (Angela) carp h426 E 7th (NC)  
 " Clarence L (Mary) fishermn h550b Flower (CV)  
 " Clyde (Lucille) r7330 Mohawk apt 10 (LM)

**MARTIN**

- " Clyde W h108 Halsey (CV)  
 " Cyril L meter reader SD Gas & Elec r San Diego  
 " David L mach opr Cal Genl  
 " David R (Cynthia D) dentist 119 Lexington h190 Park av apt B (EIC)  
 " David W (Barbara L) USN h547 Palm av (NC)  
 " Dean W (June) emp Div of State Highways h1414 Heron av (EIC)  
 " Dessa emp Rohr h504 Flower (CV)  
 " Dianne studt r843 Elm av (CV)  
 " Donald mgr Westnaco Chemical Co h552 D apt K (CV)  
 " Donald A clk Grove Liquor r7540 Madison av (LG)  
 " Donald C (Bonnie L) mech Haight Ford r465 I av (Cor)  
 " Donald H (Alberta) dist mgr Soapbox (CV) r Bonita  
 " Donald R (Jacqueline) br mgr Local Loan Co (NC) r Spring Valley  
 " Donald R (Jeanette L) USN h688b Orange (EIC)  
 " Donnell W studt r4363 Yale av (LM)  
 " Doris H Mrs (Doris Martin Interior) r1074 W Chase (EIC)  
 " Dorothy D Mrs acct Coronado Fed Sav & Loan Assn (Cor) r San Diego  
 " Dorothy M waitress Mexican Village (Cor) r San Diego  
 " Dottie Mrs waitress Coronado Golf Course Snack Bar r2215 Mullinnix dr Bldg 89  
 " Dwight E (Phyllis J) constn eng h4440 Olive av (LM)  
 " Earl T (Mildred S) h537 Otis (CV)  
 " Earl W (Micki) br mgr Mark Frozen Foods h6291 Fernwood dr (LM)  
 " Eddie J (Dorothy; Martin's Plmb; NC) r San Diego  
 " Edmond (Mary) atndt Habica's Texaco Serv h327 Laurel av (NC)  
 " Edmond D (Pauline) equip opr City Street Dept h305 El Monte rd (EIC)  
 " Edna E Mrs ofc sec Allied Gardens h385a H (CV)  
 " Edw J (Isabelle) mach Peerless Mfg (EIC) h1749 El Roy dr (LG)  
 " Elmer O (Ethel) r677 G (CV)  
 " Elywin installer Bal's-Rainbow Awning r San Diego  
 " Emily Mrs h363 H apt B (CV)  
 " Enid R counterwn Hally Clns r1018 Oaklawn av (CV)  
 " Ethel Mrs clk Lion Clnrs r Chula Vista  
 " Eva (wid Walter H) h4363 Yale av (LM)  
 " Frank (Althea) h1046 Corte Maria av (CV)  
 " Frank P slsmn A F Adair & Assoos r4663 Parks av (LM)  
 " Frank S (Ruth S; Martin's Home Furnishings) h940 Glorietta Blvd (Cor)  
 " Frank W (El Cordova Barber Shop) h935 1/2 Orange av apt A (Cor)  
 " Fred (Barbara A) sht mtl wkr Kitzman Heating & Plmb h1386 Kristie la (EIC)  
 " Fred C (Shirley; Martin Roofing Co) r San Diego  
 " Fred L (Inez) lab City Street Dept h833 Avacado av (EIC)  
 " Frieda Mrs opr Convair h7279 Central av (LG)  
 " G Eug emp Camp Elliott r741 Graves av (EIC)  
 " Gary (Carol) plmb Martin's Plmb (NC)

Complete  
Insurance  
Service

- Residential
- Commercial
- Industrial

Monthly  
Payments1444  
Main St.  
El CajonPhone  
Hickory  
2-6666**YELLOW  
CAB  
CO**National City  
Chula Vista  
Imperial Beach  
BELmont  
4-6161

San

Diego

Wholesale

Credit

Men's

Assn.

(Incorporated)

MERCANTILE  
REPORTS

COLLECTIONS

508

Orpheum

Bldg.

524 B ST

SAN DIEGO

Tel.

BELMONT

9-8191

"HELPS FOR BETTER HOMES" SINCE 1912

EL CAJON COLLEGE CENTER

PHONE BELMONT 4-3381

WHITING - MEAD CO.  
Builders' Market  
of San Diego

GENERAL OFFICES AND MAILING ADDRESS  
14th & K Streets, P.O. Box 1391, San Diego 12, California

EAST SAN DIEGO NATIONAL CITY

**CARPET SHOWROOM**

CARPETS  
DRAPES  
LINOLEUM  
VINYL  
TILE

*I HAVE WALL-TO-WALL CARPETING*

6231  
University Avenue  
San Diego  
Phone  
JUniper  
**2-4890**

<b>REX FOSTER INC.</b> General Contractors Tel. HOpkins 6-6661 7968 Broadway	<b>TOLBERT CO.</b> Real Estate Tel. HOpkins 6-3224 Lemon Grove
---	---

**MARTIN**  
 " Geoffrey G cook Manning's Coffee r5987 Joel la (LM)  
 " Geo E r503 N 1st space 6a (EIC)  
 " Geo F (Emilie M) asmbir Rohr h492 Flower (CV)  
 " Geo N (Mary M) electn h912 Aqua Tibia av (CV)  
 " Geo S (Josie L) steel wkr Natl Steel h304 Norton av (NC)  
 " Geo W h1425 Marline av (EIC)  
 " Georgia J Mrs h741 Date av (CV)  
 " Gerald D studt r457 Graves av (EIC)  
 " Gertrude (Jewell) r561 Casselman av (CV)  
 " Glen (Mary) USN h964 Greenfield dr (EIC)  
 " Glenn E (Iris L) mech Convair h832 3d av (CV)  
 " H G (Josephine) h326 S Anza (EIC)  
 " Harold L (Jean) watchmkr J Jessup & Son h6231 Primrose dr (LM)  
 " Harry h639 Claire av (CV)  
 " Harry O (Frances) mech Rock Gas h741 Graves av (EIC)  
 " Helen F (wid Frank A) h8551 Roach dr (LM)  
 " Howard L (Margt M) carrier PO h1010 E 3d (NC)  
 " Howard O (Molly J) mech City Chev (SD) h1266 Redwood av (EIC)  
 " Ida Mrs (Martin's Vogue in Flowers) r1835 Palm av (NC)  
 " J Wayne (Doris J) teller SD Trust & Sav Bk h220d Glover av (CV)  
 " Jack (Doris H; Doris Martin Interior) h1074 W Chase av (EIC)  
 " Jack L (Kathryn A) emp Pac Tel h8995 Johnson dr (LM)  
 " Jacquie A dental asst H C Merigan r8995 Johnson (LM)  
 " Jas delmn Lemon Grove Rexall Drug r3788 Olive (LG)  
 " Jas A (Eliz F) bldg contr 6865 San Miguel av (LG) h do  
 " Jas D (Yetta) emp Safeway h4980 Randlett dr (LM)  
 " Jas E h1674 Cameron dr (LG)  
 " Jas E (Norma D) h1068 E Main (EIC)  
 " Jas G (Marie A) emp Convair h578a Otis (CV)  
 " Jas K store mgr H L Benbough's Furn h3788 Olive (LG)  
 " Jas L (Sharon) eng Aniton-Clark Constn h8012 Darryl (LG)  
 " Jas T studt r3788 Olive (LG)  
 " Jeanette Mrs (French Art Weavers) r8539 Porter Hill ter (LM)  
 " Jess M (Margt E) welder Ryan h440 E Broadway (EIC)  
 " Joe E (Iris) emp Convair h5579 Lake Murray Blvd (LM)  
 " Joe H T (Ethel) constn wkr h377 W 29th (NC)  
 " John jr (Leona) elecnn NAS h918 E 6th (NC)  
 " John D (Jeanette; French Art Weavers) r8539 Porter Hill ter (LM)  
 " John H (Helen) carrier PO (SD) h1633 Main (LG)  
 " John H (Louise) surveyor M B Wittman Eng (EIC) r San Diego  
 " John W (Dorothy B) dept mgr Newberrys h3244 Buena Vista av (LG)

**MARTIN**  
 " Jose carp r323 Norton av (NC)  
 " Jos sls agt La Mesa Travel Agcy r7407 Alvarado Canyon rd (LM)  
 " Josephine B Mrs h1509 G av (NC)  
 " Julie M r23 N Belmont (NC)  
 " Ken (Betty) emp Convair h784 Denise ln (EIC)  
 " -King Hair Stylists (Mrs Betty Martin King) 8371 La Mesa Blvd and 5949 Severin dr (LM)  
 " Lawrence (Mildred) h561 Casselman av (CV)  
 " Lawrence installer Bal's-Rainbow Awning r301 Garden Grove (LM)  
 " Larry L (Lou M) h1287 Navello (EIC)  
 " Larry R studt r23 N Belmont (NC)  
 " Lawson H (Louise) br mgr Oscar's Inc h1428 Palm (NC)  
 " Lee h332f 5th av (CV)  
 " Lillie Mrs r3955 Marian (LG)  
 " Lloyd J (Letha M) emp Rohr h343 Inkopah (CV)  
 " Lois Mrs ofc sec Lee Mather Co r Imperial Beach  
 " Lois N Mrs emp Convair h1318E 1st (NC)  
 " Lona Mrs r270 N 2d (EIC)  
**MARTIN LOUIS L (Cynthia B; Martin Cab Co) 294 Center, Chula Vista, Tel GARfield 2-8862, h321 Del Mar av, Chula Vista**  
 " Lucille Mrs (Martin Ranch) r2025 Skyline dr (LG)  
 " Lucille H Mrs slswn La Mesa Drug h8025 Orange av (LM)  
 " Ludy F (Ruby) barber Natl Barber Shop h1940 O av (NC)  
 " Lula Mrs r552 D apt K (CV)  
 " Madeleine Mrs slswn J Jessup & Sons r San Diego  
 " Marcia art wkr Valley Enterprises r4592 Date (LM)  
 " Margt A (wid John L) h465 I av (Cor) Martin & Martin (Nicholas J Martin, O'Neill P Martin), Attorneys-at-Law 1002 First National Bldg, 1007 5th av, San Diego, Tel BELmont 3-7504  
 " Marvin (Sharon) USN h181 Orange av apt 12 (Cor)  
 " Marvin A (Alice C) asst postmaster h4920 Maiden la (LM)  
 " Mary Mrs r2620 National av (NC)  
 " Mary Mrs ofc sec h222 H apt 2 (CV)  
 " Mary ofc sec 11th Naval Dist h1725 Monterey av (Cor)  
 " Mary F (wid Frank A) r8551 Roach dr (LM)  
 " Melvin driver Luderbach Paper r160 Garrett av apt 9 (CV)  
 " Minnie Mrs r5017 Thorne dr (LM)  
 " Moses J (Ruth Ann) tool eng Ryan h3871 Carancho (LG)  
 " N B (Ruth; Martin's Plmb) h1384 Max av (CV)  
 " Nick (Maria) h1104 2d (NC)  
 " Nita (Louis) clk PS (CV) h2824 I av (NC)  
 " Odell E (Lena L) USN h7215 Grable (LM)  
 " Olin Q (Mary) clk PS h1760 Skyline dr (LG)  
 " Olivas C (Maria) porter Marck Mtrs r97 Oxford (CV)  
 " Oliver W (Mattie) h1148 E Broadway (EIC)

**SECURITY TITLE INSURANCE COMPANY**

Telephone — BELmont 2-4031

THIRD AVE. at "A" SAN DIEGO 12, CALIFORNIA

**MARTIN**  
 " Oren L (Mary) slsmn Hatch Chev h1160 N Mollison av (EIC)  
 " Paul r352 Broadway (CV)  
 " Peggy Mrs h1513 Scott dr (NC)  
 " Philip P jr (Kathleen M) atty First Natl Trust & Savings h4787 Lee av (LM)  
 " Quentin E (Agatha) mach opr Dutton Mfg h8070 Canton dr (LG)  
 " R Arnold (Ethel) driver Lion Clns h87 4th av (CV)  
 " Ranch (Rodger S and Mrs Lucille Martin) poultry 2025 Skyline dr (LG)  
 " Ralph G (Mildred A) electn NAS h7630 Circle dr (LG)  
 " Ray C (Dorothy M) USN h2215 Mullinnix dr (Cor)  
 " Ray L mech Haught Ford r465 I av (Cor)  
 " Raymond USN h220 E 8th (NC)  
 " Raymond D (Christine) lab h1121 E Broadway (EIC)  
 " Raymond E (JoAnn) mech Acme Chev h1201 Neptune dr (CV)  
 " Richd A slsdriver H A Lavezzi r4460 Nebo drive (LM)  
 " Richd E (Jeanne) supvr Walker Scott h6665 MacArthur dr (LG)  
 " Richd N (Marcella M) welder Convair h1765 El Roy dr (LG)  
 " Robt mtcemn Paddock of Cal r San Diego  
 " Robt E (Carmen A) asmbler Convair h765 Hillview rd (EIC)  
 " Robt J (Barbara) asst mgr Vic Tanney h6140 Samuel (LM)  
 " Robt L (Patricia L) carp Bill Branlett h7727 Normal av (LM)  
 " Robt S (Eliz) USN h15 E 2d (NC)  
 " Robt W (Dorothy S) slsmn Mark Useton Inc h9330 Gregory (LM)  
 " Rodger S (Lucille; Martin Ranch) h2025 Skyline dr (LG)  
 " Roofing Co (Fred C Martin) contrs 8100 Center (LM)  
 " Russell B (Ruby I) tile setter Ajox Tile h2480 McKnight dr (LG)  
 " Russell G (Ann) carp Convair h7360 Vascar av (LM)  
 " Ruth Mrs clk Grove Pastry Shop r7540 Madison (LG)  
 " Ruth A Mrs r2802 E 70th (NC)  
 " Sales Co (Wayne W Martin) ofc supplies & equip 880 Broadway (CV)  
 " Saml r2025 Skyline dr (LG)  
 " Shelly D (Jeanette D) h1345 Max av (CV)  
 " Signe (wid Robt R) h7150 Hybeth (LG)  
 " Sophie C Mrs candler Mannen Egg Co h478 L (CV)  
 " Stanley dir Coronado Playhouse h914 J av (Cor)  
 " Susan A (wid Malcolm) r609 El Monte rd (EIC)  
 " Tarbell (Joann) eng State Div of Highways h4150 Lois (LG)  
 " Ted (Leona) body & fendermn Benter Bros h655 S Johnson av (EIC)  
 " Ted A (Martha) clk National Steel h1838 O av (NC)  
 " Theo F (Betty B) insp Bur of Immigratio h514 F (CV)  
 " Theo H (Louise) mach NAS h2933 Massachusetts av (LG)  
 " Thos G (Evelyn L) insp Convair h1032 C av (NC)

**MARTIN**  
 " Tommy (Bettye) emp Bonanza Air Lines h703b Jefferson av (CV)  
 " Trinnin S (JoAnn) USN h7512 North av (LG)  
 " Vernon mech Patio Mtrs r San Diego  
 " Victor C (Grace) custdn San Diego State College h248 W Lexington av (EIC)  
 " Vincent A (Eloise M) instr Convair h5880 Yorkshire (LM)  
 " Vincent L (Daisy M; Bill & Dan's Signal Serv Station) h531 Rachael av (NC)  
 " Wanda Mrs h1427 E Washington av (EIC)  
 " Warren C tchr La Mesa Intermediate Sch h5370 Mary Fellows av (LM)  
 " Wayne W (Lois L) emp PO h843 Elm av (CV)  
 " Wm (Nola; Adamcraft) r1426 E 4th (NC)  
 " Wm (Lola) carrier PO r1231 E 4th (NC)  
 " Wm (Martha) USN h514 Palm av (Cor)  
 " Wm C (Linda) h160 Garrett av apt 9 (CV)  
 " Wm D (Helen D) crane opr NAS h3004 E 19th (NC)  
 " Wm D (Jean M) sec-treas-ofc mgr University Showcase & Fixture Corp h1033 Rippey (EIC)  
 " Wm G (Eliz) tool eng Convair h1535 Larwood rd (LG)  
 " Wm M (Lola) carrier PO h1231 E 4th (NC)  
 " Wm T tchr Lakeside Sch h609 El Monte rd (EIC)  
 " Wm W (Dorothy) emp Rohr h1169 Ocelot av (CV)  
 " Winnoa E h8449 Lemon av (LM)  
 " Yetta Mr slswn Marsi's (EIC) r La Mesa  
**MARTIN'S HOME FURNISHINGS (Frank S Martin) Complete Line of Quality Furniture, 1307 Orange av, Coronado Tel HEMpstead 5-3344**  
 " Plumbing (N B and Eddie J Martin) plmb contrs 244 W 24th (NC)  
 " Vogue in Flowers (Albert P and Mrs Ida Martin) florist 1624 E 18th (NC)  
 " Martines Salvador (Linda) slsmn City Mtrs r2205 Ridgeway dr (NC)  
 " Martinez A Lorenzo (Serafina R) USN h137 Soledad pl (Cor)  
 " Abel (Evelyn) USN h1229 Fig (NC)  
 " Alevado h32 D av (NC)  
 " Alice Mrs emp Popular Corn Prod (NC) r San Diego  
 " Alice emp Western Metal r131 E 1st (NC)  
 " Andrew A crane opr Pace Constn r San Diego  
 " Anselmo (Margt A) emp NAS h260 F av (Cor)  
 " Antonio jr (Jenny) lab San Diego Marine Constn r2506 Rachael av (NC)  
 " Antonio A (Margt) laborer V R Denis Constn (SD) h2506 Rachael av (NC)  
 " Arcadio (Adela) chkr B R Posey h8170 Whitehead pl (LM)  
 " Arturo (Concepcion) h421 W 19th (NC)  
 " Augustina (wid Placido) r221 Ash av (CV)  
 " Austin F (Guadalupe) h2011 Wilson av (NC)

THE ALPHABETICAL SECTION TO GET COMPLETE INFORMATION ON A PERSON OR FIRM

**HOMEFINDERS REALTY**



HOMES  
•••  
INCOME  
•••  
LAND  
•••  
EXCHANGES  
•••  
COMMERCIAL

6362  
University Ave.  
San Diego  
Phone  
JUniper  
**2-9391**

# GOODWILL INDUSTRIES OF SAN DIEGO

National City  
32 W. 8th St.  
Tel. GRidley 7-9098

El Cajon  
400 El Cajon Blvd.  
Tel. Hickory 4-8370

Escondido  
130 E. Grand Ave.  
Tel. Sherwood 5-0501

Oceanside  
414 N. Hill St.  
Tel. Saratoga 2-2874

Lemon Grove  
3688 Grove  
Tel. Hopkins 6-1621

Main Office 402 5th Ave., Tel. BELmont 2-6781



## CITY MOTORS FORD

The Only Place To Buy A Ford

1401 National Ave. National City Phone GRidley 7-2711

526

MARTINEZ  
" Benj R (Josephine) waiter Hotel Del Coronado r San Diego  
" Blanca Mrs h131 E 1st (NC)  
" Carol C Mrs ofc clk h425 Oaklawn av apt H (CV)  
" Carolyn I Mrs studt r562 Sandalwood dr (EIC)  
" Donald E (Wanda L) USN h762 E av (Cor)  
" Eduardo (Mary) pntr Convair h2406 C av (NC)  
" Eliz (wid Frank) h rear 7634 North av (LG)  
" Eusebio lab Scrap Disposal r Tijuana  
" Ezeikel (Rita) laborer h rear 1915 Wilson av (NC)  
" F A (Betty) USN h436 D av (Cor)  
" Floyd S (Alice E) driver Value Village h721b Oaklawn av (CV)  
" Frances r2202 E 10th (NC)  
" Francisco lab Scrap Disposal r San Ysidro  
" Frank G (Evelyn) brick layer h396 San Miguel dr (CV)  
" Frank R (Nally) farmer h1035 Paradise dr (NC)  
" Fred (Mary) business agt Teamsters Union Local 542 r2710 Chaffee (NC)  
" Gilbert emp Henry's Upholstering r927 Angelo dr (NC)  
" Gildardo J (Guadalupe) lather Von Willec Plastering h8406 E Golden av (LG)  
" Gregorio M (Lucero L) emp SFRy h1511 Harding av (NC)  
" Hilario (Valorie) whsemn Wards r1128 Harding (NC)  
" Jas A (Ruth L) emp Bk of Am h508 Tyrone (EIC)  
" Jeffrey studt r508 Tyrone (EIC)  
" Jesus R kitchen wkr Hotel Del Cor r San Ysidro  
" John (Lorraine) emp Pac Tel h989 Finch (EIC)  
" John V (Benerita) constn wkr V R Dennis h644 Emerald av (EIC)  
" Jose (Lucy) shoe mkr Ray's Shoe Repr r San Diego  
" Jose (Nellie) USN h7560 University av (LM)  
" Jos (Margt E) design drftsmn Convair Astronautics h583 Ann (EIC)  
" Jos R (Rose T) constn wkr h377 Chambers (EIC)  
" Jos T (Sheila L) lab Ham Bros Constn h8114 Fairview av (LM)  
" Jos V (Virginia) emp Solar h34 E 2d (NC)  
" Julia Mrs sls clk Recht's Shoes r San Diego  
" Leonard (Vernon Ship Supplies) h124 1/2 Garrett av (CV)  
" Linda hsekpr 517 10th (Cor) r do  
" Lopez Mrs h1728 Harding av (NC)  
" Louie O (Armidia) civ serv wkr h2241 Prospect (NC)  
" Luis tchr Coronado High Sch h555 E av (Cor)  
" Manuel (Deane) elec eng Convair h2203 El Prado av (LG)  
" Manuel A (Louella) emp Convair h2095 Imperial av (LG)  
" Marcos cannery wkr r1533 Wilson av (NC)  
" Maria L (wid Josef) h1212 Hoover av (NC)

MARTINEZ  
" Martin A (Marina H) driver NSB h1002 Delta (NC)  
" Miguel (Jenny) emp Chula Vista Farms h1706 McKinley av (NC)  
" Newton B jr (V Marie) tchr Horace Mann Jr High Sch h9205 Fletcher dr (LM)  
" Nick (Gloria) brick mason D F Etchings h16 S av (NC)  
" Oscar (Alice M) USN h642 F (CV)  
" Pedro (Victoria) h1416 Harding av (NC)  
" Phillip (Mildred L) asmlr Convair h103 E Fortuna (CV)  
" Rafael Q kitchen wkr Hotel Del Cor r San Ysidro  
" Raul (Angela) emp Inland Mechanics h1357 Judson way (CV)  
" Richd oiler Pace Constn r San Diego  
" Richd G (Mollie R) USN h2233 Kimball la (NC)  
" Robt bodymn City Mtrs r2506 Racheal av (NC)  
" Rosa maid Hotel Del Coronado r San Diego  
" Rosariere r2011 Wilson av (NC)  
" Ruben (Teresa) emp NAS h221 Ash av (CV)  
" Ruben L maaintenance mn Food Basket r San Ysidro  
" Rudolph studt r5003 Keeney (LM)  
" Rudy (Margt) constn wkr SD Gas & Elec h1341 Judson way (CV)  
" Salvador (Donna) slsmn h1814 L av (NC)  
" Saml R busmn Hotel Del Coronado r San Ysidro  
" Saturnino (Concepcion) USN h330 Montealm (CV)  
" Seodello A (Nellie M) USN h1711 Mullinnix dr (Cor)  
" Thos P (Sarah) wldr Rohr h2015 E 8th (NC)  
" Tony (Lucy) prsmn South Bay Press r San Diego  
" Uvallo (Virginia) carp h2013 Wilson av (NC)  
" Vincent M (Lou) USN h356 W 29th (NC)  
" Virginia Mrs clk Penney's r34 E 2d (NC)  
" Wm (Beatrice) cook Plaza Bowl h2720 C av (NC)  
Martindale Dale M (Pat) clk Mayfair Mkt h824 Lincoln av (EIC)  
" Vernon C (Jessie G) mach SD Gas & Elec h4544 4th (LM)  
Martineau Roger J (Kathleen) USN h919 F av (Cor)  
Martinelli Peter (Alice J) equip opr NAS h304 5th av (CV)  
Martini Frank S (Helen A) formn SD Gas & Elec h528 Flower (CV)  
" Frank W (Nora) lbr handler Natl Lbr h529 1/2 E (CV)  
" Jas F (Pauline) eng writer Convair h7225 Grable (LM)  
" John S (Mildred M) formn Natl Lbr h242 H (CV)  
Martinis John jr (Jane B) clk Central Liquor Store h754 B av (Cor)  
Martino Albert J (Ellen) asst formn Convair h225 S Drexel av (NC)  
Martinovsky Ken A (Nancy) mech Drew Motor h7691 Burnell av (LG)  
Martinovic Margt Mrs clk Lemon Grove Med Group r Spring Valley

Complete Title Service

## UNION TITLE INSURANCE COMPANY

AN AFFILIATE OF TITLE INSURANCE AND TRUST COMPANY  
220 "A" Street - Second To Third Avenues • San Diego 12, California • BELmont 9-6081

527

Martinson David r1250 Redwood av (EIC)  
" Ellsworth H (Violet M; Rite-Way Carpet Serv) h665 Elsieway (CV)  
" Eug (Beverly) USN r401 Oaklawn av apt J (CV)  
" Gordon E h5625 Severin dr (LM)  
" Gordon E (Daisy L) supvr Bradshaw Stores h6125 Lubbock (LM)  
" Margt Mrs (Mel's Root Beer) r El Cajon  
" Marshall (Margt L) insp Rohr h1250 Redwood av (EIC)  
" Milo H (Elsie A) appr NAS h1308 Exeter (EIC)  
Marts Geo A (Mary) USN h556 Madison av (CV)  
Martuarano Dominic G USN h1036a B av (Cor)  
Marty Wm B (Alberta S) h535 Margarita av (Cor)  
Martyn Victor E (Margt B) h4855 Jessie av (LM)  
Martz Sam (Miriam) emp Rohr r708 H (CV)  
Marumoto Allyne K bkpr Sec First Natl Bk r San Diego  
Marusa David studt r3231 Kempf (LG)  
" Martin (Donna) tool designer Convair h3231 Kempf (LG)  
Marusch Anthony K (Nora) USN h70 E Leanna (CV)  
Marvel Ed emp Convair r1512 E Broadway (EIC)  
" Salon of Beauty (Mrs Alice Crandall) 261 1/2 Broadway (CV)  
Marvin Chas E USA r512 Pomona av (Cor)  
" Paul W (Gwladys J) insp NAS h512 Pomona av (Cor)  
" Paul W jr (Caroline) civ serv wkr North Island h238 F av (Cor)  
Marvin's Seaside Service (Marvin Haveman) gas sta 301 Broadway (CV)  
Marx Arth H (Marion P) h6190 Lubbock (LM)  
" Fred (Mattie) br mgr Anita Shops r San Diego  
" Irene B Mrs r123 1/2 N Orange (EIC)  
" Lester (Dorothy) butcher h458 Hosmer (EIC)  
Mary Ellen Shop (Mrs Helen F Kysela) women's clo 1017 C av (Cor)  
Mary's Day & Night Nursery (Mrs Mary L Munoz) 336 D av (NC)  
Maryhew Chas J (Faye; M&S Cabinets) h5570 Rab (LM)  
Maryland Avenue School L Leroy Armstrong jr principal 5400 Maryland av (LM)  
Marzolf Floyd H (Helen O; Quick Serv Clns) r3404 Olive (NC)  
" Helen O Mrs (Quick Serv Clns) r3404 Olive (NC)  
Masaki Mamoru (Christine Y) eng Convair h4404 Summit dr (LM)  
Maschino Wm H mech Spears Ford (LG) r San Diego  
Maschinski Bernard A (Stephanie) USN h231 H av (Cor)  
Masckner Richd P (Valerie) emp PacTel h4033 Paula (LG)  
Masciarelli Marco P (Genese) city firefighter h305 Harbison av (NC)  
Mascko John (Eliz) h231 Church av apt A (CV)

Masek Geo (Florence G) h65 San Miguel dr (CV)  
" Wm (Mildred M) h727 J av (Cor)  
Maseth Gertrude M (wid Elmer) r522 Jefferson av (CV)  
Mash Ben (Anna) credit mgr Acct Corp of Am h7266 Blackton dr (LG)  
Mashaw Andrew J (Carrie L) lab County Sanitation Dept h125 E 17th (NC)  
" Mary J Aid Foothill Nursing Home r125 E 17th (NC)  
Masi Albert B emp B-B Serv Sta r212 E Oneida (CV)  
Masiero Angelo (Inez) mtcmn Convair h6901 Rolando Knolls dr (LM)  
Masis Anna G (wid Wm) h4656 Nebo dr (LM)  
" Ralph W emp Convair r4656 Nebo dr (LM)  
Maskell Levi B (Audrey J) milkmn Dairy Mart Farms h1384 Eckman av (CV)  
Masler Mildred Mrs supvr Casade Salud Child Health Center Dept of Pub Health r San Diego  
Mason Beau D (Frances D) emp Rohr h2704a A av (NC)  
" Celia W (wid Ralph) h511b Center (CV)  
" Channing P (Carroll; Mason Feed & Garden Center) h8280 Broadway (LG)  
" Chas W (Theima G) emp Solar h81 E L (CV)  
" Christine Mrs h401 Cuyamaca (El C)  
" Clarence lab City Sanitation Dept (El C) r San Diego  
" Clifford h959 Madison av (El C)  
" Clyde S (Claire M) USN h3402 Eleanor pl (NC)  
" Daryl asst dir The Navigators r7507 Ohio pl (LM)  
" Daryl L pntr r7507 Ohio pl (LM)  
" Edith E Mrs slsmn Mrs Mae S Gates r749 Palomar (El C)  
" Elmer (Dorothy) h302C E Broadway (El C)  
" Elmer J (Ellen E) supvr Rohr h521 E 2d (NC)  
" Feed & Garden Center (Channing P Mason) 8280 Broadway (LG)  
" Frank V (June T) USN h914 Beech av (CV)  
" Geo O (Edith E) mason contr 749 Palomar av (El C) h do  
" Harrison W adv agcy & newspaper publ 2672 Grange (LG) h do  
" Hazel G h424 E 4th (NC)  
" Irma V Mrs (Mason Realty) r9217 Shirley ct (LM)  
" Jack r405 E 9th (NC)  
" Jack B driver LM Lbr r1136 N Magnolia (El C)  
" Jack E (Marianne) slsmn Kodak h4632 Denwood rd (LM)  
" Jack P (Maureen) meat cutter Safeway h347 1/2 Roosevelt (CV)  
" Jas (Margt) USN h472 Oaklawn av apt D (CV)  
" Jerry (Eleanor) plmb Samson Plmb h2825B I av (NC)  
" Joel B r998 E Main (El C)  
" John R (Anna M) electronic eng Cubic Corp h2476 Dryden rd (El C)  
" Jordan R (Marie) USN h387 Montclair (CV)  
" Keith B (Virginia) drftsmn h5961 Sarita (LM)  
" Lewis A (Martha E) emp Rohr h773b Colorado av (CV)



722 B St.  
San Diego  
BE 9-6011

1100 Highland Ave.  
National City  
GR 4-4661

LOOK BEFORE YOU LEAP  
 CONTRACTORS SINGE 1921  
 SUNSWIM INC.

3411 "E" St.  
San Diego  
Phone  
BELmont 2-6723

Applicators Of  
Magna - Bond  
Pool - Marine  
And  
Industrial  
Protective  
Coatings

Satisfaction Guaranteed  
or your money back

Shop at SEARS and Save

Cypress 8-8111  
GRidley 7-3167  
Hickory 2-2521

Main Store 1290 Cleveland  
National City 1131 Highland Ave.  
El Cajon 130 S. Magnolia

## CARLSON AND SIMPSON

Serving The  
San Diego Area  
Over 42 Years

Motor Tune-Up  
And Carburetion  
Specialists

Speedometer

Brake  
And  
Radiator  
Service

GOODYEAR TIRES

RECAPPING

State at Ash  
San Diego

Phone  
BEImont  
2-3145



## B & B JANITOR SERVICE

GHULA VISTA OFFICE  
GARfield 2-2208  
484 3rd Avenue

LA MESA OFFICE  
HOplins 6-4543  
Chula Vista

528

### MASON

- " Luva maid Henry A Hall r4652 Date av (LM)
- " Lyman C mgr Catalina Pools h9217 Shirley ct (LM)
- " M Danl (Betty J) plstr Valley Plasterer h657 N Cuyamaca (EL C)
- " Mae hostess Sprangler's Cafe r777 Elder av (CV)
- " Margt E (wid John) r1350 Oakdale av (EL C)
- " Margt P Mrs ofc sec Convair h204 23d la (NC)
- " Marvin D (Marjorie) emp Rohr h2134 J av (NC)
- " Mary M Mrs assembler Convair h2275 E 20th (NC)
- " Melvin W (Margt R) carpet layer Raffee h6141 Dalhart (LM)
- " Nancy F Mrs h8709 Dallas (LM)
- " Nettie (wid Milton) h3194 Citrus (LG)
- " Orby C (Dorothy) drop hammer opr Rohr h435 Elm av (CV)
- " Ovella M Mrs tchr Golden Avenue Sch h6931 Boulevard dr (LG)
- " Realty (Lyman C and Mrs Irma V Mason) real est 8200 ElCajon blvd (LM)
- " Robt F (Gertrude) emp NAS h142 E (CV)
- " Robt O carp r1350 Oakdale av (EIC)
- " Rosalie E Mrs CSP r150 S Anza 83-E (EIC)
- " Roy H (Martha) h417 E 7th (NC)
- " Wallace D (Mildred) pntr h1128 Lemon av (EIC)
- " Walter L USN h1211 3d (Cor)
- " Wesley C (Anna M) USN h777 Elder av (CV)
- " Wilfred G (Betty) agt Allstate Ins h7990 Alida (LM)
- " Wm D (Myrta; M&M Auto Repair) h9370 Sisson (LM)
- " Wm D (Lilas L) USN h1008 Victor (EIC)
- " Mason's Best Ever Saw Service (Ernest C Roessler) 1299 E Broadway (EIC)
- " Cleaners (Mason Stacy) dry clin 824 E 30th (NC)
- " Masoner Ada Mrs cook Camanche Bowl h4827 Cypress (LM)
- " Masonic Club 4731 Date av (LM)
- " Temple 732 3d av (CV) 15 W 9th (NC) 4731 Date av (LM) 529 Orange av (Cor)

**MASSACHUSETTS AVENUE LUMBER MART** (Thos P Sarantos, Henry Garnjobst Jr) Lumber, Hardware, Paint, Patios, 3580 Massachusetts av Lemon Grove, Tel HOPkins 6-0593

**MASSACHUSETTS MUTUAL LIFE INSURANCE CO**, Perry K Clark General Agent, Leonard H Baron, Edw F Beaupert, James W Brayshay, Thos W Coles Jr, Frank J Grover, David G Dembicer, Wallace M Dill, Hjalmer J Erickson Jr, Leo Fares, Sidney W Jarboe, Garfield B Neely, Phillip W Passatume, Millard C Snyder, Pierce E Tower, Agents, 3250 5th av at Thorn San Diego 3, Tel CYPRESS 7-1863 (See Yellow Page 35)

Massena Lola L Mrs bkpr Elco Self Serv r599 N 1st (EIC)  
" Sherman R (Lola L) mgr Elco Self Serv Sta h599 N 1st (EIC)

- Massengale Magness (Lydia) mech Arnold's Garage h549 G (CV)
- Massengill Claude (Mossie) yd formn Dixie Air Lines h9130 Shirley dr (LM)
- Massengle Belmo R (Frances L) wldr Dobson's Welding (SD) h781a Colorado av (CV)
- Massey Frank P jr (Gloria) mach NAS h436 Corte Maria av (CV)
- " M Elaine Mrs r529-A av (Cor)
- " Marie C (wid W A) r7621 Lemon av (LG)
- " Geo D (Dorothy G) wldr National Steel h4604 Nebo dr (LM)
- " Herbert R (Virginia) slsmn Swifts h6269 Falmouth dr (LM)
- " Marie M h7621 Lemon av (LG)
- " Noble B (Beatrice) pipe fitter NAS h415 Corte Maria av (CV)
- " Odias J r123 1/2 N Orange (EIC)
- " Oscar W (Margt J) slsmn Hershey's Chocolate h138 3d av (CV)
- " Wm T (Betty) mach Convair h5511 Lake Murray blvd (LM)
- Massi Jennie (wid Pasquale) h3272 Citrus (LG)
- Massie Gerry (Sidney) eng Rohr h284 1/2 Landis av (CV)
- " Norman emp Rohr h rear 216 Del Mar av (CV)
- " Walter E (Bell) h380 Richardson av (EIC)
- Massingale Lyle A (Anna) metalmn Marck Mtrs r1099 S Sunshine (EIC)
- Massman James E (Virginia) USN h424b E Division (NC)
- Masson Kenneth F (Edna J) tchr Caper Valley Elem Sch h1032 S Magnolia av (EIC)
- Massullo Checchino (Michelina; Mamma Lina's Ravioli House) r San Diego
- Mast Robt D (Nelda) clk PO h7572 Madison av (LG)
- Masten Dean C slsmn Castle Rambler r San Diego
- " Geo P (Janet L) stockmn Rohr h640 Woodlawn av (CV)
- Master Cleaners (Richard Spinoli) 796b 3d av (CV)
- " Cleaners (Dominic Spinoli Dominic Strazzulla) clns 4652 Palm av (LM)
- " Cleaners 1087 3d av and 263 Broadway (CV) 106 N 2d and 342 N Magnolia av (EIC) 7979 Broadway (LG) 8888 LaMesa blvd (LM) 520 Highland av (NC)
- Masterman Howard (Lucille) USN h9495 Janfred way (LM)
- Masters Irvin V (LaVeta) h6920 Adams (LM)
- " Leon (Edith L) driver S D Transit Lines h1963 Berry (LG)
- " Maurice E (Bernita) dentist 589 3d av (CV) r Bonita
- Masterson Cecil W (Edna M) airway spec FAA h3906 Violet (LG)
- " Cleatus L (Margt) USN h686 E 30th (NC)
- " Helen G h1058 Isabella av apt 3 (Cor)
- " James R III (Wylma J) asst mgr Leed's Shoe Store (SD) h2922 E 11th (NC)
- " Ransom E (Ella) USN h359 Corte Maria av (CV)
- " Wm H (Eliz A) h4144 Charles (LG)
- Mastin Robt L slsmn Jack Lewis Realty r Bonita

## LEE MATHER CO., REALTORS

Coronado — San Diego — Imperial Beach — Chula Vista  
HEmpstead 5-1151 BELmont 3-6127 GARfield 4-5111 GARfield 2-0104

529

- Mastny Robt J (Arlene; Floor Shine) h1601 Madera (LG)
- Maston Jack F (Velma G) sls mgr Harry Benter Inc h1045 Naranca av (EIC)
- Mastorakos Chris D (Beulah; Kwikis Drive In) h8858 Lemon av (LM)
- Mastriana Anthony J (Janice D) guard NAS h117 E Oneida (CV)
- Mastro Don D (Louise P; D D Mastro Floor Co) h3420 E 7th (NC)
- " Ralph D (Leoda) emp S D Gas & Elec h422 Rose dr (NC)
- Mastrogiacomo Raffaelo gdnr Hotel Del Coronado r San Diego
- Masuen Cyril C (Harriett) eng Sears h7259 Annapolis av (LM)
- Masumoto Carolyn E clk Bk of Am r San Diego
- " Geo (Chiyoko; S&M Nursery) h841 Broadway (CV)
- " Nursery (Sam I Masumoto) 1424 E 8th (NC)
- " Sam I (Betty; Masumoto Nursery) h1424 E 8th (NC)
- " Shigeru (Yuki; S&M Nursery) h1200 E Division (NC)
- Maszis Frank R (Jean) custdn State College h8357 Fresno av (LM)
- Mata Elena r7303 Princeton av (LM)
- " Mercedes F (wid Abundio) r6205 Dixie dr (LM)
- Matchett Fred D (Gladys R) slsmn Miles Constn h183 1/2 4th av (CV)
- Mateer Theo G (Helen) eng Pub Wks Dept h649 Live Oak dr (EIC)
- Matela Raymond J (Rose F) USN h438 Marietta (CV)
- Matern Armand O (Dorothy S) tchr ElCajon Valley High Sch h524 Clifton (EIC)
- Matesz Geo N (Mary Lee) appr eng h2679 Grange (LG)
- Matheis Frank N (Mary W) h930 D av (Cor)
- Matheny Curtis D (Mary F) atndt Elco Self Serv h158 Richardson (EIC)
- " Howard W (Dorothy) agt Allstate Ins h8149 Mount Vernon (LG)
- " Robt J (Alice E) USN h1511 Primera (LG)
- " Wm (Kathleen) h713 C av (Cor)
- Mather David L (Patricia) USN h1026b A av (Cor)
- " Derek G (Caroline E) Royal Canadian Navy h124 F av (Cor)
- " Edith L Mrs clk NAS h320 Pomona av (Cor)
- " Ernest L (Esther G) pres Lemon Grove Department Store Inc h2437 Washington (LG)
- " Esther L sec-treas Lemon Grove Dept Store Inc r2437 Washington (LG)
- " Georgia M (wid Donald) promotion adviser r561 Rogue rd (EIC)
- " Gerald D v-pres Lemon Grove Dept Store Inc r2437 Washington (LG)
- " Harry T (Mildred K) v-pres Melton Construction Co Inc h8941 Johnson dr (LaM)

### MATHER

- " James (Georgia) tchr Sweet Water High Sch h700 Salot (NC)
- " Lee (Phyllis E; Lee Mather Co; Oasis Trailer Park) h936 Adella av (Cor)
- MATHER LEE CO (Lee Mather) (Chula Vista Office) Real Estate, Insurance Property Management, Trust Deed Loans, Rentals, Investments, Notary Public, 482 Broadway, Chula Vista Tel GARfield 2-0104 (See Yellow Pages 32, 52 and 56)**
- MATHER LEE (Lee Mather) (Imperial Beach Office) Real Estate, Insurance Trust Deed Loans, Investments, Rentals, Property Management, Notary Public, 1182 Palm av, Imperial Beach, Tel GARfield 4-5111 (See Yellow Pages 32, 52 and 56)**
- MATHER LEE CO (Lee Mather) (San Diego Office) Real Estate, Insurance, Trust Deed Loans, Investments, Rentals, Property Management, Notary Public, Spreckels Bldg, 121 Broadway San Diego, Tel BELmont 3-6127 (See Yellow Pages 32, 52 and 56)**

- Mathers Geo F atndt Hotel Del Coronado r Cardiff
- " Mary E Mrs typ John Ballantyne Sch r228 El Monte rd (EIC)
- " Robt S (Mary E) rep Laundry Workers Union h228 El Monte rd (EIC)
- Mathes Albert L (Margt R) h472 Ballentyne la (EIC)
- " Leslie M (Christine) atndt Shell Serv Sta h414 S Anza (EIC)
- " Rose C (wid Chris A) r1441 E 5th (NC)
- " Virginia ofc clk wkr h212d Garrett av (CV)
- Matheson Doris A (wid James B) h1627 Miguel av (Cor)
- " Diana M fountainwn Hotel DelCoronado r1627 Miguel av (Cor)
- " Fredk N (Margaret D) USN h740 Woodlawn av (CV)
- " Joan M kitchen wkr Hotel DelCoronado r1627 Miguel av (Cor)
- " Ruth Mrs r4667 3d (LM)
- Mathew Chas B (Carol) h1816 Grove (NC)
- " James H (Lillian B) collr SD & Coronado Ferry h1431 Oakdale av (EIC)
- " James R USA r1431 Oakdale av (EIC)
- " Joseph G (B Jean) USN h1742 Mullinnix dr (Cor)
- " Martin G (Beda J) bow mkr Drake Archery Shop h4481 Olive av (LM)
- " Robt H jr (Lois L) USN h640 Cabrillo av (Cor)
- " Wm A (Mary) mgr General Mills Feed Div r1406 Fig ct (NC)
- Mathews Adolph (Alice G) purch agt Business Forms Printing h7911 Cinnabar dr (LM)

## HUNT TV

SALES and SERVICE

2119 University Avenue

San Diego

Phone CYPRESS 6-2555

## DAVIES MOTORS INC.

Oldest  
Rambler  
and  
Metropolitan  
Dealer

Same Location

Since  
1913

1437

Broadway Street

San Diego

PHONE  
BEImont

2-3191

## GENERAL TRANSFER AND STORAGE

LOCAL  
AND  
LONG  
DISTANCE  
MOVING

PACKING  
AND  
GRATING

3741  
Park Blvd.

PHONE  
CYPRESS  
8-7239  
Emergency  
Phone  
CYPRESS  
8-9462



"Collection Specialists"

In

Consumer Accounts.

**MERCHANTS CREDIT ASSOCIATION**

1500 S. D. TRUST & SAVINGS BANK (6TH & BROADWAY)

MEMBER OWNED - AFFILIATED NATIONALLY - 3600 OFFICES

CREDIT REPORTING - BE 2-6202 - BE 4-6292

GENERAL OFFICE - BE 2-6461

COLLECTION SERVICE - BE 2-8147

RETAILERS BOARD OF TRADE

Affiliated with the National Retail Credit Association, The Associated Credit Bureaus of California, Inc. and Associated Credit Bureaus of America

Prompt

Accurate

Credit Reporting



# FUSON'S GARAGE

SINCE  
1922

AUTOMOTIVE REPAIR SPECIALISTS • COMPLETE BRAKE SERVICE

333 F Street

CHULA VISTA

Phone GARfield 2-4272

530

MATHEWS  
" Albert M tchr PS h153f Glover av (CV)  
" Alfred E (Bess M) mate SD & Coronado Ferry h275 C av (Cor)  
" Asta Mrs clk Mathews & Co r719 4th (CV)  
" & Co (Sprague C Mathews) farm supplies 341 K (CV)  
" Edw K (Faye L) sht mtl wkr R B Smith Heating & Sheet Metal h444 Castleman (CV)  
" Edw V (Dora B) h2782 Massachusetts av (LG)  
" Harvey B (Margt) lab Hamm Bros h875 W Washington av (EIC)  
" John emp Helix Irrigation Dist r670 S Anza (EIC)  
" John C III USN h1030 Olive av (Cor)  
" Maude (wid James L) h8442 Hillcrest av (LM)  
" Oliver driver Elmer's Disposal Serv r San Diego  
" R D (Lou) mtcecmn Helix Irrigation District h830 W Washington av (EIC)  
" Robt (Karen) oiler Ham Bros h833 Lincoln av (EIC)  
" Robt F (Kathleen L) mech Daly Corp h726 Lauree (EIC)  
" Robt F jr greasemn Daly Corp r726 Lauree (EIC)  
" Roy E (Dora M) h2115 Highland av apt A (NC)  
" S H aud Circle S Ranch Ofc h105 E Lexington av (EIC)  
" Sprague C (Asta; Mathews & Co) h719 4th av (CV)  
" Vernon S (Mary) h8329 E Golden av (LG)  
" Wilbur D (Hazel F) eng Cohu Electronics h4714 Glenira av (LM)  
" Wm A sismn Foye Shumaker Realty h307 S Magnolia av (EIC)  
" Wm A jr USN h1031 Coronado av (Cor)  
" Mathewson Arth A h1020 Park pl (Cor)  
" Henry (Salome) mach opr Solar h6172 Severin dr (LM)  
" Norris M (Gladys J) laby tech Convair h1936 C av (NC)  
" Robt A r410 E av (Cor)  
" Mathy Gervais N (Phylletta) plmb Reid Plmb h359 Guava av (CV)  
" Phylletta Mrs (Phyl's Powder Puff) r359 Guava av (CV)  
" Mathias John D (Margt) sta mgr Stand Stations Inc r1219 Cresthill rd (EIC)  
" Mathiasen Villy routemn Rayne South Bay r San Diego  
" Mathieson Hugh r1797 Skyline dr (LG)  
" James H (Alice) agt Prudential Ins h1797 Skyline dr (LG)  
" Joyce nurse h2132 I av (NC)  
" W T r2440 National av (NC)  
" Mathis C Don emp Convair h7574 Olive pl (LM)  
" Donald L (Dulcie) USN h80 East L (CV)  
" Fay J (Doris E) mtl ftr Convair h470 Sandalwood dr (EIC)  
" Gregory r268d Fig av (CV)  
" James R (Sharon) appr NAS h5775 Tex (LM)  
" Martin laborer Chula Vista Mut Lemon Assn h535 Glover (CV)  
" Mary A Mrs r7574 Olive pl (LM)  
" Mary A nurse David L Epstein r535 Glover av (CV)  
" Walter P (Ruth) lathermn h525 Glover av (CV)

Mathisen Earl E (Pat) elec eng Ryan h5840 Clay (LM)  
" Wm D (Marilyn L) electronics eng Kin Tel h5737 Jeannette av (LM)  
" Mathison A E emp Helix Irrigation Dist r San Diego  
" Martin A (Kathryne S) rep Fleischman Distilling h8070 Laird (LM)  
" Robt D (Sharon) h652 N Cuyamaca (EIC)  
" Mathley Donald L (Sue) USN h928½ H av (Cor)  
" Mathlieu Joseph E (Corinne) emp NAS h396 DelMar av (CV)  
" Mathney Dean (Rosemary) wldr Natl Steel h1467 E Lexington av (EIC)  
" Matia Geo A (Florence) plmb NAS h722 DelMar av (CV)  
" Matlock C D deliveryman Culligan Soft Water Serv r San Diego  
" Hervey L Rev (Nadine L) h1724½ Coolidge av (NC)  
" Jack D (Marceline D) USN h449 J av (Cor)  
" Marcy Mrs Coronado Court Clerk r449 J av (Cor)  
" Robt B (Margaret) USN h2723 E 14th (NC)  
" Matnak John J (Florence) store mgr American Shoe Repairing h855 Franklin av (EIC)  
" Matney Franklin R (Velma) emp Posey's Constn r1345 Madison av (EIC)  
" Matott Willard D jr (Patricia) treas Coronado Federal Saving & Loan Assn h1117 G av (Cor)  
" Matoy Gene (Nora M) window cln United Bldg Mtce h508 Rose dr (NC)  
" Matson A L leadm City Street Dept r (5) 466 Broadway (CV)  
" Doug studt r8005 Culowee (LM)  
" Ernest L (Maxine I) formn Godwin Constn h344 Wisconsin av (EIC)  
" Geo L (Dawn) USN h6220 Broadmoor dr (LM)  
" Helen T Mrs (Hair Away) r7608 Pacific av (LG)  
" Lennard jr (JoAnn) USN h509 E 7th av (NC)  
" Margt A (wid Stewart) tchr Madison Avenue Sch h8005 Culowee (LM)  
" Neil r701 DelMar av (CV)  
" Sam I (Helen T; Sams Place) h7608 Pacific av (LG)  
" Sylva C (wid Sam) r5950 Kelton av (LM)  
" Stewart jr studt r8005 Culowee (LM)  
" Matsuda George r1105 W Chase av 47 (EIC)  
" Totaro r rear 365 K (CV)  
" Matsueda Jack M (Alice L) h65 Mitscher (CV)  
" Matsuoka Yutaka T (Kaz) instrument tech Convair r464 H av (Cor)  
" Matt Fredk emp Rohr h44 E 3d apt 52 (NC)  
" Matta Felipe h1912 Madera (LG)  
" Mattei Angelo (Norma) eng Rohr h141 Mankato (CV)  
" Eug A (Madeline) mach ElCajon Mach & Eng h1890 Skyline dr (LS)  
" Mattern Margaretha (wid Frank) h1191 Greenfield dr (EIC)  
" Wayne E (Beatrice) USN h1502 1st (Cor)  
" Matters Clarene G jr chf eng Helix Irrigation District r6296 Broadmoor dr (LM)  
" Mattes Cyril L (Alda) emp Convair h428 4th av (CV)

# EVENING TRIBUNE

For Home Delivery

Phone BElmont 4-7111

531

Matteson Fredk N (Sharon) city firefighter r246 Minnesota av (EIC)  
" Geo A (Lucille A) USN h210 N Belmont (NC)  
" Matteucci Anthony security officer Rohr h1054 Cuyamaca av (CV)  
" Matthes Virginia A teller Central Fed Sav & Loan r212 Garrett apt C (CV)  
" Matthew Oliver driver Elmer's Disposal Serv r San Diego  
" Robt H (Elva) h1111j Adella av (Cor)  
" Matthew's TV Service Co (Oswald Mueller Eli B Shapiro) radio & telev repr 447 Broadway (CV)  
" Matthews Clint (Annabelle) v-pres Chula Vista Realty Inc r4305 Vista Coronado (CV)  
" Edith E (wid Wm M) h1068 Sumner av (EIC)  
" Edw W (Doris) emp Rohr h362 Palomar dr (CV)  
" Hassel C (Veda M) USN h1942 Mullinnix dr (Cor)  
" Hauston L (Shirley) USN r402 Chambers (EIC)  
" James C (Dolores E) agt Prudential Ins h5519 Connecticut av (LM)  
" James M (Ann H) engmn Marston's h7851 Mt Vernon (LG)  
" James M (Melva J) USN h227 Cedar av (EIC)  
" James M jr studt r7851 Mt Vernon (LG)  
" John F (Lola F) aud Convair h2175 Eldora (LG)  
" Loren M (Mary) electronic tech Scripps Inst of Oceanograpy h426 Gardner (EIC)  
" Mack M (Dorothy) sismn Benter Bros r Rancho Sante Fe  
" Margt A clk Culligan's Soft Water Serv r San Diego  
" Maxine Mrs waitress Rainbow Inn h1734 Colfax dr (LG)  
" Percy L (Bertha A) emp Burnett Furn h310 Roosevelt (CV)  
" Richd E (Monica) USN h1537 Scott dr (NC)  
" Wm A h1406 Fig (NC)  
" Wm L (Jackie) lab Hazard h290 Richfield (EIC)  
" Wm W (Genevieve E) barber Eli Jenkins h2215 Bonita av (LG)  
" Matthies Ralph E (Doris) aircraft wkr Rohr h2243 E 8th (NC)  
" Matthias Wm P (Elma) emp USN h107 23d la (NC)  
" Mattia Armand D (Esther) design eng Convair h1660 LaCorta (LG)  
" Mattie Felix h8818-a La Mesa Blvd (LM)  
" Mattiello Mary J Mrs alterations Hawkins Cleaners r150 Roanoke rd (EIC)  
" Matties Fred W (Pauline R) estimator Solar h1176 Midway dr (EIC)  
" Mattus Mickey carp r1209 9th (Cor)  
" Mattingly Carl T (Myra A) brick layer H H Black h937 Dennstedt pl (EIC)  
" Edw C brklyr Stalker Masonry Contrs r937 Dennstedt pl (EIC)  
" James E (June E) land surveyor La Mesa Eng h1454 Braddock (LG)  
" Mary Mrs companion r133 W Chamberlain (El C)  
" Mattison Cora (wid Forrest) r8409 Sunrise av (LM)  
" Twila I (wid Samuel) h407 W 30th (NC)  
" Wm E prod eng Parks Eng h231 Church av apt D (CV)

Mattock Pat L (wid John N) h2047 Massachusetts av (LG)  
" Mattosky Helen F (wid John) credit supvr Wards h3254 Buena Vista av (LG)  
" Mattox Allen W (Blanche M) clk City Admn Ofc h248 4th av (CV)  
" Wm E (Roberta E) USN h4344 Harbinson av (LM)  
" Mattson Milton D (Maxine L) county counselor h320 N Pierce (EIC)  
" Matias O (Elsie M) tug boat opr Standard Dredging h2045 Prospect (NC)  
" Matt W (Edith L) h164 G (CV)  
" Matus Marcu waiter Hotel Del Coronado r San Diego  
" Maria T teller Bk of Am r San Diego  
" Matuszyk Walter (Victoria M) h4526 Maple av (LM)  
" Matweecha Anthony R (Thelma) emp Convair h650 Robert av (CV)  
" Matyas Joseph (June) NAS h6815 San Miguel av (LG)  
" Matzke James J (Ruth M) carp Neilson Constn h215 Beech av (CV)  
" Matzenauer Ronald (Carol) insp Rohor h7274 Princeton av (LM)  
" Matzener Melvin G (Doris) carp Heacock Constn h7421 Tweed (LG)  
" Matzner Seynour tchr h2257½ Cypress av (LG)  
" Mauck Geo S clk Food Basket  
" Jane Mrs slswn Robt Hall Clothes r San Diego  
" Robt H (Jean; Bob Mauck's Meats) r729 Murray dr (EIC)  
" Ruben H (Esther R) shore collr SD & Cor Ferry h936 Pomona av (Cor)  
" Mauck's Bob Meats (Robt H Mauck) meats ret 7203 Broadway (LG)  
" Maul Mark E (Carole) USN h2236 E 8th (NC)  
" Sara Mrs h1016 Park pl (Cor)  
" Sarah Mrs maid LaAvenida Motel Cafe r516 6th (Cor)  
" Mauldin Harvey W (Glenna F) aircraft wkr Rohr h678 Ash av (CV)  
" Maulding Jean Mrs slswn Jessops h1325½ 6th (Cor)  
" Mauney Donald S (Donna) credit mgr Atlantic Finance r Pacific Beach  
" Maupin Deal A (wid Chas B) h1506 E Broadway (EIC)  
" Lyda R (wid Clarence) cook Cresta Loma Sanitarium h3564 Main (LG)  
" Maurais Gaetan R (Julie) USN h1152 Oasis av (CV)  
" Maurar Lola L Mrs h420 E av (NC)  
" Maurel Andre A (Louise E) h800 Medford (EIC)  
" Mona M studt r800 Medford (EIC)  
" Maurer Betty I Mrs r4616 Date av (LM)  
" Chas E (Wanda) tech Solar h757 N Cuyamaca (EIC)  
" Elmo L (Jane H; Maurer's Veterinary Clinic) h368 Hilltop dr (CV)  
" Fred E (Murel R) h462 Live Oak dr (EIC)  
" Lula L (wid John) h420 E av (NC)  
" Maurice Real (Yolande) emp Rohr h152 King (CV)  
" Maurmoto Jeanne recpt McCausland Robinson Clinic r Imperial Beach  
" Mauro Ernest USA r1209 9th (Cor)  
" Margt M (wid Gene) h1209 9th (Cor)  
" Maus Albert N (Luella H) emp NAS h146 E (CV)

1445 6th Ave.

San Diego

BElmont 2-7525

**NOEL H. BRIDGE & CO.**

ESTABLISHED 1923

REAL ESTATE LOANS - INSURANCE - MORTGAGE INVESTMENTS

**RUSHING  
BAIL  
BONDS**

• • •  
**BAIL  
POSTED  
STATEWIDE**

• • •  
620  
W. Market St.  
San Diego

Day or Night

Call

BElmont

9-5454

9-9329



CHULA VISTA

MARTIN CAB CO.

294 CENTER CALL GA 2-8862



EXPERIENCED BUILDERS CALL JU 2-7841 For GAL WESTERN BUILDERS 5722 El Cajon Blvd. San Diego

# ACME CHEVROLET Chevrolet

1900 National Ave.

Tel. GRidley 7-2166

532

**MAUS**  
 " Marcia cash Food Basket r5368 Hewlett dr (SD)  
 Mauser Raymond (Helen) stockmn NAS h640 Waterloo av (EIC)  
 Mauseth Grace acct SD Gas & Elec r1686 Cameron dr (LG)  
 Mauseth Gustave W (Emma J) custdn h1686 Cameron dr (LG)  
 " Stanley R (Maloria E) dept mgr Sears h7978 Canton dr (LG)  
 Maute George (Emily) USN h1925 Highland av (NC)  
 Mauz Henry H jr USN h1000 10th apt C (Cor)  
 Mauzetti Wm (Lillian; Goldfield's) h5024e Thorne dr apt C (LM)  
 Mauzey Ann Mrs h2028 Lanoitan av (NC)  
 " Howard L (Frances E) h712 E 18th (NC)  
 " Norman L slsmn Chiclets Chewing Gum r712 E 18th (NC)  
 Maves Carl F (Eleanor C) bldg contr h961 Naranja av (EIC)  
 " Orville W (Eva) box mkr ElCajon Box r San Diego  
 Mavin Eliz (wid Thos) r203 Guava av (CV)  
 Maving Richd C jr (Virginia) emp Convair h493 D (CV)  
 " Richd C (Lucille) asst formn Convair h628 E 28th (NC)  
 Maw R Doug (Eunice L) buyer Convair h641 Murray dr (EIC)  
 Mawhiney Chas W (Paula D) mgr G N Robertson Co r San Diego  
 Mawhinney Christina (wid Edw) r222 Minot av (CV)  
 Maxa Carl O (Gwendolyn R) drftsmn Convair h776 N Pierce (EIC)  
 Maxam Marcella hskpr Mrs Bengers r540 Orange av apt 1 (Cor)  
 " Paul S (Margurite) mech Convair h820 V av (NC)  
 Maxey Carey (Gloria S) emp NAS h473 E av (Cor)  
 " David musician r732 D av (Cor)  
 " Gloria Mrs tchr David Harrison Sch r473 E av (Cor)  
 " Raymond A (Caron) USN h2609a. National av (NC)  
 " Richd studt r732 D av (Cor)  
 " Sol (Mary; The Colonial House) h732 D av (Cor)  
 Maxfield Clarence W (Dorothy H) supvr Convair h3881 Harris (LG)  
 Maxine's for Beauty (Mrs Maxine Fortner) 518 3d av (CV)  
 " Little White House (Mrs Maxine Wright) gifts 8419 La Mesa Blvd (LM)  
 Maxon Geo A (Florence) insp US Customs (San Ysidro) h179 Mankato (CV)  
 " Mary Mrs (Mary Maxon Real Estate) h2717 L av (NC)  
 Maxson Albert C (Charlotte E) h1768 Somerlane (EIC)  
 Maxted Willie J (Louise M) carp Packer & Beebe Contractor h7035 Central av (LG)  
 Maxwell Betty Mrs ofc sec General Atomic h1930 Catalina Blvd (Cor)  
 " Chas H (Marguerite M) patrolmn State Hwy Patrol h5030 Jackson dr (LM)  
 " Edgar F. (Leone C) insp Rohr h1210 Monterey av (CV)  
 " Edward W (Dorothy V) bell capt SD Club h4289 C School Ridge la (LM)

**MAXWELL**  
 " Eva M (wid Will) h4851 Palm av (LM)  
 " Fred L ofc asst LM Planning Mill r4185 Woodland dr (LM)  
 " Furniture Co (Leonard L Maxwell) 8326 La Mesa Blvd (LM)  
 " Gene (Amelia) emp Genl Elec h1024 Nacion av (CV)  
 " Gordon D dept mgr Big Wheel r San Diego  
 " James (Deloros) USN h2567 Hardy dr (LG)  
 " James A (Dortha W) whsemn Miramar h4020 King (LG)  
 " John L (Audrey; La Mesa Planing Mill) r4185 Woodland dr (LM)  
 " Leone C waitress Mexican Village h1210 Monterey (CV)  
 " Leonard L (Maxwell Furniture Co) h4837 Palm av (LM)  
 " Leroy (Violet) USN h2840 Olive (LG)  
 " Marilyn M dental asst Fredk R Oberschulte r Spring Valley  
 " Marlin E (Linda E) USN h1747 Mullinnix dr (Cor)  
 " Nora B Mrs clk Food Basket r1179 Black Bird (EIC)  
 " Olive L h468 3d av (CV)  
 " Robt (Frances) purch agt Lifetime Homes h20 Hilltop ct (CV)  
 " Robt L (Iris) chief clk US National Bank of SD h7420 Ida (LG)  
 " Saml F (Nora B) carp h1179 Blackbird (EIC)  
 " Victor V (Blanche M) h338 E 4th (NC)  
 " Wm K (Katherine) mech City Pub Wks (LM) h839 Franklin av (EIC)  
 " Wm S jr (Eunice B) USN h1958 Calle Entre (LG)  
 Maxum Perry sec-treas Winstead Bros r Long Beach  
 May Albert W (Blanche M) h563 F av (Cor)  
 " Alvin (Jean) optom 242 3d av (CV) r Bonita  
 " Ann M Mrs ofc sec Pac Prod r2850 Skyline dr (LG)  
 " Bernice ofc sec Baker Castor Oil r San Diego  
 " Curtiss W (Verona) planner Convair h3755 Harris (LG)  
 " Dick emp Rohr h322 Landis av apt 1 (CV)  
 " Eugene A (Esther E) rec clk De Falco Market h562 Sandalwood dr (EIC)  
 " Frances Mrs clk The Hayseed r1707 N 1st (EIC)  
 " Gerald P (Virginia M) driver Prudential Overall Sup h623 Gretchen rd (CV)  
 " Gerald P jr (Judith A) clk Rohr h621 Gretchen rd (CV)  
 " Harold A (Mary J) h5000 Porter Hill rd (LM)  
 " Harold E (Mae) h547 F (CV)  
 " Harry P (Elizabeth) asst location mgr Safeway Stores Inc r San Diego  
 " Howard W (Velva W) USN h563 F av (Cor)  
 " Jack (Ann M) acct Evert & Esenoff h2850 Skyline dr (LG)  
 " James A (Charlene) emp Rohr h82 Montebello (CV)  
 " John F (Marion) h767 Myra av (CV)  
 " Joseph W (Helen) mgr General Window Cleaning Co (SD) h467 Elm av (CV)  
 " Josephine M Mrs h1531 Palm av (NC)



## Keystone Realty

Residential and Commercial Specialists In Subdivision & Acreage CHULA VISTA



Phone GARfield 2-6133

737 Third Ave.

533

**MAY**  
 " Judy r566, D (CV)  
 " Leslie A (Margt) USN h854 Pearl pl (EIC)  
 " M L (Raima) USN h1788 Mullinnix dr (Cor)  
 " Mary K studt r5000 Porter Hill rd (LM)  
 " Michael L (Gladys E) quality control Rohr h528 K (CV)  
 " Mollie ofc wkr Hotel del Coronado r1354 Ynez pl (Cor)  
 " Norah A Mrs aide Valley View Sanitarium h836 Paradise dr (NC)  
 " Ralph D (Frances) mgr The Hayseed Inc r1707 N 1st (EIC)  
 " Raymond J (Ruth A) USN h3 E Paisley (CV)  
 " Robt R (Zama) mgr South Bay Saving & Loan Assn r La Jolla  
 " Roy J (Jesse) h189 Guava av (CV)  
 " Sallie Mrs r8067 La Mesa Blvd (LM)  
 " Victor h410 E av (Cor)  
 " Wm (Bonnie) carp r212 S 2d (EIC)  
 Mayberry Darrell C asst pastor Seventh Day Adventist Church of Paradise Valley h2437 Norfolk (NC)  
 " Donald G (Betty L) wldr Stellardyne Laby r895 Hwy 80 (EIC)  
 " Ivan (Dorothy L) tech Convair h2147 E 16th (NC)  
 " Leroy K (Caroline C) plumber Miramar Naval Station h509 S Sunshine (EIC)  
 Maycott David R (Lenora) aircraft wkr Rohr h710 T av (NC)  
 Maydeck Donald J (Lucille) slsmn Universal Boot Shop h7945 ElPaso (LM)  
 Mayekawa Masa (Beatrice) eng Stromberg Carlson (SD) h721 Valley Village av (EIC)  
 Mayer Benj B (Mabel E) slsmn Whitney h250 Glover av (CV)  
 " Chas M (Temmie) carrier PO h9360 Horton dr (LM)  
 " Eug J (Alice) emp Rohr h736 Church av (CV)  
 " Fredk J (Caroline) assembler Rohr h1074 Monserate av (CV)  
 " Geo B (Marie) electronic tech Burroughs Corp h320 El Monte rd (EIC)  
 " Harold E (Mabel M) emp Convair h8848 Jefferson av (LM)  
 " Herbert T (Doris B; Ideal Saw & Lawn Mower Shop) r4319 Crest View dr (LM)  
 " John F (Adeline) emp Convair h29 2d av (CV)  
 " Joyce L cashier South Bay Chev r468b Davidson (CV)  
 " Mabel E (wid Peter J) h8501 Chevy Chase dr (LM)  
 " Mabel E Mrs bkpr Chula Vista Star-News r250 Glover (CV)  
 " Michael O (Donna) USN h160 King (CV)  
 " Robt E studt r736 Church av (CV)  
 Mayer Roy G (Hazel K) Public Accountant, 7407 Alvarado Canyon rd, M-181, La Mesa, Tel HOPkins 3-6584 h do  
 " Sherman E (Etta) h rear 21 E 2d (NC)  
 " Walter J r1924 Harding av (NC)  
 Mayers Gerald USMC r2817 Highland av (NC)  
 " Jos (Thelma O) USN h2074 Mullinnix dr (Cor)

**MAYERS**  
 " Furniture Shop (Virgil R Mayes) used furn & uphol 1009 Orange av (Cor)  
 " James E (Margt R) mech Ryan h8418 Denton (LM)  
 " Kenneth E (Irene) slsmn La Mesa Lbr r Spring Valley  
 " Louis T (Clara J) USA h1143 Ocala av (CV)  
 " Ruth L Mrs clk Troxel's Hdw r Imperial Beach  
 " Thos E (Mildreth) mgr Tap Room h8445 Finley av (LM)  
 " Vern O (Ethel) mech B&B Garage h3267 New Jersey av (LG)  
 " Vern O jr studt r3267 New Jersey av (LG)  
 " Virgil R (Ruth L; Mayes Furniture Shop) r Imperial Beach  
 Mayfair Garden Shop Wayne Smith mgr 1001 E 10th (NC)  
 " Markets 540 3d av and 500 Broadway (CV) 160 N Magnolia av and 1186 E Main (EIC) 7663 Broadway (LG) 1000 E 10th (NC)  
 Mayfield Alf R (Cora M) gdnr h965 Wilson av (EIC)  
 " Barbara E librn Chula Vista High Sch h310 G apt 8 (CV)  
 " Donald (June) USN h1030 Monterey ct (CV)  
 " Frank (Margt) USN h2180 Mullinnix dr (Cor)  
 " Harry E (JoAnn) kiln burner Hazard Constn h920 Bradley av (EIC)  
 " Hilda nurse Lemon Grove Medical Group r San Diego  
 " Josephine L ofc wkr Auction City r1117 Redwood av  
 " Leon C (Esther) emp Brunswick Bowling Shop r San Diego  
 " Murel E r965 Wilson av (EIC)  
 " Norman P carp h1721 Prospect (NC)  
 " Wm L (Martha) h687 J (CV)  
 Mayher John R (Gloria V) USN h641 Coronado av (Cor)  
 Mayhew Faunt W (Mildred) USN h467 Corte Maria av (CV)  
 " Grace Mrs r150 S Anza (EIC)  
 " Sara tchr PS r721 J av (Cor)  
 Mayhorn Willis A (Gertrude) aircraft wkd Convair h924 Spinel av (EIC)  
 Mayhue Ray E (Mildred) USN h8794 Madison av (LM)  
 Mayhugh Eliz maid r D-17 480 Broadway (CV)  
 Maynard Chas A (Bess) slsmn h3028 Cypress av (LG)  
 " Elliott R (Olga; Maynard Equipment Co) h4631 Maple av (LM)  
 " Ernest N (Virginia H) USA h3246 Acacia (LG)  
 " Harry C (Kris) USA h730 Balboa av (Cor)  
 " Jack (Hazel) plmb Nalco Plmb & Htg h9135 Dillion dr (LM)  
 " James D (Marilyn E) USN h3026 E 6th (NC)  
 " Jean Mrs h434 E 26th (NC)  
 " Luther J (Marie) longshoreman h647 I (CV)  
 " M Eliz (wid Marion) r2609 Mercury dr (LG)  
 " Mavis Mrs ofc wkr Grossmont Adult Sch h292 Ballard (EIC)  
 " Patk L studt r4631 Maple av (LM)

THE ONLY COMPLETE IMPARTIAL LIST OF BUSINESS CONCERNS without regard to Size, Importance, Location, or Appointments, is your City Directory Classified Business Section

WINDY'S RANCHO FLORIST COMPLETE FLORAL SERVICE

Our Business Is Blooming

551 47th At Market San Diego

COngress 4-0155

THREE SUPERMARKET LOCATIONS  
**MAIN OFFICE**  
 1159 India Tel. BELmont 2-5051  
 LA JOLLA  
 1027 Virginia Way Tel. GLencourt 4-0456  
 PACIFIC BEACH  
 744 Felspar Tel. HUDson 8-0531

Your  
**No. 1**  
 Ford Dealer



**BAY SHORE MOTORS**  
 New Fords — Service and Repair — Used Cars

**MAIL SPECIALISTS**  
**H.W. Moody Co.**  
 DIRECT MAIL PROMOTIONS OFFSET PRINTING - LETTERSHOP SERVICE  
 2744 Highland Avenue, National City, California - Phone GRidley 4-5501

534

Mayne F Blair (Sue) USNR h821a Colorado av (CV)  
 " Wm E (Mary) acct Guarantee Chev h8701 Elden (LM)  
 " John E (Barbara A) formn eng W E McKnight Constn Co h1554 Angelus Mayo Arth H (Geraldine F) h830 Adella av (Cor)  
 " Clinton L (Betty S) asst mgr Stand Oil h141 E Olympia (CV)  
 " D Hazel Mrs dep clk Justice Court Natl City Judicial Dist r1625 Grove (NC)  
 " Joseph (May) partsmn Convair h5845 Amaya dr (LM)  
 " Ted F (Joyce) chiropractor 625 1/2 3d av (CV) r Imperial Beach  
 Mayrhofer Albert V (Cornelia J) tchr Grossmont Union Sch h8424 Kappa (LM)  
 Mays Albert E (Donna) atndt Bill Reynolds Chevron Serv r3375 Par dr (LM)  
 " Ida O (wid James H) r1150 Greenfield dr (EIC)  
 " Saml W (Charlie A) barber Balboa Hosp h7276 Mount Vernon (LG)  
 Maytag Self Service Laundry 2429 National av (NC)  
 Mayuiers Joan Mrs dep City Clerk r127 Millar (EIC)  
 " Melvin G (Joan H) plmb Crail Constn h127 Millar av (EIC)  
 Mazalewski John V (Stella C; Moennig's Nursery) h4735 Garfield av (LM)  
 Maze Carl D (Dessie) production scheduler Rohr h489 Colorado av (CV)  
 " Ralph D (Virginia) leadmn City Street Dept (CV) h2912 E 6th (NC)  
 " Robt M (Isabel) USN h146 E Millan (CV)  
 Mazomenos Gus r130 Bay Blvd (CV)  
 " James J (Georgia) h130 Bay Blvd (CV)  
 Mazza Glenna Mrs opr Parkway Beauty Salon r681 I (CV)  
 Mazzola Arth M (Mary E) tech City Planning Comn h1127 N Anza (EIC)  
 " Ruth (wid Phillip) emp Goodwill Ind h2624 Hoover av (NC)  
 Mazzoni Guido (Opal) aircraft wkr Convair h1648 Lily av (EIC)  
 Mazzulla Anthony (Betty) emp Patners Mfg h848B Colorado av (CV)  
 McAbee Ernest D (Yvonne) emp Convair h5806 Nagel (LM)  
 McAdams Earl C (Patricia) tchr La Mesa Jr High Sch h4620 Denwood rd (LM)  
 " Harry I (Mae C) lab Thrifty Furn Mart h2218 E 20th (NC)  
 " Melanie (wid Wm D jr) h4420 Summit dr (LM)  
 McAfee Geo C h4642 Pomona av (LM)  
 " Geo W (Pearl M) purch agt Ets Hakin h4646 Pomona av (LM)  
 " Rosalie r4646 Pomona av (LM)  
 " Wm E (Agnes) driver SD Transit Mix h1230 Flamingto av (EIC)  
 McAlearney Marcella Mrs (Lake Beauty Salon) r7495 Mohawk dr (LM)  
 McAlexander Donald E (Virginia K) USMC h650 Palomar av (EIC)  
 " Irmah (wid Jessie E) h2316 E 4th (NC)  
 " Paul R (Dorothy M) mech NAS h7551 University av (LM)  
 " Virginia ofc sec Tri Electricians r Palomar (EIC)

McAlister Michl A box boy Food Basket r719 Glover av (CV)  
 " Norma Mrs clk Highland Hdw (NC) r719 Glover av (CV)  
 " Wm H (Norma) asst br mgr Security First National Bank h719 Glover av (CV)  
 McAllister Dorothy Mrs ofc sec Robt R McAllister Mortuary r666 3d av (CV)  
 " E Lyle (Sara M; La Mesa Engineering Service) h7339 Carmentita rd (LG)  
 " Elvin (Ora) mgr Fence Dept Massachusetts Avenue Lumber Mart r La Mesa  
 " Frank (Lorraine) slsmn h618 I av (Cor)  
 " Franklin (Nina) USN h2512a B av (NC)  
 " Harold r1105 W Chase av 30 (EIC)  
 " John J (Frances C; McAllister Fire Equipment Co) h340 Glorietta pl (Cor)  
 " Leonard E (Eliz) h3725 Citrus (LG)  
 " Robt A mayor City of Chula Vista r666 3d av (CV)  
 " Robt R Mortuary (Robt R McAllister) 666 3d av (CV)  
 " Robt R (Dorothy; Robt R McAllister Mortuary) h666 3d av (CV)  
 " Wayne T (Suzanne) libr PS (LM) h1237 Tangerine (EIC)  
 McAloney Frank E (Jeannine A) h6106 Severin dr (LM)  
 McAlpin Wilma sec treas Saml S Vener Co (NC) r San Diego  
 " Willis W jr (Darlene E) prod mgr Safeway h1448 El Prado av (LG)  
 McAlpine Roderick slsmn Stand Sta  
 " Ruth (wid Donald) r733 Church av (CV)  
 " Wm C (Jann P) switchmn PacTel h8791 Van Horn (LM)  
 " Wm E (Laurie) USN h449 Parkway (CV)  
 McAnally Willie hsekpr 161 Whitney (CV) r do  
 McAndrew John M (Dorothy M) dist cir mgr Union Tribune h1609 Main (LG)  
 McAnear Marion E (Helga) tchr Samuel Gomper Jr High Sch h2354 Di Foss (LG)  
 McAninch John R (Helen) USN h305 E 26th (NC)  
 McArron Terence B (Rosemary) clk PO (Cor) r Imperial Beach  
 McArthur Clifford W (Ethel S) h5078 Jackson dr (LM)  
 " James USN h1412 10th apt 3 (Cor)  
 " Olin emp Rohr h553 E apt B (CV)  
 " Park 8440 University av (LM)  
 McAtee John J jr (Cooley) USNR h1037 1/2 Encino row (Cor)  
 " Wilbur E (Doris G) estimator Panel Lock Redwood Fencing h349 Palette (EIC)  
 McAteer John (wid Lou) r7566 Lemon av (LG)  
 McAuley Harry C (Major L) prod controller North Island h146 K (CV)  
 " John E (Dorothy) searcher Security Title Ins h837 Denise la (EIC)  
 " John J (Helen A) h484 Elm av (CV)  
 McAuliff Edgar (Josephine) h4554 Normandie pl (LM)  
 McAuliffe Grace A (wid Wm A) r8621 Hayes (LM)  
 " Timothy elec tech Burroughs h302 S Johnson av apt 3 (EIC)

FOUNDED 1850 • PURELY MUTUAL  
**NATIONAL LIFE INSURANCE CO.**  
 Montpelier, Vermont San Diego, California  
 1616 Fourth Avenue Max L. Cartmill, General Agent Telephone BELmont 4-3434

535

McAvoy Bernard F (Zoe E; Town & Country Nursery) h5021 Garfield (LM)  
 " Robt A (Kath A) carp h1117 4th (Cor)  
 McBee Kenneth C (Hattie M) driver R E Hazzard h1930 Ensenada (LG)  
 McBeth Alf M (Joyce) carp h165 Jamul av (CV)  
 " Dan C (Bessie D) USN h722a Jefferson av (CV)  
 McBratnie Chas C (Betty) USN h723 Adella av (Cor)  
 McBride Buddy W box boy Safeway r6192 Horton (LM)  
 " Dale R (Caroll V) slsmn Wyeth Drug h1628 Madison av (EIC)  
 " Danl J (Nelleen) insp Convair h773 Church av (CV)  
 " Donald (Lela) asmlr Rohr r1425 Madison av (EIC)  
 " Edw L (Claire A) slsmn Ted Kirk Realty h9180 Fletcher dr (LM)  
 " Guy W (Nell V) h1632 Madison av (EIC)  
 " J W USN r155 Alameda Blvd (Cor)  
 " James F (Nancy) USN h844 A Pleasant la (NC)  
 " James L studt r773 Church av (CV)  
 " John F (Effie) captain SD & Cor Ferry r269 Scenic dr (EIC)  
 " Kenneth T (Eunice; McBride's Service (NC) r Spring Valley  
 " L Jeanne Mrs emp Bright Shine Window Cleaners h1125 Evilo (EIC)  
 " Paul V (Annetta J) USN h627 Brightwood av (CV)  
 " Robt (Peggy) USN h20 Pine ct (Cor)  
 " Robt J (Hazel C) chiro 7878 La Mesa Blvd (LM) r San Diego  
 " Ruth Mrs r824 Hacienda dr (EIC)  
 " Wilbur A (Kath) chiropractor R J McBride h4069 Charles (LG)  
 " Wm (Nettie S) h8094 El Capitan dr (LM)  
 McBride's Service (Kenneth McBride) gas sta 3035 E 8th (NC)  
 McBrien Wm R (Annabelle) electn Rohr h591 Jefferson av (CV)  
 McBroom Billy J (Laura A) eng John Radovich & Co h4445 Upland (LM)  
 McBurney Mary A (wid James W) h617 10th (Cor)  
 " Wm emp Ducommun Mtls & Sup (NC) r San Diego  
 McCabe Chas F (Mildred E) electn h817 Edgerton way (NC)  
 " Claude F (Geraldine H) ind eng Solar h8075 Golden av (LG)  
 " Emmett A (Jane) adv dir Convair h4258 Summit dr (LM)  
 " Ernest R (Leona F) jig bldg Convair h2266 Main (LG)  
 " Evelyn R Mrs dental asst Bluford B Usrey r3256 Buena Vista (LG)  
 " Everette L (Bernice B) tool eng Convair h2230 Main (LG)  
 " Frances P dance instr r2230 Main (LG)  
 " Frank L (Evelyn R) opr Pac Crane h3256 Buena Vista av (LG)  
 " Frank L (Patricia A) studt h2047 Washington (LG)  
 " John h611 9th (Cor)  
 " Mary M tchr PS h4565 Culbertson av (LM)  
 " Ralph (Mary A) constn wkr Griffith Co h566 Trenton (EIC)  
 " Ren E h7615 Church (LG)

McCABE  
 " Thos G USA r8075 Golden av (LG)  
 " Wm A (Annie) mach Ryan h1642 Drexel dr (LG)  
 McCaffry Carolyn Mrs waitress h462 Hosmer (EIC)  
 McCaffrey James D (Marion E) slsmn Marsh Wall Prod h7231 Carmentita rd (LG)  
 " John H (Leonore E) h1041 E Washington av (EIC)  
 McCain C P (June) agt State Farm Ins (CV) r Sunnyside  
 " Cath V clk USN h625 A av (Cor)  
 " Eug hlpr Valley Mtl Wks r1346 Peach (EIC)  
 " Geo constn wkr r1009 N 2d (EIC)  
 " Lonnie D (L Shirley) eng Ken-Tel Laby h1581 Meadow rd (EIC)  
 " Mabel C Mrs (Roberta's) r1346 Peach (EIC)  
 " Robt B (Mary E) carp h4475 Normandie pl (LM)  
 " Robt K (Mabel C) h1346 Peach av (EIC)  
 " Robt L (Nancy M) rancher h1188 Bostonia (EIC)  
 McCaleb Duncan B (Pearl) h1681 Placid ct (EIC)  
 McCall Archer W (Dorothea) printing exec Neyenesch h527 Ocean Blvd (Cor)  
 " Arlen R (Rita) lab City Street Dept (EIC) r Santee  
 " Brooks (Edith) USN h366 Hart dr (EIC)  
 " Bruce C (Trudie M) emp Gordon Plastic h4489 Maple av LM  
 " Curtis H (Lila) r1345 Madison av (EIC)  
 " James P (Violet) custodian Coronado Hosp h1119 3d (Cor)  
 " Jay G (Myrel J) buyer Rohr h1629 Primera (LG)  
 " John L (Jean H) coml fisherman h644 2d av (CV)  
 " Julia Mrs r1577 E Main (EIC)  
 " Lawrence A (Iva) h2944 E 16th (NC)  
 " Leo H (Mary) h1014a A av (Cor)  
 " Mahlon M (Eva W) h99 F (CV)  
 " Ralph L (Scharlene; Western Roofing) h4380 Yale av (LM)  
 " Walter H USN r517 Pomona (Cor)  
 " Howard L (Faye L) h1845 Primera (LG)  
 McCalla James (Helen) USN h1000 8th apt 3 (Cor)  
 McCallester Bob (Evelyn) emp Sears h146 S Ivory av (EIC)  
 McCallin Martin J (Gladys M) USN h236 Glover av (CV)  
 McCallion Michl B (Lyra) h5005 Bancroft dr (LM)  
 McCallister Jack D (C Wanda) mech South Bay Chev (CV)  
 " Tom tire changer OK Rubber Welder's (CV) r San Diego  
 McCallum Adele Mrs h236 Chambers (EIC)  
 " Elmer A (Ann K) USN h239 B av (Cor)  
 McCamish Edw W (Marie P) liaisonmn Convair h8119 Kato (LM)  
 " Marie P Mrs nurse G Roger Myers (EIC) r8119 Kato (LM)  
 McCammet Dora M emp Paradise Valley Hosp h2645 Hill dr (NC)  
 " Jennie M nurses aide Valley View San & Rest Home (NC)  
 " Nora Mrs r2335 E 7th (NC)  
 McCammon Donald R (Dorothy A) USN h2122 Kimball la (NC)

**LESTER FRYE**

Real Estate  
 Exchange  
 Specialist

2035 University  
 Ave.  
 San Diego

Phone  
 Cypres

**7-3308**

And

1634 Grand Ave.

Pacific Beach

Phone

Broadway

**3-1382**

**SULLIVAN HARDWOOD LUMBER CO.**  
 Wholesale Distributors  
 PLYWOOD — HARDBOARD — SHEET ROCK — GYPSUM BOARD — INSULATION  
 FOREIGN and DOMESTIC LUMBER — ACME PAINT — WOODLIFE  
 703 West F Street San Diego Phone BRimont 4-7301

# Out of Sight — Out of Mind — Out of Business

The importance of keeping firm and product names in the public eye is recognized by all business men. It is astonishing to see how a firm or product, however The City Directory is the natural medium for keeping a business or product name in the spotlight meritorious, will slip into the limbo of the forgotten if not persistently advertised.

Insist on Being Well Represented in Its Pages



## CORTEZ INSURANCE

555 H St.

Chula Vista

All Kinds

Neal R. Laub, Agent

HAmlton 0-2200

536

- McCan Everett L (Georgia E) gdnr h220 Wisconsin av (EIC)  
 " Herman M (Edna; Mack's Patio Brick Yard; Ornamental Concrete Products (EIC) r Lakeside  
 " Theresa M Mrs prin Hilltop Dr Sch (CV) (CV) r3155 Bonita Mesa rd (NC)  
 McCance Wm J (Rita D) mech Golden Arrow h1732 El Roy dr (LG)  
 McCann Carl J (Eileen K) USN h426 6th (Cor)  
 " Clinton J (Donella E) pntr PS h7254 Berkeley dr (LM)  
 " Donnell E Mrs clk Sav-All Drugs r7254 Berkeley dr  
 " Francis W (Barbara C) h877 Country Club dr (CV)  
 " John C studt r877 Country Club dr (CV)  
 " Mary slswn Herbert's r8800 Hayes (LM)  
 " Roderick J (Ruthella M) eng Rohr h24 E San Miguel dr (CV)  
 " Russ Realty (Russell McCann) 555 W Main (EIC)  
 " Russell (Russ McCann Realty (EIC) r San Diego  
 " Thos F (Nancy V) driver S D Gas & Elec h8800 Hayes (LM)  
 " Truman B (Alice M) USN h625 Gretchen rd (CV)  
 " Wm (Jean) station attendant Bob's Automotive Serv r Santee  
 McCannes Victor F (Alma) metal smith NAS h529 C av (NC)  
 McCannon Richd (Claire) city police (SD) h645 Valley Village dr (EIC)  
 McCaray Mary (wid Frank) r244 B av (Cor)  
 McCarsen Jack M eng NAS r323 J av (Cor)  
 " Wm E (Ruth A) h323 J av (Cor)  
 McCart Deryl D (Vivian B) asmlr Rohr r895 Hwy 80 (EIC)  
 " Richd M studt r993 Joplin dr (EIC)  
 McCarthy Bridget h520b 3d av (CV)  
 " Chas F (Ann M) USN h1017 Helix av (CV)  
 " Daniel (Vilma) USN h986 Lincoln av  
 " David W (Argetta D) beef breaker Natl Packers h2304 K av (NC)  
 " Edw J (Patricia E) USMC h2134 Mullinnix dr (Cor)  
 " Frank X emp Rohr r640 Sierra way (CV)  
 " Henry C (Evelyn) insp Rohr h640 Sierra way (CV)  
 " Henry C jr boxmn Food Basket r640 Sierra way (CV)  
 " Irene (wid John C) cash Ferguson's Mkt h2532 Bonita av (LG)  
 " John C (Virginia M) firefighter Convair h946 Ednabelle ct (EIC)  
**McCARTHY JOHN D (Grace) Executive Director San Diego County Tuberculosis and Health Association, 3861 Front, San Diego, Tel CYpress 7-3901 h2644 Bancroft, San Diego, Tel AT-water 1-3524**  
 " Jos A studt r527 F av (NC)  
 " Leo B (Jessie F; McCarthy Transfer) h8571 Alpine av (LM)  
 " Leo V (Anne S) h5715 Yorkshire av  
 " Louis W (Mary) h551 W Washington av (EIC)  
 " Patricia A studt r5715 Yorkshire av (LM)

- McCARTHY  
 " Ruby C (wid John L) h571 N Grape (EIC)  
 " Ruby M Mrs h214 E 5th (NC)  
 " Sarah r459 Oaklawn av apt B (CV)  
 " Thos H (Dorothy M; McCarthy Transfer) h8571 Alpine av (LM)  
 " Transfer (Thos H McCarthy) expressing and moving 8159 cial (LM)  
 " Wm A (Janice) carp Jack Sudorff h4754 73d (LM)  
 " Wm J (Virginia) patrolmn US Immigration h423 Oaklawn av apt B (CV)  
 " Wm L h1890 Ensenada (LG)  
 McCartney Esther V Mrs h8862 La Mesa blvd apt 24 (LM)  
 " Gaylord G (Georgia) USN h171 Soledad pl (Cor)  
 " John H (Tressa L; Bay Business Bureau) h1221 K av (NC)  
 " Mary K waitress Hotel Del Cor r San Diego  
 McCartt Freeman (Marguerite) emp Rohr h1014 Monterey ct (CV)  
 " John T (Dee) announcer KFSD h8 E Palomar (CV)  
 McCarty Aubra W Mrs h8558 Boulder dr (LM)  
 " Elnora maid Hotel Del Cor r San Diego  
 " Harry F (Bonnie) carp h4780 70th (LM)  
 " Henry R (Marge E) emp PS h9110 Shirley dr (LM)  
 " Howard R (Evelyn J) emp S D Gas & Elec h1632 Gamma (NC)  
 " Inez recpt PS (LG) r San Diego  
 " Irene O Mrs tchr CV High Sch h725 Glover av (CV)  
 " James D box boy Food Basket r725 Grover av (CV)  
 " Lewis (Joan) r213 ElCajon blvd (EIC)  
 " Lillian O r914 Paradise dr (NC)  
 " Melvin (Sharon) USN h507 1/2 Flower (CV)  
 " Michl J studt r7210 Baldrich (LM)  
 " Newton D (Hester T) comp opr S D Gas & Elec (SD) h2039 N av (NC)  
 " Vernon A sls rep Precision Metal Prods (EIC) r San Diego  
 " Wm P (Dorothy D) h1027 Flora av (Cor)  
 McCashen Eva Mrs r2411 E 7th (NC)  
 " Val A (Ruth) ofc wkr h45 K 4th av (CV)  
 McCaskill James M (Georgia A) USN h833 A av (Cor)  
 McCasland Frank B (Jeanette) cook h394 Wells av (EIC)  
 McCaslin Harold T (Frances L) supvr NAS h1931 Eldora (LG)  
 " Wm E (Winifred E) USN h1163 Ocala av (CV)  
 McCaughey Leo J (Gertrude T) carp h706 Church av (CV)  
 " Richd L (Gwen) emp NAS h707 Church av (CV)  
 McCaul Robt L (Juanita G) emp Narmco h4315 Avon dr (LM)  
 McCauley Chas R (Delores) whsemn Alf M Lewis h432 Oaklawn av apt A (CV)  
 " James A (Naomi B) h1185 Peach av (EIC)  
 " James W (Cora A) liaisonmn Convair h1427 5th av (Cor)  
 " Marie C Mrs mech NAS h441 E 31 3d (NC)

## CAMPBELL CHEVROLET

Since 1923  
San Diego

16th AND BROADWAY

BElmont 3-1234

537

- McCAULEY  
 " Mark D (Fern E) mgr Piggly-Wiggly h641 Woodlawn av (CV)  
 " Ray I (Dorothy L) insp NAS h8480 Dallas (LM)  
 McCauly Max (Fern) mgr Buy & Save Mkt h2531 Skyline dr (LG)  
 McCausland John D (Florence K; McCausland-Robinson Clinic) phys 275 F h49 Hilltop dr (CV)  
 McCausland-Robinson Clinic clinic 275 F (CV)  
 McCay Geo E (Iris J) USN h1657 Watwood rd (LG)  
 McCasney Hershey h127 W Renette av apt L (EIC)  
 McCiver Alma Mrs cook Spangler's Cafe (CV) r National City  
 McClaffin Evelyn C Mrs teller Sec First Natl Bk r San Diego  
 McClain Addie M (wid Emesire) r565 Center (CV)  
 " Chas (Rosa) USA h205b E 27th (NC)  
 " Chas F (F Maxine) pilot Pac Southwest Airlines h711 Denise la (EIC)  
 " Chester D (Winifred G) USN h1288 Concord (EIC)  
 " David E (Norma) driver Greyhound h990 Eucalyptus dr (EIC)  
 " Harry H (Alice B) slsmn C C Alley Rlty h244 L (CV)  
 " Jos W (Katie M) emp Snowflake Bakery r404 Shady la (EIC)  
 " Lyle R (Madonna K) eng Convair h1069 Rippey (EIC)  
 " Myrill H (wid John F) h rear 777 B av (Cor)  
 " Nancy B Mrs h2530 D av (NC)  
 " Wm (Esther) agt Cal-Farm Ins h7570 Saranac av (LM)  
 McClanahan Paul (Lois M) h1014 Vista Way (CV)  
 " Thos E (Birtie) carp BO Larsen h4343 Harvard av (LM)  
 McClard Edw G (Sheila) mach SD Motor Parts h2422 1/2 Hoover av (NC)  
 " John C (Glendene) driver S D Transit h649 Herbert (EIC)  
 " Q Donavon (Marilyn) admn L M Spring Valley Sch h9120 Shirley dr (LM)  
 McClary Lois S Mrs h441 Adella la (Cor)  
 McClaugherty Monroe B (Sybil) USN h195 E L (CV)  
 McClean Donald W (Marcella L) supvr PO h6540 MacArthur dr (LG)  
 McCleary Geo F (Lina R; Jewel City Paint Co) h8465 Dallas (LM)  
 McCleary James C emp Palomar Tire r1470 Marline av (EIC)  
 " James F (Thelma) h1470 Marline av (EIC)  
 McCleary Robt (Lillian) lab Hamm Bros h307 Millar av (EIC)  
 McCleeny J D (Jewel) mech Roife Carpet h6175 Lubbock (LM)  
 McCleese Julia (wid Wm S) h207 1/2 F (CV)  
 " Nancy nurse r351 DelMa (CV)

- McCLEESE  
 " Wm J (Uneta) chief eng SD & Cor Ferry h351 Del Mar av (CV)  
 " Wm L studt r351 Del Mar (CV)  
 McClellan Arda F Mrs pres McClellan Buick Inc h9475 El Tejado rd (LM)  
**McCLELLAN BUICK INC, A F McClellan Pres, W E McClellan V-Pres, H F Doud General Mgr, Buicks, Opels and Used Cars, 7675 University av, La Mesa, Tel Hopkins 9-0104**  
 " Chas M (Margt) carp Scotch Constn h1331 Harding av (NC)  
 " David (Janet) emp Rohr r1187 E Main (EIC)  
 " Grant E assoc ranger State Div of Forestry (LM) r Spring Valley  
 " Lloyd (Theonnc) carp r1430 E Lexington av (EIC)  
 " Lloyd W (Adalia M) h4781 73d (LM)  
 " Mary L studt r9475 El Tejado rd (LM)  
 " Nancy serv rep PacTel r El Cajon  
 " Rose Mrs (wid Chas) r4350 Kemper (LM)  
 " Sue ofc sec Grossmont Escrow Co r8474 Broadway (LM)  
 " Walter L emp Rohr h1041 E av (NC)  
 " W E (Sue L) v-pres McClellan Buick Inc h8474 Broadway (LG)  
 " Walter E r9475 El Tejado rd (LM)  
 " Wm G (Ruby) sec-treas Pine Top Corp h839 Joanne way (EIC)  
 McClelland John J (Thora C) h536 1/2 G av (Cor)  
 McClendon Bernard (Joanne) USN h617 F av apt 4  
 " Bruce R (M Ann) buyer Convair h772 Deland ct (EIC)  
 " Gene parts mgr Valley Mercury (EIC) r Santee  
 " Jewelers (Louis O McClendon) 270 3d av (CV)  
 " Louis O (Margt F; McClendon Jewelers) h53 Montebello (CV)  
 " Robt B (Thera N) pressmn Arts & Crafts h1037 Melrose av (CV)  
 " Virgil (Margt) h7970 El Paso (LM)  
 " Wm constn wkr h406 Parkway (CV)  
 " Wm R (Anna) USN h535 Alameda blvd (Cor)  
 McCleyn Evelyn E slswn h582 1/2 McIntosh (CV)  
 McClinkic Arnold L (Lila P) vault teller Bk of Am h1233 Andover rd (EIC)  
 McClintic A L (Lila P) h1233 Andover rd (EIC)  
 " Stanley A (Helen) v-prin Helix High Sch h9365 Horton dr (LM)  
 McClintock Eulalia S Mrs tchr PS r614 Belinda way (CV)  
 " Frank D (Virginia M) with Dental Sup h1335 Bakersfield (LG)  
 " Graham (Jean) USN h645 G av (Cor)  
 " James R (Ada) emp Convair h4590 Nebo dr (LM)  
 " Kath dental asst Robt P Steed (Cor) r San Diego

## McCOY'S READY MIX CONCRETE CO., INC.

Hickory 4-6191

572 S. Marshall El Cajon

7500 Mission Gorge Rd. San Diego



## Painting



JESS

B.

W.

O.

R.

T.

H.

N.

C.

O.

N.

INC.

2801

University

Ave.

Phone

GT 6-2131

Phone BElmont 3-7637

SAN DIEGO 1, CALIF.

530 Broadway

BUSINESS MEN'S ASSURANCE CO. OF AMERICA

LIFE — ACCIDENT — HEALTH — ANNUITIES

KANSAS CITY, MO.

**AL  
BID****LOWELL A. MILLIGAN**

Member - American Institute of Building Design

**DRAFTING SERVICE**

384 1/2 THIRD AVE.

SA 2-4519

CHULA VISTA

538

**McCLINTOCK**

" Rex W (Eulalia S) whsemn Convair h614 Belinda way (CV)  
 " Steph M (Wilma J) dental tech LG Dental Laby h3833 Costa Bella pl (LG)  
 McCloskey Wm (Addie E) buyer Rohr h556f Flower  
 McCloy Edna J Mrs clk Sears h2505 E 18th (NC)  
 McCluan Geo W (Frances; Buddie's Cleaners (EIC) r San Diego  
 McCluan Howard F (Myrna) studt r1034 Grouse (EIC)  
 McClure Albert K (Josephine E) planner & estimator NAS h668 S 2d (EIC)  
 " Andrew L (Helen I) carp Howard Steiver Const h3150 Crane (LG)  
 " Edgar R jr (Yvonne) meat ctr Safeway h109 Alvarado (CV)  
 " Edna G (wid Leroy E) r7456 Daytona av (LG)  
 " Eliz M ofc sec h7838 Orien av (LM)  
 " Ellis T (Shirley L) emp Food Management h4429 Dale av (LM)  
 " Elmer D (Eliz J) electronic tech NEL h6650 MacArthur dr (LG)  
 " Elmer O (Ella) h707 E 22d (NC)  
 " Gil emp Art A Gussa (EIC) r (CV)  
 " Glen r5143 Dailey ct (LM)  
 " Glenn E (Florence E) carp Security Constn h7731 Homewood pl (LM)  
 " Jack C (Helen) emp Ideal Mfg h231-K (CV)  
 " James E (Rose) USN h455 Alameda blvd (Cor)  
 " Jerry M (Dorothy M) USN h716 23d la (NC)  
 " Jimmy R (Jean) mach Solar h8144 Roy (LG)  
 " John L studt r6650 MacArthur dr (LG)  
 " John P (Freda F) eng Cal Water & T-1 h324 Kenton av (NC)  
 " Jos C (Virginia) eng Convair h6806 Rolando Knolls dr (LM)  
 " Kenneth ydmn Massachusetts Avenue Lumber Mart r6650 MacArthur dr (LG)  
 " Lena r1118 E av (NC)  
 " Lena Mrs h496 E Naples (CV)  
 " Maynard milker Golden Arrow Dairy h3286 Highland av (CV)  
 " Michl B USAC r4366 Summit dr (LM)  
 " Myrtle Mrs r5143 Dailey ct (LM)  
 " Paul H (Phyllis E) mtr rdr SD Gas & Elec h301 Ash av (EIC)  
 " Ray L (Patricia L) USN h658 D (CV)  
 " Titus (Aline) clk h1622 J av (NC)  
 " Wm L (Sarah F) mgr Golden West Trailer Park h998 E Main (EIC)  
 McCluskey Chas (Elva) r999 E Division (NC)  
 " Chas W h1249 Pine dr (EIC)  
 " Leo F (Ann) USN h166 W 30th (NC)  
 McColl Hugh R (Anna B) h4375 Harvard av (LM)  
 McColley Morris B (Naomi; The Clothes Basket Launderette) h133 D av (Cor)  
 McCollister Edith h183 Glover av (CV)  
 " Fannie B (wid Albert S) r183 Glover av (CV)  
 " Francis L (Doris E) progressmn NAS h2395 Bonita av (LG)  
 McColloch Herbert B r188 5th av (CV)  
 McCollom Donald P (Catherine) emp Rohr h62 E Palomar dr (CV)  
 McCollough Earl L (Zula M) h4460 Olive av (LM)

**McCollum Carl T (Ruth) tallymn Western**

Lbr h3246 Citrus (LG)  
 " Eva H (wid Walter) h1121 D National av (NC)  
 " Geo D (Mary M) insp Convair h983 E Broadway (EIC)  
 " Jerry USAF r1015 Manchester (NC)  
 " Roy (Rosemary) USN h2273 Mullinnix dr (Cor)  
 " Walter F (Hazel E) formn Mira Mar h7915 Lincoln (LG)  
 " Willie C (Hazel) carp h541 Twin Oaks av (CV)  
 McCook Joel J (Marguerite) phys 285 K h803 1st av (CV)  
 McCool Allen A (Dot) h8559a Lemon av (LM)  
 " Richd M (Doris F) USN h590 Madison av (CV)  
 " Virginia Mrs clk Union Title Co h7546 Eucalyptus Hill (LM)  
 McComas Robt E (Maxine) baker Conklin Bakery h366 Montcalm (CV)  
 " Robt F (Margaret J) USN h81 E Emerson (CV)  
 McComack Louis H (Jean) prod control spl Naval Repair h1186 Eucalyptus dr (EIC)  
 McComb Inez r793 Grant (EIC)  
 " James M (Kath M) h305 D av (Cor)  
 " Kath D emp United Nations r305 D av (Cor)  
 " Lucille Mrs h8447 La Mesa blvd apt 9 (LM)  
 " Patric J mach Cal Genl r San Diego  
 McCombs Edw J (Irene) slsmn Continental Baking h838 Madison av (CV)  
 " Rex A (Maxine) driver SD Gas & Elec h1429 Fig (NC)  
 " Richd L (Bonnie) mech John's Garage h5606c Milden (LM)  
 McComish Margt L teller Southland Sav & Loan h280 Park av apt H (EIC)  
 McCone Gordon T (Norma A) USN h165 1/2 G av (Cor)  
 McConkey Alexandria Mrs h1815 C av (NC)  
 McConnehey Frances Mrs nurse Paradise Valley Hosp h2712 Buena Vista av (LG)  
 McConnel Ted R (Virginia) USN h329 Orange av (Cor)  
 McConnell Edw W (Patricia) USN h938 D av (Cor)  
 " Eliz (wid John J) h4770 Jessie av (LM)  
 " Harold (Helja) copywriter SD Union h6025 Manon (LM)  
 " Jack O (Irene M; Automatic Amusement Co) h452 Montcalm (CV)  
 " James C (Grace) baker h8010 Alvarado av (LM)  
 " Mae (wid Richd) h331-L (CV)  
 " Roy h318 Landis av apt 3 (CV)  
 McCormack Chas S (Marie C) design eng Genl Atomics h45 El Capitan dr (CV)  
 " Chester F (Neva M) h2143 Falmouth dr (EIC)  
 " Clonnie H (Mary) h725 El Monte rd (EIC)  
 " Clonnie H (Lillian; Mack C Jewelry) h833 Roosevelt av (NC)  
 " Dallas Mrs clk Kippy's (Cor) r Imperial Beach  
 " Donna tchr Johnson Avenue School (EIC) r San Diego

**Southland**Insurance  
Unlimited

539

**McCORMACK**

" Geo C (Louise) tech rep Bendix h34 E Sierra way (CV)  
 " Harriett (wid Wm H) h6970 Central av apt 1 (LG)  
 " James O (Betty) loftsman Rohr h3411 Eleanor pl (NC)  
 " John T USN r1629 Palm av (NC)  
 " Louise Mrs aide Pub Lib r34 E Sierra way (CV)  
 " Marian ofc mgr F Mohling Co (SD) r5660 Heidi (LM)  
 " Maureen T studt r45 El Capitan dr (CV)  
 " Robt E (Patsy) carp Nutrend Constn h5828 Clay (LM)  
 " Wm J (Lillian) serv rep Am Mach & Fdry h6102 Horton dr (LM)  
 McCormick Byron H h6182 Nancy dr (LM)  
 " Chas W (Mary) prod control Longley h728 Franklin av (EIC)  
 " Danl C (Juanita) h933 E 2d (NC)  
 " Don h905 Palm av (NC)  
 " Eliz Mrs asst mgr Highland Hardware (NC)  
 " Francis M (Harriet E) h450 Ash av (EIC)  
 " Frank T (Barbara) USN h1221 4th (Cor)  
 " Fred E (Eliz) mgr Highland Hardware (NC) r883 Maria way (CV)  
 " Fred W (Alice B) mgr Fury Serv Sta h7855 Lansing dr (LG)  
 " Grace (wid Hugh) r4888 Jessie av 32 (LM)  
 " James J (Mary) tech NAS h434 Minot av (CV)  
 " Juanita Mrs slsmn Penneys r933 E 2d (NC)  
 " John (Charlotte) slsmn Poirier Realty (EIC) r San Diego  
 " June sec Street & Sons Inc (CV) r San Diego  
 " Lester D h7908 Lemon cir (LM)  
 " Loretta r1411 Palm av (NC)  
 " Lyle D (Connie) meat ctr La Mesa Frozen Food Serv r7908 Lemon cir (LM)  
 " Maurice J (Eleanor G) painter Convair h2629 Bonita av (LG)  
 " Michl D trainee El Cajon Valley News r450 Ash av (EIC)  
 " Patk M emp Rohrs r541 E 4th (NC)  
 " Paul A (Eliz) emp NAS h2349 Bonita av (LG)  
 " Ralph C r708 H (CV)  
 " Ronald L r541 E 4th (NC)  
 " Saml (Sylvia) custdn First Natl Tr & Sav Bk h8340 Pine ct (LM)  
 " Sam E (Pat) slsmn Arrowhead Water h919 Leslie rd apt B (EIC)  
 " Sylvia Mrs nurses aide Helix Hosp r8340 Pine ct (LM)  
 " Thos J (Karen K) br mgr Dan Dixon Unfinished Furniture (EIC) r San Diego  
 " Wm H h rear 146 D av (Cor)  
 McCord Blanche studt r235 D av (Cor)  
 " H r8835 La Mesa blvd apt B (LM)  
 " Howard A jr (Charlene) USN h771 D av apt D (Cor)  
 " Loyd (Jane) mech R&R Serv Sta (LG) r Spring Valley  
 " Mac (Jean; Mac McCord Auto Repair (LG) r Spring Valley  
 " Mac Auto Repair (Mac McCord) 8183 Broadway (LG)

**McCORD**

" P Eliz (wid Wm J) h749 D av (Cor)  
 " Walter D (Jean B) USN h611 Country Club la (Cor)  
 McCorkle Frank E (Frances C) h4970 Porter Hill rd (LM)  
 " John I (Nan P) tech RGP Orthopedic Appl h4740 Parks av (LM)  
 McCordale Danl A (Kath) slsmn Fuller Brush h165 2d av (CV)  
 McCosker John J deskmn El Cajon Bowl (EIC) r San Diego  
 McCosky Mack USN h923b Harding av (NC)  
 McCough Robt opr eng Larson Moss (LG)  
 McCourry Allison Z (Geraldine) fire-fighter Convair h2240 E 20th (NC)  
 McCowan James lab Fuller's Plmb Serv (CV) r San Diego  
 " Raymond carp r119 Brightwood av (CV)  
 McCowin Wayne B (Becky) mgr Natl Dry Kiln & Processing (NC) r San Diego  
 McCoy Alice L h7920 Windsor dr (LM)  
 " Ashley E (Barbara A) insp Am Serv Bur h901 Spinel av (EIC)  
 " Beryle G junk dlr r1331 Marline av (EIC)  
 " Bessie Mrs ofc mgr McCoy's Ready Mix Concrete (EIC) r La Mesa  
 " Bruce F studt r785 Graves av (EIC)  
 " Chas r7330 Mohawk (LM) apt 18  
 " Chas studt r7136 Purdue (LM)  
 " Chas (Ann) USN h911 1/2 F av (Cor)  
 " D L (Florence R) emp Rohr h80 Murray (CV)  
 " David W jr h468a Davidson (CV)  
 " Edrie J studt r7136 Purdue  
 " Eug R (Cath M) h2329 Edgerton dr (LG)  
 " Gale M (Betty) fl layer Wilson Floor h7136 Purdue (LM)  
 " Hugh L (Grace E; Hugh L McCoy Co (LM) r15949 Highway 80 (EIC)  
**McCOY HUGH L CO REALTORS (Hugh L McCoy) Complete Real Estate Service, 6810 El Cajon Blvd, San Diego, 15, Tel HOPkins 6-0505, Branch Office 15949 Highway 80, El Cajon Tel Hickory 5-2655, Res Tel Hickory 5-2656**  
 " J Harold (Capitola) slsmn Beneficial Ins Agcy h238b Church av (CV)  
 " J Sydney (Jane G) slsmn h1010 Aqua Tibia av (CV)  
 " Jerry (Rila) partsmn Bob's Automotive Serv r Lakeside  
 " Juanita Mrs asst mgr Emerald Isle Apts r424g Emerald av (EIC)  
 " Keith asmlr Hasting's Aluminum Awning (LM) r San Diego  
 " Kelsey A (Marion) emp W H Darough Constn h227 Millar av (EIC)  
 " Lance W (Norma) teletypist Convair r1402 N Mollison  
 " Lee P (Juanita) mgr Emerald Isle Apts h424g Emerald av (EIC)  
 " Lewis F (Ethele R) tech wrtr Convair h785 Graves av (EIC)  
 " Maude J (wid Roy G) h440 Orange av (Cor)  
 " Milo E (Ethel M) h2346 Main (LG)  
 " Wm (Maxine) h222 C av (Cor)  
 " Wm E (Bessie M) pres McCoy's Ready-Mix Concrete Co Inc (EIC) h4280 Eastridge dr (LM)

**INSURANCE**Complete  
Insurance  
Service• Residential  
• Commercial  
• IndustrialMonthly  
Payments1444  
Main St.  
El CajonPhone  
Hickory  
2-6666**COLEMAN  
REALTY  
CO.**Preston Coleman  
— Broker —  
Ruth Barker  
— Associate —INCOME  
PROPERTY  
MANAGEMENT• • •  
RENTALS  
• • •  
INCOME TAX  
SERVICE2975  
National Ave.  
San DiegoPhone  
BEImont  
3-7588

San

Diego

Wholesale

Credit

Men's

Assn.

(Incorporated)

MERCANTILE  
REPORTS

COLLECTIONS

508

Orpheum

Bldg.

524 B ST

SAN DIEGO

Tel.

BELMONT

9-8191

**SUN HARBOR MARINA, INC.**  
 BOAT BROKERAGE ★ MOORAGE ★ DEALERS FOR CRUISE ALONG TROJAN — CENTURY  
 Phone Academy 2-3397  
 5104 N. HARBOR DRIVE  
 SAN DIEGO

**H. S. Watson & Associates**  
 One Stop Personal Insurance  
 (Non-Cancellable)  
 Health and Accident  
 Auto Life Fire  
 All Personal Lines of Insurance  
 2340 Fletcher Parkway  
 Suite 230 El Cajon  
 Tel. HOward 5-3555

**PREVENTIVE MAINTENANCE SERVICE CO.**  
 1111-9th CORONADO HE 5-8140

540

**McCOY'S READY MIX CONCRETE CO INC, W E McCoy Pres, J P King Sec-Treas, Main Office 572 Marshall av, El Cajon, Tel Hickory 4-6191, Branch 7500 Mission Gorge rd, San Diego, Tel Juniper 3-2612 (See Yellow Page 20)**

McCracken Andrew E mech Benedict Trailer Repr (NC) r San Diego  
 " Harry E (Mickie's Club Thirteen) h102 E 5th (NC)  
 " Howard J (Betty) USN h2156 Mullinnix dr (Cor)  
 " J Philip (Natalie) editor SD Union Tribune h1210 E 24th (NC)  
 " Lurin K (Lucille) drftsmn Rohr h125 Roosevelt (CV)  
 McCrady Albert J clk Anchor Locker Club h1338 Ynez pl (Cor)

**McCRAE ISABELLE MRS (Wid R S) Pres Hilltop Chateau, 6970 Central av, Lemon Grove, Tel HOPkins 6-8395, h7155 Mount Vernon, Lemon Grove Tel HOPkins 6-0014**

" Stanley E (Kath R) emp Convair h1715 Alpha (NC)  
 McCracken Robt (Marlene) USN h1825 Mullinnix dr (Cor)  
 McCraney Thomas E bartender South Bay Amusement Center h526 C av (NC)  
 McCrary Dorothy E (wid Marion H) h7546 Pacific av (LG)  
 " Leo L (Donna) coordinator Convair h6280 Severin dr (LM)  
 McCray Austin H (Linda J) slsmn Lyon Cln h540 E Division (NC)  
 " Earl L (Janie) surveyor 8238 La Mesa blvd (LM) r Spring Valley  
 " Helen Mrs (Helen McCray's Dressmakers Studio) h648 3d av (CV)  
 McCray's Helen Dressmakers Studio (Mrs Helen McCray) 648 3d av (CV)  
 McCrea Junis Mrs h1895 Ensenada (LG)  
 " Ramona Mrs r1895 Ensenada (LG)  
 McCrea Harry G (Ada F) pntr 225 Garrett av (CV) h do  
 " John R h1547 El Prado av (LG)  
 McCreary Homer E (Marcella) tool eng Rohr h879 Cedar av (CV)  
 " Margt S (wid Walter E) h2445 Chatham (EIC)  
 " Martin W (Claire) eng Convair h301 Ocean blvd (Cor)  
 " Mary M studt r301 Ocean blvd (Cor)  
 McCredie Donald K (Virginia M) sec-treas Castle-Rambler Inc h69 E Palomar dr (CV)

McCreedy John E mgr Mayfair Markets (NC) r San Diego  
 McCreery Bertha H (wid Frank E) slswn Bobby-Jean Shop h505 10th (Cor)  
 " Frank E (Ruth J) v-pres Engineering Rohr Aircraft Corp (CV) r10381 Spur ct (LM)  
 " James E (Barbara W) gdnr Cor High Sch h425 E av (Cor)  
 " Marian Mrs h176 E (CV)  
 McCroskey Lake H (Lena A) hlpr Pierce Saw Wks (LG) r Hwy 80 El Cajon  
 McCrorey Herbert D (Shirley L) studt h50 East I (CV)  
 McCrory Ann Mrs smstrs Ratner Mfg (SD) r1047 Nacion av (CV)  
 McCuan Noel M (Geraldine W; Blue Rock Auto Service (EIC) r San Diego

McCubbin Thos F (Miriam M) admn Convair h4962 Mills (LM)  
 McCue Betty Mrs r80 D (CV)  
 " Dan B h130 E 7th (NC)  
 " Joseph W (Chloe C; Solimine's Restaurant) h896 Murray dr (EIC)  
 McCullah Willis R (Gail C) driver Rock Gas r205 S 2d (EIC)  
 McCulley Robt Q (Regina) USN h1776 Mullinnix dr (Cor)  
 " Wm M (Jane D) USN h851 Balboa av (Cor)  
 McCullough Edw lab h117½ Broadway (CV)  
 " Harry J (Lillian) h909 Pomona av (Cor)  
 " Jackie K Mrs med asst Aaron A Mannis r647 Penelope dr (CV)  
 " Jessie Mrs h8237 Orchard av (LM)  
 " Joe (Nella) h1339 Hoover av (NC)  
 " Margie J Mrs clk Food Basket r4180 Carolle cir (LM)  
 " Olen C (Jackie K) city police h647 Penelope dr (CV)  
 " Paul A (Freda L) emp Convair h41 E 2d (NC)  
 " Wm H (Suzanne) emp Rohr h339a Roosevelt (CV)  
 McCully John R (Leona A) h801 5th (Cor)  
 " Robt L (Judith A) USN h949 E av (Cor)  
 McCumber Sandra D car hop Lawton's Car Serv r629 Trenton (EIC)  
 McCune Byron V h900 E av (Cor)  
 " Floyd M (Treva) prin PS (SD) h2910 Cypress av (LG)  
 " John A (Nancy) emp Rohr h590 Casselman apt C (CV)  
 " Motors Richd S McCune pres auto dealers 1800 National av (NC)  
 " Richd S (Nancy) pres McCune Motors (NC) r San Diego  
 " Richd S jr emp McCune Mtrs (NC) r San Diego  
 " Robt J (Alice) driver Wright Pkg r289 Delmar (CV)  
 " Roger (Doris) bkpr KCY Tractor Co (EIC) r Lakeside  
 " Wilbur A (Beulah) h4867 Cypress (LM)  
 McCurley Harold W (Dorothy) mtcmn Rohr h186 Corte Helena av (CV)  
 " Marie Mrs h126e E 5th (NC)  
 McCurdy John E (Mildred J) br mgr Mesa Realty Co (LG) h1041 E 30th (NC)  
 " Michl whsemn Beall's Furn r2441 Granger (NC)  
 " Mildred J Mrs slswn Mesa Realty (LG) r1041 E 30th (NC)  
 " Robt (L Marcella; Deluxe Trailer Court) h7626 El Cajon blvd (LM)  
 " Thos (Kath) r7505 Mohawk (LM) apt 6  
 McCurry Alta I Mrs meat wrapper Food Basket r1345 Madison av space 12 (EIC)  
 " John H (Cath T) electn CVElec h838 N 3d (EIC)  
 " Wm E (Margt) dept form City Street Dept h682 E Main apt 2 (EIC)  
 McCutchen Bessie Mrs r1430 E Lexington av (EIC)  
 " Margo J r1430 E Lexington av (EIC)  
 McDade Kath C r3222 Sweetwater av (SG)  
 " Leo E (Mary) emp SD Gas & Elec h8288 Lincoln (LG)  
 " Sharon J tchr Lillian J Rice Elem Sch h124½ d Garrett av (CV)

**STEWART** FRONT AND ASH STREETS  
 TEL. BElmont 9-6041  
 TITLE COMPANY OF SOUTHERN CALIFORNIA

541

McDADE  
 " Stanley D (Rita K) yacht skipper h3220 Sweetwater av (LG)  
 McDaid Hugh J (Ruth) mtcmn Grossmont Hosp h1127 N 3d (EIC)  
 McDairmants Chas slsmn Fuller Ford h203 Twin Oaks av (CV)  
 McDaniel Albert R (Mary Lou) electn Convair h147 J (CV)  
 " Betty L (wid Thos) h1433 I av (NC)  
 " David L (Dorothy) USN h266 C av (Cor)  
 " Donald G (Rosemary L) block bldr Rohr h20 E Prospect (CV)  
 " Earl (Jean F) carp Jesse Constn h1854 Wedgemere rd (EIC)  
 " Earl E (Agnes E) tool planner Convair h7523 Zenico (LG)  
 " Gerald (Betty) system cnstn Convair h6155 Primrose dr (LM)  
 " Harvey C (Okie L) mech SD Transit Sys h7254 Blackton dr (LG)  
 " John B (Carol) painter Rohr h30 E Prospect (CV)  
 " Joseph E constn wkr r84 E Prospect (CV)  
 " Lawrence D (Lucille D) carp Callahan Bros h2490 Dryden rd (EIC)  
 " Louise (wid Henry L) h1197 Eucalyptus dr (EIC)  
 " Neil (Dorothy; B&L Sales Co) r1283 Jamacha rd (EIC)  
 " Pearl E (wid Homer) h84 E Prospect (CV)  
 " Steven B (Eleanor) opr eng DelMar Pools h7201 Berkeley dr (LM)  
 " Thos R (Frances) mgr LaDauphine Motors r San Diego  
 " Thos R (Dekhna) photo tech Convair h5255 Guessman av (LM)  
 " Thos R (Agnes V) supvr Convair h4309 Elma la (LM)  
 " W Boyd (Mary F) h7517 Central av (LG)  
 " W D (Mary; Drywall Engineering) h7517 Central av (LG)  
 " Warren G (Betty) h4616 71st (LM)  
 " Wilbur W (Nina G) asmbldr Convair h1921 E 8th (NC)  
 " Willis B (Mary) v-pres Loma Wall Inc (LM) r7960 Palm av (LG)  
 McDaniels Alvin G (Lucille P) h467 J av (Cor)  
 " Beryl Mrs (Beryl's Golf Driving Range) h416 W 13th (NC)  
 " Chas J r467 J av (Cor)  
 " Ern (Rena) h105 Laurel av (NC)  
 " John B (Helen) whsemn Fed Co h2902 E Division (NC)  
 " Kent R (Bernice) USN h512 Q av (NC)  
 " Michl A studt r467 J av (Cor)  
 McDevitt Sheridan B (Kath) meat carver The Barbecue Pit h732 G av (NC)  
 McDermott Fred (Clara M) h7853 Normal av (LM)  
 " Harold E (Clarine) mech Texaco Garage h3876 Carancho (LG)  
 " Jas (Barbara) tooling Convair h630 Brockwood dr (EIC)  
 " Jas O opr eng Gradall Equip Rental (LG) r San Diego  
 " Jas P (Beatrice) h8041 Fairview av (LM)  
 " Joan B clk McCune Mtrs r186 F (CV)  
 " John O (Claire) opr eng Mercer Constn h8144 Kato (LM)  
 " Robt L (Barbara) USN h8450 El Paso (LM)

McDevitt Gertrude Mrs clk Cornet Stores r327 N 2d (EIC)  
 " Jay B (Gertrude) h327 N 2d (EIC)  
 McDill Ben (Ruth) driver h659 S Sunshine (EIC)  
 " Georgia Mrs waitress Chic's Do-Nut & Coffee Shop h236 W 9th (NC)  
 " Louie V driver PS (EIC) r La Mesa  
 McDini's (Mario J Dini) restr 38 W 8th (NC)  
 McDonald A David (Irma A) carp h1328 E Lexington av (EIC)  
 " Dane (Lois B) driver Safeway h1535 Main (LG)  
 " Darlene studt r337 E 1st (NC)  
 " David H (Marguerite L) h453 D (CV)  
 " Donald L (Alyce L) USN h1026 Cuyamaca av (CV)  
 " Duane L (Betty Jo) USN h1730 Berrydale (EIC)  
 " E Stella Mrs ofc wkr PacTel h518 Roselle av (EIC)  
 " Edw M (Lois F) USAF r7810 Canton dr (LG)  
 " Eug F (Nella F) emp Solar h4611 Denwood rd (LM)  
 " Francis O (Jean A) USN h718 Glover av (CV)  
 " Geo L (Louise N; McDonald's Market) h772 Riverlawn (Chula Vista)  
 " Hazel D asmbldr Rohr h1374 Kristie la (EIC)  
 " Homer (Dorothy) brickmason Hal Bowen Co h6860 San Miguel av (LG)  
 " Howard L (Shirley L) USN h736 Woodlawn av (CV)  
 " James (Ida B) emp Valley Card Room h303 S Sunshine (EIC)  
 " James (Rita) USN h120 Laurel av (NC)  
 " John A (Anita B; McDonald's 5-10-25 Cts Store (EIC) r San Diego  
 " John M (Kath) h22 Palomar dr (CV)  
 " Johnnie K (Ruth) bellmn El Cortez Hotel h8084 El Capitan dr (LM)  
 " Jos E (Mary V) h1520 5th (Cor)  
 " Lois Mrs prsr Tops Cln (LG) r La Mesa

" Lyle J (Peggy) emp Bk of Am h7275 Waite dr (LG)  
 " Mary A opr Jeri's Beauty Bazaar r4946 Mills (LM)  
 " Mary J clk Kirby's Shoe Store r590 Roosevelt (CV)  
 " Murray (Edna) emp NRB h612e E 8th (NC)  
 " Nathan F (Mary A) USN h879 Date av (CV)  
 " Philip N (Marie) USN h1018 E av (Cor)  
 " Ray L ship clk Natl Lbr Co (NC) r San Diego  
 " Rita emp Bk of Am r5289 Wood (LM)  
 " Robt (Cle-Mac Trailer Sales (LG) r San Diego  
 " Robt (Lois) mach Convair h5789 Tex (LM)  
 " Robt organist Community Congregation-al Church of Chula Vista  
 " Robt J (Cecelia) carp Security & Safety Eng h699 Dennis av (CV)  
 " Rosary M teller Bk of Am r2711 E 16th (NC)  
 " Rosemary L Mrs h437 Palm av (Cor)  
 " Tyler S (Margery) mgr Calavo Growers of California r9410 Alta dr (LM)  
 " Verdia B (wid Robt J) supvr CV Hosp h479 Corte Helena av (CV)  
 " W C r1105 W Chase av 13 (EIC)

**Where To Buy?**  
 Consult the Classified Business Lists In This Directory

**DURNAL & SONS GENERAL TIRE CO.**



"Goes A Long Way To Make Friends"

1169 12th Avenue San Diego BElmont 2-3181

**WEEKEND THOROUGHbred RACING**

**ALLENTE!**

**FABULOUS 5-10 CASH POOL**

MIMEOGRAPHING ADDRESSING MAILING

**BETTY JEAN'S MULTI-COPY**

338 Highland Avenue National City Phone GRidley 7-5214

542

McDONALD  
 " Wallace A (Myrtle) adj Loyalty Group  
 Ins h180 Shasta (CV)  
 " Walter B (Cath) USN h294 Whitney  
 av (CV)  
 " Warren D (Caroline) bus opr SD  
 Transit Sys h4946 Mills (LM)  
 " Wm B USN r303 S Sunshine (EIC)  
 " Wm F h8519 Chevy Chase dr (LM)  
 " Wm V (Thelma) asmlr Ryan h550 E  
 Chase av (EIC)  
 " Winnifred R (wid John M jr) h521 Hal-  
 sey (CV)  
 McDonald's 5-10-25 Cent Store (John A  
 McDonald) variety store 1073 E Main  
 (EIC)  
 McDonaugh Betty F r312 F av (Cor)  
 " Clara L (wid Byrd) h300 F av (Cor)  
 " Geo L electn Convair r300 F av (Cor)  
 " R Eug (Ida F) pntr h312 F av (Cor)  
 McDonna Joe (Ann) counterman W&L of  
 El Cajon r1220 Navello (EIC)  
 McDonnell Edw G (Mary E) eng  
 H&P h667 Fig av (CV)  
 " Frank P (Mary) clk PO h2605 Dav (NC)  
 " James J (Ruth D) barber Blessings  
 Barber Shop h7363 West Point av  
 (LM)  
 " Thos F clk PO r2605 D av (NC)  
 McDonold Virginia Mrs emp Frederickas  
 Hosp h164 Minot av (CV)  
 McDonough Arth (Joan) slsmn Glidden  
 Paint h411 W Chase av (EIC)  
 " Betty Mrs bkpr Snapp Ins Agcy (EIC)  
 r Lakeside  
 " Henry G (Elsbeth) USN h145 E av (Cor)  
 " Joseph P (Patricia L) lwyr SD Tr  
 & Sav Bk (SD) h653 Pomona av (Cor)  
 McDougal Austin R (Yvonne) dep sheriff  
 h4550 Toni la (LM)  
 " Grace E (wid Wm C) r837 E av (Cor)  
 " Ivan E (Millicent J) eng Westinghouse  
 h8565 Chevy Chase dr (LM)  
 " Walter L (Alice C) supvr Convair  
 h4809 73d (LM)  
 " Wm T r1004 E 15th (NC)  
 McDow Calvin W (Myrtle J) carp h480  
 Ballantyne la (EIC)  
 McDowell Barbara tchr Johnson Avenue  
 Sch (EIC) r San Diego  
 " Cloyd S (Frances T) deckhand SD &  
 Cor Ferry h873 D av (Cor)  
 " Edw L (Melba M) supvr Rohr h1145  
 Naranca av (EIC)  
 " Frances T Mrs mgr Avenue Liquor  
 Store r873 D av (Cor)  
 " Garzia M waitress Hotel Del Cor  
 (Cor)  
 " LeRoy E (Thelma) phys 7808 El Cajon  
 blvd R-A (EIC) r La Mesa  
 " Ronald L (Sylvia R) whsemn Safeway  
 h1059 1/2 Bradley av (EIC)  
 " Wm A (Virg; Vista La Mesa Service  
 (LM) r San Diego  
 " Wm R (Penelope) USN h861 Country  
 Club la (Cor)  
 McDuffee Ivan L (Mildred N) roofer  
 Griffin Roofing h1635 Bakersfield  
 (LG)  
 McDunnah Carlyle kitchen wkr Paradise  
 Valley Hosp r2411 E 7th (NC)  
 " Henry (Velma L) h2411 E 7th (NC)  
 McDurmitt Frankie (wid W S) r8341 Pine  
 ct (LM)  
 McEachern Alvin E (Jackie) tool mkr  
 Convair h473 Willis ct (EIC)

McEacheron Ellen (wid Erwin) nurses  
 aide Hillcrest San h1520 C av (NC)  
 McElderry Marcia r235 D av (Cor)  
 McEleny Allen W (Helen R) USN h41  
 Ocean ct (Cor)  
 McElfrech Wm (Eva) r8552 Lemon av  
 (LM)  
 McElfresh Wm (Eva M) h4646 4th (LM)  
 McElhaney Richd L (Grace M) electn  
 North Island h6789 1/2 Alamo way (LM)  
 McElhose Geo E (Hazel) emp O R Trans  
 h195 Guava (CV)  
 McElligott Dick J (Rose A) agt Farmers  
 Ins Group h515b Center (CV)  
 McElrath Jesse G (Ida M) h1332 Hoover  
 av (NC)  
 " Thos L studt r1332 Hoover av (NC)  
 McElroy Albert H (Virginia M) constn  
 wkr h2403 Norfolk av (NC)  
 " Bernard (Billie) emp Alf M Lewis Co  
 h1105 E 24th (NC)  
 " Claude (Neval I) gdnr PS h555 4th (CV)  
 " Edna Mrs h563e E (CV)  
 " Eric (Lucy) eng Union Ice h7206 Corn-  
 ell av (LM)  
 " Geo W asmlr Ryan r503 I (CV)  
 " Margt slsmn Evelyn Wigton's Apparel  
 (LG) r El Cajon  
 " Marvin P (Ruth B) h4514 Alta la (LM)  
 " Sadie M Mrs h224 E Washington av  
 (EIC)  
 " Wm A h503 I (CV)  
 " Wm R (Margt) wldr h913 Madison av  
 (EIC)  
 McElvain Alvin E (Frances M; McElvain  
 Dental Laboratory (LM) r1441 Corn-  
 wall (SV)  
 " Dental Laboratory (Alvin E McElvain)  
 8923 LaMesa blvd (LM) suite 5  
 " Mary G (wid Wm A) h1614 Cameron  
 dr (LG)  
 McElvis Gerald USN h910 E apt 2 (Cor)  
 McElwain Byron (Winona) h1903 Highland  
 av apt 2 (NC)  
 McElwee Dorothy clk PS h443a Flower  
 (CV)  
 " James W (Helena) dentist 208 E 8th h272  
 h2721c Highland av (NC)  
 McElyea Arth P movie opr Hotel Del Cor  
 r San Diego  
 " Ottis W (Opal) shop planner NAS h353  
 Church av (CV)  
 " Wilburn G (Rebecca F) asmlr Rohr  
 h623 J av (NC)  
 McEndree Perle E (Ella C) slsmn Dutch  
 Boy Paints h7009 Wyoming (LM)  
 McEntee James J (Trudy C) studt h2422  
 Buena Vista av (LG)  
 McEver Melbourne I. (Irma D) plmb  
 contr 1240 Marine way h1009 2d (Cor)  
 " Wm F (Yvonne) emp Convair h556  
 Casselman apt 5 (CV)  
 McEwan Andrew (Naomi) laby tech Con-  
 vair h954 1/2 Grossmont av (EIC)  
 McEwen Geo A (Fern K; Nagel & McEwen)  
 h8410 Nentra (LM)  
 " Velma Mrs slswn Guthrie's Childrens  
 Shop r1329 Clove (EIC)  
 " Wm G (Velma) h1329 Clove (EIC)  
 " Wm W photo tech Convair r1329 Clove  
 (EIC)  
 " Wm W jr (Gertrude) h4679 71st (LM)  
 " Wright G (Velma I) slsmn J F McIntosh  
 Co h1329 Clove (EIC)  
 McFadden Chas B (Iynn) acct California  
 General (CV) r San Diego  
 " Hartfield (Tyus) USN h353 W 29th  
 (NC)

543

McFADDEN  
 " Kenneth L (Ada) clk PO h1718 Delta  
 (NC)  
 " Robt A (Mary A) h8246 University av  
 (LM)  
 " Robyn C (Alberta) USN h1340 Max av  
 (CV)  
 " Wm R (Marvis I) slsmn PacTel h1636  
 Richandave av (EIC)  
 McFaden Wm A (Lavina) whsemn Naval  
 Air Sta h1325 E 26th (NC)  
 McFall Al h446 4th av (CV)  
 " Carl L (Rosie) mech Helm Buick r288  
 Broadway (CV)  
 " Patricia J Mrs ofc sec United States  
 Natl Bk r Spring Valley  
 " Raymond S (Mary) h1120 3d (Cor)  
 " Rosie M Mrs clk Roberson Variety  
 r288 Broadway (CV)  
 " Ted R (Mae Belle) carp r3221 National  
 av (NC)  
 McFarland Albert B (Bernice) emp Con-  
 vair h4356 Panorama dr (LM)  
 " Allan E (Patricia A) USN h172 Jamul  
 av (CV)  
 " Arvil R (Billie N) USN h1479 1st (Cor)  
 " Chas C (Ruby E) asst formn Solar  
 h339 Southern rd (EIC)  
 " Charlotte A studt r106 Southern rd  
 (EIC)  
 " Dorothy M Mrs (Park Avenue Day  
 Nursery) r222 Park av (EIC)  
 " Earl E (Nellie S; Mt Helix Bird House  
 (LM) r Spring Valley  
 " Earl T (Gwen) USN h6050 Broadmoor  
 dr (LM)  
 " Florence (wid Jesse) h252 Carter (EIC)  
 " Henry D (Grace E) bodymn Bee Line  
 h247 E Broadway (EIC)  
 " John (Beverly) carrier PO r212 S 2d  
 (EIC)  
 " John C (Audrey L) supt Natl Steel h892  
 Monterey ct (CV)  
 " Kenneth C (Dorothy M; Park Avenue  
 Day Nursery) h222 Park av (EIC)  
 " Nellie S Mrs (Mt Helix Bird House  
 (LM) r Spring Valley  
 " Pete G (Iva M) equip supt V R Dennis  
 Constn h3865 Shirlene pl (LG)  
 " Sara (wid Wm) r7009 Wyoming (LM)  
 " Thelma C Mrs (Cozine's Grocery)  
 h420 W 13th (NC)  
 McFarlands John r440 Van Houten A-2  
 (EIC)  
 McFarling Glass Co (W Edw McFarling)  
 416 Broadway (CV) and 1316 National  
 av (NC)  
 " W Edw (Opal; McFarling Glass Co)  
 h1318 1/2 National av (NC)  
 McFeeley Eliz (wid J Ira) h2928 New  
 Jersey av (LG)  
 " James I (Dorothy) clk Rohr h2984 New  
 Jersey av (LG)  
 McFerrin R C (Pearl) r3640 Costa  
 Bella av (LG)  
 McGahee Ann R (wid Clary) h3285 Buena  
 Vista av (LG)  
 McGalister James (Martha) USN h227  
 C av (Cor)  
 McGann Roy E (Dorothy E R) emp Naval  
 Sup h4380 Pomona av (LM)  
 McGarrah Robt L (Zelma) painter h7366  
 West Point av (LM)  
 McGarrey Marion E (Bertha M) mech  
 Rohr h1338 Lanoitan av (NC)  
 McGarrigle Donald R (Brenda) USN  
 h831 Pomona av (Cor)

McGarrity S S (Sally) USN h766 H av  
 (Cor)  
 McGarry Eliz hsekpr 2766 Lake  
 Murray blvd (EIC) r do  
 " Helen A dir publicity Hotel Del Cor  
 (Cor)  
 " Wm T (Ann M) h465 C av (Cor)  
 McGaughy Chas W (Sarah C) USMC h5790  
 Marengo (LM)  
 McGavock John H (Eula D) h236 Madrona  
 (CV)  
 McGeachy Jerrold F (June) emp S D Gas  
 & Elec h222 E Oneida (CV)  
 McGeary Helen Mrs nurse James S  
 Ketchem (LM) r1660 Lexington av  
 (EIC)  
 " Robt G (Helen) eng Convair h1660 E  
 Lexington av (EIC)  
 " Thos D (Petra O) h8744 Van Horn (LM)  
 McGee Albert R (Mary) driver Hages  
 h7310 Waite dr (LG)  
 " Clarence C (Ann M) real est 3461  
 Imperial av (LG) h8270 University av  
 (LM)  
 " Francis P (Roberta) emp Rohr h875  
 4th av (CV)  
 " Glenn h979 Madison av (EIC)  
 " Horace H (Edris J) prin PS h1009  
 Corte Maria av (CV)  
 " Pat H USN h319 1/2 Palm av (Cor)  
 " R Floyd (Maerene) caretaker Lemon  
 Grove Ranch h3208 E 8th (NC)  
 " Wm L (Gloria G) mach opr Palisades  
 Gardens Enterprises h1387 Hartman  
 dr (EIC)  
 McGavin Anna E Mrs nurse h1156  
 Isabella av h1116 4th (Cor)  
 (CV)  
 McGehee Carson O (Della L) custodian  
 Las Palmas Sch h2321 Prospect  
 (NC)  
 " Cecil D (Patricia) tchr PS h462 Oak-  
 lawn av apt F (CV)  
 " Earl (Wanda) emp Roy's Market  
 h2324 Prospect (NC)  
 McGetchin Alice Mrs h7843 LaMesa  
 blvd (LM)  
 McGettigan Robt J carp h2440  
 Massachusetts av (LG)  
 McGhee Arley R (Mary; Mac's Market)  
 h4374 Olive av (LM)  
 " Larry W (Mary) USN h2017 El Prado  
 av (LG)  
 " Raymond D (Doris B) USN h484 E  
 Oxford (CV)  
 McGill Geo G (Shirley) emp NAS h1940  
 Ensenada (LG)  
 " Gilbert O emp PacTel h1279 Pepper dr  
 (EIC)  
 " Ida M (wid Albert C) r1279 Pepper dr  
 (EIC)  
 " J W (Bobbie) lab Grove Cement Tile  
 (LG) r Spring Valley  
 " James A (Dagmar H) USN h117f  
 4th av (CV)  
 " Jean R (wid Robt) h4879 Parks av  
 (LM)  
 " John (Regina) slsmn h495 D apt B (CV)  
 " John L (Lotha; Corbett's Barber Shop)  
 h563 Twin Oaks av (CV)  
 " Milton R (Maxine) opr ofcr Bk of Am  
 h332 Patricia av (CV)  
 McGimpsey Mabel (wid Edgar P) h605 Q  
 av (NC)  
 " Wm studt r605 Q av (NC)  
 McGinley Frank C (Eliz) soil test eng  
 Woodward Clyde & Scheraud h1442  
 Naranca av (EIC)

Put Insect  
 Pests In  
 Insect  
 Heaven  
 For  
 Termites or  
 Pest Control  
 Call  
 CYPRESS  
 8-9865

**I WANT AN  
 EXTERMINATOR**

**LLOYD  
 PEST  
 CONTROL  
 CO.**

935  
 Sherman St.  
 San Diego

NEW - CARS - TRUCKS - USED

AMERICA'S BEST SELLER • • • AMERICA'S BEST BUY

**SOUTH BAY CHEVROLET CO.**

810 Broadway at K - Sales  
 348 F St., Chula Vista - Service and Parts

TEL. Hamilton 0-8908

**Consult  
the  
CLASSIFIED  
LISTS  
of the  
DIRECTORY**

**If You  
Would Find  
What You  
Wish to  
Buy**

**Pompei  
Pizza  
House**



Ciacomo  
Jack  
And  
Vincent  
Vitalc

**PIZZA**

LaSagna  
Spaghetti  
Ravioli

1398

East Main St.

El Cajon

Tel. Hickory

2-9009



**B & B JANITOR SERVICE**

CHULA VISTA OFFICE  
Garfield 2-2208  
484 3rd Avenue

LA MESA OFFICE  
Hopkins 6-4543  
Chula Vista

544

- McGINLEY  
" Geo (Joyce I) estimator Rohr h65 East I (CV)  
" James A Rev pastor 1st Pius Catholic Church h36 E Naples (CV)  
" Jas J (Lora H) plmb Nalco Plmb & Htg h2005 Lanoitan av (NC)  
" Peggy L (wid Raymond) h154 Brightwood av (CV)  
McGinnis Anastasia (wid John F) h615 Cedar av (CV)  
" Chas W (Vivian C) eng Convair h203 Joyce (EIC)  
" Donald (Helen) fl covering h926 Eucalyptus dr (EIC)  
" Geo A (Garnet) phys h1414 Catalina blvd (Cor)  
" John W (Lucilla G) mach Naval Repair Base h24 U av (NC)  
" John W h134a E Oleander dr (CV)  
" Robt E (Jane A) lwyr Luce Forward Kunzl & Scripps h6225 Fernwood dr (LM)  
" Saml E (Marjorie C) USN h757 Elder av (CV)  
" Thos J (Clara) emp NAS h443b Casselman (CV)  
McGirk Samuel G (Bobbie) agt Prudential Ins r San Diego  
McGirr Wm P (Mary) lwyr h1510 Maria pl (Cor)  
McGlin Michael L (Winifred L) chf deputy Weight & Measure County of San Diego h3975 Charles (LG)  
McGlinchey Edw E USAF r921 10th (Cor)  
" Lois J Mrs ofc sec NAS h921 10th (Cor)  
McGlocklin Melvin E (D Irene) surveyor County Surveyor h6070 Lubbock (LM)  
McGlothen Johnnie (Tassie) cook Country Boy Barbecue r1447 E Main (EIC)  
McGlothlin Geo D (Louise) emp Convair h7669 Marie av (LM)  
McGlynn Helen E Mrs slswn Penneys r2810 E 15th (NC)  
" Raymond A (Helen E) tool mkr Rohr h2810 E 15th (NC)  
" Raymond D emp Solar Aircraft r2810 E 15th (NC)  
McGonagle Margt A Mrs emp Rohr h222 Cedar av (CV)  
McGonigle Ronald E (Margt F) estimator h948 Agua Tibiu av (CV)  
McGovern Richd (Della M) USN h1204 E Washington av (EIC)  
McGowan Barbara tchr First St Sch r536 2d av (CV)  
" Irvine L (wid Leo J) slswn Crown Realty h320 7th (Cor)  
" James M (Anna) emp Solar h536 2d av (CV)  
" James P jr (Charlotte) industrial artist Ryan h651 Ruby (EIC)  
" James T (Dora M) wkr NAS h988 Helix av (CV)  
" Jerry (Rosie) emp Rohr r D-19 480 Broadway (CV)  
" John (Miki) emp Rohr h2320 I av (NC)  
" John D (Arlene J) studt h263 Landis av (CV)  
" Joseph H (Constance C) USN h337 E Naples (CV)  
" Richd F (Marion J; Sessions Lawn-mower Service) h8050 Binney pl (LM)  
" Virginia Mrs recpt Bernard K Steen (EIC) r Lakeside  
" Wallace S (Elsie M) dept mgr S D Wholesale Credit Men's h1325 Bakersfield
- McGowen Robt E (Mimi) serv mgr Pearson Ford h212 K (CV)  
McGrael John R (Gertrude L) eng Convair h1806 Wight way (EIC)  
McGrath Donald T (Louise P) mech NAS h420 J av (Cor)  
" Earl (Ethel) eng Ryan h265 H apt C (CV)  
McGeehan Patrick J gardener Burn's Tropical Plant r610 Brightwood av  
" Edith A r1379 Madison av (EIC)  
" Francis N (Laurayne N) custdn PS h75 East J (CV)  
" James G (Anna S) USN h253 Inkopah (CV)  
" John brickmason r120 Stephanie la (EIC)  
" John S (Margie) plmb contr 120 Stephanie la (EIC) h do  
" Kathleen clk Hotel DelCor r San Diego  
" Kenneth J (Wilma E) phys 2234e Fletcher Parkway (EIC) h8460 Zeta (LM)  
" M Matilda (wid James) h365 H apt F (CV)  
" Mary A teller Southland Sav & Loan (EIC) r Lakeside  
" Myrtle M (wid Laurence) r1379 Madison av (EIC)  
" Phillip J emp Convair h1379 Madison av (EIC)  
" Vincent M (Margt K) USN h44 N Harbison av (NC)  
" Wm F (Esther) emp Convair h459b F (CV)  
" Wm J (Helen A) formn PacTel h1809 LaCorta (LG)  
McGraw Donald L (Barbara) USN h908 Melrose av (CV)  
" M C emp El Morocco Restr h3265 Buena Vista av apt C (LG)  
" Wm (Kathryn) guard Convair h7118 San Miguel av (LG)  
McGregor Chas A (Shirley M) slswn City Chev h5735 Tau (LM)  
" Chas F (Ellen) rep Genl Mtrs Allison div h152 El Capitan dr (CV)  
" Dick W (Barbara L) mgr Rancho Fletcher Hills h1200 Rippey (EIC)  
" John (Margt) pipe fitter Harbour Yacht h158 C av (Cor)  
" Rob R (Mary O) pres IMPCo Ins Co h835 Guadalupe av (Cor)  
" Wells P (LaRene) emp Convair h6898 Central av (LG)  
McGrew John C (Bernice Y) loftsman Rohr h4610 Terry la (LM)  
" Paul K (Myrtle) elev opr Bk of Am h8545 Sunrise av (LM)  
" Robt F uphol Nolan's Nooks r520 Palm av (NC)  
" Wm A (Kay F) mach Convair h520 Palm av (NC)  
McGriff Delbert emp Narmco (LM) r882 Lincoln av (EIC)  
McGroarty Chas T (Geradine) h6104 W Manor dr (LM)  
McGue Albert C jr (Opal) electn NAS h4174 Blackton dr (LG)  
" Gerald surveyor County Surveyor h7880 1/2 Quince (LM)  
McGuffin Mary E Mrs h9147 Dillon dr (LM)  
McGuinn Thos (Maxine) asmlr Rohr h1305 E 24th (NC)  
McGuinness Walter A (Virginia A) USN h125 G av (Cor)

**LEE MATHER CO., REALTORS**

Coronado — San Diego — Imperial Beach — Chula Vista

HEmpstead 5-1151

BEImont 3-6127

GArdfield 4-5111

GArdfield 2-0104

545

- McGuire Daisy S h2605 E 2d (NC)  
" Earl (June V; Electro-Way Co (SD) h972 Melrose av (CV)  
" Ellison A (Gertrude A) h3210 Kempf (LG)  
" Eug B (Dorothy) eng h1397 Finch (EIC)  
" Geo F mgr Cor Island Florist h939 Olive av (Cor)  
" Gussie Mrs r8369 University av (LM)  
" Harold H (Clintia M) driver Yellow Cab (SD) h331 Copley pl (EIC)  
" Hubert W br mgr El Cortez Realty Co (CV) r San Diego  
" Jan Mrs serv rep PacTel (LM) r El Cajon  
" John D (Laura) h6210 W Manor dr (LM)  
" John P (Mary) h249 Palm av (EIC)  
" Kath A ofc sec United Furn r332 Ash av (CV)  
" Orville P (Patricia) linemn SD Gas & Elec h3030 Fisher la (LG)  
" Paul (Isabelle) h7258 Mount Vernon (LG)  
" Robt R (Dorothy) clk Safeway r Spring Valley  
" Ronald E (Marilyn) serv eng PacTel h8440 Midland (LM)  
" Ronald G (Beth) pntr h424n Emerald av (EIC)  
" Thos J (Kath) h332 Ash av (CV)  
" Thos J jr dispr Rohr r332 Ash av (CV)  
" Wm G (Pearl) r420 E 24th (NC)  
McGurr Page S (Yvonne) phys 328 Maple h580 Downer av (EIC)  
McHaney Alfred K (Dorothy) asst operations officer Bk of Am (Cor) h227 San Miguel dr (CV)  
McHarg Donald C (Sadie E) bricklayer h1246 Redwood av (EIC)  
McHenry Donald G (Joyce F) teller First Natl Bk h7181 Cornell av (LM)  
" Helen L (wid Larry B) clk Wards h1783 Dupont dr (LG)  
" Inez M Mrs asst bkpr The Meachum Co r743 Ballard (EIC)  
" Rose K Mrs med asst Anthony J Pierangelo r818 E 6th (NC)  
" Saml B (Alice P) h8998 Lemon av (LM)  
McHorney Gregory A (Bernice E) long shoreman Crescent Wharf Warehouse h4380 Harbison av (LM)  
McHugh Chas F (Concetta) h5935 Samuel (LM)  
" Lois clk Convair h307 E 3d (NC)  
" Ronald K (Dyantha) USN h763a Woodlawn av (CV)  
McIlree Arth B (Alice) disp Greyhound h1029 Helen cir (NC)  
" Grayce A nurse h815 H av (Cor)  
McIlvoy Douglas G studt eng Civic Center r135 N Ivory av (EIC)  
" Patterson G (Ruth) electn NAS h135 N Ivory av (EIC)  
McIlwain Earl G (Faye) nurseryman Johnson Nursery (LM) r San Diego  
McInerney Elmer J (Jewell E; Pacific Liquor House) h4221 Cobalt dr (LM)  
McInnes Carl W (Elisabeth L; South Bay Radio & TV) h729 Myra av (CV)  
McInnis Charley A (Velma) driver City St Dept h255 H (CV)  
McInnish Gerald (Sharon) h618 1/2 J av (NC)  
" Shelton (Thelma) emp Main Street Furn h215 E 2d (NC)
- McInroy B F r731 G (CV)  
" Richd D (Deanna) USN h2058 Mullinix dr (Cor)  
McIntire Betty Mrs cash h6947 Boulevard dr (LG)  
" Donald M (Kath R) h1828 Primera (LG)  
" Lucille Mrs h4590 Acacia av (LM)  
" Pauline (wid Ross) h825 Adella av (Cor)  
" Robt F (Ollie E) slsmn Value Village h1712 N 2d (EIC)  
McIntosh George R (Nettie B) h445 Rachel av (NC)  
" Geo III (Liexie L) USN h99 E Prospect (CV)  
" Hardy S (Pearl M) h5050 Harmony la (LM)  
" Herman B (Gladys) dept supvr Convair h9107 Dillon dr (LM)  
" Ian C (Mary) driver r731 G (CV)  
" John V (Marion C) supvr Rohr r361 Minot av (CV)  
" Lester O (Mona E) emp NAS h3845 King (LG)  
" Lester O jr emp Ryan r3845 King (LG)  
" Margery P dir of guidance PS h4464 Parks av (LM)  
" Mona E Mrs mgr Salvation Army Thrift Store r3845 King (LG)  
" N Bert jr slsmn Tarter Webster & Johnson (NC) r San Diego  
" Paul W (Ruth) baker Paradise Valley Hosp h2825 E 7th (NC)  
" Sara A Mrs h5025 Williams av (LM)  
" Thane photog Union Tribune r7520 El Cajon blvd apt 18 (LM)  
" Walter R mech V E Posey r895 Highway 80 (EIC)  
McIntyre David (Ada M) writer SD Union Trib Publ h324 Glorietta pl (Cor)  
" Geo (Gretchen) h6970 Central av apt apt 9&10 (LG)  
" Geo L (Audre) plmbr Clemax Homes h1076 Finch (EIC)  
" J J (Marie W) estimator Rohr h562b Vance (CV)  
" John (Blanche O) h675a Orange (CV)  
" Jos bldg consultant Guaranteed Homes of El Cajon r Coronado  
" Jos F (Mildred M) slsmn Dirk Vandyke h342 Orange av (Cor)  
" Marie W Mrs mgr Kroner Laundromat 562b Vance (CV)  
" Martha T (wid James M) h119 W 11th (NC)  
" Martin h365 H apt I (CV)  
" Mary J prin Silver Gate Sch h498 Tyrone (EIC)  
" Minnie Mrs h423 1/2 F av (NC)  
" Walter r498 Tyrone (EIC)  
" Winifred r3640 Costa Bella av (LG)  
McIsaac John T (Zula) slsmn McCune Mtrs r San Diego  
McIver Alma D Mrs cook Spangler's Cafe h7 W 30th (NC)  
" John L (Utley S) h983 Hacienda dr (EIC)  
McIvor Walter H (Lucille) br mgr Manufacturers Life Insurance Co h808 h8080 Cinnabar dr (LM)  
McKaig Jas R (Eliz L) distr Watkins Quality Prod (EIC) r National City  
McKane Jos J (Louise E) bartender h443 J av (Cor)  
McKaskle H A (Bea) carp Ray A Nelson Inc (LG) r Alpine

**LOGAN  
PLUMBING  
AND  
HEATING**

★  
Specializing  
in

REPAIR  
WORK

★

PHONE  
GArdfield  
2-1137

★

353  
3RD AVE.

★

CHULA  
VISTA



**Professional Business Trade Bureau, Inc.**

"We Collect Where Others Fail"  
"Let Us Prove It."

4110 Voltaire St.

Academy 2-0451





"Collection Specialists"  
In  
Consumer Accounts.

**MERCHANTS CREDIT ASSOCIATION**

1500 S. D. TRUST & SAVINGS BANK (6TH & BROADWAY)  
MEMBER OWNED - AFFILIATED NATIONALLY - 3600 OFFICES  
CREDIT REPORTING - COLLECTION SERVICE  
BE 2-6202 -- BE 4-6292 RETAILERS BOARD OF TRADE  
BE 2-8127 BE 3-7211

Prompt  
Accurate  
Credit Reporting

affiliated with the National Retail Credit Association, The Associated Credit Bureaus of California, Inc. and Associated Credit Bureaus of America

**FUSON'S GARAGE**

SINCE  
1922

AUTOMOTIVE REPAIR SPECIALISTS • COMPLETE BRAKE SERVICE

333 F Street CHULA VISTA

Phone GARfield 2-4272

546

McKasson Dale emp Ducommun Mtls & Sup Co (NC) r San Diego  
McKay Alf T constn wkr M J Baxter h601 Fairview (EIC)  
" Beatrice h2506 M av (NC)  
" Chas E (Page M) USN h45 East L (CV)  
" Christine nurse r42 San Miguel av (CV)  
" Colin J advmnl Homeland Publ Co (LG) r Santee  
" Donald B (Mabel Y) inspector Rohr h127 Mitscher (CV)  
" Donald B jr emp NAS r127 Mitscher (CV)  
" Donald H (Helen) mech McCune Mtrs r Imperial Beach  
" Gerald (Betty) USN h914 A av (Cor)  
" Harriet Mrs r8330 Allison av (LM)  
" Harvey J (Grace) mgr Larry Kuebler Courts h196 F (CV)  
" Howard A (Thelma) projectionist El Cajon Theatre h1137 E 3d (NC)  
" Howard F (Frances D) asmlr Convair h242 Jamacha rd (EIC)  
" Janet S dental asst Robt E Swenson r144 S Lincoln (EIC)  
" Kenneth E (Lois) USN h696 Ash av (CV)  
" Margt Mrs h710 I av (Cor)  
" Michl cook Jack-In-The-Box Inc (CV) r San Ysidro  
" Ralph M (Nina) insp supvr Ryan h4336 Pomona av (LM)  
" Robt A boxmnl Food Basket r63 L (CV)  
" Rose G (wid John R) h4851 Cypress (LM)  
" Saml J (Barbara) USN h417 Oaklawn av apt F (CV)  
" Thos (Carol) installer Consolidated Air Conditioning r332 Kimball ter (CV)  
" Vernon E (Frances C) h7936 Lansing dr (LG)  
" Wm h975 Madison av (EIC)  
McKean Arth r441 D av (Cor)  
McKee Bettie J Mrs h3263 Buena Vista av (LG)  
" Brent L (Marilyn J) USN h473 Woodlawn av (CV)  
" Clarence N (Mary O) h8131 Braddock pl (LG)  
" Clarence N jr (Bettie J) atndt Christensen's Richfield Serv (LG)  
" Donald L lending ofcr Bk of Am h447 Adella la (Cor)  
" Doyle V (Maymie) USN h398 Kearney (CV)  
" Elsie (wid Carl) r6345 Southern rd (LM)  
" Florence (wid Sam) slswn Ted Kirk Realty h4356 Harbinson av (LM)  
" Gordon J (Mary A; McKee Used Car) h4027 King (LG)  
" Harold O (Pearl E) carrier PO h1784 Dayton dr (LG)  
" Harvey A (Ora) h661 3d av (CV)  
" Joe (Donna M) USN h930 Cuyamaca av (CV)  
" Louis (Andrie) emp Independent h7237 Vassar (LM)  
" Mabel A (wid Wm W) h2985 New Jersey av (LG)  
" Ora L (wid Harvey A) h661 3d av  
" Richd meat cutter El Cajon Meat (EIC) r San Diego  
" Victor J dentist h1015 Flora av (Cor)  
" Winfred L (Margt) emp Union Tribune Publ h663 3d av (CV)  
McKeegan Erwin C (Barbara) sls mgr Hobart Home h170 E Millan (CV)

McKean Daisy (wid Clay L) r626 E 1st (NC)  
" Thelma L ofc sec First Natl Bk r626 E 1st (NC)  
" Wade W mach Rohr h626 E 1st (NC)  
McKeever Wm J (Barbara J) USMM h1233 Navello (EIC)  
McKeighen Howard P (Zelma) carp h1112 Peach av (EIC)  
McKeithan Macon E M (Evelyn) carrier PO h1402 E 5th (NC)  
McKellep Dean E (Juanita) claims adj Genl Ins h2678 Littleton rd (EIC)  
McKelley Betty Mrs emp Edwards Coffee Shop h181 Orange av apt 8 (Cor)  
McKelvey Alex driver Yellow Cab r1525 Roosevelt av (NC)  
McKean Ella N (wid Chas E) r1604 Onyx av (EIC)  
McKenna & Brown gro 963 C av (Cor)  
" Chas P (Jo) USN h537 Guava dr (CV)  
" Jas M (Almira J) insp City Bldg Dept h1333 El Rey av (EIC)  
" Jos emp Rohr h1904 A av (NC)  
" Lillian Mrs h231 H apt A (CV)  
" Robt F (Madge S) slsmn Case Prod h1127 Vista way (CV)  
" Wayne (San Diego Antenna Systems (LM) r San Diego  
McKenney Dwight (Mary E) h4669 Palm av (LM)  
" Frank D (San Diego Pet Hospital (LG) r San Diego  
" Robt L (Cath H) pres Coronado Playhouse h1100 Alameda blvd (Cor)  
McKenzie Angel emp Arcade Playland h2439 Highland av (NC)  
" Carol studt r7551 Eucalyptus hill (LM)  
" Chas S (Barbara) h8035 Rainey (LM)  
" Dalton (A Neva) time kpr Hotel del Cor h255 G av (Cor)  
" Donnie USA r2806 I av (NC)  
" Duncan W (Virginia M) plmb Nalco Plumbing h2806 I av (NC)  
" Edwin E (Margurita) emp Convair h646 B av (Cor)  
" Frank W (Lulu E) h2914 I av (NC)  
" Freda (wid Wm) r1020 Neptune dr (CV)  
" Gerald T (Lois C) USN h8102 Mazer (LG)  
" Hannah D (wid Duncon) h4725 Date av (LM)  
" Harry (Mary) mtcemn SD Water Dept h3138 Massachusetts av (LG)  
" Herbert W mach Dutton Mfg Co (EIC) r San Diego  
" Jas A (Margt F) field supvr NS h188b Brightwood av (CV)  
" Jas W (Gail) formn Ham Bros Constn h1560 Greenfield dr (EIC)  
" Kay studt r7551 Eucalyptus Hill (LM)  
" Kenneth R (Elaine) tool eng Delta h7551 Eucalyptus Hill (LM)  
" Lafon K (Orean; Homer & McKenzie) r106 Country Club dr  
" Marquita Mrs ofc sec Al Water & TelCo r646 B (Cor)  
" Norman B (Faye) furn refnshr Sears h7425 Tracy (LG)  
" Pauline J Mrs exec sec La Mesa Bd of Realtors r5031 Jackson dr (LM)  
" Ralph E (Dorothy) dept wkr NAS h518 Elm av (CV)  
" Richd D (Marjorie) mgr Union Central Life Insurance (SD) h846 Joanne way (EIC)  
" Ronald G (Eva J) USN h438 Pomona av (Cor)

**The San Diego Union**

FOR HOME DELIVERY . . . Phone BELmont 4-7111

547

McKENZIE  
" Rosemarie r2806 I av (NC)  
" Taylor A (Lois Jean) clk PO r San Diego  
" Wm W (Ruth) formn Rohr h411 Corte Maria av (CV)  
McKeon Geo V (Pauline W) tool mkr Convair h1370 Washington pl (EIC)  
" Geo W box boy Food Basket r1370 Washington pl (EIC)  
" Pauline Mrs tchr Johnson Av Sch r1370 Washington pl (EIC)  
McKeone Robt M (Dixie) USN h839b Colorado av (CV)  
McKern Spencer R (Viola) h3023 Washington (LG)  
McKernan Leo J (Leona D) bkpg serv 321 Park av (EIC) h do  
McKerney Wm C (Mildred M) cable splicer Pac Tel h1028 S Sunshine (EIC)  
McKerrihan Darrell h445 Hart dr (EIC)  
McKettrick Lillian Mrs clk Lake Pharm (LM)  
McKey Irene mgr Keating's Shoe Store (LG) r Spring Valley  
McKibbon Richd (Billy) USAF h1323 Sommermont dr (EIC)  
McKie Louis D (Betty L) USN h8160 Stadler (LM)  
McKienze Jean Mrs slswn Marsi's (CV) r San Diego  
McKiernan Eddie F emp CV Trans & Stge r305 4th av (CV)  
" John W (Mary E) emp Bendix Corp h318 Montclair (CV)  
" Mary (wid Peter; Chula Vista Transfer & Storage) h305 4th av (CV)  
" Peter C (Janet) emp CV Trans & Stge r305 4th av (CV)  
McKillip Vi (Vi McKillip Beauty Shop (EIC) r4363 Vista way (LM)  
" Vi Beauty Shop (Vi McKillip) beauty shop 119 W Washington av (EIC)  
McKillip Viola Mrs opr Joseph's Roman House of Beauty (EIC) r4363 Vista way (LM)  
McKillip Donald I (Jesse) constn wkr h4465 Beverly dr (LM)  
" Quentin K (Maurine G) title exam Union Title Ins & Tr h7125 Rosemary la (LG)  
McKin Clarence E (Ruth) wldr Hewitt & Fowells h1352 Heron av (EIC)  
McKinley Robt M (Sally A) clk Price Hardware h657 S Magnolia av (EIC)  
" Wm H W (Jeanne) agt Cal Western Life Ins h686 Palomar av (EIC)  
McKinney Ada M (wid Harry) r1319 Oakdale av (EIC)  
" Donald C clk Maxwell Furn h8369 University av (LM)  
" E F (Jinnie) h270 E Lexington av (EIC)  
" Fred A (Bobbie D) driver Dave Martin Trucking (CV) h rear 1476 E Lexington av (EIC)  
" H Cromwell (Marie) clk County Welfare Dept h4821 Palm av (LM)  
" John D (Colleen A; Connie Mac Cleaners) h398 H (CV)  
" John C (Irene G) oiler Dennis Constn h4561 Date av (LM)  
" John J r677 G (CV)  
" John T (Mary A) agt Prudential Ins h352 Brightwood av (CV)  
" Kenneth L (Mabel V) h5142 Randlett dr (LM)

McKINNEY  
" Laura O Mrs h234 A av (Cor)  
" Lee (Dorothy) electn Cal Elec Wks h7225 Rosemary la (LG)  
" Maggie Mrs maid 1101 Star Park (Cor) r San Diego  
" Millard F (June P) asst dept mgr Friden Inc h1650 Taft (LG)  
" Renate M Mrs cash Leed's Shoe Store (NC) r San Diego  
" Wm R (Hertha K) USN h966 Myra av (CV)  
McKinnon Robt (Eileen) driver h1049 Angelo dr (NC)  
McKinsey Donald E (Connie K) USN h1822 D av (NC)  
" Francis H (Ann S) switchmnl SD&AERY h1171 Monserate av (CV)  
McKinzie Leslie P (Auretta) sgt County Sheriff's Ofc h1170 Concord (EIC)  
" Leslie P jr clk Chet's Drive In r1170 Concord av (EIC)  
McKirahan J Ralph (Martha L) coach Wilson Jr High Sch h486 Hawthorne av (EIC)  
McKissack Luke (Evelyn J) electn Rohr h110 Jefferson (CV)  
McKissick Maxine Mrs h330 Roosevelt apt 6 (CV)  
" Norman E (Ruthann) slsmn Helens Bakery h1610 Glencoe dr (LG)  
McKnight Cornelia H r2824 L av (NC)  
" David (Beverly A) brakemnl SPCo h1620 Watwood rd (LG)  
" Earl (Alice M) formn Marck Motors h8806 Madison av (LM)  
" Hamilton E (Rachel C) barber Western Barber Shop h4517 Lee av (LM)  
" Jas J (Florence) h1928 L av (NC)  
" Jas R (Laurette) r1928 L av (NC)  
" Jas T (Regina) USN h534 W 29th (NC)  
" Jessie h2824 L av (NC)  
" Leonard M (Dorothy) tech Stellardyne Labyr r San Diego  
" Thos J (Carrie R) bkpr Jess Wheel Alignment h82 2d av (CV)  
McLachlan Gordon R (Dorothy O) mech Convair h1138 E 1st (NC)  
McLagan Edw M (Hazel) h4348 Olive av (LM)  
McLain Frank M (Nadine) h1305 Bakersfield (LG)  
" Mary E (wid Frank C) h411 10th (Cor)  
McLandrich Mathew N (Theresa) carp h4880 Clearview way (LM)  
McLane Albert B (Lavana) mech Marck Mtrs r Spring Valley  
" David M (Dolores C) USN h1174 Coral (EIC)  
" Diane studt r1174 Coral (EIC)  
" Michl D emp The Independent r1174 Coral (EIC)  
" Raymond USN h816 E av (Cor)  
McLarney Jos (Cath D) flmn Tri-Way Contrs h647 Bison ct (EIC)  
McLaughlan Jack stockboy Stoney's Rock & Roll Mkt r1495a Washington pl (EIC)  
" Martin J (Helen G) clk Hilltop Mkt h1495a Washington pl (EIC)  
McLaughlin Agnes r4583 1/2 Acacia av (LM)  
" Ann B Mrs emp Oscar's Drive Inn h971 Agua Tibia av (CV)  
" Arlin H (Marylaine) emp US Fish & Wild Life Serv h1161 Dawnridge av (EIC)

To  
Buy or Sell  
See



&



Real Estate

★

Insurance

1013  
E. 18th St.

GR 4-1555

1026  
Roosevelt Ave.

GR 4-2849  
National City

**SPECIALTY  
DRAPERY  
SHOP**

DRAPERIES

CARPETS

HARDWARE

1235

Highland Ave.

National City

GR 7-5702



CHULA VISTA

MARTIN CAB CO.

294 CENTER

CALL GA 2-8862

CALL HAmilton

0-9001

CHULA VISTA STATIONERS

315-3rd Avenue

CHULA VISTA

HAmilton

0-9001



FRED H. LANGFORD

BUSINESS OPPORTUNITY BROKER — REAL ESTATE BROKER

4049-30th San Diego

ATwater 4-1277 3-3933



548

McLAUGHLIN  
 " Arlon Jr 150 S Anza 75-D1 (EIC)  
 " Byrna Mrs emp Morgan E Skinner r803 1st av (CV)  
 " Dean N (Lylis) USN h367 F av (Cor)  
 " Dennis (Rosemary) dentist 7615 Broadway (LG) r Spring Valley  
 " Deroy J (Ruby) h2729 Corona (LG)  
 " Don sht mtl wkr R B Smith Heating & Sheet Metal (NC) r San Diego  
 " Emerson C (Helen; McLaughlin Masonry Construction) h36 E Paisley (CV)  
 " Emerson C jr (Sybil) brickmason h35 E Paisley (CV)  
 " Eug R (Kath) r677 G (CV)  
 " Florence Mrs h7885 Quince (LM)  
 " Francis (Evelyn) guard Naval Sup Center h215 F (CV)  
 " Geo J (Genevieve M) h389 1st av (CV)  
 " Gerald F (Myrtle) h421 S Orange av (EIC)  
 " Gerald (Nancy; Sage Sign Co) r4020 Cherry Blossom (NC)  
 " Helen Mrs slswn Penneys r2131 Walker la (NC)  
 " Irene Mrs ofc clk h4314 Harvard av (LM)  
 " Jas A (Ruth) plastering contr 333 Roosevelt (CV) h do  
 " Jas M steam cln Blackwood Uphol r803 Colorado av (CV)  
 " John (Dorothy) USN h24 N Belmont av (NC)  
 " Jos V (Norine M) mech Kitzman's Plumbing h4388 Dale av (LM)  
 " Lewis (Doris) USN h1317 E 6th av (NC)  
 " Melvin E (Edeltraud) slsmn Am Thread h1455 El Prado av (LG)  
 " Merrill D (Eleanor L) tchr PS h769 Sharon way (EIC)  
 " Murray L (Adele J; McLaughlin Motors) h559 Otis (CV)  
 " Motors (Murray L McLaughlin) auto dlrs used 248 Broadway (CV)  
 " Neil h4583 1/2 Acacia av (LM)  
 " Robt G USN h756 1/2 Orange av (Cor)  
 " Wayne M (Eleanor) eng Stromberg-Carlson h318 Landis av apt 1 (CV)  
 " Wm O (Mary A) USN h1001 Angelo dr (NC)  
 McLean Donald F h750 D av (Cor)  
 " Donnell A (Frances) steel wkr Chambers Steel h1444 L av (NC)  
 " E K prod slsmn h330 Roosevelt apt 36 (CV)  
 " Harold S (Josephine M) h2351 Loma dr (LG)  
 " Hortense baby sitter r1518 E 20th (NC)  
 " Jas E (Delia) mach Rohr h608 E 16th (NC)  
 " Jessie Mrs r1543 E Main (EIC)  
 " Pearl tchr Spring Valley School r7963 Normal av (LM)  
 " Rilla Mrs emp Isabell's (SD) h1420 Coolidge av apt A (NC)  
 " Teresa (wid Edw A) h410 G av (NC)  
 " Verne F (Bernice) emp NAS h911 Angelo dr  
 " Wm R (Delores) USN h117c E 27th (NC)  
 " Willis W (Elsie) h548 Dorothy (EIC)  
 McLellan Dale emp PacTel h7033 Boulevard dr apt 6 (LG)  
 " Joseph F (Deora A) lwyr 625 Broadway R711 (SD) h4638 Denwood rd (LM)

McLemore L C (Rebecca) porter City Mtrs r San Diego  
 " Ronald K (Iris) emp Union Tribune h1640 E 10th (NC)  
 McLenachen David (Loretta J) mach Rohr h611 Brightwood av (CV)  
 " David A clk Rohr r611 Brightwood av (CV)  
 McLendon Grady E (Jean) mgr American Shoe Repair (LM) r San Diego  
 " Robt L (Dorothy F) custdn Harborside Sch h614 Date av (CV)  
 McLenochen Jack (Jacqueline A) tile setter Western Title h525 Willet (EIC)  
 McLenachen Jack (Frances) h256 Del Mar apt 3 (CV)  
 McLeod Chas H (Mildred) tool designer Convair h1327 Clarke dr (EIC)  
 " Chas K atndt Red Wagner Serv Sta r1327 Clarke dr (EIC)  
 " Darrel C supvr PO h451 Oaklawn apt F (CV)  
 " Molly instr CV Recreation Dept r330c 5th av (CV)  
 " N D Upholstering (Mrs Sally C McLeod) 957 Orange av (Cor)  
 " Patricia (wid John A) h330c 5th av (CV)  
 " Robt elec appr Convair r131 Hart dr (EIC)  
 " Robt J (Dorothy) insp Convair h131 Hart dr (EIC)  
 " Sally C Mrs (N D McLeod Upholstering (Cor) r Imperial Beach  
 McLeroy Wilbert R (Alice V) USN h127 E Prospect (CV)  
 McLevain Walter T (Harriet E) carp USN h850 Grossmont av (EIC)  
 McLoney L Jason studt r1433 Arlington pl (EIC)  
 McLevain Walter T (Harriet E) carp USN h850 Grossmont av (EIC)  
 McLoney L Jason studt r1433 Arlington pl (EIC)  
 " Wirt L (Sarah M) tchr SD State College h1433 Arlington pl (EIC)  
 McLoughlin Gladys cake dec Bowie Pie h7474 El Cajon blvd (LM) apt 3  
 McMacken Gerald E (Evelyn L) USN r647 Claydelle av (EIC)  
 McMahan Esther N (wid Monte E) tchr CV Jr High Sch h733 Del Mar av (CV)  
 " James C (Hilda R) USN h725 Dennis av (CV)  
 " Roland J (Mildred M) pres McMahan's Furniture Stores (EIC) r10880 Hess dr (LM)  
 " Verlyn C (Veronica R) USN h2363 McKnight dr (I.G.)

McMAHAN'S FURNITURE STORES  
 ROLAND J McMAHAN, PRESIDENT  
 NAME BRANDS IN APPLIANCES FURNITURE CARPETS  
 BEDDING FRIENDLY CREDIT  
 261 E MAIN, EL CAJON  
 TELEPHONE Hickory 2-8891  
 7696 BROADWAY, LEMON GROVE  
 TELEPHONE Hopkins 9-2171  
 CLAIREMONT STORE  
 CLAIREMONT MESA blvd at DIANE  
 4980 DIANE  
 TELEPHONE Browning 6-1371

" Furniture Stores (br) Theo Vander-veen br mgr 416 National av (NC)



FRED H. LANGFORD

BUSINESS OPPORTUNITY BROKER — REAL ESTATE BROKER

4049-30th San Diego

ATwater 4-1277 3-3933



549

McMahand Bill (Lorene) carp h1940 Cleveland av (NC)  
 " Norman r1946 E 8th (NC)  
 " Rita Mrs h1946 E 8th (NC)  
 McMahan Calvin A (Jacqueline A) asst Convair h571 Jefferson av (CV)  
 " Chas J (Lucille; Busby's Business) h7283 Central av (LG)  
 " James G (Edith I) h3039 Cypress av (LG)  
 " John H (Cleo M; McMahan Service Station) h5441 Connecticut av (LM)  
 " Jos F (Shirley M) br mgr Alex Food Inc h6381 Falmouth dr (LM)  
 " Leah Mrs exec sec El Cajon Valley Mother Goose Parade Assn r1174 E Main (EIC)  
 " Thos L jr (Phyllis K) clk Food Basket h1523 El Prado av (LG)  
 " Thos W (Glee) USN h701 Colorado av (CV)  
 " Vincent J (Alice M) lwyr SD Tr & Sav Bldg h800 H av (Cor)  
 " Virginia (wid Jas) h770 A av (Cor)  
 " Wm R (Virginia G) meat cutter Food Basket h436 Fern (CV)  
 McMains Bakery 639 and 685 Broadway (CV) and 1041 Highland av (NC)  
 " Betty J Mrs clk McMains Bakeries r3039 F av (NC)  
 " Cecil W (Ellen) wldr Am Processing (SD) h2495 A av (NC)  
 " Cecil W jr tallymn hlpr Western Lumber r2495 A av (NC)  
 " Louis W (Ruth; McMains Bakery) h425 E 3d (NC)  
 " Norman L tallymn Western Lumber r2495 A av (NC)  
 " Ruth Mrs wrapper McMains Bakery r425 E 3d (NC)  
 " Standlee N (Grace; Standlee's Cake Shop) h234 Guava av (CV)  
 McMaken Herbert (Pat) emp Jules Fielding h8477 Abilene ter (LM)  
 " Wm S emp USN h506 1/2 S Johnson av (EIC)  
 McMan Sandra E Mrs emp Rohr r123 F av (NC)  
 McManaway Fred (Mary M) slsmn Ted Kirk Realty r10720 Fuerte (LM)  
 McManigal Jas M (Marguerite B) emp Rohr h373 Sierra way (CV)  
 " Wm R shop formn Johnny Johnston Motors r7330 Mohawk (LM)  
 McManus Frank emp Bowlero Bowl h3355 Massachusetts av (LG)  
 " H T USN h746 Margarita av (Cor)  
 " I H (Thelma) h343 Twin Oaks av (CV)  
 " J Earl (Mary; McManus Engraving (SD) h4144 Lois (LG)  
 " Johnny L (Jean A) driver Golden Arrow h846 Murray dr (EIC)  
 " Philip N (Muriel P) h519 Harbison av  
 " Richd H (Jean M) estimator Convair h486 Murray dr (EIC)  
 " Tommy carpet layer Modern Floors (CV) r San Diego  
 " Wm mech Johnny Johnston Motors r7330 Mohawk (LM) apt 22  
 " Wm F (Earline I) chf eng SD&Cor Ferry h832 H av (Cor)  
 McMartin Blanche M Mrs h1141 E 2d (NC)  
 " Geo K (Beverly A) city police h1849 Lapasada (NC)  
 McMaster Emma M Mrs r150 S Anza 65-C (EIC)

McMASTER  
 " John (Lois; Snow White Landromat (EIC) r Santee  
 " Louie W (Frances) h808 Alton dr (LG)  
 " Nora G (wid Wm) rep Avon Products r1137 Eirio (EIC)  
 " Robt T driver r525 Orange av apt 2 (Cor)  
 " Thos O (Oletha A) rep Convair h8415 Zeta (LM)  
 " Thos P (Martha A) h8540 Roach dr (LM)  
 " Timothy R (Jacquelyn) USN h673 N Hillview rd (EIC)  
 McMasters Luke (Muriel N) baker Conkling's Bakery (SD) h295 W Chase av (EIC)  
 McMecken Lawrence W (Jeane) emp PO h4130 Panorama dr (LM)  
 McMenamy Edw D r1971 Noble (LG)  
 McMenimon John J (Lucy) USN h441 Oaklawn av apt 14 (CV)  
 McMickell O L (Nelle) slsmn Ben Wales Realty Mart h126e Garrett av (CV)  
 " Onbey L slsmn Ben Wales Realty Mart r653 F (CV)  
 McMicken Ben T (Patricia R) foremn Convair h8613 Hayes (LM)  
 " Louis J (Martha J) eng Ryan h360 Glorietta blvd (Cor)  
 McMillan Eliz M (wid Harold W) h536 I av (Cor)  
 " Jos D (Viola Bell) warehouseman h126 W 11th (NC)  
 " M Sue Mrs slswn Dunlap's r306 Pictor (EIC)  
 " Mary J Mrs switchbd Allison McClusky Escrow h3245 New Jersey av (LG)  
 " May (wid Geo) h384 Del Mar av (CV)  
 " Richd L (Lora L) USN h1992 Mullinnix dr (Cor)  
 McMillen Alva R (Sharon) emp Ryan h519 Casselman apt B (CV)  
 " Chas R (Vena P) atndt Navy Exch Gas Sta h116 Brightwood av (CV)  
 " Donald A (Kay W) chauf Coronado Cab h124 L av (NC)  
 " Howard K (Mary Belle) mgr Jack-In-The-Box Inc h2408 J av (NC)  
 " Ken F (Pearl) tool mkr Convair h1659 La Corta (LG)  
 " Thos (Ellen) emp Dairy Mart Farms h153 Glover av apt C (CV)  
 McMillian Major (Viola G) mech Weisser's Sporting Goods h624 I (CV)  
 McMillin Lois Mrs slsmn Morrin & Underwood r59 Georgenia (CV)  
 " Macy L emp r476 4th av (CV)  
 McMillon Gordon (Helen) carp h2852 Olini (LG)  
 " Kenneth wiremn Birdsall Elec (EIC) r Santee  
 McMoakley Francis tchr PS h351 Palm av apt 11 (EIC)  
 McMorro Bertha Mrs r7763 Normal av (LM)  
 " Olin W formn Ryan h7763 Normal av (LM)  
 McMullan Robt (Elza J; McMullen & Son Painting Contractors) h720 Blackthorne av (EIC)  
 " Robt M jr (Minnie L; McMullan & Son Painting Contractors) h664 Blackthorne av (EIC)



EXPERIENCED BUILDERS  
 CALL JU 2-7841 For CAL WESTERN BUILDERS 5722 El Cajon Blvd. San Diego

Out of Sight — Out of Mind — Out of Business  
 The importance of keeping firm and product names in the public eye is recognized by all business men. It is astonishing to see how a firm or product, however meritorious, will slip into the limbo of the forgotten if not persistently advertised. The City Directory is the natural medium for keeping a business or product name in the spotlight. Insist on Being Well Represented in Its Pages

THREE SUPERMARKET LOCATIONS  
 MAIN OFFICE  
 1159 India  
 Tel. BELmont 2-5051  
 LA JOLLA  
 Tel. GLEncourt 4-0456  
 PACIFIC BEACH  
 Tel. HUDson 8-0531  
 744 Felspar

Your  
 No. 1  
 Ford Dealer



**BAY SHORE MOTORS**

New Fords — Service and Repair — Used Cars

MAIL  
 SPECIALISTS

**H.W. Moody Co**

DIRECT MAIL PROMOTIONS · OFFSET PRINTING · LETTERSHOP SERVICE  
 2744 Highland Avenue, National City, California · Phone GRidley 4-5501

550

McMullen Darrell emp Jack-In-The-Box (LM) r San Diego  
 " Frank W (Cleo M) ofc sec Elk's Club h7731 Sunset dr (CV)  
 " Jas C (Joyce) truck formn C W McGrath h927 C av (NC)  
 " Jas L (Mary M) USN h322 4th av (CV)  
 " John B (Ruthie L) asst supvr Rohr h830 Elm av (CV)  
 " Jos r998 E Main (EIC)  
 " Kath R h2923 E 8th (NC)  
 " Fred J (Marjorie) emp Rohr h687 Morgan way (EIC)  
 McMurphy Frank B (Virginia) USN h390 Richardson av (EIC)  
 McMurray J Henry (Juine D) real estate broker 2301 Highland av (NC)  
 " Lewis J (Rosetta C; Lewis Super Service) h665 Hawthorne av (EIC)  
 " Roger L USN h422 Orange av (Cor)  
 McMurrrough Jos (Bertha E) h4850 Palm av (LM)  
 McMurry Gilbert H (Marion) tool mkr Dutton Mfg h576 1st av (CV)  
 " Richd W (Betty) clk SD Gas & Elec h283 H (CV)  
 McMurtry Donald E (Carol) pntr h425 Oaklawn av apt K (CV)  
 McMurtry Carl D (Edna) mech Convair h119 Cedar av (CV)  
 " Lloyd (Ola M) emp Helland Appl h1126 Evilo (EIC)  
 McNab Jonathon Pine Shop (John M Thoen) furniture dealer 8065 La Mesa blvd (LM)  
 McNabb M G r905 Hoover av (NC)  
 " Margt F Mrs slswn Hasch Realty r428 Minot (CV)  
 " Morris G (Margt) insp Nava! Repair Facility h428 Minot av (CV)  
 McNair Alf D (LaVerne C) USN h948 Monterey ct (CV)  
 " Edw porter Natl Barber Shop (NC) r San Diego  
 " Laurence N (Emily M) h430 Country Club la (Cor)  
 McNall Rodney D (Patricia A admn asst Convair-Astronautics) h723 A av (Cor)  
 McNally Grace Mrs waitress Cor Golf Course Snack Bar r444 1/2 a (Cor)  
 " Jas J emp Agua Caliente Race Track h268m Fig av (CV)  
 " Louise H Mrs clk Amphibious Base r953 Adella av (Cor)  
 " Nancy h4415 Rosebud la apt C (LM)  
 " Orval (Eliz) h6101 Amarillo av (LM)  
 " Paul J (Grace) USN h444 1/2 A av (Cor)  
 " Wm J (Mabel T) slsmn McMahan's h209 Del Mar av (CV)  
 McNamara Alf L (Dorthea E) tool mkr Solar (SD) h607 S Sunshine (EIC)  
 " Elsie r607 S Sunshine (EIC)  
 " Melvin (Myrtle L) h1146 Naranja av (EIC)  
 " Paul E (Bonnie) mach h1780 Burnett (EIC)  
 " Robt J (Edna) USN h1715 Gamma (NC)  
 McNaney Joseph T (May) eng Convair h8548 Boulder dr (LM)  
 McNary Clifford H (Grace E) emp Narmco Mfg h7964 El Capitan dr (LM)  
 " Grace E Mrs slswn Glasgow-Carls Realtors r7964 El Capitan dr (LM)  
 " Harold J (Bernice E; McNary Realty) r1058 5th av (CV)

McNARY  
 " Realty (Harold J McNary) 387 3d av (CV)  
 McNaught Richd (Lois) h2007 El Prado av (LG)  
 McNea Alva A (Bernice J) carp r205 S 2d (EIC)  
 " Leslie A (Mabel G) plant mgr Clover Leaf Dairy h801 Avocado av (EIC)  
 McNeal Claude J (June V; 4th and A Parking) h38 5th av (CV)  
 " Clinton L (Dorothy T) aircraft wkr Convair h2508 Bonita av (LG)  
 " James (Lydia) NAS h839 D av (Cor)  
 " Jas R bartender The Mill Cafe h144 Orange av (Cor)  
 McNear Warren S (Eliz) mgr Public Finance Corp r1784 Galway pl (EIC)  
 McNeel Donald J (Veronica E) business agt Contractors Union h8716 Van Horn (LM)  
 " Jesse L (Freda T) insp Convair h7984 Lemon cir (LM)  
 McNeeley Horace L (Pearl C) slsmn Crane Copper Products h1837 E 10th (NC)  
 " Wayne H studt r1837 E 10th (NC)  
 McNeely Alberta M typ County Welfare Dept r2625 Nida pl (LG)  
 " Estella (wid W R) h485 Center (CV)  
 " Geo W (Mannie R) mach NAS h711 Dennis av (CV)  
 " J M sec-treas Ara-Chem Inc (EIC) r San Diego  
 " John A (Virginia) eng Dairy Mart Farms h542 Fig av (CV)  
 " Marie R (wid Albert L) clk SD Gas & Elec Co h2625 Nida pl (LG)  
 " Robt W (Josephine) USN h2602 Nina (LG)  
 " Willie L (Emma) h255 W 29th (NC)  
 McNeese Doris A analyst Convair r1169 E Washington av (EIC)  
 " Lester V (Hattie V) repr NAS h1169 E Washington av (EIC)  
 McNeil Carol B Mrs r1118 Oasis av (CV)  
 " H Peter (Mary K) h1680 E Lexington av (EIC)  
 " James (Mary) h1606 E 9th (NC)  
 " Mary Lou agency cashier Natl Life Ins r630 J (CV)  
 " Robt P (Helen) mtce leadingmn Naval Housing h630 J (CV)  
 " Sam A jr (Nell K) USN h217b Glover av (CV)  
 " Stanley studt r8931 Lemon av (LM)  
 " Thos J (Miriam I) slsmn Bay Shore Mtrs h8931 Lemon av (LM)  
 McNeillage James (Maxine E) gdnr Edw W Campbell h1108 2d (Cor)  
 " Maxine E Mrs cook Shamrock Grill r1108 2d (Cor)  
 McNeill Donald A (Jacqueline D) emp Bk of Am (LM) h rear 415 Prescott av (EIC)  
 " Eliz A waitress The Westster (NC) r Imperial Beach  
 " Thos J (Lillian M) rigger NAS h5342 Maryland av (LM)  
 " Wilson E (Mabel E) supt serv Lafayette Hotel h536 G av (Cor)  
 McNERNEY Mathew (Wilma) baker Sunbeam Bakry h2203 E 11th (NC)  
 " Robt (Margt) slsmn World Book h1585 Primera (LG)

**SOUTHLAND SAVINGS and LOAN ASSOC**

JOHN A. DAVIS, President

EL CAJON  
 Branch Office

LA MESA  
 Head. Office

LEMON GROVE  
 Branch Office

551

McNERNEY  
 " Robt L (Helen J) USN h212 Beech av (CV)  
 Contrs (LM) r Winter Gardens  
 McNevin Mabel J (wid Jas) h512 1st  
 McNett Joe brklyr Stalker Masonry Contrs (LM) r Winter Gardens  
 McNevin Mabel J (wid Jas) h512 1st (Cor)  
 McNichols Gerald A (Maebelle) acid treater Kelco Co h512 Roosevelt av (NC)  
 " Wm O (Violet) distr mgr Union Tribune h102 E I (CV)  
 McNicol Robt T (Betty J) store mgr Safeway h8770 Dallas (LM)  
 McNiel Bessie J Mrs asmlr Convair h1121b National av (NC)  
 McNinch L Carolyn (wid M H) r1024 S Magnolia av (EIC)  
 " Manley B (Lillian; Blue Pacific Builders) r4812 Parks av (LM)  
 " Mason H (Eleanor M; Blue Pacific Builders) h4806 Park s av (LM)  
 McNitt John W (Meba) driver Lyon Van & Stge (NC) r Lakeside  
 McNorton Robt B (Elwood B) drftsmn Lipscomb h744 Elder av (CV)  
 McNulty Bernice R Mrs tchr CV Junior High Sch r338 Church av (CV)  
 " Chas E (Patricia E) supt McKnight Constn h8235 Alton dr (LG)  
 " Edgar sec Valley Metal Works Inc (EIC) r San Diego  
 " Jas (Sammy) mech Don's Automatic Transmissions r8805 El Dorado Parkway (EIC)  
 " Lambert M (Minnie S) gdnr 803 Adella av h519 B av (Cor)  
 McNurlin Chas (Bessie) USN h342 1/2 Church (CV)  
 McNutt Chas W (Sarah E) slsmn Healthways h7324 Pearson (LG)  
 " Sarah E Mrs bkpr L M Lbr r7324 Pearson (LG)  
 " Thelma Mrs (Morthel's Distinctive Apparel) (EIC) r4554 Parks av (LM)  
 " V R h rear 19 E 2d (NC)  
 McOsker Paul D (Jay) h115 E 10th (NC)  
 McPhail Minnie B (wid Ralph) h836 H av (Cor)  
 McPhearson Fred (Anne) pntr h408 G (CV)  
 McPhee Robt L (Mae E) asst supt Cudahy Packing h302 Wisconsin av (EIC)  
 McPheeters Jess V (Marie) plant wkr Challenge Dairy h6951 Rolando Knolls dr (LM)  
 McPherrin Wesley H (Donaldene) mech Parslow Bros h102 Oaklawn av (CV)  
 McPherson Anne Mrs h330m 5th av (CV)  
 " Benj F (Mina E) h224 Glover av (CV)  
 " Carson F (Anne M) h8155 Pasadena av (LM)  
 " Creed F (Effie E) carp Campbell Boats Work h635 4th av (CV)  
 " Donald F (Olivette; Copelands Radio & TV) h1040 E 16th (NC)  
 " Earl W (Clytie) emp Convair h7833 Normal av (LM)  
 " Fred K h238 Del Mar av (CV)  
 " Henry F driver Lyon Van & Stge (NC) r San Diego  
 " Ida M Mrs h238 Del Mar ay (CV)

McPHERSON  
 " Jack H (Gwendolyn) emp PacTel h1145 Monserate av (CV)  
 " John E jr kennelmn San Diego Pet Hospital (LG) r San Diego  
 " Marie A (wid Richd) h2031 K av (NC)  
 " Stanley E (Mae) asst supvr Rohr h524 Elm av (CV)  
 " Wallace B (Charlaine) pres Tom Incorporation (EIC) r Spring Valley  
 " Wallace S (Charlene) dept mgr Bal's Inc (LM) r Spring Valley  
 " Willard L (Mary N) warehouse wkr Safeway h1070 Las Bancas ct (CV)  
 McPhilliomy James E jr clk Food Basket r173 Taft (EIC)  
 McPhillips Francis J (Sherely J) insp Rohr h615 Colorado av (CV)  
 McPike Keith A (Nancy) city firefighter h2366 Main (LG)  
 McQuade Joan Mrs r511 D (CV)  
 " Wm S (Sheila) emp NAS h1703 E 11th (NC)  
 McQuaid Opal Mrs ofc sec L E McDowell Chas T Franklin (LM) r San Diego  
 McQuain Florence E waitress Hotel Del Cor r San Diego  
 McQuary John E (Sarah O) USN h511 2d (Cor)  
 McQuattie Sarah E comptroller Goodwill Industries h1221 E 7th (NC)  
 McQueary Lee R (Patricia) emp NAS h5402 Arizona av (LM)  
 McQueen Mat (Mary) USN h641 Gretchen rd (CV)  
 " Milton C (Vera) emp NAS h2026 D av (NC)  
 " Paul S (Dorothy) USN h777b Oaklawn av (CV)  
 " Rex L (Rita; Universal Studios of La Mesa) h5531 Connecticut (LM)  
 " Rita Mrs mgr Universal Sudiof of La Mesa r5531 Connecticut (LM)  
 " Robt (Cecilia) aircraft asmlr Rohr h1134 Delta (NC)  
 McQueeny Grace K Mrs tchr Harbor Side Sch h773b Woodlawn av (CV)  
 " Jas J pntr Hotel Del Cor r San Diego  
 McQuen Wm P (Virginia T) sht mtl wkr Stromberg-Carlson h7288 Stanford av (LM)  
 McQuern Howard J (Marjorie) laby mech Scripps Inst h4515 Terry la (LM)  
 McQuillan Eileen h648 Jefferson av (EIC)  
 " John P (Edna A) USN h148 I a v (Cor)  
 McQuinn Phyllis Mrs ofc sec Assoc Plastics r1141 Pioneer way (EIC)  
 McQuoid Leland R (Minnie) r503 N 1st space 34B (EIC)  
 McRae Brownie C (wid Christopher R) h226 Cypress (CV)  
 " Jane r7953 El Capitan dr (LM)  
 " Josephine Mrs r575 Flower apt E (CV)  
 " Madge G tchr PS h7953 El Capitan dr (LM)  
 " Ozro B (Patsy) USN h7581 San Miguel av (LG)  
 " Russell J (Trenna; Anchor Down Mobile Home Court) h260 Bradley av (EIC)  
 " Shideler (wid McLellan) h575 Flower apt E (CV)  
 " Vera Mrs Indry wkr h1903 Highland av apt 6 (NC)



**BOLDRICK'S**  
 FINE SHOES  
 6TH & C ST.  
 Belmont  
 3-6242

**KELLOGG REALTY**



Commercial  
 Industrial Properties  
 Acreage  
 Ranches  
 Groves

741 El Cajon Blvd.  
 El Cajon

Tel.  
 Hickory  
 4-2158



# CORTEZ REALTY, INC.

★ Complete Real Estate Service ★

555 H St., Chula Vista

Tel. HAmilton 0-2200



552

McReynolds Andrew R (Eloise) mech LaSalle Trucking h362 Cuyamaca (EIC)  
 " Joe G (Mary) clk Security Bk (Lakeside) h453 Westwind dr (EIC)  
 " M J jr studt r8225 Adams (LG)  
 McRobbie Margt E Mrs asmlr Ryan Aircraft h4244 1/2 Blackton dr (LG)  
 McRoberts Distributing (Gordon R McRoberts) beer 791 Magnolia av (EIC)  
 " Gordon R (McRoberts Distributing) h791 S Magnolia av (EIC)  
 McShane Norman (Bernice) repr NAS h485 Blackthorne av (EIC)  
 McShea Jas C (Genevieve) whsemn Republic Sup h2024 Granger av (NC)  
 McSheehy Edw L (Louise R) h530 B av (Cor)  
 " Jeanne L tchr PS r530 B av (Cor)  
 McSherry Pearl (wid Earl G) cash Dickson's Variety h768 Olive av (Cor)  
 McShirley Donald L (Lavella) carrier PO r2522 E 3d (NC)  
 McSpadden Harry R (Beverly J) driver L M Lbr (LM) r San Diego  
 " Richd H (Peggy A) chem Rohr h1777 Berrydale (EIC)  
 " Wiley S jr (Helen) switchmn PacTel h714 Palomar av (EIC)  
 McStay Wm R (Marian J) eng Convair h7841 Lansing dr (LG)  
 McSteen Harry C (Eileen) USN h306 D av (Cor)  
 McSwain Jean R Mrs h901a Pleasant la (NC)  
 McTaggart Francis C (Eleanor) emp Rohr h69 Smith av (CV)  
 McTaggart Carmen r69 Smith av (CV)  
 McTear Alex B (Anna) h8160 Lincoln (LG)  
 " Wm B studt r8160 Lincoln (LG)  
 McVaney Lloyd L (Thelma) USN h1288 Peach av (EIC)  
 McVay Helen (wid Wayne L) h903 1st (Cor)  
 " Robt O (Kath G) h6076 Amarillo (LM)  
 " Wendal emp Yellow Cab r1821 Palm av (NC)  
 McVeigh Don R (Viola E) USAF h552 J (CV)  
 " Henry T (Barbara L) USN h1527 1st (Cor)  
 " Robt L h418 G av (NC)  
 McVey Arth G (Margt B) driver SD Transit h2376 Tampa (EIC)  
 " Mary E Mrs h1345 I av (NC)  
 McWest Edw C r912 Arcadia pl (NC)  
 " Jas P (Juanita) servmn Genl Elec h912 Arcadia pl (NC)  
 McWhirter R R (Estelle) ofc wkr Rohr h772 2d av (CV)  
 McWhorter Bobby J (Inez M) mech Convair r7566 Lemon av (LG)  
 " Georgia B (wid Chas S) h647 A av (Cor)  
 McWilliams Harvey H (Sylvia J) real est 833 N 2d h396 Joyce (EIC)  
 " Harvey H (Sylvia J) real est 833 N 2d h396 Joyce (EIC)  
 " Helen Mrs waitress Cabrillo Lanes r San Diego  
 " Howard (Christina) USN r1411 E 5th av  
 " Terry studt r396 Joyce (EIC)  
 " Vern J (Lucille; Kim's Shoes (EIC) Warriner & McWilliams (CV) r San Diego

McWillie Jess (Pheobe) h8738 Hayes (LM)  
 Meacham Albert G (Mary) USN h727 E 4th (NC)  
 " Co The Mrs (Frances L Meachum Co pres Wilbur L Meachum v-pres Mrs Joyce Petty sec Sid E Petty asst sec Mrs Velma Anderson treas furn 225 37 W Main (EIC)  
 " Frances L (wid Homer W) pres The Meachum Co h rear 334 S Magnolia av (EIC)  
 " Logan F (Geraldine) h295 W Washington av (EIC)  
 " Wilbur L (Sheila J) v-pres The Meachum Co h689 Patricia la (EIC)  
 Mead Chas W (Ann M) insp Ryan h595 Sandalwood dr (EIC)  
 " Clark A (Leitha) sht mtl wkr Convair h845 E 13th (NC)  
 " Elfie M (wid Chas E) h1423 Oakdale av (EIC)  
 " Ernest (Ruth) sls mgr Maple Bros r San Diego  
 " Eug W (Beulah F) h7221 Cornell av (LM)  
 " Garold C (Lois) USN h1393 Eckman av (CV)  
 " Julia (wid Geo) h516 E 10th (NC)  
 " Kenneth A box boy Food Basket r595 Sandalwood dr (EIC)  
 " Louise K (wid Fred) r7205 Magruder (LM)  
 " Mitchell F (Marilyn) bldg contr 3314 Adams (SD) h5527 Baltimore dr (LM)  
 " Richd L plstr Roy T Donahoo Co Inc r San Diego  
 " Robt E (Mary A) insp Convair h1727 Pepper Villa dr (EIC)  
 Meade Jas H (Ruth) wldr Parts Engineering h1294 Exeter (EIC)  
 " John W (Mary E; Meade Supply & Service) h4649 71st (LM)  
 " Julia asst libr Christian Science Reading Room r516 E 10th (NC)  
 " Wm R (Barbara) USN h2816 I av (NC)  
 Meader Pauline M (wid Hiram) h455 B av (Cor)  
 Meador Frank (Patricia) shipping clk Admiral of San Diego r668 N Hillsview rd (EIC)  
 " Jas W (Marie R; Meador Service Station) h9350 DeCamp dr (LM)  
 " Roy W (Marguerite C) equip rental 4936 Colina dr (LM) h do  
 Meadows Bellie B (Minnie M) field rep Boy Scouts of Am h304 Montcalm (CV)  
 " Dorothy E maid Hotel Del Cor r San Diego  
 " Edw W (Daphne) eng NAS h7443 Central av (LG)  
 " Jas A jr (Sara) USN h891 Date av (CV)  
 " Joel E (Ann) USN h1641 Plata ct (LG)  
 " Robt (Marion C) emp SD Gas & Elec h2512 Mulder (LG)  
 Meads Edw (Terry) USN h535a T av (NC)  
 " Giles W jr (Cynthia W) acct exec KSDO h1505 El Prado av (LG)  
 " Richd W (Betty L) sls acct Dick Knoth & Assoc h1719 LaCorta (LG)  
 Meagher Nora R nurse Mercy Hosp r108 Mitscher (CV)  
 Mealer J W (Beatrice L) dairy wkr Arden Farms h827 Edgerton way (NC)  
 Mealy Jas T (Beryl D) electn NAS h624 I av (Cor)  
 " Raymond D h333 E 4th (NC)

YOUR CITY

DIRECTORY

MIRRORS THE Commercial Life of your CITY

# CAMPBELL CHEVROLET

Since 1923 San Diego

16th AND BROADWAY

Belmont 3-1234

553

Means Chas M (Mary L) h435 E (CV)  
 " Claude E (Esther) driver Monson Co h1015 Greta  
 " Kirk (Anna M; Kirk's Radiator Shop; National Appliance Service) r3316 Cypress (NC)  
 Meares Stiro A (Betty) pharmacist White Cross Drugs h5635 Severin dr (LM)  
 Mears Gordon D (Mary A) slsmn Highland TV Serv Co h1005 Guatay av (CV)  
 " Robt G (Mary R) emp Rohr h151 E Olympia (CV)  
 " Thos W (Mary) plumber Convair h2720b A av (NC)  
 Mease Frank studt r1170 Concord (EIC)  
 " Helen I Mrs clk Convair h rear 1170 Concord (EIC)  
 Measelle Ivy H Mrs (Ivy's For Gifts) r303 3d av apt 1 (CV)  
 " Jess E (Ivy H) dry dock supvr USN h303 3d av apt 1 (CV)  
 Measures Jody M Mrs h467 N 1st (EIC)  
 " Verl F (Patricia) mgr Coronado Cleaners & Lndry Inc r San Diego  
 Meaux Raymond J (Connie C) USN h119 Roosevelt av (NC)  
 Mecarte Spencer L (Anna J) USN h917 3d (Cor)  
 Mechaner Karma P clk Robert Mitchell Sch of Music h8502 Lemon av (LM)  
 Meck Lawrence W (Kathleen D) USN h2256 Millinnix dr (Cor)  
 Meckes Mardella cook Ship's Cafe h1307 E 4th (NC)  
 Mecklenburg Chas E (Nancy G) emp Rohr h347 Inkopah (CV)  
 " Nancy Mrs waitress Pernicano's Pizza House r347 Inkopah (CV)  
 Meckstroth Edgar A (Rose) mech Convair h6001 Nancy dr (LM)  
 " Victor W (Helen H) pntr h4625 Munroe (LM)  
 Medders Homer H (Vera M) h505 Lexington av (EIC)  
 Medearis Ben T (Sue Ann) asmlr Convair h682 Garfield av (EIC)  
 Medeiros John L (Nettie) security guard State College h8121 Braddock pl (LG)  
 " Jos F (Virginia A) NAS h53 Mitscher (CV)  
 " Jos L (Edna) emp NAS h6604 San Miguel av (LG)  
 " Roland (Patricia) city police (EIC) r Santee  
 Medel Rosie J maid Hotel DelCor r San Diego  
 Medema Max R (Betty) emp PacTel h1501 Country Crest dr (EIC)  
 Medero Jesus (Ginda) clk Unimart h4635 70th (LM)  
 Medical Arts Building 1111 17 W Chase av (EIC)  
 " Building 628 National av (NC)  
 " Dental Center 401 H (CV)  
 " Dental Center (Harold Elden) 190 N Orange (EIC)  
 Medina Alfred (Loretta M) asst eng h3962 Paula (LG)

MEDINA  
 " Benito T (Mary J) driver R E Hazard h3024 E Division (NC)  
 " Cesar R (Lilia) groc clk h722b Oaklawn av (CV)  
 " Cruz hlpr N C Foundry r1524 McKinley av (NC)  
 " Daniel (Rafael) tire re-capper Curren's Tire Srv r577 Mankato (CV)  
 " Filiberto washer La Mesa Car Wash  
 " Henry J (Rose) h8416 Broadway (LG)  
 " Jas studt r8416 Broadway (LG)  
 " Jas C jr (Emma) emp Rohr h2710 J av (NC)  
 " Jesus (Shirley) USN h2825b A av (NC)  
 " Melvyn F (Ethel N) coml fisherman h223 Pictoria (EIC)  
 " Oliver J (Barbara G) h3907 Massachusetts av (LG)  
 " Oscar V (Aida) c/n Bayview Cleaners h814 D av (NC)  
 " Robt C clk A&P (Cor) r San Diego  
 Medinger Calvin C (Dariene) shop formn City Street Dept r La Cresta  
 Mediola Manuel (Louise) USN h2030 J av (NC)  
 Meditz Edw (Mary) emp Ryan h360  
 " Oliver J (Barbara G) h3907 Massachusetts av (LG)  
 Medler Chas H (Verna) h124 Mankato (CV)  
 " John H (Florence S) slsmn McCune Mankato (CV)  
 " Jos (Anna) h228 Shasta (CV)  
 " Leroy (Ruth) supvr Food Basket Mkt h4751 Highland av (LM)  
 " Ronald L (Eliz) plasterer h1416 E 16th (NC)  
 Medicott Beth bkpr Morton Equip Co h8375 Zeta (LM)  
 " Mrs h4541 Pomona av (LM)  
 " Judith A studt r4541 Pomona av (LM)  
 Medlock Allie B (Frances J) city police h1052 Cuyamaca av (CV)  
 " Lillian S h527 2d (CV)  
 " Thad G r527 2d  
 Mednick Philip (Emilia S) clk PO h1160 Agua Tibia av (CV)  
 Medoe Joseph (Mary) assembler Ryan h1749 Primrose dr (EIC)  
 Medonca Dave h5193 Dailey ct (LM)  
 Medrano Flabio G cooks hlpr Hotel Del Cor r509 Onita (CV)  
 " Frank (Helen) emp Technicolor h713b Jefferson av (CV)  
 Medved Alvera (wid John) clk Coury's h678 Guadalupe av (Cor)  
 Meece Glenn L (Mildred) radio opr Civil Aeronotic Admn h1913a Palm av (NC)  
 Meech Chas M (Theo D) supt F E Young h1721 C av (NC)  
 " Chas R USMC r1721 C av (NC)  
 " Earl E (Julia W) slsmn Bay Shore Motors (SD) h8709 Lemon av (LM)  
 " Robt W (Wanda) driver Tidlands Sup (NC) r San Diego  
 Meek Caroline J Mrs insp Rohr h119 W 9th (NC)

MASSACHUSETTS MUTUAL Life Insurance Company

SPRINGFIELD 1, MASSACHUSETTS • ORGANIZED 1851

PERRY K. CLARK, General Agent

3250 Fifth Avenue at Thorn, San Diego 3, California, Telephone Cypress 7-1859

STAHLMAN BAIL AGENCY George and Audre

24 HOUR BAIL BOND SERVICE SERVING ALL OF CALIFORNIA

Ask Jailor To Call Us

1140 Union San Diego Belmont 2-7127

## Helix Maintenance Supply



JANITOR SUPPLIES

POOL SUPPLIES

"Modern Maintenance Methods"

1261 E. Main

El Cajon

Phone Hickory 2-6411

San

Diego

Wholesale

Credit

Men's

Assn.

(Incorporated)

MERCANTILE  
REPORTS

COLLECTIONS

508

Orpheum

Bldg.

524 B ST

SAN DIEGO

Tel.

BELMONT

9-8191

**ALL  
BID**

# LOWELL A. MILLIGAN

Member - American Institute of Building Design

## DRAFTING SERVICE

384 1/2 THIRD AVE.

GA 2-4519

CHULA VISTA

554

### MEEK

" Harold B (Margt K) USMC h530 Alameda blvd (Cor)  
 " Henry I h5951 Amaya dr (LM)  
 " Herbert L (Emily) h930 Ednabelle ct (EIC)  
 " Jack G (Bob M) admn asst Navy Communications Sta h6120 Blair pl (LM)  
 " Jere S (Carolyn) acct Palomar Mtge Co h739 Deland ct (EIC)  
 " Vern (Lois) USN h165 I av (Cor)  
 Meeker David L (Dorothy Ann) h9283 Earl (LM)  
 " John A (Sylvia E) sht mtl wkr Convair h2212 Kimball la (NC)  
 " Jos C (Loretta Y) ship builder Natl Steel h45j 4th av (CV)  
 Meeks Leslie dishwasher Sprangler's Cafe r San Diego  
 " Olee (Jewel) pntr Rose & Larson h993 Joplin dr (EIC)  
 " Saml M (Madeline A) underwriter Beneficial Life Ins Co h2125 I av (NC)  
 Meese Geo F (Ann; Meese Grocery; Meese Produce) h1810 Palm av (NC)  
 " Geo F jr (Ila) clk Meese's Gro r San Diego  
 Meese's Grocery (George Meese) 1535 E 18th (NC)  
 " Produce (Geo Meese) 1535 E 18th  
 Meeuwenberg Paul tchr PS r7919 ElCapitan dr (LM)  
 " Priscilla H (wid Jas) h7919 El Capitan dr (LM)  
 Mefford Carolina D (wid Raymond M) r742 C av (Cor)  
 Megaw Joseph (Mary) estimator NAB h269 K (CV)  
 Meginity Emily Mrs h6970 Central av apt E (LG)  
 Megli Joseph J (Susan) uphol Royco h7623 North av (LG)  
 Megna Frank X (Wilma M) serv rep McDonnell Aircraft h761 I av (Cor)  
 Mehaffey Dennis USA r664 Del Mar av (CV)  
 " Wayne F (Ann R) cook SD Trans h604 Del Mar av (CV)  
 Mehas A J (Janet C) asst mgr Bradshaw h2366 Washington (LG)  
 Mehl Alf L (Elaine E) USMC h751 Elder av (CV)  
 " Carl (Mildred) treas Helix Irrigation Dist r Spring Valley  
 Mehlberger Chas J (Muriel V) insp NAS h2555 Hardy dr (LG)  
 " Chas W box boy Food Basket r2555 Hardy dr (LG)  
 " Muriel V emp Helix Irrigation Dist r2555 Hardy dr (LG)  
 Mehlenbacher John A (Betty J) emp Rohr h1202 Napa av (CV)  
 Mehring Ray G (May) electn SD Gas & Elec h904 Denise la (EIC)  
 Mehurin Ruth D Mrs h327 Patricia la (EIC)  
 Mehuron Edith Mrs h4858 Pine (LM)  
 " Joseph C (Etta) emp Cubic Corp h5650 Wendi (LM)  
 Meier Bernice M clk Lyon Van & Stge r3420 Tolas ct (NC)  
 " Floyd C (Doris H) ins agt North Am Ins h3889 Carancho (LG)  
 " Jack (Bernice M) USN h3420 Tolas ct  
 " John D (Esther E) painter Christman h7465 Ohio pl (LM)

### MEIER

" Wesly R (Rosalie) ofc mgr Bd of Educ h8420 Zeta (LM)  
 Meierbachtol Calvin J (Corraine A) elec eng Convair h667 Alderson (EIC)  
 " Harold G (Kath M) brick mason Callahan Bros h1328 Flamingo pl (EIC)  
 Meierstein Stanley A (Mary E) carp Trepte Co h6103 Severin dr (LM)  
 Meil Harvey E (Joyce E) eng Convair h2464 Dryden rd (EIC)  
 Meile Margt Mrs r677 G (CV)  
 Meiners John A (Mary A) h33 E Palomar dr (CV)  
 Meinhold Chas W studt r631 Eekin rd (EIC)  
 Meinke Fred J (Caryl A) USN h1167 Melrose av (CV)  
 " Robt H (Mary M) clk Sears h4532 Olive av (LM)  
 Meinzer Wm A (Adienne) appraiser Central Fed Savings h4690 73d (LM)  
 Meirestein Stanley A (Mary E) h6103 Severin dr (LM)  
 Meiring Stanley A (Mary C) clk M&S Mkt h6219 Stanley dr (LM)  
 Meise Adolphus F (Martha) r D-15 480 Broadway (CV)  
 Meiser Carl W (Marilyn J) v-pres Jet Air Engineering Corp h433 Silvery la (EIC)  
 Meisinger Edw E lab SD Gas & Elec r302 E Ash av (EIC)  
 " John C garagemn PacTel r302 E Ash av (EIC)  
 " Raymond O (Lillian) mech Evison's Serv h302 E Ash av (EIC)  
 Meisner Larry (Daisy) driver Hazard Products Inc r Santee  
 Meissen Mary E ofc sec Hotel Del Cor r Los Angeles  
 Meister Donald (Carol) serv sta attend-ent Kent Berry h4216 1/2 Harbinson av (LM)  
 Meixner Frank C clk Safeway r668 Gretchen rd (CV)  
 Mejia Alfonso (Rebecca) h1516 Hoover av (NC)  
 " Salvador h923c Harding av (NC)  
 Mel's Root Beer (Stanley F Zontek) restr 321 3d av (CV)  
 " Root Beer (Leo A Hamecher) 922 E Broadway (EIC)  
 " Root Beer (John Farle) restr 7914 Broadway (LG)  
 " Root Beer (Mrs Margt Martinson) restr 105 E 8th (NC)  
 " Root Beer (Lee C & Mrs Juanda Hankins) 1542 Highland av (NC)  
 Meland Lloyd S (Harriet M) sht mtl wkr Convair h3851 Bass (LG)  
 Melanson Richd (Rita) asst mgr Grants h236 E 3d (NC)  
 Melbourne Arth D (Donna L) manager Lemon Grove Camera Shop r San Diego  
 Melcher Clarence W formn Harbor Box h509 D (CV)  
 " John J (Elizabeth) h1010 Roosevelt av (NC)  
 " Joseph C (Margt F) eng Genl Atomics h1486 Greenfield dr (EIC)  
 " Russell L (Roberta L) booking agt Allied Booking Agency h4349 Canterbury dr (LM)  
 Melchert Martin F (Sophie) carp h632 East Manor dr (CV)



# Southland

## Insurance Unlimited

# INSURANCE

555

Melega John J mgr D F Etchings Masonry Contr (LM) r Spring Valley  
 Melendez Alex M (Eduvigas) lab h3 h2039 Wilson av (NC)  
 " Jose L (Juanita; La Novedad Grocery Store) r1825 McKinley av (NC)  
 " Juanita Mrs clk La Novedad Gro Store r1825 McKinley av (NC)  
 Melendrez Alfredo D (Paula R) lab Irish Constn Co h1389 E Broadway (EIC)  
 Melford Lewis G (Olga D) ptrnmkr h7687 Burnell av (LG)  
 Melhorn Harrison J (Vera; Melhorn Music Center) r205 Bay View way (CV)  
 " Vera Mrs (Melhorn Music Center) r205 Bay View way (CV)  
 Melhorn's Music Center (Harrison J and Mrs Vera Melhorn) 380 3d av (CV)  
 Melhuse Arth N (Isabelle N) USN h1110 Loma av (Cor)  
 Melichar Louis D (Barbara) planner Ryan h4362 71st (LM)  
 Melican Jsoephine M Mrs meat wrapper Food Basket r San Diego  
 Meling Alf G studt h1118 E av (NC)  
 Melius Donald C (Alvina) mgr PDCA h8534 Alpine av (LM)  
 Mellano Domenic (Winnifred) baker Weber's Bakery h364B Roosevelt (CV)  
 Mellen Eliz Mrs h361 5th av (CV)  
 " Hugh F aircraft wkr Convair h1136 E 3d (NC)  
 Mellen Mary J Mrs teller Security First Natl Bank r528 F (CV)  
 Mellick Patricia J (wid Edwin) h4776 Garfield (LM)  
 Mellien Frank E (Lillie) h1625 Grove (NC)  
 Mellin John A (Beverly) USN h1430 E 16th (NC)  
 " Richd G (Mary E) USN h721 8th (Cor)  
 Mellinger Anna h7104 Hybeth (LG)  
 " Dale E (Elsie) deckhand SD&Cor Ferry r San Diego  
 " Edw G (Charlene) constn wkr h1147 Concord apt 2 (EIC)  
 Mellish Martin (Bertie E) emp Old Pueblo Fence Co h7828 Normal av (LM)  
 " Patricia A emp Poway Matl Co r7828 Normal av (LM)  
 Mello Edw driver Mut Liquid Gas & Equip Co r San Diego  
 " Frank V (Bernice) emp NAS h1089 Grouse (EIC)  
 " Gerald L (Anna L) USN h243 Glover av (CV)  
 " Gertrude Mrs waitress Little Chalet " Richd (Eunice) h1028 A av (NC)  
 Mellon Eug R (Ruth V) location mgr Safeway h4411 Dale av (LM)  
 " Janet E clk Bk of Am r1037 1/2 Encino row (Cor)  
 " Robt USN h243 Glover av (CV)  
 Mellos Constantino (Mary) whol fruit 403 6th h2130 D av (NC)  
 " Virginia studt r2130 D av (NC)  
 " Wm D (Mary G) plmb h2835 Skyline dr (LG)  
 Mellum Basil M USN h104 N Kenton av (NC)  
 Melms Edmund T (Ethel L; Melms Twinkle & Taste Shops) h827 Pleasant la (NC)

### MELMS

" Ethel L Mrs (Melm's Twinkle & Taste Shops) r827 Pleasant la (NC)  
 " Twinkle & Taste Shops (Edmund T and Mrs Ethel L Melms) doughnut bakers 2934 E 8th (NC)  
 Melody Cleaners (Jos Singer) 8493 La Mesa blvd (LM)  
 " House Liquor (Mrs Irma Horvath) liquor & wine 1302 E Main (EIC)  
 " John D (Mildred M) whsemn Western Mtl & Sup Co h179 Glover av (CV)  
 " Trailer Park (Herbert W and Mrs Bonnie C Weigand) 1313 E Main (EIC)  
 Melotte Chas E (Carolina G) dispr Rohr h618 West Manor dr (CV)  
 Meloy Annette ofc sec Sec First Natl Bk r1445 3d av (CV)  
 " Archie L h577 Otis (CV)  
 Melrose Duncan G (Ruth B) ship fitter NAS h885 Short (EIC)  
 " Kenneth W (Jean) clk PO h4701 73d (LM)  
 " Stanton A (Opal) clk PO h7953 Lansing dr (LG)  
 Melroy Helen M Mrs h581 Vance (CV)  
 Melson Dan (Neta) driver Pre-mix h290 N 3d (EIC)  
 " Wm (Kathryne) car lot detail mn McCune Mtrs r San Diego  
 Melton Calvin H carrier PO r660 I av (Cor)  
 " Calvin N (Mary) h660 I av (Cor)  
 " Chas J (Fumyko) USN h501 N 30th (NC)  
 " Clyde F (Mary I) eng Livesay Mfg Co h62 Glover ct (CV)  
 " Clyde L (Freda F) eng SFRy h8490 Midland (LM)  
 " Ida E (wid Leroy) h286 5th av (CV)  
 " J Darel (Genevieve) planner Convair h434 Manor dr (El C)  
 " John W typewriter mech USN Training Center r1156 Marline av (EIC)  
 " John W (Shirley Y) USN h961 Wilfred (EIC)  
 " Raish J jr typewriter mech USN Training Center h1156 Marline av (EIC)  
 " Robt USN h1455 1st (Cor)  
 " Robt L IBM opr Convair r434 Manor dr (EIC)  
 " Uhland B jr (Mary E) drftsman h5811 Dugan av (LM)  
 " Victor L (Esther L) sls eng h2032 Eldora (LG)  
 " Wm driver h2037a Van Ness av (NC)  
 " Wm T (Helen F) USN h5260 Mary Fellows av (LM)  
 Meltzer Frank A pntr h rear 1955 E 11th (NC)  
 Melville Grace (wid John) r1176 Melrose av (CV)  
 " Henry (Kath M) h364 F av (Cor)  
 " Joaquin P r364 F av (Cor)  
 " Thos O insp Rohr h1176 Melrose av (CV)  
 Melvin Daniel J (Madelyn) cyto tech Ball & Hurick Lab r4531 Taft pl (LM)  
 " Dennis W studt r498 Cedar (EIC)  
 " Donald L (Viola E) mgr Argenbright & Wade Collection Agcy h498 Cedar (EIC)  
 " Donald L jr USN r498 Cedar (EIC)  
 " Howard (Mariam) h829 E 15th (NC)  
 " Howard G (Mina E; Johnson Milk Transport) h971 Laguna av (EIC)

Complete  
Insurance  
Service

• Residential  
• Commercial  
• Industrial

Monthly  
Payments

1444  
Main St.  
El Cajon

Phone  
Hickory  
2-6666

# YELLOW CABCO

3600 Grove  
National City  
Chula Vista  
Imperial Beach  
BELMONT  
4-6161

339 13th  
San Diego

EL CAJON  
COLLEGE CENTER

"HELPS FOR BETTER HOMES" SINCE 1912

**WHITING - MEAD CO.**  
Builders' Market  
of San Diego

EAST SAN DIEGO  
NATIONAL CITY

GENERAL OFFICES AND MAILING ADDRESS: Phone Belmont 4-3381  
14th & K Streets, P.O. Box 1391, San Diego 12, California

**CARPET  
SHOWROOM**

CARPETS  
DRAPES  
LINOLEUM  
VINYL  
TILE

*I HAVE WALL-TO-WALL  
CARPETING*

6231  
University Avenue  
San Diego

Phone  
JUniper  
**2-4890**

<b>REX FOSTER INC.</b> General Contractors Tel. HOpkins 6-6661 7868 Broadway	<b>TOLBERT CO.</b> Real Estate Tel. HOpkins 6-3224 Lemon Grove
---	---

556

MELVIN  
 " Ivan L (Maxine) city police h666 Sky-view dr (EIC)  
 " Madelyn pub rel Ball & Herrick Lab r4531 Taft pl (LM)  
 " Wm cook Edwards Coffee Shoppe h852½ D (Cor)  
 Melzer Alf G (Mary) eng Convair h28 H (CV)  
 " Raymond emp SD Gas & Elec h1440 Madera (LG)  
 Mena Julio (Ruby) clk Bill's Liquor Store r San Diego  
 Menard Alf E (Kathryn) slsmn Arth J Westonborg h63 Glover ct (CV)  
 " Betty J Mrs clk Bank of America h1505 N av (NC)  
 " Donald A (Jerry Lou) quality Control mgr F&G Tool & Engr Co h2533 Beta (NC)  
 " Sherman G (Sally) metal smith NAS h2794 Olive (LG)  
 Menchenson Wm h704 I av (NC)  
 Menconis Harry (Lee) mgr Westland M Medical Insurance Co h4472 68th (LM)  
 Mendel Philip H (Joel) trainee Bk of Am r San Diego  
 Mendenhall Arth (Dorus M) carp h4765 Jessie av (LM)  
 " H Rex (Maxine) eng PacTel h757 Denise la (EIC)  
 " Howard R (Helen) stereo typer Union Tribune h1131 E 8th (NC)  
 " John E (Margt) slsmn Helix Whol h4348 71st (LM)  
 " Robt mgr AAA Van & Storage Co r1533 Souvenir (EIC)  
 Mendeola Joe E (Ruth) carp h2112 Gran-ger av (NC)  
 Mendez Aniceto gdnr Hotel Del Cor r San Diego  
 " Antonio G (Martha Y) formn Bonita Golf Course h521 Flower (CV)  
 " Carlos waiter Pat Brillo's Original Mexican Restr (EIC) r San Diego  
 " Chas A (Johnnie) h720a K (CV)  
 " Dorothy A Mrs ofc wkr Bay Furn r330 S Drexel av (NC)  
 " Esther P maid Hotel Del Cor r1728 Orange (NC)  
 " Gloria T (wid Nabor) h893 Myra av (CV)  
 " Homer (Lavon) tchr Granite Hills h6381 Severin dr (LM)  
 " Jesus S clean up boy City Mtrs r San Diego  
 " John (Nellie) h1836 Wilson av (NC)  
 " John P (Evangeline) emp Rohr h1523 Wilson av (NC)  
 " Loreto A (Mary W) cement fnshr h1224 Roosevelt av (NC)  
 " Mary W Mrs (Mary King Dance Studio) r1224 Roosevelt av (NC)  
 " Michl (Dorothy A) gdnr City Pk & Rec-reation Dept h330 S Drexel av (NC)  
 " Natividad (Refujia) constn wkr Ray-mond A Whitwer h654 East Manor dr (CV)  
 " Raul M utilitymn Hotel Del Cor r Mex-ico  
 " Raymond jr (Estelle) prod planner Ryan h1730 E 16th (NC)  
 " Simon (Esther) assemblr Convair h1730 Orange (NC)  
 " Socorra O maid Hotel Del Cor r San Diego

Mendibles Genevieve Mrs clk Franklin's r1739 N 1st  
 Mendiola B Irene r1821 Wilson av (NC)  
 " Francisco (Emma) USN h1827 Mul-linnix dr (Cor)  
 " Ignacio (Regina I) emp Convair h1042 E 2d (NC)  
 " Juan L (Ines L) cement mason h1821 Wilson av (NC)  
 " Regina I Mrs Indry flatworker Hotel Del Cor r1042 E 2d (NC)  
 " Roy emp Convair h1212 Scott dr (NC)  
 Mendivil Steven D (Conchita) clk Mayfair Mkt h2240 L av (NC)  
 Mendoza Albert dept formn Natl Meat Pk Pkrs Inc r San Diego  
 " Antonio T (Virginia) lab h1216 McKin-ley av (NC)  
 " Bennie (Rosa) driver Quality Brands h1136 Manchester (NC)  
 " Clemente h511 Walnut (CV)  
 " Clifford (Liane M) tchr PS h5821 Jack-son dr (LM)  
 " E F (Mary) carmn SFRy h2028 C av (NC)  
 " Edw H (Marie) appr electn NAS h1122 Delta (NC)  
 " Henry I (Adela) whsemn Smart & Final Iris h130 S Drexel av (NC)  
 " Humberto R (Carmen) mach Natl Steel & Shipbldg h1011 R av (NC)  
 " Jas G (Emako) USN h2205 Mullinnix dr (Cor)  
 " Jess (Helen) carp h1718 E 16th (NC)  
 " John G (Edwarda C) emp Moorsteen Mfg Co (SD) h940 Delta (NC)  
 " Juan G (Esperancia) lab SD Gas & Elec h1641 Harding av (NC)  
 " Juan T (Soila) USN h300 W 30th (NC)  
 " Leonard S (Beatrice T) USNh1952 Mul-linnix dr (Cor)  
 " Louis (Judy) drftsmn Jolley Door Co h527 M av (NC)  
 " Lupe (Nora) emp Rohr r1630 Coolidge av (NC)  
 " Manuel A (Lidia C) driver Convair h7460 Beryl av (LG)  
 " Maurilio R USN h1630 Coolidge av (NC)  
 " Melecio (Maria) USN h104 22d la (NC)  
 " Richd studt r1630 Coolidge av (NC)  
 " Robt (Isabel) h1621 Harding av (NC)  
 " Robt R (Guadalupe) acct Solar h1957 Batchelder ct (EIC)  
 " Robt S (Valentine) eng Convair h1534 Larwood rd (LG)  
 " Rosa Mrs slsmn Jul-Eve Teens & Tots r San Diego  
 " Rosalee Mrs nurse Raymond E Lawton r San Diego  
 " Thos (Rafaela) tailor 1011 8th av (SD) h1507 Coolidge av (NC)  
 " Tony G (Isabelle) millmn Moorsteen Furn Mfg h1640 E 16th (NC)  
 " Wm (Rosa) emp US Steel Constn h447½ E 2d  
 Mendralla Jos P (Mary E) mech Big Wheel h25 Madison av (CV)  
 Mendyk Darrell D (Wilma) emp Rohr h569f E (CV)  
 Menefee Harry F (Helen T) clk First Natl Bank h8797 Van Horn (LM)  
 Meneilly John J (June L) leadmn Rohr h1060 Mary (EIC)  
 Meneke Kenneth E (Florence) USN h321 Pomona av (Cor)

557

**SECURITY TITLE INSURANCE COMPANY**  
 Telephone — BELmont 2-4031  
 THIRD AVE. at "A" SAN DIEGO 12, CALIFORNIA

Menezes Jos S (Phyllis Y) radio tech Communications Quigley Inc h2018 Ensenada (LG)  
 Mengula Lawrence J jr (Sylvia S) estima-tor US Naval Repr Facility h649 Hillsview rd (EIC)  
 Mengus Betty Mrs cash Kinney Shoes r San Diego  
 Menke Carlos R USA r435 Claydelle av (EIC)  
 Menne Henry C (Claire H) driver Hay-den Transfer h476 Edwards (EIC)  
 Menser Jos E (Cath) supvr PO h3866 Massachusetts av (LG)  
 Mensik Alphonse (Linda) insp Convair h6119 Horton dr (LM)  
 Mental Albert W (Hertha H) h4530 Panorama dr (LM)  
 " Herman A (Louise R) h4540 Panorama dr (LM)  
 Mentzer A Duane (Jewell) rep Buick Motor Co h6100 Henderson dr (LM)  
 " Robt J (Florine A) eng L B Butterfield h1544 Murray av (EIC)  
 Menuey Addie B Mrs h155 Wisconsin av (EIC)  
 Menzel Arth F (Mathilda) wtchmn Walk-er-Scott h562 Twin Oaks av (CV)  
 " Genevieve Mrs clk CV City School r320 Twin Oaks av (CV)  
 " J Glenn (Genevieve) aud State of Cal h320 Twin Oaks av (CV)  
 " Keith W (Mildred) publ acct 276e 3d av h256 I (CV)  
 " M Ann clk Keith W Menzel r256 I (CV)  
 " Margt E (wid Wm L) h507 3d av (CV)  
 " Mildred Mrs bkpr Keith W Menzel r256 I (CV)  
 " Richd G r320 Twin Oaks av (CV)  
 " Spencer L (Marian L) admn Sweetwater High Sch Dist h265 1st av (CV)  
 Menzie John C (Juanita A) driver Hay-growers Assoc h1214 Madison av (EIC)  
 Menzies Alex M (Vera; Mission Valley Shell Station) h1511 Fargo av (EIC)  
 " John (Agnes H) supt Natl Steel h881 1st av (CV)  
 " Keary (Mission Valley Shell Station) r1511 Fargo av (EIC)  
 " Robt jr (Thelma L) carp Severin Constn h735 Woodlawn av (CV)  
 Meobiws Emma M (wid Otto) h8630 Hayes (LM)  
 Mercado Antonia maid 1105 G av (Cor) r do  
 " Jose C pntr City Mtrs r San Diego  
 " Juan J car washer El Cajon Car Wash r164 N Mollison av (EIC)  
 " Michl P servmn Bay Furn r1105 G av  
 " Sara M (wid Julio) h164 N Mollison av (EIC)  
 " Sergio R cook (Lemon Grove) r164 N Mollison av (EIC)  
 Merced Eustaquio (Carol G) USN h1691 Mullinnix dr (Cor)  
 Mercer Arth (Elsie M) USN h7526 Mt Vernon av (LG)  
 " Buford N (Ann N; Chuck Wagon Cafe) h3842 Massachusetts av (LM)  
 " Byron (Marian) bartndr Tahiti Cafe r311 E 9th (NC)  
 " Edwin W jr studt r1829 I av (NC)  
 " Gibson Y (Edna) h4815 73d (LM)  
 " Harold (Evelyn) r215 El Cajon blvd (EIC)  
 " Howard G (Thelma; Gradall Equipment Rental) h7667 North av (LG)

MERCER  
 " Jeanette K bkpr Bk of Am r1288 Sum-ner (E1 C)  
 " Myron E (Ruth) driver Hamm's h1288 Sumner av (EIC)  
 " Robt D (Jean E) dentist 440 Highland av r Alpine  
 Merchant Herbert S (Myrtle) h664 Taft av (EIC) (LM)  
 " Tony Mrs clk Arnold's Village Variety r6006d Lake Murray blvd (LM)  
 " Victor M (Tony) slsmn Sears h6006d Lake Murray blvd (LM)

**MERCHANTS ASSOCIATION, 1500 San Diego Trust & Savings Bldg, San Diego Tel BELmont 2-6461 (See Yellow Pages 14 and 23)**

**MERCHANTS CENTRAL CREDIT ASSN LTD, San Diego (See Merchants Credit Association of San Diego) (See Yellow Pages 14 and 23)**

**MERCHANTS COLLECTION BUREAU of SAN DIEGO L L COOK, OWNER ADJUSTMENTS COLLECTIONS REPOSSESSION SERVICE 521 B, SAN DIEGO TELEPHONE BELmont 9-7327**

**MERCHANTS CREDIT ASSOCIATION of SAN DIEGO, Z R Wall Jr Sec-Mgr, 1500 San Diego Trust & Savings Bldg, San Diego, Tel BELmor. 2-6461 (See Yellow Pages 14 and 23)**

Mercurio Anthony J (Betty J) mtl wkr NAB h260 1st av (CV)  
 " Antonio (Lillian) plmb Ream Field h514 Fig av (CV)  
 " Betty J Mrs slsmn Camille Shop r260 1st av (CV)  
 " Jos (Joe's Shoe Service (LG) r San Diego  
 " Margt A Mrs hsekpr 304 N Mollison av r do  
**MERCY HOSPITAL, Sister M Eucharia Administrator, Hillcrest dr, San Diego 3, Tel CYPress 8-3911**  
 Meredith Chas E (Frances M) eng Con-vaire h718 Live Oak dr (EIC)  
 " Howard L (E Frances) ofc mgr J N Ceazan r1345 Madison av (EIC)  
 " Jos C (Edna) USN h1040 Adella av (Cor)  
 " Mary F Mrs bkpr Donald E Erickson r7173 Stuart (LG)  
 " Maurice Rev (LaVita) pastor Church of Christ h5121 Randlett dr (LM)  
 " Muriel R (Anna) USN h1000 2d apt 2 (Cor)  
 " Paul (M Blanche) atndt Bakken Texas Serv h163 Lindell av (EIC)  
 " Weldon E (Phyllis C) aircraft wkr Con-vaire h161 Garfield av (EIC)  
 Mereness Lyman T (Mary L) USN h709 Elder av (CV)

**THE ALPHABETICAL SECTION TO GET COMPLETE INFORMATION ON A PERSON OR FIRM**

**HOMEFINDERS REALTY**



HOMES  
• • •  
INCOME  
• • •  
LAND  
• • •  
EXCHANGES  
• • •  
COMMERCIAL

6362  
University Ave.  
San Diego  
Phone  
JUniper  
**2-9391**

# GOODWILL INDUSTRIES OF SAN DIEGO

National City

32 W. 8th St.

Tel. GRidley 7-9098

El Cajon

400 El Cajon Blvd.

Tel. HicKory 4-8370

Escondido

130 E. Grand Ave.

Tel. SHerwood 5-0501

Oceanside

414 N. Hill St.

Tel. SARatoga 2-2874

Lemon Grove

3688 Grove

Tel. HOPkins 6-1621

Main Office 402 5th Ave., Tel. BELmont 2-6781



## CITY MOTORS FORD

The Only Place To Buy A Ford

1401 National Ave. National City Phone GRidley 7-2711

558

Mereon Owen A dispr Convair r1136 A av (NC)  
 Mergen Sally slswn Leader Dept Store r350 Broadway (CV)  
 Meridian Electric Service (John H Hough) contrs 1381 Windmill rd (EIC)  
 " School Robt B Davies prin 651 S 3d (EIC)  
 " Southern Baptist Church Rev Milton R Hughes pastor 660 S 3d (EIC)  
 Merigan Haig C (Joan; Sexton's Prescription Pharmacy) dentist 203 Prescott av (EIC) r5050 Vivere dr (LM)  
 Merino Albert F jr (Edith) mgr The Big Wheel h5137 Guava av (LM)  
 " Carlos A (Kath; El Tampico) h531 Casselman (CV)  
 " Fred (Marilyn) eng Convair Astro h1832 El Prado av (LG)  
 " Geo M (Mary T) location mgr Safeway h6717 Rolando Knolls dr (LM)  
 " Mary L r186 Cypress (CV)  
 " Michl B studt r531 Casselman (CV)  
 " Steve (Shayno) lubemn McCune Mtrs h269b Garrett av (CV)  
 Meriwether Eleanor C asst ofc mgr Fuller Ford r731 G E-14 (CV)  
 " Gerald slsmn Ball Rlty  
 " Greag E jr (Evelyn A) dispr Safeway h1202 El Rey (E1 C)  
 Merk Ernest J (Raylene) emp Convair h7670 1/2 Normal av (LM)  
 " Jos E (Vilma F) formn Convair h4552 Harbinson av (LM)  
 Merkel Anna M (wid Geo) cook Elmwood Rest Home h626 Laguna av (EIC)  
 " Jos (Barbara J) USN r626 Laguna av (EIC)  
 Merker Donald C (Louise) h991 Cabrillo av (Cor)  
 " Mary L studt r991 Cabrillo av (Cor)  
 Merkl Sebasten (Hilda) h225 Alpine av (CV)  
 Merkle Andrew (Eliz) r855 E Main (EIC)  
 " Anna Mrs clk The Elmwood r626 Laguna av (EIC)  
 " Carl (Helen) r440 Van Houten B-12 (EIC)  
 " Clinton (Charlene) USN h2839 1/2 8th (NC)  
 Merle Norman Cosmetic Studio (Mrs Donna L Hennis) 287-F (CV)  
 " Ruby h250 S Magnolia av (EIC)  
 Merling Donald P (Dorothy) tool and dye mkr Convair h124 Southern rd (EIC)  
 " Lee E (wid John) h417 Oaklawn av apt A (CV)  
 Mernik Bette M Mrs recpt Haig C Merigan Howard J Zynkian r6241 Falmouth dr (LM)  
 " Jos M (Bette M) security chf Convair h6241 Falmouth dr (LM)  
 Merrell Clarence E (Mary) insp Dept of the Air Force h521 D (CV)  
 " Earl M (Emma) jan Wards h1948 E 16th (NC)  
 " Howard E (Alberta P) USMM h71 G (CV)  
 Merriam Galen F mtcmn Hotel Del Cor r San Diego  
 " Paul G (T Barbara) studt h rear 8354 Golden av (LG)  
 " Robt L (Anna L) clk A&P h1663 Primavera (LG)  
 Merrick Norma E h77 G (CV)  
 " Thos L (Patricia L) USA h921 Balboa av (Cor)

Merrifield Auda Mrs opr The Beauty Nook r15 Shasta (CV)  
 Merriken Manning A (Ruth I) estimator NAS h176 Westwind dr (EIC)  
 Merrilees Clyde A (Mary M) tchr San Miguel Sch for Boys h1436 E 24th (NC)  
 Merrill Alvis D (Bertie) driver Klauber-Wangenheim h510 Emerald av (EIC)  
 " Bernard E (Eva; Rancher-Ette) r Spring Valley  
 " Claus G asmlr Convair h6939 San Miguel av (LG)  
 " Eug R (Merrill Sanderson & Pierce) (EIC) r San Diego  
 " H John jr city policemn (CV) r350 Broadway (CV)  
 " Jas C (Lois J) tchr Chula Vista High Sch h1051 Corte Maria av (CV)  
 " Leotta hygienist Carl B Stansbury (LM) r San Diego  
 " Lowell M (Nora B) dentist 7866 La Mesa blvd h5855 Kappa (LM)  
 " Norman W (Billie L) mech Convair h1671 Bakersfield (LG)  
 " Olive Mrs insp Convair r7589 El Cajon blvd (LM)  
 " Robt C (Edith J) phys 245 E Main (EIC) h8035 Carlette (LM)  
 " Saml Y (Gween P) custdn Sweetwater Union Sch Dist h1037 Neptune dr (CV)  
 " Sanderson & Pierce (Eug R Merrill V Robt Sanderson Gaylord F Pierce) acct 136 E Cypress av (EIC)  
 Merriman Grady (Bill; Merriman Signs) h260 Landis av (CV)  
 " Jas F (Marianne) USN h330 Ash av (CV)  
 " Signs (Grady Merriman) sign pntr 260 Landis av (CV)  
 Merritt Chas (Lynn) mgr Zebner's Duplex Apts h568 Flower apt F (CV)  
 " Duane E (Irene E) h3767 Grove (LG)  
 " Frank M (Nada B) slsmn Merritt's Yard h232 Norton av (NC)  
 " Gilbert R (Johannah; Half Hour Laundromat) h4026 Charles (LG)  
 " Harry (Jule D) h921A av (Cor)  
 " Howard K (Essie L) h7450 Seneca pl (LM)  
 " Howard L (Nadine) loftsman Convair Astronautics h1124 W Chase av (EIC)  
 " Jos G carp Naval Training Center h2691 Grange (LG)  
 " Len N (Allene C) slsmn J O Neely h5024 Pine (LM)  
 " Ray (Lucy) ship fitter h708 G av  
 " Robt (Patricia) USN h912 4th (Cor)  
 " Robt O (Beatrice) US Coast Guard h935 Salina (EIC)  
 " Rodger C distr Franklin Cigarette Machine Co r9350 DeCamp dr (LM)  
 " Stanley P (Betty) formn Rohr h47 D (CV)  
 " Theo T (Mabel) h74 King (CV)  
 " Wm (Sylvia) h9535 Lakeview dr (LM)  
 Meroo Avery L (Jacqueline J) emp Convair h1821 Delta (NC)  
 Merry Robt S (Lillian) h620 Jefferson av (CV)  
 Merry-Go-Round Nursery School (Alice O Wilber Lois M Heiserman) 2749 Imperial av (LG)  
 Merryman Leon C (Vera) USN h1630 Skyline dr (LG)

Complete Title Service

## UNION TITLE INSURANCE COMPANY

AN AFFILIATE OF TITLE INSURANCE AND TRUST COMPANY

220 "A" Street - Second To Third Avenues • San Diego 12, California • BElmont 9-6081

559

MERRYMAN  
 " Marjorie E emp Rohr h rear 1816 O av (NC)  
 Merschiltz Anna M (wid Frank J) r352 J (CV)  
 Mershon Carroll M (Genevieve M) chaplain USN h757 Applewood dr (EIC)  
 " Paul (Jacqueline) USN h785a Colorado av (CV)  
 " Sammy L (Beverly) USN h785-b Woodlawn av (CV)  
 Mertens Theo J (Florence) butcher Gordon's Mkt h217 K (CV)  
 Mertes Chas H (Louise R) h615 Galena (EIC)  
 " Henry (Martha) r440 Van Houten E-8 (EIC)  
 Mertha Wm L (Blanche) emp Natl Steel r7495 Oakland dr (LM)  
 Merwald Antony J (Angelina) emp Natl Steel Corp h711 E 28th (NC)  
 Mesa Anthony (Maria C) gdnr h49 Hilltop dr (CV)  
 " Jose (Magdalena) USN h2026 J av (NC)  
 " Realty Co (Jack E McCurdy br mgr real est 1645 Angelus av (LG)  
 Mesecher Merle E (Ivy A) studt h814 Lura av  
 Meserole Leonard T (T Marcella) eng NAS h4625 73d (LM)  
 Meshaw Jas (Beatrice) seamn Star & Crescent r551 D apt C (CV)  
 Mesheshi Dorothy Mrs waitress Hotel Del Coronado h1241 Alameda blvd (Cor)  
 Meshke Wm L (Kitty) glazier SD Glass & Paint Co r Poway  
 Mesker Constance Mrs clk S D Gas & Elec h1331 E 18th (NC)  
 Mesku John (Barbara) h7515 Ohio pl (LM) (LM)  
 Messenger Apartments (Mrs Lillian Messenger) 4761 Date av (LM)  
 " Lillian (wid Francois; Messenger Apartments) h4761 Date av (LM)  
 Messenger Jerome J (Frances) city firefighter h4241 Harbinson av (LM)  
 " Muriel r866 1/2 D av (Cor)  
 Messer Anne M Mrs ofc sec Mt Miguel High Sch h1638 Cameron dr (LG)  
 " Jas C (Rose M) USN h1008 Olive la (Cor)  
 " Leslie (Sara) USN h781B Woodlawn (CV)  
 " Thos (Dorothy) emp PacTel h234b Garrett av (CV)  
 Messer Virginia E Mrs h219 Elder av (CV)  
 " Wm r219 Elder av (CV)  
 Messerschmith Rose Mrs slsmn Lee Mather Co r Bonita  
 Messick Kenneth (Nena) slsmn Walker  
 " Scott h111 E Oxford (CV)  
 Messier Leonard N (Dorothy) tchr PS h8917 Lemon av (LM)  
 Messina Hubert barber Dick's Barber Shop r1126 Avocado blvd (EIC)  
 " Jos A (Kathryn) whsemn SD Marine Hdw h6072 Horton dr (LM)  
 " Louis (Josephine) barber Allied Garden Barber Shop h8071 Canton dr (LG)  
 " Manuel N (Mary B) formn Acme Iron Wks h1126 Avocado av (EIC)  
 " Sylvester C (Joan M) USN h43 E Shasta (CV)

Messineo Georgia (wid Barthow) ofc sec h365 H apt A (CV)  
 Messenger Mary h866 1/2 D av (Cor)  
 " Roderick G (Karen) genl agt Conn Mutual Life Ins Co (SD) r1011 Olive av (Cor)  
 " Roderick R (Karen M) asst genl agt Connecticut Mutual Life Ins h1011 Olive av (Cor)  
 Messmore Frank A (Viola D) USN h1027 Hilltop dr (CV)  
 Messner Avalon J Mrs medical asst Basil W Maloney r4366 Yale av (LM)  
 " David insp Rohr r4366 Yale av (LM)  
 " Mabel L ofc wkr NAS r834 A av (Cor)  
 " Maude A (wid Arth W) h834 A av (Cor)  
 " Roscoe S (Avalon J) barber San Diego Hotel Barber Shop h4366 Yale av (LM)  
 " Willard C (Mary) USN h118 Cedar av (CV)  
 Mestler Geo L (Minnie E) h773 Catalpa way (EIC)  
 " Jack R (Ona M; Ja Mar Cabinet Shop) pres Jack R Mestler Ins h637 Brightwood av (CV)  
 " Jack R Inc Jack R Mestler pres Jas E Dodson sec-treas bldg contr 355 K (CV)  
 " Marie Mrs (JaMar Cabinet Shop) r637 Brightwood av (CV)  
 Metcalf Clifford R (Phyllis) USN h536 Orange av (Cor)  
 " Harriet r253 Alvarado av (CV)  
 " Jesse (Jessie R) h7133 San Miguel av (LG)  
 " Lonla A r3140 Massachusetts av (LG)  
 " Percival (Jean L) estimator NAS h1330 E 26th (NC)  
 Metcalfe Eleanor Mrs opr Vada-Lois Beauty Salon r El Cajon  
 " Wm J (Gwendoline) die mkr El Cajon Die Casting & Mfg r San Diego  
 Metelski Pat Mrs r2330a E 5th (NC)  
 Meth Edw J (Betty) USN h2724d A av (NC) (NC)  
 Methiesen Joyce nurse Dale E Hoyt r2132 I av (NC)  
 Methodist Chapel of the Valley Rev Kent Douglas pastor 1465 Madison av (EIC)  
 Methvin Jas R (Virginia) USN h580 A av (Cor)  
 " Patricia bkpr First Natl Trust & Savings Bank of SD r7407 Alvarado Canyon (LM)  
 Metje David T (Annette) mech Shell Korner h1033 Encino row (Cor)  
 Metler Anna Mrs h147b Poinsettia ct (CV)  
 Metras Geo H (Barbara) h325 D av (Cor)  
 Metsker Pat Mrs barmaid Peg Leg Cafe Mette Raymond A (Minerva) asst mgr Mayfair h696 Del Mar av (CV)  
 Metting Eileen Mrs power mach opr Peggy's Drapery Shop (LG) r7769 Lakeside  
 Mettinger Edith (wid Howard H) h8150 Lemon av (LM)  
 " Howard W (Lois I) h933 Guatay av (CV)  
 " Orville (Carol) slsmn Calo Dog Food h4518 Maple av (LM)  
 " Richd A (Kath) mach Convair h8285 University av (LM)  
 Mettler A K embalmer Paris Mortuary  
 " Alvah H (Gail) mortician Paris Mortuary h1001 Lemon av (EIC)

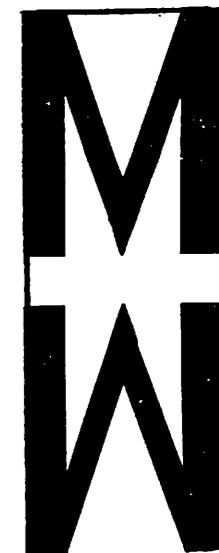

722 B St.  
 San Diego  
 BE 9-6011

1100 Highland Ave.

National City  
 GR 4-4661

CONTRACTORS SINCE 1921  
 LOOK BEFORE YOU LEAP  
 SUNSWIM INC.

3411 "E" St.  
 San Diego  
 Phone  
 BELmont 2-6723

Applicators Of  
 Magna - Bond  
 Pool - Marine  
 And  
 Industrial  
 Protective  
 Coatings



# B & B JANITOR SERVICE

CHULA VISTA OFFICE  
Garfield 2-2208  
484 3rd Avenue

LA MESA OFFICE  
Hopkins 6-4543  
Chula Vista

560

Metz Calvin (Margt) prin SD County Schools h1406 Olive Hills av (EIC)  
 " Chas (Frances) h1015 A av apt 1 (Cor)  
 " Forrest E (Pansy O) USN h222 F av (Cor)  
 " John G (Evelyn K) clk NAS h8240 E Golden av (LG)  
 " Pansy O tel opr Hotel Del Cor r222 F av (Cor)  
 " Theresa nurse Geo B Brassington r3262 P av (LM)  
 Metzze Gail studt r630 Alameda blvd (Cor)  
 " Geo M (Hazel S) USN h630 Alameda blvd (Cor)  
 " Claude W (Wilma) mech Hamilton Automotive h2810 Skyline dr (LG)  
 " Lewis W (Susan T) USN h500 Glorietta blvd (Cor)  
 " Mary L Mrs clk Holland's r Coronado Metzker Richd L (Claudia) studt h709 Arcadia pl (NC)  
 Metzler Thos D (Patricia M) asmbler Rohr h137a Madison av (CV)  
 " Petrina Mrs waitress CV Pharm r228 Del Mar av (CV)  
 Meulmester Geo A (Cathryn I) grocer h701 W Chape av (EIC)  
 " John studt r701 W Chase av (EIC)  
 " Mary J directory wkr PacTel r701 W Chase av (EIC)  
 Mexican Baptist Church Rev John M Rodriguez pastor 400 Avocado av (EIC)  
 " Four Square Church Rev Vicente Montano pastor 2313 Hoover av (NC)  
 " Village (Albert J C and Jas Forsyth) tavern 120 Orange av (Cor)  
 Meyen Clarence C (Opal) driver San Diego Transit h396 I (CV)  
 Meyer Alf D (Linda M) carp h3265 Kempf (LG)  
 " Alf E (Gladys) electn Langley Corp h3027 Alpine (LG)  
 " Arth E (Dorothy E) driver Heck Trans h3970 Aopre  
 " Arth L (Angela R) business rep Local No 229 h3849 Harris (LG)  
 " Bessie D (wid Irby) h2820 J av (NC)  
 " Billie R (Sharon) tchr Grossmont High Sch h650 Galena (EIC)  
 " Carl wchm Hotel Del Cor r San Diego  
 " Carlie r515 J av (NC)  
 " Carol B (wid Rudolph) h370 Alpine av (CV)  
 " Chas E (Mildred E) carrier PO h648 Live Oak dr (EIC)  
 " Chas W (Ruth; Meyer's Arts & Crafts) h506 S Johnson av (E1 C)  
 " Elka h6970 Central av apt A (LG)  
 " Ella V (wid Wm) h245 Wells av (EIC)  
 " Frank A (Margt) USN h475 Alameda blvd (Cor)  
 " Frank R (Helene M) acct Wilson-Clark h23 E1 Capitan dr (CV)  
 " Glenn H (Dana) USN h430 D av (Cor)  
 " Grace Mrs (Deb-U-Teen) r158 Twin Oaks cir (CV)  
 " Harry B (Bessie L) h790 W Chase av (EIC)  
 " Helen emp Holly Clns h229 Landis av apt F (CV)  
 " Henry S (Edwina M) agt American Natl Ins h2370 Berry (LG)  
 " Herman H (Thelma L) driver SD Transit h4139 Lois (LG)

MEYER  
 " Ivan (Mildred) emp State Emp for Blind h515 J av (NC)  
 " John E (Margt E; American Awning & Tent Co (SD) h211 E (CV)  
 " Karl H (Lorna) eng Convair h6375 Henderson dr (LM)  
 " Kent A (Sandra J) matl controlm Rohr h573 Roosevelt (CV)  
 " Lulu N Mrs ofc sec State Public Utilities Comn h7209 Rosemary la (LG)  
 " Maude (wid Leonard) r515 J av (NC)  
 " Michl emp PS (SD) r7282 San Miguel av (LG)  
 " Ortheal L (Constance) insp NAS h7282 San Miguel av (LG)  
 " Patricia Mrs clk Sec First Natl Bk r750 4th (CV)  
 " Paul pntr PS (CV) r Imperial Beach  
 " Raymond W (Alma H) formn SD Gas & Elec h7268 Waite dr (LG)  
 " Robt (Evon L) firefighter h975 Avocado av (EIC)  
 " Robt A slsmn Ralph S Wilford Co (LM) r San Diego  
 " Ruth Mrs (Meyer's Arts & Crafts) r506 S Orange (EIC)  
 " Tod (Grace; Nancy's Kiddie Shop) h158 Twin Oaks cir (CV)  
 " Vera G Mrs slswn Maxwell Furn r4837 Palm (LM)  
 " Victor (Rose) mech h5929 Amaya dr (LM)  
 " Wm R (Mary A) USN h265 D av (Cor) Meyer's Arts & Crafts (Chas E and Mrs Ruth Meyer) hobby shop 135 S Orange av (EIC)  
 Meyerhoff Francis jr (Beulah E) supvr NAS Miramar h4552 Dana dr (LM)  
 Meyerhoffer Hal C (Margt) USN h270 Ash av (CV)  
 Meyering Ralph J (Carolyn G; Acme Television Service) h7875 North av (LG)  
 Meyers Albert J (Margt M) atndt Bill's Self Serv h1420 Greenfield dr (EIC)  
 " Arth (Cath (Eyre Bilt Products Co) r San Diego  
 " Carl E (Marion J) formn Kelco Co h206 Cedar av (CV)  
 " Caroline Mrs r3355 Massachusetts av (LG)  
 " Chas W meat ctr Cuyamaca Meat Pkrs r443 E1 Cajon blvd (EIC)  
 " Curtis A (Leona) fitter Rohr h1840 Rachael av (NC)  
 " Darwin h188f F (CV)  
 " Don L (Ethel) apprenticeship consultant State of Calif h1426 Heron av (EIC)  
 " Donald M (Renee) USN h569 Nothomb (EIC)  
 " Dorothy teller First Natl Bank r1617 Skyline dr  
 " E Mae (wid Jas J) h3859 Paula (LG)  
 " Edw R eng Convair h836 Wakefield ct (EIC)  
 " Fred jr (Charlene) emp SD Gas & Elec Co r3701 Avenida Palo Verde (NC)  
 " Gary L (Glenda) emp Rohr h568a I (CV)  
 " Harold C USN r1420 Greenfield dr (EIC)  
 " Harry jr (Mary E) h677 Robert av (CV)  
 " Jack carp r828 E Broadway (EIC)  
 " Jack B (Natalie C) slsmn Hartman's h798 Hilltop dr (CV)  
 " Jay E electronic wkr RCA r271 Minot av (CV)

# LEE MATHER CO., REALTORS

Coronado — San Diego — Imperial Beach — Chula Vista

Hempstead 5-1151 Belmont 3-6127 Garfield 4-5111 Garfield 2-0104

561

MEYERS  
 " John H (Winnie) h271 Minot av (CV)  
 " Katharine Mrs nurse Leroy E McDowell r5519 Connecticut av (LM)  
 " L David (Barbara A) clk Longs Drug (NC) h1850 Massachusetts av (LG)  
 " Lina opr El Patio Beauty Studio r4206 Olive (LM)  
 " Margt H Mrs smstrs Brady's Ready to Wear r924 I av (Cor)  
 " Marion R h1717 Monterey av (Cor)  
 " Marjorie A clk Land Title Ins Co r1617 Skyline dr (LG)  
 " Merle L (Dorothy L) sgt San Diego Police Dept h1617 Skyline dr (LG)  
 Meyers Phyllis (wid Edw N) organist St Albans Church h771 N Mollison av (EIC)  
 " Phyllis M (wid Edw) music tchr 771 N Mollison (EIC) h do  
 " Raymond M (Joann F) USN h1778 Mullinnix dr (Cor)  
 " Richd (Mary) slsmn Palm Homes Inc r626 16th apt K (NC)  
 " Robt E field rep City Treas r602 B av (NC)  
 " Ronald sht mtl wkr Sullivan Hardwood Lbr r206 Cedar av (CV)  
 " Walter K (Sondra) designer Convair h296 S Johnson av (EIC)  
 Meza Carlos (Maria V) dry ctn 1686 National av h168 Sierra wy (CV)  
 " Gilbert (Guadalupe) slsmn Klauber Wagenheim h509 Wayne av (EIC)  
 " Gilbert R (Lupe) dispr Solar h357 Prescott av (EIC)  
 " Hector carp Perma Wall r547 Hart dr (EIC)  
 " Henry O (Mary T) repr NAS h605 E Lexington av (EIC)  
 " Jos G (Mary R) h351 Prescott av (EIC)  
 " Juan (Victoria) insp Convair h1410 E 5th (NC)  
 " Raymond F USA r414 Claydelle av (EIC)  
 " Rose M clk Merchant Credit Assn r605 E Lexington av (EIC)  
 " Roy D driver Langley Ice Co r414 Claydelle av (EIC)  
 " Sara (wid Robt) h547 Hart dr (EIC)  
 " Thos F (Frances) pipe ftr Baxter Construction Co h414 Claydelle av (EIC)  
 Mezentsoff Anatobe pharm h1243 Manchester (NC)  
 " Helene Mrs r1243 Manchester (NC)  
 Mezey Anna C Mrs h321 H (CV)

MIAMI STONE OF SAN DIEGO (Richard Bradley, Kenneth Korley, Gerald Sharp) The Modern Custom Building Stone, 316 K, Chula Vista, Tel Garfield 2-3360

Miatt Wm R (Velma M) carp Donald Constn h474 Garfield av (EIC)  
 Michael Anita Mrs cook Valley Cafe r402 Chambers (EIC)  
 " Chas P (Lucille E) dep sheriff h4904 Clearview way (LM)

MICHAEL  
 " Christine emp Paradise Valley Lndry r927 Olive av (NC)  
 " Claude E (Alice A) emp PacTel h1275 Melrose av (CV)  
 " Henry L (Margt; Sweetwater Realty) h91 Center (CV)  
 " John r402 Chambers (EIC)  
 " Raymond P (Mildred) constn supt M&R Construction h299 W Chase av (EIC)  
 Michael's Barber Shop (Michl Anastasi) 246 Broadway (CV)  
 " Famous Food (Joe Papitto) restr 7828 Broadway (LG)  
 Michaels Ann h rear 869 C av (Cor)  
 " Dorothy P Mrs organist Graham Mem Presbyterian Church h1210 5th (Cor)  
 " Forrest S (Erma) USN h326 Beech av (CV)  
 " Fred M (Helen L) hardwood flooring contr 3291 Harris (LG) h do  
 " Herbert E (Miyoko) USN h568 Center (CV)  
 " John (Nadine L; John Michael's Hair Stylist (LG) r San Diego  
 " Robt B (Evelyn R) estimator Nalco Plmb & Htg h9475 Janfred way (LM)  
 " Sharon studt r1210 5th av (Cor)  
 " Thos h311 1/2 2d av (CV)  
 Michaels' John Hair Stylists (John Michaels) 7918 Broadway (LG)  
 Michaelson Lewis D (Doris) phys 7808 E1 Cajon blvd (LM) Rm D r San Diego  
 Michalak Danl (Helen) h7975 Michelle dr (LM)  
 Michalewski Alf F custdn PO h143 Lindell av (EIC)  
 " Bruno F (Mary H; Mike's Model Shop) h217 Carter (EIC)  
 " Mary H Mrs (Mike's Model Shop) r217 Carter (EIC)  
 Michalson Geo M (Ruth) emp Convair h1570 Souvenir dr (EIC)  
 Michel Eliz A typ Frank Johnson r8255 Pasadena av (LM)  
 " Jacob (Bertha) h8255 Pasadena av (LM)  
 " Jas B (Nancy J) plmb h226 2d av (CV)  
 " Nancy J Mrs waitress Docks Cocktail Bar r226 2d av (CV)  
 " Rosalie Mrs nurse h2214 I av (NC)  
 " Sotero lab Vista Pools Inc r San Diego  
 " Thos O (Marion M) USN h258 N Pierce (EIC)  
 " Wm G (Lena) h2908 E 18th (NC)  
 Michelfelder Gertrude R Mrs (Leo's) r San Diego  
 " Leo R (Gertrude R; Leo's) r San Diego  
 Micheli Ben (Dorothy) h264 W Chase av (EIC)  
 Michener Robt I (Regina) supvr Travelodge Constn Co h5520 Rab (LM)  
 Michetti Saml P (Nancy) emp Studio Tile h40 Kenton av (NC)  
 Michka Hewitt B (Esther; Town & Country Home & Auto Supply) h1703 Vann ct (EIC)  
 " Karen L micro filmer Civic Center (SD) r1703 Vann ct (EIC)

# DAVIES MOTORS INC.

Oldest Rambler and Metropolitan Dealer

Same Location Since 1913

1437 Broadway Street

San Diego

PHONE BELmont

2-3191

# GENERAL TRANSFER AND STORAGE

LOCAL AND LONG DISTANCE MOVING

PACKING AND GRATING

3741 Park Blvd.

PHONE CyPress 8-7239 Emergency Phone CyPress 8-9462

Satisfaction Guaranteed or your money back  
CyPress 8-8111  
GRidley 7-3167  
Hickory 2-2521

Shop at SEARS and Save

Main Store 1290 Cleveland  
National City 1131 Highland Ave.  
El Cajon 130 S. Magnolia

# CARLSON AND SIMPSON

Serving The San Diego Area Over 42 Years

Motor Tune-Up And Carburetion Specialists

Speedometer

Brake And Radiator Service

GOODYEAR TIRES

RECAPPING

State at Ash San Diego Phone BELmont 2-3145

# HUNT TV

SALES and SERVICE

2119 University Avenue

San Diego

Phone CyPress 6-2555



"Collection Specialists"

In

Consumer Accounts.

**MERCHANTS CREDIT ASSOCIATION**

1500 S. D. TRUST & SAVINGS BANK (6TH & BROADWAY)

MEMBER OWNED - AFFILIATED NATIONALLY - 3600 OFFICES

GENERAL OFFICE

BE 2-6461

CREDIT REPORTING

BE 2-6202

COLLECTION SERVICE

BE 2-8147

RETAILERS BOARD OF TRADE

Affiliated with the National Retail Credit Association, The Associated Credit Bureaus of California, Inc. and Associated Credit Bureaus of America

Prompt

Accurate

Credit Reporting

# FUSON'S GARAGE

SINCE  
1922

AUTOMOTIVE REPAIR SPECIALISTS • COMPLETE BRAKE SERVICE

333 F Street

GHULA VISTA

Phone GARfield 2-4272

562

Michlitsch John J (Lida M) mech SD  
Transit Mix h8109 Roy (LG)  
Micholofki Anthony (Patricia) delmn Ca-  
jon Valley Union Sch Dist Whse  
r Lakeside  
Mickelson John (Mabel B) h212 Del Mar  
av (CV)  
Micken Harold E (Ann I) analyst Convair  
h9420 Gregory (LM)  
Mickie's Club Thirteen (Harry E Mc-  
Cracken) tavern 640 W 13th (NC)  
Micklas Jos (Letha) h1909 Newell (NC)  
Mickley Jos H (Billie; Morgan Drive-  
away) h7041 Stanford av (LM)  
Micklos Alice A USN r263 D av (Cor)  
Micklus John (Anna) h1737 Amherst (LM)  
Mickschl Gilbert L (Shirley W) USN h145  
H (CV)  
Mickus Clara Mrs h rear 742 C av (Cor)  
Micone Chas (Eliz J) h440 E 10th (NC)  
Middandorp Cornelious T h2322 Bonita  
av (LG)  
Middaugh Delmar E (Gwenith) splicer  
PacTel h8102 Longdale dr (LM)  
" Jos O (Ourile) USN r212 S 2d (EIC)  
Middlebrook Bert R (Annie W) h306 Taft  
av (EIC)  
Middlebrooks Horace (Ruby L) USN  
h2011 Mullinnix dr (Cor)  
Middleton Bill L r766 E av (Cor)  
" Clara C (wid Walter N) h766 E av (Cor)  
" E W (Belma) bodymn Ellis Alignment  
& Body Service r7982 Palm (LG)  
" Elwyn C (Belma L) bodymn Ellis  
Alignment & Body Serv h7982  
Palm (LG)  
" Marion D (Eleanor T) sls mgr Lewis  
Whol h4103 69th (LG)  
" Robt L (Louise E) USN h1102 Ocala av  
(CV)  
" Wm W (Irene M) supvr NAS h564 Joey  
av (EIC)  
Midgarden Oscar E (Margt E) emp Solar  
h416 E Oxford (CV)  
Midgett Market (John K Relph) 2421  
National av (NC) br 285 Broadway  
(CV) and 796 Broadway (CV)  
Midgett John H (Mildred B) USN h5855  
Amaya dr (LM)  
Midgley Jas A (Marjorie J) prin Chula  
Vista Jr High Sch h739 Glover av  
(CV)  
Midkiff Myrtle M tel opr r797 Beech av  
(CV)  
Midose John M (Harriette J) enginemn  
NAS h3117 Crane (LG)  
Midtown Flying A Service (Wallace A  
Mann) gas sta 307 W Main (EIC)  
Midway Motor Court Walter J Penry jr  
mgr motel 7480 El Cajon Blvd (LM)  
Midwood Mary E Mrs bkpr r2943 E 4th  
(NC)  
Mielewski Essie M Mrs waitress John's  
Inn r619 Emerald av (EIC)  
" John (Essie M; John's Inn) r619 Em-  
erald av (EIC)  
Mielke Harold R (Lottie M) emp Convair  
h1446 Pepper dr (EIC)  
" Merle H (Janice H) emp Convair h2204  
E 24th (NC)  
Mier Santana I (Carmen) bldg contr 444  
Shady la (EIC) h do  
Mierop Robt T H (Irene J) custdn South  
Bay Sav & Loan Assn h175b Landis  
av (CV)  
Mies Dorothy h425 L av

Mietzel Jas studd r107 Blanchard rd  
(EIC)  
" Kenneth O (Beatrice) mtcemn Helix Ir-  
rigation Dist h107 Blanchard rd (EIC)  
Mighetto Florence I Mrs h2519 Bonita  
(LG)  
Migliore Rosario F (Josephine) slsmn  
Mark Realty h6015 Broadmoor dr  
(LM)  
Miguel Melvin C (Rose M) asmlr Ryan  
h75 E Donohoe (CV)  
Mihaichak Geo (Kath) h1061 2d av (CV)  
" Joe (Betty) cook Chula Vista Hosp  
h280½ Ash av (CV)  
Mihalka Louis L (Gwendolyn) admn an-  
alyst Bd of Educ (SD) h6206 Broad-  
moor dr (LM)  
Mihara Tom emp Chula Vista Farms  
r1736 McKinley av apt 21 (NC)  
Mikalsen S Albert (Bertha C) leading mn  
NAS h257 B av (Cor)  
Mike & Joe's Pizza House (Michl Sioren-  
tino Jos Sardo) restr 619  
National av (NC)  
Mike's Model Shop (Bruno F and Mrs  
Mary H Michalewski) hobby 223 E  
Main (EIC)  
Mikesell Maurice N h85 Madison av (CV)  
Miketta Edna R waitress Hotel Del Cor  
r San Diego  
Mikkelson Ronald P (Mary) design eng  
Convair h6950 Rolando Knolls (LM)  
Mikkonen Henrik G (Aili M) carp h5088  
Jackson dr (LM)  
Mikolajczyk Walter B (Ethel M) barber  
h380 I (CV)  
Mikolich Rudolph D (Sarah L) sls rep  
Hamilton Stone Assoc h1085 Karen  
way (CV)  
Mikus Raymond J (Margt R) carrier PO  
h517 5th (Cor)  
Milam Ernest J (Ellen) emp Rohr h712b  
Madison av (CV)  
Milan Bill jr (Emily) truck driver h863a  
Riverlawn av (CV)  
" Henry H (Beverly J) mgr Brass Rail  
h7232 Mount Vernon (LG)  
" John A (Ruth M; Milan Shoe Repair  
(SD) h4465 Panorama dr (LM)  
Milbrodt Clarence R (Esther H) mgr  
Piggly-Wiggly h2385 Bonita av (LG)  
Milburn Glen R (Janice L) sec-treas  
Carousel Lumber Co Inc h1081 2d av  
(CV)  
" Gueirth (wid Ralph) h258 Roanoke rd  
(EIC)  
Mildred Display Rentals (Mrs Mildred  
Woolsey) centerpieces & spl designs  
965 Lemon av (EIC)  
Mildred's Beauty Shop (Mrs Mildred  
Watson 326 E av (Cor)  
Miles A W tool eng h135 2d av (CV)  
" Allan R (Gloria A) USN h2271 Mullin-  
nix dr (Cor)  
" Alton A (Cecelia B) fishermn h1719 El  
Roy dr (LG)  
" Billy (Nellie) asmlr Rohr h2116 E  
11th (NC)  
" Carmi D (Carol D) constn wkr h1253 .  
Pepper dr (EIC)  
" Chas W (Betty J) USN h710 22d la (NC)  
" DeWitt (Penny) USN h250 B av (Cor)  
" Eug D (Helen L) staff asst Rohr h830  
Cabrillo av (Cor)  
" Frederic A (Margt N) wire chief Pac  
Tel h1731 E Washington av (EIC)

# EVENING TRIBUNE

For Home Delivery

Phone BElmont 4-7111

563

MILES  
" Glenn E mech Fuller Ford r752 Madi-  
son (CV)  
" Helen J smstrs Superior Mattress h752  
Madison av (CV)  
" Leslie A (Betty S) plstr supt Leslie F  
Miles h501 Jamacho rd (EIC)  
" Louise H Mrs ofc sec Pilgrim Luther-  
an Church h479b E (CV)  
" Marjorie M Mrs sec-treas Marmil De-  
velopment Co Miles Realty and R A  
Miles Construction Co r637 Elder (CV)  
(CV)  
" Norman (Eliz) r440 Van Houten D-11  
(EIC)  
" Peggy J Mrs waitress Aunt Emma's  
Pancake House h1025 E Broadway  
(EIC)  
" Preston B (Maxine) mach Convair  
h1768 Burnett (EIC)  
" R A Construction Co Keith Atherton dir  
Robt A miles pres v-pres Mrs  
Marjorie M Miles sec-treas genl  
contr 392 E (CV)  
" Ralph S (Jeannette) main supt Goodwill  
Industries h8463 Lemon av (LM)  
" Realty Robt A Miles pres Keith Ath-  
erton v-pres Mrs Marjorie M Miles  
sec-treas 392 E (CV)  
" Robt A (Marjorie M) pres Marmil De-  
velopment Co Miles Realty pres-v-  
pres R A Miles Construction Co h637  
Elder (CV)  
" Saml F (Fay S) prin Fletcher Hills Sch  
h629 Blachorne av (EIC)  
" Sheila J clk Food Basket r153 J (CV)  
" Silas V (Elva) watch repr Wards h456  
Flower (CV)  
" Thos A r213 El Cajon Blvd (EIC)  
" Wallace F (Josephine E) adv Continen-  
tal Bakery h517 Jefferson av (CV)  
" Walter T (Dorothy) h270 W 29th (NC)  
" Wm H (Betty) asst mgr Benbough Furn  
h1910 I av (NC)  
Milet Francis W (Wilma) emp SD Gas &  
Etec h7320 Sono pl (LM)  
Miley Elmer (Lois) emp San Diego Trust &  
Savings h1636 Glencoe dr (LG)  
Milgrim Roy V (Thelma M) carp h1437  
Washington pl (EIC)  
Milholland Jas P (Frances) sls mgr Ben-  
ter Bros r1827 Beta (NC)  
" Ken J (Kerrin) asmlr Rohr h339  
Roosevelt (CV)  
Milican Hobart R (Betnene) emp Miller's  
Dairy h7971 Mt Vernon (LG)  
Milich Geo F (Cath) pntr h8041 Windsor  
dr (LM)  
Militscher Eug G (Hope) publication asst  
CV School Dist r619 Mankato (CV)  
" Hope Hepburn Mrs teller Bk of Am  
r190 E Emerson (CV)  
Miljer Ceramics (Mrs Marjorie E De-  
Frate) ceramics 8333 E Golden av  
(LG)  
Milke Geo E (Virginia L) tchr Mar Vista  
High Sch h613 Corte Maria av (CV)  
" Jewel tchr PS (SD) r433 Casselman  
(CV)  
" R L city policemn r San Diego  
(CV)  
" Marion Mrs h433 Casselman (CV)  
Mill Cafe The (Donald Becker) tavern  
144 Orange av (Cor).  
Millan Joan nurse Bernard M Steen  
(EIC) r6340 Blanchard rd (LM)

MILLAN  
" Rosendo B (Donna) plasterer h241  
Van Houten (EIC)  
" Tony B (Dolores) whsemn Blake Mof-  
fett & Towne h767 Riverlawn av (CV)  
" Tony B jr USA r767 Riverlawn av (CV)  
Millar Edw A jr h545 Ocean Blvd (Cor)  
" Henry T h3225 New Jersey (LG)  
" Jas M (Wilma W) emp North Island  
h180 Millen (CV)  
" McGregor H (Mae) asst eng SD & Cor  
Ferry r San Diego  
" Shelby E (Eliz C) h811 H av (Cor)  
" Shelby E jr (Shirlee) asst cash Bank of  
America h813 H av (Cor)  
Millard Jess B (Helen J) supvr Western  
Greyhound h178½ Glover av (CV)  
" Kenneth D (Ruth C) sta eng Convair  
h668 N Cuyamaca (EIC)  
" Lee (Helen) formn Helix Irrigation Dist  
h1529 Madison av (EIC)  
" Merle studd r178½ Glover av (CV)  
" Ralph H (Laverne) USN h72 E Emerson  
(CV)  
" Ruth C Mrs bkpr Guthrie's Children's  
Shop r668 N Cuyamaca (EIC)  
Milleman Chas E (Alpha) constn wkr  
h8038 Culavee (LM)  
Millen Louis de R (Mae H; Crown Realty  
Co Strand Realty Co) real est 1114  
Orange av h1124 G av (Cor)  
" Mae H Mrs sten Strand Rlty r1124 G av  
(Cor)  
Miller A Geo (Virginia M) emp Soc Sec  
Admn h80 J (CV)  
" A Marion (wid Evan L) h501 1st (Cor)  
" Albert (Charlotte S) cabt ftr H L Ben-  
bough h377 S 1st (EIC)  
" Albert F (Irene M) eng Lloyd W Miller  
h840 Ballantyne la (EIC)  
" Albert J (Carmela M) mgr National  
Refinery h821 C (NC)  
" Alice Mrs h rear 2139 Lanoitan av  
(NC)  
" Alten E (Marjorie) auto pntr LE Bur-  
ners h5225 Guessman av (LM)  
" Andy H (Lydia A) barber Hank Miller  
Barber Shop h165 Glover av apt D  
(CV)  
" Anna Mrs (Miller's Cafe h331 5th av  
(CV)  
" Anna D (wid Wm L) h rear 240 Madro-  
na (CV)  
" Anna K tchr Cajon Valley Sch Dist  
h1483 Vicksburg av (EIC)  
" Archie L (Carrie) h1502 Koe (LG)  
" Arnold E (Charlotte) emp Rohr h2501  
E 18th (NC)  
" Arth emp Aztec Cabt r San Diego  
" Arth H drftsman Tweed & Gambrell  
r1003 S Fuerte (LM)  
" Arth R (Martha) oil equip instlr h1059  
Greenfield dr (EIC)  
" Arth W h423 J (CV)  
" Axel A (Othelia) h571 H (CV)  
" B Hazel Mrs ofc clk h762 G av (Cor)  
" Barbara Mrs (Four Star Realty) mgr  
Farmers Insurance Group r3720 Alta  
Loma dr (NC)  
" Bea Mrs slswn Nelson Kid Korral  
r7565 Ohio pl (LM)  
" Benj W sht ml wkr LG Sht Mtl Wks  
(LG) r Jamul  
" Bernadette Mrs waitress Cabrillo  
Lanes r2126 E 12th (NC)  
" Bernice C Mrs slswn Penneys h1053  
Greenfield dr (EIC)

1445 6th Ave.

San Diego

BElmont 2-7525

**April M. Bridge & Co.**

REAL ESTATE LOANS • INSURANCE • MORTGAGE INVESTMENTS

**RUSHING  
BAIL  
BONDS**

• • •  
**BAIL  
POSTED  
STATEWIDE**

• • •  
**620  
W. Market St.  
San Diego**

**Day or Night**

**Call  
BElmont  
9-5454  
9-9329**



CHULA VISTA

MARTIN CAB CO.

294 CENTER

CALL

GA 2-8862



CALL

JU 2-7841

For

CAL

WESTERN BUILDERS

5722

El Cajon Blvd. San Diego

# ACME Chevrolet



1900 National Ave.

Tel. GRidley 7-2166

564

### MILLER

- " Bertha (wid Jas) h7935 Pat (LM)
- " Betty M Mrs typ Dept of Public Works r830 J av (Cor)
- " Beverly D emp Convair h1613 Orange (NC)
- " Bill (Joanne) acct Clayton L Grogan r9309 Tropical dr (LM)
- " Billye W Mrs mgr Buddies Cleaners r943 Olive (NC)
- " Blanche D Mrs h1186 E Washington av (EIC)
- " Bonita (wid John) r629 S Mollison av (EIC)
- " Bryce E studt r1258 Tres Lomas dr (EIC)
- " Buck (Joyce) h634 Margarita av (Cor)
- " Byron servmn La Salle Enterprises r San Diego
- " Byron E (Nona M; Valley Hardware & Surplus) r San Diego
- " Byron H (Hazel) mtcecmn Bd of Educ LaM h663 W Washington av (EIC)
- " Byron M (Madelaine T) genl mgr Helix Irrigation District r San Diego
- " Carl asmbler Rohr h45h 4th av (CV)
- " Carl M (Ann; Carl Miller Realty) h615 Downer av (EIC)
- " Carl Realty (Carl M Miller) real est 130 W Washington av (EIC)
- " Carl T (Colleen E) mach NAS h4853 Jessie av
- " Caroline Mrs h7271 Blackton dr (LG)
- " Carroll (Sharlen) truck driver Citizen's Whse r999 E Division (NC)
- " Ceja J (Wanda B) bartndr Tony's 421 Club h2474 Charles way (EIC)
- " Chas A (Florence M) tool planner Convair h6821 Rolando Knolls dr (LM)
- " Chas A USN r343 I av (Cor)
- " Chas A jr studt r6821 Rolando Knolls dr (LM)
- " Chas B (Billie; Dock's Cocktail Bar (CV) r Jamul
- " Chas B (Ann K) emp Naval Sup Depot h555 Orange av (Cor)
- " Chas D (Patsy) driver Dairy Mart Farms h756a Colorado av (CV)
- " Chas E studt h536 E av (Cor)
- " Chas G (Eleanore) sls driver Continental Bakery h548 Westwind dr (EIC)
- " Chas H (Betty M) pres Ampac Metal Die Co Inc r8354 Stansbury (LM)
- " Chas H (Sophie H) radio mech Civil Serv h1450 La Corta cir (LG)
- " Chas J (Iris N; La Mesa Car Wash) phys 7979 La Mesa Blvd R1 (LM) r San Diego
- " Chas J (Virginia O) rep PacTel h3892 Harris (LG)
- " Chas O (Betty M) emp NAS h343 I av (Cor)
- " Chas R (Ferna M) asst mgr Household Finance Corp r San Diego
- " Chas W (Lola) mtcecmn Rohr h512 Woodlawn av apt K (CV)
- " Charlotte Mrs slswn Penneys r791 Oak Lawn av (CV)
- " Clara G h1105 G av (Cor)
- " Clarence E (Mary) USN h237 23d la (NC)
- " Clarence F (Grace) fork lifter Westgate Cal-Tuna h626 Colorado av (CV)
- " Clarence J (Fanchon) serv mgr Firestone Inc h3821 Wildwood rd (Cor)

### MILLER

- " Cleland D (Grace) examiner Motor Vehicle Dept h208 K (CV)
- " Clemma V (wid Al) h323 S Orange av (EIC)
- " Cleo (wid Fred) h132 Cedar av (CV)
- " Clifford G jr studt r7175 Baldrich (LM)
- " Clyde h8255 La Mesa Blvd
- " Clyde E (Kath J) slsmn L M Lbr Co. h505 Graves av (EIC)
- " Coleta E Mrs cook Margaret's Cafe h7575 El Cajon Blvd apt 4 (LM)
- " Colvin L (Frances) emp Rohr h4404 Upland (LM)
- " Conrad W (Elsa) emp Rohr r677 G (CV)
- " Curby E (Pauline W) eng PacTel h507 Macon (EIC)
- " Curtis W (Mary J) asmbler Rohr h209 H (CV)
- " Dairy (Hubert J and Edw F Miller) 7953 Mt Vernon (LG)
- " Dale (LaVonna) USN h5187 Dailey ct (LM)
- " Dance Studio (Wm B and Mrs Rubia Miller) 2530 Highland av (NC)
- " Danl A (Frieda) city police h7757 High (LG)
- " David tchr San Miguel Sch for Boys h1434 E 24th (NC)
- " Denny S (Mamie L) USN h900 Balboa av (Cor)
- " Diane K recpt Donald F Ashley r5806 Kappa (LM)
- " Donald B (Judy) slsmn Star Swimming Pools h3554 West (LG)
- " Donald L (Darlene) slsmn Long's Men's Wear r San Diego
- " Donald M (Lois H) emp Convair h8776 Eiden (LM)
- " Donald M jr acct Eggert Nokes & Baughman
- " Donna countergirl Don's Hamburgers Inn r Santee
- " Doris V recpt Bullard-Brockett & Pavel r2844 (LG)
- " Dorothea waitress Hotel Del Cor r San Diego
- " Dwaine G lab Griffith Co r1112 E 2d (NC)
- " Dwight H (Audry) acct & tchr S D Union Academy h3018 E 5th (NC)
- " Earl L (Safari Oil Co (EIC) r Mt Helix
- " Earl W (Judith) studt h7764 1/2 University av (LM)
- " Edgar C (Helen F) mailer Union-Tribune Publ Co h561 Davidson (CV)
- " Edmund B (Barbara) USN h741 H av (Cor)
- " Edna M Mrs press opr Laundry & Cleaners h420 E 24th (NC)
- " Edw (Celia; Reed Miller & Murphy Advertising) h5610 Urban dr (LM)
- " Edw (Helen) emp Rohr h547 Oaklawn av (CV)
- " Edw D (Clarice P) mach Convair h9590 Gregory (LM)
- " Edw F (Ruth; Miller's Dairy) h8021 Mount Vernon (LG)
- " Edw J (Thelma M) gdnr State College h7850 Alida (LM)
- " Edw L (Phyllis) casket trmr Hubbard Casket Co h4827 Benton way (LM)
- " Edw P (Jennie) electn h1178 Aqua Tibia av (CV)

## Keystone Realty

Residential and Commercial Specialists In Subdivision & Acreage CHULA VISTA



737 Third Ave.



Phone GARfield 2-6133

565

### MILLER

- " Edw P instr NAS h821 Olive av (Cor)
- " Eleanor Mrs r2630 National av (NC)
- " Ella r5t17 Thorne dr (LM)
- " Ella Mrs emp Ryan r7664 El Cajon Blvd (LM)
- " Ellis (Mae N) h4848 Myrtle la (LM)
- " Ellis (June) opr Mobil Serv Sta h2040 B av (NC)
- " Elmer E h318 F av (NC)
- " Else M (wid Edwin L) artist h25b 2d av (CV)
- " Elwood studt r241 Joyce (EIC)
- " Emily A studt r6702 Vigo dr (LM)
- " Eric (Tanny P; California Film Studios) h7242 Annapolis av (LM)
- " Eric A (Lillie M) h1801 La Corta (LG)
- " Ernest F jr (Bonnie) jan Home Federal h4957 Mills (LM)
- " Ester L (Morna V) carp Bd of Educ h2115 Valle Vista av (NC)
- " Eug T R (Grace) h3024 Palmer (NC)
- " Eugenia Mrs sec-treas Paul Miller Co r66 E San Miguel dr (CV)
- " Eva Mrs h880 E Main (EIC) apt 3
- " Everett E (Sharon E) USN h604 E 8th (NC)
- " Fern E tchr Bd of Educ h9480 El Tejado rd (LM)
- " Forest M (Eva M) emp Convair h1950 Skyline dr (LG)
- " Foster tchr PS r9480 El Tejado rd (LM)
- " Francis X emp City Park & Recreation h1464 E Division (NC)
- " Frank r7566 Lemon av (LG)
- " Frank (Alice) emp Rohr h rear 1427 Wilson av (NC)
- " Frank (Ethel B) emp Scripps h9545 Gregory (LM)
- " Frank C (Betty) pres Handy Pantry Mkt h5925 Dugan av (LM)
- " Frank H (Maxine) eng Convair h480 Corte Maria av (CV)
- " Frank J (Ann R) carp Walter A Vestal h757 Orange av (Cor)
- " Frank M (Bessie B) formn L C Anderson h3133 Crane (LG)
- " Fred & Associates (Fred M Miller) real est 325 E 8th (NC)
- " Fred L (Priscilla) bkpr Logan Plumbing & Heating h375 H (CV)
- " Fred M (Carolyn; Fred Miller & Associates) h103 E 6th (NC)
- " Fred N (Adelaide E) h1136 Loma av apt 1 (Cor)
- " Fred W r668 Taft av (EIC)
- " Freddie R jr (Bernadette) agt Miller & Miller Agency h2126 E 12th (NC)
- " Frederick (Barbara) mgr Miller & Miller Agency r3720 Alta Loma dr (NC)
- " G Eug (Rachel) h1258 Tres Lomas dr (EIC)
- " G Russell (Lucile) rep Beech Aircraft h5740 Yorkshire (LM)
- " Garland O emp Hotel del Coronado r1325 Orange av (Cor)
- " Gary L (Phyllis A) tech Arth Fox Electronics h1319 Ynez pl (Cor)
- " Gene (Beatrice) h7565 Ohio pl (LM)
- " Gene P studt r66 E San Miguel (CV)
- " Geo r681 I (CV)
- " Geo formn Standard Electric Contracting Inc r San Diego
- " Geo W emp Convair h525 Orange av apt 2 (Cor)

### MILLER

- " Glenn clk Anchor Locker Club r San Diego
- " Glenn H (Clara E) bldg contr 78 K (CV) h do
- " Grace Mrs r235 Sea Vale (CV)
- " Grant (Ruby; Jack Brite TV Shop) h1611 Lily av (EIC)
- " H Billy (Wade Miller) r Spring Valley
- " Harold E (Charlene) emp Rohr h580 Madison av (CV)
- " Harold H (Verna) supvr Convair h7340 Santa Maria av (LM)
- " Harold M (Margt) emp Rohr h644 Minot av (CV)
- " Harry emp R E Anderson r1187 E Main (EIC)
- " Harry A (Ruth E) h550 C av (Cor)
- " Harry E (Effie) custdn College Lutheran Church (SD) r402 Chambers (EIC)
- " Harry E (Dorothy) instr Convair h383 5th av (CV)
- " Harvey (Alice) slsmn Gen Motors h5665 Dugan av (LM)
- " Harvey L (Dolores D) electn NAS h2816 J av (NC)
- " Harvey M (June M) USMC h521 Country Club la (Cor)
- " Henry (Jean) br mgr Midget Mkt r San Diego
- " Henry A (Laura M) h339 Minot av (CV)
- " Henry G (Natalie G) eng Convair h1309 Dunsmuir (EIC)
- " Henry H (Lorraine) carp Glenn Miller h230 4th av (CV)
- " Henry W insp Rohr h579 Flower apt C (CV)
- " Herman E (Helen F) refgr repr NAS h101 Joliet ct (EIC)
- " Howard F (Kath) carp Golden Constn r1345 Madison av (EIC)
- " Hubert J (Miller's Dairy) h7953 Mt Vernon (LG)
- " Irving (June) USN h1101 E 1st (NC)
- " Ivan W (Eleanor J) h520 J av (Cor)
- " Jack W mgr Naval Exchange Base h643 G av (Cor)
- " Jackie recpt Peter E Shea r Jumal
- " Jake (Julia) pntr Sage Sign Co (NC) r Tijuana
- " Jas city firefighter r562 Madrona (CV)
- " Jas USN h1901 1/2 Monterey av (Cor)
- " Jas A (Louise M) city firefighter h396 Inkopah (CV)
- " Jas B r855 E Main (EIC)
- " Jas B (Clara A) clk Safeway h3511 E 8th (NC)
- " Jas E (Rhea K) h732 B av (Cor)
- " Jas E (Alyce M) mech eng Convair h6160 Howell dr (LM)
- " Jas E (Clara) tech Video Service for El Cajon r San Diego
- " Jas F (Artie M) h230c Twin Oaks av (CV)
- " Jas J (Reha E) servmn Hal Johnson h83a Madison av (CV)
- " Jas L constn wkr r7575 El Cajon Blvd apt 4 (LM)
- " Jas M (Marian L) plmb Kitzman Plmb Co h609 Cedar (EIC)
- " Jas R instr B & W Fence Co r San Diego
- " Jasper A (Millie A) h530 Parkway (CV)
- " Jeanie Mrs emp NAS h1331a Harding av (NC)
- " Jerry r5017 Thorne dr (LM)

THE ONLY COMPLETE IMPARTIAL LIST OF BUSINESS CONCERNS without regard to Size, Importance, Location, or Appointments, is Your City Directory Classified Business Section

## WINDY'S RANCHO FLORIST

COMPLETE FLORAL SERVICE

Our Business Is Blooming

551 47th At Market San Diego

Congress 4-0155

THREE SUPERMARKET LOCATIONS  
**MAIN OFFICE**  
 1159 India Tel. BELmont 2-5051  
 LA JOLLA  
 1027 Virginia Way Tel. GLencourt 4-0456  
 PACIFIC BEACH  
 744 Felspar Tel. HUDson 8-0531

Your  
**No. 1**  
 Ford Dealer



**BAY SHORE MOTORS**  
 New Fords — Service and Repair — Used Cars

**MAIL SPECIALISTS**  
**H.W. Moody Co**  
 DIRECT MAIL PROMOTIONS OFFSET PRINTING • LETTERSHOP SERVICE  
 2144 Highland Avenue, National City, California - Phone GRidley 4-5501

**MILLER**  
 " Jerry emp R E Anderson r1187 E Main (EIC)  
 " Jerry O (Gladys) pntr h7664 El Cajon blvd (LM)  
 " Jimmy E (Peggie) USN h357 D av (Cor)  
 " Joan A ofc sec KFMB-TV r757 Orange av (Cor)  
 " JoAnn ofc wkr Rohr h330 Roosevelt apt 31 (CV)  
 " Joe R (Dot) emp Unimart h6335 Cresthaven dr (LM)  
 " Joe R (Clare Lynn) ofc hlpr Western Metals h371 H apt B (CV)  
 " John emp North Island h744 1/2 B av (Cor)  
 " John C (Priscilla) USN h6070 Bob (LM)  
 " John G (Dorothy) USN h885 Date av (CV)  
 " John H (Nora E) USN h44 N Belmont (NC)  
 " John P studt r7271 Blackton dr (LG)  
 " Jos D (Margt) USN h239b Landis av (CV)  
 " Jos E (Joan R) carrier PO h2127 Fal-mouth dr (EIC)  
 " Jos F (Opal A) buyer Natl Steel Ship Co h6737 Vigo dr (LM)  
 " Julian K (Merriam) tchr PS h6151 W Manor dr (LM)  
 " Kenneth (Mary Ann) h1836 O av (NC)  
 " Kenneth (Melva) USN h479 Oaklawn av apt A (CV)  
 " Kenneth F (Marilyn S) USN h511 4th (Cor)  
 " Kenneth M (Helen) USNRF h2034a E 11th (NC)  
 " Kenneth P Rev (Evelyn B) pastor First Methodist Church h8710 Washington av (LM)  
 " Kenneth R (Helen) dentist 219 E S L h1550 E 22d (NC)  
 " Kenneth T (Irene) h446 Edwards (EIC)  
 " Kevin tchr SD City Sch h7033 Boulevard apt 9 (LG)  
 " Larry E (Margt P) USN h1783 Mullinnix dr (Cor)  
 " Laurence O (Verna) emp Ryan h149 2d av (CV)  
 " Lee I (Grace) baker h2501 Mulder (LG)  
 " Lena K Mrs h415 Roosevelt av apt 2 (NC)  
 " Leonard G (Maxine F; Miller's Equipment) h3408 Sweetwater av (LG)  
 " Lester A (Blanche) h58 H (CV)  
 " Lester C (Nora N) packaging specialist Convair h5590 Heidi (LM)  
 " Lester E (Betty J) prod control NAS h247 Las Flores dr (CV)  
 " Lester J (Virginia) captain SD & Cor Ferry r Imperial Beach  
 " Lewis A (Mary A) aircraft wkr Ryan's h2090 Massachusetts av (LG)  
 " Lewis F USN h455 Adella la (Cor)  
 " Lidwina Mrs counterwn La Mesa Clnrs r6930 Ohio (LM)  
 " Lloyd jr (Mary) upholsterer CV Upholstery h725 Riverlawn av (CV)  
 " Lloyd W (Isabelle) civ eng 500 Cypress la h711 Sharon way (EIC)  
 " Lona M (wid Emmitt) h639 S 2d (EIC)  
 " Loretta M (wid Arth J) nurse Lemon Grove Sch Dist h8455 Dallas (LM)  
 " Louie A (Alice) carp h744 Del Mar av (CV)  
 " Louis M (Anne) emp Rohr r731 G (CV)  
 " Lula R nurse r7755 North av (LG)

**MILLER**  
 " Lyle W (Gladys S) h462 Hawthorne av (EIC)  
 " Lynn L (Jeanne C) emp Rohr h625 Fig av (CV)  
 " Mabel (wid Geo) h573 Glover av (CV)  
 " Mac A (Petronilla) h9161 Madison av (LM)  
 " Madge (wid Basil D) h180 K (CV)  
 " Manford A (Nellie E) capt Coronado Fire Dept h574 J av (Cor)  
 " Margt P Mrs slswn Anderson's Home Bakery r1783 Mullinnix dr (Cor)  
 " Marguerite Mrs clk Lawson-Schiller Inc r304 N 1st (EIC)  
 " Marie Mrs prsr Campbell Clns (EIC)  
 " Marsha D studt r6821 Rolando Knolls dr (LM)  
 " Martha Mrs prin Chase Avenue Sch r Lakeside  
 " Mary C Mrs slsmn Ralph N Little r Lakeside  
 " Mary V Mrs waitress Valley Cafe h1160 Marline av (EIC)  
 " Mathew (Marcella) USN h104 N Clairmont (NC)  
 " Matilda (wid Harry E) r8080 Alvarado av (LM)  
 " Maud (wid Alf W) r918 E 6th (NC)  
 " Maurice M (Patricia) h517 Oaklawn av (CV)  
 " Max R (Betty G) electn Capital Elec h963 Helix av (CV)  
 " Merle (Clara) emp Ryan h304h N 1st (EIC)  
 " Michl (Suzanne) USN h2109 Mullinnix dr (Cor)  
 " Michl R r6702 Vigo dr (LM)  
 " Millard E (Suzanne R) power plant opr Miramar h2671 Grange (LG)  
 " & Miller Agency Fredk Miller mgr ins 619 E 8th (NC)  
 " Minnie A (wid Wm) h1201 E 18th (NC)  
 " Miriam L nurse Coronado Hospital h108 D av (Cor)  
 " Miriam L Mrs driver Staite's Lunch Serv h321 E 29th (NC)  
 " Mont (Rosalie) h4553 Dana dr (LM)  
 " Montrose M (Mayme) mgr Hot Springs Apts h7033 Boulevard dr apt 11 (LG)  
 " Nan Mrs ofc sec Grossmont Escrow r San Diego  
 " Neda M (wid Arth) r351 Church av (CV)  
 " Nelson R (Lidwina R) ydmn L M Lumber Co h6930 Ohio av (LM)  
 " Nettie B Mrs asmbler Rohr r677 G (CV)  
 " Nick (Lillian) h9235 Brier Crest dr (LM)  
 " Norman J (Dorothy L; Miller Photo Studio) h640 D av (NC)  
 " Norvan L (Veronica) slsmn Dairy Mkt Farms h668 Claire av (CV)  
 " O Winter W (Muriel G) agt State Farm Ins h5255 Bancroft dr (LM)  
 " Opal Mrs r4479 71st (LM)  
 " Orlin G (Beulah M) mgr Mission Apts h1313 10th (Cor)  
 " Orpha A (wid Murlin) h768 Del Mar av (CV)  
 " Otis D (Helen) r855 E Main (EIC)  
 " Paul (Inez) eng Convair h3936 Paula (LG)

FOUNDED 1850 • PURELY MUTUAL  
**NATIONAL LIFE INSURANCE CO.**  
 Montpelier, Vermont San Diego 1, California  
 1616 Fourth Avenue Max L. Cartmill, General Agent Telephone BELmont 4-3434

**MILLER PAUL (Eugenia) Pres Paul Miller & Co, Realtors, "Our Experience Costs No More," 350 E, Chula Vista, Tel GARfield 2-5373, h66 E San Miguel dr, Chula Vista, Tel GARfield 2-7653**  
 " Paul A (Eugenia V; Paul Miller Co) h66 E San Miguel dr (CV)  
 " Paul A (Therese A) elec eng Electro Instruments h5710 Marengo av (LM)  
 " Paul A (Jean) ofc wkr Standard Oil Co h1620 Svea ct (LG)  
 " Paul K (Fay C) slsmn h4780 Jackson dr (LM)  
 " Paul O (Nona F) serv eng Hunter Refrigeration h1098 Jacqueline way (CV)  
**MILLER PAUL & COMPANY, Paul E Miller Pres, K R Neel Vice-Pres, Eugenia V Miller Sec-Treas, Realtors, "Our Experience Costs No More," 350 E, Chula Vista, Tel GARfield 2-5373**  
 " Photo Studio (Norman J Miller) 332 E 8th (NC)  
 " R B (June W) ptrnmkr Helix Plastics h8414 Chi (LM)  
 " Ralph A emp Convair h633 1/2 3d av (CV)  
 " Ralph D studt r4336 Elma la (LM)  
 " Ralph E (Elva L) paint supt Worthington Inc h4336 Elma la (LM)  
 " Raymond A (Ruth) mach h2660 Citronella (LG)  
 " Reed C (Norma C) bartndr h7089 Central av (LG)  
 " Rena O waitress Hotel Del Cor r San Diego  
 " Reuben W (Lola) slsmn SD Pipe & Sup h4766 70th (LM)  
 " Richd A emp Rohr r241 Joyce (EIC)  
 " Richd L (Eloise) USN h6031 Amarillo av (LM)  
 " Richd W (Eula) clk SD Pipe & Sup h5675 Dugan av (LM)  
 " Roah G (Helen B) NAS h637 E 3d (NC)  
 " Robt emp Lloyd W Miller r711 Sharon way (EIC)  
 " Robt C (Edna R) plmb Hopkins Plmbs r503 N 1st space 43B (EIC)  
 " Robt D (Alma J) eng Convair h7137 Boulevard dr (LG)  
 " Robt E (Blanche L) custdn Hilltop Sch h211 Ash av (CV)  
 " Robt E (June L) eng Convair h2115 Dayton dr (LG)  
 " Robt J park ranger State h1160 Concord apt 17 (EIC)  
 " Robt J (Mary M) tool grinder Rohr h7309 Beryl (LG)  
 " Robt K (Sellgren Miller & Co (LM)  
 " Robt L r6930 Ohio  
 " Robt M (Evelyn) mech Naval Repair Station h777 Beech av (CV)  
 " Robt P (Nancy) electn h558 Laguna (CV)  
 " Robt S (Pearl) slsmn G R Bill h4536 Date av (LM)  
 " Roger studt r321 E 29th (NC)  
 " Rollin W (Leone L) slsmn Wilson & Co h4557 Toni la (LM)  
 " Ronald L USN r141 Richardson av (EIC)  
 " Roy A (Bertha C) civ eng Convair h58 San Miguel dr (CV)  
 " Roy B (Elmira P) h8980 Alpine av (LM)

**MILLER**  
 " Roy C (Violet I) USN h655 Cedar av (CV)  
 " Rubia Mrs (Miller Dance Studio) r2530 Highland av (NC)  
 " Russell lab Natl Dry Kiln & Processing (NC) r San Diego  
 " Sadie E (wid Harry E) h298 2d av  
 " Sam E (Louise E) mach Naval Repair Base h1608 Gamma (NC)  
 " Scott G slsmn Jim Brown Rity h241 Joyce (EIC)  
 " Seth A (Marilyn A) pharm Longs Drugs h784 Maplewood way (EIC)  
 " Sharon studt r8776 Elden (LM)  
 " Sidney A (Carmen D) aircraft mech NAS h2660 Main (LG)  
**MILLER STANLEY W (Alice H) Trust Officer San Diego Trust & Savings Bank, 540 Broadway at 6th av, San Diego, Tel BELmont 2-4092, h1590 Chase av, El Cajon, Tel Hickory 4-8141**  
 " Stephen R (Rina) slsmn Dynamic Lube Co h243 L (CV)  
 " Steve r741 Riverlawn av (CV)  
 " Steven (Judith) truck driver Natl Lbr h2309 L av (NC)  
 " Sylvia M Mrs bkpr Lawton's Car Serv r1423 E Division (NC)  
 " Ted B (Donna) sign pntr Kunz Signs h2237 E 8th (NC)  
 " Terry emp Lemon Grove Sht Mtl Wks (LG) r Jamul  
 " Thelma L Mrs h521d G (CV)  
 " Theo (Grace) farmer h2107 Van Ness av (NC)  
 " Theo J (Josephine) mech A F McClellan Buick r1306 N Magnolia (EIC)  
 " Theo R (Sylvia M) sign pntr h1423 E Division (NC)  
 " Thos M (Mary Ann) USN h925 F av (Cor)  
 " Thos R (Rozella) plmb Kitzman Plmb h607 E 24th (NC)  
 " Timothy (Ilene) emp Convair h1658 Watwood rd (LG)  
 " Timothy B (Irma J) USN h1936 Mullinnix dr (Cor)  
 " Turley H (Kim) USN h863 B av (Cor)  
 " V Eug studt r239 1st av (CV)  
 " Vera sec Jack W Gruss r San Diego  
 " Verne sls mgr Saml S Vener Co r82 Center (CV)  
 " Vernon E (Mary Jo) sls mgr Saml S Vener Co h82 Center (CV)  
 " Victor A (Betty) asmbler Rohr h2844 Drew la (LG)  
 " Vincent H (Ruth A) insp Convair h2802 E 15th (NC)  
 " Vincent L (Charolette F) emp Convair r625 Fig av (CV)  
 " Virgil O (M Emily) insp US Dept of Agrl h239 1st av (CV)  
 " Virginia Mrs h420 G av (Cor)  
 " W Wayd (Thelma) slsmn h746 Colorado av (CV)  
 " Wade (Robt Wade H Billy Miller) wrtrs 4730 Palm av R12 (LM)  
 " Wallace T (Lorraine C) pres NTH Prod h175 Danner pl (EIC)  
 " Wallace W (Mayme; Tra-N-Sac) h205 N 3d (EIC)  
 " Walter (Georgia) slsmn Conkling's Bakery h5731 Lake Murray blvd (LM)

**LESTER FRYE**  
 Real Estate  
 Exchange  
 Specialist  
 2035 University Ave.  
 San Diego  
 Phone  
 CYPRESS  
**7-3308**  
 And  
 1634 Grand Ave.  
 Pacific Beach  
 Phone  
 Broadway  
**3-1382**

**SULLIVAN HARDWOOD LUMBER CO.**  
 Wholesale Distributors  
 PLYWOOD — HARDBOARD — SHEET ROCK — UPSON BOARD — INSULATION  
 FOREIGN AND DOMESTIC LUMBER — ACME PAINTS — WOOLLFLE  
 703 West F Street San Diego Phone BELmont 4-7301

# Out of Sight — Out of Mind — Out of Business

The importance of keeping firm and product names in the public eye is recognized by all business men. It is astonishing to see how a firm or product, however The City Directory is the natural medium for keeping a business or product name in the spotlight meritorious, will slip into the limbo of the forgotten if not persistently advertised.

Insist on Being Well Represented in Its Pages



## CORTEZ INSURANCE

All Kinds Neal R. Laub, Agent  
555 H St. Chula Vista Hamilton 0-2200

568

**MILLER**  
" Walter E jr (Kay) emp PacTel h2042 I av (NC)  
" Walter R (Dorothea T) USN h6702 Vigo dr (LM)  
" Warren R (Louise) carp h305 E 29th (NC)  
" Weldon D (Ada) slsmn h313 E 5th (NC)  
" Wendell L (Lela M) a&e mech Air Oasis Lindberg Field h231 N Drexel av (NC)  
" Wesley R (Violet L) pntr contr 1585 Greenfield dr (EIC) h do  
" Wilbur S (Mary L) barber National Barber Shop h2533 E 18th (NC)  
" Will H r4675 Munroe (LM)  
" Wm (Estelle) emp Convair h9154 Johnson dr (LM)  
" Wm emp Miller's Dairy  
" Wm B h rear 618 I av (Cor)  
" Wm B (Rubia; Miller Dance Studio) h2530 Highland av (NC)  
" Wm B mtcmn Food Basket r Spring Valley  
" Wm B (Lucille S) mgr Cozy Corner Cafe h242 E (CV)  
" Wm C (Ruby L) carp h1495 Washington pl (EIC)  
" Wm D (Florence E) clk supvr Allstate Ins Co h7859 Bryan ct (LG)  
" Wm E (Ada M) h7145 Amherst (LM)  
" Wm G (Flora) sis driver HA Lavezzi r San Diego  
" Wm J (Mary) h8029 Morningside way (LM)  
" Wm J (Julia; Bill's Texaco Service) h1722 Primera (LG)  
" Wm J (Donna T) USN h1420 E Division (NC)  
" Wm L r352 Broadway (CV)  
" Wm M (Lois) USN h2 Pine ct (Cor)  
" Wm P (Audery) dairymn Miller Dairy h2336 Loma dr (LG)  
" Wm S (Mary J) barber Jack Ruben Barber Shop h979 Lemon av (EIC)  
" Wm T (Pearl) h255 Richfield av (EIC)  
" Winston B h933 Leslie rd apt B (EIC)  
" Miller's Cafe Harold W Ranch Mrs Anna Miller Tom J Cowley) restr 390 3d av (CV)  
" Dairy (Hubert J and Edw F Miller) 7953 Mt Vernon (LG)  
" Equipment (Leonard G Miller) constn Equip 3408 Sweetwater av (LG) h do  
" Lunch (Peter Pegas) 260 1/2 3d av (CV)  
" Millerized Trailers (Geo A Burchett) trailer sls 1189 E Main (EIC)  
" Milleson Joe A (Inis) constn wkr h2454 Hardy dr  
" Millhoff Jas H (Hetty M) USN h2632 J av (NC)  
" Millhouse Birt W (Nora E) hod carrier PS Santee h1309 Clove (EIC)  
" Harriett L (wid Birt C) r783 N 1st (EIC)  
" Walter F pistr h783 N 1st (EIC)  
" Millican Rita Mrs prsr Highland Cln r1156 1st (CV)  
" Millicot Chas (Jean) mech r212 S 2d (EIC)  
" Milligan Bernard G (Alice A) mgr Garrett Trailer Park h681 I (CV)  
" Clyde (Mary; Milligan Electric) h901 Madison av (EIC)  
" Corrine Y Mrs emp MAS h4726 Boulder pl (LM)

**MILLIGAN**  
" Edwin T (Frances) slsmn Frazee's Paints h1828 E 16th (NC)  
" Electric (Clyde Milligan) 555 El Cajon blvd (EIC)  
" Jas V driver Simonlevi Co r1843 E 16th (NC)  
" John J (Mary R) mach Rohr h82 D (CV)  
" King (Pauline) slsmn Art Leitch Realty h7206 Blackton dr (LG)  
**MILLIGAN LOWELL A (Katherine R; Lowell A Milligan Drafting Service) 284 1/2 3d av, Chula Vista, Tel GARfield 2-4519, h940 4th av, Chula Vista, Tel GARfield 2-1668**  
**MILLIGAN LOWELL A DRAFTING SERVICE (Lowell A Milligan) Residential, Commercial, Industrial Building Designer (Not An Architect) 384 1/2 3d av, Chula Vista, Tel GARfield 2-4519 (See Yellow Page 26)**  
" Mary teller First Natl Trust & Sav Bk r901 Madison (EIC)  
" Philip R (Marilynn A) city policem h2441 M av (NC)  
" Robt F (Esther) dept supt PS h1843 E 16th (NC)  
" Robt F jr driver Greyhound r1843 E 16th (NC)  
" Walter r105 E 5th (NC)  
" Wm K (Clara G) dir Fuller Brush h565 Brighthaven av (EIC)  
" Millikan Arza C (Betty J; Harry-Clark Machine Shop) h1142 Flamingo av (EIC)  
" Carl W (Joyce M) USN h1724 Mullinnix dr (Cor)  
" Gail Mrs bkpr La Mesa City Clk r San Diego  
" Millikin Lawrence R (Louise R) scheduler NAS h124 Brightwood av (CV)  
" Milling Ida maid Hotel Del Cor r San Diego  
" Million Carlene Mrs counterwn Valet Clns r725 Wichita av (EIC)  
" John L (Carlene) mech City Motors Ford h725 Wichita av (EIC)  
" Millis Frank K chauff Coronado Cab Co r Coronado  
" Frank R (Laurette G) USN h1772 Mullinnix dr (Cor)  
" Millitscher Eug G (Hope) emp City Bd of Educ h190 E Emerson (CV)  
" Millner Chas W (Donna J) emp Convair h1427 Roosevelt av (NC)  
" Mills Albert (Ruth) USN h309 C av (Cor)  
" Alvin R (Carole A) sls driver Prudential Overall Supply h4761 Jessie av apt 1 (LM)  
" Andrew J (Helen N) tchr PS h485 Live Oak dr (EIC)  
" Benj L (Gladys M) opr S D Gas & Elec h605 G (CV)  
" Bernard (Joyce R) tool & dye mkr La Mesa Tool & Mfg h6109 Horton dr (LM)  
" Bobbie J Mrs slsmn h867 E av (Cor)  
" Bobby A (Judy; South Bay Blue Print Service) r239 Sierra way (CV)  
" Chas M (Pauline D) blueprint opr Rodney Stokes Co h1619 Dumar av (EIC)  
" Clark window cln B&B Janitor Serv r Proctor Valley  
" David H (Lois) traffic tech Dept Pub Wks h169 Brightwood av (CV)

## CAMPBELL CHEVROLET

Since 1923  
San Diego

16th AND BROADWAY

BElmont 3-1234

569

**MILLS**  
" David L planner Convair r4144 Massachusetts av (LG)  
" David R (Maxine E) emp Ryan h8053 Lincoln (LG)  
" Dorothy Mrs bkpr Douglas A Westmoreland r805 Van Horn rd (EIC)  
" Everett J Rev (Nola M) chaplain Goodwill h4144 Massachusetts av (LG)  
" Floyd (Edith) h2455 Van Ness av (NC)  
" Francis L (Rebecca) USN h510 W 29th (NC)  
" Gwendolyn F studt r1122 Pepper dr (EIC)  
" Harry H (Sabena) mech Helm Buick r San Diego  
" Jack (Betty) tchr SD State College h1470 El Prado av (LG)  
" Jean C (Cynthia) USN h1506 5th (Cor)  
" Jos J clk Hotel Del Cor r San Diego  
" Jos W (V Ione) mgr Whiting-Mead Bldrs Market h2656 Grange (LG)  
" Laura B (wid Chas W) h4675 Date av (LM)  
" Leo (Hazel) engineering contr h4104 Yale av (LM)  
" Lester L (Alethea E) tech Vavra TV h1298 Lorna (EIC)  
" Lula (wid Quince) r4484 Sheldon dr (LM)  
" Mansfield A (Marjorie) lwyr 144 S Orange av (EIC) r1830 Orange Vista la (EIC)  
" Maxine Mrs h105 E 21st (NC)  
" Olan Inc Neil Kaufman mgr photog 2360 Fletcher Parkway (EIC)  
" Richd A (Frances; The Hayseed Garden Center) h1122 Pepper dr (EIC)  
" Robt C (Verna M) custdn PS h671 Hilltop dr (CV)  
" Robt H (Frances) tchr CV High Sch h374 Sierra way (CV)  
" Robt L (Carole) opr eng Acme Truck Co h1540 Greenfield dr (EIC)  
" Robt W (Kath) iron wkr Economy Steel h1632 Rachael av (NC)  
" Russell H (Marie A) night mgr Food Basket h55 Bonita (CV)  
" Stanley T (Annette L) USMC h151 Solad pl (Cor)  
" Vane I (Lucille I) driver SD Transit h266 Copley pl (EIC)  
" Wm R (Bertha M) mech City Mtrs h608 Carla av (CV)  
" Millsap Raymond E (Martha M) formn Convair h245 Lindell av (EIC)  
" Millsberg David T (Carolyn) h4860 Beaumont dr (LM)  
" Millsbaugh Jack F (Helen B) genl mgr Pat Brillo's Original Mexican Restaurant r San Diego  
" Millum Basil M (Lucille E; Ace Automotive) h104 N Kenton av (NC)  
" John T slsmn Auction City r1026 W Chase av (EIC)  
" Lester D (Juanita; Auction City) h1026 W Chase av (EIC)

**Milne Geo A (Emily O) acct United Steel Fabricators h1116 Loma av (Cor)**  
" Geo A jr studt r1116 Loma av (Cor)  
" John (Jean) custdn Bd of Educ h7781 Canton dr (LG)  
" Mary E studt r1116 Loma av (Cor)  
" Phyllis H (wid Richd) ofc sec PS h1499 Sierra cir (EIC)  
" Milner Amos B (Lena R) mtl fnshr Master Mach h137 W 12th (NC)  
" Carl E (Louise R) bldg contr 4315 Maple av (LM) h do  
" Harold E (Barbara E) rep Carnation Co h3530 Main (LG)  
" Milnor Eric lifeguard Hotel Del Cor r San Diego  
" Milobich Vera Mrs tchr PS h127b 4th av (CV)  
" Milroy Lester (Francis) USM h1341 Scott dr (NC)  
" Milstead Austa (wid Ralph) h11 W 29th (NC)  
" Kenneth C (Edith) bldg contr 4545 71st (LM) h do  
" Milsten J Wellman (Signe V) v-pres mgr First National Trust & Savings Bank of San Diego h1401 La Vista av (EIC)  
" Milton Aldridge L (Rita) metal mn h1704 Gamma (NC)  
" Carrilene maid Hotel Del Cor r San Diego  
" Howard T r402 Chambers (EIC)  
" Nell B Mrs h694 Jefferson av (CV)  
" Minnaugh Jas K (Phebe H) h2230 L av (NC)  
" Mims Jess USN h1619 Beta (NC)  
" John R (Velda J) USN h354 Roosevelt (CV)  
" Murray F (Betty Jean) electn h264 Del Mar av (CV)  
" Willie E jan Helix Theatre (LM) r San Diego  
**MIN'S FLOWERS MINORU (MIN) SAKAMOTO, OWNER 3907 IMPERIAL AV SAN DIEGO 13 TELEPHONE Congress 2-1793**  
" Mina Antonio (Dorothea) USN h117a E 27th (NC)  
" Minando Wm (Mary) estimator Convair h7439 Orien av (LM)  
" Mincey Peter R (Alta) carrier PO h4721 73d (LM)  
" Mincks Ethel Mrs h8862 La Mesa blvd apt 25 (LM)  
" Robt H (Jean B; Bob's Butcher Shop) h729 Murray dr (EIC)  
" Mindus Max (Selma) h7575 El Cajon blvd apt 24 (LM)  
" Minear Chas E (DeLilah C) USN h1209 Peerless dr (EIC)  
" Mineo Anna M tchr PS h7945 Normal av (LM)  
" Thos A emp Convair r7945 Normal av (LM)

## McCOY'S READY MIX CONCRETE CO., INC.

Hickory 4-6191

572 S. Marshall El Cajon 7500 Mission Gorge Rd. San Diego



**JESS B. WORTHINGTON INC.**  
2801 University Ave.  
Phone GY 8-2131

**BUSINESS MEN'S ASSURANCE CO. OF AMERICA**  
KANSAS CITY, MO  
LIFE — ACCIDENT — HEALTH — ANNUITIES  
SAN DIEGO, CALIF. 530 Broadway  
Phone: BELmont 3-7637

**ALL  
BID****LOWELL A. MILLIGAN**

Member - American Institute of Building Design

**DRAFTING SERVICE**

384 1/2 THIRD AVE.

GA 2-4519

CHULA VISTA

570

Miner Chas H mach Natl Mach & Mfg Co  
r San Diego  
" Edw S (Marie D) guard Natl Steel h87 E  
Prospect (CV)  
" Orbyr J (Ruby E) exam NAS h3957 Shir-  
lene pl (LG)  
" Otterner J (Daisy; Grove Shoe Service)  
h7324 Pacific av (LG)  
" Robt R (Janice) USN h580b J (CV)  
" Robt W (Mary; Miner Tool Grinding Co  
(CV) r San Diego  
" Robt W (Janice) USN h330a 5th (CV)  
" Tool Grinding Co (Robt W Miner) 358  
Bay blvd (CV)  
Minervini Mario J (Beulah C) driver  
Laura Scudders Potato Chips h1922  
Primera (LG)  
Minga Max R clk PO r749 Laguna av  
(EIC)  
" Ollie mech South Bay Chev Co r San  
Diego  
" Vida (wid Robt L) cash Thrifty Drug  
h761 Laguna av (EIC)  
Mini Jas H (Mildred M) USN h639 Adella  
la (Cor)  
Minick Stan mgr Associated Linen Supply  
Co r Pacific Beach  
Mininger Jess B (Virginia) USN h464 Vis-  
ta way (CV)  
Minkler Floyd E (Mildred) mill formn  
Studio Tile h7940 Alida (LM)  
" Marian O clk Southland Sav & Loan  
Assn r7940 Alida (LM)  
Minnich J F (Takeko) USN h1010 4th  
(Cor)  
Minnick Kath E studt r278 5th av (CV)  
" Roxana F (wid J H) slswn Hal Morgan  
Real Est h278 5th av (CV)  
Minnis Kenneth G (Helen L) USN h2151  
Mullinnix dr (Cor)  
" Robt L (Dorothy E) slsmn Butler Clark  
Co h1316 Sommermont dr (EIC)  
Minnix Estelle meat wrapper Safeway  
h187 Copley pl (EIC)  
" Newton M h4909 Rose Hedge dr (LM)  
Minogue Iona M Mrs clk City Treas r952  
Monserate av (CV)  
" Jos F (Ione M) analyst Convair h952  
Monserate av (CV)  
Minor Al telev repr Bailey Refgr  
" Austin P (Bessie L) asmblr Ryan r503  
N 1st space 33B (EIC)  
" Benton L (Geraldine M) tchr EIC Valley  
High Sch h236 Joyce (EIC)  
" Carroll W (Audrey) USN h1845 Grove  
(NC)  
" Catalino (Amada S) USN h1850 Mullinnix  
dr (Cor)  
" Howard R jr (Doris A) supvr Solar h952  
Aqua Tibia av (CV)  
" John (Helen) r1187 E Main (EIC)  
" Lewis D (Lois) eng wrtr Convair h6250  
Cresthaven dr (LM)  
" Mabel Mrs r503 N 1st space 36B (EIC)  
" Ray W (Betty J) electn NAS h2324 Ed-  
gerton dr (LG)  
" Roy M (Ruby G; Minor's Camp Coach  
Sales; Minor's Mobile Home Repair)  
r7150 Broadway (LG)  
" Wm S jr (Grace M) electn NAS h1593  
Villa Crest dr (EIC)  
Minor's Camp Coach Sales (Ray M  
Minor) mobile homes 3485 Massachu-  
setts av (LG)

**MINOR'S MOBILE HOME REPAIR**  
(Roy M Minor) Fire, Collision or  
Windstorm, Any Size Trailer,  
3485 Massachusetts av, Lemon Grove  
Tel HOPKINS 6-9669  
Mint Liquor Store (Jack N Holt) 7955  
Broadway (LG)  
Minter Dana B stickermn Tweed & Gam-  
brell r San Diego  
" Maxine H sten Convair r1033 Dennstedt  
pl (EIC)  
Minton Berniece E Mrs ofc mgr Glen  
Lincoln-Mercury r Chula Vista  
" Carol Ann r5 Harbison av (NC)  
" Dora M (wid Loyd R) h263 Cedar av  
(CV)  
" Francis (Edith M) eng PacTel h6160  
Sarita av (LM)  
" I Ruth ofc sec Wilson Ins Agcy r263  
Cedar av (CV)  
" LeRoy (Margt V) carp NAS h1016 E 3d  
(NC)  
" Rudolph (Ardele) wldr h5 Harbison av  
(NC)  
Mira Monte Trailer Park (Mrs Ruth I  
Vestal) 7872 North av (LG)  
Miracle Corner (Jerry Charlebois) used  
cars 129 National av (NC)  
" Corner Imports (Jerry Charlebois) auto  
dlrs 1040 National av (NC)  
Miramontes (Armando (Lorraine) long-  
shoremn h1939 N av (NC)  
Miranda Angel F (Lulu) dispr Rohr h816  
5th av (CV)  
" Ernest B (Frances C) electn Naval  
Repair Facility h24 E Palomar (CV)  
" Jack (Josephine) h156 King av (CV)  
" Joe B (Mary) ranch wkr Sweetwater  
Farms h8 Bonita (CV)  
" John (Grace) eng Tyce Eng Co h321b  
I (CV)  
" John S (Dora E) emp Rohr h rear 1019  
Hoover av (NC)  
" Lee (Irma) loftmn Rohr h1121 Palm av  
(NC)  
" M M (Rose) emp Convair h525 Hilltop  
dr (CV)  
" Martin C (Gloria F) USN h1258 Red-  
wood (EIC)  
" Miguel (Mercedes) h2624b A av (NC)  
" Pedro (Naty S) USN h2117 Mullinnix  
dr (Cor)  
" Robt (Janice G) iron wkr R L Bannister  
h517 E (CV)  
Misch Louis A (Eliz; Misch Printing Co)  
r Calavo Gardens  
" Printing Co (Louis A Misch) 1501 Or-  
ange av (Cor)  
Mischre Howard T h4373 Rosebud apt b  
(LM)  
Misenhimer Jas M (Mary E) meat  
cutter Piggly-Wiggly h1635 Dupont dr  
(LG)  
Mishler Herbert H (Emelia H) asst supt  
Convair h8141 Roy (LG)  
Miska Jos J (Sylvia) atndt Frederickson  
Union Serv h689 Jefferson av (CV)  
Miskill Donald K (Johanna) h213 H av  
(Cor)  
Misko John (Mary J) h3135 E 6th (NC)  
Miss Bunny's School (Mrs Elma G Mac-  
Kenzie) nursery & kindergarten 411  
Orange av (Cor)  
Missacar Larry USN h911 Highland av  
(NC)

**Southland**

Insurance

Unlimited

571

Mission Apartments Orlin G Miller mgr  
1015 A av (Cor)  
" Building Specialties Co Ralph E Ber-  
nard pres Robt E Manning v-pres Bur-  
ton L Easton sec Guy W Thrap treas  
cabt mkr 8103 Commercial (LM)  
" Engineering Co (Donald Staple) aircraft  
eng 7176 University av (LM)  
" Evangelica church 1137 E 18th (NC)  
" Motel (Karl and Mrs Ann Herzog Mrs  
Mary H Freyler) 1278 E Main (EIC)  
" Tortilla Shop (Joe Suarez) 7342 1/2  
Broadway (LG)  
Missionary Church of God in Christ Rev  
O B Booker pastor 2000 Wilson av  
(NC)  
Missri Moises J (Esther) h540 Davidson  
(CV)  
Mitchel Glenda A typ Glenn D Mitchel  
r964 Laguna av (EIC)  
" Luther E (Marcene; Metro Electric Co)  
h478 E Oxford (CV)  
Mitchell Alf J (Brenda) USMC r1128  
Crosby (EIC)  
" Alvan G (Patricia R) h687 Downer av  
(EIC)  
" Andrew G (Pearl V) plmb Nalco Plmb  
& Htg h664 Bison ct (EIC)  
" Andrew J (Nora) plmb Nalco Plmb &  
Heating r San Diego  
" Anne H Mrs h6970 Central av apt L  
(LG)  
" Arth E (Nancy E) USN h163 Madrona  
(CV)  
" Aubrey (Mary J) mech Greyhound Lines  
h1245 Peach av (EI C)  
" Bob emp SD Gas & Elec h4679 70th  
(LM)  
" Bobbie Mrs h776b Colorado av (CV)  
" Bonnie Mrs bank teller h365 Del Mar  
av (CV)  
" C Mrs piano player Miller Dance Stu-  
dio  
" Chas E (Virginia M; Wilshire Auto-  
motive) h1357 Pepper Villa dr (EIC)  
" Chas W (Patricia) emp Rohr h709  
Woodlawn av (CV)  
" Chas W surveyor h806 S Orange av  
(LM)  
" Claudia Mrs opr Bay Beauty Salon  
r Chula Vista  
" Cyrilla M (wid Edw H) h2723 Highland  
av (NC)  
" D R roofer h230 Cypress (CV)  
" Danl F (Betty) constn wkr h1432 Peach  
av (EIC)  
" Dewey E (Harriette) custdn Community  
Congregational Church of CV h10 2d  
av (CV)  
" Donna M (wid Fred W) h8988 Lemon av  
(LM)  
" Edw J atndt Blue Rock Auto Serv r San  
Diego  
" Edw P bldg consultant Cajon de Oro B  
Builders Inc r Santee  
" Forrest P (Sylvia M) USN h1654 Mul-  
linnix  
" Geo A (Kathleen) USN h631 Corte  
Maria av (CV)  
" Geo R (Jessie L) driver Bowie Pies  
h662 Guava av (CV)  
" Gilbert L (Gertrude M) metalsmith  
h670 E 30th (NC)  
" Glenn D (Hazel P) real est 1015 El Ca-  
jon blvd h964 Laguna (EIC)  
" Glenn G (Paula) brklyr h8277 Pasadena  
av (LM)

**MITCHELL**  
" Glenn M (Virginia) slsmn Bill Gamble's  
Men's Wear (NC)  
" Gordon J (Delores S) h2138 E 18th (NC)  
" Hallie M (wid Wm A) h329 I (CV)  
" Harold C (Mabel) electn NAS h3016 E  
18th (NC)  
" Harold L (Ollie) mech Kinmore Elec  
h230 U av (NC)  
" Harry D (Anna I; Champion Farms)  
h2053 Wedgemere rd (EIC)  
" Herbert R (Shirley J) USN h520 Wood-  
lawn av apt J (CV)  
" Howard R (May A) h4960-a Comanche  
dr (LM)  
" Irvine (San Diego Glass & Paint (EIC)  
r San Diego  
" J Tom (Dorothy J) emp Convair h7824  
Barton dr (LG)  
" Jack roofer h rear 224 E 16th (NC)  
" Jas H (Alene) servmn NAS h926 2d  
(Cor)  
" Jas M (Vola M) housewares 4251 Uni-  
versity av (SD) h7929 Windsor dr  
(LM)  
" Jean Mrs h1915d Highland av (NC)  
" Jean T (wid Arth L) h319 1/2 F av (NC)  
" Joe (Laura) emp El Cajon Awning  
h1018 E Broadway (EIC)  
" Joe R (Pat L) emp Lemon Grove Ra-  
diator Shop h680 Waterloo av (EIC)  
" John (Beatrice) r440 Van Houten D-1  
(EIC)  
" John emp Ducommun Mtls & Sup r San  
Diego  
" John (Patricia) USN h830 C av apt G  
(Cor)  
" John E (Eliz R) USN h551 E av (Cor)  
" John W (Phyllis J) clk Bk of Am h351  
Church av (CV)  
" John W (Cath J) USN h739 J av (Cor)  
" Jos G (Wanda) h276 E av (Cor)  
" Jos R (Lemon Grove Auto Radiator Co)  
r El Cajon  
" Kath (wid Harold) h838 3d av (CV)  
" Lloyd R (Wilhelmina N) slsmn Coron-  
ado Realty Co h1516 5th (Cor)  
" Lloyd W (Eliz V) constn wkr h3027  
Fisher la (LG)  
" Lottie M Mrs h7676 1/2 Burnell av (LG)  
" Marilyn D Mrs h933 E 30th (NC)  
" Marjorie Mrs h403 S Johnson av (EIC)  
" Merlene r2140 Granger av (NC)  
" Mitch (Frances) emp Convair h4331  
Yale av (LM)  
" Olga M Mrs (El Cajon Secretarial &  
Answering Service) r323 S 2d (EIC)  
" Omer F (Kathryn) ofc wkr Acme Chev  
h4300 Oxford (LM)  
" Patricia M Mrs emp Rohr r731 G (CV)  
" Paul (June A; Howard's Liquor) h613  
E 1st (NC)  
" Paul opr Suburban Hair Designs  
" Paul (June) slsmn h1208 Manchester  
(NC)  
" Paul F (Gertrude M) h6927 Boulevard  
dr (LG)  
" Raleen M recpt Nationwide Emp Agcy  
r1516 5th (Cor)  
" Ralph mech r388 Bay blvd (CV)  
" Ralph C (Mary L) emp NAS h1311  
Arlington pl (EIC)  
" Ralph J (Belle T) h417 10th (Cor)  
" Ralph L (Edith) lab Coop Poultry h2808  
E 16th (NC)  
" Raymond L (Thelma E) emp Narmco  
Mfg h8440 Dallas (LM)

**INSURANCE**Complete  
Insurance  
Service• Residential  
• Commercial  
• IndustrialMonthly  
Payments1444  
Main St.  
El CajonPhone  
Hickory  
2-6666**COLEMAN  
REALTY  
CO.**Preston Coleman  
— Broker —  
Ruth Barker  
— Associate —**INCOME  
PROPERTY  
MANAGEMENT**• • •  
**RENTALS**  
• • •  
**INCOME TAX  
SERVICE**2975  
National Ave.  
San Diego  
Phone  
BEImont  
3-7588

San

Diego

Wholesale

Credit

Men's

Assn.

(Incorporated)

**MERCANTILE  
REPORTS****COLLECTIONS**

508

Orpheum

Bldg.

524 B ST

SAN DIEGO

Tel.

BELMONT

9-8191

SUN HARBOR MARINA, INC.

BOAT REPAIRAGE • MOTORAGE • DEALERS FOR CRUISE YACHTS • TROJAN • CENTURY

Phone Academy 2-3397

5104 N. HARBOR DRIVE

SAN DIEGO

# PREVENTIVE MAINTENANCE SERVICE CO.

1111-9th

CORONADO

HE 5-8140

572

### MITCHELL

- " Reginald F (Bernice; National Screen Co) h140 Highland av (NC)
- " Richd D (Muriel) USN h518 7th (Cor)
- " Robt H (Shirley) emp Rohr r677 G (CV)
- " Rose Mrs waitress Michael's Fine Food h8643 Tulare (LM)
- " Stanley E (Priscilla) plmb Sterling Plmb & Htg h1835 Dayton dr (LG)
- " Stella (wid Pete) opr El Cajon Awning r848 Denise la (EIC)
- " Truman A (Virginia) slsmn Pac Prod h8730 Chevy Chase dr (LM)
- " Virginia Mrs h4461 Olive av (LM)
- " Virginia Mrs publisher editor La Mesa Scout r8730 Chevy Chase dr (LM)
- " Wallace (Ann) USN h963 F av (Cor)
- " Ward E (Helen) USN h235 Inkopah (CV)
- " Wm E (Margt V) mech Peck Buick (SD) r7624 El Cajon blvd (LM)
- " Wm G (Claudia C) slsmn Investors Diversified Serv h630 1/2 J (CV)
- " Willie (Ruby) emp Rohr h348 E 26th (NC)

- Mitchem Milford E (Pauline P; Mitchem's Barber Shop) r Lakeside
- Mitchem's Barber Shop (Mitford E Mitchem) 217 E Main (EIC)
- Mitra Jose B (Herminia G) USN h1160 Osage av (CV)

- Mitrovich Geo S (La Verle A) adj Commercial Credit Assoc h258 E Lexington av (EIC)

- Mits Garden Supply (Mits Hosaka) 7704 University av (LM)
- Mitscher Frances S (wid Mark A) h1006 G av (Cor)

- Mitsingus Gus (Mary; Constantino's) r1695 Grove rd (EIC)

- Mitthy Rudolph O driver r2490 McKnight dr (LG)

- Mittenzway Henry (Kath) h1596 Berenda pl (EIC)

- Mitter Wm E (Mary A) tool planner Rohr h1654 Watwood rd (LG)

- Mitterwallner Merwin H (Lillian) slsmn Whol Liquor House h8107 Lemon av (LM)

- Mittleman Jos H (Nancy J) mgr Sylvia Lingerie h765 C av (Cor)

- Mittler Robt W jr (Mary K) switchmn Pac Tel h5774 Tex (LM)

- Mittman Leon P (Beverly) die mkr Convair h1918 Rachael av (NC)

- " Orville (Edna) h1718 E 9th (NC)
- Miyoshi Jos (Kazau; Oriental Nursery) r San Diego

- Mize Grover C (Phyllis) metalsmith NAS h3780 Corona (LG)

- " Wm S (Hazel) USN h1128 Glorietta blvd
- " Raymond O (Betty) eng Naval Elec Laby h5720 Kelton av (LM)

- Mizger Edw (Dorothy) pntr McHaffy Contr h2920 E 18th (NC)

- Mizony Eug D poultry processor Jack's Fresh Poultry r614 Highland av (NC)
- " Paul T (Marguerite G) h614 Highland av (NC)
- Moá Aniva (Bella) h2824b A av (NC)
- " Ivililo baby sitter r2824b A av (NC)
- " Lia mach Star Mach r2824b A av (NC)
- " Louisa r2824b A av (NC)

- Moats Adeline M Mrs clk Rohr h248 H (CV)
- " Douglas R (Patricia E) tool mkr h1367 Young (EIC)

### MOATS

- " Ethel E (wid Raymond F; Moat's Upholstery Shop) r San Diego
- " Eug (Marion) tech Stellardyne Labys r Alpine
- " Martha E (wid Earl R) h1824 D av (NC)
- " Upholstery Shop (Mrs Ethel E Moats) 1609 National av (NC)
- Moberg Viktor A (Nuncy L) stock supvr Harrington Appl h1127 Flamingo av (EIC)
- Mobile Homes (John A Bellows) 2700 National av (NC)
- " Manor (Lee Sparks) trailer ct 7070 Broadway (LG)
- " TV Serv (S W Aaronson) radio & tv repr 7825 La Mesa blvd (LM)
- Mobley Arth F (Mary D) shtmtl wkr Convair h3210 Washington (LG)
- " Dagmar Mrs r (11) 466 Broadway (CV)
- " John M (Louise E) repr SD Gas & Elec h198 N Ivory av (EIC)
- " Theo (Lois A) tallymn Western Lbr h2421 A av (NC)

- " Wm B (Audrey) mech Auto Serv Center h4479 71st (LM)

- Moblo Hazel h4420-a Rosebud dr (LM)
- Mock John (Margt) archt Frank L Hope & Assoc h951 Madison av (EIC)

- " Jos H (Violet S) h8475 Hillcrest av (LM)

- " Nellie nurse Community Hosp h476 F apt 6e (CV)
- " Saml D (Mary G) supvr San Jose Honor Camp h8637 Springfield av (LM)

- Mocny Isadore T (Ada M) h556 Laguna (CV)

- Moctezuma Raul lab Coopers Five Minute Car Wash (CV)
- Mod-Mar Floors Co (Emmett E Marshall Clarence W Quist) 7926 Imperial av (LG)

- Mode O'Day (Mrs Bertha Yates) womens clo 1127 Highland av (NC)

- " O'Day (Mrs Daisy M Patrick) women's clo 265 1/2 3d av (CV)

- " O'Day (Gilbert A and Mrs Lois R Gibson) women's clo 8324 La Mesa blvd (LM)

- " O'Day (Maycell O Hooper) women's clo 7905 Broadway (LG)

### MODERN FURNITURE COMPANY, Ed Haimsohn, Manager, San Diego's Largest Exclusively Modern Furniture Store, Carpets, 633 University av, San Diego 3, Tel CYpress 6-6161

- " Floors (John Page Ronald H Thunell) 449 Broadway (CV)

- " Steel Structures Anthony Scurderi mgr 8076 Morningside wy (LM)

- Modernfold Door Sales Inc W Blaine Baker pres mfg doors 534 E Broadway (EIC)

- Modica Victor P (Lucille M) USN h367 Inkopah (CV)

- Modlin Chas D mgr Comanche Bowl Inc h7578 El Cajon blvd (LM)

- " Josephine Mrs apt mgr h4818 Palm av (LM)
- Modro (Richd (Dorothea) mech Webb Farm Equip h384b Park way av (CV)

- Modrow Richd J (Mildred) USN h2930 E 11th (NC)
- Moe Carol L r6180 Primrose dr (LM)

573

- MOE
- " Clarence O (Mona R) supt Solar h219 2d av (CV)
- " Edith M (wid Oscar) h236 3d av (CV)
- " Gladys M tchr h6180 Primrose dr (LM)
- " Gordon (Gladys) emp North Island h646 Colorado av (CV)
- " Gordon R studt r1917 LaCorta (LG)
- " Ila H tchr r6180 Primrose dr (LM)
- " Ina (wid Halvor) r6180 Primrose dr (LM)
- " Jas whsemn Elms Inc (EIC) r Lemon Grove
- " Jas G (Melvie M) tool designer Convair h1053 Eucalyptus dr (EIC)
- " Jas T studt r219 2d av (CV)
- " Leonard E (Lois H) purch agt Convair h5906 Lake Murray blvd (LM)
- " Leonard P (Julia L; Southern California Jewelry Engraving Co) h77 Woodlawn av (CV)
- " Mary Mrs sls Marie Gray Realty r183 E (CV)
- " Raymond O (Laura M) slsmn Sears h1917 LaCorta (LG)
- " Robt C clk CV Lbr r219 2d av (CV)
- " Stanley L (Dolores S) assoc ranger State Div of Forestry h1900 Fairhaven (LG)

- Moeder Robt J (Ruth M) mail carrier PO h8310 Dallas (LM)

- Moehrig Eug C (Hazel C) mtce Cal Water & Tel h1910 Orange av (NC)

- Moell Jas L slsmn Western TV & Radio Sup r747 Twin Oaks av (CV)

- " Louis J (Adele K) mtcemn SD Methodist Home h747 Twin Oaks av (CV)

- Moeller Katie M (wid Gustav) h438 J av (NC)

- " Lester H (Gladys) emp NAS h471 Oaklawn av apt B (CV)

- " Richd W (Carol J) eng Rohr h1468 Country Crest dr (EIC)

- " Robt L (Marjorie) meat ctr Mayfair Mkt h9033 Madison av (LM)

- Moelter Marcellus (Kathryn) rigger Naval Repair Facility h48 E 31st (NC)

- Moen John (Harriet L) eng Kelco Corp (SD) h922 Prescott av (EIC)

- " John L USAF r922 Prescott av (EIC)
- " Robt H (Peggy J) mgr Liberty Loan h943 Hilltop dr (CV)

- " Ronald E (Mary Lou) acct County Aud (SD) h836 Taft av (EIC)

- " Wendell D (Judy) sls agt La Mesa Travel Agcy h399 El Monte rd (EIC)

- Moench Gordon W (Myrna) USN h359 F av (Cor)

- Moennig Frank C (Eliz) h4735 Garfield (LM)

- Moennig's Nursery (John V Mazalewski) 4735 Garfield (LM)

- Moerer June Mrs dep County Marshall South Bay Judicial Dist (CV) r Bonita
- " Milton P (Zelva) h429 E 2d (NC)
- " Milton P jr (Suzanne) USN h441 Orange apt 3 (Cor)
- " Suzanne L teller Bk of Am r441 Orange av (Cor)

- Moffat Donald D (Phyllis) fishermn h277 Alvarado av (CV)
- " Donald L fishermn h122 Mitscher (CV)
- " Geo E (Jean; Stewart Robley Moffat & Nichols) h1944 Falmouth dr (EIC)
- Moffett Henry R (Marilyn) eng Convair h776 Pelican way
- " Newton barber Al's Barber Shop h610a G (CV)
- Moffitt Vernon D (Helen) USN h97 D (CV)
- Mohaupt Frank J (Julia; Mohawk Trailer Park) h330 Broadway (CV)
- " Harry J (Norma S) slsmn Bohemian Distr h663 Brightwood av (CV)
- " Julia Mrs (Mohawk Trailer Park) r330 Broadway (CV)
- Mohawk Homes (Austin F Adair) gent contrs 1767 N 2d (EIC)
- " Trailer Park (Frank J and Mrs Julia Mohaupt) 330 Broadway (CV)
- Mohlay Vivian Mrs opr Hollywood Beauty Shop Inc (CV)
- Mohler Carl C (Evelyn mgr Dairy Queen (NC) r North Hollywood
- " Earl (Rose Mary) USN h1431 E 4th (NC)
- Mohling Bert D (Faith) rep S J Tutag Pharmaceuticals h2045 69th (LG)

### MOHLING F COMPANY (Mrs Faith E Mohling) Collections, Medical, 6189 University av, San Diego, 15, Tel Juniper 2-0757 (See Yellow Page 18)

- Mohlman Kenneth D (Betty) laby tech Chula Vista Clinic h156 Garrett av apt 17 (CV)

- " Carroll S (Shirley H; Mohr-Adams Plourde) h218 L (CV)

- " Mike (Terry) slsmn San Diego Battery Mfg (NC) r San Diego

- " Wesley G (Eliz C) consultant Mohr Adam's Plourde h9 Sierra way (CV)

- Mohrbacher Hal S (Lillian) slsmn Western Radio & TV Sup h468 Westwind dr (EIC)

- Mohrlang Albert H (Billie; Al's Mobil Service) h322 Ash av (CV)

- Moies Chas P (Constance) h209 Sea Vale (CV)

- Moinet Francis A (June A) tech Natl Cash Register h218 1st av (CV)

- Moinichen Gordon r549 Twin Oaks av (CV)

- " Peter (Ingeborg) h549 Twin Oaks av (CV)

- Moises Wm G drftsmn Robt L Cordrey & Associates r San Diego

- Moland Oliver A (Ruth K) h1184 Greenfield dr (EIC)

- Molczyk Clem emp Rohr r D-20 480 Broadway (CV)

- Mold Mary Frances tchr Johnson Avenue Sch r PO Box 586 (EIC)

- Molder Ruth M Mrs bkpr Lincoln Finance r8310 Dallas (LM)
- " Theo (Adele) slsmn h631b E 6th (NC)
- Mole Lee W (Bertha L) barber Grover Barber Shop h527 Graves av (EIC)

- " Thos H (Pauline R) eng Convair h5920 Warren pl (LM)
- Molenaar Wm H (Marie) USN h552 D apt Q (CV)
- Molina Dionisio (Josephine O) clk PO h104 U av (NC)
- " Gabriel G (Helen L) USN h1678 Mullinnix dr (Cor)

**H. S. Watson & Associates**

**One Stop Personal Insurance**

(Non-Cancellable)

**Health and Accident**

**Auto Life Fire**

All Personal Lines of Insurance

**2340 Fletcher Parkway**

Suite 230 El Cajon

**Tel. HOward 5-3555**

**Where To Buy?**

Consult the Classified Business Lists In This Directory

**DURNAL & SONS GENERAL TIRE CO.**



"Goes A Long Way To Make Friends"

1169  
12th Avenue  
San Diego  
BEImont  
2-3181

**WEEKEND THOROUGHbred RACING**  
**5-10 CASH POOL**  
**FABULOUS!**  
**VALIENTE!**

MIMEOGRAPHING

ADDRESSING

MAILING



# BETTY JEAN'S MULTI-COPY

338 Highland Avenue

National City

Phone GRidley 7-5214

574

**MOLINA**

- " Gerardo (Maria) emp John Hancock Mfg r San Diego
- " Jess C (Mary C) formn W F Nelson Corp h1919 Newell (NC)
- " John C (Marilyn) prin Las Palmas Sch r2044 Palm av (NC)
- " Marilyn P Mrs clk SD Gas & Elec r Chula Vista
- " Marty (Tonia) driver Pace Constn h225 W 16th (NC)
- Molinari Temple J (Anna M) mgr Kobush Van & Stge h7265 Mount Vernon (LG)
- Molitor Robt H (Anna M) h1462 Naranca av (EIC)
- Moller Wm A biologist Scripps Institute h7003 Hybeth dr (LG)
- Molloy Richd J (Gertrude C) r299 Gull pl (EIC)
- " Valdemar (Betty) h342 Roosevelt (CV)
- Molnar Jos F h1175 Peach av (EIC)
- " Velma tchr El Cajon Valley Sch h270 Park av apt C (EIC)
- Molten Eliz W (wid Robt P) h1051 Adella av
- Moluski John W (Eva M) USN h454 G av (Cor)
- Molyneux Cora Mrs r7659 El Cajon blvd (LM)
- Mon Dragon R P emp Helix Irrigation Dist r La Cresta
- Monacelli Stanley G (Dorothy E) aud Rohr h1583 Main (LG)
- Monaco Louis M asst mgr Benter's Import Center r San Diego
- Monaga Domenic (Loretta; Sierra Room & Ivanhoe Bar) h143 El Capitan dr (CV)
- Monaghan Barth F (Marjorie R) tchr h370 C av (Cor)
- " Marjorie R Mrs (Bobby-Jean Children's Shop) r370 C av (Cor)
- " Virgil (Frances) clk Bd of Educ (SD) h758 Valley Village av (EIC)
- Monahan Florence D Mrs (Florence Beauty Salon) r402 Chambers (EIC)
- " Francis G mach opr L M Planing Mill r Santee
- " Jas M (Kath E) USN h1858 Mullinnix dr (Cor)
- " John F (Thelma E) h8420 Broadway
- " Michl atndt Cowart's Richfield Safety Serv r1130 2d av (CV)
- " Thos G (Jayne M) USN h1020 Flora av (Cor)
- " Wm P (Joyce) instr tech Ryan h4659 Pomona av (LM)
- Monchamp Stanley L (Irene) leadm Rohr h839 Woodlawn av (CV)
- Moncreiff J Edwin (Betty) supvr Paradise Valley Hosp h2512 Hill dr (NC)
- Mondot Laurence J (Mary J) electn Rohr h115 Madison av (CV)
- Mondragon Frank chef Mexican Village r San Diego
- Monds Carl D (Mary F) mach Convair h4332 Oxford (LM)
- Mone Jas V (Barbara) USN h949 Monserate av (CV)
- Monette John L (Angela C) crane opr Naval Repr Sta h2674 Dryden rd (EIC)
- " John L (Dolores C) emp Convair h530 Clifton (EIC)
- " Jose S (Lydia R) USN h1806 Mullinnix dr (Cor)
- " Lydia R maid Hotel Del Cor r1800 Mullinnix dr (Cor)

- Money Jane M Mrs broker Mark H Money Realtor & Assocs r674 2d av (CV)
- " Mark H (Jane M; Mark H Money Realtor and Associates h674 2d av (CV)
- " Mark H Realtors & Associates (Mark H Money) 355 3d av (CV)
- Moneyhun Arnold R (Betty) diemkr Rohr h1421 E 6th (NC)
- Monez Marilyn waitress Michael's Fine Food
- Monfort Spencer C (Ardith) aud State Bd Equalization r7495 Oakland dr (LM)
- Monger Albert J (Billie) USN h831 Country Club la (Cor)
- " Lawrence M (Sara) USN h rear 1115 E 18th (NC)
- Moniasque Betty Mrs h196 East L (CV)
- Monise Anthony S (Doris E) oil leaser 8214 Golden av (LG) h do
- Moniz Donald J studt r57 East L (CV)
- " Edwina M r277 5th av (CV)
- " Gordon D studt r57 East L (CV)
- " John S (Dorothy C) mach Repair Facilities Depot h57 East L
- Monji Tak (Tynie) design drftsmn Convair h834b Colorado av (CV)
- Monjo Eliz J Mrs h840 Pomona av (Cor)
- " Geo L (Mildred) prob ofc SD County h4660 Normandie pl (LM)
- Monk Chas E (Linda) atndt Hal Hoffman Union h326 1/2 E av (Cor)
- " Columbus L r3819 Shirlene pl (LG)
- " Edgar J (Edna) Cal Water & Tel r San Diego
- " Kendrick M (Mildred) sls mgr City Mtrs r3780 Valley Vista rd (NC)
- " Raymond G (Turilla J; Danes Drive In (LM) r San Diego
- " Turilla J Mrs (Danes Drive In) r San Diego
- Monleon Thos (Lena) pres C&M Meat Packing Corp (NC) r San Diego
- Monnette Martha E h1022 C av (Cor)
- Monpas Chas L (Mary A) USN h2136 Mullinnix dr (Cor)
- Monroe Clifford (Mary) driver Ready Mix h3936 Massachusetts av (LG)
- MONROE CLINIC THE (Stanley E Monroe)**  
765 3d av, Chula Vista, Tel GARfield. 2-1123
- " Clyde emp Pacific Greyhound h330h 5th av (CV)
- " David L (Helen) captain SD & Cor Ferry r San Diego
- " Geo J (Zella) asmlr Convair h1404 F av (NC)
- " Jas R slsmn Crown Auto Sup r364 H-apt C (CV)
- " Mary Children's Wear Inc Wm Patton pres 7909 Broadway (LG)
- " Robt (Juanita) mgr Thriftco h264c H (CV)
- " Stanley E (Ruth E; The Monroe Clinic) phys 765 3d av h2 Palomar dr (CV)
- " Wm A (Audrey) USN h2267 Mullinnix dr (Cor)
- " Zella Mrs ofc sec Thomas Disposal Co r1404 F av (NC)
- Monroy Abigail Mrs slsmn Robt Hall Clothes r1622 16th (NC)
- Monsbrotten Glen L (Phyllis) h8110 St Onge dr (LM)
- " Phyllis Mrs instr Universal Studios of La Mesa r8110 St Ongre (LM)
- Monsegur Leon (Adelle) emp Rohr h635 E 8th (NC)

# STANLEY DODGE-SIMCA, Inc.

SALES - DODGE - SIMCA - DODGE TRUCKS - SERVICE  
NATION-WIDE LEASING, AUTOS - TRUCKS

1146 NATIONAL AVE.

NATIONAL CITY

GRidley 4-1531

575

- Monsell Theo R (Nancy) city firefighter h441 Montclair (CV)
- Monson Albert A (Rose L) USN h74 E Leanna (CV)
- " Alice C Mrs r1665 Larwood rd (LG)
- " Harold R (Irma) clk PO (LG) r San Diego
- " Irma Mrs ofc sec Speedy Mart (LM) r San Diego
- " John P (Margt) farmer h71 Leanna (CV)
- " Kenneth A (Laurene E) mgr South Bay Equipment Rentals h24 E Prospect (CV)
- " Martin r4380 Dale av (LM)
- Montag Louis C (Clare L) tool planner Rohr h2605 Buena Vista av (LG)
- Montagano Rocco G (B Irene) dispr North Island h615 Fig av (CV)
- Montague Jas A (Sherry S) USN h1926 E av (NC)
- Montalvo Carlos detailer Murray Mill & Mfg Inc (NC) r San Diego
- Montana Julian J h614d E 8th (NC)
- " Julian J jr (Ruth) formn Cal Water & Tel h2020 O av (NC)
- " Peter h517 Tyrone (EIC)
- " Maurice A (Helen; Home-Aide Bakery) h921 B av (NC)
- Montano Maria Mrs cook r2313 G av (NC)
- " Miguel G (Clotilde C) mach opr Westgate Cal Tuna h921 B av (NC)
- " Steven cooks hlpr Hotel Del Cor r San Ysidro
- " Vicente Rev pastor Mexican Four Square Church r1310 S 47th
- Monte Jos A (Eva M; Balboa Tile Co h4796 Harbinson av (LM)
- " Vista Lodge Mrs Almira M Rue mgr retirement home 2211 Massachusetts av (LG)
- Monte's Body Shop (Geo E Montiel) auto reprs 621 Broadway (CV)
- Monteath Gordon M (Kay) USN h424d E Division (NC)
- " Gordon M jr (Kay E) USN h808 5th (Cor)
- Monteau Claymel reprm El Cajon Sporting Gds r El Cajon
- " Margo Mrs (El Cajon Sporting Goods (EIC) r150 Sanza (EIC)
- Montecarlo Jos D (Sally A) electn NAS h7741 Homewood pl (LM)
- Montee Delmar A (Rose) h717 E 16th (NC)
- Monteith Finis M (wid Lester) h1114 8th (Cor)
- Montel Annie (wid Germain) h1518 E 20th (NC)
- Monterey Apartments Bishop F Wickham mgr 858-66 1/2 D av (Cor)
- " Bakery (Arth S and Mrs Gertrude M Schott) 1821 Englewood dr (LG)
- " Beauty Shop (Mrs Faye H Wallman) 1819 Englewood dr (LG)
- " Food Service (M H Lewallen) frozen foods 1811 Englewood dr (LG)
- " Heights Baptist Church Rev Roger T Walters pastor 7830 Carlisle (LG)
- " Heights Barber Shop (Jason Little) 1807 Englewood dr (LG)
- " Heights School Wm A Thomas prin 7550 Canton dr (LG)
- " Motel (Mrs Frances W Guest Ernest O Otson) 380 Broadway (CV)
- " Shop (Thos G and Mrs Grace P Hall) women's clo 303 3d av (CV)

**MONTEREY**

- " Snack Shop (Garfield P Markuson) 1809 Englewood dr
- " Variety Store (Mrs Leona Bowersof Mrs Gwendolyn L Woodard 1805 Englewood (LG)
- Montes Frank J (Yvonne J) clk Safeway h212 1/2 Palm av (NC)
- Montessoro Martin G (Melba O) asmlr Rohr Aircraft h5330 Heidi (LM)
- " Paul A (Mary Lou; San Diego Antenna Systems) r5811 Tawnlee cr (LM)
- Montgomery Archie M (Ola D) mtcemn Rohr h28b J (CV)
- " Arth C (Virginia D) emp Convair h3026 E 19th (NC)
- " Billy J (Rose M) instlr PacTel h2379 Berry (LG)
- " Chas E (Argia; Montgomery's Liquor & Golf Shop) h7695 Central av (LG)
- " Chris M (Dorothy) estimator H H Johnson Constn (CV) r San Diego
- " Clarence E (Pearl A) r119 Marline av (EIC)
- " Coy E (Climmie) mach Rohr h1123 Hoover ave (NC)
- " David J (Mary) h916 Melrose av (CV)
- " David T (Ruby E) supt Volk-McLean h661 Spokane wy (EIC)
- " David T jr (Betty J) carp Bill Whitney h673 Spokane wy (EIC)
- " Dock (Lona) h673 I (CV)
- " Don (Marilyn) USN h1413 8th (Cor)
- " Donald M (Audrey P) pkys 512 S Magnolia h785 Maplewood way (EIC)
- " Edw E (Violet T) USN h8669 Lemon av (LM)
- " Eliz (wid Lester) h9335 Manor dr (LM)
- " Elsa J Mrs bkpr Mtr Mach h1415 Earle dr (NC)
- " Ernie (Louella B) mech h3026 Corona (LG)
- " Flora N domestic wkr h510 S Anza (EIC)
- " Floyd M (Rilla) pntr CV Hosp h777 4th av (CV)
- " Geo L (Patricia L) USN h1596 1st (Cor)
- " Harold J (Barbara D) dentist 8939 La Mesa blvd h1256 Hardin dr (EIC)
- " Howard H (Evelyn L) h7152 Purdue (LM)
- " Hoy E (Doris L) h306 E 16th (NC)
- " Isaiah cook Hotel Del Cor r San Diego
- " Jack W (Donna) slsmn h401 Oaklawn av apt A (CV)
- " Jas (Gunda) USN h648 Penelope dr (CV)
- " Jas D reporter Union-Tribune Publ Co h965 E av (Cor)
- " Jas H (Ethel) landscaper h574 Whitney av apt A (CV)
- " Jean N Mrs h837 Dorothy (EIC)
- " John A (M Eliz) prin John Ballantyne Sch h518 S Orange av (EIC)
- " John H (Rebecca) h994 Barrett av (CV)
- " Jos r350 El Cajon blvd (EIC)
- " June Mrs h2107 C av (NC)
- " Lowell B (Dorothy L) div mgr Sears h7228 West Point av (LM)
- " Marilyn maid Hotel Del Cor r1413 8th (Cor)
- " Martin W (Vina E) eng Convair h299 Garfield av (EIC)
- " Mary r1086 Victor (EIC)
- " Morris (Maybell) USN h796b Jefferson av (CV)
- " N Peter (Mary L) phys 765 3d av h17 E Sierra way (CV)

Put Insect  
Pests In  
Insect  
Heaven  
For  
Termites or  
Pest Control  
Call  
CYpress  
8-9865



**LLOYD PEST CONTROL CO.**

935

Sherman St.  
San Diego

810 Broadway at K - Sales  
346 F St., Chula Vista - Service and Parts

NEW - CARS - TRUCKS - USED  
AMERICA'S BEST SELLER • • • AMERICA'S BEST BUY  
**SOUTH BAY CHEVROLET CO.**

TEL. HAMILTON 0-5890

Consult  
the  
CLASSIFIED  
LISTS  
of the  
DIRECTORY

If You  
Would Find  
What You  
Wish to  
Buy

Pompei  
Pizza  
House



Ciacomo  
Jack  
And  
Vincent  
Vitale

PIZZA

LaSagna  
Spaghetti  
Ravioli

1398

East Main St.  
El Cajon  
Tel. Hickory  
2-9009



## B & B JANITOR SERVICE

CHULA VISTA OFFICE  
Garfield 2-2208  
484 3rd Avenue

LA MESA OFFICE  
Hopkins 6-4543  
Chula Vista

576

### MONTGOMERY

- " Noah J (Ethel) emp Convair h1127 Hoover av (NC)
- " Orval B (Gloria E) emp Rohr h72 E Oxford (CV)
- " Otis L (Ruby E) carp Jas A Stewart h7 E Prospect (CV)
- " Ray J (Gertrude) pntr h307 Lincoln av (EIC)
- " Richd L studt r7152 Purdue (LM)
- " Richd S (Hildegard G) crane rigger Consolidated h6120 Jackson dr (LM)
- " Robt E (Joan) leader CV Park & Recreation Dept h Imperial Beach
- " Robt W (Joyce D) USN h1551 1st (Cor)
- " Roberta L studt r518 S Orange av (EIC)
- " Sandra L) sutt r916 Melrose av (CV)
- " Stuart W (Lucille M) jan First Natl Bk (SD) h229 E 3d (NC)
- " Victor I atndt Cantor Bros Serv Sta h1623 Coolidge av (NC)
- " Virginia L (wid John C) h624 Glorietta blvd (Cor)
- " Waldo L (Lora A) mech Automatic Transmission h217 El Monte rd (EIC)

**MONTGOMERY WARD & CO, Department Store, 722 B at 8th av, San Diego, Tel BElmont 9-6011 and 1100 Highland av, National City, Tel GRidley 4-4661 (See Yellow Page 26)**

- " Wessen A (Lorene C) h529 A av (Cor)
- " Wm E (Elinor) wldr Ryan h840 5th av (CV)
- " Wm F (Betty M) dept mgr Food Basket h5805 Yorkshire av (LM)
- " Wylly (Ernestine) yard wkr SD Country Club h167 Cypress (CV)
- Montgomery's Liquor & Golf Shop (Chas E Montgomery) liquor & golf equip 7779 Broadway (LG)
- Monti Antonio E J (Dolores T) phys 448 S Magnolia h733 Applewood dr (EIC)
- Montiel Bernice Mrs clk Hazlip's Pharm (LG) r San Diego
- " Geo E (Thurza; Monte's Body Shop) h343 Brightwood av (CV)
- " Maria (wid Eleutereo) h443 Avocado av (EIC)
- " Wm (El Cajon Shoe Shop) h418 Filbert (EIC)
- Montierth Merlin (Marion) clk PO h626 Belinda way (CV)
- Montieth Clarence (Elaine) slsmn Carl Burger (LM) h344 E Renette av (EIC)
- Montijo Anthony (Cloeatta) roofer Delgado Roofing h2138 B av (NC)
- Monty's Jos V (Ramona C) driver Sou Cal Frt Lines h126 W 10th (NC)
- " Karl H (Kath) eng Rohr h8539 Chevy Chase dr (LM)
- " Narcissa (wid Jos) h1320 Coolidge av (NC)
- " Norma H Mrs r126 W 10th (NC)
- " Octavio E busboy Hotel Del Cor r175 Millan (CV)
- " Richd P (Mary S) riveter Convair h608 Palm av (NC)
- " Rico F (Dorotha M) carrier PO h2404 Rachael av (NC)
- " Robt T (Ayvolyn) roofer Fred Martin h127 W 7th (NC)
- " Roy D (Presentacion; National City Sign Co) h1009 National av (NC)
- Montman Henry C (Vernice) h324 Tyrone (EIC)

- Montoyo Rose L Mrs teller 3285 1st National Trust & Sav (LG) r San Diego
- Montres Chas (Georgia; U-Wash) h568 El Cajon blvd (EIC)
- Montrose Norman R night mgr Don's Hamburgers Inn r Jamul
- Monttola Louella Mrs ofc clk h586 Glover av (CV) apt D
- Monzon Jesus (Ester) mech Fuller Ford r667 Broadway (CV)
- Moock Frank r3355 Massachusetts av (LG)
- Mood Jess B (Louise) metal wkr Convair h7493 Central av (LG)
- Moody Allan L studt r9525 White pl (LM)
- " Buck L (Florence) slsmn Burgermeister Co h2305 I av (NC)
- " Chas E (Lilyane) opr eng Hood Constn h122 King (CV)
- " David V (Deanne) eng aide State Div of Hwy h7684 Normal av (LM)
- " Dennis v-pres Tam Inc r San Diego
- " Donald G (Lelah K) eng Convair h7080 Neri dr (LM)
- " Francis T (Eva) supt Griffith Constn h6311 De Camp dr (LM)
- " Frank L (Marise) USN h650 Country Club la (Cor)

**MOODY H W COMPANY (Howard W Moody) Mail Specialists, Direct Advertising, Offset Printing, Mailing Service, Letter Shop, 2744 Highland av, National City, Tel GRidley 4-5501 (See Yellow Page 46)**

- " Harvey E (Darlene L) USN h7235 Magruder (LM)
- " Howard W (Marjory B; H W Moody Co (NC) h171 E Seward (SY)
- " Leo L h8701 Hayes (LM)
- " M Florence slsmn Lady Gay Shoppe r8701 Hayes (LM)
- " Marjory sec H W Moody Co r171 E Seward (SY)
- " Melva P Mrs emp NAS h545½ J av (Cor)
- " Melvin J (Phyllis) power equip opr City Street Dept (EIC) h590 Ash av (EIC)
- " Orville (Wanda) slsmn Auto Parts h4402 Parks av (LM)
- " Phyllis M Mrs clk El Cajon Police Dept r590 Ash av (EIC)
- " Rachel C (wid Harold) tchr Casa-de-Oro Elementary Sch h9525 White pl (LM)
- " Raymond L (Barbara V) USN h10 S av (NC)
- " Ronald J (Mae-J) emp Rohr h108 Sierra way (CV)
- " Roy C (Joyce) electn Curley's Elec h684 Deland ct (EIC)
- " Wm D (Evelyn T) business agt Teamsters Union h5880 Lake Murray blvd (LM)
- " Gordon M jr mach opr L M Planing Mill r Spring Valley
- Mooers John E (Vera) unit mgr Acacia Life Ins h5800 Severin dr (LM)
- " Ruby Mrs asst San Diego County Library r Spring Valley
- Moon Anita Mrs waitress h2705 G av (NC)
- " Allen J jr (Sibyl V) slsmn Tyce Engineering h1203 Roselle ct (EIC)
- " Clifford R mach Convair h330 Richardson av (EIC)

## LEE MATHER CO., REALTORS

Coronado — San Diego — Imperial Beach — Chula Vista

HEmpstead 5-1151

BElmont 3-6127

GArdfield 4-5111

GArdfield 2-0104

577

### MOON

- " Donald L (Rachel R) layoutmn Rohr h1029 Nolan la (CV)
- " Ella M (wid Frank M) h949 D av (Cor)
- " Eug M (Lillian) meat ctr Mayfair Mkt h636 Dorothy (EIC)
- " Fred N (Sandra) USN h357½ J av (Cor)
- " Glenn F (Ruth) cir dept Union Tribune h8024 University av (LM)
- " Hartley J (Kay) USN h1545 1st (Cor)
- " Lawrence C (Loretta E) mech Convair h3718 Harris (LG)
- " Leiland R (Eleanor E) planner Rohr h1038 Taft av (EIC)
- " Melba L (wid John) emp Fed-Mart r3920 Chas (LG)
- " Norvel B (Mary) electn Convair h4768 70th (LM)
- Mooney Chas (Olivia) countermn Younger's Auto Parts r Spring Valley
- " Chas R (Mary) driver Quality Brands (SD) h463 Elm av (CV)
- " John L (Roene R) slsmn Norris Thermador h1916 La Corta (LG)
- " Mary Mrs opr Chula Vista Beauty Shop r463 Elm av (CV)
- " Roberta Mrs mgr Evelyn Wigton's Apparel r San Diego
- " Ruth Mrs h4870 Palm av (LM)
- " Wm A jr (Jere L) slsmn Shell Oil h1545 Meadow rd (EIC)
- " Zelda Mrs ofc mgr Woolworths (EIC) r San Diego
- Mooneyham Gifford V (Fern) mgr C R Treat h6296 DeCamp dr (LM)
- Moor Ernest H (Virginia R) carp h3439 E 7th (NC)
- " Harry A (Ethel M) h3411 Edgemere rd (CV)
- Moore Aden E (Carol) USN h7570 Hughes (LG)
- " Afton waitress Elbo Rest r2615 Calle Quebrada
- " Albert (Darlene) USN h2225 Kimball la (NC)
- " Alice M (wid Piper) r rear 233 E Washington av (EIC)
- " Alice W (wid Wm H) h802 Adella av (Cor)
- " Almer A (Elsie M) h1107 C av (NC)
- " Alva M (Josephine F) h2515 Cypress (LG)
- " Andrew D (Gertrude K) mtcemn City (Cor) h303 Pomona av (Cor)
- " Archie F (Wilma I) mech Pearson Mtrs h427 Gardner (EIC)
- " Arnold W (A Margt) mtl smith NAS h8258 Jefferson (LG)
- " Arth H h4863 Palm av (LM)
- " Bertie R (Hettie) r3221 National av (NC)
- " Berton F (Dorothea) eng State Hwy Dept h358 I (CV)
- " Betty J r7694 Canton dr (LG)
- " Beverly ibm opr Western Mtl Sup r674 Chamberlain av (EIC)
- " Beverly L buyer trainee Marston r8626 Hayes (LM)
- " Bill (Mary Edith) cabtmkr 2514 Buena Vista av (LG) h do
- " Billy J (Rose M) USN h2225½ Lanoitan av (NC)
- " Bruce W studt r550 N Mollisan av (EIC)
- " Chandler H (Mable) electn h2018 I av (NC)

### MOORE

- " Chas E (Evelyn) mech NAS h440 V av (NC)
- " Chas E (Nancy L) plstr ptrnmkr Solar h1471 La Corta cir (LG)
- " Chas T truck driver Natl Lbr r San Diego
- " Chas W (Rosemary) USN h467 1st av (CV)
- " Charlotte M (wid Christopher T) supvr NAS h140 F av (Cor)
- " Clarence E (Viola M) mtcemn Lexington Sch h1190 Marline av (EIC)
- " Clarence S (Betty J) chkr Mayfair Mkt h129½ Oaklawn av (CV)
- " Claude (Priscilla) USN h804 E 4th (NC)
- " Claude G (Sarah) mech Convair h1111 E 16th (NC)
- " Claude H (Dorothy A; Moore's Texaco Service) h5995 Jackson dr (LM)
- " Clifford K (Sarah E) plmb Univ Plumbing & Htg h4572 4th (LM)
- " Coleman B (Genevieve) wldr N R Facility h4560 Harbinson av (LM)
- " Cora Mrs h279a N Timken ct (CV)
- " Cricket G nurse Foothill Nursing Home h618 S Mollison av (EIC)
- " Cricket G Mrs nurse r340 Taft av (EIC)
- " Curtis H (Violet) carrier PO h429 Harbinson av (NC)
- " Don (Yvonne) emp TelCo h653 S Orange av (EIC)
- " Doyle (Pearl E) emp Rocket Serv Sta h158 E Oxford (CV)
- " E Gordon (Era Mae) prod mgr S D Glass & Paint h236 N 3d (EIC)
- " E H Realty (Ernest H Moore) 81 3d av (CV)
- " Earl ydmn Massachusetts Avenue Lbr Mart r La Mesa
- " Earl C (Ruth C) electn SD Gas & Elec h1288 Lorna (EIC)
- " Earl R (Ada) slsmn Genl Mills h233 Palette (EIC)
- " Edw. r2630 National av (NC)
- " Edw (Zona) formn Jay Craft Engineering r1174 Maine
- " Edw L (Mary E) eng Convair h9175 Altamont rd (LM)
- " Edwin P (Pearl) h78 Minot av (CV)
- " Edwin W (Inez) h4535 Normandie pl (LM)
- " Ellis M (wid E Clarence) h1043 Ocean blvd (Cor)
- " Elmer Z (Inus R) gdnr Bd of Educ h253 Shasta (CV)
- " Emslie L (Bobbie J) USN h2013 Mullinix dr (Cor)
- " Ernest H (Zelma L; E H Moore Realty) h81 3d av (CV)
- " Ethel M (wid Harry) r6280 Primrose dr (LM)
- " Eug linemn PacTel h1637 Doncarol av (EIC)
- " Evelyn J (wid John W) h7766½ University av (LM)
- " Everett W (Lessie L) slsmn Woodys Liquor h3615 Front (LG)
- " Floyd E (Ruth H) h517 I av (Cor)
- " Floyd R (Kathleen C) USMC h530 J av (Cor)
- " Frank (Ada) h191 2d av (CV)
- " Frank E (Virginia I) slsmn Fuller Brush h3745 Costa Bella av (LG)
- " Frank L (Mildred) floor fnshr W J Briggs h1195 Monserate av (CV)

LOGAN  
PLUMBING  
AND  
HEATING

★  
Specializing  
in

REPAIR  
WORK

★

PHONE  
GARfield  
2-1137

★

353  
3RD AVE.

★

CHULA  
VISTA



Professional Business Trade Bureau, Inc.

4170 Voltaire St.

Academy 2-0451





"Collection Specialists"

In

Consumer Accounts.

**MERCHANTS CREDIT ASSOCIATION**

1500 S. D. TRUST & SAVINGS BANK (6TH & BROADWAY)

MEMBER OWNED - AFFILIATED NATIONALLY - 3600 OFFICES

GENERAL OFFICE

BE 2-6202 - BE 4-6292

BE 3-7211

BE 2-6461

COLLECTION SERVICE

RETAILERS BOARD OF TRADE

BE 2-8147

Affiliated with the National Retail Credit Association, The Associated Credit Bureaus of California, Inc. and Associated Credit Bureaus of America

Prompt

Accurate

Credit Reporting

# FUSON'S GARAGE

SINCE  
1922

AUTOMOTIVE REPAIR SPECIALISTS • COMPLETE BRAKE SERVICE

333 F Street

CHULA VISTA

Phone GARfield 2-4272

578

## MOORE

- " Freddie (Rosie L) instr Allied Insulation (LB) h757 Hillsview rd (EIC)
- " Fredk S (Helen A) h3967 Marian (LG)
- " Gail (Bobby) slsmn Tupperware h3979
- " Geneva E marker Hotel Del Cor r San Diego
- " Geo (Doris) emp NAS h402 El Monte rd (EIC)
- " Geo (Ruth) emp Rohr r1100 Industrial blvd (CV)
- " Geo (Madeline) USN h920 V av (NC)
- " Geo A (Loyette) r402 Chambers (EIC)
- " Geo D (Sharon) USMC h6999 Mt Vernon (LG)
- " Geo E (Vera A) USN h500 Country Club la (Cor)
- " Geo F (Priscilla I) eng Convair h8545 Porter Hill ter (LM)
- " Geo (R Kath E) supvr Convair h550 N Mallison av (EIC)
- " Gerald P (Carol J) electn Atlas Elec h578 Nadeen way (EIC)
- " Geraldine H (wid David H) ofc sec Seventh Day Adventist Welfare r1322 Arlington pl (EIC)
- " Grace (wid Ira M) h547 E Broadway (EIC)
- " Guy E (Nora) h2122 E 4th (NC)
- " Guy S (Lauretta) eng State Hwy Dept (SD) h445 1st av (CV)
- " Harlan N (Shirley A) supvr Buy & Save h977 S Johnson av (EIC)
- " Harold (Agnes) USN h1765 Mullinnix dr (Cor)
- " Harvey L (Loyette) plstr contr 674 Chamberlain av (EIC) h do
- " Herbert L (Ruth V) slsmn Am Optical h8626 Hayes (LM)
- " Herman (Virginia) USN h529d E (CV)
- " Homer H (Virginia R) eng State Div of Hwys h1185 Dawnridge av (EIC)
- " Howard P (Lois J; Moore's Texaco Service) h1149 Lorna (EIC)
- " Hugh H carp h rear 233 E Washington av (EIC)
- " Ian M (Helen I) h547 El Monte rd (EIC)
- " Jack (Betty) carp Western Lbr h1429 La Corta cir (LG)
- " Jack E (Christine) lbrmn Carter Webster & Johnson h724 Twin Oaks av (CV)
- " Jack R emp Convair h7270 Juliette pl (LM)
- " Jas A (Marcelle) eng Convair h8530 Tio Diego pl (LM)
- " Jas C (Carol) mech NAS h132 D av (Cor)
- " Jas E (Mildred) electronic eng Stromberg Carlson h1946 Powell dr (EIC)
- " Jas F (Lola) ofc wkr Rohr h172 Man-kato (CV)
- " Jas H jr (Lettie) USN h131 Alvarado (CV)
- " Jas L emp Convair h649 Medford (EIC)
- " Jas L (Joan) USN h247 El Monte rd (EIC)
- " Jas M (Alma I) mach Naval Elec Laby h1929 Prospect (NC)
- " Jas R (Frances) asst store mgr May-fair Mkt r Santee
- " Jas R (Ruth M) tchr Cajon Valley Jr High Sch h602 Morgan way (EIC)
- " Jas T (Lois M) prod control North Island h931 Wakefield ct (EIC)
- " Jeanne E (wid Clarence E) h4664 Date av apt 3 (LM)

## MOORE

- " Joe C (Nelle K) slsmn Sears h1047 Guatay av (CV)
- " John B (Elsie) trucking 1609 Wilson av (NC) h do
- " John C r708 H (CV)
- " John H r2013 Mullinnix dr (Cor)
- " John H (Mary; John's Signal Service) r Imperial Beach
- " John P (Viola F) USN h70 2d av (CV)
- " John W (Ann D) insp State Agri Dept h142 S Johnson av (EIC)
- " Jos L (Lelah) h3837 Grove (LG)
- " Josephine (wid Robt L) typ W B Hall h1312 Sommermont dr (EIC)
- " Josie C pantrywn Hotel Del Cor r San Diego
- " Judith E studt r550 N Mollison av (EIC)
- " Kenneth (One Hour Martinizing) r La Jolla
- " Kenneth H (Phyllis) greens supt Coronado Golf Course r San Diego
- " Larry J (Agnes) meat dept mgr Market Basket No 4 r7495 Oakland dr (LM)
- " Lee R (Jessie) h784 Ash av (CV)
- " Leon J (Alene) USN h304 22d la (NC)
- " Leonard F jr (Elvira) carp Kit-Door Co h1615 47th (NC)
- " Leone E Mrs (Lemon Grove Yardage) r4571 Parks av (LM)
- " Lester sta atndt Dick's Mobilgas r203 Lincoln (EIC)
- " Lillie M (wid Elmer F) h856 E av (Cor)
- " Lloyd E (Ruth) emp Convair h1179 Grouse (EIC)
- " Lorraine (wid Sherman J jr; Potourri) h618 I av (Cor)
- " Louis (Shirley J) crane opr NAS h139 N Belmont (NC)
- " Louis B (Eliz) electn Convair h594 Galena (EIC)
- " Louis L (Velma) h8595 Chevy Chase dr (LM)
- " Luther L (Viola W) asmlr Convair h1397 Weers (EIC)
- " M Asa h rear 142 Cedar av (EIC)
- " Malcolm H (Mary L) tchr Helix High Sch h6085 Broadmoor dr (LM)
- " Mariam E tchr Grossmont Union High r7323 West Point av (LM)
- " Marjorie r2104 I av (NC)
- " Mark W (Ruth D) adv agt 645 G (SD) h4355 Harvard av (LM)
- " Mary Mrs nurse Del Coronado Hotel h433 G av (Cor)
- " May Mrs hsekpr r221 Alvarado av (CV)
- " Melvin R (Dolores J) mech NAS h5660 Wendi (LM)
- " Michl H studt r1185 Dawnridge av (EIC)
- " Monte R (Erma) servmn Marck Mtrs h1920 Bela (NC)
- " Myron E (Georgiana) USN h57 E Fortuna (CV)
- " Olande (Vesta) crane opr h502 R av (NC)
- " Olga E Mrs h7694 Canton dr (LG)
- " Orpha r5017 Thorne dr (LM)
- " Ottison J h5635 Dugan av (LM)
- " P H (Paula T) constn wkr h544 Wood-lawn av apt B (CV)
- " Patk J (Jean C) USN h317 Palmas (Cor)
- " Patk W (Florence A) USN h512 C av (Cor)
- " Paul E (Sylvia B) insp Convair h334 Cuyamaca (EIC)

# The San Diego Union

FOR HOME DELIVERY . . . Phone BELmont 4-7111

579

## MOORE

- " Perry A (Margt G) jan Food Basket (EIC) h9710 Lemon av (LM)
- " Presley J (Virginia Y) project mgr G L Cory Inc h731 Terra la (EIC)
- " Raphael B (Audrey) USN h1434 Manchester
- " Raymond J (Mary) rep Convair h291 Minot av (CV)
- " Raymond L (Kay) slsmn Reingold h4679 Harbinson av (LM)
- " Raymond N (Joann) asmlr Bal's Inc h1315 O av (NC)
- " Raymond S (Doris L) bkpr Arrowhead Water h1177 Marline av (EIC)
- " Raymond T slsmn Stand Sta r547 E Broadway (EIC)
- " Richd M (Louise M) USN h158 El Capit-an dr (CV)
- " Richd R (Cath M; Moore Otation Hearing Center) h980 S Johnson av
- " Richd R (Suzanne) USN h568 F (CV)
- " Robt r7382 Mohawk (LM)
- " Robt glazier SD Glass & Paint Co r1423 E 30th (NC)
- " Robt (Patricia F) insp Convair h977 E Broadway (El C)
- " Robt C (Leone E; Lemon Grove Yard-age) h4571 Parks av (LM)
- " Robt C (Barbara) prod mgr Bradshaw Mkt h7880 Alida (LM)
- " Robt D (Vena S) formn SD Gas & Elec h4681 Troy la (LM)
- " Robt H (Audrey M) USN h1047 Angelo dr (NC)
- " Robt H (Jeanine) USN h1005 Olive av (Cor)
- " Robt M jr (Maria) USN h938 Hoover av (NC)
- " Robt R (Beatrice M) pntr h1624 McKin-ley av (NC)
- " Roger G (June A) mgr Associates Discounts Corp h1284 Navello (EIC)
- " Ronald E tech wrtr Convair r3837 Costa Bella pl (LG)
- " Ronald L studt r3837 Grove (LG)
- " Rosalie E Mrs waitress Thrifty Drug Fountain r856 Franklin av (EIC)
- " Ruth V Mrs cash SD Gas & Elec Co (CV) r Industrial Trailer ct (CV)
- " S A r4532 Westview dr (LM)
- " Saml C (Mary E) h308 Patricia av (CV)
- " Saml H (Esther G) h2552 Littleton rd (EIC)
- " Shelton L (Frances) driver NC Rubbage Serv h1343 Wilson av (NC)
- " Stanton H (Rose) IBM opr SD Transit Sys h7170 Purdue (LM)
- " Susan (wid Chas E) h7323 West Point (LM)
- " Thelma A Mrs tech Florence Arts Studio r3791 47th (SD)
- " Theo H (Gloria J) agt Occidental Life Ins h2822 N av (NC)
- " Theo W (Florence L) whsemn NAS h1151 Peach av (EIC)
- " Thos E asmlr Rohr r1288 Lorna (EIC)
- " Thos J (Annie M) h2320 El Prado av (LG)
- " Thos L (Virginia) USN h1384 Sierra cir (EIC)
- " Thos L jr (Mary) USN h1362 Sierra cir (EIC)
- " Troy M (Rose P; Pacific Homes) h1014 W Chase (EIC)

## MOORE

- " V Hal (Violet L) USN h3859 Carancho (LG)
- " Valona Mrs h8104 Lemon av (LM)
- " Vern A (Cleo R) clk Sweetwater Ranch Mkt h20 E 21st (NC)
- " Victor S (Lucille V) research eng Solar h1702 Vann ct (EIC)
- " Vincent phys 8875 La Mesa blvd Suite C (LM)
- " Walter E pntr Hotel Del Cor r PO Box 81 (CV)
- " Walter H (Louise; Acme Janitor Service) h7895 Alida (LM)
- " Walter R (Alice M) constn wkr Atlas Co h3842 Costa Bella pl (LG)
- " Walter W (Jeanette K) instr Western Elec h7165 Magruder (LM)
- " Wilbur (Lottie; Mitchells Refrigeration) h4930 Clearview wy (LM)
- " Willard (Minnie) r440 Van Houten E-6 (EIC)
- " Wm (Dianne) tchr SD City Sch h6846 Tower (LM)
- " Wm A (Barbara D) supvr Convair h7210 Carmenita rd (LG)
- " Wm G (Jean) slsmn Amana Food Plan h8017-C La Mesa blvd (LM)
- " Wm H (Andrea) fl contr 447 E 2d (NC) h do
- " Wm J Rev (Della I) pastor Four Square Church h311 Highland (EIC)
- " Wm M (Emma) mgr Garden Farms Mkt h15 E Oxford (CV)
- " Willis E (Ethel) eng Convair h9170 Southern rd (LM)
- " Woodrow W (Margie) USN h1627 Mul-linnix dr (Cor)
- " Moore's Texaco Service (Howard P and Claude H Moore) gas sta 6085 Lake Murray blvd (LM)
- " Moorehead Vernon carpet lyr h902 Spin-el av (EIC)
- " Moorhead Carl D Rev (Pearl) pastor Lake Murray Baptist Church h8106 Kato (LM)
- " Carol L studt r4002 Charles
- " Edwin L (Ethel M) insp NAS h4002 Charles (LG)
- " Virgil studt r8263 La Mesa blvd (LM)
- " Moorhouse Douglas L (Donis) eng Wood-ward Clyde Sherard & Associates h5461 Pennsylvania av (LM)
- " Ellen C (wid Geo) h1112 Hilltop dr (CV)
- " Irene L Mrs (The Rattan Shop) r1010 Flora av (Cor)
- " John S (Irene L; The Rattan Shop) r1010 Flora av (Cor)
- " John S (Carolyn J) clk PO h410 5th (Cor)
- " Robt (Helen A) tchr Bd of Educ (SD) h456 Gardner (EIC)
- " Moorill Chuck slsmn Clarion Hearing Aid Center r National City
- " Moorman Lottie T (wid John) tchr Bostonia Sch h4745 Dana dr (LM)
- " Moors Allen A (Wanetta) tchr PS h5430 Kiowa dr (LM)
- " Robt L (Florence) slsmn Rydell Wine h5762 Dugan av (LM)
- " Moose Lodge No 1731 118½ S Magnolia (EIC)
- " Moosman Leo C (Annabelle) h5970 Odes-sa (LM)
- " Moote Wm (Sandra) USN h405 D av (Cor)

To  
Buy or Sell

See



&



Real Estate



Insurance  
1013  
E. 18th St.  
GR 4-1555  
1026  
Roosevelt Ave.  
GR 4-2849  
National City

**SPECIALTY  
DRAPERY  
SHOP**

DRAPERIES

CARPETS  
HARDWARE

1235  
Highland Ave.  
National City

GR 7-5702



CHULA VISTA

MARTIN CAB CO.

294 CENTER

CALL

GA 2-8862

CALL Hamilton

0-9001

CHULA VISTA

STATIONERS

315-3rd Avenue

CHULA VISTA

Hamilton

0-9001



FRED H. LANGFORD

BUSINESS OPPORTUNITY BROKER — REAL ESTATE BROKER

4049-30th San Diego

ATwater 4-1277 3-3933



580

Mootz Alf L (Cath E) carp h261 2d av (CV)  
 Mora Francisco hsemn Hotel Del Cor r Mexico  
 " Geo R barber Western Barber Shop r877 Waterloo av (EIC)  
 Moracco Anthony I (Marie) emp Rohr r677 G (CV)  
 Moraga Edw (Mary) eng Convair h123 Kenton av (NC)  
 Morales Alejandra (wid Cristoval) h829 Hoover av (NC)  
 " Alice maid Hotel Del Dor r1427 Wilson av (NC)  
 " Antonio (Delores) h2217 McKinley av (NC)  
 " Carmen alterationwn Bob Burns Cleaners r141 E 1st (NC)  
 " Conrad (Lupe) aircraft wkr Rohr h714 Roosevelt av (NC)  
 " Elvira beauty opr r141 E 1st (NC)  
 " Gilbert (Evis R) USN h1703 Mullinnix dr (Cor)  
 " J Frank (Jessie) h377 5th av (CV)  
 " Jas H (Edna L) meat ctr Rancho Mkt Basket h356 S Sunshine (EIC)  
 " Louis (Lupe) pntr Convair h1625 Lanotan av (NC)  
 " Mary Mrs r2217 McKinley av (NC)  
 " Modesta (wid Faustino) h rear 564 Roosevelt (CV)  
 " Pedro (Gloria) emp SD Gas & Elec h132 E Olympia (CV)  
 " Philip (Beatrice) h2130 E 8th (NC)  
 " Ramon (Francisca) h141 E 1st (NC)  
 " Robt P emp Alf M Lewis r1349 E Division (NC)  
 " Susan B (wid Jos M) h1349 E Division (NC)  
 " Wm (Eliz C) aircraft wkr Rohr h426 W 17th (NC)  
 Moran Dennis J (Ila) emp Coca Cola h316 E 31st (NC)  
 " Emmet (Elynore; A&W Drive In Liquor Store) r San Diego  
 " Jas P (Grace) phys SD Navel Hosp h150 Alder (Cor)  
 " Lawrence C (Jean) emp Municipal Eng h2304 J av (NC)  
 " Lawrence J (Foreign Car Service) h119 Park av (EIC)  
 " Lenora B Mrs ofc sec Casey Constn r San Diego  
 " Lloyd J (Virginia R) supvr Convair h2519 Mulder (LG)  
 " Pat r7507 Ohio pl (LM)  
 " Ralph (Rita) emp Rohr h735a Oaklawn av (CV)  
 " Robt D h2604 J av (NC)  
 " Wm M (Fay; Brewer's Garage (Pac Beach) h9205 Southern rd (LM)  
 Morando Darl W (Nellie M) caterer Hotel del Cor h604 E 4th (NC)  
 " Maria (wid Louie) h318 G (CV)  
 Morano Carmen Mrs pkr h721 W 20th (NC)  
 Morante Gilbert (Betty R) whsemn Coast Elec h2702 C av (NC)  
 Moranville Alvina R r7865 Sanford dr (LG)  
 " Annie P Mrs slswn J B Moranville Realty r2820 Drew la (LG)  
 " J B Realty (Jas B Moranville) 6915 North av (LG)  
 " Jas B (Annie P; J B Moranville Realty) h2820 Drew la (LG)

MORANVILLE  
 " Jas E purch agt Ryan h7865 Sanford dr (LG)  
 " Leon A slsmn M M Evans Real Estate r San Diego  
 " Leon D (Patricia) slsmn M M Evans Real Estate r Spring Valley  
 Moravetz Helen Frances Mrs credit verifcator Bk of Am r San Diego  
 Morckels John (Dorothy) h2513 Chatham (EIC)  
 Mordecai Lionel S (Clara E) American Vice-Consul h160 Millan (CV)  
 Mordhorst J Wm (Mary; Mordhorst's Dry Goods (NC) r San Diego  
 " Luella B (wid Wm A) h740 E 2d (NC)  
 Mordhorst's Dry Goods (J Wm Mordhorst) 228 Highland av (NC)  
 Moreale Geo J (Ethel) lab h2662 Citronella (LG)  
 Moreau Aline A Mrs (Greenfield Patio & Supply) r1177 Greenfield dr (EIC)  
 " Carolyn J mgr Chula Vista Escrow Office of Western Mutual Escrow Corp r31 E Whitney (CV)  
 " Gerard M (Aline A; Greenfield Patio & Supply) h1177 Greenfield dr (EIC)  
 " Jas h127 W Renette av apt N (EIC)  
 " Mary (wid Alf) r412 1/2 4th av (CV)  
 " Raoul A (Anne L) clk Woodard Lbr Co h290 Chambers (EIC)  
 " Richd G (Arlene L) h366 Tiny la (EIC)  
 " Robt E (Floriane) h412 1/2 4th av (CV)  
 " Susan W (wid Paul H) h1396 Hartman dr (EIC)  
 Mored Beryl Mrs waitress 326 Club h420 D av (NC)  
 Moredich Carl G (Cecilia) instr Pacific Tel h471 Elm av (CV)  
 Morefield Aileen Mrs bkpr Owl Drug (CV) r (NC)  
 " Earl W (Joanne F) bldg contr 1633 E 18th h530 L av (NC)  
 Morehead Clyde (Mary) emp Duvall Co r388 Bay blvd (CV)  
 Morehouse Chas A (Louise) tchr Mar Vista High Sch h140 Brightwood av (CV)  
 " Danl J r140 Brightwood av (CV)  
 " E Lucile (wid John) h221 W 10th (NC)  
 " Frank L (Violet) tech Vista Hill Sanitorium h2219 1/2 Lanoitan av (NC)  
 " Homer J (Evelyn R) h7632a Sturgess av (LM)  
 " Russell with Pac Tel h1337 Clove (EIC)  
 " Thos H mtcemn Cal Genl r San Diego  
 Morejon Liborio S (Victoria) coml fishermn h565 Casselman (CV)  
 Moreland Lawrence (Evelyn L) mtcemn Tice Eng h120 E 16th (NC)  
 " Robt C (Ruth) USAF h4406-C Rosebud la (LM)  
 Moren Kenneth L (Bobbie L) dept mgr Fuller Ford r San Diego  
 Moreno Alf (Betty J) exam Dept of Mtr Vehicles h4998 Comanche dr (LM)  
 " Barbara J Mrx clk Penney's (NC) r San Diego  
 " Clemencia opr Pink Poodle Beauty Salon r221 W 30th (NC)  
 " Domitila T r1933 E av (NC)  
 " Dorminador (Francisca) USN h1986 Mullinnix dr (Cor)  
 " Eva Mrs treas Levelon Builders Inc h1494 27th (Nestor Calif)  
 " Francisco (Elfida) lab h1933 E av (NC)



FRED H. LANGFORD

BUSINESS OPPORTUNITY BROKER — REAL ESTATE BROKER

4049-30th San Diego

ATwater 4-1277 3-3933



581

MORENO  
 " Frank (Mamie) h2017 E 16th (NC)  
 " Frank L (Ann G) bus opr Greyhound h4617 Terry la (LM)  
 " Genaro (Esther M) lab City of SD h8 E Paisley av (CV)  
 " Jane K Mrs (Coral Inn) h8156 Imperial av (LG)  
 " Jose L busboy Hotel Del Cor r San Diego  
 " Julio E (Sylvia) h478 Oaklawn av apt A (CV)  
 " Louis T (JoAnna) rep Business Mens Assurance h6196 Primrose dr (LM)  
 " Martin (Sharon) r617 A av (NC)  
 " Matilda optom 8370 La Mesa blvd (LM) r do  
 " Ruben lab Frank P Balkom  
 " Santiago T (Cath) mech Ace Automotive Serv h625 A av (NC)  
 " Thos (Victoria) USN h221 W 30th (NC)  
 " Toni proof opr First Natl Bank r Spring Valley  
 " Wenceslos E jr busboy Hotel Del Cor r San Diego  
 Morentes P' anuel utilitymn Hotel Del Cor r San Diego  
 Morey Ann H Mrs tchr Sweetwater Even High Sch h820 Adella av (Cor)  
 " Carroll B (Leona; Chula Vista Upholstering) h611 National Parkway  
 " Douglas E (Lucretia A) h428 I av (NC)  
 " Ernest W (Doris) slsmn Ceazan Co h1371 Somermont dr (EIC)  
 " Fred J (Fern D) supt Munger's Lndry h1405 E Division (NC)  
 " Helen C Mrs ofc wkr Bd of Educ h7886 Normal av (LM)  
 " Kath emp Civic Center r7886 Normal av (LM)  
 " Philip H (Betty J) Chula Vista Upholstery h1716 Gamma (NC)  
 " Roy D studt r428 I av (NC)  
 " Vernon M (Rosella) gdnr LM Spring Valley Sch h6060 Kelton av (LM)  
 Morgan A John jr studt r229 Alameda blvd (Cor)  
 " A W (Mary) v-pres H&B American Corp h1558 E Washington (EIC)  
 " Addie (wid Robt) r215 Davidson (CV)  
 " Alf G (Honore M) h8585 La Mesa blvd (LM)  
 " Alice I (wid Frances B) mgr CV Bowling Cafe h114 E Division (NC)  
 " Ann bkpr Saml S Vener Co h San Diego  
 " Ann M Mrs h2475 McKnight dr (LG)  
 " Barbara M r597 I (CV)  
 " Berneice (wid Paul H) clk NC Public Library h340 S Belmont av  
 " Betty L Mrs h2635 Dryden rd (EIC)  
 " Blanche tchr PS h5113 Wilson (LM)  
 " Bob R (Jeri) supvr Rohr h2275 McKnight dr (LG)  
 " Bruce (Irene D) slsmn SD Transit Mix h7992 Palm (LG)  
 " Bud civ serv wkr (NC) h220 W 10th (NC)  
 " Calvin W (Rosemary J) eng Convair h156 Corte Maria av (CV)  
 " Carolyn J Mrs br mgr Western Mutual Escrow Corp r31 E Whitney (CV)  
 " Clarence J (Gretchen A) constn wkr Rohr h63 E Donohoe (CV)  
 " Clifton W (Lillie M) electn Convair h328 Copley pl (EIC)  
 " Clinton slsmn Hal Morgan Real Est & Ins r476 Wykes (CV)

MORGAN  
 " Dale A (Patricia L) plmb Paul W Morgan r8013 Longdale dr (LG)  
 " Dale L (Julie E) USN h1563 1st (Cor)  
 " Deforrest r3595 Olive (LG)  
 " Dewey H (Charity) lab Hazard Block h604 Emerald av (EIC)  
 " Donald E (Barbara R) mgr meat dept Don Diego Mkts h5765 Severin dr (LM)  
 " Donald G (Eliz D; Morgan's Auto Paint & Body Shop) h597 I (CV)  
 " Edna Mrs clk Haizlip's Pharm r1681 Colfax dr (LG)  
 " Eliz Mrs h1836 McKinley av (NC)  
 " Elmer V (Eiko) USN h224 W 30th (NC)  
 " Emilie L (wid John) meat wrapper Safeway h3030 Main (LG)  
 " Eug convention mgr Hotel Del Cor r do (Cor)  
 " Evelyn Mrs sec Smith's Health Office h402 Oak Lawn apt L (CV)  
 " Gale L (Ruth M) plmb Beyerle Plmb h1502 Dupont dr (LG)  
 " Geo gas sta atndt r2921 E 6th (NC)  
 " Geo jr (Mary E; Lemon Grove Car Wash) genl contr 645 Palm av r1024 Paradise dr (NC)  
 " Geo D (Martha A; Morgan's Barber Shop) h8015 Roy (LG)  
 " Geo P (Geneva) h635 E 16th (NC)  
 " Geo R (Helen E) eng NAS h62 King (CV)  
 " Georgette Mrs maid Paradise Valley Hosp h2921 E 6th (NC)  
 " H Dan (Sue M) hearing counselor Assoc Hearing Center h4145 Charles (LM)  
 " H H r708 H (CV)  
 " Hal Real Estate and Insurance (Harold G Morgan) real est 257 Broadway (CV)  
 " Harold E (Betty J) mech South Bay Chev h214 Elder av (CV)  
 " Harold G (Leila; Hal Morgan Real Estate & Insurance) h324 Roosevelt (CV)  
 " Harold R (Jane) USN h346 E av (Cor)  
 " Howard W (Loyola E) mech h524 E 14th (NC)  
 " J J (Rose) linemn SD Gas & Elec h4671 Lee av (LM)  
 " Jack (Ruby; Trudie's Candies) h1200 E 28th (NC)  
 " Jack A (Kathleen M) driver Dairy Mart Farms h1074 Karen way (CV)  
 " Jas (Edna) h1681 Colfax dr (LG)  
 " Jas R (Lucille A) USN h1208 Roselle ct (EIC)  
 " Jay slsmn r4835 Marguerita la (LM)  
 " Joesam mech Rohr r2921 E 6th (NC)  
 " John r215 El Cajon blvd (EIC)  
 " John B h585 1/2 4th av (CV)  
 " John B (Louise) asst to controller Convair h7721 Marie (LM)  
 " John B (Ruth) sec John B Morgan Construction Co h584 Corte Helena (CV)  
 " John B Construction Co Jos K Stanley pres John B Morgan sec 856 G (CV)  
 " Kile (Donna) h1223 J av (NC)  
 " Lawrence E (Alice G) mech Marck Mtrs h472 Cedar (EIC)  
 " Laurence E (Rosalie B) PS (SD) h7208 Pearson (LG)  
 " Lee J (Nellie E; Lee J Construction) h15 G (CV)  
 " Lee J Construction (Lee J Morgan) bldg contr 201 W 18th (NC)



EXPERIENCED BUILDERS

CALL JU 2-7841

For

CAL WESTERN BUILDERS

5722 El Cajon Blvd. San Diego

**Out of Sight — Out of Mind — Out of Business**  
 The importance of keeping firm and product names in the public eye is recognized by all business men. It is astonishing to see how a firm or product, however notorious, will slip into the limbo of the forgotten if not persistently advertised. The City Directory is the natural medium for keeping a business or product name in the spotlight. Insist on Being Well Represented in Its Pages

THREE SUPERMARKET LOCATIONS  
 MAIN OFFICE  
 1159 India  
 Tel. Belmont 2-5051  
 LA JOLLA  
 1027 Virginia Way  
 Tel. Glencourt 4-0456  
 PACIFIC BEACH  
 744 Felspar  
 Tel. Hudson 8-0531

Your  
 No. 1  
 Ford Dealer



**BAY SHORE MOTORS**  
 New Fords — Service and Repair — Used Cars

**MAIL SPECIALISTS**  
**H.W. Moody Co**  
 DIRECT MAIL PROMOTIONS OFFSET PRINTING · LETTERSHOP SERVICE  
 2144 Highland Avenue, National City, California · Phone GRidley 4-5501

**MORGAN**  
 " Leo (Georgia) emp Paradise Valley Hosp h718 Arcadia pl (NC)  
 " Leonard R (Georgia; Security Construction Co) h628 E (CV)  
 " Linda studt r214 Elder av (CV)  
 " Louise emp First Natl Bank (EIC br) h149 W Renette av (EIC)  
 " Loyola E Mrs real est broker Ed T Maloney Realtor r524 E 14th (NC)  
 " Marcel G (Carolyn J) mech Paxton Auto & Elec Serv h31 E Whitney (CV)  
 " Marion L (Anna E) research tech Solar h1741 El Prado av (LG)  
 " Melvin clk Thrifty Drugs r215 El Cajon blvd (EIC)  
 " Neal A (Glenna M) plmb Track Plumbing Co h7887 Grape (LM)  
 " O J (Marian Y; Business Equipment Co) h4835 Marguerita la (LM)  
 " Paul W (Wanda L) plmb contr 8013 Longdale dr (LG) h do  
 " Raymond T r328 Copley pl (EIC)  
 " Robt D (Marion M) barber Morgan's Barber Shop h8017 Roy (LG)  
 " Rosemond B Mrs civil serv emp NAS h229 Alameda blvd (Cor)  
 " Silvert V (Hellen) USN h1214 Scott dr (NC)  
 " Violet Mrs r150 S Anza 98 G (EIC)  
 " Wayne D (Betty) slsmn Hammerhead Hdw h9251 Earl (LM)  
 " Wm A (Mary) USN h917 A av (Cor)  
 " Wm I (Alma) constn wkr r1187 E Main (EIC)  
 " Winifred (wid Silas Z) h2016 F av (NC)  
 Morgan's Auto Paint & Body Shop (Donald G Morgan) 1735 National av (NC)  
 " Barber Shop (Geo D Morgan) 8348 La Mesa blvd (LM)  
 Morgante Anthony (Patricia A) eng Rohr h624 Guava av (CV)  
 Morgel Joe J (Pola) h2560 Skyline  
 " Jos J (Pauline) h8226 Palm (LG)  
 Morgon John (Diann S) slsmn h1252 Finch (EIC)  
 Morhouse Kenneth h625 W 20th apt 7  
 Mori Arth emp Natl Steel h268c Fig av (CV)  
 Moriarty Beverly Mrs h162 K (CV)  
 " Colleen nurse Lake Murray Hosp r7700 Sunset dr (LM)  
 " Ella Mrs r4871 Palm av (LM)  
 " Jerry D (Eva H) tchr St Augustine h7700 Sunset dr (LM)  
 " Thos M (Suda) emp Convair h1145 E 20th (NC)  
**MORICK HUGH R (Mary Bea) Business Mgr Union-Tribune Publishing Co, 940 3d av, San Diego, Tel BELmont 4-7111, h3920 Atascadero dr, San Diego, Tel ACademy 3-8035**  
 Morigeau Richd (Irene) opr eng McKnight Constn h819 Coolidge av (NC)  
 Morin Henry R (Olive L) gdnr h1645 Primrose dr (EIC)  
 " Jas B (Betty) USN h7845 Michelle dr (LM)  
 " W J Mike (Moreta) h9220 La Suvida dr (LM)  
 Morrissette Leon M (Claire) dispr Convair h5759 Tex (LM)  
 Moritz Motel (Perry and Mrs Pearl V Arden) 7960 El Cajon blvd (LM)  
 Morley Grace M (wid Michl) h808 3d (Cor)

**MORLEY**  
 " Homer P mtcecmn Hotel Del Cor r9175 Lakeview (Lakeside)  
 " Jas P (Magda G) h5760 Derk dr (LM)  
 " Lynn S (Josephine M) TV eng Channel 10 h875 Hacienda dr (EIC)  
 Morong Dorothy E Mrs meat wrapper Food Basket r210 Highline tr (EIC)  
 Morphew Karol M (Donna) USN h1605 San Luis Rey av (Cor)  
 Morrell Bertha Mrs ofc typ h223 23d la (NC)  
 " Melvin L (Ray-Etta; Morrell's E Street Garage) h315 Patricia av (CV)  
 " Nina O (wid Oliver) h8253 Palm (LG)  
 " Ray-Etta Mrs (Morrell's E Street Garage) r315 Patricia av (CV)  
 Morrell's E Street Garage (Melvin L and Mrs Ray-Etta Morrell) auto repr 332 E (CV)  
 " Carroll B (Leona; Chula Vista Upholstery) h611 National Parkway (CV)  
 Morrie's Glass Shop (Morris S Sweet) windows 619 Broadway (CV)  
 " Restaurant (Morris L Barnes) 426 Bay blvd (CV)  
 Morrill Geo E (Margt) atndt Navy Recreation Field h8475 Dallas (LM)  
 " Robt H (Barbara L) rep ins Co of North Am h7535 Tweed (LG)  
 Morrin & Underwood Inc Oliver E Underwood pres real est 482 3d av (CV)  
 Morris Ace J (Gloria) emp PacTel h575 I (CV)  
 " Allen L mech Dave Martin h137 E Washington av (EIC)  
 " Amanda M ofc sec CV School Dist r217 1st av (CV)  
 " Arnold (Betty) USN h1129 E 16th apt 3 (NC)  
 " Carl R (Winifred; Veteran Roofing Co) h1837 I av (NC)  
 " Carol Mrs r724 B av (NC)  
 " Chas M (Leah) mtl mn City Mtrs r Santee  
 " Chas W (Eliz A) USN h1549 1st (Cor)  
 " Chas W (Sandra) USN h8134 Mt Vernon (LG)  
 " Clarence E (Irene H) pres Clarence E Morris Inc r2917 L av (NC)  
 " Clarence E Inc Clarence E Morris pres Alvin J Vitek v-pres Carroll P Francis sec-treas bldg contr 1020 Highland av (NC)  
 " Della M (wid Winnard) r257 Minot av (CV)  
 " Donald (Helene M) industrial eng 8906 Alpine av (LM) h do  
 " Dorothy L Mrs h1133 E 28th (NC)  
 " Douglas R (Claire) sanitarium admn 1025 N Magnolia (EIC) h5600 Severin dr (LM)  
 " Effie (wid Howard W) r7887 La Mesa blvd (LM)  
 " Elijah (Cora L) atndt Union Sta h6240 Stanley dr (LM)  
 " Elvis L (Etta; Elvis L Morris Second Hand Goods) h8871 Madison av (LM)  
 " Emery J emp Rohr Aircraft h1025 E Division (NC)  
 " Emma S Mrs asmbler Rohr h561 2d av (CV)  
 " Eug kitchen hlpr Michael's Fine Food  
 " Floyd R mach Dutton Mfg r Santee  
 " Francis X (Frances M) wldr Valley Mtl Wks h520 E1 Monte rd (EIC)

**SOUTHLAND SAVINGS and LOAN ASSOC**  
**JOHN A. DAVIS, President**  
 EL CAJON Branch Office      LA MESA Head Office      LEMON GROVE Branch Office

**MORRIS**  
 " Frank J (Lucille H) acct Lister Investment h372 1st av (CV)  
 " Geo K (Bessie M) bus opr Greyhound h2232 Virginia ct (EIC)  
 " Gertrude Mrs r708 H (CV)  
 " Harold L (Nancy M) carp h7005 Melody la (LM)  
 " Harry H (Marjorie E) emp SD Pump & Well Drillers h993 Helix av (CV)  
 " Harry L jr (Carolyn A) USMC h920 E av (Cor)  
 " Harry P (Lois T) h464 C av (Cor)  
 " Helen Z Mrs mgr Nelson's Kid Korral r1753 Rancho Cajon pl  
 " Herbert A (Florence E) h2264 Cypress av (LG)  
 " Irene H Mrs h2917 L av (NC)  
 " Jacqueline J Mrs acct J A Overton & Co r1111 Orange av  
 " Jas (Norma) USN h1441 Harbison av (NC)  
 " Jas L (Dorothy M) mtl smith Wilpac Mfg h1823 Prospect (NC)  
 " Joe F (Margt W) h257 Minot av (CV)  
 " John E (Margt C; Guaranteed Homes) h300 2d (Cor)  
 " John L (Sandra) USN h207 C av (Cor)  
 " Kathryn M h556 Richfield av (EIC)  
 " Kay (Julia) carp h1273 Peach av (EIC)  
 " Kenneth (Ada) USN h7250 Magruder (LM)  
 " Lark L (Clare H; Lark L Morris Realty) h823 Taft av (EIC)  
 " Lark L Realty (Lark L Morris) real est 1444 E Main  
 " Laverne D (Marian A) slsmn Dryer Furn h217 1st av (CV)  
 " Leida E (wid Edw) h1295 Marline av (EIC)  
 " Leonard baker McMains Bky (NC)  
 " Loren (Esther) carp h749 Ash av (EIC)  
 " Loy S (Patty Jo) r8417 Lemon av (LM)  
 " Marcia G r217 1st av (CV)  
 " Mary Lynn Mrs mach opr First Natl Trust & Sav Bk r Santee  
 " Norba L (Pearl M) whsemn NAS h876 B av (Cor)  
 " O C Insurance Agency (Oscar C Morris) ins 7763 University av (LM)  
 " Oran J (Kathleen) tour agt Neal Wren Travel Serv h5345 Kiowa dr (LM)  
 " Oscar C (Ruth E; O C Morris Insurance Agency) h5170 Maclen way (LM)  
 " Otto K (Cuba) emp Naval Training Sta h221 E 7th (NC)  
 " Paul D (Addie M) USN h1752 3d (Cor)  
 " Paul J (E Marie) correctional It State of Calif Dept of Corrections h1009 Naranja av (EIC)  
 " Pearl M waitress Hotel Del Cor r876 B av (Cor)  
 " Perry W (Priscilla) mtlmn Marek Mtrs r Santee  
 " Philip D (Birdie W; Western Auto) h7863 Longdale dr (LG)  
 " Philip L (Margt M) USN h6171 Howell dr (LM)  
 " Ralph J (Helen D) plmb Merit Plmb h2668 Ferdinand rd (EIC)  
 " Richd L (Hazel) bldg contr 1299 Tangerine (EIC) h do  
 " Richd R (Maxine; Union Oil Station) h9185 Southern rd (LM)  
 " Robt H (Lucille) h8275 Orchard av (LM)  
 " Robt K (Margt) USN h186 E Moss (CV)

**MORRIS**  
 " Robt O clk Lyon Van & Stge r San Diego  
 " Robt S (Margt A) carp h4362 Valle dr (LM)  
 " Robt T (Fay L) asst formn Convair h1597 Murray av (EIC)  
 " Sharon ofc wkr Mutual Life Ins r760 C av (Cor)  
 " Shirley Mrs recpt & asst Robt N Marshall r1600 Palm av (ImB)  
 " Shirley M studt r2668 Ferdinand rd (EIC)  
 " Shutes (Anna) cal Water & Tel r2225 32d (NC)  
 " Sidney (Rosette; Hook & Slice Miniature Golf) h862 Cedar av (CV)  
 " Thos E (Kay) formn Convair h1612 Annette way (EIC)  
 " Verle Mrs emp Rohr h710 G av (NC)  
 " Walter emp Ducommun Mtls & Sup r San Diego  
 " Wm H (Cath) h1034 Bostonia (EIC)  
 Morrison-Adams Jewelry Store (Earl L Morrison Marshall A Adams) 7919 Broadway (LG)  
 " Betty Mrs asst mgr Dairy Queen h Chula Vista  
 " Chas C (Audrey) h2220 Lyndine (LG)  
 " Chas H (Gertrude M) h618 A av (Cor)  
 " Claude H Lodge No 474 F&AM 732 3d (CV)  
 " Delbert (Evelyn) r3540 Front (LG)  
 " Donald (Marion) detective City Policeman h902 Maria way (CV)  
 " Earl L (Jennie M; Morrison-Adams Jewelry Store) h3899 Harris (LG)  
 " Edna C (wid Harry G) h70 J (CV)  
 " Edw B (Jean M) USN h890 Fairway  
 " Edw L policemn SD Police Dept r8369 E Golden av (LG)  
 " Edw M editor SD Daily Transcript (SD) r618 A av (Cor)  
 " Frank T (Betty) store mgr Dairy Queen r Chula Vista  
 " Geo H drill press opr Rohr r630 E Division (NC)  
 " Geo H emp Rohr h1624 Harding av (NC)  
 " Glen bartndr Mexican Village r San Diego  
 " Glenn (The Tar Pit) h375 J (Cor)  
 " Guy (Laura A) whse mgr Safeway h8369 E Golden av (LG)  
 " Harold V (Harold's TV & Radio Service) r209 Garrett av (CV)  
 " Harvey (Theresa) barber h7961 El Cajon av (EIC)  
 " Helen Mrs waitress Silver Dollar h224 Del Mar av apt 2 (CV)  
 " Horace E (Eliz L) USN h1972 Mullinnix dr (Cor)  
 " Jas P (Mary R) gdnr SD & Cor Ferry r San Diego  
 " Jennie M Mrs slsmn Morrison-Adams Jewelry Store r3899 Harris av (LG)  
 " Jerry E (Margt E) USN h248 D av (Cor)  
 " John D (Florence) driver Town Talk Bakeries (SD) h1826 Granger av (NC)  
 " John T (Carolyn M) dispr Ryan h668 Elder av (CV)  
 " John W (Rosemary) carp Hackett Aero-nautics h1044 C av (NC)  
 " Jos (Margt C) slsmn Guaranty Chev h117 Halsey (CV)  
 " Mary waitress Kit's Auto-Eat (NC)  
 " Imperial Beach  
 " Maxine M Mrs r630 E Division (NC)



**BOLDRICK'S**  
 FINE SHOES  
 6TH & C ST.  
 Belmont  
 3-6242

**KELLOGG REALTY**  
  
 Commercial  
 Industrial Properties  
 Acreage  
 Ranches  
 Groves  
 741 El Cajon Blvd.  
 El Cajon  
 Tel.  
 Hickory  
 4-2158



# CORTEZ REALTY, INC.

★ Complete Real Estate Service ★

555 H St., Chula Vista

Tel. HAmilton 0-2200



584

## MORRISON

- " Milda J Mrs teller Bk of Am r San Diego
- " Myron E (Anna B) mech Rohr h1136 Eucalyptus dr (EIC)
- " Robt lab r246 Broadway (CV)
- " Robt (Sally) USN h2062 Mullinnix dr (Cor)
- " Robt dep sheriff SD Sheriffs Dept r8369 E Golden av (LG)
- " Roy E (Lois B) pntr h318 W 17th (NC)
- " Royal H (Mary) emp Convair h1900 Gamma (NC)
- " Ruel (Barbara) drill press opr Rohr h205 Norton av (NC)
- " Sidney E (Hazel A) h7299 Purdue (LM)
- " Vester C (Evelyn L) electn Ets-Hokin N Galvan h264 Richardson av (EIC)
- " Violet Mrs h205 1/2 F (CV)
- " Walter R (Gwen M) sht mtl wkr NAS h1646 Primera (LG)
- " Wm D (Vivian) USN h3262 Citrus (LG)
- " Wm D (Vivian) USN h3262 Citrus (LG)
- " Wm G clk Safeway r San Diego
- " Wm H h209 Garrett av (CV)
- " Wm G food clk Safeway r8369 E Golden av (LG)
- " Wm O mach opr Valley Mtl Wks r Lakeside
- Morriss F B r150 S Anza (EIC)
- " Raymond (Eliz) carp F E Young Constn h5046 Woodyard av (LM)
- Morriset Leslie M (Barbara S) phys 505 N 2d (EIC) r1418 Teton dr (EIC)
- Morrissey John J (Mary Lou) radio announcer h194 Garfield av (EIC)
- " John T (Rosemary) USN h5865 Jan dr (LM)
- Morrow Ann Mrs recpt Carl R Bandelin
- " Basil S (Donna) aircraft insp Ryan h1250 Greenfield dr (EIC)
- " Ben slsmn Miracle Corner Imports r San Diego
- " Bobby L (Frankie J) mech B&M Water Truck Rental h422 Lincoln av (EIC)
- " Clance S (Alva) pipefitter Natl Steel h537 T av (NC)
- " Clinton (Betty) linemn Pac Tel h1587 Fargo av (EIC)
- " Ellis J (Elsie J) USN h1541 1st (Cor)
- " Emma R (wid Francis X) h637a E 2d (NC)
- " Frank A (Jasper B) mech Solar h1288 Naranca av (EIC)
- " Fred E (Beatrice) driver Ryan h4481 Culbertson av (LM)
- " Geo F (Linda) h537 Linda la (CV)
- " Howard E USAF r1250 Greenfield dr (EIC)
- " Imagene ofc wkr B&M Water Truck Rentals r198 S Gina av (EIC)
- " J D (Carrie E) gardner h198 S Gina av (EIC)
- " Jas W (Edna) h443 E 9th (NC)
- " Jim (Emma) h2130 Palm av (NC)
- " Morrow John (Davida) driver h143 Minnesota av (EIC)
- " John mach h8054b LaMesa blvd (LM)
- " Lum F (Lucy E) guard NAS h7716 Mt Vernon (LG)
- " Maude (wid D'Jalma) r4641 73d (LM)
- " W Raymond studt r1250 Greenfield dr (EIC)
- Morsch Arth J (Cath V) rep Waddell & Reed Inc h673 Beech av (CV)

- Morse Alden V asmlr Convair r2132 N av (NC)
- " Alice V (wid Fred J) h2132 N av (NC)
- " Beatrice A (wid Ray M) clk NAS h4508 Terry la (LM)
- " Beatrice L (wid Randolph) h8354 E Golden av (LG)
- " Donald F (Joyce) ofc sec YMCA h585 Twin Oaks (CN)
- " Ellis sweeper dept mn C V Street Dept r San Diego
- " Emily M (wid Harold G) h8315 Palm (LG)
- " Ernest M (Doris) emp B&C Auto Repair h1766 Terrace Hill (EIC)
- " Eug V (Margt) slsmn Marvin K Brown h651 S Orange av (EIC)
- " Gardner E (Betty) mgr Associated Plumbing Contractors (SD) h708 Deland ct (EIC)
- " Harvey A (Ida) h99 Glover ct (CV)
- " Hope L (wid Bernard) h642 Carla av (CV)
- " Jack H (Kathleen) dist eng SD Gas & Elec h1127 Boulevard pl (EIC)
- " John (Jean) eng USN h5183 Dailey ct (LM)
- " John H (Verna) estimator Stand Elec h545 Twin Oaks av (CV)
- " John R r4836 Palm av (LM)
- " John R (Rose V) USN h891 Ash av (CV)
- " L C USN h626 Margarita av (Cor)
- " Marion plastics wkr Progressive Prod r975 Greenfield dr (EIC)
- " Richd E (Grace L) acct Wm Ferguson h4201 Panoramia dr (LM)
- " Robt E r642 Carla av (CV)
- " Robt L estimator Stand Elec Contr r San Diego
- " Robt T (Margt) educator 11th Naval District h4298 Avon dr (LM)
- " Stephen K (Ethelyn) mech Arnolds Garage h529 G (CV)
- " Vernon (Ola) driver Clicquot Club h1718 Coolidge av (NC)
- " Woodrow (Mina M) ofc clk SD Gas & Elec h1350 E Lexington av (EIC)
- Mortensen Ellen E Mrs hsekpr Lo-Har Lodge Sanitarium r768 Dorothy (EIC)
- " Morton H (Viola) h472 S Mollison av (EIC)
- " Wm C (Arlene D) carp h928 Prescott av (EIC)
- MORTGAGE CENTER, Clarence A Serene Mgr, "Generous" First and Second Loans on All Types of Real Estate, Investors Inquiries Invited, 3796 5th av, San Diego, Tel CYPRESS 8-1151**
- Mortizacky Fred (Erna; Mortizacky Machine & Tool) h8590 Troy (LG)
- " Machine & Tool (Fred Mortizacky) 8590 Troy
- Morton Dale N r1244 Finch (EIC)
- " Evelyn M Mrs recpt Maurice E Masters h617 Vista way (CV)
- MORTON FRANK A (Hermina K) Exec V-Pres-Sec First Federal Savings & Loan Assn of San Diego, 1200 4th av nw cor B, Tel BELMONT 4-7421, h3584 Bayside Walk, San Diego, Tel HUDSON 8-1945**
- " Harold jr (Darlene) sls mgr Guarantee Chev h1244 Finch (EIC)

# CAMPBELL CHEVROLET

Since 1923  
San Diego

16th AND BROADWAY

BEImont 3-1234

585

## MORTON

- " Helen Mrs clk Western Union (CV) r San Diego
- " Hugh (Irene) h795 Paulsen av (EIC)
- " John P studt r1000 Adella av (Cor)
- " Lee (Iva) emp Rohr Aircraft h1125 E 1st (NC)
- " Leslie emp Convair r246 Broadway (CV)
- " Martha J Mrs h8704 Lemon av (LM)
- " Myrtle E (wid Vivian W) r1022 Helix av (CV)
- " Paul H (Lenore S) phys 1117 10th (Cor) h1000 Adella av (Cor)
- " R N (Ella) h7030 Stanford av (LM)
- " Ralph J (Esther; Frontier Gun Shop) h387b Vance (CV)
- " Robt C (Enid) USN h711 G av (Cor)
- " Robt K (Inzabelle E) mech Ryan h304r N 1st (EIC)
- " Robt S (Lois) tchr PS h7545 San Miguel av (LG)
- " Roy L h1536 G av (NC)
- " Russell (Betty) cabtmkr Morton Wood Specialties Inc h833 Medford (EIC)
- " Thos (Elsie M; Morton Wood Specialties Inc) h3803 Shirlene pl (LG)
- " Thos jr (Lola) USN h5760 Marengo (LM)
- " Thos H studt r1000 Adella av (Cor)
- " Wm R (Jennie L) mech PO h173 J (CV)
- " Wm R jr USN r173 J (CV)
- " Wm W (Dorothy A) USN h960 Coronado av (Cor)
- " Wood Specialties Inc (Thomas Morton) cabt mkrs 419 S Marshall av (EIC) and 7850 North av (LG)
- Morzinski Florence h512 June wy apt A (EIC)
- Mosbarger Jas M (Betty J) leadmn Rohr h427 G (CV)
- Mosby Danl jr (Alberta) USN h311 W 29th (NC)
- Moschetti Matt J (Fleda) formn Rohr h141 Brightwood av (CV)
- " Thos USMC r141 Brightwood av (CV)
- Moseley Esther B (wid Gordon R) atndt County Hosp h654 Patricia la (EIC)
- " Manuel F (Evelyn) purch agt Convair h1372 Dove (EIC)
- " Marshall W clk PO h1002 Avocado av (EIC)
- Mosen Arth W (Melva H) chem Genl Atomic h323 Alpine av (CV)
- Moser Andrew L (Fanny) h761 B av (Cor)
- " Chas W (Maxine) driver Greyhound h729 Glover av (CV)
- " Jacqueline Mrs tchr Spring Valley Jr High h143 Southern rd (EIC)
- " John H jr (Mary R) USN h665 I av (Cor)
- " Margt M studt r665 I av (Cor)
- " Sarah S (wid Chas) r205 S 2d (EIC)
- " Virgil (Ruby) h4590 Olive av (LM)
- " Wm h936 1/2 Adella av (Cor)
- Moses Albert O (Jennie R) USN h10 East L (CV)
- " David J (Nancy) r330 Broadway (CV)

## MOSES

- " Dorothy V prof SD State College h6912 Ohio av (LM)
- " Elliott S USN r6912 Ohio av (LM)
- " Jacqueline Mrs nurse The Elmwood r1187 E Main (EIC)
- " Maud G (wid Laurence H) h1315 7th (Cor)
- " Orville J (Eileen M) emp Helix Irrigation Dist h588 Roberta av (EIC)
- " Ralph (Jacqueline) atndt Douglas Serv Sta r1187 E Main (EIC)
- " Robt L emp Convair r588 Roberta av (EIC)
- Mosey Linwood S (Margt B) police NAS h644 Woodlawn av (CV)
- Mosgeler Chas S (Alma) supvr Silver Strand State Park (Cor) r Imperial Beach
- Mosher Cora M (wid Saml S) h8075 Orange av (LM)
- " Eug (Sato) USN h432 Q av (NC)
- " Leila H (wid Evan R) h708 A av (Cor)
- " Robt USMC h4957 Wood (LM)
- " Thos F (Jacquelyn) USN h565 Flower (CV)
- " V N h330d 5th av (CV)
- " Viola Mrs emp Solar h1127 B av (NC)
- Mosier Bob E (Barbara G) whsemn Elec Supplies Distr h1195 Napa av (CV)
- " Carl A (Bernice) formn Sou Cal Freight Lines h230 E 30th (NC)
- " Clifford E (Pearl) driver-Kitzman h8998 Alpine av (LM)
- " Mimi Mrs h7505 Mohawk (LM) apt 11
- Mosko Andrew (Sarah J) eng Convair h4671 Maple av (LM)
- Moskowitz Irving L (Joyce) emp Convair h6065 Amaya dr (LM)
- Moskwa Harry G loftsmn Natl Steel & Ship Bldg h525 M av (NC)
- Mosler Henry J (Mary) electn Convair h6256 Primrose dr (LM)
- Mosley Edw A (Louise J) h2044 Dayton dr (LG)
- " Eug (Rita O) USN h279 Twin Oaks av apt 3 (CV)
- " Mabel Mrs maid 1005 Olive av (Cor) r do (Cor)
- " Saml R (Anne) formn Nelson Constn h1012 B av (NC)
- Mosqueda Pablo (Lorenza) USN h950 H av (Cor)
- Moss Bonnie Mrs bkpr First Natl Bk r La Mesa
- " Bruce W (Mary J) plant formn Pac Tel h5900 Odessa (LM)
- " Clara J (wid Frank F) nurse Coronado Hosp h424 E av (Cor)
- " Clarence A (Aura L) stockmn Naval Sup Depot h7110 Hybeth dr (LG)
- " Ellie A (Jackie) USN h1585 1st (Cor)
- " Claude E jr (Lorene F) tech Cline's Telv (NC) h1815 Gamma (NC)
- " Frank (Ardith) rancher h55 G (CV)
- " Frank (Kay) reprmn h2134 1st av (NC)

YOUR CITY

DIRECTORY

MIRRORS THE Commercial Life of your CITY

MASSACHUSETTS MUTUAL  
Life Insurance Company  
SPRINGFIELD 1, MASSACHUSETTS • ORGANIZED 1851  
PERRY K. CLARK, General Agent

3250 Fifth Avenue at Thorn, San Diego 3, California, Telephone CYPRESS 7-1883

STAHLMAN  
BAIL  
AGENCY  
George and Audre

24 HOUR  
BAIL BOND  
SERVICE  
SERVING  
ALL OF  
CALIFORNIA

Ask Jailer  
To Call Us

1140 Union  
San Diego  
BEImont  
2-7127

## Helix Maintenance Supply



JANITOR SUPPLIES

"Modern Maintenance Methods"

POOL SUPPLIES

1261 E. Main

• El Cajon

• Phone Hickory 2-6411

**ALL  
BID****LOWELL A. MILLIGAN**

Member - American Institute of Building Design

**DRAFTING SERVICE**

384 1/2 THIRD AVE.

GA 2-4519

CHULA VISTA

586

**MOSS**

" Gerald (Carol) USN h8862 La Mesa blvd apt 5 (LM)  
 " Harold L (Sadie) lawyer 2340 Fletcher Parkway (EIC) h9353 De Camp dr (LM)  
 " Jas W (Mildred E) supvr Convair h9747 Murray dr (LM)  
 " Jennie V Mrs h1057 N 2d (EIC)  
 " June Mrs tchr Miss Bunny's Sch r427 G av (Cor)  
 " Lawrence S (Barbara J) butcher Naval Sup Depot h653 Dennis av (CV)  
 " Lester H (Helen E) guard Ryan h601 5th (Cor)  
 " Lillian E Mrs h142 Cedar av (EIC)  
 " Marjorie Mrs soc editor Natl City Star News r San Diego  
 " Raymond bartender Hotel Del Cor r San Diego  
 " Robt B (Jane N; Larson Moss Co) h179 Westwind dr (EIC)  
 " Ruth A Mrs h823 N Grape (EIC)  
 " Terry A (Ruth) night mgr Piggly-Wiggley h5711 Lake Murray blvd (LM)  
 " Trilby Mrs (Trilby's) r453 Brockton (EIC)  
 " Virginia clk Coronet 5 & 10 h333 N 1st apt d (EIC)  
 " Walter A (Trilby) plmb h453 Brockton (EIC)  
 Mosser Alvin (Julia) wldr Ham's Bros h652 Waterloo av (EIC)  
 Most Karl A jr (Alice F) pipe repr SD Water Dept h1073 Leslie rd (EIC)  
 Mosteller Roy P (Mary A) firefighter NAS Miramar Field h2110 Main (LG)  
 Mostrom Philip E (Jocelyn L) USN h747 D av (Cor)  
 Mote Chas P (Dolores J; Chuck Mote's Service) h46 Montebello (CV)  
 " Paul A (Erma R) slsmn Nicholas Bros Trailer Sls h398 Nothomb (EIC)  
 Mote's Chuck Service (Chas P Mote) gas sta 502 Broadway (CV)  
 Motel Del Island Saml B Kelly mgr 308-30 Orange av (Cor)  
 Moth Geo (Mary C) emp Rohr h898 Ash av (CV)  
 Mother's tavern 7268 Broadway  
 Motisi Felix V (Geraldine) deputy sheriff h4747 70th (LM)  
 Motl Norbert B (Dorothy M) USN h672 Beech av (CV)  
**MOTOR CAR DEALERS ASSOCIATION of SAN DIEGO COUNTY, Ivon de Kirby Pres, George W Peck V-Pres, J J Lykens Sec-Treas, Lawrence A Smith General Mgr, 1405 5th av, Suite 407, San Diego, Tel BELmont 2-5162**  
**MOTOR MACHINE & SUPPLY NOLAN J WRIGHT, MANAGER AUTOMOBILE PARTS 220 W MAIN, EL CAJON TELEPHONE Hickory 4-1155 445 8th av, SAN DIEGO TELEPHONE BELmont 2-9181**  
 Motorcycle Sales & Service (Sonny E Angel II) 34 E 18th (NC)  
 Mott Dan H (Betty) USN h2331 El Prado av (LG)  
 " Eliz M (wid John D) h170 Minot av (CV)  
 " Elsie L (wid Paul) h121 2d av (CV)

**MOTT**

" Elwood K (June) USMC h2720 Skyline dr (LG)  
 " Inez Mrs h7763 High apt A (LG)  
 " Rhea W Mrs nurse Coronado Hosp h420 C av (Cor)  
 " Robt A clk PO r7763 High (LG)  
 " Roland W drftsmn Western Lbr r170 Minot av (CV)  
 Motto John dept mgr Spears Ford r San Diego  
 Moudy Evert E (Dorothy E) USN h627 4th av (CV)  
 Mouiselleaux Eug A (Harriet M; Broadway Texaco Service) h7921 Mt Vernon  
 " Jacquelin studd r7921 Mt Vernon (LG)  
 Mould Geo E h337 Del Mar av (CV)  
 " Irene M r337 Del Mar av (CV)  
 Moulin Stewart J (Noreen) emp Convair h557 Cedar (EIC)  
 Moulton Edw H (Jennie) wldr North Island h569a 1 (CV)  
 " Helen T Mrs mgr Chamber of Commerce h2645 Ferdinand rd (EIC)  
 " Jack A (Jewel) h657 5th av (CV)  
 Moulder Kenneth H (Eliz) emp Phys Sup h4155 Yale av (LM)  
 Mounger Edo H blrmkr NRF r812 Pearl pl (EIC)  
 MtHelix Associates Inc J Myer Zung pres Harry C Griffen v-pres Mrs Margt L Griffen sec-treas real est 7850 Golden av (LG)  
 " Bird House (Earl F and Mrs Nellie S McFarland) pets & sup 8890 LaMesa blvd (LM)  
 " Douglas Service (Jas C Ruane) 8855 La Mesa blvd (LM)  
 " Shrine Club 4731 Date av (LM)  
 " Shrine No 52 OWS 4731 Date av (LM)  
 MtVernon Lodge Pearl Stencil mgr rest home 8265 Mt Vernon (LG)  
 Mount Richd A (Betty) repr Pac Tel h1572 Mint av (EIC)  
 Mountain View Trailer Court (Arth and Mrs Edith M Vanderlinde) 889 El Cajon blvd (EIC)  
 " Wilbur E (Margt J) h687 Burnham (EIC)  
 Mountcastle Helen clk Parnell & Leonard (NC) r San Diego  
 Mounteer Henry L (Bernice) lieut City Police Dept r3421 Tolas ct (NC)  
 " Robt L (Kathryn A) assembler Rohr h2033 E 11th (NC)  
 Mounts Fred E hardwood fl contr 181 1/2 4th av (CV) h do  
 " Rex H (Lois M) mgr L C Kuebler Real Estate & Insurance h435 Live Oak dr (EIC)  
 " Richd D ofc asst Food Midget Mkt r435 Live Oak dr (EC)  
 Moura Geo T (Margt C) asst supvr NAS h460 J av (Cor)  
 Moural Wm (Sadie M) mtce supt Port of San Diego h9289 Lemon av (LM)  
 Mourer Harold B (Betty N) expediter NAS h1190 Wayside av (EIC)  
 Mourey Frank (Ruth L) ticket agt Greyhound Bus Station r7330 Mohawk (LM) apt 11  
 " Ruth L Mrs (Oscar's Magazine & Smoke Shop) r7330 Mohawk (LM)  
 Mournian Francis F (Isabel) clk PO h2721 B av (NC)

**Southland**Insurance  
Unlimited**INSURANCE**

587

Mouser Damah (Damah & Lucile's Drapery) r San Diego  
 Moutray Dell S (Judith S) USN h2535b E 18th (NC)  
 Mouzas Mike (El Morocco)  
 Movido Leoncio (Hazel) emp PTS h1320 L av (NC)  
 Mowatt Irene Mrs emp Convair h72 E Whitney (CV)  
 Mowers David K (LaVaun) h4627 Normandie pl (LM)  
 Mowery Berlin (Etta) pntr Ed W Smith h3012 E 16th (NC)  
 Mowreader Geo M (Vivian A; L&M Plastering) h871 Avocado av (EIC)  
 Mowrey D F hostess El Cortez h557 Casselman (CV)  
 Mowry Albert (Edna) poster Security Title Ins h548 Flower (CV)  
 " Nelson (Helen) asmlbr h rear 51 Woodlawn av (CV)  
 " Nelson W (Frances) orderly Paradise Valley Hosp h728 Arcadia pl (NC)  
 Moy Frank W (Sarah C) h539 Laguna (CV)  
 Moyer Arden B (Janet) USN h520 Woodlawn av apt M (CV)  
 " Carl F studt r526 Glorietta blvd (Cor)  
 " Clifford D jr (Betty J) emp American Window Cleaners h1223 Josselyn av (CV)  
 " D W r116 E 1st (NC)  
 " Donald N capt in chge National Guard 2d Gun Battalion 251st Artillery Headquarters r San Diego  
 " Fred J driver McCoy Sand & Gravel h247 Van Houten (EIC)  
 " Geo E (Virginia) carrier PO h2804 E 11th (NC)  
 " Geo H (Minnie B) h231 W Camden av (EIC)  
 " Glenn (Peggy) emp Solar h271 Alpine av (CV)  
 " Horace P (Lorine S) metalsmith USN (Civil Serv) h7542 Davidson (LG)  
 " John S (Jeanne B) elec eng Naval Elec Laby h526 Glorietta blvd (Cor)  
 " La Mar A (Harriett M) mtl polisher NAS h4500 Olive av (LM)  
 " Richd (Elsie) USN h1628 E 9th (NC)  
 " Roger L (Darlene L) USN h948 D av apt 5 (Cor)  
 " Wayne D (Carolyn A; Coronado Sht Mtl Works) h693 Guadalupe av (Cor)  
 " Wm S (Ada) driver B&L Sales Co (EIC) r Lakeview  
 Moyers Howard (Gladys) emp Rohr h704 Roosevelt av apt 4 (NC)  
 " Jas R (Noma) USN h452 Oaklawn av apt D (CV)  
 " Mary J (wid Alf) h236 Chambers (EIC)  
 Moyes Clifford D (Ruth S) slsmn Don Diego Masonry h397 Elmira (EIC)  
 Moynahan Thos W (Ruth; Tom Moynahan Auto Wreckers) r3605 Sweetwater rd (NC)  
 " Tom Auto Wreckers (Thos W Moynahan) 724 W 13th (NC)  
 " Wm USN h7165 Stuart av (LG)  
 Moynihan Harry L (Dorothy) r503 N 1st space 25a (EIC)  
 Mozee Lillian Mrs Indrywkr Hillcrest Manor San h1901 National av (NC)  
 Mzingo W L (Betty L) electn Convair h1702 E 16th (NC)

Mr Donut (Kenneth Mumford) baked gds 7729 University av (LM)  
 Mross Geo A (Mayfair) phys 640 National av (NC) r450 Carvalos dr (CV)  
 Mrozinski Clarence H (Ernestine) h1046 Helix av (CV)  
 Mrvich Robt carpet layer h864a Riverlawn av (CN)  
 Mucha Chas R (Jean E) supvr Pac Tel h4615 Date av (LM)  
 Mucho Theo (Lorraine) h917 Madison av (EIC)  
 Muckey Earl L (Fern A; Sea & Sand Hair Styling) r San Diego  
 " Fern A Mrs (Sea & Sand Hair Styling) r San Diego  
 " Leslie L emp Helix Irrigation Dist r Santee  
 Mudd Robt L (Julia) eng Rohr h687 Hilltop dr (CV)  
 Mudget Aletha Mrs r1006 E 2d (NC)  
 " Carson O h1006 E 2d (NC)  
 Mudloff Jos (Mary M) h rear 4780 70th (LM)  
 Muehleisen Alf G meat cutter Food Basket r San Diego  
 Mueller Albert S (Jan) credit dept SD Gas & Elec r1184 Tobias dr (CV)  
 " Anita (wid Winfred L) emp E H Taliaferro Mfg h1935 E 10th (NC)  
 " Aug G (Mabel) h701 Del Mar av (CV)  
 " Belle F (wid Rudolph) h rear 953 Lincoln av (EIC)  
 " Chloe L designer Mueller's Avenue Florist r376 Moss (CV)  
 " Francis E (Norma) ship clk L M Lbr r San Diego  
 " Friedel (wid Fritz) h3017 Washington (LG)  
 " Geo E (Mabel) USN h1704 Beta (NC)  
 " Henry C (Francis V) USN h1014 Garfield av (EIC)  
 " Herb L (Mildred E; Mueller's Avenue Florist) r376 Moss (CV)  
 " Jerall J (Francine M) mgr Liberty Loan Corp of Spring Valley  
 " John (Rose) emp Rohr h2699 Dryden rd (EIC)  
 " John M (Gladys C) h6152 Nancy dr (LM)  
 " Karin E slsmn J C Penney Co r7618 Normal  
 " Karl F (Ann M) mgr Don Drive Inn h1373 E Washington av (EIC)  
 " Louise dental nurse r1715 Newell (NC)  
 " Marjorie H Mrs emp John Hancock Mfg r Imperial Beach  
 " Marvin A (Viola E) emp Coca-Cola h7618 Normal av (LM)  
 " Mildred E Mrs (Mueller's Avenue Florist) r376 Moss (CV)  
 " Oscar M (Louise) h1935 Berry (LG)  
 " Oswald (Lillian; Matthews T-V Service Co) r San Diego  
 " Renate clk typ SD Gas & Elec r3017 Washington (LG)  
 " Robb H (LaVerne R) slsmn Coca-Cola (SD) h975 Taft av (EIC)  
 " Robt L School 715 I (CV)  
 " Roland D (Virginia) emp Rohr h611 Hilltop dr (CV)  
 " Stephen E (Rachel E) h93 K (CV)  
 " Victor r3595 Olive (LG)  
 " Wilmer L (Evelyn) mfg eng Rohr h395 1st av (CV)

Complete  
Insurance  
Service

- Residential
- Commercial
- Industrial

Monthly  
Payments1444  
Main St.  
El CajonPhone  
Hickory  
2-6666**YELLOW  
CABCO**Lemon Grove  
National City  
Chula Vista  
Imperial Beach  
BELmont  
4-6161600 70th  
San Diego

San

Diego

Wholesale

Credit

Men's

Assn.

(Incorporated)

MERCANTILE  
REPORTS

COLLECTIONS

508

Orpheum  
Bldg.

524 B ST

SAN DIEGO

Tel.

BELMONT

9-8191

"HELPS FOR BETTER HOMES" SINCE 1912

**WHITING - MEAD CO.**  
Builders' Market  
of San Diego

EAST SAN DIEGO NATIONAL CITY

EL CAJON COLLEGE CENTER

GENERAL OFFICES AND MAILING ADDRESS Phone Belmont 4-3381  
14th & K Streets, P.O. Box 1391, San Diego 12, California

**CARPET SHOWROOM**

CARPETS  
DRAPES  
LINOLEUM  
VINYL  
TILE

*I HAVE WALL-TO-WALL CARPETING*

6231  
University Avenue  
San Diego

Phone  
**JUniper**  
**2-4890**

<b>REX FOSTER INC.</b> General Contractors Tel. HOpkins 6-6661 7968 Broadway	<b>TOLBERT CO.</b> Real Estate Tel. HOpkins 6-3224 Lemon Grove
---	---

588

Mueller's Avenue Florist (Herb L and Mrs Mildred E Mueller) florist 207 3d av (CV)

Muensck Frank (Frances) meat ctr Triangle Meat h8734 Jefferson av (LM)

Muerdter Carolyn M studt r4111 Massachusetts av (LG)

" Kurt M (Clara) meteorologist US Weather Bur h4111 Massachusetts av (LG)

Muerth Arth G (Jean S) serv mn Natl Cash Register h1990 Calle Entre (LG)

Muff Gayle (Betty) dispatcher Convair h229 Minnesota av (EIC)

Mugg Chas R (Ellen J) sls mgr Davis Mtrs h7415 Canton dr (LG)

Muhl Elmer (Kath M; Elmer Muhl Jeweler) h1411 10th (Cor)

" Elmer Jeweler (Elmer and Mrs Kath M Muhl) 1130 Orange av (Cor)

" Kath M Mrs (Elmer Muhl Jeweler) r1411 10th (Cor)

" Wm O studt r1411 10th (Cor)

Muhleman Howard A (Hoy & Muhleman) 4410 Vista wy (LM)

Muir Chas B (Nora) emp J&W Auto Sup r309 Orlando (EIC)

" Elbert E (Sarah F) gro clk Bryce Mkt h1504 Main (LG)

" John bartender Little Club h Imperial Trailer Park (Imp Beach)

" Violet D Mrs nurse Lo-Har Lodge Sanitarium r1117 Redwood av (EIC)

Muirbroock Ethel Mrs h8862 La Mesa Blvd apt 10 (LM)

" Ethel M (wid Lorenzo) h8528 La Mesa Blvd (LM)

Muirhead Bruce M (Helen E) formn Car Dept of Pub Wks h437 Pomona av (Cor)

" Clarence W (Mary L) supvr Bd of Educ h625 Margarita av (Cor)

" Mary H waitress Hotel Del Cor r625 Margarita (Cor)

" Ralph E (Bernadette) mgr Valu-Mart Market h1955 E 11th (NC)

Mularski Mike (Opal L) hvy equip opr City of Imperial Beach h124 W 6th apt 4 (NC)

Mulcahy Francis P (Eliz B) emp Convair h500 J av (Cor)

vair h852 Terra la (EIC)

Mulder Gerald S studt r2568 Mulder (LG)

" Jas W (Thelma L) h2568 Mulder (LG)

" Ronald T studt r2568 Mulder (LG)

" Stephen J (Fara I) real est 1670 Madison av (EIC) h do

Mulhall Ann D (wid Sydney W) h444 F av (Cor)

" Jas E studt r444 F av

Mulinski Don M (Dorothy) driver Rohr h6940 Tower (LM)

Mulkey John (Veo) mach NAS h620 Sandalwood dr (EIC)

Mulkins Clinton T (Donna G) orderly Mercy Hosp r1425 Madison av (EIC)

Mullan Willis C (Violet R) sls mn h882 Lemon av (EIC)

Mullaney Dennis (Frances J) r7566 Lemon av (LG)

" Leon W (Doris A) safety eng State of Calif h7856 Deborah pl (LG)

Mullen Ann Mrs h586c Otis (CV)

" Bernice B (wid Max I) h205 Twin Oaks av (CV)

589

MULLEN

" Derieg USN h864 D av (Cor)

" Geo A (Mirian H) h8560 Chevy Chase dr (LM)

" Robt F (Fannie F) flmn US Grant Hotel h385 G (CV)

" Robt I (Pauline A) acct Convair h2882 Skyline dr (LG)

" Robt L tchr PS h4808 Maple av (LM)

" Thos (Sharon) sls clk Fisher Ofc Mach Serv h4574 Toni la (LM)

Mullenix Robt D (Onolee) ptrn Rohr h649 G (CV)

Mullens Jas F (Gladys) emp Naval Air Sta h214 E 16th (NC)

Muller Chas C (Matilda E) slsmn Kickapoo Co (LM) h638 Emerald av (EIC)

" Chas H (Anna M) supvr Pac Tel h9249 Manor dr (LM)

" Howard R (Mary R) slsmn h8787 Alpine av (LM)

" Johann (Kath) tool & die mkr LM Tool Die h1359 Sommermont dr (EIC)

" Kerry A (Mozelle) emp SD Zoo h1627 N 2d (EIC)

" Lawrence C (Alice) emp Rohr h124 E 7th (NC)

" Louise dental asst Edw C Rigot r1716 Newell (NC)

" Marcus (Jacqueline) eng Convair h340 Fiesta In (EIC)

" Oswald E (Gertrude) chiropractor 1715 Newell (NC) h do

Mullett Eli (Margt R) slsmn Carter-Johnson Inc h6133 W Manor dr (LM)

" Margt R Mrs bkpr Stellardyne Labys r6133 W Manor dr (LM)

" Thos L (Mary H) mach Natl Steel h512 E 24th (NC)

Mullholan Frank B (Mary C) USN h1811 E 24th (NC)

Mulligan Geo R wrecker Street & Sons Inc r Palm City

" Louis J (Kay) genl agt Monarch Ins Agcy h4300 Summit dr (LM)

Mullin Edwin T (Lois I) physicist NEL h7185 Grable (LM)

" Elmer B (Mildred) h2017 Beta (NC)

" Richd J (Jean) USN h460 Oaklawn av apt B (CV)

" Roscoe D (Rosie) USN h282 N 30th (NC) h1619 Wilson av (NC)

Mullins Duffy r1187 E Main (EIC)

" Eva r2325 Alpha

" Fred F jr (JoL) USN h410 6th (Cor)

" Helen V (wid Edw S) h6095 Amaya dr (LM)

" Jack r215 El Cajon Blvd (El C)

" Jack E (Lola M) toolmkr Convair h605 Prescott av (EIC)

" Marion C (Lucille) yacht repr h837 San Luis Rey av (Cor)

" Mona Mrs r837 San Luis Rey av (Cor)

" Roscoe (Marie) constn wkr h830 S Magnolia

" Vernon (Patricia) dispr Rohr h183b Garrett av (CV)

" Wayne (Jacqulyn A) dairy wkr Dairy Mart Farm's h179b Garrett av (CV)

Mullis Heath B h1145 Scott dr (NC)

Mulney Anna Mae r1226 Roselawn (NC)

Mulvihill Clifford E (Doris A) tchr Union Academy (SD) h1670 Primera (LG)

" Eliz Mrs h2743 Buena Vista av (LG)

**SECURITY TITLE INSURANCE COMPANY**

Telephone — **BElmont 2-4031**

**THIRD AVE. at "A" SAN DIEGO 12, CALIFORNIA**

589

Mumford E h173 Taft av (EIC)

" Elwood W (Evelyn R) insp Convair h405 Alpine av (CV)

" Harold R (Ellen) USN h276 Ash av (CV)

" Homer E (Verna) USN h2835 Drew la (LG)

" Kenneth (Kathryn; Mr Donut) r Santee Mumm Florence Mrs r1411 Madera Mummert Richd W (Patricia L) slsmn Marck Mtrs h818 Medford dr (EIC)

Municipal Parking Lot metered parking lot 250 Church av (CV)

Muncy Levi L (Annabel C) prin Central Elementary Sch (Cor) h726 B av (Cor)

Munday Gardner H (Sophie) layer Abramsons Carpet (SD) h724 Denise la (EIC)

Mundell Harry S (Georgia) h663 Greenfield dr (EIC)

" Helen Mrs r2802 E 10th (NC)

Mundschenk Darrell D (Shirley M) slsmn H G Morgan Real Est & Ins h176 E Millan (CV)

Mundt Bert E (Mildred) supvr Convair h119 Mankato (CV)

" Rudolph G (Alice) emp Rohr h1061 3d av (CV)

Mundwiller Beatrice Mrs r1829 E 18th (NC)

" Henry R (Mary) asmlr Rohr h1829 E 18th NC

Munoz Roberto tender Sam Vemich Masonry Inc r San Diego

Munger Geo G (Margt F) slsmn Trail Mobile h2016 Dayton dr (LG)

" Milo slsmn Stand Stations Inc r La Mesa

Munguia Francisco busboy Hotel Del Cor r San Diego

Munholand Harry W (Bertha E) driver Hages h1034 Cuyamaca av (CV)

Munick John (Margt) agt Am Natl Ins h2009 Beta (NC)

Munk Clayne E (Bernice) with County Planning Comn h6120 Nancy dr (LM)

Munn Chas J (Geraldine M; Magic Carpet Cleaners) h3262 Harris (LG)

" Geo (Laura) custdn First Congregational Ch h7715 Church (LG)

" Geo jr (Verna) instlr Pac Tel h3558 Citrus (LG)

" Geo J (Thelma M) heavy duty opr Jack Cox Constn h6604 Mac Arthur dr (LG)

" Harvey A (Barbara) carp NAS h744 C av (Cor)

" John F (Deon) mgr Magic Carpet Clns h9355 De Camp dr (LM)

" Laura Mrs custdn First Congregational Ch r7715 Church (LG)

" Ronald G asmlr Rohr r6604 Mac Arthur dr (LG)

" Virginia S asst personal dir Union Title Ins r1173 E Broadway (EIC)

Munoz Angel S (Yolanda S) constn wkr Nalco Co h2816d A av (NC)

" Ascension h7745 High apt 4 (LG)

" Bonifico (Rosa) fishermn h1625 Cleveland av apt 1 (NC)

" Elsie J teller Bk of Am r619 E 8th (NC)

" Evangeline r814 Jefferson

" Filberto R (Consuelo R) lab h469 Broadway (CV)

" Frank G (Eva) carp h398 El Monte rd (EIC)

589

MUNOZ

" Geo (Beverly J) emp Convair h1110 Ocala av (CV)

" Henry carp h619b E 8th (NC)

" Joe L (Ruth) h415 Roosevelt av apt 3 (NC)

" Luis F (Cayita) h314 Patricia av (CV)

" Manuel S (Juanita) h1532 Skyline dr (LG)

" Mary L Mrs (Mary's Day & Night Nursery) h336 D av (NC)

" Olga coltr Kay Jwlr r314 Patricia av (CV)

" Ralph (Josephine) ptrn NAS h2121 Lanoitan av (NC)

" Saml (Bettye) emp Convair h19 W 3d (NC)

" Tony (Tillie) lab Trepte Constn h414 D av (NC)

Munro H M r2440 National av (NC)

" Roderick J (Edythe A) USMC h1023 E av (Cor)

Munroe C W (Mary Lou) USN h649 B av (Cor)

" Georgia L (wid Edw T jr) typ clk Dept Motor Vehicles h7575 El Cajon Blvd apt 2 (LM)

" Melvin E (Lucyle M) landscaper h181 Emerson (CV)

" Robt A (Ethelyne) USN h163 W 30th (NC)

Munsch John F (Mildred A) eng Grossmont Hosp h5120 Randlett dr (LM)

" Kathryn clk r5120 Randlett dr (LM)

Munsey Elma Mrs maid Rancho Del Rey Travelodge

Munson Angelina (wid Chester N) h5041 Woodyard av (LM)

" Ken emp Safeway r1019 E 3d (NC)

" Rex E (Dolly D) driver Helms Bky h1019 E 3d (NC)

" Stephen C (Edythe) USMC h942 Pomona av (Cor)

Muntean Dortha Mrs (Muntean's Rest Home) r355 Del Mar av (CV)

Munton Edw H (Elsie) h1445 Main (LG)

Muntz Sigfrid A (Eliz F) prod control supt Natl Steel h6979 Wisconsin av (LM)

" Udo C (Mercedes M) asst mgr Huneck Fur Store h8210 Lincoln (LG)

" Earl R (Eugenie C) procurement rep Convair h560 Live Oak dr (EIC)

Munzenmaier Marion Mrs opr Oscar's Better Hair Styles r San Diego

Munzinger Fred (" Stiles Painting Co") r620 S Orange av (EIC)

" Geo (Lena) custdn Grossmont High Sch Dist h101 W Chase av (EIC)

" Mary r620 S Orange av (EIC)

Mura Harry III (Eleanor A) emp Rohr h834b Riverlawn av (CV)

Murad E Bill slsmn Vilella Real Est & Ins r Pacific Beach

Murawsky Edw S (Helen L) investigator SD Gas & Elec h7821 Normal av (LM)

" Helen L Mrs cash H A Lavezzi r7821 Normal (LM)

Murayama T Mrs ofc sec Otay Municipal Water Dist r Nestor

Murch Lena D (wid Stewart P) clk Rosebank Sch h237 Church av (CV)

MurchlandSteve (Norine) electronic wkr NAS h230 El Chico la (Cor)

Murdock Donald M (Valerie P) USN h608 Fig av (CV)

" Louis Mrs opr Cuyamaca Beauty-Salon r Aster (EIC)

**USE THE ALPHABETICAL SECTION TO GET COMPLETE INFORMATION ON A PERSON OR FIRM**

**HOMEFINDERS REALTY**



HOMES  
• • •  
INCOME  
• • •  
LAND  
• • •  
EXCHANGES  
• • •  
COMMERCIAL

**6362**  
University Ave.  
San Diego

Phone  
**JUniper**  
**2-9391**

# GOODWILL INDUSTRIES OF SAN DIEGO

National City  
32 W. 8th St.  
Tel. GRidley 7-9098

El Cajon  
400 El Cajon Blvd.  
Tel. HIstory 4-8370

Escondido  
130 E. Grand Ave.  
Tel. SHerwood 5-0501

Oceanside  
414 N. Hill St.  
Tel. SARatoga 2-2874

Lemon Grove  
3688 Grove  
Tel. HOpkins 6-1621

Main Office 402 5th Ave., Tel. BElmont 2-6781



## CITY MOTORS FORD

The Only Place To Buy A Ford

1401 National Ave. National City Phone GRidley 7-2711

590

**MURDOCK**  
" Glenn E (Doris) supt La Mesa-Spring Valley School District r9441 Sunset av (LM)  
" Mabel L opr Cuyamaca Beauty Salon r992 Astor (EIC)  
" Rex W (Louise) with N Training Center h992 Aster av (EIC)  
" Wm (Marian M) USN h412 H av (Cor)  
Murfin Anna W (wid Orin G) h825 Margarita av (Cor)  
Murguia Jas A (Marian M) barber Convair h7860 Sanford dr (LG)  
Murillo Albert (Mary) h2139 Wilson av (NC)  
" Cath C Mrs hsekpr Cor Child Care Center r415 A av (Cor)  
" Isaias emp SFRy r1730 McKinley av apt 30 (NC)  
" John emp SD County Transfer & Stegr El Cajon  
" John R constn wkr r1462 Washington (EIC)  
" Laurence (Louise) constn wkr h1462 Washington pl (EIC)  
" Raymond J (Virginia C) formn Helix Irrigation Dist h438 Filbert (EIC)  
" Rodolfo H emp Westgate Cannery h1730 McKinley av apt 30 (NC)  
" Rudolph (Cath C) plmb Bd of Educ (SD) h415 A av (Cor)  
" Virginia C Mrs clk Kelstan Pharm r438 Filbert (EIC)  
Murilo Juana (wid Hilberto) h347 Claydelle av (EIC)  
Murk Helen G Mrs emp Stromberg-Carlson h2913 1/2 Sweetwater av (LG)  
Murker Allen W (Anna) carp h2218 Granger av (NC)  
Murph John W (DeeDee) USN h701 Coronado av (Cor)  
Murphree Ed E (Roselle K) chf eng KDEO h1254 Lorna (EIC)  
Murphy Archie R (Ana H) mech City Mtrs h2217 Lanoitan av (NC)  
" Bernard J (Christine H) acct Westgate h5736 Jeannette av (LM)  
" Bernard L (Gloria D) agt John Hancock Ins h5575 Maryland av (LM)  
" Beverley J ofc sec Gerald Roberneck h8059 1/2 Lemon av (LM)  
" Burl (Ruby) emp Convair h380 Minnesota av (EIC)  
" Carol J ofc sec Pac Tel h253 H (CV)  
" Cath W Mrs h760b Colorado av (CV)  
" Chas A r7495 Oakland dr (LM)  
" Chas C (Mary L) slsm Pep Boys h379 Montclair (CV)  
" Clarence carp r1009 N 2d (EIC)  
" Clarence E r (27) 466 Broadway (CV)  
" Danl J (Elaine K) USN h160 Carob way (Cor)  
" David emp Pik-Pak Foods r2516A av (NC)  
" Dora E Mrs waitress Keith's Drive-In r2816 I av (NC)  
" Dorothy Mrs emp Shelter Island Inn h777a Colorado av (CV)

**MURPHY EARL (Marjorie) Mgr Insurance Dept Starkey Investment Co 332 B, San Diego, Tel BElmont 4-6425, h5821 Lady Bird la, La Jolla Tel GLencourt 4-4491**  
" Edgar L USMC r108 Murray (CV)  
" Ernest L (Cath) test eng Convair h1425 K av (NC)

**MURPHY**  
" Ethel R (wid Chester E) metal smith Solar h8380 Dallas (LM)  
" Florence E opr Alvarado Filtration Plant r San Diego  
" Florence Mrs administrative asst Sec First Natl Bk r San Diego  
" Francis J (Mary Jane) h675 Ecken rd (EIC)  
" Gary (Eliz) USN h650 Cabrillo av (Cor)  
" Geo W (Blanche) h895 Lincoln av (EIC)  
" Geo W (Iva A) tractor opr Union h2932 E 19th (NC)  
" Glenn H (Gertrude A) electn NAS h6080 Sarita (LM)  
" Harold E (R Genelle R) serv mgr Bob's Automotive Service h1724 E Washington av (EIC)  
" Harry L mech opr Natl City Sewer Dept h604 Q av (NC)  
" Helen Mrs h1640 Hoover av (NC)  
" Henry (Millie L) mgr M&M Trailer Court h855 E Main (EIC)  
" Henry (Isabel M) slsmn McKesson & Robbins h4380 70th (LM)  
" Isabella (wid David) r535 Galena (EIC)  
" Jas C (Janet) bus opr SD Transit Sup h4331 Oxford (LM)  
" Jas J (Marie A) emp Hewitt & Faust Mfg h4996 Porter Hill rd (LM)  
" Jas M studt r4996 Porter Hill rd (LM)  
" Jerry disptr Convair r777 H av (Cor)  
" Joe lab CV Street Dept r253 H (CV)  
" John A (Gertrude C) h777 H av (Cor)  
" John A (Joanne M) tchr coach PS h5665 Jackson dr (LM)  
" John A jr USN r777 H av (Cor)  
" John D (Helen) plmb contr 3568 Buena Vista av r San Diego  
" John F (Luella) jig & fixture NAS h3895 Harris (LG)  
" Jonn J (Mary C) gdnr Bd of Educ (SD) h569b Parkway (CV)  
" John M (Isabelle F) phys 5123 Garfield blvd (LM) r La Jolla  
" John T (Alice M) constn repr County h535 Galena (EIC)  
" John W (Rose) carp h1222 Harding av (NC)  
" John W jr (Louise P) h560 Murray dr (EIC)  
" Jos emp Security Trust Bk (Imp Beach) h rear 28 2d av (CV)  
" Jos T (Jean S) lab City Street Dept h253 H (CV)  
" Jos V (Lorraine M) prod specialist NAS h8115 Darryl (LG)  
" Josephine M (wid Jas R) h706 E av (Cor)  
" Kevin R (Jean) USN h551 I av (Cor)  
" Lorne O (Norma) aircraft wkr Rohr h165 E Naples (CV)  
" Marcus D movie opr Hotel Del Cor r San Diego  
" Margt Mrs r2545 Littleton rd (EIC)  
" Martin C (Kath G) h2502 K av (NC)  
" Michl J (Esther E; Murphy's General Paints) h7931 Normal av (LM)  
" Mike (Helen H) guard Rohr h108 Murray (CV)  
" Murrey L (A Colleen) h1181 Greenfield dr  
" Patricia E r464 Westwind dr (EIC)  
" Patk O (Jeanne P) h5024 Williams av (LM)

Complete Title Service

## UNION TITLE INSURANCE COMPANY

AN AFFILIATE OF TITLE INSURANCE AND TRUST COMPANY

220 "A" Street - Second To Third Avenues • San Diego 12, California • BElmont 9-6081

591

**MURPHY**  
" Paul (Lynett) counterman W&L of La Mesa Imperial Beach  
" Paul J (Dorothy; Automat Car Wash) h1138 Lorna (EIC)  
" Pauline S waitress Hotel Del Cor r San Diego  
" R F (Alberta; Chase Liquor) r San Diego  
" Richd (Ela) leadmn h2836 1/2 National av (NC)  
" Richd L (Edna) mech h838a Riverlawn av (CV)  
" Robt (Shirley) plmb h7381 Waite dr (LG)  
" Robt E (Louise P) cement mason M H Golden h304 Hart dr (EIC)  
" Robt E (Billie L) eng Victor Equip h219 Gull pl (EIC)  
" Robt E (Dora E) USN h620 E 4th (NC)  
" Robt F model bldr Convair r3895 Harris (LG)  
" Robt W (Nance T) constn eng Robt W Von Miller Inc h626 Robert av (CV)  
" Robt W (Doris J) USN h1290 Exeter (EIC)  
" Ronald A (Marie) whsemn Benbough Fur h1041 N Mollison apt D  
" Russell studt r1138 Lorna (EIC)  
" Sally J (wid John E) h800 Glorietta blvd (Cor)  
" Thos D (Patricia M) sls driver Knudsen Creamery h6845 Alamo (LM)  
" Thos H (Mary) h340 D av (Cor)  
" Thos N (Josephine) sls mgr Genl Elec h464 Westwind dr (EIC)  
" Travis O (Leslie L) eng Univ Plmb & Htg h7550 Eucalyptus Hill (LM)  
" Turner B (Lee) slsmn h5028 Knoll ct (LM)  
" Violet Mrs asst buyer Marstons h2516A av (NC)  
" W Jas (Phyllis) mgr Beneficial Finance Co h523 Durham (EIC)  
" Wm H (Mary K) USN h2212 Walker la (NC)  
" Wm J (Allie D) h172 Whitney (CV)  
Murrah Lester J (Lorraine) electn Universal Elec h1168 Greenfield dr (EIC)  
" Lucille Mrs waitress The Chicken Shack r664 S Johnson av (EIC)  
" Milton B (Lucille) mach Convair h664 S Johnson av (EIC)  
Murray A Lloyd (Lulu) plmb Holderer Plmb h601 Ruby (EIC)  
" Albert J (Trudy M) eng Kitzman's Plumbing h5945 Manon (LM)  
" Allan (Florence) ofc mgr B&L Sls h8659 La Messa blvd (LM)  
" Amos M (Pearl N) lab Fowler Eng h215 Lindell av (EIC)  
" Betty r7520 El Cajon blvd (LM) apt A  
" C W constn wkr Pipe Line Inc r C-9 480 Broadway (CV)  
" Carolyn counselor Hotel Del Cor r770 Coronado av (Cor)  
" Chas A (Beulah M) constn supvr Div of Architecture h8030 Michelle dr (LM)  
" Chas B (Eva O) leadmn Solar h4545 Parks av (LM)  
" Chas L jr sht mtl wkr R B Smith Heating & Sheet Metal r San Diego  
" Clarence R (Lois M) driver Bower Surgical h967 Hilltop dr (CV)

**MURRAY**  
" Dallas M (Betty) iron wkr Southwest Structural Concrete h975 Grouse (EIC)  
" Darrell L driver San Diego Cement r215 Lindell av (EIC)  
" Dean S carrier PO (Cor) r San Diego  
" Delbert T methods analyst Ryan h1982 Calle Entre (LG)  
" Donald W (Rosadel) pntr h1903 Prospect (NC)  
" Dukes L (Flora) pres Carousel Lmbr Co Inc h1441 L av (NC)  
" Eliz L Mrs (Biltmore Hotel) r Julian  
" Florence Mrs (Chico Club) r8246 University av (LM)  
" Forrest W (Betty J) emp Rohr h393 Inkopah  
" Frances M Mrs slswn Stanley Prod h20 S av (NC)  
" Gary (Carol) carp Rizzo Bros Inc r San Diego  
" Gerald E (Violet I) emp Pac Tel h475 Elm av (CV)  
" Harley G (Janis) USN h439 Casselman (CV)  
" Irene F Mrs slswn Dean's Ladie's Apparel r738 Elder av (CV)  
" Jack (Joyce) USMC h1430 E Division (NC)  
" Jas A (Jane H) eng Pac Tel h770 Coronado av (Cor)  
" John E pres Murray Mill & Mfg Inc h276 Fig av apt F (CV)  
" John R (Jennie Bell H) broker Circle Realty h7534 South (LM)  
" Kath J emp Pac Tel h2684 Ferdinand rd (EIC)  
" Katherine (Katherine Murray Hair Styling Salon) r2684 Ferdinand rd (EIC)  
" Katherine Hair Styling Salon (Katherine Murray) 137 S Orange av (EIC)  
" Lake Store (Walter R Foster) gro 5395 Murray Lake blvd (LM)  
" Leon J (Irene F) tech O&R Radar Division h738 Elder av (CV)  
" Leslie J r7589 El Cajon blvd (LM)  
" Lola ofc sec Stewart Robley & Moffatt r601 Ruby (EIC)  
" Manor School Mrs Kathryn S Bilterman prin 8305 El Paso (LM)  
" Manor Service (Roger L Crossland) gas sta 6195 Lake Murray blvd (LM)  
" Margt A studt r601 Ruby (EIC)  
" Marie sec-treas Palm Homes Inc r781 Boulevard (IB)  
" Martha (wid Everett J) r94 I (CV)  
" Marvin K (Rose M) slsmn Pepsi Cola Btlg h963 Hilltop dr (CV)  
" Mary (wid Jas) emp A Coop Co h1425 Earle dr (NC)  
" Michl (Louise) emp Arden Dairies h4470 Dale av (LM)  
" Mill & Mfg Inc John E Murray pres Dukes L Murray v-pres cabt mfg 1905 McKinley av (NC)  
" Morris L jr drftsmn Natl City Eng (NC) r San Diego  
" Painting & Decorating (Wm Murray) 2106 C av (NC)  
" Patk (Margt M) slsmn Dixie Lbr h9175 Nagel (LM)  
" Raymond T (Eliz B) driver Nelson Oil Refinery h557 Parkway (CV)  
" Robt clk Rainbow Liquor Store r350 El Cajon blvd (EIC)  
" Robt H r731 G (CV)

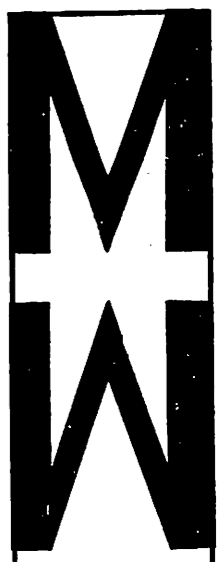

722 B St.  
San Diego  
BE 9-6011

1100 Highland Ave.  
National City  
GR 4-4661

LOOK BEFORE YOU LEAP

SUNSWIM INC.

CONTRACTORS SINCE 1921

3411 "E" St.  
San Diego  
Phone  
BElmont 2-6723

Applicators Of  
Magna - Bond  
Pool - Marine  
And  
Industrial  
Protective  
Coatings

Satisfaction Guaranteed  
or your money back

Shop at SEARS and Save

Main Store 1290 Cleveland  
National City 1131 Highland Ave.  
El Cajon 130 S. Magnolia

## CARLSON AND SIMPSON

Serving The  
San Diego Area  
Over 42 Years

Motor Tune-Up  
And Carburetion  
Specialists

Speedometer  
Brake  
And  
Radiator  
Service

GOODYEAR TIRES

RECAPPING

State at Ash  
San Diego  
Phone  
BEImont  
2-3145



## B & B JANITOR SERVICE

CHULA VISTA OFFICE  
Garfield 2-2208  
484 3rd Avenue

LA MESA OFFICE  
HOpkins 6-4543  
Chula Vista

592

MURRAY  
" Rose M Mrs ofc sec Manuel L Kugler  
r963 Hilltop dr (CV)  
" Roy A USN h814 4th apt 7 (Cor)  
" Ruth R (wid Paul C) h1111 Loma av  
(Cor)  
" Sam B (Marlene) pntr contr h2230 E  
20th (NC)  
" Sean Rev asst pastor St Marys Catholic  
Church r411 E 8th  
" T J (Lucille F) security ofcr US Border  
Patrol h758b Woodlawn av (CV)  
" Thos jr (Helen) h4020 Paula (LG)  
" Thos J (Ethel L) h4495 Palm av (LM)  
" Thos T (Ann) USN h830 C av apt D (Cor)  
" W Vernon (Louise M) lab Lakeside  
Plumbing h1485 Marline av (EIC)  
" Wm (Daisy E; Murray Painting & Dec-  
orating) h2106 C av (NC)  
" Wm (Eliz) plstr r7520 El Cajon blvd  
(LM) apt 1  
" Wm B (Dorothy) rep Grummen Aircraft  
h415 F av apt 3 E (Cor)  
" Wm E (Jean E) pilot Japan Air Lines  
h444 Tyrone (EIC)  
" Wm H (Veda; Wm Murray Plumbing Co)  
h8160 Palm (LG)  
" Wm H (Irene J) tech Convair h1975  
Imperial av (LG)  
" Wm Plumbing Co (Wm H Murray) plmb  
contrs 8160 Palm (LG)  
Murrell Don R emp Convair h560 S  
Magnolia av (EIC)  
" Philip D (Eleanor) supvr Navy Commis-  
sary Store h6111 Jackson dr (LM)  
Murry Clayton F (Lily) mtcemn NSN  
Supply Depot h459b D (CV)  
" Richd h406 E 10th apt 1 (NC)  
Murset Jennie C (wid John F) recpt  
Gertrude T. Ryder h179 N Magnolia av  
apt 3 (EIC)  
" Myron C stüdt r179 N Magnolia av apt  
3 (EIC)  
Murto Richd B jr (Thelma P) h6106  
Horion dr (LM)  
Musbach Wm E emp Helix Irrigation  
Dist r1354 Clove (EIC)  
Muscate Henry A (Alpha S) h4533 Olive  
av (LM)  
Muschler Ann Mrs (Auntie Ann's Doll  
Hospital) r7605 North av (LG)  
" John (Ann) cabt mkr h7605 North av  
(LG)  
Muscio Luella H (wid Edw L) h411 E  
Camden av (EIC)  
Muscolino Sam J (Mary E) tchr Gross-  
mont Hi Sch h568 Burnham (EIC)  
Muse Jas H (Judith) h1494 Greenfield dr  
(EIC)  
" Jesse B (Willie A) patternmkr Ryan  
h1140 Marlene av (EIC)  
Musgrave Della M (wid Edw C) r2602  
Buena Vista av (LG)  
" John H (Mary C) meat inspr State  
h5980 Odessa (LM)  
" Mark E (Ethel W) h4618 Acacia av  
(LM)  
" Maurice W (Frances W) electn Ryan  
h1608 Primera (LG)  
Mushovic Jas (Marcella L) phys 1335  
Orange av h921 Cabrillo av (Cor)  
Musick Larry W (Beverly S) USN h1485  
1st (Cor)  
Musil Thos R (Barbara A) firefighter  
LM Fire Dept h8439 Midland (LM)  
Musselman Rosetta D (wid Frank) h623  
Arcadia pl (NC)

Musser Frank (Rachel) ambulance  
driver h1640 Greenfield dr (EIC)  
Mussler Allan (Eliz) h714 Laguna av  
(EIC)  
Mustain Henry F (Betty B) aircraft wkr  
Convair h166 Garfield av (EIC)  
Mustoe Robt S (Nancy) USN h2143 E 16th  
(NC)  
Mustone Rose R (wid Anthony) insp  
Convair h4030 Bancroft dr (LM)  
Mutch Henry (Fay S) eng Rohr h557  
Center (CV)  
" Wm A (Alice P) carp h541 Hosmer  
(EIC)  
Mutean's Rest Home (Mrs Dortha Mun-  
tean) 355 Del Mar av (CV)  
Muth Harlan K (Ruby F) USN h1730 Pros-  
pect (NC)  
" Harry M tchr PS h380 Inkopah (CV)  
" Harry M (Eliz L) tchr Sweetwater  
Union h380 Inkopah (CV)  
Muttillio John emp John Hancock Mfg  
r San Diego

**MUTUAL BENEFIT LIFE INSURANCE**  
**CO. Charles H Cheyney General Agent**  
**200 E 12th, NATIONAL CITY**  
**TELEPHONE GRIdley 7-5131**  
**3636 5th av, San Diego 3, Tel CYpress**

" Liquid Gas & Equipment Co Inc Dallas  
B Spell mgr liquified petroleum 7370  
Broadway (LG)  
Muusse Betty Mrs opr Chula Vista  
Beauty Shop r Garrett Trailer Court  
(CV)  
" W J r681 I (CV)  
Muzikar Geo A (Hilma E) h833 Oro (EIC)  
Muzio Michl W (Rosemary) USN h503 W  
30th (NC)  
Muzzey Ralph P (Beverly C) USN h244 A  
Garrett av (CV)  
Muzzo Vincent D (Mary A) tchr PS  
(Grossmont) h5850 Kappa (LM)  
Muzzy Edw J (Helen; Sunshine Distribu-  
tors) r6291 Camino Del La Costa  
" Vern R (Idella) insp NAS h3254 Acacia  
(LG)  
Mycue Harold W (Ivy) buyer SD County  
h3719 Jill la (LG)  
Myer Geo W (Anne) USN h911 10th (Cor)  
" Lewis L (Nita) asst supvr Silver Strand  
State Park (Cor) r Imperial Beach  
Myerhofer Albert A (Cornelia) tchr  
Grossmont h9300 Dillon dr (LM)  
Myers Agnes r846 C av (Cor)  
" Alger M (Gladys) prod formn Continen-  
tal Bkg h227 Minot av (CV)  
" Barbara A Mrs clk Union Tribune Pub  
h1318 Carol pl (NC)  
" Beaufort (Ann) USN h772b Madison av  
(CV)  
" Beauty Shop (Willa M Myers) rear 2806  
E 8th (NC)  
" Bernard S (Louise M) eng KFSD-TV  
h6301 Falmouth dr (LM)  
" Billy M (Bessie G) pntr NAS h629  
Arthur av (CV)  
" Birds & Supplies (John E Myers) 1271  
Greenfield dr (EIC) h do  
" Carl E (Pearl I) real est 141 National  
av (NC) r206 Cedar (CV)  
" Chas (Grace) USN h1710 1 av (NC)  
" Chas (Kazuko) USN h640 Palm av (NC)  
" Chas L (Claudia R) agt State Farm Ins  
h4564 Culbertson av (LM)

## LEE MATHER CO., REALTORS

Coronado — San Diego — Imperial Beach — Chula Vista  
HEmpstead 5-1151 BEImont 3-6127 GARfield 4-5111 GARfield 2-0104

593

MYERS  
" Chas W (Mary Jane) slsmn R H Braun  
Co h6015 Odessa (LM)  
" Clifford J (Grace) iron wkr Jackman  
Steel Constn h2015 Prospect (NC)  
" Donald (Margt) lather h1579 Marberry  
av (EIC)  
" Douglas M (Ruth E) beautician Hunridge  
Hair Styles h1610 Doncarol av (EIC)  
" Edw E (Doris J) tchr PS h194½ 1st av  
(CV)  
" Emma F (wid Peter) r8543 Tio Diego  
pl (LM)  
" Eug stüdt r2713 Corona (LG)  
" Everette (Mildred) Convair h843 B  
Colorado av (CV)  
" G Roger (Nell F) phys 205 Prescott av  
(EIC) h848 Sharon way (EIC)  
" Geo W h1748 Dayton dr (LG)  
" Gerald P (Nina) mach Naval Repair  
Facility h114 Otis (CV)  
" Guy E (Helena B) brake opr Convair  
h645 Van Houten (EIC)  
" Harry A (Lenora V) custdn Hazel Goes  
Cook Sch h445 J (CV)  
" Harry O (Mae) dept mgr Stanley-Dodge  
Inc r Bonita  
" Helen L Mrs bkpr Holly Clns r229  
Landis (CV)  
" Henry C (Ruth) sanitary eng Cal Water  
& Tel r2308 National av  
" Ida B (wid Fred J) chiropractor 8451  
Roach dr (LM) h do  
" Jas H (Rose D) city policemn h810  
Mary ct (NC)  
" John E (Ada E; Myers Birds & Supplies)  
h1271 Greenfield dr (EIC)  
" Josephine Y (wid Wilmer) comptometer  
opr Safeway h152 2d av (CV)  
" Julia L Mrs emp Joseph Fields h714  
Twin Oaks av (CV)  
" Julian W r2399 Dryden rd (EIC)  
" Linda L typ Bayshore Mtrs r152 2d av  
(CV)  
" Luther F (Beatice E) custdn Bd of Educ  
(SD) h1039 C av (NC)  
" M Donald (Mary Jo) analyst Convair  
h910 3d (Cor)  
" Mabel Mrs (Johnson's Motel) h2415  
National av (NC)  
" Margt H Mrs mgr James Hall College  
of Beauty r1610 Doncarol av (EIC)  
" Marvin G (Wilma; D Z Inn) h4514 Up-  
land (LM)  
" Maurice E (Agnes C) eng h5131 Dailey  
ct apt 6 (LM)  
" Maurice R (Mary F) spray pntr Rohr  
h440 Rose dr (NC)  
" Milburn D (Ruth E; Milburn Myers  
Awning) h661 Pomona av (Cor)  
" Milburn Awning (Milburn D Myers)  
1307½ Orange av (Cor)  
" O L r1105 W Chase av 39 (EIC)  
" Ollie H (Tillie C) mech NAS h827 B av  
(NC)  
" Oscar W iron wkr Custom Bronze &  
Iron Wks h1166 Agua Tibia av (CV)

MYERS  
" Pete A barber h204 Orange av (Cor)  
" Phyllis Mrs opr Sallie's Hair Fashions  
r466 Broadway (CV)  
" Ralph (Angela) h1910 L av (NC)  
" Richd A (Pauline) clk Safeway h807  
Lincoln av (EIC)  
" Richd D (Mary D) slsmn Palms Inc  
h626 E 16th apt K (NC)  
" Robt drftsmn Convair A r1748 Dayton  
dr (LG)  
" Robt emp Natl Water Heaters h121 W  
13th (NC)  
" Robt A (Sachiko) USN h175 2d av (CV)  
" Robt C (Delephine A) drftsmn Electro  
Instruments h409 Cuyamaca (EIC)  
" Robt E (Jo Ann) repr City of NC h602 B  
av (NC)  
" Robt I (Rosalie) USN h358 J av (Cor)  
" Rose D Mrs ofc sec Mayor's Ofc (SD)  
r810 Mary ct (NC)  
" Roy h862 Lauree (EIC)  
" S Etta (wid Wm) h534 Q av (NC)  
" Stanley N (Margt; M&F Cabinet Shop)  
h Bonita  
" Stanton L (Mary E) electn Convair  
h2427 Van Ness av (NC)  
" Thos A (Barbara Jean) mgr Food Basket  
h1437 El Prado av (LG)  
" Tom baker Continental Baking r227  
Minot av (CV)  
" Vivian J Mrs r150 S Anza 93 G (EIC)  
" Walter T (Ethel) shop formn Langen-  
dorf Bakery h5516 Lake Murray blvd  
(LM)  
" Wesley R mtce La Mesa Recreation  
Comm r San Diego  
" Willa M (Myers Beauty Shop (NC)  
r Bonita  
" Willard stüdt r5121 Dailey ct apt 6 (LM)  
" Wm H h1155 Flamingo av (EIC)  
" Wilma Mrs (D Z Inn) r4514 Upland (LM)  
Myles Art (Frances C) uphol A&B Auto  
Seat Covers h3120 Crane (LG)  
" Orville W (Emma L) insp Rohr h536 K  
(CV)  
Mylrea Harold A (Janice A) riveter Rohr  
h1389 Ivory ct (EIC)  
Mynan Donald (Eliz) USN r2305 1 av (NC)  
rear  
Mynders Jos H h197 G (CV)  
Mynette Hair Fashions (Mrs Jeanette L  
Fairbanks) beauty shop 7570 Broad-  
way (LG)  
Myrdal Robt W (Susan L) civ eng Padere-  
wski-Mitchell & Dean h5250 Guessman  
av (LM)  
Myres Emily V Mrs ofc mgr National  
City Transfer & Stge Co (NC) r San  
Diego  
" John J (Emily V; National City Transfer  
& Stge Co (NC) r San Diego  
" Jos J (Eleanor) h1114 Mary la (NC)  
Myrick Cecile bkpr A F McClellan Buick  
r San Diego  
" Eva Mrs r543 A av (Cor)

## HUNT TV

SALES and SERVICE

2119 University Avenue

San Diego

Phone CYpress 6-2555

## DAVIES MOTORS INC.

Oldest  
Rambler  
and  
Metropolitan  
Dealer

Same Location  
Since  
1913

1437  
Broadway Street

San Diego

PHONE  
BEImont

2-3191

## GENERAL TRANSFER AND STORAGE

LOCAL  
AND  
LONG  
DISTANCE  
MOVING

PACKING  
AND  
GRATING

3741  
Park Blvd.

PHONE  
CYpress  
8-7239  
Emergency  
Phone  
CYpress  
8-9462



"Collection Specialists" In Consumer Accounts.

**MERCHANTS CREDIT ASSOCIATION**

1500 S. D. TRUST & SAVINGS BANK (6TH & BROADWAY)  
MEMBER OWNED - AFFILIATED NATIONALLY - 3600 OFFICES  
GENERAL OFFICE BE 2-6461  
CREDIT REPORTING BE 2-6202  
COLLECTION SERVICE BE 4-6292  
RETAILERS BOARD OF TRADE BE 2-8147  
BE 3-7211

Prompt Accurate Credit Reporting

Affiliated with the National Retail Credit Association, The Associated Credit Bureaus of California, Inc. and Associated Credit Bureaus of America

**FUSON'S GARAGE**

SINCE 1922

AUTOMOTIVE REPAIR SPECIALISTS • COMPLETE BRAKE SERVICE

333 F Street CHULA VISTA Phone GARfield 2-4272

594

MYRICK  
" Morgan M (Sue) Indry wkr Naval Training Center h rear 7050 San Miguel av (LG)  
" Sara I (wid Geo) r918 E 5th (NC)  
Myricks O'Dell F (Ruth) new car get readymn Acme Chev r San Diego  
Myrose Chas H pin chaser Cabrillo Lanes r San Diego  
Mytar Edw (Vivian) slsmn Moore Business Forms h5820 Severin dr (LM)  
NTH Products Inc Elton W Duff pres-genl mgr Harry Wright v-pres Benj T Salmon v-pres Mrs Eva Malluquiza sec-treas tubing mfg 1655 Cuyamaca (EIC)  
Nabeta Fred F (Ritsuka; Fred's Fruit & Vegetable Stand) h697 Spokane way (EIC)  
" Ritsuko Mrs mgr Fred's Fruit & Vegetable Stand r697 Spokane way (EIC)  
Nabors John T (Pat G) wldr Rohr h415 E 10th (NC)  
Nabours Robt K jr (Dorothy) phys 709 3d av (CV) r Bonita  
Naccari Jas A emp Bay Furn Co r San Diego  
Nachant Fritz A (Elise B) eng contr 1864 National av h5051 Colina dr (LM)  
" Susan h5051 Colina dr (LM)  
Nackling Nellie (wid Ole) r639 Margarita av (Cor)  
" Oscar L (Diane A) plmb h829 H av (Cor)  
Nadean Antoine A (Agnes) collector SD & Cor Ferry r677 G (CV)  
Nadeau Claude slsmn Cortez Realty  
" John A (Louise) USN h561 D apt 7 (CV)  
Nader Wm S (Hazel R H) supvr Convair h2273 Charles way (EIC)  
Nadolski Virginia L (wid Leon J) asmblr Convair h5930 Odessa (LM)  
Naegeli Fred J h365 H apt J (CV)  
" Wallace F (Patricia F) USN h7324 Canton dr (LG)  
Naessig Albert G (Yvonne) eng Pac Tel h1960 Wullis rd (EIC)  
Nagata Geo (Ayako) plant mgr Safeway h335 G (CV)  
Nagel Arth (Ella B) h363 D av (Cor)  
" Guy (Patricia) h1610 Woodrow av (LG)  
" John F jan Valley View Sanitarium r420 L av (NC)  
" & McEwen Co (Geo A McEwen) pnts 4691 Date av (LM)  
" Olga J (wid Miles F) h8982½ Grossmont blvd (LM)  
" Richd E mtcemn City Recreation Dept r1131 N 1st (EIC)  
Nagengast Conrad M (Gail L) pattern mkr Rohr h1179 Cuyamaca av (CV)  
Nager Susan C waitress Hotel Del Cor r San Diego  
Nagle Chas L (Hilda D) USN h898 Date av (CV)  
" Jas R (Olivia G) marine eng h498 Ballantyne la (EIC)  
" Kathleen A slswn Madame Kriete r Lemon Grove  
" Robt B (Elly E) driver Hoges h2470 Bonita av (LG)  
Nagy John (Mary) h274 Whitney av (CV)  
" Jos E (Anna E) electn NAS h2721 J av (NC)  
" Louis (Irene) custdn First Natl Trust & Sav Bk (LG) h4150 Violet (LM)  
" Louis jr (Doris) USN h564 I av (Cor)  
Najarian Richd (Eloisa) USMC h796a Oaklawn av (CV)

Najera Albert whsemn Cottrell-Leist Glass r San Diego  
" Louis (Gloria) slsmn Coast Citrus h651 Woodlawn av (CV)  
" Manuel F clk Food Basket r San Diego  
" Pete J produce mgr Food Basket r San Diego  
Nakagawa Geo gdnr r104 E 1st (NC)  
" Kichizo (Yaseu) farmer h263 E Moss (CV)  
" Kiyoshi coml fishermn h104 E 1st (NC)  
" Kosaburo (Kow) r104 E 1st (NC)  
Nakaji Henry (Mary) formn Saml S Vener Co h778 D (CV)  
Nakamoto Yasuo (Josephine) fishermn h429 Broadway apt 10 (CV)  
Nakano Geo S (Ruth; Tropical Landscape Co; Tropical Nursery) h3130 E Division (NC)  
" Ruth Mrs clk Tropical Nursery r3130 E Division (NC)  
Nakashima Harry (Yoshie) gdnr h1280 Concord (EIC)  
Nakoney Marvin C (Josephine M) slsmn Tidewater Oil Co h6935 Colorado av (LM)  
Nalco Plumbing & Heating Co Glenn P Napierskie pres 1420 Tidelands (NC)  
Nale Richd K Rev (Alberta) pastor St John Episcopal Church h122 Millan (CV)  
Naliboff Yale D (Evelyn) eng Convair h1947 Skyline dr (LG)  
Nall Ronald H (Martha J) asst training supvr Convair h5100 Harmony la (LM)  
" Shelby K (Jennette) USN h1704 Mullinnix dr (Cor)  
Nallet Judd (Helen) slsmn Fuller Brush h2268 Chatham (EIC)  
Nalley Theo A (Irene M) USN h353 El Monte rd (EIC)  
Namreco Industries (Frank Humphries Wm G Kellogg) furn refinish & uphol 1708 Cleveland av  
Nance Elmer driver h1521 E Main apt 1 (EIC)  
" Eloise E Mrs typ h552 D apt JJ (CV)  
" Henry M (Violet A) asst formn Convair h1550 Mint av (EIC)  
" Jas A (Eleanor P) truck driver Hormel h5826 Amarillo av (LM)  
" Jessie Mrs h614½ E 8th (NC)  
" Lucille waitress Keith's Drive-In r San Diego  
" Marjorie Mrs h1307 E 20th (NC)  
Nancy Pastore L ofc sec Supreme Floors Inc r5958 Joel la (LM)  
Nankivil Arland A (Karen L) USN h314 J av (Cor)  
Nanni Walter bldg contr 355 Guava av (CV) h do  
Nannie Jos R (Bunnie E) USN h27 S av (NC)  
Nanninga Wm H (Elsie M) mech Convair h6836 Tower (LM)  
Nanartowich Edw J (Dorothy) real est 7831 La Mesa blvd r do  
Nansen Hans ofc wkr Hazard Products r San Diego  
Napens Darrell D emp Convair r1250 E Main (EIC)  
Napier Alonzo (Rosetta) driver SD Trans Sys h752 Riverlawn av (CV)  
" Clarence (Oletta) equip opr h910 S Sunshine (EIC)  
" Danny eng Cameron Bros r910 S Sunshine (EIC)

**EVENING TRIBUNE**

For Home Delivery

Phone BElmont 4-7111

595

NAPIER  
" Gene driver SD Transit Sys h736a Madison av (CV)  
" Mary A Mrs bkpr Security First Natl Bk r1288 Tuttle la (EIC)  
Napierskie Glenn P (Virginia) pres Nalco Plumbing & Heating Co r4848 Butterfly la (LM)  
" Phil (Hilda) h1439 Pepper dr (EIC)  
Naple Frank J (Cleora) clk PO h1152 Naranja av (EIC)  
Napoli Patricia sten SD Gas & Elec r5640 Dugan av (LM)  
Napolitano Grace Mrs h829 Orange av (Cor)  
" Michl A (Opal P; Day & Night Market) h1152 Glorietta blvd (Cor)  
Naputi David N (Felicitia) USN h1988 Mullinnix dr (Cor)  
" Joaquin (Barbara A) USN h1652 Mullinnix dr (Cor)  
Naranca School Lawrence L Trickey jr prin 1030 Naranca av (EIC)  
Naranges Edw h1328 Roosevelt av (NC)  
Narano Frances Mrs h92 Madison av (CV)  
Narbuez Patk (Vicki) emp Rohr h569g E (CV)  
Narciszewski Ray (Vivian) slsmn Pipe Supply Co h3025 E 8th apt 2 (NC)  
Nardi Louis C (Judith A) h5885 Kappa (LM)  
Nardone Raymond J atndt Hotel Del Cor r San Diego  
Narmco Manufacturing Co Roy Hughes br mgr airplane 5159 Baltimore dr (LM)  
Narowitz Bruce A (Una M) USN h850 David dr (CV)  
Narvaez Emily Mrs waitress Michael's Fine Food  
Naschak John (Kath B) USN h4585 3d (LM)  
Nase Billie B (wid Baker) clk SD Gas & Elec h1064 Aster av (EIC)  
Nash Beatrice M (wid Harry O) h464 B av (Cor)  
" Carter L emp Rohr r935 A av (Cor)  
" Chas T (Vera S) stock clk Convair h2818 E 10th (NC)  
" David (Honorita B) USN h845 J av (Cor)  
" Francis R (Lillie) emp Natl Steel h1254a Sumner av (EIC)  
" Harris H jr (Viola M) emp NAS h935 A av (Cor)  
" Jas E (Ruth H) mach Intertype Corp h403 Ash av (EIC)  
" Judy C clk Sears r8951 Linden la (LM)  
" Julie studt r845 J av (Cor)  
" Keith M (Greta M; Paradise Courts) h120 E Division (NC)  
" Leonard R (Lebeth) emp Convair h106 23d la (NC)  
" Lester J (Audrey S) h8951 Linden la (LM)  
" Mary F Mrs recpt Jackson & Scott r San Diego  
" Robt L (Marilyn) buyer Convair h144 Guava av (CV)  
" Robt Z (Pocahontas) loftsmn NAS h225 S Ivory av (EIC)  
" Vera Mrs ofc nurse Michel S Geraci r2818 E 10th (NC)  
" Wm (Jerry) mech r212 S 2d (EIC)  
" Wm J (Margaret A) meter repr SD Gas & Elec h661 F (CV)  
" Wm M (Elsie N) r845 J av (Cor)

Nasif Richd C (Helen A) asst supvr Convair h2524 Littleton rd (EIC)  
Nasife Kenneth O (Louise) acct 4734 73d (LM) h do  
Naslund Chas r212 S 2d (EIC)  
" Elsie E (wid John) h1419 Marline av (EIC)  
" Robt K (Dorothy M) driver h367 Lindell av (EIC)  
Nason Alex W (Adele L) drftsman SD Gas & Elec h1581 Greenfield dr (EIC)  
" Gerald F (Ann) emp Convair h1014 Hilltop dr (CV)  
Nasses Rose Mrs (Rose & Bill's Sandwich Shop) r4761 Date av apt 8 (LM)  
" Wm K (Rose; Rose & Bill's Sandwich Shop) h4761 Date av apt 8 (LM)  
Nasta Stefan P (Sarah J) emp SD Gas & Elec h320 W 17th (NC)  
Nastos Fred G h542 Camden av (EIC)  
Natalia Frank h286 Ash av (CV)  
Natalie's Beauty Salon (Mrs Natalie Schneider) 8247 Broadway (LG)  
Natata Jesse (Remedios) USN h329 Glorietta blvd (Cor)  
Nathan Harold (Eileen P) h7960 Alvarado av (LM)  
Nathans Penny ofc sec Alden J Fulkerson r2165 Willis rd (EIC)  
" Robt M (Frances) mgr Sun Swim Pools h2165 Willis rd (EIC)  
Nation Dana W (Marjorie L) grinder NAS h650 Chula Vista (CV)  
" Jas W (Stena M) h96 Oaklawn av (CV)  
" Lester H (Marjorie J) carp SF Nielson h7240 Mt Vernon (LG)  
National Apartment Hotel Annex Mrs Margaret B Jackson mgr 714 National av (NC)  
" Appliance Service (Kirk Means) 1619 National av (NC)  
" Auto Glass of El Cajon (Ralph E Covert) 270 El Cajon blvd (EIC)  
" Barber Shop (Lee M Brown) 728 National av (NC)  
" Beauty Shop (Mrs Emily Secord) 23 E 8th (NC)  
" Camp No 9400 Royal Neighbors of America 200 E 10th (NC)  
" City Airport Cafe (Jennie Powell) restr 3300 National av (NC)  
" City Auto Trim (Jack Neill) uphol 705 National av (NC)  
" City Branch California Fuchsia Society 140 E 12th (NC)  
" City Cafe (Arth W Gordon) tavern 816 National av (NC)  
NATIONAL CITY CHAMBER of COMMERCE, Mrs Edith Sherman Acting Mgr, Mrs Elayne Ternasky Ofc Sec 711 A av, National City, Tel GRIDley 7-9339  
" City-Chula Vista Board of Realtors Nancy Wright exec sec 598 L (CV)  
" City Community Building Clarence E Tomondsen custdn 140 E 12th (NC)  
" City Driving School (Ellis E Huff) 737 E 4th (NC)  
" City Electric Works (Kenneth M Remy) contrs 35 W 6th (NC)  
" City Exchange Club orgs-civic 200 E 10th (NC)  
" City Foundry (Peter J Kowalow) 1525 McKinley av (NC)  
" City Glass & Paint Co (Clifford W Reed Dan Stevens) 1731 National av (NC)

1445 6th Ave.

San Diego

BElmont 2-7525

REAL ESTATE LOANS - INSURANCE - MORTGAGE INVESTMENTS

**APOL H. BRIDGE & CO.**

ESTABLISHED 1923

**RUSHING BAIL BONDS**  
• • •  
**BAIL POSTED STATEWIDE**  
• • •

620 W. Market St. San Diego

Day or Night  
Call  
BElmont  
9-5454  
9-9329



CHULA VISTA

MARTIN CAB CO.

294 CENTER CALL GA 2-8862



EXPERIENCED BUILDERS CALL JU 2-7841 For GAL WESTERN BUILDERS 5722 El Cajon Blvd. San Diego

# ACME Chevrolet



1900 National Ave.

Tel. GRidley 7-2166

596

### NATIONAL

- " City Junior High School Milford U Walden prin 1701 D av (NC)
- " City Municipal Employees Association 140 E 12th (NC)
- " City Office Equipment (Salvador S Ensisco) 637 National av (NC)
- " City Park 140 E 12th (NC)
- " City Pet Hospital (Hugh G Rockwell) 103 W 24th (NC)

### NATIONAL CITY PUBLIC LIBRARY MRS ELLEN BAEDER, LIBRARIAN 200 E 12th, NATIONAL CITY TELEPHONE GRidley 7-5131

- " City Recreation Activities Committee Mrs Louise Attaway chairmn 1305 A av (NC)
- " City Recreation Advisory Board Mrs Doris Kemp Chairmn 1305 A av (NC)
- " City Rubbish Service (Raymond Keener) 2495 Van Ness av (NC)
- " City School District James H Rusk dist supt 801 E av (NC)
- " City Sheet Metal Co (Harvey C Russ) 1842 McKinley av (NC)
- " City Sign Co (Roy D Montijo) 1011 1/2 National av (NC)
- " City Star News Robt Eskew editor 313 National av (NC)
- " City Transfer & Storage Co (John J Myres) stg & moving 2121 McKinley av (NC)
- " Cleaners (Carliss F Atkins) 825 National av (NC)
- " Dry Kiln & Processing Co Wayne B McCowin mgr process lbr 1400 Tidelands av (NC)
- " Electric Service (Curtis W Lee) appli-ance repr 710 E 3d (NC)
- " Electrical Contractors Assn Dexter V Jewett field rep 5501 Connecticut av (LM)

### NATIONAL FOUNDATION, MARCH OF DIMES, San Diego County Chapter Frank Nihil Exec Director, 3609 4th av, San Diego, Tel Cypress 6-3187

- " Frame & Alignment (Merle M Cox) auto repr 910 Roosevelt av (NC)
- " Home Service (Stuart H Reed) water softener serv 2737 Palm la (LG)
- " Hotel & Apartments Mrs Margt B Jackson mgr hotel 734 National av (NC)

### NATIONAL LIFE INSURANCE COMPANY of VERMONT, Max L Cartmill General Agent, 1616 4th av, San Diego, Tel BELmont 4-3434 (See Yellow Page 35)

- " Lumber Co of Chula Vista Geo V Johnson pres-mgr Hadley H Johnson v-pres Fredk E Nisley sec-treas 352 Center (CV)
- " Lumber Co of National City Geo E Cordrey genl mgr 708 E 8th (NC)
- " Machine & Manufacturing Co (Clinton L Rubesh) mach shop sups 8163 Commercial (LM)
- " Meat Packers Inc Wm F Class mgr 517 W 24th (NC)
- " Motel (Alva E Richardson) 2504 National av (NC)
- " Neon Company (Sid Derene) mfr signs 935 Broadway (CV)
- " Refinery (J Jerry W Burriss) 800 W 20th (NC)

### NATIONAL RESEARCH BUREAU, W A Hines Mgr, Prompt Collections and Credit Reports, Rm 525 Spreckles Bldg 121 Broadway, San Diego, Tel BELmont 2-7397

### NATIONAL RETAIL CREDIT ASSN, 1500 San Diego Trust & Savings Bldg, 530 Broadway, San Diego, Tel BELmont 2-6461 (See Yellow Pages 14 and 23)

- " Sandblasting Co (Jim Nickas-Eustis Nikas) protective spray 2207 Cleveland av (NC)
- " Screw Co (Regniald F Mitchell) mfrs 140 Highland av (NC)
- " Sleep Shops (Mrs Lucy P Tyson) furn ret 1079 E Main (E1C)
- " Stationers (Maurice A and Mrs Ruth E Plumlee) 829 National av (NC)

### NATIONAL STEEL & SHIPBUILDING COMPANY, M F Fillius Exec V-Pres Harbor dr and 28th, San Diego, Tel BELmont 9-8061

- " Tire Exchange (Frank A Kranzer) repr 125 Roosevelt av (NC)
- " Water Heater Mart (Marion Cooper) sls and serv 1238 Roosevelt av (NC)
- Natividad Maria H Mrs (Normies Cafe) r San Ysidro
- Nato Henry (Ann) tchr St John of the Cross h8139 Imperial av (LG)
- Natoni Carl (Margaret A) eng Solar h637 E 1st (NC)
- " Michl (Anna) h633 E 1st (NC)
- Natos Wm (Mary) USN h2236 E 9th (NC)
- Nau Paul S (Erika) asst cash Bk of Am r San Diego
- " Thos F (Patricia) USN h921 E 21st (NC)
- Naughton Wm J mach Rohr h2719a Highland av (NC)
- Naugle Elmer H (Shirley) aircraft wkr h920 Ethel pl (NC)
- Nault Walter J (Mary; La Siesta Motel) h2533 National av (NC)
- Nauman Chas F USN r1421 5th av (Cor)
- " Geo J (Allice) uphol Mivamar Naval Base h4730 Harbinson av (LM)
- " Harley K (Margt) USN h1421 5th av (Cor)
- Naureckas Nancy B studt r685 Margarita av (Cor)
- Naus Grant H tchr Cor Jr High Sch h374 D av (Cor)
- " Harold A (Yvonne M) processor Rohr h653 F apt (CV)
- Nauslar Benj F (Mabel) meat ctr M&S Foods h1404 Roosevelt av (NC)
- " John W (Shirley A) clk Chem-tronics h1155 Concord (E1C)
- Nava Calixto lab h2013 McKinley av (NC)
- " Lorenzo (Dolores) meat ctr C&M Meat Pkg r San Diego
- " Maurilio (Micaelo) formn C&M Meat Pkg h1402 Fig (NC)
- Navarette Pete (Elene) lab NAS h3631 Olive (LG)
- Navarro Dolores C Mrs h2024 Harding av (NC)
- " Esmeralda r1721 La Posada (NC)
- " Esteban (Esmerald) h1721 La Posada (NC)

597



## Keystone Realty

Residential and Commercial Specialists In Subdivision & Acreage CHULA VISTA



Phone GARfield 2-6133

### NAVARRO

- " Joe custom rifles 2304 Highland av (NC) r Chula Vista
- " Ygnacio A dishwasher Hotel Del Cor r San Diego
- Navigators The Roy S Sherwood dir christian organization 7507 Ohio pl (LM)
- Navoiclaick Joe driver H L Benbough Co r San Diego
- Navy Mother's Salvage Store Mrs Susie M Campbell mgr used mdse 420 E 9th (NC)
- Nay Donald E jr (Mary J) USN h331 N 1st apt H (E1C)
- " Janet ofc sec r1348 Taft (LG)
- " Mercedes L clk Hotel Del Cor r Coronado
- Naylor Anna (wid Geo) r3595 Olive (LG)
- " Beth Mrs bkpr Lemon Grove Medical Group r San Diego
- " Chas (Anna L) slsmn Chevron Sta r212 S 2d (E1C)
- " Dan L (Beth M) studt h3008 Main (LG)
- " Horace W r1100 Industrial blvd (CV)
- " Wm J emp Helix Irrigation Dist r644 N Cuyamaca (E1C)
- " Wm R (Rochell Ann) h6040 Horton dr (LM)
- Nazareno Guillermo G (Emilia D) USN h330 Kenton av (NC)
- Nazaro Ralph (Tillie) cabt mkr h4761 Jessie av apt 4 (LM)
- Nazikian Aram (Armen) h86 1/2 Broadway (CV)
- Nazworth Ben F (Mildred) carp h2121 F av (NC)
- Neace Russell C (Alice O) assoc R A Gibbs & Assoc h2036 C av (NC)
- " Wm (Harriet) USN h610 Woodlawn av
- Neagle Edward (Faye) uphol h631d E 6th (NC)
- Neal see also Neil Neill and Niel
- " Arthur J (Frances H) dept mgr Severin Pontiac (NC) h652 Arthur av (CV)
- " Chas barber r7370 El Cajon blvd (LM) apt 12
- " Chas W (Sibyl M) supvr Convair h1630 Lily av (E1C)
- " D E jan SD State College h8363 Lemon av (LM)
- " Donald D (Diana J) emp Rohr h222 H apt 3 (CV)
- " Donald J slsmn Auto Club of Southern California h7928 La Mesa blvd (LM)
- " Donald R (Erlene M) ofc mgr City Motors h1116 Osage av (CV)
- " Effie M Mrs h170 S Mollison av (E1C)
- " Eugene (Gilberta) clk PO r San Diego
- " Gary F atndt City Youth Center r652 Arthur av (CV)
- " Harry S (Ada M) USN h316 22d la (NC)
- " Irene W (wid Basil) r1015 Guatay av (CV)
- " John B (Emma J) phys 275 F (CV) 61 E L (CV)
- " John M (Evelyn) photog Convair h8734 Pampa (LM)
- " Judy studt r3427 Eleanor pl (NC)
- " Kathryn (wid Geo) r7971 Culowee (LM)
- " Marlyn Mrs tchr PS r La Mesa
- " Mattie M (wid G F) h840 Adella av
- " Patrick emp Rohr r2206 Granger av (NC)
- " Ray city firefighter (NC)

### NEAL

- " Raymond A (Marion I) mgr Bausch & Lomb Optical h3427 Eleanor pl (NC)
- " Robt driver B&L Sls r El Cajon
- " Ruth (wid Robt) tchr PS (SD) r1916 L av (NC)
- " Sidney R (Irene B) tool designer Convair h5745 Yorkshire av (LM)
- " Steph (Polly) slsmn Ramona Food Co r San Diego
- " Thos M (Ruth P) emp Ryan h534 Orange av (Cor)
- " Wm r855 E Main (E1C)
- " Wm O aircraft wkr h5454 Maryland (LM)
- Neal's Yardage Center (Robt O Drumwright) 812 E 30th (NC) 1167 Highland av (NC)
- Nealey Jas W (Grace) driver h3021 E 9th (NC)
- Nealon Wm G (Lila; Crest Construction Co (SD) h1042 Rippey (E1C)
- Nealy Harold (Christine) USN h732b Oaklawn av (CV)
- " Jas E (Eula A) driver Yellow Cab h732a Oaklawn av (CV)
- Near Robt D (Mae) stockmn La Mesa Drug h8521 Tia Maria way (LM)
- Neary Jas (La Venia) pntr J C Dolan h1405 Palm av (NC)
- Nease Harold R (Blythe) supvr Rohr h158 Kearney (CV)
- " Harold R jr (Mary L) slsmn Sears h301 Montcalm (CV)
- Neass Lila Mrs r7330 Mohawk (LM) apt
- Neathammer Edw O (Stella M) USN h128 Jamul av (CV)
- Neather Allen (Hilga) mech Standard Products r1719 E 9th (NC)
- Neathery Alex (Margt) h1719 E 9th (NC)
- Nebe Arthur L (Mary J) auto mech Miramar Air Sta h1135 Boulevard pl (E1C)
- " Katie Mrs dental asst Frank D O'Neill r San Diego
- Nebel Helen Mrs h4395 Parks av (LM)
- Nebitt David L pntr South Bay Chev r San Diego
- Necochea Charlene Mrs emp Valley Cafe r1409 Naranca av (E1C)
- Nedden Norman H (Genevieve M) driver Continental Bakers h716 5th av (CV)
- Nededog Jose T (Benadita C) USN h2126 Mullinnix dr (Cor)
- Neder Frank (Gloria L) emp NSD h1715 Laposada (NC)
- Neece Arth A (Annie) h287 Twin Oaks av (CV)
- " Russell A meat ctr Food Basket r San Ysidro
- Needham Donald E (Thelma) capt SD & Cor Ferry r San Diego
- Needham Jas H (Mary A) leadmn NAS h1118 2d av (Cor)
- " Phillip J gate tndr SD & Cor Ferry h659 Pomona av (Cor)
- " Wm M (Marlene J) repr Pac Tel h2016 N av (NC)
- Neel Kenneth R (Edna B) v-pres Paul Miller & Cor h723 Gretchen rd (CV)
- " Peggyjo (wid Walter P) h307 G av (Cor)
- " Saml N (Jacqueline H) USN h428 E Oxford (CV)
- Neeley Benny R studt r385e H (CV)
- " Earl W (Ollie M) h3559 Harris (LG)
- " Lloyd (Mary) emp Rohr h385e H (CV)

THE ONLY COMPLETE IMPARTIAL LIST OF BUSINESS CONCERNS without regard to Size, Importance, Location, or Appointments, is your City Directory Classified Business Section

## WINDY'S RANCHO FLORIST

COMPLETE FLORAL SERVICE

Our Business Is Blooming

551 47th At Market San Diego

COngress 4-0155

# BAY SHORE MOTORS

New Fords — Service and Repair — Used Cars



Your No. 1 Ford Dealer

THREE SUPERMARKET LOCATIONS  
 MAIN OFFICE  
 1159 India Tel. BELmont 2-5051  
 LA JOLLA  
 1027 Virginia Way Tel. GLencourt 4-0456  
 PACIFIC BEACH  
 744 Felspar Tel. HUDson 8-0531

## MAIL SPECIALISTS

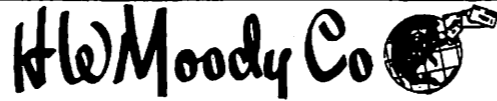

DIRECT MAIL PROMOTIONS OFFSET PRINTING • LETTERSHOP SERVICE  
 2744 Highland Avenue, National City, California • Phone GRidley 4-5501

598

NEELEY  
 " Lynn Y (Camily W) USN h990 Barrett av (CV)  
 " Vernon (Virginia) h7644 Church (LG)  
 Neely Audrey W Mrs clk Bay Furn r San Diego  
 " Claude L (Ella M) h2784 Cypress av (LG)  
 " & Davis Insurance Agency (Neil N Neely Ken Davis) 595 Westwind dr (EIC)  
 " Don K (Doris D) eng Convair h7540 Normal av (LM)  
 " Ellis W (Thera) USN h276 Cedar av (CV)  
 " Geo S (Virginia D) prin Coronado Jr High Sch h311 I av (Cor)  
 " Horace H (Eunice) supvr Palm Homes Inc r San Diego  
 " J O (Hazel) real est 449 El Cajon blvd (EIC) r San Diego  
 " Lloyd O (Frances) pres Palm Homes Inc r Sunnyside  
 " Malissa A Mrs laby aide Alvarado Filtration Plant r San Diego  
 " Neil N (Dorothy E; Neely & Davis Insurance Agency) h5550 Lakewood dr (LM)  
 " Vernon C (Virginia T) USN h7644 Church (LG)  
 Neenan Agnes Mrs ofc mgr Kustom Kitchens r Spring Valley  
 " John A (Agnes; Kustom Kitchens; Lemon Grove Linoleum) r Spring Valley  
 Neeper Josiah L (Rita) lawyer Gray Cary Ames & Frye h7854 Nichols (LG)  
 Neese Gilbert (Margaret L) emp Rohr h654 5th av (CV)  
 Neeten Harold (Carol A) electn NAS h696 Brightwood av (CV)  
 Neff Earl E (Mildred L) USN h305 E Naples (CV)  
 " Herb emp Helix Irrigation Dist r Lakeside  
 " Howard I prin La Mesa Jr High Sch r San Diego  
 " Paul E (Edna M) illustration eng Convair h8920 Jefferson av (LM)  
 Nefflen Edgar L (May B) phys h474 Murray dr (EIC)  
 Negley Jas L (Louellen) USN h1724 McKinley av apt 36 (NC)  
 " Paul L (Reath B) formn CV Elec h111 Mitscher (CV)  
 Negrete Alex (Felicitas) lab h1729 Harding av (NC)  
 Negriss Robt B (Ann H) pres Superior Meat Co h1413 Primrose dr (EIC)  
 Neher Robt L (Betty L) eng Solar h1744 Pepper Villa dr (EIC)  
 Nehsmann Fred (Nola) h7572 Roosevelt av (LG)  
 Neidigh Wm R (Madeleine C) gdnr SD State College h8105 Alton dr (LG)  
 Neighbors Stanley N (Betsy R) cement wkr h8343 Robbie way (LG)  
 Neil see also Neill Niel and Neal  
 " Edwin B (Kathryn) photog Union Tribune Publ h7001 Stanford av (LM)  
 " Jas (Devron) mgr KCBQ h6820 Delaware av (LM)  
 " Jesse L (Rosalie E) capt City Fire Dept (Cor) h681 Margarita av (Cor)  
 " Michl L studt r681 Margarita av (Cor)  
 " Tom B (Yuri F) USN h3010 E 4th (NC)  
 " W S (Frances) wldr NAS h831 Lemon av (EIC)

Neill see also Neil Niel and Neal  
 " Edw F (Phyllis) mgr Filter Queen Co h2866 Skyline dr (LG)  
 " Jack (Nancy; National City Auto Trim) h1440 I av (NC)  
 " Linene S (Margie) slsmn Rainbow Distr r Lakeside  
 " Noel D (Helen I; El Cajon Hay Co) h836 Pearl pl (EIC)  
 " Wilmer E (Dorothy) artist h608 Hilltop dr (CV)  
 Neillon Milburn (Loretta) USN h1315 1/2 9th (Cor)  
 Neilsen Henry T (Edna C) ship ftr h4532 Terry la (LM)  
 " Richd J (Myrna) USN h112 Brightwood av (CV)  
 Neilson Bertha (wid Frank) baby sitter h448 C 4th (CV)  
 " Bill clk City Clk (Cor) r455 A av (Cor)  
 " Bill clk Food King r673 Hillview rd (EIC)  
 " Roy L (Juanita) carrier PO h1076 Grouse (EIC)  
 " Thos (Grace) mech Convair h8691 San Miguel av (LG)  
 Neily Richd M (Iris) USN h453 Oaklawn av apt F (CV)  
 Neimeier Joseph F (Tansy R) r503 N 1st (EIC)  
 Neinast Geo W (Berdie L; Highland Avenue Barber Shop) r2258 Ridgeway dr (NC)  
 " Harold B hlpr LG Pastry Shop r7512 Pacific av (LG)  
 " Maude C (wid Geo E) h7512 Pacific av (LG)  
 Neisen Alfred (Lee) carpet lyr Roberts Carpet Service  
 Neiser Jos B (Mildred M; Bookfinders) h135 Vance (CV)  
 " Mildred M Mrs (Bookfinders) r135 Vance (CV)  
 Nelander Bertha (wid Wm E) h120 C Garrett av (CV)  
 " Paul E emp Convair r120 Garrett av (CV)  
 Neller Leo D (Thelma) mgr Dee Jee r San Diego  
 " Orley J (Barbara E) appr eng Convair h1303 Exeter (EIC)  
 Nellis Terry R studt h9334 Madison av (LM)  
 Nellist S T (wid Roy) h7429 Ida (LG)  
 Nellor Grace H (wid Thos) h235 Sea Vale (CV)  
 Nelm Bobby (LaVerne) USN h495 C N 1st (EIC)  
 Nels Union Service (Nels M Knudsen) gas sta 7640 El Cajon blvd (LM)  
 Nelsen Donald A (LaVerne D) carp Frame Powell h6719 Vigo dr (LM)  
 " Jas C (Gladys) h138d 5th av (CV)  
 " Ted C studt r5812 Amarillo av (LM)  
 " Teresa S Mrs hostess Mexican Village Cafe h417 6th (Cor)  
 " Walter A (Lorraine) emp Food Basket h8740 Elden (LM)  
 Nelson Albert (Frida R) h444 S Richfield av (EIC)  
 " Albin G (Ida F) h2519 D av (NC)  
 " Alton F (Arlene M) carp SD Gas & Elec h1456 Marline av (EIC)  
 " Alvin A (Mary E) mech SD Transit Sys h517 H (CV)  
 " Arth D (Dorothy) h6280 Primrose dr (LM)

FOUNDED 1850 • PURELY MUTUAL  
**NATIONAL LIFE INSURANCE CO.**  
 Montpelier, Vermont San Diego 1, California  
 1616 Fourth Avenue Max L. Cartmill, General Agent Telephone BELmont 4-3434

599

NELSON  
 " Arth D (Georgia) pntr NAS h208 Twin Oaks av (CV)  
 " Arth G (Lula V) h712 Pleasant la (NC)  
 " Arth L (Eleanor) h1821 Newell (NC)  
 " Auto Sales (Bill M Nelson) used car 165 Broadway (CV)  
 " Bernard A (Margory L) mtcemn Tyce Eng h270 Del Mar av (CV)  
 " Betty Mrs cash Food Basket r Sun Valley  
 " Betty Jo Mrs cash Pac Tel r El Cajon  
 " Bill M (Nelson Auto Sales) r San Diego  
 " Billy J bartndr Cabrillo Lanes r San Diego  
 " Blanche P Mrs r550 A av (Cor)  
 " Bobbie N (Betty M) ydmn Bay Lbr h1774 Colfax dr (LG)  
 " Bryan (Barbara D) bldg contr 1233 E Washington av h do (EIC)  
 " Carl (Frances; Carl's Barber Shop) r San Diego  
 " Carl E (Bonnie L) driver Southern Cal Freight Lines h1830 Ensenada (LG)  
 " Carl W (Donna G) slsmn Stationers Corp h5602 Nokomis (LM)  
 " Cecil J (Ruth) carp W F Osborne & Sons h4320 70th (LM)  
 " Chas (Betra M) emp Mathews & Co r1664 Hermosa (CV)  
 " Chas N USN h850 Olive av (Cor)  
 " Clarence (Vera A) rigger h571a Flower (CV)  
 " Clarence J (Mary A) truck driver h1203 Josselyn av (CV)  
 " Cliff A (Audrey) slsmn M H Golden Constn h782 Deland ct (EIC)  
 " Dale E (Helen) tchr Natl City Jr High Sch h622 1/2 J (CV)  
 " Darrell constn wkr h6050 Nancy dr (LM)  
 " Darrel W (Carol F) mach Jet Air Engineering h818 N Mollison av (EIC)  
 " David E (Georgia A) USN h2337 E 18th (NC)  
 " Dennis W (Barbara) plmb H&H Plmb h6175 Kimberly dr (LM)  
 " Donald atndt Standard Stations Inc r733 Valley Village dr (EIC)  
 " Donald (Patricia) emp Rohr h116 E 5th (NC)  
 " Donald (Alberta) tool eng Ryan h635 W Renette av (EIC)  
 " Donald A studt r1456 Marline av (EIC)  
 " Donald J counterma LM Auto Parts Inc r2143 Eldora (LG)  
 " Doris M Mrs (The Coronado Beauty Salon) r254 J av (Cor)  
 " Earl J (Sarah A) mgr Buylo Market h746 Medford (EIC)  
 " Edgar h430 1/2 F (CV)  
 " Edna Mrs cook Best Spot Cafe r1108 Naranca (EIC)  
 " Edw r681 I (CV)  
 " Edw E (Mary J) electn Convair h3488 Grove (LG)  
 " Edw J (Doris W) h5126 Randlett dr (LM)  
 " Edw J (Margaret) skipper Star & Crescent Ferry h2143 Eldora (LG)  
 " Elma M (wid Merrill L) h28 Hilltop dr (CV)  
 " Elmer L field party Earl L McCray r Dehesa  
 " Elwin E (Jerry) mgr National Rent-A-Car h7170 Grable (LM)  
 " Emery D (Vivian) emp Rohr h781 Church av (CV)

NELSON  
 " Ernest P (Doris M) storekeeper SD Gas & Elec h254 J av (Cor)  
 " Esther Mrs clk Penney's r2940 Shelby dr (NC)  
 " Esther r3355 Massachusetts av (LG)  
 " Evangeline (Nelson's Kid Korral (EIC) r10656 Snyder rd (LM)  
 " Everett E asst mgr Owl-Rexall Drugs r San Diego  
 " Frances V Mrs (Granada Apartments) h950 C av (Cor)  
 " Francis W (Viola) jig & fixture bldr Lockheed h445 E Naples (CV)  
 " Frank (Betty) USN h659 1/2 Margarita av (Cor)  
 " Frank W h2630 Grange (LG)  
 " Franz B (Shyrma) release analyst Rohr h743 Madison av (CV)  
 " Fredk J tchr PS h8646 Washington av (LM)  
 " Fredk L (Willa M) USN h910 Cabrillo av (Cor)  
 " Gaylord L (Barbara J; Nelson Repair) h1277 Clarke dr (EIC)  
 " Geo (Pauline; Nelson's Welding Shop) r2522 National av (NC)  
 " Geo (Rusty) USN h1016 3d (Cor)  
 " Geo L (Amanda A) USN h715 H av (Cor)  
 " Geo O (Lillian J) mgr Day & Night Market h1126 1/2 Loma la (Cor)  
 " H Lee (Rose M; Pascoe's Nursery) h733 Valley Village dr (EIC)  
 " Harmon (Beatrice) USN r1187 E Main (EIC)  
 " Harold C (Jeanette A; Coast Packing) Harold E (Sherrie) instr Independent Barber College h285d Beech av (CV)  
 " Harold J (Vivien) h1215 Alameda blvd (Cor)  
 " Harold L (Marie B) h8648 La Mesa blvd (LM)  
 " Harold M (Mae A) emp Convair h4380 Dale av (LM)  
 " Helene C (wid Arnold B) asst to controller San Diego Zoo h4490 Pomona av (LM)  
 " Horace L (Jean V) driver Stand Oil Distr h1066 E Broadway (EIC)  
 " Howard N (Bonnie C) USN h718 7th (Cor)  
 " Idalene P (Dan Dixon Unfinished Furniture) r San Diego  
 " J Keith (Connie L) buyer Rohr h37 Shasta (CV)  
 " Jas (Tidelands Supply)  
 " Jas B (Eva L) h2024 E 12th (NC)  
 " Jas M (Patricia) electn Convair h6195 Kimberly dr (LM)  
 " Jas R (Lois; Nelson & Sloan) h48 Hilltop dr (CV)  
 " Jas S cabtmkr Ed Walters & Sons r9304 Carmicheal (LM)  
 " Jean (wid Chas V) r7872 North av (LG)  
 " Jerry r203 Lincoln av apt 4 (EIC)  
 " Jerry G (Bonnie J) drftsmn Natl Steel h778 Brightwood av (CV)  
 " John carp h915 D av (Cor)  
 " John (Jean) slsmn Continental Baking Co h7238 West Point av (LM)  
 " John M (Edna M) agt Republic Ins h26 K (CV)  
 " John R formn State Div of Forestry r1237 La Cresta blvd (LM)  
 " Jonathan (Tommie E) USN h267 W 30th (NC)  
 " Jos H (Mary) electn Natl Steel h7565 San Miguel av (LG)

## LESTER FRYE

Real Estate  
 Exchange  
 Specialist

2035 University Ave.  
 San Diego

Phone  
 GYpress

7-3308

And

1634 Grand Ave.

Pacific Beach

Phone

Broadway

3-1382

## SULLIVAN HARDWOOD LUMBER CO.

Wholesale Distributors  
 PLYWOOD — HARDBOARD — SHEET ROCK — INSULATION  
 FOREIGN AND DOMESTIC LUMBER — ACME PAINTS — WOODGLUE  
 703 West F Street San Diego Phone BELmont 4-7401

# Out of Sight — Out of Mind — Out of Business

The importance of keeping firm and product names in the public eye is recognized by all business men. It is astonishing to see how a firm or product, however The City Directory is the natural medium for keeping a business or product name in the spotlight meritorious, will slip into the limbo of the forgotten if not persistently advertised.

Insist on Being Well Represented in Its Pages

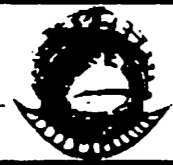

## CORTEZ INSURANCE

All Kinds Neal R. Laub, Agent  
555 H St. Chula Vista Hamilton 0-2200

600

**NELSON**  
" Joseph P (Margt) slsmn Teller's (CV) h5924 Lake Murray blvd (LM)  
" Kerwyn L (Marie) metalmn NAS h226 S Drexel av (NC)  
" Lawrence (Kath) tmkpr Rohr h553 I (CV)  
" Lee A Mrs h440 J (CV)  
" Leland E (Lee M) USN h171 Carole way (Cor)  
" Lena hsekpr 1049 Barrett av (CV) r do  
" Leona J Mrs h338 E 5th (NC)  
" LeRoy A (Sara J) analyst State Mtr Vehicle Dept h4985 Pine (LM)  
" Lester M (Gloria M) electn Cal Elec Wks h6165 Blain pl (LM)  
" Lila Mrs (Nelson News Stand) r Bonita  
" Lloyd W (Norma J) h3901 Marian (LG)  
" Lois E Mrs cook County Hosp h rear 7648 Normal av (LM)  
" Lowell (Babbee) USN h2677 Dryden rd (EIC)  
" Luther M (Florence) mach NAS h127 E 4th (NC)  
" M Eug (Norma) eng Solar h699 Black-thorne av (EIC)  
" Marie B Mrs (Marie's Beauty Salon) r8648 La Mesa blvd (LM)  
" Marion S (Jean) emp Rohr h439 Marietta (CV)  
" Marvin D (Myra B) USN h841 I av (Cor)  
" Max (Ruth) phys 511 National av (NC) r San Diego  
" Melvin O (Edith M) clk Magnolia Liquor h1921 Powell dr (EIC)  
" Merlyn G (Virginia E) driftsmn Natl Steel h669 Jefferson av (CV)  
" Merrill W (Juanita) tool mkr Convair h550 A av (Cor)  
" Nels (Joan) USAF h2825a I av (NC)  
" Nels J (Clover M) electn Natl Steel h2806 L av (NC)  
" Newman H jr (Lillian) mech Olay Equip Serv h302 Montclair (CV)  
" News Stand (Mrs Lila Nelson) 264 1/2 3d av (CV)  
" Nola L Mrs asst libr County Library r9304 Carmichael dr (LM)  
" Norma E Mrs (Rancho Realty) h967 W Washington av (EIC)  
" O Rene (Mildred; Nelson Oil Refining Co) r San Diego  
" Oil Refining Co (O Rene Nelson) 1211 McKinley av (NC)  
" Otis installer Insulation Supply  
" Otto F (Louise) custdn Alvarado Filtration Plant h5606a Milden (LM)  
" Patricia A (Nelson & Murphy) r9120 Dillon dr (LM)  
" Paul h110 W Renette av apt 22 (EIC)  
" Paul G (Carol; Furniture Land) r San Diego  
" Paul M (Alta) cement mason h2010 B av (NC)  
" Paula C Mrs emp Convair h168 E Olympia (CV)  
" Pauline Mrs slsmn Farris Women's Western Wear r San Diego  
" Peggy J bkpr SD Gas & Elec r2515 Pergl (LG)  
" Ralph (Mary) h1119 Buckskin rd (EIC)  
" Ralph E (Helen) emp Convair h1570 Skyline dr (LG)  
" Ray A (Vera A) pres Ray A Nelson Inc h2515 Pergl (LG)  
" Ray A Inc Ray A Nelson pres genl contrs 7160 Broadway (LG)

**NELSON**  
" Richd C (Barbara) USN h268e Fig av (CV)  
" Richd L (Jacquelyn A) h514 2d av (CV)  
" Richd W (Beverley; Speeder Mart) r3945 Cherry Blossom (NC)  
" Richd W (Marilynn) emp Pac Tel h5811 Yorkshire av (LM)  
" Robt A (Lillian E) USN h510 Country Club la (Cor)  
" Robt D studt h4584 Parks av (LM)  
" Robt G emp Rohr r1036 Monserate av (CV)  
" Robt H mgr La Mesa-El Cajon Corp r8709 Delta (LM)  
" Robt L electn Naval Sup Depot h2638 Dryden rd (EIC)  
" Rodney E (Ardis M) sht mtl wkr Active Heating h1966 Fairhaven (LG)  
" Roger H (Jo Ann) mach Convair h275 Dorado la (EIC)  
" Ronald R (Ruth V) slsmn Graham's Furn & Appliances h911 Denise la (EIC)  
" Roy F (Rita) constn wkr h378 Tiny la (EIC)  
" Ruth Mrs bkpr Dial Prescription Pharm  
" Ruth Mrs clk Logan's La Mesa Bakery r4320 70th (LM)  
" Ruth V Mrs teller Security First Natl Bk r911 Denise la (EIC)  
" Saml M (Ann L) h9120 Dillon dr (LM)  
" Sandra studt r782 Deland ct (EIC)  
" Sarah ofc nurse Vernon F Ferrigo r646 Medford (EIC)  
" Sharlyn A studt r2012 Willis rd (EIC)  
" Signa L insp Convair h116 E 3d (NC)

**NELSON & SLOAN (Paul R Sloan, James R Nelson, Elma Nelson) Concrete Rock and Sand, Plant, 7th and Main, Otay, PO Box 488, Chula Vista, Tel Hamilton 0-3300**

" Stanley C (Leora) eng Convair h1137 Wayside av (EIC)  
" Stanley H loader Lyon Van & Stge r San Diego  
" Stanley R studt r2806 L av (NC)  
" Stanley W (Sina) emp Rohr h543 1/2 G (CV)  
" Thos A r635 W Renette av (EIC)  
" Thory V (Edna M) mech V R Dennis h4438 Pomona av (LM)  
" Vi Mrs x-ray tech Frank J Ragen r445 E Naples (CV)  
" Viggo L (Mabel O) h268 Del Mar av (CV)  
" Virgil K (Margt L) fl fnshr Kenneth L Rosson h1232 Peach av (EIC)  
" Walter A (Lorraine) supvr LM Food Basket h8740 Elden (LM)  
" Walter J (Dorothy) constn wkr r309 Orlando (EIC)  
" Wayne L (Barbara J) USN h2270 Mullinnix dr (Cor)  
" Wm r455 A av (Cor)  
" Wm F (Virginia) emp Universal CIT h1436 Country Crest dr (EIC)  
" Wm G (Mary O) leadmn Brown Field h1036 Monseratt av (CV)  
" Wm J (Edna H) h1116 Naranca av (EIC)  
" Wm L (Louise T) optom 571 3d av (CV) h70 Murray (CV)  
" Wm R jr (Ruth) embalmer Erickson-Anderson Mortuary h8386 Allison av (LM)

## CAMPBELL CHEVROLET

Since 1923  
San Diego

16th AND BROADWAY

BEI mont 3-1234

601

Nelson's Kid Korral (Evangeline Nelson) children's clo 912 E Main (EIC)  
" Welding Shop (George Nelson) 2505 National av (NC)  
Nelsons Martha K maid Hotel Del Cor r825 Tolita av (Cor)  
Nemec Joe C (Fleeta H) insp Convair h6820 San Miguel av (LG)  
Nemeth Joseph (Nellie) mech NAS h1261 Washington pl (EIC)  
Nemez John (Eva) r1577 E Main (EIC)  
Nenashi Arthur carp r5608 Lake Murray blvd (LM)  
" Elsie ofc wkr r5608 Lake Murray blvd (LM)  
" Geo (Yoskiko) farmer h5608 Lake Murray blvd (LM)  
" Harry farmer r5608 Lake Murray blvd (LM)  
Nenn Eliz H Mrs bkpr Bullen & Pappas r783 Date av (CV)  
" Elroy C (Elizabeth H) emp Golden Arrow h783 Date av (CV)  
Nenow Clarence M (Margaret; Les Street Auto Wreckers) h2034 L av (NC)  
" David M driver Les Street Auto Wreckers r2034 L av (NC)  
" Marvin C info h134 Harbison av (NC)  
Nentwick Fritz C (Sara) teller Security First Natl Bk r Box A-113 7407 Alvarado Canyon rd (LM)  
Neo Flashlight Battery Corp Mrs Nyrtle N Griffith pres battery mfg 325 N Johnson av (EIC)  
Nephew Myron M (Lucille A) tool & die mkr NTH Products h1270 Redwood av (EIC)  
" Stanley R (Matie) carp h525 Prescott av (EIC)  
Nepo Alex H (Helen M) eng h4421 Maple av (LM)  
Neptune Robt J (Aida V) asmlr Narmco Infg h2568 Fletcher Parkway (EIC)  
Nerat Agnes M (wid Frank) h676 East Manor dr (CV)  
" Frank M (Stella C; Lemon Grove Plating) h535 Davidson (CV)  
" Jas E USN r676 E Manor dr (CV)  
" Rudy R r676 East Manor dr (CV)  
" Thos E (Anita) USN h455 Smith av (CV)  
" Thos J clk Natl Plating r535 Davidson (CV)  
Nerbovig Martin J (Alma) r249 I (CV)  
" Wm R (June G) slsmgr Tyson Plymouth Center h271 I (CV)  
Nery Richd A (Mariane; Dale Mann Realty) h529 Highland av (NC)  
" Wm tile setter h2417 69th (LG)  
Nesbak Karl (Mary E) leadmn NAS h702 W Washington av (EIC)  
" Karla L clk Marstons r296 N Mollison av (EIC)  
Nesbak Mary E Mrs clk Black Diamond Mkt r702 W Washington (EIC)  
Nesbit Jay M r4226 Blackton dr (LG)  
" Milton C (Dorothy) formn Convair h4226 Blockton dr (LG)  
" Thos E (Nell S) h4749 Jessie av (LM)

Nesbitt Jas J h1412 10th apt 4 (Cor)  
" John W (Eleanor) USN h710 Alameda blvd (Cor)  
" Kenneth A (Eleanor M) mech Convair h528 Cuyamaca (EIC)  
Nesheim Jean W (Roberta) electronic tech Stromberg-Carlson r2537 Washington (LG)  
Nesker Dennis C (Sonja M) lab Hal Johnson h106b Madison av (CV)  
Nesler Miriam Mrs r8500 Hillcrest av (LM)  
Nesman Robt L (Mary C) USN h126 E Renette av (EIC)  
Nesmith Brice T (Eva H) USN h715 Joey av (EIC)  
" Melvin E (Doris) USN h459c F (CV)  
Nesossis Florian P (May A) admn asst Convair h9383 Manor dr (LM)  
Nespital Will F (Eliz O) h325 C av (Cor)  
Ness N L r999 E Division (NC)  
Nessler Jas C (Marguerite) agt Prudential Ins r490 Moss (CV)  
Nester John B (Estelle R) USN h1625 Alpha (NC)  
Nesvig Walter F (Laura B) emp Ryan h1094 S Magnolia av (EIC)  
" Walter F jr mech Big Wheel r1094 S Magnolia av (EIC)  
Nesvold Alf E (Betty A) asst supt County Honor Camps h6066 Winfield (LM)  
Nettle Edmund T (Maude) h4879 Palm av (LM)  
Nettlehorste Frank (Mary) lab Cal Water & Tel h rear 2530 Rachael av (NC)  
Nettles Audrey r2440 National av (NC)  
Nettleton Clifford I (Sylvia) USN h911 3d (Cor)  
" John (Irene) store mgr Mayfair Market r1139 1st (CV)  
" Steve night mgr Mayfair Mkt r Lemon Grove  
Netzer Robt F (Ruthann) driver Union Furn Co h340 1/2 4th av (CV)  
Netzley Byron L (Helen) dist supt Lemon Grove Sch Dist h2324 Golden av (LG)  
" Ronald L studt r2324 Golden av (LG)  
Neubauer Arnold J (M Isabel) USN h836 Elm av (CV)  
Neubaum Emma L (wid Herman) h494 El Monte rd (EIC)  
Neubecker Gladys L Mrs cash Food Basket r2216 Chatham (EIC)  
Neubert Richd J (Ruth A) asst cash First Natl Trust & Sav Bk h94 E Emerson (CV)  
Neukomm Alfred h211 Laurel av (NC)  
Neuman Geo driver Elmer's Disposal Serv r San Diego  
" Robt H USMC h429 E 9th (NC)  
Neumann Arch (Beatrice) carp h659 Oaklawn av (CV)  
" Arnold D (Elaine E) admn Genl Atomic h629 Guava av (CV)  
" Cath F Mrs bkpr Bk of Am r705 Twin Oaks av (CV)  
" Chas A (Esther) mach opr City Street Dept (NC) h2321 N av (NC)

**MCCOY'S READY MIX CONCRETE CO., INC.**  
Hickory 4-6191

572 S. Marshall El Cajon 7500 Mission Gorge Rd. San Diego



BUSINESS MEN'S ASSURANCE CO. OF AMERICA

LIFE — ACCIDENT — HEALTH — ANNUITIES

ANSAS CITY, MO

Phone BEI mont 3-7637

AN DIEGO 1 CALIF.

530 Broadway

Painting



JESS

B. WORKMAN INC.

2801 University Ave. Phone CY 6-2131

**ALL  
BID****LOWELL A. MILLIGAN**

Member - American Institute of Building Design

**DRAFTING SERVICE**

384 1/2 THIRD AVE.

BA 2-4519

CHULA VISTA

602

**NEUMANN**

" David (Edla) bldg contr 4234 Cobalt dr (LM) h do  
 " Donald L (Martha) driver Home Bky h650 Murray dr (EIC)  
 " Geo I (Dot) eng Pac Tel h9121 Madison av (LM)  
 " Gordon H r1224 Flamingo av (EIC)  
 " Herman F (Elfrieda B) h1224 Flamingo av (EIC)  
 " Walter J (Mae) formn Rohr h735 Garrett av (CV)  
 " Wm (Cath F) clk Electric Supplies Distributing Co r705 Twin Oaks (CV)  
 " Wm USN r2321 N av (NC)  
 Neumayer Robt L (Roberta) operations asst Bk of Am r Santee  
 Neumeister Fred W (Frances L) acct Kettenberg Boat Wks h4651 Pomona av (LM)  
 Neuner Wm C (Eliz M) plmb Kitzmans Plmb & Htg h4624 Katherine (LM)  
 Neusbaum H Leigh (Carrie E) slsmn Caldwell Music Studio h1894 Eldora (LG)  
 Neutzling Edw G (Eve M) clk Convair h488 Graves (EIC)  
 Nevegold Raymond W jr (Violet E) mech Rohr h1770 Dupont dr (LG)  
 Nevel Bertha Mrs kitchen hpr Palm Fountain r7739 El Cajon blvd (LM)  
 Nevens Adaline H Mrs emp Cal Water & Tel r105 Kearney (CV)  
 " David J (Adeline H) USN h105 Kearney (CV)  
 Nevers Charlotte J Mrs waitress Clara Waibel's Cafe r652 El Monte rd (EIC)  
 " John G (Charlotte J) swtchmn SFRy h652 El Monte rd (EIC)  
 Neveu Arth J (Velma E) gdnr h241 E (CV)  
 " Ernest L (Myrna) tchr Mar Vista High Sch h631 Carla av (CV)  
 " Jan USA r241 E (CV)  
 Neville Richd N (Shirley) leadmn Convair h798 Denise la (EIC)  
 Nevills Ethel (wid Will) r2422 C av (NC)  
 " Everett (Bertha) aircraft wkr Rohr h412 I (CV)  
 " Myrtle (wid Leo) emp Convair h2422 C av (NC)  
 " Roy W (Emma C) h1665 Larwood rd (LG)  
 Nevin Chas E (Joan) mech Don Nichols h7445 Beryl av (LG)  
 Nevins Chas emp Rohr r731 G (CV)  
 New Apostolic Church 302 E 10th (NC)  
 " Californian Motel (Mrs Jean L Gates) motel 1349 E Main (EIC)  
 " Carl W (Shirley) carp h774 S Sunshine  
 " Wm (Jane) slsmn Jackson & Scott r1867 Euclid (EIC)  
 " York Life Insurance Co Donald W De-Fay agt 951 Orange av (Cor)

**NEW YORK LIFE INSURANCE CO, Louis S Gallucci District Rep, Group, Life, Health and Accident, Pension Trusts and Annuities, 426 Bank of America Bldg, 625 Broadway, San Diego, Tel BELmont 3-6282, Res Tel GREENfield 1-1530**

**NEW YORK LIFE INSURANCE CO, John J Andrews General Mgr, A Raymon Woolley Office Mgr, 426 Bank of America Bldg, 625 Broadway, San Diego, Tel BELmont 3-6282**

Newberg Chas R (Evelyn) USN h2130 E 5th (NC)  
 " Tresa Mrs asmlr Essex Wire h125c E 27th (NC)  
 Newberry Cleaners (Leroy K Patterson) 623 National av (NC)  
 " Donald A (Joyce) assoc eng City Eng h317 R av (NC)  
 " Florence L (wid John) r1030 Monserate av (CV)  
 " Helen M Mrs mgr Western Union Telegraph Co (NC) h1405 F av (NC)  
 " Joe E (Mona V) h707 F av (NC)  
 " Patricia A cash Dial Finance Co r1030 Monserate av (CV)  
 " Ray driver Foremost Clns r707 F av (NC)  
 Newbery Thos R jr (Cleora) sanitarian County Health Dept h1991 Willis rd (EIC)  
 Newbrough Edgar M (Iris M) h1121c National av (NC)  
 Newburg Jos J (Edna M) wtchmn Naval Sup Depot h673 Laguna av (EIC)  
 " Peter J (Marcella E) h955 S Johnson av (EIC)  
 Newbury Chas E (Virginia) tallymn Natl Lbr r San Diego  
 Newby Henry W (Irma) emp Pac Tel h8660 Mariposa (LM)  
 Newcity Gladwyn N (Mina) dispr Convair h8717 Dallas (LM)  
 Newcomb Chas E (Ann F) USN h134 East L  
 " Geo J (Marion) tchr PS h1522 Larwood rd (LG)  
 " Hale E elec tech h515 Elm av (CV)  
 " Hale E USN h1544 Primera (LG)  
 " Marjorie Mrs bmo Security First Natl Bank r1544 Primera (LG)  
 " Phillip D (Elva) clk Alfred M Lewis h2233 El Prado av (LG)  
 " Robt C (Eliz) USN h445 Pomona av (Cor)  
 Newcombe Judy slsmn Penney's h1214 E 7th (NC)  
 Newell Dale E (Irmita) tchr Sweetwater Evening High Sch h225 Sea Vale (CV)  
 " Demcey B (Eleanor N) tv tech Wick's h8560 Dallas (LM)  
 " Genevieve marker Holly Clns r San Diego  
 " Geo H (Ima) fishermn Star Kist h2530 Rachael av (NC)  
 " Gerald E (Ethel) h210 2d av (CV)  
 " Kathleen E r8560 Dallas (LM)  
 " Robt (Hannah M) planner NAS h8028 Imperial av (LG)  
 " Robt A (Margt) USN h1341 E 8th (NC)  
 " Thos B (Dee) h248 Sea Vale (CV)  
 " Thos M (Betty J) sls mgr Bob Bauer Mtrs h1562 Watwood rd (LG)  
 " Wm C (Retha) USN h441 Ocean blvd (Cor)  
 Newgard Douglas L (Beth) USN h731 I av (Cor)  
 Newgent Bill R (Glynn) slsmgr Ballantyne Buick h4795 Garfield (LM)  
 Newhall Chas W (Vivian S) eng Rohr h1805 El Prado av (LG)  
 " Everett W (Marion R) USN h1227 Navello (EIC)  
 " Thos (Mary) asst mgr Jet Mtr-Inn h1601 E 9th (NC)  
 Newhouse Delbert C (Norma I) h652 Burnham (EIC)

**Southland  
Insurance  
Unlimited**

603

Newingham Vernon D die mkr Tropical Awnings h615 Ballard (EIC)  
 Newkirk Alta Mrs (Twin Palms Hospital) r2112 E 9th (NC)  
 " Annie M (wid Robt G) h rear 1080 E Broadway (EIC)  
 " Birdie O h1036 E 2d (NC)  
 " Clifford M (Alice J) h779 2d av (CV)  
 " Douglas L repr Kirk's Radiator Shop r1664 N 2d (EIC)  
 " Grover L (Hettie E; Kirk's Radiator Shop) h1664 N 2d (EIC)  
 " Hettie E Mrs bkpr Kirk's Radiator Shop r1664 N 2d (EIC)  
 " Jesse B (Alta) hay dir 2112 E 9th (NC) h do  
 " Richd O (Phyllis P) tchr Poway Unified School Dist h14 San Miguel dr (CV)  
 " Sherral E studt r1973 La Corta (LG)  
 " Viola M Mrs dental asst Robt C Frazer r1973 La Corta (LG)  
 " Wm A (Viola M) insp Convair h1973 La Corta (LG)  
 Newlan Esther E (wid Murvel) color consultant W P Fuller & Co h2525 N av (NC)  
 " Merle E (Sybil L) USN h757 N Pierce (EIC)  
 Newland Edw L (Irene) USN h1599 Fargo av (EIC)  
 " Hubert T (Dorothy) slsmn Bohemian Distr h76 Davidson (CV)  
 " Melvin G (Nina) trenching h3035 E 18th (NC)  
 Newlon Mae Mrs h404 Alpine av (CV)  
 " Nancy h7645 Normal av apt A (LM)  
 Newman Andrew E (Patricia J) USN h181 Orange av apt 3 (Cor)  
 " Anson N (Phelcie) h3835 Shirlene pl (LG)  
 " Bernice K Mrs h7371 North av (LG)  
 " David A (Doris M) buyer Marstons h251 Westwind dr (EIC)  
 " Donald r4240 Francis way (LM)  
 " Gordon carwasher Valley Car Wash r Lakeside  
 " H Edw (Dolly E) asst supt Helix Irrigation Dist r936 Merritt dr (EIC)  
 " Herbert A (Lucy J) h8820 Jefferson av (LM)  
 " Horace G (Barbara L) acct SD Gas & Elec h9235 Madison av (LM)  
 " Hubert F (Lauretta D) USN h1010 Pine (Cor)  
 " Irene J br mgr SD Gas & Elec Co r San Diego  
 " Jas E (Alice) pntr h2368 Tampa (EIC)  
 " Jerold T (Pat D) USN h252 H av (Cor)  
 " Joseph G (Helen J) mtce oiler Bourne Products h1480 Primrose dr (EIC)  
 " Jos J (Lucille M) emp Union Tribune Publ h4068 Marian (LG)  
 " Mamie Mrs ofc sec county Health Dept h159 Cypress (CV)  
 " Melvin (Fay) slsmn Harrington's h4240 Francis way (LM)  
 " Paul (Freda) emp Convair h651 Palomar av (EIC)  
 " Raymond E (Maxine) carp Mabie & Mintz h771 S Mollison av (EIC)  
 " Robt clk W&L of Natl City r Spring Valley  
 " Robt R (Marjory H) sgt City Police Dept (LM) h9360 Manor dr (LM)  
 " Wm K (Rose M) carp h1420 Manchester (NC)

Newmark Edna L (wid Marshall K) h4519 3d (LM)  
 " Nancy A Mrs pres Progressive Products Inc r San Diego  
 Newport Earl D (Agnes) eng Marston Co h1721 J av (NC)  
 " Gertrude H (wid Roy B) h127 Jefferson av (CV)  
 " Steve W (Aurora) custdn Bd of Educ (SD) h2122 Wilson av (NC)  
 Newsham Beverly Mrs clk City Police Dept (NC) r3051 Baker pl (NC)  
 Newsom Norwood W (Mary I; Newsom's Shoe Korral) h22 Mesa av (NC)  
 Newsom's Shoe Korral (Norwood W Newsom) shoes 6115 Lake Murray blvd (LM)  
 Newsome Allan G (Shirlee K) emp SD Gas & Elec h507 5th (Cor)  
 " Nathaniel J (Janet H) dispr Convair h1769 Berrydale (EIC)  
 " Shirlee K Mrs typ Bk of Am r507 5th (Cor)  
 Newson Emma P (wid Harvey) r2040 Cleveland av (NC)  
 Newstead Glenn (Patricia) drftsmn M B Wittman Eng r San Diego  
 Newton Arth G USN h407 1st (Cor)  
 " Beatrice N (wid Harry W) emp NAS h425 4th (Cor)  
 " Chas H (Joan L) tchr PS (SD) h5930 Warren pl (LM)  
 " Charlie D (Edith) barber Encanto Barber Shop h1950 Washington (LG)  
 " Clarence L jr (Jean) drftsmn La Mesa Eng Serv r3437 Fairway dr (LM)  
 " Dassah S (wid L D) hse chairmn Lemon Grove Women's Club h7536 Pacific av (LG)  
 " David R (Barbara A) studt h4470 Palm av (LM)  
 " Donald H (Vera R) rigger Convair h315 Copley pl (EIC)  
 " Donald W (Trudy) emp Rohr h382 4th av (CV)  
 " Doris M Mrs h222 W 10th (NC)  
 " Edna Mrs ofc sec LG Stationers r San Diego  
 " Elbert (Mae B) h8253 E Golden av (LG)  
 " Elmer C (Everta) h237 Elm av (CV)  
 " Ernest M (Edna M; Lemon Grove Stationers) r San Diego  
 " Frank W (Orseline M) pntr h861 1/2 Orange av  
 " Ivan studt r7273 San Miguel av (LG)  
 " Jack (Jean) USN h332c 5th av (CV)  
 " Jacqueline C Mrs clk Central Liquor Store r861 1/2 Orange av (Cor)  
 " Jas R (Betty J) slsmn Conklins Bky h454 Joey av (EIC)  
 " Joan Mrs ofc sec Security First Natl Bk r 5th av apt C (CV)  
 " John P (Virg) h5422 Pennsylvania av (LM)  
 " Joseph L (Alice R) splicer Pac Tel h653 Spokane way (EIC)  
 " Leo R (Maxine) constn wkr r1345 Madison av (EIC)  
 " Levon (Julia) USN r916 A av (NC)  
 " Lola Mrs shop mgr Hollywood Beauty Shop Inc r San Diego  
 " Maude A (wid Chas) h734 Brockton (EIC)  
 " Phineas S (Fredricka) USN h421 Alameda blvd (Cor)  
 " Ralph (Bessie) h4468 Palm av (LM)

**INSURANCE**Complete  
Insurance  
Service

- Residential
- Commercial
- Industrial

Monthly  
Payments1444  
Main St.  
El CajonPhone  
Hickory  
2-6666**GOLEMAN  
REALTY  
CO.**Preston Coleman  
— Broker —  
Ruth Barker  
— Associate —INCOME  
PROPERTY  
MANAGEMENTRENTALS  
INCOME TAX  
SERVICE2975  
National Ave.  
San DiegoPhone  
BELmont  
3-7588

San  
Diego  
Wholesale  
Credit  
Men's  
Assn.  
(Incorporated)  
  
MERCANTILE  
REPORTS  
  
COLLECTIONS  
  
508  
Orpheum  
Bldg.  
524 B ST  
SAN DIEGO  
Tel.  
BELMONT  
9-8191

# SUN HARBOR MARINA, INC.

BOAT BROKERAGE ★ MOORAGE ★ DEALERS FOR CRUISES ALONG TROJAN - CENTURY

Phone Academy 2-3397

5104 N. HARBOR DRIVE

SAN DIEGO

## H. S. Watson & Associates

One Stop  
Personal  
Insurance

(Non-Cancellable)

Health and  
Accident

Auto  
Life  
Fire

All Personal  
Lines of Insurance

2340 Fletcher  
Parkway  
Suite 230 El Cajon

Tel. HOward  
5-3555

# PREVENTIVE MAINTENANCE SERVICE CO.

1111-9th

CORONADO

HE 5-8140

604

### NEWTON

- " Richard (Jennie) h3989 King (LG)
- " Richd punch press opr Ryan r7273 San Miguel av (LG)
- " Robt A (Ava) USN h428 Oaklawn av apt F (CV)
- " Robt E driver sou Cal Battery r4 National av (NC)
- " Robt E emp Rose Automotive r463 E Oxford (CV)
- " Ronald driver 708 A av (Cor) r do
- " Roy A (Mary I) emp SD Trust & Sav Bk h601 Balboa av (Cor)
- " Tanya studt r7273 San Miguel av (LG)
- " Wilfred A (Virginia; La Mesa Oil Co) h4436 Upland (LM)
- " Wilson (Rachel G) emp Natl Steel h151 E Prospect (CV)
- " Wilson B (Mamie H) collector Home Readers Service h463 E Oxford (CV)
- Neyndorff Hans (Hertha D) ofc wkr San Diego Gas & Elec h7902 Normal av (LM)
- Neypes Vincent C (Evelyn) barber h2216 Alpha (NC)
- Nicewarner Eula P Mrs (Speedee Mart) r San Diego
- " Raymond A (Eula P; Speedee Mart) r San Diego
- Nichol Edna Mrs cook The Little Club r Imperial Beach
- " J L (Edna) bartndr The Little Club r Imperial Beach
- Nicholas Adam J (Mary) asmlr Convair h3916 Shirlene pl (LG)
- " Bros Garage (Robt W and Willard D Nicholas) serv & repr 885 E Washington av (EIC)
- " Bros Trailer Sales (Willard D and Robt W Nicholas) trailer sls 880 E Washington (EIC)
- " Chas C mtcemn r6053 Severin dr (LM)
- " Clayton S (Eleanor W) h6122 Severin dr (LM)
- " Harold B (Mary J) emp Convair h2711 Katherine (EIC)
- " Perry R sgt City Police Dept (Cor) r1148 Orange av (Cor)
- " Philip U (Farel) USN h47 East Whitney
- " Robt W (Mabyn E; Nicholas Bros Garage; Nicholas Bros Trailer Sales) r1174 E Main (EIC)
- " Ronald H field exec Boy Scouts of Am r6793 Hibiscus dr (LG)
- " Royle J (Odelia) h4014 Violet (LG)
- " Wilbur K (Martha K) tool & die mkr Rohr h6793 Hibiscus dr (LG)
- " Willard D (Berniece; Nicholas Bros Garage; Nicholas Bros Trailer Sales) h752 S Mollison av (EIC)
- Nicholl Calvin K (Mary J) optom 7852 Golden av (LG) r7485 San Miguel av (LG)
- Nicholls Benj F (Avalie) USN h121 Acacia way (Cor)
- Nichols Aida bkpr Blue Pac Nursery r1308 N av (NC)
- " Albert D (Vivian J) insp Ryan h569 Trenton (EIC)
- " Alma Mrs cook Reynard Way Hosp r7624 El Cajon blvd (LM)
- " Anne H Mrs slswn Sellgren Miller & Co r998 Wiggins way (EIC)
- " Arthur J (Gussie) slsmgr H A Lavezzri r San Diego
- " Barbara I Mrs h210 Laurel av (NC)

### NICHOLS

- " Bert S (Harren Z) tchr PS (CV) h8990 Jefferson av (LM)
- " Bette J Mrs pkr Leeper Buchanan Noodle Co r San Diego
- " Betty Mrs opr Elva Beauty Studio r San Diego
- " Carl T (Virginia) jig bldr Convair h307 W Chase av (EIC)
- " Carol r1105 W Chase av apt 26 (EIC)
- " Chas L (Charlsie L) USN h1756 3d
- " Clarice Mrs h618 D av (NC)
- " Claude D (Florence O) mech Ryan h971 Bradley av (EIC)
- " Donata (wid Harry) h750 Adella av (Cor)
- " Edith J (wid Robt L) studt h2655 Littleton rd (EIC)
- " Edna A Mrs slswn Evelyn Wigton's Apparel r336 Highland (EIC)
- " Edwin J (Juanita M) carp D L Nichols h4563 Normandie pl (LM)
- " Edwin J slsmn Sunshine Distrs r San Diego
- " Eug (Associated Van Lines) r Los Angeles
- " Floyd L (Violet) crane opr NAS h2215 I av (NC)
- " Frank C (Lorene C) cable splicer Pac Tel h8044 Darryl (LG)
- " Fred D (Virida C) bldg contr 162 Richfield av (EIC) h do
- " Gene T (Jane T) surveyor Freeland Evenson Christensen & Boas (SD) h678 Raymond (EIC)
- " Hazel F Mrs slswn Burdine Jwlr r San Diego
- " Horace E (Barbara S) USN h874 Date av (CV)
- " Howard L (Anne) asst plant mgr Hewitt & Faust Mfg h998 Wiggins way (EIC)
- " Irene S Mrs (Elva's Beauty Studio) r1021 Isabella av (Cor)
- " J Ray (Bertha M) jig bldr Rohr h627 Robert av (CV)
- " Jack W (Shirley) emp National Steel h1384 Finch (EIC)
- " Jas F (Carol; Stewart Robley Moffatt & Nichols) r El Cajon
- " Jas O (Rose R) lab City Street Dept h414 Jamacha rd (EIC)
- " Jean A sec Vanguard Associates r San Diego
- " Joe D (Edna A) slsmn Valley Mercury (EIC) h336 Highland (EIC)
- " John D (Dorothy L) equip opr h967 Naranca av (EIC)
- " John K truck driver LM Planing Mill r1184 Pioneer way (EIC)
- " Joseph H (Edna M) dispr NAS h8822 Madison av (LM)
- " Kenneth O (Margt) tool mkr Ryan h6200 W Manor dr (LM)
- " L H (V Leotis) real est 827 Terra la (EIC) h do
- " Leila F r192 Madrona (CV)
- " Linda clk Dunlap's r998 Wiggins way (EIC)
- " Mallie Mrs dept mgr Coronado Drug h421 8th (Cor)
- " Mary C ofc sec Coronado Fed Sav & Loan Assn r900 Margarita av (Cor)
- " Michael (Beryl) agt Am Natl Ins h909 Leslie rd (EIC)
- " Milton electn h1243 E 24th (NC)
- " Milton jr (Helen) emp NAS h1241 E 24th (NC)

# STEWART

TITLE COMPANY OF SOUTHERN CALIFORNIA

FRONT AND ASH STREETS

TEL. BELmont 9-6041

605

### NICHOLS

- " Moline r152 N 1st (EIC)
- " Myron T studt r4230 Blackton dr (LG)
- " Nellie F (wid Chas A) h192 Madrona (CV)
- " Norman (Abbie P) mgr LeRoy Trailer Court h4888 Jessie av (LM)
- " Orval W (Hilda) surveyor State Div of Hwys h1387 Oakdale av (EIC)
- " Paul (Ruth R) USN h8187 Pasadena av (LM)
- " Ralph A (Merle) clk Union Oil h1426 I av (NC)
- " Ray (Shirley) consultant Harmony Bldrs r Lakeside
- " Richd H (Beverly A) carp J T Berry h347 Richfield av (EIC)
- " Richd W mach Harvey Mfg Co r1901 Orange (NC)
- " Robt E (Ethel H; La Mesa Photo Supplies & Sport Goods) h5735 Yorkshire av (LM)
- " Robt H (Ada) gdnr h1901 Orange (NC)
- " Sanford N (Ida J) USN h722f Madison av (CV)
- " Viola Mrs h1308 N av (NC)
- " Wm R (Marcia P) emp Natl Steel Ship Bldg h353 Palomar dr (CV)
- " Wm R (Charlotte) slsmn Vernon D Havens h835½ E 4th (NC)
- " Wm R (Dorothy B) tchr CV High Sch h900 Margarita av (Cor)
- NICHOLS WILLIAM R (Eleanor J; Windy's Rancho Florist) 551 47th at Market, San Diego, Tel COngress 4-0155, h3908 Aragon dr, San Diego**
- " Wm T Rev (Clara G) pastor Vista La Mesa Christain Church h4230 Blackton dr (LG)
- Nicholson Bennie A (Bertha) carp h7448 Pacific av (LG)
- " Claire M (Maxine) emp NAS h621 Jefferson av (CV)
- " Constance hlpr Dairy Queen (CV) r621 Jefferson av (CV)
- " Doris M (wid Bruce) tchr Kimbal Sch h1314 E 26th (NC)
- " Ernest J (Mary R) h474 Oaklawn av apt A (CV)
- " Geo H (Ruby D) electn Natl Steel h8899 Mariposa (LM)
- " Gordon R mach Cal Genl r San Diego
- " Ida M (wid Tom) h614 E 8th (NC)
- " John F (Joann) USN h321 Glorietta blvd (Cor)
- " Lyle B (Janis C) asmlr Rohr h309 2d av (CV)
- " Marla J r309 2d av (CV)
- " Richd P (Marie K) USN h811 Cabrillo av (Cor)
- " Robt E (Joan) interviewer Ryan h216 Chula Vista (CV)
- " Thos G (Claudine) carp Cotton Constn h1834 Prospect (NC)
- " Walter M h7601 Seneca pl (LM)
- Nichtern Herbert W (Opal F) designer Convair h824 Taft av (EIC)
- Nicita John A (Mary M) sht mtl wkr NAS h1310 E 9th (NC)
- Nick & Chris T-Bird Service (Nick E Potterson and Robt Christensen) gas sta & garage 1548 E Main (EIC)
- Nickas Jim (Mary; National Sandblasting Co) r San Diego

- Nickel Norman F (Deloris A) asst serv mgr Lukens Pontiac h1132 Vista way (CV)
- " Walter F (Helen J) USN h460 I av (Cor) h869 D av (Cor)
- Nickels Harold (Clarisse) h8210 Iderdell la (LG)
- Nickelson John I jr (Lillian A) slsmn SD Blue Print h1011 Flora av (Cor)
- " Marie (wid Ray) h152 Garrett av apt 23 (CV)
- " Nicholas W (Virginia C) tool designer Rohr h52 G (CV)
- Nickerson Chas H (Roberta M) emp NAS h23 N Belmont (NC)
- " Geo S (Geo S Nickerson Bookkeeping Service) r San Diego
- " Geo S Bookkeeping Service (Geo S Nickerson) 519 Highland av (NC)
- Nickeson Zeta clk Westland Life Ins Co h San Diego
- Nickles Chas J (Edwina) USN h910 E 8th (NC)
- " Edwina Mrs opr Emma's Cut'n Curl r910 E 8th (NC)
- " Virginia (wid G T) h2218 Alton pl (LG)
- Nicklin Jas (Susan) USN h2272 Mullinnix dr (Cor)
- Nicodemus David (Joyce L) plmb Nalco Plumb & Htg h4709 Harbinson av (LM)
- " Franklin L (Edith) acct h2369 El Prado av (LG)
- " Millard F (Ethleen L) emp Convair h7453 Mt Vernon av (LG)
- " Millard F jr drftsmn Edwards Rocket Base r7453 Mt Vernon av (LG)
- Nicolaidis Steve (Joyce) acct Clifford H Asay jr r San Diego
- Nicolaisen Albert driver r405 G av (NC)
- Nicolau Rita R clk SD Trust & Savings r1911 Primera (LG)
- Nicolay Marie (wid Theo) r2700 National av (NC)
- Nicolson Charlotte h8298 Adams (LG)
- " Grace r8298 Adams (LG)
- Niderost Betty R Mrs bkpr Bense's r1261 Pepper dr
- " Frank M (Betty R) USN h1261 Pepper dr (EIC)
- Nieber Lawrence H (Thelma C) driver Assoc Produce (SD) h101 N Ivory av (EIC)
- Niebrugge Chas clk Fletcher Hills Hobby & Sporting Goods r901 Loma ct (EIC)
- Niebrugge Robt studt r4204 Panorama dr (LM)
- Niec Louis J (Lois G) mach NAS h825 A av (Cor)
- Niece Fred G (Gladys) emp Convair h853 Joanne way (EIC)
- Niedens Victor (Eilene A) driver Klauber h2351 Charles way (EIC)
- Niederberger Arthur (Bette; Niederberger Plano Co) h6360 Henderson dr (LM)
- Niederfrank Edw W (Ferne H; Niederfrank's Supreme Ice Cream (CV) h1020 E 20th (NC)
- " Elmer E (Ruth; Niederfrank's Ice Cream) h714 F av (NC)
- " Ferne H Mrs; Niederfrank's Supreme Ice Cream (CV) r1020 E 20th (NC)
- Niederfrank's Ice Cream (Elmer E Niederfrank) 726 A av (NC)
- " Supreme Ice Cream (Edw W and Mrs Ferne H Niederfrank) 367 3d av (CV)

Where  
To  
Buy?

Consult  
the  
Classified  
Business  
Lists  
In  
This  
Directory

DURNAL  
& SONS  
GENERAL  
TIRE CO.



"Goes A  
Long Way  
To Make  
Friends"

1169  
12th Avenue  
San Diego  
BELmont  
2-3181

**WEEKEND THOROUGHbred RACING**  
**5-10 CASH POOL**  
**FABULOUS**  
**ALLENTE!**  
**WEEKEND THOROUGHbred RACING**

**MIMEOGRAPHING      ADDRESSING      MAILING**  
  
**BETTY JEAN'S MULTI-COPY**  
 338 Highland Avenue      National City      Phone GRidley 7-5214

606

Niederjohn Geo R (Dora) meter rdr  
 Helix Irrigation Dist h4336 Gordon  
 way (LM)  
 Niedringhus Stuart E (Mary V) carp  
 h7956 Normal (LM)  
 Niedzialkowski Theresa hsekpr 960  
 Country Club la (Cor) r do  
 Niehaus LeVern C (Mary E) tchr PS  
 h8424 Sunrise av (LM)  
 Niehoff Hal h7033 Boulevard dr apt 13  
 (LG)  
 " Harold sls mgr Guaranteed Homes of  
 El Cajon r La Mesa  
 Niel Earl C (Gerty) h507 E 7th (NC)  
 " Paul S (Evelyn J) emp Convair h6740  
 Hibiscus dr (LG)  
 Nielan Mary Mrs clk h917 Highland av  
 (NC)  
 Nield Van K USN h8441e La Mesa blvd  
 (LM)  
 Nielsen Al (Gladys) USN h8711 Van Horn  
 (LM)  
 " Anton (Esther M) music tchr 635  
 Rachael av (NC) r do  
 " Art D (Marjorie E) pntr contr 1201  
 Marline av (EIC) h do  
 " Bill J (Janet L) clk Food King h1574  
 " Chas C (Frances) engmn NAS h264 2d  
 av (CV)  
 " Dale E (Marietta) br mgr Thom McAn  
 r San Diego  
 " Edw C V (Esther M) h5933 Amarillo av  
 (LM)  
 " Esther M Mrs clk in chge Sta No 1 PO  
 (LM) r5933 Amarillo av (LM)  
 " Geo B (Jean) slsmn H L Benbough Furn  
 h1561 Fargo av (EIC)  
 " Geo E (Martha C) emp h2378 Louise ct  
 (EIC)  
 " Jas W (Margt T) eng Convair h7903  
 Pasadena av (LM)  
 " Karl E prin Cajon Valley Junior High  
 School r Lakeside  
 " Kay C Mrs dispr City Fire Dept (NC)  
 h1033 Guatay av (CV)  
 " Norman A aircraft wkr Rohr h388 E  
 apt 3 (CV)  
 " Paul A r1187 E Main (EIC)  
 " Roy E (Ruth E) real est 3850 Costa  
 Bella pl (LG) h do  
 Nielson Albert (Nancy) USN h1430 E 8th  
 (NC)  
 av (CV)  
 " Frances Mrs emp Rohr h275bDel Mar  
 av (CV)  
 " Harry r7033 Boulevard dr apt 4 (LG)  
 " Kenneth dishwasher Cabrillo Lanes  
 r San Diego  
 " Thora (wid Fred) h2120 L av (NC)  
 " Wilbert T (Elsie F) installer Pac Tel  
 h4108 Blackton dr (LG)  
 Nielssen Thos C (Virginia) baker Bowie  
 Pie h1432 E 20th (NC)  
 Niem Janice ofc sec Allison-McKloskey  
 Escrow Co  
 Niemeyer John A (Jean; Niemeyer  
 Furniture Repairing) h247 Minot av  
 (CV)  
 " LeRoy H h3054 Massachusetts av (LG)  
 " Stanley A (Audrey I) USN h111 E  
 Oneida (CV)  
 Niemi Arth (Myrtle E) emp PO h807 S  
 Magnolia av (EIC)  
 " Dental Laboratory (Ero E Niemi)  
 dental laby 319 Highland (EIC)  
 " Ero E (Martha; Niemi Dental Labora-  
 tory (EIC) h9555 Grossmont blvd  
 (LM)

**NIEMI**  
 " Ralph O (Shirley A) emp NEL h6001  
 Horton dr (LM)  
 " Walter (Lorna) USN h107 E 21st (NC)  
 Niemuth John R (Estelle V) tchr Sweet-  
 water High Sch h1036 E 3d (NC)  
 Niemyer Robt G (Marion) eng SD & Cor  
 Ferry h727 H av (Cor)  
 " Ruth G (wid Guy E) h520 C av (Cor)  
 " Saml G (Marietheresa) store dir May-  
 fair Mkt h1612 Zephyr av (EIC)  
 Nienaber Leroy H (Eleanor) pres Bill's  
 Self Service Inc r San Diego  
 Niergarth Chas C (Florence R) USN  
 h1583 1st (Cor)  
 Niermann Hugo W (Frieda) emp Convair  
 h4818 Lee av (LM)  
 " Zena B r4818 Lee av (LM)  
 Niermeyer Louis E Rev (Naomi V)  
 pastor Seventh-Day Adventist Church  
 h260 Sierra way (CV)  
 Nies Wm W (Irene) USN h641 C av (Cor)  
 Niesen Michl (Hazel M) h8839 Madison  
 av (LM)  
 Nietmann Geo J h2446 Bonita av (LG)  
 Nieto Victor A (Anita M) gdnr Ed James  
 Nursery (Cor) h2934 E 10th (NC)  
 Nieuwpoort Arie M (Truus) die mkr El  
 Cajon Die Casting Mfg r301 E Chase  
 (EIC)  
 Nigh Gideon mech Rooklidge Mtr Clinic  
 r National City  
 " Jas H (Billie M) emp Greyhound h131  
 E Oxford (CV)  
 " Joseph C (Inez) teleg opr h1934 N av  
 (NC)  
 " Patricia J aide City Parks & Recrea-  
 tion Dept (CV) r525 D (CV)  
 Night & Day Cafe (Paul A Zeller) restr  
 847 Orange av (Cor)  
 Nightingale Jennie M (wid Robt J) h1357  
 Oakdale av (EIC)  
 " Orville constn wkr r333 Broadway (CV)  
 Nigri Frieda G Mrs mach opr Rattner  
 Co h151 Landis av apt E (CV)  
 Nigro Anna M r7668 Normal av (LM)  
 " Leona J Mrs slsmn Marsi's r San Diego  
 " Louis (Sophie) purchasing agt Convair  
 h7668 Normal av (LM)  
 Nikas Eustis (Frances; National Sand-  
 blasting Co) r San Diego  
 Nikkel Gene M Mrs ofc sec Convair h212  
 Westdale ct (EIC)  
 Niklai Elsabe E Mrs (Elsabe's Beauty  
 Shop) r Imperial Beach  
 Nikos Mary (wid Andrew h7639 Saranac  
 av (LM)  
 Nile Optical Co (Richd Nye) 7310 Broad-  
 way (LG)  
 Niles Louis M (June F) slsmn Midway  
 Boat Co h522 Glorietta blvd (Cor)  
 " Wm (Jennie) carp h135 Cedar av (CV)  
 Nilsen Margot studt r755 F av (Cor)  
 " Roy T (Evalyn S) eng Convair h755 F  
 av (Cor)  
 Nilson Arnold C studt r8500 Roach dr  
 (LM)  
 " Ernest J (Marie J) custdn Bd of Educ  
 (SD) h2015 A av (NC)  
 " Tom J (Leona) tech Convair h5745 Tex  
 (LM)  
 Niman Clifford P jr (Twila D) mtl smith  
 NAS h4601 70th (LM)  
 " Clifford P III studt r4601 70th (LM)  
 Nimesgern John M (Edna C) asmbler Con-  
 vair h1190 Andover rd (EIC)  
 Nimits Mary (Potpourri) h1111 9th (Cor)

**STANLEY DODGE-SIMCA, Inc.**  
**SALES - DODGE - SIMCA - DODGE TRUCKS - SERVICE**  
**NATION-WIDE LEASING, AUTOS - TRUCKS**  
 1146 NATIONAL AVE.      NATIONAL CITY      Gridley 4-1531

607

Nimmo Jim clk Krasne's r Imperial  
 Beach  
 " Les G (Janice) mech Jacquot Auto Re-  
 pair r San Ysidro  
 Nipp Lucy B (wid E Cameran) asmbler  
 Convair h6311 Falmouth dr (LM)  
 Nippell G (Lucille) USN h1618 E 9th (NC)  
 Nipper Jack J (Grace) sht mtlmn Con-  
 vair h5540 Marengo av (LM)  
 Nipple Francis W (Gretchen L) clk Pub-  
 lic Finance Co h1157 Concord (EIC)  
 Nisbet Jas E (Dorothy W) eng Convair  
 h261 1st av (CV)  
 " John R (Billie J) USN h110 Prospect  
 pl (Cor)  
 " Robt A studt r261 1st av (CV)  
 Nishiguchi Toshio studt r497 K (CV)  
 " Toshio (Sue I) farmer h497 K (CV)  
 Nishiuye Yoshiro (Melori) gdnr h1896  
 Ensenada (LG)  
 Nisleit Doris D Mrs teller Security First  
 Natl Bk r1722 Gamma (NC)  
 " Gerhardt J (Doris D) clk SD Gas & Elec  
 h1722 Gamma (NC)  
 " Randall studt r7315 Carmenita rd (LG)  
 " Walter A (Emily) mill wkr h3275  
 Acacia (LG)  
 Nisley Fredk E (Rose A) sec-controller  
 National Lumber Co h197 Twin Oaks  
 cir (CV)  
 " Rose A Mrs slsmn Leader Dept Store  
 r197 Twin Oaks cir (CV)  
 Nissen Laurence (Alice) city firefighter  
 h442 Elm av (CV)  
 " Ronald G emp SD Gas & Elec r1062  
 Hilltop dr (CV)  
 " Wm H (Leona B) h4517 Toni la (LM)  
 Nist Robt driver National City Sch Dist  
 h226 E (CV)  
 " Velma Mrs mgr Chula Vista Beauty  
 Shop r226 E (CV)  
 Nitalene's Hair Styling (Juanita Hatley)  
 7342 Broadway (LG)  
 Nitch Donald h858 Lemon av (EIC)  
 Nitsche Donald E audio visual tech SD  
 State College r54 4th av (CV)  
 " Geo E (Maye) emp Convair h1137 E 1st  
 (NC)  
 " Paul D (Barbara A) USN h1038 S John-  
 son av (EIC)  
 " Theodore A (Mildred A) insp NAS h54  
 Fourth av (CV)  
 Nitz John G studt r1395 Pepper Villa dr  
 (EIC)  
 " Josephine Q N opr Lady Gay Beauty  
 Salon h1395 Pepper Villa dr (EIC)  
 " Marie M Mrs h907 E 8th (NC)  
 " Richd D whse supt Bay Furn Co r El  
 Cajon  
 " Russell barber r1395 Pepper Villa dr  
 (EIC)  
 Nitzel Dion L USN h1226 9th apt 5 (Cor)  
 Nix Barney M (Maxine D) mech J&W  
 Garage h1240 E Main apt B (EIC)  
 " Joe R (Anna M) h111 Whitney (CV)  
 " John W (Nelda J) USN h668 F (CV)  
 " Lucy S (wid Geo W) r205 S 2d (EIC)  
 Nixon Albert E (Marie) photog h1328 J av  
 (NC)  
 " Desserea L waitress Hotel Del Cor  
 r San Diego  
 " Eliz (wid Nick) bkpr Southwest Sup  
 h2500 Skyline dr (LG)  
 " Ertis D (Opaline) USN h1764 Mullinnix  
 dr (Cor)  
 " Jack A (Elsie M) h658 5th av (CV)  
 " Marion Mrs r449 Minot av (CV)

**NIXON**  
 " Melvin R (Violet) asmbler Rohr h449  
 Minot av (CV)  
 " Oline Mrs ofc sec Hainey Constn h141  
 Hart dr (EIC)  
 " Patricia Mrs (Pat & Vi's Market) r449  
 Minot av (CV)  
 " Violet Mrs (Pat & Vi's Market) r449  
 Minot av (CV)  
 " Erastus D (Esse May) h4866 Norman-  
 die pl (LM)  
 No Name Shop (Mrs Alice Hinman) used  
 clothes 7557 El Cajon blvd (LM)  
 Noakes Jess (Louise) USN h1111 B av  
 (NC)  
 " Wm mech Valley Mercury  
 Nobbs Arth H (Marjorie) slsmn Elms  
 Inc h206 Pallette (EIC)  
 " John F (Shirley M) undwrtr Equitable  
 Life h558 Brockwood dr (EIC)  
 Nobiensky Warren W (Winifred) mtlmn  
 Convair h8155 Binney pl (LM)  
 " Winfred Mrs ofc nurse Chas T Frank-  
 lin r8155 Binney pl (LM)  
 Nobis Evelyn E (wid Geo) ofc sec Robin  
 Goodenough Ins Serv h477 G av (Cor)  
 Noble Anthony J (Mazie K) h456 Oaklawn  
 av apt C (CV)  
 " Chan A (Margaret) whsemn West Auto  
 Wreckers h2138 J av (NC)  
 " Donald E (Virginia L) USN h461 J av  
 (Cor)  
 " Easton B (Bonita W) cash Coronado  
 Golf Course h860 Alameda blvd (Cor)  
 " John (Roberta) USN h218 C av (Cor)  
 " John A (Gloria S) eng Genl Elec h4770  
 Garfield (LM)  
 " John C jr (Ethel) project mgr John B  
 Morgan Construction Co r1005 Ossa  
 (CV)  
 " Kath A Mrs clk First Natl Trust & Sav  
 Bk r Lakeside  
 " Margt B Mrs mach opr First Natl  
 Trust & Sav Bk r Lakeside  
 " Mary A (wid Robt J) r548 Lindsay  
 (EIC)  
 " Richd V (June) drftsmn Convair h2929  
 E 6th (NC)  
 " Robt L atndt Magnolia Garage r550  
 Herbert (EIC)  
 Nobles Bill (Mary) millmn Dixie Lbr  
 h1706 W Hoover av (NC)  
 " Victorino (Helen) USN h306 22d la (NC)  
 Noblet Norma x-ray tech r334 Church  
 av (CV)  
 Nockold Louis W (Jacqueline R) USN  
 h352 Pomona av (Cor)  
 Noden Bernard J (Wanda C) civ eng h962  
 Wilson av (EIC)  
 " Jos H (Gertrude) h1262 Pepper Villa  
 dr (EIC)  
 Noderer Lee C (Ruth S) h75 4 av (CV)  
 " Stuart L tchr Mission Bay High Sch  
 r75 4th av (CV)  
 Noe Dave E (Margaret B) instr Convair  
 h29 East I (CV)  
 " David B r29 East I (CV)  
 " Guy M (Louise A) h148 Lincoln av  
 (EIC)  
 " Henry V (Elsie M) clk Eighth Street  
 Feed Store h722 E 8th (NC)  
 Noecker Martha F Mrs h rear 2930 E  
 6th (NC)  
 Noeggerath Leon (Joan M) h2005 High-  
 land av (NC)  
 Noel Bruce J clk Food Basket r San  
 Diego  
 " Dorothy M waitress La Casa Blanca

Put Insect  
 Posts In  
 Insect  
 Heaven  
 For  
 Termites or  
 Pest Control  
 Call  
 CYPRESS  
**8-9865**  
  
**LLOYD PEST CONTROL CO.**  
 935  
 Sherman St.  
 San Diego

NEW - CARS - TRUCKS - USED  
 AMERICA'S BEST SELLER • • • AMERICA'S BEST BUY  
**SOUTH BAY CHEVROLET CO.**  
 810 Broadway at K - Sales  
 346 F St., Chula Vista - Service and Parts  
 TEL. Hamilton 0-5908

**Consult  
the  
CLASSIFIED  
LISTS  
of the  
DIRECTORY**

**If You  
Would Find  
What You  
Wish to  
Buy**

**Pompei  
Pizza  
House**



Ciacomo  
Jack  
And  
Vincent  
Vitalc

**PIZZA**

LaSagna  
Spaghetti  
Ravioli

1398

East Main St.

El Cajon

Tel. Hickory

2-9009



**B & B JANITOR SERVICE**

CHULA VISTA OFFICE  
GARfield 2-2208  
484 3rd Avenue

LA MESA OFFICE  
HOplins 6-4543  
Chula Vista

608

**NOEL**

" Ernest H (Mary R) h667 5th av (CV)  
" Jas W (Mary M) design eng Rohr h967  
Cuyamaca av (CV)  
" Robt V (Patricia A) asst chief clk Bank  
of Am h649 Raymond (EIC)  
" Thos (Gladys L) driver Yellow Cab  
h6098 Henderson dr (LM)  
Noffsinger Clarence E (Catherine) USN  
h235 23d la (NC)  
" John H (Irene) h310 G apt 11 (CV)  
Nofziger Jesse W (Anita E) USN h2114  
Mullinnix dr (Cor)  
Nogales Helio lab Frank P Balkom r San  
Ysidro  
Nogosek Eug T (Dorothy J) opr Pre-Mix  
Concrete h6040 Lubbock (LM)  
Nojima Ryoke (Itoko) farm wkr Harry  
Griffen h8310 Alton dr (LG)  
Nokes Geo B (Lorene) emp Convair  
h7171 Colony rd (LM)  
" Jackson M (Winifred; Eggert Nokes-  
Baughman) r San Diego  
Nolan Anna Mrs r205 S 2d (EIC)  
" Bernard E (Margaret) sht mtl mech  
Univ Htg h6231 Severin dr (LM)  
" Clara H Mrs h625 National av apt 2  
(NC)  
" Deforest (Grossmont Motel (EIC)  
r San Diego  
" Della B (wid John A) h110 W Renette  
av apt 8 (EIC)  
" Donald N (Shirley) USN h1226 Roselawn  
(NC)  
" Ivan L (Ruth; La Mesa Engineering  
Service) r4515 3d (LM)  
" Jas USN r1212 6th (Cor)  
" Richd M (Caterina D) USN h612 I av  
(Cor)  
" Susie Mrs teller Security First Natl  
Bk r708 H (CV)  
Noland Jess (Valley Washer Service)  
" Sonny C (Martha E) service wrtr  
Fuller Ford r185 Theresa way (CV)  
Nolen Leona W Mrs h123 E 5th (NC)  
" Thos P (Kathleen N) USN h1965 Fair-  
haven (LG)  
Noles Emma (wid Wm) cafeteria mgr  
Bd of Educ (LM) h6820 Central (LG)  
Nolfi Jas R (Violet) tchr Hilltop High  
Sch h155 Sierra way (CV)  
" Violet Mrs tchr PS r155 Sierra way  
(CV)  
Noll Arth J (Evonne A) shop formn  
Longlife Rug  
" Gladys Mrs emp San Diego Gas & Elec  
h2522 A av (NC)  
Nollan Walter J (Mary L) USN h115 E  
Fortuna (CV)  
Nollet Eron J Mrs clk Mathews & Co  
" Minnie (wid Oscar) h229 A av (NC)  
" Oscar E (Phyllis) bartndr Club 66  
h3015 E 20th (NC)  
Nolley Cecil L (Olga) sec-treas Team-  
sters Union Local 542 h892 Cedar av  
(CV)  
Nolte Bill G r543 Short (EIC)  
" Geo H A (Leona) store mgr Mayfair  
Market h6340 Henderson dr (LM)  
" Thos clk Safeway r6340 Henderson dr  
(LM)  
Nolting Geo (Alvena) emp Comanche  
Bowl r7824 El Cajon blvd (LM)  
Nomeland Jas T (Cordelia E) h221  
Church av (CV)  
Nonzeta John (Kathleen A) asmlr Con-  
vair h1251 E Division (NC)  
" Margt Mrs h1311 E Division (NC)

Nooe Henry E (Dorothy M) instr-mgr  
South Bay Judo Club h118 Halsey (CV)  
Noonan Albert W jr (Rita D) h124 G  
Garrett  
" Hilda r3640 Costa Bella av (LG)  
" John (Irene) emp Sierra Sand h699  
Greenfield dr (EIC)  
" Lyle O (Wanda) bartndr Hotel Del Cor  
r San Diego  
" Marguerite E studt r711 H av (Cor)  
" Thos S USA r711 H av (Cor)  
Noorda Jack R (Donna M) meter rdr SD  
Gas & Elec h1296 Avacado av (EIC)  
Nora Lorraine V Mrs (Guy & Guy) r Lin-  
coln Acres  
Norbeck Ethel P (wid Emile T) r223  
Prescott av (EIC)  
Norberg Halvor F (Edna) mech Ballan-  
tyne Buick h806 Laurel (EIC)  
" Melvin E (Ruth D) insp Rohr h62 4th av  
(CV)  
Norby Merlin R (Virginia R) USN h185 E  
Emerson (CV)  
Norcavage Albert R Rev USN h561 F av  
(Cor)  
Norconk John T (Mary A) h86 F (CV)  
Norcross Clemon E (Jean L) real est  
831 Adella av (Cor) h do  
Nord Glenn R (Hannah) watch mkr  
Morrison-Adams Jwly r San Diego  
" Randell K (Mary A) USN h1018b A av  
(Cor)  
Nordahl Oscar C (Alice M) h1118 E  
Main (EIC)  
Nordang Albert (Margt) carp h9293 Earl  
(LM)  
Nordberg Robt (Bonnie J) driver Mannen  
Egg h7350 La Mesita pl (LM)  
Nordby Chas (Gloria) eng Convair h3848  
Paula (LG)  
Nordell Jas C (Alice B) flmn Suter Bros  
h1265 El Rey av (EIC)  
" Ruth (wid Elmer) Indry wkr Naval Hosp  
h212 E 4th (NC)  
Nordenson Doris Mrs ofc sec Convair  
h548 Jeffree (EIC)  
Norder Dorothy Mrs bkpr Valley Plmb  
& Htg r8726 Delta (LM)  
" Lester E (Dorothy) clk PO h8726 Delta  
(LM)  
Nordhaus Minnie B (wid Edw J) r230 Fig  
av (CV)  
Nordheim J Von emp Rohr h157 Glover  
av (CV) apt C  
Nordman Olaf driver Coronado Cab Co  
r321 D av (Cor)  
Nordstrom Carl J USN h818 Encino la  
(Cor)  
" H (The Tradewind) r Alameda  
Nored Willie M (wid Chas) h569 Cassel-  
man (CV)  
Norek Walter h245 E Oneida (CV)  
Norem Eva L Mrs r194 Halsey (CV)  
Norfleet Lula B Mrs h590 Wile (EIC)  
Norgaard Anker W custdn Granger Jr  
High Sch r58 I (CV)  
" Arth F studt r58 I (CV)  
" Arth W (Ethel) tchr Sweetwater High  
School h58 I (CV)  
" Carl M r58 I (CV)  
" Ethel Mrs ofc sec W L Aldrich r58 I  
av (CV)  
" Nels (Christine) h4636 Katherine (LM)  
Norgon Earl (Bertha) emp RCA h517 E  
2d (NC)  
Noriega Antonio (Rose) baker George's  
Bky h1702 N av (NC)

**LEE MATHER CO., REALTORS**

Coronado — San Diego — Imperial Beach — Chula Vista  
HEmpstead 5-1151 BELmont 3-6127 GARfield 4-5111 GARfield 2-0104

609

Norkunas Justin V (Gertrude M) pntr  
Rose & Larson Painting Contr h299  
Gull pl (EIC)  
Norland Eleanor H Mrs slswn Keystone  
Realty r1124 Helix av (CV)  
" Joseph (Eleanor H) USN h1124 Helix  
av (CV)  
Norlie Franklyn L (Hazel M) bkpr Wal-  
lace TV Enterprises h665 S Anza  
(EIC)  
Norman Chester H genl supt City Park  
Dept (CV) r681 I (CV)  
" David V (Iva G) mech Firestone Stores  
h1515 E 15th (NC)  
" Don E (Ruth C; Don E Norman Realtor)  
r5150 Sunnyside dr (NC)  
**NORMAN DON E REALTOR (Don E  
Norman) Complete Real Estate  
Service, Industrial and Commercial  
Investments, 739 E 10th, National City  
Tel GRidley 4-5565**  
" Emil M (Helene A; Inky's Bicycle &  
Toy Store) h7945 Lincoln (LG)  
" Eug R (Marion) electn Cal Elec Co  
h7850 Deborah pl (LG)  
" F R r731 G (CV)  
" Hugh E (Loretta P) USN h691 Gretchen  
rd (CV)  
" Iva G Mrs clk City Treas r1515 E 15th  
(NC)  
" J D Mrs h7055 Hoffman av (LG)  
" Jas L (Willerva) pntr contr 1311 J av  
(NC) h do  
" Johnny E (Claretta T) carp h218 W  
17th (NC)  
" Larry h5440 Kiowa dr (LM)  
" Mary A nurse's aide Helix Hosp r598  
Verdin (EIC)  
" Merle Cosmetics (Mrs Patricia M  
Butler Mrs Melba L Cathron) cosmet-  
ics 111 N Orange av (EIC)  
" Nat H (Hazel) h4412 Upland (LM)  
" Wm E (Vivian A) h345 1st av (CV)  
Norman's Fountain Lunch (Norman  
Krasley) restr 256 3d av (CV)  
Normie's Cafe (Mrs Maria H Natividad)  
726 E 8th (NC)  
Norr Evelyn H Mrs slswn Karl's Shoe  
Store r1820 Englewood dr (LG)  
" Herbert E (Suzanne) USN h430 E 3d  
(NC)  
" Jack (Evelyn H) slsmn Red Dot Can-  
cellation h1820 Englewood dr (LG)  
Norris Anna (wid Jas J) h8969 Gross-  
mont blvd apt 10 (LM)  
" Arth J (Marie F) USN h1236 Monterey  
av (CV)  
" Arth R (Eliz A) USN h111 Prospect pl  
(Cor)  
" Bayne J (Anna L; Bud Norris Rich-  
field Service) h304g N 1st (EIC)  
" Bessie W (wid Edw M) h630 Del Mar  
av (CV)  
" Bud Richfield Service (Bayne J Norris)  
gas sta 8381 La Mesa blvd (LM)  
" Carl V box boy Food Basket r1053 2d  
av (CV)  
" Chas H (Betty J; Bay City Electric)  
h3129 Chateau way (LG)  
" Clara L hsekpr 848 Glorietta blvd (Cor)  
r do  
" Clifton R (Helga H) landscaper Purdy  
& Fitzpatrick h255 N 3d (EIC)  
" Dean (Joetta) USMC h466 1/2 J av (Cor)  
" Derrell D (Ellen L) chf eng Arden  
Farms h869 Short (EIC)

**NORRIS**

" Doris (wid Benj nurse Valley View  
Sanitarium & Rest Home h2330a E 5th  
(NC)  
" Dorothea M (wid Thos H) cash Food  
Basket h1053 2d av (CV)  
" Fred N jr driver Orange Empire r202  
Harbison av (NC)  
" Gene (Alene) acct Bradson Co h1341  
Dove (EIC)  
" Geo L (Minnie) USN r2440 National av  
(NC)  
" Glenn V (Audrey E) emp NAS h429 F  
av (Cor)  
" Grady M (Helen R) formn Western  
Lumber h222 1st av (CV)  
" Herbert O (Mamie P) electn h665 N  
Cuyamaca (EIC)  
" Hugh B vet Blue Cross Hosp h5805  
Amarillo av (LM)  
" Jas (Betty) shopmn Ralph L Long &  
Sons r127 N Park dr (EIC)  
" Janet M r258 Ash av (CV)  
" John I bartndr h498 Oaklawn av apt B  
(CV)  
" Judy Mrs clk Rockgas Serv Co r San  
Diego  
" Laura E Mrs emp Rohr r677 G (CV)  
" Lela Mrs r1187 E Main (EIC)  
" Lloyd (Leda) eng Convair h6190 Prim-  
rose dr (LM)  
" Marilyn Mrs slswn Cornet Stores  
" Mathew O (Mabel C) city firefighter  
h656 I (CV)  
" Merle (wid Frank) maid Rancho Del  
Rey Travelodge h258 Ash av (CV)  
" Minerva (wid Benton) h7420 Central  
av (LG)  
" Naomi M Mrs waitress Pal's Cafe  
r297 Millar av (EIC)  
" Olen (Vera A; Norris Sigh Shop) h220  
A av (Cor)  
" Olive E (wid Sidney A) h862 E av (Cor)  
" Opal K (wid Fred) h202 Harbison av  
(NC)  
" R K (Marion H) emp Rohr h1034 Norma  
ct (CV)  
" Robt A (Marie E) h255 Orange av (Cor)  
" Robt D eng State Hwy Dept r559 E av  
(Cor)  
" Robt N (Frances) formn Rohr h7215  
San Pasqual (LG)  
" Robt P (Willie S) mech Acme Chev  
r1069 Oaklawn av (CV)  
" Sandra E serv rep Pac Tel r869 Short  
(EIC)  
" Stanley cash Bk of Am r559 E av (Cor)  
" Walter S (Eliz) h1927 Dayton dr (LG)  
" Wendell W (Maude L) asmlr Convair  
h281 G (CV)  
Norse Edna h243 S Mt View dr (CV)  
Norse Louise Mrs h233 Church av apt  
6 (CV)  
Norski Anna (wid Ambrose) r183 Mankato  
**NORTH AMERICA COMPANIES, Walter  
A Low Manager, 2962 5th av, San  
Diego 3, Tel CYPRESS 8-8881**  
" American Van Lines A Herbert Wilcox  
agt 144 B av (Cor)  
" Jabez emp PO r424 1/2 4th av (CV)  
" John R (Jean) fly USN h621 Margarita  
av (Cor)  
" Mildred F (wid J G) h424 1/2 4th av (CV)

**LOGAN  
PLUMBING  
AND  
HEATING**

★  
Specializing  
in

REPAIR  
WORK

★

PHONE  
GARfield  
2-1137

★

353  
3RD AVE.

★

CHULA  
VISTA



**Professional Business Trade Bureau, Inc.**

"We Collect Where Others Fail"  
"Let Us Prove It."

4110 Voltaire St.

Academy 2-0451

