

Information Priority List For Individuals Presenting Special Event Proposals To the Balboa Park Committee: Presentations Will Be Limited to 5 Minutes

1. Name of Event – Heart & Stroke Walk
2. When – Saturday, September, 19, 2015
 - a. Date(s) – September 18-19, 2015
 - b. Time (including Set-up & Break-down)- Set up-Friday, September 18th 8:30am – 7pm
Event-Saturday, September 19th 6am
Break down-Saturday, September 19th 10:30am-3pm
 - c. During the Moratorium (Memorial Day – Labor Day) - No
3. Where (Provide map(s) showing location & site plan)-
 - a. Road Closure(s)-6th Ave, Balboa Drive, Cabrillo Bridge, Pan American Road East, President's Way, Park Blvd, 163 N, Robinson Ave
 - b. Parking Lot Closure(s)-Balboa Drive North
 - c. Bridge Closure-Yes
4. Estimated Attendance – 8000
5. Amplified Music – Yes 6am-10:30am
 - a. Other prolonged noise impacts? No
 - b. Acts on a local or national level? Local
 - c. When do you plan to conduct event sound checks? 6am
6. Do you plan to apply for an Alcohol Permit? No
7. Partnering with a park entity? No
 - a. Which one(s)?
8. Public Benefit Non-Profit? Yes, American Heart Association/American Stroke Association
9. Have completed noticing Park Institutions? N/A – Not yet. Lindsey Darnell to follow up
10. Are there performances at the:
 - a. Old Globe – Yes, 8pm
 - b. Organ Pavilion – No
11. Other special event of more than 500 people occurring concurrently? No
 - a. Location(s) in the Park –
12. Will you be making a donation to Balboa Park, a facility or institution located in the Park or outside the Park? No
 - a. How much –
 - b. Who –

13. Other unique event feature not covered above? This event was originally held at the War Memorial Lawn.

2015 Heart & Stroke Walk

Saturday, September 19, 2015



Heart Walk.

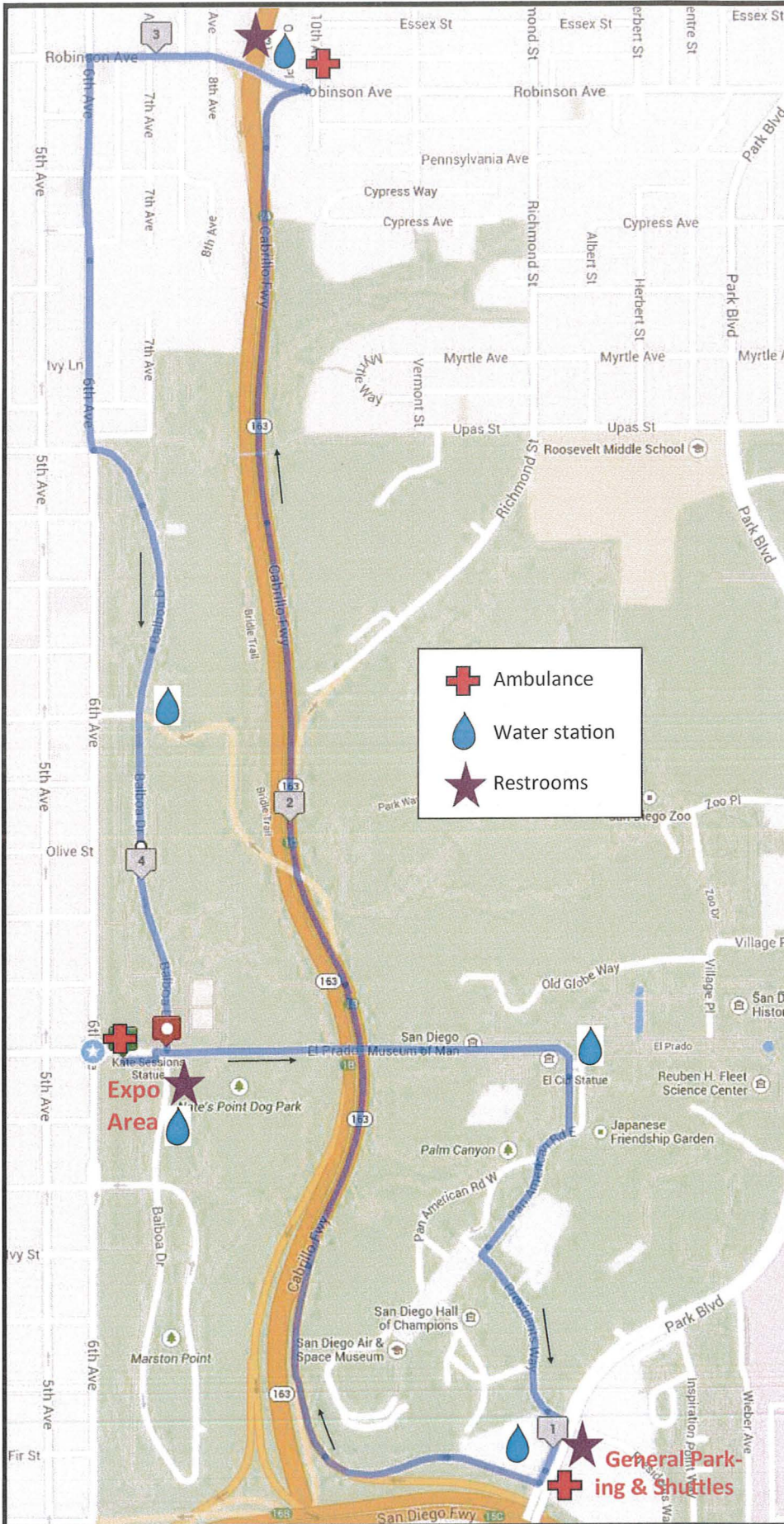

Ambulance:

1. Expo area (6th and Laurel Ave)
2. 163 North on-ramp at Park Blvd
3. Robinson Ave off-ramp

Water Station:

1. Expo area (6th and Laurel Ave)
2. Plaza de Panama Fountain
3. 163 North on-ramp at Park Blvd
4. Robinson Ave off-ramp
5. Balboa Drive & Quince Intersection

Restrooms:

1. Expo area (6th and Laurel Ave)
2. Parking lot near 163 North on-ramp at Park Blvd
3. Near Robinson Ave off-ramp
4. Inspiration Point Parking Lot

General Parking & Shuttles

2015 Heart & Stroke Walk

Saturday, September 19, 2015

6th & Laurel Ave at Kate Sessions Statue



Heart Walk.



2015 Heart & Stroke Walk

Saturday, September 19, 2015

Contact: Lindsay Darnell
858.410.3849
Lindsay.darnell@heart.org

Event Description: The American Heart Association's 24th Annual Heart & Stroke Walk is a 5K fund-raiser that encourages individuals to live healthier lifestyles while raising the money needed to fund life-saving research initiatives in our local community. Join us in the fight against the number one and number four killer of men and women.

Date: Saturday, September 19, 2015

Expo Location: Lawn at the intersection of 6th and Laurel Ave (south of 6th Ave)

5K Route Narrative:

Walkers to depart from the expo area at **6th and Laurel Ave** traveling east on El Prado.
Turn right onto **Pan American Road** (traveling southwest). ** Survivors return to the expo at this point
Turn left onto **Presidents Way** (traveling southeast).
Turn right onto **Park Blvd** (traveling south).
Turn right onto the **163 North**.
Exit freeway at **Robinson Ave**.
Turn left onto **Robinson Ave** (traveling west)
Turn left onto **6th Ave** (traveling south).
Turn left onto **Balboa Drive** (traveling south).
Return to expo area at **6th and Laurel Ave**.

Road Closures:

Road	Distance	Time
El Prado	6 th Ave to Presidents Way	4:00am – 10:00am*
Pan American Rd	From El Prado to Presidents Way	4:00am – 9:00am
Presidents Way	From Pan American Road to Park Blvd	4:00am – 9:00am
Park Blvd	Southbound traffic from Inspiration Point Way to the 163 North on-ramp	6:00am – 9:00am
163 North	From 11 th Ave to Robinson Ave	7:00am – 9:00am
Robinson Ave	From Vermont St to 6 th Ave	7:30am – 9:00am
6 th Ave	University Ave to Balboa Drive/Upas St.	7:30am – 10am
Balboa Drive	From 6 th Ave/Upas St.	4:00am – 10am

*Road closures based on SETC discretion to close and reopen when safe.

2015 Heart & Stroke Walk

Saturday, September 19, 2015

Setup Timeline (Friday 9/18/2015):

8:30 am	Tent Setup Begins
11:00 am	Vendors scheduled to arrive between (11am - 3pm: safety supplies, staging, generators, water, portable restrooms, and dumpsters)
3:00 pm	Sponsor load in begins (3-5pm)
7:00 pm	Setup finished

Event Timeline (Saturday 9/18/2015):

2:00 am	Course Set-up Begins
6:00 am	Registration Start
6:50 am	Opening Ceremonies
7:10 am	Survivors begin route (1 mile route)
7:20 am	Majority of walkers begin route (4 mile route)
7:40 am	Last walkers leave expo area
8:00 am	Last walkers at 1 mile mark
8:20 am	Last walkers at 2 mile mark
8:40 am	Last walkers at 3 mile mark
9:00 am	Majority of walkers back in expo
9:10 am	Closing Ceremonies
10:30 am	Expo cleanup begins
2:00 pm	Cleanup finished (with the exception of tents being unassembled through afternoon)