

PHASE I CULTURAL RESOURCE SURVEY FOR APN 300-294-27

CITY OF SAN DIEGO

PRJ-1053046

Submitted to:

**City of San Diego
Development Services Department
1222 First Avenue, MS 501
San Diego, California 92101**

Prepared for:

**M Design
1740 Kenwood Place
San Marcos, California 92078**

Prepared by:

**Brian F. Smith and Jillian L.H. Conroy
Brian F. Smith and Associates, Inc.
14010 Poway Road, Suite A
Poway, California 92064**



September 10, 2021; Revised July 29, 2022

Archaeological Database Information

Authors: Brian F. Smith and Jillian L.H. Conroy

Consulting Firm: Brian F. Smith and Associates, Inc.
14010 Poway Road, Suite A
Poway, California 92064
(858) 679-8218

Report Date: September 10, 2021; Revised July 28, 2022

Report Title: Phase I Cultural Resource Survey for APN 300-294-27, City of San Diego (PRJ-1053046)

Prepared for: M Design
1740 Kenwood Place
San Marcos, California 92078

Submitted to: City of San Diego
Development Services Department
1222 First Avenue, MS 501
San Diego, California 92101

Prepared by: Brian F. Smith and Associates, Inc.
14010 Poway Road, Suite A
Poway, California 92064

USGS Quadrangle: Section 14, Township 14 South, Range 4 West of the *Del Mar OE West, California* United States Geological Survey (USGS) 7.5-minute Quadrangle

Study Area: 0.13 acre; APN 300-294-27

Key Words: Phase I survey; negative; City of San Diego; cultural resources monitoring recommended.

Table of Contents

<u>Section</u>	<u>Page</u>
I. INTRODUCTION	1
II. SETTING	1
<i>Environmental Setting</i>	1
<i>Cultural Setting</i>	5
<i>Prehistory</i>	5
<i>History</i>	8
III. PROJECT DESCRIPTION	11
IV. STUDY METHODS	11
V. RESULTS OF THE STUDY.....	11
<i>Results of the Institutional Records Searches</i>	11
<i>Background Research</i>	12
<i>Field Reconnaissance</i>	12
<i>Survey Summary</i>	12
VI. RECOMMENDATIONS	14
VII. SOURCES CONSULTED.....	14
VIII. CERTIFICATION.....	14
IX. REFERENCES	15

Appendices

- Appendix A – Resumes of Key Personnel
Appendix B – Archaeological Records Search Results
Appendix C – NAHC Sacred Lands File Search

List of Figures

<u>Figure</u>	<u>Page</u>
Figure 1 General Location Map	2
Figure 2 Project Location Map (USGS)	3
Figure 3 Project Location Map (City 800).....	4

List of Plates

<u>Plate</u>		<u>Page</u>
Plate 1	Overview of the project from the southwest corner, facing northeast.....	13
Plate 2	Overview of the project from the southeast corner, facing northwest.....	13

I. INTRODUCTION

As required by the City of San Diego, Brian F. Smith and Associates, Inc. (BFSA) conducted an archaeological survey of one 0.13-acre parcel located at the northwest corner of El Amigo Road and Crest Way in the Del Mar Heights community of the city of San Diego, California. The project is situated within Section 14, Township 14 South, Range 4 West of the *Del Mar OE West, California* United States Geological Survey (USGS) 7.5-minute Quadrangle (Figures 1, 2, and 3). The property is identified as Assessor's Parcel Number (APN) 300-294-27. The archaeological survey was undertaken in order to determine if cultural resources exist within the property and to assess the possible effects of the development of the property for a single-family residence. BFSA archaeologist Clarence Hoff conducted the archaeological survey on August 31, 2021 with the assistance of Native American monitor Justin Linton from Red Tail Environmental. As a part of the archaeological survey, BFSA also requested an institutional records search conducted by South Coastal Information Center (SCIC) at San Diego State University (SDSU) of cultural resources studies conducted and previously recorded cultural resources located within a one-half mile radius of the subject property. Additionally, a Sacred Lands File (SLF) search was requested from the Native American Heritage Commission (NAHC).

Based upon the review of the previous studies and recorded cultural resources located within a one-half mile radius of the project and the field survey results, an archaeological monitoring program is recommended to ensure that any previously unrecorded cultural resources that may be exposed by grading can be recorded and evaluated.

II. SETTING

Environmental Setting

The subject property is located within the Del Mar Heights community of the city of San Diego. The property is generally flat and has been previously graded in the 1960s to 1970s for the construction of El Amigo Road and the adjacent housing developments to the north and west. Elevations on the parcel range from approximately 360 to 363 feet above mean sea level. Generally, soils within the project are labeled as Carlsbad gravelly loamy sand, 5 to 9 percent slopes (NRCS 2021).

The project lies in the coastal mesa region located in the Peninsular Range Geomorphic Province of southern California on sediments derived from the Lindavista Formation. The central and northern San Diego County coastline is characterized by large bays and lagoons where the major rivers empty into the sea and mesas terminate at the ocean in the form of bluffs (Beauchamp 1986).

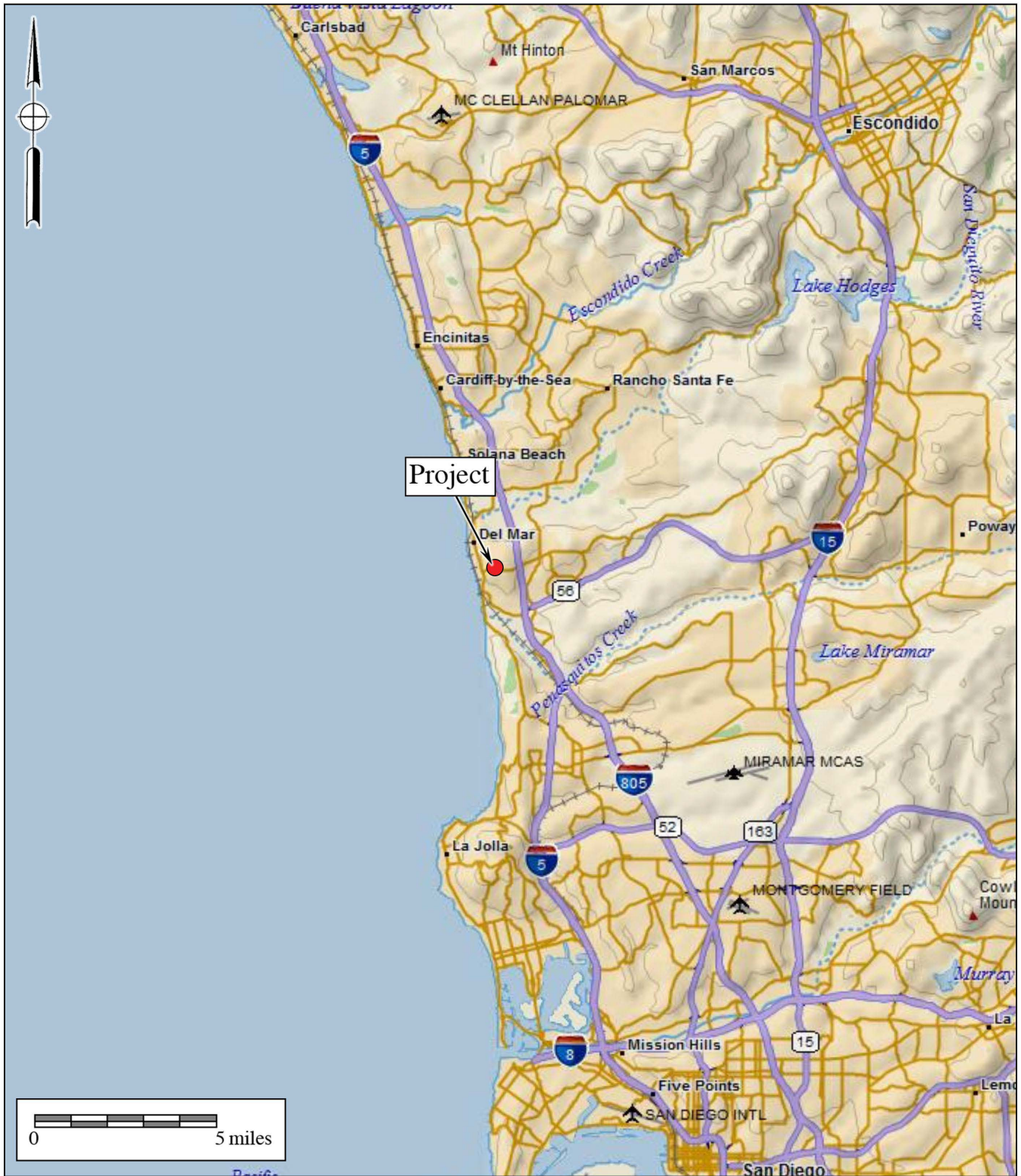

Figure 1
General Location Map

APN 300-294-27

DeLorme (1:250,000)



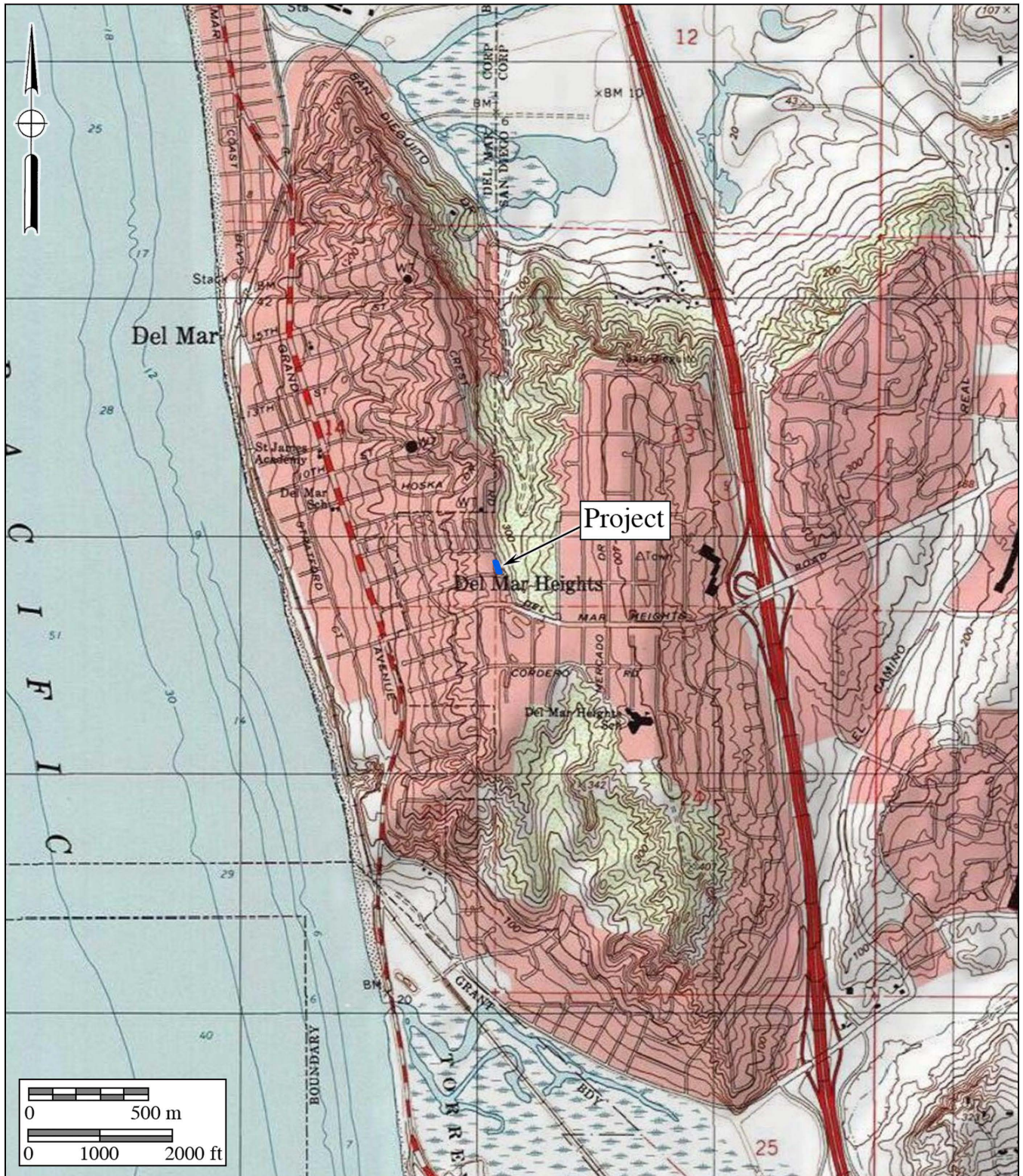

Figure 2
Project Location Map

APN 300-294-27

USGS *Del Mar OE West* and *Del Mar* Quadrangles (7.5-minute series)



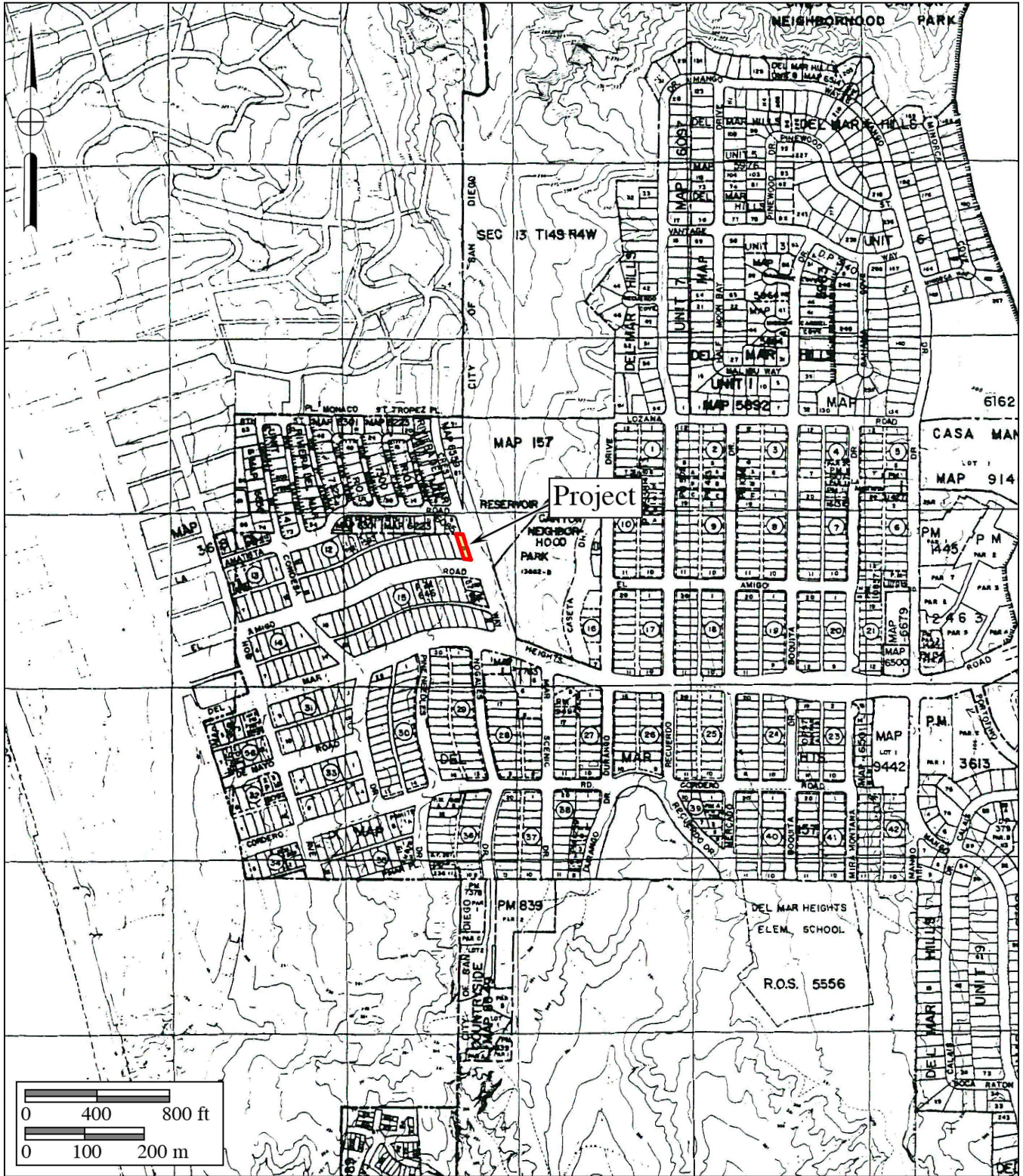

Figure 3
Project Location Map

APN 300-294-27

Shown on The City of San Diego 1" to 800' Scale Engineering Map



Evidence from nearby Los Peñasquitos Lagoon indicates that, beginning approximately 7,500 years before the present (YBP), rapid sedimentation occurred within Los Peñasquitos Lagoon, which closed the lagoon off to the coast and significantly altered the lagoon environment (Smith and Moriarty 1985). As sea levels rose during the middle Holocene, the lagoon filled with sediment, creating a deep-channeled inlet by 6,000 YBP, which provided a thriving shellfish population, thus attracting La Jolla Complex groups to the lagoon.

Radiocarbon dates from nearby sites, such as Site W-20, indicate increased cultural activity during the period from 7,000 to 4,000 YBP, which coincides with the rise of shellfish populations in the lagoon. By 3,000 YBP, the rising sea level and the continuing siltation of the lagoon created a sand bar across the lagoon's mouth that restricted water flow and created a salinity imbalance, resulting in the rapid decline of shellfish habitat. This sedimentation process resulted in the decline of mollusk populations, which greatly reduced human activity in the area.

Native coastal sage scrub vegetation was likely common to the project area during prehistoric times (Beauchamp 1986; Randolph 1955). The coastal sage scrub and chamise chaparral plant communities comprised major food resources for prehistoric inhabitants (Bean and Saubel 1972), as did the rocky foreshore and sand beach marine communities of the Cove region (Smith and Pierson 1996). Studies indicate that an estuarine/lagoonal habitat existed near today's La Jolla Beach and Tennis Club until the early 1900s (Moriarty 1981) and may have been a primary source of fresh water in prehistoric times.

The coastal habitats of the area did provide a rich environment capable of supporting a moderately dense prehistoric population of hunter/gatherers from the Early Archaic Period to more recent Kumeyaay populations (Smith and Moriarty 1983, 1985; Smith and Pierson 1996). Such population densities likely required considerable foraging along the shoreline and in the surrounding drainages and mesas to sustain seasonal occupations. This would have included the area currently under study as well as the adjacent mesas and shoreline. Prehistorically, the area would have fostered a rich environment capable of supporting a moderately dense prehistoric population of hunter/gatherers, such as the La Jolla cultural horizon and the more recent Kumeyaay (Smith and Moriarty 1983, 1985; Carrico and Taylor 1983). Such population densities likely required considerable foraging along the shoreline and in the surrounding drainages and mesas to sustain seasonal occupations. This would have included the area currently under study as well as the adjacent mesas.

Cultural Setting

This area of San Diego County has a very rich and extensive record of both prehistoric and historic activity. The cultures that have been identified in the general vicinity of the project area include the Paleo Indian Period manifestation of the San Dieguito Complex, the Early Archaic Period represented by the La Jolla Complex, and the Late Prehistoric Period represented by the Kumeyaay Indians. Following the Hispanic Intrusion into the region, the Presidio of San Diego, the Mission San Diego de Alcalá, and the Pueblo of San Diego were established, and the project

area was possibly used in conjunction with the agricultural activities of the mission until the period of mission secularization. The pastoral activities of the Mexican Period (1822 to 1846) likely included use of the areas near the project for grazing purposes. Farming also blossomed and gradually replaced cattle ranching in many of the coastal areas. A brief discussion of the cultural elements present in the project area are provided in the following subsections.

Prehistory

In general, the prehistoric record of San Diego County has been documented in many reports and studies, several of which represent the earliest scientific works concerning the recognition and interpretation of the archaeological manifestations present in this region. Geographer Malcolm Rogers initiated the recordation of sites in the area during the 1920s and 1930s, using his field notes to construct the first cultural sequences based upon artifact assemblages and stratigraphy (Rogers 1966). Subsequent scholars expanded the information gathered by Rogers and offered more academic interpretations of the prehistoric record. Moriarty (1966, 1967, 1969), Warren (1964, 1966), and True (1958, 1966) all produced seminal works that critically defined the various prehistoric cultural phenomena present in this region (Moratto 1984).

Additional studies have sought to refine these earlier works to a greater extent (Cardenas 1986; Moratto 1984; Moriarty 1966, 1967; True 1970, 1980, 1986; True and Beemer 1982; True and Pankey 1985; Waugh 1986). In sharp contrast, the current trend in San Diego prehistory has also resulted in a revisionist group that rejects the established cultural historical sequence for San Diego. This revisionist group (Warren et al. 1998) has replaced the concepts of La Jolla, San Dieguito, and all of their other manifestations with an extensive, all-encompassing, chronologically undifferentiated cultural unit that ranges from the initial occupation of southern California to around A.D. 1000 (Bull 1983, 1987; Ezell 1983, 1987; Gallegos 1987; Kyle et al. 1990; Stropes 2007). For the present study, the prehistory of the region is divided into four major periods: Early Man, Paleo Indian, Early Archaic, and Late Prehistoric.

Early Man Period (Prior to 8500 B.C.)

At the present time, there has been no concrete archaeological evidence to support the occupation of San Diego County prior to 10,500 YBP. Some archaeologists, such as Carter (1957, 1980) and Minshall (1976), have been proponents of Native American occupation of the region as early as 100,000 YBP. However, their evidence for such claims is sparse at best and they have lost much support over the years as more precise dating techniques have become available for skeletal remains thought to represent early man in San Diego. In addition, many of the “artifacts” initially identified as products of early man in the region have since been rejected as natural products of geologic activity. Some of the local proposed Early Man Period sites include Texas Street, Mission Valley (San Diego River Valley), Del Mar, La Jolla, Buchanan Canyon, and Brown (Bada et al. 1974; Carter 1957, 1980; Minshall 1976, 1989; Moriarty and Minshall 1972; Reeves 1985; Reeves et al. 1986).

Paleo Indian Period (8500 to 6000 B.C.)

For the region, it is generally accepted that the earliest identifiable culture in the archaeological record is represented by the material remains of the Paleo Indian Period San Dieguito Complex. The San Dieguito Complex was thought to represent the remains of a group of people who occupied sites in this region between 10,500 and 8,000 YBP, and who were related to or contemporaneous with groups in the Great Basin. As of yet, no absolute dates have been forthcoming to support the great age attributed to this cultural phenomenon. The artifacts recovered from San Dieguito Complex sites duplicate the typology attributed to the Western Pluvial Lakes Tradition (Moratto 1984; Davis et al. 1969). These artifacts generally include scrapers, choppers, large bifaces, large projectile points, and few milling tools. Tools recovered from San Dieguito Complex sites, along with the general pattern of their site locations, led early researchers to believe that the people of the San Dieguito Complex were a wandering hunter/gatherer society (Moriarty 1969; Rogers 1966).

The San Dieguito Complex is the least understood of the cultures that have inhabited the San Diego County region. This is due to an overall lack of stratigraphic information and/or datable materials recovered from sites identified as belonging to the San Dieguito Complex. Currently, controversy exists among researchers regarding the relationship between the San Dieguito Complex and the subsequent cultural manifestation in the area, the La Jolla Complex. Although firm evidence has not been recovered to indicate whether the San Dieguito Complex “evolved” into the La Jolla Complex, the people of the La Jolla Complex moved into the area and assimilated with the people of the San Dieguito Complex, or the people of the San Dieguito Complex retreated from the area due to environmental or cultural pressures.

Early Archaic Period (6000 B.C. to A.D. 0)

Based upon evidence suggesting climatic shifts and archaeologically observable changes in subsistence strategies, a new cultural pattern is believed to have emerged in the San Diego region circa 6000 B.C. Archaeologists believe that this Archaic Period evolved from or replaced the San Dieguito Complex culture, resulting in a pattern referred to as the Encinitas Tradition. In San Diego, the Encinitas Tradition is thought to be represented by the coastal La Jolla Complex and its inland manifestation, the Pauma Complex. The La Jolla Complex is best recognized for its pattern of shell middens, grinding tools closely associated with marine resources, and flexed burials (Shumway et al. 1961; Smith and Moriarty 1985). Increasing numbers of inland sites have been identified as dating to the Archaic Period, focusing upon terrestrial subsistence (Cardenas 1986; Smith 1996; Raven-Jennings and Smith 1999a, 1999b).

The tool typology of the La Jolla Complex displays a wide range of sophistication in the lithic manufacturing techniques used to create the tools found at their sites. Scrapers, the dominant flaked tool type, were created by either splitting cobbles or by finely flaking quarried material. Evidence suggests that after about 8,200 YBP, milling tools began to appear at La Jolla Complex sites. Inland sites of the Encinitas Tradition (Pauma Complex) exhibit a reduced quantity of

marine-related food refuse and contain large quantities of milling tools and food bone. The lithic tool assemblage shifts slightly to encompass the procurement and processing of terrestrial resources, suggesting seasonal migration from the coast to the inland valleys (Smith 1996). At the present time, the transition from the Archaic Period to the Late Prehistoric Period is not well understood. Many questions remain concerning cultural transformation between periods, possibilities of ethnic replacement, and/or a possible hiatus from the western portion of the county.

Late Prehistoric Period (A.D. 0 to 1769)

The transition into the Late Prehistoric Period in the project area is primarily represented by a marked change in archaeological patterning known as the Yuman Tradition. This tradition is primarily represented by the Cuyamaca Complex, which is believed to be derived from the mountains of southern San Diego County. The people of the Cuyamaca Complex are considered ancestral to the ethnohistoric Kumeyaay (Diegueño). Although several archaeologists consider the local Native American tribes to be latecomers, the traditional oral stories and histories passed down by the local Native American groups speak both presently and ethnographically to tribal presence in the region since the time of creation.

The Kumeyaay Native Americans were a seasonal hunting and gathering people with cultural elements that were very distinct from the people of the La Jolla Complex. Noted variations in material culture include cremation, the use of the bow and arrow, and adaptation to use of the acorn as a main food staple (Moratto 1984). Along the coast, the Kumeyaay made use of marine resources by fishing and collecting shellfish for food. Game and seasonally available plant food resources (including acorns) were sources of nourishment for the Kumeyaay. By far, though, the most important food resource for these people was the acorn. The acorn represented a storable surplus, which in turn allowed for seasonal sedentism and its attendant expansion of social phenomena.

History

Exploration Period (1530 to 1769)

The historic period around San Diego Bay began with the landing of Juan Rodriguez Cabrillo and his men in 1542 (Chapman 1925). Sixty years after the Cabrillo expeditions (1602 to 1603), an expedition under Sebastian Vizcaíno made an extensive and thorough exploration of the Pacific coast. Although the voyage did not extend beyond the northern limits of the Cabrillo track, Vizcaíno had the most lasting effect upon the nomenclature of the coast. Many of Vizcaíno's place names have survived, whereas nearly all of Cabrillo's have faded from use. Cabrillo named the first United States port where he arrived "San Miguel"; 60 years later, Vizcaíno changed the name to "San Diego" (Rolle 1969).

Spanish Colonial Period (1769 to 1821)

The Spanish occupation of the claimed territory of Alta California took place during the

reign of King Carlos III of Spain (Engelhardt 1920). A powerful representative of the king in Mexico, Jose de Gálvez, conceived the plan to colonize Alta California and thereby secure the area for the Spanish (Rolle 1969). The effort involved both military and religious components, where the overall intent of establishing forts and missions was to gain control of the land and the native inhabitants through conversion. Actual colonization of the San Diego area began on July 16, 1769 when the first Spanish exploring party, commanded by Gaspar de Portolá (with Father Junípero Serra in charge of religious conversion of the native populations), arrived by the overland route to San Diego to secure California for the Spanish (Palou 1926). The natural attraction of the harbor at San Diego and the establishment of a military presence in the area solidified the importance of San Diego to the Spanish colonization of the region and the growth of the civilian population.

Missions were constructed from San Diego to as far north as San Francisco. The mission locations were based upon a number of important territorial, military, and religious considerations. Grants of land were made to those who applied, but many tracts reverted back to the government due to lack of use. As an extension of territorial control by the Spanish, each mission was placed so as to command as much territory and as large a population as possible. While primary access to California during the Spanish Period was by sea, the route of El Camino Real served as the land route for transportation, commercial, and military activities within the colony. This route was considered to be the most direct path between the missions (Rolle 1969; Caughey 1970). As increasing numbers of Spanish and Mexican peoples, as well as the later Americans during the Gold Rush, settled in the area, the Native American populations diminished as they were displaced or decimated by disease (Carrico and Taylor 1983).

Mexican Period (1821 to 1846)

On September 16, 1810, the priest Father Miguel Hidalgo y Costilla started a revolt against Spanish rule. He and his untrained Native American followers fought against the Spanish, but his revolt was unsuccessful and Father Hidalgo was executed. After this setback, Father José Morelos led the revolutionaries, and he too failed and was executed. These two men are still symbols of Mexican liberty and patriotism. After the Mexican-born Spanish and the Catholic Church joined the revolution, Spain was finally defeated in 1821. Mexican Independence Day is celebrated on September 16 of each year, signifying the anniversary of the start of Father Hidalgo's revolt. The revolution had repercussions in the northern territories, and by 1834, all of the mission lands had been removed from the control of the Franciscan Order under the Acts of Secularization. Without proper maintenance, the missions quickly began to disintegrate, and after 1836, missionaries ceased to make regular visits inland to minister the Native Americans' needs (Engelhardt 1920). Large tracts of land continued to be granted to those who applied for them or who had gained favor with the Mexican government. Grants of land were also made to settle government debts and the Mexican government was called upon to reaffirm some older Spanish land grants shortly before the Mexican-American War of 1846 (Moyer 1969).

Anglo-American Period (1846 to Present)

California was invaded by United States troops during the Mexican-American War from 1846 to 1848. The acquisition of strategic Pacific ports and California land was one of the principal objectives of the war (Price 1967). At the time, the inhabitants of California were practically defenseless, and they quickly surrendered to the United States Navy in July 1847 (Bancroft 1886).

The cattle ranchers of the “counties” of southern California prospered during the cattle boom of the early 1850s. They were able to “reap windfall profit ... pay taxes and lawyer’s bills ... and generally live according to custom” (Pitt 1966). The popularity of raising cattle soon declined, however, contributing to the expansion of agriculture. With the passage of the “No Fence Act,” San Diego’s economy shifted from stock raising to farming (Robinson 1948). The act allowed for the expansion of unfenced farms, which was crucial in an area where fencing material was practically unavailable. Five years after its passage, most of the arable lands in San Diego County had been patented as either ranchos or homesteads, and growing grain crops replaced raising cattle in many of the county’s inland valleys (Blick 1976; Elliott 1883 [1965]).

By 1870, farmers had learned to dry farm and were coping with some of the peculiarities of San Diego County’s climate (*San Diego Union* 1868; Van Dyke 1886). Between 1869 and 1871, the amount of cultivated acreage in the county rose from less than 5,000 to more than 20,000 acres (*San Diego Union* 1872). Of course, droughts continued to hinder the development of agriculture (Crouch 1915; *San Diego Union* 1870; Shipek 1977). Large-scale farming in San Diego County was limited by a lack of water and the small size of arable valleys. The small urban population and poor roads also restricted commercial crop growing. Meanwhile, cattle continued to be grazed in parts of inland San Diego County. In the Otay Mesa area, for example, the “No Fence Act” had little effect upon cattle farmers because ranches were spaced far apart and natural ridges kept the cattle out of nearby growing crops (Gordinier 1966).

During the first two decades of the twentieth century, the population of San Diego County continued to grow. The population of the inland part of the county declined during the 1890s, but between 1900 and 1910, it rose by about 70 percent. The pioneering efforts were over, the railroads had broken the relative isolation of southern California, and life in San Diego County became similar to other communities throughout the west. After World War I, the history of San Diego County was primarily determined by the growth of San Diego Bay. In 1919, the United States Navy decided to make the bay the home base for the Pacific Fleet (Pourade 1967), as did the aircraft industry in the 1920s (Heiges 1976). The establishment of these industries led to the growth of the county as a whole; however, most of the civilian population growth occurred in the north county coastal areas, where the population almost tripled between 1920 and 1930. During this time period, the history of inland San Diego County was subsidiary to that of the city of San Diego, which had become a Navy center and industrial city (Heiges 1976). In inland San Diego County, agriculture became specialized, and recreational areas were established in the mountain and desert areas. Just before World War II, urbanization spread to the inland parts of the county.

III. PROJECT DESCRIPTION

This archaeological review encompassed one 0.13-acre parcel (APN 300-294-27) located at the northwest corner of El Amigo Road and Crest Way in the Del Mar community of San Diego, California. Aerial photographs indicate that the parcel remained undeveloped through the 1960s. The parcel was graded when the residences located to the north were constructed and El Amigo Way was developed between 1963 and 1974. The parcel has been cleared periodically throughout the latter half of the twentieth century. The project proposes to develop the property with one single-family residence; however, the development plan has not been prepared. BFSa assumes the entire property will be impacted by the development.

IV. STUDY METHODS

In order to determine the presence of cultural resources within the proposed development, the archaeological investigation consisted of the following tasks:

- 1) An archaeological records search conducted by the SCIC at SDSU was reviewed to gather any and all information regarding recorded cultural resources within a one-half-mile radius or adjacent to the project.
- 2) A SLF search was requested from the NAHC.
- 3) The archaeological survey of the property was accomplished by conducting an intensive reconnaissance that followed compass-oriented survey transects. All areas of cleared ground surface and any rodent burrows were analyzed for evidence of buried archaeological deposits.
- 4) This archaeological technical report was prepared to present the results of the field survey and recommendations for resource evaluations required for project approval.

V. RESULTS OF THE STUDY

Results of the Institutional Records Searches

The archaeological records search revealed that 14 prehistoric resources, 11 historic resources, and two multicomponent resources have been recorded within a one-half mile radius of the project, none of which are recorded within the project boundaries (Appendix B). The prehistoric resources include four lithic scatters, one hearth feature site, eight lithic scatters with hearth features, and one lithic and shell scatter. The historic resources include one well, two water control features, one water tank, four refuse scatters/deposits, one lamp post, one transmission line, and one single-family residence. The multicomponent sites include one site containing prehistoric hearth features, lithic scatters, and a historic pet grave marker and one site consisting of a prehistoric lithic scatter and historic trash scatter. Almost all the previously recorded resources

are located to the south of the subject property.

The records search also indicates that 25 previous archaeological investigations have been conducted within one-half mile of the project, three of which include APN 300-294-27 (APEC 1981; Byrd and O’Neill 2002; Mattingly 2007). All three of these studies are large overviews and do not directly address the subject property. In general, the area immediately surrounding the subject property has not been thoroughly studied for the presence of cultural resources (see Appendix B).

In addition, BFSA requested a review of the SLF by the NAHC, which was negative for the presence of recorded Native American sacred sites or locations of religious or ceremonial importance are present within one mile of the project. Original correspondence is provided in Appendix C.

Background Research

The region surrounding the project has yielded substantial cultural remains that document both historic and prehistoric occupation. For example, a few miles to the west, sites such as W-20 represent multicomponent occupation (Early Archaic La Jolla Complex and Late Prehistoric Kumeyaay) beginning approximately 8,000 YBP, and contain evidence of continual occupation for thousands of years (Smith and Moriarty 1985). While most prehistoric activity in the general vicinity of the project was focused within areas like Carmel Valley and Los Peñasquitos Lagoon where prehistoric populations gathered food resources from the coastal sage scrub and riparian habitats, abundant marine resources were also exploited by humans along the coast less than three miles to the west for over 8,000 years. Small prehistoric camps are scattered throughout the area where foraging activities were staged.

Field Reconnaissance

On August 31, 2021, Principal Investigator Brian F. Smith directed the field survey of the parcel with the assistance of staff archaeologist Clarence Hoff. Native American monitor Justin Linton from Red Tail Environmental actively participated in the survey. At the time of survey, the parcel appeared to have been previously graded for development. While approximately 50 percent of the ground surface was covered in ice plant, survey conditions were generally good. No cultural resources were identified as a result of the survey. Plates 1 and 2 depict the parcel at the time of the survey.

Survey Summary

Based upon the results of the survey and records search, no cultural resources were identified within APN 300-294-27.



Plate 1: Overview of the project from the northeast corner, facing southwest.



Plate 2: Overview of project from the southeast corner, facing northwest.

VI. RECOMMENDATIONS

The City of San Diego typically requires two tasks for an archaeological study of this nature: assessment of the potential for cultural resources on the property and determination of potential impacts to cultural resources. As noted previously, no cultural resources were identified within the property during the survey. While no cultural resources were identified within the subject property, the noted previous disturbance at the project may have masked or buried the presence of cultural materials. Given the high density of development surrounding the subject property and the high concentration of cultural resources less than a half mile away from the project to the south, the potential remains that buried cultural materials may be present within the project boundaries. As such, it is recommended that an archaeological monitoring program be completed for all ground-disturbing activities associated with the development of APN 300-294-27 to identify any previously unrecorded cultural resources.

VII. SOURCES CONSULTED

DATE

National Register of Historic Places <input checked="" type="checkbox"/>	Month and Year: September 2021
California Register of Historical Resources <input checked="" type="checkbox"/>	Month and Year: September 2021
City of San Diego Historical Resources Register <input checked="" type="checkbox"/>	Month and Year: September 2021
Archaeological/Historical Site Records: South Coastal Information Center <input checked="" type="checkbox"/>	Month and Year: September 2021
Other Sources Consulted: NAHC SLF Search (Appendix C) References (Section IX)	

VIII. CERTIFICATION

I hereby certify that the statements furnished above and in the attached exhibits present the data and information required for this archaeological report, and that the facts, statements, and information presented are true and correct to the best of my knowledge and belief and have been compiled in accordance with CEQA criteria as defined in Section 15064.5 and City of San Diego Historical Resources Guidelines.



Brian F. Smith
Principal Investigator

July 28, 2022

Date

IX. REFERENCES

APEC (American Pacific Environmental Consultants, Inc.)

- 1981 Environmental Impact Report for San Dieguito River Study Draft Conceptual Master Plan. Unpublished report on file at the South Coastal Information Center at San Diego State University, San Diego, California.

Bada, Jeffrey L., Roy A. Schroeder, and George F. Carter

- 1974 New Evidence for the Antiquity of Man in America Deduced from Aspartic Acid Racemization. *Science* 184:791–793.

Bancroft, Hubert Howe

- 1886 *History of California*, Volume V; 1846-1848. The History Company, San Francisco, California.

Bean, Lowell John and Katherine Siva Saubel

- 1972 *Temalpakh: Cahuilla Indian Knowledge and the Use of Plants*. Malki Museum Press, Banning, California.

Beauchamp, R. Mitchel

- 1986 *A Flora of San Diego County, California*. Sweetwater River Press, National City, California.

Blick, J.D.

- 1976 *Agriculture in San Diego County*. In *San Diego – An Introduction to the Area*, edited by Philip Pryde. Kendall/Hunt Publishing Company, Dubuque, Iowa.

Bull, C.

- 1983 Shaking the Foundations: The Evidence for San Diego Prehistory. *Cultural Resource Management Casual Papers* 1(3):15–64. Department of Anthropology, San Diego State University.

- 1987 A New Proposal: Some Suggestions for San Diego Prehistory. In: *San Dieguito-La Jolla: Chronology and Controversy*, edited by Dennis Gallegos, pp. 35–42. San Diego County Archaeological Society Research Paper No. 1.

Byrd, Brian F. and Collin O’Neill

- 2002 Archaeological Survey Report for the Phase I Archaeological Survey along Interstate 5 San Diego County, California. ASM, Inc. Unpublished report on file at the South Coastal Information Center at San Diego State University, San Diego, California.

Cardenas, D. Sean

- 1986 Avocado Highlands: An Inland Late La Jolla and Preceramic Yuman Site from Southern San Diego County. *Cultural Resource Management Casual Paper* 2(2). Department of Anthropology, San Diego State University.

Carrico, Richard L. and Clifford V.F. Taylor

- 1983 Excavation of a Portion of Ystagua: A Coastal Valley Ipai Settlement. Environmental Impact Report on file at the City of San Diego, Environmental Quality Division.

Carter, George F.

- 1957 *Pleistocene Man at San Diego*. Johns Hopkins Press, Baltimore.

- 1980 *Earlier than You Think: A Personal View of Man in America*. Texas A&M University Press, College Station.

Caughey, John W.

- 1970 *California: A Remarkable State's Life History* (Third Edition). Prentice-Hall, Englewood Cliffs, New Jersey.

Chapman, Charles E.

- 1925 *A History of California: The Spanish Period*. The Macmillan Company, New York.

Crouch, Herbert

- 1915 Reminiscences, 1868-1915. Unpublished manuscript, California Room, San Diego Public Library; and SDHS Library, Serra Museum.

Davis, E.L., C.W. Brott, and D.L. Weide

- 1969 The Western Lithic Co-Tradition. *San Diego Museum Papers* 6. San Diego Museum of Man, San Diego.

Elliott, Wallace W.

- 1883 *History of San Bernardino and San Diego Counties* (1965 Edition). Riverside Museum Press, Riverside, California.

Engelhardt, Zephryn

- 1920 *San Diego Mission*. James M. Barry Company, San Francisco.

Ezell, Paul H.

- 1983 A New Look at the San Dieguito Culture. *Cultural Resource Management Casual Papers* 1(3):103–109. Department of Anthropology, San Diego State University, San Diego.

- 1987 The Harris Site – An Atypical San Dieguito Site, or am I Beating a Dead Horse? In *San Dieguito – La Jolla: Chronology and Controversy*, edited by Dennis Gallegos, pp. 15-22. San Diego County Archaeological Society Research Paper No. 1.

Gallegos, Dennis R.

- 1987 A Review and Synthesis of Environmental and Cultural Material for the Batiquitos Lagoon Region. In *San Dieguito – La Jolla: Chronology and Controversy*, edited by D. Gallegos. San Diego County Archaeological Society Research Paper 1:23–34.

Gordinier, Jerry G.

- 1966 *Problems of Settlement in the San Diego Foothills*. Unpublished Master's thesis, San Diego State College, San Diego.

Heiges, Harvey

- 1976 *The Economic Base of San Diego County*. In *San Diego – An Introduction to the Region*, edited by Philip Pryde. Kendall/Hunt Publishing Company, Dubuque, Iowa.

Kyle, Carolyn, Adella Schroth, and Dennis R. Gallegos

- 1990 *Early Period Occupation at the Kuebler Ranch Site SDI-8654 Otay Mesa, San Diego County, California*. Prepared for County of San Diego, Department of Public Works by ERCE Environmental and Energy Services Co., San Diego.

Mattingly, Scott A.

- 2007 *Archaeological and Geospatial Investigations of Fire-Altered Rock Features at Torrey Pines State Reserve, San Diego, California*. Unpublished report on file at the South Coastal Information Center at San Diego State University, San Diego, California.

Minshall, Herbert L.

- 1976 *The Broken Stones*. Copley Books, San Diego.

- 1989 *Buchanan Canyon: Ancient Human Presence in the Americas*. Slawson Communications, San Marcos, California.

Moratto, Michael J.

- 1984 *California Archaeology*. Academic Press, New York.

Moriarty, James R., III

- 1966 *Culture Phase Divisions Suggested by Topological Change Coordinated with Stratigraphically Controlled Radiocarbon Dating in San Diego*. *Anthropological Journal of Canada* 4(4):20–30.

- 1967 *Transitional Pre-Desert Phase in San Diego, California*. *Science* 155(3762):553–336. Scripps Institution – UCSD Contribution No. 2278.

- 1969 *San Dieguito Complex: Suggested Environmental and Cultural Relationships*. *Anthropological Journal of Canada* 7(3):2–18.

- 1981 *Marine Geology in the Solution of Problems in a Submerged Early Prehistoric Site*. In *Underwater Archaeology: The Challenge Before Us*, edited by Gordon P. Watts, Jr., pp. 276-284. Proceedings of the Twelfth Conference on Underwater Archaeology. Fathom Eight Publication No. 2, San Marino, California.

Moriarty, James Robert, III and Herbert L. Minshall

- 1972 *A New Pre-Desert Site Discovered near Texas Street*. *Anthropological Journal of*

Canada 10(3):10–13.

Moyer, Cecil C.

- 1969 *Historic Ranchos of San Diego*. Edited by Richard F. Pourade. Union-Tribune Publishing Company, San Diego.

Natural Resources Conservation Service (NRCS)

- 2021 Web Soil Survey. Electronic document, <https://websoilsurvey.sc.egov.usda.gov/App/WebSoilSurvey.aspx>, accessed August 31, 2021.

Palou, Fray Francisco

- 1926 *Historical Memoirs of New California*. Edited by Herbert Eugene Bolton (4 Volumes). University of California Press, Berkeley.

Pitt, Leonard

- 1966 *The Decline of the Californios*. University of California Press, Los Angeles.

Pourade, Richard F.

- 1967 The Rising Tide: Southern California in the Twenties and Thirties. *The History of San Diego* 6. Union-Tribune Publishing Company, San Diego.

Price, Glenn W.

- 1967 *Origins of the War with Mexico*. University of Texas Press, Austin.

Randolph, Howard Stelle Fitz

- 1955 *La Jolla Year by Year*. Library Association of La Jolla, California.

Raven-Jennings, Shelly and Brian F. Smith

- 1999a Final Report for Site SDI-8330/W-240 “Scraper Hill,” Escondido, California. Unpublished report on file at the South Coastal Information Center at San Diego State University, San Diego, California.

- 1999b Report of Excavations at CA-SDI-4608: Subsistence and Technology Transitions during the Mid-to-Late Holocene in San Diego County (Scripps Poway Parkway). Unpublished report on file at the South Coastal Information Center at San Diego State University, San Diego, California.

Reeves, Brian O.K.

- 1985 Early Man in the Americas: Who, When, and Why. In *Woman, Poet, Scientist: Essays in New World Anthropology Honoring Dr. Emma Louise Davis*, edited by Thomas C. Blackburn, pp. 79–104. Ballena Press Anthropological Papers No. 29. Los Altos, California.

Reeves, Brian, John M. D. Pohl, and Jason W. Smith.

- 1986 The Mission Ridge Site and the Texas Street Question. In *New Evidence for the*

Pleistocene Peopling of the Americas, edited by Alan Lyle Bryan, pp. 65–80. Center for the Study of Early Man, University of Maine, Orono.

Robinson, W.W.

1948 *Land in California*. University of California Press, Berkeley.

Rogers, Malcolm

1966 *Ancient Hunters of the Far West*. Edited with contributions by H.M. Worthington, E.L. Davis, and Clark W. Brott. Union Tribune Publishing Company, San Diego.

Rolle, Andrew F.

1969 *California: A History* (Second Edition). Thomas Y. Crowell Company, New York.

San Diego Union

1868 San Diego history. 6 February. San Diego, California.

1870 San Diego history. 10 November. San Diego, California.

1872 San Diego history. 2 January. San Diego, California.

Shipek, Florence

1977 *A Strategy for Change: The Luiseño of Southern California*. Unpublished Doctoral dissertation on file at the University of Hawaii.

Shumway, George, Carl L. Hubbs, and James R. Moriarty

1961 Scripps Estate Site, San Diego, California: A La Jolla Site Dated 5,460-7,370 Years Before the Present. *Annals of the New York Academy of Sciences* 93(3).

Smith, Brian F.

1996 The Results of a Cultural Resource Study at the 4S Ranch. Unpublished report on file at the South Coastal Information Center at San Diego State University, San Diego, California.

Smith, Brian F. and James R. Moriarty

1983 An Archaeological Evaluation of a Drainage Channel Project at the South Sorrento Business Park. Environmental Impact Report on file at the City of San Diego, San Diego, California.

1985 The Archaeological Excavations at Site W-20, Sierra Del Mar. Unpublished report on file at the South Coastal Information Center at San Diego State University, San Diego, California.

Smith, Brian F. and Larry J. Pierson

1996 The Results of an Archaeological Study for the Bougainvillea Project: A Cultural Resource Survey of 377.8 Acres and the Evaluation of Archaeological Resources

Conducted in Accordance with CEQA and City of San Diego Guidelines. Brian F. Smith and Associates. Unpublished report on file at the South Coastal Information Center at San Diego State University, San Diego, California.

Stropes, Tracy A.

2007 *Nodule Industries of North Coastal San Diego: Understanding Change and Stasis in 10,000 Years of Lithic Technology*. Submitted to San Diego State University. Thesis/dissertation on file at the South Coastal Information Center at San Diego State University, San Diego, California.

True, Delbert L.

1958 An Early Complex in San Diego County, California. *American Antiquity* 23(3).

1966 *Archaeological Differentiation of the Shoshonean and Yuman Speaking Groups in Southern California*. Unpublished doctoral dissertation, University of California at Los Angeles.

1970 Investigations of a Late Prehistoric Complex in Cuyamaca Rancho State Park, San Diego County, California. *Archaeological Survey Monograph*. University of California, Los Angeles.

1980 The Pauma Complex in Northern San Diego County: 1978. *Journal of New World Archaeology* 3(4):1–39.

1986 Molpa, a Late Prehistoric Site in Northern San Diego County: The San Luis Rey Complex, 1983. In *Symposium: A New Look at Some Old Sites*, edited by Gary S. Breschini and Trudy Haversat, pp. 29–36. Coyote Press, Salinas.

True, D.L. and Eleanor Beemer

1982 Two Milling Stone Inventories from Northern San Diego County, California. *Journal of California and Great Basin Anthropology* 4:233–261.

True, D.L. and R. Pankey

1985 Radiocarbon Dates for the Pauma Complex Component at the Pankey Site, Northern San Diego County, California. *Journal of California and Great Basin Anthropology* 7:240–244.

Van Dyke, Theodore

1886 *Southern California*. Fords, Howard and Hulbert.

Warren, Claude N.

1964 *Cultural Change and Continuity on the San Diego Coast*. Unpublished Doctoral dissertation on file at the University of California, Los Angeles.

1966 The San Dieguito Type Site: Malcolm J. Roger's 1938 Excavation on the San Dieguito

River. *San Diego Museum Papers* (6).

Warren, Claude L., Gretchen Siegler, and Frank Dittmer

1998 Paleoindian and Early Archaic Periods, In *Prehistoric and Historic Archaeology of Metropolitan San Diego: A Historical Properties Background Study* (draft). Prepared for and on file, ASM Affiliates, Inc., San Diego, California.

Waugh, Georgie

1986 *Intensification and Land-use: Archaeological Indication of Transition and Transformation in a Late Prehistoric Complex in Southern California*. Unpublished Ph.D. dissertation, Department of Anthropology, University of California, Davis.

APPENDIX A

Resumes of Key Personnel

Brian F. Smith, MA

Owner, Principal Investigator

Brian F. Smith and Associates, Inc.
14010 Poway Road • Suite A •
Phone: (858) 679-8218 • Fax: (858) 679-9896 • E-Mail: bsmith@bfsa-ca.com



Education

Master of Arts, History, University of San Diego, California 1982

Bachelor of Arts, History, and Anthropology, University of San Diego, California 1975

Professional Memberships

Society for California Archaeology

Experience

Principal Investigator
Brian F. Smith and Associates, Inc.

1977–Present
Poway, California

Brian F. Smith is the owner and principal historical and archaeological consultant for Brian F. Smith and Associates. Over the past 32 years, he has conducted over 2,500 cultural resource studies in California, Arizona, Nevada, Montana, and Texas. These studies include every possible aspect of archaeology from literature searches and large-scale surveys to intensive data recovery excavations. Reports prepared by Mr. Smith have been submitted to all facets of local, state, and federal review agencies, including the US Army Corps of Engineers, the Bureau of Land Management, the Bureau of Reclamation, the Department of Defense, and the Department of Homeland Security. In addition, Mr. Smith has conducted studies for utility companies (Sempra Energy) and state highway departments (CalTrans).

Professional Accomplishments

These selected major professional accomplishments represent research efforts that have added significantly to the body of knowledge concerning the prehistoric life ways of cultures once present in the Southern California area and historic settlement since the late 18th century. Mr. Smith has been principal investigator on the following select projects, except where noted.

Downtown San Diego Mitigation and Monitoring Reporting Programs: Large numbers of downtown San Diego mitigation and monitoring projects, some of which included Broadway Block (2019), 915 Grape Street (2019), 1919 Pacific Highway (2018), Moxy Hotel (2018), Makers Quarter Block D (2017), Ballpark Village (2017), 460 16th Street (2017), Kettner and Ash (2017), Bayside Fire Station (2017), Pinnacle on the Park (2017), IDEA1 (2016), Blue Sky San Diego (2016), Pacific Gate (2016), Pendry Hotel (2015), Cisterra Sempra Office Tower (2014), 15th and Island (2014), Park and G (2014), Comm 22 (2014), 7th and F Street Parking (2013), Ariel Suites (2013), 13th and Marker (2012), Strata (2008), Hotel Indigo (2008), Lofts at 707 10th Avenue Project (2007), Breeza (2007), Bayside at the Embarcadero (2007), Aria (2007), Icon (2007), Vantage Pointe (2007), Aperture (2007), Sapphire Tower (2007), Lofts at 655 Sixth Avenue (2007), Metrowork (2007), The Legend (2006), The Mark (2006), Smart Corner (2006), Lofts at 677 7th Avenue (2005), Aloft on Cortez Hill (2005), Front and Beech Apartments (2003), Bella Via Condominiums (2003), Acqua Vista Residential Tower (2003), Northblock Lofts (2003), Westin Park Place Hotel (2001), Parkloff

Apartment Complex (2001), Renaissance Park (2001), and Laurel Bay Apartments (2001).

1900 and 1912 Spindrift Drive: An extensive data recovery and mitigation monitoring program at the Spindrift Site, an important prehistoric archaeological habitation site stretching across the La Jolla area. The project resulted in the discovery of over 20,000 artifacts and nearly 100,000 grams of bulk faunal remains and marine shell, indicating a substantial occupation area (2013-2014).

San Diego Airport Development Project: An extensive historic assessment of multiple buildings at the San Diego International Airport and included the preparation of Historic American Buildings Survey documentation to preserve significant elements of the airport prior to demolition (2017-2018).

Citracado Parkway Extension: A still-ongoing project in the city of Escondido to mitigate impacts to an important archaeological occupation site. Various archaeological studies have been conducted by BFSa resulting in the identification of a significant cultural deposit within the project area.

Westin Hotel and Timeshare (Grand Pacific Resorts): Data recovery and mitigation monitoring program in the city of Carlsbad consisted of the excavation of 176 one-square-meter archaeological data recovery units which produced thousands of prehistoric artifacts and ecofacts, and resulted in the preservation of a significant prehistoric habitation site. The artifacts recovered from the site presented important new data about the prehistory of the region and Native American occupation in the area (2017).

The Everly Subdivision Project: Data recovery and mitigation monitoring program in the city of El Cajon resulted in the identification of a significant prehistoric occupation site from both the Late Prehistoric and Archaic Periods, as well as producing historic artifacts that correspond to the use of the property since 1886. The project produced an unprecedented quantity of artifacts in comparison to the area encompassed by the site, but lacked characteristics that typically reflect intense occupation, indicating that the site was used intensively for food processing (2014-2015).

Ballpark Village: A mitigation and monitoring program within three city blocks in the East Village area of San Diego resulting in the discovery of a significant historic deposit. Nearly 5,000 historic artifacts and over 500,000 grams of bulk historic building fragments, food waste, and other materials representing an occupation period between 1880 and 1917 were recovered (2015-2017).

Archaeology at the Padres Ballpark: Involved the analysis of historic resources within a seven-block area of the "East Village" area of San Diego, where occupation spanned a period from the 1870s to the 1940s. Over a period of two years, BFSa recovered over 200,000 artifacts and hundreds of pounds of metal, construction debris, unidentified broken glass, and wood. Collectively, the Ballpark Project and the other downtown mitigation and monitoring projects represent the largest historical archaeological program anywhere in the country in the past decade (2000-2007).

4S Ranch Archaeological and Historical Cultural Resources Study: Data recovery program consisted of the excavation of over 2,000 square meters of archaeological deposits that produced over one million artifacts, containing primarily prehistoric materials. The archaeological program at 4S Ranch is the largest archaeological study ever undertaken in the San Diego County area and has produced data that has exceeded expectations regarding the resolution of long-standing research questions and regional prehistoric settlement patterns.

Charles H. Brown Site: Attracted international attention to the discovery of evidence of the antiquity of man in North America. Site located in Mission Valley, in the city of San Diego.

Del Mar Man Site: Study of the now famous Early Man Site in Del Mar, California, for the San Diego Science Foundation and the San Diego Museum of Man, under the direction of Dr. Spencer Rogers and Dr. James R. Moriarty.

Old Town State Park Projects: Consulting Historical Archaeologist. Projects completed in the Old Town State Park involved development of individual lots for commercial enterprises. The projects completed in Old Town include Archaeological and Historical Site Assessment for the Great Wall Cafe (1992), Archaeological Study for the Old Town Commercial Project (1991), and Cultural Resources Site Survey at the Old San Diego Inn (1988).

Site W-20, Del Mar, California: A two-year-long investigation of a major prehistoric site in the Del Mar area of the city of San Diego. This research effort documented the earliest practice of religious/ceremonial activities in San Diego County (circa 6,000 years ago), facilitated the projection of major non-material aspects of the La Jolla Complex, and revealed the pattern of civilization at this site over a continuous period of 5,000 years. The report for the investigation included over 600 pages, with nearly 500,000 words of text, illustrations, maps, and photographs documenting this major study.

City of San Diego Reclaimed Water Distribution System: A cultural resource study of nearly 400 miles of pipeline in the city and county of San Diego.

Master Environmental Assessment Project, City of Poway: Conducted for the City of Poway to produce a complete inventory of all recorded historic and prehistoric properties within the city. The information was used in conjunction with the City's General Plan Update to produce a map matrix of the city showing areas of high, moderate, and low potential for the presence of cultural resources. The effort also included the development of the City's Cultural Resource Guidelines, which were adopted as City policy.

Draft of the City of Carlsbad Historical and Archaeological Guidelines: Contracted by the City of Carlsbad to produce the draft of the City's historical and archaeological guidelines for use by the Planning Department of the City.

The Mid-Bayfront Project for the City of Chula Vista: Involved a large expanse of undeveloped agricultural land situated between the railroad and San Diego Bay in the northwestern portion of the city. The study included the analysis of some potentially historic features and numerous prehistoric

Cultural Resources Survey and Test of Sites Within the Proposed Development of the Audie Murphy Ranch, Riverside County, California: Project manager/director of the investigation of 1,113.4 acres and 43 sites, both prehistoric and historic—including project coordination; direction of field crews; evaluation of sites for significance based on County of Riverside and CEQA guidelines; assessment of cupule, pictograph, and rock shelter sites, co-authoring of cultural resources project report. February- September 2002.

Cultural Resources Evaluation of Sites Within the Proposed Development of the Otay Ranch Village 13 Project, San Diego County, California: Project manager/director of the investigation of 1,947 acres and 76 sites, both prehistoric and historic—including project coordination and budgeting; direction of field crews; assessment of sites for significance based on County of San Diego and CEQA guidelines; co-authoring of cultural resources project report. May-November 2002.

Cultural Resources Survey for the Remote Video Surveillance Project, El Centro Sector, Imperial County: Project manager/director for a survey of 29 individual sites near the U.S./Mexico Border for proposed video surveillance camera locations associated with the San Diego Border barrier Project—project coordination and budgeting; direction of field crews; site identification and recordation; assessment of potential impacts to cultural resources; meeting and coordinating with U.S. Army Corps of Engineers, U.S. Border Patrol, and other government agencies involved; co-authoring of cultural resources project report. January, February, and July 2002.

Cultural Resources Survey and Test of Sites Within the Proposed Development of the Menifee West GPA, Riverside County, California: Project manager/director of the investigation of nine sites, both prehistoric and historic—including project coordination and budgeting; direction of field crews; assessment of sites

for significance based on County of Riverside and CEQA guidelines; historic research; co-authoring of cultural resources project report. January-March 2002.

Cultural Resources Survey and Test of Sites Within the Proposed French Valley Specific Plan/EIR, Riverside County, California: Project manager/director of the investigation of two prehistoric and three historic sites—included project coordination and budgeting; survey of project area; Native American consultation; direction of field crews; assessment of sites for significance based on CEQA guidelines; cultural resources project report in prep. July-August 2000.

Cultural Resources Survey and Test of Sites Within the Proposed Development of the Menifee Ranch, Riverside County, California: Project manager/director of the investigation of one prehistoric and five historic sites—included project coordination and budgeting; direction of field crews; feature recordation; historic structure assessments; assessment of sites for significance based on CEQA guidelines; historic research; co-authoring of cultural resources project report. February-June 2000.

Salvage Mitigation of a Portion of the San Diego Presidio Identified During Water Pipe Construction for the City of San Diego, California: Project archaeologist/director—included direction of field crews; development and completion of data recovery program; management of artifact collections cataloging and curation; data synthesis and authoring of cultural resources project report in prep. April 2000.

Enhanced Cultural Resource Survey and Evaluation for the Tyrian 3 Project, La Jolla, California: Project manager/director of the investigation of a single-dwelling parcel—included project coordination; assessment of parcel for potentially buried cultural deposits; authoring of cultural resources project report. April 2000.

Enhanced Cultural Resource Survey and Evaluation for the Lamont 5 Project, Pacific Beach, California: Project manager/director of the investigation of a single-dwelling parcel—included project coordination; assessment of parcel for potentially buried cultural deposits; authoring of cultural resources project report. April 2000.

Enhanced Cultural Resource Survey and Evaluation for the Reiss Residence Project, La Jolla, California: Project manager/director of the investigation of a single-dwelling parcel—included project coordination; assessment of parcel for potentially buried cultural deposits; authoring of cultural resources project report. March-April 2000.

Salvage Mitigation of a Portion of Site SDM-W-95 (CA-SDI-211) for the Poinsettia Shores Santalina Development Project and Caltrans, Carlsbad, California: Project archaeologist/ director—included direction of field crews; development and completion of data recovery program; management of artifact collections cataloging and curation; data synthesis and authoring of cultural resources project report in prep. December 1999-January 2000.

Survey and Testing of Two Prehistoric Cultural Resources for the Airway Truck Parking Project, Otay Mesa, California: Project archaeologist/director—included direction of field crews; development and completion of testing recovery program; assessment of site for significance based on CEQA guidelines; authoring of cultural resources project report, in prep. December 1999-January 2000.

Cultural Resources Phase I and II Investigations for the Tin Can Hill Segment of the Immigration and Naturalization Services Triple Fence Project Along the International Border, San Diego County, California: Project manager/director for a survey and testing of a prehistoric quarry site along the border—NRHP eligibility assessment; project coordination and budgeting; direction of field crews; feature recordation; meeting and coordinating with U.S. Army Corps of Engineers; co-authoring of cultural resources project report. December 1999-January 2000.

Mitigation of a Prehistoric Cultural Resource for the Westview High School Project for the City of San Diego, California: Project archaeologist/ director—included direction of field crews; development and completion of data recovery program including collection of material for specialized faunal and botanical analyses; assessment of sites for significance based on CEQA guidelines; management of artifact collections cataloging and curation; data synthesis; co-authoring of cultural resources project report, in prep. October 1999-January 2000.

Mitigation of a Prehistoric Cultural Resource for the Otay Ranch SPA-One West Project for the City of Chula Vista, California: Project archaeologist/director—included direction of field crews; development of data recovery program; management of artifact collections cataloging and curation; assessment of site for significance based on CEQA guidelines; data synthesis; authoring of cultural resources project report, in prep. September 1999-January 2000.

Monitoring of Grading for the Herschel Place Project, La Jolla, California: Project archaeologist/ monitor— included monitoring of grading activities associated with the development of a single- dwelling parcel. September 1999.

Survey and Testing of a Historic Resource for the Osterkamp Development Project, Valley Center, California: Project archaeologist/ director—included direction of field crews; development and completion of data recovery program; budget development; assessment of site for significance based on CEQA guidelines; management of artifact collections cataloging and curation; data synthesis; authoring of cultural resources project report. July-August 1999.

Survey and Testing of a Prehistoric Cultural Resource for the Proposed College Boulevard Alignment Project, Carlsbad, California: Project manager/director —included direction of field crews; development and completion of testing recovery program; assessment of site for significance based on CEQA guidelines; management of artifact collections cataloging and curation; data synthesis; authoring of cultural resources project report, in prep. July-August 1999.

Survey and Evaluation of Cultural Resources for the Palomar Christian Conference Center Project, Palomar Mountain, California: Project archaeologist—included direction of field crews; assessment of sites for significance based on CEQA guidelines; management of artifact collections cataloging and curation; data synthesis; authoring of cultural resources project report. July-August 1999.

Survey and Evaluation of Cultural Resources at the Village 2 High School Site, Otay Ranch, City of Chula Vista, California: Project manager/director —management of artifact collections cataloging and curation; assessment of site for significance based on CEQA guidelines; data synthesis; authoring of cultural resources project report. July 1999.

Cultural Resources Phase I, II, and III Investigations for the Immigration and Naturalization Services Triple Fence Project Along the International Border, San Diego County, California: Project manager/director for the survey, testing, and mitigation of sites along border—supervision of multiple field crews, NRHP eligibility assessments, Native American consultation, contribution to Environmental Assessment document, lithic and marine shell analysis, authoring of cultural resources project report. August 1997- January 2000.

Phase I, II, and III Investigations for the Scripps Poway Parkway East Project, Poway California: Project archaeologist/project director—included recordation and assessment of multicomponent prehistoric and historic sites; direction of Phase II and III investigations; direction of laboratory analyses including prehistoric and historic collections; curation of collections; data synthesis; coauthorship of final cultural resources report. February 1994; March-September 1994; September-December 1995.

APPENDIX B

Archaeological Records Search Results



South Coastal Information Center
San Diego State University
5500 Campanile Drive
San Diego, CA 92182-5320
Office: (619) 594-5682
www.scic.org
nick@scic.org

CALIFORNIA HISTORICAL RESOURCES INFORMATION SYSTEM RECORDS SEARCH

Company: Brian F. Smith and Associates

Company Representative: Andrew Garrison

Date Processed: 9/7/2021

Project Identification: El Amigo (21-222)

Search Radius: 1/2 mile

Historical Resources:

JL

Trinomial and Primary site maps have been reviewed. All sites within the project boundaries and the specified radius of the project area have been plotted. Copies of the site record forms have been included for all recorded sites.

Previous Survey Report Boundaries:

JL

Project boundary maps have been reviewed. National Archaeological Database (NADB) citations for reports within the project boundaries and within the specified radius of the project area have been included.

Historic Addresses:

JL

A map and database of historic properties (formerly Geofinder) has been included.

Historic Maps:

N/A

The historic maps on file at the South Coastal Information Center have been reviewed, and copies have been included.

Summary of SHRC Approved CHRIS IC Records Search Elements	
RSID:	2959
RUSH:	no
Hours:	1
Spatial Features:	63
Address-Mapped Shapes:	yes
Digital Database Records:	58
Quads:	1
Aerial Photos:	0
PDFs:	Yes
PDF Pages:	289

APPENDIX C

NAHC Sacred Lands File Search



Brian F. Smith & Associates

Archaeological/Biological/Historical/Paleontological/Air/Traffic/Noise Consulting

September 2, 2021

For: Native American Heritage Commission
915 Capitol Mall, Room 364
Sacramento, California 95814

From: Andrew Garrison
Brian F. Smith and Associates Inc.
14010 Poway Rd. Suite A
Poway, CA 92064

Re: Request for Sacred Lands File and Native American Contact List for the El Amigo (21-222), City of San Diego, County of San Diego, California.

I would like to request a record search of the Sacred Lands File and a list of appropriate Native American contacts for the following project: El Amigo (21-222). The approximately .4-acre project is located at El Amigo and Crest Drive in the Del Mar area of the city of San Diego, City of San Diego, San Diego County, California. The project consists of a Phase 1 Archaeological Assessment for the development of the project parcels (APNs 300-294-26 and 300-294-27). The project can be found within Section 13, Township 14 South, Range 4 West of the USGS 7.5-minute *Del Mar*, California topographic quadrangle. Please find enclosed sections of the USGS *Del Mar* Quadrangle maps on which the project is delineated.

Thank you for your time.

Sincerely,

Andrew Garrison M.A., RPA
Project Archaeologist
Billing: 14678 Ibex Court, San Diego, CA 92129
Phone: 858-484-0915
Email: agarrison@bfsa-ca.com

Attachments:

USGS 7.5 *Del Mar*, California, topographic maps with project area delineated.
Sacred Lands File request form

Sacred Lands File & Native American Contacts List Request
NATIVE AMERICAN HERITAGE COMMISSION
915 Capitol Mall, RM 364 * Sacramento, CA 95814 * (916) 653-4082
(916) 657-5390 – Fax * nahc@pacbell.net

Information Below is Required for a Sacred Lands File Search

Project: El Amigo (21-222)

County: San Diego

USGS Quadrangle Name(s): *Del Mar*

Section 13, Township 14 South, Range 4 West

Company/Firm/Agency: Brian F. Smith & Associates Inc.

Contact Person: Andrew Garrison

Street Address: 14010 Poway Road, Suite A

City: Poway Zip: 92064

Phone: 858-484-0915

Fax: 858-679-9896

Email: agarrison@bfsa-ca.com

Project Description:

I would like to request a record search of the Sacred Lands File and a list of appropriate Native American contacts for the following project: El Amigo (21-222). The approximately .4-acre project is located at El Amigo and Crest Drive in the Del Mar area of the city of San Diego, City of San Diego, San Diego County, California. The project consists of a Phase 1 Archaeological Assessment for the development of the project parcels (APNs 300-294-26 and 300-294-27). The project can be found within Section 13, Township 14 South, Range 4 West of the USGS 7.5-minute *Del Mar*, California topographic quadrangle. Please find enclosed sections of the USGS *Del Mar* Quadrangle maps on which the project is delineated.

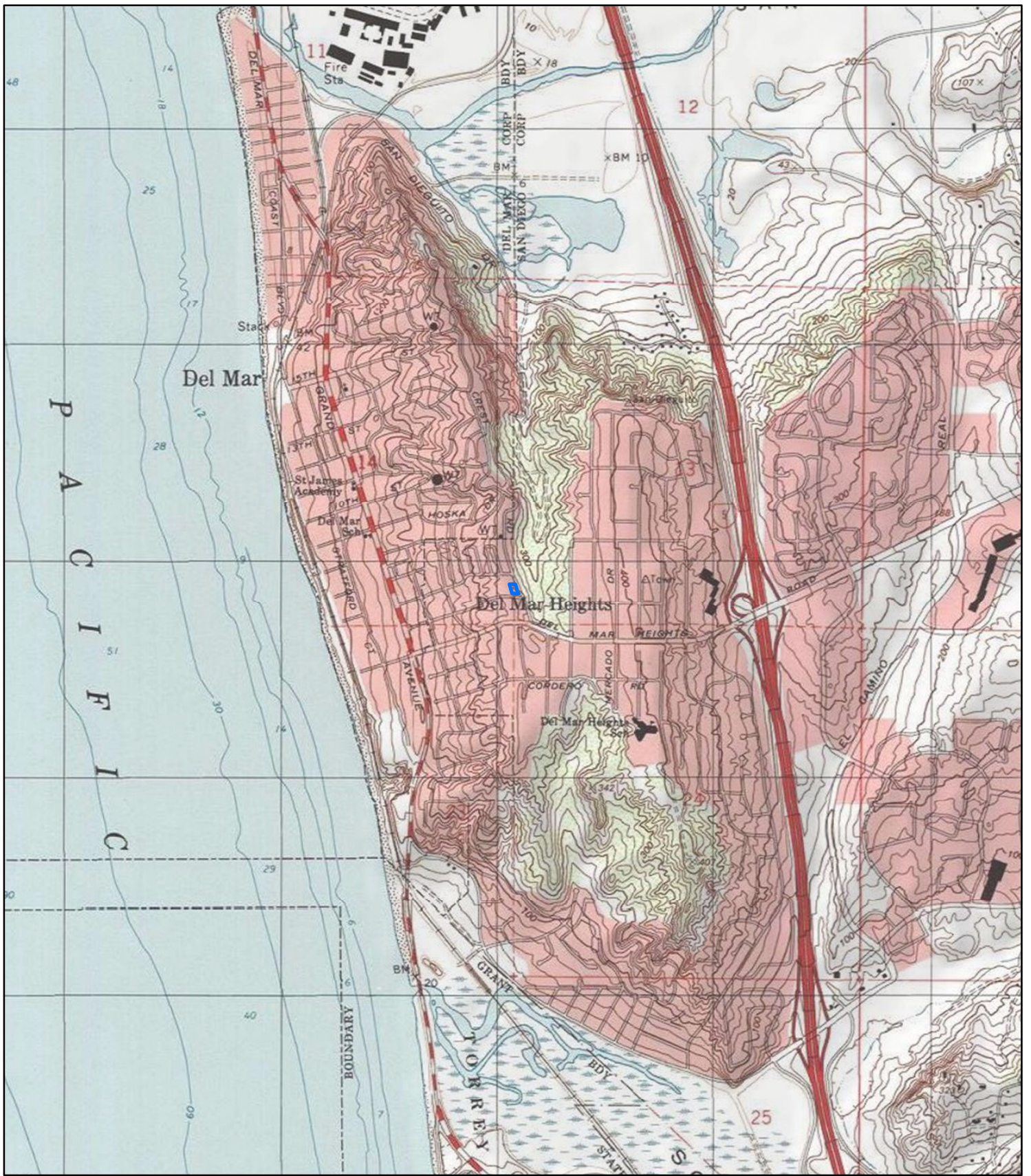

 Project

El Amigo (21-222)
USGS *Del Mar* Quadrangle
(7.5-minute series)

AJG BFSA: 9/2/2021



1:24,000

NATIVE AMERICAN HERITAGE COMMISSION

October 6, 2021

Andrew Garrison
Brian F. Smith & Associates Inc.

Via Email to: Agarrison@bfsa-ca.com

Re: El Amigo Project, San Diego County

Dear Mr. Garrison:

A record search of the Native American Heritage Commission (NAHC) Sacred Lands File (SLF) was completed for the information you have submitted for the above referenced project. The results were negative. However, the absence of specific site information in the SLF does not indicate the absence of cultural resources in any project area. Other sources of cultural resources should also be contacted for information regarding known and recorded sites.

Attached is a list of Native American tribes who may also have knowledge of cultural resources in the project area. This list should provide a starting place in locating areas of potential adverse impact within the proposed project area. I suggest you contact all of those indicated; if they cannot supply information, they might recommend others with specific knowledge. By contacting all those listed, your organization will be better able to respond to claims of failure to consult with the appropriate tribe. If a response has not been received within two weeks of notification, the Commission requests that you follow-up with a telephone call or email to ensure that the project information has been received.

If you receive notification of change of addresses and phone numbers from tribes, please notify me. With your assistance, we can assure that our lists contain current information.

If you have any questions or need additional information, please contact me at my email address: Andrew.Green@nahc.ca.gov.

Sincerely,



Andrew Green
Cultural Resources Analyst

Attachment



CHAIRPERSON
Laura Miranda
Luiseño

VICE CHAIRPERSON
Reginald Pagaling
Chumash

SECRETARY
Merri Lopez-Keifer
Luiseño

PARLIAMENTARIAN
Russell Attebery
Karuk

COMMISSIONER
William Mungary
Paiute/White Mountain
Apache

COMMISSIONER
Julie Tumamait-Stenslie
Chumash

COMMISSIONER
[Vacant]

COMMISSIONER
[Vacant]

COMMISSIONER
[Vacant]

EXECUTIVE SECRETARY
Christina Snider
Pomo

NAHC HEADQUARTERS
1550 Harbor Boulevard
Suite 100
West Sacramento,
California 95691
(916) 373-3710
nahc@nahc.ca.gov
NAHC.ca.gov

**Native American Heritage Commission
Native American Contact List
San Diego County
10/6/2021**

Barona Group of the Capitan Grande

Edwin Romero, Chairperson
1095 Barona Road Diegueno
Lakeside, CA, 92040
Phone: (619) 443 - 6612
Fax: (619) 443-0681
cloyd@barona-nsn.gov

Campo Band of Diegueno Mission Indians

Ralph Goff, Chairperson
38190 Church Road, Suite 1 Diegueno
Campo, CA, 91908
Phone: (619) 478 - 9046
Fax: (619) 478-5818
rgoff@campo-nsn.gov

Ewiiapaayp Band of Kumeyaay Indians

Michael Garcia, Vice Chairperson
4054 Willows Road Diegueno
Alpine, CA, 91901
Phone: (619) 933 - 2200
Fax: (619) 445-9126
michaelg@leaningrock.net

Ewiiapaayp Band of Kumeyaay Indians

Robert Pinto, Chairperson
4054 Willows Road Diegueno
Alpine, CA, 91901
Phone: (619) 368 - 4382
Fax: (619) 445-9126
ceo@ebki-nsn.gov

Iipay Nation of Santa Ysabel

Virgil Perez, Chairperson
P.O. Box 130 Diegueno
Santa Ysabel, CA, 92070
Phone: (760) 765 - 0845
Fax: (760) 765-0320

Iipay Nation of Santa Ysabel

Clint Linton, Director of Cultural Resources
P.O. Box 507 Diegueno
Santa Ysabel, CA, 92070
Phone: (760) 803 - 5694
cjlinton73@aol.com

Inaja-Cosmit Band of Indians

Rebecca Osuna, Chairperson
2005 S. Escondido Blvd. Diegueno
Escondido, CA, 92025
Phone: (760) 737 - 7628
Fax: (760) 747-8568

Jamul Indian Village

Erica Pinto, Chairperson
P.O. Box 612 Diegueno
Jamul, CA, 91935
Phone: (619) 669 - 4785
Fax: (619) 660 4917
epinto@jiv-nsn.gov

Jamul Indian Village

Lisa Cumper, Tribal Historic Preservation Officer
P.O. Box 612 Diegueno
Jamul, CA, 91935
Phone: (619) 669 - 4855
lcumper@jiv-nsn.gov

Kwaaymii Laguna Band of Mission Indians

Carmen Lucas,
P.O. Box 775 Kwaaymii
Pine Valley, CA, 91962 Diegueno
Phone: (619) 700 4207

La Posta Band of Diegueno Mission Indians

Javaughn Miller, Tribal Administrator
8 Crestwood Road Diegueno
Boulevard, CA, 91905
Phone: (619) 478 - 2113
Fax: (619) 478-2125
jmillier@LPtribe.net

La Posta Band of Diegueno Mission Indians

Gwendolyn Parada, Chairperson
8 Crestwood Road Diegueno
Boulevard, CA, 91905
Phone: (619) 478 - 2113
Fax: (619) 478-2125
LP13boots@aol.com

This list is current only as of the date of this document. Distribution of this list does not relieve any person of statutory responsibility as defined in Section 7050.5 of the Health and Safety Code, Section 5097.94 of the Public Resource Section 5097.98 of the Public Resources Code.

This list is only applicable for contacting local Native Americans with regard to cultural resources assessment for the proposed El Amigo Project, San Diego County.

**Native American Heritage Commission
Native American Contact List
San Diego County
10/6/2021**

**Manzanita Band of Kumeyaay
Nation**

Angela Elliott Santos, Chairperson
P.O. Box 1302 Diegueno
Boulevard, CA, 91905
Phone: (619) 766 - 4930
Fax: (619) 766-4957

**Sycuan Band of the Kumeyaay
Nation**

Kristie Orosco, Kumeyaay
Resource Specialist
1 Kwaaypaay Court Kumeyaay
El Cajon, CA, 92019
Phone: (619) 445 - 6917

**Mesa Grande Band of Diegueno
Mission Indians**

Michael Linton, Chairperson
P.O. Box 270 Diegueno
Santa Ysabel, CA, 92070
Phone: (760) 782 - 3818
Fax: (760) 782-9092
mesagrandeband@msn.com

**Viejas Band of Kumeyaay
Indians**

Ernest Pingleton, Tribal Historic
Officer, Resource Management
1 Viejas Grade Road Diegueno
Alpine, CA, 91901
Phone: (619) 659 - 2314
epingleton@viejas-nsn.gov

**San Pasqual Band of Diegueno
Mission Indians**

John Flores, Environmental
Coordinator
P. O. Box 365 Diegueno
Valley Center, CA, 92082
Phone: (760) 749 - 3200
Fax: (760) 749-3876
johnf@sanpasqualtribe.org

**Viejas Band of Kumeyaay
Indians**

John Christman, Chairperson
1 Viejas Grade Road Diegueno
Alpine, CA, 91901
Phone: (619) 445 - 3810
Fax: (619) 445-5337

**San Pasqual Band of Diegueno
Mission Indians**

Allen Lawson, Chairperson
P.O. Box 365 Diegueno
Valley Center, CA, 92082
Phone: (760) 749 - 3200
Fax: (760) 749-3876
allenl@sanpasqualtribe.org

**Sycuan Band of the Kumeyaay
Nation**

Cody Martinez, Chairperson
1 Kwaaypaay Court Kumeyaay
El Cajon, CA, 92019
Phone: (619) 445 - 2613
Fax: (619) 445-1927
ssilva@sycuan-nsn.gov

This list is current only as of the date of this document. Distribution of this list does not relieve any person of statutory responsibility as defined in Section 7050.5 of the Health and Safety Code, Section 5097.94 of the Public Resource Section 5097.98 of the Public Resources Code.

This list is only applicable for contacting local Native Americans with regard to cultural resources assessment for the proposed El Amigo Project, San Diego County.