

APPENDIX H

11" x 17" Concept Plans

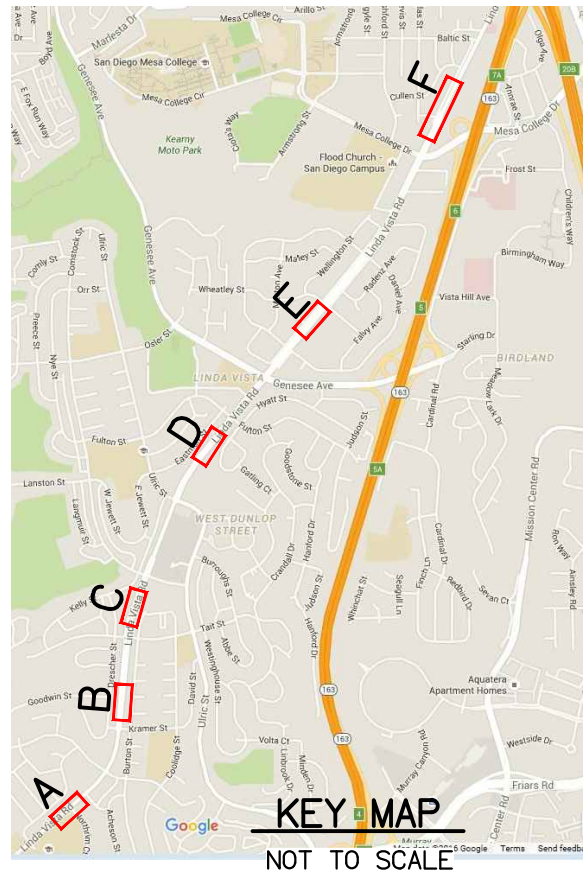

This page intentionally left blank.



DETAIL "A"
FROM ALCALA KNOLLS DR TO KRAMER ST

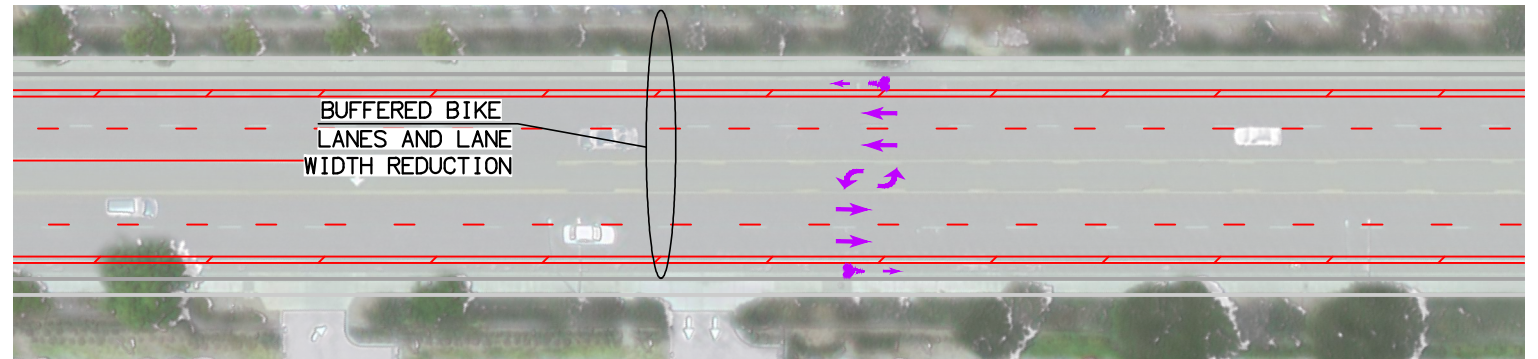

DETAIL "B"
FROM KRAMER ST TO TAIT ST

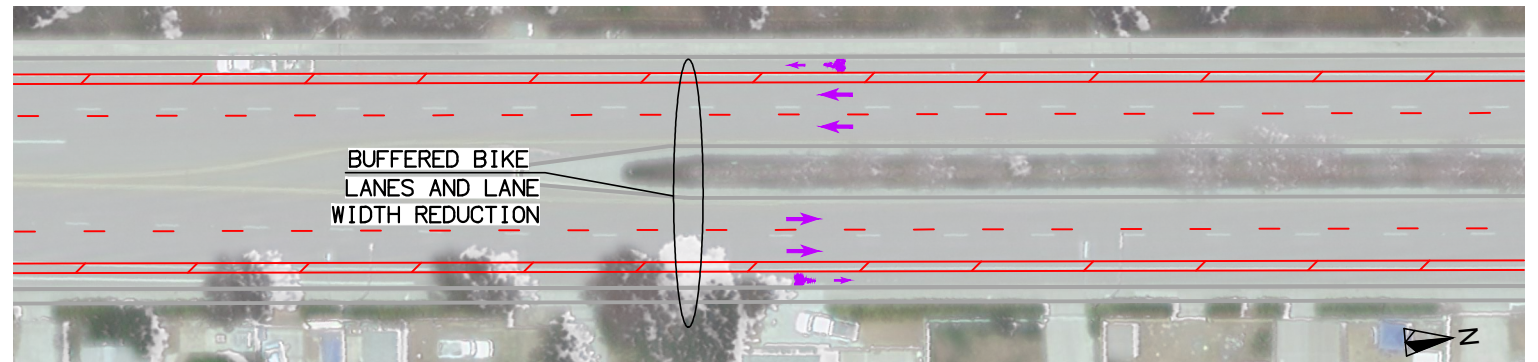

DETAIL "C"
FROM TAIT ST TO COMSTOCK ST

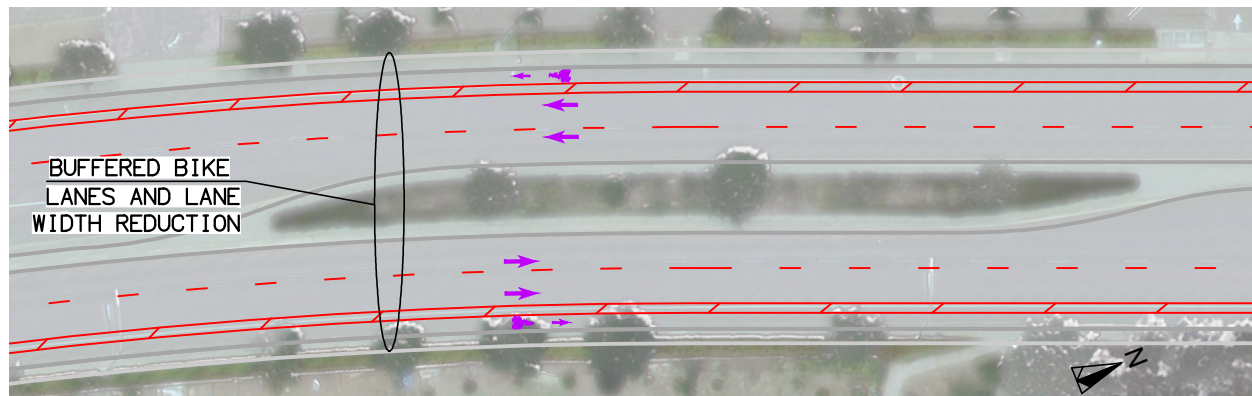

DETAIL "D"
FROM ULRIC ST TO FULTON ST

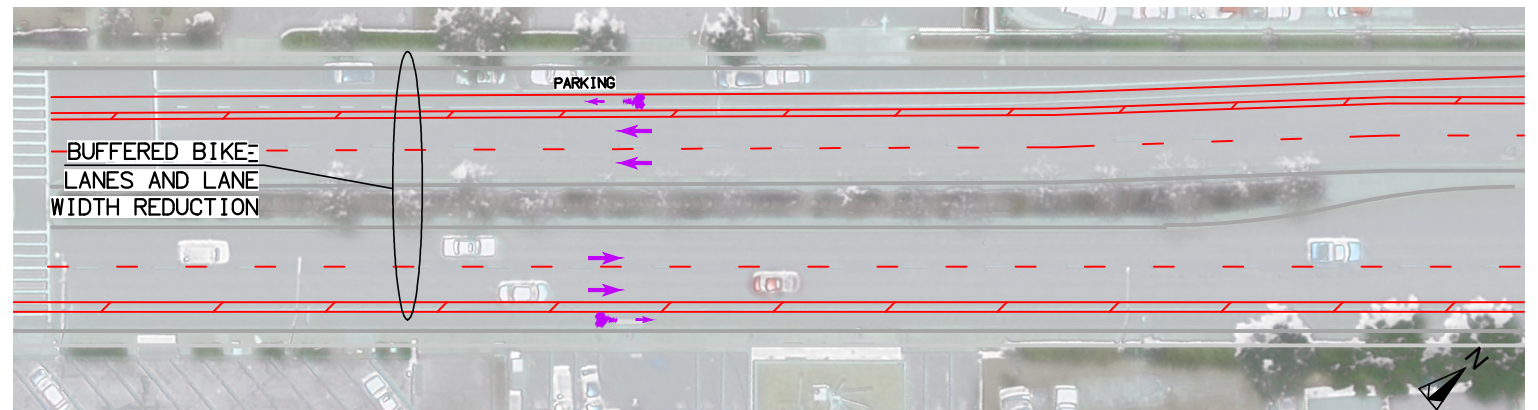

DETAIL "E"
FROM FULTON ST TO MESA COLLEGE DR

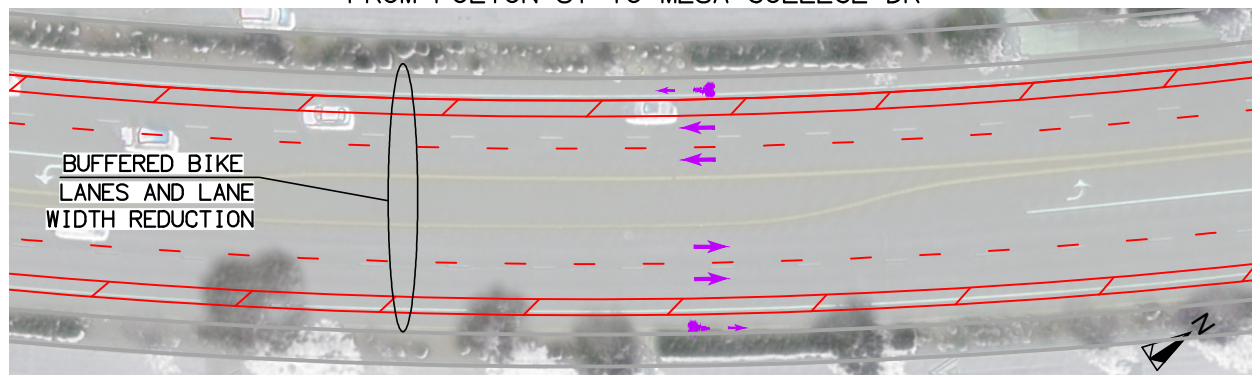

DETAIL "F"
FROM MESA COLLEGE DR TO 600' N/O BALTIC ST

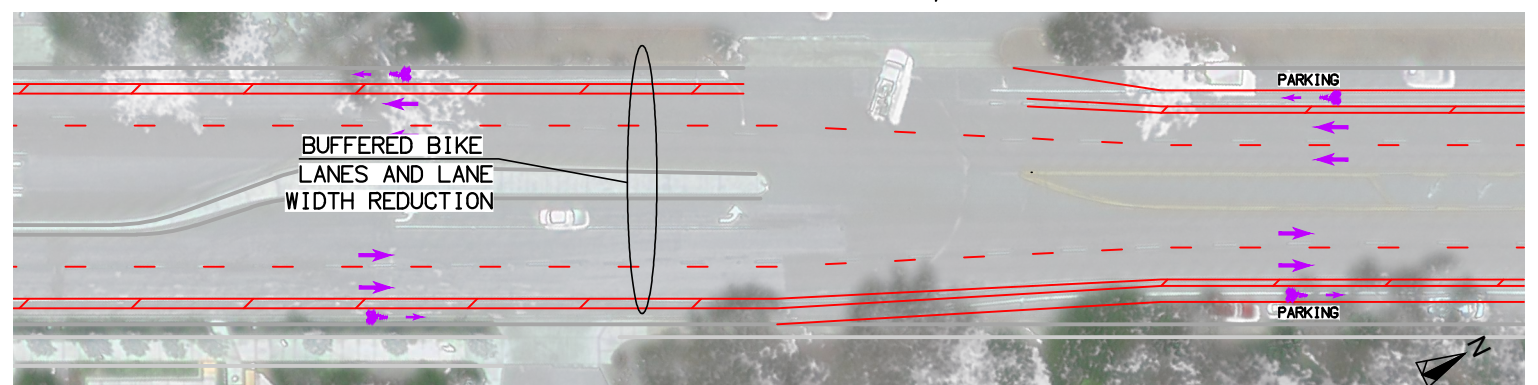

CORRIDOR 1- LINDA VISTA RD

NOTE THAT ALL CONCEPT PLANS ARE PROVIDED TO DEMONSTRATE GENERAL FEASIBILITY OF THE SUBJECT PROPOSAL ONLY.
ACTUAL IMPROVEMENTS WILL REQUIRE ADDITIONAL ENGINEERING STUDIES AND DESIGN WORK TO THE SATISFACTION OF THE CITY ENGINEER.

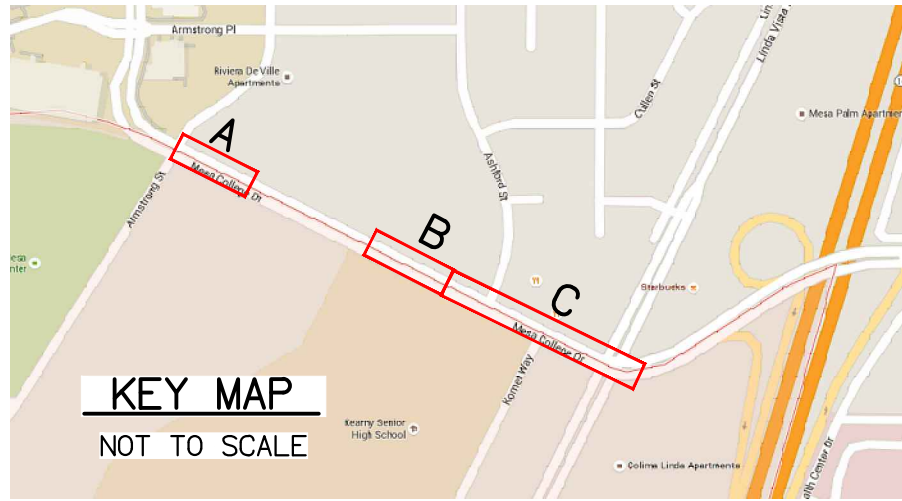

DETAIL "A"
FROM ARMSTRONG ST TO 200' E/O ARMSTRONG ST

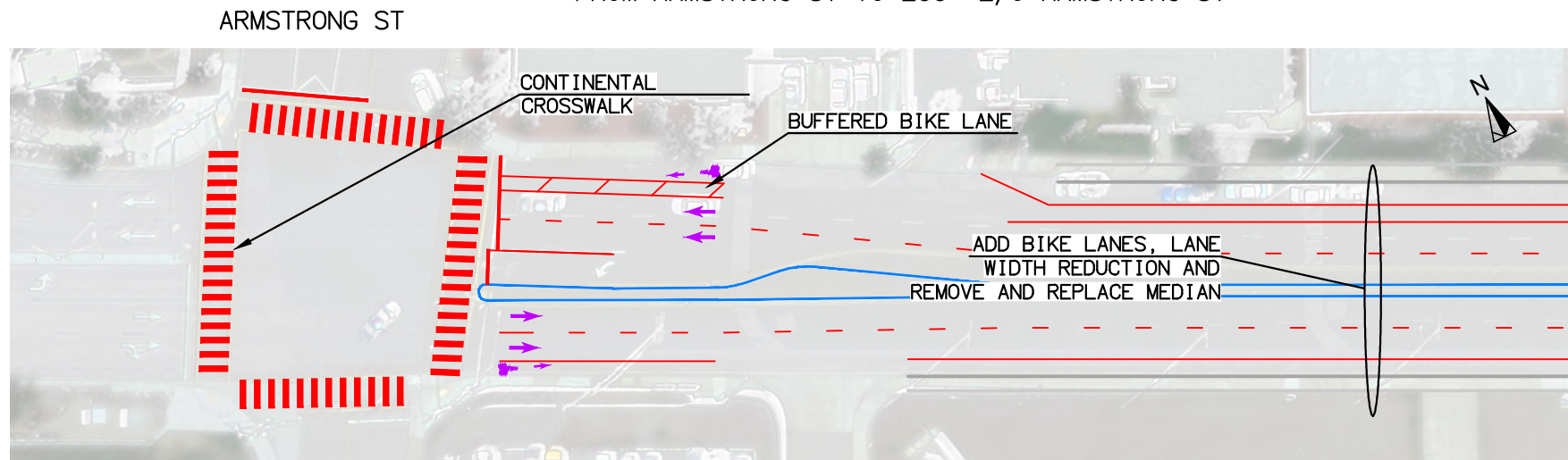

DETAIL "B"
200' E/O ARMSTRONG ST ST TO ASHFORD ST

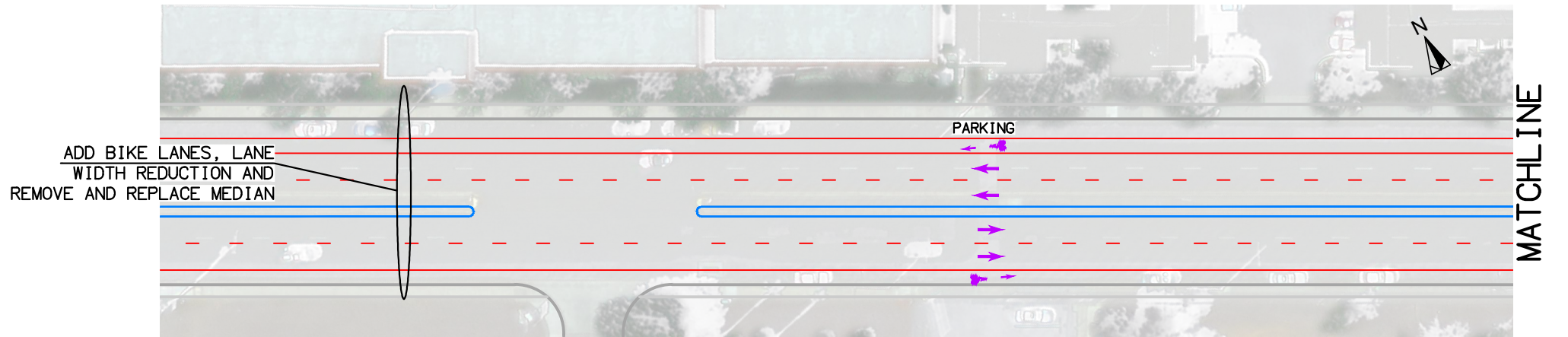

24 PARKING SPACES LOST
ASSUMED (22' PER PARKING SPACE)

DETAIL "C"
FROM ASHFORD ST TO LINDA VISTA ROAD

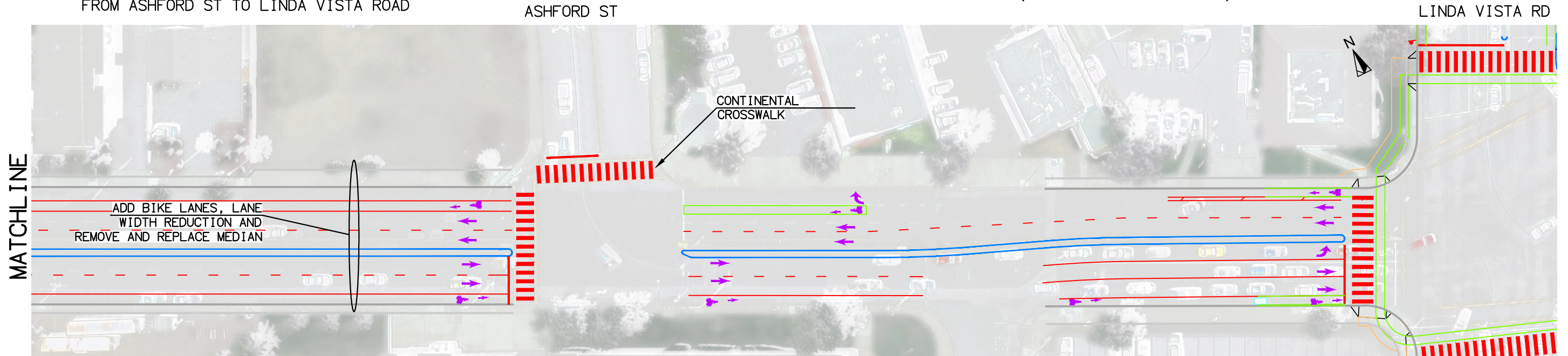

CORRIDOR 2- MESA COLLEGE DR

NOTE THAT ALL CONCEPT PLANS ARE PROVIDED TO DEMONSTRATE GENERAL FEASIBILITY OF THE SUBJECT PROPOSAL ONLY. ACTUAL IMPROVEMENTS WILL REQUIRE ADDITIONAL ENGINEERING STUDIES AND DESIGN WORK TO THE SATISFACTION OF THE CITY ENGINEER.

WHITNEY ST

DETAIL "A" FROM WHITNEY ST TO 300' WEST OF LINDA VISTA

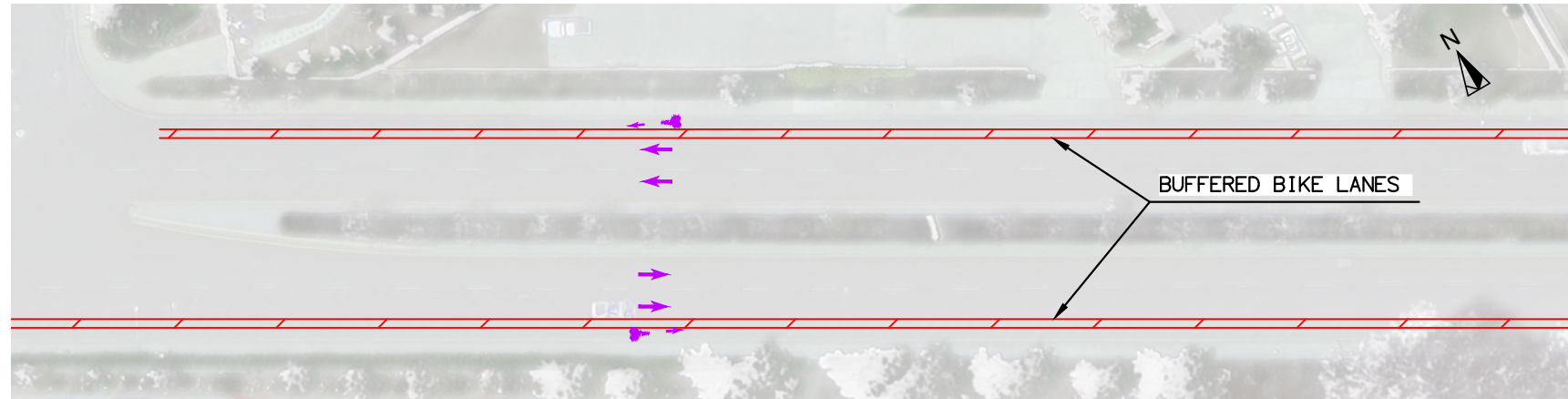

DETAIL "B" FROM LINDA VISTA RD TO 350' EAST OF LINDA VISTA

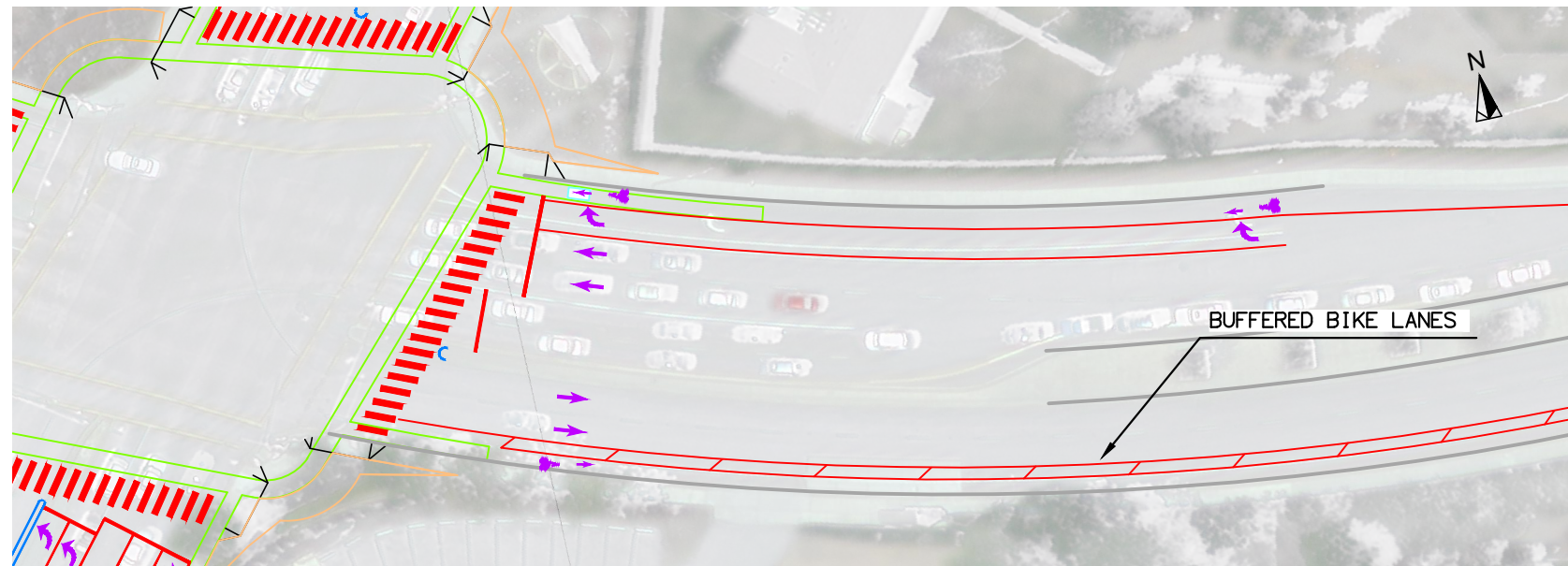

LINDA VISTA RD

DETAIL "C" FROM 350' EAST LINDA VISTA RD TO 300' EAST OF RICHLAND ST

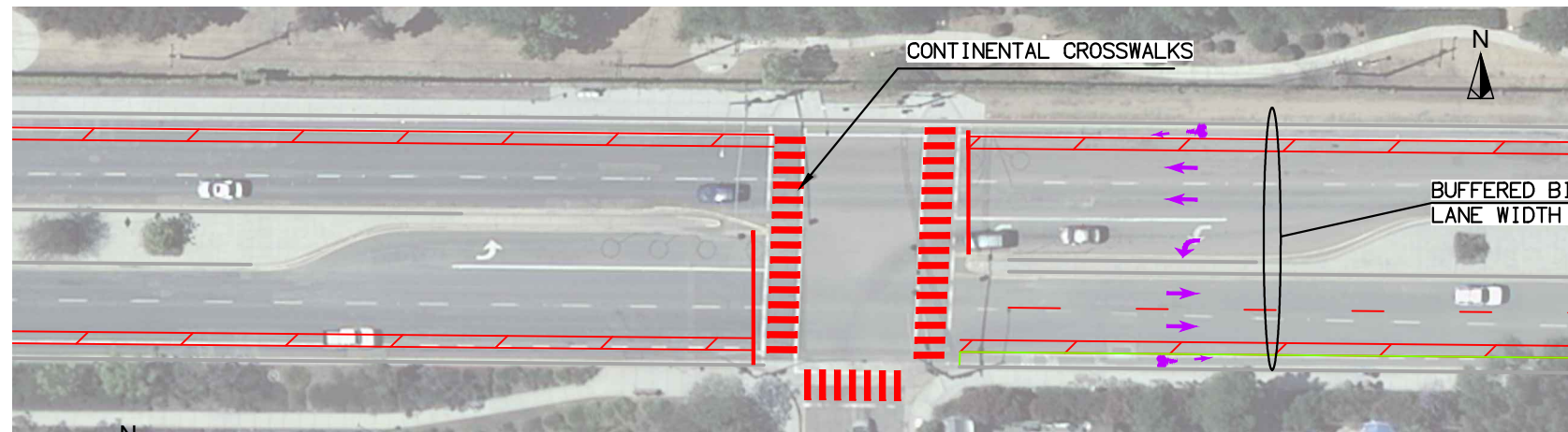

RICHLAND ST

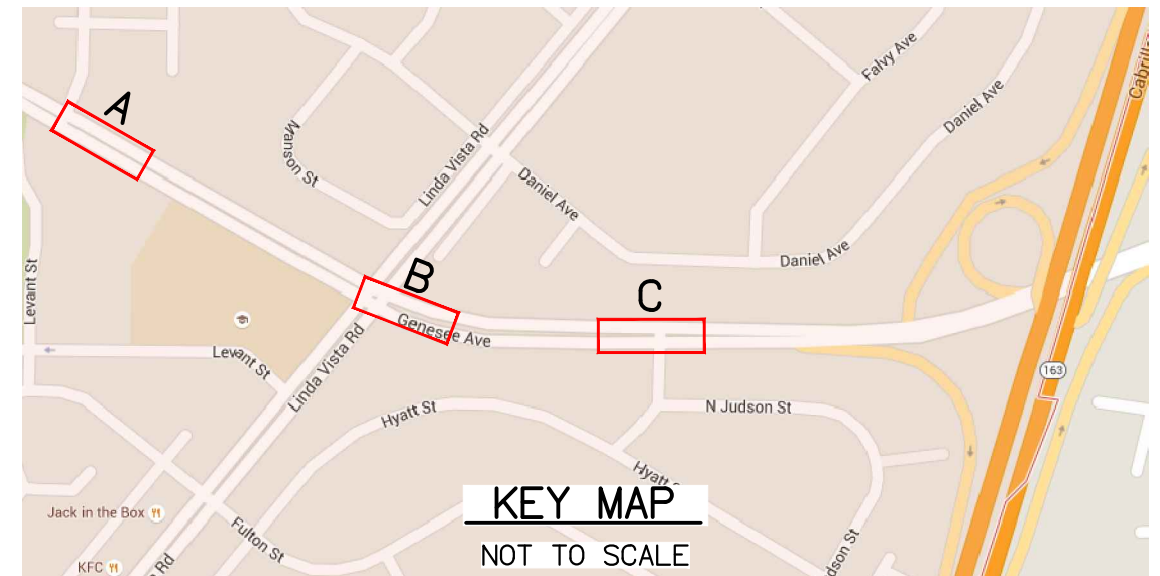

CORRIDOR 3- GENESEE AVE

NOTE THAT ALL CONCEPT PLANS ARE PROVIDED TO DEMONSTRATE GENERAL FEASIBILITY OF THE SUBJECT PROPOSAL ONLY. ACTUAL IMPROVEMENTS WILL REQUIRE ADDITIONAL ENGINEERING STUDIES AND DESIGN WORK TO THE SATISFACTION OF THE CITY ENGINEER.

DETAIL "A"
FROM TAIT ST TO FASHION HILLS BLVD

NOTE: STREET LIGHTS MAY REQUIRE
ADDITIONAL FUNDING MECHANISMS, SUCH
AS A MAINTENANCE ASSESSMENT DISTRICT.

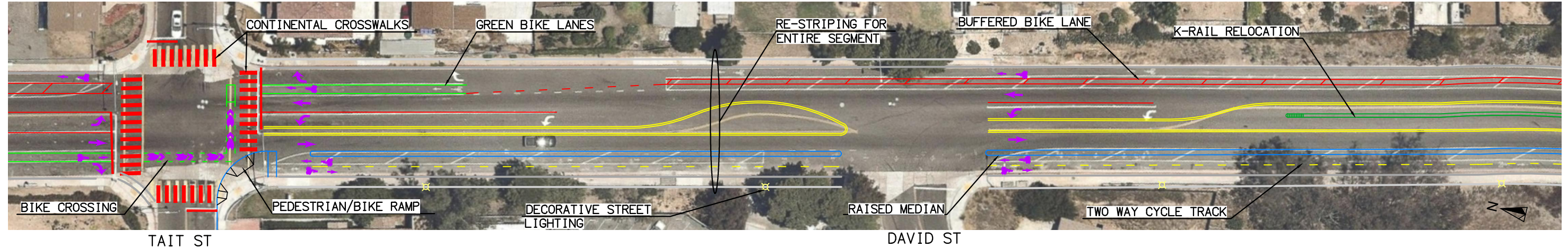

DETAIL "B"
FROM FASHION HILLS BLVD TO SB 163 RAMP

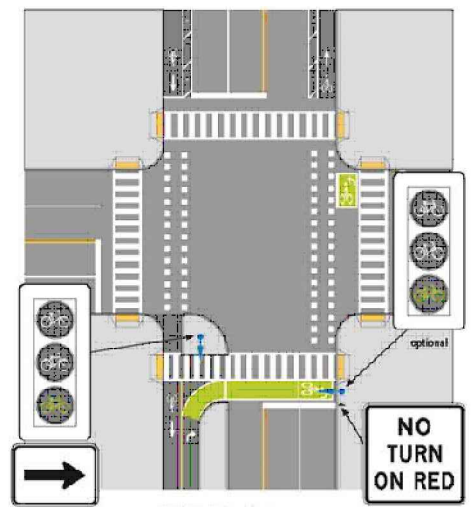
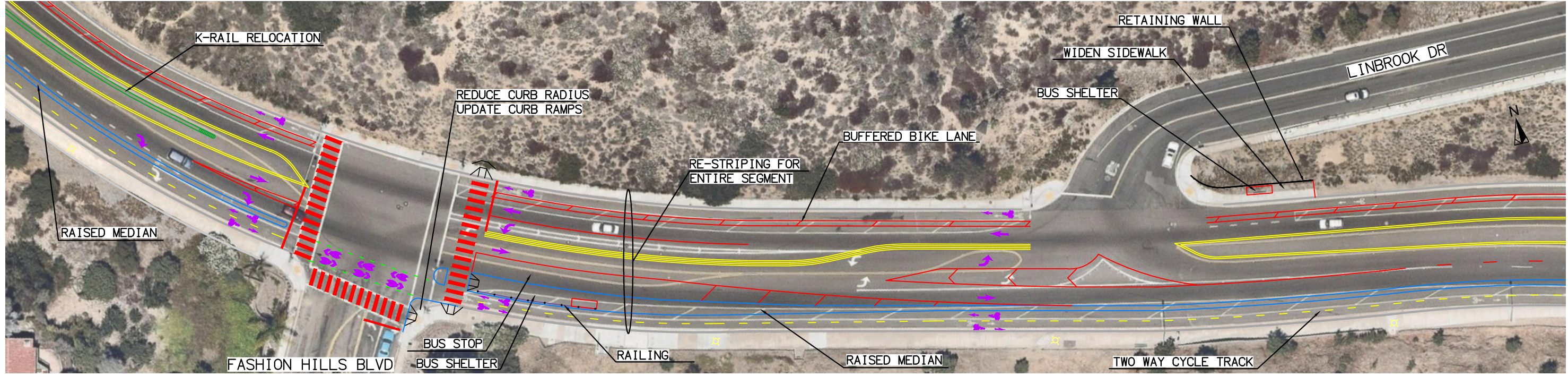

ALTERNATIVE INTERSECTION TREATMENT AT
TAIT ST/ULRIC ST

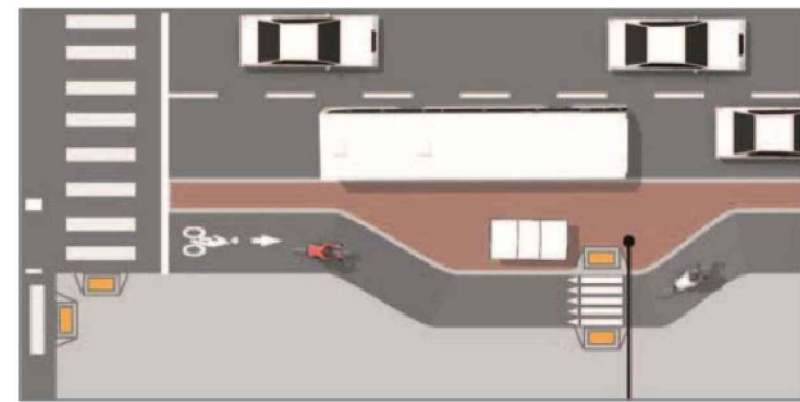

ALTERNATIVE BUS STOP TREATMENT AT FASHION HILLS
BLVD/ULRIC ST



KEY MAP
NOT TO SCALE
CORRIDOR 4 - ULRIC ST

NOTE THAT ALL CONCEPT PLANS ARE PROVIDED TO DEMONSTRATE GENERAL FEASIBILITY OF THE SUBJECT PROPOSAL ONLY.
ACTUAL IMPROVEMENTS WILL REQUIRE ADDITIONAL ENGINEERING STUDIES AND DESIGN WORK TO THE SATISFACTION OF THE CITY ENGINEER.

DETAIL "C"
FROM SB 163 RAMP TO FRIARS RD

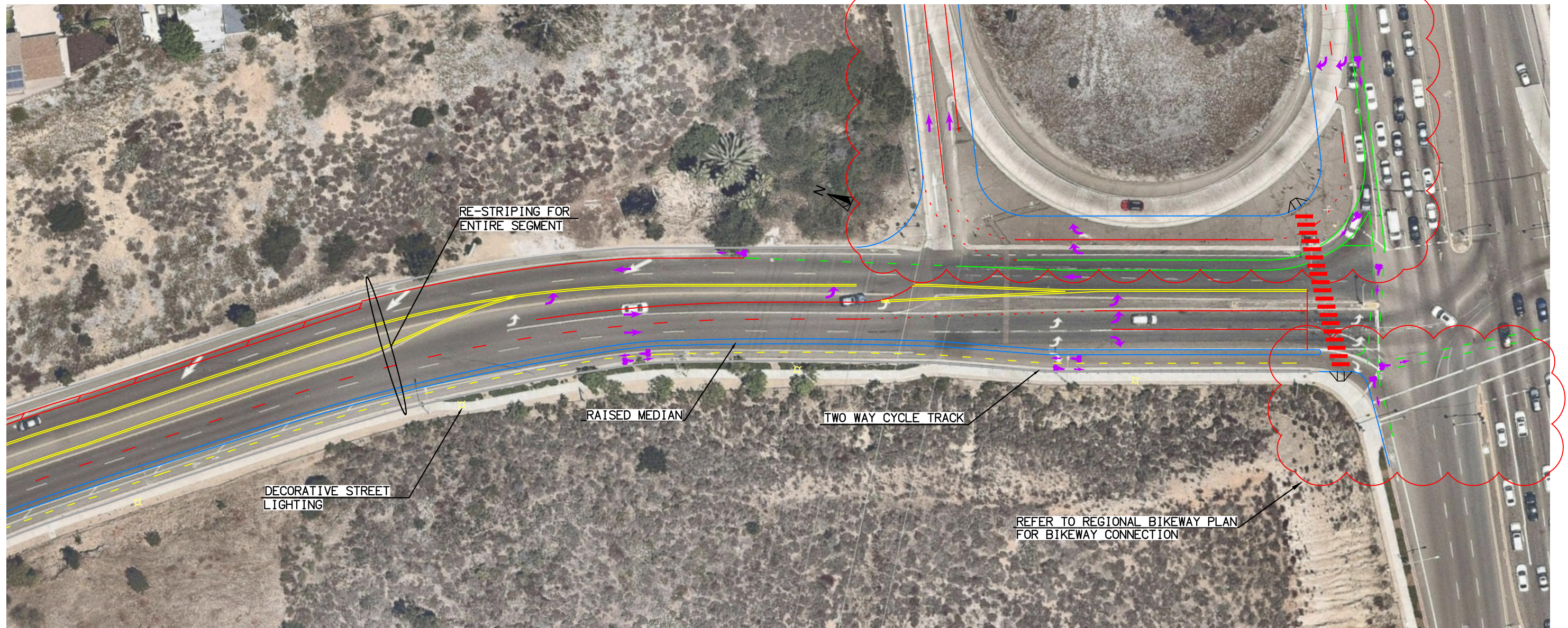

NOTE: STREET LIGHTS MAY REQUIRE ADDITIONAL FUNDING MECHANISMS SUCH AS A MAINTENANCE ASSESSMENT DISTRICT.

CORRIDOR 4 - ULRIC ST

NOTE THAT CONCEPT PLANS ARE PROVIDED TO DEMONSTRATE GENERAL FEASIBILITY OF THE SUBJECT PROPOSAL ONLY. ACTUAL IMPROVEMENTS WILL REQUIRE ADDITIONAL ENGINEERING STUDIES AND DESIGN WORK SHALL BE TO THE SATISFACTION OF THE CITY ENGINEER.

DETAIL "A"
 FROM 650' SOUTH OF LINDA VISTA RD TO 450' NORTH OF FRIARS RD



PROPOSED
 SIDEWALK

DETAIL "B"
 FROM 650' SOUTH OF LINDA VISTA RD TO 450' NORTH OF FRIARS RD
 CAMINO COSTERO



PROPOSED
 SIDEWALK

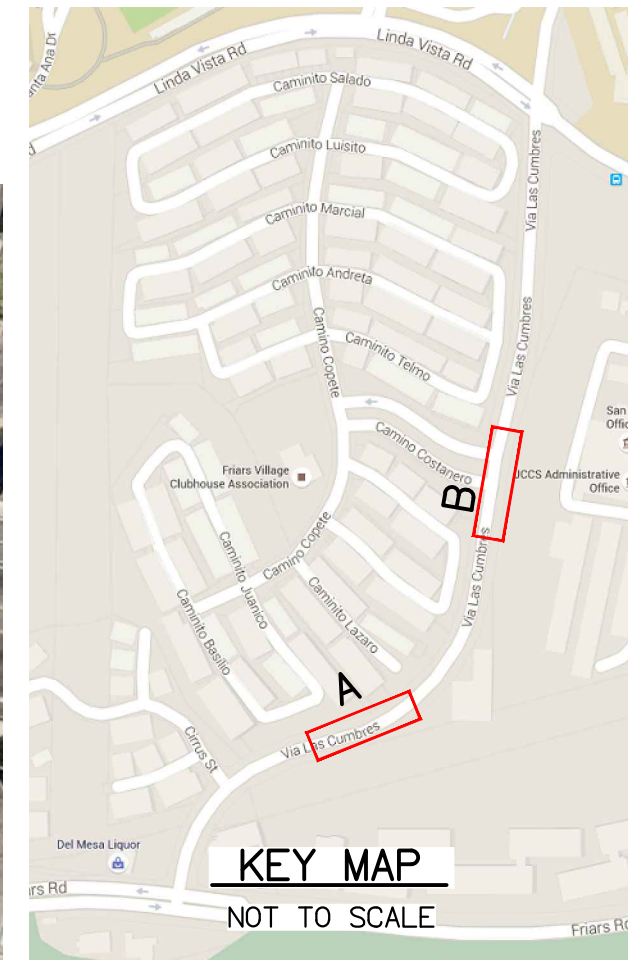

KEY MAP

NOT TO SCALE

CORRIDOR 5 - VIA LAS CUMBRES

NOTE THAT ALL CONCEPT PLANS ARE PROVIDED TO DEMONSTRATE GENERAL FEASIBILITY OF THE SUBJECT PROPOSAL ONLY.
 ACTUAL IMPROVEMENTS WILL REQUIRE ADDITIONAL ENGINEERING STUDIES AND DESIGN WORK TO THE SATISFACTION OF THE CITY ENGINEER.

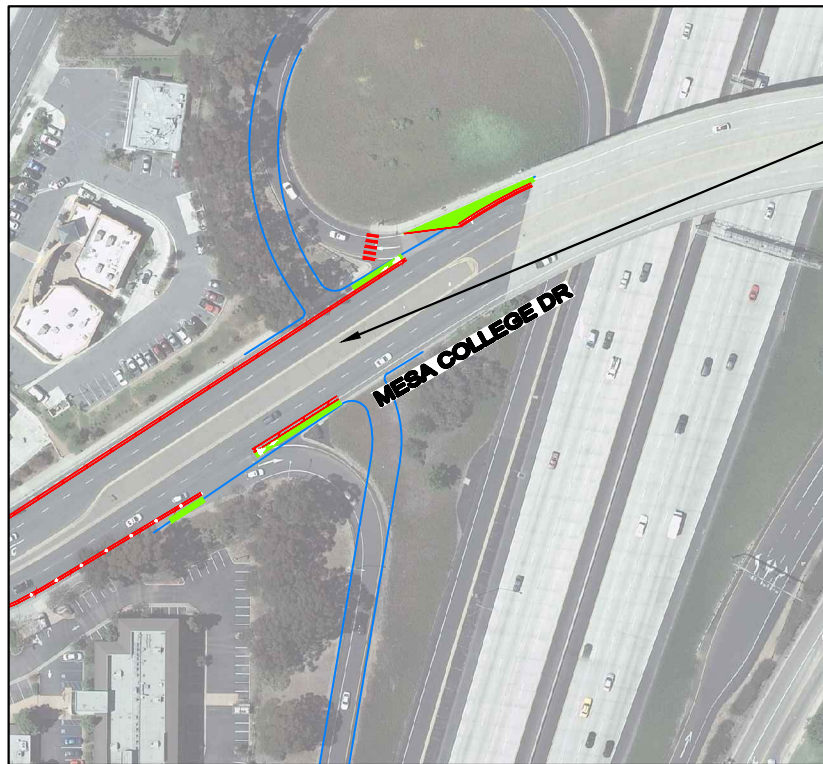

ALTERNATIVE: REALIGN RAMP
PERPENDICULAR TO MESA COLLEGE DRIVE
SAME STRIPING PATTERN APPLIES

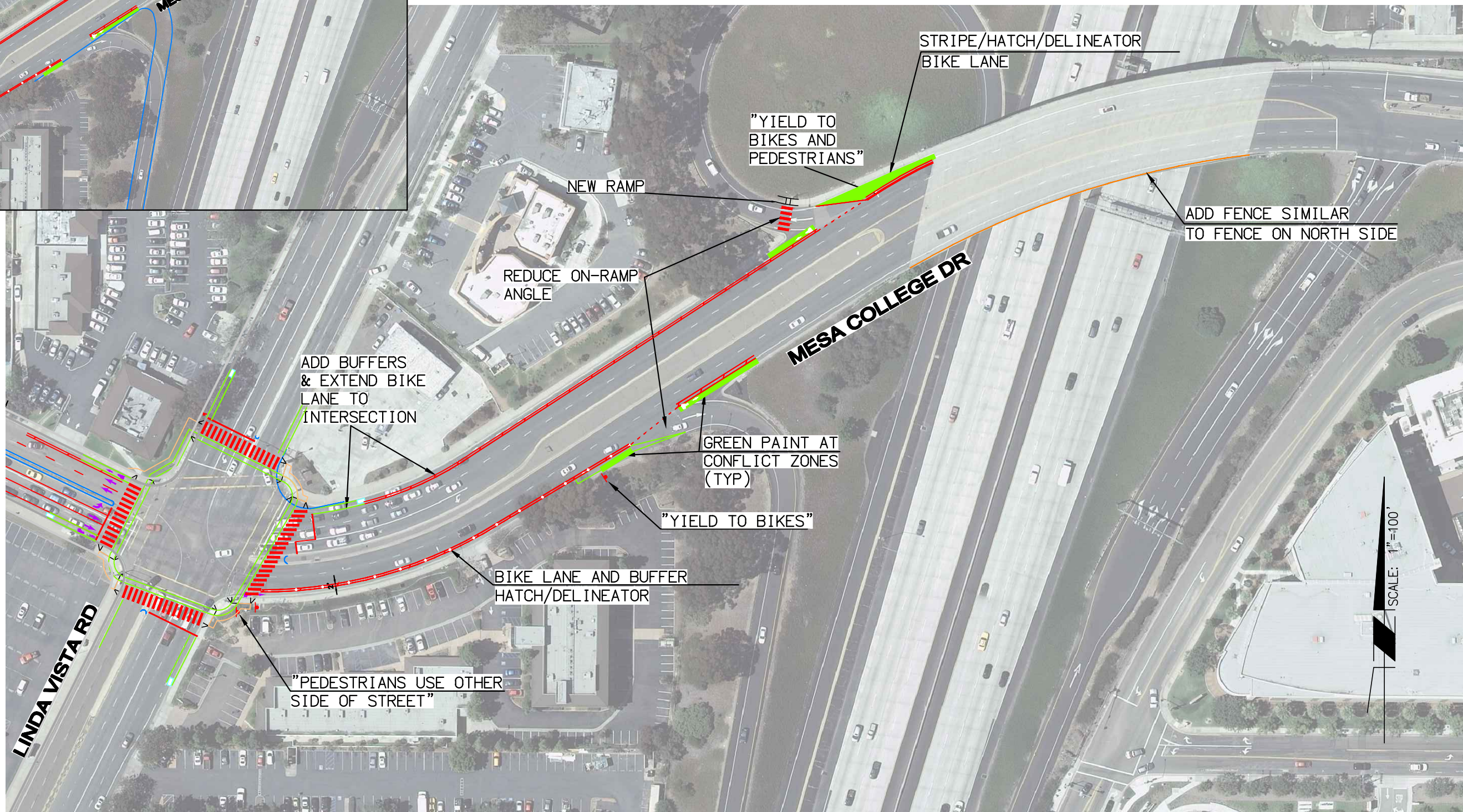

STRIPE/HATCH/DELINEATOR
BIKE LANE

"YIELD TO
BIKES AND
PEDESTRIANS"

ADD FENCE SIMILAR
TO FENCE ON NORTH SIDE

NEW RAMP

REDUCE ON-RAMP
ANGLE

MESA COLLEGE DR

ADD BUFFERS
& EXTEND BIKE
LANE TO
INTERSECTION

GREEN PAINT AT
CONFLICT ZONES
(TYP)

"YIELD TO BIKES"

BIKE LANE AND BUFFER
HATCH/DELINEATOR

"PEDESTRIANS USE OTHER
SIDE OF STREET"

LINDA VISTA RD

SCALE: 1"=100'

IMPROVEMENT AREA A

NOTE THAT ALL CONCEPT PLANS ARE PROVIDED TO DEMONSTRATE GENERAL FEASIBILITY OF THE SUBJECT PROPOSAL ONLY.
ACTUAL IMPROVEMENTS WILL REQUIRE ADDITIONAL ENGINEERING STUDIES AND DESIGN WORK TO THE SATISFACTION OF THE CITY ENGINEER.

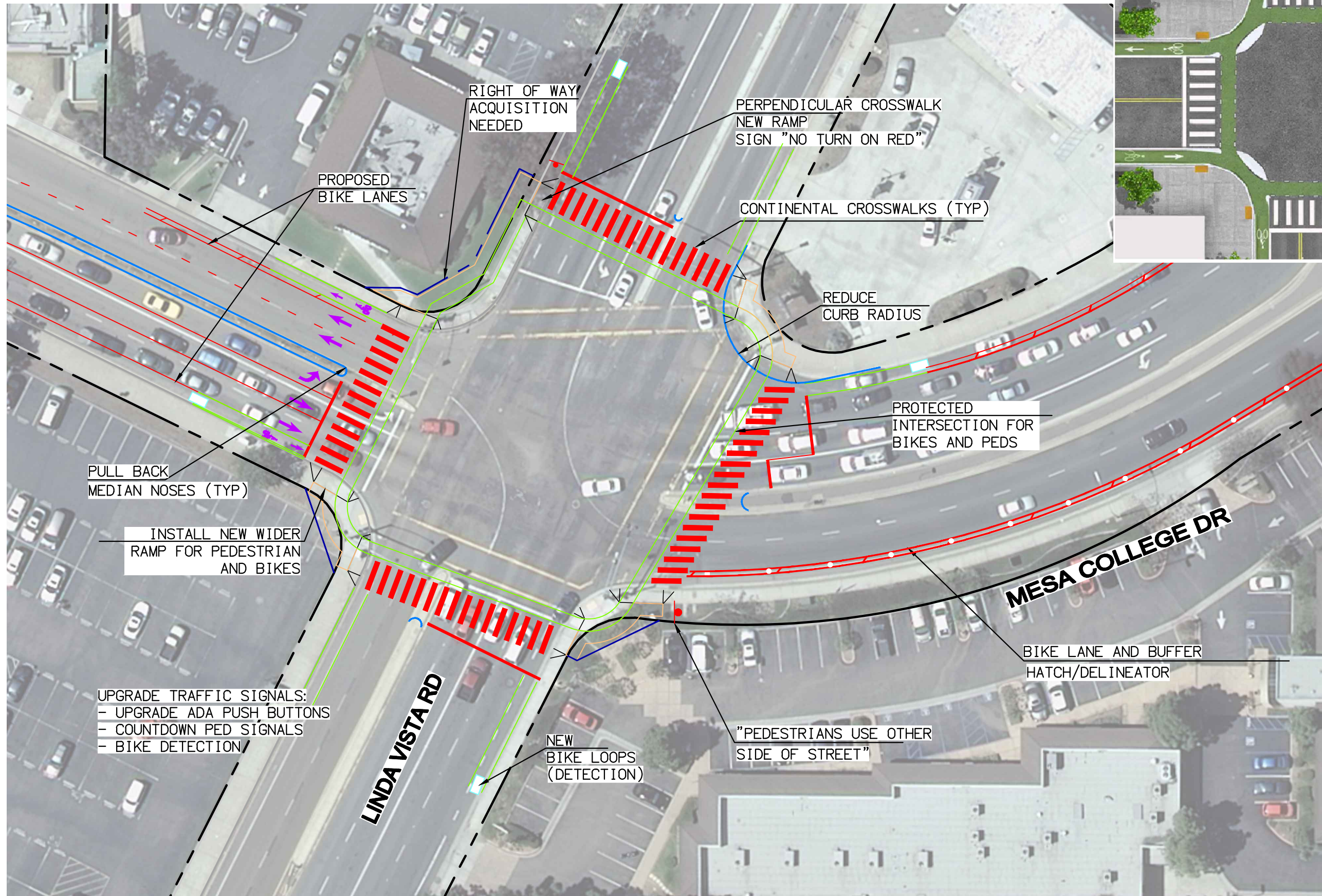

PULL BACK
MEDIAN NOSES (TYP)

INSTALL NEW WIDER
RAMP FOR PEDESTRIAN
AND BIKES

UPGRADE TRAFFIC SIGNALS:
- UPGRADE ADA PUSH BUTTONS
- COUNTDOWN PED SIGNALS
- BIKE DETECTION

LINDA VISTA RD

RIGHT OF WAY
ACQUISITION
NEEDED

PERPENDICULAR CROSSWALK
NEW RAMP
SIGN "NO TURN ON RED"

CONTINENTAL CROSSWALKS (TYP)

REDUCE
CURB RADIUS

PROTECTED
INTERSECTION FOR
BIKES AND PEDS

MESA COLLEGE DR

BIKE LANE AND BUFFER
HATCH/DELINEATOR

NEW
BIKE LOOPS
(DETECTION)

"PEDESTRIANS USE OTHER
SIDE OF STREET"



IMPROVEMENT AREA B

NOTE THAT ALL CONCEPT PLANS ARE PROVIDED TO DEMONSTRATE GENERAL FEASIBILITY OF THE SUBJECT PROPOSAL ONLY.
ACTUAL IMPROVEMENTS WILL REQUIRE ADDITIONAL ENGINEERING STUDIES AND DESIGN WORK TO THE SATISFACTION OF THE CITY ENGINEER.

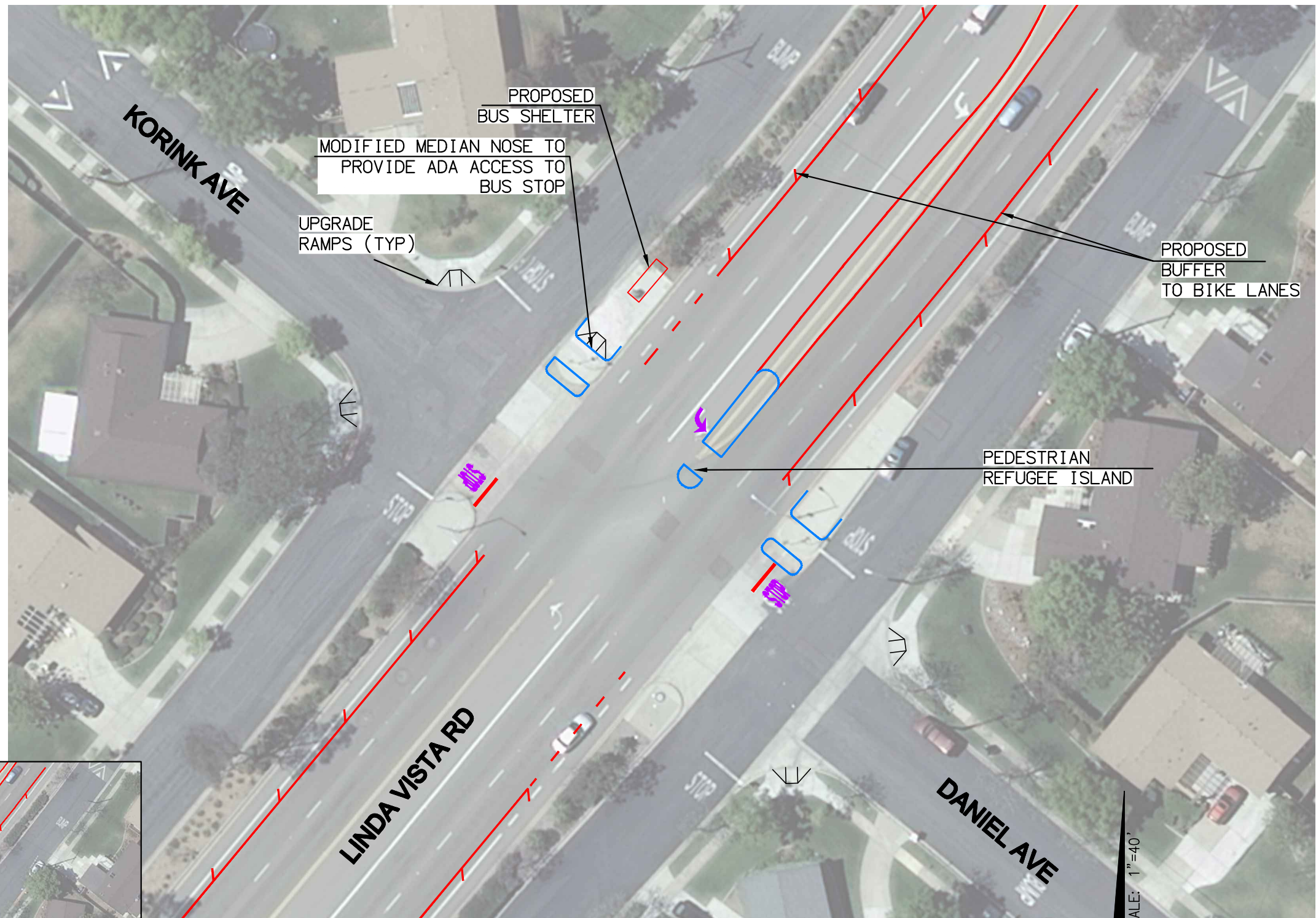

PROPOSED
BUS SHELTER

MODIFIED MEDIAN NOSE TO
PROVIDE ADA ACCESS TO
BUS STOP

UPGRADE
RAMPS (TYP)

PROPOSED
BUFFER
TO BIKE LANES

PEDESTRIAN
REFUGEE ISLAND

LINDA VISTA RD

DANIEL AVE

KORINK AVE

SCALE: 1"=40'

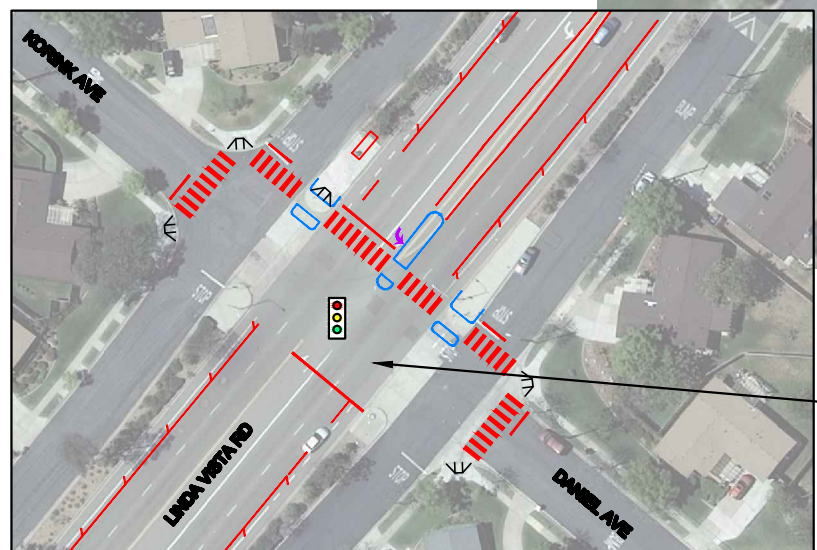

ALTERNATIVE: INTERSECTION
BEING ANALYZED FOR FULL
SIGNAL. DOES NOT MEET
CROSSWALK WARRANT.

IMPROVEMENT AREA C

NOTE THAT ALL CONCEPT PLANS ARE PROVIDED TO DEMONSTRATE GENERAL FEASIBILITY OF THE SUBJECT PROPOSAL ONLY.
ACTUAL IMPROVEMENTS WILL REQUIRE ADDITIONAL ENGINEERING STUDIES AND DESIGN WORK TO THE SATISFACTION OF THE CITY ENGINEER.

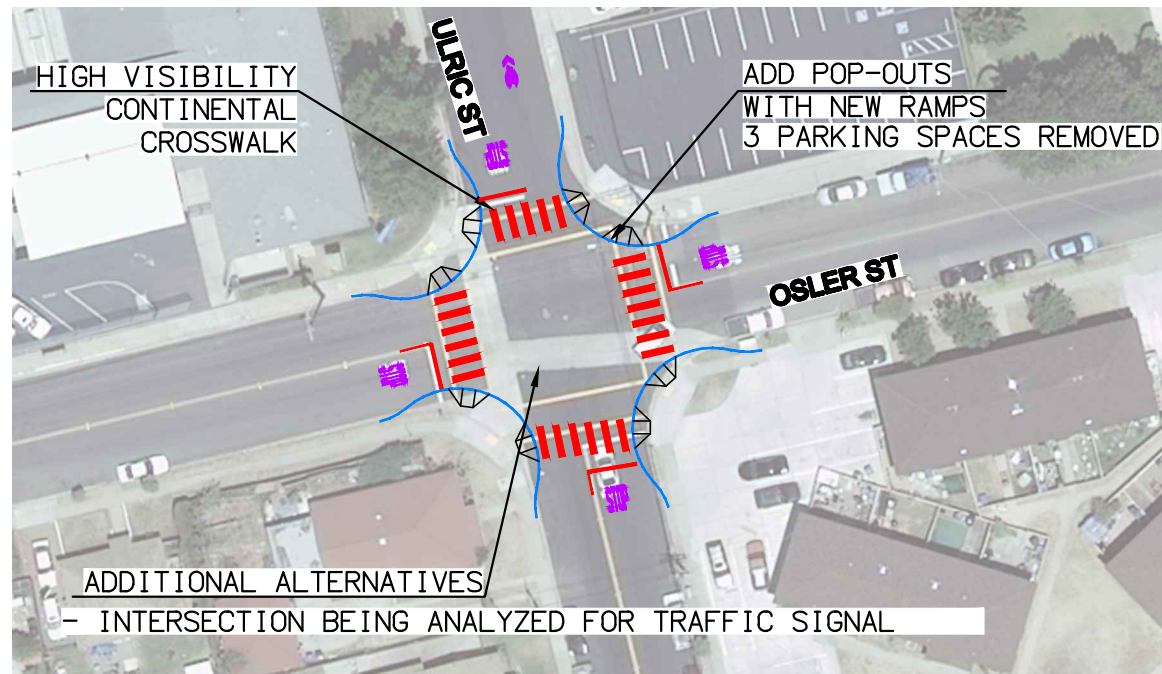

ULRIC ST/OSLER ST

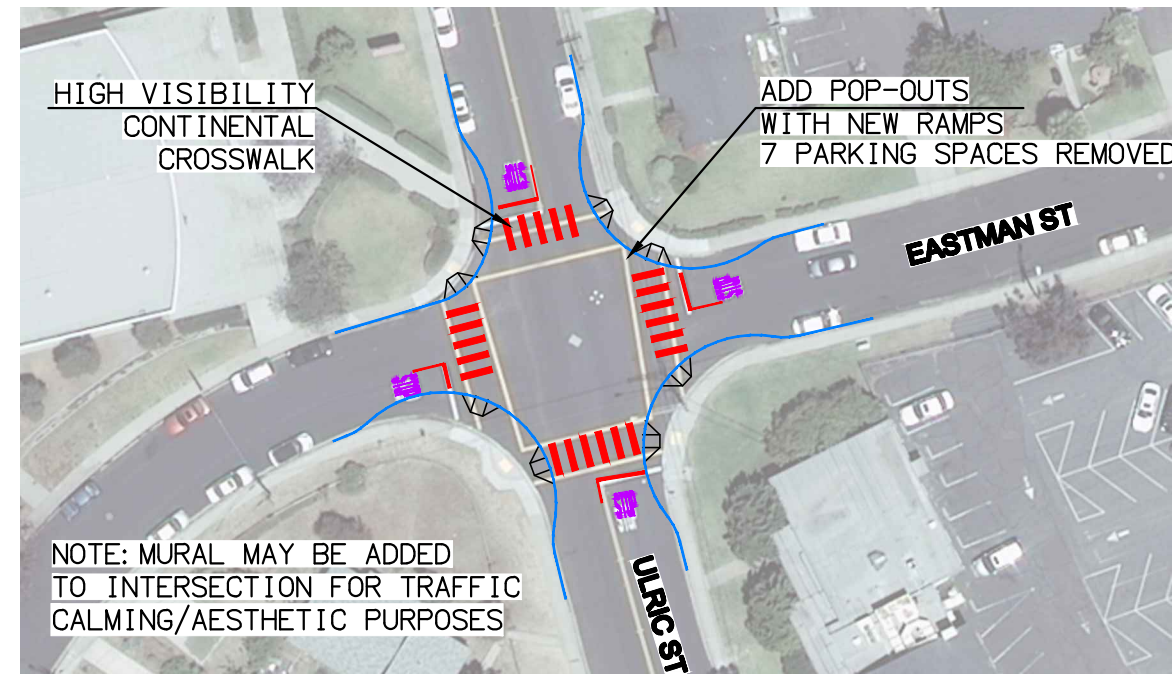

ULRIC ST/EASTMAN ST

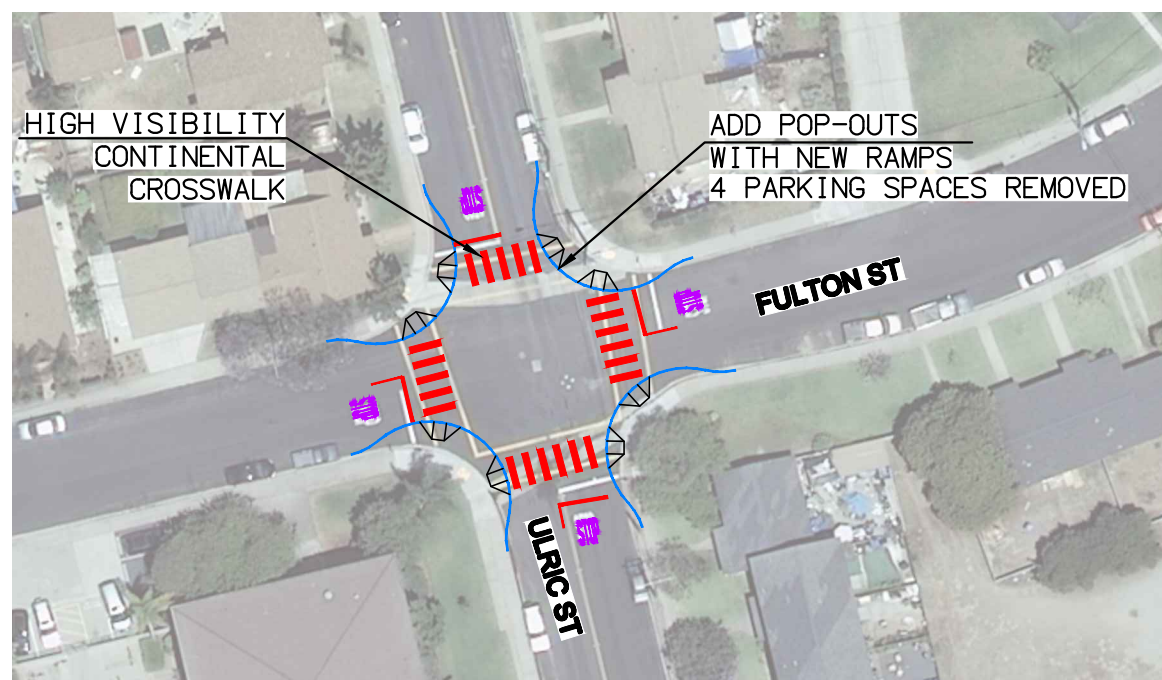

ULRIC ST/FULTON ST

SCALE: 1"=60'

IMPROVEMENT AREA D

NOTE THAT ALL CONCEPT PLANS ARE PROVIDED TO DEMONSTRATE GENERAL FEASIBILITY OF THE SUBJECT PROPOSAL ONLY. ACTUAL IMPROVEMENTS WILL REQUIRE ADDITIONAL ENGINEERING STUDIES AND DESIGN WORK TO THE SATISFACTION OF THE CITY ENGINEER.

ALTERNATIVE LAYOUT FOR PROTECTED INTERSECTION



ALTERNATIVE: 2-LANE ROUNDABOUT

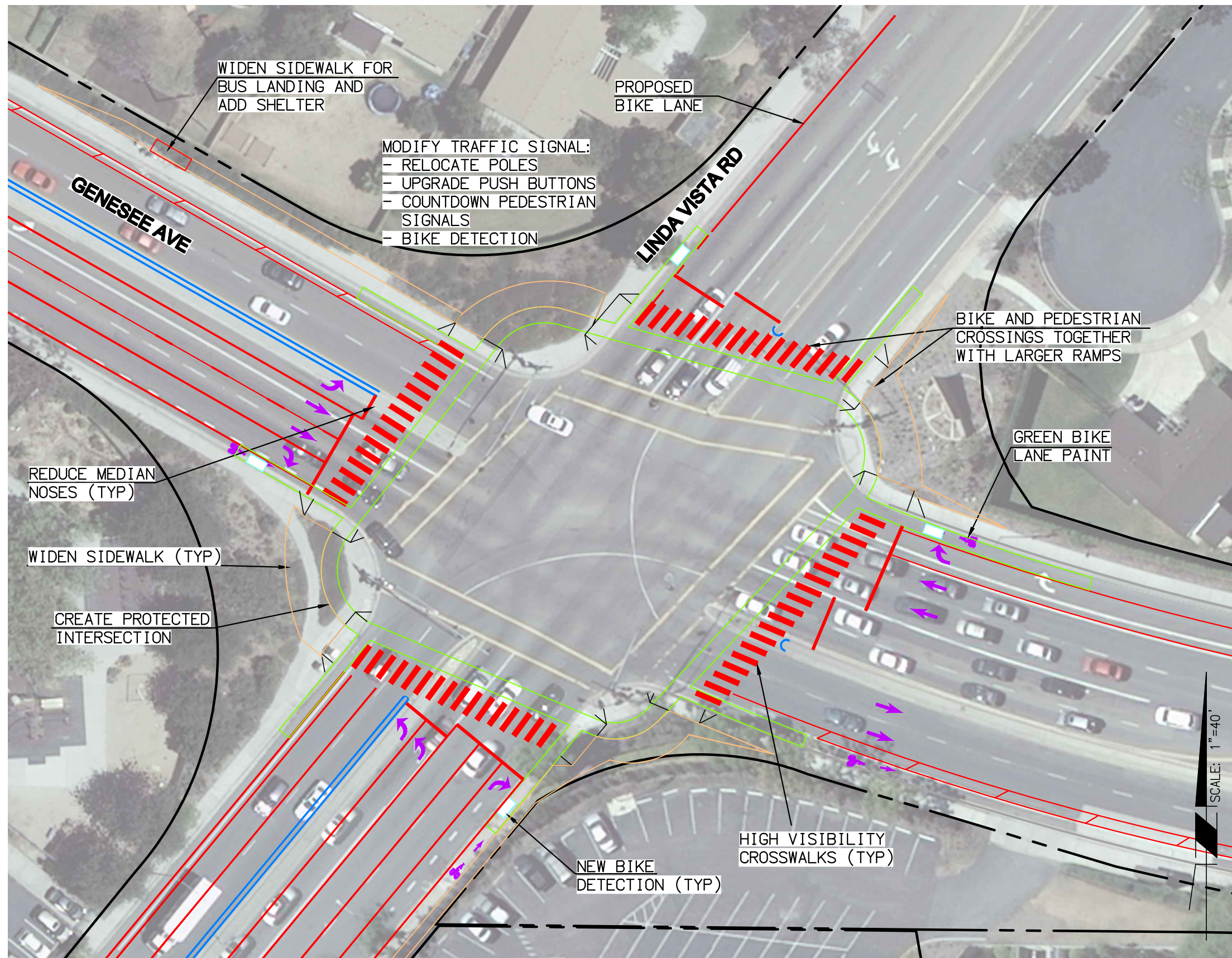
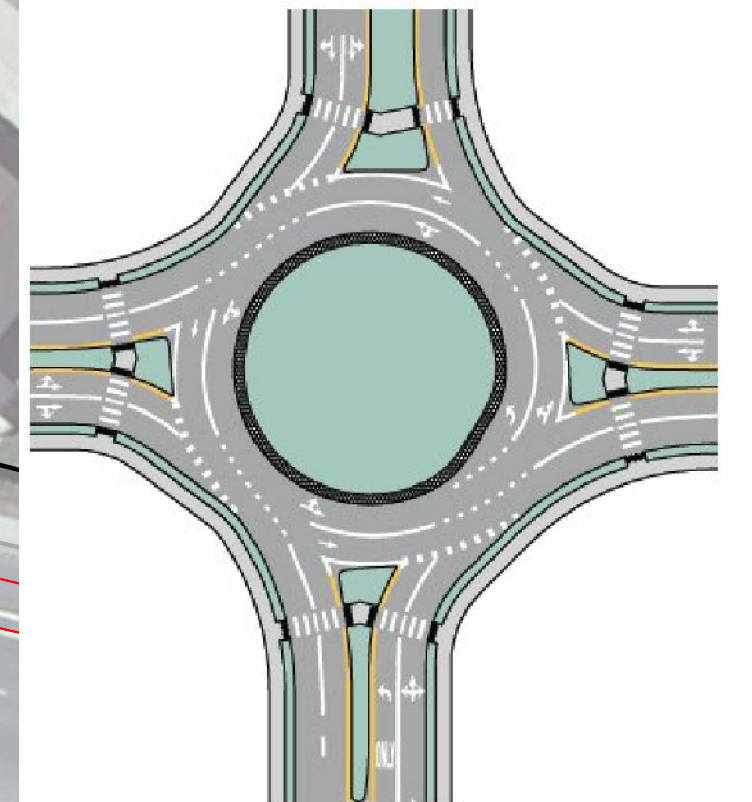

IMPROVEMENT AREA E

NOTE THAT ALL CONCEPT PLANS ARE PROVIDED TO DEMONSTRATE GENERAL FEASIBILITY OF THE SUBJECT PROPOSAL ONLY. ACTUAL IMPROVEMENTS WILL REQUIRE ADDITIONAL ENGINEERING STUDIES AND DESIGN WORK TO THE SATISFACTION OF THE CITY ENGINEER.

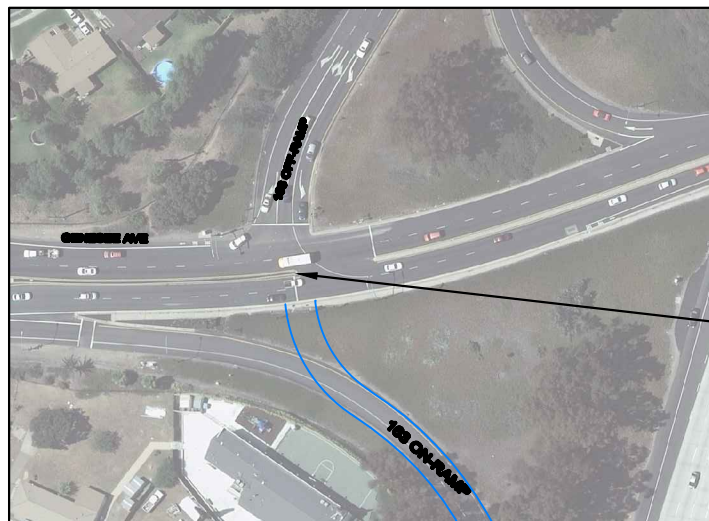
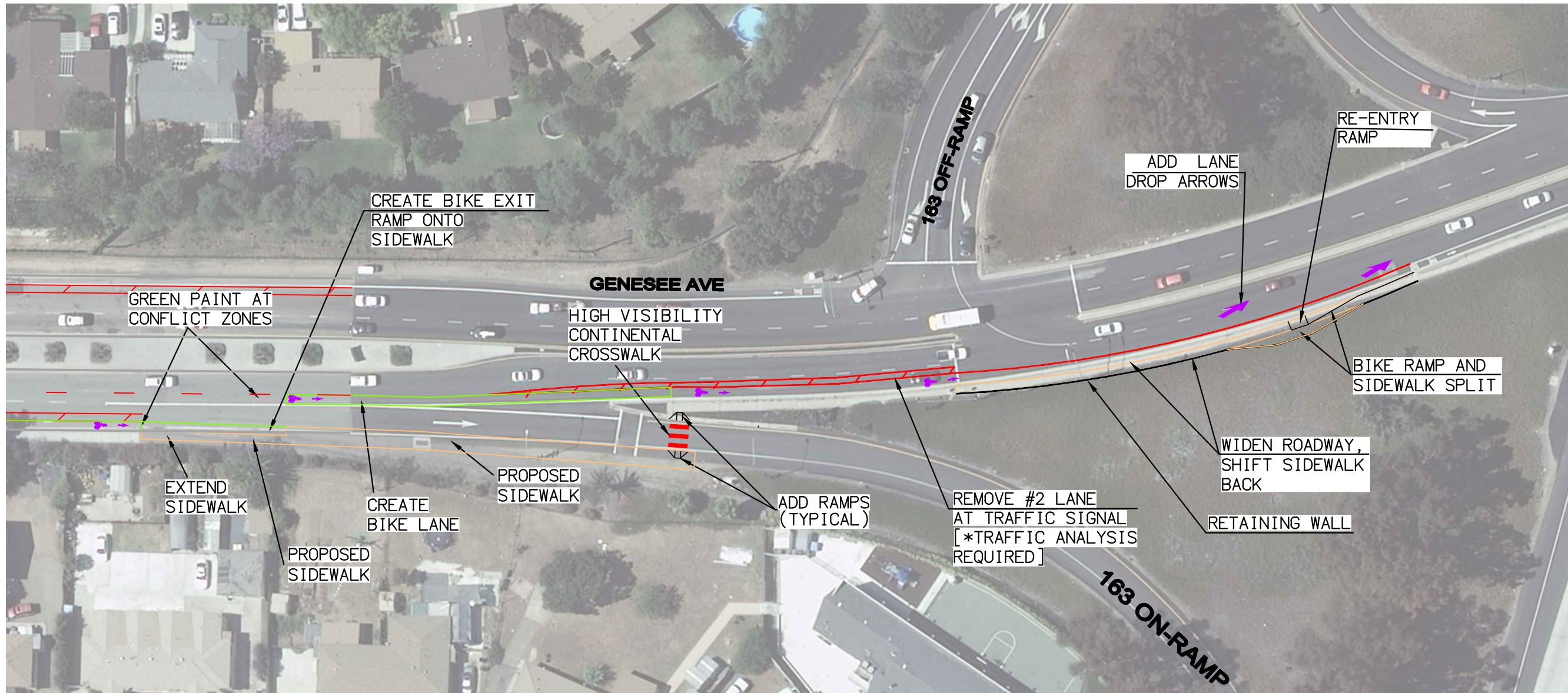

ALTERNATIVE: REALIGN RAMP PERPENDICULAR TO GENESEE AVENUE SAME STRIPING PATTERN APPLIES



IMPROVEMENT AREA F

NOTE THAT ALL CONCEPT PLANS ARE PROVIDED TO DEMONSTRATE GENERAL FEASIBILITY OF THE SUBJECT PROPOSAL ONLY. ACTUAL IMPROVEMENTS WILL REQUIRE ADDITIONAL ENGINEERING STUDIES AND DESIGN WORK TO THE SATISFACTION OF THE CITY ENGINEER.

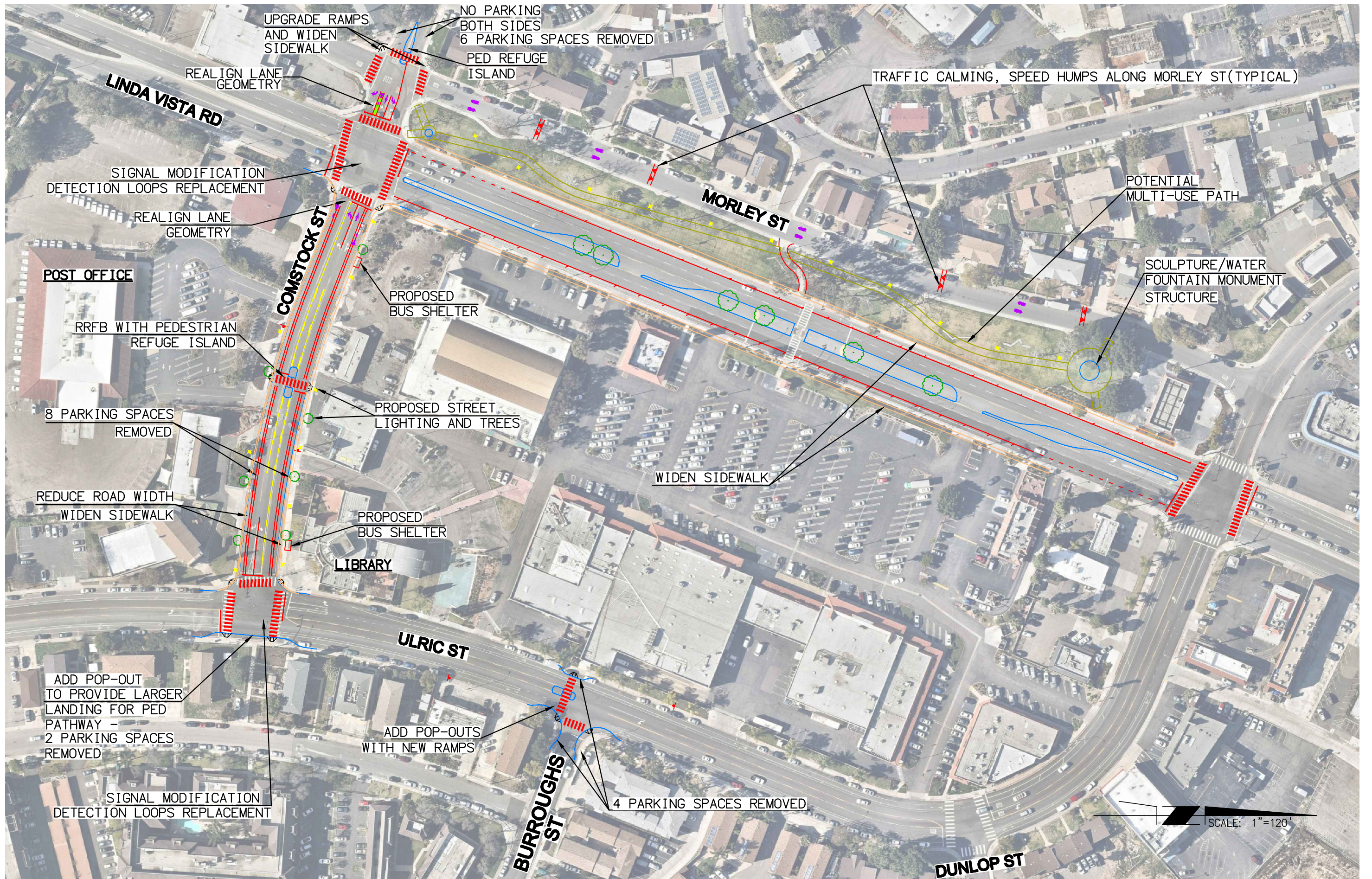

IMPROVEMENT AREA G & I

NOTE THAT ALL CONCEPT PLANS ARE PROVIDED TO DEMONSTRATE GENERAL FEASIBILITY OF THE SUBJECT PROPOSAL ONLY. ACTUAL IMPROVEMENTS WILL REQUIRE ADDITIONAL ENGINEERING STUDIES AND DESIGN WORK TO THE SATISFACTION OF THE CITY ENGINEER.

NOTE: TREES, LANDSCAPING, DECORATIVE STREET LIGHTS AND PUBLIC ART MAY REQUIRE ADDITIONAL FUNDING MECHANISMS, SUCH AS A MAINTENANCE ASSESSMENT DISTRICT.



IMPROVEMENT AREA J

NOTE THAT ALL CONCEPT PLANS ARE PROVIDED TO DEMONSTRATE GENERAL FEASIBILITY OF THE SUBJECT PROPOSAL ONLY. ACTUAL IMPROVEMENTS WILL REQUIRE ADDITIONAL ENGINEERING STUDIES AND DESIGN WORK TO THE SATISFACTION OF THE CITY ENGINEER.

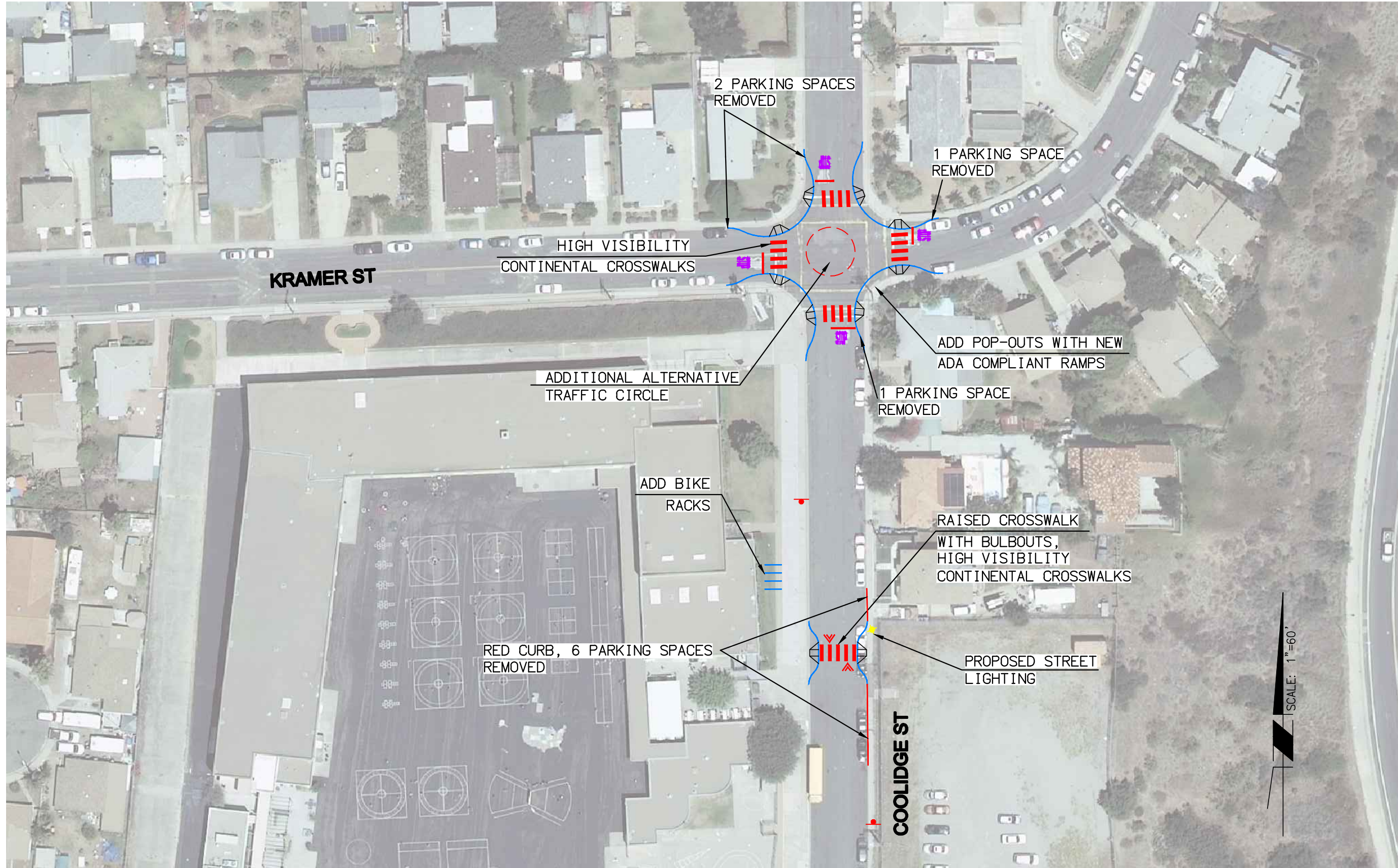

IMPROVEMENT AREA L

NOTE THAT ALL CONCEPT PLANS ARE PROVIDED TO DEMONSTRATE GENERAL FEASIBILITY OF THE SUBJECT PROPOSAL ONLY. ACTUAL IMPROVEMENTS WILL REQUIRE ADDITIONAL ENGINEERING STUDIES AND DESIGN WORK TO THE SATISFACTION OF THE CITY ENGINEER.

NOTE: STREET LIGHTS MAY REQUIRE ADDITIONAL FUNDING MECHANISMS, SUCH AS A MAINTENANCE ASSESSMENT DISTRICT.