

Appendix D

PEQE Calculation Worksheets

#	Intersection	Crossing	North Leg												
			Physical				Operational				ADA	Control	Score	Grade	
			High Vis X-	Advanced	Raised X-	Bulb Outs	Count	LPI	No Turn	Ped					
1	Ruffner St and Convoy Ct	Yes										ADA	Stop	3	Poor
2	Ruffner St and Clairemont Mesa Bl	Yes										Ramp	Signal	2	Poor
3	Convoy St and Convoy Ct	Yes										Ramp	Signal	2	Poor
4	Convoy St and Clairemont Mesa Bl	Yes										Ramp	Signal	2	Poor
5	Convoy St and Vickers St	No												N/A	N/A
6	Convoy and Engineer Rd	Yes										Ramp	Signal	2	Poor
7	Convoy St and Balboa Ave	Yes					x					ADA	Signal	5	Fair
8	Convoy St and Armour St	Yes										Ramp	Signal	2	Poor
9	Convoy St and Othello St	Yes										Ramp	Signal	2	Poor
10	Convoy St and Aero Dr	No										None		N/A	N/A
11	Mercury St and Balboa Ave	Yes					x					ADA	Signal	5	Fair
12	Mercury St and Armour St	Yes										ADA	Signal	4	Fair
13	Kearny Villa Rd and Aero Dr	Yes										Ramp	Signal	2	Poor
14	Kearny Villa Rd and Chesapeake Dr	No												N/A	N/A
15	Kearny Villa Rd and Clairemont Mesa Bl	Yes										ADA	Signal	4	Fair
16	Kearny Villa Rd and Lightwave Ave	Yes										None	Signal	2	Poor
17	Overland Ave and Clairemont Mesa Bl	Yes					x					ADA	Signal	5	Fair
18	Overland Ave and Lightwave Ave	Yes										ADA	Signal	4	Fair
19	Ruffin Rd and Chesapeake Dr	Yes										ADA	Signal	4	Fair
20	Ruffin Rd and Clairemont Mesa Bl	Yes										ADA	Signal	4	Fair
21	Ruffin Rd and Balboa Ave	Yes					x					ADA	Signal	5	Fair
22	Ruffin Rd and Aero Dr	Yes					x					ADA	Signal	5	Fair
23	Murphy Canyon Rd and Aero Dr	Yes										ADA	Signal	4	Fair
24	Clairemont Mesa Bl and Shawline St	Yes										Ramp	Signal	2	Poor
25	Clairemont Mesa Bl and Mercury St	Yes										ADA	Signal	4	Fair
26	Clairemont Mesa Bl and Kearny Mesa Rd	Yes										Ramp	Signal	2	Poor
27	Clairemont Mesa Bl and Murphy Canyon Rd	Yes					x					Ramp	Signal	3	Poor
28	Kearny Villa Rd and Kearny Villa Way	No												N/A	N/A
29	Complex Dr and Clairemont Mesa Bl	Yes					x					Ramp	Signal	3	Poor
30	Topaz Wy and Kearny Villa Rd	Yes					x					None	Signal	3	Poor
31	Farnham St and Overland Ave	No					x							N/A	N/A
32	Farnham St and Ruffin Rd	Yes					x					ADA	Signal	5	Fair
33	Lightwave Ave / Ruffin Ct and Ruffin Rd	Yes										Ramp	Signal	2	Poor
34	Balboa Ave and Viewridge Ave	Yes										Ramp	Signal	2	Poor
35	Aero Dr and Afton Rd	No												N/A	N/A
36	Aero Dr and Sandrock Dr	Yes	x	x			x					ADA	Signal	6	Fair
37	Aero Dr and West Canyon Ave	No												N/A	N/A
38	SR-163 SB Ramps and Mercury St	Yes										None	Signal	2	Poor
39	Aero Dr and I-15 SB Ramps	Yes					x					Ramp	Signal	3	Poor
40	Kearny Villa Rd and I-805 NB Off-Ramp	No												N/A	N/A
41	Kearny Villa Rd and I-805 SB On-Ramp	No												N/A	N/A
42	Clairemont Mesa Blvd and I-15 SB Ramps	Yes					x					ADA	Signal	5	Fair
43	Clairemont Mesa Blvd Westbound and I-805 SB On-Ramp	Yes										Ramp	None	0	Poor
44	Clairemont Mesa Blvd Westbound and I-805 NB Off-Ramp	Yes										ADA	None	2	Poor
45	Clairemont Mesa Blvd Eastbound and I-805 NB Off-Ramp	No												N/A	N/A
46	Balboa Ave Westbound and I-805 SB On-Ramp	Yes										Ramp	None	0	Poor
47	Balboa Ave Westbound and I-805 NB Off-Ramp	Yes										Ramp	None	0	Poor
48	Balboa Ave Westbound and I-805 NB On-Ramp	Yes										Ramp	None	0	Poor
49	Balboa Ave Eastbound and I-805 SB Off-Ramp	No												N/A	N/A
50	Balboa Ave Eastbound and I-805 NB On-Ramp	No												N/A	N/A
51	Balboa Ave Eastbound and I-805 NB Off-Ramp	No												N/A	N/A
52	Balboa Ave and I-15 SB Off-Ramp	Yes					x					Ramp	Signal	3	Poor
53	Clairemont Mesa Blvd and SR-163 SB Ramps	Yes					x					ADA	Signal	5	Fair
54	Clairemont Mesa Blvd and SR-163 NB Ramps	Yes										ADA	Signal	4	Fair
55	Balboa Ave WB and SR-163 SB On-Ramp	Yes										Ramp	None	0	Poor
56	Balboa Ave EB and SR-163 SB Off-Ramp	No												N/A	N/A
57	Hickman field and Copley Drive	Yes										Ramp	Signal	2	Poor
58	Ruffner St and Copley Park Pl	Yes										Ramp	Stop	1	Poor
59	Convoy St and Copley Park Pl	No												N/A	N/A
60	Convoy St and Opportunity Rd	No												N/A	N/A
61	Convoy St and Ostrow St/Kearny Mesa Rd	Yes										Ramp	Signal	2	Poor
62	Ruffin Rd (south) and Aero Dr	No												N/A	N/A
63	Ruffin Rd and Spectrum Center Bl	No												N/A	N/A
64	Convoy St and SR-52 EB Ramps	Yes										None	Signal	2	Poor
65	Overland Ave and Spectrum Center Blvd	Yes										ADA	Signal	4	Fair
66	Clairemont Mesa Bl and Chesapeake Dr	Yes										Ramp	Stop	1	Poor
67	Kearny Villa and SR-163 NB Ramps	No												N/A	N/A
68	Clairemont Mesa Blvd Westbound and I-805 NB on-Ramp	Yes										Ramp	None	0	Poor
69	Clairemont Mesa Blvd Estbound and I-805 NB On-Ramp	Yes										Ramp	None	0	Poor

					Northside/Eastside			Northside/Eastside				
Roadway	To	From	Score	Grade	Buffer	Lighting	Clear Zone	Posted Speed Limit	Horizontal Buffer	Lighting	Clear Zone	Posted Speed Limit
Copley Dr	Hickman Field Dr	Copley Park Pl	5	Fair	14+	Standard	No Obstructions		2	1	2	
Ruffner St	Copley Park Pl	Convoy Ct	7	Good	Vertical	Standard	No Obstructions	30	2	1	2	2
Ruffner St	Convoy Ct	Clairemont Mesa Blvd	7	Good	Vertical	Standard	No Obstructions	25	2	1	2	2
Convoy St	SR-52 EB Ramps	Copley Park Pl	0	N/A								
Convoy St	Copley Park Pl	Convoy Ct	2	Poor	<6	Standard	Obstructed	35	0	1	0	1
Convoy St	Convoy Ct	Clairemont Mesa Blvd	4	Fair	<6	Standard	No Obstructions	35	0	1	2	1
Convoy St	Clairemont Mesa Blvd	Raytheon Road	6	Fair	Vertical	Standard	No Obstructions	35	2	1	2	1
Convoy St	Vickers St	Engineer Rd	6	Fair	Vertical	Standard	No Obstructions	35	2	1	2	1
Convoy St	Engineer Rd	Opportunity Rd	6	Fair	Vertical	Standard	No Obstructions	35	2	1	2	1
Convoy St	Opportunity Rd	Balboa Ave	6	Fair	Vertical	Standard	No Obstructions	35	2	1	2	1
Convoy St	Balboa Ave	Armour St	6	Fair	Vertical	Standard	No Obstructions	35	2	1	2	1
Convoy St	Armour St	Othello Ave	6	Fair	Vertical	Standard	No Obstructions	35	2	1	2	1
Convoy St	Othello Ave	Kearny Mesa Rd	6	Fair	Vertical	Standard	No Obstructions	35	2	1	2	1
Convoy St	Kearny Mesa Rd	Aero Dr	6	Fair	Vertical	Standard	No Obstructions	35	2	1	2	1
Mercury St	Engineer Rd	SR-163 SB Ramps	4	Fair	<6	Standard	No Obstructions	35	0	1	2	1
Mercury St	Balboa Ave	Armour St	6	Fair	Vertical	Standard	No Obstructions	35	2	1	2	1
Kearny Villa Rd	Chesapeake Dr	Topaz Wy	6	Fair	14+	Standard	No Obstructions	35	2	1	2	1
Kearny Villa Rd	Topaz Wy	Clairemont Mesa Dr	6	Fair	Vertical	Standard	No Obstructions	35	2	1	2	1
Kearny Villa Rd	Clairemont Mesa Blvd	Kearny Villa Ct	4	Fair	<6	Standard	No Obstructions	35	0	1	2	1
Kearny Villa Rd	Kearny Villa Ct	Lightwave Ave	4	Fair	<6	Standard	No Obstructions	35	0	1	2	1
Kearny Villa Rd	Aero Dr	I-805 NB On-Ramp	5	Fair	6-13	Standard	No Obstructions	35	1	1	2	1
Overland Ave	Farnham St	Clairemont Mesa Dr	5	Fair	6-13	Standard	No Obstructions	35	1	1	2	1
Overland Ave	Clairemont Mesa Dr	Lightwave Ave	5	Fair	6-13	Standard	No Obstructions	35	1	1	2	1
Overland Ave	Lightwave Ave	Spectrum Center Bl	5	Fair	6-13	Standard	No Obstructions	35	1	1	2	1
Topaz Wy	Kearny Villa Rd	Complex Dr	7	Good	Vertical	Standard	No Obstructions	25	2	1	2	2
Complex Dr	Topaz Wy	Clairemont Mesa bl	0	N/A								
Complex Dr	Clairemont Mesa Bl	Kearny Villa Wy	5	Fair	Vertical	Standard	Obstructed	25	2	1	0	2
Ruffin Rd	Chesapeake Dr	Farnham St	5	Fair	Vertical	Standard	No Obstructions	45	2	1	2	0
Ruffin Rd	Farnham St	Clairemont Mesa Dr	4	Fair	6-13	Standard	No Obstructions	45	1	1	2	0
Ruffin Rd	Clairemont Mesa Dr	Lightwave Ave / Ruffin Ct	3	Poor	Vertical	Standard	Obstructed	45	2	1	0	0
Ruffin Rd	Lightwave Ave / Ruffin Ct	Spectrum Center Bl	5	Fair	Vertical	Standard	No Obstructions	45	2	1	2	0
Ruffin Rd	Spectrum Center Bl	Balboa Ave	5	Fair	Vertical	Standard	No Obstructions	45	2	1	2	0
Ruffin Rd	Balboa Ave	Aero Dr	4	Fair	6-13	Standard	No Obstructions	45	1	1	2	0
Daley Center Dr	Aero Dr	Granite Ridge Dr	5	Fair	6-13	Standard	No Obstructions	40	1	1	2	1
West Canyon Ave	Aero Dr	Granite Ridge Dr	6	Fair	Vertical	Standard	No Obstructions	40	2	1	2	1
West Canyon Ave	Granite Ridge Dr	W Canyon Terrace	5	Fair	Vertical	Standard	No Obstructions	40	2	1	2	
Murphy Canyon Rd	Balboa Ave	Aero Dr	3	Poor	6-13	Standard	Obstructed	40	1	1	0	1
Clairemont Mesa Blvd	I-805 West Side Ramps	I-805 East Side Ramps	5	Fair	6-13	Standard	No Obstructions	35	1	1	2	1
Clairemont Mesa Blvd	I-805 East Side Ramps	Shawline St	5	Fair	6-13	Standard	No Obstructions	35	1	1	2	1
Clairemont Mesa Blvd	Shawline St	Ruffner Rd	4	Fair	<6	Standard	No Obstructions	35	0	1	2	1
Clairemont Mesa Blvd	Ruffner Rd	Convoy St	6	Fair	Vertical	Standard	No Obstructions	35	2	1	2	1
Clairemont Mesa Blvd	Convoy St	Mercury St	6	Fair	Vertical	Standard	No Obstructions	35	2	1	2	1
Clairemont Mesa Blvd	Mercury St	Kearny Mesa Rd	6	Fair	Vertical	Standard	No Obstructions	35	2	1	2	1
Clairemont Mesa Blvd	SR-163 East Side Ramps	Kearny Villa Rd	4	Fair	<6	Standard	No Obstructions	35	0	1	2	1
Clairemont Mesa Blvd	Kearny Villa Rd	Complex St / Complex Dr	4	Fair	<6	Standard	No Obstructions	40	0	1	2	1
Clairemont Mesa Blvd	Complex St / Complex Dr	Overland Ave	6	Fair	Vertical	Standard	No Obstructions	40	2	1	2	1
Clairemont Mesa Blvd	Overland Ave	Ruffin Rd	6	Fair	Vertical	Standard	No Obstructions	40	2	1	2	1
Clairemont Mesa Blvd	Ruffin Rd	Chesapeake Dr	5	Fair	6-13	Standard	No Obstructions	40	1	1	2	1
Clairemont Mesa Blvd	Murphy Canyon Rd	I-15 SB Ramps	5	Fair	6-13	Standard	No Obstructions	40	1	1	2	1
Lightwave Ave	Overland Ave	Ruffin Rd	4	Fair	6-13	Standard	No Obstructions	45	1	1	2	0
Balboa Ave	I-805 West Side Ramps	I-805 East Side Ramps	3	Poor	<6	Standard	No Obstructions	45	0	1	2	0
Balboa Ave	I-805 East Side Ramps	Ruffner Rd	5	Fair	6-13	Standard	No Obstructions	35	1	1	2	1
Balboa Ave	Ruffner Rd	Convoy St	5	Fair	6-13	Standard	No Obstructions	35	1	1	2	1
Balboa Ave	Convoy St	Mercury St	5	Fair	6-13	Standard	No Obstructions	35	1	1	2	1
Balboa Ave	Mercury St	SR-163 SB On-Ramp	4	Fair	<6	Standard	No Obstructions	40	0	1	2	1
Balboa Ave	SR-163 SB On-Ramp	SR-163 NB On-Ramp	4	Fair	<6	Standard	No Obstructions	40	0	1	2	1
Balboa Ave	SR-163 NB On-Ramp	Kearny Villa Rd	6	Fair	Vertical	Standard	No Obstructions	40	2	1	2	1
Balboa Ave	Ruffin Rd	Viewridge Ave	4	Fair	<6	Standard	No Obstructions	40	0	1	2	1
Balboa Ave	Viewridge Ave	I-15 SB Off-Ramps	4	Fair	<6	Standard	No Obstructions	40	0	1	2	1
Armour St	Convoy St	Kearny Mesa Rd / Mercury St	7	Good	Vertical	Standard	No Obstructions	30	2	1	2	2
Aero Dr	Convoy St	Kearny Villa Rd	4	Fair	<6	Standard	No Obstructions	40	0	1	2	1
Aero Dr	Kearny Villa Rd	Afton Rd	3	Poor	6-13	Standard	Obstructed	40	1	1	0	1
Aero Dr	Afton Rd	Sandrock Rd	5	Fair	6-13	Standard	No Obstructions	40	1	1	2	1
Aero Dr	Sandrock Rd	Ruffin Rd (South)	0	N/A								
Aero Dr	Ruffin Rd	West Canyon Ave	4	Fair	6-13	Standard	No Obstructions	45	1	1	2	0
Aero Dr	West Canyon Ave	Daley Center Dr/Ruffin Rd (North)	5	Fair	14+	Standard	No Obstructions	45	2	1	2	0
Aero Dr	Daley Center Dr/Ruffin Rd (North)	Murphy Canyon Rd	4	Fair	6-13	Standard	No Obstructions	45	1	1	2	0
Aero Dr	Murphy Canyon Rd	I-15 SB Ramps	3	Poor	<6	Standard	No Obstructions	45	0	1	2	0
Farnham St	Overland Ave	Ruffin Rd	7	Good	Vertical	Standard	No Obstructions	25	2	1	2	2
Convoy St	Raytheon Rd	Ronson Rd	6	Fair	Vertical	Standard	No Obstructions	35	2	1	2	1
Convoy St	Ronson Rd	Vickers Rd	6	Fair	Vertical	Standard	No Obstructions	35	2	1	2	1
Mercury St	SR-163 SB Ramps	Balboa Ave	4	Fair	<6	Standard	No Obstructions	35	0	1	2	1
Overland Ave	End	Farnham St	5	Fair	6-13	Standard	No Obstructions	35	1	1	2	1
Clairemont Mesa Blvd	Kearny Mesa Rd	SR-163 West Side Ramps	4	Fair	<6	Standard	No Obstructions	35	0	1	2	1
Clairemont Mesa Blvd	SR-163 West Side Ramps	SR-163 East Side Ramps	4	Fair	<6	Standard	No Obstructions	35	0	1	2	1
Clairemont Mesa Blvd	Chesapeake Dr	Murphy Canyon Rd	5	Fair	6-13	Standard	No Obstructions	40	1	1	2	1

		Southside/Westside			Southside/Westside				Southside/Westside			
Roadway	To	From	Score	Grade				Posted Speed Limit				Posted Speed Limit
					Buffer	Lighting	Clear Zone		Horizontal Buffer	Lighting	Clear Zone	
Copley Dr	Hickman Field Dr	Copley Park Pl	5	Fair	14+	Standard	Obstructed	30	2	1	0	2
Ruffner St	Copley Park Pl	Convoy Ct	5	Fair	<6	Standard	No Obstructions	30	0	1	2	2
Ruffner St	Convoy Ct	Clairemont Mesa Blvd	7	Good	Vertical	Standard	No Obstructions	25	2	1	2	2
Convoy St	SR-52 EB Ramps	Copley Park Pl	2	Poor	<6	Standard	No Obstructions	35		1		1
Convoy St	Copley Park Pl	Convoy Ct	6	Fair	Vertical	Standard	No Obstructions	35	2	1	2	1
Convoy St	Convoy Ct	Clairemont Mesa Blvd	4	Fair	Vertical	Standard	Obstructed	35	2	1	0	1
Convoy St	Clairemont Mesa Blvd	Raytheon Road	6	Fair	Vertical	Standard	No Obstructions	35	2	1	2	1
Convoy St	Vickers St	Engineer Rd	6	Fair	Vertical	Standard	No Obstructions	35	2	1	2	1
Convoy St	Engineer Rd	Opportunity Rd	6	Fair	Vertical	Standard	No Obstructions	35	2	1	2	1
Convoy St	Opportunity Rd	Balboa Ave	4	Fair	<6	Standard	No Obstructions	35	0	1	2	1
Convoy St	Balboa Ave	Armour St	6	Fair	Vertical	Standard	No Obstructions	35	2	1	2	1
Convoy St	Armour St	Othello Ave	6	Fair	Vertical	Standard	No Obstructions	35	2	1	2	1
Convoy St	Othello Ave	Kearny Mesa Rd	6	Fair	Vertical	Standard	No Obstructions	35	2	1	2	1
Convoy St	Kearny Mesa Rd	Aero Dr	6	Fair	Vertical	Standard	No Obstructions	35	2	1	2	1
Mercury St	Engineer Rd	SR-163 SB Ramps	6	Fair	Vertical	Standard	No Obstructions	35	2	1	2	1
Mercury St	Balboa Ave	Armour St	6	Fair	Vertical	Standard	No Obstructions	35	2	1	2	1
Kearny Villa Rd	Chesapeake Dr	Topaz Wy	4	Fair	Vertical	Standard	Obstructed	35	2	1	0	1
Kearny Villa Rd	Topaz Wy	Clairemont Mesa Dr	0	N/A								
Kearny Villa Rd	Clairemont Mesa Blvd	Kearny Villa Ct	0	N/A								
Kearny Villa Rd	Kearny Villa Ct	Lightwave Ave	0	N/A								
Kearny Villa Rd	Aero Dr	I-805 NB On-Ramp	5	Fair	6-13	Standard	No Obstructions	35	1	1	2	1
Overland Ave	Farnham St	Clairemont Mesa Dr	5	Fair	6-13	Standard	No Obstructions	35	1	1	2	1
Overland Ave	Clairemont Mesa Dr	Lightwave Ave	5	Fair	6-13	Standard	No Obstructions	35	1	1	2	1
Overland Ave	Lightwave Ave	Spectrum Center Bl	5	Fair	6-13	Standard	No Obstructions	35	1	1	2	1
Topaz Wy	Kearny Villa Rd	Complex Dr	7	Good	Vertical	Standard	No Obstructions	25	2	1	2	2
Complex Dr	Topaz Wy	Clairemont Mesa bl	7	Good	Vertical	Standard	No Obstructions	25	2	1	2	2
Complex Dr	Clairemont Mesa Bl	Kearny Villa Wy	0	N/A								
Ruffin Rd	Chesapeake Dr	Farnham St	5	Fair	Vertical	Standard	No Obstructions	45	2	1	2	0
Ruffin Rd	Farnham St	Clairemont Mesa Dr	4	Fair	6-13	Standard	No Obstructions	45	1	1	2	0
Ruffin Rd	Clairemont Mesa Dr	Lightwave Ave / Ruffin Ct	4	Fair	6-13	Standard	No Obstructions	45	1	1	2	0
Ruffin Rd	Lightwave Ave / Ruffin Ct	Spectrum Center Bl	4	Fair	6-13	Standard	No Obstructions	45	1	1	2	0
Ruffin Rd	Spectrum Center Bl	Balboa Ave	4	Fair	6-13	Standard	No Obstructions	45	1	1	2	0
Ruffin Rd	Balboa Ave	Aero Dr	4	Fair	6-13	Standard	No Obstructions	45	1	1	2	0
Daley Center Dr	Aero Dr	Granite Ridge Dr	5	Fair	6-13	Standard	No Obstructions	40	1	1	2	1
West Canyon Ave	Aero Dr	Granite Ridge Dr	4	Fair	<6	Standard	No Obstructions	40	0	1	2	1
West Canyon Ave	Granite Ridge Dr	W Canyon Terrace	5	Fair	Vertical	Standard	No Obstructions	40	2	1	2	
Murphy Canyon Rd	Balboa Ave	Aero Dr	5	Fair	6-13	Standard	No Obstructions	40	1	1	2	1
Clairemont Mesa Blvd	I-805 West Side Ramps	I-805 East Side Ramps	5	Fair	6-13	Standard	No Obstructions	35	1	1	2	1
Clairemont Mesa Blvd	I-805 East Side Ramps	Shawline St	5	Fair	6-13	Standard	No Obstructions	35	1	1	2	1
Clairemont Mesa Blvd	Shawline St	Ruffner Rd	6	Fair	Vertical	Standard	No Obstructions	35	2	1	2	1
Clairemont Mesa Blvd	Ruffner Rd	Convoy St	6	Fair	Vertical	Standard	No Obstructions	35	2	1	2	1
Clairemont Mesa Blvd	Convoy St	Mercury St	6	Fair	Vertical	Standard	No Obstructions	35	2	1	2	1
Clairemont Mesa Blvd	Mercury St	Kearny Mesa Rd	6	Fair	Vertical	Standard	No Obstructions	35	2	1	2	1
Clairemont Mesa Blvd	SR-163 East Side Ramps	Kearny Villa Rd	4	Fair	<6	Standard	No Obstructions	35	0	1	2	1
Clairemont Mesa Blvd	Kearny Villa Rd	Complex St / Complex Dr	4	Fair	<6	Standard	No Obstructions	40	0	1	2	1
Clairemont Mesa Blvd	Complex St / Complex Dr	Overland Ave	6	Fair	Vertical	Standard	No Obstructions	40	2	1	2	1
Clairemont Mesa Blvd	Overland Ave	Ruffin Rd	6	Fair	Vertical	Standard	No Obstructions	40	2	1	2	1
Clairemont Mesa Blvd	Ruffin Rd	Chesapeake Dr	6	Fair	Vertical	Standard	No Obstructions	40	2	1	2	1
Clairemont Mesa Blvd	Murphy Canyon Rd	I-15 SB Ramps	4	Fair	<6	Standard	No Obstructions	40	0	1	2	1
Lightwave Ave	Overland Ave	Ruffin Rd	4	Fair	6-13	Standard	No Obstructions	45	1	1	2	0
Balboa Ave	I-805 West Side Ramps	I-805 East Side Ramps	3	Poor	<6	Standard	No Obstructions	45	0	1	2	0
Balboa Ave	I-805 East Side Ramps	Ruffner Rd	5	Fair	6-13	Standard	No Obstructions	35	1	1	2	1
Balboa Ave	Ruffner Rd	Convoy St	5	Fair	6-13	Standard	No Obstructions	35	1	1	2	1
Balboa Ave	Convoy St	Mercury St	5	Fair	6-13	Standard	No Obstructions	35	1	1	2	1
Balboa Ave	Mercury St	SR-163 SB On-Ramp	6	Fair	Vertical	Standard	No Obstructions	40	2	1	2	1
Balboa Ave	SR-163 SB On-Ramp	SR-163 NB On-Ramp	4	Fair	<6	Standard	No Obstructions	40	0	1	2	1
Balboa Ave	SR-163 NB On-Ramp	Kearny Villa Rd	4	Fair	<6	Standard	No Obstructions	40	0	1	2	1
Balboa Ave	Ruffin Rd	Viewridge Ave	4	Fair	<6	Standard	No Obstructions	40	0	1	2	1
Balboa Ave	Viewridge Ave	I-15 SB Off-Ramps	0	N/A								
Armour St	Convoy St	Kearny Mesa Rd / Mercury St	7	Good	Vertical	Standard	No Obstructions	30	2	1	2	2
Aero Dr	Convoy St	Kearny Villa Rd	4	Fair	<6	Standard	No Obstructions	40	0	1	2	1
Aero Dr	Kearny Villa Rd	Afton Rd	6	Fair	14+	Standard	No Obstructions	40	2	1	2	1
Aero Dr	Afton Rd	Sandrock Rd	5	Fair	6-13	Standard	No Obstructions	40	1	1	2	1
Aero Dr	Sandrock Rd	Ruffin Rd (South)	4	Fair	6-13	Standard	No Obstructions	45	1	1	2	0
Aero Dr	Ruffin Rd	West Canyon Ave	4	Fair	6-13	Standard	No Obstructions	45	1	1	2	0
Aero Dr	West Canyon Ave	Daley Center Dr/Ruffin Rd (North)	5	Fair	14+	Standard	No Obstructions	45	2	1	2	0
Aero Dr	Daley Center Dr/Ruffin Rd (North)	Murphy Canyon Rd	4	Fair	6-13	Standard	No Obstructions	45	1	1	2	0
Aero Dr	Murphy Canyon Rd	I-15 SB Ramps	1	Poor	<6	Standard	Obstructed	45	0	1	0	0
Farnham St	Overland Ave	Ruffin Rd	7	Good	Vertical	Standard	No Obstructions	25	2	1	2	2
Convoy St	Raytheon Rd	Ronson Rd	6	Fair	Vertical	Standard	No Obstructions	35	2	1	2	1
Convoy St	Ronson Rd	Vickers Rd	6	Fair	Vertical	Standard	No Obstructions	35	2	1	2	1
Mercury St	SR-163 SB Ramps	Balboa Ave	4	Fair	<6	Standard	No Obstructions	35	0	1	2	1
Overland Ave	End	Farnham St	5	Fair	6-13	Standard	No Obstructions	35	1	1	2	1
Clairemont Mesa Blvd	Kearny Mesa Rd	SR-163 West Side Ramps	4	Fair	<6	Standard	No Obstructions	35	0	1	2	1
Clairemont Mesa Blvd	SR-163 West Side Ramps	SR-163 East Side Ramps	4	Fair	<6	Standard	No Obstructions	35	0	1	2	1
Clairemont Mesa Blvd	Chesapeake Dr	Murphy Canyon Rd	5	Fair	6-13	Standard	No Obstructions	40	1	1	2	1

Appendix E

LTS Inputs

Bicycle Level of Traffic Stress (LTS) Scoring Criteria

LTS classifies the street network according to the estimated level of stress it causes cyclists, taking into consideration a cyclist’s physical separation from vehicular traffic, vehicular traffic speeds along a roadway segment, number of travel lanes, and factors related to intersection approaches with right-turn lanes and unsignalized crossings. LTS scores range from 1 (lowest stress) to 4 (highest stress), and correspond to roadway conditions that different cycling demographics would find suitable for riding on the basis of stress tolerance.

LTS is determined for roadway segments and intersection approaches using a series of look-up tables. Look-up tables for bicycle LTS along roadway segments are categorized as follows:

- Mixed traffic, no bike lanes (Table 1)
- Roadway with bike lane and on-street parking (Table 2)
- Roadway with bike lane and no on-street parking (Table 3)

Look-up tables for bicycle LTS at intersection approaches are categorized as follows:

- Intersection approaches with no bicycle facility and a right-turn lane (Table 4)
- Intersection approaches with bike pocket lane to the left of a right-turn lane (Table 5)
- Unsignalized crossing location without a median refuge (Table 6)
- Unsignalized crossing location with a median refuge (at least 6 feet wide) (Table 7)

LTS Scoring Criteria for Roadway Segments

As shown in **Tables 1** through **3**, speed and roadway width (or number of travel lanes) are major factors considered in the LTS score. Bike lane width and the frequency of bike lane obstructions are also considered for developing LTS scores along roadways with bike lanes. Separate scoring methods are used for roadway segments with and without bike lanes.

Table 1 shows the LTS segment criteria for cyclists traveling along roadways with no bike facility. Table 2 shows the LTS segment criteria for cyclists traveling along roadways with bike lanes and on-street parking. Table 3 shows the LTS segment criteria for cyclists traveling along roadways with bike lanes and no on-street parking. The analyst would refer to the relevant table (1 through 3) based upon the roadway environment being assessed.

Table 1: LTS Criteria for Roadway Segment with No Bicycle Facility^b

		Street Width		
		2-3 Lanes	4-5 Lanes	6+ Lanes
Speed Limit	≤25 mph	LTS 1 ^a or 2 ^a	LTS 3	LTS 4
	30 mph	LTS 2 ^a or 3 ^a	LTS 4	LTS 4
	≥35 mph	LTS 4	LTS 4	LTS 4

Source: Mekuria et al. (2012)

Note:

^a Use lower value for streets without marked centerlines or classified as residential and with fewer than 3 lanes; use higher value otherwise.

^b Bicycle routes or Class III facilities are treated as “no bicycle facility”.

Table 2: LTS Criteria for Roadway Segment with Bike Lane and On-Street Parking

Level of Stress (LTS)	LTS ≥ 1	LTS ≥ 2	LTS ≥ 3	LTS ≥ 4
Street width (through lanes per direction)	1	1	2 or more	2 or more
Sum of bike lane and parking lane width (includes marked buffer and paved gutter)	15 ft. or more	14 or 14.5 ft ^a	13.5 ft. or less	13.5 ft. or less
Speed limit or prevailing speed	25 mph or less	30 mph	35 mph	40 mph or more
Bike lane blockage (typically applies in commercial areas)	Rare	Rare	Frequent	Frequent

Source: Mekuria et al. (2012)

Note:

^a If speed limit < 25 mph or Class = residential, then any width is acceptable for LTS 2.

Table 3: LTS Criteria for Roadway Segment with Bike Lane and No On-Street Parking

Criteria	LTS ≥ 1	LTS ≥ 2	LTS ≥ 3	LTS ≥ 4
Street width (through lanes per direction)	1	2, if directions are separated by a raised median	More than 2, or 2 without a separating median	More than 2, or 2 without a separating median
Bike lane width (includes marked buffer and paved gutter)	6 ft. or more	5.5 ft. or less	5.5 ft. or less	5.5 ft. or less
Speed limit or prevailing speed	30 mph or less	30 mph or less	35 mph	40 mph or more
Bike lane blockage (typically applies in commercial areas)	Rare	Rare	Frequent	Frequent

Source: Mekuria et al. (2012)

The LTS link or segment score is defined by the lowest scoring factor along the segment. Mekuria et al. (2012) call this the “weakest link” principle, implying that a cyclist’s overall stress along a route is derived from the *worst* aspect of that route, not from an *averaging* of all route characteristics. A roadway segment with low stress conditions can have its overall LTS score degraded if it also has high-stress intersection approaches with right-turn lanes. LTS scoring criteria for each of the elements is described in the following section.

Table 3 for example would be interpreted as follows, using the weakest link principle: if a roadway segment has one travel lane in each direction and a 6-foot bike lane (LTS 1), but also has a speed limit of 40 mph or more (LTS 4), then the prevailing level of traffic stress score for the segment is LTS 4, the weakest link.

LTS Scoring Criteria for Intersection Approaches with Right-Turn Lanes

Intersection approaches are only factored into the overall LTS score when there is a right-turn lane requiring a through-moving cyclist to merge across the right-turn lane. Separate scoring methods are used for intersection approaches with right-turn lanes depending on whether the cyclist is in mixed traffic or has a bike lane.

Table 4 shows the LTS criteria for cyclist traveling along a roadway with no bicycle facility and arriving at an intersection with a right-turn lane, while **Table 5** shows the LTS for bicyclists arriving at an intersection with a pocket bike lane (ie., where a bike lane is provided to the left of a right-turn lane).

Table 4: LTS Criteria for Intersection Approach – No Bicycle Facility and Presence of a Right-turn Lane

Criteria	LTS Score
Single right-turn lane with length ≤ 75 ft. and intersection angle and curb radius limit turning speed to 15 mph.	(no effect on LTS)
Single right-turn lane with length between 75 and 150 ft., and intersection angle and curb radius limit turning speed to 15 mph.	LTS ≥ 3
Otherwise	LTS = 4

Source: Mekuria et al. (2012)

Table 5: LTS Criteria for Intersection Approach – Pocket Bike Lane with Right-Turn Lane

Criteria	LTS Score
Single right-turn lane up to 150 ft. long, starting abruptly while the bike lane continues straight, and having an intersection angle and curb radius such that turning speed is ≤ 15 mph.	LTS ≥ 2
Single right-turn lane longer than 150 ft. starting abruptly while the bike lane continues straight, and having an intersection angle and curb radius such that turning speed is ≤ 20 mph.	LTS ≥ 3
Single right-turn lane in which the bike lane shifts to the left but the intersection angle and curb radius are such that turning speed is ≤ 15 mph.	LTS ≥ 3
Single right-turn lane with any other configuration; dual right-turn lane along with an option (through-right) lane.	LTS = 4

Source: Mekuria et al. (2012)

LTS Scoring Criteria for Unsignalized Crossings

Separate scoring methods are used for unsignalized crossings depending on the presence of a median refuge of at least six feet. **Table 6** shows the LTS for cyclists traveling across a roadway at an unsignalized crossing without a median refuge, while **Table 7** shows LTS for cyclists traveling across a roadway at an unsignalized crossing with a median refuge of at least six feet.

Table 6: LTS Criteria for Unsignalized Crossing – Without Median Refuge

		Width of Street Being Crossed		
		Up to 3 lanes	4-5 Lanes	6+ Lanes
Speed Limit	≤25 mph	LTS 1	LTS 2	LTS 4
	30 mph	LTS 1	LTS 2	LTS 4
	35 mph	LTS 2	LTS 3	LTS 4
	≥40 mph	LTS 3	LTS 4	LTS 4

Source: Mekuria et al. (2012)

Table 7: LTS Criteria for Unsignalized Crossing – With Median Refuge of at Least Six Feet

		Width of Street Being Crossed		
		Up to 3 lanes	4-5 Lanes	6+ Lanes
Speed Limit	≤25 mph	LTS 1	LTS 1	LTS 2
	30 mph	LTS 1	LTS 2	LTS 3
	35 mph	LTS 2	LTS 3	LTS 4
	≥40 mph	LTS 3	LTS 4	LTS 4

Source: Mekuria et al. (2012)

Appendix F
Arterial Analysis Worksheets
and
Travel Speed Survey Results

Arterial Analysis Worksheets

Arterial Level of Service: EB Balboa Avenue

Cross Street	Arterial Class	Flow Speed	Running Time	Signal Delay	Travel Time (s)	Dist (mi)	Arterial Speed	Arterial LOS
I-805 NB Off-Ramp	II	45	23.6	10.9	34.5	0.22	22.6	C
Convoy Street	II	35	35.3	25.4	60.7	0.32	19.0	D
Mercury Street	II	35	37.1	28.5	65.6	0.34	18.9	D
Kearny Villa Road	II	35	32.0	68.3	100.3	0.27	9.7	F
Pennisi Driveway	II	40	27.0	1.9	28.9	0.25	30.5	B
Ponderosa Avenue	II	40	46.5	15.6	62.1	0.50	29.0	B
Ruffin Road	II	40	28.4	32.0	60.4	0.28	16.6	E
Viewridge Avenue	II	40	18.3	19.5	37.8	0.16	15.2	E
I-15 SB Off-Ramp	II	40	37.1	4.1	41.2	0.39	33.7	B
Total	II		285.3	206.2	491.5	2.72	19.9	D

Arterial Level of Service: WB Balboa Avenue

Cross Street	Arterial Class	Flow Speed	Running Time	Signal Delay	Travel Time (s)	Dist (mi)	Arterial Speed	Arterial LOS
I-15 SB Off-Ramp	II	37	80.2	56.1	136.3	0.82	21.6	D
Viewridge Avenue	II	40	37.1	17.7	54.8	0.39	25.4	C
Ruffin Road	II	40	18.3	22.4	40.7	0.16	14.1	E
	II	40	28.4	4.6	33.0	0.28	30.4	B
Pennisi Driveway	II	40	46.5	4.3	50.8	0.50	35.4	A
Kearny Villa Road	II	40	27.0	50.3	77.3	0.25	11.4	F
Mercury Street	II	35	32.0	21.2	53.2	0.27	18.2	D
Convoy Street	II	35	37.1	23.5	60.6	0.34	20.4	D
I-805 SB Off-Ramp	II	45	23.6	8.8	32.4	0.22	24.1	C
Total	II		330.2	208.9	539.1	3.22	21.5	D

Arterial Level of Service: EB Clairemont Mesa Blvd

Cross Street	Arterial Class	Flow Speed	Running Time	Signal Delay	Travel Time (s)	Dist (mi)	Arterial Speed	Arterial LOS
Doliva Dr	II	35	6.4	20.1	26.5	0.05	7.0	F
I-805 NB Off-Ramp	II	35	50.1	11.9	62.0	0.49	28.2	B
Shawline Street	II	35	19.3	20.8	40.1	0.15	13.9	E
Ruffner Street	II	35	31.8	3.6	35.4	0.27	27.2	C
Convoy Street	II	35	37.8	25.9	63.7	0.35	19.8	D
Mercury Street	II	35	30.4	15.5	45.9	0.26	20.1	D
Industrial Park Driv	II	35	23.5	18.4	41.9	0.19	16.2	E
Kearny Mesa Road	II	35	14.5	15.5	30.0	0.12	14.0	E
SR-163 SB On-Ramp	II	35	5.7	34.3	40.0	0.05	4.1	F
SR-163 NB Off-Ramp	II	35	23.5	19.6	43.1	0.19	15.7	E
Kearny Villa Road	II	35	9.7	19.5	29.2	0.08	9.6	F
Complex Street	II	40	24.9	17.5	42.4	0.22	18.4	D
Overland Avenue	II	40	24.8	2.3	27.1	0.22	28.6	B
Ruffin Road	II	40	27.6	25.8	53.4	0.25	16.9	E
Murphy Canyon Road	II	40	33.6	26.5	60.1	0.34	20.3	D
	II	40	12.5	15.4	27.9	0.11	14.1	E
I-15 NB Off-Ramp	II	40	8.8	15.5	24.3	0.08	11.3	F
Total	II		384.9	308.1	693.0	3.39	17.6	D

Arterial Level of Service: WB Clairemont Mesa Blvd

Cross Street	Arterial Class	Flow Speed	Running Time	Signal Delay	Travel Time (s)	Dist (mi)	Arterial Speed	Arterial LOS
I-15 NB & SR-52 EB O	II	50	12.7	29.9	42.6	0.13	10.7	F
SR-52 EB & I-15 SB O	II	40	8.8	8.3	17.1	0.08	16.1	E
	II	40	12.5	7.0	19.5	0.11	20.1	D
Ruffin Road	II	40	33.6	26.2	59.8	0.34	20.4	D
Overland Avenue	II	40	27.6	23.9	51.5	0.25	17.5	D
Complex Street	II	40	24.8	16.8	41.6	0.22	18.7	D
Kearny Villa Road	II	40	24.9	20.0	44.9	0.22	17.4	D
SR-163 NB On-Ramp	II	35	9.7	11.9	21.6	0.08	13.0	F
SR-163 SB Off-Ramp	II	35	23.5	22.5	46.0	0.19	14.7	E
Kearny Mesa Road	II	35	5.7	18.8	24.5	0.05	6.7	F
Industrial Park Driv	II	35	14.5	12.6	27.1	0.12	15.4	E
Mercury Street	II	35	23.5	1.6	25.1	0.19	27.0	C
Convoy Street	II	35	30.4	22.2	52.6	0.26	17.5	D
Ruffner Street	II	35	37.8	7.7	45.5	0.35	27.7	C
Shawline Street	II	35	31.8	27.7	59.5	0.27	16.2	E
Commercial Driveway	II	35	50.1	9.1	59.2	0.49	29.6	B
Total	II		371.9	266.2	638.1	3.31	18.7	D

Arterial Level of Service: NB Convoy Street

Cross Street	Arterial Class	Flow Speed	Running Time	Signal Delay	Travel Time (s)	Dist (mi)	Arterial Speed	Arterial LOS
Aero Drive	III	40	6.8	28.1	34.9	0.06	6.1	F
Kearny Mesa Road	III	35	21.7	23.1	44.8	0.17	13.7	E
Othello Avenue	III	35	33.8	13.8	47.6	0.28	21.3	C
Armour Street	III	35	23.4	16.0	39.4	0.20	17.8	D
Balboa Avenue	III	35	16.2	40.0	56.2	0.12	7.7	F
Engineer Road	III	35	44.2	12.3	56.5	0.37	23.5	C
Ronson Road	III	35	19.7	13.4	33.1	0.15	16.8	D
Clairemont Mesa Blvd	III	35	30.7	39.3	70.0	0.26	13.2	E
Convoy Court	III	35	17.7	15.3	33.0	0.14	15.1	D
Copley Park Place	III	35	13.6	3.4	17.0	0.10	21.3	C
	III	35	10.1	44.3	54.4	0.07	4.6	F
SR-52 WB Off-Ramp	III	35	13.8	33.9	47.7	0.10	7.7	F
Total	III		251.7	282.9	534.6	2.02	13.6	E

Arterial Level of Service: SB Convoy Street

Cross Street	Arterial Class	Flow Speed	Running Time	Signal Delay	Travel Time (s)	Dist (mi)	Arterial Speed	Arterial LOS
	III	35	6.8	49.5	56.3	0.05	3.0	F
SR-52 EB Off-Ramp	III	35	13.8	20.5	34.3	0.10	10.8	E
Copley Park Place	III	35	10.1	12.6	22.7	0.07	11.0	E
Convoy Court	III	35	13.6	17.1	30.7	0.10	11.8	E
Clairemont Mesa Blvd	III	35	17.7	33.2	50.9	0.14	9.8	F
Ronson Road	III	35	30.7	13.7	44.4	0.26	20.7	C
Engineer Road	III	35	19.7	11.0	30.7	0.15	18.1	C
Balboa Avenue	III	35	44.2	47.1	91.3	0.37	14.5	D
	III	35	16.2	9.7	25.9	0.12	16.7	D
Othello Avenue	III	35	23.4	12.8	36.2	0.20	19.4	C
Ostrow Street	III	35	33.8	24.1	57.9	0.28	17.5	D
Aero Drive	III	35	21.7	11.9	33.6	0.17	18.2	C
Total	III		251.7	263.2	514.9	2.00	14.0	D

Arterial Level of Service: NB Ruffin Road

Cross Street	Arterial Class	Flow Speed	Running Time	Signal Delay	Travel Time (s)	Dist (mi)	Arterial Speed	Arterial LOS
	II	45	50.8	7.1	57.9	0.63	39.5	A
Ridgehaven Court	II	45	26.5	7.6	34.1	0.26	26.9	C
Balboa Avenue	II	45	22.4	40.0	62.4	0.21	11.9	F
Spectrum Center Blvd	II	45	22.3	10.7	33.0	0.20	22.4	C
Ruffin Court	II	45	24.8	23.4	48.2	0.24	17.8	D
Clairemont Mesa Blvd	II	45	20.4	34.8	55.2	0.19	12.2	F
Farnham Street	II	45	10.5	11.9	22.4	0.10	15.6	E
	II	45	20.9	6.5	27.4	0.19	25.2	C
Chesapeake Drive	II	45	14.8	11.2	26.0	0.14	18.8	D
Waxie Way	II	45	16.7	9.9	26.6	0.15	20.8	D
SR-52 EB On-Ramp	II	30	11.1	6.0	17.1	0.08	16.6	E
Total	II		241.2	169.1	410.3	2.38	20.9	D

Arterial Level of Service: SB Ruffin Road

Cross Street	Arterial Class	Flow Speed	Running Time	Signal Delay	Travel Time (s)	Dist (mi)	Arterial Speed	Arterial LOS
Kearny Villa Road	II	30	11.1	11.4	22.5	0.08	12.6	F
Chesapeake Drive	II	45	16.7	10.1	26.8	0.15	20.6	D
Hazard Way	II	45	14.8	10.9	25.7	0.14	19.0	D
Farnham Street	II	45	20.9	16.9	37.8	0.19	18.3	D
Clairemont Mesa Blvd	II	45	10.5	36.5	47.0	0.10	7.4	F
Lightwave Avenue	II	45	20.4	21.0	41.4	0.19	16.3	E
Spectrum Center Blvd	II	45	24.8	19.0	43.8	0.24	19.6	D
Balboa Avenue	II	45	22.3	44.2	66.5	0.20	11.1	F
	II	45	22.4	11.4	33.8	0.21	21.9	D
Sky Park Court	II	45	26.5	13.6	40.1	0.26	22.9	C
Aero Drive	II	45	50.8	55.1	105.9	0.63	21.6	D
Total	II		241.2	250.1	491.3	2.38	17.5	D

Arterial Level of Service: EB Balboa Avenue

Cross Street	Arterial Class	Flow Speed	Running Time	Signal Delay	Travel Time (s)	Dist (mi)	Arterial Speed	Arterial LOS
I-805 NB Off-Ramp	II	45	23.6	11.5	35.1	0.22	22.2	C
Convoy Street	II	35	35.3	38.2	73.5	0.32	15.7	E
Mercury Street	II	35	37.1	50.5	87.6	0.34	14.1	E
Kearny Villa Road	II	35	32.0	33.2	65.2	0.27	14.9	E
Pennisi Driveway	II	40	27.0	4.1	31.1	0.25	28.4	B
Ponderosa Avenue	II	40	46.5	16.0	62.5	0.50	28.8	B
Ruffin Road	II	40	28.4	72.7	101.1	0.28	9.9	F
Viewridge Avenue	II	40	18.3	64.2	82.5	0.16	7.0	F
I-15 SB Off-Ramp	II	40	37.1	22.2	59.3	0.39	23.4	C
Total	II		285.3	312.6	597.9	2.72	16.4	E

Arterial Level of Service: WB Balboa Avenue

Cross Street	Arterial Class	Flow Speed	Running Time	Signal Delay	Travel Time (s)	Dist (mi)	Arterial Speed	Arterial LOS
I-15 SB Off-Ramp	II	33	89.3	13.0	102.3	0.82	28.7	B
Viewridge Avenue	II	40	37.1	24.0	61.1	0.39	22.8	C
Ruffin Road	II	40	18.3	35.8	54.1	0.16	10.6	F
	II	40	28.4	7.2	35.6	0.28	28.2	B
Pennisi Driveway	II	40	46.5	6.8	53.3	0.50	33.7	B
Kearny Villa Road	II	40	27.0	36.1	63.1	0.25	14.0	E
Mercury Street	II	35	32.0	30.7	62.7	0.27	15.5	E
Convoy Street	II	35	37.1	66.5	103.6	0.34	11.9	F
I-805 SB Off-Ramp	II	45	23.6	15.8	39.4	0.22	19.8	D
Total	II		339.3	235.9	575.2	3.22	20.1	D

Arterial Level of Service: EB Clairemont Mesa Blvd

Cross Street	Arterial Class	Flow Speed	Running Time	Signal Delay	Travel Time (s)	Dist (mi)	Arterial Speed	Arterial LOS
Doliva Dr	II	35	8.1	20.5	28.6	0.06	8.2	F
I-805 NB Off-Ramp	II	35	48.8	14.7	63.5	0.47	26.6	C
Shawline Street	II	35	19.3	37.2	56.5	0.15	9.8	F
Ruffner Street	II	35	31.8	20.3	52.1	0.27	18.5	D
Convoy Street	II	35	37.8	35.6	73.4	0.35	17.2	D
Mercury Street	II	35	30.4	15.6	46.0	0.26	20.0	D
Industrial Park Driv	II	35	23.5	28.5	52.0	0.19	13.0	E
Kearny Mesa Road	II	35	14.5	9.7	24.2	0.12	17.3	D
SR-163 SB On-Ramp	II	35	5.7	97.7	103.4	0.05	1.6	F
SR-163 NB Off-Ramp	II	35	23.5	8.4	31.9	0.19	21.2	D
Kearny Villa Road	II	35	9.7	32.1	41.8	0.08	6.7	F
Complex Street	II	40	24.9	35.3	60.2	0.22	12.9	F
Overland Avenue	II	40	24.8	31.9	56.7	0.22	13.7	E
Ruffin Road	II	40	27.6	23.2	50.8	0.25	17.8	D
Murphy Canyon Road	II	40	33.6	39.0	72.6	0.34	16.8	E
	II	40	12.5	21.1	33.6	0.11	11.7	F
I-15 NB Off-Ramp	II	40	8.8	12.2	21.0	0.08	13.1	E
Total	II		385.3	483.0	868.3	3.38	14.0	E

Arterial Level of Service: WB Clairemont Mesa Blvd

Cross Street	Arterial Class	Flow Speed	Running Time	Signal Delay	Travel Time (s)	Dist (mi)	Arterial Speed	Arterial LOS
I-15 NB & SR-52 EB O	II	50	12.7	20.2	32.9	0.13	13.9	E
SR-52 EB & I-15 SB O	II	40	8.8	11.0	19.8	0.08	13.9	E
	II	40	12.5	10.6	23.1	0.11	17.0	E
Ruffin Road	II	40	33.6	23.6	57.2	0.34	21.3	D
Overland Avenue	II	40	27.6	24.0	51.6	0.25	17.5	D
Complex Street	II	40	24.8	15.7	40.5	0.22	19.2	D
Kearny Villa Road	II	40	24.9	48.3	73.2	0.22	10.6	F
SR-163 NB On-Ramp	II	35	9.7	4.3	14.0	0.08	20.0	D
SR-163 SB Off-Ramp	II	35	23.5	3.9	27.4	0.19	24.7	C
Kearny Mesa Road	II	35	5.7	14.0	19.7	0.05	8.4	F
Industrial Park Driv	II	35	14.5	11.8	26.3	0.12	15.9	E
Mercury Street	II	35	23.5	9.7	33.2	0.19	20.4	D
Convoy Street	II	35	30.4	58.0	88.4	0.26	10.4	F
Ruffner Street	II	35	37.8	43.9	81.7	0.35	15.4	E
Shawline Street	II	35	31.8	96.7	128.5	0.27	7.5	F
Commercial Driveway	II	35	48.8	16.1	64.9	0.47	26.0	C
Total	II		370.6	411.8	782.4	3.29	15.1	E

Arterial Level of Service: NB Convoy Street

Cross Street	Arterial Class	Flow Speed	Running Time	Signal Delay	Travel Time (s)	Dist (mi)	Arterial Speed	Arterial LOS
Aero Drive	III	40	6.8	46.8	53.6	0.06	4.0	F
Kearny Mesa Road	III	35	21.7	26.9	48.6	0.17	12.6	E
Othello Avenue	III	35	33.8	15.8	49.6	0.28	20.4	C
Armour Street	III	35	23.4	24.2	47.6	0.20	14.8	D
Balboa Avenue	III	35	16.2	39.4	55.6	0.12	7.8	F
Engineer Road	III	35	44.2	10.1	54.3	0.37	24.4	B
Ronson Road	III	35	19.7	21.4	41.1	0.15	13.5	E
Clairemont Mesa Blvd	III	35	30.7	26.5	57.2	0.26	16.1	D
Convoy Court	III	35	17.7	23.1	40.8	0.14	12.2	E
Copley Park Place	III	35	13.6	6.3	19.9	0.10	18.2	C
	III	35	10.1	60.1	70.2	0.07	3.6	F
SR-52 WB Off-Ramp	III	35	13.8	28.9	42.7	0.10	8.6	F
Total	III		251.7	329.5	581.2	2.02	12.5	E

Arterial Level of Service: SB Convoy Street

Cross Street	Arterial Class	Flow Speed	Running Time	Signal Delay	Travel Time (s)	Dist (mi)	Arterial Speed	Arterial LOS
	III	35	6.8	58.8	65.6	0.05	2.6	F
SR-52 EB Off-Ramp	III	35	13.8	45.3	59.1	0.10	6.2	F
Copley Park Place	III	35	10.1	14.8	24.9	0.07	10.0	E
Convoy Court	III	35	13.6	22.8	36.4	0.10	9.9	F
Clairemont Mesa Blvd	III	35	17.7	48.8	66.5	0.14	7.5	F
Ronson Road	III	35	30.7	21.5	52.2	0.26	17.6	D
Engineer Road	III	35	19.7	18.8	38.5	0.15	14.4	D
Balboa Avenue	III	35	44.2	65.3	109.5	0.37	12.1	E
	III	35	16.2	19.0	35.2	0.12	12.3	E
Othello Avenue	III	35	23.4	20.8	44.2	0.20	15.9	D
Ostrow Street	III	35	33.8	37.1	70.9	0.28	14.3	D
Aero Drive	III	35	21.7	15.0	36.7	0.17	16.7	D
Total	III		251.7	388.0	639.7	2.00	11.3	E

Arterial Level of Service: NB Ruffin Road

Cross Street	Arterial Class	Flow Speed	Running Time	Signal Delay	Travel Time (s)	Dist (mi)	Arterial Speed	Arterial LOS
	II	45	50.8	13.1	63.9	0.63	35.8	A
Ridgehaven Court	II	45	26.5	18.0	44.5	0.26	20.6	D
Balboa Avenue	II	45	22.4	34.9	57.3	0.21	12.9	F
Spectrum Center Blvd	II	45	22.3	17.4	39.7	0.20	18.6	D
Ruffin Court	II	45	24.8	23.3	48.1	0.24	17.8	D
Clairemont Mesa Blvd	II	45	20.4	56.4	76.8	0.19	8.8	F
Farnham Street	II	45	10.5	9.2	19.7	0.10	17.7	D
	II	45	20.9	12.8	33.7	0.19	20.5	D
Chesapeake Drive	II	45	14.8	13.3	28.1	0.14	17.4	D
Waxie Way	II	45	16.7	17.3	34.0	0.15	16.2	E
SR-52 EB On-Ramp	II	30	11.1	51.5	62.6	0.08	4.5	F
SR-52 WB On-Off Ramp	II	30	20.5	0.1	20.6	0.15	26.7	C
Total	II		261.7	267.3	529.0	2.54	17.3	D

Arterial Level of Service: SB Ruffin Road

Cross Street	Arterial Class	Flow Speed	Running Time	Signal Delay	Travel Time (s)	Dist (mi)	Arterial Speed	Arterial LOS
SR-52 WB On-Off Ramp	II	30	10.7	30.1	40.8	0.08	6.7	F
SR-52 EB Off-Ramp	II	30	20.5	6.4	26.9	0.15	20.5	D
Kearny Villa Road	II	30	11.1	20.1	31.2	0.08	9.1	F
Chesapeake Drive	II	45	16.7	9.7	26.4	0.15	20.9	D
Hazard Way	II	45	14.8	19.9	34.7	0.14	14.1	E
Farnham Street	II	45	20.9	19.8	40.7	0.19	17.0	E
Clairemont Mesa Blvd	II	45	10.5	54.5	65.0	0.10	5.4	F
Lightwave Avenue	II	45	20.4	26.6	47.0	0.19	14.3	E
Spectrum Center Blvd	II	45	24.8	39.2	64.0	0.24	13.4	E
Balboa Avenue	II	45	22.3	39.8	62.1	0.20	11.9	F
	II	45	22.4	10.7	33.1	0.21	22.3	C
Sky Park Court	II	45	26.5	36.2	62.7	0.26	14.6	E
Aero Drive	II	45	50.8	52.1	102.9	0.63	22.2	C
Total	II		272.4	365.1	637.5	2.61	14.7	E

Travel Speed Survey Results

Convoy Street AM									
Date	Time	Elapsed time	Distance	Speed (mph)	Latitude	Longitude	Accuracy (meters)	Altitude	Altitude accuracy
10/11/2016	6:57:10 AM PDT	00:00	0	0	32.811306	-117.153523	5	126.496566	4
10/11/2016	6:57:12 AM PDT	00:02	0	6.5	32.811268	-117.153541	5	126.579947	4
10/11/2016	6:57:15 AM PDT	00:04	0.01	6.5	32.811163	-117.153531	6.666667	126.559582	4
10/11/2016	6:57:18 AM PDT	00:07	0.02	7.9	32.811124	-117.153444	6.666667	126.675355	4
10/11/2016	6:57:20 AM PDT	00:10	0.03	7.9	32.811458	-117.153312	10	126.671362	4
10/11/2016	6:57:22 AM PDT	00:11	0.05	25.7	32.811668	-117.153197	10	126.501744	4
10/11/2016	6:57:24 AM PDT	00:14	0.07	25.7	32.811903	-117.15306	7.5	126.358941	4
10/11/2016	6:57:27 AM PDT	00:16	0.09	25.7	32.812202	-117.152919	5	125.685277	4
10/11/2016	6:57:29 AM PDT	00:19	0.11	34.7	32.812525	-117.152765	5	124.440034	4
10/11/2016	6:57:31 AM PDT	00:21	0.13	34.4	32.812779	-117.152677	5	123.907605	4
10/11/2016	6:57:33 AM PDT	00:23	0.15	34.3	32.813063	-117.152627	5	122.661458	4
10/11/2016	6:57:36 AM PDT	00:25	0.18	33.6	32.813401	-117.152634	5	122.272108	4
10/11/2016	6:57:39 AM PDT	00:29	0.21	33.5	32.813826	-117.152711	5	122.538996	4
10/11/2016	6:57:42 AM PDT	00:31	0.23	34.4	32.81421	-117.15291	5	122.538996	3.333333
10/11/2016	6:57:45 AM PDT	00:34	0.26	36	32.814562	-117.153184	5	122.538996	4
10/11/2016	6:57:48 AM PDT	00:37	0.29	37.3	32.814893	-117.153543	5	123.869812	4
10/11/2016	6:57:50 AM PDT	00:39	0.32	38	32.815154	-117.15387	5	124.121006	4
10/11/2016	6:57:52 AM PDT	00:41	0.34	37.6	32.815378	-117.154117	5	124.769597	4
10/11/2016	6:57:54 AM PDT	00:44	0.36	37.5	32.815621	-117.154339	5	124.707346	4
10/11/2016	6:57:56 AM PDT	00:45	0.38	37.5	32.815883	-117.154521	5	124.76614	4
10/11/2016	6:57:58 AM PDT	00:47	0.4	38.5	32.816164	-117.154653	5	124.799456	4
10/11/2016	6:58:00 AM PDT	00:50	0.42	35.1	32.816447	-117.15472	5	124.673374	4
10/11/2016	6:58:03 AM PDT	00:52	0.45	32.9	32.816784	-117.154752	5	124.673374	3.666667
10/11/2016	6:58:05 AM PDT	00:55	0.47	33.7	32.817109	-117.154777	5	124.673374	3
10/11/2016	6:58:07 AM PDT	00:56	0.49	35.3	32.817405	-117.154802	5	123.812938	3
10/11/2016	6:58:10 AM PDT	00:59	0.52	37.5	32.817769	-117.154838	5	123.812938	4
10/11/2016	6:58:12 AM PDT	01:02	0.54	37.2	32.818133	-117.1549	5	122.226381	4
10/11/2016	6:58:15 AM PDT	01:05	0.57	35.9	32.818507	-117.154925	5	122.226381	3.333333
10/11/2016	6:58:17 AM PDT	01:06	0.59	34.2	32.818868	-117.15495	5	122.226381	3
10/11/2016	6:58:20 AM PDT	01:10	0.61	29.4	32.819188	-117.154973	5	122.226381	3.666667
10/11/2016	6:58:22 AM PDT	01:11	0.63	21.8	32.81944	-117.154997	5	122.226381	3.5
10/11/2016	6:58:24 AM PDT	01:13	0.64	18.2	32.819595	-117.155011	5	122.226381	3
10/11/2016	6:58:27 AM PDT	01:17	0.65	10.5	32.819745	-117.155026	5	122.226381	3.333333
10/11/2016	6:58:30 AM PDT	01:20	0.66	1.4	32.819809	-117.155034	5	122.226381	3.666667
10/11/2016	6:58:32 AM PDT	01:21	0.66	1.7	32.819819	-117.155044	5	122.226381	3
10/11/2016	6:58:34 AM PDT	01:24	0.66	8.5	32.819859	-117.155038	5	122.731553	3
10/11/2016	6:58:36 AM PDT	01:25	0.67	17.3	32.819956	-117.155044	5	123.279345	3
10/11/2016	6:58:38 AM PDT	01:28	0.68	23.5	32.820141	-117.155054	5	123.657018	3
10/11/2016	6:58:40 AM PDT	01:30	0.7	28.6	32.820358	-117.15506	5	124.387123	3
10/11/2016	6:58:43 AM PDT	01:32	0.71	30.7	32.820635	-117.155071	5	124.387123	4
10/11/2016	6:58:45 AM PDT	01:35	0.74	32.4	32.820957	-117.155038	5	124.84831	4
10/11/2016	6:58:47 AM PDT	01:36	0.75	33.3	32.821212	-117.155051	5	125.165912	4
10/11/2016	6:58:49 AM PDT	01:39	0.77	32.6	32.821476	-117.155056	5	125.165912	3
10/11/2016	6:58:51 AM PDT	01:41	0.79	31.9	32.821741	-117.155065	5	124.879952	3

Convoy Street AM

Date	Time	Elapsed time	Distance	Speed (mph)	Latitude	Longitude	Accuracy (meters)	Altitude	Altitude accuracy
10/11/2016	6:58:53 AM PDT	01:42	0.81	31.1	32.82199	-117.155071	5	124.686698	3
10/11/2016	6:58:56 AM PDT	01:45	0.83	27.5	32.822291	-117.155085	5	124.073769	3
10/11/2016	6:58:58 AM PDT	01:48	0.85	23.6	32.822548	-117.155102	5	123.753876	3
10/11/2016	6:59:00 AM PDT	01:50	0.86	21.7	32.822685	-117.155114	5	123.344997	3
10/11/2016	6:59:02 AM PDT	01:51	0.87	19.9	32.822845	-117.155126	5	123.153604	3
10/11/2016	6:59:05 AM PDT	01:54	0.88	13.3	32.823023	-117.155166	5	122.767794	3
10/11/2016	6:59:08 AM PDT	01:57	0.89	13.1	32.823181	-117.155179	5	122.767794	3.333333
10/11/2016	6:59:11 AM PDT	02:01	0.9	16.3	32.823363	-117.155179	5	122.767794	3.666667
10/11/2016	6:59:13 AM PDT	02:03	0.92	20.8	32.82358	-117.155182	5	122.767794	3.5
10/11/2016	6:59:15 AM PDT	02:04	0.93	23.9	32.823765	-117.155185	5	122.767794	3
10/11/2016	6:59:17 AM PDT	02:06	0.95	26.8	32.823973	-117.155199	5	122.933031	3
10/11/2016	6:59:20 AM PDT	02:09	0.97	29.7	32.824261	-117.155216	5	123.356002	3
10/11/2016	6:59:23 AM PDT	02:13	0.99	31.6	32.824629	-117.155217	5	123.4915	3
10/11/2016	6:59:26 AM PDT	02:15	1.02	32.2	32.825014	-117.155153	5	123.4915	3.666667
10/11/2016	6:59:29 AM PDT	02:18	1.05	33.8	32.825396	-117.155002	5	122.774191	3.666667
10/11/2016	6:59:31 AM PDT	02:20	1.07	33.3	32.825694	-117.154848	5	122.774191	4
10/11/2016	6:59:34 AM PDT	02:23	1.09	29.7	32.825988	-117.154682	5	123.570162	4
10/11/2016	6:59:36 AM PDT	02:25	1.11	19.4	32.826203	-117.154555	5	121.437353	4
10/11/2016	6:59:38 AM PDT	02:27	1.11	8.9	32.826291	-117.154512	5	120.790921	4
10/11/2016	6:59:40 AM PDT	02:29	1.12	6.2	32.826343	-117.154489	5	120.775371	4
10/11/2016	6:59:42 AM PDT	02:32	1.12	4.6	32.826371	-117.154472	5	120.789161	4
10/11/2016	6:59:44 AM PDT	02:33	1.12	10.3	32.826434	-117.154455	5	120.963729	4
10/11/2016	6:59:46 AM PDT	02:36	1.13	18.7	32.826538	-117.154406	5	121.229422	4
10/11/2016	6:59:49 AM PDT	02:39	1.15	25.7	32.826745	-117.154285	5	121.480192	4
10/11/2016	6:59:51 AM PDT	02:40	1.17	27.9	32.826997	-117.154148	5	121.375947	4
10/11/2016	6:59:53 AM PDT	02:42	1.18	28.7	32.827187	-117.154025	5	121.298305	4
10/11/2016	6:59:56 AM PDT	02:45	1.2	29.3	32.827453	-117.153879	5	121.011795	4
10/11/2016	6:59:59 AM PDT	02:48	1.23	29.2	32.82778	-117.153708	5	120.878318	4
10/11/2016	7:00:02 AM PDT	02:51	1.25	28.7	32.828114	-117.153549	5	120.798834	4
10/11/2016	7:00:04 AM PDT	02:54	1.27	26.5	32.82837	-117.153417	5	120.419041	4
10/11/2016	7:00:06 AM PDT	02:55	1.28	26.5	32.828528	-117.153355	7.5	120.02977	4
10/11/2016	7:00:08 AM PDT	02:58	1.29	26.5	32.82865	-117.153312	5	119.560494	4
10/11/2016	7:00:11 AM PDT	03:00	1.3	12.6	32.828765	-117.153286	5	119.527528	4
10/11/2016	7:00:14 AM PDT	03:03	1.31	22	32.828987	-117.153245	5	120.163483	4
10/11/2016	7:00:16 AM PDT	03:06	1.33	31.6	32.829266	-117.153212	5	120.371602	4
10/11/2016	7:00:19 AM PDT	03:09	1.36	34.5	32.829617	-117.153213	5	119.870812	4
10/11/2016	7:00:21 AM PDT	03:11	1.38	34.3	32.829964	-117.153209	5	119.025312	4
10/11/2016	7:00:24 AM PDT	03:13	1.41	33.8	32.830314	-117.153217	5	118.943056	4
10/11/2016	7:00:27 AM PDT	03:17	1.43	33.8	32.830722	-117.153231	5	119.06615	4
10/11/2016	7:00:30 AM PDT	03:19	1.46	35	32.831146	-117.153227	5	119.242622	4
10/11/2016	7:00:33 AM PDT	03:22	1.49	35.3	32.831578	-117.153229	5	119.242622	3.666667
10/11/2016	7:00:36 AM PDT	03:25	1.52	33.6	32.832	-117.153231	5	119.242622	3
10/11/2016	7:00:39 AM PDT	03:28	1.55	32	32.8324	-117.153242	5	119.094587	3
10/11/2016	7:00:42 AM PDT	03:31	1.58	30.4	32.832787	-117.153232	5	119.04948	3

Convoy Street AM

Date	Time	Elapsed time	Distance	Speed (mph)	Latitude	Longitude	Accuracy (meters)	Altitude	Altitude accuracy
10/11/2016	7:00:44 AM PDT	03:34	1.6	28.5	32.833086	-117.153209	5	119.04948	4
10/11/2016	7:00:46 AM PDT	03:36	1.61	28.7	32.833305	-117.153195	5	119.04948	3.5
10/11/2016	7:00:48 AM PDT	03:38	1.63	28.8	32.833542	-117.153153	5	119.04948	3
10/11/2016	7:00:51 AM PDT	03:40	1.65	30.6	32.833823	-117.153069	5	119.04948	3.666667
10/11/2016	7:00:53 AM PDT	03:42	1.67	28.4	32.834116	-117.152948	5	119.04948	4
10/11/2016	7:00:55 AM PDT	03:44	1.68	11.1	32.834243	-117.1529	5	119.033645	4
10/11/2016	7:00:57 AM PDT	03:46	1.68	5	32.83429	-117.152884	5	119.04138	4
10/11/2016	7:00:59 AM PDT	03:48	1.68	2	32.8343	-117.152878	5	119.060003	4
10/11/2016	7:01:01 AM PDT	03:51	1.68	0.2	32.834304	-117.152876	5	119.18214	4
10/11/2016	7:01:04 AM PDT	03:53	1.68	0	32.834304	-117.152876	5	119.16579	4
10/11/2016	7:01:06 AM PDT	03:56	1.68	0	32.834304	-117.152876	5	119.322744	4
10/11/2016	7:01:08 AM PDT	03:57	1.68	0	32.834304	-117.152876	5	119.368649	4
10/11/2016	7:01:11 AM PDT	04:00	1.69	2.8	32.834315	-117.152866	5	119.427972	4
10/11/2016	7:01:13 AM PDT	04:02	1.69	11.8	32.834397	-117.152831	5	119.838259	4
10/11/2016	7:01:15 AM PDT	04:05	1.7	18.9	32.834521	-117.152762	5	120.155927	4
10/11/2016	7:01:17 AM PDT	04:06	1.71	25.2	32.83471	-117.152699	5	120.397974	4
10/11/2016	7:01:19 AM PDT	04:09	1.73	28.5	32.834923	-117.152609	5	120.877	4
10/11/2016	7:01:21 AM PDT	04:11	1.75	29.3	32.835158	-117.15253	5	121.382125	4
10/11/2016	7:01:24 AM PDT	04:13	1.77	28.2	32.835429	-117.15244	5	121.443955	4
10/11/2016	7:01:26 AM PDT	04:15	1.79	29.1	32.835717	-117.152383	5	121.307078	4
10/11/2016	7:01:29 AM PDT	04:18	1.81	29.4	32.83602	-117.152351	5	120.771908	4
10/11/2016	7:01:31 AM PDT	04:21	1.83	23.6	32.836308	-117.152326	5	120.142688	4
10/11/2016	7:01:33 AM PDT	04:22	1.84	15.7	32.836462	-117.152306	5	119.736186	4
10/11/2016	7:01:35 AM PDT	04:25	1.84	6.2	32.83654	-117.152295	5	119.73707	4
10/11/2016	7:01:37 AM PDT	04:27	1.84	0.9	32.836549	-117.152285	5	119.825907	4
10/11/2016	7:01:39 AM PDT	04:29	1.84	1.1	32.83655	-117.152284	5	119.869215	4
10/11/2016	7:01:41 AM PDT	04:31	1.85	0.7	32.836553	-117.152286	5	119.943359	4
10/11/2016	7:01:44 AM PDT	04:33	1.85	4.5	32.836577	-117.152286	5	120.118684	4
10/11/2016	7:01:47 AM PDT	04:37	1.85	12.4	32.836691	-117.152264	5	120.429555	4
10/11/2016	7:01:49 AM PDT	04:39	1.86	16	32.836833	-117.15225	5	120.713573	4
10/11/2016	7:01:51 AM PDT	04:40	1.87	17.8	32.836967	-117.152226	5	120.713573	5
10/11/2016	7:01:54 AM PDT	04:43	1.89	15.9	32.83713	-117.152194	5	120.713573	3
10/11/2016	7:01:57 AM PDT	04:46	1.9	16.3	32.837308	-117.152171	5	122.568158	3
10/11/2016	7:02:00 AM PDT	04:49	1.91	17.6	32.837509	-117.15214	5	123.153474	3
10/11/2016	7:02:02 AM PDT	04:52	1.92	18.9	32.837692	-117.15211	5	123.153474	3.5
10/11/2016	7:02:04 AM PDT	04:53	1.93	16.2	32.83783	-117.15209	5	123.153474	3
10/11/2016	7:02:07 AM PDT	04:57	1.94	10.3	32.837948	-117.152077	5	123.153474	3.666667
10/11/2016	7:02:09 AM PDT	04:59	1.95	7.5	32.838025	-117.152059	5	123.153474	3
10/11/2016	7:02:12 AM PDT	05:01	1.95	4.2	32.83808	-117.152048	5	122.744373	3
10/11/2016	7:02:15 AM PDT	05:04	1.95	0.9	32.838107	-117.152042	5	122.69475	3
10/11/2016	7:02:17 AM PDT	05:07	1.95	0	32.838109	-117.152041	5	122.546534	3
10/11/2016	7:02:20 AM PDT	05:09	1.95	0	32.838109	-117.152041	5	122.398572	3
10/11/2016	7:02:23 AM PDT	05:13	1.95	0	32.838109	-117.152041	5	122.080076	3
10/11/2016	7:02:25 AM PDT	05:15	1.95	0	32.838109	-117.152041	5	121.957933	3

Convoy Street AM

Date	Time	Elapsed time	Distance	Speed (mph)	Latitude	Longitude	Accuracy (meters)	Altitude	Altitude accuracy
10/11/2016	7:02:28 AM PDT	05:17	1.95	0	32.838109	-117.152041	5	121.76561	3
10/11/2016	7:02:30 AM PDT	05:19	1.95	0	32.838109	-117.152041	5	121.679289	3
10/11/2016	7:02:33 AM PDT	05:22	1.95	0	32.838109	-117.152041	5	121.66463	3
10/11/2016	7:02:35 AM PDT	05:25	1.95	0	32.838109	-117.152041	5	121.598615	3
10/11/2016	7:02:37 AM PDT	05:27	1.95	0	32.838109	-117.152041	5	121.669897	3
10/11/2016	7:02:40 AM PDT	05:29	1.95	0	32.838109	-117.152041	5	121.598127	3
10/11/2016	7:02:43 AM PDT	05:32	1.95	0	32.838109	-117.152041	5	121.704435	3
10/11/2016	7:02:45 AM PDT	05:34	1.95	0	32.838109	-117.152041	5	121.668226	3
10/11/2016	7:02:47 AM PDT	05:37	1.95	0	32.838109	-117.152041	5	121.659531	3
10/11/2016	7:02:50 AM PDT	05:39	1.95	0	32.838109	-117.152041	5	121.735048	3
10/11/2016	7:02:53 AM PDT	05:42	1.95	0	32.838109	-117.152041	5	121.702433	3
10/11/2016	7:02:56 AM PDT	05:46	1.95	0	32.838109	-117.152041	5	121.674597	3
10/11/2016	7:02:59 AM PDT	05:48	1.95	0	32.838109	-117.152041	5	121.606251	3
10/11/2016	7:03:01 AM PDT	05:51	1.95	0.8	32.838116	-117.152049	5	121.606251	3.5
10/11/2016	7:03:04 AM PDT	05:54	1.96	3.7	32.838146	-117.152049	5	121.606251	3.333333
10/11/2016	7:03:07 AM PDT	05:56	1.96	6.9	32.83821	-117.152032	5	121.606251	3.666667
10/11/2016	7:03:10 AM PDT	06:00	1.97	9.5	32.838305	-117.152016	5	121.606251	3.333333
10/11/2016	7:03:13 AM PDT	06:02	1.98	16.5	32.838459	-117.152007	5	121.606251	3
10/11/2016	7:03:15 AM PDT	06:05	1.99	20.8	32.83865	-117.151992	5	121.740846	3
10/11/2016	7:03:17 AM PDT	06:06	2	22.3	32.838822	-117.151968	5	121.517279	3
10/11/2016	7:03:20 AM PDT	06:09	2.02	23.2	32.839047	-117.151919	5	121.517279	4
10/11/2016	7:03:23 AM PDT	06:12	2.04	24	32.839318	-117.151812	5	120.675911	4
10/11/2016	7:03:26 AM PDT	06:16	2.06	23.4	32.839573	-117.151649	5	119.423757	4
10/11/2016	7:03:28 AM PDT	06:18	2.07	20.5	32.839758	-117.151503	5	119.505802	4
10/11/2016	7:03:31 AM PDT	06:20	2.09	15.4	32.839895	-117.151372	5	119.912189	4
10/11/2016	7:03:33 AM PDT	06:23	2.09	8.8	32.839946	-117.151246	5	119.918337	4
10/11/2016	7:03:35 AM PDT	06:24	2.1	7.6	32.839926	-117.151183	5	119.621141	4
10/11/2016	7:03:37 AM PDT	06:26	2.1	9.5	32.839871	-117.151132	5	119.303203	4
10/11/2016	7:03:40 AM PDT	06:29	2.11	10.7	32.839778	-117.151071	5	119.035346	4
10/11/2016	7:03:43 AM PDT	06:32	2.12	7.5	32.839751	-117.150965	5	119.481701	4
10/11/2016	7:03:46 AM PDT	06:35	2.12	3.2	32.839787	-117.150912	5	119.802697	4
10/11/2016	7:03:49 AM PDT	06:38	2.12	6.6	32.839833	-117.150901	5	120.034486	4
10/11/2016	7:03:52 AM PDT	06:42	2.13	11.9	32.839909	-117.150995	5	120.230184	4
10/11/2016	7:03:55 AM PDT	06:44	2.14	9.2	32.839941	-117.151148	5	120.230184	3.666667
10/11/2016	7:03:57 AM PDT	06:46	2.14	3.7	32.839967	-117.151211	5	120.230184	3
10/11/2016	7:03:59 AM PDT	06:48	2.15	2.6	32.839979	-117.15123	5	120.230184	4
10/11/2016	7:04:02 AM PDT	06:51	2.15	7	32.839991	-117.151291	5	120.230184	3.666667
10/11/2016	7:04:05 AM PDT	06:54	2.16	13.5	32.839944	-117.151426	5	120.628301	3.666667
10/11/2016	7:04:08 AM PDT	06:57	2.17	22.4	32.83977	-117.151593	5	120.628301	3
10/11/2016	7:04:11 AM PDT	07:00	2.2	28.9	32.83949	-117.151781	5	119.889971	3
10/11/2016	7:04:13 AM PDT	07:02	2.22	30.7	32.839217	-117.151927	5	120.457334	3
10/11/2016	7:04:15 AM PDT	07:04	2.23	32.2	32.838972	-117.152008	5	120.457334	4
10/11/2016	7:04:18 AM PDT	07:08	2.26	35.2	32.838639	-117.152072	5	120.457334	3.666667
10/11/2016	7:04:20 AM PDT	07:09	2.28	34.4	32.838288	-117.152127	5	120.457334	3

Convoy Street AM

Date	Time	Elapsed time	Distance	Speed (mph)	Latitude	Longitude	Accuracy (meters)	Altitude	Altitude accuracy
10/11/2016	7:04:22 AM PDT	07:11	2.3	32.9	32.838019	-117.152165	5	121.624526	3
10/11/2016	7:04:24 AM PDT	07:14	2.32	30.1	32.83777	-117.152204	5	121.069912	3
10/11/2016	7:04:27 AM PDT	07:17	2.34	21	32.837519	-117.152238	5	119.547184	3
10/11/2016	7:04:30 AM PDT	07:19	2.35	7.2	32.837356	-117.152263	5	118.18488	3
10/11/2016	7:04:32 AM PDT	07:21	2.35	0	32.837334	-117.152267	5	117.841829	3
10/11/2016	7:04:34 AM PDT	07:23	2.35	0	32.837334	-117.152267	5	117.815825	3
10/11/2016	7:04:37 AM PDT	07:26	2.35	0.6	32.837333	-117.152266	5	117.842668	3
10/11/2016	7:04:40 AM PDT	07:29	2.35	10.9	32.837265	-117.152274	5	118.154601	3
10/11/2016	7:04:42 AM PDT	07:32	2.36	19.1	32.837107	-117.152298	5	117.983715	3
10/11/2016	7:04:45 AM PDT	07:35	2.38	25.2	32.836873	-117.152327	5	117.510019	3
10/11/2016	7:04:48 AM PDT	07:37	2.4	29.7	32.836543	-117.152378	5	116.794843	3
10/11/2016	7:04:50 AM PDT	07:39	2.42	31.5	32.836235	-117.15243	5	116.561736	3
10/11/2016	7:04:52 AM PDT	07:42	2.44	31.5	32.835987	-117.152472	5	116.318802	3
10/11/2016	7:04:55 AM PDT	07:44	2.46	31.5	32.835672	-117.15253	5	116.492373	3
10/11/2016	7:04:58 AM PDT	07:48	2.49	29.6	32.835314	-117.152612	5	116.83785	3
10/11/2016	7:05:00 AM PDT	07:50	2.51	25.3	32.835049	-117.152705	5	116.351774	3
10/11/2016	7:05:02 AM PDT	07:51	2.52	19.1	32.834889	-117.152777	5	116.351774	3.5
10/11/2016	7:05:04 AM PDT	07:53	2.53	12.5	32.834777	-117.152829	5	116.351774	4
10/11/2016	7:05:06 AM PDT	07:55	2.53	6.6	32.834708	-117.15286	5	115.963647	4
10/11/2016	7:05:08 AM PDT	07:57	2.54	0.8	32.834686	-117.152871	5	116.140256	4
10/11/2016	7:05:10 AM PDT	07:59	2.54	0	32.834686	-117.152871	5	116.256442	4
10/11/2016	7:05:13 AM PDT	08:02	2.54	0	32.834686	-117.152871	5	116.51974	4
10/11/2016	7:05:15 AM PDT	08:05	2.54	0	32.834686	-117.152871	5	116.592445	4
10/11/2016	7:05:18 AM PDT	08:07	2.54	0	32.834686	-117.152871	5	116.727555	4
10/11/2016	7:05:20 AM PDT	08:09	2.54	0	32.834686	-117.152871	5	116.727555	3.5
10/11/2016	7:05:23 AM PDT	08:12	2.54	0.3	32.834685	-117.152874	5	116.727555	3.333333
10/11/2016	7:05:25 AM PDT	08:14	2.54	7.4	32.834655	-117.152895	5	116.727555	3
10/11/2016	7:05:28 AM PDT	08:17	2.55	16	32.834535	-117.152949	5	117.181591	3
10/11/2016	7:05:30 AM PDT	08:20	2.56	23.5	32.834348	-117.153033	5	117.875482	3
10/11/2016	7:05:32 AM PDT	08:21	2.57	28	32.83415	-117.153123	5	118.174028	3
10/11/2016	7:05:34 AM PDT	08:24	2.59	29.5	32.833928	-117.153217	5	118.524651	3
10/11/2016	7:05:36 AM PDT	08:25	2.61	29.3	32.833706	-117.153307	5	118.435553	3
10/11/2016	7:05:38 AM PDT	08:28	2.62	26.7	32.833487	-117.153373	5	117.791454	3
10/11/2016	7:05:41 AM PDT	08:30	2.64	19.4	32.833262	-117.153405	5	116.841451	3
10/11/2016	7:05:43 AM PDT	08:33	2.65	11	32.833113	-117.153417	5	116.086529	3
10/11/2016	7:05:45 AM PDT	08:34	2.65	4.6	32.833054	-117.153417	5	115.85984	3
10/11/2016	7:05:48 AM PDT	08:37	2.65	0	32.833046	-117.153416	5	115.897658	3
10/11/2016	7:05:51 AM PDT	08:40	2.65	2	32.833034	-117.153416	5	115.897658	4
10/11/2016	7:05:54 AM PDT	08:43	2.66	12.8	32.832937	-117.15342	5	116.434455	4
10/11/2016	7:05:57 AM PDT	08:46	2.68	20.6	32.832723	-117.153412	5	116.434455	3.333333
10/11/2016	7:05:59 AM PDT	08:48	2.69	25.4	32.832485	-117.153403	5	116.434455	3
10/11/2016	7:06:01 AM PDT	08:51	2.71	29	32.832261	-117.153398	5	116.898667	3
10/11/2016	7:06:03 AM PDT	08:53	2.73	33.2	32.832004	-117.153393	5	117.154219	3
10/11/2016	7:06:06 AM PDT	08:56	2.75	37.5	32.831643	-117.153387	5	117.358025	3

Convoy Street AM

Date	Time	Elapsed time	Distance	Speed (mph)	Latitude	Longitude	Accuracy (meters)	Altitude	Altitude accuracy
10/11/2016	7:06:08 AM PDT	08:57	2.78	40.1	32.83125	-117.153379	5	117.917425	3
10/11/2016	7:06:10 AM PDT	09:00	2.8	40.8	32.830925	-117.153374	5	118.278445	3
10/11/2016	7:06:13 AM PDT	09:03	2.83	41.7	32.830511	-117.153364	5	117.952886	3
10/11/2016	7:06:16 AM PDT	09:06	2.86	43.3	32.829996	-117.153355	5	118.122767	3
10/11/2016	7:06:19 AM PDT	09:08	2.9	42.7	32.829477	-117.153353	5	118.40814	3
10/11/2016	7:06:22 AM PDT	09:12	2.94	40.6	32.828968	-117.153398	5	118.698098	3
10/11/2016	7:06:24 AM PDT	09:13	2.96	38.9	32.828576	-117.153492	5	119.00951	3
10/11/2016	7:06:26 AM PDT	09:16	2.98	37.2	32.828282	-117.153606	5	118.909364	3
10/11/2016	7:06:29 AM PDT	09:19	3.01	34.7	32.827948	-117.153779	5	119.017787	3
10/11/2016	7:06:32 AM PDT	09:21	3.04	31.9	32.827581	-117.153975	5	119.214064	3
10/11/2016	7:06:34 AM PDT	09:23	3.06	30.8	32.827298	-117.154127	5	119.331314	3
10/11/2016	7:06:36 AM PDT	09:26	3.08	31.4	32.827071	-117.154258	5	119.561762	3
10/11/2016	7:06:39 AM PDT	09:29	3.1	32.8	32.826773	-117.154422	5	119.932037	3
10/11/2016	7:06:42 AM PDT	09:31	3.13	35.6	32.826392	-117.154629	5	120.859947	3
10/11/2016	7:06:44 AM PDT	09:34	3.15	37.3	32.826056	-117.154812	5	121.53424	3
10/11/2016	7:06:46 AM PDT	09:36	3.17	36.2	32.825787	-117.154962	5	121.402863	3
10/11/2016	7:06:48 AM PDT	09:38	3.19	35.1	32.825527	-117.155101	5	121.076803	3
10/11/2016	7:06:50 AM PDT	09:40	3.21	33.5	32.82527	-117.155212	5	120.890566	3
10/11/2016	7:06:52 AM PDT	09:41	3.23	32.6	32.825013	-117.155286	5	121.176395	3
10/11/2016	7:06:55 AM PDT	09:44	3.25	33.3	32.824683	-117.155341	5	121.463584	3
10/11/2016	7:06:58 AM PDT	09:47	3.28	29.9	32.824298	-117.15535	5	121.087764	3
10/11/2016	7:07:00 AM PDT	09:50	3.3	23.2	32.824032	-117.155338	5	119.835142	3
10/11/2016	7:07:02 AM PDT	09:52	3.31	15.5	32.82388	-117.155328	5	119.246395	3
10/11/2016	7:07:05 AM PDT	09:55	3.32	6.7	32.823783	-117.155324	5	118.998785	3
10/11/2016	7:07:08 AM PDT	09:57	3.32	0.6	32.82375	-117.155323	5	119.052908	3
10/11/2016	7:07:11 AM PDT	10:00	3.32	0	32.82375	-117.155323	5	119.131281	3
10/11/2016	7:07:14 AM PDT	10:03	3.32	0	32.82375	-117.155323	5	119.280935	3
10/11/2016	7:07:16 AM PDT	10:06	3.32	3	32.823738	-117.155314	5	119.419054	3
10/11/2016	7:07:18 AM PDT	10:08	3.32	10.6	32.823679	-117.15531	5	119.686518	3
10/11/2016	7:07:20 AM PDT	10:10	3.33	16.5	32.823567	-117.155304	5	119.786705	3
10/11/2016	7:07:22 AM PDT	10:11	3.34	21.8	32.823408	-117.155295	5	120.132673	3
10/11/2016	7:07:24 AM PDT	10:14	3.36	26.6	32.823215	-117.155288	5	120.765295	3
10/11/2016	7:07:27 AM PDT	10:16	3.37	29.4	32.822957	-117.155259	5	121.19113	3
10/11/2016	7:07:29 AM PDT	10:18	3.4	28.4	32.822626	-117.155294	5	121.286358	3
10/11/2016	7:07:31 AM PDT	10:20	3.41	24.6	32.822416	-117.155248	5	121.08721	3
10/11/2016	7:07:33 AM PDT	10:23	3.42	18.7	32.822244	-117.155236	5	121.120879	3
10/11/2016	7:07:35 AM PDT	10:25	3.43	12.6	32.822122	-117.15523	5	121.240149	3
10/11/2016	7:07:37 AM PDT	10:27	3.44	6.7	32.822049	-117.155226	5	121.371417	3
10/11/2016	7:07:40 AM PDT	10:30	3.44	0.7	32.822025	-117.155225	5	121.621097	3
10/11/2016	7:07:42 AM PDT	10:32	3.44	0	32.822024	-117.155225	5	121.878487	3
10/11/2016	7:07:45 AM PDT	10:34	3.44	0	32.822023	-117.155225	5	122.076503	3
10/11/2016	7:07:48 AM PDT	10:38	3.44	0	32.822023	-117.155225	5	122.392441	3
10/11/2016	7:07:51 AM PDT	10:40	3.44	0	32.822024	-117.155225	5	122.683211	3
10/11/2016	7:07:54 AM PDT	10:43	3.44	0	32.822023	-117.155225	5	122.863815	3

Convoy Street AM

Date	Time	Elapsed time	Distance	Speed (mph)	Latitude	Longitude	Accuracy (meters)	Altitude	Altitude accuracy
10/11/2016	7:07:57 AM PDT	10:47	3.44	0	32.822024	-117.155225	5	123.017959	3
10/11/2016	7:08:00 AM PDT	10:49	3.44	0	32.822024	-117.155225	5	123.226136	3
10/11/2016	7:08:03 AM PDT	10:52	3.44	0	32.822023	-117.155225	5	123.330692	3
10/11/2016	7:08:06 AM PDT	10:56	3.44	0	32.822025	-117.155225	5	123.446319	3
10/11/2016	7:08:08 AM PDT	10:58	3.44	0	32.822023	-117.155225	5	123.519285	3
10/11/2016	7:08:10 AM PDT	10:59	3.44	0	32.822024	-117.155225	5	123.602841	3
10/11/2016	7:08:12 AM PDT	11:01	3.44	0	32.822023	-117.155225	5	123.678745	3
10/11/2016	7:08:14 AM PDT	11:04	3.44	0	32.822023	-117.155225	5	123.699454	3
10/11/2016	7:08:16 AM PDT	11:05	3.44	0	32.822023	-117.155225	5	123.645325	3
10/11/2016	7:08:18 AM PDT	11:08	3.44	0	32.822023	-117.155225	5	123.781532	3
10/11/2016	7:08:21 AM PDT	11:10	3.44	0	32.822023	-117.155225	5	123.800204	3
10/11/2016	7:08:23 AM PDT	11:12	3.44	0	32.822024	-117.155225	5	123.867867	3
10/11/2016	7:08:25 AM PDT	11:15	3.44	0	32.822023	-117.155225	5	123.923896	3
10/11/2016	7:08:27 AM PDT	11:16	3.44	0	32.822022	-117.155225	5	123.887439	3
10/11/2016	7:08:30 AM PDT	11:19	3.44	0	32.822023	-117.155225	5	123.900282	3
10/11/2016	7:08:32 AM PDT	11:22	3.44	0	32.822022	-117.155225	5	123.904035	3
10/11/2016	7:08:35 AM PDT	11:24	3.44	0	32.822023	-117.155225	5	123.917114	3
10/11/2016	7:08:37 AM PDT	11:27	3.44	0	32.822022	-117.155225	5	123.999105	3
10/11/2016	7:08:39 AM PDT	11:28	3.44	0	32.822022	-117.155225	5	123.989485	3
10/11/2016	7:08:41 AM PDT	11:30	3.44	0	32.822021	-117.155225	5	124.166067	3
10/11/2016	7:08:44 AM PDT	11:33	3.44	0	32.822023	-117.155225	5	124.199327	3
10/11/2016	7:08:46 AM PDT	11:36	3.44	0	32.822023	-117.155225	5	124.145427	3
10/11/2016	7:08:48 AM PDT	11:37	3.44	0	32.822024	-117.155225	5	124.221429	3
10/11/2016	7:08:51 AM PDT	11:40	3.44	0	32.822023	-117.155225	5	124.235652	3
10/11/2016	7:08:53 AM PDT	11:42	3.44	0	32.822023	-117.155225	5	124.334991	3
10/11/2016	7:08:56 AM PDT	11:45	3.44	0	32.822022	-117.155225	5	124.36523	3
10/11/2016	7:08:58 AM PDT	11:47	3.44	0	32.822023	-117.155225	5	124.407309	3
10/11/2016	7:09:01 AM PDT	11:50	3.44	0	32.822023	-117.155225	5	124.409527	3
10/11/2016	7:09:04 AM PDT	11:53	3.44	6.4	32.821991	-117.15521	5	124.731284	3
10/11/2016	7:09:07 AM PDT	11:56	3.45	15.6	32.821867	-117.155203	5	125.167516	3
10/11/2016	7:09:10 AM PDT	12:00	3.47	25.2	32.821627	-117.155195	5	125.728178	3
10/11/2016	7:09:13 AM PDT	12:03	3.49	33.3	32.821242	-117.155191	5	125.974601	3
10/11/2016	7:09:16 AM PDT	12:05	3.52	37.9	32.820815	-117.155169	5	126.383005	3
10/11/2016	7:09:18 AM PDT	12:08	3.55	39.6	32.820409	-117.155167	5	126.708205	3
10/11/2016	7:09:21 AM PDT	12:10	3.58	38.6	32.820016	-117.155165	5	126.031748	3
10/11/2016	7:09:24 AM PDT	12:13	3.61	39.8	32.819545	-117.155133	5	125.438633	3
10/11/2016	7:09:26 AM PDT	12:15	3.64	41.6	32.819132	-117.155101	5	125.438633	3.5
10/11/2016	7:09:29 AM PDT	12:18	3.67	41.9	32.818712	-117.155063	5	125.438633	3.666667
10/11/2016	7:09:31 AM PDT	12:20	3.7	42.5	32.818286	-117.155025	5	125.438633	4
10/11/2016	7:09:34 AM PDT	12:23	3.73	38.8	32.817872	-117.155017	5	125.438633	3
10/11/2016	7:09:36 AM PDT	12:25	3.75	26.4	32.817545	-117.154959	5	125.438633	3.5
10/11/2016	7:09:38 AM PDT	12:27	3.76	14.2	32.817384	-117.154948	5	125.438633	3
10/11/2016	7:09:40 AM PDT	12:30	3.77	4.2	32.817319	-117.154943	5	122.400366	3
10/11/2016	7:09:43 AM PDT	12:32	3.77	0	32.817311	-117.154942	5	122.400366	3.666667

Convoy Street AM

Date	Time	Elapsed time	Distance	Speed (mph)	Latitude	Longitude	Accuracy (meters)	Altitude	Altitude accuracy
10/11/2016	7:09:46 AM PDT	12:35	3.77	0	32.817309	-117.154942	5	122.400366	3
10/11/2016	7:09:49 AM PDT	12:39	3.77	0	32.817312	-117.154942	5	122.400366	3.333333
10/11/2016	7:09:52 AM PDT	12:42	3.77	0	32.81731	-117.154942	5	122.400366	3
10/11/2016	7:09:54 AM PDT	12:44	3.77	0	32.817311	-117.154942	5	122.338145	3
10/11/2016	7:09:57 AM PDT	12:47	3.77	0.1	32.81731	-117.154949	5	122.220274	3
10/11/2016	7:10:00 AM PDT	12:49	3.77	0.7	32.817306	-117.154949	5	122.081747	3
10/11/2016	7:10:02 AM PDT	12:52	3.77	8.8	32.81726	-117.154945	5	122.431589	3
10/11/2016	7:10:04 AM PDT	12:54	3.78	15.3	32.817172	-117.154938	5	122.431589	3.5
10/11/2016	7:10:06 AM PDT	12:55	3.79	20.1	32.817013	-117.154928	5	122.431589	3
10/11/2016	7:10:09 AM PDT	12:58	3.8	24.4	32.816783	-117.154913	5	123.224804	3
10/11/2016	7:10:11 AM PDT	13:01	3.82	26.4	32.816528	-117.15489	5	123.373889	3
10/11/2016	7:10:14 AM PDT	13:03	3.84	28.5	32.816251	-117.154827	5	123.205747	3
10/11/2016	7:10:17 AM PDT	13:06	3.86	30.4	32.815918	-117.154695	5	123.205747	3.333333
10/11/2016	7:10:20 AM PDT	13:09	3.89	32.9	32.815587	-117.154479	5	123.205747	3.666667
10/11/2016	7:10:23 AM PDT	13:12	3.92	35.1	32.815258	-117.154173	5	123.205747	3
10/11/2016	7:10:26 AM PDT	13:16	3.95	36.5	32.814955	-117.153812	5	121.978578	3
10/11/2016	7:10:28 AM PDT	13:18	3.97	37.7	32.814691	-117.153497	5	120.960495	3
10/11/2016	7:10:31 AM PDT	13:20	4	35.7	32.814395	-117.153218	5	119.750406	3
10/11/2016	7:10:33 AM PDT	13:22	4.02	32.3	32.814103	-117.153023	5	118.931114	3
10/11/2016	7:10:36 AM PDT	13:25	4.05	33.9	32.813789	-117.152883	5	118.931114	3.333333
10/11/2016	7:10:39 AM PDT	13:28	4.07	33.7	32.813419	-117.152785	5	118.931114	4
10/11/2016	7:10:41 AM PDT	13:30	4.1	33.2	32.813094	-117.152796	5	118.591413	4
10/11/2016	7:10:43 AM PDT	13:32	4.11	34.1	32.812832	-117.152834	5	118.7475	4
10/11/2016	7:10:46 AM PDT	13:35	4.14	32.8	32.812505	-117.152948	5	118.7475	3.333333
10/11/2016	7:10:49 AM PDT	13:38	4.16	29.8	32.812154	-117.153123	5	118.7475	3
10/11/2016	7:10:52 AM PDT	13:41	4.19	27.7	32.811854	-117.153309	5	122.656189	3
10/11/2016	7:10:54 AM PDT	13:43	4.2	20.2	32.811645	-117.153427	5	123.105769	3

Convoy Street AM

Date	Time	Elapsed time	Distance	Speed (mph)	Latitude	Longitude	Accuracy (meters)	Altitude	Altitude accuracy
10/11/2016	7:11:03 AM PDT	00:00	0	10.6	32.811489	-117.153502	5	123.158592	3.666667
10/11/2016	7:11:04 AM PDT	00:00	0	0	32.811425	-117.15351	5	123.158592	4
10/11/2016	7:11:05 AM PDT	00:01	0	1.9	32.811427	-117.153505	5	122.951019	4
10/11/2016	7:11:07 AM PDT	00:03	0.01	1.9	32.811399	-117.153514	10	122.951019	6
10/11/2016	7:11:08 AM PDT	00:04	0.01	7.1	32.81137	-117.153534	10	122.951019	4
10/11/2016	7:11:09 AM PDT	00:05	0.01	7.1	32.811329	-117.153539	5	122.870663	4
10/11/2016	7:11:10 AM PDT	00:06	0.02	8.3	32.811272	-117.153553	5	122.794497	4
10/11/2016	7:11:11 AM PDT	00:08	0.03	7.9	32.81113	-117.153544	5	122.774685	4
10/11/2016	7:11:12 AM PDT	00:08	0.03	8.3	32.811109	-117.153497	5	122.774685	3
10/11/2016	7:11:13 AM PDT	00:10	0.04	8.3	32.811207	-117.15346	5	122.610321	3
10/11/2016	7:11:14 AM PDT	00:11	0.05	10.7	32.811356	-117.153386	5	122.4769	3
10/11/2016	7:11:15 AM PDT	00:12	0.05	12.9	32.811403	-117.153365	5	122.525476	3
10/11/2016	7:11:16 AM PDT	00:13	0.06	16.4	32.811466	-117.153334	5	122.759961	3
10/11/2016	7:11:17 AM PDT	00:14	0.06	18.9	32.81153	-117.153298	5	122.695923	3
10/11/2016	7:11:18 AM PDT	00:15	0.07	21.5	32.811602	-117.153252	5	122.616585	3
10/11/2016	7:11:19 AM PDT	00:16	0.07	23.6	32.811691	-117.153192	5	122.616585	4
10/11/2016	7:11:20 AM PDT	00:17	0.08	25.1	32.811782	-117.153137	5	122.616585	3
10/11/2016	7:11:21 AM PDT	00:18	0.09	25.5	32.811873	-117.153081	5	122.616585	4
10/11/2016	7:11:22 AM PDT	00:19	0.09	27.1	32.81197	-117.15302	5	122.153317	4
10/11/2016	7:11:23 AM PDT	00:20	0.1	28.9	32.812082	-117.152957	5	122.024421	4
10/11/2016	7:11:24 AM PDT	00:21	0.11	29.4	32.8122	-117.152898	5	121.593199	4
10/11/2016	7:11:25 AM PDT	00:22	0.12	31	32.812322	-117.152849	5	121.154035	4
10/11/2016	7:11:26 AM PDT	00:23	0.13	31.7	32.812454	-117.152792	5	121.154035	3
10/11/2016	7:11:27 AM PDT	00:24	0.14	31.7	32.812558	-117.152753	5	120.205166	3
10/11/2016	7:11:28 AM PDT	00:25	0.15	32.7	32.812685	-117.152713	5	119.637535	3
10/11/2016	7:11:29 AM PDT	00:26	0.16	30	32.812804	-117.152685	5	118.953918	3
10/11/2016	7:11:30 AM PDT	00:27	0.16	28.1	32.812925	-117.152667	5	118.140508	3
10/11/2016	7:11:31 AM PDT	00:28	0.17	24.6	32.813024	-117.152656	5	117.758634	3
10/11/2016	7:11:32 AM PDT	00:29	0.18	20.8	32.813099	-117.152653	5	117.52463	3
10/11/2016	7:11:33 AM PDT	00:30	0.18	17.4	32.813169	-117.152652	5	117.641095	3
10/11/2016	7:11:34 AM PDT	00:31	0.18	13.7	32.813218	-117.152653	5	117.757945	3
10/11/2016	7:11:35 AM PDT	00:32	0.19	10.6	32.813261	-117.152654	5	117.878995	3
10/11/2016	7:11:36 AM PDT	00:33	0.19	7.7	32.81329	-117.152657	5	117.878995	3
10/11/2016	7:11:37 AM PDT	00:34	0.19	5.4	32.813319	-117.152659	5	117.804234	3
10/11/2016	7:11:38 AM PDT	00:35	0.19	2.8	32.813329	-117.15266	5	117.93299	3
10/11/2016	7:11:39 AM PDT	00:36	0.19	0.5	32.813333	-117.15266	5	118.062006	3
10/11/2016	7:11:40 AM PDT	00:37	0.19	0	32.813333	-117.15266	5	118.164324	3
10/11/2016	7:11:41 AM PDT	00:38	0.19	0	32.813332	-117.15266	5	118.245107	3
10/11/2016	7:11:42 AM PDT	00:39	0.19	0	32.813332	-117.15266	5	118.300568	3
10/11/2016	7:11:43 AM PDT	00:40	0.19	0	32.813333	-117.15266	5	118.353781	3
10/11/2016	7:11:44 AM PDT	00:41	0.19	0	32.813332	-117.15266	5	118.366661	3
10/11/2016	7:11:45 AM PDT	00:42	0.19	0	32.813337	-117.152661	5	118.398428	3
10/11/2016	7:11:46 AM PDT	00:43	0.19	0	32.813332	-117.15266	5	118.455871	3
10/11/2016	7:11:47 AM PDT	00:44	0.19	0	32.813332	-117.15266	5	118.600568	3

Convoy Street AM

Date	Time	Elapsed time	Distance	Speed (mph)	Latitude	Longitude	Accuracy (meters)	Altitude	Altitude accuracy
10/11/2016	7:11:48 AM PDT	00:45	0.19	0	32.813333	-117.15266	5	118.557021	3
10/11/2016	7:11:49 AM PDT	00:46	0.19	0	32.813335	-117.15266	5	118.488494	3
10/11/2016	7:11:50 AM PDT	00:47	0.19	0	32.813335	-117.15266	5	118.448359	3
10/11/2016	7:11:51 AM PDT	00:48	0.19	0	32.813332	-117.15266	5	118.506056	3
10/11/2016	7:11:52 AM PDT	00:49	0.19	2.1	32.813342	-117.152661	5	118.520448	3
10/11/2016	7:11:53 AM PDT	00:50	0.2	6.3	32.813365	-117.152663	5	118.628595	3
10/11/2016	7:11:54 AM PDT	00:51	0.2	10.2	32.813402	-117.152666	5	118.627512	3
10/11/2016	7:11:55 AM PDT	00:52	0.2	13	32.813456	-117.152671	5	118.818295	3
10/11/2016	7:11:56 AM PDT	00:53	0.21	15.1	32.813519	-117.152676	5	119.028158	3
10/11/2016	7:11:57 AM PDT	00:54	0.21	18.1	32.813532	-117.152678	5	119.180117	3
10/11/2016	7:11:58 AM PDT	00:55	0.22	20.6	32.813681	-117.152709	5	119.754551	3
10/11/2016	7:11:59 AM PDT	00:56	0.22	23.2	32.81378	-117.152738	5	119.721053	3
10/11/2016	7:12:00 AM PDT	00:57	0.23	26.1	32.813884	-117.152773	5	120.051147	3
10/11/2016	7:12:01 AM PDT	00:58	0.24	28	32.813987	-117.152816	5	120.229561	3
10/11/2016	7:12:02 AM PDT	00:59	0.25	29.8	32.814104	-117.15287	5	120.534451	3
10/11/2016	7:12:03 AM PDT	01:00	0.26	31.4	32.814213	-117.152932	5	120.886848	3
10/11/2016	7:12:04 AM PDT	01:01	0.27	32.9	32.814331	-117.153007	5	121.26339	3
10/11/2016	7:12:05 AM PDT	01:02	0.28	34.2	32.814445	-117.153096	5	121.689491	3
10/11/2016	7:12:06 AM PDT	01:03	0.29	34.7	32.814559	-117.153199	5	121.689491	3
10/11/2016	7:12:07 AM PDT	01:04	0.3	36.9	32.814674	-117.153306	5	121.883228	3
10/11/2016	7:12:08 AM PDT	01:05	0.31	37.5	32.814783	-117.153422	5	122.14716	3
10/11/2016	7:12:09 AM PDT	01:06	0.32	39	32.8149	-117.153559	5	122.277206	3
10/11/2016	7:12:10 AM PDT	01:07	0.33	39.9	32.815017	-117.153699	5	122.731512	3
10/11/2016	7:12:11 AM PDT	01:08	0.34	39.6	32.815124	-117.153828	5	122.946344	3
10/11/2016	7:12:12 AM PDT	01:09	0.35	38.5	32.815243	-117.153968	5	122.840136	3
10/11/2016	7:12:13 AM PDT	01:10	0.36	38.4	32.81536	-117.154095	5	123.101662	3
10/11/2016	7:12:14 AM PDT	01:11	0.37	37.5	32.815475	-117.154208	5	123.338391	3
10/11/2016	7:12:15 AM PDT	01:12	0.38	36.5	32.815591	-117.154313	5	123.126012	3
10/11/2016	7:12:16 AM PDT	01:13	0.39	35.8	32.81571	-117.154406	5	122.896401	3
10/11/2016	7:12:17 AM PDT	01:14	0.4	35.2	32.81583	-117.154487	5	122.969342	3
10/11/2016	7:12:18 AM PDT	01:15	0.41	34.5	32.815959	-117.154558	5	122.924752	3
10/11/2016	7:12:19 AM PDT	01:16	0.42	33.4	32.816082	-117.154617	5	122.917383	3
10/11/2016	7:12:20 AM PDT	01:17	0.43	32.4	32.816207	-117.154667	5	123.106607	3
10/11/2016	7:12:21 AM PDT	01:18	0.44	31.2	32.816333	-117.154703	5	122.985708	3
10/11/2016	7:12:22 AM PDT	01:19	0.45	28.8	32.816447	-117.154723	5	122.752061	3
10/11/2016	7:12:23 AM PDT	01:20	0.45	27	32.816552	-117.154734	5	122.77304	3
10/11/2016	7:12:24 AM PDT	01:21	0.46	24.9	32.816643	-117.154741	5	122.733348	3
10/11/2016	7:12:25 AM PDT	01:22	0.47	23.1	32.816742	-117.154749	5	122.455866	3
10/11/2016	7:12:26 AM PDT	01:23	0.47	19.6	32.816822	-117.154755	5	122.154081	3
10/11/2016	7:12:27 AM PDT	01:24	0.48	16	32.816871	-117.154756	5	122.117024	3
10/11/2016	7:12:28 AM PDT	01:25	0.48	13	32.816924	-117.154758	5	122.157487	3
10/11/2016	7:12:29 AM PDT	01:26	0.48	11	32.816968	-117.154763	5	122.091565	3
10/11/2016	7:12:30 AM PDT	01:27	0.48	8.2	32.817	-117.154763	5	122.071615	3
10/11/2016	7:12:31 AM PDT	01:28	0.49	5	32.817019	-117.154766	5	122.146907	3

Convoy Street AM

Date	Time	Elapsed time	Distance	Speed (mph)	Latitude	Longitude	Accuracy (meters)	Altitude	Altitude accuracy
10/11/2016	7:12:32 AM PDT	01:29	0.49	2.4	32.817024	-117.154766	5	122.23972	3
10/11/2016	7:12:33 AM PDT	01:30	0.49	3.4	32.817039	-117.154764	5	122.284373	3
10/11/2016	7:12:34 AM PDT	01:31	0.49	7.1	32.817072	-117.154767	5	122.284373	3
10/11/2016	7:12:35 AM PDT	01:32	0.49	10.9	32.817117	-117.154772	5	122.273603	3
10/11/2016	7:12:36 AM PDT	01:33	0.5	14.6	32.817157	-117.154777	5	122.504756	3
10/11/2016	7:12:37 AM PDT	01:34	0.5	17.5	32.817156	-117.154778	5	122.754079	3
10/11/2016	7:12:38 AM PDT	01:35	0.51	20.2	32.817335	-117.154795	5	122.723575	3
10/11/2016	7:12:39 AM PDT	01:36	0.51	22.8	32.817426	-117.154804	5	122.767307	3
10/11/2016	7:12:40 AM PDT	01:37	0.52	25.1	32.817527	-117.154812	5	122.764338	3
10/11/2016	7:12:41 AM PDT	01:38	0.53	27.1	32.817639	-117.154823	5	122.860697	3
10/11/2016	7:12:42 AM PDT	01:39	0.54	28.9	32.817754	-117.154832	5	122.641756	3
10/11/2016	7:12:43 AM PDT	01:40	0.55	30.2	32.817879	-117.154839	5	122.443954	3
10/11/2016	7:12:44 AM PDT	01:41	0.55	31.2	32.817991	-117.154847	5	122.56812	3
10/11/2016	7:12:45 AM PDT	01:42	0.56	31.6	32.818061	-117.15485	5	122.446332	3
10/11/2016	7:12:46 AM PDT	01:43	0.57	31.8	32.818252	-117.154907	5	122.403731	3
10/11/2016	7:12:47 AM PDT	01:44	0.58	32	32.818382	-117.154898	5	122.71366	3
10/11/2016	7:12:48 AM PDT	01:45	0.59	32.2	32.818512	-117.154909	5	122.963532	3
10/11/2016	7:12:49 AM PDT	01:46	0.6	33	32.818645	-117.154922	5	123.405556	3
10/11/2016	7:12:50 AM PDT	01:47	0.61	34.1	32.818783	-117.154936	5	123.815546	3
10/11/2016	7:12:51 AM PDT	01:48	0.62	35.5	32.818925	-117.154948	5	123.95371	3
10/11/2016	7:12:52 AM PDT	01:49	0.63	36.6	32.81907	-117.154961	5	124.368133	3
10/11/2016	7:12:53 AM PDT	01:50	0.64	37.8	32.81923	-117.15498	5	124.823246	3
10/11/2016	7:12:54 AM PDT	01:51	0.65	38.7	32.819386	-117.154994	5	125.077996	3
10/11/2016	7:12:55 AM PDT	01:52	0.66	39.5	32.819547	-117.155003	5	125.437456	3
10/11/2016	7:12:56 AM PDT	01:53	0.67	39.6	32.819706	-117.155013	5	125.36332	3
10/11/2016	7:12:57 AM PDT	01:54	0.68	39.2	32.819865	-117.155021	5	125.379997	3
10/11/2016	7:12:58 AM PDT	01:55	0.69	38.8	32.819979	-117.155027	5	125.547465	3
10/11/2016	7:12:59 AM PDT	01:56	0.7	38.1	32.82017	-117.155033	5	125.671276	3
10/11/2016	7:13:00 AM PDT	01:57	0.71	37.1	32.820323	-117.15504	5	125.563863	3
10/11/2016	7:13:01 AM PDT	01:58	0.73	36.2	32.820472	-117.15504	5	125.292779	3
10/11/2016	7:13:02 AM PDT	01:59	0.74	35.2	32.820614	-117.155038	5	125.206194	3
10/11/2016	7:13:03 AM PDT	02:00	0.74	34.2	32.820712	-117.155038	5	125.206194	3
10/11/2016	7:13:04 AM PDT	02:01	0.75	32.7	32.820877	-117.154991	5	125.301717	3
10/11/2016	7:13:05 AM PDT	02:02	0.76	30.2	32.820999	-117.155013	5	125.280181	3
10/11/2016	7:13:06 AM PDT	02:03	0.77	27.2	32.821111	-117.155035	5	125.163694	3
10/11/2016	7:13:07 AM PDT	02:04	0.78	24	32.8212	-117.155048	5	124.905707	3
10/11/2016	7:13:08 AM PDT	02:05	0.78	21.2	32.821293	-117.155051	5	124.785889	3
10/11/2016	7:13:09 AM PDT	02:06	0.79	18.4	32.821372	-117.155045	5	124.618461	3
10/11/2016	7:13:10 AM PDT	02:07	0.79	15.1	32.821424	-117.155045	5	124.43551	3
10/11/2016	7:13:11 AM PDT	02:08	0.79	12.1	32.821469	-117.155047	5	124.325116	3
10/11/2016	7:13:12 AM PDT	02:09	0.8	9.3	32.821506	-117.155049	5	124.210321	3
10/11/2016	7:13:13 AM PDT	02:10	0.8	6.6	32.821531	-117.15505	5	124.216725	3
10/11/2016	7:13:14 AM PDT	02:11	0.8	3.4	32.821544	-117.155051	5	124.226482	3
10/11/2016	7:13:15 AM PDT	02:12	0.8	0	32.821545	-117.155051	5	124.206611	3

Convoy Street AM

Date	Time	Elapsed time	Distance	Speed (mph)	Latitude	Longitude	Accuracy (meters)	Altitude	Altitude accuracy
10/11/2016	7:13:16 AM PDT	02:13	0.8	0	32.821547	-117.155051	5	124.273916	3
10/11/2016	7:13:17 AM PDT	02:14	0.8	0	32.821544	-117.155051	5	124.195865	3
10/11/2016	7:13:18 AM PDT	02:15	0.8	0	32.821544	-117.155051	5	124.313748	3
10/11/2016	7:13:19 AM PDT	02:16	0.8	0	32.821539	-117.155051	5	124.178817	3
10/11/2016	7:13:20 AM PDT	02:17	0.8	0	32.821541	-117.155051	5	124.27163	3
10/11/2016	7:13:21 AM PDT	02:18	0.8	0	32.821541	-117.155051	5	124.272175	3
10/11/2016	7:13:22 AM PDT	02:19	0.8	0	32.821544	-117.155051	5	124.163525	3
10/11/2016	7:13:23 AM PDT	02:20	0.8	0	32.821545	-117.155051	5	124.29117	3
10/11/2016	7:13:24 AM PDT	02:21	0.8	0	32.821544	-117.155051	5	124.245642	3
10/11/2016	7:13:25 AM PDT	02:22	0.8	0	32.821544	-117.155051	5	124.42845	3
10/11/2016	7:13:26 AM PDT	02:23	0.8	0	32.821544	-117.155051	5	124.493721	3
10/11/2016	7:13:27 AM PDT	02:24	0.8	0	32.821542	-117.155051	5	124.493721	4
10/11/2016	7:13:28 AM PDT	02:25	0.8	0	32.821545	-117.155051	5	124.614775	4
10/11/2016	7:13:29 AM PDT	02:26	0.8	0	32.821543	-117.155051	5	124.65184	4
10/11/2016	7:13:30 AM PDT	02:27	0.8	0	32.821544	-117.155051	5	124.73019	4
10/11/2016	7:13:31 AM PDT	02:28	0.8	0	32.821543	-117.155051	5	124.735164	4
10/11/2016	7:13:32 AM PDT	02:29	0.8	0	32.821546	-117.155051	5	124.859901	4
10/11/2016	7:13:33 AM PDT	02:30	0.8	0.7	32.821537	-117.155058	5	124.859901	4
10/11/2016	7:13:34 AM PDT	02:31	0.8	5	32.821555	-117.155058	5	124.976835	4
10/11/2016	7:13:35 AM PDT	02:32	0.81	9.2	32.821592	-117.15506	5	125.249523	4
10/11/2016	7:13:36 AM PDT	02:33	0.81	12	32.821635	-117.155062	5	125.249523	3
10/11/2016	7:13:37 AM PDT	02:34	0.81	15.6	32.82168	-117.155064	5	125.371893	3
10/11/2016	7:13:38 AM PDT	02:35	0.82	18.5	32.821773	-117.155065	5	125.550982	3
10/11/2016	7:13:39 AM PDT	02:36	0.82	22.3	32.82183	-117.155067	5	125.721711	3
10/11/2016	7:13:40 AM PDT	02:37	0.83	25.5	32.821957	-117.15507	5	125.90921	3
10/11/2016	7:13:41 AM PDT	02:38	0.84	27.9	32.822054	-117.155073	5	125.896336	3
10/11/2016	7:13:42 AM PDT	02:39	0.85	30.2	32.822173	-117.155079	5	126.037848	3
10/11/2016	7:13:43 AM PDT	02:40	0.86	32.5	32.822305	-117.155085	5	126.177906	3
10/11/2016	7:13:44 AM PDT	02:41	0.86	34.1	32.822436	-117.155094	5	126.118387	3
10/11/2016	7:13:45 AM PDT	02:42	0.87	34.8	32.822571	-117.155104	5	125.892453	3
10/11/2016	7:13:46 AM PDT	02:43	0.88	34.5	32.822642	-117.155109	5	125.520841	3
10/11/2016	7:13:47 AM PDT	02:44	0.89	33.4	32.822865	-117.155166	5	125.313973	3
10/11/2016	7:13:48 AM PDT	02:45	0.9	31.5	32.822962	-117.155146	5	125.073719	3
10/11/2016	7:13:49 AM PDT	02:46	0.91	28.1	32.823059	-117.155148	5	124.738062	3
10/11/2016	7:13:50 AM PDT	02:47	0.92	23.7	32.823193	-117.155154	5	124.272706	3
10/11/2016	7:13:51 AM PDT	02:48	0.92	18.9	32.823277	-117.155159	5	123.623014	3
10/11/2016	7:13:52 AM PDT	02:49	0.93	14.1	32.823337	-117.155153	5	123.436938	3
10/11/2016	7:13:53 AM PDT	02:50	0.93	10.3	32.823379	-117.155155	5	123.138887	3
10/11/2016	7:13:54 AM PDT	02:51	0.93	6	32.823378	-117.15515	5	123.021605	3
10/11/2016	7:13:55 AM PDT	02:52	0.93	2.2	32.823379	-117.15515	5	122.760437	3
10/11/2016	7:13:56 AM PDT	02:53	0.93	1.2	32.823379	-117.155153	5	122.651063	3
10/11/2016	7:13:57 AM PDT	02:54	0.93	0.9	32.823379	-117.155157	5	122.750942	3
10/11/2016	7:13:58 AM PDT	02:55	0.93	0.6	32.823379	-117.15515	5	122.633359	3
10/11/2016	7:13:59 AM PDT	02:56	0.93	3	32.823379	-117.155151	5	122.671029	3

Convoy Street AM

Date	Time	Elapsed time	Distance	Speed (mph)	Latitude	Longitude	Accuracy (meters)	Altitude	Altitude accuracy
10/11/2016	7:14:00 AM PDT	02:57	0.93	7.5	32.823379	-117.155154	5	122.816747	3
10/11/2016	7:14:01 AM PDT	02:58	0.93	12.3	32.823379	-117.155155	5	122.846664	3
10/11/2016	7:14:02 AM PDT	02:59	0.95	15.7	32.82358	-117.155166	5	122.896157	3
10/11/2016	7:14:03 AM PDT	03:00	0.95	18.6	32.823589	-117.155163	5	122.896157	3
10/11/2016	7:14:04 AM PDT	03:01	0.96	21.2	32.823723	-117.155176	5	122.85754	3
10/11/2016	7:14:05 AM PDT	03:02	0.96	23.2	32.823803	-117.155185	5	123.241531	3
10/11/2016	7:14:06 AM PDT	03:03	0.97	25.7	32.823904	-117.155195	5	122.997981	3
10/11/2016	7:14:07 AM PDT	03:04	0.98	28.1	32.82402	-117.155198	5	122.997981	4
10/11/2016	7:14:08 AM PDT	03:05	0.98	30	32.824135	-117.155203	5	123.938616	4
10/11/2016	7:14:09 AM PDT	03:06	0.99	31.6	32.824261	-117.15521	5	124.11952	4
10/11/2016	7:14:10 AM PDT	03:07	1	32.7	32.824392	-117.15521	5	124.11952	3
10/11/2016	7:14:11 AM PDT	03:08	1.01	33.9	32.824528	-117.155204	5	124.491319	3
10/11/2016	7:14:12 AM PDT	03:09	1.02	34.7	32.824667	-117.155199	5	124.550061	3
10/11/2016	7:14:13 AM PDT	03:10	1.03	36	32.824816	-117.155181	5	124.606823	3
10/11/2016	7:14:14 AM PDT	03:11	1.04	36.4	32.824958	-117.155152	5	124.671302	3
10/11/2016	7:14:15 AM PDT	03:12	1.05	37	32.825059	-117.155122	5	124.582462	3
10/11/2016	7:14:16 AM PDT	03:13	1.06	37.6	32.825229	-117.155038	5	124.529844	3
10/11/2016	7:14:17 AM PDT	03:14	1.07	37.3	32.825384	-117.154998	5	124.200866	3
10/11/2016	7:14:18 AM PDT	03:15	1.08	36.3	32.825536	-117.154949	5	123.968287	3
10/11/2016	7:14:19 AM PDT	03:16	1.09	34.9	32.825668	-117.154904	5	123.757729	3
10/11/2016	7:14:20 AM PDT	03:17	1.1	33.4	32.825788	-117.154816	5	123.403181	3
10/11/2016	7:14:21 AM PDT	03:18	1.11	31.8	32.82591	-117.154747	5	122.883991	3
10/11/2016	7:14:22 AM PDT	03:19	1.12	30.5	32.826022	-117.15469	5	122.828429	3
10/11/2016	7:14:23 AM PDT	03:20	1.13	28.5	32.826126	-117.154633	5	122.584629	3
10/11/2016	7:14:24 AM PDT	03:21	1.13	25.4	32.826219	-117.154579	5	122.06534	3
10/11/2016	7:14:25 AM PDT	03:22	1.14	22.8	32.826307	-117.154529	5	121.84488	3
10/11/2016	7:14:26 AM PDT	03:23	1.15	19.5	32.826379	-117.154491	5	121.566246	3
10/11/2016	7:14:27 AM PDT	03:24	1.15	16.3	32.826441	-117.154458	5	121.369853	3
10/11/2016	7:14:28 AM PDT	03:25	1.16	14	32.826495	-117.154428	5	121.403338	3
10/11/2016	7:14:29 AM PDT	03:26	1.16	11.6	32.826542	-117.154403	5	121.334529	3
10/11/2016	7:14:30 AM PDT	03:27	1.16	8.4	32.826576	-117.154386	5	121.38677	3
10/11/2016	7:14:31 AM PDT	03:28	1.16	4.5	32.826597	-117.154371	5	121.367668	3
10/11/2016	7:14:32 AM PDT	03:29	1.16	1	32.826606	-117.154365	5	121.367668	3
10/11/2016	7:14:33 AM PDT	03:30	1.16	0	32.826607	-117.154365	5	121.401865	3
10/11/2016	7:14:34 AM PDT	03:31	1.16	0	32.826606	-117.154365	5	121.466062	3
10/11/2016	7:14:35 AM PDT	03:32	1.16	0	32.826606	-117.154365	5	121.466062	4
10/11/2016	7:14:36 AM PDT	03:33	1.16	0	32.826606	-117.154365	5	121.655374	4
10/11/2016	7:14:37 AM PDT	03:34	1.16	0	32.826605	-117.154366	5	121.689687	4
10/11/2016	7:14:38 AM PDT	03:35	1.16	0	32.826605	-117.154365	5	121.689687	3
10/11/2016	7:14:39 AM PDT	03:36	1.16	0	32.826606	-117.154365	5	121.727975	3
10/11/2016	7:14:40 AM PDT	03:37	1.16	0	32.826606	-117.154365	5	121.774458	3
10/11/2016	7:14:41 AM PDT	03:38	1.16	0	32.826605	-117.154366	5	121.874269	3
10/11/2016	7:14:42 AM PDT	03:39	1.16	0	32.826605	-117.154366	5	121.909681	3
10/11/2016	7:14:43 AM PDT	03:40	1.17	1.3	32.826607	-117.15436	5	122.012399	3

Convoy Street AM

Date	Time	Elapsed time	Distance	Speed (mph)	Latitude	Longitude	Accuracy (meters)	Altitude	Altitude accuracy
10/11/2016	7:14:44 AM PDT	03:41	1.17	5.8	32.826623	-117.154352	5	122.122979	3
10/11/2016	7:14:45 AM PDT	03:42	1.17	10	32.826655	-117.154333	5	122.162414	3
10/11/2016	7:14:46 AM PDT	03:43	1.17	13.5	32.826704	-117.154306	5	122.27925	3
10/11/2016	7:14:47 AM PDT	03:44	1.18	16.4	32.826758	-117.154274	5	122.435415	3
10/11/2016	7:14:48 AM PDT	03:45	1.18	19.3	32.826789	-117.154256	5	122.433012	3
10/11/2016	7:14:49 AM PDT	03:46	1.19	22.4	32.826904	-117.154192	5	122.51539	3
10/11/2016	7:14:50 AM PDT	03:47	1.19	25.1	32.826986	-117.154148	5	122.828451	3
10/11/2016	7:14:51 AM PDT	03:48	1.2	27.6	32.827087	-117.154094	5	122.719859	3
10/11/2016	7:14:52 AM PDT	03:49	1.21	29.2	32.827193	-117.154035	5	122.719859	4
10/11/2016	7:14:53 AM PDT	03:50	1.22	30.8	32.827311	-117.153977	5	122.719859	3
10/11/2016	7:14:54 AM PDT	03:51	1.23	32.2	32.827446	-117.15385	5	123.128296	3
10/11/2016	7:14:55 AM PDT	03:52	1.24	33.3	32.827536	-117.153823	5	123.121484	3
10/11/2016	7:14:56 AM PDT	03:53	1.25	34.1	32.827667	-117.153774	5	123.067771	3
10/11/2016	7:14:57 AM PDT	03:54	1.26	34.2	32.827789	-117.153709	5	122.959175	3
10/11/2016	7:14:58 AM PDT	03:55	1.27	34.6	32.827918	-117.153637	5	122.959175	4
10/11/2016	7:14:59 AM PDT	03:56	1.28	34.4	32.828045	-117.15357	5	122.597906	4
10/11/2016	7:15:00 AM PDT	03:57	1.28	33	32.828173	-117.153505	5	122.597906	4
10/11/2016	7:15:01 AM PDT	03:58	1.29	31.8	32.828293	-117.15345	5	122.482318	4
10/11/2016	7:15:02 AM PDT	03:59	1.3	29.7	32.828409	-117.153408	5	122.482318	3
10/11/2016	7:15:03 AM PDT	04:00	1.31	26.5	32.828518	-117.153369	5	122.482318	4
10/11/2016	7:15:04 AM PDT	04:01	1.32	22.3	32.828609	-117.153342	5	123.181713	4
10/11/2016	7:15:05 AM PDT	04:02	1.32	18.5	32.828692	-117.153318	5	123.181713	3
10/11/2016	7:15:06 AM PDT	04:03	1.33	15.2	32.828756	-117.153303	5	123.181713	4
10/11/2016	7:15:07 AM PDT	04:04	1.33	11	32.828806	-117.153292	5	121.482253	4
10/11/2016	7:15:08 AM PDT	04:05	1.33	7.5	32.828837	-117.153285	5	121.335532	4
10/11/2016	7:15:09 AM PDT	04:06	1.33	4.1	32.82886	-117.153281	5	121.306291	4
10/11/2016	7:15:10 AM PDT	04:07	1.33	2	32.828869	-117.153279	5	121.22381	4
10/11/2016	7:15:11 AM PDT	04:08	1.33	0	32.828867	-117.153279	5	121.22381	3
10/11/2016	7:15:12 AM PDT	04:09	1.33	0	32.828867	-117.153279	5	121.22381	4
10/11/2016	7:15:13 AM PDT	04:10	1.33	0	32.828867	-117.153279	5	121.22381	3
10/11/2016	7:15:14 AM PDT	04:11	1.33	0	32.828867	-117.153279	5	121.22381	4
10/11/2016	7:15:15 AM PDT	04:12	1.33	0	32.828868	-117.153279	5	121.22381	3
10/11/2016	7:15:16 AM PDT	04:13	1.33	0	32.828867	-117.153279	5	121.22381	4
10/11/2016	7:15:17 AM PDT	04:14	1.33	0	32.828867	-117.153279	5	121.22381	3
10/11/2016	7:15:18 AM PDT	04:15	1.33	0	32.828868	-117.153279	5	121.58749	3
10/11/2016	7:15:19 AM PDT	04:16	1.34	0	32.828866	-117.153279	5	121.643694	3
10/11/2016	7:15:20 AM PDT	04:17	1.34	0	32.828869	-117.153279	5	121.633348	3
10/11/2016	7:15:21 AM PDT	04:18	1.34	0	32.828866	-117.153279	5	121.737607	3
10/11/2016	7:15:22 AM PDT	04:19	1.34	0	32.828866	-117.153279	5	121.742249	3
10/11/2016	7:15:23 AM PDT	04:20	1.34	0	32.828867	-117.153279	5	121.72654	3
10/11/2016	7:15:24 AM PDT	04:21	1.34	0	32.828867	-117.153279	5	121.727316	3
10/11/2016	7:15:25 AM PDT	04:22	1.34	0	32.828868	-117.153279	5	121.75126	3
10/11/2016	7:15:26 AM PDT	04:23	1.34	0	32.828868	-117.153279	5	121.813103	3
10/11/2016	7:15:27 AM PDT	04:24	1.34	0	32.828866	-117.153279	5	121.742462	3

Convoy Street AM

Date	Time	Elapsed time	Distance	Speed (mph)	Latitude	Longitude	Accuracy (meters)	Altitude	Altitude accuracy
10/11/2016	7:15:28 AM PDT	04:25	1.34	0	32.828868	-117.153279	5	121.756443	3
10/11/2016	7:15:29 AM PDT	04:26	1.34	0	32.828867	-117.153279	5	121.756443	3
10/11/2016	7:15:30 AM PDT	04:27	1.34	0	32.828867	-117.153279	5	121.779917	3
10/11/2016	7:15:31 AM PDT	04:28	1.34	0	32.828867	-117.153279	5	121.741511	3
10/11/2016	7:15:32 AM PDT	04:29	1.34	0	32.828868	-117.153279	5	121.895141	3
10/11/2016	7:15:33 AM PDT	04:30	1.34	0	32.828865	-117.15328	5	121.877494	3
10/11/2016	7:15:34 AM PDT	04:31	1.34	1.4	32.828884	-117.153276	5	122.052127	3
10/11/2016	7:15:35 AM PDT	04:32	1.34	6.6	32.828907	-117.153271	5	122.237562	3
10/11/2016	7:15:36 AM PDT	04:33	1.34	11.3	32.828947	-117.153263	5	122.328513	3
10/11/2016	7:15:37 AM PDT	04:34	1.35	14.4	32.829004	-117.153254	5	122.457053	3
10/11/2016	7:15:38 AM PDT	04:35	1.35	18.2	32.829056	-117.153246	5	122.496605	3
10/11/2016	7:15:39 AM PDT	04:36	1.36	20.9	32.829153	-117.153239	5	122.488793	3
10/11/2016	7:15:40 AM PDT	04:37	1.36	23.9	32.829243	-117.153232	5	122.597821	3
10/11/2016	7:15:41 AM PDT	04:38	1.37	26.7	32.829346	-117.153228	5	122.660741	3
10/11/2016	7:15:42 AM PDT	04:39	1.38	29.4	32.829458	-117.153225	5	122.83415	3
10/11/2016	7:15:43 AM PDT	04:40	1.39	31.5	32.829583	-117.153226	5	122.638341	3
10/11/2016	7:15:44 AM PDT	04:41	1.4	33.6	32.829714	-117.153227	5	122.516559	3
10/11/2016	7:15:45 AM PDT	04:42	1.4	35.4	32.829852	-117.153229	5	122.416677	3
10/11/2016	7:15:46 AM PDT	04:43	1.41	37.1	32.830001	-117.15323	5	122.324973	3
10/11/2016	7:15:47 AM PDT	04:44	1.43	38.1	32.830158	-117.153232	5	122.300314	3
10/11/2016	7:15:48 AM PDT	04:45	1.44	38.3	32.830305	-117.153233	5	122.212276	3
10/11/2016	7:15:49 AM PDT	04:46	1.45	37.8	32.830465	-117.153235	5	121.928115	3
10/11/2016	7:15:50 AM PDT	04:47	1.46	37.6	32.830612	-117.153237	5	121.868005	3
10/11/2016	7:15:51 AM PDT	04:48	1.47	37.6	32.830762	-117.153239	5	122.006919	3
10/11/2016	7:15:52 AM PDT	04:49	1.47	37.3	32.830855	-117.15324	5	121.829267	3
10/11/2016	7:15:53 AM PDT	04:50	1.49	37	32.831066	-117.153239	5	122.03934	3
10/11/2016	7:15:54 AM PDT	04:51	1.5	37.1	32.831218	-117.153239	5	122.247147	3
10/11/2016	7:15:55 AM PDT	04:52	1.51	37	32.831365	-117.153239	5	121.995564	3
10/11/2016	7:15:56 AM PDT	04:53	1.52	36.4	32.831512	-117.153239	5	121.746829	3
10/11/2016	7:15:57 AM PDT	04:54	1.53	35.1	32.831659	-117.153239	5	121.747544	3
10/11/2016	7:15:58 AM PDT	04:55	1.54	33.4	32.831795	-117.153239	5	121.558609	3
10/11/2016	7:15:59 AM PDT	04:56	1.55	31.3	32.83192	-117.153238	5	121.306913	3
10/11/2016	7:16:00 AM PDT	04:57	1.56	28.7	32.83204	-117.153239	5	121.306913	3
10/11/2016	7:16:01 AM PDT	04:58	1.56	25.9	32.832145	-117.15324	5	121.134863	3
10/11/2016	7:16:02 AM PDT	04:59	1.57	22.9	32.832244	-117.153241	5	120.918965	3
10/11/2016	7:16:03 AM PDT	05:00	1.58	19.4	32.832329	-117.153242	5	120.62116	3
10/11/2016	7:16:04 AM PDT	05:01	1.58	15.6	32.832396	-117.153266	5	120.555606	3
10/11/2016	7:16:05 AM PDT	05:02	1.58	11.4	32.832443	-117.153264	5	120.655254	3
10/11/2016	7:16:06 AM PDT	05:03	1.59	6.9	32.832477	-117.153264	5	120.319377	3
10/11/2016	7:16:07 AM PDT	05:04	1.59	4.9	32.832502	-117.153265	5	120.448618	3
10/11/2016	7:16:08 AM PDT	05:05	1.59	2.5	32.832515	-117.153265	5	120.543618	3
10/11/2016	7:16:09 AM PDT	05:06	1.59	0	32.832515	-117.153265	5	120.449315	3
10/11/2016	7:16:10 AM PDT	05:07	1.59	0	32.832515	-117.153265	5	120.598488	3
10/11/2016	7:16:11 AM PDT	05:08	1.59	0	32.832515	-117.153265	5	120.756817	3

Convoy Street AM

Date	Time	Elapsed time	Distance	Speed (mph)	Latitude	Longitude	Accuracy (meters)	Altitude	Altitude accuracy
10/11/2016	7:16:12 AM PDT	05:09	1.59	0	32.832515	-117.153265	5	120.676741	3
10/11/2016	7:16:13 AM PDT	05:10	1.59	0	32.832515	-117.153265	5	120.738293	3
10/11/2016	7:16:14 AM PDT	05:11	1.59	0	32.832515	-117.153265	5	120.872784	3
10/11/2016	7:16:15 AM PDT	05:12	1.59	0	32.832515	-117.153265	5	120.896639	3
10/11/2016	7:16:16 AM PDT	05:13	1.59	0	32.832515	-117.153265	5	120.864699	3
10/11/2016	7:16:17 AM PDT	05:14	1.59	0	32.832515	-117.153265	5	120.932154	3
10/11/2016	7:16:18 AM PDT	05:15	1.59	0	32.832515	-117.153265	5	121.092603	3
10/11/2016	7:16:19 AM PDT	05:16	1.59	0	32.832515	-117.153265	5	121.134536	3
10/11/2016	7:16:20 AM PDT	05:17	1.59	0	32.832515	-117.153265	5	120.978165	3
10/11/2016	7:16:21 AM PDT	05:18	1.59	0	32.832515	-117.153265	5	121.153807	3
10/11/2016	7:16:22 AM PDT	05:19	1.59	0	32.832515	-117.153265	5	121.018772	3
10/11/2016	7:16:23 AM PDT	05:20	1.59	0	32.832515	-117.153265	5	120.994991	3
10/11/2016	7:16:24 AM PDT	05:21	1.59	0	32.832515	-117.153265	5	120.87219	3
10/11/2016	7:16:25 AM PDT	05:22	1.59	0	32.832515	-117.153265	5	120.872245	3
10/11/2016	7:16:26 AM PDT	05:23	1.59	0	32.832515	-117.153265	5	120.847274	3
10/11/2016	7:16:27 AM PDT	05:24	1.59	0	32.832515	-117.153265	5	120.847274	3
10/11/2016	7:16:28 AM PDT	05:25	1.59	0	32.832515	-117.153265	5	120.920381	3
10/11/2016	7:16:29 AM PDT	05:26	1.59	0	32.832515	-117.153265	5	120.988451	3
10/11/2016	7:16:30 AM PDT	05:27	1.59	0	32.832515	-117.153265	5	120.978049	3
10/11/2016	7:16:31 AM PDT	05:28	1.59	0	32.832515	-117.153265	5	120.896232	3
10/11/2016	7:16:32 AM PDT	05:29	1.59	0	32.832515	-117.153265	5	120.834544	3
10/11/2016	7:16:33 AM PDT	05:30	1.59	0	32.832515	-117.153265	5	120.834598	3
10/11/2016	7:16:34 AM PDT	05:31	1.59	0	32.832515	-117.153265	5	120.848461	3
10/11/2016	7:16:35 AM PDT	05:32	1.59	0	32.832515	-117.153265	5	120.833012	3
10/11/2016	7:16:36 AM PDT	05:33	1.59	0	32.832515	-117.153265	5	120.748293	3
10/11/2016	7:16:37 AM PDT	05:34	1.59	0	32.832515	-117.153265	5	120.933057	3
10/11/2016	7:16:38 AM PDT	05:35	1.59	0	32.832515	-117.153265	5	120.918485	3
10/11/2016	7:16:39 AM PDT	05:36	1.59	0	32.832515	-117.153265	5	120.834044	3
10/11/2016	7:16:40 AM PDT	05:37	1.59	0	32.832515	-117.153265	5	120.741848	3
10/11/2016	7:16:41 AM PDT	05:38	1.59	0	32.832515	-117.153265	5	120.767756	3
10/11/2016	7:16:42 AM PDT	05:39	1.59	0	32.832515	-117.153265	5	120.70247	3
10/11/2016	7:16:43 AM PDT	05:40	1.59	0	32.832515	-117.153265	5	120.660672	3
10/11/2016	7:16:44 AM PDT	05:41	1.59	0	32.832515	-117.153265	5	120.880541	3
10/11/2016	7:16:45 AM PDT	05:42	1.59	0	32.832515	-117.153265	5	120.932557	3
10/11/2016	7:16:46 AM PDT	05:43	1.59	0	32.832515	-117.153265	5	120.818039	3
10/11/2016	7:16:47 AM PDT	05:44	1.59	0	32.832515	-117.153265	5	120.776384	3
10/11/2016	7:16:48 AM PDT	05:45	1.59	0	32.832515	-117.153265	5	120.845267	3
10/11/2016	7:16:49 AM PDT	05:46	1.59	0	32.832515	-117.153265	5	120.877025	3
10/11/2016	7:16:50 AM PDT	05:47	1.59	0	32.832515	-117.153265	5	120.916507	3
10/11/2016	7:16:51 AM PDT	05:48	1.59	0	32.832515	-117.153265	5	120.901772	3
10/11/2016	7:16:52 AM PDT	05:49	1.59	0	32.832515	-117.153265	5	120.85528	3
10/11/2016	7:16:53 AM PDT	05:50	1.59	0	32.832515	-117.153265	5	120.989663	3
10/11/2016	7:16:54 AM PDT	05:51	1.59	0	32.832515	-117.153265	5	120.883729	3
10/11/2016	7:16:55 AM PDT	05:52	1.59	3.8	32.832532	-117.153248	5	121.117767	3

Convoy Street AM

Date	Time	Elapsed time	Distance	Speed (mph)	Latitude	Longitude	Accuracy (meters)	Altitude	Altitude accuracy
10/11/2016	7:16:56 AM PDT	05:53	1.59	7.5	32.832555	-117.15325	5	121.117767	3
10/11/2016	7:16:57 AM PDT	05:54	1.59	10.7	32.832593	-117.153253	5	121.13575	3
10/11/2016	7:16:58 AM PDT	05:55	1.6	13.3	32.832645	-117.153259	5	121.180308	3
10/11/2016	7:16:59 AM PDT	05:56	1.6	15.5	32.832677	-117.153248	5	121.273094	3
10/11/2016	7:17:00 AM PDT	05:57	1.6	17.7	32.832677	-117.153248	5	121.5351	3
10/11/2016	7:17:01 AM PDT	05:58	1.61	20.6	32.832823	-117.153254	5	122.025614	3
10/11/2016	7:17:02 AM PDT	05:59	1.62	22.7	32.832943	-117.15325	5	121.919585	3
10/11/2016	7:17:03 AM PDT	06:00	1.63	25	32.833039	-117.153251	5	121.955397	3
10/11/2016	7:17:04 AM PDT	06:01	1.63	27.1	32.833145	-117.153243	5	121.872439	3
10/11/2016	7:17:05 AM PDT	06:02	1.64	28.6	32.833256	-117.153232	5	122.084529	3
10/11/2016	7:17:06 AM PDT	06:03	1.65	30	32.833381	-117.153216	5	122.530807	3
10/11/2016	7:17:07 AM PDT	06:04	1.66	30.9	32.833501	-117.153195	5	122.841977	3
10/11/2016	7:17:08 AM PDT	06:05	1.67	31.1	32.833623	-117.153166	5	123.008357	3
10/11/2016	7:17:09 AM PDT	06:06	1.68	32.2	32.833754	-117.153127	5	123.186057	3
10/11/2016	7:17:10 AM PDT	06:07	1.68	33.3	32.833878	-117.15308	5	123.396622	3
10/11/2016	7:17:11 AM PDT	06:08	1.69	33.7	32.834	-117.153027	5	123.383822	3
10/11/2016	7:17:12 AM PDT	06:09	1.7	34.1	32.834128	-117.15297	5	123.383822	4
10/11/2016	7:17:13 AM PDT	06:10	1.71	34.3	32.834258	-117.152914	5	123.383822	3
10/11/2016	7:17:14 AM PDT	06:11	1.72	33.4	32.83439	-117.152856	5	123.383822	4
10/11/2016	7:17:15 AM PDT	06:12	1.73	32.4	32.834513	-117.152802	5	123.257019	4
10/11/2016	7:17:16 AM PDT	06:13	1.74	31.4	32.83463	-117.152746	5	123.163634	4
10/11/2016	7:17:17 AM PDT	06:14	1.75	30.9	32.834754	-117.152694	5	123.161268	4
10/11/2016	7:17:18 AM PDT	06:15	1.76	30.5	32.834867	-117.152645	5	123.182163	4
10/11/2016	7:17:19 AM PDT	06:16	1.77	30.9	32.834983	-117.152596	5	123.125074	4
10/11/2016	7:17:20 AM PDT	06:17	1.77	31.4	32.835104	-117.152549	5	123.125074	3
10/11/2016	7:17:21 AM PDT	06:18	1.78	31.4	32.835222	-117.152509	5	123.125074	4
10/11/2016	7:17:22 AM PDT	06:19	1.79	31.4	32.835344	-117.152468	5	123.374989	4
10/11/2016	7:17:23 AM PDT	06:20	1.8	32.1	32.83547	-117.152437	5	123.664136	4
10/11/2016	7:17:24 AM PDT	06:21	1.81	32.4	32.8356	-117.152409	5	123.664136	4
10/11/2016	7:17:25 AM PDT	06:22	1.82	32.1	32.835733	-117.152384	5	123.694147	4
10/11/2016	7:17:26 AM PDT	06:23	1.83	31.7	32.835858	-117.152367	5	123.694147	3
10/11/2016	7:17:27 AM PDT	06:24	1.84	31.9	32.835982	-117.15235	5	123.160434	3
10/11/2016	7:17:28 AM PDT	06:25	1.85	31.6	32.83611	-117.152336	5	122.948187	3
10/11/2016	7:17:29 AM PDT	06:26	1.85	30.6	32.836232	-117.152319	5	122.893501	3
10/11/2016	7:17:30 AM PDT	06:27	1.86	29.2	32.836349	-117.152306	5	122.598113	3
10/11/2016	7:17:31 AM PDT	06:28	1.87	27.8	32.836465	-117.152291	5	122.524935	3
10/11/2016	7:17:32 AM PDT	06:29	1.88	25.8	32.836572	-117.152275	5	122.377475	3
10/11/2016	7:17:33 AM PDT	06:30	1.88	23	32.836669	-117.152263	5	122.37195	3
10/11/2016	7:17:34 AM PDT	06:31	1.89	19.8	32.836753	-117.152251	5	122.408708	3
10/11/2016	7:17:35 AM PDT	06:32	1.89	16.8	32.836823	-117.152239	5	122.47651	3
10/11/2016	7:17:36 AM PDT	06:33	1.9	13.8	32.83688	-117.152229	5	122.47651	4
10/11/2016	7:17:37 AM PDT	06:34	1.9	11.6	32.836931	-117.152223	5	122.764921	4
10/11/2016	7:17:38 AM PDT	06:35	1.9	10.9	32.83697	-117.152214	5	123.008167	4
10/11/2016	7:17:39 AM PDT	06:36	1.91	11.7	32.837016	-117.152209	5	123.157514	4

Convoy Street AM

Date	Time	Elapsed time	Distance	Speed (mph)	Latitude	Longitude	Accuracy (meters)	Altitude	Altitude accuracy
10/11/2016	7:17:40 AM PDT	06:37	1.91	13.7	32.837071	-117.152201	5	123.396833	4
10/11/2016	7:17:41 AM PDT	06:38	1.92	15.6	32.837133	-117.152194	5	123.652071	4
10/11/2016	7:17:42 AM PDT	06:39	1.92	17.1	32.837198	-117.152184	5	123.652071	3
10/11/2016	7:17:43 AM PDT	06:40	1.93	18.6	32.837271	-117.152173	5	123.652071	4
10/11/2016	7:17:44 AM PDT	06:41	1.93	20.3	32.837347	-117.152156	5	124.707708	4
10/11/2016	7:17:45 AM PDT	06:42	1.94	22.1	32.837436	-117.152143	5	125.178623	4
10/11/2016	7:17:46 AM PDT	06:43	1.94	23.8	32.837531	-117.152127	5	125.419258	4
10/11/2016	7:17:47 AM PDT	06:44	1.95	25.7	32.837632	-117.152112	5	125.737212	4
10/11/2016	7:17:48 AM PDT	06:45	1.96	27.3	32.837735	-117.152101	5	126.147762	4
10/11/2016	7:17:49 AM PDT	06:46	1.97	26.8	32.837846	-117.152085	5	126.235665	4
10/11/2016	7:17:50 AM PDT	06:47	1.97	26.9	32.83795	-117.152071	5	126.185368	4
10/11/2016	7:17:51 AM PDT	06:48	1.98	27.6	32.83806	-117.152057	5	126.362902	4
10/11/2016	7:17:52 AM PDT	06:49	1.99	29.6	32.838175	-117.152042	5	126.507832	4
10/11/2016	7:17:53 AM PDT	06:50	2	31.8	32.838302	-117.152022	5	126.516005	4
10/11/2016	7:17:54 AM PDT	06:51	2.01	33.4	32.838438	-117.152009	5	126.660103	4
10/11/2016	7:17:55 AM PDT	06:52	2.02	33.6	32.838572	-117.151996	5	126.660103	3
10/11/2016	7:17:56 AM PDT	06:53	2.03	33.2	32.838704	-117.151987	5	126.660103	4
10/11/2016	7:17:57 AM PDT	06:54	2.03	32.3	32.83883	-117.151962	5	125.95161	4
10/11/2016	7:17:58 AM PDT	06:55	2.04	31.2	32.838959	-117.15194	5	125.4527	4
10/11/2016	7:17:59 AM PDT	06:56	2.05	30.4	32.839084	-117.151912	5	125.329686	4
10/11/2016	7:18:00 AM PDT	06:57	2.06	29.5	32.839195	-117.151867	5	125.103957	4
10/11/2016	7:18:01 AM PDT	06:58	2.07	29.5	32.8393	-117.151815	5	124.633469	4
10/11/2016	7:18:02 AM PDT	06:59	2.08	29.4	32.839411	-117.151753	5	124.090366	4
10/11/2016	7:18:03 AM PDT	07:00	2.08	28.6	32.839513	-117.151686	5	123.511996	4
10/11/2016	7:18:04 AM PDT	07:01	2.09	27.3	32.83961	-117.151616	5	123.390257	4
10/11/2016	7:18:05 AM PDT	07:02	2.1	25.1	32.839699	-117.151549	5	123.396856	4
10/11/2016	7:18:06 AM PDT	07:03	2.11	22.7	32.839779	-117.151488	5	123.062463	4
10/11/2016	7:18:07 AM PDT	07:04	2.11	19.9	32.83985	-117.151431	5	123.131992	4
10/11/2016	7:18:08 AM PDT	07:05	2.12	16.1	32.839903	-117.15138	5	123.244384	4
10/11/2016	7:18:09 AM PDT	07:06	2.12	12.6	32.839942	-117.151329	5	123.34116	4
10/11/2016	7:18:10 AM PDT	07:07	2.12	10.2	32.83996	-117.15128	5	123.348374	4
10/11/2016	7:18:11 AM PDT	07:08	2.13	10	32.839962	-117.151235	5	123.238796	4
10/11/2016	7:18:12 AM PDT	07:09	2.13	10.8	32.839946	-117.151187	5	123.206981	4
10/11/2016	7:18:13 AM PDT	07:10	2.13	11.4	32.839913	-117.151146	5	123.206981	3
10/11/2016	7:18:14 AM PDT	07:11	2.14	12.1	32.83987	-117.151112	5	122.542363	3
10/11/2016	7:18:15 AM PDT	07:12	2.14	12.6	32.839822	-117.151088	5	122.461106	3
10/11/2016	7:18:16 AM PDT	07:13	2.14	11.9	32.83978	-117.151061	5	122.335294	3
10/11/2016	7:18:17 AM PDT	07:14	2.15	9.7	32.839757	-117.151031	5	122.255429	3
10/11/2016	7:18:18 AM PDT	07:15	2.15	7.4	32.839742	-117.150991	5	122.410253	3
10/11/2016	7:18:19 AM PDT	07:16	2.15	7.5	32.839748	-117.150953	5	122.523109	3
10/11/2016	7:18:20 AM PDT	07:17	2.15	8.7	32.839772	-117.150919	5	122.793945	3
10/11/2016	7:18:21 AM PDT	07:18	2.16	9.6	32.839805	-117.150896	5	122.836701	3
10/11/2016	7:18:22 AM PDT	07:19	2.16	10.9	32.839845	-117.150888	5	123.004702	3
10/11/2016	7:18:23 AM PDT	07:20	2.16	11.4	32.839886	-117.150905	5	122.877237	3

Convoy Street AM

Date	Time	Elapsed time	Distance	Speed (mph)	Latitude	Longitude	Accuracy (meters)	Altitude	Altitude accuracy
10/11/2016	7:18:24 AM PDT	07:21	2.16	11.6	32.839917	-117.15094	5	122.877237	3
10/11/2016	7:18:25 AM PDT	07:22	2.17	12.1	32.839935	-117.150989	5	122.962815	3
10/11/2016	7:18:26 AM PDT	07:23	2.17	11.7	32.839941	-117.151046	5	122.691124	3
10/11/2016	7:18:27 AM PDT	07:24	2.17	10.5	32.839948	-117.151098	5	122.678942	3
10/11/2016	7:18:28 AM PDT	07:25	2.18	9.6	32.839961	-117.151143	5	122.58096	3
10/11/2016	7:18:29 AM PDT	07:26	2.18	8.3	32.839978	-117.151182	5	122.620543	3
10/11/2016	7:18:30 AM PDT	07:27	2.18	5.5	32.839992	-117.151203	5	122.960226	3
10/11/2016	7:18:31 AM PDT	07:28	2.18	3.1	32.840002	-117.151219	5	123.143063	3
10/11/2016	7:18:32 AM PDT	07:29	2.18	5.1	32.840011	-117.151235	5	123.375927	3
10/11/2016	7:18:33 AM PDT	07:30	2.18	7.5	32.840021	-117.151265	5	123.50631	3
10/11/2016	7:18:34 AM PDT	07:31	2.19	9.6	32.840024	-117.151309	5	123.767174	3
10/11/2016	7:18:35 AM PDT	07:32	2.19	12.3	32.840006	-117.151364	5	123.791236	3
10/11/2016	7:18:36 AM PDT	07:33	2.19	15.1	32.839967	-117.151415	5	123.712638	3
10/11/2016	7:18:37 AM PDT	07:34	2.2	17.4	32.839917	-117.151471	5	123.534935	3
10/11/2016	7:18:38 AM PDT	07:35	2.2	19.4	32.839856	-117.151523	5	123.313306	3
10/11/2016	7:18:39 AM PDT	07:36	2.21	21.1	32.839786	-117.151576	5	123.199486	3
10/11/2016	7:18:40 AM PDT	07:37	2.22	22.6	32.839708	-117.151634	5	123.168201	3
10/11/2016	7:18:41 AM PDT	07:38	2.22	23.8	32.839625	-117.151688	5	123.41229	3
10/11/2016	7:18:42 AM PDT	07:39	2.23	24.4	32.839538	-117.151745	5	123.153521	3
10/11/2016	7:18:43 AM PDT	07:40	2.24	23.6	32.839447	-117.151795	5	122.992155	3
10/11/2016	7:18:44 AM PDT	07:41	2.24	22.5	32.839365	-117.151842	5	123.136635	3
10/11/2016	7:18:45 AM PDT	07:42	2.25	21.6	32.839284	-117.151882	5	123.649134	3
10/11/2016	7:18:46 AM PDT	07:43	2.26	21	32.839203	-117.151917	5	123.902703	3
10/11/2016	7:18:47 AM PDT	07:44	2.26	20.3	32.839122	-117.15195	5	124.132356	3
10/11/2016	7:18:48 AM PDT	07:45	2.27	19.1	32.839045	-117.151974	5	124.132356	4
10/11/2016	7:18:49 AM PDT	07:46	2.27	17.7	32.838977	-117.151996	5	124.195699	4
10/11/2016	7:18:50 AM PDT	07:47	2.28	15.8	32.838911	-117.152011	5	124.122687	4
10/11/2016	7:18:51 AM PDT	07:48	2.28	13.4	32.838857	-117.152023	5	124.253996	4
10/11/2016	7:18:52 AM PDT	07:49	2.28	11.3	32.838807	-117.15203	5	124.253996	3
10/11/2016	7:18:53 AM PDT	07:50	2.29	9.5	32.838765	-117.152036	5	124.0155	3
10/11/2016	7:18:54 AM PDT	07:51	2.29	7	32.838734	-117.152039	5	123.948688	3
10/11/2016	7:18:55 AM PDT	07:52	2.29	4.2	32.838714	-117.15204	5	123.948688	3
10/11/2016	7:18:56 AM PDT	07:53	2.29	2.6	32.838701	-117.152039	5	124.043541	3
10/11/2016	7:18:57 AM PDT	07:54	2.29	2.4	32.838691	-117.152039	5	124.087516	3
10/11/2016	7:18:58 AM PDT	07:55	2.29	2	32.838683	-117.152041	5	124.131076	3
10/11/2016	7:18:59 AM PDT	07:56	2.29	1.5	32.838677	-117.152043	5	124.143306	3
10/11/2016	7:19:00 AM PDT	07:57	2.29	0.4	32.838673	-117.152042	5	124.044572	3
10/11/2016	7:19:01 AM PDT	07:58	2.29	0	32.838673	-117.152042	5	124.126896	3
10/11/2016	7:19:02 AM PDT	07:59	2.29	0	32.838673	-117.152042	5	124.188573	3
10/11/2016	7:19:03 AM PDT	08:00	2.29	0	32.838673	-117.152042	5	124.247596	3
10/11/2016	7:19:04 AM PDT	08:01	2.29	0	32.838673	-117.152042	5	124.086603	3
10/11/2016	7:19:05 AM PDT	08:02	2.29	0	32.838673	-117.152042	5	124.171694	3
10/11/2016	7:19:06 AM PDT	08:03	2.29	0	32.838673	-117.152042	5	124.116222	3
10/11/2016	7:19:07 AM PDT	08:04	2.29	0.3	32.83867	-117.152043	5	124.075366	3

Convoy Street AM

Date	Time	Elapsed time	Distance	Speed (mph)	Latitude	Longitude	Accuracy (meters)	Altitude	Altitude accuracy
10/11/2016	7:19:08 AM PDT	08:05	2.29	0	32.83867	-117.152043	5	124.100292	3
10/11/2016	7:19:09 AM PDT	08:06	2.29	0	32.83867	-117.152043	5	124.04182	3
10/11/2016	7:19:10 AM PDT	08:07	2.29	0	32.83867	-117.152043	5	124.0364	3
10/11/2016	7:19:11 AM PDT	08:08	2.29	0	32.83867	-117.152043	5	124.131554	3
10/11/2016	7:19:12 AM PDT	08:09	2.29	0	32.83867	-117.152043	5	124.047071	3
10/11/2016	7:19:13 AM PDT	08:10	2.29	0	32.83867	-117.152043	5	124.207893	3
10/11/2016	7:19:14 AM PDT	08:11	2.29	0	32.83867	-117.152043	5	124.117912	3
10/11/2016	7:19:15 AM PDT	08:12	2.29	0	32.83867	-117.152043	5	124.06881	3
10/11/2016	7:19:16 AM PDT	08:13	2.29	0	32.83867	-117.152043	5	124.038392	3
10/11/2016	7:19:17 AM PDT	08:14	2.29	0	32.83867	-117.152043	5	124.012623	3
10/11/2016	7:19:18 AM PDT	08:15	2.29	0	32.83867	-117.152043	5	123.995544	3
10/11/2016	7:19:19 AM PDT	08:16	2.29	0	32.83867	-117.152043	5	124.031807	3
10/11/2016	7:19:20 AM PDT	08:17	2.29	0	32.83867	-117.152043	5	124.021529	3
10/11/2016	7:19:21 AM PDT	08:18	2.29	0	32.83867	-117.152043	5	123.996277	3
10/11/2016	7:19:22 AM PDT	08:19	2.29	0	32.83867	-117.152043	5	123.932186	3
10/11/2016	7:19:23 AM PDT	08:20	2.29	0	32.83867	-117.152043	5	123.932186	3
10/11/2016	7:19:24 AM PDT	08:21	2.29	0	32.83867	-117.152043	5	123.978636	3
10/11/2016	7:19:25 AM PDT	08:22	2.29	1.4	32.838677	-117.152035	5	124.034357	3
10/11/2016	7:19:26 AM PDT	08:23	2.29	1.7	32.838672	-117.152036	5	124.16712	3
10/11/2016	7:19:27 AM PDT	08:24	2.29	1.7	32.838664	-117.152036	5	123.900385	3
10/11/2016	7:19:28 AM PDT	08:25	2.3	0.8	32.838695	-117.152025	5	123.875657	3
10/11/2016	7:19:29 AM PDT	08:26	2.3	0.6	32.838694	-117.152028	5	123.995093	3
10/11/2016	7:19:30 AM PDT	08:27	2.3	0	32.838694	-117.152028	5	123.918881	3
10/11/2016	7:19:31 AM PDT	08:27	2.3	0	32.838694	-117.152028	5	123.670493	3
10/11/2016	7:19:32 AM PDT	08:28	2.3	0	32.838694	-117.152028	5	123.760128	3
10/11/2016	7:19:33 AM PDT	08:30	2.3	0	32.838694	-117.152028	5	124.094752	3
10/11/2016	7:19:34 AM PDT	08:31	2.3	0	32.838694	-117.152028	5	123.933458	3
10/11/2016	7:19:35 AM PDT	08:32	2.3	0	32.838694	-117.152028	5	123.975906	3
10/11/2016	7:19:36 AM PDT	08:33	2.3	0	32.838694	-117.152028	5	123.975773	3
10/11/2016	7:19:37 AM PDT	08:33	2.3	0	32.838694	-117.152028	5	123.844024	3
10/11/2016	7:19:38 AM PDT	08:34	2.3	0	32.838694	-117.152028	5	123.774668	3
10/11/2016	7:19:39 AM PDT	08:36	2.3	0	32.838694	-117.152028	5	123.756927	3
10/11/2016	7:19:40 AM PDT	08:37	2.3	0	32.838694	-117.152028	5	123.812794	3
10/11/2016	7:19:41 AM PDT	08:38	2.3	0	32.838694	-117.152028	5	123.758928	3
10/11/2016	7:19:42 AM PDT	08:39	2.3	0	32.838694	-117.152028	5	123.632811	3
10/11/2016	7:19:43 AM PDT	08:40	2.3	0	32.838694	-117.152028	5	123.706691	3
10/11/2016	7:19:44 AM PDT	08:41	2.3	0	32.838694	-117.152028	5	123.748478	3
10/11/2016	7:19:45 AM PDT	08:42	2.3	0	32.838694	-117.152028	5	123.883815	3
10/11/2016	7:19:46 AM PDT	08:43	2.3	0	32.838694	-117.152028	5	123.780379	3
10/11/2016	7:19:47 AM PDT	08:44	2.3	0	32.838694	-117.152028	5	123.852481	3
10/11/2016	7:19:48 AM PDT	08:45	2.3	0	32.838694	-117.152028	5	123.975632	3
10/11/2016	7:19:49 AM PDT	08:46	2.3	0	32.838694	-117.152028	5	123.937894	3
10/11/2016	7:19:50 AM PDT	08:47	2.3	0	32.838694	-117.152028	5	123.937894	3
10/11/2016	7:19:51 AM PDT	08:48	2.3	0	32.838694	-117.152028	5	123.868511	3

Convoy Street AM

Date	Time	Elapsed time	Distance	Speed (mph)	Latitude	Longitude	Accuracy (meters)	Altitude	Altitude accuracy
10/11/2016	7:19:52 AM PDT	08:49	2.3	0	32.838694	-117.152028	5	123.811808	3
10/11/2016	7:19:53 AM PDT	08:50	2.3	0	32.838694	-117.152028	5	123.828181	3
10/11/2016	7:19:54 AM PDT	08:51	2.3	0	32.838694	-117.152028	5	123.888956	3
10/11/2016	7:19:55 AM PDT	08:52	2.3	0	32.838694	-117.152028	5	123.885978	3
10/11/2016	7:19:56 AM PDT	08:53	2.3	0	32.838694	-117.152028	5	123.815521	3
10/11/2016	7:19:57 AM PDT	08:54	2.3	0	32.838694	-117.152028	5	123.845485	3
10/11/2016	7:19:58 AM PDT	08:55	2.3	2.2	32.838694	-117.15203	5	123.767797	3
10/11/2016	7:19:59 AM PDT	08:56	2.3	5.9	32.838675	-117.152034	5	124.006287	3
10/11/2016	7:20:00 AM PDT	08:57	2.3	6.5	32.838649	-117.152044	5	124.017055	3
10/11/2016	7:20:01 AM PDT	08:58	2.3	8.4	32.838618	-117.152057	5	124.452935	3
10/11/2016	7:20:02 AM PDT	08:59	2.31	10.6	32.838559	-117.152065	5	124.733559	3
10/11/2016	7:20:03 AM PDT	09:00	2.32	15.9	32.838431	-117.15204	5	125.101864	3
10/11/2016	7:20:04 AM PDT	09:01	2.32	24.6	32.838308	-117.152063	5	125.250569	3
10/11/2016	7:20:05 AM PDT	09:02	2.33	25.6	32.838205	-117.152072	5	125.392906	3
10/11/2016	7:20:06 AM PDT	09:03	2.34	25	32.838103	-117.15209	5	125.454132	3
10/11/2016	7:20:07 AM PDT	09:04	2.34	24.9	32.838016	-117.152128	5	125.432302	3
10/11/2016	7:20:08 AM PDT	09:05	2.35	24.6	32.837915	-117.152145	5	125.499189	3
10/11/2016	7:20:09 AM PDT	09:06	2.36	23.6	32.837825	-117.152155	5	125.499189	4
10/11/2016	7:20:10 AM PDT	09:07	2.36	22.5	32.837728	-117.152167	5	125.343994	4
10/11/2016	7:20:11 AM PDT	09:08	2.37	20	32.837639	-117.152182	5	124.867888	4
10/11/2016	7:20:12 AM PDT	09:09	2.38	16.4	32.837572	-117.152188	5	124.543524	4
10/11/2016	7:20:13 AM PDT	09:10	2.38	13.3	32.837501	-117.152188	5	124.408623	4
10/11/2016	7:20:14 AM PDT	09:11	2.39	10.6	32.837438	-117.152192	5	124.0046	4
10/11/2016	7:20:15 AM PDT	09:12	2.39	7.4	32.837404	-117.152192	5	124.0046	3
10/11/2016	7:20:16 AM PDT	09:13	2.39	3.8	32.837386	-117.152193	5	123.81465	3
10/11/2016	7:20:17 AM PDT	09:14	2.39	1.7	32.837379	-117.152188	5	123.826815	3
10/11/2016	7:20:18 AM PDT	09:15	2.39	0	32.837379	-117.152188	5	123.944979	3
10/11/2016	7:20:19 AM PDT	09:16	2.39	0	32.837379	-117.152188	5	123.944979	3
10/11/2016	7:20:20 AM PDT	09:17	2.39	0	32.837379	-117.152188	5	123.945361	3
10/11/2016	7:20:21 AM PDT	09:18	2.39	0	32.837379	-117.152188	5	124.062855	3
10/11/2016	7:20:22 AM PDT	09:19	2.39	0	32.837379	-117.152188	5	124.222446	3
10/11/2016	7:20:23 AM PDT	09:20	2.39	0	32.837379	-117.152188	5	124.178055	3
10/11/2016	7:20:24 AM PDT	09:21	2.39	0	32.837379	-117.152188	5	124.335403	3
10/11/2016	7:20:25 AM PDT	09:22	2.39	0	32.837379	-117.152188	5	124.325503	3
10/11/2016	7:20:26 AM PDT	09:23	2.39	0	32.837379	-117.152188	5	124.39879	3
10/11/2016	7:20:27 AM PDT	09:24	2.39	0	32.837379	-117.152188	5	124.474735	3
10/11/2016	7:20:28 AM PDT	09:25	2.39	0	32.837379	-117.152188	5	124.521835	3
10/11/2016	7:20:29 AM PDT	09:26	2.39	0	32.837379	-117.152188	5	124.515627	3
10/11/2016	7:20:30 AM PDT	09:27	2.39	0	32.837379	-117.152188	5	124.572736	3
10/11/2016	7:20:31 AM PDT	09:28	2.39	0	32.837379	-117.152188	5	124.572736	4
10/11/2016	7:20:32 AM PDT	09:29	2.39	0	32.837379	-117.152188	5	124.572736	3
10/11/2016	7:20:33 AM PDT	09:30	2.39	0	32.837379	-117.152188	5	124.572736	4
10/11/2016	7:20:34 AM PDT	09:31	2.39	0	32.837379	-117.152188	5	124.790319	4
10/11/2016	7:20:35 AM PDT	09:32	2.39	1.1	32.837353	-117.152172	5	124.732707	4

Convoy Street AM

Date	Time	Elapsed time	Distance	Speed (mph)	Latitude	Longitude	Accuracy (meters)	Altitude	Altitude accuracy
10/11/2016	7:20:36 AM PDT	09:33	2.39	4.4	32.837341	-117.152177	5	124.720538	4
10/11/2016	7:20:37 AM PDT	09:34	2.39	8.8	32.837314	-117.152186	5	124.913798	4
10/11/2016	7:20:38 AM PDT	09:35	2.4	12.6	32.837272	-117.152194	5	124.99161	4
10/11/2016	7:20:39 AM PDT	09:36	2.4	16.4	32.837213	-117.152207	5	124.99161	3
10/11/2016	7:20:40 AM PDT	09:37	2.41	19.4	32.837144	-117.152216	5	125.023512	3
10/11/2016	7:20:41 AM PDT	09:38	2.41	21.8	32.837055	-117.152235	5	124.979433	3
10/11/2016	7:20:42 AM PDT	09:39	2.42	24.4	32.83696	-117.152258	5	124.817052	3
10/11/2016	7:20:43 AM PDT	09:40	2.43	26	32.836849	-117.152277	5	124.586188	3
10/11/2016	7:20:44 AM PDT	09:41	2.43	28.1	32.83674	-117.152299	5	124.547597	3
10/11/2016	7:20:45 AM PDT	09:42	2.44	31.3	32.836613	-117.152322	5	124.399034	3
10/11/2016	7:20:46 AM PDT	09:43	2.45	33.4	32.836488	-117.152335	5	124.315489	3
10/11/2016	7:20:47 AM PDT	09:44	2.46	34.7	32.836355	-117.152356	5	124.30814	3
10/11/2016	7:20:48 AM PDT	09:45	2.47	36.1	32.836216	-117.152378	5	124.450489	3
10/11/2016	7:20:49 AM PDT	09:46	2.48	37	32.836071	-117.152401	5	124.450489	3
10/11/2016	7:20:50 AM PDT	09:47	2.49	37.4	32.835922	-117.152427	5	124.229094	3
10/11/2016	7:20:51 AM PDT	09:48	2.5	37.5	32.835772	-117.152453	5	124.491812	3
10/11/2016	7:20:52 AM PDT	09:49	2.51	38.1	32.835618	-117.152483	5	124.553279	3
10/11/2016	7:20:53 AM PDT	09:50	2.52	38.5	32.835465	-117.152515	5	124.836276	3
10/11/2016	7:20:54 AM PDT	09:51	2.53	38.2	32.835317	-117.152551	5	125.135746	3
10/11/2016	7:20:55 AM PDT	09:52	2.54	34.9	32.835178	-117.152592	5	124.815267	3
10/11/2016	7:20:56 AM PDT	09:53	2.55	31.3	32.835068	-117.15265	5	124.272542	3
10/11/2016	7:20:57 AM PDT	09:54	2.56	27.3	32.834965	-117.152693	5	124.272542	4
10/11/2016	7:20:58 AM PDT	09:55	2.57	22.6	32.834877	-117.152738	5	123.36949	4
10/11/2016	7:20:59 AM PDT	09:56	2.57	17.8	32.834796	-117.152762	5	123.36949	3
10/11/2016	7:21:00 AM PDT	09:57	2.58	13.1	32.834742	-117.152785	5	123.36949	4
10/11/2016	7:21:01 AM PDT	09:58	2.58	9.5	32.834698	-117.152799	5	122.943579	4
10/11/2016	7:21:02 AM PDT	09:59	2.58	5.2	32.834677	-117.152809	5	122.943579	3
10/11/2016	7:21:03 AM PDT	10:00	2.58	1.3	32.834669	-117.152813	5	122.943579	4
10/11/2016	7:21:04 AM PDT	10:01	2.58	0.4	32.834665	-117.15281	5	122.943579	3
10/11/2016	7:21:05 AM PDT	10:02	2.58	0	32.834665	-117.15281	5	123.002223	3
10/11/2016	7:21:06 AM PDT	10:03	2.58	0.4	32.834665	-117.15281	5	123.002223	4
10/11/2016	7:21:07 AM PDT	10:04	2.58	0.9	32.834664	-117.152804	5	123.023324	4
10/11/2016	7:21:08 AM PDT	10:05	2.58	0.9	32.834666	-117.152798	5	123.07146	4
10/11/2016	7:21:09 AM PDT	10:06	2.58	0.9	32.834663	-117.152795	5	123.07338	4
10/11/2016	7:21:10 AM PDT	10:07	2.58	0.7	32.834664	-117.152792	5	123.126282	4
10/11/2016	7:21:11 AM PDT	10:08	2.58	0	32.834664	-117.152792	5	123.203534	4
10/11/2016	7:21:12 AM PDT	10:09	2.58	0	32.834664	-117.152792	5	123.152751	4
10/11/2016	7:21:13 AM PDT	10:10	2.58	0	32.834664	-117.152792	5	123.179435	4
10/11/2016	7:21:14 AM PDT	10:11	2.58	0	32.834664	-117.152792	5	123.235262	4
10/11/2016	7:21:15 AM PDT	10:12	2.58	0	32.834664	-117.152792	5	123.24547	4
10/11/2016	7:21:16 AM PDT	10:13	2.58	0	32.834664	-117.152792	5	123.325708	4
10/11/2016	7:21:17 AM PDT	10:14	2.58	0	32.834664	-117.152792	5	123.325708	3
10/11/2016	7:21:18 AM PDT	10:15	2.58	0	32.834664	-117.152792	5	123.325708	4
10/11/2016	7:21:19 AM PDT	10:16	2.58	0	32.834664	-117.152792	5	123.28745	4

Convoy Street AM

Date	Time	Elapsed time	Distance	Speed (mph)	Latitude	Longitude	Accuracy (meters)	Altitude	Altitude accuracy
10/11/2016	7:21:20 AM PDT	10:17	2.58	0	32.834664	-117.152792	5	123.366626	4
10/11/2016	7:21:21 AM PDT	10:18	2.58	0	32.834664	-117.152792	5	123.443127	4
10/11/2016	7:21:22 AM PDT	10:19	2.58	0.4	32.83466	-117.152793	5	123.474952	4
10/11/2016	7:21:23 AM PDT	10:20	2.58	2.9	32.834648	-117.152793	5	123.451021	4
10/11/2016	7:21:24 AM PDT	10:21	2.59	7.8	32.834624	-117.152802	5	123.564401	4
10/11/2016	7:21:25 AM PDT	10:22	2.59	11.5	32.834585	-117.152819	5	123.564401	3
10/11/2016	7:21:26 AM PDT	10:23	2.59	15.3	32.834532	-117.152843	5	123.564401	4
10/11/2016	7:21:27 AM PDT	10:24	2.6	17.8	32.834475	-117.152881	5	123.928123	4
10/11/2016	7:21:28 AM PDT	10:25	2.6	20.4	32.834408	-117.152924	5	124.12214	4
10/11/2016	7:21:29 AM PDT	10:26	2.61	23.3	32.834325	-117.152968	5	124.12214	3
10/11/2016	7:21:30 AM PDT	10:27	2.62	26	32.834227	-117.153006	5	124.422281	3
10/11/2016	7:21:31 AM PDT	10:28	2.62	28	32.83412	-117.153052	5	124.557772	3
10/11/2016	7:21:32 AM PDT	10:29	2.63	29.3	32.834009	-117.153099	5	124.557772	4
10/11/2016	7:21:33 AM PDT	10:30	2.64	30.4	32.833895	-117.15315	5	124.787982	4
10/11/2016	7:21:34 AM PDT	10:31	2.65	30.5	32.833781	-117.153198	5	124.872071	4
10/11/2016	7:21:35 AM PDT	10:32	2.66	29.8	32.833668	-117.153239	5	124.759073	4
10/11/2016	7:21:36 AM PDT	10:33	2.66	28.7	32.833555	-117.153275	5	124.558384	4
10/11/2016	7:21:37 AM PDT	10:34	2.67	26.9	32.833445	-117.1533	5	124.558384	3
10/11/2016	7:21:38 AM PDT	10:35	2.68	23.7	32.833343	-117.153315	5	124.558384	4
10/11/2016	7:21:39 AM PDT	10:36	2.68	20.6	32.833258	-117.153327	5	123.574439	4
10/11/2016	7:21:40 AM PDT	10:37	2.69	17.6	32.83318	-117.153332	5	123.574439	3
10/11/2016	7:21:41 AM PDT	10:38	2.69	14.5	32.833121	-117.15334	5	122.877348	3
10/11/2016	7:21:42 AM PDT	10:39	2.7	12.5	32.833064	-117.153341	5	122.733262	3
10/11/2016	7:21:43 AM PDT	10:40	2.7	10.2	32.83302	-117.153344	5	122.501786	3
10/11/2016	7:21:44 AM PDT	10:41	2.7	6.9	32.832988	-117.153345	5	122.392718	3
10/11/2016	7:21:45 AM PDT	10:42	2.71	5	32.832965	-117.153345	5	122.347602	3
10/11/2016	7:21:46 AM PDT	10:43	2.71	1.9	32.832955	-117.153349	5	122.307957	3
10/11/2016	7:21:47 AM PDT	10:44	2.71	0	32.832955	-117.153349	5	122.307957	3
10/11/2016	7:21:48 AM PDT	10:45	2.71	0.4	32.832952	-117.153346	5	122.267728	3
10/11/2016	7:21:49 AM PDT	10:46	2.71	0.4	32.832952	-117.153346	10	122.267728	4
10/11/2016	7:21:50 AM PDT	10:47	2.71	0	32.832952	-117.153346	10	122.333815	4
10/11/2016	7:21:51 AM PDT	10:48	2.71	0	32.832952	-117.153346	10	122.283954	4
10/11/2016	7:21:52 AM PDT	10:49	2.71	0	32.832952	-117.153346	5	122.283954	3
10/11/2016	7:21:53 AM PDT	10:50	2.71	0	32.832952	-117.153346	5	122.283954	4
10/11/2016	7:21:54 AM PDT	10:51	2.71	0	32.832952	-117.153346	5	122.339339	4
10/11/2016	7:21:55 AM PDT	10:52	2.71	0	32.832952	-117.153346	5	122.339339	3
10/11/2016	7:21:56 AM PDT	10:53	2.71	0	32.832952	-117.153346	5	122.339339	4
10/11/2016	7:21:57 AM PDT	10:54	2.71	0	32.832952	-117.153346	5	122.284705	4
10/11/2016	7:21:58 AM PDT	10:55	2.71	0	32.832952	-117.153346	5	122.337785	4
10/11/2016	7:21:59 AM PDT	10:56	2.71	0	32.832952	-117.153346	5	122.429438	4
10/11/2016	7:22:00 AM PDT	10:57	2.71	0	32.832952	-117.153346	5	122.429438	3
10/11/2016	7:22:01 AM PDT	10:58	2.71	0	32.832952	-117.153346	5	122.058399	3
10/11/2016	7:22:02 AM PDT	10:59	2.71	0	32.832952	-117.153346	5	122.045734	3
10/11/2016	7:22:03 AM PDT	11:00	2.71	0	32.832952	-117.153346	5	122.076718	3

Convoy Street AM

Date	Time	Elapsed time	Distance	Speed (mph)	Latitude	Longitude	Accuracy (meters)	Altitude	Altitude accuracy
10/11/2016	7:22:04 AM PDT	11:01	2.71	0	32.832952	-117.153346	5	121.98924	3
10/11/2016	7:22:05 AM PDT	11:02	2.71	0	32.832952	-117.153346	5	121.98924	4
10/11/2016	7:22:06 AM PDT	11:03	2.71	0	32.832952	-117.153346	5	122.09245	4
10/11/2016	7:22:07 AM PDT	11:04	2.71	0	32.832952	-117.153346	5	122.024197	4
10/11/2016	7:22:08 AM PDT	11:05	2.71	0	32.832952	-117.153346	5	122.024197	3
10/11/2016	7:22:09 AM PDT	11:06	2.71	0	32.832952	-117.153346	5	122.024197	4
10/11/2016	7:22:10 AM PDT	11:07	2.71	0	32.832952	-117.153346	5	122.005851	4
10/11/2016	7:22:11 AM PDT	11:08	2.71	0	32.832952	-117.153346	5	122.013774	4
10/11/2016	7:22:12 AM PDT	11:09	2.71	0	32.832952	-117.153346	5	122.068531	4
10/11/2016	7:22:13 AM PDT	11:10	2.71	0	32.832952	-117.153346	5	122.054357	4
10/11/2016	7:22:14 AM PDT	11:11	2.71	0	32.832952	-117.153346	5	122.042865	4
10/11/2016	7:22:15 AM PDT	11:12	2.71	0	32.832952	-117.153346	5	122.042865	4
10/11/2016	7:22:16 AM PDT	11:13	2.71	0	32.832952	-117.153346	5	122.066324	4
10/11/2016	7:22:17 AM PDT	11:14	2.71	0	32.832952	-117.153346	5	122.201265	4
10/11/2016	7:22:18 AM PDT	11:15	2.71	0	32.832952	-117.153346	5	122.084537	4
10/11/2016	7:22:19 AM PDT	11:16	2.71	0	32.832952	-117.153346	5	122.099513	4
10/11/2016	7:22:20 AM PDT	11:17	2.71	0	32.832952	-117.153346	5	122.145121	4
10/11/2016	7:22:21 AM PDT	11:18	2.71	0	32.832952	-117.153346	5	122.186601	4
10/11/2016	7:22:22 AM PDT	11:19	2.71	0	32.832952	-117.153346	5	122.125367	4
10/11/2016	7:22:23 AM PDT	11:20	2.71	0.8	32.832948	-117.153357	5	122.168957	4
10/11/2016	7:22:24 AM PDT	11:21	2.71	5.3	32.832935	-117.153336	5	122.23412	4
10/11/2016	7:22:25 AM PDT	11:22	2.71	8.5	32.832905	-117.153358	5	122.424198	4
10/11/2016	7:22:26 AM PDT	11:23	2.71	11.6	32.83286	-117.153358	5	122.491381	4
10/11/2016	7:22:27 AM PDT	11:24	2.72	14.9	32.832806	-117.153357	5	122.572301	4
10/11/2016	7:22:28 AM PDT	11:25	2.72	17.7	32.83274	-117.153354	5	122.633592	4
10/11/2016	7:22:29 AM PDT	11:26	2.73	20.2	32.832661	-117.153353	5	122.859965	4
10/11/2016	7:22:30 AM PDT	11:27	2.73	22.3	32.832572	-117.153355	5	122.859965	3
10/11/2016	7:22:31 AM PDT	11:28	2.74	25.4	32.832475	-117.153352	5	122.859965	4
10/11/2016	7:22:32 AM PDT	11:29	2.75	28.6	32.832357	-117.153351	5	122.948403	4
10/11/2016	7:22:33 AM PDT	11:30	2.76	30.9	32.832237	-117.153347	5	123.06837	4
10/11/2016	7:22:34 AM PDT	11:31	2.77	33.1	32.832105	-117.153345	5	123.221364	4
10/11/2016	7:22:35 AM PDT	11:32	2.77	35	32.831968	-117.153344	5	123.398331	4
10/11/2016	7:22:36 AM PDT	11:33	2.78	36.7	32.831825	-117.153345	5	123.315134	4
10/11/2016	7:22:37 AM PDT	11:34	2.8	37.8	32.831672	-117.153344	5	123.316021	4
10/11/2016	7:22:38 AM PDT	11:35	2.81	38.9	32.831518	-117.153341	5	123.374336	4
10/11/2016	7:22:39 AM PDT	11:36	2.82	39.3	32.831361	-117.153338	5	123.381198	4
10/11/2016	7:22:40 AM PDT	11:37	2.83	39.5	32.831199	-117.153335	5	123.516288	4
10/11/2016	7:22:41 AM PDT	11:38	2.84	39.8	32.831041	-117.153332	5	123.677259	4
10/11/2016	7:22:42 AM PDT	11:39	2.85	39.6	32.830877	-117.153331	5	123.677259	3
10/11/2016	7:22:43 AM PDT	11:40	2.86	39.3	32.830713	-117.153326	5	123.677259	4
10/11/2016	7:22:44 AM PDT	11:41	2.87	38.8	32.830568	-117.153324	5	123.677259	3
10/11/2016	7:22:45 AM PDT	11:42	2.88	38	32.830413	-117.15332	5	123.677259	4
10/11/2016	7:22:46 AM PDT	11:43	2.89	37	32.830262	-117.153319	5	123.677259	3
10/11/2016	7:22:47 AM PDT	11:44	2.9	36	32.830111	-117.153315	5	123.677259	4

Convoy Street AM

Date	Time	Elapsed time	Distance	Speed (mph)	Latitude	Longitude	Accuracy (meters)	Altitude	Altitude accuracy
10/11/2016	7:22:48 AM PDT	11:45	2.91	34.5	32.829969	-117.153314	5	123.677259	3
10/11/2016	7:22:49 AM PDT	11:46	2.92	32.7	32.829834	-117.153313	5	122.392635	3
10/11/2016	7:22:50 AM PDT	11:47	2.93	30.2	32.829713	-117.153308	5	122.153364	3
10/11/2016	7:22:51 AM PDT	11:48	2.94	27.1	32.829598	-117.153309	5	121.962016	3
10/11/2016	7:22:52 AM PDT	11:49	2.95	24.6	32.829495	-117.153312	5	121.879257	3
10/11/2016	7:22:53 AM PDT	11:50	2.95	21.3	32.829402	-117.153315	5	121.883548	3
10/11/2016	7:22:54 AM PDT	11:51	2.96	17.9	32.829329	-117.153317	5	121.883548	4
10/11/2016	7:22:55 AM PDT	11:52	2.96	11.8	32.829272	-117.153318	5	121.883548	3
10/11/2016	7:22:56 AM PDT	11:53	2.96	7.2	32.829239	-117.153321	5	121.455674	3
10/11/2016	7:22:57 AM PDT	11:54	2.96	3.4	32.829222	-117.153323	5	121.362969	3
10/11/2016	7:22:58 AM PDT	11:55	2.97	0.8	32.82921	-117.153323	5	121.523031	3
10/11/2016	7:22:59 AM PDT	11:56	2.97	0.4	32.829211	-117.153325	5	121.467929	3
10/11/2016	7:23:00 AM PDT	11:57	2.97	0	32.829211	-117.153325	5	121.516914	3
10/11/2016	7:23:01 AM PDT	11:58	2.97	0	32.829211	-117.153325	5	121.442422	3
10/11/2016	7:23:02 AM PDT	11:59	2.97	0	32.829211	-117.153325	5	121.516087	3
10/11/2016	7:23:03 AM PDT	12:00	2.97	0	32.829211	-117.153325	5	121.502507	3
10/11/2016	7:23:04 AM PDT	12:01	2.97	0	32.829211	-117.153325	5	121.43447	3
10/11/2016	7:23:05 AM PDT	12:02	2.97	0	32.829211	-117.153325	5	121.312996	3
10/11/2016	7:23:06 AM PDT	12:03	2.97	0	32.829211	-117.153325	5	121.415472	3
10/11/2016	7:23:07 AM PDT	12:04	2.97	0	32.829211	-117.153325	5	121.311435	3
10/11/2016	7:23:08 AM PDT	12:05	2.97	0	32.829211	-117.153325	5	121.340415	3
10/11/2016	7:23:09 AM PDT	12:06	2.97	0	32.829211	-117.153325	5	121.314488	3
10/11/2016	7:23:10 AM PDT	12:07	2.97	0	32.829211	-117.153325	5	121.301021	3
10/11/2016	7:23:11 AM PDT	12:08	2.97	0	32.829211	-117.153325	5	121.520938	3
10/11/2016	7:23:12 AM PDT	12:09	2.97	0	32.829211	-117.153325	5	121.442007	3
10/11/2016	7:23:13 AM PDT	12:10	2.97	0	32.829211	-117.153325	5	121.442007	3
10/11/2016	7:23:14 AM PDT	12:11	2.97	0	32.829211	-117.153325	5	121.502016	3
10/11/2016	7:23:15 AM PDT	12:12	2.97	0	32.829211	-117.153325	5	121.502016	3
10/11/2016	7:23:16 AM PDT	12:13	2.97	0.4	32.82921	-117.153341	5	121.411036	3
10/11/2016	7:23:17 AM PDT	12:14	2.97	3.6	32.829204	-117.153341	5	121.53661	3
10/11/2016	7:23:18 AM PDT	12:15	2.97	8.3	32.829175	-117.153338	5	121.715015	3
10/11/2016	7:23:19 AM PDT	12:16	2.97	12.1	32.829136	-117.153339	5	121.89208	3
10/11/2016	7:23:20 AM PDT	12:17	2.98	15.7	32.829078	-117.153346	5	121.87313	3
10/11/2016	7:23:21 AM PDT	12:18	2.98	18.8	32.829064	-117.15335	5	122.360527	3
10/11/2016	7:23:22 AM PDT	12:19	2.99	21.6	32.828928	-117.153368	5	122.538701	3
10/11/2016	7:23:23 AM PDT	12:20	2.99	24.2	32.82884	-117.153387	5	122.508106	3
10/11/2016	7:23:24 AM PDT	12:21	3	27.2	32.828738	-117.153411	5	122.91886	3
10/11/2016	7:23:25 AM PDT	12:22	3.01	30.1	32.82862	-117.153445	5	122.91886	4
10/11/2016	7:23:26 AM PDT	12:23	3.02	33.3	32.828514	-117.153476	5	122.91886	3
10/11/2016	7:23:27 AM PDT	12:24	3.03	36.2	32.828361	-117.153533	5	122.91886	4
10/11/2016	7:23:28 AM PDT	12:25	3.04	38.8	32.828225	-117.153592	5	122.91886	3
10/11/2016	7:23:29 AM PDT	12:26	3.05	40.8	32.828066	-117.153664	5	124.86716	3
10/11/2016	7:23:30 AM PDT	12:27	3.06	41.9	32.827913	-117.153746	5	124.86716	4
10/11/2016	7:23:31 AM PDT	12:28	3.07	42.3	32.827763	-117.153828	5	124.86716	3

Convoy Street AM

Date	Time	Elapsed time	Distance	Speed (mph)	Latitude	Longitude	Accuracy (meters)	Altitude	Altitude accuracy
10/11/2016	7:23:32 AM PDT	12:29	3.08	43.2	32.827602	-117.153914	5	124.86716	4
10/11/2016	7:23:33 AM PDT	12:30	3.09	43.9	32.827522	-117.153963	5	125.706719	4
10/11/2016	7:23:34 AM PDT	12:31	3.11	45	32.827265	-117.154056	5	126.047427	4
10/11/2016	7:23:35 AM PDT	12:32	3.12	45.9	32.827107	-117.154165	5	126.371576	4
10/11/2016	7:23:36 AM PDT	12:33	3.13	46.9	32.826941	-117.15427	5	126.735932	4
10/11/2016	7:23:37 AM PDT	12:34	3.14	47.7	32.826825	-117.154333	5	126.98398	4
10/11/2016	7:23:38 AM PDT	12:35	3.16	48.7	32.82659	-117.154464	5	127.6416	4
10/11/2016	7:23:39 AM PDT	12:36	3.17	49.5	32.826412	-117.154564	5	127.780415	4
10/11/2016	7:23:40 AM PDT	12:37	3.19	50	32.826227	-117.154667	5	128.244859	4
10/11/2016	7:23:41 AM PDT	12:38	3.2	50.4	32.826047	-117.154769	5	128.244859	6
10/11/2016	7:23:42 AM PDT	12:39	3.22	49.7	32.825863	-117.154867	5	128.273516	6
10/11/2016	7:23:43 AM PDT	12:40	3.23	48.8	32.825685	-117.154964	5	128.365013	6
10/11/2016	7:23:44 AM PDT	12:41	3.24	47	32.825518	-117.155067	5	128.365013	4
10/11/2016	7:23:45 AM PDT	12:42	3.25	45.9	32.825396	-117.155104	5	128.306954	4
10/11/2016	7:23:46 AM PDT	12:43	3.26	44.3	32.8252	-117.155174	5	128.375183	4
10/11/2016	7:23:47 AM PDT	12:44	3.28	44.1	32.824986	-117.155201	5	128.375183	3
10/11/2016	7:23:48 AM PDT	12:45	3.29	44.5	32.824808	-117.155242	5	128.375183	4
10/11/2016	7:23:49 AM PDT	12:46	3.31	45	32.824623	-117.155283	5	128.375183	3
10/11/2016	7:23:50 AM PDT	12:47	3.32	44.8	32.824449	-117.155292	5	128.375183	4
10/11/2016	7:23:51 AM PDT	12:48	3.33	44.1	32.824274	-117.155289	5	128.600947	4
10/11/2016	7:23:52 AM PDT	12:49	3.34	43.1	32.824095	-117.15528	5	128.521161	4
10/11/2016	7:23:53 AM PDT	12:50	3.35	41.9	32.82393	-117.155273	5	128.168934	4
10/11/2016	7:23:54 AM PDT	12:51	3.36	40.6	32.823761	-117.155264	5	127.851569	4
10/11/2016	7:23:55 AM PDT	12:52	3.38	39.1	32.823601	-117.155256	5	127.851569	3
10/11/2016	7:23:56 AM PDT	12:53	3.39	37.9	32.823444	-117.155245	5	127.851569	4
10/11/2016	7:23:57 AM PDT	12:54	3.39	36.4	32.823383	-117.155239	5	127.108759	4
10/11/2016	7:23:58 AM PDT	12:55	3.41	35.7	32.823145	-117.155229	5	127.290741	4
10/11/2016	7:23:59 AM PDT	12:56	3.41	35.7	32.823062	-117.155225	5	127.584166	4
10/11/2016	7:24:00 AM PDT	12:57	3.43	35.1	32.822872	-117.155218	5	127.472869	4
10/11/2016	7:24:01 AM PDT	12:58	3.44	34.1	32.822714	-117.15527	5	127.650189	4
10/11/2016	7:24:02 AM PDT	12:59	3.45	33.4	32.822589	-117.155243	5	127.661322	4
10/11/2016	7:24:03 AM PDT	13:00	3.46	32.7	32.822463	-117.155214	5	127.465224	4
10/11/2016	7:24:04 AM PDT	13:01	3.46	33.6	32.822326	-117.155197	5	127.525913	4
10/11/2016	7:24:05 AM PDT	13:02	3.47	34.4	32.822188	-117.155189	5	127.685774	4
10/11/2016	7:24:06 AM PDT	13:03	3.48	34.6	32.822057	-117.155185	5	127.903037	4
10/11/2016	7:24:07 AM PDT	13:04	3.49	34	32.821917	-117.155179	5	128.176707	4
10/11/2016	7:24:08 AM PDT	13:05	3.5	32.2	32.821831	-117.15518	5	128.200951	4
10/11/2016	7:24:09 AM PDT	13:06	3.51	31.6	32.821689	-117.155174	5	128.253898	4
10/11/2016	7:24:10 AM PDT	13:07	3.52	31	32.821531	-117.155169	5	128.008328	4
10/11/2016	7:24:11 AM PDT	13:08	3.53	30	32.821408	-117.155167	5	127.443488	4
10/11/2016	7:24:12 AM PDT	13:09	3.54	29.6	32.821287	-117.155163	5	127.532699	4
10/11/2016	7:24:13 AM PDT	13:10	3.54	30.4	32.821165	-117.155155	5	127.532699	4
10/11/2016	7:24:14 AM PDT	13:11	3.55	30.8	32.821045	-117.155152	5	127.695611	4
10/11/2016	7:24:15 AM PDT	13:12	3.56	31.8	32.820919	-117.155148	5	127.695611	3

Convoy Street AM

Date	Time	Elapsed time	Distance	Speed (mph)	Latitude	Longitude	Accuracy (meters)	Altitude	Altitude accuracy
10/11/2016	7:24:16 AM PDT	13:13	3.57	32.5	32.820837	-117.155146	5	127.695611	4
10/11/2016	7:24:17 AM PDT	13:14	3.58	34	32.820658	-117.155096	5	127.623409	4
10/11/2016	7:24:18 AM PDT	13:15	3.59	35.4	32.820514	-117.155119	5	127.669255	4
10/11/2016	7:24:19 AM PDT	13:16	3.6	36.5	32.820364	-117.155137	5	127.537621	4
10/11/2016	7:24:20 AM PDT	13:17	3.61	37.4	32.820214	-117.155136	5	127.648527	4
10/11/2016	7:24:21 AM PDT	13:18	3.62	38.1	32.820057	-117.155128	5	127.592045	4
10/11/2016	7:24:22 AM PDT	13:19	3.63	38.8	32.819979	-117.155119	5	127.714728	4
10/11/2016	7:24:23 AM PDT	13:20	3.64	39.6	32.819741	-117.155105	5	127.64849	4
10/11/2016	7:24:24 AM PDT	13:21	3.65	40.6	32.819584	-117.155092	5	127.630544	4
10/11/2016	7:24:25 AM PDT	13:22	3.67	40.1	32.819432	-117.155081	5	127.865535	4
10/11/2016	7:24:26 AM PDT	13:23	3.68	39.8	32.819265	-117.155065	5	127.714154	4
10/11/2016	7:24:27 AM PDT	13:24	3.69	40	32.819108	-117.155053	5	127.714154	3
10/11/2016	7:24:28 AM PDT	13:25	3.7	41	32.818949	-117.155039	5	127.064214	3
10/11/2016	7:24:29 AM PDT	13:26	3.71	41.5	32.818778	-117.155023	5	127.064214	4
10/11/2016	7:24:30 AM PDT	13:27	3.72	41.3	32.818619	-117.155007	5	126.335203	4
10/11/2016	7:24:31 AM PDT	13:28	3.73	40.7	32.818448	-117.15499	5	126.070539	4
10/11/2016	7:24:32 AM PDT	13:29	3.74	39.4	32.818287	-117.154975	5	126.070539	3
10/11/2016	7:24:33 AM PDT	13:30	3.75	37.8	32.818172	-117.154967	5	125.37589	3
10/11/2016	7:24:34 AM PDT	13:31	3.77	35.2	32.817986	-117.154998	5	125.37589	4
10/11/2016	7:24:35 AM PDT	13:32	3.77	31.9	32.817854	-117.154967	5	124.449952	4
10/11/2016	7:24:36 AM PDT	13:33	3.78	28.2	32.817738	-117.154938	5	124.243906	4
10/11/2016	7:24:37 AM PDT	13:34	3.79	23.5	32.817642	-117.154933	5	124.004062	4
10/11/2016	7:24:38 AM PDT	13:35	3.79	17.7	32.817565	-117.154924	5	124.117623	4
10/11/2016	7:24:39 AM PDT	13:36	3.8	11.9	32.817512	-117.15492	5	124.117623	3
10/11/2016	7:24:40 AM PDT	13:37	3.8	8.5	32.817474	-117.154917	5	124.203246	3
10/11/2016	7:24:41 AM PDT	13:38	3.8	6.1	32.817448	-117.154912	5	124.232944	3
10/11/2016	7:24:42 AM PDT	13:39	3.8	2.6	32.817431	-117.154913	5	124.232944	3
10/11/2016	7:24:43 AM PDT	13:40	3.8	0	32.817428	-117.154919	5	124.266654	3
10/11/2016	7:24:44 AM PDT	13:41	3.8	0	32.817428	-117.154919	5	124.198874	3
10/11/2016	7:24:45 AM PDT	13:42	3.8	0	32.817427	-117.154919	5	124.278206	3
10/11/2016	7:24:46 AM PDT	13:43	3.8	0	32.817426	-117.154919	5	124.278206	4
10/11/2016	7:24:47 AM PDT	13:44	3.8	0	32.817426	-117.154919	5	124.270707	4
10/11/2016	7:24:48 AM PDT	13:45	3.8	0	32.817428	-117.154919	5	124.365702	4
10/11/2016	7:24:49 AM PDT	13:46	3.81	0.8	32.817421	-117.154912	5	124.161676	4
10/11/2016	7:24:50 AM PDT	13:47	3.81	2.1	32.817412	-117.15491	5	124.344245	4
10/11/2016	7:24:51 AM PDT	13:48	3.81	3.5	32.8174	-117.154908	5	124.162398	4
10/11/2016	7:24:52 AM PDT	13:49	3.81	7.8	32.817372	-117.154906	5	124.162398	3
10/11/2016	7:24:53 AM PDT	13:50	3.81	11.6	32.81733	-117.154903	5	124.162398	4
10/11/2016	7:24:54 AM PDT	13:51	3.82	15.2	32.817272	-117.154896	5	124.83997	4
10/11/2016	7:24:55 AM PDT	13:52	3.82	17.4	32.817208	-117.15489	5	124.982319	4
10/11/2016	7:24:56 AM PDT	13:53	3.82	18.9	32.817159	-117.15489	5	125.325322	4
10/11/2016	7:24:57 AM PDT	13:54	3.83	20.3	32.817058	-117.154883	5	125.710939	4
10/11/2016	7:24:58 AM PDT	13:55	3.84	22	32.816966	-117.154881	5	125.553864	4
10/11/2016	7:24:59 AM PDT	13:56	3.84	24.3	32.81688	-117.154879	5	125.886482	4

Convoy Street AM

Date	Time	Elapsed time	Distance	Speed (mph)	Latitude	Longitude	Accuracy (meters)	Altitude	Altitude accuracy
10/11/2016	7:25:00 AM PDT	13:57	3.85	26.4	32.816775	-117.154875	5	125.981647	4
10/11/2016	7:25:01 AM PDT	13:58	3.86	28.2	32.81666	-117.154865	5	126.095729	4
10/11/2016	7:25:02 AM PDT	13:59	3.87	29.4	32.816541	-117.15485	5	126.062383	4
10/11/2016	7:25:03 AM PDT	14:00	3.87	30.5	32.816489	-117.154835	5	126.168817	4
10/11/2016	7:25:04 AM PDT	14:01	3.88	32.1	32.816296	-117.154793	5	126.219493	4
10/11/2016	7:25:05 AM PDT	14:02	3.89	33.9	32.816169	-117.154755	5	126.456574	4
10/11/2016	7:25:06 AM PDT	14:03	3.9	35.1	32.816035	-117.154702	5	126.563031	4
10/11/2016	7:25:07 AM PDT	14:04	3.91	36.4	32.8159	-117.154641	5	126.669974	4
10/11/2016	7:25:08 AM PDT	14:05	3.92	37.6	32.815765	-117.154564	5	126.705698	4
10/11/2016	7:25:09 AM PDT	14:06	3.93	38.3	32.815631	-117.154477	5	126.504978	4
10/11/2016	7:25:10 AM PDT	14:07	3.94	38.4	32.815508	-117.154386	5	126.504978	4
10/11/2016	7:25:11 AM PDT	14:08	3.95	38.1	32.815377	-117.154271	5	126.1526	4
10/11/2016	7:25:12 AM PDT	14:09	3.96	37.8	32.815264	-117.154153	5	125.997352	4
10/11/2016	7:25:13 AM PDT	14:10	3.98	37.5	32.815158	-117.154029	5	125.789075	4
10/11/2016	7:25:14 AM PDT	14:11	3.99	37.4	32.81505	-117.153899	5	125.438631	4
10/11/2016	7:25:15 AM PDT	14:12	4	37.5	32.81495	-117.153776	5	124.963908	4
10/11/2016	7:25:16 AM PDT	14:13	4.01	37.2	32.814845	-117.153649	5	124.963908	3
10/11/2016	7:25:17 AM PDT	14:14	4.02	37.4	32.814737	-117.153523	5	124.963908	4
10/11/2016	7:25:18 AM PDT	14:15	4.03	36.8	32.81463	-117.15341	5	124.963908	3
10/11/2016	7:25:19 AM PDT	14:16	4.04	36.6	32.814511	-117.15329	5	123.364373	3
10/11/2016	7:25:20 AM PDT	14:17	4.05	36.6	32.814394	-117.153188	5	123.364373	4
10/11/2016	7:25:21 AM PDT	14:18	4.06	37.2	32.814271	-117.153095	5	122.830925	4
10/11/2016	7:25:22 AM PDT	14:19	4.07	38	32.814137	-117.153015	5	122.830925	3
10/11/2016	7:25:23 AM PDT	14:20	4.08	39	32.813984	-117.152936	5	122.830925	4
10/11/2016	7:25:24 AM PDT	14:21	4.09	39.4	32.813848	-117.152879	5	122.830925	3
10/11/2016	7:25:25 AM PDT	14:22	4.1	39.6	32.813689	-117.152826	5	122.543838	3
10/11/2016	7:25:26 AM PDT	14:23	4.11	38.9	32.813532	-117.152789	5	122.140976	3
10/11/2016	7:25:27 AM PDT	14:24	4.12	38.1	32.813383	-117.152767	5	122.206289	3
10/11/2016	7:25:28 AM PDT	14:25	4.13	38.2	32.813223	-117.152764	5	122.002584	3
10/11/2016	7:25:29 AM PDT	14:26	4.14	38.8	32.813077	-117.152773	5	121.886712	3
10/11/2016	7:25:30 AM PDT	14:27	4.15	37.8	32.812932	-117.152788	5	122.109648	3
10/11/2016	7:25:31 AM PDT	14:28	4.16	36.6	32.812807	-117.152821	5	122.316527	3
10/11/2016	7:25:32 AM PDT	14:29	4.17	35.5	32.812664	-117.152867	5	122.626945	3
10/11/2016	7:25:33 AM PDT	14:30	4.18	34.8	32.812523	-117.152917	5	123.18846	3
10/11/2016	7:25:34 AM PDT	14:31	4.19	34	32.812396	-117.152966	5	123.698579	3

Convoy Street AM

Date	Time	Elapsed time	Distance	Speed (mph)	Latitude	Longitude	Accuracy (meters)	Altitude	Altitude accuracy
10/11/2016	7:25:43 AM PDT	00:00	0	21.4	32.811453	-117.153487	5	126.711611	3
10/11/2016	7:25:46 AM PDT	00:03	0.01	10.4	32.811297	-117.153544	5	126.275614	3
10/11/2016	7:25:49 AM PDT	00:05	0.02	10.7	32.811147	-117.153496	5	126.216549	3
10/11/2016	7:25:51 AM PDT	00:08	0.04	10.7	32.811428	-117.153354	10	126.104682	3
10/11/2016	7:25:52 AM PDT	00:09	0.05	20.8	32.811538	-117.153296	10	126.14631	3
10/11/2016	7:25:56 AM PDT	00:13	0.07	29.2	32.811803	-117.153145	10	125.875265	3
10/11/2016	7:25:58 AM PDT	00:15	0.09	32.2	32.812079	-117.152987	10	125.310632	3
10/11/2016	7:26:01 AM PDT	00:17	0.11	32.2	32.812372	-117.152833	5	124.490693	3
10/11/2016	7:26:03 AM PDT	00:20	0.14	33.1	32.8127	-117.15271	5	122.945037	3
10/11/2016	7:26:05 AM PDT	00:22	0.16	34.3	32.812966	-117.152662	5	122.144318	3
10/11/2016	7:26:08 AM PDT	00:24	0.18	33.2	32.813318	-117.152661	5	121.95131	3
10/11/2016	7:26:10 AM PDT	00:27	0.2	28.7	32.813612	-117.152695	5	121.95131	4
10/11/2016	7:26:13 AM PDT	00:30	0.22	30.7	32.813929	-117.152794	5	121.95131	3.666667
10/11/2016	7:26:15 AM PDT	00:32	0.25	33.2	32.814225	-117.15294	5	121.95131	3
10/11/2016	7:26:17 AM PDT	00:34	0.27	35.6	32.81447	-117.153119	5	123.037391	3
10/11/2016	7:26:20 AM PDT	00:36	0.29	38.3	32.814761	-117.153418	5	123.54323	3
10/11/2016	7:26:22 AM PDT	00:39	0.32	40.3	32.815042	-117.153741	5	123.482914	3
10/11/2016	7:26:25 AM PDT	00:41	0.35	40.8	32.815338	-117.154072	5	123.482914	3.333333
10/11/2016	7:26:28 AM PDT	00:45	0.38	40.9	32.815726	-117.154416	5	124.48379	3.333333
10/11/2016	7:26:31 AM PDT	00:48	0.41	39.9	32.81614	-117.154636	5	124.48379	3.666667
10/11/2016	7:26:34 AM PDT	00:51	0.45	39.4	32.816618	-117.154738	5	124.48379	4
10/11/2016	7:26:37 AM PDT	00:54	0.48	37.9	32.817059	-117.154773	5	124.48379	3.666667
10/11/2016	7:26:40 AM PDT	00:57	0.51	37.3	32.817543	-117.154815	5	124.48379	3.333333
10/11/2016	7:26:42 AM PDT	00:59	0.54	38.8	32.817937	-117.154856	5	124.48379	3.5
10/11/2016	7:26:44 AM PDT	01:01	0.56	42.8	32.818317	-117.154934	5	123.159593	3.5
10/11/2016	7:26:47 AM PDT	01:03	0.59	42	32.818747	-117.154976	5	123.159593	3
10/11/2016	7:26:50 AM PDT	01:06	0.63	35.3	32.819212	-117.15502	5	121.85496	3
10/11/2016	7:26:52 AM PDT	01:09	0.65	28.7	32.819527	-117.155047	5	120.426445	3
10/11/2016	7:26:55 AM PDT	01:12	0.67	30.3	32.819821	-117.15507	5	120.228486	3
10/11/2016	7:26:58 AM PDT	01:15	0.69	32.9	32.820199	-117.155079	5	120.517174	3
10/11/2016	7:27:00 AM PDT	01:17	0.72	32.9	32.820526	-117.15507	5	120.517174	4
10/11/2016	7:27:02 AM PDT	01:19	0.73	31.8	32.820781	-117.155046	5	121.160217	4
10/11/2016	7:27:04 AM PDT	01:21	0.75	29	32.821026	-117.155048	5	121.082504	4
10/11/2016	7:27:06 AM PDT	01:23	0.77	22.9	32.821237	-117.155052	5	120.932651	4
10/11/2016	7:27:08 AM PDT	01:25	0.78	16.1	32.821387	-117.155054	5	120.831359	4
10/11/2016	7:27:10 AM PDT	01:26	0.78	8.6	32.821483	-117.155057	5	120.530016	4
10/11/2016	7:27:12 AM PDT	01:29	0.79	1.8	32.821518	-117.155057	5	120.451009	4
10/11/2016	7:27:14 AM PDT	01:30	0.79	0.3	32.821517	-117.155057	5	120.258046	4
10/11/2016	7:27:16 AM PDT	01:32	0.79	0.3	32.821513	-117.155057	7.5	120.209285	4
10/11/2016	7:27:18 AM PDT	01:35	0.79	0.3	32.821513	-117.155057	10	120.081705	4
10/11/2016	7:27:20 AM PDT	01:37	0.79	0.3	32.82151	-117.155057	5	119.908362	4
10/11/2016	7:27:22 AM PDT	01:39	0.79	0	32.821513	-117.155057	5	119.908362	3
10/11/2016	7:27:25 AM PDT	01:42	0.79	0	32.821514	-117.155057	5	119.908362	3.333333
10/11/2016	7:27:27 AM PDT	01:44	0.79	0	32.821513	-117.155057	5	119.908362	3.5

Convoy Street AM

Date	Time	Elapsed time	Distance	Speed (mph)	Latitude	Longitude	Accuracy (meters)	Altitude	Altitude accuracy
10/11/2016	7:27:30 AM PDT	01:47	0.79	0.3	32.821521	-117.155057	5	119.908362	3.333333
10/11/2016	7:27:32 AM PDT	01:49	0.79	0.7	32.821519	-117.155057	5	119.908362	3
10/11/2016	7:27:36 AM PDT	01:52	0.79	0.4	32.821531	-117.155058	5	121.236815	3
10/11/2016	7:27:38 AM PDT	01:55	0.79	0.6	32.821532	-117.155058	5	121.990407	3
10/11/2016	7:27:41 AM PDT	01:57	0.79	0.5	32.821538	-117.155058	5	122.346829	3
10/11/2016	7:27:43 AM PDT	01:59	0.79	0.4	32.821538	-117.155058	5	122.65727	3
10/11/2016	7:27:44 AM PDT	02:01	0.79	0.9	32.821534	-117.155058	5	122.639383	3
10/11/2016	7:27:48 AM PDT	02:04	0.79	1.3	32.821533	-117.155058	5	122.675997	3
10/11/2016	7:27:51 AM PDT	02:07	0.79	0.5	32.821533	-117.155058	5	122.656474	3
10/11/2016	7:27:54 AM PDT	02:10	0.79	1	32.821549	-117.155058	5	122.498729	3
10/11/2016	7:27:57 AM PDT	02:13	0.79	0	32.821556	-117.155058	5	122.473954	3
10/11/2016	7:27:59 AM PDT	02:15	0.79	0	32.821556	-117.155058	5	122.36751	3
10/11/2016	7:28:01 AM PDT	02:17	0.79	0	32.821555	-117.155058	5	122.37154	3
10/11/2016	7:28:04 AM PDT	02:20	0.79	0	32.821556	-117.155058	5	122.351873	3
10/11/2016	7:28:06 AM PDT	02:22	0.79	0	32.821555	-117.155058	5	122.12857	3
10/11/2016	7:28:09 AM PDT	02:25	0.79	0	32.821554	-117.155058	5	121.986091	3
10/11/2016	7:28:11 AM PDT	02:27	0.79	0	32.821557	-117.155058	5	122.134791	3
10/11/2016	7:28:14 AM PDT	02:30	0.79	0	32.821557	-117.155058	5	122.091678	3
10/11/2016	7:28:17 AM PDT	02:33	0.79	0	32.821556	-117.155058	5	122.091678	3.666667
10/11/2016	7:28:19 AM PDT	02:35	0.79	0	32.821556	-117.155058	5	122.091678	3.5
10/11/2016	7:28:21 AM PDT	02:37	0.79	0	32.821557	-117.155058	5	122.091678	4
10/11/2016	7:28:23 AM PDT	02:39	0.79	0	32.821555	-117.155058	5	122.124175	4
10/11/2016	7:28:26 AM PDT	02:42	0.79	0	32.821557	-117.155058	5	122.112338	4
10/11/2016	7:28:28 AM PDT	02:44	0.79	0	32.821554	-117.155058	5	122.112338	3.5
10/11/2016	7:28:30 AM PDT	02:46	0.79	0.2	32.821553	-117.155056	5	122.112338	4
10/11/2016	7:28:32 AM PDT	02:48	0.79	4.6	32.821568	-117.155055	5	122.668895	4
10/11/2016	7:28:34 AM PDT	02:50	0.8	12.2	32.821646	-117.155056	5	122.956568	4
10/11/2016	7:28:37 AM PDT	02:53	0.81	19.3	32.821764	-117.155054	5	123.090794	4
10/11/2016	7:28:40 AM PDT	02:56	0.83	27.8	32.822085	-117.155069	5	123.623329	4
10/11/2016	7:28:42 AM PDT	02:58	0.85	32.6	32.822391	-117.155091	5	123.94139	4
10/11/2016	7:28:45 AM PDT	03:01	0.87	33.8	32.822702	-117.155125	5	124.084107	4
10/11/2016	7:28:47 AM PDT	03:03	0.9	34	32.823047	-117.155139	5	124.084107	6
10/11/2016	7:28:50 AM PDT	03:06	0.92	32.5	32.823396	-117.155147	5	124.084107	4
10/11/2016	7:28:53 AM PDT	03:09	0.94	30.2	32.823758	-117.155163	5	122.994688	4
10/11/2016	7:28:55 AM PDT	03:11	0.97	32.8	32.824096	-117.155183	5	122.994688	3.5
10/11/2016	7:28:58 AM PDT	03:14	0.99	35.8	32.824436	-117.155192	5	122.994688	3.333333
10/11/2016	7:29:01 AM PDT	03:17	1.02	38.1	32.824883	-117.155151	5	122.994688	4
10/11/2016	7:29:03 AM PDT	03:19	1.05	38.2	32.825251	-117.155034	5	123.947908	4
10/11/2016	7:29:05 AM PDT	03:21	1.07	37.3	32.82552	-117.154929	5	123.947908	3.5
10/11/2016	7:29:08 AM PDT	03:24	1.1	37.8	32.825893	-117.154737	5	123.947908	3.666667
10/11/2016	7:29:11 AM PDT	03:27	1.13	38.6	32.826314	-117.154506	5	123.882723	3.666667
10/11/2016	7:29:13 AM PDT	03:29	1.15	38.5	32.826667	-117.154316	5	123.882723	4
10/11/2016	7:29:15 AM PDT	03:31	1.18	37.6	32.826946	-117.154164	5	123.882723	3.5
10/11/2016	7:29:17 AM PDT	03:33	1.2	37.9	32.82722	-117.15401	5	123.882723	4

Convoy Street AM

Date	Time	Elapsed time	Distance	Speed (mph)	Latitude	Longitude	Accuracy (meters)	Altitude	Altitude accuracy
10/11/2016	7:29:20 AM PDT	03:36	1.22	36.1	32.82756	-117.153792	5	123.301775	4
10/11/2016	7:29:23 AM PDT	03:39	1.25	34.2	32.827951	-117.153612	5	123.301775	3.333333
10/11/2016	7:29:26 AM PDT	03:42	1.28	29.8	32.828325	-117.153437	5	123.301775	3
10/11/2016	7:29:29 AM PDT	03:45	1.3	20.4	32.82861	-117.153335	5	123.301775	3.333333
10/11/2016	7:29:31 AM PDT	03:47	1.31	11.3	32.82876	-117.153295	5	123.301775	4
10/11/2016	7:29:34 AM PDT	03:50	1.32	3	32.828818	-117.153279	5	123.301775	5.333333
10/11/2016	7:29:36 AM PDT	03:52	1.32	0.2	32.828832	-117.153277	5	123.301775	6
10/11/2016	7:29:39 AM PDT	03:55	1.32	5.3	32.828854	-117.153276	5	123.301775	4.666667
10/11/2016	7:29:42 AM PDT	03:58	1.33	16.9	32.828996	-117.153253	5	120.944171	4.666667
10/11/2016	7:29:44 AM PDT	04:00	1.34	24.1	32.829212	-117.153232	5	120.944171	3.5
10/11/2016	7:29:46 AM PDT	04:02	1.36	28.8	32.829431	-117.153223	5	120.944171	3
10/11/2016	7:29:48 AM PDT	04:04	1.38	32.9	32.829682	-117.153221	5	121.371542	3
10/11/2016	7:29:50 AM PDT	04:06	1.39	36.3	32.829964	-117.153224	5	121.327395	3
10/11/2016	7:29:52 AM PDT	04:08	1.42	38.9	32.830269	-117.153229	5	121.620764	3
10/11/2016	7:29:55 AM PDT	04:11	1.44	40.2	32.83067	-117.15323	5	121.827135	3
10/11/2016	7:29:58 AM PDT	04:14	1.48	39.9	32.831154	-117.15323	5	121.801461	3
10/11/2016	7:30:01 AM PDT	04:17	1.51	36.2	32.831612	-117.153231	5	121.381264	3
10/11/2016	7:30:04 AM PDT	04:20	1.54	30	32.83201	-117.153233	5	120.6049	3
10/11/2016	7:30:07 AM PDT	04:23	1.56	20.9	32.832315	-117.153237	5	120.017566	3
10/11/2016	7:30:10 AM PDT	04:26	1.57	8	32.832493	-117.153236	5	119.709812	3
10/11/2016	7:30:12 AM PDT	04:28	1.57	0	32.83252	-117.153235	5	119.801277	3
10/11/2016	7:30:15 AM PDT	04:31	1.57	0	32.832519	-117.153235	5	119.837872	3
10/11/2016	7:30:17 AM PDT	04:33	1.57	0	32.83252	-117.153235	5	119.786497	3
10/11/2016	7:30:19 AM PDT	04:35	1.57	0	32.83252	-117.153235	5	119.800698	3
10/11/2016	7:30:21 AM PDT	04:37	1.57	0	32.832519	-117.153235	5	119.871426	3
10/11/2016	7:30:24 AM PDT	04:40	1.57	0	32.83252	-117.153235	5	119.906196	3
10/11/2016	7:30:27 AM PDT	04:43	1.57	0	32.832518	-117.153235	5	119.925413	3
10/11/2016	7:30:30 AM PDT	04:46	1.57	0	32.832519	-117.153235	5	119.888652	3
10/11/2016	7:30:32 AM PDT	04:48	1.57	0	32.832519	-117.153235	5	119.796168	3
10/11/2016	7:30:34 AM PDT	04:50	1.57	0	32.832519	-117.153235	5	119.796449	3
10/11/2016	7:30:37 AM PDT	04:53	1.57	0	32.832519	-117.153235	5	119.882912	3
10/11/2016	7:30:39 AM PDT	04:55	1.57	0	32.832518	-117.153235	5	119.922874	3
10/11/2016	7:30:42 AM PDT	04:58	1.57	0	32.832518	-117.153235	5	119.960384	3
10/11/2016	7:30:44 AM PDT	05:00	1.57	0	32.832516	-117.153235	5	119.961373	3
10/11/2016	7:30:47 AM PDT	05:03	1.57	0	32.832521	-117.153235	5	120.033082	3
10/11/2016	7:30:50 AM PDT	05:06	1.57	0	32.832518	-117.153235	5	120.08076	3
10/11/2016	7:30:52 AM PDT	05:08	1.57	0	32.83252	-117.153235	5	120.07108	3
10/11/2016	7:30:54 AM PDT	05:10	1.57	0	32.832519	-117.153235	5	120.22556	3
10/11/2016	7:30:56 AM PDT	05:12	1.57	0	32.832518	-117.153235	5	120.20412	3
10/11/2016	7:30:58 AM PDT	05:14	1.57	0	32.83252	-117.153235	5	120.261857	3
10/11/2016	7:31:01 AM PDT	05:17	1.57	0	32.832519	-117.153235	5	120.361284	3
10/11/2016	7:31:03 AM PDT	05:19	1.57	0	32.832519	-117.153235	5	120.388295	3
10/11/2016	7:31:06 AM PDT	05:22	1.57	0	32.832517	-117.153235	5	120.408015	3
10/11/2016	7:31:08 AM PDT	05:24	1.57	0	32.83252	-117.153235	5	120.478189	3

Convoy Street AM

Date	Time	Elapsed time	Distance	Speed (mph)	Latitude	Longitude	Accuracy (meters)	Altitude	Altitude accuracy
10/11/2016	7:31:11 AM PDT	05:27	1.57	0	32.832518	-117.153235	5	120.543711	3
10/11/2016	7:31:13 AM PDT	05:29	1.57	0	32.832519	-117.153235	5	120.411672	3
10/11/2016	7:31:15 AM PDT	05:31	1.57	0	32.832519	-117.153235	5	120.356716	3
10/11/2016	7:31:17 AM PDT	05:33	1.57	0	32.832519	-117.153235	5	120.455844	3
10/11/2016	7:31:19 AM PDT	05:35	1.57	0	32.832519	-117.153235	5	120.485495	3
10/11/2016	7:31:21 AM PDT	05:37	1.57	0	32.832519	-117.153235	5	120.496509	3
10/11/2016	7:31:24 AM PDT	05:40	1.57	0	32.832519	-117.153235	5	120.537833	3
10/11/2016	7:31:26 AM PDT	05:42	1.57	0	32.832519	-117.153235	5	120.467592	3
10/11/2016	7:31:29 AM PDT	05:45	1.57	0	32.832519	-117.153235	5	120.523436	3
10/11/2016	7:31:32 AM PDT	05:48	1.57	0	32.832519	-117.153235	5	120.567307	3
10/11/2016	7:31:34 AM PDT	05:50	1.57	2.6	32.832541	-117.153238	5	120.573959	3
10/11/2016	7:31:37 AM PDT	05:53	1.58	11.2	32.832627	-117.153242	5	120.903559	3
10/11/2016	7:31:39 AM PDT	05:55	1.59	11.2	32.832786	-117.153247	7.5	121.402596	3
10/11/2016	7:31:42 AM PDT	05:58	1.61	11.2	32.833011	-117.153239	5	121.608317	3
10/11/2016	7:31:44 AM PDT	06:00	1.63	29.4	32.833281	-117.153216	5	121.916881	3
10/11/2016	7:31:46 AM PDT	06:02	1.64	32.4	32.833531	-117.153173	5	122.462247	3
10/11/2016	7:31:48 AM PDT	06:04	1.66	35.3	32.833796	-117.153096	5	122.904771	3
10/11/2016	7:31:51 AM PDT	06:07	1.69	38	32.834153	-117.152954	5	123.60999	3
10/11/2016	7:31:54 AM PDT	06:10	1.72	36.7	32.834581	-117.152772	5	123.60999	3.666667
10/11/2016	7:31:56 AM PDT	06:12	1.74	36.3	32.834924	-117.152622	5	123.60999	3
10/11/2016	7:31:59 AM PDT	06:15	1.77	33.1	32.835263	-117.152497	5	122.877652	3
10/11/2016	7:32:01 AM PDT	06:17	1.79	23.3	32.835538	-117.152421	5	122.146692	3
10/11/2016	7:32:03 AM PDT	06:19	1.8	14.6	32.835685	-117.152388	5	122.146692	4
10/11/2016	7:32:06 AM PDT	06:22	1.81	5.8	32.835776	-117.152368	5	122.146692	3.333333
10/11/2016	7:32:09 AM PDT	06:25	1.81	1.1	32.835805	-117.152359	5	122.146692	3.666667
10/11/2016	7:32:12 AM PDT	06:28	1.81	9.9	32.835869	-117.152351	5	122.146692	4
10/11/2016	7:32:15 AM PDT	06:31	1.83	20.3	32.836068	-117.152331	5	121.336266	4
10/11/2016	7:32:17 AM PDT	06:33	1.84	24.5	32.836297	-117.152303	5	121.433004	4
10/11/2016	7:32:19 AM PDT	06:35	1.86	24.8	32.836501	-117.152277	5	121.645969	4
10/11/2016	7:32:22 AM PDT	06:38	1.87	24.3	32.836743	-117.15224	5	122.139405	4
10/11/2016	7:32:25 AM PDT	06:41	1.89	23.3	32.837031	-117.152198	5	122.139405	3.333333
10/11/2016	7:32:28 AM PDT	06:44	1.91	19.5	32.837285	-117.152157	5	122.139405	4
10/11/2016	7:32:30 AM PDT	06:46	1.92	15.8	32.837466	-117.152127	5	122.139405	3
10/11/2016	7:32:33 AM PDT	06:49	1.93	8.3	32.837578	-117.152111	5	124.212546	3
10/11/2016	7:32:35 AM PDT	06:51	1.94	9	32.837656	-117.1521	5	124.28814	3
10/11/2016	7:32:37 AM PDT	06:53	1.94	11.4	32.837741	-117.152094	5	124.34349	3
10/11/2016	7:32:40 AM PDT	06:56	1.95	13	32.83787	-117.152077	5	124.074771	3
10/11/2016	7:32:42 AM PDT	06:58	1.96	10.7	32.837992	-117.152059	5	124.074771	3.5
10/11/2016	7:32:45 AM PDT	07:01	1.96	5.8	32.838068	-117.15205	5	124.074771	4
10/11/2016	7:32:47 AM PDT	07:03	1.97	2.2	32.838108	-117.152046	5	123.713936	4
10/11/2016	7:32:49 AM PDT	07:05	1.97	1.4	32.83812	-117.152044	5	123.713936	3.5
10/11/2016	7:32:52 AM PDT	07:08	1.97	2.3	32.838147	-117.15204	5	123.713936	4
10/11/2016	7:32:54 AM PDT	07:10	1.97	0.3	32.838157	-117.152038	5	123.645892	4
10/11/2016	7:32:57 AM PDT	07:13	1.97	0.1	32.838157	-117.152039	5	123.707112	4

Convoy Street AM

Date	Time	Elapsed time	Distance	Speed (mph)	Latitude	Longitude	Accuracy (meters)	Altitude	Altitude accuracy
10/11/2016	7:33:00 AM PDT	07:16	1.97	0	32.838157	-117.152039	5	123.725977	4
10/11/2016	7:33:03 AM PDT	07:19	1.97	0	32.838157	-117.152039	5	123.725977	3.666667
10/11/2016	7:33:06 AM PDT	07:22	1.97	0	32.838157	-117.152039	5	123.725977	3.333333
10/11/2016	7:33:09 AM PDT	07:25	1.97	0	32.838157	-117.152039	5	123.725977	3
10/11/2016	7:33:12 AM PDT	07:28	1.97	0	32.838157	-117.152039	5	123.609088	3
10/11/2016	7:33:14 AM PDT	07:30	1.97	0	32.838157	-117.152039	5	123.449932	3
10/11/2016	7:33:17 AM PDT	07:33	1.97	0	32.838157	-117.152039	5	123.364198	3
10/11/2016	7:33:20 AM PDT	07:36	1.97	1.1	32.838176	-117.152037	5	123.364198	3.333333
10/11/2016	7:33:23 AM PDT	07:39	1.97	0.3	32.838186	-117.152036	5	123.364198	3
10/11/2016	7:33:25 AM PDT	07:41	1.97	0	32.838186	-117.152036	5	123.374355	3
10/11/2016	7:33:27 AM PDT	07:43	1.97	0	32.838186	-117.152036	5	123.281548	3
10/11/2016	7:33:30 AM PDT	07:46	1.97	0.4	32.83819	-117.152035	5	123.322002	3
10/11/2016	7:33:32 AM PDT	07:48	1.98	4.3	32.838217	-117.15203	5	123.449686	3
10/11/2016	7:33:35 AM PDT	07:51	1.98	8.1	32.838284	-117.152021	5	123.449686	3.333333
10/11/2016	7:33:38 AM PDT	07:54	1.99	12.5	32.838411	-117.152003	5	123.449686	4
10/11/2016	7:33:41 AM PDT	07:57	2	16.4	32.838589	-117.151977	5	123.449686	3.666667
10/11/2016	7:33:44 AM PDT	08:00	2.02	19.5	32.838805	-117.151949	5	123.449686	4
10/11/2016	7:33:46 AM PDT	08:02	2.03	21.6	32.839017	-117.151914	5	123.449686	3
10/11/2016	7:33:48 AM PDT	08:04	2.04	22.9	32.839188	-117.151862	5	122.834634	3
10/11/2016	7:33:50 AM PDT	08:06	2.06	25.9	32.839368	-117.151776	5	122.359542	3
10/11/2016	7:33:53 AM PDT	08:09	2.07	27.5	32.839602	-117.151623	5	121.523472	3
10/11/2016	7:33:56 AM PDT	08:12	2.1	22.9	32.839865	-117.151422	5	121.523472	3.333333
10/11/2016	7:33:58 AM PDT	08:14	2.11	13.2	32.839968	-117.151265	5	121.523472	3.5
10/11/2016	7:34:01 AM PDT	08:17	2.12	12.6	32.839921	-117.151146	5	121.523472	3.666667
10/11/2016	7:34:03 AM PDT	08:19	2.12	12.4	32.839808	-117.151076	5	121.523472	4
10/11/2016	7:34:05 AM PDT	08:21	2.13	9.8	32.839751	-117.150983	5	121.523472	3.5
10/11/2016	7:34:07 AM PDT	08:23	2.14	9.1	32.839776	-117.150908	5	121.303134	3.5
10/11/2016	7:34:09 AM PDT	08:25	2.14	9.1	32.839835	-117.150872	5	121.303134	3
10/11/2016	7:34:11 AM PDT	08:27	2.15	9.3	32.839908	-117.150905	5	121.303134	3.5
10/11/2016	7:34:14 AM PDT	08:30	2.15	10.4	32.839944	-117.151012	5	121.303134	3
10/11/2016	7:34:17 AM PDT	08:33	2.16	8.5	32.839974	-117.151136	5	121.572555	3
10/11/2016	7:34:19 AM PDT	08:35	2.16	2.7	32.839996	-117.151188	5	121.953424	3
10/11/2016	7:34:21 AM PDT	08:37	2.16	0	32.839995	-117.151187	5	121.953424	4
10/11/2016	7:34:24 AM PDT	08:40	2.16	0	32.839995	-117.151187	5	121.934039	4
10/11/2016	7:34:26 AM PDT	08:42	2.16	0	32.839995	-117.151187	5	121.858166	4
10/11/2016	7:34:28 AM PDT	08:44	2.16	0.4	32.840003	-117.151195	5	121.780106	4
10/11/2016	7:34:30 AM PDT	08:46	2.17	5.4	32.840021	-117.151228	5	121.916597	4
10/11/2016	7:34:32 AM PDT	08:48	2.17	9.9	32.840023	-117.151298	5	121.916597	3.5
10/11/2016	7:34:35 AM PDT	08:51	2.18	13.8	32.839953	-117.151417	5	121.916597	3.333333
10/11/2016	7:34:38 AM PDT	08:54	2.19	17.3	32.839793	-117.151553	5	121.916597	3.666667
10/11/2016	7:34:41 AM PDT	08:57	2.21	17.2	32.83962	-117.151681	5	120.888801	3.666667
10/11/2016	7:34:43 AM PDT	08:59	2.22	14.3	32.839485	-117.151778	5	120.888801	3
10/11/2016	7:34:45 AM PDT	09:01	2.22	8.1	32.839406	-117.151825	5	120.603781	3
10/11/2016	7:34:47 AM PDT	09:03	2.23	3.2	32.839375	-117.151844	5	120.894667	3

Convoy Street AM

Date	Time	Elapsed time	Distance	Speed (mph)	Latitude	Longitude	Accuracy (meters)	Altitude	Altitude accuracy
10/11/2016	7:34:50 AM PDT	09:06	2.23	8.2	32.839324	-117.151872	5	121.348159	3
10/11/2016	7:34:53 AM PDT	09:09	2.24	8.2	32.839203	-117.151928	6.666667	121.907425	3
10/11/2016	7:34:55 AM PDT	09:11	2.25	8.2	32.83908	-117.151967	7.5	121.907425	3.5
10/11/2016	7:34:57 AM PDT	09:13	2.25	8.2	32.838981	-117.151983	5	121.907425	3
10/11/2016	7:35:00 AM PDT	09:16	2.26	8.7	32.838878	-117.151991	5	121.907425	3.333333
10/11/2016	7:35:02 AM PDT	09:18	2.27	4.5	32.838811	-117.151998	5	121.907425	3
10/11/2016	7:35:04 AM PDT	09:20	2.27	0.9	32.838791	-117.152001	5	121.903173	3
10/11/2016	7:35:07 AM PDT	09:23	2.27	0	32.838791	-117.152001	5	121.733329	3
10/11/2016	7:35:10 AM PDT	09:26	2.27	0	32.838791	-117.152001	5	122.067746	3
10/11/2016	7:35:13 AM PDT	09:29	2.27	0	32.838791	-117.152001	5	122.067746	3.666667
10/11/2016	7:35:15 AM PDT	09:31	2.27	0	32.838791	-117.152001	5	122.067746	4
10/11/2016	7:35:17 AM PDT	09:33	2.27	0	32.838791	-117.152001	5	122.067746	3
10/11/2016	7:35:20 AM PDT	09:36	2.27	0	32.838791	-117.152001	5	122.231099	3
10/11/2016	7:35:22 AM PDT	09:38	2.27	0	32.838791	-117.152001	5	122.002413	3
10/11/2016	7:35:24 AM PDT	09:40	2.27	0	32.838791	-117.152001	5	122.019688	3
10/11/2016	7:35:26 AM PDT	09:42	2.27	0	32.838791	-117.152001	5	121.950879	3
10/11/2016	7:35:29 AM PDT	09:45	2.27	0	32.838791	-117.152001	5	121.950879	3.666667
10/11/2016	7:35:32 AM PDT	09:48	2.27	0	32.838791	-117.152001	5	121.950879	4
10/11/2016	7:35:34 AM PDT	09:50	2.27	0	32.838791	-117.152001	5	121.938294	4
10/11/2016	7:35:36 AM PDT	09:52	2.27	0	32.838791	-117.152001	5	121.938294	3.5
10/11/2016	7:35:38 AM PDT	09:54	2.27	0	32.838791	-117.152001	5	121.938294	4
10/11/2016	7:35:41 AM PDT	09:57	2.27	0	32.838791	-117.152001	5	121.881669	4
10/11/2016	7:35:44 AM PDT	10:00	2.27	0	32.838791	-117.152001	5	121.94271	4
10/11/2016	7:35:46 AM PDT	10:02	2.27	0	32.838791	-117.152001	5	121.881651	4
10/11/2016	7:35:49 AM PDT	10:05	2.27	0	32.838791	-117.152001	5	121.881651	3
10/11/2016	7:35:52 AM PDT	10:08	2.27	0	32.838791	-117.152001	5	121.896195	3
10/11/2016	7:35:55 AM PDT	10:11	2.27	0	32.838791	-117.152001	5	121.896195	3.333333
10/11/2016	7:35:58 AM PDT	10:14	2.27	0	32.838791	-117.152001	5	121.828234	3.333333
10/11/2016	7:36:00 AM PDT	10:16	2.27	1.4	32.838769	-117.151998	5	121.828234	3
10/11/2016	7:36:03 AM PDT	10:19	2.27	9.9	32.838708	-117.152007	5	122.327462	3
10/11/2016	7:36:06 AM PDT	10:22	2.29	18.3	32.838527	-117.152032	5	122.651199	3
10/11/2016	7:36:09 AM PDT	10:25	2.3	22.2	32.838275	-117.152059	5	123.010808	3
10/11/2016	7:36:12 AM PDT	10:28	2.32	22.8	32.838	-117.152095	5	123.406234	3
10/11/2016	7:36:15 AM PDT	10:31	2.34	19.8	32.837739	-117.152129	5	123.231132	3
10/11/2016	7:36:18 AM PDT	10:34	2.35	7.3	32.837577	-117.152153	5	122.343026	3
10/11/2016	7:36:20 AM PDT	10:36	2.35	0	32.837555	-117.152156	5	122.092545	3
10/11/2016	7:36:22 AM PDT	10:38	2.35	0	32.837555	-117.152156	5	122.133193	3
10/11/2016	7:36:25 AM PDT	10:41	2.35	0	32.837555	-117.152156	5	122.080283	3
10/11/2016	7:36:28 AM PDT	10:44	2.35	0	32.837555	-117.152156	5	121.970399	3
10/11/2016	7:36:31 AM PDT	10:47	2.35	0	32.837555	-117.152156	5	122.069109	3
10/11/2016	7:36:34 AM PDT	10:50	2.35	0	32.837555	-117.152156	5	121.999062	3
10/11/2016	7:36:36 AM PDT	10:52	2.35	0	32.837555	-117.152156	5	122.113364	3
10/11/2016	7:36:39 AM PDT	10:55	2.35	0	32.837555	-117.152156	5	121.969712	3
10/11/2016	7:36:41 AM PDT	10:57	2.35	0	32.837555	-117.152156	5	121.996428	3

Convoy Street AM

Date	Time	Elapsed time	Distance	Speed (mph)	Latitude	Longitude	Accuracy (meters)	Altitude	Altitude accuracy
10/11/2016	7:36:43 AM PDT	10:59	2.35	0	32.837555	-117.152156	5	122.341365	3
10/11/2016	7:36:45 AM PDT	11:01	2.35	0	32.837555	-117.152156	5	121.868	3
10/11/2016	7:36:47 AM PDT	11:03	2.35	0	32.837555	-117.152156	5	122.221186	3
10/11/2016	7:36:49 AM PDT	11:05	2.35	0.3	32.837553	-117.15216	5	121.936037	3
10/11/2016	7:36:51 AM PDT	11:07	2.36	5	32.837532	-117.15217	5	122.359046	3
10/11/2016	7:36:53 AM PDT	11:09	2.36	10.3	32.837463	-117.152181	5	122.17111	3
10/11/2016	7:36:56 AM PDT	11:12	2.37	16.1	32.83733	-117.152201	5	122.303838	3
10/11/2016	7:36:58 AM PDT	11:14	2.38	25	32.83712	-117.152243	5	122.242899	3
10/11/2016	7:37:00 AM PDT	11:16	2.4	31.6	32.836886	-117.152295	5	121.663205	3
10/11/2016	7:37:02 AM PDT	11:18	2.42	35.7	32.836611	-117.152343	5	121.348032	3
10/11/2016	7:37:05 AM PDT	11:21	2.44	36.9	32.836249	-117.152403	5	121.088128	3
10/11/2016	7:37:08 AM PDT	11:24	2.48	37.3	32.835804	-117.152483	5	121.209587	3
10/11/2016	7:37:10 AM PDT	11:26	2.5	37.7	32.835432	-117.152558	5	121.421755	3
10/11/2016	7:37:13 AM PDT	11:29	2.53	31.4	32.835097	-117.15266	5	120.948425	3
10/11/2016	7:37:15 AM PDT	11:31	2.54	21.1	32.834848	-117.152759	5	119.916373	3
10/11/2016	7:37:17 AM PDT	11:33	2.55	12.5	32.834732	-117.152811	5	119.570626	3
10/11/2016	7:37:20 AM PDT	11:36	2.56	2.9	32.834674	-117.152835	5	119.716228	3
10/11/2016	7:37:23 AM PDT	11:39	2.56	0	32.834669	-117.152837	5	119.716228	3.666667
10/11/2016	7:37:26 AM PDT	11:42	2.56	6.3	32.834637	-117.152851	5	119.716228	3.333333
10/11/2016	7:37:29 AM PDT	11:45	2.57	17.3	32.834495	-117.152914	5	119.716228	3.666667
10/11/2016	7:37:32 AM PDT	11:48	2.59	25.7	32.834246	-117.153027	5	121.382973	3.666667
10/11/2016	7:37:35 AM PDT	11:51	2.61	30.5	32.833919	-117.153172	5	121.382973	3
10/11/2016	7:37:38 AM PDT	11:54	2.64	30.7	32.833563	-117.153298	5	121.382973	3.666667
10/11/2016	7:37:41 AM PDT	11:57	2.66	26	32.833216	-117.153359	5	121.382973	3
10/11/2016	7:37:44 AM PDT	12:00	2.68	9	32.833013	-117.153375	5	120.276922	3
10/11/2016	7:37:47 AM PDT	12:03	2.68	0.1	32.832979	-117.153378	5	120.321132	3
10/11/2016	7:37:49 AM PDT	12:05	2.68	0	32.832979	-117.153378	5	120.451593	3
10/11/2016	7:37:52 AM PDT	12:08	2.68	0	32.832979	-117.153378	5	120.498788	3
10/11/2016	7:37:55 AM PDT	12:11	2.68	0	32.832979	-117.153378	5	120.715197	3
10/11/2016	7:37:58 AM PDT	12:14	2.68	0	32.832979	-117.153378	5	120.435657	3
10/11/2016	7:38:00 AM PDT	12:16	2.68	0	32.832979	-117.153378	5	120.485817	3
10/11/2016	7:38:03 AM PDT	12:19	2.68	0	32.832979	-117.153378	5	120.497739	3
10/11/2016	7:38:05 AM PDT	12:21	2.68	0	32.832979	-117.153378	5	120.543067	3
10/11/2016	7:38:07 AM PDT	12:23	2.68	0	32.832979	-117.153378	5	120.552389	3
10/11/2016	7:38:09 AM PDT	12:25	2.68	0	32.832979	-117.153378	5	120.5357	3
10/11/2016	7:38:12 AM PDT	12:28	2.68	0	32.832979	-117.153378	5	120.720759	3
10/11/2016	7:38:14 AM PDT	12:30	2.68	0	32.832979	-117.153378	5	120.876085	3
10/11/2016	7:38:16 AM PDT	12:32	2.68	0	32.832979	-117.153378	5	120.99225	3
10/11/2016	7:38:18 AM PDT	12:34	2.68	0	32.832979	-117.153378	5	121.037535	3
10/11/2016	7:38:20 AM PDT	12:36	2.68	0	32.832979	-117.153378	5	121.065291	3
10/11/2016	7:38:22 AM PDT	12:38	2.68	0	32.832979	-117.153378	5	121.229319	3
10/11/2016	7:38:25 AM PDT	12:41	2.68	0	32.832979	-117.153378	5	121.22017	3
10/11/2016	7:38:28 AM PDT	12:44	2.68	0	32.832979	-117.153378	5	121.249443	3
10/11/2016	7:38:31 AM PDT	12:47	2.68	0	32.832979	-117.153378	5	121.38612	3

Convoy Street AM

Date	Time	Elapsed time	Distance	Speed (mph)	Latitude	Longitude	Accuracy (meters)	Altitude	Altitude accuracy
10/11/2016	7:38:33 AM PDT	12:49	2.68	0	32.832979	-117.153378	5	121.329019	3
10/11/2016	7:38:36 AM PDT	12:52	2.68	0	32.832979	-117.153378	5	121.25112	3
10/11/2016	7:38:38 AM PDT	12:54	2.68	0	32.832979	-117.153378	5	121.297971	3
10/11/2016	7:38:40 AM PDT	12:56	2.68	0	32.832979	-117.153378	5	121.195743	3
10/11/2016	7:38:42 AM PDT	12:58	2.68	0	32.832979	-117.153378	5	121.323033	3
10/11/2016	7:38:44 AM PDT	13:00	2.68	0	32.832979	-117.153378	5	121.353737	3
10/11/2016	7:38:47 AM PDT	13:03	2.68	0.2	32.832974	-117.153375	5	121.502942	3
10/11/2016	7:38:50 AM PDT	13:06	2.68	8.4	32.832916	-117.153369	5	121.804451	3
10/11/2016	7:38:52 AM PDT	13:08	2.69	16	32.83279	-117.153372	5	122.239622	3
10/11/2016	7:38:55 AM PDT	13:11	2.71	23.6	32.832548	-117.153364	5	122.450383	3
10/11/2016	7:38:57 AM PDT	13:13	2.72	28.5	32.832334	-117.153358	5	122.753465	3
10/11/2016	7:39:00 AM PDT	13:16	2.75	33.9	32.832013	-117.153349	5	123.18669	3
10/11/2016	7:39:03 AM PDT	13:19	2.78	38.1	32.831571	-117.153343	5	123.459998	3
10/11/2016	7:39:05 AM PDT	13:21	2.8	39.9	32.831177	-117.153334	5	123.532902	3
10/11/2016	7:39:08 AM PDT	13:24	2.83	40.5	32.830777	-117.15333	5	123.435576	3
10/11/2016	7:39:10 AM PDT	13:26	2.86	40.9	32.830365	-117.153321	5	123.420275	3
10/11/2016	7:39:13 AM PDT	13:29	2.89	42.1	32.829947	-117.153316	5	123.481264	3
10/11/2016	7:39:16 AM PDT	13:32	2.92	42	32.829438	-117.153317	5	123.799774	3
10/11/2016	7:39:19 AM PDT	13:35	2.96	39.2	32.82895	-117.153356	5	123.871675	3
10/11/2016	7:39:22 AM PDT	13:38	2.99	36.6	32.828505	-117.153471	5	123.966745	3
10/11/2016	7:39:24 AM PDT	13:40	3.01	34.3	32.828167	-117.153615	5	124.114854	3
10/11/2016	7:39:27 AM PDT	13:43	3.04	34.8	32.827852	-117.153781	5	124.229735	3
10/11/2016	7:39:29 AM PDT	13:45	3.06	36.9	32.827558	-117.153945	5	124.651995	3
10/11/2016	7:39:32 AM PDT	13:48	3.09	38.1	32.82717	-117.154132	5	125.100338	3
10/11/2016	7:39:34 AM PDT	13:50	3.11	37.4	32.82683	-117.154335	5	125.276615	3
10/11/2016	7:39:37 AM PDT	13:53	3.14	38	32.826489	-117.154527	5	125.654444	3
10/11/2016	7:39:40 AM PDT	13:56	3.17	39.6	32.826058	-117.154758	5	125.800195	3
10/11/2016	7:39:42 AM PDT	13:58	3.2	40	32.825693	-117.154972	5	125.75507	3
10/11/2016	7:39:45 AM PDT	14:01	3.23	38	32.825333	-117.155124	5	125.872781	3
10/11/2016	7:39:48 AM PDT	14:04	3.26	36.5	32.824927	-117.155222	5	126.115638	3
10/11/2016	7:39:50 AM PDT	14:06	3.28	37.7	32.824534	-117.155295	5	126.530555	3
10/11/2016	7:39:53 AM PDT	14:09	3.31	32.8	32.824174	-117.155295	5	125.607894	3
10/11/2016	7:39:55 AM PDT	14:11	3.33	20.8	32.82391	-117.155282	5	124.289684	3
10/11/2016	7:39:58 AM PDT	14:14	3.34	8.9	32.823767	-117.155275	5	123.517136	3
10/11/2016	7:40:00 AM PDT	14:16	3.34	0	32.823736	-117.155274	5	123.055205	3
10/11/2016	7:40:03 AM PDT	14:19	3.34	0	32.823734	-117.155274	5	123.308577	3
10/11/2016	7:40:05 AM PDT	14:21	3.34	0	32.823735	-117.155274	5	123.300678	3
10/11/2016	7:40:08 AM PDT	14:24	3.34	0	32.823734	-117.155274	5	123.218268	3
10/11/2016	7:40:10 AM PDT	14:26	3.34	0	32.823734	-117.155274	5	123.195543	3
10/11/2016	7:40:13 AM PDT	14:29	3.34	0.1	32.823734	-117.155274	5	123.249098	3
10/11/2016	7:40:16 AM PDT	14:32	3.34	3.7	32.823718	-117.155274	5	123.31157	3
10/11/2016	7:40:19 AM PDT	14:35	3.35	14.4	32.823618	-117.155269	5	123.447162	3
10/11/2016	7:40:22 AM PDT	14:38	3.36	22.3	32.82338	-117.155258	5	123.747054	3
10/11/2016	7:40:24 AM PDT	14:41	3.38	27.1	32.823125	-117.155249	5	124.230768	3

Convoy Street AM

Date	Time	Elapsed time	Distance	Speed (mph)	Latitude	Longitude	Accuracy (meters)	Altitude	Altitude accuracy
10/11/2016	7:40:27 AM PDT	14:43	3.4	26.1	32.822842	-117.155253	5	124.403148	3
10/11/2016	7:40:30 AM PDT	14:46	3.42	23.6	32.822555	-117.155237	5	124.283206	3
10/11/2016	7:40:32 AM PDT	14:48	3.44	20.6	32.822233	-117.155209	5	124.110635	3
10/11/2016	7:40:35 AM PDT	14:51	3.45	14.6	32.822156	-117.1552	5	123.904732	3
10/11/2016	7:40:38 AM PDT	14:54	3.46	4.9	32.822039	-117.155194	5	123.616541	3
10/11/2016	7:40:41 AM PDT	14:57	3.46	0	32.822024	-117.155186	5	123.857891	3
10/11/2016	7:40:43 AM PDT	14:59	3.46	0	32.822025	-117.155186	5	123.899906	3
10/11/2016	7:40:46 AM PDT	15:02	3.46	0	32.822023	-117.155185	5	123.94186	3
10/11/2016	7:40:49 AM PDT	15:05	3.46	0	32.822024	-117.155186	5	123.90192	3
10/11/2016	7:40:51 AM PDT	15:07	3.46	0	32.822024	-117.155186	5	123.930633	3
10/11/2016	7:40:54 AM PDT	15:10	3.46	0	32.822023	-117.155186	5	123.925776	3
10/11/2016	7:40:57 AM PDT	15:13	3.46	0	32.822023	-117.155185	5	124.058305	3
10/11/2016	7:40:59 AM PDT	15:15	3.46	0	32.822024	-117.155186	5	124.168452	3
10/11/2016	7:41:01 AM PDT	15:17	3.46	0	32.822024	-117.155186	5	124.253868	3
10/11/2016	7:41:04 AM PDT	15:20	3.46	2.2	32.822015	-117.155189	5	124.427	3
10/11/2016	7:41:07 AM PDT	15:23	3.47	12.3	32.82192	-117.155192	5	124.945475	3
10/11/2016	7:41:09 AM PDT	15:25	3.48	17.2	32.821781	-117.155183	5	125.377419	3
10/11/2016	7:41:11 AM PDT	15:27	3.49	21.5	32.821626	-117.155174	5	125.759529	3
10/11/2016	7:41:13 AM PDT	15:29	3.5	25.6	32.821419	-117.155167	5	125.811492	3
10/11/2016	7:41:16 AM PDT	15:32	3.52	30.8	32.821129	-117.155162	5	126.216883	3
10/11/2016	7:41:19 AM PDT	15:35	3.55	36.4	32.820751	-117.155152	5	126.514312	3
10/11/2016	7:41:22 AM PDT	15:38	3.58	40	32.820253	-117.155147	5	126.671287	3
10/11/2016	7:41:25 AM PDT	15:41	3.61	39.5	32.819791	-117.155123	5	126.378106	3
10/11/2016	7:41:27 AM PDT	15:43	3.64	40.5	32.819372	-117.155088	5	126.328748	3
10/11/2016	7:41:29 AM PDT	15:45	3.66	41.4	32.819045	-117.155061	5	125.988147	3
10/11/2016	7:41:32 AM PDT	15:48	3.69	41.9	32.818623	-117.155026	5	125.67586	3
10/11/2016	7:41:35 AM PDT	15:51	3.73	39.2	32.818143	-117.155003	5	124.930363	3
10/11/2016	7:41:38 AM PDT	15:54	3.76	37.3	32.817672	-117.154959	5	124.777809	3
10/11/2016	7:41:40 AM PDT	15:56	3.78	35.4	32.817307	-117.154917	5	125.431107	3
10/11/2016	7:41:42 AM PDT	15:58	3.8	34.2	32.81706	-117.154904	5	126.017561	3
10/11/2016	7:41:45 AM PDT	16:01	3.83	33.3	32.816688	-117.154881	5	126.058707	3
10/11/2016	7:41:47 AM PDT	16:03	3.85	33.5	32.816351	-117.15483	5	125.828037	3
10/11/2016	7:41:49 AM PDT	16:05	3.87	35.2	32.816082	-117.154741	5	125.964479	3
10/11/2016	7:41:51 AM PDT	16:07	3.89	36	32.815818	-117.154612	5	125.785278	3
10/11/2016	7:41:54 AM PDT	16:10	3.92	36.2	32.815505	-117.154386	5	125.496989	3
10/11/2016	7:41:57 AM PDT	16:13	3.95	36.6	32.815169	-117.154053	5	125.496989	3.666667
10/11/2016	7:41:59 AM PDT	16:15	3.97	36.4	32.814908	-117.153748	5	125.496989	3
10/11/2016	7:42:01 AM PDT	16:17	3.99	35.5	32.814708	-117.153511	5	123.056643	3
10/11/2016	7:42:04 AM PDT	16:20	4.01	32.7	32.814451	-117.153248	5	121.970384	3
10/11/2016	7:42:07 AM PDT	16:23	4.04	26.3	32.814154	-117.153023	5	120.583224	3
10/11/2016	7:42:10 AM PDT	16:26	4.06	18.8	32.813909	-117.152905	5	119.908929	3
10/11/2016	7:42:13 AM PDT	16:30	4.07	17.8	32.813706	-117.152845	5	119.829015	3
10/11/2016	7:42:16 AM PDT	16:33	4.09	20	32.813488	-117.152803	5	119.841447	3
10/11/2016	7:42:19 AM PDT	16:36	4.1	23.4	32.813216	-117.152785	5	119.734335	3

Convoy Street AM

Date	Time	Elapsed time	Distance	Speed (mph)	Latitude	Longitude	Accuracy (meters)	Altitude	Altitude accuracy
10/11/2016	7:42:22 AM PDT	16:38	4.12	25	32.812921	-117.152813	5	119.674943	3
10/11/2016	7:42:25 AM PDT	16:41	4.15	26	32.812623	-117.1529	5	120.353969	3
10/11/2016	7:42:27 AM PDT	16:43	4.16	24.4	32.812371	-117.152992	5	121.617462	3
10/11/2016	7:42:29 AM PDT	16:45	4.18	22.2	32.812196	-117.153062	5	122.318047	3
10/11/2016	7:42:31 AM PDT	16:47	4.19	20	32.81204	-117.153144	5	123.149355	3
10/11/2016	7:42:33 AM PDT	16:49	4.2	16	32.811913	-117.153217	5	123.468965	3
10/11/2016	7:42:35 AM PDT	16:51	4.21	11.6	32.811814	-117.15328	5	123.723958	3
10/11/2016	7:42:38 AM PDT	16:54	4.21	5.9	32.811736	-117.153323	5	123.723958	3.333333
10/11/2016	7:42:40 AM PDT	16:56	4.21	2	32.811707	-117.153342	5	123.723958	4
10/11/2016	7:42:42 AM PDT	16:58	4.22	2	32.811693	-117.153353	5	123.723958	3.5
10/11/2016	7:42:44 AM PDT	17:00	4.22	0.9	32.811681	-117.153356	5	124.236787	3.5
10/11/2016	7:42:46 AM PDT	17:02	4.22	0	32.811686	-117.153369	5	124.236787	4
10/11/2016	7:42:48 AM PDT	17:04	4.22	0.8	32.811675	-117.15336	5	124.256901	4
10/11/2016	7:42:51 AM PDT	17:07	4.22	2.1	32.811669	-117.153368	5	124.435675	4
10/11/2016	7:42:53 AM PDT	17:09	4.22	7.5	32.811625	-117.153391	5	124.631051	4

Convoy Street AM

Date	Time	Elapsed time	Distance	Speed (mph)	Latitude	Longitude	Accuracy (meters)	Altitude	Altitude accuracy
10/11/2016	7:43:02 AM PDT	00:00	0	9.1	32.811464	-117.153469	5	124.805643	4
10/11/2016	7:43:05 AM PDT	00:02	0.02	9.5	32.811143	-117.153474	5	124.805643	3.666667
10/11/2016	7:43:08 AM PDT	00:05	0.05	20.9	32.811489	-117.153321	5	124.805643	4
10/11/2016	7:43:10 AM PDT	00:08	0.07	28.1	32.811719	-117.153195	5	124.805643	3.5
10/11/2016	7:43:13 AM PDT	00:11	0.08	27.7	32.811194	-117.153067	5	124.805643	3.666667
10/11/2016	7:43:15 AM PDT	00:13	0.1	29.6	32.812207	-117.152916	5	124.805643	3
10/11/2016	7:43:17 AM PDT	00:15	0.12	30	32.812433	-117.152803	5	122.88331	3
10/11/2016	7:43:19 AM PDT	00:17	0.14	29	32.812663	-117.152721	5	122.133976	3
10/11/2016	7:43:21 AM PDT	00:19	0.15	24.6	32.812872	-117.152674	5	120.902844	3
10/11/2016	7:43:23 AM PDT	00:21	0.16	18	32.813043	-117.152655	5	119.477864	3
10/11/2016	7:43:25 AM PDT	00:22	0.17	9.8	32.813153	-117.152651	5	118.703159	3
10/11/2016	7:43:28 AM PDT	00:26	0.17	2	32.813199	-117.152652	5	118.539887	3
10/11/2016	7:43:31 AM PDT	00:29	0.17	0	32.813204	-117.152652	5	118.634995	3
10/11/2016	7:43:33 AM PDT	00:31	0.17	0	32.813204	-117.152652	5	118.3983	3
10/11/2016	7:43:35 AM PDT	00:33	0.17	0	32.813204	-117.152652	5	118.217924	3
10/11/2016	7:43:38 AM PDT	00:36	0.17	0	32.813203	-117.152652	5	118.071867	3
10/11/2016	7:43:40 AM PDT	00:38	0.17	0	32.813204	-117.152652	5	117.975839	3
10/11/2016	7:43:43 AM PDT	00:41	0.17	0	32.813203	-117.152652	5	117.812589	3
10/11/2016	7:43:45 AM PDT	00:43	0.17	0	32.813205	-117.152652	5	117.690237	3
10/11/2016	7:43:47 AM PDT	00:45	0.17	0	32.813205	-117.152652	5	117.580048	3
10/11/2016	7:43:50 AM PDT	00:48	0.17	0	32.813204	-117.152652	5	117.552194	3
10/11/2016	7:43:52 AM PDT	00:50	0.17	0	32.813203	-117.152652	5	117.511505	3
10/11/2016	7:43:54 AM PDT	00:51	0.17	0	32.813205	-117.152652	5	117.524265	3
10/11/2016	7:43:56 AM PDT	00:54	0.17	0	32.813203	-117.152652	5	117.603942	3
10/11/2016	7:43:58 AM PDT	00:56	0.17	0	32.813204	-117.152652	5	117.685953	3
10/11/2016	7:44:00 AM PDT	00:57	0.17	0	32.813203	-117.152652	5	117.749553	3
10/11/2016	7:44:03 AM PDT	01:00	0.17	0.3	32.813202	-117.152652	5	117.869437	3
10/11/2016	7:44:06 AM PDT	01:03	0.18	8.3	32.813246	-117.152654	5	118.087486	3
10/11/2016	7:44:08 AM PDT	01:05	0.19	17.3	32.813379	-117.152664	5	118.631598	3
10/11/2016	7:44:11 AM PDT	01:08	0.2	23.7	32.813574	-117.152688	5	119.348881	3
10/11/2016	7:44:13 AM PDT	01:11	0.22	30	32.81386	-117.152765	5	120.495566	3
10/11/2016	7:44:15 AM PDT	01:13	0.24	34.2	32.81411	-117.152876	5	120.994862	3
10/11/2016	7:44:17 AM PDT	01:15	0.26	37.2	32.814362	-117.153032	5	121.589571	3
10/11/2016	7:44:20 AM PDT	01:18	0.29	38.9	32.814673	-117.153305	5	121.945869	3
10/11/2016	7:44:22 AM PDT	01:19	0.31	38.4	32.814952	-117.153617	5	122.355858	3
10/11/2016	7:44:25 AM PDT	01:23	0.34	36.8	32.815216	-117.153937	5	122.69416	3
10/11/2016	7:44:28 AM PDT	01:25	0.37	36.5	32.815551	-117.154277	5	123.111791	3
10/11/2016	7:44:30 AM PDT	01:28	0.39	36.9	32.815863	-117.15451	5	123.289118	3
10/11/2016	7:44:32 AM PDT	01:29	0.41	36.2	32.81613	-117.154639	5	123.57685	3
10/11/2016	7:44:35 AM PDT	01:33	0.43	26.9	32.816429	-117.154718	5	122.795452	3
10/11/2016	7:44:37 AM PDT	01:35	0.45	16.4	32.816623	-117.15474	5	121.857883	3
10/11/2016	7:44:39 AM PDT	01:37	0.45	6.8	32.816696	-117.154745	5	121.960713	3
10/11/2016	7:44:42 AM PDT	01:39	0.46	5.4	32.816752	-117.15475	5	122.221372	3
10/11/2016	7:44:44 AM PDT	01:42	0.46	4.1	32.816803	-117.154753	5	122.461588	3

Convoy Street AM

Date	Time	Elapsed time	Distance	Speed (mph)	Latitude	Longitude	Accuracy (meters)	Altitude	Altitude accuracy
10/11/2016	7:44:46 AM PDT	01:44	0.46	2.7	32.81683	-117.154756	5	122.606202	3
10/11/2016	7:44:48 AM PDT	01:46	0.46	0.9	32.816845	-117.154757	5	122.724441	3
10/11/2016	7:44:50 AM PDT	01:48	0.46	0	32.816847	-117.154757	5	122.917719	3
10/11/2016	7:44:53 AM PDT	01:51	0.46	0	32.816847	-117.154757	5	122.917719	3.333333
10/11/2016	7:44:55 AM PDT	01:52	0.46	0	32.816845	-117.154757	5	122.917719	3.5
10/11/2016	7:44:57 AM PDT	01:54	0.46	0	32.816845	-117.154757	5	123.29029	3.5
10/11/2016	7:45:00 AM PDT	01:58	0.46	0	32.816846	-117.154757	5	123.29029	3.666667
10/11/2016	7:45:03 AM PDT	02:01	0.46	0	32.816846	-117.154757	5	123.443094	3.666667
10/11/2016	7:45:05 AM PDT	02:02	0.46	0	32.816846	-117.154757	5	123.443094	3
10/11/2016	7:45:07 AM PDT	02:05	0.46	0	32.816846	-117.154757	5	123.443094	3.5
10/11/2016	7:45:09 AM PDT	02:07	0.46	0	32.816847	-117.154757	5	123.768461	3.5
10/11/2016	7:45:11 AM PDT	02:09	0.46	0	32.816846	-117.154757	5	123.804645	3.5
10/11/2016	7:45:14 AM PDT	02:12	0.46	0.4	32.816849	-117.154757	5	123.804645	3
10/11/2016	7:45:16 AM PDT	02:13	0.47	4.9	32.816873	-117.154759	5	124.075821	3
10/11/2016	7:45:19 AM PDT	02:16	0.47	13.9	32.816979	-117.154767	5	124.075821	3.333333
10/11/2016	7:45:21 AM PDT	02:19	0.48	20.6	32.817137	-117.154779	5	124.075821	4
10/11/2016	7:45:24 AM PDT	02:21	0.5	27.5	32.817398	-117.154802	5	124.075821	3
10/11/2016	7:45:27 AM PDT	02:24	0.53	34.6	32.817783	-117.154839	5	125.15668	3
10/11/2016	7:45:29 AM PDT	02:26	0.55	38	32.81814	-117.154901	5	124.993525	3
10/11/2016	7:45:32 AM PDT	02:29	0.58	36.2	32.818523	-117.15494	5	125.396936	3
10/11/2016	7:45:35 AM PDT	02:32	0.61	29.8	32.818924	-117.154979	5	125.886873	3
10/11/2016	7:45:37 AM PDT	02:35	0.63	22.2	32.819182	-117.155006	5	125.711444	3
10/11/2016	7:45:40 AM PDT	02:37	0.64	18.2	32.819384	-117.155023	5	125.634613	3
10/11/2016	7:45:42 AM PDT	02:40	0.65	11.6	32.819534	-117.155035	5	125.571438	3
10/11/2016	7:45:44 AM PDT	02:41	0.65	5.4	32.819598	-117.15504	5	125.632951	3
10/11/2016	7:45:46 AM PDT	02:44	0.66	0.6	32.819618	-117.155044	5	125.949121	3
10/11/2016	7:45:49 AM PDT	02:47	0.66	0.5	32.819628	-117.155042	5	126.427492	3
10/11/2016	7:45:52 AM PDT	02:49	0.66	0.3	32.819633	-117.15504	5	126.82992	3
10/11/2016	7:45:55 AM PDT	02:52	0.66	0	32.819634	-117.15504	5	127.127261	3
10/11/2016	7:45:57 AM PDT	02:55	0.66	0	32.819633	-117.15504	5	127.32413	3
10/11/2016	7:45:59 AM PDT	02:57	0.66	0	32.819633	-117.15504	5	127.527706	3
10/11/2016	7:46:01 AM PDT	02:59	0.66	0	32.819633	-117.15504	5	127.740973	3
10/11/2016	7:46:03 AM PDT	03:01	0.66	0	32.819633	-117.15504	5	127.814793	3
10/11/2016	7:46:05 AM PDT	03:03	0.66	0.9	32.819643	-117.155043	5	128.065693	3
10/11/2016	7:46:08 AM PDT	03:06	0.66	8.3	32.819686	-117.155052	5	128.510764	3
10/11/2016	7:46:10 AM PDT	03:08	0.67	17.6	32.819823	-117.155067	5	128.825203	3
10/11/2016	7:46:12 AM PDT	03:10	0.68	22.5	32.819991	-117.155078	5	128.927557	3
10/11/2016	7:46:15 AM PDT	03:13	0.7	27.9	32.820257	-117.155084	5	129.269589	3
10/11/2016	7:46:17 AM PDT	03:15	0.72	29.1	32.820549	-117.155085	5	129.60115	3
10/11/2016	7:46:20 AM PDT	03:18	0.74	27.1	32.820831	-117.155057	5	129.534392	3
10/11/2016	7:46:23 AM PDT	03:20	0.76	19.1	32.821115	-117.155051	5	129.252362	3
10/11/2016	7:46:25 AM PDT	03:23	0.77	11.1	32.821266	-117.155052	5	128.931582	3
10/11/2016	7:46:28 AM PDT	03:25	0.78	5.4	32.821343	-117.155053	5	128.840117	3
10/11/2016	7:46:31 AM PDT	03:28	0.78	1.2	32.821378	-117.155054	5	128.910102	3

Convoy Street AM

Date	Time	Elapsed time	Distance	Speed (mph)	Latitude	Longitude	Accuracy (meters)	Altitude	Altitude accuracy
10/11/2016	7:46:34 AM PDT	03:32	0.78	0.1	32.821384	-117.155054	5	128.994494	3
10/11/2016	7:46:36 AM PDT	03:33	0.78	0	32.821383	-117.155054	5	128.820462	3
10/11/2016	7:46:38 AM PDT	03:35	0.78	0	32.821384	-117.155054	5	128.8572	3
10/11/2016	7:46:40 AM PDT	03:38	0.78	0	32.821384	-117.155054	5	128.783759	3
10/11/2016	7:46:42 AM PDT	03:40	0.78	0	32.821384	-117.155054	5	128.816487	3
10/11/2016	7:46:45 AM PDT	03:43	0.78	0	32.821386	-117.155054	5	128.715525	3
10/11/2016	7:46:47 AM PDT	03:45	0.78	0	32.821385	-117.155054	5	128.583789	3
10/11/2016	7:46:49 AM PDT	03:47	0.78	0	32.821385	-117.155054	5	128.571469	3
10/11/2016	7:46:51 AM PDT	03:49	0.78	0	32.821384	-117.155054	5	128.368198	3
10/11/2016	7:46:53 AM PDT	03:51	0.78	0	32.821386	-117.155054	5	128.470523	3
10/11/2016	7:46:55 AM PDT	03:52	0.78	0	32.821384	-117.155054	5	128.505624	3
10/11/2016	7:46:57 AM PDT	03:54	0.78	0	32.821382	-117.155054	5	128.469267	3
10/11/2016	7:46:59 AM PDT	03:57	0.78	0	32.821385	-117.155054	5	128.49497	3
10/11/2016	7:47:02 AM PDT	03:59	0.78	0	32.821385	-117.155054	5	128.49497	3.333333
10/11/2016	7:47:05 AM PDT	04:02	0.78	0	32.821385	-117.155054	5	128.49497	4
10/11/2016	7:47:07 AM PDT	04:05	0.78	0	32.821385	-117.155054	5	128.500655	4
10/11/2016	7:47:10 AM PDT	04:08	0.78	0	32.821384	-117.155054	5	128.500655	3.666667
10/11/2016	7:47:12 AM PDT	04:10	0.78	0	32.821384	-117.155054	5	128.500655	3
10/11/2016	7:47:14 AM PDT	04:11	0.78	0	32.821384	-117.155054	5	128.4502	3
10/11/2016	7:47:17 AM PDT	04:15	0.78	0	32.821384	-117.155054	5	128.299047	3
10/11/2016	7:47:19 AM PDT	04:16	0.78	0.2	32.821384	-117.155054	5	128.219781	3
10/11/2016	7:47:21 AM PDT	04:18	0.78	0.2	32.821384	-117.155054	5	128.135066	3
10/11/2016	7:47:24 AM PDT	04:22	0.78	0	32.821385	-117.155054	5	128.225653	3
10/11/2016	7:47:26 AM PDT	04:24	0.78	0	32.821385	-117.155054	5	128.191475	3
10/11/2016	7:47:28 AM PDT	04:26	0.78	0	32.821385	-117.155054	5	128.207552	3
10/11/2016	7:47:30 AM PDT	04:28	0.78	0	32.821385	-117.155054	5	128.218657	3
10/11/2016	7:47:32 AM PDT	04:30	0.78	0	32.821382	-117.155054	5	128.191947	3
10/11/2016	7:47:34 AM PDT	04:32	0.78	0	32.821384	-117.155054	5	128.225742	3
10/11/2016	7:47:37 AM PDT	04:34	0.78	0	32.821384	-117.155054	5	128.163421	3
10/11/2016	7:47:40 AM PDT	04:37	0.78	0	32.821386	-117.155054	5	128.200012	3
10/11/2016	7:47:42 AM PDT	04:40	0.78	0	32.821385	-117.155054	5	128.108501	3
10/11/2016	7:47:45 AM PDT	04:43	0.78	0.2	32.821387	-117.155054	5	128.10042	3
10/11/2016	7:47:48 AM PDT	04:46	0.78	6.9	32.821429	-117.155055	5	128.390986	3
10/11/2016	7:47:51 AM PDT	04:48	0.79	17.4	32.821588	-117.15506	5	128.785749	3
10/11/2016	7:47:53 AM PDT	04:50	0.81	24	32.821787	-117.155066	5	128.793218	3
10/11/2016	7:47:55 AM PDT	04:53	0.82	29.3	32.822017	-117.155072	5	128.793218	3.5
10/11/2016	7:47:57 AM PDT	04:54	0.84	32.8	32.822273	-117.155084	5	129.162858	3.5
10/11/2016	7:48:00 AM PDT	04:58	0.87	35.9	32.822628	-117.155114	5	129.162858	3
10/11/2016	7:48:02 AM PDT	05:00	0.89	35	32.822981	-117.155152	5	129.069748	3
10/11/2016	7:48:04 AM PDT	05:02	0.91	34.5	32.823259	-117.155173	5	128.918834	3
10/11/2016	7:48:06 AM PDT	05:04	0.93	33.9	32.823529	-117.15519	5	128.196747	3
10/11/2016	7:48:08 AM PDT	05:06	0.95	33.8	32.823812	-117.155203	5	128.117001	3
10/11/2016	7:48:11 AM PDT	05:08	0.97	34.3	32.824156	-117.155217	5	128.540738	3
10/11/2016	7:48:14 AM PDT	05:11	1	34.5	32.824568	-117.15523	5	128.759163	3

Convoy Street AM

Date	Time	Elapsed time	Distance	Speed (mph)	Latitude	Longitude	Accuracy (meters)	Altitude	Altitude accuracy
10/11/2016	7:48:17 AM PDT	05:15	1.03	35.6	32.824999	-117.15517	5	128.880702	3
10/11/2016	7:48:20 AM PDT	05:18	1.06	38.3	32.825404	-117.155027	5	128.873334	3
10/11/2016	7:48:22 AM PDT	05:20	1.09	39.7	32.825785	-117.154862	5	128.668535	3
10/11/2016	7:48:25 AM PDT	05:23	1.11	34.6	32.826118	-117.154667	5	127.917642	3
10/11/2016	7:48:28 AM PDT	05:25	1.14	23.2	32.826432	-117.154494	5	126.637929	3
10/11/2016	7:48:31 AM PDT	05:29	1.15	9	32.826598	-117.154404	5	125.633273	3
10/11/2016	7:48:34 AM PDT	05:32	1.15	0.4	32.826631	-117.154387	5	125.633273	4
10/11/2016	7:48:37 AM PDT	05:34	1.15	0.4	32.826636	-117.154385	10	125.871153	4
10/11/2016	7:48:40 AM PDT	05:37	1.15	0.4	32.826636	-117.154384	5	125.787362	4
10/11/2016	7:48:43 AM PDT	05:41	1.15	0	32.826636	-117.154384	5	125.747492	4
10/11/2016	7:48:46 AM PDT	05:43	1.15	0	32.826636	-117.154384	10	125.840224	4
10/11/2016	7:48:49 AM PDT	05:47	1.15	2.9	32.826644	-117.154385	10	125.840224	3.666667
10/11/2016	7:48:52 AM PDT	05:50	1.16	2.9	32.826748	-117.154329	5	126.250855	3.666667
10/11/2016	7:48:54 AM PDT	05:52	1.17	22.8	32.826932	-117.154229	5	126.250855	3
10/11/2016	7:48:57 AM PDT	05:54	1.19	29	32.827175	-117.154101	5	126.865138	3
10/11/2016	7:49:00 AM PDT	05:58	1.22	34.2	32.827515	-117.153883	5	126.743254	3
10/11/2016	7:49:03 AM PDT	06:01	1.25	35.9	32.827894	-117.153662	5	126.743254	4.333333
10/11/2016	7:49:06 AM PDT	06:03	1.28	35.7	32.828307	-117.153452	5	126.743254	3.666667
10/11/2016	7:49:08 AM PDT	06:06	1.31	36.2	32.828663	-117.153327	5	126.743254	3.5
10/11/2016	7:49:11 AM PDT	06:08	1.33	35.6	32.829025	-117.153255	5	126.743254	3
10/11/2016	7:49:14 AM PDT	06:11	1.36	38.4	32.829478	-117.153227	5	125.242344	3
10/11/2016	7:49:17 AM PDT	06:14	1.4	41.4	32.829966	-117.15323	5	124.865494	3
10/11/2016	7:49:20 AM PDT	06:18	1.43	39.5	32.830455	-117.153235	5	123.910385	3
10/11/2016	7:49:23 AM PDT	06:21	1.46	37.4	32.830893	-117.153239	5	123.730745	3
10/11/2016	7:49:26 AM PDT	06:23	1.49	34.7	32.831348	-117.153239	5	123.521689	3
10/11/2016	7:49:28 AM PDT	06:25	1.51	31.8	32.831677	-117.153239	5	122.828267	3
10/11/2016	7:49:31 AM PDT	06:29	1.53	25.7	32.831959	-117.153239	5	122.287147	3
10/11/2016	7:49:34 AM PDT	06:31	1.55	15.8	32.832204	-117.153241	5	121.806503	3
10/11/2016	7:49:36 AM PDT	06:34	1.56	6.1	32.832313	-117.153242	5	121.506256	3
10/11/2016	7:49:38 AM PDT	06:36	1.56	0.7	32.832336	-117.153242	5	121.506256	3.5
10/11/2016	7:49:40 AM PDT	06:38	1.56	0.9	32.832335	-117.153242	5	121.506256	4
10/11/2016	7:49:43 AM PDT	06:41	1.56	0.2	32.832341	-117.153242	5	121.79724	4
10/11/2016	7:49:46 AM PDT	06:44	1.56	0	32.832341	-117.153242	5	121.850653	4
10/11/2016	7:49:48 AM PDT	06:46	1.56	0	32.832342	-117.153242	5	121.834385	4
10/11/2016	7:49:51 AM PDT	06:49	1.56	0	32.832342	-117.153242	5	121.891538	4
10/11/2016	7:49:53 AM PDT	06:51	1.56	0	32.832342	-117.153262	5	121.891538	3
10/11/2016	7:49:56 AM PDT	06:53	1.56	0.1	32.832341	-117.153282	5	121.891538	3.666667
10/11/2016	7:49:59 AM PDT	06:56	1.56	4.2	32.83236	-117.153281	5	121.891538	4
10/11/2016	7:50:02 AM PDT	06:59	1.57	13.2	32.832473	-117.153243	5	122.266595	4
10/11/2016	7:50:05 AM PDT	07:03	1.59	20.3	32.832683	-117.153248	5	122.62278	4
10/11/2016	7:50:07 AM PDT	07:05	1.6	25.8	32.832896	-117.15327	5	123.018024	4
10/11/2016	7:50:10 AM PDT	07:08	1.62	31	32.833209	-117.153271	5	123.018024	3.333333
10/11/2016	7:50:13 AM PDT	07:10	1.65	32.3	32.833598	-117.153202	5	123.018024	3.666667
10/11/2016	7:50:16 AM PDT	07:14	1.67	24.3	32.833919	-117.153089	5	123.018024	4.666667

Convoy Street AM

Date	Time	Elapsed time	Distance	Speed (mph)	Latitude	Longitude	Accuracy (meters)	Altitude	Altitude accuracy
10/11/2016	7:50:19 AM PDT	07:17	1.69	13.1	32.834124	-117.153001	5	123.018024	3.333333
10/11/2016	7:50:21 AM PDT	07:19	1.69	5	32.834203	-117.152965	5	123.018024	4
10/11/2016	7:50:23 AM PDT	07:21	1.7	1.7	32.834225	-117.152956	5	123.103092	4
10/11/2016	7:50:25 AM PDT	07:23	1.7	1.7	32.834232	-117.152954	7.5	123.237287	4
10/11/2016	7:50:28 AM PDT	07:25	1.7	1.7	32.834236	-117.152953	10	123.22516	4
10/11/2016	7:50:31 AM PDT	07:28	1.7	0	32.834236	-117.152953	10	123.176481	4
10/11/2016	7:50:33 AM PDT	07:30	1.7	0.3	32.834236	-117.152953	10	123.176626	4
10/11/2016	7:50:35 AM PDT	07:33	1.7	5.1	32.834257	-117.152945	10	123.176626	3.5
10/11/2016	7:50:38 AM PDT	07:35	1.71	14.3	32.834364	-117.152904	10	123.176626	3.666667
10/11/2016	7:50:40 AM PDT	07:38	1.72	20.8	32.834534	-117.152833	10	123.176626	4
10/11/2016	7:50:43 AM PDT	07:40	1.74	25.5	32.834769	-117.152742	10	124.191222	4
10/11/2016	7:50:46 AM PDT	07:43	1.76	25.5	32.835046	-117.152622	5	123.870927	4
10/11/2016	7:50:49 AM PDT	07:46	1.77	17.6	32.835272	-117.152531	5	123.870927	3.666667
10/11/2016	7:50:52 AM PDT	07:49	1.79	16	32.835472	-117.152472	5	123.870927	3
10/11/2016	7:50:55 AM PDT	07:52	1.8	7.6	32.835614	-117.152434	5	123.858505	3
10/11/2016	7:50:58 AM PDT	07:56	1.8	0.5	32.835644	-117.152425	5	124.097228	3
10/11/2016	7:51:01 AM PDT	07:58	1.8	0.6	32.835643	-117.152425	5	124.346623	3
10/11/2016	7:51:03 AM PDT	08:00	1.8	1.2	32.835654	-117.152423	5	124.468498	3
10/11/2016	7:51:06 AM PDT	08:03	1.8	9.5	32.835719	-117.152414	5	124.768425	3
10/11/2016	7:51:08 AM PDT	08:06	1.81	18.5	32.83587	-117.152389	5	124.878068	3
10/11/2016	7:51:10 AM PDT	08:07	1.83	23	32.836047	-117.152365	5	124.79849	3
10/11/2016	7:51:12 AM PDT	08:10	1.84	25.7	32.836243	-117.15234	5	124.752273	3
10/11/2016	7:51:15 AM PDT	08:13	1.86	24.5	32.836497	-117.152311	5	124.73999	3
10/11/2016	7:51:18 AM PDT	08:15	1.88	19.1	32.836768	-117.152273	5	124.910906	3
10/11/2016	7:51:21 AM PDT	08:18	1.89	9.6	32.836934	-117.152247	5	125.254923	3
10/11/2016	7:51:23 AM PDT	08:21	1.89	2.7	32.836996	-117.152237	5	125.382974	3
10/11/2016	7:51:25 AM PDT	08:23	1.89	2.7	32.837001	-117.152236	7.5	125.382974	4
10/11/2016	7:51:27 AM PDT	08:24	1.89	2.7	32.837001	-117.152236	10	125.738433	4
10/11/2016	7:51:30 AM PDT	08:28	1.89	2.7	32.837001	-117.152236	6.666667	125.658413	4
10/11/2016	7:51:33 AM PDT	08:30	1.89	2.7	32.837001	-117.152236	5	125.639764	4
10/11/2016	7:51:36 AM PDT	08:34	1.89	0	32.837001	-117.152236	5	125.646924	4
10/11/2016	7:51:39 AM PDT	08:36	1.89	0	32.837001	-117.152236	5	125.687306	4
10/11/2016	7:51:41 AM PDT	08:39	1.89	0	32.837001	-117.152236	5	125.631044	4
10/11/2016	7:51:44 AM PDT	08:42	1.89	0	32.837001	-117.152236	5	125.73139	4
10/11/2016	7:51:47 AM PDT	08:44	1.89	0	32.837001	-117.152236	5	125.702568	4
10/11/2016	7:51:50 AM PDT	08:47	1.89	0	32.837001	-117.152236	5	125.870422	4
10/11/2016	7:51:53 AM PDT	08:50	1.89	0	32.837001	-117.152236	5	125.851958	4
10/11/2016	7:51:56 AM PDT	08:54	1.89	0	32.837001	-117.152236	5	125.851958	3.666667
10/11/2016	7:51:59 AM PDT	08:56	1.89	0	32.837001	-117.152236	5	125.851958	4
10/11/2016	7:52:01 AM PDT	08:59	1.89	0	32.837001	-117.152236	5	125.931296	4
10/11/2016	7:52:03 AM PDT	09:01	1.89	0	32.837001	-117.152236	5	125.932947	4
10/11/2016	7:52:06 AM PDT	09:04	1.89	0	32.837001	-117.152236	5	125.932947	3.666667
10/11/2016	7:52:09 AM PDT	09:07	1.89	0	32.837001	-117.152236	5	125.874169	3.666667
10/11/2016	7:52:11 AM PDT	09:09	1.89	0	32.837001	-117.152236	5	125.874169	4

Convoy Street AM

Date	Time	Elapsed time	Distance	Speed (mph)	Latitude	Longitude	Accuracy (meters)	Altitude	Altitude accuracy
10/11/2016	7:52:13 AM PDT	09:11	1.89	0	32.837001	-117.152236	5	125.874169	3
10/11/2016	7:52:15 AM PDT	09:13	1.89	0	32.837001	-117.152236	5	125.874169	3.5
10/11/2016	7:52:18 AM PDT	09:16	1.89	0	32.837001	-117.152236	5	125.874169	3.333333
10/11/2016	7:52:21 AM PDT	09:19	1.89	0.1	32.837007	-117.152236	5	125.874169	3
10/11/2016	7:52:24 AM PDT	09:21	1.89	1.6	32.83702	-117.152232	5	126.019022	3
10/11/2016	7:52:27 AM PDT	09:24	1.9	10.1	32.837093	-117.152219	5	126.456442	3
10/11/2016	7:52:29 AM PDT	09:27	1.91	15.9	32.837233	-117.152206	5	126.456442	3.5
10/11/2016	7:52:32 AM PDT	09:30	1.92	20	32.837414	-117.152171	5	126.456442	3.666667
10/11/2016	7:52:34 AM PDT	09:31	1.94	23.3	32.837634	-117.152139	5	126.456442	3.5
10/11/2016	7:52:37 AM PDT	09:34	1.95	23	32.83787	-117.152109	5	126.456442	3
10/11/2016	7:52:39 AM PDT	09:36	1.97	18.5	32.838085	-117.152081	5	126.456442	3.5
10/11/2016	7:52:41 AM PDT	09:39	1.98	13	32.838213	-117.152066	5	126.456442	3
10/11/2016	7:52:44 AM PDT	09:42	1.98	6.9	32.838308	-117.152055	5	127.094988	3
10/11/2016	7:52:46 AM PDT	09:43	1.99	2	32.838348	-117.152048	5	126.951097	3
10/11/2016	7:52:48 AM PDT	09:45	1.99	1.3	32.838349	-117.152043	5	127.133309	3
10/11/2016	7:52:50 AM PDT	09:48	1.99	1.1	32.838356	-117.152042	5	127.037156	3
10/11/2016	7:52:53 AM PDT	09:50	1.99	0	32.83836	-117.152044	5	126.790465	3
10/11/2016	7:52:55 AM PDT	09:53	1.99	0	32.83836	-117.152044	5	126.732624	3
10/11/2016	7:52:58 AM PDT	09:56	1.99	0	32.83836	-117.152044	5	126.736261	3
10/11/2016	7:53:01 AM PDT	09:58	1.99	0	32.83836	-117.152044	5	126.701844	3
10/11/2016	7:53:04 AM PDT	10:01	1.99	0	32.83836	-117.152044	5	126.547657	3
10/11/2016	7:53:06 AM PDT	10:04	1.99	0	32.83836	-117.152044	5	126.479158	3
10/11/2016	7:53:09 AM PDT	10:07	1.99	0	32.83836	-117.152044	5	126.416395	3
10/11/2016	7:53:12 AM PDT	10:10	1.99	0	32.83836	-117.152044	5	126.19475	3
10/11/2016	7:53:14 AM PDT	10:12	1.99	0	32.83836	-117.152044	5	126.095023	3
10/11/2016	7:53:16 AM PDT	10:14	1.99	0	32.83836	-117.152044	5	126.095023	3.5
10/11/2016	7:53:18 AM PDT	10:16	1.99	0	32.83836	-117.152044	5	126.095023	4
10/11/2016	7:53:20 AM PDT	10:17	1.99	0	32.83836	-117.152044	5	126.462529	4
10/11/2016	7:53:22 AM PDT	10:20	1.99	0	32.83836	-117.152044	5	126.462529	3
10/11/2016	7:53:25 AM PDT	10:22	1.99	0	32.83836	-117.152044	5	126.462529	3.666667
10/11/2016	7:53:28 AM PDT	10:25	1.99	0	32.83836	-117.152044	5	126.462529	4
10/11/2016	7:53:30 AM PDT	10:28	1.99	0	32.83836	-117.152044	5	126.178093	4
10/11/2016	7:53:33 AM PDT	10:30	1.99	0	32.83836	-117.152044	5	126.165704	4
10/11/2016	7:53:36 AM PDT	10:34	1.99	0	32.83836	-117.152044	5	126.131265	4
10/11/2016	7:53:38 AM PDT	10:35	1.99	0	32.83836	-117.152044	5	126.094388	4
10/11/2016	7:53:41 AM PDT	10:39	1.99	0.3	32.83836	-117.152049	5	126.111994	4
10/11/2016	7:53:44 AM PDT	10:42	1.99	6.7	32.838395	-117.152054	5	126.212938	4
10/11/2016	7:53:46 AM PDT	10:43	2	13.4	32.838505	-117.152039	5	126.303416	4
10/11/2016	7:53:49 AM PDT	10:46	2.01	17.4	32.838662	-117.152017	5	126.304221	4
10/11/2016	7:53:51 AM PDT	10:48	2.02	21.2	32.838853	-117.151995	5	126.262219	4
10/11/2016	7:53:53 AM PDT	10:51	2.03	23.2	32.839021	-117.151961	5	126.262219	5
10/11/2016	7:53:56 AM PDT	10:54	2.05	25.7	32.83926	-117.151877	5	126.262219	4
10/11/2016	7:53:59 AM PDT	10:57	2.07	25.3	32.839543	-117.151719	5	126.262219	4.666667
10/11/2016	7:54:02 AM PDT	11:00	2.09	22.1	32.839786	-117.151542	5	126.262219	3.666667

Convoy Street AM

Date	Time	Elapsed time	Distance	Speed (mph)	Latitude	Longitude	Accuracy (meters)	Altitude	Altitude accuracy
10/11/2016	7:54:05 AM PDT	11:02	2.11	14.1	32.839955	-117.151385	5	126.262219	3
10/11/2016	7:54:08 AM PDT	11:05	2.12	10	32.839983	-117.151243	5	124.625089	3
10/11/2016	7:54:11 AM PDT	11:08	2.12	11.6	32.839887	-117.151131	5	124.625089	3.666667
10/11/2016	7:54:13 AM PDT	11:11	2.13	9.8	32.839788	-117.151063	5	124.625089	3
10/11/2016	7:54:16 AM PDT	11:14	2.14	7.2	32.839766	-117.150975	5	123.616781	3
10/11/2016	7:54:19 AM PDT	11:16	2.14	8.2	32.839829	-117.150904	5	124.025944	3
10/11/2016	7:54:21 AM PDT	11:19	2.15	8.7	32.839908	-117.15091	5	124.212742	3
10/11/2016	7:54:24 AM PDT	11:22	2.16	10.3	32.839953	-117.151006	5	124.061589	3
10/11/2016	7:54:27 AM PDT	11:25	2.16	9.6	32.839983	-117.151152	5	123.893407	3
10/11/2016	7:54:30 AM PDT	11:28	2.17	4	32.840022	-117.151221	5	124.205197	3
10/11/2016	7:54:33 AM PDT	11:31	2.17	8.4	32.840038	-117.151293	5	124.634158	3
10/11/2016	7:54:36 AM PDT	11:33	2.19	17	32.839952	-117.151462	5	124.677776	3
10/11/2016	7:54:39 AM PDT	11:37	2.21	27.7	32.839711	-117.151661	5	124.677776	3.666667
10/11/2016	7:54:41 AM PDT	11:39	2.23	31	32.839446	-117.151827	5	124.677776	3.5
10/11/2016	7:54:43 AM PDT	11:41	2.24	32.7	32.839204	-117.15193	5	124.677776	3
10/11/2016	7:54:46 AM PDT	11:43	2.27	33.9	32.838872	-117.152017	5	124.677776	4
10/11/2016	7:54:49 AM PDT	11:47	2.3	33.1	32.838474	-117.15207	5	126.295772	4
10/11/2016	7:54:51 AM PDT	11:49	2.32	28.7	32.838156	-117.152103	5	126.295772	3.5
10/11/2016	7:54:53 AM PDT	11:50	2.33	21.6	32.837954	-117.152122	5	126.295772	3
10/11/2016	7:54:55 AM PDT	11:53	2.34	14.7	32.837813	-117.152141	5	125.115962	3
10/11/2016	7:54:57 AM PDT	11:55	2.35	9.3	32.837722	-117.152153	5	124.889014	3
10/11/2016	7:54:59 AM PDT	11:57	2.35	4.7	32.837666	-117.152162	5	124.480644	3
10/11/2016	7:55:01 AM PDT	11:59	2.35	2.1	32.83764	-117.152166	5	124.495031	3
10/11/2016	7:55:04 AM PDT	12:02	2.35	0	32.837637	-117.152166	5	124.329731	3
10/11/2016	7:55:06 AM PDT	12:04	2.35	0	32.837637	-117.152166	5	124.32707	3
10/11/2016	7:55:08 AM PDT	12:06	2.35	0	32.837637	-117.152166	5	124.256946	3
10/11/2016	7:55:10 AM PDT	12:08	2.35	0	32.837637	-117.152166	5	124.130201	3
10/11/2016	7:55:12 AM PDT	12:10	2.35	0	32.837637	-117.152166	5	123.982729	3
10/11/2016	7:55:14 AM PDT	12:12	2.35	0	32.837637	-117.152166	5	124.005526	3
10/11/2016	7:55:17 AM PDT	12:14	2.36	5	32.837611	-117.152175	5	124.012358	3
10/11/2016	7:55:19 AM PDT	12:16	2.36	15.9	32.8375	-117.152192	5	124.012358	3.5
10/11/2016	7:55:22 AM PDT	12:19	2.38	22.5	32.837299	-117.152227	5	124.012358	3.666667
10/11/2016	7:55:24 AM PDT	12:22	2.39	26.8	32.837055	-117.152273	5	124.012358	4
10/11/2016	7:55:27 AM PDT	12:24	2.41	30.3	32.83677	-117.152334	5	123.139152	4
10/11/2016	7:55:29 AM PDT	12:27	2.44	33.2	32.836458	-117.15239	5	123.139152	3.5
10/11/2016	7:55:31 AM PDT	12:28	2.45	34.6	32.836185	-117.152434	5	123.139152	3
10/11/2016	7:55:33 AM PDT	12:31	2.47	35.3	32.835904	-117.152485	5	122.555609	3
10/11/2016	7:55:36 AM PDT	12:33	2.5	33.5	32.835563	-117.15255	5	122.773614	3
10/11/2016	7:55:38 AM PDT	12:36	2.52	29.9	32.835253	-117.15263	5	122.308619	3
10/11/2016	7:55:41 AM PDT	12:39	2.54	21.8	32.835006	-117.152719	5	121.671138	3
10/11/2016	7:55:43 AM PDT	12:40	2.55	10.1	32.834866	-117.152779	5	121.257434	3
10/11/2016	7:55:46 AM PDT	12:43	2.55	2.3	32.834821	-117.152797	5	121.218496	3
10/11/2016	7:55:48 AM PDT	12:46	2.55	2.6	32.834809	-117.152805	5	121.314193	3
10/11/2016	7:55:51 AM PDT	12:48	2.56	11.1	32.834737	-117.152839	5	121.470433	3

Convoy Street AM

Date	Time	Elapsed time	Distance	Speed (mph)	Latitude	Longitude	Accuracy (meters)	Altitude	Altitude accuracy
10/11/2016	7:55:54 AM PDT	12:52	2.57	18.3	32.834567	-117.152915	5	121.786379	3
10/11/2016	7:55:56 AM PDT	12:54	2.59	23.7	32.834366	-117.153004	5	122.151259	3
10/11/2016	7:55:58 AM PDT	12:56	2.6	27.8	32.834164	-117.153097	5	122.670346	3
10/11/2016	7:56:00 AM PDT	12:58	2.62	30	32.833943	-117.153192	5	122.897936	3
10/11/2016	7:56:02 AM PDT	13:00	2.63	30.6	32.833713	-117.153293	5	123.092564	3
10/11/2016	7:56:04 AM PDT	13:01	2.65	28.1	32.833478	-117.153361	5	122.632905	3
10/11/2016	7:56:06 AM PDT	13:03	2.66	21	32.833277	-117.153386	5	121.584443	3
10/11/2016	7:56:08 AM PDT	13:05	2.67	11.6	32.833152	-117.15339	5	120.814274	3
10/11/2016	7:56:10 AM PDT	13:08	2.68	4.8	32.833093	-117.153396	5	120.497251	3
10/11/2016	7:56:13 AM PDT	13:10	2.68	1	32.833069	-117.153398	5	120.347765	3
10/11/2016	7:56:16 AM PDT	13:14	2.68	0	32.833068	-117.153399	5	120.299372	3
10/11/2016	7:56:18 AM PDT	13:15	2.68	0	32.833068	-117.153399	5	120.179645	3
10/11/2016	7:56:20 AM PDT	13:18	2.68	0	32.833068	-117.153399	5	120.104562	3
10/11/2016	7:56:22 AM PDT	13:19	2.68	0	32.833068	-117.153399	5	120.063771	3
10/11/2016	7:56:24 AM PDT	13:22	2.68	0	32.833068	-117.153399	5	120.066287	3
10/11/2016	7:56:27 AM PDT	13:24	2.68	0	32.833068	-117.153399	5	119.882157	3
10/11/2016	7:56:29 AM PDT	13:26	2.68	0	32.833068	-117.153399	5	119.844177	3
10/11/2016	7:56:32 AM PDT	13:29	2.68	0	32.833068	-117.153399	5	119.769406	3
10/11/2016	7:56:35 AM PDT	13:33	2.68	0	32.833068	-117.153399	5	119.734894	3
10/11/2016	7:56:38 AM PDT	13:35	2.68	0.2	32.833073	-117.153402	5	119.648715	3
10/11/2016	7:56:41 AM PDT	13:39	2.68	0	32.833073	-117.153402	5	119.625731	3
10/11/2016	7:56:43 AM PDT	13:40	2.68	0	32.833073	-117.153402	5	119.570422	3
10/11/2016	7:56:45 AM PDT	13:43	2.68	0	32.833073	-117.153402	5	119.599867	3
10/11/2016	7:56:47 AM PDT	13:45	2.68	0	32.833073	-117.153402	5	119.505023	3
10/11/2016	7:56:50 AM PDT	13:47	2.68	0	32.833073	-117.153402	5	119.485027	3
10/11/2016	7:56:53 AM PDT	13:50	2.68	0	32.833073	-117.153402	5	119.595666	3
10/11/2016	7:56:56 AM PDT	13:54	2.68	0	32.833073	-117.153402	5	119.545009	3
10/11/2016	7:56:59 AM PDT	13:56	2.68	0.2	32.833069	-117.153401	5	119.57229	3
10/11/2016	7:57:01 AM PDT	13:59	2.68	6.4	32.833035	-117.153399	5	119.508558	3
10/11/2016	7:57:03 AM PDT	14:01	2.69	14.8	32.832941	-117.153401	5	119.841062	3
10/11/2016	7:57:06 AM PDT	14:04	2.7	22.4	32.832743	-117.153395	5	120.91615	3
10/11/2016	7:57:09 AM PDT	14:07	2.72	30.8	32.832417	-117.153387	5	122.919599	3
10/11/2016	7:57:11 AM PDT	14:09	2.75	36.1	32.832076	-117.153381	5	125.366455	3
10/11/2016	7:57:14 AM PDT	14:12	2.77	40.4	32.831687	-117.153375	5	126.460236	3
10/11/2016	7:57:16 AM PDT	14:14	2.8	43.5	32.83126	-117.153372	5	128.344966	3
10/11/2016	7:57:19 AM PDT	14:17	2.83	45	32.830832	-117.153368	5	127.663754	3
10/11/2016	7:57:21 AM PDT	14:19	2.87	45	32.830362	-117.153356	5	127.218488	3
10/11/2016	7:57:24 AM PDT	14:22	2.9	44.6	32.829911	-117.153354	5	126.219947	3
10/11/2016	7:57:27 AM PDT	14:25	2.93	42.3	32.829381	-117.153362	5	125.500836	3
10/11/2016	7:57:29 AM PDT	14:27	2.96	39.9	32.828973	-117.153398	5	124.547631	3
10/11/2016	7:57:31 AM PDT	14:28	2.98	39.3	32.828662	-117.15347	5	123.984711	3
10/11/2016	7:57:34 AM PDT	14:32	3.01	38.1	32.828288	-117.153614	5	123.779462	3
10/11/2016	7:57:37 AM PDT	14:35	3.04	35.1	32.827885	-117.15382	5	122.891755	3
10/11/2016	7:57:40 AM PDT	14:38	3.07	29.7	32.82756	-117.153992	5	121.709048	3

Convoy Street AM

Date	Time	Elapsed time	Distance	Speed (mph)	Latitude	Longitude	Accuracy (meters)	Altitude	Altitude accuracy
10/11/2016	7:57:43 AM PDT	14:40	3.09	21.4	32.827239	-117.154144	5	120.652412	3
10/11/2016	7:57:46 AM PDT	14:44	3.1	12.8	32.827059	-117.154261	5	119.134718	3
10/11/2016	7:57:49 AM PDT	14:46	3.11	2.4	32.826985	-117.154301	5	118.644703	3
10/11/2016	7:57:51 AM PDT	14:49	3.11	0	32.82698	-117.154303	5	118.712033	3
10/11/2016	7:57:53 AM PDT	14:51	3.11	0	32.826981	-117.154302	5	118.796336	3
10/11/2016	7:57:55 AM PDT	14:53	3.11	0	32.826981	-117.154302	5	118.973558	3
10/11/2016	7:57:58 AM PDT	14:56	3.11	0	32.826981	-117.154302	5	119.121805	3
10/11/2016	7:58:00 AM PDT	14:58	3.11	0	32.826981	-117.154302	5	119.223606	3
10/11/2016	7:58:03 AM PDT	15:00	3.11	7.8	32.82694	-117.154326	5	119.659359	3
10/11/2016	7:58:05 AM PDT	15:03	3.12	16.8	32.826821	-117.154389	5	121.425014	3
10/11/2016	7:58:07 AM PDT	15:04	3.13	21.7	32.826674	-117.154471	5	122.469518	3
10/11/2016	7:58:10 AM PDT	15:07	3.15	27.9	32.826444	-117.154596	5	124.216923	3
10/11/2016	7:58:13 AM PDT	15:11	3.18	33.6	32.8261	-117.154786	5	125.746618	3
10/11/2016	7:58:16 AM PDT	15:14	3.21	35.6	32.82572	-117.155002	5	127.148712	3
10/11/2016	7:58:18 AM PDT	15:16	3.23	34	32.825394	-117.155133	5	126.710692	3
10/11/2016	7:58:20 AM PDT	15:18	3.25	33.5	32.825176	-117.155209	5	126.461403	3
10/11/2016	7:58:23 AM PDT	15:21	3.27	34	32.824794	-117.155271	5	126.5892	3
10/11/2016	7:58:26 AM PDT	15:23	3.3	35.3	32.824377	-117.15532	5	126.779611	3
10/11/2016	7:58:29 AM PDT	15:27	3.33	36	32.823937	-117.155302	5	126.54101	3
10/11/2016	7:58:31 AM PDT	15:29	3.35	35.5	32.823616	-117.155285	5	126.430227	3
10/11/2016	7:58:33 AM PDT	15:31	3.38	34.1	32.823304	-117.155272	5	125.20238	3
10/11/2016	7:58:35 AM PDT	15:33	3.39	33.9	32.823076	-117.155262	5	125.969534	3
10/11/2016	7:58:38 AM PDT	15:36	3.42	32	32.822703	-117.155282	5	125.033447	3
10/11/2016	7:58:40 AM PDT	15:38	3.44	28.6	32.822394	-117.155244	5	123.945779	3
10/11/2016	7:58:42 AM PDT	15:39	3.45	22.4	32.822187	-117.155227	5	123.068146	3
10/11/2016	7:58:44 AM PDT	15:42	3.46	9.9	32.822068	-117.15522	5	121.173048	3
10/11/2016	7:58:46 AM PDT	15:44	3.46	0	32.822047	-117.155218	5	120.589232	3
10/11/2016	7:58:48 AM PDT	15:46	3.46	0	32.822049	-117.155218	5	120.645638	3
10/11/2016	7:58:51 AM PDT	15:48	3.46	0	32.82205	-117.155219	5	120.925613	3
10/11/2016	7:58:54 AM PDT	15:51	3.46	0	32.822049	-117.155218	5	121.122737	3
10/11/2016	7:58:56 AM PDT	15:54	3.46	0	32.822049	-117.155218	5	121.209215	3
10/11/2016	7:58:59 AM PDT	15:57	3.46	0	32.822049	-117.155219	5	121.306847	3
10/11/2016	7:59:01 AM PDT	15:59	3.46	0	32.822049	-117.155218	5	121.382445	3
10/11/2016	7:59:04 AM PDT	16:02	3.46	0	32.82205	-117.155219	5	121.588025	3
10/11/2016	7:59:06 AM PDT	16:03	3.46	0	32.822047	-117.155218	5	121.714715	3
10/11/2016	7:59:09 AM PDT	16:07	3.46	0	32.822049	-117.155218	5	121.833931	3
10/11/2016	7:59:12 AM PDT	16:10	3.46	0	32.82205	-117.155219	5	121.833931	3.333333
10/11/2016	7:59:15 AM PDT	16:13	3.46	0	32.82205	-117.155219	5	121.833931	3
10/11/2016	7:59:18 AM PDT	16:15	3.46	0	32.822049	-117.155219	5	122.286233	3
10/11/2016	7:59:20 AM PDT	16:18	3.46	0	32.822049	-117.155218	5	122.439013	3
10/11/2016	7:59:22 AM PDT	16:20	3.46	0	32.822049	-117.155218	5	122.492257	3
10/11/2016	7:59:25 AM PDT	16:23	3.46	0	32.822048	-117.155218	5	122.63851	3
10/11/2016	7:59:27 AM PDT	16:24	3.46	0	32.822049	-117.155219	5	122.614015	3
10/11/2016	7:59:30 AM PDT	16:27	3.46	0	32.82205	-117.155219	5	122.661436	3

Convoy Street AM

Date	Time	Elapsed time	Distance	Speed (mph)	Latitude	Longitude	Accuracy (meters)	Altitude	Altitude accuracy
10/11/2016	7:59:32 AM PDT	16:29	3.46	0	32.82205	-117.155219	5	122.691985	3
10/11/2016	7:59:34 AM PDT	16:32	3.46	0	32.822049	-117.155218	5	122.764806	3
10/11/2016	7:59:36 AM PDT	16:34	3.46	0	32.82205	-117.155219	5	122.867335	3
10/11/2016	7:59:38 AM PDT	16:35	3.46	0	32.82205	-117.155219	5	123.000546	3
10/11/2016	7:59:40 AM PDT	16:38	3.46	0	32.82205	-117.155219	5	123.093411	3
10/11/2016	7:59:42 AM PDT	16:39	3.46	0	32.822049	-117.155218	5	123.20248	3
10/11/2016	7:59:45 AM PDT	16:43	3.46	0	32.822048	-117.155218	5	123.233482	3
10/11/2016	7:59:47 AM PDT	16:45	3.46	0	32.822052	-117.155219	5	123.244504	3
10/11/2016	7:59:50 AM PDT	16:47	3.46	0	32.822049	-117.155219	5	123.24692	3
10/11/2016	7:59:52 AM PDT	16:50	3.46	0	32.822049	-117.155219	5	123.18118	3
10/11/2016	7:59:55 AM PDT	16:53	3.46	0	32.822049	-117.155218	5	123.295227	3
10/11/2016	7:59:58 AM PDT	16:55	3.46	0	32.82205	-117.155219	5	123.322157	3
10/11/2016	8:00:00 AM PDT	16:57	3.46	0	32.822049	-117.155218	5	123.328504	3
10/11/2016	8:00:03 AM PDT	17:01	3.46	0	32.82205	-117.155219	5	123.418934	3
10/11/2016	8:00:06 AM PDT	17:03	3.46	0	32.822051	-117.155219	5	123.590725	3
10/11/2016	8:00:08 AM PDT	17:06	3.46	0	32.822049	-117.155219	5	123.682175	3
10/11/2016	8:00:10 AM PDT	17:08	3.46	0	32.82205	-117.155219	5	123.812268	3
10/11/2016	8:00:13 AM PDT	17:11	3.46	0	32.82205	-117.155219	5	123.860848	3
10/11/2016	8:00:15 AM PDT	17:13	3.47	3.5	32.822016	-117.155202	5	124.025556	3
10/11/2016	8:00:18 AM PDT	17:16	3.47	15	32.821909	-117.155198	5	124.623654	3
10/11/2016	8:00:21 AM PDT	17:18	3.49	24.6	32.821666	-117.155189	5	126.503357	3
10/11/2016	8:00:24 AM PDT	17:22	3.51	31.1	32.821321	-117.155185	5	128.167687	3
10/11/2016	8:00:26 AM PDT	17:24	3.54	34.4	32.820986	-117.155181	5	129.713095	3
10/11/2016	8:00:29 AM PDT	17:27	3.56	32.4	32.82067	-117.155155	5	129.02373	3
10/11/2016	8:00:31 AM PDT	17:29	3.58	24.3	32.820356	-117.15517	5	126.388635	3
10/11/2016	8:00:33 AM PDT	17:30	3.59	13.2	32.820211	-117.155169	5	123.840539	3
10/11/2016	8:00:35 AM PDT	17:33	3.6	2.1	32.820157	-117.155168	5	122.126394	3
10/11/2016	8:00:37 AM PDT	17:35	3.6	0	32.820152	-117.155168	5	122.110385	3
10/11/2016	8:00:40 AM PDT	17:37	3.6	0	32.820153	-117.155168	5	122.220018	3
10/11/2016	8:00:43 AM PDT	17:40	3.6	0	32.820154	-117.155168	5	122.345883	3
10/11/2016	8:00:45 AM PDT	17:43	3.6	0	32.820155	-117.155168	5	122.518187	3
10/11/2016	8:00:47 AM PDT	17:44	3.6	0	32.820153	-117.155168	5	122.64276	3
10/11/2016	8:00:50 AM PDT	17:47	3.6	0	32.820154	-117.155168	5	122.737242	3
10/11/2016	8:00:52 AM PDT	17:50	3.6	0.2	32.820155	-117.155169	5	122.687428	3
10/11/2016	8:00:54 AM PDT	17:52	3.6	5.3	32.820138	-117.155171	5	122.610959	3
10/11/2016	8:00:57 AM PDT	17:55	3.6	15.8	32.820031	-117.155168	5	123.580502	3
10/11/2016	8:00:59 AM PDT	17:57	3.62	23.6	32.819823	-117.155156	5	124.732664	3
10/11/2016	8:01:02 AM PDT	18:00	3.64	29.5	32.819554	-117.155135	5	126.074273	3
10/11/2016	8:01:05 AM PDT	18:03	3.66	34.8	32.819163	-117.1551	5	127.370333	3
10/11/2016	8:01:07 AM PDT	18:05	3.69	37.3	32.818802	-117.155068	5	127.552364	3
10/11/2016	8:01:10 AM PDT	18:07	3.72	37.3	32.818427	-117.155034	5	127.266572	3
10/11/2016	8:01:12 AM PDT	18:10	3.74	31.4	32.818096	-117.155028	5	125.59864	3
10/11/2016	8:01:15 AM PDT	18:12	3.76	22.5	32.817819	-117.154992	5	122.539994	3
10/11/2016	8:01:17 AM PDT	18:15	3.77	15.4	32.817626	-117.154964	5	120.933794	3

Convoy Street AM

Date	Time	Elapsed time	Distance	Speed (mph)	Latitude	Longitude	Accuracy (meters)	Altitude	Altitude accuracy
10/11/2016	8:01:20 AM PDT	18:17	3.78	6.8	32.817524	-117.154953	5	120.24211	3
10/11/2016	8:01:22 AM PDT	18:20	3.78	0.2	32.817495	-117.154949	5	119.89781	3
10/11/2016	8:01:25 AM PDT	18:23	3.78	0.3	32.817493	-117.15495	5	119.930281	3
10/11/2016	8:01:28 AM PDT	18:26	3.78	0.3	32.817487	-117.15495	5	120.099347	3
10/11/2016	8:01:30 AM PDT	18:27	3.78	0	32.817488	-117.15495	5	120.099347	3.5
10/11/2016	8:01:32 AM PDT	18:29	3.78	0	32.817487	-117.15495	5	120.099347	3
10/11/2016	8:01:34 AM PDT	18:31	3.78	0	32.817487	-117.15495	5	120.472842	3
10/11/2016	8:01:36 AM PDT	18:33	3.78	0.2	32.817488	-117.154953	5	120.472842	3.5
10/11/2016	8:01:39 AM PDT	18:37	3.78	6.9	32.817454	-117.154954	5	120.472842	3.666667
10/11/2016	8:01:42 AM PDT	18:40	3.79	15.9	32.817305	-117.154941	5	120.472842	3.333333
10/11/2016	8:01:44 AM PDT	18:42	3.81	22	32.817113	-117.154932	5	120.472842	3
10/11/2016	8:01:46 AM PDT	18:43	3.82	26.6	32.816911	-117.154922	5	124.858678	3
10/11/2016	8:01:48 AM PDT	18:46	3.84	29.3	32.816683	-117.154906	5	126.287034	3
10/11/2016	8:01:50 AM PDT	18:48	3.85	31.2	32.816438	-117.15487	5	126.92875	3
10/11/2016	8:01:52 AM PDT	18:50	3.87	33.8	32.816187	-117.154791	5	127.748221	3
10/11/2016	8:01:54 AM PDT	18:52	3.89	36.2	32.815921	-117.15467	5	128.545638	3
10/11/2016	8:01:57 AM PDT	18:55	3.92	38.7	32.815586	-117.154446	5	129.468761	3
10/11/2016	8:01:59 AM PDT	18:57	3.95	40	32.815274	-117.154151	5	130.161328	3
10/11/2016	8:02:01 AM PDT	18:59	3.97	40	32.815049	-117.153882	5	129.038117	3
10/11/2016	8:02:04 AM PDT	19:02	4	40.9	32.814757	-117.15354	5	128.515501	3
10/11/2016	8:02:06 AM PDT	19:04	4.02	38.7	32.814442	-117.153234	5	127.01451	3
10/11/2016	8:02:08 AM PDT	19:06	4.04	28.5	32.814215	-117.153069	5	125.033247	3
10/11/2016	8:02:11 AM PDT	19:09	4.06	17.6	32.814016	-117.152962	5	120.441031	3
10/11/2016	8:02:13 AM PDT	19:11	4.07	9.1	32.813891	-117.152906	5	118.521205	3
10/11/2016	8:02:15 AM PDT	19:13	4.07	2.2	32.813853	-117.152892	5	117.823511	3
10/11/2016	8:02:18 AM PDT	19:16	4.07	0	32.813853	-117.152874	5	117.716358	3
10/11/2016	8:02:20 AM PDT	19:18	4.07	0	32.813854	-117.152874	5	117.786935	3
10/11/2016	8:02:22 AM PDT	19:20	4.07	1.3	32.813845	-117.15289	5	117.868655	3
10/11/2016	8:02:24 AM PDT	19:22	4.07	7.6	32.813807	-117.152876	5	117.763072	3
10/11/2016	8:02:27 AM PDT	19:25	4.08	17.4	32.81367	-117.152833	5	119.094881	3
10/11/2016	8:02:29 AM PDT	19:27	4.1	24.3	32.81346	-117.152799	5	120.744191	3
10/11/2016	8:02:32 AM PDT	19:30	4.12	27.4	32.813192	-117.152792	5	121.649962	3
10/11/2016	8:02:35 AM PDT	19:33	4.14	31.4	32.812833	-117.152837	5	121.649962	3.666667
10/11/2016	8:02:38 AM PDT	19:36	4.17	32.5	32.812454	-117.152973	5	121.649962	4
10/11/2016	8:02:41 AM PDT	19:39	4.19	28.5	32.812109	-117.153132	5	125.503417	4
10/11/2016	8:02:44 AM PDT	19:42	4.21	17.4	32.811851	-117.153269	5	125.503417	3.333333
10/11/2016	8:02:47 AM PDT	19:45	4.22	5.5	32.811725	-117.153325	5	125.503417	3.666667
10/11/2016	8:02:50 AM PDT	19:48	4.23	0.6	32.811697	-117.153331	5	125.503417	4
10/11/2016	8:02:52 AM PDT	19:50	4.23	0.9	32.811688	-117.153336	5	122.778678	4
10/11/2016	8:02:55 AM PDT	19:53	4.23	0	32.811686	-117.153335	5	122.752699	4
10/11/2016	8:02:58 AM PDT	19:56	4.23	0	32.811686	-117.153335	5	122.721013	4
10/11/2016	8:03:01 AM PDT	19:59	4.23	3.7	32.811667	-117.153339	5	123.087336	4
10/11/2016	8:03:03 AM PDT	20:01	4.23	12.6	32.811587	-117.15338	5	123.087336	3.5
10/11/2016	8:03:06 AM PDT	20:04	4.24	12.6	32.811465	-117.153446	5	123.087336	4

Convoy Street AM

Date	Time	Elapsed time	Distance	Speed (mph)	Latitude	Longitude	Accuracy (meters)	Altitude	Altitude accuracy
10/11/2016	8:03:14 AM PDT	00:00	0	13.1	32.811383	-117.153424	5	125.290831	3
10/11/2016	8:03:16 AM PDT	00:01	0.01	21.1	32.811496	-117.153315	5	125.290831	4
10/11/2016	8:03:19 AM PDT	00:04	0.03	21.1	32.811728	-117.153189	6.666667	125.290831	3.333333
10/11/2016	8:03:20 AM PDT	00:06	0.04	21.1	32.811923	-117.153077	5	125.290831	4
10/11/2016	8:03:21 AM PDT	00:06	0.05	30.4	32.812032	-117.153014	5	127.70107	4
10/11/2016	8:03:22 AM PDT	00:07	0.06	30.9	32.812148	-117.152948	5	126.962025	4
10/11/2016	8:03:23 AM PDT	00:09	0.07	31.1	32.81226	-117.152888	5	126.962025	3
10/11/2016	8:03:24 AM PDT	00:09	0.08	31.1	32.812376	-117.152828	10	126.499841	3
10/11/2016	8:03:28 AM PDT	00:13	0.1	31.1	32.812737	-117.152702	5	124.750894	3
10/11/2016	8:03:30 AM PDT	00:15	0.12	24.1	32.81302	-117.152657	5	121.684699	3
10/11/2016	8:03:31 AM PDT	00:16	0.13	18.4	32.813144	-117.152651	5	120.422322	3
10/11/2016	8:03:35 AM PDT	00:20	0.14	6.5	32.813271	-117.152655	5	119.215569	3
10/11/2016	8:03:37 AM PDT	00:22	0.14	0.2	32.813297	-117.152657	5	119.107774	3
10/11/2016	8:03:40 AM PDT	00:25	0.14	0	32.813302	-117.152658	5	119.09689	3
10/11/2016	8:03:43 AM PDT	00:29	0.14	0	32.813302	-117.152658	5	118.60095	3
10/11/2016	8:03:46 AM PDT	00:31	0.14	0	32.813301	-117.152658	5	118.081783	3
10/11/2016	8:03:48 AM PDT	00:33	0.14	0	32.813302	-117.152658	5	117.447592	3
10/11/2016	8:03:50 AM PDT	00:35	0.14	0	32.813302	-117.152658	5	116.93664	3
10/11/2016	8:03:52 AM PDT	00:38	0.14	0	32.813302	-117.152658	5	116.810697	3
10/11/2016	8:03:54 AM PDT	00:39	0.14	0	32.813302	-117.152658	5	116.395059	3
10/11/2016	8:03:56 AM PDT	00:41	0.14	0	32.813301	-117.152658	5	116.21781	3
10/11/2016	8:03:58 AM PDT	00:43	0.14	0	32.813301	-117.152658	5	116.21781	3.5
10/11/2016	8:04:00 AM PDT	00:46	0.14	0.2	32.813293	-117.152657	5	116.21781	3
10/11/2016	8:04:02 AM PDT	00:47	0.14	0	32.813294	-117.152657	5	115.620661	3
10/11/2016	8:04:05 AM PDT	00:51	0.14	0	32.813295	-117.152657	5	115.363272	3
10/11/2016	8:04:07 AM PDT	00:53	0.14	0.5	32.813294	-117.152657	5	115.255286	3
10/11/2016	8:04:09 AM PDT	00:54	0.14	0	32.813294	-117.152657	5	115.587296	3
10/11/2016	8:04:11 AM PDT	00:56	0.14	0	32.813294	-117.152657	5	115.742033	3
10/11/2016	8:04:13 AM PDT	00:58	0.14	0	32.813294	-117.152657	5	115.604231	3
10/11/2016	8:04:15 AM PDT	01:00	0.14	0	32.813295	-117.152657	5	115.558604	3
10/11/2016	8:04:18 AM PDT	01:04	0.14	0	32.813294	-117.152657	5	115.714458	3
10/11/2016	8:04:20 AM PDT	01:05	0.14	0	32.813294	-117.152657	5	115.502424	3
10/11/2016	8:04:22 AM PDT	01:07	0.14	0	32.813295	-117.152657	5	115.300395	3
10/11/2016	8:04:24 AM PDT	01:09	0.14	0	32.813294	-117.152657	5	115.47008	3
10/11/2016	8:04:27 AM PDT	01:12	0.14	0	32.813295	-117.152657	5	115.813289	3
10/11/2016	8:04:30 AM PDT	01:15	0.14	0	32.813294	-117.152657	5	116.201854	3
10/11/2016	8:04:33 AM PDT	01:19	0.14	0	32.813294	-117.152657	5	116.334257	3
10/11/2016	8:04:36 AM PDT	01:21	0.14	0	32.813294	-117.152657	5	116.528336	3
10/11/2016	8:04:39 AM PDT	01:25	0.14	0	32.813296	-117.152657	5	116.828732	3
10/11/2016	8:04:41 AM PDT	01:27	0.14	0	32.813293	-117.152657	5	117.171074	3
10/11/2016	8:04:43 AM PDT	01:29	0.14	0	32.813292	-117.152657	5	117.285166	3
10/11/2016	8:04:45 AM PDT	01:30	0.14	0	32.813294	-117.152657	5	117.321076	3
10/11/2016	8:04:47 AM PDT	01:33	0.14	0	32.813294	-117.152657	5	117.179158	3
10/11/2016	8:04:50 AM PDT	01:35	0.14	0	32.813294	-117.152657	5	117.085886	3

Convoy Street AM

Date	Time	Elapsed time	Distance	Speed (mph)	Latitude	Longitude	Accuracy (meters)	Altitude	Altitude accuracy
10/11/2016	8:04:53 AM PDT	01:39	0.14	0	32.813294	-117.152657	5	117.036682	3
10/11/2016	8:04:56 AM PDT	01:41	0.15	1.7	32.813286	-117.152656	5	116.983366	3
10/11/2016	8:04:59 AM PDT	01:44	0.15	12.4	32.81337	-117.152662	5	117.473438	3
10/11/2016	8:05:03 AM PDT	01:48	0.17	22.8	32.813647	-117.152702	5	119.174903	3
10/11/2016	8:05:04 AM PDT	01:49	0.18	27.1	32.813855	-117.152758	5	119.768469	3
10/11/2016	8:05:05 AM PDT	01:51	0.19	27.9	32.813964	-117.152801	5	120.447204	3
10/11/2016	8:05:09 AM PDT	01:54	0.22	29.8	32.814281	-117.152974	5	121.646777	3
10/11/2016	8:05:12 AM PDT	01:57	0.24	31.5	32.814591	-117.153216	5	122.29872	3
10/11/2016	8:05:14 AM PDT	02:00	0.27	34	32.814842	-117.153478	5	122.716195	3
10/11/2016	8:05:18 AM PDT	02:03	0.3	36.1	32.815195	-117.153898	5	123.775667	3
10/11/2016	8:05:20 AM PDT	02:05	0.32	34.8	32.815447	-117.154184	5	123.573366	3
10/11/2016	8:05:22 AM PDT	02:07	0.34	35	32.815671	-117.154376	5	123.974926	3
10/11/2016	8:05:24 AM PDT	02:09	0.36	35.7	32.815909	-117.15453	5	124.466789	3
10/11/2016	8:05:25 AM PDT	02:11	0.38	36.3	32.816135	-117.154639	5	124.954529	3
10/11/2016	8:05:27 AM PDT	02:13	0.4	36.5	32.816412	-117.154717	5	125.100682	3
10/11/2016	8:05:31 AM PDT	02:16	0.43	38	32.816867	-117.154752	5	125.258662	3
10/11/2016	8:05:33 AM PDT	02:18	0.46	38.6	32.81725	-117.154777	5	125.888178	3
10/11/2016	8:05:35 AM PDT	02:21	0.48	39.9	32.817647	-117.154815	5	125.512531	3
10/11/2016	8:05:37 AM PDT	02:23	0.51	41.4	32.817979	-117.154852	5	125.220896	3
10/11/2016	8:05:41 AM PDT	02:26	0.54	36.8	32.818451	-117.154906	5	124.159709	3
10/11/2016	8:05:44 AM PDT	02:29	0.57	32.7	32.818864	-117.154933	5	123.218769	3
10/11/2016	8:05:47 AM PDT	02:32	0.59	32.4	32.819252	-117.15497	5	123.193609	3
10/11/2016	8:05:48 AM PDT	02:33	0.61	33.4	32.819515	-117.154992	5	124.451826	3
10/11/2016	8:05:50 AM PDT	02:35	0.63	35	32.819796	-117.155015	5	125.057434	3
10/11/2016	8:05:52 AM PDT	02:37	0.65	33.6	32.819979	-117.155028	5	125.304278	3
10/11/2016	8:05:56 AM PDT	02:41	0.68	31	32.820454	-117.155037	5	125.100828	3
10/11/2016	8:05:58 AM PDT	02:43	0.7	28.4	32.820774	-117.15501	5	124.923433	3
10/11/2016	8:06:01 AM PDT	02:47	0.72	23.9	32.821017	-117.155025	5	124.659909	3
10/11/2016	8:06:04 AM PDT	02:49	0.73	15.1	32.821248	-117.155038	5	122.85593	3
10/11/2016	8:06:07 AM PDT	02:52	0.74	5.2	32.821364	-117.155039	5	122.002968	3
10/11/2016	8:06:10 AM PDT	02:55	0.74	0.6	32.821395	-117.15504	5	122.164586	3
10/11/2016	8:06:13 AM PDT	02:58	0.74	0.1	32.821394	-117.155041	5	122.647442	3
10/11/2016	8:06:16 AM PDT	03:02	0.74	0	32.821395	-117.155041	5	123.038604	3
10/11/2016	8:06:17 AM PDT	03:03	0.74	0	32.821395	-117.155041	5	123.326509	3
10/11/2016	8:06:21 AM PDT	03:06	0.74	0	32.821396	-117.155041	5	123.642825	3
10/11/2016	8:06:22 AM PDT	03:07	0.74	0	32.821393	-117.155041	5	123.891616	3
10/11/2016	8:06:26 AM PDT	03:11	0.74	0	32.821394	-117.155041	5	124.110942	3
10/11/2016	8:06:28 AM PDT	03:13	0.74	0	32.821395	-117.155041	5	124.405652	3
10/11/2016	8:06:31 AM PDT	03:16	0.74	0	32.821396	-117.155041	5	124.478423	3
10/11/2016	8:06:33 AM PDT	03:18	0.74	0	32.821392	-117.155041	5	124.549724	3
10/11/2016	8:06:35 AM PDT	03:20	0.74	0	32.821394	-117.155041	5	124.615431	3
10/11/2016	8:06:39 AM PDT	03:24	0.74	0	32.821394	-117.155041	5	124.831383	3
10/11/2016	8:06:42 AM PDT	03:27	0.74	0	32.821394	-117.155041	5	125.093554	3
10/11/2016	8:06:44 AM PDT	03:29	0.74	0	32.821395	-117.155041	5	125.286609	3

Convoy Street AM

Date	Time	Elapsed time	Distance	Speed (mph)	Latitude	Longitude	Accuracy (meters)	Altitude	Altitude accuracy
10/11/2016	8:06:46 AM PDT	03:31	0.74	0	32.821394	-117.155041	5	125.524007	3
10/11/2016	8:06:48 AM PDT	03:33	0.74	0	32.821396	-117.155041	5	125.642252	3
10/11/2016	8:06:52 AM PDT	03:37	0.74	0	32.821394	-117.155041	5	125.882789	3
10/11/2016	8:06:55 AM PDT	03:40	0.74	0	32.821395	-117.155041	5	126.032467	3
10/11/2016	8:06:57 AM PDT	03:42	0.75	3.4	32.821404	-117.15503	5	126.144308	3
10/11/2016	8:07:00 AM PDT	03:45	0.75	15.7	32.821529	-117.155028	5	126.877597	3
10/11/2016	8:07:01 AM PDT	03:47	0.76	19.9	32.821638	-117.15503	5	127.395555	3
10/11/2016	8:07:04 AM PDT	03:50	0.78	26.4	32.821878	-117.155038	5	128.738604	3
10/11/2016	8:07:06 AM PDT	03:52	0.79	30.4	32.82211	-117.155053	5	129.294775	3
10/11/2016	8:07:08 AM PDT	03:53	0.81	31.8	32.822364	-117.15507	5	130.4845	3
10/11/2016	8:07:11 AM PDT	03:56	0.83	34.1	32.822679	-117.155092	5	130.247118	3
10/11/2016	8:07:13 AM PDT	03:58	0.86	38.2	32.823063	-117.155118	5	131.536993	3
10/11/2016	8:07:15 AM PDT	04:00	0.88	40.1	32.823341	-117.155138	5	132.117613	3
10/11/2016	8:07:17 AM PDT	04:02	0.9	38.7	32.823679	-117.155157	5	130.668051	3
10/11/2016	8:07:20 AM PDT	04:05	0.93	37.3	32.824072	-117.155175	5	130.43217	3
10/11/2016	8:07:22 AM PDT	04:08	0.96	37.3	32.824449	-117.155188	5	130.553836	3
10/11/2016	8:07:25 AM PDT	04:10	0.98	35.7	32.824815	-117.155162	5	129.515563	3
10/11/2016	8:07:27 AM PDT	04:13	1	34.7	32.825139	-117.155074	5	128.751751	3
10/11/2016	8:07:29 AM PDT	04:14	1.02	34.4	32.825419	-117.154984	5	128.528584	3
10/11/2016	8:07:31 AM PDT	04:16	1.04	33.9	32.825661	-117.154878	5	128.586414	3
10/11/2016	8:07:33 AM PDT	04:18	1.06	31	32.825921	-117.154741	5	127.501533	3
10/11/2016	8:07:34 AM PDT	04:19	1.07	27.7	32.826082	-117.154653	5	126.256705	3
10/11/2016	8:07:35 AM PDT	04:20	1.08	23.1	32.826177	-117.154609	5	125.569973	3
10/11/2016	8:07:36 AM PDT	04:21	1.09	18.5	32.826246	-117.154574	5	124.001007	3
10/11/2016	8:07:37 AM PDT	04:22	1.09	14.6	32.826308	-117.154544	5	123.034893	3
10/11/2016	8:07:39 AM PDT	04:24	1.1	10.1	32.826396	-117.154496	5	123.034893	4
10/11/2016	8:07:43 AM PDT	04:28	1.1	3.4	32.826463	-117.154463	5	123.034893	3
10/11/2016	8:07:47 AM PDT	04:32	1.1	0	32.826479	-117.154472	5	123.034893	3.333333
10/11/2016	8:07:49 AM PDT	04:35	1.1	0	32.826479	-117.154472	5	123.034893	3
10/11/2016	8:07:51 AM PDT	04:36	1.11	8.2	32.826513	-117.154436	5	122.642132	3
10/11/2016	8:07:53 AM PDT	04:39	1.11	15.6	32.826602	-117.154386	5	123.592613	3
10/11/2016	8:07:55 AM PDT	04:40	1.12	21.9	32.82674	-117.154308	5	123.592613	4
10/11/2016	8:07:57 AM PDT	04:42	1.14	27.7	32.826924	-117.154201	5	123.592613	3.5
10/11/2016	8:08:00 AM PDT	04:45	1.16	32.4	32.827207	-117.154046	5	123.592613	3
10/11/2016	8:08:01 AM PDT	04:46	1.18	33.9	32.827452	-117.153865	5	123.592613	4
10/11/2016	8:08:03 AM PDT	04:49	1.2	33.8	32.827702	-117.153768	5	127.166886	4
10/11/2016	8:08:06 AM PDT	04:52	1.22	32.5	32.827976	-117.153617	5	127.08099	4
10/11/2016	8:08:08 AM PDT	04:53	1.24	29.1	32.82823	-117.153484	5	126.126414	4
10/11/2016	8:08:11 AM PDT	04:57	1.25	19.6	32.828456	-117.153391	5	126.126414	3
10/11/2016	8:08:14 AM PDT	04:59	1.27	10.9	32.82862	-117.153339	5	121.299864	3
10/11/2016	8:08:17 AM PDT	05:02	1.27	5.7	32.828716	-117.153312	5	120.984107	3
10/11/2016	8:08:20 AM PDT	05:06	1.28	1.2	32.828755	-117.153303	5	121.01605	3
10/11/2016	8:08:23 AM PDT	05:08	1.28	0	32.82876	-117.153302	5	121.03605	3
10/11/2016	8:08:25 AM PDT	05:10	1.28	3.5	32.828769	-117.1533	5	121.268856	3

Convoy Street AM

Date	Time	Elapsed time	Distance	Speed (mph)	Latitude	Longitude	Accuracy (meters)	Altitude	Altitude accuracy
10/11/2016	8:08:28 AM PDT	05:13	1.28	13.6	32.828864	-117.15328	5	121.729107	3
10/11/2016	8:08:31 AM PDT	05:16	1.3	22.9	32.82908	-117.153246	5	123.288574	3
10/11/2016	8:08:32 AM PDT	05:18	1.31	28.8	32.829299	-117.15323	5	124.50419	3
10/11/2016	8:08:33 AM PDT	05:18	1.32	31.3	32.82942	-117.153225	5	125.077196	3
10/11/2016	8:08:34 AM PDT	05:19	1.33	33.6	32.829552	-117.153225	5	125.776982	3
10/11/2016	8:08:37 AM PDT	05:22	1.36	37.8	32.829921	-117.153229	5	125.965952	3
10/11/2016	8:08:41 AM PDT	05:26	1.39	38.2	32.830461	-117.153235	5	126.033528	3
10/11/2016	8:08:44 AM PDT	05:29	1.42	35.9	32.830889	-117.153239	5	124.656546	3
10/11/2016	8:08:46 AM PDT	05:31	1.45	34.3	32.831266	-117.153239	5	124.901819	3
10/11/2016	8:08:47 AM PDT	05:32	1.46	32.2	32.831467	-117.153239	5	123.502108	3
10/11/2016	8:08:51 AM PDT	05:36	1.49	23.4	32.831791	-117.153239	5	120.947653	3
10/11/2016	8:08:54 AM PDT	05:39	1.5	17.4	32.832033	-117.153243	5	120.022681	3
10/11/2016	8:08:56 AM PDT	05:41	1.51	12.3	32.832183	-117.153242	5	119.556026	3
10/11/2016	8:08:59 AM PDT	05:44	1.52	6.1	32.832272	-117.153241	5	119.387552	3
10/11/2016	8:09:02 AM PDT	05:47	1.52	0.3	32.832296	-117.15324	5	119.692415	3
10/11/2016	8:09:04 AM PDT	05:50	1.52	0.2	32.832298	-117.153237	5	120.043036	3
10/11/2016	8:09:06 AM PDT	05:51	1.52	0	32.832299	-117.153237	5	120.119519	3
10/11/2016	8:09:08 AM PDT	05:53	1.52	0	32.832298	-117.153237	5	120.425223	3
10/11/2016	8:09:10 AM PDT	05:56	1.52	0	32.832298	-117.153237	5	120.430195	3
10/11/2016	8:09:12 AM PDT	05:57	1.52	0	32.832298	-117.153237	5	120.552838	3
10/11/2016	8:09:15 AM PDT	06:00	1.52	0	32.8323	-117.153237	5	120.701628	3
10/11/2016	8:09:18 AM PDT	06:03	1.52	0	32.8323	-117.153237	5	120.932915	3
10/11/2016	8:09:20 AM PDT	06:05	1.52	0	32.8323	-117.153237	5	121.213827	3
10/11/2016	8:09:22 AM PDT	06:07	1.52	0	32.832299	-117.153237	5	121.419845	3
10/11/2016	8:09:25 AM PDT	06:10	1.52	0	32.8323	-117.153237	5	121.571187	3
10/11/2016	8:09:27 AM PDT	06:12	1.52	0	32.832299	-117.153237	5	121.748998	3
10/11/2016	8:09:29 AM PDT	06:14	1.52	0	32.832299	-117.153237	5	121.930563	3
10/11/2016	8:09:32 AM PDT	06:18	1.52	0	32.832301	-117.153237	5	122.144673	3
10/11/2016	8:09:34 AM PDT	06:19	1.52	0	32.832299	-117.153237	5	122.31978	3
10/11/2016	8:09:37 AM PDT	06:22	1.52	0	32.8323	-117.153237	5	122.459803	3
10/11/2016	8:09:40 AM PDT	06:25	1.52	0	32.8323	-117.153237	5	122.432908	3
10/11/2016	8:09:42 AM PDT	06:27	1.52	0	32.832301	-117.153237	5	122.384691	3
10/11/2016	8:09:44 AM PDT	06:29	1.52	0	32.8323	-117.153237	5	122.345074	3
10/11/2016	8:09:47 AM PDT	06:32	1.52	0	32.832299	-117.153237	5	122.376593	3
10/11/2016	8:09:49 AM PDT	06:34	1.52	0	32.832299	-117.153237	5	122.50279	3
10/11/2016	8:09:52 AM PDT	06:38	1.52	0	32.832299	-117.153237	5	122.720547	3
10/11/2016	8:09:54 AM PDT	06:40	1.52	0	32.832299	-117.153237	5	122.784171	3
10/11/2016	8:09:57 AM PDT	06:42	1.52	0	32.832299	-117.153237	5	122.906222	3
10/11/2016	8:09:59 AM PDT	06:44	1.52	0	32.832299	-117.153237	5	123.298983	3
10/11/2016	8:10:02 AM PDT	06:47	1.52	0	32.832299	-117.153237	5	123.220995	3
10/11/2016	8:10:04 AM PDT	06:49	1.52	0	32.832299	-117.153237	5	123.605425	3
10/11/2016	8:10:07 AM PDT	06:52	1.52	1.8	32.8323	-117.153232	5	123.681901	3
10/11/2016	8:10:09 AM PDT	06:54	1.53	12.6	32.832369	-117.15323	5	123.970913	3
10/11/2016	8:10:11 AM PDT	06:56	1.54	17.5	32.832498	-117.153227	5	124.816003	3

Convoy Street AM

Date	Time	Elapsed time	Distance	Speed (mph)	Latitude	Longitude	Accuracy (meters)	Altitude	Altitude accuracy
10/11/2016	8:10:12 AM PDT	06:57	1.54	18.3	32.832608	-117.153227	5	124.833497	3
10/11/2016	8:10:13 AM PDT	06:58	1.55	20	32.832671	-117.153229	5	124.795245	3
10/11/2016	8:10:14 AM PDT	06:59	1.55	21.7	32.832774	-117.15323	5	125.096973	3
10/11/2016	8:10:17 AM PDT	07:02	1.57	24.2	32.83301	-117.153224	5	125.878578	3
10/11/2016	8:10:20 AM PDT	07:05	1.59	26.7	32.833269	-117.153205	5	126.945476	3
10/11/2016	8:10:22 AM PDT	07:07	1.61	27.4	32.833541	-117.153159	5	127.349917	3
10/11/2016	8:10:25 AM PDT	07:10	1.63	23.2	32.833788	-117.153087	5	126.615348	3
10/11/2016	8:10:28 AM PDT	07:13	1.64	11.7	32.833985	-117.153009	5	124.995419	3
10/11/2016	8:10:31 AM PDT	07:16	1.65	4.5	32.834067	-117.152976	5	124.39214	3
10/11/2016	8:10:33 AM PDT	07:18	1.65	5.6	32.834104	-117.152961	5	124.507879	3
10/11/2016	8:10:36 AM PDT	07:21	1.66	16.8	32.834223	-117.152909	5	125.59224	3
10/11/2016	8:10:38 AM PDT	07:24	1.67	25.2	32.834432	-117.152819	5	126.988091	3
10/11/2016	8:10:41 AM PDT	07:26	1.69	26.4	32.834676	-117.152716	5	128.039323	3
10/11/2016	8:10:44 AM PDT	07:30	1.71	28.8	32.834995	-117.152585	5	129.014151	3
10/11/2016	8:10:46 AM PDT	07:31	1.73	26.9	32.835261	-117.152486	5	128.21633	3
10/11/2016	8:10:48 AM PDT	07:33	1.75	19.5	32.835436	-117.152434	5	126.395392	3
10/11/2016	8:10:50 AM PDT	07:35	1.75	10	32.835542	-117.152408	5	125.591109	3
10/11/2016	8:10:52 AM PDT	07:37	1.76	5.5	32.835597	-117.152398	5	124.711061	3
10/11/2016	8:10:54 AM PDT	07:39	1.76	2.9	32.835632	-117.152392	5	124.536694	3
10/11/2016	8:10:56 AM PDT	07:42	1.76	3.9	32.835658	-117.152387	5	124.451046	3
10/11/2016	8:10:58 AM PDT	07:43	1.77	11.1	32.835721	-117.152375	5	124.598838	3
10/11/2016	8:11:00 AM PDT	07:45	1.77	17.4	32.835833	-117.152348	5	125.136645	3
10/11/2016	8:11:03 AM PDT	07:48	1.79	20.5	32.836028	-117.152324	5	125.803985	3
10/11/2016	8:11:05 AM PDT	07:51	1.8	22.2	32.836244	-117.1523	5	126.470407	3
10/11/2016	8:11:07 AM PDT	07:53	1.81	23.2	32.836426	-117.152276	5	126.122915	3
10/11/2016	8:11:09 AM PDT	07:54	1.83	26.9	32.83663	-117.152246	5	126.46134	3
10/11/2016	8:11:11 AM PDT	07:56	1.84	29.6	32.836859	-117.152211	5	128.198561	3
10/11/2016	8:11:12 AM PDT	07:57	1.86	30.3	32.837039	-117.152187	5	128.766658	3
10/11/2016	8:11:16 AM PDT	08:01	1.88	27.8	32.837388	-117.152135	5	130.651146	3
10/11/2016	8:11:19 AM PDT	08:04	1.9	25.1	32.837707	-117.152088	5	130.47016	3
10/11/2016	8:11:21 AM PDT	08:07	1.92	21.3	32.837936	-117.152056	5	129.948964	3
10/11/2016	8:11:23 AM PDT	08:08	1.93	16	32.838083	-117.152035	5	129.740009	3
10/11/2016	8:11:25 AM PDT	08:11	1.94	8.7	32.838181	-117.15202	5	127.862327	3
10/11/2016	8:11:28 AM PDT	08:13	1.94	1.4	32.83822	-117.152014	5	126.765581	3
10/11/2016	8:11:31 AM PDT	08:16	1.94	0	32.838222	-117.152013	5	126.490025	3
10/11/2016	8:11:34 AM PDT	08:19	1.94	0	32.838222	-117.152013	5	126.433166	3
10/11/2016	8:11:37 AM PDT	08:22	1.94	0	32.838222	-117.152013	5	126.263301	3
10/11/2016	8:11:39 AM PDT	08:25	1.94	0	32.838222	-117.152013	5	126.257059	3
10/11/2016	8:11:42 AM PDT	08:27	1.94	0	32.838222	-117.152013	5	126.131646	3
10/11/2016	8:11:44 AM PDT	08:29	1.94	0	32.838222	-117.152013	5	126.176199	3
10/11/2016	8:11:46 AM PDT	08:31	1.94	0	32.838222	-117.152013	5	126.124927	3
10/11/2016	8:11:48 AM PDT	08:33	1.94	0	32.838222	-117.152013	5	126.12842	3
10/11/2016	8:11:51 AM PDT	08:36	1.94	0	32.838222	-117.152013	5	126.061456	3
10/11/2016	8:11:54 AM PDT	08:39	1.94	0	32.838222	-117.152013	5	126.039149	3

Convoy Street AM									
Date	Time	Elapsed time	Distance	Speed (mph)	Latitude	Longitude	Accuracy (meters)	Altitude	Altitude accuracy
10/11/2016	8:11:56 AM PDT	08:41	1.94	0	32.838222	-117.152013	5	126.05763	3
10/11/2016	8:11:59 AM PDT	08:44	1.94	0	32.838222	-117.152013	5	126.054087	3
10/11/2016	8:12:01 AM PDT	08:46	1.94	0	32.838222	-117.152013	5	125.986377	3
10/11/2016	8:12:04 AM PDT	08:49	1.94	0	32.838222	-117.152013	5	125.993112	3
10/11/2016	8:12:06 AM PDT	08:51	1.94	0	32.838222	-117.152013	5	125.925333	3
10/11/2016	8:12:09 AM PDT	08:54	1.94	0	32.838222	-117.152013	5	125.996768	3
10/11/2016	8:12:12 AM PDT	08:57	1.94	0	32.838222	-117.152013	5	125.936826	3
10/11/2016	8:12:14 AM PDT	08:59	1.94	0	32.838222	-117.152013	5	126.011147	3
10/11/2016	8:12:17 AM PDT	09:02	1.94	0	32.838222	-117.152013	5	126.053331	3
10/11/2016	8:12:20 AM PDT	09:05	1.94	0	32.838222	-117.152013	5	126.035795	3
10/11/2016	8:12:23 AM PDT	09:08	1.94	2.2	32.838229	-117.152019	5	126.100575	3
10/11/2016	8:12:26 AM PDT	09:11	1.95	8.4	32.838304	-117.152009	5	126.241742	3
10/11/2016	8:12:29 AM PDT	09:14	1.96	17.6	32.838463	-117.15199	5	126.241742	3.666667
10/11/2016	8:12:32 AM PDT	09:18	1.97	25.1	32.838727	-117.151963	5	126.241742	3.333333
10/11/2016	8:12:35 AM PDT	09:21	2	28.9	32.839057	-117.151897	5	126.241742	3
10/11/2016	8:12:38 AM PDT	09:23	2.02	29.4	32.839395	-117.151759	5	128.628625	3
10/11/2016	8:12:40 AM PDT	09:25	2.04	27.1	32.839642	-117.151594	5	127.440516	3
10/11/2016	8:12:42 AM PDT	09:28	2.06	22.3	32.839805	-117.151466	5	126.691869	3
10/11/2016	8:12:45 AM PDT	09:31	2.07	14.2	32.83994	-117.151333	5	124.67449	3
10/11/2016	8:12:47 AM PDT	09:32	2.08	10.3	32.839977	-117.151212	5	124.068706	3
10/11/2016	8:12:50 AM PDT	09:35	2.08	11.7	32.839909	-117.151117	5	123.816312	3
10/11/2016	8:12:52 AM PDT	09:37	2.09	10.5	32.839807	-117.151059	5	123.716293	3
10/11/2016	8:12:54 AM PDT	09:39	2.1	7.2	32.839755	-117.15098	5	123.389352	3
10/11/2016	8:12:57 AM PDT	09:42	2.1	8.6	32.839791	-117.150898	5	123.890649	3
10/11/2016	8:12:58 AM PDT	09:43	2.1	9.5	32.839841	-117.150873	5	124.071903	3
10/11/2016	8:13:02 AM PDT	09:48	2.11	9.8	32.83993	-117.150942	5	124.132767	3
10/11/2016	8:13:04 AM PDT	09:49	2.12	9.6	32.839955	-117.151055	5	123.98186	3
10/11/2016	8:13:07 AM PDT	09:52	2.13	6.7	32.839989	-117.151167	5	123.798319	3
10/11/2016	8:13:08 AM PDT	09:53	2.13	3.5	32.840007	-117.151196	5	124.086798	3
10/11/2016	8:13:11 AM PDT	09:56	2.13	0	32.840007	-117.151196	5	124.132233	3
10/11/2016	8:13:14 AM PDT	09:59	2.13	0.2	32.840009	-117.151198	5	124.153375	3
10/11/2016	8:13:17 AM PDT	10:02	2.13	7	32.840029	-117.151244	5	124.398306	3
10/11/2016	8:13:20 AM PDT	10:05	2.14	14.1	32.839995	-117.151398	5	126.164752	3
10/11/2016	8:13:23 AM PDT	10:08	2.16	22.8	32.839802	-117.151571	5	126.533209	3
10/11/2016	8:13:25 AM PDT	10:10	2.17	25.9	32.83958	-117.151722	5	126.978241	3
10/11/2016	8:13:28 AM PDT	10:13	2.19	27.6	32.839338	-117.151849	5	126.978241	3.333333
10/11/2016	8:13:31 AM PDT	10:16	2.22	31	32.838998	-117.151966	5	126.978241	3.666667
10/11/2016	8:13:33 AM PDT	10:18	2.24	33.5	32.838671	-117.152025	5	126.978241	3.5
10/11/2016	8:13:35 AM PDT	10:21	2.26	32.4	32.838407	-117.152058	5	131.111099	3.5
10/11/2016	8:13:36 AM PDT	10:22	2.27	30.2	32.838217	-117.152079	5	131.111099	4
10/11/2016	8:13:38 AM PDT	10:23	2.29	26.4	32.83799	-117.152107	5	131.111099	3
10/11/2016	8:13:40 AM PDT	10:25	2.3	21.9	32.837803	-117.152131	5	127.489638	3
10/11/2016	8:13:43 AM PDT	10:28	2.31	14.1	32.837627	-117.152156	5	126.354312	3
10/11/2016	8:13:44 AM PDT	10:29	2.32	10.2	32.837555	-117.152165	5	125.056601	3

Convoy Street AM

Date	Time	Elapsed time	Distance	Speed (mph)	Latitude	Longitude	Accuracy (meters)	Altitude	Altitude accuracy
10/11/2016	8:13:47 AM PDT	10:32	2.32	3.9	32.837489	-117.152175	5	124.150712	3
10/11/2016	8:13:50 AM PDT	10:35	2.32	1.1	32.837472	-117.152177	5	123.83059	3
10/11/2016	8:13:53 AM PDT	10:39	2.32	1.1	32.837456	-117.152178	5	123.930568	3
10/11/2016	8:13:55 AM PDT	10:40	2.32	0	32.837454	-117.152178	5	123.895539	3
10/11/2016	8:13:58 AM PDT	10:44	2.32	0	32.837454	-117.152178	5	124.089644	3
10/11/2016	8:14:00 AM PDT	10:45	2.32	0	32.837454	-117.152178	5	124.3342	3
10/11/2016	8:14:02 AM PDT	10:48	2.32	0	32.837454	-117.152178	5	124.369898	3
10/11/2016	8:14:05 AM PDT	10:50	2.32	0	32.837454	-117.152178	5	124.458542	3
10/11/2016	8:14:07 AM PDT	10:52	2.32	0	32.837454	-117.152178	5	124.590209	3
10/11/2016	8:14:09 AM PDT	10:54	2.33	4	32.837432	-117.152176	5	124.776416	3
10/11/2016	8:14:11 AM PDT	10:57	2.33	12.3	32.837358	-117.152188	5	125.135442	3
10/11/2016	8:14:13 AM PDT	10:58	2.34	19.1	32.837228	-117.152214	5	125.324129	3
10/11/2016	8:14:15 AM PDT	11:00	2.35	25.4	32.837046	-117.152248	5	125.879402	3
10/11/2016	8:14:18 AM PDT	11:04	2.38	33.1	32.836683	-117.152314	5	125.879402	3.5
10/11/2016	8:14:21 AM PDT	11:06	2.4	36.2	32.836334	-117.152373	5	125.879402	3.333333
10/11/2016	8:14:23 AM PDT	11:08	2.43	36.3	32.835973	-117.152432	5	125.879402	3
10/11/2016	8:14:26 AM PDT	11:11	2.45	35.7	32.83561	-117.152496	5	128.474045	3
10/11/2016	8:14:28 AM PDT	11:14	2.48	33.9	32.835267	-117.152583	5	128.474045	3.5
10/11/2016	8:14:30 AM PDT	11:15	2.5	33.4	32.835005	-117.15268	5	126.857418	3.5
10/11/2016	8:14:32 AM PDT	11:17	2.51	32	32.834758	-117.152786	5	126.857418	3
10/11/2016	8:14:35 AM PDT	11:20	2.54	30.5	32.834406	-117.152943	5	124.942845	3
10/11/2016	8:14:38 AM PDT	11:24	2.56	32	32.834108	-117.153081	5	125.10675	3
10/11/2016	8:14:40 AM PDT	11:26	2.59	32.7	32.833801	-117.153214	5	125.620166	3
10/11/2016	8:14:42 AM PDT	11:27	2.6	26.5	32.833573	-117.153297	5	124.709151	3
10/11/2016	8:14:44 AM PDT	11:30	2.61	17	32.833412	-117.153337	5	122.611481	3
10/11/2016	8:14:46 AM PDT	11:32	2.62	11.6	32.833309	-117.153356	5	122.611481	3.5
10/11/2016	8:14:48 AM PDT	11:33	2.63	7.4	32.833235	-117.153368	5	122.611481	3
10/11/2016	8:14:50 AM PDT	11:36	2.63	2.5	32.833198	-117.153369	5	120.828358	3
10/11/2016	8:14:53 AM PDT	11:38	2.63	0	32.833193	-117.153369	5	120.741206	3
10/11/2016	8:14:55 AM PDT	11:40	2.63	0	32.833193	-117.153369	5	120.903883	3
10/11/2016	8:14:58 AM PDT	11:43	2.63	0	32.833193	-117.153369	5	120.99577	3
10/11/2016	8:15:01 AM PDT	11:46	2.63	0	32.833193	-117.153369	5	121.165809	3
10/11/2016	8:15:03 AM PDT	11:49	2.63	0	32.833193	-117.153369	5	121.425815	3
10/11/2016	8:15:06 AM PDT	11:51	2.63	0	32.833193	-117.153369	5	121.464351	3
10/11/2016	8:15:09 AM PDT	11:54	2.63	0	32.833193	-117.153369	5	121.600718	3
10/11/2016	8:15:12 AM PDT	11:57	2.63	0	32.833193	-117.153369	5	121.696628	3
10/11/2016	8:15:14 AM PDT	11:59	2.63	0	32.833193	-117.153369	5	121.796138	3
10/11/2016	8:15:17 AM PDT	12:03	2.63	0	32.833193	-117.153369	5	121.929338	3
10/11/2016	8:15:20 AM PDT	12:05	2.63	0	32.833193	-117.153369	5	122.00624	3
10/11/2016	8:15:23 AM PDT	12:08	2.63	0.2	32.833192	-117.153366	5	122.026783	3
10/11/2016	8:15:25 AM PDT	12:10	2.63	6.6	32.833163	-117.153366	5	122.146923	3
10/11/2016	8:15:28 AM PDT	12:13	2.64	15	32.833045	-117.153374	5	122.758819	3
10/11/2016	8:15:30 AM PDT	12:16	2.65	21.5	32.832858	-117.153377	5	123.389324	3
10/11/2016	8:15:32 AM PDT	12:17	2.67	25.3	32.832667	-117.153371	5	124.312501	3

Convoy Street AM

Date	Time	Elapsed time	Distance	Speed (mph)	Latitude	Longitude	Accuracy (meters)	Altitude	Altitude accuracy
10/11/2016	8:15:33 AM PDT	12:18	2.68	28.4	32.832501	-117.153364	5	124.826811	3
10/11/2016	8:15:34 AM PDT	12:19	2.68	30.3	32.832385	-117.15336	5	124.750629	3
10/11/2016	8:15:37 AM PDT	12:22	2.71	33.7	32.832062	-117.153352	5	125.605427	3
10/11/2016	8:15:40 AM PDT	12:25	2.73	34.5	32.831712	-117.153348	5	125.721833	3
10/11/2016	8:15:42 AM PDT	12:27	2.75	33.1	32.831372	-117.153341	5	125.748292	3
10/11/2016	8:15:44 AM PDT	12:29	2.77	33.4	32.831104	-117.153336	5	125.548083	3
10/11/2016	8:15:47 AM PDT	12:33	2.8	34.2	32.830763	-117.153332	5	125.870121	3
10/11/2016	8:15:49 AM PDT	12:34	2.82	35.2	32.830415	-117.153323	5	125.340482	3
10/11/2016	8:15:51 AM PDT	12:36	2.84	37.6	32.830115	-117.153323	5	126.467207	3
10/11/2016	8:15:54 AM PDT	12:39	2.87	40	32.82972	-117.153321	5	127.94503	3
10/11/2016	8:15:57 AM PDT	12:43	2.91	39.6	32.829149	-117.153346	5	128.589531	3
10/11/2016	8:16:00 AM PDT	12:46	2.94	39.7	32.828759	-117.153419	5	127.399214	3
10/11/2016	8:16:02 AM PDT	12:48	2.96	38.2	32.828408	-117.153542	5	126.894427	3
10/11/2016	8:16:05 AM PDT	12:50	2.99	35.6	32.828049	-117.153714	5	126.341475	3
10/11/2016	8:16:07 AM PDT	12:52	3.01	33	32.827715	-117.153892	5	125.374753	3
10/11/2016	8:16:09 AM PDT	12:54	3.03	28.3	32.827527	-117.154	5	125.365563	3
10/11/2016	8:16:12 AM PDT	12:57	3.05	22.2	32.827258	-117.154126	5	124.321731	3
10/11/2016	8:16:15 AM PDT	13:00	3.06	13.1	32.827065	-117.154239	5	123.16997	3
10/11/2016	8:16:17 AM PDT	13:03	3.07	5.2	32.826982	-117.154284	5	122.577365	3
10/11/2016	8:16:20 AM PDT	13:05	3.07	0	32.826975	-117.154287	5	122.544781	3
10/11/2016	8:16:22 AM PDT	13:08	3.07	0	32.826974	-117.154287	5	122.811727	3
10/11/2016	8:16:24 AM PDT	13:10	3.07	0	32.826974	-117.154288	5	122.913224	3
10/11/2016	8:16:27 AM PDT	13:12	3.07	6.7	32.826941	-117.154308	5	123.201707	3
10/11/2016	8:16:28 AM PDT	13:14	3.08	14.7	32.826864	-117.154351	5	123.69656	3
10/11/2016	8:16:32 AM PDT	13:17	3.09	23.4	32.826641	-117.15447	5	125.65219	3
10/11/2016	8:16:34 AM PDT	13:19	3.11	29.9	32.826399	-117.154599	5	127.587589	3
10/11/2016	8:16:36 AM PDT	13:21	3.13	33.8	32.826159	-117.15473	5	128.646912	3
10/11/2016	8:16:40 AM PDT	13:26	3.17	36	32.825706	-117.154987	5	130.321701	3
10/11/2016	8:16:43 AM PDT	13:29	3.2	36.5	32.825298	-117.155162	5	130.321701	4
10/11/2016	8:16:46 AM PDT	13:31	3.23	37.5	32.824858	-117.155264	5	132.215392	4
10/11/2016	8:16:48 AM PDT	13:34	3.25	38.5	32.824479	-117.15532	5	132.215392	3.5
10/11/2016	8:16:50 AM PDT	13:35	3.27	37.6	32.824171	-117.155309	5	132.215392	3
10/11/2016	8:16:52 AM PDT	13:38	3.29	36.4	32.823875	-117.155295	5	130.632483	3
10/11/2016	8:16:55 AM PDT	13:40	3.32	34.4	32.823544	-117.15528	5	129.594671	3
10/11/2016	8:16:56 AM PDT	13:42	3.34	33.1	32.82325	-117.155265	5	129.257857	3
10/11/2016	8:16:59 AM PDT	13:44	3.36	30.7	32.822967	-117.155259	5	128.402663	3
10/11/2016	8:17:01 AM PDT	13:46	3.38	28.3	32.822675	-117.155296	5	127.331243	3
10/11/2016	8:17:03 AM PDT	13:49	3.39	23.9	32.822487	-117.155247	5	126.07255	3
10/11/2016	8:17:05 AM PDT	13:51	3.4	18.9	32.822232	-117.155231	5	126.07255	4
10/11/2016	8:17:09 AM PDT	13:54	3.42	8.7	32.822124	-117.155222	5	126.07255	3
10/11/2016	8:17:11 AM PDT	13:56	3.42	1.6	32.822076	-117.15522	5	123.729591	3
10/11/2016	8:17:14 AM PDT	13:59	3.42	0	32.822076	-117.15522	5	123.729591	3.333333
10/11/2016	8:17:16 AM PDT	14:01	3.42	0	32.822075	-117.15522	5	123.729591	3
10/11/2016	8:17:18 AM PDT	14:03	3.42	0	32.822076	-117.15522	5	123.729591	3.5

Convoy Street AM

Date	Time	Elapsed time	Distance	Speed (mph)	Latitude	Longitude	Accuracy (meters)	Altitude	Altitude accuracy
10/11/2016	8:17:21 AM PDT	14:07	3.42	5.3	32.82205	-117.155218	5	123.729591	3
10/11/2016	8:17:23 AM PDT	14:09	3.43	15.5	32.821944	-117.155211	5	125.589513	3
10/11/2016	8:17:26 AM PDT	14:11	3.44	22.7	32.821754	-117.155198	5	127.167373	3
10/11/2016	8:17:29 AM PDT	14:14	3.46	28.7	32.821427	-117.155191	5	127.793964	3
10/11/2016	8:17:32 AM PDT	14:17	3.49	32.5	32.821047	-117.155183	5	129.02383	3
10/11/2016	8:17:34 AM PDT	14:19	3.51	31.8	32.820746	-117.155153	5	129.034384	3
10/11/2016	8:17:37 AM PDT	14:22	3.53	22.7	32.8204	-117.155171	5	127.073799	3
10/11/2016	8:17:38 AM PDT	14:23	3.54	17.2	32.820283	-117.155169	5	125.823319	3
10/11/2016	8:17:41 AM PDT	14:26	3.55	6	32.820173	-117.155164	5	124.491188	3
10/11/2016	8:17:44 AM PDT	14:29	3.55	0.5	32.820152	-117.155164	5	124.082194	3
10/11/2016	8:17:46 AM PDT	14:31	3.55	0	32.820152	-117.155164	5	124.296126	3
10/11/2016	8:17:49 AM PDT	14:34	3.55	0.2	32.820144	-117.155154	5	124.540628	3
10/11/2016	8:17:52 AM PDT	14:37	3.55	0	32.820143	-117.155154	5	124.778487	3
10/11/2016	8:17:55 AM PDT	14:40	3.55	0	32.820143	-117.155154	5	125.000122	3
10/11/2016	8:17:57 AM PDT	14:42	3.55	0	32.820145	-117.155154	5	125.356409	3
10/11/2016	8:18:00 AM PDT	14:45	3.56	6.6	32.820113	-117.155146	5	125.458314	3
10/11/2016	8:18:01 AM PDT	14:46	3.56	15.9	32.820019	-117.15514	5	126.742592	3
10/11/2016	8:18:05 AM PDT	14:50	3.58	25.9	32.819734	-117.155127	5	128.285496	3
10/11/2016	8:18:08 AM PDT	14:53	3.61	31.4	32.81939	-117.155095	5	130.886003	3
10/11/2016	8:18:11 AM PDT	14:57	3.63	36.5	32.818977	-117.155063	5	132.279882	3
10/11/2016	8:18:13 AM PDT	14:58	3.66	38.8	32.818595	-117.155029	5	132.733845	3
10/11/2016	8:18:16 AM PDT	15:01	3.69	41	32.818195	-117.15501	5	133.113499	3
10/11/2016	8:18:19 AM PDT	15:04	3.72	42.6	32.817689	-117.154962	5	133.725999	3
10/11/2016	8:18:22 AM PDT	15:08	3.76	41.8	32.817177	-117.154906	5	133.907101	3
10/11/2016	8:18:24 AM PDT	15:09	3.79	40.6	32.816766	-117.154877	5	133.715904	3
10/11/2016	8:18:27 AM PDT	15:12	3.81	39.4	32.81637	-117.154812	5	133.136358	3
10/11/2016	8:18:29 AM PDT	15:15	3.84	38.5	32.815994	-117.154679	5	132.55142	3
10/11/2016	8:18:32 AM PDT	15:17	3.87	39.3	32.815644	-117.154469	5	132.849068	3
10/11/2016	8:18:35 AM PDT	15:20	3.9	40.7	32.815265	-117.154114	5	132.170941	3
10/11/2016	8:18:38 AM PDT	15:23	3.94	41.7	32.81491	-117.153696	5	130.368457	3
10/11/2016	8:18:41 AM PDT	15:26	3.97	40.1	32.814549	-117.153299	5	128.445343	3
10/11/2016	8:18:43 AM PDT	15:28	4	34	32.814241	-117.153053	5	125.758499	3
10/11/2016	8:18:46 AM PDT	15:31	4.02	23.9	32.813983	-117.152916	5	122.374098	3
10/11/2016	8:18:49 AM PDT	15:34	4.03	13.2	32.813779	-117.152833	5	119.575625	3
10/11/2016	8:18:51 AM PDT	15:36	4.04	4	32.813704	-117.15281	5	118.463971	3
10/11/2016	8:18:53 AM PDT	15:39	4.04	0.4	32.813695	-117.152806	5	118.184766	3
10/11/2016	8:18:56 AM PDT	15:41	4.04	0.4	32.813697	-117.152813	5	118.288393	3
10/11/2016	8:18:59 AM PDT	15:44	4.04	3.8	32.813681	-117.152816	5	118.559239	3
10/11/2016	8:19:01 AM PDT	15:46	4.05	15.2	32.813575	-117.152785	5	118.557248	3
10/11/2016	8:19:04 AM PDT	15:49	4.06	21.3	32.813407	-117.152728	5	120.706762	3
10/11/2016	8:19:07 AM PDT	15:52	4.08	21.3	32.813117	-117.152716	6.666667	122.632619	3
10/11/2016	8:19:09 AM PDT	15:54	4.1	21.3	32.812823	-117.152757	10	124.143585	3
10/11/2016	8:19:12 AM PDT	15:57	4.13	21.3	32.812446	-117.152897	8.333333	126.75124	3
10/11/2016	8:19:14 AM PDT	15:59	4.15	21.3	32.812133	-117.153069	10	127.94194	3

Convoy Street AM

Date	Time	Elapsed time	Distance	Speed (mph)	Latitude	Longitude	Accuracy (meters)	Altitude	Altitude accuracy
10/11/2016	8:19:16 AM PDT	16:01	4.17	28.2	32.811901	-117.153203	10	127.816707	3
10/11/2016	8:19:18 AM PDT	16:03	4.18	22.7	32.811701	-117.153317	10	127.320006	3
10/11/2016	8:19:19 AM PDT	16:04	4.19	16.5	32.811594	-117.153376	10	126.030639	3
10/11/2016	8:19:20 AM PDT	16:05	4.19	11.8	32.811554	-117.153399	10	124.971609	3
10/11/2016	8:19:21 AM PDT	16:06	4.2	7.3	32.811522	-117.153417	10	124.538031	3
10/11/2016	8:19:22 AM PDT	16:07	4.2	3.8	32.811499	-117.153429	10	123.946428	3
10/11/2016	8:19:23 AM PDT	16:08	4.2	1.6	32.811488	-117.153435	10	124.017511	3
10/11/2016	8:19:25 AM PDT	16:10	4.2	0.5	32.811474	-117.153442	10	124.084877	3
10/11/2016	8:19:28 AM PDT	16:13	4.2	0.5	32.811472	-117.153443	5	124.149173	3
10/11/2016	8:19:30 AM PDT	16:15	4.2	0	32.811471	-117.153444	5	124.231373	3
10/11/2016	8:19:32 AM PDT	16:17	4.2	0	32.811472	-117.153443	5	124.239405	3
10/11/2016	8:19:35 AM PDT	16:20	4.2	0	32.811454	-117.153453	6.666667	123.411842	3
10/11/2016	8:19:37 AM PDT	16:22	4.2	0	32.811449	-117.153455	5	123.392194	3
10/11/2016	8:19:39 AM PDT	16:24	4.2	0	32.811445	-117.153457	5	123.245754	3
10/11/2016	8:19:42 AM PDT	16:27	4.2	1.3	32.81145	-117.153455	5	122.991467	3
10/11/2016	8:19:44 AM PDT	16:29	4.2	1.3	32.811472	-117.153443	7.5	122.008477	3
10/11/2016	8:19:45 AM PDT	16:30	4.2	1.3	32.811483	-117.153437	5	121.594631	3
10/11/2016	8:19:46 AM PDT	16:31	4.21	1.3	32.811491	-117.153433	10	121.670865	3
10/11/2016	8:19:49 AM PDT	16:34	4.21	1.3	32.811501	-117.153428	5	121.670865	4
10/11/2016	8:19:52 AM PDT	16:37	4.21	1.6	32.811506	-117.153425	5	121.437276	4
10/11/2016	8:19:54 AM PDT	16:39	4.21	1.6	32.811516	-117.15342	10	121.093008	4
10/11/2016	8:19:55 AM PDT	16:40	4.21	1.6	32.811521	-117.153417	10	121.068055	4
10/11/2016	8:19:56 AM PDT	16:41	4.21	1.7	32.811526	-117.153415	10	121.016479	4
10/11/2016	8:19:57 AM PDT	16:42	4.21	1.7	32.811534	-117.15341	5	121.048739	4
10/11/2016	8:20:01 AM PDT	16:46	4.21	1.8	32.811548	-117.153402	5	120.945794	4
10/11/2016	8:20:04 AM PDT	16:49	4.21	1.8	32.811528	-117.153414	8.333333	120.930354	4

Convoy Street AM

Date	Time	Elapsed time	Distance	Speed (mph)	Latitude	Longitude	Accuracy (meters)	Altitude	Altitude accuracy
10/11/2016	8:20:11 AM PDT	00:00	0	7.8	32.811347	-117.153405	7.5	121.270088	4
10/11/2016	8:20:14 AM PDT	00:03	0.01	7.8	32.811478	-117.153288	10	121.270088	3.333333
10/11/2016	8:20:16 AM PDT	00:05	0.02	22.2	32.811659	-117.153207	10	121.270088	3.5
10/11/2016	8:20:19 AM PDT	00:08	0.04	22.2	32.811906	-117.153087	6.666667	121.270088	3.333333
10/11/2016	8:20:22 AM PDT	00:11	0.07	22.2	32.812245	-117.152897	8.333333	122.929989	3.333333
10/11/2016	8:20:25 AM PDT	00:14	0.1	22.2	32.812622	-117.152729	10	122.929989	3
10/11/2016	8:20:28 AM PDT	00:17	0.12	22.2	32.812996	-117.152639	8.333333	119.05636	3
10/11/2016	8:20:30 AM PDT	00:19	0.14	22.2	32.813215	-117.152621	10	116.736958	3
10/11/2016	8:20:32 AM PDT	00:20	0.14	22.2	32.813294	-117.152635	7.5	115.20413	3
10/11/2016	8:20:35 AM PDT	00:24	0.15	22.2	32.813332	-117.152635	5	114.871079	3
10/11/2016	8:20:38 AM PDT	00:26	0.15	22.2	32.813333	-117.152621	6.666667	114.879496	3
10/11/2016	8:20:41 AM PDT	00:30	0.15	22.2	32.813328	-117.152636	5	114.853898	3
10/11/2016	8:20:43 AM PDT	00:32	0.15	0.5	32.813322	-117.152647	5	114.846	3
10/11/2016	8:20:46 AM PDT	00:34	0.15	0.1	32.813321	-117.152648	5	115.277788	3
10/11/2016	8:20:49 AM PDT	00:37	0.15	1.6	32.813323	-117.152653	5	114.699699	3
10/11/2016	8:20:52 AM PDT	00:40	0.15	11.1	32.813395	-117.152663	5	115.141864	3
10/11/2016	8:20:55 AM PDT	00:43	0.17	19	32.813563	-117.152685	5	115.86556	3
10/11/2016	8:20:57 AM PDT	00:46	0.18	25.5	32.813798	-117.152736	5	116.945766	3
10/11/2016	8:20:59 AM PDT	00:48	0.2	31.1	32.814025	-117.152822	5	118.241715	3
10/11/2016	8:21:02 AM PDT	00:50	0.22	34.4	32.814329	-117.15299	5	119.319715	3
10/11/2016	8:21:05 AM PDT	00:53	0.25	36.3	32.814679	-117.153277	5	120.075913	3
10/11/2016	8:21:08 AM PDT	00:57	0.28	38.7	32.815007	-117.153649	5	121.736584	3
10/11/2016	8:21:11 AM PDT	01:00	0.32	40.7	32.815343	-117.154048	5	122.43784	3
10/11/2016	8:21:14 AM PDT	01:03	0.35	41.3	32.815733	-117.154403	5	123.951784	3
10/11/2016	8:21:17 AM PDT	01:06	0.38	41.4	32.816182	-117.154651	5	123.302003	3
10/11/2016	8:21:20 AM PDT	01:09	0.42	41	32.816667	-117.154742	5	124.011696	3
10/11/2016	8:21:22 AM PDT	01:11	0.45	40.8	32.817073	-117.154773	5	124.411281	3
10/11/2016	8:21:24 AM PDT	01:13	0.47	39.1	32.817382	-117.1548	5	124.411281	3.5
10/11/2016	8:21:27 AM PDT	01:16	0.49	38.4	32.817771	-117.154838	5	124.411281	3.666667
10/11/2016	8:21:30 AM PDT	01:19	0.53	38.9	32.818229	-117.154905	5	124.411281	4
10/11/2016	8:21:33 AM PDT	01:21	0.56	40.2	32.818715	-117.154938	5	122.222925	4
10/11/2016	8:21:36 AM PDT	01:24	0.59	41.5	32.819209	-117.15499	5	123.159618	4
10/11/2016	8:21:39 AM PDT	01:28	0.63	41.8	32.819714	-117.155032	5	123.159618	3.666667
10/11/2016	8:21:42 AM PDT	01:31	0.66	38.1	32.820177	-117.155061	5	123.159618	4
10/11/2016	8:21:45 AM PDT	01:34	0.69	30.1	32.820602	-117.155065	5	121.813778	4
10/11/2016	8:21:48 AM PDT	01:37	0.71	18.7	32.820911	-117.155036	5	121.813778	3.666667
10/11/2016	8:21:51 AM PDT	01:40	0.72	6.3	32.821024	-117.15505	5	121.813778	3.333333
10/11/2016	8:21:53 AM PDT	01:42	0.72	2	32.821052	-117.15505	5	121.813778	3.5
10/11/2016	8:21:55 AM PDT	01:44	0.72	0.5	32.821064	-117.15505	5	118.709405	3.5
10/11/2016	8:21:58 AM PDT	01:47	0.72	0.5	32.821065	-117.15505	5	118.709405	3.333333
10/11/2016	8:22:00 AM PDT	01:48	0.72	6.8	32.821095	-117.155051	5	118.709405	3.5
10/11/2016	8:22:02 AM PDT	01:51	0.73	11.4	32.821178	-117.155051	5	118.709405	3
10/11/2016	8:22:05 AM PDT	01:53	0.74	19.2	32.821339	-117.155053	5	118.709405	3.666667
10/11/2016	8:22:07 AM PDT	01:56	0.76	24.4	32.821557	-117.155059	5	118.709405	3

Convoy Street AM

Date	Time	Elapsed time	Distance	Speed (mph)	Latitude	Longitude	Accuracy (meters)	Altitude	Altitude accuracy
10/11/2016	8:22:10 AM PDT	01:58	0.77	28.4	32.82181	-117.155066	5	118.709405	3.333333
10/11/2016	8:22:13 AM PDT	02:01	0.8	33	32.822202	-117.15508	5	118.709405	3.666667
10/11/2016	8:22:16 AM PDT	02:05	0.83	35.4	32.822607	-117.155109	5	118.709405	4
10/11/2016	8:22:18 AM PDT	02:07	0.85	35.8	32.822982	-117.155167	5	124.421434	4
10/11/2016	8:22:20 AM PDT	02:09	0.87	32.1	32.823257	-117.15518	5	123.35346	4
10/11/2016	8:22:22 AM PDT	02:11	0.89	27.3	32.823497	-117.155194	5	123.35346	3.5
10/11/2016	8:22:25 AM PDT	02:14	0.91	25.3	32.823734	-117.155208	5	123.35346	3.333333
10/11/2016	8:22:27 AM PDT	02:16	0.93	27.4	32.824027	-117.15522	5	123.35346	3
10/11/2016	8:22:29 AM PDT	02:18	0.94	28.5	32.824256	-117.155227	5	122.68968	3
10/11/2016	8:22:31 AM PDT	02:20	0.96	28.5	32.824486	-117.155235	5	122.438707	3
10/11/2016	8:22:34 AM PDT	02:22	0.98	29.2	32.824774	-117.155208	5	122.567752	3
10/11/2016	8:22:37 AM PDT	02:25	1	29.2	32.825131	-117.155123	8.333333	123.11691	3
10/11/2016	8:22:39 AM PDT	02:27	1.02	29.2	32.825423	-117.155016	10	123.687508	3
10/11/2016	8:22:41 AM PDT	02:30	1.04	29.2	32.825636	-117.154918	7.5	123.687508	3.5
10/11/2016	8:22:44 AM PDT	02:33	1.06	29.2	32.825894	-117.154786	5	123.687508	3.333333
10/11/2016	8:22:46 AM PDT	02:35	1.08	20.2	32.826102	-117.154666	5	123.687508	3
10/11/2016	8:22:49 AM PDT	02:38	1.09	14.8	32.826258	-117.154576	5	120.585639	3
10/11/2016	8:22:52 AM PDT	02:40	1.1	4.8	32.82636	-117.154517	5	120.475952	3
10/11/2016	8:22:54 AM PDT	02:42	1.1	0.3	32.826383	-117.154514	5	120.208767	3
10/11/2016	8:22:57 AM PDT	02:46	1.1	0	32.826387	-117.154524	5	120.24235	3
10/11/2016	8:22:59 AM PDT	02:48	1.1	0	32.826386	-117.154524	5	120.281879	3
10/11/2016	8:23:02 AM PDT	02:51	1.1	0	32.826386	-117.154524	5	120.331972	3
10/11/2016	8:23:04 AM PDT	02:52	1.1	0	32.826386	-117.154524	5	120.602643	3
10/11/2016	8:23:07 AM PDT	02:56	1.1	0	32.826386	-117.154524	5	120.787407	3
10/11/2016	8:23:10 AM PDT	02:58	1.1	0.9	32.826385	-117.154504	5	121.064599	3
10/11/2016	8:23:12 AM PDT	03:00	1.1	7.2	32.826417	-117.154478	5	121.459883	3
10/11/2016	8:23:15 AM PDT	03:04	1.11	14.8	32.826526	-117.154425	5	122.48095	3
10/11/2016	8:23:17 AM PDT	03:06	1.12	20.9	32.82669	-117.154335	5	123.412135	3
10/11/2016	8:23:20 AM PDT	03:09	1.14	25.9	32.826903	-117.154216	5	124.229183	3
10/11/2016	8:23:23 AM PDT	03:12	1.16	30	32.827221	-117.154043	5	125.26507	3
10/11/2016	8:23:26 AM PDT	03:15	1.19	30.6	32.827552	-117.153831	5	125.34136	3
10/11/2016	8:23:28 AM PDT	03:17	1.21	31.5	32.827836	-117.153693	5	124.174851	3
10/11/2016	8:23:31 AM PDT	03:20	1.23	32.5	32.828126	-117.153537	5	125.1716	3
10/11/2016	8:23:33 AM PDT	03:22	1.26	33.7	32.828446	-117.153395	5	125.965561	3
10/11/2016	8:23:35 AM PDT	03:24	1.27	35.2	32.828716	-117.153309	5	125.836868	3
10/11/2016	8:23:38 AM PDT	03:27	1.3	34.9	32.829062	-117.153242	5	124.614158	3
10/11/2016	8:23:41 AM PDT	03:30	1.33	34.4	32.829481	-117.153222	5	124.614158	4
10/11/2016	8:23:44 AM PDT	03:32	1.36	34.2	32.829896	-117.153225	5	122.67511	4
10/11/2016	8:23:46 AM PDT	03:35	1.38	31.9	32.830229	-117.15323	5	122.295099	4
10/11/2016	8:23:49 AM PDT	03:38	1.4	30.2	32.830542	-117.153235	5	122.295099	3.666667
10/11/2016	8:23:51 AM PDT	03:39	1.42	27.4	32.830819	-117.153235	5	122.295099	3.5
10/11/2016	8:23:53 AM PDT	03:42	1.44	27	32.831054	-117.153233	5	120.760514	3.5
10/11/2016	8:23:56 AM PDT	03:45	1.45	25.8	32.831315	-117.153236	5	120.760514	3.666667
10/11/2016	8:23:59 AM PDT	03:47	1.48	24	32.831617	-117.153228	5	120.760514	5.333333

Convoy Street AM

Date	Time	Elapsed time	Distance	Speed (mph)	Latitude	Longitude	Accuracy (meters)	Altitude	Altitude accuracy
10/11/2016	8:24:01 AM PDT	03:50	1.49	24.7	32.831856	-117.153225	5	120.760514	3.5
10/11/2016	8:24:04 AM PDT	03:52	1.51	23.7	32.832095	-117.153226	5	120.760514	3
10/11/2016	8:24:06 AM PDT	03:55	1.52	18.2	32.832309	-117.153234	5	120.760514	3.5
10/11/2016	8:24:08 AM PDT	03:57	1.53	9.6	32.832419	-117.153238	5	120.760514	3
10/11/2016	8:24:10 AM PDT	03:58	1.53	2.8	32.832464	-117.153242	5	120.760514	4
10/11/2016	8:24:13 AM PDT	04:02	1.53	0.2	32.832475	-117.15324	5	119.289056	4
10/11/2016	8:24:15 AM PDT	04:03	1.53	0	32.832473	-117.15324	5	119.430856	4
10/11/2016	8:24:18 AM PDT	04:06	1.54	0	32.832473	-117.15324	5	119.553532	4
10/11/2016	8:24:20 AM PDT	04:09	1.54	0.2	32.832475	-117.15324	5	119.636344	4
10/11/2016	8:24:23 AM PDT	04:12	1.54	0	32.832475	-117.15324	5	119.636344	3.666667
10/11/2016	8:24:25 AM PDT	04:14	1.54	0	32.832475	-117.15324	5	119.636344	4
10/11/2016	8:24:28 AM PDT	04:17	1.54	0	32.832475	-117.15324	5	119.754297	4
10/11/2016	8:24:31 AM PDT	04:20	1.54	0	32.832475	-117.15324	5	119.754297	3.666667
10/11/2016	8:24:33 AM PDT	04:22	1.54	0	32.832475	-117.15324	5	119.754297	3.5
10/11/2016	8:24:35 AM PDT	04:24	1.54	0	32.832475	-117.15324	5	119.754297	3
10/11/2016	8:24:37 AM PDT	04:26	1.54	0	32.832475	-117.15324	5	119.754297	4
10/11/2016	8:24:39 AM PDT	04:28	1.54	0	32.832475	-117.15324	5	119.754297	3
10/11/2016	8:24:42 AM PDT	04:30	1.54	0	32.832475	-117.15324	5	120.657189	3
10/11/2016	8:24:44 AM PDT	04:33	1.54	0	32.832475	-117.15324	5	120.732476	3
10/11/2016	8:24:46 AM PDT	04:35	1.54	3.9	32.832495	-117.153251	5	120.859175	3
10/11/2016	8:24:49 AM PDT	04:38	1.54	13.9	32.8326	-117.153248	5	121.461601	3
10/11/2016	8:24:52 AM PDT	04:40	1.56	21.8	32.832825	-117.153254	5	123.027355	3
10/11/2016	8:24:54 AM PDT	04:43	1.58	26.9	32.833076	-117.153244	5	123.711451	3
10/11/2016	8:24:56 AM PDT	04:45	1.59	26.9	32.833282	-117.153222	5	125.039548	3
10/11/2016	8:24:58 AM PDT	04:47	1.61	25.5	32.833492	-117.153192	5	125.039548	3.5
10/11/2016	8:25:00 AM PDT	04:48	1.62	23.7	32.833686	-117.153146	5	125.039548	3
10/11/2016	8:25:03 AM PDT	04:52	1.64	21.6	32.833907	-117.153073	5	123.795995	3
10/11/2016	8:25:06 AM PDT	04:55	1.65	14.9	32.834111	-117.152993	5	122.716754	3
10/11/2016	8:25:09 AM PDT	04:57	1.66	8.3	32.834238	-117.152936	5	122.28383	3
10/11/2016	8:25:11 AM PDT	04:59	1.66	2.8	32.834288	-117.15291	5	122.082679	3
10/11/2016	8:25:13 AM PDT	05:02	1.66	0	32.834293	-117.152908	5	122.058348	3
10/11/2016	8:25:16 AM PDT	05:04	1.66	0.2	32.834293	-117.152906	5	122.195194	3
10/11/2016	8:25:18 AM PDT	05:07	1.66	0	32.834292	-117.152905	5	122.327117	3
10/11/2016	8:25:20 AM PDT	05:08	1.66	0	32.834292	-117.152905	5	122.35806	3
10/11/2016	8:25:23 AM PDT	05:12	1.66	0	32.834292	-117.152905	5	122.403648	3
10/11/2016	8:25:26 AM PDT	05:15	1.66	0	32.834292	-117.152905	5	122.411513	3
10/11/2016	8:25:28 AM PDT	05:17	1.66	0	32.834292	-117.152905	5	122.388678	3
10/11/2016	8:25:31 AM PDT	05:20	1.66	0	32.834292	-117.152905	5	122.368226	3
10/11/2016	8:25:34 AM PDT	05:23	1.66	0	32.834292	-117.152905	5	122.324005	3
10/11/2016	8:25:36 AM PDT	05:25	1.66	2.6	32.834305	-117.152892	5	122.324005	3.5
10/11/2016	8:25:38 AM PDT	05:27	1.67	11.7	32.834364	-117.152867	5	122.324005	3
10/11/2016	8:25:40 AM PDT	05:29	1.68	17.3	32.834478	-117.152818	5	124.013303	3
10/11/2016	8:25:43 AM PDT	05:32	1.69	22	32.834666	-117.152738	5	124.633508	3
10/11/2016	8:25:45 AM PDT	05:33	1.71	23.1	32.834883	-117.152648	5	124.633508	3.5

Convoy Street AM									
Date	Time	Elapsed time	Distance	Speed (mph)	Latitude	Longitude	Accuracy (meters)	Altitude	Altitude accuracy
10/11/2016	8:25:48 AM PDT	05:37	1.72	22.7	32.835101	-117.152564	5	124.633508	3.333333
10/11/2016	8:25:51 AM PDT	05:40	1.74	25.8	32.835395	-117.152479	5	125.408021	3.333333
10/11/2016	8:25:54 AM PDT	05:43	1.77	26.3	32.83571	-117.152411	5	125.408021	3
10/11/2016	8:25:56 AM PDT	05:45	1.78	22.5	32.835956	-117.152372	5	124.535175	3
10/11/2016	8:25:59 AM PDT	05:47	1.8	19.9	32.836168	-117.152345	5	124.535175	3.333333
10/11/2016	8:26:01 AM PDT	05:50	1.81	19.2	32.836369	-117.152321	5	124.535175	3
10/11/2016	8:26:04 AM PDT	05:53	1.83	18.7	32.836563	-117.152295	5	123.177732	3
10/11/2016	8:26:07 AM PDT	05:56	1.84	16.1	32.836774	-117.152266	5	123.396313	3
10/11/2016	8:26:10 AM PDT	05:58	1.85	9.8	32.836927	-117.152244	5	123.282892	3
10/11/2016	8:26:12 AM PDT	06:01	1.86	4.5	32.836993	-117.152231	5	123.368953	3
10/11/2016	8:26:14 AM PDT	06:03	1.86	0.8	32.836995	-117.152223	5	123.412907	3
10/11/2016	8:26:17 AM PDT	06:06	1.86	0.1	32.836989	-117.152219	5	123.536542	3
10/11/2016	8:26:19 AM PDT	06:08	1.86	0	32.836989	-117.152219	5	123.635212	3
10/11/2016	8:26:22 AM PDT	06:10	1.86	0	32.836989	-117.152219	5	123.710956	3
10/11/2016	8:26:25 AM PDT	06:14	1.86	0	32.836989	-117.152219	5	123.662274	3
10/11/2016	8:26:27 AM PDT	06:15	1.86	0	32.836989	-117.152219	5	123.662274	3.5
10/11/2016	8:26:29 AM PDT	06:18	1.86	0	32.836989	-117.152219	5	123.662274	3
10/11/2016	8:26:31 AM PDT	06:20	1.86	0	32.836989	-117.152219	5	123.465093	3
10/11/2016	8:26:34 AM PDT	06:23	1.86	0	32.836989	-117.152219	5	123.461432	3
10/11/2016	8:26:36 AM PDT	06:25	1.86	0	32.836989	-117.152219	5	123.293307	3
10/11/2016	8:26:38 AM PDT	06:27	1.86	0	32.836989	-117.152219	5	123.396341	3
10/11/2016	8:26:41 AM PDT	06:30	1.86	0	32.836989	-117.152219	5	123.374894	3
10/11/2016	8:26:44 AM PDT	06:32	1.86	0	32.836989	-117.152219	5	123.256003	3
10/11/2016	8:26:46 AM PDT	06:35	1.86	0	32.836989	-117.152219	5	123.258139	3
10/11/2016	8:26:49 AM PDT	06:38	1.86	0.3	32.836999	-117.152211	5	123.278464	3
10/11/2016	8:26:51 AM PDT	06:40	1.86	0	32.837	-117.152212	5	123.38086	3
10/11/2016	8:26:53 AM PDT	06:41	1.86	0	32.837	-117.152212	5	123.417175	3
10/11/2016	8:26:55 AM PDT	06:44	1.86	0	32.837	-117.152212	5	123.448527	3
10/11/2016	8:26:57 AM PDT	06:46	1.86	0	32.837	-117.152212	5	123.396736	3
10/11/2016	8:27:00 AM PDT	06:49	1.86	0	32.837	-117.152212	5	123.476958	3
10/11/2016	8:27:02 AM PDT	06:51	1.86	0	32.837	-117.152212	5	123.587011	3
10/11/2016	8:27:04 AM PDT	06:53	1.86	0	32.837	-117.152212	5	123.697968	3
10/11/2016	8:27:07 AM PDT	06:55	1.86	5	32.837019	-117.152204	5	123.748184	3
10/11/2016	8:27:10 AM PDT	06:59	1.87	14	32.837146	-117.152193	5	124.996193	3
10/11/2016	8:27:12 AM PDT	07:01	1.88	19.7	32.837316	-117.152165	5	124.996193	3.5
10/11/2016	8:27:14 AM PDT	07:03	1.89	21.7	32.837487	-117.152139	5	124.996193	4
10/11/2016	8:27:16 AM PDT	07:04	1.9	21.3	32.837653	-117.152113	5	124.996193	3
10/11/2016	8:27:19 AM PDT	07:07	1.92	21.7	32.837872	-117.152078	5	127.801802	3
10/11/2016	8:27:21 AM PDT	07:10	1.93	16.5	32.838065	-117.152046	5	127.44878	3
10/11/2016	8:27:24 AM PDT	07:13	1.94	10.4	32.83819	-117.152032	5	126.317786	3
10/11/2016	8:27:26 AM PDT	07:15	1.95	6.7	32.838273	-117.152021	5	125.942469	3
10/11/2016	8:27:28 AM PDT	07:17	1.95	2.8	32.838311	-117.152013	5	125.646587	3
10/11/2016	8:27:31 AM PDT	07:19	1.95	0.3	32.838315	-117.15201	5	125.691402	3
10/11/2016	8:27:33 AM PDT	07:22	1.95	0	32.838314	-117.15201	5	125.74344	3

Convoy Street AM									
Date	Time	Elapsed time	Distance	Speed (mph)	Latitude	Longitude	Accuracy (meters)	Altitude	Altitude accuracy
10/11/2016	8:27:35 AM PDT	07:23	1.95	0	32.838314	-117.15201	5	125.83589	3
10/11/2016	8:27:37 AM PDT	07:26	1.95	0	32.838314	-117.15201	5	125.808063	3
10/11/2016	8:27:40 AM PDT	07:29	1.95	0	32.838314	-117.15201	5	125.807978	3
10/11/2016	8:27:42 AM PDT	07:31	1.95	0	32.838314	-117.15201	5	125.808557	3
10/11/2016	8:27:44 AM PDT	07:33	1.95	0	32.838314	-117.15201	5	125.94425	3
10/11/2016	8:27:47 AM PDT	07:35	1.95	0	32.838314	-117.15201	5	125.955257	3
10/11/2016	8:27:50 AM PDT	07:38	1.95	0.2	32.838315	-117.152005	5	125.947168	3
10/11/2016	8:27:53 AM PDT	07:42	1.95	0	32.838315	-117.152003	5	125.962675	3
10/11/2016	8:27:55 AM PDT	07:44	1.95	0	32.838315	-117.152003	5	125.958923	3
10/11/2016	8:27:58 AM PDT	07:46	1.95	0	32.838315	-117.152003	5	126.03827	3
10/11/2016	8:28:01 AM PDT	07:49	1.95	0	32.838315	-117.152003	5	126.038019	3
10/11/2016	8:28:03 AM PDT	07:52	1.95	0	32.838315	-117.152003	5	126.132667	3
10/11/2016	8:28:06 AM PDT	07:55	1.95	0	32.838315	-117.152003	5	126.165853	3
10/11/2016	8:28:08 AM PDT	07:57	1.95	0	32.838315	-117.152003	5	126.203378	3
10/11/2016	8:28:11 AM PDT	08:00	1.95	0	32.838315	-117.152003	5	126.311466	3
10/11/2016	8:28:14 AM PDT	08:03	1.95	0	32.838315	-117.152003	5	126.353553	3
10/11/2016	8:28:17 AM PDT	08:06	1.95	0	32.838315	-117.152003	5	126.420417	3
10/11/2016	8:28:20 AM PDT	08:08	1.95	0	32.838315	-117.152003	5	126.492535	3
10/11/2016	8:28:23 AM PDT	08:12	1.95	2.8	32.838329	-117.151999	5	126.492535	3.333333
10/11/2016	8:28:26 AM PDT	08:15	1.96	10.4	32.838415	-117.151989	5	126.734239	3.333333
10/11/2016	8:28:28 AM PDT	08:17	1.97	15.9	32.838549	-117.151968	5	126.734239	3.5
10/11/2016	8:28:30 AM PDT	08:19	1.98	19.9	32.838696	-117.151955	5	126.734239	3
10/11/2016	8:28:33 AM PDT	08:22	1.99	22.4	32.838915	-117.151927	5	128.278657	3
10/11/2016	8:28:36 AM PDT	08:25	2.01	24.2	32.839176	-117.151858	5	128.171463	3
10/11/2016	8:28:38 AM PDT	08:27	2.03	25.5	32.83941	-117.151755	5	127.33552	3
10/11/2016	8:28:41 AM PDT	08:30	2.04	26	32.839643	-117.151599	5	127.102538	3
10/11/2016	8:28:43 AM PDT	08:31	2.06	21.4	32.839846	-117.151439	5	126.268374	3
10/11/2016	8:28:46 AM PDT	08:34	2.07	13.5	32.839963	-117.151305	5	124.736384	3
10/11/2016	8:28:48 AM PDT	08:37	2.08	11.8	32.839975	-117.15117	5	124.265411	3
10/11/2016	8:28:50 AM PDT	08:39	2.09	12.9	32.839907	-117.151085	5	124.265411	4
10/11/2016	8:28:52 AM PDT	08:41	2.09	12.4	32.839817	-117.151028	5	124.265411	3.5
10/11/2016	8:28:54 AM PDT	08:43	2.1	9.1	32.839777	-117.15096	5	124.265411	4
10/11/2016	8:28:56 AM PDT	08:45	2.1	9.5	32.839815	-117.150891	5	124.118615	4
10/11/2016	8:28:59 AM PDT	08:47	2.11	11.5	32.839909	-117.150888	5	124.261409	4
10/11/2016	8:29:01 AM PDT	08:50	2.12	12.6	32.839962	-117.151004	5	124.261409	3.5
10/11/2016	8:29:03 AM PDT	08:52	2.13	11.9	32.839979	-117.15112	5	124.261409	3
10/11/2016	8:29:06 AM PDT	08:55	2.13	5.6	32.840019	-117.151205	5	124.243942	3
10/11/2016	8:29:09 AM PDT	08:58	2.14	9.1	32.840039	-117.151289	5	124.243942	3.333333
10/11/2016	8:29:12 AM PDT	09:01	2.15	16.7	32.839953	-117.151438	5	124.98537	3.333333
10/11/2016	8:29:15 AM PDT	09:03	2.16	21	32.839755	-117.151594	5	124.98537	3
10/11/2016	8:29:18 AM PDT	09:07	2.18	21.4	32.839532	-117.15174	5	124.237943	3
10/11/2016	8:29:20 AM PDT	09:09	2.2	21.6	32.839332	-117.151848	5	124.934556	3
10/11/2016	8:29:23 AM PDT	09:12	2.21	19.4	32.839137	-117.151917	5	125.492879	3
10/11/2016	8:29:25 AM PDT	09:14	2.22	17.1	32.838959	-117.151959	5	125.495095	3

Convoy Street AM

Date	Time	Elapsed time	Distance	Speed (mph)	Latitude	Longitude	Accuracy (meters)	Altitude	Altitude accuracy
10/11/2016	8:29:27 AM PDT	09:16	2.23	16.7	32.838824	-117.151977	5	125.561463	3
10/11/2016	8:29:30 AM PDT	09:18	2.24	20	32.838634	-117.151997	5	125.735068	3
10/11/2016	8:29:32 AM PDT	09:21	2.26	22.4	32.838419	-117.152031	5	126.083343	3
10/11/2016	8:29:35 AM PDT	09:24	2.27	20.1	32.838205	-117.152063	5	126.039585	3
10/11/2016	8:29:38 AM PDT	09:26	2.29	15.1	32.837998	-117.152085	5	125.829773	3
10/11/2016	8:29:41 AM PDT	09:29	2.3	9.6	32.83785	-117.152105	5	125.386879	3
10/11/2016	8:29:43 AM PDT	09:32	2.3	5.6	32.837772	-117.152114	5	125.386879	3.5
10/11/2016	8:29:45 AM PDT	09:34	2.31	3	32.837739	-117.152124	5	125.386879	3
10/11/2016	8:29:47 AM PDT	09:36	2.31	0.5	32.837728	-117.152128	5	124.88215	3
10/11/2016	8:29:49 AM PDT	09:38	2.31	0	32.837728	-117.152128	5	124.929049	3
10/11/2016	8:29:51 AM PDT	09:40	2.31	0	32.837728	-117.152128	5	124.872446	3
10/11/2016	8:29:54 AM PDT	09:43	2.31	0	32.837728	-117.152128	5	124.801458	3
10/11/2016	8:29:57 AM PDT	09:45	2.31	0	32.837728	-117.152128	5	124.801458	3.666667
10/11/2016	8:29:59 AM PDT	09:47	2.31	0	32.837728	-117.152128	5	124.801458	3.5
10/11/2016	8:30:01 AM PDT	09:49	2.31	0	32.837728	-117.152128	5	124.801458	3
10/11/2016	8:30:03 AM PDT	09:52	2.31	0	32.837728	-117.152128	5	124.585202	3
10/11/2016	8:30:06 AM PDT	09:55	2.31	0	32.837728	-117.152128	5	124.521878	3
10/11/2016	8:30:08 AM PDT	09:57	2.31	0	32.837728	-117.152128	5	124.445492	3
10/11/2016	8:30:11 AM PDT	10:00	2.31	0	32.837728	-117.152128	5	124.442136	3
10/11/2016	8:30:14 AM PDT	10:02	2.31	1.2	32.837719	-117.152128	5	124.475864	3
10/11/2016	8:30:17 AM PDT	10:05	2.31	10.5	32.83764	-117.15214	5	124.830183	3
10/11/2016	8:30:20 AM PDT	10:09	2.32	14.4	32.837488	-117.152162	5	124.409102	3
10/11/2016	8:30:23 AM PDT	10:12	2.34	19.8	32.837277	-117.152194	5	124.360451	3
10/11/2016	8:30:25 AM PDT	10:14	2.35	22	32.837071	-117.152236	5	123.772935	3
10/11/2016	8:30:28 AM PDT	10:17	2.37	26.4	32.836828	-117.152286	5	123.198634	3
10/11/2016	8:30:31 AM PDT	10:19	2.39	30.3	32.836484	-117.152346	5	122.696642	3
10/11/2016	8:30:34 AM PDT	10:23	2.42	30.5	32.836121	-117.152408	5	122.230303	3
10/11/2016	8:30:36 AM PDT	10:24	2.44	31.4	32.835816	-117.152464	5	122.196145	3
10/11/2016	8:30:38 AM PDT	10:27	2.46	32.4	32.835562	-117.152516	5	122.704192	3
10/11/2016	8:30:41 AM PDT	10:29	2.48	31.9	32.835246	-117.1526	5	122.706643	3
10/11/2016	8:30:43 AM PDT	10:32	2.5	31.2	32.834945	-117.152715	5	122.372462	3
10/11/2016	8:30:45 AM PDT	10:34	2.52	32.5	32.834703	-117.152822	5	122.648662	3
10/11/2016	8:30:47 AM PDT	10:36	2.54	33.6	32.834451	-117.152935	5	122.648662	3.5
10/11/2016	8:30:49 AM PDT	10:37	2.56	33.4	32.8342	-117.153047	5	122.648662	3
10/11/2016	8:30:52 AM PDT	10:41	2.58	32.2	32.83389	-117.153179	5	123.26237	3
10/11/2016	8:30:54 AM PDT	10:43	2.6	30.7	32.833583	-117.153288	5	123.105366	3
10/11/2016	8:30:56 AM PDT	10:45	2.62	24.4	32.83337	-117.153341	5	122.660991	3
10/11/2016	8:30:59 AM PDT	10:48	2.63	13.3	32.83319	-117.15336	5	122.660991	3.666667
10/11/2016	8:31:02 AM PDT	10:51	2.64	2.8	32.8331	-117.153364	5	122.660991	3.333333
10/11/2016	8:31:04 AM PDT	10:53	2.64	0	32.833094	-117.153364	5	122.660991	4
10/11/2016	8:31:07 AM PDT	10:56	2.64	0	32.833094	-117.153364	5	121.307809	4
10/11/2016	8:31:09 AM PDT	10:58	2.64	0	32.833094	-117.153364	5	121.361928	4
10/11/2016	8:31:12 AM PDT	11:01	2.64	0.5	32.833087	-117.153364	5	121.361928	3
10/11/2016	8:31:15 AM PDT	11:03	2.64	0	32.833082	-117.153365	5	121.434857	3

Convoy Street AM

Date	Time	Elapsed time	Distance	Speed (mph)	Latitude	Longitude	Accuracy (meters)	Altitude	Altitude accuracy
10/11/2016	8:31:17 AM PDT	11:06	2.64	0	32.833082	-117.153365	5	121.434857	4
10/11/2016	8:31:20 AM PDT	11:09	2.64	0	32.833082	-117.153365	5	121.434857	3.333333
10/11/2016	8:31:23 AM PDT	11:12	2.64	0	32.833082	-117.153365	5	121.434857	4
10/11/2016	8:31:25 AM PDT	11:14	2.64	0	32.833082	-117.153365	5	121.434857	3.5
10/11/2016	8:31:27 AM PDT	11:16	2.64	0	32.833082	-117.153365	5	121.434857	3
10/11/2016	8:31:29 AM PDT	11:17	2.64	0	32.833082	-117.153365	5	121.434857	4
10/11/2016	8:31:32 AM PDT	11:21	2.64	0	32.833082	-117.153365	5	121.434857	3.666667
10/11/2016	8:31:35 AM PDT	11:23	2.64	0	32.833082	-117.153365	5	121.434857	3.333333
10/11/2016	8:31:37 AM PDT	11:26	2.64	0	32.833082	-117.153365	5	121.434857	3
10/11/2016	8:31:39 AM PDT	11:28	2.64	0	32.833082	-117.153365	5	122.238216	3
10/11/2016	8:31:41 AM PDT	11:30	2.64	0	32.833082	-117.153365	5	122.238216	3.5
10/11/2016	8:31:43 AM PDT	11:32	2.64	0.2	32.833073	-117.153369	5	122.238216	3
10/11/2016	8:31:45 AM PDT	11:34	2.64	0	32.833073	-117.153369	5	122.57852	3
10/11/2016	8:31:47 AM PDT	11:36	2.64	0.2	32.833074	-117.153367	5	122.57852	3.5
10/11/2016	8:31:49 AM PDT	11:38	2.64	0.2	32.833075	-117.153364	5	122.57852	4
10/11/2016	8:31:52 AM PDT	11:41	2.64	5.7	32.833042	-117.153362	5	122.57852	3.666667
10/11/2016	8:31:54 AM PDT	11:42	2.65	15.7	32.832919	-117.153364	5	122.57852	4
10/11/2016	8:31:57 AM PDT	11:45	2.66	22	32.832724	-117.153362	5	122.57852	3.666667
10/11/2016	8:32:00 AM PDT	11:48	2.68	27.5	32.832422	-117.153355	5	123.885246	3.666667
10/11/2016	8:32:03 AM PDT	11:51	2.71	28.8	32.832083	-117.153348	5	123.885246	3
10/11/2016	8:32:06 AM PDT	11:54	2.73	32.3	32.831708	-117.153342	5	123.885246	3.333333
10/11/2016	8:32:08 AM PDT	11:57	2.76	33.4	32.831371	-117.153343	5	123.885246	3
10/11/2016	8:32:10 AM PDT	11:59	2.77	33.6	32.831105	-117.153339	5	124.867243	3
10/11/2016	8:32:12 AM PDT	12:00	2.79	33.9	32.830833	-117.153333	5	124.852231	3
10/11/2016	8:32:14 AM PDT	12:03	2.81	34.2	32.830554	-117.153324	5	124.690929	3
10/11/2016	8:32:16 AM PDT	12:05	2.83	32.6	32.830285	-117.153322	5	124.647016	3
10/11/2016	8:32:18 AM PDT	12:07	2.85	28.3	32.830044	-117.15332	5	124.343728	3
10/11/2016	8:32:20 AM PDT	12:09	2.86	23.2	32.829837	-117.153315	5	124.021447	3
10/11/2016	8:32:23 AM PDT	12:11	2.88	16.6	32.829645	-117.15331	5	123.851955	3
10/11/2016	8:32:26 AM PDT	12:15	2.89	10.9	32.829479	-117.153309	5	123.875706	3
10/11/2016	8:32:29 AM PDT	12:18	2.89	4.1	32.829397	-117.15331	5	123.944617	3
10/11/2016	8:32:32 AM PDT	12:21	2.89	1.7	32.829366	-117.15331	5	124.089906	3
10/11/2016	8:32:34 AM PDT	12:22	2.9	0.4	32.829357	-117.153324	5	124.249628	3
10/11/2016	8:32:36 AM PDT	12:25	2.9	0	32.829358	-117.153324	5	124.249628	3.5
10/11/2016	8:32:39 AM PDT	12:28	2.9	0	32.829358	-117.153324	5	124.249628	4
10/11/2016	8:32:42 AM PDT	12:30	2.9	0	32.829358	-117.153324	5	124.555289	4
10/11/2016	8:32:44 AM PDT	12:32	2.9	0	32.829358	-117.153324	5	124.620829	4
10/11/2016	8:32:47 AM PDT	12:36	2.9	0	32.829358	-117.153324	5	124.620829	3.666667
10/11/2016	8:32:50 AM PDT	12:38	2.9	0.2	32.829354	-117.153319	5	124.620829	3
10/11/2016	8:32:53 AM PDT	12:42	2.9	7.7	32.829301	-117.153311	5	124.870059	3
10/11/2016	8:32:55 AM PDT	12:44	2.91	14.7	32.829183	-117.15332	5	125.145268	3
10/11/2016	8:32:58 AM PDT	12:47	2.92	19.7	32.829008	-117.15334	5	126.203095	3
10/11/2016	8:33:01 AM PDT	12:49	2.94	24.1	32.828736	-117.153397	5	126.709994	3
10/11/2016	8:33:03 AM PDT	12:52	2.96	25.2	32.828492	-117.153474	5	126.899987	3

Convoy Street AM

Date	Time	Elapsed time	Distance	Speed (mph)	Latitude	Longitude	Accuracy (meters)	Altitude	Altitude accuracy
10/11/2016	8:33:05 AM PDT	12:54	2.97	26.8	32.828292	-117.153557	5	127.402581	3
10/11/2016	8:33:07 AM PDT	12:56	2.99	28.9	32.828093	-117.153658	5	127.402581	3.5
10/11/2016	8:33:10 AM PDT	12:59	3.01	32.9	32.827795	-117.153817	5	127.402581	4
10/11/2016	8:33:12 AM PDT	13:01	3.03	33.8	32.827537	-117.153964	5	128.77633	4
10/11/2016	8:33:14 AM PDT	13:03	3.05	32.7	32.827233	-117.154098	5	128.960882	4
10/11/2016	8:33:16 AM PDT	13:04	3.07	33.3	32.826995	-117.154247	5	129.034353	4
10/11/2016	8:33:19 AM PDT	13:08	3.09	35.4	32.826688	-117.154417	5	129.034353	3.333333
10/11/2016	8:33:22 AM PDT	13:11	3.12	37.7	32.826273	-117.154644	5	129.034353	4
10/11/2016	8:33:25 AM PDT	13:14	3.16	39.5	32.825853	-117.154879	5	130.859831	4
10/11/2016	8:33:28 AM PDT	13:17	3.19	37.8	32.825421	-117.155101	5	130.750436	4
10/11/2016	8:33:30 AM PDT	13:19	3.21	35.5	32.825063	-117.155197	5	130.750436	3.5
10/11/2016	8:33:32 AM PDT	13:21	3.23	34.3	32.824782	-117.155256	5	130.750436	3
10/11/2016	8:33:34 AM PDT	13:23	3.25	32.8	32.824509	-117.155291	5	130.750436	3.5
10/11/2016	8:33:37 AM PDT	13:25	3.27	26.4	32.82422	-117.155285	5	130.750436	3.333333
10/11/2016	8:33:39 AM PDT	13:28	3.29	16.7	32.824	-117.155277	5	130.750436	3
10/11/2016	8:33:42 AM PDT	13:31	3.3	8.3	32.823884	-117.155275	5	128.911185	3
10/11/2016	8:33:45 AM PDT	13:33	3.3	2.4	32.823826	-117.155271	5	128.779809	3
10/11/2016	8:33:48 AM PDT	13:37	3.3	0	32.823821	-117.15527	5	128.779809	3.666667
10/11/2016	8:33:50 AM PDT	13:39	3.3	0	32.823821	-117.15527	7.5	128.779809	4
10/11/2016	8:33:52 AM PDT	13:41	3.3	0	32.823822	-117.15527	10	128.855267	4
10/11/2016	8:33:54 AM PDT	13:43	3.3	0	32.823821	-117.15527	10	128.883784	4
10/11/2016	8:33:56 AM PDT	13:45	3.3	0	32.823821	-117.15527	10	128.912698	4
10/11/2016	8:33:59 AM PDT	13:48	3.3	0	32.82381	-117.155267	6.666667	128.894671	4
10/11/2016	8:34:02 AM PDT	13:51	3.31	0	32.823758	-117.155262	5	128.894671	3.333333
10/11/2016	8:34:05 AM PDT	13:54	3.32	17.9	32.823616	-117.155254	5	128.894671	3
10/11/2016	8:34:08 AM PDT	13:57	3.33	25.5	32.823344	-117.15524	5	130.166859	3
10/11/2016	8:34:11 AM PDT	14:00	3.36	27.2	32.823021	-117.155225	5	130.341553	3
10/11/2016	8:34:13 AM PDT	14:01	3.37	24.7	32.822762	-117.155242	5	130.157703	3
10/11/2016	8:34:16 AM PDT	14:04	3.39	20.5	32.822508	-117.155219	5	130.019508	3
10/11/2016	8:34:19 AM PDT	14:08	3.41	13.4	32.822309	-117.155192	5	129.783311	3
10/11/2016	8:34:22 AM PDT	14:11	3.41	5.1	32.822203	-117.155186	5	129.796763	3
10/11/2016	8:34:25 AM PDT	14:13	3.42	1.6	32.822171	-117.155184	5	129.825573	3
10/11/2016	8:34:27 AM PDT	14:16	3.42	1.2	32.822161	-117.155182	5	130.154507	3
10/11/2016	8:34:29 AM PDT	14:17	3.42	9.6	32.822117	-117.155179	5	130.64657	3
10/11/2016	8:34:31 AM PDT	14:20	3.43	18.3	32.821998	-117.155172	5	131.296024	3
10/11/2016	8:34:34 AM PDT	14:22	3.44	23.1	32.8218	-117.155165	5	131.929086	3
10/11/2016	8:34:37 AM PDT	14:26	3.46	24.6	32.821497	-117.155156	5	132.093309	3
10/11/2016	8:34:39 AM PDT	14:28	3.48	29.1	32.82123	-117.155152	5	132.307318	3
10/11/2016	8:34:41 AM PDT	14:30	3.5	33.4	32.820976	-117.155147	5	132.681087	3
10/11/2016	8:34:44 AM PDT	14:33	3.52	37.8	32.82063	-117.155132	5	132.624157	3
10/11/2016	8:34:46 AM PDT	14:35	3.55	39.6	32.820211	-117.15514	5	132.768228	3
10/11/2016	8:34:48 AM PDT	14:37	3.57	39.5	32.819899	-117.155124	5	132.526438	3
10/11/2016	8:34:50 AM PDT	14:39	3.59	40.3	32.819577	-117.155092	5	132.551301	3
10/11/2016	8:34:52 AM PDT	14:41	3.62	41.6	32.819243	-117.155064	5	132.384952	3

Convoy Street AM

Date	Time	Elapsed time	Distance	Speed (mph)	Latitude	Longitude	Accuracy (meters)	Altitude	Altitude accuracy
10/11/2016	8:34:54 AM PDT	14:43	3.64	42.1	32.818898	-117.155036	5	132.059269	3
10/11/2016	8:34:56 AM PDT	14:45	3.66	41.7	32.818568	-117.155003	5	131.462028	3
10/11/2016	8:34:59 AM PDT	14:47	3.69	41.9	32.818157	-117.154981	5	130.977538	3
10/11/2016	8:35:01 AM PDT	14:50	3.72	40.6	32.817734	-117.154949	5	130.702259	3
10/11/2016	8:35:03 AM PDT	14:52	3.74	38.3	32.81742	-117.154899	5	131.056395	3
10/11/2016	8:35:06 AM PDT	14:55	3.77	35.9	32.817045	-117.154876	5	131.629051	3
10/11/2016	8:35:09 AM PDT	14:58	3.8	34.1	32.816626	-117.154841	5	131.708457	3
10/11/2016	8:35:11 AM PDT	15:00	3.82	34	32.816295	-117.154768	5	131.501475	3
10/11/2016	8:35:14 AM PDT	15:03	3.85	34.6	32.815973	-117.154631	5	131.483983	3
10/11/2016	8:35:16 AM PDT	15:05	3.87	37.7	32.815646	-117.154432	5	131.519506	3
10/11/2016	8:35:19 AM PDT	15:07	3.9	39.5	32.815338	-117.154153	5	131.416429	3
10/11/2016	8:35:22 AM PDT	15:10	3.93	38.9	32.814997	-117.153769	5	131.416429	3.666667
10/11/2016	8:35:24 AM PDT	15:13	3.96	39.3	32.81471	-117.153442	5	131.416429	4
10/11/2016	8:35:27 AM PDT	15:16	3.98	35.7	32.814417	-117.15315	5	127.518765	4
10/11/2016	8:35:30 AM PDT	15:19	4.01	23.8	32.814108	-117.152948	5	127.518765	3
10/11/2016	8:35:32 AM PDT	15:21	4.02	10.1	32.813953	-117.152876	5	124.689601	3
10/11/2016	8:35:35 AM PDT	15:23	4.02	2.3	32.813911	-117.152856	5	124.634296	3
10/11/2016	8:35:37 AM PDT	15:26	4.02	0	32.813906	-117.152852	5	124.596374	3
10/11/2016	8:35:40 AM PDT	15:28	4.02	3.3	32.813893	-117.152847	5	124.63849	3
10/11/2016	8:35:43 AM PDT	15:32	4.03	15	32.813779	-117.152807	5	124.860815	3
10/11/2016	8:35:46 AM PDT	15:35	4.05	22.4	32.813574	-117.152747	5	124.902237	3
10/11/2016	8:35:48 AM PDT	15:37	4.06	26	32.813319	-117.152712	5	124.843212	3
10/11/2016	8:35:50 AM PDT	15:39	4.08	28.7	32.813096	-117.152717	5	125.192038	3
10/11/2016	8:35:53 AM PDT	15:41	4.1	29.8	32.81281	-117.152761	5	125.700425	3
10/11/2016	8:35:55 AM PDT	15:44	4.12	29.4	32.812471	-117.152885	5	127.33239	3
10/11/2016	8:35:59 AM PDT	15:47	4.15	27.4	32.812156	-117.153055	5	128.721071	3
10/11/2016	8:36:01 AM PDT	15:49	4.17	25.1	32.811909	-117.153198	5	129.766955	3
10/11/2016	8:36:04 AM PDT	15:53	4.18	18.3	32.811708	-117.153312	5	129.981822	3
10/11/2016	8:36:06 AM PDT	15:55	4.19	7.8	32.811593	-117.153377	5	129.874083	3
10/11/2016	8:36:08 AM PDT	15:57	4.2	7.8	32.811546	-117.153403	7.5	129.836619	3
10/11/2016	8:36:11 AM PDT	16:00	4.2	7.8	32.811485	-117.153436	5	129.920558	3
10/11/2016	8:36:13 AM PDT	16:02	4.2	0.4	32.811482	-117.153438	5	129.934059	3
10/11/2016	8:36:15 AM PDT	16:04	4.2	0	32.81148	-117.153439	5	129.844923	3
10/11/2016	8:36:18 AM PDT	16:07	4.2	0	32.811483	-117.153437	5	129.897534	3
10/11/2016	8:36:20 AM PDT	16:09	4.2	0	32.811482	-117.153438	5	129.885033	3
10/11/2016	8:36:23 AM PDT	16:12	4.2	0	32.811483	-117.153437	5	129.930578	3
10/11/2016	8:36:25 AM PDT	16:14	4.2	0	32.811483	-117.153437	5	129.81458	3
10/11/2016	8:36:28 AM PDT	16:17	4.2	0	32.811483	-117.153437	5	129.785601	3
10/11/2016	8:36:31 AM PDT	16:20	4.2	0	32.811483	-117.153437	5	129.593881	3
10/11/2016	8:36:34 AM PDT	16:23	4.2	0.2	32.811494	-117.153431	5	129.603898	3
10/11/2016	8:36:36 AM PDT	16:25	4.2	2	32.811484	-117.153437	5	129.575413	3

Convoy Street AM									
Date	Time	Elapsed time	Distance	Speed (mph)	Latitude	Longitude	Accuracy (meters)	Altitude	Altitude accuracy
10/11/2016	8:36:46 AM PDT	00:00	0	9.5	32.8113	-117.15337	5	129.067212	3.666667
10/11/2016	8:36:48 AM PDT	00:01	0.01	9.5	32.811443	-117.153301	7.5	129.067212	4
10/11/2016	8:36:51 AM PDT	00:05	0.03	9.5	32.811688	-117.153174	10	129.067212	5
10/11/2016	8:36:54 AM PDT	00:08	0.05	9.5	32.811977	-117.153016	5	129.067212	4
10/11/2016	8:36:56 AM PDT	00:09	0.07	31.6	32.812251	-117.152878	5	127.889314	4
10/11/2016	8:36:58 AM PDT	00:12	0.09	31.6	32.812492	-117.152746	5	126.706007	4
10/11/2016	8:37:01 AM PDT	00:15	0.11	28.6	32.812781	-117.152661	5	125.113718	4
10/11/2016	8:37:03 AM PDT	00:16	0.13	19.8	32.813026	-117.152624	5	125.113718	3
10/11/2016	8:37:06 AM PDT	00:19	0.14	8.6	32.813156	-117.152629	5	122.846569	3
10/11/2016	8:37:08 AM PDT	00:21	0.14	0.7	32.813199	-117.152633	5	122.689845	3
10/11/2016	8:37:11 AM PDT	00:25	0.14	0	32.8132	-117.152613	5	122.689845	4
10/11/2016	8:37:14 AM PDT	00:28	0.14	0	32.8132	-117.152613	5	122.977499	4
10/11/2016	8:37:17 AM PDT	00:30	0.14	0	32.813202	-117.152613	5	122.977499	3
10/11/2016	8:37:20 AM PDT	00:34	0.14	2.6	32.813216	-117.15261	5	123.31224	3
10/11/2016	8:37:23 AM PDT	00:37	0.15	8.7	32.8133	-117.152598	5	123.840985	3
10/11/2016	8:37:26 AM PDT	00:39	0.16	20	32.813489	-117.152649	5	124.433656	3
10/11/2016	8:37:29 AM PDT	00:42	0.18	27.8	32.813815	-117.152732	5	125.39817	3
10/11/2016	8:37:32 AM PDT	00:45	0.21	32.4	32.814168	-117.15289	5	126.21452	3
10/11/2016	8:37:35 AM PDT	00:48	0.24	36.4	32.814541	-117.153149	5	127.167631	3
10/11/2016	8:37:37 AM PDT	00:50	0.27	38.9	32.814847	-117.153427	5	127.688121	3
10/11/2016	8:37:40 AM PDT	00:53	0.29	38	32.815133	-117.153754	5	128.019388	3
10/11/2016	8:37:42 AM PDT	00:56	0.32	37	32.815395	-117.15407	5	128.165737	3
10/11/2016	8:37:45 AM PDT	00:59	0.35	36.3	32.815689	-117.154344	5	128.207166	3
10/11/2016	8:37:48 AM PDT	01:01	0.37	33.5	32.816063	-117.154561	5	127.939034	3
10/11/2016	8:37:50 AM PDT	01:04	0.39	27.7	32.816346	-117.154667	5	126.837909	3
10/11/2016	8:37:52 AM PDT	01:05	0.41	20.1	32.816504	-117.154718	5	126.66998	3
10/11/2016	8:37:55 AM PDT	01:08	0.42	19.8	32.816716	-117.154741	5	126.788337	3
10/11/2016	8:37:57 AM PDT	01:11	0.44	22.2	32.816929	-117.154751	5	127.058722	3
10/11/2016	8:38:00 AM PDT	01:14	0.45	23.2	32.817161	-117.154765	5	127.219466	3
10/11/2016	8:38:02 AM PDT	01:16	0.47	27.2	32.817417	-117.1548	5	127.513087	3
10/11/2016	8:38:05 AM PDT	01:19	0.49	31.3	32.817709	-117.154829	5	127.144473	3
10/11/2016	8:38:07 AM PDT	01:20	0.51	30.7	32.818007	-117.154852	5	126.041786	3
10/11/2016	8:38:09 AM PDT	01:23	0.53	31.1	32.818267	-117.154907	5	125.716586	3
10/11/2016	8:38:11 AM PDT	01:25	0.55	28.9	32.818514	-117.154914	5	126.043306	3
10/11/2016	8:38:14 AM PDT	01:27	0.57	28.7	32.818812	-117.154942	5	126.043306	3.666667
10/11/2016	8:38:16 AM PDT	01:30	0.59	26.9	32.819105	-117.154976	5	126.043306	3
10/11/2016	8:38:19 AM PDT	01:33	0.6	25.3	32.819363	-117.154999	5	126.632026	3
10/11/2016	8:38:21 AM PDT	01:34	0.62	24.5	32.819608	-117.155017	5	126.66037	3
10/11/2016	8:38:23 AM PDT	01:37	0.64	25.8	32.81982	-117.155039	5	126.937508	3
10/11/2016	8:38:25 AM PDT	01:39	0.65	26.4	32.820039	-117.155043	5	127.327655	3
10/11/2016	8:38:28 AM PDT	01:41	0.67	26.8	32.820303	-117.155044	5	127.413601	3
10/11/2016	8:38:31 AM PDT	01:44	0.69	24.4	32.820597	-117.15503	5	127.455907	3
10/11/2016	8:38:34 AM PDT	01:48	0.71	19.9	32.820826	-117.155002	5	127.286215	3
10/11/2016	8:38:37 AM PDT	01:51	0.72	12.6	32.821039	-117.155014	5	126.882416	3

Convoy Street AM

Date	Time	Elapsed time	Distance	Speed (mph)	Latitude	Longitude	Accuracy (meters)	Altitude	Altitude accuracy
10/11/2016	8:38:39 AM PDT	01:53	0.73	6.3	32.821129	-117.155015	5	126.692268	3
10/11/2016	8:38:42 AM PDT	01:56	0.73	1.4	32.821146	-117.15501	5	126.692268	3.333333
10/11/2016	8:38:45 AM PDT	01:59	0.73	0	32.821147	-117.155011	5	126.692268	4
10/11/2016	8:38:47 AM PDT	02:01	0.73	0	32.821147	-117.155011	5	126.940288	4
10/11/2016	8:38:50 AM PDT	02:03	0.73	0	32.821146	-117.155011	5	126.940288	3.666667
10/11/2016	8:38:53 AM PDT	02:07	0.73	0	32.821146	-117.155011	5	126.940288	3
10/11/2016	8:38:56 AM PDT	02:10	0.73	0	32.821146	-117.155011	5	126.944713	3
10/11/2016	8:38:59 AM PDT	02:12	0.73	0	32.821146	-117.155011	5	126.973099	3
10/11/2016	8:39:01 AM PDT	02:15	0.73	0	32.821147	-117.155011	5	126.800709	3
10/11/2016	8:39:03 AM PDT	02:17	0.73	0.3	32.821149	-117.15502	5	126.755502	3
10/11/2016	8:39:06 AM PDT	02:20	0.73	3.5	32.821163	-117.155027	5	126.730789	3
10/11/2016	8:39:08 AM PDT	02:22	0.73	10.5	32.82123	-117.155034	5	126.966177	3
10/11/2016	8:39:10 AM PDT	02:23	0.74	14.9	32.821317	-117.155024	5	127.073501	3
10/11/2016	8:39:12 AM PDT	02:26	0.75	18.2	32.821454	-117.15502	5	127.297345	3
10/11/2016	8:39:14 AM PDT	02:28	0.76	19.8	32.821612	-117.155023	5	127.397606	3
10/11/2016	8:39:17 AM PDT	02:31	0.77	22.1	32.821809	-117.155037	5	127.541736	3
10/11/2016	8:39:20 AM PDT	02:33	0.8	24.6	32.822113	-117.155051	5	127.802537	3
10/11/2016	8:39:23 AM PDT	02:36	0.81	26.3	32.822395	-117.15507	5	127.634779	3
10/11/2016	8:39:25 AM PDT	02:39	0.83	23	32.822637	-117.155083	5	127.048816	3
10/11/2016	8:39:27 AM PDT	02:41	0.84	16.8	32.822775	-117.155085	5	126.387769	3
10/11/2016	8:39:29 AM PDT	02:43	0.85	15.8	32.82295	-117.155104	5	126.400465	3
10/11/2016	8:39:31 AM PDT	02:44	0.86	11.3	32.823059	-117.155114	5	126.179674	3
10/11/2016	8:39:33 AM PDT	02:47	0.86	8.6	32.823117	-117.155122	5	126.105166	3
10/11/2016	8:39:36 AM PDT	02:50	0.88	14.3	32.82328	-117.155138	5	126.510437	3
10/11/2016	8:39:39 AM PDT	02:53	0.89	17	32.823438	-117.155149	5	126.368866	3
10/11/2016	8:39:41 AM PDT	02:55	0.9	19.8	32.823647	-117.155158	5	126.260184	3
10/11/2016	8:39:44 AM PDT	02:58	0.92	21.1	32.82387	-117.155162	5	126.719403	3
10/11/2016	8:39:47 AM PDT	03:01	0.94	24	32.824139	-117.155169	5	127.265481	3
10/11/2016	8:39:50 AM PDT	03:03	0.96	26.4	32.82444	-117.15518	5	127.77755	3
10/11/2016	8:39:52 AM PDT	03:06	0.97	27.6	32.824707	-117.15517	5	128.037439	3
10/11/2016	8:39:55 AM PDT	03:08	0.99	27	32.824969	-117.155132	5	127.712339	3
10/11/2016	8:39:57 AM PDT	03:10	1.01	28.7	32.825242	-117.155032	5	127.510001	3
10/11/2016	8:40:00 AM PDT	03:14	1.03	30	32.825509	-117.154949	5	127.571425	3
10/11/2016	8:40:03 AM PDT	03:17	1.06	28.5	32.825853	-117.154775	5	127.33451	3
10/11/2016	8:40:06 AM PDT	03:20	1.08	21.9	32.826137	-117.154619	5	126.743063	3
10/11/2016	8:40:08 AM PDT	03:22	1.09	14.4	32.826301	-117.154526	5	126.20955	3
10/11/2016	8:40:11 AM PDT	03:24	1.1	5.9	32.826388	-117.15448	5	126.076557	3
10/11/2016	8:40:14 AM PDT	03:27	1.1	0	32.826405	-117.154471	5	126.076557	3.333333
10/11/2016	8:40:17 AM PDT	03:30	1.1	0.1	32.826406	-117.15447	5	126.076557	3.666667
10/11/2016	8:40:20 AM PDT	03:33	1.1	0	32.826405	-117.15447	5	126.076557	4
10/11/2016	8:40:23 AM PDT	03:37	1.1	0	32.826406	-117.154469	5	126.076557	3.666667
10/11/2016	8:40:26 AM PDT	03:40	1.1	0	32.826406	-117.154469	5	126.427613	3.666667
10/11/2016	8:40:28 AM PDT	03:42	1.1	0	32.826406	-117.15447	5	126.427613	3.5
10/11/2016	8:40:30 AM PDT	03:44	1.1	0.2	32.826409	-117.154464	5	126.530508	3.5

Convoy Street AM

Date	Time	Elapsed time	Distance	Speed (mph)	Latitude	Longitude	Accuracy (meters)	Altitude	Altitude accuracy
10/11/2016	8:40:32 AM PDT	03:46	1.1	0.2	32.826412	-117.154461	5	126.577262	3.5
10/11/2016	8:40:34 AM PDT	03:48	1.1	0	32.826412	-117.154461	5	126.665782	3.5
10/11/2016	8:40:36 AM PDT	03:50	1.1	0	32.826412	-117.154461	5	126.683791	3.5
10/11/2016	8:40:39 AM PDT	03:52	1.1	1.2	32.826417	-117.154455	5	126.683791	3.666667
10/11/2016	8:40:42 AM PDT	03:55	1.11	9.6	32.826481	-117.154421	5	126.683791	3.333333
10/11/2016	8:40:45 AM PDT	03:59	1.12	14.6	32.82661	-117.154347	5	126.683791	3
10/11/2016	8:40:47 AM PDT	04:01	1.13	17.1	32.826751	-117.154264	5	126.683791	3.5
10/11/2016	8:40:49 AM PDT	04:03	1.13	20.1	32.826853	-117.154208	5	126.683791	4
10/11/2016	8:40:52 AM PDT	04:06	1.15	24.1	32.827096	-117.154074	5	127.119531	4
10/11/2016	8:40:54 AM PDT	04:07	1.17	25.9	32.827316	-117.153946	5	126.890084	4
10/11/2016	8:40:56 AM PDT	04:10	1.18	26.1	32.82747	-117.153818	5	126.881169	4
10/11/2016	8:40:58 AM PDT	04:12	1.2	27.6	32.827709	-117.153728	5	126.782482	4
10/11/2016	8:41:01 AM PDT	04:15	1.22	29.3	32.82798	-117.153593	5	126.915129	4
10/11/2016	8:41:03 AM PDT	04:17	1.24	30.1	32.828248	-117.153456	5	126.915129	3.5
10/11/2016	8:41:05 AM PDT	04:19	1.26	30	32.828482	-117.153358	5	126.915129	4
10/11/2016	8:41:08 AM PDT	04:22	1.28	28.8	32.82877	-117.153275	5	126.915129	3
10/11/2016	8:41:11 AM PDT	04:24	1.3	28.8	32.829095	-117.153219	5	125.358864	3
10/11/2016	8:41:14 AM PDT	04:28	1.33	29.8	32.829471	-117.153198	5	124.961175	3
10/11/2016	8:41:16 AM PDT	04:30	1.35	29.1	32.829765	-117.153199	5	124.359703	3
10/11/2016	8:41:18 AM PDT	04:32	1.36	28.9	32.83001	-117.153198	5	123.839603	3
10/11/2016	8:41:21 AM PDT	04:35	1.38	28.9	32.830297	-117.153201	5	123.839603	3.666667
10/11/2016	8:41:23 AM PDT	04:37	1.4	29.1	32.830593	-117.153205	5	123.839603	3.5
10/11/2016	8:41:26 AM PDT	04:40	1.42	30.2	32.830882	-117.153212	5	123.839603	3
10/11/2016	8:41:29 AM PDT	04:42	1.45	31.2	32.831264	-117.153213	5	123.85945	3
10/11/2016	8:41:32 AM PDT	04:46	1.48	31.7	32.831644	-117.153209	5	123.687568	3
10/11/2016	8:41:34 AM PDT	04:48	1.5	29.3	32.831953	-117.153208	5	123.543516	3
10/11/2016	8:41:36 AM PDT	04:50	1.51	23.4	32.832158	-117.153208	5	122.92085	3
10/11/2016	8:41:38 AM PDT	04:51	1.52	16.6	32.83232	-117.153207	5	122.697534	3
10/11/2016	8:41:41 AM PDT	04:54	1.53	8.4	32.832441	-117.15321	5	122.368279	3
10/11/2016	8:41:43 AM PDT	04:57	1.53	2.5	32.83249	-117.153209	5	122.426356	3
10/11/2016	8:41:45 AM PDT	04:59	1.54	0	32.832494	-117.153204	5	122.426356	3.5
10/11/2016	8:41:48 AM PDT	05:02	1.54	0	32.832495	-117.153204	5	122.426356	4
10/11/2016	8:41:51 AM PDT	05:04	1.54	0	32.832493	-117.153204	5	122.364118	4
10/11/2016	8:41:53 AM PDT	05:07	1.54	0	32.832493	-117.153204	5	122.305818	4
10/11/2016	8:41:55 AM PDT	05:08	1.54	0	32.832494	-117.153204	5	122.274023	4
10/11/2016	8:41:57 AM PDT	05:11	1.54	0	32.832495	-117.153204	5	122.390049	4
10/11/2016	8:41:59 AM PDT	05:13	1.54	0	32.832495	-117.153204	5	122.383264	4
10/11/2016	8:42:01 AM PDT	05:15	1.54	0	32.832493	-117.153204	5	122.412833	4
10/11/2016	8:42:04 AM PDT	05:18	1.54	0	32.832494	-117.153209	5	122.456659	4
10/11/2016	8:42:06 AM PDT	05:20	1.54	0	32.832494	-117.153209	5	122.505907	4
10/11/2016	8:42:08 AM PDT	05:22	1.54	0	32.832494	-117.153209	5	122.490692	4
10/11/2016	8:42:11 AM PDT	05:24	1.54	0	32.832494	-117.153209	5	122.515492	4
10/11/2016	8:42:14 AM PDT	05:28	1.54	0	32.832494	-117.153209	5	122.515492	3.333333
10/11/2016	8:42:16 AM PDT	05:30	1.54	0	32.832494	-117.153209	5	122.515492	3.5

Convoy Street AM

Date	Time	Elapsed time	Distance	Speed (mph)	Latitude	Longitude	Accuracy (meters)	Altitude	Altitude accuracy
10/11/2016	8:42:19 AM PDT	05:32	1.54	0	32.832494	-117.153209	5	122.515492	3.666667
10/11/2016	8:42:21 AM PDT	05:35	1.54	0	32.832494	-117.153209	5	122.515492	3.5
10/11/2016	8:42:24 AM PDT	05:37	1.54	0.2	32.832497	-117.1532	5	122.515492	3.333333
10/11/2016	8:42:27 AM PDT	05:40	1.54	0	32.832498	-117.153196	5	122.515492	3.666667
10/11/2016	8:42:29 AM PDT	05:43	1.54	0	32.832498	-117.153196	5	122.515492	4
10/11/2016	8:42:31 AM PDT	05:45	1.54	0	32.832498	-117.153196	5	122.714394	4
10/11/2016	8:42:33 AM PDT	05:47	1.54	0	32.832498	-117.153196	5	122.754038	4
10/11/2016	8:42:35 AM PDT	05:48	1.54	0	32.832498	-117.153196	5	122.836855	4
10/11/2016	8:42:38 AM PDT	05:52	1.54	0	32.832498	-117.153196	5	122.776624	4
10/11/2016	8:42:40 AM PDT	05:53	1.54	0	32.832498	-117.153196	5	122.836012	4
10/11/2016	8:42:42 AM PDT	05:56	1.54	0	32.832498	-117.153196	5	122.806489	4
10/11/2016	8:42:44 AM PDT	05:58	1.54	0	32.832498	-117.153196	5	122.806489	3.5
10/11/2016	8:42:46 AM PDT	06:00	1.54	0	32.832498	-117.153196	5	122.806489	3
10/11/2016	8:42:48 AM PDT	06:02	1.54	0	32.832498	-117.153196	5	122.806489	4
10/11/2016	8:42:49 AM PDT	06:03	1.54	0	32.832498	-117.153196	5	122.806489	3
10/11/2016	8:42:51 AM PDT	06:05	1.54	0	32.832498	-117.153196	5	122.806489	3.5
10/11/2016	8:42:53 AM PDT	06:07	1.54	0	32.832498	-117.153196	5	122.806489	3
10/11/2016	8:42:56 AM PDT	06:10	1.54	0	32.832498	-117.153196	5	122.869032	3
10/11/2016	8:42:59 AM PDT	06:13	1.54	2.5	32.832511	-117.153198	5	122.869032	3.666667
10/11/2016	8:43:01 AM PDT	06:15	1.54	10.3	32.832579	-117.153201	5	122.869032	4
10/11/2016	8:43:03 AM PDT	06:17	1.55	13.8	32.832682	-117.153204	5	123.366702	4
10/11/2016	8:43:05 AM PDT	06:19	1.56	17.9	32.832811	-117.153206	5	123.672183	4
10/11/2016	8:43:07 AM PDT	06:21	1.57	20.9	32.832973	-117.153203	5	123.672183	3
10/11/2016	8:43:09 AM PDT	06:23	1.58	22.1	32.833148	-117.153193	5	123.594258	3
10/11/2016	8:43:11 AM PDT	06:25	1.59	24.5	32.833332	-117.153176	5	124.270958	3
10/11/2016	8:43:13 AM PDT	06:27	1.61	26.8	32.833537	-117.15314	5	124.228789	3
10/11/2016	8:43:15 AM PDT	06:29	1.62	27.7	32.833752	-117.153084	5	124.488088	3
10/11/2016	8:43:18 AM PDT	06:32	1.64	25	32.834006	-117.15299	5	124.246767	3
10/11/2016	8:43:20 AM PDT	06:34	1.66	15.9	32.834201	-117.152905	5	123.805585	3
10/11/2016	8:43:23 AM PDT	06:37	1.66	4.6	32.834284	-117.152865	5	123.594021	3
10/11/2016	8:43:26 AM PDT	06:40	1.66	0	32.834297	-117.152857	5	123.611053	3
10/11/2016	8:43:28 AM PDT	06:42	1.66	0	32.834297	-117.152857	5	123.634188	3
10/11/2016	8:43:31 AM PDT	06:45	1.66	0	32.834297	-117.152857	5	123.640734	3
10/11/2016	8:43:33 AM PDT	06:47	1.67	6.3	32.834322	-117.152839	5	123.856141	3
10/11/2016	8:43:36 AM PDT	06:50	1.68	18.2	32.834458	-117.152776	5	124.195676	3
10/11/2016	8:43:38 AM PDT	06:52	1.69	22.4	32.834657	-117.152692	5	124.068988	3
10/11/2016	8:43:41 AM PDT	06:55	1.71	22.5	32.834867	-117.152606	5	123.907294	3
10/11/2016	8:43:44 AM PDT	06:58	1.73	25	32.835141	-117.152496	5	124.217761	3
10/11/2016	8:43:46 AM PDT	07:00	1.74	26.8	32.835397	-117.152413	5	124.457137	3
10/11/2016	8:43:48 AM PDT	07:02	1.76	26.1	32.835607	-117.152359	5	125.254366	3
10/11/2016	8:43:51 AM PDT	07:05	1.77	14.8	32.835796	-117.152326	5	123.712233	3
10/11/2016	8:43:54 AM PDT	07:08	1.78	1.4	32.835851	-117.152317	5	123.182607	3
10/11/2016	8:43:57 AM PDT	07:11	1.78	0	32.835851	-117.152317	5	123.182915	3
10/11/2016	8:43:59 AM PDT	07:13	1.78	0	32.835851	-117.152317	5	123.13447	3

Convoy Street AM

Date	Time	Elapsed time	Distance	Speed (mph)	Latitude	Longitude	Accuracy (meters)	Altitude	Altitude accuracy
10/11/2016	8:44:01 AM PDT	07:15	1.78	0	32.835851	-117.152317	5	123.125531	3
10/11/2016	8:44:04 AM PDT	07:18	1.78	0	32.835851	-117.152317	5	123.110674	3
10/11/2016	8:44:06 AM PDT	07:20	1.78	0	32.835851	-117.152317	5	123.059335	3
10/11/2016	8:44:09 AM PDT	07:23	1.78	0	32.835851	-117.152317	5	123.066448	3
10/11/2016	8:44:11 AM PDT	07:25	1.78	0	32.835851	-117.152317	5	123.140867	3
10/11/2016	8:44:13 AM PDT	07:27	1.78	3.1	32.835864	-117.152312	5	123.218781	3
10/11/2016	8:44:16 AM PDT	07:30	1.78	11.2	32.835945	-117.1523	5	123.340792	3
10/11/2016	8:44:18 AM PDT	07:32	1.79	17.4	32.836091	-117.152282	5	123.303209	3
10/11/2016	8:44:21 AM PDT	07:35	1.81	23.3	32.836305	-117.152249	5	123.303209	3.666667
10/11/2016	8:44:23 AM PDT	07:37	1.82	22.6	32.836541	-117.152216	5	123.303209	3
10/11/2016	8:44:25 AM PDT	07:39	1.83	16.3	32.836697	-117.152194	5	123.298038	3
10/11/2016	8:44:28 AM PDT	07:42	1.84	5.2	32.836791	-117.152179	5	123.179881	3
10/11/2016	8:44:31 AM PDT	07:45	1.84	3.9	32.83683	-117.152174	5	123.432229	3
10/11/2016	8:44:33 AM PDT	07:47	1.85	9.4	32.836898	-117.152165	5	123.69679	3
10/11/2016	8:44:35 AM PDT	07:49	1.86	12.7	32.836988	-117.152154	5	124.10462	3
10/11/2016	8:44:38 AM PDT	07:52	1.87	15.5	32.837136	-117.152135	5	124.80608	3
10/11/2016	8:44:40 AM PDT	07:54	1.88	17.1	32.837296	-117.152111	5	125.386272	3
10/11/2016	8:44:42 AM PDT	07:56	1.89	18.2	32.837438	-117.152089	5	125.756152	3
10/11/2016	8:44:44 AM PDT	07:58	1.9	18.7	32.837587	-117.152068	5	126.198769	3
10/11/2016	8:44:46 AM PDT	08:00	1.91	16.1	32.837726	-117.152051	5	126.07422	3
10/11/2016	8:44:49 AM PDT	08:03	1.92	11.1	32.837855	-117.152035	5	125.910294	3
10/11/2016	8:44:51 AM PDT	08:05	1.92	9.7	32.837956	-117.15202	5	126.092244	3
10/11/2016	8:44:54 AM PDT	08:08	1.93	7	32.838043	-117.152007	5	125.935048	3
10/11/2016	8:44:56 AM PDT	08:10	1.93	2.7	32.838091	-117.151999	5	125.864854	3
10/11/2016	8:44:58 AM PDT	08:12	1.93	0	32.838095	-117.151998	5	125.765181	3
10/11/2016	8:45:01 AM PDT	08:15	1.93	1.1	32.838106	-117.152	5	125.807548	3
10/11/2016	8:45:03 AM PDT	08:17	1.93	0.3	32.838116	-117.151997	5	125.746754	3
10/11/2016	8:45:06 AM PDT	08:20	1.93	0	32.838116	-117.151997	5	125.707777	3
10/11/2016	8:45:08 AM PDT	08:22	1.93	0	32.838116	-117.151997	5	125.715877	3
10/11/2016	8:45:11 AM PDT	08:25	1.93	0	32.838116	-117.151997	5	125.640807	3
10/11/2016	8:45:13 AM PDT	08:27	1.93	0	32.838116	-117.151997	5	125.644581	3
10/11/2016	8:45:15 AM PDT	08:29	1.93	0	32.838116	-117.151997	5	125.577019	3
10/11/2016	8:45:18 AM PDT	08:32	1.93	0	32.838116	-117.151997	5	125.516463	3
10/11/2016	8:45:21 AM PDT	08:35	1.93	0	32.838116	-117.151997	5	125.553623	3
10/11/2016	8:45:24 AM PDT	08:38	1.93	0	32.838116	-117.151997	5	125.575279	3
10/11/2016	8:45:27 AM PDT	08:41	1.93	0	32.838116	-117.151997	5	125.510403	3
10/11/2016	8:45:30 AM PDT	08:44	1.93	0	32.838116	-117.151997	5	125.573562	3
10/11/2016	8:45:33 AM PDT	08:47	1.93	1.9	32.838126	-117.151984	5	125.58129	3
10/11/2016	8:45:36 AM PDT	08:50	1.94	10.1	32.838205	-117.151973	5	125.747279	3
10/11/2016	8:45:39 AM PDT	08:53	1.95	14.4	32.838352	-117.151957	5	125.465329	3
10/11/2016	8:45:41 AM PDT	08:55	1.96	20.6	32.83853	-117.151941	5	125.696297	3
10/11/2016	8:45:44 AM PDT	08:58	1.98	24.8	32.838763	-117.151916	5	125.592826	3
10/11/2016	8:45:47 AM PDT	09:01	2	25.6	32.83906	-117.151857	5	125.364039	3
10/11/2016	8:45:50 AM PDT	09:04	2.02	28.8	32.839374	-117.151727	5	124.718541	3

Convoy Street AM

Date	Time	Elapsed time	Distance	Speed (mph)	Latitude	Longitude	Accuracy (meters)	Altitude	Altitude accuracy
10/11/2016	8:45:53 AM PDT	09:07	2.05	28.1	32.839676	-117.15153	5	123.586103	3
10/11/2016	8:45:55 AM PDT	09:09	2.06	21.7	32.839889	-117.151361	5	123.454505	3
10/11/2016	8:45:58 AM PDT	09:12	2.07	13.3	32.839988	-117.151221	5	123.304705	3
10/11/2016	8:46:00 AM PDT	09:14	2.08	13.6	32.839953	-117.151091	5	123.127449	3
10/11/2016	8:46:03 AM PDT	09:17	2.09	11.6	32.839841	-117.151022	5	122.456272	3
10/11/2016	8:46:05 AM PDT	09:19	2.1	8.6	32.839775	-117.150947	5	122.283965	3
10/11/2016	8:46:07 AM PDT	09:21	2.1	8.2	32.839786	-117.150885	5	122.697706	3
10/11/2016	8:46:09 AM PDT	09:23	2.11	9.9	32.839845	-117.150839	5	123.066139	3
10/11/2016	8:46:11 AM PDT	09:25	2.11	10.7	32.839925	-117.150851	5	123.066139	3.5
10/11/2016	8:46:14 AM PDT	09:28	2.12	10.5	32.839977	-117.150956	5	123.066139	3
10/11/2016	8:46:16 AM PDT	09:30	2.13	9.9	32.840001	-117.15108	5	122.88461	3
10/11/2016	8:46:18 AM PDT	09:32	2.13	6.8	32.840034	-117.151151	5	123.108534	3
10/11/2016	8:46:20 AM PDT	09:34	2.13	0.5	32.840048	-117.151173	5	123.30896	3
10/11/2016	8:46:23 AM PDT	09:37	2.13	1	32.840051	-117.151176	5	123.414621	3
10/11/2016	8:46:26 AM PDT	09:40	2.14	7.8	32.840069	-117.151234	5	123.75767	3
10/11/2016	8:46:28 AM PDT	09:42	2.14	11.5	32.840047	-117.15134	5	123.547271	3
10/11/2016	8:46:31 AM PDT	09:45	2.15	17.7	32.839923	-117.151456	5	123.547271	3.333333
10/11/2016	8:46:33 AM PDT	09:47	2.17	22.6	32.839744	-117.151585	5	123.547271	3
10/11/2016	8:46:35 AM PDT	09:49	2.18	23.7	32.839579	-117.151693	5	123.075982	3
10/11/2016	8:46:37 AM PDT	09:51	2.19	23.6	32.839403	-117.151794	5	123.396132	3
10/11/2016	8:46:39 AM PDT	09:53	2.21	22.5	32.839229	-117.151875	5	124.454007	3
10/11/2016	8:46:41 AM PDT	09:55	2.22	20.4	32.839062	-117.151934	5	124.60377	3
10/11/2016	8:46:43 AM PDT	09:57	2.23	19.7	32.838903	-117.151966	5	124.60377	4
10/11/2016	8:46:46 AM PDT	10:00	2.24	21.2	32.838695	-117.151995	5	124.973263	4
10/11/2016	8:46:49 AM PDT	10:03	2.26	21.5	32.838438	-117.152024	5	125.066408	4
10/11/2016	8:46:51 AM PDT	10:05	2.28	21.9	32.838223	-117.152048	5	125.289288	4
10/11/2016	8:46:54 AM PDT	10:08	2.29	18.3	32.838016	-117.152075	5	125.149954	4
10/11/2016	8:46:56 AM PDT	10:10	2.3	12.7	32.837863	-117.152095	5	125.005769	4
10/11/2016	8:46:58 AM PDT	10:12	2.31	8.1	32.837781	-117.152106	5	124.804706	4
10/11/2016	8:47:01 AM PDT	10:15	2.31	4.7	32.837722	-117.152112	5	124.804706	3.666667
10/11/2016	8:47:04 AM PDT	10:18	2.31	0.9	32.83769	-117.152118	5	124.804706	3
10/11/2016	8:47:07 AM PDT	10:21	2.32	0.6	32.837683	-117.15212	5	124.398436	3
10/11/2016	8:47:09 AM PDT	10:23	2.32	0	32.837681	-117.152121	5	124.398436	3.5
10/11/2016	8:47:11 AM PDT	10:25	2.32	0	32.837681	-117.152121	5	124.398436	4
10/11/2016	8:47:14 AM PDT	10:28	2.32	0	32.837681	-117.152121	5	124.398436	3.333333
10/11/2016	8:47:17 AM PDT	10:31	2.32	0	32.837681	-117.152121	5	124.398436	3
10/11/2016	8:47:19 AM PDT	10:33	2.32	0	32.837681	-117.152121	5	123.975731	3
10/11/2016	8:47:21 AM PDT	10:35	2.32	0	32.837681	-117.152121	5	123.926939	3
10/11/2016	8:47:24 AM PDT	10:38	2.32	0	32.837681	-117.152121	5	124.001639	3
10/11/2016	8:47:27 AM PDT	10:41	2.32	0	32.837681	-117.152121	5	123.915294	3
10/11/2016	8:47:30 AM PDT	10:44	2.32	1.5	32.837674	-117.152119	5	123.785619	3
10/11/2016	8:47:32 AM PDT	10:46	2.32	9.2	32.837628	-117.152126	5	124.221907	3
10/11/2016	8:47:34 AM PDT	10:48	2.33	14.1	32.837533	-117.152141	5	123.936291	3
10/11/2016	8:47:37 AM PDT	10:51	2.34	19.8	32.837358	-117.152172	5	123.920625	3

Convoy Street AM									
Date	Time	Elapsed time	Distance	Speed (mph)	Latitude	Longitude	Accuracy (meters)	Altitude	Altitude accuracy
10/11/2016	8:47:40 AM PDT	10:54	2.36	26.6	32.837079	-117.152226	5	123.601419	3
10/11/2016	8:47:42 AM PDT	10:56	2.38	31.3	32.836795	-117.152279	5	123.601419	3.5
10/11/2016	8:47:44 AM PDT	10:58	2.4	33.3	32.836537	-117.152332	5	123.601419	3
10/11/2016	8:47:47 AM PDT	11:01	2.42	32.6	32.836206	-117.152389	5	122.002651	3
10/11/2016	8:47:50 AM PDT	11:04	2.44	29.6	32.835834	-117.152455	5	122.002651	3.333333
10/11/2016	8:47:52 AM PDT	11:06	2.46	25	32.835561	-117.152509	5	122.002651	3.5
10/11/2016	8:47:55 AM PDT	11:09	2.48	18.5	32.835349	-117.152558	5	122.002651	3.666667
10/11/2016	8:47:57 AM PDT	11:11	2.49	7.1	32.835219	-117.152593	5	122.002651	3.5
10/11/2016	8:48:00 AM PDT	11:14	2.49	0.8	32.835194	-117.152599	5	122.002651	4
10/11/2016	8:48:03 AM PDT	11:17	2.49	0.1	32.835193	-117.152599	5	120.199715	4
10/11/2016	8:48:06 AM PDT	11:20	2.49	0.1	32.835193	-117.152599	8.333333	120.199715	3.666667
10/11/2016	8:48:09 AM PDT	11:22	2.49	0.1	32.835193	-117.152599	10	120.199715	3
10/11/2016	8:48:12 AM PDT	11:25	2.49	0	32.835193	-117.152599	10	120.221918	3
10/11/2016	8:48:14 AM PDT	11:27	2.49	0.5	32.835191	-117.152597	10	120.290497	3
10/11/2016	8:48:16 AM PDT	11:29	2.49	3.9	32.835176	-117.1526	10	120.315096	3
10/11/2016	8:48:19 AM PDT	11:32	2.5	10.8	32.835094	-117.152616	10	120.527699	3
10/11/2016	8:48:22 AM PDT	11:35	2.51	17.5	32.834918	-117.152653	10	120.805307	3
10/11/2016	8:48:24 AM PDT	11:37	2.52	17.5	32.834744	-117.152753	7.5	120.978771	3
10/11/2016	8:48:27 AM PDT	11:40	2.54	17.5	32.83456	-117.152866	5	121.197846	3
10/11/2016	8:48:29 AM PDT	11:42	2.55	22.6	32.834359	-117.152956	5	121.380831	3
10/11/2016	8:48:32 AM PDT	11:45	2.57	22.2	32.834144	-117.153052	5	121.47456	3
10/11/2016	8:48:35 AM PDT	11:48	2.58	18.9	32.833911	-117.153152	5	121.23422	3
10/11/2016	8:48:38 AM PDT	11:51	2.6	16	32.833709	-117.15323	5	121.058478	3
10/11/2016	8:48:40 AM PDT	11:53	2.61	11.9	32.833579	-117.153273	5	120.764408	3
10/11/2016	8:48:42 AM PDT	11:55	2.62	12.2	32.833477	-117.153295	5	120.720604	3
10/11/2016	8:48:44 AM PDT	11:57	2.62	15.1	32.833373	-117.153311	5	120.626265	3
10/11/2016	8:48:46 AM PDT	11:59	2.63	19.1	32.833232	-117.153326	5	120.62804	3
10/11/2016	8:48:49 AM PDT	12:02	2.65	21.2	32.833032	-117.15334	5	120.341451	3
10/11/2016	8:48:51 AM PDT	12:04	2.66	22.7	32.832839	-117.153345	5	120.402826	3
10/11/2016	8:48:53 AM PDT	12:06	2.67	22.2	32.832637	-117.153344	5	120.483625	3
10/11/2016	8:48:55 AM PDT	12:08	2.69	22.4	32.832451	-117.153338	5	120.108612	3
10/11/2016	8:48:57 AM PDT	12:10	2.7	25.5	32.832257	-117.153337	5	120.256864	3
10/11/2016	8:48:59 AM PDT	12:12	2.71	27.5	32.83204	-117.153336	5	120.13721	3
10/11/2016	8:49:01 AM PDT	12:14	2.73	27.6	32.83182	-117.15333	5	120.159741	3
10/11/2016	8:49:03 AM PDT	12:16	2.75	28.4	32.831593	-117.153334	5	120.159741	4
10/11/2016	8:49:05 AM PDT	12:18	2.76	29.5	32.831365	-117.153333	5	120.550595	4
10/11/2016	8:49:08 AM PDT	12:21	2.78	31.8	32.831059	-117.153329	5	120.818828	4
10/11/2016	8:49:11 AM PDT	12:24	2.81	32.2	32.830692	-117.153324	5	120.690588	4
10/11/2016	8:49:13 AM PDT	12:26	2.83	31	32.830354	-117.153316	5	120.513867	4
10/11/2016	8:49:15 AM PDT	12:28	2.85	31.4	32.830105	-117.153313	5	120.513867	3.5
10/11/2016	8:49:18 AM PDT	12:31	2.87	32.1	32.829779	-117.153311	5	120.513867	3.666667
10/11/2016	8:49:20 AM PDT	12:33	2.89	24.3	32.82949	-117.153319	5	120.513867	4
10/11/2016	8:49:22 AM PDT	12:35	2.9	13.7	32.829352	-117.153316	5	120.513867	3.5
10/11/2016	8:49:25 AM PDT	12:38	2.9	2.9	32.829291	-117.153321	5	120.513867	3.666667

Convoy Street AM

Date	Time	Elapsed time	Distance	Speed (mph)	Latitude	Longitude	Accuracy (meters)	Altitude	Altitude accuracy
10/11/2016	8:49:28 AM PDT	12:41	2.9	0	32.829289	-117.153326	5	120.351179	3.666667
10/11/2016	8:49:31 AM PDT	12:44	2.9	0	32.829289	-117.153326	5	120.351179	3.333333
10/11/2016	8:49:33 AM PDT	12:46	2.9	0	32.829289	-117.153326	5	120.351179	3
10/11/2016	8:49:35 AM PDT	12:48	2.9	0	32.829289	-117.153326	5	120.691452	3
10/11/2016	8:49:38 AM PDT	12:51	2.9	0	32.829289	-117.153326	5	120.736397	3
10/11/2016	8:49:41 AM PDT	12:54	2.9	0	32.829288	-117.153326	5	120.656338	3
10/11/2016	8:49:43 AM PDT	12:56	2.9	0	32.829288	-117.153326	5	120.681954	3
10/11/2016	8:49:45 AM PDT	12:58	2.9	0	32.829289	-117.153326	5	120.681954	3.5
10/11/2016	8:49:47 AM PDT	13:00	2.9	0	32.829289	-117.153326	5	120.681954	3
10/11/2016	8:49:50 AM PDT	13:03	2.9	0	32.829289	-117.153326	5	120.681954	3.333333
10/11/2016	8:49:52 AM PDT	13:05	2.9	0	32.829289	-117.153326	5	120.681954	4
10/11/2016	8:49:54 AM PDT	13:07	2.9	0	32.82929	-117.153326	5	121.045355	4
10/11/2016	8:49:56 AM PDT	13:09	2.9	0	32.829289	-117.153326	5	121.132645	4
10/11/2016	8:49:59 AM PDT	13:12	2.91	1.3	32.829278	-117.153325	5	121.214683	4
10/11/2016	8:50:01 AM PDT	13:14	2.91	10.6	32.829215	-117.153326	5	121.8381	4
10/11/2016	8:50:04 AM PDT	13:17	2.92	10.6	32.829062	-117.153347	10	121.8381	3.333333
10/11/2016	8:50:06 AM PDT	13:19	2.94	25.4	32.828839	-117.153387	10	121.8381	3
10/11/2016	8:50:08 AM PDT	13:21	2.95	25.4	32.828621	-117.153442	5	123.227407	3
10/11/2016	8:50:11 AM PDT	13:24	2.97	31.4	32.828335	-117.153555	5	123.227407	3.333333
10/11/2016	8:50:14 AM PDT	13:27	3	30.8	32.828005	-117.153719	5	123.227407	4
10/11/2016	8:50:17 AM PDT	13:30	3.02	30.6	32.827649	-117.153914	5	123.227407	3.666667
10/11/2016	8:50:20 AM PDT	13:33	3.05	34.4	32.82732	-117.15409	5	125.122561	3.666667
10/11/2016	8:50:22 AM PDT	13:35	3.08	35.8	32.826962	-117.154288	5	125.122561	3
10/11/2016	8:50:24 AM PDT	13:37	3.09	36.1	32.826729	-117.154415	5	125.122561	4
10/11/2016	8:50:26 AM PDT	13:39	3.12	38.2	32.826432	-117.154574	5	125.122561	3.5
10/11/2016	8:50:29 AM PDT	13:42	3.14	40.9	32.826065	-117.154772	5	125.122561	4
10/11/2016	8:50:32 AM PDT	13:45	3.18	41.4	32.825612	-117.155028	5	127.742029	4
10/11/2016	8:50:34 AM PDT	13:47	3.21	39.7	32.825225	-117.155173	5	128.149873	4
10/11/2016	8:50:36 AM PDT	13:49	3.23	40.7	32.824901	-117.155228	5	128.479269	4
10/11/2016	8:50:39 AM PDT	13:52	3.26	42.5	32.824476	-117.15529	5	128.479269	3.666667
10/11/2016	8:50:41 AM PDT	13:54	3.29	42.5	32.824051	-117.15528	5	128.479269	3.5
10/11/2016	8:50:43 AM PDT	13:56	3.31	40.8	32.823714	-117.155264	5	128.479269	3
10/11/2016	8:50:46 AM PDT	13:59	3.33	36.7	32.823384	-117.155245	5	128.479269	3.666667
10/11/2016	8:50:48 AM PDT	14:01	3.36	31.2	32.82302	-117.155226	5	128.479269	3.5
10/11/2016	8:50:51 AM PDT	14:04	3.38	24.9	32.822722	-117.155245	5	128.479269	4
10/11/2016	8:50:53 AM PDT	14:06	3.4	19.3	32.822483	-117.155213	5	126.121969	4
10/11/2016	8:50:55 AM PDT	14:08	3.4	10.6	32.82237	-117.155207	5	125.914099	4
10/11/2016	8:50:58 AM PDT	14:11	3.41	1.9	32.822325	-117.155203	5	125.914099	3.666667
10/11/2016	8:51:00 AM PDT	14:13	3.41	0	32.822322	-117.155201	5	125.914099	4
10/11/2016	8:51:02 AM PDT	14:15	3.41	0	32.822317	-117.1552	5	126.216919	4
10/11/2016	8:51:05 AM PDT	14:18	3.41	0	32.822321	-117.155201	5	126.295424	4
10/11/2016	8:51:07 AM PDT	14:20	3.41	0	32.822321	-117.155201	5	126.389177	4
10/11/2016	8:51:10 AM PDT	14:23	3.41	0	32.822319	-117.1552	5	126.374008	4
10/11/2016	8:51:13 AM PDT	14:26	3.41	0	32.82232	-117.155201	5	126.378978	4

Convoy Street AM

Date	Time	Elapsed time	Distance	Speed (mph)	Latitude	Longitude	Accuracy (meters)	Altitude	Altitude accuracy
10/11/2016	8:51:15 AM PDT	14:28	3.41	0	32.82232	-117.155201	5	126.420181	4
10/11/2016	8:51:17 AM PDT	14:30	3.41	0	32.822321	-117.155201	5	126.459579	4
10/11/2016	8:51:19 AM PDT	14:32	3.41	0	32.82232	-117.155201	5	126.652832	4
10/11/2016	8:51:21 AM PDT	14:34	3.41	0	32.82232	-117.155201	5	126.713004	4
10/11/2016	8:51:23 AM PDT	14:36	3.41	0	32.822321	-117.155201	5	126.729472	4
10/11/2016	8:51:26 AM PDT	14:39	3.41	0	32.822319	-117.1552	5	126.819861	4
10/11/2016	8:51:29 AM PDT	14:42	3.41	1.6	32.822311	-117.155196	5	126.819861	3.666667
10/11/2016	8:51:32 AM PDT	14:45	3.41	10.2	32.822238	-117.155182	5	126.819861	4
10/11/2016	8:51:34 AM PDT	14:47	3.42	16.4	32.822099	-117.155167	5	127.531066	4
10/11/2016	8:51:36 AM PDT	14:49	3.43	18.1	32.821959	-117.155163	5	127.730408	4
10/11/2016	8:51:38 AM PDT	14:51	3.44	20.8	32.82184	-117.155161	5	128.28374	4
10/11/2016	8:51:40 AM PDT	14:53	3.46	24.2	32.821627	-117.155157	5	128.65991	4
10/11/2016	8:51:43 AM PDT	14:56	3.48	26.8	32.821358	-117.155148	5	128.65991	3.666667
10/11/2016	8:51:45 AM PDT	14:58	3.49	29.3	32.821078	-117.155141	5	128.65991	3
10/11/2016	8:51:47 AM PDT	15:00	3.51	30.4	32.820868	-117.155136	5	128.398647	3
10/11/2016	8:51:49 AM PDT	15:02	3.53	31.9	32.820586	-117.155097	5	128.486279	3
10/11/2016	8:51:51 AM PDT	15:04	3.55	33	32.820323	-117.155122	5	128.377309	3
10/11/2016	8:51:54 AM PDT	15:07	3.57	33.4	32.819987	-117.155111	5	128.147438	3
10/11/2016	8:51:56 AM PDT	15:09	3.59	33.3	32.819647	-117.155087	5	127.897229	3
10/11/2016	8:51:58 AM PDT	15:11	3.61	34.4	32.81937	-117.155057	5	127.924698	3
10/11/2016	8:52:00 AM PDT	15:13	3.63	34.7	32.819094	-117.155033	5	127.894437	3
10/11/2016	8:52:02 AM PDT	15:15	3.65	33.9	32.818818	-117.15501	5	127.472909	3
10/11/2016	8:52:04 AM PDT	15:17	3.67	33.3	32.818547	-117.154988	5	126.965453	3
10/11/2016	8:52:07 AM PDT	15:20	3.69	31.6	32.818199	-117.154972	5	126.40454	3
10/11/2016	8:52:09 AM PDT	15:22	3.71	25.2	32.817935	-117.154949	5	125.560799	3
10/11/2016	8:52:11 AM PDT	15:24	3.72	19.3	32.817763	-117.154918	5	125.466379	3
10/11/2016	8:52:14 AM PDT	15:27	3.73	11.1	32.817615	-117.154905	5	125.447985	3
10/11/2016	8:52:16 AM PDT	15:29	3.74	4.3	32.817547	-117.1549	5	125.759359	3
10/11/2016	8:52:19 AM PDT	15:32	3.74	1.9	32.817517	-117.154898	5	125.846464	3
10/11/2016	8:52:22 AM PDT	15:35	3.74	5.8	32.81748	-117.154895	5	126.010147	3
10/11/2016	8:52:25 AM PDT	15:38	3.75	15.2	32.817345	-117.154884	5	126.62239	3
10/11/2016	8:52:28 AM PDT	15:41	3.77	21.8	32.817126	-117.154872	5	127.363523	3
10/11/2016	8:52:30 AM PDT	15:43	3.79	27.1	32.816862	-117.154861	5	127.77764	3
10/11/2016	8:52:33 AM PDT	15:46	3.81	30	32.816581	-117.154836	5	127.912554	3
10/11/2016	8:52:36 AM PDT	15:49	3.83	32.7	32.816195	-117.154736	5	128.040947	3
10/11/2016	8:52:38 AM PDT	15:51	3.86	34.6	32.81588	-117.154595	5	128.249334	3
10/11/2016	8:52:41 AM PDT	15:54	3.88	35	32.815579	-117.154391	5	128.20946	3
10/11/2016	8:52:43 AM PDT	15:56	3.9	34.2	32.815305	-117.15413	5	127.730709	3
10/11/2016	8:52:45 AM PDT	15:58	3.92	34.2	32.815104	-117.153895	5	127.213761	3
10/11/2016	8:52:47 AM PDT	16:00	3.94	34.3	32.814912	-117.153671	5	126.392715	3
10/11/2016	8:52:50 AM PDT	16:03	3.97	34.2	32.814661	-117.153388	5	125.471014	3
10/11/2016	8:52:53 AM PDT	16:06	4	34.3	32.814334	-117.153089	5	125.471014	3.666667
10/11/2016	8:52:55 AM PDT	16:08	4.02	35.4	32.814022	-117.152904	5	125.471014	3
10/11/2016	8:52:57 AM PDT	16:10	4.04	35.3	32.81375	-117.152802	5	124.480329	3

Convoy Street AM

Date	Time	Elapsed time	Distance	Speed (mph)	Latitude	Longitude	Accuracy (meters)	Altitude	Altitude accuracy
10/11/2016	8:53:00 AM PDT	16:13	4.06	33.9	32.813409	-117.152739	5	124.533364	3
10/11/2016	8:53:03 AM PDT	16:16	4.09	33.7	32.813001	-117.152752	5	124.533364	3.333333
10/11/2016	8:53:05 AM PDT	16:18	4.11	35	32.81267	-117.152833	5	124.533364	3
10/11/2016	8:53:07 AM PDT	16:20	4.13	34.3	32.812418	-117.152923	5	124.533364	3.5
10/11/2016	8:53:09 AM PDT	16:22	4.15	34.1	32.812161	-117.153052	5	126.708459	3.5
10/11/2016	8:53:11 AM PDT	16:24	4.17	33.9	32.811906	-117.1532	5	126.708459	3
10/11/2016	8:53:14 AM PDT	16:27	4.19	28.3	32.811624	-117.15336	5	126.708459	3.333333

Convoy Street Noon

Date	Time	Elapsed time	Distance	Speed (mph)	Latitude	Longitude	Accuracy (meters)	Altitude	Altitude accuracy
10/11/2016	11:01:24 AM PDT	00:00	0	6.5	32.811351	-117.153518	5	126.060396	3.333333
10/11/2016	11:01:26 AM PDT	00:02	0.01	8	32.811294	-117.153425	5	126.060396	4
10/11/2016	11:01:29 AM PDT	00:05	0.01	12.4	32.811344	-117.153363	5	125.70146	4
10/11/2016	11:01:31 AM PDT	00:07	0.02	18.8	32.811473	-117.153278	5	125.828127	4
10/11/2016	11:01:33 AM PDT	00:09	0.03	22.3	32.811626	-117.153193	5	125.718239	4
10/11/2016	11:01:36 AM PDT	00:12	0.05	25.1	32.811836	-117.153063	5	125.594397	4
10/11/2016	11:01:38 AM PDT	00:14	0.07	27.7	32.812077	-117.152904	5	125.594397	3
10/11/2016	11:01:41 AM PDT	00:16	0.09	26.5	32.812334	-117.152778	5	124.020305	3
10/11/2016	11:01:44 AM PDT	00:20	0.11	24.3	32.812635	-117.152681	5	122.634945	3
10/11/2016	11:01:46 AM PDT	00:22	0.13	21.7	32.812872	-117.152637	5	121.762082	3
10/11/2016	11:01:49 AM PDT	00:24	0.14	16.5	32.813059	-117.152615	5	120.545687	3
10/11/2016	11:01:51 AM PDT	00:27	0.15	12.3	32.813196	-117.152612	5	120.248748	3
10/11/2016	11:01:53 AM PDT	00:29	0.15	8.4	32.813272	-117.152612	5	120.267523	3
10/11/2016	11:01:56 AM PDT	00:32	0.16	2.7	32.813327	-117.152616	5	120.224133	3
10/11/2016	11:01:59 AM PDT	00:35	0.16	0	32.813332	-117.152621	5	120.426417	3
10/11/2016	11:02:02 AM PDT	00:38	0.16	0	32.813332	-117.152621	5	120.487293	3
10/11/2016	11:02:04 AM PDT	00:40	0.16	0	32.813332	-117.152621	5	120.438801	3
10/11/2016	11:02:06 AM PDT	00:42	0.16	0.8	32.813342	-117.152604	5	120.34334	3
10/11/2016	11:02:09 AM PDT	00:45	0.16	1.6	32.813358	-117.152609	5	120.728768	3
10/11/2016	11:02:11 AM PDT	00:47	0.16	0.8	32.813373	-117.152611	5	120.703427	3
10/11/2016	11:02:13 AM PDT	00:49	0.16	0.2	32.813373	-117.152617	5	120.756122	3
10/11/2016	11:02:15 AM PDT	00:51	0.16	0	32.813373	-117.152624	5	120.888411	3
10/11/2016	11:02:18 AM PDT	00:54	0.16	0	32.813374	-117.152624	5	120.715915	3
10/11/2016	11:02:21 AM PDT	00:57	0.16	0	32.813373	-117.152624	5	120.759402	3
10/11/2016	11:02:23 AM PDT	00:59	0.16	1.6	32.813379	-117.152607	5	121.00252	3
10/11/2016	11:02:26 AM PDT	01:02	0.17	11.3	32.813472	-117.152609	5	121.239806	3
10/11/2016	11:02:28 AM PDT	01:04	0.18	18.6	32.813617	-117.152642	5	121.731427	3
10/11/2016	11:02:30 AM PDT	01:06	0.2	22.3	32.813831	-117.152693	5	121.861642	3
10/11/2016	11:02:33 AM PDT	01:09	0.21	26	32.814055	-117.152783	5	122.449001	3
10/11/2016	11:02:36 AM PDT	01:12	0.24	28.4	32.814358	-117.152996	5	123.170612	3
10/11/2016	11:02:38 AM PDT	01:14	0.26	30.6	32.814615	-117.153235	5	123.170612	4
10/11/2016	11:02:40 AM PDT	01:16	0.27	28.9	32.814777	-117.15342	5	123.634813	4
10/11/2016	11:02:43 AM PDT	01:19	0.3	31.6	32.815008	-117.153695	5	123.969189	4
10/11/2016	11:02:46 AM PDT	01:22	0.33	32.7	32.815316	-117.154033	5	124.523432	4
10/11/2016	11:02:49 AM PDT	01:25	0.35	33.1	32.81562	-117.15433	5	125.031776	4
10/11/2016	11:02:52 AM PDT	01:28	0.38	33.4	32.815967	-117.154564	5	125.40564	4
10/11/2016	11:02:55 AM PDT	01:31	0.41	35.1	32.816377	-117.154707	5	125.417629	4
10/11/2016	11:02:57 AM PDT	01:33	0.43	34.3	32.816729	-117.154748	5	125.768406	4
10/11/2016	11:03:00 AM PDT	01:36	0.45	31.9	32.81703	-117.154757	5	125.768406	3.666667
10/11/2016	11:03:02 AM PDT	01:38	0.48	30.9	32.817341	-117.154763	5	125.768406	4
10/11/2016	11:03:04 AM PDT	01:40	0.49	30.4	32.817569	-117.154758	5	124.860901	4
10/11/2016	11:03:06 AM PDT	01:42	0.51	30.1	32.817801	-117.154763	5	124.258546	4
10/11/2016	11:03:08 AM PDT	01:44	0.52	28.2	32.818007	-117.154784	5	123.580848	4
10/11/2016	11:03:10 AM PDT	01:46	0.53	23.6	32.818172	-117.154825	5	123.740549	4

Convoy Street Noon

Date	Time	Elapsed time	Distance	Speed (mph)	Latitude	Longitude	Accuracy (meters)	Altitude	Altitude accuracy
10/11/2016	11:03:13 AM PDT	01:49	0.55	19.4	32.818427	-117.154831	5	122.653872	4
10/11/2016	11:03:16 AM PDT	01:51	0.56	14.2	32.818592	-117.154835	5	122.772352	4
10/11/2016	11:03:18 AM PDT	01:54	0.57	15	32.818735	-117.154848	5	122.952849	4
10/11/2016	11:03:21 AM PDT	01:57	0.59	18.2	32.818927	-117.154866	5	122.952849	5.333333
10/11/2016	11:03:24 AM PDT	02:00	0.6	22.8	32.819181	-117.154889	5	122.952849	4.666667
10/11/2016	11:03:27 AM PDT	02:03	0.62	26.2	32.819477	-117.154917	5	122.952849	4
10/11/2016	11:03:29 AM PDT	02:05	0.64	27.7	32.819753	-117.15494	5	125.287505	4
10/11/2016	11:03:31 AM PDT	02:07	0.66	28.4	32.819998	-117.154956	5	125.472212	4
10/11/2016	11:03:33 AM PDT	02:09	0.68	28.3	32.820267	-117.154967	5	125.323614	4
10/11/2016	11:03:36 AM PDT	02:12	0.7	29	32.820566	-117.15497	5	125.473904	4
10/11/2016	11:03:39 AM PDT	02:15	0.73	29.6	32.820972	-117.154944	5	125.778414	4
10/11/2016	11:03:41 AM PDT	02:17	0.75	24	32.821263	-117.154973	5	125.324994	4
10/11/2016	11:03:43 AM PDT	02:19	0.76	15.6	32.8214	-117.154976	5	124.759232	4
10/11/2016	11:03:46 AM PDT	02:22	0.76	8	32.821509	-117.154978	5	124.535446	4
10/11/2016	11:03:48 AM PDT	02:24	0.77	2.6	32.821553	-117.154979	5	124.36407	4
10/11/2016	11:03:51 AM PDT	02:27	0.77	2.6	32.821558	-117.154979	10	124.595325	4
10/11/2016	11:03:53 AM PDT	02:28	0.77	0	32.821557	-117.154979	10	124.64523	4
10/11/2016	11:03:55 AM PDT	02:31	0.77	0	32.821559	-117.154979	10	124.542391	4
10/11/2016	11:03:57 AM PDT	02:33	0.77	0	32.82155	-117.154979	7.5	124.650802	4
10/11/2016	11:03:59 AM PDT	02:35	0.77	0	32.821539	-117.154979	5	124.650802	3.5
10/11/2016	11:04:01 AM PDT	02:37	0.77	0	32.821537	-117.154979	5	124.650802	3
10/11/2016	11:04:04 AM PDT	02:40	0.77	0	32.821538	-117.154979	5	124.286646	3
10/11/2016	11:04:07 AM PDT	02:43	0.77	0	32.821538	-117.154979	5	124.257087	3
10/11/2016	11:04:10 AM PDT	02:46	0.77	0	32.821537	-117.154979	5	124.246386	3
10/11/2016	11:04:12 AM PDT	02:48	0.77	0.4	32.821537	-117.155009	5	124.267546	3
10/11/2016	11:04:15 AM PDT	02:51	0.77	0.7	32.821536	-117.155011	5	124.302654	3
10/11/2016	11:04:17 AM PDT	02:53	0.77	0.8	32.821535	-117.15501	5	124.238306	3
10/11/2016	11:04:19 AM PDT	02:55	0.77	0.2	32.821523	-117.155011	5	124.238306	4
10/11/2016	11:04:21 AM PDT	02:57	0.77	1	32.821511	-117.155005	5	124.364916	4
10/11/2016	11:04:23 AM PDT	02:59	0.77	0	32.821505	-117.154993	5	124.364916	3.5
10/11/2016	11:04:26 AM PDT	03:02	0.78	0.8	32.821496	-117.154986	5	124.364916	3.333333
10/11/2016	11:04:28 AM PDT	03:04	0.78	0	32.821492	-117.154979	5	124.364916	3
10/11/2016	11:04:31 AM PDT	03:06	0.78	0.2	32.821489	-117.154981	5	124.475028	3
10/11/2016	11:04:33 AM PDT	03:09	0.78	0	32.821486	-117.154985	5	124.490756	3
10/11/2016	11:04:35 AM PDT	03:11	0.78	0.4	32.821474	-117.154995	5	124.594192	3
10/11/2016	11:04:38 AM PDT	03:14	0.78	0	32.821472	-117.154995	5	124.660181	3
10/11/2016	11:04:40 AM PDT	03:16	0.78	0	32.821474	-117.154995	5	124.717014	3
10/11/2016	11:04:42 AM PDT	03:18	0.78	0	32.821474	-117.154995	5	124.796919	3
10/11/2016	11:04:45 AM PDT	03:21	0.78	0.3	32.821469	-117.154993	5	124.944394	3
10/11/2016	11:04:48 AM PDT	03:23	0.78	0	32.82146	-117.154989	5	125.133284	3
10/11/2016	11:04:50 AM PDT	03:26	0.78	0	32.82146	-117.154989	5	125.247344	3
10/11/2016	11:04:52 AM PDT	03:28	0.78	0.2	32.821461	-117.154993	5	125.360456	3
10/11/2016	11:04:54 AM PDT	03:30	0.78	0	32.821461	-117.155017	5	125.360456	3.5
10/11/2016	11:04:57 AM PDT	03:32	0.78	0	32.821463	-117.155017	5	125.360456	3.333333

Convoy Street Noon

Date	Time	Elapsed time	Distance	Speed (mph)	Latitude	Longitude	Accuracy (meters)	Altitude	Altitude accuracy
10/11/2016	11:05:00 AM PDT	03:36	0.78	0	32.821463	-117.155017	5	125.360456	3
10/11/2016	11:05:02 AM PDT	03:38	0.78	0	32.82146	-117.155017	5	125.53809	3
10/11/2016	11:05:05 AM PDT	03:40	0.78	0	32.821464	-117.155017	5	125.560693	3
10/11/2016	11:05:07 AM PDT	03:43	0.78	3.6	32.821489	-117.155012	5	125.63488	3
10/11/2016	11:05:10 AM PDT	03:46	0.79	13.1	32.821583	-117.155016	5	126.002227	3
10/11/2016	11:05:13 AM PDT	03:48	0.8	20.5	32.821766	-117.15502	5	126.168916	3
10/11/2016	11:05:15 AM PDT	03:51	0.82	26.4	32.822017	-117.155025	5	126.245639	3
10/11/2016	11:05:17 AM PDT	03:53	0.83	29.2	32.822243	-117.155043	5	126.531662	3
10/11/2016	11:05:20 AM PDT	03:56	0.85	32.1	32.822514	-117.155075	5	126.291553	3
10/11/2016	11:05:22 AM PDT	03:58	0.88	31.1	32.822864	-117.155084	5	126.003992	3
10/11/2016	11:05:25 AM PDT	04:01	0.9	22.7	32.823123	-117.155099	5	124.99043	3
10/11/2016	11:05:27 AM PDT	04:03	0.91	13.7	32.823295	-117.155096	5	124.007913	3
10/11/2016	11:05:30 AM PDT	04:06	0.91	5.8	32.823372	-117.155102	5	124.007913	3.333333
10/11/2016	11:05:32 AM PDT	04:08	0.91	0.8	32.823382	-117.155088	5	124.007913	3
10/11/2016	11:05:34 AM PDT	04:10	0.91	0	32.823382	-117.155088	5	123.785156	3
10/11/2016	11:05:37 AM PDT	04:13	0.91	0	32.823382	-117.155088	5	123.599637	3
10/11/2016	11:05:40 AM PDT	04:15	0.91	0	32.823382	-117.155088	5	123.747306	3
10/11/2016	11:05:42 AM PDT	04:18	0.91	0	32.823382	-117.155088	5	123.648625	3
10/11/2016	11:05:45 AM PDT	04:21	0.91	0	32.823376	-117.155088	5	123.545509	3
10/11/2016	11:05:48 AM PDT	04:24	0.91	0	32.823382	-117.155088	5	123.632687	3
10/11/2016	11:05:51 AM PDT	04:27	0.91	0	32.823379	-117.155088	5	123.731033	3
10/11/2016	11:05:54 AM PDT	04:30	0.91	0	32.82338	-117.155088	5	123.801655	3
10/11/2016	11:05:57 AM PDT	04:33	0.91	0	32.82338	-117.155088	5	123.872195	3
10/11/2016	11:06:00 AM PDT	04:36	0.92	0	32.823381	-117.155088	5	123.914736	3
10/11/2016	11:06:03 AM PDT	04:39	0.92	0.2	32.823382	-117.155081	5	123.826511	3
10/11/2016	11:06:05 AM PDT	04:41	0.92	5.4	32.823403	-117.155061	5	123.904588	3
10/11/2016	11:06:08 AM PDT	04:44	0.93	13.9	32.823522	-117.155063	5	124.197747	3
10/11/2016	11:06:10 AM PDT	04:46	0.94	20.1	32.823671	-117.155074	5	124.522396	3
10/11/2016	11:06:13 AM PDT	04:49	0.95	25.5	32.823937	-117.155089	5	124.76939	3
10/11/2016	11:06:15 AM PDT	04:51	0.97	27.9	32.824209	-117.155097	5	125.159843	3
10/11/2016	11:06:18 AM PDT	04:54	0.99	28.3	32.824498	-117.155103	5	125.297647	3
10/11/2016	11:06:20 AM PDT	04:56	1.01	27.3	32.82478	-117.155081	5	125.297647	4
10/11/2016	11:06:23 AM PDT	04:59	1.03	28.3	32.825057	-117.155033	5	125.297647	3.666667
10/11/2016	11:06:25 AM PDT	05:01	1.05	29.4	32.825344	-117.154949	5	125.297647	3
10/11/2016	11:06:27 AM PDT	05:03	1.07	29.3	32.825565	-117.154887	5	125.297647	3.5
10/11/2016	11:06:29 AM PDT	05:05	1.09	28.7	32.825786	-117.15475	5	125.297647	4
10/11/2016	11:06:31 AM PDT	05:07	1.1	26.9	32.825982	-117.154626	5	124.204184	4
10/11/2016	11:06:34 AM PDT	05:10	1.11	19.4	32.826147	-117.154536	5	123.911872	4
10/11/2016	11:06:36 AM PDT	05:12	1.12	13.4	32.826294	-117.154455	5	123.255218	4
10/11/2016	11:06:39 AM PDT	05:15	1.13	7.9	32.826396	-117.154399	5	122.940327	4
10/11/2016	11:06:42 AM PDT	05:17	1.14	2.6	32.826452	-117.154367	5	122.836098	4
10/11/2016	11:06:45 AM PDT	05:21	1.14	1.7	32.826464	-117.15436	5	122.870949	4
10/11/2016	11:06:48 AM PDT	05:24	1.14	2.8	32.826469	-117.154358	5	122.870949	3.333333
10/11/2016	11:06:51 AM PDT	05:27	1.14	0.4	32.826493	-117.154344	5	122.870949	3

Convoy Street Noon

Date	Time	Elapsed time	Distance	Speed (mph)	Latitude	Longitude	Accuracy (meters)	Altitude	Altitude accuracy
10/11/2016	11:06:53 AM PDT	05:29	1.14	0.9	32.826488	-117.154349	5	122.473907	3
10/11/2016	11:06:56 AM PDT	05:31	1.14	4.7	32.826501	-117.154354	5	122.703315	3
10/11/2016	11:06:58 AM PDT	05:34	1.15	12.3	32.826616	-117.154307	5	122.703315	4
10/11/2016	11:07:00 AM PDT	05:36	1.16	17.7	32.826739	-117.154251	5	122.703315	3
10/11/2016	11:07:03 AM PDT	05:39	1.17	23.1	32.826931	-117.154139	5	122.703315	3.666667
10/11/2016	11:07:06 AM PDT	05:42	1.19	28.1	32.827216	-117.153995	5	122.703315	4
10/11/2016	11:07:09 AM PDT	05:45	1.22	30.5	32.82752	-117.153792	5	123.252485	4
10/11/2016	11:07:12 AM PDT	05:48	1.24	29.3	32.82785	-117.153631	5	123.002694	4
10/11/2016	11:07:14 AM PDT	05:50	1.26	25.8	32.828089	-117.153517	5	122.531308	4
10/11/2016	11:07:17 AM PDT	05:53	1.28	20.4	32.828307	-117.15343	5	122.035963	4
10/11/2016	11:07:19 AM PDT	05:55	1.29	19.1	32.828497	-117.153352	5	121.667271	4
10/11/2016	11:07:21 AM PDT	05:57	1.3	21.3	32.828672	-117.153321	5	121.841811	4
10/11/2016	11:07:24 AM PDT	06:00	1.32	24.3	32.828921	-117.153269	5	121.724717	4
10/11/2016	11:07:27 AM PDT	06:02	1.34	27.8	32.829245	-117.153231	5	121.534708	4
10/11/2016	11:07:30 AM PDT	06:06	1.37	30.4	32.829605	-117.153199	5	121.397215	4
10/11/2016	11:07:32 AM PDT	06:08	1.39	32	32.829926	-117.153197	5	121.171155	4
10/11/2016	11:07:34 AM PDT	06:10	1.41	32.5	32.830187	-117.1532	5	120.825857	4
10/11/2016	11:07:36 AM PDT	06:12	1.43	32.4	32.830458	-117.153202	5	120.662759	4
10/11/2016	11:07:38 AM PDT	06:14	1.44	32.3	32.830712	-117.153189	5	120.662759	5
10/11/2016	11:07:41 AM PDT	06:17	1.46	30.4	32.831004	-117.153191	5	120.662759	4
10/11/2016	11:07:43 AM PDT	06:19	1.48	26.9	32.831304	-117.153182	5	120.493802	4
10/11/2016	11:07:45 AM PDT	06:21	1.5	23.3	32.831488	-117.153167	5	120.218784	4
10/11/2016	11:07:47 AM PDT	06:23	1.51	18.7	32.831654	-117.15316	5	119.957587	4
10/11/2016	11:07:50 AM PDT	06:26	1.52	13.6	32.83181	-117.153161	5	119.858626	4
10/11/2016	11:07:52 AM PDT	06:28	1.53	12.6	32.831941	-117.153166	5	119.858626	3.5
10/11/2016	11:07:54 AM PDT	06:29	1.54	10.4	32.832031	-117.153165	5	120.034635	3.5
10/11/2016	11:07:56 AM PDT	06:32	1.54	12	32.832124	-117.153167	5	120.034635	4
10/11/2016	11:07:58 AM PDT	06:34	1.55	15.5	32.832235	-117.153162	5	120.537615	4
10/11/2016	11:08:01 AM PDT	06:36	1.56	19.5	32.832414	-117.153164	5	120.537615	3.333333
10/11/2016	11:08:03 AM PDT	06:39	1.58	23.6	32.832627	-117.153167	5	120.537615	3
10/11/2016	11:08:05 AM PDT	06:41	1.59	26.9	32.832839	-117.153173	5	120.537615	3.5
10/11/2016	11:08:07 AM PDT	06:43	1.61	29.2	32.833072	-117.15316	5	120.537615	3
10/11/2016	11:08:10 AM PDT	06:46	1.63	30.7	32.833379	-117.153124	5	122.145085	3
10/11/2016	11:08:13 AM PDT	06:49	1.65	31.3	32.83373	-117.153051	5	122.375669	3
10/11/2016	11:08:16 AM PDT	06:52	1.68	31.9	32.834095	-117.152891	5	122.375669	3.666667
10/11/2016	11:08:19 AM PDT	06:55	1.71	32.3	32.834443	-117.152733	5	122.375669	4
10/11/2016	11:08:21 AM PDT	06:57	1.73	32.1	32.834756	-117.152601	5	123.183502	4
10/11/2016	11:08:24 AM PDT	07:00	1.75	32.1	32.835067	-117.152489	5	123.306965	4
10/11/2016	11:08:27 AM PDT	07:03	1.78	31.3	32.835438	-117.152379	5	123.554418	4
10/11/2016	11:08:30 AM PDT	07:06	1.8	27.8	32.835784	-117.152314	5	123.424105	4
10/11/2016	11:08:32 AM PDT	07:08	1.82	22.4	32.836044	-117.152296	5	122.581258	4
10/11/2016	11:08:34 AM PDT	07:10	1.83	17.9	32.836198	-117.152244	5	122.104604	4
10/11/2016	11:08:37 AM PDT	07:13	1.84	13.4	32.836357	-117.152221	5	122.104604	4.666667
10/11/2016	11:08:40 AM PDT	07:16	1.85	6.8	32.836472	-117.152205	5	122.104604	6

Convoy Street Noon

Date	Time	Elapsed time	Distance	Speed (mph)	Latitude	Longitude	Accuracy (meters)	Altitude	Altitude accuracy
10/11/2016	11:08:42 AM PDT	07:18	1.85	2	32.836507	-117.1522	5	121.85234	6
10/11/2016	11:08:44 AM PDT	07:20	1.85	0.5	32.836514	-117.152198	5	121.988816	6
10/11/2016	11:08:46 AM PDT	07:22	1.85	0.4	32.836513	-117.152199	5	122.009221	6
10/11/2016	11:08:49 AM PDT	07:25	1.85	4.8	32.83653	-117.152196	5	122.009221	4
10/11/2016	11:08:52 AM PDT	07:27	1.86	11.6	32.836644	-117.152177	5	122.370061	4
10/11/2016	11:08:54 AM PDT	07:30	1.87	16.4	32.836799	-117.152154	5	122.370061	3.5
10/11/2016	11:08:57 AM PDT	07:32	1.88	16.3	32.836963	-117.152134	5	122.370061	3
10/11/2016	11:08:59 AM PDT	07:35	1.89	12.2	32.837109	-117.152113	5	123.604308	3
10/11/2016	11:09:02 AM PDT	07:38	1.9	9.5	32.83721	-117.152107	5	123.943742	3
10/11/2016	11:09:04 AM PDT	07:40	1.91	5.7	32.837301	-117.152102	5	124.10799	3
10/11/2016	11:09:07 AM PDT	07:43	1.91	3.7	32.837341	-117.152093	5	124.24597	3
10/11/2016	11:09:09 AM PDT	07:45	1.91	3.8	32.837374	-117.152089	5	124.257309	3
10/11/2016	11:09:12 AM PDT	07:47	1.92	5.9	32.837419	-117.152082	5	124.300593	3
10/11/2016	11:09:14 AM PDT	07:50	1.92	8.2	32.837487	-117.152073	5	124.28361	3
10/11/2016	11:09:16 AM PDT	07:52	1.93	10.9	32.837568	-117.152067	5	124.461365	3
10/11/2016	11:09:19 AM PDT	07:55	1.93	12.8	32.837692	-117.152052	5	124.556023	3
10/11/2016	11:09:21 AM PDT	07:57	1.94	12.8	32.837824	-117.152027	5	124.302116	3
10/11/2016	11:09:23 AM PDT	07:59	1.95	13.1	32.837928	-117.152014	5	124.389672	3
10/11/2016	11:09:26 AM PDT	08:02	1.96	11.7	32.838057	-117.151999	5	124.080376	3
10/11/2016	11:09:29 AM PDT	08:04	1.97	6.5	32.838172	-117.151981	5	123.655294	3
10/11/2016	11:09:31 AM PDT	08:07	1.97	3	32.838222	-117.151972	5	123.548646	3
10/11/2016	11:09:33 AM PDT	08:09	1.97	0.8	32.838238	-117.151969	5	123.455288	3
10/11/2016	11:09:35 AM PDT	08:11	1.97	0	32.838236	-117.151969	5	123.544107	3
10/11/2016	11:09:37 AM PDT	08:13	1.97	0	32.838237	-117.151969	5	123.528183	3
10/11/2016	11:09:40 AM PDT	08:16	1.97	0	32.838237	-117.151969	5	123.52652	3
10/11/2016	11:09:42 AM PDT	08:18	1.97	0	32.838237	-117.151969	5	123.594782	3
10/11/2016	11:09:45 AM PDT	08:21	1.97	0	32.838237	-117.151969	5	123.538002	3
10/11/2016	11:09:47 AM PDT	08:23	1.97	0	32.838238	-117.151969	5	123.46343	3
10/11/2016	11:09:49 AM PDT	08:25	1.97	0	32.838237	-117.151969	5	123.418318	3
10/11/2016	11:09:51 AM PDT	08:27	1.97	0	32.838237	-117.151969	5	123.383116	3
10/11/2016	11:09:53 AM PDT	08:29	1.97	0	32.838239	-117.151969	5	123.352385	3
10/11/2016	11:09:56 AM PDT	08:31	1.97	0	32.838237	-117.151969	5	123.312935	3
10/11/2016	11:09:58 AM PDT	08:34	1.97	0	32.838237	-117.151969	5	123.309004	3
10/11/2016	11:10:00 AM PDT	08:36	1.97	0	32.838237	-117.151969	5	123.238238	3
10/11/2016	11:10:03 AM PDT	08:39	1.97	0	32.838237	-117.151969	5	123.267158	3
10/11/2016	11:10:05 AM PDT	08:41	1.97	0	32.838238	-117.151969	5	123.257497	3
10/11/2016	11:10:08 AM PDT	08:44	1.97	0	32.838237	-117.151969	5	123.219512	3
10/11/2016	11:10:10 AM PDT	08:46	1.97	0	32.838237	-117.151969	5	123.100702	3
10/11/2016	11:10:13 AM PDT	08:49	1.97	0	32.838237	-117.151969	5	123.1212	3
10/11/2016	11:10:15 AM PDT	08:51	1.98	1.6	32.838264	-117.15199	5	123.152079	3
10/11/2016	11:10:17 AM PDT	08:53	1.98	7.6	32.838304	-117.151991	5	123.247371	3
10/11/2016	11:10:19 AM PDT	08:55	1.98	10.8	32.838382	-117.151984	5	123.114704	3
10/11/2016	11:10:21 AM PDT	08:57	1.99	12.2	32.838482	-117.151982	5	123.023879	3
10/11/2016	11:10:24 AM PDT	09:00	2	12.5	32.838585	-117.151979	5	122.800922	3

Convoy Street Noon

Date	Time	Elapsed time	Distance	Speed (mph)	Latitude	Longitude	Accuracy (meters)	Altitude	Altitude accuracy
10/11/2016	11:10:27 AM PDT	09:02	2.01	13.3	32.838763	-117.151961	5	122.593405	3
10/11/2016	11:10:30 AM PDT	09:05	2.02	15.4	32.838933	-117.151925	5	122.39679	3
10/11/2016	11:10:33 AM PDT	09:08	2.04	17.6	32.839126	-117.151872	5	122.056024	3
10/11/2016	11:10:36 AM PDT	09:12	2.05	19.4	32.839342	-117.151782	5	122.056024	3.333333
10/11/2016	11:10:38 AM PDT	09:14	2.07	19.4	32.839525	-117.151687	5	122.056024	3
10/11/2016	11:10:41 AM PDT	09:17	2.08	17.4	32.839691	-117.151574	5	120.859459	3
10/11/2016	11:10:44 AM PDT	09:19	2.09	13.5	32.839849	-117.15145	5	121.091481	3
10/11/2016	11:10:47 AM PDT	09:22	2.1	8.5	32.839956	-117.151364	5	121.52607	3
10/11/2016	11:10:49 AM PDT	09:25	2.11	7.8	32.84001	-117.151318	5	121.6336	3
10/11/2016	11:10:52 AM PDT	09:28	2.12	8.9	32.839919	-117.151132	5	121.404016	3
10/11/2016	11:10:54 AM PDT	09:30	2.12	11.5	32.839838	-117.151059	5	120.69454	3
10/11/2016	11:10:56 AM PDT	09:32	2.13	10.7	32.839777	-117.15098	5	120.709388	3
10/11/2016	11:10:59 AM PDT	09:35	2.14	6.9	32.839772	-117.150885	5	120.709388	3.333333
10/11/2016	11:11:02 AM PDT	09:38	2.14	6.7	32.839839	-117.150844	5	120.709388	3
10/11/2016	11:11:05 AM PDT	09:41	2.15	7.7	32.839914	-117.150869	5	121.458641	3
10/11/2016	11:11:08 AM PDT	09:44	2.15	8.4	32.83994	-117.150987	5	121.29757	3
10/11/2016	11:11:10 AM PDT	09:46	2.16	4.7	32.839962	-117.151067	5	121.097883	3
10/11/2016	11:11:12 AM PDT	09:48	2.16	1.4	32.839973	-117.151088	5	121.261098	3
10/11/2016	11:11:14 AM PDT	09:50	2.16	2.9	32.83998	-117.151103	5	121.54253	3
10/11/2016	11:11:17 AM PDT	09:52	2.16	3.4	32.840001	-117.151148	5	121.746518	3
10/11/2016	11:11:19 AM PDT	09:55	2.17	1.9	32.840015	-117.151174	5	121.818299	3
10/11/2016	11:11:22 AM PDT	09:58	2.17	7.9	32.840025	-117.151237	5	121.818299	3.333333
10/11/2016	11:11:25 AM PDT	10:01	2.18	14	32.839969	-117.151367	5	122.297954	3.333333
10/11/2016	11:11:27 AM PDT	10:03	2.19	20.5	32.839817	-117.151476	5	122.297954	3
10/11/2016	11:11:30 AM PDT	10:06	2.21	23.8	32.839625	-117.151621	5	121.923594	3
10/11/2016	11:11:32 AM PDT	10:08	2.22	25.1	32.839406	-117.151751	5	121.62251	3
10/11/2016	11:11:35 AM PDT	10:10	2.24	24.7	32.839171	-117.151855	5	122.637236	3
10/11/2016	11:11:37 AM PDT	10:13	2.26	25.4	32.838939	-117.151924	5	122.637236	3.5
10/11/2016	11:11:39 AM PDT	10:15	2.27	25.6	32.838732	-117.151968	5	123.323864	3.5
10/11/2016	11:11:41 AM PDT	10:17	2.28	24.9	32.838567	-117.152001	5	123.323864	3
10/11/2016	11:11:43 AM PDT	10:19	2.3	22.7	32.838337	-117.152004	5	123.231876	3
10/11/2016	11:11:45 AM PDT	10:21	2.31	19.1	32.838171	-117.152023	5	123.102751	3
10/11/2016	11:11:48 AM PDT	10:24	2.32	14.2	32.838007	-117.152045	5	122.863572	3
10/11/2016	11:11:51 AM PDT	10:27	2.33	10.4	32.837857	-117.152065	5	122.611024	3
10/11/2016	11:11:54 AM PDT	10:30	2.34	5.8	32.837762	-117.15208	5	122.315947	3
10/11/2016	11:11:57 AM PDT	10:33	2.34	2.1	32.837716	-117.15209	5	122.016503	3
10/11/2016	11:11:59 AM PDT	10:35	2.34	0.2	32.837701	-117.15209	5	121.777918	3
10/11/2016	11:12:02 AM PDT	10:38	2.34	0.1	32.837702	-117.15209	5	121.646116	3
10/11/2016	11:12:04 AM PDT	10:39	2.34	0	32.837702	-117.152089	5	121.4011	3
10/11/2016	11:12:06 AM PDT	10:42	2.34	0	32.837701	-117.152089	5	121.409806	3
10/11/2016	11:12:08 AM PDT	10:44	2.34	0	32.837701	-117.152089	5	121.172617	3
10/11/2016	11:12:10 AM PDT	10:46	2.34	0	32.837701	-117.152089	5	121.058624	3
10/11/2016	11:12:13 AM PDT	10:49	2.34	0	32.837701	-117.15209	5	121.054307	3
10/11/2016	11:12:16 AM PDT	10:52	2.34	0	32.837701	-117.152089	5	120.959581	3

Convoy Street Noon

Date	Time	Elapsed time	Distance	Speed (mph)	Latitude	Longitude	Accuracy (meters)	Altitude	Altitude accuracy
10/11/2016	11:12:19 AM PDT	10:55	2.34	0	32.837701	-117.152089	5	120.859403	3
10/11/2016	11:12:22 AM PDT	10:58	2.34	0	32.837701	-117.152089	5	120.850966	3
10/11/2016	11:12:25 AM PDT	11:01	2.34	3.5	32.83769	-117.152096	5	120.970263	3
10/11/2016	11:12:28 AM PDT	11:04	2.35	10.5	32.8376	-117.15211	5	120.938307	3
10/11/2016	11:12:30 AM PDT	11:06	2.36	15.6	32.837468	-117.152132	5	120.815846	3
10/11/2016	11:12:33 AM PDT	11:09	2.37	20.9	32.83728	-117.152168	5	120.754392	3
10/11/2016	11:12:36 AM PDT	11:12	2.39	25.3	32.836996	-117.152224	5	120.351306	3
10/11/2016	11:12:39 AM PDT	11:15	2.41	27.1	32.836681	-117.152282	5	119.291251	3
10/11/2016	11:12:42 AM PDT	11:18	2.44	27.3	32.836358	-117.152345	5	118.832877	3
10/11/2016	11:12:44 AM PDT	11:20	2.46	27.4	32.836093	-117.152394	5	118.559604	3
10/11/2016	11:12:46 AM PDT	11:22	2.47	27.7	32.83587	-117.152431	5	118.452854	3
10/11/2016	11:12:48 AM PDT	11:24	2.49	28.9	32.835642	-117.152471	5	118.739928	3
10/11/2016	11:12:51 AM PDT	11:27	2.51	30.5	32.835348	-117.152534	5	119.487362	3
10/11/2016	11:12:54 AM PDT	11:29	2.53	31	32.834991	-117.152663	5	119.525117	3
10/11/2016	11:12:56 AM PDT	11:32	2.56	30.3	32.834698	-117.152791	5	119.412022	3
10/11/2016	11:12:58 AM PDT	11:34	2.57	29.7	32.834469	-117.152888	5	119.410207	3
10/11/2016	11:13:00 AM PDT	11:36	2.59	28.8	32.834245	-117.152989	5	119.49211	3
10/11/2016	11:13:02 AM PDT	11:38	2.6	28	32.834033	-117.153078	5	119.537849	3
10/11/2016	11:13:05 AM PDT	11:40	2.62	25.7	32.833791	-117.153213	5	119.363091	3
10/11/2016	11:13:08 AM PDT	11:44	2.64	19.1	32.833518	-117.153275	5	118.561411	3
10/11/2016	11:13:11 AM PDT	11:47	2.65	12.5	32.833337	-117.153304	5	117.787271	3
10/11/2016	11:13:13 AM PDT	11:49	2.66	7.9	32.833232	-117.153315	5	117.62579	3
10/11/2016	11:13:16 AM PDT	11:52	2.66	2.6	32.833189	-117.153321	5	117.325725	3
10/11/2016	11:13:19 AM PDT	11:55	2.67	0	32.833178	-117.153321	5	117.276557	3
10/11/2016	11:13:21 AM PDT	11:57	2.67	0	32.83318	-117.153321	5	117.187747	3
10/11/2016	11:13:24 AM PDT	11:59	2.67	0	32.833179	-117.153321	5	117.305899	3
10/11/2016	11:13:27 AM PDT	12:03	2.67	0	32.833179	-117.153321	5	117.312919	3
10/11/2016	11:13:30 AM PDT	12:06	2.67	0	32.833178	-117.153321	5	117.329857	3
10/11/2016	11:13:33 AM PDT	12:09	2.67	0	32.83318	-117.153321	5	117.305083	3
10/11/2016	11:13:35 AM PDT	12:11	2.67	0	32.833178	-117.153321	5	117.45698	3
10/11/2016	11:13:37 AM PDT	12:13	2.67	0	32.83318	-117.153321	5	117.373744	3
10/11/2016	11:13:40 AM PDT	12:16	2.67	0	32.833178	-117.153321	5	117.482181	3
10/11/2016	11:13:43 AM PDT	12:19	2.67	2.2	32.833172	-117.153325	5	117.596772	3
10/11/2016	11:13:46 AM PDT	12:22	2.67	11.5	32.833082	-117.153333	5	117.943266	3
10/11/2016	11:13:49 AM PDT	12:25	2.69	18	32.832901	-117.153341	5	117.781687	3
10/11/2016	11:13:51 AM PDT	12:27	2.7	21.8	32.83271	-117.15334	5	117.986733	3
10/11/2016	11:13:53 AM PDT	12:29	2.71	24.7	32.832506	-117.153328	5	118.177425	3
10/11/2016	11:13:55 AM PDT	12:31	2.73	27.1	32.832294	-117.153321	5	118.262852	3
10/11/2016	11:13:57 AM PDT	12:33	2.74	28.5	32.832071	-117.153318	5	118.50874	3
10/11/2016	11:14:00 AM PDT	12:36	2.76	30.3	32.831777	-117.153314	5	118.47528	3
10/11/2016	11:14:02 AM PDT	12:38	2.78	30.6	32.831469	-117.15331	5	118.297315	3
10/11/2016	11:14:05 AM PDT	12:40	2.81	31.5	32.831157	-117.153306	5	118.392618	3
10/11/2016	11:14:08 AM PDT	12:44	2.83	32.8	32.830799	-117.153299	5	118.292649	3
10/11/2016	11:14:11 AM PDT	12:47	2.86	32.8	32.830371	-117.153292	5	118.071315	3

Convoy Street Noon

Date	Time	Elapsed time	Distance	Speed (mph)	Latitude	Longitude	Accuracy (meters)	Altitude	Altitude accuracy
10/11/2016	11:14:13 AM PDT	12:49	2.88	33	32.830043	-117.15329	5	118.273795	3
10/11/2016	11:14:16 AM PDT	12:52	2.91	33.6	32.829708	-117.153287	5	118.423821	3
10/11/2016	11:14:18 AM PDT	12:54	2.93	33.5	32.82937	-117.153287	5	118.557439	3
10/11/2016	11:14:20 AM PDT	12:56	2.95	33.6	32.829119	-117.153318	5	119.019448	3
10/11/2016	11:14:23 AM PDT	12:59	2.97	34	32.828765	-117.153382	5	119.164861	3
10/11/2016	11:14:25 AM PDT	13:01	2.99	34.9	32.828439	-117.153486	5	119.571818	3
10/11/2016	11:14:28 AM PDT	13:04	3.02	32.9	32.828133	-117.153628	5	119.829757	3
10/11/2016	11:14:31 AM PDT	13:07	3.05	31.7	32.827761	-117.153826	5	120.1357	3
10/11/2016	11:14:33 AM PDT	13:09	3.06	33	32.827519	-117.153964	5	120.644897	3
10/11/2016	11:14:36 AM PDT	13:12	3.09	32	32.827164	-117.154134	5	120.810581	3
10/11/2016	11:14:38 AM PDT	13:14	3.11	31.8	32.826874	-117.154291	5	121.163148	3
10/11/2016	11:14:41 AM PDT	13:17	3.13	32	32.826583	-117.154449	5	121.944115	3
10/11/2016	11:14:43 AM PDT	13:19	3.16	32.8	32.826287	-117.154608	5	121.949707	3
10/11/2016	11:14:45 AM PDT	13:21	3.18	32.3	32.826046	-117.154736	5	122.039934	3
10/11/2016	11:14:48 AM PDT	13:24	3.2	31.9	32.825763	-117.154883	5	122.130388	3
10/11/2016	11:14:50 AM PDT	13:26	3.22	32	32.82546	-117.155048	5	122.516474	3
10/11/2016	11:14:53 AM PDT	13:29	3.24	30.5	32.825154	-117.15514	5	122.846902	3
10/11/2016	11:14:56 AM PDT	13:32	3.26	24.8	32.824827	-117.155215	5	122.660105	3
10/11/2016	11:14:59 AM PDT	13:35	3.28	20.2	32.824557	-117.155248	5	122.370305	3
10/11/2016	11:15:01 AM PDT	13:36	3.3	16.8	32.824371	-117.15525	5	122.281565	3
10/11/2016	11:15:03 AM PDT	13:39	3.3	12.6	32.824253	-117.155247	5	122.145589	3
10/11/2016	11:15:05 AM PDT	13:41	3.31	7	32.824182	-117.155246	5	121.865112	3
10/11/2016	11:15:08 AM PDT	13:43	3.31	3.4	32.824132	-117.155243	5	121.97397	3
10/11/2016	11:15:11 AM PDT	13:46	3.31	0.6	32.824111	-117.155243	5	122.087919	3
10/11/2016	11:15:14 AM PDT	13:50	3.32	6	32.824074	-117.155241	5	122.364135	3
10/11/2016	11:15:16 AM PDT	13:52	3.32	12.3	32.823976	-117.155236	5	122.560348	3
10/11/2016	11:15:18 AM PDT	13:54	3.33	16	32.823862	-117.155226	5	122.796532	3
10/11/2016	11:15:20 AM PDT	13:56	3.34	19.7	32.82372	-117.155218	5	122.828213	3
10/11/2016	11:15:22 AM PDT	13:58	3.35	22.3	32.823552	-117.155212	5	122.7299	3
10/11/2016	11:15:24 AM PDT	14:00	3.36	24	32.823394	-117.155203	5	123.132996	3
10/11/2016	11:15:26 AM PDT	14:02	3.38	25.7	32.823159	-117.155188	5	123.382136	3
10/11/2016	11:15:29 AM PDT	14:05	3.39	25.2	32.82296	-117.155176	5	123.382136	3.333333
10/11/2016	11:15:31 AM PDT	14:07	3.41	21.9	32.822663	-117.155212	5	123.382136	3.5
10/11/2016	11:15:33 AM PDT	14:09	3.43	16.8	32.822508	-117.155171	5	123.382136	4
10/11/2016	11:15:36 AM PDT	14:12	3.43	11.1	32.822381	-117.155164	5	122.988926	4
10/11/2016	11:15:38 AM PDT	14:14	3.44	5.7	32.822301	-117.15516	5	123.029121	4
10/11/2016	11:15:41 AM PDT	14:17	3.44	1.6	32.822267	-117.155158	5	122.94098	4
10/11/2016	11:15:43 AM PDT	14:19	3.44	0	32.822263	-117.155158	5	122.94098	3.5
10/11/2016	11:15:46 AM PDT	14:22	3.44	0	32.822263	-117.155158	5	122.94098	3.333333
10/11/2016	11:15:48 AM PDT	14:24	3.44	0	32.822264	-117.155158	5	122.94098	3
10/11/2016	11:15:51 AM PDT	14:27	3.44	0	32.822261	-117.155158	5	123.196386	3
10/11/2016	11:15:53 AM PDT	14:29	3.44	0	32.822262	-117.155158	5	123.269266	3
10/11/2016	11:15:56 AM PDT	14:32	3.44	0	32.822263	-117.155158	5	123.248763	3
10/11/2016	11:15:59 AM PDT	14:35	3.44	0	32.822264	-117.155158	5	123.303802	3

Convoy Street Noon

Date	Time	Elapsed time	Distance	Speed (mph)	Latitude	Longitude	Accuracy (meters)	Altitude	Altitude accuracy
10/11/2016	11:16:02 AM PDT	14:37	3.44	0.1	32.822272	-117.155159	5	123.357918	3
10/11/2016	11:16:04 AM PDT	14:40	3.44	0	32.822272	-117.155159	5	123.41826	3
10/11/2016	11:16:06 AM PDT	14:42	3.44	0	32.822272	-117.155159	5	123.34436	3
10/11/2016	11:16:08 AM PDT	14:44	3.44	0	32.822274	-117.155159	5	123.20124	3
10/11/2016	11:16:11 AM PDT	14:47	3.44	0.1	32.82227	-117.155158	5	123.198486	3
10/11/2016	11:16:14 AM PDT	14:50	3.44	0	32.822267	-117.155158	5	123.205852	3
10/11/2016	11:16:17 AM PDT	14:53	3.44	0	32.822267	-117.155158	5	123.166405	3
10/11/2016	11:16:20 AM PDT	14:56	3.44	0	32.822266	-117.155158	5	123.148361	3
10/11/2016	11:16:22 AM PDT	14:57	3.44	0	32.822267	-117.155158	5	123.109455	3
10/11/2016	11:16:24 AM PDT	15:00	3.44	0	32.822267	-117.155158	5	123.05549	3
10/11/2016	11:16:27 AM PDT	15:03	3.44	0	32.822267	-117.155158	5	123.067078	3
10/11/2016	11:16:30 AM PDT	15:05	3.44	0	32.822268	-117.155158	5	123.076361	3
10/11/2016	11:16:33 AM PDT	15:09	3.44	0	32.822268	-117.155158	5	123.047478	3
10/11/2016	11:16:35 AM PDT	15:11	3.44	0	32.822267	-117.155158	5	123.043523	3
10/11/2016	11:16:38 AM PDT	15:14	3.44	0	32.822267	-117.155158	5	123.073432	3
10/11/2016	11:16:41 AM PDT	15:17	3.44	0	32.822267	-117.155158	5	123.064992	3
10/11/2016	11:16:44 AM PDT	15:20	3.44	0	32.822265	-117.155158	5	123.001338	3
10/11/2016	11:16:47 AM PDT	15:23	3.44	0	32.822269	-117.155158	5	122.902003	3
10/11/2016	11:16:50 AM PDT	15:25	3.44	0	32.822268	-117.155158	5	122.902001	3
10/11/2016	11:16:52 AM PDT	15:28	3.44	0	32.822267	-117.155158	5	122.970623	3
10/11/2016	11:16:54 AM PDT	15:30	3.44	0	32.822268	-117.155158	5	122.964239	3
10/11/2016	11:16:57 AM PDT	15:33	3.44	0	32.822267	-117.155158	5	122.920942	3
10/11/2016	11:17:00 AM PDT	15:36	3.44	0.2	32.822269	-117.155158	5	122.925304	3
10/11/2016	11:17:03 AM PDT	15:39	3.45	7.1	32.822226	-117.155156	5	123.225677	3
10/11/2016	11:17:05 AM PDT	15:41	3.46	14.1	32.822114	-117.155151	5	123.373382	3
10/11/2016	11:17:07 AM PDT	15:43	3.46	18.1	32.821982	-117.155145	5	123.683441	3
10/11/2016	11:17:10 AM PDT	15:46	3.48	21.2	32.821797	-117.155141	5	124.006351	3
10/11/2016	11:17:12 AM PDT	15:48	3.49	23.2	32.821597	-117.155136	5	124.319753	3
10/11/2016	11:17:14 AM PDT	15:50	3.51	25.2	32.821359	-117.155129	5	124.403294	3
10/11/2016	11:17:17 AM PDT	15:52	3.52	23	32.821118	-117.155121	5	124.061252	3
10/11/2016	11:17:20 AM PDT	15:55	3.54	18.5	32.820884	-117.155113	5	123.611018	3
10/11/2016	11:17:23 AM PDT	15:59	3.55	12.8	32.820764	-117.15511	5	123.226511	3
10/11/2016	11:17:25 AM PDT	16:01	3.56	7.9	32.820584	-117.155102	5	123.128201	3
10/11/2016	11:17:27 AM PDT	16:03	3.56	4.1	32.82054	-117.155101	5	123.107775	3
10/11/2016	11:17:30 AM PDT	16:06	3.57	1.1	32.820518	-117.155103	5	123.236621	3
10/11/2016	11:17:33 AM PDT	16:09	3.57	1.9	32.82051	-117.155103	5	123.334585	3
10/11/2016	11:17:35 AM PDT	16:11	3.57	5.8	32.82047	-117.155098	5	123.477977	3
10/11/2016	11:17:37 AM PDT	16:13	3.57	9.8	32.820412	-117.155101	5	123.477977	3.5
10/11/2016	11:17:40 AM PDT	16:16	3.58	14.2	32.820286	-117.1551	5	123.477977	3
10/11/2016	11:17:43 AM PDT	16:19	3.6	18.2	32.82008	-117.155093	5	123.477977	3.333333
10/11/2016	11:17:45 AM PDT	16:21	3.61	21.1	32.819911	-117.155084	5	123.477977	3
10/11/2016	11:17:47 AM PDT	16:23	3.62	25.2	32.819695	-117.155068	5	124.167873	3
10/11/2016	11:17:49 AM PDT	16:25	3.64	28	32.819481	-117.155051	5	124.263374	3
10/11/2016	11:17:52 AM PDT	16:28	3.66	29.2	32.819188	-117.155026	5	124.066528	3

Convoy Street Noon

Date	Time	Elapsed time	Distance	Speed (mph)	Latitude	Longitude	Accuracy (meters)	Altitude	Altitude accuracy
10/11/2016	11:17:55 AM PDT	16:31	3.68	30.2	32.818831	-117.154996	5	123.80518	3
10/11/2016	11:17:58 AM PDT	16:34	3.71	30.8	32.81846	-117.154956	5	123.706974	3
10/11/2016	11:18:01 AM PDT	16:37	3.74	31.8	32.818066	-117.154943	5	123.706974	4
10/11/2016	11:18:04 AM PDT	16:40	3.76	32.2	32.817699	-117.1549	5	123.706974	3.666667
10/11/2016	11:18:07 AM PDT	16:42	3.79	32.5	32.817305	-117.15487	5	123.706974	3
10/11/2016	11:18:09 AM PDT	16:45	3.81	32.8	32.81698	-117.154847	5	125.298433	3
10/11/2016	11:18:12 AM PDT	16:48	3.83	33.2	32.816647	-117.154823	5	125.682613	3
10/11/2016	11:18:14 AM PDT	16:50	3.86	33	32.816316	-117.154759	5	125.889136	3
10/11/2016	11:18:16 AM PDT	16:52	3.87	32.8	32.816066	-117.154664	5	125.422201	3
10/11/2016	11:18:18 AM PDT	16:54	3.89	32.7	32.815831	-117.154533	5	125.422201	3.5
10/11/2016	11:18:20 AM PDT	16:56	3.91	32.8	32.815599	-117.154388	5	125.422201	4
10/11/2016	11:18:22 AM PDT	16:58	3.93	33	32.815385	-117.154205	5	124.914266	4
10/11/2016	11:18:25 AM PDT	17:01	3.95	33.9	32.815137	-117.153928	5	124.914266	3.333333
10/11/2016	11:18:28 AM PDT	17:04	3.98	33.4	32.814837	-117.153586	5	123.657986	3.333333
10/11/2016	11:18:31 AM PDT	17:06	4.01	28.4	32.814569	-117.153291	5	123.657986	3
10/11/2016	11:18:33 AM PDT	17:09	4.02	22.8	32.814365	-117.153103	5	121.25127	3
10/11/2016	11:18:36 AM PDT	17:12	4.04	17.4	32.814198	-117.152993	5	120.608413	3
10/11/2016	11:18:38 AM PDT	17:14	4.05	10.3	32.814076	-117.152929	5	119.619247	3
10/11/2016	11:18:41 AM PDT	17:17	4.05	4.6	32.814008	-117.152896	5	119.550752	3
10/11/2016	11:18:43 AM PDT	17:19	4.05	1.1	32.813988	-117.152887	5	119.550752	3.5
10/11/2016	11:18:45 AM PDT	17:21	4.05	0	32.813982	-117.152884	5	119.550752	4
10/11/2016	11:18:48 AM PDT	17:24	4.05	0	32.813979	-117.152883	5	119.854876	4
10/11/2016	11:18:50 AM PDT	17:26	4.05	0	32.81398	-117.152883	5	119.854876	3
10/11/2016	11:18:53 AM PDT	17:29	4.05	0	32.81398	-117.152883	5	119.854876	3.333333
10/11/2016	11:18:55 AM PDT	17:31	4.05	0	32.813979	-117.152883	5	119.854876	3
10/11/2016	11:18:57 AM PDT	17:33	4.05	0	32.81398	-117.152883	5	120.061715	3
10/11/2016	11:18:59 AM PDT	17:35	4.05	0	32.813979	-117.152883	5	120.030947	3
10/11/2016	11:19:01 AM PDT	17:37	4.05	0	32.813983	-117.152884	5	120.051485	3
10/11/2016	11:19:04 AM PDT	17:40	4.05	0	32.813979	-117.152883	5	120.051485	3.333333
10/11/2016	11:19:06 AM PDT	17:42	4.05	0	32.81398	-117.152883	5	120.051485	3
10/11/2016	11:19:09 AM PDT	17:45	4.05	0	32.81398	-117.152883	5	120.051485	4
10/11/2016	11:19:11 AM PDT	17:47	4.05	0	32.81398	-117.152883	5	120.571883	4
10/11/2016	11:19:14 AM PDT	17:50	4.05	0	32.81398	-117.152883	5	120.66743	4
10/11/2016	11:19:16 AM PDT	17:52	4.05	0	32.813981	-117.152883	5	120.717377	4
10/11/2016	11:19:19 AM PDT	17:55	4.05	0	32.81398	-117.152883	5	120.817495	4
10/11/2016	11:19:22 AM PDT	17:58	4.05	0	32.81398	-117.152883	5	120.817495	3.666667
10/11/2016	11:19:24 AM PDT	18:00	4.06	0.4	32.813971	-117.152879	5	120.817495	3
10/11/2016	11:19:27 AM PDT	18:03	4.06	7.2	32.813924	-117.15286	5	121.008181	3
10/11/2016	11:19:29 AM PDT	18:05	4.07	14	32.813818	-117.15282	5	121.100267	3
10/11/2016	11:19:32 AM PDT	18:08	4.08	19.5	32.813657	-117.152771	5	121.301333	3
10/11/2016	11:19:34 AM PDT	18:10	4.09	24.4	32.813454	-117.152723	5	121.301333	3.5
10/11/2016	11:19:36 AM PDT	18:12	4.11	26.6	32.813235	-117.152711	5	121.301333	3
10/11/2016	11:19:38 AM PDT	18:14	4.12	28.3	32.813016	-117.152724	5	121.109918	3
10/11/2016	11:19:40 AM PDT	18:16	4.14	28.7	32.812792	-117.15277	5	121.109918	3.5

Convoy Street Noon

Date	Time	Elapsed time	Distance	Speed (mph)	Latitude	Longitude	Accuracy (meters)	Altitude	Altitude accuracy
10/11/2016	11:19:42 AM PDT	18:18	4.15	28.1	32.812566	-117.152843	5	121.109918	3
10/11/2016	11:19:44 AM PDT	18:20	4.17	28.5	32.812361	-117.152939	5	123.430109	3
10/11/2016	11:19:46 AM PDT	18:22	4.19	29.2	32.812151	-117.153058	5	124.342968	3
10/11/2016	11:19:48 AM PDT	18:24	4.2	30.5	32.811932	-117.153184	5	124.342968	4
10/11/2016	11:19:51 AM PDT	18:27	4.22	25.8	32.811693	-117.153321	5	124.342968	3.666667

Convoy Street Noon

Date	Time	Elapsed time	Distance	Speed (mph)	Latitude	Longitude	Accuracy (meters)	Altitude	Altitude accuracy
10/11/2016	11:20:02 AM PDT	00:00	0	18.2	32.811463	-117.153388	5	125.996319	3
10/11/2016	11:20:05 AM PDT	00:02	0.01	19.5	32.811517	-117.153238	5	125.534027	3
10/11/2016	11:20:08 AM PDT	00:05	0.03	25.5	32.811781	-117.153102	5	125.072093	3
10/11/2016	11:20:10 AM PDT	00:08	0.05	27.9	32.812031	-117.152961	5	124.57511	3
10/11/2016	11:20:13 AM PDT	00:11	0.07	28.2	32.812295	-117.15282	5	123.869524	3
10/11/2016	11:20:15 AM PDT	00:13	0.09	26.4	32.81255	-117.152705	5	122.186266	3
10/11/2016	11:20:18 AM PDT	00:15	0.1	20.2	32.812781	-117.152661	5	120.6273	3
10/11/2016	11:20:21 AM PDT	00:19	0.12	12.5	32.812968	-117.152625	5	120.6273	3.666667
10/11/2016	11:20:24 AM PDT	00:22	0.12	4.8	32.813048	-117.15261	5	120.6273	3.333333
10/11/2016	11:20:26 AM PDT	00:24	0.13	7.2	32.813103	-117.152595	5	120.6273	3
10/11/2016	11:20:28 AM PDT	00:26	0.13	10.5	32.813167	-117.152585	5	119.46069	3
10/11/2016	11:20:31 AM PDT	00:29	0.14	14.8	32.813293	-117.152589	5	119.730454	3
10/11/2016	11:20:33 AM PDT	00:31	0.15	19.6	32.813475	-117.15262	5	120.098716	3
10/11/2016	11:20:35 AM PDT	00:33	0.16	22.6	32.813648	-117.152665	5	120.316377	3
10/11/2016	11:20:38 AM PDT	00:36	0.18	25.9	32.813891	-117.152739	5	120.600415	3
10/11/2016	11:20:41 AM PDT	00:39	0.21	28.7	32.814208	-117.152911	5	120.998173	3
10/11/2016	11:20:44 AM PDT	00:41	0.23	31.4	32.814536	-117.153149	5	121.475571	3
10/11/2016	11:20:46 AM PDT	00:44	0.25	32.4	32.814784	-117.153393	5	121.709592	3
10/11/2016	11:20:48 AM PDT	00:46	0.27	31.5	32.814975	-117.153604	5	121.780471	3
10/11/2016	11:20:50 AM PDT	00:48	0.29	30.9	32.815154	-117.153825	5	122.118501	3
10/11/2016	11:20:53 AM PDT	00:51	0.31	30.7	32.815383	-117.15408	5	122.483902	3
10/11/2016	11:20:55 AM PDT	00:52	0.33	29.7	32.815612	-117.15429	5	122.550674	3
10/11/2016	11:20:58 AM PDT	00:56	0.35	26.2	32.815859	-117.154462	5	122.314665	3
10/11/2016	11:21:01 AM PDT	00:58	0.37	19.9	32.816117	-117.154616	5	121.965363	3
10/11/2016	11:21:03 AM PDT	01:01	0.38	12.6	32.81626	-117.15466	5	121.796004	3
10/11/2016	11:21:05 AM PDT	01:03	0.39	8	32.816332	-117.154667	5	121.807872	3
10/11/2016	11:21:07 AM PDT	01:05	0.39	6.5	32.816385	-117.154683	5	121.961473	3
10/11/2016	11:21:09 AM PDT	01:07	0.39	7.6	32.816439	-117.1547	5	122.095539	3
10/11/2016	11:21:12 AM PDT	01:10	0.4	9.6	32.816529	-117.154714	5	122.095539	3.333333
10/11/2016	11:21:15 AM PDT	01:13	0.41	15.6	32.81669	-117.154722	5	122.095539	3
10/11/2016	11:21:18 AM PDT	01:16	0.43	18.4	32.81689	-117.154727	5	123.149524	3
10/11/2016	11:21:20 AM PDT	01:18	0.44	19.9	32.817071	-117.154743	5	123.507102	3
10/11/2016	11:21:23 AM PDT	01:21	0.45	21	32.817267	-117.154756	5	123.645894	3
10/11/2016	11:21:25 AM PDT	01:23	0.47	23.1	32.817497	-117.154773	5	123.511153	3
10/11/2016	11:21:28 AM PDT	01:26	0.48	24.5	32.81774	-117.154797	5	123.511153	3.333333
10/11/2016	11:21:31 AM PDT	01:28	0.5	27	32.818029	-117.154827	5	123.141283	3.333333
10/11/2016	11:21:34 AM PDT	01:31	0.53	27	32.818382	-117.154873	5	123.141283	3
10/11/2016	11:21:36 AM PDT	01:34	0.55	26	32.818651	-117.154889	5	123.528674	3
10/11/2016	11:21:39 AM PDT	01:37	0.56	20.8	32.818882	-117.154911	5	123.696332	3
10/11/2016	11:21:42 AM PDT	01:40	0.58	10.3	32.819066	-117.154927	5	123.637941	3
10/11/2016	11:21:44 AM PDT	01:42	0.58	4.4	32.819128	-117.154934	5	123.814863	3
10/11/2016	11:21:46 AM PDT	01:44	0.58	0.7	32.819143	-117.154934	5	123.927505	3
10/11/2016	11:21:49 AM PDT	01:46	0.58	0	32.819143	-117.154934	5	124.161098	3
10/11/2016	11:21:51 AM PDT	01:49	0.58	0	32.819144	-117.154934	5	124.233657	3

Convoy Street Noon

Date	Time	Elapsed time	Distance	Speed (mph)	Latitude	Longitude	Accuracy (meters)	Altitude	Altitude accuracy
10/11/2016	11:21:53 AM PDT	01:50	0.58	0	32.819143	-117.154934	5	124.306982	3
10/11/2016	11:21:55 AM PDT	01:53	0.58	0	32.819144	-117.154934	5	124.498922	3
10/11/2016	11:21:58 AM PDT	01:55	0.58	0	32.819143	-117.154934	5	124.647755	3
10/11/2016	11:22:01 AM PDT	01:59	0.58	2.8	32.819142	-117.154905	5	124.812945	3
10/11/2016	11:22:04 AM PDT	02:02	0.59	1.4	32.819172	-117.154903	5	124.879955	3
10/11/2016	11:22:07 AM PDT	02:04	0.59	0	32.819173	-117.154904	5	125.013293	3
10/11/2016	11:22:10 AM PDT	02:08	0.59	0	32.819174	-117.154904	5	125.151975	3
10/11/2016	11:22:13 AM PDT	02:10	0.59	0	32.819174	-117.154904	5	125.409713	3
10/11/2016	11:22:15 AM PDT	02:13	0.59	0	32.819174	-117.154904	5	125.496486	3
10/11/2016	11:22:17 AM PDT	02:14	0.59	0	32.819173	-117.154904	5	125.616237	3
10/11/2016	11:22:20 AM PDT	02:18	0.59	0	32.819174	-117.154904	5	125.95545	3
10/11/2016	11:22:22 AM PDT	02:20	0.59	0	32.819173	-117.154904	5	126.247596	3
10/11/2016	11:22:24 AM PDT	02:22	0.59	0	32.819173	-117.154904	5	126.367293	3
10/11/2016	11:22:26 AM PDT	02:24	0.59	0	32.819172	-117.154903	5	126.443044	3
10/11/2016	11:22:29 AM PDT	02:27	0.59	0	32.819174	-117.154904	5	126.602572	3
10/11/2016	11:22:32 AM PDT	02:29	0.59	0	32.819174	-117.154904	5	126.669059	3
10/11/2016	11:22:35 AM PDT	02:32	0.59	1.4	32.819174	-117.1549	5	126.808011	3
10/11/2016	11:22:38 AM PDT	02:35	0.59	6.9	32.819233	-117.154904	5	127.075942	3
10/11/2016	11:22:40 AM PDT	02:38	0.6	8.1	32.819313	-117.154916	5	127.269886	3
10/11/2016	11:22:43 AM PDT	02:41	0.6	11.7	32.81942	-117.154926	5	127.631897	3
10/11/2016	11:22:45 AM PDT	02:43	0.61	16.5	32.819567	-117.154939	5	127.929467	3
10/11/2016	11:22:46 AM PDT	02:43	0.62	19.2	32.819676	-117.154947	5	128.030486	3
10/11/2016	11:22:49 AM PDT	02:47	0.64	22.1	32.819887	-117.154964	5	128.394034	3
10/11/2016	11:22:50 AM PDT	02:48	0.64	23.2	32.819979	-117.154982	5	128.485351	3
10/11/2016	11:22:51 AM PDT	02:49	0.65	24.1	32.820142	-117.155003	5	128.776992	3
10/11/2016	11:22:52 AM PDT	02:50	0.66	24.2	32.820248	-117.154988	5	128.911226	3
10/11/2016	11:22:53 AM PDT	02:50	0.67	23.7	32.820345	-117.154996	5	128.738788	3
10/11/2016	11:22:54 AM PDT	02:52	0.67	23.3	32.820451	-117.155006	5	128.771631	3
10/11/2016	11:22:55 AM PDT	02:53	0.68	22.7	32.820539	-117.155	5	128.625106	3
10/11/2016	11:22:56 AM PDT	02:54	0.69	21.9	32.820632	-117.154998	5	128.429992	3
10/11/2016	11:22:58 AM PDT	02:55	0.7	19.3	32.820845	-117.154953	5	128.246764	3
10/11/2016	11:23:00 AM PDT	02:58	0.71	14.3	32.820951	-117.154997	5	127.893058	3
10/11/2016	11:23:03 AM PDT	03:01	0.72	6.6	32.821045	-117.154997	5	127.916728	3
10/11/2016	11:23:06 AM PDT	03:04	0.72	1.4	32.821074	-117.154999	5	127.586964	3
10/11/2016	11:23:09 AM PDT	03:07	0.72	0	32.821078	-117.155011	5	127.517808	3
10/11/2016	11:23:11 AM PDT	03:08	0.72	0	32.821077	-117.155011	5	127.394744	3
10/11/2016	11:23:13 AM PDT	03:11	0.72	0	32.821079	-117.155011	5	127.603631	3
10/11/2016	11:23:15 AM PDT	03:13	0.72	0	32.821079	-117.155011	5	127.515157	3
10/11/2016	11:23:17 AM PDT	03:15	0.72	0	32.821074	-117.155011	5	127.359706	3
10/11/2016	11:23:19 AM PDT	03:17	0.72	0	32.821077	-117.155011	5	127.32688	3
10/11/2016	11:23:21 AM PDT	03:18	0.72	0	32.821076	-117.155011	5	127.275951	3
10/11/2016	11:23:24 AM PDT	03:22	0.72	0	32.82108	-117.155011	5	127.138394	3
10/11/2016	11:23:27 AM PDT	03:24	0.72	0	32.821078	-117.155011	5	126.958986	3
10/11/2016	11:23:29 AM PDT	03:26	0.72	0	32.821077	-117.155011	5	126.840462	3

Convoy Street Noon

Date	Time	Elapsed time	Distance	Speed (mph)	Latitude	Longitude	Accuracy (meters)	Altitude	Altitude accuracy
10/11/2016	11:23:31 AM PDT	03:28	0.72	0	32.821077	-117.155011	5	126.804045	3
10/11/2016	11:23:34 AM PDT	03:31	0.72	0	32.821078	-117.155011	5	126.721866	3
10/11/2016	11:23:37 AM PDT	03:34	0.72	0	32.821077	-117.155011	5	126.789445	3
10/11/2016	11:23:39 AM PDT	03:36	0.72	0	32.821075	-117.155011	5	126.759573	3
10/11/2016	11:23:40 AM PDT	03:37	0.72	0	32.821077	-117.155011	5	126.763402	3
10/11/2016	11:23:44 AM PDT	03:41	0.72	0	32.821077	-117.155011	5	126.687482	3
10/11/2016	11:23:46 AM PDT	03:43	0.72	0	32.821077	-117.155011	5	126.517983	3
10/11/2016	11:23:49 AM PDT	03:46	0.72	0	32.821077	-117.155011	5	126.625593	3
10/11/2016	11:23:50 AM PDT	03:47	0.72	0	32.821077	-117.155011	5	126.529503	3
10/11/2016	11:23:54 AM PDT	03:51	0.72	0	32.821078	-117.155011	5	126.727144	3
10/11/2016	11:23:57 AM PDT	03:54	0.72	0	32.821076	-117.155011	5	126.726228	3
10/11/2016	11:23:59 AM PDT	03:56	0.72	0	32.821076	-117.155011	5	126.815725	3
10/11/2016	11:24:02 AM PDT	03:59	0.72	2.4	32.8211	-117.154987	5	126.659943	3
10/11/2016	11:24:04 AM PDT	04:01	0.73	1.9	32.821126	-117.154986	5	126.479612	3
10/11/2016	11:24:05 AM PDT	04:02	0.73	0.5	32.821133	-117.154985	5	126.47961	3
10/11/2016	11:24:06 AM PDT	04:03	0.73	1	32.821133	-117.154983	5	126.479519	3
10/11/2016	11:24:07 AM PDT	04:04	0.73	4.4	32.821145	-117.154981	5	126.812683	3
10/11/2016	11:24:08 AM PDT	04:05	0.73	7.5	32.821169	-117.154981	5	126.679487	3
10/11/2016	11:24:10 AM PDT	04:07	0.73	12.1	32.821256	-117.154981	5	126.758497	3
10/11/2016	11:24:12 AM PDT	04:09	0.74	15.8	32.821372	-117.154981	5	126.758497	4
10/11/2016	11:24:13 AM PDT	04:10	0.75	17.7	32.821445	-117.154982	5	126.758497	3
10/11/2016	11:24:17 AM PDT	04:14	0.76	22.8	32.821687	-117.154991	5	127.805789	3
10/11/2016	11:24:18 AM PDT	04:15	0.77	25.3	32.821823	-117.155001	5	127.839767	3
10/11/2016	11:24:22 AM PDT	04:19	0.8	24.1	32.822184	-117.155017	5	127.517498	3
10/11/2016	11:24:23 AM PDT	04:20	0.81	22.9	32.822359	-117.155027	5	127.265771	3
10/11/2016	11:24:26 AM PDT	04:23	0.83	21.5	32.8226	-117.155042	5	126.934021	3
10/11/2016	11:24:27 AM PDT	04:24	0.83	20.2	32.822647	-117.155043	5	126.728717	3
10/11/2016	11:24:28 AM PDT	04:25	0.84	18.3	32.822756	-117.155053	5	126.732406	3
10/11/2016	11:24:29 AM PDT	04:26	0.84	15.4	32.822812	-117.15508	5	126.565615	3
10/11/2016	11:24:30 AM PDT	04:27	0.85	11.8	32.822925	-117.155088	5	126.362729	3
10/11/2016	11:24:31 AM PDT	04:28	0.85	7.9	32.822959	-117.155067	5	126.142541	3
10/11/2016	11:24:32 AM PDT	04:29	0.85	5.1	32.822965	-117.155065	5	126.064272	3
10/11/2016	11:24:33 AM PDT	04:30	0.85	3	32.822965	-117.155066	5	126.121416	3
10/11/2016	11:24:34 AM PDT	04:31	0.85	1.5	32.822965	-117.155065	5	126.173272	3
10/11/2016	11:24:37 AM PDT	04:34	0.85	0	32.822965	-117.155065	5	126.330895	3
10/11/2016	11:24:40 AM PDT	04:37	0.85	0	32.822965	-117.155065	5	126.372789	3
10/11/2016	11:24:43 AM PDT	04:40	0.85	0	32.822965	-117.155065	5	126.543512	3
10/11/2016	11:24:46 AM PDT	04:43	0.85	0	32.822965	-117.155065	5	126.68141	3
10/11/2016	11:24:49 AM PDT	04:46	0.85	2	32.822965	-117.155062	5	126.756264	3
10/11/2016	11:24:52 AM PDT	04:49	0.86	8.1	32.82303	-117.155063	5	126.992703	3
10/11/2016	11:24:53 AM PDT	04:50	0.87	12.8	32.823157	-117.15507	5	127.190393	3
10/11/2016	11:24:55 AM PDT	04:52	0.87	16.8	32.823269	-117.155079	5	127.079228	3
10/11/2016	11:24:56 AM PDT	04:53	0.88	18.4	32.823341	-117.155083	5	127.212562	3
10/11/2016	11:24:57 AM PDT	04:54	0.88	19.7	32.823381	-117.155086	5	127.121292	3

Convoy Street Noon

Date	Time	Elapsed time	Distance	Speed (mph)	Latitude	Longitude	Accuracy (meters)	Altitude	Altitude accuracy
10/11/2016	11:24:59 AM PDT	04:56	0.9	21.8	32.82359	-117.155097	5	126.854613	3
10/11/2016	11:25:00 AM PDT	04:57	0.9	23.7	32.823686	-117.1551	5	126.841438	3
10/11/2016	11:25:01 AM PDT	04:58	0.91	24.7	32.82378	-117.1551	5	127.301755	3
10/11/2016	11:25:02 AM PDT	04:59	0.92	25	32.823878	-117.155105	5	127.322849	3
10/11/2016	11:25:03 AM PDT	05:00	0.92	24.9	32.823977	-117.15511	5	127.536101	3
10/11/2016	11:25:04 AM PDT	05:01	0.93	25.5	32.824075	-117.155116	5	127.639806	3
10/11/2016	11:25:07 AM PDT	05:04	0.95	25.6	32.824338	-117.155128	5	127.801387	3
10/11/2016	11:25:08 AM PDT	05:05	0.96	25.9	32.824493	-117.155128	5	127.933209	3
10/11/2016	11:25:09 AM PDT	05:06	0.97	26.4	32.824598	-117.155119	5	127.933209	3
10/11/2016	11:25:10 AM PDT	05:07	0.97	27	32.824704	-117.155104	5	127.950597	3
10/11/2016	11:25:11 AM PDT	05:08	0.98	27.7	32.824813	-117.155094	5	127.997271	3
10/11/2016	11:25:12 AM PDT	05:09	0.99	28.1	32.82493	-117.155077	5	128.285256	3
10/11/2016	11:25:13 AM PDT	05:10	1	28	32.825038	-117.155052	5	128.428293	3
10/11/2016	11:25:14 AM PDT	05:11	1.01	27.7	32.825152	-117.154994	5	128.118184	3
10/11/2016	11:25:15 AM PDT	05:12	1.01	27.3	32.825212	-117.154992	5	127.929729	3
10/11/2016	11:25:16 AM PDT	05:13	1.02	27.1	32.825354	-117.154955	5	128.046579	3
10/11/2016	11:25:17 AM PDT	05:14	1.03	26.2	32.825465	-117.15492	5	127.726484	3
10/11/2016	11:25:18 AM PDT	05:15	1.03	25.3	32.825566	-117.154888	5	127.525378	3
10/11/2016	11:25:19 AM PDT	05:16	1.04	24.8	32.825668	-117.15485	5	127.343085	3
10/11/2016	11:25:20 AM PDT	05:17	1.05	24.7	32.825754	-117.154779	5	127.235303	3
10/11/2016	11:25:21 AM PDT	05:18	1.06	23.1	32.825834	-117.154713	5	127.167114	3
10/11/2016	11:25:22 AM PDT	05:19	1.06	20.7	32.825911	-117.154665	5	127.048361	3
10/11/2016	11:25:23 AM PDT	05:20	1.07	17.8	32.825977	-117.154629	5	126.74113	3
10/11/2016	11:25:24 AM PDT	05:21	1.07	15.6	32.826047	-117.154591	5	126.692582	3
10/11/2016	11:25:27 AM PDT	05:24	1.08	9.1	32.82615	-117.154535	5	126.364487	3
10/11/2016	11:25:28 AM PDT	05:25	1.08	6	32.826192	-117.154517	5	126.420834	3
10/11/2016	11:25:29 AM PDT	05:26	1.08	4.4	32.826212	-117.154509	5	126.472134	3
10/11/2016	11:25:30 AM PDT	05:27	1.09	3.7	32.826227	-117.154503	5	126.478826	3
10/11/2016	11:25:31 AM PDT	05:28	1.09	2.5	32.826238	-117.154496	5	126.515294	3
10/11/2016	11:25:32 AM PDT	05:29	1.09	1.8	32.826245	-117.154492	5	126.591656	3
10/11/2016	11:25:34 AM PDT	05:31	1.09	0	32.826249	-117.154489	5	126.620406	3
10/11/2016	11:25:35 AM PDT	05:32	1.09	0	32.826249	-117.154489	5	126.66439	3
10/11/2016	11:25:36 AM PDT	05:33	1.09	0	32.826251	-117.154488	5	126.655451	3
10/11/2016	11:25:37 AM PDT	05:34	1.09	0	32.826248	-117.154489	5	126.699988	3
10/11/2016	11:25:38 AM PDT	05:35	1.09	0.4	32.826254	-117.154487	5	126.699988	3
10/11/2016	11:25:39 AM PDT	05:36	1.09	1.2	32.826255	-117.154484	5	126.600465	3
10/11/2016	11:25:40 AM PDT	05:37	1.09	1.5	32.826259	-117.154479	5	126.828518	3
10/11/2016	11:25:41 AM PDT	05:38	1.09	1.7	32.826266	-117.154476	5	126.72558	3
10/11/2016	11:25:42 AM PDT	05:39	1.09	2	32.826272	-117.154473	5	126.845475	3
10/11/2016	11:25:43 AM PDT	05:40	1.09	1.5	32.826277	-117.154468	5	126.831891	3
10/11/2016	11:25:45 AM PDT	05:42	1.09	0	32.826278	-117.154468	5	126.757477	3
10/11/2016	11:25:47 AM PDT	05:44	1.09	0	32.826278	-117.154468	5	126.749657	3
10/11/2016	11:25:50 AM PDT	05:47	1.09	5.3	32.826307	-117.154462	5	126.994684	3
10/11/2016	11:25:52 AM PDT	05:49	1.1	10.7	32.826387	-117.15442	5	127.158623	3

Convoy Street Noon

Date	Time	Elapsed time	Distance	Speed (mph)	Latitude	Longitude	Accuracy (meters)	Altitude	Altitude accuracy
10/11/2016	11:25:53 AM PDT	05:50	1.1	12.8	32.826429	-117.154398	5	127.142079	3
10/11/2016	11:25:54 AM PDT	05:51	1.11	14.8	32.82648	-117.154367	5	127.146053	3
10/11/2016	11:25:55 AM PDT	05:52	1.11	15.7	32.826534	-117.154336	5	127.226933	3
10/11/2016	11:25:56 AM PDT	05:53	1.11	17	32.826595	-117.154305	5	127.089733	3
10/11/2016	11:25:57 AM PDT	05:54	1.12	19.4	32.826665	-117.154268	5	127.307673	3
10/11/2016	11:25:58 AM PDT	05:55	1.13	20.9	32.82674	-117.154232	5	127.376313	3
10/11/2016	11:25:59 AM PDT	05:56	1.13	22.2	32.826772	-117.154217	5	127.394447	3
10/11/2016	11:26:00 AM PDT	05:57	1.14	23.7	32.826912	-117.15414	5	127.37843	3
10/11/2016	11:26:02 AM PDT	05:59	1.15	25.8	32.827088	-117.154048	5	127.247909	3
10/11/2016	11:26:03 AM PDT	06:00	1.16	27	32.827189	-117.153995	5	127.172812	3
10/11/2016	11:26:04 AM PDT	06:01	1.17	28.9	32.827294	-117.153938	5	127.416524	3
10/11/2016	11:26:05 AM PDT	06:02	1.18	30.7	32.827429	-117.153812	5	127.449352	3
10/11/2016	11:26:06 AM PDT	06:03	1.18	31.4	32.827485	-117.153803	5	127.449352	3
10/11/2016	11:26:07 AM PDT	06:04	1.19	31.1	32.827629	-117.153747	5	127.196501	3
10/11/2016	11:26:08 AM PDT	06:05	1.2	31.4	32.827741	-117.153688	5	127.179637	3
10/11/2016	11:26:09 AM PDT	06:06	1.21	31.9	32.827857	-117.153626	5	127.203397	3
10/11/2016	11:26:10 AM PDT	06:07	1.22	32.5	32.827978	-117.153562	5	127.095461	3
10/11/2016	11:26:14 AM PDT	06:11	1.25	32.5	32.828349	-117.153394	5	127.198432	3
10/11/2016	11:26:15 AM PDT	06:12	1.27	32.5	32.828599	-117.153306	5	126.973607	3
10/11/2016	11:26:16 AM PDT	06:13	1.27	32.7	32.828721	-117.15327	5	126.891438	3
10/11/2016	11:26:20 AM PDT	06:17	1.3	32	32.829089	-117.153207	5	126.343396	3
10/11/2016	11:26:22 AM PDT	06:19	1.32	32.6	32.829437	-117.153186	5	126.036605	3
10/11/2016	11:26:23 AM PDT	06:20	1.34	33.9	32.829638	-117.153185	5	126.036605	4
10/11/2016	11:26:24 AM PDT	06:21	1.35	34.8	32.829776	-117.153185	5	125.618312	4
10/11/2016	11:26:27 AM PDT	06:24	1.37	36	32.830135	-117.153188	5	125.618312	3
10/11/2016	11:26:28 AM PDT	06:25	1.39	35.7	32.830349	-117.153188	5	125.020677	3
10/11/2016	11:26:30 AM PDT	06:27	1.41	35.6	32.830635	-117.153191	5	124.762257	3
10/11/2016	11:26:31 AM PDT	06:28	1.42	35.6	32.830777	-117.153193	5	124.928097	3
10/11/2016	11:26:32 AM PDT	06:29	1.42	35.5	32.830855	-117.153197	5	124.739652	3
10/11/2016	11:26:34 AM PDT	06:31	1.45	34.6	32.831205	-117.153201	5	124.9094	3
10/11/2016	11:26:37 AM PDT	06:34	1.47	31	32.831536	-117.153197	5	124.397596	3
10/11/2016	11:26:38 AM PDT	06:35	1.48	28.4	32.831717	-117.153194	5	123.902918	3
10/11/2016	11:26:39 AM PDT	06:36	1.49	26.8	32.831822	-117.153192	5	123.810733	3
10/11/2016	11:26:40 AM PDT	06:37	1.5	25.4	32.831927	-117.153189	5	123.349368	3
10/11/2016	11:26:41 AM PDT	06:38	1.5	23.7	32.832025	-117.15319	5	123.320768	3
10/11/2016	11:26:42 AM PDT	06:39	1.51	21.5	32.832116	-117.15319	5	123.079456	3
10/11/2016	11:26:43 AM PDT	06:40	1.51	18.9	32.832196	-117.153188	5	123.018876	3
10/11/2016	11:26:44 AM PDT	06:41	1.52	16.6	32.832267	-117.15319	5	122.800166	3
10/11/2016	11:26:45 AM PDT	06:42	1.52	14.2	32.83233	-117.15319	5	122.520079	3
10/11/2016	11:26:47 AM PDT	06:44	1.53	9.7	32.832418	-117.153192	5	122.325217	3
10/11/2016	11:26:48 AM PDT	06:45	1.53	8.4	32.832454	-117.153192	5	122.325289	3
10/11/2016	11:26:52 AM PDT	06:49	1.54	2.8	32.832514	-117.153197	5	122.299158	3
10/11/2016	11:26:55 AM PDT	06:52	1.54	0	32.832522	-117.153204	5	122.387552	3
10/11/2016	11:26:56 AM PDT	06:53	1.54	0	32.832522	-117.153204	5	122.413799	3

Convoy Street Noon

Date	Time	Elapsed time	Distance	Speed (mph)	Latitude	Longitude	Accuracy (meters)	Altitude	Altitude accuracy
10/11/2016	11:26:59 AM PDT	06:56	1.54	0	32.832521	-117.153204	5	122.361769	3
10/11/2016	11:27:00 AM PDT	06:57	1.54	0	32.832521	-117.153204	5	122.397376	3
10/11/2016	11:27:04 AM PDT	07:01	1.54	0	32.832521	-117.153204	5	122.397102	3
10/11/2016	11:27:06 AM PDT	07:03	1.54	0	32.832522	-117.153204	5	122.189291	3
10/11/2016	11:27:09 AM PDT	07:06	1.54	0	32.832521	-117.153204	5	122.277935	3
10/11/2016	11:27:13 AM PDT	07:10	1.54	0	32.832521	-117.153204	5	122.408079	3
10/11/2016	11:27:15 AM PDT	07:12	1.54	0	32.832521	-117.153204	5	122.419564	3
10/11/2016	11:27:16 AM PDT	07:13	1.54	0	32.832521	-117.153204	5	122.511862	3
10/11/2016	11:27:17 AM PDT	07:14	1.54	0	32.832521	-117.153204	5	122.544179	3
10/11/2016	11:27:19 AM PDT	07:16	1.54	0	32.832522	-117.153204	5	122.486645	3
10/11/2016	11:27:22 AM PDT	07:19	1.54	0	32.832522	-117.153204	5	122.55378	3
10/11/2016	11:27:25 AM PDT	07:22	1.54	0	32.832522	-117.153204	5	122.579646	3
10/11/2016	11:27:26 AM PDT	07:23	1.54	0	32.832523	-117.153204	5	122.530695	3
10/11/2016	11:27:28 AM PDT	07:25	1.54	0	32.832521	-117.153204	5	122.515721	3
10/11/2016	11:27:29 AM PDT	07:26	1.54	0	32.832521	-117.153204	5	122.59248	3
10/11/2016	11:27:32 AM PDT	07:29	1.54	0	32.832521	-117.153204	5	122.568147	3
10/11/2016	11:27:33 AM PDT	07:30	1.54	0	32.832521	-117.153204	5	122.607782	3
10/11/2016	11:27:34 AM PDT	07:31	1.54	0	32.832521	-117.153204	5	122.707589	3
10/11/2016	11:27:35 AM PDT	07:32	1.54	0	32.832521	-117.153204	5	122.764373	3
10/11/2016	11:27:38 AM PDT	07:35	1.54	0	32.832521	-117.153204	5	122.800395	3
10/11/2016	11:27:41 AM PDT	07:38	1.54	0	32.832521	-117.153204	5	122.745082	3
10/11/2016	11:27:42 AM PDT	07:39	1.54	0	32.832521	-117.153204	5	122.820548	3
10/11/2016	11:27:43 AM PDT	07:40	1.54	0	32.832521	-117.153204	5	122.742973	3
10/11/2016	11:27:46 AM PDT	07:43	1.54	2.7	32.832526	-117.153195	5	122.871738	3
10/11/2016	11:27:47 AM PDT	07:44	1.54	8.8	32.832563	-117.153196	5	123.174201	3
10/11/2016	11:27:48 AM PDT	07:45	1.54	12.1	32.832606	-117.153197	5	123.19341	3
10/11/2016	11:27:49 AM PDT	07:46	1.55	15.2	32.832664	-117.153198	5	123.279757	3
10/11/2016	11:27:50 AM PDT	07:47	1.55	17.5	32.832679	-117.153196	5	123.694311	3
10/11/2016	11:27:52 AM PDT	07:49	1.56	22.9	32.832898	-117.153198	5	123.914424	3
10/11/2016	11:27:53 AM PDT	07:50	1.57	25.5	32.833	-117.153197	5	124.105691	3
10/11/2016	11:27:54 AM PDT	07:51	1.58	27.6	32.833108	-117.153188	5	124.392994	3
10/11/2016	11:27:55 AM PDT	07:52	1.59	29.3	32.833225	-117.153176	5	124.490265	3
10/11/2016	11:27:56 AM PDT	07:53	1.59	30.6	32.833341	-117.153159	5	124.802279	3
10/11/2016	11:27:58 AM PDT	07:55	1.61	32.4	32.833594	-117.153105	5	125.149614	3
10/11/2016	11:27:59 AM PDT	07:56	1.62	32.7	32.833708	-117.153068	5	125.251383	3
10/11/2016	11:28:00 AM PDT	07:57	1.63	33.1	32.83386	-117.153053	5	125.251383	3
10/11/2016	11:28:01 AM PDT	07:58	1.64	33.5	32.83398	-117.152977	5	125.232107	3
10/11/2016	11:28:03 AM PDT	08:00	1.66	33.5	32.834229	-117.152854	5	125.198056	3
10/11/2016	11:28:04 AM PDT	08:01	1.67	33.3	32.834362	-117.152796	5	125.360206	3
10/11/2016	11:28:06 AM PDT	08:03	1.69	32.5	32.834606	-117.15269	5	125.749465	3
10/11/2016	11:28:07 AM PDT	08:04	1.7	32.3	32.834732	-117.15264	5	125.767568	3
10/11/2016	11:28:08 AM PDT	08:05	1.7	32.2	32.83485	-117.152591	5	125.87461	3
10/11/2016	11:28:09 AM PDT	08:06	1.71	32.1	32.83497	-117.152546	5	125.998541	3
10/11/2016	11:28:10 AM PDT	08:07	1.72	32.3	32.835105	-117.152501	5	125.936111	3

Convoy Street Noon

Date	Time	Elapsed time	Distance	Speed (mph)	Latitude	Longitude	Accuracy (meters)	Altitude	Altitude accuracy
10/11/2016	11:28:11 AM PDT	08:08	1.73	32.6	32.83523	-117.152459	5	126.037054	3
10/11/2016	11:28:12 AM PDT	08:09	1.74	32.1	32.835356	-117.152419	5	126.257127	3
10/11/2016	11:28:13 AM PDT	08:10	1.75	31.5	32.835481	-117.15239	5	126.257127	4
10/11/2016	11:28:14 AM PDT	08:11	1.76	30.9	32.835606	-117.152366	5	126.257127	3
10/11/2016	11:28:15 AM PDT	08:12	1.77	30.2	32.835723	-117.152346	5	125.642711	3
10/11/2016	11:28:17 AM PDT	08:14	1.78	27.8	32.835957	-117.15231	5	125.300385	3
10/11/2016	11:28:19 AM PDT	08:16	1.8	23.8	32.836162	-117.152286	5	124.80526	3
10/11/2016	11:28:23 AM PDT	08:20	1.82	21.7	32.836432	-117.152248	5	124.330262	3
10/11/2016	11:28:25 AM PDT	08:22	1.83	20.4	32.836684	-117.152207	5	124.63973	3
10/11/2016	11:28:27 AM PDT	08:24	1.84	20	32.836846	-117.152182	5	124.63973	4
10/11/2016	11:28:29 AM PDT	08:26	1.85	18.4	32.836997	-117.152157	5	125.485707	4
10/11/2016	11:28:32 AM PDT	08:29	1.87	16.9	32.837144	-117.152133	5	125.485707	3.5
10/11/2016	11:28:33 AM PDT	08:30	1.87	15.9	32.837148	-117.152132	5	125.485707	4
10/11/2016	11:28:34 AM PDT	08:31	1.88	15.4	32.837334	-117.152102	5	126.36843	4
10/11/2016	11:28:35 AM PDT	08:32	1.88	15.7	32.837396	-117.152093	5	126.546885	4
10/11/2016	11:28:36 AM PDT	08:33	1.89	16.8	32.83746	-117.152085	5	126.630348	4
10/11/2016	11:28:37 AM PDT	08:34	1.89	17.6	32.837532	-117.152072	5	126.824964	4
10/11/2016	11:28:38 AM PDT	08:35	1.9	17.9	32.837606	-117.152064	5	126.90779	4
10/11/2016	11:28:41 AM PDT	08:38	1.91	17.8	32.837787	-117.152038	5	127.216513	4
10/11/2016	11:28:42 AM PDT	08:39	1.92	18.2	32.837898	-117.15202	5	127.054237	4
10/11/2016	11:28:44 AM PDT	08:41	1.93	18.1	32.838045	-117.151999	5	126.837464	4
10/11/2016	11:28:46 AM PDT	08:43	1.94	19.2	32.838193	-117.151974	5	126.58578	4
10/11/2016	11:28:48 AM PDT	08:45	1.95	12.6	32.838325	-117.151958	5	126.184292	4
10/11/2016	11:28:50 AM PDT	08:47	1.95	3.6	32.838379	-117.151949	5	125.886443	4
10/11/2016	11:28:52 AM PDT	08:49	1.95	0	32.838379	-117.151949	5	126.015224	4
10/11/2016	11:28:56 AM PDT	08:53	1.95	0	32.838379	-117.151949	5	125.895767	4
10/11/2016	11:28:57 AM PDT	08:54	1.95	0	32.838379	-117.151949	5	125.895767	3
10/11/2016	11:28:58 AM PDT	08:55	1.95	0	32.838378	-117.151949	5	125.948932	3
10/11/2016	11:28:59 AM PDT	08:56	1.95	0	32.838379	-117.151949	5	125.688292	3
10/11/2016	11:29:02 AM PDT	08:59	1.95	0	32.838378	-117.151949	5	125.801465	3
10/11/2016	11:29:04 AM PDT	09:01	1.95	0	32.83838	-117.151949	5	125.728042	3
10/11/2016	11:29:06 AM PDT	09:03	1.95	0	32.838379	-117.151949	5	125.787724	3
10/11/2016	11:29:08 AM PDT	09:05	1.95	0	32.83838	-117.151949	5	125.670899	3
10/11/2016	11:29:12 AM PDT	09:09	1.95	0	32.838379	-117.151949	5	125.622499	3
10/11/2016	11:29:14 AM PDT	09:11	1.95	0	32.838379	-117.151949	5	125.499307	3
10/11/2016	11:29:16 AM PDT	09:13	1.95	0	32.83838	-117.151949	5	125.397755	3
10/11/2016	11:29:19 AM PDT	09:16	1.95	0	32.838379	-117.151949	5	125.269347	3
10/11/2016	11:29:21 AM PDT	09:18	1.95	0	32.838379	-117.151949	5	125.069875	3
10/11/2016	11:29:23 AM PDT	09:20	1.95	0	32.838379	-117.151949	5	125.122058	3
10/11/2016	11:29:24 AM PDT	09:21	1.95	0	32.838378	-117.151949	5	124.753375	3
10/11/2016	11:29:28 AM PDT	09:25	1.95	0	32.838378	-117.151949	5	124.808963	3
10/11/2016	11:29:29 AM PDT	09:26	1.95	0	32.838378	-117.151949	5	124.850717	3
10/11/2016	11:29:30 AM PDT	09:27	1.95	0	32.838379	-117.151949	5	124.808962	3
10/11/2016	11:29:32 AM PDT	09:29	1.95	0	32.838379	-117.151949	5	124.937605	3

Convoy Street Noon

Date	Time	Elapsed time	Distance	Speed (mph)	Latitude	Longitude	Accuracy (meters)	Altitude	Altitude accuracy
10/11/2016	11:29:35 AM PDT	09:32	1.95	0	32.838379	-117.151949	5	124.716418	3
10/11/2016	11:29:38 AM PDT	09:35	1.95	0	32.83838	-117.151949	5	124.576926	3
10/11/2016	11:29:40 AM PDT	09:37	1.95	0	32.838377	-117.151949	5	124.419284	3
10/11/2016	11:29:43 AM PDT	09:40	1.95	0	32.838379	-117.151949	5	124.386723	3
10/11/2016	11:29:46 AM PDT	09:43	1.95	0	32.838379	-117.151949	5	124.335515	3
10/11/2016	11:29:48 AM PDT	09:45	1.95	0	32.838378	-117.151949	5	124.201349	3
10/11/2016	11:29:49 AM PDT	09:46	1.95	0	32.838379	-117.151949	5	124.270493	3
10/11/2016	11:29:50 AM PDT	09:47	1.95	0.9	32.838398	-117.15194	5	124.293691	3
10/11/2016	11:29:51 AM PDT	09:48	1.95	0	32.838399	-117.15194	5	124.552164	3
10/11/2016	11:29:53 AM PDT	09:50	1.96	11.2	32.838487	-117.151935	5	124.459553	3
10/11/2016	11:29:54 AM PDT	09:51	1.96	13.2	32.838536	-117.151931	5	124.333559	3
10/11/2016	11:29:55 AM PDT	09:52	1.96	15.6	32.83854	-117.151933	5	124.333559	3
10/11/2016	11:29:57 AM PDT	09:54	1.98	19.8	32.838748	-117.151965	5	124.515899	3
10/11/2016	11:29:59 AM PDT	09:56	1.99	23	32.838921	-117.151928	5	124.255765	3
10/11/2016	11:30:00 AM PDT	09:57	2	23.8	32.839014	-117.151907	5	124.10812	3
10/11/2016	11:30:01 AM PDT	09:58	2	24.8	32.839114	-117.151877	5	124.187686	3
10/11/2016	11:30:03 AM PDT	10:00	2.02	25	32.839309	-117.151798	5	123.586616	3
10/11/2016	11:30:05 AM PDT	10:02	2.03	25.8	32.839502	-117.1517	5	122.61543	3
10/11/2016	11:30:06 AM PDT	10:03	2.04	25.1	32.839597	-117.151642	5	122.228882	3
10/11/2016	11:30:08 AM PDT	10:05	2.05	22.5	32.83977	-117.151513	5	122.228257	3
10/11/2016	11:30:09 AM PDT	10:06	2.06	20.7	32.839835	-117.151461	5	122.213786	3
10/11/2016	11:30:10 AM PDT	10:07	2.06	18.1	32.839897	-117.151411	5	122.197423	3
10/11/2016	11:30:12 AM PDT	10:09	2.07	11.7	32.839992	-117.151335	5	122.353845	3
10/11/2016	11:30:14 AM PDT	10:11	2.08	8.5	32.84004	-117.151291	5	122.311536	3
10/11/2016	11:30:15 AM PDT	10:12	2.09	10.5	32.839952	-117.151119	5	122.051173	3
10/11/2016	11:30:18 AM PDT	10:15	2.1	9.3	32.839864	-117.151051	5	121.303455	3
10/11/2016	11:30:19 AM PDT	10:16	2.1	8.7	32.839812	-117.151018	5	121.267303	3
10/11/2016	11:30:22 AM PDT	10:19	2.11	6.6	32.839762	-117.150948	5	121.412722	3
10/11/2016	11:30:24 AM PDT	10:21	2.11	6.9	32.839763	-117.150887	5	121.922437	3
10/11/2016	11:30:27 AM PDT	10:24	2.11	7.7	32.839812	-117.150831	5	122.085364	3
10/11/2016	11:30:29 AM PDT	10:26	2.12	8.7	32.839886	-117.150841	5	122.392478	3
10/11/2016	11:30:31 AM PDT	10:28	2.12	10.8	32.839922	-117.150919	5	122.582458	3
10/11/2016	11:30:32 AM PDT	10:29	2.13	10.9	32.839934	-117.150997	5	122.379171	3
10/11/2016	11:30:35 AM PDT	10:32	2.14	8	32.839968	-117.151107	5	122.428392	3
10/11/2016	11:30:39 AM PDT	10:36	2.14	1	32.839995	-117.151163	5	122.728768	3
10/11/2016	11:30:40 AM PDT	10:37	2.14	0	32.839995	-117.151165	5	122.762709	3
10/11/2016	11:30:42 AM PDT	10:39	2.14	0	32.839995	-117.151165	5	122.68748	3
10/11/2016	11:30:43 AM PDT	10:40	2.14	0	32.839995	-117.151165	5	122.713991	3
10/11/2016	11:30:44 AM PDT	10:41	2.14	0	32.839995	-117.151165	5	122.766719	3
10/11/2016	11:30:47 AM PDT	10:44	2.14	0.3	32.839993	-117.151166	5	122.764339	3
10/11/2016	11:30:49 AM PDT	10:46	2.14	8.3	32.840008	-117.151212	5	123.3155	3
10/11/2016	11:30:50 AM PDT	10:47	2.14	11.3	32.840011	-117.15126	5	123.280676	3
10/11/2016	11:30:53 AM PDT	10:50	2.15	16.7	32.839931	-117.15139	5	123.024828	3
10/11/2016	11:30:55 AM PDT	10:52	2.16	21.3	32.839801	-117.151489	5	122.715443	3

Convoy Street Noon

Date	Time	Elapsed time	Distance	Speed (mph)	Latitude	Longitude	Accuracy (meters)	Altitude	Altitude accuracy
10/11/2016	11:30:58 AM PDT	10:55	2.18	23.6	32.839607	-117.151633	5	122.491274	3
10/11/2016	11:31:00 AM PDT	10:57	2.2	23.1	32.839395	-117.151756	5	122.362719	3
10/11/2016	11:31:03 AM PDT	11:00	2.22	21.3	32.839147	-117.151865	5	123.419944	3
10/11/2016	11:31:04 AM PDT	11:01	2.22	22.1	32.839027	-117.151904	5	123.780613	3
10/11/2016	11:31:05 AM PDT	11:02	2.23	21.8	32.838937	-117.151924	5	123.973071	3
10/11/2016	11:31:06 AM PDT	11:03	2.24	21.7	32.838849	-117.151943	5	124.090348	3
10/11/2016	11:31:07 AM PDT	11:04	2.24	22.5	32.838764	-117.151961	5	124.222661	3
10/11/2016	11:31:08 AM PDT	11:05	2.25	23.3	32.838672	-117.15198	5	123.999274	3
10/11/2016	11:31:09 AM PDT	11:06	2.26	23.8	32.838577	-117.151999	5	123.999274	4
10/11/2016	11:31:10 AM PDT	11:07	2.26	23.3	32.838483	-117.151995	5	123.999274	3
10/11/2016	11:31:13 AM PDT	11:10	2.28	21.7	32.838256	-117.152022	5	123.999274	3.5
10/11/2016	11:31:15 AM PDT	11:12	2.29	19.2	32.838092	-117.15204	5	124.291405	3.5
10/11/2016	11:31:19 AM PDT	11:16	2.3	14.4	32.837864	-117.15207	5	124.291405	3.333333
10/11/2016	11:31:21 AM PDT	11:18	2.31	11.5	32.837735	-117.152089	5	124.291405	3
10/11/2016	11:31:23 AM PDT	11:20	2.32	9.6	32.83765	-117.152103	5	124.291405	4
10/11/2016	11:31:25 AM PDT	11:22	2.32	7.1	32.837587	-117.152114	5	123.871337	4
10/11/2016	11:31:28 AM PDT	11:25	2.33	3.3	32.837538	-117.152124	5	123.707033	4
10/11/2016	11:31:29 AM PDT	11:26	2.33	0.7	32.837523	-117.152128	5	123.549133	4
10/11/2016	11:31:30 AM PDT	11:27	2.33	0	32.837523	-117.152128	5	123.549133	3
10/11/2016	11:31:31 AM PDT	11:28	2.33	0	32.837523	-117.152128	5	123.419423	3
10/11/2016	11:31:32 AM PDT	11:29	2.33	0	32.837524	-117.152128	5	123.496507	3
10/11/2016	11:31:35 AM PDT	11:32	2.33	0	32.837522	-117.152128	5	123.620923	3
10/11/2016	11:31:36 AM PDT	11:33	2.33	0	32.837522	-117.152128	5	123.503325	3
10/11/2016	11:31:40 AM PDT	11:37	2.33	0	32.837523	-117.152128	5	123.503325	3.666667
10/11/2016	11:31:43 AM PDT	11:40	2.33	0	32.837523	-117.152128	5	123.503325	4
10/11/2016	11:31:45 AM PDT	11:42	2.33	0	32.837522	-117.152128	5	123.636288	4
10/11/2016	11:31:48 AM PDT	11:45	2.33	0	32.837522	-117.152128	5	123.539757	4
10/11/2016	11:31:51 AM PDT	11:48	2.33	1.6	32.837516	-117.152136	5	123.521879	4
10/11/2016	11:31:53 AM PDT	11:50	2.33	9.4	32.837459	-117.152149	5	123.790835	4
10/11/2016	11:31:54 AM PDT	11:51	2.34	13.1	32.837392	-117.15216	5	123.950973	4
10/11/2016	11:31:55 AM PDT	11:52	2.34	15.6	32.837334	-117.152168	5	123.950973	3
10/11/2016	11:31:56 AM PDT	11:53	2.35	17.8	32.837267	-117.152179	5	123.647836	3
10/11/2016	11:31:57 AM PDT	11:54	2.35	20.2	32.837189	-117.152192	5	123.568788	3
10/11/2016	11:31:58 AM PDT	11:55	2.35	22.2	32.837159	-117.152201	5	123.528287	3
10/11/2016	11:31:59 AM PDT	11:56	2.37	23.7	32.837007	-117.152229	5	123.345514	3
10/11/2016	11:32:00 AM PDT	11:57	2.37	24.2	32.836929	-117.152246	5	123.00102	3
10/11/2016	11:32:01 AM PDT	11:58	2.38	24.4	32.836817	-117.152266	5	122.779031	3
10/11/2016	11:32:03 AM PDT	12:00	2.39	23.2	32.836631	-117.152303	5	122.244037	3
10/11/2016	11:32:06 AM PDT	12:03	2.41	17.5	32.836429	-117.152336	5	121.158538	3
10/11/2016	11:32:08 AM PDT	12:05	2.41	12.3	32.836312	-117.152354	5	121.158538	3.5
10/11/2016	11:32:10 AM PDT	12:07	2.42	7.2	32.836235	-117.152362	5	121.158538	4
10/11/2016	11:32:13 AM PDT	12:10	2.42	2.3	32.836197	-117.152368	5	121.158538	3.333333
10/11/2016	11:32:16 AM PDT	12:13	2.42	0	32.836191	-117.152353	5	121.158538	3.666667
10/11/2016	11:32:18 AM PDT	12:15	2.42	0	32.836191	-117.152353	5	121.158538	4

Convoy Street Noon

Date	Time	Elapsed time	Distance	Speed (mph)	Latitude	Longitude	Accuracy (meters)	Altitude	Altitude accuracy
10/11/2016	11:32:21 AM PDT	12:18	2.42	0	32.836191	-117.152353	5	120.924319	4
10/11/2016	11:32:22 AM PDT	12:19	2.42	0	32.836191	-117.152353	5	120.952273	4
10/11/2016	11:32:23 AM PDT	12:20	2.42	0	32.836191	-117.152353	5	121.111882	4
10/11/2016	11:32:24 AM PDT	12:21	2.42	0	32.836191	-117.152353	5	121.095321	4
10/11/2016	11:32:25 AM PDT	12:22	2.42	0	32.836191	-117.152353	5	121.029016	4
10/11/2016	11:32:26 AM PDT	12:23	2.42	1.2	32.836187	-117.152372	5	121.162809	4
10/11/2016	11:32:28 AM PDT	12:25	2.43	9.8	32.836147	-117.152382	5	121.678263	4
10/11/2016	11:32:30 AM PDT	12:27	2.44	15.8	32.836026	-117.152402	5	121.882119	4
10/11/2016	11:32:33 AM PDT	12:30	2.45	21.1	32.835843	-117.152438	5	122.217559	4
10/11/2016	11:32:35 AM PDT	12:32	2.46	24.4	32.835661	-117.152473	5	122.854707	4
10/11/2016	11:32:38 AM PDT	12:35	2.48	25.3	32.835411	-117.152526	5	122.959108	4
10/11/2016	11:32:41 AM PDT	12:38	2.5	21.7	32.835129	-117.152607	5	122.114772	4
10/11/2016	11:32:43 AM PDT	12:40	2.51	14	32.834957	-117.152672	5	121.463484	4
10/11/2016	11:32:46 AM PDT	12:43	2.52	7.8	32.834857	-117.152712	5	121.292047	4
10/11/2016	11:32:48 AM PDT	12:45	2.52	3	32.834814	-117.152728	5	121.169602	4
10/11/2016	11:32:51 AM PDT	12:48	2.52	8.3	32.834764	-117.152747	5	121.372248	4
10/11/2016	11:32:52 AM PDT	12:49	2.53	15.6	32.834676	-117.15278	5	121.602662	4
10/11/2016	11:32:54 AM PDT	12:51	2.54	19	32.834538	-117.152844	5	121.806573	4
10/11/2016	11:32:58 AM PDT	12:55	2.56	22.8	32.834297	-117.152962	5	122.21592	4
10/11/2016	11:33:00 AM PDT	12:57	2.58	23.6	32.834082	-117.153062	5	122.51528	4
10/11/2016	11:33:01 AM PDT	12:58	2.59	24	32.833943	-117.15312	5	122.437808	4
10/11/2016	11:33:02 AM PDT	12:59	2.59	24.2	32.833884	-117.153142	5	122.482173	4
10/11/2016	11:33:03 AM PDT	13:00	2.6	23.6	32.833769	-117.153253	5	122.303994	4
10/11/2016	11:33:05 AM PDT	13:02	2.61	21.1	32.833595	-117.153268	5	122.165613	4
10/11/2016	11:33:06 AM PDT	13:03	2.62	19.1	32.833509	-117.153269	5	121.88043	4
10/11/2016	11:33:07 AM PDT	13:04	2.62	16.8	32.833444	-117.153286	5	121.713376	4
10/11/2016	11:33:09 AM PDT	13:06	2.63	11	32.833333	-117.153306	5	121.307314	4
10/11/2016	11:33:10 AM PDT	13:07	2.63	5.9	32.8333	-117.15331	5	121.053927	4
10/11/2016	11:33:12 AM PDT	13:09	2.63	2.2	32.833273	-117.153309	5	121.068795	4
10/11/2016	11:33:13 AM PDT	13:10	2.63	2.4	32.833271	-117.15331	5	121.014497	4
10/11/2016	11:33:14 AM PDT	13:11	2.64	2.4	32.833255	-117.153313	5	121.014497	3
10/11/2016	11:33:15 AM PDT	13:12	2.64	2.4	32.833245	-117.153314	5	120.920285	3
10/11/2016	11:33:16 AM PDT	13:13	2.64	1.8	32.833237	-117.153315	5	121.020319	3
10/11/2016	11:33:17 AM PDT	13:14	2.64	1.4	32.833233	-117.153315	5	120.87716	3
10/11/2016	11:33:18 AM PDT	13:15	2.64	0.9	32.833228	-117.153315	5	120.719856	3
10/11/2016	11:33:19 AM PDT	13:16	2.64	0.4	32.833225	-117.153314	5	120.782297	3
10/11/2016	11:33:20 AM PDT	13:17	2.64	0	32.833224	-117.153314	5	120.761405	3
10/11/2016	11:33:22 AM PDT	13:19	2.64	0	32.833224	-117.153314	5	120.80056	3
10/11/2016	11:33:24 AM PDT	13:21	2.64	0	32.833222	-117.153314	5	120.653281	3
10/11/2016	11:33:25 AM PDT	13:22	2.64	0	32.833226	-117.153314	5	120.624086	3
10/11/2016	11:33:27 AM PDT	13:24	2.64	0	32.833225	-117.153314	5	120.569642	3
10/11/2016	11:33:30 AM PDT	13:27	2.64	0	32.833225	-117.153314	5	120.45146	3
10/11/2016	11:33:31 AM PDT	13:28	2.64	0	32.833225	-117.153314	5	120.40467	3
10/11/2016	11:33:32 AM PDT	13:29	2.64	0	32.833227	-117.153313	5	120.279005	3

Convoy Street Noon

Date	Time	Elapsed time	Distance	Speed (mph)	Latitude	Longitude	Accuracy (meters)	Altitude	Altitude accuracy
10/11/2016	11:33:34 AM PDT	13:31	2.64	0	32.833221	-117.153314	5	120.384828	3
10/11/2016	11:33:35 AM PDT	13:32	2.64	0	32.833226	-117.153314	5	120.397762	3
10/11/2016	11:33:36 AM PDT	13:33	2.64	0	32.833223	-117.153314	5	120.322459	3
10/11/2016	11:33:37 AM PDT	13:34	2.64	0	32.833225	-117.153314	5	120.252626	3
10/11/2016	11:33:38 AM PDT	13:35	2.64	0	32.833224	-117.153314	5	120.288711	3
10/11/2016	11:33:39 AM PDT	13:36	2.64	0	32.833226	-117.153314	5	120.251817	3
10/11/2016	11:33:40 AM PDT	13:37	2.64	0	32.833226	-117.153314	5	120.222665	3
10/11/2016	11:33:41 AM PDT	13:38	2.64	0	32.833225	-117.153314	5	120.189839	3
10/11/2016	11:33:42 AM PDT	13:39	2.64	0	32.833225	-117.153314	5	120.081576	3
10/11/2016	11:33:43 AM PDT	13:40	2.64	0	32.833225	-117.153314	5	120.158039	3
10/11/2016	11:33:44 AM PDT	13:41	2.64	0	32.833225	-117.153314	5	120.044784	3
10/11/2016	11:33:45 AM PDT	13:42	2.64	0	32.833224	-117.153314	5	120.044784	3
10/11/2016	11:33:46 AM PDT	13:43	2.64	0	32.833223	-117.153314	5	120.116012	3
10/11/2016	11:33:47 AM PDT	13:44	2.64	0	32.833224	-117.153314	5	120.010209	3
10/11/2016	11:33:48 AM PDT	13:45	2.64	0	32.833224	-117.153314	5	120.046611	3
10/11/2016	11:33:49 AM PDT	13:46	2.64	0	32.833225	-117.153314	5	119.995406	3
10/11/2016	11:33:50 AM PDT	13:47	2.64	0	32.833226	-117.153314	5	119.926689	3
10/11/2016	11:33:51 AM PDT	13:48	2.64	1	32.833218	-117.153323	5	120.036083	3
10/11/2016	11:33:52 AM PDT	13:49	2.64	5.2	32.833206	-117.153327	5	120.184759	3
10/11/2016	11:33:53 AM PDT	13:50	2.64	9.9	32.833174	-117.153332	5	120.461176	3
10/11/2016	11:33:54 AM PDT	13:51	2.65	12.9	32.833124	-117.153337	5	120.395461	3
10/11/2016	11:33:55 AM PDT	13:52	2.65	14.7	32.833067	-117.153338	5	120.264627	3
10/11/2016	11:33:56 AM PDT	13:53	2.66	16.5	32.833008	-117.153341	5	120.352487	3
10/11/2016	11:33:59 AM PDT	13:56	2.67	20.7	32.83284	-117.153349	5	120.352487	3.5
10/11/2016	11:34:02 AM PDT	13:59	2.69	23.5	32.832539	-117.153342	5	120.699553	3.5
10/11/2016	11:34:05 AM PDT	14:02	2.71	27.2	32.832231	-117.153333	5	120.699553	4
10/11/2016	11:34:08 AM PDT	14:05	2.73	30.4	32.831881	-117.153327	5	120.915418	4
10/11/2016	11:34:10 AM PDT	14:07	2.76	32.3	32.831568	-117.153323	5	121.287255	4
10/11/2016	11:34:12 AM PDT	14:09	2.77	34	32.831299	-117.153322	5	121.708404	4
10/11/2016	11:34:16 AM PDT	14:13	2.8	35.5	32.830872	-117.153317	5	121.708404	3
10/11/2016	11:34:19 AM PDT	14:16	2.83	35.5	32.830447	-117.153308	5	121.682122	3
10/11/2016	11:34:22 AM PDT	14:19	2.86	35.9	32.830014	-117.153303	5	121.571257	3
10/11/2016	11:34:24 AM PDT	14:21	2.89	35.9	32.829653	-117.1533	5	121.571257	4
10/11/2016	11:34:26 AM PDT	14:23	2.91	35.4	32.829365	-117.153302	5	122.303837	4
10/11/2016	11:34:28 AM PDT	14:25	2.92	35.1	32.82911	-117.153316	5	122.134356	4
10/11/2016	11:34:30 AM PDT	14:27	2.95	35	32.828806	-117.153367	5	122.562121	4
10/11/2016	11:34:32 AM PDT	14:29	2.97	34.8	32.828529	-117.153447	5	122.562121	3.5
10/11/2016	11:34:36 AM PDT	14:33	3	31.9	32.828121	-117.153628	5	122.562121	4
10/11/2016	11:34:38 AM PDT	14:35	3.02	29.6	32.827816	-117.15379	5	123.803618	4
10/11/2016	11:34:40 AM PDT	14:37	3.04	28.4	32.827602	-117.153906	5	123.743786	4
10/11/2016	11:34:43 AM PDT	14:40	3.05	22.3	32.827387	-117.154006	5	123.696426	4
10/11/2016	11:34:46 AM PDT	14:43	3.07	15.4	32.82717	-117.154146	5	123.406784	4
10/11/2016	11:34:48 AM PDT	14:45	3.08	9.7	32.827055	-117.154212	5	123.345863	4
10/11/2016	11:34:51 AM PDT	14:48	3.08	4.4	32.826996	-117.15424	5	123.24974	4

Convoy Street Noon

Date	Time	Elapsed time	Distance	Speed (mph)	Latitude	Longitude	Accuracy (meters)	Altitude	Altitude accuracy
10/11/2016	11:34:53 AM PDT	14:50	3.08	0.8	32.826974	-117.15425	5	123.413908	4
10/11/2016	11:34:56 AM PDT	14:53	3.08	0.2	32.826977	-117.154251	5	123.658355	4
10/11/2016	11:34:57 AM PDT	14:54	3.08	0	32.826978	-117.154251	5	123.763043	4
10/11/2016	11:35:01 AM PDT	14:58	3.08	0.1	32.826976	-117.154251	5	123.916254	4
10/11/2016	11:35:03 AM PDT	15:00	3.08	0	32.826977	-117.154247	5	123.980724	4
10/11/2016	11:35:06 AM PDT	15:03	3.08	0	32.826976	-117.154247	5	124.054863	4
10/11/2016	11:35:08 AM PDT	15:05	3.08	1.2	32.826972	-117.154258	5	124.04427	4
10/11/2016	11:35:10 AM PDT	15:07	3.09	8.5	32.826937	-117.15428	5	124.340256	4
10/11/2016	11:35:13 AM PDT	15:10	3.1	16.1	32.826822	-117.154347	5	124.768987	4
10/11/2016	11:35:16 AM PDT	15:13	3.11	22.2	32.826602	-117.154463	5	125.254684	4
10/11/2016	11:35:17 AM PDT	15:14	3.13	25.2	32.826432	-117.154547	5	125.317571	4
10/11/2016	11:35:18 AM PDT	15:15	3.13	26.2	32.826344	-117.154595	5	125.219442	4
10/11/2016	11:35:19 AM PDT	15:16	3.14	27.2	32.826244	-117.154653	5	125.546131	4
10/11/2016	11:35:20 AM PDT	15:17	3.15	28.1	32.826142	-117.154709	5	125.904095	4
10/11/2016	11:35:21 AM PDT	15:18	3.16	29	32.826036	-117.154769	5	125.589588	4
10/11/2016	11:35:22 AM PDT	15:19	3.16	29.6	32.825924	-117.154832	5	125.589588	3
10/11/2016	11:35:23 AM PDT	15:20	3.17	30.4	32.82582	-117.154887	5	125.589588	4
10/11/2016	11:35:24 AM PDT	15:21	3.18	31.1	32.825703	-117.154945	5	125.589588	3
10/11/2016	11:35:25 AM PDT	15:22	3.19	31.2	32.825589	-117.15503	5	125.589588	4
10/11/2016	11:35:27 AM PDT	15:24	3.21	31.4	32.825355	-117.155103	5	125.942724	4
10/11/2016	11:35:28 AM PDT	15:25	3.22	31.5	32.825233	-117.155142	5	125.942724	3
10/11/2016	11:35:29 AM PDT	15:26	3.22	31.3	32.825126	-117.155174	5	125.942724	4
10/11/2016	11:35:32 AM PDT	15:29	3.25	27.7	32.82481	-117.155232	5	125.942724	3.5
10/11/2016	11:35:33 AM PDT	15:30	3.26	23.6	32.824661	-117.155261	5	125.942724	3
10/11/2016	11:35:34 AM PDT	15:31	3.26	21	32.824568	-117.155266	5	125.942724	4
10/11/2016	11:35:38 AM PDT	15:35	3.28	16.3	32.82435	-117.155265	5	125.942724	3.666667
10/11/2016	11:35:39 AM PDT	15:36	3.29	13.6	32.824228	-117.155259	5	125.942724	4
10/11/2016	11:35:40 AM PDT	15:37	3.29	12.9	32.824172	-117.155256	5	124.455647	4
10/11/2016	11:35:41 AM PDT	15:38	3.29	10.7	32.824124	-117.155255	5	124.28687	4
10/11/2016	11:35:42 AM PDT	15:39	3.29	7.8	32.82409	-117.155251	5	124.28687	3
10/11/2016	11:35:43 AM PDT	15:40	3.3	5.6	32.824065	-117.15525	5	124.28687	4
10/11/2016	11:35:44 AM PDT	15:41	3.3	3.9	32.824047	-117.155248	5	124.28687	3
10/11/2016	11:35:45 AM PDT	15:42	3.3	2.4	32.824035	-117.155246	5	124.149185	3
10/11/2016	11:35:47 AM PDT	15:44	3.3	0.4	32.824025	-117.155247	5	124.050279	3
10/11/2016	11:35:48 AM PDT	15:45	3.3	0	32.824027	-117.155247	5	124.009657	3
10/11/2016	11:35:49 AM PDT	15:46	3.3	0	32.824027	-117.155247	5	124.009657	4
10/11/2016	11:35:51 AM PDT	15:48	3.3	0	32.824029	-117.155247	5	123.949511	4
10/11/2016	11:35:52 AM PDT	15:49	3.3	0.4	32.824028	-117.155249	5	123.996743	4
10/11/2016	11:35:53 AM PDT	15:50	3.3	1.7	32.824023	-117.15525	5	124.013124	4
10/11/2016	11:35:54 AM PDT	15:51	3.3	5.3	32.824006	-117.155249	5	124.070635	4
10/11/2016	11:35:55 AM PDT	15:52	3.3	7.7	32.823976	-117.155248	5	124.04326	4
10/11/2016	11:35:56 AM PDT	15:53	3.31	9.8	32.823941	-117.155244	5	123.98625	4
10/11/2016	11:35:57 AM PDT	15:54	3.31	11.6	32.823893	-117.15524	5	123.98625	3
10/11/2016	11:35:58 AM PDT	15:55	3.31	13.6	32.823842	-117.155236	5	123.98625	4

Convoy Street Noon

Date	Time	Elapsed time	Distance	Speed (mph)	Latitude	Longitude	Accuracy (meters)	Altitude	Altitude accuracy
10/11/2016	11:35:59 AM PDT	15:56	3.32	16.1	32.823781	-117.155234	5	124.149894	4
10/11/2016	11:36:00 AM PDT	15:57	3.32	18.2	32.823712	-117.155231	5	124.123866	4
10/11/2016	11:36:01 AM PDT	15:58	3.33	20.6	32.823633	-117.155224	5	124.123866	3
10/11/2016	11:36:02 AM PDT	15:59	3.33	23.2	32.823589	-117.155221	5	124.196279	3
10/11/2016	11:36:03 AM PDT	16:00	3.34	24.7	32.823443	-117.155214	5	124.265776	3
10/11/2016	11:36:04 AM PDT	16:01	3.34	26.3	32.82338	-117.15521	5	124.555155	3
10/11/2016	11:36:05 AM PDT	16:02	3.36	27.7	32.823224	-117.155202	5	124.399164	3
10/11/2016	11:36:06 AM PDT	16:03	3.36	28.7	32.823114	-117.155197	5	124.750804	3
10/11/2016	11:36:07 AM PDT	16:04	3.37	29.5	32.823061	-117.155195	5	124.750804	3
10/11/2016	11:36:08 AM PDT	16:05	3.37	30.6	32.822966	-117.155191	5	124.949945	3
10/11/2016	11:36:09 AM PDT	16:06	3.39	31.2	32.822713	-117.155242	5	125.024484	3
10/11/2016	11:36:10 AM PDT	16:07	3.4	31.5	32.822629	-117.155217	5	124.924332	3
10/11/2016	11:36:11 AM PDT	16:08	3.41	31.7	32.822505	-117.155188	5	124.788548	3
10/11/2016	11:36:12 AM PDT	16:09	3.41	32.1	32.822378	-117.155165	5	124.999046	3
10/11/2016	11:36:13 AM PDT	16:10	3.42	31.9	32.822244	-117.155159	5	125.200629	3
10/11/2016	11:36:14 AM PDT	16:11	3.43	31.4	32.822119	-117.155155	5	125.098369	3
10/11/2016	11:36:15 AM PDT	16:12	3.44	31	32.821996	-117.155149	5	125.374932	3
10/11/2016	11:36:16 AM PDT	16:13	3.45	30.6	32.821868	-117.155142	5	125.433449	3
10/11/2016	11:36:17 AM PDT	16:14	3.46	30.2	32.821751	-117.15514	5	125.770928	3
10/11/2016	11:36:18 AM PDT	16:15	3.46	30.3	32.821686	-117.155139	5	125.655608	3
10/11/2016	11:36:19 AM PDT	16:16	3.47	30	32.821506	-117.155133	5	125.505361	3
10/11/2016	11:36:21 AM PDT	16:18	3.49	29	32.821265	-117.155127	5	124.843785	3
10/11/2016	11:36:22 AM PDT	16:19	3.5	28.7	32.821149	-117.155123	5	124.668799	3
10/11/2016	11:36:24 AM PDT	16:21	3.52	28.6	32.820916	-117.155119	5	124.451499	3
10/11/2016	11:36:28 AM PDT	16:25	3.54	29.8	32.820613	-117.155116	5	124.158372	3
10/11/2016	11:36:29 AM PDT	16:26	3.56	31.2	32.82032	-117.155116	5	123.967443	3
10/11/2016	11:36:30 AM PDT	16:27	3.57	31.4	32.820192	-117.155111	5	124.081322	3
10/11/2016	11:36:31 AM PDT	16:28	3.57	31.2	32.820071	-117.155104	5	123.825438	3
10/11/2016	11:36:32 AM PDT	16:29	3.58	31.1	32.819984	-117.155097	5	123.653152	3
10/11/2016	11:36:33 AM PDT	16:30	3.59	31	32.819818	-117.155087	5	123.376934	3
10/11/2016	11:36:35 AM PDT	16:32	3.61	31.1	32.81957	-117.155066	5	123.23935	3
10/11/2016	11:36:36 AM PDT	16:33	3.62	31.3	32.819443	-117.155055	5	123.160072	3
10/11/2016	11:36:39 AM PDT	16:36	3.64	31.3	32.819123	-117.155026	5	122.729573	3
10/11/2016	11:36:42 AM PDT	16:39	3.66	29.5	32.818819	-117.155003	5	122.232998	3
10/11/2016	11:36:44 AM PDT	16:41	3.68	26.6	32.818536	-117.154979	5	121.586189	3
10/11/2016	11:36:48 AM PDT	16:45	3.7	20	32.818225	-117.154951	5	120.777455	3
10/11/2016	11:36:49 AM PDT	16:46	3.72	15.8	32.818027	-117.154981	5	120.354229	3
10/11/2016	11:36:52 AM PDT	16:49	3.72	9.9	32.817944	-117.154931	5	120.272916	3
10/11/2016	11:36:53 AM PDT	16:50	3.73	6.2	32.817897	-117.154927	5	120.201213	3
10/11/2016	11:36:56 AM PDT	16:53	3.73	0.7	32.817871	-117.154924	5	120.351309	3
10/11/2016	11:36:58 AM PDT	16:55	3.73	1.5	32.817858	-117.154923	5	120.436327	3
10/11/2016	11:36:59 AM PDT	16:56	3.73	2.6	32.817851	-117.15492	5	120.583975	3
10/11/2016	11:37:00 AM PDT	16:57	3.73	6.6	32.81783	-117.15492	5	120.808485	3
10/11/2016	11:37:03 AM PDT	17:00	3.74	13.9	32.817723	-117.154909	5	121.249107	3

Convoy Street Noon

Date	Time	Elapsed time	Distance	Speed (mph)	Latitude	Longitude	Accuracy (meters)	Altitude	Altitude accuracy
10/11/2016	11:37:06 AM PDT	17:03	3.75	19	32.817549	-117.154893	5	121.613176	3
10/11/2016	11:37:07 AM PDT	17:04	3.76	20.4	32.817394	-117.154879	5	122.055901	3
10/11/2016	11:37:08 AM PDT	17:05	3.77	21.1	32.817309	-117.154873	5	122.249451	3
10/11/2016	11:37:09 AM PDT	17:06	3.77	21.8	32.817221	-117.154864	5	122.507787	3
10/11/2016	11:37:10 AM PDT	17:07	3.78	22.6	32.817167	-117.154858	5	122.657733	3
10/11/2016	11:37:11 AM PDT	17:08	3.78	23.4	32.817033	-117.15485	5	123.040477	3
10/11/2016	11:37:13 AM PDT	17:10	3.8	24.9	32.816845	-117.154838	5	123.347937	3
10/11/2016	11:37:14 AM PDT	17:11	3.81	25.1	32.816742	-117.154832	5	123.238118	3
10/11/2016	11:37:15 AM PDT	17:12	3.81	25.6	32.816639	-117.154827	5	123.43757	3
10/11/2016	11:37:16 AM PDT	17:13	3.82	26.3	32.816537	-117.154813	5	123.326735	3
10/11/2016	11:37:17 AM PDT	17:14	3.83	27.1	32.816433	-117.154793	5	123.360165	3
10/11/2016	11:37:18 AM PDT	17:15	3.83	28.1	32.816323	-117.154766	5	123.551151	3
10/11/2016	11:37:19 AM PDT	17:16	3.84	28.7	32.816209	-117.154734	5	123.245177	3
10/11/2016	11:37:20 AM PDT	17:17	3.85	29.4	32.816098	-117.154695	5	123.334379	3
10/11/2016	11:37:21 AM PDT	17:18	3.86	29.9	32.815987	-117.154647	5	123.291367	3
10/11/2016	11:37:22 AM PDT	17:19	3.87	30.7	32.815872	-117.154584	5	123.137003	3
10/11/2016	11:37:23 AM PDT	17:20	3.88	31.4	32.815761	-117.154515	5	123.250982	3
10/11/2016	11:37:24 AM PDT	17:21	3.88	31.7	32.815654	-117.15444	5	123.29644	3
10/11/2016	11:37:27 AM PDT	17:24	3.91	31.5	32.815391	-117.154221	5	123.183397	3
10/11/2016	11:37:28 AM PDT	17:25	3.92	31.7	32.81525	-117.154078	5	122.638505	3
10/11/2016	11:37:29 AM PDT	17:26	3.93	32.2	32.815156	-117.15397	5	122.2585	3
10/11/2016	11:37:32 AM PDT	17:29	3.95	32.7	32.814923	-117.153689	5	121.590678	3
10/11/2016	11:37:33 AM PDT	17:30	3.97	31.8	32.81478	-117.15352	5	121.590678	4
10/11/2016	11:37:37 AM PDT	17:34	3.99	29.3	32.814515	-117.153238	5	121.590678	3
10/11/2016	11:37:39 AM PDT	17:36	4.01	25.2	32.814283	-117.153048	5	120.15169	3
10/11/2016	11:37:40 AM PDT	17:37	4.02	20.9	32.814162	-117.152974	5	120.15169	4
10/11/2016	11:37:41 AM PDT	17:38	4.02	18	32.814093	-117.152937	5	119.4059	4
10/11/2016	11:37:42 AM PDT	17:39	4.03	15.5	32.814033	-117.152908	5	119.092827	4
10/11/2016	11:37:43 AM PDT	17:40	4.03	13.4	32.813991	-117.152888	5	118.985197	4
10/11/2016	11:37:44 AM PDT	17:41	4.04	11.3	32.813929	-117.152862	5	118.864715	4
10/11/2016	11:37:47 AM PDT	17:44	4.04	5.6	32.813855	-117.152835	5	118.83052	4
10/11/2016	11:37:49 AM PDT	17:46	4.04	2.8	32.813822	-117.152826	5	118.83052	3
10/11/2016	11:37:52 AM PDT	17:49	4.04	0	32.813817	-117.152825	5	118.83052	4
10/11/2016	11:37:53 AM PDT	17:50	4.04	0	32.813816	-117.152825	5	119.185396	4
10/11/2016	11:37:54 AM PDT	17:51	4.04	0	32.813817	-117.152825	5	119.275078	4
10/11/2016	11:37:55 AM PDT	17:52	4.04	0	32.813816	-117.152825	5	119.304335	4
10/11/2016	11:37:59 AM PDT	17:56	4.04	0	32.813816	-117.152825	5	119.304335	3.333333
10/11/2016	11:38:00 AM PDT	17:57	4.04	0	32.813815	-117.152825	5	119.304335	4
10/11/2016	11:38:02 AM PDT	17:59	4.04	0	32.813821	-117.152826	5	119.660161	4
10/11/2016	11:38:05 AM PDT	18:02	4.04	0	32.813816	-117.152825	5	119.694276	4
10/11/2016	11:38:08 AM PDT	18:05	4.05	0.5	32.813814	-117.152827	5	119.735602	4
10/11/2016	11:38:11 AM PDT	18:08	4.05	12	32.813742	-117.152808	5	119.735602	3.666667
10/11/2016	11:38:12 AM PDT	18:09	4.06	18.7	32.8136	-117.152756	5	119.735602	4
10/11/2016	11:38:13 AM PDT	18:10	4.07	18.7	32.81352	-117.152738	10	120.447966	4

Convoy Street Noon

Date	Time	Elapsed time	Distance	Speed (mph)	Latitude	Longitude	Accuracy (meters)	Altitude	Altitude accuracy
10/11/2016	11:38:14 AM PDT	18:11	4.07	18.7	32.81352	-117.15276	5	120.447966	3
10/11/2016	11:38:15 AM PDT	18:12	4.08	22.9	32.81338	-117.152725	5	120.658988	3
10/11/2016	11:38:18 AM PDT	18:15	4.09	21.8	32.813197	-117.152746	5	120.581711	3
10/11/2016	11:38:19 AM PDT	18:16	4.1	22.9	32.813063	-117.152772	5	120.49231	3
10/11/2016	11:38:21 AM PDT	18:18	4.12	25.5	32.812837	-117.152808	5	120.49231	4
10/11/2016	11:38:24 AM PDT	18:21	4.14	27.8	32.812552	-117.152896	5	122.155384	4
10/11/2016	11:38:28 AM PDT	18:25	4.16	27.8	32.812184	-117.153042	5	122.155384	3.666667
10/11/2016	11:38:30 AM PDT	18:27	4.18	24.5	32.811953	-117.153177	5	122.155384	3.5
10/11/2016	11:38:31 AM PDT	18:28	4.19	21.2	32.811828	-117.153249	5	122.155384	4
10/11/2016	11:38:32 AM PDT	18:29	4.2	18.9	32.811756	-117.153294	5	125.420842	4
10/11/2016	11:38:33 AM PDT	18:30	4.2	18.1	32.811687	-117.15333	5	125.420842	3
10/11/2016	11:38:34 AM PDT	18:31	4.21	17.5	32.811625	-117.153367	5	125.352083	3
10/11/2016	11:38:36 AM PDT	18:33	4.21	15.2	32.811508	-117.15343	5	125.352083	4

Convoy Street Noon

Date	Time	Elapsed time	Distance	Speed (mph)	Latitude	Longitude	Accuracy (meters)	Altitude	Altitude accuracy
10/11/2016	11:38:48 AM PDT	00:00	0	18.6	32.811468	-117.153318	5	123.562127	3
10/11/2016	11:38:50 AM PDT	00:01	0.01	25.1	32.811648	-117.153228	5	123.546252	3
10/11/2016	11:38:52 AM PDT	00:04	0.03	25.1	32.811804	-117.153143	7.5	123.455803	3
10/11/2016	11:38:54 AM PDT	00:05	0.04	25.1	32.811965	-117.153052	5	123.253197	3
10/11/2016	11:38:57 AM PDT	00:09	0.06	26	32.812193	-117.152924	5	122.383254	3
10/11/2016	11:38:59 AM PDT	00:10	0.07	26.4	32.812446	-117.152796	5	121.677848	3
10/11/2016	11:39:01 AM PDT	00:13	0.09	24.7	32.812628	-117.15273	5	121.332026	3
10/11/2016	11:39:03 AM PDT	00:14	0.1	21.1	32.812802	-117.152683	5	119.771431	3
10/11/2016	11:39:05 AM PDT	00:17	0.11	17.7	32.812943	-117.152651	5	118.172247	3
10/11/2016	11:39:08 AM PDT	00:19	0.12	12.3	32.813091	-117.152636	5	116.887094	3
10/11/2016	11:39:10 AM PDT	00:22	0.13	6.2	32.81319	-117.152631	5	116.887094	3.5
10/11/2016	11:39:12 AM PDT	00:24	0.13	2.6	32.813226	-117.152631	5	116.498707	3.5
10/11/2016	11:39:14 AM PDT	00:26	0.13	0	32.813232	-117.152613	5	116.64339	3.5
10/11/2016	11:39:16 AM PDT	00:28	0.13	0.2	32.813231	-117.152613	5	116.64339	4
10/11/2016	11:39:19 AM PDT	00:30	0.13	0	32.813231	-117.152613	5	117.120847	4
10/11/2016	11:39:21 AM PDT	00:32	0.13	0	32.813231	-117.152613	5	117.296133	4
10/11/2016	11:39:23 AM PDT	00:35	0.13	0	32.813231	-117.152613	5	117.326887	4
10/11/2016	11:39:26 AM PDT	00:37	0.13	0	32.813232	-117.152613	5	117.491516	4
10/11/2016	11:39:29 AM PDT	00:41	0.13	0	32.81323	-117.152613	5	117.491516	3.666667
10/11/2016	11:39:32 AM PDT	00:43	0.13	0	32.813231	-117.152613	5	117.491516	4
10/11/2016	11:39:35 AM PDT	00:46	0.13	0	32.81323	-117.152613	5	117.491516	3.333333
10/11/2016	11:39:38 AM PDT	00:50	0.13	0	32.81323	-117.152613	5	117.491516	3.666667
10/11/2016	11:39:40 AM PDT	00:52	0.13	0	32.813233	-117.152614	5	117.491516	4
10/11/2016	11:39:42 AM PDT	00:54	0.13	0	32.81323	-117.152613	5	116.666905	4
10/11/2016	11:39:44 AM PDT	00:55	0.13	1.2	32.813239	-117.15262	5	116.966347	4
10/11/2016	11:39:47 AM PDT	00:59	0.14	10	32.813308	-117.15263	5	117.64727	4
10/11/2016	11:39:50 AM PDT	01:02	0.15	16.6	32.813468	-117.152644	5	118.431234	4
10/11/2016	11:39:52 AM PDT	01:03	0.16	21.9	32.81367	-117.152684	5	118.431234	3.5
10/11/2016	11:39:54 AM PDT	01:06	0.18	26.1	32.813859	-117.152736	5	118.431234	3
10/11/2016	11:39:56 AM PDT	01:08	0.19	28.1	32.814071	-117.152822	5	120.000192	3
10/11/2016	11:39:58 AM PDT	01:09	0.21	30.2	32.814285	-117.152938	5	120.060636	3
10/11/2016	11:40:00 AM PDT	01:12	0.22	32	32.814499	-117.15309	5	120.347374	3
10/11/2016	11:40:03 AM PDT	01:15	0.25	32	32.814747	-117.153331	5	120.832956	3
10/11/2016	11:40:05 AM PDT	01:17	0.27	32.1	32.814976	-117.153594	5	121.208953	3
10/11/2016	11:40:07 AM PDT	01:19	0.29	32.1	32.815162	-117.153809	5	121.820946	3
10/11/2016	11:40:09 AM PDT	01:21	0.3	31.5	32.815344	-117.15402	5	121.820946	3.5
10/11/2016	11:40:11 AM PDT	01:23	0.32	31.3	32.815541	-117.154216	5	122.493354	3.5
10/11/2016	11:40:13 AM PDT	01:25	0.34	30	32.81574	-117.154377	5	122.493354	4
10/11/2016	11:40:15 AM PDT	01:27	0.35	29.6	32.815937	-117.154497	5	122.493354	3.5
10/11/2016	11:40:17 AM PDT	01:29	0.37	30.1	32.816172	-117.154603	5	123.334679	3.5
10/11/2016	11:40:19 AM PDT	01:31	0.39	28.1	32.816406	-117.154667	5	123.334679	3
10/11/2016	11:40:21 AM PDT	01:33	0.4	22.3	32.816602	-117.154694	5	122.99391	3
10/11/2016	11:40:24 AM PDT	01:36	0.41	13.7	32.81677	-117.154714	5	122.99391	3.666667
10/11/2016	11:40:26 AM PDT	01:38	0.42	7	32.816862	-117.154721	5	122.99391	4

Convoy Street Noon

Date	Time	Elapsed time	Distance	Speed (mph)	Latitude	Longitude	Accuracy (meters)	Altitude	Altitude accuracy
10/11/2016	11:40:29 AM PDT	01:41	0.42	3.8	32.816906	-117.154726	5	122.363259	4
10/11/2016	11:40:31 AM PDT	01:43	0.42	2.1	32.816934	-117.154729	5	122.549588	4
10/11/2016	11:40:34 AM PDT	01:46	0.43	7.3	32.816974	-117.154727	5	122.549588	3
10/11/2016	11:40:36 AM PDT	01:48	0.43	14.8	32.817092	-117.154738	5	123.314729	3
10/11/2016	11:40:39 AM PDT	01:51	0.45	20.6	32.817265	-117.154757	5	123.774587	3
10/11/2016	11:40:41 AM PDT	01:53	0.46	25.5	32.817505	-117.154784	5	123.976831	3
10/11/2016	11:40:43 AM PDT	01:55	0.48	28.2	32.817723	-117.154807	5	123.842998	3
10/11/2016	11:40:46 AM PDT	01:58	0.5	30.8	32.817996	-117.154834	5	123.759949	3
10/11/2016	11:40:49 AM PDT	02:01	0.53	31.7	32.818399	-117.154888	5	123.98896	3
10/11/2016	11:40:51 AM PDT	02:03	0.55	30	32.818713	-117.154906	5	123.968294	3
10/11/2016	11:40:53 AM PDT	02:05	0.56	27.5	32.818941	-117.154929	5	123.962742	3
10/11/2016	11:40:56 AM PDT	02:08	0.58	23.4	32.819193	-117.154951	5	123.962742	3.333333
10/11/2016	11:40:59 AM PDT	02:11	0.6	15.9	32.819425	-117.154968	5	124.120356	3.333333
10/11/2016	11:41:01 AM PDT	02:13	0.61	10	32.819557	-117.154974	5	124.120356	3.5
10/11/2016	11:41:04 AM PDT	02:16	0.61	4.5	32.819623	-117.154979	5	124.120356	3
10/11/2016	11:41:07 AM PDT	02:19	0.61	0.4	32.819647	-117.154979	5	124.120356	3.666667
10/11/2016	11:41:10 AM PDT	02:22	0.61	0	32.819647	-117.154979	5	124.120356	4
10/11/2016	11:41:13 AM PDT	02:25	0.61	0	32.819648	-117.154979	5	124.120356	3.666667
10/11/2016	11:41:15 AM PDT	02:27	0.61	0	32.819647	-117.154979	5	124.120356	3
10/11/2016	11:41:18 AM PDT	02:30	0.61	2.7	32.81966	-117.154978	5	124.120356	3.333333
10/11/2016	11:41:21 AM PDT	02:33	0.62	12.3	32.81976	-117.154985	5	125.306139	3.333333
10/11/2016	11:41:24 AM PDT	02:36	0.63	18.4	32.819933	-117.154999	5	125.918499	3.333333
10/11/2016	11:41:26 AM PDT	02:38	0.65	22.4	32.820156	-117.155008	5	125.918499	3
10/11/2016	11:41:29 AM PDT	02:41	0.66	24.4	32.820395	-117.155013	5	126.480131	3
10/11/2016	11:41:32 AM PDT	02:44	0.68	23.3	32.820666	-117.155012	5	126.519682	3
10/11/2016	11:41:35 AM PDT	02:47	0.7	19.2	32.820942	-117.154986	5	126.620152	3
10/11/2016	11:41:37 AM PDT	02:49	0.71	14.8	32.82112	-117.155012	5	126.316535	3
10/11/2016	11:41:39 AM PDT	02:51	0.72	11.1	32.821223	-117.155013	5	126.171649	3
10/11/2016	11:41:42 AM PDT	02:54	0.73	5.8	32.821303	-117.155014	5	126.099289	3
10/11/2016	11:41:45 AM PDT	02:57	0.73	0.7	32.821338	-117.155012	5	126.135792	3
10/11/2016	11:41:47 AM PDT	02:59	0.73	0	32.821337	-117.155014	5	126.229478	3
10/11/2016	11:41:50 AM PDT	03:02	0.73	0	32.821339	-117.155014	5	126.40008	3
10/11/2016	11:41:53 AM PDT	03:05	0.73	0	32.821339	-117.155014	5	126.415438	3
10/11/2016	11:41:56 AM PDT	03:08	0.73	0	32.821338	-117.155014	5	126.58119	3
10/11/2016	11:41:59 AM PDT	03:11	0.73	0	32.821338	-117.155014	5	126.642073	3
10/11/2016	11:42:02 AM PDT	03:14	0.73	0	32.821338	-117.155014	5	126.822345	3
10/11/2016	11:42:04 AM PDT	03:16	0.73	0	32.821338	-117.155014	5	126.811832	3
10/11/2016	11:42:07 AM PDT	03:19	0.73	0	32.821341	-117.155014	5	126.821743	3
10/11/2016	11:42:09 AM PDT	03:21	0.73	0	32.821338	-117.155014	5	126.940296	3
10/11/2016	11:42:11 AM PDT	03:23	0.73	0	32.821341	-117.155014	5	127.003225	3
10/11/2016	11:42:13 AM PDT	03:25	0.73	0	32.82134	-117.155014	5	126.931661	3
10/11/2016	11:42:16 AM PDT	03:28	0.73	0	32.821338	-117.155014	5	127.133496	3
10/11/2016	11:42:19 AM PDT	03:31	0.73	0	32.821339	-117.155014	5	127.136364	3
10/11/2016	11:42:22 AM PDT	03:34	0.73	0	32.821339	-117.155014	5	127.215312	3

Convoy Street Noon

Date	Time	Elapsed time	Distance	Speed (mph)	Latitude	Longitude	Accuracy (meters)	Altitude	Altitude accuracy
10/11/2016	11:42:25 AM PDT	03:37	0.73	0	32.821339	-117.155014	5	127.28291	3
10/11/2016	11:42:27 AM PDT	03:39	0.73	0	32.821337	-117.155014	5	127.400557	3
10/11/2016	11:42:30 AM PDT	03:42	0.73	0	32.821339	-117.155014	5	127.337358	3
10/11/2016	11:42:32 AM PDT	03:44	0.73	0	32.821339	-117.155014	5	127.29637	3
10/11/2016	11:42:35 AM PDT	03:47	0.73	0.1	32.821341	-117.155014	5	127.270691	3
10/11/2016	11:42:37 AM PDT	03:49	0.73	0	32.821345	-117.155014	5	127.394011	3
10/11/2016	11:42:40 AM PDT	03:52	0.73	0.7	32.821349	-117.155013	5	127.396848	3
10/11/2016	11:42:43 AM PDT	03:55	0.73	7.6	32.821402	-117.155008	5	127.594426	3
10/11/2016	11:42:46 AM PDT	03:58	0.74	13.2	32.821527	-117.155008	5	127.875044	3
10/11/2016	11:42:49 AM PDT	04:01	0.76	20.3	32.821735	-117.155017	5	128.016522	3
10/11/2016	11:42:51 AM PDT	04:03	0.77	25.3	32.821964	-117.155028	5	128.157256	3
10/11/2016	11:42:53 AM PDT	04:05	0.79	24.8	32.822168	-117.155036	5	128.287851	3
10/11/2016	11:42:55 AM PDT	04:07	0.8	17.6	32.82233	-117.15505	5	127.760052	3
10/11/2016	11:42:57 AM PDT	04:09	0.81	10.6	32.822444	-117.155058	5	127.341056	3
10/11/2016	11:43:00 AM PDT	04:12	0.81	5.3	32.822514	-117.155063	5	127.341056	3.666667
10/11/2016	11:43:02 AM PDT	04:14	0.81	2.8	32.822551	-117.155062	5	127.341056	4
10/11/2016	11:43:05 AM PDT	04:17	0.82	2	32.82257	-117.155064	5	126.960707	4
10/11/2016	11:43:07 AM PDT	04:19	0.82	4.7	32.822602	-117.15506	5	126.829827	4
10/11/2016	11:43:09 AM PDT	04:21	0.82	8.3	32.822643	-117.155058	5	126.922811	4
10/11/2016	11:43:11 AM PDT	04:23	0.82	10	32.822645	-117.155056	5	126.898277	4
10/11/2016	11:43:14 AM PDT	04:26	0.82	11.4	32.822645	-117.155058	5	126.898277	3
10/11/2016	11:43:16 AM PDT	04:28	0.84	12.4	32.822948	-117.155107	5	126.898277	3.5
10/11/2016	11:43:18 AM PDT	04:30	0.85	12.1	32.823046	-117.155085	5	126.759206	3.5
10/11/2016	11:43:20 AM PDT	04:32	0.85	13.3	32.823125	-117.15509	5	126.759206	3
10/11/2016	11:43:23 AM PDT	04:35	0.87	14.5	32.823294	-117.1551	5	126.718876	3
10/11/2016	11:43:25 AM PDT	04:37	0.87	14.8	32.82338	-117.155105	5	126.613864	3
10/11/2016	11:43:27 AM PDT	04:39	0.88	15.8	32.823564	-117.155117	5	126.393812	3
10/11/2016	11:43:29 AM PDT	04:41	0.89	15.9	32.823657	-117.155121	5	126.446746	3
10/11/2016	11:43:32 AM PDT	04:44	0.91	18.5	32.823871	-117.155135	5	126.446746	3.666667
10/11/2016	11:43:35 AM PDT	04:47	0.92	21.5	32.824118	-117.155147	5	126.446746	4
10/11/2016	11:43:38 AM PDT	04:50	0.94	23.9	32.824396	-117.155165	5	126.446746	3.666667
10/11/2016	11:43:40 AM PDT	04:52	0.96	25.9	32.824647	-117.155164	5	126.446746	4
10/11/2016	11:43:42 AM PDT	04:54	0.97	27.2	32.82486	-117.155138	5	127.549138	4
10/11/2016	11:43:44 AM PDT	04:56	0.99	28.4	32.825076	-117.155086	5	127.489278	4
10/11/2016	11:43:47 AM PDT	04:59	1.01	27.4	32.825347	-117.154993	5	127.489278	3
10/11/2016	11:43:50 AM PDT	05:02	1.03	21.4	32.825601	-117.154877	5	126.238265	3
10/11/2016	11:43:53 AM PDT	05:05	1.04	15.9	32.825821	-117.154763	5	125.688807	3
10/11/2016	11:43:55 AM PDT	05:07	1.05	10.1	32.825939	-117.154698	5	125.466749	3
10/11/2016	11:43:58 AM PDT	05:10	1.06	5.4	32.826006	-117.154661	5	125.231594	3
10/11/2016	11:44:01 AM PDT	05:13	1.06	0.8	32.826037	-117.15465	5	125.189366	3
10/11/2016	11:44:04 AM PDT	05:16	1.06	0	32.826038	-117.154649	5	125.221605	3
10/11/2016	11:44:07 AM PDT	05:19	1.06	0	32.826037	-117.15465	5	125.345137	3
10/11/2016	11:44:09 AM PDT	05:21	1.06	0	32.826037	-117.15465	5	125.310788	3
10/11/2016	11:44:11 AM PDT	05:23	1.06	0	32.826038	-117.154649	5	125.155396	3

Convoy Street Noon

Date	Time	Elapsed time	Distance	Speed (mph)	Latitude	Longitude	Accuracy (meters)	Altitude	Altitude accuracy
10/11/2016	11:44:14 AM PDT	05:26	1.06	0.7	32.826038	-117.154648	5	125.183085	3
10/11/2016	11:44:17 AM PDT	05:29	1.06	6.7	32.82608	-117.154617	5	125.293167	3
10/11/2016	11:44:19 AM PDT	05:31	1.07	8.6	32.826151	-117.154573	5	125.293167	4
10/11/2016	11:44:21 AM PDT	05:33	1.08	9.7	32.826219	-117.154536	5	125.110039	4
10/11/2016	11:44:24 AM PDT	05:36	1.08	10.4	32.826312	-117.154483	5	125.110039	3.666667
10/11/2016	11:44:26 AM PDT	05:38	1.09	10.5	32.82641	-117.154432	5	125.110039	4
10/11/2016	11:44:28 AM PDT	05:40	1.1	12	32.826496	-117.154392	5	125.307447	4
10/11/2016	11:44:31 AM PDT	05:43	1.11	14.5	32.82662	-117.154321	5	125.170178	4
10/11/2016	11:44:34 AM PDT	05:46	1.12	16.6	32.826758	-117.154242	5	125.099891	4
10/11/2016	11:44:36 AM PDT	05:48	1.13	19.5	32.826954	-117.154134	5	125.435832	4
10/11/2016	11:44:38 AM PDT	05:50	1.14	20.9	32.827102	-117.154048	5	124.962093	4
10/11/2016	11:44:40 AM PDT	05:52	1.15	24.1	32.827264	-117.153956	5	124.962093	3.5
10/11/2016	11:44:43 AM PDT	05:55	1.17	26.4	32.827471	-117.153806	5	124.962093	3.666667
10/11/2016	11:44:45 AM PDT	05:57	1.19	27	32.827742	-117.153682	5	124.962093	4
10/11/2016	11:44:47 AM PDT	05:59	1.21	26.8	32.827943	-117.153579	5	124.605787	4
10/11/2016	11:44:50 AM PDT	06:02	1.22	24.5	32.828181	-117.153459	5	124.605787	3.666667
10/11/2016	11:44:53 AM PDT	06:05	1.24	18.4	32.828424	-117.153356	5	124.605787	4
10/11/2016	11:44:55 AM PDT	06:07	1.25	13.6	32.828577	-117.153305	5	123.073484	4
10/11/2016	11:44:58 AM PDT	06:10	1.26	9.3	32.828687	-117.153271	5	123.073484	3
10/11/2016	11:45:00 AM PDT	06:12	1.27	5	32.828756	-117.153253	5	123.073484	3.5
10/11/2016	11:45:02 AM PDT	06:14	1.27	2.7	32.828784	-117.153248	5	123.073484	4
10/11/2016	11:45:05 AM PDT	06:17	1.27	0.2	32.828795	-117.153252	5	123.073484	3
10/11/2016	11:45:07 AM PDT	06:19	1.27	0	32.828796	-117.153254	5	123.073484	3.5
10/11/2016	11:45:10 AM PDT	06:22	1.27	0	32.828797	-117.153253	5	123.073484	4
10/11/2016	11:45:12 AM PDT	06:24	1.27	0	32.828796	-117.153254	5	122.386989	4
10/11/2016	11:45:14 AM PDT	06:26	1.27	0	32.828798	-117.153253	5	122.386989	3.5
10/11/2016	11:45:16 AM PDT	06:28	1.27	0	32.828797	-117.153254	5	122.386989	3
10/11/2016	11:45:18 AM PDT	06:30	1.27	0	32.828798	-117.153253	5	122.432342	3
10/11/2016	11:45:20 AM PDT	06:32	1.27	0	32.828796	-117.153254	5	122.366486	3
10/11/2016	11:45:23 AM PDT	06:35	1.27	0	32.828797	-117.153253	5	122.177257	3
10/11/2016	11:45:25 AM PDT	06:37	1.27	0.5	32.8288	-117.153257	5	122.207104	3
10/11/2016	11:45:27 AM PDT	06:39	1.27	4.7	32.828822	-117.153255	5	122.291625	3
10/11/2016	11:45:30 AM PDT	06:42	1.28	12	32.828915	-117.153239	5	122.632255	3
10/11/2016	11:45:32 AM PDT	06:44	1.29	17.7	32.82904	-117.153217	5	122.546047	3
10/11/2016	11:45:34 AM PDT	06:46	1.3	21.8	32.829231	-117.153201	5	122.416889	3
10/11/2016	11:45:36 AM PDT	06:48	1.31	26.1	32.829427	-117.153194	5	122.416889	4
10/11/2016	11:45:38 AM PDT	06:50	1.33	29.4	32.829653	-117.153193	5	122.217685	4
10/11/2016	11:45:41 AM PDT	06:53	1.35	30.7	32.829963	-117.153202	5	122.066708	4
10/11/2016	11:45:44 AM PDT	06:56	1.38	31.8	32.830345	-117.153212	5	122.066708	3.333333
10/11/2016	11:45:46 AM PDT	06:58	1.4	30.4	32.830651	-117.153221	5	122.066708	3.5
10/11/2016	11:45:49 AM PDT	07:01	1.42	28.3	32.830953	-117.153224	5	122.066708	3.666667
10/11/2016	11:45:51 AM PDT	07:03	1.44	26.3	32.831233	-117.15323	5	122.066708	4
10/11/2016	11:45:54 AM PDT	07:06	1.46	25.4	32.831487	-117.15323	5	122.066708	3.666667
10/11/2016	11:45:57 AM PDT	07:09	1.48	24.9	32.831793	-117.153232	5	122.066708	3.333333

Convoy Street Noon

Date	Time	Elapsed time	Distance	Speed (mph)	Latitude	Longitude	Accuracy (meters)	Altitude	Altitude accuracy
10/11/2016	11:45:59 AM PDT	07:11	1.49	25.7	32.832047	-117.153239	5	122.066708	3.5
10/11/2016	11:46:02 AM PDT	07:14	1.51	27.6	32.832318	-117.153241	5	122.066708	3
10/11/2016	11:46:04 AM PDT	07:16	1.53	27.4	32.832598	-117.153241	5	122.187064	3
10/11/2016	11:46:07 AM PDT	07:19	1.55	26.5	32.832851	-117.153243	5	122.261202	3
10/11/2016	11:46:09 AM PDT	07:21	1.57	27.6	32.833132	-117.153233	5	122.261202	3.5
10/11/2016	11:46:11 AM PDT	07:23	1.58	28	32.833355	-117.153205	5	122.261202	3
10/11/2016	11:46:13 AM PDT	07:25	1.6	23.1	32.833545	-117.153167	5	122.662522	3
10/11/2016	11:46:16 AM PDT	07:28	1.61	16	32.8337	-117.153121	5	122.168509	3
10/11/2016	11:46:19 AM PDT	07:31	1.62	11.1	32.833882	-117.153066	5	121.732398	3
10/11/2016	11:46:21 AM PDT	07:33	1.63	7.1	32.833989	-117.153018	5	121.670655	3
10/11/2016	11:46:24 AM PDT	07:36	1.64	12.5	32.834089	-117.152977	5	122.02225	3
10/11/2016	11:46:26 AM PDT	07:38	1.65	16.3	32.834222	-117.152922	5	122.150433	3
10/11/2016	11:46:29 AM PDT	07:41	1.66	20.1	32.8344	-117.152842	5	122.150433	4
10/11/2016	11:46:31 AM PDT	07:43	1.67	23.4	32.834575	-117.152769	5	122.150433	3
10/11/2016	11:46:33 AM PDT	07:45	1.69	25.9	32.834795	-117.152677	5	123.066896	3
10/11/2016	11:46:34 AM PDT	07:46	1.7	26.9	32.834935	-117.152612	5	123.140396	3
10/11/2016	11:46:37 AM PDT	07:49	1.72	28.4	32.835202	-117.152512	5	122.768509	3
10/11/2016	11:46:39 AM PDT	07:51	1.74	28.5	32.835485	-117.152434	5	122.254611	3
10/11/2016	11:46:40 AM PDT	07:52	1.75	29.1	32.835601	-117.152406	5	121.701572	3
10/11/2016	11:46:44 AM PDT	07:56	1.77	30	32.835962	-117.152347	5	120.968247	3
10/11/2016	11:46:47 AM PDT	07:59	1.8	26.2	32.836312	-117.152305	5	120.968247	3.333333
10/11/2016	11:46:50 AM PDT	08:02	1.82	20.3	32.836586	-117.152261	5	117.667185	3.333333
10/11/2016	11:46:53 AM PDT	08:05	1.83	11.8	32.836768	-117.152231	5	117.04661	3.333333
10/11/2016	11:46:55 AM PDT	08:07	1.83	7.4	32.836861	-117.152214	5	117.04661	4
10/11/2016	11:46:57 AM PDT	08:09	1.84	4.3	32.836906	-117.152208	5	116.797799	4
10/11/2016	11:47:00 AM PDT	08:12	1.84	0.6	32.83692	-117.152206	5	116.797799	3
10/11/2016	11:47:02 AM PDT	08:14	1.84	0	32.836922	-117.152206	5	116.19057	3
10/11/2016	11:47:04 AM PDT	08:16	1.84	0	32.836921	-117.152206	5	115.915143	3
10/11/2016	11:47:07 AM PDT	08:19	1.84	0	32.836921	-117.152206	5	115.626392	3
10/11/2016	11:47:10 AM PDT	08:22	1.84	0	32.836922	-117.152206	5	115.417404	3
10/11/2016	11:47:13 AM PDT	08:25	1.84	0	32.83692	-117.152206	5	115.121253	3
10/11/2016	11:47:15 AM PDT	08:27	1.84	0	32.836919	-117.152206	5	114.973497	3
10/11/2016	11:47:18 AM PDT	08:30	1.84	0	32.836918	-117.152206	5	114.705796	3
10/11/2016	11:47:20 AM PDT	08:32	1.84	0	32.836922	-117.152206	5	114.599467	3
10/11/2016	11:47:23 AM PDT	08:35	1.84	0	32.836922	-117.152206	5	114.511875	3
10/11/2016	11:47:25 AM PDT	08:37	1.84	0	32.836921	-117.152206	5	114.401758	3
10/11/2016	11:47:28 AM PDT	08:40	1.84	0	32.836919	-117.152206	5	114.405467	3
10/11/2016	11:47:31 AM PDT	08:43	1.84	0	32.83692	-117.152206	5	114.252137	3
10/11/2016	11:47:34 AM PDT	08:46	1.84	0	32.836922	-117.152206	5	114.099541	3
10/11/2016	11:47:36 AM PDT	08:48	1.84	0	32.836919	-117.152206	5	114.084743	3
10/11/2016	11:47:39 AM PDT	08:51	1.84	0	32.83692	-117.152206	5	114.095609	3
10/11/2016	11:47:42 AM PDT	08:54	1.84	0	32.836922	-117.152206	5	114.04746	3
10/11/2016	11:47:44 AM PDT	08:56	1.84	0	32.836922	-117.152206	5	114.031077	3
10/11/2016	11:47:46 AM PDT	08:58	1.84	0	32.836922	-117.152206	5	114.147343	3

Convoy Street Noon

Date	Time	Elapsed time	Distance	Speed (mph)	Latitude	Longitude	Accuracy (meters)	Altitude	Altitude accuracy
10/11/2016	11:47:49 AM PDT	09:01	1.84	6.4	32.836958	-117.152212	5	114.410965	3
10/11/2016	11:47:51 AM PDT	09:03	1.85	11.8	32.837055	-117.152196	5	114.969043	3
10/11/2016	11:47:54 AM PDT	09:06	1.86	14.8	32.83718	-117.152172	5	115.51355	3
10/11/2016	11:47:56 AM PDT	09:08	1.87	17.7	32.837359	-117.152146	5	116.104364	3
10/11/2016	11:47:59 AM PDT	09:11	1.88	17.1	32.837537	-117.152123	5	116.260515	3
10/11/2016	11:48:02 AM PDT	09:14	1.9	17.7	32.837738	-117.152098	5	116.829441	3
10/11/2016	11:48:05 AM PDT	09:17	1.91	21.3	32.837976	-117.152061	5	116.934749	3
10/11/2016	11:48:07 AM PDT	09:19	1.93	23.2	32.838201	-117.152027	5	117.000556	3
10/11/2016	11:48:10 AM PDT	09:22	1.95	24.7	32.838443	-117.151993	5	116.906465	3
10/11/2016	11:48:12 AM PDT	09:24	1.96	25.9	32.838702	-117.151974	5	116.739141	3
10/11/2016	11:48:15 AM PDT	09:27	1.98	26.3	32.838964	-117.151917	5	116.545822	3
10/11/2016	11:48:17 AM PDT	09:29	2	27.7	32.839235	-117.15183	5	116.186359	3
10/11/2016	11:48:20 AM PDT	09:32	2.02	26.5	32.839495	-117.151702	5	115.107492	3
10/11/2016	11:48:22 AM PDT	09:34	2.04	22.8	32.839715	-117.151557	5	114.996293	3
10/11/2016	11:48:25 AM PDT	09:37	2.05	15.9	32.839871	-117.151432	5	115.040737	3
10/11/2016	11:48:28 AM PDT	09:40	2.06	8.6	32.839976	-117.151347	5	115.678675	3
10/11/2016	11:48:31 AM PDT	09:43	2.07	10.5	32.839911	-117.15114	5	115.520542	3
10/11/2016	11:48:33 AM PDT	09:45	2.08	11.2	32.839835	-117.151059	5	115.257844	3
10/11/2016	11:48:36 AM PDT	09:48	2.09	9.7	32.839757	-117.151016	5	115.09021	3
10/11/2016	11:48:39 AM PDT	09:51	2.09	5	32.839725	-117.150951	5	115.09021	3.333333
10/11/2016	11:48:42 AM PDT	09:54	2.09	1.5	32.839741	-117.150928	5	116.126299	3.333333
10/11/2016	11:48:45 AM PDT	09:57	2.09	2.8	32.839724	-117.150947	5	116.480231	3.333333
10/11/2016	11:48:47 AM PDT	09:59	2.09	1.2	32.839713	-117.150952	5	116.480231	3.5
10/11/2016	11:48:49 AM PDT	10:01	2.1	6.6	32.839742	-117.150965	5	116.480231	3
10/11/2016	11:48:51 AM PDT	10:03	2.1	10.3	32.839797	-117.151021	5	116.480231	3.5
10/11/2016	11:48:54 AM PDT	10:06	2.11	9.4	32.839896	-117.151099	5	117.109812	3.5
10/11/2016	11:48:56 AM PDT	10:08	2.11	8.8	32.839958	-117.151137	5	117.419115	3.5
10/11/2016	11:48:59 AM PDT	10:11	2.12	3.7	32.84	-117.151178	5	117.419115	3.666667
10/11/2016	11:49:01 AM PDT	10:13	2.12	7.6	32.840024	-117.151227	5	117.419115	4
10/11/2016	11:49:04 AM PDT	10:16	2.13	13.1	32.83999	-117.151342	5	117.419115	5
10/11/2016	11:49:06 AM PDT	10:18	2.14	20.3	32.839857	-117.151461	5	117.419115	4
10/11/2016	11:49:08 AM PDT	10:20	2.15	22	32.839715	-117.151557	5	118.818303	4
10/11/2016	11:49:10 AM PDT	10:22	2.16	23.2	32.839558	-117.151666	5	118.818303	3.5
10/11/2016	11:49:13 AM PDT	10:25	2.18	23.4	32.839338	-117.151783	5	118.818303	4
10/11/2016	11:49:16 AM PDT	10:28	2.2	21.6	32.839082	-117.151886	5	118.818303	3.666667
10/11/2016	11:49:18 AM PDT	10:30	2.21	17.2	32.83889	-117.151934	5	118.818303	4
10/11/2016	11:49:21 AM PDT	10:33	2.22	11.3	32.838757	-117.151963	5	120.332093	4
10/11/2016	11:49:23 AM PDT	10:35	2.23	5.4	32.83868	-117.151978	5	120.261095	4
10/11/2016	11:49:25 AM PDT	10:37	2.23	0.7	32.838664	-117.151982	5	120.735242	4
10/11/2016	11:49:27 AM PDT	10:39	2.23	0.5	32.838663	-117.151982	5	120.735242	3
10/11/2016	11:49:30 AM PDT	10:42	2.23	0	32.838663	-117.151982	5	120.735242	4
10/11/2016	11:49:32 AM PDT	10:44	2.23	0	32.838663	-117.151982	5	120.735242	3.5
10/11/2016	11:49:34 AM PDT	10:46	2.23	0	32.838661	-117.151982	5	120.735242	3
10/11/2016	11:49:36 AM PDT	10:48	2.23	0	32.838662	-117.151982	5	120.735242	4

Convoy Street Noon

Date	Time	Elapsed time	Distance	Speed (mph)	Latitude	Longitude	Accuracy (meters)	Altitude	Altitude accuracy
10/11/2016	11:49:38 AM PDT	10:50	2.23	0	32.838665	-117.151981	5	120.939762	4
10/11/2016	11:49:40 AM PDT	10:52	2.23	0	32.838664	-117.151982	5	121.084816	4
10/11/2016	11:49:42 AM PDT	10:54	2.23	0	32.838664	-117.151982	5	121.249004	4
10/11/2016	11:49:44 AM PDT	10:56	2.23	0	32.838664	-117.151982	5	121.408285	4
10/11/2016	11:49:46 AM PDT	10:58	2.23	0	32.838664	-117.151982	5	121.408285	3.5
10/11/2016	11:49:48 AM PDT	11:00	2.23	0	32.838663	-117.151982	5	121.408285	3
10/11/2016	11:49:50 AM PDT	11:02	2.23	0	32.838664	-117.151982	5	121.408285	3.5
10/11/2016	11:49:52 AM PDT	11:04	2.23	0	32.838663	-117.151982	5	121.831111	3.5
10/11/2016	11:49:54 AM PDT	11:06	2.23	0	32.838664	-117.151982	5	121.831111	4
10/11/2016	11:49:56 AM PDT	11:08	2.23	0	32.838663	-117.151982	5	121.915975	4
10/11/2016	11:49:59 AM PDT	11:11	2.23	0	32.838663	-117.151982	5	121.915975	3.333333
10/11/2016	11:50:01 AM PDT	11:13	2.23	0	32.838665	-117.151981	5	121.915975	3.5
10/11/2016	11:50:03 AM PDT	11:15	2.23	0	32.838665	-117.151982	5	121.960255	3.5
10/11/2016	11:50:05 AM PDT	11:17	2.23	0	32.838663	-117.151982	5	121.960255	3
10/11/2016	11:50:07 AM PDT	11:19	2.23	0	32.838663	-117.151982	5	122.186724	3
10/11/2016	11:50:09 AM PDT	11:21	2.23	0	32.838663	-117.151982	5	122.314163	3
10/11/2016	11:50:11 AM PDT	11:23	2.23	0	32.838665	-117.151981	5	122.227468	3
10/11/2016	11:50:13 AM PDT	11:25	2.23	2.6	32.838669	-117.151981	5	122.553891	3
10/11/2016	11:50:15 AM PDT	11:27	2.24	10.6	32.838608	-117.151993	5	122.975944	3
10/11/2016	11:50:17 AM PDT	11:29	2.24	15.9	32.83851	-117.152014	5	123.328206	3
10/11/2016	11:50:19 AM PDT	11:31	2.25	19.7	32.838358	-117.152036	5	123.719341	3
10/11/2016	11:50:22 AM PDT	11:34	2.27	22.5	32.838143	-117.152062	5	124.079515	3
10/11/2016	11:50:25 AM PDT	11:37	2.29	22.8	32.837867	-117.152099	5	124.080716	3
10/11/2016	11:50:28 AM PDT	11:40	2.3	18.4	32.837619	-117.152133	5	124.080716	3.333333
10/11/2016	11:50:30 AM PDT	11:42	2.32	11.7	32.837461	-117.152158	5	124.080716	3
10/11/2016	11:50:33 AM PDT	11:45	2.32	5.2	32.837389	-117.15217	5	122.695031	3
10/11/2016	11:50:35 AM PDT	11:47	2.32	1.5	32.83736	-117.152174	5	122.633727	3
10/11/2016	11:50:38 AM PDT	11:50	2.32	0.1	32.837357	-117.152178	5	122.633727	3.333333
10/11/2016	11:50:41 AM PDT	11:53	2.32	0	32.837357	-117.15218	5	123.22023	3.333333
10/11/2016	11:50:43 AM PDT	11:55	2.32	0	32.837358	-117.15218	5	123.22023	3
10/11/2016	11:50:45 AM PDT	11:57	2.32	0	32.837357	-117.15218	5	123.431676	3
10/11/2016	11:50:48 AM PDT	12:00	2.32	0	32.837357	-117.15218	5	123.5299	3
10/11/2016	11:50:50 AM PDT	12:02	2.32	0	32.837357	-117.15218	5	123.508548	3
10/11/2016	11:50:53 AM PDT	12:05	2.32	0	32.837357	-117.15218	5	123.592495	3
10/11/2016	11:50:56 AM PDT	12:08	2.32	0	32.837357	-117.15218	5	123.706215	3
10/11/2016	11:50:58 AM PDT	12:10	2.32	0	32.837357	-117.15218	5	123.76985	3
10/11/2016	11:51:01 AM PDT	12:13	2.32	0	32.837356	-117.15218	5	123.76985	3.333333
10/11/2016	11:51:04 AM PDT	12:16	2.32	0	32.837357	-117.15218	5	123.76985	3.666667
10/11/2016	11:51:06 AM PDT	12:18	2.32	0	32.837357	-117.15218	5	123.76985	3.5
10/11/2016	11:51:08 AM PDT	12:20	2.32	0	32.837358	-117.15218	5	123.76985	4
10/11/2016	11:51:11 AM PDT	12:23	2.32	0	32.837356	-117.15218	5	124.227645	4
10/11/2016	11:51:13 AM PDT	12:25	2.32	0	32.837357	-117.15218	5	124.256294	4
10/11/2016	11:51:15 AM PDT	12:27	2.32	0	32.837357	-117.15218	5	124.386542	4
10/11/2016	11:51:17 AM PDT	12:29	2.32	0	32.837358	-117.15218	5	124.386542	3

Convoy Street Noon

Date	Time	Elapsed time	Distance	Speed (mph)	Latitude	Longitude	Accuracy (meters)	Altitude	Altitude accuracy
10/11/2016	11:51:20 AM PDT	12:32	2.32	4.3	32.837333	-117.152176	5	124.620724	3
10/11/2016	11:51:23 AM PDT	12:35	2.33	16.2	32.837206	-117.152199	5	124.620724	4
10/11/2016	11:51:25 AM PDT	12:37	2.35	22.3	32.837003	-117.15224	5	124.56033	4
10/11/2016	11:51:28 AM PDT	12:40	2.37	26.5	32.836756	-117.152285	5	124.075602	4
10/11/2016	11:51:30 AM PDT	12:42	2.38	29	32.83648	-117.152334	5	123.618697	4
10/11/2016	11:51:33 AM PDT	12:45	2.41	30.2	32.836181	-117.152383	5	123.291632	4
10/11/2016	11:51:35 AM PDT	12:47	2.43	30.5	32.835881	-117.152426	5	123.235832	4
10/11/2016	11:51:37 AM PDT	12:49	2.44	31.7	32.835636	-117.152475	5	123.581003	4
10/11/2016	11:51:40 AM PDT	12:52	2.47	32.3	32.835315	-117.152547	5	123.581003	3.666667
10/11/2016	11:51:42 AM PDT	12:54	2.49	33.1	32.834991	-117.152652	5	123.581003	4
10/11/2016	11:51:44 AM PDT	12:56	2.51	31.9	32.834748	-117.152754	5	123.581003	3.5
10/11/2016	11:51:47 AM PDT	12:59	2.53	29.4	32.834385	-117.152915	5	123.519859	3.5
10/11/2016	11:51:49 AM PDT	13:01	2.55	22.3	32.834195	-117.153004	5	123.519859	3
10/11/2016	11:51:53 AM PDT	13:05	2.56	9.8	32.833992	-117.153095	5	122.696798	3
10/11/2016	11:51:55 AM PDT	13:07	2.57	4.4	32.833929	-117.153121	5	122.643177	3
10/11/2016	11:51:57 AM PDT	13:09	2.57	2.7	32.833902	-117.153132	5	122.730866	3
10/11/2016	11:52:00 AM PDT	13:12	2.57	2.1	32.833886	-117.153141	5	122.879923	3
10/11/2016	11:52:02 AM PDT	13:14	2.57	4.6	32.833884	-117.153145	5	123.09679	3
10/11/2016	11:52:04 AM PDT	13:16	2.58	8.2	32.833797	-117.153236	5	123.059196	3
10/11/2016	11:52:05 AM PDT	13:17	2.58	9.8	32.833756	-117.153217	5	123.184209	3
10/11/2016	11:52:09 AM PDT	13:21	2.59	14.4	32.833604	-117.15325	5	123.299649	3
10/11/2016	11:52:10 AM PDT	13:22	2.6	15.6	32.833483	-117.153281	5	123.076133	3
10/11/2016	11:52:13 AM PDT	13:25	2.61	18	32.833316	-117.153309	5	123.076133	3.5
10/11/2016	11:52:15 AM PDT	13:27	2.62	19.1	32.833164	-117.153325	5	123.076133	4
10/11/2016	11:52:19 AM PDT	13:31	2.64	18.9	32.832902	-117.153343	5	122.521759	4
10/11/2016	11:52:22 AM PDT	13:34	2.66	19.2	32.832674	-117.153343	5	122.768049	4
10/11/2016	11:52:24 AM PDT	13:36	2.67	21.5	32.83247	-117.153338	5	122.803265	4
10/11/2016	11:52:26 AM PDT	13:38	2.68	22.7	32.832291	-117.153332	5	122.876155	4
10/11/2016	11:52:29 AM PDT	13:41	2.7	24.5	32.832049	-117.153328	5	122.876155	3.333333
10/11/2016	11:52:32 AM PDT	13:44	2.72	26.7	32.831735	-117.153329	5	122.876155	3
10/11/2016	11:52:35 AM PDT	13:47	2.75	28.3	32.831397	-117.153325	5	123.111927	3
10/11/2016	11:52:38 AM PDT	13:50	2.77	29.2	32.830991	-117.153321	5	123.282608	3
10/11/2016	11:52:40 AM PDT	13:52	2.79	29.9	32.830781	-117.153316	5	123.313408	3
10/11/2016	11:52:42 AM PDT	13:54	2.81	30.8	32.83051	-117.15331	5	123.296266	3
10/11/2016	11:52:45 AM PDT	13:57	2.83	31.6	32.830189	-117.153305	5	123.252218	3
10/11/2016	11:52:48 AM PDT	14:00	2.85	31.1	32.829811	-117.153303	5	123.462334	3
10/11/2016	11:52:51 AM PDT	14:03	2.88	23.4	32.829472	-117.153302	5	123.324379	3
10/11/2016	11:52:54 AM PDT	14:06	2.89	11	32.829275	-117.153299	5	122.755398	3
10/11/2016	11:52:56 AM PDT	14:08	2.9	1.8	32.829215	-117.153299	5	122.643013	3
10/11/2016	11:52:58 AM PDT	14:10	2.9	0.6	32.829211	-117.153299	5	122.767436	3
10/11/2016	11:53:01 AM PDT	14:13	2.9	0	32.829211	-117.153299	5	122.784043	3
10/11/2016	11:53:04 AM PDT	14:16	2.9	0	32.829211	-117.153299	5	122.87961	3
10/11/2016	11:53:06 AM PDT	14:18	2.9	0	32.82921	-117.153299	5	123.06687	3
10/11/2016	11:53:09 AM PDT	14:21	2.9	0	32.829211	-117.153299	5	123.224069	3

Convoy Street Noon

Date	Time	Elapsed time	Distance	Speed (mph)	Latitude	Longitude	Accuracy (meters)	Altitude	Altitude accuracy
10/11/2016	11:53:11 AM PDT	14:23	2.9	0	32.829211	-117.153299	5	123.364807	3
10/11/2016	11:53:14 AM PDT	14:26	2.9	0	32.829211	-117.153299	5	123.498973	3
10/11/2016	11:53:16 AM PDT	14:28	2.9	0	32.829212	-117.153299	5	123.629744	3
10/11/2016	11:53:19 AM PDT	14:31	2.9	0	32.82921	-117.153299	5	123.828629	3
10/11/2016	11:53:21 AM PDT	14:33	2.9	0	32.82921	-117.153299	5	123.832194	3
10/11/2016	11:53:24 AM PDT	14:36	2.9	0	32.82921	-117.153299	5	123.910996	3
10/11/2016	11:53:26 AM PDT	14:38	2.9	0	32.829212	-117.153299	5	123.927101	3
10/11/2016	11:53:28 AM PDT	14:40	2.9	0	32.829211	-117.153299	5	124.029172	3
10/11/2016	11:53:30 AM PDT	14:42	2.9	0	32.82921	-117.153299	5	124.108553	3
10/11/2016	11:53:33 AM PDT	14:45	2.9	0	32.82921	-117.153299	5	124.152154	3
10/11/2016	11:53:35 AM PDT	14:47	2.9	0	32.829211	-117.153299	5	124.244227	3
10/11/2016	11:53:37 AM PDT	14:49	2.9	0	32.829211	-117.153299	5	124.258855	3
10/11/2016	11:53:39 AM PDT	14:51	2.9	0	32.829211	-117.153299	5	124.386678	3
10/11/2016	11:53:41 AM PDT	14:53	2.9	0	32.829212	-117.153299	5	124.456952	3
10/11/2016	11:53:43 AM PDT	14:55	2.9	0.5	32.829214	-117.153297	5	124.531999	3
10/11/2016	11:53:45 AM PDT	14:57	2.9	7.6	32.829183	-117.153297	5	125.083811	3
10/11/2016	11:53:47 AM PDT	14:59	2.91	14.3	32.829092	-117.153308	5	125.423485	3
10/11/2016	11:53:50 AM PDT	15:02	2.92	21.2	32.82893	-117.153336	5	125.745844	3
10/11/2016	11:53:52 AM PDT	15:04	2.94	26.6	32.828666	-117.153396	5	126.255544	3
10/11/2016	11:53:54 AM PDT	15:06	2.95	28.5	32.828447	-117.153465	5	127.153755	3
10/11/2016	11:53:56 AM PDT	15:08	2.97	29.6	32.82823	-117.153559	5	127.153755	4
10/11/2016	11:53:58 AM PDT	15:10	2.98	29.2	32.828007	-117.153679	5	127.153755	3
10/11/2016	11:54:01 AM PDT	15:13	3	27	32.827753	-117.153818	5	126.746039	3
10/11/2016	11:54:03 AM PDT	15:15	3.02	23.2	32.827544	-117.153922	5	126.971558	3
10/11/2016	11:54:05 AM PDT	15:17	3.03	20.2	32.827405	-117.153995	5	127.273508	3
10/11/2016	11:54:07 AM PDT	15:19	3.04	19.7	32.827211	-117.154093	5	126.750148	3
10/11/2016	11:54:09 AM PDT	15:21	3.06	21.8	32.827058	-117.154173	5	127.011487	3
10/11/2016	11:54:11 AM PDT	15:23	3.07	24.2	32.826887	-117.154267	5	127.23933	3
10/11/2016	11:54:14 AM PDT	15:26	3.09	27	32.826667	-117.154385	5	127.352198	3
10/11/2016	11:54:16 AM PDT	15:28	3.11	28.8	32.826389	-117.154536	5	127.562648	3
10/11/2016	11:54:19 AM PDT	15:31	3.13	30.5	32.826113	-117.154688	5	127.562648	3.666667
10/11/2016	11:54:21 AM PDT	15:33	3.15	31	32.825835	-117.154844	5	127.562648	4
10/11/2016	11:54:23 AM PDT	15:35	3.17	31.4	32.825612	-117.154975	5	127.562648	3.5
10/11/2016	11:54:26 AM PDT	15:38	3.19	30.5	32.825313	-117.155093	5	127.562648	3.666667
10/11/2016	11:54:28 AM PDT	15:40	3.21	29.5	32.825045	-117.155163	5	127.562648	4
10/11/2016	11:54:31 AM PDT	15:43	3.23	27.7	32.824739	-117.155229	5	127.562648	3
10/11/2016	11:54:34 AM PDT	15:46	3.25	23.3	32.82444	-117.155258	5	128.212266	3
10/11/2016	11:54:36 AM PDT	15:48	3.26	21.5	32.824214	-117.155256	5	127.830563	3
10/11/2016	11:54:39 AM PDT	15:51	3.28	22.3	32.823991	-117.15525	5	127.767486	3
10/11/2016	11:54:41 AM PDT	15:53	3.3	23.5	32.823757	-117.155238	5	127.700991	3
10/11/2016	11:54:44 AM PDT	15:56	3.31	24.7	32.823538	-117.155225	5	127.731475	3
10/11/2016	11:54:46 AM PDT	15:58	3.33	26.2	32.823288	-117.155212	5	127.88538	3
10/11/2016	11:54:49 AM PDT	16:01	3.35	28.8	32.823004	-117.1552	5	128.068653	3
10/11/2016	11:54:51 AM PDT	16:03	3.37	31.3	32.822659	-117.155234	5	128.379957	3

Convoy Street Noon

Date	Time	Elapsed time	Distance	Speed (mph)	Latitude	Longitude	Accuracy (meters)	Altitude	Altitude accuracy
10/11/2016	11:54:54 AM PDT	16:06	3.39	31.1	32.822356	-117.155182	5	128.379957	4
10/11/2016	11:54:57 AM PDT	16:09	3.42	29.1	32.821992	-117.155162	5	128.732348	4
10/11/2016	11:54:59 AM PDT	16:11	3.44	27.3	32.821721	-117.155153	5	128.690234	4
10/11/2016	11:55:01 AM PDT	16:13	3.45	28.3	32.821487	-117.155145	5	128.690234	3
10/11/2016	11:55:03 AM PDT	16:15	3.47	28.2	32.821257	-117.155141	5	128.690234	3.5
10/11/2016	11:55:06 AM PDT	16:18	3.49	29.3	32.820968	-117.155138	5	128.690234	3
10/11/2016	11:55:08 AM PDT	16:20	3.51	29.4	32.820721	-117.155132	5	127.89691	3
10/11/2016	11:55:11 AM PDT	16:23	3.53	29.8	32.820376	-117.155133	5	127.731521	3
10/11/2016	11:55:13 AM PDT	16:25	3.55	29.9	32.820076	-117.155126	5	127.720134	3
10/11/2016	11:55:16 AM PDT	16:28	3.57	30.6	32.81977	-117.155105	5	127.688857	3
10/11/2016	11:55:19 AM PDT	16:31	3.6	31.7	32.819392	-117.155074	5	127.384098	3
10/11/2016	11:55:22 AM PDT	16:34	3.62	32.8	32.819008	-117.15504	5	126.941108	3
10/11/2016	11:55:25 AM PDT	16:37	3.65	33.5	32.818609	-117.155011	5	126.43139	3
10/11/2016	11:55:27 AM PDT	16:39	3.67	32.6	32.818276	-117.154981	5	125.753659	3
10/11/2016	11:55:30 AM PDT	16:42	3.7	31.9	32.81794	-117.154979	5	124.880883	3
10/11/2016	11:55:31 AM PDT	16:43	3.72	31.9	32.817685	-117.154929	5	125.003323	3
10/11/2016	11:55:34 AM PDT	16:46	3.74	31.2	32.817365	-117.1549	5	125.311088	3
10/11/2016	11:55:36 AM PDT	16:48	3.75	30	32.817124	-117.154884	5	125.899957	3
10/11/2016	11:55:39 AM PDT	16:51	3.78	30.4	32.816823	-117.154876	5	125.955769	3
10/11/2016	11:55:42 AM PDT	16:54	3.8	30.9	32.81646	-117.154836	5	125.831347	3
10/11/2016	11:55:45 AM PDT	16:57	3.83	30.8	32.816097	-117.15473	5	125.544789	3
10/11/2016	11:55:47 AM PDT	16:59	3.85	31.3	32.815806	-117.154583	5	125.544789	3.5
10/11/2016	11:55:49 AM PDT	17:01	3.87	31.9	32.815588	-117.154429	5	125.544789	3
10/11/2016	11:55:51 AM PDT	17:03	3.88	32.1	32.815374	-117.154242	5	125.263244	3
10/11/2016	11:55:54 AM PDT	17:06	3.91	32	32.815147	-117.153985	5	125.263244	3.333333
10/11/2016	11:55:56 AM PDT	17:08	3.93	33	32.814915	-117.153705	5	125.263244	3.5
10/11/2016	11:55:59 AM PDT	17:11	3.95	31.9	32.814675	-117.153427	5	125.263244	3.333333
10/11/2016	11:56:01 AM PDT	17:13	3.97	27.4	32.814444	-117.153199	5	125.263244	3.5
10/11/2016	11:56:04 AM PDT	17:16	3.99	21.1	32.814243	-117.15304	5	125.263244	3.666667
10/11/2016	11:56:06 AM PDT	17:18	4	15	32.814084	-117.152947	5	125.263244	3.5
10/11/2016	11:56:08 AM PDT	17:20	4.01	8.9	32.813998	-117.152907	5	125.263244	3
10/11/2016	11:56:10 AM PDT	17:22	4.01	3.1	32.81396	-117.152891	5	120.630135	3
10/11/2016	11:56:13 AM PDT	17:25	4.01	0.2	32.813954	-117.152887	5	120.806424	3
10/11/2016	11:56:16 AM PDT	17:28	4.01	0	32.813957	-117.152887	5	120.951273	3
10/11/2016	11:56:18 AM PDT	17:30	4.01	0	32.813956	-117.152887	5	120.878112	3
10/11/2016	11:56:21 AM PDT	17:33	4.01	2.1	32.813942	-117.152891	5	120.920586	3
10/11/2016	11:56:23 AM PDT	17:35	4.02	7.5	32.813901	-117.152873	5	121.281035	3
10/11/2016	11:56:26 AM PDT	17:38	4.02	11.9	32.813826	-117.15284	5	121.399943	3
10/11/2016	11:56:29 AM PDT	17:41	4.03	16.2	32.813652	-117.152784	5	121.362502	3
10/11/2016	11:56:32 AM PDT	17:44	4.05	20	32.813436	-117.152753	5	121.11159	3
10/11/2016	11:56:34 AM PDT	17:46	4.06	21.5	32.813237	-117.152744	5	120.515039	3
10/11/2016	11:56:36 AM PDT	17:48	4.08	23.8	32.813031	-117.152757	5	120.515039	3.5
10/11/2016	11:56:39 AM PDT	17:51	4.09	26	32.812778	-117.152819	5	120.515039	3.333333
10/11/2016	11:56:41 AM PDT	17:53	4.11	27.3	32.812514	-117.152907	5	120.515039	3

Convoy Street Noon

Date	Time	Elapsed time	Distance	Speed (mph)	Latitude	Longitude	Accuracy (meters)	Altitude	Altitude accuracy
10/11/2016	11:56:43 AM PDT	17:55	4.13	27	32.812301	-117.152996	5	108.220494	3
10/11/2016	11:56:46 AM PDT	17:58	4.15	23.3	32.812083	-117.153119	5	95.350418	3
10/11/2016	11:56:49 AM PDT	18:01	4.16	14.8	32.811892	-117.153244	5	97.419734	3
10/11/2016	11:56:51 AM PDT	18:03	4.17	7.5	32.811791	-117.153308	5	98.838211	3
10/11/2016	11:56:54 AM PDT	18:06	4.17	2.5	32.811751	-117.153336	5	100.285131	3
10/11/2016	11:56:57 AM PDT	18:09	4.17	0.4	32.811733	-117.153337	5	100.285131	4
10/11/2016	11:56:59 AM PDT	18:11	4.17	3.1	32.811719	-117.153342	5	103.727615	4
10/11/2016	11:57:02 AM PDT	18:14	4.18	8.6	32.811654	-117.153372	5	103.727615	3.666667
10/11/2016	11:57:04 AM PDT	18:16	4.19	10.2	32.811554	-117.153414	5	103.727615	3
10/11/2016	11:57:06 AM PDT	18:18	4.19	10.6	32.811482	-117.153445	5	115.850299	3
10/11/2016	11:57:09 AM PDT	18:21	4.2	9.3	32.811311	-117.153492	5	115.640231	3
10/11/2016	11:57:12 AM PDT	18:24	4.21	10.3	32.811172	-117.153461	5	115.640231	3.333333
10/11/2016	11:57:14 AM PDT	18:26	4.23	17.6	32.811468	-117.15332	5	115.640231	3.5
10/11/2016	11:57:17 AM PDT	18:29	4.25	24.6	32.811674	-117.15322	5	115.640231	3.333333

Convoy Street Noon

Date	Time	Elapsed time	Distance	Speed (mph)	Latitude	Longitude	Accuracy (meters)	Altitude	Altitude accuracy
10/11/2016	11:57:28 AM PDT	00:00	0	23.4	32.812759	-117.152696	5	111.848039	3
10/11/2016	11:57:31 AM PDT	00:02	0.02	16.4	32.813001	-117.152659	5	111.848039	3.333333
10/11/2016	11:57:34 AM PDT	00:05	0.03	9.5	32.813126	-117.152652	5	111.327756	3.333333
10/11/2016	11:57:36 AM PDT	00:07	0.03	3.3	32.813171	-117.152652	5	111.327756	3
10/11/2016	11:57:38 AM PDT	00:09	0.03	0.5	32.81319	-117.152652	5	111.848208	3
10/11/2016	11:57:41 AM PDT	00:12	0.03	0	32.813186	-117.152652	5	111.848208	4
10/11/2016	11:57:44 AM PDT	00:15	0.03	0	32.813189	-117.152652	5	112.857986	4
10/11/2016	11:57:47 AM PDT	00:18	0.03	0	32.813188	-117.152652	5	112.857986	3.333333
10/11/2016	11:57:50 AM PDT	00:21	0.03	0	32.813188	-117.152652	5	112.857986	3
10/11/2016	11:57:53 AM PDT	00:24	0.03	0	32.813189	-117.152652	5	114.233801	3
10/11/2016	11:57:56 AM PDT	00:27	0.03	0	32.813188	-117.152652	5	114.707113	3
10/11/2016	11:57:58 AM PDT	00:29	0.03	0	32.813187	-117.152652	5	115.142145	3
10/11/2016	11:58:01 AM PDT	00:32	0.03	0	32.813189	-117.152652	5	115.543232	3
10/11/2016	11:58:04 AM PDT	00:35	0.03	0	32.813188	-117.152652	5	115.861312	3
10/11/2016	11:58:06 AM PDT	00:37	0.03	0	32.81319	-117.152652	5	116.025988	3
10/11/2016	11:58:09 AM PDT	00:40	0.03	0	32.813189	-117.152652	5	116.440802	3
10/11/2016	11:58:12 AM PDT	00:43	0.03	0	32.813187	-117.152652	5	116.644745	3
10/11/2016	11:58:15 AM PDT	00:46	0.03	2.5	32.813187	-117.152652	5	117.014417	3
10/11/2016	11:58:18 AM PDT	00:49	0.04	10.9	32.813285	-117.152647	5	117.751296	3
10/11/2016	11:58:21 AM PDT	00:52	0.05	18.4	32.81347	-117.152665	5	117.751296	3.666667
10/11/2016	11:58:23 AM PDT	00:54	0.07	23.4	32.813705	-117.152707	5	117.751296	4
10/11/2016	11:58:25 AM PDT	00:56	0.08	27.8	32.813913	-117.152784	5	117.751296	3.5
10/11/2016	11:58:28 AM PDT	00:59	0.1	31.3	32.814199	-117.152922	5	117.751296	3.666667
10/11/2016	11:58:30 AM PDT	01:01	0.12	32.7	32.814463	-117.153105	5	117.751296	3.5
10/11/2016	11:58:33 AM PDT	01:05	0.15	33.3	32.814732	-117.153373	5	117.751296	3.333333
10/11/2016	11:58:35 AM PDT	01:07	0.17	32.8	32.814973	-117.15365	5	117.751296	3
10/11/2016	11:58:38 AM PDT	01:10	0.19	33.5	32.815221	-117.153914	5	121.909241	3
10/11/2016	11:58:41 AM PDT	01:12	0.22	35.1	32.815555	-117.154213	5	122.180812	3
10/11/2016	11:58:43 AM PDT	01:14	0.25	34.3	32.815856	-117.154426	5	122.686877	3
10/11/2016	11:58:46 AM PDT	01:17	0.27	33.7	32.816128	-117.154569	5	122.991421	3
10/11/2016	11:58:48 AM PDT	01:20	0.29	33.8	32.816448	-117.154683	5	123.500236	3
10/11/2016	11:58:50 AM PDT	01:22	0.31	32.7	32.81672	-117.154728	5	123.193585	3
10/11/2016	11:58:52 AM PDT	01:23	0.33	31.1	32.816975	-117.154745	5	123.193585	3.5
10/11/2016	11:58:55 AM PDT	01:27	0.35	31.2	32.817283	-117.154777	5	123.193585	3.666667
10/11/2016	11:58:58 AM PDT	01:29	0.38	32.2	32.817659	-117.154804	5	123.193585	3
10/11/2016	11:59:01 AM PDT	01:32	0.4	31.2	32.818002	-117.154833	5	121.785546	3
10/11/2016	11:59:04 AM PDT	01:35	0.43	30.9	32.818415	-117.154886	5	121.994342	3
10/11/2016	11:59:07 AM PDT	01:38	0.45	30.1	32.818783	-117.15491	5	121.994342	3.333333
10/11/2016	11:59:09 AM PDT	01:40	0.47	29.3	32.819081	-117.154938	5	121.994342	3.5
10/11/2016	11:59:12 AM PDT	01:43	0.49	31.1	32.819382	-117.154967	5	121.994342	3.333333
10/11/2016	11:59:15 AM PDT	01:46	0.52	33.1	32.819775	-117.154996	5	121.994342	3
10/11/2016	11:59:17 AM PDT	01:49	0.55	33	32.82011	-117.155015	5	123.52026	3
10/11/2016	11:59:20 AM PDT	01:51	0.57	32.2	32.820433	-117.155019	5	123.654259	3
10/11/2016	11:59:22 AM PDT	01:53	0.59	31.5	32.820769	-117.154997	5	123.654259	4

Convoy Street Noon

Date	Time	Elapsed time	Distance	Speed (mph)	Latitude	Longitude	Accuracy (meters)	Altitude	Altitude accuracy
10/11/2016	11:59:24 AM PDT	01:56	0.61	31	32.821009	-117.155007	5	123.654259	3.5
10/11/2016	11:59:27 AM PDT	01:59	0.63	29.6	32.821312	-117.155027	5	123.654259	3.333333
10/11/2016	11:59:30 AM PDT	02:02	0.65	28	32.821627	-117.15503	5	123.654259	3.666667
10/11/2016	11:59:33 AM PDT	02:05	0.67	25.2	32.821964	-117.155044	5	123.654259	4.333333
10/11/2016	11:59:36 AM PDT	02:08	0.69	21.8	32.822258	-117.155059	5	123.654259	3
10/11/2016	11:59:39 AM PDT	02:11	0.71	16.1	32.822436	-117.155067	5	123.007522	3
10/11/2016	11:59:41 AM PDT	02:13	0.72	13.1	32.822624	-117.155076	5	122.742192	3
10/11/2016	11:59:43 AM PDT	02:15	0.73	12.9	32.822731	-117.155082	5	122.658181	3
10/11/2016	11:59:46 AM PDT	02:18	0.74	16.7	32.822881	-117.155093	5	122.825908	3
10/11/2016	11:59:48 AM PDT	02:20	0.75	20.3	32.823043	-117.155103	5	122.825908	3.5
10/11/2016	11:59:50 AM PDT	02:22	0.76	20.7	32.823239	-117.155116	5	122.825908	3
10/11/2016	11:59:53 AM PDT	02:25	0.78	22.1	32.823458	-117.155131	5	122.825908	3.333333
10/11/2016	11:59:55 AM PDT	02:27	0.79	21.7	32.823657	-117.155142	5	122.825908	3.5
10/11/2016	11:59:58 AM PDT	02:30	0.81	20.7	32.823893	-117.15515	5	122.825908	3.333333
10/11/2016	12:00:01 PM PDT	02:33	0.82	20.6	32.824143	-117.155159	5	122.825908	3
10/11/2016	12:00:03 PM PDT	02:35	0.84	20.2	32.82435	-117.155165	5	122.825908	4
10/11/2016	12:00:05 PM PDT	02:37	0.85	18.8	32.824507	-117.155165	5	123.442832	4
10/11/2016	12:00:07 PM PDT	02:38	0.86	19.6	32.824661	-117.155161	5	123.442832	3.5
10/11/2016	12:00:09 PM PDT	02:41	0.87	24	32.824832	-117.155145	5	123.976418	3.5
10/11/2016	12:00:11 PM PDT	02:43	0.89	27.7	32.825064	-117.155088	5	124.617244	3.5
10/11/2016	12:00:13 PM PDT	02:45	0.9	30.6	32.825268	-117.155028	5	124.617244	3
10/11/2016	12:00:15 PM PDT	02:47	0.92	30.6	32.825502	-117.154934	5	124.836529	3
10/11/2016	12:00:17 PM PDT	02:49	0.94	28.8	32.825729	-117.154828	5	124.695885	3
10/11/2016	12:00:19 PM PDT	02:51	0.95	24.5	32.82592	-117.154716	5	124.041345	3
10/11/2016	12:00:22 PM PDT	02:54	0.97	18.8	32.826113	-117.154613	5	123.554631	3
10/11/2016	12:00:24 PM PDT	02:56	0.98	13.2	32.826258	-117.154533	5	123.3796	3
10/11/2016	12:00:27 PM PDT	02:59	0.98	7.6	32.826346	-117.154482	5	122.816277	3
10/11/2016	12:00:29 PM PDT	03:01	0.99	4.1	32.826397	-117.154452	5	122.610927	3
10/11/2016	12:00:31 PM PDT	03:03	0.99	2	32.826416	-117.154441	5	122.673876	3
10/11/2016	12:00:33 PM PDT	03:05	0.99	0	32.82642	-117.154439	5	122.642507	3
10/11/2016	12:00:35 PM PDT	03:07	0.99	0	32.826421	-117.154438	5	122.781487	3
10/11/2016	12:00:37 PM PDT	03:09	0.99	2	32.82643	-117.154433	5	122.868115	3
10/11/2016	12:00:39 PM PDT	03:11	0.99	7.2	32.826465	-117.154411	5	123.01704	3
10/11/2016	12:00:41 PM PDT	03:13	1	12.8	32.826541	-117.15437	5	123.16085	3
10/11/2016	12:00:43 PM PDT	03:15	1.01	17.6	32.826657	-117.154307	5	123.311887	3
10/11/2016	12:00:45 PM PDT	03:17	1.02	20.7	32.826772	-117.154246	5	123.493786	3
10/11/2016	12:00:47 PM PDT	03:19	1.03	22.3	32.826954	-117.154144	5	123.426358	3
10/11/2016	12:00:49 PM PDT	03:21	1.04	23.4	32.827124	-117.154055	5	123.353096	3
10/11/2016	12:00:52 PM PDT	03:24	1.06	25.2	32.82735	-117.153916	5	123.346861	3
10/11/2016	12:00:54 PM PDT	03:26	1.08	25	32.827557	-117.153801	5	123.116967	3
10/11/2016	12:00:56 PM PDT	03:28	1.09	25.3	32.827768	-117.153705	5	122.922874	3
10/11/2016	12:00:58 PM PDT	03:30	1.11	25.6	32.827952	-117.153607	5	123.020381	3
10/11/2016	12:01:00 PM PDT	03:32	1.12	25.2	32.828145	-117.153503	5	123.022985	3
10/11/2016	12:01:02 PM PDT	03:34	1.13	25	32.828331	-117.153413	5	122.708323	3

Convoy Street Noon

Date	Time	Elapsed time	Distance	Speed (mph)	Latitude	Longitude	Accuracy (meters)	Altitude	Altitude accuracy
10/11/2016	12:01:04 PM PDT	03:36	1.15	24.9	32.828519	-117.153339	5	122.356913	3
10/11/2016	12:01:06 PM PDT	03:38	1.16	25.8	32.828719	-117.153282	5	122.356913	3.5
10/11/2016	12:01:08 PM PDT	03:40	1.18	26.2	32.828933	-117.153239	5	122.215548	3.5
10/11/2016	12:01:10 PM PDT	03:42	1.19	26.3	32.829122	-117.153209	5	122.075132	3.5
10/11/2016	12:01:12 PM PDT	03:44	1.21	27.4	32.829358	-117.153194	5	122.075132	4
10/11/2016	12:01:15 PM PDT	03:46	1.23	29.4	32.829641	-117.153198	5	122.075132	3.666667
10/11/2016	12:01:18 PM PDT	03:50	1.25	28.9	32.830002	-117.153203	5	122.075132	4
10/11/2016	12:01:21 PM PDT	03:52	1.27	28.2	32.830345	-117.153205	5	120.908627	4
10/11/2016	12:01:24 PM PDT	03:55	1.3	27.4	32.83068	-117.153213	5	120.908627	3.666667
10/11/2016	12:01:26 PM PDT	03:58	1.31	26.2	32.830932	-117.153223	5	120.908627	4
10/11/2016	12:01:28 PM PDT	04:00	1.33	24.8	32.831163	-117.153221	5	120.908627	3.5
10/11/2016	12:01:30 PM PDT	04:02	1.34	22.9	32.831362	-117.153217	5	120.400877	3.5
10/11/2016	12:01:32 PM PDT	04:04	1.36	20.1	32.831539	-117.153214	5	120.400877	3
10/11/2016	12:01:34 PM PDT	04:06	1.37	18.3	32.831694	-117.153214	5	119.805524	3
10/11/2016	12:01:36 PM PDT	04:08	1.38	15.1	32.83183	-117.153215	5	119.474674	3
10/11/2016	12:01:38 PM PDT	04:10	1.38	10.5	32.831928	-117.153219	5	119.273068	3
10/11/2016	12:01:41 PM PDT	04:12	1.39	6.4	32.832011	-117.153221	5	119.273068	3.333333
10/11/2016	12:01:43 PM PDT	04:15	1.39	2.7	32.832055	-117.153223	5	119.273068	3.5
10/11/2016	12:01:46 PM PDT	04:17	1.39	0.2	32.832065	-117.153223	5	119.273068	3.333333
10/11/2016	12:01:48 PM PDT	04:20	1.39	0	32.832065	-117.153223	5	119.273068	4
10/11/2016	12:01:50 PM PDT	04:22	1.39	0	32.832065	-117.153223	5	119.164967	4
10/11/2016	12:01:53 PM PDT	04:24	1.39	4.5	32.832085	-117.153227	5	119.4601	4
10/11/2016	12:01:56 PM PDT	04:28	1.4	14.2	32.832209	-117.153226	5	119.556839	4
10/11/2016	12:01:59 PM PDT	04:30	1.42	19.7	32.832422	-117.153225	5	119.556839	3.333333
10/11/2016	12:02:01 PM PDT	04:33	1.43	21.3	32.832627	-117.15323	5	119.556839	4
10/11/2016	12:02:04 PM PDT	04:35	1.45	22.2	32.832837	-117.153233	5	119.556839	3.666667
10/11/2016	12:02:07 PM PDT	04:39	1.47	23.8	32.833123	-117.153226	5	119.556839	3.333333
10/11/2016	12:02:09 PM PDT	04:41	1.48	25.3	32.83337	-117.1532	5	119.556839	4
10/11/2016	12:02:12 PM PDT	04:44	1.5	27.3	32.833626	-117.153149	5	119.556839	3.333333
10/11/2016	12:02:15 PM PDT	04:47	1.52	24.5	32.833951	-117.15306	5	119.556839	3
10/11/2016	12:02:18 PM PDT	04:50	1.54	16.8	32.834171	-117.152954	5	121.082436	3
10/11/2016	12:02:20 PM PDT	04:52	1.55	10.5	32.834292	-117.152901	5	120.854963	3
10/11/2016	12:02:23 PM PDT	04:55	1.56	5	32.834366	-117.152869	5	120.656833	3
10/11/2016	12:02:25 PM PDT	04:57	1.56	0.7	32.834393	-117.152864	5	120.593347	3
10/11/2016	12:02:28 PM PDT	04:59	1.56	0	32.834395	-117.152868	5	120.621023	3
10/11/2016	12:02:30 PM PDT	05:02	1.56	0	32.834395	-117.152868	5	120.47351	3
10/11/2016	12:02:32 PM PDT	05:04	1.56	0	32.834394	-117.152869	5	120.446829	3
10/11/2016	12:02:34 PM PDT	05:06	1.56	0	32.834394	-117.152869	5	120.36797	3
10/11/2016	12:02:37 PM PDT	05:08	1.56	0	32.834396	-117.152868	5	120.36797	3.333333
10/11/2016	12:02:40 PM PDT	05:11	1.56	0	32.834395	-117.152868	5	120.36797	3.666667
10/11/2016	12:02:42 PM PDT	05:13	1.56	0	32.834394	-117.152869	5	120.36797	3
10/11/2016	12:02:44 PM PDT	05:15	1.56	0	32.834394	-117.152869	5	120.60191	3
10/11/2016	12:02:47 PM PDT	05:18	1.56	0	32.834394	-117.152869	5	120.587257	3
10/11/2016	12:02:49 PM PDT	05:21	1.56	0	32.834394	-117.152869	5	120.587257	3.5

Convoy Street Noon

Date	Time	Elapsed time	Distance	Speed (mph)	Latitude	Longitude	Accuracy (meters)	Altitude	Altitude accuracy
10/11/2016	12:02:51 PM PDT	05:23	1.56	0.2	32.834395	-117.152868	5	120.587257	3
10/11/2016	12:02:54 PM PDT	05:26	1.56	0	32.834394	-117.152869	5	120.452633	3
10/11/2016	12:02:57 PM PDT	05:29	1.56	0	32.834394	-117.152869	5	120.229194	3
10/11/2016	12:02:59 PM PDT	05:31	1.56	3.3	32.834395	-117.152852	5	120.460603	3
10/11/2016	12:03:02 PM PDT	05:33	1.56	12.2	32.834466	-117.152822	5	120.736235	3
10/11/2016	12:03:05 PM PDT	05:36	1.58	21.8	32.834672	-117.152736	5	121.274522	3
10/11/2016	12:03:07 PM PDT	05:38	1.6	27.9	32.834909	-117.152635	5	121.81701	3
10/11/2016	12:03:10 PM PDT	05:41	1.62	30.8	32.8352	-117.152528	5	122.084486	3
10/11/2016	12:03:13 PM PDT	05:44	1.64	31.6	32.835562	-117.152428	5	122.333605	3
10/11/2016	12:03:15 PM PDT	05:47	1.67	32	32.835879	-117.152365	5	122.180451	3
10/11/2016	12:03:17 PM PDT	05:49	1.68	31.5	32.836099	-117.152335	5	121.537143	3
10/11/2016	12:03:19 PM PDT	05:51	1.7	29	32.836374	-117.152296	5	120.93115	3
10/11/2016	12:03:21 PM PDT	05:53	1.71	25	32.836581	-117.152267	5	120.821993	3
10/11/2016	12:03:23 PM PDT	05:55	1.73	21.1	32.836769	-117.152244	5	120.849703	3
10/11/2016	12:03:25 PM PDT	05:57	1.74	16.1	32.836911	-117.152224	5	121.169127	3
10/11/2016	12:03:28 PM PDT	05:59	1.74	6.4	32.837011	-117.152207	5	121.332937	3
10/11/2016	12:03:31 PM PDT	06:03	1.75	0.5	32.837045	-117.152204	5	121.472324	3
10/11/2016	12:03:33 PM PDT	06:04	1.75	0	32.837047	-117.152204	5	121.472324	3.5
10/11/2016	12:03:35 PM PDT	06:06	1.75	0	32.837048	-117.152204	5	121.472324	4
10/11/2016	12:03:38 PM PDT	06:09	1.75	0	32.837047	-117.152204	5	121.472324	3.666667
10/11/2016	12:03:40 PM PDT	06:12	1.75	0	32.837047	-117.152204	5	121.472324	3.5
10/11/2016	12:03:43 PM PDT	06:15	1.75	0	32.837047	-117.152204	5	121.472324	3
10/11/2016	12:03:46 PM PDT	06:18	1.75	0	32.837047	-117.152204	5	121.19686	3
10/11/2016	12:03:48 PM PDT	06:20	1.75	0	32.837047	-117.152204	5	121.336072	3
10/11/2016	12:03:50 PM PDT	06:22	1.75	0	32.837047	-117.152204	5	121.211139	3
10/11/2016	12:03:53 PM PDT	06:24	1.75	0	32.837047	-117.152204	5	121.2447	3
10/11/2016	12:03:56 PM PDT	06:27	1.75	0	32.837047	-117.152204	5	121.235396	3
10/11/2016	12:03:59 PM PDT	06:30	1.75	0	32.837047	-117.152204	5	121.22834	3
10/11/2016	12:04:01 PM PDT	06:32	1.75	0	32.837047	-117.152204	5	121.260813	3
10/11/2016	12:04:03 PM PDT	06:34	1.75	0	32.837047	-117.152204	5	121.207438	3
10/11/2016	12:04:05 PM PDT	06:37	1.75	0	32.837047	-117.152204	5	121.23611	3
10/11/2016	12:04:08 PM PDT	06:40	1.75	0	32.837047	-117.152204	5	121.149015	3
10/11/2016	12:04:10 PM PDT	06:42	1.75	0	32.837047	-117.152204	5	120.969862	3
10/11/2016	12:04:13 PM PDT	06:45	1.75	0	32.837047	-117.152204	5	120.932132	3
10/11/2016	12:04:15 PM PDT	06:47	1.75	0	32.837047	-117.152204	5	120.936429	3
10/11/2016	12:04:17 PM PDT	06:49	1.75	5.9	32.837055	-117.152207	5	121.069132	3
10/11/2016	12:04:19 PM PDT	06:51	1.75	12.9	32.837131	-117.152191	5	121.5002	3
10/11/2016	12:04:22 PM PDT	06:53	1.76	15.8	32.837281	-117.152161	5	121.822284	3
10/11/2016	12:04:25 PM PDT	06:56	1.78	15.5	32.837472	-117.152129	5	122.107009	3
10/11/2016	12:04:28 PM PDT	06:59	1.79	13.1	32.837643	-117.152103	5	122.2134	3
10/11/2016	12:04:30 PM PDT	07:02	1.8	15	32.837781	-117.152082	5	122.2134	3.5
10/11/2016	12:04:33 PM PDT	07:05	1.81	17.5	32.837948	-117.152059	5	122.2134	3
10/11/2016	12:04:35 PM PDT	07:07	1.82	19.3	32.838132	-117.152035	5	122.341602	3
10/11/2016	12:04:38 PM PDT	07:10	1.84	21.5	32.838342	-117.152005	5	122.341602	3.666667

Convoy Street Noon

Date	Time	Elapsed time	Distance	Speed (mph)	Latitude	Longitude	Accuracy (meters)	Altitude	Altitude accuracy
10/11/2016	12:04:40 PM PDT	07:12	1.85	22.9	32.838566	-117.151988	5	122.341602	4
10/11/2016	12:04:43 PM PDT	07:14	1.87	23.2	32.838799	-117.151954	5	121.759075	4
10/11/2016	12:04:45 PM PDT	07:17	1.89	23.9	32.839036	-117.1519	5	121.532644	4
10/11/2016	12:04:47 PM PDT	07:19	1.9	24.6	32.839223	-117.151836	5	121.532644	5
10/11/2016	12:04:49 PM PDT	07:20	1.91	24.7	32.839402	-117.151753	5	121.532644	4
10/11/2016	12:04:51 PM PDT	07:22	1.93	23.2	32.839579	-117.151653	5	121.532644	3
10/11/2016	12:04:54 PM PDT	07:25	1.94	19.5	32.839764	-117.151518	5	119.89623	3
10/11/2016	12:04:57 PM PDT	07:29	1.95	11.9	32.839918	-117.151394	5	120.30165	3
10/11/2016	12:04:59 PM PDT	07:31	1.96	8.4	32.839988	-117.151336	5	120.485251	3
10/11/2016	12:05:01 PM PDT	07:33	1.97	9.3	32.839931	-117.151181	5	120.257548	3
10/11/2016	12:05:03 PM PDT	07:34	1.97	10.2	32.839879	-117.151117	5	119.980772	3
10/11/2016	12:05:05 PM PDT	07:37	1.98	10.2	32.839808	-117.151066	5	119.980772	3.5
10/11/2016	12:05:08 PM PDT	07:39	1.99	8.8	32.839762	-117.150975	5	119.980772	3
10/11/2016	12:05:11 PM PDT	07:43	1.99	7.7	32.839808	-117.150878	5	120.396963	3
10/11/2016	12:05:13 PM PDT	07:45	2	7.2	32.839867	-117.150873	5	120.684725	3
10/11/2016	12:05:16 PM PDT	07:48	2	8.6	32.83991	-117.150948	5	120.773086	3
10/11/2016	12:05:18 PM PDT	07:49	2.01	9.8	32.839928	-117.151054	5	120.734583	3
10/11/2016	12:05:21 PM PDT	07:52	2.01	7	32.839961	-117.151145	5	120.783388	3
10/11/2016	12:05:23 PM PDT	07:55	2.02	3	32.839987	-117.151193	5	121.078634	3
10/11/2016	12:05:26 PM PDT	07:58	2.02	1	32.839998	-117.151211	5	121.265795	3
10/11/2016	12:05:29 PM PDT	08:01	2.02	0	32.839999	-117.151212	5	121.265795	3.333333
10/11/2016	12:05:31 PM PDT	08:03	2.02	0	32.839999	-117.151212	5	121.265795	3.5
10/11/2016	12:05:34 PM PDT	08:05	2.02	5.3	32.84001	-117.151243	5	121.265795	3
10/11/2016	12:05:36 PM PDT	08:08	2.03	13.5	32.839994	-117.151353	5	122.068606	3
10/11/2016	12:05:39 PM PDT	08:11	2.04	20.2	32.839846	-117.151453	5	121.567901	3
10/11/2016	12:05:42 PM PDT	08:14	2.06	25.3	32.839612	-117.151629	5	121.598524	3
10/11/2016	12:05:44 PM PDT	08:15	2.08	26.1	32.839383	-117.151762	5	121.235396	3
10/11/2016	12:05:46 PM PDT	08:17	2.09	23.8	32.839195	-117.151847	5	121.795397	3
10/11/2016	12:05:49 PM PDT	08:21	2.1	19.4	32.838993	-117.151911	5	122.22429	3
10/11/2016	12:05:51 PM PDT	08:23	2.12	14.3	32.838832	-117.151947	5	122.025885	3
10/11/2016	12:05:54 PM PDT	08:26	2.12	8.2	32.838725	-117.151969	5	121.716558	3
10/11/2016	12:05:56 PM PDT	08:28	2.13	2.8	32.838676	-117.151979	5	121.706467	3
10/11/2016	12:05:58 PM PDT	08:30	2.13	0	32.83867	-117.15198	5	121.835859	3
10/11/2016	12:06:01 PM PDT	08:32	2.13	0	32.838671	-117.15198	5	121.930457	3
10/11/2016	12:06:03 PM PDT	08:35	2.13	0	32.83867	-117.15198	5	121.93357	3
10/11/2016	12:06:06 PM PDT	08:37	2.13	0	32.838669	-117.151981	5	121.905273	3
10/11/2016	12:06:09 PM PDT	08:40	2.13	0	32.83867	-117.151981	5	122.043656	3
10/11/2016	12:06:11 PM PDT	08:43	2.13	0	32.838669	-117.151981	5	122.066762	3
10/11/2016	12:06:13 PM PDT	08:45	2.13	0	32.838669	-117.151981	5	122.088972	3
10/11/2016	12:06:16 PM PDT	08:48	2.13	0	32.83867	-117.15198	5	122.000144	3
10/11/2016	12:06:18 PM PDT	08:50	2.13	0	32.838671	-117.15198	5	122.004732	3
10/11/2016	12:06:20 PM PDT	08:52	2.13	0	32.838671	-117.15198	5	121.983824	3
10/11/2016	12:06:22 PM PDT	08:54	2.13	0	32.838672	-117.15198	5	122.033458	3
10/11/2016	12:06:24 PM PDT	08:55	2.13	0	32.838667	-117.151981	5	122.110649	3

Convoy Street Noon

Date	Time	Elapsed time	Distance	Speed (mph)	Latitude	Longitude	Accuracy (meters)	Altitude	Altitude accuracy
10/11/2016	12:06:26 PM PDT	08:58	2.13	0	32.838669	-117.151981	5	122.139138	3
10/11/2016	12:06:28 PM PDT	09:00	2.13	0	32.83867	-117.15198	5	122.14911	3
10/11/2016	12:06:30 PM PDT	09:01	2.13	0	32.83867	-117.15198	5	122.076685	3
10/11/2016	12:06:33 PM PDT	09:04	2.13	0	32.83867	-117.15198	5	122.103802	3
10/11/2016	12:06:35 PM PDT	09:07	2.13	0	32.83867	-117.151981	5	122.066866	3
10/11/2016	12:06:37 PM PDT	09:09	2.13	0	32.838669	-117.151981	5	122.070867	3
10/11/2016	12:06:39 PM PDT	09:11	2.13	0	32.838669	-117.151981	5	122.097931	3
10/11/2016	12:06:41 PM PDT	09:13	2.13	0	32.838668	-117.151981	5	122.203587	3
10/11/2016	12:06:43 PM PDT	09:15	2.13	5.7	32.838641	-117.151986	5	122.348016	3
10/11/2016	12:06:46 PM PDT	09:18	2.14	14.5	32.838535	-117.152009	5	122.772799	3
10/11/2016	12:06:49 PM PDT	09:21	2.15	21.1	32.83831	-117.152045	5	123.253917	3
10/11/2016	12:06:51 PM PDT	09:23	2.17	23.2	32.838085	-117.152076	5	123.356691	3
10/11/2016	12:06:54 PM PDT	09:25	2.18	22.5	32.837855	-117.152108	5	123.378974	3
10/11/2016	12:06:56 PM PDT	09:28	2.2	18.8	32.837646	-117.152138	5	123.125918	3
10/11/2016	12:06:59 PM PDT	09:30	2.21	13.6	32.837486	-117.15216	5	122.500074	3
10/11/2016	12:07:01 PM PDT	09:33	2.22	7.1	32.837382	-117.152175	5	121.849343	3
10/11/2016	12:07:03 PM PDT	09:35	2.22	1.7	32.837352	-117.15218	5	121.801168	3
10/11/2016	12:07:05 PM PDT	09:37	2.22	0	32.837349	-117.152181	5	121.872036	3
10/11/2016	12:07:08 PM PDT	09:40	2.22	0.1	32.837351	-117.152181	5	121.851863	3
10/11/2016	12:07:11 PM PDT	09:43	2.22	0	32.837351	-117.152181	5	121.890284	3
10/11/2016	12:07:13 PM PDT	09:45	2.22	0	32.837351	-117.152181	5	122.030527	3
10/11/2016	12:07:15 PM PDT	09:47	2.22	0	32.837351	-117.152181	5	122.020425	3
10/11/2016	12:07:17 PM PDT	09:49	2.22	0	32.837351	-117.152181	5	122.117695	3
10/11/2016	12:07:20 PM PDT	09:52	2.22	0	32.837351	-117.152181	5	122.053213	3
10/11/2016	12:07:22 PM PDT	09:54	2.22	0	32.837351	-117.152181	5	122.217855	3
10/11/2016	12:07:24 PM PDT	09:55	2.22	0.2	32.837351	-117.152181	5	122.108994	3
10/11/2016	12:07:26 PM PDT	09:58	2.22	0	32.837352	-117.152181	5	122.222576	3
10/11/2016	12:07:29 PM PDT	10:01	2.22	0	32.837352	-117.152181	5	122.236495	3
10/11/2016	12:07:32 PM PDT	10:04	2.22	0	32.837353	-117.152181	5	122.187309	3
10/11/2016	12:07:34 PM PDT	10:06	2.22	0	32.837352	-117.152181	5	122.281561	3
10/11/2016	12:07:37 PM PDT	10:09	2.22	0	32.837353	-117.152181	5	122.313439	3
10/11/2016	12:07:39 PM PDT	10:11	2.22	0	32.837353	-117.152181	5	122.372465	3
10/11/2016	12:07:42 PM PDT	10:14	2.22	0	32.837353	-117.152181	5	122.423231	3
10/11/2016	12:07:45 PM PDT	10:17	2.22	0.1	32.837353	-117.152181	5	122.429938	3
10/11/2016	12:07:47 PM PDT	10:19	2.22	0	32.837353	-117.152181	5	122.454035	3
10/11/2016	12:07:50 PM PDT	10:22	2.22	0.4	32.837351	-117.15218	5	122.483486	3
10/11/2016	12:07:52 PM PDT	10:24	2.22	7.8	32.837321	-117.152184	5	122.773434	3
10/11/2016	12:07:55 PM PDT	10:27	2.23	16.1	32.837202	-117.152209	5	122.879989	3
10/11/2016	12:07:57 PM PDT	10:29	2.25	22.5	32.836996	-117.152254	5	122.68185	3
10/11/2016	12:08:00 PM PDT	10:32	2.26	26.9	32.836748	-117.152303	5	121.965409	3
10/11/2016	12:08:03 PM PDT	10:35	2.29	31	32.836398	-117.152361	5	121.629884	3
10/11/2016	12:08:06 PM PDT	10:38	2.31	32.8	32.836018	-117.152428	5	121.50581	3
10/11/2016	12:08:09 PM PDT	10:41	2.34	33.4	32.835621	-117.152493	5	121.699409	3
10/11/2016	12:08:12 PM PDT	10:44	2.37	34.5	32.83522	-117.152597	5	122.093244	3

Convoy Street Noon

Date	Time	Elapsed time	Distance	Speed (mph)	Latitude	Longitude	Accuracy (meters)	Altitude	Altitude accuracy
10/11/2016	12:08:15 PM PDT	10:47	2.4	35.3	32.83482	-117.152754	5	122.148646	3
10/11/2016	12:08:18 PM PDT	10:50	2.43	35	32.834418	-117.152929	5	122.308715	3
10/11/2016	12:08:21 PM PDT	10:53	2.46	31.2	32.834047	-117.153094	5	121.855805	3
10/11/2016	12:08:23 PM PDT	10:55	2.48	28.5	32.83376	-117.153269	5	121.855805	4
10/11/2016	12:08:26 PM PDT	10:58	2.49	22.4	32.833517	-117.153297	5	121.855805	3
10/11/2016	12:08:29 PM PDT	11:01	2.51	15.5	32.833293	-117.153332	5	120.731987	3
10/11/2016	12:08:31 PM PDT	11:03	2.52	9.6	32.833168	-117.153346	5	120.300501	3
10/11/2016	12:08:34 PM PDT	11:06	2.52	3.8	32.833107	-117.153354	5	120.063619	3
10/11/2016	12:08:36 PM PDT	11:08	2.52	0.3	32.833094	-117.153359	5	120.303441	3
10/11/2016	12:08:38 PM PDT	11:10	2.52	0	32.833093	-117.153362	5	120.2935	3
10/11/2016	12:08:41 PM PDT	11:13	2.52	0	32.833093	-117.153362	5	120.369924	3
10/11/2016	12:08:44 PM PDT	11:16	2.52	0	32.833092	-117.153362	5	120.597565	3
10/11/2016	12:08:47 PM PDT	11:19	2.52	0	32.833093	-117.153362	5	120.695371	3
10/11/2016	12:08:49 PM PDT	11:21	2.52	0	32.833093	-117.153362	5	120.878393	3
10/11/2016	12:08:52 PM PDT	11:24	2.52	0	32.833092	-117.153362	5	120.909842	3
10/11/2016	12:08:54 PM PDT	11:26	2.52	0	32.833091	-117.153362	5	121.090252	3
10/11/2016	12:08:56 PM PDT	11:28	2.52	0	32.833093	-117.153362	5	121.096385	3
10/11/2016	12:08:58 PM PDT	11:30	2.52	0	32.833092	-117.153362	5	121.223543	3
10/11/2016	12:09:01 PM PDT	11:33	2.53	0	32.833094	-117.153362	5	121.273118	3
10/11/2016	12:09:04 PM PDT	11:36	2.53	0	32.833093	-117.153362	5	121.323235	3
10/11/2016	12:09:06 PM PDT	11:38	2.53	0	32.833096	-117.153362	5	121.371285	3
10/11/2016	12:09:09 PM PDT	11:41	2.53	0	32.833094	-117.153362	5	121.353878	3
10/11/2016	12:09:11 PM PDT	11:43	2.53	0	32.833095	-117.153362	5	121.421013	3
10/11/2016	12:09:14 PM PDT	11:46	2.53	0	32.833094	-117.153362	5	121.487636	3
10/11/2016	12:09:16 PM PDT	11:48	2.53	0	32.833094	-117.153362	5	121.652177	3
10/11/2016	12:09:19 PM PDT	11:51	2.53	0	32.833094	-117.153362	5	121.727197	3
10/11/2016	12:09:21 PM PDT	11:53	2.53	0	32.833093	-117.153362	5	121.865797	3
10/11/2016	12:09:24 PM PDT	11:56	2.53	0	32.833095	-117.153362	5	121.841084	3
10/11/2016	12:09:27 PM PDT	11:59	2.53	0	32.833094	-117.153362	5	121.857119	3
10/11/2016	12:09:30 PM PDT	12:02	2.53	0	32.833094	-117.153362	5	121.902066	3
10/11/2016	12:09:32 PM PDT	12:04	2.53	0	32.83309	-117.153362	5	121.900184	3
10/11/2016	12:09:34 PM PDT	12:06	2.53	0	32.83309	-117.153362	5	122.004828	3
10/11/2016	12:09:37 PM PDT	12:09	2.53	0	32.833092	-117.153362	5	122.002642	3
10/11/2016	12:09:39 PM PDT	12:11	2.53	0	32.833092	-117.153362	5	122.030339	3
10/11/2016	12:09:42 PM PDT	12:14	2.53	0	32.833093	-117.153362	5	122.11879	3
10/11/2016	12:09:45 PM PDT	12:17	2.53	0	32.833092	-117.153362	5	122.110719	3
10/11/2016	12:09:48 PM PDT	12:20	2.53	0	32.833093	-117.153362	5	122.197101	3
10/11/2016	12:09:51 PM PDT	12:23	2.53	6	32.833056	-117.15335	5	122.363068	3
10/11/2016	12:09:53 PM PDT	12:25	2.54	13.2	32.832955	-117.153354	5	122.423892	3
10/11/2016	12:09:56 PM PDT	12:28	2.55	18.5	32.8328	-117.153355	5	122.777372	3
10/11/2016	12:09:58 PM PDT	12:30	2.56	22.9	32.832603	-117.153347	5	122.841277	3
10/11/2016	12:10:00 PM PDT	12:32	2.58	25.3	32.832378	-117.15334	5	122.704229	3
10/11/2016	12:10:02 PM PDT	12:34	2.59	27.3	32.832168	-117.153334	5	122.615228	3
10/11/2016	12:10:05 PM PDT	12:37	2.61	29.1	32.83188	-117.15333	5	122.484162	3

Convoy Street Noon

Date	Time	Elapsed time	Distance	Speed (mph)	Latitude	Longitude	Accuracy (meters)	Altitude	Altitude accuracy
10/11/2016	12:10:08 PM PDT	12:40	2.64	31	32.831513	-117.153323	5	122.432576	3
10/11/2016	12:10:10 PM PDT	12:42	2.66	30.7	32.831205	-117.153316	5	122.662719	3
10/11/2016	12:10:13 PM PDT	12:45	2.68	30.6	32.830924	-117.153309	5	122.662719	3.333333
10/11/2016	12:10:15 PM PDT	12:47	2.7	30.3	32.830585	-117.153302	5	122.662719	3
10/11/2016	12:10:18 PM PDT	12:50	2.72	29.1	32.83028	-117.153296	5	121.744452	3
10/11/2016	12:10:20 PM PDT	12:52	2.74	25.8	32.830003	-117.153291	5	121.353324	3
10/11/2016	12:10:22 PM PDT	12:54	2.75	20.8	32.829818	-117.153293	5	120.977171	3
10/11/2016	12:10:25 PM PDT	12:57	2.77	15.5	32.829644	-117.153297	5	120.857552	3
10/11/2016	12:10:28 PM PDT	13:00	2.78	13.6	32.829479	-117.153295	5	120.857552	3.666667
10/11/2016	12:10:31 PM PDT	13:03	2.79	17	32.8293	-117.153301	5	120.857552	3.333333
10/11/2016	12:10:33 PM PDT	13:05	2.8	20.6	32.829103	-117.153316	5	120.857552	3.5
10/11/2016	12:10:35 PM PDT	13:07	2.82	23.7	32.828921	-117.153341	5	122.370156	3.5
10/11/2016	12:10:37 PM PDT	13:09	2.83	25.8	32.828723	-117.153387	5	122.370156	3
10/11/2016	12:10:40 PM PDT	13:12	2.85	27.6	32.828476	-117.153468	5	122.370156	3.333333
10/11/2016	12:10:42 PM PDT	13:14	2.87	29.8	32.828194	-117.153587	5	122.370156	3
10/11/2016	12:10:44 PM PDT	13:16	2.88	29	32.827985	-117.1537	5	123.448439	3
10/11/2016	12:10:47 PM PDT	13:19	2.9	28.6	32.82771	-117.153848	5	123.644294	3
10/11/2016	12:10:50 PM PDT	13:22	2.92	27.1	32.827447	-117.154002	5	123.66327	3
10/11/2016	12:10:52 PM PDT	13:24	2.95	25.8	32.827175	-117.154154	5	123.778894	3
10/11/2016	12:10:54 PM PDT	13:26	2.96	28	32.826957	-117.154273	5	123.923725	3
10/11/2016	12:10:56 PM PDT	13:28	2.98	28.1	32.826761	-117.154378	5	124.071593	3
10/11/2016	12:10:58 PM PDT	13:30	2.99	28.4	32.826536	-117.1545	5	124.226059	3
10/11/2016	12:11:00 PM PDT	13:32	3.01	28.6	32.826333	-117.154613	5	124.412925	3
10/11/2016	12:11:02 PM PDT	13:34	3.02	28.1	32.826128	-117.154726	5	124.599259	3
10/11/2016	12:11:04 PM PDT	13:36	3.04	27.2	32.825921	-117.154837	5	124.493209	3
10/11/2016	12:11:06 PM PDT	13:38	3.06	26.5	32.825726	-117.154943	5	124.493209	3.5
10/11/2016	12:11:08 PM PDT	13:40	3.07	26.3	32.825532	-117.155059	5	124.51298	3.5
10/11/2016	12:11:10 PM PDT	13:42	3.08	25.3	32.825337	-117.155133	5	124.73637	3.5
10/11/2016	12:11:12 PM PDT	13:44	3.1	25.1	32.825154	-117.155192	5	124.778722	3.5
10/11/2016	12:11:14 PM PDT	13:46	3.11	25.1	32.824937	-117.155222	5	124.886159	3.5
10/11/2016	12:11:17 PM PDT	13:49	3.13	26.6	32.824677	-117.155284	5	124.886159	3
10/11/2016	12:11:19 PM PDT	13:51	3.15	28	32.824401	-117.155294	5	125.505903	3
10/11/2016	12:11:21 PM PDT	13:53	3.17	28.9	32.824173	-117.155284	5	125.505903	3.5
10/11/2016	12:11:23 PM PDT	13:54	3.18	28.8	32.823942	-117.155271	5	125.274712	3.5
10/11/2016	12:11:25 PM PDT	13:57	3.2	28.3	32.823719	-117.155259	5	125.274712	3
10/11/2016	12:11:27 PM PDT	13:59	3.21	28.6	32.823508	-117.15525	5	124.920834	3
10/11/2016	12:11:30 PM PDT	14:02	3.23	28.2	32.823219	-117.155234	5	124.920834	4
10/11/2016	12:11:32 PM PDT	14:04	3.25	26.5	32.822967	-117.155222	5	125.113754	4
10/11/2016	12:11:34 PM PDT	14:06	3.27	22.8	32.822708	-117.155259	5	124.965451	4
10/11/2016	12:11:37 PM PDT	14:08	3.28	16.6	32.822532	-117.15521	5	124.965451	3.666667
10/11/2016	12:11:39 PM PDT	14:11	3.29	12	32.822389	-117.155201	5	124.965451	4
10/11/2016	12:11:41 PM PDT	14:13	3.29	9.1	32.822309	-117.155195	5	124.819649	4
10/11/2016	12:11:43 PM PDT	14:15	3.3	4.8	32.822256	-117.155189	5	124.841349	4
10/11/2016	12:11:45 PM PDT	14:17	3.3	0.8	32.82224	-117.155192	5	124.803856	4

Convoy Street Noon

Date	Time	Elapsed time	Distance	Speed (mph)	Latitude	Longitude	Accuracy (meters)	Altitude	Altitude accuracy
10/11/2016	12:11:47 PM PDT	14:19	3.3	0	32.822241	-117.155197	5	124.938659	4
10/11/2016	12:11:49 PM PDT	14:21	3.3	0	32.82224	-117.155196	5	124.927898	4
10/11/2016	12:11:51 PM PDT	14:23	3.3	0	32.822241	-117.155197	5	125.009083	4
10/11/2016	12:11:53 PM PDT	14:25	3.3	0	32.82224	-117.155196	5	125.100057	4
10/11/2016	12:11:55 PM PDT	14:27	3.3	0	32.822241	-117.155197	5	125.047494	4
10/11/2016	12:11:57 PM PDT	14:29	3.3	0	32.822242	-117.155197	5	125.083655	4
10/11/2016	12:11:59 PM PDT	14:31	3.3	0	32.822239	-117.155196	5	125.083655	3.5
10/11/2016	12:12:01 PM PDT	14:33	3.3	0	32.822241	-117.155197	5	125.110223	3.5
10/11/2016	12:12:03 PM PDT	14:35	3.3	0	32.82224	-117.155196	5	125.110223	4
10/11/2016	12:12:06 PM PDT	14:38	3.3	0	32.822241	-117.155197	5	125.056038	4
10/11/2016	12:12:08 PM PDT	14:40	3.3	0.3	32.82224	-117.155196	5	125.056038	3.5
10/11/2016	12:12:10 PM PDT	14:42	3.3	0.2	32.82224	-117.155196	5	125.04656	3.5
10/11/2016	12:12:12 PM PDT	14:44	3.3	0	32.82224	-117.155197	5	125.170327	3.5
10/11/2016	12:12:14 PM PDT	14:46	3.3	0	32.822238	-117.155196	5	125.170327	3
10/11/2016	12:12:16 PM PDT	14:47	3.3	0	32.822238	-117.155196	5	125.178753	3
10/11/2016	12:12:18 PM PDT	14:50	3.3	0	32.822238	-117.155196	5	125.163423	3
10/11/2016	12:12:20 PM PDT	14:52	3.3	0	32.822238	-117.155196	5	125.216631	3
10/11/2016	12:12:22 PM PDT	14:54	3.3	0	32.822238	-117.155196	5	125.158091	3
10/11/2016	12:12:25 PM PDT	14:57	3.3	0	32.822238	-117.155196	5	125.169285	3
10/11/2016	12:12:28 PM PDT	15:00	3.3	0	32.822238	-117.155196	5	125.140513	3
10/11/2016	12:12:31 PM PDT	15:03	3.3	0	32.822239	-117.155196	5	125.095435	3
10/11/2016	12:12:33 PM PDT	15:05	3.3	0	32.822238	-117.155196	5	125.082499	3
10/11/2016	12:12:35 PM PDT	15:07	3.3	0	32.822238	-117.155196	5	125.031596	3
10/11/2016	12:12:37 PM PDT	15:09	3.3	0	32.822238	-117.155196	5	125.093279	3
10/11/2016	12:12:39 PM PDT	15:10	3.3	0	32.822237	-117.155196	5	125.110149	3
10/11/2016	12:12:41 PM PDT	15:13	3.3	0	32.822238	-117.155196	5	125.095907	3
10/11/2016	12:12:43 PM PDT	15:15	3.3	0	32.822239	-117.155196	5	125.154332	3
10/11/2016	12:12:45 PM PDT	15:17	3.3	0	32.822238	-117.155196	5	125.172882	3
10/11/2016	12:12:47 PM PDT	15:18	3.3	0	32.822239	-117.155196	5	125.124553	3
10/11/2016	12:12:49 PM PDT	15:20	3.3	0	32.822238	-117.155196	5	125.191051	3
10/11/2016	12:12:51 PM PDT	15:23	3.3	0	32.822239	-117.155196	5	125.147733	3
10/11/2016	12:12:53 PM PDT	15:25	3.3	0	32.822238	-117.155196	5	125.20577	3
10/11/2016	12:12:56 PM PDT	15:27	3.3	0	32.822238	-117.155196	5	125.163955	3
10/11/2016	12:12:58 PM PDT	15:30	3.3	0	32.822239	-117.155196	5	125.164074	3
10/11/2016	12:13:00 PM PDT	15:32	3.3	0	32.822238	-117.155196	5	125.180678	3
10/11/2016	12:13:03 PM PDT	15:35	3.3	0	32.822238	-117.155196	5	125.252281	3
10/11/2016	12:13:05 PM PDT	15:37	3.3	0	32.822238	-117.155196	5	125.222311	3
10/11/2016	12:13:08 PM PDT	15:40	3.3	0	32.822238	-117.155196	5	125.282473	3
10/11/2016	12:13:10 PM PDT	15:42	3.3	4.2	32.822223	-117.155194	5	125.434934	3
10/11/2016	12:13:12 PM PDT	15:44	3.31	10.7	32.82216	-117.155193	5	125.630034	3
10/11/2016	12:13:14 PM PDT	15:46	3.32	14.4	32.822052	-117.155189	5	125.866465	3
10/11/2016	12:13:17 PM PDT	15:48	3.33	18.4	32.821889	-117.155182	5	126.576596	3
10/11/2016	12:13:20 PM PDT	15:51	3.34	23	32.821635	-117.155168	5	126.974051	3
10/11/2016	12:13:22 PM PDT	15:54	3.36	23.2	32.821382	-117.155169	5	126.63567	3

Convoy Street Noon

Date	Time	Elapsed time	Distance	Speed (mph)	Latitude	Longitude	Accuracy (meters)	Altitude	Altitude accuracy
10/11/2016	12:13:25 PM PDT	15:57	3.38	19.1	32.821161	-117.155163	5	126.464497	3
10/11/2016	12:13:27 PM PDT	15:59	3.39	14.2	32.820997	-117.155161	5	126.464497	3.5
10/11/2016	12:13:30 PM PDT	16:02	3.4	14.1	32.82087	-117.155162	5	126.464497	4
10/11/2016	12:13:32 PM PDT	16:03	3.4	17.1	32.820818	-117.15518	5	126.464497	3.5
10/11/2016	12:13:35 PM PDT	16:07	3.42	20.9	32.820507	-117.155151	5	126.464497	3.666667
10/11/2016	12:13:37 PM PDT	16:09	3.44	24	32.820279	-117.155155	5	126.464497	3.5
10/11/2016	12:13:40 PM PDT	16:12	3.45	25.8	32.820046	-117.155148	5	126.464497	3.666667
10/11/2016	12:13:43 PM PDT	16:14	3.48	26.7	32.819711	-117.155125	5	126.464497	3.333333
10/11/2016	12:13:45 PM PDT	16:17	3.5	29.5	32.819424	-117.155098	5	126.464497	4
10/11/2016	12:13:48 PM PDT	16:20	3.52	34	32.819092	-117.155064	5	126.464497	3.666667
10/11/2016	12:13:51 PM PDT	16:22	3.55	35.9	32.81866	-117.155022	5	126.464497	4
10/11/2016	12:13:54 PM PDT	16:25	3.58	36.2	32.818209	-117.154997	5	126.464497	3.666667
10/11/2016	12:13:57 PM PDT	16:28	3.61	35.5	32.817785	-117.154957	5	124.392876	3.666667
10/11/2016	12:14:00 PM PDT	16:31	3.64	33.7	32.817376	-117.15491	5	124.392876	3.333333
10/11/2016	12:14:02 PM PDT	16:33	3.66	33.5	32.817063	-117.15489	5	124.392876	3.5
10/11/2016	12:14:05 PM PDT	16:36	3.69	33.1	32.816701	-117.154868	5	124.392876	3.333333
10/11/2016	12:14:07 PM PDT	16:39	3.71	33.4	32.816392	-117.154816	5	124.392876	4
10/11/2016	12:14:10 PM PDT	16:41	3.73	33.5	32.816049	-117.154702	5	124.392876	3.666667
10/11/2016	12:14:13 PM PDT	16:44	3.76	34	32.815687	-117.154502	5	124.392876	4
10/11/2016	12:14:16 PM PDT	16:47	3.79	35.5	32.81534	-117.154213	5	124.392876	3.666667
10/11/2016	12:14:18 PM PDT	16:49	3.81	36.6	32.815076	-117.153927	5	124.392876	3.5
10/11/2016	12:14:20 PM PDT	16:51	3.83	36.1	32.814869	-117.153686	5	124.392876	4
10/11/2016	12:14:22 PM PDT	16:54	3.85	30.3	32.814701	-117.153465	5	123.133555	4
10/11/2016	12:14:24 PM PDT	16:56	3.87	25.5	32.814541	-117.153292	5	123.133555	3
10/11/2016	12:14:26 PM PDT	16:58	3.88	22	32.814385	-117.153156	5	121.805193	3
10/11/2016	12:14:29 PM PDT	17:01	3.89	16.1	32.814231	-117.153045	5	121.805193	3.333333
10/11/2016	12:14:31 PM PDT	17:03	3.9	10	32.814116	-117.152975	5	121.805193	4
10/11/2016	12:14:34 PM PDT	17:05	3.9	3.5	32.814064	-117.152948	5	121.805193	3.333333
10/11/2016	12:14:36 PM PDT	17:07	3.9	0.4	32.814052	-117.152951	5	121.805193	4
10/11/2016	12:14:39 PM PDT	17:10	3.91	0.1	32.814042	-117.152954	5	121.805193	3.333333
10/11/2016	12:14:42 PM PDT	17:13	3.91	0	32.814043	-117.152955	5	120.688034	3.333333
10/11/2016	12:14:45 PM PDT	17:16	3.91	5.6	32.814015	-117.152922	5	120.688034	3
10/11/2016	12:14:48 PM PDT	17:20	3.91	10.4	32.813926	-117.152878	5	120.688034	3.333333
10/11/2016	12:14:51 PM PDT	17:22	3.93	15.9	32.813766	-117.15282	5	120.688034	3.666667
10/11/2016	12:14:53 PM PDT	17:25	3.94	19.6	32.813591	-117.152776	5	120.688034	4
10/11/2016	12:14:55 PM PDT	17:27	3.95	22.4	32.813443	-117.152757	5	120.831139	4
10/11/2016	12:14:58 PM PDT	17:29	3.97	25.6	32.813179	-117.152746	5	120.831139	3.666667
10/11/2016	12:15:01 PM PDT	17:32	3.99	28.5	32.812849	-117.152795	5	121.294118	3.666667
10/11/2016	12:15:03 PM PDT	17:34	4.01	29.2	32.812567	-117.152873	5	121.294118	3.5
10/11/2016	12:15:05 PM PDT	17:36	4.02	26.6	32.812384	-117.152935	5	121.294118	4
10/11/2016	12:15:07 PM PDT	17:38	4.04	24.5	32.812203	-117.153028	5	124.990961	4
10/11/2016	12:15:10 PM PDT	17:41	4.05	17.4	32.812019	-117.153134	5	124.990961	3.333333
10/11/2016	12:15:13 PM PDT	17:44	4.06	8.8	32.811888	-117.15321	5	124.990961	3
10/11/2016	12:15:16 PM PDT	17:47	4.07	3.1	32.811833	-117.153242	5	125.431399	3

Convoy Street Noon

Date	Time	Elapsed time	Distance	Speed (mph)	Latitude	Longitude	Accuracy (meters)	Altitude	Altitude accuracy
10/11/2016	12:15:19 PM PDT	17:50	4.07	9.9	32.811769	-117.153278	5	125.817384	3
10/11/2016	12:15:22 PM PDT	17:53	4.08	14.1	32.811633	-117.153354	5	126.51194	3

Convoy Street Noon

Date	Time	Elapsed time	Distance	Speed (mph)	Latitude	Longitude	Accuracy (meters)	Altitude	Altitude accuracy
10/11/2016	12:15:32 PM PDT	00:00	0	9.8	32.811161	-117.153431	5	125.686192	3
10/11/2016	12:15:35 PM PDT	00:03	0.02	10.8	32.811405	-117.153327	5	125.021738	3
10/11/2016	12:15:37 PM PDT	00:05	0.02	11.4	32.811498	-117.153278	5	124.70206	3
10/11/2016	12:15:39 PM PDT	00:07	0.03	9.1	32.811571	-117.153234	5	124.558724	3
10/11/2016	12:15:41 PM PDT	00:09	0.04	6.6	32.811632	-117.153206	5	124.558724	3.5
10/11/2016	12:15:44 PM PDT	00:12	0.04	4	32.811661	-117.15318	5	124.558724	3
10/11/2016	12:15:47 PM PDT	00:14	0.04	3.5	32.811692	-117.153162	5	124.558724	3.666667
10/11/2016	12:15:50 PM PDT	00:17	0.05	8.9	32.811767	-117.153123	5	124.558724	4
10/11/2016	12:15:52 PM PDT	00:19	0.05	9.9	32.811871	-117.153075	5	125.063723	4
10/11/2016	12:15:54 PM PDT	00:22	0.06	12	32.811972	-117.153035	5	124.949848	4
10/11/2016	12:15:56 PM PDT	00:24	0.07	16.6	32.812089	-117.152981	5	124.899483	4
10/11/2016	12:15:59 PM PDT	00:27	0.08	21.4	32.812258	-117.152883	5	124.649838	4
10/11/2016	12:16:01 PM PDT	00:29	0.1	24.8	32.812473	-117.152782	5	124.023529	4
10/11/2016	12:16:04 PM PDT	00:32	0.12	22.9	32.812729	-117.152703	5	122.907874	4
10/11/2016	12:16:07 PM PDT	00:35	0.13	16.9	32.812973	-117.152661	5	121.440869	4
10/11/2016	12:16:10 PM PDT	00:37	0.14	7.6	32.813107	-117.152639	5	121.050547	4
10/11/2016	12:16:12 PM PDT	00:39	0.15	3.4	32.813157	-117.152624	5	121.12679	4
10/11/2016	12:16:15 PM PDT	00:42	0.15	1.1	32.81317	-117.15262	5	121.19077	4
10/11/2016	12:16:17 PM PDT	00:44	0.15	0	32.813165	-117.152612	5	121.379843	4
10/11/2016	12:16:19 PM PDT	00:46	0.15	0	32.813165	-117.152612	5	121.461372	4
10/11/2016	12:16:21 PM PDT	00:49	0.15	0	32.813164	-117.152612	5	121.569923	4
10/11/2016	12:16:23 PM PDT	00:51	0.15	0	32.813164	-117.152612	5	121.699943	4
10/11/2016	12:16:25 PM PDT	00:53	0.15	0	32.813163	-117.152612	5	121.816177	4
10/11/2016	12:16:27 PM PDT	00:55	0.15	0	32.813163	-117.152612	5	122.025672	4
10/11/2016	12:16:29 PM PDT	00:57	0.15	0	32.813164	-117.152612	5	122.093153	4
10/11/2016	12:16:32 PM PDT	00:59	0.15	0	32.813164	-117.152612	5	122.177853	4
10/11/2016	12:16:34 PM PDT	01:02	0.15	0	32.813164	-117.152612	5	122.251481	4
10/11/2016	12:16:36 PM PDT	01:04	0.15	0	32.813167	-117.152612	5	122.256831	4
10/11/2016	12:16:38 PM PDT	01:05	0.15	0	32.813166	-117.152612	5	122.169829	4
10/11/2016	12:16:41 PM PDT	01:08	0.15	4	32.81317	-117.152627	5	122.347035	4
10/11/2016	12:16:44 PM PDT	01:11	0.16	12.3	32.813279	-117.152628	5	122.80399	4
10/11/2016	12:16:47 PM PDT	01:15	0.17	19.4	32.813471	-117.152653	5	123.342692	4
10/11/2016	12:16:49 PM PDT	01:17	0.19	24.1	32.813694	-117.152713	5	123.745276	4
10/11/2016	12:16:51 PM PDT	01:19	0.2	25.1	32.813909	-117.15277	5	123.856061	4
10/11/2016	12:16:53 PM PDT	01:21	0.22	26	32.814101	-117.152865	5	124.117669	4
10/11/2016	12:16:56 PM PDT	01:24	0.24	28.9	32.814357	-117.153016	5	124.832728	4
10/11/2016	12:16:59 PM PDT	01:26	0.26	32.1	32.814657	-117.153278	5	125.418972	4
10/11/2016	12:17:01 PM PDT	01:28	0.28	33.6	32.8149	-117.153545	5	126.110938	4
10/11/2016	12:17:03 PM PDT	01:30	0.3	34.4	32.815089	-117.153776	5	126.892197	4
10/11/2016	12:17:05 PM PDT	01:32	0.32	34.7	32.815275	-117.154007	5	126.892197	3.5
10/11/2016	12:17:08 PM PDT	01:35	0.34	34.5	32.815537	-117.154266	5	126.892197	3.333333
10/11/2016	12:17:11 PM PDT	01:38	0.37	32.2	32.815898	-117.154494	5	126.892197	4
10/11/2016	12:17:13 PM PDT	01:41	0.39	31.5	32.816197	-117.1546	5	126.892197	3
10/11/2016	12:17:15 PM PDT	01:43	0.41	31	32.81644	-117.154661	5	126.74806	3

Convoy Street Noon

Date	Time	Elapsed time	Distance	Speed (mph)	Latitude	Longitude	Accuracy (meters)	Altitude	Altitude accuracy
10/11/2016	12:17:18 PM PDT	01:46	0.43	28.5	32.816755	-117.154704	5	126.74806	3.333333
10/11/2016	12:17:20 PM PDT	01:48	0.45	25.4	32.817037	-117.154738	5	126.74806	4
10/11/2016	12:17:23 PM PDT	01:50	0.47	25	32.817278	-117.154764	5	126.74806	3.333333
10/11/2016	12:17:26 PM PDT	01:53	0.49	24.6	32.817586	-117.154801	5	126.74806	3
10/11/2016	12:17:28 PM PDT	01:55	0.51	25	32.81784	-117.154821	5	125.435176	3
10/11/2016	12:17:31 PM PDT	01:58	0.52	24.3	32.818038	-117.154835	5	125.435176	3.333333
10/11/2016	12:17:34 PM PDT	02:01	0.55	23.4	32.81837	-117.154883	5	125.435176	4
10/11/2016	12:17:36 PM PDT	02:04	0.56	22.5	32.818607	-117.154899	5	125.435176	3.5
10/11/2016	12:17:38 PM PDT	02:06	0.57	21.5	32.818784	-117.154921	5	125.435176	3
10/11/2016	12:17:41 PM PDT	02:09	0.59	21.2	32.818993	-117.154933	5	125.691813	3
10/11/2016	12:17:43 PM PDT	02:11	0.6	19.8	32.819196	-117.154945	5	125.838018	3
10/11/2016	12:17:45 PM PDT	02:13	0.61	17.6	32.819345	-117.154953	5	126.142968	3
10/11/2016	12:17:48 PM PDT	02:16	0.62	12.2	32.819487	-117.154964	5	126.151967	3
10/11/2016	12:17:50 PM PDT	02:17	0.63	6.7	32.819578	-117.154971	5	126.151967	4
10/11/2016	12:17:52 PM PDT	02:19	0.63	4.8	32.819614	-117.154985	5	126.23201	4
10/11/2016	12:17:54 PM PDT	02:21	0.63	2.3	32.819647	-117.154986	5	126.229928	4
10/11/2016	12:17:56 PM PDT	02:23	0.64	0.6	32.81966	-117.154984	5	126.311394	4
10/11/2016	12:17:58 PM PDT	02:25	0.64	0	32.819659	-117.154984	5	126.421765	4
10/11/2016	12:18:00 PM PDT	02:28	0.64	0	32.819659	-117.154984	5	126.421765	3.5
10/11/2016	12:18:02 PM PDT	02:30	0.64	0	32.81966	-117.154984	5	126.596772	3.5
10/11/2016	12:18:04 PM PDT	02:32	0.64	0	32.819659	-117.154984	5	126.596772	3
10/11/2016	12:18:06 PM PDT	02:34	0.64	0	32.819659	-117.154984	5	126.698976	3
10/11/2016	12:18:08 PM PDT	02:36	0.64	0	32.819659	-117.154984	5	126.816366	3
10/11/2016	12:18:10 PM PDT	02:38	0.64	0	32.819659	-117.154984	5	126.919341	3
10/11/2016	12:18:12 PM PDT	02:39	0.64	0	32.819659	-117.154984	5	126.988182	3
10/11/2016	12:18:14 PM PDT	02:42	0.64	0	32.819659	-117.154984	5	127.060428	3
10/11/2016	12:18:17 PM PDT	02:44	0.64	0	32.819659	-117.154984	5	127.117512	3
10/11/2016	12:18:20 PM PDT	02:47	0.64	0	32.819659	-117.154984	5	127.227418	3
10/11/2016	12:18:22 PM PDT	02:49	0.64	0	32.819659	-117.154984	5	127.307053	3
10/11/2016	12:18:24 PM PDT	02:52	0.64	0	32.81966	-117.154984	5	127.439452	3
10/11/2016	12:18:27 PM PDT	02:55	0.64	0	32.81966	-117.154984	5	127.468231	3
10/11/2016	12:18:29 PM PDT	02:57	0.64	0	32.81966	-117.154984	5	127.505054	3
10/11/2016	12:18:31 PM PDT	02:59	0.64	0	32.819659	-117.154984	5	127.629458	3
10/11/2016	12:18:33 PM PDT	03:01	0.64	0	32.819659	-117.154984	5	127.714889	3
10/11/2016	12:18:35 PM PDT	03:03	0.64	0	32.81966	-117.154984	5	127.690896	3
10/11/2016	12:18:38 PM PDT	03:05	0.64	0	32.819659	-117.154984	5	127.747649	3
10/11/2016	12:18:40 PM PDT	03:07	0.64	0	32.819659	-117.154984	5	127.796397	3
10/11/2016	12:18:42 PM PDT	03:10	0.64	0	32.819659	-117.154984	5	127.933652	3
10/11/2016	12:18:44 PM PDT	03:11	0.64	0	32.819659	-117.154984	5	127.988498	3
10/11/2016	12:18:47 PM PDT	03:15	0.64	2	32.819676	-117.154981	5	128.1451	3
10/11/2016	12:18:49 PM PDT	03:17	0.64	10.1	32.819748	-117.154984	5	128.378148	3
10/11/2016	12:18:51 PM PDT	03:19	0.65	13	32.819849	-117.155002	5	128.420983	3
10/11/2016	12:18:54 PM PDT	03:22	0.66	14.5	32.81996	-117.155013	5	128.389343	3
10/11/2016	12:18:56 PM PDT	03:24	0.67	17.1	32.820148	-117.155029	5	128.444366	3

Convoy Street Noon

Date	Time	Elapsed time	Distance	Speed (mph)	Latitude	Longitude	Accuracy (meters)	Altitude	Altitude accuracy
10/11/2016	12:18:58 PM PDT	03:26	0.68	19	32.820311	-117.155032	5	128.937049	3
10/11/2016	12:19:00 PM PDT	03:28	0.69	20.2	32.820464	-117.155033	5	128.947728	3
10/11/2016	12:19:02 PM PDT	03:30	0.7	19.7	32.820622	-117.155034	5	128.947728	4
10/11/2016	12:19:05 PM PDT	03:33	0.72	18	32.82081	-117.155005	5	128.820761	4
10/11/2016	12:19:08 PM PDT	03:36	0.73	17.1	32.821026	-117.155038	5	128.820761	3.333333
10/11/2016	12:19:11 PM PDT	03:39	0.74	16.3	32.821229	-117.155051	5	128.928094	3.333333
10/11/2016	12:19:13 PM PDT	03:41	0.75	11.6	32.821376	-117.155052	5	128.928094	4
10/11/2016	12:19:15 PM PDT	03:43	0.76	7.3	32.821452	-117.155056	5	128.928094	3
10/11/2016	12:19:18 PM PDT	03:46	0.76	4	32.821495	-117.155053	5	128.4841	3
10/11/2016	12:19:21 PM PDT	03:49	0.76	1.5	32.821528	-117.155052	5	128.4841	3.333333
10/11/2016	12:19:24 PM PDT	03:52	0.77	0	32.82153	-117.155053	5	128.225143	3.333333
10/11/2016	12:19:27 PM PDT	03:55	0.77	0.2	32.821542	-117.155052	5	128.225143	4
10/11/2016	12:19:29 PM PDT	03:57	0.77	0	32.821542	-117.155052	5	128.223125	4
10/11/2016	12:19:32 PM PDT	04:00	0.77	0	32.821542	-117.155052	5	128.128966	4
10/11/2016	12:19:35 PM PDT	04:03	0.77	0	32.821541	-117.155052	5	128.020528	4
10/11/2016	12:19:37 PM PDT	04:05	0.77	0	32.821541	-117.155052	5	127.902993	4
10/11/2016	12:19:40 PM PDT	04:08	0.77	0	32.821543	-117.155052	5	127.917134	4
10/11/2016	12:19:42 PM PDT	04:10	0.77	0	32.821542	-117.155052	5	127.92416	4
10/11/2016	12:19:44 PM PDT	04:12	0.77	0	32.821542	-117.155052	5	127.778623	4
10/11/2016	12:19:46 PM PDT	04:14	0.77	0	32.821539	-117.155052	5	127.778623	3.5
10/11/2016	12:19:48 PM PDT	04:16	0.77	0	32.821541	-117.155052	5	127.778623	3
10/11/2016	12:19:51 PM PDT	04:19	0.77	0	32.821542	-117.155052	5	127.560747	3
10/11/2016	12:19:54 PM PDT	04:22	0.77	0	32.821541	-117.155052	5	127.544232	3
10/11/2016	12:19:57 PM PDT	04:25	0.77	0.1	32.821542	-117.155051	5	127.389329	3
10/11/2016	12:20:00 PM PDT	04:28	0.77	9.7	32.821589	-117.155042	5	127.654506	3
10/11/2016	12:20:03 PM PDT	04:31	0.78	22	32.821765	-117.15504	5	127.953428	3
10/11/2016	12:20:05 PM PDT	04:33	0.8	29.3	32.822059	-117.155052	5	128.185394	3
10/11/2016	12:20:08 PM PDT	04:36	0.82	35	32.822376	-117.155083	5	128.534996	3
10/11/2016	12:20:10 PM PDT	04:38	0.85	36.9	32.822734	-117.155117	5	128.287754	3
10/11/2016	12:20:13 PM PDT	04:41	0.88	35	32.823116	-117.155148	5	127.739008	3
10/11/2016	12:20:16 PM PDT	04:44	0.9	33.5	32.823526	-117.155177	5	127.430216	3
10/11/2016	12:20:18 PM PDT	04:46	0.93	32.2	32.823861	-117.155201	5	127.167557	3
10/11/2016	12:20:20 PM PDT	04:48	0.95	32	32.82412	-117.155216	5	127.112772	3
10/11/2016	12:20:23 PM PDT	04:51	0.97	31.4	32.824435	-117.155223	5	126.834767	3
10/11/2016	12:20:26 PM PDT	04:54	0.99	30.3	32.824812	-117.155201	5	126.397306	3
10/11/2016	12:20:28 PM PDT	04:56	1.01	29.4	32.825118	-117.155128	5	126.283945	3
10/11/2016	12:20:31 PM PDT	04:59	1.03	29.8	32.825382	-117.155035	5	126.245584	3
10/11/2016	12:20:34 PM PDT	05:02	1.06	28.2	32.825715	-117.154876	5	126.03354	3
10/11/2016	12:20:36 PM PDT	05:04	1.08	23.3	32.825966	-117.154736	5	125.315199	3
10/11/2016	12:20:39 PM PDT	05:07	1.09	16.9	32.826143	-117.154629	5	124.451484	3
10/11/2016	12:20:42 PM PDT	05:10	1.1	11.9	32.826293	-117.154542	5	124.042073	3
10/11/2016	12:20:45 PM PDT	05:13	1.11	6.6	32.826393	-117.154487	5	124.042073	3.333333
10/11/2016	12:20:47 PM PDT	05:15	1.11	2.3	32.82643	-117.154463	5	124.042073	4
10/11/2016	12:20:49 PM PDT	05:17	1.11	0.2	32.826436	-117.154457	5	123.843919	4

Convoy Street Noon

Date	Time	Elapsed time	Distance	Speed (mph)	Latitude	Longitude	Accuracy (meters)	Altitude	Altitude accuracy
10/11/2016	12:20:52 PM PDT	05:20	1.11	0	32.826435	-117.154458	5	124.119474	4
10/11/2016	12:20:55 PM PDT	05:23	1.11	0	32.826436	-117.154458	5	124.126481	4
10/11/2016	12:20:57 PM PDT	05:25	1.11	2.3	32.826442	-117.15445	5	124.400704	4
10/11/2016	12:21:00 PM PDT	05:28	1.12	9.9	32.826511	-117.154412	5	124.429256	4
10/11/2016	12:21:02 PM PDT	05:30	1.13	16.4	32.826631	-117.154346	5	124.633282	4
10/11/2016	12:21:05 PM PDT	05:33	1.14	21.5	32.826798	-117.154249	5	124.633282	3.333333
10/11/2016	12:21:07 PM PDT	05:35	1.16	24.2	32.827018	-117.154124	5	124.633282	3
10/11/2016	12:21:10 PM PDT	05:38	1.18	25.5	32.827245	-117.154004	5	124.875055	3
10/11/2016	12:21:12 PM PDT	05:40	1.19	27.3	32.82747	-117.15384	5	124.975737	3
10/11/2016	12:21:15 PM PDT	05:43	1.21	28.8	32.827743	-117.153725	5	124.949937	3
10/11/2016	12:21:17 PM PDT	05:45	1.23	31.4	32.828018	-117.153573	5	124.914024	3
10/11/2016	12:21:20 PM PDT	05:48	1.26	29.6	32.828307	-117.153438	5	124.526414	3
10/11/2016	12:21:22 PM PDT	05:50	1.27	23	32.828556	-117.153347	5	123.873239	3
10/11/2016	12:21:25 PM PDT	05:53	1.29	16	32.828746	-117.153297	5	123.472704	3
10/11/2016	12:21:28 PM PDT	05:56	1.3	6	32.82887	-117.153269	5	123.177673	3
10/11/2016	12:21:31 PM PDT	05:59	1.3	0.9	32.8289	-117.15326	5	123.270839	3
10/11/2016	12:21:33 PM PDT	06:01	1.3	0	32.828901	-117.153259	5	123.34628	3
10/11/2016	12:21:36 PM PDT	06:04	1.3	0	32.828901	-117.153258	5	123.34628	3.333333
10/11/2016	12:21:39 PM PDT	06:07	1.3	0	32.828899	-117.153259	5	123.46085	3.333333
10/11/2016	12:21:42 PM PDT	06:10	1.3	0	32.828899	-117.153259	5	123.46085	3
10/11/2016	12:21:45 PM PDT	06:13	1.3	0.3	32.828903	-117.153261	5	123.639414	3
10/11/2016	12:21:48 PM PDT	06:16	1.3	1.1	32.828909	-117.153262	5	123.855399	3
10/11/2016	12:21:50 PM PDT	06:18	1.3	9.8	32.828967	-117.153255	5	124.122487	3
10/11/2016	12:21:53 PM PDT	06:21	1.31	16.1	32.829086	-117.153243	5	124.246745	3
10/11/2016	12:21:55 PM PDT	06:23	1.33	21	32.829291	-117.15323	5	124.265638	3
10/11/2016	12:21:57 PM PDT	06:25	1.34	24.5	32.829479	-117.153225	5	124.346523	3
10/11/2016	12:21:59 PM PDT	06:27	1.35	27.6	32.82969	-117.153227	5	124.346523	3.5
10/11/2016	12:22:01 PM PDT	06:29	1.37	30.8	32.829927	-117.153229	5	124.108583	3.5
10/11/2016	12:22:03 PM PDT	06:31	1.39	32.3	32.830184	-117.153232	5	124.034491	3.5
10/11/2016	12:22:06 PM PDT	06:34	1.41	33.5	32.830515	-117.153236	5	124.034491	3.333333
10/11/2016	12:22:09 PM PDT	06:37	1.44	34.4	32.830927	-117.153239	5	124.034491	3
10/11/2016	12:22:11 PM PDT	06:39	1.46	35.5	32.831282	-117.153239	5	123.858918	3
10/11/2016	12:22:14 PM PDT	06:42	1.49	34.5	32.83164	-117.153239	5	123.549526	3
10/11/2016	12:22:17 PM PDT	06:45	1.52	31	32.832041	-117.153239	5	123.549526	3.333333
10/11/2016	12:22:20 PM PDT	06:48	1.54	19.3	32.832346	-117.153242	5	123.549526	4
10/11/2016	12:22:23 PM PDT	06:51	1.55	8.6	32.832502	-117.153243	5	120.666189	4
10/11/2016	12:22:25 PM PDT	06:53	1.55	2.6	32.832556	-117.153244	5	120.666189	5
10/11/2016	12:22:28 PM PDT	06:56	1.55	0	32.832563	-117.153244	5	120.666189	6
10/11/2016	12:22:30 PM PDT	06:58	1.55	0	32.832562	-117.153244	5	120.291778	6
10/11/2016	12:22:32 PM PDT	07:00	1.55	0	32.832562	-117.153244	5	120.444484	6
10/11/2016	12:22:35 PM PDT	07:03	1.55	0	32.832562	-117.153244	5	120.494433	6
10/11/2016	12:22:37 PM PDT	07:05	1.55	0	32.832564	-117.153244	7.5	120.471789	6
10/11/2016	12:22:39 PM PDT	07:06	1.55	0	32.832563	-117.153244	7.5	120.451533	6
10/11/2016	12:22:42 PM PDT	07:09	1.55	0	32.832562	-117.153244	5	120.489638	6

Convoy Street Noon

Date	Time	Elapsed time	Distance	Speed (mph)	Latitude	Longitude	Accuracy (meters)	Altitude	Altitude accuracy
10/11/2016	12:22:45 PM PDT	07:12	1.55	0	32.832563	-117.153244	5	120.489638	4.666667
10/11/2016	12:22:48 PM PDT	07:15	1.55	0	32.832562	-117.153244	5	120.489638	4
10/11/2016	12:22:51 PM PDT	07:18	1.55	0	32.832563	-117.153244	5	120.489638	3.666667
10/11/2016	12:22:53 PM PDT	07:20	1.55	0	32.832562	-117.153244	5	120.489638	3
10/11/2016	12:22:55 PM PDT	07:22	1.55	0	32.832563	-117.153244	5	118.663049	3
10/11/2016	12:22:57 PM PDT	07:24	1.55	0	32.832563	-117.153244	5	118.441602	3
10/11/2016	12:22:59 PM PDT	07:26	1.55	0	32.832563	-117.153244	5	118.157371	3
10/11/2016	12:23:01 PM PDT	07:28	1.55	0	32.832562	-117.153244	5	117.915984	3
10/11/2016	12:23:04 PM PDT	07:31	1.55	0	32.832562	-117.153244	5	117.73338	3
10/11/2016	12:23:06 PM PDT	07:33	1.55	0	32.832562	-117.153244	5	117.508008	3
10/11/2016	12:23:08 PM PDT	07:35	1.55	0	32.832563	-117.153244	5	117.355895	3
10/11/2016	12:23:11 PM PDT	07:38	1.55	0	32.832563	-117.153244	5	117.025082	3
10/11/2016	12:23:13 PM PDT	07:40	1.55	0	32.832562	-117.153244	5	116.817122	3
10/11/2016	12:23:15 PM PDT	07:42	1.55	0	32.832563	-117.153244	5	116.639961	3
10/11/2016	12:23:18 PM PDT	07:45	1.55	0	32.832562	-117.153244	5	116.48061	3
10/11/2016	12:23:20 PM PDT	07:47	1.55	0	32.832563	-117.153244	5	116.294381	3
10/11/2016	12:23:23 PM PDT	07:50	1.55	0	32.832562	-117.153244	5	116.317492	3
10/11/2016	12:23:26 PM PDT	07:53	1.55	0	32.832563	-117.153244	5	116.401821	3
10/11/2016	12:23:29 PM PDT	07:56	1.55	0	32.832563	-117.153244	5	116.363212	3
10/11/2016	12:23:32 PM PDT	07:59	1.55	0	32.832563	-117.153244	5	116.332677	3
10/11/2016	12:23:34 PM PDT	08:01	1.55	0	32.832563	-117.153244	5	116.295685	3
10/11/2016	12:23:36 PM PDT	08:03	1.55	0	32.832562	-117.153244	5	116.19324	3
10/11/2016	12:23:38 PM PDT	08:05	1.55	0	32.832562	-117.153244	5	116.117447	3
10/11/2016	12:23:41 PM PDT	08:08	1.55	0	32.832562	-117.153244	5	116.015101	3
10/11/2016	12:23:44 PM PDT	08:11	1.55	2	32.832565	-117.153239	5	116.06431	3
10/11/2016	12:23:47 PM PDT	08:14	1.56	14.4	32.832651	-117.153237	5	116.593808	3
10/11/2016	12:23:49 PM PDT	08:16	1.57	21.9	32.832818	-117.15323	5	117.152755	3
10/11/2016	12:23:51 PM PDT	08:18	1.59	26	32.833052	-117.153225	5	117.201901	3
10/11/2016	12:23:53 PM PDT	08:20	1.6	28.2	32.833265	-117.15321	5	117.629376	3
10/11/2016	12:23:56 PM PDT	08:23	1.62	27.7	32.833543	-117.153156	5	117.629376	3.333333
10/11/2016	12:23:59 PM PDT	08:26	1.64	21.9	32.833833	-117.153079	5	117.629376	4
10/11/2016	12:24:02 PM PDT	08:29	1.66	14.3	32.834041	-117.152981	5	117.629376	3.666667
10/11/2016	12:24:04 PM PDT	08:31	1.67	9.2	32.834151	-117.15293	5	117.629376	3
10/11/2016	12:24:07 PM PDT	08:34	1.67	4.4	32.834209	-117.152906	5	117.072815	3
10/11/2016	12:24:09 PM PDT	08:36	1.67	1.5	32.834233	-117.152891	5	117.099201	3
10/11/2016	12:24:12 PM PDT	08:39	1.67	0	32.834236	-117.15289	5	117.269185	3
10/11/2016	12:24:15 PM PDT	08:42	1.67	0.1	32.834235	-117.15289	5	117.366478	3
10/11/2016	12:24:17 PM PDT	08:44	1.67	0	32.834235	-117.15289	5	117.352931	3
10/11/2016	12:24:20 PM PDT	08:47	1.67	0	32.834235	-117.15289	5	117.490205	3
10/11/2016	12:24:23 PM PDT	08:50	1.67	0	32.834235	-117.15289	5	117.780921	3
10/11/2016	12:24:25 PM PDT	08:52	1.67	0	32.834235	-117.15289	5	118.030839	3
10/11/2016	12:24:27 PM PDT	08:54	1.67	3.1	32.834236	-117.152883	5	118.1749	3
10/11/2016	12:24:30 PM PDT	08:57	1.68	12.1	32.834317	-117.152848	5	118.572816	3
10/11/2016	12:24:32 PM PDT	08:59	1.69	18.2	32.83446	-117.152787	5	118.982566	3

Convoy Street Noon

Date	Time	Elapsed time	Distance	Speed (mph)	Latitude	Longitude	Accuracy (meters)	Altitude	Altitude accuracy
10/11/2016	12:24:34 PM PDT	09:01	1.7	20.9	32.834611	-117.152723	5	118.982566	3.5
10/11/2016	12:24:37 PM PDT	09:04	1.72	23.4	32.834827	-117.152631	5	118.982566	3.666667
10/11/2016	12:24:40 PM PDT	09:07	1.74	25.6	32.835112	-117.152521	5	118.982566	3
10/11/2016	12:24:43 PM PDT	09:10	1.76	27.5	32.835424	-117.152422	5	120.092106	3
10/11/2016	12:24:46 PM PDT	09:13	1.78	29.3	32.835764	-117.152355	5	120.338864	3
10/11/2016	12:24:49 PM PDT	09:16	1.81	29.1	32.836114	-117.152307	5	120.338864	3.333333
10/11/2016	12:24:51 PM PDT	09:18	1.83	25.2	32.836387	-117.152272	5	120.338864	3
10/11/2016	12:24:54 PM PDT	09:21	1.84	21	32.836617	-117.152237	5	119.463803	3
10/11/2016	12:24:57 PM PDT	09:24	1.86	14	32.836826	-117.152207	5	119.919603	3
10/11/2016	12:24:59 PM PDT	09:26	1.86	6.8	32.83693	-117.152193	5	120.193013	3
10/11/2016	12:25:01 PM PDT	09:28	1.87	2.1	32.836959	-117.152188	5	120.546526	3
10/11/2016	12:25:03 PM PDT	09:30	1.87	0	32.836963	-117.152186	5	120.727637	3
10/11/2016	12:25:06 PM PDT	09:33	1.87	0.3	32.836965	-117.152187	5	120.776791	3
10/11/2016	12:25:09 PM PDT	09:36	1.87	0	32.836965	-117.152188	5	120.776791	3.333333
10/11/2016	12:25:11 PM PDT	09:38	1.87	0	32.836965	-117.152188	5	120.776791	3.5
10/11/2016	12:25:14 PM PDT	09:41	1.87	0	32.836965	-117.152188	5	120.776791	4
10/11/2016	12:25:16 PM PDT	09:43	1.87	7.2	32.836994	-117.152181	5	121.437722	4
10/11/2016	12:25:18 PM PDT	09:45	1.87	13.2	32.83708	-117.152171	5	121.437722	3.5
10/11/2016	12:25:20 PM PDT	09:47	1.88	16.4	32.837195	-117.152156	5	122.454641	3.5
10/11/2016	12:25:22 PM PDT	09:49	1.89	19.3	32.837343	-117.152133	5	123.171361	3.5
10/11/2016	12:25:25 PM PDT	09:52	1.91	18.8	32.837543	-117.152099	5	123.171361	3
10/11/2016	12:25:28 PM PDT	09:55	1.92	12.1	32.837725	-117.152066	5	123.171361	3.333333
10/11/2016	12:25:31 PM PDT	09:58	1.93	9	32.837837	-117.152044	5	123.448967	3.333333
10/11/2016	12:25:33 PM PDT	10:00	1.93	12.2	32.837945	-117.152029	5	123.448967	3.5
10/11/2016	12:25:36 PM PDT	10:03	1.94	17	32.838098	-117.152007	5	123.448967	4
10/11/2016	12:25:38 PM PDT	10:05	1.96	19.2	32.838279	-117.151982	5	123.448967	6
10/11/2016	12:25:40 PM PDT	10:07	1.97	18.9	32.838433	-117.151961	5	123.448967	3
10/11/2016	12:25:43 PM PDT	10:10	1.98	18.3	32.83854	-117.151955	5	123.448967	4
10/11/2016	12:25:46 PM PDT	10:13	2	13.2	32.838835	-117.151946	5	123.448967	3.666667
10/11/2016	12:25:49 PM PDT	10:16	2	7	32.83896	-117.151919	5	123.448967	4
10/11/2016	12:25:51 PM PDT	10:18	2.01	6.4	32.839027	-117.151904	5	122.656188	4
10/11/2016	12:25:53 PM PDT	10:20	2.01	6.8	32.83908	-117.151888	5	122.48741	4
10/11/2016	12:25:55 PM PDT	10:22	2.02	6	32.839131	-117.151871	5	122.394883	4
10/11/2016	12:25:58 PM PDT	10:25	2.02	5	32.839188	-117.151851	5	122.394883	3.333333
10/11/2016	12:26:00 PM PDT	10:27	2.02	6.3	32.83924	-117.151829	5	122.394883	3.5
10/11/2016	12:26:03 PM PDT	10:30	2.03	12.2	32.839335	-117.151786	5	122.394883	4
10/11/2016	12:26:06 PM PDT	10:33	2.04	16.9	32.83949	-117.151706	5	121.698168	4
10/11/2016	12:26:09 PM PDT	10:36	2.06	17.7	32.839673	-117.151588	5	121.698168	3.666667
10/11/2016	12:26:11 PM PDT	10:38	2.07	16.7	32.839818	-117.151475	5	121.698168	4
10/11/2016	12:26:13 PM PDT	10:40	2.08	17.5	32.839934	-117.151382	5	121.698168	3.5
10/11/2016	12:26:15 PM PDT	10:42	2.09	19.4	32.840055	-117.151284	5	122.699562	3.5
10/11/2016	12:26:18 PM PDT	10:45	2.1	21.2	32.840228	-117.151145	5	122.699562	4
10/11/2016	12:26:20 PM PDT	10:47	2.12	21.3	32.840401	-117.151005	5	123.009996	4
10/11/2016	12:26:22 PM PDT	10:49	2.13	19.6	32.840539	-117.150894	5	123.009996	3.5

Convoy Street Noon

Date	Time	Elapsed time	Distance	Speed (mph)	Latitude	Longitude	Accuracy (meters)	Altitude	Altitude accuracy
10/11/2016	12:26:24 PM PDT	10:51	2.14	18	32.840659	-117.150795	5	123.322087	3.5
10/11/2016	12:26:27 PM PDT	10:54	2.15	12.6	32.840779	-117.150695	5	123.322087	3
10/11/2016	12:26:29 PM PDT	10:56	2.16	6.7	32.840861	-117.150627	5	123.322087	4
10/11/2016	12:26:31 PM PDT	10:58	2.16	6	32.840898	-117.150596	5	123.322087	3.5
10/11/2016	12:26:34 PM PDT	11:01	2.17	7.1	32.840976	-117.150592	5	123.322087	4
10/11/2016	12:26:36 PM PDT	11:03	2.17	8.4	32.841027	-117.150707	5	123.322087	3.5
10/11/2016	12:26:39 PM PDT	11:06	2.18	16.5	32.840882	-117.150801	5	123.322087	3
10/11/2016	12:26:41 PM PDT	11:08	2.2	22.4	32.840704	-117.150907	5	123.960561	3
10/11/2016	12:26:43 PM PDT	11:10	2.21	23.3	32.84054	-117.15102	5	123.728532	3
10/11/2016	12:26:46 PM PDT	11:13	2.23	24.4	32.840329	-117.151167	5	123.480944	3
10/11/2016	12:26:49 PM PDT	11:16	2.25	25	32.840074	-117.151351	5	123.122745	3
10/11/2016	12:26:51 PM PDT	11:18	2.27	25.6	32.839852	-117.151511	5	122.696129	3
10/11/2016	12:26:54 PM PDT	11:21	2.28	25.2	32.839621	-117.15164	5	122.049511	3
10/11/2016	12:26:57 PM PDT	11:24	2.3	23.4	32.839352	-117.151777	5	121.9148	3
10/11/2016	12:26:59 PM PDT	11:26	2.32	20.8	32.839144	-117.151866	5	122.594267	3
10/11/2016	12:27:02 PM PDT	11:29	2.33	15.4	32.838972	-117.151916	5	122.594267	4
10/11/2016	12:27:05 PM PDT	11:32	2.34	8.5	32.838835	-117.151946	5	122.594267	3.333333
10/11/2016	12:27:08 PM PDT	11:35	2.35	3.6	32.838764	-117.151961	5	122.594267	3
10/11/2016	12:27:10 PM PDT	11:37	2.35	0.3	32.838748	-117.151965	5	121.767744	3
10/11/2016	12:27:12 PM PDT	11:39	2.35	0	32.838748	-117.151965	5	121.767744	3.5
10/11/2016	12:27:15 PM PDT	11:42	2.35	0	32.838747	-117.151965	5	121.767744	3.333333
10/11/2016	12:27:17 PM PDT	11:44	2.35	0	32.838747	-117.151965	5	121.767744	3
10/11/2016	12:27:20 PM PDT	11:47	2.35	0	32.838747	-117.151965	5	121.767744	3.333333
10/11/2016	12:27:22 PM PDT	11:49	2.35	0	32.838748	-117.151965	5	121.767744	3.5
10/11/2016	12:27:24 PM PDT	11:51	2.35	0	32.838746	-117.151965	5	121.767744	3
10/11/2016	12:27:27 PM PDT	11:54	2.35	0	32.838747	-117.151965	5	121.767744	3.333333
10/11/2016	12:27:29 PM PDT	11:56	2.35	0	32.838749	-117.151964	5	121.767744	3
10/11/2016	12:27:31 PM PDT	11:58	2.35	0	32.838746	-117.151965	5	121.676057	3
10/11/2016	12:27:34 PM PDT	12:01	2.35	0.2	32.838746	-117.151965	5	121.489468	3
10/11/2016	12:27:36 PM PDT	12:03	2.35	0.2	32.838743	-117.151966	5	121.489468	4
10/11/2016	12:27:39 PM PDT	12:06	2.35	0	32.838743	-117.151966	5	121.489468	3.333333
10/11/2016	12:27:42 PM PDT	12:09	2.35	0	32.838744	-117.151965	5	121.489468	3
10/11/2016	12:27:44 PM PDT	12:11	2.35	0	32.838742	-117.151966	5	121.503829	3
10/11/2016	12:27:46 PM PDT	12:13	2.35	0	32.838745	-117.151965	5	121.380247	3
10/11/2016	12:27:48 PM PDT	12:15	2.35	0	32.838745	-117.151965	5	121.342036	3
10/11/2016	12:27:51 PM PDT	12:18	2.35	6.9	32.838697	-117.151975	5	121.637975	3
10/11/2016	12:27:53 PM PDT	12:20	2.36	12.6	32.838589	-117.151997	5	121.849761	3
10/11/2016	12:27:56 PM PDT	12:23	2.37	17.5	32.838426	-117.152015	5	121.978206	3
10/11/2016	12:27:59 PM PDT	12:26	2.39	21.1	32.838187	-117.152041	5	122.106827	3
10/11/2016	12:28:01 PM PDT	12:28	2.4	22	32.837969	-117.152071	5	122.085446	3
10/11/2016	12:28:03 PM PDT	12:30	2.42	20.5	32.837797	-117.152096	5	122.085446	3.5
10/11/2016	12:28:05 PM PDT	12:32	2.43	16.8	32.837646	-117.152116	5	122.085446	3
10/11/2016	12:28:07 PM PDT	12:34	2.43	12	32.837531	-117.152133	5	121.500352	3
10/11/2016	12:28:09 PM PDT	12:36	2.44	7.2	32.837455	-117.152145	5	121.108778	3

Convoy Street Noon

Date	Time	Elapsed time	Distance	Speed (mph)	Latitude	Longitude	Accuracy (meters)	Altitude	Altitude accuracy
10/11/2016	12:28:12 PM PDT	12:39	2.44	2.3	32.837412	-117.15215	5	120.750049	3
10/11/2016	12:28:15 PM PDT	12:42	2.44	0	32.83741	-117.15217	5	120.695977	3
10/11/2016	12:28:18 PM PDT	12:45	2.44	0	32.837409	-117.15217	5	120.816438	3
10/11/2016	12:28:20 PM PDT	12:47	2.44	0	32.837408	-117.15217	5	120.722471	3
10/11/2016	12:28:23 PM PDT	12:50	2.44	0	32.837409	-117.15217	5	120.705244	3
10/11/2016	12:28:25 PM PDT	12:52	2.44	0	32.837409	-117.15217	5	120.734875	3
10/11/2016	12:28:27 PM PDT	12:54	2.44	2.3	32.837405	-117.152156	5	120.859328	3
10/11/2016	12:28:30 PM PDT	12:57	2.45	11.6	32.837324	-117.152172	5	121.112676	3
10/11/2016	12:28:33 PM PDT	13:00	2.46	18.9	32.837143	-117.15221	5	121.180062	3
10/11/2016	12:28:35 PM PDT	13:02	2.48	22.9	32.836924	-117.152255	5	121.180062	3.5
10/11/2016	12:28:38 PM PDT	13:05	2.49	24.5	32.836684	-117.152301	5	121.180062	3.666667
10/11/2016	12:28:40 PM PDT	13:07	2.51	21.4	32.836453	-117.152341	5	121.180062	4
10/11/2016	12:28:42 PM PDT	13:09	2.52	15.9	32.836307	-117.152367	5	118.680992	4
10/11/2016	12:28:44 PM PDT	13:11	2.53	9.3	32.83621	-117.152387	5	118.220551	4
10/11/2016	12:28:47 PM PDT	13:14	2.53	2	32.836166	-117.152395	5	118.088074	4
10/11/2016	12:28:50 PM PDT	13:17	2.53	0	32.836166	-117.152393	5	118.088074	3.666667
10/11/2016	12:28:53 PM PDT	13:20	2.53	0	32.836166	-117.152393	5	118.481413	3.666667
10/11/2016	12:28:55 PM PDT	13:22	2.53	0	32.836166	-117.152393	5	118.481413	4
10/11/2016	12:28:57 PM PDT	13:24	2.53	0	32.836166	-117.152393	5	118.956798	4
10/11/2016	12:28:59 PM PDT	13:26	2.53	0	32.836165	-117.152393	5	119.223635	4
10/11/2016	12:29:01 PM PDT	13:28	2.53	0	32.836166	-117.152393	5	119.532232	4
10/11/2016	12:29:03 PM PDT	13:30	2.53	0	32.836167	-117.152393	5	119.725635	4
10/11/2016	12:29:05 PM PDT	13:32	2.53	0	32.836167	-117.152393	5	119.800558	4
10/11/2016	12:29:08 PM PDT	13:35	2.53	0.3	32.836172	-117.15239	5	119.942505	4
10/11/2016	12:29:11 PM PDT	13:38	2.53	8.7	32.836138	-117.152397	5	119.942505	3
10/11/2016	12:29:14 PM PDT	13:41	2.55	18.2	32.835976	-117.152431	5	120.820219	3
10/11/2016	12:29:17 PM PDT	13:44	2.57	24.3	32.835689	-117.152482	5	120.820219	3.333333
10/11/2016	12:29:20 PM PDT	13:47	2.59	27.9	32.835376	-117.152548	5	120.820219	3
10/11/2016	12:29:23 PM PDT	13:50	2.61	26.3	32.835055	-117.152648	5	120.820219	3.333333
10/11/2016	12:29:26 PM PDT	13:53	2.63	17.7	32.834801	-117.152753	5	120.820219	3
10/11/2016	12:29:29 PM PDT	13:56	2.64	7.9	32.834657	-117.152816	5	121.109762	3
10/11/2016	12:29:31 PM PDT	13:58	2.64	1.6	32.834619	-117.152834	5	121.109762	3.5
10/11/2016	12:29:33 PM PDT	14:00	2.64	0	32.834616	-117.152835	5	121.109762	3
10/11/2016	12:29:35 PM PDT	14:02	2.64	0	32.834617	-117.152834	5	120.941396	3
10/11/2016	12:29:37 PM PDT	14:04	2.64	0	32.834616	-117.152835	5	120.958685	3
10/11/2016	12:29:40 PM PDT	14:07	2.64	0	32.834618	-117.152834	5	120.985367	3
10/11/2016	12:29:43 PM PDT	14:10	2.64	0	32.834617	-117.152834	5	120.985367	3.333333
10/11/2016	12:29:45 PM PDT	14:12	2.64	0	32.834618	-117.152834	5	120.985367	3
10/11/2016	12:29:47 PM PDT	14:14	2.64	0	32.834618	-117.152834	5	120.985367	4
10/11/2016	12:29:50 PM PDT	14:17	2.64	0	32.834617	-117.152834	5	121.030673	4
10/11/2016	12:29:52 PM PDT	14:19	2.64	0	32.834616	-117.152835	5	121.030673	3
10/11/2016	12:29:55 PM PDT	14:22	2.64	0	32.834616	-117.152835	5	120.99199	3
10/11/2016	12:29:57 PM PDT	14:24	2.64	0	32.834617	-117.152835	5	120.93627	3
10/11/2016	12:29:59 PM PDT	14:26	2.64	0	32.834616	-117.152835	5	121.019196	3

Convoy Street Noon

Date	Time	Elapsed time	Distance	Speed (mph)	Latitude	Longitude	Accuracy (meters)	Altitude	Altitude accuracy
10/11/2016	12:30:01 PM PDT	14:28	2.64	0	32.834616	-117.152835	5	120.948692	3
10/11/2016	12:30:04 PM PDT	14:31	2.64	0	32.834615	-117.152835	5	120.985809	3
10/11/2016	12:30:07 PM PDT	14:34	2.64	0	32.834603	-117.152837	6.666667	120.985809	3.666667
10/11/2016	12:30:10 PM PDT	14:37	2.65	0	32.834537	-117.152868	5	121.539404	3.666667
10/11/2016	12:30:12 PM PDT	14:39	2.66	18.3	32.834382	-117.152941	5	121.539404	4
10/11/2016	12:30:14 PM PDT	14:41	2.67	23.1	32.834223	-117.153015	5	122.043991	4
10/11/2016	12:30:17 PM PDT	14:44	2.69	27.5	32.833983	-117.153122	5	122.043991	3.666667
10/11/2016	12:30:20 PM PDT	14:47	2.71	27.5	32.833672	-117.153264	6.666667	122.043991	3
10/11/2016	12:30:23 PM PDT	14:50	2.73	27.5	32.833394	-117.15332	5	122.111086	3
10/11/2016	12:30:26 PM PDT	14:53	2.74	11.3	32.833219	-117.153346	5	121.1244	3
10/11/2016	12:30:28 PM PDT	14:55	2.75	5.8	32.833135	-117.153355	5	120.979338	3
10/11/2016	12:30:31 PM PDT	14:58	2.75	2	32.833106	-117.153359	5	120.917376	3
10/11/2016	12:30:33 PM PDT	15:00	2.75	0	32.833099	-117.153362	5	120.926881	3
10/11/2016	12:30:35 PM PDT	15:02	2.75	0	32.8331	-117.153362	5	120.954047	3
10/11/2016	12:30:38 PM PDT	15:05	2.75	0	32.8331	-117.153362	5	121.049677	3
10/11/2016	12:30:40 PM PDT	15:07	2.75	0	32.833099	-117.153362	5	121.151707	3
10/11/2016	12:30:43 PM PDT	15:10	2.75	0	32.833099	-117.153362	5	121.261124	3
10/11/2016	12:30:45 PM PDT	15:12	2.75	0	32.833099	-117.153362	5	121.29133	3
10/11/2016	12:30:47 PM PDT	15:14	2.75	0	32.8331	-117.153362	5	121.376801	3
10/11/2016	12:30:50 PM PDT	15:17	2.75	0	32.8331	-117.153362	5	121.376801	3.333333
10/11/2016	12:30:52 PM PDT	15:19	2.75	0	32.833099	-117.153362	5	121.376801	4
10/11/2016	12:30:55 PM PDT	15:22	2.75	0	32.8331	-117.153362	5	121.267936	4
10/11/2016	12:30:57 PM PDT	15:24	2.75	0	32.833098	-117.153362	5	121.321157	4
10/11/2016	12:31:00 PM PDT	15:27	2.75	0	32.833099	-117.153362	5	121.285542	4
10/11/2016	12:31:02 PM PDT	15:29	2.75	0	32.8331	-117.153362	5	121.272055	4
10/11/2016	12:31:05 PM PDT	15:32	2.75	0	32.833099	-117.153362	5	121.21937	4
10/11/2016	12:31:08 PM PDT	15:35	2.75	0.2	32.83311	-117.153361	5	121.209928	4
10/11/2016	12:31:10 PM PDT	15:37	2.75	0	32.833116	-117.153361	5	121.209928	3
10/11/2016	12:31:13 PM PDT	15:40	2.75	0	32.833115	-117.153361	5	121.164087	3
10/11/2016	12:31:16 PM PDT	15:43	2.75	0	32.833116	-117.153361	5	121.070005	3
10/11/2016	12:31:19 PM PDT	15:46	2.75	0	32.833114	-117.153361	5	121.044327	3
10/11/2016	12:31:22 PM PDT	15:49	2.75	0	32.833116	-117.153361	5	121.008364	3
10/11/2016	12:31:24 PM PDT	15:51	2.76	0	32.833114	-117.153361	5	121.005562	3
10/11/2016	12:31:27 PM PDT	15:54	2.76	0	32.833116	-117.153361	5	120.937492	3
10/11/2016	12:31:30 PM PDT	15:57	2.76	0	32.833115	-117.153361	5	120.950267	3
10/11/2016	12:31:33 PM PDT	16:00	2.76	0	32.833116	-117.153361	5	120.934364	3
10/11/2016	12:31:36 PM PDT	16:03	2.76	0	32.833116	-117.153361	5	120.910628	3
10/11/2016	12:31:38 PM PDT	16:05	2.76	0	32.833115	-117.153361	5	120.842096	3
10/11/2016	12:31:41 PM PDT	16:08	2.76	0.2	32.833116	-117.153361	5	120.901785	3
10/11/2016	12:31:43 PM PDT	16:10	2.76	0.5	32.833116	-117.153361	5	120.856728	3
10/11/2016	12:31:45 PM PDT	16:12	2.76	0	32.833116	-117.153361	5	120.856728	3.5
10/11/2016	12:31:47 PM PDT	16:14	2.76	0.6	32.833113	-117.153363	5	120.856728	3
10/11/2016	12:31:50 PM PDT	16:17	2.76	8.3	32.833059	-117.153368	5	120.976482	3
10/11/2016	12:31:52 PM PDT	16:19	2.77	13.6	32.83294	-117.153374	5	120.863545	3

Convoy Street Noon

Date	Time	Elapsed time	Distance	Speed (mph)	Latitude	Longitude	Accuracy (meters)	Altitude	Altitude accuracy
10/11/2016	12:31:54 PM PDT	16:21	2.77	17.3	32.832836	-117.15338	5	120.887504	3
10/11/2016	12:31:57 PM PDT	16:24	2.79	20	32.832617	-117.15338	5	120.887504	3.666667
10/11/2016	12:32:00 PM PDT	16:27	2.81	24	32.832344	-117.153374	5	120.887504	4
10/11/2016	12:32:02 PM PDT	16:29	2.83	26.8	32.832086	-117.153371	5	120.887504	3
10/11/2016	12:32:04 PM PDT	16:31	2.84	28.8	32.831862	-117.153369	5	120.915333	3
10/11/2016	12:32:07 PM PDT	16:34	2.86	31.2	32.831553	-117.153366	5	120.760017	3
10/11/2016	12:32:10 PM PDT	16:37	2.89	32.8	32.831171	-117.153357	5	120.885691	3
10/11/2016	12:32:12 PM PDT	16:39	2.91	34.6	32.830825	-117.153351	5	121.182827	3
10/11/2016	12:32:14 PM PDT	16:41	2.93	34.9	32.830544	-117.153346	5	121.757414	3
10/11/2016	12:32:16 PM PDT	16:43	2.95	35.5	32.830263	-117.15334	5	121.757414	3.5
10/11/2016	12:32:18 PM PDT	16:45	2.97	36.4	32.829968	-117.153341	5	120.776072	3.5
10/11/2016	12:32:20 PM PDT	16:47	2.99	36.5	32.829666	-117.153339	5	120.792119	3.5
10/11/2016	12:32:23 PM PDT	16:50	3.02	35.6	32.82931	-117.153341	5	120.792119	3
10/11/2016	12:32:25 PM PDT	16:52	3.04	35.2	32.828987	-117.153367	5	121.366332	3
10/11/2016	12:32:27 PM PDT	16:54	3.06	36	32.828699	-117.153423	5	121.778528	3
10/11/2016	12:32:29 PM PDT	16:56	3.08	34.9	32.828439	-117.153509	5	121.950398	3
10/11/2016	12:32:31 PM PDT	16:58	3.1	31	32.828172	-117.153618	5	122.002027	3
10/11/2016	12:32:34 PM PDT	17:01	3.12	25.1	32.827932	-117.153736	5	121.763022	3
10/11/2016	12:32:36 PM PDT	17:03	3.13	21	32.827714	-117.153855	5	121.844379	3
10/11/2016	12:32:39 PM PDT	17:06	3.15	16.5	32.827557	-117.153942	5	121.911241	3
10/11/2016	12:32:42 PM PDT	17:09	3.16	15.4	32.827396	-117.154029	5	122.099214	3
10/11/2016	12:32:44 PM PDT	17:11	3.17	18.1	32.827228	-117.154121	5	122.502143	3
10/11/2016	12:32:47 PM PDT	17:14	3.18	21.8	32.827039	-117.154224	5	122.809214	3
10/11/2016	12:32:50 PM PDT	17:17	3.2	26.2	32.826775	-117.154371	5	123.534654	3
10/11/2016	12:32:52 PM PDT	17:19	3.22	29.3	32.826524	-117.154514	5	123.746005	3
10/11/2016	12:32:55 PM PDT	17:22	3.25	31.5	32.826245	-117.154667	5	124.041786	3
10/11/2016	12:32:57 PM PDT	17:24	3.27	32.3	32.82595	-117.15483	5	124.347413	3
10/11/2016	12:32:59 PM PDT	17:26	3.28	31.1	32.825736	-117.154942	5	124.490266	3
10/11/2016	12:33:01 PM PDT	17:28	3.3	30.6	32.825492	-117.155076	5	124.490266	3.5
10/11/2016	12:33:03 PM PDT	17:30	3.32	30.2	32.82532	-117.155141	5	124.490266	3
10/11/2016	12:33:05 PM PDT	17:32	3.33	30	32.825049	-117.155207	5	124.490266	3.5
10/11/2016	12:33:07 PM PDT	17:34	3.35	29.5	32.824786	-117.155265	5	124.490266	3
10/11/2016	12:33:09 PM PDT	17:36	3.37	29.1	32.824554	-117.155301	5	125.371787	3
10/11/2016	12:33:11 PM PDT	17:38	3.38	29.2	32.824323	-117.155299	5	125.581344	3
10/11/2016	12:33:13 PM PDT	17:40	3.4	30	32.824086	-117.155287	5	125.313244	3
10/11/2016	12:33:16 PM PDT	17:43	3.42	29.4	32.823787	-117.155271	5	124.748887	3
10/11/2016	12:33:19 PM PDT	17:46	3.44	27.1	32.823469	-117.155254	5	124.332108	3
10/11/2016	12:33:22 PM PDT	17:49	3.47	23.2	32.823145	-117.155239	5	124.332108	3.333333
10/11/2016	12:33:24 PM PDT	17:51	3.48	19	32.822929	-117.155227	5	124.332108	4
10/11/2016	12:33:27 PM PDT	17:54	3.49	12.3	32.822871	-117.155245	5	124.474885	4
10/11/2016	12:33:30 PM PDT	17:57	3.5	5	32.822677	-117.155236	5	124.57697	4
10/11/2016	12:33:32 PM PDT	17:59	3.5	1.8	32.822647	-117.155214	5	124.641303	4
10/11/2016	12:33:35 PM PDT	18:02	3.5	0.2	32.822641	-117.155217	5	124.641303	3.666667
10/11/2016	12:33:38 PM PDT	18:05	3.5	0	32.82264	-117.155219	5	124.641303	4

Convoy Street Noon

Date	Time	Elapsed time	Distance	Speed (mph)	Latitude	Longitude	Accuracy (meters)	Altitude	Altitude accuracy
10/11/2016	12:33:40 PM PDT	18:07	3.5	0	32.82264	-117.155219	5	124.707675	4
10/11/2016	12:33:43 PM PDT	18:10	3.5	0	32.82264	-117.155219	5	124.697347	4
10/11/2016	12:33:46 PM PDT	18:13	3.5	0	32.822642	-117.155219	5	124.697347	3.666667
10/11/2016	12:33:49 PM PDT	18:16	3.5	0	32.822643	-117.155219	5	124.697347	3
10/11/2016	12:33:51 PM PDT	18:18	3.5	0	32.822641	-117.155219	5	124.697347	3.5
10/11/2016	12:33:54 PM PDT	18:21	3.5	0	32.822641	-117.155219	5	124.697347	4
10/11/2016	12:33:57 PM PDT	18:24	3.5	0.1	32.822647	-117.155219	5	124.697347	3.666667
10/11/2016	12:33:59 PM PDT	18:26	3.5	0	32.822653	-117.155219	5	124.697347	3
10/11/2016	12:34:02 PM PDT	18:29	3.5	0	32.822652	-117.155219	5	124.697347	3.666667
10/11/2016	12:34:05 PM PDT	18:32	3.5	0	32.822653	-117.155219	5	124.697347	4
10/11/2016	12:34:07 PM PDT	18:34	3.5	0	32.822651	-117.155219	5	125.205741	4
10/11/2016	12:34:09 PM PDT	18:36	3.5	0.3	32.822656	-117.155213	5	125.286767	4
10/11/2016	12:34:12 PM PDT	18:39	3.51	7.2	32.822625	-117.155205	5	125.61215	4
10/11/2016	12:34:14 PM PDT	18:41	3.51	15.7	32.82251	-117.155199	5	125.61215	3.5
10/11/2016	12:34:17 PM PDT	18:44	3.53	20.1	32.822317	-117.155188	5	125.61215	4
10/11/2016	12:34:19 PM PDT	18:46	3.54	19.8	32.822124	-117.155179	5	126.483056	4
10/11/2016	12:34:22 PM PDT	18:49	3.55	21.2	32.821914	-117.155168	5	126.881949	4
10/11/2016	12:34:24 PM PDT	18:51	3.57	22.4	32.821708	-117.15516	5	127.374505	4
10/11/2016	12:34:26 PM PDT	18:53	3.58	22.9	32.821501	-117.155156	5	127.374505	3.5
10/11/2016	12:34:29 PM PDT	18:56	3.6	21.1	32.821276	-117.155149	5	127.374505	3.333333
10/11/2016	12:34:32 PM PDT	18:59	3.62	18.3	32.821042	-117.155145	5	127.374505	3
10/11/2016	12:34:34 PM PDT	19:01	3.63	18.6	32.820866	-117.155144	5	126.832976	3
10/11/2016	12:34:37 PM PDT	19:04	3.64	19.3	32.820694	-117.155132	5	126.369256	3
10/11/2016	12:34:40 PM PDT	19:07	3.66	23.5	32.820411	-117.155138	5	126.424384	3
10/11/2016	12:34:42 PM PDT	19:09	3.68	25	32.820163	-117.15513	5	126.296454	3
10/11/2016	12:34:44 PM PDT	19:11	3.69	24.3	32.819962	-117.155119	5	125.937747	3
10/11/2016	12:34:47 PM PDT	19:14	3.71	24.8	32.819715	-117.155101	5	125.873758	3
10/11/2016	12:34:49 PM PDT	19:16	3.72	28.1	32.819453	-117.155077	5	125.703015	3
10/11/2016	12:34:51 PM PDT	19:18	3.74	31.4	32.81921	-117.155056	5	125.703015	3.5
10/11/2016	12:34:54 PM PDT	19:21	3.76	32	32.81889	-117.15503	5	125.703015	3.333333
10/11/2016	12:34:56 PM PDT	19:23	3.79	30.3	32.818577	-117.155003	5	125.703015	3
10/11/2016	12:34:58 PM PDT	19:25	3.8	27	32.818349	-117.15498	5	124.030627	3
10/11/2016	12:35:00 PM PDT	19:27	3.81	22.4	32.818187	-117.154963	5	123.375044	3
10/11/2016	12:35:03 PM PDT	19:30	3.83	16.3	32.817962	-117.154969	5	123.375044	3.333333
10/11/2016	12:35:06 PM PDT	19:33	3.84	8	32.817827	-117.15494	5	123.375044	3.666667
10/11/2016	12:35:08 PM PDT	19:35	3.84	1.6	32.817781	-117.154935	5	123.375044	3.5
10/11/2016	12:35:10 PM PDT	19:37	3.84	0	32.817779	-117.154944	5	123.375044	4
10/11/2016	12:35:13 PM PDT	19:40	3.84	0	32.81778	-117.154944	5	122.938935	4
10/11/2016	12:35:16 PM PDT	19:43	3.84	0	32.817779	-117.154944	5	122.965818	4
10/11/2016	12:35:18 PM PDT	19:45	3.84	1.5	32.817773	-117.15494	5	123.088475	4
10/11/2016	12:35:21 PM PDT	19:48	3.85	7.6	32.817715	-117.154926	5	123.088475	3.666667
10/11/2016	12:35:24 PM PDT	19:51	3.86	13	32.817578	-117.154911	5	123.088475	3.333333
10/11/2016	12:35:26 PM PDT	19:53	3.87	17.3	32.817418	-117.1549	5	123.088475	3.5
10/11/2016	12:35:28 PM PDT	19:55	3.88	19.9	32.817265	-117.154882	5	123.088475	4

Convoy Street Noon

Date	Time	Elapsed time	Distance	Speed (mph)	Latitude	Longitude	Accuracy (meters)	Altitude	Altitude accuracy
10/11/2016	12:35:31 PM PDT	19:58	3.89	23.3	32.817052	-117.154866	5	125.56507	4
10/11/2016	12:35:34 PM PDT	20:01	3.91	26.1	32.816744	-117.154851	5	125.690762	4
10/11/2016	12:35:36 PM PDT	20:03	3.93	28.3	32.816505	-117.154825	5	125.690762	3.5
10/11/2016	12:35:38 PM PDT	20:05	3.95	30	32.816239	-117.154766	5	125.690762	4
10/11/2016	12:35:41 PM PDT	20:08	3.97	31.7	32.815946	-117.154654	5	125.690762	3.666667
10/11/2016	12:35:43 PM PDT	20:10	3.99	33	32.815657	-117.154482	5	125.690762	4
10/11/2016	12:35:46 PM PDT	20:13	4.02	33.3	32.815381	-117.154257	5	125.690762	3.333333
10/11/2016	12:35:49 PM PDT	20:16	4.04	33.2	32.815087	-117.153935	5	125.690762	3.666667
10/11/2016	12:35:51 PM PDT	20:18	4.07	33	32.814857	-117.153657	5	125.690762	4
10/11/2016	12:35:54 PM PDT	20:21	4.09	30.5	32.81463	-117.153396	5	125.690762	3.333333
10/11/2016	12:35:56 PM PDT	20:23	4.11	27.1	32.814403	-117.15318	5	125.690762	3.5
10/11/2016	12:35:59 PM PDT	20:26	4.12	21.4	32.814198	-117.15303	5	125.690762	3.333333
10/11/2016	12:36:02 PM PDT	20:29	4.14	12.7	32.814021	-117.152927	5	121.365664	3.333333
10/11/2016	12:36:04 PM PDT	20:31	4.14	6.5	32.813932	-117.152881	5	121.365664	3
10/11/2016	12:36:06 PM PDT	20:33	4.15	1.8	32.813908	-117.152869	5	121.021135	3
10/11/2016	12:36:08 PM PDT	20:35	4.15	0	32.813905	-117.152868	5	121.112839	3
10/11/2016	12:36:10 PM PDT	20:37	4.15	0.2	32.813904	-117.152865	5	121.288159	3
10/11/2016	12:36:13 PM PDT	20:40	4.15	0	32.813904	-117.152862	5	121.341887	3
10/11/2016	12:36:16 PM PDT	20:43	4.15	0	32.813905	-117.152863	5	121.416124	3
10/11/2016	12:36:18 PM PDT	20:45	4.15	0	32.813903	-117.152862	5	121.666391	3
10/11/2016	12:36:20 PM PDT	20:47	4.15	0	32.813905	-117.152863	5	121.700749	3
10/11/2016	12:36:22 PM PDT	20:49	4.15	0	32.813904	-117.152862	5	121.828485	3
10/11/2016	12:36:25 PM PDT	20:52	4.15	4.6	32.813894	-117.152851	5	122.128312	3
10/11/2016	12:36:27 PM PDT	20:54	4.15	10.7	32.813819	-117.152821	5	122.719535	3
10/11/2016	12:36:30 PM PDT	20:57	4.16	18	32.813673	-117.152793	5	122.719535	4
10/11/2016	12:36:32 PM PDT	20:59	4.18	21.5	32.813468	-117.152756	5	123.116458	4
10/11/2016	12:36:34 PM PDT	21:01	4.19	26.6	32.81327	-117.15274	5	123.09389	4
10/11/2016	12:36:37 PM PDT	21:04	4.21	29	32.812988	-117.152767	5	123.09389	3
10/11/2016	12:36:40 PM PDT	21:07	4.24	29.3	32.812648	-117.152853	5	123.09389	3.666667
10/11/2016	12:36:43 PM PDT	21:10	4.26	28.3	32.812318	-117.152967	5	123.09389	4
10/11/2016	12:36:45 PM PDT	21:12	4.28	25.8	32.812077	-117.153101	5	126.939654	4
10/11/2016	12:36:48 PM PDT	21:15	4.29	20.5	32.811874	-117.153218	5	127.443149	4
10/11/2016	12:36:50 PM PDT	21:17	4.3	12.7	32.811733	-117.153299	5	127.408207	4
10/11/2016	12:36:52 PM PDT	21:19	4.31	7.3	32.811669	-117.153339	5	127.371378	4
10/11/2016	12:36:54 PM PDT	21:21	4.31	3.2	32.811625	-117.153359	5	127.261544	4
10/11/2016	12:36:56 PM PDT	21:23	4.31	1.4	32.811607	-117.153369	5	127.322751	4
10/11/2016	12:36:59 PM PDT	21:26	4.32	6.2	32.811577	-117.153386	5	127.693702	4
10/11/2016	12:37:01 PM PDT	21:28	4.32	11.3	32.811499	-117.153429	5	127.965037	4

Convoy Street Noon

Date	Time	Elapsed time	Distance	Speed (mph)	Latitude	Longitude	Accuracy (meters)	Altitude	Altitude accuracy
10/11/2016	12:37:11 PM PDT	00:00	0	13.9	32.811271	-117.153372	5	128.042666	4
10/11/2016	12:37:14 PM PDT	00:03	0.02	23.1	32.811595	-117.153225	5	128.042666	3.333333
10/11/2016	12:37:16 PM PDT	00:05	0.04	27.4	32.811839	-117.153089	5	128.042666	3
10/11/2016	12:37:18 PM PDT	00:07	0.06	27.7	32.812044	-117.152972	5	127.07885	3
10/11/2016	12:37:21 PM PDT	00:09	0.08	28.3	32.812301	-117.152843	5	126.142438	3
10/11/2016	12:37:23 PM PDT	00:12	0.1	25.8	32.812558	-117.152731	5	125.019874	3
10/11/2016	12:37:26 PM PDT	00:14	0.11	20	32.812779	-117.152673	5	123.201872	3
10/11/2016	12:37:29 PM PDT	00:17	0.13	13.2	32.812978	-117.152649	5	122.088024	3
10/11/2016	12:37:32 PM PDT	00:20	0.13	4.5	32.813059	-117.152649	5	122.088024	3.666667
10/11/2016	12:37:35 PM PDT	00:24	0.13	1.2	32.8131	-117.152653	5	122.211444	3.666667
10/11/2016	12:37:37 PM PDT	00:26	0.13	0	32.813104	-117.152652	5	122.211444	4
10/11/2016	12:37:39 PM PDT	00:28	0.13	0	32.813104	-117.152652	5	122.456338	4
10/11/2016	12:37:41 PM PDT	00:29	0.13	0	32.813105	-117.152652	5	122.57376	4
10/11/2016	12:37:44 PM PDT	00:32	0.13	0	32.813105	-117.152652	5	122.621582	4
10/11/2016	12:37:47 PM PDT	00:36	0.13	0	32.813104	-117.152652	5	122.879333	4
10/11/2016	12:37:50 PM PDT	00:39	0.13	0	32.813104	-117.152652	5	122.955641	4
10/11/2016	12:37:52 PM PDT	00:41	0.13	0	32.813105	-117.152652	5	123.089863	4
10/11/2016	12:37:54 PM PDT	00:43	0.13	0	32.813104	-117.152652	5	123.230516	4
10/11/2016	12:37:56 PM PDT	00:45	0.13	0	32.813104	-117.152652	5	123.263706	4
10/11/2016	12:37:58 PM PDT	00:47	0.13	0	32.813105	-117.152652	5	123.321188	4
10/11/2016	12:38:01 PM PDT	00:50	0.14	0	32.813103	-117.152652	5	123.437027	4
10/11/2016	12:38:03 PM PDT	00:52	0.14	1.3	32.813109	-117.152652	5	123.688016	4
10/11/2016	12:38:06 PM PDT	00:54	0.14	7	32.813153	-117.152651	5	123.906397	4
10/11/2016	12:38:09 PM PDT	00:57	0.15	12.9	32.813285	-117.152657	5	124.076311	4
10/11/2016	12:38:11 PM PDT	00:59	0.16	18.4	32.813434	-117.152669	5	124.361509	4
10/11/2016	12:38:13 PM PDT	01:02	0.17	21.7	32.813582	-117.152687	5	124.824185	4
10/11/2016	12:38:15 PM PDT	01:04	0.18	24.5	32.813775	-117.152737	5	124.824185	3
10/11/2016	12:38:17 PM PDT	01:06	0.2	26.6	32.813972	-117.152809	5	124.824185	3.5
10/11/2016	12:38:19 PM PDT	01:08	0.21	28.8	32.81418	-117.152913	5	124.824185	4
10/11/2016	12:38:22 PM PDT	01:11	0.23	31.2	32.814439	-117.153095	5	126.613774	4
10/11/2016	12:38:25 PM PDT	01:13	0.26	32.6	32.814739	-117.153389	5	126.613774	3.666667
10/11/2016	12:38:27 PM PDT	01:16	0.28	33.1	32.81498	-117.153667	5	126.613774	3
10/11/2016	12:38:29 PM PDT	01:17	0.3	32	32.815165	-117.153883	5	127.909041	3
10/11/2016	12:38:32 PM PDT	01:20	0.32	30.8	32.815401	-117.154138	5	128.222115	3
10/11/2016	12:38:35 PM PDT	01:23	0.35	29.7	32.815685	-117.154387	5	128.222115	3.333333
10/11/2016	12:38:37 PM PDT	01:26	0.37	28.2	32.815921	-117.154545	5	128.222115	3
10/11/2016	12:38:40 PM PDT	01:29	0.38	19.6	32.816167	-117.154653	5	127.625962	3
10/11/2016	12:38:42 PM PDT	01:30	0.39	11.7	32.816295	-117.154694	5	127.032898	3
10/11/2016	12:38:45 PM PDT	01:34	0.4	6.6	32.816376	-117.154712	5	126.916829	3
10/11/2016	12:38:48 PM PDT	01:36	0.4	4.2	32.816436	-117.154721	5	127.064305	3
10/11/2016	12:38:50 PM PDT	01:38	0.41	3.9	32.816475	-117.154726	5	127.175926	3
10/11/2016	12:38:53 PM PDT	01:42	0.41	1.3	32.816502	-117.154729	5	127.111165	3
10/11/2016	12:38:56 PM PDT	01:45	0.41	3.7	32.81653	-117.154731	5	127.484687	3
10/11/2016	12:38:59 PM PDT	01:48	0.41	9	32.816604	-117.154738	5	127.692032	3

Convoy Street Noon

Date	Time	Elapsed time	Distance	Speed (mph)	Latitude	Longitude	Accuracy (meters)	Altitude	Altitude accuracy
10/11/2016	12:39:02 PM PDT	01:50	0.42	13.2	32.816747	-117.154749	5	127.692032	3.333333
10/11/2016	12:39:05 PM PDT	01:54	0.44	16.7	32.816931	-117.154762	5	127.692032	4
10/11/2016	12:39:07 PM PDT	01:56	0.45	18.8	32.817112	-117.154766	5	128.164177	4
10/11/2016	12:39:10 PM PDT	01:58	0.46	22.5	32.817298	-117.154781	5	128.285075	4
10/11/2016	12:39:13 PM PDT	02:02	0.48	25.9	32.81762	-117.154814	5	127.831038	4
10/11/2016	12:39:16 PM PDT	02:04	0.51	26	32.817934	-117.154844	5	127.472179	4
10/11/2016	12:39:19 PM PDT	02:07	0.53	25.6	32.818224	-117.154875	5	127.320941	4
10/11/2016	12:39:22 PM PDT	02:11	0.55	24.5	32.818556	-117.154894	5	127.320941	3.333333
10/11/2016	12:39:25 PM PDT	02:13	0.57	23.9	32.818848	-117.154923	5	127.320941	3
10/11/2016	12:39:27 PM PDT	02:16	0.59	23.7	32.819089	-117.154952	5	127.320941	4
10/11/2016	12:39:29 PM PDT	02:18	0.6	25.4	32.819284	-117.154969	5	128.093134	4
10/11/2016	12:39:32 PM PDT	02:21	0.62	27.6	32.819556	-117.15499	5	128.093134	4.666667
10/11/2016	12:39:35 PM PDT	02:24	0.64	27.4	32.819883	-117.155013	5	128.093134	3.666667
10/11/2016	12:39:38 PM PDT	02:26	0.66	24.9	32.820208	-117.15503	5	128.093134	3.333333
10/11/2016	12:39:40 PM PDT	02:29	0.68	21.9	32.820442	-117.155029	5	128.093134	3
10/11/2016	12:39:42 PM PDT	02:31	0.69	20.7	32.820616	-117.155024	5	128.05391	3
10/11/2016	12:39:44 PM PDT	02:33	0.7	17.6	32.820779	-117.155001	5	128.05391	3.5
10/11/2016	12:39:47 PM PDT	02:35	0.71	14.5	32.820924	-117.155013	5	128.05391	4
10/11/2016	12:39:50 PM PDT	02:38	0.72	12.7	32.821084	-117.155023	5	128.05391	3.333333
10/11/2016	12:39:53 PM PDT	02:41	0.73	5.7	32.821201	-117.155025	5	128.05391	3
10/11/2016	12:39:56 PM PDT	02:45	0.73	0.4	32.821229	-117.155017	5	127.700444	3
10/11/2016	12:39:58 PM PDT	02:47	0.73	0	32.821227	-117.155012	5	127.700444	4
10/11/2016	12:40:01 PM PDT	02:49	0.73	0	32.821227	-117.155012	5	127.548533	4
10/11/2016	12:40:04 PM PDT	02:53	0.73	0	32.821227	-117.155012	5	127.612124	4
10/11/2016	12:40:06 PM PDT	02:55	0.73	0	32.821229	-117.155012	5	127.632663	4
10/11/2016	12:40:09 PM PDT	02:58	0.73	0	32.821228	-117.155012	5	127.640113	4
10/11/2016	12:40:11 PM PDT	03:00	0.73	0	32.821228	-117.155012	5	127.549535	4
10/11/2016	12:40:14 PM PDT	03:02	0.73	0	32.821227	-117.155012	5	127.51169	4
10/11/2016	12:40:17 PM PDT	03:06	0.74	0	32.821227	-117.155012	5	127.504893	4
10/11/2016	12:40:20 PM PDT	03:08	0.74	0	32.821228	-117.155012	5	127.566385	4
10/11/2016	12:40:23 PM PDT	03:11	0.74	0	32.821228	-117.155012	5	127.683616	4
10/11/2016	12:40:25 PM PDT	03:14	0.74	0	32.821228	-117.155012	5	127.705189	4
10/11/2016	12:40:27 PM PDT	03:16	0.74	0	32.821228	-117.155012	5	127.653678	4
10/11/2016	12:40:29 PM PDT	03:18	0.74	0	32.821227	-117.155012	5	127.711195	4
10/11/2016	12:40:32 PM PDT	03:20	0.74	0	32.821226	-117.155012	5	127.733908	4
10/11/2016	12:40:34 PM PDT	03:23	0.74	0	32.821227	-117.155012	5	127.718467	4
10/11/2016	12:40:37 PM PDT	03:25	0.74	0	32.821228	-117.155012	5	127.759706	4
10/11/2016	12:40:40 PM PDT	03:29	0.74	0	32.821226	-117.155012	5	127.71815	4
10/11/2016	12:40:43 PM PDT	03:32	0.74	0	32.821227	-117.155012	5	127.728871	4
10/11/2016	12:40:46 PM PDT	03:34	0.74	0.1	32.821222	-117.155012	5	127.682263	4
10/11/2016	12:40:48 PM PDT	03:37	0.74	0	32.821211	-117.155012	5	127.651671	4
10/11/2016	12:40:50 PM PDT	03:38	0.74	0	32.821213	-117.155012	5	127.674736	4
10/11/2016	12:40:52 PM PDT	03:41	0.74	0	32.821213	-117.155012	5	127.70518	4
10/11/2016	12:40:54 PM PDT	03:42	0.74	0	32.821216	-117.155012	5	127.70518	3.5

Convoy Street Noon

Date	Time	Elapsed time	Distance	Speed (mph)	Latitude	Longitude	Accuracy (meters)	Altitude	Altitude accuracy
10/11/2016	12:40:56 PM PDT	03:45	0.74	0	32.821212	-117.155012	5	127.70518	4
10/11/2016	12:40:58 PM PDT	03:46	0.74	0	32.821211	-117.155012	5	127.70518	3.5
10/11/2016	12:41:00 PM PDT	03:48	0.74	0	32.821212	-117.155012	5	127.70518	3
10/11/2016	12:41:02 PM PDT	03:51	0.74	3.2	32.821228	-117.155038	5	127.70518	3.5
10/11/2016	12:41:04 PM PDT	03:53	0.74	9.7	32.821289	-117.155041	5	127.70518	4
10/11/2016	12:41:07 PM PDT	03:55	0.75	12.8	32.821401	-117.155043	5	127.874359	4
10/11/2016	12:41:10 PM PDT	03:59	0.76	19.5	32.821597	-117.155049	5	128.231694	4
10/11/2016	12:41:13 PM PDT	04:01	0.78	21.7	32.821843	-117.155062	5	128.231694	3.333333
10/11/2016	12:41:15 PM PDT	04:04	0.8	22.5	32.822079	-117.15507	5	128.231694	3
10/11/2016	12:41:18 PM PDT	04:06	0.81	22.8	32.822292	-117.155082	5	128.231694	3.333333
10/11/2016	12:41:21 PM PDT	04:10	0.83	20.8	32.822568	-117.155098	5	128.231694	3
10/11/2016	12:41:24 PM PDT	04:12	0.85	19.5	32.822781	-117.155112	5	128.231694	3.666667
10/11/2016	12:41:26 PM PDT	04:15	0.86	18.9	32.823004	-117.155129	5	128.231694	3.5
10/11/2016	12:41:28 PM PDT	04:16	0.87	21.1	32.823134	-117.155142	5	128.231694	3
10/11/2016	12:41:31 PM PDT	04:19	0.89	22.6	32.823385	-117.155156	5	127.075208	3
10/11/2016	12:41:34 PM PDT	04:23	0.91	21.5	32.823635	-117.155173	5	126.760374	3
10/11/2016	12:41:36 PM PDT	04:25	0.92	21.4	32.823873	-117.155186	5	126.81529	3
10/11/2016	12:41:39 PM PDT	04:28	0.94	22.3	32.824092	-117.155196	5	127.055227	3
10/11/2016	12:41:42 PM PDT	04:30	0.96	23.4	32.82437	-117.155205	5	127.130277	3
10/11/2016	12:41:45 PM PDT	04:34	0.98	23.8	32.824654	-117.155193	5	127.130277	3.333333
10/11/2016	12:41:48 PM PDT	04:36	1	22.8	32.824935	-117.155152	5	127.31725	3.333333
10/11/2016	12:41:50 PM PDT	04:39	1.01	22.6	32.82516	-117.155092	5	127.31725	3
10/11/2016	12:41:52 PM PDT	04:41	1.02	21.4	32.825331	-117.15503	5	127.31725	4
10/11/2016	12:41:55 PM PDT	04:44	1.04	17.6	32.82551	-117.154952	5	127.31725	3.666667
10/11/2016	12:41:58 PM PDT	04:47	1.05	12.6	32.825633	-117.154879	5	127.31725	3
10/11/2016	12:42:01 PM PDT	04:50	1.06	5.6	32.82577	-117.154809	5	126.858477	3
10/11/2016	12:42:03 PM PDT	04:52	1.06	6.3	32.825817	-117.154781	5	126.922704	3
10/11/2016	12:42:05 PM PDT	04:54	1.06	7.9	32.825872	-117.154749	5	126.932792	3
10/11/2016	12:42:08 PM PDT	04:56	1.07	10.3	32.825956	-117.154703	5	126.925513	3
10/11/2016	12:42:11 PM PDT	05:00	1.08	15.8	32.826101	-117.154623	5	127.116447	3
10/11/2016	12:42:13 PM PDT	05:01	1.09	19.9	32.826268	-117.154532	5	127.062585	3
10/11/2016	12:42:16 PM PDT	05:04	1.11	22.3	32.826465	-117.154428	5	126.941845	3
10/11/2016	12:42:19 PM PDT	05:07	1.13	24.4	32.826717	-117.154295	5	126.747002	3
10/11/2016	12:42:21 PM PDT	05:10	1.15	25.6	32.826962	-117.154166	5	126.885671	3
10/11/2016	12:42:24 PM PDT	05:13	1.17	26	32.827199	-117.154039	5	126.852471	3
10/11/2016	12:42:26 PM PDT	05:15	1.18	26.5	32.827414	-117.153891	5	126.660841	3
10/11/2016	12:42:28 PM PDT	05:16	1.2	27.3	32.827627	-117.153781	5	126.478467	3
10/11/2016	12:42:31 PM PDT	05:20	1.22	29.6	32.827893	-117.153647	5	126.39944	3
10/11/2016	12:42:33 PM PDT	05:21	1.24	29.8	32.828162	-117.1535	5	126.173455	3
10/11/2016	12:42:35 PM PDT	05:24	1.26	30.1	32.828394	-117.153406	5	126.014675	3
10/11/2016	12:42:38 PM PDT	05:27	1.28	30	32.828689	-117.153312	5	125.764749	3
10/11/2016	12:42:40 PM PDT	05:29	1.3	29.7	32.828982	-117.153247	5	125.263599	3
10/11/2016	12:42:42 PM PDT	05:31	1.31	29.5	32.829211	-117.153218	5	124.861292	3
10/11/2016	12:42:45 PM PDT	05:33	1.33	29.3	32.829512	-117.153211	5	124.469506	3

Convoy Street Noon

Date	Time	Elapsed time	Distance	Speed (mph)	Latitude	Longitude	Accuracy (meters)	Altitude	Altitude accuracy
10/11/2016	12:42:48 PM PDT	05:36	1.36	29.1	32.829873	-117.153218	5	123.616126	3
10/11/2016	12:42:51 PM PDT	05:39	1.38	28.6	32.830217	-117.153221	5	123.232075	3
10/11/2016	12:42:53 PM PDT	05:42	1.4	29.1	32.83051	-117.153227	5	123.295617	3
10/11/2016	12:42:56 PM PDT	05:45	1.42	29.7	32.830783	-117.153229	5	123.413111	3
10/11/2016	12:42:59 PM PDT	05:48	1.45	29.7	32.831168	-117.153233	5	123.413111	3.666667
10/11/2016	12:43:01 PM PDT	05:50	1.47	29.2	32.831459	-117.153233	5	123.413111	3.5
10/11/2016	12:43:04 PM PDT	05:52	1.49	25	32.831736	-117.153231	5	123.413111	3.333333
10/11/2016	12:43:06 PM PDT	05:55	1.5	18.1	32.831952	-117.153234	5	123.413111	3
10/11/2016	12:43:08 PM PDT	05:57	1.51	11.7	32.832068	-117.153239	5	123.413111	4
10/11/2016	12:43:10 PM PDT	05:59	1.52	6.4	32.832138	-117.15324	5	121.96317	4
10/11/2016	12:43:13 PM PDT	06:02	1.52	2.2	32.832173	-117.153241	5	121.898944	4
10/11/2016	12:43:15 PM PDT	06:04	1.52	0	32.832181	-117.153241	5	122.022266	4
10/11/2016	12:43:18 PM PDT	06:06	1.52	0	32.832182	-117.153241	5	122.076623	4
10/11/2016	12:43:20 PM PDT	06:09	1.52	0	32.832182	-117.153241	5	122.07004	4
10/11/2016	12:43:22 PM PDT	06:10	1.52	0	32.832182	-117.153241	5	122.094495	4
10/11/2016	12:43:25 PM PDT	06:14	1.52	0	32.832182	-117.153241	5	122.176153	4
10/11/2016	12:43:28 PM PDT	06:17	1.52	0	32.832182	-117.153241	5	122.176153	3
10/11/2016	12:43:30 PM PDT	06:19	1.52	0	32.832182	-117.153241	5	122.302566	3
10/11/2016	12:43:33 PM PDT	06:22	1.52	0	32.832182	-117.153241	5	122.400463	3
10/11/2016	12:43:35 PM PDT	06:24	1.52	0	32.832182	-117.153241	5	122.558817	3
10/11/2016	12:43:38 PM PDT	06:27	1.52	0	32.832182	-117.153241	5	122.607928	3
10/11/2016	12:43:40 PM PDT	06:28	1.52	0	32.832183	-117.153241	5	122.607928	4
10/11/2016	12:43:42 PM PDT	06:31	1.52	0	32.832182	-117.153241	5	122.505447	4
10/11/2016	12:43:44 PM PDT	06:32	1.52	0	32.832181	-117.153241	5	122.324473	4
10/11/2016	12:43:46 PM PDT	06:35	1.52	0	32.832182	-117.153241	5	122.323199	4
10/11/2016	12:43:48 PM PDT	06:37	1.52	0	32.832182	-117.153241	5	122.323199	3
10/11/2016	12:43:50 PM PDT	06:38	1.52	1.9	32.832196	-117.153236	5	122.333169	3
10/11/2016	12:43:53 PM PDT	06:42	1.52	11	32.83227	-117.153237	5	122.333169	4
10/11/2016	12:43:56 PM PDT	06:45	1.54	17.9	32.832453	-117.153235	5	122.333169	3.333333
10/11/2016	12:43:59 PM PDT	06:47	1.55	22.8	32.832698	-117.153234	5	123.578885	3.333333
10/11/2016	12:44:02 PM PDT	06:50	1.57	25.3	32.832975	-117.153226	5	123.578885	3.666667
10/11/2016	12:44:05 PM PDT	06:54	1.6	27.2	32.833317	-117.153205	5	123.967298	3.666667
10/11/2016	12:44:08 PM PDT	06:57	1.62	29.1	32.833363	-117.153136	5	123.967298	3
10/11/2016	12:44:11 PM PDT	07:00	1.65	31.5	32.834005	-117.153011	5	124.750351	3
10/11/2016	12:44:13 PM PDT	07:02	1.67	31.4	32.834306	-117.152871	5	124.750351	3.5
10/11/2016	12:44:15 PM PDT	07:04	1.69	31.7	32.834544	-117.152773	5	124.750351	4
10/11/2016	12:44:17 PM PDT	07:06	1.7	30.5	32.834779	-117.152671	5	124.427131	4
10/11/2016	12:44:19 PM PDT	07:07	1.72	30.4	32.835012	-117.15258	5	124.427271	4
10/11/2016	12:44:22 PM PDT	07:11	1.74	29	32.835303	-117.15248	5	124.598442	4
10/11/2016	12:44:24 PM PDT	07:12	1.76	28	32.835581	-117.15241	5	124.598442	3.5
10/11/2016	12:44:27 PM PDT	07:15	1.78	26.9	32.835853	-117.152368	5	124.598442	3
10/11/2016	12:44:29 PM PDT	07:18	1.79	23	32.836075	-117.152339	5	123.516289	3
10/11/2016	12:44:32 PM PDT	07:21	1.81	17.3	32.836294	-117.15231	5	123.129881	3
10/11/2016	12:44:35 PM PDT	07:23	1.82	7.1	32.836441	-117.152286	5	122.877758	3

Convoy Street Noon

Date	Time	Elapsed time	Distance	Speed (mph)	Latitude	Longitude	Accuracy (meters)	Altitude	Altitude accuracy
10/11/2016	12:44:38 PM PDT	07:26	1.82	0.5	32.836472	-117.15228	5	122.91748	3
10/11/2016	12:44:40 PM PDT	07:29	1.82	0	32.836472	-117.15228	5	123.029473	3
10/11/2016	12:44:43 PM PDT	07:32	1.82	0	32.836472	-117.15228	5	122.991634	3
10/11/2016	12:44:46 PM PDT	07:35	1.82	0	32.836472	-117.15228	5	122.965571	3
10/11/2016	12:44:49 PM PDT	07:37	1.82	0	32.836472	-117.15228	5	122.936694	3
10/11/2016	12:44:51 PM PDT	07:40	1.82	0	32.836472	-117.15228	5	122.928158	3
10/11/2016	12:44:54 PM PDT	07:42	1.82	0	32.836471	-117.15228	5	122.654422	3
10/11/2016	12:44:57 PM PDT	07:45	1.82	0	32.836472	-117.15228	5	122.387141	3
10/11/2016	12:45:00 PM PDT	07:49	1.82	4.7	32.836503	-117.152265	5	122.602584	3
10/11/2016	12:45:03 PM PDT	07:52	1.83	13.1	32.836626	-117.152246	5	122.844662	3
10/11/2016	12:45:06 PM PDT	07:55	1.84	11.9	32.836786	-117.15222	5	123.077439	3
10/11/2016	12:45:08 PM PDT	07:57	1.85	5	32.836866	-117.152205	5	123.216083	3
10/11/2016	12:45:10 PM PDT	07:59	1.85	1.9	32.836892	-117.152202	5	123.350991	3
10/11/2016	12:45:13 PM PDT	08:02	1.85	0	32.836895	-117.152203	5	123.476226	3
10/11/2016	12:45:15 PM PDT	08:03	1.85	0	32.836896	-117.152202	5	123.524671	3
10/11/2016	12:45:17 PM PDT	08:06	1.85	0	32.836896	-117.152202	5	123.481327	3
10/11/2016	12:45:19 PM PDT	08:08	1.85	3.4	32.836915	-117.152199	5	123.590735	3
10/11/2016	12:45:21 PM PDT	08:10	1.86	5.4	32.836954	-117.152192	5	123.686742	3
10/11/2016	12:45:23 PM PDT	08:12	1.86	2.8	32.836987	-117.152185	5	123.582344	3
10/11/2016	12:45:25 PM PDT	08:14	1.86	0	32.836994	-117.152184	5	123.758235	3
10/11/2016	12:45:28 PM PDT	08:17	1.86	0.1	32.837001	-117.15218	5	123.806788	3
10/11/2016	12:45:31 PM PDT	08:20	1.86	0	32.837	-117.15218	5	123.768688	3
10/11/2016	12:45:33 PM PDT	08:22	1.86	0	32.836999	-117.15218	5	123.790709	3
10/11/2016	12:45:35 PM PDT	08:24	1.86	0	32.836999	-117.15218	5	123.802252	3
10/11/2016	12:45:37 PM PDT	08:26	1.86	0	32.837	-117.15218	5	123.842711	3
10/11/2016	12:45:39 PM PDT	08:28	1.86	0	32.837	-117.15218	5	123.825971	3
10/11/2016	12:45:42 PM PDT	08:31	1.86	0	32.836999	-117.15218	5	123.872297	3
10/11/2016	12:45:45 PM PDT	08:34	1.86	0	32.836999	-117.15218	5	124.032417	3
10/11/2016	12:45:48 PM PDT	08:36	1.86	0	32.836999	-117.15218	5	124.096098	3
10/11/2016	12:45:51 PM PDT	08:40	1.86	0	32.836999	-117.15218	5	124.109152	3
10/11/2016	12:45:54 PM PDT	08:43	1.86	0	32.836999	-117.15218	5	124.160171	3
10/11/2016	12:45:56 PM PDT	08:45	1.86	0	32.836999	-117.15218	5	124.285614	3
10/11/2016	12:45:59 PM PDT	08:47	1.86	0	32.836999	-117.15218	5	124.208754	3
10/11/2016	12:46:02 PM PDT	08:50	1.86	0	32.836999	-117.15218	5	124.213342	3
10/11/2016	12:46:04 PM PDT	08:53	1.86	0	32.836999	-117.15218	5	124.217179	3
10/11/2016	12:46:07 PM PDT	08:56	1.86	0	32.836999	-117.15218	5	124.218331	3
10/11/2016	12:46:09 PM PDT	08:57	1.86	0	32.836999	-117.15218	5	124.294084	3
10/11/2016	12:46:11 PM PDT	09:00	1.86	0	32.836999	-117.15218	5	124.34828	3
10/11/2016	12:46:13 PM PDT	09:02	1.86	0	32.836999	-117.15218	5	124.3957	3
10/11/2016	12:46:15 PM PDT	09:04	1.86	0	32.836999	-117.15218	5	124.314521	3
10/11/2016	12:46:17 PM PDT	09:06	1.86	0	32.836999	-117.15218	5	124.36455	3
10/11/2016	12:46:19 PM PDT	09:08	1.86	0	32.836999	-117.15218	5	124.490359	3
10/11/2016	12:46:22 PM PDT	09:11	1.86	7	32.837037	-117.152172	5	124.650392	3
10/11/2016	12:46:25 PM PDT	09:13	1.87	12.8	32.837158	-117.152153	5	125.257939	3

Convoy Street Noon

Date	Time	Elapsed time	Distance	Speed (mph)	Latitude	Longitude	Accuracy (meters)	Altitude	Altitude accuracy
10/11/2016	12:46:27 PM PDT	09:16	1.88	16.6	32.837305	-117.152128	5	125.857615	3
10/11/2016	12:46:29 PM PDT	09:18	1.89	14.6	32.837435	-117.152109	5	126.051585	3
10/11/2016	12:46:32 PM PDT	09:20	1.9	8.4	32.837542	-117.152091	5	126.12594	3
10/11/2016	12:46:35 PM PDT	09:23	1.9	4.1	32.837611	-117.152081	5	126.171391	3
10/11/2016	12:46:37 PM PDT	09:26	1.91	6.7	32.837661	-117.152075	5	126.546457	3
10/11/2016	12:46:40 PM PDT	09:29	1.91	10	32.83775	-117.152064	5	126.678502	3
10/11/2016	12:46:43 PM PDT	09:32	1.92	12.6	32.837889	-117.152045	5	126.829737	3
10/11/2016	12:46:45 PM PDT	09:34	1.93	14.8	32.838028	-117.152026	5	126.711143	3
10/11/2016	12:46:47 PM PDT	09:36	1.94	15.3	32.838151	-117.152009	5	126.920165	3
10/11/2016	12:46:49 PM PDT	09:38	1.95	12.5	32.838261	-117.151993	5	126.770318	3
10/11/2016	12:46:51 PM PDT	09:40	1.95	8.2	32.838342	-117.151982	5	126.365588	3
10/11/2016	12:46:54 PM PDT	09:43	1.96	1.9	32.838385	-117.151976	5	126.260333	3
10/11/2016	12:46:56 PM PDT	09:45	1.96	0	32.838387	-117.151976	5	126.40849	3
10/11/2016	12:46:59 PM PDT	09:47	1.96	0	32.838387	-117.151976	5	126.289612	3
10/11/2016	12:47:02 PM PDT	09:50	1.96	0	32.838387	-117.151976	5	126.227041	3
10/11/2016	12:47:04 PM PDT	09:53	1.96	0	32.838387	-117.151976	5	126.374892	3
10/11/2016	12:47:07 PM PDT	09:56	1.96	0	32.838387	-117.151976	5	126.448057	3
10/11/2016	12:47:09 PM PDT	09:58	1.96	0	32.838387	-117.151976	5	126.471684	3
10/11/2016	12:47:12 PM PDT	10:00	1.96	0	32.838387	-117.151976	5	126.578934	3
10/11/2016	12:47:14 PM PDT	10:03	1.96	0	32.838387	-117.151976	5	126.762176	3
10/11/2016	12:47:16 PM PDT	10:05	1.96	0	32.838387	-117.151976	5	126.691206	3
10/11/2016	12:47:19 PM PDT	10:07	1.96	0	32.838387	-117.151976	5	126.716752	3
10/11/2016	12:47:21 PM PDT	10:10	1.96	0	32.838387	-117.151976	5	126.6869	3
10/11/2016	12:47:24 PM PDT	10:13	1.96	0	32.838388	-117.151976	5	126.70448	3
10/11/2016	12:47:26 PM PDT	10:15	1.96	0	32.838387	-117.151976	5	126.78676	3
10/11/2016	12:47:28 PM PDT	10:16	1.96	0	32.838385	-117.151976	5	126.835108	3
10/11/2016	12:47:31 PM PDT	10:20	1.96	0	32.838386	-117.151976	5	127.087729	3
10/11/2016	12:47:34 PM PDT	10:23	1.96	0	32.838385	-117.151976	5	127.0389	3
10/11/2016	12:47:37 PM PDT	10:25	1.96	0	32.838387	-117.151976	5	127.118735	3
10/11/2016	12:47:39 PM PDT	10:27	1.96	0	32.838387	-117.151976	5	127.165775	3
10/11/2016	12:47:41 PM PDT	10:30	1.96	0	32.838387	-117.151976	5	127.395223	3
10/11/2016	12:47:43 PM PDT	10:32	1.96	0	32.838385	-117.151976	5	127.211099	3
10/11/2016	12:47:45 PM PDT	10:34	1.96	0	32.838387	-117.151976	5	127.183421	3
10/11/2016	12:47:47 PM PDT	10:35	1.96	0	32.838386	-117.151976	5	127.332308	3
10/11/2016	12:47:50 PM PDT	10:39	1.96	0.5	32.838389	-117.151979	5	127.365228	3
10/11/2016	12:47:52 PM PDT	10:41	1.96	10.1	32.838435	-117.15198	5	127.908597	3
10/11/2016	12:47:55 PM PDT	10:43	1.97	17.6	32.838572	-117.151976	5	127.921966	3
10/11/2016	12:47:58 PM PDT	10:46	1.99	22.7	32.838835	-117.151946	5	128.027942	3
10/11/2016	12:48:01 PM PDT	10:50	2.01	25.3	32.839123	-117.151872	5	127.607174	3
10/11/2016	12:48:03 PM PDT	10:52	2.03	26.5	32.83937	-117.151768	5	126.859028	3
10/11/2016	12:48:06 PM PDT	10:54	2.05	24.9	32.83961	-117.15163	5	126.295387	3
10/11/2016	12:48:08 PM PDT	10:57	2.06	19.9	32.839802	-117.151488	5	125.993689	3
10/11/2016	12:48:11 PM PDT	11:00	2.07	12.7	32.839932	-117.151383	5	126.183119	3
10/11/2016	12:48:14 PM PDT	11:03	2.08	10.7	32.839988	-117.151264	5	126.369193	3

Convoy Street Noon

Date	Time	Elapsed time	Distance	Speed (mph)	Latitude	Longitude	Accuracy (meters)	Altitude	Altitude accuracy
10/11/2016	12:48:17 PM PDT	11:06	2.09	11.6	32.839869	-117.151089	5	125.899095	3
10/11/2016	12:48:19 PM PDT	11:08	2.1	9.9	32.839782	-117.151022	5	125.899095	4
10/11/2016	12:48:21 PM PDT	11:10	2.11	9.6	32.83976	-117.150939	5	125.936499	4
10/11/2016	12:48:24 PM PDT	11:13	2.11	8.9	32.839813	-117.150863	5	126.322669	4
10/11/2016	12:48:27 PM PDT	11:15	2.12	10.4	32.839912	-117.150897	5	126.322669	3.666667
10/11/2016	12:48:29 PM PDT	11:18	2.13	12	32.839946	-117.151027	5	126.322669	4
10/11/2016	12:48:31 PM PDT	11:20	2.13	10.1	32.839974	-117.151125	5	126.322669	3.5
10/11/2016	12:48:34 PM PDT	11:22	2.14	2.2	32.840001	-117.151173	5	126.322669	4
10/11/2016	12:48:37 PM PDT	11:26	2.14	0	32.840003	-117.151177	5	126.606895	4
10/11/2016	12:48:40 PM PDT	11:28	2.14	0	32.840003	-117.151177	5	126.606895	3.666667
10/11/2016	12:48:43 PM PDT	11:31	2.14	0	32.840003	-117.151177	5	126.606895	4
10/11/2016	12:48:46 PM PDT	11:35	2.14	0	32.840003	-117.151177	5	126.762733	4
10/11/2016	12:48:49 PM PDT	11:38	2.14	0	32.840003	-117.151177	5	126.762733	3.666667
10/11/2016	12:48:51 PM PDT	11:39	2.14	0	32.840003	-117.151177	5	126.762733	3.5
10/11/2016	12:48:53 PM PDT	11:42	2.14	0	32.840003	-117.151177	5	126.762733	3
10/11/2016	12:48:55 PM PDT	11:44	2.14	1.8	32.840008	-117.151185	5	126.886617	3
10/11/2016	12:48:58 PM PDT	11:47	2.14	6.7	32.84005	-117.151232	5	127.03609	3
10/11/2016	12:49:01 PM PDT	11:50	2.15	6.3	32.840086	-117.15131	5	127.03609	4
10/11/2016	12:49:03 PM PDT	11:52	2.15	4.3	32.840058	-117.151358	5	126.783214	4
10/11/2016	12:49:06 PM PDT	11:55	2.15	3.8	32.84002	-117.151366	5	126.783214	3.333333
10/11/2016	12:49:09 PM PDT	11:57	2.16	6.7	32.839947	-117.151371	5	126.783214	3
10/11/2016	12:49:12 PM PDT	12:01	2.16	10.1	32.839861	-117.15144	5	125.894963	3
10/11/2016	12:49:15 PM PDT	12:03	2.17	16.2	32.839728	-117.151547	5	125.961833	3
10/11/2016	12:49:17 PM PDT	12:06	2.19	17.6	32.839581	-117.151652	5	125.756136	3
10/11/2016	12:49:19 PM PDT	12:08	2.2	16.3	32.839465	-117.15172	5	125.617596	3
10/11/2016	12:49:22 PM PDT	12:11	2.2	12.5	32.839339	-117.151784	5	125.990752	3
10/11/2016	12:49:25 PM PDT	12:13	2.21	8.5	32.839222	-117.151836	5	126.404452	3
10/11/2016	12:49:28 PM PDT	12:17	2.22	5.9	32.839143	-117.151867	5	126.524646	3
10/11/2016	12:49:31 PM PDT	12:19	2.22	3	32.839094	-117.151884	5	126.610246	3
10/11/2016	12:49:33 PM PDT	12:22	2.22	1.6	32.839076	-117.15189	5	126.610246	3.5
10/11/2016	12:49:36 PM PDT	12:24	2.23	1.6	32.839056	-117.151896	6.666667	126.610246	4
10/11/2016	12:49:39 PM PDT	12:28	2.23	0	32.839049	-117.151898	6.666667	126.722213	4
10/11/2016	12:49:42 PM PDT	12:31	2.23	0	32.83905	-117.151897	6.666667	126.722213	3.666667
10/11/2016	12:49:44 PM PDT	12:33	2.23	0	32.83905	-117.151898	5	126.722213	3
10/11/2016	12:49:46 PM PDT	12:35	2.23	0	32.83905	-117.151898	5	126.421101	3
10/11/2016	12:49:48 PM PDT	12:37	2.23	0	32.83905	-117.151898	5	126.367751	3
10/11/2016	12:49:50 PM PDT	12:39	2.23	0	32.839049	-117.151898	5	126.510353	3
10/11/2016	12:49:52 PM PDT	12:40	2.23	0	32.83905	-117.151898	5	126.372978	3
10/11/2016	12:49:54 PM PDT	12:43	2.23	0	32.83905	-117.151897	5	126.117876	3
10/11/2016	12:49:56 PM PDT	12:45	2.23	0	32.83905	-117.151898	5	126.303022	3
10/11/2016	12:49:59 PM PDT	12:48	2.23	0	32.839051	-117.151897	5	126.240781	3
10/11/2016	12:50:02 PM PDT	12:50	2.23	0	32.83905	-117.151898	5	126.287687	3
10/11/2016	12:50:04 PM PDT	12:53	2.23	0	32.839051	-117.151897	5	126.25614	3
10/11/2016	12:50:07 PM PDT	12:56	2.23	0	32.839051	-117.151897	5	126.174343	3

Convoy Street Noon

Date	Time	Elapsed time	Distance	Speed (mph)	Latitude	Longitude	Accuracy (meters)	Altitude	Altitude accuracy
10/11/2016	12:50:10 PM PDT	12:59	2.23	0	32.83905	-117.151898	5	126.04001	3
10/11/2016	12:50:12 PM PDT	13:01	2.23	0	32.83905	-117.151898	5	125.999348	3
10/11/2016	12:50:14 PM PDT	13:03	2.23	0	32.839049	-117.151898	5	125.999348	3.5
10/11/2016	12:50:17 PM PDT	13:05	2.23	0	32.839051	-117.151897	5	125.999348	3.333333
10/11/2016	12:50:20 PM PDT	13:08	2.23	0	32.83905	-117.151898	5	125.999348	3
10/11/2016	12:50:22 PM PDT	13:11	2.23	0	32.83905	-117.151897	5	125.935157	3
10/11/2016	12:50:24 PM PDT	13:13	2.23	0	32.839051	-117.151897	5	125.885793	3
10/11/2016	12:50:27 PM PDT	13:16	2.23	0.2	32.839046	-117.151899	5	125.885793	3.666667
10/11/2016	12:50:29 PM PDT	13:18	2.23	3.7	32.839026	-117.151904	5	125.885793	3.5
10/11/2016	12:50:31 PM PDT	13:20	2.23	8.3	32.838973	-117.151916	5	125.885793	3
10/11/2016	12:50:34 PM PDT	13:23	2.24	12.4	32.83887	-117.151939	5	125.885793	3.666667
10/11/2016	12:50:37 PM PDT	13:26	2.25	17.7	32.838679	-117.151979	5	125.885793	4
10/11/2016	12:50:40 PM PDT	13:29	2.27	18.1	32.838469	-117.152014	5	126.856245	4
10/11/2016	12:50:42 PM PDT	13:31	2.28	17.7	32.83828	-117.152034	5	126.912409	4
10/11/2016	12:50:44 PM PDT	13:33	2.29	17.3	32.838137	-117.152052	5	127.042152	4
10/11/2016	12:50:47 PM PDT	13:36	2.3	14.7	32.837975	-117.15207	5	127.054973	4
10/11/2016	12:50:50 PM PDT	13:39	2.31	11.9	32.837819	-117.152092	5	126.696485	4
10/11/2016	12:50:52 PM PDT	13:41	2.32	9.2	32.837712	-117.152109	5	126.31923	4
10/11/2016	12:50:55 PM PDT	13:44	2.33	6.1	32.837635	-117.15212	5	126.079804	4
10/11/2016	12:50:57 PM PDT	13:46	2.33	2	32.837595	-117.152124	5	126.079804	3.5
10/11/2016	12:51:00 PM PDT	13:49	2.33	0	32.837593	-117.152125	5	126.079804	3
10/11/2016	12:51:03 PM PDT	13:52	2.33	0	32.837592	-117.152125	5	125.652825	3
10/11/2016	12:51:05 PM PDT	13:54	2.33	0	32.83759	-117.152126	5	125.500938	3
10/11/2016	12:51:07 PM PDT	13:56	2.33	0	32.837589	-117.152126	5	125.4332	3
10/11/2016	12:51:09 PM PDT	13:58	2.33	0	32.837588	-117.152126	5	125.61198	3
10/11/2016	12:51:11 PM PDT	14:00	2.33	0	32.837588	-117.152126	5	125.580705	3
10/11/2016	12:51:13 PM PDT	14:02	2.33	0	32.837588	-117.152126	5	125.384852	3
10/11/2016	12:51:15 PM PDT	14:04	2.33	0	32.837588	-117.152126	5	125.352439	3
10/11/2016	12:51:17 PM PDT	14:06	2.33	0	32.837588	-117.152126	5	125.281036	3
10/11/2016	12:51:20 PM PDT	14:09	2.33	0	32.837589	-117.152126	5	125.118144	3
10/11/2016	12:51:22 PM PDT	14:11	2.33	0.9	32.837589	-117.152126	5	125.264145	3
10/11/2016	12:51:24 PM PDT	14:13	2.33	5.7	32.837561	-117.152131	5	125.314001	3
10/11/2016	12:51:26 PM PDT	14:15	2.34	10.1	32.837496	-117.152148	5	125.314001	3.5
10/11/2016	12:51:28 PM PDT	14:17	2.34	14.4	32.837396	-117.152166	5	125.314001	3
10/11/2016	12:51:31 PM PDT	14:20	2.35	21.4	32.837222	-117.152201	5	125.314001	3.666667
10/11/2016	12:51:34 PM PDT	14:23	2.38	25.4	32.83693	-117.152268	5	125.314001	4
10/11/2016	12:51:36 PM PDT	14:25	2.39	27.5	32.83666	-117.15231	5	125.314001	3.5
10/11/2016	12:51:39 PM PDT	14:28	2.41	29.9	32.83637	-117.15236	5	125.314001	4
10/11/2016	12:51:41 PM PDT	14:30	2.44	31.1	32.836066	-117.152409	5	123.319311	4
10/11/2016	12:51:43 PM PDT	14:32	2.45	31.5	32.835808	-117.152451	5	123.496691	4
10/11/2016	12:51:45 PM PDT	14:34	2.47	31.6	32.835553	-117.152497	5	123.865061	4
10/11/2016	12:51:48 PM PDT	14:37	2.49	29.5	32.835251	-117.152572	5	123.865061	3.666667
10/11/2016	12:51:50 PM PDT	14:39	2.51	23.6	32.834995	-117.152667	5	123.865061	3.5
10/11/2016	12:51:53 PM PDT	14:42	2.52	16.4	32.834812	-117.152749	5	123.865061	4

Convoy Street Noon

Date	Time	Elapsed time	Distance	Speed (mph)	Latitude	Longitude	Accuracy (meters)	Altitude	Altitude accuracy
10/11/2016	12:51:56 PM PDT	14:45	2.53	7.5	32.834679	-117.152805	5	122.734537	4
10/11/2016	12:51:59 PM PDT	14:48	2.54	0.9	32.834636	-117.152824	5	122.832503	4
10/11/2016	12:52:02 PM PDT	14:51	2.54	0	32.834638	-117.152823	5	122.967586	4
10/11/2016	12:52:04 PM PDT	14:53	2.54	0	32.834636	-117.152824	5	123.004937	4
10/11/2016	12:52:06 PM PDT	14:55	2.54	0	32.834638	-117.152823	5	123.004937	3.5
10/11/2016	12:52:09 PM PDT	14:58	2.54	0	32.834637	-117.152824	5	123.004937	3
10/11/2016	12:52:11 PM PDT	15:00	2.54	0	32.834637	-117.152824	5	123.210141	3
10/11/2016	12:52:14 PM PDT	15:03	2.54	0	32.834637	-117.152824	5	123.210141	3.666667
10/11/2016	12:52:17 PM PDT	15:06	2.54	0	32.834637	-117.152824	5	123.210141	3
10/11/2016	12:52:19 PM PDT	15:08	2.54	0	32.834639	-117.152823	5	123.210141	4
10/11/2016	12:52:22 PM PDT	15:11	2.54	0	32.834636	-117.152824	5	123.468525	4
10/11/2016	12:52:24 PM PDT	15:13	2.54	0	32.834637	-117.152824	5	123.499939	4
10/11/2016	12:52:26 PM PDT	15:15	2.54	0	32.834637	-117.152824	5	123.550408	4
10/11/2016	12:52:28 PM PDT	15:17	2.54	0	32.834637	-117.152824	5	123.657578	4
10/11/2016	12:52:31 PM PDT	15:20	2.54	0	32.834637	-117.152824	5	123.669034	4
10/11/2016	12:52:34 PM PDT	15:23	2.54	0	32.834637	-117.152824	5	123.688099	4
10/11/2016	12:52:36 PM PDT	15:25	2.54	0	32.834637	-117.152824	5	123.688099	3.5
10/11/2016	12:52:38 PM PDT	15:27	2.54	0	32.834634	-117.152825	5	123.688099	4
10/11/2016	12:52:41 PM PDT	15:30	2.54	1.4	32.834634	-117.152823	5	123.729303	4
10/11/2016	12:52:44 PM PDT	15:33	2.54	13	32.83456	-117.152856	5	124.311208	4
10/11/2016	12:52:47 PM PDT	15:36	2.56	20.2	32.834357	-117.152947	5	124.726947	4
10/11/2016	12:52:49 PM PDT	15:38	2.57	24	32.834147	-117.153044	5	124.594624	4
10/11/2016	12:52:52 PM PDT	15:41	2.59	25.3	32.833907	-117.153173	5	124.668757	4
10/11/2016	12:52:55 PM PDT	15:44	2.61	23.3	32.833626	-117.153276	5	124.605254	4
10/11/2016	12:52:57 PM PDT	15:46	2.63	21.6	32.833405	-117.153314	5	124.605254	3.5
10/11/2016	12:53:00 PM PDT	15:49	2.64	17.3	32.83321	-117.15334	5	124.605254	3.666667
10/11/2016	12:53:03 PM PDT	15:52	2.65	10.8	32.833038	-117.153353	5	124.605254	4
10/11/2016	12:53:06 PM PDT	15:55	2.66	3.8	32.83296	-117.153357	5	122.646973	4
10/11/2016	12:53:09 PM PDT	15:58	2.66	0	32.832939	-117.153367	5	122.479216	4
10/11/2016	12:53:11 PM PDT	16:00	2.66	0	32.832941	-117.153367	5	122.327368	4
10/11/2016	12:53:13 PM PDT	16:02	2.66	0	32.832944	-117.153367	5	122.327368	3.5
10/11/2016	12:53:15 PM PDT	16:04	2.66	0	32.832946	-117.153367	5	122.236063	3.5
10/11/2016	12:53:17 PM PDT	16:06	2.66	0	32.832942	-117.153367	5	122.236063	3
10/11/2016	12:53:20 PM PDT	16:09	2.66	0	32.832942	-117.153367	5	122.265046	3
10/11/2016	12:53:23 PM PDT	16:12	2.66	0	32.832943	-117.153367	5	122.115417	3
10/11/2016	12:53:25 PM PDT	16:14	2.66	0	32.832941	-117.153367	5	122.121813	3
10/11/2016	12:53:28 PM PDT	16:17	2.66	0	32.832943	-117.153367	5	122.1788	3
10/11/2016	12:53:30 PM PDT	16:19	2.66	0	32.832944	-117.153367	5	122.0404	3
10/11/2016	12:53:33 PM PDT	16:22	2.66	0	32.832942	-117.153367	5	122.003671	3
10/11/2016	12:53:35 PM PDT	16:24	2.66	0	32.832942	-117.153367	5	121.945098	3
10/11/2016	12:53:37 PM PDT	16:26	2.66	0	32.832942	-117.153367	5	121.945098	4
10/11/2016	12:53:40 PM PDT	16:29	2.66	0	32.832943	-117.153367	5	121.945098	3
10/11/2016	12:53:43 PM PDT	16:32	2.66	0	32.832943	-117.153367	5	121.950205	3
10/11/2016	12:53:45 PM PDT	16:34	2.66	0	32.832942	-117.153367	5	121.884945	3

Convoy Street Noon

Date	Time	Elapsed time	Distance	Speed (mph)	Latitude	Longitude	Accuracy (meters)	Altitude	Altitude accuracy
10/11/2016	12:53:48 PM PDT	16:37	2.66	1.9	32.832935	-117.153363	5	121.884945	3.333333
10/11/2016	12:53:51 PM PDT	16:40	2.67	11.1	32.83286	-117.153359	5	121.884945	3.666667
10/11/2016	12:53:53 PM PDT	16:42	2.68	17.2	32.832713	-117.153357	5	121.884945	4
10/11/2016	12:53:56 PM PDT	16:45	2.69	22.9	32.832498	-117.153352	5	123.090683	4
10/11/2016	12:53:59 PM PDT	16:48	2.71	26.6	32.832198	-117.153344	5	123.090683	3.333333
10/11/2016	12:54:02 PM PDT	16:51	2.74	29.7	32.831853	-117.153338	5	123.090683	3
10/11/2016	12:54:05 PM PDT	16:54	2.76	31.3	32.831482	-117.153331	5	123.231737	3
10/11/2016	12:54:07 PM PDT	16:56	2.79	32.3	32.83116	-117.153322	5	123.231274	3
10/11/2016	12:54:10 PM PDT	16:59	2.81	32.6	32.830844	-117.153318	5	123.140535	3
10/11/2016	12:54:13 PM PDT	17:02	2.84	32.9	32.830438	-117.153311	5	122.904854	3
10/11/2016	12:54:15 PM PDT	17:04	2.86	33.7	32.830106	-117.153304	5	122.972985	3
10/11/2016	12:54:17 PM PDT	17:06	2.88	35	32.82983	-117.153301	5	123.190518	3
10/11/2016	12:54:19 PM PDT	17:08	2.9	34.8	32.829548	-117.153303	5	123.28378	3
10/11/2016	12:54:21 PM PDT	17:10	2.92	33.6	32.829272	-117.153314	5	123.28378	4
10/11/2016	12:54:24 PM PDT	17:13	2.94	33.3	32.82894	-117.153353	5	123.549757	4
10/11/2016	12:54:27 PM PDT	17:16	2.97	33.4	32.828541	-117.15345	5	123.74829	4
10/11/2016	12:54:30 PM PDT	17:19	2.99	31.7	32.828171	-117.153596	5	124.354632	4
10/11/2016	12:54:33 PM PDT	17:22	3.02	31.1	32.827834	-117.153776	5	124.589115	4
10/11/2016	12:54:36 PM PDT	17:25	3.05	32.8	32.827486	-117.153953	5	124.906639	4
10/11/2016	12:54:39 PM PDT	17:28	3.07	33.7	32.827112	-117.154166	5	125.272598	4
10/11/2016	12:54:41 PM PDT	17:30	3.1	34.5	32.826802	-117.154342	5	125.926707	4
10/11/2016	12:54:44 PM PDT	17:33	3.12	34.7	32.826483	-117.154513	5	126.349277	4
10/11/2016	12:54:47 PM PDT	17:36	3.15	33.2	32.826109	-117.154718	5	126.203813	4
10/11/2016	12:54:50 PM PDT	17:39	3.18	31.1	32.825768	-117.154902	5	126.016331	4
10/11/2016	12:54:52 PM PDT	17:41	3.2	27.3	32.825499	-117.155053	5	126.016331	3.5
10/11/2016	12:54:55 PM PDT	17:44	3.21	24.5	32.825268	-117.155143	5	126.016331	3.666667
10/11/2016	12:54:58 PM PDT	17:47	3.23	25	32.824989	-117.155206	5	126.016331	4
10/11/2016	12:55:00 PM PDT	17:49	3.25	25.6	32.824714	-117.155272	5	126.031745	4
10/11/2016	12:55:02 PM PDT	17:51	3.27	26.7	32.824502	-117.155289	5	126.110785	4
10/11/2016	12:55:04 PM PDT	17:53	3.28	27.1	32.824285	-117.155285	5	126.187994	4
10/11/2016	12:55:07 PM PDT	17:56	3.3	26.6	32.824014	-117.15527	5	125.672778	4
10/11/2016	12:55:10 PM PDT	17:59	3.32	26.8	32.823697	-117.155251	5	125.146828	4
10/11/2016	12:55:12 PM PDT	18:01	3.34	25.7	32.823428	-117.155234	5	125.098498	4
10/11/2016	12:55:15 PM PDT	18:04	3.36	21.7	32.82318	-117.155223	5	125.098498	3.666667
10/11/2016	12:55:18 PM PDT	18:07	3.37	14.3	32.822997	-117.155219	5	125.098498	3
10/11/2016	12:55:21 PM PDT	18:10	3.37	5.8	32.822964	-117.155219	5	125.157098	3
10/11/2016	12:55:23 PM PDT	18:12	3.38	1.7	32.82285	-117.15521	5	125.243438	3
10/11/2016	12:55:26 PM PDT	18:15	3.38	5.7	32.822805	-117.155227	5	125.587365	3
10/11/2016	12:55:29 PM PDT	18:18	3.4	13.5	32.822657	-117.155218	5	125.906358	3
10/11/2016	12:55:32 PM PDT	18:21	3.41	19.4	32.822454	-117.155191	5	126.39309	3
10/11/2016	12:55:35 PM PDT	18:24	3.43	21.5	32.822204	-117.15518	5	126.828743	3
10/11/2016	12:55:37 PM PDT	18:26	3.44	23	32.821983	-117.155171	5	127.084139	3
10/11/2016	12:55:40 PM PDT	18:29	3.46	23.3	32.821759	-117.155158	5	127.575436	3
10/11/2016	12:55:43 PM PDT	18:32	3.48	22.8	32.821467	-117.155152	5	127.575436	3.333333

Convoy Street Noon

Date	Time	Elapsed time	Distance	Speed (mph)	Latitude	Longitude	Accuracy (meters)	Altitude	Altitude accuracy
10/11/2016	12:55:45 PM PDT	18:34	3.49	19.6	32.821254	-117.155153	5	127.575436	4
10/11/2016	12:55:48 PM PDT	18:37	3.5	14.2	32.82109	-117.155155	5	126.996753	4
10/11/2016	12:55:51 PM PDT	18:40	3.51	10.3	32.820942	-117.155154	5	126.735063	4
10/11/2016	12:55:54 PM PDT	18:43	3.52	4.7	32.820858	-117.155153	5	126.735063	3.666667
10/11/2016	12:55:57 PM PDT	18:46	3.52	10.3	32.820836	-117.155178	5	126.946537	3.666667
10/11/2016	12:55:59 PM PDT	18:48	3.53	12.4	32.820662	-117.155149	5	126.946537	3.5
10/11/2016	12:56:01 PM PDT	18:50	3.54	14.3	32.820549	-117.155182	5	126.946537	3
10/11/2016	12:56:03 PM PDT	18:52	3.55	10.8	32.820444	-117.15518	5	126.632931	3
10/11/2016	12:56:06 PM PDT	18:55	3.55	6.3	32.820364	-117.155178	5	126.632931	3.666667
10/11/2016	12:56:09 PM PDT	18:58	3.56	2	32.82032	-117.155177	5	126.632931	3.333333
10/11/2016	12:56:11 PM PDT	19:00	3.56	0.4	32.820309	-117.155177	5	126.632931	3
10/11/2016	12:56:14 PM PDT	19:03	3.56	0	32.820309	-117.155177	5	126.632931	4
10/11/2016	12:56:16 PM PDT	19:05	3.56	0	32.820309	-117.155177	5	126.632931	3
10/11/2016	12:56:19 PM PDT	19:08	3.56	0	32.820309	-117.155177	5	126.90767	3
10/11/2016	12:56:21 PM PDT	19:10	3.56	0	32.820309	-117.155177	5	126.985003	3
10/11/2016	12:56:24 PM PDT	19:13	3.56	1.5	32.820298	-117.155177	5	126.985003	3.666667
10/11/2016	12:56:26 PM PDT	19:15	3.56	10.1	32.820238	-117.155179	5	126.985003	3.5
10/11/2016	12:56:29 PM PDT	19:18	3.57	14.9	32.820103	-117.155177	5	126.985003	3
10/11/2016	12:56:31 PM PDT	19:20	3.58	18.6	32.819937	-117.15517	5	127.889038	3
10/11/2016	12:56:33 PM PDT	19:22	3.6	22.3	32.819762	-117.155155	5	128.012186	3
10/11/2016	12:56:35 PM PDT	19:24	3.61	22.9	32.819586	-117.155127	5	127.91191	3
10/11/2016	12:56:38 PM PDT	19:27	3.62	24.3	32.819351	-117.155099	5	128.03044	3
10/11/2016	12:56:41 PM PDT	19:30	3.65	28.6	32.819029	-117.155062	5	128.329877	3
10/11/2016	12:56:43 PM PDT	19:32	3.67	31	32.818732	-117.155032	5	128.242274	3
10/11/2016	12:56:45 PM PDT	19:34	3.69	31.7	32.818475	-117.155011	5	127.771865	3
10/11/2016	12:56:48 PM PDT	19:37	3.71	30.5	32.818164	-117.154999	5	127.009529	3
10/11/2016	12:56:51 PM PDT	19:40	3.73	26.8	32.817821	-117.154964	5	126.192926	3
10/11/2016	12:56:54 PM PDT	19:43	3.75	25.9	32.81751	-117.154925	5	127.02909	3
10/11/2016	12:56:56 PM PDT	19:45	3.77	26	32.817249	-117.154905	5	127.577651	3
10/11/2016	12:56:59 PM PDT	19:48	3.79	25.8	32.817014	-117.154889	5	127.891723	3
10/11/2016	12:57:01 PM PDT	19:50	3.81	26.6	32.816725	-117.154873	5	127.791743	3
10/11/2016	12:57:03 PM PDT	19:52	3.82	28.1	32.816518	-117.15485	5	127.636779	3
10/11/2016	12:57:06 PM PDT	19:55	3.84	29.5	32.816227	-117.154778	5	127.698128	3
10/11/2016	12:57:08 PM PDT	19:57	3.86	31.7	32.815935	-117.154659	5	127.433362	3
10/11/2016	12:57:10 PM PDT	19:59	3.88	32.7	32.815699	-117.154524	5	127.243595	3
10/11/2016	12:57:13 PM PDT	20:02	3.9	33	32.815424	-117.154302	5	126.970004	3
10/11/2016	12:57:15 PM PDT	20:04	3.93	32.7	32.815177	-117.154044	5	126.740609	3
10/11/2016	12:57:18 PM PDT	20:07	3.95	32.8	32.814951	-117.153764	5	125.769149	3
10/11/2016	12:57:20 PM PDT	20:09	3.97	31.9	32.814718	-117.153491	5	125.364125	3
10/11/2016	12:57:23 PM PDT	20:12	3.99	27.3	32.814495	-117.153267	5	124.618406	3
10/11/2016	12:57:25 PM PDT	20:14	4.01	22.5	32.814285	-117.1531	5	123.961235	3
10/11/2016	12:57:28 PM PDT	20:17	4.02	17	32.814117	-117.152991	5	123.961235	3.666667
10/11/2016	12:57:30 PM PDT	20:19	4.03	11.6	32.813993	-117.152927	5	123.961235	3.5
10/11/2016	12:57:33 PM PDT	20:22	4.04	4.7	32.813916	-117.152893	5	123.961235	3

Convoy Street Noon

Date	Time	Elapsed time	Distance	Speed (mph)	Latitude	Longitude	Accuracy (meters)	Altitude	Altitude accuracy
10/11/2016	12:57:35 PM PDT	20:24	4.04	0.2	32.813897	-117.152888	5	122.575055	3
10/11/2016	12:57:38 PM PDT	20:27	4.04	0	32.813897	-117.152891	5	122.575055	4
10/11/2016	12:57:40 PM PDT	20:29	4.04	0	32.813896	-117.15289	7.5	122.734352	4
10/11/2016	12:57:42 PM PDT	20:31	4.04	0	32.813897	-117.152891	5	122.64741	4
10/11/2016	12:57:45 PM PDT	20:34	4.04	0	32.813897	-117.152891	5	122.662056	4
10/11/2016	12:57:48 PM PDT	20:37	4.04	0	32.813897	-117.152891	10	122.685033	4
10/11/2016	12:57:50 PM PDT	20:39	4.04	0	32.813896	-117.15289	7.5	122.698773	4
10/11/2016	12:57:53 PM PDT	20:42	4.04	0	32.813897	-117.15289	5	122.602438	4
10/11/2016	12:57:55 PM PDT	20:44	4.04	0.9	32.813897	-117.152889	5	122.687511	4
10/11/2016	12:57:57 PM PDT	20:46	4.04	0.9	32.813859	-117.152873	7.5	123.09343	4
10/11/2016	12:57:59 PM PDT	20:48	4.05	0.9	32.813768	-117.152838	10	123.147062	4
10/11/2016	12:58:01 PM PDT	20:50	4.06	0.9	32.813637	-117.1528	7.5	123.173159	4
10/11/2016	12:58:03 PM PDT	20:52	4.07	0.9	32.813483	-117.15277	5	123.11392	4
10/11/2016	12:58:06 PM PDT	20:55	4.08	24.3	32.813251	-117.152757	5	123.070968	4
10/11/2016	12:58:08 PM PDT	20:57	4.1	26.7	32.812995	-117.15277	5	123.099699	4
10/11/2016	12:58:10 PM PDT	20:59	4.12	27.5	32.812784	-117.15281	5	123.505681	4
10/11/2016	12:58:12 PM PDT	21:01	4.13	29.3	32.812561	-117.152873	5	124.371155	4
10/11/2016	12:58:15 PM PDT	21:04	4.15	29.3	32.812291	-117.152978	5	124.371155	3.333333
10/11/2016	12:58:18 PM PDT	21:07	4.17	26.6	32.812025	-117.153131	5	124.371155	4
10/11/2016	12:58:20 PM PDT	21:09	4.19	22.8	32.811811	-117.153254	5	128.229927	4
10/11/2016	12:58:22 PM PDT	21:11	4.2	16.8	32.81168	-117.153328	5	128.229927	3
10/11/2016	12:58:24 PM PDT	21:13	4.21	12.3	32.811592	-117.153382	5	128.329355	3
10/11/2016	12:58:27 PM PDT	21:16	4.21	6.2	32.811524	-117.153427	5	128.259821	3
10/11/2016	12:58:30 PM PDT	21:19	4.21	1	32.811494	-117.153441	5	128.337245	3
10/11/2016	12:58:32 PM PDT	21:21	4.21	1.2	32.811485	-117.153446	5	128.350535	3
10/11/2016	12:58:34 PM PDT	21:23	4.22	6.1	32.811445	-117.153462	5	128.58722	3

Convoy Street PM									
Date	Time	Elapsed time	Distance	Speed (mph)	Latitude	Longitude	Accuracy (meters)	Altitude	Altitude accuracy
10/11/2016	3:59:06 PM PDT	00:00	0	0.8	32.811384	-117.153487	5	126.7658	3
10/11/2016	3:59:08 PM PDT	00:01	0	5.8	32.811356	-117.1535	5	126.994706	3
10/11/2016	3:59:11 PM PDT	00:04	0.01	8.3	32.811281	-117.15354	5	127.115074	3
10/11/2016	3:59:14 PM PDT	00:07	0.02	9.7	32.81113	-117.15344	5	126.857259	3
10/11/2016	3:59:16 PM PDT	00:09	0.04	14.1	32.811338	-117.153324	5	126.863916	3
10/11/2016	3:59:18 PM PDT	00:12	0.05	20.3	32.811487	-117.153259	5	126.950961	3
10/11/2016	3:59:21 PM PDT	00:14	0.06	23.8	32.811704	-117.153165	5	126.860056	3
10/11/2016	3:59:23 PM PDT	00:17	0.08	26.7	32.81194	-117.153035	5	127.022378	3
10/11/2016	3:59:26 PM PDT	00:19	0.1	28.8	32.812199	-117.152888	5	126.523048	3
10/11/2016	3:59:28 PM PDT	00:22	0.12	27.6	32.812461	-117.152771	5	125.624982	3
10/11/2016	3:59:31 PM PDT	00:25	0.14	24.8	32.812725	-117.152688	5	123.790964	3
10/11/2016	3:59:34 PM PDT	00:27	0.16	19.1	32.813007	-117.152634	5	122.313689	3
10/11/2016	3:59:36 PM PDT	00:29	0.17	13.5	32.813174	-117.15262	5	121.982496	3
10/11/2016	3:59:38 PM PDT	00:31	0.18	8.7	32.81327	-117.152625	5	121.857498	3
10/11/2016	3:59:40 PM PDT	00:34	0.18	4.7	32.813318	-117.152632	5	121.765985	3
10/11/2016	3:59:43 PM PDT	00:36	0.18	1	32.813343	-117.152631	5	121.741658	3
10/11/2016	3:59:46 PM PDT	00:39	0.18	0	32.813346	-117.152622	5	121.869007	3
10/11/2016	3:59:49 PM PDT	00:43	0.18	0	32.813346	-117.152622	5	121.890025	3
10/11/2016	3:59:51 PM PDT	00:45	0.18	0	32.813347	-117.152622	5	121.951811	3
10/11/2016	3:59:53 PM PDT	00:47	0.18	0.6	32.813354	-117.152645	5	121.888073	3
10/11/2016	3:59:56 PM PDT	00:49	0.18	0	32.813354	-117.152645	5	121.876594	3
10/11/2016	3:59:58 PM PDT	00:52	0.18	0	32.813354	-117.152645	5	122.080314	3
10/11/2016	4:00:01 PM PDT	00:54	0.18	0	32.813351	-117.152645	5	122.111503	3
10/11/2016	4:00:03 PM PDT	00:56	0.18	0	32.813354	-117.152645	5	122.16225	3
10/11/2016	4:00:05 PM PDT	00:59	0.19	0.6	32.813353	-117.152623	5	122.217457	3
10/11/2016	4:00:07 PM PDT	01:00	0.19	0	32.813352	-117.152622	5	122.217457	3.5
10/11/2016	4:00:09 PM PDT	01:02	0.19	0	32.813352	-117.152622	5	122.217457	4
10/11/2016	4:00:11 PM PDT	01:04	0.19	0	32.813352	-117.152622	5	122.339116	4
10/11/2016	4:00:14 PM PDT	01:08	0.19	0	32.813352	-117.152622	5	122.358552	4
10/11/2016	4:00:17 PM PDT	01:10	0.19	0	32.813351	-117.152622	5	122.358552	3.666667
10/11/2016	4:00:19 PM PDT	01:12	0.19	0	32.813353	-117.152622	5	122.358552	4
10/11/2016	4:00:21 PM PDT	01:14	0.19	0	32.813352	-117.152622	5	122.342359	4
10/11/2016	4:00:23 PM PDT	01:16	0.19	0	32.813352	-117.152622	5	122.364358	4
10/11/2016	4:00:25 PM PDT	01:18	0.19	0	32.813354	-117.152623	5	122.333675	4
10/11/2016	4:00:26 PM PDT	01:19	0.19	0	32.813355	-117.152623	5	122.224712	4
10/11/2016	4:01:11 PM PDT	02:05	0.34	0	32.815272	-117.153949	10	127.363826	4
10/11/2016	4:01:13 PM PDT	02:07	0.35	32.1	32.815418	-117.154105	10	128.084462	4
10/11/2016	4:01:15 PM PDT	02:09	0.37	33.5	32.815636	-117.154303	10	128.668344	4
10/11/2016	4:02:18 PM PDT	03:12	0.89	25.8	32.823143	-117.154905	10	128.482807	4
10/11/2016	4:03:14 PM PDT	04:08	1.3	2	32.828971	-117.153219	10	122.903246	4
10/11/2016	4:03:16 PM PDT	04:10	1.31	1	32.82895	-117.153223	10	122.860457	4
10/11/2016	4:03:19 PM PDT	04:13	1.31	0	32.828968	-117.153219	10	122.845837	4
10/11/2016	4:03:21 PM PDT	04:15	1.31	0	32.828971	-117.153219	10	122.718038	4
10/11/2016	4:03:24 PM PDT	04:18	1.31	0.9	32.828936	-117.153225	10	122.657016	4

Convoy Street PM									
Date	Time	Elapsed time	Distance	Speed (mph)	Latitude	Longitude	Accuracy (meters)	Altitude	Altitude accuracy
10/11/2016	4:03:26 PM PDT	04:20	1.31	1.4	32.828922	-117.153228	10	122.756478	4
10/11/2016	4:03:30 PM PDT	04:24	1.31	0.4	32.828927	-117.153227	10	122.787078	4
10/11/2016	4:03:31 PM PDT	04:25	1.31	0	32.828927	-117.153227	10	122.752851	4
10/11/2016	4:03:50 PM PDT	04:44	1.35	25.6	32.829519	-117.153186	10	123.684073	4
10/11/2016	4:03:52 PM PDT	04:46	1.37	26.6	32.829723	-117.153188	10	123.424932	4
10/11/2016	4:03:54 PM PDT	04:48	1.38	28.3	32.82993	-117.15319	10	123.424932	3.5
10/11/2016	4:04:01 PM PDT	04:55	1.44	34.7	32.83085	-117.1532	10	123.424932	3
10/11/2016	4:04:45 PM PDT	05:39	1.56	4.1	32.832505	-117.153204	10	123.424932	4
10/11/2016	4:05:10 PM PDT	06:04	1.73	31.7	32.835008	-117.15262	10	124.46018	4
10/11/2016	4:05:13 PM PDT	06:07	1.76	31.5	32.835347	-117.152504	10	124.606696	4
10/11/2016	4:05:15 PM PDT	06:09	1.78	30.6	32.835652	-117.152427	10	124.34611	4
10/11/2016	4:05:36 PM PDT	06:30	1.89	7.2	32.837155	-117.152211	10	123.693968	4
10/11/2016	4:05:39 PM PDT	06:33	1.89	1.6	32.837155	-117.152211	10	123.797576	4
10/11/2016	4:05:41 PM PDT	06:35	1.89	0	32.837155	-117.152211	10	123.930336	4
10/11/2016	4:05:43 PM PDT	06:37	1.89	0	32.837157	-117.15221	10	123.81311	4
10/11/2016	4:05:46 PM PDT	06:40	1.89	0	32.837156	-117.152211	10	123.959635	4
10/11/2016	4:05:47 PM PDT	06:41	1.89	0	32.837156	-117.152211	10	123.990677	4
10/11/2016	4:05:51 PM PDT	06:45	1.89	0	32.837155	-117.152211	10	124.067537	4
10/11/2016	4:05:54 PM PDT	06:48	1.89	0	32.837143	-117.152213	10	124.161669	4
10/11/2016	4:05:57 PM PDT	06:51	1.89	0	32.837111	-117.152218	10	124.14317	4
10/11/2016	4:06:00 PM PDT	06:54	1.89	0	32.837108	-117.152218	10	124.190437	4
10/11/2016	4:06:02 PM PDT	06:56	1.89	0	32.837109	-117.152218	10	124.071404	4
10/11/2016	4:06:04 PM PDT	06:58	1.89	0	32.837108	-117.152218	10	124.066946	4
10/11/2016	4:06:06 PM PDT	07:00	1.89	0	32.837071	-117.152224	10	124.093699	4
10/11/2016	4:06:08 PM PDT	07:02	1.89	0	32.837069	-117.152225	10	124.053695	4
10/11/2016	4:06:11 PM PDT	07:05	1.89	0	32.83707	-117.152224	10	124.142132	4
10/11/2016	4:06:14 PM PDT	07:08	1.89	0	32.83707	-117.152225	10	124.228198	4
10/11/2016	4:06:21 PM PDT	07:15	1.89	0	32.837063	-117.152226	10	124.178295	4
10/11/2016	4:06:23 PM PDT	07:17	1.89	1.1	32.837049	-117.152228	10	124.273005	4
10/11/2016	4:06:26 PM PDT	07:20	1.89	0.6	32.83705	-117.152228	10	124.143978	4
10/11/2016	4:06:29 PM PDT	07:23	1.89	0.6	32.837056	-117.152202	5	124.503662	4
10/11/2016	4:06:32 PM PDT	07:26	1.9	12.9	32.837171	-117.152192	5	125.496977	4
10/11/2016	4:06:35 PM PDT	07:29	1.92	19	32.837395	-117.152159	5	125.496977	3.333333
10/11/2016	4:06:37 PM PDT	07:31	1.93	23.1	32.837619	-117.152117	5	125.496977	3
10/11/2016	4:06:39 PM PDT	07:33	1.95	25	32.837821	-117.15208	5	127.529789	3
10/11/2016	4:06:41 PM PDT	07:35	1.96	26.2	32.838033	-117.152048	5	127.603021	3
10/11/2016	4:06:43 PM PDT	07:37	1.98	27.9	32.838251	-117.152015	5	127.618157	3
10/11/2016	4:06:46 PM PDT	07:40	2	29	32.838544	-117.151984	5	127.554687	3
10/11/2016	4:06:49 PM PDT	07:43	2.02	29.1	32.838896	-117.151933	5	127.219725	3
10/11/2016	4:06:52 PM PDT	07:46	2.05	29.2	32.839249	-117.151823	5	126.652119	3
10/11/2016	4:06:55 PM PDT	07:49	2.07	27.1	32.839541	-117.151675	5	124.634941	3
10/11/2016	4:06:57 PM PDT	07:51	2.09	21.6	32.839738	-117.151539	5	124.100692	3
10/11/2016	4:07:00 PM PDT	07:54	2.1	14.8	32.839879	-117.151425	5	124.176289	3
10/11/2016	4:07:02 PM PDT	07:56	2.11	9.9	32.83998	-117.151343	5	124.134909	3

Convoy Street PM									
Date	Time	Elapsed time	Distance	Speed (mph)	Latitude	Longitude	Accuracy (meters)	Altitude	Altitude accuracy
10/11/2016	4:07:04 PM PDT	07:58	2.11	10.8	32.839968	-117.151237	5	124.091897	3
10/11/2016	4:07:06 PM PDT	08:00	2.12	11.1	32.839868	-117.151128	5	124.091897	4
10/11/2016	4:07:09 PM PDT	08:03	2.13	9	32.839787	-117.151064	5	124.091897	3
10/11/2016	4:07:12 PM PDT	08:06	2.13	4.2	32.839746	-117.150985	5	123.123411	3
10/11/2016	4:07:15 PM PDT	08:09	2.14	0.8	32.839742	-117.150947	5	123.123411	4
10/11/2016	4:07:18 PM PDT	08:12	2.14	3.3	32.839746	-117.150913	5	123.459337	4
10/11/2016	4:07:21 PM PDT	08:15	2.14	5.9	32.839795	-117.150865	5	123.812319	4
10/11/2016	4:07:24 PM PDT	08:18	2.15	11.6	32.839875	-117.150925	5	124.226598	4
10/11/2016	4:07:27 PM PDT	08:21	2.16	11.2	32.839911	-117.15108	5	124.226598	3.333333
10/11/2016	4:07:29 PM PDT	08:23	2.16	5	32.839951	-117.151163	5	124.226598	3
10/11/2016	4:07:31 PM PDT	08:25	2.17	3.3	32.839967	-117.15119	5	124.278239	3
10/11/2016	4:07:33 PM PDT	08:27	2.17	10.3	32.839968	-117.151263	5	124.480766	3
10/11/2016	4:07:35 PM PDT	08:29	2.18	15.5	32.839925	-117.151383	5	124.669963	3
10/11/2016	4:07:37 PM PDT	08:31	2.19	21.4	32.839803	-117.151491	5	124.634176	3
10/11/2016	4:07:40 PM PDT	08:34	2.2	24.1	32.839609	-117.151632	5	124.355979	3
10/11/2016	4:07:42 PM PDT	08:36	2.22	25	32.839394	-117.151756	5	123.616417	3
10/11/2016	4:07:45 PM PDT	08:39	2.24	23.4	32.839162	-117.151858	5	123.616417	3.666667
10/11/2016	4:07:48 PM PDT	08:42	2.25	15.4	32.838939	-117.151924	5	124.748611	3.666667
10/11/2016	4:07:51 PM PDT	08:45	2.26	7.4	32.838817	-117.15195	5	124.748611	3
10/11/2016	4:07:53 PM PDT	08:47	2.27	5.8	32.838763	-117.151962	5	124.423731	3
10/11/2016	4:07:55 PM PDT	08:49	2.27	2	32.838735	-117.151967	5	124.348517	3
10/11/2016	4:07:58 PM PDT	08:52	2.27	0.4	32.838736	-117.151967	5	124.307754	3
10/11/2016	4:08:01 PM PDT	08:55	2.27	7.2	32.838699	-117.151975	5	124.307754	3.333333
10/11/2016	4:08:03 PM PDT	08:57	2.28	13.6	32.838575	-117.152	5	124.307754	3.5
10/11/2016	4:08:05 PM PDT	08:59	2.29	18.6	32.83845	-117.152035	5	124.307754	4
10/11/2016	4:08:08 PM PDT	09:02	2.3	23.1	32.838223	-117.152058	5	125.063192	4
10/11/2016	4:08:10 PM PDT	09:04	2.32	23.3	32.837987	-117.152086	5	125.319072	4
10/11/2016	4:08:12 PM PDT	09:06	2.33	20.1	32.837809	-117.152098	5	124.911471	4
10/11/2016	4:08:14 PM PDT	09:08	2.34	15.6	32.837679	-117.15211	5	124.237077	4
10/11/2016	4:08:17 PM PDT	09:11	2.35	10.8	32.837547	-117.152132	5	123.89381	4
10/11/2016	4:08:20 PM PDT	09:14	2.36	5	32.837457	-117.152152	5	123.543343	4
10/11/2016	4:08:23 PM PDT	09:17	2.36	1.8	32.837434	-117.152169	5	123.544087	4
10/11/2016	4:08:25 PM PDT	09:19	2.36	0.5	32.837434	-117.152169	5	123.544087	3.5
10/11/2016	4:08:27 PM PDT	09:21	2.36	0.5	32.837433	-117.152162	5	123.563718	3.5
10/11/2016	4:08:29 PM PDT	09:23	2.36	0.5	32.837432	-117.152165	5	123.563718	4
10/11/2016	4:08:32 PM PDT	09:26	2.36	0	32.837426	-117.152167	5	123.686558	4
10/11/2016	4:08:34 PM PDT	09:28	2.36	0.3	32.837422	-117.152171	5	123.69604	4
10/11/2016	4:08:36 PM PDT	09:30	2.36	0	32.837422	-117.152168	5	123.758443	4
10/11/2016	4:08:39 PM PDT	09:33	2.36	0.4	32.8374	-117.152158	5	123.673529	4
10/11/2016	4:08:41 PM PDT	09:35	2.36	0.5	32.837406	-117.152154	5	123.673529	3.5
10/11/2016	4:08:44 PM PDT	09:38	2.36	0.3	32.837408	-117.152162	5	123.673529	4
10/11/2016	4:08:46 PM PDT	09:40	2.36	0.2	32.837407	-117.152145	5	123.870753	4
10/11/2016	4:08:49 PM PDT	09:43	2.36	0.2	32.837405	-117.152145	5	123.424988	4
10/11/2016	4:08:52 PM PDT	09:46	2.36	0	32.837406	-117.152145	5	123.424988	3

Convoy Street PM									
Date	Time	Elapsed time	Distance	Speed (mph)	Latitude	Longitude	Accuracy (meters)	Altitude	Altitude accuracy
10/11/2016	4:08:55 PM PDT	09:49	2.36	0	32.837406	-117.152145	5	123.282818	3
10/11/2016	4:08:57 PM PDT	09:51	2.36	0	32.837406	-117.152145	5	123.221771	3
10/11/2016	4:08:59 PM PDT	09:53	2.36	0	32.837405	-117.152145	5	123.109923	3
10/11/2016	4:09:02 PM PDT	09:56	2.36	0	32.837406	-117.152145	5	122.941704	3
10/11/2016	4:09:05 PM PDT	09:59	2.36	0	32.837406	-117.152145	5	122.632306	3
10/11/2016	4:09:07 PM PDT	10:01	2.36	0	32.837406	-117.152145	5	122.539486	3
10/11/2016	4:09:10 PM PDT	10:04	2.36	0	32.837406	-117.152145	5	122.429544	3
10/11/2016	4:09:12 PM PDT	10:06	2.36	0	32.837406	-117.152145	5	122.517247	3
10/11/2016	4:09:14 PM PDT	10:08	2.36	0	32.837405	-117.152145	5	122.522353	3
10/11/2016	4:09:17 PM PDT	10:11	2.37	5.7	32.837373	-117.152163	5	122.46641	3
10/11/2016	4:09:19 PM PDT	10:13	2.38	16.2	32.83725	-117.152172	5	122.630431	3
10/11/2016	4:09:21 PM PDT	10:15	2.38	19.9	32.837111	-117.152199	5	122.551537	3
10/11/2016	4:09:24 PM PDT	10:18	2.4	25.3	32.836878	-117.152251	5	121.860381	3
10/11/2016	4:09:26 PM PDT	10:20	2.42	27.4	32.836617	-117.152299	5	121.140291	3
10/11/2016	4:09:29 PM PDT	10:23	2.44	28.7	32.836334	-117.152346	5	120.404195	3
10/11/2016	4:09:32 PM PDT	10:26	2.46	27.5	32.836001	-117.152396	5	119.778292	3
10/11/2016	4:09:35 PM PDT	10:29	2.49	24.5	32.835675	-117.152449	5	120.063492	3
10/11/2016	4:09:38 PM PDT	10:32	2.5	17.3	32.835437	-117.152501	5	119.734459	3
10/11/2016	4:09:40 PM PDT	10:34	2.51	11.5	32.835293	-117.152542	5	119.505848	3
10/11/2016	4:09:43 PM PDT	10:37	2.52	6.7	32.835206	-117.152558	5	119.336352	3
10/11/2016	4:09:46 PM PDT	10:40	2.52	3.3	32.835149	-117.152578	5	119.17618	3
10/11/2016	4:09:49 PM PDT	10:43	2.52	0.9	32.835124	-117.152588	5	119.208037	3
10/11/2016	4:09:52 PM PDT	10:46	2.52	0	32.83512	-117.15258	5	119.31234	3
10/11/2016	4:09:54 PM PDT	10:48	2.52	0	32.83512	-117.15258	5	119.412009	3
10/11/2016	4:09:57 PM PDT	10:51	2.52	0	32.83512	-117.15258	5	119.409764	3
10/11/2016	4:09:59 PM PDT	10:53	2.52	0	32.835121	-117.15258	5	119.389526	3
10/11/2016	4:10:02 PM PDT	10:56	2.53	1.1	32.835111	-117.152584	5	119.323345	3
10/11/2016	4:10:05 PM PDT	10:59	2.53	4.2	32.835075	-117.152608	5	119.460275	3
10/11/2016	4:10:07 PM PDT	11:01	2.53	5	32.835031	-117.152633	5	119.383818	3
10/11/2016	4:10:09 PM PDT	11:03	2.53	4.3	32.834994	-117.152651	5	119.46673	3
10/11/2016	4:10:11 PM PDT	11:05	2.54	7.3	32.834953	-117.152672	5	119.583739	3
10/11/2016	4:10:13 PM PDT	11:07	2.54	11.2	32.834875	-117.152707	5	119.755929	3
10/11/2016	4:10:16 PM PDT	11:10	2.55	13.4	32.834747	-117.152757	5	119.888327	3
10/11/2016	4:10:18 PM PDT	11:12	2.56	7.4	32.83464	-117.152798	5	119.853615	3
10/11/2016	4:10:21 PM PDT	11:15	2.56	1	32.834618	-117.152812	5	119.925221	3
10/11/2016	4:10:24 PM PDT	11:18	2.56	1	32.834621	-117.152811	5	120.154332	3
10/11/2016	4:10:26 PM PDT	11:20	2.56	0	32.834622	-117.152814	5	120.220507	3
10/11/2016	4:10:28 PM PDT	11:22	2.56	0	32.834625	-117.152812	5	120.181646	3
10/11/2016	4:10:31 PM PDT	11:25	2.56	0	32.83462	-117.152814	5	120.218162	3
10/11/2016	4:10:33 PM PDT	11:27	2.56	0	32.834619	-117.152815	5	120.250536	3
10/11/2016	4:10:36 PM PDT	11:30	2.56	0	32.834622	-117.152814	5	120.294568	3
10/11/2016	4:10:39 PM PDT	11:33	2.56	0	32.834621	-117.152814	5	120.433834	3
10/11/2016	4:10:41 PM PDT	11:35	2.56	0	32.83462	-117.152814	5	120.606226	3
10/11/2016	4:10:44 PM PDT	11:38	2.56	0	32.83462	-117.152814	5	120.733735	3

Convoy Street PM									
Date	Time	Elapsed time	Distance	Speed (mph)	Latitude	Longitude	Accuracy (meters)	Altitude	Altitude accuracy
10/11/2016	4:10:47 PM PDT	11:41	2.56	0	32.83462	-117.152814	5	120.853479	3
10/11/2016	4:10:49 PM PDT	11:43	2.56	0	32.834623	-117.152813	5	120.87779	3
10/11/2016	4:10:52 PM PDT	11:46	2.56	0	32.834622	-117.152814	5	120.954383	3
10/11/2016	4:10:55 PM PDT	11:49	2.56	2.2	32.834617	-117.152814	5	121.004736	3
10/11/2016	4:10:58 PM PDT	11:52	2.57	12.8	32.834541	-117.152847	5	121.558486	3
10/11/2016	4:11:01 PM PDT	11:55	2.58	20.7	32.834339	-117.152942	5	122.314567	3
10/11/2016	4:11:03 PM PDT	11:57	2.6	25.6	32.834123	-117.153046	5	122.231128	3
10/11/2016	4:11:05 PM PDT	11:59	2.61	25	32.833932	-117.153131	5	122.411357	3
10/11/2016	4:11:07 PM PDT	12:01	2.63	20.8	32.833763	-117.153253	5	122.210758	3
10/11/2016	4:11:09 PM PDT	12:03	2.64	14.4	32.833617	-117.15326	5	121.699193	3
10/11/2016	4:11:11 PM PDT	12:05	2.64	9.1	32.833532	-117.153273	5	121.553093	3
10/11/2016	4:11:14 PM PDT	12:08	2.65	4.1	32.833475	-117.153289	5	121.398008	3
10/11/2016	4:11:16 PM PDT	12:10	2.65	1	32.833446	-117.153294	5	121.466713	3
10/11/2016	4:11:19 PM PDT	12:13	2.65	0	32.833446	-117.153294	5	121.509279	3
10/11/2016	4:11:22 PM PDT	12:16	2.65	0	32.833446	-117.153294	5	121.550871	3
10/11/2016	4:11:24 PM PDT	12:18	2.65	0	32.833446	-117.153294	5	121.534272	3
10/11/2016	4:11:27 PM PDT	12:21	2.65	0	32.833446	-117.153294	5	121.529852	3
10/11/2016	4:11:29 PM PDT	12:23	2.65	1	32.833441	-117.15329	5	121.610969	3
10/11/2016	4:11:31 PM PDT	12:25	2.65	7.1	32.833409	-117.153298	5	121.565215	3
10/11/2016	4:11:34 PM PDT	12:28	2.66	14	32.833297	-117.153313	5	121.596465	3
10/11/2016	4:11:37 PM PDT	12:31	2.68	20.3	32.833087	-117.153334	5	121.143158	3
10/11/2016	4:11:39 PM PDT	12:33	2.69	24.2	32.832867	-117.153346	5	120.907922	3
10/11/2016	4:11:42 PM PDT	12:36	2.71	26.7	32.832602	-117.153343	5	121.060029	3
10/11/2016	4:11:44 PM PDT	12:38	2.73	29.5	32.832319	-117.153333	5	120.968454	3
10/11/2016	4:11:46 PM PDT	12:40	2.75	30.3	32.832077	-117.153326	5	120.737542	3
10/11/2016	4:11:48 PM PDT	12:42	2.76	30.9	32.831829	-117.153325	5	120.753699	3
10/11/2016	4:11:51 PM PDT	12:45	2.78	32.1	32.831511	-117.153326	5	120.731057	3
10/11/2016	4:11:53 PM PDT	12:47	2.81	32.8	32.831187	-117.153321	5	121.040948	3
10/11/2016	4:11:56 PM PDT	12:50	2.83	33.8	32.830854	-117.153317	5	121.092297	3
10/11/2016	4:11:59 PM PDT	12:53	2.86	32.3	32.830451	-117.153311	5	120.851493	3
10/11/2016	4:12:02 PM PDT	12:56	2.88	28.2	32.830088	-117.153305	5	120.528201	3
10/11/2016	4:12:05 PM PDT	12:59	2.9	22.6	32.82978	-117.1533	5	120.530399	3
10/11/2016	4:12:08 PM PDT	13:02	2.92	13.9	32.829564	-117.153299	5	119.987548	3
10/11/2016	4:12:10 PM PDT	13:04	2.93	7.1	32.829463	-117.1533	5	119.81586	3
10/11/2016	4:12:12 PM PDT	13:06	2.93	3.1	32.829421	-117.153299	5	119.95301	3
10/11/2016	4:12:14 PM PDT	13:08	2.93	0.3	32.829411	-117.1533	5	120.13748	3
10/11/2016	4:12:16 PM PDT	13:10	2.93	0	32.82941	-117.1533	5	120.314129	3
10/11/2016	4:12:19 PM PDT	13:13	2.93	0	32.829411	-117.1533	5	120.264408	3
10/11/2016	4:12:21 PM PDT	13:15	2.93	0	32.829411	-117.1533	5	120.296697	3
10/11/2016	4:12:24 PM PDT	13:18	2.93	0.3	32.829417	-117.15331	5	120.414674	3
10/11/2016	4:12:27 PM PDT	13:21	2.93	0	32.829421	-117.153323	5	120.574222	3
10/11/2016	4:12:29 PM PDT	13:23	2.93	0	32.829421	-117.153323	5	120.691926	3
10/11/2016	4:12:32 PM PDT	13:26	2.93	0	32.829421	-117.153323	5	120.81417	3
10/11/2016	4:12:35 PM PDT	13:29	2.93	0	32.829421	-117.153323	5	120.672202	3

Convoy Street PM

Date	Time	Elapsed time	Distance	Speed (mph)	Latitude	Longitude	Accuracy (meters)	Altitude	Altitude accuracy
10/11/2016	4:12:37 PM PDT	13:31	2.93	0	32.829421	-117.153323	5	120.571472	3
10/11/2016	4:12:39 PM PDT	13:33	2.93	2.1	32.829414	-117.1533	5	120.779997	3
10/11/2016	4:12:41 PM PDT	13:35	2.94	9.2	32.829365	-117.153303	5	120.935318	3
10/11/2016	4:12:43 PM PDT	13:37	2.94	15.3	32.829264	-117.153309	5	121.255766	3
10/11/2016	4:12:45 PM PDT	13:39	2.95	19.3	32.829119	-117.153319	5	121.640158	3
10/11/2016	4:12:48 PM PDT	13:42	2.97	24.8	32.828891	-117.153357	5	122.206058	3
10/11/2016	4:12:51 PM PDT	13:45	2.99	28.5	32.82859	-117.153436	5	122.670219	3
10/11/2016	4:12:54 PM PDT	13:48	3.02	32	32.828222	-117.153577	5	123.483937	3
10/11/2016	4:12:56 PM PDT	13:50	3.04	33.7	32.827917	-117.153732	5	123.831377	3
10/11/2016	4:12:59 PM PDT	13:53	3.06	34.3	32.827616	-117.153892	5	123.774808	3
10/11/2016	4:13:01 PM PDT	13:55	3.09	34.7	32.827277	-117.154041	5	124.138182	3
10/11/2016	4:13:03 PM PDT	13:57	3.11	34.9	32.827033	-117.154208	5	124.219253	3
10/11/2016	4:13:05 PM PDT	13:59	3.13	36.1	32.826771	-117.154352	5	124.757594	3
10/11/2016	4:13:08 PM PDT	14:02	3.15	37.5	32.826431	-117.15454	5	125.074274	3
10/11/2016	4:13:10 PM PDT	14:04	3.18	38.1	32.826082	-117.154729	5	125.208655	3
10/11/2016	4:13:12 PM PDT	14:06	3.2	37.6	32.825808	-117.154878	5	125.163912	3
10/11/2016	4:13:14 PM PDT	14:08	3.22	37.5	32.825536	-117.155028	5	125.191599	3
10/11/2016	4:13:16 PM PDT	14:10	3.24	36.1	32.825295	-117.155119	5	125.240704	3
10/11/2016	4:13:19 PM PDT	14:13	3.26	35.1	32.82493	-117.155201	5	125.38625	3
10/11/2016	4:13:22 PM PDT	14:16	3.29	32.8	32.824488	-117.155267	5	125.34031	3
10/11/2016	4:13:25 PM PDT	14:19	3.32	24.4	32.824145	-117.155267	5	124.388379	3
10/11/2016	4:13:27 PM PDT	14:21	3.33	18.1	32.823933	-117.155261	5	123.760844	3
10/11/2016	4:13:29 PM PDT	14:23	3.34	11.8	32.823817	-117.155255	5	123.443966	3
10/11/2016	4:13:32 PM PDT	14:26	3.35	4.4	32.823739	-117.155254	5	123.19781	3
10/11/2016	4:13:34 PM PDT	14:28	3.35	0	32.823724	-117.155253	5	123.19781	3.5
10/11/2016	4:13:36 PM PDT	14:30	3.35	0	32.823724	-117.155253	5	123.19781	4
10/11/2016	4:13:38 PM PDT	14:32	3.35	0	32.823725	-117.155253	5	123.36022	4
10/11/2016	4:13:40 PM PDT	14:34	3.35	0	32.823724	-117.155253	5	123.36022	3.5
10/11/2016	4:13:42 PM PDT	14:36	3.35	0	32.823724	-117.155253	5	123.452395	3.5
10/11/2016	4:13:45 PM PDT	14:39	3.35	0	32.823724	-117.155253	5	123.452395	4
10/11/2016	4:13:48 PM PDT	14:42	3.35	0	32.823724	-117.155253	5	123.518262	4
10/11/2016	4:13:50 PM PDT	14:44	3.35	0	32.823725	-117.155253	5	123.447303	4
10/11/2016	4:13:53 PM PDT	14:47	3.35	0	32.823724	-117.155253	5	123.447303	3.666667
10/11/2016	4:13:56 PM PDT	14:50	3.35	0	32.823724	-117.155253	5	123.447303	3.333333
10/11/2016	4:13:58 PM PDT	14:52	3.35	1.3	32.823714	-117.15525	5	123.447303	3
10/11/2016	4:14:01 PM PDT	14:55	3.35	11	32.823638	-117.155241	5	123.559267	3
10/11/2016	4:14:04 PM PDT	14:58	3.37	19.4	32.823473	-117.155231	5	123.822382	3
10/11/2016	4:14:06 PM PDT	15:00	3.38	23	32.823229	-117.155222	5	124.452329	3
10/11/2016	4:14:08 PM PDT	15:02	3.39	21.3	32.823079	-117.155217	5	124.452329	3.5
10/11/2016	4:14:11 PM PDT	15:05	3.4	15.2	32.822929	-117.155211	5	124.452329	3
10/11/2016	4:14:13 PM PDT	15:07	3.42	8.8	32.822711	-117.155247	5	124.452329	3.5
10/11/2016	4:14:15 PM PDT	15:09	3.42	4.3	32.822701	-117.155208	5	124.452329	4
10/11/2016	4:14:17 PM PDT	15:11	3.42	1.3	32.822682	-117.155206	5	123.653583	4
10/11/2016	4:14:20 PM PDT	15:14	3.42	0	32.82268	-117.15522	5	123.724651	4

Convoy Street PM

Date	Time	Elapsed time	Distance	Speed (mph)	Latitude	Longitude	Accuracy (meters)	Altitude	Altitude accuracy
10/11/2016	4:14:22 PM PDT	15:16	3.42	0	32.822678	-117.15522	5	123.626952	4
10/11/2016	4:14:25 PM PDT	15:19	3.42	0	32.82268	-117.15522	5	123.626952	3.666667
10/11/2016	4:14:27 PM PDT	15:21	3.42	0	32.822678	-117.15522	5	123.626952	3
10/11/2016	4:14:30 PM PDT	15:24	3.42	2.5	32.82267	-117.155212	5	123.626952	3.333333
10/11/2016	4:14:32 PM PDT	15:26	3.43	8.3	32.822609	-117.155203	5	123.626952	3
10/11/2016	4:14:35 PM PDT	15:29	3.44	13.4	32.822498	-117.155197	5	123.32446	3
10/11/2016	4:14:37 PM PDT	15:31	3.45	17.9	32.822341	-117.155193	5	123.509222	3
10/11/2016	4:14:40 PM PDT	15:34	3.46	22	32.822135	-117.155183	5	123.509222	3.333333
10/11/2016	4:14:42 PM PDT	15:36	3.48	24.5	32.821899	-117.155172	5	123.509222	3
10/11/2016	4:14:44 PM PDT	15:38	3.49	26.7	32.82172	-117.155164	5	124.530744	3
10/11/2016	4:14:46 PM PDT	15:40	3.51	29.4	32.821464	-117.155162	5	124.751999	3
10/11/2016	4:14:49 PM PDT	15:43	3.53	31.9	32.821155	-117.155161	5	124.543757	3
10/11/2016	4:14:51 PM PDT	15:45	3.55	32.8	32.820856	-117.155159	5	124.453601	3
10/11/2016	4:14:54 PM PDT	15:48	3.57	32.2	32.820493	-117.155131	5	124.079653	3
10/11/2016	4:14:57 PM PDT	15:51	3.6	31.8	32.820108	-117.155129	5	123.703477	3
10/11/2016	4:15:00 PM PDT	15:54	3.63	31.5	32.819722	-117.155107	5	123.263944	3
10/11/2016	4:15:03 PM PDT	15:57	3.65	32.3	32.819342	-117.155072	5	123.140256	3
10/11/2016	4:15:06 PM PDT	16:00	3.68	32.9	32.81895	-117.155036	5	122.748929	3
10/11/2016	4:15:09 PM PDT	16:03	3.71	32.4	32.818557	-117.155001	5	122.073596	3
10/11/2016	4:15:11 PM PDT	16:05	3.73	31.8	32.818235	-117.15497	5	121.522531	3
10/11/2016	4:15:14 PM PDT	16:08	3.75	31.2	32.817919	-117.154969	5	121.275704	3
10/11/2016	4:15:16 PM PDT	16:10	3.77	30.2	32.817616	-117.154918	5	121.436001	3
10/11/2016	4:15:19 PM PDT	16:13	3.79	29.2	32.817317	-117.154893	5	121.886959	3
10/11/2016	4:15:22 PM PDT	16:16	3.82	29.6	32.816961	-117.154862	5	122.852031	3
10/11/2016	4:15:25 PM PDT	16:19	3.84	30.3	32.816602	-117.154833	5	122.870494	3
10/11/2016	4:15:28 PM PDT	16:22	3.87	31.3	32.816234	-117.154755	5	122.870494	3.666667
10/11/2016	4:15:31 PM PDT	16:25	3.9	32.8	32.815873	-117.154606	5	122.870494	3.333333
10/11/2016	4:15:34 PM PDT	16:28	3.92	33.3	32.815516	-117.154372	5	122.870494	3
10/11/2016	4:15:37 PM PDT	16:31	3.95	33.3	32.815208	-117.154069	5	121.762383	3
10/11/2016	4:15:40 PM PDT	16:34	3.98	30.8	32.814938	-117.153744	5	120.64138	3
10/11/2016	4:15:43 PM PDT	16:37	4	25.8	32.814698	-117.153462	5	119.767926	3
10/11/2016	4:15:45 PM PDT	16:39	4.02	22	32.814525	-117.153276	5	118.9936	3
10/11/2016	4:15:47 PM PDT	16:41	4.03	17.3	32.814392	-117.153161	5	118.498302	3
10/11/2016	4:15:49 PM PDT	16:43	4.04	13.5	32.81429	-117.153084	5	118.245554	3
10/11/2016	4:15:51 PM PDT	16:45	4.04	8.5	32.814234	-117.153046	5	118.120096	3
10/11/2016	4:15:54 PM PDT	16:48	4.05	4.1	32.814172	-117.153007	5	118.134297	3
10/11/2016	4:15:57 PM PDT	16:51	4.05	1.3	32.814145	-117.152997	5	118.174885	3
10/11/2016	4:16:00 PM PDT	16:54	4.05	0	32.814139	-117.153004	5	118.175682	3
10/11/2016	4:16:03 PM PDT	16:57	4.05	0	32.814139	-117.153004	5	118.162628	3
10/11/2016	4:16:05 PM PDT	16:59	4.05	0	32.814139	-117.153004	5	118.180603	3
10/11/2016	4:16:07 PM PDT	17:01	4.05	0	32.814138	-117.153004	5	118.275821	3
10/11/2016	4:16:10 PM PDT	17:04	4.05	0	32.814139	-117.153004	5	118.368113	3
10/11/2016	4:16:13 PM PDT	17:07	4.05	0	32.814138	-117.153004	5	118.416527	3
10/11/2016	4:16:15 PM PDT	17:09	4.05	0	32.814139	-117.153004	5	118.661559	3

Convoy Street PM									
Date	Time	Elapsed time	Distance	Speed (mph)	Latitude	Longitude	Accuracy (meters)	Altitude	Altitude accuracy
10/11/2016	4:16:17 PM PDT	17:11	4.05	0	32.814137	-117.153003	5	118.715274	3
10/11/2016	4:16:20 PM PDT	17:14	4.05	0	32.814137	-117.153003	5	118.775086	3
10/11/2016	4:16:23 PM PDT	17:17	4.05	0	32.814139	-117.153004	5	118.836514	3
10/11/2016	4:16:25 PM PDT	17:19	4.05	0	32.814135	-117.153002	5	118.772898	3
10/11/2016	4:16:28 PM PDT	17:22	4.05	0	32.814137	-117.153003	5	118.793304	3
10/11/2016	4:16:30 PM PDT	17:24	4.05	0	32.814138	-117.153004	5	118.850877	3
10/11/2016	4:16:32 PM PDT	17:26	4.05	0	32.814138	-117.153004	5	118.90623	3
10/11/2016	4:16:34 PM PDT	17:28	4.05	0	32.814137	-117.153003	5	118.921188	3
10/11/2016	4:16:36 PM PDT	17:30	4.05	0	32.814138	-117.153004	5	118.929085	3
10/11/2016	4:16:39 PM PDT	17:33	4.05	0	32.814139	-117.153004	5	118.961287	3
10/11/2016	4:16:41 PM PDT	17:35	4.05	0	32.814137	-117.153003	5	118.961287	3.5
10/11/2016	4:16:44 PM PDT	17:38	4.05	0	32.814138	-117.153004	5	118.961287	3
10/11/2016	4:16:47 PM PDT	17:41	4.05	3.5	32.814117	-117.152987	5	119.548862	3
10/11/2016	4:16:49 PM PDT	17:43	4.06	10.9	32.814047	-117.152948	5	119.644772	3
10/11/2016	4:16:51 PM PDT	17:45	4.06	15.2	32.81395	-117.152901	5	119.781824	3
10/11/2016	4:16:54 PM PDT	17:48	4.08	20.3	32.813773	-117.152832	5	120.03473	3
10/11/2016	4:16:56 PM PDT	17:50	4.09	25.4	32.813556	-117.152771	5	120.014704	3
10/11/2016	4:16:58 PM PDT	17:52	4.11	28	32.813329	-117.152736	5	120.035852	3
10/11/2016	4:17:00 PM PDT	17:54	4.12	28.5	32.813093	-117.152738	5	119.875717	3
10/11/2016	4:17:03 PM PDT	17:57	4.14	28	32.812816	-117.152778	5	119.9688	3
10/11/2016	4:17:05 PM PDT	17:59	4.16	28.5	32.812539	-117.152854	5	120.760789	3
10/11/2016	4:17:07 PM PDT	18:01	4.18	28.6	32.812348	-117.152946	5	121.522646	3
10/11/2016	4:17:10 PM PDT	18:04	4.2	23.9	32.812114	-117.15308	5	122.5219	3
10/11/2016	4:17:13 PM PDT	18:07	4.21	15.6	32.811944	-117.153178	5	123.340513	3
10/11/2016	4:17:15 PM PDT	18:09	4.22	13.3	32.811813	-117.153253	5	124.125082	3
10/11/2016	4:17:18 PM PDT	18:12	4.23	12.1	32.811699	-117.15332	5	124.554874	3
10/11/2016	4:17:19 PM PDT	18:13	4.23	12.8	32.811612	-117.153374	5	124.841987	3

Convoy Street PM									
Date	Time	Elapsed time	Distance	Speed (mph)	Latitude	Longitude	Accuracy (meters)	Altitude	Altitude accuracy
10/11/2016	4:17:30 PM PDT	00:00	0	9.9	32.811143	-117.153481	5	124.688823	3
10/11/2016	4:17:33 PM PDT	00:03	0.02	18.3	32.811453	-117.153333	5	123.99132	3
10/11/2016	4:17:35 PM PDT	00:05	0.04	24	32.811653	-117.153233	5	124.030209	3
10/11/2016	4:17:38 PM PDT	00:08	0.06	25.9	32.81188	-117.153101	5	124.10407	3
10/11/2016	4:17:41 PM PDT	00:11	0.08	28.8	32.812191	-117.152925	5	123.513657	3
10/11/2016	4:17:43 PM PDT	00:13	0.1	28.5	32.812456	-117.152792	5	122.400933	3
10/11/2016	4:17:45 PM PDT	00:15	0.11	27.2	32.812676	-117.152716	5	121.031481	3
10/11/2016	4:17:48 PM PDT	00:18	0.13	22.6	32.812919	-117.152668	5	119.695234	3
10/11/2016	4:17:51 PM PDT	00:21	0.15	12.4	32.813133	-117.152651	5	118.942875	3
10/11/2016	4:17:53 PM PDT	00:23	0.15	4.9	32.813219	-117.152649	5	118.953719	3
10/11/2016	4:17:56 PM PDT	00:26	0.15	1.5	32.813252	-117.152653	5	119.106785	3
10/11/2016	4:17:58 PM PDT	00:28	0.16	0	32.813254	-117.152654	5	118.671195	3
10/11/2016	4:18:01 PM PDT	00:31	0.16	0	32.813254	-117.152654	5	118.223165	3
10/11/2016	4:18:04 PM PDT	00:34	0.16	0	32.813253	-117.152653	5	117.974291	3
10/11/2016	4:18:06 PM PDT	00:36	0.16	0	32.813252	-117.152653	5	118.08728	3
10/11/2016	4:18:09 PM PDT	00:39	0.16	0	32.813255	-117.152654	5	118.303009	3
10/11/2016	4:18:12 PM PDT	00:42	0.16	0	32.813258	-117.152654	5	118.571023	3
10/11/2016	4:18:14 PM PDT	00:44	0.16	0	32.813258	-117.152654	5	118.691714	3
10/11/2016	4:18:17 PM PDT	00:47	0.16	0	32.813257	-117.152654	5	118.799248	3
10/11/2016	4:18:19 PM PDT	00:49	0.16	0	32.813258	-117.152654	5	119.178226	3
10/11/2016	4:18:21 PM PDT	00:51	0.16	0	32.813258	-117.152654	5	119.279166	3
10/11/2016	4:18:24 PM PDT	00:54	0.16	0	32.813258	-117.152654	5	119.316324	3
10/11/2016	4:18:26 PM PDT	00:56	0.16	0	32.813257	-117.152654	5	119.1037	3
10/11/2016	4:18:29 PM PDT	00:59	0.16	0	32.813257	-117.152654	5	118.898231	3
10/11/2016	4:18:31 PM PDT	01:01	0.16	0	32.813259	-117.152654	5	118.8987	3
10/11/2016	4:18:33 PM PDT	01:03	0.16	0	32.813258	-117.152654	5	119.012582	3
10/11/2016	4:18:35 PM PDT	01:05	0.16	0	32.813256	-117.152654	5	119.133344	3
10/11/2016	4:18:37 PM PDT	01:07	0.16	0	32.813258	-117.152654	5	119.39293	3
10/11/2016	4:18:40 PM PDT	01:10	0.16	0	32.813258	-117.152654	5	119.641728	3
10/11/2016	4:18:43 PM PDT	01:13	0.16	0	32.813257	-117.152654	5	119.907784	3
10/11/2016	4:18:46 PM PDT	01:16	0.16	0	32.813257	-117.152654	5	120.150937	3
10/11/2016	4:18:48 PM PDT	01:18	0.16	0	32.813258	-117.152654	5	120.455366	3
10/11/2016	4:18:50 PM PDT	01:20	0.16	0	32.813257	-117.152654	5	120.598234	3
10/11/2016	4:18:52 PM PDT	01:22	0.16	0	32.813261	-117.152654	5	120.488551	3
10/11/2016	4:18:54 PM PDT	01:24	0.16	0.4	32.813258	-117.152643	5	120.642308	3
10/11/2016	4:18:57 PM PDT	01:27	0.16	9.1	32.813298	-117.152634	5	120.987795	3
10/11/2016	4:18:59 PM PDT	01:29	0.17	16.7	32.813435	-117.15265	5	121.364096	3
10/11/2016	4:19:01 PM PDT	01:31	0.18	21.5	32.813585	-117.152679	5	121.70949	3
10/11/2016	4:19:03 PM PDT	01:33	0.19	26.3	32.81378	-117.152732	5	122.353247	3
10/11/2016	4:19:05 PM PDT	01:35	0.21	29.7	32.813996	-117.15282	5	122.910565	3
10/11/2016	4:19:07 PM PDT	01:37	0.23	31.3	32.814221	-117.152938	5	123.366617	3
10/11/2016	4:19:09 PM PDT	01:39	0.24	32	32.814441	-117.153093	5	123.580701	3
10/11/2016	4:19:12 PM PDT	01:42	0.27	32.6	32.814694	-117.153344	5	123.834454	3
10/11/2016	4:19:15 PM PDT	01:45	0.29	31.3	32.814974	-117.153663	5	124.831316	3

Convoy Street PM									
Date	Time	Elapsed time	Distance	Speed (mph)	Latitude	Longitude	Accuracy (meters)	Altitude	Altitude accuracy
10/11/2016	4:19:18 PM PDT	01:48	0.32	33.8	32.815263	-117.153992	5	125.40162	3
10/11/2016	4:19:21 PM PDT	01:51	0.35	36.5	32.815589	-117.154309	5	126.426429	3
10/11/2016	4:19:23 PM PDT	01:53	0.38	38	32.8159	-117.154524	5	127.115001	3
10/11/2016	4:19:26 PM PDT	01:56	0.4	38.3	32.816285	-117.154671	5	127.471846	3
10/11/2016	4:19:29 PM PDT	01:59	0.44	39.2	32.816751	-117.154737	5	127.263869	3
10/11/2016	4:19:31 PM PDT	02:01	0.46	38.8	32.817115	-117.154762	5	126.940533	3
10/11/2016	4:19:33 PM PDT	02:03	0.48	36.8	32.817452	-117.154791	5	127.103189	3
10/11/2016	4:19:36 PM PDT	02:05	0.51	34.4	32.817802	-117.154825	5	125.88263	3
10/11/2016	4:19:38 PM PDT	02:08	0.53	34.6	32.818136	-117.154877	5	125.027271	3
10/11/2016	4:19:40 PM PDT	02:10	0.55	34.8	32.81842	-117.154895	5	125.196799	3
10/11/2016	4:19:42 PM PDT	02:12	0.57	33.9	32.8187	-117.154911	5	125.213967	3
10/11/2016	4:19:45 PM PDT	02:15	0.59	30.5	32.819021	-117.154938	5	125.80062	3
10/11/2016	4:19:48 PM PDT	02:18	0.62	26.7	32.819357	-117.154969	5	125.53412	3
10/11/2016	4:19:51 PM PDT	02:21	0.64	25.5	32.819667	-117.154996	5	125.231268	3
10/11/2016	4:19:53 PM PDT	02:23	0.66	24.8	32.819918	-117.155011	5	125.30607	3
10/11/2016	4:19:56 PM PDT	02:26	0.67	25.1	32.820171	-117.155021	5	125.464371	3
10/11/2016	4:19:58 PM PDT	02:28	0.69	25.6	32.820428	-117.155026	5	125.683549	3
10/11/2016	4:20:00 PM PDT	02:30	0.7	25.6	32.82063	-117.155024	5	125.769641	3
10/11/2016	4:20:03 PM PDT	02:33	0.72	25.4	32.820911	-117.154999	5	126.416889	3
10/11/2016	4:20:06 PM PDT	02:36	0.74	20.3	32.821171	-117.155034	5	126.244162	3
10/11/2016	4:20:09 PM PDT	02:39	0.76	13	32.821366	-117.155037	5	125.621538	3
10/11/2016	4:20:11 PM PDT	02:41	0.76	7	32.821469	-117.155042	5	125.544227	3
10/11/2016	4:20:14 PM PDT	02:44	0.77	1.6	32.821506	-117.155044	5	125.502722	3
10/11/2016	4:20:16 PM PDT	02:46	0.77	0	32.821507	-117.155044	5	125.649419	3
10/11/2016	4:20:18 PM PDT	02:48	0.77	0	32.821509	-117.155044	5	125.440656	3
10/11/2016	4:20:20 PM PDT	02:50	0.77	0	32.821508	-117.155044	5	125.510905	3
10/11/2016	4:20:22 PM PDT	02:52	0.77	0	32.821508	-117.155044	5	125.546567	3
10/11/2016	4:20:24 PM PDT	02:54	0.77	0	32.821508	-117.155044	5	125.517219	3
10/11/2016	4:20:26 PM PDT	02:56	0.77	0	32.821508	-117.155044	5	125.581604	3
10/11/2016	4:20:28 PM PDT	02:58	0.77	0	32.821509	-117.155044	5	125.606995	3
10/11/2016	4:20:30 PM PDT	03:00	0.77	0.3	32.821507	-117.155043	5	125.67417	3
10/11/2016	4:20:33 PM PDT	03:03	0.77	0	32.821508	-117.155043	5	125.71196	3
10/11/2016	4:20:36 PM PDT	03:06	0.77	0	32.821507	-117.155043	5	125.797338	3
10/11/2016	4:20:38 PM PDT	03:08	0.77	0	32.821507	-117.155043	5	125.81404	3
10/11/2016	4:20:41 PM PDT	03:11	0.77	0	32.821507	-117.155043	5	125.898966	3
10/11/2016	4:20:43 PM PDT	03:13	0.77	0	32.821508	-117.155043	5	125.918816	3
10/11/2016	4:20:46 PM PDT	03:16	0.77	0	32.821508	-117.155043	5	125.788029	3
10/11/2016	4:20:49 PM PDT	03:19	0.77	0	32.821507	-117.155043	5	125.599617	3
10/11/2016	4:20:52 PM PDT	03:22	0.77	0	32.821507	-117.155043	5	125.508726	3
10/11/2016	4:20:54 PM PDT	03:24	0.77	0	32.821508	-117.155043	5	125.612896	3
10/11/2016	4:20:56 PM PDT	03:26	0.77	0	32.821507	-117.155043	5	125.559271	3
10/11/2016	4:20:58 PM PDT	03:28	0.77	0	32.821507	-117.155043	5	125.65448	3
10/11/2016	4:21:00 PM PDT	03:30	0.77	0	32.821508	-117.155043	5	125.728965	3
10/11/2016	4:21:03 PM PDT	03:33	0.77	0	32.821509	-117.155043	5	125.930944	3

Convoy Street PM									
Date	Time	Elapsed time	Distance	Speed (mph)	Latitude	Longitude	Accuracy (meters)	Altitude	Altitude accuracy
10/11/2016	4:21:06 PM PDT	03:36	0.77	0	32.821507	-117.155043	5	126.200849	3
10/11/2016	4:21:08 PM PDT	03:38	0.77	0	32.821508	-117.155043	5	126.178599	3
10/11/2016	4:21:11 PM PDT	03:41	0.77	0	32.821508	-117.155043	5	126.223592	3
10/11/2016	4:21:13 PM PDT	03:43	0.77	0	32.821508	-117.155043	5	126.253835	3
10/11/2016	4:21:15 PM PDT	03:45	0.77	0	32.821507	-117.155043	5	126.202138	3
10/11/2016	4:21:18 PM PDT	03:47	0.77	0.1	32.821501	-117.155042	5	126.285607	3
10/11/2016	4:21:21 PM PDT	03:51	0.77	0	32.8215	-117.155042	5	126.362592	3
10/11/2016	4:21:23 PM PDT	03:53	0.77	0	32.8215	-117.155042	5	126.538266	3
10/11/2016	4:21:26 PM PDT	03:56	0.77	0	32.821501	-117.155042	5	126.467783	3
10/11/2016	4:21:29 PM PDT	03:59	0.77	0	32.821499	-117.155042	5	126.440103	3
10/11/2016	4:21:31 PM PDT	04:01	0.77	0	32.821499	-117.155042	5	126.488138	3
10/11/2016	4:21:33 PM PDT	04:03	0.77	0	32.8215	-117.155042	5	126.721698	3
10/11/2016	4:21:35 PM PDT	04:05	0.77	0	32.821499	-117.155042	5	126.619289	3
10/11/2016	4:21:37 PM PDT	04:07	0.77	0	32.821498	-117.155042	5	126.586158	3
10/11/2016	4:21:39 PM PDT	04:09	0.77	3.2	32.821508	-117.155033	5	126.626553	3
10/11/2016	4:21:41 PM PDT	04:11	0.77	11.4	32.821575	-117.155034	5	127.475758	3
10/11/2016	4:21:44 PM PDT	04:14	0.78	19.4	32.821723	-117.155036	5	127.662626	3
10/11/2016	4:21:47 PM PDT	04:17	0.8	28.1	32.822038	-117.155044	5	128.471867	3
10/11/2016	4:21:49 PM PDT	04:19	0.83	33.4	32.822354	-117.155056	5	128.942083	3
10/11/2016	4:21:51 PM PDT	04:21	0.84	34.4	32.822602	-117.155071	5	128.783635	3
10/11/2016	4:21:53 PM PDT	04:23	0.87	35.1	32.822908	-117.155119	5	128.663108	3
10/11/2016	4:21:56 PM PDT	04:26	0.89	35.8	32.823259	-117.155112	5	128.547868	3
10/11/2016	4:21:58 PM PDT	04:28	0.92	35.5	32.823636	-117.155135	5	128.547868	3.5
10/11/2016	4:22:01 PM PDT	04:31	0.94	36.9	32.824002	-117.155161	5	128.547868	3
10/11/2016	4:22:04 PM PDT	04:34	0.97	38.3	32.82446	-117.155175	5	128.488566	3
10/11/2016	4:22:07 PM PDT	04:37	1	39.1	32.824921	-117.155123	5	128.437958	3
10/11/2016	4:22:09 PM PDT	04:39	1.03	38.1	32.825297	-117.154987	5	127.799808	3
10/11/2016	4:22:12 PM PDT	04:42	1.06	36.9	32.825643	-117.154858	5	126.756355	3
10/11/2016	4:22:15 PM PDT	04:45	1.09	31.5	32.826039	-117.15464	5	125.920934	3
10/11/2016	4:22:18 PM PDT	04:48	1.11	22.9	32.82634	-117.154481	5	124.260623	3
10/11/2016	4:22:21 PM PDT	04:51	1.12	12.3	32.826523	-117.154381	5	123.357629	3
10/11/2016	4:22:23 PM PDT	04:53	1.13	3.9	32.826597	-117.154343	5	122.967672	3
10/11/2016	4:22:26 PM PDT	04:56	1.13	0.1	32.826602	-117.154339	5	123.025913	3
10/11/2016	4:22:29 PM PDT	04:59	1.13	9.7	32.826652	-117.154307	5	123.780379	3
10/11/2016	4:22:31 PM PDT	05:01	1.14	19.3	32.826767	-117.154245	5	124.436994	3
10/11/2016	4:22:34 PM PDT	05:04	1.16	26.2	32.82701	-117.154118	5	124.859915	3
10/11/2016	4:22:36 PM PDT	05:06	1.18	31.8	32.827275	-117.153975	5	124.661854	3
10/11/2016	4:22:38 PM PDT	05:08	1.2	34.7	32.827509	-117.153805	5	125.114051	3
10/11/2016	4:22:40 PM PDT	05:10	1.22	34.2	32.827774	-117.153697	5	124.535433	3
10/11/2016	4:22:42 PM PDT	05:12	1.24	32.2	32.828016	-117.15357	5	124.209949	3
10/11/2016	4:22:45 PM PDT	05:15	1.26	28.2	32.828304	-117.153441	5	123.69078	3
10/11/2016	4:22:47 PM PDT	05:17	1.28	25.7	32.828559	-117.153346	5	123.213225	3
10/11/2016	4:22:49 PM PDT	05:19	1.29	25.4	32.828751	-117.153286	5	122.945813	3
10/11/2016	4:22:52 PM PDT	05:22	1.31	27.4	32.829026	-117.153234	5	122.491963	3

Convoy Street PM									
Date	Time	Elapsed time	Distance	Speed (mph)	Latitude	Longitude	Accuracy (meters)	Altitude	Altitude accuracy
10/11/2016	4:22:54 PM PDT	05:24	1.33	29.4	32.829307	-117.153209	5	122.296986	3
10/11/2016	4:22:57 PM PDT	05:27	1.35	31.4	32.829619	-117.153207	5	121.845403	3
10/11/2016	4:23:00 PM PDT	05:30	1.38	31.7	32.830003	-117.153212	5	121.249197	3
10/11/2016	4:23:03 PM PDT	05:33	1.4	30.3	32.830376	-117.153217	5	120.832521	3
10/11/2016	4:23:06 PM PDT	05:36	1.43	28.8	32.830732	-117.15322	5	120.556645	3
10/11/2016	4:23:08 PM PDT	05:38	1.45	28.9	32.831023	-117.153223	5	120.753043	3
10/11/2016	4:23:10 PM PDT	05:40	1.46	29.9	32.831262	-117.153223	5	120.822352	3
10/11/2016	4:23:12 PM PDT	05:42	1.48	32	32.831513	-117.15322	5	120.740551	3
10/11/2016	4:23:15 PM PDT	05:45	1.5	32.9	32.831842	-117.153218	5	120.680791	3
10/11/2016	4:23:17 PM PDT	05:47	1.53	32.2	32.832174	-117.153218	5	120.597497	3
10/11/2016	4:23:19 PM PDT	05:49	1.54	30.8	32.832426	-117.153216	5	120.278694	3
10/11/2016	4:23:22 PM PDT	05:52	1.56	30.5	32.832704	-117.153215	5	120.33732	3
10/11/2016	4:23:24 PM PDT	05:54	1.59	31.5	32.833044	-117.153211	5	120.673498	3
10/11/2016	4:23:26 PM PDT	05:56	1.6	32.6	32.833304	-117.153184	5	120.555417	3
10/11/2016	4:23:29 PM PDT	05:59	1.63	32.7	32.833612	-117.153116	5	121.163828	3
10/11/2016	4:23:32 PM PDT	06:02	1.65	25	32.833971	-117.153003	5	120.518857	3
10/11/2016	4:23:34 PM PDT	06:04	1.67	17.5	32.83416	-117.15291	5	119.702364	3
10/11/2016	4:23:37 PM PDT	06:07	1.68	9.6	32.834282	-117.152857	5	118.857167	3
10/11/2016	4:23:39 PM PDT	06:09	1.68	2.2	32.834333	-117.152833	5	118.415615	3
10/11/2016	4:23:42 PM PDT	06:12	1.68	0	32.834335	-117.152832	5	118.83563	3
10/11/2016	4:23:44 PM PDT	06:14	1.68	0	32.834335	-117.152832	5	118.808338	3
10/11/2016	4:23:47 PM PDT	06:17	1.68	0	32.834334	-117.152833	5	118.791771	3
10/11/2016	4:23:50 PM PDT	06:20	1.68	0	32.834335	-117.152832	5	118.868033	3
10/11/2016	4:23:52 PM PDT	06:22	1.68	0	32.834335	-117.152832	5	118.925589	3
10/11/2016	4:23:55 PM PDT	06:25	1.68	0	32.834334	-117.152833	5	119.04486	3
10/11/2016	4:23:58 PM PDT	06:28	1.68	0	32.834335	-117.152832	5	118.997505	3
10/11/2016	4:24:01 PM PDT	06:31	1.68	0	32.834335	-117.152832	5	118.977322	3
10/11/2016	4:24:03 PM PDT	06:33	1.68	0	32.834334	-117.152833	5	118.997018	3
10/11/2016	4:24:06 PM PDT	06:36	1.68	0	32.834335	-117.152832	5	119.065339	3
10/11/2016	4:24:09 PM PDT	06:39	1.68	0	32.834334	-117.152833	5	119.399034	3
10/11/2016	4:24:11 PM PDT	06:41	1.68	0	32.834335	-117.152832	5	119.473373	3
10/11/2016	4:24:14 PM PDT	06:44	1.68	0	32.834336	-117.152832	5	119.499949	3
10/11/2016	4:24:16 PM PDT	06:46	1.68	0	32.834333	-117.152833	5	119.605366	3
10/11/2016	4:24:18 PM PDT	06:48	1.68	0	32.834334	-117.152832	5	119.686872	3
10/11/2016	4:24:20 PM PDT	06:50	1.68	0	32.834335	-117.152832	5	119.667721	3
10/11/2016	4:24:22 PM PDT	06:52	1.68	0	32.834336	-117.152832	5	119.630985	3
10/11/2016	4:24:24 PM PDT	06:54	1.68	5.6	32.83436	-117.152826	5	119.960497	3
10/11/2016	4:24:26 PM PDT	06:56	1.69	13.5	32.83444	-117.152791	5	120.40303	3
10/11/2016	4:24:29 PM PDT	06:59	1.7	21.7	32.834601	-117.152725	5	121.197936	3
10/11/2016	4:24:32 PM PDT	07:02	1.72	29	32.83491	-117.152591	5	121.859218	3
10/11/2016	4:24:34 PM PDT	07:04	1.74	31.7	32.835204	-117.152477	5	122.183218	3
10/11/2016	4:24:37 PM PDT	07:07	1.76	23.6	32.83548	-117.15241	5	121.330821	3
10/11/2016	4:24:40 PM PDT	07:10	1.78	12.2	32.835687	-117.152367	5	120.51959	3
10/11/2016	4:24:42 PM PDT	07:12	1.78	4.9	32.835765	-117.152352	5	120.020436	3

Convoy Street PM									
Date	Time	Elapsed time	Distance	Speed (mph)	Latitude	Longitude	Accuracy (meters)	Altitude	Altitude accuracy
10/11/2016	4:24:45 PM PDT	07:15	1.78	1.1	32.835788	-117.152352	5	120.040821	3
10/11/2016	4:24:47 PM PDT	07:17	1.78	0	32.835788	-117.152352	5	120.035423	3
10/11/2016	4:24:50 PM PDT	07:20	1.79	0	32.835795	-117.152351	5	120.174346	3
10/11/2016	4:24:53 PM PDT	07:23	1.79	0	32.835795	-117.152351	5	120.278005	3
10/11/2016	4:24:55 PM PDT	07:25	1.79	0	32.835794	-117.152351	5	120.459808	3
10/11/2016	4:24:58 PM PDT	07:28	1.79	0	32.835795	-117.152351	5	120.557708	3
10/11/2016	4:25:01 PM PDT	07:31	1.79	0	32.835795	-117.152351	5	120.743477	3
10/11/2016	4:25:04 PM PDT	07:34	1.79	0	32.835794	-117.152351	5	120.751857	3
10/11/2016	4:25:07 PM PDT	07:37	1.79	1.2	32.8358	-117.152349	5	120.905263	3
10/11/2016	4:25:10 PM PDT	07:40	1.79	12.9	32.835896	-117.152335	5	121.678366	3
10/11/2016	4:25:12 PM PDT	07:42	1.8	20.2	32.836052	-117.152314	5	121.749502	3
10/11/2016	4:25:14 PM PDT	07:44	1.82	25	32.836251	-117.15229	5	122.055918	3
10/11/2016	4:25:16 PM PDT	07:46	1.83	28.4	32.836468	-117.152261	5	122.177766	3
10/11/2016	4:25:18 PM PDT	07:48	1.85	30.3	32.836708	-117.152227	5	122.413027	3
10/11/2016	4:25:20 PM PDT	07:50	1.87	31.1	32.836955	-117.152191	5	123.483963	3
10/11/2016	4:25:22 PM PDT	07:52	1.88	30.4	32.8372	-117.15216	5	123.945362	3
10/11/2016	4:25:24 PM PDT	07:54	1.9	29.6	32.837441	-117.152125	5	125.126438	3
10/11/2016	4:25:26 PM PDT	07:56	1.92	29.3	32.837677	-117.152088	5	125.449996	3
10/11/2016	4:25:28 PM PDT	07:58	1.93	30.3	32.837914	-117.152051	5	125.470485	3
10/11/2016	4:25:30 PM PDT	08:00	1.95	31.4	32.83816	-117.152016	5	125.194004	3
10/11/2016	4:25:33 PM PDT	08:03	1.97	31.3	32.838456	-117.151977	5	124.960308	3
10/11/2016	4:25:36 PM PDT	08:06	2	30.4	32.838854	-117.151942	5	124.404289	3
10/11/2016	4:25:39 PM PDT	08:09	2.02	28.3	32.839201	-117.151842	5	123.386037	3
10/11/2016	4:25:41 PM PDT	08:11	2.04	26.7	32.839462	-117.151721	5	121.790093	3
10/11/2016	4:25:43 PM PDT	08:13	2.06	23.9	32.839645	-117.151609	5	120.987585	3
10/11/2016	4:25:45 PM PDT	08:15	2.07	19.7	32.839792	-117.151496	5	120.895567	3
10/11/2016	4:25:47 PM PDT	08:17	2.08	15	32.839904	-117.151406	5	121.014863	3
10/11/2016	4:25:49 PM PDT	08:19	2.08	10.5	32.839988	-117.151338	5	121.15803	3
10/11/2016	4:25:51 PM PDT	08:21	2.09	10	32.839973	-117.151234	5	120.858645	3
10/11/2016	4:25:53 PM PDT	08:23	2.1	10	32.839887	-117.151109	5	120.425392	3
10/11/2016	4:25:56 PM PDT	08:26	2.11	9.3	32.839806	-117.151049	5	120.236294	3
10/11/2016	4:25:59 PM PDT	08:29	2.11	8.1	32.839744	-117.150959	5	120.269284	3
10/11/2016	4:26:02 PM PDT	08:32	2.12	8.1	32.839769	-117.150866	5	120.735337	3
10/11/2016	4:26:04 PM PDT	08:34	2.12	9.8	32.839849	-117.150853	5	121.321879	3
10/11/2016	4:26:07 PM PDT	08:37	2.13	12.4	32.839916	-117.150958	5	121.294508	3
10/11/2016	4:26:10 PM PDT	08:40	2.14	8.7	32.839945	-117.151098	5	121.186293	3
10/11/2016	4:26:12 PM PDT	08:42	2.15	3.1	32.839974	-117.151165	5	121.220545	3
10/11/2016	4:26:14 PM PDT	08:44	2.15	5.1	32.839987	-117.151195	5	121.369061	3
10/11/2016	4:26:16 PM PDT	08:46	2.15	10.3	32.83999	-117.15127	5	122.01422	3
10/11/2016	4:26:18 PM PDT	08:48	2.16	14.2	32.839941	-117.15137	5	122.103306	3
10/11/2016	4:26:20 PM PDT	08:50	2.17	17.8	32.839838	-117.151459	5	121.987339	3
10/11/2016	4:26:22 PM PDT	08:52	2.18	20.5	32.839703	-117.151566	5	121.874857	3
10/11/2016	4:26:24 PM PDT	08:54	2.19	23	32.839556	-117.151667	5	121.906358	3
10/11/2016	4:26:26 PM PDT	08:56	2.2	24	32.839384	-117.151762	5	121.73077	3

Convoy Street PM									
Date	Time	Elapsed time	Distance	Speed (mph)	Latitude	Longitude	Accuracy (meters)	Altitude	Altitude accuracy
10/11/2016	4:26:28 PM PDT	08:58	2.22	24.5	32.839201	-117.151845	5	122.45835	3
10/11/2016	4:26:31 PM PDT	09:01	2.23	24.7	32.838963	-117.151917	5	123.358859	3
10/11/2016	4:26:34 PM PDT	09:04	2.25	25.1	32.838667	-117.151981	5	123.362636	3
10/11/2016	4:26:37 PM PDT	09:07	2.28	23.8	32.838362	-117.152016	5	123.54603	3
10/11/2016	4:26:39 PM PDT	09:09	2.29	18.2	32.838149	-117.152039	5	123.218545	3
10/11/2016	4:26:41 PM PDT	09:11	2.3	14.6	32.838027	-117.152056	5	122.871112	3
10/11/2016	4:26:43 PM PDT	09:13	2.31	12.1	32.837923	-117.152073	5	122.810678	3
10/11/2016	4:26:46 PM PDT	09:16	2.31	8.8	32.837822	-117.152089	5	122.485244	3
10/11/2016	4:26:49 PM PDT	09:19	2.32	5.7	32.837734	-117.152098	5	122.087785	3
10/11/2016	4:26:51 PM PDT	09:21	2.32	3.3	32.837688	-117.152105	5	122.048455	3
10/11/2016	4:26:53 PM PDT	09:23	2.32	2.2	32.837665	-117.152107	5	122.029837	3
10/11/2016	4:26:56 PM PDT	09:26	2.32	0.7	32.83765	-117.152108	5	121.818191	3
10/11/2016	4:26:58 PM PDT	09:28	2.32	0	32.837648	-117.152109	5	121.827674	3
10/11/2016	4:27:01 PM PDT	09:31	2.32	0	32.837649	-117.152109	5	121.633323	3
10/11/2016	4:27:04 PM PDT	09:34	2.32	0	32.837648	-117.152109	5	121.40865	3
10/11/2016	4:27:06 PM PDT	09:36	2.32	0	32.837649	-117.152109	5	121.288446	3
10/11/2016	4:27:08 PM PDT	09:38	2.32	0	32.837649	-117.152109	5	121.31872	3
10/11/2016	4:27:10 PM PDT	09:40	2.32	0	32.837648	-117.152109	5	121.211828	3
10/11/2016	4:27:13 PM PDT	09:43	2.32	0	32.837649	-117.152109	5	121.245107	3
10/11/2016	4:27:16 PM PDT	09:46	2.32	0	32.837649	-117.152109	5	121.277669	3
10/11/2016	4:27:18 PM PDT	09:48	2.32	0	32.837648	-117.152109	5	121.284265	3
10/11/2016	4:27:20 PM PDT	09:50	2.33	0	32.837648	-117.152109	5	121.256243	3
10/11/2016	4:27:22 PM PDT	09:52	2.33	0	32.837651	-117.152109	5	121.39133	3
10/11/2016	4:27:24 PM PDT	09:54	2.33	0	32.837648	-117.152109	5	121.288639	3
10/11/2016	4:27:26 PM PDT	09:56	2.33	0	32.837648	-117.152109	5	121.346792	3
10/11/2016	4:27:28 PM PDT	09:58	2.33	0	32.837648	-117.152109	5	121.43793	3
10/11/2016	4:27:30 PM PDT	10:00	2.33	0	32.837648	-117.152109	5	121.582439	3
10/11/2016	4:27:33 PM PDT	10:03	2.33	0	32.837649	-117.152109	5	121.410651	3
10/11/2016	4:27:35 PM PDT	10:05	2.33	0	32.837648	-117.152109	5	121.332992	3
10/11/2016	4:27:37 PM PDT	10:07	2.33	0.4	32.837643	-117.152109	5	121.454078	3
10/11/2016	4:27:39 PM PDT	10:09	2.33	1.1	32.83763	-117.152111	5	121.394801	3
10/11/2016	4:27:42 PM PDT	10:12	2.33	9.9	32.837555	-117.152124	5	121.628764	3
10/11/2016	4:27:45 PM PDT	10:15	2.34	15	32.837401	-117.152155	5	121.628764	3.333333
10/11/2016	4:27:48 PM PDT	10:18	2.36	17.2	32.837223	-117.152195	5	121.628764	3
10/11/2016	4:27:51 PM PDT	10:21	2.37	21.3	32.836981	-117.152247	5	120.909312	3
10/11/2016	4:27:53 PM PDT	10:23	2.39	23.2	32.836759	-117.152289	5	120.060728	3
10/11/2016	4:27:56 PM PDT	10:26	2.4	25	32.836515	-117.15233	5	120.060728	3.333333
10/11/2016	4:27:58 PM PDT	10:28	2.42	28.2	32.836248	-117.152375	5	120.060728	3.5
10/11/2016	4:28:01 PM PDT	10:31	2.44	28.4	32.835966	-117.152421	5	120.060728	3
10/11/2016	4:28:03 PM PDT	10:33	2.46	26.8	32.835687	-117.152466	5	119.681183	3
10/11/2016	4:28:06 PM PDT	10:36	2.48	25.5	32.83543	-117.152517	5	119.956771	3
10/11/2016	4:28:08 PM PDT	10:38	2.5	25.5	32.835183	-117.152593	5	120.084924	3
10/11/2016	4:28:10 PM PDT	10:40	2.51	25.3	32.834988	-117.152669	5	120.251322	3
10/11/2016	4:28:13 PM PDT	10:43	2.53	24.9	32.834748	-117.152769	5	120.24082	3

Convoy Street PM									
Date	Time	Elapsed time	Distance	Speed (mph)	Latitude	Longitude	Accuracy (meters)	Altitude	Altitude accuracy
10/11/2016	4:28:15 PM PDT	10:45	2.54	22.7	32.834544	-117.152864	5	120.198465	3
10/11/2016	4:28:18 PM PDT	10:48	2.56	18.5	32.834338	-117.152959	5	120.698634	3
10/11/2016	4:28:21 PM PDT	10:51	2.57	11.6	32.834165	-117.153035	5	120.245588	3
10/11/2016	4:28:24 PM PDT	10:54	2.58	6.5	32.834074	-117.153077	5	120.365182	3
10/11/2016	4:28:27 PM PDT	10:57	2.58	6.7	32.834004	-117.153112	5	120.528175	3
10/11/2016	4:28:30 PM PDT	11:00	2.59	5.9	32.833928	-117.153142	5	120.524085	3
10/11/2016	4:28:33 PM PDT	11:03	2.59	3.6	32.833889	-117.153161	5	120.568358	3
10/11/2016	4:28:35 PM PDT	11:05	2.59	2.1	32.83389	-117.153162	5	120.630672	3
10/11/2016	4:28:38 PM PDT	11:08	2.59	0.4	32.833892	-117.153161	5	120.704194	3
10/11/2016	4:28:41 PM PDT	11:11	2.59	0	32.833889	-117.153162	5	120.857328	3
10/11/2016	4:28:44 PM PDT	11:14	2.59	0	32.83389	-117.153162	5	120.800746	3
10/11/2016	4:28:46 PM PDT	11:16	2.59	0	32.83389	-117.153162	5	120.845389	3
10/11/2016	4:28:49 PM PDT	11:19	2.6	0	32.833861	-117.153196	5	120.777371	3
10/11/2016	4:28:52 PM PDT	11:22	2.6	0	32.833892	-117.153161	5	120.849806	3
10/11/2016	4:28:55 PM PDT	11:25	2.6	0	32.833891	-117.153161	5	120.955493	3
10/11/2016	4:28:57 PM PDT	11:27	2.6	0	32.83389	-117.153162	5	120.904276	3
10/11/2016	4:29:00 PM PDT	11:30	2.6	0	32.833889	-117.153162	5	120.959433	3
10/11/2016	4:29:03 PM PDT	11:33	2.6	0	32.83389	-117.153162	5	120.933159	3
10/11/2016	4:29:06 PM PDT	11:36	2.6	0	32.833891	-117.153161	5	120.899585	3
10/11/2016	4:29:08 PM PDT	11:38	2.6	0	32.833891	-117.153161	5	120.890906	3
10/11/2016	4:29:11 PM PDT	11:41	2.6	0	32.83389	-117.153162	5	121.131274	3
10/11/2016	4:29:13 PM PDT	11:43	2.6	0	32.833891	-117.153161	5	121.160959	3
10/11/2016	4:29:16 PM PDT	11:46	2.6	0	32.83389	-117.153162	5	121.350914	3
10/11/2016	4:29:19 PM PDT	11:49	2.6	0	32.83389	-117.153162	5	121.339684	3
10/11/2016	4:29:21 PM PDT	11:51	2.61	0	32.833799	-117.153253	5	121.47219	3
10/11/2016	4:29:24 PM PDT	11:54	2.61	0.8	32.833789	-117.153212	5	121.570604	3
10/11/2016	4:29:26 PM PDT	11:56	2.61	2.4	32.833786	-117.153196	5	121.470324	3
10/11/2016	4:29:29 PM PDT	11:59	2.61	3.3	32.833782	-117.153198	5	121.407327	3
10/11/2016	4:29:32 PM PDT	12:02	2.62	8.1	32.833722	-117.153223	5	121.404392	3
10/11/2016	4:29:34 PM PDT	12:04	2.62	11.4	32.833628	-117.153254	5	121.255592	3
10/11/2016	4:29:36 PM PDT	12:06	2.63	14.2	32.833528	-117.153286	5	121.151379	3
10/11/2016	4:29:39 PM PDT	12:09	2.64	15.7	32.833381	-117.153319	5	121.121568	3
10/11/2016	4:29:41 PM PDT	12:11	2.65	18.4	32.833212	-117.153345	5	120.982793	3
10/11/2016	4:29:44 PM PDT	12:14	2.67	21.7	32.833008	-117.153363	5	120.747617	3
10/11/2016	4:29:46 PM PDT	12:16	2.68	22.4	32.832788	-117.153365	5	120.366275	3
10/11/2016	4:29:49 PM PDT	12:19	2.7	24.1	32.83256	-117.153358	5	120.512528	3
10/11/2016	4:29:51 PM PDT	12:21	2.72	25.9	32.832296	-117.153352	5	120.512528	3.5
10/11/2016	4:29:53 PM PDT	12:23	2.73	26.9	32.832084	-117.153349	5	120.512528	3
10/11/2016	4:29:55 PM PDT	12:25	2.75	28.5	32.831861	-117.153346	5	120.337403	3
10/11/2016	4:29:58 PM PDT	12:28	2.77	32.5	32.831547	-117.153344	5	120.665226	3
10/11/2016	4:30:01 PM PDT	12:31	2.8	33.3	32.831149	-117.153339	5	120.664149	3
10/11/2016	4:30:03 PM PDT	12:33	2.82	32.2	32.830817	-117.153333	5	120.491595	3
10/11/2016	4:30:06 PM PDT	12:36	2.84	31.6	32.830493	-117.153327	5	119.897952	3
10/11/2016	4:30:09 PM PDT	12:39	2.86	25.7	32.830145	-117.153321	5	119.447784	3

Convoy Street PM									
Date	Time	Elapsed time	Distance	Speed (mph)	Latitude	Longitude	Accuracy (meters)	Altitude	Altitude accuracy
10/11/2016	4:30:11 PM PDT	12:41	2.88	17.8	32.829924	-117.153319	5	118.895501	3
10/11/2016	4:30:14 PM PDT	12:44	2.89	8.4	32.829799	-117.15332	5	118.53809	3
10/11/2016	4:30:16 PM PDT	12:46	2.89	2.5	32.829747	-117.15332	5	118.592049	3
10/11/2016	4:30:18 PM PDT	12:48	2.89	0.4	32.829736	-117.153322	5	118.72498	3
10/11/2016	4:30:20 PM PDT	12:50	2.89	0	32.829737	-117.153324	5	118.576342	3
10/11/2016	4:30:22 PM PDT	12:52	2.89	0	32.829737	-117.153324	5	118.611783	3
10/11/2016	4:30:25 PM PDT	12:55	2.89	0	32.829737	-117.153324	5	118.514909	3
10/11/2016	4:30:27 PM PDT	12:57	2.89	0	32.829737	-117.153324	5	118.666132	3
10/11/2016	4:30:30 PM PDT	13:00	2.89	0	32.829737	-117.153324	5	118.569087	3
10/11/2016	4:30:33 PM PDT	13:03	2.89	0	32.829737	-117.153324	5	118.60663	3
10/11/2016	4:30:36 PM PDT	13:06	2.89	0	32.829737	-117.153324	5	118.572715	3
10/11/2016	4:30:39 PM PDT	13:09	2.89	0	32.829737	-117.153324	5	118.54353	3
10/11/2016	4:30:41 PM PDT	13:11	2.89	0	32.829737	-117.153324	5	118.452685	3
10/11/2016	4:30:43 PM PDT	13:13	2.89	0	32.829738	-117.153324	5	118.441292	3
10/11/2016	4:30:45 PM PDT	13:15	2.89	3.4	32.829724	-117.153313	5	118.602954	3
10/11/2016	4:30:48 PM PDT	13:18	2.9	10.2	32.829652	-117.15331	5	118.681749	3
10/11/2016	4:30:50 PM PDT	13:20	2.91	16.8	32.829516	-117.153308	5	118.950105	3
10/11/2016	4:30:52 PM PDT	13:22	2.92	22.4	32.829357	-117.153313	5	119.332739	3
10/11/2016	4:30:55 PM PDT	13:25	2.94	27.2	32.829123	-117.153332	5	119.910804	3
10/11/2016	4:30:57 PM PDT	13:27	2.96	29.9	32.828814	-117.153385	5	120.565864	3
10/11/2016	4:30:59 PM PDT	13:29	2.97	31	32.828573	-117.153455	5	120.754576	3
10/11/2016	4:31:02 PM PDT	13:32	3	32.3	32.828258	-117.15357	5	120.759088	3
10/11/2016	4:31:04 PM PDT	13:34	3.02	30.6	32.827973	-117.15371	5	120.933725	3
10/11/2016	4:31:07 PM PDT	13:37	3.04	21.4	32.827726	-117.153848	5	120.824808	3
10/11/2016	4:31:10 PM PDT	13:40	3.05	14.8	32.827555	-117.153939	5	120.824808	3.666667
10/11/2016	4:31:13 PM PDT	13:43	3.06	17.3	32.827392	-117.154025	5	120.971737	3.666667
10/11/2016	4:31:16 PM PDT	13:46	3.08	23.9	32.827141	-117.154162	5	121.759937	3.666667
10/11/2016	4:31:19 PM PDT	13:49	3.11	30.6	32.826832	-117.154332	5	121.759937	4
10/11/2016	4:31:22 PM PDT	13:52	3.13	33.1	32.826482	-117.154521	5	123.070556	4
10/11/2016	4:31:25 PM PDT	13:55	3.16	33.8	32.826109	-117.154729	5	122.90191	4
10/11/2016	4:31:28 PM PDT	13:58	3.19	33.4	32.82574	-117.154939	5	122.90191	3.666667
10/11/2016	4:31:30 PM PDT	14:00	3.21	32.2	32.825451	-117.155078	5	122.90191	4
10/11/2016	4:31:33 PM PDT	14:03	3.23	29.8	32.825136	-117.155182	5	122.90191	3.666667
10/11/2016	4:31:36 PM PDT	14:06	3.25	23.2	32.824828	-117.155256	5	122.90191	3
10/11/2016	4:31:39 PM PDT	14:09	3.27	16.3	32.824589	-117.155287	5	123.06039	3
10/11/2016	4:31:41 PM PDT	14:11	3.28	9.8	32.824463	-117.155293	5	122.858736	3
10/11/2016	4:31:43 PM PDT	14:13	3.28	6	32.824399	-117.155293	5	122.85313	3
10/11/2016	4:31:46 PM PDT	14:16	3.29	2.8	32.824357	-117.15529	5	122.817509	3
10/11/2016	4:31:49 PM PDT	14:19	3.29	1.5	32.82433	-117.15529	5	122.715283	3
10/11/2016	4:31:51 PM PDT	14:21	3.29	0.8	32.82432	-117.155289	5	122.602496	3
10/11/2016	4:31:54 PM PDT	14:24	3.29	4.2	32.824296	-117.155288	5	122.557749	3
10/11/2016	4:31:57 PM PDT	14:27	3.3	7	32.824222	-117.155284	5	122.345149	3
10/11/2016	4:31:59 PM PDT	14:29	3.3	7.3	32.82415	-117.15528	5	122.281037	3
10/11/2016	4:32:02 PM PDT	14:32	3.31	12.9	32.824049	-117.155274	5	122.272152	3

Convoy Street PM									
Date	Time	Elapsed time	Distance	Speed (mph)	Latitude	Longitude	Accuracy (meters)	Altitude	Altitude accuracy
10/11/2016	4:32:05 PM PDT	14:35	3.32	18.8	32.823851	-117.155264	5	122.19279	3
10/11/2016	4:32:07 PM PDT	14:37	3.34	23.4	32.823637	-117.155251	5	122.206091	3
10/11/2016	4:32:10 PM PDT	14:40	3.35	26.2	32.823384	-117.155237	5	122.780275	3
10/11/2016	4:32:12 PM PDT	14:42	3.37	27.3	32.823114	-117.155227	5	123.074999	3
10/11/2016	4:32:15 PM PDT	14:45	3.39	27.5	32.82284	-117.155233	5	123.097303	3
10/11/2016	4:32:18 PM PDT	14:48	3.42	28.2	32.822499	-117.155216	5	122.953516	3
10/11/2016	4:32:20 PM PDT	14:50	3.43	28.4	32.822217	-117.155187	5	123.085755	3
10/11/2016	4:32:23 PM PDT	14:53	3.45	26	32.821943	-117.155173	5	123.200655	3
10/11/2016	4:32:25 PM PDT	14:55	3.47	20.7	32.821715	-117.155162	5	123.22177	3
10/11/2016	4:32:28 PM PDT	14:58	3.48	11.4	32.821625	-117.155157	5	122.716459	3
10/11/2016	4:32:31 PM PDT	15:01	3.49	5.2	32.821457	-117.155152	5	122.684844	3
10/11/2016	4:32:34 PM PDT	15:04	3.49	2.3	32.821417	-117.155153	5	122.711185	3
10/11/2016	4:32:37 PM PDT	15:07	3.49	5.2	32.821369	-117.155153	5	122.628106	3
10/11/2016	4:32:39 PM PDT	15:09	3.5	5.9	32.821307	-117.155151	5	122.538315	3
10/11/2016	4:32:42 PM PDT	15:12	3.5	5.2	32.821252	-117.15515	5	122.505848	3
10/11/2016	4:32:45 PM PDT	15:15	3.5	1	32.821213	-117.155154	5	122.445529	3
10/11/2016	4:32:47 PM PDT	15:17	3.5	0.2	32.82121	-117.155155	5	122.746058	3
10/11/2016	4:32:49 PM PDT	15:19	3.5	2	32.821203	-117.155156	5	123.048202	3
10/11/2016	4:32:51 PM PDT	15:21	3.51	3.7	32.821177	-117.155147	5	123.124731	3
10/11/2016	4:32:54 PM PDT	15:24	3.51	1.3	32.821156	-117.155148	5	122.946077	3
10/11/2016	4:32:56 PM PDT	15:26	3.51	0	32.821152	-117.155162	5	123.006565	3
10/11/2016	4:32:58 PM PDT	15:28	3.51	0	32.821152	-117.155162	5	123.036097	3
10/11/2016	4:33:01 PM PDT	15:31	3.51	0.7	32.82115	-117.155156	5	123.066981	3
10/11/2016	4:33:03 PM PDT	15:33	3.51	3.9	32.82113	-117.155146	5	123.008405	3
10/11/2016	4:33:06 PM PDT	15:36	3.51	5.1	32.821081	-117.155145	5	122.8022	3
10/11/2016	4:33:08 PM PDT	15:38	3.52	7.9	32.821018	-117.155145	5	122.696899	3
10/11/2016	4:33:10 PM PDT	15:40	3.52	9.7	32.820948	-117.155146	5	122.528885	3
10/11/2016	4:33:13 PM PDT	15:43	3.53	9.8	32.820857	-117.155149	5	122.283672	3
10/11/2016	4:33:15 PM PDT	15:45	3.53	8.4	32.820829	-117.155158	5	121.984916	3
10/11/2016	4:33:18 PM PDT	15:48	3.54	11.5	32.820652	-117.155134	5	122.425285	3
10/11/2016	4:33:21 PM PDT	15:51	3.56	17.4	32.820475	-117.155148	5	122.568558	3
10/11/2016	4:33:23 PM PDT	15:53	3.57	22	32.820274	-117.155143	5	123.039398	3
10/11/2016	4:33:26 PM PDT	15:56	3.59	25.6	32.820047	-117.155134	5	123.061166	3
10/11/2016	4:33:28 PM PDT	15:58	3.61	28.5	32.81976	-117.155111	5	122.999026	3
10/11/2016	4:33:31 PM PDT	16:01	3.63	31.2	32.819456	-117.155086	5	122.422367	3
10/11/2016	4:33:34 PM PDT	16:04	3.65	32.9	32.819064	-117.155052	5	122.50454	3
10/11/2016	4:33:37 PM PDT	16:07	3.68	31.8	32.818673	-117.155019	5	121.412963	3
10/11/2016	4:33:40 PM PDT	16:10	3.71	27.4	32.818315	-117.154989	5	120.763635	3
10/11/2016	4:33:42 PM PDT	16:12	3.72	21.5	32.818099	-117.154992	5	119.887574	3
10/11/2016	4:33:45 PM PDT	16:15	3.74	16.6	32.817882	-117.154961	5	119.681782	3
10/11/2016	4:33:48 PM PDT	16:18	3.75	9.9	32.817726	-117.154936	5	119.954075	3
10/11/2016	4:33:50 PM PDT	16:20	3.75	6.4	32.817644	-117.154931	5	120.387283	3
10/11/2016	4:33:52 PM PDT	16:22	3.75	3.9	32.817602	-117.154928	5	120.652262	3
10/11/2016	4:33:54 PM PDT	16:24	3.76	1.1	32.817583	-117.154927	5	120.829851	3

Convoy Street PM									
Date	Time	Elapsed time	Distance	Speed (mph)	Latitude	Longitude	Accuracy (meters)	Altitude	Altitude accuracy
10/11/2016	4:33:56 PM PDT	16:26	3.76	0	32.81758	-117.154932	5	120.935601	3
10/11/2016	4:33:58 PM PDT	16:28	3.76	0	32.817578	-117.154932	5	121.153141	3
10/11/2016	4:34:00 PM PDT	16:30	3.76	0	32.817581	-117.154932	5	121.179149	3
10/11/2016	4:34:03 PM PDT	16:33	3.76	0	32.81758	-117.154932	5	121.37566	3
10/11/2016	4:34:05 PM PDT	16:35	3.76	0	32.817581	-117.154932	5	121.56047	3
10/11/2016	4:34:07 PM PDT	16:37	3.76	0	32.817581	-117.154932	5	121.63385	3
10/11/2016	4:34:10 PM PDT	16:40	3.76	0	32.817581	-117.154932	5	121.708872	3
10/11/2016	4:34:12 PM PDT	16:42	3.76	0	32.81758	-117.154932	5	121.695154	3
10/11/2016	4:34:14 PM PDT	16:44	3.76	0	32.81758	-117.154932	5	121.749037	3
10/11/2016	4:34:17 PM PDT	16:47	3.76	0	32.817581	-117.154932	5	121.86525	3
10/11/2016	4:34:20 PM PDT	16:50	3.76	0	32.81758	-117.154932	5	122.121639	3
10/11/2016	4:34:22 PM PDT	16:52	3.76	0	32.817582	-117.154932	5	122.313096	3
10/11/2016	4:34:24 PM PDT	16:54	3.76	0	32.81758	-117.154932	5	122.423663	3
10/11/2016	4:34:26 PM PDT	16:56	3.76	0	32.817578	-117.154932	5	122.543591	3
10/11/2016	4:34:28 PM PDT	16:58	3.76	0	32.81758	-117.154932	5	122.594525	3
10/11/2016	4:34:30 PM PDT	17:00	3.76	0	32.817582	-117.154932	5	122.802458	3
10/11/2016	4:34:32 PM PDT	17:02	3.76	0	32.817582	-117.154932	5	122.917939	3
10/11/2016	4:34:34 PM PDT	17:04	3.76	1.1	32.817574	-117.154928	5	123.051773	3
10/11/2016	4:34:37 PM PDT	17:07	3.76	9.4	32.817504	-117.154919	5	123.244586	3
10/11/2016	4:34:40 PM PDT	17:10	3.77	17.2	32.817339	-117.154906	5	123.615689	3
10/11/2016	4:34:43 PM PDT	17:13	3.79	23.6	32.817111	-117.154891	5	124.607903	3
10/11/2016	4:34:45 PM PDT	17:15	3.81	27.8	32.816832	-117.154875	5	125.296591	3
10/11/2016	4:34:47 PM PDT	17:17	3.83	30.3	32.816596	-117.154857	5	125.410863	3
10/11/2016	4:34:50 PM PDT	17:20	3.85	32.2	32.816289	-117.154786	5	125.338036	3
10/11/2016	4:34:53 PM PDT	17:23	3.88	33.7	32.815908	-117.154635	5	124.920648	3
10/11/2016	4:34:55 PM PDT	17:25	3.9	34.7	32.8156	-117.154442	5	124.756308	3
10/11/2016	4:34:57 PM PDT	17:27	3.92	34.8	32.815376	-117.154248	5	124.688991	3
10/11/2016	4:34:59 PM PDT	17:29	3.94	34.3	32.815169	-117.154026	5	124.594673	3
10/11/2016	4:35:01 PM PDT	17:31	3.96	31.1	32.814987	-117.153807	5	123.79713	3
10/11/2016	4:35:03 PM PDT	17:33	3.97	26.6	32.814823	-117.153608	5	122.152473	3
10/11/2016	4:35:06 PM PDT	17:36	3.99	25.7	32.814634	-117.153399	5	121.547559	3
10/11/2016	4:35:08 PM PDT	17:38	4.01	26.5	32.814426	-117.153203	5	121.181363	3
10/11/2016	4:35:11 PM PDT	17:41	4.03	28.1	32.81419	-117.153038	5	121.005447	3
10/11/2016	4:35:13 PM PDT	17:43	4.05	29.7	32.813926	-117.152898	5	120.968866	3
10/11/2016	4:35:15 PM PDT	17:45	4.06	29.3	32.813693	-117.152813	5	120.842151	3
10/11/2016	4:35:17 PM PDT	17:47	4.08	25.6	32.813479	-117.152762	5	120.126783	3
10/11/2016	4:35:19 PM PDT	17:49	4.09	21.7	32.813291	-117.15274	5	119.823415	3
10/11/2016	4:35:22 PM PDT	17:52	4.1	16.5	32.813106	-117.152742	5	119.620943	3
10/11/2016	4:35:25 PM PDT	17:55	4.12	14.8	32.812924	-117.152763	5	119.54504	3
10/11/2016	4:35:27 PM PDT	17:57	4.13	16.6	32.812771	-117.152797	5	120.054236	3
10/11/2016	4:35:29 PM PDT	17:59	4.14	19	32.812634	-117.152838	5	120.702777	3
10/11/2016	4:35:31 PM PDT	18:01	4.15	21.1	32.812485	-117.15288	5	121.718066	3
10/11/2016	4:35:33 PM PDT	18:03	4.16	23.2	32.812306	-117.15297	5	122.835717	3
10/11/2016	4:35:36 PM PDT	18:06	4.18	24.8	32.812089	-117.153094	5	123.90505	3

Convoy Street PM

Date	Time	Elapsed time	Distance	Speed (mph)	Latitude	Longitude	Accuracy (meters)	Altitude	Altitude accuracy
10/11/2016	4:35:38 PM PDT	18:08	4.2	23.5	32.811868	-117.153221	5	124.856692	3
10/11/2016	4:35:40 PM PDT	18:10	4.21	19.7	32.811714	-117.153309	5	125.116507	3
10/11/2016	4:35:42 PM PDT	18:12	4.22	14.5	32.81159	-117.153379	5	124.961258	3
10/11/2016	4:35:45 PM PDT	18:15	4.22	8.6	32.81149	-117.153434	5	125.015381	3
10/11/2016	4:35:47 PM PDT	18:17	4.23	4.1	32.811426	-117.153467	5	125.186454	3
10/11/2016	4:35:50 PM PDT	18:20	4.23	1.1	32.811405	-117.153477	5	125.150662	3
10/11/2016	4:35:52 PM PDT	18:22	4.23	0	32.811401	-117.153479	5	125.150662	3.5
10/11/2016	4:35:54 PM PDT	18:24	4.23	0	32.811401	-117.153479	5	125.150662	4
10/11/2016	4:35:56 PM PDT	18:26	4.23	0	32.811403	-117.153478	5	125.071938	4
10/11/2016	4:35:58 PM PDT	18:28	4.23	0	32.811403	-117.153478	5	124.992947	4
10/11/2016	4:36:00 PM PDT	18:30	4.23	0	32.811403	-117.153478	5	124.992947	3.5
10/11/2016	4:36:03 PM PDT	18:33	4.23	0	32.811403	-117.153478	5	124.992947	3
10/11/2016	4:36:06 PM PDT	18:36	4.23	0	32.811401	-117.153479	5	125.55936	3
10/11/2016	4:36:09 PM PDT	18:39	4.23	0	32.811403	-117.153478	5	125.580451	3
10/11/2016	4:36:11 PM PDT	18:41	4.23	0	32.811402	-117.153478	5	125.521925	3
10/11/2016	4:36:14 PM PDT	18:44	4.23	0	32.811402	-117.153478	5	125.426889	3
10/11/2016	4:36:17 PM PDT	18:47	4.23	0	32.811402	-117.153479	5	125.37218	3
10/11/2016	4:36:19 PM PDT	18:49	4.23	0	32.811403	-117.153478	5	125.096825	3
10/11/2016	4:36:21 PM PDT	18:51	4.23	0	32.811402	-117.153478	5	125.164566	3
10/11/2016	4:36:23 PM PDT	18:53	4.23	0	32.811403	-117.153478	5	125.112045	3
10/11/2016	4:36:26 PM PDT	18:56	4.23	0	32.811402	-117.153478	5	125.13708	3
10/11/2016	4:36:28 PM PDT	18:58	4.23	0	32.811402	-117.153478	5	124.923582	3
10/11/2016	4:36:30 PM PDT	19:00	4.23	0	32.811402	-117.153478	5	124.971439	3
10/11/2016	4:36:33 PM PDT	19:03	4.23	0	32.811401	-117.153479	5	125.056454	3
10/11/2016	4:36:36 PM PDT	19:06	4.23	0	32.811401	-117.153479	5	124.937591	3
10/11/2016	4:36:38 PM PDT	19:08	4.23	0	32.811402	-117.153478	5	124.831791	3
10/11/2016	4:36:40 PM PDT	19:10	4.23	0	32.811403	-117.153478	5	124.826338	3
10/11/2016	4:36:42 PM PDT	19:12	4.23	0	32.811404	-117.153478	5	124.807675	3
10/11/2016	4:36:44 PM PDT	19:14	4.23	0	32.8114	-117.153479	5	124.795809	3
10/11/2016	4:36:47 PM PDT	19:17	4.23	0	32.811401	-117.153479	5	124.652626	3
10/11/2016	4:36:49 PM PDT	19:19	4.23	0	32.811384	-117.153487	5	124.644195	3
10/11/2016	4:36:52 PM PDT	19:22	4.24	0	32.811366	-117.153495	5	124.675584	3
10/11/2016	4:36:54 PM PDT	19:24	4.24	0	32.811365	-117.153496	5	124.623687	3
10/11/2016	4:36:56 PM PDT	19:26	4.24	0	32.811364	-117.153496	5	124.58326	3
10/11/2016	4:36:59 PM PDT	19:29	4.24	0	32.811363	-117.153497	5	124.649654	3
10/11/2016	4:37:02 PM PDT	19:32	4.24	0	32.811364	-117.153496	5	124.618918	3

Convoy Street PM									
Date	Time	Elapsed time	Distance	Speed (mph)	Latitude	Longitude	Accuracy (meters)	Altitude	Altitude accuracy
10/11/2016	4:37:11 PM PDT	00:00	0	3.8	32.811324	-117.153515	5	124.894632	3
10/11/2016	4:37:13 PM PDT	00:02	0.01	8	32.811195	-117.153507	5	124.929753	3
10/11/2016	4:37:15 PM PDT	00:04	0.01	7.8	32.811147	-117.153445	5	124.962835	3
10/11/2016	4:37:18 PM PDT	00:06	0.03	13.9	32.811401	-117.153303	5	124.922659	3
10/11/2016	4:37:21 PM PDT	00:09	0.06	26.7	32.811703	-117.15318	5	125.294609	3
10/11/2016	4:37:23 PM PDT	00:11	0.08	33.7	32.811992	-117.153014	5	125.715023	3
10/11/2016	4:37:26 PM PDT	00:14	0.1	35.7	32.812319	-117.152836	5	124.584172	3
10/11/2016	4:37:28 PM PDT	00:16	0.13	36.5	32.812678	-117.1527	5	123.239437	3
10/11/2016	4:37:30 PM PDT	00:18	0.15	30.3	32.812927	-117.152639	5	121.200682	3
10/11/2016	4:37:32 PM PDT	00:20	0.16	22.1	32.813123	-117.152619	5	119.754949	3
10/11/2016	4:37:34 PM PDT	00:22	0.17	13.6	32.813237	-117.152615	5	119.089059	3
10/11/2016	4:37:37 PM PDT	00:25	0.17	4.9	32.813309	-117.152612	5	118.773179	3
10/11/2016	4:37:40 PM PDT	00:28	0.17	0	32.813314	-117.152619	5	118.684514	3
10/11/2016	4:37:42 PM PDT	00:30	0.17	0	32.813315	-117.152619	5	118.617899	3
10/11/2016	4:37:44 PM PDT	00:32	0.17	0	32.813314	-117.152619	5	118.627726	3
10/11/2016	4:37:46 PM PDT	00:34	0.17	0	32.813317	-117.152619	5	118.831762	3
10/11/2016	4:37:49 PM PDT	00:37	0.17	0	32.813315	-117.152619	5	118.55143	3
10/11/2016	4:37:52 PM PDT	00:40	0.17	0	32.813315	-117.152619	5	118.56142	3
10/11/2016	4:37:55 PM PDT	00:43	0.17	0	32.813314	-117.152619	5	118.514092	3
10/11/2016	4:37:57 PM PDT	00:45	0.17	0	32.813316	-117.152619	5	118.53757	3
10/11/2016	4:37:59 PM PDT	00:47	0.17	0	32.813315	-117.152619	5	118.539835	3
10/11/2016	4:38:01 PM PDT	00:49	0.17	0	32.813315	-117.152619	5	118.510701	3
10/11/2016	4:38:03 PM PDT	00:51	0.17	0	32.813315	-117.152619	5	118.77323	3
10/11/2016	4:38:05 PM PDT	00:53	0.17	0	32.813318	-117.152619	5	119.075705	3
10/11/2016	4:38:07 PM PDT	00:55	0.18	5	32.813336	-117.152604	5	119.816347	3
10/11/2016	4:38:09 PM PDT	00:57	0.18	10.6	32.813407	-117.152594	5	120.447904	3
10/11/2016	4:38:11 PM PDT	00:59	0.19	17.7	32.813515	-117.152625	5	120.870352	3
10/11/2016	4:38:14 PM PDT	01:02	0.21	23.8	32.813783	-117.152701	5	121.770606	3
10/11/2016	4:38:17 PM PDT	01:05	0.23	30.6	32.814101	-117.152855	5	123.543071	3
10/11/2016	4:38:20 PM PDT	01:08	0.26	35.8	32.814456	-117.1531	5	124.404658	3
10/11/2016	4:38:23 PM PDT	01:11	0.29	37.8	32.814802	-117.153433	5	125.083998	3
10/11/2016	4:38:26 PM PDT	01:14	0.32	37.3	32.815133	-117.153812	5	125.785943	3
10/11/2016	4:38:29 PM PDT	01:17	0.35	36.8	32.815465	-117.154159	5	125.518808	3
10/11/2016	4:38:32 PM PDT	01:20	0.38	38.4	32.815816	-117.154431	5	125.896928	3
10/11/2016	4:38:34 PM PDT	01:22	0.4	38.2	32.816135	-117.15457	5	126.362737	3
10/11/2016	4:38:36 PM PDT	01:24	0.43	37.1	32.816438	-117.15464	5	126.50582	3
10/11/2016	4:38:38 PM PDT	01:26	0.45	34.8	32.816732	-117.154651	5	126.274102	3
10/11/2016	4:38:40 PM PDT	01:28	0.46	34.8	32.817004	-117.154674	10	126.242144	3
10/11/2016	4:38:43 PM PDT	01:31	0.49	34.8	32.817323	-117.154716	8.333333	125.83599	3
10/11/2016	4:38:46 PM PDT	01:34	0.51	34.8	32.817707	-117.154756	5	124.531991	3
10/11/2016	4:38:48 PM PDT	01:36	0.53	28.4	32.817989	-117.154791	5	123.783862	3
10/11/2016	4:38:50 PM PDT	01:38	0.55	25.5	32.818173	-117.154825	5	123.586724	3
10/11/2016	4:38:53 PM PDT	01:41	0.57	23.3	32.818475	-117.154853	5	123.557819	3
10/11/2016	4:38:55 PM PDT	01:43	0.58	22.3	32.818709	-117.154875	5	123.571602	3

Convoy Street PM									
Date	Time	Elapsed time	Distance	Speed (mph)	Latitude	Longitude	Accuracy (meters)	Altitude	Altitude accuracy
10/11/2016	4:38:57 PM PDT	01:45	0.6	22	32.818891	-117.154897	5	123.845183	3
10/11/2016	4:38:59 PM PDT	01:47	0.61	22.4	32.819072	-117.154912	5	123.845183	3.5
10/11/2016	4:39:01 PM PDT	01:49	0.62	24.4	32.819264	-117.154928	5	123.845183	4
10/11/2016	4:39:04 PM PDT	01:52	0.64	26.9	32.81951	-117.154949	5	125.094782	4
10/11/2016	4:39:06 PM PDT	01:54	0.66	27.8	32.819788	-117.154973	5	125.079583	4
10/11/2016	4:39:09 PM PDT	01:57	0.68	29.2	32.820079	-117.154985	5	125.534445	4
10/11/2016	4:39:11 PM PDT	01:59	0.7	28.1	32.820379	-117.15499	5	125.477736	4
10/11/2016	4:39:14 PM PDT	02:02	0.72	21.7	32.820624	-117.154989	5	125.477736	3.333333
10/11/2016	4:39:17 PM PDT	02:05	0.73	12.7	32.820811	-117.154966	5	125.477736	3
10/11/2016	4:39:20 PM PDT	02:08	0.74	4.9	32.820931	-117.154989	5	123.745976	3
10/11/2016	4:39:22 PM PDT	02:10	0.74	1.7	32.820962	-117.15499	5	123.782085	3
10/11/2016	4:39:25 PM PDT	02:13	0.74	5.6	32.821004	-117.154983	5	124.231887	3
10/11/2016	4:39:27 PM PDT	02:15	0.75	10.3	32.821068	-117.154981	5	124.498604	3
10/11/2016	4:39:30 PM PDT	02:18	0.76	16.3	32.821206	-117.154984	5	124.821405	3
10/11/2016	4:39:32 PM PDT	02:20	0.77	21.8	32.821406	-117.154989	5	125.617651	3
10/11/2016	4:39:35 PM PDT	02:23	0.78	24.3	32.821621	-117.154998	5	125.816856	3
10/11/2016	4:39:37 PM PDT	02:25	0.8	26.2	32.821889	-117.155011	5	125.894372	3
10/11/2016	4:39:39 PM PDT	02:27	0.82	26.3	32.822114	-117.155014	5	125.813728	3
10/11/2016	4:39:41 PM PDT	02:29	0.83	27.4	32.822314	-117.155026	5	125.823462	3
10/11/2016	4:39:43 PM PDT	02:31	0.85	27	32.822551	-117.155044	5	125.544311	3
10/11/2016	4:39:45 PM PDT	02:33	0.85	26.7	32.822639	-117.155053	5	125.544311	3.5
10/11/2016	4:39:48 PM PDT	02:36	0.88	26	32.823008	-117.155095	5	125.544311	3
10/11/2016	4:39:51 PM PDT	02:39	0.9	24.8	32.823323	-117.155092	5	124.210368	3
10/11/2016	4:39:53 PM PDT	02:41	0.92	23.6	32.823565	-117.155107	5	123.558536	3
10/11/2016	4:39:55 PM PDT	02:43	0.93	25.2	32.823782	-117.155121	5	123.853557	3
10/11/2016	4:39:57 PM PDT	02:45	0.95	28.3	32.823999	-117.155139	5	124.209646	3
10/11/2016	4:40:00 PM PDT	02:48	0.97	31	32.824301	-117.155157	5	124.729266	3
10/11/2016	4:40:03 PM PDT	02:51	1	32.6	32.824682	-117.155143	5	124.729266	3.333333
10/11/2016	4:40:06 PM PDT	02:54	1.02	33.9	32.82507	-117.155052	5	124.729266	3
10/11/2016	4:40:09 PM PDT	02:57	1.05	33.1	32.825456	-117.154922	5	124.751338	3
10/11/2016	4:40:11 PM PDT	02:59	1.07	27.2	32.825765	-117.154785	5	123.798726	3
10/11/2016	4:40:13 PM PDT	03:01	1.09	21.8	32.825936	-117.154654	5	123.092694	3
10/11/2016	4:40:15 PM PDT	03:03	1.1	16.5	32.826076	-117.154575	5	122.237703	3
10/11/2016	4:40:18 PM PDT	03:06	1.11	14.2	32.826216	-117.154498	5	121.860667	3
10/11/2016	4:40:21 PM PDT	03:09	1.12	19.2	32.826397	-117.154398	5	121.895278	3
10/11/2016	4:40:23 PM PDT	03:11	1.14	24.2	32.826598	-117.154287	5	122.164948	3
10/11/2016	4:40:26 PM PDT	03:14	1.15	27.7	32.826812	-117.154168	5	122.327898	3
10/11/2016	4:40:29 PM PDT	03:17	1.18	28.9	32.827159	-117.153982	5	122.183812	3
10/11/2016	4:40:32 PM PDT	03:20	1.2	28.3	32.827452	-117.153792	5	121.754336	3
10/11/2016	4:40:34 PM PDT	03:22	1.22	28.2	32.827729	-117.153671	5	121.480643	3
10/11/2016	4:40:37 PM PDT	03:25	1.24	25.1	32.827977	-117.15354	5	120.957123	3
10/11/2016	4:40:39 PM PDT	03:27	1.26	18.7	32.828181	-117.153437	5	120.582139	3
10/11/2016	4:40:41 PM PDT	03:29	1.27	13.6	32.828299	-117.153388	5	119.977003	3
10/11/2016	4:40:43 PM PDT	03:31	1.27	9.3	32.828389	-117.153361	5	119.578392	3

Convoy Street PM									
Date	Time	Elapsed time	Distance	Speed (mph)	Latitude	Longitude	Accuracy (meters)	Altitude	Altitude accuracy
10/11/2016	4:40:45 PM PDT	03:33	1.28	5.9	32.828448	-117.153342	5	119.350617	3
10/11/2016	4:40:48 PM PDT	03:36	1.28	2.6	32.828481	-117.153329	5	119.262532	3
10/11/2016	4:40:50 PM PDT	03:38	1.28	0.2	32.828493	-117.153336	5	119.501995	3
10/11/2016	4:40:52 PM PDT	03:40	1.28	0	32.828494	-117.153335	5	119.501995	3.5
10/11/2016	4:40:54 PM PDT	03:42	1.28	0	32.828493	-117.153336	5	119.605985	3.5
10/11/2016	4:40:57 PM PDT	03:45	1.28	0	32.828493	-117.153336	5	119.605985	3.666667
10/11/2016	4:40:59 PM PDT	03:47	1.28	0	32.828493	-117.153336	5	119.605985	4
10/11/2016	4:41:01 PM PDT	03:49	1.28	0	32.828494	-117.153335	5	119.581891	4
10/11/2016	4:41:04 PM PDT	03:52	1.28	0	32.828493	-117.153336	5	119.502065	4
10/11/2016	4:41:07 PM PDT	03:55	1.28	0	32.828494	-117.153335	5	119.501032	4
10/11/2016	4:41:10 PM PDT	03:58	1.28	0	32.828493	-117.153336	5	119.82044	4
10/11/2016	4:41:13 PM PDT	04:01	1.28	0	32.828494	-117.153335	5	120.067477	4
10/11/2016	4:41:16 PM PDT	04:04	1.28	1.2	32.828506	-117.153344	5	120.174729	4
10/11/2016	4:41:19 PM PDT	04:07	1.29	8.8	32.828573	-117.15333	5	120.174729	3.333333
10/11/2016	4:41:22 PM PDT	04:10	1.3	15.8	32.82872	-117.153289	5	120.174729	3
10/11/2016	4:41:24 PM PDT	04:12	1.31	21.1	32.828909	-117.153253	5	121.486455	3
10/11/2016	4:41:27 PM PDT	04:15	1.33	25.5	32.829118	-117.153225	5	121.712424	3
10/11/2016	4:41:30 PM PDT	04:18	1.35	27.4	32.829482	-117.153213	5	121.231737	3
10/11/2016	4:41:32 PM PDT	04:20	1.37	27.4	32.829765	-117.153218	5	120.764203	3
10/11/2016	4:41:35 PM PDT	04:23	1.39	24.4	32.830023	-117.15322	5	120.126309	3
10/11/2016	4:41:37 PM PDT	04:25	1.4	22.3	32.830254	-117.153215	5	119.489258	3
10/11/2016	4:41:39 PM PDT	04:27	1.42	22.8	32.83044	-117.153212	5	119.295264	3
10/11/2016	4:41:41 PM PDT	04:29	1.43	24.9	32.830632	-117.153218	5	119.504268	3
10/11/2016	4:41:43 PM PDT	04:31	1.44	26.6	32.830823	-117.153223	5	119.79062	3
10/11/2016	4:41:46 PM PDT	04:34	1.46	29.3	32.831118	-117.153221	5	120.626559	3
10/11/2016	4:41:48 PM PDT	04:36	1.49	33	32.831434	-117.15321	5	121.296644	3
10/11/2016	4:41:50 PM PDT	04:38	1.5	30.8	32.831696	-117.1532	5	120.736855	3
10/11/2016	4:41:53 PM PDT	04:41	1.52	23.6	32.831966	-117.153202	5	119.836542	3
10/11/2016	4:41:56 PM PDT	04:44	1.54	15.9	32.832193	-117.153206	5	119.120799	3
10/11/2016	4:41:58 PM PDT	04:46	1.55	10.2	32.832324	-117.153205	5	118.745861	3
10/11/2016	4:42:01 PM PDT	04:49	1.55	5.5	32.832396	-117.153206	5	118.408923	3
10/11/2016	4:42:03 PM PDT	04:51	1.55	2.2	32.832434	-117.153205	5	118.284535	3
10/11/2016	4:42:06 PM PDT	04:54	1.55	0.2	32.832439	-117.153202	5	118.366145	3
10/11/2016	4:42:08 PM PDT	04:56	1.55	0	32.832439	-117.153203	5	118.477097	3
10/11/2016	4:42:10 PM PDT	04:58	1.55	0	32.832439	-117.153203	5	118.477097	4
10/11/2016	4:42:12 PM PDT	05:00	1.55	0	32.832439	-117.153203	5	118.633132	4
10/11/2016	4:42:15 PM PDT	05:03	1.55	0	32.832439	-117.153203	5	118.723473	4
10/11/2016	4:42:17 PM PDT	05:05	1.55	0	32.832439	-117.153203	5	118.723473	3.5
10/11/2016	4:42:20 PM PDT	05:08	1.55	0	32.832439	-117.153203	5	118.723473	3
10/11/2016	4:42:22 PM PDT	05:10	1.55	0	32.832439	-117.153203	5	118.903481	3
10/11/2016	4:42:24 PM PDT	05:12	1.55	0	32.832439	-117.153203	5	118.966426	3
10/11/2016	4:42:26 PM PDT	05:14	1.55	0	32.83244	-117.153203	5	119.075941	3
10/11/2016	4:42:28 PM PDT	05:16	1.55	0	32.83244	-117.153203	5	119.202406	3
10/11/2016	4:42:31 PM PDT	05:19	1.55	0	32.83244	-117.153203	5	119.377399	3

Convoy Street PM									
Date	Time	Elapsed time	Distance	Speed (mph)	Latitude	Longitude	Accuracy (meters)	Altitude	Altitude accuracy
10/11/2016	4:42:34 PM PDT	05:22	1.55	0	32.83244	-117.153203	5	119.446242	3
10/11/2016	4:42:36 PM PDT	05:24	1.55	0	32.832439	-117.153203	5	119.535704	3
10/11/2016	4:42:39 PM PDT	05:27	1.55	0	32.83244	-117.153203	5	119.543081	3
10/11/2016	4:42:42 PM PDT	05:30	1.55	0	32.832439	-117.153203	5	119.586594	3
10/11/2016	4:42:45 PM PDT	05:33	1.55	0	32.83244	-117.153203	5	119.501391	3
10/11/2016	4:42:47 PM PDT	05:35	1.55	0	32.83244	-117.153203	5	119.604675	3
10/11/2016	4:42:50 PM PDT	05:38	1.55	0	32.83244	-117.153203	5	119.682248	3
10/11/2016	4:42:53 PM PDT	05:41	1.55	0	32.832439	-117.153203	5	119.886959	3
10/11/2016	4:42:55 PM PDT	05:43	1.55	0	32.832439	-117.153203	5	119.988536	3
10/11/2016	4:42:58 PM PDT	05:46	1.56	4.9	32.832456	-117.153196	5	120.289942	3
10/11/2016	4:43:00 PM PDT	05:48	1.56	10.7	32.832539	-117.153197	5	120.509297	3
10/11/2016	4:43:04 PM PDT	05:52	1.57	17.1	32.832721	-117.153198	5	120.867675	3
10/11/2016	4:43:06 PM PDT	05:54	1.59	19.7	32.832897	-117.153197	5	121.130017	3
10/11/2016	4:43:08 PM PDT	05:56	1.6	21.9	32.833098	-117.153193	5	121.210831	3
10/11/2016	4:43:11 PM PDT	05:59	1.62	24.3	32.833333	-117.153165	5	122.051994	3
10/11/2016	4:43:13 PM PDT	06:01	1.63	27.2	32.833589	-117.153114	5	122.267618	3
10/11/2016	4:43:14 PM PDT	06:02	1.64	28.3	32.833709	-117.153072	5	122.433222	3
10/11/2016	4:43:17 PM PDT	06:05	1.67	30.2	32.834039	-117.152949	5	122.904251	3
10/11/2016	4:43:19 PM PDT	06:07	1.68	30.5	32.834264	-117.152846	5	122.904251	3.5
10/11/2016	4:43:21 PM PDT	06:09	1.7	29.9	32.834456	-117.152764	5	122.904251	4
10/11/2016	4:43:23 PM PDT	06:11	1.72	27.8	32.83471	-117.152661	5	122.904251	3
10/11/2016	4:43:26 PM PDT	06:14	1.73	23.3	32.834945	-117.152561	5	122.627815	3
10/11/2016	4:43:29 PM PDT	06:17	1.75	18.8	32.835189	-117.152474	5	122.210953	3
10/11/2016	4:43:31 PM PDT	06:19	1.76	14.5	32.835348	-117.152427	5	121.994458	3
10/11/2016	4:43:34 PM PDT	06:22	1.77	13.5	32.83551	-117.152389	5	122.087683	3
10/11/2016	4:43:37 PM PDT	06:25	1.78	15.9	32.835655	-117.152361	5	122.294168	3
10/11/2016	4:43:39 PM PDT	06:27	1.8	17.9	32.835822	-117.152334	5	122.164351	3
10/11/2016	4:43:41 PM PDT	06:29	1.81	18.3	32.835966	-117.152319	5	121.942469	3
10/11/2016	4:43:44 PM PDT	06:32	1.82	21.6	32.836177	-117.152294	5	121.890126	3
10/11/2016	4:43:46 PM PDT	06:34	1.84	23.8	32.836404	-117.152263	5	122.237876	3
10/11/2016	4:43:48 PM PDT	06:36	1.85	25.5	32.836604	-117.152232	5	122.375893	3
10/11/2016	4:43:50 PM PDT	06:38	1.86	25.4	32.836815	-117.152203	5	122.914952	3
10/11/2016	4:43:52 PM PDT	06:40	1.88	23.9	32.83701	-117.152175	5	123.571406	3
10/11/2016	4:43:54 PM PDT	06:42	1.89	21.8	32.83719	-117.152148	5	124.300062	3
10/11/2016	4:43:56 PM PDT	06:44	1.9	20	32.83736	-117.152124	5	124.951805	3
10/11/2016	4:43:59 PM PDT	06:47	1.92	21.7	32.837611	-117.152092	5	125.64382	3
10/11/2016	4:44:02 PM PDT	06:50	1.93	19.9	32.837819	-117.152065	5	125.974493	3
10/11/2016	4:44:04 PM PDT	06:52	1.95	15.2	32.837992	-117.152039	5	125.545253	3
10/11/2016	4:44:06 PM PDT	06:54	1.95	11	32.838093	-117.152021	5	125.501331	3
10/11/2016	4:44:08 PM PDT	06:56	1.96	5.8	32.838159	-117.152011	5	125.203497	3
10/11/2016	4:44:10 PM PDT	06:58	1.96	2.1	32.838186	-117.152008	5	125.107101	3
10/11/2016	4:44:12 PM PDT	07:00	1.96	0.5	32.838193	-117.152008	5	125.231275	3
10/11/2016	4:44:16 PM PDT	07:04	1.96	0	32.838193	-117.152008	5	125.56894	3
10/11/2016	4:44:18 PM PDT	07:06	1.96	0	32.838192	-117.152008	5	125.491862	3

Convoy Street PM									
Date	Time	Elapsed time	Distance	Speed (mph)	Latitude	Longitude	Accuracy (meters)	Altitude	Altitude accuracy
10/11/2016	4:44:20 PM PDT	07:08	1.96	0	32.838193	-117.152008	5	125.387865	3
10/11/2016	4:44:23 PM PDT	07:11	1.96	0	32.838193	-117.152008	5	125.514553	3
10/11/2016	4:44:26 PM PDT	07:14	1.96	0	32.838193	-117.152008	5	125.409417	3
10/11/2016	4:44:30 PM PDT	07:18	1.96	0	32.838193	-117.152008	5	125.340675	3
10/11/2016	4:44:33 PM PDT	07:21	1.96	0	32.838193	-117.152008	5	125.310279	3
10/11/2016	4:44:35 PM PDT	07:23	1.96	0	32.838193	-117.152008	5	125.288696	3
10/11/2016	4:44:37 PM PDT	07:25	1.96	0	32.838193	-117.152008	5	125.455456	3
10/11/2016	4:44:40 PM PDT	07:28	1.96	0	32.838193	-117.152008	5	125.560805	3
10/11/2016	4:44:42 PM PDT	07:30	1.96	0	32.838193	-117.152008	5	125.64833	3
10/11/2016	4:44:44 PM PDT	07:32	1.96	0	32.838193	-117.152008	5	125.747873	3
10/11/2016	4:44:47 PM PDT	07:35	1.96	0	32.838193	-117.152008	5	125.757067	3
10/11/2016	4:44:50 PM PDT	07:38	1.96	0	32.838192	-117.152008	5	125.494792	3
10/11/2016	4:44:52 PM PDT	07:40	1.96	0	32.838192	-117.152008	5	125.556099	3
10/11/2016	4:44:55 PM PDT	07:43	1.96	0	32.838193	-117.152008	5	125.752941	3
10/11/2016	4:44:58 PM PDT	07:46	1.96	0	32.838193	-117.152008	5	125.659216	3
10/11/2016	4:45:01 PM PDT	07:49	1.96	0	32.838193	-117.152008	5	125.659463	3
10/11/2016	4:45:03 PM PDT	07:51	1.96	0	32.838193	-117.152008	5	125.736602	3
10/11/2016	4:45:05 PM PDT	07:53	1.96	0	32.838193	-117.152008	5	125.633696	3
10/11/2016	4:45:08 PM PDT	07:56	1.96	0	32.838193	-117.152008	5	125.822375	3
10/11/2016	4:45:11 PM PDT	07:59	1.96	0	32.838193	-117.152008	5	125.74435	3
10/11/2016	4:45:13 PM PDT	08:01	1.96	0	32.838192	-117.152008	5	125.709574	3
10/11/2016	4:45:16 PM PDT	08:04	1.96	0.3	32.838193	-117.152008	5	125.745789	3
10/11/2016	4:45:17 PM PDT	08:05	1.96	5.9	32.838212	-117.152005	5	126.200943	3
10/11/2016	4:45:20 PM PDT	08:08	1.97	12.6	32.838315	-117.151994	5	126.385135	3
10/11/2016	4:45:22 PM PDT	08:10	1.98	14.5	32.838426	-117.151979	5	126.377844	3
10/11/2016	4:45:24 PM PDT	08:12	1.98	15.2	32.83853	-117.151963	5	126.746929	3
10/11/2016	4:45:27 PM PDT	08:15	2	10.8	32.838692	-117.151976	5	126.364698	3
10/11/2016	4:45:30 PM PDT	08:18	2	1.1	32.838749	-117.151964	5	125.604374	3
10/11/2016	4:45:33 PM PDT	08:21	2	3.5	32.838769	-117.15196	5	125.688995	3
10/11/2016	4:45:35 PM PDT	08:23	2	4.1	32.838806	-117.151953	5	125.669104	3
10/11/2016	4:45:37 PM PDT	08:25	2	4.5	32.838809	-117.151952	5	125.735305	3
10/11/2016	4:45:40 PM PDT	08:28	2.01	2.5	32.838792	-117.151956	5	125.764341	3
10/11/2016	4:45:42 PM PDT	08:30	2.01	2.3	32.838765	-117.151961	5	125.833933	3
10/11/2016	4:45:44 PM PDT	08:32	2.01	1.2	32.838759	-117.151962	5	125.945899	3
10/11/2016	4:45:46 PM PDT	08:34	2.01	0.2	32.838761	-117.151962	5	125.893822	3
10/11/2016	4:45:48 PM PDT	08:36	2.01	1.1	32.838756	-117.151963	5	125.840686	3
10/11/2016	4:45:50 PM PDT	08:38	2.01	1.2	32.838749	-117.151964	5	125.74635	3
10/11/2016	4:45:53 PM PDT	08:41	2.01	0.7	32.838745	-117.151965	5	125.764538	3
10/11/2016	4:45:55 PM PDT	08:43	2.01	0.7	32.838737	-117.151967	5	125.805302	3
10/11/2016	4:45:57 PM PDT	08:45	2.01	1	32.838732	-117.151968	5	125.852848	3
10/11/2016	4:46:00 PM PDT	08:48	2.01	0.3	32.838726	-117.151969	5	125.868258	3
10/11/2016	4:46:02 PM PDT	08:50	2.01	0	32.838726	-117.151969	5	125.778017	3
10/11/2016	4:46:05 PM PDT	08:53	2.01	0	32.838727	-117.151969	5	125.702516	3
10/11/2016	4:46:07 PM PDT	08:55	2.01	0	32.838726	-117.151969	5	125.691345	3

Convoy Street PM									
Date	Time	Elapsed time	Distance	Speed (mph)	Latitude	Longitude	Accuracy (meters)	Altitude	Altitude accuracy
10/11/2016	4:46:10 PM PDT	08:58	2.01	0	32.838727	-117.151969	5	125.756487	3
10/11/2016	4:46:12 PM PDT	09:00	2.01	0	32.838726	-117.151969	5	125.793172	3
10/11/2016	4:46:14 PM PDT	09:02	2.01	0	32.838726	-117.151969	5	125.775502	3
10/11/2016	4:46:16 PM PDT	09:04	2.01	0	32.838725	-117.151969	5	125.750565	3
10/11/2016	4:46:19 PM PDT	09:07	2.01	0	32.838725	-117.151969	5	125.782139	3
10/11/2016	4:46:22 PM PDT	09:10	2.01	0	32.838726	-117.151969	5	125.741834	3
10/11/2016	4:46:24 PM PDT	09:12	2.01	0	32.838725	-117.151969	5	125.753157	3
10/11/2016	4:46:26 PM PDT	09:14	2.01	0.2	32.838722	-117.15197	5	125.644035	3
10/11/2016	4:46:28 PM PDT	09:16	2.02	5.8	32.838634	-117.15209	5	125.818604	3
10/11/2016	4:46:31 PM PDT	09:19	2.03	13.5	32.838596	-117.152013	5	125.945496	3
10/11/2016	4:46:34 PM PDT	09:22	2.04	21.2	32.83838	-117.152034	5	126.210563	3
10/11/2016	4:46:36 PM PDT	09:24	2.06	25.2	32.838144	-117.152057	5	126.62295	3
10/11/2016	4:46:39 PM PDT	09:27	2.07	24.1	32.837896	-117.152094	5	126.48635	3
10/11/2016	4:46:41 PM PDT	09:29	2.09	19.3	32.837681	-117.152125	5	125.831089	3
10/11/2016	4:46:43 PM PDT	09:31	2.1	13.8	32.837552	-117.152144	5	125.310659	3
10/11/2016	4:46:46 PM PDT	09:34	2.1	6.5	32.837459	-117.152156	5	124.984728	3
10/11/2016	4:46:49 PM PDT	09:37	2.11	1.7	32.837419	-117.152161	5	124.755134	3
10/11/2016	4:46:51 PM PDT	09:39	2.11	0	32.837412	-117.15216	5	124.783891	3
10/11/2016	4:46:54 PM PDT	09:42	2.11	0	32.837412	-117.15216	5	124.787455	3
10/11/2016	4:46:56 PM PDT	09:44	2.11	0	32.837412	-117.15216	5	124.655578	3
10/11/2016	4:46:58 PM PDT	09:46	2.11	0	32.837412	-117.15216	5	124.667918	3
10/11/2016	4:47:00 PM PDT	09:48	2.11	0	32.837412	-117.15216	5	124.51338	3
10/11/2016	4:47:03 PM PDT	09:51	2.11	0	32.837412	-117.15216	5	124.137449	3
10/11/2016	4:47:05 PM PDT	09:53	2.11	0	32.837412	-117.15216	5	124.162028	3
10/11/2016	4:47:08 PM PDT	09:56	2.11	0	32.837412	-117.15216	5	124.152999	3
10/11/2016	4:47:10 PM PDT	09:58	2.11	0	32.837412	-117.15216	5	124.057198	3
10/11/2016	4:47:12 PM PDT	10:00	2.11	0	32.837412	-117.15216	5	123.972325	3
10/11/2016	4:47:15 PM PDT	10:03	2.11	0	32.837412	-117.15216	5	123.899768	3
10/11/2016	4:47:18 PM PDT	10:06	2.11	0	32.837412	-117.15216	5	123.695191	3
10/11/2016	4:47:20 PM PDT	10:08	2.11	0	32.837412	-117.15216	5	123.684775	3
10/11/2016	4:47:22 PM PDT	10:10	2.11	0	32.837412	-117.15216	5	123.576202	3
10/11/2016	4:47:24 PM PDT	10:12	2.11	0.6	32.83741	-117.152164	5	123.604947	3
10/11/2016	4:47:27 PM PDT	10:15	2.11	0.3	32.837406	-117.152169	5	123.442869	3
10/11/2016	4:47:30 PM PDT	10:18	2.11	0.2	32.837407	-117.152168	5	123.214697	3
10/11/2016	4:47:32 PM PDT	10:20	2.11	0.2	32.837411	-117.152167	5	123.24748	3
10/11/2016	4:47:35 PM PDT	10:23	2.11	0	32.837411	-117.152167	5	123.177419	3
10/11/2016	4:47:38 PM PDT	10:26	2.11	0	32.837411	-117.152167	5	123.251876	3
10/11/2016	4:47:41 PM PDT	10:29	2.11	0	32.837411	-117.152167	5	123.227883	3
10/11/2016	4:47:44 PM PDT	10:32	2.11	0	32.837411	-117.152167	5	123.260805	3
10/11/2016	4:47:46 PM PDT	10:34	2.11	0	32.837411	-117.152167	5	123.248171	3
10/11/2016	4:47:49 PM PDT	10:37	2.11	0.2	32.837412	-117.152168	5	123.21456	3
10/11/2016	4:47:51 PM PDT	10:39	2.11	6.2	32.837391	-117.152175	5	123.195793	3
10/11/2016	4:47:54 PM PDT	10:42	2.12	14.6	32.837281	-117.152193	5	123.171386	3
10/11/2016	4:47:56 PM PDT	10:44	2.13	21.6	32.837108	-117.152235	5	123.051262	3

Convoy Street PM									
Date	Time	Elapsed time	Distance	Speed (mph)	Latitude	Longitude	Accuracy (meters)	Altitude	Altitude accuracy
10/11/2016	4:47:58 PM PDT	10:46	2.14	26.5	32.836904	-117.152281	5	122.751393	3
10/11/2016	4:48:00 PM PDT	10:48	2.16	29.4	32.836682	-117.152322	5	122.210167	3
10/11/2016	4:48:03 PM PDT	10:51	2.18	31.5	32.836375	-117.152376	5	121.84418	3
10/11/2016	4:48:06 PM PDT	10:54	2.21	31	32.836007	-117.152441	5	121.669741	3
10/11/2016	4:48:08 PM PDT	10:56	2.23	30.1	32.835697	-117.152493	5	121.820475	3
10/11/2016	4:48:10 PM PDT	10:58	2.25	30.1	32.835454	-117.152541	5	122.091352	3
10/11/2016	4:48:11 PM PDT	10:59	2.26	30.4	32.83528	-117.152587	5	122.267647	3
10/11/2016	4:48:14 PM PDT	11:02	2.28	30.2	32.834985	-117.152695	5	121.970414	3
10/11/2016	4:48:16 PM PDT	11:04	2.3	29.2	32.834764	-117.152788	5	121.921236	3
10/11/2016	4:48:19 PM PDT	11:07	2.31	27.7	32.834502	-117.152903	5	122.020755	3
10/11/2016	4:48:21 PM PDT	11:09	2.33	25.7	32.834236	-117.153021	5	121.969646	3
10/11/2016	4:48:24 PM PDT	11:12	2.35	25.2	32.833998	-117.153122	5	122.277818	3
10/11/2016	4:48:26 PM PDT	11:14	2.37	24.3	32.833764	-117.153273	5	122.035695	3
10/11/2016	4:48:29 PM PDT	11:17	2.38	19.8	32.833549	-117.153292	5	121.703335	3
10/11/2016	4:48:31 PM PDT	11:19	2.4	14.1	32.833377	-117.153324	5	121.264588	3
10/11/2016	4:48:33 PM PDT	11:21	2.4	9.6	32.833283	-117.153339	5	121.063681	3
10/11/2016	4:48:36 PM PDT	11:24	2.41	3.5	32.833224	-117.153347	5	120.882662	3
10/11/2016	4:48:39 PM PDT	11:27	2.41	0.3	32.833207	-117.153351	5	120.920055	3
10/11/2016	4:48:42 PM PDT	11:30	2.41	0	32.833208	-117.153352	5	120.941036	3
10/11/2016	4:48:44 PM PDT	11:32	2.41	0.2	32.833209	-117.153352	5	120.941036	4
10/11/2016	4:48:47 PM PDT	11:35	2.41	0	32.833205	-117.153352	5	120.941036	3.666667
10/11/2016	4:48:50 PM PDT	11:38	2.41	0	32.833207	-117.153352	5	121.128416	3.666667
10/11/2016	4:48:53 PM PDT	11:41	2.41	0	32.833206	-117.153352	5	121.128416	3
10/11/2016	4:48:56 PM PDT	11:44	2.41	0	32.833206	-117.153352	5	121.297149	3
10/11/2016	4:48:58 PM PDT	11:46	2.41	0	32.833206	-117.153352	5	121.344496	3
10/11/2016	4:49:01 PM PDT	11:49	2.41	0	32.833207	-117.153352	5	121.389789	3
10/11/2016	4:49:04 PM PDT	11:52	2.41	0	32.833207	-117.153352	5	121.355842	3
10/11/2016	4:49:07 PM PDT	11:55	2.41	0	32.833206	-117.153352	5	121.391648	3
10/11/2016	4:49:09 PM PDT	11:57	2.41	0	32.833207	-117.153352	5	121.469738	3
10/11/2016	4:49:11 PM PDT	11:59	2.41	0	32.833207	-117.153352	5	121.560236	3
10/11/2016	4:49:14 PM PDT	12:02	2.41	0	32.833206	-117.153352	5	121.659586	3
10/11/2016	4:49:16 PM PDT	12:04	2.41	0	32.833206	-117.153352	5	121.69953	3
10/11/2016	4:49:18 PM PDT	12:06	2.41	0	32.833207	-117.153352	5	121.802152	3
10/11/2016	4:49:20 PM PDT	12:08	2.41	0	32.833206	-117.153352	5	121.921265	3
10/11/2016	4:49:23 PM PDT	12:11	2.41	0	32.833207	-117.153352	5	121.991502	3
10/11/2016	4:49:25 PM PDT	12:13	2.41	0	32.833206	-117.153352	5	122.143792	3
10/11/2016	4:49:28 PM PDT	12:16	2.41	0	32.833206	-117.153352	5	122.227028	3
10/11/2016	4:49:31 PM PDT	12:19	2.41	0	32.833205	-117.153352	5	122.393039	3
10/11/2016	4:49:34 PM PDT	12:22	2.41	0	32.833205	-117.153352	5	122.488089	3
10/11/2016	4:49:37 PM PDT	12:25	2.41	0	32.833206	-117.153352	5	122.534566	3
10/11/2016	4:49:40 PM PDT	12:28	2.41	0	32.833206	-117.153352	5	122.635868	3
10/11/2016	4:49:43 PM PDT	12:31	2.41	0	32.833205	-117.153352	5	122.811124	3
10/11/2016	4:49:46 PM PDT	12:34	2.41	1.2	32.833196	-117.153357	5	122.934726	3
10/11/2016	4:49:49 PM PDT	12:37	2.41	8.4	32.833133	-117.153366	5	123.061879	3

Convoy Street PM									
Date	Time	Elapsed time	Distance	Speed (mph)	Latitude	Longitude	Accuracy (meters)	Altitude	Altitude accuracy
10/11/2016	4:49:51 PM PDT	12:39	2.42	14.1	32.833016	-117.153374	5	123.059946	3
10/11/2016	4:49:53 PM PDT	12:41	2.43	18.2	32.832889	-117.15338	5	122.945924	3
10/11/2016	4:49:55 PM PDT	12:43	2.44	21.1	32.832758	-117.153378	5	123.089897	3
10/11/2016	4:49:58 PM PDT	12:46	2.46	23.8	32.832444	-117.153365	5	123.411817	3
10/11/2016	4:50:00 PM PDT	12:48	2.48	23.7	32.832261	-117.153359	5	123.130504	3
10/11/2016	4:50:03 PM PDT	12:51	2.49	26	32.832011	-117.153357	5	123.501035	3
10/11/2016	4:50:05 PM PDT	12:53	2.51	28.9	32.831736	-117.153351	5	123.706622	3
10/11/2016	4:50:08 PM PDT	12:56	2.53	31.9	32.831429	-117.15335	5	124.012399	3
10/11/2016	4:50:11 PM PDT	12:59	2.56	34.5	32.831025	-117.153348	5	124.597855	3
10/11/2016	4:50:13 PM PDT	13:01	2.58	34.7	32.830677	-117.153342	5	124.660439	3
10/11/2016	4:50:15 PM PDT	13:03	2.6	33.7	32.830397	-117.153337	5	124.340092	3
10/11/2016	4:50:17 PM PDT	13:05	2.62	32.2	32.830132	-117.153334	5	123.808645	3
10/11/2016	4:50:20 PM PDT	13:08	2.64	29.2	32.829824	-117.153328	5	124.196126	3
10/11/2016	4:50:22 PM PDT	13:10	2.66	26.8	32.829546	-117.153327	5	124.048683	3
10/11/2016	4:50:25 PM PDT	13:13	2.68	27.7	32.829273	-117.153334	5	124.302163	3
10/11/2016	4:50:28 PM PDT	13:16	2.71	29.4	32.828929	-117.153371	5	124.786466	3
10/11/2016	4:50:31 PM PDT	13:19	2.73	28.1	32.828595	-117.153449	5	125.203688	3
10/11/2016	4:50:34 PM PDT	13:22	2.75	27.2	32.828275	-117.153573	5	125.375403	3
10/11/2016	4:50:36 PM PDT	13:24	2.77	23.7	32.828035	-117.153693	5	125.405213	3
10/11/2016	4:50:39 PM PDT	13:27	2.79	20.6	32.827837	-117.1538	5	125.590685	3
10/11/2016	4:50:42 PM PDT	13:30	2.8	21	32.827614	-117.153921	5	125.64523	3
10/11/2016	4:50:44 PM PDT	13:32	2.82	24.8	32.827437	-117.154003	5	125.843619	3
10/11/2016	4:50:46 PM PDT	13:34	2.83	28.7	32.827202	-117.154136	5	126.465591	3
10/11/2016	4:50:48 PM PDT	13:36	2.85	32.3	32.826984	-117.154262	5	126.819762	3
10/11/2016	4:50:50 PM PDT	13:38	2.87	35.6	32.826747	-117.154392	5	127.24308	3
10/11/2016	4:50:52 PM PDT	13:40	2.89	35.2	32.826473	-117.154543	5	127.452793	3
10/11/2016	4:50:55 PM PDT	13:43	2.91	33.1	32.826159	-117.154713	5	127.620069	3
10/11/2016	4:50:58 PM PDT	13:46	2.94	31.1	32.825808	-117.154907	5	127.505541	3
10/11/2016	4:51:01 PM PDT	13:49	2.96	26.4	32.825492	-117.155078	5	127.457024	3
10/11/2016	4:51:03 PM PDT	13:51	2.98	21.8	32.825274	-117.155163	5	127.477783	3
10/11/2016	4:51:06 PM PDT	13:54	2.99	17	32.825135	-117.155211	5	127.298158	3
10/11/2016	4:51:08 PM PDT	13:56	3	15.2	32.824911	-117.155237	5	127.450321	3
10/11/2016	4:51:11 PM PDT	13:59	3.02	14.7	32.824766	-117.155292	5	127.50773	3
10/11/2016	4:51:14 PM PDT	14:02	3.03	10.5	32.824614	-117.155313	5	127.37525	3
10/11/2016	4:51:17 PM PDT	14:05	3.03	4.2	32.824533	-117.155316	5	127.140559	3
10/11/2016	4:51:18 PM PDT	14:06	3.03	2.1	32.824499	-117.155314	5	127.153475	3
10/11/2016	4:51:22 PM PDT	14:10	3.03	0	32.824495	-117.155314	5	127.154567	3
10/11/2016	4:51:25 PM PDT	14:13	3.03	0.2	32.824495	-117.155313	5	127.088371	3
10/11/2016	4:51:27 PM PDT	14:15	3.03	1.1	32.824489	-117.155313	5	127.110631	3
10/11/2016	4:51:28 PM PDT	14:16	3.04	1.7	32.824475	-117.155313	5	127.145522	3
10/11/2016	4:51:30 PM PDT	14:18	3.04	0	32.824469	-117.15531	5	126.918824	3
10/11/2016	4:51:32 PM PDT	14:20	3.04	0	32.824468	-117.15531	5	126.968314	3
10/11/2016	4:51:36 PM PDT	14:24	3.04	1.5	32.824448	-117.15531	5	126.959311	3
10/11/2016	4:51:39 PM PDT	14:27	3.04	6.3	32.824389	-117.15531	5	126.899874	3

Convoy Street PM									
Date	Time	Elapsed time	Distance	Speed (mph)	Latitude	Longitude	Accuracy (meters)	Altitude	Altitude accuracy
10/11/2016	4:51:42 PM PDT	14:30	3.05	12.5	32.824255	-117.155303	5	126.932276	3
10/11/2016	4:51:45 PM PDT	14:33	3.06	9.3	32.824134	-117.155294	5	126.734958	3
10/11/2016	4:51:47 PM PDT	14:35	3.06	0.7	32.824085	-117.155294	5	126.549404	3
10/11/2016	4:51:51 PM PDT	14:39	3.06	0	32.824085	-117.155294	5	126.702669	3
10/11/2016	4:51:54 PM PDT	14:42	3.06	0	32.824085	-117.155294	5	126.678676	3
10/11/2016	4:51:57 PM PDT	14:45	3.06	0	32.824086	-117.155294	5	126.658048	3
10/11/2016	4:52:00 PM PDT	14:48	3.06	1.2	32.824085	-117.15529	5	126.618249	3
10/11/2016	4:52:02 PM PDT	14:50	3.06	3.5	32.824059	-117.155285	5	126.526436	3
10/11/2016	4:52:05 PM PDT	14:53	3.07	0.3	32.824045	-117.155281	5	126.62804	3
10/11/2016	4:52:08 PM PDT	14:56	3.07	0	32.824044	-117.155281	5	126.81599	3
10/11/2016	4:52:11 PM PDT	14:59	3.07	0	32.824044	-117.155281	5	126.806507	3
10/11/2016	4:52:13 PM PDT	15:01	3.07	0	32.824044	-117.155281	5	126.704531	3
10/11/2016	4:52:16 PM PDT	15:04	3.07	0	32.824043	-117.155281	5	126.698656	3
10/11/2016	4:52:20 PM PDT	15:08	3.07	0	32.824044	-117.155281	5	126.754029	3
10/11/2016	4:52:23 PM PDT	15:11	3.07	0	32.824045	-117.155281	5	126.643001	3
10/11/2016	4:52:25 PM PDT	15:13	3.07	1.1	32.824036	-117.155275	5	126.589259	3
10/11/2016	4:52:27 PM PDT	15:15	3.07	4.9	32.824011	-117.155274	5	126.686681	3
10/11/2016	4:52:29 PM PDT	15:17	3.07	6.7	32.823962	-117.155269	5	126.569971	3
10/11/2016	4:52:31 PM PDT	15:19	3.08	5.4	32.823913	-117.155267	5	126.438187	3
10/11/2016	4:52:35 PM PDT	15:23	3.08	1.3	32.82387	-117.155266	5	126.400677	3
10/11/2016	4:52:37 PM PDT	15:25	3.08	0	32.823864	-117.155265	5	126.434926	3
10/11/2016	4:52:39 PM PDT	15:27	3.08	0	32.823865	-117.155265	5	126.352049	3
10/11/2016	4:52:41 PM PDT	15:29	3.08	0	32.823864	-117.155265	5	126.278188	3
10/11/2016	4:52:45 PM PDT	15:33	3.08	0	32.823865	-117.155265	5	126.083134	3
10/11/2016	4:52:47 PM PDT	15:35	3.08	0	32.823865	-117.155265	5	126.114771	3
10/11/2016	4:52:50 PM PDT	15:38	3.08	0.1	32.823866	-117.15526	5	126.112264	3
10/11/2016	4:52:53 PM PDT	15:41	3.08	0	32.823865	-117.155257	5	126.088709	3
10/11/2016	4:52:55 PM PDT	15:43	3.08	0	32.823867	-117.155257	5	126.20315	3
10/11/2016	4:52:58 PM PDT	15:46	3.08	5.8	32.823836	-117.155257	5	126.290207	3
10/11/2016	4:53:00 PM PDT	15:48	3.09	11.6	32.823764	-117.155255	5	126.198649	3
10/11/2016	4:53:03 PM PDT	15:51	3.1	16.5	32.823631	-117.155249	5	126.060356	3
10/11/2016	4:53:05 PM PDT	15:53	3.11	19.2	32.823438	-117.155239	5	125.90203	3
10/11/2016	4:53:08 PM PDT	15:56	3.12	20.6	32.823254	-117.155231	5	126.312954	3
10/11/2016	4:53:10 PM PDT	15:58	3.13	16.3	32.823067	-117.155224	5	126.197324	3
10/11/2016	4:53:12 PM PDT	16:00	3.14	11.8	32.823013	-117.155222	5	125.931599	3
10/11/2016	4:53:14 PM PDT	16:02	3.14	6.4	32.822964	-117.155222	5	125.911187	3
10/11/2016	4:53:17 PM PDT	16:05	3.14	3	32.822926	-117.155222	5	126.013298	3
10/11/2016	4:53:20 PM PDT	16:08	3.15	0.5	32.822852	-117.155219	5	125.894437	3
10/11/2016	4:53:23 PM PDT	16:11	3.15	0.1	32.822852	-117.15522	5	125.821516	3
10/11/2016	4:53:25 PM PDT	16:13	3.15	0.5	32.822851	-117.155221	5	125.737424	3
10/11/2016	4:53:27 PM PDT	16:15	3.16	0.2	32.822729	-117.155261	5	125.844454	3
10/11/2016	4:53:30 PM PDT	16:18	3.16	0	32.822727	-117.155223	5	125.93383	3
10/11/2016	4:53:32 PM PDT	16:20	3.16	0	32.822729	-117.15522	5	125.92919	3
10/11/2016	4:53:35 PM PDT	16:23	3.16	0	32.822729	-117.15522	5	125.900857	3

Convoy Street PM									
Date	Time	Elapsed time	Distance	Speed (mph)	Latitude	Longitude	Accuracy (meters)	Altitude	Altitude accuracy
10/11/2016	4:53:38 PM PDT	16:26	3.16	0	32.822727	-117.15522	5	126.040393	3
10/11/2016	4:53:40 PM PDT	16:28	3.16	0	32.82273	-117.15522	5	126.006599	3
10/11/2016	4:53:42 PM PDT	16:30	3.16	0	32.822729	-117.15522	5	126.112335	3
10/11/2016	4:53:45 PM PDT	16:33	3.16	0	32.822728	-117.15522	5	125.951867	3
10/11/2016	4:53:48 PM PDT	16:36	3.16	0	32.822728	-117.15522	5	125.89225	3
10/11/2016	4:53:50 PM PDT	16:38	3.16	0	32.822729	-117.15522	5	125.873495	3
10/11/2016	4:53:53 PM PDT	16:41	3.16	0	32.822728	-117.15522	5	125.715217	3
10/11/2016	4:53:55 PM PDT	16:43	3.16	0	32.822728	-117.15522	5	125.775359	3
10/11/2016	4:53:58 PM PDT	16:46	3.16	0	32.822728	-117.15522	5	125.790926	3
10/11/2016	4:54:01 PM PDT	16:49	3.16	0	32.822728	-117.15522	5	125.843346	3
10/11/2016	4:54:04 PM PDT	16:52	3.16	0	32.822729	-117.15522	5	125.923333	3
10/11/2016	4:54:07 PM PDT	16:55	3.16	0	32.822728	-117.15522	5	125.898226	3
10/11/2016	4:54:09 PM PDT	16:57	3.16	0	32.82273	-117.15522	5	125.968866	3
10/11/2016	4:54:12 PM PDT	17:00	3.16	0	32.822729	-117.15522	5	126.028018	3
10/11/2016	4:54:14 PM PDT	17:02	3.16	0	32.822729	-117.15522	5	126.020368	3
10/11/2016	4:54:17 PM PDT	17:05	3.16	0	32.822729	-117.15522	5	126.007657	3
10/11/2016	4:54:20 PM PDT	17:08	3.16	0	32.822758	-117.155203	8.333333	126.027332	3
10/11/2016	4:54:23 PM PDT	17:11	3.17	0	32.822774	-117.155193	10	125.942618	3
10/11/2016	4:54:26 PM PDT	17:14	3.17	0	32.822775	-117.155193	10	125.942919	3
10/11/2016	4:54:28 PM PDT	17:16	3.17	0	32.822776	-117.155192	10	125.897452	3
10/11/2016	4:54:30 PM PDT	17:18	3.17	0	32.822775	-117.155193	10	125.843535	3
10/11/2016	4:54:33 PM PDT	17:21	3.17	0	32.822775	-117.155193	10	125.880812	3
10/11/2016	4:54:36 PM PDT	17:24	3.17	1	32.822771	-117.155195	10	125.96595	3
10/11/2016	4:54:38 PM PDT	17:26	3.17	4.6	32.822747	-117.15521	10	125.983937	3
10/11/2016	4:54:40 PM PDT	17:28	3.17	8.5	32.822692	-117.155221	10	126.103147	3
10/11/2016	4:54:43 PM PDT	17:31	3.18	13.1	32.82258	-117.155215	10	126.273566	3
10/11/2016	4:54:45 PM PDT	17:33	3.19	16.7	32.822427	-117.155206	10	126.5487	3
10/11/2016	4:54:47 PM PDT	17:35	3.2	16.7	32.82228	-117.155179	5	126.465366	3
10/11/2016	4:54:50 PM PDT	17:38	3.21	20.8	32.822078	-117.155167	5	126.690269	3
10/11/2016	4:54:52 PM PDT	17:40	3.23	20.8	32.821872	-117.155157	5	126.809117	3
10/11/2016	4:54:54 PM PDT	17:42	3.24	19	32.821758	-117.155148	5	127.084101	3
10/11/2016	4:54:57 PM PDT	17:45	3.25	15.4	32.821584	-117.155141	5	126.923307	3
10/11/2016	4:55:00 PM PDT	17:48	3.26	15.1	32.821355	-117.155136	5	126.751552	3
10/11/2016	4:55:03 PM PDT	17:51	3.28	16.7	32.821157	-117.155134	5	126.928903	3
10/11/2016	4:55:05 PM PDT	17:53	3.29	17.2	32.82099	-117.155131	5	126.761793	3
10/11/2016	4:55:08 PM PDT	17:56	3.3	17.3	32.820849	-117.155133	5	126.739795	3
10/11/2016	4:55:10 PM PDT	17:58	3.31	15.3	32.820728	-117.155104	5	126.956332	3
10/11/2016	4:55:12 PM PDT	18:00	3.32	13.1	32.82054	-117.155113	5	126.797961	3
10/11/2016	4:55:15 PM PDT	18:03	3.33	9.2	32.820435	-117.155125	5	126.581762	3
10/11/2016	4:55:17 PM PDT	18:05	3.33	4.5	32.820368	-117.155125	5	126.692256	3
10/11/2016	4:55:21 PM PDT	18:09	3.33	0.4	32.820344	-117.155127	5	126.674336	3
10/11/2016	4:55:23 PM PDT	18:11	3.33	0	32.820342	-117.155127	5	126.768445	3
10/11/2016	4:55:25 PM PDT	18:13	3.33	0	32.820343	-117.155127	5	126.937049	3
10/11/2016	4:55:28 PM PDT	18:16	3.33	0	32.820343	-117.155127	5	127.058832	3

Convoy Street PM									
Date	Time	Elapsed time	Distance	Speed (mph)	Latitude	Longitude	Accuracy (meters)	Altitude	Altitude accuracy
10/11/2016	4:55:30 PM PDT	18:18	3.33	0	32.820343	-117.155127	5	127.270238	3
10/11/2016	4:55:32 PM PDT	18:20	3.33	0	32.820343	-117.155127	5	127.305733	3
10/11/2016	4:55:34 PM PDT	18:22	3.33	0	32.820343	-117.155127	5	127.408979	3
10/11/2016	4:55:36 PM PDT	18:24	3.33	0	32.820344	-117.155127	5	127.370496	3
10/11/2016	4:55:38 PM PDT	18:26	3.33	0	32.820343	-117.155127	5	127.381113	3
10/11/2016	4:55:41 PM PDT	18:29	3.33	0	32.820341	-117.155127	5	127.397209	3
10/11/2016	4:55:44 PM PDT	18:32	3.33	0	32.820342	-117.155127	5	127.412014	3
10/11/2016	4:55:46 PM PDT	18:34	3.33	0	32.820342	-117.155127	5	127.443303	3
10/11/2016	4:55:48 PM PDT	18:36	3.33	0	32.820341	-117.155127	5	127.473756	3
10/11/2016	4:55:50 PM PDT	18:38	3.33	0	32.820342	-117.155127	5	127.493987	3
10/11/2016	4:55:53 PM PDT	18:41	3.33	0	32.820343	-117.155127	5	127.653147	3
10/11/2016	4:55:56 PM PDT	18:44	3.33	0.2	32.820339	-117.155126	5	127.663617	3
10/11/2016	4:55:58 PM PDT	18:46	3.34	3.4	32.820323	-117.155125	5	127.82031	3
10/11/2016	4:56:01 PM PDT	18:49	3.34	9.2	32.820257	-117.155126	5	127.911939	3
10/11/2016	4:56:03 PM PDT	18:51	3.35	14.6	32.820134	-117.155123	5	127.984951	3
10/11/2016	4:56:05 PM PDT	18:53	3.36	19.5	32.82001	-117.155116	5	127.977832	3
10/11/2016	4:56:08 PM PDT	18:56	3.37	22.9	32.819782	-117.1551	5	127.896547	3
10/11/2016	4:56:10 PM PDT	18:58	3.39	24.9	32.819541	-117.155082	5	127.839269	3
10/11/2016	4:56:13 PM PDT	19:01	3.41	25.4	32.819289	-117.155057	5	127.666223	3
10/11/2016	4:56:15 PM PDT	19:03	3.43	25.3	32.819036	-117.155036	5	127.252629	3
10/11/2016	4:56:17 PM PDT	19:05	3.44	26.3	32.818831	-117.155018	5	127.162	3
10/11/2016	4:56:20 PM PDT	19:08	3.46	26.3	32.818569	-117.154996	5	126.844216	3
10/11/2016	4:56:22 PM PDT	19:10	3.48	26.1	32.818303	-117.15497	5	126.230745	3
10/11/2016	4:56:24 PM PDT	19:12	3.49	23.6	32.818101	-117.154974	5	125.782713	3
10/11/2016	4:56:26 PM PDT	19:14	3.5	21.2	32.817924	-117.154952	5	125.552042	3
10/11/2016	4:56:28 PM PDT	19:16	3.51	19.4	32.817762	-117.154924	5	125.677133	3
10/11/2016	4:56:31 PM PDT	19:19	3.53	17.1	32.817577	-117.154908	5	125.968548	3
10/11/2016	4:56:33 PM PDT	19:21	3.54	15.3	32.817419	-117.154894	5	126.358784	3
10/11/2016	4:56:35 PM PDT	19:23	3.55	16.5	32.817294	-117.154886	5	126.75695	3
10/11/2016	4:56:38 PM PDT	19:26	3.56	19.3	32.817126	-117.154874	5	127.238117	3
10/11/2016	4:56:41 PM PDT	19:29	3.58	24.2	32.816846	-117.154859	5	127.595108	3
10/11/2016	4:56:44 PM PDT	19:32	3.6	28.3	32.81653	-117.154826	5	127.672207	3
10/11/2016	4:56:47 PM PDT	19:35	3.62	31.2	32.816176	-117.154734	5	127.438335	3
10/11/2016	4:56:48 PM PDT	19:36	3.64	33.1	32.815937	-117.154631	5	127.203763	3
10/11/2016	4:56:52 PM PDT	19:40	3.67	33.4	32.815583	-117.154401	5	127.281349	3
10/11/2016	4:56:54 PM PDT	19:42	3.69	32.4	32.815319	-117.154161	5	126.920012	3
10/11/2016	4:56:56 PM PDT	19:44	3.71	30.2	32.815133	-117.153955	5	126.52799	3
10/11/2016	4:56:59 PM PDT	19:47	3.73	26.9	32.814935	-117.153715	5	125.307374	3
10/11/2016	4:57:02 PM PDT	19:50	3.75	19.6	32.814739	-117.153479	5	125.307374	3.333333
10/11/2016	4:57:04 PM PDT	19:52	3.76	13.1	32.81462	-117.153346	5	125.307374	3.5
10/11/2016	4:57:07 PM PDT	19:55	3.77	6.8	32.814542	-117.153276	5	125.307374	3
10/11/2016	4:57:09 PM PDT	19:57	3.77	3.4	32.814506	-117.153245	5	122.651026	3
10/11/2016	4:57:11 PM PDT	19:59	3.77	3.7	32.814485	-117.153222	5	122.516425	3
10/11/2016	4:57:13 PM PDT	20:01	3.78	8.8	32.814438	-117.153183	5	122.536376	3

Convoy Street PM									
Date	Time	Elapsed time	Distance	Speed (mph)	Latitude	Longitude	Accuracy (meters)	Altitude	Altitude accuracy
10/11/2016	4:57:15 PM PDT	20:03	3.78	13.3	32.814366	-117.153125	5	122.453084	3
10/11/2016	4:57:17 PM PDT	20:05	3.79	17.8	32.814262	-117.153052	5	122.390692	3
10/11/2016	4:57:20 PM PDT	20:08	3.8	24	32.814065	-117.152942	5	122.402202	3
10/11/2016	4:57:22 PM PDT	20:10	3.82	27.7	32.813831	-117.152858	5	122.459275	3
10/11/2016	4:57:25 PM PDT	20:13	3.84	25.6	32.813611	-117.152783	5	122.543693	3
10/11/2016	4:57:27 PM PDT	20:15	3.86	25.2	32.813354	-117.152738	5	122.543693	3.5
10/11/2016	4:57:30 PM PDT	20:18	3.87	24.1	32.813134	-117.15275	5	122.543693	4
10/11/2016	4:57:33 PM PDT	20:21	3.89	23.7	32.812856	-117.152796	5	122.000107	4
10/11/2016	4:57:36 PM PDT	20:24	3.91	26.9	32.812549	-117.152885	5	123.615297	4
10/11/2016	4:57:39 PM PDT	20:27	3.94	26.8	32.812228	-117.153021	5	124.850439	4
10/11/2016	4:57:42 PM PDT	20:30	3.95	20.6	32.811986	-117.153156	5	125.741682	4
10/11/2016	4:57:44 PM PDT	20:32	3.96	14.3	32.811849	-117.153232	5	126.183898	4
10/11/2016	4:57:46 PM PDT	20:34	3.97	9.9	32.811764	-117.153281	5	126.499203	4
10/11/2016	4:57:49 PM PDT	20:37	3.97	4.4	32.811728	-117.153301	5	126.479187	4
10/11/2016	4:57:52 PM PDT	20:40	3.97	0.5	32.81171	-117.153311	5	126.768271	4
10/11/2016	4:57:54 PM PDT	20:42	3.97	0	32.81171	-117.153311	5	126.747369	4
10/11/2016	4:57:56 PM PDT	20:44	3.97	0	32.81171	-117.153311	5	126.775906	4
10/11/2016	4:57:58 PM PDT	20:46	3.97	0	32.81171	-117.153311	5	126.676422	4
10/11/2016	4:58:01 PM PDT	20:49	3.98	0.2	32.811697	-117.153318	5	126.72169	4
10/11/2016	4:58:04 PM PDT	20:52	3.98	0	32.811698	-117.153318	5	126.710138	4
10/11/2016	4:58:06 PM PDT	20:54	3.98	0	32.8117	-117.153317	5	126.709375	4
10/11/2016	4:58:08 PM PDT	20:56	3.98	0	32.811699	-117.153317	5	126.761987	4
10/11/2016	4:58:10 PM PDT	20:58	3.98	0.2	32.811697	-117.153318	5	126.767895	4
10/11/2016	4:58:12 PM PDT	21:00	3.98	0	32.811699	-117.153317	5	126.815892	4
10/11/2016	4:58:14 PM PDT	21:02	3.98	0.8	32.811693	-117.153321	5	126.895793	4
10/11/2016	4:58:16 PM PDT	21:04	3.98	0.2	32.811678	-117.153329	5	126.812745	4
10/11/2016	4:58:19 PM PDT	21:07	3.98	0.1	32.811676	-117.15333	5	126.789558	4
10/11/2016	4:58:21 PM PDT	21:09	3.98	0.3	32.811669	-117.153334	5	126.668357	4
10/11/2016	4:58:24 PM PDT	21:12	3.98	0.7	32.811668	-117.153335	5	126.741092	4
10/11/2016	4:58:27 PM PDT	21:15	3.98	0.5	32.811671	-117.153333	5	126.767502	4
10/11/2016	4:58:30 PM PDT	21:18	3.98	0.5	32.811671	-117.153333	8.333333	126.612432	4
10/11/2016	4:58:32 PM PDT	21:20	3.98	0.5	32.811671	-117.153333	10	126.612432	3
10/11/2016	4:58:35 PM PDT	21:23	3.98	0	32.811671	-117.153333	10	126.693853	3
10/11/2016	4:58:37 PM PDT	21:25	3.98	0	32.811671	-117.153333	10	126.591949	3
10/11/2016	4:58:40 PM PDT	21:28	3.98	0.3	32.811663	-117.153338	10	126.637413	3
10/11/2016	4:58:43 PM PDT	21:31	3.98	0.3	32.811659	-117.15334	5	126.716035	3
10/11/2016	4:58:46 PM PDT	21:34	3.98	0.1	32.811659	-117.15334	5	126.657084	3
10/11/2016	4:58:48 PM PDT	21:36	3.98	0	32.811657	-117.153341	5	126.671692	3
10/11/2016	4:58:51 PM PDT	21:39	3.98	0	32.81166	-117.153339	5	126.650811	3
10/11/2016	4:58:54 PM PDT	21:42	3.98	0	32.811657	-117.153341	5	126.794319	3
10/11/2016	4:58:57 PM PDT	21:45	3.98	0	32.811657	-117.153341	5	126.785924	3
10/11/2016	4:59:00 PM PDT	21:48	3.98	0	32.811657	-117.153341	5	126.873262	3
10/11/2016	4:59:03 PM PDT	21:51	3.98	0	32.811658	-117.15334	5	126.865903	3
10/11/2016	4:59:05 PM PDT	21:53	3.98	0	32.811659	-117.15334	5	126.980758	3

Convoy Street PM									
Date	Time	Elapsed time	Distance	Speed (mph)	Latitude	Longitude	Accuracy (meters)	Altitude	Altitude accuracy
10/11/2016	4:59:16 PM PDT	00:00	0	4.2	32.811571	-117.153387	5	127.500394	3
10/11/2016	4:59:19 PM PDT	00:02	0.02	10	32.81131	-117.153525	5	128.490289	3
10/11/2016	4:59:22 PM PDT	00:05	0.03	8.6	32.811193	-117.153483	5	128.531691	3
10/11/2016	4:59:24 PM PDT	00:08	0.04	12	32.811277	-117.153384	5	128.786753	3
10/11/2016	4:59:27 PM PDT	00:11	0.05	19.6	32.8115	-117.153286	5	129.285859	3
10/11/2016	4:59:29 PM PDT	00:13	0.07	25.9	32.811709	-117.153174	5	129.285859	4
10/11/2016	4:59:32 PM PDT	00:16	0.09	29.2	32.811972	-117.153034	5	128.74281	4
10/11/2016	4:59:34 PM PDT	00:18	0.11	29.2	32.812238	-117.152881	7.5	127.846207	4
10/11/2016	4:59:36 PM PDT	00:20	0.13	29.2	32.812471	-117.15278	5	126.696606	4
10/11/2016	4:59:39 PM PDT	00:23	0.14	24	32.812722	-117.152705	5	124.824564	4
10/11/2016	4:59:42 PM PDT	00:26	0.16	16.9	32.812962	-117.152663	5	123.532239	4
10/11/2016	4:59:44 PM PDT	00:28	0.17	9.3	32.813096	-117.152652	5	123.532239	3
10/11/2016	4:59:47 PM PDT	00:31	0.17	4.3	32.81316	-117.152649	5	122.89691	3
10/11/2016	4:59:49 PM PDT	00:33	0.18	0.7	32.81318	-117.152652	5	122.895587	3
10/11/2016	4:59:51 PM PDT	00:35	0.18	0	32.813176	-117.152652	5	122.874829	3
10/11/2016	4:59:53 PM PDT	00:37	0.18	0	32.813177	-117.152652	5	123.113104	3
10/11/2016	4:59:56 PM PDT	00:39	0.18	0	32.813177	-117.152652	5	123.207994	3
10/11/2016	4:59:59 PM PDT	00:42	0.18	0	32.813177	-117.152652	5	123.417592	3
10/11/2016	5:00:01 PM PDT	00:45	0.18	0	32.813177	-117.152652	5	123.414941	3
10/11/2016	5:00:04 PM PDT	00:48	0.18	0	32.813177	-117.152652	5	123.503997	3
10/11/2016	5:00:06 PM PDT	00:50	0.18	0	32.813177	-117.152652	5	123.684952	3
10/11/2016	5:00:08 PM PDT	00:52	0.18	0	32.813176	-117.152652	5	123.743817	3
10/11/2016	5:00:10 PM PDT	00:54	0.18	0	32.813178	-117.152652	5	123.809922	3
10/11/2016	5:00:13 PM PDT	00:57	0.18	0	32.813177	-117.152652	5	123.831412	3
10/11/2016	5:00:15 PM PDT	00:59	0.18	0	32.813175	-117.152652	5	123.811307	3
10/11/2016	5:00:18 PM PDT	01:02	0.18	0	32.813177	-117.152652	5	123.8372	3
10/11/2016	5:00:21 PM PDT	01:04	0.18	0	32.813177	-117.152652	5	123.918548	3
10/11/2016	5:00:24 PM PDT	01:07	0.18	0	32.813178	-117.152652	5	124.061054	3
10/11/2016	5:00:26 PM PDT	01:10	0.18	0	32.813176	-117.152652	5	124.158955	3
10/11/2016	5:00:28 PM PDT	01:12	0.18	0	32.813177	-117.152652	5	124.140002	3
10/11/2016	5:00:31 PM PDT	01:15	0.18	0	32.813177	-117.152652	5	124.066585	3
10/11/2016	5:00:34 PM PDT	01:18	0.18	0	32.813176	-117.152652	5	124.3126	3
10/11/2016	5:00:37 PM PDT	01:21	0.18	0	32.813176	-117.152652	5	124.289894	3
10/11/2016	5:00:39 PM PDT	01:22	0.18	0	32.813179	-117.152652	5	124.349179	3
10/11/2016	5:00:41 PM PDT	01:25	0.18	0	32.813176	-117.152652	5	124.373781	3
10/11/2016	5:00:43 PM PDT	01:27	0.18	0	32.813176	-117.152652	5	124.342396	3
10/11/2016	5:00:45 PM PDT	01:29	0.18	3.3	32.813192	-117.152634	5	124.62251	3
10/11/2016	5:00:47 PM PDT	01:31	0.18	9.5	32.813256	-117.152626	5	124.973892	3
10/11/2016	5:00:50 PM PDT	01:34	0.19	15.7	32.813409	-117.152641	5	125.29438	3
10/11/2016	5:00:53 PM PDT	01:37	0.21	24.7	32.813659	-117.152684	5	125.940962	3
10/11/2016	5:00:55 PM PDT	01:39	0.23	29.6	32.813943	-117.15278	5	126.402881	3
10/11/2016	5:00:57 PM PDT	01:41	0.25	31.8	32.814166	-117.152896	5	126.472808	3
10/11/2016	5:01:00 PM PDT	01:44	0.27	33.3	32.814455	-117.153087	5	126.435459	3
10/11/2016	5:01:03 PM PDT	01:47	0.3	34.3	32.814778	-117.153394	5	126.693854	3

Convoy Street PM									
Date	Time	Elapsed time	Distance	Speed (mph)	Latitude	Longitude	Accuracy (meters)	Altitude	Altitude accuracy
10/11/2016	5:01:06 PM PDT	01:49	0.33	35.6	32.815078	-117.153746	5	127.633472	3
10/11/2016	5:01:09 PM PDT	01:53	0.36	35.5	32.815391	-117.154099	5	127.938422	3
10/11/2016	5:01:12 PM PDT	01:56	0.39	34	32.815726	-117.15439	5	128.211291	3
10/11/2016	5:01:15 PM PDT	01:59	0.42	36.2	32.816109	-117.1546	5	128.211291	3.333333
10/11/2016	5:01:18 PM PDT	02:02	0.45	37.2	32.816544	-117.154707	5	128.648637	3.333333
10/11/2016	5:01:21 PM PDT	02:05	0.48	35.3	32.816967	-117.154739	5	128.648637	3.666667
10/11/2016	5:01:23 PM PDT	02:06	0.5	34.3	32.817319	-117.154768	5	128.648637	3.5
10/11/2016	5:01:26 PM PDT	02:09	0.52	34	32.817659	-117.154801	5	128.648637	3
10/11/2016	5:01:28 PM PDT	02:12	0.55	33.9	32.817995	-117.154834	5	126.533159	3
10/11/2016	5:01:30 PM PDT	02:14	0.57	32.3	32.818246	-117.15488	5	126.050714	3
10/11/2016	5:01:32 PM PDT	02:16	0.58	26.4	32.818502	-117.154888	5	125.612877	3
10/11/2016	5:01:34 PM PDT	02:18	0.6	23.2	32.818699	-117.154907	5	125.554047	3
10/11/2016	5:01:36 PM PDT	02:20	0.61	22.3	32.818878	-117.154924	5	125.586926	3
10/11/2016	5:01:38 PM PDT	02:22	0.62	23.8	32.819062	-117.15494	5	125.961082	3
10/11/2016	5:01:40 PM PDT	02:24	0.64	25	32.819261	-117.15496	5	126.22672	3
10/11/2016	5:01:43 PM PDT	02:27	0.65	24.5	32.819513	-117.154987	5	126.226099	3
10/11/2016	5:01:45 PM PDT	02:29	0.67	22.6	32.819751	-117.155009	5	126.118314	3
10/11/2016	5:01:47 PM PDT	02:31	0.68	22.3	32.819931	-117.155023	5	126.121642	3
10/11/2016	5:01:50 PM PDT	02:33	0.7	26.3	32.820179	-117.155031	5	126.394693	3
10/11/2016	5:01:52 PM PDT	02:36	0.72	26.8	32.820456	-117.155028	5	126.710692	3
10/11/2016	5:01:54 PM PDT	02:38	0.73	21.1	32.820647	-117.155028	5	126.204009	3
10/11/2016	5:01:57 PM PDT	02:41	0.74	13.2	32.82081	-117.155007	5	125.755735	3
10/11/2016	5:01:59 PM PDT	02:43	0.75	7.4	32.820908	-117.15503	5	125.483596	3
10/11/2016	5:02:02 PM PDT	02:46	0.75	4.1	32.82096	-117.155033	5	125.692395	3
10/11/2016	5:02:05 PM PDT	02:49	0.76	8.4	32.821033	-117.155027	5	125.900239	3
10/11/2016	5:02:08 PM PDT	02:52	0.77	13.2	32.821166	-117.15503	5	125.900239	3.333333
10/11/2016	5:02:10 PM PDT	02:54	0.78	17.9	32.821325	-117.15503	5	125.900239	3.5
10/11/2016	5:02:13 PM PDT	02:57	0.79	22.4	32.821536	-117.155032	5	125.900239	4
10/11/2016	5:02:16 PM PDT	03:00	0.81	25.7	32.821814	-117.15504	5	125.900239	5.333333
10/11/2016	5:02:18 PM PDT	03:02	0.83	27.3	32.822098	-117.155053	5	125.900239	4
10/11/2016	5:02:21 PM PDT	03:05	0.85	28.5	32.822376	-117.155065	5	127.283526	4
10/11/2016	5:02:24 PM PDT	03:08	0.87	28.8	32.822702	-117.155083	5	126.939501	4
10/11/2016	5:02:26 PM PDT	03:10	0.9	28	32.823019	-117.155111	5	126.729296	4
10/11/2016	5:02:29 PM PDT	03:13	0.91	26.1	32.823285	-117.155126	5	126.451779	4
10/11/2016	5:02:32 PM PDT	03:16	0.94	25.4	32.823595	-117.155144	5	126.451779	3.666667
10/11/2016	5:02:35 PM PDT	03:18	0.96	25	32.823905	-117.155157	5	125.762837	3.666667
10/11/2016	5:02:37 PM PDT	03:21	0.97	27.3	32.824169	-117.155168	5	125.762837	3.5
10/11/2016	5:02:39 PM PDT	03:23	0.99	29.2	32.824399	-117.155178	5	125.762837	4
10/11/2016	5:02:42 PM PDT	03:26	1.01	30.7	32.824707	-117.155164	5	126.707516	4
10/11/2016	5:02:44 PM PDT	03:28	1.03	31.9	32.825006	-117.155109	5	126.590835	4
10/11/2016	5:02:46 PM PDT	03:30	1.05	32.7	32.825266	-117.155006	5	126.517398	4
10/11/2016	5:02:48 PM PDT	03:32	1.07	33.2	32.825518	-117.154934	5	126.480891	4
10/11/2016	5:02:50 PM PDT	03:34	1.09	33.1	32.825772	-117.154809	5	126.480743	4
10/11/2016	5:02:53 PM PDT	03:36	1.11	30.5	32.826068	-117.154638	5	126.480743	3.666667

Convoy Street PM									
Date	Time	Elapsed time	Distance	Speed (mph)	Latitude	Longitude	Accuracy (meters)	Altitude	Altitude accuracy
10/11/2016	5:02:56 PM PDT	03:40	1.13	20.5	32.826338	-117.15449	5	126.480743	3.333333
10/11/2016	5:02:58 PM PDT	03:42	1.14	14	32.826497	-117.154404	5	126.480743	3
10/11/2016	5:03:00 PM PDT	03:44	1.15	8	32.826575	-117.154361	5	123.629003	3
10/11/2016	5:03:03 PM PDT	03:47	1.15	2.6	32.826612	-117.154339	5	123.399373	3
10/11/2016	5:03:06 PM PDT	03:50	1.15	0.1	32.826621	-117.154336	5	123.48973	3
10/11/2016	5:03:08 PM PDT	03:52	1.15	0	32.826622	-117.154336	5	123.48973	3.5
10/11/2016	5:03:11 PM PDT	03:55	1.15	0	32.826622	-117.154336	5	123.48973	3.333333
10/11/2016	5:03:13 PM PDT	03:57	1.15	0	32.826622	-117.154336	5	123.48973	3
10/11/2016	5:03:15 PM PDT	03:59	1.15	0	32.826622	-117.154336	5	123.48973	3.5
10/11/2016	5:03:17 PM PDT	04:01	1.15	0	32.826622	-117.154336	5	123.48973	3
10/11/2016	5:03:20 PM PDT	04:04	1.15	0	32.826622	-117.154336	5	124.43382	3
10/11/2016	5:03:22 PM PDT	04:06	1.15	0	32.826622	-117.154336	5	124.43382	3.5
10/11/2016	5:03:24 PM PDT	04:08	1.15	0	32.826622	-117.154336	5	124.43382	4
10/11/2016	5:03:26 PM PDT	04:10	1.15	0	32.826622	-117.154336	7.5	124.718448	4
10/11/2016	5:03:29 PM PDT	04:13	1.15	0	32.826622	-117.154336	6.666667	124.730951	4
10/11/2016	5:03:31 PM PDT	04:15	1.15	0	32.826626	-117.154337	5	124.730113	4
10/11/2016	5:03:34 PM PDT	04:18	1.16	10.6	32.826689	-117.154303	5	124.730113	3.333333
10/11/2016	5:03:37 PM PDT	04:21	1.17	21.1	32.826874	-117.1542	5	124.730113	3.666667
10/11/2016	5:03:39 PM PDT	04:23	1.19	28.5	32.827115	-117.15407	5	124.730113	3
10/11/2016	5:03:41 PM PDT	04:25	1.21	32.1	32.827313	-117.153963	5	126.491219	3
10/11/2016	5:03:43 PM PDT	04:27	1.23	34.6	32.827554	-117.153787	5	126.491219	5
10/11/2016	5:03:46 PM PDT	04:30	1.25	36.4	32.827903	-117.15364	5	126.491219	3.333333
10/11/2016	5:03:49 PM PDT	04:33	1.28	35.9	32.828315	-117.153443	5	126.491219	3
10/11/2016	5:03:51 PM PDT	04:35	1.31	34.4	32.828653	-117.15332	5	126.491219	4
10/11/2016	5:03:54 PM PDT	04:38	1.33	33.8	32.828989	-117.153245	5	124.824446	4
10/11/2016	5:03:57 PM PDT	04:41	1.36	32.6	32.829377	-117.153206	5	124.195575	4
10/11/2016	5:04:00 PM PDT	04:44	1.38	32.8	32.829777	-117.153206	5	124.195575	3.333333
10/11/2016	5:04:03 PM PDT	04:47	1.41	33.2	32.830179	-117.153209	5	124.195575	3
10/11/2016	5:04:05 PM PDT	04:49	1.44	32.4	32.830509	-117.153214	5	122.844283	3
10/11/2016	5:04:07 PM PDT	04:51	1.45	32.6	32.83078	-117.15322	5	122.884415	3
10/11/2016	5:04:09 PM PDT	04:53	1.47	32.6	32.831042	-117.153222	5	122.948649	3
10/11/2016	5:04:11 PM PDT	04:55	1.49	32.4	32.831309	-117.153221	5	123.050936	3
10/11/2016	5:04:14 PM PDT	04:58	1.51	30.6	32.83163	-117.153218	5	122.593296	3
10/11/2016	5:04:16 PM PDT	05:00	1.53	27.5	32.831925	-117.153213	5	122.077246	3
10/11/2016	5:04:19 PM PDT	05:03	1.55	22.2	32.832181	-117.153214	5	122.077246	3.333333
10/11/2016	5:04:21 PM PDT	05:05	1.56	16	32.832373	-117.153216	5	122.077246	3
10/11/2016	5:04:24 PM PDT	05:08	1.57	9.9	32.832496	-117.153218	5	120.520897	3
10/11/2016	5:04:26 PM PDT	05:10	1.58	4.3	32.832564	-117.153219	5	120.372558	3
10/11/2016	5:04:28 PM PDT	05:12	1.58	1.2	32.832587	-117.153222	5	120.413935	3
10/11/2016	5:04:31 PM PDT	05:15	1.58	0	32.832586	-117.153205	5	120.502593	3
10/11/2016	5:04:34 PM PDT	05:18	1.58	0	32.832586	-117.153205	5	120.675139	3
10/11/2016	5:04:37 PM PDT	05:21	1.58	0	32.832586	-117.153205	5	120.754171	3
10/11/2016	5:04:40 PM PDT	05:24	1.58	0	32.832587	-117.153205	5	120.737306	3
10/11/2016	5:04:42 PM PDT	05:26	1.58	0	32.832586	-117.153205	5	120.809531	3

Convoy Street PM									
Date	Time	Elapsed time	Distance	Speed (mph)	Latitude	Longitude	Accuracy (meters)	Altitude	Altitude accuracy
10/11/2016	5:04:44 PM PDT	05:28	1.58	0	32.832586	-117.153205	5	120.714706	3
10/11/2016	5:04:47 PM PDT	05:31	1.58	0	32.832586	-117.153205	5	120.654686	3
10/11/2016	5:04:50 PM PDT	05:33	1.58	0	32.832586	-117.153205	5	120.74493	3
10/11/2016	5:04:53 PM PDT	05:37	1.58	0	32.832586	-117.153205	5	120.720361	3
10/11/2016	5:04:56 PM PDT	05:40	1.58	0	32.832586	-117.153205	5	120.623513	3
10/11/2016	5:04:58 PM PDT	05:41	1.58	0	32.832586	-117.153205	5	120.592715	3
10/11/2016	5:05:01 PM PDT	05:45	1.58	0.1	32.832585	-117.153205	5	120.628513	3
10/11/2016	5:05:04 PM PDT	05:48	1.58	0	32.832585	-117.153205	5	120.709929	3
10/11/2016	5:05:06 PM PDT	05:50	1.58	0	32.832585	-117.153205	5	120.719324	3
10/11/2016	5:05:08 PM PDT	05:52	1.58	0	32.832585	-117.153205	5	120.764853	3
10/11/2016	5:05:11 PM PDT	05:54	1.58	0	32.832585	-117.153205	5	120.798023	3
10/11/2016	5:05:14 PM PDT	05:58	1.58	0	32.832585	-117.153205	5	120.776466	3
10/11/2016	5:05:17 PM PDT	06:01	1.58	0	32.832585	-117.153205	5	120.688138	3
10/11/2016	5:05:20 PM PDT	06:04	1.58	0	32.832585	-117.153205	5	120.748987	3
10/11/2016	5:05:23 PM PDT	06:07	1.58	0	32.832585	-117.153205	5	120.775008	3
10/11/2016	5:05:26 PM PDT	06:10	1.58	0	32.832585	-117.153205	5	120.805699	3
10/11/2016	5:05:29 PM PDT	06:13	1.58	5.7	32.832609	-117.153214	5	121.17466	3
10/11/2016	5:05:32 PM PDT	06:15	1.59	18.2	32.832759	-117.153215	5	122.426154	3
10/11/2016	5:05:35 PM PDT	06:19	1.61	27.3	32.833053	-117.15321	5	123.007791	3
10/11/2016	5:05:38 PM PDT	06:22	1.64	32.8	32.833416	-117.153172	5	123.808936	3
10/11/2016	5:05:41 PM PDT	06:25	1.66	30.4	32.83377	-117.153086	5	124.087018	3
10/11/2016	5:05:43 PM PDT	06:27	1.68	23.5	32.834052	-117.152974	5	123.444024	3
10/11/2016	5:05:46 PM PDT	06:29	1.7	15.3	32.834229	-117.152898	5	122.435799	3
10/11/2016	5:05:49 PM PDT	06:33	1.7	7	32.834353	-117.152847	5	121.971945	3
10/11/2016	5:05:52 PM PDT	06:36	1.71	0	32.834375	-117.152838	5	121.853539	3
10/11/2016	5:05:55 PM PDT	06:39	1.71	0.5	32.834378	-117.152837	5	121.987334	3
10/11/2016	5:05:57 PM PDT	06:41	1.71	8.1	32.834418	-117.152819	5	122.446011	3
10/11/2016	5:06:00 PM PDT	06:44	1.72	17.7	32.834531	-117.152766	5	123.059519	3
10/11/2016	5:06:02 PM PDT	06:46	1.73	24	32.83475	-117.152675	5	123.33497	3
10/11/2016	5:06:04 PM PDT	06:48	1.75	27.4	32.834945	-117.152593	5	124.091159	3
10/11/2016	5:06:07 PM PDT	06:51	1.77	30	32.835226	-117.152491	5	124.020497	3
10/11/2016	5:06:10 PM PDT	06:53	1.79	32.9	32.835599	-117.152387	5	124.802014	3
10/11/2016	5:06:12 PM PDT	06:56	1.82	33.9	32.835928	-117.152333	5	124.677752	3
10/11/2016	5:06:15 PM PDT	06:59	1.84	32	32.83626	-117.152289	5	124.677752	3.666667
10/11/2016	5:06:17 PM PDT	07:01	1.86	27.1	32.836552	-117.152247	5	124.677752	3.5
10/11/2016	5:06:20 PM PDT	07:04	1.88	21.4	32.836789	-117.152212	5	124.677752	3
10/11/2016	5:06:23 PM PDT	07:07	1.89	11.2	32.836985	-117.152182	5	123.252774	3
10/11/2016	5:06:25 PM PDT	07:09	1.9	2.1	32.837049	-117.152172	5	123.399219	3
10/11/2016	5:06:28 PM PDT	07:12	1.9	0	32.837052	-117.152172	5	123.506045	3
10/11/2016	5:06:30 PM PDT	07:14	1.9	0	32.837052	-117.152171	5	123.408274	3
10/11/2016	5:06:32 PM PDT	07:16	1.9	0	32.837052	-117.152171	5	123.439568	3
10/11/2016	5:06:35 PM PDT	07:19	1.9	0	32.837052	-117.152171	5	123.539079	3
10/11/2016	5:06:37 PM PDT	07:20	1.9	0	32.837052	-117.152171	5	123.605331	3
10/11/2016	5:06:40 PM PDT	07:24	1.9	0	32.837052	-117.152171	5	123.683644	3

Convoy Street PM									
Date	Time	Elapsed time	Distance	Speed (mph)	Latitude	Longitude	Accuracy (meters)	Altitude	Altitude accuracy
10/11/2016	5:06:42 PM PDT	07:26	1.9	0	32.837052	-117.152171	5	123.743768	3
10/11/2016	5:06:45 PM PDT	07:29	1.9	0	32.837052	-117.152171	5	123.75909	3
10/11/2016	5:06:47 PM PDT	07:31	1.9	0	32.837052	-117.152171	5	123.738443	3
10/11/2016	5:06:49 PM PDT	07:33	1.9	0	32.837052	-117.152171	5	123.767138	3
10/11/2016	5:06:52 PM PDT	07:36	1.9	0	32.837052	-117.152171	5	123.734066	3
10/11/2016	5:06:54 PM PDT	07:38	1.9	0	32.837052	-117.152171	5	123.749947	3
10/11/2016	5:06:57 PM PDT	07:41	1.9	0	32.837052	-117.152171	5	123.865966	3
10/11/2016	5:06:59 PM PDT	07:43	1.9	0	32.837052	-117.152172	5	123.860024	3
10/11/2016	5:07:02 PM PDT	07:46	1.9	0	32.837052	-117.152171	5	124.026614	3
10/11/2016	5:07:04 PM PDT	07:48	1.9	0	32.837052	-117.152171	5	123.928518	3
10/11/2016	5:07:07 PM PDT	07:51	1.9	2.9	32.83706	-117.152179	5	124.011124	3
10/11/2016	5:07:10 PM PDT	07:54	1.9	14.7	32.837172	-117.152166	5	124.963335	3
10/11/2016	5:07:12 PM PDT	07:56	1.92	22.7	32.837375	-117.152133	5	126.035177	3
10/11/2016	5:07:14 PM PDT	07:58	1.93	26.7	32.837582	-117.152103	5	126.746239	3
10/11/2016	5:07:16 PM PDT	08:00	1.95	28.8	32.837804	-117.152072	5	127.309533	3
10/11/2016	5:07:19 PM PDT	08:03	1.97	27.8	32.838089	-117.152037	5	127.09611	3
10/11/2016	5:07:22 PM PDT	08:05	1.99	23.3	32.838399	-117.151995	5	126.182653	3
10/11/2016	5:07:25 PM PDT	08:08	2.01	16	32.838627	-117.151976	5	125.403812	3
10/11/2016	5:07:28 PM PDT	08:12	2.02	6.6	32.838768	-117.151961	5	124.84788	3
10/11/2016	5:07:31 PM PDT	08:15	2.02	1.8	32.83881	-117.151952	5	124.691279	3
10/11/2016	5:07:34 PM PDT	08:18	2.02	3.1	32.838833	-117.151947	5	124.878203	3
10/11/2016	5:07:36 PM PDT	08:20	2.02	3.8	32.838846	-117.151944	5	124.88296	3
10/11/2016	5:07:38 PM PDT	08:22	2.02	2.9	32.838836	-117.151946	5	124.883478	3
10/11/2016	5:07:40 PM PDT	08:24	2.02	2.4	32.838819	-117.15195	5	124.91651	3
10/11/2016	5:07:42 PM PDT	08:26	2.02	1	32.838804	-117.151953	5	124.788529	3
10/11/2016	5:07:45 PM PDT	08:29	2.02	0	32.838801	-117.151954	5	124.711481	3
10/11/2016	5:07:47 PM PDT	08:31	2.02	0	32.838801	-117.151954	5	124.671863	3
10/11/2016	5:07:50 PM PDT	08:33	2.02	0	32.838801	-117.151954	5	124.683956	3
10/11/2016	5:07:52 PM PDT	08:36	2.02	0	32.838801	-117.151954	5	124.660733	3
10/11/2016	5:07:55 PM PDT	08:38	2.02	0	32.838801	-117.151954	5	124.662435	3
10/11/2016	5:07:58 PM PDT	08:42	2.02	0	32.838801	-117.151954	5	124.734193	3
10/11/2016	5:08:01 PM PDT	08:45	2.02	0	32.838801	-117.151954	5	124.700572	3
10/11/2016	5:08:04 PM PDT	08:48	2.02	0	32.838801	-117.151954	5	124.688397	3
10/11/2016	5:08:07 PM PDT	08:51	2.02	0	32.8388	-117.151954	5	124.782741	3
10/11/2016	5:08:09 PM PDT	08:53	2.02	0	32.838799	-117.151954	5	124.765767	3
10/11/2016	5:08:12 PM PDT	08:56	2.02	0	32.838799	-117.151954	5	124.838985	3
10/11/2016	5:08:14 PM PDT	08:58	2.02	0	32.838801	-117.151954	5	124.738036	3
10/11/2016	5:08:17 PM PDT	09:01	2.02	0	32.838801	-117.151954	5	124.859096	3
10/11/2016	5:08:19 PM PDT	09:03	2.02	0	32.838801	-117.151954	5	124.93569	3
10/11/2016	5:08:21 PM PDT	09:05	2.02	0	32.838801	-117.151954	5	124.91217	3
10/11/2016	5:08:23 PM PDT	09:07	2.02	0	32.838801	-117.151954	5	124.839805	3
10/11/2016	5:08:25 PM PDT	09:09	2.02	0	32.838801	-117.151954	5	124.856263	3
10/11/2016	5:08:28 PM PDT	09:12	2.03	1.5	32.838794	-117.151985	5	125.026372	3
10/11/2016	5:08:31 PM PDT	09:15	2.03	10.7	32.838726	-117.152037	5	125.026372	4

Convoy Street PM

Date	Time	Elapsed time	Distance	Speed (mph)	Latitude	Longitude	Accuracy (meters)	Altitude	Altitude accuracy
10/11/2016	5:08:33 PM PDT	09:17	2.04	16.6	32.838585	-117.151998	5	125.178019	4
10/11/2016	5:08:35 PM PDT	09:19	2.05	20.9	32.838436	-117.152051	5	125.178019	3.5
10/11/2016	5:08:38 PM PDT	09:22	2.07	24.2	32.838203	-117.152078	5	125.178019	3.666667
10/11/2016	5:08:40 PM PDT	09:24	2.09	22.7	32.837966	-117.152109	5	125.178019	3.5
10/11/2016	5:08:42 PM PDT	09:26	2.1	18.8	32.837806	-117.152131	5	125.251329	3.5
10/11/2016	5:08:44 PM PDT	09:28	2.11	14.3	32.837677	-117.152149	5	125.251329	4
10/11/2016	5:08:47 PM PDT	09:31	2.11	8.5	32.837569	-117.152168	5	125.251329	3.666667
10/11/2016	5:08:50 PM PDT	09:34	2.12	4.5	32.837498	-117.152178	5	125.251329	3.333333
10/11/2016	5:08:52 PM PDT	09:36	2.12	1.3	32.837473	-117.152181	5	125.251329	3
10/11/2016	5:08:55 PM PDT	09:39	2.12	0	32.83747	-117.152162	5	123.956998	3
10/11/2016	5:08:58 PM PDT	09:42	2.12	0	32.83747	-117.152162	5	123.865756	3
10/11/2016	5:09:01 PM PDT	09:45	2.12	0	32.83747	-117.152162	5	123.619775	3
10/11/2016	5:09:03 PM PDT	09:47	2.12	0	32.83747	-117.152162	5	123.4438	3
10/11/2016	5:09:06 PM PDT	09:50	2.12	0	32.83747	-117.152162	5	123.44657	3
10/11/2016	5:09:09 PM PDT	09:53	2.12	0	32.83747	-117.152162	5	123.168844	3
10/11/2016	5:09:11 PM PDT	09:55	2.12	0	32.83747	-117.152162	5	123.036509	3
10/11/2016	5:09:14 PM PDT	09:58	2.12	0	32.837469	-117.152162	5	123.018178	3
10/11/2016	5:09:17 PM PDT	10:01	2.12	0	32.837469	-117.152162	5	122.997447	3
10/11/2016	5:09:20 PM PDT	10:04	2.12	0	32.83747	-117.152162	5	123.169392	3
10/11/2016	5:09:23 PM PDT	10:06	2.12	0	32.83747	-117.152162	5	123.308621	3
10/11/2016	5:09:26 PM PDT	10:10	2.12	0	32.83747	-117.152162	5	123.18927	3
10/11/2016	5:09:29 PM PDT	10:13	2.12	0	32.837469	-117.152162	5	123.061095	3
10/11/2016	5:09:31 PM PDT	10:15	2.12	0	32.83747	-117.152162	5	122.889419	3
10/11/2016	5:09:33 PM PDT	10:17	2.12	0	32.83747	-117.152162	5	122.957665	3
10/11/2016	5:09:36 PM PDT	10:20	2.12	0	32.83747	-117.152162	5	122.825452	3
10/11/2016	5:09:38 PM PDT	10:22	2.12	0	32.83747	-117.152162	5	122.640264	3
10/11/2016	5:09:40 PM PDT	10:24	2.12	0	32.83747	-117.152162	5	122.702764	3
10/11/2016	5:09:43 PM PDT	10:27	2.12	0	32.83747	-117.152162	5	122.625443	3
10/11/2016	5:09:46 PM PDT	10:30	2.12	1.5	32.837452	-117.152176	5	122.602971	3
10/11/2016	5:09:49 PM PDT	10:33	2.13	11.1	32.837365	-117.152196	5	122.678837	3
10/11/2016	5:09:52 PM PDT	10:36	2.14	20.1	32.837168	-117.152232	5	122.847583	3
10/11/2016	5:09:55 PM PDT	10:39	2.16	23.1	32.836898	-117.152281	5	122.075429	3
10/11/2016	5:09:58 PM PDT	10:42	2.18	18.5	32.836647	-117.152325	5	121.243955	3
10/11/2016	5:10:01 PM PDT	10:45	2.19	12.6	32.836466	-117.152356	5	120.45611	3
10/11/2016	5:10:03 PM PDT	10:47	2.2	9.6	32.836358	-117.152374	5	120.192009	3
10/11/2016	5:10:05 PM PDT	10:49	2.2	10.3	32.836281	-117.152386	5	120.187202	3
10/11/2016	5:10:07 PM PDT	10:51	2.21	12.3	32.836188	-117.152398	5	120.459917	3
10/11/2016	5:10:09 PM PDT	10:53	2.22	12.4	32.836091	-117.152413	5	120.701134	3
10/11/2016	5:10:11 PM PDT	10:55	2.22	14.4	32.836015	-117.152426	5	120.720086	3
10/11/2016	5:10:14 PM PDT	10:58	2.24	16.6	32.835824	-117.152455	5	121.094857	3
10/11/2016	5:10:16 PM PDT	11:00	2.25	18.4	32.835651	-117.152489	5	121.453276	3
10/11/2016	5:10:19 PM PDT	11:03	2.26	15.7	32.835482	-117.152522	5	121.503292	3
10/11/2016	5:10:22 PM PDT	11:06	2.27	9.4	32.835339	-117.152557	5	121.361719	3
10/11/2016	5:10:25 PM PDT	11:09	2.28	6.1	32.835251	-117.152584	5	121.307795	3

Convoy Street PM

Date	Time	Elapsed time	Distance	Speed (mph)	Latitude	Longitude	Accuracy (meters)	Altitude	Altitude accuracy
10/11/2016	5:10:28 PM PDT	11:11	2.28	3.6	32.835197	-117.152604	5	121.434505	3
10/11/2016	5:10:30 PM PDT	11:14	2.28	2.3	32.835165	-117.152615	5	121.528522	3
10/11/2016	5:10:33 PM PDT	11:17	2.28	0.7	32.835152	-117.152619	5	121.528522	4
10/11/2016	5:10:35 PM PDT	11:19	2.28	0.2	32.835152	-117.152619	5	121.69305	4
10/11/2016	5:10:37 PM PDT	11:21	2.28	0.7	32.835149	-117.15262	5	121.69305	3.5
10/11/2016	5:10:39 PM PDT	11:23	2.28	0	32.835147	-117.15262	5	121.69305	4
10/11/2016	5:10:42 PM PDT	11:26	2.28	0	32.835148	-117.15262	5	121.639343	4
10/11/2016	5:10:44 PM PDT	11:28	2.28	0	32.835148	-117.15262	5	121.716304	4
10/11/2016	5:10:47 PM PDT	11:31	2.28	0	32.835147	-117.15262	5	121.782609	4
10/11/2016	5:10:50 PM PDT	11:34	2.28	0	32.835147	-117.15262	5	121.865643	4
10/11/2016	5:10:52 PM PDT	11:36	2.28	0	32.835147	-117.15262	5	121.866877	4
10/11/2016	5:10:55 PM PDT	11:39	2.28	0	32.835147	-117.15262	5	121.913138	4
10/11/2016	5:10:58 PM PDT	11:41	2.28	0	32.835147	-117.15262	5	121.886981	4
10/11/2016	5:11:01 PM PDT	11:45	2.28	0	32.835149	-117.152619	5	121.84274	4
10/11/2016	5:11:03 PM PDT	11:47	2.29	2.2	32.835138	-117.152623	5	121.980025	4
10/11/2016	5:11:06 PM PDT	11:50	2.29	8.9	32.835077	-117.152646	5	122.20945	4
10/11/2016	5:11:08 PM PDT	11:52	2.3	14.6	32.834961	-117.152691	5	122.29082	4
10/11/2016	5:11:11 PM PDT	11:55	2.31	19.2	32.834793	-117.152764	5	122.29082	3.666667
10/11/2016	5:11:13 PM PDT	11:57	2.32	21.7	32.834601	-117.152847	5	122.29082	4
10/11/2016	5:11:15 PM PDT	11:59	2.34	22.5	32.834455	-117.15291	5	122.29082	3.5
10/11/2016	5:11:17 PM PDT	12:01	2.35	23.4	32.834256	-117.152999	5	122.29082	3
10/11/2016	5:11:20 PM PDT	12:04	2.37	22.8	32.834035	-117.153095	5	122.709418	3
10/11/2016	5:11:22 PM PDT	12:06	2.38	19.9	32.833845	-117.153206	5	122.586619	3
10/11/2016	5:11:25 PM PDT	12:08	2.39	15.2	32.83367	-117.153261	5	122.411466	3
10/11/2016	5:11:27 PM PDT	12:11	2.4	10	32.833543	-117.153281	5	122.041324	3
10/11/2016	5:11:29 PM PDT	12:13	2.41	6.3	32.833481	-117.153296	5	121.791072	3
10/11/2016	5:11:32 PM PDT	12:16	2.41	1.5	32.83345	-117.15331	5	121.616269	3
10/11/2016	5:11:34 PM PDT	12:18	2.41	0	32.833446	-117.153318	5	121.688812	3
10/11/2016	5:11:37 PM PDT	12:21	2.41	0	32.833448	-117.153317	5	121.531549	3
10/11/2016	5:11:40 PM PDT	12:24	2.41	0	32.833448	-117.153317	5	121.425807	3
10/11/2016	5:11:42 PM PDT	12:26	2.41	0	32.833446	-117.153318	5	121.461694	3
10/11/2016	5:11:45 PM PDT	12:28	2.41	0	32.833447	-117.153317	5	121.451736	3
10/11/2016	5:11:47 PM PDT	12:31	2.41	0	32.833447	-117.153317	5	121.403774	3
10/11/2016	5:11:50 PM PDT	12:34	2.41	0	32.833447	-117.153317	5	121.338245	3
10/11/2016	5:11:52 PM PDT	12:36	2.41	0	32.83345	-117.153317	5	121.207487	3
10/11/2016	5:11:55 PM PDT	12:39	2.41	0	32.833447	-117.153317	5	121.301194	3
10/11/2016	5:11:58 PM PDT	12:42	2.41	0	32.833447	-117.153317	5	121.20805	3
10/11/2016	5:12:00 PM PDT	12:44	2.41	0	32.833447	-117.153317	5	121.221885	3
10/11/2016	5:12:03 PM PDT	12:47	2.41	4	32.833421	-117.153318	5	121.078166	3
10/11/2016	5:12:06 PM PDT	12:50	2.41	2.2	32.833378	-117.153328	5	120.926433	3
10/11/2016	5:12:08 PM PDT	12:52	2.42	0	32.83337	-117.15333	5	120.879789	3
10/11/2016	5:12:10 PM PDT	12:54	2.42	0	32.833371	-117.153329	5	120.977575	3
10/11/2016	5:12:12 PM PDT	12:56	2.42	0	32.833372	-117.153329	5	121.081849	3
10/11/2016	5:12:14 PM PDT	12:58	2.42	0	32.833373	-117.153329	5	121.074357	3

Convoy Street PM									
Date	Time	Elapsed time	Distance	Speed (mph)	Latitude	Longitude	Accuracy (meters)	Altitude	Altitude accuracy
10/11/2016	5:12:17 PM PDT	13:01	2.42	0	32.833371	-117.153329	5	121.022774	3
10/11/2016	5:12:20 PM PDT	13:04	2.42	0	32.833371	-117.153329	5	121.140231	3
10/11/2016	5:12:23 PM PDT	13:07	2.42	0.4	32.83337	-117.15333	5	121.140231	3.333333
10/11/2016	5:12:25 PM PDT	13:09	2.42	0.8	32.83336	-117.153331	5	121.140231	4
10/11/2016	5:12:28 PM PDT	13:12	2.42	5.7	32.83333	-117.153339	5	121.390584	4
10/11/2016	5:12:30 PM PDT	13:14	2.43	12.5	32.833212	-117.153358	5	121.390584	3.666667
10/11/2016	5:12:32 PM PDT	13:16	2.44	16.5	32.833067	-117.153371	5	121.390584	3.5
10/11/2016	5:12:35 PM PDT	13:19	2.45	17.9	32.832896	-117.153377	5	121.390584	4
10/11/2016	5:12:37 PM PDT	13:21	2.46	20.1	32.83271	-117.153376	5	121.123402	4
10/11/2016	5:12:40 PM PDT	13:24	2.48	21.4	32.832491	-117.153369	5	121.123402	3.666667
10/11/2016	5:12:42 PM PDT	13:26	2.49	20.6	32.83228	-117.153363	5	121.123402	3.5
10/11/2016	5:12:44 PM PDT	13:28	2.5	20.4	32.832114	-117.153363	5	121.123402	4
10/11/2016	5:12:46 PM PDT	13:30	2.51	21.6	32.831948	-117.153358	5	121.218155	4
10/11/2016	5:12:49 PM PDT	13:33	2.53	24.6	32.831715	-117.153359	5	121.218155	3.333333
10/11/2016	5:12:51 PM PDT	13:35	2.55	27.3	32.831452	-117.153362	5	121.218155	4
10/11/2016	5:12:54 PM PDT	13:38	2.57	28.5	32.831171	-117.153359	5	121.218155	3.666667
10/11/2016	5:12:57 PM PDT	13:41	2.59	29.6	32.830833	-117.153355	5	121.218155	4
10/11/2016	5:13:00 PM PDT	13:44	2.62	30.3	32.83046	-117.153346	5	121.218155	3.666667
10/11/2016	5:13:03 PM PDT	13:47	2.64	30.4	32.830092	-117.153337	5	121.218155	3.333333
10/11/2016	5:13:06 PM PDT	13:50	2.67	29.8	32.829726	-117.153332	5	121.937756	3.333333
10/11/2016	5:13:09 PM PDT	13:53	2.69	30	32.829364	-117.153338	5	121.937756	3.666667
10/11/2016	5:13:11 PM PDT	13:55	2.71	29.9	32.829092	-117.153365	5	121.937756	4
10/11/2016	5:13:14 PM PDT	13:58	2.73	27.7	32.828785	-117.153432	5	121.937756	3.333333
10/11/2016	5:13:17 PM PDT	14:01	2.75	23.8	32.828501	-117.153518	5	121.937756	3.666667
10/11/2016	5:13:19 PM PDT	14:03	2.77	19.6	32.828282	-117.153603	5	121.937756	3.5
10/11/2016	5:13:22 PM PDT	14:06	2.78	15.2	32.828127	-117.153679	5	121.937756	3
10/11/2016	5:13:25 PM PDT	14:09	2.79	14	32.828012	-117.153734	5	123.417764	3
10/11/2016	5:13:28 PM PDT	14:12	2.81	19.6	32.827779	-117.15386	5	123.866498	3
10/11/2016	5:13:30 PM PDT	14:14	2.82	22	32.827586	-117.153967	5	124.203566	3
10/11/2016	5:13:32 PM PDT	14:16	2.83	22	32.827443	-117.154031	5	124.250532	3
10/11/2016	5:13:34 PM PDT	14:18	2.84	16.8	32.827274	-117.154126	5	123.9952	3
10/11/2016	5:13:36 PM PDT	14:20	2.85	11.9	32.827175	-117.154181	5	123.793319	3
10/11/2016	5:13:38 PM PDT	14:22	2.86	9	32.827099	-117.154223	5	123.763614	3
10/11/2016	5:13:40 PM PDT	14:24	2.86	6.7	32.827042	-117.154252	5	123.791344	3
10/11/2016	5:13:43 PM PDT	14:27	2.87	4.1	32.826991	-117.154276	5	123.653863	3
10/11/2016	5:13:46 PM PDT	14:30	2.87	1.1	32.826964	-117.154288	5	123.653863	3.333333
10/11/2016	5:13:48 PM PDT	14:32	2.87	0	32.826964	-117.154288	5	123.653863	4
10/11/2016	5:13:50 PM PDT	14:34	2.87	4	32.826951	-117.154296	5	123.652761	4
10/11/2016	5:13:52 PM PDT	14:36	2.87	10.9	32.826899	-117.154327	5	124.014635	4
10/11/2016	5:13:54 PM PDT	14:38	2.88	14.2	32.826804	-117.154378	5	124.236184	4
10/11/2016	5:13:57 PM PDT	14:41	2.89	11.8	32.826678	-117.154447	5	124.245773	4
10/11/2016	5:13:59 PM PDT	14:43	2.9	8.7	32.826584	-117.154495	5	124.245773	3
10/11/2016	5:14:01 PM PDT	14:45	2.9	8.3	32.826521	-117.154526	5	124.420495	3
10/11/2016	5:14:03 PM PDT	14:47	2.91	9.4	32.826453	-117.154562	5	124.407303	3

Convoy Street PM									
Date	Time	Elapsed time	Distance	Speed (mph)	Latitude	Longitude	Accuracy (meters)	Altitude	Altitude accuracy
10/11/2016	5:14:05 PM PDT	14:49	2.91	9.4	32.82638	-117.154601	5	124.368748	3
10/11/2016	5:14:08 PM PDT	14:52	2.92	9.4	32.826295	-117.154645	5	124.412993	3
10/11/2016	5:14:11 PM PDT	14:55	2.93	8.9	32.826195	-117.1547	5	124.430827	3
10/11/2016	5:14:13 PM PDT	14:57	2.93	8.8	32.826112	-117.154745	5	124.501669	3
10/11/2016	5:14:15 PM PDT	14:59	2.94	9.9	32.826041	-117.154783	5	124.514309	3
10/11/2016	5:14:18 PM PDT	15:02	2.95	9.2	32.825952	-117.154831	5	124.546141	3
10/11/2016	5:14:20 PM PDT	15:04	2.95	7.8	32.82587	-117.154878	5	124.572316	3
10/11/2016	5:14:23 PM PDT	15:07	2.96	5	32.825819	-117.154907	5	124.556695	3
10/11/2016	5:14:26 PM PDT	15:10	2.96	3	32.825783	-117.15493	5	124.532998	3
10/11/2016	5:14:29 PM PDT	15:13	2.96	2	32.825761	-117.154944	5	124.466841	3
10/11/2016	5:14:32 PM PDT	15:16	2.96	0.6	32.825747	-117.154951	5	124.384683	3
10/11/2016	5:14:35 PM PDT	15:19	2.96	0	32.825748	-117.154951	5	124.518472	3
10/11/2016	5:14:37 PM PDT	15:21	2.96	0	32.825749	-117.15495	5	124.546438	3
10/11/2016	5:14:40 PM PDT	15:24	2.96	0	32.825749	-117.15495	5	124.598668	3
10/11/2016	5:14:43 PM PDT	15:27	2.96	0	32.825749	-117.15495	5	124.671225	3
10/11/2016	5:14:45 PM PDT	15:29	2.96	2.9	32.825742	-117.154956	5	124.671225	4
10/11/2016	5:14:48 PM PDT	15:32	2.96	8.1	32.825698	-117.154979	5	124.671225	3.333333
10/11/2016	5:14:51 PM PDT	15:35	2.97	10.6	32.82558	-117.155048	5	125.098701	3.333333
10/11/2016	5:14:53 PM PDT	15:37	2.98	9.9	32.825481	-117.155088	5	125.098701	3
10/11/2016	5:14:55 PM PDT	15:39	2.99	9.3	32.825414	-117.155117	5	125.26204	3
10/11/2016	5:14:57 PM PDT	15:41	2.99	9.2	32.825361	-117.155138	5	125.356813	3
10/11/2016	5:15:00 PM PDT	15:44	3	7.3	32.825262	-117.155172	5	125.479602	3
10/11/2016	5:15:03 PM PDT	15:47	3	2.2	32.825212	-117.155188	5	125.568388	3
10/11/2016	5:15:05 PM PDT	15:49	3	1.7	32.825204	-117.155189	5	125.776621	3
10/11/2016	5:15:08 PM PDT	15:52	3	3.5	32.825175	-117.155196	5	125.75204	3
10/11/2016	5:15:11 PM PDT	15:55	3.01	1.1	32.825144	-117.155204	5	125.807577	3
10/11/2016	5:15:13 PM PDT	15:57	3.01	2.2	32.825133	-117.155206	5	125.834257	3
10/11/2016	5:15:16 PM PDT	16:00	3.01	2	32.825132	-117.155203	5	125.867736	3
10/11/2016	5:15:18 PM PDT	16:02	3.01	0	32.825131	-117.155203	5	125.798283	3
10/11/2016	5:15:21 PM PDT	16:05	3.01	0.2	32.82513	-117.155195	5	125.884711	3
10/11/2016	5:15:23 PM PDT	16:07	3.01	3.6	32.825131	-117.155201	5	125.966623	3
10/11/2016	5:15:25 PM PDT	16:09	3.01	5.3	32.825132	-117.1552	5	126.033649	3
10/11/2016	5:15:28 PM PDT	16:12	3.02	2.9	32.824993	-117.155224	5	126.033649	4
10/11/2016	5:15:31 PM PDT	16:15	3.02	0.2	32.825061	-117.155228	5	126.033649	3
10/11/2016	5:15:33 PM PDT	16:17	3.02	0	32.825074	-117.155204	5	125.931249	3
10/11/2016	5:15:36 PM PDT	16:20	3.02	0	32.825054	-117.155197	5	125.887527	3
10/11/2016	5:15:39 PM PDT	16:23	3.02	0	32.825052	-117.155196	5	126.080594	3
10/11/2016	5:15:42 PM PDT	16:26	3.02	0	32.825052	-117.155196	5	126.159374	3
10/11/2016	5:15:44 PM PDT	16:28	3.02	0	32.825052	-117.155196	5	126.246512	3
10/11/2016	5:15:47 PM PDT	16:31	3.02	0	32.825052	-117.155196	5	126.07301	3
10/11/2016	5:15:50 PM PDT	16:34	3.02	0	32.825052	-117.155196	5	126.156123	3
10/11/2016	5:15:53 PM PDT	16:37	3.02	0.3	32.825052	-117.155196	5	126.215513	3
10/11/2016	5:15:55 PM PDT	16:39	3.03	3.4	32.824967	-117.155238	5	126.241813	3
10/11/2016	5:15:57 PM PDT	16:41	3.03	4.8	32.82494	-117.155249	5	126.261696	3

Convoy Street PM									
Date	Time	Elapsed time	Distance	Speed (mph)	Latitude	Longitude	Accuracy (meters)	Altitude	Altitude accuracy
10/11/2016	5:16:00 PM PDT	16:44	3.04	8.9	32.824866	-117.155263	5	126.423486	3
10/11/2016	5:16:03 PM PDT	16:47	3.05	11.9	32.824742	-117.155285	5	126.66346	3
10/11/2016	5:16:06 PM PDT	16:50	3.06	13.9	32.824586	-117.155298	5	126.67632	3
10/11/2016	5:16:08 PM PDT	16:52	3.07	14.7	32.824444	-117.155299	5	126.594709	3
10/11/2016	5:16:10 PM PDT	16:54	3.08	15.4	32.824321	-117.155294	5	126.641277	3
10/11/2016	5:16:12 PM PDT	16:56	3.08	14.6	32.824207	-117.155287	5	126.53129	3
10/11/2016	5:16:15 PM PDT	16:59	3.09	14.2	32.824062	-117.155277	5	126.374533	3
10/11/2016	5:16:17 PM PDT	17:01	3.1	13.4	32.823924	-117.15527	5	126.16815	3
10/11/2016	5:16:20 PM PDT	17:04	3.11	9.4	32.823807	-117.155263	5	125.856413	3
10/11/2016	5:16:22 PM PDT	17:06	3.12	1.7	32.823756	-117.155263	5	125.566651	3
10/11/2016	5:16:25 PM PDT	17:09	3.12	0	32.823753	-117.155264	5	125.878278	3
10/11/2016	5:16:28 PM PDT	17:12	3.12	0	32.823754	-117.155264	5	125.798039	3
10/11/2016	5:16:30 PM PDT	17:14	3.12	0	32.823754	-117.155264	5	125.80265	3
10/11/2016	5:16:32 PM PDT	17:16	3.12	0	32.823751	-117.155264	5	125.7466	3
10/11/2016	5:16:35 PM PDT	17:19	3.12	0	32.823754	-117.155264	5	125.716549	3
10/11/2016	5:16:37 PM PDT	17:21	3.12	0	32.823755	-117.155264	5	125.623031	3
10/11/2016	5:16:39 PM PDT	17:23	3.12	0	32.823754	-117.155264	5	125.63506	3
10/11/2016	5:16:41 PM PDT	17:25	3.12	0	32.823753	-117.155264	5	125.59782	3
10/11/2016	5:16:44 PM PDT	17:28	3.12	0	32.823755	-117.155264	5	125.620558	3
10/11/2016	5:16:47 PM PDT	17:31	3.12	0	32.823754	-117.155264	5	125.668473	3
10/11/2016	5:16:49 PM PDT	17:33	3.12	0.4	32.823752	-117.155269	5	125.689018	3
10/11/2016	5:16:51 PM PDT	17:35	3.12	0	32.823755	-117.155269	5	125.710256	3
10/11/2016	5:16:54 PM PDT	17:38	3.12	0	32.823756	-117.155269	5	125.590896	3
10/11/2016	5:16:57 PM PDT	17:41	3.12	0	32.823756	-117.155269	5	125.532384	3
10/11/2016	5:16:59 PM PDT	17:43	3.12	0	32.823756	-117.155269	5	125.446787	3
10/11/2016	5:17:02 PM PDT	17:46	3.12	1	32.823751	-117.155267	5	125.630188	3
10/11/2016	5:17:05 PM PDT	17:49	3.12	9.1	32.823685	-117.155261	5	125.760874	3
10/11/2016	5:17:07 PM PDT	17:51	3.13	10.3	32.823595	-117.155252	5	125.506184	3
10/11/2016	5:17:09 PM PDT	17:53	3.13	5.9	32.823525	-117.155246	5	125.481552	3
10/11/2016	5:17:11 PM PDT	17:55	3.13	1.6	32.823501	-117.155235	5	125.481552	3.5
10/11/2016	5:17:13 PM PDT	17:57	3.14	0	32.823589	-117.15524	5	125.481552	4
10/11/2016	5:17:15 PM PDT	17:59	3.14	0	32.823588	-117.155239	5	125.589729	4
10/11/2016	5:17:17 PM PDT	18:01	3.14	0	32.823587	-117.155239	5	125.681323	4
10/11/2016	5:17:19 PM PDT	18:03	3.15	4	32.823477	-117.155235	5	125.682874	4
10/11/2016	5:17:21 PM PDT	18:05	3.15	9.6	32.823414	-117.155232	5	125.938736	4
10/11/2016	5:17:24 PM PDT	18:08	3.16	14.6	32.823298	-117.155226	5	126.266933	4
10/11/2016	5:17:26 PM PDT	18:10	3.17	16.7	32.823119	-117.155215	5	126.266933	3.5
10/11/2016	5:17:28 PM PDT	18:12	3.18	16.8	32.823013	-117.155208	5	126.444028	3.5
10/11/2016	5:17:30 PM PDT	18:14	3.19	18.3	32.822868	-117.1552	5	126.444028	4
10/11/2016	5:17:32 PM PDT	18:16	3.2	18.2	32.822685	-117.15524	5	126.331191	4
10/11/2016	5:17:34 PM PDT	18:18	3.21	14.1	32.822567	-117.155196	5	126.14949	4
10/11/2016	5:17:36 PM PDT	18:20	3.22	7.6	32.82249	-117.155188	5	126.045808	4
10/11/2016	5:17:38 PM PDT	18:22	3.22	4	32.822451	-117.155188	5	126.201319	4
10/11/2016	5:17:40 PM PDT	18:24	3.22	2.6	32.822423	-117.155188	5	126.13024	4

Convoy Street PM									
Date	Time	Elapsed time	Distance	Speed (mph)	Latitude	Longitude	Accuracy (meters)	Altitude	Altitude accuracy
10/11/2016	5:17:42 PM PDT	18:26	3.22	0.3	32.822411	-117.155195	5	126.093886	4
10/11/2016	5:17:44 PM PDT	18:28	3.22	0.2	32.822409	-117.155205	5	126.146844	4
10/11/2016	5:17:47 PM PDT	18:31	3.22	0	32.822409	-117.155205	5	126.146844	3.666667
10/11/2016	5:17:49 PM PDT	18:33	3.22	0.4	32.822417	-117.155206	5	126.146844	3.5
10/11/2016	5:17:51 PM PDT	18:35	3.22	0	32.822415	-117.155206	5	125.811565	3.5
10/11/2016	5:17:53 PM PDT	18:37	3.22	0	32.822415	-117.155206	5	125.811565	4
10/11/2016	5:17:56 PM PDT	18:40	3.22	0	32.822417	-117.155206	5	125.811565	3.666667
10/11/2016	5:17:59 PM PDT	18:43	3.22	0	32.822417	-117.155206	5	125.811565	3.333333
10/11/2016	5:18:01 PM PDT	18:45	3.22	0	32.822415	-117.155206	5	125.811565	3.5
10/11/2016	5:18:03 PM PDT	18:47	3.22	0	32.822415	-117.155206	5	125.684145	3.5
10/11/2016	5:18:06 PM PDT	18:50	3.22	0	32.822417	-117.155206	5	125.684145	3.333333
10/11/2016	5:18:09 PM PDT	18:53	3.22	0.1	32.822415	-117.155206	5	125.684145	4
10/11/2016	5:18:11 PM PDT	18:55	3.22	0.2	32.822412	-117.155205	5	125.684145	3.5
10/11/2016	5:18:13 PM PDT	18:57	3.22	0	32.82241	-117.155205	5	125.684145	4
10/11/2016	5:18:15 PM PDT	18:59	3.22	0	32.822411	-117.155205	5	125.684145	3.5
10/11/2016	5:18:18 PM PDT	19:02	3.22	0	32.822411	-117.155205	5	125.684145	3.333333
10/11/2016	5:18:21 PM PDT	19:05	3.22	0	32.82241	-117.155205	5	125.684145	3
10/11/2016	5:18:24 PM PDT	19:08	3.22	0	32.822411	-117.155205	5	125.806479	3
10/11/2016	5:18:27 PM PDT	19:11	3.23	0	32.822412	-117.155205	5	125.835047	3
10/11/2016	5:18:29 PM PDT	19:13	3.23	0	32.822409	-117.155205	5	125.797376	3
10/11/2016	5:18:31 PM PDT	19:15	3.23	0	32.822412	-117.155205	5	125.707618	3
10/11/2016	5:18:33 PM PDT	19:17	3.23	0	32.82241	-117.155205	5	125.707618	3.5
10/11/2016	5:18:36 PM PDT	19:20	3.23	0	32.822409	-117.155205	5	125.707618	3
10/11/2016	5:18:39 PM PDT	19:23	3.23	0	32.822411	-117.155205	5	125.492417	3
10/11/2016	5:18:41 PM PDT	19:25	3.23	0	32.822411	-117.155205	5	125.401659	3
10/11/2016	5:18:43 PM PDT	19:27	3.23	0	32.822412	-117.155205	5	125.362043	3
10/11/2016	5:18:46 PM PDT	19:30	3.23	0	32.82241	-117.155205	5	125.261862	3
10/11/2016	5:18:48 PM PDT	19:32	3.23	0	32.822412	-117.155205	5	125.164244	3
10/11/2016	5:18:50 PM PDT	19:34	3.23	0	32.822411	-117.155205	5	125.118834	3
10/11/2016	5:18:52 PM PDT	19:36	3.23	0	32.822412	-117.155205	5	124.96298	3
10/11/2016	5:18:55 PM PDT	19:39	3.23	0	32.822411	-117.155205	5	124.780711	3
10/11/2016	5:18:58 PM PDT	19:42	3.23	0	32.822411	-117.155205	5	124.59003	3
10/11/2016	5:19:00 PM PDT	19:44	3.23	0	32.822411	-117.155205	5	124.461425	3
10/11/2016	5:19:02 PM PDT	19:46	3.23	0	32.822409	-117.155205	5	124.432272	3
10/11/2016	5:19:04 PM PDT	19:48	3.23	0	32.822411	-117.155205	5	124.410276	3
10/11/2016	5:19:06 PM PDT	19:50	3.23	0	32.82241	-117.155205	5	124.399851	3
10/11/2016	5:19:09 PM PDT	19:53	3.23	1.2	32.822395	-117.155205	5	124.342273	3
10/11/2016	5:19:12 PM PDT	19:56	3.23	5.7	32.822342	-117.155205	5	124.447439	3
10/11/2016	5:19:15 PM PDT	19:59	3.24	11.7	32.822239	-117.155199	5	124.447439	3.333333
10/11/2016	5:19:17 PM PDT	20:01	3.25	15.9	32.822102	-117.155191	5	124.447439	3.5
10/11/2016	5:19:20 PM PDT	20:04	3.26	18.4	32.821926	-117.155179	5	124.447439	3
10/11/2016	5:19:22 PM PDT	20:06	3.27	20.2	32.821735	-117.15517	5	125.200192	3
10/11/2016	5:19:24 PM PDT	20:08	3.28	19.9	32.821615	-117.155167	5	124.885634	3
10/11/2016	5:19:27 PM PDT	20:11	3.3	19	32.821383	-117.155164	5	124.910169	3

Convoy Street PM									
Date	Time	Elapsed time	Distance	Speed (mph)	Latitude	Longitude	Accuracy (meters)	Altitude	Altitude accuracy
10/11/2016	5:19:29 PM PDT	20:13	3.31	18.1	32.821195	-117.155165	5	124.910169	3.5
10/11/2016	5:19:31 PM PDT	20:15	3.32	17.7	32.821049	-117.15516	5	124.82824	3.5
10/11/2016	5:19:33 PM PDT	20:17	3.33	17.3	32.820907	-117.155159	5	124.777201	3.5
10/11/2016	5:19:35 PM PDT	20:19	3.34	20	32.820829	-117.155169	5	124.589229	3.5
10/11/2016	5:19:38 PM PDT	20:22	3.36	25	32.820528	-117.15515	5	124.589229	4
10/11/2016	5:19:40 PM PDT	20:24	3.38	28.4	32.820252	-117.155154	5	124.589229	3.5
10/11/2016	5:19:43 PM PDT	20:27	3.4	29.4	32.819965	-117.155131	5	124.589229	3.666667
10/11/2016	5:19:45 PM PDT	20:29	3.42	30.3	32.819664	-117.155104	5	124.589229	3.5
10/11/2016	5:19:47 PM PDT	20:31	3.43	31.4	32.819414	-117.155083	5	124.682741	3.5
10/11/2016	5:19:49 PM PDT	20:33	3.45	32.3	32.81916	-117.155057	5	124.584342	3.5
10/11/2016	5:19:51 PM PDT	20:35	3.47	32.7	32.8189	-117.155032	5	124.338078	3.5
10/11/2016	5:19:53 PM PDT	20:37	3.49	31.4	32.818647	-117.155011	5	124.005671	3.5
10/11/2016	5:19:56 PM PDT	20:40	3.51	28.4	32.818346	-117.154985	5	124.005671	4
10/11/2016	5:19:58 PM PDT	20:42	3.52	23.5	32.818106	-117.154987	5	122.749698	4
10/11/2016	5:20:00 PM PDT	20:44	3.54	19.2	32.817914	-117.154964	5	122.427344	4
10/11/2016	5:20:03 PM PDT	20:47	3.55	12.2	32.817764	-117.154931	5	122.427344	3.666667
10/11/2016	5:20:06 PM PDT	20:50	3.56	5	32.81767	-117.154915	5	122.751055	3.666667
10/11/2016	5:20:08 PM PDT	20:52	3.56	2.6	32.817632	-117.154911	5	122.751055	4
10/11/2016	5:20:11 PM PDT	20:55	3.56	0.3	32.81762	-117.154912	5	122.751055	3
10/11/2016	5:20:14 PM PDT	20:58	3.56	1.2	32.817614	-117.154912	5	122.751055	3.666667
10/11/2016	5:20:16 PM PDT	21:00	3.56	8.7	32.817562	-117.154906	5	122.751055	3
10/11/2016	5:20:19 PM PDT	21:03	3.57	15.4	32.81743	-117.154894	5	123.864117	3
10/11/2016	5:20:21 PM PDT	21:05	3.58	20.7	32.817244	-117.154882	5	124.621459	3
10/11/2016	5:20:23 PM PDT	21:07	3.6	23.7	32.817087	-117.154877	5	125.093011	3
10/11/2016	5:20:26 PM PDT	21:10	3.61	26	32.816811	-117.154856	5	125.093011	3.333333
10/11/2016	5:20:29 PM PDT	21:13	3.64	28.5	32.816482	-117.154815	5	125.093011	3.666667
10/11/2016	5:20:32 PM PDT	21:16	3.66	31.6	32.816126	-117.15471	5	125.093011	4
10/11/2016	5:20:35 PM PDT	21:19	3.69	33.8	32.815765	-117.15452	5	125.650504	4
10/11/2016	5:20:37 PM PDT	21:21	3.71	33.6	32.815479	-117.154303	5	125.402496	4
10/11/2016	5:20:40 PM PDT	21:24	3.74	29.5	32.815241	-117.154058	5	124.752136	4
10/11/2016	5:20:42 PM PDT	21:26	3.75	24.1	32.81505	-117.153834	5	123.777627	4
10/11/2016	5:20:44 PM PDT	21:28	3.76	17.1	32.814936	-117.1537	5	123.777627	3.5
10/11/2016	5:20:47 PM PDT	21:31	3.77	9.8	32.814843	-117.153593	5	123.777627	3
10/11/2016	5:20:50 PM PDT	21:34	3.78	4.7	32.814784	-117.153525	5	120.924823	3
10/11/2016	5:20:52 PM PDT	21:36	3.78	0.6	32.814769	-117.153507	5	120.924823	4
10/11/2016	5:20:54 PM PDT	21:38	3.78	0	32.814769	-117.153508	5	121.297327	4
10/11/2016	5:20:57 PM PDT	21:41	3.78	0	32.814768	-117.153507	5	121.29247	4
10/11/2016	5:20:59 PM PDT	21:43	3.78	0	32.814769	-117.153508	5	121.29247	3.5
10/11/2016	5:21:01 PM PDT	21:45	3.78	0	32.814767	-117.153505	5	121.426147	3.5
10/11/2016	5:21:04 PM PDT	21:48	3.78	0	32.814768	-117.153507	5	121.426147	3
10/11/2016	5:21:07 PM PDT	21:51	3.78	0	32.814768	-117.153507	5	121.426147	3.333333
10/11/2016	5:21:09 PM PDT	21:53	3.78	0	32.814768	-117.153507	5	121.426147	3.5
10/11/2016	5:21:11 PM PDT	21:55	3.78	0	32.814767	-117.153506	5	121.426147	3
10/11/2016	5:21:14 PM PDT	21:58	3.78	5.1	32.814749	-117.153485	5	121.717401	3

Convoy Street PM									
Date	Time	Elapsed time	Distance	Speed (mph)	Latitude	Longitude	Accuracy (meters)	Altitude	Altitude accuracy
10/11/2016	5:21:16 PM PDT	22:00	3.79	11.8	32.814679	-117.153411	5	121.353845	3
10/11/2016	5:21:19 PM PDT	22:03	3.8	13.8	32.814572	-117.153305	5	121.267938	3
10/11/2016	5:21:21 PM PDT	22:05	3.81	12.1	32.814471	-117.153215	5	120.888018	3
10/11/2016	5:21:23 PM PDT	22:07	3.81	6.8	32.814412	-117.153169	5	120.888018	3.5
10/11/2016	5:21:26 PM PDT	22:10	3.82	4.9	32.814371	-117.15314	5	120.888018	3.333333
10/11/2016	5:21:29 PM PDT	22:13	3.82	5.7	32.814312	-117.153098	5	120.606378	3.333333
10/11/2016	5:21:32 PM PDT	22:16	3.82	2.8	32.81427	-117.153071	5	120.600621	3.333333
10/11/2016	5:21:34 PM PDT	22:18	3.83	0.6	32.814253	-117.153063	5	120.600621	3
10/11/2016	5:21:37 PM PDT	22:21	3.83	0	32.814252	-117.153065	5	120.698443	3
10/11/2016	5:21:39 PM PDT	22:23	3.83	0	32.814251	-117.153064	5	120.715539	3
10/11/2016	5:21:42 PM PDT	22:26	3.83	1.8	32.81424	-117.153056	5	120.559348	3
10/11/2016	5:21:44 PM PDT	22:28	3.83	1.2	32.814231	-117.153046	5	120.234011	3
10/11/2016	5:21:46 PM PDT	22:30	3.83	0	32.814232	-117.153053	5	120.346757	3
10/11/2016	5:21:49 PM PDT	22:33	3.83	0	32.814232	-117.153053	5	120.459116	3
10/11/2016	5:21:51 PM PDT	22:35	3.83	0	32.814228	-117.15305	5	120.601791	3
10/11/2016	5:21:53 PM PDT	22:37	3.83	0	32.814229	-117.153051	5	120.548106	3
10/11/2016	5:21:55 PM PDT	22:39	3.83	0	32.81423	-117.153052	5	120.72752	3
10/11/2016	5:21:57 PM PDT	22:41	3.83	0.3	32.81423	-117.153049	5	120.749139	3
10/11/2016	5:21:59 PM PDT	22:43	3.83	0.5	32.814221	-117.153046	5	120.842446	3
10/11/2016	5:22:02 PM PDT	22:46	3.83	0.3	32.814213	-117.153042	5	120.936784	3
10/11/2016	5:22:05 PM PDT	22:49	3.83	0	32.814211	-117.153041	5	120.936784	3.333333
10/11/2016	5:22:07 PM PDT	22:51	3.83	0	32.814211	-117.153041	5	120.936784	3.5
10/11/2016	5:22:09 PM PDT	22:53	3.83	0	32.814212	-117.153042	5	120.936784	4
10/11/2016	5:22:12 PM PDT	22:56	3.83	0	32.814213	-117.153043	5	120.987513	4
10/11/2016	5:22:14 PM PDT	22:58	3.83	0	32.814213	-117.153042	5	120.987513	3.5
10/11/2016	5:22:16 PM PDT	23:00	3.83	0	32.814213	-117.153042	5	120.772674	3.5
10/11/2016	5:22:18 PM PDT	23:02	3.83	0	32.814214	-117.153043	5	120.95798	3.5
10/11/2016	5:22:20 PM PDT	23:04	3.83	0	32.814214	-117.153043	5	121.038706	3.5
10/11/2016	5:22:23 PM PDT	23:07	3.83	0	32.814212	-117.153042	5	121.038706	3.666667
10/11/2016	5:22:25 PM PDT	23:09	3.83	0	32.814213	-117.153042	5	121.038706	3.5
10/11/2016	5:22:27 PM PDT	23:11	3.83	0	32.814213	-117.153042	5	121.038706	3
10/11/2016	5:22:29 PM PDT	23:13	3.83	0	32.814213	-117.153042	5	121.038706	3.5
10/11/2016	5:22:31 PM PDT	23:15	3.83	0	32.81421	-117.153041	5	121.029742	3.5
10/11/2016	5:22:33 PM PDT	23:17	3.83	0	32.814213	-117.153042	5	121.168009	3.5
10/11/2016	5:22:36 PM PDT	23:20	3.83	0	32.814213	-117.153042	5	121.168009	3
10/11/2016	5:22:39 PM PDT	23:23	3.83	0	32.814211	-117.153042	5	121.168009	3.333333
10/11/2016	5:22:41 PM PDT	23:25	3.83	0	32.814212	-117.153042	5	121.168009	3.5
10/11/2016	5:22:44 PM PDT	23:28	3.83	0	32.814212	-117.153042	5	121.168009	3.333333
10/11/2016	5:22:46 PM PDT	23:30	3.83	0	32.814212	-117.153042	5	121.168009	4
10/11/2016	5:22:49 PM PDT	23:33	3.83	0	32.814213	-117.153042	5	121.168009	3.666667
10/11/2016	5:22:51 PM PDT	23:35	3.83	0	32.814213	-117.153042	5	121.168009	3.5
10/11/2016	5:22:53 PM PDT	23:37	3.83	0	32.814212	-117.153042	5	121.233746	3.5
10/11/2016	5:22:55 PM PDT	23:39	3.83	0	32.814213	-117.153042	5	121.233746	3
10/11/2016	5:22:57 PM PDT	23:41	3.83	0.3	32.814215	-117.153036	5	121.12602	3

Convoy Street PM									
Date	Time	Elapsed time	Distance	Speed (mph)	Latitude	Longitude	Accuracy (meters)	Altitude	Altitude accuracy
10/11/2016	5:23:00 PM PDT	23:44	3.83	7.7	32.814183	-117.153008	5	120.966382	3
10/11/2016	5:23:03 PM PDT	23:47	3.84	14.5	32.814057	-117.152934	5	120.529849	3
10/11/2016	5:23:06 PM PDT	23:50	3.86	18.4	32.813862	-117.15285	5	120.345708	3
10/11/2016	5:23:08 PM PDT	23:52	3.87	18.4	32.813678	-117.152793	5	119.85228	3
10/11/2016	5:23:11 PM PDT	23:55	3.88	15.9	32.813537	-117.152767	5	119.339283	3
10/11/2016	5:23:14 PM PDT	23:58	3.9	12.8	32.813335	-117.152739	5	119.043592	3
10/11/2016	5:23:16 PM PDT	24:00	3.9	7.9	32.813234	-117.152733	5	118.626629	3
10/11/2016	5:23:18 PM PDT	24:02	3.91	5.6	32.813185	-117.152733	5	118.447254	3
10/11/2016	5:23:21 PM PDT	24:05	3.91	6	32.813127	-117.152737	5	118.324585	3
10/11/2016	5:23:23 PM PDT	24:07	3.91	5.3	32.813067	-117.152742	5	118.127875	3
10/11/2016	5:23:26 PM PDT	24:10	3.92	2.8	32.813029	-117.152747	5	118.100766	3
10/11/2016	5:23:29 PM PDT	24:13	3.92	1.7	32.812998	-117.152751	5	118.041331	3
10/11/2016	5:23:32 PM PDT	24:16	3.92	0.2	32.812992	-117.152765	5	118.041331	3.333333
10/11/2016	5:23:35 PM PDT	24:19	3.92	5.6	32.812963	-117.152759	5	118.041331	3.666667
10/11/2016	5:23:37 PM PDT	24:21	3.93	9.1	32.812877	-117.152774	5	118.041331	3.5
10/11/2016	5:23:39 PM PDT	24:23	3.93	9.8	32.812807	-117.152794	5	118.37998	3.5
10/11/2016	5:23:42 PM PDT	24:26	3.94	10.7	32.812709	-117.15282	5	118.37998	3.333333
10/11/2016	5:23:44 PM PDT	24:28	3.95	12.1	32.812596	-117.152831	5	118.37998	3.5
10/11/2016	5:23:46 PM PDT	24:30	3.95	10.6	32.812497	-117.15287	5	118.37998	3
10/11/2016	5:23:49 PM PDT	24:33	3.96	6.9	32.812425	-117.152905	5	118.37998	3.333333
10/11/2016	5:23:52 PM PDT	24:36	3.96	3.2	32.812374	-117.152933	5	118.37998	4
10/11/2016	5:23:55 PM PDT	24:39	3.97	0.4	32.81236	-117.15294	5	120.243165	4
10/11/2016	5:23:58 PM PDT	24:42	3.97	0	32.812357	-117.152941	5	120.475248	4
10/11/2016	5:24:01 PM PDT	24:45	3.97	0	32.812359	-117.15294	5	120.330556	4
10/11/2016	5:24:04 PM PDT	24:48	3.97	0	32.812359	-117.15294	5	120.359401	4
10/11/2016	5:24:07 PM PDT	24:51	3.97	0	32.812359	-117.152941	5	120.3548	4
10/11/2016	5:24:10 PM PDT	24:54	3.97	0	32.812359	-117.15294	5	120.476939	4
10/11/2016	5:24:13 PM PDT	24:57	3.97	0	32.812359	-117.15294	5	120.456771	4
10/11/2016	5:24:16 PM PDT	25:00	3.97	2.4	32.812348	-117.152947	5	120.830327	4
10/11/2016	5:24:19 PM PDT	25:03	3.97	0.3	32.812361	-117.152939	5	120.988924	4
10/11/2016	5:24:22 PM PDT	25:06	3.97	0	32.812364	-117.152938	5	121.377649	4
10/11/2016	5:24:25 PM PDT	25:09	3.97	0	32.812363	-117.152938	5	121.537324	4
10/11/2016	5:24:28 PM PDT	25:12	3.97	0	32.812364	-117.152938	5	121.820786	4
10/11/2016	5:24:31 PM PDT	25:15	3.97	0	32.812364	-117.152938	5	121.820786	3
10/11/2016	5:24:34 PM PDT	25:18	3.97	3.2	32.812327	-117.152957	5	122.778263	3
10/11/2016	5:24:36 PM PDT	25:20	3.97	3.9	32.812288	-117.152979	5	123.117646	3
10/11/2016	5:24:39 PM PDT	25:23	3.97	1	32.812267	-117.152991	5	123.603297	3
10/11/2016	5:24:41 PM PDT	25:25	3.98	0	32.812267	-117.152991	5	124.094639	3
10/11/2016	5:24:44 PM PDT	25:28	3.98	0	32.812265	-117.152992	5	124.121275	3
10/11/2016	5:24:46 PM PDT	25:30	3.98	0	32.812266	-117.152992	5	124.338475	3
10/11/2016	5:24:49 PM PDT	25:33	3.98	0	32.812267	-117.152991	5	124.570366	3
10/11/2016	5:24:51 PM PDT	25:35	3.98	0	32.812265	-117.152992	5	124.786427	3
10/11/2016	5:24:53 PM PDT	25:37	3.98	0	32.812268	-117.152991	5	124.835407	3
10/11/2016	5:24:56 PM PDT	25:40	3.98	0.3	32.812263	-117.152993	5	124.987017	3

Convoy Street PM

Date	Time	Elapsed time	Distance	Speed (mph)	Latitude	Longitude	Accuracy (meters)	Altitude	Altitude accuracy
10/11/2016	5:24:58 PM PDT	25:42	3.98	0	32.812264	-117.152993	5	125.291264	3
10/11/2016	5:25:00 PM PDT	25:44	3.98	0	32.812264	-117.152993	5	125.299548	3
10/11/2016	5:25:03 PM PDT	25:47	3.98	0.3	32.812267	-117.152991	5	125.447912	3
10/11/2016	5:25:06 PM PDT	25:50	3.98	0.1	32.812228	-117.152983	5	125.33878	3
10/11/2016	5:25:08 PM PDT	25:52	3.98	0.5	32.812282	-117.152982	5	125.33878	4
10/11/2016	5:25:11 PM PDT	25:55	3.98	0	32.812283	-117.152982	5	125.339249	4
10/11/2016	5:25:13 PM PDT	25:57	3.98	0.6	32.812275	-117.152986	5	125.419341	4
10/11/2016	5:25:16 PM PDT	26:00	3.98	0	32.812268	-117.15299	5	125.419341	3.666667
10/11/2016	5:25:19 PM PDT	26:03	3.98	0	32.812269	-117.15299	5	125.419341	3
10/11/2016	5:25:21 PM PDT	26:05	3.98	0	32.812268	-117.152991	5	125.419341	3.5
10/11/2016	5:25:24 PM PDT	26:08	3.98	5.1	32.812264	-117.152993	5	125.419341	4
10/11/2016	5:25:26 PM PDT	26:10	3.99	11.4	32.812176	-117.153044	5	125.419341	3
10/11/2016	5:25:29 PM PDT	26:13	4	15.5	32.812035	-117.153125	5	126.835819	3
10/11/2016	5:25:31 PM PDT	26:15	4.01	18.6	32.811862	-117.153225	5	127.585604	3
10/11/2016	5:25:34 PM PDT	26:18	4.02	16.4	32.811715	-117.153309	5	128.107202	3
10/11/2016	5:25:37 PM PDT	26:21	4.03	10.4	32.811577	-117.153386	5	128.288841	3
10/11/2016	5:25:40 PM PDT	26:24	4.04	6.2	32.811478	-117.15344	5	128.462766	3

Convoy Street PM									
Date	Time	Elapsed time	Distance	Speed (mph)	Latitude	Longitude	Accuracy (meters)	Altitude	Altitude accuracy
10/11/2016	5:27:06 PM PDT	00:00	0	1.9	32.811417	-117.15348	5	128.874046	3
10/11/2016	5:27:08 PM PDT	00:01	0	7.7	32.811374	-117.153494	5	128.874046	3.5
10/11/2016	5:27:10 PM PDT	00:03	0.01	7.2	32.811319	-117.153517	5	128.874046	4
10/11/2016	5:27:12 PM PDT	00:05	0.01	7.3	32.811265	-117.153542	5	128.568874	4
10/11/2016	5:27:15 PM PDT	00:08	0.02	11.8	32.811228	-117.153414	5	128.679906	4
10/11/2016	5:27:17 PM PDT	00:10	0.04	19.6	32.811541	-117.153261	5	128.679906	3
10/11/2016	5:27:19 PM PDT	00:12	0.06	23.6	32.811713	-117.15317	5	128.865566	3
10/11/2016	5:27:21 PM PDT	00:14	0.07	27	32.811896	-117.153061	5	128.929991	3
10/11/2016	5:27:23 PM PDT	00:16	0.09	30.2	32.812105	-117.152939	5	128.34795	3
10/11/2016	5:27:25 PM PDT	00:18	0.1	32.2	32.812338	-117.152812	5	127.825941	3
10/11/2016	5:27:27 PM PDT	00:20	0.12	30.9	32.812569	-117.15271	5	126.972079	3
10/11/2016	5:27:30 PM PDT	00:23	0.14	27.3	32.812847	-117.152645	5	124.917742	3
10/11/2016	5:27:32 PM PDT	00:25	0.16	21.9	32.813081	-117.152617	5	123.411034	3
10/11/2016	5:27:34 PM PDT	00:27	0.17	15.8	32.81322	-117.152619	5	122.930233	3
10/11/2016	5:27:36 PM PDT	00:29	0.17	8.5	32.813296	-117.152626	5	122.535941	3
10/11/2016	5:27:39 PM PDT	00:32	0.17	2.1	32.81333	-117.152627	5	122.389061	3
10/11/2016	5:27:41 PM PDT	00:34	0.17	0	32.813332	-117.152621	5	122.597882	3
10/11/2016	5:27:43 PM PDT	00:36	0.17	0	32.813334	-117.152621	5	122.683239	3
10/11/2016	5:27:46 PM PDT	00:39	0.17	0	32.813331	-117.152621	5	122.686809	3
10/11/2016	5:27:48 PM PDT	00:41	0.17	0	32.813333	-117.152621	5	122.634235	3
10/11/2016	5:27:51 PM PDT	00:44	0.17	0	32.813333	-117.152621	5	122.746706	3
10/11/2016	5:27:53 PM PDT	00:46	0.17	0	32.813333	-117.152621	5	122.640884	3
10/11/2016	5:27:56 PM PDT	00:49	0.17	0	32.813332	-117.152621	5	122.660365	3
10/11/2016	5:27:58 PM PDT	00:51	0.17	0	32.813333	-117.152621	5	122.683607	3
10/11/2016	5:28:00 PM PDT	00:53	0.17	0	32.813329	-117.15262	5	122.765501	3
10/11/2016	5:28:03 PM PDT	00:56	0.17	0	32.813333	-117.152621	5	122.697025	3
10/11/2016	5:28:06 PM PDT	00:59	0.17	0	32.813333	-117.152621	5	122.697025	4
10/11/2016	5:28:08 PM PDT	01:01	0.18	0	32.813331	-117.152621	5	122.697025	3
10/11/2016	5:28:11 PM PDT	01:04	0.18	0	32.813333	-117.152621	5	122.842019	3
10/11/2016	5:28:14 PM PDT	01:07	0.18	0	32.813332	-117.152621	5	122.882378	3
10/11/2016	5:28:16 PM PDT	01:09	0.18	0	32.813332	-117.152621	5	122.68948	3
10/11/2016	5:28:18 PM PDT	01:11	0.18	0	32.813334	-117.152621	5	122.672616	3
10/11/2016	5:28:21 PM PDT	01:14	0.18	0	32.813333	-117.152621	5	122.664842	3
10/11/2016	5:28:23 PM PDT	01:16	0.18	0	32.813335	-117.152621	5	122.769608	3
10/11/2016	5:28:25 PM PDT	01:18	0.18	0	32.813333	-117.152621	5	122.83242	3
10/11/2016	5:28:27 PM PDT	01:20	0.18	0	32.813333	-117.152621	5	122.816253	3
10/11/2016	5:28:30 PM PDT	01:23	0.18	0	32.813332	-117.152621	5	122.791265	3
10/11/2016	5:28:33 PM PDT	01:26	0.18	0	32.813333	-117.152621	5	122.965328	3
10/11/2016	5:28:36 PM PDT	01:29	0.18	0	32.813332	-117.152621	5	122.976773	3
10/11/2016	5:28:39 PM PDT	01:32	0.18	0	32.813331	-117.152621	5	122.915479	3
10/11/2016	5:28:42 PM PDT	01:35	0.18	0	32.813332	-117.152621	5	122.942672	3
10/11/2016	5:28:44 PM PDT	01:37	0.18	0	32.813334	-117.152621	5	122.843419	3
10/11/2016	5:28:47 PM PDT	01:40	0.18	0	32.813333	-117.152621	5	122.829387	3
10/11/2016	5:28:49 PM PDT	01:42	0.18	0	32.813332	-117.152621	5	122.855321	3

Convoy Street PM									
Date	Time	Elapsed time	Distance	Speed (mph)	Latitude	Longitude	Accuracy (meters)	Altitude	Altitude accuracy
10/11/2016	5:28:51 PM PDT	01:44	0.18	0	32.813334	-117.152621	5	122.870703	3
10/11/2016	5:28:53 PM PDT	01:46	0.18	1.5	32.813352	-117.152632	5	123.148511	3
10/11/2016	5:28:55 PM PDT	01:48	0.18	10.7	32.813438	-117.152654	5	123.634847	3
10/11/2016	5:28:57 PM PDT	01:50	0.19	16.9	32.813525	-117.152672	5	124.262772	3
10/11/2016	5:28:59 PM PDT	01:52	0.2	20.9	32.81371	-117.152701	5	124.938025	3
10/11/2016	5:29:01 PM PDT	01:54	0.21	24.4	32.813877	-117.152761	5	124.938025	3.5
10/11/2016	5:29:04 PM PDT	01:57	0.23	28	32.814142	-117.152878	5	124.938025	4
10/11/2016	5:29:06 PM PDT	01:59	0.25	29.7	32.814393	-117.153033	5	125.787345	4
10/11/2016	5:29:09 PM PDT	02:02	0.27	31.2	32.814643	-117.153242	5	126.140224	4
10/11/2016	5:29:12 PM PDT	02:05	0.3	31.6	32.814924	-117.153553	5	126.140224	3
10/11/2016	5:29:14 PM PDT	02:07	0.32	32.4	32.815154	-117.153818	5	126.666472	3
10/11/2016	5:29:16 PM PDT	02:09	0.34	32.8	32.81534	-117.154029	5	127.053748	3
10/11/2016	5:29:19 PM PDT	02:12	0.36	31.8	32.815587	-117.154268	5	127.053748	3.333333
10/11/2016	5:29:22 PM PDT	02:15	0.39	30.2	32.81589	-117.154472	5	127.30168	3.333333
10/11/2016	5:29:25 PM PDT	02:18	0.41	29.1	32.816243	-117.154633	5	127.30168	3
10/11/2016	5:29:28 PM PDT	02:21	0.44	29.4	32.816599	-117.154693	5	127.30168	3.333333
10/11/2016	5:29:31 PM PDT	02:24	0.46	18.5	32.81689	-117.154714	5	127.30168	4
10/11/2016	5:29:33 PM PDT	02:26	0.47	6.8	32.816995	-117.154717	5	125.270907	4
10/11/2016	5:29:36 PM PDT	02:29	0.47	0.7	32.817013	-117.154726	5	125.152974	4
10/11/2016	5:29:38 PM PDT	02:31	0.47	0	32.817012	-117.15473	5	125.370076	4
10/11/2016	5:29:40 PM PDT	02:33	0.47	0	32.817014	-117.15473	5	125.362075	4
10/11/2016	5:29:43 PM PDT	02:36	0.47	0	32.817013	-117.15473	5	125.346082	4
10/11/2016	5:29:46 PM PDT	02:39	0.47	0	32.817011	-117.15473	5	125.444134	4
10/11/2016	5:29:49 PM PDT	02:42	0.47	0	32.817011	-117.15473	5	125.405744	4
10/11/2016	5:29:51 PM PDT	02:44	0.47	0	32.817012	-117.15473	5	125.469731	4
10/11/2016	5:29:53 PM PDT	02:46	0.47	0	32.817012	-117.15473	5	125.536551	4
10/11/2016	5:29:55 PM PDT	02:48	0.47	0	32.817013	-117.15473	5	125.601318	4
10/11/2016	5:29:57 PM PDT	02:50	0.47	0	32.817013	-117.15473	5	125.61589	4
10/11/2016	5:29:59 PM PDT	02:52	0.47	0	32.817013	-117.15473	5	125.537271	4
10/11/2016	5:30:01 PM PDT	02:54	0.47	0	32.817013	-117.15473	5	125.698061	4
10/11/2016	5:30:04 PM PDT	02:57	0.47	0	32.817012	-117.15473	5	125.589434	4
10/11/2016	5:30:06 PM PDT	02:59	0.47	0	32.817014	-117.15473	5	125.547467	4
10/11/2016	5:30:09 PM PDT	03:02	0.47	0	32.817012	-117.15473	5	125.597065	4
10/11/2016	5:30:12 PM PDT	03:05	0.47	0	32.817012	-117.15473	5	125.609815	4
10/11/2016	5:30:14 PM PDT	03:07	0.47	0	32.817011	-117.15473	5	125.564764	4
10/11/2016	5:30:17 PM PDT	03:10	0.47	0.1	32.817008	-117.154726	5	125.564764	3.333333
10/11/2016	5:30:20 PM PDT	03:13	0.47	5.6	32.817026	-117.154728	5	126.047856	3.333333
10/11/2016	5:30:23 PM PDT	03:16	0.48	16.1	32.817171	-117.154741	5	126.749031	3.333333
10/11/2016	5:30:26 PM PDT	03:19	0.5	24.9	32.81745	-117.154778	5	126.749031	4
10/11/2016	5:30:29 PM PDT	03:22	0.52	30.8	32.817782	-117.154805	5	126.529854	4
10/11/2016	5:30:31 PM PDT	03:24	0.54	33.6	32.818049	-117.154828	5	126.317625	4
10/11/2016	5:30:34 PM PDT	03:27	0.57	35.8	32.818452	-117.154888	5	126.317625	3.666667
10/11/2016	5:30:37 PM PDT	03:30	0.6	35.8	32.818904	-117.154928	6.666667	126.317625	3
10/11/2016	5:30:39 PM PDT	03:32	0.62	35.8	32.819243	-117.154978	10	126.542028	3

Convoy Street PM									
Date	Time	Elapsed time	Distance	Speed (mph)	Latitude	Longitude	Accuracy (meters)	Altitude	Altitude accuracy
10/11/2016	5:30:44 PM PDT	03:37	0.64	35.8	32.819517	-117.155022	5	126.011128	3
10/11/2016	5:30:46 PM PDT	03:39	0.65	10	32.819644	-117.155035	5	125.377522	3
10/11/2016	5:30:49 PM PDT	03:42	0.66	5	32.819714	-117.155041	5	125.0771	3
10/11/2016	5:30:51 PM PDT	03:44	0.66	1.3	32.819747	-117.155043	5	125.00934	3
10/11/2016	5:30:54 PM PDT	03:47	0.66	0.5	32.819752	-117.155049	5	125.003807	3
10/11/2016	5:30:57 PM PDT	03:50	0.66	4.1	32.81977	-117.15503	5	125.003378	3
10/11/2016	5:31:00 PM PDT	03:53	0.67	14.2	32.819892	-117.155042	5	125.122595	3
10/11/2016	5:31:02 PM PDT	03:55	0.68	20.7	32.820074	-117.155045	5	125.138433	3
10/11/2016	5:31:04 PM PDT	03:57	0.69	23.7	32.820233	-117.155046	5	125.094666	3
10/11/2016	5:31:06 PM PDT	03:59	0.71	24.2	32.82042	-117.15504	5	125.020722	3
10/11/2016	5:31:08 PM PDT	04:01	0.72	23.5	32.820618	-117.155035	5	124.955429	3
10/11/2016	5:31:10 PM PDT	04:03	0.73	20.4	32.820779	-117.155011	5	124.740909	3
10/11/2016	5:31:13 PM PDT	04:06	0.74	14.7	32.820973	-117.155025	5	124.218162	3
10/11/2016	5:31:16 PM PDT	04:09	0.75	8.6	32.821116	-117.155036	5	123.897875	3
10/11/2016	5:31:18 PM PDT	04:11	0.76	4.7	32.82119	-117.155035	5	123.578792	3
10/11/2016	5:31:20 PM PDT	04:13	0.76	0.9	32.82121	-117.155031	5	123.434124	3
10/11/2016	5:31:22 PM PDT	04:15	0.76	0	32.82121	-117.155012	5	123.487002	3
10/11/2016	5:31:24 PM PDT	04:17	0.76	0	32.821213	-117.155012	5	123.479415	3
10/11/2016	5:31:27 PM PDT	04:20	0.76	0	32.821211	-117.155012	5	123.372334	3
10/11/2016	5:31:30 PM PDT	04:23	0.76	0	32.821212	-117.155012	5	123.40268	3
10/11/2016	5:31:33 PM PDT	04:26	0.76	0	32.821214	-117.155012	5	123.338968	3
10/11/2016	5:31:35 PM PDT	04:28	0.76	0	32.821212	-117.155012	5	123.346953	3
10/11/2016	5:31:37 PM PDT	04:30	0.76	0	32.821212	-117.155012	5	123.306559	3
10/11/2016	5:31:40 PM PDT	04:33	0.76	0	32.821212	-117.155012	5	123.334329	3
10/11/2016	5:31:43 PM PDT	04:36	0.76	0	32.821212	-117.155012	5	123.297108	3
10/11/2016	5:31:46 PM PDT	04:39	0.76	0	32.821211	-117.155012	5	123.417223	3
10/11/2016	5:31:49 PM PDT	04:42	0.76	0	32.821213	-117.155012	5	123.334406	3
10/11/2016	5:31:52 PM PDT	04:45	0.76	3.9	32.821231	-117.155021	5	123.588494	3
10/11/2016	5:31:54 PM PDT	04:47	0.77	12.6	32.821319	-117.155027	5	123.799094	3
10/11/2016	5:31:57 PM PDT	04:50	0.78	18	32.821481	-117.155028	5	124.095503	3
10/11/2016	5:31:59 PM PDT	04:52	0.79	21.5	32.821661	-117.155029	5	124.075049	3
10/11/2016	5:32:02 PM PDT	04:55	0.81	23.5	32.821913	-117.155041	5	124.15699	3
10/11/2016	5:32:05 PM PDT	04:58	0.83	26	32.822208	-117.155057	5	124.289864	3
10/11/2016	5:32:07 PM PDT	05:00	0.85	28	32.822487	-117.155073	5	124.251501	3
10/11/2016	5:32:09 PM PDT	05:02	0.86	29.3	32.822683	-117.155082	5	124.173731	3
10/11/2016	5:32:12 PM PDT	05:05	0.88	30.7	32.822973	-117.155114	5	124.230953	3
10/11/2016	5:32:15 PM PDT	05:08	0.91	30.7	32.823389	-117.155128	5	123.974385	3
10/11/2016	5:32:18 PM PDT	05:11	0.94	31.6	32.823752	-117.155151	5	123.56486	3
10/11/2016	5:32:21 PM PDT	05:14	0.97	31.5	32.82415	-117.155171	5	123.932845	3
10/11/2016	5:32:24 PM PDT	05:17	0.99	29.7	32.824518	-117.155177	5	124.277263	3
10/11/2016	5:32:26 PM PDT	05:19	1.01	29.5	32.824817	-117.155154	5	123.745208	3
10/11/2016	5:32:29 PM PDT	05:22	1.03	30	32.825121	-117.15508	5	123.396437	3
10/11/2016	5:32:32 PM PDT	05:25	1.06	30.9	32.825458	-117.154952	5	123.251795	3
10/11/2016	5:32:34 PM PDT	05:27	1.08	31.9	32.825755	-117.154808	5	122.877763	3

Convoy Street PM									
Date	Time	Elapsed time	Distance	Speed (mph)	Latitude	Longitude	Accuracy (meters)	Altitude	Altitude accuracy
10/11/2016	5:32:37 PM PDT	05:30	1.1	33	32.826047	-117.154643	5	122.78916	3
10/11/2016	5:32:40 PM PDT	05:33	1.13	33.2	32.826415	-117.154445	5	122.652863	3
10/11/2016	5:32:42 PM PDT	05:35	1.15	32.1	32.826712	-117.154282	5	122.368543	3
10/11/2016	5:32:44 PM PDT	05:37	1.17	31.4	32.826944	-117.154155	5	122.082865	3
10/11/2016	5:32:46 PM PDT	05:39	1.19	31.1	32.827172	-117.15403	5	122.035619	3
10/11/2016	5:32:48 PM PDT	05:41	1.2	30.6	32.82739	-117.153885	5	121.752553	3
10/11/2016	5:32:51 PM PDT	05:44	1.23	30.5	32.82767	-117.153744	5	121.536807	3
10/11/2016	5:32:53 PM PDT	05:46	1.25	29.8	32.827946	-117.153604	5	121.43219	3
10/11/2016	5:32:55 PM PDT	05:48	1.26	27.8	32.828162	-117.153493	5	121.524393	3
10/11/2016	5:32:57 PM PDT	05:50	1.28	21.9	32.82835	-117.153411	5	120.861732	3
10/11/2016	5:32:59 PM PDT	05:52	1.29	14.5	32.828489	-117.153358	5	119.908541	3
10/11/2016	5:33:02 PM PDT	05:55	1.29	6.7	32.828579	-117.153325	5	119.633954	3
10/11/2016	5:33:04 PM PDT	05:57	1.3	1.8	32.82862	-117.153311	5	119.740123	3
10/11/2016	5:33:06 PM PDT	05:59	1.3	0	32.828621	-117.153297	5	119.526448	3
10/11/2016	5:33:08 PM PDT	06:01	1.3	0	32.828622	-117.153297	5	119.681678	3
10/11/2016	5:33:11 PM PDT	06:04	1.3	0	32.828621	-117.153297	5	119.773921	3
10/11/2016	5:33:13 PM PDT	06:06	1.3	0	32.828622	-117.153297	5	119.962824	3
10/11/2016	5:33:16 PM PDT	06:09	1.3	0	32.828621	-117.153298	5	120.094316	3
10/11/2016	5:33:19 PM PDT	06:12	1.3	0	32.828622	-117.153297	5	120.177935	3
10/11/2016	5:33:21 PM PDT	06:14	1.3	0	32.82862	-117.153298	5	120.224029	3
10/11/2016	5:33:23 PM PDT	06:16	1.3	0	32.82862	-117.153298	5	120.428216	3
10/11/2016	5:33:26 PM PDT	06:19	1.3	0	32.828621	-117.153298	5	120.463265	3
10/11/2016	5:33:29 PM PDT	06:22	1.3	0	32.828622	-117.153297	5	120.463265	3.333333
10/11/2016	5:33:31 PM PDT	06:24	1.3	0.3	32.828622	-117.153303	5	120.463265	4
10/11/2016	5:33:34 PM PDT	06:27	1.3	1.7	32.828634	-117.153306	5	121.029026	4
10/11/2016	5:33:36 PM PDT	06:29	1.3	0	32.828638	-117.153292	5	121.213792	4
10/11/2016	5:33:38 PM PDT	06:31	1.3	0	32.828637	-117.153293	5	121.303218	4
10/11/2016	5:33:40 PM PDT	06:33	1.3	0.4	32.828641	-117.153299	5	121.415553	4
10/11/2016	5:33:42 PM PDT	06:35	1.3	1.8	32.828652	-117.153295	5	121.415553	3.5
10/11/2016	5:33:44 PM PDT	06:37	1.3	2.1	32.828669	-117.153297	5	121.415553	3
10/11/2016	5:33:47 PM PDT	06:40	1.31	7.5	32.828723	-117.153283	5	121.910194	3
10/11/2016	5:33:49 PM PDT	06:42	1.31	14.2	32.828832	-117.153259	5	122.039375	3
10/11/2016	5:33:51 PM PDT	06:44	1.32	18.9	32.828969	-117.153232	5	122.212387	3
10/11/2016	5:33:53 PM PDT	06:46	1.33	22.9	32.829117	-117.153211	5	122.284715	3
10/11/2016	5:33:56 PM PDT	06:49	1.35	26.9	32.829391	-117.153198	5	122.284715	3.333333
10/11/2016	5:33:58 PM PDT	06:51	1.37	27.8	32.82967	-117.153198	5	122.284715	4
10/11/2016	5:34:01 PM PDT	06:54	1.39	27	32.829945	-117.153199	5	122.284715	3.666667
10/11/2016	5:34:03 PM PDT	06:56	1.41	26.6	32.830215	-117.153202	5	122.284715	3.5
10/11/2016	5:34:06 PM PDT	06:59	1.43	28.1	32.830499	-117.15321	5	122.284715	3
10/11/2016	5:34:08 PM PDT	07:01	1.45	29.7	32.830796	-117.153217	5	121.692715	3
10/11/2016	5:34:10 PM PDT	07:03	1.47	29.4	32.831034	-117.153222	5	121.804542	3
10/11/2016	5:34:13 PM PDT	07:06	1.49	28	32.831325	-117.153225	5	122.11066	3
10/11/2016	5:34:16 PM PDT	07:09	1.51	25.6	32.831646	-117.15322	5	121.713537	3
10/11/2016	5:34:19 PM PDT	07:12	1.53	22.4	32.831932	-117.153214	5	121.414339	3

Convoy Street PM									
Date	Time	Elapsed time	Distance	Speed (mph)	Latitude	Longitude	Accuracy (meters)	Altitude	Altitude accuracy
10/11/2016	5:34:22 PM PDT	07:15	1.54	18.7	32.832181	-117.153219	5	121.031375	3
10/11/2016	5:34:25 PM PDT	07:18	1.56	11.2	32.832363	-117.153224	5	120.305334	3
10/11/2016	5:34:27 PM PDT	07:20	1.56	4.9	32.832442	-117.153224	5	119.991515	3
10/11/2016	5:34:30 PM PDT	07:23	1.56	2.2	32.832473	-117.153224	5	119.991515	3.666667
10/11/2016	5:34:33 PM PDT	07:26	1.57	0	32.832479	-117.153204	5	119.991515	3.333333
10/11/2016	5:34:35 PM PDT	07:28	1.57	0	32.832479	-117.153204	5	119.991515	4
10/11/2016	5:34:38 PM PDT	07:31	1.57	0	32.832479	-117.153204	5	119.991515	3.666667
10/11/2016	5:34:40 PM PDT	07:33	1.57	2.2	32.832484	-117.153213	5	119.991515	3
10/11/2016	5:34:43 PM PDT	07:36	1.57	9.9	32.832552	-117.153226	5	119.991515	3.666667
10/11/2016	5:34:45 PM PDT	07:38	1.58	15.4	32.832662	-117.153228	5	119.991515	4
10/11/2016	5:34:48 PM PDT	07:41	1.59	21.3	32.832857	-117.153228	5	119.991515	3.333333
10/11/2016	5:34:50 PM PDT	07:43	1.61	26.7	32.833127	-117.15322	5	119.991515	3
10/11/2016	5:34:52 PM PDT	07:45	1.63	29.3	32.833353	-117.153194	5	123.404196	3
10/11/2016	5:34:54 PM PDT	07:47	1.64	30.2	32.833583	-117.153149	5	123.640517	3
10/11/2016	5:34:56 PM PDT	07:49	1.66	29.4	32.833796	-117.153096	5	123.673683	3
10/11/2016	5:34:58 PM PDT	07:51	1.68	29.7	32.834044	-117.152991	5	123.710649	3
10/11/2016	5:35:01 PM PDT	07:54	1.7	30.9	32.834337	-117.152866	5	123.84493	3
10/11/2016	5:35:04 PM PDT	07:57	1.72	31.5	32.834694	-117.152717	5	123.84493	4
10/11/2016	5:35:06 PM PDT	07:59	1.75	32.8	32.834998	-117.152588	5	123.84493	3
10/11/2016	5:35:08 PM PDT	08:01	1.76	34.1	32.835257	-117.152495	5	124.212654	3
10/11/2016	5:35:10 PM PDT	08:03	1.78	34.3	32.835527	-117.152419	5	124.530665	3
10/11/2016	5:35:13 PM PDT	08:06	1.81	34	32.835863	-117.15236	5	124.458111	3
10/11/2016	5:35:15 PM PDT	08:08	1.83	32.8	32.8362	-117.152317	5	124.138021	3
10/11/2016	5:35:18 PM PDT	08:11	1.85	27.4	32.836501	-117.15228	5	124.138021	3.333333
10/11/2016	5:35:21 PM PDT	08:14	1.87	20.4	32.836782	-117.152238	5	124.138021	3
10/11/2016	5:35:23 PM PDT	08:16	1.88	13.2	32.836949	-117.152214	5	123.179676	3
10/11/2016	5:35:26 PM PDT	08:19	1.89	4.8	32.837032	-117.152201	5	123.140692	3
10/11/2016	5:35:29 PM PDT	08:22	1.89	0	32.83705	-117.152198	5	123.140692	3.666667
10/11/2016	5:35:31 PM PDT	08:24	1.89	0	32.837049	-117.152198	5	123.140692	4
10/11/2016	5:35:34 PM PDT	08:27	1.89	0	32.837049	-117.152198	5	123.140692	3.333333
10/11/2016	5:35:37 PM PDT	08:30	1.89	0	32.83705	-117.152198	5	123.140692	3
10/11/2016	5:35:40 PM PDT	08:33	1.89	0	32.83705	-117.152198	5	123.302747	3
10/11/2016	5:35:43 PM PDT	08:36	1.89	0	32.837049	-117.152198	5	123.24519	3
10/11/2016	5:35:45 PM PDT	08:38	1.89	0	32.837049	-117.152198	5	123.256154	3
10/11/2016	5:35:47 PM PDT	08:40	1.89	0	32.837049	-117.152198	5	123.320353	3
10/11/2016	5:35:49 PM PDT	08:42	1.89	0	32.837048	-117.152198	5	123.219316	3
10/11/2016	5:35:52 PM PDT	08:45	1.89	0	32.83705	-117.152198	5	123.181768	3
10/11/2016	5:35:54 PM PDT	08:47	1.89	0	32.83705	-117.152198	5	123.295934	3
10/11/2016	5:35:57 PM PDT	08:50	1.89	0	32.837049	-117.152198	5	123.265476	3
10/11/2016	5:36:00 PM PDT	08:53	1.89	0	32.83705	-117.152198	5	123.262129	3
10/11/2016	5:36:03 PM PDT	08:56	1.89	0	32.837049	-117.152198	5	123.317378	3
10/11/2016	5:36:06 PM PDT	08:59	1.89	0	32.83705	-117.152198	5	123.301834	3
10/11/2016	5:36:09 PM PDT	09:02	1.89	0	32.83705	-117.152198	5	123.354458	3
10/11/2016	5:36:12 PM PDT	09:05	1.89	0	32.837049	-117.152198	5	123.340005	3

Convoy Street PM									
Date	Time	Elapsed time	Distance	Speed (mph)	Latitude	Longitude	Accuracy (meters)	Altitude	Altitude accuracy
10/11/2016	5:36:15 PM PDT	09:08	1.89	0	32.83705	-117.152198	5	123.384201	3
10/11/2016	5:36:18 PM PDT	09:11	1.89	0	32.83705	-117.152198	5	123.325784	3
10/11/2016	5:36:21 PM PDT	09:14	1.89	0	32.837049	-117.152198	5	123.253251	3
10/11/2016	5:36:23 PM PDT	09:16	1.89	0	32.837048	-117.152198	5	123.222616	3
10/11/2016	5:36:26 PM PDT	09:19	1.89	0	32.83705	-117.152198	5	123.082079	3
10/11/2016	5:36:28 PM PDT	09:21	1.89	6.9	32.837094	-117.152183	5	123.322169	3
10/11/2016	5:36:30 PM PDT	09:23	1.9	14.7	32.837183	-117.152167	5	123.91255	3
10/11/2016	5:36:32 PM PDT	09:25	1.91	19.7	32.837327	-117.152145	5	124.662769	3
10/11/2016	5:36:35 PM PDT	09:28	1.93	24.2	32.837548	-117.152108	5	125.714469	3
10/11/2016	5:36:38 PM PDT	09:31	1.95	28.2	32.837871	-117.152062	5	126.331365	3
10/11/2016	5:36:40 PM PDT	09:33	1.97	28.3	32.838153	-117.152023	5	126.138061	3
10/11/2016	5:36:42 PM PDT	09:35	1.98	25.5	32.838368	-117.15199	5	126.138061	3.5
10/11/2016	5:36:45 PM PDT	09:38	2	19	32.838574	-117.151971	5	126.138061	4
10/11/2016	5:36:48 PM PDT	09:41	2.01	11.1	32.838767	-117.151961	5	126.138061	3.333333
10/11/2016	5:36:51 PM PDT	09:44	2.01	4.3	32.838827	-117.151968	5	126.138061	3
10/11/2016	5:36:53 PM PDT	09:46	2.02	0.8	32.838827	-117.151993	5	123.788958	3
10/11/2016	5:36:55 PM PDT	09:48	2.02	0.3	32.838827	-117.151993	5	123.822985	3
10/11/2016	5:36:58 PM PDT	09:51	2.02	1.4	32.838829	-117.151984	5	123.72102	3
10/11/2016	5:37:01 PM PDT	09:54	2.02	2.6	32.838827	-117.151982	5	123.72102	3.333333
10/11/2016	5:37:03 PM PDT	09:56	2.02	6.5	32.838777	-117.151979	5	123.72102	4
10/11/2016	5:37:06 PM PDT	09:59	2.02	4.3	32.838724	-117.151969	5	123.688596	4
10/11/2016	5:37:09 PM PDT	10:02	2.03	0.6	32.838696	-117.151975	5	123.708813	4
10/11/2016	5:37:11 PM PDT	10:04	2.03	0	32.838698	-117.151975	5	123.812077	4
10/11/2016	5:37:13 PM PDT	10:06	2.03	0	32.838696	-117.151975	5	123.771099	4
10/11/2016	5:37:16 PM PDT	10:09	2.03	0	32.838695	-117.151975	5	123.785567	4
10/11/2016	5:37:18 PM PDT	10:11	2.03	0	32.838697	-117.151975	5	123.784192	4
10/11/2016	5:37:20 PM PDT	10:13	2.03	0	32.838698	-117.151975	5	123.795458	4
10/11/2016	5:37:22 PM PDT	10:15	2.03	0	32.838697	-117.151975	5	123.759423	4
10/11/2016	5:37:25 PM PDT	10:18	2.03	0	32.838695	-117.151975	5	123.664971	4
10/11/2016	5:37:27 PM PDT	10:20	2.03	0	32.838695	-117.151975	5	123.717944	4
10/11/2016	5:37:30 PM PDT	10:23	2.03	0	32.838697	-117.151975	5	123.663423	4
10/11/2016	5:37:33 PM PDT	10:26	2.03	0	32.838697	-117.151975	5	123.69122	4
10/11/2016	5:37:36 PM PDT	10:29	2.03	0	32.838697	-117.151975	5	123.562054	4
10/11/2016	5:37:38 PM PDT	10:31	2.03	0	32.838696	-117.151975	5	123.456042	4
10/11/2016	5:37:41 PM PDT	10:34	2.03	2.2	32.838684	-117.151978	5	123.524021	4
10/11/2016	5:37:44 PM PDT	10:37	2.03	11.3	32.838594	-117.151996	5	123.86948	4
10/11/2016	5:37:47 PM PDT	10:40	2.05	18	32.838413	-117.152049	5	124.200673	4
10/11/2016	5:37:49 PM PDT	10:42	2.06	22.8	32.838207	-117.152072	5	124.200673	3.5
10/11/2016	5:37:52 PM PDT	10:45	2.08	24.5	32.837964	-117.152105	5	124.200673	4
10/11/2016	5:37:54 PM PDT	10:47	2.09	22.9	32.837721	-117.15214	5	124.63754	4
10/11/2016	5:37:56 PM PDT	10:49	2.11	18.5	32.837557	-117.152167	5	123.929416	4
10/11/2016	5:37:59 PM PDT	10:52	2.12	9.7	32.837416	-117.15219	5	123.03652	4
10/11/2016	5:38:01 PM PDT	10:54	2.12	1.6	32.837363	-117.152188	5	122.776405	4
10/11/2016	5:38:03 PM PDT	10:56	2.12	0	32.837361	-117.152179	5	122.77671	4

Convoy Street PM									
Date	Time	Elapsed time	Distance	Speed (mph)	Latitude	Longitude	Accuracy (meters)	Altitude	Altitude accuracy
10/11/2016	5:38:05 PM PDT	10:58	2.12	0	32.837361	-117.152179	5	122.732121	4
10/11/2016	5:38:08 PM PDT	11:01	2.12	0	32.837361	-117.152179	5	122.735348	4
10/11/2016	5:38:11 PM PDT	11:04	2.12	0	32.837361	-117.152179	5	122.703891	4
10/11/2016	5:38:13 PM PDT	11:06	2.12	0	32.837361	-117.152179	5	122.686691	4
10/11/2016	5:38:16 PM PDT	11:09	2.12	0	32.837359	-117.152179	5	122.719498	4
10/11/2016	5:38:18 PM PDT	11:11	2.12	0	32.837361	-117.152179	5	122.719498	3
10/11/2016	5:38:20 PM PDT	11:13	2.12	0	32.837362	-117.152179	5	122.614118	3
10/11/2016	5:38:22 PM PDT	11:15	2.12	0	32.837361	-117.152179	5	122.693151	3
10/11/2016	5:38:24 PM PDT	11:17	2.12	0	32.837362	-117.152179	5	122.618875	3
10/11/2016	5:38:26 PM PDT	11:19	2.12	0	32.837362	-117.152179	5	122.618875	4
10/11/2016	5:38:28 PM PDT	11:21	2.12	0	32.837361	-117.152179	5	122.692092	4
10/11/2016	5:38:31 PM PDT	11:24	2.12	0	32.837362	-117.152179	5	122.692092	3
10/11/2016	5:38:34 PM PDT	11:27	2.12	0	32.837362	-117.152179	5	122.790774	3
10/11/2016	5:38:37 PM PDT	11:30	2.12	0	32.837361	-117.152179	5	122.790774	3.333333
10/11/2016	5:38:39 PM PDT	11:32	2.12	0	32.837361	-117.152179	5	122.790774	4
10/11/2016	5:38:42 PM PDT	11:35	2.12	0	32.837362	-117.152179	5	122.993566	4
10/11/2016	5:38:45 PM PDT	11:38	2.12	0	32.837361	-117.152179	5	122.993566	3.666667
10/11/2016	5:38:48 PM PDT	11:41	2.12	0	32.837362	-117.152179	5	122.892155	3.666667
10/11/2016	5:38:50 PM PDT	11:43	2.12	0	32.837362	-117.152179	5	122.892155	3.5
10/11/2016	5:38:52 PM PDT	11:45	2.12	0	32.837361	-117.152179	5	122.816685	3.5
10/11/2016	5:38:55 PM PDT	11:48	2.12	0.2	32.837361	-117.152179	5	122.816685	3.666667
10/11/2016	5:38:57 PM PDT	11:50	2.12	0	32.837357	-117.15218	5	122.816685	4
10/11/2016	5:38:59 PM PDT	11:52	2.12	2.3	32.837351	-117.152198	5	122.753442	4
10/11/2016	5:39:01 PM PDT	11:54	2.13	9.8	32.837291	-117.152208	5	123.062162	4
10/11/2016	5:39:03 PM PDT	11:56	2.13	16.1	32.837188	-117.152229	5	123.062162	3.5
10/11/2016	5:39:05 PM PDT	11:58	2.14	21.5	32.837029	-117.152258	5	122.945701	3.5
10/11/2016	5:39:08 PM PDT	12:01	2.16	26.1	32.836792	-117.152304	5	122.945701	4
10/11/2016	5:39:10 PM PDT	12:03	2.18	29	32.836512	-117.152353	5	121.694399	4
10/11/2016	5:39:13 PM PDT	12:06	2.2	28.7	32.836224	-117.152401	5	121.098862	4
10/11/2016	5:39:16 PM PDT	12:09	2.22	25.2	32.835907	-117.152455	5	120.729997	4
10/11/2016	5:39:18 PM PDT	12:11	2.24	22	32.835666	-117.152495	5	120.729997	3.5
10/11/2016	5:39:20 PM PDT	12:13	2.25	20.1	32.8355	-117.152531	5	120.729997	4
10/11/2016	5:39:22 PM PDT	12:15	2.26	19.4	32.83535	-117.152568	5	120.684894	4
10/11/2016	5:39:24 PM PDT	12:17	2.27	20.2	32.835192	-117.152616	5	120.589453	4
10/11/2016	5:39:27 PM PDT	12:20	2.29	20.3	32.83499	-117.152691	5	120.485045	4
10/11/2016	5:39:30 PM PDT	12:23	2.3	18.5	32.834776	-117.152782	5	120.475687	4
10/11/2016	5:39:33 PM PDT	12:26	2.32	18.6	32.834575	-117.152867	5	120.676903	4
10/11/2016	5:39:35 PM PDT	12:28	2.33	17.8	32.83439	-117.152953	5	120.653961	4
10/11/2016	5:39:37 PM PDT	12:30	2.34	17.5	32.834258	-117.153009	5	120.640766	4
10/11/2016	5:39:40 PM PDT	12:33	2.36	20.1	32.834079	-117.153086	5	120.964747	4
10/11/2016	5:39:42 PM PDT	12:35	2.37	22.9	32.833863	-117.153213	5	121.085071	4
10/11/2016	5:39:44 PM PDT	12:37	2.38	25	32.833701	-117.153275	5	121.36984	4
10/11/2016	5:39:46 PM PDT	12:39	2.4	26.6	32.833501	-117.1533	5	121.166833	4
10/11/2016	5:39:49 PM PDT	12:42	2.42	26.7	32.833227	-117.153345	5	120.905225	4

Convoy Street PM									
Date	Time	Elapsed time	Distance	Speed (mph)	Latitude	Longitude	Accuracy (meters)	Altitude	Altitude accuracy
10/11/2016	5:39:52 PM PDT	12:45	2.44	26.2	32.832916	-117.153368	5	120.32324	4
10/11/2016	5:39:54 PM PDT	12:47	2.46	25	32.832653	-117.153367	5	119.970509	4
10/11/2016	5:39:56 PM PDT	12:49	2.47	25.5	32.832451	-117.153365	5	120.004821	4
10/11/2016	5:39:58 PM PDT	12:51	2.48	26.9	32.832237	-117.153365	5	120.106985	4
10/11/2016	5:40:00 PM PDT	12:53	2.5	28.8	32.832008	-117.153361	5	120.034367	4
10/11/2016	5:40:02 PM PDT	12:55	2.52	28.8	32.831773	-117.153357	5	119.879257	4
10/11/2016	5:40:04 PM PDT	12:57	2.53	28.1	32.831548	-117.153352	5	119.650311	4
10/11/2016	5:40:07 PM PDT	13:00	2.55	28.7	32.831262	-117.153347	5	119.650311	3.666667
10/11/2016	5:40:10 PM PDT	13:03	2.58	29.8	32.83093	-117.153342	5	119.650311	4
10/11/2016	5:40:13 PM PDT	13:06	2.6	30	32.830543	-117.153336	5	119.370896	4
10/11/2016	5:40:15 PM PDT	13:08	2.62	32.4	32.830224	-117.153332	5	119.267675	4
10/11/2016	5:40:17 PM PDT	13:10	2.64	30.7	32.829973	-117.153328	5	119.276895	4
10/11/2016	5:40:20 PM PDT	13:13	2.66	24.7	32.829696	-117.153326	5	118.968484	4
10/11/2016	5:40:22 PM PDT	13:15	2.68	18.5	32.829479	-117.153325	5	118.968484	3.5
10/11/2016	5:40:25 PM PDT	13:18	2.69	11.7	32.829335	-117.153327	5	118.968484	3.333333
10/11/2016	5:40:28 PM PDT	13:21	2.69	3.2	32.829256	-117.15333	5	118.968484	3
10/11/2016	5:40:30 PM PDT	13:23	2.69	0	32.829244	-117.153328	5	119.336024	3
10/11/2016	5:40:33 PM PDT	13:26	2.69	0	32.829245	-117.153328	5	119.407358	3
10/11/2016	5:40:36 PM PDT	13:29	2.69	0	32.829245	-117.153328	5	119.407358	3.333333
10/11/2016	5:40:39 PM PDT	13:32	2.69	0	32.829246	-117.153328	5	119.407358	4
10/11/2016	5:40:42 PM PDT	13:35	2.69	0	32.829246	-117.153328	5	119.407358	3.666667
10/11/2016	5:40:45 PM PDT	13:38	2.69	0	32.829245	-117.153328	5	119.407358	4
10/11/2016	5:40:48 PM PDT	13:41	2.69	0	32.829245	-117.153328	5	119.407358	3.333333
10/11/2016	5:40:51 PM PDT	13:44	2.69	0	32.829245	-117.153328	5	119.407358	3.666667
10/11/2016	5:40:54 PM PDT	13:47	2.69	0	32.829245	-117.153328	5	119.407358	3.333333
10/11/2016	5:40:56 PM PDT	13:49	2.69	0.4	32.829239	-117.153323	5	119.407358	3.5
10/11/2016	5:40:58 PM PDT	13:51	2.69	6.8	32.829203	-117.153322	5	119.918176	3.5
10/11/2016	5:41:01 PM PDT	13:54	2.7	14.5	32.829096	-117.153332	5	119.918176	4
10/11/2016	5:41:03 PM PDT	13:56	2.72	21.6	32.828893	-117.153363	5	119.918176	3.5
10/11/2016	5:41:06 PM PDT	13:59	2.73	27.6	32.828644	-117.153432	5	119.918176	4
10/11/2016	5:41:08 PM PDT	14:01	2.75	31.6	32.828354	-117.153529	5	122.231952	4
10/11/2016	5:41:10 PM PDT	14:03	2.77	33.6	32.82811	-117.15365	5	123.074966	4
10/11/2016	5:41:13 PM PDT	14:06	2.8	35.2	32.827792	-117.153819	5	123.375692	4
10/11/2016	5:41:15 PM PDT	14:08	2.82	32.3	32.82752	-117.153972	5	123.48989	4
10/11/2016	5:41:18 PM PDT	14:11	2.84	24	32.827222	-117.154117	5	122.58922	4
10/11/2016	5:41:20 PM PDT	14:13	2.85	14.2	32.827051	-117.154218	5	122.58922	3
10/11/2016	5:41:23 PM PDT	14:16	2.86	4.4	32.826978	-117.154258	5	122.58922	3.333333
10/11/2016	5:41:26 PM PDT	14:19	2.86	0	32.826968	-117.154263	5	121.849968	3.333333
10/11/2016	5:41:28 PM PDT	14:21	2.86	0	32.826968	-117.154263	5	121.849968	4
10/11/2016	5:41:30 PM PDT	14:23	2.86	0	32.826969	-117.154262	5	121.809065	4
10/11/2016	5:41:32 PM PDT	14:25	2.86	0	32.826968	-117.154263	5	121.832964	4
10/11/2016	5:41:34 PM PDT	14:27	2.86	0	32.826968	-117.154263	5	121.832964	3.5
10/11/2016	5:41:36 PM PDT	14:29	2.86	0	32.826969	-117.154262	5	121.832964	4
10/11/2016	5:41:39 PM PDT	14:32	2.86	0	32.826968	-117.154263	5	121.832964	3.666667

Convoy Street PM									
Date	Time	Elapsed time	Distance	Speed (mph)	Latitude	Longitude	Accuracy (meters)	Altitude	Altitude accuracy
10/11/2016	5:41:42 PM PDT	14:35	2.86	0	32.826969	-117.154262	5	121.689098	3.666667
10/11/2016	5:41:44 PM PDT	14:37	2.86	0	32.826967	-117.154263	5	121.689098	3
10/11/2016	5:41:47 PM PDT	14:40	2.86	0	32.826969	-117.154262	5	121.528939	3
10/11/2016	5:41:50 PM PDT	14:43	2.86	0	32.826968	-117.154263	5	121.347821	3
10/11/2016	5:41:52 PM PDT	14:45	2.86	0	32.826969	-117.154262	5	121.279347	3
10/11/2016	5:41:55 PM PDT	14:48	2.86	4.5	32.826946	-117.154266	5	121.496577	3
10/11/2016	5:41:58 PM PDT	14:51	2.87	16.5	32.82682	-117.154332	5	121.999831	3
10/11/2016	5:42:01 PM PDT	14:54	2.89	24.6	32.826585	-117.154458	5	122.791283	3
10/11/2016	5:42:03 PM PDT	14:56	2.91	30.4	32.826335	-117.154594	5	123.611129	3
10/11/2016	5:42:06 PM PDT	14:59	2.93	33.6	32.826038	-117.154758	5	123.798692	3
10/11/2016	5:42:08 PM PDT	15:01	2.95	34.2	32.825731	-117.154926	5	123.98902	3
10/11/2016	5:42:11 PM PDT	15:04	2.98	32.5	32.825422	-117.155084	5	123.785211	3
10/11/2016	5:42:13 PM PDT	15:06	3	28.4	32.825153	-117.155176	5	123.599835	3
10/11/2016	5:42:15 PM PDT	15:08	3.01	25.6	32.824916	-117.155209	5	123.599835	3.5
10/11/2016	5:42:17 PM PDT	15:10	3.03	23.4	32.824722	-117.155266	5	123.599835	3
10/11/2016	5:42:20 PM PDT	15:13	3.04	21.6	32.824499	-117.155286	5	123.227881	3
10/11/2016	5:42:23 PM PDT	15:16	3.06	17.9	32.824255	-117.155286	5	123.227881	3.666667
10/11/2016	5:42:25 PM PDT	15:18	3.07	11.3	32.824111	-117.155279	5	123.227881	3.5
10/11/2016	5:42:27 PM PDT	15:20	3.07	9.3	32.82403	-117.155275	5	122.90419	3.5
10/11/2016	5:42:30 PM PDT	15:23	3.08	11.7	32.823925	-117.155269	5	122.90419	3.333333
10/11/2016	5:42:32 PM PDT	15:25	3.09	16.2	32.823786	-117.155263	5	122.90419	3.5
10/11/2016	5:42:35 PM PDT	15:28	3.1	20.1	32.823623	-117.155258	5	122.90419	4
10/11/2016	5:42:38 PM PDT	15:31	3.12	22.5	32.823353	-117.155247	5	122.90419	3
10/11/2016	5:42:40 PM PDT	15:33	3.14	22	32.823114	-117.155237	5	124.189775	3
10/11/2016	5:42:42 PM PDT	15:35	3.15	20.1	32.822948	-117.155227	5	124.185669	3
10/11/2016	5:42:44 PM PDT	15:37	3.16	18.5	32.822779	-117.155246	5	124.169142	3
10/11/2016	5:42:47 PM PDT	15:40	3.17	16.7	32.822614	-117.155226	5	124.200671	3
10/11/2016	5:42:49 PM PDT	15:42	3.18	13.6	32.822463	-117.1552	5	124.129073	3
10/11/2016	5:42:52 PM PDT	15:45	3.19	8.3	32.822353	-117.155196	5	124.121866	3
10/11/2016	5:42:55 PM PDT	15:48	3.19	2.2	32.822296	-117.155193	5	124.121866	3.333333
10/11/2016	5:42:57 PM PDT	15:50	3.2	0	32.82229	-117.155199	5	124.121866	4
10/11/2016	5:43:00 PM PDT	15:53	3.2	0	32.822289	-117.155199	5	124.121866	3.666667
10/11/2016	5:43:03 PM PDT	15:56	3.2	0	32.822289	-117.155199	5	124.121866	4
10/11/2016	5:43:06 PM PDT	15:59	3.2	0	32.822289	-117.155199	5	124.121866	3.666667
10/11/2016	5:43:08 PM PDT	16:01	3.2	0	32.822289	-117.155199	5	124.121866	4
10/11/2016	5:43:10 PM PDT	16:03	3.2	0	32.822289	-117.155199	5	124.340204	4
10/11/2016	5:43:12 PM PDT	16:05	3.2	0	32.822289	-117.155199	5	124.493637	4
10/11/2016	5:43:14 PM PDT	16:07	3.2	0	32.82229	-117.155199	5	124.531697	4
10/11/2016	5:43:16 PM PDT	16:09	3.2	0	32.822289	-117.155199	5	124.5595	4
10/11/2016	5:43:18 PM PDT	16:11	3.2	0	32.82229	-117.155199	5	124.582264	4
10/11/2016	5:43:20 PM PDT	16:13	3.2	0	32.822289	-117.155199	5	124.607049	4
10/11/2016	5:43:23 PM PDT	16:16	3.2	0	32.82229	-117.155199	5	124.698638	4
10/11/2016	5:43:25 PM PDT	16:18	3.2	0	32.822288	-117.155199	5	124.668479	4
10/11/2016	5:43:27 PM PDT	16:20	3.2	0	32.82229	-117.155199	5	124.860134	4

Convoy Street PM									
Date	Time	Elapsed time	Distance	Speed (mph)	Latitude	Longitude	Accuracy (meters)	Altitude	Altitude accuracy
10/11/2016	5:43:29 PM PDT	16:22	3.2	0	32.82229	-117.155199	5	124.860134	3.5
10/11/2016	5:43:32 PM PDT	16:25	3.2	0	32.822288	-117.155199	5	124.860134	3
10/11/2016	5:43:35 PM PDT	16:28	3.2	0	32.822289	-117.155199	5	124.853605	3
10/11/2016	5:43:38 PM PDT	16:31	3.2	0	32.82229	-117.155199	5	124.827099	3
10/11/2016	5:43:40 PM PDT	16:33	3.2	0	32.822289	-117.155199	5	124.796947	3
10/11/2016	5:43:42 PM PDT	16:35	3.2	0	32.82229	-117.155199	5	124.825173	3
10/11/2016	5:43:45 PM PDT	16:38	3.2	0	32.822289	-117.155199	5	124.788102	3
10/11/2016	5:43:47 PM PDT	16:40	3.2	0	32.822289	-117.155199	5	124.789129	3
10/11/2016	5:43:50 PM PDT	16:43	3.2	0	32.82229	-117.155199	5	124.754725	3
10/11/2016	5:43:53 PM PDT	16:46	3.2	1.1	32.82228	-117.155199	5	124.837435	3
10/11/2016	5:43:55 PM PDT	16:48	3.2	4.8	32.822249	-117.155196	5	124.820889	3
10/11/2016	5:43:58 PM PDT	16:51	3.2	4	32.822203	-117.155194	5	124.823846	3
10/11/2016	5:44:01 PM PDT	16:54	3.21	2.9	32.822161	-117.15519	5	124.75627	3
10/11/2016	5:44:04 PM PDT	16:57	3.21	0.4	32.822143	-117.155192	5	124.66988	3
10/11/2016	5:44:07 PM PDT	17:00	3.21	0	32.822144	-117.155192	5	124.65756	3
10/11/2016	5:44:09 PM PDT	17:02	3.21	0	32.822144	-117.155192	5	124.623463	3
10/11/2016	5:44:12 PM PDT	17:05	3.21	0.8	32.822137	-117.155192	5	124.589596	3
10/11/2016	5:44:15 PM PDT	17:08	3.21	6.6	32.82209	-117.155191	5	124.705147	3
10/11/2016	5:44:17 PM PDT	17:10	3.22	12.1	32.821998	-117.155185	5	124.989857	3
10/11/2016	5:44:19 PM PDT	17:12	3.22	15.9	32.821881	-117.155182	5	125.308832	3
10/11/2016	5:44:22 PM PDT	17:15	3.24	20.5	32.821692	-117.155175	5	125.65216	3
10/11/2016	5:44:24 PM PDT	17:17	3.25	24	32.821466	-117.155169	5	125.701088	3
10/11/2016	5:44:27 PM PDT	17:20	3.27	26.7	32.821208	-117.155163	5	125.724759	3
10/11/2016	5:44:30 PM PDT	17:23	3.29	29.3	32.820891	-117.155162	5	125.576367	3
10/11/2016	5:44:33 PM PDT	17:26	3.32	30.7	32.8205	-117.155138	5	125.566575	3
10/11/2016	5:44:35 PM PDT	17:28	3.34	31.1	32.820188	-117.155147	5	125.274397	3
10/11/2016	5:44:37 PM PDT	17:30	3.36	30.9	32.819941	-117.155132	5	125.083159	3
10/11/2016	5:44:39 PM PDT	17:32	3.38	30.9	32.819692	-117.155113	5	124.819602	3
10/11/2016	5:44:42 PM PDT	17:35	3.4	31.7	32.819376	-117.155091	5	124.606695	3
10/11/2016	5:44:45 PM PDT	17:38	3.43	33.4	32.81898	-117.155061	5	124.46299	3
10/11/2016	5:44:47 PM PDT	17:40	3.45	34.4	32.818637	-117.155031	5	124.305824	3
10/11/2016	5:44:49 PM PDT	17:42	3.47	34.7	32.81836	-117.155005	5	124.121886	3
10/11/2016	5:44:52 PM PDT	17:45	3.49	34.9	32.818015	-117.154999	5	123.765719	3
10/11/2016	5:44:54 PM PDT	17:47	3.52	34.5	32.817658	-117.154947	5	124.029791	3
10/11/2016	5:44:56 PM PDT	17:49	3.54	34.3	32.81738	-117.15492	5	124.934903	3
10/11/2016	5:44:59 PM PDT	17:52	3.56	33.9	32.817038	-117.154896	5	125.368889	3
10/11/2016	5:45:01 PM PDT	17:54	3.58	33.1	32.816702	-117.15488	5	125.556297	3
10/11/2016	5:45:03 PM PDT	17:56	3.6	32.8	32.816437	-117.154844	5	125.40465	3
10/11/2016	5:45:06 PM PDT	17:59	3.62	31.2	32.816132	-117.154754	5	125.261644	3
10/11/2016	5:45:08 PM PDT	18:01	3.64	28.3	32.815856	-117.154623	5	125.261644	3.5
10/11/2016	5:45:10 PM PDT	18:03	3.66	24.2	32.815666	-117.15451	5	125.261644	3
10/11/2016	5:45:12 PM PDT	18:05	3.67	20	32.815515	-117.154399	5	124.078808	3
10/11/2016	5:45:14 PM PDT	18:07	3.68	14.5	32.815409	-117.154305	5	123.863604	3
10/11/2016	5:45:17 PM PDT	18:10	3.69	7.6	32.81533	-117.154226	5	123.793064	3

Convoy Street PM									
Date	Time	Elapsed time	Distance	Speed (mph)	Latitude	Longitude	Accuracy (meters)	Altitude	Altitude accuracy
10/11/2016	5:45:19 PM PDT	18:12	3.69	3.1	32.815292	-117.154187	5	123.685375	3
10/11/2016	5:45:22 PM PDT	18:15	3.69	0.3	32.815282	-117.154179	5	123.637079	3
10/11/2016	5:45:24 PM PDT	18:17	3.69	0	32.815284	-117.154181	5	123.772161	3
10/11/2016	5:45:26 PM PDT	18:19	3.69	1.5	32.815275	-117.15417	5	123.788899	3
10/11/2016	5:45:29 PM PDT	18:22	3.69	1.3	32.815263	-117.154156	5	123.590649	3
10/11/2016	5:45:31 PM PDT	18:24	3.69	1.7	32.81526	-117.154138	5	123.561225	3
10/11/2016	5:45:34 PM PDT	18:27	3.7	5.6	32.815227	-117.154115	5	123.70362	3
10/11/2016	5:45:36 PM PDT	18:29	3.7	12	32.815163	-117.15404	5	123.693138	3
10/11/2016	5:45:39 PM PDT	18:32	3.71	16.9	32.81506	-117.153907	5	123.472974	3
10/11/2016	5:45:42 PM PDT	18:35	3.73	18.3	32.814912	-117.153719	5	123.104499	3
10/11/2016	5:45:44 PM PDT	18:37	3.74	17.3	32.81479	-117.153568	5	122.494973	3
10/11/2016	5:45:46 PM PDT	18:39	3.75	16.1	32.814697	-117.153457	5	122.192378	3
10/11/2016	5:45:48 PM PDT	18:41	3.76	13.7	32.81461	-117.153359	5	121.846974	3
10/11/2016	5:45:51 PM PDT	18:44	3.77	10.1	32.814522	-117.153274	5	121.756938	3
10/11/2016	5:45:53 PM PDT	18:46	3.77	7.7	32.814451	-117.153214	5	121.596961	3
10/11/2016	5:45:56 PM PDT	18:49	3.78	4.4	32.814403	-117.153174	5	121.495784	3
10/11/2016	5:45:58 PM PDT	18:51	3.78	2	32.814377	-117.153154	5	121.385584	3
10/11/2016	5:46:01 PM PDT	18:54	3.78	0	32.81437	-117.153155	5	121.385584	3.333333
10/11/2016	5:46:04 PM PDT	18:57	3.78	0	32.814371	-117.153156	5	121.385584	4
10/11/2016	5:46:07 PM PDT	19:00	3.78	0	32.814372	-117.153157	5	121.553915	4
10/11/2016	5:46:10 PM PDT	19:03	3.78	0	32.814372	-117.153157	5	121.521367	4
10/11/2016	5:46:13 PM PDT	19:06	3.78	0	32.814371	-117.153156	5	121.571006	4
10/11/2016	5:46:15 PM PDT	19:08	3.78	0	32.814371	-117.153156	5	121.552632	4
10/11/2016	5:46:17 PM PDT	19:10	3.78	0	32.814371	-117.153156	5	121.745661	4
10/11/2016	5:46:19 PM PDT	19:12	3.78	0	32.814373	-117.153158	5	121.791245	4
10/11/2016	5:46:21 PM PDT	19:14	3.78	0	32.814371	-117.153156	5	122.026977	4
10/11/2016	5:46:24 PM PDT	19:17	3.78	0	32.814372	-117.153156	5	122.12414	4
10/11/2016	5:46:27 PM PDT	19:20	3.78	0	32.814372	-117.153157	5	122.167234	4
10/11/2016	5:46:30 PM PDT	19:23	3.78	0	32.814371	-117.153156	5	122.258756	4
10/11/2016	5:46:33 PM PDT	19:26	3.78	0	32.814372	-117.153157	5	122.352321	4
10/11/2016	5:46:36 PM PDT	19:29	3.78	0	32.814372	-117.153157	5	122.536346	4
10/11/2016	5:46:39 PM PDT	19:32	3.78	0	32.814371	-117.153156	5	122.526591	4
10/11/2016	5:46:42 PM PDT	19:35	3.78	0	32.814371	-117.153156	5	122.617141	4
10/11/2016	5:46:44 PM PDT	19:37	3.78	2.6	32.814363	-117.153141	5	122.713346	4
10/11/2016	5:46:47 PM PDT	19:40	3.78	7.1	32.814316	-117.153104	5	122.757437	4
10/11/2016	5:46:50 PM PDT	19:43	3.79	12.3	32.814219	-117.15304	5	122.817151	4
10/11/2016	5:46:52 PM PDT	19:45	3.8	17.8	32.814078	-117.152958	5	122.929726	4
10/11/2016	5:46:54 PM PDT	19:47	3.81	20	32.813933	-117.152888	5	122.99213	4
10/11/2016	5:46:57 PM PDT	19:50	3.83	20.9	32.813739	-117.152814	5	122.868645	4
10/11/2016	5:46:59 PM PDT	19:52	3.84	19.5	32.813547	-117.152764	5	122.701824	4
10/11/2016	5:47:01 PM PDT	19:54	3.85	17.8	32.813394	-117.152739	5	122.554716	4
10/11/2016	5:47:04 PM PDT	19:57	3.86	16.2	32.813223	-117.152732	5	122.554716	3.333333
10/11/2016	5:47:06 PM PDT	19:59	3.87	14.1	32.813067	-117.152738	5	122.554716	3
10/11/2016	5:47:08 PM PDT	20:01	3.88	13.3	32.812958	-117.152752	5	122.276647	3

Convoy Street PM

Date	Time	Elapsed time	Distance	Speed (mph)	Latitude	Longitude	Accuracy (meters)	Altitude	Altitude accuracy
10/11/2016	5:47:10 PM PDT	20:03	3.89	13.2	32.812849	-117.152774	5	122.572105	3
10/11/2016	5:47:13 PM PDT	20:06	3.9	11	32.812736	-117.152807	5	122.844904	3
10/11/2016	5:47:15 PM PDT	20:08	3.9	7.2	32.812676	-117.152817	5	123.391535	3
10/11/2016	5:47:18 PM PDT	20:11	3.91	3.8	32.812598	-117.152829	5	123.636332	3
10/11/2016	5:47:21 PM PDT	20:14	3.91	0.9	32.812573	-117.152836	5	123.680741	3
10/11/2016	5:47:23 PM PDT	20:16	3.91	0	32.812569	-117.152838	5	123.764044	3
10/11/2016	5:47:25 PM PDT	20:18	3.91	0	32.812569	-117.152838	5	123.727526	3
10/11/2016	5:47:28 PM PDT	20:22	3.91	0	32.81257	-117.152838	5	123.804497	3
10/11/2016	5:47:31 PM PDT	20:25	3.91	0	32.81257	-117.152838	5	123.722033	3
10/11/2016	5:47:33 PM PDT	20:27	3.91	3.8	32.812554	-117.152845	5	123.834364	3
10/11/2016	5:47:36 PM PDT	20:30	3.92	9.8	32.812488	-117.152875	5	124.038262	3
10/11/2016	5:47:38 PM PDT	20:32	3.92	12.6	32.812378	-117.15293	5	124.531283	3
10/11/2016	5:47:40 PM PDT	20:34	3.93	15.4	32.812273	-117.152988	5	125.084447	3
10/11/2016	5:47:43 PM PDT	20:37	3.94	15.9	32.812125	-117.153073	5	125.720739	3
10/11/2016	5:47:45 PM PDT	20:38	3.95	13.4	32.811997	-117.153147	5	126.012099	3
10/11/2016	5:47:47 PM PDT	20:40	3.96	9.4	32.811914	-117.153195	5	126.246958	3
10/11/2016	5:47:49 PM PDT	20:43	3.96	5.3	32.811865	-117.153223	5	126.475676	3
10/11/2016	5:47:52 PM PDT	20:46	3.97	3	32.811827	-117.153245	5	126.642088	3
10/11/2016	5:47:54 PM PDT	20:47	3.97	1.6	32.811808	-117.153256	5	126.507921	3
10/11/2016	5:47:57 PM PDT	20:51	3.97	0.9	32.811797	-117.153262	5	126.398375	3
10/11/2016	5:47:59 PM PDT	20:53	3.97	0	32.811795	-117.153263	5	126.42839	3
10/11/2016	5:48:02 PM PDT	20:56	3.97	0	32.811796	-117.153263	5	126.42839	3.333333
10/11/2016	5:48:05 PM PDT	20:59	3.97	0	32.811796	-117.153263	5	126.42839	4
10/11/2016	5:48:08 PM PDT	21:02	3.97	0	32.811795	-117.153263	5	126.42839	3.666667
10/11/2016	5:48:10 PM PDT	21:04	3.97	0	32.811795	-117.153264	5	126.42839	3
10/11/2016	5:48:13 PM PDT	21:06	3.97	0	32.811796	-117.153263	5	126.290882	3
10/11/2016	5:48:16 PM PDT	21:09	3.97	0	32.811794	-117.153264	5	126.237443	3
10/11/2016	5:48:18 PM PDT	21:11	3.97	0	32.811795	-117.153263	5	126.232772	3
10/11/2016	5:48:21 PM PDT	21:14	3.97	0	32.811796	-117.153263	5	126.314519	3
10/11/2016	5:48:23 PM PDT	21:17	3.97	0	32.811794	-117.153264	5	126.450831	3
10/11/2016	5:48:26 PM PDT	21:19	3.97	0	32.811796	-117.153263	5	126.498979	3
10/11/2016	5:48:28 PM PDT	21:22	3.97	0	32.811795	-117.153263	5	126.466703	3
10/11/2016	5:48:31 PM PDT	21:24	3.97	0	32.811795	-117.153263	5	126.295651	3
10/11/2016	5:48:33 PM PDT	21:26	3.97	0	32.811796	-117.153263	5	126.366363	3
10/11/2016	5:48:35 PM PDT	21:28	3.97	0	32.811794	-117.153264	5	126.133921	3
10/11/2016	5:48:38 PM PDT	21:31	3.97	0	32.811795	-117.153263	5	126.075878	3
10/11/2016	5:48:40 PM PDT	21:33	3.97	0	32.811795	-117.153263	5	126.189716	3
10/11/2016	5:48:43 PM PDT	21:36	3.97	0	32.811795	-117.153263	5	126.2045	3
10/11/2016	5:48:46 PM PDT	21:39	3.97	0	32.811797	-117.153263	5	126.276016	3
10/11/2016	5:48:49 PM PDT	21:42	3.97	0	32.811796	-117.153263	5	126.285732	3
10/11/2016	5:48:51 PM PDT	21:45	3.97	0	32.811794	-117.153264	5	126.244187	3
10/11/2016	5:48:53 PM PDT	21:47	3.97	0	32.811797	-117.153263	5	126.203346	3
10/11/2016	5:48:56 PM PDT	21:49	3.97	0	32.811797	-117.153263	5	126.136752	3
10/11/2016	5:48:58 PM PDT	21:51	3.97	0	32.811795	-117.153264	5	126.084614	3

Convoy Street PM

Date	Time	Elapsed time	Distance	Speed (mph)	Latitude	Longitude	Accuracy (meters)	Altitude	Altitude accuracy
10/11/2016	5:49:00 PM PDT	21:54	3.97	0.2	32.811791	-117.153266	5	125.999812	3
10/11/2016	5:49:03 PM PDT	21:56	3.97	0	32.81179	-117.153266	5	125.971379	3
10/11/2016	5:49:06 PM PDT	21:59	3.97	0	32.811792	-117.153265	5	125.864624	3
10/11/2016	5:49:09 PM PDT	22:02	3.97	0	32.811793	-117.153265	5	125.816909	3
10/11/2016	5:49:12 PM PDT	22:05	3.97	3.5	32.811775	-117.153275	5	126.013371	3
10/11/2016	5:49:15 PM PDT	22:09	3.98	3.8	32.81174	-117.153295	5	126.22559	3
10/11/2016	5:49:18 PM PDT	22:12	3.98	9	32.811663	-117.153338	5	126.872322	3
10/11/2016	5:49:20 PM PDT	22:14	3.99	11.6	32.81157	-117.15339	5	126.872322	3.5
10/11/2016	5:49:23 PM PDT	22:17	4	12.7	32.811452	-117.153453	5	126.872322	3

Balboa Avenue AM

Date	Time	Elapsed time	Distance	Speed (mph)	Latitude	Longitude	Accuracy (meters)	Altitude	Altitude Accuracy
10/12/2016	6:57:56 AM PDT	00:00	0	3.6	32.820302	-117.167005	5	122.064645	3.333333
10/12/2016	6:57:59 AM PDT	00:02	0.01	3.3	32.820368	-117.167041	5	122.112931	3.333333
10/12/2016	6:58:01 AM PDT	00:05	0.01	7.3	32.820436	-117.167058	5	122.112931	4
10/12/2016	6:58:03 AM PDT	00:07	0.02	9.1	32.820514	-117.166878	5	123.004927	4
10/12/2016	6:58:05 AM PDT	00:09	0.04	14.5	32.820593	-117.166648	5	123.457833	4
10/12/2016	6:58:08 AM PDT	00:11	0.05	14.5	32.820683	-117.166391	8.333333	123.736291	4
10/12/2016	6:58:11 AM PDT	00:14	0.08	14.5	32.820867	-117.165901	6.666667	124.009731	4
10/12/2016	6:58:14 AM PDT	00:18	0.12	14.5	32.821089	-117.165306	5	124.765985	4
10/12/2016	6:58:16 AM PDT	00:20	0.14	39.5	32.821203	-117.164982	5	126.132487	4
10/12/2016	6:58:17 AM PDT	00:20	0.16	40.7	32.821298	-117.164693	5	127.283551	4
10/12/2016	6:58:21 AM PDT	00:25	0.19	40.7	32.821458	-117.16414	10	130.055028	4
10/12/2016	6:58:24 AM PDT	00:28	0.23	40.7	32.821577	-117.163557	5	132.163526	4
10/12/2016	6:58:26 AM PDT	00:29	0.26	40.7	32.821639	-117.163031	10	133.930509	4
10/12/2016	6:58:27 AM PDT	00:30	0.28	45.1	32.821663	-117.162697	10	135.493575	4
10/12/2016	6:58:28 AM PDT	00:31	0.3	48.6	32.821675	-117.162398	10	136.081292	4
10/12/2016	6:58:29 AM PDT	00:33	0.3	43.4	32.821685	-117.162267	10	136.84378	4
10/12/2016	6:58:30 AM PDT	00:33	0.31	39.7	32.821685	-117.162171	10	137.073497	4
10/12/2016	6:58:31 AM PDT	00:35	0.33	44	32.821685	-117.161887	10	137.244997	4
10/12/2016	6:58:32 AM PDT	00:35	0.34	47.6	32.821684	-117.161623	10	136.892249	4
10/12/2016	6:58:35 AM PDT	00:39	0.37	41	32.821687	-117.161109	10	135.690019	4
10/12/2016	6:58:38 AM PDT	00:41	0.39	30.9	32.821691	-117.160772	10	134.210697	4
10/12/2016	6:58:41 AM PDT	00:44	0.41	25.3	32.821695	-117.160414	10	134.210697	5.333333
10/12/2016	6:58:43 AM PDT	00:47	0.42	13.4	32.821696	-117.160301	10	134.210697	4
10/12/2016	6:58:46 AM PDT	00:49	0.42	11	32.821697	-117.160198	10	133.219546	4
10/12/2016	6:58:47 AM PDT	00:50	0.43	12.8	32.821698	-117.160064	10	133.27232	4
10/12/2016	6:58:51 AM PDT	00:55	0.45	18.2	32.8217	-117.1598	10	133.383607	4
10/12/2016	6:58:52 AM PDT	00:56	0.46	17.6	32.821701	-117.159555	10	133.547766	4
10/12/2016	6:58:55 AM PDT	00:59	0.47	12.2	32.821702	-117.159459	10	133.592032	4
10/12/2016	6:58:57 AM PDT	01:01	0.47	7.8	32.821702	-117.159406	10	133.656062	4
10/12/2016	6:58:59 AM PDT	01:03	0.47	4.4	32.821702	-117.159378	10	133.695118	4
10/12/2016	6:59:01 AM PDT	01:05	0.48	1.3	32.821702	-117.159447	10	133.791763	4
10/12/2016	6:59:03 AM PDT	01:07	0.48	4.8	32.821702	-117.159393	10	134.133678	4
10/12/2016	6:59:05 AM PDT	01:09	0.48	10	32.821702	-117.159326	10	134.205878	4
10/12/2016	6:59:09 AM PDT	01:13	0.5	18.7	32.821706	-117.159053	10	135.273384	4
10/12/2016	6:59:11 AM PDT	01:14	0.52	21.4	32.821711	-117.158751	10	136.29803	4
10/12/2016	6:59:12 AM PDT	01:15	0.53	24	32.821714	-117.158587	10	136.838377	4
10/12/2016	6:59:14 AM PDT	01:17	0.54	24.9	32.821717	-117.15834	10	137.412407	4
10/12/2016	6:59:17 AM PDT	01:21	0.56	29.2	32.821719	-117.157989	10	138.243511	4
10/12/2016	6:59:20 AM PDT	01:24	0.59	32.6	32.821737	-117.157454	10	139.127839	4
10/12/2016	6:59:21 AM PDT	01:24	0.61	32.7	32.82174	-117.157204	10	139.519591	4
10/12/2016	6:59:27 AM PDT	01:31	0.64	28.4	32.821676	-117.156552	10	138.948003	4
10/12/2016	6:59:29 AM PDT	01:32	0.67	26.9	32.821674	-117.156163	10	138.152087	4
10/12/2016	6:59:31 AM PDT	01:34	0.68	26.2	32.821676	-117.155867	10	137.515921	4
10/12/2016	6:59:32 AM PDT	01:35	0.69	24.7	32.821678	-117.155701	10	137.148098	4

Balboa Avenue AM

Date	Time	Elapsed time	Distance	Speed (mph)	Latitude	Longitude	Accuracy (meters)	Altitude	Altitude Accuracy
10/12/2016	6:59:33 AM PDT	01:37	0.7	24.6	32.821679	-117.15561	10	137.148098	4
10/12/2016	6:59:39 AM PDT	01:43	0.75	31	32.821681	-117.154734	10	137.148098	6
10/12/2016	6:59:43 AM PDT	01:47	0.78	34.1	32.821689	-117.154141	10	137.148098	4
10/12/2016	6:59:45 AM PDT	01:49	0.81	35.9	32.821705	-117.153645	10	133.075987	4
10/12/2016	6:59:47 AM PDT	01:51	0.83	38.8	32.821717	-117.153279	10	133.046812	4
10/12/2016	6:59:50 AM PDT	01:53	0.86	42.2	32.821729	-117.152776	10	133.326691	4
10/12/2016	6:59:53 AM PDT	01:57	0.9	41	32.821734	-117.152141	10	133.887682	4
10/12/2016	6:59:55 AM PDT	01:58	0.93	43.1	32.821737	-117.151607	10	134.173098	4
10/12/2016	7:00:02 AM PDT	02:06	1.01	41.8	32.821742	-117.15029	10	133.966093	4
10/12/2016	7:00:04 AM PDT	02:08	1.03	39.1	32.821743	-117.149836	10	134.027096	4
10/12/2016	7:00:07 AM PDT	02:11	1.06	37.3	32.821745	-117.149413	10	134.102984	4
10/12/2016	7:00:09 AM PDT	02:13	1.08	35.1	32.821747	-117.149038	10	134.102984	5
10/12/2016	7:00:10 AM PDT	02:14	1.1	35.3	32.821743	-117.148748	10	134.102984	6
10/12/2016	7:00:12 AM PDT	02:15	1.12	35.1	32.821741	-117.148421	10	134.102984	4
10/12/2016	7:00:17 AM PDT	02:20	1.16	34.5	32.821724	-117.147666	10	139.143648	4
10/12/2016	7:00:19 AM PDT	02:23	1.19	39.7	32.821716	-117.147103	10	140.816459	4
10/12/2016	7:00:20 AM PDT	02:23	1.2	40	32.821715	-117.146908	10	141.761067	4
10/12/2016	7:00:21 AM PDT	02:25	1.21	41.6	32.821714	-117.146723	10	142.460362	4
10/12/2016	7:00:22 AM PDT	02:26	1.22	40.4	32.821714	-117.146532	10	143.151699	4
10/12/2016	7:00:25 AM PDT	02:28	1.25	38.6	32.821718	-117.146074	10	142.449096	4
10/12/2016	7:00:26 AM PDT	02:30	1.27	37.4	32.821728	-117.145803	10	141.904523	4
10/12/2016	7:00:27 AM PDT	02:30	1.28	38	32.821738	-117.145632	10	141.351959	4
10/12/2016	7:00:28 AM PDT	02:32	1.28	37	32.821742	-117.145514	10	140.723099	4
10/12/2016	7:00:29 AM PDT	02:32	1.29	35.4	32.821736	-117.14533	10	140.277925	4
10/12/2016	7:00:30 AM PDT	02:33	1.3	36.9	32.821725	-117.145162	10	139.288934	4
10/12/2016	7:00:31 AM PDT	02:35	1.32	36.4	32.821711	-117.144962	10	139.288934	4
10/12/2016	7:00:34 AM PDT	02:38	1.34	34.4	32.821668	-117.144584	10	137.177157	4
10/12/2016	7:00:37 AM PDT	02:40	1.36	34.9	32.821562	-117.144153	10	136.096738	4
10/12/2016	7:00:38 AM PDT	02:41	1.38	39.3	32.821483	-117.143918	10	136.269085	4
10/12/2016	7:00:39 AM PDT	02:42	1.39	39.5	32.821424	-117.14375	10	136.327758	4
10/12/2016	7:00:40 AM PDT	02:43	1.4	39.9	32.821362	-117.14359	10	136.274565	4
10/12/2016	7:00:42 AM PDT	02:46	1.42	41.7	32.821215	-117.143232	10	136.927067	4
10/12/2016	7:00:58 AM PDT	03:02	1.59	40.5	32.820202	-117.140529	10	137.90435	4
10/12/2016	7:01:00 AM PDT	03:03	1.62	43	32.820133	-117.140021	10	138.69873	4
10/12/2016	7:01:01 AM PDT	03:05	1.64	42.9	32.820123	-117.139752	10	139.075242	4
10/12/2016	7:01:02 AM PDT	03:06	1.66	43.3	32.820135	-117.139484	10	139.231174	4
10/12/2016	7:01:06 AM PDT	03:10	1.7	42.8	32.820269	-117.13877	10	139.70242	4
10/12/2016	7:01:08 AM PDT	03:11	1.73	44.3	32.820455	-117.138218	10	139.830583	4
10/12/2016	7:01:10 AM PDT	03:14	1.76	44.9	32.820608	-117.137809	10	140.027217	4
10/12/2016	7:01:12 AM PDT	03:16	1.79	45.7	32.820765	-117.137393	10	140.485768	4
10/12/2016	7:01:13 AM PDT	03:16	1.8	44.3	32.82088	-117.137088	10	140.485768	6
10/12/2016	7:01:17 AM PDT	03:21	1.84	47.2	32.821115	-117.136468	10	140.485768	4
10/12/2016	7:01:19 AM PDT	03:23	1.88	48.3	32.821317	-117.135937	10	140.933504	4
10/12/2016	7:01:22 AM PDT	03:25	1.92	46.8	32.821545	-117.135344	10	140.558609	4

Balboa Avenue AM

Date	Time	Elapsed time	Distance	Speed (mph)	Latitude	Longitude	Accuracy (meters)	Altitude	Altitude Accuracy
10/12/2016	7:01:24 AM PDT	03:28	1.94	48.2	32.821706	-117.134924	10	140.556288	4
10/12/2016	7:01:27 AM PDT	03:31	1.98	48.9	32.821905	-117.134408	10	140.337172	4
10/12/2016	7:01:29 AM PDT	03:32	2.01	47.1	32.822078	-117.133888	10	139.802712	4
10/12/2016	7:01:31 AM PDT	03:35	2.03	47.3	32.822167	-117.133473	10	139.45103	4
10/12/2016	7:01:33 AM PDT	03:37	2.06	47.1	32.822198	-117.133028	10	139.417381	4
10/12/2016	7:01:34 AM PDT	03:38	2.08	47.4	32.822206	-117.132677	10	139.415725	4
10/12/2016	7:01:35 AM PDT	03:38	2.09	46.8	32.822208	-117.132464	10	139.483401	4
10/12/2016	7:01:36 AM PDT	03:39	2.1	47.3	32.822209	-117.132253	10	139.798927	4
10/12/2016	7:01:40 AM PDT	03:43	2.15	47.9	32.822217	-117.131514	10	139.798927	4.666667
10/12/2016	7:01:42 AM PDT	03:46	2.18	48.3	32.822222	-117.130934	10	139.798927	5
10/12/2016	7:01:43 AM PDT	03:47	2.2	48.3	32.822225	-117.130601	10	139.798927	4
10/12/2016	7:01:44 AM PDT	03:48	2.21	47.6	32.822227	-117.130381	10	140.491293	4
10/12/2016	7:01:45 AM PDT	03:49	2.23	47.1	32.822228	-117.130151	10	140.293268	4
10/12/2016	7:01:46 AM PDT	03:50	2.24	46.4	32.822229	-117.129927	10	140.154389	4
10/12/2016	7:01:49 AM PDT	03:52	2.27	46.1	32.822237	-117.129387	10	140.003363	4
10/12/2016	7:01:51 AM PDT	03:55	2.29	44.5	32.822244	-117.12897	10	140.714544	4
10/12/2016	7:01:52 AM PDT	03:56	2.31	43.8	32.822249	-117.128661	10	141.450518	4
10/12/2016	7:01:53 AM PDT	03:56	2.32	42.4	32.822251	-117.128483	10	141.569352	4
10/12/2016	7:01:54 AM PDT	03:57	2.33	42.8	32.822253	-117.128299	10	141.972763	4
10/12/2016	7:01:56 AM PDT	03:59	2.35	38.5	32.822254	-117.127956	10	141.873226	4
10/12/2016	7:01:57 AM PDT	04:00	2.36	38.7	32.822254	-117.127764	10	141.873226	4
10/12/2016	7:01:58 AM PDT	04:02	2.38	38.6	32.822254	-117.127575	10	141.575031	4
10/12/2016	7:01:59 AM PDT	04:03	2.38	38.2	32.822254	-117.127506	10	140.868416	4
10/12/2016	7:02:03 AM PDT	04:06	2.42	35.8	32.822234	-117.12688	10	139.895419	4
10/12/2016	7:02:04 AM PDT	04:07	2.44	37.2	32.822229	-117.126531	10	138.859967	4
10/12/2016	7:02:05 AM PDT	04:09	2.45	37.9	32.822226	-117.126349	10	138.410992	4
10/12/2016	7:02:06 AM PDT	04:10	2.46	37.9	32.822223	-117.126139	10	137.824588	4
10/12/2016	7:02:07 AM PDT	04:10	2.47	38	32.822221	-117.125967	10	136.988862	4
10/12/2016	7:02:08 AM PDT	04:11	2.48	36.4	32.822221	-117.125812	10	135.964672	4
10/12/2016	7:02:09 AM PDT	04:12	2.49	35.5	32.822221	-117.125607	10	134.653486	4
10/12/2016	7:02:10 AM PDT	04:14	2.5	30.5	32.822223	-117.125466	10	134.653486	6
10/12/2016	7:02:12 AM PDT	04:15	2.51	17	32.822227	-117.125263	10	134.653486	4
10/12/2016	7:02:16 AM PDT	04:20	2.52	8	32.82223	-117.125131	10	129.878744	4
10/12/2016	7:02:18 AM PDT	04:21	2.52	3.7	32.822231	-117.125085	10	129.617941	4
10/12/2016	7:02:20 AM PDT	04:23	2.52	0.9	32.82223	-117.12511	10	129.581351	4
10/12/2016	7:02:21 AM PDT	04:25	2.52	1.2	32.82223	-117.12512	10	129.538672	4
10/12/2016	7:02:22 AM PDT	04:26	2.52	0.9	32.82223	-117.125132	10	129.582391	4
10/12/2016	7:02:24 AM PDT	04:28	2.52	0	32.82223	-117.125117	10	129.550134	4
10/12/2016	7:02:25 AM PDT	04:28	2.52	0	32.82223	-117.125124	10	129.570984	4
10/12/2016	7:02:26 AM PDT	04:29	2.53	1.4	32.822229	-117.125156	10	129.570984	4
10/12/2016	7:02:28 AM PDT	04:31	2.53	0	32.822229	-117.125176	10	129.542234	4
10/12/2016	7:02:31 AM PDT	04:35	2.53	0.5	32.822228	-117.125214	10	129.712696	4
10/12/2016	7:02:33 AM PDT	04:37	2.53	0	32.822228	-117.125237	10	129.709702	4
10/12/2016	7:02:34 AM PDT	04:38	2.53	0	32.822227	-117.125238	10	129.602871	4

Balboa Avenue AM

Date	Time	Elapsed time	Distance	Speed (mph)	Latitude	Longitude	Accuracy (meters)	Altitude	Altitude Accuracy
10/12/2016	7:02:35 AM PDT	04:38	2.53	0	32.822227	-117.125258	10	129.753377	4
10/12/2016	7:02:36 AM PDT	04:39	2.53	1.1	32.822227	-117.125272	10	129.605264	4
10/12/2016	7:02:37 AM PDT	04:41	2.53	0.8	32.822227	-117.125268	10	129.642473	4
10/12/2016	7:02:38 AM PDT	04:42	2.53	1.6	32.822227	-117.125261	10	129.595681	4
10/12/2016	7:02:40 AM PDT	04:44	2.53	0.4	32.822227	-117.125267	10	129.516526	4
10/12/2016	7:02:41 AM PDT	04:44	2.53	0	32.822227	-117.125267	10	129.453321	4
10/12/2016	7:02:44 AM PDT	04:48	2.53	0.3	32.822227	-117.125276	10	129.522992	4
10/12/2016	7:02:47 AM PDT	04:50	2.54	8.3	32.822229	-117.125185	10	129.565686	4
10/12/2016	7:02:48 AM PDT	04:51	2.55	15.1	32.822232	-117.125022	10	129.041483	4
10/12/2016	7:02:49 AM PDT	04:52	2.55	20.2	32.822234	-117.124946	10	129.041483	6
10/12/2016	7:02:52 AM PDT	04:55	2.58	26.7	32.822252	-117.124491	10	126.876708	6
10/12/2016	7:02:53 AM PDT	04:57	2.6	33.6	32.822263	-117.1242	10	125.402269	6
10/12/2016	7:02:54 AM PDT	04:57	2.61	36.3	32.822269	-117.124032	10	124.354201	6
10/12/2016	7:02:56 AM PDT	04:59	2.64	45.9	32.822289	-117.123524	10	123.650914	6
10/12/2016	7:02:57 AM PDT	05:00	2.65	49.7	32.8223	-117.123271	10	122.585513	6
10/12/2016	7:02:58 AM PDT	05:02	2.67	51.6	32.822312	-117.123008	10	121.143606	6
10/12/2016	7:02:59 AM PDT	05:02	2.68	52.9	32.822325	-117.122755	10	120.282164	6
10/12/2016	7:03:00 AM PDT	05:03	2.7	55.6	32.82234	-117.122463	10	120.282164	8
10/12/2016	7:03:01 AM PDT	05:05	2.71	56.8	32.822357	-117.122176	10	117.509554	8
10/12/2016	7:03:02 AM PDT	05:05	2.73	57.7	32.822373	-117.121894	10	115.699986	8
10/12/2016	7:03:06 AM PDT	05:09	2.78	60.8	32.822475	-117.121005	10	115.699986	6
10/12/2016	7:03:09 AM PDT	05:12	2.84	63.6	32.822558	-117.119953	10	103.838272	6
10/12/2016	7:03:12 AM PDT	05:15	2.9	67	32.822627	-117.119013	10	98.363562	6
10/12/2016	7:03:15 AM PDT	05:18	2.95	66.3	32.822677	-117.118204	10	94.170796	6
10/12/2016	7:03:17 AM PDT	05:21	2.99	65.9	32.822735	-117.117435	10	92.490305	6
10/12/2016	7:03:18 AM PDT	05:21	3.02	66.4	32.822767	-117.116966	10	91.680615	6
10/12/2016	7:03:19 AM PDT	05:22	3.04	66.6	32.822787	-117.116652	10	91.790853	6
10/12/2016	7:03:20 AM PDT	05:23	3.05	67.3	32.822811	-117.116353	10	91.218077	6
10/12/2016	7:03:23 AM PDT	05:26	3.1	67.3	32.822893	-117.115557	10	91.974082	6
10/12/2016	7:03:25 AM PDT	05:29	3.14	66.2	32.822945	-117.114919	10	92.133027	6
10/12/2016	7:03:28 AM PDT	05:32	3.18	64.8	32.823007	-117.114126	10	93.32841	6
10/12/2016	7:03:30 AM PDT	05:33	3.23	62.4	32.823057	-117.113372	10	93.32841	7
10/12/2016	7:03:32 AM PDT	05:36	3.26	60.6	32.823092	-117.112801	10	93.32841	8
10/12/2016	7:03:33 AM PDT	05:37	3.29	62.8	32.823116	-117.11235	10	98.82214	8
10/12/2016	7:03:34 AM PDT	05:38	3.3	62.2	32.823128	-117.112057	10	100.323888	8
10/12/2016	7:03:35 AM PDT	05:39	3.32	61.7	32.82314	-117.111774	10	101.350142	8
10/12/2016	7:03:38 AM PDT	05:42	3.36	60.3	32.82317	-117.111075	10	104.56248	8
10/12/2016	7:03:41 AM PDT	05:45	3.4	59.7	32.823197	-117.110369	10	107.688337	8
10/12/2016	7:03:44 AM PDT	05:47	3.45	61.2	32.823221	-117.109466	10	111.276318	8
10/12/2016	7:03:47 AM PDT	05:51	3.5	56.3	32.823232	-117.108684	10	114.343688	8
10/12/2016	7:03:48 AM PDT	05:51	3.53	54	32.823238	-117.108163	10	117.171189	8
10/12/2016	7:03:51 AM PDT	05:54	3.57	51.9	32.823245	-117.10752	10	117.171189	6
10/12/2016	7:03:52 AM PDT	05:56	3.59	50.8	32.823249	-117.107162	10	121.884676	6
10/12/2016	7:03:53 AM PDT	05:57	3.6	50.5	32.823251	-117.106935	10	123.847163	6

Balboa Avenue AM

Date	Time	Elapsed time	Distance	Speed (mph)	Latitude	Longitude	Accuracy (meters)	Altitude	Altitude Accuracy
10/12/2016	7:03:56 AM PDT	06:00	3.63	44.7	32.823255	-117.106396	10	123.847163	5
10/12/2016	7:03:59 AM PDT	06:03	3.67	40.1	32.82326	-117.105819	10	123.847163	4
10/12/2016	7:04:02 AM PDT	06:05	3.69	30	32.823264	-117.105462	10	129.725229	4
10/12/2016	7:04:04 AM PDT	06:08	3.7	23	32.823266	-117.105176	10	130.358819	4
10/12/2016	7:04:05 AM PDT	06:08	3.71	18	32.823267	-117.105055	10	130.58809	4
10/12/2016	7:04:08 AM PDT	06:12	3.71	5.6	32.823268	-117.104983	10	130.973591	4
10/12/2016	7:04:11 AM PDT	06:14	3.72	4.9	32.823268	-117.104945	10	131.249084	4
10/12/2016	7:04:14 AM PDT	06:18	3.73	16.4	32.823268	-117.104745	10	132.250915	4
10/12/2016	7:04:16 AM PDT	06:19	3.74	21.3	32.823266	-117.104529	10	132.855753	4
10/12/2016	7:04:19 AM PDT	06:23	3.76	25.9	32.823264	-117.104204	10	133.676794	4
10/12/2016	7:04:22 AM PDT	06:26	3.78	30.3	32.823263	-117.103762	10	134.886118	4
10/12/2016	7:04:23 AM PDT	06:26	3.8	32.6	32.823263	-117.103539	10	135.050988	4
10/12/2016	7:04:24 AM PDT	06:27	3.81	35.5	32.823264	-117.103341	10	135.144255	4
10/12/2016	7:04:26 AM PDT	06:29	3.83	36.9	32.82326	-117.102993	10	135.286585	4
10/12/2016	7:04:27 AM PDT	06:30	3.84	37.9	32.823255	-117.102821	10	135.217578	4
10/12/2016	7:04:29 AM PDT	06:32	3.86	36.6	32.823243	-117.102467	10	134.867682	4
10/12/2016	7:04:32 AM PDT	06:36	3.88	32.3	32.823218	-117.102071	10	134.867682	6
10/12/2016	7:04:33 AM PDT	06:37	3.89	30.6	32.823196	-117.101869	10	134.867682	4
10/12/2016	7:04:34 AM PDT	06:38	3.9	23.6	32.82318	-117.101761	10	132.96938	4
10/12/2016	7:04:37 AM PDT	06:41	3.91	17.7	32.823145	-117.101551	10	132.464011	4
10/12/2016	7:04:39 AM PDT	06:43	3.92	11.2	32.823136	-117.101501	10	132.101718	4
10/12/2016	7:04:41 AM PDT	06:45	3.92	2.4	32.823136	-117.101499	10	132.011718	4
10/12/2016	7:04:43 AM PDT	06:47	3.92	0	32.823136	-117.101498	10	132.080469	4
10/12/2016	7:04:46 AM PDT	06:50	3.92	0	32.823136	-117.101498	10	132.043123	4
10/12/2016	7:04:47 AM PDT	06:51	3.92	0	32.823136	-117.101497	10	132.021062	4
10/12/2016	7:04:51 AM PDT	06:55	3.92	0	32.823136	-117.101497	10	131.975099	4
10/12/2016	7:04:53 AM PDT	06:57	3.92	0	32.823136	-117.101497	10	132.166896	4
10/12/2016	7:04:56 AM PDT	07:00	3.92	0	32.823136	-117.101497	10	131.969445	4
10/12/2016	7:04:58 AM PDT	07:02	3.92	0	32.823136	-117.101497	10	131.771072	4
10/12/2016	7:05:00 AM PDT	07:04	3.92	0	32.823136	-117.101497	10	131.79346	4
10/12/2016	7:05:03 AM PDT	07:07	3.92	1.5	32.823121	-117.101421	10	131.750271	4
10/12/2016	7:05:05 AM PDT	07:09	3.93	7.2	32.823101	-117.101325	10	131.877698	4
10/12/2016	7:05:08 AM PDT	07:12	3.94	7.2	32.82306	-117.101143	10	131.84218	4
10/12/2016	7:05:11 AM PDT	07:15	3.95	10.3	32.823209	-117.101127	10	132.18389	4
10/12/2016	7:05:12 AM PDT	07:16	3.96	16.1	32.82326	-117.101359	10	132.489827	4
10/12/2016	7:05:13 AM PDT	07:17	3.97	17.3	32.823275	-117.10144	10	132.70105	4
10/12/2016	7:05:14 AM PDT	07:18	3.97	19.6	32.82329	-117.101533	10	132.920224	4
10/12/2016	7:05:15 AM PDT	07:19	3.98	23.6	32.823309	-117.101649	10	133.361435	4
10/12/2016	7:05:16 AM PDT	07:20	3.99	26.4	32.82333	-117.101803	10	133.431478	4
10/12/2016	7:05:17 AM PDT	07:21	4	29.1	32.823349	-117.101947	10	133.389348	4
10/12/2016	7:05:18 AM PDT	07:22	4.01	30.1	32.823367	-117.102096	10	133.610389	4
10/12/2016	7:05:19 AM PDT	07:23	4.02	31	32.823383	-117.102278	10	133.610389	3
10/12/2016	7:05:20 AM PDT	07:24	4.02	29.8	32.823389	-117.102401	10	133.732255	3
10/12/2016	7:05:21 AM PDT	07:25	4.03	29.9	32.823396	-117.10255	10	134.030828	3

Balboa Avenue AM

Date	Time	Elapsed time	Distance	Speed (mph)	Latitude	Longitude	Accuracy (meters)	Altitude	Altitude Accuracy
10/12/2016	7:05:22 AM PDT	07:26	4.04	30.3	32.823404	-117.102715	10	134.15593	3
10/12/2016	7:05:23 AM PDT	07:27	4.05	29.8	32.823409	-117.102854	10	134.223906	3
10/12/2016	7:05:24 AM PDT	07:28	4.06	28.7	32.823412	-117.102988	10	134.240833	3
10/12/2016	7:05:25 AM PDT	07:29	4.06	27.4	32.823413	-117.103079	10	134.231138	3
10/12/2016	7:05:26 AM PDT	07:30	4.07	26.3	32.823415	-117.103236	10	134.183187	3
10/12/2016	7:05:27 AM PDT	07:31	4.08	22.8	32.823413	-117.103338	10	133.985841	3
10/12/2016	7:05:29 AM PDT	07:33	4.09	17.4	32.823409	-117.103531	10	133.904668	3
10/12/2016	7:05:30 AM PDT	07:34	4.09	14	32.823409	-117.103605	10	133.645605	3
10/12/2016	7:05:32 AM PDT	07:36	4.1	9.3	32.82341	-117.103731	10	133.42377	3
10/12/2016	7:05:33 AM PDT	07:37	4.1	5.3	32.82341	-117.103761	10	133.388958	3
10/12/2016	7:05:34 AM PDT	07:38	4.1	2.2	32.82341	-117.103787	10	133.31651	3
10/12/2016	7:05:35 AM PDT	07:39	4.1	1.3	32.82341	-117.103802	10	133.306816	3
10/12/2016	7:05:36 AM PDT	07:40	4.11	2.4	32.82341	-117.103807	10	133.473523	3
10/12/2016	7:05:37 AM PDT	07:41	4.11	0	32.82341	-117.103804	10	133.473523	4
10/12/2016	7:05:38 AM PDT	07:42	4.11	0	32.82341	-117.103803	10	133.394815	4
10/12/2016	7:05:39 AM PDT	07:43	4.11	0	32.82341	-117.103804	10	133.382555	4
10/12/2016	7:05:40 AM PDT	07:44	4.11	0	32.82341	-117.103854	10	133.447785	4
10/12/2016	7:05:41 AM PDT	07:45	4.11	0	32.82341	-117.103844	10	133.414742	4
10/12/2016	7:05:42 AM PDT	07:46	4.11	1.2	32.82341	-117.103856	10	133.391991	4
10/12/2016	7:05:43 AM PDT	07:47	4.11	0.6	32.82341	-117.103857	10	133.194702	4
10/12/2016	7:05:45 AM PDT	07:49	4.11	1.5	32.82341	-117.103869	10	133.228418	4
10/12/2016	7:05:46 AM PDT	07:50	4.11	0	32.82341	-117.103867	10	133.325179	4
10/12/2016	7:05:47 AM PDT	07:51	4.11	0	32.82341	-117.103866	10	133.325179	4
10/12/2016	7:05:48 AM PDT	07:52	4.11	0	32.82341	-117.103866	10	132.99371	4
10/12/2016	7:05:49 AM PDT	07:53	4.11	0	32.82341	-117.103863	10	133.115956	4
10/12/2016	7:05:50 AM PDT	07:54	4.11	0	32.82341	-117.103866	10	132.922108	4
10/12/2016	7:05:51 AM PDT	07:55	4.11	0	32.82341	-117.103867	10	132.823782	4
10/12/2016	7:05:52 AM PDT	07:56	4.11	0	32.82341	-117.103868	10	132.948202	4
10/12/2016	7:05:53 AM PDT	07:57	4.11	0	32.82341	-117.103868	10	132.840536	4
10/12/2016	7:05:54 AM PDT	07:58	4.11	0	32.82341	-117.103869	10	132.796349	4
10/12/2016	7:05:55 AM PDT	07:59	4.11	0	32.82341	-117.103869	10	132.757335	4
10/12/2016	7:05:56 AM PDT	08:00	4.11	0	32.82341	-117.103868	10	132.868625	4
10/12/2016	7:05:57 AM PDT	08:01	4.11	0	32.82341	-117.103868	10	132.810984	4
10/12/2016	7:05:58 AM PDT	08:02	4.11	1.8	32.82341	-117.103859	10	132.859573	4
10/12/2016	7:05:59 AM PDT	08:03	4.11	2.3	32.82341	-117.103855	10	132.820836	4
10/12/2016	7:06:00 AM PDT	08:04	4.11	0	32.82341	-117.103852	10	132.749438	4
10/12/2016	7:06:03 AM PDT	08:07	4.11	0	32.82341	-117.10385	10	132.750195	4
10/12/2016	7:06:05 AM PDT	08:09	4.11	0	32.82341	-117.103852	10	132.809708	4
10/12/2016	7:06:08 AM PDT	08:12	4.11	0	32.82341	-117.10385	10	132.799058	4
10/12/2016	7:06:09 AM PDT	08:13	4.11	0	32.82341	-117.103853	10	132.796989	4
10/12/2016	7:06:10 AM PDT	08:14	4.11	0	32.82341	-117.103848	10	132.765778	4
10/12/2016	7:06:11 AM PDT	08:15	4.11	0	32.82341	-117.103849	10	132.703455	4
10/12/2016	7:06:12 AM PDT	08:16	4.11	0	32.82341	-117.10385	10	132.899846	4
10/12/2016	7:06:13 AM PDT	08:17	4.11	0	32.82341	-117.103854	10	132.654756	4

Balboa Avenue AM

Date	Time	Elapsed time	Distance	Speed (mph)	Latitude	Longitude	Accuracy (meters)	Altitude	Altitude Accuracy
10/12/2016	7:06:14 AM PDT	08:18	4.11	0	32.82341	-117.103851	10	132.810581	4
10/12/2016	7:06:16 AM PDT	08:20	4.11	0	32.82341	-117.103849	10	132.717268	4
10/12/2016	7:06:17 AM PDT	08:21	4.11	0	32.82341	-117.103844	10	132.78072	4
10/12/2016	7:06:19 AM PDT	08:23	4.11	0	32.82341	-117.103853	10	132.756006	4
10/12/2016	7:06:20 AM PDT	08:24	4.11	0	32.82341	-117.103852	10	132.811631	4
10/12/2016	7:06:21 AM PDT	08:25	4.11	0	32.82341	-117.103852	10	132.852306	4
10/12/2016	7:06:22 AM PDT	08:26	4.11	0	32.82341	-117.103852	10	132.785662	4
10/12/2016	7:06:23 AM PDT	08:27	4.11	0	32.82341	-117.10385	10	132.891982	4
10/12/2016	7:06:24 AM PDT	08:28	4.11	0	32.82341	-117.103853	10	132.756332	4
10/12/2016	7:06:26 AM PDT	08:30	4.11	0	32.82341	-117.10385	10	132.859682	4
10/12/2016	7:06:30 AM PDT	08:34	4.11	0	32.82341	-117.103852	10	132.845296	4
10/12/2016	7:06:33 AM PDT	08:37	4.11	0	32.82341	-117.103852	10	132.839736	4
10/12/2016	7:06:35 AM PDT	08:39	4.11	0	32.82341	-117.103851	10	132.846506	4
10/12/2016	7:06:36 AM PDT	08:40	4.12	0	32.82341	-117.10385	10	132.860451	4
10/12/2016	7:06:37 AM PDT	08:41	4.12	0	32.82341	-117.103851	10	132.763203	4
10/12/2016	7:06:38 AM PDT	08:42	4.12	0	32.82341	-117.103851	10	132.809591	4
10/12/2016	7:06:39 AM PDT	08:43	4.12	1.1	32.82341	-117.103832	10	132.870326	4
10/12/2016	7:06:40 AM PDT	08:44	4.12	1.1	32.82341	-117.103816	10	132.840635	4
10/12/2016	7:06:41 AM PDT	08:45	4.12	0	32.82341	-117.103819	10	132.824349	4
10/12/2016	7:07:25 AM PDT	09:29	4.66	67.8	32.82348	-117.113185	10	132.824349	16
10/12/2016	7:07:27 AM PDT	09:31	4.7	68.1	32.823458	-117.113869	10	96.32442	16
10/12/2016	7:07:28 AM PDT	09:32	4.72	67.2	32.823451	-117.114205	10	96.32442	12
10/12/2016	7:07:29 AM PDT	09:33	4.74	66.9	32.823422	-117.114527	10	93.465878	12
10/12/2016	7:07:32 AM PDT	09:36	4.79	64.8	32.823369	-117.115445	10	93.465878	8
10/12/2016	7:07:33 AM PDT	09:37	4.81	63.7	32.823377	-117.115763	10	90.06014	8
10/12/2016	7:07:34 AM PDT	09:38	4.83	63.4	32.823361	-117.116063	10	89.154628	8
10/12/2016	7:07:35 AM PDT	09:39	4.84	61.3	32.823354	-117.116355	10	88.665885	8
10/12/2016	7:07:36 AM PDT	09:40	4.86	58	32.823312	-117.116612	10	88.562332	8
10/12/2016	7:07:37 AM PDT	09:41	4.89	56.9	32.822971	-117.116863	10	87.958761	8
10/12/2016	7:07:38 AM PDT	09:42	4.9	52.9	32.82295	-117.117095	10	87.329686	8
10/12/2016	7:07:39 AM PDT	09:43	4.91	49.8	32.822936	-117.117254	10	87.221948	8
10/12/2016	7:07:40 AM PDT	09:44	4.94	44.2	32.822965	-117.117703	10	86.575105	8
10/12/2016	7:07:41 AM PDT	09:45	4.95	38.3	32.823005	-117.117874	10	86.575105	4
10/12/2016	7:07:42 AM PDT	09:46	4.96	33.1	32.823225	-117.117872	10	85.404294	4
10/12/2016	7:07:43 AM PDT	09:47	4.97	29.4	32.823253	-117.118031	10	85.404294	4
10/12/2016	7:07:44 AM PDT	09:48	4.98	23.1	32.823241	-117.118139	10	85.391588	4
10/12/2016	7:07:45 AM PDT	09:49	4.98	17.7	32.823196	-117.11823	10	85.434007	4
10/12/2016	7:07:46 AM PDT	09:50	4.99	16.2	32.823161	-117.118303	10	85.435467	4
10/12/2016	7:07:47 AM PDT	09:51	4.99	12.9	32.823147	-117.118357	10	85.616507	4
10/12/2016	7:07:48 AM PDT	09:52	5	3.4	32.82312	-117.118469	10	85.717986	4
10/12/2016	7:07:52 AM PDT	09:56	5.01	0	32.823074	-117.11837	10	85.570295	4
10/12/2016	7:07:54 AM PDT	09:58	5.01	0.2	32.823031	-117.118332	10	85.550364	4
10/12/2016	7:07:56 AM PDT	10:00	5.02	0	32.822926	-117.118303	10	85.561736	4
10/12/2016	7:07:58 AM PDT	10:02	5.02	0	32.822847	-117.118273	10	85.529455	4

Balboa Avenue AM

Date	Time	Elapsed time	Distance	Speed (mph)	Latitude	Longitude	Accuracy (meters)	Altitude	Altitude Accuracy
10/12/2016	7:08:01 AM PDT	10:05	5.02	1.6	32.822853	-117.118279	10	85.572361	4
10/12/2016	7:08:03 AM PDT	10:07	5.02	2.4	32.822848	-117.118257	10	85.778286	4
10/12/2016	7:08:05 AM PDT	10:09	5.03	12.2	32.822841	-117.118342	10	86.266433	4
10/12/2016	7:08:08 AM PDT	10:12	5.05	20.9	32.82282	-117.118609	10	87.417921	4
10/12/2016	7:08:11 AM PDT	10:15	5.07	28.5	32.822787	-117.119009	10	89.200121	4
10/12/2016	7:08:13 AM PDT	10:17	5.09	35.2	32.822749	-117.119442	10	89.200121	6
10/12/2016	7:08:15 AM PDT	10:19	5.12	40.4	32.822718	-117.119826	10	89.200121	5
10/12/2016	7:08:17 AM PDT	10:21	5.14	43.6	32.822686	-117.120226	10	89.200121	4
10/12/2016	7:08:20 AM PDT	10:24	5.17	46.4	32.822643	-117.120777	10	100.928124	4
10/12/2016	7:08:22 AM PDT	10:26	5.21	47.8	32.822607	-117.121361	10	104.779962	4
10/12/2016	7:08:23 AM PDT	10:27	5.23	46.9	32.822588	-117.121713	10	106.954135	4
10/12/2016	7:08:26 AM PDT	10:30	5.25	45	32.822574	-117.12221	10	106.954135	5
10/12/2016	7:08:29 AM PDT	10:33	5.29	40.8	32.822549	-117.122813	10	113.726264	5
10/12/2016	7:08:31 AM PDT	10:35	5.31	35.3	32.822528	-117.12315	10	113.726264	6
10/12/2016	7:08:33 AM PDT	10:37	5.33	31.9	32.822511	-117.12343	10	117.513657	6
10/12/2016	7:08:35 AM PDT	10:39	5.34	30.2	32.822495	-117.123706	10	119.354548	6
10/12/2016	7:08:38 AM PDT	10:42	5.36	27.9	32.822477	-117.124046	10	121.523254	6
10/12/2016	7:08:41 AM PDT	10:45	5.39	25	32.822455	-117.124493	10	123.685428	6
10/12/2016	7:08:44 AM PDT	10:48	5.41	27.8	32.822436	-117.124872	10	126.480963	6
10/12/2016	7:08:47 AM PDT	10:51	5.43	30.4	32.822418	-117.125296	10	126.480963	4
10/12/2016	7:08:48 AM PDT	10:52	5.45	31.6	32.822408	-117.125525	10	130.663867	4
10/12/2016	7:08:49 AM PDT	10:53	5.46	33.1	32.822401	-117.12568	10	131.669237	4
10/12/2016	7:08:50 AM PDT	10:54	5.47	34	32.822397	-117.125843	10	132.677796	4
10/12/2016	7:08:51 AM PDT	10:55	5.48	34.4	32.822393	-117.126009	10	133.562597	4
10/12/2016	7:08:52 AM PDT	10:56	5.49	35.6	32.822391	-117.126187	10	134.867033	4
10/12/2016	7:08:54 AM PDT	10:58	5.51	37.7	32.822388	-117.126545	10	136.815619	4
10/12/2016	7:08:56 AM PDT	11:00	5.53	38.6	32.822386	-117.126911	10	138.029363	4
10/12/2016	7:08:57 AM PDT	11:01	5.54	38.3	32.822385	-117.127081	10	138.61833	4
10/12/2016	7:08:59 AM PDT	11:03	5.56	39.6	32.822384	-117.127454	10	139.457981	4
10/12/2016	7:09:03 AM PDT	11:07	5.59	40.3	32.822379	-117.128005	10	140.669808	4
10/12/2016	7:09:06 AM PDT	11:10	5.63	43.7	32.822368	-117.128732	10	140.456604	4
10/12/2016	7:09:08 AM PDT	11:12	5.66	44.6	32.822361	-117.129152	10	139.983506	4
10/12/2016	7:09:09 AM PDT	11:13	5.68	46	32.822356	-117.129489	10	139.27664	4
10/12/2016	7:09:10 AM PDT	11:14	5.69	45.4	32.822354	-117.129703	10	138.784945	4
10/12/2016	7:09:11 AM PDT	11:15	5.7	46.3	32.822352	-117.129869	10	138.573977	4
10/12/2016	7:09:14 AM PDT	11:18	5.73	43.7	32.822347	-117.130414	10	138.469911	4
10/12/2016	7:09:16 AM PDT	11:20	5.76	43.1	32.822343	-117.130827	10	138.793769	4
10/12/2016	7:09:19 AM PDT	11:23	5.79	42.8	32.822339	-117.131357	10	138.913165	4
10/12/2016	7:09:20 AM PDT	11:24	5.81	43.7	32.822336	-117.131808	10	139.228432	4
10/12/2016	7:09:21 AM PDT	11:25	5.82	44	32.822335	-117.132026	10	138.970917	4
10/12/2016	7:09:22 AM PDT	11:26	5.84	44.2	32.822332	-117.132238	10	138.687212	4
10/12/2016	7:09:25 AM PDT	11:29	5.87	43.1	32.822326	-117.132722	10	138.056958	4
10/12/2016	7:09:27 AM PDT	11:31	5.89	41.6	32.822318	-117.13311	10	137.708429	4
10/12/2016	7:09:29 AM PDT	11:33	5.91	40.3	32.822288	-117.133494	10	137.544162	4

Balboa Avenue AM

Date	Time	Elapsed time	Distance	Speed (mph)	Latitude	Longitude	Accuracy (meters)	Altitude	Altitude Accuracy
10/12/2016	7:09:32 AM PDT	11:36	5.94	41.8	32.822186	-117.133961	10	138.29035	4
10/12/2016	7:09:34 AM PDT	11:38	5.97	44.5	32.822029	-117.134433	10	138.506426	4
10/12/2016	7:09:35 AM PDT	11:39	5.99	44.9	32.821919	-117.134729	10	138.73483	4
10/12/2016	7:09:38 AM PDT	11:42	6.02	46.3	32.821723	-117.135239	10	139.149788	4
10/12/2016	7:09:41 AM PDT	11:45	6.06	46.6	32.821485	-117.135855	10	139.580198	4
10/12/2016	7:09:44 AM PDT	11:48	6.09	44.8	32.821302	-117.136328	10	139.395928	4
10/12/2016	7:09:45 AM PDT	11:49	6.11	46	32.821148	-117.136727	10	139.420988	4
10/12/2016	7:09:46 AM PDT	11:50	6.13	46.3	32.821072	-117.136924	10	139.832603	4
10/12/2016	7:09:49 AM PDT	11:53	6.16	46.9	32.820883	-117.13743	10	139.112304	4
10/12/2016	7:09:52 AM PDT	11:56	6.19	47.7	32.820691	-117.13794	10	139.28545	4
10/12/2016	7:09:55 AM PDT	11:59	6.23	49	32.820453	-117.138589	10	139.28545	4.666667
10/12/2016	7:09:56 AM PDT	12:00	6.26	46.8	32.820321	-117.139021	10	139.28545	4
10/12/2016	7:09:59 AM PDT	12:03	6.29	45.6	32.820301	-117.139593	10	137.851678	4
10/12/2016	7:10:02 AM PDT	12:06	6.32	43.7	32.820292	-117.140129	10	137.153183	4
10/12/2016	7:10:04 AM PDT	12:08	6.35	43.6	32.820356	-117.140662	10	136.313809	4
10/12/2016	7:10:06 AM PDT	12:10	6.38	43.5	32.820471	-117.141043	10	136.020256	4
10/12/2016	7:10:09 AM PDT	12:13	6.42	45.5	32.820701	-117.141633	10	136.108336	4
10/12/2016	7:10:11 AM PDT	12:15	6.44	45.4	32.820848	-117.141998	10	136.191622	4
10/12/2016	7:10:13 AM PDT	12:17	6.46	44.4	32.820996	-117.142364	10	136.258709	4
10/12/2016	7:10:14 AM PDT	12:18	6.48	42.6	32.821105	-117.142631	10	136.223237	4
10/12/2016	7:10:15 AM PDT	12:19	6.49	38.7	32.821167	-117.142786	10	135.941453	4
10/12/2016	7:10:16 AM PDT	12:20	6.5	38.1	32.821235	-117.142952	10	135.408788	4
10/12/2016	7:10:17 AM PDT	12:21	6.51	35.7	32.821293	-117.143091	10	135.119197	4
10/12/2016	7:10:18 AM PDT	12:22	6.52	32.2	32.821336	-117.143194	10	135.188652	4
10/12/2016	7:10:20 AM PDT	12:24	6.53	31	32.821459	-117.143481	10	135.065134	4
10/12/2016	7:10:21 AM PDT	12:25	6.54	29.6	32.82151	-117.143598	10	135.008131	4
10/12/2016	7:10:22 AM PDT	12:26	6.55	26.9	32.821551	-117.143697	10	134.801899	4
10/12/2016	7:10:25 AM PDT	12:29	6.57	23.2	32.821662	-117.143981	10	134.119199	4
10/12/2016	7:10:28 AM PDT	12:32	6.57	13.9	32.821704	-117.14409	10	133.764801	4
10/12/2016	7:10:29 AM PDT	12:33	6.58	8	32.821712	-117.14411	10	133.862464	4
10/12/2016	7:10:30 AM PDT	12:34	6.58	6.5	32.821718	-117.144126	10	133.865245	4
10/12/2016	7:10:33 AM PDT	12:37	6.58	2.3	32.821734	-117.144167	10	133.813476	4
10/12/2016	7:10:34 AM PDT	12:38	6.58	0.9	32.821735	-117.144171	10	133.845603	4
10/12/2016	7:10:35 AM PDT	12:39	6.58	1.3	32.821737	-117.144177	10	133.845603	4
10/12/2016	7:10:39 AM PDT	12:43	6.58	0	32.821739	-117.144181	10	133.766911	4
10/12/2016	7:10:41 AM PDT	12:45	6.58	0.3	32.821735	-117.144171	10	133.790182	4
10/12/2016	7:10:42 AM PDT	12:46	6.58	1.9	32.821733	-117.144164	10	133.807989	4
10/12/2016	7:10:43 AM PDT	12:47	6.58	3	32.821739	-117.144182	10	133.974819	4
10/12/2016	7:10:44 AM PDT	12:48	6.58	4.3	32.821746	-117.144198	10	134.151104	4
10/12/2016	7:10:45 AM PDT	12:49	6.58	5	32.821752	-117.144216	10	134.235614	4
10/12/2016	7:10:46 AM PDT	12:50	6.58	7	32.821756	-117.144226	10	134.50454	4
10/12/2016	7:10:48 AM PDT	12:52	6.59	11.1	32.82179	-117.144353	10	134.849075	4
10/12/2016	7:10:51 AM PDT	12:55	6.62	25.9	32.82187	-117.144783	10	135.711173	4
10/12/2016	7:10:54 AM PDT	12:58	6.64	30.1	32.821916	-117.145141	10	137.394704	4

Balboa Avenue AM

Date	Time	Elapsed time	Distance	Speed (mph)	Latitude	Longitude	Accuracy (meters)	Altitude	Altitude Accuracy
10/12/2016	7:10:56 AM PDT	13:00	6.66	33.1	32.821925	-117.145524	10	137.394704	3.5
10/12/2016	7:10:57 AM PDT	13:01	6.68	37.6	32.821919	-117.145815	10	137.394704	3
10/12/2016	7:10:58 AM PDT	13:02	6.69	40	32.821914	-117.146021	10	141.159202	3
10/12/2016	7:10:59 AM PDT	13:03	6.7	40	32.821908	-117.146193	10	142.09233	3
10/12/2016	7:11:00 AM PDT	13:04	6.71	40.4	32.821904	-117.14636	10	143.077315	3
10/12/2016	7:11:01 AM PDT	13:05	6.72	39.8	32.821902	-117.14654	10	142.615017	3
10/12/2016	7:11:02 AM PDT	13:06	6.73	40.7	32.821912	-117.146756	10	142.138483	3
10/12/2016	7:11:03 AM PDT	13:07	6.75	42	32.821901	-117.146991	10	141.838452	3
10/12/2016	7:11:04 AM PDT	13:08	6.76	41.2	32.821854	-117.14719	10	141.838452	3
10/12/2016	7:11:05 AM PDT	13:09	6.77	38.5	32.821854	-117.147384	10	141.1248	3
10/12/2016	7:11:06 AM PDT	13:10	6.78	34	32.82187	-117.147528	10	140.269013	3
10/12/2016	7:11:07 AM PDT	13:11	6.79	30.6	32.821873	-117.147685	10	139.436067	3
10/12/2016	7:11:08 AM PDT	13:12	6.8	27.6	32.821891	-117.147827	10	138.300511	3
10/12/2016	7:11:09 AM PDT	13:13	6.8	24.9	32.82189	-117.147956	10	137.314286	3
10/12/2016	7:11:10 AM PDT	13:14	6.81	22.1	32.82189	-117.148064	10	136.487626	3
10/12/2016	7:11:11 AM PDT	13:15	6.82	19.7	32.82189	-117.148167	10	135.686539	3
10/12/2016	7:11:12 AM PDT	13:16	6.82	17.5	32.82189	-117.14826	10	135.105353	3
10/12/2016	7:11:13 AM PDT	13:17	6.83	15.1	32.821889	-117.148339	10	134.586622	3
10/12/2016	7:11:15 AM PDT	13:19	6.83	10.6	32.821887	-117.148459	10	133.645967	3
10/12/2016	7:11:16 AM PDT	13:20	6.84	7.9	32.821886	-117.148508	10	133.557494	3
10/12/2016	7:11:17 AM PDT	13:21	6.84	5.2	32.821886	-117.148539	10	133.284002	3
10/12/2016	7:11:18 AM PDT	13:22	6.84	3.3	32.821885	-117.148555	10	133.300494	3
10/12/2016	7:11:19 AM PDT	13:23	6.84	3.3	32.821885	-117.148574	10	133.25675	3
10/12/2016	7:11:20 AM PDT	13:24	6.84	2.5	32.821885	-117.148586	10	133.12663	3
10/12/2016	7:11:21 AM PDT	13:25	6.84	0.9	32.821885	-117.148593	10	133.013232	3
10/12/2016	7:11:22 AM PDT	13:26	6.84	0.3	32.821885	-117.148599	10	133.101019	3
10/12/2016	7:11:23 AM PDT	13:27	6.84	0	32.821885	-117.148599	10	133.026074	3
10/12/2016	7:11:24 AM PDT	13:28	6.84	0	32.821885	-117.148599	10	133.117285	3
10/12/2016	7:11:25 AM PDT	13:29	6.84	0	32.821885	-117.148599	10	133.087742	3
10/12/2016	7:11:26 AM PDT	13:30	6.84	0	32.821885	-117.148599	10	133.126127	3
10/12/2016	7:11:27 AM PDT	13:31	6.84	0	32.821885	-117.148599	10	133.153607	3
10/12/2016	7:11:28 AM PDT	13:32	6.84	1	32.821885	-117.14859	10	133.115747	3
10/12/2016	7:11:29 AM PDT	13:33	6.84	2.3	32.821885	-117.1486	10	133.085533	3
10/12/2016	7:11:30 AM PDT	13:34	6.84	5.1	32.821884	-117.148621	10	133.173404	3
10/12/2016	7:11:31 AM PDT	13:35	6.84	8.9	32.821884	-117.148656	10	133.279936	3
10/12/2016	7:11:32 AM PDT	13:36	6.85	11.8	32.821883	-117.148705	10	133.345549	3
10/12/2016	7:11:33 AM PDT	13:37	6.85	14.8	32.821882	-117.148773	10	133.345549	3
10/12/2016	7:11:34 AM PDT	13:38	6.86	17.5	32.82188	-117.148851	10	133.188532	3
10/12/2016	7:11:35 AM PDT	13:38	6.86	20.6	32.821881	-117.148942	10	133.157187	3
10/12/2016	7:11:38 AM PDT	13:41	6.88	26.2	32.821881	-117.149231	10	133.325635	3
10/12/2016	7:11:40 AM PDT	13:43	6.89	28.9	32.82188	-117.149497	10	133.280603	3
10/12/2016	7:11:40 AM PDT	13:44	6.91	30.4	32.821879	-117.149711	10	133.381622	3
10/12/2016	7:11:43 AM PDT	13:46	6.92	31.9	32.821878	-117.150017	10	133.289467	3
10/12/2016	7:11:44 AM PDT	13:47	6.93	33.6	32.821878	-117.150187	10	133.258426	3

Balboa Avenue AM

Date	Time	Elapsed time	Distance	Speed (mph)	Latitude	Longitude	Accuracy (meters)	Altitude	Altitude Accuracy
10/12/2016	7:11:45 AM PDT	13:48	6.94	34.9	32.821877	-117.150343	10	133.327677	3
10/12/2016	7:11:46 AM PDT	13:49	6.95	36.2	32.821877	-117.150518	10	133.194248	3
10/12/2016	7:11:48 AM PDT	13:51	6.97	38.5	32.821875	-117.150881	10	133.218857	3
10/12/2016	7:11:51 AM PDT	13:54	7	39.9	32.821873	-117.151365	10	133.156434	3
10/12/2016	7:11:53 AM PDT	13:56	7.03	43.1	32.821871	-117.151763	10	133.309141	3
10/12/2016	7:11:56 AM PDT	13:59	7.06	45.2	32.821868	-117.152404	10	133.198858	3
10/12/2016	7:11:57 AM PDT	14:00	7.08	44.2	32.821865	-117.15273	10	132.894832	3
10/12/2016	7:12:01 AM PDT	14:04	7.12	42.2	32.821859	-117.153346	10	132.260981	3
10/12/2016	7:12:02 AM PDT	14:05	7.14	40.4	32.821852	-117.153758	10	132.481897	3
10/12/2016	7:12:03 AM PDT	14:06	7.15	38.6	32.821849	-117.153932	10	132.393141	3
10/12/2016	7:12:04 AM PDT	14:07	7.16	37.8	32.821845	-117.154099	10	132.118442	3
10/12/2016	7:12:05 AM PDT	14:08	7.17	37	32.821841	-117.154295	10	132.399598	3
10/12/2016	7:12:07 AM PDT	14:10	7.19	33.7	32.821835	-117.154623	10	133.23113	3
10/12/2016	7:12:08 AM PDT	14:11	7.2	32.1	32.821833	-117.154773	10	133.704195	3
10/12/2016	7:12:09 AM PDT	14:12	7.21	32.2	32.821832	-117.154939	10	134.087447	3
10/12/2016	7:12:10 AM PDT	14:13	7.21	32.9	32.821831	-117.155024	10	134.728287	3
10/12/2016	7:12:11 AM PDT	14:14	7.23	34.2	32.821831	-117.155252	10	135.520018	3
10/12/2016	7:12:14 AM PDT	14:17	7.25	35.4	32.821831	-117.155669	10	136.948653	3
10/12/2016	7:12:15 AM PDT	14:18	7.27	36.8	32.821831	-117.15592	10	137.731618	3
10/12/2016	7:12:16 AM PDT	14:19	7.27	38.1	32.821831	-117.156053	10	138.216472	3
10/12/2016	7:12:18 AM PDT	14:21	7.3	40.5	32.821826	-117.156485	10	140.311599	3
10/12/2016	7:12:19 AM PDT	14:22	7.31	40.4	32.821825	-117.15668	10	139.734244	3
10/12/2016	7:12:20 AM PDT	14:23	7.32	39.7	32.821826	-117.156859	10	139.873837	3
10/12/2016	7:12:21 AM PDT	14:24	7.33	39.5	32.821823	-117.157057	10	139.873316	3
10/12/2016	7:12:22 AM PDT	14:25	7.34	39.7	32.821819	-117.157258	10	139.819426	3
10/12/2016	7:12:23 AM PDT	14:26	7.35	37.3	32.821819	-117.157441	10	139.4228	3
10/12/2016	7:12:24 AM PDT	14:27	7.37	36.6	32.821818	-117.157627	10	139.028027	3
10/12/2016	7:12:26 AM PDT	14:29	7.39	39.9	32.821815	-117.158022	10	138.536665	3
10/12/2016	7:12:27 AM PDT	14:30	7.4	41.3	32.821815	-117.158215	10	138.146099	3
10/12/2016	7:12:28 AM PDT	14:31	7.41	42.5	32.821814	-117.158412	10	137.811095	3
10/12/2016	7:12:29 AM PDT	14:32	7.42	43.9	32.821814	-117.158587	10	137.410592	3
10/12/2016	7:12:30 AM PDT	14:33	7.43	44	32.821811	-117.158811	10	137.410592	3
10/12/2016	7:12:31 AM PDT	14:34	7.45	44.9	32.821808	-117.159018	10	137.132737	3
10/12/2016	7:12:32 AM PDT	14:35	7.46	45.3	32.821807	-117.159224	10	136.6641	3
10/12/2016	7:12:34 AM PDT	14:37	7.48	47.4	32.821807	-117.159672	10	135.725304	3
10/12/2016	7:12:35 AM PDT	14:38	7.5	48.5	32.821807	-117.159899	10	135.476323	3
10/12/2016	7:12:38 AM PDT	14:41	7.53	49.8	32.821804	-117.160501	10	135.476323	5
10/12/2016	7:12:44 AM PDT	14:47	7.62	47.2	32.821798	-117.162035	10	135.476323	3
10/12/2016	7:12:45 AM PDT	14:48	7.64	46.4	32.821799	-117.162285	10	135.919378	3
10/12/2016	7:12:46 AM PDT	14:49	7.65	45.7	32.821792	-117.162507	10	135.707379	3
10/12/2016	7:12:47 AM PDT	14:50	7.66	44.1	32.821782	-117.162678	10	135.162412	3
10/12/2016	7:12:48 AM PDT	14:51	7.67	42.1	32.821768	-117.162869	10	134.808883	3
10/12/2016	7:12:49 AM PDT	14:52	7.68	38.3	32.821748	-117.16307	10	133.856714	3
10/12/2016	7:12:52 AM PDT	14:55	7.7	27	32.821695	-117.163434	10	131.381727	3

Balboa Avenue AM

Date	Time	Elapsed time	Distance	Speed (mph)	Latitude	Longitude	Accuracy (meters)	Altitude	Altitude Accuracy
10/12/2016	7:12:53 AM PDT	14:56	7.71	25	32.821693	-117.163609	10	130.765383	3
10/12/2016	7:12:56 AM PDT	14:59	7.73	23.4	32.821668	-117.163871	10	129.022276	3
10/12/2016	7:12:57 AM PDT	15:00	7.74	22.3	32.821638	-117.164016	10	128.536431	3
10/12/2016	7:13:00 AM PDT	15:03	7.75	21.5	32.821571	-117.164268	10	127.866106	3
10/12/2016	7:13:01 AM PDT	15:04	7.76	22.6	32.821505	-117.164414	10	127.43923	3
10/12/2016	7:13:04 AM PDT	15:07	7.78	26.5	32.821405	-117.164695	10	126.684983	3
10/12/2016	7:13:07 AM PDT	15:10	7.81	32.7	32.821252	-117.16514	10	125.632682	3
10/12/2016	7:13:09 AM PDT	15:12	7.83	33.8	32.821149	-117.165439	10	124.88946	3
10/12/2016	7:13:10 AM PDT	15:13	7.84	33.8	32.821065	-117.165683	10	124.224855	3
10/12/2016	7:13:11 AM PDT	15:14	7.85	31.4	32.821013	-117.165836	10	123.854009	3
10/12/2016	7:13:14 AM PDT	15:17	7.87	23	32.820919	-117.166111	10	122.912865	3
10/12/2016	7:13:15 AM PDT	15:18	7.88	16.6	32.82088	-117.166225	10	122.604901	3
10/12/2016	7:13:17 AM PDT	15:20	7.88	11.1	32.820831	-117.166365	10	122.43983	3
10/12/2016	7:13:18 AM PDT	15:21	7.89	6.9	32.820821	-117.166397	10	122.402535	3
10/12/2016	7:13:19 AM PDT	15:22	7.89	2.6	32.82082	-117.166399	10	122.413166	3
10/12/2016	7:13:20 AM PDT	15:23	7.89	0.7	32.820815	-117.166414	10	122.372083	3
10/12/2016	7:13:22 AM PDT	15:25	7.89	0.7	32.82081	-117.166426	10	122.326433	3
10/12/2016	7:13:23 AM PDT	15:26	7.89	0.9	32.820808	-117.166434	10	122.290801	3
10/12/2016	7:13:24 AM PDT	15:27	7.89	0.9	32.820807	-117.166436	10	122.31568	3
10/12/2016	7:13:25 AM PDT	15:28	7.89	0.4	32.82081	-117.166426	10	122.319637	3
10/12/2016	7:13:26 AM PDT	15:29	7.89	0.6	32.820807	-117.166437	10	122.400809	3
10/12/2016	7:13:28 AM PDT	15:31	7.89	0.6	32.820809	-117.166429	10	122.374762	3
10/12/2016	7:13:29 AM PDT	15:32	7.89	0.6	32.820808	-117.166432	10	122.410435	3
10/12/2016	7:13:31 AM PDT	15:34	7.89	0	32.820808	-117.166433	10	122.415948	3
10/12/2016	7:13:32 AM PDT	15:35	7.89	0	32.820808	-117.166433	10	122.074008	3
10/12/2016	7:13:33 AM PDT	15:36	7.89	0	32.820808	-117.166433	10	122.518759	3
10/12/2016	7:13:34 AM PDT	15:37	7.89	0	32.820809	-117.166432	10	122.32065	3
10/12/2016	7:13:35 AM PDT	15:38	7.89	0.5	32.820817	-117.166409	10	122.358713	3
10/12/2016	7:13:36 AM PDT	15:39	7.89	0	32.820818	-117.166406	10	122.149255	3
10/12/2016	7:13:37 AM PDT	15:40	7.89	0	32.820817	-117.166406	10	122.092337	3
10/12/2016	7:13:38 AM PDT	15:41	7.89	0	32.820818	-117.166404	10	121.842991	3
10/12/2016	7:13:39 AM PDT	15:42	7.89	0	32.820817	-117.166407	10	122.33949	3
10/12/2016	7:13:40 AM PDT	15:43	7.89	0	32.820817	-117.166407	10	122.29056	3
10/12/2016	7:13:41 AM PDT	15:44	7.89	0	32.820818	-117.166405	10	122.259098	3
10/12/2016	7:13:42 AM PDT	15:45	7.89	0	32.820817	-117.166407	10	122.239809	3
10/12/2016	7:13:43 AM PDT	15:46	7.89	0	32.820817	-117.166407	10	122.114971	3
10/12/2016	7:13:45 AM PDT	15:48	7.89	0	32.820818	-117.166406	10	122.190709	3
10/12/2016	7:13:46 AM PDT	15:49	7.89	0	32.820818	-117.166405	10	122.046613	3
10/12/2016	7:13:47 AM PDT	15:50	7.89	0	32.820817	-117.166408	10	122.05608	3
10/12/2016	7:13:48 AM PDT	15:51	7.89	0	32.820817	-117.166406	10	122.101241	3
10/12/2016	7:13:49 AM PDT	15:52	7.89	0	32.820816	-117.166409	10	122.04499	3
10/12/2016	7:13:50 AM PDT	15:53	7.89	0	32.820817	-117.166407	10	121.930654	3
10/12/2016	7:13:51 AM PDT	15:54	7.89	0	32.820817	-117.166408	10	122.406548	3
10/12/2016	7:13:52 AM PDT	15:55	7.89	0	32.820818	-117.166405	10	121.960264	3

Balboa Avenue AM

Date	Time	Elapsed time	Distance	Speed (mph)	Latitude	Longitude	Accuracy (meters)	Altitude	Altitude Accuracy
10/12/2016	7:13:53 AM PDT	15:56	7.89	0	32.820817	-117.166407	10	121.813373	3
10/12/2016	7:13:54 AM PDT	15:57	7.89	0	32.820817	-117.166406	10	122.122798	3
10/12/2016	7:13:55 AM PDT	15:58	7.89	0	32.820816	-117.16641	10	122.138065	3
10/12/2016	7:13:56 AM PDT	15:59	7.89	0	32.820817	-117.166407	10	121.857606	3
10/12/2016	7:13:57 AM PDT	16:00	7.89	0	32.820817	-117.166407	10	121.857606	3
10/12/2016	7:13:58 AM PDT	16:01	7.89	0	32.820817	-117.166408	10	122.103175	3
10/12/2016	7:13:59 AM PDT	16:02	7.89	0	32.820817	-117.166406	10	121.926901	3
10/12/2016	7:14:00 AM PDT	16:03	7.89	0	32.820818	-117.166404	10	121.946534	3
10/12/2016	7:14:01 AM PDT	16:04	7.9	0	32.820818	-117.166406	10	122.133204	3
10/12/2016	7:14:02 AM PDT	16:05	7.9	0	32.820818	-117.166405	10	122.119247	3
10/12/2016	7:14:03 AM PDT	16:06	7.9	0	32.820817	-117.166406	10	121.930212	3
10/12/2016	7:14:04 AM PDT	16:07	7.9	0	32.820818	-117.166405	10	121.926699	3
10/12/2016	7:14:05 AM PDT	16:08	7.9	0	32.820818	-117.166405	10	122.291912	3
10/12/2016	7:14:08 AM PDT	16:11	7.9	0	32.820818	-117.166405	10	122.032615	3
10/12/2016	7:14:10 AM PDT	16:13	7.9	0	32.820818	-117.166404	10	122.089249	3
10/12/2016	7:14:11 AM PDT	16:14	7.9	0	32.820819	-117.166403	10	122.23562	3
10/12/2016	7:14:14 AM PDT	16:17	7.9	0	32.820819	-117.166402	10	121.96629	3
10/12/2016	7:14:15 AM PDT	16:18	7.9	1.2	32.820824	-117.166387	10	122.01491	3
10/12/2016	7:14:16 AM PDT	16:19	7.9	0.4	32.820823	-117.16639	10	122.28487	3
10/12/2016	7:14:17 AM PDT	16:20	7.9	1.1	32.820824	-117.166387	10	122.471444	3
10/12/2016	7:14:18 AM PDT	16:21	7.9	2.1	32.820826	-117.166383	10	122.363688	3
10/12/2016	7:14:19 AM PDT	16:22	7.9	2.2	32.820828	-117.166375	10	122.283767	3
10/12/2016	7:14:20 AM PDT	16:23	7.9	0	32.820819	-117.166403	10	122.283767	4
10/12/2016	7:14:21 AM PDT	16:24	7.9	0.5	32.820819	-117.166402	10	122.160841	4
10/12/2016	7:14:22 AM PDT	16:25	7.9	0.4	32.820818	-117.166404	10	121.978596	4
10/12/2016	7:14:23 AM PDT	16:26	7.9	0	32.820819	-117.166401	10	121.992894	4
10/12/2016	7:14:24 AM PDT	16:27	7.9	0	32.820819	-117.166403	10	122.014421	4
10/12/2016	7:14:25 AM PDT	16:28	7.9	0	32.820819	-117.166403	10	121.978328	4
10/12/2016	7:14:26 AM PDT	16:29	7.9	0.4	32.820816	-117.166411	10	121.978328	4
10/12/2016	7:14:27 AM PDT	16:30	7.9	0	32.820816	-117.166411	10	121.991281	4
10/12/2016	7:14:28 AM PDT	16:31	7.9	0.8	32.820814	-117.166418	10	122.090545	4
10/12/2016	7:14:31 AM PDT	16:34	7.9	0.6	32.820809	-117.166431	10	121.965068	4
10/12/2016	7:14:32 AM PDT	16:35	7.9	2	32.820803	-117.166448	10	122.080989	4
10/12/2016	7:14:34 AM PDT	16:37	7.9	0	32.820802	-117.166451	10	122.054186	4
10/12/2016	7:14:38 AM PDT	16:41	7.91	0	32.82082	-117.166399	10	122.016665	4
10/12/2016	7:14:41 AM PDT	16:44	7.91	0	32.820813	-117.166418	10	122.027154	4
10/12/2016	7:14:44 AM PDT	16:47	7.91	0	32.820808	-117.166434	10	121.947735	4
10/12/2016	7:14:46 AM PDT	16:49	7.91	1.6	32.820799	-117.16646	10	122.149562	4
10/12/2016	7:14:50 AM PDT	16:53	7.91	2.7	32.820773	-117.166536	10	122.126368	4
10/12/2016	7:14:53 AM PDT	16:56	7.92	6.6	32.820742	-117.166626	10	122.014965	4
10/12/2016	7:14:54 AM PDT	16:57	7.92	11.4	32.820718	-117.166699	10	122.05485	4
10/12/2016	7:14:55 AM PDT	16:58	7.93	14.2	32.8207	-117.166753	10	122.112999	4
10/12/2016	7:14:56 AM PDT	16:59	7.93	15.2	32.820685	-117.166802	10	122.51176	4
10/12/2016	7:14:58 AM PDT	17:01	7.94	16.4	32.820633	-117.166978	10	122.628258	4

Balboa Avenue AM

Date	Time	Elapsed time	Distance	Speed (mph)	Latitude	Longitude	Accuracy (meters)	Altitude	Altitude Accuracy
10/12/2016	7:14:59 AM PDT	17:02	7.95	15.4	32.820615	-117.167038	10	122.56672	4
10/12/2016	7:15:02 AM PDT	17:05	7.95	13.7	32.820592	-117.167117	10	122.142344	4
10/12/2016	7:15:06 AM PDT	17:09	7.96	8.5	32.820503	-117.167152	10	121.878864	4
10/12/2016	7:15:08 AM PDT	17:11	7.96	9	32.820465	-117.167074	10	122.170764	4
10/12/2016	7:15:10 AM PDT	17:13	7.97	8.9	32.820291	-117.167014	10	122.157626	4
10/12/2016	7:15:13 AM PDT	17:16	7.98	9.4	32.820256	-117.167008	10	122.298426	4
10/12/2016	7:15:17 AM PDT	17:20	8	16.7	32.820215	-117.166695	10	122.653078	4
10/12/2016	7:15:20 AM PDT	17:23	8.02	19.3	32.820207	-117.166355	10	121.919572	4
10/12/2016	7:15:24 AM PDT	17:27	8.02	10.6	32.820204	-117.166204	10	121.185413	4
10/12/2016	7:15:26 AM PDT	17:29	8.03	10.8	32.8202	-117.166046	10	120.764312	4
10/12/2016	7:15:28 AM PDT	17:31	8.04	6.2	32.820198	-117.165978	10	120.695845	4
10/12/2016	7:15:30 AM PDT	17:33	8.04	1.8	32.820199	-117.166002	10	120.570881	4
10/12/2016	7:15:32 AM PDT	17:35	8.04	0.9	32.8202	-117.166042	10	120.643966	4
10/12/2016	7:15:33 AM PDT	17:36	8.04	0.3	32.8202	-117.16605	10	120.639788	4
10/12/2016	7:15:37 AM PDT	17:40	8.04	4.4	32.820199	-117.165997	10	120.769804	4
10/12/2016	7:15:40 AM PDT	17:43	8.05	5	32.820281	-117.165962	10	120.823625	4
10/12/2016	7:15:42 AM PDT	17:45	8.06	8.2	32.82038	-117.16596	10	120.963379	4
10/12/2016	7:15:44 AM PDT	17:47	8.06	7.9	32.820421	-117.166007	10	121.296338	4
10/12/2016	7:15:46 AM PDT	17:49	8.07	8.6	32.820426	-117.16608	10	121.854696	4
10/12/2016	7:15:49 AM PDT	17:52	8.07	10.5	32.820432	-117.166216	10	121.881759	4
10/12/2016	7:15:52 AM PDT	17:55	8.08	10	32.820394	-117.166359	10	121.521861	4
10/12/2016	7:15:55 AM PDT	17:58	8.09	6.1	32.820311	-117.166413	10	121.047896	4
10/12/2016	7:15:57 AM PDT	18:00	8.09	5.3	32.820261	-117.166462	10	120.960861	4
10/12/2016	7:15:58 AM PDT	18:01	8.1	6.3	32.820265	-117.166521	10	121.270864	4
10/12/2016	7:16:01 AM PDT	18:04	8.1	6.3	32.820272	-117.166632	5	121.595099	4
10/12/2016	7:16:03 AM PDT	18:06	8.11	9.3	32.82027	-117.166741	5	121.595099	3
10/12/2016	7:16:06 AM PDT	18:09	8.11	4.5	32.820267	-117.166822	5	121.516671	3
10/12/2016	7:16:09 AM PDT	18:12	8.11	0.1	32.820267	-117.166827	5	121.448427	3
10/12/2016	7:16:12 AM PDT	18:15	8.11	0	32.820267	-117.166827	5	121.394847	3
10/12/2016	7:16:15 AM PDT	18:18	8.11	0	32.820267	-117.166827	5	121.473437	3

Balboa Avenue AM

Date	Time	Elapsed time	Distance	Speed (mph)	Latitude	Longitude	Accuracy (meters)	Altitude	Altitude accuracy
10/12/2016	7:16:48 AM PDT	00:00	0	14.4	32.820524	-117.166791	5	121.736221	4
10/12/2016	7:16:51 AM PDT	00:03	0.01	14.4	32.820586	-117.166638	6.666667	122.794767	4
10/12/2016	7:16:54 AM PDT	00:06	0.02	14.4	32.820659	-117.166519	8.333333	125.627188	4
10/12/2016	7:16:56 AM PDT	00:08	0.03	14.4	32.820725	-117.166373	10	127.359541	4
10/12/2016	7:16:58 AM PDT	00:10	0.04	12.8	32.820826	-117.16613	10	128.899652	4
10/12/2016	7:17:00 AM PDT	00:12	0.07	27.8	32.82097	-117.165701	10	130.143603	4
10/12/2016	7:17:03 AM PDT	00:15	0.12	46.7	32.821211	-117.164942	10	133.747912	4
10/12/2016	7:17:05 AM PDT	00:16	0.16	46.7	32.821404	-117.164327	7.5	135.830724	4
10/12/2016	7:17:08 AM PDT	00:20	0.19	46.7	32.821524	-117.163747	5	137.803277	4
10/12/2016	7:17:10 AM PDT	00:22	0.23	46	32.821601	-117.163127	5	139.655693	4
10/12/2016	7:17:12 AM PDT	00:24	0.25	45.1	32.821621	-117.162643	5	140.186731	4
10/12/2016	7:17:14 AM PDT	00:26	0.28	42	32.821632	-117.162234	5	139.179055	4
10/12/2016	7:17:16 AM PDT	00:28	0.3	39.7	32.821638	-117.161821	5	137.462044	4
10/12/2016	7:17:19 AM PDT	00:31	0.33	32	32.821654	-117.161364	5	135.346356	4
10/12/2016	7:17:21 AM PDT	00:33	0.35	32	32.821663	-117.161018	10	131.797116	4
10/12/2016	7:17:24 AM PDT	00:36	0.36	10	32.821661	-117.16089	10	129.928429	4
10/12/2016	7:17:27 AM PDT	00:38	0.36	10	32.821669	-117.160818	5	129.46073	4
10/12/2016	7:17:29 AM PDT	00:41	0.37	9.5	32.821679	-117.160725	5	129.641984	4
10/12/2016	7:17:31 AM PDT	00:43	0.38	15.9	32.821683	-117.16056	5	130.587159	4
10/12/2016	7:17:34 AM PDT	00:46	0.39	22.1	32.82168	-117.160293	5	131.914077	4
10/12/2016	7:17:36 AM PDT	00:48	0.41	24.7	32.821686	-117.160001	5	132.482609	4
10/12/2016	7:17:39 AM PDT	00:51	0.43	24.2	32.821695	-117.159702	5	132.482609	5.333333
10/12/2016	7:17:42 AM PDT	00:54	0.44	17.2	32.821685	-117.159414	5	132.482609	4.666667
10/12/2016	7:17:44 AM PDT	00:56	0.45	17.2	32.821672	-117.159263	7.5	132.482609	4
10/12/2016	7:17:46 AM PDT	00:58	0.45	17.2	32.821672	-117.159215	5	131.029972	4
10/12/2016	7:17:48 AM PDT	01:00	0.46	17.2	32.821667	-117.159162	7.5	131.11074	4
10/12/2016	7:17:51 AM PDT	01:03	0.46	17.2	32.821663	-117.159134	10	131.087842	4
10/12/2016	7:17:53 AM PDT	01:05	0.46	0	32.821663	-117.15913	10	131.125546	4
10/12/2016	7:17:56 AM PDT	01:08	0.46	0	32.821663	-117.15913	10	131.099242	4
10/12/2016	7:17:59 AM PDT	01:11	0.46	0	32.821663	-117.159129	10	131.15331	4
10/12/2016	7:18:01 AM PDT	01:13	0.46	0	32.821663	-117.159129	10	131.180975	4
10/12/2016	7:18:04 AM PDT	01:15	0.46	0	32.821664	-117.159075	10	131.174265	4
10/12/2016	7:18:06 AM PDT	01:18	0.46	0	32.821664	-117.159076	10	131.103486	4
10/12/2016	7:18:09 AM PDT	01:21	0.46	2.6	32.821664	-117.159057	10	131.268906	4
10/12/2016	7:18:11 AM PDT	01:23	0.47	8.7	32.821666	-117.15897	10	131.861844	4
10/12/2016	7:18:13 AM PDT	01:25	0.48	15.3	32.821668	-117.158821	10	133.071635	4
10/12/2016	7:18:15 AM PDT	01:27	0.49	20.6	32.821672	-117.158631	10	134.7835	4
10/12/2016	7:18:17 AM PDT	01:29	0.5	24.1	32.821675	-117.158376	10	135.802133	4
10/12/2016	7:18:20 AM PDT	01:32	0.52	30.4	32.821677	-117.158015	10	135.802133	3.333333
10/12/2016	7:18:22 AM PDT	01:34	0.55	33.3	32.821679	-117.157632	10	135.802133	3
10/12/2016	7:18:24 AM PDT	01:36	0.56	33.9	32.821679	-117.157312	10	139.696459	3
10/12/2016	7:18:27 AM PDT	01:38	0.59	32.2	32.821698	-117.156915	10	140.136342	3
10/12/2016	7:18:29 AM PDT	01:41	0.61	28.2	32.821717	-117.156552	10	139.411998	3
10/12/2016	7:18:31 AM PDT	01:43	0.62	25.6	32.821711	-117.156294	10	137.926625	3

Balboa Avenue AM									
Date	Time	Elapsed time	Distance	Speed (mph)	Latitude	Longitude	Accuracy (meters)	Altitude	Altitude accuracy
10/12/2016	7:18:33 AM PDT	01:45	0.64	22.9	32.821711	-117.156051	10	137.196637	3
10/12/2016	7:18:35 AM PDT	01:47	0.65	18.6	32.821698	-117.155857	10	135.943922	3
10/12/2016	7:18:37 AM PDT	01:49	0.66	13.6	32.821678	-117.155707	10	134.800724	3
10/12/2016	7:18:40 AM PDT	01:52	0.66	5.8	32.821679	-117.155606	10	133.585221	3
10/12/2016	7:18:43 AM PDT	01:55	0.67	0.7	32.821679	-117.155576	10	133.152936	3
10/12/2016	7:18:46 AM PDT	01:58	0.67	1	32.821679	-117.15557	10	133.182128	3
10/12/2016	7:18:48 AM PDT	02:00	0.67	1.4	32.821679	-117.15556	10	133.184315	3
10/12/2016	7:18:50 AM PDT	02:01	0.67	0.7	32.821679	-117.155564	10	133.240379	3
10/12/2016	7:18:53 AM PDT	02:05	0.67	0.4	32.821679	-117.155552	10	133.294793	3
10/12/2016	7:18:55 AM PDT	02:06	0.67	0	32.821679	-117.155548	10	133.210966	3
10/12/2016	7:18:57 AM PDT	02:09	0.67	0	32.821679	-117.155547	10	133.210966	3.5
10/12/2016	7:19:00 AM PDT	02:12	0.67	1.4	32.821679	-117.15555	10	133.210966	4
10/12/2016	7:19:03 AM PDT	02:15	0.67	9.2	32.82168	-117.155436	10	133.883047	4
10/12/2016	7:19:05 AM PDT	02:17	0.69	15.4	32.821681	-117.155243	10	134.706163	4
10/12/2016	7:19:07 AM PDT	02:19	0.7	21.9	32.821682	-117.155051	10	135.165119	4
10/12/2016	7:19:10 AM PDT	02:22	0.72	28.7	32.821681	-117.154711	10	135.375788	4
10/12/2016	7:19:12 AM PDT	02:24	0.74	35.4	32.821686	-117.154262	10	135.559274	4
10/12/2016	7:19:15 AM PDT	02:27	0.77	38.7	32.8217	-117.15378	10	135.559274	4.666667
10/12/2016	7:19:17 AM PDT	02:29	0.8	41.2	32.821718	-117.153257	10	135.559274	4
10/12/2016	7:19:19 AM PDT	02:31	0.82	41.2	32.821728	-117.152848	10	134.582367	4
10/12/2016	7:19:21 AM PDT	02:33	0.85	41	32.821732	-117.15247	10	135.164963	4
10/12/2016	7:19:24 AM PDT	02:36	0.88	43.1	32.821736	-117.151949	10	136.909424	4
10/12/2016	7:19:27 AM PDT	02:39	0.92	44.9	32.821739	-117.151291	10	137.866076	4
10/12/2016	7:19:30 AM PDT	02:42	0.95	44	32.821741	-117.150651	10	137.601022	4
10/12/2016	7:19:32 AM PDT	02:44	0.98	44.5	32.821742	-117.15012	10	137.298009	4
10/12/2016	7:19:34 AM PDT	02:46	1.01	44.5	32.821744	-117.149663	10	138.016637	4
10/12/2016	7:19:37 AM PDT	02:49	1.04	45.1	32.821746	-117.149123	10	138.568329	4
10/12/2016	7:19:40 AM PDT	02:52	1.08	46.6	32.82174	-117.148404	10	140.129479	4
10/12/2016	7:19:42 AM PDT	02:54	1.11	44.5	32.82173	-117.147877	10	140.129479	6
10/12/2016	7:19:44 AM PDT	02:56	1.14	46.3	32.82172	-117.147441	10	140.129479	4
10/12/2016	7:19:47 AM PDT	02:59	1.17	47.4	32.821701	-117.146891	10	146.393305	4
10/12/2016	7:19:50 AM PDT	03:02	1.21	46.7	32.82167	-117.146213	10	147.272588	4
10/12/2016	7:19:53 AM PDT	03:05	1.25	45.4	32.821723	-117.14557	10	146.263272	4
10/12/2016	7:19:55 AM PDT	03:07	1.28	46.2	32.821716	-117.145033	10	145.125447	4
10/12/2016	7:19:57 AM PDT	03:09	1.3	47.1	32.821668	-117.144589	10	143.86685	4
10/12/2016	7:19:59 AM PDT	03:11	1.33	45	32.821582	-117.144218	10	142.075199	4
10/12/2016	7:20:01 AM PDT	03:13	1.35	44.3	32.821454	-117.143836	10	141.326126	4
10/12/2016	7:20:04 AM PDT	03:16	1.38	44.8	32.821267	-117.143357	10	141.482406	4
10/12/2016	7:20:06 AM PDT	03:18	1.41	45.9	32.821059	-117.14285	10	142.293369	4
10/12/2016	7:20:09 AM PDT	03:21	1.45	47.5	32.820832	-117.142293	10	142.293369	4.666667
10/12/2016	7:20:12 AM PDT	03:24	1.49	46	32.820601	-117.14172	10	142.293369	4
10/12/2016	7:20:15 AM PDT	03:27	1.52	42.5	32.820413	-117.141245	10	140.742852	4
10/12/2016	7:20:17 AM PDT	03:29	1.54	39.8	32.820269	-117.140817	10	139.801199	4
10/12/2016	7:20:19 AM PDT	03:31	1.57	39.8	32.820181	-117.140427	10	140.642502	4

Balboa Avenue AM

Date	Time	Elapsed time	Distance	Speed (mph)	Latitude	Longitude	Accuracy (meters)	Altitude	Altitude accuracy
10/12/2016	7:20:21 AM PDT	03:33	1.59	39	32.820133	-117.140012	10	140.711886	4
10/12/2016	7:20:24 AM PDT	03:36	1.62	39.1	32.820135	-117.13953	10	141.279141	4
10/12/2016	7:20:26 AM PDT	03:38	1.65	41.4	32.820199	-117.139031	10	141.804256	4
10/12/2016	7:20:29 AM PDT	03:41	1.68	41.3	32.820337	-117.138546	10	142.174694	4
10/12/2016	7:20:32 AM PDT	03:44	1.71	42.1	32.820538	-117.137995	10	143.143811	4
10/12/2016	7:20:35 AM PDT	03:47	1.75	43.8	32.820758	-117.13741	10	144.196152	4
10/12/2016	7:20:38 AM PDT	03:50	1.78	42.3	32.820959	-117.136878	10	144.748507	4
10/12/2016	7:20:41 AM PDT	03:53	1.82	42.7	32.821176	-117.136306	10	144.748507	5.333333
10/12/2016	7:20:43 AM PDT	03:55	1.85	45	32.821362	-117.135818	10	144.748507	4
10/12/2016	7:20:46 AM PDT	03:58	1.88	44	32.821542	-117.135352	10	145.092978	4
10/12/2016	7:20:49 AM PDT	04:01	1.92	44.5	32.821769	-117.134762	10	145.565032	4
10/12/2016	7:20:51 AM PDT	04:03	1.95	46.6	32.821963	-117.134253	10	145.49649	4
10/12/2016	7:20:53 AM PDT	04:05	1.98	46.1	32.822091	-117.133846	10	145.250222	4
10/12/2016	7:20:56 AM PDT	04:08	2.01	43.4	32.822176	-117.133366	10	142.783353	4
10/12/2016	7:20:58 AM PDT	04:10	2.03	40.3	32.822201	-117.132904	10	141.592045	4
10/12/2016	7:21:00 AM PDT	04:12	2.05	37.2	32.822207	-117.132543	10	140.451354	4
10/12/2016	7:21:03 AM PDT	04:15	2.08	34.5	32.822211	-117.132138	10	139.792759	4
10/12/2016	7:21:05 AM PDT	04:17	2.1	34.2	32.822215	-117.131751	10	140.88053	4
10/12/2016	7:21:07 AM PDT	04:19	2.12	37.3	32.822219	-117.131391	10	141.249236	4
10/12/2016	7:21:09 AM PDT	04:21	2.14	39.6	32.822222	-117.131026	10	142.624673	4
10/12/2016	7:21:11 AM PDT	04:23	2.16	42.1	32.822225	-117.130631	10	142.624673	5
10/12/2016	7:21:13 AM PDT	04:25	2.19	43.2	32.822228	-117.130239	10	143.96552	5
10/12/2016	7:21:15 AM PDT	04:27	2.21	43.3	32.822231	-117.129813	10	143.96552	4
10/12/2016	7:21:17 AM PDT	04:29	2.23	41.2	32.822237	-117.129419	10	142.981966	4
10/12/2016	7:21:20 AM PDT	04:32	2.26	37.8	32.822244	-117.12896	10	142.371021	4
10/12/2016	7:21:23 AM PDT	04:35	2.29	31.7	32.822251	-117.128477	10	141.251003	4
10/12/2016	7:21:26 AM PDT	04:38	2.31	23.2	32.822254	-117.128109	10	139.266235	4
10/12/2016	7:21:28 AM PDT	04:40	2.32	18.5	32.822254	-117.127884	10	137.666686	4
10/12/2016	7:21:31 AM PDT	04:43	2.33	10.7	32.822254	-117.127768	10	136.706369	4
10/12/2016	7:21:34 AM PDT	04:46	2.34	0.1	32.822254	-117.12786	10	136.360107	4
10/12/2016	7:21:36 AM PDT	04:48	2.34	0	32.822254	-117.127855	10	136.427673	4
10/12/2016	7:21:39 AM PDT	04:51	2.34	0.1	32.822254	-117.127851	10	136.367358	4
10/12/2016	7:21:41 AM PDT	04:53	2.34	0	32.822254	-117.127849	10	136.299934	4
10/12/2016	7:21:44 AM PDT	04:56	2.34	0.6	32.822254	-117.127833	10	136.332885	4
10/12/2016	7:21:47 AM PDT	04:59	2.34	1.1	32.822254	-117.127835	10	136.326702	4
10/12/2016	7:21:50 AM PDT	05:02	2.34	1.4	32.822254	-117.127856	10	136.289067	4
10/12/2016	7:21:52 AM PDT	05:04	2.34	0	32.822254	-117.127857	10	136.396487	4
10/12/2016	7:21:55 AM PDT	05:07	2.34	0	32.822254	-117.127857	10	136.391834	4
10/12/2016	7:21:57 AM PDT	05:09	2.34	0	32.822254	-117.127857	10	136.336413	4
10/12/2016	7:21:59 AM PDT	05:11	2.34	0	32.822254	-117.127857	10	136.279856	4
10/12/2016	7:22:01 AM PDT	05:13	2.34	0	32.822254	-117.127857	10	136.228007	4
10/12/2016	7:22:03 AM PDT	05:15	2.34	0	32.822254	-117.127856	10	136.157003	4
10/12/2016	7:22:06 AM PDT	05:18	2.34	0	32.822254	-117.127856	10	136.104813	4
10/12/2016	7:22:08 AM PDT	05:20	2.34	0	32.822254	-117.127856	10	136.114853	4

Balboa Avenue AM

Date	Time	Elapsed time	Distance	Speed (mph)	Latitude	Longitude	Accuracy (meters)	Altitude	Altitude accuracy
10/12/2016	7:22:11 AM PDT	05:23	2.34	0	32.822254	-117.127856	10	136.131218	4
10/12/2016	7:22:13 AM PDT	05:25	2.34	0	32.822254	-117.127857	10	136.133324	4
10/12/2016	7:22:16 AM PDT	05:28	2.34	0	32.822254	-117.127848	10	136.297185	4
10/12/2016	7:22:18 AM PDT	05:30	2.34	0	32.822254	-117.127831	10	136.465003	4
10/12/2016	7:22:21 AM PDT	05:33	2.34	0	32.822254	-117.127831	10	136.449875	4
10/12/2016	7:22:24 AM PDT	05:36	2.34	3	32.822254	-117.127818	10	136.602912	4
10/12/2016	7:22:26 AM PDT	05:38	2.35	16.3	32.822254	-117.127642	10	137.772731	4
10/12/2016	7:22:29 AM PDT	05:41	2.37	25.1	32.822248	-117.127376	10	139.826974	4
10/12/2016	7:22:31 AM PDT	05:43	2.39	34.2	32.822236	-117.126988	10	141.902992	4
10/12/2016	7:22:33 AM PDT	05:45	2.41	38.1	32.82223	-117.126623	10	142.528255	4
10/12/2016	7:22:36 AM PDT	05:48	2.44	37.9	32.822223	-117.126158	10	140.637108	4
10/12/2016	7:22:38 AM PDT	05:50	2.46	31.3	32.822221	-117.125759	10	137.338142	4
10/12/2016	7:22:40 AM PDT	05:52	2.47	22.9	32.822222	-117.125535	10	132.921266	4
10/12/2016	7:22:42 AM PDT	05:54	2.48	15	32.822225	-117.125358	10	130.122387	4
10/12/2016	7:22:45 AM PDT	05:57	2.49	7.7	32.822227	-117.12525	10	128.011828	4
10/12/2016	7:22:48 AM PDT	06:00	2.49	3.4	32.822229	-117.125188	10	127.292511	4
10/12/2016	7:22:51 AM PDT	06:03	2.49	0.4	32.822229	-117.125178	10	127.042395	4
10/12/2016	7:22:54 AM PDT	06:06	2.49	0.4	32.822229	-117.125178	10	127.164519	4
10/12/2016	7:22:56 AM PDT	06:08	2.49	0	32.822229	-117.125176	10	127.083415	4
10/12/2016	7:22:59 AM PDT	06:11	2.49	0	32.822229	-117.125178	10	127.083076	4
10/12/2016	7:23:02 AM PDT	06:14	2.49	0	32.822229	-117.125175	10	127.099012	4
10/12/2016	7:23:05 AM PDT	06:17	2.49	0	32.822229	-117.125178	10	127.183787	4
10/12/2016	7:23:08 AM PDT	06:20	2.5	0	32.822229	-117.125176	10	127.111137	4
10/12/2016	7:23:10 AM PDT	06:22	2.5	0	32.822229	-117.125177	10	127.13213	4
10/12/2016	7:23:13 AM PDT	06:25	2.5	0	32.822229	-117.125177	10	127.116774	4
10/12/2016	7:23:16 AM PDT	06:28	2.5	0	32.822229	-117.125178	10	127.010441	4
10/12/2016	7:23:18 AM PDT	06:30	2.5	0	32.822229	-117.125178	10	127.068944	4
10/12/2016	7:23:20 AM PDT	06:32	2.5	0	32.822229	-117.125177	10	127.061188	4
10/12/2016	7:23:23 AM PDT	06:35	2.5	0.4	32.822229	-117.125175	10	127.069661	4
10/12/2016	7:23:26 AM PDT	06:38	2.5	5.3	32.82223	-117.125122	10	127.360782	4
10/12/2016	7:23:29 AM PDT	06:41	2.51	15.6	32.822236	-117.124897	10	128.142319	4
10/12/2016	7:23:31 AM PDT	06:43	2.53	26.7	32.82225	-117.124547	10	128.142319	6
10/12/2016	7:23:33 AM PDT	06:45	2.55	34.1	32.822263	-117.12421	10	129.504633	6
10/12/2016	7:23:35 AM PDT	06:47	2.58	43.2	32.822278	-117.123784	10	129.367162	6
10/12/2016	7:23:38 AM PDT	06:50	2.61	53	32.822304	-117.123176	10	129.506432	6
10/12/2016	7:23:41 AM PDT	06:53	2.66	58.5	32.822345	-117.122381	10	129.506432	8
10/12/2016	7:23:44 AM PDT	06:56	2.71	63.1	32.822403	-117.12148	10	129.506432	7.333333
10/12/2016	7:23:47 AM PDT	06:59	2.76	64	32.822494	-117.120565	10	129.506432	6
10/12/2016	7:23:49 AM PDT	07:01	2.81	63.8	32.822548	-117.119792	10	115.830294	6
10/12/2016	7:23:51 AM PDT	07:03	2.84	63.6	32.822591	-117.119182	10	111.473677	6
10/12/2016	7:23:52 AM PDT	07:04	2.87	63.6	32.822629	-117.118734	10	107.767627	6
10/12/2016	7:23:56 AM PDT	07:08	2.92	63.8	32.822707	-117.117817	10	104.61983	6
10/12/2016	7:23:58 AM PDT	07:10	2.96	60.5	32.822757	-117.117135	10	102.085941	6
10/12/2016	7:24:00 AM PDT	07:12	3	62.5	32.822797	-117.116529	10	102.207737	6

Balboa Avenue AM

Date	Time	Elapsed time	Distance	Speed (mph)	Latitude	Longitude	Accuracy (meters)	Altitude	Altitude accuracy
10/12/2016	7:24:03 AM PDT	07:15	3.05	62.7	32.822927	-117.115736	10	104.083614	6
10/12/2016	7:24:06 AM PDT	07:18	3.1	63.8	32.823016	-117.114834	10	105.918172	6
10/12/2016	7:24:09 AM PDT	07:21	3.15	65.2	32.823055	-117.113922	10	107.564851	6
10/12/2016	7:24:12 AM PDT	07:24	3.21	64.5	32.823114	-117.11299	10	110.802375	6
10/12/2016	7:24:15 AM PDT	07:27	3.26	63.8	32.823161	-117.112062	10	112.645585	6
10/12/2016	7:24:17 AM PDT	07:29	3.3	62.6	32.823193	-117.111322	10	115.608695	6
10/12/2016	7:24:20 AM PDT	07:32	3.35	62.4	32.823223	-117.110576	10	118.513114	6
10/12/2016	7:24:23 AM PDT	07:35	3.4	61.9	32.82325	-117.109683	10	121.910835	6
10/12/2016	7:24:25 AM PDT	07:37	3.44	61.4	32.823262	-117.108967	10	124.949958	6
10/12/2016	7:24:28 AM PDT	07:40	3.48	60.9	32.823271	-117.108233	10	128.470931	6
10/12/2016	7:24:30 AM PDT	07:42	3.52	59.1	32.823278	-117.10754	10	131.711635	6
10/12/2016	7:24:33 AM PDT	07:45	3.56	56.2	32.823284	-117.106864	10	133.378489	6
10/12/2016	7:24:36 AM PDT	07:48	3.6	49.3	32.823263	-117.106128	10	131.528654	6
10/12/2016	7:24:38 AM PDT	07:50	3.63	37.3	32.823261	-117.105728	10	131.528654	4
10/12/2016	7:24:40 AM PDT	07:52	3.64	27.7	32.823263	-117.105529	10	128.323216	4
10/12/2016	7:24:43 AM PDT	07:55	3.65	19.7	32.823265	-117.105356	10	128.441922	4
10/12/2016	7:24:45 AM PDT	07:57	3.66	19.5	32.823266	-117.105159	10	129.411336	4
10/12/2016	7:24:47 AM PDT	07:59	3.67	16.3	32.823268	-117.104996	10	129.381083	4
10/12/2016	7:24:49 AM PDT	08:01	3.68	11.1	32.823268	-117.104891	10	129.244441	4
10/12/2016	7:24:51 AM PDT	08:03	3.68	5.3	32.823269	-117.104848	10	128.940884	4
10/12/2016	7:24:54 AM PDT	08:06	3.68	0.2	32.823269	-117.104873	10	128.979983	4
10/12/2016	7:24:57 AM PDT	08:09	3.68	0	32.823269	-117.104873	10	128.952553	4
10/12/2016	7:25:00 AM PDT	08:12	3.68	0	32.823269	-117.104872	10	128.999108	4
10/12/2016	7:25:03 AM PDT	08:15	3.68	1.9	32.823268	-117.104886	10	129.003231	4
10/12/2016	7:25:06 AM PDT	08:18	3.68	9	32.823269	-117.104816	10	130.253127	4
10/12/2016	7:25:08 AM PDT	08:20	3.7	18.7	32.823267	-117.104571	10	132.520277	4
10/12/2016	7:25:10 AM PDT	08:22	3.72	27.6	32.823264	-117.104257	10	133.905465	4
10/12/2016	7:25:13 AM PDT	08:25	3.74	33.3	32.823263	-117.10382	10	135.670267	4
10/12/2016	7:25:16 AM PDT	08:28	3.77	36.6	32.823263	-117.103296	10	135.670267	3.333333
10/12/2016	7:25:18 AM PDT	08:30	3.8	38.3	32.823256	-117.102857	10	135.670267	3
10/12/2016	7:25:21 AM PDT	08:33	3.82	36	32.823242	-117.102427	10	137.60353	3
10/12/2016	7:25:24 AM PDT	08:36	3.85	27.1	32.82321	-117.101995	10	134.42559	3
10/12/2016	7:25:27 AM PDT	08:39	3.87	16.5	32.823168	-117.101684	10	131.488672	3
10/12/2016	7:25:29 AM PDT	08:41	3.88	11.7	32.823136	-117.101501	10	130.699432	3
10/12/2016	7:25:31 AM PDT	08:43	3.88	8.7	32.823136	-117.101498	10	130.699432	5
10/12/2016	7:25:33 AM PDT	08:45	3.88	6.7	32.823136	-117.101498	10	130.001871	5
10/12/2016	7:25:36 AM PDT	08:48	3.88	5	32.823136	-117.101498	10	130.001871	4.333333
10/12/2016	7:25:39 AM PDT	08:51	3.88	3.4	32.823136	-117.101498	10	130.001871	5
10/12/2016	7:25:41 AM PDT	08:53	3.88	0.3	32.823136	-117.101497	10	130.001871	3
10/12/2016	7:25:43 AM PDT	08:55	3.88	0.5	32.823136	-117.101497	10	129.899699	3
10/12/2016	7:25:46 AM PDT	08:58	3.88	0	32.823136	-117.101499	10	130.018955	3
10/12/2016	7:25:48 AM PDT	09:00	3.88	0.4	32.823136	-117.101497	10	129.987722	3
10/12/2016	7:25:50 AM PDT	09:02	3.88	0.2	32.823137	-117.101504	10	130.007232	3
10/12/2016	7:25:52 AM PDT	09:04	3.88	0	32.823136	-117.1015	10	129.946573	3

Balboa Avenue AM

Date	Time	Elapsed time	Distance	Speed (mph)	Latitude	Longitude	Accuracy (meters)	Altitude	Altitude accuracy
10/12/2016	7:25:55 AM PDT	09:07	3.88	0	32.823136	-117.101497	10	129.997658	3
10/12/2016	7:25:58 AM PDT	09:10	3.88	0	32.823136	-117.101497	10	129.948269	3
10/12/2016	7:26:01 AM PDT	09:13	3.88	2.8	32.823136	-117.101497	10	129.975649	3
10/12/2016	7:26:04 AM PDT	09:15	3.89	10.7	32.823101	-117.101322	10	129.975649	5.333333
10/12/2016	7:26:06 AM PDT	09:17	3.9	8.7	32.823086	-117.101218	10	129.975649	6
10/12/2016	7:26:08 AM PDT	09:20	3.9	10.7	32.823095	-117.101238	10	130.088512	6
10/12/2016	7:26:10 AM PDT	09:22	3.91	12.5	32.82321	-117.101126	10	130.723423	6
10/12/2016	7:26:13 AM PDT	09:25	3.94	14.4	32.823304	-117.101627	10	130.723423	3
10/12/2016	7:26:15 AM PDT	09:27	3.96	35.6	32.823359	-117.102031	10	134.7309	3
10/12/2016	7:26:18 AM PDT	09:30	3.99	38.8	32.823391	-117.10245	10	136.101196	3
10/12/2016	7:26:21 AM PDT	09:33	4.01	33.1	32.82341	-117.102887	10	135.206185	3
10/12/2016	7:26:24 AM PDT	09:36	4.03	19.4	32.823415	-117.103196	10	132.239509	3
10/12/2016	7:26:27 AM PDT	09:39	4.04	12	32.823411	-117.103407	10	131.518309	3
10/12/2016	7:26:30 AM PDT	09:42	4.05	4.5	32.823409	-117.103507	10	131.039427	3
10/12/2016	7:26:32 AM PDT	09:44	4.05	1.8	32.823409	-117.103549	10	130.867011	3
10/12/2016	7:26:34 AM PDT	09:46	4.05	0.4	32.823409	-117.103554	10	130.973582	3
10/12/2016	7:26:36 AM PDT	09:48	4.05	1.5	32.823409	-117.103553	10	130.897835	3
10/12/2016	7:26:39 AM PDT	09:51	4.05	1.8	32.823409	-117.103565	10	130.872438	3
10/12/2016	7:26:42 AM PDT	09:54	4.05	1.7	32.823409	-117.103583	10	131.026857	3
10/12/2016	7:26:44 AM PDT	09:56	4.05	2.6	32.823409	-117.1036	10	131.031152	3
10/12/2016	7:26:47 AM PDT	09:59	4.05	1	32.823409	-117.10361	10	131.042331	3
10/12/2016	7:26:49 AM PDT	10:01	4.05	0	32.823409	-117.103613	10	131.071152	3
10/12/2016	7:26:51 AM PDT	10:03	4.05	0.6	32.823409	-117.103618	10	130.988637	3
10/12/2016	7:26:54 AM PDT	10:06	4.05	0.4	32.823409	-117.103614	10	131.071217	3
10/12/2016	7:26:56 AM PDT	10:08	4.05	0.6	32.823409	-117.103613	10	130.984429	3
10/12/2016	7:26:59 AM PDT	10:11	4.05	0.5	32.823409	-117.103606	10	130.993071	3
10/12/2016	7:27:02 AM PDT	10:14	4.05	0	32.823409	-117.103603	10	130.96915	3
10/12/2016	7:27:04 AM PDT	10:16	4.06	0	32.823409	-117.103549	10	130.975952	3
10/12/2016	7:27:07 AM PDT	10:19	4.06	0	32.823409	-117.103549	10	130.916512	3
10/12/2016	7:27:09 AM PDT	10:21	4.06	0.2	32.823409	-117.103552	10	130.932071	3
10/12/2016	7:27:12 AM PDT	10:24	4.06	0.5	32.823409	-117.103553	10	130.956578	3
10/12/2016	7:27:15 AM PDT	10:27	4.06	0.2	32.823409	-117.103548	10	130.958987	3
10/12/2016	7:27:18 AM PDT	10:30	4.06	0.7	32.823409	-117.103559	10	130.930047	3
10/12/2016	7:27:20 AM PDT	10:32	4.06	0.7	32.823409	-117.103551	10	130.938826	3
10/12/2016	7:27:22 AM PDT	10:34	4.06	0.9	32.823409	-117.103541	10	130.922319	3
10/12/2016	7:27:24 AM PDT	10:36	4.06	1	32.823409	-117.103547	10	130.868579	3
10/12/2016	7:27:26 AM PDT	10:38	4.06	1.5	32.823409	-117.103565	10	130.883507	3
10/12/2016	7:27:28 AM PDT	10:40	4.06	1.6	32.823409	-117.103575	10	130.893012	3
10/12/2016	7:27:30 AM PDT	10:42	4.06	1.5	32.823409	-117.103587	10	130.89115	3
10/12/2016	7:27:32 AM PDT	10:44	4.06	2	32.823409	-117.103613	10	130.842768	3
10/12/2016	7:27:34 AM PDT	10:46	4.06	2.3	32.823409	-117.103641	10	130.872331	3
10/12/2016	7:27:36 AM PDT	10:48	4.07	1.7	32.823409	-117.103617	10	130.878947	3
10/12/2016	7:27:38 AM PDT	10:50	4.07	7.5	32.823409	-117.10364	10	130.966994	3
10/12/2016	7:27:41 AM PDT	10:53	4.07	14.3	32.82341	-117.10376	10	131.483958	3

Balboa Avenue AM

Date	Time	Elapsed time	Distance	Speed (mph)	Latitude	Longitude	Accuracy (meters)	Altitude	Altitude accuracy
10/12/2016	7:27:43 AM PDT	10:55	4.09	20.7	32.823411	-117.103974	10	132.097788	3
10/12/2016	7:27:46 AM PDT	10:58	4.1	28.5	32.823412	-117.104278	10	133.257551	3
10/12/2016	7:27:48 AM PDT	11:00	4.13	35.5	32.823408	-117.104637	10	134.63142	3
10/12/2016	7:27:50 AM PDT	11:02	4.15	40.1	32.823405	-117.105007	10	136.042192	3
10/12/2016	7:27:53 AM PDT	11:05	4.18	44.2	32.8234	-117.105521	10	135.456448	3
10/12/2016	7:27:55 AM PDT	11:07	4.21	45.1	32.823395	-117.106046	10	133.52098	3
10/12/2016	7:27:57 AM PDT	11:09	4.23	46	32.823391	-117.106475	10	132.302537	3
10/12/2016	7:27:59 AM PDT	11:11	4.26	48.1	32.823385	-117.106931	10	132.302537	4
10/12/2016	7:28:02 AM PDT	11:14	4.29	51.6	32.823378	-117.107539	10	132.302537	5.333333
10/12/2016	7:28:04 AM PDT	11:16	4.33	55	32.823372	-117.108179	10	132.302537	8
10/12/2016	7:28:06 AM PDT	11:18	4.36	57.3	32.823371	-117.108733	10	123.766787	8
10/12/2016	7:28:08 AM PDT	11:20	4.39	57.9	32.823368	-117.109268	10	123.766787	10
10/12/2016	7:28:11 AM PDT	11:23	4.43	58.4	32.823358	-117.109957	10	123.766787	10.666667
10/12/2016	7:28:13 AM PDT	11:25	4.47	58.4	32.823342	-117.110652	10	123.766787	12
10/12/2016	7:28:16 AM PDT	11:28	4.51	58.7	32.823321	-117.111345	10	123.766787	9.333333
10/12/2016	7:28:18 AM PDT	11:30	4.55	59.2	32.823298	-117.112013	10	123.766787	8
10/12/2016	7:28:20 AM PDT	11:32	4.59	62.5	32.823274	-117.112612	10	109.969007	8
10/12/2016	7:28:22 AM PDT	11:34	4.63	65.6	32.82321	-117.113254	10	110.738826	8
10/12/2016	7:28:25 AM PDT	11:37	4.67	68	32.823152	-117.114075	10	110.738826	6.666667
10/12/2016	7:28:27 AM PDT	11:39	4.72	68.9	32.82311	-117.114906	10	110.738826	6
10/12/2016	7:28:30 AM PDT	11:42	4.77	65.6	32.823043	-117.115692	10	102.831906	6
10/12/2016	7:28:32 AM PDT	11:44	4.81	56.9	32.822981	-117.116391	10	96.976703	6
10/12/2016	7:28:34 AM PDT	11:46	4.83	47.3	32.822956	-117.116844	10	92.142799	6
10/12/2016	7:28:37 AM PDT	11:49	4.86	38.3	32.82293	-117.117317	10	92.142799	4
10/12/2016	7:28:40 AM PDT	11:52	4.88	25.7	32.822896	-117.117686	10	84.719403	4
10/12/2016	7:28:43 AM PDT	11:55	4.9	12.7	32.822877	-117.117891	10	83.24331	4
10/12/2016	7:28:45 AM PDT	11:57	4.9	4.8	32.822873	-117.117945	10	83.048287	4
10/12/2016	7:28:48 AM PDT	12:00	4.9	2.9	32.822887	-117.117958	10	83.074975	4
10/12/2016	7:28:50 AM PDT	12:02	4.9	2	32.822896	-117.117979	10	83.071598	4
10/12/2016	7:28:52 AM PDT	12:04	4.9	0.7	32.822909	-117.117978	10	83.131791	4
10/12/2016	7:28:54 AM PDT	12:06	4.9	0	32.822914	-117.117978	10	83.101531	4
10/12/2016	7:28:57 AM PDT	12:09	4.9	0	32.822914	-117.117978	10	83.098544	4
10/12/2016	7:28:59 AM PDT	12:11	4.9	0	32.822914	-117.117978	10	83.142997	4
10/12/2016	7:29:02 AM PDT	12:14	4.9	0.4	32.82292	-117.117972	10	83.094117	4
10/12/2016	7:29:04 AM PDT	12:16	4.9	0	32.822932	-117.117961	10	83.100075	4
10/12/2016	7:29:07 AM PDT	12:19	4.9	0	32.822932	-117.117961	10	83.067235	4
10/12/2016	7:29:10 AM PDT	12:22	4.91	0.4	32.822924	-117.11796	10	83.060159	4
10/12/2016	7:29:13 AM PDT	12:25	4.91	1.7	32.822902	-117.117971	10	83.005778	4
10/12/2016	7:29:16 AM PDT	12:28	4.91	10.8	32.822885	-117.118077	10	84.071064	4
10/12/2016	7:29:19 AM PDT	12:31	4.93	19.2	32.82284	-117.118352	10	86.4354	4
10/12/2016	7:29:22 AM PDT	12:34	4.95	25.5	32.822811	-117.118713	10	88.850255	4
10/12/2016	7:29:24 AM PDT	12:36	4.97	30.9	32.822778	-117.119108	10	91.850207	4
10/12/2016	7:29:27 AM PDT	12:39	5	38.6	32.822734	-117.119621	10	95.972609	4
10/12/2016	7:29:30 AM PDT	12:42	5.04	42.8	32.822683	-117.120258	10	100.950971	4

Balboa Avenue AM

Date	Time	Elapsed time	Distance	Speed (mph)	Latitude	Longitude	Accuracy (meters)	Altitude	Altitude accuracy
10/12/2016	7:29:33 AM PDT	12:45	5.08	45.6	32.822632	-117.120944	10	105.777426	4
10/12/2016	7:29:36 AM PDT	12:48	5.12	48	32.822592	-117.121677	10	110.68118	4
10/12/2016	7:29:39 AM PDT	12:51	5.16	47	32.82257	-117.12236	10	110.68118	5.333333
10/12/2016	7:29:42 AM PDT	12:54	5.2	42.7	32.822539	-117.122973	10	110.68118	6
10/12/2016	7:29:44 AM PDT	12:56	5.22	35.9	32.822513	-117.123388	10	116.994918	6
10/12/2016	7:29:47 AM PDT	12:59	5.24	29.8	32.822495	-117.123703	10	118.510481	6
10/12/2016	7:29:50 AM PDT	13:02	5.26	30.9	32.822475	-117.124092	10	121.027589	6
10/12/2016	7:29:52 AM PDT	13:04	5.29	33.4	32.822455	-117.12449	10	124.167481	6
10/12/2016	7:29:55 AM PDT	13:07	5.31	35.4	32.822434	-117.124909	10	124.167481	4
10/12/2016	7:29:57 AM PDT	13:09	5.34	37.4	32.822415	-117.125363	10	130.221089	4
10/12/2016	7:30:00 AM PDT	13:12	5.36	37.2	32.822398	-117.125802	10	132.499883	4
10/12/2016	7:30:02 AM PDT	13:14	5.39	37.2	32.822391	-117.126232	10	134.474192	4
10/12/2016	7:30:05 AM PDT	13:17	5.41	32.9	32.822388	-117.126591	10	135.07007	4
10/12/2016	7:30:07 AM PDT	13:19	5.43	28.5	32.822386	-117.126905	10	134.473385	4
10/12/2016	7:30:10 AM PDT	13:22	5.44	18.5	32.822385	-117.127109	10	134.421815	4
10/12/2016	7:30:13 AM PDT	13:25	5.44	5.7	32.822385	-117.127088	10	134.467775	4
10/12/2016	7:30:15 AM PDT	13:27	5.44	3.3	32.822385	-117.127108	10	134.74071	4
10/12/2016	7:30:17 AM PDT	13:29	5.44	1	32.822385	-117.127084	10	134.932075	4
10/12/2016	7:30:19 AM PDT	13:31	5.44	0.4	32.822385	-117.127059	10	134.947795	4
10/12/2016	7:30:22 AM PDT	13:34	5.44	0	32.822385	-117.12704	10	134.758788	4
10/12/2016	7:30:24 AM PDT	13:36	5.44	0	32.822385	-117.127041	10	134.759828	4
10/12/2016	7:30:27 AM PDT	13:39	5.45	0	32.822385	-117.127023	10	134.783748	4
10/12/2016	7:30:29 AM PDT	13:41	5.45	0	32.822385	-117.127031	10	134.735583	4
10/12/2016	7:30:32 AM PDT	13:44	5.45	0	32.822385	-117.127029	10	134.786728	4
10/12/2016	7:30:35 AM PDT	13:47	5.45	0	32.822385	-117.12702	10	134.577443	4
10/12/2016	7:30:38 AM PDT	13:50	5.45	0.6	32.822385	-117.127036	10	134.500688	4
10/12/2016	7:30:40 AM PDT	13:52	5.45	1.5	32.822385	-117.12707	10	134.486478	4
10/12/2016	7:30:42 AM PDT	13:54	5.45	5.9	32.822385	-117.127112	10	135.623673	4
10/12/2016	7:30:44 AM PDT	13:56	5.46	10.3	32.822385	-117.127257	10	136.663825	4
10/12/2016	7:30:47 AM PDT	13:59	5.48	15.4	32.822384	-117.127505	10	138.090057	4
10/12/2016	7:30:50 AM PDT	14:02	5.51	28.1	32.822379	-117.128027	10	140.422368	4
10/12/2016	7:30:53 AM PDT	14:05	5.53	32.3	32.822372	-117.128527	10	142.448418	4
10/12/2016	7:30:56 AM PDT	14:08	5.57	38.9	32.822361	-117.129139	10	142.448418	3.333333
10/12/2016	7:30:58 AM PDT	14:10	5.6	41	32.822354	-117.129632	10	142.448418	4
10/12/2016	7:31:00 AM PDT	14:12	5.63	43.8	32.82235	-117.130087	10	140.405714	4
10/12/2016	7:31:03 AM PDT	14:15	5.66	46.2	32.822344	-117.130662	10	140.405714	3.666667
10/12/2016	7:31:06 AM PDT	14:18	5.7	47.1	32.822339	-117.131321	10	140.405714	4.666667
10/12/2016	7:31:07 AM PDT	14:19	5.72	42.7	32.822337	-117.131663	10	140.405714	4
10/12/2016	7:31:11 AM PDT	14:23	5.75	44.6	32.822331	-117.132318	10	140.405714	3.666667
10/12/2016	7:31:14 AM PDT	14:26	5.79	43.9	32.822319	-117.133015	10	140.405714	3
10/12/2016	7:31:17 AM PDT	14:29	5.84	46.5	32.822247	-117.13371	10	141.862401	3
10/12/2016	7:31:20 AM PDT	14:32	5.87	45.3	32.822069	-117.134321	10	141.621356	3
10/12/2016	7:31:22 AM PDT	14:34	5.91	45.9	32.821882	-117.134827	10	143.16373	3
10/12/2016	7:31:24 AM PDT	14:36	5.93	46.1	32.821729	-117.135224	10	144.01999	3

Balboa Avenue AM

Date	Time	Elapsed time	Distance	Speed (mph)	Latitude	Longitude	Accuracy (meters)	Altitude	Altitude accuracy
10/12/2016	7:31:27 AM PDT	14:39	5.97	47.9	32.82152	-117.135764	10	144.137398	3
10/12/2016	7:31:30 AM PDT	14:42	6.01	48.5	32.821273	-117.136405	10	144.137398	3.333333
10/12/2016	7:31:32 AM PDT	14:44	6.04	47.5	32.821072	-117.136925	10	144.137398	3
10/12/2016	7:31:35 AM PDT	14:47	6.07	47.6	32.820882	-117.137434	10	143.754888	3
10/12/2016	7:31:37 AM PDT	14:49	6.1	48.4	32.820695	-117.137931	10	144.49974	3
10/12/2016	7:31:40 AM PDT	14:52	6.14	48.3	32.820496	-117.138462	10	144.548398	3
10/12/2016	7:31:42 AM PDT	14:54	6.17	47.4	32.820332	-117.13898	10	143.410915	3
10/12/2016	7:31:45 AM PDT	14:57	6.2	45.9	32.820235	-117.139544	10	143.316082	3
10/12/2016	7:31:48 AM PDT	15:00	6.24	44.8	32.820223	-117.140192	10	141.471545	3
10/12/2016	7:31:51 AM PDT	15:03	6.28	44.1	32.820357	-117.14082	10	141.268678	3
10/12/2016	7:31:53 AM PDT	15:05	6.31	42.2	32.82052	-117.141299	10	140.259414	3
10/12/2016	7:31:55 AM PDT	15:07	6.33	43.1	32.820669	-117.141669	10	139.958077	3
10/12/2016	7:31:57 AM PDT	15:09	6.36	42.5	32.820826	-117.142033	10	140.172689	3
10/12/2016	7:32:00 AM PDT	15:12	6.38	39.6	32.821022	-117.14247	10	139.008396	3
10/12/2016	7:32:02 AM PDT	15:14	6.41	37.3	32.821203	-117.142874	10	137.881732	3
10/12/2016	7:32:04 AM PDT	15:16	6.43	33.5	32.821332	-117.143184	10	137.600456	3
10/12/2016	7:32:07 AM PDT	15:19	6.45	25.9	32.821462	-117.143487	10	134.352087	3
10/12/2016	7:32:09 AM PDT	15:21	6.46	16.4	32.82154	-117.14367	10	132.059757	3
10/12/2016	7:32:11 AM PDT	15:23	6.47	8.3	32.821572	-117.143751	10	131.117598	3
10/12/2016	7:32:14 AM PDT	15:26	6.47	1.8	32.821596	-117.143809	10	130.516921	3
10/12/2016	7:32:17 AM PDT	15:29	6.47	6.9	32.821619	-117.143867	10	130.4924	3
10/12/2016	7:32:20 AM PDT	15:32	6.49	20.6	32.821698	-117.144073	10	131.883082	3
10/12/2016	7:32:22 AM PDT	15:34	6.51	25.8	32.821796	-117.144376	10	133.833522	3
10/12/2016	7:32:24 AM PDT	15:36	6.53	29.1	32.821857	-117.144707	10	135.167625	3
10/12/2016	7:32:26 AM PDT	15:38	6.54	32.3	32.821905	-117.145008	10	137.577486	3
10/12/2016	7:32:28 AM PDT	15:40	6.56	34.2	32.821925	-117.145296	10	140.059871	3
10/12/2016	7:32:30 AM PDT	15:42	6.58	37.5	32.821922	-117.145659	10	143.131009	3
10/12/2016	7:32:33 AM PDT	15:45	6.61	42.6	32.821909	-117.146174	10	146.292888	3
10/12/2016	7:32:36 AM PDT	15:48	6.65	47.8	32.821875	-117.146825	10	148.445167	3
10/12/2016	7:32:38 AM PDT	15:50	6.69	52.6	32.821871	-117.14744	10	148.445167	5
10/12/2016	7:32:40 AM PDT	15:52	6.72	54.9	32.821889	-117.147959	10	148.445167	6
10/12/2016	7:32:42 AM PDT	15:54	6.75	54.2	32.821887	-117.148477	10	146.965615	6
10/12/2016	7:32:45 AM PDT	15:57	6.78	52.5	32.82188	-117.149132	10	144.512966	6
10/12/2016	7:32:48 AM PDT	16:00	6.83	51.4	32.821879	-117.149883	10	142.604962	6
10/12/2016	7:32:51 AM PDT	16:03	6.87	52.3	32.821876	-117.150603	10	142.381093	6
10/12/2016	7:32:54 AM PDT	16:06	6.91	51.7	32.821873	-117.151345	10	141.625787	6
10/12/2016	7:32:57 AM PDT	16:09	6.95	49.2	32.821897	-117.152061	10	141.625787	5
10/12/2016	7:32:59 AM PDT	16:11	6.99	44.4	32.821867	-117.152722	10	141.625787	3
10/12/2016	7:33:02 AM PDT	16:14	7.03	38.4	32.821859	-117.153339	10	134.113285	3
10/12/2016	7:33:04 AM PDT	16:16	7.05	31.7	32.821852	-117.153757	10	131.694569	3
10/12/2016	7:33:06 AM PDT	16:18	7.07	25.4	32.821847	-117.154034	10	129.918149	3
10/12/2016	7:33:10 AM PDT	16:21	7.08	16.1	32.821841	-117.154275	10	128.80706	3
10/12/2016	7:33:12 AM PDT	16:23	7.09	7.8	32.821838	-117.154417	10	128.415026	3
10/12/2016	7:33:14 AM PDT	16:26	7.09	1.9	32.821837	-117.154458	10	128.289132	3

Balboa Avenue AM

Date	Time	Elapsed time	Distance	Speed (mph)	Latitude	Longitude	Accuracy (meters)	Altitude	Altitude accuracy
10/12/2016	7:33:17 AM PDT	16:29	7.09	0.6	32.821837	-117.154458	10	128.379697	3
10/12/2016	7:33:19 AM PDT	16:31	7.09	1.4	32.821837	-117.154485	10	128.429233	3
10/12/2016	7:33:22 AM PDT	16:34	7.1	2.1	32.821837	-117.154506	10	128.339864	3
10/12/2016	7:33:24 AM PDT	16:36	7.1	5.4	32.821836	-117.154525	10	128.421189	3
10/12/2016	7:33:26 AM PDT	16:38	7.1	11.6	32.821836	-117.154533	10	128.839734	3
10/12/2016	7:33:28 AM PDT	16:40	7.11	18.1	32.821834	-117.154768	10	130.393725	3
10/12/2016	7:33:31 AM PDT	16:43	7.13	23.3	32.821831	-117.15503	10	132.287246	3
10/12/2016	7:33:34 AM PDT	16:46	7.15	29.2	32.821831	-117.155376	10	134.475077	3
10/12/2016	7:33:37 AM PDT	16:49	7.17	35.8	32.821831	-117.15587	10	137.754799	3
10/12/2016	7:33:40 AM PDT	16:52	7.21	40.7	32.821827	-117.156419	10	140.627311	3
10/12/2016	7:33:43 AM PDT	16:55	7.24	42.8	32.821823	-117.157022	10	141.911061	3
10/12/2016	7:33:45 AM PDT	16:57	7.27	43.4	32.821818	-117.157533	10	142.225867	3
10/12/2016	7:33:48 AM PDT	17:00	7.3	44.1	32.821815	-117.158055	10	140.855762	3
10/12/2016	7:33:50 AM PDT	17:02	7.33	45.3	32.821813	-117.15859	10	140.802794	3
10/12/2016	7:33:53 AM PDT	17:05	7.37	49.1	32.821803	-117.159156	10	140.679644	3
10/12/2016	7:33:55 AM PDT	17:07	7.4	52.6	32.821798	-117.159774	10	140.679644	5
10/12/2016	7:33:57 AM PDT	17:09	7.43	54.8	32.821802	-117.160286	10	140.679644	6
10/12/2016	7:33:59 AM PDT	17:11	7.46	56.4	32.821803	-117.160826	10	141.900631	6
10/12/2016	7:34:01 AM PDT	17:13	7.49	56.6	32.8218	-117.161366	10	143.838135	6
10/12/2016	7:34:04 AM PDT	17:16	7.53	54.3	32.821798	-117.162029	10	142.478293	6
10/12/2016	7:34:07 AM PDT	17:19	7.58	51.4	32.821773	-117.162783	10	140.815137	6
10/12/2016	7:34:09 AM PDT	17:21	7.61	49.7	32.821707	-117.163372	10	140.097638	6
10/12/2016	7:34:11 AM PDT	17:23	7.64	49.7	32.821629	-117.163843	10	137.990073	6
10/12/2016	7:34:14 AM PDT	17:26	7.67	49.7	32.821493	-117.164414	10	134.315219	6
10/12/2016	7:34:16 AM PDT	17:28	7.71	48.8	32.821315	-117.164957	10	134.315219	4.5
10/12/2016	7:34:18 AM PDT	17:30	7.73	46.6	32.821173	-117.165369	10	134.315219	3
10/12/2016	7:34:21 AM PDT	17:33	7.76	39.8	32.821009	-117.165847	10	126.051942	3
10/12/2016	7:34:24 AM PDT	17:36	7.79	26.4	32.82087	-117.166253	10	122.287128	3
10/12/2016	7:34:27 AM PDT	17:39	7.8	14.7	32.820787	-117.166495	10	120.156472	3
10/12/2016	7:34:29 AM PDT	17:41	7.81	3.2	32.820757	-117.166581	10	119.15118	3
10/12/2016	7:34:31 AM PDT	17:43	7.81	0.7	32.820756	-117.166585	10	119.343984	3
10/12/2016	7:34:34 AM PDT	17:46	7.81	0.2	32.820755	-117.166588	10	119.176237	3
10/12/2016	7:34:37 AM PDT	17:49	7.81	0	32.820756	-117.166586	10	119.107361	3
10/12/2016	7:34:39 AM PDT	17:51	7.81	0.2	32.820753	-117.166592	10	119.195352	3
10/12/2016	7:34:41 AM PDT	17:53	7.81	0	32.820752	-117.166597	10	119.021158	3
10/12/2016	7:34:43 AM PDT	17:55	7.81	0	32.820752	-117.166595	10	119.109561	3
10/12/2016	7:34:45 AM PDT	17:57	7.81	0	32.820752	-117.166596	10	118.948657	3
10/12/2016	7:34:48 AM PDT	18:00	7.81	0.5	32.820746	-117.166612	10	119.104816	3
10/12/2016	7:34:50 AM PDT	18:02	7.81	0.5	32.820741	-117.166629	10	119.26316	3
10/12/2016	7:34:52 AM PDT	18:04	7.81	1.2	32.820749	-117.166604	10	119.007522	3
10/12/2016	7:34:56 AM PDT	18:08	7.82	1	32.820759	-117.166577	10	119.189213	3
10/12/2016	7:34:58 AM PDT	18:10	7.82	0	32.82076	-117.166574	10	118.961659	3
10/12/2016	7:35:00 AM PDT	18:12	7.82	0	32.820759	-117.166575	10	119.135291	3
10/12/2016	7:35:01 AM PDT	18:13	7.82	0	32.82076	-117.166573	10	119.280463	3

Balboa Avenue AM

Date	Time	Elapsed time	Distance	Speed (mph)	Latitude	Longitude	Accuracy (meters)	Altitude	Altitude accuracy
10/12/2016	7:35:05 AM PDT	18:17	7.82	0	32.820759	-117.166575	10	119.203221	3
10/12/2016	7:35:07 AM PDT	18:19	7.82	0	32.820759	-117.166575	10	119.256833	3
10/12/2016	7:35:09 AM PDT	18:21	7.82	0.2	32.820749	-117.166605	10	119.213067	3
10/12/2016	7:35:11 AM PDT	18:23	7.82	0.6	32.820752	-117.166596	10	119.225977	3
10/12/2016	7:35:13 AM PDT	18:25	7.82	0.6	32.820751	-117.166598	10	119.187062	3
10/12/2016	7:35:16 AM PDT	18:28	7.82	0.3	32.82075	-117.166602	10	119.173562	3
10/12/2016	7:35:19 AM PDT	18:31	7.82	0.2	32.820749	-117.166605	10	119.236539	3
10/12/2016	7:35:21 AM PDT	18:33	7.82	0.2	32.820748	-117.166606	10	119.232009	3
10/12/2016	7:35:24 AM PDT	18:36	7.82	0.6	32.820752	-117.166596	10	119.273409	3
10/12/2016	7:35:26 AM PDT	18:38	7.82	0	32.820753	-117.166594	10	119.190774	3
10/12/2016	7:35:28 AM PDT	18:40	7.82	0	32.820752	-117.166595	10	119.215843	3
10/12/2016	7:35:31 AM PDT	18:43	7.82	0	32.820753	-117.166594	10	119.195277	3
10/12/2016	7:35:34 AM PDT	18:46	7.82	0.5	32.820751	-117.166598	10	119.247008	3
10/12/2016	7:35:36 AM PDT	18:48	7.82	0.3	32.82075	-117.166603	10	119.184043	3
10/12/2016	7:35:38 AM PDT	18:50	7.82	0	32.82075	-117.166602	10	119.240999	3
10/12/2016	7:35:40 AM PDT	18:52	7.82	0	32.820748	-117.166606	10	119.209895	3
10/12/2016	7:35:42 AM PDT	18:54	7.82	0	32.820749	-117.166604	10	119.201874	3
10/12/2016	7:35:44 AM PDT	18:56	7.82	0	32.820749	-117.166604	10	119.175989	3
10/12/2016	7:35:46 AM PDT	18:58	7.82	0	32.820749	-117.166604	10	119.148729	3
10/12/2016	7:35:49 AM PDT	19:01	7.82	0.5	32.820746	-117.166613	10	119.194188	3
10/12/2016	7:35:51 AM PDT	19:03	7.82	5.8	32.820732	-117.166654	10	119.261749	3
10/12/2016	7:35:53 AM PDT	19:05	7.83	11.2	32.820706	-117.166734	10	119.289801	3
10/12/2016	7:35:55 AM PDT	19:07	7.84	14.7	32.820669	-117.166857	10	119.221842	3
10/12/2016	7:35:58 AM PDT	19:10	7.85	13.9	32.82062	-117.167022	10	119.325046	3
10/12/2016	7:36:00 AM PDT	19:12	7.85	10.8	32.820592	-117.167116	10	119.180895	3
10/12/2016	7:36:03 AM PDT	19:15	7.86	9	32.820491	-117.167083	10	119.312297	3
10/12/2016	7:36:05 AM PDT	19:17	7.87	10.3	32.820373	-117.167042	10	119.262218	3
10/12/2016	7:36:08 AM PDT	19:20	7.88	12.3	32.820219	-117.166954	10	119.061184	3
10/12/2016	7:36:10 AM PDT	19:22	7.89	19.7	32.820218	-117.166794	10	119.139806	3
10/12/2016	7:36:12 AM PDT	19:24	7.9	22.7	32.820213	-117.166578	10	119.125952	3
10/12/2016	7:36:14 AM PDT	19:26	7.91	22.6	32.820208	-117.166371	10	118.864943	3
10/12/2016	7:36:16 AM PDT	19:28	7.93	19.5	32.820203	-117.166172	10	118.446455	3
10/12/2016	7:36:19 AM PDT	19:31	7.93	9.5	32.8202	-117.166013	10	117.928277	3
10/12/2016	7:36:21 AM PDT	19:33	7.94	3.9	32.820317	-117.165958	10	117.653347	3
10/12/2016	7:36:23 AM PDT	19:35	7.95	7	32.820366	-117.165962	10	118.074121	3
10/12/2016	7:36:25 AM PDT	19:37	7.95	11	32.820403	-117.166045	10	118.327785	3
10/12/2016	7:36:28 AM PDT	19:40	7.96	13.3	32.820428	-117.166202	10	118.405259	3
10/12/2016	7:36:30 AM PDT	19:42	7.97	11.6	32.820425	-117.166375	10	118.35434	3
10/12/2016	7:36:33 AM PDT	19:45	7.98	4.7	32.820384	-117.166445	10	118.234927	3
10/12/2016	7:36:36 AM PDT	19:48	7.98	3.1	32.820346	-117.166464	10	118.041398	3
10/12/2016	7:36:38 AM PDT	19:50	7.98	3.9	32.820319	-117.166489	10	117.868997	3
10/12/2016	7:36:40 AM PDT	19:52	7.99	5.8	32.820267	-117.166547	10	118.090829	3
10/12/2016	7:36:43 AM PDT	19:55	7.99	8.3	32.820214	-117.166634	10	118.224985	3

Balboa Avenue AM

Date	Time	Elapsed time	Distance	Speed (mph)	Latitude	Longitude	Accuracy (meters)	Altitude	Altitude accuracy
10/12/2016	7:37:31 AM PDT	00:00	0	0.6	32.820352	-117.16704	5	118.814949	3
10/12/2016	7:37:34 AM PDT	00:03	0	0.5	32.820357	-117.16704	5	118.754615	3
10/12/2016	7:37:37 AM PDT	00:06	0	1.2	32.820363	-117.16704	5	118.755159	3
10/12/2016	7:37:39 AM PDT	00:07	0	1.2	32.82037	-117.16704	10	118.766462	3
10/12/2016	7:37:42 AM PDT	00:11	0.01	8.5	32.820426	-117.16697	10	119.006467	3
10/12/2016	7:37:44 AM PDT	00:12	0.02	8.5	32.820502	-117.16678	7.5	119.46521	3
10/12/2016	7:37:47 AM PDT	00:15	0.03	8.5	32.820599	-117.16655	5	119.959076	3
10/12/2016	7:37:50 AM PDT	00:18	0.06	35.8	32.820757	-117.16614	5	120.886796	3
10/12/2016	7:37:52 AM PDT	00:20	0.09	42	32.820914	-117.16571	5	121.449345	3
10/12/2016	7:37:55 AM PDT	00:23	0.12	45.4	32.821088	-117.16524	5	122.498983	3
10/12/2016	7:37:58 AM PDT	00:26	0.16	45.4	32.821306	-117.16463	6.666667	125.607485	3
10/12/2016	7:38:00 AM PDT	00:28	0.19	45.4	32.821446	-117.16409	5	126.956481	3
10/12/2016	7:38:02 AM PDT	00:30	0.22	50.5	32.821544	-117.16362	5	126.956481	3.5
10/12/2016	7:38:05 AM PDT	00:34	0.25	50.5	32.821625	-117.163	8.333333	126.956481	6
10/12/2016	7:38:08 AM PDT	00:36	0.29	50.5	32.821651	-117.1623	5	126.956481	4
10/12/2016	7:38:10 AM PDT	00:38	0.33	42.1	32.821663	-117.16174	5	126.956481	3
10/12/2016	7:38:13 AM PDT	00:41	0.35	32.2	32.821678	-117.16129	5	131.363322	3
10/12/2016	7:38:16 AM PDT	00:44	0.37	13.6	32.82167	-117.161	5	129.275826	3
10/12/2016	7:38:18 AM PDT	00:46	0.37	0.9	32.821654	-117.16094	5	129.030049	3
10/12/2016	7:38:21 AM PDT	00:49	0.37	0.2	32.821648	-117.16094	5	128.986919	3
10/12/2016	7:38:24 AM PDT	00:52	0.37	0.7	32.821644	-117.16095	5	129.042477	3
10/12/2016	7:38:27 AM PDT	00:55	0.38	0.8	32.821656	-117.16095	5	129.018168	3
10/12/2016	7:38:29 AM PDT	00:57	0.38	0.6	32.82165	-117.16095	5	129.048955	3
10/12/2016	7:38:31 AM PDT	01:00	0.38	0.5	32.821642	-117.16095	5	129.118586	3
10/12/2016	7:38:34 AM PDT	01:02	0.38	0.5	32.821641	-117.16095	10	128.935712	3
10/12/2016	7:38:37 AM PDT	01:05	0.38	11.3	32.821649	-117.16088	10	129.333079	3
10/12/2016	7:38:39 AM PDT	01:08	0.39	19.1	32.82165	-117.16068	10	129.521084	3
10/12/2016	7:38:41 AM PDT	01:10	0.4	21.2	32.821652	-117.16049	10	129.667059	3
10/12/2016	7:38:43 AM PDT	01:12	0.41	23.4	32.821654	-117.16028	10	129.555285	3
10/12/2016	7:38:45 AM PDT	01:14	0.43	26.8	32.821657	-117.16003	10	129.75387	3
10/12/2016	7:38:47 AM PDT	01:16	0.44	27.5	32.821658	-117.15977	10	129.948799	3
10/12/2016	7:38:50 AM PDT	01:18	0.47	28.3	32.82166	-117.15942	10	130.409552	3
10/12/2016	7:38:52 AM PDT	01:20	0.48	20.9	32.821663	-117.15911	10	130.462861	3
10/12/2016	7:38:54 AM PDT	01:22	0.49	13.3	32.821666	-117.15895	10	130.562257	3
10/12/2016	7:38:57 AM PDT	01:25	0.5	3	32.821668	-117.15886	10	130.691689	3
10/12/2016	7:39:00 AM PDT	01:28	0.5	1	32.821668	-117.15884	10	130.925773	3
10/12/2016	7:39:03 AM PDT	01:31	0.5	0.4	32.821668	-117.15883	10	130.839597	3
10/12/2016	7:39:05 AM PDT	01:33	0.5	0.2	32.821668	-117.15884	10	130.906433	3
10/12/2016	7:39:07 AM PDT	01:35	0.5	0	32.821668	-117.15885	10	130.869953	3
10/12/2016	7:39:10 AM PDT	01:38	0.5	0	32.821668	-117.15884	10	130.87057	3
10/12/2016	7:39:13 AM PDT	01:41	0.5	0.1	32.821668	-117.15886	10	130.81399	3
10/12/2016	7:39:16 AM PDT	01:45	0.5	5.4	32.821668	-117.15883	10	131.063309	3
10/12/2016	7:39:19 AM PDT	01:47	0.51	15.9	32.821672	-117.15866	10	131.599721	3
10/12/2016	7:39:22 AM PDT	01:50	0.53	21.1	32.821674	-117.1584	10	132.20595	3

Balboa Avenue AM

Date	Time	Elapsed time	Distance	Speed (mph)	Latitude	Longitude	Accuracy (meters)	Altitude	Altitude accuracy
10/12/2016	7:39:25 AM PDT	01:54	0.55	27	32.821677	-117.15805	10	133.239537	3
10/12/2016	7:39:27 AM PDT	01:56	0.57	29.5	32.821687	-117.15771	10	133.904336	3
10/12/2016	7:39:29 AM PDT	01:58	0.58	29.8	32.82169	-117.15742	10	134.552003	3
10/12/2016	7:39:32 AM PDT	02:00	0.6	29.9	32.821678	-117.15707	10	135.056167	3
10/12/2016	7:39:34 AM PDT	02:03	0.63	28.7	32.821671	-117.15672	10	135.056167	3.5
10/12/2016	7:39:37 AM PDT	02:06	0.64	25	32.821675	-117.1564	10	135.056167	5
10/12/2016	7:39:39 AM PDT	02:07	0.66	18.9	32.821674	-117.15614	10	135.056167	3
10/12/2016	7:39:42 AM PDT	02:10	0.67	11.5	32.821675	-117.15598	10	133.351455	3
10/12/2016	7:39:44 AM PDT	02:12	0.67	3.5	32.821676	-117.15589	10	133.02853	3
10/12/2016	7:39:46 AM PDT	02:14	0.67	1.1	32.821676	-117.15587	10	132.837542	3
10/12/2016	7:39:48 AM PDT	02:17	0.68	1.1	32.821676	-117.15585	10	132.797668	3
10/12/2016	7:39:50 AM PDT	02:19	0.68	1.4	32.821676	-117.15584	10	132.793282	3
10/12/2016	7:39:52 AM PDT	02:20	0.68	1.1	32.821677	-117.15583	10	132.782179	3
10/12/2016	7:39:55 AM PDT	02:24	0.68	0.2	32.821677	-117.15582	10	132.762901	3
10/12/2016	7:39:57 AM PDT	02:25	0.68	0	32.821677	-117.15582	10	132.694563	3
10/12/2016	7:39:59 AM PDT	02:27	0.68	0	32.821677	-117.15582	10	132.692164	3
10/12/2016	7:40:02 AM PDT	02:30	0.68	0	32.821677	-117.15582	10	132.770974	3
10/12/2016	7:40:04 AM PDT	02:32	0.68	0	32.821677	-117.15582	10	132.808848	3
10/12/2016	7:40:07 AM PDT	02:35	0.68	0	32.821677	-117.15582	10	132.793473	3
10/12/2016	7:40:09 AM PDT	02:37	0.68	0	32.821677	-117.15582	10	132.736472	3
10/12/2016	7:40:12 AM PDT	02:40	0.68	0	32.821677	-117.15582	10	132.816297	3
10/12/2016	7:40:15 AM PDT	02:44	0.68	0	32.821677	-117.15582	10	132.796769	3
10/12/2016	7:40:17 AM PDT	02:45	0.68	0.2	32.821677	-117.15582	10	132.894217	3
10/12/2016	7:40:20 AM PDT	02:48	0.68	0	32.821677	-117.15582	10	132.836083	3
10/12/2016	7:40:23 AM PDT	02:51	0.68	1.9	32.821677	-117.15581	10	133.008761	3
10/12/2016	7:40:25 AM PDT	02:53	0.68	10.5	32.821678	-117.15573	10	133.06131	3
10/12/2016	7:40:27 AM PDT	02:56	0.69	18.5	32.821679	-117.15559	10	133.167309	3
10/12/2016	7:40:29 AM PDT	02:58	0.7	24.4	32.82168	-117.15537	10	132.875721	3
10/12/2016	7:40:32 AM PDT	03:00	0.72	27	32.821681	-117.15506	10	131.64113	3
10/12/2016	7:40:35 AM PDT	03:03	0.75	31.9	32.821682	-117.15463	10	130.078037	3
10/12/2016	7:40:37 AM PDT	03:05	0.77	36.6	32.821687	-117.15422	10	129.129196	3
10/12/2016	7:40:39 AM PDT	03:07	0.79	39.3	32.821697	-117.15386	10	128.625003	3
10/12/2016	7:40:42 AM PDT	03:10	0.82	40.7	32.821714	-117.15339	10	128.209982	3
10/12/2016	7:40:45 AM PDT	03:13	0.85	40.1	32.821728	-117.15281	10	128.103266	3
10/12/2016	7:40:48 AM PDT	03:16	0.88	37.7	32.821733	-117.15226	10	128.210941	3
10/12/2016	7:40:50 AM PDT	03:18	0.91	36.3	32.821736	-117.15182	10	128.462693	3
10/12/2016	7:40:52 AM PDT	03:20	0.93	34.5	32.821738	-117.1515	10	128.371766	3
10/12/2016	7:40:55 AM PDT	03:23	0.95	32.6	32.82174	-117.15109	10	128.422743	3
10/12/2016	7:40:57 AM PDT	03:25	0.97	26.4	32.821741	-117.15072	10	128.422743	5
10/12/2016	7:41:00 AM PDT	03:28	0.99	19.3	32.821742	-117.15047	10	128.422743	3
10/12/2016	7:41:02 AM PDT	03:30	1	19.4	32.821742	-117.15024	10	128.168915	3
10/12/2016	7:41:05 AM PDT	03:33	1.02	21.3	32.821743	-117.15001	10	128.4597	3
10/12/2016	7:41:08 AM PDT	03:36	1.03	19	32.821744	-117.14972	10	128.358715	3
10/12/2016	7:41:11 AM PDT	03:39	1.05	21.1	32.821745	-117.14943	10	128.548024	3

Balboa Avenue AM

Date	Time	Elapsed time	Distance	Speed (mph)	Latitude	Longitude	Accuracy (meters)	Altitude	Altitude accuracy
10/12/2016	7:41:13 AM PDT	03:41	1.06	26	32.821747	-117.14915	10	129.145469	3
10/12/2016	7:41:15 AM PDT	03:43	1.08	27.8	32.821745	-117.14892	10	129.455809	3
10/12/2016	7:41:17 AM PDT	03:45	1.1	30.7	32.821742	-117.1486	10	130.216406	3
10/12/2016	7:41:20 AM PDT	03:48	1.12	33.3	32.821738	-117.14822	10	131.244107	3
10/12/2016	7:41:23 AM PDT	03:51	1.15	34.9	32.821726	-117.14773	10	133.270163	3
10/12/2016	7:41:25 AM PDT	03:53	1.17	35.8	32.821718	-117.14731	10	135.292877	3
10/12/2016	7:41:27 AM PDT	03:55	1.19	36.9	32.821715	-117.14696	10	137.182485	3
10/12/2016	7:41:29 AM PDT	03:57	1.21	36.5	32.821685	-117.14662	10	137.254806	3
10/12/2016	7:41:31 AM PDT	03:59	1.23	36	32.821688	-117.14627	10	137.45043	3
10/12/2016	7:41:33 AM PDT	04:01	1.25	36.5	32.821702	-117.14593	10	137.57614	3
10/12/2016	7:41:36 AM PDT	04:04	1.28	38.4	32.821737	-117.14548	10	136.229673	3
10/12/2016	7:41:39 AM PDT	04:07	1.31	41.3	32.821705	-117.14491	10	136.229673	4
10/12/2016	7:41:41 AM PDT	04:09	1.34	41.9	32.821636	-117.14442	10	136.229673	3
10/12/2016	7:41:43 AM PDT	04:11	1.36	41.6	32.821522	-117.14403	10	131.880661	3
10/12/2016	7:41:45 AM PDT	04:13	1.39	42.8	32.821395	-117.14368	10	131.767888	3
10/12/2016	7:41:47 AM PDT	04:15	1.41	44	32.821257	-117.14331	10	131.974769	3
10/12/2016	7:41:49 AM PDT	04:17	1.43	44.7	32.821131	-117.14294	10	132.175824	3
10/12/2016	7:41:51 AM PDT	04:19	1.46	45.5	32.820969	-117.14258	10	132.762318	3
10/12/2016	7:41:53 AM PDT	04:21	1.48	47	32.820786	-117.14218	10	132.774973	3
10/12/2016	7:41:56 AM PDT	04:24	1.52	47.1	32.820576	-117.14166	10	132.650261	3
10/12/2016	7:41:58 AM PDT	04:26	1.55	44.5	32.82039	-117.14118	10	132.049121	3
10/12/2016	7:42:00 AM PDT	04:28	1.57	43.5	32.820266	-117.1408	10	132.630231	3
10/12/2016	7:42:03 AM PDT	04:31	1.6	45.5	32.820159	-117.14026	10	133.559247	3
10/12/2016	7:42:05 AM PDT	04:33	1.64	47	32.820127	-117.13968	10	134.636937	3
10/12/2016	7:42:07 AM PDT	04:35	1.66	47.4	32.820165	-117.13923	10	134.636937	4.5
10/12/2016	7:42:09 AM PDT	04:37	1.69	48.8	32.82026	-117.13879	10	136.040698	4.5
10/12/2016	7:42:12 AM PDT	04:40	1.72	50.1	32.82045	-117.13823	10	136.040698	5
10/12/2016	7:42:15 AM PDT	04:43	1.77	52	32.820699	-117.13757	10	136.040698	6
10/12/2016	7:42:17 AM PDT	04:45	1.8	51.5	32.820913	-117.137	10	137.573084	6
10/12/2016	7:42:20 AM PDT	04:48	1.84	51.6	32.821129	-117.13643	10	137.305975	6
10/12/2016	7:42:22 AM PDT	04:50	1.88	53.2	32.821356	-117.13584	10	136.789293	6
10/12/2016	7:42:24 AM PDT	04:52	1.91	53.4	32.821533	-117.13538	10	137.245256	6
10/12/2016	7:42:27 AM PDT	04:55	1.94	53.3	32.821758	-117.13479	10	136.634051	6
10/12/2016	7:42:29 AM PDT	04:57	1.98	50.9	32.821972	-117.13423	10	136.404585	6
10/12/2016	7:42:32 AM PDT	05:00	2.01	46.7	32.822124	-117.13369	10	136.404585	4
10/12/2016	7:42:35 AM PDT	05:03	2.05	45.1	32.822196	-117.13307	10	134.220008	4
10/12/2016	7:42:38 AM PDT	05:06	2.08	45.4	32.822208	-117.13244	10	134.220008	3
10/12/2016	7:42:41 AM PDT	05:09	2.12	46.1	32.822214	-117.13179	10	136.228418	3
10/12/2016	7:42:44 AM PDT	05:12	2.16	46.2	32.822221	-117.13112	10	136.513862	3
10/12/2016	7:42:46 AM PDT	05:14	2.19	45.5	32.822225	-117.13058	10	136.217472	3
10/12/2016	7:42:48 AM PDT	05:16	2.22	44.9	32.822228	-117.13015	10	136.152634	3
10/12/2016	7:42:51 AM PDT	05:19	2.25	44.8	32.822233	-117.12965	10	135.529118	3
10/12/2016	7:42:54 AM PDT	05:22	2.28	42.5	32.822243	-117.129	10	135.407477	3
10/12/2016	7:42:56 AM PDT	05:24	2.31	37.9	32.822251	-117.12853	10	136.365836	3

Balboa Avenue AM

Date	Time	Elapsed time	Distance	Speed (mph)	Latitude	Longitude	Accuracy (meters)	Altitude	Altitude accuracy
10/12/2016	7:42:59 AM PDT	05:27	2.33	27.4	32.822253	-117.12818	10	136.390587	3
10/12/2016	7:43:02 AM PDT	05:30	2.35	13.7	32.822254	-117.1279	10	135.55043	3
10/12/2016	7:43:04 AM PDT	05:32	2.35	4.8	32.822254	-117.12781	10	135.077265	3
10/12/2016	7:43:07 AM PDT	05:35	2.36	1.1	32.822254	-117.12778	10	134.997958	3
10/12/2016	7:43:10 AM PDT	05:38	2.36	0.3	32.822254	-117.12777	10	135.016499	3
10/12/2016	7:43:13 AM PDT	05:41	2.36	0	32.822254	-117.12777	10	134.809081	3
10/12/2016	7:43:15 AM PDT	05:43	2.36	0	32.822254	-117.12777	10	134.75648	3
10/12/2016	7:43:17 AM PDT	05:45	2.36	0	32.822254	-117.12777	10	134.76117	3
10/12/2016	7:43:20 AM PDT	05:48	2.36	0.1	32.822254	-117.12776	10	134.737344	3
10/12/2016	7:43:23 AM PDT	05:51	2.36	0.5	32.822254	-117.12775	10	134.690134	3
10/12/2016	7:43:25 AM PDT	05:53	2.36	0.6	32.822254	-117.12775	10	134.749007	3
10/12/2016	7:43:28 AM PDT	05:56	2.36	0.5	32.822254	-117.12776	10	134.748063	3
10/12/2016	7:43:30 AM PDT	05:58	2.36	0	32.822254	-117.12776	10	134.810216	3
10/12/2016	7:43:33 AM PDT	06:01	2.36	0.6	32.822254	-117.12776	10	134.804879	3
10/12/2016	7:43:36 AM PDT	06:04	2.36	0.1	32.822254	-117.12775	10	134.891135	3
10/12/2016	7:43:39 AM PDT	06:07	2.36	0.4	32.822254	-117.12775	10	134.917537	3
10/12/2016	7:43:41 AM PDT	06:09	2.36	0.7	32.822254	-117.12775	10	134.750863	3
10/12/2016	7:43:43 AM PDT	06:11	2.36	1.3	32.822254	-117.12775	10	134.762834	3
10/12/2016	7:43:45 AM PDT	06:13	2.36	0.9	32.822254	-117.12775	10	134.808194	3
10/12/2016	7:43:47 AM PDT	06:15	2.36	0	32.822254	-117.12774	10	134.796464	3
10/12/2016	7:43:50 AM PDT	06:18	2.36	0.2	32.822254	-117.12775	10	134.810586	3
10/12/2016	7:43:52 AM PDT	06:20	2.36	0.7	32.822254	-117.12775	10	134.694464	3
10/12/2016	7:43:55 AM PDT	06:23	2.36	1	32.822254	-117.12776	10	134.70066	3
10/12/2016	7:43:57 AM PDT	06:25	2.36	1.6	32.822254	-117.12775	10	134.796918	3
10/12/2016	7:43:59 AM PDT	06:27	2.36	0.8	32.822254	-117.12776	10	134.766206	3
10/12/2016	7:44:02 AM PDT	06:30	2.36	0.1	32.822254	-117.12776	10	134.787678	3
10/12/2016	7:44:04 AM PDT	06:32	2.36	0	32.822254	-117.12776	10	134.801499	3
10/12/2016	7:44:07 AM PDT	06:35	2.36	0	32.822254	-117.12776	10	134.737476	3
10/12/2016	7:44:10 AM PDT	06:38	2.36	0.1	32.822254	-117.12777	10	134.84296	3
10/12/2016	7:44:13 AM PDT	06:41	2.36	0	32.822254	-117.12777	10	134.74982	3
10/12/2016	7:44:15 AM PDT	06:43	2.36	0	32.822254	-117.12777	10	134.803032	3
10/12/2016	7:44:17 AM PDT	06:45	2.36	0	32.822254	-117.12777	10	134.758706	3
10/12/2016	7:44:19 AM PDT	06:47	2.36	0	32.822254	-117.12777	10	134.753388	3
10/12/2016	7:44:22 AM PDT	06:50	2.36	0.3	32.822254	-117.12777	10	134.708434	3
10/12/2016	7:44:25 AM PDT	06:53	2.36	0.2	32.822254	-117.12777	10	134.703236	3
10/12/2016	7:44:27 AM PDT	06:55	2.36	0.9	32.822254	-117.12778	10	134.784144	3
10/12/2016	7:44:30 AM PDT	06:58	2.36	1.3	32.822254	-117.12776	10	134.786928	3
10/12/2016	7:44:33 AM PDT	07:01	2.36	0.7	32.822254	-117.12776	10	134.701636	3
10/12/2016	7:44:35 AM PDT	07:03	2.36	0.6	32.822254	-117.12776	10	134.760373	3
10/12/2016	7:44:38 AM PDT	07:06	2.36	0	32.822254	-117.12776	10	134.742288	3
10/12/2016	7:44:41 AM PDT	07:09	2.36	0	32.822254	-117.12776	10	134.695816	3
10/12/2016	7:44:44 AM PDT	07:12	2.36	0.5	32.822254	-117.12775	10	134.717091	3
10/12/2016	7:44:46 AM PDT	07:14	2.36	1	32.822254	-117.12775	10	134.722256	3
10/12/2016	7:44:48 AM PDT	07:16	2.37	0.8	32.822254	-117.12776	10	134.619829	3

Balboa Avenue AM

Date	Time	Elapsed time	Distance	Speed (mph)	Latitude	Longitude	Accuracy (meters)	Altitude	Altitude accuracy
10/12/2016	7:44:50 AM PDT	07:18	2.37	0.6	32.822254	-117.12776	10	134.691985	3
10/12/2016	7:44:52 AM PDT	07:20	2.37	0	32.822254	-117.12776	10	134.591005	3
10/12/2016	7:44:54 AM PDT	07:22	2.37	0.2	32.822254	-117.12776	10	134.645415	3
10/12/2016	7:44:57 AM PDT	07:25	2.37	3.8	32.822256	-117.12774	10	134.765478	3
10/12/2016	7:45:00 AM PDT	07:28	2.37	13.7	32.822256	-117.12762	10	135.026149	3
10/12/2016	7:45:02 AM PDT	07:30	2.38	20.3	32.822251	-117.12744	10	135.026149	5
10/12/2016	7:45:05 AM PDT	07:33	2.4	25.7	32.822239	-117.12715	10	135.026149	4
10/12/2016	7:45:08 AM PDT	07:36	2.43	31.9	32.822231	-117.12672	10	135.026149	3
10/12/2016	7:45:11 AM PDT	07:39	2.46	36.9	32.822224	-117.12621	10	133.370465	3
10/12/2016	7:45:14 AM PDT	07:42	2.49	41.1	32.822221	-117.12566	10	131.70074	3
10/12/2016	7:45:17 AM PDT	07:45	2.52	44.1	32.822223	-117.12511	10	131.70074	3.333333
10/12/2016	7:45:20 AM PDT	07:48	2.56	48.1	32.822255	-117.12441	10	131.70074	4
10/12/2016	7:45:22 AM PDT	07:50	2.59	49.2	32.822276	-117.12385	10	122.077854	4
10/12/2016	7:45:24 AM PDT	07:52	2.62	52.2	32.822297	-117.12334	10	122.077854	6
10/12/2016	7:45:26 AM PDT	07:54	2.65	55.5	32.822321	-117.12282	10	116.340133	6
10/12/2016	7:45:28 AM PDT	07:56	2.68	58.3	32.822235	-117.12229	10	113.399079	6
10/12/2016	7:45:31 AM PDT	07:59	2.72	59.5	32.822396	-117.12158	10	109.029918	6
10/12/2016	7:45:34 AM PDT	08:02	2.77	59.9	32.822497	-117.12074	10	103.257736	6
10/12/2016	7:45:37 AM PDT	08:05	2.82	61.3	32.822563	-117.11988	10	97.981981	6
10/12/2016	7:45:39 AM PDT	08:07	2.87	64.4	32.822596	-117.1191	10	95.607062	6
10/12/2016	7:45:42 AM PDT	08:10	2.91	64	32.822667	-117.11834	10	90.845543	6
10/12/2016	7:45:45 AM PDT	08:13	2.97	63.8	32.822736	-117.11741	10	87.758046	6
10/12/2016	7:45:48 AM PDT	08:16	3.02	65.2	32.822802	-117.11648	10	86.70568	6
10/12/2016	7:45:50 AM PDT	08:18	3.07	65.4	32.822877	-117.11572	10	86.734677	6
10/12/2016	7:45:53 AM PDT	08:21	3.11	65.3	32.822942	-117.11496	10	86.896694	6
10/12/2016	7:45:56 AM PDT	08:24	3.16	63.6	32.823012	-117.11405	10	87.504843	6
10/12/2016	7:45:58 AM PDT	08:26	3.21	60.4	32.823061	-117.11331	10	87.504843	8
10/12/2016	7:46:01 AM PDT	08:29	3.25	57.8	32.823101	-117.11263	10	92.315798	8
10/12/2016	7:46:04 AM PDT	08:32	3.29	57	32.823138	-117.11181	10	96.048274	8
10/12/2016	7:46:06 AM PDT	08:34	3.33	56	32.823166	-117.11116	10	99.232923	8
10/12/2016	7:46:08 AM PDT	08:36	3.36	57.3	32.823188	-117.11063	10	99.232923	10
10/12/2016	7:46:11 AM PDT	08:39	3.4	55.9	32.82321	-117.10996	10	99.232923	8
10/12/2016	7:46:13 AM PDT	08:41	3.44	55.8	32.823223	-117.10932	10	106.612946	8
10/12/2016	7:46:15 AM PDT	08:43	3.47	55.9	32.823231	-117.10879	10	108.646346	8
10/12/2016	7:46:18 AM PDT	08:46	3.51	55	32.823238	-117.10815	10	108.646346	6.666667
10/12/2016	7:46:20 AM PDT	08:48	3.54	53	32.823245	-117.10755	10	108.646346	6
10/12/2016	7:46:22 AM PDT	08:50	3.57	53.3	32.82325	-117.10701	10	120.025511	6
10/12/2016	7:46:26 AM PDT	08:54	3.62	51.1	32.823258	-117.10614	10	124.883082	6
10/12/2016	7:46:29 AM PDT	08:57	3.66	43.7	32.823264	-117.10548	10	124.883082	4.666667
10/12/2016	7:46:32 AM PDT	09:00	3.69	35.5	32.823268	-117.10493	10	124.883082	4
10/12/2016	7:46:35 AM PDT	09:03	3.72	33.6	32.823266	-117.10444	10	128.972629	4
10/12/2016	7:46:37 AM PDT	09:05	3.74	32.1	32.823263	-117.10409	10	129.477124	4
10/12/2016	7:46:39 AM PDT	09:07	3.76	31.6	32.823263	-117.10376	10	129.477124	6
10/12/2016	7:46:42 AM PDT	09:10	3.78	31.9	32.823264	-117.10341	10	129.477124	4

Balboa Avenue AM

Date	Time	Elapsed time	Distance	Speed (mph)	Latitude	Longitude	Accuracy (meters)	Altitude	Altitude accuracy
10/12/2016	7:46:45 AM PDT	09:13	3.81	33.7	32.823258	-117.10293	10	129.973153	4
10/12/2016	7:46:48 AM PDT	09:16	3.83	32.4	32.823244	-117.10249	10	129.412371	4
10/12/2016	7:46:51 AM PDT	09:19	3.86	33.5	32.823209	-117.10199	10	129.028259	4
10/12/2016	7:46:53 AM PDT	09:21	3.88	26.6	32.823163	-117.10165	10	128.348323	4
10/12/2016	7:46:55 AM PDT	09:23	3.89	21	32.823131	-117.10147	10	127.558952	4
10/12/2016	7:46:58 AM PDT	09:26	3.9	8.1	32.823137	-117.10151	10	127.133486	4
10/12/2016	7:47:00 AM PDT	09:28	3.9	3.4	32.823136	-117.1015	10	127.22849	4
10/12/2016	7:47:02 AM PDT	09:30	3.9	4.2	32.823136	-117.1015	10	127.217683	4
10/12/2016	7:47:04 AM PDT	09:32	3.91	4.4	32.823096	-117.1013	10	127.20455	4
10/12/2016	7:47:06 AM PDT	09:34	3.91	3.9	32.823088	-117.10126	10	127.20072	4
10/12/2016	7:47:09 AM PDT	09:37	3.91	0	32.8231	-117.10132	10	127.200589	4
10/12/2016	7:47:11 AM PDT	09:39	3.92	0	32.823111	-117.10137	10	127.243943	4
10/12/2016	7:47:13 AM PDT	09:41	3.92	0.3	32.823109	-117.10136	10	127.134116	4
10/12/2016	7:47:16 AM PDT	09:44	3.92	0	32.823108	-117.10136	10	127.262395	4
10/12/2016	7:47:18 AM PDT	09:46	3.92	0.9	32.823119	-117.10141	10	127.154327	4
10/12/2016	7:47:21 AM PDT	09:49	3.92	0	32.823118	-117.10141	10	127.183609	4
10/12/2016	7:47:23 AM PDT	09:51	3.92	0	32.823118	-117.10141	10	127.091013	4
10/12/2016	7:47:25 AM PDT	09:53	3.92	0	32.823113	-117.10138	10	127.090795	4
10/12/2016	7:47:27 AM PDT	09:55	3.92	0	32.823114	-117.10138	10	127.090323	4
10/12/2016	7:47:29 AM PDT	09:57	3.92	0	32.823115	-117.10139	10	127.0135	4
10/12/2016	7:47:31 AM PDT	09:59	3.92	0	32.823117	-117.1014	10	127.12666	4
10/12/2016	7:47:33 AM PDT	10:01	3.92	0	32.823118	-117.1014	10	127.019175	4
10/12/2016	7:47:36 AM PDT	10:05	3.92	0	32.823117	-117.1014	10	127.082711	4
10/12/2016	7:47:39 AM PDT	10:08	3.93	0	32.823117	-117.1014	10	126.995894	4
10/12/2016	7:47:41 AM PDT	10:10	3.93	2.4	32.82311	-117.10137	10	127.036409	4
10/12/2016	7:47:44 AM PDT	10:12	3.93	0.1	32.82311	-117.10136	10	127.092394	4
10/12/2016	7:47:46 AM PDT	10:14	3.93	0	32.82311	-117.10136	10	126.947025	4
10/12/2016	7:47:48 AM PDT	10:16	3.93	0	32.82311	-117.10136	10	126.94763	4
10/12/2016	7:47:51 AM PDT	10:19	3.93	0	32.823109	-117.10136	10	127.082425	4
10/12/2016	7:47:53 AM PDT	10:21	3.93	0	32.823109	-117.10136	10	127.082979	4
10/12/2016	7:47:55 AM PDT	10:23	3.93	0	32.82311	-117.10136	10	127.003733	4
10/12/2016	7:47:58 AM PDT	10:26	3.93	0	32.823109	-117.10136	10	127.008469	4
10/12/2016	7:48:00 AM PDT	10:28	3.93	0	32.823108	-117.10136	10	127.000123	4
10/12/2016	7:48:03 AM PDT	10:31	3.93	0.5	32.823109	-117.10136	10	126.989551	4
10/12/2016	7:48:05 AM PDT	10:33	3.93	0.2	32.823107	-117.10135	10	127.007395	4
10/12/2016	7:48:07 AM PDT	10:35	3.93	0	32.823108	-117.10136	10	126.868763	4
10/12/2016	7:48:09 AM PDT	10:37	3.93	0	32.823108	-117.10135	10	126.961779	4
10/12/2016	7:48:12 AM PDT	10:40	3.93	0.9	32.823112	-117.10137	10	126.935635	4
10/12/2016	7:48:15 AM PDT	10:43	3.93	6	32.823106	-117.10135	10	127.153214	4
10/12/2016	7:48:17 AM PDT	10:45	3.94	7.7	32.823096	-117.10127	10	127.025553	4
10/12/2016	7:48:20 AM PDT	10:48	3.95	7.9	32.823257	-117.10126	10	127.348545	4
10/12/2016	7:48:22 AM PDT	10:50	3.96	18.8	32.823278	-117.10146	10	127.881535	4
10/12/2016	7:48:25 AM PDT	10:53	3.98	27.3	32.823324	-117.10176	10	128.289527	4
10/12/2016	7:48:27 AM PDT	10:55	4	32.4	32.823368	-117.10212	10	128.805394	4

Balboa Avenue AM

Date	Time	Elapsed time	Distance	Speed (mph)	Latitude	Longitude	Accuracy (meters)	Altitude	Altitude accuracy
10/12/2016	7:48:30 AM PDT	10:58	4.02	38.5	32.823396	-117.10256	10	128.805394	3
10/12/2016	7:48:33 AM PDT	11:01	4.06	43.2	32.823413	-117.10314	10	130.743954	3
10/12/2016	7:48:36 AM PDT	11:04	4.09	43	32.82341	-117.10375	10	131.010587	3
10/12/2016	7:48:39 AM PDT	11:07	4.13	44	32.823411	-117.10437	10	130.364654	3
10/12/2016	7:48:41 AM PDT	11:09	4.16	45.2	32.823406	-117.10489	10	129.578811	3
10/12/2016	7:48:44 AM PDT	11:12	4.19	47.1	32.823401	-117.10546	10	128.28135	3
10/12/2016	7:48:46 AM PDT	11:14	4.23	47	32.823395	-117.10604	10	126.106708	3
10/12/2016	7:48:48 AM PDT	11:16	4.25	48.5	32.823391	-117.10647	10	126.106708	3.5
10/12/2016	7:48:51 AM PDT	11:19	4.29	50.1	32.823384	-117.10706	10	126.106708	4.666667
10/12/2016	7:48:54 AM PDT	11:22	4.33	54.7	32.823374	-117.10791	10	126.106708	6
10/12/2016	7:48:57 AM PDT	11:25	4.38	55.5	32.823371	-117.10873	10	126.106708	7.333333
10/12/2016	7:48:59 AM PDT	11:27	4.42	55.6	32.823367	-117.10939	10	126.106708	8
10/12/2016	7:49:02 AM PDT	11:30	4.46	57.7	32.823354	-117.11014	10	105.744756	8
10/12/2016	7:49:04 AM PDT	11:32	4.5	57.7	32.823338	-117.1108	10	103.289603	8
10/12/2016	7:49:06 AM PDT	11:34	4.54	59	32.82332	-117.11137	10	100.535126	8
10/12/2016	7:49:08 AM PDT	11:36	4.57	59.2	32.823301	-117.11192	10	98.086227	8
10/12/2016	7:49:10 AM PDT	11:38	4.6	59.9	32.823316	-117.11256	10	95.490998	8
10/12/2016	7:49:13 AM PDT	11:41	4.64	60.8	32.823351	-117.11324	10	92.224862	8
10/12/2016	7:49:15 AM PDT	11:43	4.69	61.5	32.823348	-117.11399	10	88.999144	8
10/12/2016	7:49:18 AM PDT	11:46	4.73	61.7	32.823277	-117.11473	10	88.999144	6
10/12/2016	7:49:21 AM PDT	11:49	4.78	59.1	32.823155	-117.11558	10	83.756458	6
10/12/2016	7:49:23 AM PDT	11:51	4.82	56.6	32.823052	-117.11629	10	82.746735	6
10/12/2016	7:49:25 AM PDT	11:53	4.85	54.4	32.822978	-117.11681	10	82.644171	6
10/12/2016	7:49:28 AM PDT	11:56	4.89	49.4	32.822922	-117.1174	10	82.644171	5.333333
10/12/2016	7:49:30 AM PDT	11:58	4.91	33.8	32.822884	-117.11781	10	82.644171	4
10/12/2016	7:49:32 AM PDT	12:00	4.92	19.2	32.822868	-117.118	10	80.331828	4
10/12/2016	7:49:35 AM PDT	12:03	4.93	7.4	32.82286	-117.1181	10	80.599255	4
10/12/2016	7:49:37 AM PDT	12:05	4.93	0.5	32.82286	-117.11811	10	80.723872	4
10/12/2016	7:49:40 AM PDT	12:08	4.93	0.4	32.822859	-117.11812	10	80.70385	4
10/12/2016	7:49:42 AM PDT	12:10	4.93	0.2	32.822858	-117.11813	10	80.756115	4
10/12/2016	7:49:44 AM PDT	12:12	4.93	0.5	32.822859	-117.11812	10	80.743168	4
10/12/2016	7:49:47 AM PDT	12:15	4.93	0.1	32.822858	-117.11813	10	80.691053	4
10/12/2016	7:49:50 AM PDT	12:18	4.93	0	32.822858	-117.11813	10	80.667007	4
10/12/2016	7:49:53 AM PDT	12:21	4.93	0.3	32.822857	-117.11815	10	80.705917	4
10/12/2016	7:49:55 AM PDT	12:23	4.93	0.3	32.822857	-117.11815	10	80.762134	4
10/12/2016	7:49:57 AM PDT	12:25	4.93	0.6	32.822857	-117.11815	10	80.716813	4
10/12/2016	7:50:00 AM PDT	12:28	4.93	0.5	32.822856	-117.11816	10	80.696996	4
10/12/2016	7:50:03 AM PDT	12:31	4.93	0	32.822856	-117.11816	10	80.772428	4
10/12/2016	7:50:05 AM PDT	12:33	4.93	0.2	32.822857	-117.11814	10	80.658269	4
10/12/2016	7:50:08 AM PDT	12:36	4.94	0.3	32.822856	-117.11816	10	80.658315	4
10/12/2016	7:50:10 AM PDT	12:38	4.94	0.3	32.822854	-117.11818	10	80.633393	4
10/12/2016	7:50:13 AM PDT	12:41	4.94	0.3	32.822854	-117.11818	10	80.635949	4
10/12/2016	7:50:15 AM PDT	12:43	4.94	0	32.822854	-117.11818	10	80.633859	4
10/12/2016	7:50:18 AM PDT	12:46	4.94	0.1	32.822854	-117.11818	10	80.602055	4

Balboa Avenue AM

Date	Time	Elapsed time	Distance	Speed (mph)	Latitude	Longitude	Accuracy (meters)	Altitude	Altitude accuracy
10/12/2016	7:50:20 AM PDT	12:48	4.94	0.7	32.822855	-117.11817	10	80.598583	4
10/12/2016	7:50:23 AM PDT	12:51	4.94	0.7	32.822856	-117.11816	10	80.617075	4
10/12/2016	7:50:26 AM PDT	12:54	4.94	0.2	32.822856	-117.11816	10	80.668945	4
10/12/2016	7:50:28 AM PDT	12:56	4.94	0	32.822856	-117.11816	10	80.63673	4
10/12/2016	7:50:30 AM PDT	12:58	4.94	0	32.822856	-117.11816	10	80.760933	4
10/12/2016	7:50:32 AM PDT	13:00	4.94	0.4	32.822857	-117.11814	10	80.527564	4
10/12/2016	7:50:34 AM PDT	13:02	4.94	5.3	32.822855	-117.11816	10	80.848381	4
10/12/2016	7:50:36 AM PDT	13:04	4.95	13.3	32.822848	-117.11826	10	81.222398	4
10/12/2016	7:50:39 AM PDT	13:07	4.96	20.2	32.822829	-117.11849	10	82.321056	4
10/12/2016	7:50:42 AM PDT	13:10	4.98	27	32.8228	-117.11886	10	84.367002	4
10/12/2016	7:50:44 AM PDT	13:12	5	32.4	32.82277	-117.11921	10	86.029774	4
10/12/2016	7:50:46 AM PDT	13:14	5.02	34.8	32.822741	-117.11954	10	88.065934	4
10/12/2016	7:50:49 AM PDT	13:17	5.05	36.7	32.822707	-117.11996	10	88.065934	3
10/12/2016	7:50:51 AM PDT	13:19	5.07	36.7	32.822641	-117.1204	5	93.998574	3
10/12/2016	7:50:54 AM PDT	13:22	5.1	39.6	32.822614	-117.12085	5	97.133189	3
10/12/2016	7:50:57 AM PDT	13:25	5.13	41.5	32.822576	-117.12144	5	100.457845	3
10/12/2016	7:50:59 AM PDT	13:27	5.16	43	32.822551	-117.12195	5	103.972249	3
10/12/2016	7:51:01 AM PDT	13:29	5.19	44.1	32.82253	-117.12237	5	106.823257	3
10/12/2016	7:51:03 AM PDT	13:31	5.21	44.6	32.822509	-117.1228	5	109.637033	3
10/12/2016	7:51:06 AM PDT	13:34	5.24	42.1	32.82248	-117.12331	5	112.985391	3
10/12/2016	7:51:09 AM PDT	13:37	5.27	31.7	32.822453	-117.12381	5	115.702331	3
10/12/2016	7:51:11 AM PDT	13:39	5.29	23.1	32.822442	-117.12411	5	117.601807	3
10/12/2016	7:51:13 AM PDT	13:41	5.3	16.2	32.822435	-117.12429	5	118.66308	3
10/12/2016	7:51:15 AM PDT	13:43	5.31	9.5	32.822429	-117.12442	5	119.619307	3
10/12/2016	7:51:17 AM PDT	13:45	5.31	4	32.822427	-117.12448	5	120.242595	3
10/12/2016	7:51:20 AM PDT	13:48	5.31	0	32.822427	-117.12449	5	120.242595	3.333333
10/12/2016	7:51:22 AM PDT	13:50	5.31	0	32.822427	-117.12449	5	120.242595	4
10/12/2016	7:51:24 AM PDT	13:52	5.31	0.3	32.822429	-117.12449	5	120.25066	4
10/12/2016	7:51:27 AM PDT	13:55	5.31	0.5	32.822419	-117.12448	5	120.229311	4
10/12/2016	7:51:29 AM PDT	13:57	5.31	0.3	32.822428	-117.12449	5	120.145059	4
10/12/2016	7:51:32 AM PDT	14:00	5.31	2	32.822452	-117.12451	5	120.080283	4
10/12/2016	7:51:34 AM PDT	14:02	5.32	4.1	32.822488	-117.12453	5	119.917642	4
10/12/2016	7:51:37 AM PDT	14:05	5.32	8.7	32.82249	-117.12458	5	120.480252	4
10/12/2016	7:51:39 AM PDT	14:07	5.33	12.7	32.822477	-117.12474	5	121.341641	4
10/12/2016	7:51:41 AM PDT	14:09	5.34	19.1	32.822464	-117.12491	5	121.341641	3
10/12/2016	7:51:43 AM PDT	14:11	5.35	24	32.822422	-117.12515	5	121.341641	3.5
10/12/2016	7:51:45 AM PDT	14:13	5.37	23.9	32.822404	-117.12537	5	121.341641	4
10/12/2016	7:51:47 AM PDT	14:15	5.38	25.1	32.82239	-117.1256	5	127.475435	4
10/12/2016	7:51:50 AM PDT	14:18	5.4	27.8	32.822378	-117.12593	5	127.475435	3.666667
10/12/2016	7:51:53 AM PDT	14:21	5.42	31.1	32.822372	-117.12636	5	127.475435	3.333333
10/12/2016	7:51:55 AM PDT	14:23	5.45	33.1	32.822363	-117.12675	5	127.475435	3
10/12/2016	7:51:58 AM PDT	14:26	5.47	37.2	32.822346	-117.12717	5	132.509341	3
10/12/2016	7:52:00 AM PDT	14:28	5.5	39.8	32.822341	-117.12761	5	133.614539	3
10/12/2016	7:52:03 AM PDT	14:31	5.52	39.9	32.822336	-117.1281	5	133.614539	4

Balboa Avenue AM

Date	Time	Elapsed time	Distance	Speed (mph)	Latitude	Longitude	Accuracy (meters)	Altitude	Altitude accuracy
10/12/2016	7:52:05 AM PDT	14:33	5.55	42.8	32.822329	-117.1286	5	134.241561	4
10/12/2016	7:52:08 AM PDT	14:36	5.58	44.2	32.82232	-117.12912	5	133.188879	4
10/12/2016	7:52:10 AM PDT	14:38	5.62	43.8	32.822318	-117.12967	5	131.798178	4
10/12/2016	7:52:12 AM PDT	14:40	5.63	38.6	32.822309	-117.13001	5	130.90431	4
10/12/2016	7:52:15 AM PDT	14:43	5.66	30.9	32.822305	-117.13046	5	130.672123	4
10/12/2016	7:52:18 AM PDT	14:46	5.68	16.1	32.822302	-117.13076	5	130.342205	4
10/12/2016	7:52:20 AM PDT	14:48	5.69	11.2	32.8223	-117.13089	5	130.402111	4
10/12/2016	7:52:22 AM PDT	14:50	5.69	11.2	32.8223	-117.13101	7.5	130.5312	4
10/12/2016	7:52:24 AM PDT	14:52	5.71	11.2	32.822298	-117.13122	10	130.815591	4
10/12/2016	7:52:27 AM PDT	14:55	5.73	31.2	32.822296	-117.13157	10	131.187437	4
10/12/2016	7:52:29 AM PDT	14:57	5.75	39.1	32.822293	-117.13202	10	131.741552	4
10/12/2016	7:52:32 AM PDT	15:00	5.78	39.1	32.82229	-117.13253	8.333333	131.610528	4
10/12/2016	7:52:35 AM PDT	15:03	5.82	39.1	32.822278	-117.13316	5	131.424657	4
10/12/2016	7:52:38 AM PDT	15:06	5.86	47.2	32.822213	-117.13381	5	131.568464	4
10/12/2016	7:52:41 AM PDT	15:09	5.9	49.2	32.822027	-117.13447	5	131.568464	3.666667
10/12/2016	7:52:44 AM PDT	15:12	5.94	48.4	32.821781	-117.1351	5	131.568464	3.333333
10/12/2016	7:52:47 AM PDT	15:15	5.97	47	32.821557	-117.13569	5	131.568464	3
10/12/2016	7:52:50 AM PDT	15:18	6.01	44	32.821322	-117.13632	5	132.310102	3
10/12/2016	7:52:52 AM PDT	15:20	6.04	38.6	32.821159	-117.13676	5	131.835151	3
10/12/2016	7:52:55 AM PDT	15:23	6.07	38.2	32.821011	-117.13718	5	131.913194	3
10/12/2016	7:52:58 AM PDT	15:26	6.1	39.6	32.820821	-117.13768	5	131.799121	3
10/12/2016	7:53:00 AM PDT	15:28	6.13	42.8	32.820643	-117.13813	5	132.004975	3
10/12/2016	7:53:03 AM PDT	15:31	6.16	44.2	32.820462	-117.1386	5	131.713344	3
10/12/2016	7:53:06 AM PDT	15:34	6.2	44.4	32.820296	-117.13921	5	131.713344	4
10/12/2016	7:53:08 AM PDT	15:36	6.23	44.2	32.820229	-117.13974	5	131.077071	4
10/12/2016	7:53:10 AM PDT	15:38	6.25	43.7	32.820233	-117.14017	5	130.373488	4
10/12/2016	7:53:13 AM PDT	15:41	6.28	42.5	32.820314	-117.14066	5	129.350552	4
10/12/2016	7:53:16 AM PDT	15:44	6.32	41.7	32.820491	-117.14122	5	128.920776	4
10/12/2016	7:53:18 AM PDT	15:46	6.35	41	32.820675	-117.14168	5	128.912427	4
10/12/2016	7:53:20 AM PDT	15:48	6.37	40.5	32.820828	-117.14203	5	128.873958	4
10/12/2016	7:53:23 AM PDT	15:51	6.4	39.2	32.821007	-117.14246	5	129.034447	4
10/12/2016	7:53:25 AM PDT	15:53	6.42	37	32.821179	-117.14287	5	128.801836	4
10/12/2016	7:53:28 AM PDT	15:56	6.45	30.7	32.821325	-117.14322	5	128.47718	4
10/12/2016	7:53:30 AM PDT	15:58	6.46	21.7	32.821432	-117.1435	5	127.672687	4
10/12/2016	7:53:32 AM PDT	16:00	6.47	15.5	32.82148	-117.14363	5	127.437914	4
10/12/2016	7:53:35 AM PDT	16:03	6.48	7.4	32.821517	-117.14373	5	127.369243	4
10/12/2016	7:53:37 AM PDT	16:05	6.48	0.4	32.821529	-117.14374	5	127.34126	4
10/12/2016	7:53:39 AM PDT	16:07	6.48	0.8	32.821527	-117.14374	5	127.397181	4
10/12/2016	7:53:41 AM PDT	16:09	6.48	6.3	32.821541	-117.14376	5	127.446491	4
10/12/2016	7:53:43 AM PDT	16:11	6.49	16.1	32.821581	-117.14384	5	127.889867	4
10/12/2016	7:53:45 AM PDT	16:13	6.5	21.2	32.821645	-117.144	5	128.24313	4
10/12/2016	7:53:48 AM PDT	16:16	6.51	26.2	32.821721	-117.14426	5	128.973517	4
10/12/2016	7:53:50 AM PDT	16:18	6.53	30	32.821805	-117.14462	5	129.694691	4
10/12/2016	7:53:52 AM PDT	16:20	6.55	31.6	32.821849	-117.14492	5	130.103559	4

Balboa Avenue AM

Date	Time	Elapsed time	Distance	Speed (mph)	Latitude	Longitude	Accuracy (meters)	Altitude	Altitude accuracy
10/12/2016	7:53:54 AM PDT	16:22	6.57	33.8	32.821881	-117.14523	5	131.285039	4
10/12/2016	7:53:57 AM PDT	16:25	6.59	35.9	32.821881	-117.14566	5	131.285039	3.333333
10/12/2016	7:53:59 AM PDT	16:27	6.62	38.5	32.821869	-117.14611	5	131.285039	3.5
10/12/2016	7:54:01 AM PDT	16:29	6.64	40.2	32.821861	-117.14648	5	131.285039	4
10/12/2016	7:54:03 AM PDT	16:31	6.67	40	32.821857	-117.14688	5	131.285039	3
10/12/2016	7:54:06 AM PDT	16:34	6.69	31.5	32.821864	-117.14727	5	131.285039	3.666667
10/12/2016	7:54:09 AM PDT	16:37	6.71	19.1	32.821869	-117.1476	5	131.285039	4
10/12/2016	7:54:11 AM PDT	16:39	6.72	15.2	32.821869	-117.14777	5	130.858345	4
10/12/2016	7:54:14 AM PDT	16:42	6.73	17.1	32.82187	-117.14799	5	130.083889	4
10/12/2016	7:54:16 AM PDT	16:44	6.74	15.4	32.821855	-117.14821	5	128.829863	4
10/12/2016	7:54:19 AM PDT	16:47	6.75	16.5	32.821854	-117.14839	5	128.562079	4
10/12/2016	7:54:21 AM PDT	16:49	6.77	22.5	32.821847	-117.14861	5	128.320506	4
10/12/2016	7:54:23 AM PDT	16:51	6.78	28.5	32.821851	-117.14881	5	127.559374	4
10/12/2016	7:54:25 AM PDT	16:53	6.79	31.9	32.821845	-117.14911	5	127.415242	4
10/12/2016	7:54:28 AM PDT	16:56	6.82	37.2	32.821838	-117.14957	5	127.960717	4
10/12/2016	7:54:31 AM PDT	16:59	6.85	41.3	32.821841	-117.15014	5	127.695469	4
10/12/2016	7:54:34 AM PDT	17:02	6.89	41.6	32.821842	-117.15074	5	127.248221	4
10/12/2016	7:54:37 AM PDT	17:05	6.92	43.1	32.821842	-117.15131	5	127.127212	4
10/12/2016	7:54:39 AM PDT	17:07	6.95	42	32.821829	-117.15182	5	126.769841	4
10/12/2016	7:54:41 AM PDT	17:09	6.97	40.4	32.821827	-117.1522	5	126.455276	4
10/12/2016	7:54:44 AM PDT	17:12	7	40.4	32.821826	-117.15265	8.333333	125.575715	4
10/12/2016	7:54:46 AM PDT	17:14	7.03	40.4	32.821821	-117.15309	10	125.088817	4
10/12/2016	7:54:48 AM PDT	17:16	7.05	32.4	32.821816	-117.15342	10	124.839139	4
10/12/2016	7:54:51 AM PDT	17:19	7.06	24.5	32.821811	-117.15372	10	124.549268	4
10/12/2016	7:54:53 AM PDT	17:22	7.08	14.4	32.821807	-117.15394	10	124.213497	4
10/12/2016	7:54:55 AM PDT	17:24	7.08	8.2	32.821806	-117.15401	10	124.473296	4
10/12/2016	7:54:58 AM PDT	17:26	7.08	4.2	32.821804	-117.15407	10	124.726456	4
10/12/2016	7:55:00 AM PDT	17:28	7.08	0.2	32.821804	-117.15408	10	124.840321	4
10/12/2016	7:55:03 AM PDT	17:31	7.08	0.3	32.821804	-117.15408	10	124.875054	4
10/12/2016	7:55:05 AM PDT	17:33	7.08	1.6	32.821803	-117.1541	10	124.868815	4
10/12/2016	7:55:08 AM PDT	17:36	7.09	1.6	32.821803	-117.15418	6.666667	124.868815	3.333333
10/12/2016	7:55:11 AM PDT	17:39	7.1	1.6	32.821806	-117.15442	5	124.868815	3
10/12/2016	7:55:13 AM PDT	17:41	7.12	22.4	32.821813	-117.15469	5	126.954261	3
10/12/2016	7:55:15 AM PDT	17:43	7.13	23.9	32.821814	-117.15492	5	127.880195	3
10/12/2016	7:55:18 AM PDT	17:46	7.15	24.6	32.82182	-117.15518	5	128.611616	3
10/12/2016	7:55:21 AM PDT	17:49	7.17	27.6	32.821821	-117.1556	5	130.048345	3
10/12/2016	7:55:23 AM PDT	17:51	7.19	32	32.821817	-117.15596	5	131.464743	3
10/12/2016	7:55:25 AM PDT	17:53	7.21	34	32.821813	-117.15628	5	132.480342	3
10/12/2016	7:55:28 AM PDT	17:56	7.24	34.3	32.821809	-117.15669	5	133.001454	3
10/12/2016	7:55:30 AM PDT	17:58	7.26	36	32.821811	-117.1571	5	133.475832	3
10/12/2016	7:55:33 AM PDT	18:01	7.28	38.1	32.821813	-117.15754	5	133.226641	3
10/12/2016	7:55:36 AM PDT	18:04	7.32	41	32.821803	-117.15811	5	133.226641	3.666667
10/12/2016	7:55:38 AM PDT	18:06	7.35	45.3	32.821797	-117.15863	5	133.226641	4
10/12/2016	7:55:41 AM PDT	18:09	7.38	46.6	32.821794	-117.15918	5	130.498812	4

Balboa Avenue AM

Date	Time	Elapsed time	Distance	Speed (mph)	Latitude	Longitude	Accuracy (meters)	Altitude	Altitude accuracy
10/12/2016	7:55:44 AM PDT	18:12	7.42	48.2	32.821783	-117.15984	5	129.62871	4
10/12/2016	7:55:46 AM PDT	18:14	7.45	49.2	32.821775	-117.16041	5	129.399951	4
10/12/2016	7:55:48 AM PDT	18:16	7.48	47.6	32.821776	-117.16088	5	128.992688	4
10/12/2016	7:55:51 AM PDT	18:19	7.51	47.6	32.821769	-117.16147	8.333333	129.20695	4
10/12/2016	7:55:54 AM PDT	18:22	7.55	47.6	32.821766	-117.16216	6.666667	129.532344	4
10/12/2016	7:55:56 AM PDT	18:24	7.58	47.6	32.821755	-117.16268	5	129.111587	4
10/12/2016	7:55:58 AM PDT	18:26	7.6	29.8	32.821722	-117.16302	5	127.174812	4
10/12/2016	7:56:01 AM PDT	18:29	7.62	22.4	32.821676	-117.16332	5	125.476416	4
10/12/2016	7:56:04 AM PDT	18:32	7.64	20.4	32.821634	-117.16361	5	124.484261	4
10/12/2016	7:56:06 AM PDT	18:34	7.65	22.8	32.821587	-117.16385	5	123.369953	4
10/12/2016	7:56:09 AM PDT	18:37	7.67	22.9	32.821526	-117.16413	5	122.480907	4
10/12/2016	7:56:11 AM PDT	18:39	7.68	24.5	32.821465	-117.16439	5	121.269676	4
10/12/2016	7:56:14 AM PDT	18:42	7.7	25.6	32.821384	-117.16467	5	120.375441	4
10/12/2016	7:56:16 AM PDT	18:44	7.72	23.1	32.821308	-117.16496	5	119.450541	4
10/12/2016	7:56:18 AM PDT	18:46	7.73	15.1	32.821271	-117.16511	5	118.639018	4
10/12/2016	7:56:21 AM PDT	18:49	7.73	5.4	32.821259	-117.16516	5	118.106344	4
10/12/2016	7:56:24 AM PDT	18:52	7.73	1.9	32.82124	-117.16522	5	117.965586	4
10/12/2016	7:56:26 AM PDT	18:54	7.74	1	32.821232	-117.16523	5	117.954105	4
10/12/2016	7:56:29 AM PDT	18:57	7.74	5.5	32.821216	-117.16528	5	117.772313	4
10/12/2016	7:56:32 AM PDT	19:00	7.74	3.8	32.821178	-117.16537	5	117.571061	4
10/12/2016	7:56:34 AM PDT	19:02	7.75	3.3	32.821154	-117.16541	5	117.471025	4
10/12/2016	7:56:37 AM PDT	19:05	7.75	4.7	32.821145	-117.16546	5	117.457506	4
10/12/2016	7:56:39 AM PDT	19:07	7.75	6.1	32.821128	-117.16553	5	117.388014	4
10/12/2016	7:56:41 AM PDT	19:09	7.76	3.6	32.821113	-117.16557	5	117.236708	4
10/12/2016	7:56:44 AM PDT	19:12	7.76	1.1	32.821107	-117.16559	5	117.526042	4
10/12/2016	7:56:46 AM PDT	19:14	7.76	0.4	32.821102	-117.16559	5	117.244255	4
10/12/2016	7:56:48 AM PDT	19:16	7.76	0.3	32.821096	-117.16559	5	117.205892	4
10/12/2016	7:56:51 AM PDT	19:19	7.76	0.4	32.821095	-117.1656	5	117.171968	4
10/12/2016	7:56:53 AM PDT	19:21	7.76	0.3	32.821095	-117.1656	5	117.122867	4
10/12/2016	7:56:55 AM PDT	19:23	7.76	0	32.821094	-117.1656	5	117.129353	4
10/12/2016	7:56:58 AM PDT	19:26	7.76	0.7	32.821091	-117.1656	5	117.120256	4
10/12/2016	7:57:00 AM PDT	19:28	7.76	1.1	32.821088	-117.16561	5	117.184239	4
10/12/2016	7:57:03 AM PDT	19:31	7.76	1	32.821081	-117.16563	5	117.079961	4
10/12/2016	7:57:06 AM PDT	19:34	7.76	1.4	32.82108	-117.16564	5	117.108376	4
10/12/2016	7:57:09 AM PDT	19:37	7.77	10	32.821057	-117.16572	5	117.108376	3.666667
10/12/2016	7:57:11 AM PDT	19:39	7.78	14.8	32.821011	-117.16586	5	117.108376	4
10/12/2016	7:57:13 AM PDT	19:41	7.79	21.9	32.820931	-117.16605	5	117.377774	4
10/12/2016	7:57:16 AM PDT	19:44	7.8	21.9	32.820837	-117.16629	5	117.212664	4
10/12/2016	7:57:18 AM PDT	19:46	7.82	12.6	32.820772	-117.16649	5	116.64023	4
10/12/2016	7:57:20 AM PDT	19:48	7.82	8.7	32.820754	-117.16657	5	116.505521	4
10/12/2016	7:57:23 AM PDT	19:51	7.82	6.9	32.820742	-117.16664	5	116.30069	4
10/12/2016	7:57:26 AM PDT	19:54	7.83	3.6	32.82072	-117.16671	5	116.335617	4
10/12/2016	7:57:29 AM PDT	19:57	7.83	0.8	32.820707	-117.16673	5	116.282678	4
10/12/2016	7:57:32 AM PDT	20:00	7.83	0	32.820708	-117.16673	5	116.323942	4

Balboa Avenue AM

Date	Time	Elapsed time	Distance	Speed (mph)	Latitude	Longitude	Accuracy (meters)	Altitude	Altitude accuracy
10/12/2016	7:57:35 AM PDT	20:03	7.83	0	32.820708	-117.16673	5	116.266566	4
10/12/2016	7:57:38 AM PDT	20:06	7.83	0	32.820708	-117.16673	5	116.314568	4
10/12/2016	7:57:41 AM PDT	20:09	7.83	0	32.820708	-117.16673	5	116.262605	4
10/12/2016	7:57:43 AM PDT	20:11	7.83	0	32.820708	-117.16673	5	116.262605	3.5
10/12/2016	7:57:45 AM PDT	20:13	7.83	0	32.820708	-117.16673	5	116.262605	4
10/12/2016	7:57:47 AM PDT	20:15	7.83	0	32.820709	-117.16673	5	116.262605	3.5
10/12/2016	7:57:50 AM PDT	20:18	7.83	0	32.820707	-117.16673	5	116.262605	4
10/12/2016	7:57:52 AM PDT	20:20	7.83	0.2	32.820685	-117.16673	5	116.185152	4
10/12/2016	7:57:55 AM PDT	20:23	7.83	0	32.820666	-117.16672	5	116.237329	4
10/12/2016	7:57:57 AM PDT	20:25	7.83	0	32.820666	-117.16672	5	116.237329	3.5
10/12/2016	7:58:00 AM PDT	20:28	7.83	0.1	32.820666	-117.16672	5	116.237329	4
10/12/2016	7:58:03 AM PDT	20:31	7.83	0.1	32.820668	-117.16671	6.666667	116.059506	4
10/12/2016	7:58:06 AM PDT	20:34	7.83	0.1	32.820668	-117.16671	5	116.059506	3.666667
10/12/2016	7:58:09 AM PDT	20:37	7.84	0.4	32.820666	-117.16672	5	116.059506	3
10/12/2016	7:58:12 AM PDT	20:40	7.84	0	32.820666	-117.16672	5	116.168198	3
10/12/2016	7:58:15 AM PDT	20:43	7.84	0	32.820666	-117.16672	5	116.200248	3
10/12/2016	7:58:17 AM PDT	20:45	7.84	0	32.820667	-117.16672	5	116.253378	3
10/12/2016	7:58:19 AM PDT	20:47	7.84	0	32.820666	-117.16672	5	116.236902	3
10/12/2016	7:58:21 AM PDT	20:49	7.84	0	32.820667	-117.16672	5	116.182076	3
10/12/2016	7:58:24 AM PDT	20:52	7.84	0	32.820666	-117.16672	5	116.162039	3
10/12/2016	7:58:26 AM PDT	20:54	7.84	0	32.820666	-117.16672	5	116.106444	3
10/12/2016	7:58:29 AM PDT	20:57	7.84	0.3	32.820678	-117.16667	5	116.156561	3
10/12/2016	7:58:32 AM PDT	21:00	7.84	0.3	32.820689	-117.16669	5	116.124845	3
10/12/2016	7:58:34 AM PDT	21:02	7.84	0	32.82069	-117.16669	5	115.903118	3
10/12/2016	7:58:36 AM PDT	21:04	7.84	0	32.82069	-117.16669	5	115.758483	3
10/12/2016	7:58:38 AM PDT	21:06	7.84	0	32.82069	-117.16669	5	115.699348	3
10/12/2016	7:58:40 AM PDT	21:08	7.84	0	32.820691	-117.16669	5	115.62229	3
10/12/2016	7:58:42 AM PDT	21:10	7.84	0.5	32.820685	-117.16668	5	115.617258	3
10/12/2016	7:58:44 AM PDT	21:12	7.84	0	32.820685	-117.16668	5	115.631676	3
10/12/2016	7:58:46 AM PDT	21:14	7.84	0	32.820684	-117.16668	5	115.501549	3
10/12/2016	7:58:48 AM PDT	21:16	7.84	0	32.820685	-117.16667	5	115.658091	3
10/12/2016	7:58:50 AM PDT	21:18	7.84	0	32.820685	-117.16667	5	115.707594	3
10/12/2016	7:58:53 AM PDT	21:21	7.84	0.2	32.820684	-117.16667	5	115.723173	3
10/12/2016	7:58:56 AM PDT	21:24	7.84	0	32.820685	-117.16667	5	115.811685	3
10/12/2016	7:58:59 AM PDT	21:27	7.84	0.5	32.820686	-117.16667	5	115.861297	3
10/12/2016	7:59:02 AM PDT	21:30	7.84	0	32.820688	-117.16671	5	115.861297	3.666667
10/12/2016	7:59:04 AM PDT	21:32	7.84	0.2	32.82069	-117.16672	5	115.861297	3
10/12/2016	7:59:06 AM PDT	21:34	7.84	0.8	32.820692	-117.16672	5	115.913978	3
10/12/2016	7:59:08 AM PDT	21:36	7.84	3.1	32.820686	-117.16675	5	116.107936	3
10/12/2016	7:59:11 AM PDT	21:39	7.85	9	32.820654	-117.16683	5	116.075064	3
10/12/2016	7:59:14 AM PDT	21:42	7.86	13.1	32.820605	-117.16698	5	115.969403	3
10/12/2016	7:59:17 AM PDT	21:45	7.87	14.6	32.820532	-117.16708	5	115.882227	3
10/12/2016	7:59:19 AM PDT	21:47	7.88	13.9	32.820405	-117.16705	5	115.816014	3
10/12/2016	7:59:22 AM PDT	21:50	7.89	14	32.820251	-117.167	5	115.816014	3.333333

Balboa Avenue AM

Date	Time	Elapsed time	Distance	Speed (mph)	Latitude	Longitude	Accuracy (meters)	Altitude	Altitude accuracy
10/12/2016	7:59:24 AM PDT	21:52	7.89	17.1	32.82022	-117.16688	5	115.816014	3
10/12/2016	7:59:26 AM PDT	21:54	7.91	19.8	32.820215	-117.16669	5	115.816014	3.5
10/12/2016	7:59:29 AM PDT	21:57	7.92	19.8	32.82021	-117.16646	8.333333	115.816014	4
10/12/2016	7:59:31 AM PDT	21:59	7.93	19.8	32.820204	-117.16623	10	114.980902	4
10/12/2016	7:59:34 AM PDT	22:02	7.94	17.8	32.820199	-117.16601	10	114.366351	4
10/12/2016	7:59:36 AM PDT	22:04	7.95	10.3	32.820205	-117.16592	10	114.118049	4
10/12/2016	7:59:39 AM PDT	22:07	7.95	4.8	32.820273	-117.16589	10	114.208302	4
10/12/2016	7:59:42 AM PDT	22:10	7.96	6.9	32.820363	-117.16595	10	114.522892	4

Balboa Avenue AM									
Date	Time	Elapsed time	Distance	Speed (mph)	Latitude	Longitude	Accuracy (meters)	Altitude	Altitude accuracy
10/12/2016	8:00:52 AM PDT	00:00	0	0.5	32.820325	-117.167026	5	115.667944	3
10/12/2016	8:00:55 AM PDT	00:02	0	2.9	32.820346	-117.167033	5	115.566744	3
10/12/2016	8:00:58 AM PDT	00:05	0	2.9	32.820379	-117.167044	5	115.7556	3
10/12/2016	8:01:01 AM PDT	00:09	0.01	8	32.820462	-117.166943	5	115.7556	3.333333
10/12/2016	8:01:03 AM PDT	00:10	0.03	16.1	32.820536	-117.166735	5	115.7556	4
10/12/2016	8:01:06 AM PDT	00:13	0.04	24.6	32.820624	-117.166479	5	116.780691	4
10/12/2016	8:01:09 AM PDT	00:17	0.07	34.1	32.820797	-117.166055	5	117.282035	4
10/12/2016	8:01:12 AM PDT	00:20	0.1	39.5	32.820975	-117.165562	5	117.947841	4
10/12/2016	8:01:14 AM PDT	00:22	0.13	42.3	32.821141	-117.165087	5	118.719849	4
10/12/2016	8:01:16 AM PDT	00:24	0.15	42.3	32.821242	-117.164718	7.5	119.711458	4
10/12/2016	8:01:18 AM PDT	00:26	0.18	42.3	32.821375	-117.164307	10	122.046034	4
10/12/2016	8:01:20 AM PDT	00:27	0.2	42.3	32.821462	-117.163911	7.5	122.43944	4
10/12/2016	8:01:22 AM PDT	00:30	0.22	42.3	32.821524	-117.163565	5	123.892455	4
10/12/2016	8:01:24 AM PDT	00:32	0.24	36.5	32.821566	-117.163207	5	124.890443	4
10/12/2016	8:01:26 AM PDT	00:33	0.26	33	32.82159	-117.162904	5	125.46807	4
10/12/2016	8:01:29 AM PDT	00:37	0.28	26.3	32.821608	-117.162586	5	125.727822	4
10/12/2016	8:01:32 AM PDT	00:39	0.3	16.2	32.821619	-117.16231	5	125.727822	3.666667
10/12/2016	8:01:35 AM PDT	00:42	0.3	4.6	32.821623	-117.162202	5	125.727822	4
10/12/2016	8:01:38 AM PDT	00:45	0.3	2.3	32.821637	-117.162169	5	125.600845	4
10/12/2016	8:01:41 AM PDT	00:49	0.3	0.6	32.821646	-117.162157	5	125.566696	4
10/12/2016	8:01:44 AM PDT	00:51	0.3	0.2	32.821643	-117.162156	5	125.619122	4
10/12/2016	8:01:46 AM PDT	00:53	0.3	0	32.821643	-117.16216	5	125.712203	4
10/12/2016	8:01:49 AM PDT	00:56	0.31	0	32.821643	-117.162157	5	125.788447	4
10/12/2016	8:01:52 AM PDT	00:59	0.31	0	32.821643	-117.162159	6.666667	125.801471	4
10/12/2016	8:01:55 AM PDT	01:03	0.31	0	32.821643	-117.162157	8.333333	125.857539	4
10/12/2016	8:01:57 AM PDT	01:04	0.31	0	32.821643	-117.162178	10	125.96966	4
10/12/2016	8:02:00 AM PDT	01:07	0.31	6.1	32.821643	-117.162127	10	126.011415	4
10/12/2016	8:02:03 AM PDT	01:10	0.32	13.8	32.821643	-117.161954	10	126.231132	4
10/12/2016	8:02:06 AM PDT	01:13	0.33	17.1	32.821642	-117.161742	10	126.261636	4
10/12/2016	8:02:09 AM PDT	01:16	0.35	23	32.821643	-117.161461	10	126.549432	4
10/12/2016	8:02:12 AM PDT	01:19	0.37	26.9	32.821646	-117.16105	10	126.505727	4
10/12/2016	8:02:14 AM PDT	01:21	0.39	24.7	32.821649	-117.160753	10	125.893663	4
10/12/2016	8:02:17 AM PDT	01:24	0.41	25.9	32.821652	-117.160456	10	126.102712	4
10/12/2016	8:02:20 AM PDT	01:27	0.43	24.3	32.821656	-117.160097	10	125.968803	4
10/12/2016	8:02:22 AM PDT	01:29	0.44	21.3	32.821658	-117.159831	10	126.016483	4
10/12/2016	8:02:25 AM PDT	01:32	0.46	18.8	32.821659	-117.15959	10	126.016483	6
10/12/2016	8:02:27 AM PDT	01:34	0.47	15.1	32.82166	-117.159397	10	126.016483	4
10/12/2016	8:02:30 AM PDT	01:37	0.47	8.1	32.821661	-117.159285	10	126.46288	4
10/12/2016	8:02:32 AM PDT	01:39	0.48	2.1	32.821661	-117.159244	10	126.608056	4
10/12/2016	8:02:34 AM PDT	01:41	0.48	0	32.821661	-117.159241	10	126.616249	4
10/12/2016	8:02:37 AM PDT	01:44	0.48	0.3	32.821661	-117.159231	10	126.554532	4
10/12/2016	8:02:39 AM PDT	01:46	0.48	0	32.821661	-117.159231	10	126.567348	4
10/12/2016	8:02:41 AM PDT	01:48	0.48	0	32.821661	-117.159233	10	126.457883	4
10/12/2016	8:02:43 AM PDT	01:50	0.48	0	32.821661	-117.159232	10	126.457883	3

Balboa Avenue AM									
Date	Time	Elapsed time	Distance	Speed (mph)	Latitude	Longitude	Accuracy (meters)	Altitude	Altitude accuracy
10/12/2016	8:02:45 AM PDT	01:52	0.48	0.4	32.821661	-117.159227	10	126.580448	3
10/12/2016	8:02:48 AM PDT	01:55	0.48	0.4	32.821661	-117.159215	6.666667	126.502281	3
10/12/2016	8:02:50 AM PDT	01:57	0.48	0.4	32.821661	-117.159214	5	126.509196	3
10/12/2016	8:02:52 AM PDT	01:59	0.48	0	32.821661	-117.159215	5	126.452828	3
10/12/2016	8:02:54 AM PDT	02:01	0.48	0	32.821661	-117.159215	5	126.414005	3
10/12/2016	8:02:56 AM PDT	02:03	0.48	0	32.821661	-117.159215	5	126.490129	3
10/12/2016	8:02:59 AM PDT	02:06	0.48	0	32.821661	-117.159214	5	126.49713	3
10/12/2016	8:03:01 AM PDT	02:08	0.48	0	32.821661	-117.159215	5	126.431289	3
10/12/2016	8:03:04 AM PDT	02:11	0.48	0	32.821661	-117.159214	5	126.467564	3
10/12/2016	8:03:06 AM PDT	02:13	0.48	0	32.821661	-117.159214	5	126.42763	3
10/12/2016	8:03:09 AM PDT	02:16	0.48	0	32.821661	-117.159215	5	126.202443	3
10/12/2016	8:03:12 AM PDT	02:19	0.48	0	32.821661	-117.159215	5	125.860978	3
10/12/2016	8:03:14 AM PDT	02:21	0.48	0	32.821661	-117.159215	5	125.523986	3
10/12/2016	8:03:17 AM PDT	02:24	0.48	0	32.821661	-117.159214	5	125.257233	3
10/12/2016	8:03:19 AM PDT	02:26	0.48	0	32.821661	-117.159215	5	125.119012	3
10/12/2016	8:03:22 AM PDT	02:29	0.48	0	32.821661	-117.159213	5	124.983277	3
10/12/2016	8:03:24 AM PDT	02:31	0.48	0	32.821661	-117.159215	5	124.93232	3
10/12/2016	8:03:26 AM PDT	02:33	0.48	0	32.821661	-117.159214	5	124.939034	3
10/12/2016	8:03:28 AM PDT	02:35	0.48	1.1	32.821662	-117.15921	5	124.992294	3
10/12/2016	8:03:30 AM PDT	02:37	0.48	5.2	32.821665	-117.159175	5	125.044105	3
10/12/2016	8:03:32 AM PDT	02:39	0.49	9.4	32.821666	-117.159099	5	125.163008	3
10/12/2016	8:03:35 AM PDT	02:42	0.5	16.1	32.821675	-117.158924	5	125.648374	3
10/12/2016	8:03:38 AM PDT	02:45	0.51	21.6	32.821674	-117.158663	5	126.325586	3
10/12/2016	8:03:41 AM PDT	02:48	0.53	26.5	32.821676	-117.158281	5	127.210194	3
10/12/2016	8:03:43 AM PDT	02:50	0.55	28.6	32.821677	-117.157947	5	128.195742	3
10/12/2016	8:03:45 AM PDT	02:52	0.57	30	32.821681	-117.157719	5	128.910821	3
10/12/2016	8:03:47 AM PDT	02:54	0.59	32.5	32.821682	-117.157371	5	129.566838	3
10/12/2016	8:03:49 AM PDT	02:56	0.61	34.7	32.821684	-117.157045	5	130.141056	3
10/12/2016	8:03:52 AM PDT	02:59	0.63	36.1	32.821687	-117.156621	5	130.269655	3
10/12/2016	8:03:54 AM PDT	03:01	0.66	37.5	32.821682	-117.156181	5	129.68174	3
10/12/2016	8:03:57 AM PDT	03:04	0.68	40	32.821681	-117.155713	5	129.02874	3
10/12/2016	8:03:59 AM PDT	03:06	0.71	41.5	32.821683	-117.15525	5	128.217146	3
10/12/2016	8:04:01 AM PDT	03:08	0.73	42.1	32.821682	-117.154878	5	126.834244	3
10/12/2016	8:04:04 AM PDT	03:11	0.76	43.9	32.821687	-117.154307	5	124.983594	3
10/12/2016	8:04:07 AM PDT	03:14	0.8	45.6	32.821707	-117.153664	5	124.983594	3.333333
10/12/2016	8:04:09 AM PDT	03:16	0.83	45.6	32.821728	-117.153121	5	124.983594	3
10/12/2016	8:04:12 AM PDT	03:19	0.86	44.3	32.821737	-117.152598	5	123.5332	3
10/12/2016	8:04:15 AM PDT	03:22	0.9	41.7	32.821743	-117.151971	5	123.774169	3
10/12/2016	8:04:17 AM PDT	03:24	0.93	41.9	32.821742	-117.151477	5	124.304636	3
10/12/2016	8:04:20 AM PDT	03:27	0.96	44.1	32.821741	-117.150958	5	124.909069	3
10/12/2016	8:04:23 AM PDT	03:30	1	46.2	32.821739	-117.150304	5	125.715189	3
10/12/2016	8:04:25 AM PDT	03:32	1.03	48.8	32.821741	-117.149743	5	126.443682	3
10/12/2016	8:04:27 AM PDT	03:34	1.06	49.5	32.821743	-117.149272	5	126.831408	3
10/12/2016	8:04:29 AM PDT	03:36	1.08	48.2	32.821739	-117.148845	5	126.601984	3

Balboa Avenue AM

Date	Time	Elapsed time	Distance	Speed (mph)	Latitude	Longitude	Accuracy (meters)	Altitude	Altitude accuracy
10/12/2016	8:04:31 AM PDT	03:38	1.11	47.3	32.821732	-117.148349	5	127.252297	3
10/12/2016	8:04:34 AM PDT	03:41	1.14	46.6	32.821727	-117.147787	5	129.4386	3
10/12/2016	8:04:37 AM PDT	03:44	1.18	45.1	32.821725	-117.147129	5	132.167239	3
10/12/2016	8:04:40 AM PDT	03:47	1.22	39.1	32.821719	-117.146518	5	132.920766	3
10/12/2016	8:04:43 AM PDT	03:50	1.25	35.2	32.821724	-117.146	5	131.91363	3
10/12/2016	8:04:45 AM PDT	03:52	1.27	36.8	32.821746	-117.145562	5	131.076764	3
10/12/2016	8:04:47 AM PDT	03:54	1.29	37	32.821744	-117.14521	5	130.031134	3
10/12/2016	8:04:49 AM PDT	03:56	1.31	37.2	32.821713	-117.14486	5	128.533681	3
10/12/2016	8:04:52 AM PDT	03:59	1.34	36.7	32.821643	-117.144466	5	127.158793	3
10/12/2016	8:04:54 AM PDT	04:01	1.36	35	32.82153	-117.144016	5	126.62114	3
10/12/2016	8:04:56 AM PDT	04:03	1.38	34.4	32.821422	-117.14371	5	126.609433	3
10/12/2016	8:04:59 AM PDT	04:06	1.41	36.8	32.821268	-117.143333	5	126.930859	3
10/12/2016	8:05:02 AM PDT	04:09	1.44	39.7	32.821062	-117.14284	5	127.54391	3
10/12/2016	8:05:05 AM PDT	04:12	1.47	42.5	32.820843	-117.142311	5	127.54391	3.333333
10/12/2016	8:05:08 AM PDT	04:15	1.51	43.1	32.820613	-117.141757	5	127.54391	3
10/12/2016	8:05:11 AM PDT	04:18	1.54	41	32.820405	-117.141246	5	127.56021	3
10/12/2016	8:05:14 AM PDT	04:21	1.58	42.6	32.820227	-117.140671	5	128.286228	3
10/12/2016	8:05:17 AM PDT	04:24	1.61	44.3	32.820136	-117.140058	5	129.323895	3
10/12/2016	8:05:20 AM PDT	04:27	1.65	43.4	32.820145	-117.139435	5	130.107393	3
10/12/2016	8:05:23 AM PDT	04:30	1.69	44.3	32.820261	-117.138827	5	130.332801	3
10/12/2016	8:05:26 AM PDT	04:33	1.72	45.6	32.820461	-117.138228	5	130.290365	3
10/12/2016	8:05:29 AM PDT	04:36	1.76	45.4	32.820694	-117.137643	5	130.3964	3
10/12/2016	8:05:32 AM PDT	04:39	1.8	44.2	32.820921	-117.137052	5	130.677421	3
10/12/2016	8:05:34 AM PDT	04:41	1.83	40.8	32.821098	-117.13659	5	130.15747	3
10/12/2016	8:05:36 AM PDT	04:43	1.85	37.5	32.821228	-117.136255	5	129.951245	3
10/12/2016	8:05:39 AM PDT	04:46	1.88	37.8	32.821386	-117.135851	5	129.61496	3
10/12/2016	8:05:41 AM PDT	04:48	1.9	39.4	32.821541	-117.135451	5	129.532181	3
10/12/2016	8:05:44 AM PDT	04:51	1.93	40.7	32.821717	-117.134995	5	129.194088	3
10/12/2016	8:05:47 AM PDT	04:54	1.96	42.2	32.821924	-117.134459	5	128.873667	3
10/12/2016	8:05:49 AM PDT	04:56	1.99	42.7	32.822086	-117.133978	5	128.020536	3
10/12/2016	8:05:52 AM PDT	04:59	2.02	42.4	32.822184	-117.133492	5	127.841709	3
10/12/2016	8:05:55 AM PDT	05:02	2.06	44.7	32.822223	-117.132865	5	128.164873	3
10/12/2016	8:05:58 AM PDT	05:05	2.1	46.2	32.822228	-117.132224	5	128.94348	3
10/12/2016	8:06:00 AM PDT	05:07	2.13	46.4	32.822232	-117.131659	5	129.133832	3
10/12/2016	8:06:02 AM PDT	05:09	2.15	44.7	32.822234	-117.131228	5	129.445901	3
10/12/2016	8:06:05 AM PDT	05:12	2.19	43.8	32.822241	-117.130694	5	129.235178	3
10/12/2016	8:06:08 AM PDT	05:15	2.22	42.8	32.822246	-117.130077	5	128.625992	3
10/12/2016	8:06:10 AM PDT	05:17	2.25	40.2	32.822248	-117.12958	5	128.000095	3
10/12/2016	8:06:13 AM PDT	05:20	2.28	39.7	32.822256	-117.129101	5	128.628791	3
10/12/2016	8:06:15 AM PDT	05:22	2.31	40.3	32.82226	-117.128628	5	129.833965	3
10/12/2016	8:06:17 AM PDT	05:24	2.33	39.6	32.822263	-117.128247	5	130.665798	3
10/12/2016	8:06:19 AM PDT	05:26	2.35	37.5	32.822262	-117.127878	5	130.719305	3
10/12/2016	8:06:21 AM PDT	05:28	2.37	36.1	32.822256	-117.12756	5	129.809624	3
10/12/2016	8:06:23 AM PDT	05:30	2.39	35.3	32.822246	-117.127186	5	129.032249	3

Balboa Avenue AM

Date	Time	Elapsed time	Distance	Speed (mph)	Latitude	Longitude	Accuracy (meters)	Altitude	Altitude accuracy
10/12/2016	8:06:26 AM PDT	05:33	2.41	35	32.822242	-117.126764	5	128.342603	3
10/12/2016	8:06:29 AM PDT	05:36	2.44	35	32.822244	-117.126256	5	126.686612	3
10/12/2016	8:06:31 AM PDT	05:38	2.47	31.6	32.822247	-117.125853	5	125.263155	3
10/12/2016	8:06:33 AM PDT	05:40	2.48	24.9	32.822248	-117.12559	5	123.164448	3
10/12/2016	8:06:36 AM PDT	05:43	2.49	13.1	32.822254	-117.125375	5	121.401146	3
10/12/2016	8:06:39 AM PDT	05:46	2.5	2.5	32.822257	-117.125279	5	120.648612	3
10/12/2016	8:06:41 AM PDT	05:48	2.5	0.4	32.822255	-117.125266	5	120.590063	3
10/12/2016	8:06:44 AM PDT	05:51	2.5	0.1	32.822255	-117.125264	5	120.590063	3.333333
10/12/2016	8:06:47 AM PDT	05:54	2.5	0	32.822255	-117.125264	5	120.793554	3.333333
10/12/2016	8:06:50 AM PDT	05:57	2.5	0	32.822255	-117.125265	5	121.142607	3.333333
10/12/2016	8:06:53 AM PDT	06:00	2.5	0	32.822255	-117.125264	5	121.142607	3
10/12/2016	8:06:56 AM PDT	06:03	2.5	0	32.822255	-117.125265	5	121.478565	3
10/12/2016	8:06:59 AM PDT	06:06	2.5	0	32.822255	-117.125264	5	121.590748	3
10/12/2016	8:07:01 AM PDT	06:08	2.5	0	32.822255	-117.125263	5	121.688036	3
10/12/2016	8:07:03 AM PDT	06:10	2.5	0	32.822255	-117.125263	5	121.74903	3
10/12/2016	8:07:05 AM PDT	06:12	2.5	0	32.822255	-117.125264	5	121.859587	3
10/12/2016	8:07:07 AM PDT	06:14	2.5	0	32.822255	-117.125263	7.5	121.993438	3
10/12/2016	8:07:10 AM PDT	06:17	2.5	0	32.822255	-117.125259	8.333333	121.993438	3.333333
10/12/2016	8:07:12 AM PDT	06:19	2.5	0	32.822255	-117.125242	5	121.993438	3
10/12/2016	8:07:14 AM PDT	06:21	2.5	0	32.822254	-117.125241	5	121.993438	3.5
10/12/2016	8:07:17 AM PDT	06:24	2.5	0	32.822254	-117.125241	5	121.993438	4
10/12/2016	8:07:19 AM PDT	06:26	2.5	0	32.822254	-117.125241	5	121.993438	3.5
10/12/2016	8:07:22 AM PDT	06:29	2.5	1	32.822258	-117.125239	5	121.993438	3
10/12/2016	8:07:25 AM PDT	06:32	2.51	11	32.822259	-117.12516	5	122.358369	3
10/12/2016	8:07:28 AM PDT	06:35	2.52	23.5	32.822263	-117.124909	5	121.784339	3
10/12/2016	8:07:31 AM PDT	06:38	2.55	32	32.822273	-117.124493	5	121.784339	3.666667
10/12/2016	8:07:34 AM PDT	06:41	2.57	37.5	32.822297	-117.123991	5	121.784339	4
10/12/2016	8:07:36 AM PDT	06:43	2.6	41.1	32.822324	-117.12352	5	114.48734	4
10/12/2016	8:07:39 AM PDT	06:46	2.63	43.9	32.82235	-117.12301	5	111.575268	4
10/12/2016	8:07:42 AM PDT	06:49	2.67	46.5	32.822383	-117.122361	5	107.636307	4
10/12/2016	8:07:44 AM PDT	06:51	2.7	47.7	32.82241	-117.121823	5	103.700695	4
10/12/2016	8:07:46 AM PDT	06:53	2.73	48.6	32.82244	-117.121341	5	100.962115	4
10/12/2016	8:07:49 AM PDT	06:56	2.76	47.8	32.822481	-117.120756	5	100.962115	3
10/12/2016	8:07:52 AM PDT	06:59	2.8	42.1	32.822524	-117.120118	5	91.428616	3
10/12/2016	8:07:54 AM PDT	07:01	2.83	38.7	32.822566	-117.119644	5	89.142023	3
10/12/2016	8:07:56 AM PDT	07:03	2.85	34.3	32.822595	-117.119297	5	86.36951	3
10/12/2016	8:07:59 AM PDT	07:06	2.87	26.3	32.822625	-117.118944	5	83.44353	3
10/12/2016	8:08:02 AM PDT	07:09	2.89	14.9	32.822652	-117.118654	5	83.44353	3.333333
10/12/2016	8:08:04 AM PDT	07:11	2.89	3.5	32.82266	-117.118557	5	83.44353	3
10/12/2016	8:08:06 AM PDT	07:13	2.89	0.4	32.822655	-117.118543	5	80.086885	3
10/12/2016	8:08:08 AM PDT	07:15	2.89	0	32.822647	-117.118542	5	80.237804	3
10/12/2016	8:08:10 AM PDT	07:17	2.89	0.3	32.822654	-117.118538	5	80.227085	3
10/12/2016	8:08:13 AM PDT	07:20	2.9	7.3	32.822663	-117.118493	5	80.303756	3
10/12/2016	8:08:15 AM PDT	07:22	2.91	19.7	32.822678	-117.118322	5	80.077204	3

Balboa Avenue AM

Date	Time	Elapsed time	Distance	Speed (mph)	Latitude	Longitude	Accuracy (meters)	Altitude	Altitude accuracy
10/12/2016	8:08:18 AM PDT	07:25	2.92	29.4	32.822711	-117.118017	5	79.689692	3
10/12/2016	8:08:20 AM PDT	07:27	2.95	37.7	32.822744	-117.117612	5	79.669841	3
10/12/2016	8:08:23 AM PDT	07:30	2.98	42.8	32.822786	-117.117126	5	79.520238	3
10/12/2016	8:08:25 AM PDT	07:32	3.01	46.2	32.822831	-117.116597	5	79.152322	3
10/12/2016	8:08:28 AM PDT	07:35	3.04	48.1	32.822879	-117.116035	5	79.152023	3
10/12/2016	8:08:30 AM PDT	07:37	3.07	49.3	32.82293	-117.115451	5	78.75948	3
10/12/2016	8:08:33 AM PDT	07:40	3.11	50.9	32.82298	-117.114864	5	78.75948	3.666667
10/12/2016	8:08:35 AM PDT	07:42	3.14	51.9	32.823028	-117.114261	5	78.75948	5
10/12/2016	8:08:38 AM PDT	07:45	3.18	52.3	32.823071	-117.113638	5	78.75948	6
10/12/2016	8:08:41 AM PDT	07:48	3.22	52.2	32.823116	-117.11289	5	87.221441	6
10/12/2016	8:08:44 AM PDT	07:51	3.27	52	32.823155	-117.112143	5	87.221441	5.333333
10/12/2016	8:08:47 AM PDT	07:54	3.31	51.1	32.823187	-117.111399	5	87.221441	6
10/12/2016	8:08:49 AM PDT	07:56	3.34	50.4	32.823215	-117.110787	5	87.221441	5
10/12/2016	8:08:52 AM PDT	07:59	3.38	49.8	32.823236	-117.110195	5	87.221441	4.666667
10/12/2016	8:08:55 AM PDT	08:02	3.42	48.2	32.823254	-117.109486	5	87.221441	5.333333
10/12/2016	8:08:58 AM PDT	08:05	3.46	46.6	32.823264	-117.108808	5	87.221441	3.333333
10/12/2016	8:09:00 AM PDT	08:07	3.49	45.2	32.823267	-117.108261	5	87.221441	3
10/12/2016	8:09:02 AM PDT	08:09	3.52	44.5	32.823269	-117.107831	5	109.367424	3
10/12/2016	8:09:05 AM PDT	08:12	3.55	43.8	32.823268	-117.107304	5	113.205209	3
10/12/2016	8:09:08 AM PDT	08:15	3.58	42.7	32.823274	-117.106685	5	113.205209	3.666667
10/12/2016	8:09:10 AM PDT	08:17	3.61	42.7	32.823278	-117.106179	5	113.205209	3.5
10/12/2016	8:09:12 AM PDT	08:19	3.64	39.9	32.823282	-117.105783	5	113.205209	4
10/12/2016	8:09:15 AM PDT	08:22	3.66	35.3	32.823288	-117.105334	5	123.591674	4
10/12/2016	8:09:18 AM PDT	08:25	3.69	24.9	32.823294	-117.104898	5	124.076543	4
10/12/2016	8:09:20 AM PDT	08:27	3.7	14.8	32.823296	-117.104665	5	124.076543	3
10/12/2016	8:09:23 AM PDT	08:30	3.71	5	32.823297	-117.104562	5	124.450239	3
10/12/2016	8:09:26 AM PDT	08:33	3.71	4.8	32.823295	-117.104513	5	124.677973	3
10/12/2016	8:09:28 AM PDT	08:35	3.72	12.5	32.823296	-117.104404	5	124.962742	3
10/12/2016	8:09:30 AM PDT	08:37	3.72	16.9	32.823296	-117.104261	5	125.209901	3
10/12/2016	8:09:33 AM PDT	08:40	3.74	21.5	32.823285	-117.104036	5	125.736032	3
10/12/2016	8:09:36 AM PDT	08:43	3.76	27.3	32.823263	-117.103672	5	126.421109	3
10/12/2016	8:09:38 AM PDT	08:45	3.78	31.5	32.823264	-117.103328	5	126.876165	3
10/12/2016	8:09:40 AM PDT	08:47	3.8	34	32.82326	-117.103014	5	126.714983	3
10/12/2016	8:09:42 AM PDT	08:49	3.81	34.9	32.823252	-117.10271	5	126.51998	3
10/12/2016	8:09:45 AM PDT	08:52	3.84	32.7	32.823234	-117.102287	5	126.230414	3
10/12/2016	8:09:48 AM PDT	08:55	3.86	27.2	32.823201	-117.101916	5	125.428159	3
10/12/2016	8:09:50 AM PDT	08:57	3.88	20.5	32.82315	-117.101581	5	124.740719	3
10/12/2016	8:09:52 AM PDT	08:59	3.88	12.4	32.823136	-117.101499	5	124.166445	3
10/12/2016	8:09:54 AM PDT	09:01	3.88	4.6	32.823136	-117.101499	5	124.166445	4
10/12/2016	8:09:56 AM PDT	09:03	3.89	3.5	32.82312	-117.101417	5	124.19253	4
10/12/2016	8:09:58 AM PDT	09:05	3.9	8.2	32.823092	-117.101284	5	124.271038	4
10/12/2016	8:10:01 AM PDT	09:08	3.91	9.1	32.823054	-117.10112	5	124.188652	4
10/12/2016	8:10:04 AM PDT	09:11	3.92	12.7	32.823195	-117.101053	5	124.188652	4.666667
10/12/2016	8:10:07 AM PDT	09:14	3.94	21.1	32.823273	-117.101431	5	124.188652	3.333333

Balboa Avenue AM									
Date	Time	Elapsed time	Distance	Speed (mph)	Latitude	Longitude	Accuracy (meters)	Altitude	Altitude accuracy
10/12/2016	8:10:09 AM PDT	09:16	3.96	27.8	32.823319	-117.10172	5	124.188652	3
10/12/2016	8:10:12 AM PDT	09:19	3.98	32.3	32.823364	-117.102081	5	126.220015	3
10/12/2016	8:10:15 AM PDT	09:22	4.01	34.3	32.823397	-117.102566	5	126.603449	3
10/12/2016	8:10:17 AM PDT	09:24	4.03	32.1	32.823412	-117.102963	5	126.584415	3
10/12/2016	8:10:19 AM PDT	09:26	4.05	27.6	32.823414	-117.103246	5	126.416042	3
10/12/2016	8:10:21 AM PDT	09:28	4.06	20.9	32.823409	-117.103477	5	125.930271	3
10/12/2016	8:10:23 AM PDT	09:30	4.07	11.9	32.823409	-117.103629	5	125.635527	3
10/12/2016	8:10:26 AM PDT	09:33	4.07	4.5	32.82341	-117.103714	5	125.441298	3
10/12/2016	8:10:28 AM PDT	09:35	4.08	2.5	32.82341	-117.103751	5	125.453899	3
10/12/2016	8:10:31 AM PDT	09:38	4.08	0.3	32.82341	-117.103762	5	125.360171	3
10/12/2016	8:10:33 AM PDT	09:40	4.08	0	32.82341	-117.103764	5	125.318455	3
10/12/2016	8:10:35 AM PDT	09:42	4.08	0	32.82341	-117.103763	5	125.298079	3
10/12/2016	8:10:38 AM PDT	09:45	4.08	0	32.82341	-117.103763	5	125.275178	3
10/12/2016	8:10:41 AM PDT	09:48	4.08	1.4	32.82341	-117.103768	5	125.399885	3
10/12/2016	8:10:44 AM PDT	09:51	4.08	11.1	32.82341	-117.103864	5	125.520273	3
10/12/2016	8:10:47 AM PDT	09:54	4.09	19.1	32.823409	-117.104058	5	125.494266	3
10/12/2016	8:10:50 AM PDT	09:57	4.11	23.2	32.823406	-117.104397	5	125.057283	3
10/12/2016	8:10:53 AM PDT	10:00	4.14	29.6	32.823405	-117.104779	5	124.972472	3
10/12/2016	8:10:55 AM PDT	10:02	4.16	34.8	32.823405	-117.105164	5	124.412884	3
10/12/2016	8:10:58 AM PDT	10:05	4.18	37.6	32.823402	-117.105602	5	123.571607	3
10/12/2016	8:11:01 AM PDT	10:08	4.21	39.2	32.823395	-117.106152	5	121.692252	3
10/12/2016	8:11:04 AM PDT	10:11	4.25	43.7	32.82339	-117.106749	5	119.300911	3
10/12/2016	8:11:06 AM PDT	10:13	4.28	45.8	32.82339	-117.10729	5	116.418753	3
10/12/2016	8:11:08 AM PDT	10:15	4.31	46.8	32.823386	-117.107739	5	113.417154	3
10/12/2016	8:11:11 AM PDT	10:18	4.34	47.2	32.823379	-117.108298	5	109.838704	3
10/12/2016	8:11:14 AM PDT	10:21	4.38	48.2	32.823373	-117.108979	5	105.86072	3
10/12/2016	8:11:16 AM PDT	10:23	4.41	48.1	32.823369	-117.109555	5	102.611677	3
10/12/2016	8:11:18 AM PDT	10:25	4.44	47.5	32.823363	-117.11001	5	102.291798	3
10/12/2016	8:11:20 AM PDT	10:27	4.47	47.4	32.823356	-117.110462	5	99.097367	3
10/12/2016	8:11:23 AM PDT	10:30	4.5	47.5	32.823339	-117.111026	5	96.380422	3
10/12/2016	8:11:26 AM PDT	10:33	4.54	47.8	32.823318	-117.111708	5	93.587006	3
10/12/2016	8:11:28 AM PDT	10:35	4.57	51	32.823312	-117.112297	5	91.005665	3
10/12/2016	8:11:31 AM PDT	10:38	4.61	55.7	32.823298	-117.112941	5	88.658015	3
10/12/2016	8:11:33 AM PDT	10:40	4.65	59.9	32.823266	-117.113636	5	86.089393	3
10/12/2016	8:11:36 AM PDT	10:43	4.69	61.2	32.823219	-117.114357	5	83.157858	3
10/12/2016	8:11:38 AM PDT	10:45	4.73	61.6	32.823162	-117.115087	5	80.575833	3
10/12/2016	8:11:41 AM PDT	10:48	4.78	60.9	32.823097	-117.115818	5	79.969743	3
10/12/2016	8:11:43 AM PDT	10:50	4.82	56.4	32.823036	-117.116523	5	78.720004	3
10/12/2016	8:11:46 AM PDT	10:53	4.85	46.8	32.822976	-117.117126	5	78.197629	3
10/12/2016	8:11:49 AM PDT	10:56	4.88	32.5	32.822914	-117.117672	5	76.709806	3
10/12/2016	8:11:52 AM PDT	10:59	4.9	14.6	32.822885	-117.118011	5	75.833223	3
10/12/2016	8:11:54 AM PDT	11:01	4.91	0.6	32.822882	-117.118083	5	76.045999	3
10/12/2016	8:11:56 AM PDT	11:03	4.91	0	32.822882	-117.118082	5	76.136646	3
10/12/2016	8:11:59 AM PDT	11:06	4.91	0	32.822882	-117.118083	5	76.199254	3

Balboa Avenue AM

Date	Time	Elapsed time	Distance	Speed (mph)	Latitude	Longitude	Accuracy (meters)	Altitude	Altitude accuracy
10/12/2016	8:12:02 AM PDT	11:09	4.91	0	32.822882	-117.118083	5	76.309168	3
10/12/2016	8:12:05 AM PDT	11:12	4.91	0	32.822883	-117.118081	5	76.424866	3
10/12/2016	8:12:07 AM PDT	11:14	4.91	0	32.822882	-117.118083	5	76.559059	3
10/12/2016	8:12:09 AM PDT	11:16	4.91	0	32.822882	-117.118083	5	76.656332	3
10/12/2016	8:12:11 AM PDT	11:18	4.91	0	32.822882	-117.118083	5	76.69407	3
10/12/2016	8:12:14 AM PDT	11:21	4.91	2.9	32.82288	-117.118096	5	76.855254	3
10/12/2016	8:12:17 AM PDT	11:24	4.92	15.5	32.822864	-117.118219	5	77.443926	3
10/12/2016	8:12:20 AM PDT	11:27	4.93	24.4	32.822842	-117.118522	5	78.626033	3
10/12/2016	8:12:23 AM PDT	11:30	4.96	31.5	32.822819	-117.118937	5	80.690114	3
10/12/2016	8:12:25 AM PDT	11:32	4.98	36.9	32.822778	-117.119345	5	80.690114	3.5
10/12/2016	8:12:27 AM PDT	11:34	5	40.4	32.822743	-117.119711	5	80.690114	3
10/12/2016	8:12:29 AM PDT	11:36	5.03	41.7	32.822708	-117.120094	5	88.023201	3
10/12/2016	8:12:32 AM PDT	11:39	5.06	43	32.822667	-117.120597	5	91.928634	3
10/12/2016	8:12:35 AM PDT	11:42	5.09	44.4	32.822619	-117.121216	5	95.519884	3
10/12/2016	8:12:37 AM PDT	11:44	5.12	45.6	32.822585	-117.12175	5	99.433976	3
10/12/2016	8:12:40 AM PDT	11:47	5.15	43.7	32.82255	-117.122287	5	102.764957	3
10/12/2016	8:12:42 AM PDT	11:49	5.18	37.8	32.82252	-117.122767	5	104.671761	3
10/12/2016	8:12:45 AM PDT	11:52	5.21	33.5	32.822493	-117.123194	5	106.644393	3
10/12/2016	8:12:47 AM PDT	11:54	5.23	27.5	32.822469	-117.12356	5	109.024772	3
10/12/2016	8:12:50 AM PDT	11:57	5.24	16.9	32.822454	-117.123813	5	110.357839	3
10/12/2016	8:12:53 AM PDT	12:00	5.25	4.9	32.822449	-117.123964	5	111.42902	3
10/12/2016	8:12:55 AM PDT	12:02	5.25	0	32.822449	-117.12398	5	111.77236	3
10/12/2016	8:12:58 AM PDT	12:05	5.25	0	32.822449	-117.123979	5	111.669591	3
10/12/2016	8:13:01 AM PDT	12:08	5.25	0.6	32.822449	-117.123983	5	111.697946	3
10/12/2016	8:13:04 AM PDT	12:11	5.25	2.9	32.822447	-117.124011	5	111.899247	3
10/12/2016	8:13:07 AM PDT	12:14	5.26	0.5	32.822446	-117.124033	5	112.136726	3
10/12/2016	8:13:10 AM PDT	12:17	5.26	0	32.822446	-117.124034	5	112.111051	3
10/12/2016	8:13:12 AM PDT	12:19	5.26	0	32.822446	-117.124033	5	112.165692	3
10/12/2016	8:13:15 AM PDT	12:22	5.26	6.8	32.822446	-117.124078	5	112.277976	3
10/12/2016	8:13:18 AM PDT	12:25	5.27	15.4	32.822436	-117.12425	5	113.068174	3
10/12/2016	8:13:20 AM PDT	12:27	5.28	20.5	32.822427	-117.124464	5	114.428027	3
10/12/2016	8:13:22 AM PDT	12:29	5.29	24.1	32.822415	-117.124676	5	115.898281	3
10/12/2016	8:13:25 AM PDT	12:32	5.31	27.3	32.822406	-117.124972	5	118.061007	3
10/12/2016	8:13:27 AM PDT	12:34	5.33	27.9	32.822396	-117.12532	5	120.105231	3
10/12/2016	8:13:29 AM PDT	12:36	5.35	25.4	32.822393	-117.125571	5	121.210993	3
10/12/2016	8:13:32 AM PDT	12:39	5.36	24.9	32.822392	-117.125872	5	122.695279	3
10/12/2016	8:13:35 AM PDT	12:42	5.38	25.6	32.822389	-117.126239	5	124.252865	3
10/12/2016	8:13:38 AM PDT	12:45	5.4	15.7	32.82239	-117.126541	5	125.010617	3
10/12/2016	8:13:41 AM PDT	12:48	5.41	6.4	32.822393	-117.126686	5	125.284753	3
10/12/2016	8:13:44 AM PDT	12:51	5.41	1.3	32.822393	-117.126735	5	125.717106	3
10/12/2016	8:13:47 AM PDT	12:54	5.41	0	32.822387	-117.126737	5	125.92001	3
10/12/2016	8:13:49 AM PDT	12:56	5.41	0	32.822387	-117.126737	5	125.946547	3
10/12/2016	8:13:51 AM PDT	12:58	5.41	0	32.822387	-117.126738	5	126.086451	3
10/12/2016	8:13:53 AM PDT	13:00	5.41	0	32.822387	-117.126737	5	126.069693	3

Balboa Avenue AM

Date	Time	Elapsed time	Distance	Speed (mph)	Latitude	Longitude	Accuracy (meters)	Altitude	Altitude accuracy
10/12/2016	8:13:56 AM PDT	13:03	5.41	0	32.822387	-117.126738	5	126.168191	3
10/12/2016	8:13:58 AM PDT	13:05	5.41	0	32.822387	-117.126737	5	126.189666	3
10/12/2016	8:14:00 AM PDT	13:07	5.41	0	32.822387	-117.126738	5	126.243541	3
10/12/2016	8:14:03 AM PDT	13:10	5.41	0	32.822387	-117.126738	5	126.34198	3
10/12/2016	8:14:05 AM PDT	13:12	5.41	0	32.822387	-117.126738	5	126.303971	3
10/12/2016	8:14:07 AM PDT	13:14	5.41	0	32.822387	-117.126738	5	126.410415	3
10/12/2016	8:14:10 AM PDT	13:17	5.41	0	32.822387	-117.126738	5	126.423358	3
10/12/2016	8:14:13 AM PDT	13:20	5.41	0	32.822387	-117.126738	5	126.438537	3
10/12/2016	8:14:16 AM PDT	13:23	5.41	0	32.822387	-117.126738	5	126.584686	3
10/12/2016	8:14:18 AM PDT	13:25	5.41	0	32.822387	-117.126738	5	126.578924	3
10/12/2016	8:14:21 AM PDT	13:28	5.41	0	32.822387	-117.126738	5	126.709431	3
10/12/2016	8:14:24 AM PDT	13:31	5.41	0.7	32.822389	-117.126749	5	126.734138	3
10/12/2016	8:14:26 AM PDT	13:33	5.42	8.7	32.822393	-117.126819	5	127.136015	3
10/12/2016	8:14:29 AM PDT	13:36	5.43	17	32.822391	-117.126984	5	127.70684	3
10/12/2016	8:14:32 AM PDT	13:39	5.44	24.1	32.822392	-117.12728	5	128.41997	3
10/12/2016	8:14:35 AM PDT	13:42	5.47	30.1	32.822389	-117.127663	5	129.74887	3
10/12/2016	8:14:37 AM PDT	13:44	5.49	34.8	32.822383	-117.12806	5	130.587121	3
10/12/2016	8:14:39 AM PDT	13:46	5.51	39.4	32.822381	-117.128418	5	131.094393	3
10/12/2016	8:14:42 AM PDT	13:49	5.54	41.8	32.822376	-117.128909	5	130.461761	3
10/12/2016	8:14:45 AM PDT	13:52	5.57	40.9	32.822369	-117.129501	5	129.012967	3
10/12/2016	8:14:47 AM PDT	13:54	5.6	41.1	32.822369	-117.12998	5	127.970164	3
10/12/2016	8:14:50 AM PDT	13:57	5.63	42.7	32.822363	-117.130489	5	128.131677	3
10/12/2016	8:14:53 AM PDT	14:00	5.67	44.7	32.822356	-117.131122	5	129.110331	3
10/12/2016	8:14:55 AM PDT	14:03	5.7	45.1	32.822351	-117.131658	5	129.24891	3
10/12/2016	8:14:58 AM PDT	14:05	5.73	44.1	32.822348	-117.132185	5	128.960108	3
10/12/2016	8:15:01 AM PDT	14:09	5.77	46	32.822342	-117.132833	5	128.729894	3
10/12/2016	8:15:03 AM PDT	14:11	5.8	47.4	32.822316	-117.133395	5	128.98263	3
10/12/2016	8:15:05 AM PDT	14:13	5.83	46.9	32.822243	-117.133829	5	129.001604	3
10/12/2016	8:15:08 AM PDT	14:16	5.86	47.8	32.822082	-117.134366	5	128.924624	3
10/12/2016	8:15:10 AM PDT	14:18	5.89	49.9	32.821876	-117.1349	5	129.00615	3
10/12/2016	8:15:12 AM PDT	14:20	5.92	51.7	32.821709	-117.135331	5	129.955434	3
10/12/2016	8:15:15 AM PDT	14:23	5.96	51.7	32.821486	-117.135902	5	130.037658	3
10/12/2016	8:15:17 AM PDT	14:25	5.99	52.2	32.821269	-117.136467	5	130.123714	3
10/12/2016	8:15:20 AM PDT	14:28	6.03	51.7	32.821051	-117.137027	5	129.806688	3
10/12/2016	8:15:22 AM PDT	14:30	6.06	51.8	32.820834	-117.137589	5	129.678845	3
10/12/2016	8:15:24 AM PDT	14:32	6.09	50.9	32.820663	-117.138031	5	128.997627	3
10/12/2016	8:15:27 AM PDT	14:35	6.13	50.4	32.820454	-117.138586	5	128.493754	3
10/12/2016	8:15:29 AM PDT	14:37	6.16	49	32.820307	-117.13915	5	127.779432	3
10/12/2016	8:15:32 AM PDT	14:40	6.2	48.7	32.820252	-117.139729	5	127.716107	3
10/12/2016	8:15:35 AM PDT	14:43	6.24	48.4	32.820291	-117.140422	5	127.143415	3
10/12/2016	8:15:38 AM PDT	14:46	6.28	47.7	32.820458	-117.14107	5	126.397061	3
10/12/2016	8:15:41 AM PDT	14:49	6.32	48.8	32.820709	-117.141701	5	125.85134	3
10/12/2016	8:15:43 AM PDT	14:51	6.35	50.2	32.820926	-117.142236	5	126.324544	3
10/12/2016	8:15:45 AM PDT	14:53	6.38	50.5	32.821101	-117.142656	5	126.763595	3

Balboa Avenue AM

Date	Time	Elapsed time	Distance	Speed (mph)	Latitude	Longitude	Accuracy (meters)	Altitude	Altitude accuracy
10/12/2016	8:15:47 AM PDT	14:55	6.41	46.8	32.821279	-117.143084	5	126.553976	3
10/12/2016	8:15:50 AM PDT	14:58	6.43	35.3	32.821454	-117.143511	5	124.891569	3
10/12/2016	8:15:52 AM PDT	15:00	6.45	22.8	32.821578	-117.143819	5	123.789505	3
10/12/2016	8:15:54 AM PDT	15:02	6.46	13.4	32.821637	-117.143967	5	123.515847	3
10/12/2016	8:15:56 AM PDT	15:04	6.47	4.4	32.821664	-117.144037	5	123.58125	3
10/12/2016	8:15:58 AM PDT	15:06	6.47	0	32.821666	-117.144045	5	123.81318	3
10/12/2016	8:16:01 AM PDT	15:09	6.47	0	32.821666	-117.144045	5	123.898368	3
10/12/2016	8:16:04 AM PDT	15:12	6.47	0	32.821666	-117.144045	5	124.057661	3
10/12/2016	8:16:06 AM PDT	15:14	6.47	0	32.821666	-117.144045	5	124.174776	3
10/12/2016	8:16:08 AM PDT	15:16	6.47	0	32.821666	-117.144045	5	124.374603	3
10/12/2016	8:16:10 AM PDT	15:18	6.47	0	32.821666	-117.144045	5	124.423491	3
10/12/2016	8:16:13 AM PDT	15:21	6.47	0	32.821666	-117.144045	5	124.598133	3
10/12/2016	8:16:15 AM PDT	15:23	6.47	0	32.821666	-117.144045	5	124.696451	3
10/12/2016	8:16:17 AM PDT	15:25	6.47	0	32.821666	-117.144045	5	124.861038	3
10/12/2016	8:16:19 AM PDT	15:27	6.47	0	32.821665	-117.144044	5	124.971949	3
10/12/2016	8:16:22 AM PDT	15:30	6.47	0	32.821666	-117.144045	5	125.000084	3
10/12/2016	8:16:24 AM PDT	15:32	6.47	0	32.821666	-117.144044	5	125.103748	3
10/12/2016	8:16:27 AM PDT	15:35	6.47	0	32.821666	-117.144045	5	125.25851	3
10/12/2016	8:16:30 AM PDT	15:38	6.47	0	32.821666	-117.144045	5	125.305196	3
10/12/2016	8:16:33 AM PDT	15:41	6.47	0	32.821666	-117.144045	5	125.55748	3
10/12/2016	8:16:35 AM PDT	15:43	6.47	0	32.821666	-117.144044	5	125.626881	3
10/12/2016	8:16:38 AM PDT	15:46	6.47	0	32.821666	-117.144044	5	125.657633	3
10/12/2016	8:16:41 AM PDT	15:49	6.47	0	32.821666	-117.144045	5	125.647293	3
10/12/2016	8:16:43 AM PDT	15:51	6.47	3.8	32.821676	-117.144054	5	125.803276	3
10/12/2016	8:16:45 AM PDT	15:53	6.47	12.1	32.821703	-117.144134	5	126.050233	3
10/12/2016	8:16:48 AM PDT	15:56	6.49	20.4	32.821752	-117.144325	5	126.532196	3
10/12/2016	8:16:50 AM PDT	15:58	6.5	26.1	32.821817	-117.1446	5	127.20366	3
10/12/2016	8:16:52 AM PDT	16:00	6.52	29.8	32.821857	-117.144868	5	128.318866	3
10/12/2016	8:16:55 AM PDT	16:03	6.54	33.7	32.821883	-117.145255	5	130.45067	3
10/12/2016	8:16:57 AM PDT	16:05	6.56	37.4	32.821886	-117.145675	5	132.937516	3
10/12/2016	8:16:59 AM PDT	16:07	6.59	40.3	32.821883	-117.146051	5	134.422177	3
10/12/2016	8:17:01 AM PDT	16:09	6.61	42.8	32.821881	-117.146455	5	134.725604	3
10/12/2016	8:17:04 AM PDT	16:12	6.64	43.7	32.821882	-117.146967	5	134.192653	3
10/12/2016	8:17:06 AM PDT	16:14	6.67	44.2	32.821882	-117.14749	5	133.395754	3
10/12/2016	8:17:08 AM PDT	16:16	6.69	44.2	32.82188	-117.147918	5	131.967525	3
10/12/2016	8:17:11 AM PDT	16:19	6.73	44.2	32.821876	-117.148448	5	129.005885	3
10/12/2016	8:17:13 AM PDT	16:21	6.75	42.9	32.821872	-117.148927	5	126.527692	3
10/12/2016	8:17:16 AM PDT	16:24	6.79	40.8	32.821871	-117.149472	5	125.814153	3
10/12/2016	8:17:18 AM PDT	16:26	6.81	39.5	32.821869	-117.149949	5	125.252493	3
10/12/2016	8:17:21 AM PDT	16:29	6.84	40.2	32.821867	-117.150423	5	125.022814	3
10/12/2016	8:17:23 AM PDT	16:31	6.87	42.3	32.821864	-117.150882	5	124.600204	3
10/12/2016	8:17:26 AM PDT	16:34	6.9	42.7	32.821863	-117.151434	5	124.876443	3
10/12/2016	8:17:29 AM PDT	16:37	6.93	41.1	32.821863	-117.152032	5	124.288732	3
10/12/2016	8:17:32 AM PDT	16:40	6.97	40.9	32.821861	-117.152617	5	123.530245	3

Balboa Avenue AM									
Date	Time	Elapsed time	Distance	Speed (mph)	Latitude	Longitude	Accuracy (meters)	Altitude	Altitude accuracy
10/12/2016	8:17:34 AM PDT	16:42	7	40.6	32.821856	-117.153108	5	123.363152	3
10/12/2016	8:17:36 AM PDT	16:44	7.02	37.8	32.821851	-117.153475	5	123.025163	3
10/12/2016	8:17:39 AM PDT	16:47	7.04	31.6	32.821844	-117.153887	5	122.631563	3
10/12/2016	8:17:41 AM PDT	16:49	7.06	22.8	32.821838	-117.15421	5	122.241028	3
10/12/2016	8:17:43 AM PDT	16:51	7.07	16.3	32.821835	-117.154393	5	122.431162	3
10/12/2016	8:17:45 AM PDT	16:53	7.08	9.9	32.821833	-117.154512	5	122.763877	3
10/12/2016	8:17:47 AM PDT	16:55	7.08	4.7	32.821831	-117.154533	5	123.069563	3
10/12/2016	8:17:50 AM PDT	16:58	7.08	2.8	32.821831	-117.154533	5	123.333269	3
10/12/2016	8:17:52 AM PDT	17:00	7.08	1.5	32.821832	-117.154533	5	123.490194	3
10/12/2016	8:17:54 AM PDT	17:02	7.08	0	32.821836	-117.154533	5	123.600642	3
10/12/2016	8:17:56 AM PDT	17:04	7.08	0	32.821836	-117.154533	5	123.643983	3
10/12/2016	8:17:59 AM PDT	17:07	7.08	0	32.821836	-117.154533	5	123.73912	3
10/12/2016	8:18:01 AM PDT	17:09	7.08	0	32.821836	-117.154533	5	123.773096	3
10/12/2016	8:18:03 AM PDT	17:11	7.08	0	32.821836	-117.154533	5	123.710372	3
10/12/2016	8:18:06 AM PDT	17:14	7.08	0	32.821836	-117.154533	5	123.59428	3
10/12/2016	8:18:08 AM PDT	17:16	7.08	0	32.821836	-117.154533	5	123.463035	3
10/12/2016	8:18:11 AM PDT	17:19	7.08	0.7	32.821836	-117.154573	5	123.462714	3
10/12/2016	8:18:13 AM PDT	17:21	7.09	8.1	32.821834	-117.154698	5	123.587534	3
10/12/2016	8:18:16 AM PDT	17:24	7.1	16.1	32.821831	-117.15485	5	124.271233	3
10/12/2016	8:18:18 AM PDT	17:26	7.11	22.5	32.821828	-117.155082	5	125.348685	3
10/12/2016	8:18:20 AM PDT	17:28	7.12	25.4	32.821827	-117.155277	5	126.223371	3
10/12/2016	8:18:22 AM PDT	17:30	7.14	26.7	32.821828	-117.155566	5	126.981385	3
10/12/2016	8:18:24 AM PDT	17:32	7.15	29.8	32.821826	-117.155834	5	127.898135	3
10/12/2016	8:18:26 AM PDT	17:34	7.17	33	32.821824	-117.156133	5	128.785758	3
10/12/2016	8:18:28 AM PDT	17:36	7.19	36	32.821821	-117.156468	5	129.386502	3
10/12/2016	8:18:31 AM PDT	17:39	7.22	37.4	32.821818	-117.156905	5	129.614983	3
10/12/2016	8:18:34 AM PDT	17:42	7.25	38.5	32.821812	-117.157454	5	129.559283	3
10/12/2016	8:18:37 AM PDT	17:45	7.28	41.3	32.821804	-117.158026	5	128.96021	3
10/12/2016	8:18:40 AM PDT	17:48	7.32	43.8	32.8218	-117.158619	5	127.716695	3
10/12/2016	8:18:43 AM PDT	17:51	7.36	47.3	32.821796	-117.159291	5	126.376699	3
10/12/2016	8:18:45 AM PDT	17:53	7.39	50.3	32.821791	-117.159875	5	125.457535	3
10/12/2016	8:18:47 AM PDT	17:55	7.42	52.2	32.821786	-117.160367	5	125.457535	4
10/12/2016	8:18:49 AM PDT	17:57	7.45	53.5	32.821781	-117.160865	5	125.291984	4
10/12/2016	8:18:52 AM PDT	18:00	7.48	54.2	32.821776	-117.161515	5	125.291984	3.666667
10/12/2016	8:18:55 AM PDT	18:03	7.53	51.9	32.821769	-117.162273	5	125.291984	3
10/12/2016	8:18:57 AM PDT	18:05	7.56	51.6	32.821748	-117.162883	5	125.291984	4
10/12/2016	8:19:00 AM PDT	18:08	7.6	52.2	32.821682	-117.163499	5	125.291984	3
10/12/2016	8:19:02 AM PDT	18:10	7.64	49.9	32.821571	-117.164102	5	125.291984	4
10/12/2016	8:19:04 AM PDT	18:12	7.66	45.5	32.821459	-117.164528	5	125.291984	3
10/12/2016	8:19:06 AM PDT	18:14	7.69	43.8	32.821331	-117.164932	5	117.089374	3
10/12/2016	8:19:08 AM PDT	18:16	7.71	40.4	32.821207	-117.165301	5	115.078428	3
10/12/2016	8:19:11 AM PDT	18:19	7.73	31.8	32.821069	-117.16569	5	113.822399	3
10/12/2016	8:19:14 AM PDT	18:22	7.75	16	32.820945	-117.165989	5	112.536747	3
10/12/2016	8:19:17 AM PDT	18:25	7.76	3.6	32.820897	-117.166094	5	112.677678	3

Balboa Avenue AM

Date	Time	Elapsed time	Distance	Speed (mph)	Latitude	Longitude	Accuracy (meters)	Altitude	Altitude accuracy
10/12/2016	8:19:20 AM PDT	18:28	7.76	0.2	32.820891	-117.16611	5	112.781281	3
10/12/2016	8:19:23 AM PDT	18:31	7.76	0	32.820891	-117.16611	5	113.205964	3
10/12/2016	8:19:26 AM PDT	18:34	7.76	0.6	32.820888	-117.166115	5	113.343729	3
10/12/2016	8:19:29 AM PDT	18:37	7.76	0	32.820886	-117.16612	5	113.578768	3
10/12/2016	8:19:32 AM PDT	18:40	7.76	0	32.820886	-117.16612	5	113.658367	3
10/12/2016	8:19:35 AM PDT	18:43	7.76	0	32.820887	-117.166118	5	113.724125	3
10/12/2016	8:19:38 AM PDT	18:46	7.76	0	32.820886	-117.166119	5	113.99039	3
10/12/2016	8:19:40 AM PDT	18:48	7.76	0	32.820886	-117.166119	5	114.248344	3
10/12/2016	8:19:42 AM PDT	18:50	7.76	0	32.820886	-117.16612	5	114.303545	3
10/12/2016	8:19:45 AM PDT	18:53	7.76	0	32.820886	-117.166119	5	114.356787	3
10/12/2016	8:19:47 AM PDT	18:55	7.76	0	32.820886	-117.166121	5	114.502729	3
10/12/2016	8:19:50 AM PDT	18:58	7.76	0	32.820886	-117.166121	5	114.563613	3
10/12/2016	8:19:52 AM PDT	19:00	7.76	0	32.820885	-117.166122	5	114.754817	3
10/12/2016	8:19:55 AM PDT	19:03	7.76	0	32.820886	-117.166119	5	114.851548	3
10/12/2016	8:19:58 AM PDT	19:06	7.76	0	32.820886	-117.16612	5	115.071392	3
10/12/2016	8:20:01 AM PDT	19:09	7.76	0	32.820886	-117.166119	5	115.250037	3
10/12/2016	8:20:04 AM PDT	19:12	7.76	0	32.820886	-117.166121	5	115.412244	3
10/12/2016	8:20:06 AM PDT	19:14	7.76	0	32.820886	-117.16612	5	115.572379	3
10/12/2016	8:20:08 AM PDT	19:16	7.76	0	32.820887	-117.166116	5	115.495395	3
10/12/2016	8:20:11 AM PDT	19:19	7.76	0	32.820886	-117.166119	5	115.558956	3
10/12/2016	8:20:13 AM PDT	19:21	7.76	0	32.820886	-117.166119	5	115.804593	3
10/12/2016	8:20:15 AM PDT	19:23	7.76	0	32.820887	-117.166118	5	115.946673	3
10/12/2016	8:20:18 AM PDT	19:26	7.76	0	32.820886	-117.16612	5	116.07665	3
10/12/2016	8:20:21 AM PDT	19:29	7.77	8.1	32.820869	-117.166166	5	116.442522	3
10/12/2016	8:20:24 AM PDT	19:32	7.78	16.7	32.820811	-117.166345	5	116.602831	3
10/12/2016	8:20:26 AM PDT	19:34	7.79	20.8	32.82074	-117.166557	5	116.537002	3
10/12/2016	8:20:29 AM PDT	19:37	7.8	19.6	32.820667	-117.166783	5	116.399348	3
10/12/2016	8:20:32 AM PDT	19:40	7.82	15.6	32.820596	-117.16701	5	116.151931	3
10/12/2016	8:20:35 AM PDT	19:43	7.83	14	32.820531	-117.167084	5	116.151931	3.333333
10/12/2016	8:20:38 AM PDT	19:46	7.84	12.7	32.820368	-117.167041	5	116.151931	4

Balboa Avenue AM

Date	Time	Elapsed time	Distance	Speed (mph)	Latitude	Longitude	Accuracy (meters)	Altitude	Altitude accuracy
10/12/2016	8:22:04 AM PDT	00:00	0	11.3	32.820235	-117.166883	5	116.710756	3.666667
10/12/2016	8:22:07 AM PDT	00:02	0.01	11.4	32.820217	-117.166749	5	116.710756	3
10/12/2016	8:22:10 AM PDT	00:05	0.01	9.8	32.820219	-117.166827	5	115.815524	3
10/12/2016	8:22:13 AM PDT	00:08	0.03	11.8	32.820343	-117.16701	5	116.234119	3
10/12/2016	8:22:15 AM PDT	00:10	0.04	16.6	32.820511	-117.166858	5	116.935254	3
10/12/2016	8:22:18 AM PDT	00:13	0.05	18.3	32.820581	-117.16665	5	116.935254	4
10/12/2016	8:22:20 AM PDT	00:15	0.08	32.1	32.82072	-117.166282	5	116.935254	3.5
10/12/2016	8:22:22 AM PDT	00:17	0.1	37.1	32.820833	-117.165953	5	116.935254	3
10/12/2016	8:22:24 AM PDT	00:19	0.12	40	32.820946	-117.165629	5	118.959711	3
10/12/2016	8:22:26 AM PDT	00:21	0.14	42.3	32.821086	-117.165226	5	119.428089	3
10/12/2016	8:22:28 AM PDT	00:23	0.17	43.8	32.821219	-117.164842	5	120.356187	3
10/12/2016	8:22:31 AM PDT	00:26	0.2	44.3	32.821377	-117.164346	5	122.24661	3
10/12/2016	8:22:33 AM PDT	00:28	0.23	44.8	32.8215	-117.163839	5	124.123308	3
10/12/2016	8:22:36 AM PDT	00:31	0.26	45.6	32.82158	-117.163314	5	126.472986	3
10/12/2016	8:22:38 AM PDT	00:33	0.29	45.1	32.82163	-117.162775	5	128.590954	3
10/12/2016	8:22:41 AM PDT	00:36	0.32	43.4	32.821646	-117.162251	5	129.756191	3
10/12/2016	8:22:43 AM PDT	00:38	0.35	39.3	32.821645	-117.161762	5	129.323726	3
10/12/2016	8:22:46 AM PDT	00:41	0.37	32.6	32.821649	-117.161359	5	127.698045	3
10/12/2016	8:22:48 AM PDT	00:43	0.4	25	32.821652	-117.160982	5	126.436514	3
10/12/2016	8:22:51 AM PDT	00:46	0.41	17.6	32.82166	-117.16074	5	125.717931	3
10/12/2016	8:22:53 AM PDT	00:48	0.42	17.3	32.821664	-117.160525	5	125.605117	3
10/12/2016	8:22:56 AM PDT	00:51	0.43	19.3	32.82167	-117.160316	5	125.475992	3
10/12/2016	8:22:59 AM PDT	00:54	0.45	25.9	32.821673	-117.159995	5	125.631406	3
10/12/2016	8:23:02 AM PDT	00:57	0.48	31.7	32.821676	-117.159573	5	126.231219	3
10/12/2016	8:23:04 AM PDT	00:59	0.5	33.9	32.821689	-117.15917	5	126.770612	3
10/12/2016	8:23:06 AM PDT	01:01	0.52	35.5	32.821686	-117.158837	5	127.387971	3
10/12/2016	8:23:08 AM PDT	01:03	0.54	37.1	32.821687	-117.158498	5	128.313808	3
10/12/2016	8:23:10 AM PDT	01:05	0.56	38.1	32.821685	-117.158128	5	129.173323	3
10/12/2016	8:23:12 AM PDT	01:07	0.58	38.5	32.821684	-117.157766	5	129.891711	3
10/12/2016	8:23:15 AM PDT	01:10	0.6	30.4	32.821689	-117.157369	5	129.240795	3
10/12/2016	8:23:18 AM PDT	01:13	0.61	2.8	32.821691	-117.157243	5	128.558901	3
10/12/2016	8:23:21 AM PDT	01:16	0.61	0	32.821692	-117.157237	5	128.446825	3
10/12/2016	8:23:24 AM PDT	01:19	0.61	0	32.821692	-117.157237	5	128.284246	3
10/12/2016	8:23:26 AM PDT	01:21	0.61	6.6	32.821697	-117.157201	5	128.204618	3
10/12/2016	8:23:28 AM PDT	01:23	0.62	15.5	32.821692	-117.157085	5	128.617218	3
10/12/2016	8:23:30 AM PDT	01:25	0.63	22.5	32.821696	-117.156905	5	129.631335	3
10/12/2016	8:23:32 AM PDT	01:27	0.65	25.9	32.821693	-117.156642	5	131.277514	3
10/12/2016	8:23:34 AM PDT	01:29	0.66	27.2	32.82169	-117.156393	5	130.731675	3
10/12/2016	8:23:37 AM PDT	01:32	0.68	26.1	32.821683	-117.156059	5	129.640287	3
10/12/2016	8:23:39 AM PDT	01:34	0.7	18.8	32.821685	-117.155788	5	128.201884	3
10/12/2016	8:23:41 AM PDT	01:36	0.7	11	32.821691	-117.155648	5	126.750178	3
10/12/2016	8:23:43 AM PDT	01:38	0.71	6.7	32.82169	-117.155564	5	126.022434	3
10/12/2016	8:23:46 AM PDT	01:41	0.71	4.2	32.821686	-117.155495	5	125.810823	3
10/12/2016	8:23:49 AM PDT	01:44	0.71	0.2	32.821681	-117.155476	5	125.940215	3

Balboa Avenue AM

Date	Time	Elapsed time	Distance	Speed (mph)	Latitude	Longitude	Accuracy (meters)	Altitude	Altitude accuracy
10/12/2016	8:23:51 AM PDT	01:46	0.72	0	32.82168	-117.155477	5	126.039845	3
10/12/2016	8:23:53 AM PDT	01:48	0.72	0	32.82168	-117.155477	5	126.229534	3
10/12/2016	8:23:56 AM PDT	01:51	0.72	0.3	32.821678	-117.155481	5	126.472813	3
10/12/2016	8:23:59 AM PDT	01:54	0.72	8.4	32.821677	-117.155445	5	126.748404	3
10/12/2016	8:24:01 AM PDT	01:56	0.73	19.6	32.821675	-117.155269	5	127.764425	3
10/12/2016	8:24:04 AM PDT	01:59	0.74	27	32.821677	-117.15502	5	128.30959	3
10/12/2016	8:24:07 AM PDT	02:02	0.77	33.2	32.821688	-117.154547	5	128.690001	3
10/12/2016	8:24:10 AM PDT	02:05	0.8	37.5	32.821701	-117.154033	5	129.033166	3
10/12/2016	8:24:13 AM PDT	02:08	0.83	40	32.821725	-117.153468	5	128.817277	3
10/12/2016	8:24:15 AM PDT	02:10	0.86	42.3	32.821743	-117.152972	5	128.826975	3
10/12/2016	8:24:18 AM PDT	02:13	0.89	43.9	32.82175	-117.152459	5	129.132687	3
10/12/2016	8:24:20 AM PDT	02:15	0.92	42.7	32.821753	-117.151938	5	128.836364	3
10/12/2016	8:24:22 AM PDT	02:17	0.94	39	32.821754	-117.151541	5	127.523104	3
10/12/2016	8:24:24 AM PDT	02:19	0.96	32.6	32.821756	-117.151212	5	125.929911	3
10/12/2016	8:24:27 AM PDT	02:22	0.99	31.7	32.821758	-117.150833	5	124.575928	3
10/12/2016	8:24:30 AM PDT	02:25	1.01	31.7	32.821756	-117.150373	5	124.944795	3
10/12/2016	8:24:32 AM PDT	02:27	1.03	28.8	32.821754	-117.150017	5	125.794722	3
10/12/2016	8:24:34 AM PDT	02:29	1.05	22.9	32.821754	-117.149766	5	123.795423	3
10/12/2016	8:24:37 AM PDT	02:32	1.06	15	32.821756	-117.149548	5	122.729165	3
10/12/2016	8:24:40 AM PDT	02:35	1.07	6.3	32.821754	-117.149407	5	121.675577	3
10/12/2016	8:24:42 AM PDT	02:37	1.07	1.1	32.82175	-117.14937	5	121.595959	3
10/12/2016	8:24:45 AM PDT	02:40	1.07	0	32.821746	-117.149369	5	121.726761	3
10/12/2016	8:24:47 AM PDT	02:42	1.07	0	32.821746	-117.149368	5	121.891997	3
10/12/2016	8:24:50 AM PDT	02:45	1.07	0	32.821746	-117.149369	5	122.002177	3
10/12/2016	8:24:53 AM PDT	02:48	1.07	0	32.821746	-117.149369	5	122.286263	3
10/12/2016	8:24:55 AM PDT	02:50	1.07	0	32.821746	-117.149369	5	122.364214	3
10/12/2016	8:24:58 AM PDT	02:53	1.07	0	32.821746	-117.149368	5	122.576252	3
10/12/2016	8:25:00 AM PDT	02:55	1.07	0	32.821746	-117.149368	5	122.569882	3
10/12/2016	8:25:02 AM PDT	02:57	1.07	0	32.821746	-117.149369	5	122.578528	3
10/12/2016	8:25:05 AM PDT	03:00	1.07	0	32.821746	-117.149368	5	122.608053	3
10/12/2016	8:25:08 AM PDT	03:03	1.07	0	32.821746	-117.149369	5	122.510789	3
10/12/2016	8:25:11 AM PDT	03:06	1.07	0	32.821746	-117.149369	5	122.704352	3
10/12/2016	8:25:14 AM PDT	03:09	1.07	0	32.821746	-117.149369	5	122.845456	3
10/12/2016	8:25:17 AM PDT	03:12	1.07	0	32.821746	-117.149369	5	123.093619	3
10/12/2016	8:25:19 AM PDT	03:14	1.07	0	32.821746	-117.149369	5	123.219687	3
10/12/2016	8:25:21 AM PDT	03:16	1.07	0	32.821746	-117.149369	5	123.278442	3
10/12/2016	8:25:24 AM PDT	03:19	1.07	0	32.821746	-117.149369	5	123.43047	3
10/12/2016	8:25:27 AM PDT	03:22	1.07	0	32.821746	-117.149369	5	123.621996	3
10/12/2016	8:25:30 AM PDT	03:25	1.07	0	32.821746	-117.149369	5	123.710976	3
10/12/2016	8:25:33 AM PDT	03:28	1.07	0	32.821746	-117.149369	5	123.737162	3
10/12/2016	8:25:36 AM PDT	03:31	1.07	0	32.821746	-117.149369	5	123.696391	3
10/12/2016	8:25:38 AM PDT	03:33	1.07	0	32.821746	-117.149369	5	123.663389	3
10/12/2016	8:25:40 AM PDT	03:35	1.07	0	32.821746	-117.149369	5	123.648175	3
10/12/2016	8:25:42 AM PDT	03:37	1.07	0	32.821746	-117.149369	5	123.666322	3

Balboa Avenue AM

Date	Time	Elapsed time	Distance	Speed (mph)	Latitude	Longitude	Accuracy (meters)	Altitude	Altitude accuracy
10/12/2016	8:25:44 AM PDT	03:39	1.07	0	32.821746	-117.149369	5	123.689307	3
10/12/2016	8:25:47 AM PDT	03:42	1.07	0	32.821746	-117.149369	5	123.842737	3
10/12/2016	8:25:49 AM PDT	03:44	1.07	0	32.821746	-117.149369	5	123.995975	3
10/12/2016	8:25:51 AM PDT	03:46	1.07	0	32.821746	-117.149369	5	124.039061	3
10/12/2016	8:25:54 AM PDT	03:49	1.07	0	32.821746	-117.149369	5	124.148421	3
10/12/2016	8:25:57 AM PDT	03:52	1.07	0	32.821746	-117.149369	5	124.224062	3
10/12/2016	8:25:59 AM PDT	03:54	1.07	0	32.821746	-117.149369	5	124.317473	3
10/12/2016	8:26:02 AM PDT	03:57	1.07	0	32.821746	-117.149369	5	124.381593	3
10/12/2016	8:26:04 AM PDT	03:59	1.07	0	32.821746	-117.149369	5	124.493951	3
10/12/2016	8:26:06 AM PDT	04:01	1.07	0	32.821746	-117.149369	5	124.515605	3
10/12/2016	8:26:08 AM PDT	04:03	1.07	0	32.821746	-117.149371	5	124.535351	3
10/12/2016	8:26:10 AM PDT	04:05	1.07	0	32.821746	-117.14937	5	124.38441	3
10/12/2016	8:26:12 AM PDT	04:07	1.07	0	32.821746	-117.149369	5	124.431054	3
10/12/2016	8:26:14 AM PDT	04:09	1.07	0.2	32.821745	-117.149375	5	124.332394	3
10/12/2016	8:26:17 AM PDT	04:12	1.07	0	32.821745	-117.14938	5	124.155488	3
10/12/2016	8:26:20 AM PDT	04:15	1.07	0	32.821745	-117.14938	5	124.216571	3
10/12/2016	8:26:23 AM PDT	04:18	1.07	0	32.821745	-117.149382	5	124.252166	3
10/12/2016	8:26:25 AM PDT	04:20	1.07	0	32.821745	-117.14938	5	124.302879	3
10/12/2016	8:26:28 AM PDT	04:23	1.07	0	32.821745	-117.14938	5	124.409577	3
10/12/2016	8:26:31 AM PDT	04:26	1.07	1.5	32.821748	-117.149375	5	124.427631	3
10/12/2016	8:26:34 AM PDT	04:29	1.08	11.1	32.821751	-117.14928	5	124.735379	3
10/12/2016	8:26:36 AM PDT	04:31	1.09	20	32.821747	-117.149093	5	125.362591	3
10/12/2016	8:26:38 AM PDT	04:33	1.1	25.8	32.821744	-117.148903	5	126.705544	3
10/12/2016	8:26:41 AM PDT	04:36	1.12	31.7	32.821738	-117.148518	5	129.836631	3
10/12/2016	8:26:44 AM PDT	04:39	1.15	36.3	32.821737	-117.148021	5	133.252465	3
10/12/2016	8:26:47 AM PDT	04:42	1.18	38.5	32.821732	-117.147481	5	135.261804	3
10/12/2016	8:26:49 AM PDT	04:44	1.21	41	32.821731	-117.147009	5	136.928852	3
10/12/2016	8:26:52 AM PDT	04:47	1.24	41	32.821727	-117.146515	5	138.363446	3
10/12/2016	8:26:54 AM PDT	04:49	1.27	38.4	32.821732	-117.146036	5	136.851207	3
10/12/2016	8:26:56 AM PDT	04:51	1.29	35.2	32.821752	-117.145693	5	135.340545	3
10/12/2016	8:26:59 AM PDT	04:54	1.31	29.2	32.821757	-117.145309	5	132.388676	3
10/12/2016	8:27:01 AM PDT	04:56	1.32	18.2	32.821743	-117.145035	5	128.173364	3
10/12/2016	8:27:03 AM PDT	04:58	1.33	13.2	32.821733	-117.144931	5	126.187661	3
10/12/2016	8:27:05 AM PDT	05:00	1.33	6.7	32.82173	-117.144932	5	125.455965	3
10/12/2016	8:27:07 AM PDT	05:02	1.34	3.1	32.821723	-117.14484	5	125.197792	3
10/12/2016	8:27:10 AM PDT	05:05	1.34	0.5	32.821714	-117.144738	5	125.434758	3
10/12/2016	8:27:13 AM PDT	05:08	1.34	0	32.821715	-117.144739	5	125.782746	3
10/12/2016	8:27:15 AM PDT	05:10	1.34	0	32.821714	-117.144735	5	125.916432	3
10/12/2016	8:27:17 AM PDT	05:12	1.34	0	32.821714	-117.144735	5	126.12317	3
10/12/2016	8:27:20 AM PDT	05:15	1.34	0	32.821714	-117.144735	5	126.12317	3.333333
10/12/2016	8:27:23 AM PDT	05:18	1.34	0	32.821714	-117.144735	5	126.12317	3
10/12/2016	8:27:25 AM PDT	05:20	1.34	0	32.821714	-117.144735	5	126.279449	3
10/12/2016	8:27:27 AM PDT	05:22	1.34	0	32.821714	-117.144735	5	126.325755	3
10/12/2016	8:27:29 AM PDT	05:24	1.34	0	32.821714	-117.144735	5	126.516407	3

Balboa Avenue AM

Date	Time	Elapsed time	Distance	Speed (mph)	Latitude	Longitude	Accuracy (meters)	Altitude	Altitude accuracy
10/12/2016	8:27:32 AM PDT	05:27	1.34	0	32.821714	-117.144735	5	126.74585	3
10/12/2016	8:27:34 AM PDT	05:29	1.34	0	32.821714	-117.144735	5	126.968102	3
10/12/2016	8:27:36 AM PDT	05:31	1.34	0	32.821714	-117.144735	5	127.135871	3
10/12/2016	8:27:38 AM PDT	05:33	1.34	0	32.821714	-117.144735	5	127.329165	3
10/12/2016	8:27:41 AM PDT	05:36	1.34	3.8	32.821711	-117.144691	5	127.329165	3.333333
10/12/2016	8:27:43 AM PDT	05:38	1.35	14.3	32.821693	-117.144584	5	127.329165	4
10/12/2016	8:27:45 AM PDT	05:40	1.36	21.8	32.821661	-117.144416	5	127.329165	3.5
10/12/2016	8:27:47 AM PDT	05:42	1.37	28.2	32.821611	-117.144215	5	127.329165	3
10/12/2016	8:27:50 AM PDT	05:45	1.4	34.9	32.821482	-117.143818	5	130.667174	3
10/12/2016	8:27:52 AM PDT	05:47	1.42	39.3	32.821323	-117.143414	5	133.065789	3
10/12/2016	8:27:55 AM PDT	05:50	1.45	38.8	32.82115	-117.142996	5	133.602762	3
10/12/2016	8:27:57 AM PDT	05:52	1.48	36.8	32.820985	-117.142592	5	133.872782	3
10/12/2016	8:27:59 AM PDT	05:54	1.5	33.5	32.820863	-117.142295	5	132.537236	3
10/12/2016	8:28:01 AM PDT	05:56	1.51	28.1	32.820756	-117.142032	5	130.315223	3
10/12/2016	8:28:03 AM PDT	05:58	1.53	20.7	32.820671	-117.141827	5	127.915798	3
10/12/2016	8:28:05 AM PDT	06:00	1.54	13	32.820615	-117.141688	5	126.585192	3
10/12/2016	8:28:07 AM PDT	06:02	1.54	7.1	32.820581	-117.141606	5	126.258016	3
10/12/2016	8:28:10 AM PDT	06:05	1.54	3.6	32.820561	-117.141561	5	126.118242	3
10/12/2016	8:28:13 AM PDT	06:08	1.55	13.5	32.820517	-117.141456	5	126.494362	3
10/12/2016	8:28:15 AM PDT	06:10	1.56	21.8	32.820449	-117.141296	5	127.885128	3
10/12/2016	8:28:18 AM PDT	06:13	1.58	28.2	32.820336	-117.140983	5	129.715543	3
10/12/2016	8:28:20 AM PDT	06:15	1.6	34.4	32.82024	-117.140622	5	132.658744	3
10/12/2016	8:28:23 AM PDT	06:18	1.63	38.6	32.820171	-117.140186	5	135.406157	3
10/12/2016	8:28:26 AM PDT	06:21	1.66	38.7	32.820157	-117.139626	5	136.23372	3
10/12/2016	8:28:29 AM PDT	06:24	1.69	36	32.820217	-117.139099	5	135.265077	3
10/12/2016	8:28:31 AM PDT	06:26	1.72	37.7	32.820318	-117.138684	5	134.069007	3
10/12/2016	8:28:33 AM PDT	06:28	1.74	40	32.82044	-117.138336	5	135.348314	3
10/12/2016	8:28:35 AM PDT	06:30	1.76	38.5	32.820571	-117.137991	5	135.2847	3
10/12/2016	8:28:37 AM PDT	06:32	1.78	36.3	32.820696	-117.137668	5	134.381528	3
10/12/2016	8:28:40 AM PDT	06:35	1.81	35	32.820845	-117.137289	5	132.956996	3
10/12/2016	8:28:42 AM PDT	06:37	1.83	35.6	32.820986	-117.136924	5	132.699609	3
10/12/2016	8:28:44 AM PDT	06:39	1.85	36.1	32.821111	-117.136597	5	133.330174	3
10/12/2016	8:28:46 AM PDT	06:41	1.87	35	32.821229	-117.136287	5	132.588282	3
10/12/2016	8:28:48 AM PDT	06:43	1.89	34.4	32.821344	-117.135987	5	132.163367	3
10/12/2016	8:28:50 AM PDT	06:45	1.91	34.8	32.821458	-117.135686	5	131.656635	3
10/12/2016	8:28:52 AM PDT	06:47	1.93	35.2	32.821573	-117.135384	5	132.409249	3
10/12/2016	8:28:55 AM PDT	06:50	1.95	35.9	32.821726	-117.13499	5	131.669889	3
10/12/2016	8:28:58 AM PDT	06:53	1.98	35.2	32.821901	-117.134533	5	131.243916	3
10/12/2016	8:29:00 AM PDT	06:55	2.01	34	32.82204	-117.134151	5	130.531462	3
10/12/2016	8:29:02 AM PDT	06:57	2.02	32.8	32.82213	-117.133843	5	130.801982	3
10/12/2016	8:29:04 AM PDT	06:59	2.04	30.5	32.822187	-117.133558	5	129.157744	3
10/12/2016	8:29:06 AM PDT	07:01	2.06	27.5	32.82222	-117.133285	5	129.022376	3
10/12/2016	8:29:08 AM PDT	07:03	2.07	21.8	32.822234	-117.13305	5	128.307322	3
10/12/2016	8:29:11 AM PDT	07:06	2.08	11.7	32.822242	-117.132865	5	128.307322	4.666667

Balboa Avenue AM

Date	Time	Elapsed time	Distance	Speed (mph)	Latitude	Longitude	Accuracy (meters)	Altitude	Altitude accuracy
10/12/2016	8:29:14 AM PDT	07:09	2.09	15.8	32.822247	-117.132685	5	128.307322	3.333333
10/12/2016	8:29:16 AM PDT	07:11	2.11	22.5	32.822249	-117.132457	5	128.307322	3
10/12/2016	8:29:19 AM PDT	07:14	2.12	29.1	32.822249	-117.132136	5	130.47093	3
10/12/2016	8:29:22 AM PDT	07:17	2.15	34.8	32.822251	-117.131667	5	132.265443	3
10/12/2016	8:29:25 AM PDT	07:20	2.18	35.3	32.822254	-117.131163	5	132.367216	3
10/12/2016	8:29:27 AM PDT	07:22	2.21	37.4	32.822259	-117.130726	5	133.213556	3
10/12/2016	8:29:30 AM PDT	07:25	2.23	38.4	32.822263	-117.130273	5	132.913357	3
10/12/2016	8:29:32 AM PDT	07:27	2.26	34.8	32.822264	-117.129833	5	130.695483	3
10/12/2016	8:29:34 AM PDT	07:29	2.28	33.4	32.822266	-117.129506	5	130.557252	3
10/12/2016	8:29:37 AM PDT	07:32	2.3	30.9	32.822268	-117.129133	5	130.802906	3
10/12/2016	8:29:39 AM PDT	07:34	2.32	28.4	32.82227	-117.128778	5	131.071849	3
10/12/2016	8:29:41 AM PDT	07:36	2.33	26.5	32.822271	-117.128515	5	131.53432	3
10/12/2016	8:29:44 AM PDT	07:39	2.35	21	32.822275	-117.128231	5	131.123594	3
10/12/2016	8:29:47 AM PDT	07:42	2.36	11	32.822279	-117.128015	5	130.075063	3
10/12/2016	8:29:49 AM PDT	07:44	2.37	7.1	32.822279	-117.127908	5	129.784	3
10/12/2016	8:29:51 AM PDT	07:46	2.37	2.6	32.82228	-117.127865	5	129.762873	3
10/12/2016	8:29:53 AM PDT	07:48	2.37	0.2	32.82228	-117.127855	5	129.744084	3
10/12/2016	8:29:55 AM PDT	07:50	2.37	0	32.82228	-117.127856	5	129.856339	3
10/12/2016	8:29:57 AM PDT	07:52	2.37	0	32.82228	-117.127855	5	129.878587	3
10/12/2016	8:29:59 AM PDT	07:54	2.37	0	32.82228	-117.127856	5	130.071102	3
10/12/2016	8:30:01 AM PDT	07:56	2.37	0	32.82228	-117.127854	5	130.285795	3
10/12/2016	8:30:03 AM PDT	07:58	2.37	0	32.82228	-117.127856	5	130.352332	3
10/12/2016	8:30:05 AM PDT	08:00	2.37	0	32.82228	-117.127856	5	130.482814	3
10/12/2016	8:30:08 AM PDT	08:03	2.37	0	32.82228	-117.127855	5	130.596741	3
10/12/2016	8:30:10 AM PDT	08:05	2.37	0	32.82228	-117.127855	5	130.662361	3
10/12/2016	8:30:13 AM PDT	08:08	2.37	0	32.82228	-117.127856	5	130.666225	3
10/12/2016	8:30:16 AM PDT	08:11	2.37	0	32.82228	-117.127855	5	130.666225	3.333333
10/12/2016	8:30:18 AM PDT	08:13	2.37	0	32.82228	-117.127855	5	130.666225	3
10/12/2016	8:30:20 AM PDT	08:15	2.37	0	32.82228	-117.127856	5	130.978251	3
10/12/2016	8:30:22 AM PDT	08:17	2.37	0	32.82228	-117.127855	5	131.038699	3
10/12/2016	8:30:25 AM PDT	08:20	2.37	0	32.82228	-117.127856	5	131.148085	3
10/12/2016	8:30:27 AM PDT	08:22	2.37	0	32.82228	-117.127856	5	131.103161	3
10/12/2016	8:30:30 AM PDT	08:25	2.37	0	32.82228	-117.127856	5	131.259858	3
10/12/2016	8:30:33 AM PDT	08:28	2.37	0	32.82228	-117.127856	5	131.406551	3
10/12/2016	8:30:36 AM PDT	08:31	2.37	0	32.82228	-117.127856	5	131.427424	3
10/12/2016	8:30:38 AM PDT	08:33	2.37	1.5	32.822281	-117.127839	5	131.485149	3
10/12/2016	8:30:40 AM PDT	08:35	2.38	8.9	32.82228	-117.127786	5	131.591472	3
10/12/2016	8:30:42 AM PDT	08:37	2.38	15.1	32.822281	-117.127665	5	132.005872	3
10/12/2016	8:30:45 AM PDT	08:40	2.4	22.7	32.822276	-117.127429	5	132.577304	3
10/12/2016	8:30:48 AM PDT	08:43	2.42	29	32.822261	-117.127047	5	132.577304	3.666667
10/12/2016	8:30:51 AM PDT	08:46	2.44	30.4	32.822257	-117.126618	5	132.577304	3
10/12/2016	8:30:53 AM PDT	08:48	2.47	30.9	32.822258	-117.126246	5	131.576153	3
10/12/2016	8:30:56 AM PDT	08:51	2.49	31.8	32.822261	-117.125876	5	129.764431	3
10/12/2016	8:30:58 AM PDT	08:53	2.51	35.8	32.822264	-117.125479	5	128.39583	3

Balboa Avenue AM									
Date	Time	Elapsed time	Distance	Speed (mph)	Latitude	Longitude	Accuracy (meters)	Altitude	Altitude accuracy
10/12/2016	8:31:01 AM PDT	08:56	2.54	41.8	32.822271	-117.125003	5	129.433245	3
10/12/2016	8:31:03 AM PDT	08:58	2.57	46.9	32.822286	-117.124478	5	128.971063	3
10/12/2016	8:31:05 AM PDT	09:00	2.6	49.9	32.822299	-117.124012	5	127.204255	3
10/12/2016	8:31:07 AM PDT	09:02	2.62	51.9	32.822318	-117.123524	5	125.701579	3
10/12/2016	8:31:10 AM PDT	09:05	2.66	55.3	32.822346	-117.12288	5	125.701579	3.333333
10/12/2016	8:31:12 AM PDT	09:07	2.7	58	32.822379	-117.122208	5	125.701579	3.5
10/12/2016	8:31:14 AM PDT	09:09	2.73	59	32.822414	-117.121648	5	125.701579	3
10/12/2016	8:31:16 AM PDT	09:11	2.77	59.2	32.822451	-117.121087	5	104.059045	3
10/12/2016	8:31:18 AM PDT	09:13	2.8	58.5	32.822493	-117.120525	5	104.059045	3.5
10/12/2016	8:31:21 AM PDT	09:16	2.84	54.8	32.822547	-117.119858	5	104.059045	4
10/12/2016	8:31:24 AM PDT	09:19	2.88	44.6	32.82261	-117.119163	5	104.059045	3.666667
10/12/2016	8:31:26 AM PDT	09:21	2.9	29.6	32.822649	-117.11875	5	104.059045	3
10/12/2016	8:31:28 AM PDT	09:23	2.92	18.6	32.822663	-117.118524	5	77.892406	3
10/12/2016	8:31:30 AM PDT	09:25	2.92	4.5	32.822673	-117.118433	5	74.639388	3
10/12/2016	8:31:32 AM PDT	09:27	2.92	0.5	32.822663	-117.118415	5	74.712531	3
10/12/2016	8:31:34 AM PDT	09:29	2.92	0	32.822659	-117.118417	5	74.906402	3
10/12/2016	8:31:37 AM PDT	09:32	2.92	0	32.822659	-117.118417	5	75.288547	3
10/12/2016	8:31:40 AM PDT	09:35	2.92	0.3	32.822659	-117.118412	5	75.67858	3
10/12/2016	8:31:42 AM PDT	09:37	2.92	0	32.822659	-117.118408	5	76.079116	3
10/12/2016	8:31:44 AM PDT	09:39	2.92	0	32.822659	-117.118408	5	76.28475	3
10/12/2016	8:31:47 AM PDT	09:42	2.92	0	32.822659	-117.118409	5	76.549179	3
10/12/2016	8:31:50 AM PDT	09:45	2.92	0	32.822659	-117.118409	5	76.868533	3
10/12/2016	8:31:53 AM PDT	09:48	2.92	0	32.822659	-117.118409	5	77.135401	3
10/12/2016	8:31:55 AM PDT	09:50	2.92	0	32.822659	-117.118407	5	77.461479	3
10/12/2016	8:31:57 AM PDT	09:52	2.92	0	32.822659	-117.11841	5	77.603473	3
10/12/2016	8:31:59 AM PDT	09:54	2.92	0	32.822659	-117.118408	5	77.817182	3
10/12/2016	8:32:01 AM PDT	09:56	2.92	0	32.822659	-117.118408	5	78.029454	3
10/12/2016	8:32:03 AM PDT	09:58	2.92	0	32.822659	-117.118408	5	78.107377	3
10/12/2016	8:32:06 AM PDT	10:01	2.92	2.7	32.822653	-117.118401	5	78.367262	3
10/12/2016	8:32:09 AM PDT	10:04	2.93	15.8	32.82267	-117.118256	5	79.31255	3
10/12/2016	8:32:11 AM PDT	10:06	2.95	25.4	32.822699	-117.118022	5	80.938342	3
10/12/2016	8:32:13 AM PDT	10:08	2.96	32	32.82272	-117.117748	5	82.73474	3
10/12/2016	8:32:15 AM PDT	10:10	2.98	36.5	32.822751	-117.117407	5	83.782482	3
10/12/2016	8:32:18 AM PDT	10:13	3.01	41.1	32.822793	-117.11694	5	85.135221	3
10/12/2016	8:32:20 AM PDT	10:15	3.04	45.3	32.822839	-117.116426	5	87.158239	3
10/12/2016	8:32:23 AM PDT	10:18	3.07	48.8	32.822889	-117.115856	5	87.907053	3
10/12/2016	8:32:25 AM PDT	10:20	3.11	51.7	32.82294	-117.115263	5	87.907053	4
10/12/2016	8:32:27 AM PDT	10:22	3.14	52.9	32.82298	-117.114768	5	89.398047	4
10/12/2016	8:32:29 AM PDT	10:24	3.17	53.3	32.823022	-117.114267	5	90.943882	4
10/12/2016	8:32:31 AM PDT	10:26	3.2	53.6	32.823057	-117.11376	5	92.158555	4
10/12/2016	8:32:33 AM PDT	10:28	3.22	53.9	32.823088	-117.113246	5	94.021047	4
10/12/2016	8:32:36 AM PDT	10:31	3.26	54.2	32.823128	-117.112603	5	96.245608	4
10/12/2016	8:32:38 AM PDT	10:33	3.3	54.3	32.823162	-117.111954	5	98.722429	4
10/12/2016	8:32:41 AM PDT	10:36	3.34	54.5	32.823188	-117.111306	5	100.553335	4

Balboa Avenue AM

Date	Time	Elapsed time	Distance	Speed (mph)	Latitude	Longitude	Accuracy (meters)	Altitude	Altitude accuracy
10/12/2016	8:32:43 AM PDT	10:38	3.37	54.5	32.823215	-117.110666	5	103.130933	4
10/12/2016	8:32:45 AM PDT	10:40	3.4	54.4	32.823237	-117.11015	5	104.575043	4
10/12/2016	8:32:48 AM PDT	10:43	3.44	53.6	32.823252	-117.109515	5	104.575043	3
10/12/2016	8:32:51 AM PDT	10:46	3.49	52.6	32.823264	-117.108741	5	109.085246	3
10/12/2016	8:32:53 AM PDT	10:48	3.52	51.5	32.823265	-117.10812	5	111.683089	3
10/12/2016	8:32:55 AM PDT	10:50	3.55	50	32.823267	-117.107626	5	114.017095	3
10/12/2016	8:32:57 AM PDT	10:52	3.58	48.5	32.82327	-117.107152	5	116.425578	3
10/12/2016	8:33:00 AM PDT	10:55	3.61	44.8	32.823267	-117.106599	5	116.425578	3.666667
10/12/2016	8:33:03 AM PDT	10:58	3.65	38.9	32.823277	-117.106001	5	116.425578	3
10/12/2016	8:33:05 AM PDT	11:00	3.67	33.9	32.823281	-117.105577	5	119.221493	3
10/12/2016	8:33:08 AM PDT	11:03	3.69	31	32.823285	-117.105188	5	120.190028	3
10/12/2016	8:33:11 AM PDT	11:06	3.71	20.4	32.823294	-117.10482	5	119.107487	3
10/12/2016	8:33:13 AM PDT	11:08	3.72	11.2	32.823299	-117.104642	5	117.299269	3
10/12/2016	8:33:15 AM PDT	11:10	3.73	4.7	32.8233	-117.104566	5	117.269583	3
10/12/2016	8:33:18 AM PDT	11:13	3.73	1	32.8233	-117.104547	5	117.269583	3.333333
10/12/2016	8:33:20 AM PDT	11:15	3.73	0	32.8233	-117.104543	5	117.269583	3.5
10/12/2016	8:33:22 AM PDT	11:17	3.73	0	32.8233	-117.104542	5	118.057792	3.5
10/12/2016	8:33:25 AM PDT	11:20	3.73	0	32.8233	-117.104541	5	118.057792	3.666667
10/12/2016	8:33:27 AM PDT	11:22	3.73	0	32.8233	-117.104542	5	118.057792	4
10/12/2016	8:33:30 AM PDT	11:25	3.73	0	32.8233	-117.104543	5	118.956546	4
10/12/2016	8:33:32 AM PDT	11:27	3.73	0	32.8233	-117.104544	5	118.981306	4
10/12/2016	8:33:35 AM PDT	11:30	3.73	0.5	32.8233	-117.104544	5	119.278466	4
10/12/2016	8:33:38 AM PDT	11:33	3.73	6.6	32.823293	-117.104484	5	119.741572	4
10/12/2016	8:33:41 AM PDT	11:36	3.75	17.2	32.82329	-117.104273	5	119.741572	3.666667
10/12/2016	8:33:43 AM PDT	11:38	3.76	24.2	32.823293	-117.104088	5	119.741572	3
10/12/2016	8:33:46 AM PDT	11:41	3.78	29.1	32.823263	-117.10371	5	119.741572	4
10/12/2016	8:33:48 AM PDT	11:43	3.8	33.2	32.823264	-117.103338	5	119.741572	3
10/12/2016	8:33:50 AM PDT	11:45	3.82	35.6	32.82326	-117.103002	5	119.741572	3.5
10/12/2016	8:33:52 AM PDT	11:47	3.84	37	32.823251	-117.102685	5	119.741572	3
10/12/2016	8:33:55 AM PDT	11:50	3.86	34.9	32.823231	-117.102236	5	126.572408	3
10/12/2016	8:33:57 AM PDT	11:52	3.88	28	32.823198	-117.101889	5	124.621836	3
10/12/2016	8:33:59 AM PDT	11:54	3.9	17	32.82316	-117.101638	5	122.24801	3
10/12/2016	8:34:01 AM PDT	11:56	3.91	10.8	32.82314	-117.10152	5	121.116677	3
10/12/2016	8:34:04 AM PDT	11:59	3.91	5.9	32.823136	-117.1015	5	120.964134	3
10/12/2016	8:34:06 AM PDT	12:01	3.91	2.5	32.823136	-117.1015	5	120.796403	3
10/12/2016	8:34:09 AM PDT	12:04	3.91	1	32.823136	-117.101498	5	120.870282	3
10/12/2016	8:34:11 AM PDT	12:06	3.91	0	32.823136	-117.101497	5	120.922128	3
10/12/2016	8:34:14 AM PDT	12:09	3.91	0	32.823136	-117.101497	5	121.142609	3
10/12/2016	8:34:17 AM PDT	12:12	3.91	0	32.823136	-117.101497	5	121.201847	3
10/12/2016	8:34:19 AM PDT	12:14	3.91	0	32.823136	-117.101497	5	121.222213	3
10/12/2016	8:34:21 AM PDT	12:16	3.91	0	32.823136	-117.101497	5	121.224107	3
10/12/2016	8:34:24 AM PDT	12:19	3.91	0	32.823136	-117.101497	5	121.289991	3
10/12/2016	8:34:26 AM PDT	12:21	3.91	0	32.823136	-117.101497	5	121.299554	3
10/12/2016	8:34:28 AM PDT	12:23	3.91	0	32.823136	-117.101497	5	121.261548	3

Balboa Avenue AM

Date	Time	Elapsed time	Distance	Speed (mph)	Latitude	Longitude	Accuracy (meters)	Altitude	Altitude accuracy
10/12/2016	8:34:30 AM PDT	12:25	3.91	0	32.823136	-117.101497	5	121.191958	3
10/12/2016	8:34:32 AM PDT	12:27	3.91	0	32.823136	-117.101497	5	121.255525	3
10/12/2016	8:34:34 AM PDT	12:29	3.91	0	32.823136	-117.101497	5	121.235189	3
10/12/2016	8:34:36 AM PDT	12:31	3.91	0	32.823136	-117.101497	5	121.333063	3
10/12/2016	8:34:39 AM PDT	12:34	3.91	0	32.823136	-117.101497	5	121.281867	3
10/12/2016	8:34:41 AM PDT	12:36	3.91	0	32.823136	-117.101497	5	121.394236	3
10/12/2016	8:34:44 AM PDT	12:39	3.91	0	32.823136	-117.101497	5	121.44952	3
10/12/2016	8:34:47 AM PDT	12:42	3.91	0.1	32.823136	-117.101497	5	121.541824	3
10/12/2016	8:34:50 AM PDT	12:45	3.91	0	32.823136	-117.101497	5	121.573145	3
10/12/2016	8:34:53 AM PDT	12:48	3.91	0	32.823136	-117.101497	5	121.548041	3
10/12/2016	8:34:56 AM PDT	12:51	3.91	0	32.823136	-117.101497	5	121.472333	3
10/12/2016	8:34:58 AM PDT	12:53	3.91	0	32.823136	-117.101497	5	121.450415	3
10/12/2016	8:35:00 AM PDT	12:55	3.91	2.8	32.823122	-117.101424	5	121.429008	3
10/12/2016	8:35:02 AM PDT	12:57	3.92	7.7	32.823097	-117.101305	5	121.600861	3
10/12/2016	8:35:05 AM PDT	13:00	3.92	8.4	32.823082	-117.101215	5	121.577233	3
10/12/2016	8:35:07 AM PDT	13:02	3.94	9.7	32.823154	-117.100958	5	121.424205	3
10/12/2016	8:35:10 AM PDT	13:05	3.97	19.3	32.823261	-117.101367	5	123.256292	3
10/12/2016	8:35:12 AM PDT	13:07	3.98	27.6	32.823308	-117.101648	5	125.357602	3
10/12/2016	8:35:15 AM PDT	13:10	4	32.6	32.823356	-117.102011	5	127.011923	3
10/12/2016	8:35:18 AM PDT	13:13	4.03	37.4	32.823394	-117.102509	5	128.435465	3
10/12/2016	8:35:21 AM PDT	13:16	4.07	40.6	32.823413	-117.103075	5	129.684242	3
10/12/2016	8:35:23 AM PDT	13:18	4.09	40.1	32.823409	-117.103567	5	129.708374	3
10/12/2016	8:35:25 AM PDT	13:20	4.11	40.1	32.823411	-117.103931	5	128.899085	3
10/12/2016	8:35:27 AM PDT	13:22	4.14	40.7	32.823411	-117.104338	5	128.374959	3
10/12/2016	8:35:29 AM PDT	13:24	4.16	42.7	32.823408	-117.104737	5	128.66575	3
10/12/2016	8:35:31 AM PDT	13:26	4.19	44.4	32.823403	-117.105153	5	127.746322	3
10/12/2016	8:35:33 AM PDT	13:28	4.21	45.5	32.823399	-117.10559	5	126.941049	3
10/12/2016	8:35:35 AM PDT	13:30	4.24	47	32.823395	-117.106035	5	124.901741	3
10/12/2016	8:35:38 AM PDT	13:33	4.27	48.5	32.823387	-117.106604	5	123.3441	3
10/12/2016	8:35:41 AM PDT	13:36	4.31	49.8	32.823381	-117.107311	5	119.329706	3
10/12/2016	8:35:43 AM PDT	13:38	4.35	51.5	32.823383	-117.107912	5	119.329706	4
10/12/2016	8:35:45 AM PDT	13:40	4.38	54.3	32.823382	-117.108418	5	113.219304	4
10/12/2016	8:35:47 AM PDT	13:42	4.41	57.1	32.823375	-117.108953	5	111.544473	4
10/12/2016	8:35:50 AM PDT	13:45	4.45	60.5	32.823366	-117.10966	5	111.544473	4.666667
10/12/2016	8:35:52 AM PDT	13:47	4.49	63.4	32.823354	-117.1104	5	111.544473	6
10/12/2016	8:35:54 AM PDT	13:49	4.53	64.6	32.823338	-117.111011	5	97.775945	6
10/12/2016	8:35:56 AM PDT	13:51	4.56	65.3	32.823308	-117.111646	5	104.693556	6
10/12/2016	8:35:59 AM PDT	13:54	4.61	65.8	32.82328	-117.11243	5	102.532927	6
10/12/2016	8:36:01 AM PDT	13:56	4.65	65.4	32.82324	-117.113212	5	91.993306	6
10/12/2016	8:36:04 AM PDT	13:59	4.7	65.1	32.823197	-117.113981	5	90.450797	6
10/12/2016	8:36:07 AM PDT	14:02	4.75	64.1	32.823131	-117.114898	5	79.046117	6
10/12/2016	8:36:10 AM PDT	14:05	4.8	61	32.823053	-117.115792	5	84.696078	6
10/12/2016	8:36:13 AM PDT	14:08	4.85	57.2	32.822994	-117.116616	5	85.018974	6
10/12/2016	8:36:16 AM PDT	14:11	4.9	46.3	32.822925	-117.11737	5	85.018974	3.666667

Balboa Avenue AM

Date	Time	Elapsed time	Distance	Speed (mph)	Latitude	Longitude	Accuracy (meters)	Altitude	Altitude accuracy
10/12/2016	8:36:19 AM PDT	14:14	4.93	26.3	32.822874	-117.117867	5	85.018974	4
10/12/2016	8:36:21 AM PDT	14:16	4.94	7.8	32.822856	-117.118063	5	71.16183	4
10/12/2016	8:36:23 AM PDT	14:18	4.94	3.1	32.822848	-117.118105	5	71.16183	3.5
10/12/2016	8:36:26 AM PDT	14:21	4.94	0	32.822859	-117.118113	5	71.16183	4
10/12/2016	8:36:28 AM PDT	14:23	4.94	0	32.822859	-117.118115	5	72.371901	4
10/12/2016	8:36:30 AM PDT	14:25	4.94	0	32.822859	-117.118115	5	72.371901	3
10/12/2016	8:36:33 AM PDT	14:28	4.94	0	32.822859	-117.118114	5	72.927691	3
10/12/2016	8:36:35 AM PDT	14:30	4.94	0	32.822859	-117.118114	5	73.305528	3
10/12/2016	8:36:37 AM PDT	14:32	4.94	0	32.822859	-117.118113	5	73.479052	3
10/12/2016	8:36:39 AM PDT	14:34	4.94	0	32.822859	-117.118114	5	73.772288	3
10/12/2016	8:36:42 AM PDT	14:37	4.94	0	32.822859	-117.118114	5	73.987426	3
10/12/2016	8:36:45 AM PDT	14:40	4.94	0	32.822859	-117.118114	5	74.322349	3
10/12/2016	8:36:48 AM PDT	14:43	4.94	0	32.822859	-117.118114	5	74.587567	3
10/12/2016	8:36:51 AM PDT	14:46	4.94	0.8	32.822857	-117.118118	5	74.752203	3
10/12/2016	8:36:53 AM PDT	14:48	4.94	9.6	32.822837	-117.118185	5	75.055612	3
10/12/2016	8:36:56 AM PDT	14:51	4.96	18.9	32.822812	-117.118374	5	76.837273	3
10/12/2016	8:36:58 AM PDT	14:53	4.97	25.3	32.822793	-117.118644	5	78.04465	3
10/12/2016	8:37:00 AM PDT	14:55	4.99	30.2	32.822773	-117.118911	5	80.526706	3
10/12/2016	8:37:03 AM PDT	14:58	5.01	36	32.822732	-117.119326	5	83.667634	3
10/12/2016	8:37:05 AM PDT	15:00	5.04	41	32.82269	-117.119783	5	87.676008	3
10/12/2016	8:37:08 AM PDT	15:03	5.07	44.1	32.822639	-117.12031	5	91.914585	3
10/12/2016	8:37:11 AM PDT	15:06	5.11	45.4	32.82259	-117.120954	5	96.875698	3
10/12/2016	8:37:14 AM PDT	15:09	5.14	46.4	32.822554	-117.121612	5	101.61604	3
10/12/2016	8:37:17 AM PDT	15:12	5.18	47	32.822535	-117.122276	5	104.373144	3
10/12/2016	8:37:20 AM PDT	15:15	5.22	46.7	32.822501	-117.122947	5	104.373144	3.333333
10/12/2016	8:37:23 AM PDT	15:18	5.26	46.4	32.822458	-117.123618	5	104.373144	4
10/12/2016	8:37:25 AM PDT	15:20	5.29	46.3	32.822429	-117.12417	5	104.373144	3.5
10/12/2016	8:37:28 AM PDT	15:23	5.33	46.1	32.822402	-117.124719	5	104.373144	3.333333
10/12/2016	8:37:30 AM PDT	15:25	5.36	43.7	32.822378	-117.125261	5	104.373144	3
10/12/2016	8:37:33 AM PDT	15:28	5.38	34.1	32.822376	-117.125726	5	122.144733	3
10/12/2016	8:37:36 AM PDT	15:31	5.41	22.8	32.822376	-117.126121	5	120.691229	3
10/12/2016	8:37:39 AM PDT	15:34	5.42	10.2	32.822379	-117.126353	5	119.964953	3
10/12/2016	8:37:41 AM PDT	15:36	5.42	1.7	32.822382	-117.12641	5	119.816317	3
10/12/2016	8:37:44 AM PDT	15:39	5.42	0.2	32.822389	-117.126415	5	120.098856	3
10/12/2016	8:37:47 AM PDT	15:42	5.42	0.5	32.822386	-117.126418	5	120.419723	3
10/12/2016	8:37:50 AM PDT	15:45	5.42	0	32.822389	-117.126422	5	120.598909	3
10/12/2016	8:37:52 AM PDT	15:47	5.43	2.5	32.822386	-117.126433	5	120.692741	3
10/12/2016	8:37:54 AM PDT	15:49	5.43	10.7	32.822387	-117.126502	5	121.26902	3
10/12/2016	8:37:57 AM PDT	15:52	5.44	20.4	32.822387	-117.126701	5	122.878282	3
10/12/2016	8:38:00 AM PDT	15:55	5.46	28	32.822387	-117.127053	5	124.985673	3
10/12/2016	8:38:03 AM PDT	15:58	5.49	32.7	32.82238	-117.127494	5	127.602367	3
10/12/2016	8:38:05 AM PDT	16:00	5.51	34.9	32.822374	-117.1279	5	128.989735	3
10/12/2016	8:38:08 AM PDT	16:03	5.54	39	32.822367	-117.128347	5	129.951791	3
10/12/2016	8:38:11 AM PDT	16:06	5.57	42.4	32.822358	-117.128936	5	130.529418	3

Balboa Avenue AM

Date	Time	Elapsed time	Distance	Speed (mph)	Latitude	Longitude	Accuracy (meters)	Altitude	Altitude accuracy
10/12/2016	8:38:14 AM PDT	16:09	5.61	42.5	32.822351	-117.129546	5	128.691766	3
10/12/2016	8:38:16 AM PDT	16:11	5.63	41.4	32.822346	-117.130047	5	128.314713	3
10/12/2016	8:38:19 AM PDT	16:14	5.66	36.9	32.82234	-117.130509	5	126.646584	3
10/12/2016	8:38:21 AM PDT	16:16	5.69	32.4	32.822338	-117.130923	5	125.193062	3
10/12/2016	8:38:23 AM PDT	16:18	5.7	31.2	32.822336	-117.131221	5	124.827357	3
10/12/2016	8:38:25 AM PDT	16:20	5.72	30.1	32.822334	-117.131507	5	124.046225	3
10/12/2016	8:38:28 AM PDT	16:23	5.74	31.2	32.82233	-117.131874	5	124.360927	3
10/12/2016	8:38:30 AM PDT	16:25	5.76	35.2	32.822327	-117.132271	5	125.461776	3
10/12/2016	8:38:33 AM PDT	16:28	5.79	38.5	32.822325	-117.132714	5	126.873093	3
10/12/2016	8:38:36 AM PDT	16:31	5.82	41.3	32.822309	-117.133287	5	127.194379	3
10/12/2016	8:38:38 AM PDT	16:33	5.85	44.3	32.822244	-117.133787	5	127.146615	3
10/12/2016	8:38:40 AM PDT	16:35	5.88	46.7	32.822138	-117.134199	5	129.124354	3
10/12/2016	8:38:42 AM PDT	16:37	5.9	48.9	32.821991	-117.134619	5	130.324797	3
10/12/2016	8:38:44 AM PDT	16:39	5.93	50.8	32.821827	-117.135049	5	131.077224	3
10/12/2016	8:38:46 AM PDT	16:41	5.96	51.4	32.821653	-117.135499	5	130.686407	3
10/12/2016	8:38:48 AM PDT	16:43	5.99	50.2	32.821485	-117.135933	5	129.901535	3
10/12/2016	8:38:50 AM PDT	16:45	6.01	47.9	32.821322	-117.13636	5	129.578214	3
10/12/2016	8:38:52 AM PDT	16:47	6.04	45.3	32.821167	-117.136754	5	128.750731	3
10/12/2016	8:38:55 AM PDT	16:50	6.07	45.6	32.820977	-117.137249	5	127.427088	3
10/12/2016	8:38:57 AM PDT	16:52	6.1	47.4	32.820786	-117.137747	5	127.405712	3
10/12/2016	8:38:59 AM PDT	16:54	6.13	46.9	32.820626	-117.138158	5	127.268856	3
10/12/2016	8:39:02 AM PDT	16:57	6.16	43.4	32.820447	-117.138654	5	126.799618	3
10/12/2016	8:39:05 AM PDT	17:00	6.2	40.6	32.820304	-117.13922	5	124.783336	3
10/12/2016	8:39:08 AM PDT	17:03	6.23	38.1	32.820253	-117.139778	5	122.831109	3
10/12/2016	8:39:11 AM PDT	17:06	6.26	34.4	32.820281	-117.14029	5	120.926431	3
10/12/2016	8:39:13 AM PDT	17:08	6.28	33.4	32.820351	-117.140688	5	121.409368	3
10/12/2016	8:39:15 AM PDT	17:10	6.3	33.7	32.820434	-117.140989	5	121.221178	3
10/12/2016	8:39:18 AM PDT	17:13	6.32	35	32.82058	-117.141367	5	120.539831	3
10/12/2016	8:39:20 AM PDT	17:15	6.35	35.4	32.820734	-117.141745	5	120.281046	3
10/12/2016	8:39:22 AM PDT	17:17	6.37	34.3	32.820858	-117.142043	5	119.842708	3
10/12/2016	8:39:24 AM PDT	17:19	6.39	34.4	32.820977	-117.142337	5	120.176644	3
10/12/2016	8:39:27 AM PDT	17:22	6.41	34.7	32.821132	-117.142708	5	120.717233	3
10/12/2016	8:39:30 AM PDT	17:25	6.44	30.9	32.821308	-117.143131	5	121.495424	3
10/12/2016	8:39:32 AM PDT	17:27	6.46	21.6	32.821422	-117.143416	5	118.995912	3
10/12/2016	8:39:34 AM PDT	17:29	6.47	15.3	32.821487	-117.143574	5	117.476147	3
10/12/2016	8:39:36 AM PDT	17:31	6.47	8.3	32.821527	-117.14367	5	116.976196	3
10/12/2016	8:39:39 AM PDT	17:34	6.48	1.8	32.82155	-117.143714	5	117.123453	3
10/12/2016	8:39:41 AM PDT	17:36	6.48	1	32.821553	-117.143726	5	117.490293	3
10/12/2016	8:39:44 AM PDT	17:39	6.48	0	32.821561	-117.143724	5	117.839048	3
10/12/2016	8:39:47 AM PDT	17:42	6.48	0	32.821561	-117.143724	5	118.170404	3
10/12/2016	8:39:49 AM PDT	17:44	6.48	0	32.821561	-117.143724	5	118.449237	3
10/12/2016	8:39:51 AM PDT	17:46	6.48	0	32.821561	-117.143724	5	118.779727	3
10/12/2016	8:39:53 AM PDT	17:48	6.48	0	32.821562	-117.143724	5	118.950476	3
10/12/2016	8:39:56 AM PDT	17:51	6.48	0	32.821561	-117.143724	5	119.123429	3

Balboa Avenue AM

Date	Time	Elapsed time	Distance	Speed (mph)	Latitude	Longitude	Accuracy (meters)	Altitude	Altitude accuracy
10/12/2016	8:39:59 AM PDT	17:54	6.48	0	32.821562	-117.143724	5	119.465835	3
10/12/2016	8:40:01 AM PDT	17:56	6.48	0	32.821562	-117.143724	5	119.839934	3
10/12/2016	8:40:04 AM PDT	17:59	6.48	0	32.821562	-117.143724	5	119.996491	3
10/12/2016	8:40:07 AM PDT	18:02	6.48	0	32.821561	-117.143724	5	120.166935	3
10/12/2016	8:40:09 AM PDT	18:04	6.48	0	32.821561	-117.143724	5	120.290444	3
10/12/2016	8:40:12 AM PDT	18:07	6.48	0	32.821561	-117.143723	5	120.540468	3
10/12/2016	8:40:15 AM PDT	18:10	6.48	0	32.821561	-117.143724	5	120.763707	3
10/12/2016	8:40:18 AM PDT	18:13	6.48	0.5	32.821559	-117.143732	5	121.029686	3
10/12/2016	8:40:20 AM PDT	18:15	6.48	2	32.821565	-117.143743	5	121.298668	3
10/12/2016	8:40:23 AM PDT	18:18	6.48	11.9	32.8216	-117.143825	5	122.310157	3
10/12/2016	8:40:25 AM PDT	18:20	6.49	19.4	32.82167	-117.144001	5	123.298288	3
10/12/2016	8:40:28 AM PDT	18:23	6.51	20.9	32.821751	-117.144224	5	123.388354	3
10/12/2016	8:40:30 AM PDT	18:25	6.52	25.3	32.821819	-117.144469	5	124.223084	3
10/12/2016	8:40:32 AM PDT	18:27	6.54	28.9	32.821869	-117.144741	5	125.737988	3
10/12/2016	8:40:35 AM PDT	18:30	6.56	31.6	32.821906	-117.145115	5	127.664753	3
10/12/2016	8:40:38 AM PDT	18:33	6.59	27.4	32.821915	-117.14553	5	128.191539	3
10/12/2016	8:40:40 AM PDT	18:35	6.6	27	32.821915	-117.145849	5	128.871062	3
10/12/2016	8:40:43 AM PDT	18:38	6.62	27.4	32.821912	-117.146174	5	130.125984	3
10/12/2016	8:40:45 AM PDT	18:40	6.64	28.3	32.821909	-117.146509	5	130.86837	3
10/12/2016	8:40:47 AM PDT	18:42	6.66	29.4	32.821907	-117.146787	5	131.287735	3
10/12/2016	8:40:50 AM PDT	18:45	6.68	29.2	32.821904	-117.147135	5	129.987287	3
10/12/2016	8:40:52 AM PDT	18:47	6.7	28.7	32.821901	-117.14748	5	129.736974	3
10/12/2016	8:40:54 AM PDT	18:49	6.72	30.2	32.8219	-117.147765	5	129.509102	3
10/12/2016	8:40:56 AM PDT	18:51	6.73	35.1	32.821899	-117.148076	5	127.598804	3
10/12/2016	8:40:58 AM PDT	18:53	6.75	38.6	32.821898	-117.148431	5	128.118264	3
10/12/2016	8:41:00 AM PDT	18:55	6.78	40.7	32.821898	-117.148789	5	127.10157	3
10/12/2016	8:41:03 AM PDT	18:58	6.8	40.8	32.821892	-117.149302	5	126.918929	3
10/12/2016	8:41:06 AM PDT	19:01	6.84	43.6	32.821889	-117.149905	5	127.399163	3
10/12/2016	8:41:09 AM PDT	19:04	6.88	46.3	32.821885	-117.150525	5	127.139307	3
10/12/2016	8:41:12 AM PDT	19:07	6.92	47.1	32.821877	-117.15121	5	127.176308	3
10/12/2016	8:41:14 AM PDT	19:09	6.95	45.6	32.821874	-117.151787	5	126.368509	3
10/12/2016	8:41:17 AM PDT	19:12	6.98	43.8	32.82187	-117.152315	5	124.094622	3
10/12/2016	8:41:20 AM PDT	19:15	7.02	42	32.821867	-117.152929	5	123.002752	3
10/12/2016	8:41:23 AM PDT	19:18	7.05	37.9	32.821861	-117.153504	5	121.720658	3
10/12/2016	8:41:26 AM PDT	19:21	7.08	30.3	32.821853	-117.153997	5	120.425349	3
10/12/2016	8:41:28 AM PDT	19:23	7.09	21.4	32.82185	-117.154299	5	118.422188	3
10/12/2016	8:41:31 AM PDT	19:26	7.11	13.4	32.821849	-117.154493	5	118.179171	3
10/12/2016	8:41:33 AM PDT	19:28	7.11	3.6	32.821849	-117.154532	5	117.890463	3
10/12/2016	8:41:35 AM PDT	19:30	7.11	0	32.821836	-117.154532	5	118.303944	3
10/12/2016	8:41:38 AM PDT	19:33	7.11	0	32.821836	-117.154532	5	118.490104	3
10/12/2016	8:41:40 AM PDT	19:35	7.11	0	32.821836	-117.154533	5	118.758289	3
10/12/2016	8:41:43 AM PDT	19:38	7.11	0	32.821836	-117.154533	5	119.104448	3
10/12/2016	8:41:46 AM PDT	19:41	7.11	0	32.821836	-117.154533	5	119.532123	3
10/12/2016	8:41:48 AM PDT	19:43	7.11	0	32.821836	-117.154533	5	119.809434	3

Balboa Avenue AM									
Date	Time	Elapsed time	Distance	Speed (mph)	Latitude	Longitude	Accuracy (meters)	Altitude	Altitude accuracy
10/12/2016	8:41:50 AM PDT	19:45	7.11	0	32.821836	-117.154533	5	120.023256	3
10/12/2016	8:41:53 AM PDT	19:48	7.11	0	32.821836	-117.154533	5	120.107429	3
10/12/2016	8:41:56 AM PDT	19:51	7.11	0.7	32.821839	-117.154586	5	120.327925	3
10/12/2016	8:41:59 AM PDT	19:54	7.12	9.5	32.82184	-117.154683	5	120.81776	3
10/12/2016	8:42:01 AM PDT	19:56	7.13	16.2	32.821839	-117.15484	5	122.304959	3
10/12/2016	8:42:04 AM PDT	19:59	7.14	23.3	32.821836	-117.155077	5	124.478626	3
10/12/2016	8:42:06 AM PDT	20:01	7.16	28.1	32.821836	-117.155399	5	126.968275	3
10/12/2016	8:42:08 AM PDT	20:03	7.18	31.3	32.821835	-117.155684	5	128.349988	3
10/12/2016	8:42:11 AM PDT	20:06	7.2	34.8	32.82183	-117.156073	5	130.004836	3
10/12/2016	8:42:14 AM PDT	20:09	7.23	36.7	32.821824	-117.156604	5	131.047199	3
10/12/2016	8:42:16 AM PDT	20:11	7.26	37.8	32.821821	-117.157044	5	132.25431	3
10/12/2016	8:42:18 AM PDT	20:13	7.28	37.3	32.821816	-117.157402	5	131.422869	3
10/12/2016	8:42:20 AM PDT	20:15	7.3	37.7	32.821814	-117.15776	5	130.630076	3
10/12/2016	8:42:23 AM PDT	20:18	7.32	40.1	32.821811	-117.158224	5	130.351195	3
10/12/2016	8:42:26 AM PDT	20:21	7.36	44	32.821809	-117.158816	5	130.153335	3
10/12/2016	8:42:28 AM PDT	20:23	7.39	47.4	32.821804	-117.159371	5	129.631154	3
10/12/2016	8:42:31 AM PDT	20:26	7.42	49.6	32.821801	-117.159957	5	130.399594	3
10/12/2016	8:42:34 AM PDT	20:29	7.47	49.3	32.821794	-117.160668	5	129.172673	3
10/12/2016	8:42:37 AM PDT	20:32	7.51	48.2	32.821791	-117.161368	5	129.510352	3
10/12/2016	8:42:39 AM PDT	20:34	7.54	46.8	32.821786	-117.161935	5	129.2695	3
10/12/2016	8:42:41 AM PDT	20:36	7.56	44.9	32.82178	-117.162372	5	128.137476	3
10/12/2016	8:42:44 AM PDT	20:39	7.59	41.6	32.821759	-117.162889	5	125.671479	3
10/12/2016	8:42:46 AM PDT	20:41	7.62	38.2	32.821715	-117.163356	5	122.004325	3
10/12/2016	8:42:49 AM PDT	20:44	7.65	36.9	32.821643	-117.16379	5	119.648092	3
10/12/2016	8:42:51 AM PDT	20:46	7.67	33.5	32.821556	-117.1642	5	118.746864	3
10/12/2016	8:42:53 AM PDT	20:48	7.69	32.3	32.821478	-117.164494	5	116.43825	3
10/12/2016	8:42:55 AM PDT	20:50	7.71	32.5	32.821388	-117.164784	5	115.059388	3
10/12/2016	8:42:58 AM PDT	20:53	7.73	29.9	32.821267	-117.165135	5	113.098876	3
10/12/2016	8:43:01 AM PDT	20:56	7.75	21.2	32.821153	-117.165467	5	110.132138	3
10/12/2016	8:43:03 AM PDT	20:58	7.76	15	32.821085	-117.165664	5	109.833364	3
10/12/2016	8:43:05 AM PDT	21:00	7.77	12	32.821044	-117.165778	5	109.753939	3
10/12/2016	8:43:08 AM PDT	21:03	7.78	7.2	32.821	-117.16588	5	109.764258	3
10/12/2016	8:43:10 AM PDT	21:05	7.78	1.8	32.820981	-117.165927	5	110.013318	3
10/12/2016	8:43:13 AM PDT	21:08	7.78	0.2	32.820979	-117.165932	5	110.20026	3
10/12/2016	8:43:16 AM PDT	21:11	7.78	0.2	32.820981	-117.16593	5	110.541519	3
10/12/2016	8:43:18 AM PDT	21:13	7.78	0	32.820981	-117.16593	5	110.6817	3
10/12/2016	8:43:20 AM PDT	21:15	7.78	0	32.820981	-117.16593	5	110.675852	3
10/12/2016	8:43:23 AM PDT	21:18	7.78	0	32.820982	-117.165928	5	110.821772	3
10/12/2016	8:43:25 AM PDT	21:20	7.78	0	32.820982	-117.165926	5	111.032634	3
10/12/2016	8:43:28 AM PDT	21:23	7.78	1.6	32.820975	-117.165933	5	111.142105	3
10/12/2016	8:43:31 AM PDT	21:26	7.78	3.9	32.820959	-117.165972	5	111.4588	3
10/12/2016	8:43:34 AM PDT	21:29	7.79	3.5	32.820943	-117.166007	5	111.4588	3.333333
10/12/2016	8:43:36 AM PDT	21:31	7.79	1	32.820969	-117.165965	5	111.4588	4
10/12/2016	8:43:39 AM PDT	21:34	7.79	1.3	32.820949	-117.165965	5	112.319228	4

Balboa Avenue AM

Date	Time	Elapsed time	Distance	Speed (mph)	Latitude	Longitude	Accuracy (meters)	Altitude	Altitude accuracy
10/12/2016	8:43:42 AM PDT	21:37	7.79	2.6	32.820943	-117.165962	5	112.319228	3
10/12/2016	8:43:45 AM PDT	21:40	7.79	1.7	32.820946	-117.165964	5	113.091734	3
10/12/2016	8:43:48 AM PDT	21:43	7.79	3.7	32.820945	-117.16596	5	113.230285	3
10/12/2016	8:43:50 AM PDT	21:45	7.8	12.2	32.820906	-117.166056	5	113.776138	3
10/12/2016	8:43:53 AM PDT	21:48	7.81	15.2	32.820849	-117.166226	5	113.941408	3
10/12/2016	8:43:56 AM PDT	21:51	7.82	17.6	32.820763	-117.16648	5	114.070367	3
10/12/2016	8:43:59 AM PDT	21:54	7.84	10.9	32.820697	-117.166689	5	112.415099	3
10/12/2016	8:44:02 AM PDT	21:57	7.84	3.2	32.820661	-117.166787	5	111.215475	3
10/12/2016	8:44:05 AM PDT	22:00	7.84	0.6	32.820653	-117.166795	5	110.285107	3
10/12/2016	8:44:08 AM PDT	22:03	7.84	0.4	32.820657	-117.166792	5	110.285107	3.333333
10/12/2016	8:44:11 AM PDT	22:06	7.84	0.9	32.820654	-117.166799	5	110.194168	3.333333
10/12/2016	8:44:13 AM PDT	22:08	7.84	1.1	32.820655	-117.166807	5	110.194168	3.5
10/12/2016	8:44:16 AM PDT	22:11	7.85	1.6	32.820646	-117.166824	5	110.194168	3
10/12/2016	8:44:19 AM PDT	22:14	7.85	2.5	32.820631	-117.166852	5	110.678857	3
10/12/2016	8:44:22 AM PDT	22:17	7.85	3	32.820616	-117.166886	5	110.592122	3
10/12/2016	8:44:25 AM PDT	22:20	7.85	3.5	32.820604	-117.166929	5	110.445513	3
10/12/2016	8:44:28 AM PDT	22:23	7.86	3.8	32.820592	-117.166968	5	110.530165	3
10/12/2016	8:44:30 AM PDT	22:25	7.86	3.8	32.820591	-117.166972	7.5	110.472071	3
10/12/2016	8:44:33 AM PDT	22:28	7.86	3.8	32.820588	-117.166979	10	110.772204	3
10/12/2016	8:44:35 AM PDT	22:30	7.86	2.5	32.820591	-117.16697	10	110.575673	3
10/12/2016	8:44:38 AM PDT	22:33	7.86	2.4	32.820589	-117.166977	10	110.618196	3
10/12/2016	8:44:40 AM PDT	22:35	7.86	2.5	32.820587	-117.166986	10	110.710472	3
10/12/2016	8:44:42 AM PDT	22:37	7.86	3.3	32.820582	-117.167	10	110.590635	3
10/12/2016	8:44:44 AM PDT	22:39	7.86	4.4	32.820578	-117.167016	10	110.647463	3
10/12/2016	8:44:47 AM PDT	22:42	7.86	5.1	32.820565	-117.167059	10	110.606145	3
10/12/2016	8:45:01 AM PDT	22:56	7.86	2.3	32.820559	-117.16708	10	110.943591	3
10/12/2016	8:45:04 AM PDT	22:59	7.87	2	32.820567	-117.167051	10	110.943591	3.666667
10/12/2016	8:45:07 AM PDT	23:02	7.87	2.2	32.820575	-117.167026	10	110.943591	3
10/12/2016	8:45:09 AM PDT	23:04	7.87	1.9	32.820576	-117.167022	10	110.781577	3
10/12/2016	8:45:12 AM PDT	23:07	7.87	1.4	32.820587	-117.166984	10	110.773638	3
10/12/2016	8:45:15 AM PDT	23:10	7.87	1.1	32.820599	-117.166943	10	110.800788	3
10/12/2016	8:45:18 AM PDT	23:13	7.87	0.7	32.820611	-117.166905	10	110.759858	3
10/12/2016	8:45:21 AM PDT	23:16	7.87	0.4	32.820612	-117.166899	10	110.763891	3
10/12/2016	8:45:23 AM PDT	23:18	7.87	0	32.820613	-117.166895	10	110.665178	3
10/12/2016	8:45:26 AM PDT	23:21	7.87	0	32.820613	-117.166895	10	110.796907	3
10/12/2016	8:45:28 AM PDT	23:23	7.87	0	32.820613	-117.166897	10	110.678385	3
10/12/2016	8:45:31 AM PDT	23:26	7.87	0	32.820613	-117.166896	10	110.798751	3
10/12/2016	8:45:33 AM PDT	23:28	7.88	0	32.820613	-117.166897	10	110.809746	3
10/12/2016	8:45:35 AM PDT	23:30	7.88	0	32.820613	-117.166897	10	110.788206	3
10/12/2016	8:45:38 AM PDT	23:33	7.88	0.2	32.820615	-117.166891	10	110.826507	3
10/12/2016	8:45:41 AM PDT	23:36	7.88	0.2	32.820615	-117.16689	5	111.024885	3
10/12/2016	8:45:43 AM PDT	23:38	7.88	10.1	32.820595	-117.166957	5	111.308015	3
10/12/2016	8:45:46 AM PDT	23:41	7.89	11.8	32.820562	-117.16707	5	111.293258	3
10/12/2016	8:45:49 AM PDT	23:44	7.89	13.3	32.820502	-117.167075	5	111.329553	3

Balboa Avenue Noon

Date	Time	Elapsed time	Distance	Speed (mph)	Latitude	Longitude	Accuracy (meters)	Altitude	Altitude accuracy
10/12/2016	10:58:02 AM PDT	00:00	0	3.2	32.820324	-117.166827	5	112.001404	8
10/12/2016	10:58:04 AM PDT	00:01	0	3.8	32.820342	-117.16685	5	111.883453	8
10/12/2016	10:58:06 AM PDT	00:03	0	2.6	32.820362	-117.166868	5	111.997925	8
10/12/2016	10:58:09 AM PDT	00:06	0	0.9	32.820362	-117.166886	5	110.366984	8
10/12/2016	10:58:12 AM PDT	00:09	0.01	0.9	32.820378	-117.166901	6.666667	110.366984	6
10/12/2016	10:58:15 AM PDT	00:13	0.01	0.9	32.820421	-117.1669	10	110.366984	8
10/12/2016	10:58:18 AM PDT	00:15	0.02	11.8	32.820513	-117.166838	10	110.366984	6.666667
10/12/2016	10:58:20 AM PDT	00:18	0.03	16.7	32.820575	-117.166685	10	110.366984	8
10/12/2016	10:58:22 AM PDT	00:20	0.04	19	32.820633	-117.166509	10	110.366984	12
10/12/2016	10:58:25 AM PDT	00:23	0.06	25.4	32.820738	-117.166202	10	106.229614	12
10/12/2016	10:58:28 AM PDT	00:25	0.09	38	32.820931	-117.165649	10	106.229614	8
10/12/2016	10:58:31 AM PDT	00:29	0.13	42.2	32.821142	-117.165037	10	108.284078	8
10/12/2016	10:58:33 AM PDT	00:30	0.16	42.2	32.821293	-117.164566	10	111.376526	8
10/12/2016	10:58:36 AM PDT	00:34	0.19	42.4	32.821434	-117.164059	10	114.23586	8
10/12/2016	10:58:39 AM PDT	00:36	0.23	43.2	32.821555	-117.16342	10	119.444356	8
10/12/2016	10:58:41 AM PDT	00:39	0.26	43.8	32.821608	-117.162898	10	121.105621	8
10/12/2016	10:58:43 AM PDT	00:41	0.28	43	32.821628	-117.162486	10	122.907257	8
10/12/2016	10:58:45 AM PDT	00:43	0.31	41.6	32.821643	-117.162067	10	122.859619	8
10/12/2016	10:58:48 AM PDT	00:45	0.34	41.9	32.821643	-117.161573	10	122.819763	8
10/12/2016	10:58:50 AM PDT	00:47	0.37	43.6	32.821646	-117.161053	10	123.994263	8
10/12/2016	10:58:53 AM PDT	00:51	0.4	44	32.821652	-117.160506	10	123.994263	10.666667
10/12/2016	10:58:55 AM PDT	00:53	0.43	43.6	32.821657	-117.159977	10	123.994263	12
10/12/2016	10:58:58 AM PDT	00:56	0.46	42.2	32.82166	-117.159465	10	123.566284	12
10/12/2016	10:59:00 AM PDT	00:58	0.49	41.4	32.821666	-117.158977	10	124.404968	12
10/12/2016	10:59:03 AM PDT	01:01	0.51	41.6	32.821673	-117.158493	10	125.431742	12
10/12/2016	10:59:05 AM PDT	01:03	0.54	41.1	32.821677	-117.157993	10	127.700439	12
10/12/2016	10:59:08 AM PDT	01:06	0.57	39.9	32.821679	-117.157521	10	127.700439	7.333333
10/12/2016	10:59:11 AM PDT	01:09	0.6	36.7	32.821723	-117.156971	10	127.700439	8
10/12/2016	10:59:14 AM PDT	01:12	0.63	26.9	32.821676	-117.156546	10	127.700439	9.333333
10/12/2016	10:59:16 AM PDT	01:14	0.64	16.9	32.821675	-117.156326	10	127.700439	12
10/12/2016	10:59:18 AM PDT	01:15	0.65	10.5	32.821675	-117.156195	10	129.629913	12
10/12/2016	10:59:21 AM PDT	01:18	0.65	2.5	32.821674	-117.156141	10	130.799174	12
10/12/2016	10:59:23 AM PDT	01:21	0.65	0	32.821674	-117.156135	10	132.211243	12
10/12/2016	10:59:25 AM PDT	01:23	0.65	0.2	32.821674	-117.156128	10	133.402802	12
10/12/2016	10:59:27 AM PDT	01:25	0.65	2.1	32.821674	-117.156116	10	133.852203	12
10/12/2016	10:59:29 AM PDT	01:27	0.66	9.6	32.821674	-117.156033	10	132.098053	12
10/12/2016	10:59:31 AM PDT	01:28	0.67	15.7	32.821676	-117.155879	10	133.612366	12
10/12/2016	10:59:34 AM PDT	01:31	0.68	21.4	32.821678	-117.155625	10	134.237752	12
10/12/2016	10:59:36 AM PDT	01:33	0.7	25.2	32.821681	-117.155333	10	135.205505	12
10/12/2016	10:59:38 AM PDT	01:35	0.71	27.6	32.821682	-117.155104	10	135.205505	14
10/12/2016	10:59:41 AM PDT	01:38	0.73	29.9	32.821681	-117.154704	10	135.205505	12
10/12/2016	10:59:43 AM PDT	01:41	0.76	33.4	32.821685	-117.15432	10	137.039459	12
10/12/2016	10:59:46 AM PDT	01:43	0.78	35.4	32.821695	-117.153914	10	133.638489	12
10/12/2016	10:59:49 AM PDT	01:46	0.81	34.6	32.821713	-117.153417	10	131.200541	12

Balboa Avenue Noon

Date	Time	Elapsed time	Distance	Speed (mph)	Latitude	Longitude	Accuracy (meters)	Altitude	Altitude accuracy
10/12/2016	10:59:52 AM PDT	01:50	0.84	36.6	32.821727	-117.152888	10	129.67218	12
10/12/2016	10:59:55 AM PDT	01:53	0.87	41.3	32.821733	-117.152293	10	129.880554	12
10/12/2016	10:59:57 AM PDT	01:55	0.9	41.2	32.821736	-117.151799	10	130.139099	12
10/12/2016	11:00:00 AM PDT	01:58	0.93	39.3	32.821739	-117.151316	10	127.589559	12
10/12/2016	11:00:02 AM PDT	02:00	0.96	37.1	32.821741	-117.150865	10	128.650482	12
10/12/2016	11:00:04 AM PDT	02:02	0.98	35.8	32.821741	-117.150537	10	128.345734	12
10/12/2016	11:00:07 AM PDT	02:05	1	36.7	32.821742	-117.150096	10	128.561483	12
10/12/2016	11:00:09 AM PDT	02:07	1.03	34.2	32.821744	-117.149686	10	128.914429	12
10/12/2016	11:00:12 AM PDT	02:10	1.05	33.4	32.821746	-117.149286	10	128.914429	7.333333
10/12/2016	11:00:15 AM PDT	02:12	1.08	35.1	32.821744	-117.148801	10	128.914429	10.666667
10/12/2016	11:00:18 AM PDT	02:15	1.11	36.6	32.821739	-117.148265	10	128.914429	12
10/12/2016	11:00:20 AM PDT	02:18	1.13	37.5	32.821728	-117.147824	10	132.365234	12
10/12/2016	11:00:23 AM PDT	02:20	1.16	37.5	32.821747	-117.147374	6.666667	132.365234	8
10/12/2016	11:00:26 AM PDT	02:24	1.19	37.5	32.82176	-117.146839	5	132.365234	6.666667
10/12/2016	11:00:28 AM PDT	02:26	1.22	38.9	32.821763	-117.146379	5	132.365234	6
10/12/2016	11:00:31 AM PDT	02:29	1.24	37.3	32.821765	-117.14594	5	132.365234	4.666667
10/12/2016	11:00:33 AM PDT	02:31	1.27	37	32.821782	-117.14551	5	132.365234	4
10/12/2016	11:00:35 AM PDT	02:33	1.29	39.2	32.821766	-117.145151	5	127.101593	4
10/12/2016	11:00:37 AM PDT	02:35	1.31	41	32.821733	-117.144767	5	125.458923	4
10/12/2016	11:00:40 AM PDT	02:37	1.34	42.8	32.821644	-117.144287	5	123.188171	4
10/12/2016	11:00:42 AM PDT	02:39	1.37	43.7	32.821481	-117.143786	5	122.503906	4
10/12/2016	11:00:45 AM PDT	02:43	1.4	43.2	32.821307	-117.143342	5	122.503906	4.666667
10/12/2016	11:00:48 AM PDT	02:46	1.44	43.1	32.821065	-117.142752	5	122.503906	6
10/12/2016	11:00:50 AM PDT	02:48	1.47	41.6	32.820877	-117.142292	5	121.194641	6
10/12/2016	11:00:53 AM PDT	02:51	1.5	42.8	32.820694	-117.141838	5	121.155599	6
10/12/2016	11:00:55 AM PDT	02:53	1.53	42.3	32.820512	-117.141384	5	122.792969	6
10/12/2016	11:00:57 AM PDT	02:55	1.55	42.4	32.820375	-117.141011	5	124.787445	6
10/12/2016	11:01:00 AM PDT	02:58	1.58	43.3	32.820243	-117.140517	5	123.5755	6
10/12/2016	11:01:03 AM PDT	03:01	1.62	43.1	32.820171	-117.139903	5	124.823629	6
10/12/2016	11:01:06 AM PDT	03:03	1.65	41.9	32.8202	-117.139298	5	124.534871	6
10/12/2016	11:01:08 AM PDT	03:05	1.68	40.9	32.820292	-117.138813	5	124.447205	6
10/12/2016	11:01:11 AM PDT	03:09	1.71	42.9	32.820449	-117.138343	5	124.717	6
10/12/2016	11:01:13 AM PDT	03:11	1.74	44	32.820632	-117.13787	5	125.538971	6
10/12/2016	11:01:15 AM PDT	03:13	1.76	44.6	32.820778	-117.137488	5	125.432739	6
10/12/2016	11:01:16 AM PDT	03:13	1.78	45.9	32.820886	-117.137192	5	125.686707	6
10/12/2016	11:01:19 AM PDT	03:16	1.81	46.4	32.821085	-117.1367	5	127.180939	6
10/12/2016	11:01:21 AM PDT	03:18	1.84	47.7	32.821242	-117.136286	5	127.180939	8
10/12/2016	11:01:24 AM PDT	03:22	1.87	47.7	32.821432	-117.135741	5	125.92509	8
10/12/2016	11:01:27 AM PDT	03:24	1.91	46.5	32.821664	-117.13513	5	127.281189	8
10/12/2016	11:01:29 AM PDT	03:27	1.95	46.6	32.821847	-117.134605	5	128.602539	8
10/12/2016	11:01:32 AM PDT	03:29	1.98	45.7	32.822203	-117.134109	5	127.436523	8
10/12/2016	11:01:34 AM PDT	03:32	2.01	46.1	32.822168	-117.133594	5	129.136902	8
10/12/2016	11:01:36 AM PDT	03:34	2.03	44.9	32.822226	-117.133187	5	129.136902	6
10/12/2016	11:01:39 AM PDT	03:36	2.06	44.7	32.822232	-117.132641	5	129.498983	6

Balboa Avenue Noon

Date	Time	Elapsed time	Distance	Speed (mph)	Latitude	Longitude	Accuracy (meters)	Altitude	Altitude accuracy
10/12/2016	11:01:42 AM PDT	03:40	2.1	45.7	32.822245	-117.132007	5	126.791321	6
10/12/2016	11:01:44 AM PDT	03:41	2.13	46.8	32.822261	-117.131458	5	124.93103	6
10/12/2016	11:01:46 AM PDT	03:44	2.16	47	32.822267	-117.13101	5	125.497314	6
10/12/2016	11:01:49 AM PDT	03:46	2.19	46.3	32.822275	-117.130455	5	124.919047	6
10/12/2016	11:01:51 AM PDT	03:48	2.22	45	32.822293	-117.129905	5	123.051392	6
10/12/2016	11:01:54 AM PDT	03:51	2.25	41.9	32.8223	-117.129394	5	123.051392	4.666667
10/12/2016	11:01:57 AM PDT	03:54	2.28	34.1	32.822308	-117.128856	5	123.051392	6
10/12/2016	11:02:00 AM PDT	03:58	2.31	23.4	32.822321	-117.128457	5	123.051392	5.333333
10/12/2016	11:02:03 AM PDT	04:01	2.32	13.6	32.822328	-117.128201	5	123.051392	4
10/12/2016	11:02:06 AM PDT	04:04	2.33	4.7	32.82232	-117.128074	5	121.378967	4
10/12/2016	11:02:09 AM PDT	04:07	2.33	0	32.822322	-117.128058	5	121.378967	4.666667
10/12/2016	11:02:11 AM PDT	04:09	2.33	0	32.822322	-117.128058	5	121.378967	4
10/12/2016	11:02:13 AM PDT	04:10	2.33	0	32.822322	-117.128058	5	121.802896	4
10/12/2016	11:02:15 AM PDT	04:13	2.33	0	32.822322	-117.128058	5	121.802896	3.5
10/12/2016	11:02:18 AM PDT	04:16	2.33	2.8	32.822326	-117.128072	5	121.802896	3.666667
10/12/2016	11:02:21 AM PDT	04:19	2.34	13.8	32.822334	-117.127946	5	121.802896	4
10/12/2016	11:02:24 AM PDT	04:21	2.35	20.2	32.822322	-117.127688	5	121.850425	4
10/12/2016	11:02:26 AM PDT	04:24	2.37	24.6	32.822313	-117.127424	5	121.902394	4
10/12/2016	11:02:29 AM PDT	04:26	2.39	30.5	32.822295	-117.127085	5	122.481147	4
10/12/2016	11:02:31 AM PDT	04:29	2.41	33.5	32.82229	-117.126699	5	122.513845	4
10/12/2016	11:02:33 AM PDT	04:31	2.43	33	32.822298	-117.126382	5	121.622352	4
10/12/2016	11:02:35 AM PDT	04:33	2.45	34.4	32.822301	-117.126065	5	119.051975	4
10/12/2016	11:02:38 AM PDT	04:36	2.47	39.8	32.822301	-117.125614	5	117.979988	4
10/12/2016	11:02:41 AM PDT	04:39	2.51	47.1	32.822311	-117.124984	5	119.566112	4
10/12/2016	11:02:43 AM PDT	04:40	2.55	53	32.822326	-117.124369	5	117.551877	4
10/12/2016	11:02:45 AM PDT	04:42	2.58	54.8	32.822343	-117.123854	5	114.729807	4
10/12/2016	11:02:48 AM PDT	04:46	2.61	56.7	32.822367	-117.123191	5	111.119897	4
10/12/2016	11:02:51 AM PDT	04:48	2.66	57.6	32.822397	-117.122364	5	111.119897	4.666667
10/12/2016	11:02:53 AM PDT	04:50	2.7	58.1	32.822435	-117.121671	5	111.119897	4
10/12/2016	11:02:56 AM PDT	04:53	2.74	58.6	32.822475	-117.120986	5	111.119897	5.333333
10/12/2016	11:02:58 AM PDT	04:56	2.78	59.1	32.82253	-117.12028	5	111.119897	6
10/12/2016	11:03:01 AM PDT	04:59	2.82	59.2	32.822582	-117.119575	5	111.119897	5.333333
10/12/2016	11:03:04 AM PDT	05:02	2.87	59.8	32.822641	-117.118727	5	111.119897	6
10/12/2016	11:03:06 AM PDT	05:04	2.92	61.6	32.822693	-117.118005	5	70.022321	6
10/12/2016	11:03:09 AM PDT	05:06	2.96	63.3	32.82275	-117.117288	5	68.602205	6
10/12/2016	11:03:12 AM PDT	05:10	3.01	64.9	32.822822	-117.116365	5	68.485905	6
10/12/2016	11:03:15 AM PDT	05:13	3.07	66	32.822902	-117.115442	5	68.266678	6
10/12/2016	11:03:18 AM PDT	05:16	3.12	65.6	32.823	-117.114509	5	68.266678	6.666667
10/12/2016	11:03:21 AM PDT	05:18	3.17	64.6	32.823092	-117.113579	5	68.266678	6
10/12/2016	11:03:24 AM PDT	05:22	3.23	64.2	32.823162	-117.11264	5	75.899655	6
10/12/2016	11:03:26 AM PDT	05:24	3.27	65.2	32.823206	-117.111863	5	79.409049	6
10/12/2016	11:03:28 AM PDT	05:26	3.31	63.5	32.823231	-117.111249	5	81.54047	6
10/12/2016	11:03:30 AM PDT	05:28	3.35	62	32.823249	-117.110644	5	82.801029	6
10/12/2016	11:03:32 AM PDT	05:30	3.38	60.5	32.823293	-117.110054	5	84.297895	6

Balboa Avenue Noon

Date	Time	Elapsed time	Distance	Speed (mph)	Latitude	Longitude	Accuracy (meters)	Altitude	Altitude accuracy
10/12/2016	11:03:34 AM PDT	05:32	3.41	59	32.823317	-117.109482	5	86.861403	6
10/12/2016	11:03:36 AM PDT	05:33	3.44	57.4	32.82332	-117.108943	5	89.344067	6
10/12/2016	11:03:38 AM PDT	05:36	3.47	54.8	32.823318	-117.108422	5	91.53836	6
10/12/2016	11:03:41 AM PDT	05:39	3.51	53.8	32.823342	-117.107769	5	91.53836	7.333333
10/12/2016	11:03:44 AM PDT	05:42	3.56	51.4	32.82334	-117.107018	5	91.53836	8
10/12/2016	11:03:46 AM PDT	05:43	3.59	47.3	32.823348	-117.106428	5	103.726654	8
10/12/2016	11:03:49 AM PDT	05:47	3.62	41.1	32.82334	-117.105923	5	106.068037	8
10/12/2016	11:03:52 AM PDT	05:49	3.65	30.3	32.823349	-117.105427	5	107.208917	8
10/12/2016	11:03:54 AM PDT	05:52	3.67	23.9	32.823354	-117.105112	5	108.069967	8
10/12/2016	11:03:56 AM PDT	05:54	3.68	19.1	32.823359	-117.104913	5	108.438829	8
10/12/2016	11:03:59 AM PDT	05:57	3.69	12.2	32.823362	-117.104728	5	108.438829	6.666667
10/12/2016	11:04:02 AM PDT	06:00	3.7	5.9	32.823366	-117.104616	5	108.438829	6
10/12/2016	11:04:04 AM PDT	06:02	3.7	1	32.823388	-117.104579	5	109.130867	6
10/12/2016	11:04:06 AM PDT	06:04	3.7	0.4	32.823391	-117.104569	5	109.130867	7
10/12/2016	11:04:09 AM PDT	06:07	3.7	7.2	32.823386	-117.104524	5	109.130867	6
10/12/2016	11:04:12 AM PDT	06:10	3.71	14.4	32.823375	-117.104369	5	109.716932	6
10/12/2016	11:04:15 AM PDT	06:12	3.73	20.7	32.823374	-117.104109	5	110.366368	6
10/12/2016	11:04:17 AM PDT	06:14	3.74	24.9	32.823374	-117.103832	5	110.751334	6
10/12/2016	11:04:19 AM PDT	06:17	3.76	26.6	32.82337	-117.103585	5	110.966588	6
10/12/2016	11:04:21 AM PDT	06:19	3.77	30.1	32.823366	-117.103318	5	111.028198	6
10/12/2016	11:04:23 AM PDT	06:21	3.79	32.6	32.823376	-117.103024	5	111.216197	6
10/12/2016	11:04:26 AM PDT	06:24	3.81	32.8	32.823366	-117.102644	5	111.064894	6
10/12/2016	11:04:29 AM PDT	06:26	3.84	30.7	32.823333	-117.102186	5	111.064894	4.666667
10/12/2016	11:04:31 AM PDT	06:29	3.86	25.6	32.8233	-117.10185	5	111.064894	4
10/12/2016	11:04:34 AM PDT	06:32	3.87	20	32.82327	-117.101579	5	111.158473	4
10/12/2016	11:04:37 AM PDT	06:34	3.89	14.2	32.823223	-117.10135	5	111.46685	4
10/12/2016	11:04:39 AM PDT	06:37	3.89	3.2	32.8232	-117.101265	5	111.46685	3.5
10/12/2016	11:04:41 AM PDT	06:39	3.89	0.3	32.823203	-117.101259	5	111.46685	4
10/12/2016	11:04:44 AM PDT	06:41	3.89	0.9	32.823203	-117.101262	5	111.46685	5.333333
10/12/2016	11:04:46 AM PDT	06:43	3.89	0.4	32.823223	-117.101249	5	111.46685	6
10/12/2016	11:04:49 AM PDT	06:47	3.89	0	32.823223	-117.101249	5	112.661538	6
10/12/2016	11:04:52 AM PDT	06:49	3.89	0	32.823223	-117.101249	5	112.723806	6
10/12/2016	11:04:55 AM PDT	06:53	3.9	0.8	32.823192	-117.101242	5	112.723806	6.666667
10/12/2016	11:04:58 AM PDT	06:56	3.9	0.8	32.823189	-117.101244	8.333333	112.362342	6.666667
10/12/2016	11:05:01 AM PDT	06:58	3.9	0.8	32.823189	-117.101244	10	112.362342	6
10/12/2016	11:05:03 AM PDT	07:01	3.9	0	32.823189	-117.101244	10	112.600816	6
10/12/2016	11:05:05 AM PDT	07:03	3.9	0	32.823189	-117.101244	10	112.570762	6
10/12/2016	11:05:08 AM PDT	07:05	3.9	0	32.823153	-117.101203	5	112.619672	6
10/12/2016	11:05:10 AM PDT	07:08	3.9	7.8	32.823177	-117.101143	5	112.700396	6
10/12/2016	11:05:12 AM PDT	07:09	3.91	8.5	32.823231	-117.101131	5	113.079165	6
10/12/2016	11:05:14 AM PDT	07:12	3.92	13.8	32.823276	-117.101265	5	113.324596	6
10/12/2016	11:05:16 AM PDT	07:14	3.93	21.7	32.823303	-117.101452	5	113.903932	6
10/12/2016	11:05:18 AM PDT	07:16	3.94	27.3	32.823338	-117.101691	5	114.373844	6
10/12/2016	11:05:20 AM PDT	07:17	3.96	31.3	32.823365	-117.101978	5	114.696361	6

Balboa Avenue Noon

Date	Time	Elapsed time	Distance	Speed (mph)	Latitude	Longitude	Accuracy (meters)	Altitude	Altitude accuracy
10/12/2016	11:05:22 AM PDT	07:19	3.98	34.2	32.823388	-117.102297	5	115.279658	6
10/12/2016	11:05:24 AM PDT	07:22	4	36.5	32.823411	-117.102635	5	115.839983	6
10/12/2016	11:05:27 AM PDT	07:24	4.02	38.5	32.823419	-117.103083	5	116.251215	6
10/12/2016	11:05:29 AM PDT	07:27	4.05	39.1	32.823412	-117.10355	5	116.607568	6
10/12/2016	11:05:31 AM PDT	07:29	4.07	39.3	32.823412	-117.103913	5	116.38697	6
10/12/2016	11:05:33 AM PDT	07:30	4.09	39	32.823419	-117.104289	5	115.75236	6
10/12/2016	11:05:35 AM PDT	07:32	4.11	39.9	32.823417	-117.104666	5	115.689629	6
10/12/2016	11:05:37 AM PDT	07:35	4.14	41.2	32.823433	-117.105059	5	115.689629	5
10/12/2016	11:05:39 AM PDT	07:36	4.16	41.8	32.823458	-117.105456	5	115.689629	6
10/12/2016	11:05:42 AM PDT	07:40	4.19	42.5	32.82346	-117.105948	5	112.249284	6
10/12/2016	11:05:45 AM PDT	07:43	4.23	46.2	32.823461	-117.106614	5	112.249284	7.333333
10/12/2016	11:05:48 AM PDT	07:46	4.27	50.7	32.823456	-117.107343	5	112.249284	8
10/12/2016	11:05:51 AM PDT	07:49	4.31	52.2	32.823455	-117.108093	5	101.938445	8
10/12/2016	11:05:53 AM PDT	07:51	4.35	53.1	32.823441	-117.108702	5	101.938445	7
10/12/2016	11:05:55 AM PDT	07:53	4.37	53.9	32.823414	-117.109166	5	101.938445	6
10/12/2016	11:05:58 AM PDT	07:56	4.41	54.9	32.823395	-117.109812	5	93.257762	6
10/12/2016	11:06:00 AM PDT	07:58	4.45	56.7	32.823361	-117.110503	5	90.430464	6
10/12/2016	11:06:02 AM PDT	08:00	4.48	58.1	32.823345	-117.111061	5	87.854141	6
10/12/2016	11:06:04 AM PDT	08:02	4.52	59.5	32.82332	-117.11162	5	85.97616	6
10/12/2016	11:06:06 AM PDT	08:04	4.55	61.3	32.823298	-117.112196	5	84.17286	6
10/12/2016	11:06:08 AM PDT	08:06	4.59	61	32.823269	-117.112797	5	82.247253	6
10/12/2016	11:06:10 AM PDT	08:08	4.62	60.7	32.823235	-117.11339	5	78.952029	6
10/12/2016	11:06:13 AM PDT	08:11	4.66	61.2	32.823195	-117.114108	5	75.54341	6
10/12/2016	11:06:15 AM PDT	08:13	4.7	60.9	32.823149	-117.114844	5	72.326699	6
10/12/2016	11:06:17 AM PDT	08:15	4.74	59	32.823109	-117.115418	5	72.326699	8
10/12/2016	11:06:20 AM PDT	08:18	4.78	55.6	32.823058	-117.116091	5	70.258973	8
10/12/2016	11:06:22 AM PDT	08:20	4.81	49.3	32.823003	-117.116698	5	70.258973	6
10/12/2016	11:06:25 AM PDT	08:23	4.84	41.6	32.822957	-117.11723	5	69.690067	6
10/12/2016	11:06:27 AM PDT	08:25	4.87	33.5	32.822919	-117.117674	5	68.547544	6
10/12/2016	11:06:29 AM PDT	08:27	4.88	23.7	32.822895	-117.117932	5	67.815877	6
10/12/2016	11:06:31 AM PDT	08:28	4.89	12.2	32.822881	-117.118099	5	68.764976	6
10/12/2016	11:06:33 AM PDT	08:30	4.9	7.2	32.822867	-117.118159	5	68.265023	6
10/12/2016	11:06:36 AM PDT	08:34	4.91	16.9	32.822854	-117.118319	5	69.749732	6
10/12/2016	11:06:39 AM PDT	08:37	4.93	25.8	32.822825	-117.118642	5	72.477115	6
10/12/2016	11:06:42 AM PDT	08:40	4.95	32.9	32.822794	-117.119073	5	76.099865	6
10/12/2016	11:06:44 AM PDT	08:42	4.98	38.5	32.822759	-117.119509	5	79.709575	6
10/12/2016	11:06:46 AM PDT	08:44	5	41.7	32.822723	-117.1199	5	84.759514	6
10/12/2016	11:06:48 AM PDT	08:46	5.02	44	32.822687	-117.120307	5	90.461442	6
10/12/2016	11:06:51 AM PDT	08:49	5.05	44.9	32.822634	-117.120839	5	92.759	6
10/12/2016	11:06:53 AM PDT	08:51	5.09	46.1	32.822597	-117.121389	5	92.759	4
10/12/2016	11:06:55 AM PDT	08:53	5.11	47	32.822569	-117.121838	5	97.575761	4
10/12/2016	11:06:57 AM PDT	08:55	5.14	48	32.82254	-117.122291	5	97.575761	6
10/12/2016	11:06:59 AM PDT	08:57	5.17	47	32.822512	-117.122745	5	102.410867	6
10/12/2016	11:07:02 AM PDT	09:00	5.2	44.4	32.822476	-117.123293	5	104.390763	6

Balboa Avenue Noon

Date	Time	Elapsed time	Distance	Speed (mph)	Latitude	Longitude	Accuracy (meters)	Altitude	Altitude accuracy
10/12/2016	11:07:05 AM PDT	09:03	5.23	34	32.822446	-117.123847	5	105.069035	6
10/12/2016	11:07:07 AM PDT	09:05	5.25	25.3	32.822427	-117.124186	5	105.837332	6
10/12/2016	11:07:10 AM PDT	09:08	5.27	23.3	32.822416	-117.124466	5	107.29586	6
10/12/2016	11:07:12 AM PDT	09:09	5.28	25	32.822403	-117.124741	5	109.457051	6
10/12/2016	11:07:14 AM PDT	09:12	5.3	26.7	32.822384	-117.124987	5	109.457051	7
10/12/2016	11:07:17 AM PDT	09:15	5.31	28.6	32.82237	-117.125313	5	109.457051	6
10/12/2016	11:07:20 AM PDT	09:17	5.34	27.8	32.822364	-117.125726	5	115.708689	6
10/12/2016	11:07:23 AM PDT	09:20	5.36	26.5	32.82236	-117.126114	5	115.708689	6.666667
10/12/2016	11:07:25 AM PDT	09:23	5.38	23.4	32.822366	-117.126395	5	115.708689	8
10/12/2016	11:07:28 AM PDT	09:25	5.39	18.9	32.822379	-117.126634	5	116.190271	8
10/12/2016	11:07:31 AM PDT	09:28	5.4	13.3	32.822376	-117.126862	5	116.190271	7.333333
10/12/2016	11:07:34 AM PDT	09:31	5.41	4.5	32.822363	-117.126991	5	116.190271	6.666667
10/12/2016	11:07:36 AM PDT	09:34	5.41	0.2	32.822347	-117.127011	5	116.190271	6
10/12/2016	11:07:38 AM PDT	09:36	5.42	0.4	32.822332	-117.127034	5	116.075927	6
10/12/2016	11:07:41 AM PDT	09:38	5.42	0	32.822332	-117.127034	5	116.140361	6
10/12/2016	11:07:43 AM PDT	09:41	5.42	0	32.822332	-117.127034	5	116.144693	6
10/12/2016	11:07:45 AM PDT	09:43	5.42	0.3	32.822334	-117.127043	5	116.129679	6
10/12/2016	11:07:47 AM PDT	09:45	5.42	2.4	32.82234	-117.127059	5	116.157498	6
10/12/2016	11:07:49 AM PDT	09:47	5.42	6.9	32.822334	-117.127111	5	116.344378	6
10/12/2016	11:07:51 AM PDT	09:48	5.43	12.2	32.822348	-117.127208	5	117.172717	6
10/12/2016	11:07:53 AM PDT	09:51	5.43	17.2	32.82236	-117.127351	5	117.937194	6
10/12/2016	11:07:56 AM PDT	09:54	5.45	21.2	32.822352	-117.127595	5	118.972732	6
10/12/2016	11:07:58 AM PDT	09:56	5.46	26.4	32.822357	-117.127884	5	118.972732	7
10/12/2016	11:08:01 AM PDT	09:58	5.49	33.3	32.822335	-117.128254	5	118.972732	8
10/12/2016	11:08:04 AM PDT	10:01	5.52	36.3	32.82232	-117.128758	5	118.972732	7.333333
10/12/2016	11:08:06 AM PDT	10:03	5.54	39.2	32.822311	-117.129233	5	118.972732	8
10/12/2016	11:08:08 AM PDT	10:05	5.57	41.7	32.822296	-117.129632	5	122.738754	8
10/12/2016	11:08:10 AM PDT	10:08	5.59	41.9	32.822316	-117.130026	5	122.738754	6
10/12/2016	11:08:13 AM PDT	10:10	5.62	40.7	32.82232	-117.130531	5	123.790178	6
10/12/2016	11:08:15 AM PDT	10:13	5.65	39.6	32.822322	-117.131018	5	124.217447	6
10/12/2016	11:08:17 AM PDT	10:14	5.67	40.7	32.822314	-117.131397	5	123.268559	6
10/12/2016	11:08:19 AM PDT	10:16	5.69	44	32.822314	-117.131806	5	124.529677	6
10/12/2016	11:08:21 AM PDT	10:19	5.72	43.4	32.822312	-117.132215	5	124.30487	6
10/12/2016	11:08:24 AM PDT	10:22	5.75	44.1	32.822328	-117.13275	5	123.635767	6
10/12/2016	11:08:27 AM PDT	10:25	5.78	45.2	32.822308	-117.133386	5	123.710079	6
10/12/2016	11:08:29 AM PDT	10:27	5.82	44.9	32.822233	-117.13391	5	123.710079	7
10/12/2016	11:08:31 AM PDT	10:29	5.84	44	32.822127	-117.134266	5	123.710079	8
10/12/2016	11:08:34 AM PDT	10:32	5.87	44.5	32.82194	-117.134747	5	123.710079	6.666667
10/12/2016	11:08:36 AM PDT	10:34	5.9	44.4	32.821747	-117.135226	5	123.710079	6
10/12/2016	11:08:39 AM PDT	10:37	5.93	45.7	32.821563	-117.135708	5	125.049873	6
10/12/2016	11:08:42 AM PDT	10:39	5.97	47.2	32.821326	-117.136307	5	125.992406	6
10/12/2016	11:08:45 AM PDT	10:43	6.01	45.8	32.821094	-117.136899	5	126.243572	6
10/12/2016	11:08:48 AM PDT	10:46	6.04	44.8	32.820876	-117.137481	5	126.243572	5.333333
10/12/2016	11:08:50 AM PDT	10:48	6.07	43.3	32.82069	-117.137969	5	126.243572	4

Balboa Avenue Noon

Date	Time	Elapsed time	Distance	Speed (mph)	Latitude	Longitude	Accuracy (meters)	Altitude	Altitude accuracy
10/12/2016	11:08:52 AM PDT	10:50	6.1	42.3	32.820549	-117.138342	5	126.243572	5
10/12/2016	11:08:54 AM PDT	10:52	6.12	40.9	32.820411	-117.138695	5	126.243572	6
10/12/2016	11:08:57 AM PDT	10:55	6.15	39.8	32.820311	-117.13916	5	119.924529	6
10/12/2016	11:09:00 AM PDT	10:57	6.18	37.8	32.820267	-117.139715	5	117.603829	6
10/12/2016	11:09:03 AM PDT	11:00	6.21	36.6	32.820295	-117.140253	5	117.144421	6
10/12/2016	11:09:06 AM PDT	11:04	6.24	38.8	32.820381	-117.140753	5	117.281564	6
10/12/2016	11:09:08 AM PDT	11:05	6.27	40.1	32.820519	-117.141159	5	117.502832	6
10/12/2016	11:09:10 AM PDT	11:08	6.29	40.3	32.820672	-117.141535	5	117.462076	6
10/12/2016	11:09:12 AM PDT	11:10	6.31	41.1	32.820815	-117.141892	5	117.970726	6
10/12/2016	11:09:15 AM PDT	11:12	6.34	38.9	32.820992	-117.14233	5	118.69819	6
10/12/2016	11:09:18 AM PDT	11:16	6.37	34.8	32.821187	-117.14282	5	115.655414	6
10/12/2016	11:09:21 AM PDT	11:19	6.4	27	32.821376	-117.143206	5	113.684804	6
10/12/2016	11:09:24 AM PDT	11:21	6.42	16.3	32.821498	-117.143468	5	111.163252	6
10/12/2016	11:09:26 AM PDT	11:23	6.43	10.3	32.821557	-117.143609	5	111.163252	8
10/12/2016	11:09:28 AM PDT	11:26	6.43	5.6	32.821584	-117.143676	5	110.006899	8
10/12/2016	11:09:31 AM PDT	11:28	6.43	0.3	32.821593	-117.143691	5	110.006899	6
10/12/2016	11:09:33 AM PDT	11:31	6.43	0	32.821592	-117.143691	5	109.515107	6
10/12/2016	11:09:35 AM PDT	11:33	6.43	0	32.821592	-117.14369	5	109.577391	6
10/12/2016	11:09:38 AM PDT	11:36	6.43	0.9	32.821593	-117.143694	5	109.534352	6
10/12/2016	11:09:40 AM PDT	11:38	6.44	10.8	32.821619	-117.143765	5	109.842302	6
10/12/2016	11:09:43 AM PDT	11:40	6.45	20	32.821691	-117.143936	5	110.820954	6
10/12/2016	11:09:46 AM PDT	11:44	6.47	27.4	32.821797	-117.14423	5	110.820954	7.333333
10/12/2016	11:09:48 AM PDT	11:45	6.49	28.2	32.821875	-117.144571	5	110.820954	6
10/12/2016	11:09:51 AM PDT	11:49	6.51	30.2	32.821927	-117.144922	5	115.026288	6
10/12/2016	11:09:53 AM PDT	11:51	6.53	34	32.821942	-117.145299	5	118.125924	6
10/12/2016	11:09:56 AM PDT	11:54	6.55	36	32.821939	-117.145729	5	120.132025	6
10/12/2016	11:09:58 AM PDT	11:56	6.58	35.7	32.821937	-117.146161	5	121.92544	6
10/12/2016	11:10:01 AM PDT	11:58	6.6	37.7	32.821935	-117.146586	5	122.176337	6
10/12/2016	11:10:04 AM PDT	12:01	6.63	33.8	32.821936	-117.147124	5	120.44708	6
10/12/2016	11:10:06 AM PDT	12:04	6.66	33.2	32.821948	-117.147516	5	119.638688	6
10/12/2016	11:10:09 AM PDT	12:06	6.68	37.6	32.821932	-117.147956	5	119.638688	5.333333
10/12/2016	11:10:11 AM PDT	12:08	6.71	38.9	32.82193	-117.148416	5	119.638688	6
10/12/2016	11:10:13 AM PDT	12:11	6.73	38.9	32.821921	-117.14878	5	115.934938	6
10/12/2016	11:10:16 AM PDT	12:13	6.76	40.8	32.821906	-117.149268	5	116.674194	6
10/12/2016	11:10:18 AM PDT	12:16	6.79	42.2	32.821891	-117.149749	5	116.923592	6
10/12/2016	11:10:20 AM PDT	12:18	6.81	41.7	32.821893	-117.150143	5	116.087117	6
10/12/2016	11:10:22 AM PDT	12:19	6.83	40.2	32.821896	-117.150532	5	115.412073	6
10/12/2016	11:10:24 AM PDT	12:22	6.85	39.5	32.821904	-117.150872	5	113.766467	6
10/12/2016	11:10:26 AM PDT	12:24	6.88	38.8	32.821899	-117.151278	5	113.833274	6
10/12/2016	11:10:28 AM PDT	12:26	6.9	38.7	32.821902	-117.151643	5	113.833274	5
10/12/2016	11:10:30 AM PDT	12:27	6.92	37.9	32.821903	-117.152002	5	113.206136	5
10/12/2016	11:10:33 AM PDT	12:31	6.94	36.8	32.821897	-117.152448	5	113.206136	6
10/12/2016	11:10:35 AM PDT	12:33	6.97	36.6	32.821891	-117.152894	5	113.132726	6
10/12/2016	11:10:37 AM PDT	12:35	6.99	34.9	32.821897	-117.153245	5	112.49282	6

Balboa Avenue Noon

Date	Time	Elapsed time	Distance	Speed (mph)	Latitude	Longitude	Accuracy (meters)	Altitude	Altitude accuracy
10/12/2016	11:10:40 AM PDT	12:38	7.01	32.7	32.821891	-117.153651	5	112.113717	6
10/12/2016	11:10:42 AM PDT	12:40	7.03	26.3	32.821884	-117.154007	5	110.728384	6
10/12/2016	11:10:44 AM PDT	12:42	7.05	23.8	32.821871	-117.154244	5	110.528277	6
10/12/2016	11:10:46 AM PDT	12:44	7.06	21.7	32.821865	-117.154459	5	110.211894	6
10/12/2016	11:10:48 AM PDT	12:46	7.07	21.4	32.821867	-117.154654	5	110.487799	6
10/12/2016	11:10:51 AM PDT	12:49	7.09	24.7	32.821871	-117.154911	5	111.6437	6
10/12/2016	11:10:53 AM PDT	12:51	7.11	25.9	32.82187	-117.155228	5	113.57783	6
10/12/2016	11:10:56 AM PDT	12:53	7.12	28.6	32.821871	-117.155554	5	113.57783	6.666667
10/12/2016	11:10:58 AM PDT	12:55	7.15	32.1	32.821872	-117.155934	5	113.57783	8
10/12/2016	11:11:00 AM PDT	12:58	7.17	33.9	32.82187	-117.156261	5	120.065199	8
10/12/2016	11:11:02 AM PDT	13:00	7.18	34.5	32.821863	-117.156596	5	120.39771	8
10/12/2016	11:11:05 AM PDT	13:02	7.21	35.6	32.821858	-117.157014	5	120.39771	7.333333
10/12/2016	11:11:08 AM PDT	13:05	7.24	34.6	32.821849	-117.157527	5	120.39771	6
10/12/2016	11:11:10 AM PDT	13:08	7.26	28.6	32.821843	-117.157909	5	117.610787	6
10/12/2016	11:11:12 AM PDT	13:10	7.27	20.7	32.82184	-117.158133	5	114.66394	6
10/12/2016	11:11:14 AM PDT	13:12	7.28	12.7	32.821831	-117.158292	5	112.318783	6
10/12/2016	11:11:16 AM PDT	13:13	7.29	9.4	32.821825	-117.158394	5	111.62006	6
10/12/2016	11:11:18 AM PDT	13:16	7.29	4.7	32.821822	-117.158459	5	111.101393	6
10/12/2016	11:11:20 AM PDT	13:18	7.29	0.3	32.821814	-117.158461	5	111.101393	4
10/12/2016	11:11:22 AM PDT	13:20	7.29	0	32.821814	-117.158458	5	111.101393	3.5
10/12/2016	11:11:24 AM PDT	13:21	7.29	0	32.821814	-117.158459	5	111.101393	4
10/12/2016	11:11:27 AM PDT	13:24	7.29	0	32.821814	-117.158458	5	113.949024	4
10/12/2016	11:11:30 AM PDT	13:27	7.29	0	32.821814	-117.158458	5	114.740181	4
10/12/2016	11:11:33 AM PDT	13:31	7.29	0	32.821814	-117.158459	6.666667	115.196681	4
10/12/2016	11:11:36 AM PDT	13:33	7.29	0	32.821814	-117.158459	5	115.219132	4
10/12/2016	11:11:39 AM PDT	13:37	7.29	0	32.821814	-117.158459	5	115.219132	6
10/12/2016	11:11:42 AM PDT	13:40	7.29	0	32.821814	-117.158459	5	115.071207	6
10/12/2016	11:11:45 AM PDT	13:42	7.29	0	32.821814	-117.158459	5	115.071207	4.666667
10/12/2016	11:11:48 AM PDT	13:46	7.29	0	32.821814	-117.158458	5	115.071207	4
10/12/2016	11:11:50 AM PDT	13:48	7.29	0	32.821814	-117.158458	5	115.822289	4
10/12/2016	11:11:53 AM PDT	13:50	7.3	7.3	32.821837	-117.158503	5	115.822289	4.666667
10/12/2016	11:11:55 AM PDT	13:53	7.3	19.5	32.821831	-117.158645	5	115.822289	6
10/12/2016	11:11:58 AM PDT	13:56	7.32	28.8	32.821819	-117.158947	5	120.569057	6
10/12/2016	11:12:01 AM PDT	13:58	7.35	36.6	32.821823	-117.159428	5	123.673296	6
10/12/2016	11:12:04 AM PDT	14:02	7.38	39.6	32.821817	-117.159981	5	124.404266	6
10/12/2016	11:12:07 AM PDT	14:05	7.42	43.2	32.821802	-117.16057	5	124.202794	6
10/12/2016	11:12:09 AM PDT	14:07	7.45	46.3	32.821799	-117.161104	5	125.632371	6
10/12/2016	11:12:11 AM PDT	14:09	7.47	46.6	32.821791	-117.161552	5	129.004261	6
10/12/2016	11:12:14 AM PDT	14:12	7.51	46.4	32.82179	-117.162109	5	130.361253	6
10/12/2016	11:12:16 AM PDT	14:14	7.54	44.9	32.821776	-117.162661	5	130.159989	6
10/12/2016	11:12:19 AM PDT	14:16	7.57	39.8	32.821739	-117.163167	5	124.452445	6
10/12/2016	11:12:21 AM PDT	14:18	7.59	32.6	32.821684	-117.163593	5	119.311163	6
10/12/2016	11:12:23 AM PDT	14:21	7.61	25.9	32.821633	-117.163858	5	115.309997	6
10/12/2016	11:12:26 AM PDT	14:23	7.62	14.1	32.821583	-117.164079	5	115.309997	4

Balboa Avenue Noon

Date	Time	Elapsed time	Distance	Speed (mph)	Latitude	Longitude	Accuracy (meters)	Altitude	Altitude accuracy
10/12/2016	11:12:28 AM PDT	14:26	7.63	5.2	32.821559	-117.164184	5	108.085885	4
10/12/2016	11:12:30 AM PDT	14:28	7.63	1.4	32.821555	-117.164208	5	107.422114	4
10/12/2016	11:12:33 AM PDT	14:31	7.63	1.2	32.82155	-117.164228	5	107.362515	4
10/12/2016	11:12:36 AM PDT	14:33	7.63	4.6	32.821543	-117.164253	5	107.430743	4
10/12/2016	11:12:39 AM PDT	14:37	7.64	18.2	32.821503	-117.164426	5	109.149829	4
10/12/2016	11:12:41 AM PDT	14:39	7.66	27.2	32.821426	-117.164682	5	109.149829	3
10/12/2016	11:12:43 AM PDT	14:41	7.67	32	32.821336	-117.164943	5	110.95635	3
10/12/2016	11:12:45 AM PDT	14:43	7.69	34.3	32.821232	-117.165236	5	110.689478	3
10/12/2016	11:12:47 AM PDT	14:45	7.71	35.7	32.821122	-117.165551	5	110.049022	3
10/12/2016	11:12:49 AM PDT	14:47	7.73	35.8	32.821008	-117.16586	5	107.802157	3
10/12/2016	11:12:51 AM PDT	14:49	7.75	33.5	32.820887	-117.166166	5	106.987589	3
10/12/2016	11:12:54 AM PDT	14:51	7.77	26.3	32.820773	-117.166486	5	104.579985	3
10/12/2016	11:12:56 AM PDT	14:54	7.79	18.1	32.820688	-117.166738	5	103.131104	3
10/12/2016	11:12:58 AM PDT	14:56	7.8	9.6	32.820652	-117.166852	5	101.625703	3
10/12/2016	11:13:00 AM PDT	14:58	7.8	2.9	32.820638	-117.166901	5	101.573731	3
10/12/2016	11:13:02 AM PDT	15:00	7.8	0	32.820652	-117.166914	5	101.808241	3
10/12/2016	11:13:05 AM PDT	15:02	7.8	0	32.820652	-117.166914	5	101.959713	3
10/12/2016	11:13:08 AM PDT	15:06	7.8	0	32.820652	-117.166914	5	102.28394	3
10/12/2016	11:13:10 AM PDT	15:08	7.8	0	32.820652	-117.166914	5	102.528654	3
10/12/2016	11:13:12 AM PDT	15:10	7.8	0	32.820652	-117.166913	5	102.528654	3.5
10/12/2016	11:13:15 AM PDT	15:13	7.8	0	32.820652	-117.166914	5	102.528654	4
10/12/2016	11:13:17 AM PDT	15:15	7.8	0	32.820653	-117.166912	5	102.528654	3
10/12/2016	11:13:20 AM PDT	15:18	7.8	0	32.820652	-117.166914	5	103.312766	3
10/12/2016	11:13:22 AM PDT	15:20	7.8	0	32.820652	-117.166913	5	103.341864	3
10/12/2016	11:13:24 AM PDT	15:21	7.8	0	32.820652	-117.166914	5	103.379469	3
10/12/2016	11:13:27 AM PDT	15:24	7.8	0	32.820652	-117.166915	5	103.483443	3
10/12/2016	11:13:29 AM PDT	15:27	7.8	0	32.820652	-117.166914	5	103.761682	3
10/12/2016	11:13:31 AM PDT	15:29	7.8	0	32.820652	-117.166913	5	103.775156	3
10/12/2016	11:13:33 AM PDT	15:31	7.8	0	32.820653	-117.166912	5	104.101987	3
10/12/2016	11:13:36 AM PDT	15:34	7.8	0	32.820653	-117.166912	5	104.161526	3
10/12/2016	11:13:38 AM PDT	15:35	7.8	0	32.820652	-117.166914	5	104.314337	3
10/12/2016	11:13:40 AM PDT	15:38	7.8	0	32.820653	-117.166911	5	104.585218	3
10/12/2016	11:13:42 AM PDT	15:40	7.8	0	32.820652	-117.166915	5	104.62423	3
10/12/2016	11:13:44 AM PDT	15:42	7.8	0	32.820652	-117.166916	5	104.736237	3
10/12/2016	11:13:46 AM PDT	15:44	7.8	0	32.820652	-117.166913	5	104.617862	3
10/12/2016	11:13:48 AM PDT	15:46	7.8	0	32.820653	-117.166912	5	104.108888	3
10/12/2016	11:13:50 AM PDT	15:48	7.8	0	32.820652	-117.166913	5	104.150668	3
10/12/2016	11:13:52 AM PDT	15:49	7.8	0	32.820653	-117.166911	5	104.363688	3
10/12/2016	11:13:54 AM PDT	15:52	7.8	0	32.820652	-117.166913	5	104.898256	3
10/12/2016	11:13:57 AM PDT	15:54	7.8	0	32.820652	-117.166913	5	104.978069	3
10/12/2016	11:13:59 AM PDT	15:56	7.8	0	32.820652	-117.166913	5	105.028463	3
10/12/2016	11:14:02 AM PDT	16:00	7.8	0	32.820652	-117.166913	5	105.136672	3
10/12/2016	11:14:05 AM PDT	16:02	7.8	0	32.820652	-117.166914	5	105.302588	3
10/12/2016	11:14:08 AM PDT	16:06	7.8	0	32.820652	-117.166913	5	105.583822	3

Balboa Avenue Noon

Date	Time	Elapsed time	Distance	Speed (mph)	Latitude	Longitude	Accuracy (meters)	Altitude	Altitude accuracy
10/12/2016	11:14:10 AM PDT	16:08	7.8	0	32.820653	-117.166912	5	105.702257	3
10/12/2016	11:14:13 AM PDT	16:10	7.8	0	32.820653	-117.166911	5	105.766745	3
10/12/2016	11:14:15 AM PDT	16:12	7.8	0	32.820652	-117.166914	5	105.829788	3
10/12/2016	11:14:18 AM PDT	16:15	7.8	0	32.820652	-117.166913	5	106.009794	3
10/12/2016	11:14:21 AM PDT	16:18	7.8	0	32.820652	-117.166913	5	106.184891	3
10/12/2016	11:14:23 AM PDT	16:20	7.8	0	32.820652	-117.166914	5	106.342418	3
10/12/2016	11:14:26 AM PDT	16:24	7.8	0	32.820652	-117.166913	5	106.456634	3
10/12/2016	11:14:28 AM PDT	16:26	7.8	0	32.820653	-117.166912	5	106.375224	3
10/12/2016	11:14:31 AM PDT	16:29	7.8	0	32.820652	-117.166914	5	106.48109	3
10/12/2016	11:14:33 AM PDT	16:30	7.8	0	32.820652	-117.166913	5	106.508693	3
10/12/2016	11:14:36 AM PDT	16:33	7.8	0	32.820652	-117.166913	5	106.56083	3
10/12/2016	11:14:39 AM PDT	16:37	7.8	0	32.820652	-117.166913	5	106.551412	3
10/12/2016	11:14:42 AM PDT	16:40	7.8	0	32.820652	-117.166913	5	106.661792	3
10/12/2016	11:14:44 AM PDT	16:41	7.8	0	32.820652	-117.166914	5	106.583208	3
10/12/2016	11:14:46 AM PDT	16:44	7.8	0	32.820652	-117.166915	5	106.658684	3
10/12/2016	11:14:49 AM PDT	16:47	7.8	0	32.820652	-117.166914	5	106.744487	3
10/12/2016	11:14:51 AM PDT	16:49	7.8	0	32.820652	-117.166914	5	106.766573	3
10/12/2016	11:14:53 AM PDT	16:51	7.8	0	32.820652	-117.166913	5	106.796583	3
10/12/2016	11:14:56 AM PDT	16:54	7.8	0	32.820652	-117.166913	5	106.816451	3
10/12/2016	11:14:58 AM PDT	16:56	7.8	0	32.820652	-117.166914	5	106.807139	3
10/12/2016	11:15:00 AM PDT	16:58	7.8	0.2	32.820641	-117.166911	5	106.845465	3
10/12/2016	11:15:03 AM PDT	17:01	7.81	6.4	32.820623	-117.166948	5	106.845465	3.666667
10/12/2016	11:15:06 AM PDT	17:04	7.81	14.1	32.820573	-117.167063	5	106.845465	4
10/12/2016	11:15:08 AM PDT	17:05	7.82	15.2	32.820466	-117.167075	5	107.473325	4
10/12/2016	11:15:10 AM PDT	17:07	7.83	16.8	32.820315	-117.167022	5	107.473325	6

Balboa Avenue Noon

Date	Time	Elapsed time	Distance	Speed (mph)	Latitude	Longitude	Accuracy (meters)	Altitude	Altitude accuracy
10/12/2016	11:16:41 AM PDT	00:00	0	1.1	32.820294	-117.166866	5	107.336056	4
10/12/2016	11:16:43 AM PDT	00:02	0	5	32.820317	-117.166884	5	108.029387	4
10/12/2016	11:16:45 AM PDT	00:04	0.01	6.9	32.820328	-117.167027	5	108.029387	6
10/12/2016	11:16:47 AM PDT	00:06	0.01	10.2	32.820394	-117.167042	5	108.62611	6
10/12/2016	11:16:50 AM PDT	00:09	0.03	17.2	32.820496	-117.16686	5	108.961306	6
10/12/2016	11:16:52 AM PDT	00:11	0.05	26.5	32.82061	-117.16657	5	109.505685	6
10/12/2016	11:16:55 AM PDT	00:14	0.07	33.2	32.820723	-117.16623	5	110.184323	6
10/12/2016	11:16:57 AM PDT	00:16	0.09	39.4	32.820852	-117.165833	5	110.425588	6
10/12/2016	11:16:59 AM PDT	00:18	0.11	41.3	32.820963	-117.165511	5	111.218702	6
10/12/2016	11:17:02 AM PDT	00:20	0.14	46.6	32.821133	-117.165043	5	112.083284	6
10/12/2016	11:17:04 AM PDT	00:22	0.18	46.6	32.821347	-117.164492	10	112.083284	18
10/12/2016	11:17:09 AM PDT	00:28	0.22	46.6	32.821522	-117.163715	5	112.083284	5.333333
10/12/2016	11:17:12 AM PDT	00:31	0.26	44.7	32.821609	-117.16307	5	112.083284	6
10/12/2016	11:17:15 AM PDT	00:34	0.3	42.8	32.821652	-117.162445	5	121.116369	6
10/12/2016	11:17:18 AM PDT	00:36	0.33	38	32.821659	-117.161873	5	121.206135	6
10/12/2016	11:17:21 AM PDT	00:40	0.36	32.4	32.821664	-117.161376	5	120.726985	6
10/12/2016	11:17:24 AM PDT	00:43	0.38	25.9	32.821673	-117.160959	5	120.726985	4.666667
10/12/2016	11:17:26 AM PDT	00:45	0.4	20.5	32.821658	-117.160683	5	120.726985	5
10/12/2016	11:17:29 AM PDT	00:48	0.41	13.1	32.821666	-117.160514	5	120.726985	5.333333
10/12/2016	11:17:31 AM PDT	00:50	0.42	4.7	32.82167	-117.160424	5	120.726985	4
10/12/2016	11:17:34 AM PDT	00:53	0.42	0.1	32.821658	-117.16041	5	120.726985	4.333333
10/12/2016	11:17:36 AM PDT	00:55	0.42	5.1	32.821661	-117.160388	5	120.726985	3.5
10/12/2016	11:17:38 AM PDT	00:57	0.42	15.1	32.821647	-117.160266	5	120.726985	4
10/12/2016	11:17:40 AM PDT	00:59	0.44	22.2	32.821644	-117.160063	5	118.957872	4
10/12/2016	11:17:42 AM PDT	01:01	0.45	27.3	32.821646	-117.159841	5	118.957872	5
10/12/2016	11:17:45 AM PDT	01:03	0.47	31	32.821652	-117.159495	5	118.957872	6
10/12/2016	11:17:47 AM PDT	01:06	0.49	34.4	32.821661	-117.159103	5	121.968406	6
10/12/2016	11:17:49 AM PDT	01:08	0.51	37.2	32.821665	-117.158746	5	123.037332	6
10/12/2016	11:17:51 AM PDT	01:10	0.53	39.1	32.821664	-117.158372	5	123.990626	6
10/12/2016	11:17:54 AM PDT	01:13	0.56	38.3	32.821668	-117.157895	5	124.616734	6
10/12/2016	11:17:56 AM PDT	01:15	0.59	34.7	32.82167	-117.157452	5	125.093513	6
10/12/2016	11:17:59 AM PDT	01:18	0.61	30.5	32.821668	-117.157076	5	125.093513	4.666667
10/12/2016	11:18:02 AM PDT	01:20	0.63	28.9	32.821674	-117.156661	5	125.093513	4
10/12/2016	11:18:04 AM PDT	01:23	0.65	22.7	32.821668	-117.156358	5	125.093513	3
10/12/2016	11:18:07 AM PDT	01:25	0.66	15.3	32.82167	-117.156141	5	122.878337	3
10/12/2016	11:18:10 AM PDT	01:29	0.67	9.6	32.821677	-117.155981	5	122.212881	3
10/12/2016	11:18:13 AM PDT	01:31	0.68	13	32.821684	-117.155829	5	121.813961	3
10/12/2016	11:18:16 AM PDT	01:35	0.7	21.6	32.821688	-117.155577	5	121.77682	3
10/12/2016	11:18:19 AM PDT	01:37	0.72	25.7	32.821684	-117.15525	5	121.77682	3.333333
10/12/2016	11:18:22 AM PDT	01:40	0.74	28.8	32.821683	-117.154854	5	121.77682	4
10/12/2016	11:18:24 AM PDT	01:43	0.76	32.4	32.821679	-117.154468	5	117.713705	4
10/12/2016	11:18:27 AM PDT	01:45	0.78	33	32.821695	-117.154084	5	116.672548	4
10/12/2016	11:18:30 AM PDT	01:49	0.81	34.6	32.821727	-117.153607	5	116.213385	4
10/12/2016	11:18:32 AM PDT	01:50	0.84	34.3	32.821747	-117.153193	5	116.213385	5

Balboa Avenue Noon

Date	Time	Elapsed time	Distance	Speed (mph)	Latitude	Longitude	Accuracy (meters)	Altitude	Altitude accuracy
10/12/2016	11:18:34 AM PDT	01:53	0.85	33.6	32.821756	-117.152881	5	116.213385	6
10/12/2016	11:18:36 AM PDT	01:55	0.87	34.3	32.821756	-117.152551	5	116.364408	6
10/12/2016	11:18:38 AM PDT	01:57	0.89	34.2	32.821756	-117.152216	5	116.499147	6
10/12/2016	11:18:41 AM PDT	02:00	0.92	34.6	32.821758	-117.151803	5	116.499147	4
10/12/2016	11:18:43 AM PDT	02:02	0.94	34.9	32.821766	-117.151392	5	116.888309	4
10/12/2016	11:18:45 AM PDT	02:04	0.96	33.5	32.821771	-117.151071	5	117.114659	4
10/12/2016	11:18:47 AM PDT	02:06	0.97	25.6	32.821773	-117.150791	5	117.114659	3.5
10/12/2016	11:18:49 AM PDT	02:08	0.99	23.8	32.821773	-117.150559	5	117.114659	4
10/12/2016	11:18:51 AM PDT	02:10	1	23.2	32.821772	-117.150379	5	117.360573	4
10/12/2016	11:18:53 AM PDT	02:12	1.01	24.4	32.821773	-117.150123	5	117.360573	3
10/12/2016	11:18:56 AM PDT	02:15	1.03	27.2	32.821774	-117.149811	5	117.980421	3
10/12/2016	11:18:59 AM PDT	02:18	1.06	28.5	32.821772	-117.149403	5	119.063698	3
10/12/2016	11:19:01 AM PDT	02:20	1.08	29.3	32.821762	-117.149064	5	120.382499	3
10/12/2016	11:19:03 AM PDT	02:22	1.09	28.6	32.821758	-117.148786	5	118.817239	3
10/12/2016	11:19:06 AM PDT	02:25	1.11	28.7	32.821755	-117.14844	5	118.817239	3.333333
10/12/2016	11:19:08 AM PDT	02:27	1.13	28.6	32.82176	-117.148109	5	118.817239	4
10/12/2016	11:19:11 AM PDT	02:30	1.15	29.9	32.821766	-117.14776	5	118.817239	4.666667
10/12/2016	11:19:13 AM PDT	02:32	1.17	31.9	32.821761	-117.147404	5	118.817239	4
10/12/2016	11:19:15 AM PDT	02:34	1.19	32.6	32.821757	-117.147095	5	125.611271	4
10/12/2016	11:19:18 AM PDT	02:37	1.21	34.4	32.821756	-117.146689	5	126.273052	4
10/12/2016	11:19:21 AM PDT	02:40	1.24	34.7	32.821759	-117.146179	5	126.44426	4
10/12/2016	11:19:23 AM PDT	02:42	1.27	34.9	32.821773	-117.145757	5	125.642609	4
10/12/2016	11:19:26 AM PDT	02:45	1.29	36.3	32.821776	-117.145341	5	125.642609	6
10/12/2016	11:19:28 AM PDT	02:47	1.32	36.9	32.821748	-117.144907	5	122.75992	6
10/12/2016	11:19:31 AM PDT	02:50	1.34	37.2	32.821685	-117.14447	5	122.75992	4.666667
10/12/2016	11:19:33 AM PDT	02:52	1.37	37.2	32.821572	-117.144047	5	122.75992	4
10/12/2016	11:19:36 AM PDT	02:54	1.39	37	32.821424	-117.143635	5	120.764825	4
10/12/2016	11:19:39 AM PDT	02:58	1.42	36.2	32.821233	-117.143162	5	120.749439	4
10/12/2016	11:19:41 AM PDT	03:00	1.45	36.3	32.821073	-117.142774	5	120.736834	4
10/12/2016	11:19:44 AM PDT	03:03	1.48	37.9	32.820904	-117.142371	5	120.736834	3.666667
10/12/2016	11:19:47 AM PDT	03:05	1.51	39.7	32.820695	-117.141873	5	120.736834	3.333333
10/12/2016	11:19:50 AM PDT	03:08	1.54	38	32.82048	-117.141365	5	120.736834	3
10/12/2016	11:19:52 AM PDT	03:11	1.57	38.2	32.82032	-117.140948	5	120.685921	3
10/12/2016	11:19:54 AM PDT	03:13	1.59	40	32.820225	-117.140584	5	121.373416	3
10/12/2016	11:19:57 AM PDT	03:16	1.62	42.4	32.820158	-117.140096	5	122.01691	3
10/12/2016	11:20:00 AM PDT	03:19	1.65	40.9	32.820163	-117.139503	5	122.308586	3
10/12/2016	11:20:02 AM PDT	03:21	1.68	39.6	32.820231	-117.139034	5	122.514934	3
10/12/2016	11:20:05 AM PDT	03:23	1.71	39.5	32.820353	-117.138588	5	123.296123	3
10/12/2016	11:20:08 AM PDT	03:26	1.74	41.1	32.820558	-117.138054	5	123.68328	3
10/12/2016	11:20:11 AM PDT	03:30	1.78	41.3	32.820764	-117.137508	5	123.68328	4
10/12/2016	11:20:14 AM PDT	03:33	1.81	41.5	32.820963	-117.136972	5	123.68328	5.333333
10/12/2016	11:20:16 AM PDT	03:34	1.84	41	32.821148	-117.136528	5	123.68328	4
10/12/2016	11:20:19 AM PDT	03:37	1.87	38.9	32.821318	-117.136097	5	123.83669	4
10/12/2016	11:20:22 AM PDT	03:41	1.9	36.9	32.821494	-117.135612	5	123.471665	4

Balboa Avenue Noon

Date	Time	Elapsed time	Distance	Speed (mph)	Latitude	Longitude	Accuracy (meters)	Altitude	Altitude accuracy
10/12/2016	11:20:25 AM PDT	03:44	1.93	37.1	32.821671	-117.135133	5	123.471665	4.666667
10/12/2016	11:20:27 AM PDT	03:46	1.95	36.9	32.821831	-117.13474	5	123.471665	6
10/12/2016	11:20:30 AM PDT	03:49	1.98	37.6	32.82198	-117.134328	5	123.471665	4
10/12/2016	11:20:33 AM PDT	03:52	2.01	38.6	32.822135	-117.1338	5	122.459481	4
10/12/2016	11:20:35 AM PDT	03:54	2.04	39.7	32.822212	-117.133334	5	122.176739	4
10/12/2016	11:20:37 AM PDT	03:56	2.06	40.6	32.822236	-117.132966	5	122.330976	4
10/12/2016	11:20:39 AM PDT	03:58	2.08	41.5	32.822239	-117.132573	5	122.683834	4
10/12/2016	11:20:42 AM PDT	04:01	2.11	42.8	32.822241	-117.132067	5	123.352045	4
10/12/2016	11:20:44 AM PDT	04:03	2.14	42.8	32.822241	-117.131557	5	123.547299	4
10/12/2016	11:20:47 AM PDT	04:06	2.17	40.4	32.822244	-117.13107	5	123.547299	3.333333
10/12/2016	11:20:49 AM PDT	04:07	2.2	38.4	32.822255	-117.130603	5	123.547299	3
10/12/2016	11:20:52 AM PDT	04:11	2.22	35.3	32.822259	-117.130174	5	122.901555	3
10/12/2016	11:20:54 AM PDT	04:13	2.25	32.6	32.822263	-117.12978	5	122.901555	3.5
10/12/2016	11:20:56 AM PDT	04:15	2.26	31.3	32.822266	-117.129474	5	122.901555	3
10/12/2016	11:20:59 AM PDT	04:17	2.28	26.4	32.822262	-117.12913	5	122.901555	3.333333
10/12/2016	11:21:02 AM PDT	04:21	2.3	22.1	32.822264	-117.128796	5	122.901555	5.333333
10/12/2016	11:21:04 AM PDT	04:23	2.32	20.7	32.82227	-117.128544	5	122.901555	6
10/12/2016	11:21:07 AM PDT	04:26	2.33	19.7	32.822277	-117.128311	5	125.012252	6
10/12/2016	11:21:09 AM PDT	04:28	2.34	18.5	32.822296	-117.128097	5	125.012252	8
10/12/2016	11:21:12 AM PDT	04:31	2.35	14	32.822299	-117.127903	5	125.012252	6.666667
10/12/2016	11:21:15 AM PDT	04:34	2.36	6	32.822294	-117.127767	5	125.012252	6
10/12/2016	11:21:17 AM PDT	04:36	2.36	0.3	32.822294	-117.127732	5	124.704599	6
10/12/2016	11:21:20 AM PDT	04:39	2.37	0.2	32.822295	-117.127718	5	124.704599	4
10/12/2016	11:21:23 AM PDT	04:42	2.37	0	32.822296	-117.127711	5	124.704599	3.333333
10/12/2016	11:21:25 AM PDT	04:44	2.37	0	32.822296	-117.127711	5	124.704599	4
10/12/2016	11:21:27 AM PDT	04:46	2.37	0	32.822296	-117.127711	5	125.387793	4
10/12/2016	11:21:29 AM PDT	04:48	2.37	0	32.822296	-117.127711	5	125.473771	4
10/12/2016	11:21:32 AM PDT	04:51	2.37	0	32.822296	-117.127711	5	125.853383	4
10/12/2016	11:21:35 AM PDT	04:54	2.37	1.9	32.82229	-117.127696	5	125.853383	3.333333
10/12/2016	11:21:37 AM PDT	04:55	2.37	12.5	32.822285	-117.127619	5	125.853383	3
10/12/2016	11:21:39 AM PDT	04:58	2.38	20	32.822277	-117.127462	5	127.092546	3
10/12/2016	11:21:41 AM PDT	04:59	2.39	25.9	32.822266	-117.127243	5	127.113618	3
10/12/2016	11:21:43 AM PDT	05:02	2.41	32	32.822258	-117.126965	5	127.228999	3
10/12/2016	11:21:45 AM PDT	05:04	2.43	36	32.822255	-117.126638	5	126.767961	3
10/12/2016	11:21:48 AM PDT	05:07	2.45	40.6	32.82226	-117.126181	5	125.638934	3
10/12/2016	11:21:51 AM PDT	05:10	2.49	45.8	32.822272	-117.125566	5	123.441562	3
10/12/2016	11:21:53 AM PDT	05:12	2.52	49.5	32.822286	-117.124998	5	120.716605	3
10/12/2016	11:21:56 AM PDT	05:14	2.56	50.6	32.82229	-117.12442	5	117.382582	3
10/12/2016	11:21:58 AM PDT	05:17	2.59	54.9	32.822275	-117.123786	5	113.572434	3
10/12/2016	11:22:00 AM PDT	05:19	2.62	57.3	32.822273	-117.12326	5	113.572434	3.5
10/12/2016	11:22:03 AM PDT	05:22	2.66	59.4	32.822312	-117.122559	5	113.572434	4
10/12/2016	11:22:06 AM PDT	05:25	2.71	59.7	32.822366	-117.121705	5	102.52832	4
10/12/2016	11:22:09 AM PDT	05:28	2.76	57.9	32.822397	-117.120858	5	96.914973	4
10/12/2016	11:22:12 AM PDT	05:30	2.82	57.9	32.822509	-117.119939	6.666667	96.914973	6.666667

Balboa Avenue Noon

Date	Time	Elapsed time	Distance	Speed (mph)	Latitude	Longitude	Accuracy (meters)	Altitude	Altitude accuracy
10/12/2016	11:22:15 AM PDT	05:34	2.87	57.9	32.822609	-117.119003	5	96.914973	4
10/12/2016	11:22:18 AM PDT	05:37	2.93	64.8	32.822686	-117.118088	5	82.219551	4
10/12/2016	11:22:21 AM PDT	05:39	2.98	63	32.822753	-117.117165	5	79.910805	4
10/12/2016	11:22:24 AM PDT	05:43	3.03	59.9	32.822833	-117.11629	5	79.910805	3.666667
10/12/2016	11:22:26 AM PDT	05:45	3.07	59.1	32.822896	-117.115585	5	79.910805	4
10/12/2016	11:22:29 AM PDT	05:47	3.11	59.6	32.822957	-117.114882	5	79.910805	3.666667
10/12/2016	11:22:31 AM PDT	05:50	3.15	59	32.823032	-117.114203	5	79.910805	3.5
10/12/2016	11:22:33 AM PDT	05:52	3.18	58.4	32.823076	-117.113646	5	81.078962	3.5
10/12/2016	11:22:36 AM PDT	05:55	3.23	58.1	32.82312	-117.112948	5	81.078962	3.333333
10/12/2016	11:22:39 AM PDT	05:58	3.27	56.8	32.823157	-117.112117	5	87.495984	3.333333
10/12/2016	11:22:42 AM PDT	06:01	3.32	56.5	32.823202	-117.111309	5	87.495984	3.666667
10/12/2016	11:22:44 AM PDT	06:03	3.36	55.8	32.823221	-117.110622	5	87.495984	3
10/12/2016	11:22:46 AM PDT	06:05	3.39	54.7	32.823241	-117.11009	5	94.683743	3
10/12/2016	11:22:48 AM PDT	06:07	3.42	53.4	32.823258	-117.109565	5	94.683743	3.5
10/12/2016	11:22:51 AM PDT	06:09	3.46	51.5	32.823266	-117.108942	5	94.683743	4
10/12/2016	11:22:53 AM PDT	06:11	3.49	49.1	32.823266	-117.108335	5	94.683743	5
10/12/2016	11:22:55 AM PDT	06:14	3.52	48.2	32.823289	-117.107898	5	94.683743	6
10/12/2016	11:22:58 AM PDT	06:16	3.55	47.1	32.823286	-117.107338	5	107.800647	6
10/12/2016	11:23:01 AM PDT	06:20	3.59	45.7	32.823293	-117.106673	5	111.619997	6
10/12/2016	11:23:04 AM PDT	06:22	3.63	43.5	32.823302	-117.106038	5	115.165423	6
10/12/2016	11:23:06 AM PDT	06:25	3.65	35.3	32.823297	-117.105564	5	115.165423	7
10/12/2016	11:23:08 AM PDT	06:27	3.67	30.3	32.823291	-117.105254	5	115.165423	8
10/12/2016	11:23:10 AM PDT	06:29	3.69	26.1	32.823292	-117.104979	5	115.165423	6
10/12/2016	11:23:12 AM PDT	06:30	3.7	19.9	32.823303	-117.104759	5	118.57046	6
10/12/2016	11:23:15 AM PDT	06:33	3.71	12.8	32.823306	-117.104564	5	118.57046	5.333333
10/12/2016	11:23:18 AM PDT	06:37	3.72	3.3	32.823313	-117.104462	5	118.57046	3.666667
10/12/2016	11:23:20 AM PDT	06:39	3.72	0	32.823312	-117.104455	5	118.57046	3
10/12/2016	11:23:23 AM PDT	06:42	3.72	0	32.823312	-117.104455	5	118.683601	3
10/12/2016	11:23:25 AM PDT	06:44	3.72	0.9	32.823307	-117.104456	5	118.563944	3
10/12/2016	11:23:27 AM PDT	06:46	3.72	2.8	32.823312	-117.104448	5	118.633395	3
10/12/2016	11:23:29 AM PDT	06:48	3.72	10.2	32.823318	-117.104395	5	118.70523	3
10/12/2016	11:23:31 AM PDT	06:50	3.73	15.7	32.823321	-117.104265	5	118.91434	3
10/12/2016	11:23:33 AM PDT	06:52	3.74	19.3	32.823314	-117.104085	5	119.156684	3
10/12/2016	11:23:36 AM PDT	06:55	3.76	24.4	32.823316	-117.103815	5	119.682624	3
10/12/2016	11:23:38 AM PDT	06:57	3.77	29.1	32.823322	-117.103499	5	119.641302	3
10/12/2016	11:23:40 AM PDT	06:59	3.79	32.1	32.82332	-117.103201	5	119.524855	3
10/12/2016	11:23:42 AM PDT	07:01	3.81	33.9	32.823319	-117.102881	5	119.406028	3
10/12/2016	11:23:44 AM PDT	07:03	3.83	33.7	32.823309	-117.102558	5	119.14202	3
10/12/2016	11:23:46 AM PDT	07:05	3.85	30.6	32.823288	-117.102253	5	118.572004	3
10/12/2016	11:23:49 AM PDT	07:08	3.87	24.1	32.823265	-117.101937	5	117.683716	3
10/12/2016	11:23:51 AM PDT	07:10	3.88	17.7	32.823245	-117.101679	5	118.337669	3
10/12/2016	11:23:54 AM PDT	07:12	3.89	10.4	32.823222	-117.101506	5	117.218459	3
10/12/2016	11:23:56 AM PDT	07:15	3.9	3	32.823215	-117.101427	5	116.803475	3
10/12/2016	11:23:59 AM PDT	07:18	3.9	0	32.823218	-117.101423	5	116.800022	3

Balboa Avenue Noon

Date	Time	Elapsed time	Distance	Speed (mph)	Latitude	Longitude	Accuracy (meters)	Altitude	Altitude accuracy
10/12/2016	11:24:01 AM PDT	07:20	3.9	0	32.823218	-117.101423	5	116.815701	3
10/12/2016	11:24:04 AM PDT	07:22	3.9	0	32.823218	-117.101423	5	116.775719	3
10/12/2016	11:24:06 AM PDT	07:25	3.9	0	32.823218	-117.101423	5	116.696528	3
10/12/2016	11:24:09 AM PDT	07:28	3.9	0	32.823218	-117.101423	5	116.619408	3
10/12/2016	11:24:12 AM PDT	07:31	3.9	0	32.823218	-117.101423	5	116.699647	3
10/12/2016	11:24:15 AM PDT	07:34	3.9	0	32.823218	-117.101423	5	116.775518	3
10/12/2016	11:24:17 AM PDT	07:36	3.9	0	32.823218	-117.101423	5	116.8393	3
10/12/2016	11:24:19 AM PDT	07:38	3.9	0	32.823218	-117.101423	5	116.824403	3
10/12/2016	11:24:21 AM PDT	07:40	3.9	0	32.823218	-117.101423	5	116.788666	3
10/12/2016	11:24:23 AM PDT	07:42	3.9	0.5	32.823213	-117.101426	5	116.746066	3
10/12/2016	11:24:26 AM PDT	07:44	3.9	0.4	32.823207	-117.10143	5	116.736926	3
10/12/2016	11:24:29 AM PDT	07:48	3.9	9	32.823189	-117.101365	5	116.855331	3
10/12/2016	11:24:31 AM PDT	07:50	3.91	11.2	32.823166	-117.101231	5	116.996744	3
10/12/2016	11:24:34 AM PDT	07:53	3.91	7.9	32.823217	-117.101155	5	116.272034	3
10/12/2016	11:24:36 AM PDT	07:55	3.92	15.1	32.823283	-117.101269	5	117.297	3
10/12/2016	11:24:38 AM PDT	07:57	3.94	24.9	32.823308	-117.101501	5	117.297	4
10/12/2016	11:24:41 AM PDT	07:59	3.96	30.7	32.823366	-117.101852	5	117.297	6
10/12/2016	11:24:43 AM PDT	08:02	3.98	32.2	32.823399	-117.102242	5	122.364707	6
10/12/2016	11:24:46 AM PDT	08:05	4	34	32.823426	-117.102645	5	122.991238	6
10/12/2016	11:24:48 AM PDT	08:06	4.03	32.7	32.823435	-117.103048	5	122.965896	6
10/12/2016	11:24:51 AM PDT	08:09	4.05	24.9	32.82343	-117.103379	5	121.477508	6
10/12/2016	11:24:53 AM PDT	08:12	4.06	16.9	32.823435	-117.10362	5	120.055515	6
10/12/2016	11:24:56 AM PDT	08:15	4.07	7.9	32.823432	-117.103753	5	118.803874	6
10/12/2016	11:24:58 AM PDT	08:17	4.07	3.5	32.823436	-117.103805	5	118.005375	6
10/12/2016	11:25:01 AM PDT	08:20	4.08	13.7	32.823442	-117.103924	5	118.005375	4
10/12/2016	11:25:03 AM PDT	08:22	4.09	21.9	32.823441	-117.104144	5	119.897386	4
10/12/2016	11:25:06 AM PDT	08:25	4.11	29	32.823441	-117.104461	5	121.714947	4
10/12/2016	11:25:08 AM PDT	08:27	4.13	34.5	32.823436	-117.104839	5	121.714947	3.5
10/12/2016	11:25:10 AM PDT	08:29	4.15	39.2	32.82343	-117.105196	5	121.714947	4
10/12/2016	11:25:12 AM PDT	08:31	4.17	42	32.823428	-117.105584	5	123.600642	4
10/12/2016	11:25:15 AM PDT	08:34	4.2	45.7	32.823411	-117.10611	5	123.685567	4
10/12/2016	11:25:18 AM PDT	08:37	4.25	52.5	32.823385	-117.10685	5	123.685567	6
10/12/2016	11:25:21 AM PDT	08:39	4.29	57.3	32.823369	-117.107669	5	120.130262	6
10/12/2016	11:25:24 AM PDT	08:43	4.34	60.6	32.823357	-117.108538	5	116.412015	6
10/12/2016	11:25:26 AM PDT	08:45	4.39	62.5	32.823354	-117.109279	5	113.972385	6
10/12/2016	11:25:29 AM PDT	08:48	4.43	63.6	32.823347	-117.110039	5	111.461733	6
10/12/2016	11:25:32 AM PDT	08:50	4.48	65.2	32.823338	-117.110942	5	109.619508	6
10/12/2016	11:25:35 AM PDT	08:54	4.54	65.7	32.82331	-117.111885	5	106.185262	6
10/12/2016	11:25:37 AM PDT	08:56	4.58	65.9	32.823283	-117.112673	5	103.404075	6
10/12/2016	11:25:39 AM PDT	08:58	4.62	66.7	32.823243	-117.113315	5	98.938819	6
10/12/2016	11:25:42 AM PDT	09:01	4.67	65.8	32.823184	-117.114106	5	95.402133	6
10/12/2016	11:25:45 AM PDT	09:04	4.72	66.2	32.823129	-117.11503	5	90.364681	6
10/12/2016	11:25:47 AM PDT	09:06	4.76	65.8	32.82308	-117.115771	5	88.05378	6
10/12/2016	11:25:49 AM PDT	09:08	4.8	60.5	32.823019	-117.116355	5	88.05378	5

Balboa Avenue Noon

Date	Time	Elapsed time	Distance	Speed (mph)	Latitude	Longitude	Accuracy (meters)	Altitude	Altitude accuracy
10/12/2016	11:25:52 AM PDT	09:11	4.84	50.1	32.822969	-117.117006	5	88.05378	4.666667
10/12/2016	11:25:55 AM PDT	09:14	4.87	43.3	32.822925	-117.117642	5	77.829677	4.666667
10/12/2016	11:25:58 AM PDT	09:17	4.91	43.3	32.822869	-117.118258	5	77.829677	5.333333
10/12/2016	11:26:01 AM PDT	09:20	4.95	43.5	32.822813	-117.118877	5	77.829677	6
10/12/2016	11:26:04 AM PDT	09:22	4.98	44.4	32.822771	-117.119518	5	85.446933	6
10/12/2016	11:26:07 AM PDT	09:26	5.02	44.8	32.822713	-117.120163	5	88.114673	6
10/12/2016	11:26:09 AM PDT	09:28	5.05	45	32.82267	-117.120698	5	92.095519	6
10/12/2016	11:26:12 AM PDT	09:30	5.08	45.2	32.822638	-117.121241	5	92.095519	7.333333
10/12/2016	11:26:14 AM PDT	09:33	5.12	45.1	32.822604	-117.121787	5	92.095519	7
10/12/2016	11:26:17 AM PDT	09:36	5.15	44.1	32.822574	-117.122324	5	92.095519	7.333333
10/12/2016	11:26:19 AM PDT	09:38	5.18	40.2	32.822542	-117.122833	5	92.095519	7
10/12/2016	11:26:21 AM PDT	09:40	5.2	35.6	32.822518	-117.123192	5	92.095519	6
10/12/2016	11:26:23 AM PDT	09:42	5.22	31.6	32.822501	-117.123505	5	101.232002	6
10/12/2016	11:26:25 AM PDT	09:44	5.23	27.5	32.822485	-117.123784	5	102.83119	6
10/12/2016	11:26:28 AM PDT	09:47	5.25	22.3	32.822469	-117.124072	5	104.467677	6
10/12/2016	11:26:30 AM PDT	09:49	5.26	16.7	32.822449	-117.124301	5	105.780052	6
10/12/2016	11:26:32 AM PDT	09:51	5.27	11.3	32.822442	-117.12442	5	106.542569	6
10/12/2016	11:26:34 AM PDT	09:53	5.27	6	32.822435	-117.124494	5	106.542569	4
10/12/2016	11:26:36 AM PDT	09:55	5.28	3.7	32.822434	-117.124532	5	106.542569	5
10/12/2016	11:26:39 AM PDT	09:58	5.28	12	32.822441	-117.124635	5	106.542569	6
10/12/2016	11:26:41 AM PDT	10:00	5.29	19.3	32.822442	-117.12482	5	109.973866	6
10/12/2016	11:26:44 AM PDT	10:03	5.31	24.8	32.822439	-117.125091	5	111.783589	6
10/12/2016	11:26:47 AM PDT	10:06	5.33	29.4	32.822438	-117.125487	5	113.763628	6
10/12/2016	11:26:50 AM PDT	10:08	5.36	28.9	32.822439	-117.125915	5	113.763628	4.666667
10/12/2016	11:26:52 AM PDT	10:11	5.38	27.3	32.822443	-117.126252	5	113.763628	4
10/12/2016	11:26:54 AM PDT	10:13	5.39	26.7	32.822434	-117.126511	5	118.59341	4
10/12/2016	11:26:56 AM PDT	10:15	5.41	27.7	32.822449	-117.126791	5	120.077603	4
10/12/2016	11:26:58 AM PDT	10:16	5.42	29.7	32.822453	-117.127071	5	121.176723	4
10/12/2016	11:27:01 AM PDT	10:20	5.44	33.3	32.822444	-117.127445	5	122.295694	4
10/12/2016	11:27:04 AM PDT	10:23	5.47	34.2	32.822434	-117.127919	5	123.039297	4
10/12/2016	11:27:07 AM PDT	10:26	5.5	39.2	32.82242	-117.128444	5	123.636284	4
10/12/2016	11:27:10 AM PDT	10:29	5.54	41.8	32.822411	-117.129024	5	123.191156	4
10/12/2016	11:27:12 AM PDT	10:31	5.57	44.4	32.822399	-117.12953	5	122.468732	4
10/12/2016	11:27:15 AM PDT	10:34	5.6	43.6	32.82239	-117.130054	5	121.568373	4
10/12/2016	11:27:18 AM PDT	10:37	5.63	44.4	32.822384	-117.130695	5	121.995062	4
10/12/2016	11:27:20 AM PDT	10:39	5.66	42.8	32.822374	-117.131215	5	122.46601	4
10/12/2016	11:27:23 AM PDT	10:42	5.7	43.6	32.822366	-117.131784	5	121.948958	4
10/12/2016	11:27:26 AM PDT	10:45	5.73	43.7	32.822349	-117.132404	5	121.283108	4
10/12/2016	11:27:29 AM PDT	10:48	5.77	45.1	32.82234	-117.133043	5	120.87755	4
10/12/2016	11:27:32 AM PDT	10:51	5.81	45.6	32.822279	-117.133681	5	120.87755	3
10/12/2016	11:27:34 AM PDT	10:53	5.84	46.2	32.822142	-117.134196	5	121.084219	3
10/12/2016	11:27:37 AM PDT	10:56	5.87	47.1	32.821955	-117.13469	5	121.084219	4.333333
10/12/2016	11:27:39 AM PDT	10:58	5.9	47.6	32.821745	-117.135201	5	121.084219	6
10/12/2016	11:27:41 AM PDT	11:00	5.93	48	32.821583	-117.135619	5	121.757684	6

Balboa Avenue Noon

Date	Time	Elapsed time	Distance	Speed (mph)	Latitude	Longitude	Accuracy (meters)	Altitude	Altitude accuracy
10/12/2016	11:27:43 AM PDT	11:02	5.96	49.1	32.821429	-117.136042	5	121.761721	6
10/12/2016	11:27:45 AM PDT	11:04	5.98	49.2	32.82126	-117.136476	5	121.683372	6
10/12/2016	11:27:47 AM PDT	11:06	6.01	48	32.821109	-117.136906	5	121.422506	6
10/12/2016	11:27:49 AM PDT	11:08	6.04	46.6	32.820945	-117.137305	5	121.233386	6
10/12/2016	11:27:51 AM PDT	11:10	6.06	47.2	32.82079	-117.13771	5	120.94197	6
10/12/2016	11:27:53 AM PDT	11:12	6.09	47.7	32.820632	-117.138127	5	120.792462	6
10/12/2016	11:27:55 AM PDT	11:14	6.11	45.7	32.820487	-117.138535	5	119.936086	6
10/12/2016	11:27:57 AM PDT	11:16	6.14	44.4	32.82036	-117.138939	5	119.805501	6
10/12/2016	11:27:59 AM PDT	11:17	6.16	43.2	32.820287	-117.139346	5	119.815038	6
10/12/2016	11:28:02 AM PDT	11:20	6.19	42.4	32.82026	-117.139848	5	123.627764	6
10/12/2016	11:28:05 AM PDT	11:24	6.23	41.1	32.820307	-117.140437	5	126.980182	6
10/12/2016	11:28:07 AM PDT	11:26	6.26	41.9	32.820421	-117.140911	5	126.042636	6
10/12/2016	11:28:09 AM PDT	11:28	6.28	43	32.820558	-117.141289	5	125.84478	6
10/12/2016	11:28:12 AM PDT	11:31	6.31	44.5	32.820746	-117.141769	5	127.01248	6
10/12/2016	11:28:14 AM PDT	11:33	6.34	44	32.820932	-117.142244	5	125.21734	6
10/12/2016	11:28:16 AM PDT	11:35	6.36	43.6	32.821089	-117.142602	5	124.284446	6
10/12/2016	11:28:19 AM PDT	11:38	6.39	41.6	32.821286	-117.143043	5	123.713569	6
10/12/2016	11:28:22 AM PDT	11:41	6.43	38.6	32.8215	-117.143538	5	124.415876	6
10/12/2016	11:28:25 AM PDT	11:44	6.46	38.3	32.821699	-117.144037	5	122.458871	6
10/12/2016	11:28:27 AM PDT	11:46	6.48	38.1	32.82182	-117.144471	5	122.943695	6
10/12/2016	11:28:30 AM PDT	11:49	6.51	38.5	32.821887	-117.14492	5	124.784806	6
10/12/2016	11:28:32 AM PDT	11:50	6.54	38.7	32.821905	-117.145374	5	127.115249	6
10/12/2016	11:28:34 AM PDT	11:52	6.56	39.7	32.821896	-117.145759	5	128.060388	6
10/12/2016	11:28:36 AM PDT	11:55	6.58	37.9	32.821894	-117.146153	5	129.115087	6
10/12/2016	11:28:39 AM PDT	11:58	6.61	36.1	32.821895	-117.146578	5	127.771533	6
10/12/2016	11:28:42 AM PDT	12:00	6.64	34.6	32.821886	-117.147108	5	127.771533	5.333333
10/12/2016	11:28:45 AM PDT	12:04	6.67	37.8	32.821876	-117.147633	5	127.771533	4
10/12/2016	11:28:48 AM PDT	12:06	6.7	40.6	32.821871	-117.148192	5	126.449686	4
10/12/2016	11:28:51 AM PDT	12:09	6.73	39.8	32.821873	-117.148734	5	126.449686	4.666667
10/12/2016	11:28:54 AM PDT	12:13	6.77	38.4	32.82187	-117.149335	5	126.449686	6
10/12/2016	11:28:57 AM PDT	12:15	6.8	37	32.821876	-117.149882	5	120.222314	6
10/12/2016	11:29:00 AM PDT	12:19	6.83	34.3	32.821873	-117.150352	5	119.13292	6
10/12/2016	11:29:02 AM PDT	12:21	6.85	32.7	32.821866	-117.15078	5	118.545055	6
10/12/2016	11:29:04 AM PDT	12:23	6.87	31.5	32.821866	-117.151057	5	117.712605	6
10/12/2016	11:29:06 AM PDT	12:25	6.89	31.5	32.821859	-117.151388	5	116.778248	6
10/12/2016	11:29:09 AM PDT	12:28	6.91	33.4	32.82186	-117.151773	5	117.927524	6
10/12/2016	11:29:11 AM PDT	12:30	6.93	37.6	32.821863	-117.152198	5	118.434769	6
10/12/2016	11:29:14 AM PDT	12:32	6.96	36.2	32.821875	-117.15263	5	119.070345	6
10/12/2016	11:29:17 AM PDT	12:36	6.99	33	32.821873	-117.153107	5	118.216124	6
10/12/2016	11:29:20 AM PDT	12:39	7.01	27.8	32.821857	-117.153548	5	114.86091	6
10/12/2016	11:29:23 AM PDT	12:41	7.03	20	32.821833	-117.153894	5	113.281224	6
10/12/2016	11:29:26 AM PDT	12:44	7.05	14.2	32.82183	-117.154133	5	112.345895	6
10/12/2016	11:29:29 AM PDT	12:48	7.05	6.8	32.821811	-117.154292	5	111.898762	6
10/12/2016	11:29:31 AM PDT	12:49	7.06	5.6	32.821804	-117.154356	5	111.658275	6

Balboa Avenue Noon

Date	Time	Elapsed time	Distance	Speed (mph)	Latitude	Longitude	Accuracy (meters)	Altitude	Altitude accuracy
10/12/2016	11:29:34 AM PDT	12:53	7.07	16.2	32.821811	-117.154481	5	111.658275	4.666667
10/12/2016	11:29:36 AM PDT	12:54	7.08	22.3	32.821819	-117.154727	5	111.658275	5
10/12/2016	11:29:38 AM PDT	12:57	7.09	23.3	32.821827	-117.154954	5	111.658275	4
10/12/2016	11:29:40 AM PDT	12:59	7.1	26.8	32.82183	-117.155149	5	117.052897	4
10/12/2016	11:29:42 AM PDT	13:01	7.12	30.1	32.821827	-117.155451	5	117.052897	6
10/12/2016	11:29:45 AM PDT	13:04	7.14	33	32.821823	-117.155833	5	120.815847	6
10/12/2016	11:29:47 AM PDT	13:06	7.17	32.7	32.821803	-117.156241	5	122.113773	6
10/12/2016	11:29:49 AM PDT	13:08	7.19	33.3	32.821809	-117.156551	5	123.43379	6
10/12/2016	11:29:52 AM PDT	13:10	7.21	32.4	32.821807	-117.156921	5	123.829278	6
10/12/2016	11:29:55 AM PDT	13:14	7.23	29.3	32.821811	-117.157382	5	123.603097	6
10/12/2016	11:29:57 AM PDT	13:16	7.25	22.1	32.821812	-117.157697	5	120.460294	6
10/12/2016	11:29:59 AM PDT	13:18	7.26	18.2	32.82181	-117.157877	5	119.04661	6
10/12/2016	11:30:01 AM PDT	13:20	7.27	17.9	32.821807	-117.158043	5	119.656975	6
10/12/2016	11:30:04 AM PDT	13:23	7.28	11.9	32.8218	-117.158221	5	119.656975	4
10/12/2016	11:30:06 AM PDT	13:24	7.29	3.8	32.821803	-117.158317	5	116.905588	4
10/12/2016	11:30:08 AM PDT	13:27	7.29	0.7	32.82181	-117.15833	5	116.905588	5
10/12/2016	11:30:10 AM PDT	13:29	7.29	0	32.821814	-117.15833	5	116.905588	4
10/12/2016	11:30:13 AM PDT	13:32	7.29	0	32.821814	-117.158331	5	116.890893	4
10/12/2016	11:30:16 AM PDT	13:34	7.29	0	32.821814	-117.158331	5	117.17531	4
10/12/2016	11:30:19 AM PDT	13:37	7.29	0	32.821814	-117.158331	5	117.541668	4
10/12/2016	11:30:22 AM PDT	13:40	7.29	0	32.821814	-117.158331	5	117.962152	4
10/12/2016	11:30:24 AM PDT	13:43	7.29	0	32.821814	-117.158331	5	118.142886	4
10/12/2016	11:30:27 AM PDT	13:46	7.29	0	32.821814	-117.158331	5	118.4725	4
10/12/2016	11:30:29 AM PDT	13:48	7.29	0	32.821814	-117.158331	5	118.800088	4
10/12/2016	11:30:32 AM PDT	13:51	7.29	0	32.821814	-117.158331	5	118.991342	4
10/12/2016	11:30:34 AM PDT	13:53	7.29	0	32.821814	-117.15833	5	119.198438	4
10/12/2016	11:30:37 AM PDT	13:55	7.29	0	32.821814	-117.158331	5	119.34635	4
10/12/2016	11:30:39 AM PDT	13:58	7.29	0	32.821814	-117.158331	5	119.484624	4
10/12/2016	11:30:42 AM PDT	14:01	7.29	0	32.821814	-117.158329	5	119.547002	4
10/12/2016	11:30:44 AM PDT	14:03	7.29	0	32.821814	-117.158331	5	119.764603	4
10/12/2016	11:30:46 AM PDT	14:05	7.29	0	32.821814	-117.158331	5	119.764603	3.5
10/12/2016	11:30:48 AM PDT	14:07	7.29	0	32.821814	-117.158331	5	119.764603	3
10/12/2016	11:30:51 AM PDT	14:10	7.29	0.4	32.821809	-117.158328	5	120.182526	3
10/12/2016	11:30:53 AM PDT	14:12	7.29	7.9	32.821782	-117.158371	5	120.182526	3.5
10/12/2016	11:30:55 AM PDT	14:14	7.3	16.7	32.821777	-117.158511	5	120.182526	4
10/12/2016	11:30:58 AM PDT	14:17	7.31	23.6	32.82177	-117.158739	5	120.182526	4.666667
10/12/2016	11:31:01 AM PDT	14:19	7.34	32.4	32.821765	-117.159175	5	120.182526	4
10/12/2016	11:31:03 AM PDT	14:22	7.37	39.9	32.821727	-117.159612	5	125.912296	4
10/12/2016	11:31:06 AM PDT	14:25	7.4	45.5	32.821725	-117.160122	5	125.912296	6
10/12/2016	11:31:08 AM PDT	14:27	7.43	48.8	32.821755	-117.160672	5	127.752735	6
10/12/2016	11:31:11 AM PDT	14:30	7.46	47.2	32.821759	-117.161248	5	128.579286	6
10/12/2016	11:31:13 AM PDT	14:32	7.49	44.9	32.821756	-117.161785	5	132.598118	6
10/12/2016	11:31:15 AM PDT	14:34	7.52	44.9	32.821757	-117.162192	10	132.598118	18
10/12/2016	11:31:16 AM PDT	14:34	7.53	46.2	32.821751	-117.162499	10	132.598118	24

Balboa Avenue Noon

Date	Time	Elapsed time	Distance	Speed (mph)	Latitude	Longitude	Accuracy (meters)	Altitude	Altitude accuracy
10/12/2016	11:31:20 AM PDT	14:39	7.58	46.2	32.821663	-117.163369	7.5	132.598118	15
10/12/2016	11:31:23 AM PDT	14:42	7.61	46.2	32.821584	-117.163828	5	132.598118	6
10/12/2016	11:31:25 AM PDT	14:44	7.63	13.3	32.821543	-117.164066	5	132.598118	5
10/12/2016	11:31:27 AM PDT	14:46	7.63	6.1	32.82153	-117.164146	5	132.598118	4
10/12/2016	11:31:30 AM PDT	14:48	7.63	0.4	32.821522	-117.164171	5	109.904077	4
10/12/2016	11:31:33 AM PDT	14:52	7.63	0	32.821522	-117.164172	5	109.58708	4
10/12/2016	11:31:36 AM PDT	14:55	7.63	0	32.821522	-117.164171	5	109.410238	4
10/12/2016	11:31:38 AM PDT	14:57	7.63	0	32.821522	-117.164172	5	109.32188	4
10/12/2016	11:31:40 AM PDT	14:59	7.63	0	32.821522	-117.16417	5	109.304118	4
10/12/2016	11:31:42 AM PDT	15:01	7.63	0	32.821522	-117.164171	5	109.304118	3.5
10/12/2016	11:31:44 AM PDT	15:03	7.63	0	32.821522	-117.164171	5	109.304118	3
10/12/2016	11:31:46 AM PDT	15:05	7.63	0	32.821522	-117.16417	5	109.161583	3
10/12/2016	11:31:49 AM PDT	15:08	7.63	0.2	32.821527	-117.164177	5	109.147431	3
10/12/2016	11:31:52 AM PDT	15:10	7.64	7.1	32.821535	-117.164233	5	109.147431	3.333333
10/12/2016	11:31:54 AM PDT	15:13	7.64	17.2	32.821505	-117.164376	5	109.147431	3.5
10/12/2016	11:31:57 AM PDT	15:16	7.66	25.3	32.821429	-117.164624	5	109.147431	4
10/12/2016	11:32:00 AM PDT	15:19	7.68	32.6	32.821308	-117.165016	5	112.495949	4
10/12/2016	11:32:02 AM PDT	15:21	7.71	36.2	32.82117	-117.165403	5	111.788918	4
10/12/2016	11:32:04 AM PDT	15:23	7.73	36.1	32.821056	-117.165725	5	111.074676	4
10/12/2016	11:32:07 AM PDT	15:26	7.75	34.8	32.820925	-117.166085	5	111.074676	6
10/12/2016	11:32:09 AM PDT	15:28	7.77	26.9	32.820806	-117.166392	5	107.624739	6
10/12/2016	11:32:11 AM PDT	15:30	7.78	23.9	32.820732	-117.166601	5	105.519653	6
10/12/2016	11:32:13 AM PDT	15:32	7.79	13.9	32.820695	-117.166696	5	104.46297	6
10/12/2016	11:32:15 AM PDT	15:34	7.79	6.7	32.820672	-117.166769	5	103.543349	6
10/12/2016	11:32:18 AM PDT	15:37	7.8	1.3	32.820679	-117.166785	5	103.543349	4.666667
10/12/2016	11:32:21 AM PDT	15:39	7.8	0.5	32.820666	-117.166759	5	103.543349	6
10/12/2016	11:32:23 AM PDT	15:41	7.8	0.2	32.82066	-117.16675	5	103.210142	6
10/12/2016	11:32:25 AM PDT	15:43	7.8	0	32.82066	-117.166747	5	103.302617	6
10/12/2016	11:32:28 AM PDT	15:46	7.8	0	32.820659	-117.16675	8.333333	103.275917	6
10/12/2016	11:32:31 AM PDT	15:49	7.8	0	32.820659	-117.166749	10	103.355609	6
10/12/2016	11:32:33 AM PDT	15:51	7.8	0	32.820659	-117.16675	5	103.061594	6
10/12/2016	11:32:36 AM PDT	15:54	7.8	0	32.82066	-117.166747	5	103.058368	6
10/12/2016	11:32:39 AM PDT	15:57	7.8	0	32.82066	-117.166747	5	103.244396	6
10/12/2016	11:32:41 AM PDT	15:59	7.8	0	32.820659	-117.166749	5	103.141666	6
10/12/2016	11:32:43 AM PDT	16:01	7.8	0	32.820659	-117.16675	5	103.246193	6
10/12/2016	11:32:46 AM PDT	16:04	7.8	0	32.82066	-117.166748	5	103.089783	6
10/12/2016	11:32:49 AM PDT	16:07	7.8	0	32.820659	-117.16675	5	103.054499	6
10/12/2016	11:32:51 AM PDT	16:09	7.8	0	32.82066	-117.166749	5	103.028227	6
10/12/2016	11:32:54 AM PDT	16:12	7.8	0	32.820659	-117.166749	5	103.234673	6
10/12/2016	11:32:57 AM PDT	16:15	7.8	0	32.820659	-117.166749	5	103.285136	6
10/12/2016	11:32:59 AM PDT	16:17	7.8	0	32.820659	-117.166749	5	103.196788	6
10/12/2016	11:33:01 AM PDT	16:19	7.8	0	32.82066	-117.166748	5	103.109775	6
10/12/2016	11:33:04 AM PDT	16:22	7.8	0	32.820659	-117.166749	5	103.109775	4.666667
10/12/2016	11:33:06 AM PDT	16:24	7.8	0	32.820659	-117.166749	5	103.109775	4

Balboa Avenue Noon

Date	Time	Elapsed time	Distance	Speed (mph)	Latitude	Longitude	Accuracy (meters)	Altitude	Altitude accuracy
10/12/2016	11:33:09 AM PDT	16:27	7.8	0	32.82066	-117.166748	8.333333	103.109775	4.666667
10/12/2016	11:33:12 AM PDT	16:30	7.8	0	32.82066	-117.166746	10	103.109775	5.333333
10/12/2016	11:33:14 AM PDT	16:32	7.8	0	32.820659	-117.166749	10	103.109775	4
10/12/2016	11:33:16 AM PDT	16:34	7.8	0	32.82066	-117.166748	10	103.011283	4
10/12/2016	11:33:19 AM PDT	16:37	7.8	0	32.82066	-117.166748	10	103.063035	4
10/12/2016	11:33:21 AM PDT	16:39	7.8	0	32.820659	-117.166749	10	103.311254	4
10/12/2016	11:33:23 AM PDT	16:41	7.8	0	32.82066	-117.166749	10	103.639203	4
10/12/2016	11:33:25 AM PDT	16:43	7.8	0	32.820659	-117.166749	10	103.838428	4
10/12/2016	11:33:27 AM PDT	16:45	7.8	0.3	32.820665	-117.166764	10	103.635933	4
10/12/2016	11:33:29 AM PDT	16:47	7.8	3.1	32.82068	-117.166805	10	103.734528	4
10/12/2016	11:33:31 AM PDT	16:49	7.81	8.6	32.820664	-117.166875	10	104.221417	4
10/12/2016	11:33:34 AM PDT	16:52	7.82	12.4	32.820621	-117.16702	10	104.221417	3.666667
10/12/2016	11:33:37 AM PDT	16:55	7.83	13.6	32.820489	-117.167082	10	104.221417	4
10/12/2016	11:33:40 AM PDT	16:58	7.84	12.2	32.820304	-117.167018	10	104.221417	6

Balboa Avenue Noon

Date	Time	Elapsed time	Distance	Speed (mph)	Latitude	Longitude	Accuracy (meters)	Altitude	Altitude accuracy
10/12/2016	11:34:53 AM PDT	00:00	0	0	32.820353	-117.16689	10	103.31636	4
10/12/2016	11:34:55 AM PDT	00:02	0	0.5	32.820335	-117.166873	10	103.31636	6
10/12/2016	11:34:57 AM PDT	00:03	0	0	32.820333	-117.166875	10	103.009391	6
10/12/2016	11:34:59 AM PDT	00:06	0	0.6	32.820327	-117.166885	10	103.190738	6
10/12/2016	11:35:02 AM PDT	00:08	0	3.3	32.820328	-117.166925	10	103.492624	6
10/12/2016	11:35:05 AM PDT	00:11	0.01	0.3	32.820349	-117.166931	10	103.341801	6
10/12/2016	11:35:08 AM PDT	00:14	0.01	1.4	32.820356	-117.166932	10	103.25116	6
10/12/2016	11:35:10 AM PDT	00:17	0.01	1.4	32.820387	-117.166944	5	103.25116	5
10/12/2016	11:35:12 AM PDT	00:18	0.01	0.6	32.8204	-117.166949	5	103.361055	5
10/12/2016	11:35:14 AM PDT	00:21	0.01	0.7	32.820404	-117.166955	5	103.361055	6
10/12/2016	11:35:16 AM PDT	00:23	0.01	5.1	32.82044	-117.166955	5	103.509837	6
10/12/2016	11:35:18 AM PDT	00:24	0.02	11.6	32.820503	-117.166894	5	104.158657	6
10/12/2016	11:35:21 AM PDT	00:28	0.03	21.5	32.82061	-117.166671	5	104.68739	6
10/12/2016	11:35:24 AM PDT	00:31	0.06	31.8	32.820736	-117.166295	5	104.68739	5.333333
10/12/2016	11:35:26 AM PDT	00:32	0.08	38.4	32.820881	-117.165882	5	104.68739	4
10/12/2016	11:35:29 AM PDT	00:35	0.11	42.4	32.821033	-117.165425	5	104.68739	3.666667
10/12/2016	11:35:31 AM PDT	00:38	0.14	45	32.821201	-117.164932	5	104.68739	3
10/12/2016	11:35:34 AM PDT	00:40	0.17	46.2	32.82137	-117.164409	5	104.68739	3.333333
10/12/2016	11:35:36 AM PDT	00:43	0.21	46.9	32.821508	-117.163867	5	104.68739	5
10/12/2016	11:35:39 AM PDT	00:46	0.24	47.6	32.821594	-117.163312	5	104.68739	6
10/12/2016	11:35:42 AM PDT	00:48	0.28	47.4	32.821645	-117.162623	5	121.98567	6
10/12/2016	11:35:44 AM PDT	00:51	0.31	43.6	32.821657	-117.162084	5	121.98567	5
10/12/2016	11:35:47 AM PDT	00:53	0.34	34.9	32.82166	-117.16162	5	121.98567	4
10/12/2016	11:35:50 AM PDT	00:56	0.36	23	32.821655	-117.161228	5	116.063948	4
10/12/2016	11:35:52 AM PDT	00:59	0.38	19.1	32.821641	-117.160988	5	114.901833	4
10/12/2016	11:35:54 AM PDT	01:00	0.39	20.9	32.821649	-117.160798	5	114.578435	4
10/12/2016	11:35:57 AM PDT	01:04	0.4	26.1	32.821652	-117.160514	5	114.578435	3
10/12/2016	11:36:00 AM PDT	01:07	0.43	30.7	32.821654	-117.160096	5	114.578435	3.666667
10/12/2016	11:36:02 AM PDT	01:08	0.45	32.6	32.82166	-117.159714	5	114.578435	3
10/12/2016	11:36:05 AM PDT	01:11	0.47	33.9	32.821668	-117.159318	5	114.578435	4
10/12/2016	11:36:07 AM PDT	01:13	0.5	33.8	32.821665	-117.158918	5	118.055935	4
10/12/2016	11:36:09 AM PDT	01:16	0.51	33	32.82166	-117.158634	5	118.055935	5
10/12/2016	11:36:12 AM PDT	01:19	0.54	33.6	32.821666	-117.158203	5	118.055935	6
10/12/2016	11:36:15 AM PDT	01:21	0.57	34.4	32.821684	-117.157716	5	120.278176	6
10/12/2016	11:36:18 AM PDT	01:25	0.59	34.3	32.82169	-117.157212	5	120.278176	4.666667
10/12/2016	11:36:20 AM PDT	01:26	0.62	28	32.821695	-117.156828	5	120.278176	4
10/12/2016	11:36:22 AM PDT	01:29	0.63	18	32.8217	-117.156622	5	123.277952	4
10/12/2016	11:36:24 AM PDT	01:31	0.64	11.6	32.821698	-117.156478	5	123.277952	3.5
10/12/2016	11:36:27 AM PDT	01:33	0.64	2.2	32.821688	-117.156416	5	123.277952	3
10/12/2016	11:36:30 AM PDT	01:36	0.64	0.8	32.82168	-117.156406	5	125.608064	3
10/12/2016	11:36:33 AM PDT	01:39	0.64	0.8	32.821679	-117.156396	5	125.782759	3
10/12/2016	11:36:36 AM PDT	01:42	0.64	0	32.821675	-117.156397	5	126.438287	3
10/12/2016	11:36:39 AM PDT	01:45	0.64	0	32.821675	-117.156397	5	126.920852	3
10/12/2016	11:36:41 AM PDT	01:48	0.64	0	32.821675	-117.156397	5	127.243979	3

Balboa Avenue Noon

Date	Time	Elapsed time	Distance	Speed (mph)	Latitude	Longitude	Accuracy (meters)	Altitude	Altitude accuracy
10/12/2016	11:36:44 AM PDT	01:51	0.64	0	32.821675	-117.156397	5	127.505409	3
10/12/2016	11:36:46 AM PDT	01:52	0.64	0	32.821675	-117.156397	5	127.692992	3
10/12/2016	11:36:49 AM PDT	01:55	0.64	1.2	32.821676	-117.1564	5	127.957397	3
10/12/2016	11:36:51 AM PDT	01:58	0.64	6.3	32.821681	-117.156374	5	128.089976	3
10/12/2016	11:36:53 AM PDT	02:00	0.65	4.3	32.821683	-117.156317	5	128.089976	3.5
10/12/2016	11:36:55 AM PDT	02:01	0.65	5.4	32.821687	-117.156271	5	128.089976	4
10/12/2016	11:36:58 AM PDT	02:04	0.66	13.8	32.821695	-117.156158	5	128.089976	3.333333
10/12/2016	11:37:01 AM PDT	02:07	0.67	22.2	32.82169	-117.155898	5	128.089976	3
10/12/2016	11:37:04 AM PDT	02:10	0.69	30.4	32.821695	-117.155517	5	127.838689	3
10/12/2016	11:37:07 AM PDT	02:14	0.72	35.3	32.821691	-117.155038	5	126.457443	3
10/12/2016	11:37:09 AM PDT	02:16	0.75	38.9	32.82169	-117.154589	5	125.174955	3
10/12/2016	11:37:11 AM PDT	02:17	0.77	40.5	32.821694	-117.154194	5	124.130467	3
10/12/2016	11:37:13 AM PDT	02:20	0.79	40.1	32.821709	-117.15381	5	123.410924	3
10/12/2016	11:37:16 AM PDT	02:22	0.82	39	32.821735	-117.153332	5	123.076581	3
10/12/2016	11:37:18 AM PDT	02:25	0.85	37.3	32.821748	-117.15289	5	123.076581	3.5
10/12/2016	11:37:20 AM PDT	02:27	0.87	37.3	32.821754	-117.152519	5	123.076581	3
10/12/2016	11:37:22 AM PDT	02:29	0.89	35	32.821753	-117.152174	5	123.260561	3
10/12/2016	11:37:25 AM PDT	02:32	0.91	31.9	32.821763	-117.151788	5	123.472859	3
10/12/2016	11:37:28 AM PDT	02:34	0.94	28.5	32.821762	-117.151352	5	123.821486	3
10/12/2016	11:37:30 AM PDT	02:37	0.96	27.5	32.821754	-117.151015	5	124.027947	3
10/12/2016	11:37:33 AM PDT	02:40	0.97	25.1	32.821754	-117.150706	5	124.304612	3
10/12/2016	11:37:36 AM PDT	02:42	0.99	22.5	32.821761	-117.150356	5	124.606711	3
10/12/2016	11:37:38 AM PDT	02:45	1.01	14.3	32.821759	-117.150144	5	124.899193	3
10/12/2016	11:37:40 AM PDT	02:47	1.01	10.2	32.821755	-117.15003	5	125.072084	3
10/12/2016	11:37:42 AM PDT	02:48	1.02	10.1	32.821762	-117.149945	5	125.072084	3.5
10/12/2016	11:37:44 AM PDT	02:51	1.02	15.3	32.821768	-117.149822	5	125.072084	4
10/12/2016	11:37:46 AM PDT	02:52	1.04	20.3	32.821769	-117.149639	5	125.072084	3
10/12/2016	11:37:48 AM PDT	02:54	1.05	25.3	32.821771	-117.149417	5	125.977729	3
10/12/2016	11:37:50 AM PDT	02:56	1.06	29.1	32.821772	-117.149148	5	126.364715	3
10/12/2016	11:37:53 AM PDT	03:00	1.08	32.7	32.821771	-117.148796	5	127.058411	3
10/12/2016	11:37:56 AM PDT	03:02	1.11	35.6	32.821762	-117.148293	5	128.260493	3
10/12/2016	11:37:59 AM PDT	03:05	1.14	36.7	32.821753	-117.14777	5	128.260493	3.666667
10/12/2016	11:38:02 AM PDT	03:08	1.17	36	32.821755	-117.147253	5	128.260493	4
10/12/2016	11:38:05 AM PDT	03:12	1.2	37.2	32.821756	-117.146747	5	128.260493	6
10/12/2016	11:38:08 AM PDT	03:14	1.24	38.2	32.821762	-117.146184	5	134.338927	6
10/12/2016	11:38:10 AM PDT	03:17	1.26	37.1	32.821784	-117.145734	5	134.338927	5
10/12/2016	11:38:12 AM PDT	03:18	1.28	38.5	32.821785	-117.145377	5	134.338927	4
10/12/2016	11:38:14 AM PDT	03:21	1.3	41.2	32.821757	-117.145013	5	134.338927	3.5
10/12/2016	11:38:17 AM PDT	03:23	1.33	40.8	32.821689	-117.144498	5	134.338927	3.666667
10/12/2016	11:38:20 AM PDT	03:26	1.37	42.1	32.82153	-117.143925	5	134.338927	4
10/12/2016	11:38:23 AM PDT	03:30	1.4	40.9	32.821318	-117.143378	5	134.338927	3.333333
10/12/2016	11:38:26 AM PDT	03:32	1.44	40.8	32.821095	-117.142852	5	134.338927	3
10/12/2016	11:38:29 AM PDT	03:36	1.47	40.8	32.820874	-117.142326	5	126.84188	3
10/12/2016	11:38:31 AM PDT	03:38	1.5	40.6	32.820694	-117.141891	5	126.209003	3

Balboa Avenue Noon

Date	Time	Elapsed time	Distance	Speed (mph)	Latitude	Longitude	Accuracy (meters)	Altitude	Altitude accuracy
10/12/2016	11:38:34 AM PDT	03:40	1.53	39	32.820518	-117.141451	5	126.15249	3
10/12/2016	11:38:36 AM PDT	03:43	1.56	37.9	32.820361	-117.141034	5	126.002557	3
10/12/2016	11:38:38 AM PDT	03:45	1.58	38.9	32.820267	-117.140681	5	126.442617	3
10/12/2016	11:38:41 AM PDT	03:48	1.6	40.2	32.820195	-117.140221	5	126.442617	4.666667
10/12/2016	11:38:44 AM PDT	03:50	1.64	38.7	32.82017	-117.139653	5	126.442617	6
10/12/2016	11:38:46 AM PDT	03:53	1.66	38.7	32.820211	-117.139202	5	128.049246	6
10/12/2016	11:38:48 AM PDT	03:55	1.68	39.4	32.820287	-117.138846	5	128.049937	6
10/12/2016	11:38:51 AM PDT	03:58	1.71	40.1	32.820434	-117.138399	5	128.517959	6
10/12/2016	11:38:53 AM PDT	04:00	1.74	39.6	32.820601	-117.137968	5	128.798068	6
10/12/2016	11:38:56 AM PDT	04:02	1.77	39.1	32.820769	-117.13754	5	128.798068	5.333333
10/12/2016	11:38:57 AM PDT	04:04	1.79	37.6	32.820893	-117.137203	5	128.798068	6
10/12/2016	11:38:58 AM PDT	04:04	1.8	37.3	32.820945	-117.137034	5	129.283606	6
10/12/2016	11:39:02 AM PDT	04:09	1.83	37.9	32.82114	-117.136545	5	129.073996	6
10/12/2016	11:39:05 AM PDT	04:11	1.86	39.5	32.821342	-117.136033	5	129.073996	4
10/12/2016	11:39:08 AM PDT	04:15	1.9	37.8	32.821537	-117.135533	5	128.150524	4
10/12/2016	11:39:10 AM PDT	04:17	1.92	38.5	32.821703	-117.135116	5	127.737069	4
10/12/2016	11:39:13 AM PDT	04:20	1.95	38.2	32.821861	-117.134699	5	127.737069	5.333333
10/12/2016	11:39:16 AM PDT	04:23	1.98	38.2	32.822051	-117.134194	5	127.737069	6
10/12/2016	11:39:18 AM PDT	04:25	2.01	36.8	32.822187	-117.133793	5	126.565429	6
10/12/2016	11:39:21 AM PDT	04:27	2.03	31.9	32.822259	-117.133401	5	126.565429	6.666667
10/12/2016	11:39:23 AM PDT	04:29	2.05	22.2	32.822282	-117.133084	5	126.565429	5
10/12/2016	11:39:26 AM PDT	04:33	2.06	12.6	32.822282	-117.132889	5	126.565429	4
10/12/2016	11:39:28 AM PDT	04:35	2.06	3.3	32.822278	-117.132802	5	125.4134	4
10/12/2016	11:39:30 AM PDT	04:36	2.06	0.2	32.822275	-117.132797	5	125.554102	4
10/12/2016	11:39:32 AM PDT	04:39	2.06	0	32.822275	-117.132797	5	125.554102	3
10/12/2016	11:39:34 AM PDT	04:41	2.06	0	32.822275	-117.132797	5	125.655729	3
10/12/2016	11:39:37 AM PDT	04:43	2.06	0	32.822275	-117.132797	5	125.734509	3
10/12/2016	11:39:39 AM PDT	04:45	2.06	0	32.822275	-117.132797	5	125.797096	3
10/12/2016	11:39:42 AM PDT	04:48	2.06	0	32.822275	-117.132797	5	125.797096	3.333333
10/12/2016	11:39:44 AM PDT	04:51	2.06	0.5	32.822273	-117.13279	5	125.797096	3.5
10/12/2016	11:39:47 AM PDT	04:54	2.07	7.8	32.822273	-117.13274	5	125.797096	4
10/12/2016	11:39:50 AM PDT	04:56	2.08	16.9	32.822262	-117.132551	5	125.797096	4.666667
10/12/2016	11:39:53 AM PDT	05:00	2.1	24	32.822272	-117.13226	5	127.261059	4.666667
10/12/2016	11:39:56 AM PDT	05:02	2.12	29.1	32.822281	-117.131878	5	127.261059	4
10/12/2016	11:39:58 AM PDT	05:05	2.14	31.9	32.82229	-117.131534	5	128.138441	4
10/12/2016	11:40:01 AM PDT	05:07	2.16	33.7	32.822306	-117.131132	5	128.588158	4
10/12/2016	11:40:04 AM PDT	05:11	2.19	34.4	32.822308	-117.130632	5	129.066185	4
10/12/2016	11:40:07 AM PDT	05:14	2.22	34.7	32.822304	-117.130138	5	128.64426	4
10/12/2016	11:40:09 AM PDT	05:15	2.24	35.4	32.822304	-117.129722	5	128.288772	4
10/12/2016	11:40:12 AM PDT	05:18	2.27	34.4	32.822295	-117.129303	5	128.288772	6
10/12/2016	11:40:14 AM PDT	05:20	2.29	31.5	32.822297	-117.128913	5	129.009033	6
10/12/2016	11:40:17 AM PDT	05:24	2.31	28.2	32.822301	-117.128579	5	129.993633	6
10/12/2016	11:40:19 AM PDT	05:26	2.33	20.9	32.822306	-117.128283	5	130.458212	6
10/12/2016	11:40:22 AM PDT	05:29	2.34	18.9	32.822314	-117.128042	5	130.448754	6

Balboa Avenue Noon									
Date	Time	Elapsed time	Distance	Speed (mph)	Latitude	Longitude	Accuracy (meters)	Altitude	Altitude accuracy
10/12/2016	11:40:25 AM PDT	05:32	2.36	22.3	32.822315	-117.127746	5	130.448754	4
10/12/2016	11:40:28 AM PDT	05:34	2.38	26.4	32.822307	-117.127381	5	130.448754	3.666667
10/12/2016	11:40:30 AM PDT	05:36	2.4	30.4	32.822287	-117.12703	5	130.448754	3
10/12/2016	11:40:32 AM PDT	05:38	2.42	33.8	32.822286	-117.126712	5	130.391964	3
10/12/2016	11:40:35 AM PDT	05:42	2.44	34.3	32.822292	-117.126298	5	129.528106	3
10/12/2016	11:40:37 AM PDT	05:44	2.46	25.8	32.822303	-117.125935	5	127.462334	3
10/12/2016	11:40:39 AM PDT	05:46	2.48	20.4	32.822307	-117.125718	5	126.241943	3
10/12/2016	11:40:41 AM PDT	05:47	2.49	16.4	32.822309	-117.125547	5	125.357797	3
10/12/2016	11:40:44 AM PDT	05:51	2.49	9.8	32.822304	-117.125393	5	125.357797	3.666667
10/12/2016	11:40:47 AM PDT	05:54	2.5	3.8	32.822292	-117.125291	5	124.177967	3.666667
10/12/2016	11:40:49 AM PDT	05:56	2.5	0.3	32.822295	-117.125265	5	124.177967	4
10/12/2016	11:40:51 AM PDT	05:57	2.5	0	32.822295	-117.125265	5	124.177967	5
10/12/2016	11:40:54 AM PDT	06:01	2.5	0	32.822295	-117.125265	5	124.177967	6
10/12/2016	11:40:56 AM PDT	06:03	2.5	0	32.822295	-117.125265	5	124.1987	6
10/12/2016	11:40:59 AM PDT	06:05	2.5	0	32.822295	-117.125265	5	124.079344	6
10/12/2016	11:41:02 AM PDT	06:08	2.5	4	32.822301	-117.125254	5	124.169391	6
10/12/2016	11:41:05 AM PDT	06:11	2.51	14.4	32.822309	-117.125137	5	123.966834	6
10/12/2016	11:41:08 AM PDT	06:14	2.52	23.8	32.822315	-117.124863	5	123.021957	6
10/12/2016	11:41:11 AM PDT	06:18	2.55	33.7	32.822316	-117.124435	5	121.336296	6
10/12/2016	11:41:14 AM PDT	06:20	2.58	42.6	32.822335	-117.123885	5	118.898526	6
10/12/2016	11:41:15 AM PDT	06:22	2.61	48.3	32.822368	-117.123339	5	116.370961	6
10/12/2016	11:41:17 AM PDT	06:24	2.64	51	32.82239	-117.122862	5	116.370961	5
10/12/2016	11:41:19 AM PDT	06:26	2.67	51.8	32.822415	-117.122373	5	116.370961	4
10/12/2016	11:41:21 AM PDT	06:28	2.7	52.6	32.822442	-117.121872	5	107.38951	4
10/12/2016	11:41:23 AM PDT	06:30	2.73	53.4	32.822469	-117.121371	5	103.733619	4
10/12/2016	11:41:26 AM PDT	06:33	2.77	56.1	32.822517	-117.120717	5	99.729922	4
10/12/2016	11:41:28 AM PDT	06:35	2.81	59.2	32.822568	-117.120028	5	95.675568	4
10/12/2016	11:41:31 AM PDT	06:38	2.85	59.9	32.822629	-117.119318	5	93.184898	4
10/12/2016	11:41:33 AM PDT	06:40	2.89	59.9	32.822695	-117.118609	5	88.535966	4
10/12/2016	11:41:35 AM PDT	06:42	2.92	59.3	32.822751	-117.11804	5	88.535966	6
10/12/2016	11:41:38 AM PDT	06:45	2.96	57.2	32.822817	-117.117353	5	83.644531	6
10/12/2016	11:41:41 AM PDT	06:48	3.01	57	32.822875	-117.11655	5	82.727363	6
10/12/2016	11:41:44 AM PDT	06:51	3.06	58.6	32.82293	-117.115723	5	82.467776	6
10/12/2016	11:41:47 AM PDT	06:54	3.11	59.8	32.822992	-117.114874	5	82.467776	5.333333
10/12/2016	11:41:50 AM PDT	06:57	3.16	59.4	32.823059	-117.114039	5	82.467776	6
10/12/2016	11:41:52 AM PDT	06:59	3.2	58.7	32.823101	-117.113328	5	82.467776	5
10/12/2016	11:41:55 AM PDT	07:02	3.24	58.1	32.823139	-117.112628	5	82.467776	6
10/12/2016	11:41:58 AM PDT	07:05	3.28	57.3	32.823177	-117.111813	5	92.715068	6
10/12/2016	11:42:01 AM PDT	07:08	3.33	56.7	32.823228	-117.111	5	96.519633	6
10/12/2016	11:42:04 AM PDT	07:11	3.38	54.8	32.823263	-117.110209	5	100.425738	6
10/12/2016	11:42:07 AM PDT	07:14	3.42	53.6	32.823282	-117.109432	5	100.425738	6.666667
10/12/2016	11:42:10 AM PDT	07:17	3.47	50.2	32.823286	-117.108696	5	100.425738	6
10/12/2016	11:42:12 AM PDT	07:19	3.5	46.6	32.82328	-117.108118	5	100.425738	7
10/12/2016	11:42:14 AM PDT	07:21	3.52	43.3	32.823286	-117.107689	5	100.425738	8

Balboa Avenue Noon

Date	Time	Elapsed time	Distance	Speed (mph)	Latitude	Longitude	Accuracy (meters)	Altitude	Altitude accuracy
10/12/2016	11:42:16 AM PDT	07:23	3.55	42.9	32.823296	-117.10727	5	114.468543	8
10/12/2016	11:42:18 AM PDT	07:25	3.57	41.7	32.823299	-117.106862	5	114.468543	6
10/12/2016	11:42:20 AM PDT	07:27	3.6	41	32.823297	-117.106464	5	119.421524	6
10/12/2016	11:42:23 AM PDT	07:30	3.62	39.3	32.823307	-117.105995	5	122.114584	6
10/12/2016	11:42:26 AM PDT	07:33	3.65	37.7	32.823316	-117.10545	5	124.045776	6
10/12/2016	11:42:29 AM PDT	07:36	3.68	35.3	32.823321	-117.104949	5	125.167659	6
10/12/2016	11:42:32 AM PDT	07:39	3.71	36.9	32.82333	-117.104425	5	127.107307	6
10/12/2016	11:42:35 AM PDT	07:42	3.74	37.1	32.823336	-117.103899	5	128.136065	6
10/12/2016	11:42:37 AM PDT	07:44	3.77	36.8	32.823329	-117.103462	5	128.004861	6
10/12/2016	11:42:39 AM PDT	07:46	3.79	37.5	32.823313	-117.103107	5	128.287868	6
10/12/2016	11:42:42 AM PDT	07:49	3.82	36.9	32.8233	-117.102665	5	128.287868	6.666667
10/12/2016	11:42:44 AM PDT	07:51	3.84	33.7	32.823279	-117.102246	5	128.287868	8
10/12/2016	11:42:47 AM PDT	07:54	3.86	27.8	32.823264	-117.101876	5	126.819863	8
10/12/2016	11:42:49 AM PDT	07:56	3.88	20.5	32.82324	-117.101585	5	126.819863	7
10/12/2016	11:42:51 AM PDT	07:58	3.89	14.4	32.823234	-117.101418	5	126.819863	6
10/12/2016	11:42:53 AM PDT	08:00	3.9	8.8	32.823212	-117.101306	5	125.675233	6
10/12/2016	11:42:55 AM PDT	08:02	3.9	3.6	32.823207	-117.101252	5	125.675233	5
10/12/2016	11:42:58 AM PDT	08:05	3.9	0.7	32.823205	-117.101238	5	125.675233	4.666667
10/12/2016	11:43:00 AM PDT	08:07	3.9	0	32.823205	-117.101238	5	125.675233	4
10/12/2016	11:43:02 AM PDT	08:09	3.9	0	32.823205	-117.101238	5	123.772523	4
10/12/2016	11:43:05 AM PDT	08:12	3.9	0	32.823205	-117.101238	5	123.203693	4
10/12/2016	11:43:07 AM PDT	08:14	3.9	0	32.823205	-117.101238	5	123.203693	3.5
10/12/2016	11:43:10 AM PDT	08:17	3.9	6.1	32.823188	-117.101181	5	123.203693	6
10/12/2016	11:43:13 AM PDT	08:20	3.91	10.1	32.823244	-117.101169	5	122.315878	6
10/12/2016	11:43:16 AM PDT	08:23	3.92	19	32.823277	-117.101371	5	122.315878	4.666667
10/12/2016	11:43:18 AM PDT	08:25	3.94	27.4	32.823317	-117.101657	5	122.315878	4
10/12/2016	11:43:20 AM PDT	08:27	3.95	31.3	32.823367	-117.101942	5	128.536368	4
10/12/2016	11:43:22 AM PDT	08:29	3.97	33.2	32.823402	-117.102249	5	128.536368	6
10/12/2016	11:43:24 AM PDT	08:31	3.99	33.6	32.823402	-117.10257	5	127.613323	6
10/12/2016	11:43:26 AM PDT	08:33	4.01	30.4	32.823409	-117.102876	5	127.578431	6
10/12/2016	11:43:29 AM PDT	08:36	4.03	24	32.823405	-117.103198	5	127.347931	6
10/12/2016	11:43:32 AM PDT	08:39	4.04	18.4	32.823405	-117.103511	5	125.209619	6
10/12/2016	11:43:35 AM PDT	08:42	4.06	13.9	32.823395	-117.103749	5	123.612162	6
10/12/2016	11:43:37 AM PDT	08:44	4.07	18.1	32.823393	-117.10393	5	123.788059	6
10/12/2016	11:43:39 AM PDT	08:46	4.08	23.9	32.823393	-117.104127	5	126.342705	6
10/12/2016	11:43:42 AM PDT	08:49	4.1	29	32.823393	-117.104441	5	126.950184	6
10/12/2016	11:43:45 AM PDT	08:52	4.13	37.3	32.823395	-117.104922	5	127.491021	6
10/12/2016	11:43:48 AM PDT	08:55	4.16	41.8	32.823402	-117.105456	5	127.491021	4.666667
10/12/2016	11:43:50 AM PDT	08:57	4.19	46.1	32.823396	-117.105964	5	127.491021	6
10/12/2016	11:43:53 AM PDT	09:00	4.22	50.7	32.823391	-117.106549	5	128.947795	6
10/12/2016	11:43:55 AM PDT	09:02	4.26	54.8	32.823376	-117.107169	5	126.76986	6
10/12/2016	11:43:58 AM PDT	09:05	4.29	57.8	32.823361	-117.107839	5	125.338972	6
10/12/2016	11:44:01 AM PDT	09:08	4.34	60.6	32.823354	-117.108687	5	125.175778	6
10/12/2016	11:44:03 AM PDT	09:10	4.39	62.6	32.823346	-117.109419	5	122.932355	6

Balboa Avenue Noon

Date	Time	Elapsed time	Distance	Speed (mph)	Latitude	Longitude	Accuracy (meters)	Altitude	Altitude accuracy
10/12/2016	11:44:06 AM PDT	09:13	4.43	64.2	32.823335	-117.110178	5	121.071619	6
10/12/2016	11:44:09 AM PDT	09:16	4.48	66.4	32.823298	-117.111115	5	119.4074	6
10/12/2016	11:44:12 AM PDT	09:19	4.54	68.2	32.823254	-117.112083	5	119.4074	8
10/12/2016	11:44:15 AM PDT	09:22	4.6	69.7	32.823202	-117.113059	5	110.305618	8
10/12/2016	11:44:17 AM PDT	09:24	4.65	69.5	32.823151	-117.113893	5	107.129757	8
10/12/2016	11:44:20 AM PDT	09:27	4.69	68.1	32.823101	-117.114713	5	103.772498	8
10/12/2016	11:44:23 AM PDT	09:30	4.75	67.1	32.823038	-117.115677	5	100.015307	8
10/12/2016	11:44:26 AM PDT	09:33	4.8	65	32.822962	-117.116612	5	100.015307	6
10/12/2016	11:44:29 AM PDT	09:36	4.86	61.9	32.822885	-117.117518	5	97.194971	6
10/12/2016	11:44:31 AM PDT	09:38	4.9	58.2	32.822824	-117.118226	5	96.231936	6
10/12/2016	11:44:33 AM PDT	09:40	4.93	53.6	32.82278	-117.118748	5	95.638539	6
10/12/2016	11:44:36 AM PDT	09:43	4.96	51.6	32.822724	-117.119355	5	94.389775	6
10/12/2016	11:44:39 AM PDT	09:46	5.01	47.9	32.822653	-117.120051	5	96.580669	6
10/12/2016	11:44:42 AM PDT	09:49	5.04	45.2	32.8226	-117.120715	5	102.215048	6
10/12/2016	11:44:45 AM PDT	09:52	5.08	44.7	32.822557	-117.121359	5	102.525302	6
10/12/2016	11:44:48 AM PDT	09:55	5.12	44.4	32.822517	-117.121994	5	102.525302	5.333333
10/12/2016	11:44:50 AM PDT	09:57	5.15	43.3	32.822476	-117.122513	5	102.525302	6
10/12/2016	11:44:52 AM PDT	09:59	5.17	41.4	32.822446	-117.122896	5	83.866241	6
10/12/2016	11:44:54 AM PDT	10:01	5.19	38.9	32.822419	-117.123279	5	86.062256	6
10/12/2016	11:44:56 AM PDT	10:03	5.21	36	32.822399	-117.12364	5	88.618835	6
10/12/2016	11:44:59 AM PDT	10:06	5.24	28.7	32.822376	-117.124018	5	90.200073	6
10/12/2016	11:45:01 AM PDT	10:08	5.25	19.9	32.822375	-117.124305	5	93.926788	6
10/12/2016	11:45:04 AM PDT	10:11	5.26	10.7	32.822379	-117.124487	5	93.926788	7.333333
10/12/2016	11:45:07 AM PDT	10:14	5.27	1.1	32.822375	-117.124559	5	93.926788	6
10/12/2016	11:45:09 AM PDT	10:16	5.27	0	32.822375	-117.124559	5	99.057495	6
10/12/2016	11:45:12 AM PDT	10:19	5.27	0	32.822375	-117.124559	5	100.111287	6
10/12/2016	11:45:14 AM PDT	10:21	5.27	0	32.822375	-117.124559	5	101.172974	6
10/12/2016	11:45:16 AM PDT	10:23	5.27	0	32.822375	-117.124559	5	101.365753	6
10/12/2016	11:45:19 AM PDT	10:26	5.27	1.5	32.822381	-117.124565	5	101.514994	6
10/12/2016	11:45:22 AM PDT	10:29	5.28	12.6	32.82241	-117.124696	5	102.815369	6
10/12/2016	11:45:25 AM PDT	10:32	5.29	21	32.822423	-117.124946	5	102.815369	7.333333
10/12/2016	11:45:28 AM PDT	10:35	5.31	27	32.822421	-117.125299	5	102.815369	6.666667
10/12/2016	11:45:31 AM PDT	10:38	5.34	30.2	32.822418	-117.125713	5	102.815369	8
10/12/2016	11:45:34 AM PDT	10:41	5.36	31.2	32.822407	-117.126139	5	109.363118	8
10/12/2016	11:45:36 AM PDT	10:43	5.38	30.8	32.822431	-117.126522	5	109.363118	10
10/12/2016	11:45:39 AM PDT	10:46	5.4	23.9	32.822433	-117.126857	5	109.363118	9.333333
10/12/2016	11:45:41 AM PDT	10:48	5.41	10.6	32.822426	-117.127068	5	109.363118	8
10/12/2016	11:45:44 AM PDT	10:51	5.42	1.9	32.822434	-117.127136	5	116.045064	8
10/12/2016	11:45:47 AM PDT	10:54	5.42	0.4	32.822425	-117.127168	5	116.045064	6.666667
10/12/2016	11:45:50 AM PDT	10:57	5.42	0.3	32.82242	-117.12717	5	116.045064	6
10/12/2016	11:45:53 AM PDT	11:00	5.42	0.2	32.822419	-117.127178	5	120.349996	6
10/12/2016	11:45:55 AM PDT	11:02	5.42	0	32.822419	-117.127178	5	120.995972	6
10/12/2016	11:45:57 AM PDT	11:04	5.42	0.8	32.822411	-117.12718	5	121.145508	6
10/12/2016	11:46:00 AM PDT	11:07	5.42	0	32.822409	-117.127181	5	121.70107	6

Balboa Avenue Noon

Date	Time	Elapsed time	Distance	Speed (mph)	Latitude	Longitude	Accuracy (meters)	Altitude	Altitude accuracy
10/12/2016	11:46:03 AM PDT	11:10	5.42	0	32.822409	-117.127181	8.333333	121.70107	6.666667
10/12/2016	11:46:05 AM PDT	11:12	5.42	0	32.822409	-117.127181	10	121.70107	8
10/12/2016	11:46:08 AM PDT	11:15	5.42	0	32.822409	-117.127181	8.333333	121.70107	6.666667
10/12/2016	11:46:11 AM PDT	11:18	5.42	0	32.822416	-117.12719	5	121.70107	6
10/12/2016	11:46:13 AM PDT	11:20	5.43	11.4	32.822415	-117.127265	5	122.345734	6
10/12/2016	11:46:16 AM PDT	11:23	5.44	20.5	32.822407	-117.127465	5	122.237203	6
10/12/2016	11:46:18 AM PDT	11:25	5.45	27.3	32.822401	-117.127755	5	122.465576	6
10/12/2016	11:46:20 AM PDT	11:27	5.47	32.5	32.822394	-117.128047	5	123.083221	6
10/12/2016	11:46:22 AM PDT	11:29	5.49	36.5	32.82239	-117.128381	5	123.186646	6
10/12/2016	11:46:24 AM PDT	11:31	5.51	40.7	32.822385	-117.128753	5	122.649078	6
10/12/2016	11:46:26 AM PDT	11:33	5.54	44.3	32.822377	-117.129162	5	122.649078	4
10/12/2016	11:46:28 AM PDT	11:35	5.56	46.7	32.822373	-117.129595	5	120.40155	4
10/12/2016	11:46:30 AM PDT	11:37	5.59	47.8	32.822369	-117.130052	5	120.40155	3.5
10/12/2016	11:46:32 AM PDT	11:39	5.61	46.6	32.822362	-117.130503	5	120.40155	3
10/12/2016	11:46:34 AM PDT	11:41	5.64	45.4	32.822357	-117.130943	5	130.370792	3
10/12/2016	11:46:37 AM PDT	11:44	5.67	45.4	32.822351	-117.131486	5	130.370792	3.666667
10/12/2016	11:46:40 AM PDT	11:47	5.71	46.3	32.822348	-117.132145	5	130.370792	4
10/12/2016	11:46:43 AM PDT	11:50	5.75	45.5	32.82234	-117.132806	5	126.162733	4
10/12/2016	11:46:46 AM PDT	11:53	5.79	45.8	32.822299	-117.133456	5	125.089875	4
10/12/2016	11:46:48 AM PDT	11:55	5.82	46.5	32.822194	-117.133992	5	125.089875	5
10/12/2016	11:46:51 AM PDT	11:58	5.85	46.7	32.822014	-117.134508	5	125.089875	6
10/12/2016	11:46:53 AM PDT	12:00	5.88	46.7	32.821811	-117.135012	5	126.882277	6
10/12/2016	11:46:55 AM PDT	12:02	5.91	45.5	32.821659	-117.135413	5	127.486894	6
10/12/2016	11:46:58 AM PDT	12:05	5.94	43.6	32.82147	-117.135891	5	125.186553	6
10/12/2016	11:47:01 AM PDT	12:08	5.97	42.7	32.821255	-117.136455	5	125.059137	6
10/12/2016	11:47:04 AM PDT	12:11	6.01	43.4	32.821043	-117.13702	5	124.794274	6
10/12/2016	11:47:07 AM PDT	12:14	6.05	43.8	32.820818	-117.137593	5	123.17143	6
10/12/2016	11:47:09 AM PDT	12:16	6.08	43.4	32.820635	-117.138072	5	123.188106	6
10/12/2016	11:47:11 AM PDT	12:18	6.1	43.3	32.820494	-117.138449	5	123.188106	4
10/12/2016	11:47:14 AM PDT	12:21	6.13	42.9	32.820352	-117.13891	5	117.937391	4
10/12/2016	11:47:17 AM PDT	12:24	6.17	41.7	32.820253	-117.139531	5	114.11254	4
10/12/2016	11:47:20 AM PDT	12:27	6.2	38.8	32.820256	-117.140107	5	114.603513	4
10/12/2016	11:47:23 AM PDT	12:30	6.22	22	32.820308	-117.140526	5	114.603513	3.666667
10/12/2016	11:47:25 AM PDT	12:32	6.23	10	32.820345	-117.140692	5	114.603513	6
10/12/2016	11:47:28 AM PDT	12:35	6.24	2	32.820368	-117.140755	5	112.669129	6
10/12/2016	11:47:31 AM PDT	12:38	6.24	0.3	32.820374	-117.140761	5	112.669129	6.666667
10/12/2016	11:47:33 AM PDT	12:40	6.24	5.8	32.820373	-117.140795	5	112.669129	6
10/12/2016	11:47:36 AM PDT	12:43	6.25	14.1	32.82041	-117.140909	5	113.264339	6
10/12/2016	11:47:39 AM PDT	12:46	6.26	22.2	32.820492	-117.141143	5	113.648857	6
10/12/2016	11:47:41 AM PDT	12:48	6.28	28	32.820607	-117.141421	5	113.761847	6
10/12/2016	11:47:44 AM PDT	12:51	6.3	31.8	32.820737	-117.141745	5	113.761847	5.333333
10/12/2016	11:47:46 AM PDT	12:53	6.32	34.4	32.82088	-117.142103	5	113.761847	6
10/12/2016	11:47:48 AM PDT	12:55	6.34	35.3	32.821006	-117.142402	5	113.761847	4
10/12/2016	11:47:50 AM PDT	12:57	6.36	34.9	32.821132	-117.142706	5	113.761847	6

Balboa Avenue Noon

Date	Time	Elapsed time	Distance	Speed (mph)	Latitude	Longitude	Accuracy (meters)	Altitude	Altitude accuracy
10/12/2016	11:47:53 AM PDT	13:00	6.39	34.6	32.821284	-117.143078	5	113.761847	4
10/12/2016	11:47:55 AM PDT	13:02	6.41	36.6	32.821439	-117.143457	5	116.868492	4
10/12/2016	11:47:58 AM PDT	13:05	6.44	38.4	32.821604	-117.143863	5	117.800445	4
10/12/2016	11:48:00 AM PDT	13:07	6.47	39	32.821753	-117.144286	5	118.358054	4
10/12/2016	11:48:02 AM PDT	13:09	6.49	40.2	32.821837	-117.144653	5	118.358054	3.5
10/12/2016	11:48:05 AM PDT	13:12	6.52	41.4	32.821887	-117.14513	5	118.358054	4.666667
10/12/2016	11:48:08 AM PDT	13:15	6.55	42.5	32.821897	-117.145733	5	118.358054	6
10/12/2016	11:48:11 AM PDT	13:18	6.59	44.3	32.821892	-117.146361	5	125.789368	6
10/12/2016	11:48:13 AM PDT	13:20	6.62	45.1	32.821886	-117.146897	5	125.789368	5
10/12/2016	11:48:15 AM PDT	13:22	6.64	40.3	32.821885	-117.147306	5	125.789368	4
10/12/2016	11:48:17 AM PDT	13:24	6.66	33.9	32.821881	-117.147659	5	125.789368	5
10/12/2016	11:48:19 AM PDT	13:26	6.68	27.8	32.821879	-117.147945	5	125.789368	6
10/12/2016	11:48:21 AM PDT	13:28	6.69	21.4	32.821874	-117.148178	5	118.839392	6
10/12/2016	11:48:24 AM PDT	13:31	6.7	10.6	32.821871	-117.14836	5	116.710657	6
10/12/2016	11:48:26 AM PDT	13:33	6.71	1.3	32.821879	-117.148424	5	115.881382	6
10/12/2016	11:48:28 AM PDT	13:35	6.71	1.3	32.821888	-117.148424	7.5	116.064334	6
10/12/2016	11:48:31 AM PDT	13:38	6.71	1.3	32.821888	-117.148424	10	116.019423	6
10/12/2016	11:48:33 AM PDT	13:40	6.71	0	32.821888	-117.148424	10	116.047883	6
10/12/2016	11:48:36 AM PDT	13:43	6.71	0	32.821888	-117.148424	10	116.046591	6
10/12/2016	11:48:38 AM PDT	13:45	6.71	0	32.821888	-117.148424	5	116.046591	4
10/12/2016	11:48:40 AM PDT	13:47	6.71	0	32.821888	-117.148424	5	116.046591	5
10/12/2016	11:48:43 AM PDT	13:50	6.71	0	32.821888	-117.148424	10	116.046591	5.333333
10/12/2016	11:48:46 AM PDT	13:53	6.71	0	32.821888	-117.148424	8.333333	116.046591	4
10/12/2016	11:48:49 AM PDT	13:56	6.71	0	32.821888	-117.148424	6.666667	116.124262	4
10/12/2016	11:48:51 AM PDT	13:58	6.71	0	32.821888	-117.148424	5	116.087341	4
10/12/2016	11:48:54 AM PDT	14:01	6.71	0	32.821888	-117.148424	5	116.179363	4
10/12/2016	11:48:56 AM PDT	14:03	6.71	0	32.821888	-117.148424	5	116.456995	4
10/12/2016	11:48:59 AM PDT	14:06	6.71	0	32.821888	-117.148424	5	116.737079	4
10/12/2016	11:49:01 AM PDT	14:08	6.71	0	32.821888	-117.148424	5	116.737079	3.5
10/12/2016	11:49:03 AM PDT	14:10	6.71	0	32.821888	-117.148424	5	117.259728	3.5
10/12/2016	11:49:05 AM PDT	14:12	6.71	0.5	32.821878	-117.148434	5	117.259728	4
10/12/2016	11:49:08 AM PDT	14:15	6.71	6.6	32.82187	-117.148484	5	117.661202	4
10/12/2016	11:49:10 AM PDT	14:17	6.72	14.6	32.821872	-117.148629	5	118.13288	4
10/12/2016	11:49:13 AM PDT	14:20	6.73	23.9	32.821871	-117.148874	5	118.13288	3.666667
10/12/2016	11:49:15 AM PDT	14:22	6.75	29.7	32.821866	-117.149199	5	118.13288	3
10/12/2016	11:49:17 AM PDT	14:24	6.77	34.3	32.821865	-117.149507	5	118.803445	3
10/12/2016	11:49:19 AM PDT	14:26	6.79	38.8	32.821864	-117.149862	5	118.72618	3
10/12/2016	11:49:21 AM PDT	14:28	6.81	39.8	32.821861	-117.150241	5	118.270012	3
10/12/2016	11:49:24 AM PDT	14:31	6.84	39.7	32.821857	-117.150686	5	118.036454	3
10/12/2016	11:49:27 AM PDT	14:34	6.87	40.3	32.82185	-117.151287	5	117.687647	3
10/12/2016	11:49:30 AM PDT	14:37	6.91	36.9	32.821843	-117.15184	5	117.687647	3.333333
10/12/2016	11:49:32 AM PDT	14:39	6.93	36.3	32.821839	-117.152275	5	117.687647	4
10/12/2016	11:49:34 AM PDT	14:41	6.95	36.4	32.821838	-117.152623	5	116.390172	4
10/12/2016	11:49:36 AM PDT	14:43	6.97	36.3	32.821835	-117.15293	5	116.269637	4

Balboa Avenue Noon

Date	Time	Elapsed time	Distance	Speed (mph)	Latitude	Longitude	Accuracy (meters)	Altitude	Altitude accuracy
10/12/2016	11:49:38 AM PDT	14:45	6.99	34.7	32.821831	-117.153307	5	116.011867	4
10/12/2016	11:49:40 AM PDT	14:47	7.01	33	32.821825	-117.153627	5	115.948476	4
10/12/2016	11:49:42 AM PDT	14:49	7.03	29.7	32.821818	-117.153928	5	115.669732	4
10/12/2016	11:49:44 AM PDT	14:51	7.04	22.8	32.821813	-117.154169	5	115.280475	4
10/12/2016	11:49:46 AM PDT	14:53	7.05	11.9	32.821811	-117.15433	5	115.280475	6
10/12/2016	11:49:48 AM PDT	14:55	7.05	2.4	32.821813	-117.154391	5	115.280475	5
10/12/2016	11:49:50 AM PDT	14:57	7.05	0	32.821813	-117.154395	5	115.280475	4
10/12/2016	11:49:53 AM PDT	15:00	7.05	0	32.821813	-117.154398	5	115.280475	3.333333
10/12/2016	11:49:55 AM PDT	15:02	7.05	0	32.821813	-117.154398	5	115.280475	3
10/12/2016	11:49:58 AM PDT	15:05	7.05	0	32.821813	-117.154398	5	115.511378	3
10/12/2016	11:50:00 AM PDT	15:07	7.05	0	32.821813	-117.154396	5	115.560796	3
10/12/2016	11:50:02 AM PDT	15:09	7.05	0.2	32.821811	-117.154396	5	115.544215	3
10/12/2016	11:50:05 AM PDT	15:12	7.06	2.8	32.821809	-117.154414	5	115.544215	3.666667
10/12/2016	11:50:07 AM PDT	15:14	7.06	0.9	32.821809	-117.154437	5	115.544215	4
10/12/2016	11:50:10 AM PDT	15:17	7.06	0	32.821809	-117.154438	5	115.544215	3.333333
10/12/2016	11:50:13 AM PDT	15:20	7.06	0	32.821809	-117.154437	5	115.544215	3
10/12/2016	11:50:15 AM PDT	15:22	7.06	0	32.821809	-117.154438	5	116.110535	3
10/12/2016	11:50:18 AM PDT	15:25	7.06	0	32.821809	-117.154438	5	116.12471	3
10/12/2016	11:50:20 AM PDT	15:27	7.06	0	32.821809	-117.154439	5	116.129734	3
10/12/2016	11:50:23 AM PDT	15:30	7.06	0	32.821809	-117.154438	5	116.230407	3
10/12/2016	11:50:25 AM PDT	15:32	7.06	0.4	32.821815	-117.154447	5	116.275181	3
10/12/2016	11:50:27 AM PDT	15:34	7.06	6.4	32.821812	-117.154479	5	116.737199	3
10/12/2016	11:50:29 AM PDT	15:36	7.06	11.2	32.821809	-117.154564	5	116.737199	4
10/12/2016	11:50:31 AM PDT	15:38	7.07	17.2	32.821806	-117.154706	5	116.737199	3.5
10/12/2016	11:50:33 AM PDT	15:40	7.08	22	32.821805	-117.154898	5	116.737199	3
10/12/2016	11:50:35 AM PDT	15:42	7.1	25	32.821806	-117.155102	5	116.737199	3.5
10/12/2016	11:50:37 AM PDT	15:44	7.11	26.5	32.821805	-117.155373	5	116.737199	6
10/12/2016	11:50:40 AM PDT	15:47	7.13	30.2	32.821801	-117.155713	5	116.737199	4.666667
10/12/2016	11:50:43 AM PDT	15:50	7.16	34	32.821796	-117.156179	5	116.737199	4
10/12/2016	11:50:45 AM PDT	15:52	7.18	36.3	32.821792	-117.156598	5	116.737199	3.5
10/12/2016	11:50:48 AM PDT	15:55	7.21	36.3	32.821791	-117.157033	5	116.737199	3.333333
10/12/2016	11:50:50 AM PDT	15:57	7.23	33.5	32.821785	-117.157453	5	116.737199	4
10/12/2016	11:50:52 AM PDT	15:59	7.25	27.1	32.821783	-117.15774	5	122.737232	4
10/12/2016	11:50:54 AM PDT	16:01	7.26	18.8	32.821782	-117.15796	5	121.296724	4
10/12/2016	11:50:56 AM PDT	16:03	7.27	11.1	32.821783	-117.158089	5	121.296724	5
10/12/2016	11:50:58 AM PDT	16:05	7.27	4.6	32.821782	-117.158162	5	121.296724	4
10/12/2016	11:51:01 AM PDT	16:08	7.27	0	32.821783	-117.158171	5	120.151452	4
10/12/2016	11:51:03 AM PDT	16:10	7.27	0	32.821783	-117.158171	5	120.151452	4.5
10/12/2016	11:51:06 AM PDT	16:13	7.27	0	32.821783	-117.158172	5	120.151452	3
10/12/2016	11:51:09 AM PDT	16:16	7.27	0	32.821783	-117.158172	5	120.237463	3
10/12/2016	11:51:12 AM PDT	16:19	7.27	0	32.821783	-117.158171	6.666667	120.19199	3
10/12/2016	11:51:14 AM PDT	16:21	7.27	0	32.821783	-117.158172	10	120.147387	3
10/12/2016	11:51:16 AM PDT	16:23	7.27	0	32.821783	-117.158172	10	120.11382	3
10/12/2016	11:51:18 AM PDT	16:25	7.27	0	32.821783	-117.158171	10	120.11382	4

Balboa Avenue Noon

Date	Time	Elapsed time	Distance	Speed (mph)	Latitude	Longitude	Accuracy (meters)	Altitude	Altitude accuracy
10/12/2016	11:51:21 AM PDT	16:28	7.27	0	32.821783	-117.158171	10	120.11382	3
10/12/2016	11:51:24 AM PDT	16:31	7.27	0	32.821783	-117.158172	10	120.11382	3.666667
10/12/2016	11:51:26 AM PDT	16:33	7.27	0	32.821783	-117.158172	10	120.11382	3.5
10/12/2016	11:51:29 AM PDT	16:36	7.27	0	32.821783	-117.158172	10	120.11382	3.666667
10/12/2016	11:51:32 AM PDT	16:39	7.27	0	32.821783	-117.158172	10	120.11382	3
10/12/2016	11:51:35 AM PDT	16:42	7.27	0	32.821783	-117.158172	10	120.252455	3
10/12/2016	11:51:37 AM PDT	16:44	7.27	0	32.821783	-117.158174	5	120.278664	3
10/12/2016	11:51:40 AM PDT	16:47	7.27	0	32.821783	-117.158171	5	120.242524	3
10/12/2016	11:51:43 AM PDT	16:50	7.27	0	32.821783	-117.158172	5	120.254189	3
10/12/2016	11:51:45 AM PDT	16:52	7.27	1	32.821783	-117.158179	5	120.2855	3
10/12/2016	11:51:48 AM PDT	16:55	7.28	10.8	32.82178	-117.158257	5	120.618438	3
10/12/2016	11:51:51 AM PDT	16:58	7.29	23.3	32.821777	-117.158497	5	120.557963	3
10/12/2016	11:51:53 AM PDT	17:00	7.31	31.4	32.821774	-117.15885	5	120.347409	3
10/12/2016	11:51:56 AM PDT	17:03	7.34	38.9	32.821768	-117.159269	5	120.220924	3
10/12/2016	11:51:58 AM PDT	17:05	7.37	44	32.821763	-117.159779	5	120.220924	3.5
10/12/2016	11:52:00 AM PDT	17:07	7.39	45.7	32.821763	-117.16021	5	120.220924	4
10/12/2016	11:52:03 AM PDT	17:10	7.43	47.5	32.821761	-117.160769	5	120.220924	3.666667
10/12/2016	11:52:06 AM PDT	17:13	7.46	46.5	32.821758	-117.161445	5	120.220924	3
10/12/2016	11:52:09 AM PDT	17:16	7.5	46.3	32.821757	-117.162112	5	120.20409	3
10/12/2016	11:52:11 AM PDT	17:18	7.53	41.8	32.821743	-117.16264	5	120.20409	3.5
10/12/2016	11:52:13 AM PDT	17:20	7.55	36.6	32.821718	-117.163002	5	120.20409	4
10/12/2016	11:52:16 AM PDT	17:23	7.58	29.5	32.821679	-117.163395	5	120.20409	4.666667
10/12/2016	11:52:19 AM PDT	17:26	7.6	18.5	32.821623	-117.163726	5	120.20409	6
10/12/2016	11:52:22 AM PDT	17:29	7.61	5.6	32.821596	-117.163883	5	112.183309	6
10/12/2016	11:52:25 AM PDT	17:32	7.61	0.1	32.821593	-117.163909	5	112.345113	6
10/12/2016	11:52:27 AM PDT	17:34	7.61	0	32.821593	-117.163909	5	112.345113	3.5
10/12/2016	11:52:30 AM PDT	17:37	7.61	0.5	32.821592	-117.163912	5	112.345113	3.333333
10/12/2016	11:52:32 AM PDT	17:39	7.61	7.5	32.821582	-117.163956	5	112.345113	4
10/12/2016	11:52:34 AM PDT	17:41	7.62	16.7	32.821556	-117.164077	5	112.871446	4
10/12/2016	11:52:36 AM PDT	17:43	7.63	22.8	32.82151	-117.164264	5	112.871446	5
10/12/2016	11:52:38 AM PDT	17:45	7.64	27.6	32.821445	-117.164499	5	112.871446	6
10/12/2016	11:52:40 AM PDT	17:47	7.66	30.6	32.821372	-117.164762	5	111.170761	6
10/12/2016	11:52:43 AM PDT	17:50	7.68	33.4	32.821253	-117.165118	5	109.881394	6
10/12/2016	11:52:46 AM PDT	17:53	7.71	35.2	32.821096	-117.165577	5	108.878268	6
10/12/2016	11:52:48 AM PDT	17:55	7.73	32.6	32.820953	-117.16595	5	108.255301	6
10/12/2016	11:52:51 AM PDT	17:58	7.75	23.6	32.820835	-117.166245	5	107.682098	6
10/12/2016	11:52:53 AM PDT	18:00	7.77	16.2	32.820761	-117.166454	5	107.128687	6
10/12/2016	11:52:55 AM PDT	18:02	7.77	9.5	32.820724	-117.166561	5	106.910315	6
10/12/2016	11:52:58 AM PDT	18:05	7.78	2.4	32.820704	-117.166614	5	106.63675	6
10/12/2016	11:53:01 AM PDT	18:08	7.78	0	32.820703	-117.166619	5	106.63675	7.333333
10/12/2016	11:53:03 AM PDT	18:10	7.78	0	32.820703	-117.166621	5	106.63675	4
10/12/2016	11:53:06 AM PDT	18:13	7.78	0	32.820703	-117.166619	5	106.643149	4
10/12/2016	11:53:08 AM PDT	18:15	7.78	0	32.820705	-117.166615	5	107.371885	4
10/12/2016	11:53:10 AM PDT	18:17	7.78	0.2	32.820702	-117.166619	5	107.73427	4

Balboa Avenue Noon

Date	Time	Elapsed time	Distance	Speed (mph)	Latitude	Longitude	Accuracy (meters)	Altitude	Altitude accuracy
10/12/2016	11:53:13 AM PDT	18:20	7.78	0	32.820701	-117.166618	5	107.667001	4
10/12/2016	11:53:15 AM PDT	18:22	7.78	0	32.820701	-117.166618	5	107.323955	4
10/12/2016	11:53:17 AM PDT	18:24	7.78	0	32.8207	-117.166619	5	107.243105	4
10/12/2016	11:53:19 AM PDT	18:26	7.78	0	32.820701	-117.166618	5	107.369876	4
10/12/2016	11:53:22 AM PDT	18:29	7.78	0	32.820701	-117.166617	5	107.235068	4
10/12/2016	11:53:25 AM PDT	18:32	7.78	0	32.820701	-117.166617	5	107.235068	3.666667
10/12/2016	11:53:27 AM PDT	18:34	7.78	0	32.820701	-117.166618	5	107.235068	4
10/12/2016	11:53:30 AM PDT	18:37	7.78	0	32.820701	-117.166618	5	107.235068	3.666667
10/12/2016	11:53:32 AM PDT	18:39	7.78	0	32.820701	-117.166617	5	107.235068	4
10/12/2016	11:53:34 AM PDT	18:41	7.78	0	32.820701	-117.166618	5	106.971979	4
10/12/2016	11:53:37 AM PDT	18:44	7.78	0	32.820701	-117.166617	5	107.02944	4
10/12/2016	11:53:40 AM PDT	18:47	7.78	0	32.820701	-117.166618	5	107.008205	4
10/12/2016	11:53:42 AM PDT	18:49	7.78	0	32.820701	-117.166617	5	106.890593	4
10/12/2016	11:53:44 AM PDT	18:51	7.78	0	32.820701	-117.166617	5	106.890593	3.5
10/12/2016	11:53:46 AM PDT	18:53	7.78	0	32.820701	-117.166618	5	106.890593	4
10/12/2016	11:53:48 AM PDT	18:55	7.78	0	32.820701	-117.166618	5	106.776335	4
10/12/2016	11:53:50 AM PDT	18:57	7.78	0	32.8207	-117.166619	5	106.703447	4
10/12/2016	11:53:52 AM PDT	18:59	7.78	0	32.8207	-117.16662	5	106.703447	3.5
10/12/2016	11:53:55 AM PDT	19:02	7.78	0	32.820701	-117.166618	5	106.703447	3.666667
10/12/2016	11:53:57 AM PDT	19:04	7.78	0.2	32.8207	-117.166617	5	106.703447	3
10/12/2016	11:53:59 AM PDT	19:06	7.78	0	32.8207	-117.166616	5	106.703447	3.5
10/12/2016	11:54:02 AM PDT	19:09	7.78	0	32.8207	-117.166616	5	106.703447	3.666667
10/12/2016	11:54:05 AM PDT	19:12	7.78	0	32.8207	-117.166618	5	106.703447	3
10/12/2016	11:54:07 AM PDT	19:14	7.78	0	32.8207	-117.166618	5	106.603277	3
10/12/2016	11:54:09 AM PDT	19:16	7.78	0	32.8207	-117.166616	5	106.644314	3
10/12/2016	11:54:11 AM PDT	19:18	7.78	0	32.820701	-117.166614	5	106.704989	3
10/12/2016	11:54:13 AM PDT	19:20	7.78	0	32.8207	-117.166618	5	106.681425	3
10/12/2016	11:54:15 AM PDT	19:22	7.78	0	32.8207	-117.166617	5	106.681425	3.5
10/12/2016	11:54:18 AM PDT	19:25	7.78	0	32.8207	-117.166617	5	106.681425	3.333333
10/12/2016	11:54:21 AM PDT	19:28	7.78	0	32.8207	-117.166617	5	106.681425	3.666667
10/12/2016	11:54:23 AM PDT	19:30	7.78	0	32.8207	-117.166616	5	106.681425	3
10/12/2016	11:54:25 AM PDT	19:32	7.78	0	32.8207	-117.166616	5	106.528467	3
10/12/2016	11:54:28 AM PDT	19:35	7.78	0	32.8207	-117.166615	5	106.528467	3.333333
10/12/2016	11:54:31 AM PDT	19:38	7.78	0	32.8207	-117.166616	5	106.528467	3
10/12/2016	11:54:34 AM PDT	19:41	7.78	0	32.8207	-117.166618	5	106.470991	3
10/12/2016	11:54:37 AM PDT	19:44	7.78	1.9	32.820696	-117.166629	5	106.470991	3.333333
10/12/2016	11:54:39 AM PDT	19:46	7.78	0	32.820691	-117.166644	5	106.470991	6
10/12/2016	11:54:41 AM PDT	19:48	7.78	1.8	32.8207	-117.166628	5	106.926967	6
10/12/2016	11:54:44 AM PDT	19:51	7.79	9.6	32.820675	-117.166708	5	107.020157	6
10/12/2016	11:54:46 AM PDT	19:53	7.8	15	32.820626	-117.166881	5	107.066725	6
10/12/2016	11:54:49 AM PDT	19:56	7.81	14.4	32.820581	-117.167045	5	106.939866	6
10/12/2016	11:54:51 AM PDT	19:58	7.82	14.6	32.820482	-117.16708	5	107.338438	6
10/12/2016	11:54:54 AM PDT	20:01	7.83	14.2	32.820332	-117.167028	5	107.112542	6

Balboa Avenue Noon

Date	Time	Elapsed time	Distance	Speed (mph)	Latitude	Longitude	Accuracy (meters)	Altitude	Altitude accuracy
10/12/2016	11:56:14 AM PDT	00:00	0	1.3	32.820362	-117.166953	5	106.501391	8
10/12/2016	11:56:16 AM PDT	00:02	0	0	32.820361	-117.166954	5	106.433935	8
10/12/2016	11:56:19 AM PDT	00:05	0	0.2	32.820341	-117.166947	5	106.433935	5.333333
10/12/2016	11:56:22 AM PDT	00:07	0	1.6	32.820345	-117.166948	5	106.499742	5.333333
10/12/2016	11:56:24 AM PDT	00:09	0	5.7	32.820381	-117.16696	5	106.499742	6
10/12/2016	11:56:26 AM PDT	00:12	0.01	8.6	32.820434	-117.166932	5	106.852495	6
10/12/2016	11:56:29 AM PDT	00:15	0.02	17	32.820504	-117.166795	5	107.340387	6
10/12/2016	11:56:31 AM PDT	00:17	0.03	24.7	32.820602	-117.166575	5	107.340387	5
10/12/2016	11:56:34 AM PDT	00:20	0.05	31.2	32.820722	-117.166263	5	107.340387	4
10/12/2016	11:56:37 AM PDT	00:22	0.08	37.2	32.820888	-117.1658	5	107.851741	4
10/12/2016	11:56:39 AM PDT	00:25	0.11	39.7	32.821044	-117.165356	5	108.100422	4
10/12/2016	11:56:41 AM PDT	00:26	0.13	39.7	32.821169	-117.165009	5	109.008141	4
10/12/2016	11:56:44 AM PDT	00:29	0.16	40.1	32.821314	-117.164557	5	110.281522	4
10/12/2016	11:56:47 AM PDT	00:32	0.19	40.2	32.821465	-117.164004	5	111.975808	4
10/12/2016	11:56:49 AM PDT	00:35	0.22	40.5	32.821558	-117.163537	5	111.975808	3
10/12/2016	11:56:52 AM PDT	00:37	0.25	40.1	32.821612	-117.16306	5	111.975808	3.666667
10/12/2016	11:56:54 AM PDT	00:40	0.28	38.9	32.821639	-117.162578	5	111.975808	4
10/12/2016	11:56:56 AM PDT	00:42	0.3	36.7	32.821639	-117.162216	5	111.975808	5
10/12/2016	11:56:58 AM PDT	00:43	0.32	34.8	32.821643	-117.161862	5	111.975808	6
10/12/2016	11:57:00 AM PDT	00:46	0.33	33.5	32.82166	-117.161598	5	111.975808	4
10/12/2016	11:57:02 AM PDT	00:47	0.35	30	32.821658	-117.161252	5	111.975808	5
10/12/2016	11:57:05 AM PDT	00:51	0.37	24.8	32.821661	-117.160943	5	111.975808	6
10/12/2016	11:57:08 AM PDT	00:54	0.39	18.6	32.821662	-117.160634	5	114.814931	6
10/12/2016	11:57:11 AM PDT	00:56	0.4	20.2	32.821656	-117.160378	5	114.842637	6
10/12/2016	11:57:13 AM PDT	00:59	0.42	23.1	32.821649	-117.160105	5	114.842637	4
10/12/2016	11:57:15 AM PDT	01:00	0.43	23.7	32.82165	-117.159876	5	114.842637	5
10/12/2016	11:57:18 AM PDT	01:04	0.45	25.8	32.821648	-117.159572	5	114.842637	4
10/12/2016	11:57:20 AM PDT	01:06	0.47	24.1	32.821644	-117.159269	5	116.348412	4
10/12/2016	11:57:23 AM PDT	01:08	0.49	25.8	32.821649	-117.158963	5	117.345072	4
10/12/2016	11:57:26 AM PDT	01:12	0.51	24.4	32.821657	-117.158605	5	117.345072	6
10/12/2016	11:57:29 AM PDT	01:14	0.53	23.9	32.821657	-117.158253	5	117.345072	4.666667
10/12/2016	11:57:32 AM PDT	01:18	0.55	24.7	32.821664	-117.157919	5	117.345072	4
10/12/2016	11:57:35 AM PDT	01:21	0.57	25.9	32.821669	-117.157534	5	117.345072	3.333333
10/12/2016	11:57:37 AM PDT	01:23	0.59	25.1	32.821672	-117.157223	5	117.345072	4
10/12/2016	11:57:40 AM PDT	01:25	0.6	24.1	32.821676	-117.156945	5	122.411645	4
10/12/2016	11:57:42 AM PDT	01:28	0.62	18.8	32.821684	-117.156656	5	122.524739	4
10/12/2016	11:57:44 AM PDT	01:30	0.63	14.1	32.82168	-117.156503	5	122.589988	4
10/12/2016	11:57:47 AM PDT	01:33	0.64	13	32.821668	-117.156355	5	122.721897	4
10/12/2016	11:57:49 AM PDT	01:34	0.65	17.6	32.821665	-117.156175	5	122.721897	6
10/12/2016	11:57:52 AM PDT	01:38	0.66	20.8	32.821681	-117.155929	5	122.614784	6
10/12/2016	11:57:55 AM PDT	01:41	0.68	22.3	32.821689	-117.155625	5	121.817689	6
10/12/2016	11:57:57 AM PDT	01:43	0.7	23.1	32.821702	-117.155363	5	120.952932	6
10/12/2016	11:57:59 AM PDT	01:45	0.71	26.6	32.821708	-117.155117	5	120.952932	8
10/12/2016	11:58:01 AM PDT	01:46	0.73	30	32.821685	-117.154843	5	120.085981	8

Balboa Avenue Noon

Date	Time	Elapsed time	Distance	Speed (mph)	Latitude	Longitude	Accuracy (meters)	Altitude	Altitude accuracy
10/12/2016	11:58:03 AM PDT	01:49	0.74	33	32.821692	-117.154553	5	118.695157	8
10/12/2016	11:58:05 AM PDT	01:51	0.76	33.7	32.821697	-117.154235	5	118.695157	6
10/12/2016	11:58:08 AM PDT	01:54	0.78	31.9	32.821703	-117.153846	5	116.814223	6
10/12/2016	11:58:10 AM PDT	01:56	0.8	28.4	32.821716	-117.153509	5	116.002344	6
10/12/2016	11:58:13 AM PDT	01:59	0.82	28.5	32.821725	-117.153167	5	115.924465	6
10/12/2016	11:58:15 AM PDT	02:01	0.84	30.5	32.821731	-117.152862	5	116.1184	6
10/12/2016	11:58:17 AM PDT	02:03	0.86	32.8	32.821734	-117.152524	5	116.488611	6
10/12/2016	11:58:19 AM PDT	02:05	0.88	35.4	32.821737	-117.152186	5	116.488611	5
10/12/2016	11:58:21 AM PDT	02:07	0.9	35.8	32.821736	-117.151844	5	116.488611	6
10/12/2016	11:58:23 AM PDT	02:09	0.92	34.7	32.821739	-117.151506	5	117.501907	6
10/12/2016	11:58:25 AM PDT	02:11	0.94	36.2	32.821739	-117.151149	5	117.726644	6
10/12/2016	11:58:27 AM PDT	02:13	0.96	36	32.82174	-117.150828	5	118.093943	6
10/12/2016	11:58:30 AM PDT	02:16	0.99	36.7	32.82174	-117.150358	5	118.1762	6
10/12/2016	11:58:32 AM PDT	02:17	1.01	37.5	32.821738	-117.149904	5	118.519344	6
10/12/2016	11:58:34 AM PDT	02:19	1.03	38.2	32.821741	-117.149536	5	118.984367	6
10/12/2016	11:58:36 AM PDT	02:21	1.06	40	32.821746	-117.149162	5	119.073186	6
10/12/2016	11:58:39 AM PDT	02:25	1.08	40.4	32.821738	-117.14873	5	119.667102	6
10/12/2016	11:58:42 AM PDT	02:27	1.12	42.5	32.821734	-117.148095	5	119.667102	4.666667
10/12/2016	11:58:45 AM PDT	02:30	1.15	42.7	32.821733	-117.147481	5	119.667102	4
10/12/2016	11:58:47 AM PDT	02:32	1.18	43	32.821731	-117.146973	5	119.667102	3.5
10/12/2016	11:58:49 AM PDT	02:34	1.21	41.7	32.821727	-117.146579	5	119.667102	4
10/12/2016	11:58:52 AM PDT	02:37	1.23	40.1	32.821732	-117.146102	5	127.374902	4
10/12/2016	11:58:55 AM PDT	02:41	1.27	39.1	32.821758	-117.145542	5	127.374902	3.666667
10/12/2016	11:58:58 AM PDT	02:44	1.3	39.9	32.821739	-117.144968	5	127.374902	4.666667
10/12/2016	11:59:01 AM PDT	02:47	1.33	40.7	32.821661	-117.144454	5	127.374902	4
10/12/2016	11:59:03 AM PDT	02:49	1.36	42.8	32.821515	-117.143913	5	127.374902	6
10/12/2016	11:59:05 AM PDT	02:51	1.39	42.8	32.821369	-117.143539	5	121.648035	6
10/12/2016	11:59:08 AM PDT	02:54	1.41	41.6	32.821182	-117.143099	5	121.898208	6
10/12/2016	11:59:10 AM PDT	02:56	1.44	40.7	32.820997	-117.142656	5	121.623511	6
10/12/2016	11:59:12 AM PDT	02:58	1.47	41	32.820863	-117.142305	5	121.546134	6
10/12/2016	11:59:14 AM PDT	02:59	1.49	41.7	32.820721	-117.141954	5	121.545725	6
10/12/2016	11:59:17 AM PDT	03:03	1.52	41.4	32.820539	-117.141495	5	121.922856	6
10/12/2016	11:59:20 AM PDT	03:06	1.55	40.6	32.82035	-117.140967	5	122.518244	6
10/12/2016	11:59:22 AM PDT	03:08	1.58	42	32.820219	-117.140508	5	122.518244	4
10/12/2016	11:59:24 AM PDT	03:10	1.6	43.1	32.820162	-117.140103	5	122.518244	6
10/12/2016	11:59:26 AM PDT	03:12	1.63	44	32.820149	-117.139679	5	123.798048	6
10/12/2016	11:59:28 AM PDT	03:13	1.65	43.6	32.820177	-117.139262	5	123.798048	4
10/12/2016	11:59:30 AM PDT	03:16	1.68	43.1	32.820252	-117.138857	5	124.538109	4
10/12/2016	11:59:33 AM PDT	03:18	1.71	42.8	32.820401	-117.138379	5	124.538109	4.666667
10/12/2016	11:59:36 AM PDT	03:22	1.74	44.1	32.820635	-117.137804	5	124.538109	6
10/12/2016	11:59:38 AM PDT	03:24	1.77	44.1	32.82082	-117.137324	5	125.754169	6
10/12/2016	11:59:41 AM PDT	03:27	1.81	43.2	32.821047	-117.136768	5	125.714917	6
10/12/2016	11:59:43 AM PDT	03:29	1.83	43.6	32.821198	-117.136387	5	125.681698	6
10/12/2016	11:59:45 AM PDT	03:30	1.86	44.2	32.821342	-117.136007	5	125.856515	6

Balboa Avenue Noon

Date	Time	Elapsed time	Distance	Speed (mph)	Latitude	Longitude	Accuracy (meters)	Altitude	Altitude accuracy
10/12/2016	11:59:47 AM PDT	03:33	1.88	44.4	32.821491	-117.135628	5	125.972722	6
10/12/2016	11:59:49 AM PDT	03:34	1.91	44.3	32.821626	-117.135235	5	125.872897	6
10/12/2016	11:59:51 AM PDT	03:37	1.93	45	32.82177	-117.134841	5	125.858821	6
10/12/2016	11:59:54 AM PDT	03:40	1.96	43.8	32.82195	-117.13437	5	125.858821	6.666667
10/12/2016	11:59:57 AM PDT	03:42	2	42.3	32.82213	-117.133794	5	125.858821	6
10/12/2016	11:59:59 AM PDT	03:45	2.03	42.7	32.82222	-117.133292	5	124.924172	6
10/12/2016	12:00:01 PM PDT	03:47	2.05	43.5	32.82225	-117.132874	5	124.668889	6
10/12/2016	12:00:03 PM PDT	03:49	2.08	43	32.822259	-117.132458	5	124.96373	6
10/12/2016	12:00:06 PM PDT	03:52	2.11	43.3	32.822256	-117.131943	5	124.966018	6
10/12/2016	12:00:09 PM PDT	03:54	2.14	43.8	32.82226	-117.131327	5	124.966018	4
10/12/2016	12:00:12 PM PDT	03:58	2.18	44.5	32.822259	-117.13069	5	124.966018	4.666667
10/12/2016	12:00:14 PM PDT	04:00	2.21	44.9	32.822263	-117.130166	5	124.966018	4
10/12/2016	12:00:17 PM PDT	04:02	2.24	43.7	32.82226	-117.129641	5	126.882517	4
10/12/2016	12:00:20 PM PDT	04:05	2.27	40.3	32.822257	-117.129029	5	126.882517	5.333333
10/12/2016	12:00:23 PM PDT	04:09	2.31	33.3	32.822255	-117.128489	5	126.882517	4
10/12/2016	12:00:26 PM PDT	04:11	2.33	21.5	32.822265	-117.128096	5	129.341235	4
10/12/2016	12:00:29 PM PDT	04:15	2.34	7.1	32.822264	-117.12791	5	129.341235	5.333333
10/12/2016	12:00:32 PM PDT	04:18	2.34	0.3	32.822266	-117.127886	5	129.505834	5.333333
10/12/2016	12:00:35 PM PDT	04:20	2.34	0	32.822266	-117.127886	5	129.505834	6
10/12/2016	12:00:38 PM PDT	04:24	2.34	0	32.822266	-117.127886	5	129.70057	6
10/12/2016	12:00:40 PM PDT	04:26	2.34	0	32.822266	-117.127886	5	129.666985	6
10/12/2016	12:00:42 PM PDT	04:28	2.34	0	32.822266	-117.127886	5	129.660983	6
10/12/2016	12:00:44 PM PDT	04:30	2.34	0	32.822266	-117.127886	5	129.598814	6
10/12/2016	12:00:46 PM PDT	04:31	2.34	0	32.822266	-117.127886	5	129.691215	6
10/12/2016	12:00:49 PM PDT	04:35	2.34	0	32.822266	-117.127886	5	129.643126	6
10/12/2016	12:00:51 PM PDT	04:37	2.34	0	32.822266	-117.127886	5	129.576395	6
10/12/2016	12:00:53 PM PDT	04:39	2.34	0	32.822266	-117.127886	5	129.636534	6
10/12/2016	12:00:55 PM PDT	04:41	2.34	0	32.822266	-117.127886	5	129.672679	6
10/12/2016	12:00:58 PM PDT	04:44	2.34	0	32.822266	-117.127886	5	129.607287	6
10/12/2016	12:01:00 PM PDT	04:46	2.34	0	32.822266	-117.127886	5	129.607278	6
10/12/2016	12:01:03 PM PDT	04:48	2.34	0	32.822266	-117.127886	5	129.643221	6
10/12/2016	12:01:06 PM PDT	04:52	2.34	0	32.822266	-117.127886	5	129.577192	6
10/12/2016	12:01:09 PM PDT	04:55	2.34	0	32.822266	-117.127886	5	129.592104	6
10/12/2016	12:01:12 PM PDT	04:58	2.34	0	32.822266	-117.127886	5	129.466841	6
10/12/2016	12:01:14 PM PDT	05:00	2.34	0	32.822266	-117.127886	5	129.546593	6
10/12/2016	12:01:16 PM PDT	05:02	2.34	0	32.822266	-117.127886	5	129.54784	6
10/12/2016	12:01:19 PM PDT	05:05	2.34	0	32.822266	-117.127886	5	129.682561	6
10/12/2016	12:01:22 PM PDT	05:08	2.34	0	32.822266	-117.127886	5	129.67939	6
10/12/2016	12:01:24 PM PDT	05:10	2.34	0	32.822266	-117.127886	5	129.573721	6
10/12/2016	12:01:27 PM PDT	05:12	2.34	0	32.822266	-117.127886	5	129.614525	6
10/12/2016	12:01:29 PM PDT	05:15	2.34	0	32.822266	-117.127886	5	129.775079	6
10/12/2016	12:01:31 PM PDT	05:17	2.34	0	32.822266	-117.127886	5	129.702917	6
10/12/2016	12:01:33 PM PDT	05:19	2.34	0.9	32.822269	-117.127886	5	129.737658	6
10/12/2016	12:01:35 PM PDT	05:21	2.34	4.9	32.822277	-117.127852	5	129.834174	6

Balboa Avenue Noon

Date	Time	Elapsed time	Distance	Speed (mph)	Latitude	Longitude	Accuracy (meters)	Altitude	Altitude accuracy
10/12/2016	12:01:38 PM PDT	05:24	2.35	15.9	32.822282	-117.127689	5	129.851387	6
10/12/2016	12:01:40 PM PDT	05:26	2.37	22.2	32.822252	-117.12744	5	129.992808	6
10/12/2016	12:01:43 PM PDT	05:29	2.39	29.6	32.822254	-117.127099	5	129.681157	6
10/12/2016	12:01:46 PM PDT	05:32	2.41	35.6	32.822261	-117.126637	5	129.681157	5.333333
10/12/2016	12:01:49 PM PDT	05:35	2.44	33.8	32.822266	-117.126138	5	129.681157	4.666667
10/12/2016	12:01:51 PM PDT	05:36	2.46	27.8	32.822271	-117.125772	5	129.681157	5
10/12/2016	12:01:53 PM PDT	05:38	2.48	21.5	32.822274	-117.125542	5	129.681157	4
10/12/2016	12:01:55 PM PDT	05:41	2.49	15	32.822274	-117.125373	5	129.681157	5
10/12/2016	12:01:57 PM PDT	05:43	2.49	7.3	32.822273	-117.125274	5	120.472476	5
10/12/2016	12:02:00 PM PDT	05:46	2.5	2.4	32.822269	-117.12522	5	120.472476	4
10/12/2016	12:02:03 PM PDT	05:48	2.5	0.2	32.822268	-117.125217	5	120.472476	4.666667
10/12/2016	12:02:05 PM PDT	05:51	2.5	0	32.822268	-117.125217	5	120.472476	4
10/12/2016	12:02:08 PM PDT	05:54	2.5	0	32.822268	-117.125217	5	119.448206	4
10/12/2016	12:02:11 PM PDT	05:56	2.5	0	32.822268	-117.125217	5	119.448206	3.666667
10/12/2016	12:02:14 PM PDT	05:59	2.5	0	32.822268	-117.125217	5	119.448206	4
10/12/2016	12:02:16 PM PDT	06:01	2.5	0	32.822268	-117.125217	5	119.183546	4
10/12/2016	12:02:18 PM PDT	06:04	2.5	0	32.822268	-117.125217	5	119.137856	4
10/12/2016	12:02:21 PM PDT	06:06	2.5	0	32.822268	-117.125217	5	119.190785	4
10/12/2016	12:02:23 PM PDT	06:09	2.5	0	32.822268	-117.125217	5	119.190785	3
10/12/2016	12:02:25 PM PDT	06:11	2.5	0	32.822268	-117.125217	5	119.190785	4
10/12/2016	12:02:27 PM PDT	06:13	2.5	0	32.822268	-117.125217	5	119.190785	3
10/12/2016	12:02:29 PM PDT	06:15	2.5	0	32.822268	-117.125217	5	119.190785	4
10/12/2016	12:02:32 PM PDT	06:18	2.5	0	32.822268	-117.125217	5	119.190785	3.666667
10/12/2016	12:02:34 PM PDT	06:20	2.5	0	32.822268	-117.125217	5	119.190785	4
10/12/2016	12:02:36 PM PDT	06:22	2.5	0	32.822268	-117.125217	5	119.239957	4
10/12/2016	12:02:39 PM PDT	06:25	2.5	5.9	32.822265	-117.125187	5	119.239957	4.666667
10/12/2016	12:02:41 PM PDT	06:27	2.51	16.1	32.822267	-117.125048	5	119.239957	6
10/12/2016	12:02:44 PM PDT	06:29	2.52	25.5	32.822276	-117.124789	5	117.920676	6
10/12/2016	12:02:46 PM PDT	06:32	2.54	33.9	32.822287	-117.124435	5	116.281907	6
10/12/2016	12:02:49 PM PDT	06:34	2.57	41.1	32.822299	-117.123983	5	114.476238	6
10/12/2016	12:02:51 PM PDT	06:37	2.6	47.3	32.822317	-117.123457	5	111.619289	6
10/12/2016	12:02:53 PM PDT	06:38	2.63	51.9	32.822337	-117.122984	5	110.365707	6
10/12/2016	12:02:55 PM PDT	06:40	2.66	55.7	32.822366	-117.122467	5	107.672853	6
10/12/2016	12:02:58 PM PDT	06:44	2.7	57.6	32.822405	-117.121783	5	104.319265	6
10/12/2016	12:03:00 PM PDT	06:46	2.74	58	32.822451	-117.121096	5	100.027365	6
10/12/2016	12:03:03 PM PDT	06:48	2.78	54	32.822498	-117.12042	5	94.350588	6
10/12/2016	12:03:05 PM PDT	06:51	2.81	45.8	32.822547	-117.119829	5	88.939128	6
10/12/2016	12:03:08 PM PDT	06:54	2.84	38.1	32.822591	-117.119336	5	84.498358	6
10/12/2016	12:03:10 PM PDT	06:56	2.86	29.5	32.822626	-117.11894	5	84.498358	5
10/12/2016	12:03:12 PM PDT	06:58	2.88	25.4	32.82265	-117.118684	5	84.498358	4
10/12/2016	12:03:15 PM PDT	07:01	2.9	27.6	32.822676	-117.118366	5	78.238157	4
10/12/2016	12:03:18 PM PDT	07:04	2.92	34.1	32.822711	-117.117926	5	77.381995	4
10/12/2016	12:03:20 PM PDT	07:06	2.95	40.3	32.822751	-117.117482	5	77.381995	6
10/12/2016	12:03:23 PM PDT	07:09	2.98	45.5	32.822797	-117.116967	5	77.381995	5.333333

Balboa Avenue Noon

Date	Time	Elapsed time	Distance	Speed (mph)	Latitude	Longitude	Accuracy (meters)	Altitude	Altitude accuracy
10/12/2016	12:03:25 PM PDT	07:11	3.01	50.5	32.822849	-117.116398	5	77.381995	4
10/12/2016	12:03:27 PM PDT	07:13	3.04	54.3	32.822894	-117.1159	5	77.381995	6
10/12/2016	12:03:29 PM PDT	07:14	3.07	57	32.822934	-117.115371	5	77.485425	6
10/12/2016	12:03:32 PM PDT	07:18	3.11	59.1	32.822989	-117.11468	5	78.43955	6
10/12/2016	12:03:34 PM PDT	07:20	3.15	59.8	32.823044	-117.113971	5	80.573894	6
10/12/2016	12:03:36 PM PDT	07:21	3.18	59.9	32.823084	-117.113407	5	82.973097	6
10/12/2016	12:03:38 PM PDT	07:23	3.22	60.4	32.823121	-117.11283	5	85.552163	6
10/12/2016	12:03:40 PM PDT	07:26	3.25	60.5	32.823152	-117.112258	5	87.929981	6
10/12/2016	12:03:42 PM PDT	07:28	3.28	61.3	32.823192	-117.111681	5	90.528035	6
10/12/2016	12:03:45 PM PDT	07:31	3.33	61.1	32.823212	-117.110946	5	93.884165	6
10/12/2016	12:03:47 PM PDT	07:33	3.37	60.7	32.823224	-117.110204	5	93.884165	8
10/12/2016	12:03:49 PM PDT	07:35	3.4	59.7	32.823229	-117.109635	5	98.654893	8
10/12/2016	12:03:51 PM PDT	07:37	3.44	60.6	32.823242	-117.109046	5	101.083925	8
10/12/2016	12:03:54 PM PDT	07:40	3.48	58.5	32.823251	-117.108355	5	104.080156	8
10/12/2016	12:03:57 PM PDT	07:43	3.53	57	32.823263	-117.107539	5	108.670935	8
10/12/2016	12:04:00 PM PDT	07:46	3.57	55.7	32.823278	-117.106746	5	114.389586	8
10/12/2016	12:04:03 PM PDT	07:49	3.61	47.4	32.823305	-117.106021	5	117.709997	8
10/12/2016	12:04:06 PM PDT	07:51	3.65	39.9	32.823316	-117.105419	5	119.701917	8
10/12/2016	12:04:09 PM PDT	07:54	3.68	29.4	32.823325	-117.104951	5	119.701917	9.333333
10/12/2016	12:04:11 PM PDT	07:57	3.69	16.9	32.82333	-117.104694	5	119.701917	8
10/12/2016	12:04:14 PM PDT	08:00	3.7	10.7	32.823324	-117.104551	5	119.701917	10.666667
10/12/2016	12:04:17 PM PDT	08:03	3.7	3.7	32.823312	-117.104466	5	121.011041	10.666667
10/12/2016	12:04:20 PM PDT	08:06	3.7	0	32.823311	-117.104457	5	121.011041	6.666667
10/12/2016	12:04:23 PM PDT	08:08	3.7	0	32.823311	-117.104457	5	121.011041	6
10/12/2016	12:04:25 PM PDT	08:11	3.7	0	32.823311	-117.104457	5	121.692906	6
10/12/2016	12:04:28 PM PDT	08:14	3.7	0	32.823311	-117.104457	5	121.69594	6
10/12/2016	12:04:30 PM PDT	08:16	3.7	0	32.823311	-117.104457	5	121.718164	6
10/12/2016	12:04:32 PM PDT	08:18	3.7	0	32.823311	-117.104457	5	121.725008	6
10/12/2016	12:04:35 PM PDT	08:21	3.7	0	32.823311	-117.104457	5	121.545736	6
10/12/2016	12:04:37 PM PDT	08:23	3.7	0	32.823311	-117.104457	5	121.479734	6
10/12/2016	12:04:40 PM PDT	08:26	3.7	0	32.823311	-117.104457	5	121.412475	6
10/12/2016	12:04:42 PM PDT	08:28	3.7	0	32.823311	-117.104457	5	121.412475	5
10/12/2016	12:04:45 PM PDT	08:30	3.7	0	32.823311	-117.104457	5	121.412475	5.333333
10/12/2016	12:04:48 PM PDT	08:34	3.71	5.5	32.823325	-117.104436	5	121.412475	6.666667
10/12/2016	12:04:50 PM PDT	08:36	3.71	16.3	32.823327	-117.104283	5	121.412475	7
10/12/2016	12:04:53 PM PDT	08:38	3.73	26.1	32.823332	-117.103996	5	121.412475	6.666667
10/12/2016	12:04:55 PM PDT	08:41	3.75	33.1	32.82333	-117.103622	5	121.412475	6
10/12/2016	12:04:57 PM PDT	08:43	3.77	36.8	32.823333	-117.103292	5	123.018287	6
10/12/2016	12:05:00 PM PDT	08:46	3.8	37.8	32.823338	-117.102832	5	123.018287	8
10/12/2016	12:05:02 PM PDT	08:48	3.83	36.9	32.823322	-117.102378	5	122.339821	8
10/12/2016	12:05:04 PM PDT	08:50	3.85	33	32.823286	-117.102033	5	122.339821	7
10/12/2016	12:05:07 PM PDT	08:53	3.87	26	32.823264	-117.101688	5	122.339821	6
10/12/2016	12:05:10 PM PDT	08:55	3.88	16.9	32.823215	-117.101393	5	120.543024	6
10/12/2016	12:05:12 PM PDT	08:58	3.89	7.7	32.823182	-117.101255	5	120.116709	6

Balboa Avenue Noon

Date	Time	Elapsed time	Distance	Speed (mph)	Latitude	Longitude	Accuracy (meters)	Altitude	Altitude accuracy
10/12/2016	12:05:14 PM PDT	09:00	3.89	1.5	32.823164	-117.101217	5	119.930439	6
10/12/2016	12:05:17 PM PDT	09:02	3.89	0	32.823162	-117.101215	5	120.060577	6
10/12/2016	12:05:20 PM PDT	09:06	3.89	0	32.823162	-117.101215	5	120.047185	6
10/12/2016	12:05:23 PM PDT	09:09	3.89	0.1	32.823161	-117.101216	5	120.113154	6
10/12/2016	12:05:25 PM PDT	09:11	3.89	0	32.82316	-117.101216	5	120.077306	6
10/12/2016	12:05:28 PM PDT	09:14	3.89	0	32.82316	-117.101216	5	120.184079	6
10/12/2016	12:05:30 PM PDT	09:16	3.89	0	32.82316	-117.101216	5	120.184079	5
10/12/2016	12:05:32 PM PDT	09:18	3.89	0	32.82316	-117.101216	5	120.184079	6
10/12/2016	12:05:34 PM PDT	09:19	3.89	0	32.82316	-117.101216	5	119.617859	6
10/12/2016	12:05:37 PM PDT	09:22	3.89	0	32.82316	-117.101216	5	119.706521	6
10/12/2016	12:05:39 PM PDT	09:24	3.89	0	32.82316	-117.101216	5	119.624405	6
10/12/2016	12:05:42 PM PDT	09:27	3.89	0	32.82316	-117.101216	5	119.624405	5.333333
10/12/2016	12:05:44 PM PDT	09:30	3.89	0	32.82316	-117.101216	5	119.624405	4
10/12/2016	12:05:47 PM PDT	09:32	3.89	0	32.82316	-117.101216	5	118.575253	4
10/12/2016	12:05:49 PM PDT	09:35	3.89	0	32.82316	-117.101216	5	117.802885	4
10/12/2016	12:05:51 PM PDT	09:37	3.89	0	32.82316	-117.101216	5	117.335552	4
10/12/2016	12:05:53 PM PDT	09:38	3.89	0	32.82316	-117.101216	5	116.857054	4
10/12/2016	12:05:55 PM PDT	09:40	3.89	3.3	32.823154	-117.101199	5	116.560837	4
10/12/2016	12:05:58 PM PDT	09:44	3.9	7.4	32.823161	-117.101113	5	116.056322	4
10/12/2016	12:06:01 PM PDT	09:47	3.9	9.2	32.823228	-117.101148	5	116.192793	4
10/12/2016	12:06:03 PM PDT	09:49	3.91	18.5	32.823255	-117.101319	5	116.295002	4
10/12/2016	12:06:05 PM PDT	09:51	3.93	24.2	32.823277	-117.101527	5	116.576314	4
10/12/2016	12:06:08 PM PDT	09:54	3.95	30.2	32.823314	-117.101856	5	116.576314	4.666667
10/12/2016	12:06:10 PM PDT	09:56	3.97	32.7	32.823354	-117.102233	5	116.576314	6
10/12/2016	12:06:13 PM PDT	09:58	3.99	31.2	32.823375	-117.102615	5	117.508825	6
10/12/2016	12:06:15 PM PDT	10:00	4.01	27.5	32.823381	-117.102973	5	117.362411	6
10/12/2016	12:06:17 PM PDT	10:03	4.02	21.8	32.823378	-117.103207	5	116.91342	6
10/12/2016	12:06:20 PM PDT	10:05	4.04	14.3	32.823377	-117.103418	5	116.91342	4
10/12/2016	12:06:22 PM PDT	10:08	4.04	7.4	32.823378	-117.10355	5	115.640871	4
10/12/2016	12:06:24 PM PDT	10:10	4.05	1.1	32.823376	-117.103584	5	115.191549	4
10/12/2016	12:06:27 PM PDT	10:13	4.05	0	32.823376	-117.103584	5	115.191549	3.333333
10/12/2016	12:06:30 PM PDT	10:16	4.05	0	32.823376	-117.103584	5	115.191549	3
10/12/2016	12:06:32 PM PDT	10:18	4.05	0	32.823376	-117.103584	5	114.975725	3
10/12/2016	12:06:34 PM PDT	10:20	4.05	0	32.823376	-117.103584	5	115.082895	3
10/12/2016	12:06:37 PM PDT	10:22	4.05	0.1	32.823378	-117.103589	5	114.993254	3
10/12/2016	12:06:39 PM PDT	10:24	4.05	0	32.823378	-117.103589	5	114.928124	3
10/12/2016	12:06:41 PM PDT	10:26	4.05	0	32.823378	-117.103589	5	114.83318	3
10/12/2016	12:06:43 PM PDT	10:29	4.05	0	32.823378	-117.103589	5	114.912663	3
10/12/2016	12:06:45 PM PDT	10:31	4.05	0	32.823378	-117.103589	5	114.774237	3
10/12/2016	12:06:48 PM PDT	10:34	4.05	6.1	32.823377	-117.103619	5	114.774237	3.333333
10/12/2016	12:06:51 PM PDT	10:36	4.06	18	32.823375	-117.103811	5	114.774237	4.666667
10/12/2016	12:06:53 PM PDT	10:39	4.07	25.4	32.823374	-117.104073	5	114.774237	5
10/12/2016	12:06:55 PM PDT	10:40	4.09	30	32.823374	-117.104345	5	114.774237	4
10/12/2016	12:06:58 PM PDT	10:43	4.11	35.4	32.823365	-117.104739	5	114.774237	5.333333

Balboa Avenue Noon

Date	Time	Elapsed time	Distance	Speed (mph)	Latitude	Longitude	Accuracy (meters)	Altitude	Altitude accuracy
10/12/2016	12:07:00 PM PDT	10:46	4.14	39.6	32.823362	-117.105191	5	114.774237	4
10/12/2016	12:07:02 PM PDT	10:48	4.16	41	32.82336	-117.105579	5	114.774237	5
10/12/2016	12:07:05 PM PDT	10:50	4.19	43.6	32.823354	-117.106088	5	114.774237	6
10/12/2016	12:07:08 PM PDT	10:54	4.23	45	32.823357	-117.106724	5	108.183008	6
10/12/2016	12:07:10 PM PDT	10:56	4.26	47.6	32.823354	-117.107275	5	106.297903	6
10/12/2016	12:07:13 PM PDT	10:59	4.29	51.3	32.823354	-117.107869	5	103.006462	6
10/12/2016	12:07:15 PM PDT	11:01	4.33	55.4	32.823353	-117.108511	5	99.909133	6
10/12/2016	12:07:17 PM PDT	11:03	4.36	59	32.823344	-117.10906	5	97.606996	6
10/12/2016	12:07:19 PM PDT	11:04	4.4	59.5	32.823338	-117.109629	5	95.217942	6
10/12/2016	12:07:22 PM PDT	11:08	4.44	61.8	32.823324	-117.110353	5	92.468748	6
10/12/2016	12:07:24 PM PDT	11:10	4.48	63.9	32.823303	-117.111107	5	89.900964	6
10/12/2016	12:07:26 PM PDT	11:11	4.52	64.4	32.823281	-117.111726	5	86.343507	6
10/12/2016	12:07:28 PM PDT	11:14	4.56	65.9	32.823276	-117.112374	5	83.789948	6
10/12/2016	12:07:31 PM PDT	11:16	4.6	67.8	32.823246	-117.113174	5	80.112072	6
10/12/2016	12:07:33 PM PDT	11:19	4.65	67.5	32.823205	-117.113977	5	76.666914	6
10/12/2016	12:07:36 PM PDT	11:22	4.7	66.4	32.823157	-117.114773	5	73.835911	6
10/12/2016	12:07:38 PM PDT	11:23	4.74	65.5	32.823089	-117.11556	5	72.502091	6
10/12/2016	12:07:41 PM PDT	11:27	4.79	63.6	32.823018	-117.116324	5	72.502091	7.333333
10/12/2016	12:07:43 PM PDT	11:29	4.83	60.2	32.822954	-117.117056	5	72.502091	6
10/12/2016	12:07:46 PM PDT	11:31	4.87	56.4	32.822875	-117.117736	5	70.723474	6
10/12/2016	12:07:49 PM PDT	11:34	4.91	52.1	32.822808	-117.118501	5	72.04088	6
10/12/2016	12:07:52 PM PDT	11:37	4.96	50.7	32.822746	-117.119231	5	74.674381	6
10/12/2016	12:07:55 PM PDT	11:41	5	50.2	32.822681	-117.11995	5	79.121572	6
10/12/2016	12:07:57 PM PDT	11:43	5.03	49.5	32.82263	-117.120538	5	84.026961	6
10/12/2016	12:08:00 PM PDT	11:45	5.07	49.6	32.822588	-117.121127	5	87.497873	6
10/12/2016	12:08:02 PM PDT	11:48	5.1	49.7	32.822546	-117.121705	5	87.497873	7
10/12/2016	12:08:05 PM PDT	11:50	5.14	50.9	32.822518	-117.122313	5	87.497873	6
10/12/2016	12:08:07 PM PDT	11:53	5.17	50.2	32.822476	-117.122914	5	96.782654	6
10/12/2016	12:08:09 PM PDT	11:55	5.2	47.4	32.822444	-117.123364	5	99.919503	6
10/12/2016	12:08:11 PM PDT	11:57	5.22	45.6	32.822415	-117.123802	5	102.289223	6
10/12/2016	12:08:13 PM PDT	11:59	5.25	44.6	32.822393	-117.124236	5	104.786678	6
10/12/2016	12:08:15 PM PDT	12:01	5.27	44.2	32.822373	-117.124658	5	108.217103	6
10/12/2016	12:08:17 PM PDT	12:03	5.3	44	32.822361	-117.125079	5	110.949925	6
10/12/2016	12:08:19 PM PDT	12:05	5.32	42.9	32.822349	-117.125488	5	113.143665	6
10/12/2016	12:08:21 PM PDT	12:07	5.34	38.4	32.822346	-117.125878	5	113.143665	7
10/12/2016	12:08:24 PM PDT	12:09	5.37	32.4	32.822346	-117.126283	5	113.143665	8
10/12/2016	12:08:26 PM PDT	12:12	5.39	25.6	32.82235	-117.12663	5	113.143665	6
10/12/2016	12:08:28 PM PDT	12:14	5.4	17.8	32.822359	-117.126836	5	117.684653	6
10/12/2016	12:08:30 PM PDT	12:16	5.41	9.4	32.822363	-117.126962	5	117.490164	6
10/12/2016	12:08:33 PM PDT	12:19	5.41	1.7	32.822361	-117.127014	5	117.320307	6
10/12/2016	12:08:36 PM PDT	12:22	5.41	1.1	32.822355	-117.127014	5	117.320307	5.333333
10/12/2016	12:08:38 PM PDT	12:23	5.41	8.2	32.822352	-117.127062	5	117.320307	6
10/12/2016	12:08:41 PM PDT	12:26	5.42	17.3	32.822339	-117.127237	5	118.795173	6
10/12/2016	12:08:43 PM PDT	12:28	5.44	24.4	32.822337	-117.127484	5	119.429608	6

Balboa Avenue Noon

Date	Time	Elapsed time	Distance	Speed (mph)	Latitude	Longitude	Accuracy (meters)	Altitude	Altitude accuracy
10/12/2016	12:08:45 PM PDT	12:31	5.45	30.1	32.822332	-117.127751	5	120.097314	6
10/12/2016	12:08:47 PM PDT	12:32	5.47	34.7	32.822322	-117.128069	5	121.083748	6
10/12/2016	12:08:50 PM PDT	12:35	5.5	40	32.822318	-117.128528	5	121.083748	4.666667
10/12/2016	12:08:53 PM PDT	12:38	5.53	43.2	32.822306	-117.129133	5	121.083748	6
10/12/2016	12:08:56 PM PDT	12:42	5.57	41.4	32.822317	-117.129761	5	119.458685	6
10/12/2016	12:08:59 PM PDT	12:44	5.6	40.5	32.822311	-117.130348	5	119.093626	6
10/12/2016	12:09:01 PM PDT	12:46	5.63	40.5	32.822303	-117.13082	5	119.093626	5
10/12/2016	12:09:04 PM PDT	12:50	5.66	40.3	32.822298	-117.131297	5	119.093626	6
10/12/2016	12:09:07 PM PDT	12:53	5.69	40.1	32.822292	-117.131867	5	119.178924	6
10/12/2016	12:09:10 PM PDT	12:56	5.72	41.6	32.822285	-117.132456	5	119.127015	6
10/12/2016	12:09:12 PM PDT	12:58	5.75	42.8	32.822281	-117.132963	5	119.127015	5
10/12/2016	12:09:14 PM PDT	12:59	5.78	43.2	32.822255	-117.133372	5	119.127015	4
10/12/2016	12:09:16 PM PDT	13:02	5.8	43.2	32.822197	-117.133783	5	119.127015	6
10/12/2016	12:09:19 PM PDT	13:05	5.83	43.5	32.82206	-117.134272	5	119.782218	6
10/12/2016	12:09:21 PM PDT	13:06	5.86	44.1	32.821876	-117.134754	5	120.334188	6
10/12/2016	12:09:24 PM PDT	13:10	5.89	44.5	32.821693	-117.135238	5	120.334188	5.333333
10/12/2016	12:09:26 PM PDT	13:12	5.92	45.1	32.821508	-117.135726	5	120.334188	5
10/12/2016	12:09:28 PM PDT	13:14	5.95	45.8	32.821355	-117.136118	5	120.334188	6
10/12/2016	12:09:30 PM PDT	13:16	5.97	46.1	32.821212	-117.136518	5	120.554383	6
10/12/2016	12:09:33 PM PDT	13:19	6.01	45.8	32.821024	-117.137012	5	120.518285	6
10/12/2016	12:09:37 PM PDT	13:23	6.06	46.3	32.820717	-117.137805	5	120.136295	6
10/12/2016	12:09:40 PM PDT	13:25	6.1	45.9	32.820493	-117.138413	5	119.83833	6
10/12/2016	12:09:42 PM PDT	13:27	6.13	44.5	32.82034	-117.138913	5	119.988889	6
10/12/2016	12:09:44 PM PDT	13:30	6.15	44.8	32.820268	-117.13933	5	119.988889	4
10/12/2016	12:09:46 PM PDT	13:32	6.18	45.6	32.820243	-117.139755	5	118.819621	4
10/12/2016	12:09:48 PM PDT	13:33	6.2	42.7	32.820248	-117.140174	5	118.611038	4
10/12/2016	12:09:51 PM PDT	13:36	6.22	31	32.820311	-117.140584	5	116.182753	4
10/12/2016	12:09:54 PM PDT	13:40	6.24	11.3	32.820376	-117.140844	5	116.182753	5.333333
10/12/2016	12:09:57 PM PDT	13:42	6.24	11.3	32.820391	-117.140883	6.666667	116.182753	6
10/12/2016	12:10:00 PM PDT	13:45	6.24	11.3	32.82039	-117.140882	10	114.575039	6
10/12/2016	12:10:03 PM PDT	13:48	6.24	11.3	32.82039	-117.14088	5	114.563788	6
10/12/2016	12:10:05 PM PDT	13:51	6.24	0	32.82039	-117.140881	5	114.602036	6
10/12/2016	12:10:07 PM PDT	13:53	6.24	0	32.82039	-117.140882	10	114.508147	6
10/12/2016	12:10:10 PM PDT	13:55	6.24	0	32.820396	-117.140886	5	114.615393	6
10/12/2016	12:10:13 PM PDT	13:59	6.25	0.2	32.82042	-117.140904	5	114.615393	5.333333
10/12/2016	12:10:15 PM PDT	14:00	6.25	0	32.820422	-117.140903	5	114.615393	5
10/12/2016	12:10:17 PM PDT	14:02	6.25	0	32.820423	-117.140904	5	114.615393	4
10/12/2016	12:10:19 PM PDT	14:05	6.25	0	32.820422	-117.140902	5	114.615393	6
10/12/2016	12:10:22 PM PDT	14:08	6.25	0.3	32.820397	-117.140904	5	115.632873	6
10/12/2016	12:10:24 PM PDT	14:09	6.25	6.1	32.820423	-117.140949	5	115.846923	6
10/12/2016	12:10:27 PM PDT	14:12	6.26	13.7	32.82049	-117.141077	5	116.067522	6
10/12/2016	12:10:30 PM PDT	14:15	6.28	25.5	32.820566	-117.141361	5	116.067522	7.333333
10/12/2016	12:10:33 PM PDT	14:19	6.3	32.4	32.820709	-117.141756	5	116.067522	8
10/12/2016	12:10:36 PM PDT	14:21	6.33	37.6	32.820897	-117.142199	5	117.747504	8

Balboa Avenue Noon

Date	Time	Elapsed time	Distance	Speed (mph)	Latitude	Longitude	Accuracy (meters)	Altitude	Altitude accuracy
10/12/2016	12:10:39 PM PDT	14:25	6.36	38.8	32.821089	-117.142707	5	118.043646	8
10/12/2016	12:10:41 PM PDT	14:26	6.39	35.8	32.821255	-117.143112	5	118.045165	8
10/12/2016	12:10:43 PM PDT	14:28	6.41	34.7	32.821383	-117.143411	5	118.045165	7
10/12/2016	12:10:45 PM PDT	14:31	6.43	35.6	32.821509	-117.14371	5	118.045165	6
10/12/2016	12:10:47 PM PDT	14:33	6.45	34.7	32.82163	-117.144017	5	118.249641	6
10/12/2016	12:10:49 PM PDT	14:35	6.47	33.2	32.821734	-117.14431	5	117.516507	6
10/12/2016	12:10:52 PM PDT	14:38	6.49	34	32.821805	-117.144659	5	118.341708	6
10/12/2016	12:10:54 PM PDT	14:40	6.51	35.7	32.821874	-117.145115	5	119.976893	6
10/12/2016	12:10:56 PM PDT	14:42	6.53	36.6	32.821884	-117.145461	5	122.017475	6
10/12/2016	12:10:58 PM PDT	14:44	6.55	35.4	32.821878	-117.145806	5	122.705341	6
10/12/2016	12:11:01 PM PDT	14:47	6.58	35.4	32.821866	-117.14621	5	122.705341	6.666667
10/12/2016	12:11:04 PM PDT	14:50	6.61	29.8	32.82186	-117.146694	5	122.705341	6
10/12/2016	12:11:07 PM PDT	14:52	6.63	28	32.821874	-117.14709	5	122.705341	5.333333
10/12/2016	12:11:09 PM PDT	14:55	6.65	32.4	32.82187	-117.147448	5	122.705341	4
10/12/2016	12:11:12 PM PDT	14:57	6.67	37.2	32.82186	-117.147868	5	122.117913	4
10/12/2016	12:11:14 PM PDT	14:59	6.7	40.6	32.821851	-117.148336	5	122.117913	5
10/12/2016	12:11:16 PM PDT	15:02	6.72	44.3	32.821845	-117.148742	5	122.117913	6
10/12/2016	12:11:18 PM PDT	15:04	6.75	44.1	32.821844	-117.149133	5	118.76828	6
10/12/2016	12:11:21 PM PDT	15:06	6.78	42	32.821841	-117.149685	5	118.21164	6
10/12/2016	12:11:24 PM PDT	15:10	6.81	39.6	32.821842	-117.150266	5	117.749193	6
10/12/2016	12:11:27 PM PDT	15:13	6.85	39.5	32.821839	-117.150831	5	117.474596	6
10/12/2016	12:11:30 PM PDT	15:15	6.88	38.1	32.821834	-117.151379	5	117.499523	6
10/12/2016	12:11:32 PM PDT	15:18	6.9	35.6	32.821831	-117.151822	5	116.939611	6
10/12/2016	12:11:34 PM PDT	15:20	6.92	34.5	32.821828	-117.152153	5	116.232675	6
10/12/2016	12:11:36 PM PDT	15:22	6.94	33.3	32.821829	-117.152476	5	116.365914	6
10/12/2016	12:11:38 PM PDT	15:24	6.96	30.5	32.821826	-117.152761	5	116.365914	4
10/12/2016	12:11:40 PM PDT	15:25	6.97	27.7	32.821822	-117.153052	5	114.75541	4
10/12/2016	12:11:42 PM PDT	15:28	6.99	26.8	32.821817	-117.153315	5	114.390509	4
10/12/2016	12:11:45 PM PDT	15:31	7.01	26.4	32.821812	-117.153633	5	114.390509	3.333333
10/12/2016	12:11:47 PM PDT	15:33	7.03	27.6	32.821807	-117.153953	5	114.390509	3
10/12/2016	12:11:49 PM PDT	15:35	7.04	29.8	32.821801	-117.154225	5	114.979993	3
10/12/2016	12:11:52 PM PDT	15:38	7.06	31.8	32.821797	-117.154571	5	114.979993	3.666667
10/12/2016	12:11:55 PM PDT	15:41	7.09	33.4	32.821798	-117.155037	5	114.979993	4
10/12/2016	12:11:57 PM PDT	15:43	7.11	32.1	32.821798	-117.15546	5	114.979993	3
10/12/2016	12:11:59 PM PDT	15:45	7.13	32.1	32.821797	-117.155762	5	114.979993	4
10/12/2016	12:12:01 PM PDT	15:47	7.15	33.4	32.821798	-117.156078	5	119.926511	4
10/12/2016	12:12:03 PM PDT	15:49	7.17	33.9	32.821794	-117.156406	5	120.819624	4
10/12/2016	12:12:06 PM PDT	15:52	7.19	32.2	32.821792	-117.156781	5	120.819624	4.666667
10/12/2016	12:12:08 PM PDT	15:54	7.21	24.5	32.82179	-117.157145	5	120.819624	5
10/12/2016	12:12:10 PM PDT	15:56	7.22	14.5	32.821787	-117.157319	5	120.819624	6
10/12/2016	12:12:13 PM PDT	15:59	7.23	9.4	32.821787	-117.157455	5	118.90312	6
10/12/2016	12:12:15 PM PDT	16:01	7.24	7.4	32.821786	-117.157553	5	118.90312	5
10/12/2016	12:12:18 PM PDT	16:04	7.24	3.6	32.821785	-117.157617	5	118.90312	4
10/12/2016	12:12:20 PM PDT	16:06	7.24	0	32.821785	-117.157628	5	118.88558	4

Balboa Avenue Noon

Date	Time	Elapsed time	Distance	Speed (mph)	Latitude	Longitude	Accuracy (meters)	Altitude	Altitude accuracy
10/12/2016	12:12:22 PM PDT	16:08	7.24	0	32.821785	-117.15763	5	118.88558	3.5
10/12/2016	12:12:25 PM PDT	16:11	7.24	0	32.821785	-117.15763	5	118.88558	3
10/12/2016	12:12:27 PM PDT	16:13	7.24	0	32.821785	-117.15763	5	119.355726	3
10/12/2016	12:12:29 PM PDT	16:15	7.24	0	32.821785	-117.15763	5	119.508266	3
10/12/2016	12:12:31 PM PDT	16:17	7.24	0	32.821785	-117.157631	5	119.49289	3
10/12/2016	12:12:34 PM PDT	16:20	7.24	0	32.821785	-117.157629	5	119.49289	3.333333
10/12/2016	12:12:37 PM PDT	16:23	7.24	0	32.821785	-117.157631	5	119.49289	3.666667
10/12/2016	12:12:40 PM PDT	16:26	7.24	0	32.821785	-117.157629	5	120.027659	3.666667
10/12/2016	12:12:43 PM PDT	16:29	7.24	0	32.821785	-117.15763	5	120.027659	4
10/12/2016	12:12:46 PM PDT	16:32	7.24	0	32.821785	-117.15763	5	120.534012	4
10/12/2016	12:12:48 PM PDT	16:34	7.24	0.4	32.821791	-117.157633	5	120.720312	4
10/12/2016	12:12:50 PM PDT	16:36	7.24	3	32.821797	-117.157653	5	120.867173	4
10/12/2016	12:12:53 PM PDT	16:39	7.24	3.3	32.821795	-117.157699	5	121.024716	4
10/12/2016	12:12:56 PM PDT	16:42	7.25	0	32.821794	-117.157715	5	121.024716	3
10/12/2016	12:12:59 PM PDT	16:45	7.25	0	32.821794	-117.157714	5	121.095808	3
10/12/2016	12:13:02 PM PDT	16:48	7.25	0	32.821794	-117.157714	5	121.213289	3
10/12/2016	12:13:04 PM PDT	16:50	7.25	0	32.821794	-117.157714	5	121.372927	3
10/12/2016	12:13:06 PM PDT	16:52	7.25	0	32.821794	-117.157712	5	121.723143	3
10/12/2016	12:13:09 PM PDT	16:55	7.25	0.3	32.821794	-117.157715	5	121.723143	3.333333
10/12/2016	12:13:11 PM PDT	16:57	7.25	5.5	32.821794	-117.157741	5	121.723143	4
10/12/2016	12:13:14 PM PDT	17:00	7.26	16.3	32.821794	-117.157886	5	121.723143	3.333333
10/12/2016	12:13:16 PM PDT	17:02	7.27	21.6	32.821791	-117.158117	5	121.723143	3
10/12/2016	12:13:19 PM PDT	17:05	7.29	27.4	32.821786	-117.158416	5	121.723143	4
10/12/2016	12:13:21 PM PDT	17:07	7.31	33.8	32.821785	-117.158783	5	121.492621	4
10/12/2016	12:13:23 PM PDT	17:09	7.33	38.9	32.821782	-117.159135	5	121.30824	4
10/12/2016	12:13:26 PM PDT	17:12	7.36	43.1	32.821776	-117.159632	5	121.30824	4.666667
10/12/2016	12:13:28 PM PDT	17:14	7.39	45.5	32.82177	-117.160161	5	121.30824	6
10/12/2016	12:13:31 PM PDT	17:17	7.42	47.2	32.821763	-117.160714	5	120.431868	6
10/12/2016	12:13:33 PM PDT	17:19	7.45	48	32.821758	-117.161284	5	120.765596	6
10/12/2016	12:13:35 PM PDT	17:21	7.48	47	32.821756	-117.161739	5	120.603447	6
10/12/2016	12:13:38 PM PDT	17:24	7.51	45.9	32.821755	-117.162294	5	120.603447	8
10/12/2016	12:13:41 PM PDT	17:27	7.55	43.5	32.821725	-117.162912	5	120.603447	6
10/12/2016	12:13:44 PM PDT	17:30	7.58	41.5	32.821654	-117.163529	5	120.603447	5.333333
10/12/2016	12:13:47 PM PDT	17:33	7.62	41.2	32.821539	-117.164108	5	120.603447	6
10/12/2016	12:13:50 PM PDT	17:36	7.65	40.9	32.821379	-117.164662	5	113.472324	6
10/12/2016	12:13:52 PM PDT	17:38	7.68	40.6	32.821229	-117.165115	5	112.046347	6
10/12/2016	12:13:54 PM PDT	17:40	7.7	38.8	32.821108	-117.165472	5	110.618902	6
10/12/2016	12:13:57 PM PDT	17:43	7.73	30.5	32.820978	-117.165845	5	109.028032	6
10/12/2016	12:14:00 PM PDT	17:46	7.75	21.6	32.820853	-117.166187	5	107.720138	6
10/12/2016	12:14:03 PM PDT	17:49	7.76	10.3	32.820783	-117.166394	5	107.543892	6
10/12/2016	12:14:05 PM PDT	17:51	7.76	2	32.820765	-117.166456	5	107.100531	6
10/12/2016	12:14:08 PM PDT	17:54	7.76	0	32.820764	-117.16646	5	107.266106	6
10/12/2016	12:14:10 PM PDT	17:56	7.76	0	32.820764	-117.166461	5	107.266106	4
10/12/2016	12:14:13 PM PDT	17:59	7.76	0	32.820764	-117.166461	5	107.266106	3.333333

Balboa Avenue Noon

Date	Time	Elapsed time	Distance	Speed (mph)	Latitude	Longitude	Accuracy (meters)	Altitude	Altitude accuracy
10/12/2016	12:14:16 PM PDT	18:02	7.77	0	32.820764	-117.16646	5	107.266106	3
10/12/2016	12:14:18 PM PDT	18:04	7.77	0	32.820765	-117.166459	5	107.966066	3
10/12/2016	12:14:21 PM PDT	18:07	7.77	0	32.820764	-117.166461	5	107.951532	3
10/12/2016	12:14:23 PM PDT	18:09	7.77	0	32.820764	-117.166462	5	108.092009	3
10/12/2016	12:14:25 PM PDT	18:11	7.77	0	32.820764	-117.166459	5	108.203311	3
10/12/2016	12:14:28 PM PDT	18:14	7.77	0	32.820764	-117.16646	5	108.248178	3
10/12/2016	12:14:31 PM PDT	18:17	7.77	0	32.820764	-117.166462	5	108.364916	3
10/12/2016	12:14:33 PM PDT	18:19	7.77	0	32.820763	-117.166462	5	108.557527	3
10/12/2016	12:14:36 PM PDT	18:22	7.77	0	32.820764	-117.166459	5	108.53914	3
10/12/2016	12:14:38 PM PDT	18:24	7.77	0	32.820764	-117.16646	5	108.528742	3
10/12/2016	12:14:41 PM PDT	18:27	7.77	0	32.820764	-117.166461	5	108.627019	3
10/12/2016	12:14:44 PM PDT	18:30	7.77	0	32.820764	-117.166461	5	108.73901	3
10/12/2016	12:14:47 PM PDT	18:33	7.77	0	32.820764	-117.166461	5	108.786112	3
10/12/2016	12:14:50 PM PDT	18:36	7.77	1.2	32.82077	-117.166478	5	108.770155	3
10/12/2016	12:14:53 PM PDT	18:39	7.77	0.3	32.820768	-117.16649	5	108.770155	3.666667
10/12/2016	12:14:56 PM PDT	18:42	7.77	0	32.820768	-117.166489	5	108.770155	3.333333
10/12/2016	12:14:59 PM PDT	18:45	7.77	0	32.820768	-117.166491	5	108.770155	3
10/12/2016	12:15:01 PM PDT	18:47	7.77	0	32.820768	-117.16649	5	109.119329	3
10/12/2016	12:15:03 PM PDT	18:49	7.77	0	32.820768	-117.166491	5	109.138193	3
10/12/2016	12:15:06 PM PDT	18:52	7.77	0	32.820768	-117.166491	5	109.24361	3
10/12/2016	12:15:09 PM PDT	18:55	7.77	0	32.820768	-117.16649	5	109.323919	3
10/12/2016	12:15:11 PM PDT	18:57	7.77	0	32.820768	-117.166491	5	109.157986	3
10/12/2016	12:15:13 PM PDT	18:59	7.77	0	32.820768	-117.166491	5	109.225938	3
10/12/2016	12:15:16 PM PDT	19:02	7.77	0	32.820767	-117.166493	5	109.26563	3
10/12/2016	12:15:18 PM PDT	19:04	7.77	0	32.820768	-117.166491	5	109.237339	3
10/12/2016	12:15:20 PM PDT	19:06	7.77	0	32.820769	-117.166489	5	109.268115	3
10/12/2016	12:15:22 PM PDT	19:08	7.77	0	32.820768	-117.166491	5	109.367824	3
10/12/2016	12:15:25 PM PDT	19:11	7.77	0	32.820768	-117.16649	5	109.373183	3
10/12/2016	12:15:27 PM PDT	19:13	7.77	0	32.820768	-117.16649	5	109.424488	3
10/12/2016	12:15:30 PM PDT	19:16	7.77	0	32.820768	-117.16649	5	109.3259	3
10/12/2016	12:15:32 PM PDT	19:18	7.77	0	32.820768	-117.166491	5	109.337829	3
10/12/2016	12:15:35 PM PDT	19:21	7.77	2.6	32.820762	-117.166506	5	109.337829	3.666667
10/12/2016	12:15:37 PM PDT	19:23	7.77	4.6	32.820747	-117.166546	5	109.337829	4
10/12/2016	12:15:39 PM PDT	19:25	7.78	6.2	32.820731	-117.166595	5	110.107117	4
10/12/2016	12:15:41 PM PDT	19:27	7.78	10.2	32.820707	-117.166673	5	110.616334	4
10/12/2016	12:15:43 PM PDT	19:29	7.79	12.2	32.820674	-117.166773	5	110.479961	4
10/12/2016	12:15:46 PM PDT	19:32	7.8	13.9	32.820633	-117.166915	5	110.479961	5.333333
10/12/2016	12:15:48 PM PDT	19:34	7.8	13.7	32.82058	-117.167058	5	110.479961	6
10/12/2016	12:15:51 PM PDT	19:37	7.81	11.9	32.820538	-117.167145	5	110.479961	7.333333
10/12/2016	12:15:54 PM PDT	19:40	7.82	13.3	32.820409	-117.167055	5	110.479961	8

Balboa Avenue Noon

Date	Time	Elapsed time	Distance	Speed (mph)	Latitude	Longitude	Accuracy (meters)	Altitude	Altitude accuracy
10/12/2016	12:17:32 PM PDT	00:00	0	0.7	32.820281	-117.166808	5	108.957736	6
10/12/2016	12:17:33 PM PDT	00:00	0	5.3	32.820279	-117.166845	5	109.219001	6
10/12/2016	12:17:34 PM PDT	00:01	0	5.2	32.820284	-117.166869	5	109.290765	6
10/12/2016	12:17:35 PM PDT	00:03	0.01	3.9	32.82022	-117.16689	5	109.290765	6
10/12/2016	12:17:36 PM PDT	00:03	0.01	5.4	32.82022	-117.166906	5	109.13397	6
10/12/2016	12:17:37 PM PDT	00:04	0.01	8.7	32.820221	-117.166925	5	109.407428	6
10/12/2016	12:17:38 PM PDT	00:05	0.02	8.7	32.820336	-117.16703	5	109.866911	6
10/12/2016	12:17:39 PM PDT	00:06	0.02	11.4	32.820389	-117.167048	5	109.70314	6
10/12/2016	12:17:40 PM PDT	00:07	0.03	11.9	32.82042	-117.167059	5	109.601302	6
10/12/2016	12:17:41 PM PDT	00:08	0.04	15.2	32.820485	-117.166886	5	109.248363	6
10/12/2016	12:17:42 PM PDT	00:09	0.04	18.5	32.820511	-117.166833	5	109.273326	6
10/12/2016	12:17:43 PM PDT	00:10	0.05	22.4	32.820548	-117.166742	5	109.611479	6
10/12/2016	12:17:44 PM PDT	00:11	0.05	25.7	32.820583	-117.166634	5	109.924245	6
10/12/2016	12:17:45 PM PDT	00:12	0.06	28.1	32.820629	-117.166514	5	110.418731	6
10/12/2016	12:17:46 PM PDT	00:13	0.07	31.8	32.82068	-117.166391	5	111.037525	6
10/12/2016	12:17:47 PM PDT	00:14	0.08	34.3	32.820747	-117.166244	5	111.037525	8
10/12/2016	12:17:48 PM PDT	00:15	0.09	36.4	32.8208	-117.166086	5	112.89752	8
10/12/2016	12:17:49 PM PDT	00:16	0.1	37.7	32.820849	-117.165919	5	113.903974	8
10/12/2016	12:17:50 PM PDT	00:17	0.11	38.3	32.820904	-117.165752	5	113.844045	8
10/12/2016	12:17:51 PM PDT	00:18	0.12	40.2	32.82096	-117.165568	5	114.105928	8
10/12/2016	12:17:52 PM PDT	00:19	0.13	38.9	32.821025	-117.165393	5	115.299522	8
10/12/2016	12:17:53 PM PDT	00:20	0.14	38.3	32.821083	-117.165228	5	113.695115	8
10/12/2016	12:17:54 PM PDT	00:21	0.15	38.4	32.821137	-117.165052	5	114.142157	8
10/12/2016	12:17:55 PM PDT	00:22	0.16	39.2	32.821203	-117.164881	5	114.142157	6
10/12/2016	12:17:56 PM PDT	00:23	0.17	39.2	32.821263	-117.164708	5	114.142157	8
10/12/2016	12:17:57 PM PDT	00:24	0.19	40.1	32.821323	-117.164523	5	114.142157	6
10/12/2016	12:17:58 PM PDT	00:25	0.2	40.2	32.821375	-117.164332	5	118.707152	6
10/12/2016	12:17:59 PM PDT	00:26	0.21	41.3	32.82142	-117.164138	5	119.054497	6
10/12/2016	12:18:00 PM PDT	00:27	0.22	41.9	32.821463	-117.163946	5	120.406772	6
10/12/2016	12:18:01 PM PDT	00:28	0.23	41.9	32.821505	-117.163752	5	120.406772	8
10/12/2016	12:18:02 PM PDT	00:29	0.24	41.7	32.821546	-117.163556	5	120.406772	6
10/12/2016	12:18:03 PM PDT	00:30	0.26	40.9	32.821584	-117.163343	5	122.312822	6
10/12/2016	12:18:04 PM PDT	00:31	0.27	41	32.821598	-117.163149	5	122.25095	6
10/12/2016	12:18:05 PM PDT	00:32	0.28	40.6	32.821611	-117.162965	5	123.490404	6
10/12/2016	12:18:06 PM PDT	00:34	0.29	40.3	32.821639	-117.162778	5	123.490404	8
10/12/2016	12:18:07 PM PDT	00:34	0.3	39.5	32.821648	-117.16259	5	123.261892	8
10/12/2016	12:18:08 PM PDT	00:35	0.31	38.3	32.82165	-117.162398	5	122.932057	8
10/12/2016	12:18:09 PM PDT	00:36	0.32	36.6	32.82165	-117.16223	5	122.932057	6
10/12/2016	12:18:10 PM PDT	00:37	0.33	36.4	32.821647	-117.162046	5	122.363508	6
10/12/2016	12:18:11 PM PDT	00:38	0.34	36.5	32.821647	-117.161869	5	122.159084	6
10/12/2016	12:18:12 PM PDT	00:39	0.35	36.8	32.821645	-117.161699	5	123.195355	6
10/12/2016	12:18:13 PM PDT	00:40	0.36	36.6	32.821647	-117.161557	5	124.082379	6
10/12/2016	12:18:14 PM PDT	00:42	0.37	36.8	32.821647	-117.161347	5	123.900318	6
10/12/2016	12:18:15 PM PDT	00:42	0.38	38	32.821645	-117.161171	5	123.288884	6

Balboa Avenue Noon

Date	Time	Elapsed time	Distance	Speed (mph)	Latitude	Longitude	Accuracy (meters)	Altitude	Altitude accuracy
10/12/2016	12:18:16 PM PDT	00:43	0.39	39.1	32.821653	-117.160989	5	123.551967	6
10/12/2016	12:18:17 PM PDT	00:44	0.4	39.5	32.821653	-117.1608	5	123.700654	6
10/12/2016	12:18:18 PM PDT	00:45	0.42	39.6	32.821652	-117.160614	5	124.298544	6
10/12/2016	12:18:19 PM PDT	00:46	0.43	39.6	32.821653	-117.160425	5	124.298544	8
10/12/2016	12:18:20 PM PDT	00:47	0.44	40.2	32.821654	-117.160251	5	124.298544	6
10/12/2016	12:18:21 PM PDT	00:49	0.45	40.4	32.821654	-117.160076	5	125.03991	6
10/12/2016	12:18:22 PM PDT	00:49	0.46	39.5	32.821652	-117.159884	5	125.102278	6
10/12/2016	12:18:23 PM PDT	00:50	0.47	39	32.821649	-117.159704	5	125.368135	6
10/12/2016	12:18:24 PM PDT	00:51	0.48	36.5	32.821651	-117.159529	5	124.522429	6
10/12/2016	12:18:25 PM PDT	00:53	0.49	37.3	32.821646	-117.159354	5	124.505131	6
10/12/2016	12:18:26 PM PDT	00:54	0.5	37.4	32.821645	-117.159172	5	124.505131	8
10/12/2016	12:18:27 PM PDT	00:55	0.51	37.5	32.821643	-117.15901	5	124.409816	8
10/12/2016	12:18:28 PM PDT	00:55	0.52	37.6	32.821647	-117.158827	5	125.249824	8
10/12/2016	12:18:29 PM PDT	00:56	0.53	38.5	32.82165	-117.158635	5	125.64776	8
10/12/2016	12:18:30 PM PDT	00:57	0.54	39.7	32.821654	-117.158443	5	126.682483	8
10/12/2016	12:18:31 PM PDT	00:58	0.55	39.1	32.821663	-117.158259	5	126.682483	8
10/12/2016	12:18:32 PM PDT	00:59	0.56	38.4	32.821668	-117.158072	5	126.682483	6
10/12/2016	12:18:33 PM PDT	01:00	0.57	34.9	32.821666	-117.157898	5	126.960871	6
10/12/2016	12:18:34 PM PDT	01:02	0.58	34.4	32.821661	-117.157743	5	127.292475	6
10/12/2016	12:18:35 PM PDT	01:02	0.59	34.4	32.821663	-117.157573	5	127.292475	8
10/12/2016	12:18:36 PM PDT	01:03	0.6	32.7	32.821666	-117.15741	5	127.292475	6
10/12/2016	12:18:37 PM PDT	01:04	0.61	31.3	32.821675	-117.157253	5	126.123921	6
10/12/2016	12:18:38 PM PDT	01:05	0.62	30.7	32.821675	-117.157101	5	126.246151	6
10/12/2016	12:18:39 PM PDT	01:06	0.63	29.3	32.821674	-117.156954	5	125.984277	6
10/12/2016	12:18:40 PM PDT	01:07	0.64	24.8	32.821674	-117.156822	5	126.60614	6
10/12/2016	12:18:41 PM PDT	01:08	0.64	16.2	32.821671	-117.156732	5	126.60614	8
10/12/2016	12:18:42 PM PDT	01:09	0.64	10.9	32.821676	-117.156679	5	125.10434	8
10/12/2016	12:18:43 PM PDT	01:10	0.65	6.3	32.821675	-117.156638	5	125.10434	6
10/12/2016	12:18:44 PM PDT	01:11	0.65	1.7	32.821673	-117.156617	5	124.781567	6
10/12/2016	12:18:45 PM PDT	01:12	0.65	0	32.821676	-117.15662	5	124.718913	6
10/12/2016	12:18:46 PM PDT	01:13	0.65	0.3	32.821667	-117.156602	5	124.855033	6
10/12/2016	12:18:47 PM PDT	01:14	0.65	1.3	32.821666	-117.15659	5	124.911142	6
10/12/2016	12:18:48 PM PDT	01:15	0.65	2.8	32.821665	-117.156579	5	124.771106	6
10/12/2016	12:18:49 PM PDT	01:16	0.65	4.3	32.821664	-117.156558	5	124.771334	6
10/12/2016	12:18:50 PM PDT	01:17	0.65	4.3	32.821664	-117.156531	5	124.878373	6
10/12/2016	12:18:51 PM PDT	01:18	0.66	6	32.821665	-117.156498	5	124.70375	6
10/12/2016	12:18:52 PM PDT	01:19	0.66	7.9	32.821665	-117.156462	5	124.649135	6
10/12/2016	12:18:53 PM PDT	01:20	0.66	14.4	32.821664	-117.156384	5	124.690107	6
10/12/2016	12:18:54 PM PDT	01:21	0.67	18.3	32.821672	-117.156325	5	124.962535	6
10/12/2016	12:18:55 PM PDT	01:22	0.67	20.9	32.82167	-117.156232	5	124.992171	6
10/12/2016	12:18:56 PM PDT	01:23	0.68	22.7	32.821666	-117.156128	5	125.306707	6
10/12/2016	12:18:57 PM PDT	01:24	0.68	23	32.821669	-117.156021	5	125.037026	6
10/12/2016	12:18:58 PM PDT	01:25	0.69	23.2	32.821669	-117.155911	5	124.926816	6
10/12/2016	12:18:59 PM PDT	01:26	0.7	24.9	32.82167	-117.155798	5	124.446262	6

Balboa Avenue Noon

Date	Time	Elapsed time	Distance	Speed (mph)	Latitude	Longitude	Accuracy (meters)	Altitude	Altitude accuracy
10/12/2016	12:19:00 PM PDT	01:27	0.7	26.9	32.821667	-117.15567	5	124.446262	6
10/12/2016	12:19:01 PM PDT	01:28	0.71	29	32.821666	-117.155533	5	124.609061	6
10/12/2016	12:19:02 PM PDT	01:29	0.72	30.6	32.821671	-117.15539	5	124.556105	6
10/12/2016	12:19:03 PM PDT	01:30	0.73	33.2	32.821677	-117.155237	5	124.913873	6
10/12/2016	12:19:04 PM PDT	01:31	0.74	32.9	32.821681	-117.15508	5	124.39409	6
10/12/2016	12:19:05 PM PDT	01:32	0.75	32.1	32.821683	-117.154922	5	123.301243	6
10/12/2016	12:19:06 PM PDT	01:33	0.76	33.1	32.821682	-117.154758	5	122.986596	6
10/12/2016	12:19:07 PM PDT	01:34	0.77	33.4	32.821679	-117.1546	5	122.620811	6
10/12/2016	12:19:08 PM PDT	01:35	0.77	33.9	32.821682	-117.154439	5	121.348531	6
10/12/2016	12:19:09 PM PDT	01:36	0.78	33.3	32.821679	-117.154288	5	120.869184	6
10/12/2016	12:19:10 PM PDT	01:37	0.79	33.4	32.821683	-117.154126	5	120.930869	6
10/12/2016	12:19:11 PM PDT	01:38	0.8	32.9	32.821686	-117.153959	5	120.930869	8
10/12/2016	12:19:12 PM PDT	01:39	0.81	32.3	32.821696	-117.153798	5	120.209324	8
10/12/2016	12:19:13 PM PDT	01:40	0.82	31.1	32.821702	-117.153641	5	119.536309	8
10/12/2016	12:19:14 PM PDT	01:41	0.83	30.6	32.821704	-117.1535	5	119.080352	8
10/12/2016	12:19:15 PM PDT	01:42	0.84	30.1	32.821715	-117.153346	5	118.816641	8
10/12/2016	12:19:16 PM PDT	01:44	0.85	29.5	32.821721	-117.153203	5	119.214361	8
10/12/2016	12:19:17 PM PDT	01:44	0.85	29.5	32.821726	-117.153062	5	119.214361	6
10/12/2016	12:19:18 PM PDT	01:45	0.86	28.3	32.821738	-117.152931	5	119.214361	8
10/12/2016	12:19:19 PM PDT	01:46	0.87	28.3	32.821744	-117.152817	5	118.667731	8
10/12/2016	12:19:20 PM PDT	01:47	0.88	28.6	32.821745	-117.152666	5	119.02768	8
10/12/2016	12:19:21 PM PDT	01:48	0.89	29.7	32.821746	-117.152517	5	118.592666	8
10/12/2016	12:19:22 PM PDT	01:49	0.89	30.5	32.821743	-117.152373	5	118.897312	8
10/12/2016	12:19:23 PM PDT	01:50	0.9	30.4	32.821744	-117.152226	5	119.2306	8
10/12/2016	12:19:24 PM PDT	01:51	0.91	29.9	32.821744	-117.152083	5	119.053495	8
10/12/2016	12:19:25 PM PDT	01:52	0.92	27.6	32.82174	-117.151959	5	119.381863	8
10/12/2016	12:19:26 PM PDT	01:53	0.93	25.9	32.821739	-117.15183	5	119.012765	8
10/12/2016	12:19:27 PM PDT	01:54	0.93	20.8	32.821736	-117.151722	5	118.351441	8
10/12/2016	12:19:28 PM PDT	01:55	0.94	16.8	32.821718	-117.15165	5	118.351441	8
10/12/2016	12:19:29 PM PDT	01:56	0.94	15.3	32.821717	-117.151569	5	117.909171	8
10/12/2016	12:19:30 PM PDT	01:57	0.95	12.9	32.821716	-117.151502	5	117.909171	6
10/12/2016	12:19:31 PM PDT	01:58	0.95	11.6	32.821716	-117.151444	5	117.877485	6
10/12/2016	12:19:32 PM PDT	01:59	0.95	11.6	32.821717	-117.151434	5	117.877485	8
10/12/2016	12:19:33 PM PDT	02:00	0.95	12.5	32.821717	-117.151363	5	117.877485	6
10/12/2016	12:19:34 PM PDT	02:01	0.96	14.6	32.821731	-117.151306	5	117.877485	8
10/12/2016	12:19:35 PM PDT	02:03	0.96	16.9	32.821729	-117.151226	5	118.412161	8
10/12/2016	12:19:36 PM PDT	02:04	0.97	16	32.821728	-117.151146	5	118.362751	8
10/12/2016	12:19:37 PM PDT	02:04	0.97	10.3	32.821731	-117.15108	5	118.620443	8
10/12/2016	12:19:38 PM PDT	02:05	0.97	4.5	32.821733	-117.151045	5	118.363701	8
10/12/2016	12:19:39 PM PDT	02:06	0.97	4	32.821736	-117.151027	5	118.265576	8
10/12/2016	12:19:40 PM PDT	02:07	0.97	5.2	32.821738	-117.151006	5	118.238158	8
10/12/2016	12:19:41 PM PDT	02:08	0.98	7.2	32.821734	-117.150974	5	118.401179	8
10/12/2016	12:19:42 PM PDT	02:09	0.98	7	32.821733	-117.15095	5	118.24016	8
10/12/2016	12:19:43 PM PDT	02:10	0.98	6.9	32.821731	-117.150951	5	118.352274	8

Balboa Avenue Noon

Date	Time	Elapsed time	Distance	Speed (mph)	Latitude	Longitude	Accuracy (meters)	Altitude	Altitude accuracy
10/12/2016	12:19:44 PM PDT	02:11	0.98	6.4	32.821728	-117.150951	5	118.309001	8
10/12/2016	12:19:45 PM PDT	02:12	0.98	4	32.821726	-117.150951	5	118.331905	8
10/12/2016	12:19:46 PM PDT	02:14	0.98	0.7	32.821724	-117.150949	5	118.440404	8
10/12/2016	12:19:47 PM PDT	02:14	0.98	0	32.82174	-117.150949	5	118.452946	8
10/12/2016	12:19:48 PM PDT	02:16	0.98	1.3	32.82174	-117.150949	5	118.452946	6
10/12/2016	12:19:49 PM PDT	02:17	0.98	0	32.82174	-117.150949	5	118.494517	6
10/12/2016	12:19:50 PM PDT	02:17	0.98	0	32.82174	-117.150949	5	118.565878	6
10/12/2016	12:19:51 PM PDT	02:18	0.99	4.4	32.821713	-117.150799	5	118.48954	6
10/12/2016	12:19:52 PM PDT	02:19	0.99	9.8	32.821716	-117.15077	5	118.665341	6
10/12/2016	12:19:53 PM PDT	02:20	0.99	13.2	32.821728	-117.150696	5	118.557217	6
10/12/2016	12:19:54 PM PDT	02:22	1	16.2	32.821733	-117.150624	5	118.951076	6
10/12/2016	12:19:55 PM PDT	02:22	1	20.1	32.821733	-117.150534	5	119.283768	6
10/12/2016	12:19:56 PM PDT	02:23	1.01	21.9	32.821732	-117.150458	5	119.595989	6
10/12/2016	12:19:57 PM PDT	02:24	1.02	25.7	32.821716	-117.150322	5	119.595989	6
10/12/2016	12:19:58 PM PDT	02:25	1.02	26.2	32.821707	-117.150203	5	119.595989	8
10/12/2016	12:19:59 PM PDT	02:26	1.03	28.3	32.821705	-117.15008	5	119.986887	8
10/12/2016	12:20:00 PM PDT	02:27	1.04	30	32.821701	-117.149949	5	120.260321	8
10/12/2016	12:20:01 PM PDT	02:28	1.05	28.5	32.821702	-117.149819	5	121.338995	8
10/12/2016	12:20:02 PM PDT	02:29	1.05	28	32.821702	-117.149682	5	120.920889	8
10/12/2016	12:20:03 PM PDT	02:31	1.06	28.7	32.821703	-117.149544	5	120.357861	8
10/12/2016	12:20:04 PM PDT	02:31	1.07	22	32.821709	-117.149432	5	121.016937	8
10/12/2016	12:20:05 PM PDT	02:32	1.07	15.1	32.821707	-117.149344	5	119.830111	8
10/12/2016	12:20:06 PM PDT	02:33	1.08	9.9	32.821707	-117.149285	5	119.830111	6
10/12/2016	12:20:07 PM PDT	02:34	1.08	4.6	32.821708	-117.149255	5	119.025219	6
10/12/2016	12:20:08 PM PDT	02:35	1.08	1.1	32.821711	-117.149243	5	118.987074	6
10/12/2016	12:20:09 PM PDT	02:36	1.08	0	32.821711	-117.149245	5	119.110593	6
10/12/2016	12:20:10 PM PDT	02:37	1.08	0	32.821711	-117.149244	5	119.075703	6
10/12/2016	12:20:11 PM PDT	02:39	1.08	0	32.821711	-117.149244	5	119.018014	6
10/12/2016	12:20:12 PM PDT	02:39	1.08	0	32.821711	-117.149243	5	118.964336	6
10/12/2016	12:20:13 PM PDT	02:41	1.08	0	32.821711	-117.149242	5	118.976257	6
10/12/2016	12:20:14 PM PDT	02:41	1.08	0	32.821711	-117.149242	5	118.976257	4
10/12/2016	12:20:15 PM PDT	02:42	1.08	0	32.821729	-117.149206	5	119.130103	4
10/12/2016	12:20:16 PM PDT	02:43	1.08	0	32.821746	-117.149205	5	119.124454	4
10/12/2016	12:20:17 PM PDT	02:45	1.08	0	32.821746	-117.149205	5	119.295873	4
10/12/2016	12:20:18 PM PDT	02:45	1.08	0	32.821746	-117.149204	5	119.616395	4
10/12/2016	12:20:19 PM PDT	02:46	1.08	0	32.821746	-117.149204	5	119.524471	4
10/12/2016	12:20:20 PM PDT	02:47	1.08	0	32.821746	-117.149204	5	119.563676	4
10/12/2016	12:20:21 PM PDT	02:48	1.08	0	32.821746	-117.149204	5	119.563676	3
10/12/2016	12:20:22 PM PDT	02:49	1.08	0	32.821746	-117.149204	5	119.714625	3
10/12/2016	12:20:23 PM PDT	02:50	1.08	0	32.821746	-117.149204	5	119.794252	3
10/12/2016	12:20:24 PM PDT	02:51	1.08	0	32.821746	-117.149204	5	119.986063	3
10/12/2016	12:20:25 PM PDT	02:53	1.08	0	32.821746	-117.149204	5	119.986063	3
10/12/2016	12:20:26 PM PDT	02:53	1.08	0	32.821746	-117.149204	5	119.963275	3
10/12/2016	12:20:27 PM PDT	02:54	1.08	0	32.821746	-117.149204	5	119.967984	3

Balboa Avenue Noon

Date	Time	Elapsed time	Distance	Speed (mph)	Latitude	Longitude	Accuracy (meters)	Altitude	Altitude accuracy
10/12/2016	12:20:28 PM PDT	02:55	1.08	0	32.821746	-117.149204	5	120.052272	3
10/12/2016	12:20:29 PM PDT	02:57	1.08	0	32.821746	-117.149204	5	120.052272	4
10/12/2016	12:20:30 PM PDT	02:58	1.08	0	32.821746	-117.149204	5	120.145526	4
10/12/2016	12:20:31 PM PDT	02:59	1.08	0	32.821746	-117.149204	5	120.012475	4
10/12/2016	12:20:32 PM PDT	03:00	1.08	0	32.821746	-117.149204	5	120.024903	4
10/12/2016	12:20:33 PM PDT	03:01	1.08	0	32.821746	-117.149204	5	120.024903	3
10/12/2016	12:20:34 PM PDT	03:02	1.08	0	32.821746	-117.149204	5	120.049241	3
10/12/2016	12:20:35 PM PDT	03:03	1.08	0	32.821746	-117.149204	5	119.93722	3
10/12/2016	12:20:36 PM PDT	03:04	1.08	0	32.821746	-117.149206	5	120.07272	3
10/12/2016	12:20:37 PM PDT	03:05	1.08	0	32.821746	-117.149203	5	120.155935	3
10/12/2016	12:20:38 PM PDT	03:06	1.08	0	32.821746	-117.149204	5	120.068283	3
10/12/2016	12:20:39 PM PDT	03:07	1.08	0	32.821746	-117.149204	5	120.084262	3
10/12/2016	12:20:40 PM PDT	03:08	1.08	0	32.821746	-117.149204	5	120.084262	4
10/12/2016	12:20:41 PM PDT	03:09	1.08	0	32.821746	-117.149204	5	120.084262	3
10/12/2016	12:20:42 PM PDT	03:10	1.08	0	32.821746	-117.149204	5	120.38295	3
10/12/2016	12:20:43 PM PDT	03:11	1.08	0	32.821746	-117.149204	5	120.454874	3
10/12/2016	12:20:44 PM PDT	03:12	1.08	0	32.821746	-117.149204	5	120.286128	3
10/12/2016	12:20:45 PM PDT	03:13	1.08	0	32.821746	-117.149204	5	120.357079	3
10/12/2016	12:20:46 PM PDT	03:14	1.08	0	32.821746	-117.149204	5	120.418697	3
10/12/2016	12:20:47 PM PDT	03:15	1.08	0	32.821746	-117.149204	5	120.3669	3
10/12/2016	12:20:48 PM PDT	03:16	1.08	0	32.821746	-117.149204	5	120.419694	3
10/12/2016	12:20:49 PM PDT	03:17	1.08	0	32.821746	-117.149204	5	120.419694	4
10/12/2016	12:20:50 PM PDT	03:18	1.08	0	32.821746	-117.149204	5	120.325475	4
10/12/2016	12:20:51 PM PDT	03:19	1.08	0	32.821746	-117.149204	5	120.652263	4
10/12/2016	12:20:52 PM PDT	03:20	1.08	0	32.821746	-117.149204	5	120.660064	4
10/12/2016	12:20:53 PM PDT	03:21	1.08	0	32.821746	-117.149204	5	120.696909	4
10/12/2016	12:20:54 PM PDT	03:22	1.08	0	32.821746	-117.149204	5	120.696909	4
10/12/2016	12:20:55 PM PDT	03:23	1.08	0	32.821746	-117.149204	5	120.661444	4
10/12/2016	12:20:56 PM PDT	03:24	1.08	0	32.821746	-117.149204	5	120.730845	4
10/12/2016	12:20:57 PM PDT	03:25	1.08	0	32.821746	-117.149204	5	120.73766	4
10/12/2016	12:20:58 PM PDT	03:26	1.08	0	32.821746	-117.149204	5	120.806931	4
10/12/2016	12:20:59 PM PDT	03:27	1.08	0	32.821746	-117.149204	5	120.645721	4
10/12/2016	12:21:00 PM PDT	03:28	1.08	0	32.821746	-117.149204	5	120.596502	4
10/12/2016	12:21:01 PM PDT	03:29	1.08	0	32.821746	-117.149204	5	120.577736	4
10/12/2016	12:21:02 PM PDT	03:30	1.08	0	32.821746	-117.149204	5	120.577736	3
10/12/2016	12:21:03 PM PDT	03:31	1.08	0	32.821746	-117.149204	5	120.704194	3
10/12/2016	12:21:04 PM PDT	03:32	1.08	0	32.821746	-117.149204	5	120.732122	3
10/12/2016	12:21:05 PM PDT	03:33	1.08	0	32.821746	-117.149204	5	120.732122	4
10/12/2016	12:21:06 PM PDT	03:34	1.08	0	32.821746	-117.149204	5	120.475167	4
10/12/2016	12:21:07 PM PDT	03:35	1.08	0	32.821746	-117.149204	5	120.616784	4
10/12/2016	12:21:08 PM PDT	03:36	1.08	0	32.821746	-117.149203	5	120.375395	4
10/12/2016	12:21:09 PM PDT	03:37	1.08	0	32.821746	-117.149204	5	120.312266	4
10/12/2016	12:21:10 PM PDT	03:38	1.08	0	32.821746	-117.149204	5	120.147233	4
10/12/2016	12:21:11 PM PDT	03:39	1.08	0	32.821746	-117.149204	5	120.147233	3

Balboa Avenue Noon

Date	Time	Elapsed time	Distance	Speed (mph)	Latitude	Longitude	Accuracy (meters)	Altitude	Altitude accuracy
10/12/2016	12:21:12 PM PDT	03:40	1.08	0	32.821746	-117.149204	5	120.242568	3
10/12/2016	12:21:13 PM PDT	03:41	1.08	0	32.821746	-117.149204	5	120.181465	3
10/12/2016	12:21:14 PM PDT	03:42	1.08	0	32.821746	-117.149204	5	120.110236	3
10/12/2016	12:21:15 PM PDT	03:43	1.08	0	32.821746	-117.149204	5	120.115009	3
10/12/2016	12:21:16 PM PDT	03:44	1.08	0	32.821746	-117.149204	5	120.36759	3
10/12/2016	12:21:17 PM PDT	03:45	1.08	0	32.821746	-117.149204	5	120.347606	3
10/12/2016	12:21:18 PM PDT	03:46	1.08	0	32.821746	-117.149204	5	120.343497	3
10/12/2016	12:21:19 PM PDT	03:47	1.08	0	32.821746	-117.149204	5	120.381867	3
10/12/2016	12:21:20 PM PDT	03:48	1.08	0	32.821746	-117.149204	5	120.457741	3
10/12/2016	12:21:21 PM PDT	03:49	1.08	0	32.821746	-117.149204	5	120.413436	3
10/12/2016	12:21:22 PM PDT	03:50	1.08	0	32.821746	-117.149204	5	120.413436	3
10/12/2016	12:21:23 PM PDT	03:51	1.08	0	32.821746	-117.149204	5	120.358559	3
10/12/2016	12:21:24 PM PDT	03:52	1.08	0	32.821746	-117.149204	5	120.340284	3
10/12/2016	12:21:25 PM PDT	03:53	1.08	0	32.821746	-117.149204	5	120.340284	4
10/12/2016	12:21:26 PM PDT	03:54	1.08	0	32.821746	-117.149204	5	120.340284	3
10/12/2016	12:21:27 PM PDT	03:55	1.08	0	32.821746	-117.149204	5	120.351471	3
10/12/2016	12:21:28 PM PDT	03:56	1.08	0	32.821746	-117.149204	5	120.343724	3
10/12/2016	12:21:29 PM PDT	03:57	1.08	0	32.821746	-117.149204	5	120.378698	3
10/12/2016	12:21:30 PM PDT	03:58	1.08	0	32.821746	-117.149204	5	120.378698	4
10/12/2016	12:21:31 PM PDT	03:59	1.08	0	32.821746	-117.149204	5	120.365484	4
10/12/2016	12:21:32 PM PDT	04:00	1.08	0	32.821746	-117.149204	5	120.422044	4
10/12/2016	12:21:33 PM PDT	04:01	1.08	0	32.821746	-117.149204	5	120.397045	4
10/12/2016	12:21:34 PM PDT	04:02	1.08	0	32.821746	-117.149204	5	120.297614	4
10/12/2016	12:21:35 PM PDT	04:03	1.08	0	32.821746	-117.149204	5	120.480753	4
10/12/2016	12:21:36 PM PDT	04:04	1.08	0	32.821746	-117.149204	5	120.581032	4
10/12/2016	12:21:37 PM PDT	04:05	1.09	1.4	32.82173	-117.149179	5	120.690063	4
10/12/2016	12:21:38 PM PDT	04:06	1.09	5.6	32.821729	-117.149157	5	120.599173	4
10/12/2016	12:21:39 PM PDT	04:07	1.09	10.7	32.821725	-117.149117	5	120.599173	6
10/12/2016	12:21:40 PM PDT	04:08	1.09	16.2	32.821725	-117.149054	5	120.565657	6
10/12/2016	12:21:41 PM PDT	04:09	1.1	19.6	32.821723	-117.148998	5	120.987303	6
10/12/2016	12:21:42 PM PDT	04:10	1.1	22.4	32.821721	-117.148873	5	121.206328	6
10/12/2016	12:21:43 PM PDT	04:11	1.11	25.3	32.821715	-117.148757	5	121.4635	6
10/12/2016	12:21:44 PM PDT	04:12	1.12	28	32.821713	-117.148625	5	121.856512	6
10/12/2016	12:21:45 PM PDT	04:13	1.13	30.3	32.821712	-117.148484	5	122.80468	6
10/12/2016	12:21:46 PM PDT	04:14	1.14	31.6	32.82171	-117.148327	5	123.922362	6
10/12/2016	12:21:47 PM PDT	04:15	1.14	33.1	32.821718	-117.148176	5	126.487962	6
10/12/2016	12:21:48 PM PDT	04:16	1.15	34.4	32.821718	-117.148009	5	126.947827	6
10/12/2016	12:21:49 PM PDT	04:17	1.16	35.5	32.821718	-117.147839	5	128.118965	6
10/12/2016	12:21:50 PM PDT	04:18	1.17	36.8	32.821717	-117.147664	5	128.871397	6
10/12/2016	12:21:51 PM PDT	04:19	1.18	38.1	32.821719	-117.147488	5	130.333454	6
10/12/2016	12:21:52 PM PDT	04:20	1.19	39.5	32.821722	-117.1473	5	130.333454	6
10/12/2016	12:21:53 PM PDT	04:21	1.21	41	32.82172	-117.147107	5	131.235421	6
10/12/2016	12:21:54 PM PDT	04:22	1.22	42.1	32.821702	-117.146911	5	131.193914	6
10/12/2016	12:21:55 PM PDT	04:23	1.23	43	32.821702	-117.14671	5	133.38948	6

Balboa Avenue Noon									
Date	Time	Elapsed time	Distance	Speed (mph)	Latitude	Longitude	Accuracy (meters)	Altitude	Altitude accuracy
10/12/2016	12:21:56 PM PDT	04:24	1.24	43.3	32.821706	-117.146503	5	131.581223	6
10/12/2016	12:21:57 PM PDT	04:25	1.25	43.5	32.821705	-117.146293	5	132.276498	6
10/12/2016	12:21:58 PM PDT	04:26	1.27	43.2	32.82171	-117.146085	5	132.237791	6
10/12/2016	12:21:59 PM PDT	04:27	1.28	42.7	32.821726	-117.145882	5	133.019158	6
10/12/2016	12:22:00 PM PDT	04:28	1.29	42.7	32.821738	-117.145678	5	132.555481	6
10/12/2016	12:22:01 PM PDT	04:29	1.3	42.6	32.821741	-117.145478	5	133.431883	6
10/12/2016	12:22:02 PM PDT	04:30	1.31	43.5	32.82174	-117.145271	5	132.925877	6
10/12/2016	12:22:03 PM PDT	04:31	1.32	43.7	32.821728	-117.145066	5	131.854086	6
10/12/2016	12:22:04 PM PDT	04:32	1.34	44.5	32.821709	-117.144857	5	131.192558	6
10/12/2016	12:22:05 PM PDT	04:33	1.35	46.1	32.821672	-117.144638	5	131.645282	6
10/12/2016	12:22:06 PM PDT	04:34	1.36	45.3	32.821642	-117.144484	5	131.346663	6
10/12/2016	12:22:07 PM PDT	04:35	1.37	45.7	32.821583	-117.144221	5	130.411629	6
10/12/2016	12:22:08 PM PDT	04:36	1.39	45.5	32.821522	-117.144017	5	129.539201	6
10/12/2016	12:22:09 PM PDT	04:37	1.4	45.5	32.821456	-117.143818	5	130.022958	6
10/12/2016	12:22:10 PM PDT	04:38	1.41	45.6	32.821379	-117.143612	5	130.232673	6
10/12/2016	12:22:11 PM PDT	04:39	1.42	45.9	32.821307	-117.143431	5	129.017674	6
10/12/2016	12:22:12 PM PDT	04:40	1.44	45.8	32.821222	-117.143229	5	130.109305	6
10/12/2016	12:22:13 PM PDT	04:41	1.45	45.5	32.82114	-117.143032	5	130.028102	6
10/12/2016	12:22:14 PM PDT	04:42	1.46	44.7	32.821061	-117.142836	5	130.24952	6
10/12/2016	12:22:15 PM PDT	04:43	1.48	44.6	32.820981	-117.142643	5	129.781083	6
10/12/2016	12:22:16 PM PDT	04:44	1.49	44.6	32.820904	-117.142452	5	129.781083	4
10/12/2016	12:22:17 PM PDT	04:45	1.5	45.3	32.820823	-117.142256	5	130.344042	4
10/12/2016	12:22:18 PM PDT	04:46	1.51	45.9	32.820738	-117.142059	5	130.723733	4
10/12/2016	12:22:19 PM PDT	04:47	1.53	45.9	32.820656	-117.141863	5	130.268393	4
10/12/2016	12:22:20 PM PDT	04:48	1.54	45.5	32.820578	-117.14167	5	130.268393	4
10/12/2016	12:22:21 PM PDT	04:49	1.55	45.2	32.820498	-117.141474	5	128.44618	4
10/12/2016	12:22:22 PM PDT	04:50	1.56	44.6	32.820426	-117.141298	5	127.679086	4
10/12/2016	12:22:23 PM PDT	04:51	1.58	44	32.820345	-117.141086	5	127.602034	4
10/12/2016	12:22:24 PM PDT	04:52	1.59	43.3	32.820283	-117.140895	5	127.720038	4
10/12/2016	12:22:25 PM PDT	04:53	1.6	42.8	32.820229	-117.140693	5	126.606529	4
10/12/2016	12:22:26 PM PDT	04:54	1.61	42	32.820193	-117.140495	5	126.606529	6
10/12/2016	12:22:27 PM PDT	04:55	1.62	41.2	32.820163	-117.140302	5	127.007337	6
10/12/2016	12:22:28 PM PDT	04:56	1.63	41.3	32.820145	-117.140104	5	126.457773	6
10/12/2016	12:22:29 PM PDT	04:57	1.65	41.7	32.820137	-117.139907	5	126.382898	6
10/12/2016	12:22:30 PM PDT	04:58	1.66	42.1	32.820137	-117.13971	5	128.239117	6
10/12/2016	12:22:31 PM PDT	04:59	1.67	42.4	32.820148	-117.139507	5	128.276538	6
10/12/2016	12:22:32 PM PDT	05:00	1.68	42.9	32.820169	-117.139302	5	127.18342	6
10/12/2016	12:22:33 PM PDT	05:01	1.69	43.3	32.820198	-117.139105	5	127.18342	8
10/12/2016	12:22:34 PM PDT	05:02	1.71	43.5	32.82024	-117.138902	5	127.38262	8
10/12/2016	12:22:35 PM PDT	05:03	1.72	43.7	32.820295	-117.138708	5	128.212957	8
10/12/2016	12:22:36 PM PDT	05:04	1.73	44.2	32.820363	-117.138496	5	129.993109	8
10/12/2016	12:22:37 PM PDT	05:05	1.74	44.7	32.820437	-117.138303	5	129.570292	8
10/12/2016	12:22:38 PM PDT	05:06	1.76	44.9	32.820513	-117.138107	5	130.791007	8
10/12/2016	12:22:39 PM PDT	05:07	1.77	45	32.820589	-117.137918	5	131.169685	8

Balboa Avenue Noon

Date	Time	Elapsed time	Distance	Speed (mph)	Latitude	Longitude	Accuracy (meters)	Altitude	Altitude accuracy
10/12/2016	12:22:40 PM PDT	05:08	1.78	45.1	32.820663	-117.137724	5	129.861168	8
10/12/2016	12:22:41 PM PDT	05:09	1.79	45.4	32.820737	-117.137524	5	131.066269	8
10/12/2016	12:22:42 PM PDT	05:10	1.8	45.4	32.820817	-117.137327	5	131.066269	6
10/12/2016	12:22:43 PM PDT	05:11	1.82	45.5	32.820892	-117.137131	5	130.643243	6
10/12/2016	12:22:45 PM PDT	05:13	1.84	45.7	32.821047	-117.136734	5	130.871404	6
10/12/2016	12:22:46 PM PDT	05:14	1.86	45.8	32.821126	-117.136534	5	129.672583	6
10/12/2016	12:22:47 PM PDT	05:15	1.87	45.9	32.821203	-117.136339	5	129.502842	6
10/12/2016	12:22:48 PM PDT	05:16	1.88	46.3	32.82128	-117.136138	5	129.502842	6
10/12/2016	12:22:49 PM PDT	05:17	1.89	46.8	32.821357	-117.135936	5	130.562434	6
10/12/2016	12:22:50 PM PDT	05:18	1.91	47.8	32.821433	-117.135722	5	132.987572	6
10/12/2016	12:22:51 PM PDT	05:19	1.92	47.8	32.821509	-117.135518	5	133.516001	6
10/12/2016	12:22:52 PM PDT	05:20	1.93	46.8	32.821586	-117.135316	5	132.28001	6
10/12/2016	12:22:53 PM PDT	05:21	1.95	46.2	32.821666	-117.135115	5	133.659291	6
10/12/2016	12:22:54 PM PDT	05:22	1.96	45.6	32.821741	-117.134913	5	131.488355	6
10/12/2016	12:22:55 PM PDT	05:23	1.97	45	32.821817	-117.134716	5	130.468939	6
10/12/2016	12:22:56 PM PDT	05:24	1.98	44.5	32.82189	-117.134522	5	129.976997	6
10/12/2016	12:22:57 PM PDT	05:25	2	44	32.821965	-117.134331	5	130.263669	6
10/12/2016	12:22:58 PM PDT	05:26	2.01	43.7	32.822033	-117.134135	5	130.985632	6
10/12/2016	12:22:59 PM PDT	05:27	2.02	43.5	32.822093	-117.133941	5	128.902607	6
10/12/2016	12:23:00 PM PDT	05:28	2.03	43.1	32.82214	-117.133746	5	129.878335	6
10/12/2016	12:23:01 PM PDT	05:29	2.04	42.9	32.822175	-117.13354	5	129.412002	6
10/12/2016	12:23:02 PM PDT	05:30	2.06	42.9	32.8222	-117.133337	5	129.125417	6
10/12/2016	12:23:03 PM PDT	05:31	2.07	43.4	32.822215	-117.133134	5	128.146596	6
10/12/2016	12:23:04 PM PDT	05:32	2.08	44	32.822224	-117.13293	5	129.293683	6
10/12/2016	12:23:05 PM PDT	05:33	2.09	44	32.82223	-117.132719	5	128.903271	6
10/12/2016	12:23:06 PM PDT	05:34	2.1	42.8	32.822229	-117.132511	5	128.903271	8
10/12/2016	12:23:07 PM PDT	05:35	2.12	41.6	32.82223	-117.132313	5	127.631329	8
10/12/2016	12:23:08 PM PDT	05:36	2.13	40.9	32.822231	-117.132117	5	127.857225	8
10/12/2016	12:23:09 PM PDT	05:37	2.14	40.8	32.822236	-117.131922	5	128.14702	8
10/12/2016	12:23:10 PM PDT	05:38	2.15	40.7	32.822236	-117.131729	5	128.610823	8
10/12/2016	12:23:11 PM PDT	05:39	2.16	40.2	32.822242	-117.131537	5	127.590622	8
10/12/2016	12:23:12 PM PDT	05:40	2.17	39.5	32.822246	-117.131347	5	127.255145	8
10/12/2016	12:23:13 PM PDT	05:41	2.18	40.4	32.822247	-117.131149	5	128.344239	8
10/12/2016	12:23:14 PM PDT	05:42	2.19	41	32.822245	-117.130954	5	128.969384	8
10/12/2016	12:23:15 PM PDT	05:43	2.21	41.8	32.82225	-117.130759	5	129.224742	8
10/12/2016	12:23:16 PM PDT	05:44	2.22	42.3	32.822251	-117.130558	5	129.224742	8
10/12/2016	12:23:17 PM PDT	05:45	2.23	41.8	32.82225	-117.130356	5	129.198296	8
10/12/2016	12:23:18 PM PDT	05:46	2.24	40.9	32.822251	-117.130158	5	128.835953	8
10/12/2016	12:23:19 PM PDT	05:47	2.25	40.1	32.822252	-117.129967	5	128.813206	8
10/12/2016	12:23:20 PM PDT	05:48	2.26	39.3	32.822254	-117.129778	5	128.249612	8
10/12/2016	12:23:21 PM PDT	05:49	2.27	37.9	32.822258	-117.129596	5	128.249612	12
10/12/2016	12:23:22 PM PDT	05:50	2.28	37.1	32.82226	-117.12942	5	128.249612	8
10/12/2016	12:23:23 PM PDT	05:51	2.29	36.1	32.82226	-117.129246	5	126.544446	8
10/12/2016	12:23:24 PM PDT	05:52	2.3	35.2	32.822266	-117.129077	5	126.395881	8

Balboa Avenue Noon

Date	Time	Elapsed time	Distance	Speed (mph)	Latitude	Longitude	Accuracy (meters)	Altitude	Altitude accuracy
10/12/2016	12:23:25 PM PDT	05:53	2.31	33.6	32.822266	-117.128914	5	126.584597	8
10/12/2016	12:23:26 PM PDT	05:54	2.32	31.2	32.82227	-117.128759	5	126.995648	8
10/12/2016	12:23:27 PM PDT	05:55	2.33	27.6	32.822271	-117.128625	5	126.630538	8
10/12/2016	12:23:28 PM PDT	05:56	2.34	22.7	32.822269	-117.128519	5	126.785967	8
10/12/2016	12:23:29 PM PDT	05:57	2.34	19.7	32.82227	-117.12842	5	126.169024	8
10/12/2016	12:23:30 PM PDT	05:58	2.35	17.7	32.822268	-117.128333	5	126.172477	8
10/12/2016	12:23:31 PM PDT	05:59	2.35	14.2	32.822269	-117.128259	5	126.269664	8
10/12/2016	12:23:32 PM PDT	06:00	2.35	11.1	32.822266	-117.128202	5	126.278022	8
10/12/2016	12:23:33 PM PDT	06:01	2.36	8.2	32.822267	-117.128157	5	126.071113	8
10/12/2016	12:23:34 PM PDT	06:02	2.36	5	32.822268	-117.128127	5	126.045452	8
10/12/2016	12:23:35 PM PDT	06:03	2.36	3.4	32.822268	-117.128108	5	126.063088	8
10/12/2016	12:23:36 PM PDT	06:04	2.36	2.8	32.82227	-117.128095	5	125.970578	8
10/12/2016	12:23:37 PM PDT	06:05	2.36	2.1	32.822272	-117.128084	5	126.097552	8
10/12/2016	12:23:38 PM PDT	06:06	2.36	0.9	32.822272	-117.128077	5	126.047225	8
10/12/2016	12:23:39 PM PDT	06:07	2.36	0	32.822272	-117.128077	5	126.082378	8
10/12/2016	12:23:40 PM PDT	06:08	2.36	0	32.822272	-117.128077	5	126.074623	8
10/12/2016	12:23:41 PM PDT	06:09	2.36	0	32.822272	-117.128077	5	126.198954	8
10/12/2016	12:23:42 PM PDT	06:10	2.36	0	32.822272	-117.128077	5	126.198954	6
10/12/2016	12:23:43 PM PDT	06:11	2.36	0	32.822272	-117.128077	5	126.198954	8
10/12/2016	12:23:44 PM PDT	06:12	2.36	0	32.822272	-117.128077	5	126.034043	8
10/12/2016	12:23:45 PM PDT	06:13	2.36	0	32.822272	-117.128077	5	126.141079	8
10/12/2016	12:23:46 PM PDT	06:14	2.36	0	32.822272	-117.128077	5	126.141079	8
10/12/2016	12:23:47 PM PDT	06:15	2.36	0	32.822272	-117.128077	5	126.141079	6
10/12/2016	12:23:48 PM PDT	06:16	2.36	0	32.822272	-117.128077	5	126.079152	6
10/12/2016	12:23:49 PM PDT	06:17	2.36	0	32.822272	-117.128077	5	126.079152	6
10/12/2016	12:23:50 PM PDT	06:18	2.36	0	32.822272	-117.128077	5	125.7528	6
10/12/2016	12:23:51 PM PDT	06:19	2.36	0	32.822272	-117.128077	5	125.870614	6
10/12/2016	12:23:52 PM PDT	06:20	2.36	0	32.822272	-117.128077	5	125.770349	6
10/12/2016	12:23:53 PM PDT	06:21	2.36	0	32.822272	-117.128077	5	125.743584	6
10/12/2016	12:23:54 PM PDT	06:22	2.36	0	32.822272	-117.128077	5	125.651048	6
10/12/2016	12:23:55 PM PDT	06:23	2.36	0	32.822272	-117.128077	5	125.512988	6
10/12/2016	12:23:56 PM PDT	06:24	2.36	0	32.822272	-117.128077	5	125.719438	6
10/12/2016	12:23:57 PM PDT	06:25	2.36	0	32.822272	-117.128077	5	125.705087	6
10/12/2016	12:23:58 PM PDT	06:26	2.36	0	32.822272	-117.128077	5	125.714715	6
10/12/2016	12:23:59 PM PDT	06:27	2.36	0	32.822272	-117.128077	5	125.75841	6
10/12/2016	12:24:00 PM PDT	06:28	2.36	0	32.822272	-117.128077	5	125.57578	6
10/12/2016	12:24:01 PM PDT	06:29	2.36	0	32.822272	-117.128077	5	125.814758	6
10/12/2016	12:24:02 PM PDT	06:30	2.36	0	32.822272	-117.128077	5	125.867395	6
10/12/2016	12:24:03 PM PDT	06:31	2.36	0	32.822272	-117.128077	5	125.764403	6
10/12/2016	12:24:04 PM PDT	06:32	2.36	0	32.822272	-117.128077	5	125.805327	6
10/12/2016	12:24:05 PM PDT	06:33	2.36	0	32.822272	-117.128077	5	125.767664	6
10/12/2016	12:24:06 PM PDT	06:34	2.36	0	32.822272	-117.128077	5	125.739189	6
10/12/2016	12:24:07 PM PDT	06:35	2.36	0	32.822272	-117.128077	5	125.840798	6
10/12/2016	12:24:08 PM PDT	06:36	2.36	0	32.822272	-117.128077	5	125.848906	6

Balboa Avenue Noon

Date	Time	Elapsed time	Distance	Speed (mph)	Latitude	Longitude	Accuracy (meters)	Altitude	Altitude accuracy
10/12/2016	12:24:09 PM PDT	06:37	2.36	0	32.822272	-117.128077	5	125.782901	6
10/12/2016	12:24:10 PM PDT	06:38	2.36	0	32.822272	-117.128077	5	125.868269	6
10/12/2016	12:24:11 PM PDT	06:39	2.36	0.8	32.822266	-117.128082	5	125.858841	6
10/12/2016	12:24:12 PM PDT	06:40	2.36	2	32.822269	-117.128076	5	125.861575	6
10/12/2016	12:24:13 PM PDT	06:41	2.36	7.1	32.822269	-117.128054	5	125.842471	6
10/12/2016	12:24:14 PM PDT	06:42	2.37	10.2	32.822268	-117.128008	5	125.842471	8
10/12/2016	12:24:15 PM PDT	06:43	2.37	13.4	32.822269	-117.127952	5	125.820178	8
10/12/2016	12:24:16 PM PDT	06:44	2.37	16.2	32.82227	-117.127882	5	125.90942	8
10/12/2016	12:24:17 PM PDT	06:45	2.38	19.3	32.822271	-117.127795	5	125.906421	8
10/12/2016	12:24:18 PM PDT	06:46	2.38	21.1	32.822277	-117.127701	5	126.287859	8
10/12/2016	12:24:19 PM PDT	06:47	2.39	23.6	32.822276	-117.127593	5	126.410987	8
10/12/2016	12:24:20 PM PDT	06:48	2.4	26	32.822276	-117.127471	5	126.568165	8
10/12/2016	12:24:21 PM PDT	06:49	2.41	29.3	32.822269	-117.127328	5	126.165652	8
10/12/2016	12:24:22 PM PDT	06:50	2.41	31.5	32.822264	-117.127182	5	126.585532	8
10/12/2016	12:24:23 PM PDT	06:51	2.42	32.3	32.822258	-117.127029	5	127.526981	8
10/12/2016	12:24:24 PM PDT	06:52	2.43	32.8	32.822255	-117.126873	5	127.25827	8
10/12/2016	12:24:25 PM PDT	06:53	2.44	32.9	32.822254	-117.126713	5	127.375526	8
10/12/2016	12:24:26 PM PDT	06:54	2.45	32.9	32.822254	-117.126556	5	128.327429	8
10/12/2016	12:24:27 PM PDT	06:55	2.46	32.9	32.822258	-117.126398	5	127.786268	8
10/12/2016	12:24:28 PM PDT	06:56	2.47	32.4	32.822259	-117.126242	5	126.251377	8
10/12/2016	12:24:29 PM PDT	06:57	2.48	30.9	32.822263	-117.126091	5	126.12708	8
10/12/2016	12:24:30 PM PDT	06:58	2.49	27.2	32.822266	-117.125955	5	124.468584	8
10/12/2016	12:24:31 PM PDT	06:59	2.49	23.4	32.822266	-117.125836	5	124.468584	6
10/12/2016	12:24:32 PM PDT	07:00	2.5	20.2	32.822267	-117.125737	5	124.468584	8
10/12/2016	12:24:33 PM PDT	07:01	2.5	17.1	32.822268	-117.125649	5	120.304829	8
10/12/2016	12:24:34 PM PDT	07:02	2.51	15.7	32.822269	-117.125571	5	119.527186	8
10/12/2016	12:24:35 PM PDT	07:03	2.51	12.8	32.822267	-117.125504	5	119.364651	8
10/12/2016	12:24:36 PM PDT	07:04	2.51	10.2	32.822267	-117.125452	5	118.511902	8
10/12/2016	12:24:37 PM PDT	07:05	2.52	7.6	32.822267	-117.12541	5	118.093277	8
10/12/2016	12:24:38 PM PDT	07:06	2.52	5.1	32.822265	-117.12538	5	117.996127	8
10/12/2016	12:24:39 PM PDT	07:07	2.52	3.3	32.822266	-117.125361	5	117.684542	8
10/12/2016	12:24:40 PM PDT	07:08	2.52	1.3	32.822267	-117.125351	5	117.719862	8
10/12/2016	12:24:41 PM PDT	07:09	2.52	0	32.822267	-117.125351	5	117.849235	8
10/12/2016	12:24:42 PM PDT	07:10	2.52	0	32.822267	-117.125351	5	117.849235	6
10/12/2016	12:24:43 PM PDT	07:11	2.52	0	32.822267	-117.125351	5	117.791412	6
10/12/2016	12:24:44 PM PDT	07:12	2.52	0	32.822267	-117.125351	5	117.747371	6
10/12/2016	12:24:45 PM PDT	07:13	2.52	0	32.822267	-117.125351	5	117.705351	6
10/12/2016	12:24:46 PM PDT	07:14	2.52	0	32.822267	-117.125351	5	117.661658	6
10/12/2016	12:24:47 PM PDT	07:15	2.52	0	32.822267	-117.125351	5	117.842779	6
10/12/2016	12:24:48 PM PDT	07:16	2.52	0	32.822267	-117.125351	5	117.80646	6
10/12/2016	12:24:49 PM PDT	07:17	2.52	0	32.822267	-117.125351	5	117.822231	6
10/12/2016	12:24:50 PM PDT	07:18	2.52	1.6	32.822264	-117.12534	5	118.022831	6
10/12/2016	12:24:51 PM PDT	07:19	2.52	6.4	32.822263	-117.125316	5	117.873291	6
10/12/2016	12:24:52 PM PDT	07:20	2.53	11.7	32.822264	-117.125268	5	117.782303	6

Balboa Avenue Noon

Date	Time	Elapsed time	Distance	Speed (mph)	Latitude	Longitude	Accuracy (meters)	Altitude	Altitude accuracy
10/12/2016	12:24:53 PM PDT	07:21	2.53	16.8	32.822267	-117.125194	5	117.590764	6
10/12/2016	12:24:54 PM PDT	07:22	2.54	21.1	32.822267	-117.125097	5	117.6979	6
10/12/2016	12:24:55 PM PDT	07:23	2.54	24.9	32.82227	-117.124984	5	117.397773	6
10/12/2016	12:24:56 PM PDT	07:24	2.55	28.4	32.822273	-117.124854	5	117.964289	6
10/12/2016	12:24:57 PM PDT	07:25	2.56	31.7	32.822276	-117.124703	5	117.510756	6
10/12/2016	12:24:58 PM PDT	07:26	2.57	35.4	32.822281	-117.12454	5	118.309853	6
10/12/2016	12:24:59 PM PDT	07:27	2.58	38.4	32.822284	-117.124365	5	118.77891	6
10/12/2016	12:25:00 PM PDT	07:28	2.59	41.4	32.82229	-117.124174	5	117.207957	6
10/12/2016	12:25:01 PM PDT	07:29	2.6	44.1	32.822293	-117.123967	5	116.625465	6
10/12/2016	12:25:02 PM PDT	07:30	2.61	46.6	32.822299	-117.123747	5	118.061083	6
10/12/2016	12:25:03 PM PDT	07:31	2.63	48.6	32.822308	-117.123515	5	114.261706	6
10/12/2016	12:25:04 PM PDT	07:32	2.64	50.7	32.82232	-117.12328	5	115.559343	6
10/12/2016	12:25:05 PM PDT	07:33	2.66	52.1	32.822331	-117.123028	5	114.43269	6
10/12/2016	12:25:06 PM PDT	07:34	2.67	52.5	32.822343	-117.12278	5	116.045598	6
10/12/2016	12:25:07 PM PDT	07:35	2.68	52.9	32.822355	-117.12253	5	111.743391	6
10/12/2016	12:25:08 PM PDT	07:36	2.7	53.3	32.82237	-117.122278	5	110.589172	6
10/12/2016	12:25:09 PM PDT	07:37	2.71	53.7	32.822389	-117.12202	5	108.804057	6
10/12/2016	12:25:10 PM PDT	07:38	2.73	54	32.822404	-117.12176	5	108.458664	6
10/12/2016	12:25:11 PM PDT	07:39	2.74	54.1	32.822421	-117.1215	5	107.690813	6
10/12/2016	12:25:12 PM PDT	07:40	2.76	54.5	32.822439	-117.121248	5	107.690813	6
10/12/2016	12:25:13 PM PDT	07:41	2.77	54.8	32.822459	-117.120983	5	104.889759	6
10/12/2016	12:25:14 PM PDT	07:42	2.79	55	32.822477	-117.120718	5	102.032516	6
10/12/2016	12:25:15 PM PDT	07:43	2.81	55.5	32.822495	-117.120456	5	101.653792	6
10/12/2016	12:25:16 PM PDT	07:44	2.82	56.8	32.822515	-117.120194	5	96.688049	6
10/12/2016	12:25:17 PM PDT	07:45	2.84	58.2	32.822538	-117.119917	5	94.187153	6
10/12/2016	12:25:18 PM PDT	07:46	2.85	59.3	32.822563	-117.119634	5	94.647003	6
10/12/2016	12:25:19 PM PDT	07:47	2.87	60.2	32.822587	-117.11935	5	93.360285	6
10/12/2016	12:25:20 PM PDT	07:48	2.89	60.9	32.822616	-117.119068	5	93.20263	6
10/12/2016	12:25:21 PM PDT	07:49	2.9	61.4	32.822644	-117.118773	5	94.460798	6
10/12/2016	12:25:22 PM PDT	07:50	2.92	61.6	32.822669	-117.11848	5	94.127184	6
10/12/2016	12:25:23 PM PDT	07:51	2.94	61.5	32.822696	-117.118189	5	92.813556	6
10/12/2016	12:25:24 PM PDT	07:52	2.96	63.7	32.82273	-117.117871	5	90.267652	6
10/12/2016	12:25:25 PM PDT	07:53	2.97	64.1	32.822748	-117.117571	5	92.012739	6
10/12/2016	12:25:26 PM PDT	07:54	2.99	64.5	32.822771	-117.117272	5	90.504174	6
10/12/2016	12:25:27 PM PDT	07:55	3.01	64.7	32.822792	-117.116967	5	90.296466	6
10/12/2016	12:25:28 PM PDT	07:56	3.03	64.2	32.822825	-117.116661	5	89.645047	6
10/12/2016	12:25:29 PM PDT	07:57	3.04	65.3	32.822853	-117.116352	5	89.687851	6
10/12/2016	12:25:30 PM PDT	07:58	3.06	65.9	32.822882	-117.116019	5	90.541455	6
10/12/2016	12:25:31 PM PDT	07:59	3.08	65.9	32.822907	-117.115722	5	93.140877	6
10/12/2016	12:25:32 PM PDT	08:00	3.1	66.2	32.822923	-117.115401	5	91.439553	6
10/12/2016	12:25:33 PM PDT	08:01	3.12	66.8	32.822956	-117.115083	5	90.095064	6
10/12/2016	12:25:34 PM PDT	08:02	3.14	67	32.822979	-117.114761	5	90.512281	6
10/12/2016	12:25:35 PM PDT	08:03	3.16	66.5	32.82301	-117.114442	5	93.189206	6
10/12/2016	12:25:36 PM PDT	08:04	3.17	66.3	32.82304	-117.114131	5	92.290729	6

Balboa Avenue Noon									
Date	Time	Elapsed time	Distance	Speed (mph)	Latitude	Longitude	Accuracy (meters)	Altitude	Altitude accuracy
10/12/2016	12:25:37 PM PDT	08:05	3.19	65.9	32.82304	-117.113817	5	95.515776	6
10/12/2016	12:25:38 PM PDT	08:06	3.21	65.9	32.823063	-117.113503	5	95.658898	6
10/12/2016	12:25:39 PM PDT	08:07	3.23	65.2	32.823085	-117.113189	5	95.658898	8
10/12/2016	12:25:40 PM PDT	08:08	3.25	64.6	32.823098	-117.112892	5	96.812202	8
10/12/2016	12:25:41 PM PDT	08:09	3.26	64.2	32.823108	-117.112586	5	98.480513	8
10/12/2016	12:25:42 PM PDT	08:10	3.28	65.2	32.82312	-117.112283	5	96.55854	8
10/12/2016	12:25:43 PM PDT	08:11	3.3	64.2	32.823138	-117.111977	5	99.968398	8
10/12/2016	12:25:44 PM PDT	08:12	3.32	64.2	32.823152	-117.111671	5	105.082999	8
10/12/2016	12:25:45 PM PDT	08:13	3.34	62.9	32.823165	-117.111362	5	105.825866	8
10/12/2016	12:25:46 PM PDT	08:14	3.35	62.9	32.823179	-117.111061	5	106.574987	8
10/12/2016	12:25:47 PM PDT	08:15	3.37	63.1	32.823194	-117.110756	5	105.139328	8
10/12/2016	12:25:48 PM PDT	08:16	3.39	63.1	32.823205	-117.110455	5	105.294425	8
10/12/2016	12:25:49 PM PDT	08:17	3.4	62	32.823208	-117.110173	5	107.5379	8
10/12/2016	12:25:50 PM PDT	08:18	3.42	61.8	32.823221	-117.109894	5	108.021023	8
10/12/2016	12:25:51 PM PDT	08:19	3.44	61.2	32.823227	-117.109603	5	108.021023	6
10/12/2016	12:25:52 PM PDT	08:20	3.45	61.2	32.823233	-117.10931	5	108.021023	8
10/12/2016	12:25:53 PM PDT	08:21	3.47	60.3	32.823216	-117.10901	5	112.098691	8
10/12/2016	12:25:54 PM PDT	08:22	3.49	59.1	32.823224	-117.108722	5	114.484246	8
10/12/2016	12:25:55 PM PDT	08:23	3.5	57.7	32.823222	-117.108443	5	117.410262	8
10/12/2016	12:25:56 PM PDT	08:24	3.52	57.2	32.823215	-117.108171	5	117.893615	8
10/12/2016	12:25:57 PM PDT	08:25	3.54	57.2	32.823209	-117.107897	5	117.866018	8
10/12/2016	12:25:58 PM PDT	08:26	3.55	55.6	32.823206	-117.10763	5	118.512074	8
10/12/2016	12:25:59 PM PDT	08:27	3.57	55.6	32.823202	-117.107365	5	119.794665	8
10/12/2016	12:26:00 PM PDT	08:28	3.58	54.3	32.823224	-117.107118	5	119.794665	6
10/12/2016	12:26:01 PM PDT	08:29	3.6	53.4	32.823223	-117.106861	5	121.539209	6
10/12/2016	12:26:02 PM PDT	08:30	3.61	52.2	32.823237	-117.106608	5	122.323838	6
10/12/2016	12:26:03 PM PDT	08:31	3.63	52.2	32.823237	-117.106359	5	124.078805	6
10/12/2016	12:26:04 PM PDT	08:32	3.64	49.3	32.823198	-117.106116	5	125.239337	6
10/12/2016	12:26:05 PM PDT	08:33	3.65	48.8	32.823194	-117.105875	5	126.35716	6
10/12/2016	12:26:06 PM PDT	08:34	3.67	47.1	32.823188	-117.105643	5	126.35716	8
10/12/2016	12:26:07 PM PDT	08:35	3.68	46.5	32.823182	-117.105416	5	127.113292	8
10/12/2016	12:26:08 PM PDT	08:36	3.69	46.5	32.823181	-117.105194	5	127.896079	8
10/12/2016	12:26:09 PM PDT	08:37	3.71	44.6	32.823198	-117.104987	5	128.177001	8
10/12/2016	12:26:10 PM PDT	08:38	3.72	42.2	32.823217	-117.104779	5	128.592851	8
10/12/2016	12:26:11 PM PDT	08:39	3.73	41.7	32.823229	-117.104589	5	126.976355	8
10/12/2016	12:26:12 PM PDT	08:40	3.74	40.6	32.823234	-117.10439	5	127.020154	8
10/12/2016	12:26:13 PM PDT	08:41	3.75	39.5	32.823237	-117.104208	5	126.561632	8
10/12/2016	12:26:14 PM PDT	08:42	3.76	38.2	32.823234	-117.104028	5	127.034887	8
10/12/2016	12:26:15 PM PDT	08:43	3.77	37.5	32.823237	-117.103858	5	123.835341	8
10/12/2016	12:26:16 PM PDT	08:44	3.78	37.5	32.823236	-117.103679	5	123.835341	12
10/12/2016	12:26:17 PM PDT	08:45	3.79	38.7	32.823254	-117.103481	5	123.835341	8
10/12/2016	12:26:18 PM PDT	08:46	3.8	40	32.82325	-117.103295	5	126.999485	8
10/12/2016	12:26:19 PM PDT	08:47	3.82	40	32.823251	-117.103104	5	127.805899	8
10/12/2016	12:26:20 PM PDT	08:48	3.83	41.5	32.823253	-117.102905	5	127.304628	8

Balboa Avenue Noon

Date	Time	Elapsed time	Distance	Speed (mph)	Latitude	Longitude	Accuracy (meters)	Altitude	Altitude accuracy
10/12/2016	12:26:21 PM PDT	08:49	3.84	41.2	32.823245	-117.102714	5	126.952838	8
10/12/2016	12:26:22 PM PDT	08:50	3.85	39.6	32.823249	-117.102519	5	126.920495	8
10/12/2016	12:26:23 PM PDT	08:51	3.86	40.2	32.823236	-117.10233	5	126.024578	8
10/12/2016	12:26:24 PM PDT	08:52	3.87	41.2	32.823223	-117.102138	5	126.871673	8
10/12/2016	12:26:25 PM PDT	08:53	3.88	41.2	32.823203	-117.101943	5	127.10454	8
10/12/2016	12:26:26 PM PDT	08:54	3.89	34.9	32.823195	-117.10178	5	125.654087	8
10/12/2016	12:26:27 PM PDT	08:55	3.9	27.1	32.823193	-117.101627	5	125.654087	6
10/12/2016	12:26:28 PM PDT	08:56	3.91	23.4	32.823187	-117.10151	5	123.135763	6
10/12/2016	12:26:29 PM PDT	08:57	3.91	17.9	32.823172	-117.10141	5	122.221115	6
10/12/2016	12:26:30 PM PDT	08:58	3.92	17.9	32.823158	-117.101327	5	122.221115	8
10/12/2016	12:26:31 PM PDT	08:59	3.92	9	32.823165	-117.101301	5	120.710208	8
10/12/2016	12:26:32 PM PDT	09:00	3.92	4.3	32.823168	-117.101274	5	120.570602	8
10/12/2016	12:26:33 PM PDT	09:01	3.92	1.3	32.823169	-117.101257	5	120.446808	8
10/12/2016	12:26:34 PM PDT	09:02	3.92	0	32.823169	-117.101257	5	120.615413	8
10/12/2016	12:26:35 PM PDT	09:03	3.92	0	32.823169	-117.101257	5	120.589359	8
10/12/2016	12:26:36 PM PDT	09:04	3.92	0	32.823169	-117.101257	5	120.589359	8
10/12/2016	12:26:37 PM PDT	09:05	3.92	0	32.823169	-117.101257	5	120.58353	8
10/12/2016	12:26:38 PM PDT	09:06	3.92	0	32.823169	-117.101257	5	120.587045	8
10/12/2016	12:26:39 PM PDT	09:07	3.92	0	32.823169	-117.101257	5	120.593947	8
10/12/2016	12:26:40 PM PDT	09:08	3.92	0	32.823169	-117.101257	5	120.535822	8
10/12/2016	12:26:41 PM PDT	09:09	3.92	0	32.823169	-117.101257	5	120.612565	8
10/12/2016	12:26:42 PM PDT	09:10	3.92	0	32.823169	-117.101257	5	120.42786	8
10/12/2016	12:26:43 PM PDT	09:11	3.92	0	32.823169	-117.101257	5	120.549412	8
10/12/2016	12:26:44 PM PDT	09:12	3.92	0	32.823169	-117.101257	5	120.549412	6
10/12/2016	12:26:45 PM PDT	09:13	3.92	0	32.823169	-117.101257	5	120.549412	8
10/12/2016	12:26:46 PM PDT	09:14	3.92	0	32.823169	-117.101257	5	120.549412	6
10/12/2016	12:26:47 PM PDT	09:15	3.92	0	32.823169	-117.101257	5	120.549412	8
10/12/2016	12:26:48 PM PDT	09:16	3.92	0	32.823169	-117.101257	5	120.63462	8
10/12/2016	12:26:49 PM PDT	09:17	3.92	0	32.823169	-117.101257	5	120.63462	6
10/12/2016	12:26:50 PM PDT	09:18	3.92	0	32.823169	-117.101257	5	120.63462	8
10/12/2016	12:26:51 PM PDT	09:19	3.92	0	32.823169	-117.101257	5	120.56706	8
10/12/2016	12:26:52 PM PDT	09:20	3.92	0	32.823169	-117.101257	5	120.490289	8
10/12/2016	12:26:53 PM PDT	09:21	3.92	0	32.823169	-117.101257	5	120.606566	8
10/12/2016	12:26:54 PM PDT	09:22	3.92	0	32.823169	-117.101257	5	120.558949	8
10/12/2016	12:26:55 PM PDT	09:23	3.92	0	32.823169	-117.101257	5	120.667021	8
10/12/2016	12:26:56 PM PDT	09:24	3.92	0	32.823169	-117.101257	5	120.856501	8
10/12/2016	12:26:57 PM PDT	09:25	3.92	0	32.823169	-117.101257	5	120.680578	8
10/12/2016	12:26:58 PM PDT	09:26	3.92	0	32.823169	-117.101257	5	120.680578	6
10/12/2016	12:26:59 PM PDT	09:27	3.92	0	32.823169	-117.101257	5	120.754804	6
10/12/2016	12:27:00 PM PDT	09:28	3.92	0	32.823169	-117.101257	5	120.729802	6
10/12/2016	12:27:01 PM PDT	09:29	3.92	0	32.823169	-117.101257	5	120.729802	8
10/12/2016	12:27:02 PM PDT	09:30	3.92	0	32.823169	-117.101257	5	120.822976	8
10/12/2016	12:27:03 PM PDT	09:31	3.92	0	32.823169	-117.101257	5	120.773701	8
10/12/2016	12:27:04 PM PDT	09:32	3.92	0	32.823169	-117.101257	5	120.784272	8

Balboa Avenue Noon

Date	Time	Elapsed time	Distance	Speed (mph)	Latitude	Longitude	Accuracy (meters)	Altitude	Altitude accuracy
10/12/2016	12:27:05 PM PDT	09:33	3.92	0	32.823169	-117.101257	5	120.770533	8
10/12/2016	12:27:06 PM PDT	09:34	3.92	0	32.823169	-117.101257	5	120.770533	8
10/12/2016	12:27:07 PM PDT	09:35	3.92	0	32.823169	-117.101257	5	120.718165	8
10/12/2016	12:27:08 PM PDT	09:36	3.92	0	32.823169	-117.101257	5	120.718165	6
10/12/2016	12:27:09 PM PDT	09:37	3.92	0	32.823169	-117.101257	5	120.649018	6
10/12/2016	12:27:10 PM PDT	09:38	3.92	0	32.823169	-117.101257	5	120.543636	6
10/12/2016	12:27:11 PM PDT	09:39	3.92	0	32.823169	-117.101257	5	120.611839	6
10/12/2016	12:27:12 PM PDT	09:40	3.92	0	32.823169	-117.101257	5	120.582196	6
10/12/2016	12:27:13 PM PDT	09:41	3.92	0	32.823169	-117.101257	5	120.68283	6
10/12/2016	12:27:14 PM PDT	09:42	3.92	0	32.823169	-117.101257	5	120.51793	6
10/12/2016	12:27:15 PM PDT	09:43	3.92	0	32.823169	-117.101257	5	120.774966	6
10/12/2016	12:27:16 PM PDT	09:44	3.92	0	32.823169	-117.101257	5	120.740181	6
10/12/2016	12:27:17 PM PDT	09:45	3.92	0	32.823169	-117.101257	5	121.088743	6
10/12/2016	12:27:18 PM PDT	09:46	3.92	0	32.823169	-117.101257	5	120.884335	6
10/12/2016	12:27:19 PM PDT	09:47	3.92	0	32.823169	-117.101257	5	120.827483	6
10/12/2016	12:27:20 PM PDT	09:48	3.92	0	32.823169	-117.101257	5	120.959435	6
10/12/2016	12:27:21 PM PDT	09:49	3.92	0	32.823169	-117.101257	5	120.819272	6
10/12/2016	12:27:22 PM PDT	09:50	3.92	0	32.823169	-117.101257	5	120.937937	6
10/12/2016	12:27:23 PM PDT	09:51	3.92	0	32.823169	-117.101257	5	120.925375	6
10/12/2016	12:27:24 PM PDT	09:52	3.92	0	32.823169	-117.101257	5	120.951664	6
10/12/2016	12:27:25 PM PDT	09:53	3.92	0	32.823169	-117.101257	5	120.98096	6
10/12/2016	12:27:26 PM PDT	09:54	3.92	0	32.823169	-117.101257	5	121.059147	6
10/12/2016	12:27:27 PM PDT	09:55	3.92	0	32.823169	-117.101257	5	120.946966	6
10/12/2016	12:27:28 PM PDT	09:56	3.92	0	32.823169	-117.101257	5	121.019245	6
10/12/2016	12:27:29 PM PDT	09:57	3.92	0	32.823169	-117.101257	5	120.983769	6
10/12/2016	12:27:30 PM PDT	09:58	3.92	0	32.823169	-117.101257	5	121.037182	6
10/12/2016	12:27:31 PM PDT	09:59	3.92	0	32.823169	-117.101257	5	120.987329	6
10/12/2016	12:27:32 PM PDT	10:00	3.92	0	32.823169	-117.101257	5	120.936023	6
10/12/2016	12:27:33 PM PDT	10:01	3.92	0	32.823169	-117.101257	5	120.936023	6
10/12/2016	12:27:34 PM PDT	10:02	3.92	0	32.823169	-117.101257	5	120.787529	6
10/12/2016	12:27:35 PM PDT	10:03	3.92	0	32.823169	-117.101257	5	120.893777	6
10/12/2016	12:27:36 PM PDT	10:04	3.92	0	32.823169	-117.101257	5	120.717963	6
10/12/2016	12:27:37 PM PDT	10:05	3.92	0	32.823169	-117.101257	5	120.772069	6
10/12/2016	12:27:38 PM PDT	10:06	3.92	0.9	32.823162	-117.101226	5	120.863512	6
10/12/2016	12:27:39 PM PDT	10:07	3.93	4.8	32.823154	-117.10121	5	120.762612	6
10/12/2016	12:27:40 PM PDT	10:08	3.93	6.9	32.823147	-117.101184	5	120.742335	6
10/12/2016	12:27:41 PM PDT	10:09	3.93	6.8	32.823142	-117.101153	5	120.562406	6
10/12/2016	12:27:42 PM PDT	10:10	3.93	6.5	32.823152	-117.101134	5	120.395348	6
10/12/2016	12:27:43 PM PDT	10:11	3.93	7.7	32.823182	-117.101124	5	120.153481	6
10/12/2016	12:27:44 PM PDT	10:12	3.93	8.9	32.823214	-117.101135	5	119.946204	6
10/12/2016	12:27:45 PM PDT	10:13	3.94	9.6	32.823238	-117.101172	5	120.609487	6
10/12/2016	12:27:46 PM PDT	10:14	3.94	14	32.823251	-117.10124	5	121.527558	6
10/12/2016	12:27:47 PM PDT	10:15	3.95	17.3	32.82327	-117.101318	5	122.583023	6
10/12/2016	12:27:48 PM PDT	10:16	3.95	20.4	32.823284	-117.101407	5	122.748037	6

Balboa Avenue Noon

Date	Time	Elapsed time	Distance	Speed (mph)	Latitude	Longitude	Accuracy (meters)	Altitude	Altitude accuracy
10/12/2016	12:27:49 PM PDT	10:17	3.96	23.4	32.823301	-117.101506	5	123.292058	6
10/12/2016	12:27:50 PM PDT	10:18	3.96	25.1	32.823316	-117.101618	5	124.802568	6
10/12/2016	12:27:51 PM PDT	10:19	3.97	25.6	32.823335	-117.101739	5	125.371234	6
10/12/2016	12:27:52 PM PDT	10:20	3.98	29.2	32.823347	-117.101874	5	127.728854	6
10/12/2016	12:27:53 PM PDT	10:21	3.99	31.4	32.823361	-117.102023	5	129.59411	6
10/12/2016	12:27:54 PM PDT	10:22	4	33.8	32.823367	-117.10219	5	128.097131	6
10/12/2016	12:27:55 PM PDT	10:23	4.01	35.8	32.823372	-117.102354	5	127.476867	6
10/12/2016	12:27:56 PM PDT	10:24	4.02	37.2	32.823381	-117.102525	5	129.073881	6
10/12/2016	12:27:57 PM PDT	10:25	4.03	38.2	32.823389	-117.102707	5	129.073881	4
10/12/2016	12:27:58 PM PDT	10:26	4.04	39.2	32.823396	-117.102896	5	129.495201	4
10/12/2016	12:27:59 PM PDT	10:27	4.05	40.3	32.823398	-117.103085	5	127.306003	4
10/12/2016	12:28:00 PM PDT	10:28	4.06	40.7	32.823397	-117.103275	5	126.000405	4
10/12/2016	12:28:01 PM PDT	10:29	4.07	36.2	32.823398	-117.103457	5	124.749371	4
10/12/2016	12:28:02 PM PDT	10:30	4.08	29.7	32.823398	-117.103596	5	124.749371	4
10/12/2016	12:28:03 PM PDT	10:31	4.08	15.2	32.823395	-117.103675	5	121.362615	4
10/12/2016	12:28:04 PM PDT	10:32	4.09	11.7	32.823394	-117.103732	5	121.362615	3
10/12/2016	12:28:05 PM PDT	10:33	4.09	7.7	32.823391	-117.103776	5	119.44626	3
10/12/2016	12:28:06 PM PDT	10:34	4.09	4.2	32.823392	-117.103802	5	117.927272	3
10/12/2016	12:28:07 PM PDT	10:35	4.09	1.8	32.823391	-117.103813	5	116.88928	3
10/12/2016	12:28:08 PM PDT	10:36	4.09	0	32.823391	-117.103813	5	116.244039	3
10/12/2016	12:28:09 PM PDT	10:37	4.09	0.4	32.823387	-117.10381	5	116.0646	3
10/12/2016	12:28:10 PM PDT	10:38	4.09	0	32.823387	-117.10381	5	115.888678	3
10/12/2016	12:28:11 PM PDT	10:39	4.09	0	32.823387	-117.10381	5	116.058452	3
10/12/2016	12:28:12 PM PDT	10:40	4.09	0	32.823387	-117.10381	5	116.165872	3
10/12/2016	12:28:13 PM PDT	10:41	4.09	0	32.823387	-117.10381	5	116.160873	3
10/12/2016	12:28:14 PM PDT	10:42	4.09	0	32.823387	-117.10381	5	116.026189	3
10/12/2016	12:28:15 PM PDT	10:43	4.09	0	32.823387	-117.10381	5	115.971727	3
10/12/2016	12:28:16 PM PDT	10:44	4.09	0	32.823387	-117.10381	5	115.839417	3
10/12/2016	12:28:17 PM PDT	10:45	4.09	0	32.823387	-117.10381	5	115.616423	3
10/12/2016	12:28:18 PM PDT	10:46	4.09	0	32.823387	-117.10381	5	115.420219	3
10/12/2016	12:28:19 PM PDT	10:47	4.09	0	32.823387	-117.10381	5	115.29097	3
10/12/2016	12:28:20 PM PDT	10:48	4.09	0	32.823387	-117.10381	5	115.206008	3
10/12/2016	12:28:21 PM PDT	10:49	4.09	0	32.823387	-117.10381	5	115.15878	3
10/12/2016	12:28:22 PM PDT	10:50	4.09	0	32.823387	-117.10381	5	114.981348	3
10/12/2016	12:28:23 PM PDT	10:51	4.09	0	32.823387	-117.10381	5	114.746356	3
10/12/2016	12:28:24 PM PDT	10:52	4.09	0	32.823387	-117.10381	5	114.614305	3
10/12/2016	12:28:25 PM PDT	10:53	4.09	0	32.823387	-117.10381	5	114.559759	3
10/12/2016	12:28:26 PM PDT	10:54	4.09	0	32.823387	-117.10381	5	114.418057	3
10/12/2016	12:28:27 PM PDT	10:55	4.09	0	32.823387	-117.10381	5	114.383376	3
10/12/2016	12:28:28 PM PDT	10:56	4.09	0	32.823387	-117.10381	5	114.443362	3
10/12/2016	12:28:29 PM PDT	10:57	4.09	0	32.823387	-117.10381	5	114.188718	3
10/12/2016	12:28:30 PM PDT	10:58	4.09	0	32.823387	-117.10381	5	113.938722	3
10/12/2016	12:28:31 PM PDT	10:59	4.09	0	32.823387	-117.10381	5	113.938722	3
10/12/2016	12:28:32 PM PDT	11:00	4.09	0	32.823387	-117.10381	5	113.948337	3

Balboa Avenue Noon

Date	Time	Elapsed time	Distance	Speed (mph)	Latitude	Longitude	Accuracy (meters)	Altitude	Altitude accuracy
10/12/2016	12:28:33 PM PDT	11:01	4.09	0	32.823387	-117.10381	5	113.987105	3
10/12/2016	12:28:34 PM PDT	11:02	4.09	0	32.823387	-117.10381	5	113.917104	3
10/12/2016	12:28:35 PM PDT	11:03	4.09	0	32.823387	-117.10381	5	113.775415	3
10/12/2016	12:28:36 PM PDT	11:04	4.09	0	32.823387	-117.10381	5	113.810153	3
10/12/2016	12:28:37 PM PDT	11:05	4.09	0	32.823387	-117.10381	5	113.855711	3
10/12/2016	12:28:38 PM PDT	11:06	4.09	0	32.823387	-117.10381	5	113.899346	3
10/12/2016	12:28:39 PM PDT	11:07	4.09	0	32.823387	-117.10381	5	113.886756	3
10/12/2016	12:28:40 PM PDT	11:08	4.09	0	32.823387	-117.10381	5	113.822221	3
10/12/2016	12:28:41 PM PDT	11:09	4.09	0	32.823387	-117.10381	5	113.764916	3
10/12/2016	12:28:42 PM PDT	11:10	4.09	0	32.823387	-117.10381	5	113.690287	3
10/12/2016	12:28:43 PM PDT	11:11	4.09	0	32.823387	-117.10381	5	113.764193	3
10/12/2016	12:28:44 PM PDT	11:12	4.09	0	32.823387	-117.10381	5	113.637789	3
10/12/2016	12:28:45 PM PDT	11:13	4.09	0	32.823387	-117.10381	5	113.628737	3
10/12/2016	12:28:46 PM PDT	11:14	4.09	0	32.823387	-117.10381	5	113.763858	3
10/12/2016	12:28:47 PM PDT	11:15	4.09	0	32.823387	-117.10381	5	113.722639	3
10/12/2016	12:28:48 PM PDT	11:16	4.09	0	32.823387	-117.10381	5	113.621897	3
10/12/2016	12:28:49 PM PDT	11:17	4.09	0	32.823387	-117.10381	5	113.726335	3
10/12/2016	12:28:50 PM PDT	11:18	4.09	0	32.823387	-117.10381	5	113.814989	3
10/12/2016	12:28:51 PM PDT	11:19	4.09	0	32.823387	-117.10381	5	113.85795	3
10/12/2016	12:28:52 PM PDT	11:20	4.09	0	32.823387	-117.10381	5	114.165467	3
10/12/2016	12:28:53 PM PDT	11:21	4.09	0	32.823387	-117.10381	5	114.190825	3
10/12/2016	12:28:54 PM PDT	11:22	4.09	0	32.823387	-117.10381	5	113.997678	3
10/12/2016	12:28:55 PM PDT	11:23	4.09	0	32.823387	-117.10381	5	114.093222	3
10/12/2016	12:28:56 PM PDT	11:24	4.09	0	32.823387	-117.10381	5	114.098493	3
10/12/2016	12:28:57 PM PDT	11:25	4.09	0	32.823387	-117.10381	5	114.395718	3
10/12/2016	12:28:58 PM PDT	11:26	4.09	0	32.823387	-117.10381	5	114.467673	3
10/12/2016	12:28:59 PM PDT	11:27	4.09	0	32.823387	-117.10381	5	114.176175	3
10/12/2016	12:29:00 PM PDT	11:28	4.09	0	32.823387	-117.10381	5	113.98515	3
10/12/2016	12:29:01 PM PDT	11:29	4.09	0	32.823387	-117.10381	5	113.98515	3
10/12/2016	12:29:02 PM PDT	11:30	4.09	0	32.823387	-117.10381	5	113.910808	3
10/12/2016	12:29:03 PM PDT	11:31	4.09	0	32.823387	-117.10381	5	113.770988	3
10/12/2016	12:29:04 PM PDT	11:32	4.09	0	32.823387	-117.10381	5	113.780026	3
10/12/2016	12:29:05 PM PDT	11:33	4.09	0	32.823387	-117.10381	5	113.751241	3
10/12/2016	12:29:06 PM PDT	11:34	4.09	0	32.823387	-117.10381	5	113.73908	3
10/12/2016	12:29:07 PM PDT	11:35	4.09	0	32.823387	-117.10381	5	114.097434	3
10/12/2016	12:29:08 PM PDT	11:36	4.09	0	32.823387	-117.10381	5	113.609638	3
10/12/2016	12:29:09 PM PDT	11:37	4.09	0	32.823387	-117.10381	5	113.603166	3
10/12/2016	12:29:10 PM PDT	11:38	4.09	0	32.823387	-117.10381	5	112.954891	3
10/12/2016	12:29:11 PM PDT	11:39	4.09	0	32.823387	-117.10381	5	112.743868	3
10/12/2016	12:29:12 PM PDT	11:40	4.09	0	32.823387	-117.10381	5	112.899655	3
10/12/2016	12:29:13 PM PDT	11:41	4.09	0	32.823387	-117.10381	5	112.792775	3
10/12/2016	12:29:14 PM PDT	11:42	4.09	0	32.823387	-117.10381	5	112.911452	3
10/12/2016	12:29:15 PM PDT	11:43	4.09	0.6	32.823412	-117.103819	5	112.886264	3
10/12/2016	12:29:16 PM PDT	11:44	4.09	3.7	32.823411	-117.10383	5	113.055188	3

Balboa Avenue Noon

Date	Time	Elapsed time	Distance	Speed (mph)	Latitude	Longitude	Accuracy (meters)	Altitude	Altitude accuracy
10/12/2016	12:29:17 PM PDT	11:45	4.1	7.3	32.82341	-117.10386	5	113.241568	3
10/12/2016	12:29:18 PM PDT	11:46	4.1	11.4	32.823409	-117.103907	5	113.390722	3
10/12/2016	12:29:19 PM PDT	11:47	4.1	16	32.823406	-117.103975	5	113.293901	3
10/12/2016	12:29:20 PM PDT	11:48	4.11	19.8	32.823406	-117.104062	5	113.293901	4
10/12/2016	12:29:21 PM PDT	11:49	4.11	23	32.823403	-117.104167	5	113.293901	3
10/12/2016	12:29:22 PM PDT	11:50	4.12	26.2	32.823404	-117.104287	5	113.482819	3
10/12/2016	12:29:23 PM PDT	11:51	4.13	29.2	32.823403	-117.10442	5	113.689001	3
10/12/2016	12:29:24 PM PDT	11:52	4.14	32.2	32.823403	-117.104569	5	113.741557	3
10/12/2016	12:29:25 PM PDT	11:53	4.15	35.1	32.823401	-117.104731	5	113.558751	3
10/12/2016	12:29:26 PM PDT	11:54	4.16	37.2	32.823399	-117.104906	5	113.121503	3
10/12/2016	12:29:27 PM PDT	11:55	4.17	38.9	32.823398	-117.105088	5	113.121503	3
10/12/2016	12:29:28 PM PDT	11:56	4.18	40.3	32.823401	-117.105281	5	113.121503	4
10/12/2016	12:29:29 PM PDT	11:57	4.19	41.4	32.823396	-117.105474	5	113.121503	6
10/12/2016	12:29:30 PM PDT	11:58	4.2	42.8	32.823397	-117.105679	5	112.014729	6
10/12/2016	12:29:31 PM PDT	11:59	4.21	44.4	32.823398	-117.105888	5	111.485306	6
10/12/2016	12:29:32 PM PDT	12:00	4.23	46.3	32.823399	-117.106105	5	110.901448	6
10/12/2016	12:29:33 PM PDT	12:01	4.24	48.7	32.823404	-117.106338	5	110.901448	8
10/12/2016	12:29:34 PM PDT	12:02	4.25	50.5	32.823401	-117.106579	5	110.043792	8
10/12/2016	12:29:35 PM PDT	12:03	4.27	51.9	32.823399	-117.10682	5	109.361747	8
10/12/2016	12:29:36 PM PDT	12:04	4.28	53.3	32.823389	-117.107072	5	108.512288	8
10/12/2016	12:29:37 PM PDT	12:05	4.3	54.9	32.823388	-117.107332	5	106.402275	8
10/12/2016	12:29:38 PM PDT	12:06	4.31	56.4	32.823386	-117.1076	5	106.402275	12
10/12/2016	12:29:39 PM PDT	12:07	4.33	56.8	32.823384	-117.107872	5	106.402275	8
10/12/2016	12:29:40 PM PDT	12:08	4.34	57.6	32.82338	-117.10814	5	102.83466	8
10/12/2016	12:29:41 PM PDT	12:09	4.36	59.5	32.823379	-117.108429	5	101.347258	8
10/12/2016	12:29:42 PM PDT	12:10	4.38	61	32.823379	-117.108718	5	100.276675	8
10/12/2016	12:29:43 PM PDT	12:11	4.4	62.3	32.823373	-117.109011	5	98.194938	8
10/12/2016	12:29:44 PM PDT	12:12	4.41	63.3	32.823372	-117.109311	5	97.389655	8
10/12/2016	12:29:45 PM PDT	12:13	4.43	64.4	32.823366	-117.10962	5	97.096513	8
10/12/2016	12:29:46 PM PDT	12:14	4.45	65.4	32.823362	-117.10993	5	95.397335	8
10/12/2016	12:29:47 PM PDT	12:15	4.47	66.4	32.823356	-117.110244	5	95.397335	6
10/12/2016	12:29:48 PM PDT	12:16	4.49	67.2	32.823347	-117.110561	5	93.10181	6
10/12/2016	12:29:49 PM PDT	12:17	4.5	67.3	32.823339	-117.110886	5	92.249473	6
10/12/2016	12:29:50 PM PDT	12:18	4.52	67.2	32.823333	-117.111208	5	90.386335	6
10/12/2016	12:29:51 PM PDT	12:19	4.54	69.4	32.823306	-117.111575	5	88.697761	6
10/12/2016	12:29:52 PM PDT	12:20	4.56	70.1	32.823291	-117.111909	5	88.208284	6
10/12/2016	12:29:53 PM PDT	12:21	4.58	70.7	32.823277	-117.112241	5	86.096392	6
10/12/2016	12:29:54 PM PDT	12:22	4.6	70.9	32.823272	-117.112576	5	83.533548	6
10/12/2016	12:29:55 PM PDT	12:23	4.62	70.8	32.823259	-117.112904	5	83.533548	6
10/12/2016	12:29:56 PM PDT	12:24	4.64	70.4	32.823275	-117.113257	5	81.995013	6
10/12/2016	12:29:57 PM PDT	12:25	4.66	70.3	32.82327	-117.113584	5	79.733164	6
10/12/2016	12:29:58 PM PDT	12:26	4.68	70.2	32.823261	-117.113927	5	78.145404	6
10/12/2016	12:29:59 PM PDT	12:27	4.7	69.5	32.823227	-117.114262	5	78.145404	8
10/12/2016	12:30:00 PM PDT	12:28	4.72	69.3	32.823209	-117.114607	5	75.349361	8

Balboa Avenue Noon

Date	Time	Elapsed time	Distance	Speed (mph)	Latitude	Longitude	Accuracy (meters)	Altitude	Altitude accuracy
10/12/2016	12:30:01 PM PDT	12:29	4.74	68.2	32.823189	-117.114928	5	73.46279	8
10/12/2016	12:30:02 PM PDT	12:30	4.76	67.2	32.823175	-117.115247	5	72.518429	8
10/12/2016	12:30:03 PM PDT	12:31	4.78	64.8	32.823144	-117.115549	5	71.884191	8
10/12/2016	12:30:04 PM PDT	12:32	4.79	64.8	32.823093	-117.115846	5	71.103182	8
10/12/2016	12:30:06 PM PDT	12:34	4.83	58.1	32.823045	-117.116426	5	71.322854	8
10/12/2016	12:30:07 PM PDT	12:35	4.84	56.6	32.82302	-117.116697	5	71.061039	8
10/12/2016	12:30:08 PM PDT	12:36	4.86	51.7	32.822998	-117.116933	5	70.039185	8
10/12/2016	12:30:09 PM PDT	12:37	4.87	50.9	32.822975	-117.117184	5	70.060147	8
10/12/2016	12:30:10 PM PDT	12:38	4.89	50.7	32.82294	-117.117429	5	70.060147	6
10/12/2016	12:30:11 PM PDT	12:39	4.9	51.5	32.822917	-117.117669	5	69.958076	6
10/12/2016	12:30:12 PM PDT	12:40	4.91	52.2	32.822898	-117.117922	5	70.510302	6
10/12/2016	12:30:13 PM PDT	12:41	4.93	52.4	32.822873	-117.118165	5	70.892794	6
10/12/2016	12:30:14 PM PDT	12:42	4.94	52.6	32.822851	-117.118413	5	71.996967	6
10/12/2016	12:30:15 PM PDT	12:43	4.96	52.1	32.822825	-117.118652	5	72.279975	6
10/12/2016	12:30:16 PM PDT	12:44	4.97	52.3	32.822815	-117.118902	5	73.134954	6
10/12/2016	12:30:17 PM PDT	12:45	4.99	51.5	32.822789	-117.11915	5	74.108472	6
10/12/2016	12:30:18 PM PDT	12:46	5	51	32.822756	-117.119391	5	75.611771	6
10/12/2016	12:30:19 PM PDT	12:47	5.01	50.8	32.822738	-117.119633	5	76.685443	6
10/12/2016	12:30:20 PM PDT	12:48	5.03	49.9	32.82271	-117.119868	5	78.110296	6
10/12/2016	12:30:21 PM PDT	12:49	5.04	49.6	32.822689	-117.120105	5	79.866553	6
10/12/2016	12:30:22 PM PDT	12:50	5.06	49.1	32.822663	-117.120341	5	82.331359	6
10/12/2016	12:30:23 PM PDT	12:51	5.07	48.9	32.822639	-117.120573	5	82.331359	4
10/12/2016	12:30:24 PM PDT	12:52	5.08	48.3	32.822621	-117.120804	5	82.331359	6
10/12/2016	12:30:25 PM PDT	12:53	5.1	48.6	32.822611	-117.121037	5	83.301413	6
10/12/2016	12:30:26 PM PDT	12:54	5.11	48.4	32.822593	-117.121268	5	85.571462	6
10/12/2016	12:30:27 PM PDT	12:55	5.12	48	32.822576	-117.121496	5	87.059402	6
10/12/2016	12:30:28 PM PDT	12:56	5.14	47.7	32.822562	-117.121731	5	88.632956	6
10/12/2016	12:30:29 PM PDT	12:57	5.15	47.5	32.822555	-117.121953	5	90.298922	6
10/12/2016	12:30:30 PM PDT	12:58	5.16	47	32.822545	-117.122174	5	91.621733	6
10/12/2016	12:30:31 PM PDT	12:59	5.18	46.4	32.822531	-117.122397	5	92.723452	6
10/12/2016	12:30:32 PM PDT	13:00	5.19	46.8	32.822512	-117.122612	5	94.675953	6
10/12/2016	12:30:33 PM PDT	13:01	5.2	46.9	32.822506	-117.122822	5	96.318283	6
10/12/2016	12:30:34 PM PDT	13:02	5.21	47	32.822492	-117.123049	5	96.318283	4
10/12/2016	12:30:35 PM PDT	13:03	5.23	46.6	32.82248	-117.123255	5	99.247978	4
10/12/2016	12:30:36 PM PDT	13:04	5.24	47.8	32.822465	-117.123494	5	100.381242	4
10/12/2016	12:30:37 PM PDT	13:05	5.25	48	32.822453	-117.123706	5	101.394996	4
10/12/2016	12:30:38 PM PDT	13:06	5.27	48.5	32.82244	-117.12395	5	103.410672	4
10/12/2016	12:30:39 PM PDT	13:07	5.28	47.7	32.822429	-117.124176	5	105.059298	4
10/12/2016	12:30:40 PM PDT	13:08	5.29	48.9	32.822418	-117.124411	5	106.094612	4
10/12/2016	12:30:41 PM PDT	13:09	5.31	48.4	32.822406	-117.124646	5	107.726561	4
10/12/2016	12:30:42 PM PDT	13:10	5.32	47.4	32.822394	-117.124879	5	108.889129	4
10/12/2016	12:30:43 PM PDT	13:11	5.33	47.6	32.822384	-117.125104	5	110.166601	4
10/12/2016	12:30:44 PM PDT	13:12	5.35	45.9	32.822377	-117.125325	5	111.590154	4
10/12/2016	12:30:45 PM PDT	13:13	5.36	42.7	32.822385	-117.12554	5	111.590154	6

Balboa Avenue Noon

Date	Time	Elapsed time	Distance	Speed (mph)	Latitude	Longitude	Accuracy (meters)	Altitude	Altitude accuracy
10/12/2016	12:30:46 PM PDT	13:14	5.37	40	32.82238	-117.12574	5	113.145804	6
10/12/2016	12:30:47 PM PDT	13:15	5.38	36.4	32.822379	-117.125916	5	113.607076	6
10/12/2016	12:30:48 PM PDT	13:16	5.39	33.1	32.822375	-117.126072	5	113.814187	6
10/12/2016	12:30:49 PM PDT	13:17	5.4	29.7	32.822374	-117.126219	5	114.34173	6
10/12/2016	12:30:50 PM PDT	13:18	5.41	27.7	32.822376	-117.126357	5	115.016746	6
10/12/2016	12:30:51 PM PDT	13:19	5.41	25.9	32.822369	-117.126476	5	115.218073	6
10/12/2016	12:30:52 PM PDT	13:20	5.42	23.4	32.822367	-117.126586	5	115.218073	6
10/12/2016	12:30:53 PM PDT	13:21	5.42	21.2	32.822365	-117.126692	5	115.339477	6
10/12/2016	12:30:54 PM PDT	13:22	5.43	19.1	32.822366	-117.126788	5	115.529767	6
10/12/2016	12:30:55 PM PDT	13:23	5.43	16.6	32.822362	-117.126858	5	115.679619	6
10/12/2016	12:30:56 PM PDT	13:24	5.44	14	32.822363	-117.126938	5	115.90025	6
10/12/2016	12:30:57 PM PDT	13:25	5.44	11.3	32.822363	-117.126999	5	115.888143	6
10/12/2016	12:30:58 PM PDT	13:26	5.44	8	32.82237	-117.127032	5	115.696483	6
10/12/2016	12:30:59 PM PDT	13:27	5.45	4.6	32.822366	-117.127063	5	115.620243	6
10/12/2016	12:31:00 PM PDT	13:28	5.45	1.6	32.822369	-117.127082	5	115.468809	6
10/12/2016	12:31:01 PM PDT	13:29	5.45	0	32.822385	-117.127084	5	115.468809	4
10/12/2016	12:31:02 PM PDT	13:30	5.45	0.5	32.822385	-117.127078	5	115.510008	4
10/12/2016	12:31:03 PM PDT	13:31	5.45	0	32.822385	-117.127079	5	115.436084	4
10/12/2016	12:31:04 PM PDT	13:32	5.45	0	32.822385	-117.127079	5	115.425301	4
10/12/2016	12:31:05 PM PDT	13:33	5.45	0	32.822385	-117.127078	5	115.425301	3
10/12/2016	12:31:06 PM PDT	13:34	5.45	0	32.822385	-117.127078	5	115.503499	3
10/12/2016	12:31:07 PM PDT	13:35	5.45	0	32.822385	-117.127078	5	115.524313	3
10/12/2016	12:31:08 PM PDT	13:36	5.45	0	32.822385	-117.127078	5	115.456979	3
10/12/2016	12:31:09 PM PDT	13:37	5.45	0	32.822385	-117.127078	5	115.382584	3
10/12/2016	12:31:10 PM PDT	13:38	5.45	0	32.822385	-117.127079	5	115.358597	3
10/12/2016	12:31:11 PM PDT	13:39	5.45	0	32.822385	-117.127078	5	115.253835	3
10/12/2016	12:31:12 PM PDT	13:40	5.45	0	32.822385	-117.127078	5	115.112948	3
10/12/2016	12:31:13 PM PDT	13:41	5.45	0	32.822385	-117.127078	5	115.144222	3
10/12/2016	12:31:14 PM PDT	13:42	5.45	0	32.822385	-117.127078	5	115.053776	3
10/12/2016	12:31:15 PM PDT	13:43	5.45	0	32.822385	-117.127079	5	115.005957	3
10/12/2016	12:31:16 PM PDT	13:44	5.45	0	32.822385	-117.127079	5	115.166521	3
10/12/2016	12:31:17 PM PDT	13:45	5.45	0	32.822385	-117.127078	5	115.124324	3
10/12/2016	12:31:18 PM PDT	13:46	5.45	0	32.822385	-117.127077	5	115.077505	3
10/12/2016	12:31:19 PM PDT	13:47	5.45	0	32.822385	-117.127077	5	115.125546	3
10/12/2016	12:31:20 PM PDT	13:48	5.45	0	32.822385	-117.127079	5	115.097939	3
10/12/2016	12:31:21 PM PDT	13:49	5.45	0	32.822385	-117.127079	5	115.097939	3
10/12/2016	12:31:22 PM PDT	13:50	5.45	2.6	32.822374	-117.127084	5	115.385134	3
10/12/2016	12:31:23 PM PDT	13:51	5.45	6.3	32.822371	-117.127105	5	115.385134	4
10/12/2016	12:31:24 PM PDT	13:52	5.45	10.1	32.82237	-117.127147	5	115.739554	4
10/12/2016	12:31:25 PM PDT	13:53	5.46	13.1	32.822366	-117.127202	5	116.02175	4
10/12/2016	12:31:26 PM PDT	13:54	5.46	16.8	32.822361	-117.12728	5	116.02175	6
10/12/2016	12:31:27 PM PDT	13:55	5.47	19.5	32.822359	-117.127364	5	116.02175	4
10/12/2016	12:31:28 PM PDT	13:56	5.47	22	32.82236	-117.127463	5	117.21682	4
10/12/2016	12:31:29 PM PDT	13:57	5.48	24.7	32.822356	-117.127574	5	117.558469	4

Balboa Avenue Noon

Date	Time	Elapsed time	Distance	Speed (mph)	Latitude	Longitude	Accuracy (meters)	Altitude	Altitude accuracy
10/12/2016	12:31:30 PM PDT	13:58	5.49	26.1	32.822361	-117.127706	5	117.473204	4
10/12/2016	12:31:31 PM PDT	13:59	5.49	29.1	32.822363	-117.127842	5	117.473204	3
10/12/2016	12:31:32 PM PDT	14:00	5.5	31.7	32.822351	-117.12799	5	117.473204	4
10/12/2016	12:31:33 PM PDT	14:01	5.51	34.2	32.822349	-117.128148	5	118.76036	4
10/12/2016	12:31:34 PM PDT	14:02	5.52	36.6	32.822348	-117.128319	5	119.291523	4
10/12/2016	12:31:35 PM PDT	14:03	5.53	38.2	32.822344	-117.1285	5	119.215831	4
10/12/2016	12:31:36 PM PDT	14:04	5.54	39.8	32.822342	-117.128685	5	119.215831	6
10/12/2016	12:31:37 PM PDT	14:05	5.55	42.1	32.822337	-117.128885	5	118.696579	6
10/12/2016	12:31:38 PM PDT	14:06	5.57	43.6	32.822333	-117.129095	5	118.203096	6
10/12/2016	12:31:39 PM PDT	14:07	5.58	45.2	32.822329	-117.129307	5	117.836891	6
10/12/2016	12:31:40 PM PDT	14:08	5.59	45.6	32.822327	-117.12952	5	118.008004	6
10/12/2016	12:31:41 PM PDT	14:09	5.6	46.1	32.822323	-117.129735	5	116.950756	6
10/12/2016	12:31:42 PM PDT	14:10	5.61	46.6	32.822324	-117.129867	5	116.950756	4
10/12/2016	12:31:43 PM PDT	14:11	5.63	45.9	32.822322	-117.130174	5	116.833714	4
10/12/2016	12:31:44 PM PDT	14:12	5.64	44.9	32.822318	-117.13039	5	116.775545	4
10/12/2016	12:31:45 PM PDT	14:13	5.65	44.3	32.822314	-117.130607	5	117.081732	4
10/12/2016	12:31:46 PM PDT	14:14	5.67	40.9	32.822315	-117.130806	5	117.081732	6
10/12/2016	12:31:47 PM PDT	14:15	5.68	35.9	32.822315	-117.130986	5	116.061525	6
10/12/2016	12:31:48 PM PDT	14:16	5.69	31.9	32.822313	-117.131147	5	115.822614	6
10/12/2016	12:31:49 PM PDT	14:17	5.69	28.2	32.822324	-117.131293	5	115.231458	6
10/12/2016	12:31:50 PM PDT	14:18	5.7	25.8	32.822325	-117.131423	5	115.231458	6
10/12/2016	12:31:51 PM PDT	14:19	5.71	22.4	32.822321	-117.131531	5	115.22564	6
10/12/2016	12:31:52 PM PDT	14:20	5.71	18.3	32.822321	-117.131626	5	114.527644	6
10/12/2016	12:31:53 PM PDT	14:21	5.72	14.7	32.822329	-117.131706	5	114.014776	6
10/12/2016	12:31:54 PM PDT	14:22	5.72	10.9	32.822322	-117.13176	5	113.708554	6
10/12/2016	12:31:55 PM PDT	14:23	5.72	7	32.822322	-117.131801	5	113.574503	6
10/12/2016	12:31:56 PM PDT	14:24	5.73	4.3	32.822322	-117.131815	5	113.394525	6
10/12/2016	12:31:57 PM PDT	14:25	5.73	2.4	32.822321	-117.131834	5	113.415107	6
10/12/2016	12:31:58 PM PDT	14:26	5.73	1.2	32.822325	-117.131843	5	113.401573	6
10/12/2016	12:31:59 PM PDT	14:27	5.73	0	32.822336	-117.131845	5	113.341874	6
10/12/2016	12:32:00 PM PDT	14:28	5.73	0	32.822336	-117.131844	5	113.543266	6
10/12/2016	12:32:01 PM PDT	14:29	5.73	0	32.822336	-117.131844	5	113.543266	3
10/12/2016	12:32:02 PM PDT	14:30	5.73	0	32.822336	-117.131842	5	113.629705	3
10/12/2016	12:32:03 PM PDT	14:31	5.73	0	32.822336	-117.131843	5	113.629705	4
10/12/2016	12:32:04 PM PDT	14:32	5.73	0.4	32.822336	-117.131842	5	113.791873	4
10/12/2016	12:32:05 PM PDT	14:33	5.73	0	32.822336	-117.131842	5	114.013406	4
10/12/2016	12:32:06 PM PDT	14:34	5.73	0	32.822336	-117.131842	5	114.132017	4
10/12/2016	12:32:07 PM PDT	14:35	5.73	0	32.822336	-117.131842	5	114.269473	4
10/12/2016	12:32:08 PM PDT	14:36	5.73	0	32.822336	-117.131842	5	114.373606	4
10/12/2016	12:32:09 PM PDT	14:37	5.73	0	32.822336	-117.131842	5	114.611417	4
10/12/2016	12:32:10 PM PDT	14:38	5.73	0.6	32.822332	-117.131845	5	114.888665	4
10/12/2016	12:32:11 PM PDT	14:39	5.73	1.4	32.822336	-117.131856	5	114.888665	6
10/12/2016	12:32:12 PM PDT	14:40	5.73	3.9	32.822324	-117.13187	5	115.183477	6
10/12/2016	12:32:13 PM PDT	14:41	5.73	7.5	32.822323	-117.131901	5	115.232946	6

Balboa Avenue Noon									
Date	Time	Elapsed time	Distance	Speed (mph)	Latitude	Longitude	Accuracy (meters)	Altitude	Altitude accuracy
10/12/2016	12:32:14 PM PDT	14:42	5.74	10.2	32.82232	-117.131949	5	115.232946	4
10/12/2016	12:32:15 PM PDT	14:43	5.74	12.5	32.82232	-117.132002	5	115.516053	4
10/12/2016	12:32:16 PM PDT	14:44	5.74	15.8	32.822321	-117.132075	5	115.68735	4
10/12/2016	12:32:17 PM PDT	14:45	5.75	18.8	32.822319	-117.132162	5	116.293338	4
10/12/2016	12:32:18 PM PDT	14:46	5.75	21.6	32.822321	-117.132245	5	116.277281	4
10/12/2016	12:32:19 PM PDT	14:47	5.76	24.2	32.822323	-117.132381	5	116.277281	4
10/12/2016	12:32:20 PM PDT	14:48	5.77	26.7	32.822324	-117.132495	5	116.593275	4
10/12/2016	12:32:21 PM PDT	14:49	5.78	28.9	32.822326	-117.132634	5	116.593275	6
10/12/2016	12:32:22 PM PDT	14:50	5.78	30.9	32.822323	-117.132774	5	117.107711	6
10/12/2016	12:32:23 PM PDT	14:51	5.79	32.6	32.822322	-117.132925	5	117.365671	6
10/12/2016	12:32:24 PM PDT	14:52	5.8	34.2	32.822316	-117.133082	5	117.484732	6
10/12/2016	12:32:25 PM PDT	14:53	5.81	35.6	32.822306	-117.133249	5	117.76015	6
10/12/2016	12:32:26 PM PDT	14:54	5.82	36.8	32.822289	-117.133426	5	117.543735	6
10/12/2016	12:32:27 PM PDT	14:55	5.83	37.6	32.822267	-117.133599	5	117.582175	6
10/12/2016	12:32:28 PM PDT	14:56	5.84	38.5	32.82223	-117.133771	5	117.582175	8
10/12/2016	12:32:29 PM PDT	14:57	5.85	39.4	32.822187	-117.133958	5	117.708776	8
10/12/2016	12:32:30 PM PDT	14:58	5.86	40.1	32.822144	-117.134137	5	117.479176	8
10/12/2016	12:32:31 PM PDT	14:59	5.87	40.7	32.822084	-117.134307	5	117.479176	6
10/12/2016	12:32:32 PM PDT	15:00	5.89	41.3	32.822015	-117.134483	5	117.837371	6
10/12/2016	12:32:33 PM PDT	15:01	5.9	42	32.821941	-117.134676	5	118.472137	6
10/12/2016	12:32:34 PM PDT	15:02	5.91	42	32.821865	-117.134867	5	119.036577	6
10/12/2016	12:32:35 PM PDT	15:03	5.92	41.8	32.821802	-117.135039	5	119.036577	8
10/12/2016	12:32:36 PM PDT	15:04	5.93	41.6	32.821731	-117.13522	5	119.036577	6
10/12/2016	12:32:37 PM PDT	15:05	5.94	41.3	32.821665	-117.135401	5	119.592091	6
10/12/2016	12:32:38 PM PDT	15:06	5.96	41.3	32.821595	-117.135584	5	119.537881	6
10/12/2016	12:32:39 PM PDT	15:07	5.97	41.8	32.821528	-117.135765	5	118.806232	6
10/12/2016	12:32:40 PM PDT	15:08	5.98	42	32.821457	-117.135944	5	118.596973	6
10/12/2016	12:32:41 PM PDT	15:09	5.99	42.3	32.821386	-117.136128	5	118.76179	6
10/12/2016	12:32:42 PM PDT	15:10	6	42.4	32.821312	-117.136311	5	118.658483	6
10/12/2016	12:32:43 PM PDT	15:11	6.01	41.7	32.821245	-117.136493	5	118.658284	6
10/12/2016	12:32:44 PM PDT	15:12	6.03	40.9	32.82118	-117.136674	5	118.737341	6
10/12/2016	12:32:45 PM PDT	15:13	6.04	40.4	32.821114	-117.136852	5	118.821701	6
10/12/2016	12:32:46 PM PDT	15:14	6.05	39.9	32.821048	-117.137025	5	118.749673	6
10/12/2016	12:32:47 PM PDT	15:15	6.06	40.5	32.820978	-117.137197	5	118.749673	6
10/12/2016	12:32:48 PM PDT	15:16	6.07	41.6	32.820909	-117.137371	5	118.760793	6
10/12/2016	12:32:49 PM PDT	15:17	6.08	42.5	32.820836	-117.137555	5	118.829187	6
10/12/2016	12:32:50 PM PDT	15:18	6.09	43.5	32.820764	-117.137742	5	119.242523	6
10/12/2016	12:32:51 PM PDT	15:19	6.11	42.9	32.820692	-117.137928	5	119.351667	6
10/12/2016	12:32:52 PM PDT	15:20	6.12	42.5	32.820623	-117.138111	5	118.537131	6
10/12/2016	12:32:53 PM PDT	15:21	6.13	42.7	32.820549	-117.1383	5	118.064892	6
10/12/2016	12:32:54 PM PDT	15:22	6.14	42.9	32.820479	-117.138486	5	117.772203	6
10/12/2016	12:32:55 PM PDT	15:23	6.15	42.1	32.820419	-117.138675	5	117.876732	6
10/12/2016	12:32:56 PM PDT	15:24	6.16	41.2	32.820365	-117.13886	5	117.740782	6
10/12/2016	12:32:57 PM PDT	15:25	6.18	40.3	32.820322	-117.139049	5	117.740782	8

Balboa Avenue Noon

Date	Time	Elapsed time	Distance	Speed (mph)	Latitude	Longitude	Accuracy (meters)	Altitude	Altitude accuracy
10/12/2016	12:32:58 PM PDT	15:26	6.19	40.4	32.820288	-117.139233	5	117.427159	8
10/12/2016	12:32:59 PM PDT	15:27	6.2	40.5	32.820266	-117.139424	5	117.403175	8
10/12/2016	12:33:00 PM PDT	15:28	6.21	40	32.820252	-117.139616	5	117.172045	8
10/12/2016	12:33:01 PM PDT	15:29	6.22	39.3	32.820247	-117.139808	5	117.172045	6
10/12/2016	12:33:02 PM PDT	15:30	6.23	38.6	32.820257	-117.139995	5	117.07811	6
10/12/2016	12:33:03 PM PDT	15:31	6.24	38.1	32.820272	-117.140178	5	116.399789	6
10/12/2016	12:33:04 PM PDT	15:32	6.25	37	32.820297	-117.140355	5	116.5465	6
10/12/2016	12:33:05 PM PDT	15:33	6.26	33.8	32.820317	-117.140514	5	116.142109	6
10/12/2016	12:33:06 PM PDT	15:34	6.27	28.8	32.820348	-117.140655	5	115.062444	6
10/12/2016	12:33:07 PM PDT	15:35	6.28	23.5	32.820378	-117.140769	5	114.104176	6
10/12/2016	12:33:08 PM PDT	15:36	6.28	17.4	32.820401	-117.140863	5	113.34515	6
10/12/2016	12:33:09 PM PDT	15:37	6.29	12.6	32.820417	-117.140922	5	112.87961	6
10/12/2016	12:33:10 PM PDT	15:38	6.29	6.8	32.820428	-117.140961	5	112.654854	6
10/12/2016	12:33:11 PM PDT	15:39	6.29	3.6	32.820434	-117.140984	5	112.710229	6
10/12/2016	12:33:12 PM PDT	15:40	6.29	0	32.820447	-117.140977	5	112.672784	6
10/12/2016	12:33:13 PM PDT	15:41	6.29	0	32.820445	-117.140973	5	112.86356	6
10/12/2016	12:33:14 PM PDT	15:42	6.29	0	32.820447	-117.140977	5	112.86356	6
10/12/2016	12:33:15 PM PDT	15:43	6.29	0	32.820446	-117.140976	5	112.762543	6
10/12/2016	12:33:16 PM PDT	15:44	6.29	0	32.820446	-117.140975	5	112.935599	6
10/12/2016	12:33:17 PM PDT	15:45	6.29	0	32.820447	-117.140978	5	112.966302	6
10/12/2016	12:33:18 PM PDT	15:46	6.29	0	32.820447	-117.140978	5	112.813181	6
10/12/2016	12:33:19 PM PDT	15:47	6.29	0	32.820447	-117.140977	5	112.806638	6
10/12/2016	12:33:20 PM PDT	15:48	6.29	0	32.820446	-117.140976	5	112.750045	6
10/12/2016	12:33:21 PM PDT	15:49	6.29	0	32.820446	-117.140975	5	112.700344	6
10/12/2016	12:33:22 PM PDT	15:50	6.29	0.6	32.820426	-117.140986	5	112.698935	6
10/12/2016	12:33:23 PM PDT	15:51	6.29	2.1	32.820426	-117.140994	5	112.71422	6
10/12/2016	12:33:24 PM PDT	15:52	6.3	7	32.820434	-117.141018	5	112.976352	6
10/12/2016	12:33:25 PM PDT	15:53	6.3	11.4	32.82045	-117.141061	5	113.162237	6
10/12/2016	12:33:26 PM PDT	15:54	6.3	16.3	32.820472	-117.141124	5	113.333055	6
10/12/2016	12:33:27 PM PDT	15:55	6.31	18.9	32.820501	-117.141206	5	113.6193	6
10/12/2016	12:33:28 PM PDT	15:56	6.31	20.7	32.820514	-117.14123	5	113.585674	6
10/12/2016	12:33:29 PM PDT	15:57	6.32	23.8	32.820577	-117.141389	5	113.65478	6
10/12/2016	12:33:30 PM PDT	15:58	6.33	26.7	32.820624	-117.141493	5	113.769115	6
10/12/2016	12:33:31 PM PDT	15:59	6.33	27.2	32.820672	-117.141609	5	113.708766	6
10/12/2016	12:33:32 PM PDT	16:00	6.34	26.5	32.820719	-117.141724	5	113.827059	6
10/12/2016	12:33:33 PM PDT	16:01	6.35	26	32.820769	-117.141842	5	113.791858	6
10/12/2016	12:33:34 PM PDT	16:02	6.36	26.4	32.820815	-117.141954	5	113.765702	6
10/12/2016	12:33:35 PM PDT	16:03	6.36	26.4	32.820861	-117.142068	5	114.074854	6
10/12/2016	12:33:36 PM PDT	16:04	6.37	26	32.820907	-117.142179	5	114.296717	6
10/12/2016	12:33:37 PM PDT	16:05	6.38	26.9	32.820951	-117.142292	5	114.463822	6
10/12/2016	12:33:38 PM PDT	16:06	6.39	28	32.821001	-117.14241	5	114.499469	6
10/12/2016	12:33:39 PM PDT	16:07	6.39	27.8	32.82105	-117.142529	5	114.315451	6
10/12/2016	12:33:40 PM PDT	16:08	6.4	27.3	32.821097	-117.142647	5	114.368708	6
10/12/2016	12:33:41 PM PDT	16:09	6.41	27.4	32.821145	-117.142766	5	114.488477	6

Balboa Avenue Noon

Date	Time	Elapsed time	Distance	Speed (mph)	Latitude	Longitude	Accuracy (meters)	Altitude	Altitude accuracy
10/12/2016	12:33:42 PM PDT	16:10	6.42	27.6	32.821195	-117.142884	5	114.658887	6
10/12/2016	12:33:43 PM PDT	16:11	6.42	27.6	32.821244	-117.143001	5	114.697032	6
10/12/2016	12:33:44 PM PDT	16:12	6.43	27.8	32.821293	-117.14312	5	114.697032	6
10/12/2016	12:33:45 PM PDT	16:13	6.44	28.3	32.821343	-117.143241	5	114.601464	6
10/12/2016	12:33:46 PM PDT	16:14	6.45	29.5	32.821395	-117.143367	5	114.64946	6
10/12/2016	12:33:47 PM PDT	16:15	6.46	29.3	32.821447	-117.143493	5	114.837591	6
10/12/2016	12:33:48 PM PDT	16:16	6.46	28.7	32.821498	-117.143616	5	114.880623	6
10/12/2016	12:33:49 PM PDT	16:17	6.47	29.2	32.821551	-117.143741	5	114.880623	4
10/12/2016	12:33:50 PM PDT	16:18	6.48	30.1	32.821606	-117.143873	5	115.2618	4
10/12/2016	12:33:51 PM PDT	16:19	6.49	30.9	32.821658	-117.144004	5	115.684053	4
10/12/2016	12:33:52 PM PDT	16:20	6.5	31.7	32.821708	-117.144141	5	115.515453	4
10/12/2016	12:33:53 PM PDT	16:21	6.5	32.9	32.82173	-117.144232	5	115.625223	4
10/12/2016	12:33:54 PM PDT	16:22	6.51	33.8	32.821777	-117.144403	5	115.767902	4
10/12/2016	12:33:55 PM PDT	16:23	6.53	34.7	32.821819	-117.144604	5	115.998998	4
10/12/2016	12:33:56 PM PDT	16:24	6.54	35.5	32.821846	-117.144776	5	116.115233	4
10/12/2016	12:33:57 PM PDT	16:25	6.55	36.2	32.821864	-117.144946	5	116.939963	4
10/12/2016	12:33:58 PM PDT	16:26	6.56	37.5	32.821876	-117.145116	5	117.988953	4
10/12/2016	12:33:59 PM PDT	16:27	6.57	38.4	32.821884	-117.145298	5	119.233244	4
10/12/2016	12:34:00 PM PDT	16:28	6.58	39.2	32.821885	-117.14548	5	120.139249	4
10/12/2016	12:34:01 PM PDT	16:29	6.59	40.1	32.821885	-117.145671	5	121.140308	4
10/12/2016	12:34:02 PM PDT	16:30	6.6	41	32.821882	-117.145867	5	122.046129	4
10/12/2016	12:34:03 PM PDT	16:31	6.61	40.5	32.821878	-117.146062	5	122.046129	3
10/12/2016	12:34:04 PM PDT	16:32	6.62	39.5	32.821877	-117.146251	5	123.06131	3
10/12/2016	12:34:05 PM PDT	16:33	6.63	38.3	32.82188	-117.146364	5	123.230755	3
10/12/2016	12:34:06 PM PDT	16:34	6.64	37.4	32.821878	-117.146618	5	123.275947	3
10/12/2016	12:34:07 PM PDT	16:35	6.65	36.8	32.82188	-117.146797	5	122.932548	3
10/12/2016	12:34:08 PM PDT	16:36	6.66	37.5	32.821879	-117.146974	5	122.932548	4
10/12/2016	12:34:09 PM PDT	16:37	6.67	39.7	32.821878	-117.147157	5	122.989804	4
10/12/2016	12:34:10 PM PDT	16:38	6.68	41.4	32.821879	-117.147352	5	122.704117	4
10/12/2016	12:34:11 PM PDT	16:39	6.7	43.9	32.82188	-117.147561	5	122.453027	4
10/12/2016	12:34:12 PM PDT	16:40	6.71	45.9	32.821881	-117.147775	5	122.453027	4
10/12/2016	12:34:13 PM PDT	16:41	6.72	46.4	32.82188	-117.147997	5	122.268936	4
10/12/2016	12:34:14 PM PDT	16:42	6.74	46.3	32.821878	-117.148218	5	121.353347	4
10/12/2016	12:34:15 PM PDT	16:43	6.75	45.7	32.821876	-117.148432	5	121.353347	6
10/12/2016	12:34:16 PM PDT	16:44	6.76	45.3	32.821877	-117.148649	5	118.099894	6
10/12/2016	12:34:17 PM PDT	16:45	6.77	44.8	32.821876	-117.148857	5	118.099894	4
10/12/2016	12:34:18 PM PDT	16:46	6.79	44.8	32.821878	-117.149079	5	116.977177	4
10/12/2016	12:34:19 PM PDT	16:47	6.8	45.8	32.821875	-117.149293	5	116.977177	6
10/12/2016	12:34:20 PM PDT	16:48	6.81	46.8	32.821873	-117.149518	5	117.037371	6
10/12/2016	12:34:21 PM PDT	16:49	6.82	47	32.821873	-117.149741	5	117.010031	6
10/12/2016	12:34:22 PM PDT	16:50	6.84	46.8	32.821872	-117.149965	5	116.920881	6
10/12/2016	12:34:23 PM PDT	16:51	6.85	45.7	32.821868	-117.150183	5	116.355046	6
10/12/2016	12:34:24 PM PDT	16:52	6.86	44.7	32.821869	-117.150396	5	116.259735	6
10/12/2016	12:34:25 PM PDT	16:53	6.87	43.8	32.82187	-117.150603	5	116.156051	6

Balboa Avenue Noon

Date	Time	Elapsed time	Distance	Speed (mph)	Latitude	Longitude	Accuracy (meters)	Altitude	Altitude accuracy
10/12/2016	12:34:26 PM PDT	16:54	6.89	42.8	32.821869	-117.150811	5	115.914765	6
10/12/2016	12:34:27 PM PDT	16:55	6.89	42.6	32.821866	-117.150943	5	115.21501	6
10/12/2016	12:34:28 PM PDT	16:56	6.91	42.8	32.821869	-117.15122	5	114.99653	6
10/12/2016	12:34:29 PM PDT	16:57	6.92	42.7	32.821868	-117.151424	5	115.296048	6
10/12/2016	12:34:30 PM PDT	16:58	6.93	42.8	32.821863	-117.151629	5	115.125234	6
10/12/2016	12:34:31 PM PDT	16:59	6.94	42.4	32.821864	-117.151827	5	114.879454	6
10/12/2016	12:34:32 PM PDT	17:00	6.96	41.9	32.82186	-117.152027	5	114.785127	6
10/12/2016	12:34:33 PM PDT	17:01	6.97	41.4	32.821859	-117.152229	5	114.171462	6
10/12/2016	12:34:34 PM PDT	17:02	6.98	40.7	32.821857	-117.152427	5	113.850366	6
10/12/2016	12:34:35 PM PDT	17:03	6.99	40.2	32.821854	-117.152618	5	114.405308	6
10/12/2016	12:34:36 PM PDT	17:04	7	39.4	32.821853	-117.152807	5	114.616598	6
10/12/2016	12:34:37 PM PDT	17:05	7.01	38.5	32.821852	-117.152992	5	114.235853	6
10/12/2016	12:34:38 PM PDT	17:06	7.02	37.5	32.821851	-117.153171	5	113.493209	6
10/12/2016	12:34:39 PM PDT	17:07	7.03	36.1	32.821848	-117.153346	5	113.289237	6
10/12/2016	12:34:40 PM PDT	17:08	7.04	34.6	32.821846	-117.153514	5	112.467884	6
10/12/2016	12:34:41 PM PDT	17:09	7.05	33	32.821845	-117.153676	5	112.467884	4
10/12/2016	12:34:42 PM PDT	17:10	7.06	31.4	32.821844	-117.15383	5	112.547404	4
10/12/2016	12:34:43 PM PDT	17:11	7.07	27.6	32.821838	-117.153968	5	112.674864	4
10/12/2016	12:34:44 PM PDT	17:12	7.08	23.8	32.821836	-117.154085	5	112.489681	4
10/12/2016	12:34:45 PM PDT	17:13	7.08	20.4	32.821833	-117.154189	5	112.530201	4
10/12/2016	12:34:46 PM PDT	17:14	7.09	16.8	32.821831	-117.154269	5	112.742532	4
10/12/2016	12:34:47 PM PDT	17:15	7.09	14	32.82183	-117.154341	5	112.858175	4
10/12/2016	12:34:48 PM PDT	17:16	7.09	10.5	32.821831	-117.154399	5	113.103184	4
10/12/2016	12:34:49 PM PDT	17:17	7.1	8	32.821831	-117.154441	5	113.089337	4
10/12/2016	12:34:50 PM PDT	17:18	7.1	8	32.821831	-117.15448	5	113.399297	4
10/12/2016	12:34:51 PM PDT	17:19	7.1	11	32.821829	-117.154526	5	113.81705	4
10/12/2016	12:34:52 PM PDT	17:20	7.1	14.1	32.821829	-117.15453	5	114.133922	4
10/12/2016	12:34:53 PM PDT	17:21	7.1	16.9	32.821829	-117.15453	5	114.694322	4
10/12/2016	12:34:54 PM PDT	17:22	7.11	19.4	32.821827	-117.154752	5	115.024358	4
10/12/2016	12:34:55 PM PDT	17:23	7.12	19.5	32.821828	-117.154849	5	115.34806	4
10/12/2016	12:34:56 PM PDT	17:24	7.13	19.2	32.821829	-117.154941	5	115.34806	3
10/12/2016	12:34:57 PM PDT	17:25	7.13	20.7	32.821828	-117.155025	5	115.34806	4
10/12/2016	12:34:58 PM PDT	17:26	7.14	22.4	32.821828	-117.155139	5	115.34806	3
10/12/2016	12:34:59 PM PDT	17:27	7.14	24	32.821827	-117.15518	5	117.275624	3
10/12/2016	12:35:00 PM PDT	17:28	7.15	25.8	32.821826	-117.155368	5	117.978036	3
10/12/2016	12:35:01 PM PDT	17:29	7.16	27.7	32.821822	-117.155499	5	117.978036	4
10/12/2016	12:35:02 PM PDT	17:30	7.17	27.2	32.821818	-117.15563	5	119.143121	4
10/12/2016	12:35:03 PM PDT	17:31	7.17	25.9	32.821815	-117.155756	5	119.500955	4
10/12/2016	12:35:04 PM PDT	17:32	7.18	26.5	32.821814	-117.155881	5	120.13042	4
10/12/2016	12:35:05 PM PDT	17:33	7.19	27.6	32.821813	-117.156012	5	120.221869	4
10/12/2016	12:35:06 PM PDT	17:34	7.2	28.4	32.82181	-117.156146	5	120.221869	3
10/12/2016	12:35:07 PM PDT	17:35	7.2	28.6	32.821807	-117.156283	5	120.861656	3
10/12/2016	12:35:08 PM PDT	17:36	7.21	29.3	32.821807	-117.156423	5	120.861656	3
10/12/2016	12:35:09 PM PDT	17:37	7.22	29.7	32.821804	-117.156565	5	121.362182	3

Balboa Avenue Noon

Date	Time	Elapsed time	Distance	Speed (mph)	Latitude	Longitude	Accuracy (meters)	Altitude	Altitude accuracy
10/12/2016	12:35:10 PM PDT	17:38	7.23	29	32.821803	-117.156704	5	121.362182	4
10/12/2016	12:35:11 PM PDT	17:39	7.24	29.6	32.821802	-117.156845	5	121.362182	3
10/12/2016	12:35:12 PM PDT	17:40	7.24	29.8	32.8218	-117.156986	5	121.362182	4
10/12/2016	12:35:13 PM PDT	17:41	7.25	29.5	32.821796	-117.157127	5	121.299001	4
10/12/2016	12:35:14 PM PDT	17:42	7.26	29.2	32.821788	-117.157267	5	121.168735	4
10/12/2016	12:35:15 PM PDT	17:43	7.27	28.7	32.82179	-117.157404	5	121.168735	6
10/12/2016	12:35:16 PM PDT	17:44	7.28	24.5	32.821789	-117.157531	5	120.971872	6
10/12/2016	12:35:17 PM PDT	17:45	7.28	21.2	32.821789	-117.157638	5	120.214374	6
10/12/2016	12:35:18 PM PDT	17:46	7.29	18.6	32.821787	-117.157728	5	119.864794	6
10/12/2016	12:35:19 PM PDT	17:47	7.29	17.2	32.821794	-117.157815	5	119.915118	6
10/12/2016	12:35:20 PM PDT	17:48	7.3	14.9	32.821792	-117.157889	5	119.79816	6
10/12/2016	12:35:21 PM PDT	17:49	7.3	12.3	32.821793	-117.157952	5	119.463751	6
10/12/2016	12:35:22 PM PDT	17:50	7.3	9.9	32.821793	-117.158005	5	119.286512	6
10/12/2016	12:35:23 PM PDT	17:51	7.31	7.1	32.821791	-117.158044	5	118.835942	6
10/12/2016	12:35:24 PM PDT	17:52	7.31	4.8	32.821792	-117.15807	5	118.675465	6
10/12/2016	12:35:25 PM PDT	17:53	7.31	1.7	32.821789	-117.158084	5	118.510664	6
10/12/2016	12:35:26 PM PDT	17:54	7.31	0	32.821789	-117.158083	5	118.377648	6
10/12/2016	12:35:27 PM PDT	17:55	7.31	0	32.821789	-117.158084	5	118.778604	6
10/12/2016	12:35:28 PM PDT	17:56	7.31	0	32.821789	-117.158085	5	118.711925	6
10/12/2016	12:35:29 PM PDT	17:57	7.31	0	32.821789	-117.158084	5	118.849788	6
10/12/2016	12:35:30 PM PDT	17:58	7.31	0	32.821789	-117.158084	5	118.849788	4
10/12/2016	12:35:31 PM PDT	17:59	7.31	0	32.821789	-117.158084	5	118.700492	4
10/12/2016	12:35:32 PM PDT	18:00	7.31	0	32.821789	-117.158083	5	118.770882	4
10/12/2016	12:35:33 PM PDT	18:01	7.31	0	32.821789	-117.158084	5	118.723332	4
10/12/2016	12:35:34 PM PDT	18:02	7.31	0	32.821789	-117.158083	5	118.680797	4
10/12/2016	12:35:35 PM PDT	18:03	7.31	0	32.821789	-117.158084	5	118.63206	4
10/12/2016	12:35:36 PM PDT	18:04	7.31	0	32.821789	-117.158084	5	118.700434	4
10/12/2016	12:35:37 PM PDT	18:05	7.31	0	32.821789	-117.158085	5	118.90091	4
10/12/2016	12:35:38 PM PDT	18:06	7.31	0	32.821789	-117.158084	5	118.90091	4
10/12/2016	12:35:39 PM PDT	18:07	7.31	0	32.821789	-117.158084	5	118.780271	4
10/12/2016	12:35:40 PM PDT	18:08	7.31	0	32.821789	-117.158085	5	118.730542	4
10/12/2016	12:35:41 PM PDT	18:09	7.31	0	32.821789	-117.158085	5	118.805084	4
10/12/2016	12:35:42 PM PDT	18:10	7.31	0	32.821789	-117.158084	5	118.880787	4
10/12/2016	12:35:43 PM PDT	18:11	7.31	0	32.821789	-117.158084	5	118.618606	4
10/12/2016	12:35:44 PM PDT	18:12	7.31	0	32.821789	-117.158084	5	118.586409	4
10/12/2016	12:35:45 PM PDT	18:13	7.31	0	32.821789	-117.158085	5	118.760364	4
10/12/2016	12:35:46 PM PDT	18:14	7.31	0	32.821789	-117.158084	5	118.851543	4
10/12/2016	12:35:47 PM PDT	18:15	7.31	0	32.821789	-117.158084	5	118.866358	4
10/12/2016	12:35:48 PM PDT	18:16	7.31	0	32.821789	-117.158084	5	118.971948	4
10/12/2016	12:35:49 PM PDT	18:17	7.31	0	32.821789	-117.158084	5	118.873544	4
10/12/2016	12:35:50 PM PDT	18:18	7.31	0	32.821789	-117.158085	5	118.861318	4
10/12/2016	12:35:51 PM PDT	18:19	7.31	0	32.821789	-117.158083	5	118.861318	3
10/12/2016	12:35:52 PM PDT	18:20	7.31	0	32.821789	-117.158084	5	119.580215	3
10/12/2016	12:35:53 PM PDT	18:21	7.31	0	32.821789	-117.158084	5	119.580215	4

Balboa Avenue Noon

Date	Time	Elapsed time	Distance	Speed (mph)	Latitude	Longitude	Accuracy (meters)	Altitude	Altitude accuracy
10/12/2016	12:35:54 PM PDT	18:22	7.31	0.4	32.821783	-117.158088	5	119.392517	4
10/12/2016	12:35:55 PM PDT	18:23	7.31	1.1	32.821784	-117.158093	5	119.441447	4
10/12/2016	12:35:56 PM PDT	18:24	7.31	2.3	32.821784	-117.158102	5	119.317489	4
10/12/2016	12:35:57 PM PDT	18:25	7.31	7.2	32.821785	-117.15813	5	119.317489	6
10/12/2016	12:35:58 PM PDT	18:26	7.31	12.7	32.821785	-117.158181	5	119.317489	4
10/12/2016	12:35:59 PM PDT	18:27	7.32	15.8	32.821786	-117.158252	5	119.317489	6
10/12/2016	12:36:00 PM PDT	18:28	7.32	16.4	32.821786	-117.15833	5	119.610393	6
10/12/2016	12:36:01 PM PDT	18:29	7.33	18.3	32.821785	-117.158415	5	119.822343	6
10/12/2016	12:36:02 PM PDT	18:30	7.33	21.8	32.821785	-117.158512	5	119.663453	6
10/12/2016	12:36:03 PM PDT	18:31	7.34	25.1	32.821785	-117.158586	5	119.559029	6
10/12/2016	12:36:04 PM PDT	18:32	7.35	28	32.821787	-117.158757	5	119.198994	6
10/12/2016	12:36:05 PM PDT	18:33	7.36	30.1	32.821789	-117.158899	5	118.865299	6
10/12/2016	12:36:06 PM PDT	18:34	7.37	32.8	32.821787	-117.15905	5	118.712689	6
10/12/2016	12:36:07 PM PDT	18:35	7.37	35.3	32.821785	-117.159208	5	118.712689	6
10/12/2016	12:36:08 PM PDT	18:36	7.38	37	32.821783	-117.159381	5	119.102747	6
10/12/2016	12:36:09 PM PDT	18:37	7.4	38.4	32.821785	-117.159565	5	118.638697	6
10/12/2016	12:36:10 PM PDT	18:38	7.41	39.8	32.82178	-117.159754	5	118.638697	8
10/12/2016	12:36:11 PM PDT	18:39	7.42	41	32.82178	-117.159949	5	118.812158	8
10/12/2016	12:36:12 PM PDT	18:40	7.43	41.3	32.82178	-117.160142	5	119.25586	8
10/12/2016	12:36:13 PM PDT	18:41	7.44	41.7	32.821783	-117.160347	5	117.922807	8
10/12/2016	12:36:14 PM PDT	18:42	7.45	41	32.82178	-117.160544	5	117.300046	8
10/12/2016	12:36:15 PM PDT	18:43	7.46	41	32.821779	-117.160739	5	117.300046	6
10/12/2016	12:36:16 PM PDT	18:44	7.47	41.6	32.821774	-117.160936	5	117.341387	6
10/12/2016	12:36:17 PM PDT	18:45	7.49	41.1	32.821773	-117.161132	5	117.530688	6
10/12/2016	12:36:18 PM PDT	18:46	7.5	40.7	32.821768	-117.161324	5	117.848324	6
10/12/2016	12:36:19 PM PDT	18:47	7.51	41.1	32.821763	-117.161518	5	117.82435	6
10/12/2016	12:36:20 PM PDT	18:48	7.52	39.9	32.821764	-117.161711	5	117.679528	6
10/12/2016	12:36:21 PM PDT	18:49	7.53	38.6	32.821761	-117.1619	5	117.840374	6
10/12/2016	12:36:22 PM PDT	18:50	7.54	37.5	32.821759	-117.162079	5	117.840374	4
10/12/2016	12:36:23 PM PDT	18:51	7.55	37.2	32.821758	-117.162257	5	119.092337	4
10/12/2016	12:36:24 PM PDT	18:52	7.56	38.4	32.821754	-117.162433	5	119.092337	6
10/12/2016	12:36:25 PM PDT	18:53	7.57	39.1	32.821747	-117.16262	5	117.676226	6
10/12/2016	12:36:26 PM PDT	18:54	7.58	39.9	32.821739	-117.162809	5	117.459651	6
10/12/2016	12:36:27 PM PDT	18:55	7.59	40.8	32.821725	-117.163003	5	117.237937	6
10/12/2016	12:36:28 PM PDT	18:56	7.6	41.2	32.821715	-117.163093	5	116.44067	6
10/12/2016	12:36:29 PM PDT	18:57	7.62	41.5	32.821683	-117.163391	5	115.696451	6
10/12/2016	12:36:30 PM PDT	18:58	7.63	41.5	32.821653	-117.163587	5	114.836159	6
10/12/2016	12:36:31 PM PDT	18:59	7.64	41.4	32.82162	-117.16378	5	113.901871	6
10/12/2016	12:36:32 PM PDT	19:00	7.65	41.5	32.821578	-117.163971	5	113.901871	8
10/12/2016	12:36:33 PM PDT	19:01	7.66	41.1	32.821533	-117.164166	5	113.901871	6
10/12/2016	12:36:34 PM PDT	19:02	7.67	41.1	32.821485	-117.164351	5	112.059531	6
10/12/2016	12:36:35 PM PDT	19:03	7.69	41	32.821435	-117.164539	5	111.267204	6
10/12/2016	12:36:36 PM PDT	19:04	7.7	40.2	32.821377	-117.164723	5	111.267204	6
10/12/2016	12:36:37 PM PDT	19:05	7.71	37.5	32.821321	-117.164891	5	110.758221	6

Balboa Avenue Noon

Date	Time	Elapsed time	Distance	Speed (mph)	Latitude	Longitude	Accuracy (meters)	Altitude	Altitude accuracy
10/12/2016	12:36:38 PM PDT	19:06	7.72	33.6	32.821269	-117.165047	5	109.583759	6
10/12/2016	12:36:39 PM PDT	19:07	7.73	29.6	32.821223	-117.165183	5	108.04298	6
10/12/2016	12:36:40 PM PDT	19:08	7.73	25.8	32.821181	-117.1653	5	108.04298	8
10/12/2016	12:36:41 PM PDT	19:09	7.74	21.4	32.821148	-117.165405	5	108.04298	6
10/12/2016	12:36:42 PM PDT	19:10	7.75	20.1	32.821117	-117.165498	5	106.012158	6
10/12/2016	12:36:43 PM PDT	19:11	7.75	18.6	32.821086	-117.16558	5	105.63975	6
10/12/2016	12:36:44 PM PDT	19:12	7.76	16.1	32.82106	-117.165654	5	105.282336	6
10/12/2016	12:36:45 PM PDT	19:13	7.76	13.8	32.821036	-117.165719	5	105.068312	6
10/12/2016	12:36:46 PM PDT	19:14	7.76	10.1	32.821019	-117.165766	5	105.046244	6
10/12/2016	12:36:47 PM PDT	19:15	7.77	6.8	32.820998	-117.165799	5	104.911314	6
10/12/2016	12:36:48 PM PDT	19:16	7.77	3.8	32.820985	-117.165823	5	104.834776	6
10/12/2016	12:36:49 PM PDT	19:17	7.77	1.2	32.820986	-117.165826	5	104.822978	6
10/12/2016	12:36:50 PM PDT	19:18	7.77	0.5	32.820983	-117.165831	5	104.809742	6
10/12/2016	12:36:51 PM PDT	19:19	7.77	0	32.820983	-117.165831	5	104.858052	6
10/12/2016	12:36:52 PM PDT	19:20	7.77	0	32.820982	-117.165833	5	104.770127	6
10/12/2016	12:36:53 PM PDT	19:21	7.77	0	32.820983	-117.165831	5	104.925484	6
10/12/2016	12:36:54 PM PDT	19:22	7.77	0	32.820982	-117.165834	5	104.925484	3
10/12/2016	12:36:55 PM PDT	19:23	7.77	0	32.820983	-117.16583	5	104.925484	4
10/12/2016	12:36:56 PM PDT	19:24	7.77	1.6	32.820969	-117.165832	5	105.307677	4
10/12/2016	12:36:57 PM PDT	19:25	7.77	5.5	32.820961	-117.165855	5	105.446214	4
10/12/2016	12:36:58 PM PDT	19:26	7.77	10.5	32.820948	-117.165894	5	105.446214	6
10/12/2016	12:36:59 PM PDT	19:27	7.78	13.1	32.82093	-117.165947	5	105.515226	6
10/12/2016	12:37:00 PM PDT	19:28	7.78	13.5	32.82091	-117.166006	5	105.31859	6
10/12/2016	12:37:01 PM PDT	19:29	7.78	16.4	32.820889	-117.166068	5	105.473106	6
10/12/2016	12:37:02 PM PDT	19:30	7.79	20.1	32.82086	-117.166152	5	105.473106	6
10/12/2016	12:37:03 PM PDT	19:31	7.8	21.4	32.820828	-117.166246	5	105.473106	8
10/12/2016	12:37:04 PM PDT	19:32	7.8	22.3	32.820795	-117.166341	5	105.721132	8
10/12/2016	12:37:05 PM PDT	19:33	7.81	20.6	32.820761	-117.166439	5	105.800008	8
10/12/2016	12:37:06 PM PDT	19:34	7.81	16.7	32.820733	-117.166522	5	105.412995	8
10/12/2016	12:37:07 PM PDT	19:35	7.82	12.3	32.820711	-117.166583	5	105.223873	8
10/12/2016	12:37:08 PM PDT	19:36	7.82	10	32.820696	-117.166628	5	105.246948	8
10/12/2016	12:37:09 PM PDT	19:37	7.82	8.1	32.820685	-117.166663	5	104.820115	8
10/12/2016	12:37:10 PM PDT	19:38	7.82	7.1	32.820674	-117.166696	5	104.897412	8
10/12/2016	12:37:11 PM PDT	19:39	7.83	7.2	32.820664	-117.166727	5	105.242428	8
10/12/2016	12:37:12 PM PDT	19:40	7.83	8.8	32.820653	-117.166764	5	104.954556	8
10/12/2016	12:37:13 PM PDT	19:41	7.83	8.3	32.820641	-117.166803	5	105.272327	8
10/12/2016	12:37:14 PM PDT	19:42	7.83	5.8	32.820632	-117.166833	5	104.927378	8
10/12/2016	12:37:15 PM PDT	19:43	7.83	3.3	32.820627	-117.166851	5	104.50949	8
10/12/2016	12:37:16 PM PDT	19:44	7.83	1.5	32.820623	-117.166863	5	104.755149	8
10/12/2016	12:37:17 PM PDT	19:45	7.83	0	32.820623	-117.166863	5	105.051603	8
10/12/2016	12:37:18 PM PDT	19:46	7.83	0	32.820624	-117.166861	5	104.466841	8
10/12/2016	12:37:19 PM PDT	19:47	7.83	0	32.820625	-117.166858	5	104.772596	8
10/12/2016	12:37:20 PM PDT	19:48	7.83	0	32.820624	-117.166861	5	104.772596	4
10/12/2016	12:37:21 PM PDT	19:49	7.83	0	32.820624	-117.166862	5	104.993707	4

Balboa Avenue Noon

Date	Time	Elapsed time	Distance	Speed (mph)	Latitude	Longitude	Accuracy (meters)	Altitude	Altitude accuracy
10/12/2016	12:37:22 PM PDT	19:50	7.83	0	32.820624	-117.166863	5	104.957243	4
10/12/2016	12:37:23 PM PDT	19:51	7.83	0	32.820624	-117.166862	5	104.844509	4
10/12/2016	12:37:24 PM PDT	19:52	7.83	0	32.820624	-117.166862	5	104.952373	4
10/12/2016	12:37:25 PM PDT	19:53	7.83	0	32.820624	-117.166863	5	104.943442	4
10/12/2016	12:37:26 PM PDT	19:54	7.83	0	32.820624	-117.16686	5	104.974957	4
10/12/2016	12:37:27 PM PDT	19:55	7.83	0	32.820624	-117.166863	5	104.837859	4
10/12/2016	12:37:28 PM PDT	19:56	7.83	0	32.820624	-117.166862	5	104.809547	4
10/12/2016	12:37:29 PM PDT	19:57	7.83	0	32.820624	-117.166862	5	104.809547	3
10/12/2016	12:37:30 PM PDT	19:58	7.83	0	32.820624	-117.166863	5	104.809547	4
10/12/2016	12:37:31 PM PDT	19:59	7.83	0	32.820624	-117.166861	5	105.113389	4
10/12/2016	12:37:32 PM PDT	20:00	7.83	0	32.820625	-117.166859	5	104.954038	4
10/12/2016	12:37:33 PM PDT	20:01	7.84	0	32.820624	-117.166862	5	104.845332	4
10/12/2016	12:37:34 PM PDT	20:02	7.84	0	32.820624	-117.166861	5	104.845332	3
10/12/2016	12:37:35 PM PDT	20:03	7.84	0	32.820623	-117.166864	5	104.955131	3
10/12/2016	12:37:36 PM PDT	20:04	7.84	0	32.820623	-117.166863	5	104.955131	4
10/12/2016	12:37:37 PM PDT	20:05	7.84	0	32.820625	-117.166859	5	104.873423	4
10/12/2016	12:37:38 PM PDT	20:06	7.84	0	32.820624	-117.166862	5	105.196791	4
10/12/2016	12:37:39 PM PDT	20:07	7.84	0	32.820624	-117.166862	5	105.196791	3
10/12/2016	12:37:40 PM PDT	20:08	7.84	0	32.820623	-117.166863	5	105.196791	4
10/12/2016	12:37:41 PM PDT	20:09	7.84	0	32.820623	-117.166865	5	105.196791	3
10/12/2016	12:37:42 PM PDT	20:10	7.84	0	32.820624	-117.166862	5	104.912087	3
10/12/2016	12:37:43 PM PDT	20:11	7.84	0	32.820624	-117.166862	5	104.876509	3
10/12/2016	12:37:44 PM PDT	20:12	7.84	0	32.820623	-117.166864	5	104.859977	3
10/12/2016	12:37:45 PM PDT	20:13	7.84	0	32.820624	-117.166862	5	104.830563	3
10/12/2016	12:37:46 PM PDT	20:14	7.84	0	32.820624	-117.166862	5	104.858459	3
10/12/2016	12:37:47 PM PDT	20:15	7.84	0	32.820624	-117.16686	5	104.88294	3
10/12/2016	12:37:48 PM PDT	20:16	7.84	0	32.820624	-117.166862	5	104.873111	3
10/12/2016	12:37:49 PM PDT	20:17	7.84	0	32.820624	-117.166862	5	105.002497	3
10/12/2016	12:37:50 PM PDT	20:18	7.84	0	32.820624	-117.166861	5	104.895138	3
10/12/2016	12:37:51 PM PDT	20:19	7.84	0	32.820624	-117.166861	5	105.078663	3
10/12/2016	12:37:52 PM PDT	20:20	7.84	0	32.820624	-117.166863	5	105.336581	3
10/12/2016	12:37:53 PM PDT	20:21	7.84	0	32.820623	-117.166864	5	105.165689	3
10/12/2016	12:37:54 PM PDT	20:22	7.84	0	32.820624	-117.166861	5	105.056077	3
10/12/2016	12:37:55 PM PDT	20:23	7.84	0	32.820624	-117.166862	5	104.866895	3
10/12/2016	12:37:56 PM PDT	20:24	7.84	0	32.820624	-117.166862	5	105.142641	3
10/12/2016	12:37:57 PM PDT	20:25	7.84	0	32.820624	-117.166863	5	104.873104	3
10/12/2016	12:37:58 PM PDT	20:26	7.84	0	32.820624	-117.166862	5	104.868649	3
10/12/2016	12:37:59 PM PDT	20:27	7.84	0	32.820624	-117.166861	5	104.868649	3
10/12/2016	12:38:00 PM PDT	20:28	7.84	0	32.820624	-117.166861	5	104.991576	3
10/12/2016	12:38:01 PM PDT	20:29	7.84	0	32.820623	-117.166863	5	104.944294	3
10/12/2016	12:38:02 PM PDT	20:30	7.84	0	32.820624	-117.166862	5	105.031865	3
10/12/2016	12:38:03 PM PDT	20:31	7.84	0	32.820624	-117.166862	5	105.23076	3
10/12/2016	12:38:04 PM PDT	20:32	7.84	0	32.820623	-117.166863	5	105.119794	3
10/12/2016	12:38:05 PM PDT	20:33	7.84	0	32.820624	-117.166861	5	105.111319	3

Balboa Avenue Noon

Date	Time	Elapsed time	Distance	Speed (mph)	Latitude	Longitude	Accuracy (meters)	Altitude	Altitude accuracy
10/12/2016	12:38:06 PM PDT	20:34	7.84	0	32.820624	-117.166862	5	104.984512	3
10/12/2016	12:38:07 PM PDT	20:35	7.84	0	32.820624	-117.16686	5	105.081476	3
10/12/2016	12:38:08 PM PDT	20:36	7.84	0	32.820624	-117.166862	5	105.458959	3
10/12/2016	12:38:09 PM PDT	20:37	7.84	0	32.820623	-117.166863	5	105.358536	3
10/12/2016	12:38:10 PM PDT	20:38	7.84	0	32.820624	-117.166862	5	105.129721	3
10/12/2016	12:38:11 PM PDT	20:39	7.84	0	32.820621	-117.16687	5	105.328423	3
10/12/2016	12:38:12 PM PDT	20:40	7.84	0	32.820624	-117.166862	5	105.407879	3
10/12/2016	12:38:13 PM PDT	20:41	7.84	0	32.820624	-117.16686	5	105.521221	3
10/12/2016	12:38:14 PM PDT	20:42	7.84	0	32.820625	-117.166859	5	105.47005	3
10/12/2016	12:38:15 PM PDT	20:43	7.84	0	32.820623	-117.166863	5	105.503081	3
10/12/2016	12:38:16 PM PDT	20:44	7.84	0	32.820624	-117.166863	5	105.351351	3
10/12/2016	12:38:17 PM PDT	20:45	7.84	0	32.820624	-117.166862	5	105.328465	3
10/12/2016	12:38:18 PM PDT	20:46	7.84	0	32.820623	-117.166864	5	105.378268	3
10/12/2016	12:38:19 PM PDT	20:47	7.84	0	32.820624	-117.166862	5	105.358783	3
10/12/2016	12:38:20 PM PDT	20:48	7.84	0	32.820624	-117.166863	5	105.498395	3
10/12/2016	12:38:21 PM PDT	20:49	7.84	0	32.820623	-117.166864	5	105.728546	3
10/12/2016	12:38:22 PM PDT	20:50	7.84	0	32.820624	-117.166862	5	105.760575	3
10/12/2016	12:38:23 PM PDT	20:51	7.84	0	32.820624	-117.166862	5	105.561215	3
10/12/2016	12:38:24 PM PDT	20:52	7.84	0	32.820624	-117.166863	5	105.729951	3
10/12/2016	12:38:25 PM PDT	20:53	7.84	0	32.820624	-117.166863	5	105.688758	3
10/12/2016	12:38:26 PM PDT	20:54	7.84	0	32.820624	-117.166862	5	105.649546	3
10/12/2016	12:38:27 PM PDT	20:55	7.84	0	32.820624	-117.166863	5	105.85697	3
10/12/2016	12:38:28 PM PDT	20:56	7.84	0	32.820623	-117.166863	5	105.85697	3
10/12/2016	12:38:29 PM PDT	20:57	7.84	0	32.820624	-117.166862	5	105.902981	3
10/12/2016	12:38:30 PM PDT	20:58	7.84	0	32.820624	-117.166862	5	105.826244	3
10/12/2016	12:38:31 PM PDT	20:59	7.84	0	32.820624	-117.166862	5	105.961096	3
10/12/2016	12:38:32 PM PDT	21:00	7.84	0	32.820624	-117.166861	5	105.961704	3
10/12/2016	12:38:33 PM PDT	21:01	7.84	0	32.820624	-117.166862	5	105.994413	3
10/12/2016	12:38:34 PM PDT	21:02	7.84	0	32.820624	-117.166863	5	105.989194	3
10/12/2016	12:38:35 PM PDT	21:03	7.84	0	32.820625	-117.166859	5	106.046411	3
10/12/2016	12:38:36 PM PDT	21:04	7.84	0	32.820623	-117.166864	5	105.970541	3
10/12/2016	12:38:37 PM PDT	21:05	7.84	0	32.820623	-117.166864	5	105.952211	3
10/12/2016	12:38:38 PM PDT	21:06	7.84	0	32.820624	-117.166862	5	106.056974	3
10/12/2016	12:38:39 PM PDT	21:07	7.84	0	32.820623	-117.166863	5	106.187982	3
10/12/2016	12:38:40 PM PDT	21:08	7.84	0.3	32.82062	-117.166874	5	106.203356	3
10/12/2016	12:38:41 PM PDT	21:09	7.84	0	32.820619	-117.166877	5	106.342917	3
10/12/2016	12:38:42 PM PDT	21:10	7.84	0	32.820619	-117.166876	5	106.385027	3
10/12/2016	12:38:43 PM PDT	21:11	7.84	0	32.820619	-117.166876	5	106.347636	3
10/12/2016	12:38:44 PM PDT	21:12	7.84	0	32.820619	-117.166876	5	106.343015	3
10/12/2016	12:38:45 PM PDT	21:13	7.84	0	32.82062	-117.166874	5	106.169126	3
10/12/2016	12:38:46 PM PDT	21:14	7.84	0	32.820619	-117.166877	5	106.20505	3
10/12/2016	12:38:47 PM PDT	21:15	7.84	0	32.820619	-117.166875	5	106.172748	3
10/12/2016	12:38:48 PM PDT	21:16	7.84	0	32.820619	-117.166878	5	106.195473	3
10/12/2016	12:38:49 PM PDT	21:17	7.84	0	32.820619	-117.166877	5	106.437589	3

Balboa Avenue Noon

Date	Time	Elapsed time	Distance	Speed (mph)	Latitude	Longitude	Accuracy (meters)	Altitude	Altitude accuracy
10/12/2016	12:38:50 PM PDT	21:18	7.84	0	32.820619	-117.166877	5	106.443346	3
10/12/2016	12:38:51 PM PDT	21:19	7.84	0	32.820618	-117.16688	5	106.490671	3
10/12/2016	12:38:52 PM PDT	21:20	7.84	0	32.820619	-117.166876	5	106.467955	3
10/12/2016	12:38:53 PM PDT	21:21	7.84	0	32.820619	-117.166876	5	106.391074	3
10/12/2016	12:38:54 PM PDT	21:22	7.84	0	32.820619	-117.166876	5	106.467565	3
10/12/2016	12:38:55 PM PDT	21:23	7.84	0	32.820618	-117.166879	5	106.435867	3
10/12/2016	12:38:56 PM PDT	21:24	7.84	0	32.820618	-117.16688	5	106.435867	3
10/12/2016	12:38:57 PM PDT	21:25	7.84	0	32.820621	-117.166871	5	106.435867	4
10/12/2016	12:38:58 PM PDT	21:26	7.84	0	32.820619	-117.166877	5	106.443674	4
10/12/2016	12:38:59 PM PDT	21:27	7.84	0	32.820619	-117.166876	5	106.443674	3
10/12/2016	12:39:00 PM PDT	21:28	7.84	0.3	32.820617	-117.166882	5	106.443674	4
10/12/2016	12:39:01 PM PDT	21:29	7.85	3.4	32.820614	-117.166892	5	106.852944	4
10/12/2016	12:39:02 PM PDT	21:30	7.85	7	32.820607	-117.166918	5	107.200261	4
10/12/2016	12:39:03 PM PDT	21:31	7.85	9.4	32.820595	-117.166957	5	107.200261	6
10/12/2016	12:39:04 PM PDT	21:32	7.85	10.7	32.820583	-117.167	5	107.423826	6
10/12/2016	12:39:05 PM PDT	21:33	7.86	12.6	32.820567	-117.167053	5	107.423826	3
10/12/2016	12:39:06 PM PDT	21:34	7.86	14.2	32.820553	-117.167101	5	107.342134	3
10/12/2016	12:39:07 PM PDT	21:34	7.86	14.2	32.820553	-117.167098	10	107.382199	3
10/12/2016	12:39:08 PM PDT	21:36	7.86	15.4	32.82047	-117.167076	10	107.328426	3
10/12/2016	12:39:09 PM PDT	21:37	7.86	15.7	32.820465	-117.167074	10	107.535435	3
10/12/2016	12:39:10 PM PDT	21:38	7.88	15.7	32.820264	-117.167004	5	107.345392	3
10/12/2016	12:39:11 PM PDT	21:39	7.88	15.7	32.82022	-117.166989	10	107.385239	3

Balboa Avenue Noon

Date	Time	Elapsed time	Distance	Speed (mph)	Latitude	Longitude	Accuracy (meters)	Altitude	Altitude accuracy
10/12/2016	12:40:39 PM PDT	00:00	0	1.1	32.820355	-117.166977	5	107.397421	4
10/12/2016	12:40:42 PM PDT	00:03	0	1.4	32.820355	-117.166981	5	107.397421	3
10/12/2016	12:40:44 PM PDT	00:04	0	1.8	32.820355	-117.166986	5	107.397421	4
10/12/2016	12:40:47 PM PDT	00:07	0	3	32.820371	-117.166984	5	107.652196	4
10/12/2016	12:40:49 PM PDT	00:09	0	6	32.820406	-117.166957	5	107.877644	4
10/12/2016	12:40:51 PM PDT	00:12	0.01	12.2	32.82046	-117.166896	5	108.069677	4
10/12/2016	12:40:53 PM PDT	00:14	0.02	19.8	32.820519	-117.16675	5	108.069677	5
10/12/2016	12:40:55 PM PDT	00:16	0.03	26.4	32.820594	-117.166541	5	108.069677	4
10/12/2016	12:40:57 PM PDT	00:17	0.05	32.7	32.820687	-117.166268	5	109.614349	4
10/12/2016	12:40:59 PM PDT	00:20	0.07	37.4	32.820809	-117.165961	5	110.336285	4
10/12/2016	12:41:01 PM PDT	00:22	0.09	40.5	32.820932	-117.165641	5	110.523877	4
10/12/2016	12:41:04 PM PDT	00:25	0.12	43.5	32.821102	-117.165156	5	111.570214	4
10/12/2016	12:41:06 PM PDT	00:27	0.15	45.7	32.82126	-117.164659	5	111.570214	5
10/12/2016	12:41:09 PM PDT	00:29	0.18	46.4	32.821407	-117.164136	5	111.570214	6
10/12/2016	12:41:11 PM PDT	00:31	0.22	47.1	32.821523	-117.163594	5	117.172191	6
10/12/2016	12:41:14 PM PDT	00:35	0.25	46.3	32.821591	-117.163046	5	119.235553	6
10/12/2016	12:41:16 PM PDT	00:37	0.28	44.4	32.82162	-117.162503	5	119.943736	6
10/12/2016	12:41:19 PM PDT	00:40	0.31	45.9	32.821631	-117.161957	5	119.943736	4
10/12/2016	12:41:22 PM PDT	00:43	0.35	48.7	32.821638	-117.161292	5	121.37806	4
10/12/2016	12:41:25 PM PDT	00:46	0.39	26.4	32.821646	-117.160664	5	119.793642	4
10/12/2016	12:41:27 PM PDT	00:48	0.4	12.3	32.82164	-117.160423	5	119.793642	6
10/12/2016	12:41:29 PM PDT	00:50	0.4	3.6	32.821642	-117.160354	5	117.391282	6
10/12/2016	12:41:32 PM PDT	00:53	0.4	0.6	32.821649	-117.160339	5	117.298919	6
10/12/2016	12:41:34 PM PDT	00:55	0.41	0.6	32.821654	-117.160334	5	117.298919	4
10/12/2016	12:41:37 PM PDT	00:58	0.41	0.3	32.821654	-117.160335	5	117.425224	4
10/12/2016	12:41:39 PM PDT	01:00	0.41	0	32.821654	-117.160335	5	117.39371	4
10/12/2016	12:41:42 PM PDT	01:03	0.41	0	32.821654	-117.160336	5	117.476264	4
10/12/2016	12:41:44 PM PDT	01:05	0.41	0	32.821654	-117.160336	5	117.390785	4
10/12/2016	12:41:46 PM PDT	01:07	0.41	0	32.821654	-117.160336	5	117.390785	3
10/12/2016	12:41:49 PM PDT	01:10	0.41	0	32.821654	-117.160336	5	117.610996	3
10/12/2016	12:41:52 PM PDT	01:13	0.41	0.1	32.821654	-117.160339	5	117.840977	3
10/12/2016	12:41:55 PM PDT	01:16	0.41	12.5	32.821639	-117.160257	5	117.951791	3
10/12/2016	12:41:58 PM PDT	01:19	0.43	24.9	32.821643	-117.159973	5	117.951791	3.666667
10/12/2016	12:42:00 PM PDT	01:21	0.45	30.8	32.821647	-117.159639	5	117.951791	3
10/12/2016	12:42:02 PM PDT	01:23	0.46	33.8	32.821648	-117.159327	5	119.906939	3
10/12/2016	12:42:04 PM PDT	01:25	0.48	35.8	32.821649	-117.158994	5	120.733579	3
10/12/2016	12:42:07 PM PDT	01:28	0.51	36.9	32.82165	-117.158572	5	120.733579	3.666667
10/12/2016	12:42:09 PM PDT	01:30	0.53	37.4	32.82165	-117.158113	5	120.733579	3.5
10/12/2016	12:42:12 PM PDT	01:33	0.56	35.1	32.821654	-117.157683	5	120.733579	3.333333
10/12/2016	12:42:15 PM PDT	01:36	0.59	34	32.821659	-117.157193	5	120.733579	3
10/12/2016	12:42:18 PM PDT	01:39	0.62	33.9	32.821662	-117.156703	5	124.787165	3
10/12/2016	12:42:21 PM PDT	01:42	0.65	35.6	32.821659	-117.15621	5	125.03576	3
10/12/2016	12:42:23 PM PDT	01:44	0.67	38.6	32.821654	-117.155769	5	124.726742	3
10/12/2016	12:42:26 PM PDT	01:47	0.7	41	32.821657	-117.155319	5	124.726742	3.666667

Balboa Avenue Noon

Date	Time	Elapsed time	Distance	Speed (mph)	Latitude	Longitude	Accuracy (meters)	Altitude	Altitude accuracy
10/12/2016	12:42:28 PM PDT	01:49	0.73	43.4	32.821662	-117.154782	5	124.726742	5
10/12/2016	12:42:31 PM PDT	01:52	0.76	43.8	32.821669	-117.154262	5	124.726742	6
10/12/2016	12:42:34 PM PDT	01:55	0.79	40.8	32.821689	-117.153656	5	116.747553	6
10/12/2016	12:42:36 PM PDT	01:57	0.82	36.6	32.821707	-117.153194	5	116.747553	4
10/12/2016	12:42:39 PM PDT	02:00	0.84	33.6	32.821718	-117.152799	5	116.076568	4
10/12/2016	12:42:41 PM PDT	02:02	0.87	30.6	32.821724	-117.1524	5	116.076568	3.5
10/12/2016	12:42:44 PM PDT	02:05	0.89	28.3	32.821727	-117.152048	5	116.076568	3
10/12/2016	12:42:46 PM PDT	02:07	0.91	26.5	32.82173	-117.151721	5	116.271162	3
10/12/2016	12:42:49 PM PDT	02:10	0.92	23.4	32.821733	-117.151424	5	116.475817	3
10/12/2016	12:42:51 PM PDT	02:12	0.94	18.2	32.821736	-117.151176	5	116.475817	3.5
10/12/2016	12:42:54 PM PDT	02:15	0.95	15.2	32.821735	-117.150996	5	116.475817	4
10/12/2016	12:42:56 PM PDT	02:17	0.96	13.3	32.821734	-117.150869	5	116.475817	3
10/12/2016	12:42:58 PM PDT	02:19	0.96	12.2	32.821734	-117.1507	5	116.854403	3
10/12/2016	12:43:01 PM PDT	02:22	0.97	3.6	32.821735	-117.150611	5	116.985571	3
10/12/2016	12:43:04 PM PDT	02:25	0.97	0.8	32.821736	-117.150593	5	116.985571	3.666667
10/12/2016	12:43:07 PM PDT	02:28	0.97	0.2	32.821739	-117.150589	5	116.985571	4
10/12/2016	12:43:10 PM PDT	02:31	0.97	3.1	32.821738	-117.150561	5	116.985571	3
10/12/2016	12:43:12 PM PDT	02:33	0.98	6.9	32.821739	-117.15051	5	117.464281	3
10/12/2016	12:43:15 PM PDT	02:36	0.99	18.8	32.82174	-117.150345	5	117.562389	3
10/12/2016	12:43:17 PM PDT	02:38	1	27.7	32.821742	-117.150057	5	117.894913	3
10/12/2016	12:43:19 PM PDT	02:40	1.02	30.9	32.821741	-117.14977	5	118.011806	3
10/12/2016	12:43:21 PM PDT	02:42	1.04	31.4	32.82174	-117.149474	5	118.011806	4
10/12/2016	12:43:24 PM PDT	02:45	1.06	35.8	32.821737	-117.149103	5	118.011806	3
10/12/2016	12:43:27 PM PDT	02:48	1.09	37.7	32.821726	-117.148537	5	119.609114	3
10/12/2016	12:43:29 PM PDT	02:50	1.12	39.8	32.821725	-117.148076	5	121.819611	3
10/12/2016	12:43:31 PM PDT	02:52	1.14	41.8	32.821727	-117.147683	5	121.819611	3.5
10/12/2016	12:43:34 PM PDT	02:55	1.17	42.6	32.821724	-117.147176	5	121.819611	3.333333
10/12/2016	12:43:36 PM PDT	02:57	1.2	42.7	32.82172	-117.146664	5	121.819611	3
10/12/2016	12:43:39 PM PDT	03:00	1.23	41.9	32.821721	-117.146159	5	121.819611	4
10/12/2016	12:43:41 PM PDT	03:02	1.26	41.9	32.821744	-117.145664	5	126.322199	4
10/12/2016	12:43:44 PM PDT	03:05	1.29	42.9	32.821744	-117.145157	5	126.322199	6
10/12/2016	12:43:46 PM PDT	03:07	1.32	44.2	32.821685	-117.144634	5	122.950964	6
10/12/2016	12:43:49 PM PDT	03:10	1.35	43.8	32.821571	-117.144133	5	121.541046	6
10/12/2016	12:43:51 PM PDT	03:12	1.38	44.3	32.82141	-117.143659	5	121.064358	6
10/12/2016	12:43:53 PM PDT	03:14	1.4	45.1	32.82125	-117.143257	5	121.064358	8
10/12/2016	12:43:56 PM PDT	03:17	1.43	45.4	32.821052	-117.142773	5	121.064358	6.666667
10/12/2016	12:43:58 PM PDT	03:19	1.47	44.7	32.820851	-117.142287	5	121.064358	6
10/12/2016	12:44:00 PM PDT	03:21	1.49	45.2	32.820695	-117.141906	5	121.106595	6
10/12/2016	12:44:03 PM PDT	03:24	1.52	44	32.820505	-117.141441	5	120.490918	6
10/12/2016	12:44:05 PM PDT	03:26	1.55	41.7	32.820324	-117.140961	5	121.000576	6
10/12/2016	12:44:08 PM PDT	03:29	1.58	42.6	32.820207	-117.140476	5	122.094633	6
10/12/2016	12:44:11 PM PDT	03:32	1.62	43.5	32.820148	-117.139869	5	122.094633	6.666667
10/12/2016	12:44:14 PM PDT	03:35	1.65	43.7	32.820195	-117.139241	5	122.094633	8
10/12/2016	12:44:17 PM PDT	03:38	1.69	39.8	32.820321	-117.138667	5	122.094633	6

Balboa Avenue Noon

Date	Time	Elapsed time	Distance	Speed (mph)	Latitude	Longitude	Accuracy (meters)	Altitude	Altitude accuracy
10/12/2016	12:44:20 PM PDT	03:41	1.72	41.4	32.820509	-117.138143	5	123.889918	6
10/12/2016	12:44:22 PM PDT	03:43	1.75	42	32.820686	-117.137683	5	124.558395	6
10/12/2016	12:44:25 PM PDT	03:46	1.78	41.3	32.820858	-117.137236	5	124.558395	5.333333
10/12/2016	12:44:27 PM PDT	03:48	1.81	41.7	32.821037	-117.136776	5	124.558395	4
10/12/2016	12:44:30 PM PDT	03:51	1.84	41.4	32.821209	-117.136334	5	124.724688	4
10/12/2016	12:44:32 PM PDT	03:53	1.86	40.6	32.82138	-117.135889	5	124.4829	4
10/12/2016	12:44:34 PM PDT	03:55	1.89	41.6	32.821517	-117.135527	5	124.49396	4
10/12/2016	12:44:37 PM PDT	03:58	1.92	41.6	32.821695	-117.135067	5	124.329221	4
10/12/2016	12:44:39 PM PDT	04:00	1.94	40	32.821862	-117.134631	5	123.711346	4
10/12/2016	12:44:42 PM PDT	04:03	1.97	39.2	32.822024	-117.134198	5	123.449459	4
10/12/2016	12:44:44 PM PDT	04:05	2	36.8	32.822152	-117.133762	5	123.449459	5
10/12/2016	12:44:47 PM PDT	04:08	2.02	31.7	32.822215	-117.133368	5	123.449459	6
10/12/2016	12:44:49 PM PDT	04:10	2.04	25.8	32.822239	-117.133032	5	121.599262	6
10/12/2016	12:44:51 PM PDT	04:12	2.05	19.1	32.822243	-117.132822	5	121.513323	6
10/12/2016	12:44:54 PM PDT	04:15	2.06	10.5	32.822245	-117.132654	5	121.543775	6
10/12/2016	12:44:56 PM PDT	04:17	2.07	4.1	32.822244	-117.132571	5	121.543775	4
10/12/2016	12:44:58 PM PDT	04:19	2.07	0.4	32.822243	-117.132555	5	121.47134	4
10/12/2016	12:45:00 PM PDT	04:21	2.07	0	32.822243	-117.132553	5	121.47134	3.5
10/12/2016	12:45:02 PM PDT	04:23	2.07	0	32.822243	-117.132555	5	121.47134	3
10/12/2016	12:45:05 PM PDT	04:26	2.07	0	32.822243	-117.132554	5	121.621123	3
10/12/2016	12:45:08 PM PDT	04:29	2.07	0	32.822243	-117.132554	5	121.64755	3
10/12/2016	12:45:10 PM PDT	04:31	2.07	0	32.822243	-117.132554	5	121.725541	3
10/12/2016	12:45:12 PM PDT	04:33	2.07	0	32.822243	-117.132556	5	121.828986	3
10/12/2016	12:45:15 PM PDT	04:36	2.07	5.9	32.822242	-117.132514	5	121.828986	3.333333
10/12/2016	12:45:17 PM PDT	04:38	2.08	14.3	32.822244	-117.132387	5	121.828986	4
10/12/2016	12:45:19 PM PDT	04:40	2.09	19.8	32.822247	-117.132218	5	122.424115	4
10/12/2016	12:45:21 PM PDT	04:42	2.1	24.9	32.822248	-117.132	5	122.716297	4
10/12/2016	12:45:24 PM PDT	04:45	2.12	30.2	32.822251	-117.131666	5	122.716297	6
10/12/2016	12:45:26 PM PDT	04:47	2.14	32.8	32.822254	-117.131284	5	124.021162	6
10/12/2016	12:45:28 PM PDT	04:49	2.16	31.9	32.822256	-117.130976	5	124.314406	6
10/12/2016	12:45:30 PM PDT	04:51	2.18	32.5	32.822257	-117.13067	5	123.911763	6
10/12/2016	12:45:32 PM PDT	04:53	2.2	34.4	32.822259	-117.130351	5	123.566896	6
10/12/2016	12:45:34 PM PDT	04:55	2.22	36.6	32.822263	-117.130007	5	123.409158	6
10/12/2016	12:45:37 PM PDT	04:58	2.24	37.2	32.822266	-117.129562	5	123.409158	4.666667
10/12/2016	12:45:39 PM PDT	05:00	2.27	35.5	32.822269	-117.129125	5	123.409158	4
10/12/2016	12:45:41 PM PDT	05:02	2.29	33.9	32.822271	-117.128797	5	124.836671	4
10/12/2016	12:45:43 PM PDT	05:04	2.3	29.7	32.822273	-117.12849	5	124.836671	5
10/12/2016	12:45:45 PM PDT	05:06	2.32	20.6	32.822276	-117.128253	5	124.836671	4
10/12/2016	12:45:48 PM PDT	05:09	2.33	11.6	32.822278	-117.128069	5	124.836671	6
10/12/2016	12:45:51 PM PDT	05:12	2.34	5.8	32.822282	-117.127947	5	124.836671	4.666667
10/12/2016	12:45:54 PM PDT	05:15	2.34	2.9	32.822281	-117.127892	5	124.836671	6
10/12/2016	12:45:56 PM PDT	05:17	2.34	2.6	32.822282	-117.127859	5	124.836671	5
10/12/2016	12:45:59 PM PDT	05:20	2.34	1.4	32.822281	-117.127831	5	124.836671	4
10/12/2016	12:46:02 PM PDT	05:23	2.34	0.4	32.822281	-117.127826	5	124.836671	3.666667

Balboa Avenue Noon

Date	Time	Elapsed time	Distance	Speed (mph)	Latitude	Longitude	Accuracy (meters)	Altitude	Altitude accuracy
10/12/2016	12:46:04 PM PDT	05:25	2.34	0.8	32.822279	-117.127817	5	124.836671	3.5
10/12/2016	12:46:06 PM PDT	05:27	2.34	0.6	32.822279	-117.127809	5	125.661306	3.5
10/12/2016	12:46:09 PM PDT	05:30	2.34	0	32.822278	-117.127808	5	125.661306	3
10/12/2016	12:46:11 PM PDT	05:32	2.34	0	32.822278	-117.127807	5	126.243103	3
10/12/2016	12:46:14 PM PDT	05:35	2.34	0	32.822278	-117.127808	5	126.311406	3
10/12/2016	12:46:16 PM PDT	05:37	2.34	0	32.822278	-117.127808	5	126.301159	3
10/12/2016	12:46:19 PM PDT	05:40	2.34	0	32.822278	-117.127807	5	126.400627	3
10/12/2016	12:46:22 PM PDT	05:43	2.34	0	32.822278	-117.127807	5	126.351	3
10/12/2016	12:46:25 PM PDT	05:46	2.34	0	32.822278	-117.127807	5	126.199026	3
10/12/2016	12:46:27 PM PDT	05:48	2.34	0	32.822278	-117.127806	5	126.156047	3
10/12/2016	12:46:29 PM PDT	05:50	2.34	0	32.822278	-117.127809	5	126.080623	3
10/12/2016	12:46:32 PM PDT	05:53	2.34	0	32.822278	-117.127808	5	126.175859	3
10/12/2016	12:46:34 PM PDT	05:55	2.34	0	32.822278	-117.127808	5	126.126427	3
10/12/2016	12:46:36 PM PDT	05:57	2.34	0	32.822278	-117.127807	5	126.149899	3
10/12/2016	12:46:38 PM PDT	05:59	2.35	0.4	32.822279	-117.127801	5	126.223807	3
10/12/2016	12:46:41 PM PDT	06:02	2.35	10	32.822228	-117.127727	5	126.223807	3.666667
10/12/2016	12:46:43 PM PDT	06:04	2.36	18.9	32.822278	-117.127544	5	126.223807	4
10/12/2016	12:46:45 PM PDT	06:06	2.37	23.4	32.822268	-117.127338	5	126.362961	4
10/12/2016	12:46:48 PM PDT	06:09	2.39	27.5	32.822255	-117.127025	5	125.907362	4
10/12/2016	12:46:51 PM PDT	06:12	2.41	27.2	32.822254	-117.126631	5	124.47524	4
10/12/2016	12:46:53 PM PDT	06:14	2.43	26.1	32.822253	-117.12631	5	123.391592	4
10/12/2016	12:46:55 PM PDT	06:16	2.45	24.8	32.822255	-117.126069	5	122.495679	4
10/12/2016	12:46:58 PM PDT	06:19	2.46	26	32.822258	-117.125765	5	121.258016	4
10/12/2016	12:47:00 PM PDT	06:21	2.48	29	32.822259	-117.125438	5	120.232724	4
10/12/2016	12:47:02 PM PDT	06:23	2.5	32.8	32.822265	-117.125138	5	119.362088	4
10/12/2016	12:47:05 PM PDT	06:26	2.52	34.9	32.822273	-117.124746	5	116.971572	4
10/12/2016	12:47:08 PM PDT	06:29	2.55	39.6	32.822288	-117.124196	5	116.971572	6
10/12/2016	12:47:10 PM PDT	06:31	2.58	43.4	32.822299	-117.123689	5	116.971572	5
10/12/2016	12:47:13 PM PDT	06:34	2.61	46.9	32.822232	-117.123153	5	116.971572	6.666667
10/12/2016	12:47:15 PM PDT	06:36	2.65	48.1	32.822351	-117.122607	5	116.971572	8
10/12/2016	12:47:17 PM PDT	06:38	2.67	51.1	32.822379	-117.122135	5	102.860718	8
10/12/2016	12:47:19 PM PDT	06:40	2.7	54.8	32.822409	-117.121625	5	99.906611	8
10/12/2016	12:47:21 PM PDT	06:42	2.73	56.9	32.822447	-117.1211	5	96.826981	8
10/12/2016	12:47:24 PM PDT	06:45	2.77	59.9	32.8225	-117.120408	5	92.040946	8
10/12/2016	12:47:26 PM PDT	06:47	2.82	62.8	32.822561	-117.119667	5	87.397779	8
10/12/2016	12:47:28 PM PDT	06:49	2.85	62.7	32.822612	-117.11907	5	84.788317	8
10/12/2016	12:47:31 PM PDT	06:52	2.9	63.5	32.822677	-117.118316	5	82.533193	8
10/12/2016	12:47:33 PM PDT	06:54	2.94	65.1	32.822762	-117.117542	5	80.768327	8
10/12/2016	12:47:36 PM PDT	06:57	2.99	65	32.822822	-117.116771	5	80.768327	6.666667
10/12/2016	12:47:37 PM PDT	06:58	3.02	65.1	32.822872	-117.116154	5	80.768327	6
10/12/2016	12:47:38 PM PDT	06:59	3.04	65.2	32.8229	-117.115843	5	79.001552	6
10/12/2016	12:47:39 PM PDT	07:00	3.06	64.8	32.822928	-117.115534	5	79.384184	6
10/12/2016	12:47:43 PM PDT	07:04	3.11	63.6	32.823013	-117.114634	5	79.384184	5.333333
10/12/2016	12:47:46 PM PDT	07:07	3.16	62.8	32.823093	-117.113733	5	79.384184	4.666667

Balboa Avenue Noon

Date	Time	Elapsed time	Distance	Speed (mph)	Latitude	Longitude	Accuracy (meters)	Altitude	Altitude accuracy
10/12/2016	12:47:49 PM PDT	07:10	3.22	62.8	32.823142	-117.112844	5	79.384184	4
10/12/2016	12:47:51 PM PDT	07:12	3.26	62.4	32.823181	-117.112104	5	88.280749	4
10/12/2016	12:47:54 PM PDT	07:15	3.3	62	32.823219	-117.11136	5	88.280749	3.333333
10/12/2016	12:47:56 PM PDT	07:17	3.34	61.7	32.823254	-117.110625	5	88.280749	3
10/12/2016	12:47:58 PM PDT	07:19	3.38	61.3	32.823274	-117.110039	5	95.660251	3
10/12/2016	12:48:01 PM PDT	07:22	3.42	61.2	32.823291	-117.109303	5	99.362392	3
10/12/2016	12:48:04 PM PDT	07:25	3.47	61.2	32.823299	-117.108428	5	103.431825	3
10/12/2016	12:48:07 PM PDT	07:28	3.52	58.8	32.823301	-117.107573	5	103.431825	3.333333
10/12/2016	12:48:09 PM PDT	07:30	3.56	57	32.823304	-117.106878	5	103.431825	3
10/12/2016	12:48:11 PM PDT	07:32	3.59	52.8	32.823305	-117.106355	5	103.431825	3.5
10/12/2016	12:48:13 PM PDT	07:34	3.62	50.2	32.823297	-117.10587	5	103.431825	4
10/12/2016	12:48:16 PM PDT	07:37	3.65	44.2	32.8233	-117.105331	5	119.472409	4
10/12/2016	12:48:18 PM PDT	07:39	3.68	43.8	32.823307	-117.104805	5	119.472409	3
10/12/2016	12:48:21 PM PDT	07:42	3.71	41.4	32.82331	-117.104302	5	121.316728	3
10/12/2016	12:48:24 PM PDT	07:45	3.75	39.7	32.823308	-117.10373	5	121.316728	3.333333
10/12/2016	12:48:26 PM PDT	07:47	3.77	41.6	32.823316	-117.103242	5	121.316728	4
10/12/2016	12:48:29 PM PDT	07:50	3.8	41.8	32.82331	-117.102747	5	122.356236	4
10/12/2016	12:48:32 PM PDT	07:53	3.84	39.5	32.823265	-117.102153	5	122.356236	5.333333
10/12/2016	12:48:35 PM PDT	07:56	3.87	29.4	32.823223	-117.101664	5	122.356236	6
10/12/2016	12:48:38 PM PDT	07:59	3.88	15	32.823194	-117.101364	5	122.356236	4.666667
10/12/2016	12:48:41 PM PDT	08:02	3.89	3.6	32.823178	-117.101263	5	122.356236	5.333333
10/12/2016	12:48:44 PM PDT	08:05	3.89	0.5	32.823184	-117.101259	5	122.356236	6.666667
10/12/2016	12:48:47 PM PDT	08:08	3.89	0	32.823184	-117.101259	5	122.356236	6
10/12/2016	12:48:49 PM PDT	08:10	3.89	0	32.823184	-117.101259	5	118.964817	6
10/12/2016	12:48:52 PM PDT	08:13	3.89	0	32.823184	-117.101259	5	118.953777	6
10/12/2016	12:48:54 PM PDT	08:15	3.89	0	32.823184	-117.101259	5	118.881693	6
10/12/2016	12:48:57 PM PDT	08:18	3.89	0	32.823184	-117.101259	5	118.73222	6
10/12/2016	12:49:00 PM PDT	08:21	3.89	0	32.823184	-117.101259	5	118.612172	6
10/12/2016	12:49:02 PM PDT	08:23	3.89	0	32.823184	-117.101259	5	118.715652	6
10/12/2016	12:49:05 PM PDT	08:26	3.89	0	32.823184	-117.101259	5	118.715652	4.666667
10/12/2016	12:49:07 PM PDT	08:28	3.89	0	32.823184	-117.101259	5	118.715652	4
10/12/2016	12:49:09 PM PDT	08:30	3.89	0	32.823184	-117.101259	5	118.961699	4
10/12/2016	12:49:12 PM PDT	08:33	3.89	0	32.823184	-117.101259	5	118.976273	4
10/12/2016	12:49:15 PM PDT	08:36	3.89	0	32.823184	-117.101259	5	119.156955	4
10/12/2016	12:49:18 PM PDT	08:39	3.89	0	32.823184	-117.101259	5	119.244223	4
10/12/2016	12:49:20 PM PDT	08:41	3.89	0	32.823184	-117.101259	5	119.353924	4
10/12/2016	12:49:23 PM PDT	08:44	3.89	0	32.823184	-117.101259	5	119.487547	4
10/12/2016	12:49:26 PM PDT	08:47	3.89	0	32.823184	-117.101259	5	119.479435	4
10/12/2016	12:49:29 PM PDT	08:50	3.89	0	32.823184	-117.101259	5	119.571896	4
10/12/2016	12:49:32 PM PDT	08:53	3.89	0	32.823184	-117.101259	5	119.657217	4
10/12/2016	12:49:35 PM PDT	08:56	3.89	1.1	32.823186	-117.10125	5	119.757885	4
10/12/2016	12:49:38 PM PDT	08:59	3.89	6.4	32.823178	-117.101181	5	119.757885	6
10/12/2016	12:49:41 PM PDT	09:02	3.9	10	32.823234	-117.101143	5	120.184191	6
10/12/2016	12:49:44 PM PDT	09:05	3.91	18.8	32.8233	-117.101348	5	120.184191	6.666667

Balboa Avenue Noon

Date	Time	Elapsed time	Distance	Speed (mph)	Latitude	Longitude	Accuracy (meters)	Altitude	Altitude accuracy
10/12/2016	12:49:46 PM PDT	09:07	3.93	29.2	32.823343	-117.101662	5	120.184191	8
10/12/2016	12:49:48 PM PDT	09:09	3.95	33.5	32.823364	-117.101955	5	122.585221	8
10/12/2016	12:49:51 PM PDT	09:12	3.97	35.2	32.82337	-117.102354	5	122.597503	8
10/12/2016	12:49:53 PM PDT	09:14	3.99	35.2	32.823392	-117.102788	5	122.927525	8
10/12/2016	12:49:55 PM PDT	09:16	4.01	34.6	32.823403	-117.103119	5	123.032921	8
10/12/2016	12:49:58 PM PDT	09:19	4.04	33.7	32.823402	-117.103519	5	123.634891	8
10/12/2016	12:50:01 PM PDT	09:22	4.07	33.9	32.823394	-117.103999	5	123.612256	8
10/12/2016	12:50:04 PM PDT	09:25	4.09	35.1	32.823395	-117.104486	5	122.647206	8
10/12/2016	12:50:06 PM PDT	09:27	4.12	39.3	32.823409	-117.104936	5	122.046266	8
10/12/2016	12:50:08 PM PDT	09:29	4.14	42.7	32.823407	-117.105322	5	121.163171	8
10/12/2016	12:50:11 PM PDT	09:32	4.17	46.5	32.823394	-117.105849	5	119.587398	8
10/12/2016	12:50:14 PM PDT	09:35	4.21	49.8	32.823387	-117.106535	5	117.150933	8
10/12/2016	12:50:17 PM PDT	09:38	4.25	50.8	32.823387	-117.107253	5	117.150933	6.666667
10/12/2016	12:50:20 PM PDT	09:41	4.3	51.7	32.823385	-117.107986	5	117.150933	4.666667
10/12/2016	12:50:23 PM PDT	09:44	4.34	53.3	32.823377	-117.108735	5	105.257812	4.666667
10/12/2016	12:50:26 PM PDT	09:47	4.38	53.9	32.823367	-117.109504	5	105.257812	6
10/12/2016	12:50:29 PM PDT	09:50	4.43	53.6	32.823356	-117.110272	5	96.680885	6
10/12/2016	12:50:32 PM PDT	09:53	4.47	52.9	32.823338	-117.111032	5	93.421324	6
10/12/2016	12:50:34 PM PDT	09:55	4.51	52.1	32.823316	-117.111654	5	93.421324	4
10/12/2016	12:50:36 PM PDT	09:57	4.54	51.8	32.823298	-117.112148	5	87.847068	4
10/12/2016	12:50:39 PM PDT	10:00	4.57	51.1	32.823275	-117.11276	5	83.284752	4
10/12/2016	12:50:41 PM PDT	10:02	4.61	51.6	32.823244	-117.11337	5	79.905356	4
10/12/2016	12:50:43 PM PDT	10:04	4.64	51.7	32.823216	-117.113867	5	76.958459	4
10/12/2016	12:50:45 PM PDT	10:06	4.67	51.1	32.823188	-117.114358	5	75.3461	4
10/12/2016	12:50:47 PM PDT	10:08	4.69	50.9	32.823159	-117.114848	5	73.596218	4
10/12/2016	12:50:49 PM PDT	10:10	4.72	50.8	32.823127	-117.115331	5	73.174705	4
10/12/2016	12:50:50 PM PDT	10:11	4.74	50.5	32.8231	-117.115695	5	72.070845	4
10/12/2016	12:50:51 PM PDT	10:12	4.76	49.9	32.823077	-117.115933	5	71.908161	4
10/12/2016	12:50:55 PM PDT	10:16	4.79	38.3	32.823024	-117.116547	5	71.908161	6
10/12/2016	12:50:57 PM PDT	10:18	4.82	35.4	32.82299	-117.116978	5	70.177004	6
10/12/2016	12:51:00 PM PDT	10:21	4.84	28.7	32.822958	-117.117357	5	70.094698	6
10/12/2016	12:51:02 PM PDT	10:23	4.86	25.8	32.822931	-117.117673	5	70.037403	6
10/12/2016	12:51:04 PM PDT	10:25	4.87	26.8	32.822908	-117.117924	5	70.641382	6
10/12/2016	12:51:06 PM PDT	10:27	4.89	29.8	32.822887	-117.118193	5	71.358517	6
10/12/2016	12:51:09 PM PDT	10:30	4.91	31.7	32.822856	-117.118562	5	72.821865	6
10/12/2016	12:51:11 PM PDT	10:32	4.93	31	32.822826	-117.118935	5	73.88659	6
10/12/2016	12:51:13 PM PDT	10:34	4.95	32	32.8228	-117.119233	5	75.707724	6
10/12/2016	12:51:16 PM PDT	10:37	4.97	35.1	32.822762	-117.119637	5	77.345879	6
10/12/2016	12:51:18 PM PDT	10:39	5	37.7	32.822721	-117.120073	5	80.799657	6
10/12/2016	12:51:21 PM PDT	10:42	5.03	40.5	32.822686	-117.120541	5	83.591553	6
10/12/2016	12:51:24 PM PDT	10:45	5.06	42.3	32.822639	-117.121132	5	87.614301	6
10/12/2016	12:51:26 PM PDT	10:47	5.09	44.8	32.822599	-117.12165	5	91.358233	6
10/12/2016	12:51:29 PM PDT	10:50	5.12	44.3	32.822559	-117.122185	5	95.257286	6
10/12/2016	12:51:32 PM PDT	10:53	5.16	38.1	32.822525	-117.122773	5	95.257286	6.666667

Balboa Avenue Noon

Date	Time	Elapsed time	Distance	Speed (mph)	Latitude	Longitude	Accuracy (meters)	Altitude	Altitude accuracy
10/12/2016	12:51:35 PM PDT	10:56	5.19	33.7	32.822498	-117.123279	5	95.257286	8
10/12/2016	12:51:38 PM PDT	10:59	5.22	36	32.82247	-117.123776	5	105.409421	8
10/12/2016	12:51:41 PM PDT	11:02	5.25	36.6	32.822439	-117.124297	5	109.483201	8
10/12/2016	12:51:43 PM PDT	11:04	5.27	36.2	32.822418	-117.12473	5	111.401118	8
10/12/2016	12:51:45 PM PDT	11:06	5.29	36.7	32.822413	-117.125047	5	112.543942	8
10/12/2016	12:51:47 PM PDT	11:08	5.31	34	32.822409	-117.125418	5	112.543942	7
10/12/2016	12:51:50 PM PDT	11:11	5.33	31.6	32.822403	-117.125809	5	112.543942	7.333333
10/12/2016	12:51:53 PM PDT	11:14	5.36	26.6	32.822397	-117.126214	5	112.543942	6
10/12/2016	12:51:55 PM PDT	11:16	5.37	23.1	32.822391	-117.126511	5	120.104355	6
10/12/2016	12:51:58 PM PDT	11:19	5.39	16.8	32.822381	-117.126742	5	121.024614	6
10/12/2016	12:52:01 PM PDT	11:22	5.4	7	32.82238	-117.126907	5	121.024614	7.333333
10/12/2016	12:52:04 PM PDT	11:25	5.4	0.2	32.822384	-117.126943	5	121.024614	8
10/12/2016	12:52:06 PM PDT	11:27	5.4	0	32.822386	-117.126943	5	121.024614	6
10/12/2016	12:52:09 PM PDT	11:30	5.4	0	32.822386	-117.126943	5	121.024614	4.666667
10/12/2016	12:52:12 PM PDT	11:33	5.4	0.1	32.822386	-117.126934	5	121.024614	4
10/12/2016	12:52:14 PM PDT	11:35	5.4	0	32.822386	-117.126934	5	121.024614	3.5
10/12/2016	12:52:16 PM PDT	11:37	5.4	0	32.822386	-117.126934	5	121.024614	3
10/12/2016	12:52:18 PM PDT	11:39	5.4	0	32.822386	-117.126934	5	121.263189	3
10/12/2016	12:52:21 PM PDT	11:42	5.4	0	32.822386	-117.126934	5	121.263189	3.333333
10/12/2016	12:52:24 PM PDT	11:45	5.4	0	32.822386	-117.126935	5	121.263189	3.666667
10/12/2016	12:52:27 PM PDT	11:48	5.4	0	32.822386	-117.126933	5	121.263189	4
10/12/2016	12:52:30 PM PDT	11:51	5.4	0	32.822386	-117.126934	5	120.825099	4
10/12/2016	12:52:32 PM PDT	11:53	5.4	0	32.822386	-117.126934	5	120.737476	4
10/12/2016	12:52:35 PM PDT	11:56	5.4	0	32.822386	-117.126934	5	120.834055	4
10/12/2016	12:52:38 PM PDT	11:59	5.4	1.8	32.822382	-117.126938	5	121.019622	4
10/12/2016	12:52:40 PM PDT	12:01	5.41	11.1	32.822376	-117.127014	5	121.019622	5
10/12/2016	12:52:42 PM PDT	12:03	5.41	18.2	32.822377	-117.127162	5	121.019622	6
10/12/2016	12:52:44 PM PDT	12:05	5.43	22.8	32.822372	-117.127359	5	121.019622	8
10/12/2016	12:52:47 PM PDT	12:08	5.44	27.5	32.822366	-117.127657	5	122.470015	8
10/12/2016	12:52:50 PM PDT	12:11	5.47	33.3	32.822362	-117.128104	5	123.151309	8
10/12/2016	12:52:53 PM PDT	12:14	5.5	39.3	32.822357	-117.128627	5	123.151309	6
10/12/2016	12:52:56 PM PDT	12:17	5.53	43.2	32.822349	-117.129227	5	123.151309	6.666667
10/12/2016	12:52:59 PM PDT	12:20	5.57	42.5	32.822343	-117.129842	5	123.151309	8
10/12/2016	12:53:01 PM PDT	12:22	5.6	40	32.822337	-117.130331	5	121.614775	8
10/12/2016	12:53:03 PM PDT	12:24	5.62	40.8	32.822336	-117.130718	5	121.855779	8
10/12/2016	12:53:05 PM PDT	12:26	5.64	41.9	32.822332	-117.131113	5	122.37541	8
10/12/2016	12:53:08 PM PDT	12:29	5.67	40.9	32.822329	-117.13161	5	121.897017	8
10/12/2016	12:53:11 PM PDT	12:32	5.71	40.4	32.822322	-117.132185	5	121.813063	8
10/12/2016	12:53:13 PM PDT	12:34	5.73	42.4	32.822319	-117.132677	5	121.941771	8
10/12/2016	12:53:16 PM PDT	12:37	5.76	44.3	32.822305	-117.133201	5	121.941771	6
10/12/2016	12:53:18 PM PDT	12:39	5.79	45.6	32.82224	-117.133725	5	121.941771	8
10/12/2016	12:53:20 PM PDT	12:41	5.82	47	32.82213	-117.134152	5	121.910489	8
10/12/2016	12:53:23 PM PDT	12:44	5.85	47.1	32.821939	-117.134668	5	122.660762	8
10/12/2016	12:53:25 PM PDT	12:46	5.89	46.3	32.821746	-117.135174	5	122.815267	8

Balboa Avenue Noon

Date	Time	Elapsed time	Distance	Speed (mph)	Latitude	Longitude	Accuracy (meters)	Altitude	Altitude accuracy
10/12/2016	12:53:27 PM PDT	12:48	5.91	45.6	32.821602	-117.135549	5	122.955993	8
10/12/2016	12:53:29 PM PDT	12:50	5.94	44.9	32.821442	-117.135965	5	123.143641	8
10/12/2016	12:53:31 PM PDT	12:52	5.96	43.4	32.821294	-117.136347	5	122.835311	8
10/12/2016	12:53:33 PM PDT	12:54	5.98	43.4	32.821145	-117.13672	5	123.3465	8
10/12/2016	12:53:35 PM PDT	12:56	6.01	42.9	32.820999	-117.137096	5	123.353682	8
10/12/2016	12:53:38 PM PDT	12:59	6.04	43.5	32.820819	-117.137566	5	122.510853	8
10/12/2016	12:53:40 PM PDT	13:01	6.07	44.8	32.820636	-117.138045	5	122.510853	6
10/12/2016	12:53:43 PM PDT	13:04	6.1	44.4	32.820457	-117.138536	5	122.245033	6
10/12/2016	12:53:46 PM PDT	13:07	6.13	41.9	32.820303	-117.139101	5	121.345165	6
10/12/2016	12:53:49 PM PDT	13:10	6.17	41.4	32.820239	-117.139707	5	121.155186	6
10/12/2016	12:53:52 PM PDT	13:13	6.2	37.3	32.82027	-117.140275	5	121.155186	6.666667
10/12/2016	12:53:54 PM PDT	13:15	6.23	26.5	32.820335	-117.140651	5	121.155186	8
10/12/2016	12:53:57 PM PDT	13:18	6.24	15.5	32.820392	-117.140875	5	121.155186	6.666667
10/12/2016	12:54:00 PM PDT	13:21	6.24	2.6	32.820424	-117.140972	5	121.155186	6
10/12/2016	12:54:02 PM PDT	13:23	6.25	2.6	32.820423	-117.14097	7.5	121.155186	8
10/12/2016	12:54:04 PM PDT	13:25	6.25	2.6	32.820424	-117.140972	10	121.155186	4
10/12/2016	12:54:06 PM PDT	13:27	6.25	2.6	32.820424	-117.140972	5	116.893455	4
10/12/2016	12:54:08 PM PDT	13:29	6.25	2.6	32.820423	-117.14097	7.5	116.889348	4
10/12/2016	12:54:10 PM PDT	13:31	6.25	2.6	32.820424	-117.140972	10	116.968183	4
10/12/2016	12:54:13 PM PDT	13:34	6.25	0	32.820423	-117.14097	10	116.924405	4
10/12/2016	12:54:16 PM PDT	13:37	6.25	0	32.820423	-117.14097	8.333333	116.73441	4
10/12/2016	12:54:18 PM PDT	13:39	6.25	0	32.820431	-117.140992	7.5	116.73441	5
10/12/2016	12:54:20 PM PDT	13:41	6.25	0	32.82046	-117.141073	5	116.73441	6
10/12/2016	12:54:22 PM PDT	13:43	6.26	20.2	32.82051	-117.141202	5	117.84483	6
10/12/2016	12:54:24 PM PDT	13:45	6.27	25.7	32.820599	-117.141429	5	117.84483	8
10/12/2016	12:54:27 PM PDT	13:48	6.29	31.1	32.820725	-117.141738	5	117.84483	9.333333
10/12/2016	12:54:30 PM PDT	13:51	6.32	33.5	32.820894	-117.142157	5	119.189422	9.333333
10/12/2016	12:54:32 PM PDT	13:53	6.34	31.8	32.821038	-117.142507	5	119.189422	8
10/12/2016	12:54:35 PM PDT	13:56	6.37	29.2	32.821171	-117.142835	5	118.818012	8
10/12/2016	12:54:37 PM PDT	13:58	6.38	26.7	32.821293	-117.143137	5	118.969499	8
10/12/2016	12:54:40 PM PDT	14:01	6.4	23.6	32.821403	-117.143409	5	118.817237	8
10/12/2016	12:54:43 PM PDT	14:04	6.42	12.6	32.8215	-117.143646	5	117.496035	8
10/12/2016	12:54:45 PM PDT	14:06	6.42	2.1	32.821527	-117.143715	5	117.496035	7
10/12/2016	12:54:47 PM PDT	14:08	6.42	0	32.821526	-117.143717	5	117.496035	8
10/12/2016	12:54:50 PM PDT	14:11	6.42	0	32.821526	-117.143717	5	117.496035	6.666667
10/12/2016	12:54:52 PM PDT	14:13	6.42	0	32.821526	-117.143718	5	117.496035	4
10/12/2016	12:54:55 PM PDT	14:16	6.42	0.1	32.821523	-117.143719	5	116.495413	4
10/12/2016	12:54:57 PM PDT	14:18	6.42	5.2	32.821523	-117.143741	5	116.495413	5
10/12/2016	12:55:00 PM PDT	14:21	6.43	14.8	32.82157	-117.143857	5	116.495413	6.666667
10/12/2016	12:55:02 PM PDT	14:23	6.44	21.6	32.821647	-117.144059	5	116.495413	8
10/12/2016	12:55:05 PM PDT	14:26	6.46	26.8	32.821734	-117.144312	5	117.834811	8
10/12/2016	12:55:07 PM PDT	14:28	6.48	31.6	32.821808	-117.144674	5	117.834811	6
10/12/2016	12:55:10 PM PDT	14:31	6.5	34.8	32.821867	-117.145069	5	117.834811	6.666667
10/12/2016	12:55:13 PM PDT	14:34	6.54	38.7	32.821881	-117.145599	5	117.834811	8

Balboa Avenue Noon

Date	Time	Elapsed time	Distance	Speed (mph)	Latitude	Longitude	Accuracy (meters)	Altitude	Altitude accuracy
10/12/2016	12:55:15 PM PDT	14:36	6.56	39.3	32.82187	-117.146076	5	124.635552	8
10/12/2016	12:55:18 PM PDT	14:39	6.59	36.8	32.82186	-117.146525	5	125.250383	8
10/12/2016	12:55:20 PM PDT	14:41	6.61	37.9	32.821857	-117.146962	5	124.723156	8
10/12/2016	12:55:22 PM PDT	14:43	6.64	39.4	32.821853	-117.147337	5	124.141978	8
10/12/2016	12:55:25 PM PDT	14:46	6.66	41	32.821849	-117.147819	5	124.141978	6.666667
10/12/2016	12:55:27 PM PDT	14:48	6.69	42.5	32.821847	-117.148319	5	124.141978	6
10/12/2016	12:55:30 PM PDT	14:51	6.72	42	32.821846	-117.148812	5	118.487212	6
10/12/2016	12:55:32 PM PDT	14:53	6.75	42.4	32.821844	-117.149325	5	117.859225	6
10/12/2016	12:55:34 PM PDT	14:55	6.78	41.7	32.821842	-117.149733	5	117.758549	6
10/12/2016	12:55:37 PM PDT	14:58	6.8	41.9	32.821841	-117.150228	5	117.963848	6
10/12/2016	12:55:39 PM PDT	15:00	6.83	42.2	32.821838	-117.150737	5	118.136139	6
10/12/2016	12:55:41 PM PDT	15:02	6.85	41.5	32.821836	-117.151088	5	116.992898	6
10/12/2016	12:55:43 PM PDT	15:04	6.88	40.8	32.821837	-117.151525	5	116.992898	7
10/12/2016	12:55:45 PM PDT	15:06	6.9	40.6	32.821835	-117.151913	5	116.290218	7
10/12/2016	12:55:48 PM PDT	15:09	6.93	39.8	32.821831	-117.152395	5	116.290218	7.333333
10/12/2016	12:55:51 PM PDT	15:12	6.96	39.9	32.821832	-117.152968	5	116.290218	6.666667
10/12/2016	12:55:53 PM PDT	15:14	6.99	38.5	32.821831	-117.153436	5	116.290218	7
10/12/2016	12:55:55 PM PDT	15:16	7.01	36.4	32.821827	-117.153795	5	115.471532	7
10/12/2016	12:55:57 PM PDT	15:18	7.03	34.9	32.821822	-117.154133	5	115.471532	6
10/12/2016	12:56:00 PM PDT	15:21	7.05	35.2	32.821813	-117.154542	5	116.761494	6
10/12/2016	12:56:03 PM PDT	15:24	7.08	35.7	32.821813	-117.155029	5	117.97031	6
10/12/2016	12:56:06 PM PDT	15:27	7.11	36.6	32.821812	-117.155577	5	119.813444	6
10/12/2016	12:56:09 PM PDT	15:30	7.14	34.1	32.821807	-117.156072	5	121.491	6
10/12/2016	12:56:11 PM PDT	15:32	7.17	31.5	32.821802	-117.156476	5	122.041473	6
10/12/2016	12:56:14 PM PDT	15:35	7.19	31	32.821801	-117.156846	5	122.120605	6
10/12/2016	12:56:16 PM PDT	15:37	7.21	30.3	32.821801	-117.157213	5	122.314992	6
10/12/2016	12:56:19 PM PDT	15:40	7.23	24	32.821799	-117.157533	5	122.314992	8
10/12/2016	12:56:22 PM PDT	15:43	7.24	15.2	32.821794	-117.1578	5	122.314992	6
10/12/2016	12:56:25 PM PDT	15:46	7.25	10.2	32.82179	-117.157975	5	119.855916	6
10/12/2016	12:56:27 PM PDT	15:48	7.26	6	32.82179	-117.158073	5	119.354087	6
10/12/2016	12:56:30 PM PDT	15:51	7.26	0.8	32.82179	-117.158102	5	119.088958	6
10/12/2016	12:56:33 PM PDT	15:54	7.26	0	32.82179	-117.158102	5	119.423072	6
10/12/2016	12:56:36 PM PDT	15:57	7.26	0	32.82179	-117.158102	5	119.423072	4.666667
10/12/2016	12:56:39 PM PDT	16:00	7.26	0	32.82179	-117.158101	5	119.423072	4
10/12/2016	12:56:42 PM PDT	16:03	7.26	0	32.82179	-117.158102	5	119.423072	4.666667
10/12/2016	12:56:44 PM PDT	16:05	7.26	0	32.82179	-117.158102	5	119.423072	5
10/12/2016	12:56:46 PM PDT	16:07	7.26	0	32.82179	-117.158102	5	119.423072	4
10/12/2016	12:56:49 PM PDT	16:10	7.26	0	32.82179	-117.158102	5	121.308451	4
10/12/2016	12:56:52 PM PDT	16:13	7.26	0	32.82179	-117.158102	5	121.36601	4
10/12/2016	12:56:55 PM PDT	16:16	7.26	0	32.82179	-117.158102	5	121.409516	4
10/12/2016	12:56:58 PM PDT	16:19	7.26	0	32.82179	-117.158101	5	121.769091	4
10/12/2016	12:57:01 PM PDT	16:22	7.26	3.8	32.821786	-117.158125	5	122.026715	4
10/12/2016	12:57:04 PM PDT	16:25	7.27	12.7	32.821786	-117.15825	5	122.026715	6
10/12/2016	12:57:07 PM PDT	16:28	7.28	21.6	32.821787	-117.158494	5	122.635542	6

Balboa Avenue Noon

Date	Time	Elapsed time	Distance	Speed (mph)	Latitude	Longitude	Accuracy (meters)	Altitude	Altitude accuracy
10/12/2016	12:57:09 PM PDT	16:30	7.3	30.1	32.821785	-117.158816	5	122.374199	6
10/12/2016	12:57:12 PM PDT	16:33	7.33	38.2	32.821784	-117.159235	5	122.2279	6
10/12/2016	12:57:14 PM PDT	16:35	7.36	43.4	32.821778	-117.159724	5	121.620615	6
10/12/2016	12:57:16 PM PDT	16:37	7.38	45.2	32.821772	-117.160147	5	120.828698	6
10/12/2016	12:57:19 PM PDT	16:40	7.41	45.2	32.821766	-117.160685	5	120.993701	6
10/12/2016	12:57:21 PM PDT	16:42	7.44	47.2	32.821763	-117.161238	5	121.94119	6
10/12/2016	12:57:24 PM PDT	16:45	7.48	48.4	32.821759	-117.161812	5	121.94119	8
10/12/2016	12:57:27 PM PDT	16:48	7.52	48.7	32.82175	-117.162511	5	122.28566	8
10/12/2016	12:57:30 PM PDT	16:51	7.56	48.6	32.821707	-117.163163	5	121.615931	8
10/12/2016	12:57:33 PM PDT	16:54	7.6	47.5	32.821599	-117.163874	5	119.01956	8
10/12/2016	12:57:35 PM PDT	16:56	7.63	46.2	32.82147	-117.164416	5	116.593474	8
10/12/2016	12:57:38 PM PDT	16:59	7.66	40.4	32.821318	-117.164894	5	113.665033	8
10/12/2016	12:57:41 PM PDT	17:02	7.69	31.7	32.821153	-117.165364	5	113.665033	6.666667
10/12/2016	12:57:44 PM PDT	17:05	7.71	19.9	32.821036	-117.165694	5	113.665033	6
10/12/2016	12:57:46 PM PDT	17:07	7.72	7.8	32.820974	-117.165846	5	113.665033	5
10/12/2016	12:57:49 PM PDT	17:10	7.72	1.2	32.820957	-117.165874	5	113.665033	4
10/12/2016	12:57:51 PM PDT	17:12	7.72	0	32.820955	-117.165878	5	107.252152	4
10/12/2016	12:57:54 PM PDT	17:15	7.72	0	32.820956	-117.165876	5	107.252152	3
10/12/2016	12:57:56 PM PDT	17:17	7.72	0	32.820956	-117.165877	5	107.080615	3
10/12/2016	12:57:59 PM PDT	17:20	7.72	5.6	32.820947	-117.165907	5	107.164626	3
10/12/2016	12:58:02 PM PDT	17:23	7.74	19.1	32.820883	-117.166085	5	107.164626	4
10/12/2016	12:58:04 PM PDT	17:25	7.75	26.7	32.820794	-117.166344	5	107.89193	4
10/12/2016	12:58:07 PM PDT	17:28	7.77	21.4	32.820701	-117.166615	5	107.027712	4
10/12/2016	12:58:09 PM PDT	17:30	7.78	14.8	32.820639	-117.16681	5	106.516325	4
10/12/2016	12:58:11 PM PDT	17:32	7.79	7.3	32.82061	-117.166906	5	106.23787	4
10/12/2016	12:58:14 PM PDT	17:35	7.79	0.4	32.820602	-117.166934	5	106.23787	4.666667
10/12/2016	12:58:17 PM PDT	17:38	7.79	0.1	32.820602	-117.166932	5	106.23787	4
10/12/2016	12:58:20 PM PDT	17:41	7.79	0	32.820603	-117.166932	5	106.23787	3
10/12/2016	12:58:22 PM PDT	17:43	7.79	0	32.820603	-117.166931	5	105.7058	3
10/12/2016	12:58:24 PM PDT	17:45	7.79	0	32.820603	-117.166931	5	105.842831	3
10/12/2016	12:58:26 PM PDT	17:47	7.79	0	32.820603	-117.166931	5	105.763331	3
10/12/2016	12:58:29 PM PDT	17:50	7.79	0	32.820602	-117.166933	5	105.724609	3
10/12/2016	12:58:31 PM PDT	17:52	7.79	0	32.820603	-117.166931	5	105.715764	3
10/12/2016	12:58:33 PM PDT	17:54	7.79	0	32.820603	-117.166931	5	105.449856	3
10/12/2016	12:58:35 PM PDT	17:56	7.79	0	32.820602	-117.166933	5	105.297267	3
10/12/2016	12:58:38 PM PDT	17:59	7.79	0	32.820603	-117.166932	5	105.49756	3
10/12/2016	12:58:41 PM PDT	18:02	7.79	0	32.820602	-117.166932	5	105.223077	3
10/12/2016	12:58:44 PM PDT	18:05	7.79	0	32.820603	-117.166931	5	105.285984	3
10/12/2016	12:58:46 PM PDT	18:07	7.79	0	32.820603	-117.166931	5	105.368753	3
10/12/2016	12:58:48 PM PDT	18:09	7.79	0	32.820603	-117.166931	5	105.233715	3
10/12/2016	12:58:51 PM PDT	18:12	7.79	0	32.820603	-117.166932	5	105.252938	3
10/12/2016	12:58:54 PM PDT	18:15	7.79	0	32.820603	-117.166932	5	105.180135	3
10/12/2016	12:58:56 PM PDT	18:17	7.79	0	32.820603	-117.166929	5	105.180069	3
10/12/2016	12:58:59 PM PDT	18:20	7.79	0	32.820603	-117.166931	5	105.311678	3

Balboa Avenue Noon

Date	Time	Elapsed time	Distance	Speed (mph)	Latitude	Longitude	Accuracy (meters)	Altitude	Altitude accuracy
10/12/2016	12:59:02 PM PDT	18:23	7.79	0	32.820602	-117.166932	5	105.086627	3
10/12/2016	12:59:04 PM PDT	18:25	7.79	0	32.820602	-117.166933	5	105.106418	3
10/12/2016	12:59:07 PM PDT	18:28	7.79	0	32.820603	-117.166931	5	105.088	3
10/12/2016	12:59:09 PM PDT	18:30	7.79	0	32.820603	-117.166929	5	104.960021	3
10/12/2016	12:59:12 PM PDT	18:33	7.79	0	32.820603	-117.166932	5	104.875634	3
10/12/2016	12:59:15 PM PDT	18:36	7.79	0	32.820603	-117.166931	5	104.767482	3
10/12/2016	12:59:17 PM PDT	18:38	7.79	0	32.820603	-117.166931	5	104.699455	3
10/12/2016	12:59:19 PM PDT	18:40	7.79	0	32.820603	-117.166931	5	104.975486	3
10/12/2016	12:59:22 PM PDT	18:43	7.79	0	32.820603	-117.166932	5	104.800407	3
10/12/2016	12:59:24 PM PDT	18:45	7.79	0	32.820602	-117.166933	5	104.691201	3
10/12/2016	12:59:26 PM PDT	18:47	7.79	0	32.820603	-117.166931	5	104.663811	3
10/12/2016	12:59:29 PM PDT	18:50	7.79	0	32.820602	-117.166932	5	104.705437	3
10/12/2016	12:59:31 PM PDT	18:52	7.79	0	32.820603	-117.166929	5	104.774501	3
10/12/2016	12:59:34 PM PDT	18:55	7.79	0	32.820603	-117.166931	5	104.896258	3
10/12/2016	12:59:37 PM PDT	18:58	7.79	0	32.820603	-117.166931	5	104.737558	3
10/12/2016	12:59:40 PM PDT	19:01	7.79	0	32.820603	-117.166931	5	104.772596	3
10/12/2016	12:59:42 PM PDT	19:03	7.79	0	32.820602	-117.166932	5	104.7651	3
10/12/2016	12:59:45 PM PDT	19:06	7.79	0	32.820602	-117.166932	5	104.649522	3
10/12/2016	12:59:48 PM PDT	19:09	7.79	0	32.820603	-117.166932	5	104.716262	3
10/12/2016	12:59:50 PM PDT	19:11	7.79	0	32.820603	-117.166932	5	104.78999	3
10/12/2016	12:59:52 PM PDT	19:13	7.79	0	32.820603	-117.166932	5	104.784434	3
10/12/2016	12:59:55 PM PDT	19:16	7.79	0	32.820603	-117.166932	5	104.678552	3
10/12/2016	12:59:57 PM PDT	19:18	7.79	0	32.820603	-117.16693	5	104.580011	3
10/12/2016	1:00:00 PM PDT	19:21	7.79	1.5	32.820601	-117.166937	5	104.636669	3
10/12/2016	1:00:03 PM PDT	19:24	7.8	11	32.820576	-117.167023	5	104.636669	4.333333
10/12/2016	1:00:06 PM PDT	19:27	7.8	12.7	32.82053	-117.167084	5	104.636669	6
10/12/2016	1:00:09 PM PDT	19:30	7.82	16	32.820329	-117.167027	5	105.201199	6

Balboa Avenue PM									
Date	Time	Elapsed time	Distance	Speed (mph)	Latitude	Longitude	Accuracy (meters)	Altitude	Altitude accuracy
10/12/2016	3:55:12 PM PDT	00:00	0	6.8	32.820392	-117.166948	5	120.462088	3
10/12/2016	3:55:14 PM PDT	00:02	0.01	9.1	32.820477	-117.166934	5	120.729051	3
10/12/2016	3:55:16 PM PDT	00:04	0.01	10.5	32.820545	-117.166862	5	121.025405	3
10/12/2016	3:55:18 PM PDT	00:06	0.02	20.6	32.820611	-117.166671	5	120.899807	3
10/12/2016	3:55:20 PM PDT	00:08	0.04	26.5	32.820692	-117.166436	5	121.049548	3
10/12/2016	3:55:23 PM PDT	00:10	0.06	32.5	32.820809	-117.166096	5	120.835241	3
10/12/2016	3:55:26 PM PDT	00:13	0.09	36.4	32.820975	-117.16563	5	120.820468	3
10/12/2016	3:55:27 PM PDT	00:15	0.11	38.3	32.821083	-117.165293	5	120.977628	3
10/12/2016	3:55:30 PM PDT	00:18	0.14	41	32.82122	-117.164833	5	120.977628	3.5
10/12/2016	3:55:33 PM PDT	00:21	0.17	41.9	32.821356	-117.164359	5	120.977628	3
10/12/2016	3:55:35 PM PDT	00:23	0.2	42.7	32.821477	-117.163879	5	125.395381	3
10/12/2016	3:55:38 PM PDT	00:26	0.23	43.7	32.821567	-117.163361	5	127.348666	3
10/12/2016	3:55:40 PM PDT	00:28	0.26	44.2	32.821625	-117.162846	5	129.188168	3
10/12/2016	3:55:43 PM PDT	00:30	0.29	42.5	32.821636	-117.16232	5	130.409213	3
10/12/2016	3:55:46 PM PDT	00:34	0.32	41.5	32.82164	-117.161727	5	130.441958	3
10/12/2016	3:55:49 PM PDT	00:37	0.36	41.5	32.82165	-117.161116	5	130.544561	3
10/12/2016	3:55:51 PM PDT	00:39	0.39	41.5	32.821652	-117.160627	5	130.348549	3
10/12/2016	3:55:53 PM PDT	00:41	0.41	40.7	32.82165	-117.160244	5	130.348549	3.5
10/12/2016	3:55:56 PM PDT	00:44	0.44	39.7	32.821649	-117.159764	5	130.348549	3
10/12/2016	3:55:59 PM PDT	00:46	0.47	39.2	32.821652	-117.159205	5	131.102596	3
10/12/2016	3:56:02 PM PDT	00:49	0.5	37.9	32.821654	-117.15864	5	132.190248	3
10/12/2016	3:56:04 PM PDT	00:52	0.53	35.8	32.821665	-117.158197	5	133.524779	3
10/12/2016	3:56:07 PM PDT	00:55	0.55	34.7	32.821676	-117.157802	5	134.587921	3
10/12/2016	3:56:10 PM PDT	00:57	0.58	34.8	32.821686	-117.157294	5	135.34574	3
10/12/2016	3:56:12 PM PDT	01:00	0.6	34.8	32.821686	-117.156915	5	135.63303	3
10/12/2016	3:56:14 PM PDT	01:02	0.62	33.7	32.821685	-117.15655	5	135.627253	3
10/12/2016	3:56:17 PM PDT	01:05	0.65	32.2	32.821682	-117.156141	5	134.812501	3
10/12/2016	3:56:19 PM PDT	01:07	0.67	24.2	32.821681	-117.155797	5	133.314144	3
10/12/2016	3:56:21 PM PDT	01:09	0.68	15.6	32.82168	-117.155615	5	132.562243	3
10/12/2016	3:56:24 PM PDT	01:12	0.68	7.6	32.821689	-117.155486	5	131.828404	3
10/12/2016	3:56:27 PM PDT	01:15	0.69	2.5	32.821691	-117.15542	5	131.659577	3
10/12/2016	3:56:29 PM PDT	01:17	0.69	0	32.82168	-117.15541	5	131.468819	3
10/12/2016	3:56:31 PM PDT	01:19	0.69	0	32.82168	-117.155408	5	131.521352	3
10/12/2016	3:56:33 PM PDT	01:21	0.69	0	32.82168	-117.155408	5	131.46181	3
10/12/2016	3:56:35 PM PDT	01:23	0.69	0	32.82168	-117.155408	5	131.426427	3
10/12/2016	3:56:37 PM PDT	01:25	0.69	0	32.82168	-117.155408	5	131.398335	3
10/12/2016	3:56:39 PM PDT	01:27	0.69	0	32.82168	-117.155408	5	131.295855	3
10/12/2016	3:56:41 PM PDT	01:28	0.69	0	32.82168	-117.155408	5	131.184286	3
10/12/2016	3:56:43 PM PDT	01:31	0.69	0	32.82168	-117.155408	5	131.245096	3
10/12/2016	3:56:45 PM PDT	01:32	0.69	0	32.82168	-117.155408	5	131.227339	3
10/12/2016	3:56:47 PM PDT	01:35	0.69	0	32.82168	-117.155408	5	131.190393	3
10/12/2016	3:56:49 PM PDT	01:37	0.69	0	32.82168	-117.155408	5	131.345067	3
10/12/2016	3:56:52 PM PDT	01:40	0.69	0	32.82168	-117.155408	5	131.29678	3
10/12/2016	3:56:54 PM PDT	01:42	0.69	0	32.82168	-117.155408	5	131.238577	3

Balboa Avenue PM									
Date	Time	Elapsed time	Distance	Speed (mph)	Latitude	Longitude	Accuracy (meters)	Altitude	Altitude accuracy
10/12/2016	3:56:56 PM PDT	01:44	0.69	0	32.82168	-117.155408	5	131.260105	3
10/12/2016	3:56:58 PM PDT	01:46	0.69	0	32.82168	-117.155408	5	131.204128	3
10/12/2016	3:57:00 PM PDT	01:48	0.69	0	32.82168	-117.155408	5	131.204128	3.5
10/12/2016	3:57:03 PM PDT	01:50	0.69	0	32.82168	-117.155408	5	131.204128	3.333333
10/12/2016	3:57:06 PM PDT	01:54	0.69	0	32.82168	-117.155408	5	131.163475	3.333333
10/12/2016	3:57:08 PM PDT	01:56	0.69	0	32.82168	-117.155408	5	131.163475	3
10/12/2016	3:57:10 PM PDT	01:58	0.69	0	32.82168	-117.155408	5	131.144914	3
10/12/2016	3:57:13 PM PDT	02:00	0.69	0	32.82168	-117.155409	5	131.174521	3
10/12/2016	3:57:15 PM PDT	02:03	0.69	0	32.82168	-117.155408	5	131.273547	3
10/12/2016	3:57:17 PM PDT	02:05	0.69	0	32.82168	-117.155408	5	131.193249	3
10/12/2016	3:57:20 PM PDT	02:08	0.69	0	32.82168	-117.155408	5	131.127605	3
10/12/2016	3:57:23 PM PDT	02:11	0.69	0	32.82168	-117.155408	5	131.186629	3
10/12/2016	3:57:25 PM PDT	02:13	0.69	0	32.82168	-117.155408	5	130.909256	3
10/12/2016	3:57:27 PM PDT	02:15	0.69	0	32.82168	-117.155408	5	130.85064	3
10/12/2016	3:57:30 PM PDT	02:18	0.69	0	32.82168	-117.155408	5	130.772329	3
10/12/2016	3:57:33 PM PDT	02:21	0.69	0	32.82168	-117.155408	5	130.829423	3
10/12/2016	3:57:36 PM PDT	02:24	0.69	0	32.82168	-117.155408	5	130.828682	3
10/12/2016	3:57:39 PM PDT	02:27	0.69	0	32.82168	-117.155408	5	130.820336	3
10/12/2016	3:57:41 PM PDT	02:28	0.69	0	32.82168	-117.155408	5	130.78029	3
10/12/2016	3:57:43 PM PDT	02:31	0.69	0	32.82168	-117.155408	5	130.731771	3
10/12/2016	3:57:46 PM PDT	02:33	0.69	0	32.82168	-117.155408	5	130.771407	3
10/12/2016	3:57:48 PM PDT	02:36	0.69	0	32.82168	-117.155409	5	130.741023	3
10/12/2016	3:57:50 PM PDT	02:38	0.69	0	32.82168	-117.155407	5	130.811349	3
10/12/2016	3:57:53 PM PDT	02:41	0.69	0	32.82168	-117.155408	5	130.828106	3
10/12/2016	3:57:55 PM PDT	02:43	0.69	0	32.82168	-117.155408	5	130.916978	3
10/12/2016	3:57:57 PM PDT	02:45	0.69	0	32.82168	-117.155408	5	130.940057	3
10/12/2016	3:57:59 PM PDT	02:47	0.69	0	32.82168	-117.155408	5	130.839494	3
10/12/2016	3:58:01 PM PDT	02:48	0.69	0	32.82168	-117.155408	5	130.89759	3
10/12/2016	3:58:04 PM PDT	02:51	0.69	8.1	32.821692	-117.155361	5	130.850876	3
10/12/2016	3:58:07 PM PDT	02:55	0.7	19.4	32.821698	-117.155161	5	130.384674	3
10/12/2016	3:58:10 PM PDT	02:58	0.73	29	32.821702	-117.154797	5	129.60035	3
10/12/2016	3:58:13 PM PDT	03:01	0.75	36	32.821706	-117.154324	5	128.373445	3
10/12/2016	3:58:15 PM PDT	03:02	0.78	38.9	32.821717	-117.153875	5	127.513269	3
10/12/2016	3:58:17 PM PDT	03:05	0.8	39.2	32.821733	-117.1535	5	127.203384	3
10/12/2016	3:58:19 PM PDT	03:07	0.82	38.4	32.821752	-117.153129	5	127.044092	3
10/12/2016	3:58:21 PM PDT	03:09	0.84	39	32.821765	-117.152757	5	127.085908	3
10/12/2016	3:58:23 PM PDT	03:11	0.87	40.1	32.821772	-117.152373	5	127.80679	3
10/12/2016	3:58:25 PM PDT	03:13	0.89	40.4	32.821773	-117.151992	5	128.305181	3
10/12/2016	3:58:28 PM PDT	03:15	0.92	39.4	32.821767	-117.151516	5	128.744625	3
10/12/2016	3:58:31 PM PDT	03:19	0.95	36.6	32.82176	-117.150976	5	128.812711	3
10/12/2016	3:58:33 PM PDT	03:21	0.97	29.9	32.82176	-117.150578	5	128.488742	3
10/12/2016	3:58:36 PM PDT	03:24	0.99	22.6	32.821758	-117.15028	5	128.800199	3
10/12/2016	3:58:38 PM PDT	03:26	1	17.2	32.821755	-117.150043	5	128.776915	3
10/12/2016	3:58:40 PM PDT	03:28	1.01	16.4	32.821756	-117.149886	5	129.147348	3

Balboa Avenue PM									
Date	Time	Elapsed time	Distance	Speed (mph)	Latitude	Longitude	Accuracy (meters)	Altitude	Altitude accuracy
10/12/2016	3:58:42 PM PDT	03:30	1.02	18.2	32.821755	-117.149724	5	129.24895	3
10/12/2016	3:58:44 PM PDT	03:32	1.03	21.5	32.821754	-117.149529	5	129.799393	3
10/12/2016	3:58:46 PM PDT	03:34	1.04	24.9	32.821762	-117.149309	5	129.94715	3
10/12/2016	3:58:48 PM PDT	03:36	1.06	28.3	32.821761	-117.149064	5	130.183186	3
10/12/2016	3:58:51 PM PDT	03:39	1.08	31.3	32.821757	-117.148704	5	131.061204	3
10/12/2016	3:58:53 PM PDT	03:41	1.1	33.4	32.821758	-117.148304	5	131.770338	3
10/12/2016	3:58:56 PM PDT	03:44	1.13	33.3	32.821752	-117.147896	5	133.535758	3
10/12/2016	3:58:58 PM PDT	03:46	1.15	31.2	32.821752	-117.147512	5	135.455865	3
10/12/2016	3:59:01 PM PDT	03:48	1.17	31.6	32.821746	-117.147139	5	136.788547	3
10/12/2016	3:59:04 PM PDT	03:51	1.2	32.1	32.82174	-117.146685	5	137.56118	3
10/12/2016	3:59:06 PM PDT	03:54	1.22	31.9	32.821734	-117.146301	5	137.344955	3
10/12/2016	3:59:09 PM PDT	03:56	1.24	31.1	32.821747	-117.145929	5	137.08924	3
10/12/2016	3:59:12 PM PDT	03:59	1.27	32.1	32.821762	-117.145482	5	136.153198	3
10/12/2016	3:59:14 PM PDT	04:02	1.29	34.3	32.82175	-117.145083	5	134.920489	3
10/12/2016	3:59:17 PM PDT	04:05	1.31	36	32.821699	-117.144659	5	133.705931	3
10/12/2016	3:59:20 PM PDT	04:08	1.34	37	32.821581	-117.144156	5	132.211529	3
10/12/2016	3:59:23 PM PDT	04:10	1.38	39.8	32.821409	-117.143631	5	132.211529	4
10/12/2016	3:59:25 PM PDT	04:13	1.41	40.9	32.821238	-117.143192	5	132.254129	4
10/12/2016	3:59:28 PM PDT	04:16	1.43	39.8	32.821055	-117.142758	5	132.254129	4.666667
10/12/2016	3:59:31 PM PDT	04:19	1.46	32.9	32.820861	-117.142289	5	132.254129	4
10/12/2016	3:59:33 PM PDT	04:21	1.48	24.7	32.820739	-117.141988	5	131.025773	4
10/12/2016	3:59:36 PM PDT	04:24	1.5	18.6	32.820647	-117.141769	5	131.025773	3
10/12/2016	3:59:39 PM PDT	04:27	1.51	18.1	32.820572	-117.141541	5	131.025773	3.666667
10/12/2016	3:59:42 PM PDT	04:30	1.53	23	32.82046	-117.141275	5	131.025773	4
10/12/2016	3:59:45 PM PDT	04:32	1.55	27	32.820331	-117.140924	5	130.943415	4
10/12/2016	3:59:48 PM PDT	04:35	1.58	30.2	32.820223	-117.140515	5	131.497948	4
10/12/2016	3:59:51 PM PDT	04:38	1.6	32.1	32.820161	-117.140072	5	132.23284	4
10/12/2016	3:59:53 PM PDT	04:41	1.62	32.8	32.82015	-117.139685	5	132.552818	4
10/12/2016	3:59:56 PM PDT	04:44	1.65	33.3	32.820183	-117.139284	5	132.552818	3.666667
10/12/2016	3:59:58 PM PDT	04:46	1.67	34.3	32.820255	-117.138903	5	132.552818	3
10/12/2016	4:00:00 PM PDT	04:48	1.69	34.7	32.820349	-117.138599	5	132.552818	4
10/12/2016	4:00:03 PM PDT	04:51	1.71	36.3	32.820489	-117.138204	5	133.679505	4
10/12/2016	4:00:06 PM PDT	04:53	1.75	37.8	32.820679	-117.137716	5	134.055571	4
10/12/2016	4:00:09 PM PDT	04:57	1.78	38.7	32.820879	-117.137211	5	134.004248	4
10/12/2016	4:00:11 PM PDT	04:59	1.81	38	32.821038	-117.136789	5	134.004248	5
10/12/2016	4:00:13 PM PDT	05:01	1.83	38.6	32.821165	-117.136455	5	134.004248	4
10/12/2016	4:00:15 PM PDT	05:03	1.85	39.1	32.821299	-117.136105	5	134.004248	3.5
10/12/2016	4:00:18 PM PDT	05:06	1.88	38.4	32.821461	-117.135681	5	134.004248	3
10/12/2016	4:00:21 PM PDT	05:08	1.91	37.1	32.821645	-117.135203	5	133.5575	3
10/12/2016	4:00:24 PM PDT	05:12	1.94	37	32.821835	-117.134707	5	133.255598	3
10/12/2016	4:00:26 PM PDT	05:13	1.96	36.2	32.821978	-117.134306	5	133.127692	3
10/12/2016	4:00:28 PM PDT	05:16	1.98	35.6	32.822091	-117.133996	5	132.544971	3
10/12/2016	4:00:31 PM PDT	05:19	2.01	37.6	32.822189	-117.133584	5	132.163491	3
10/12/2016	4:00:33 PM PDT	05:21	2.03	39	32.822237	-117.133128	5	131.992118	3

Balboa Avenue PM

Date	Time	Elapsed time	Distance	Speed (mph)	Latitude	Longitude	Accuracy (meters)	Altitude	Altitude accuracy
10/12/2016	4:00:35 PM PDT	05:23	2.06	39.8	32.822245	-117.132752	5	131.843232	3
10/12/2016	4:00:37 PM PDT	05:25	2.08	39.7	32.822249	-117.13238	5	132.004543	3
10/12/2016	4:00:39 PM PDT	05:27	2.1	39.4	32.822254	-117.132003	5	132.022519	3
10/12/2016	4:00:41 PM PDT	05:29	2.12	40	32.822256	-117.131623	5	132.383008	3
10/12/2016	4:00:43 PM PDT	05:31	2.14	39.7	32.822259	-117.131241	5	132.942505	3
10/12/2016	4:00:46 PM PDT	05:34	2.17	38.6	32.82226	-117.130779	5	133.210106	3
10/12/2016	4:00:49 PM PDT	05:37	2.2	37.7	32.822263	-117.130238	5	133.153269	3
10/12/2016	4:00:51 PM PDT	05:39	2.23	37.5	32.822269	-117.129792	5	132.855259	3
10/12/2016	4:00:53 PM PDT	05:41	2.25	36	32.822274	-117.129447	5	132.826446	3
10/12/2016	4:00:55 PM PDT	05:43	2.27	33.7	32.82228	-117.129111	5	133.288189	3
10/12/2016	4:00:57 PM PDT	05:44	2.28	29.1	32.822286	-117.128815	5	134.000106	3
10/12/2016	4:01:00 PM PDT	05:48	2.3	23.7	32.822285	-117.128498	5	134.304361	3
10/12/2016	4:01:03 PM PDT	05:50	2.32	15.9	32.822292	-117.128209	5	134.55853	3
10/12/2016	4:01:05 PM PDT	05:53	2.33	9.4	32.82229	-117.12806	5	134.677731	3
10/12/2016	4:01:07 PM PDT	05:55	2.33	5.4	32.822288	-117.127989	5	134.607558	3
10/12/2016	4:01:09 PM PDT	05:57	2.33	3.5	32.822285	-117.127951	5	134.735707	3
10/12/2016	4:01:11 PM PDT	05:58	2.34	1.5	32.82228	-117.127927	5	134.740116	3
10/12/2016	4:01:13 PM PDT	06:01	2.34	0.4	32.822278	-117.127916	5	134.701873	3
10/12/2016	4:01:15 PM PDT	06:03	2.34	0	32.822278	-117.127917	5	134.835446	3
10/12/2016	4:01:17 PM PDT	06:04	2.34	0	32.822278	-117.127916	5	134.906766	3
10/12/2016	4:01:20 PM PDT	06:07	2.34	0	32.822278	-117.127916	5	134.893508	3
10/12/2016	4:01:23 PM PDT	06:11	2.34	0	32.822278	-117.127917	5	134.929308	3
10/12/2016	4:01:26 PM PDT	06:14	2.34	0	32.822278	-117.127917	5	135.076162	3
10/12/2016	4:01:28 PM PDT	06:16	2.34	0	32.822278	-117.127917	5	135.119794	3
10/12/2016	4:01:31 PM PDT	06:19	2.34	0	32.822278	-117.127917	5	135.267424	3
10/12/2016	4:01:34 PM PDT	06:22	2.34	0	32.822278	-117.127915	5	135.286148	3
10/12/2016	4:01:36 PM PDT	06:24	2.34	0	32.822278	-117.127917	5	135.304032	3
10/12/2016	4:01:38 PM PDT	06:26	2.34	0	32.822278	-117.127917	5	135.304032	4
10/12/2016	4:01:40 PM PDT	06:27	2.34	0	32.822278	-117.127917	5	135.304032	3
10/12/2016	4:01:42 PM PDT	06:30	2.34	0	32.822278	-117.127916	5	135.17694	3
10/12/2016	4:01:44 PM PDT	06:32	2.34	0	32.822278	-117.127916	5	135.279376	3
10/12/2016	4:01:47 PM PDT	06:34	2.34	0	32.822278	-117.127916	5	135.30197	3
10/12/2016	4:01:50 PM PDT	06:37	2.34	0	32.822278	-117.127917	5	135.259734	3
10/12/2016	4:01:52 PM PDT	06:40	2.34	0	32.822278	-117.127917	5	135.333616	3
10/12/2016	4:01:54 PM PDT	06:42	2.34	0	32.822278	-117.127917	5	135.211794	3
10/12/2016	4:01:56 PM PDT	06:44	2.34	0.3	32.822284	-117.127921	5	135.104308	3
10/12/2016	4:01:59 PM PDT	06:47	2.34	0.7	32.822289	-117.127923	5	135.104308	4
10/12/2016	4:02:02 PM PDT	06:50	2.34	0.3	32.822296	-117.127914	5	135.104308	3.666667
10/12/2016	4:02:04 PM PDT	06:52	2.34	0	32.822296	-117.127914	5	135.104308	3
10/12/2016	4:02:06 PM PDT	06:54	2.34	0.5	32.822296	-117.127911	5	135.138563	3
10/12/2016	4:02:08 PM PDT	06:56	2.34	2.6	32.822296	-117.127891	5	135.09614	3
10/12/2016	4:02:11 PM PDT	06:59	2.34	8.2	32.822294	-117.127823	5	134.873338	3
10/12/2016	4:02:13 PM PDT	07:01	2.35	12.9	32.82229	-117.127692	5	134.630417	3
10/12/2016	4:02:16 PM PDT	07:04	2.36	16.8	32.822287	-117.127536	5	133.913677	3

Balboa Avenue PM									
Date	Time	Elapsed time	Distance	Speed (mph)	Latitude	Longitude	Accuracy (meters)	Altitude	Altitude accuracy
10/12/2016	4:02:19 PM PDT	07:06	2.38	24.3	32.822277	-117.127213	5	133.985314	3
10/12/2016	4:02:22 PM PDT	07:10	2.4	28.4	32.822268	-117.126822	5	133.440635	3
10/12/2016	4:02:25 PM PDT	07:13	2.43	26.8	32.822265	-117.126422	5	131.924451	3
10/12/2016	4:02:28 PM PDT	07:15	2.45	27.9	32.82226	-117.126036	5	130.511632	3
10/12/2016	4:02:31 PM PDT	07:19	2.47	32	32.822257	-117.125601	5	128.824806	3
10/12/2016	4:02:33 PM PDT	07:21	2.5	35.1	32.82226	-117.125191	5	126.511171	3
10/12/2016	4:02:35 PM PDT	07:23	2.52	36.5	32.822267	-117.124849	5	124.447903	3
10/12/2016	4:02:38 PM PDT	07:25	2.54	38.5	32.822274	-117.124382	5	123.121757	3
10/12/2016	4:02:40 PM PDT	07:28	2.57	42.1	32.822283	-117.123902	5	120.543238	3
10/12/2016	4:02:42 PM PDT	07:30	2.6	45.3	32.822295	-117.123485	5	118.17615	3
10/12/2016	4:02:44 PM PDT	07:32	2.62	47	32.822311	-117.123037	5	115.372165	3
10/12/2016	4:02:47 PM PDT	07:35	2.66	51.4	32.822337	-117.122446	5	115.372165	3.333333
10/12/2016	4:02:49 PM PDT	07:36	2.69	54.2	32.822373	-117.121837	5	115.372165	4
10/12/2016	4:02:52 PM PDT	07:40	2.73	54.7	32.822421	-117.121178	5	115.372165	3.666667
10/12/2016	4:02:54 PM PDT	07:42	2.77	55.4	32.822467	-117.120522	5	115.372165	3
10/12/2016	4:02:56 PM PDT	07:44	2.8	56.1	32.822518	-117.120004	5	115.372165	4
10/12/2016	4:02:58 PM PDT	07:46	2.83	56.9	32.822567	-117.119468	5	115.372165	3.5
10/12/2016	4:03:01 PM PDT	07:48	2.87	56.8	32.822627	-117.118792	5	115.372165	3
10/12/2016	4:03:03 PM PDT	07:51	2.91	56.6	32.82269	-117.118104	5	88.812069	3
10/12/2016	4:03:06 PM PDT	07:54	2.95	56.3	32.822743	-117.117437	5	88.812069	3.333333
10/12/2016	4:03:09 PM PDT	07:57	2.99	56.3	32.822814	-117.116645	5	88.812069	3
10/12/2016	4:03:12 PM PDT	08:00	3.04	58	32.822887	-117.115831	5	86.497474	3
10/12/2016	4:03:14 PM PDT	08:02	3.08	59.5	32.822941	-117.115132	5	86.497474	4
10/12/2016	4:03:16 PM PDT	08:03	3.12	59.6	32.822995	-117.114574	5	86.771633	4
10/12/2016	4:03:18 PM PDT	08:06	3.15	59.4	32.823048	-117.114013	5	86.771633	3.5
10/12/2016	4:03:20 PM PDT	08:08	3.18	58.7	32.823086	-117.113452	5	86.771633	3
10/12/2016	4:03:23 PM PDT	08:10	3.22	57.6	32.823127	-117.112771	5	93.640094	3
10/12/2016	4:03:25 PM PDT	08:13	3.26	57.1	32.82316	-117.112086	5	96.470308	3
10/12/2016	4:03:28 PM PDT	08:16	3.3	55.9	32.823189	-117.111402	5	98.954284	3
10/12/2016	4:03:30 PM PDT	08:18	3.34	54.1	32.823217	-117.110746	5	101.707149	3
10/12/2016	4:03:33 PM PDT	08:21	3.37	50.8	32.823239	-117.110122	5	104.175561	3
10/12/2016	4:03:35 PM PDT	08:23	3.41	49.5	32.823253	-117.109523	5	104.175561	3.5
10/12/2016	4:03:37 PM PDT	08:25	3.44	49	32.823261	-117.109053	5	107.534249	3.5
10/12/2016	4:03:40 PM PDT	08:28	3.47	47.6	32.823268	-117.108471	5	107.534249	3
10/12/2016	4:03:42 PM PDT	08:29	3.5	47.1	32.823268	-117.107908	5	113.613955	3
10/12/2016	4:03:44 PM PDT	08:32	3.53	45.9	32.823259	-117.107474	5	116.36513	3
10/12/2016	4:03:46 PM PDT	08:34	3.55	45.1	32.823263	-117.107045	5	119.062925	3
10/12/2016	4:03:49 PM PDT	08:37	3.58	41.7	32.823264	-117.106525	5	122.348404	3
10/12/2016	4:03:52 PM PDT	08:40	3.62	36.7	32.823275	-117.105964	5	124.975633	3
10/12/2016	4:03:55 PM PDT	08:43	3.64	30.5	32.82328	-117.105494	5	126.750117	3
10/12/2016	4:03:57 PM PDT	08:45	3.66	25.1	32.823281	-117.105164	5	127.499003	3
10/12/2016	4:04:00 PM PDT	08:48	3.68	19	32.823284	-117.104908	5	128.032113	3
10/12/2016	4:04:02 PM PDT	08:50	3.69	14.2	32.823282	-117.104714	5	128.301377	3
10/12/2016	4:04:04 PM PDT	08:52	3.69	10.5	32.823278	-117.104594	5	128.376041	3

Balboa Avenue PM									
Date	Time	Elapsed time	Distance	Speed (mph)	Latitude	Longitude	Accuracy (meters)	Altitude	Altitude accuracy
10/12/2016	4:04:07 PM PDT	08:55	3.7	5.4	32.823279	-117.1045	5	128.646885	3
10/12/2016	4:04:09 PM PDT	08:57	3.7	1.7	32.823274	-117.104463	5	128.802333	3
10/12/2016	4:04:11 PM PDT	08:59	3.7	0	32.823266	-117.104456	5	128.84959	3
10/12/2016	4:04:14 PM PDT	09:02	3.7	0	32.823266	-117.104456	5	128.889182	3
10/12/2016	4:04:17 PM PDT	09:05	3.7	0	32.823266	-117.104455	5	128.874234	3
10/12/2016	4:04:19 PM PDT	09:07	3.7	0	32.823266	-117.104457	5	128.883319	3
10/12/2016	4:04:21 PM PDT	09:09	3.7	0	32.823266	-117.104457	5	128.945723	3
10/12/2016	4:04:23 PM PDT	09:11	3.7	0	32.823266	-117.104457	5	128.933431	3
10/12/2016	4:04:26 PM PDT	09:14	3.7	0	32.823266	-117.104457	5	128.902381	3
10/12/2016	4:04:29 PM PDT	09:16	3.7	0	32.823266	-117.104456	5	128.902298	3
10/12/2016	4:04:31 PM PDT	09:19	3.7	0	32.823266	-117.104456	5	128.918854	3
10/12/2016	4:04:34 PM PDT	09:22	3.7	0	32.823266	-117.104457	5	128.853721	3
10/12/2016	4:04:37 PM PDT	09:24	3.7	0	32.823266	-117.104457	5	128.862827	3
10/12/2016	4:04:40 PM PDT	09:28	3.7	0	32.823266	-117.104457	5	128.911377	3
10/12/2016	4:04:42 PM PDT	09:29	3.7	0	32.823266	-117.104456	5	128.952982	3
10/12/2016	4:04:45 PM PDT	09:33	3.7	0	32.823266	-117.104458	5	128.999203	3
10/12/2016	4:04:47 PM PDT	09:35	3.7	0	32.823266	-117.104457	5	129.026722	3
10/12/2016	4:04:49 PM PDT	09:37	3.7	0	32.823266	-117.104457	5	129.037991	3
10/12/2016	4:04:51 PM PDT	09:39	3.7	0	32.823266	-117.104458	5	129.032616	3
10/12/2016	4:04:53 PM PDT	09:41	3.7	0	32.823266	-117.104457	5	129.035705	3
10/12/2016	4:04:56 PM PDT	09:44	3.7	0	32.823266	-117.104455	5	129.008201	3
10/12/2016	4:04:59 PM PDT	09:47	3.7	0	32.823266	-117.104457	5	129.027733	3
10/12/2016	4:05:02 PM PDT	09:50	3.7	0	32.823266	-117.104456	5	128.913538	3
10/12/2016	4:05:04 PM PDT	09:52	3.7	0	32.823266	-117.104457	5	128.976739	3
10/12/2016	4:05:07 PM PDT	09:55	3.7	0.9	32.823274	-117.104458	5	129.007914	3
10/12/2016	4:05:09 PM PDT	09:57	3.71	1	32.823289	-117.104444	5	129.025526	3
10/12/2016	4:05:12 PM PDT	09:59	3.71	0	32.823289	-117.104444	5	129.160566	3
10/12/2016	4:05:15 PM PDT	10:02	3.71	0	32.823289	-117.104443	5	129.144779	3
10/12/2016	4:05:17 PM PDT	10:05	3.71	1	32.823293	-117.104435	5	129.26476	3
10/12/2016	4:05:19 PM PDT	10:07	3.71	0.7	32.823299	-117.104426	5	129.316167	3
10/12/2016	4:05:21 PM PDT	10:09	3.71	0.2	32.823299	-117.104422	5	129.270888	3
10/12/2016	4:05:23 PM PDT	10:11	3.71	0	32.823299	-117.104422	5	129.246657	3
10/12/2016	4:05:26 PM PDT	10:14	3.71	0	32.823299	-117.104421	5	129.255764	3
10/12/2016	4:05:28 PM PDT	10:16	3.71	0	32.823299	-117.104422	5	129.266305	3
10/12/2016	4:05:31 PM PDT	10:19	3.71	0	32.823299	-117.104422	5	129.218399	3
10/12/2016	4:05:33 PM PDT	10:21	3.71	0	32.823299	-117.104421	5	129.210132	3
10/12/2016	4:05:35 PM PDT	10:23	3.71	0	32.823299	-117.104423	5	129.298525	3
10/12/2016	4:05:38 PM PDT	10:26	3.71	0	32.823299	-117.104423	5	129.290734	3
10/12/2016	4:05:40 PM PDT	10:28	3.71	6.2	32.823298	-117.104388	5	129.33149	3
10/12/2016	4:05:42 PM PDT	10:30	3.72	11.6	32.823298	-117.104295	5	129.477552	3
10/12/2016	4:05:45 PM PDT	10:33	3.73	17	32.823297	-117.104126	5	129.727032	3
10/12/2016	4:05:47 PM PDT	10:35	3.74	23.4	32.82328	-117.103916	5	129.942953	3
10/12/2016	4:05:49 PM PDT	10:37	3.75	27.9	32.823263	-117.10362	5	130.101877	3
10/12/2016	4:05:52 PM PDT	10:40	3.78	31.8	32.823263	-117.103264	5	130.435187	3

Balboa Avenue PM									
Date	Time	Elapsed time	Distance	Speed (mph)	Latitude	Longitude	Accuracy (meters)	Altitude	Altitude accuracy
10/12/2016	4:05:55 PM PDT	10:43	3.8	33.7	32.823254	-117.102801	5	129.950269	3
10/12/2016	4:05:57 PM PDT	10:45	3.83	34	32.82324	-117.102379	5	129.950269	3.5
10/12/2016	4:05:59 PM PDT	10:47	3.84	30.9	32.823218	-117.102075	5	129.950269	4
10/12/2016	4:06:01 PM PDT	10:49	3.86	25.9	32.823188	-117.101814	5	129.950269	5
10/12/2016	4:06:04 PM PDT	10:52	3.87	23	32.823147	-117.10156	5	129.950269	4
10/12/2016	4:06:06 PM PDT	10:54	3.89	15.3	32.823107	-117.101352	5	129.950269	3.5
10/12/2016	4:06:08 PM PDT	10:56	3.89	6.9	32.823096	-117.101302	5	129.950269	3
10/12/2016	4:06:10 PM PDT	10:58	3.89	0.7	32.823096	-117.101298	5	128.211213	3
10/12/2016	4:06:12 PM PDT	11:00	3.89	0	32.823096	-117.101299	5	128.368817	3
10/12/2016	4:06:14 PM PDT	11:02	3.89	0	32.823096	-117.1013	5	128.254965	3
10/12/2016	4:06:17 PM PDT	11:04	3.89	0	32.823096	-117.1013	5	128.199678	3
10/12/2016	4:06:20 PM PDT	11:08	3.89	0	32.823096	-117.1013	5	127.947556	3
10/12/2016	4:06:23 PM PDT	11:10	3.89	0	32.823096	-117.1013	5	127.968314	3
10/12/2016	4:06:26 PM PDT	11:13	3.89	0	32.823096	-117.101299	5	128.177642	3
10/12/2016	4:06:28 PM PDT	11:15	3.89	0	32.823096	-117.1013	5	128.251951	3
10/12/2016	4:06:30 PM PDT	11:18	3.89	0	32.823096	-117.1013	5	128.233416	3
10/12/2016	4:06:33 PM PDT	11:20	3.89	0	32.823096	-117.101299	5	128.332762	3
10/12/2016	4:06:36 PM PDT	11:24	3.89	1.7	32.823095	-117.101294	5	128.353768	3
10/12/2016	4:06:38 PM PDT	11:26	3.89	6.1	32.823085	-117.101249	5	128.254568	3
10/12/2016	4:06:41 PM PDT	11:28	3.9	7.6	32.823199	-117.101196	5	128.56562	3
10/12/2016	4:06:43 PM PDT	11:31	3.91	12.7	32.823297	-117.101277	5	128.665641	3
10/12/2016	4:06:45 PM PDT	11:33	3.92	20.3	32.823278	-117.101457	5	128.96984	3
10/12/2016	4:06:48 PM PDT	11:36	3.94	26.1	32.82332	-117.101732	5	129.234175	3
10/12/2016	4:06:51 PM PDT	11:39	3.96	29.7	32.823369	-117.102135	5	129.661405	3
10/12/2016	4:06:53 PM PDT	11:41	3.98	28.8	32.823393	-117.102476	5	129.832979	3
10/12/2016	4:06:56 PM PDT	11:44	4	27.7	32.823407	-117.102815	5	129.88525	3
10/12/2016	4:06:59 PM PDT	11:47	4.02	22.5	32.823414	-117.103176	5	129.596271	3
10/12/2016	4:07:02 PM PDT	11:50	4.04	15.2	32.82341	-117.103433	5	129.628217	3
10/12/2016	4:07:04 PM PDT	11:52	4.04	9.7	32.823409	-117.103583	5	129.52623	3
10/12/2016	4:07:06 PM PDT	11:54	4.05	5.2	32.823409	-117.10365	5	129.455042	3
10/12/2016	4:07:09 PM PDT	11:56	4.05	1.3	32.82341	-117.103688	5	129.441667	3
10/12/2016	4:07:12 PM PDT	11:59	4.05	0	32.82341	-117.103691	5	129.719559	3
10/12/2016	4:07:15 PM PDT	12:03	4.05	0	32.82341	-117.103691	5	129.526782	3
10/12/2016	4:07:18 PM PDT	12:06	4.05	0	32.82341	-117.10369	5	129.793624	3
10/12/2016	4:07:21 PM PDT	12:08	4.05	0	32.82341	-117.103691	5	129.806088	3
10/12/2016	4:07:23 PM PDT	12:11	4.05	0	32.82341	-117.103692	5	129.833308	3
10/12/2016	4:07:25 PM PDT	12:13	4.05	0	32.82341	-117.103692	5	129.704861	3
10/12/2016	4:07:27 PM PDT	12:15	4.05	0	32.82341	-117.10369	5	129.516275	3
10/12/2016	4:07:29 PM PDT	12:17	4.05	0	32.82341	-117.103691	5	129.631309	3
10/12/2016	4:07:31 PM PDT	12:19	4.05	0	32.82341	-117.103692	5	129.659786	3
10/12/2016	4:07:33 PM PDT	12:21	4.05	0	32.82341	-117.103692	5	129.759344	3
10/12/2016	4:07:36 PM PDT	12:24	4.05	0	32.82341	-117.103691	5	129.897233	3
10/12/2016	4:07:38 PM PDT	12:25	4.05	0	32.82341	-117.103691	5	129.906998	3
10/12/2016	4:07:40 PM PDT	12:28	4.05	0	32.82341	-117.103691	5	129.851679	3

Balboa Avenue PM									
Date	Time	Elapsed time	Distance	Speed (mph)	Latitude	Longitude	Accuracy (meters)	Altitude	Altitude accuracy
10/12/2016	4:07:43 PM PDT	12:31	4.05	0	32.82341	-117.10369	5	129.946627	3
10/12/2016	4:07:46 PM PDT	12:34	4.05	0	32.82341	-117.103692	5	130.088325	3
10/12/2016	4:07:48 PM PDT	12:36	4.05	0	32.82341	-117.103692	5	130.120887	3
10/12/2016	4:07:50 PM PDT	12:38	4.05	0	32.82341	-117.103691	5	130.123751	3
10/12/2016	4:07:53 PM PDT	12:41	4.05	0	32.82341	-117.10369	5	130.103454	3
10/12/2016	4:07:55 PM PDT	12:43	4.05	0	32.82341	-117.103692	5	130.278424	3
10/12/2016	4:07:57 PM PDT	12:45	4.05	0	32.82341	-117.10369	5	130.276087	3
10/12/2016	4:07:59 PM PDT	12:47	4.05	0	32.82341	-117.103692	5	130.173845	3
10/12/2016	4:08:02 PM PDT	12:50	4.05	0	32.82341	-117.10369	5	130.162025	3
10/12/2016	4:08:04 PM PDT	12:52	4.05	0	32.82341	-117.103689	5	130.180728	3
10/12/2016	4:08:06 PM PDT	12:53	4.05	0	32.82341	-117.10369	5	130.117743	3
10/12/2016	4:08:09 PM PDT	12:57	4.05	0	32.82341	-117.103691	5	130.175039	3
10/12/2016	4:08:11 PM PDT	12:59	4.05	0	32.82341	-117.10369	5	130.294793	3
10/12/2016	4:08:14 PM PDT	13:01	4.05	0	32.82341	-117.103691	5	130.197951	3
10/12/2016	4:08:16 PM PDT	13:04	4.05	0	32.82341	-117.103692	5	130.200007	3
10/12/2016	4:08:18 PM PDT	13:06	4.05	0	32.82341	-117.103693	5	130.47716	3
10/12/2016	4:08:20 PM PDT	13:07	4.05	0	32.82341	-117.10369	5	130.387116	3
10/12/2016	4:08:22 PM PDT	13:10	4.05	0	32.82341	-117.103692	5	130.326034	3
10/12/2016	4:08:24 PM PDT	13:12	4.05	0	32.82341	-117.103691	5	130.359366	3
10/12/2016	4:08:27 PM PDT	13:15	4.05	0	32.82341	-117.103691	5	130.370372	3
10/12/2016	4:08:30 PM PDT	13:18	4.05	0	32.82341	-117.10369	5	130.31337	3
10/12/2016	4:08:33 PM PDT	13:21	4.05	0	32.82341	-117.103691	5	130.29234	3
10/12/2016	4:08:36 PM PDT	13:23	4.05	2.9	32.82341	-117.103718	5	130.304768	3
10/12/2016	4:08:38 PM PDT	13:26	4.06	12.1	32.82341	-117.10381	5	130.547087	3
10/12/2016	4:08:40 PM PDT	13:28	4.07	18.3	32.823411	-117.103963	5	130.54649	3
10/12/2016	4:08:43 PM PDT	13:31	4.08	24.8	32.823434	-117.104231	5	130.431591	3
10/12/2016	4:08:45 PM PDT	13:33	4.1	30.8	32.823431	-117.104568	5	130.356878	3
10/12/2016	4:08:48 PM PDT	13:36	4.13	36.1	32.823434	-117.104973	5	130.356878	4
10/12/2016	4:08:50 PM PDT	13:38	4.15	39.9	32.823431	-117.10543	5	128.663991	4
10/12/2016	4:08:53 PM PDT	13:41	4.18	42.5	32.823425	-117.105922	5	127.201477	4
10/12/2016	4:08:56 PM PDT	13:43	4.22	45.4	32.823417	-117.106552	5	125.204069	4
10/12/2016	4:08:58 PM PDT	13:46	4.25	46.9	32.823414	-117.107101	5	122.444516	4
10/12/2016	4:09:00 PM PDT	13:48	4.28	49.3	32.823406	-117.107558	5	120.102022	4
10/12/2016	4:09:02 PM PDT	13:50	4.3	50.4	32.823403	-117.108035	5	120.102022	5
10/12/2016	4:09:05 PM PDT	13:53	4.34	54.7	32.823397	-117.108662	5	120.102022	6
10/12/2016	4:09:07 PM PDT	13:55	4.38	57.5	32.823382	-117.109333	5	120.102022	7
10/12/2016	4:09:09 PM PDT	13:57	4.41	58.1	32.823375	-117.109879	5	120.102022	8
10/12/2016	4:09:11 PM PDT	13:59	4.45	60.3	32.823365	-117.110451	5	106.215253	8
10/12/2016	4:09:13 PM PDT	14:01	4.48	61.6	32.823345	-117.111028	5	106.215253	6
10/12/2016	4:09:15 PM PDT	14:03	4.51	61.8	32.82332	-117.111605	5	100.998291	6
10/12/2016	4:09:17 PM PDT	14:05	4.54	62	32.823305	-117.112146	5	98.823628	6
10/12/2016	4:09:20 PM PDT	14:08	4.59	61.5	32.82329	-117.112911	5	95.662247	6
10/12/2016	4:09:22 PM PDT	14:10	4.63	62.3	32.823256	-117.113649	5	93.117591	6
10/12/2016	4:09:24 PM PDT	14:12	4.67	62.6	32.82321	-117.114242	5	93.117591	4

Balboa Avenue PM									
Date	Time	Elapsed time	Distance	Speed (mph)	Latitude	Longitude	Accuracy (meters)	Altitude	Altitude accuracy
10/12/2016	4:09:27 PM PDT	14:15	4.71	60.8	32.82315	-117.114981	5	87.76512	4
10/12/2016	4:09:30 PM PDT	14:18	4.76	57.6	32.82307	-117.115825	5	84.886811	4
10/12/2016	4:09:33 PM PDT	14:20	4.8	51.7	32.822989	-117.116595	5	84.435947	4
10/12/2016	4:09:36 PM PDT	14:24	4.84	41.4	32.822938	-117.117258	5	84.435947	3
10/12/2016	4:09:38 PM PDT	14:26	4.87	30.9	32.822908	-117.117704	5	82.948151	3
10/12/2016	4:09:40 PM PDT	14:28	4.88	26.2	32.822889	-117.11797	5	83.064838	3
10/12/2016	4:09:43 PM PDT	14:31	4.9	24.3	32.822868	-117.118267	5	83.630812	3
10/12/2016	4:09:45 PM PDT	14:33	4.92	26.6	32.822844	-117.118569	5	84.706237	3
10/12/2016	4:09:47 PM PDT	14:35	4.93	29.4	32.82282	-117.118842	5	85.896085	3
10/12/2016	4:09:49 PM PDT	14:36	4.95	31.7	32.822798	-117.119135	5	85.896085	3.5
10/12/2016	4:09:51 PM PDT	14:39	4.97	35.1	32.822772	-117.119444	5	89.12451	3.5
10/12/2016	4:09:54 PM PDT	14:41	5	39.5	32.82274	-117.119899	5	89.12451	3
10/12/2016	4:09:56 PM PDT	14:44	5.02	43.7	32.822688	-117.120392	5	94.981772	3
10/12/2016	4:09:58 PM PDT	14:46	5.05	47.1	32.82265	-117.120816	5	97.861033	3
10/12/2016	4:10:00 PM PDT	14:48	5.08	49.1	32.822626	-117.121276	5	100.617738	3
10/12/2016	4:10:02 PM PDT	14:50	5.1	49.3	32.82259	-117.121741	5	100.617738	3.5
10/12/2016	4:10:05 PM PDT	14:53	5.14	49	32.822554	-117.122325	5	100.617738	3.333333
10/12/2016	4:10:08 PM PDT	14:56	5.18	45.6	32.822511	-117.123012	5	111.09055	3.333333
10/12/2016	4:10:11 PM PDT	14:59	5.21	38.2	32.822468	-117.123608	5	111.09055	4
10/12/2016	4:10:14 PM PDT	15:02	5.24	27.2	32.822447	-117.124078	5	111.09055	3
10/12/2016	4:10:16 PM PDT	15:04	5.25	17.8	32.822445	-117.124355	5	118.521	3
10/12/2016	4:10:19 PM PDT	15:07	5.26	10.1	32.822437	-117.124511	5	119.37177	3
10/12/2016	4:10:21 PM PDT	15:09	5.27	2.4	32.822426	-117.124574	5	119.763087	3
10/12/2016	4:10:24 PM PDT	15:12	5.27	1.3	32.822426	-117.124583	5	120.091232	3
10/12/2016	4:10:27 PM PDT	15:14	5.27	1.9	32.82242	-117.1246	5	120.421895	3
10/12/2016	4:10:30 PM PDT	15:18	5.27	0	32.822418	-117.124602	5	120.55483	3
10/12/2016	4:10:32 PM PDT	15:20	5.27	0	32.822418	-117.124602	5	120.495576	3
10/12/2016	4:10:34 PM PDT	15:21	5.27	0	32.822418	-117.124602	5	120.653688	3
10/12/2016	4:10:36 PM PDT	15:24	5.27	0	32.822418	-117.124604	5	120.832832	3
10/12/2016	4:10:39 PM PDT	15:27	5.27	0	32.822418	-117.124604	5	120.96204	3
10/12/2016	4:10:42 PM PDT	15:30	5.27	0	32.822418	-117.124603	5	121.027646	3
10/12/2016	4:10:45 PM PDT	15:33	5.27	0	32.822418	-117.124603	5	121.093768	3
10/12/2016	4:10:48 PM PDT	15:35	5.27	0	32.822418	-117.124603	5	121.249489	3
10/12/2016	4:10:50 PM PDT	15:38	5.27	0	32.822418	-117.124601	5	121.368351	3
10/12/2016	4:10:52 PM PDT	15:40	5.27	0	32.822418	-117.124601	5	121.353617	3
10/12/2016	4:10:55 PM PDT	15:42	5.27	0	32.822418	-117.124601	5	121.353617	3.333333
10/12/2016	4:10:57 PM PDT	15:45	5.27	0	32.822418	-117.124601	5	121.353617	4
10/12/2016	4:11:00 PM PDT	15:48	5.27	0	32.822418	-117.124601	5	121.353617	3.666667
10/12/2016	4:11:03 PM PDT	15:51	5.27	0	32.822418	-117.124602	5	121.353617	3
10/12/2016	4:11:06 PM PDT	15:54	5.27	0	32.822418	-117.124603	5	121.819666	3
10/12/2016	4:11:09 PM PDT	15:56	5.27	0	32.822418	-117.124603	5	121.922289	3
10/12/2016	4:11:12 PM PDT	16:00	5.27	0.9	32.822414	-117.124607	5	122.071585	3
10/12/2016	4:11:15 PM PDT	16:03	5.28	10.5	32.822404	-117.124688	5	122.657534	3
10/12/2016	4:11:17 PM PDT	16:05	5.29	18.9	32.8224	-117.124863	5	123.917668	3

Balboa Avenue PM									
Date	Time	Elapsed time	Distance	Speed (mph)	Latitude	Longitude	Accuracy (meters)	Altitude	Altitude accuracy
10/12/2016	4:11:19 PM PDT	16:07	5.29	23.1	32.822406	-117.125024	5	124.729103	3
10/12/2016	4:11:21 PM PDT	16:09	5.31	26.8	32.822404	-117.125313	5	125.994978	3
10/12/2016	4:11:23 PM PDT	16:11	5.33	30.1	32.82241	-117.12559	5	127.453305	3
10/12/2016	4:11:26 PM PDT	16:14	5.35	32.5	32.8224	-117.125973	5	129.863754	3
10/12/2016	4:11:29 PM PDT	16:17	5.38	35.1	32.822395	-117.126458	5	132.513285	3
10/12/2016	4:11:31 PM PDT	16:19	5.4	37.8	32.822395	-117.126903	5	134.284913	3
10/12/2016	4:11:33 PM PDT	16:21	5.42	36.8	32.82239	-117.127262	5	135.105673	3
10/12/2016	4:11:35 PM PDT	16:23	5.44	35.5	32.822384	-117.127596	5	135.46837	3
10/12/2016	4:11:37 PM PDT	16:25	5.46	36.5	32.822377	-117.127947	5	135.599302	3
10/12/2016	4:11:40 PM PDT	16:28	5.49	39.7	32.822373	-117.128405	5	135.383818	3
10/12/2016	4:11:43 PM PDT	16:31	5.53	43.5	32.822366	-117.129005	5	134.175952	3
10/12/2016	4:11:46 PM PDT	16:34	5.56	43.8	32.822359	-117.129625	5	133.195565	3
10/12/2016	4:11:48 PM PDT	16:36	5.59	43	32.822356	-117.130145	5	133.19314	3
10/12/2016	4:11:51 PM PDT	16:38	5.62	44.4	32.822355	-117.130675	5	133.398732	3
10/12/2016	4:11:54 PM PDT	16:42	5.66	46.6	32.822348	-117.13132	5	133.492491	3
10/12/2016	4:11:57 PM PDT	16:45	5.7	47.8	32.822344	-117.132003	5	133.133005	3
10/12/2016	4:12:00 PM PDT	16:47	5.74	47.3	32.822338	-117.132681	5	132.699671	3
10/12/2016	4:12:02 PM PDT	16:50	5.77	45.6	32.822324	-117.133233	5	132.316253	3
10/12/2016	4:12:05 PM PDT	16:53	5.8	45.1	32.822245	-117.133768	5	132.061483	3
10/12/2016	4:12:08 PM PDT	16:56	5.84	46.7	32.822062	-117.134384	5	132.251203	3
10/12/2016	4:12:10 PM PDT	16:58	5.87	48.6	32.821866	-117.134902	5	132.72204	3
10/12/2016	4:12:13 PM PDT	17:01	5.91	47.2	32.821663	-117.135425	5	132.775005	3
10/12/2016	4:12:16 PM PDT	17:04	5.94	45	32.821429	-117.136019	5	132.834567	3
10/12/2016	4:12:19 PM PDT	17:07	5.98	43	32.821206	-117.136595	5	132.527933	3
10/12/2016	4:12:21 PM PDT	17:09	6.01	42.4	32.821027	-117.137056	5	132.508113	3
10/12/2016	4:12:24 PM PDT	17:12	6.04	43.7	32.820849	-117.137523	5	132.402746	3
10/12/2016	4:12:26 PM PDT	17:14	6.07	45.7	32.820664	-117.138013	5	132.251607	3
10/12/2016	4:12:28 PM PDT	17:16	6.1	44.9	32.820516	-117.138404	5	132.204029	3
10/12/2016	4:12:30 PM PDT	17:18	6.12	43.5	32.820385	-117.138802	5	131.705211	3
10/12/2016	4:12:33 PM PDT	17:21	6.15	43.5	32.820289	-117.13928	5	131.521741	3
10/12/2016	4:12:35 PM PDT	17:23	6.18	43.1	32.820247	-117.139806	5	131.159379	3
10/12/2016	4:12:38 PM PDT	17:26	6.21	42.7	32.82029	-117.140317	5	130.860189	3
10/12/2016	4:12:40 PM PDT	17:27	6.24	43.5	32.820393	-117.140805	5	130.283307	3
10/12/2016	4:12:42 PM PDT	17:30	6.26	42.6	32.820515	-117.141159	5	129.748411	3
10/12/2016	4:12:45 PM PDT	17:33	6.29	42	32.820707	-117.141653	5	129.314495	3
10/12/2016	4:12:47 PM PDT	17:35	6.32	42.1	32.82089	-117.142106	5	129.319794	3
10/12/2016	4:12:49 PM PDT	17:37	6.35	41	32.821035	-117.142465	5	130.038854	3
10/12/2016	4:12:51 PM PDT	17:39	6.37	38.7	32.821171	-117.142807	5	130.038854	4
10/12/2016	4:12:54 PM PDT	17:42	6.39	33.3	32.82133	-117.143196	5	129.346076	4
10/12/2016	4:12:57 PM PDT	17:45	6.42	23.1	32.821477	-117.143563	5	128.323731	4
10/12/2016	4:12:59 PM PDT	17:47	6.43	14.9	32.821561	-117.143769	5	127.977399	4
10/12/2016	4:13:02 PM PDT	17:50	6.44	6.6	32.821606	-117.143879	5	127.718555	4
10/12/2016	4:13:04 PM PDT	17:52	6.44	1.7	32.821625	-117.14392	5	127.723729	4
10/12/2016	4:13:07 PM PDT	17:55	6.44	0	32.821637	-117.143916	5	127.676599	4

Balboa Avenue PM									
Date	Time	Elapsed time	Distance	Speed (mph)	Latitude	Longitude	Accuracy (meters)	Altitude	Altitude accuracy
10/12/2016	4:13:09 PM PDT	17:57	6.44	0.2	32.82164	-117.143922	5	127.669863	4
10/12/2016	4:13:12 PM PDT	18:00	6.44	0	32.821639	-117.143921	5	127.823618	4
10/12/2016	4:13:15 PM PDT	18:03	6.44	0	32.821639	-117.143921	5	127.94826	4
10/12/2016	4:13:17 PM PDT	18:05	6.44	0	32.821639	-117.143921	5	127.706326	4
10/12/2016	4:13:20 PM PDT	18:08	6.44	0.6	32.821637	-117.143929	5	127.706326	3.666667
10/12/2016	4:13:22 PM PDT	18:10	6.44	0	32.821642	-117.143928	5	127.706326	3.5
10/12/2016	4:13:24 PM PDT	18:12	6.44	0	32.821642	-117.143928	5	127.706326	3
10/12/2016	4:13:26 PM PDT	18:14	6.44	0	32.821642	-117.143928	5	127.86387	3
10/12/2016	4:13:29 PM PDT	18:17	6.44	0	32.821642	-117.143928	5	127.891769	3
10/12/2016	4:13:31 PM PDT	18:19	6.44	0	32.821642	-117.143929	5	127.959359	3
10/12/2016	4:13:34 PM PDT	18:22	6.44	0	32.821642	-117.143929	5	128.107229	3
10/12/2016	4:13:36 PM PDT	18:24	6.44	0	32.821642	-117.143928	5	128.107229	3.5
10/12/2016	4:13:39 PM PDT	18:27	6.44	3.5	32.821646	-117.143955	5	128.107229	3
10/12/2016	4:13:42 PM PDT	18:30	6.45	14.5	32.82169	-117.144081	5	128.591215	3
10/12/2016	4:13:45 PM PDT	18:33	6.47	22.7	32.821763	-117.144323	5	128.974082	3
10/12/2016	4:13:48 PM PDT	18:36	6.49	30.2	32.82185	-117.144709	5	129.878718	3
10/12/2016	4:13:50 PM PDT	18:38	6.51	34.5	32.821893	-117.14509	5	131.411439	3
10/12/2016	4:13:52 PM PDT	18:40	6.53	37.4	32.821906	-117.145436	5	132.920362	3
10/12/2016	4:13:54 PM PDT	18:42	6.55	38.6	32.821903	-117.145799	5	134.731125	3
10/12/2016	4:13:57 PM PDT	18:45	6.58	36.8	32.821898	-117.146231	5	135.904961	3
10/12/2016	4:13:59 PM PDT	18:47	6.6	34.9	32.821895	-117.146679	5	135.858224	3
10/12/2016	4:14:01 PM PDT	18:49	6.62	33.5	32.821893	-117.147001	5	135.083224	3
10/12/2016	4:14:04 PM PDT	18:52	6.64	29.5	32.821892	-117.147373	5	133.725411	3
10/12/2016	4:14:07 PM PDT	18:55	6.67	28.5	32.821893	-117.147784	5	132.086244	3
10/12/2016	4:14:09 PM PDT	18:57	6.69	29.3	32.821894	-117.148127	5	130.251348	3
10/12/2016	4:14:12 PM PDT	19:00	6.71	27.4	32.82189	-117.148463	5	128.322404	3
10/12/2016	4:14:15 PM PDT	19:03	6.73	28.7	32.821883	-117.148858	5	127.24974	3
10/12/2016	4:14:17 PM PDT	19:05	6.75	31.7	32.821881	-117.149221	5	126.952808	3
10/12/2016	4:14:20 PM PDT	19:08	6.78	35.9	32.821877	-117.149635	5	126.991254	3
10/12/2016	4:14:23 PM PDT	19:11	6.81	39	32.821873	-117.150172	5	126.733337	3
10/12/2016	4:14:25 PM PDT	19:13	6.83	40.6	32.82187	-117.150648	5	126.561742	3
10/12/2016	4:14:28 PM PDT	19:16	6.86	40.4	32.821867	-117.151134	5	126.256914	3
10/12/2016	4:14:31 PM PDT	19:19	6.9	37.3	32.821864	-117.151692	5	125.877476	3
10/12/2016	4:14:34 PM PDT	19:22	6.92	32	32.821861	-117.152179	5	125.202949	3
10/12/2016	4:14:36 PM PDT	19:24	6.94	28.3	32.821858	-117.152537	5	124.821327	3
10/12/2016	4:14:38 PM PDT	19:26	6.96	26.2	32.821855	-117.152773	5	124.798278	3
10/12/2016	4:14:41 PM PDT	19:29	6.98	24.9	32.821853	-117.153103	5	124.589199	3
10/12/2016	4:14:43 PM PDT	19:31	6.99	19.4	32.821853	-117.153374	5	124.391817	3
10/12/2016	4:14:45 PM PDT	19:33	7	15	32.821849	-117.153535	5	124.422267	3
10/12/2016	4:14:47 PM PDT	19:35	7.01	12.2	32.82185	-117.153662	5	124.58229	3
10/12/2016	4:14:50 PM PDT	19:38	7.02	8.2	32.821847	-117.15378	5	124.70108	3
10/12/2016	4:14:52 PM PDT	19:40	7.02	2.9	32.821846	-117.153844	5	124.910242	3
10/12/2016	4:14:54 PM PDT	19:42	7.02	0	32.821851	-117.153851	5	125.092954	3
10/12/2016	4:14:56 PM PDT	19:44	7.02	0	32.821851	-117.153851	5	125.092954	3.5

Balboa Avenue PM									
Date	Time	Elapsed time	Distance	Speed (mph)	Latitude	Longitude	Accuracy (meters)	Altitude	Altitude accuracy
10/12/2016	4:14:58 PM PDT	19:46	7.02	0	32.821851	-117.153851	7.5	125.092954	4
10/12/2016	4:15:00 PM PDT	19:48	7.02	0	32.821851	-117.153851	7.5	125.730005	4
10/12/2016	4:15:02 PM PDT	19:50	7.02	0	32.821851	-117.153851	5	125.548712	4
10/12/2016	4:15:04 PM PDT	19:52	7.02	0	32.821851	-117.153852	5	125.653947	4
10/12/2016	4:15:06 PM PDT	19:54	7.02	0	32.821851	-117.153852	5	125.714899	4
10/12/2016	4:15:08 PM PDT	19:56	7.02	0	32.821851	-117.153851	5	125.714899	3.5
10/12/2016	4:15:10 PM PDT	19:58	7.02	0	32.821851	-117.15385	5	125.974796	3.5
10/12/2016	4:15:12 PM PDT	20:00	7.02	0	32.821851	-117.15385	5	125.974796	4
10/12/2016	4:15:14 PM PDT	20:02	7.02	1.1	32.821851	-117.153861	5	126.063605	4
10/12/2016	4:15:16 PM PDT	20:04	7.02	1.1	32.821854	-117.153871	5	126.210693	4
10/12/2016	4:15:19 PM PDT	20:07	7.02	0.7	32.821858	-117.15388	5	126.266083	4
10/12/2016	4:15:22 PM PDT	20:10	7.03	7.5	32.821856	-117.153927	5	126.408464	4
10/12/2016	4:15:24 PM PDT	20:12	7.03	17.5	32.821854	-117.154085	5	126.854149	4
10/12/2016	4:15:26 PM PDT	20:14	7.05	22.5	32.821852	-117.154283	5	127.275408	4
10/12/2016	4:15:29 PM PDT	20:17	7.06	24.5	32.821853	-117.154556	5	127.905279	4
10/12/2016	4:15:31 PM PDT	20:19	7.08	25.1	32.821858	-117.15487	5	127.905279	3.5
10/12/2016	4:15:33 PM PDT	20:21	7.09	26.6	32.82186	-117.155102	5	129.804863	3.5
10/12/2016	4:15:35 PM PDT	20:23	7.11	25.3	32.821857	-117.155366	5	129.804863	3
10/12/2016	4:15:37 PM PDT	20:25	7.12	22.6	32.821852	-117.155593	5	129.804863	3.5
10/12/2016	4:15:39 PM PDT	20:27	7.13	21.8	32.821852	-117.155805	5	131.870685	3.5
10/12/2016	4:15:41 PM PDT	20:29	7.15	23.8	32.821851	-117.156008	5	132.192622	3.5
10/12/2016	4:15:43 PM PDT	20:31	7.16	26.5	32.821848	-117.156265	5	132.489176	3.5
10/12/2016	4:15:45 PM PDT	20:33	7.18	29.6	32.821843	-117.156534	5	132.812411	3.5
10/12/2016	4:15:48 PM PDT	20:36	7.2	30.8	32.821839	-117.156896	5	132.812411	3.333333
10/12/2016	4:15:50 PM PDT	20:38	7.22	31.5	32.821834	-117.157273	5	132.812411	3.5
10/12/2016	4:15:52 PM PDT	20:40	7.24	32.8	32.821832	-117.157574	5	132.730596	3.5
10/12/2016	4:15:54 PM PDT	20:42	7.26	34	32.821828	-117.157893	5	132.730596	3
10/12/2016	4:15:57 PM PDT	20:45	7.28	37.4	32.821827	-117.158322	5	130.919517	3
10/12/2016	4:16:00 PM PDT	20:48	7.31	41.2	32.821827	-117.158885	5	129.773329	3
10/12/2016	4:16:02 PM PDT	20:50	7.34	45.1	32.821822	-117.159407	5	129.019443	3
10/12/2016	4:16:04 PM PDT	20:52	7.37	47.6	32.821814	-117.159841	5	128.539524	3
10/12/2016	4:16:06 PM PDT	20:54	7.4	49.4	32.821808	-117.160311	5	128.089374	3
10/12/2016	4:16:09 PM PDT	20:57	7.43	51.6	32.821802	-117.160907	5	128.089374	3.666667
10/12/2016	4:16:12 PM PDT	21:00	7.47	52.4	32.821795	-117.16166	5	128.089374	4.666667
10/12/2016	4:16:15 PM PDT	21:03	7.52	49.5	32.821782	-117.162389	5	128.089374	4
10/12/2016	4:16:18 PM PDT	21:06	7.56	44.2	32.82175	-117.163059	5	128.089374	3
10/12/2016	4:16:20 PM PDT	21:08	7.58	41.2	32.821691	-117.163557	5	125.023376	3
10/12/2016	4:16:23 PM PDT	21:11	7.61	39.6	32.821604	-117.164023	5	122.710046	3
10/12/2016	4:16:25 PM PDT	21:13	7.64	37.6	32.821492	-117.164465	5	120.601526	3
10/12/2016	4:16:27 PM PDT	21:15	7.66	36.9	32.821388	-117.164797	5	119.185514	3
10/12/2016	4:16:29 PM PDT	21:17	7.68	34.9	32.821278	-117.165116	5	117.739298	3
10/12/2016	4:16:31 PM PDT	21:19	7.7	28.9	32.821182	-117.165394	5	116.559089	3
10/12/2016	4:16:34 PM PDT	21:22	7.71	20.5	32.821093	-117.16565	5	115.487861	3
10/12/2016	4:16:36 PM PDT	21:24	7.73	17.2	32.821013	-117.165854	5	115.132797	3

Balboa Avenue PM

Date	Time	Elapsed time	Distance	Speed (mph)	Latitude	Longitude	Accuracy (meters)	Altitude	Altitude accuracy
10/12/2016	4:16:39 PM PDT	21:27	7.74	14.4	32.820937	-117.166009	5	115.238828	3
10/12/2016	4:16:42 PM PDT	21:30	7.75	11.9	32.820871	-117.166182	5	115.540547	3
10/12/2016	4:16:45 PM PDT	21:33	7.75	5.8	32.820829	-117.1663	5	115.645072	3
10/12/2016	4:16:48 PM PDT	21:36	7.76	0.6	32.820817	-117.166334	5	116.028041	3
10/12/2016	4:16:51 PM PDT	21:39	7.76	0	32.820817	-117.166335	5	116.198725	3
10/12/2016	4:16:54 PM PDT	21:42	7.76	0	32.820818	-117.166333	5	116.388332	3
10/12/2016	4:16:56 PM PDT	21:44	7.76	0	32.820817	-117.166334	5	116.48433	3
10/12/2016	4:16:58 PM PDT	21:46	7.76	0	32.820817	-117.166334	5	116.461863	3
10/12/2016	4:17:00 PM PDT	21:48	7.76	0	32.820817	-117.166334	5	116.632072	3
10/12/2016	4:17:02 PM PDT	21:50	7.76	0	32.820817	-117.166335	5	116.978183	3
10/12/2016	4:17:05 PM PDT	21:53	7.76	0	32.820818	-117.166333	5	117.142294	3
10/12/2016	4:17:08 PM PDT	21:56	7.76	0	32.820817	-117.166335	5	116.908637	3
10/12/2016	4:17:10 PM PDT	21:58	7.76	0	32.820817	-117.166334	5	116.940186	3
10/12/2016	4:17:13 PM PDT	22:01	7.76	0	32.820817	-117.166335	5	117.153828	3
10/12/2016	4:17:15 PM PDT	22:03	7.76	0	32.820818	-117.166333	5	117.259156	3
10/12/2016	4:17:17 PM PDT	22:05	7.76	0	32.820818	-117.166333	5	117.484702	3
10/12/2016	4:17:19 PM PDT	22:07	7.76	0.3	32.820817	-117.166337	5	117.625381	3
10/12/2016	4:17:22 PM PDT	22:10	7.76	6.2	32.8208	-117.166375	5	117.858032	3
10/12/2016	4:17:24 PM PDT	22:12	7.77	13	32.820764	-117.166481	5	117.858032	3.5
10/12/2016	4:17:26 PM PDT	22:14	7.78	15.2	32.820721	-117.166613	5	117.858032	4
10/12/2016	4:17:28 PM PDT	22:16	7.78	16.8	32.820678	-117.166755	5	117.858032	3.5
10/12/2016	4:17:31 PM PDT	22:19	7.8	16.4	32.820625	-117.166943	5	117.858032	3.666667
10/12/2016	4:17:34 PM PDT	22:22	7.81	15.1	32.820549	-117.167091	5	117.858032	3
10/12/2016	4:17:36 PM PDT	22:24	7.81	12.7	32.820469	-117.167076	5	118.168198	3
10/12/2016	4:17:39 PM PDT	22:26	7.82	13.9	32.820301	-117.166997	5	118.139813	3
10/12/2016	4:17:41 PM PDT	22:29	7.83	17.1	32.82022	-117.166905	5	118.216772	3
10/12/2016	4:17:43 PM PDT	22:31	7.84	21.4	32.820216	-117.166737	5	117.999829	3
10/12/2016	4:17:46 PM PDT	22:33	7.86	21.4	32.820211	-117.166491	8.333333	117.943346	3
10/12/2016	4:17:48 PM PDT	22:35	7.87	21.4	32.820204	-117.16624	10	117.660518	3

Balboa Avenue PM

Date	Time	Elapsed time	Distance	Speed (mph)	Latitude	Longitude	Accuracy (meters)	Altitude	Altitude accuracy
10/12/2016	4:19:18 PM PDT	00:00	0	0.2	32.820373	-117.167043	5	116.790659	3
10/12/2016	4:19:20 PM PDT	00:01	0	0.6	32.820351	-117.167035	5	116.70413	3
10/12/2016	4:19:23 PM PDT	00:05	0	0.9	32.820379	-117.167045	5	116.711816	3
10/12/2016	4:19:25 PM PDT	00:07	0.01	4.7	32.820408	-117.167055	5	117.033754	3
10/12/2016	4:19:28 PM PDT	00:09	0.02	13.2	32.820488	-117.166895	5	117.507854	3
10/12/2016	4:19:30 PM PDT	00:12	0.03	23.7	32.820579	-117.166648	5	117.914923	3
10/12/2016	4:19:33 PM PDT	00:15	0.05	30.4	32.820678	-117.166353	5	117.99723	3
10/12/2016	4:19:36 PM PDT	00:17	0.08	36.2	32.820846	-117.165916	5	118.072253	3
10/12/2016	4:19:39 PM PDT	00:20	0.11	40.4	32.82103	-117.165402	5	118.683336	3
10/12/2016	4:19:41 PM PDT	00:22	0.14	43.6	32.821197	-117.164923	5	119.69259	3
10/12/2016	4:19:43 PM PDT	00:25	0.17	45.1	32.821333	-117.164532	5	121.003965	3
10/12/2016	4:19:45 PM PDT	00:26	0.19	45.6	32.821449	-117.164121	5	122.086753	3
10/12/2016	4:19:48 PM PDT	00:30	0.22	44.6	32.821562	-117.163603	5	123.869507	3
10/12/2016	4:19:50 PM PDT	00:32	0.25	42	32.82163	-117.163087	5	125.647658	3
10/12/2016	4:19:52 PM PDT	00:34	0.27	40.9	32.821656	-117.162693	5	125.647658	3.5
10/12/2016	4:19:54 PM PDT	00:35	0.3	40.7	32.821666	-117.162303	5	125.647658	4
10/12/2016	4:19:56 PM PDT	00:37	0.32	41.3	32.821664	-117.16192	5	127.007091	4
10/12/2016	4:19:59 PM PDT	00:41	0.35	41.2	32.821671	-117.161428	5	127.091644	4
10/12/2016	4:20:02 PM PDT	00:44	0.38	37.7	32.821672	-117.160873	5	127.091644	3
10/12/2016	4:20:04 PM PDT	00:45	0.4	28.5	32.821671	-117.160479	5	126.014767	3
10/12/2016	4:20:07 PM PDT	00:48	0.42	23	32.821692	-117.16019	5	125.668225	3
10/12/2016	4:20:10 PM PDT	00:51	0.44	23	32.821694	-117.159858	5	126.176275	3
10/12/2016	4:20:13 PM PDT	00:55	0.46	24.6	32.821701	-117.159521	5	126.176275	3.666667
10/12/2016	4:20:15 PM PDT	00:57	0.48	27.3	32.821703	-117.159214	5	126.176275	3
10/12/2016	4:20:17 PM PDT	00:59	0.49	25.5	32.821708	-117.158961	5	127.883121	3
10/12/2016	4:20:19 PM PDT	01:01	0.51	24.2	32.821707	-117.158719	5	127.883121	4
10/12/2016	4:20:21 PM PDT	01:02	0.52	22.1	32.821711	-117.158523	5	128.750788	4
10/12/2016	4:20:23 PM PDT	01:04	0.53	19.4	32.821714	-117.158298	5	129.514803	4
10/12/2016	4:20:26 PM PDT	01:08	0.54	16.5	32.821714	-117.158081	5	129.514803	3
10/12/2016	4:20:29 PM PDT	01:11	0.55	12.6	32.82172	-117.157882	5	129.514803	3.333333
10/12/2016	4:20:31 PM PDT	01:13	0.56	14	32.821718	-117.157835	5	129.514803	4
10/12/2016	4:20:34 PM PDT	01:15	0.58	16.2	32.821721	-117.157508	5	131.101369	4
10/12/2016	4:20:37 PM PDT	01:18	0.59	7.8	32.821717	-117.15731	5	131.101369	3
10/12/2016	4:20:40 PM PDT	01:22	0.59	0.5	32.821722	-117.157271	5	131.73228	3
10/12/2016	4:20:43 PM PDT	01:24	0.59	0	32.821726	-117.157274	5	131.988811	3
10/12/2016	4:20:46 PM PDT	01:27	0.59	0	32.821726	-117.157274	5	132.132031	3
10/12/2016	4:20:48 PM PDT	01:30	0.59	1.3	32.821724	-117.157274	5	132.34064	3
10/12/2016	4:20:51 PM PDT	01:32	0.59	7.3	32.821718	-117.157217	5	132.409529	3
10/12/2016	4:20:54 PM PDT	01:36	0.6	16.3	32.82173	-117.157049	5	132.409529	3.666667
10/12/2016	4:20:57 PM PDT	01:39	0.62	20.4	32.82172	-117.156779	5	132.409529	4
10/12/2016	4:20:59 PM PDT	01:40	0.63	19.1	32.821718	-117.156543	5	132.409529	3
10/12/2016	4:21:02 PM PDT	01:43	0.65	23	32.821717	-117.15628	5	132.409529	3.333333
10/12/2016	4:21:04 PM PDT	01:45	0.66	26.3	32.821713	-117.155987	5	132.409529	3.5
10/12/2016	4:21:06 PM PDT	01:48	0.68	27.2	32.821719	-117.155726	5	131.727659	3.5

Balboa Avenue PM

Date	Time	Elapsed time	Distance	Speed (mph)	Latitude	Longitude	Accuracy (meters)	Altitude	Altitude accuracy
10/12/2016	4:21:08 PM PDT	01:50	0.7	27.8	32.82172	-117.155465	5	131.727659	3
10/12/2016	4:21:10 PM PDT	01:52	0.71	28.5	32.821723	-117.155224	5	131.727659	3.5
10/12/2016	4:21:12 PM PDT	01:54	0.72	29.7	32.821722	-117.154952	5	131.727659	4
10/12/2016	4:21:14 PM PDT	01:56	0.74	30.6	32.821723	-117.154653	5	128.214319	4
10/12/2016	4:21:17 PM PDT	01:58	0.76	30.5	32.821728	-117.154294	5	126.784081	4
10/12/2016	4:21:20 PM PDT	02:01	0.79	27.1	32.821738	-117.153881	5	126.784081	3.666667
10/12/2016	4:21:23 PM PDT	02:04	0.81	19.9	32.82175	-117.153543	5	126.784081	3.333333
10/12/2016	4:21:25 PM PDT	02:06	0.82	13.8	32.821757	-117.153349	5	126.784081	3
10/12/2016	4:21:27 PM PDT	02:09	0.82	10.5	32.821761	-117.153242	5	124.883339	3
10/12/2016	4:21:30 PM PDT	02:11	0.83	7.9	32.821763	-117.153128	5	124.937814	3
10/12/2016	4:21:33 PM PDT	02:14	0.84	4.8	32.821766	-117.153036	5	124.862203	3
10/12/2016	4:21:35 PM PDT	02:17	0.84	3.2	32.821767	-117.152986	5	124.981878	3
10/12/2016	4:21:37 PM PDT	02:18	0.84	4.8	32.821768	-117.152947	5	124.971057	3
10/12/2016	4:21:39 PM PDT	02:21	0.84	7.3	32.821769	-117.152884	5	125.044262	3
10/12/2016	4:21:41 PM PDT	02:22	0.85	7.8	32.821771	-117.152821	5	124.89073	3
10/12/2016	4:21:43 PM PDT	02:24	0.85	6.8	32.821771	-117.152817	5	125.033736	3
10/12/2016	4:21:45 PM PDT	02:27	0.85	7.8	32.821771	-117.152735	5	125.153037	3
10/12/2016	4:21:47 PM PDT	02:29	0.86	7.5	32.821773	-117.152596	5	125.182051	3
10/12/2016	4:21:49 PM PDT	02:30	0.87	6.5	32.821773	-117.152528	5	125.182051	3.5
10/12/2016	4:21:52 PM PDT	02:34	0.87	5.1	32.821774	-117.152462	5	125.182051	4
10/12/2016	4:21:55 PM PDT	02:36	0.87	3.4	32.821774	-117.152398	5	125.547925	4
10/12/2016	4:21:57 PM PDT	02:39	0.87	0.6	32.821774	-117.152374	5	125.471003	4
10/12/2016	4:21:59 PM PDT	02:40	0.87	0	32.821774	-117.152375	5	125.659356	4
10/12/2016	4:22:02 PM PDT	02:44	0.87	1	32.821774	-117.152368	5	125.784131	4
10/12/2016	4:22:04 PM PDT	02:45	0.88	7.5	32.821775	-117.152316	5	125.791285	4
10/12/2016	4:22:07 PM PDT	02:48	0.89	14.4	32.821776	-117.152178	5	126.035694	4
10/12/2016	4:22:09 PM PDT	02:51	0.9	18.2	32.821777	-117.151977	5	126.203079	4
10/12/2016	4:22:12 PM PDT	02:53	0.91	12.4	32.821778	-117.151796	5	126.203079	3.666667
10/12/2016	4:22:15 PM PDT	02:56	0.92	8.4	32.821779	-117.151657	5	126.203079	3
10/12/2016	4:22:18 PM PDT	02:59	0.92	9.4	32.821779	-117.151539	5	126.006669	3
10/12/2016	4:22:20 PM PDT	03:01	0.93	13.5	32.82178	-117.151395	5	126.128092	3
10/12/2016	4:22:23 PM PDT	03:04	0.94	12.7	32.821781	-117.151237	5	126.006204	3
10/12/2016	4:22:25 PM PDT	03:07	0.95	9.4	32.821781	-117.151115	5	125.971713	3
10/12/2016	4:22:27 PM PDT	03:09	0.95	7.4	32.821782	-117.151038	5	126.006796	3
10/12/2016	4:22:29 PM PDT	03:11	0.96	6.3	32.821782	-117.150968	5	126.177091	3
10/12/2016	4:22:31 PM PDT	03:13	0.96	3.2	32.821782	-117.150952	5	126.202971	3
10/12/2016	4:22:34 PM PDT	03:16	0.96	0.4	32.821782	-117.150949	5	126.303583	3
10/12/2016	4:22:36 PM PDT	03:17	0.96	0	32.821782	-117.150949	5	126.47031	3
10/12/2016	4:22:38 PM PDT	03:20	0.96	0	32.821782	-117.150949	5	126.542681	3
10/12/2016	4:22:40 PM PDT	03:22	0.96	0	32.821782	-117.150962	5	126.551795	3
10/12/2016	4:22:43 PM PDT	03:25	0.96	0	32.821782	-117.150949	5	126.683694	3
10/12/2016	4:22:45 PM PDT	03:27	0.96	0	32.821782	-117.150949	5	126.627341	3
10/12/2016	4:22:48 PM PDT	03:29	0.96	0	32.821782	-117.150949	5	126.729012	3
10/12/2016	4:22:51 PM PDT	03:32	0.96	0	32.821782	-117.150949	5	126.61238	3

Balboa Avenue PM

Date	Time	Elapsed time	Distance	Speed (mph)	Latitude	Longitude	Accuracy (meters)	Altitude	Altitude accuracy
10/12/2016	4:22:53 PM PDT	03:34	0.96	0	32.821782	-117.150949	5	126.700849	3
10/12/2016	4:22:55 PM PDT	03:37	0.96	0	32.821782	-117.150949	5	126.682362	3
10/12/2016	4:22:58 PM PDT	03:40	0.96	0	32.821782	-117.150949	5	126.903287	3
10/12/2016	4:23:00 PM PDT	03:42	0.96	0	32.821782	-117.150949	5	126.928446	3
10/12/2016	4:23:02 PM PDT	03:44	0.96	0	32.821782	-117.150949	5	127.062003	3
10/12/2016	4:23:04 PM PDT	03:46	0.96	0	32.821782	-117.150949	5	127.097159	3
10/12/2016	4:23:07 PM PDT	03:49	0.96	0	32.821782	-117.150949	5	127.126059	3
10/12/2016	4:23:10 PM PDT	03:51	0.96	0	32.821782	-117.150949	5	127.318878	3
10/12/2016	4:23:13 PM PDT	03:54	0.96	0	32.821782	-117.150949	5	127.466761	3
10/12/2016	4:23:15 PM PDT	03:57	0.96	0	32.821782	-117.150949	5	127.45434	3
10/12/2016	4:23:17 PM PDT	03:58	0.96	0	32.821782	-117.150949	5	127.624323	3
10/12/2016	4:23:20 PM PDT	04:01	0.96	0	32.821782	-117.150949	5	127.485518	3
10/12/2016	4:23:22 PM PDT	04:04	0.96	0	32.821782	-117.150949	5	127.282386	3
10/12/2016	4:23:24 PM PDT	04:06	0.96	0	32.821782	-117.150949	5	127.278453	3
10/12/2016	4:23:27 PM PDT	04:08	0.96	0.1	32.821782	-117.150949	5	127.125561	3
10/12/2016	4:23:30 PM PDT	04:11	0.96	0.1	32.821782	-117.150949	5	127.124055	3
10/12/2016	4:23:32 PM PDT	04:14	0.96	0	32.821782	-117.150949	5	127.20038	3
10/12/2016	4:23:35 PM PDT	04:17	0.96	0	32.821782	-117.150949	5	127.314212	3
10/12/2016	4:23:38 PM PDT	04:19	0.96	0	32.821782	-117.150949	5	127.382406	3
10/12/2016	4:23:41 PM PDT	04:22	0.96	0.1	32.821782	-117.150948	5	127.455148	3
10/12/2016	4:23:44 PM PDT	04:25	0.96	0	32.821782	-117.150949	5	127.510079	3
10/12/2016	4:23:46 PM PDT	04:27	0.96	0	32.821782	-117.150954	5	127.577567	3
10/12/2016	4:23:48 PM PDT	04:30	0.96	0	32.821782	-117.15095	5	127.698763	3
10/12/2016	4:23:51 PM PDT	04:33	0.96	0	32.821782	-117.15095	5	127.688174	3
10/12/2016	4:23:53 PM PDT	04:35	0.96	0	32.821782	-117.150951	5	127.425024	3
10/12/2016	4:23:56 PM PDT	04:37	0.96	0	32.821782	-117.150951	5	127.257121	3
10/12/2016	4:23:58 PM PDT	04:39	0.96	0	32.821782	-117.150951	5	127.058266	3
10/12/2016	4:24:01 PM PDT	04:43	0.96	0	32.821782	-117.150949	5	126.887464	3
10/12/2016	4:24:04 PM PDT	04:45	0.96	5.3	32.821782	-117.15092	5	126.941588	3
10/12/2016	4:24:07 PM PDT	04:48	0.97	12.8	32.821783	-117.150754	5	126.981048	3
10/12/2016	4:24:09 PM PDT	04:51	0.98	17.9	32.821783	-117.150567	5	127.324134	3
10/12/2016	4:24:11 PM PDT	04:53	0.99	20	32.821783	-117.150397	5	127.261415	3
10/12/2016	4:24:13 PM PDT	04:55	1	22.7	32.821784	-117.150184	5	127.272581	3
10/12/2016	4:24:16 PM PDT	04:57	1.02	24.2	32.821785	-117.149897	5	127.839736	3
10/12/2016	4:24:18 PM PDT	05:00	1.04	24.4	32.821786	-117.149603	5	127.836688	3
10/12/2016	4:24:21 PM PDT	05:03	1.06	27.6	32.821783	-117.149289	5	128.149686	3
10/12/2016	4:24:23 PM PDT	05:05	1.08	29.2	32.82178	-117.148951	5	128.478304	3
10/12/2016	4:24:26 PM PDT	05:08	1.1	32.2	32.821784	-117.148588	5	129.101532	3
10/12/2016	4:24:28 PM PDT	05:09	1.12	35.2	32.821779	-117.148182	5	130.241618	3
10/12/2016	4:24:30 PM PDT	05:11	1.14	35.3	32.82177	-117.147836	5	130.241618	3.5
10/12/2016	4:24:33 PM PDT	05:15	1.16	31.9	32.821762	-117.147453	5	130.241618	3
10/12/2016	4:24:36 PM PDT	05:18	1.19	33.1	32.821757	-117.146993	5	134.366617	3
10/12/2016	4:24:39 PM PDT	05:20	1.22	37.2	32.821785	-117.146484	5	134.366617	3.666667
10/12/2016	4:24:42 PM PDT	05:23	1.25	37.3	32.821778	-117.145947	5	134.366617	3

Balboa Avenue PM

Date	Time	Elapsed time	Distance	Speed (mph)	Latitude	Longitude	Accuracy (meters)	Altitude	Altitude accuracy
10/12/2016	4:24:44 PM PDT	05:25	1.28	38.4	32.821782	-117.145501	5	133.018215	3
10/12/2016	4:24:47 PM PDT	05:28	1.3	39.7	32.821757	-117.145035	5	131.201953	3
10/12/2016	4:24:50 PM PDT	05:32	1.34	39.6	32.821688	-117.144471	5	128.97809	3
10/12/2016	4:24:52 PM PDT	05:33	1.36	39	32.821568	-117.144034	5	127.912951	3
10/12/2016	4:24:54 PM PDT	05:36	1.39	39.9	32.821442	-117.143678	5	127.780514	3
10/12/2016	4:24:57 PM PDT	05:38	1.41	41	32.821263	-117.143239	5	127.807816	3
10/12/2016	4:25:00 PM PDT	05:42	1.45	41.3	32.821043	-117.142708	5	127.789038	3
10/12/2016	4:25:03 PM PDT	05:45	1.48	41.9	32.820825	-117.142172	5	127.156083	3
10/12/2016	4:25:06 PM PDT	05:47	1.52	41.7	32.820602	-117.141636	5	127.156083	3.333333
10/12/2016	4:25:09 PM PDT	05:50	1.55	39.5	32.820404	-117.141108	5	127.156083	3
10/12/2016	4:25:12 PM PDT	05:53	1.58	39.4	32.820253	-117.140568	5	127.066124	3
10/12/2016	4:25:14 PM PDT	05:55	1.61	40.3	32.820181	-117.140095	5	127.895981	3
10/12/2016	4:25:17 PM PDT	05:59	1.64	41.3	32.820174	-117.139597	5	128.584736	3
10/12/2016	4:25:20 PM PDT	06:01	1.68	40.8	32.820251	-117.139006	5	128.584736	3.333333
10/12/2016	4:25:23 PM PDT	06:05	1.71	40.2	32.820413	-117.138457	5	128.928082	3.333333
10/12/2016	4:25:25 PM PDT	06:07	1.74	41.3	32.820579	-117.138008	5	128.928082	3
10/12/2016	4:25:27 PM PDT	06:08	1.76	41.1	32.820713	-117.137652	5	129.286322	3
10/12/2016	4:25:30 PM PDT	06:12	1.79	39.3	32.820879	-117.13721	5	129.323557	3
10/12/2016	4:25:32 PM PDT	06:13	1.81	38.7	32.821035	-117.136797	5	129.479573	3
10/12/2016	4:25:34 PM PDT	06:16	1.84	38.8	32.821166	-117.136453	5	129.479573	3.5
10/12/2016	4:25:37 PM PDT	06:18	1.86	39.6	32.821329	-117.136026	5	129.479573	3.666667
10/12/2016	4:25:40 PM PDT	06:21	1.9	40.8	32.821524	-117.135518	5	129.479573	3.333333
10/12/2016	4:25:42 PM PDT	06:24	1.93	39.8	32.821704	-117.13505	5	129.479573	3
10/12/2016	4:25:44 PM PDT	06:26	1.95	39	32.821835	-117.13471	5	128.644221	3
10/12/2016	4:25:47 PM PDT	06:29	1.97	38.7	32.821993	-117.134291	5	128.427332	3
10/12/2016	4:25:50 PM PDT	06:32	2.01	39.4	32.822152	-117.13377	5	128.041549	3
10/12/2016	4:25:52 PM PDT	06:33	2.03	39	32.822225	-117.13333	5	127.816463	3
10/12/2016	4:25:55 PM PDT	06:36	2.06	38	32.822244	-117.132867	5	127.919597	3
10/12/2016	4:25:58 PM PDT	06:40	2.09	36.9	32.82225	-117.132362	5	127.919597	3.333333
10/12/2016	4:26:00 PM PDT	06:42	2.12	36.9	32.822255	-117.131889	5	127.919597	3.5
10/12/2016	4:26:03 PM PDT	06:44	2.14	35.3	32.82226	-117.131456	5	127.919597	3.666667
10/12/2016	4:26:06 PM PDT	06:47	2.17	32.4	32.822264	-117.130975	5	127.919597	4
10/12/2016	4:26:08 PM PDT	06:49	2.19	28.9	32.822267	-117.130609	5	128.961354	4
10/12/2016	4:26:10 PM PDT	06:51	2.2	24.4	32.822269	-117.130357	5	128.961354	5
10/12/2016	4:26:13 PM PDT	06:54	2.22	16.7	32.82227	-117.130121	5	128.961354	4
10/12/2016	4:26:16 PM PDT	06:57	2.23	9.8	32.822271	-117.129946	5	128.961354	3
10/12/2016	4:26:19 PM PDT	07:00	2.23	11.6	32.822271	-117.129878	5	128.032063	3
10/12/2016	4:26:21 PM PDT	07:02	2.25	16.6	32.822275	-117.12963	5	128.62647	3
10/12/2016	4:26:23 PM PDT	07:05	2.26	16.7	32.822278	-117.129473	5	128.62647	3.5
10/12/2016	4:26:25 PM PDT	07:06	2.27	19.8	32.82228	-117.129307	5	128.62647	4
10/12/2016	4:26:28 PM PDT	07:10	2.28	20.8	32.822284	-117.129059	5	129.545228	4
10/12/2016	4:26:31 PM PDT	07:13	2.3	17.7	32.822289	-117.128784	5	130.132926	4
10/12/2016	4:26:34 PM PDT	07:15	2.31	14.2	32.822292	-117.128562	5	130.65824	4
10/12/2016	4:26:37 PM PDT	07:18	2.32	10.8	32.822294	-117.128385	5	130.84183	4

Balboa Avenue PM

Date	Time	Elapsed time	Distance	Speed (mph)	Latitude	Longitude	Accuracy (meters)	Altitude	Altitude accuracy
10/12/2016	4:26:40 PM PDT	07:22	2.33	6.8	32.822295	-117.12826	5	130.827971	4
10/12/2016	4:26:42 PM PDT	07:24	2.33	3.9	32.822295	-117.128199	5	130.768095	4
10/12/2016	4:26:44 PM PDT	07:26	2.33	1.2	32.822295	-117.128175	5	130.768095	3
10/12/2016	4:26:46 PM PDT	07:28	2.33	0	32.822295	-117.128174	5	130.768095	3.5
10/12/2016	4:26:48 PM PDT	07:29	2.33	0	32.822295	-117.128174	5	130.768095	4
10/12/2016	4:26:50 PM PDT	07:31	2.33	0	32.822295	-117.128173	5	130.592073	4
10/12/2016	4:26:52 PM PDT	07:33	2.33	0	32.822295	-117.128175	5	130.640667	4
10/12/2016	4:26:55 PM PDT	07:37	2.33	0	32.822295	-117.128173	5	130.640667	3.666667
10/12/2016	4:26:58 PM PDT	07:39	2.33	0	32.822295	-117.128174	5	130.640667	3
10/12/2016	4:27:00 PM PDT	07:42	2.33	0	32.822295	-117.128173	5	130.431833	3
10/12/2016	4:27:03 PM PDT	07:44	2.33	0	32.822295	-117.128173	5	130.241486	3
10/12/2016	4:27:05 PM PDT	07:46	2.33	0	32.822295	-117.128173	5	130.030392	3
10/12/2016	4:27:08 PM PDT	07:49	2.33	0	32.822295	-117.128175	5	129.886637	3
10/12/2016	4:27:11 PM PDT	07:52	2.33	0	32.822295	-117.128173	5	129.841399	3
10/12/2016	4:27:13 PM PDT	07:55	2.33	0	32.822295	-117.128174	5	129.852211	3
10/12/2016	4:27:16 PM PDT	07:57	2.33	0	32.822295	-117.128173	5	129.858148	3
10/12/2016	4:27:19 PM PDT	08:00	2.33	0	32.822295	-117.128174	5	129.989874	3
10/12/2016	4:27:21 PM PDT	08:02	2.33	0	32.822295	-117.128173	5	129.998595	3
10/12/2016	4:27:23 PM PDT	08:04	2.33	0	32.822295	-117.128174	5	129.976425	3
10/12/2016	4:27:26 PM PDT	08:08	2.33	0	32.822295	-117.128173	5	129.99936	3
10/12/2016	4:27:28 PM PDT	08:10	2.33	0	32.822295	-117.128173	5	129.877334	3
10/12/2016	4:27:31 PM PDT	08:12	2.33	0	32.822295	-117.128173	5	129.917305	3
10/12/2016	4:27:33 PM PDT	08:14	2.33	0	32.822295	-117.128175	5	129.933509	3
10/12/2016	4:27:36 PM PDT	08:17	2.33	0	32.822295	-117.128173	5	129.939437	3
10/12/2016	4:27:38 PM PDT	08:20	2.33	0	32.822295	-117.128174	5	129.94348	3
10/12/2016	4:27:40 PM PDT	08:21	2.33	0	32.822295	-117.128172	5	129.824882	3
10/12/2016	4:27:42 PM PDT	08:23	2.33	0	32.822295	-117.128171	5	129.779094	3
10/12/2016	4:27:44 PM PDT	08:25	2.33	0	32.822295	-117.128174	5	129.854517	3
10/12/2016	4:27:47 PM PDT	08:29	2.33	0	32.822295	-117.128174	5	129.811898	3
10/12/2016	4:27:50 PM PDT	08:31	2.33	0	32.822295	-117.128173	5	129.711464	3
10/12/2016	4:27:53 PM PDT	08:34	2.33	0	32.822295	-117.128174	5	129.637277	3
10/12/2016	4:27:55 PM PDT	08:36	2.33	0	32.822295	-117.128173	5	129.733998	3
10/12/2016	4:27:57 PM PDT	08:39	2.33	0	32.822295	-117.128175	5	129.698641	3
10/12/2016	4:28:00 PM PDT	08:41	2.34	3.2	32.822295	-117.128137	5	129.751764	3
10/12/2016	4:28:02 PM PDT	08:44	2.34	13.3	32.822295	-117.128036	5	129.773861	3
10/12/2016	4:28:05 PM PDT	08:46	2.35	20.5	32.822296	-117.127823	5	129.734136	3
10/12/2016	4:28:07 PM PDT	08:48	2.37	26	32.822296	-117.127562	5	129.422517	3
10/12/2016	4:28:10 PM PDT	08:52	2.39	29.8	32.822283	-117.127201	5	129.564595	3
10/12/2016	4:28:12 PM PDT	08:54	2.41	29.1	32.822275	-117.126846	5	128.864737	3
10/12/2016	4:28:14 PM PDT	08:56	2.42	23.3	32.822271	-117.126595	5	127.666689	3
10/12/2016	4:28:16 PM PDT	08:58	2.44	20.4	32.822268	-117.12639	5	126.808038	3
10/12/2016	4:28:18 PM PDT	08:59	2.45	18.8	32.822266	-117.126205	5	125.996784	3
10/12/2016	4:28:21 PM PDT	09:03	2.46	17.2	32.822263	-117.125985	5	124.79576	3
10/12/2016	4:28:24 PM PDT	09:05	2.47	11.8	32.822262	-117.125788	5	123.627735	3

Balboa Avenue PM

Date	Time	Elapsed time	Distance	Speed (mph)	Latitude	Longitude	Accuracy (meters)	Altitude	Altitude accuracy
10/12/2016	4:28:26 PM PDT	09:07	2.48	6.7	32.822262	-117.125678	5	122.69605	3
10/12/2016	4:28:28 PM PDT	09:10	2.48	4.5	32.822263	-117.125628	5	122.43486	3
10/12/2016	4:28:31 PM PDT	09:12	2.48	2.2	32.822263	-117.125589	5	122.272498	3
10/12/2016	4:28:33 PM PDT	09:15	2.48	0.7	32.822263	-117.125576	5	122.224835	3
10/12/2016	4:28:35 PM PDT	09:16	2.49	5.4	32.822264	-117.125549	5	122.250353	3
10/12/2016	4:28:37 PM PDT	09:19	2.49	12.1	32.822265	-117.125457	5	122.017434	3
10/12/2016	4:28:40 PM PDT	09:22	2.5	20.8	32.822269	-117.125251	5	121.349398	3
10/12/2016	4:28:42 PM PDT	09:24	2.52	28.3	32.822275	-117.124988	5	120.142103	3
10/12/2016	4:28:44 PM PDT	09:25	2.54	33.4	32.822287	-117.124651	5	118.954043	3
10/12/2016	4:28:47 PM PDT	09:28	2.56	38	32.822304	-117.124219	5	116.792267	3
10/12/2016	4:28:50 PM PDT	09:31	2.6	41.3	32.822326	-117.123644	5	116.792267	4
10/12/2016	4:28:52 PM PDT	09:33	2.63	44.8	32.822348	-117.123129	5	116.792267	3.5
10/12/2016	4:28:55 PM PDT	09:37	2.66	47.2	32.822376	-117.122573	5	116.792267	3.666667
10/12/2016	4:28:57 PM PDT	09:39	2.69	47.8	32.822408	-117.122006	5	116.792267	3
10/12/2016	4:28:59 PM PDT	09:40	2.72	47	32.822462	-117.121554	5	116.792267	3.5
10/12/2016	4:29:01 PM PDT	09:43	2.74	47.2	32.82252	-117.121101	5	116.792267	3
10/12/2016	4:29:03 PM PDT	09:44	2.77	47.8	32.822552	-117.120645	5	96.116908	3
10/12/2016	4:29:05 PM PDT	09:47	2.8	48.3	32.822578	-117.120192	5	93.064862	3
10/12/2016	4:29:08 PM PDT	09:49	2.83	50.4	32.822598	-117.119597	5	93.064862	3.333333
10/12/2016	4:29:10 PM PDT	09:51	2.87	52.7	32.82265	-117.118976	5	93.064862	4
10/12/2016	4:29:13 PM PDT	09:54	2.9	54.5	32.822707	-117.118346	5	83.662917	4
10/12/2016	4:29:15 PM PDT	09:57	2.94	57.2	32.822757	-117.117676	5	81.59931	4
10/12/2016	4:29:18 PM PDT	10:00	2.98	59.5	32.822808	-117.116973	5	80.214223	4
10/12/2016	4:29:20 PM PDT	10:02	3.03	61.3	32.822863	-117.116259	5	79.59744	4
10/12/2016	4:29:23 PM PDT	10:05	3.07	62.2	32.822923	-117.115502	5	81.250261	4
10/12/2016	4:29:26 PM PDT	10:07	3.12	63.6	32.822967	-117.114586	5	81.8177	4
10/12/2016	4:29:29 PM PDT	10:10	3.18	63.3	32.823036	-117.113683	5	81.8177	3.333333
10/12/2016	4:29:32 PM PDT	10:13	3.23	61.5	32.823094	-117.112795	5	81.8177	3.666667
10/12/2016	4:29:34 PM PDT	10:16	3.27	60.2	32.823135	-117.112072	5	81.8177	4
10/12/2016	4:29:37 PM PDT	10:18	3.31	58.4	32.823163	-117.111375	5	92.678812	4
10/12/2016	4:29:40 PM PDT	10:21	3.36	56.9	32.823197	-117.11056	5	96.225451	4
10/12/2016	4:29:42 PM PDT	10:23	3.4	55.6	32.823217	-117.109893	5	98.863029	4
10/12/2016	4:29:44 PM PDT	10:25	3.43	55.4	32.823225	-117.109366	5	101.156439	4
10/12/2016	4:29:46 PM PDT	10:27	3.46	55.3	32.823234	-117.108841	5	101.156439	3
10/12/2016	4:29:48 PM PDT	10:29	3.49	54.1	32.823254	-117.108326	5	106.763443	3
10/12/2016	4:29:51 PM PDT	10:32	3.52	51.4	32.823269	-117.107704	5	110.434842	3
10/12/2016	4:29:53 PM PDT	10:34	3.56	48	32.823282	-117.107118	5	114.009434	3
10/12/2016	4:29:55 PM PDT	10:36	3.58	45.8	32.823286	-117.106678	5	117.019387	3
10/12/2016	4:29:57 PM PDT	10:38	3.61	44.4	32.823273	-117.106246	5	119.499145	3
10/12/2016	4:30:00 PM PDT	10:41	3.64	41.7	32.823283	-117.105743	5	121.421667	3
10/12/2016	4:30:03 PM PDT	10:44	3.67	36.6	32.82329	-117.105184	5	121.421667	3.333333
10/12/2016	4:30:06 PM PDT	10:47	3.7	30.8	32.823299	-117.104729	5	121.421667	4
10/12/2016	4:30:09 PM PDT	10:50	3.72	29.3	32.823298	-117.104328	5	121.421667	3.333333
10/12/2016	4:30:12 PM PDT	10:53	3.75	30.5	32.823274	-117.103878	5	125.654923	3.333333

Balboa Avenue PM

Date	Time	Elapsed time	Distance	Speed (mph)	Latitude	Longitude	Accuracy (meters)	Altitude	Altitude accuracy
10/12/2016	4:30:15 PM PDT	10:56	3.77	32.4	32.823264	-117.103422	5	126.07183	3.333333
10/12/2016	4:30:18 PM PDT	10:59	3.8	32.2	32.823259	-117.102969	5	126.07183	4
10/12/2016	4:30:21 PM PDT	11:02	3.83	32.4	32.823244	-117.102499	5	125.558953	4
10/12/2016	4:30:23 PM PDT	11:04	3.85	29.8	32.823223	-117.102132	5	125.184429	4
10/12/2016	4:30:25 PM PDT	11:06	3.86	24.2	32.823201	-117.101913	5	124.699165	4
10/12/2016	4:30:27 PM PDT	11:08	3.87	18.1	32.823173	-117.101717	5	124.59562	4
10/12/2016	4:30:29 PM PDT	11:10	3.88	11.3	32.823151	-117.101582	5	124.423049	4
10/12/2016	4:30:32 PM PDT	11:13	3.88	4.5	32.823137	-117.101506	5	124.423049	3.666667
10/12/2016	4:30:34 PM PDT	11:15	3.88	0.7	32.823136	-117.101498	5	124.423049	3
10/12/2016	4:30:37 PM PDT	11:18	3.88	0	32.823136	-117.101498	5	124.605347	3
10/12/2016	4:30:39 PM PDT	11:20	3.88	0	32.823136	-117.101498	5	124.573493	3
10/12/2016	4:30:42 PM PDT	11:23	3.88	0	32.823136	-117.101497	5	124.679042	3
10/12/2016	4:30:45 PM PDT	11:26	3.88	0	32.823136	-117.101497	5	124.858407	3
10/12/2016	4:30:48 PM PDT	11:29	3.88	0	32.823136	-117.101497	5	124.990888	3
10/12/2016	4:30:50 PM PDT	11:31	3.88	0	32.823136	-117.101497	5	124.993743	3
10/12/2016	4:30:52 PM PDT	11:33	3.88	0	32.823136	-117.101497	5	124.99348	3
10/12/2016	4:30:54 PM PDT	11:35	3.88	0	32.823136	-117.101497	5	125.033537	3
10/12/2016	4:30:57 PM PDT	11:38	3.88	0	32.823136	-117.101497	5	124.996413	3
10/12/2016	4:30:59 PM PDT	11:40	3.88	0	32.823136	-117.101497	5	125.171923	3
10/12/2016	4:31:02 PM PDT	11:43	3.88	0	32.823136	-117.101497	5	125.083845	3
10/12/2016	4:31:05 PM PDT	11:46	3.88	0	32.823136	-117.101497	5	125.193549	3
10/12/2016	4:31:07 PM PDT	11:48	3.88	0	32.823136	-117.101497	5	125.307298	3
10/12/2016	4:31:10 PM PDT	11:51	3.88	0	32.823136	-117.101497	5	125.402183	3
10/12/2016	4:31:12 PM PDT	11:53	3.88	0	32.823136	-117.101498	5	125.502166	3
10/12/2016	4:31:14 PM PDT	11:55	3.88	0	32.823136	-117.101498	5	125.5537	3
10/12/2016	4:31:17 PM PDT	11:58	3.88	0.4	32.823136	-117.101498	5	125.48852	3
10/12/2016	4:31:19 PM PDT	12:00	3.88	5.6	32.823136	-117.101498	5	125.532237	3
10/12/2016	4:31:21 PM PDT	12:02	3.89	8.7	32.823109	-117.101359	5	125.532237	4
10/12/2016	4:31:23 PM PDT	12:04	3.9	8.6	32.823091	-117.101277	5	125.532237	3
10/12/2016	4:31:26 PM PDT	12:07	3.92	7.4	32.823137	-117.10095	5	125.532237	3.666667
10/12/2016	4:31:28 PM PDT	12:09	3.94	13.2	32.823244	-117.101276	5	125.532237	3
10/12/2016	4:31:31 PM PDT	12:12	3.95	17.8	32.823278	-117.101463	5	126.406543	3
10/12/2016	4:31:33 PM PDT	12:14	3.96	20.6	32.823314	-117.101689	5	126.74201	3
10/12/2016	4:31:36 PM PDT	12:17	3.98	22.8	32.82335	-117.101954	5	126.938761	3
10/12/2016	4:31:38 PM PDT	12:19	3.99	26.6	32.823379	-117.102239	5	127.612823	3
10/12/2016	4:31:41 PM PDT	12:22	4.01	28.8	32.823397	-117.10257	5	127.956606	3
10/12/2016	4:31:44 PM PDT	12:25	4.04	29.6	32.823412	-117.102985	5	128.061661	3
10/12/2016	4:31:46 PM PDT	12:27	4.06	30.9	32.823413	-117.103349	5	128.578006	3
10/12/2016	4:31:48 PM PDT	12:29	4.08	31.8	32.823409	-117.10365	5	128.588448	3
10/12/2016	4:31:50 PM PDT	12:31	4.09	31.1	32.823411	-117.103949	5	128.543082	3
10/12/2016	4:31:53 PM PDT	12:34	4.12	31.7	32.823417	-117.104323	5	128.097922	3
10/12/2016	4:31:56 PM PDT	12:37	4.14	36.6	32.823412	-117.104821	5	127.496555	3
10/12/2016	4:31:59 PM PDT	12:40	4.18	40.9	32.823407	-117.105382	5	126.129093	3
10/12/2016	4:32:02 PM PDT	12:43	4.21	44.1	32.823402	-117.105983	5	124.494749	3

Balboa Avenue PM

Date	Time	Elapsed time	Distance	Speed (mph)	Latitude	Longitude	Accuracy (meters)	Altitude	Altitude accuracy
10/12/2016	4:32:04 PM PDT	12:45	4.24	46.9	32.823395	-117.106531	5	122.368946	3
10/12/2016	4:32:06 PM PDT	12:47	4.27	49.2	32.823395	-117.106988	5	120.75354	3
10/12/2016	4:32:09 PM PDT	12:50	4.3	51.1	32.82339	-117.107586	5	117.401686	3
10/12/2016	4:32:11 PM PDT	12:52	4.34	52.6	32.823381	-117.108207	5	113.756449	3
10/12/2016	4:32:13 PM PDT	12:54	4.37	54	32.823373	-117.108712	5	113.756449	3.5
10/12/2016	4:32:15 PM PDT	12:56	4.4	55.2	32.823367	-117.109224	5	108.476916	3.5
10/12/2016	4:32:17 PM PDT	12:58	4.43	56.5	32.823357	-117.109755	5	108.476916	4
10/12/2016	4:32:20 PM PDT	13:01	4.47	58.1	32.823345	-117.110439	5	103.4514	4
10/12/2016	4:32:23 PM PDT	13:04	4.52	60.3	32.823317	-117.111299	5	100.025379	4
10/12/2016	4:32:26 PM PDT	13:07	4.57	62.2	32.823277	-117.11218	5	95.942036	4
10/12/2016	4:32:29 PM PDT	13:10	4.63	64.3	32.82324	-117.113107	5	93.674152	4
10/12/2016	4:32:32 PM PDT	13:13	4.68	64.6	32.823195	-117.114036	5	89.530107	4
10/12/2016	4:32:34 PM PDT	13:15	4.72	63.6	32.823143	-117.114798	5	86.751057	4
10/12/2016	4:32:36 PM PDT	13:17	4.76	62.3	32.823086	-117.115362	5	85.614866	4
10/12/2016	4:32:39 PM PDT	13:20	4.8	61.2	32.823012	-117.116087	5	85.614866	3.666667
10/12/2016	4:32:42 PM PDT	13:23	4.85	59	32.822942	-117.116953	5	85.295277	3.666667
10/12/2016	4:32:44 PM PDT	13:25	4.89	56.5	32.822872	-117.117623	5	85.295277	3.5
10/12/2016	4:32:46 PM PDT	13:27	4.92	54.6	32.82283	-117.11815	5	85.295277	3
10/12/2016	4:32:48 PM PDT	13:29	4.95	51.2	32.822787	-117.118649	5	87.140892	3
10/12/2016	4:32:50 PM PDT	13:31	4.98	48.5	32.822747	-117.119125	5	88.643579	3
10/12/2016	4:32:53 PM PDT	13:34	5.01	47	32.822708	-117.119693	5	91.850409	3
10/12/2016	4:32:55 PM PDT	13:36	5.04	45.6	32.822675	-117.120241	5	95.77937	3
10/12/2016	4:32:57 PM PDT	13:38	5.07	45	32.822644	-117.120669	5	97.039959	3
10/12/2016	4:32:59 PM PDT	13:40	5.09	44	32.822618	-117.121096	5	99.831088	3
10/12/2016	4:33:01 PM PDT	13:42	5.11	43.9	32.822591	-117.121507	5	101.969271	3
10/12/2016	4:33:03 PM PDT	13:44	5.14	43.4	32.822567	-117.121913	5	104.397783	3
10/12/2016	4:33:05 PM PDT	13:46	5.16	42.9	32.822548	-117.122326	5	106.918591	3
10/12/2016	4:33:08 PM PDT	13:49	5.19	41.8	32.822524	-117.122828	5	110.129601	3
10/12/2016	4:33:10 PM PDT	13:51	5.22	40.5	32.822502	-117.123328	5	110.129601	3.5
10/12/2016	4:33:12 PM PDT	13:53	5.24	39.8	32.822481	-117.123713	5	110.129601	3
10/12/2016	4:33:15 PM PDT	13:56	5.27	37.3	32.822457	-117.124174	5	117.734366	3
10/12/2016	4:33:17 PM PDT	13:58	5.3	35.4	32.822434	-117.124611	5	120.10971	3
10/12/2016	4:33:19 PM PDT	14:00	5.31	34.5	32.822418	-117.124903	5	121.924587	3
10/12/2016	4:33:22 PM PDT	14:03	5.34	33.5	32.822407	-117.125364	5	124.151874	3
10/12/2016	4:33:25 PM PDT	14:06	5.37	30.7	32.822405	-117.125825	5	126.07849	3
10/12/2016	4:33:27 PM PDT	14:08	5.39	27.3	32.822407	-117.126178	5	127.509773	3
10/12/2016	4:33:30 PM PDT	14:11	5.4	23.7	32.822409	-117.12648	5	128.747804	3
10/12/2016	4:33:32 PM PDT	14:13	5.42	16.7	32.822407	-117.12672	5	129.463031	3
10/12/2016	4:33:35 PM PDT	14:16	5.43	9	32.822416	-117.126865	5	129.678468	3
10/12/2016	4:33:37 PM PDT	14:18	5.43	3.1	32.822416	-117.126934	5	130.004794	3
10/12/2016	4:33:39 PM PDT	14:20	5.43	1.3	32.822419	-117.126955	5	130.142588	3
10/12/2016	4:33:42 PM PDT	14:23	5.43	0	32.822416	-117.126957	5	130.152985	3
10/12/2016	4:33:44 PM PDT	14:25	5.43	0.4	32.822407	-117.126952	5	130.202462	3
10/12/2016	4:33:46 PM PDT	14:27	5.43	0	32.822386	-117.12695	5	130.272131	3

Balboa Avenue PM

Date	Time	Elapsed time	Distance	Speed (mph)	Latitude	Longitude	Accuracy (meters)	Altitude	Altitude accuracy
10/12/2016	4:33:49 PM PDT	14:30	5.43	0	32.822386	-117.126949	5	130.363493	3
10/12/2016	4:33:52 PM PDT	14:33	5.43	0	32.822386	-117.126948	5	130.287184	3
10/12/2016	4:33:55 PM PDT	14:36	5.43	0	32.822386	-117.126948	5	130.287184	3.666667
10/12/2016	4:33:57 PM PDT	14:38	5.43	0	32.822386	-117.126948	5	130.287184	3
10/12/2016	4:34:00 PM PDT	14:41	5.43	0	32.822386	-117.126948	5	130.418129	3
10/12/2016	4:34:03 PM PDT	14:44	5.43	0	32.822386	-117.126948	5	130.392436	3
10/12/2016	4:34:06 PM PDT	14:47	5.43	0	32.822386	-117.126948	5	130.39062	3
10/12/2016	4:34:08 PM PDT	14:49	5.43	0	32.822386	-117.126948	5	130.376602	3
10/12/2016	4:34:10 PM PDT	14:51	5.43	0	32.822386	-117.126948	5	130.340315	3
10/12/2016	4:34:12 PM PDT	14:53	5.43	0	32.822386	-117.126948	5	130.318615	3
10/12/2016	4:34:15 PM PDT	14:56	5.43	0	32.822386	-117.126949	5	130.268502	3
10/12/2016	4:34:18 PM PDT	14:59	5.43	0	32.822386	-117.126948	5	130.219881	3
10/12/2016	4:34:21 PM PDT	15:02	5.44	4.5	32.822404	-117.126977	5	130.318424	3
10/12/2016	4:34:23 PM PDT	15:04	5.44	10	32.822415	-117.127078	5	130.40959	3
10/12/2016	4:34:25 PM PDT	15:06	5.45	15.2	32.82242	-117.127201	5	130.707245	3
10/12/2016	4:34:28 PM PDT	15:09	5.46	20.3	32.822414	-117.127415	5	131.094572	3
10/12/2016	4:34:30 PM PDT	15:11	5.48	25.4	32.822411	-117.127713	5	131.445799	3
10/12/2016	4:34:33 PM PDT	15:14	5.5	29.8	32.822407	-117.128049	5	132.302747	3
10/12/2016	4:34:35 PM PDT	15:16	5.52	33.7	32.822404	-117.128426	5	132.344715	3
10/12/2016	4:34:37 PM PDT	15:18	5.54	35.2	32.822396	-117.128756	5	132.167084	3
10/12/2016	4:34:40 PM PDT	15:21	5.56	38	32.822383	-117.129187	5	131.103251	3
10/12/2016	4:34:43 PM PDT	15:24	5.6	40.9	32.822375	-117.129725	5	130.361199	3
10/12/2016	4:34:45 PM PDT	15:26	5.63	41.6	32.822372	-117.130248	5	130.28869	3
10/12/2016	4:34:47 PM PDT	15:28	5.65	40.6	32.82237	-117.130634	5	130.550759	3
10/12/2016	4:34:49 PM PDT	15:30	5.67	40.1	32.822369	-117.131016	5	130.972763	3
10/12/2016	4:34:52 PM PDT	15:33	5.7	39	32.822369	-117.131496	5	130.668318	3
10/12/2016	4:34:54 PM PDT	15:35	5.72	38.2	32.822363	-117.131944	5	129.963618	3
10/12/2016	4:34:56 PM PDT	15:37	5.75	39.2	32.822361	-117.13232	5	129.787999	3
10/12/2016	4:34:58 PM PDT	15:39	5.77	40	32.822357	-117.132698	5	129.705583	3
10/12/2016	4:35:00 PM PDT	15:41	5.79	40.1	32.822348	-117.133078	5	129.476963	3
10/12/2016	4:35:02 PM PDT	15:43	5.81	40.7	32.822312	-117.13347	5	129.431588	3
10/12/2016	4:35:04 PM PDT	15:45	5.84	42.2	32.822245	-117.133865	5	129.634975	3
10/12/2016	4:35:07 PM PDT	15:48	5.87	42	32.8221	-117.134335	5	129.867252	3
10/12/2016	4:35:10 PM PDT	15:51	5.9	41.1	32.821887	-117.13488	5	130.234941	3
10/12/2016	4:35:13 PM PDT	15:54	5.93	39.7	32.821685	-117.135394	5	130.377249	3
10/12/2016	4:35:15 PM PDT	15:56	5.96	39.9	32.821515	-117.135826	5	130.484823	3
10/12/2016	4:35:18 PM PDT	15:59	5.99	39.5	32.821348	-117.136256	5	130.80449	3
10/12/2016	4:35:21 PM PDT	16:02	6.02	39.2	32.821149	-117.136763	5	130.977329	3
10/12/2016	4:35:24 PM PDT	16:05	6.05	38.7	32.820956	-117.137256	5	130.745183	3
10/12/2016	4:35:27 PM PDT	16:08	6.09	38	32.820753	-117.137768	5	130.199477	3
10/12/2016	4:35:30 PM PDT	16:11	6.12	37.5	32.820561	-117.138263	5	129.986944	3
10/12/2016	4:35:32 PM PDT	16:13	6.14	35.8	32.820419	-117.138662	5	129.708461	3
10/12/2016	4:35:35 PM PDT	16:16	6.17	36.4	32.820317	-117.139069	5	129.343706	3
10/12/2016	4:35:38 PM PDT	16:19	6.2	37.8	32.820253	-117.139588	5	129.423189	3

Balboa Avenue PM

Date	Time	Elapsed time	Distance	Speed (mph)	Latitude	Longitude	Accuracy (meters)	Altitude	Altitude accuracy
10/12/2016	4:35:40 PM PDT	16:21	6.22	38.3	32.820254	-117.140047	5	129.024682	3
10/12/2016	4:35:43 PM PDT	16:24	6.25	33.6	32.820304	-117.140472	5	128.258828	3
10/12/2016	4:35:46 PM PDT	16:27	6.27	22.2	32.820395	-117.14086	5	127.055735	3
10/12/2016	4:35:48 PM PDT	16:29	6.28	11.2	32.820456	-117.141044	5	126.47903	3
10/12/2016	4:35:50 PM PDT	16:31	6.29	3.3	32.82048	-117.141107	5	126.274014	3
10/12/2016	4:35:52 PM PDT	16:33	6.29	0	32.820494	-117.141109	5	126.397996	3
10/12/2016	4:35:54 PM PDT	16:35	6.29	0	32.820494	-117.14111	5	126.283909	3
10/12/2016	4:35:56 PM PDT	16:37	6.29	0	32.820494	-117.141109	5	126.496637	3
10/12/2016	4:35:59 PM PDT	16:40	6.29	0	32.820494	-117.141108	5	126.483865	3
10/12/2016	4:36:01 PM PDT	16:42	6.29	0	32.820494	-117.141109	5	126.687581	3
10/12/2016	4:36:03 PM PDT	16:44	6.29	0	32.820494	-117.14111	5	126.687888	3
10/12/2016	4:36:05 PM PDT	16:46	6.29	0	32.820494	-117.141111	5	126.755175	3
10/12/2016	4:36:08 PM PDT	16:49	6.29	0	32.820494	-117.14111	5	126.785177	3
10/12/2016	4:36:10 PM PDT	16:51	6.29	0	32.820493	-117.141107	5	126.931265	3
10/12/2016	4:36:12 PM PDT	16:53	6.29	0	32.820493	-117.141108	5	126.932949	3
10/12/2016	4:36:14 PM PDT	16:55	6.29	0	32.820494	-117.141109	5	127.00595	3
10/12/2016	4:36:17 PM PDT	16:58	6.29	0	32.820494	-117.141108	5	126.96968	3
10/12/2016	4:36:20 PM PDT	17:01	6.29	0	32.820494	-117.141109	5	127.002776	3
10/12/2016	4:36:22 PM PDT	17:03	6.29	0	32.820494	-117.141109	5	127.030833	3
10/12/2016	4:36:25 PM PDT	17:06	6.29	0	32.820494	-117.14111	5	127.058589	3
10/12/2016	4:36:28 PM PDT	17:09	6.29	0	32.820493	-117.141108	5	127.117305	3
10/12/2016	4:36:31 PM PDT	17:12	6.29	0	32.820493	-117.141108	5	127.288804	3
10/12/2016	4:36:33 PM PDT	17:14	6.29	0	32.820494	-117.141109	5	127.438496	3
10/12/2016	4:36:35 PM PDT	17:16	6.29	1.9	32.820486	-117.141119	5	127.429052	3
10/12/2016	4:36:38 PM PDT	17:19	6.3	11.1	32.820506	-117.141197	5	127.673789	3
10/12/2016	4:36:40 PM PDT	17:21	6.31	20.6	32.820581	-117.14139	5	127.558781	3
10/12/2016	4:36:43 PM PDT	17:24	6.32	27.5	32.820689	-117.141655	5	127.97794	3
10/12/2016	4:36:45 PM PDT	17:26	6.35	33	32.820825	-117.141987	5	128.360708	3
10/12/2016	4:36:48 PM PDT	17:29	6.37	36.8	32.820977	-117.142364	5	128.617437	3
10/12/2016	4:36:50 PM PDT	17:31	6.4	38.5	32.821143	-117.142768	5	128.850943	3
10/12/2016	4:36:52 PM PDT	17:33	6.42	37.6	32.821277	-117.143092	5	128.734807	3
10/12/2016	4:36:54 PM PDT	17:35	6.44	37.6	32.821413	-117.143417	5	129.038232	3
10/12/2016	4:36:56 PM PDT	17:37	6.46	38.2	32.821545	-117.143739	5	128.895357	3
10/12/2016	4:36:58 PM PDT	17:39	6.48	37.1	32.821674	-117.144066	5	128.736657	3
10/12/2016	4:37:00 PM PDT	17:41	6.5	35.2	32.821763	-117.144357	5	128.951412	3
10/12/2016	4:37:03 PM PDT	17:44	6.52	35.8	32.821847	-117.144807	5	129.849658	3
10/12/2016	4:37:05 PM PDT	17:46	6.55	36.3	32.821881	-117.145232	5	131.966923	3
10/12/2016	4:37:08 PM PDT	17:49	6.58	38.3	32.82188	-117.145676	5	133.367166	3
10/12/2016	4:37:10 PM PDT	17:51	6.6	40.6	32.821869	-117.146155	5	134.409367	3
10/12/2016	4:37:12 PM PDT	17:53	6.62	40.8	32.821865	-117.146495	5	134.894033	3
10/12/2016	4:37:15 PM PDT	17:56	6.65	39.2	32.821864	-117.147009	5	134.559575	3
10/12/2016	4:37:18 PM PDT	17:59	6.69	39.5	32.821864	-117.147573	5	133.059252	3
10/12/2016	4:37:21 PM PDT	18:02	6.72	40.5	32.82186	-117.148146	5	130.315757	3
10/12/2016	4:37:24 PM PDT	18:05	6.75	39.9	32.821856	-117.148705	5	128.17555	3

Balboa Avenue PM

Date	Time	Elapsed time	Distance	Speed (mph)	Latitude	Longitude	Accuracy (meters)	Altitude	Altitude accuracy
10/12/2016	4:37:26 PM PDT	18:07	6.78	39.6	32.821854	-117.149202	5	127.146423	3
10/12/2016	4:37:28 PM PDT	18:09	6.8	40.5	32.821852	-117.149579	5	126.953818	3
10/12/2016	4:37:30 PM PDT	18:11	6.82	40	32.821852	-117.149969	5	126.755465	3
10/12/2016	4:37:33 PM PDT	18:14	6.85	39.4	32.82185	-117.150441	5	126.396741	3
10/12/2016	4:37:35 PM PDT	18:16	6.88	39	32.821848	-117.150883	5	126.113225	3
10/12/2016	4:37:38 PM PDT	18:19	6.91	37.1	32.82185	-117.151365	5	125.818215	3
10/12/2016	4:37:41 PM PDT	18:22	6.94	35.8	32.821851	-117.151882	5	125.496457	3
10/12/2016	4:37:44 PM PDT	18:25	6.96	34.4	32.821848	-117.152387	5	125.124228	3
10/12/2016	4:37:46 PM PDT	18:27	6.99	32.8	32.821846	-117.152759	5	124.779834	3
10/12/2016	4:37:49 PM PDT	18:30	7.01	25.3	32.82184	-117.153138	5	124.504991	3
10/12/2016	4:37:51 PM PDT	18:32	7.02	13.3	32.821839	-117.153357	5	123.865901	3
10/12/2016	4:37:54 PM PDT	18:35	7.03	4.6	32.821839	-117.153448	5	123.927075	3
10/12/2016	4:37:57 PM PDT	18:38	7.03	4.1	32.82184	-117.153496	5	124.092334	3
10/12/2016	4:38:00 PM PDT	18:41	7.04	14.4	32.82184	-117.153638	5	124.471021	3
10/12/2016	4:38:03 PM PDT	18:44	7.05	19.5	32.821838	-117.153889	5	124.786053	3
10/12/2016	4:38:06 PM PDT	18:47	7.07	26.7	32.821834	-117.154226	5	125.626384	3
10/12/2016	4:38:08 PM PDT	18:49	7.09	30	32.821828	-117.154568	5	126.557579	3
10/12/2016	4:38:11 PM PDT	18:52	7.11	30	32.821825	-117.154911	5	127.634496	3
10/12/2016	4:38:13 PM PDT	18:54	7.13	30.5	32.821827	-117.155273	5	128.993936	3
10/12/2016	4:38:15 PM PDT	18:56	7.15	31	32.821826	-117.155585	5	130.07881	3
10/12/2016	4:38:18 PM PDT	18:59	7.17	31	32.821823	-117.155938	5	130.847644	3
10/12/2016	4:38:21 PM PDT	19:02	7.2	32.3	32.821816	-117.15641	5	132.317036	3
10/12/2016	4:38:24 PM PDT	19:05	7.23	32.7	32.821818	-117.156872	5	133.183133	3
10/12/2016	4:38:26 PM PDT	19:07	7.25	34.4	32.821814	-117.157271	5	133.115015	3
10/12/2016	4:38:28 PM PDT	19:09	7.27	37.1	32.821813	-117.157614	5	132.555541	3
10/12/2016	4:38:31 PM PDT	19:12	7.29	39.4	32.821809	-117.158075	5	131.56927	3
10/12/2016	4:38:33 PM PDT	19:14	7.32	42.2	32.821805	-117.158554	5	130.341983	3
10/12/2016	4:38:36 PM PDT	19:17	7.35	45	32.8218	-117.159081	5	129.210017	3
10/12/2016	4:38:39 PM PDT	19:20	7.39	47.3	32.821795	-117.159746	5	127.794471	3
10/12/2016	4:38:42 PM PDT	19:23	7.43	49.4	32.821789	-117.160438	5	127.152954	3
10/12/2016	4:38:45 PM PDT	19:26	7.47	51.6	32.821782	-117.161167	5	127.152954	3.333333
10/12/2016	4:38:47 PM PDT	19:28	7.51	51.2	32.821778	-117.161783	5	127.152954	3
10/12/2016	4:38:49 PM PDT	19:30	7.54	47.7	32.821773	-117.162251	5	127.696402	3
10/12/2016	4:38:52 PM PDT	19:33	7.57	40.2	32.821757	-117.162781	5	126.465816	3
10/12/2016	4:38:54 PM PDT	19:35	7.59	26.3	32.821731	-117.163165	5	124.205198	3
10/12/2016	4:38:57 PM PDT	19:38	7.61	19.8	32.821699	-117.163432	5	122.944182	3
10/12/2016	4:39:00 PM PDT	19:41	7.62	8.4	32.821671	-117.163628	5	121.746833	3
10/12/2016	4:39:03 PM PDT	19:44	7.62	0.7	32.821662	-117.163677	5	121.541121	3
10/12/2016	4:39:06 PM PDT	19:47	7.62	0	32.821662	-117.163679	5	121.564382	3
10/12/2016	4:39:08 PM PDT	19:49	7.62	0	32.821662	-117.163679	5	121.573909	3
10/12/2016	4:39:11 PM PDT	19:52	7.62	0	32.821662	-117.163679	5	121.59553	3
10/12/2016	4:39:14 PM PDT	19:55	7.62	0	32.821662	-117.163679	5	121.576774	3
10/12/2016	4:39:16 PM PDT	19:57	7.62	1.5	32.821658	-117.163692	5	121.73337	3
10/12/2016	4:39:19 PM PDT	20:00	7.62	2.3	32.821655	-117.16372	5	121.609984	3

Balboa Avenue PM

Date	Time	Elapsed time	Distance	Speed (mph)	Latitude	Longitude	Accuracy (meters)	Altitude	Altitude accuracy
10/12/2016	4:39:21 PM PDT	20:02	7.62	3.2	32.82165	-117.163748	5	121.541484	3
10/12/2016	4:39:24 PM PDT	20:05	7.63	6	32.821638	-117.163805	5	121.418255	3
10/12/2016	4:39:26 PM PDT	20:07	7.63	7.8	32.821624	-117.163889	5	121.17403	3
10/12/2016	4:39:29 PM PDT	20:10	7.64	5.5	32.821611	-117.163968	5	120.609617	3
10/12/2016	4:39:32 PM PDT	20:13	7.64	2.1	32.821601	-117.164017	5	120.258373	3
10/12/2016	4:39:35 PM PDT	20:16	7.64	0.5	32.821598	-117.164028	5	120.342145	3
10/12/2016	4:39:38 PM PDT	20:19	7.64	5.9	32.821592	-117.16407	5	120.380656	3
10/12/2016	4:39:41 PM PDT	20:22	7.65	13.5	32.821559	-117.16421	5	120.12124	3
10/12/2016	4:39:44 PM PDT	20:25	7.66	15.8	32.821501	-117.16441	5	119.222962	3
10/12/2016	4:39:46 PM PDT	20:27	7.68	15.7	32.821447	-117.164591	5	118.773669	3
10/12/2016	4:39:49 PM PDT	20:30	7.69	20.5	32.821378	-117.164795	5	118.234891	3
10/12/2016	4:39:51 PM PDT	20:32	7.71	28.3	32.821275	-117.165061	5	117.843688	3
10/12/2016	4:39:53 PM PDT	20:34	7.72	29.6	32.821178	-117.165313	5	116.994826	3
10/12/2016	4:39:55 PM PDT	20:36	7.74	28.6	32.821082	-117.165573	5	116.604214	3
10/12/2016	4:39:58 PM PDT	20:39	7.76	23.7	32.820969	-117.165859	5	115.828863	3
10/12/2016	4:40:01 PM PDT	20:42	7.77	13.8	32.820879	-117.166098	5	115.593295	3
10/12/2016	4:40:04 PM PDT	20:45	7.78	3.8	32.820841	-117.166206	5	115.621254	3
10/12/2016	4:40:07 PM PDT	20:48	7.78	0.5	32.820834	-117.166227	5	115.860534	3
10/12/2016	4:40:10 PM PDT	20:51	7.78	0	32.820833	-117.166229	5	116.045768	3
10/12/2016	4:40:13 PM PDT	20:54	7.78	0	32.820834	-117.166228	5	116.143236	3
10/12/2016	4:40:16 PM PDT	20:57	7.78	0	32.820834	-117.166227	5	116.123581	3
10/12/2016	4:40:19 PM PDT	21:00	7.78	0	32.820834	-117.166227	5	116.155764	3
10/12/2016	4:40:22 PM PDT	21:03	7.78	0	32.820834	-117.166229	5	116.253648	3
10/12/2016	4:40:24 PM PDT	21:05	7.78	0	32.820834	-117.166228	5	116.38862	3
10/12/2016	4:40:26 PM PDT	21:07	7.78	0	32.820834	-117.166229	5	116.361946	3
10/12/2016	4:40:28 PM PDT	21:09	7.78	0	32.820835	-117.166226	5	116.24533	3
10/12/2016	4:40:30 PM PDT	21:11	7.78	0	32.820834	-117.166227	5	116.418014	3
10/12/2016	4:40:33 PM PDT	21:14	7.78	0	32.820834	-117.166228	5	116.737574	3
10/12/2016	4:40:36 PM PDT	21:17	7.78	0	32.820835	-117.166226	5	116.888654	3
10/12/2016	4:40:38 PM PDT	21:19	7.78	0	32.820834	-117.166228	5	116.949669	3
10/12/2016	4:40:40 PM PDT	21:21	7.78	0	32.820834	-117.166229	5	116.968075	3
10/12/2016	4:40:43 PM PDT	21:24	7.78	0.2	32.820835	-117.166224	5	116.96766	3
10/12/2016	4:40:46 PM PDT	21:27	7.78	0.2	32.820834	-117.166226	5	117.079497	3
10/12/2016	4:40:48 PM PDT	21:29	7.78	0	32.820834	-117.166227	5	117.104495	3
10/12/2016	4:40:51 PM PDT	21:32	7.78	0	32.820834	-117.166226	5	117.141098	3
10/12/2016	4:40:54 PM PDT	21:35	7.78	0	32.820834	-117.166228	5	117.228079	3
10/12/2016	4:40:57 PM PDT	21:38	7.78	0	32.820834	-117.166227	5	117.403334	3
10/12/2016	4:40:59 PM PDT	21:40	7.78	0	32.820834	-117.166228	5	117.288555	3
10/12/2016	4:41:02 PM PDT	21:43	7.78	0	32.820834	-117.166228	5	117.33764	3
10/12/2016	4:41:05 PM PDT	21:46	7.78	0	32.820834	-117.166226	5	117.391286	3
10/12/2016	4:41:08 PM PDT	21:49	7.78	0	32.820834	-117.166228	5	117.392845	3
10/12/2016	4:41:10 PM PDT	21:51	7.78	0	32.820834	-117.166227	5	117.472855	3
10/12/2016	4:41:12 PM PDT	21:53	7.78	0	32.820834	-117.166227	5	117.640086	3
10/12/2016	4:41:14 PM PDT	21:55	7.78	0	32.820834	-117.166227	5	117.540061	3

Balboa Avenue PM

Date	Time	Elapsed time	Distance	Speed (mph)	Latitude	Longitude	Accuracy (meters)	Altitude	Altitude accuracy
10/12/2016	4:41:17 PM PDT	21:58	7.78	0	32.820834	-117.166228	5	117.610521	3
10/12/2016	4:41:19 PM PDT	22:00	7.78	0	32.820834	-117.166227	5	117.62941	3
10/12/2016	4:41:21 PM PDT	22:02	7.78	0	32.820834	-117.166228	5	117.614853	3
10/12/2016	4:41:24 PM PDT	22:05	7.78	0	32.820834	-117.166227	5	117.721065	3
10/12/2016	4:41:26 PM PDT	22:07	7.78	0	32.820834	-117.166227	5	117.690017	3
10/12/2016	4:41:28 PM PDT	22:09	7.78	0	32.820834	-117.166227	5	117.661925	3
10/12/2016	4:41:30 PM PDT	22:11	7.78	0	32.820834	-117.166226	5	117.68732	3
10/12/2016	4:41:32 PM PDT	22:13	7.78	0	32.820833	-117.166229	5	117.785211	3
10/12/2016	4:41:35 PM PDT	22:16	7.78	0	32.820834	-117.166227	5	117.745963	3
10/12/2016	4:41:38 PM PDT	22:19	7.78	0	32.820835	-117.166225	5	117.839418	3
10/12/2016	4:41:40 PM PDT	22:21	7.78	0	32.820834	-117.166227	5	117.809853	3
10/12/2016	4:41:43 PM PDT	22:24	7.78	0	32.820834	-117.166227	5	117.880414	3
10/12/2016	4:41:45 PM PDT	22:26	7.78	0	32.820835	-117.166224	5	117.83405	3
10/12/2016	4:41:47 PM PDT	22:28	7.78	0	32.820834	-117.166227	5	117.976764	3
10/12/2016	4:41:50 PM PDT	22:31	7.78	0	32.820834	-117.166227	5	117.973091	3
10/12/2016	4:41:52 PM PDT	22:33	7.78	0.9	32.820828	-117.166244	5	117.938047	3
10/12/2016	4:41:55 PM PDT	22:36	7.79	1.7	32.820822	-117.166264	5	118.149052	3
10/12/2016	4:41:58 PM PDT	22:39	7.79	0.1	32.820817	-117.166277	5	118.126767	3
10/12/2016	4:42:01 PM PDT	22:42	7.79	0.9	32.820817	-117.166278	5	117.943102	3
10/12/2016	4:42:04 PM PDT	22:45	7.79	9.4	32.820793	-117.166347	5	117.905266	3
10/12/2016	4:42:07 PM PDT	22:48	7.8	17	32.820734	-117.16653	5	117.565028	3
10/12/2016	4:42:10 PM PDT	22:51	7.82	18.1	32.820659	-117.166775	5	116.998782	3
10/12/2016	4:42:12 PM PDT	22:53	7.83	15.4	32.820604	-117.16696	5	116.791548	3
10/12/2016	4:42:15 PM PDT	22:56	7.84	14	32.820544	-117.167072	5	116.541515	3
10/12/2016	4:42:18 PM PDT	22:59	7.85	14.5	32.820395	-117.16705	5	116.272931	3
10/12/2016	4:42:20 PM PDT	23:01	7.86	16.1	32.820246	-117.16697	5	116.125938	3
10/12/2016	4:42:22 PM PDT	23:03	7.86	18.9	32.82022	-117.166885	5	116.217763	3
10/12/2016	4:42:25 PM PDT	23:06	7.88	22.9	32.820214	-117.16664	5	116.363993	3
10/12/2016	4:42:27 PM PDT	23:08	7.89	23	32.820208	-117.166368	5	116.40363	3
10/12/2016	4:42:30 PM PDT	23:11	7.91	18.6	32.820202	-117.16613	5	116.364461	3
10/12/2016	4:42:33 PM PDT	23:14	7.92	10.6	32.820197	-117.165938	5	116.420686	3
10/12/2016	4:42:35 PM PDT	23:16	7.92	5	32.820198	-117.1659	5	116.604017	3

Balboa Avenue PM

Date	Time	Elapsed time	Distance	Speed (mph)	Latitude	Longitude	Accuracy (meters)	Altitude	Altitude accuracy
10/12/2016	4:43:12 PM PDT	00:00	0	6.2	32.820339	-117.16692	5	118.014148	3
10/12/2016	4:43:15 PM PDT	00:02	0	2.4	32.820378	-117.166938	5	117.874206	3
10/12/2016	4:43:17 PM PDT	00:04	0	1.6	32.820399	-117.166954	5	118.00877	3
10/12/2016	4:43:20 PM PDT	00:07	0.01	1.6	32.820407	-117.166965	5	118.064976	3
10/12/2016	4:43:22 PM PDT	00:09	0.01	0.6	32.820411	-117.166973	5	118.13751	3
10/12/2016	4:43:24 PM PDT	00:11	0.01	0.2	32.820411	-117.166977	5	118.095983	3
10/12/2016	4:43:27 PM PDT	00:14	0.01	0	32.820411	-117.166977	5	118.059249	3
10/12/2016	4:43:30 PM PDT	00:17	0.01	0	32.820411	-117.166977	5	118.096947	3
10/12/2016	4:43:33 PM PDT	00:20	0.01	0.4	32.82041	-117.166972	5	118.181387	3
10/12/2016	4:43:35 PM PDT	00:22	0.01	6.2	32.820432	-117.166954	5	118.258861	3
10/12/2016	4:43:38 PM PDT	00:25	0.02	15	32.820502	-117.166858	5	118.586592	3
10/12/2016	4:43:40 PM PDT	00:27	0.03	24.5	32.820584	-117.166638	5	118.785535	3
10/12/2016	4:43:43 PM PDT	00:30	0.05	30.1	32.820697	-117.166329	5	118.651755	3
10/12/2016	4:43:46 PM PDT	00:33	0.08	33.7	32.820855	-117.16591	5	118.651268	3
10/12/2016	4:43:48 PM PDT	00:36	0.1	37.3	32.820999	-117.165519	5	119.008009	3
10/12/2016	4:43:51 PM PDT	00:38	0.13	40.2	32.82115	-117.165085	5	119.905409	3
10/12/2016	4:43:54 PM PDT	00:41	0.16	42.4	32.821328	-117.164535	5	121.417068	3
10/12/2016	4:43:56 PM PDT	00:43	0.19	43.8	32.821463	-117.164045	5	122.867099	3
10/12/2016	4:43:59 PM PDT	00:46	0.22	45.1	32.821559	-117.163521	5	124.724192	3
10/12/2016	4:44:01 PM PDT	00:48	0.25	46.1	32.821625	-117.162988	5	126.335762	3
10/12/2016	4:44:03 PM PDT	00:50	0.28	46.8	32.821651	-117.162537	5	127.263982	3
10/12/2016	4:44:06 PM PDT	00:54	0.31	47.8	32.821657	-117.161969	5	128.017533	3
10/12/2016	4:44:08 PM PDT	00:55	0.35	49	32.82166	-117.161427	5	127.68665	3
10/12/2016	4:44:10 PM PDT	00:57	0.37	48.4	32.821664	-117.160927	5	127.509189	3
10/12/2016	4:44:12 PM PDT	00:59	0.4	44.6	32.821667	-117.160485	5	127.029047	3
10/12/2016	4:44:14 PM PDT	01:01	0.42	36.8	32.821668	-117.160099	5	126.177643	3
10/12/2016	4:44:17 PM PDT	01:04	0.44	24.2	32.821671	-117.159756	5	125.236563	3
10/12/2016	4:44:19 PM PDT	01:06	0.46	14.7	32.821675	-117.159528	5	125.286642	3
10/12/2016	4:44:21 PM PDT	01:08	0.46	5.7	32.821679	-117.15944	5	125.679769	3
10/12/2016	4:44:23 PM PDT	01:11	0.46	0.3	32.821681	-117.159419	5	126.000727	3
10/12/2016	4:44:26 PM PDT	01:13	0.46	0	32.821681	-117.159419	5	126.100051	3
10/12/2016	4:44:29 PM PDT	01:16	0.46	0	32.821681	-117.159418	5	126.127913	3
10/12/2016	4:44:32 PM PDT	01:19	0.46	0	32.821681	-117.159417	5	126.154146	3
10/12/2016	4:44:35 PM PDT	01:22	0.46	0	32.821681	-117.159418	5	126.313867	3
10/12/2016	4:44:38 PM PDT	01:25	0.46	0	32.821681	-117.159418	5	126.372042	3
10/12/2016	4:44:40 PM PDT	01:27	0.46	0	32.821681	-117.159418	5	126.462543	3
10/12/2016	4:44:42 PM PDT	01:29	0.46	0	32.821681	-117.15942	5	126.615443	3
10/12/2016	4:44:45 PM PDT	01:32	0.46	0	32.821681	-117.159419	5	126.737568	3
10/12/2016	4:44:48 PM PDT	01:35	0.46	0	32.821681	-117.159419	5	126.849249	3
10/12/2016	4:44:50 PM PDT	01:37	0.46	0	32.821681	-117.159419	5	126.91916	3
10/12/2016	4:44:52 PM PDT	01:39	0.46	0	32.821681	-117.159418	5	126.912123	3
10/12/2016	4:44:55 PM PDT	01:42	0.46	0	32.821681	-117.159418	5	126.985791	3
10/12/2016	4:44:58 PM PDT	01:45	0.46	0	32.821681	-117.159419	5	127.016771	3
10/12/2016	4:45:01 PM PDT	01:48	0.46	0.3	32.821686	-117.159418	5	127.084155	3

Balboa Avenue PM

Date	Time	Elapsed time	Distance	Speed (mph)	Latitude	Longitude	Accuracy (meters)	Altitude	Altitude accuracy
10/12/2016	4:45:04 PM PDT	01:52	0.47	10.8	32.821698	-117.159344	5	127.506183	3
10/12/2016	4:45:06 PM PDT	01:53	0.48	16.6	32.821697	-117.159174	5	127.745553	3
10/12/2016	4:45:09 PM PDT	01:56	0.49	19.7	32.821698	-117.158948	5	128.111643	3
10/12/2016	4:45:12 PM PDT	01:59	0.51	20.3	32.821698	-117.158668	5	128.758297	3
10/12/2016	4:45:15 PM PDT	02:02	0.52	19.9	32.821694	-117.158371	5	129.358448	3
10/12/2016	4:45:18 PM PDT	02:06	0.54	18.5	32.821694	-117.158098	5	130.130391	3
10/12/2016	4:45:20 PM PDT	02:07	0.55	18.9	32.821694	-117.157877	5	130.705021	3
10/12/2016	4:45:23 PM PDT	02:10	0.57	20.4	32.821698	-117.157635	5	131.306591	3
10/12/2016	4:45:25 PM PDT	02:12	0.58	21.6	32.821701	-117.157384	5	131.850181	3
10/12/2016	4:45:27 PM PDT	02:14	0.59	21.4	32.821702	-117.15718	5	131.974273	3
10/12/2016	4:45:29 PM PDT	02:16	0.6	21.9	32.821703	-117.156971	5	132.022477	3
10/12/2016	4:45:31 PM PDT	02:18	0.61	21.2	32.821704	-117.156792	5	132.135621	3
10/12/2016	4:45:33 PM PDT	02:20	0.63	20.6	32.821704	-117.156568	5	132.206214	3
10/12/2016	4:45:35 PM PDT	02:22	0.64	20.2	32.821702	-117.156372	5	131.737723	3
10/12/2016	4:45:38 PM PDT	02:25	0.65	21.2	32.821698	-117.156125	5	131.458099	3
10/12/2016	4:45:41 PM PDT	02:28	0.67	27.4	32.821691	-117.155775	5	131.088364	3
10/12/2016	4:45:43 PM PDT	02:31	0.69	32.8	32.82169	-117.155414	5	130.382266	3
10/12/2016	4:45:45 PM PDT	02:32	0.71	37	32.821691	-117.155104	5	129.484543	3
10/12/2016	4:45:48 PM PDT	02:35	0.74	38.9	32.821695	-117.154615	5	127.979169	3
10/12/2016	4:45:50 PM PDT	02:37	0.77	38.8	32.821703	-117.15415	5	126.216077	3
10/12/2016	4:45:52 PM PDT	02:39	0.79	39.4	32.821715	-117.15378	5	125.447213	3
10/12/2016	4:45:54 PM PDT	02:41	0.81	37.3	32.821726	-117.153417	5	125.080194	3
10/12/2016	4:45:57 PM PDT	02:45	0.84	35.6	32.821741	-117.152985	5	124.851354	3
10/12/2016	4:45:59 PM PDT	02:46	0.86	33.8	32.821748	-117.152568	5	124.938749	3
10/12/2016	4:46:01 PM PDT	02:48	0.88	29.2	32.82175	-117.152271	5	124.758076	3
10/12/2016	4:46:04 PM PDT	02:51	0.89	21.9	32.821749	-117.151972	5	124.537956	3
10/12/2016	4:46:06 PM PDT	02:53	0.91	17.4	32.821752	-117.151741	5	124.454506	3
10/12/2016	4:46:09 PM PDT	02:56	0.92	14	32.821754	-117.151558	5	124.600279	3
10/12/2016	4:46:12 PM PDT	02:59	0.93	5	32.821758	-117.151423	5	124.444071	3
10/12/2016	4:46:15 PM PDT	03:02	0.93	0	32.821761	-117.151407	5	124.531314	3
10/12/2016	4:46:18 PM PDT	03:05	0.93	0	32.821761	-117.151406	5	124.55145	3
10/12/2016	4:46:21 PM PDT	03:08	0.93	0	32.821761	-117.151407	5	124.430426	3
10/12/2016	4:46:23 PM PDT	03:10	0.93	0	32.821761	-117.151407	5	124.419346	3
10/12/2016	4:46:25 PM PDT	03:12	0.93	0	32.821761	-117.151406	5	124.409145	3
10/12/2016	4:46:27 PM PDT	03:14	0.93	0	32.821761	-117.151407	5	124.377907	3
10/12/2016	4:46:29 PM PDT	03:17	0.93	0	32.821761	-117.151409	5	124.360975	3
10/12/2016	4:46:32 PM PDT	03:19	0.93	0	32.821761	-117.151406	5	124.274361	3
10/12/2016	4:46:34 PM PDT	03:21	0.93	0	32.821761	-117.151407	5	124.269045	3
10/12/2016	4:46:37 PM PDT	03:24	0.93	0	32.821761	-117.151406	5	124.226392	3
10/12/2016	4:46:40 PM PDT	03:27	0.93	0	32.821761	-117.151408	5	124.217315	3
10/12/2016	4:46:42 PM PDT	03:29	0.93	2.9	32.821769	-117.151385	5	124.343448	3
10/12/2016	4:46:44 PM PDT	03:31	0.93	4	32.821772	-117.15135	5	124.228693	3
10/12/2016	4:46:46 PM PDT	03:33	0.93	1.4	32.821771	-117.151324	5	124.210232	3
10/12/2016	4:46:49 PM PDT	03:36	0.93	4.3	32.821772	-117.151296	5	124.319358	3

Balboa Avenue PM

Date	Time	Elapsed time	Distance	Speed (mph)	Latitude	Longitude	Accuracy (meters)	Altitude	Altitude accuracy
10/12/2016	4:46:51 PM PDT	03:38	0.94	11.5	32.821773	-117.1512	5	124.564002	3
10/12/2016	4:46:53 PM PDT	03:40	0.95	15	32.821773	-117.151069	5	124.346112	3
10/12/2016	4:46:55 PM PDT	03:42	0.96	17.4	32.821774	-117.150912	5	124.470353	3
10/12/2016	4:46:57 PM PDT	03:45	0.97	19.6	32.821773	-117.150736	5	124.618046	3
10/12/2016	4:47:00 PM PDT	03:47	0.98	22.8	32.821773	-117.150506	5	124.819311	3
10/12/2016	4:47:02 PM PDT	03:49	1	22.1	32.821771	-117.150207	5	124.803561	3
10/12/2016	4:47:04 PM PDT	03:51	1.01	19.4	32.821767	-117.150005	5	124.856948	3
10/12/2016	4:47:06 PM PDT	03:53	1.02	12.4	32.821766	-117.149854	5	124.76413	3
10/12/2016	4:47:09 PM PDT	03:56	1.02	6.7	32.821765	-117.149752	5	124.958138	3
10/12/2016	4:47:11 PM PDT	03:58	1.03	4.9	32.821764	-117.149683	5	124.967533	3
10/12/2016	4:47:14 PM PDT	04:02	1.03	0.8	32.821764	-117.149657	5	125.026613	3
10/12/2016	4:47:17 PM PDT	04:04	1.03	0	32.821764	-117.149658	5	125.050075	3
10/12/2016	4:47:20 PM PDT	04:07	1.03	0	32.821764	-117.149657	5	124.994404	3
10/12/2016	4:47:23 PM PDT	04:10	1.03	0	32.821764	-117.149657	5	125.089853	3
10/12/2016	4:47:26 PM PDT	04:13	1.03	0	32.821764	-117.149658	5	125.174252	3
10/12/2016	4:47:29 PM PDT	04:16	1.03	0	32.821764	-117.149657	5	125.177587	3
10/12/2016	4:47:31 PM PDT	04:18	1.03	0	32.821764	-117.149657	5	125.208471	3
10/12/2016	4:47:33 PM PDT	04:21	1.03	0	32.821764	-117.149658	5	125.274007	3
10/12/2016	4:47:35 PM PDT	04:22	1.03	0	32.821764	-117.149658	5	125.267743	3
10/12/2016	4:47:38 PM PDT	04:25	1.03	0	32.821764	-117.149657	5	125.405453	3
10/12/2016	4:47:40 PM PDT	04:27	1.03	0	32.821764	-117.149658	5	125.373748	3
10/12/2016	4:47:42 PM PDT	04:29	1.03	0	32.821764	-117.149659	5	125.249576	3
10/12/2016	4:47:45 PM PDT	04:33	1.03	0	32.821764	-117.149658	5	125.185205	3
10/12/2016	4:47:47 PM PDT	04:34	1.03	0	32.821764	-117.149657	5	125.149022	3
10/12/2016	4:47:49 PM PDT	04:37	1.03	0	32.821764	-117.149657	5	125.174824	3
10/12/2016	4:47:52 PM PDT	04:39	1.03	0	32.821764	-117.149658	5	125.15956	3
10/12/2016	4:47:55 PM PDT	04:42	1.03	0	32.821764	-117.149657	5	125.232664	3
10/12/2016	4:47:57 PM PDT	04:44	1.03	0	32.821764	-117.149658	5	125.248316	3
10/12/2016	4:47:59 PM PDT	04:46	1.03	0	32.821764	-117.149658	5	125.318133	3
10/12/2016	4:48:02 PM PDT	04:49	1.03	0	32.821764	-117.149657	5	125.340514	3
10/12/2016	4:48:05 PM PDT	04:52	1.03	0	32.821764	-117.149657	5	125.497829	3
10/12/2016	4:48:07 PM PDT	04:54	1.03	0	32.821764	-117.149658	5	125.526972	3
10/12/2016	4:48:09 PM PDT	04:56	1.03	0	32.821764	-117.149658	5	125.484687	3
10/12/2016	4:48:12 PM PDT	04:59	1.03	0	32.821764	-117.149657	5	125.619724	3
10/12/2016	4:48:15 PM PDT	05:02	1.03	0	32.821764	-117.149659	5	125.665853	3
10/12/2016	4:48:18 PM PDT	05:05	1.03	0	32.821764	-117.149658	5	125.754759	3
10/12/2016	4:48:20 PM PDT	05:07	1.03	0	32.821764	-117.149656	5	125.879707	3
10/12/2016	4:48:22 PM PDT	05:09	1.03	0	32.821764	-117.149656	5	125.818743	3
10/12/2016	4:48:25 PM PDT	05:12	1.03	0	32.821764	-117.149657	5	125.891476	3
10/12/2016	4:48:27 PM PDT	05:14	1.03	0	32.821764	-117.149657	5	125.91514	3
10/12/2016	4:48:29 PM PDT	05:16	1.03	0	32.821764	-117.149657	5	125.999592	3
10/12/2016	4:48:32 PM PDT	05:19	1.03	0	32.821764	-117.149657	5	125.917322	3
10/12/2016	4:48:34 PM PDT	05:21	1.03	0	32.821764	-117.149658	5	125.893142	3
10/12/2016	4:48:36 PM PDT	05:23	1.03	0	32.821764	-117.149657	5	125.947417	3

Balboa Avenue PM

Date	Time	Elapsed time	Distance	Speed (mph)	Latitude	Longitude	Accuracy (meters)	Altitude	Altitude accuracy
10/12/2016	4:48:39 PM PDT	05:26	1.03	0	32.821764	-117.149657	5	125.918381	3
10/12/2016	4:48:42 PM PDT	05:29	1.03	0	32.821764	-117.149658	5	125.885139	3
10/12/2016	4:48:44 PM PDT	05:31	1.03	0.3	32.821765	-117.14966	5	125.916432	3
10/12/2016	4:48:47 PM PDT	05:35	1.03	0	32.821765	-117.14966	5	125.975306	3
10/12/2016	4:48:49 PM PDT	05:36	1.03	1.8	32.821766	-117.149654	5	126.015257	3
10/12/2016	4:48:51 PM PDT	05:38	1.03	8.3	32.821762	-117.1496	5	126.037965	3
10/12/2016	4:48:53 PM PDT	05:40	1.04	14.6	32.821762	-117.149488	5	126.136529	3
10/12/2016	4:48:55 PM PDT	05:42	1.05	19.4	32.821765	-117.149321	5	126.540274	3
10/12/2016	4:48:58 PM PDT	05:45	1.06	23.8	32.821759	-117.149078	5	126.582791	3
10/12/2016	4:49:00 PM PDT	05:47	1.08	27.6	32.82175	-117.148778	5	126.531523	3
10/12/2016	4:49:02 PM PDT	05:49	1.1	30.2	32.821745	-117.148468	5	127.209171	3
10/12/2016	4:49:04 PM PDT	05:51	1.12	32.2	32.821743	-117.148168	5	128.33472	3
10/12/2016	4:49:06 PM PDT	05:53	1.14	32.5	32.82174	-117.147858	5	129.897947	3
10/12/2016	4:49:08 PM PDT	05:55	1.15	33.4	32.821737	-117.147544	5	131.349521	3
10/12/2016	4:49:10 PM PDT	05:57	1.17	35.7	32.821736	-117.147207	5	132.704094	3
10/12/2016	4:49:12 PM PDT	06:00	1.19	37.2	32.821734	-117.146862	5	133.686839	3
10/12/2016	4:49:14 PM PDT	06:01	1.21	35.8	32.821732	-117.146517	5	133.623421	3
10/12/2016	4:49:16 PM PDT	06:04	1.23	34.7	32.821736	-117.146179	5	133.767061	3
10/12/2016	4:49:19 PM PDT	06:06	1.26	35.9	32.821756	-117.145754	5	132.832429	3
10/12/2016	4:49:21 PM PDT	06:09	1.28	36.8	32.821771	-117.145325	5	131.642918	3
10/12/2016	4:49:24 PM PDT	06:11	1.31	39.2	32.82174	-117.144889	5	130.037399	3
10/12/2016	4:49:27 PM PDT	06:15	1.34	40.6	32.821635	-117.144313	5	130.037399	3.666667
10/12/2016	4:49:30 PM PDT	06:17	1.38	43.3	32.821466	-117.143748	5	130.037399	3
10/12/2016	4:49:32 PM PDT	06:20	1.41	44.2	32.821237	-117.143173	5	128.354445	3
10/12/2016	4:49:35 PM PDT	06:23	1.44	42.6	32.821047	-117.142709	5	128.091489	3
10/12/2016	4:49:38 PM PDT	06:26	1.47	41.8	32.820862	-117.142254	5	127.445627	3
10/12/2016	4:49:41 PM PDT	06:29	1.51	42.1	32.820643	-117.141713	5	127.445627	3.333333
10/12/2016	4:49:44 PM PDT	06:32	1.54	40.8	32.820425	-117.141181	5	127.445627	3
10/12/2016	4:49:47 PM PDT	06:35	1.58	40.7	32.820259	-117.140636	5	127.678536	3
10/12/2016	4:49:50 PM PDT	06:38	1.61	41.1	32.820176	-117.140057	5	128.655658	3
10/12/2016	4:49:53 PM PDT	06:41	1.64	40.9	32.82018	-117.139475	5	129.249573	3
10/12/2016	4:49:56 PM PDT	06:44	1.68	39.3	32.820268	-117.138908	5	128.95724	3
10/12/2016	4:49:58 PM PDT	06:46	1.7	38.5	32.820396	-117.138466	5	129.00059	3
10/12/2016	4:50:01 PM PDT	06:49	1.73	38.9	32.820558	-117.13805	5	129.03316	3
10/12/2016	4:50:04 PM PDT	06:52	1.76	40.4	32.820756	-117.137539	5	129.460569	3
10/12/2016	4:50:06 PM PDT	06:54	1.79	40.9	32.820919	-117.137105	5	129.790765	3
10/12/2016	4:50:09 PM PDT	06:57	1.82	41	32.821091	-117.136652	5	129.712871	3
10/12/2016	4:50:11 PM PDT	06:59	1.85	42.3	32.821265	-117.136193	5	129.692803	3
10/12/2016	4:50:14 PM PDT	07:02	1.88	43.3	32.821442	-117.135729	5	129.584864	3
10/12/2016	4:50:17 PM PDT	07:05	1.91	42.1	32.821651	-117.135187	5	129.370563	3
10/12/2016	4:50:20 PM PDT	07:08	1.95	41.4	32.821867	-117.134629	5	129.05648	3
10/12/2016	4:50:23 PM PDT	07:11	1.98	41.1	32.822061	-117.134089	5	128.550591	3
10/12/2016	4:50:26 PM PDT	07:14	2.02	42.4	32.8222	-117.133517	5	128.424651	3
10/12/2016	4:50:28 PM PDT	07:16	2.05	43.3	32.822241	-117.133011	5	128.279191	3

Balboa Avenue PM

Date	Time	Elapsed time	Distance	Speed (mph)	Latitude	Longitude	Accuracy (meters)	Altitude	Altitude accuracy
10/12/2016	4:50:30 PM PDT	07:18	2.07	42.9	32.822248	-117.132596	5	128.731191	3
10/12/2016	4:50:33 PM PDT	07:21	2.1	40.3	32.822253	-117.132106	5	128.759813	3
10/12/2016	4:50:35 PM PDT	07:23	2.13	39.6	32.822258	-117.131629	5	129.089358	3
10/12/2016	4:50:37 PM PDT	07:25	2.15	37.2	32.822261	-117.131257	5	129.270543	3
10/12/2016	4:50:39 PM PDT	07:27	2.17	34.1	32.822264	-117.130923	5	129.044945	3
10/12/2016	4:50:41 PM PDT	07:29	2.19	31.9	32.822267	-117.130611	5	128.808004	3
10/12/2016	4:50:43 PM PDT	07:31	2.2	31	32.822269	-117.13031	5	128.428796	3
10/12/2016	4:50:45 PM PDT	07:33	2.22	30.5	32.822271	-117.130016	5	128.118359	3
10/12/2016	4:50:47 PM PDT	07:35	2.24	30.5	32.822274	-117.129725	5	128.204319	3
10/12/2016	4:50:49 PM PDT	07:37	2.25	30.9	32.822278	-117.129432	5	128.40465	3
10/12/2016	4:50:51 PM PDT	07:39	2.27	29.5	32.82228	-117.129138	5	128.994733	3
10/12/2016	4:50:53 PM PDT	07:41	2.29	27.4	32.822282	-117.128876	5	129.39696	3
10/12/2016	4:50:55 PM PDT	07:43	2.3	25.3	32.822286	-117.128625	5	129.670012	3
10/12/2016	4:50:57 PM PDT	07:45	2.32	24.1	32.822288	-117.12839	5	130.344223	3
10/12/2016	4:50:59 PM PDT	07:47	2.33	23.5	32.822289	-117.128164	5	130.788915	3
10/12/2016	4:51:01 PM PDT	07:49	2.34	23.7	32.822289	-117.12794	5	131.003703	3
10/12/2016	4:51:03 PM PDT	07:51	2.35	21.9	32.82229	-117.12772	5	130.872565	3
10/12/2016	4:51:05 PM PDT	07:53	2.36	17.8	32.82229	-117.127539	5	130.572011	3
10/12/2016	4:51:07 PM PDT	07:55	2.37	13	32.822283	-117.1275	5	130.09719	3
10/12/2016	4:51:09 PM PDT	07:57	2.38	10.3	32.822277	-117.127278	5	130.186334	3
10/12/2016	4:51:11 PM PDT	07:59	2.38	6.6	32.822275	-117.127203	5	129.972831	3
10/12/2016	4:51:13 PM PDT	08:01	2.39	1.2	32.82227	-117.127168	5	130.037015	3
10/12/2016	4:51:15 PM PDT	08:03	2.39	0	32.822271	-117.127171	5	130.105267	3
10/12/2016	4:51:17 PM PDT	08:05	2.39	0	32.822271	-117.127171	5	130.133878	3
10/12/2016	4:51:20 PM PDT	08:08	2.39	0	32.822271	-117.127171	5	130.280066	3
10/12/2016	4:51:22 PM PDT	08:10	2.39	0	32.822271	-117.12717	5	130.317264	3
10/12/2016	4:51:25 PM PDT	08:13	2.39	0	32.822271	-117.127171	5	130.547072	3
10/12/2016	4:51:27 PM PDT	08:15	2.39	0	32.822271	-117.127171	5	130.758338	3
10/12/2016	4:51:29 PM PDT	08:17	2.39	1.3	32.822271	-117.127175	5	130.874867	3
10/12/2016	4:51:31 PM PDT	08:19	2.39	6.3	32.822269	-117.127135	5	131.030166	3
10/12/2016	4:51:33 PM PDT	08:21	2.39	11.5	32.822269	-117.127046	5	131.069977	3
10/12/2016	4:51:35 PM PDT	08:23	2.4	16.4	32.822269	-117.126908	5	131.060537	3
10/12/2016	4:51:37 PM PDT	08:25	2.41	20	32.822268	-117.126731	5	130.866815	3
10/12/2016	4:51:39 PM PDT	08:27	2.42	20.5	32.82227	-117.12653	5	130.414752	3
10/12/2016	4:51:41 PM PDT	08:29	2.44	20.5	32.822267	-117.126332	5	129.832623	3
10/12/2016	4:51:43 PM PDT	08:31	2.45	21.4	32.822264	-117.126134	5	129.832623	4
10/12/2016	4:51:45 PM PDT	08:33	2.46	24.2	32.822262	-117.125914	5	128.523791	4
10/12/2016	4:51:47 PM PDT	08:35	2.47	26.9	32.822263	-117.125668	5	128.523791	3.5
10/12/2016	4:51:50 PM PDT	08:38	2.49	29.3	32.822268	-117.125327	5	128.523791	4
10/12/2016	4:51:52 PM PDT	08:40	2.51	31.6	32.822275	-117.124997	5	123.480118	4
10/12/2016	4:51:54 PM PDT	08:42	2.53	33.1	32.822287	-117.124658	5	122.530603	4
10/12/2016	4:51:57 PM PDT	08:45	2.56	35.5	32.822303	-117.124243	5	120.330268	4
10/12/2016	4:51:59 PM PDT	08:47	2.58	38.5	32.822319	-117.123798	5	117.843151	4
10/12/2016	4:52:01 PM PDT	08:49	2.6	40.3	32.822335	-117.123424	5	115.51032	4

Balboa Avenue PM

Date	Time	Elapsed time	Distance	Speed (mph)	Latitude	Longitude	Accuracy (meters)	Altitude	Altitude accuracy
10/12/2016	4:52:03 PM PDT	08:51	2.63	42.4	32.822353	-117.123024	5	113.471009	4
10/12/2016	4:52:05 PM PDT	08:53	2.65	44	32.82237	-117.12261	5	111.025594	4
10/12/2016	4:52:07 PM PDT	08:55	2.68	46.6	32.822394	-117.122181	5	108.581954	4
10/12/2016	4:52:09 PM PDT	08:57	2.7	49.3	32.822419	-117.121723	5	105.95954	4
10/12/2016	4:52:12 PM PDT	09:00	2.74	52	32.822456	-117.121109	5	105.95954	5.333333
10/12/2016	4:52:14 PM PDT	09:02	2.78	55.4	32.822486	-117.120467	5	105.95954	6
10/12/2016	4:52:16 PM PDT	09:04	2.81	58.8	32.822522	-117.119919	5	94.927123	6
10/12/2016	4:52:18 PM PDT	09:06	2.84	61.1	32.822572	-117.119343	5	91.405279	6
10/12/2016	4:52:20 PM PDT	09:08	2.88	62.9	32.822624	-117.118755	5	87.741531	6
10/12/2016	4:52:22 PM PDT	09:10	2.91	64	32.822676	-117.118151	5	86.535794	6
10/12/2016	4:52:24 PM PDT	09:12	2.95	64.3	32.822727	-117.117541	5	84.780711	6
10/12/2016	4:52:27 PM PDT	09:15	2.99	63	32.822789	-117.116769	5	83.273711	6
10/12/2016	4:52:29 PM PDT	09:17	3.03	61.2	32.822854	-117.116043	5	83.273711	4
10/12/2016	4:52:31 PM PDT	09:19	3.07	60.5	32.822898	-117.115479	5	82.202604	4
10/12/2016	4:52:33 PM PDT	09:21	3.1	59.9	32.822938	-117.114911	5	82.381094	4
10/12/2016	4:52:35 PM PDT	09:23	3.13	59.1	32.822981	-117.114348	5	83.179398	4
10/12/2016	4:52:37 PM PDT	09:25	3.17	59	32.823034	-117.113791	5	85.025742	4
10/12/2016	4:52:40 PM PDT	09:28	3.21	58.5	32.823085	-117.11309	5	87.52622	4
10/12/2016	4:52:42 PM PDT	09:30	3.25	58.4	32.823125	-117.112397	5	87.52622	3.5
10/12/2016	4:52:44 PM PDT	09:32	3.28	58.2	32.823155	-117.111842	5	87.52622	3
10/12/2016	4:52:46 PM PDT	09:34	3.31	58.5	32.823175	-117.111288	5	95.274269	3
10/12/2016	4:52:49 PM PDT	09:37	3.35	57.8	32.823207	-117.1106	5	97.916858	3
10/12/2016	4:52:51 PM PDT	09:39	3.39	57.1	32.823233	-117.109919	5	100.466681	3
10/12/2016	4:52:54 PM PDT	09:42	3.43	56.7	32.823236	-117.109245	5	103.225499	3
10/12/2016	4:52:57 PM PDT	09:45	3.48	54.1	32.823226	-117.108449	5	106.605089	3
10/12/2016	4:52:59 PM PDT	09:47	3.51	46.9	32.823231	-117.107839	5	109.867366	3
10/12/2016	4:53:01 PM PDT	09:49	3.54	41.3	32.823259	-117.107424	5	112.582781	3
10/12/2016	4:53:03 PM PDT	09:51	3.56	38.3	32.823262	-117.10704	5	115.078255	3
10/12/2016	4:53:05 PM PDT	09:53	3.58	37.3	32.823277	-117.106689	5	117.54289	3
10/12/2016	4:53:08 PM PDT	09:56	3.6	37.9	32.823264	-117.106239	5	120.325234	3
10/12/2016	4:53:11 PM PDT	09:59	3.64	38.5	32.82328	-117.105697	5	123.231809	3
10/12/2016	4:53:13 PM PDT	10:01	3.66	37.2	32.823271	-117.105233	5	124.819802	3
10/12/2016	4:53:15 PM PDT	10:03	3.68	37.6	32.823283	-117.10487	5	125.929313	3
10/12/2016	4:53:17 PM PDT	10:05	3.7	36.8	32.823297	-117.104513	5	127.042563	3
10/12/2016	4:53:20 PM PDT	10:08	3.73	36.9	32.823286	-117.104105	5	127.453383	3
10/12/2016	4:53:22 PM PDT	10:10	3.76	38.8	32.823263	-117.103632	5	127.942606	3
10/12/2016	4:53:25 PM PDT	10:13	3.78	40.2	32.823262	-117.103164	5	128.536463	3
10/12/2016	4:53:27 PM PDT	10:15	3.81	40	32.823251	-117.102702	5	128.309288	3
10/12/2016	4:53:30 PM PDT	10:18	3.84	33.5	32.823233	-117.102261	5	127.321414	3
10/12/2016	4:53:32 PM PDT	10:20	3.85	23.9	32.823204	-117.101937	5	126.37557	3
10/12/2016	4:53:34 PM PDT	10:22	3.87	17.1	32.823178	-117.101749	5	126.218664	3
10/12/2016	4:53:36 PM PDT	10:24	3.87	11.6	32.823156	-117.101614	5	126.088925	3
10/12/2016	4:53:38 PM PDT	10:26	3.88	5.3	32.823144	-117.101543	5	125.934713	3
10/12/2016	4:53:40 PM PDT	10:28	3.88	0.2	32.823139	-117.101518	5	126.030022	3

Balboa Avenue PM

Date	Time	Elapsed time	Distance	Speed (mph)	Latitude	Longitude	Accuracy (meters)	Altitude	Altitude accuracy
10/12/2016	4:53:42 PM PDT	10:30	3.88	0	32.82314	-117.101518	5	126.1966	3
10/12/2016	4:53:45 PM PDT	10:33	3.88	0	32.82314	-117.101518	5	126.181496	3
10/12/2016	4:53:47 PM PDT	10:35	3.88	0	32.82314	-117.101518	5	126.26302	3
10/12/2016	4:53:50 PM PDT	10:38	3.88	0	32.82314	-117.101518	5	126.223	3
10/12/2016	4:53:53 PM PDT	10:41	3.88	0	32.823139	-117.101518	5	126.337371	3
10/12/2016	4:53:55 PM PDT	10:43	3.88	0	32.823139	-117.101518	5	126.357261	3
10/12/2016	4:53:57 PM PDT	10:45	3.88	0	32.823139	-117.101518	5	126.317836	3
10/12/2016	4:54:00 PM PDT	10:48	3.88	0	32.82314	-117.101518	5	126.427017	3
10/12/2016	4:54:03 PM PDT	10:51	3.88	0	32.82314	-117.101518	5	126.454808	3
10/12/2016	4:54:06 PM PDT	10:54	3.88	3.8	32.823137	-117.101503	5	126.477709	3
10/12/2016	4:54:08 PM PDT	10:56	3.89	10.5	32.823119	-117.101411	5	126.541485	3
10/12/2016	4:54:11 PM PDT	10:59	3.89	11.6	32.823089	-117.101267	5	126.441116	3
10/12/2016	4:54:14 PM PDT	11:02	3.91	9.2	32.823126	-117.101029	5	126.630028	3
10/12/2016	4:54:17 PM PDT	11:05	3.93	19.2	32.823252	-117.101321	5	127.312919	3
10/12/2016	4:54:20 PM PDT	11:08	3.95	27.7	32.82331	-117.101661	5	127.850919	3
10/12/2016	4:54:22 PM PDT	11:10	3.97	31	32.823358	-117.102023	5	128.400312	3
10/12/2016	4:54:25 PM PDT	11:13	3.99	33.5	32.823389	-117.10241	5	128.442951	3
10/12/2016	4:54:28 PM PDT	11:16	4.02	31.7	32.823409	-117.102883	5	128.480475	3
10/12/2016	4:54:30 PM PDT	11:18	4.04	24.3	32.823415	-117.103215	5	128.362993	3
10/12/2016	4:54:32 PM PDT	11:20	4.05	17.7	32.82341	-117.103413	5	128.065837	3
10/12/2016	4:54:34 PM PDT	11:22	4.06	13.1	32.823409	-117.103561	5	127.847227	3
10/12/2016	4:54:37 PM PDT	11:25	4.06	7.2	32.823409	-117.103671	5	127.68734	3
10/12/2016	4:54:40 PM PDT	11:28	4.07	2.7	32.82341	-117.103731	5	127.621801	3
10/12/2016	4:54:43 PM PDT	11:31	4.07	1.7	32.82341	-117.103736	5	127.558179	3
10/12/2016	4:54:45 PM PDT	11:33	4.07	0	32.82341	-117.103734	5	127.555131	3
10/12/2016	4:54:48 PM PDT	11:36	4.07	0	32.82341	-117.103736	5	127.464586	3
10/12/2016	4:54:50 PM PDT	11:38	4.07	0	32.82341	-117.103736	5	127.441715	3
10/12/2016	4:54:52 PM PDT	11:40	4.07	0	32.82341	-117.103736	5	127.638719	3
10/12/2016	4:54:54 PM PDT	11:42	4.07	0	32.82341	-117.103734	5	127.755573	3
10/12/2016	4:54:57 PM PDT	11:45	4.07	0	32.82341	-117.103736	5	127.89953	3
10/12/2016	4:54:59 PM PDT	11:47	4.07	0	32.82341	-117.103739	5	127.98195	3
10/12/2016	4:55:01 PM PDT	11:49	4.07	0.3	32.82341	-117.10374	5	127.807812	3
10/12/2016	4:55:03 PM PDT	11:51	4.07	0	32.82341	-117.103747	5	127.819326	3
10/12/2016	4:55:05 PM PDT	11:53	4.07	0	32.82341	-117.103746	5	127.707115	3
10/12/2016	4:55:07 PM PDT	11:55	4.07	0	32.82341	-117.103746	5	127.64771	3
10/12/2016	4:55:10 PM PDT	11:58	4.07	0	32.82341	-117.103746	5	127.54626	3
10/12/2016	4:55:13 PM PDT	12:01	4.07	0	32.82341	-117.103748	5	127.389407	3
10/12/2016	4:55:15 PM PDT	12:03	4.07	0	32.82341	-117.103748	5	127.397958	3
10/12/2016	4:55:18 PM PDT	12:06	4.07	0	32.82341	-117.103747	5	127.226062	3
10/12/2016	4:55:20 PM PDT	12:08	4.07	0	32.82341	-117.103748	5	127.213726	3
10/12/2016	4:55:23 PM PDT	12:11	4.07	0	32.82341	-117.103749	5	127.085188	3
10/12/2016	4:55:25 PM PDT	12:13	4.07	0	32.82341	-117.103747	5	127.036992	3
10/12/2016	4:55:27 PM PDT	12:15	4.07	0	32.82341	-117.103746	5	127.042731	3
10/12/2016	4:55:29 PM PDT	12:17	4.07	0	32.82341	-117.103747	5	127.01384	3

Balboa Avenue PM

Date	Time	Elapsed time	Distance	Speed (mph)	Latitude	Longitude	Accuracy (meters)	Altitude	Altitude accuracy
10/12/2016	4:55:31 PM PDT	12:19	4.07	0	32.82341	-117.103749	5	126.999959	3
10/12/2016	4:55:33 PM PDT	12:21	4.07	0	32.82341	-117.103746	5	127.023558	3
10/12/2016	4:55:36 PM PDT	12:24	4.07	0	32.82341	-117.103746	5	127.025876	3
10/12/2016	4:55:38 PM PDT	12:26	4.07	1.1	32.82341	-117.103744	5	127.013176	3
10/12/2016	4:55:41 PM PDT	12:29	4.07	8.4	32.82341	-117.103799	5	127.012932	3
10/12/2016	4:55:43 PM PDT	12:31	4.08	17	32.823411	-117.103954	5	126.809896	3
10/12/2016	4:55:46 PM PDT	12:34	4.1	24.5	32.823397	-117.104169	5	126.892219	3
10/12/2016	4:55:48 PM PDT	12:36	4.12	31.2	32.823394	-117.104543	5	126.771839	3
10/12/2016	4:55:51 PM PDT	12:39	4.14	36.9	32.823393	-117.104957	5	125.801026	3
10/12/2016	4:55:53 PM PDT	12:41	4.17	41.5	32.823393	-117.105422	5	125.801026	3.5
10/12/2016	4:55:56 PM PDT	12:44	4.2	44.5	32.823395	-117.105941	5	125.801026	4
10/12/2016	4:55:58 PM PDT	12:46	4.23	45.6	32.823394	-117.106495	5	120.90043	4
10/12/2016	4:56:01 PM PDT	12:49	4.26	48.6	32.823391	-117.107054	5	117.826184	4
10/12/2016	4:56:03 PM PDT	12:51	4.3	50.9	32.823383	-117.107659	5	117.826184	6
10/12/2016	4:56:06 PM PDT	12:54	4.33	52.9	32.823381	-117.108286	5	110.982951	6
10/12/2016	4:56:08 PM PDT	12:56	4.37	55.7	32.823377	-117.108935	5	110.982951	7
10/12/2016	4:56:10 PM PDT	12:58	4.4	55.9	32.823374	-117.109468	5	105.036165	7
10/12/2016	4:56:12 PM PDT	13:00	4.43	55.8	32.823368	-117.110006	5	103.210154	7
10/12/2016	4:56:15 PM PDT	13:03	4.47	55.3	32.823349	-117.110666	5	103.210154	7.333333
10/12/2016	4:56:17 PM PDT	13:05	4.51	57.8	32.823325	-117.111344	5	103.210154	6
10/12/2016	4:56:20 PM PDT	13:08	4.55	60.3	32.8233	-117.112032	5	95.034664	6
10/12/2016	4:56:23 PM PDT	13:11	4.61	62.8	32.823272	-117.112964	5	91.672291	6
10/12/2016	4:56:26 PM PDT	13:14	4.66	64.5	32.823225	-117.113864	5	87.685816	6
10/12/2016	4:56:29 PM PDT	13:17	4.71	63.5	32.823161	-117.114772	5	83.933754	6
10/12/2016	4:56:32 PM PDT	13:20	4.76	60.3	32.823088	-117.115661	5	81.640291	6
10/12/2016	4:56:34 PM PDT	13:22	4.8	57	32.823024	-117.116366	5	81.520445	6
10/12/2016	4:56:36 PM PDT	13:24	4.84	57	32.822972	-117.116904	5	81.520445	5
10/12/2016	4:56:38 PM PDT	13:26	4.87	58	32.822932	-117.117421	5	81.520445	4
10/12/2016	4:56:41 PM PDT	13:29	4.91	57	32.822862	-117.118138	5	83.680651	4
10/12/2016	4:56:43 PM PDT	13:31	4.95	54.7	32.822785	-117.1188	5	84.9596	4
10/12/2016	4:56:46 PM PDT	13:34	4.98	52.8	32.822722	-117.119437	5	88.09944	4
10/12/2016	4:56:48 PM PDT	13:36	5.02	51.8	32.822671	-117.120054	5	88.09944	3.5
10/12/2016	4:56:50 PM PDT	13:38	5.05	51.1	32.822636	-117.120545	5	94.916526	3.5
10/12/2016	4:56:52 PM PDT	13:40	5.08	50.6	32.822599	-117.121024	5	98.210297	3.5
10/12/2016	4:56:54 PM PDT	13:42	5.1	49.1	32.822559	-117.121494	5	98.210297	4
10/12/2016	4:56:56 PM PDT	13:44	5.13	48	32.822538	-117.121959	5	98.210297	3
10/12/2016	4:56:58 PM PDT	13:46	5.16	46.9	32.822529	-117.122395	5	107.536175	3
10/12/2016	4:57:01 PM PDT	13:49	5.19	43.5	32.822499	-117.12294	5	110.277212	3
10/12/2016	4:57:03 PM PDT	13:51	5.22	38.6	32.822469	-117.123426	5	113.088275	3
10/12/2016	4:57:05 PM PDT	13:53	5.24	33.1	32.822449	-117.123776	5	115.176494	3
10/12/2016	4:57:07 PM PDT	13:55	5.25	26.6	32.822435	-117.124046	5	116.467738	3
10/12/2016	4:57:09 PM PDT	13:57	5.26	21.5	32.822425	-117.124258	5	117.789976	3
10/12/2016	4:57:11 PM PDT	13:59	5.27	14.1	32.822417	-117.124426	5	118.553156	3
10/12/2016	4:57:14 PM PDT	14:02	5.28	2.9	32.822413	-117.124509	5	119.058919	3

Balboa Avenue PM

Date	Time	Elapsed time	Distance	Speed (mph)	Latitude	Longitude	Accuracy (meters)	Altitude	Altitude accuracy
10/12/2016	4:57:16 PM PDT	14:04	5.28	0	32.822412	-117.124511	5	119.489064	3
10/12/2016	4:57:19 PM PDT	14:07	5.28	0	32.822413	-117.124509	5	119.59936	3
10/12/2016	4:57:21 PM PDT	14:09	5.28	0	32.822412	-117.12451	5	119.67917	3
10/12/2016	4:57:23 PM PDT	14:11	5.28	0	32.822412	-117.124512	5	119.790482	3
10/12/2016	4:57:26 PM PDT	14:14	5.28	0	32.822412	-117.124509	5	120.106957	3
10/12/2016	4:57:28 PM PDT	14:16	5.28	0	32.822412	-117.124511	5	120.259229	3
10/12/2016	4:57:30 PM PDT	14:18	5.28	0	32.822412	-117.12451	5	120.359008	3
10/12/2016	4:57:32 PM PDT	14:20	5.28	0	32.822412	-117.12451	5	120.496483	3
10/12/2016	4:57:35 PM PDT	14:23	5.28	0	32.822412	-117.12451	5	120.602892	3
10/12/2016	4:57:37 PM PDT	14:25	5.28	0	32.822412	-117.12451	5	120.704547	3
10/12/2016	4:57:39 PM PDT	14:27	5.28	0	32.822412	-117.12451	5	120.761711	3
10/12/2016	4:57:42 PM PDT	14:30	5.28	0	32.822412	-117.124511	5	120.884744	3
10/12/2016	4:57:45 PM PDT	14:33	5.28	0	32.822412	-117.12451	5	121.016048	3
10/12/2016	4:57:48 PM PDT	14:36	5.28	0	32.822412	-117.12451	5	121.130539	3
10/12/2016	4:57:51 PM PDT	14:39	5.28	0	32.822412	-117.12451	5	121.236077	3
10/12/2016	4:57:53 PM PDT	14:41	5.28	2.9	32.822411	-117.12453	5	121.311921	3
10/12/2016	4:57:55 PM PDT	14:43	5.28	9.6	32.822408	-117.124599	5	121.709977	3
10/12/2016	4:57:57 PM PDT	14:45	5.29	15.8	32.822402	-117.124724	5	122.450533	3
10/12/2016	4:58:00 PM PDT	14:48	5.3	22	32.822391	-117.124946	5	123.85994	3
10/12/2016	4:58:02 PM PDT	14:50	5.32	26.6	32.822379	-117.125235	5	125.497297	3
10/12/2016	4:58:04 PM PDT	14:52	5.34	28.3	32.822367	-117.125504	5	126.961144	3
10/12/2016	4:58:06 PM PDT	14:54	5.35	26.5	32.822369	-117.125768	5	128.565347	3
10/12/2016	4:58:08 PM PDT	14:56	5.37	23.5	32.82238	-117.126012	5	129.603506	3
10/12/2016	4:58:11 PM PDT	14:59	5.38	22.7	32.822402	-117.126285	5	131.002741	3
10/12/2016	4:58:14 PM PDT	15:02	5.4	21	32.822391	-117.126604	5	131.759904	3
10/12/2016	4:58:16 PM PDT	15:04	5.41	14.3	32.822364	-117.126826	5	132.21944	3
10/12/2016	4:58:18 PM PDT	15:06	5.42	10.6	32.822361	-117.12692	5	132.505961	3
10/12/2016	4:58:20 PM PDT	15:08	5.42	4.9	32.822368	-117.126971	5	132.612021	3
10/12/2016	4:58:22 PM PDT	15:10	5.43	3.2	32.822379	-117.127026	5	132.938544	3
10/12/2016	4:58:25 PM PDT	15:13	5.43	1.3	32.822383	-117.127049	5	132.971886	3
10/12/2016	4:58:28 PM PDT	15:16	5.43	1.8	32.822365	-117.127058	5	132.981874	3
10/12/2016	4:58:30 PM PDT	15:18	5.43	0.2	32.822365	-117.127069	5	133.070817	3
10/12/2016	4:58:33 PM PDT	15:21	5.43	0	32.822365	-117.127069	5	133.018563	3
10/12/2016	4:58:36 PM PDT	15:24	5.43	0	32.822365	-117.127068	5	132.83035	3
10/12/2016	4:58:39 PM PDT	15:27	5.43	0	32.822365	-117.127069	5	132.631535	3
10/12/2016	4:58:41 PM PDT	15:29	5.43	0	32.822365	-117.127069	5	132.495464	3
10/12/2016	4:58:44 PM PDT	15:32	5.43	0	32.822365	-117.127068	5	132.574897	3
10/12/2016	4:58:46 PM PDT	15:34	5.43	0	32.822365	-117.12707	5	132.553796	3
10/12/2016	4:58:48 PM PDT	15:36	5.43	0	32.822365	-117.127067	5	132.501159	3
10/12/2016	4:58:51 PM PDT	15:39	5.43	0	32.822365	-117.127069	5	132.375128	3
10/12/2016	4:58:53 PM PDT	15:41	5.43	0	32.822365	-117.127069	5	132.368899	3
10/12/2016	4:58:55 PM PDT	15:43	5.43	0	32.822365	-117.127069	5	132.356407	3
10/12/2016	4:58:57 PM PDT	15:45	5.43	0	32.822365	-117.127071	5	132.302381	3
10/12/2016	4:58:59 PM PDT	15:47	5.43	0	32.822365	-117.127069	5	132.173717	3

Balboa Avenue PM

Date	Time	Elapsed time	Distance	Speed (mph)	Latitude	Longitude	Accuracy (meters)	Altitude	Altitude accuracy
10/12/2016	4:59:02 PM PDT	15:50	5.43	0	32.822365	-117.127069	5	132.160972	3
10/12/2016	4:59:04 PM PDT	15:52	5.43	0	32.822365	-117.127069	5	132.187513	3
10/12/2016	4:59:06 PM PDT	15:54	5.43	0.2	32.822372	-117.127086	5	132.072427	3
10/12/2016	4:59:09 PM PDT	15:57	5.43	2.3	32.822371	-117.127115	5	132.144466	3
10/12/2016	4:59:11 PM PDT	15:59	5.44	8.2	32.822345	-117.127157	5	132.342965	3
10/12/2016	4:59:14 PM PDT	16:02	5.45	18.3	32.822374	-117.12738	5	132.78999	3
10/12/2016	4:59:16 PM PDT	16:04	5.46	23.7	32.822385	-117.127598	5	133.254795	3
10/12/2016	4:59:18 PM PDT	16:06	5.48	28.7	32.822387	-117.127889	5	133.89201	3
10/12/2016	4:59:20 PM PDT	16:08	5.5	34.5	32.822386	-117.128191	5	134.246509	3
10/12/2016	4:59:23 PM PDT	16:11	5.52	39	32.822383	-117.128637	5	133.867178	3
10/12/2016	4:59:26 PM PDT	16:14	5.56	42	32.822372	-117.129222	5	132.615765	3
10/12/2016	4:59:29 PM PDT	16:17	5.59	43.8	32.822366	-117.129838	5	131.827603	3
10/12/2016	4:59:31 PM PDT	16:19	5.62	44.4	32.822364	-117.130365	5	132.207485	3
10/12/2016	4:59:34 PM PDT	16:22	5.65	45.1	32.82236	-117.1309	5	132.36494	3
10/12/2016	4:59:36 PM PDT	16:24	5.68	44.6	32.822361	-117.131433	5	132.36494	3.5
10/12/2016	4:59:39 PM PDT	16:27	5.72	45.2	32.822358	-117.131971	5	132.36494	3
10/12/2016	4:59:42 PM PDT	16:30	5.75	46.3	32.822354	-117.132631	5	131.844171	3
10/12/2016	4:59:44 PM PDT	16:32	5.79	45.2	32.822346	-117.133181	5	131.844171	4
10/12/2016	4:59:47 PM PDT	16:35	5.82	46.1	32.822274	-117.133732	5	131.097089	4
10/12/2016	4:59:50 PM PDT	16:38	5.86	47.8	32.822092	-117.134376	5	131.710498	4
10/12/2016	4:59:52 PM PDT	16:40	5.89	52.4	32.821884	-117.134916	5	131.710498	5
10/12/2016	4:59:55 PM PDT	16:43	5.93	55.4	32.821666	-117.135486	5	131.710498	6
10/12/2016	4:59:58 PM PDT	16:46	5.97	55.4	32.821414	-117.136145	6.666667	132.669371	6
10/12/2016	5:00:01 PM PDT	16:49	6.01	55.4	32.821172	-117.136763	5	132.621855	6
10/12/2016	5:00:04 PM PDT	16:52	6.05	48.7	32.820922	-117.137409	5	132.621855	5
10/12/2016	5:00:06 PM PDT	16:54	6.08	47.7	32.820719	-117.137932	5	132.621855	3
10/12/2016	5:00:09 PM PDT	16:57	6.12	44	32.82053	-117.13842	5	131.000407	3
10/12/2016	5:00:11 PM PDT	16:59	6.14	42.6	32.820373	-117.138894	5	130.361681	3
10/12/2016	5:00:13 PM PDT	17:01	6.16	42.3	32.82031	-117.13923	5	129.532392	3
10/12/2016	5:00:16 PM PDT	17:04	6.2	41.6	32.820253	-117.139765	5	129.532392	3.333333
10/12/2016	5:00:19 PM PDT	17:07	6.23	40.3	32.820287	-117.140354	5	128.511725	3.333333
10/12/2016	5:00:22 PM PDT	17:10	6.26	42.1	32.820416	-117.140922	5	127.856403	3.333333
10/12/2016	5:00:24 PM PDT	17:12	6.29	43.3	32.820575	-117.141353	5	127.856403	3
10/12/2016	5:00:27 PM PDT	17:15	6.32	42	32.820781	-117.141854	5	127.199454	3
10/12/2016	5:00:29 PM PDT	17:17	6.36	43.6	32.820974	-117.142333	5	127.351101	3
10/12/2016	5:00:32 PM PDT	17:20	6.38	39.5	32.82116	-117.14278	5	127.135311	3
10/12/2016	5:00:35 PM PDT	17:23	6.41	31	32.821344	-117.143225	5	126.569388	3
10/12/2016	5:00:38 PM PDT	17:26	6.43	22	32.821489	-117.143565	5	126.034185	3
10/12/2016	5:00:40 PM PDT	17:28	6.45	12.5	32.821563	-117.143746	5	125.611268	3
10/12/2016	5:00:42 PM PDT	17:30	6.45	6.3	32.821587	-117.143826	5	125.520702	3
10/12/2016	5:00:45 PM PDT	17:33	6.45	1.3	32.821602	-117.143859	5	125.522141	3
10/12/2016	5:00:47 PM PDT	17:35	6.45	0.5	32.821613	-117.143853	5	125.626605	3
10/12/2016	5:00:49 PM PDT	17:37	6.45	0	32.821613	-117.143853	5	125.679862	3
10/12/2016	5:00:51 PM PDT	17:39	6.45	0	32.821613	-117.143853	5	125.695868	3

Balboa Avenue PM

Date	Time	Elapsed time	Distance	Speed (mph)	Latitude	Longitude	Accuracy (meters)	Altitude	Altitude accuracy
10/12/2016	5:00:54 PM PDT	17:42	6.45	0	32.821613	-117.143853	5	125.646578	3
10/12/2016	5:00:56 PM PDT	17:44	6.45	0	32.821613	-117.143853	5	125.820499	3
10/12/2016	5:00:59 PM PDT	17:47	6.45	0	32.821613	-117.143853	5	125.895704	3
10/12/2016	5:01:01 PM PDT	17:49	6.45	0	32.821614	-117.143854	5	125.896251	3
10/12/2016	5:01:04 PM PDT	17:52	6.45	0	32.821613	-117.143852	5	125.972563	3
10/12/2016	5:01:07 PM PDT	17:55	6.45	0	32.821613	-117.143852	5	126.091879	3
10/12/2016	5:01:09 PM PDT	17:57	6.45	0	32.821613	-117.143853	5	126.012062	3
10/12/2016	5:01:12 PM PDT	18:00	6.45	0	32.821613	-117.143853	5	126.112577	3
10/12/2016	5:01:14 PM PDT	18:02	6.45	0	32.821613	-117.143853	5	126.108951	3
10/12/2016	5:01:16 PM PDT	18:04	6.45	0	32.821613	-117.143853	5	126.228204	3
10/12/2016	5:01:18 PM PDT	18:06	6.45	0	32.821613	-117.143853	5	126.30393	3
10/12/2016	5:01:20 PM PDT	18:08	6.45	0	32.821613	-117.143853	5	126.441837	3
10/12/2016	5:01:22 PM PDT	18:10	6.45	0	32.821613	-117.143853	5	126.468223	3
10/12/2016	5:01:24 PM PDT	18:12	6.45	0	32.821613	-117.143853	5	126.626065	3
10/12/2016	5:01:26 PM PDT	18:14	6.46	0.3	32.82161	-117.143846	5	126.734543	3
10/12/2016	5:01:29 PM PDT	18:17	6.46	4.4	32.821605	-117.143869	5	126.830905	3
10/12/2016	5:01:31 PM PDT	18:19	6.46	13.3	32.821647	-117.143966	5	127.123665	3
10/12/2016	5:01:33 PM PDT	18:21	6.47	19.7	32.8217	-117.144115	5	127.165166	3
10/12/2016	5:01:35 PM PDT	18:23	6.48	24.7	32.82176	-117.144304	5	127.309538	3
10/12/2016	5:01:37 PM PDT	18:25	6.5	29.5	32.821828	-117.144575	5	128.039704	3
10/12/2016	5:01:39 PM PDT	18:27	6.52	32.8	32.821879	-117.144866	5	128.77261	3
10/12/2016	5:01:41 PM PDT	18:29	6.54	35.7	32.82191	-117.145196	5	130.57774	3
10/12/2016	5:01:43 PM PDT	18:31	6.56	38.9	32.821909	-117.14556	5	130.57774	3.5
10/12/2016	5:01:46 PM PDT	18:34	6.59	40.5	32.821906	-117.146032	5	130.57774	4
10/12/2016	5:01:48 PM PDT	18:36	6.61	42.4	32.8219	-117.1465	5	134.409101	4
10/12/2016	5:01:51 PM PDT	18:39	6.64	39.8	32.821902	-117.147023	5	133.589387	4
10/12/2016	5:01:53 PM PDT	18:41	6.67	37.2	32.821901	-117.147467	5	132.265367	4
10/12/2016	5:01:55 PM PDT	18:43	6.69	38.2	32.821899	-117.147832	5	131.164086	4
10/12/2016	5:01:57 PM PDT	18:45	6.71	40.2	32.821897	-117.14822	5	128.967429	4
10/12/2016	5:01:59 PM PDT	18:47	6.73	40.8	32.821892	-117.148602	5	128.967429	3.5
10/12/2016	5:02:01 PM PDT	18:49	6.76	41.1	32.821891	-117.14897	5	126.375804	3.5
10/12/2016	5:02:03 PM PDT	18:51	6.78	41	32.821887	-117.149379	5	126.233438	3.5
10/12/2016	5:02:05 PM PDT	18:53	6.8	41.4	32.821884	-117.149771	5	126.478516	3.5
10/12/2016	5:02:07 PM PDT	18:55	6.83	40.9	32.821881	-117.150162	5	126.478516	3
10/12/2016	5:02:09 PM PDT	18:57	6.85	40.7	32.82188	-117.150549	5	126.13211	3
10/12/2016	5:02:11 PM PDT	18:59	6.87	40.8	32.821877	-117.150896	5	126.072099	3
10/12/2016	5:02:13 PM PDT	19:01	6.89	39.7	32.821877	-117.151322	5	125.94469	3
10/12/2016	5:02:16 PM PDT	19:04	6.92	36.6	32.82188	-117.151759	5	125.426579	3
10/12/2016	5:02:19 PM PDT	19:07	6.95	34.2	32.821875	-117.152273	5	125.135685	3
10/12/2016	5:02:21 PM PDT	19:09	6.97	32.7	32.821874	-117.152675	5	124.555244	3
10/12/2016	5:02:24 PM PDT	19:12	6.99	29.9	32.821869	-117.153046	5	124.138442	3
10/12/2016	5:02:26 PM PDT	19:14	7.01	23.7	32.821867	-117.15337	5	123.893744	3
10/12/2016	5:02:28 PM PDT	19:16	7.02	14.7	32.821859	-117.153544	5	123.693208	3
10/12/2016	5:02:30 PM PDT	19:18	7.03	5	32.821858	-117.153629	5	123.864497	3

Balboa Avenue PM

Date	Time	Elapsed time	Distance	Speed (mph)	Latitude	Longitude	Accuracy (meters)	Altitude	Altitude accuracy
10/12/2016	5:02:32 PM PDT	19:20	7.03	1	32.821856	-117.153645	5	123.895381	3
10/12/2016	5:02:34 PM PDT	19:22	7.03	1.6	32.821856	-117.153638	5	123.903754	3
10/12/2016	5:02:36 PM PDT	19:24	7.03	0	32.821854	-117.153638	5	124.033618	3
10/12/2016	5:02:38 PM PDT	19:26	7.03	0	32.821854	-117.153639	5	124.083054	3
10/12/2016	5:02:40 PM PDT	19:28	7.03	0	32.821854	-117.153639	5	124.291491	3
10/12/2016	5:02:42 PM PDT	19:30	7.03	0	32.821854	-117.15364	5	124.25727	3
10/12/2016	5:02:44 PM PDT	19:32	7.03	0	32.821854	-117.153637	5	124.25727	3.5
10/12/2016	5:02:46 PM PDT	19:34	7.03	0	32.821854	-117.153638	5	124.25727	3
10/12/2016	5:02:48 PM PDT	19:36	7.03	0	32.821854	-117.153638	5	124.381292	3
10/12/2016	5:02:51 PM PDT	19:39	7.03	0.2	32.821854	-117.153642	5	124.294827	3
10/12/2016	5:02:53 PM PDT	19:41	7.03	2.6	32.821854	-117.153665	5	124.365849	3
10/12/2016	5:02:56 PM PDT	19:44	7.03	2.9	32.821852	-117.153697	5	124.434574	3
10/12/2016	5:02:58 PM PDT	19:46	7.04	8.7	32.821852	-117.153762	5	124.64768	3
10/12/2016	5:03:00 PM PDT	19:48	7.04	14.2	32.821846	-117.153876	5	124.747262	3
10/12/2016	5:03:02 PM PDT	19:50	7.05	20.5	32.821842	-117.154049	5	125.080746	3
10/12/2016	5:03:04 PM PDT	19:52	7.07	25.4	32.821843	-117.154274	5	125.924731	3
10/12/2016	5:03:06 PM PDT	19:54	7.08	27.9	32.821844	-117.154498	5	126.659896	3
10/12/2016	5:03:08 PM PDT	19:56	7.1	27.6	32.821851	-117.154801	5	127.443869	3
10/12/2016	5:03:11 PM PDT	19:59	7.11	25.7	32.82185	-117.155088	5	128.475675	3
10/12/2016	5:03:13 PM PDT	20:01	7.13	26.8	32.821837	-117.15541	5	129.729984	3
10/12/2016	5:03:15 PM PDT	20:03	7.15	29.4	32.821823	-117.155684	5	130.758456	3
10/12/2016	5:03:18 PM PDT	20:06	7.17	31.6	32.821822	-117.156055	5	131.603883	3
10/12/2016	5:03:20 PM PDT	20:08	7.19	27.6	32.821818	-117.156414	5	132.11953	3
10/12/2016	5:03:23 PM PDT	20:11	7.21	22.1	32.821817	-117.156703	5	132.188765	3
10/12/2016	5:03:26 PM PDT	20:14	7.22	19.7	32.821814	-117.156998	5	132.243585	3
10/12/2016	5:03:29 PM PDT	20:17	7.24	22.1	32.82181	-117.157297	5	132.135617	3
10/12/2016	5:03:32 PM PDT	20:20	7.26	26.9	32.821805	-117.157652	5	131.864825	3
10/12/2016	5:03:35 PM PDT	20:23	7.29	33	32.821802	-117.158085	5	131.257577	3
10/12/2016	5:03:38 PM PDT	20:26	7.32	37.2	32.821799	-117.15859	5	130.193689	3
10/12/2016	5:03:40 PM PDT	20:28	7.34	40.6	32.821793	-117.159058	5	129.322114	3
10/12/2016	5:03:42 PM PDT	20:30	7.37	43.2	32.821788	-117.159463	5	128.571621	3
10/12/2016	5:03:44 PM PDT	20:32	7.39	45.7	32.821784	-117.159888	5	128.016787	3
10/12/2016	5:03:47 PM PDT	20:35	7.42	47.8	32.821777	-117.160447	5	127.878537	3
10/12/2016	5:03:50 PM PDT	20:38	7.46	48	32.821773	-117.161141	5	128.058841	3
10/12/2016	5:03:52 PM PDT	20:40	7.5	46.2	32.821769	-117.161702	5	128.124741	3
10/12/2016	5:03:55 PM PDT	20:43	7.53	44.2	32.821764	-117.162238	5	127.86714	3
10/12/2016	5:03:57 PM PDT	20:45	7.56	39.1	32.821751	-117.162746	5	126.692622	3
10/12/2016	5:03:59 PM PDT	20:47	7.57	31.8	32.821737	-117.163049	5	125.766221	3
10/12/2016	5:04:01 PM PDT	20:49	7.59	25.7	32.821704	-117.163342	5	124.635818	3
10/12/2016	5:04:04 PM PDT	20:52	7.61	18.6	32.821666	-117.163596	5	123.167504	3
10/12/2016	5:04:07 PM PDT	20:55	7.62	10.3	32.821634	-117.163793	5	122.135388	3
10/12/2016	5:04:09 PM PDT	20:57	7.62	4.3	32.821622	-117.163873	5	121.553696	3
10/12/2016	5:04:12 PM PDT	21:00	7.63	3.5	32.821613	-117.16391	5	121.397176	3
10/12/2016	5:04:14 PM PDT	21:02	7.63	7.2	32.821595	-117.163972	5	121.219321	3

Balboa Avenue PM

Date	Time	Elapsed time	Distance	Speed (mph)	Latitude	Longitude	Accuracy (meters)	Altitude	Altitude accuracy
10/12/2016	5:04:16 PM PDT	21:04	7.64	13	32.821578	-117.164075	5	121.000192	3
10/12/2016	5:04:19 PM PDT	21:07	7.65	20.5	32.821534	-117.164277	5	121.000192	3.333333
10/12/2016	5:04:21 PM PDT	21:09	7.66	26.5	32.821455	-117.164541	5	121.000192	3.5
10/12/2016	5:04:24 PM PDT	21:12	7.68	30.7	32.821352	-117.164872	5	121.000192	4
10/12/2016	5:04:27 PM PDT	21:15	7.71	32.2	32.821207	-117.165282	5	117.042467	4
10/12/2016	5:04:29 PM PDT	21:17	7.73	28.8	32.821094	-117.165634	5	116.092183	4
10/12/2016	5:04:31 PM PDT	21:19	7.74	20.7	32.82101	-117.165831	5	116.092183	3.5
10/12/2016	5:04:33 PM PDT	21:21	7.75	13.3	32.820951	-117.16597	5	115.200426	3.5
10/12/2016	5:04:36 PM PDT	21:24	7.76	3.5	32.820921	-117.166047	5	115.200426	3
10/12/2016	5:04:39 PM PDT	21:27	7.76	0.9	32.820912	-117.166064	5	115.427491	3
10/12/2016	5:04:41 PM PDT	21:29	7.76	0	32.820911	-117.166063	5	115.46178	3
10/12/2016	5:04:44 PM PDT	21:32	7.76	0	32.820911	-117.166064	5	115.410217	3
10/12/2016	5:04:47 PM PDT	21:35	7.76	0	32.820912	-117.166063	5	115.342135	3
10/12/2016	5:04:49 PM PDT	21:37	7.76	0	32.820912	-117.166063	5	115.351334	3
10/12/2016	5:04:51 PM PDT	21:39	7.76	0.5	32.820901	-117.166079	5	115.468326	3
10/12/2016	5:04:53 PM PDT	21:41	7.76	0.8	32.820896	-117.166084	5	115.424462	3
10/12/2016	5:04:56 PM PDT	21:44	7.76	0.5	32.820893	-117.166092	5	115.51773	3
10/12/2016	5:04:58 PM PDT	21:46	7.76	0	32.820892	-117.166093	5	115.688891	3
10/12/2016	5:05:00 PM PDT	21:48	7.76	0	32.820892	-117.166095	5	115.810064	3
10/12/2016	5:05:03 PM PDT	21:51	7.76	0	32.820892	-117.166093	5	116.027119	3
10/12/2016	5:05:05 PM PDT	21:53	7.76	0	32.820892	-117.166094	5	116.266155	3
10/12/2016	5:05:08 PM PDT	21:56	7.76	0	32.820892	-117.166093	5	116.416642	3
10/12/2016	5:05:11 PM PDT	21:59	7.76	0	32.820892	-117.166094	5	116.631954	3
10/12/2016	5:05:14 PM PDT	22:02	7.76	0	32.820892	-117.166094	5	116.745424	3
10/12/2016	5:05:17 PM PDT	22:05	7.76	0	32.820892	-117.166092	5	116.860068	3
10/12/2016	5:05:19 PM PDT	22:07	7.76	0	32.820891	-117.166097	5	116.744647	3
10/12/2016	5:05:21 PM PDT	22:09	7.76	0	32.820892	-117.166094	5	116.791258	3
10/12/2016	5:05:23 PM PDT	22:11	7.76	0	32.820892	-117.166095	5	116.884895	3
10/12/2016	5:05:25 PM PDT	22:13	7.76	0	32.820892	-117.166093	5	117.005784	3
10/12/2016	5:05:28 PM PDT	22:16	7.76	0	32.820891	-117.166095	5	117.06018	3
10/12/2016	5:05:30 PM PDT	22:18	7.76	0	32.820892	-117.166093	5	117.17556	3
10/12/2016	5:05:33 PM PDT	22:21	7.77	3.7	32.820871	-117.166119	5	117.343205	3
10/12/2016	5:05:36 PM PDT	22:24	7.77	13.2	32.82083	-117.166239	5	117.629612	3
10/12/2016	5:05:38 PM PDT	22:26	7.78	17.6	32.82077	-117.166418	5	117.782727	3
10/12/2016	5:05:41 PM PDT	22:29	7.8	20.4	32.820704	-117.166636	5	117.557834	3
10/12/2016	5:05:44 PM PDT	22:32	7.81	18.7	32.820619	-117.166899	5	117.356258	3
10/12/2016	5:05:46 PM PDT	22:34	7.82	13.1	32.820568	-117.16706	5	117.232299	3
10/12/2016	5:05:49 PM PDT	22:37	7.83	10.4	32.820501	-117.167075	5	117.41848	3
10/12/2016	5:05:51 PM PDT	22:39	7.84	10.4	32.82039	-117.167049	7.5	117.214711	3
10/12/2016	5:05:54 PM PDT	22:42	7.85	10.4	32.820221	-117.166915	10	117.041063	3
10/12/2016	5:05:57 PM PDT	22:45	7.86	10.4	32.820215	-117.166668	6.666667	116.740346	3
10/12/2016	5:05:59 PM PDT	22:47	7.88	10.4	32.820209	-117.166436	5	116.581424	3
10/12/2016	5:06:02 PM PDT	22:50	7.89	10.4	32.820203	-117.166179	8.333333	116.260751	3
10/12/2016	5:06:04 PM PDT	22:52	7.91	10.4	32.820198	-117.165976	7.5	115.847888	3

Balboa Avenue PM

Date	Time	Elapsed time	Distance	Speed (mph)	Latitude	Longitude	Accuracy (meters)	Altitude	Altitude accuracy
10/12/2016	5:06:07 PM PDT	22:55	7.91	10.4	32.820197	-117.165935	6.666667	115.963146	3
10/12/2016	5:06:09 PM PDT	22:57	7.91	10.4	32.820199	-117.166011	5	116.251508	3
10/12/2016	5:06:11 PM PDT	22:59	7.91	10.4	32.820199	-117.166005	10	116.234103	3
10/12/2016	5:06:13 PM PDT	23:01	7.91	10.4	32.820202	-117.16597	5	116.074365	3

Balboa Avenue PM									
Date	Time	Elapsed time	Distance	Speed (mph)	Latitude	Longitude	Accuracy (meters)	Altitude	Altitude accuracy
10/12/2016	5:06:57 PM PDT	00:00	0	1.1	32.82039	-117.166887	5	116.783161	3.5
10/12/2016	5:07:00 PM PDT	00:02	0	0.7	32.820386	-117.1669	5	116.783161	3
10/12/2016	5:07:02 PM PDT	00:04	0	0.4	32.820379	-117.166899	5	116.574044	3
10/12/2016	5:07:04 PM PDT	00:06	0	0.6	32.820372	-117.1669	5	116.625755	3
10/12/2016	5:07:07 PM PDT	00:09	0	0	32.820369	-117.166901	5	116.547597	3
10/12/2016	5:07:09 PM PDT	00:11	0	0.4	32.820363	-117.166905	5	116.310995	3
10/12/2016	5:07:11 PM PDT	00:13	0	0.7	32.820361	-117.166912	5	116.26286	3
10/12/2016	5:07:14 PM PDT	00:16	0	0.9	32.820361	-117.16692	5	116.137199	3
10/12/2016	5:07:16 PM PDT	00:18	0	0.4	32.820359	-117.166908	5	116.091137	3
10/12/2016	5:07:19 PM PDT	00:21	0	0.5	32.82036	-117.166904	5	115.961902	3
10/12/2016	5:07:22 PM PDT	00:24	0	0.8	32.820364	-117.166907	5	116.129846	3
10/12/2016	5:07:24 PM PDT	00:26	0.01	2.6	32.820373	-117.166919	5	116.32094	3
10/12/2016	5:07:26 PM PDT	00:28	0.01	1.3	32.820378	-117.166921	5	116.532278	3
10/12/2016	5:07:29 PM PDT	00:31	0.01	1.3	32.820372	-117.166917	5	116.971508	3
10/12/2016	5:07:31 PM PDT	00:33	0.01	0.8	32.820371	-117.166914	5	117.364664	3
10/12/2016	5:07:33 PM PDT	00:35	0.01	0.8	32.820375	-117.166919	5	117.543789	3
10/12/2016	5:07:36 PM PDT	00:38	0.01	0.6	32.820375	-117.166921	5	117.840161	3
10/12/2016	5:07:38 PM PDT	00:40	0.01	0.6	32.820378	-117.166925	5	118.120849	3
10/12/2016	5:07:41 PM PDT	00:43	0.01	2.3	32.8204	-117.166933	5	118.137799	3
10/12/2016	5:07:43 PM PDT	00:45	0.01	7.7	32.820449	-117.166918	5	118.398472	3
10/12/2016	5:07:45 PM PDT	00:47	0.02	15.4	32.820517	-117.166831	5	118.860298	3
10/12/2016	5:07:48 PM PDT	00:50	0.03	25.1	32.820613	-117.166613	5	119.187595	3
10/12/2016	5:07:51 PM PDT	00:53	0.06	32.9	32.820757	-117.166217	5	119.778677	3
10/12/2016	5:07:54 PM PDT	00:56	0.09	38.8	32.820936	-117.165746	5	120.02426	3
10/12/2016	5:07:56 PM PDT	00:58	0.12	42.1	32.821078	-117.165282	5	120.704099	3
10/12/2016	5:07:58 PM PDT	01:00	0.14	43.5	32.821201	-117.164888	5	121.829918	3
10/12/2016	5:08:00 PM PDT	01:02	0.17	45.1	32.821337	-117.164483	5	122.9561	3
10/12/2016	5:08:02 PM PDT	01:04	0.19	46	32.821436	-117.164066	5	124.246636	3
10/12/2016	5:08:04 PM PDT	01:06	0.22	46.3	32.821558	-117.163641	5	125.716499	3
10/12/2016	5:08:06 PM PDT	01:08	0.24	45.9	32.821623	-117.163208	5	127.485398	3
10/12/2016	5:08:09 PM PDT	01:11	0.28	45.9	32.821662	-117.16266	5	129.083004	3
10/12/2016	5:08:11 PM PDT	01:13	0.31	41.9	32.821685	-117.16213	5	129.904729	3
10/12/2016	5:08:14 PM PDT	01:16	0.33	33.2	32.821675	-117.161699	5	129.337864	3
10/12/2016	5:08:16 PM PDT	01:18	0.35	26.2	32.821659	-117.161333	5	128.668711	3
10/12/2016	5:08:18 PM PDT	01:20	0.37	21.5	32.821676	-117.161102	5	128.206722	3
10/12/2016	5:08:20 PM PDT	01:22	0.38	17.1	32.821669	-117.160917	5	127.841842	3
10/12/2016	5:08:22 PM PDT	01:24	0.38	11.8	32.82167	-117.160779	5	127.616693	3
10/12/2016	5:08:24 PM PDT	01:26	0.39	6.7	32.821673	-117.1607	5	127.480345	3
10/12/2016	5:08:26 PM PDT	01:28	0.39	9.3	32.821678	-117.160625	5	127.617376	3
10/12/2016	5:08:28 PM PDT	01:30	0.4	16.2	32.821677	-117.160496	5	127.843452	3
10/12/2016	5:08:30 PM PDT	01:32	0.41	21.8	32.821672	-117.160302	5	128.149487	3
10/12/2016	5:08:32 PM PDT	01:34	0.43	24.5	32.821677	-117.160082	5	127.990365	3
10/12/2016	5:08:34 PM PDT	01:37	0.44	27.3	32.821675	-117.159833	5	128.224015	3
10/12/2016	5:08:36 PM PDT	01:38	0.46	29.1	32.821676	-117.159562	5	128.224015	3.5

Balboa Avenue PM

Date	Time	Elapsed time	Distance	Speed (mph)	Latitude	Longitude	Accuracy (meters)	Altitude	Altitude accuracy
10/12/2016	5:08:39 PM PDT	01:41	0.48	30.9	32.821677	-117.159204	5	128.224015	3.333333
10/12/2016	5:08:41 PM PDT	01:43	0.5	32.9	32.821684	-117.158828	5	128.224015	3
10/12/2016	5:08:44 PM PDT	01:46	0.52	34.1	32.821683	-117.158423	5	130.795297	3
10/12/2016	5:08:47 PM PDT	01:50	0.55	32.4	32.821677	-117.157961	5	131.74132	3
10/12/2016	5:08:49 PM PDT	01:51	0.57	31.2	32.821676	-117.157568	5	132.374589	3
10/12/2016	5:08:51 PM PDT	01:53	0.59	29.5	32.821681	-117.157276	5	132.604307	3
10/12/2016	5:08:53 PM PDT	01:55	0.6	28.3	32.821681	-117.156998	5	133.21582	3
10/12/2016	5:08:55 PM PDT	01:58	0.62	27.8	32.821682	-117.156729	5	132.844041	3
10/12/2016	5:08:57 PM PDT	01:59	0.64	25.9	32.821675	-117.15647	5	132.59312	3
10/12/2016	5:09:00 PM PDT	02:02	0.65	19.7	32.821674	-117.156203	5	131.757817	3
10/12/2016	5:09:02 PM PDT	02:04	0.66	15.5	32.821671	-117.155999	5	131.387368	3
10/12/2016	5:09:04 PM PDT	02:07	0.67	11.5	32.821672	-117.155868	5	130.910729	3
10/12/2016	5:09:07 PM PDT	02:09	0.68	8.3	32.821671	-117.155754	5	130.589886	3
10/12/2016	5:09:09 PM PDT	02:11	0.68	4.4	32.821671	-117.155676	5	130.352378	3
10/12/2016	5:09:12 PM PDT	02:14	0.68	2	32.821672	-117.155637	5	130.222453	3
10/12/2016	5:09:15 PM PDT	02:17	0.68	0.2	32.821677	-117.155627	5	130.235636	3
10/12/2016	5:09:18 PM PDT	02:20	0.68	0.2	32.821677	-117.155625	5	130.372079	3
10/12/2016	5:09:21 PM PDT	02:23	0.69	3.4	32.821675	-117.155589	5	130.29293	3
10/12/2016	5:09:23 PM PDT	02:25	0.69	2.7	32.821673	-117.15555	5	130.149954	3
10/12/2016	5:09:25 PM PDT	02:27	0.69	1.3	32.821676	-117.155532	5	130.163783	3
10/12/2016	5:09:27 PM PDT	02:29	0.69	1.4	32.821671	-117.155518	5	130.080331	3
10/12/2016	5:09:30 PM PDT	02:32	0.69	0.2	32.821677	-117.155511	5	130.065217	3
10/12/2016	5:09:32 PM PDT	02:34	0.69	0	32.821679	-117.155511	5	130.050179	3
10/12/2016	5:09:34 PM PDT	02:36	0.69	0	32.821679	-117.155511	5	129.99419	3
10/12/2016	5:09:37 PM PDT	02:39	0.69	0	32.821679	-117.155511	5	130.055042	3
10/12/2016	5:09:39 PM PDT	02:41	0.69	0	32.821679	-117.155511	5	129.907771	3
10/12/2016	5:09:42 PM PDT	02:44	0.69	0	32.821679	-117.155511	5	130.046639	3
10/12/2016	5:09:44 PM PDT	02:46	0.69	0	32.821679	-117.155511	5	130.010209	3
10/12/2016	5:09:46 PM PDT	02:48	0.69	0	32.821679	-117.155511	5	130.020022	3
10/12/2016	5:09:48 PM PDT	02:50	0.69	0	32.821679	-117.155511	5	130.181099	3
10/12/2016	5:09:50 PM PDT	02:52	0.69	0.6	32.821679	-117.155507	5	130.153592	3
10/12/2016	5:09:53 PM PDT	02:55	0.69	0.3	32.821679	-117.155499	5	130.137058	3
10/12/2016	5:09:55 PM PDT	02:57	0.69	0.2	32.821679	-117.155497	5	130.1214	3
10/12/2016	5:09:58 PM PDT	03:00	0.69	0	32.821679	-117.155496	5	130.15756	3
10/12/2016	5:10:00 PM PDT	03:02	0.69	0	32.821679	-117.155497	5	130.176365	3
10/12/2016	5:10:02 PM PDT	03:04	0.69	0	32.821679	-117.155496	5	130.283652	3
10/12/2016	5:10:05 PM PDT	03:07	0.69	0	32.821679	-117.155496	5	130.23164	3
10/12/2016	5:10:08 PM PDT	03:10	0.69	0	32.821679	-117.155498	5	130.266353	3
10/12/2016	5:10:11 PM PDT	03:13	0.69	0	32.821679	-117.155496	5	130.294696	3
10/12/2016	5:10:14 PM PDT	03:16	0.69	0	32.821679	-117.155497	5	130.389505	3
10/12/2016	5:10:17 PM PDT	03:19	0.69	0	32.821679	-117.155497	5	130.337485	3
10/12/2016	5:10:19 PM PDT	03:21	0.69	0	32.821679	-117.155497	5	130.448045	3
10/12/2016	5:10:21 PM PDT	03:23	0.69	0.3	32.821681	-117.155495	5	130.397917	3
10/12/2016	5:10:24 PM PDT	03:26	0.69	4.3	32.821681	-117.155465	5	130.364843	3

Balboa Avenue PM

Date	Time	Elapsed time	Distance	Speed (mph)	Latitude	Longitude	Accuracy (meters)	Altitude	Altitude accuracy
10/12/2016	5:10:26 PM PDT	03:28	0.7	11.6	32.821682	-117.155369	5	130.272973	3
10/12/2016	5:10:29 PM PDT	03:31	0.71	18.1	32.821682	-117.155184	5	129.784769	3
10/12/2016	5:10:31 PM PDT	03:33	0.72	24.2	32.821683	-117.15495	5	129.249605	3
10/12/2016	5:10:33 PM PDT	03:35	0.74	28.9	32.821683	-117.154675	5	128.608731	3
10/12/2016	5:10:35 PM PDT	03:37	0.76	32.2	32.821686	-117.15438	5	127.684348	3
10/12/2016	5:10:38 PM PDT	03:40	0.78	33.5	32.821697	-117.153983	5	126.670822	3
10/12/2016	5:10:40 PM PDT	03:42	0.8	33	32.821713	-117.153585	5	126.014781	3
10/12/2016	5:10:43 PM PDT	03:45	0.83	30.2	32.82173	-117.153209	5	125.532363	3
10/12/2016	5:10:45 PM PDT	03:47	0.84	25.1	32.821739	-117.152877	5	125.532887	3
10/12/2016	5:10:47 PM PDT	03:49	0.86	21.5	32.821739	-117.152658	5	125.593375	3
10/12/2016	5:10:50 PM PDT	03:52	0.87	16.7	32.821744	-117.152431	5	125.585451	3
10/12/2016	5:10:52 PM PDT	03:54	0.88	8.1	32.821743	-117.152285	5	125.526328	3
10/12/2016	5:10:54 PM PDT	03:56	0.88	5.4	32.821744	-117.152224	5	125.475149	3
10/12/2016	5:10:57 PM PDT	03:59	0.89	2.5	32.821746	-117.152177	5	125.636551	3
10/12/2016	5:10:59 PM PDT	04:01	0.89	0	32.821734	-117.152167	5	125.692781	3
10/12/2016	5:11:02 PM PDT	04:04	0.89	0.2	32.821737	-117.152165	5	125.740758	3
10/12/2016	5:11:04 PM PDT	04:06	0.89	0.4	32.82174	-117.152157	5	125.799534	3
10/12/2016	5:11:07 PM PDT	04:09	0.89	0	32.821734	-117.152157	5	125.887514	3
10/12/2016	5:11:10 PM PDT	04:12	0.89	0	32.821734	-117.152156	5	125.952002	3
10/12/2016	5:11:13 PM PDT	04:15	0.89	0	32.821734	-117.152157	5	126.044973	3
10/12/2016	5:11:16 PM PDT	04:18	0.89	0	32.821734	-117.152156	5	126.042624	3
10/12/2016	5:11:18 PM PDT	04:20	0.89	0	32.821734	-117.152157	5	126.093192	3
10/12/2016	5:11:20 PM PDT	04:22	0.89	0	32.821734	-117.152156	5	126.095511	3
10/12/2016	5:11:23 PM PDT	04:25	0.89	0	32.821734	-117.152156	5	126.082542	3
10/12/2016	5:11:26 PM PDT	04:28	0.89	0	32.821734	-117.152156	5	126.226766	3
10/12/2016	5:11:29 PM PDT	04:31	0.89	0	32.821734	-117.152157	5	126.299184	3
10/12/2016	5:11:32 PM PDT	04:34	0.89	0	32.821734	-117.152156	5	126.313718	3
10/12/2016	5:11:35 PM PDT	04:37	0.89	0	32.821734	-117.152156	5	126.44602	3
10/12/2016	5:11:37 PM PDT	04:39	0.89	0	32.821734	-117.152156	5	126.493125	3
10/12/2016	5:11:40 PM PDT	04:42	0.89	0.1	32.821737	-117.152152	5	126.557665	3
10/12/2016	5:11:43 PM PDT	04:45	0.89	1.4	32.821744	-117.152133	5	126.522068	3
10/12/2016	5:11:45 PM PDT	04:47	0.89	0.5	32.821738	-117.15212	5	126.571811	3
10/12/2016	5:11:47 PM PDT	04:49	0.89	0	32.821734	-117.152123	5	126.644087	3
10/12/2016	5:11:49 PM PDT	04:51	0.89	0.2	32.821739	-117.152119	5	126.617595	3
10/12/2016	5:11:52 PM PDT	04:54	0.89	0	32.821734	-117.152118	5	126.562277	3
10/12/2016	5:11:55 PM PDT	04:57	0.89	0	32.821734	-117.152118	5	126.585389	3
10/12/2016	5:11:57 PM PDT	04:59	0.89	0	32.821734	-117.152118	5	126.447061	3
10/12/2016	5:11:59 PM PDT	05:01	0.89	0	32.821734	-117.152115	5	126.445575	3
10/12/2016	5:12:01 PM PDT	05:03	0.89	0	32.821734	-117.152118	5	126.336343	3
10/12/2016	5:12:04 PM PDT	05:06	0.89	3.9	32.82175	-117.152099	5	126.18539	3
10/12/2016	5:12:07 PM PDT	05:09	0.9	12.8	32.821763	-117.151966	5	126.19855	3
10/12/2016	5:12:09 PM PDT	05:11	0.91	17	32.82176	-117.151786	5	126.336969	3
10/12/2016	5:12:11 PM PDT	05:13	0.92	20.3	32.821755	-117.151603	5	126.656917	3
10/12/2016	5:12:14 PM PDT	05:16	0.94	22	32.821759	-117.151351	5	126.533618	3

Balboa Avenue PM									
Date	Time	Elapsed time	Distance	Speed (mph)	Latitude	Longitude	Accuracy (meters)	Altitude	Altitude accuracy
10/12/2016	5:12:16 PM PDT	05:19	0.95	19.5	32.821753	-117.151097	5	126.409662	3
10/12/2016	5:12:18 PM PDT	05:20	0.96	13.6	32.821749	-117.150963	5	126.306779	3
10/12/2016	5:12:21 PM PDT	05:23	0.97	3.9	32.821751	-117.150858	5	126.271443	3
10/12/2016	5:12:24 PM PDT	05:26	0.97	1.3	32.82175	-117.150954	5	126.234533	3
10/12/2016	5:12:27 PM PDT	05:29	0.97	0.8	32.821746	-117.150914	5	126.109043	3
10/12/2016	5:12:29 PM PDT	05:31	0.98	3.8	32.821756	-117.150812	5	125.964129	3
10/12/2016	5:12:32 PM PDT	05:34	0.98	6.3	32.821759	-117.15075	5	125.961708	3
10/12/2016	5:12:34 PM PDT	05:36	0.99	5.4	32.821756	-117.150682	5	125.689417	3
10/12/2016	5:12:37 PM PDT	05:39	0.99	1.5	32.821756	-117.15065	5	125.70888	3
10/12/2016	5:12:39 PM PDT	05:41	0.99	0	32.821741	-117.150646	5	125.695836	3
10/12/2016	5:12:42 PM PDT	05:44	0.99	0	32.821741	-117.150645	5	125.621184	3
10/12/2016	5:12:44 PM PDT	05:46	0.99	3.5	32.821757	-117.150619	5	125.594095	3
10/12/2016	5:12:47 PM PDT	05:49	0.99	3.4	32.821756	-117.150579	5	125.666577	3
10/12/2016	5:12:49 PM PDT	05:51	1	1.3	32.821756	-117.150552	5	125.710639	3
10/12/2016	5:12:52 PM PDT	05:54	1	0	32.821741	-117.15055	5	125.781088	3
10/12/2016	5:12:55 PM PDT	05:57	1	0	32.821741	-117.150549	5	125.826758	3
10/12/2016	5:12:57 PM PDT	05:59	1	0	32.821741	-117.150549	5	125.776044	3
10/12/2016	5:13:00 PM PDT	06:02	1	0	32.821741	-117.150549	5	125.944035	3
10/12/2016	5:13:03 PM PDT	06:05	1	0	32.821741	-117.150549	5	125.895887	3
10/12/2016	5:13:06 PM PDT	06:08	1	0	32.821741	-117.150549	5	125.966286	3
10/12/2016	5:13:08 PM PDT	06:10	1	0	32.821741	-117.15055	5	126.153063	3
10/12/2016	5:13:10 PM PDT	06:12	1	0	32.821741	-117.15055	5	126.124461	3
10/12/2016	5:13:12 PM PDT	06:14	1	0.8	32.821749	-117.150548	5	126.155193	3
10/12/2016	5:13:15 PM PDT	06:17	1	0.8	32.821761	-117.150539	5	126.131634	3
10/12/2016	5:13:18 PM PDT	06:20	1	0.4	32.821762	-117.150531	5	126.174181	3
10/12/2016	5:13:21 PM PDT	06:23	1	0	32.821762	-117.15053	5	126.10189	3
10/12/2016	5:13:24 PM PDT	06:26	1	0	32.821762	-117.15053	5	126.109984	3
10/12/2016	5:13:27 PM PDT	06:29	1	0	32.821762	-117.150529	5	126.027857	3
10/12/2016	5:13:30 PM PDT	06:32	1	0	32.821762	-117.150529	5	126.025326	3
10/12/2016	5:13:33 PM PDT	06:35	1	0	32.821762	-117.15053	5	126.053553	3
10/12/2016	5:13:36 PM PDT	06:38	1	0	32.821762	-117.150529	5	126.021813	3
10/12/2016	5:13:38 PM PDT	06:40	1	0	32.821762	-117.150531	5	126.068408	3
10/12/2016	5:13:41 PM PDT	06:43	1	0	32.821762	-117.15053	5	126.125908	3
10/12/2016	5:13:44 PM PDT	06:46	1	0	32.821762	-117.15053	5	126.144532	3
10/12/2016	5:13:47 PM PDT	06:49	1	0	32.821762	-117.15053	5	126.166755	3
10/12/2016	5:13:50 PM PDT	06:52	1	0	32.821762	-117.150529	5	126.01749	3
10/12/2016	5:13:53 PM PDT	06:55	1	0	32.821762	-117.150529	5	125.905358	3
10/12/2016	5:13:55 PM PDT	06:57	1	0	32.821762	-117.150531	5	125.904397	3
10/12/2016	5:13:58 PM PDT	07:00	1	0	32.821762	-117.15053	5	125.962021	3
10/12/2016	5:14:01 PM PDT	07:03	1	0	32.821762	-117.150529	5	125.913541	3
10/12/2016	5:14:04 PM PDT	07:06	1	2.2	32.821764	-117.150505	5	125.96547	3
10/12/2016	5:14:07 PM PDT	07:09	1.01	12.4	32.821765	-117.150404	5	126.10026	3
10/12/2016	5:14:09 PM PDT	07:11	1.02	18	32.821765	-117.150229	5	126.186123	3
10/12/2016	5:14:11 PM PDT	07:13	1.03	22.4	32.821764	-117.150031	5	126.249939	3

Balboa Avenue PM									
Date	Time	Elapsed time	Distance	Speed (mph)	Latitude	Longitude	Accuracy (meters)	Altitude	Altitude accuracy
10/12/2016	5:14:13 PM PDT	07:15	1.04	24.3	32.821763	-117.149807	5	126.322827	3
10/12/2016	5:14:15 PM PDT	07:17	1.05	24.3	32.821761	-117.149572	5	126.390704	3
10/12/2016	5:14:18 PM PDT	07:20	1.07	27.3	32.821759	-117.149263	5	126.54733	3
10/12/2016	5:14:21 PM PDT	07:23	1.1	31.9	32.821754	-117.148853	5	127.041742	3
10/12/2016	5:14:23 PM PDT	07:25	1.12	35.6	32.82175	-117.148432	5	128.027005	3
10/12/2016	5:14:26 PM PDT	07:28	1.15	35.4	32.821744	-117.148002	5	129.518823	3
10/12/2016	5:14:29 PM PDT	07:31	1.17	31.5	32.821751	-117.147539	5	131.750112	3
10/12/2016	5:14:32 PM PDT	07:34	1.2	29.6	32.82175	-117.147102	5	133.168592	3
10/12/2016	5:14:34 PM PDT	07:36	1.22	27	32.82175	-117.146767	5	133.532446	3
10/12/2016	5:14:37 PM PDT	07:39	1.24	28	32.821748	-117.146431	5	133.684898	3
10/12/2016	5:14:39 PM PDT	07:41	1.26	28.4	32.821753	-117.146092	5	133.245002	3
10/12/2016	5:14:41 PM PDT	07:43	1.27	30.1	32.82177	-117.145811	5	133.067274	3
10/12/2016	5:14:43 PM PDT	07:46	1.29	32.6	32.821782	-117.145506	5	132.376739	3
10/12/2016	5:14:45 PM PDT	07:47	1.31	34.7	32.821768	-117.145183	5	131.487557	3
10/12/2016	5:14:47 PM PDT	07:49	1.33	36.6	32.821743	-117.14485	5	129.573133	3
10/12/2016	5:14:49 PM PDT	07:51	1.35	37.3	32.821688	-117.144524	5	128.106716	3
10/12/2016	5:14:51 PM PDT	07:53	1.37	39.1	32.821605	-117.144187	5	127.398359	3
10/12/2016	5:14:53 PM PDT	07:55	1.39	40.9	32.821475	-117.143799	5	127.853434	3
10/12/2016	5:14:55 PM PDT	07:57	1.41	42.7	32.821343	-117.14346	5	127.492117	3
10/12/2016	5:14:56 PM PDT	07:58	1.43	44	32.821217	-117.143153	5	127.621907	3
10/12/2016	5:14:59 PM PDT	08:02	1.47	45.2	32.82102	-117.142669	5	127.914361	3
10/12/2016	5:15:01 PM PDT	08:04	1.49	45.8	32.820858	-117.142277	5	127.437193	3
10/12/2016	5:15:03 PM PDT	08:05	1.52	45.6	32.820694	-117.141884	5	127.43175	3
10/12/2016	5:15:05 PM PDT	08:07	1.54	44.3	32.820533	-117.141502	5	127.201892	3
10/12/2016	5:15:07 PM PDT	08:09	1.56	41.9	32.820399	-117.141164	5	127.224871	3
10/12/2016	5:15:09 PM PDT	08:11	1.59	40.2	32.820272	-117.140765	5	127.781792	3
10/12/2016	5:15:12 PM PDT	08:14	1.62	40.6	32.820183	-117.140295	5	128.447986	3
10/12/2016	5:15:15 PM PDT	08:17	1.65	41.8	32.820155	-117.139708	5	129.324356	3
10/12/2016	5:15:18 PM PDT	08:20	1.68	42.1	32.820219	-117.139107	5	129.773515	3
10/12/2016	5:15:20 PM PDT	08:22	1.71	42.1	32.820339	-117.138634	5	129.813343	3
10/12/2016	5:15:22 PM PDT	08:24	1.74	42.8	32.820471	-117.138264	5	129.784386	3
10/12/2016	5:15:24 PM PDT	08:26	1.76	42.2	32.820612	-117.137892	5	129.83559	3
10/12/2016	5:15:26 PM PDT	08:28	1.78	40.7	32.820744	-117.137537	5	130.13801	3
10/12/2016	5:15:28 PM PDT	08:30	1.8	38.6	32.820873	-117.137192	5	130.339028	3
10/12/2016	5:15:30 PM PDT	08:32	1.82	36.8	32.820988	-117.136902	5	130.339992	3
10/12/2016	5:15:32 PM PDT	08:35	1.85	35.2	32.821121	-117.136547	5	130.245339	3
10/12/2016	5:15:34 PM PDT	08:36	1.87	35	32.821237	-117.136243	5	130.245339	4
10/12/2016	5:15:36 PM PDT	08:38	1.89	36.4	32.82136	-117.135929	5	130.245339	3.5
10/12/2016	5:15:38 PM PDT	08:40	1.91	36.4	32.821482	-117.135611	5	130.245339	3
10/12/2016	5:15:40 PM PDT	08:42	1.93	36.7	32.821601	-117.135301	5	130.066651	3
10/12/2016	5:15:42 PM PDT	08:44	1.95	37.2	32.821727	-117.13497	5	130.129446	3
10/12/2016	5:15:45 PM PDT	08:47	1.97	37.1	32.82188	-117.134565	5	129.960832	3
10/12/2016	5:15:47 PM PDT	08:49	2	33.4	32.822011	-117.134186	5	129.463385	3
10/12/2016	5:15:49 PM PDT	08:52	2.01	24.3	32.822084	-117.13392	5	128.58277	3

Balboa Avenue PM									
Date	Time	Elapsed time	Distance	Speed (mph)	Latitude	Longitude	Accuracy (meters)	Altitude	Altitude accuracy
10/12/2016	5:15:51 PM PDT	08:53	2.02	16.2	32.822125	-117.133742	5	128.148136	3
10/12/2016	5:15:53 PM PDT	08:55	2.03	12.1	32.82214	-117.133609	5	128.292411	3
10/12/2016	5:15:55 PM PDT	08:57	2.04	9.5	32.822162	-117.133493	5	128.282327	3
10/12/2016	5:15:57 PM PDT	08:59	2.04	7.4	32.822177	-117.133413	5	128.258007	3
10/12/2016	5:16:00 PM PDT	09:02	2.05	4.9	32.822186	-117.133339	5	128.343701	3
10/12/2016	5:16:03 PM PDT	09:05	2.05	0.7	32.822187	-117.133305	5	128.490994	3
10/12/2016	5:16:05 PM PDT	09:07	2.05	0.2	32.822187	-117.1333	5	128.692446	3
10/12/2016	5:16:08 PM PDT	09:10	2.05	0	32.822187	-117.133301	5	128.748781	3
10/12/2016	5:16:10 PM PDT	09:12	2.05	0	32.822187	-117.1333	5	128.924032	3
10/12/2016	5:16:12 PM PDT	09:14	2.05	0	32.822187	-117.1333	5	129.063648	3
10/12/2016	5:16:14 PM PDT	09:16	2.05	0	32.822187	-117.1333	5	129.057797	3
10/12/2016	5:16:17 PM PDT	09:19	2.05	0	32.822187	-117.133302	5	129.238855	3
10/12/2016	5:16:20 PM PDT	09:22	2.05	0	32.822187	-117.133297	5	129.229544	3
10/12/2016	5:16:23 PM PDT	09:25	2.05	0	32.822187	-117.1333	5	129.161625	3
10/12/2016	5:16:26 PM PDT	09:28	2.05	2	32.822191	-117.133284	5	129.252311	3
10/12/2016	5:16:29 PM PDT	09:31	2.05	3.1	32.822197	-117.133236	5	129.110593	3
10/12/2016	5:16:31 PM PDT	09:33	2.05	0.4	32.822195	-117.13322	5	129.215781	3
10/12/2016	5:16:33 PM PDT	09:35	2.05	0.2	32.822191	-117.13322	5	129.492487	3
10/12/2016	5:16:35 PM PDT	09:37	2.06	0	32.822191	-117.133222	5	129.436374	3
10/12/2016	5:16:38 PM PDT	09:40	2.06	0	32.822191	-117.133221	5	129.468349	3
10/12/2016	5:16:41 PM PDT	09:43	2.06	0.3	32.822191	-117.133222	5	129.590121	3
10/12/2016	5:16:43 PM PDT	09:45	2.06	0.2	32.822191	-117.133226	5	129.720853	3
10/12/2016	5:16:46 PM PDT	09:48	2.06	0	32.822191	-117.133227	5	129.738342	3
10/12/2016	5:16:48 PM PDT	09:50	2.06	0	32.822191	-117.133226	5	129.877408	3
10/12/2016	5:16:50 PM PDT	09:52	2.06	0	32.822191	-117.133226	5	129.866426	3
10/12/2016	5:16:52 PM PDT	09:54	2.06	0.3	32.822198	-117.133224	5	129.8861	3
10/12/2016	5:16:54 PM PDT	09:56	2.06	0	32.822191	-117.133223	5	130.13472	3
10/12/2016	5:16:56 PM PDT	09:58	2.06	0	32.822191	-117.133225	5	130.130527	3
10/12/2016	5:16:59 PM PDT	10:01	2.06	1	32.822202	-117.133219	5	130.124624	3
10/12/2016	5:17:01 PM PDT	10:03	2.06	7.9	32.82221	-117.133168	5	130.20417	3
10/12/2016	5:17:04 PM PDT	10:06	2.07	17.1	32.822218	-117.132999	5	130.54202	3
10/12/2016	5:17:06 PM PDT	10:08	2.08	23.7	32.82222	-117.13275	5	130.633537	3
10/12/2016	5:17:08 PM PDT	10:11	2.1	23.9	32.82222	-117.13252	5	130.610017	3
10/12/2016	5:17:11 PM PDT	10:13	2.11	19.8	32.822225	-117.132291	5	130.480801	3
10/12/2016	5:17:13 PM PDT	10:15	2.13	15.3	32.822231	-117.132047	5	130.402956	3
10/12/2016	5:17:15 PM PDT	10:17	2.13	13.2	32.822236	-117.131918	5	130.193552	3
10/12/2016	5:17:17 PM PDT	10:19	2.14	12.5	32.822245	-117.131797	5	130.24568	3
10/12/2016	5:17:20 PM PDT	10:22	2.15	4.9	32.822251	-117.131701	5	130.156442	3
10/12/2016	5:17:23 PM PDT	10:25	2.15	0.8	32.822255	-117.131683	5	130.280766	3
10/12/2016	5:17:26 PM PDT	10:28	2.15	0.6	32.822254	-117.131675	5	130.04761	3
10/12/2016	5:17:29 PM PDT	10:31	2.15	0	32.822255	-117.131671	5	129.919935	3
10/12/2016	5:17:31 PM PDT	10:33	2.15	0	32.822255	-117.131671	5	129.854131	3
10/12/2016	5:17:33 PM PDT	10:35	2.15	0	32.822255	-117.131672	5	129.858851	3
10/12/2016	5:17:35 PM PDT	10:37	2.15	0	32.822255	-117.131671	5	129.835662	3

Balboa Avenue PM

Date	Time	Elapsed time	Distance	Speed (mph)	Latitude	Longitude	Accuracy (meters)	Altitude	Altitude accuracy
10/12/2016	5:17:38 PM PDT	10:40	2.15	0.7	32.822253	-117.131661	5	129.759305	3
10/12/2016	5:17:40 PM PDT	10:42	2.15	5.1	32.822254	-117.131626	5	129.759305	3.5
10/12/2016	5:17:42 PM PDT	10:44	2.15	11.2	32.822256	-117.131541	5	129.759305	4
10/12/2016	5:17:44 PM PDT	10:46	2.16	15.7	32.82226	-117.131407	5	129.937992	4
10/12/2016	5:17:47 PM PDT	10:49	2.17	17	32.822257	-117.131203	5	129.937992	3
10/12/2016	5:17:50 PM PDT	10:52	2.19	14.3	32.822254	-117.130979	5	129.795429	3
10/12/2016	5:17:53 PM PDT	10:55	2.19	5	32.822257	-117.130859	5	129.694811	3
10/12/2016	5:17:56 PM PDT	10:58	2.2	0.7	32.822259	-117.130839	5	129.681707	3
10/12/2016	5:17:59 PM PDT	11:01	2.2	0.6	32.822263	-117.130832	5	129.608802	3
10/12/2016	5:18:02 PM PDT	11:04	2.2	0.1	32.822261	-117.130832	5	129.582911	3
10/12/2016	5:18:04 PM PDT	11:06	2.2	0	32.822261	-117.130832	5	129.655039	3
10/12/2016	5:18:06 PM PDT	11:08	2.2	0	32.822261	-117.130832	5	129.518364	3
10/12/2016	5:18:08 PM PDT	11:10	2.2	0	32.822261	-117.130832	5	129.440298	3
10/12/2016	5:18:11 PM PDT	11:13	2.2	0	32.822261	-117.130832	5	129.491336	3
10/12/2016	5:18:14 PM PDT	11:16	2.2	0	32.822261	-117.130832	5	129.455544	3
10/12/2016	5:18:17 PM PDT	11:19	2.2	0	32.822261	-117.130832	5	129.32027	3
10/12/2016	5:18:19 PM PDT	11:21	2.2	0	32.822261	-117.130831	5	129.286469	3
10/12/2016	5:18:22 PM PDT	11:24	2.2	0.3	32.82226	-117.130833	5	129.247826	3
10/12/2016	5:18:25 PM PDT	11:27	2.2	0.5	32.822259	-117.130828	5	129.288874	3
10/12/2016	5:18:27 PM PDT	11:29	2.2	0	32.822258	-117.130826	5	129.324181	3
10/12/2016	5:18:29 PM PDT	11:31	2.2	0	32.822258	-117.130827	5	129.274201	3
10/12/2016	5:18:32 PM PDT	11:34	2.2	0	32.822258	-117.130827	5	129.25528	3
10/12/2016	5:18:34 PM PDT	11:36	2.2	0	32.822258	-117.130828	5	129.233532	3
10/12/2016	5:18:36 PM PDT	11:38	2.2	0	32.822258	-117.130827	5	129.077782	3
10/12/2016	5:18:39 PM PDT	11:41	2.2	0	32.822258	-117.130826	5	129.022606	3
10/12/2016	5:18:42 PM PDT	11:44	2.2	0.7	32.822259	-117.130829	5	128.890966	3
10/12/2016	5:18:44 PM PDT	11:46	2.2	0	32.82226	-117.130829	5	128.83189	3
10/12/2016	5:18:47 PM PDT	11:49	2.2	0	32.82226	-117.130829	5	128.813803	3
10/12/2016	5:18:49 PM PDT	11:52	2.2	0	32.82226	-117.130829	5	128.818577	3
10/12/2016	5:18:51 PM PDT	11:54	2.2	0	32.82226	-117.130829	5	128.750501	3
10/12/2016	5:18:53 PM PDT	11:55	2.2	0	32.82226	-117.130828	5	128.788522	3
10/12/2016	5:18:55 PM PDT	11:57	2.2	0	32.82226	-117.130828	5	128.810701	3
10/12/2016	5:18:58 PM PDT	12:00	2.2	0	32.82226	-117.130829	5	128.797535	3
10/12/2016	5:19:01 PM PDT	12:03	2.2	0	32.82226	-117.130828	5	128.798719	3
10/12/2016	5:19:04 PM PDT	12:06	2.2	0	32.82226	-117.130829	5	128.726403	3
10/12/2016	5:19:06 PM PDT	12:08	2.2	0	32.82226	-117.130829	5	128.883246	3
10/12/2016	5:19:08 PM PDT	12:10	2.2	0	32.82226	-117.130828	5	128.725481	3
10/12/2016	5:19:11 PM PDT	12:13	2.2	0	32.82226	-117.130829	5	128.912242	3
10/12/2016	5:19:14 PM PDT	12:16	2.2	0	32.82226	-117.130829	5	128.801332	3
10/12/2016	5:19:16 PM PDT	12:18	2.2	0	32.82226	-117.130828	5	128.778449	3
10/12/2016	5:19:18 PM PDT	12:20	2.2	0	32.82226	-117.130828	5	128.884304	3
10/12/2016	5:19:20 PM PDT	12:22	2.2	0	32.82226	-117.130829	5	128.867491	3
10/12/2016	5:19:23 PM PDT	12:25	2.2	0	32.82226	-117.130829	5	128.942321	3
10/12/2016	5:19:26 PM PDT	12:28	2.2	0	32.82226	-117.130829	5	129.086134	3

Balboa Avenue PM									
Date	Time	Elapsed time	Distance	Speed (mph)	Latitude	Longitude	Accuracy (meters)	Altitude	Altitude accuracy
10/12/2016	5:19:29 PM PDT	12:31	2.2	0	32.82226	-117.130828	5	129.057897	3
10/12/2016	5:19:32 PM PDT	12:34	2.2	0	32.82226	-117.130829	5	129.064372	3
10/12/2016	5:19:34 PM PDT	12:36	2.2	0	32.82226	-117.130828	5	129.129724	3
10/12/2016	5:19:37 PM PDT	12:39	2.2	0	32.82226	-117.130829	5	129.196513	3
10/12/2016	5:19:39 PM PDT	12:41	2.2	0.2	32.822258	-117.130828	5	129.123361	3
10/12/2016	5:19:42 PM PDT	12:44	2.2	1.2	32.822255	-117.130824	5	129.234787	3
10/12/2016	5:19:45 PM PDT	12:47	2.2	6	32.822254	-117.13078	5	129.360189	3
10/12/2016	5:19:47 PM PDT	12:49	2.21	14.9	32.822254	-117.130651	5	129.413738	3
10/12/2016	5:19:50 PM PDT	12:52	2.22	19.7	32.82225	-117.130436	5	129.459929	3
10/12/2016	5:19:53 PM PDT	12:55	2.24	25.4	32.822254	-117.13011	5	129.485481	3
10/12/2016	5:19:55 PM PDT	12:57	2.26	24.7	32.822251	-117.129818	5	129.133907	3
10/12/2016	5:19:57 PM PDT	12:59	2.27	20.7	32.822245	-117.129592	5	129.091075	3
10/12/2016	5:20:00 PM PDT	13:02	2.28	18.8	32.822245	-117.129356	5	129.4951	3
10/12/2016	5:20:02 PM PDT	13:04	2.3	16.9	32.822244	-117.129143	5	129.834082	3
10/12/2016	5:20:04 PM PDT	13:06	2.3	10.9	32.822246	-117.129013	5	130.232354	3
10/12/2016	5:20:06 PM PDT	13:08	2.31	5.2	32.822247	-117.128942	5	130.556883	3
10/12/2016	5:20:09 PM PDT	13:11	2.31	2.1	32.82225	-117.128906	5	130.753328	3
10/12/2016	5:20:11 PM PDT	13:13	2.31	2.1	32.82225	-117.128875	5	130.857694	3
10/12/2016	5:20:13 PM PDT	13:15	2.31	0	32.822246	-117.12887	5	130.934126	3
10/12/2016	5:20:16 PM PDT	13:18	2.31	0	32.822246	-117.12887	5	131.019421	3
10/12/2016	5:20:19 PM PDT	13:21	2.31	0	32.822246	-117.128869	5	131.165099	3
10/12/2016	5:20:22 PM PDT	13:24	2.31	0	32.822246	-117.12887	5	131.247011	3
10/12/2016	5:20:25 PM PDT	13:27	2.31	0	32.822246	-117.12887	5	131.302186	3
10/12/2016	5:20:27 PM PDT	13:29	2.31	0	32.822246	-117.12887	5	131.29131	3
10/12/2016	5:20:30 PM PDT	13:32	2.31	0	32.822246	-117.128869	5	131.334668	3
10/12/2016	5:20:32 PM PDT	13:34	2.31	0	32.822246	-117.12887	5	131.403911	3
10/12/2016	5:20:34 PM PDT	13:36	2.31	0	32.822246	-117.128869	5	131.468347	3
10/12/2016	5:20:36 PM PDT	13:38	2.31	0	32.822246	-117.128869	5	131.413073	3
10/12/2016	5:20:39 PM PDT	13:41	2.31	0	32.822246	-117.12887	5	131.571775	3
10/12/2016	5:20:41 PM PDT	13:43	2.31	0	32.822246	-117.12887	5	131.600759	3
10/12/2016	5:20:43 PM PDT	13:45	2.31	0	32.822246	-117.128869	5	131.675667	3
10/12/2016	5:20:46 PM PDT	13:48	2.31	0	32.822246	-117.128869	5	131.647712	3
10/12/2016	5:20:48 PM PDT	13:50	2.31	0	32.822246	-117.128869	5	131.68515	3
10/12/2016	5:20:50 PM PDT	13:52	2.31	0.3	32.822246	-117.128865	5	131.638806	3
10/12/2016	5:20:53 PM PDT	13:55	2.31	0.5	32.82225	-117.128853	5	131.609661	3
10/12/2016	5:20:56 PM PDT	13:58	2.31	0	32.822246	-117.128852	5	131.660654	3
10/12/2016	5:20:58 PM PDT	14:00	2.31	0	32.822246	-117.128852	5	131.57991	3
10/12/2016	5:21:00 PM PDT	14:02	2.31	0	32.822246	-117.128851	5	131.712869	3
10/12/2016	5:21:03 PM PDT	14:05	2.31	0	32.822246	-117.128852	5	131.778105	3
10/12/2016	5:21:05 PM PDT	14:07	2.31	0	32.822246	-117.128852	5	131.792145	3
10/12/2016	5:21:08 PM PDT	14:10	2.31	0	32.822246	-117.128852	5	131.889128	3
10/12/2016	5:21:11 PM PDT	14:13	2.31	0	32.822246	-117.128852	5	132.007723	3
10/12/2016	5:21:14 PM PDT	14:16	2.31	0	32.822246	-117.128852	5	132.110672	3
10/12/2016	5:21:17 PM PDT	14:19	2.31	0	32.822246	-117.128852	5	132.223796	3

Balboa Avenue PM									
Date	Time	Elapsed time	Distance	Speed (mph)	Latitude	Longitude	Accuracy (meters)	Altitude	Altitude accuracy
10/12/2016	5:21:19 PM PDT	14:21	2.31	0	32.822246	-117.128852	5	132.324901	3
10/12/2016	5:21:22 PM PDT	14:24	2.31	0	32.822246	-117.128852	5	132.383477	3
10/12/2016	5:21:24 PM PDT	14:26	2.31	0	32.822246	-117.128852	5	132.45675	3
10/12/2016	5:21:26 PM PDT	14:28	2.31	0.2	32.822246	-117.128839	5	132.465226	3
10/12/2016	5:21:28 PM PDT	14:31	2.31	0	32.822246	-117.12884	5	132.460343	3
10/12/2016	5:21:29 PM PDT	14:31	2.31	0	32.822246	-117.12884	5	132.413138	3
10/12/2016	5:21:32 PM PDT	14:34	2.31	0	32.822246	-117.12884	5	132.591591	3
10/12/2016	5:21:34 PM PDT	14:36	2.31	0	32.822246	-117.12884	5	132.582724	3
10/12/2016	5:21:37 PM PDT	14:39	2.31	0	32.822246	-117.12884	5	132.698426	3
10/12/2016	5:21:39 PM PDT	14:41	2.31	0	32.822246	-117.12884	5	132.628085	3
10/12/2016	5:21:41 PM PDT	14:43	2.31	0	32.822246	-117.12884	5	132.659297	3
10/12/2016	5:21:44 PM PDT	14:46	2.31	0	32.822246	-117.12884	5	132.69157	3
10/12/2016	5:21:46 PM PDT	14:48	2.31	0	32.822246	-117.12884	5	132.746424	3
10/12/2016	5:21:49 PM PDT	14:52	2.31	0	32.822246	-117.12884	5	132.694768	3
10/12/2016	5:21:51 PM PDT	14:53	2.31	0	32.822246	-117.12884	5	132.816209	3
10/12/2016	5:21:53 PM PDT	14:56	2.31	0	32.822246	-117.12884	5	132.823931	3
10/12/2016	5:21:55 PM PDT	14:57	2.31	0	32.822246	-117.128839	5	132.792358	3
10/12/2016	5:21:57 PM PDT	15:00	2.31	0	32.822246	-117.12884	5	132.792358	3.5
10/12/2016	5:22:00 PM PDT	15:02	2.31	0	32.822246	-117.12884	5	132.792358	3.666667
10/12/2016	5:22:03 PM PDT	15:05	2.31	0	32.822246	-117.128839	5	132.792358	3.333333
10/12/2016	5:22:05 PM PDT	15:08	2.31	0	32.822246	-117.128839	5	132.792358	3.5
10/12/2016	5:22:07 PM PDT	15:09	2.31	0	32.822246	-117.128839	5	132.883761	3.5
10/12/2016	5:22:09 PM PDT	15:11	2.31	0	32.822246	-117.128839	5	132.888409	3.5
10/12/2016	5:22:11 PM PDT	15:13	2.32	1	32.822257	-117.128831	5	132.888409	3
10/12/2016	5:22:14 PM PDT	15:16	2.32	8.6	32.822271	-117.128771	5	133.133706	3
10/12/2016	5:22:17 PM PDT	15:19	2.33	15.5	32.822271	-117.128582	5	133.380521	3
10/12/2016	5:22:20 PM PDT	15:22	2.35	17.4	32.822258	-117.128303	5	133.380521	3.5
10/12/2016	5:22:22 PM PDT	15:24	2.36	16.7	32.822259	-117.128144	5	134.022311	3.5
10/12/2016	5:22:24 PM PDT	15:26	2.37	18.2	32.822268	-117.12798	5	134.022311	3
10/12/2016	5:22:27 PM PDT	15:29	2.38	21.3	32.822271	-117.12774	5	133.957835	3
10/12/2016	5:22:30 PM PDT	15:32	2.4	20	32.822262	-117.127462	5	133.448596	3
10/12/2016	5:22:32 PM PDT	15:34	2.41	19.1	32.822258	-117.127217	5	133.448596	4
10/12/2016	5:22:34 PM PDT	15:36	2.42	19.7	32.822255	-117.127033	5	133.448596	3.5
10/12/2016	5:22:37 PM PDT	15:39	2.44	23.2	32.822255	-117.126769	5	133.448596	3
10/12/2016	5:22:39 PM PDT	15:41	2.45	21.9	32.822249	-117.126495	5	131.383625	3
10/12/2016	5:22:41 PM PDT	15:43	2.46	20.3	32.822253	-117.126304	5	130.702731	3
10/12/2016	5:22:43 PM PDT	15:45	2.48	24.4	32.822261	-117.126092	5	130.084876	3
10/12/2016	5:22:46 PM PDT	15:48	2.49	29.4	32.822258	-117.125755	5	128.977098	3
10/12/2016	5:22:49 PM PDT	15:51	2.52	32	32.822261	-117.125318	5	126.63336	3
10/12/2016	5:22:52 PM PDT	15:54	2.55	35.1	32.822271	-117.124836	5	123.667708	3
10/12/2016	5:22:55 PM PDT	15:57	2.58	35.7	32.822282	-117.124325	5	121.800685	3
10/12/2016	5:22:57 PM PDT	15:59	2.6	36.6	32.822294	-117.123895	5	119.124928	3
10/12/2016	5:22:59 PM PDT	16:01	2.62	37.3	32.822308	-117.123537	5	116.830263	3
10/12/2016	5:23:02 PM PDT	16:04	2.65	37.2	32.82233	-117.123092	5	113.90283	3

Balboa Avenue PM									
Date	Time	Elapsed time	Distance	Speed (mph)	Latitude	Longitude	Accuracy (meters)	Altitude	Altitude accuracy
10/12/2016	5:23:04 PM PDT	16:06	2.67	37.2	32.822354	-117.122648	5	111.32385	3
10/12/2016	5:23:06 PM PDT	16:08	2.7	37.5	32.822374	-117.122294	5	109.429792	3
10/12/2016	5:23:08 PM PDT	16:10	2.72	38.2	32.822394	-117.121933	5	107.131237	3
10/12/2016	5:23:11 PM PDT	16:13	2.74	39	32.822422	-117.121496	5	104.208591	3
10/12/2016	5:23:13 PM PDT	16:15	2.77	42.1	32.822455	-117.120994	5	101.54382	3
10/12/2016	5:23:15 PM PDT	16:17	2.8	45.8	32.822485	-117.120573	5	99.112718	3
10/12/2016	5:23:18 PM PDT	16:20	2.83	51.2	32.822533	-117.119983	5	95.465173	3
10/12/2016	5:23:20 PM PDT	16:22	2.87	53.2	32.822584	-117.119364	5	91.433969	3
10/12/2016	5:23:23 PM PDT	16:25	2.9	53.5	32.822642	-117.118729	5	88.234057	3
10/12/2016	5:23:25 PM PDT	16:27	2.94	54.8	32.822704	-117.118082	5	86.226314	3
10/12/2016	5:23:27 PM PDT	16:29	2.97	55.9	32.822752	-117.117556	5	84.253272	3
10/12/2016	5:23:29 PM PDT	16:32	3	56.6	32.822799	-117.11702	5	83.494328	3
10/12/2016	5:23:31 PM PDT	16:33	3.03	57.3	32.822843	-117.116475	5	83.300812	3
10/12/2016	5:23:33 PM PDT	16:36	3.07	57.8	32.822886	-117.11593	5	83.300812	3.5
10/12/2016	5:23:35 PM PDT	16:37	3.1	58.2	32.822923	-117.115377	5	83.300812	4
10/12/2016	5:23:38 PM PDT	16:40	3.14	58	32.822996	-117.114698	5	84.324704	4
10/12/2016	5:23:40 PM PDT	16:42	3.18	58.1	32.823048	-117.114019	5	86.15472	4
10/12/2016	5:23:42 PM PDT	16:44	3.21	57.5	32.823084	-117.113478	5	88.271023	4
10/12/2016	5:23:45 PM PDT	16:47	3.25	57.4	32.823126	-117.112797	5	88.271023	6
10/12/2016	5:23:48 PM PDT	16:50	3.29	54.9	32.823164	-117.112008	5	94.226998	6
10/12/2016	5:23:51 PM PDT	16:53	3.34	53.8	32.823196	-117.111232	5	97.105627	6
10/12/2016	5:23:53 PM PDT	16:55	3.38	52.8	32.823223	-117.11059	5	99.786362	6
10/12/2016	5:23:56 PM PDT	16:58	3.41	50.2	32.823234	-117.109992	5	101.92637	6
10/12/2016	5:23:58 PM PDT	17:00	3.45	49.2	32.823245	-117.109399	5	104.157107	6
10/12/2016	5:24:00 PM PDT	17:02	3.47	48.8	32.823259	-117.10893	5	104.157107	4
10/12/2016	5:24:02 PM PDT	17:04	3.5	47.3	32.823264	-117.108453	5	108.316739	4
10/12/2016	5:24:05 PM PDT	17:07	3.53	45.3	32.82327	-117.10789	5	108.316739	3.333333
10/12/2016	5:24:07 PM PDT	17:09	3.57	44	32.823272	-117.107353	5	108.316739	3.5
10/12/2016	5:24:10 PM PDT	17:12	3.6	43	32.823282	-117.106831	5	108.316739	3.666667
10/12/2016	5:24:12 PM PDT	17:14	3.63	41.3	32.823288	-117.106323	5	108.316739	3
10/12/2016	5:24:14 PM PDT	17:16	3.65	37.7	32.82329	-117.105955	5	108.316739	3.5
10/12/2016	5:24:17 PM PDT	17:19	3.67	35.8	32.823295	-117.105521	5	108.316739	3.666667
10/12/2016	5:24:19 PM PDT	17:21	3.7	36.5	32.8233	-117.105083	5	108.316739	4
10/12/2016	5:24:22 PM PDT	17:24	3.72	37.8	32.823301	-117.104641	5	126.166096	4
10/12/2016	5:24:24 PM PDT	17:26	3.75	39.1	32.823297	-117.104205	5	127.161315	4
10/12/2016	5:24:26 PM PDT	17:28	3.77	39.2	32.823263	-117.103785	5	127.652465	4
10/12/2016	5:24:28 PM PDT	17:30	3.79	40.2	32.823264	-117.103403	5	127.846673	4
10/12/2016	5:24:30 PM PDT	17:32	3.82	37.9	32.823261	-117.103031	5	127.515014	4
10/12/2016	5:24:33 PM PDT	17:35	3.84	31.5	32.823249	-117.10265	5	126.3904	4
10/12/2016	5:24:36 PM PDT	17:38	3.86	26.6	32.823233	-117.102252	5	126.3904	3.666667
10/12/2016	5:24:38 PM PDT	17:40	3.88	25.1	32.823204	-117.101941	5	126.3904	4
10/12/2016	5:24:40 PM PDT	17:42	3.89	22.9	32.823175	-117.101731	5	126.3904	3
10/12/2016	5:24:42 PM PDT	17:44	3.9	20.6	32.823145	-117.101548	5	124.375309	3
10/12/2016	5:24:45 PM PDT	17:47	3.91	12.2	32.823124	-117.101439	5	124.375309	4

Balboa Avenue PM									
Date	Time	Elapsed time	Distance	Speed (mph)	Latitude	Longitude	Accuracy (meters)	Altitude	Altitude accuracy
10/12/2016	5:24:47 PM PDT	17:49	3.92	4.3	32.823091	-117.101279	5	123.725197	4
10/12/2016	5:24:49 PM PDT	17:51	3.92	0.2	32.823089	-117.101269	5	123.74191	4
10/12/2016	5:24:52 PM PDT	17:54	3.92	0	32.823088	-117.101262	5	123.679489	4
10/12/2016	5:24:55 PM PDT	17:57	3.92	0	32.823088	-117.101262	5	123.679489	3.666667
10/12/2016	5:24:58 PM PDT	18:00	3.92	0	32.823088	-117.101262	5	123.429596	3.666667
10/12/2016	5:25:00 PM PDT	18:02	3.92	0	32.823088	-117.101263	5	123.429596	4
10/12/2016	5:25:03 PM PDT	18:05	3.92	0	32.823088	-117.101263	5	123.175122	4
10/12/2016	5:25:06 PM PDT	18:08	3.92	0	32.823088	-117.101263	5	123.102416	4
10/12/2016	5:25:08 PM PDT	18:10	3.92	0	32.823088	-117.101263	5	123.038678	4
10/12/2016	5:25:10 PM PDT	18:12	3.92	0	32.823088	-117.101263	5	123.038665	4
10/12/2016	5:25:12 PM PDT	18:14	3.92	0	32.823088	-117.101263	5	123.035031	4
10/12/2016	5:25:14 PM PDT	18:16	3.92	0	32.823088	-117.101262	5	122.9868	4
10/12/2016	5:25:16 PM PDT	18:18	3.92	0	32.823088	-117.101262	5	122.989676	4
10/12/2016	5:25:18 PM PDT	18:20	3.92	0	32.823088	-117.101263	5	123.068268	4
10/12/2016	5:25:21 PM PDT	18:23	3.92	0	32.823088	-117.101263	5	123.068268	6
10/12/2016	5:25:23 PM PDT	18:25	3.92	0	32.823088	-117.101263	5	122.97856	6
10/12/2016	5:25:25 PM PDT	18:27	3.92	0	32.823088	-117.101263	5	122.995608	6
10/12/2016	5:25:27 PM PDT	18:29	3.92	0	32.823088	-117.101263	5	122.97486	6
10/12/2016	5:25:30 PM PDT	18:32	3.92	0.1	32.823088	-117.101265	5	122.97486	5.333333
10/12/2016	5:25:33 PM PDT	18:35	3.92	4.6	32.823081	-117.101234	5	122.97486	4
10/12/2016	5:25:35 PM PDT	18:37	3.93	5.2	32.823074	-117.101174	5	122.929927	4
10/12/2016	5:25:38 PM PDT	18:40	3.94	11.4	32.823233	-117.101196	5	123.25475	4
10/12/2016	5:25:40 PM PDT	18:42	3.95	19.1	32.823264	-117.101381	5	123.25475	3.5
10/12/2016	5:25:43 PM PDT	18:45	3.96	26	32.823309	-117.101656	5	123.25475	3.666667
10/12/2016	5:25:45 PM PDT	18:47	3.98	30.7	32.823354	-117.101986	5	123.25475	3.5
10/12/2016	5:25:47 PM PDT	18:49	4	31.7	32.823382	-117.102279	5	124.475086	3.5
10/12/2016	5:25:49 PM PDT	18:51	4.02	30.8	32.823398	-117.102581	5	124.598694	3.5
10/12/2016	5:25:52 PM PDT	18:54	4.04	28.3	32.823411	-117.102941	5	124.598694	3
10/12/2016	5:25:54 PM PDT	18:56	4.06	22.8	32.823414	-117.10325	5	124.592158	3
10/12/2016	5:25:57 PM PDT	18:59	4.07	12.7	32.823409	-117.103488	5	124.30534	3
10/12/2016	5:26:00 PM PDT	19:02	4.08	7.5	32.823409	-117.10361	5	124.30534	3.333333
10/12/2016	5:26:02 PM PDT	19:04	4.08	5.1	32.82341	-117.103695	5	124.30534	4
10/12/2016	5:26:05 PM PDT	19:07	4.08	2.7	32.82341	-117.103733	5	124.2737	4
10/12/2016	5:26:07 PM PDT	19:09	4.09	1.7	32.82341	-117.103758	5	124.315478	4
10/12/2016	5:26:09 PM PDT	19:11	4.09	1.6	32.82341	-117.103774	5	124.395054	4
10/12/2016	5:26:11 PM PDT	19:13	4.09	0.3	32.82341	-117.103786	5	124.475419	4
10/12/2016	5:26:13 PM PDT	19:15	4.09	0	32.82341	-117.103789	5	124.48875	4
10/12/2016	5:26:16 PM PDT	19:18	4.09	0	32.82341	-117.103788	5	124.5643	4
10/12/2016	5:26:18 PM PDT	19:20	4.09	0	32.82341	-117.103787	5	124.569234	4
10/12/2016	5:26:21 PM PDT	19:23	4.09	0.3	32.82341	-117.103791	5	124.569234	3.666667
10/12/2016	5:26:24 PM PDT	19:26	4.09	2.5	32.82341	-117.103817	5	124.569234	3
10/12/2016	5:26:26 PM PDT	19:28	4.09	1.3	32.82341	-117.103842	5	124.884906	3
10/12/2016	5:26:29 PM PDT	19:31	4.09	0.2	32.82341	-117.103841	5	124.884906	3.333333
10/12/2016	5:26:32 PM PDT	19:34	4.09	0	32.82341	-117.103839	5	124.884906	3

Balboa Avenue PM									
Date	Time	Elapsed time	Distance	Speed (mph)	Latitude	Longitude	Accuracy (meters)	Altitude	Altitude accuracy
10/12/2016	5:26:34 PM PDT	19:36	4.09	0	32.82341	-117.10384	5	125.153779	3
10/12/2016	5:26:36 PM PDT	19:38	4.09	0	32.82341	-117.103839	5	125.200056	3
10/12/2016	5:26:38 PM PDT	19:40	4.09	0	32.82341	-117.103843	5	125.336597	3
10/12/2016	5:26:41 PM PDT	19:43	4.09	0	32.82341	-117.103841	5	125.438064	3
10/12/2016	5:26:43 PM PDT	19:45	4.09	0	32.82341	-117.103841	5	125.503929	3
10/12/2016	5:26:46 PM PDT	19:48	4.09	0.6	32.82341	-117.103843	5	125.567596	3
10/12/2016	5:26:49 PM PDT	19:51	4.1	10.4	32.82341	-117.103919	5	125.883763	3
10/12/2016	5:26:52 PM PDT	19:54	4.11	21.3	32.823403	-117.104143	5	126.050485	3
10/12/2016	5:26:54 PM PDT	19:56	4.13	28.5	32.823396	-117.104459	5	126.050485	4
10/12/2016	5:26:56 PM PDT	19:58	4.15	34.4	32.82339	-117.104764	5	125.901604	4
10/12/2016	5:26:59 PM PDT	20:01	4.17	40.6	32.823384	-117.105221	5	125.901604	3.666667
10/12/2016	5:27:02 PM PDT	20:04	4.21	45.3	32.823377	-117.10584	5	123.684403	3.666667
10/12/2016	5:27:04 PM PDT	20:06	4.24	49.1	32.823369	-117.106407	5	123.684403	3
10/12/2016	5:27:07 PM PDT	20:09	4.28	53.1	32.823367	-117.10703	5	123.684403	4
10/12/2016	5:27:09 PM PDT	20:11	4.31	55	32.823368	-117.107689	5	115.012388	4
10/12/2016	5:27:12 PM PDT	20:14	4.35	55.7	32.823362	-117.108348	5	115.012388	3.333333
10/12/2016	5:27:14 PM PDT	20:16	4.39	57.6	32.823351	-117.10902	5	115.012388	3
10/12/2016	5:27:17 PM PDT	20:19	4.43	60.8	32.823344	-117.109734	5	105.296508	3
10/12/2016	5:27:20 PM PDT	20:22	4.49	63.7	32.823329	-117.11063	5	105.296508	4
10/12/2016	5:27:23 PM PDT	20:25	4.54	64.8	32.823293	-117.111573	5	105.296508	3
10/12/2016	5:27:25 PM PDT	20:27	4.59	65.7	32.823256	-117.112375	5	94.103574	3
10/12/2016	5:27:28 PM PDT	20:30	4.63	66.4	32.823218	-117.113167	5	94.103574	3.333333
10/12/2016	5:27:30 PM PDT	20:32	4.68	65.9	32.823178	-117.113952	5	94.103574	4
10/12/2016	5:27:33 PM PDT	20:35	4.72	66.2	32.823126	-117.114723	5	84.939781	4
10/12/2016	5:27:35 PM PDT	20:37	4.77	64.4	32.823076	-117.115493	5	82.831993	4
10/12/2016	5:27:37 PM PDT	20:39	4.8	62.5	32.82303	-117.116083	5	82.831993	5
10/12/2016	5:27:40 PM PDT	20:42	4.85	60.8	32.822972	-117.11682	5	82.831993	4
10/12/2016	5:27:42 PM PDT	20:44	4.89	60.2	32.822906	-117.117542	5	82.831993	6
10/12/2016	5:27:45 PM PDT	20:47	4.93	58.1	32.822851	-117.118228	5	83.016387	6
10/12/2016	5:27:48 PM PDT	20:50	4.97	52.6	32.822786	-117.118996	5	85.75149	6
10/12/2016	5:27:50 PM PDT	20:52	5.01	49.5	32.822714	-117.119605	5	88.197626	6
10/12/2016	5:27:52 PM PDT	20:54	5.04	47.3	32.822676	-117.120066	5	88.197626	4
10/12/2016	5:27:55 PM PDT	20:57	5.07	45.5	32.822656	-117.12061	5	94.457565	4
10/12/2016	5:27:57 PM PDT	20:59	5.1	43.6	32.822627	-117.12112	5	97.507274	4
10/12/2016	5:27:59 PM PDT	21:01	5.12	42.2	32.822606	-117.121533	5	100.194899	4
10/12/2016	5:28:02 PM PDT	21:04	5.15	41	32.822573	-117.122043	5	103.070237	4
10/12/2016	5:28:04 PM PDT	21:06	5.18	40	32.822548	-117.122528	5	106.033445	4
10/12/2016	5:28:07 PM PDT	21:09	5.21	37	32.822508	-117.122991	5	106.033445	4.666667
10/12/2016	5:28:10 PM PDT	21:12	5.23	32.3	32.82248	-117.123499	5	106.033445	6
10/12/2016	5:28:13 PM PDT	21:15	5.26	25.5	32.822454	-117.123912	5	106.033445	5.333333
10/12/2016	5:28:15 PM PDT	21:17	5.27	17.8	32.82243	-117.124162	5	106.033445	4
10/12/2016	5:28:18 PM PDT	21:20	5.28	11.2	32.822422	-117.124324	5	115.657535	4
10/12/2016	5:28:21 PM PDT	21:23	5.29	4.6	32.822417	-117.124428	5	116.427396	4
10/12/2016	5:28:23 PM PDT	21:25	5.29	1.9	32.822415	-117.124469	5	116.427396	3.5

Balboa Avenue PM

Date	Time	Elapsed time	Distance	Speed (mph)	Latitude	Longitude	Accuracy (meters)	Altitude	Altitude accuracy
10/12/2016	5:28:25 PM PDT	21:27	5.29	5.3	32.822413	-117.124494	5	116.427396	3
10/12/2016	5:28:27 PM PDT	21:29	5.3	13.2	32.822409	-117.12458	5	117.698802	3
10/12/2016	5:28:30 PM PDT	21:32	5.31	20.8	32.822398	-117.124795	5	118.775007	3
10/12/2016	5:28:32 PM PDT	21:34	5.32	25.1	32.822387	-117.125032	5	120.258072	3
10/12/2016	5:28:34 PM PDT	21:36	5.34	28.9	32.822385	-117.125331	5	121.663575	3
10/12/2016	5:28:36 PM PDT	21:38	5.36	30.8	32.822391	-117.125605	5	123.333284	3
10/12/2016	5:28:38 PM PDT	21:40	5.37	32.3	32.822395	-117.125899	5	123.333284	3.5
10/12/2016	5:28:40 PM PDT	21:42	5.39	33.8	32.8224	-117.126211	5	126.031657	3.5
10/12/2016	5:28:42 PM PDT	21:44	5.41	35.3	32.8224	-117.126549	5	126.031657	4
10/12/2016	5:28:44 PM PDT	21:46	5.43	36.9	32.822398	-117.126896	5	128.003366	4
10/12/2016	5:28:47 PM PDT	21:49	5.46	38.6	32.822393	-117.127338	5	129.167116	4
10/12/2016	5:28:50 PM PDT	21:52	5.49	40	32.822381	-117.1279	5	130.164427	4
10/12/2016	5:28:52 PM PDT	21:54	5.52	43	32.822372	-117.1284	5	130.543229	4
10/12/2016	5:28:54 PM PDT	21:56	5.54	45	32.82237	-117.12882	5	130.019732	4
10/12/2016	5:28:57 PM PDT	21:59	5.58	46.2	32.822369	-117.129372	5	128.620991	4
10/12/2016	5:29:00 PM PDT	22:02	5.61	44.5	32.822366	-117.130039	5	127.701683	4
10/12/2016	5:29:02 PM PDT	22:04	5.65	41.9	32.822363	-117.130564	5	128.363196	4
10/12/2016	5:29:05 PM PDT	22:07	5.67	39.2	32.822351	-117.13103	5	128.048934	4
10/12/2016	5:29:07 PM PDT	22:09	5.7	37.8	32.822348	-117.131483	5	127.249781	4
10/12/2016	5:29:09 PM PDT	22:11	5.72	38.9	32.822346	-117.131853	5	127.108341	4
10/12/2016	5:29:12 PM PDT	22:14	5.75	40.5	32.822341	-117.132297	5	127.069967	4
10/12/2016	5:29:15 PM PDT	22:17	5.78	41.9	32.822331	-117.132921	5	127.013559	4
10/12/2016	5:29:17 PM PDT	22:19	5.81	42.9	32.822301	-117.133426	5	126.82694	4
10/12/2016	5:29:20 PM PDT	22:22	5.84	44.1	32.822199	-117.133932	5	127.272191	4
10/12/2016	5:29:23 PM PDT	22:25	5.88	45.2	32.821989	-117.134526	5	127.570679	4
10/12/2016	5:29:26 PM PDT	22:28	5.92	40.9	32.821766	-117.135103	5	127.570679	3
10/12/2016	5:29:29 PM PDT	22:31	5.95	39.4	32.821576	-117.135613	5	127.527452	3
10/12/2016	5:29:31 PM PDT	22:33	5.98	41.7	32.821403	-117.136065	5	127.818324	3
10/12/2016	5:29:33 PM PDT	22:35	6	43.7	32.821263	-117.136437	5	128.127987	3
10/12/2016	5:29:36 PM PDT	22:38	6.03	45.5	32.821081	-117.136932	5	128.097504	3
10/12/2016	5:29:38 PM PDT	22:40	6.06	46.6	32.820889	-117.137441	5	128.247646	3
10/12/2016	5:29:41 PM PDT	22:43	6.1	47.7	32.820691	-117.13795	5	128.180995	3
10/12/2016	5:29:44 PM PDT	22:46	6.14	47.3	32.820457	-117.138584	5	127.503592	3
10/12/2016	5:29:47 PM PDT	22:49	6.18	44.6	32.820305	-117.139216	5	126.949559	3
10/12/2016	5:29:50 PM PDT	22:52	6.21	43.4	32.820248	-117.139826	5	126.595634	3
10/12/2016	5:29:52 PM PDT	22:54	6.24	42.8	32.820281	-117.140326	5	126.226216	3
10/12/2016	5:29:54 PM PDT	22:56	6.26	43.4	32.820363	-117.14072	5	125.849229	3
10/12/2016	5:29:57 PM PDT	22:59	6.29	42.5	32.820529	-117.141198	5	125.232635	3
10/12/2016	5:29:59 PM PDT	23:01	6.32	41.5	32.820706	-117.141654	5	124.94326	3
10/12/2016	5:30:01 PM PDT	23:03	6.35	41.9	32.820854	-117.14201	5	125.20898	3
10/12/2016	5:30:04 PM PDT	23:06	6.37	40.7	32.821039	-117.142452	5	125.23222	3
10/12/2016	5:30:06 PM PDT	23:08	6.4	38.1	32.821203	-117.142874	5	125.263278	3
10/12/2016	5:30:09 PM PDT	23:11	6.42	32.9	32.821348	-117.143231	5	125.578694	3
10/12/2016	5:30:12 PM PDT	23:14	6.45	23	32.821496	-117.143589	5	125.008452	3

Balboa Avenue PM

Date	Time	Elapsed time	Distance	Speed (mph)	Latitude	Longitude	Accuracy (meters)	Altitude	Altitude accuracy
10/12/2016	5:30:14 PM PDT	23:16	6.46	16	32.821577	-117.14379	5	124.75596	3
10/12/2016	5:30:17 PM PDT	23:19	6.47	8.9	32.821636	-117.143924	5	124.943541	3
10/12/2016	5:30:20 PM PDT	23:22	6.47	2.1	32.821651	-117.143976	5	125.147594	3
10/12/2016	5:30:22 PM PDT	23:24	6.47	0.2	32.821659	-117.143981	5	125.583278	3
10/12/2016	5:30:25 PM PDT	23:27	6.47	0	32.821662	-117.143979	5	125.773536	3
10/12/2016	5:30:27 PM PDT	23:29	6.47	0	32.821662	-117.143979	5	125.958724	3
10/12/2016	5:30:29 PM PDT	23:31	6.47	0	32.821662	-117.14398	5	126.048893	3
10/12/2016	5:30:32 PM PDT	23:34	6.47	0	32.821662	-117.143979	5	126.228456	3
10/12/2016	5:30:34 PM PDT	23:36	6.47	0	32.821662	-117.143979	5	126.300227	3
10/12/2016	5:30:37 PM PDT	23:39	6.47	0	32.821662	-117.143979	5	126.438865	3
10/12/2016	5:30:40 PM PDT	23:42	6.47	0	32.821662	-117.14398	5	126.438865	3.333333
10/12/2016	5:30:42 PM PDT	23:44	6.47	0	32.821662	-117.143979	5	126.438865	4
10/12/2016	5:30:45 PM PDT	23:47	6.47	0	32.821662	-117.143979	5	126.750959	4
10/12/2016	5:30:47 PM PDT	23:49	6.47	0	32.821662	-117.14398	5	126.866484	4
10/12/2016	5:30:49 PM PDT	23:51	6.47	0	32.821662	-117.14398	5	126.979309	4
10/12/2016	5:30:51 PM PDT	23:53	6.47	0	32.821662	-117.14398	5	126.979309	3.5
10/12/2016	5:30:54 PM PDT	23:56	6.47	0	32.821662	-117.14398	5	126.979309	3
10/12/2016	5:30:56 PM PDT	23:58	6.47	0	32.821662	-117.14398	5	127.089401	3
10/12/2016	5:30:58 PM PDT	24:00	6.47	0	32.821662	-117.143979	5	127.191985	3
10/12/2016	5:31:01 PM PDT	24:03	6.47	0	32.821662	-117.14398	5	127.348355	3
10/12/2016	5:31:04 PM PDT	24:06	6.47	0	32.821662	-117.143979	5	127.452712	3
10/12/2016	5:31:07 PM PDT	24:09	6.47	0	32.821662	-117.143979	5	127.534913	3
10/12/2016	5:31:09 PM PDT	24:11	6.47	0	32.821662	-117.143979	5	127.641278	3
10/12/2016	5:31:11 PM PDT	24:13	6.47	0	32.821662	-117.143979	5	127.716631	3
10/12/2016	5:31:13 PM PDT	24:15	6.47	0	32.821662	-117.143979	5	127.790268	3
10/12/2016	5:31:15 PM PDT	24:17	6.47	0	32.821662	-117.143979	5	127.944433	3
10/12/2016	5:31:17 PM PDT	24:19	6.47	0	32.821662	-117.143979	5	127.915127	3
10/12/2016	5:31:19 PM PDT	24:21	6.47	0.2	32.821655	-117.143983	5	127.914864	3
10/12/2016	5:31:21 PM PDT	24:23	6.48	6.4	32.821664	-117.144012	5	128.238789	3
10/12/2016	5:31:23 PM PDT	24:25	6.48	14.4	32.821686	-117.144111	5	128.411853	3
10/12/2016	5:31:25 PM PDT	24:27	6.49	20.2	32.821741	-117.144261	5	128.552194	3
10/12/2016	5:31:27 PM PDT	24:29	6.5	25.5	32.821809	-117.144458	5	129.041643	3
10/12/2016	5:31:29 PM PDT	24:31	6.52	30.3	32.821864	-117.14473	5	129.762875	3
10/12/2016	5:31:32 PM PDT	24:34	6.54	34.7	32.821893	-117.145121	5	131.886742	3
10/12/2016	5:31:34 PM PDT	24:36	6.57	38.2	32.821909	-117.145554	5	133.687634	3
10/12/2016	5:31:36 PM PDT	24:38	6.59	40	32.821893	-117.145935	5	134.099422	3
10/12/2016	5:31:39 PM PDT	24:41	6.62	41.5	32.821889	-117.146402	5	135.138743	3
10/12/2016	5:31:42 PM PDT	24:44	6.65	36.5	32.821886	-117.146985	5	134.723791	3
10/12/2016	5:31:44 PM PDT	24:46	6.67	33.6	32.821893	-117.147396	5	133.392785	3
10/12/2016	5:31:46 PM PDT	24:48	6.69	33.1	32.821895	-117.147707	5	132.053585	3
10/12/2016	5:31:48 PM PDT	24:50	6.71	33.2	32.821894	-117.148014	5	130.387686	3
10/12/2016	5:31:51 PM PDT	24:53	6.73	33.7	32.821891	-117.148416	5	128.226118	3
10/12/2016	5:31:54 PM PDT	24:56	6.76	31.9	32.821886	-117.148857	5	126.514952	3
10/12/2016	5:31:56 PM PDT	24:58	6.78	32.1	32.821885	-117.149263	5	125.937752	3

Balboa Avenue PM

Date	Time	Elapsed time	Distance	Speed (mph)	Latitude	Longitude	Accuracy (meters)	Altitude	Altitude accuracy
10/12/2016	5:31:59 PM PDT	25:01	6.81	32.6	32.821885	-117.14966	5	125.653875	3
10/12/2016	5:32:02 PM PDT	25:04	6.83	29.5	32.821881	-117.150111	5	125.174355	3
10/12/2016	5:32:04 PM PDT	25:06	6.85	26	32.821872	-117.150416	5	124.896378	3
10/12/2016	5:32:07 PM PDT	25:09	6.87	26.6	32.821873	-117.150761	5	124.828231	3
10/12/2016	5:32:09 PM PDT	25:11	6.89	28.8	32.82187	-117.151051	5	124.680653	3
10/12/2016	5:32:12 PM PDT	25:14	6.91	31.3	32.821868	-117.151458	5	124.536208	3
10/12/2016	5:32:15 PM PDT	25:17	6.94	30.9	32.821863	-117.151908	5	124.134097	3
10/12/2016	5:32:18 PM PDT	25:20	6.96	29.8	32.821854	-117.152344	5	123.750726	3
10/12/2016	5:32:20 PM PDT	25:22	6.98	28.7	32.821852	-117.152691	5	123.671265	3
10/12/2016	5:32:23 PM PDT	25:25	7	27.3	32.821843	-117.153031	5	123.394349	3
10/12/2016	5:32:25 PM PDT	25:27	7.02	23.1	32.82184	-117.153332	5	123.031605	3
10/12/2016	5:32:27 PM PDT	25:29	7.03	19.2	32.821839	-117.153529	5	122.969773	3
10/12/2016	5:32:29 PM PDT	25:31	7.04	12.7	32.821834	-117.153676	5	122.927959	3
10/12/2016	5:32:31 PM PDT	25:33	7.04	2.9	32.821838	-117.153736	5	123.063488	3
10/12/2016	5:32:34 PM PDT	25:36	7.04	0.4	32.821847	-117.153748	5	123.063488	3.333333
10/12/2016	5:32:37 PM PDT	25:39	7.04	0	32.821852	-117.153749	5	123.063488	4
10/12/2016	5:32:40 PM PDT	25:42	7.04	0	32.821852	-117.153749	5	123.381975	4
10/12/2016	5:32:43 PM PDT	25:45	7.04	0	32.821852	-117.153749	5	123.545668	4
10/12/2016	5:32:45 PM PDT	25:47	7.04	0	32.821852	-117.153749	5	123.730135	4
10/12/2016	5:32:47 PM PDT	25:49	7.04	0	32.821852	-117.153749	5	123.730135	3
10/12/2016	5:32:49 PM PDT	25:51	7.04	0	32.821852	-117.153749	5	123.705217	3
10/12/2016	5:32:52 PM PDT	25:54	7.04	0	32.821852	-117.153749	5	123.828775	3
10/12/2016	5:32:53 PM PDT	25:55	7.05	1.6	32.821836	-117.153753	5	123.82948	3
10/12/2016	5:32:56 PM PDT	25:58	7.05	12.5	32.821832	-117.153851	5	124.116646	3
10/12/2016	5:32:59 PM PDT	26:01	7.06	18.1	32.821824	-117.154045	5	124.545452	3
10/12/2016	5:33:01 PM PDT	26:03	7.08	23	32.821818	-117.154293	5	125.04685	3
10/12/2016	5:33:03 PM PDT	26:05	7.09	26.1	32.821816	-117.154532	5	125.686886	3
10/12/2016	5:33:06 PM PDT	26:08	7.11	26.9	32.821817	-117.154849	5	125.686886	3.333333
10/12/2016	5:33:09 PM PDT	26:11	7.13	28.8	32.82182	-117.155195	5	125.686886	4
10/12/2016	5:33:12 PM PDT	26:14	7.16	29.1	32.821818	-117.155663	5	125.686886	3.666667
10/12/2016	5:33:14 PM PDT	26:16	7.18	30.7	32.821815	-117.15602	5	125.686886	4
10/12/2016	5:33:16 PM PDT	26:18	7.19	32.5	32.821812	-117.156325	5	125.686886	3.5
10/12/2016	5:33:18 PM PDT	26:20	7.21	32.3	32.821809	-117.156636	5	132.027056	3.5
10/12/2016	5:33:20 PM PDT	26:22	7.23	32.1	32.821808	-117.15694	5	132.074296	3.5
10/12/2016	5:33:22 PM PDT	26:24	7.25	32.6	32.821802	-117.157246	5	132.074296	3
10/12/2016	5:33:24 PM PDT	26:26	7.27	35.1	32.821797	-117.15757	5	131.767356	3
10/12/2016	5:33:26 PM PDT	26:28	7.29	37.7	32.821794	-117.157923	5	131.557524	3
10/12/2016	5:33:28 PM PDT	26:30	7.31	39.2	32.821794	-117.158285	5	130.491916	3
10/12/2016	5:33:30 PM PDT	26:32	7.33	40.4	32.82179	-117.158661	5	129.482236	3
10/12/2016	5:33:33 PM PDT	26:35	7.36	43.6	32.821785	-117.159171	5	128.621117	3
10/12/2016	5:33:36 PM PDT	26:38	7.4	46.4	32.821778	-117.159819	5	127.376748	3
10/12/2016	5:33:39 PM PDT	26:41	7.44	47.5	32.82177	-117.160493	5	126.456695	3
10/12/2016	5:33:42 PM PDT	26:44	7.48	47.8	32.821764	-117.161179	5	126.188534	3
10/12/2016	5:33:44 PM PDT	26:46	7.51	46.8	32.821761	-117.161743	5	126.49704	3

Balboa Avenue PM

Date	Time	Elapsed time	Distance	Speed (mph)	Latitude	Longitude	Accuracy (meters)	Altitude	Altitude accuracy
10/12/2016	5:33:45 PM PDT	26:47	7.53	45.6	32.821761	-117.162074	5	126.431678	3
10/12/2016	5:33:48 PM PDT	26:50	7.56	44	32.82175	-117.162602	5	126.14009	3
10/12/2016	5:33:50 PM PDT	26:52	7.58	40.1	32.821727	-117.163005	5	124.96288	3
10/12/2016	5:33:52 PM PDT	26:54	7.6	32.2	32.821692	-117.163342	5	123.107431	3
10/12/2016	5:33:54 PM PDT	26:56	7.62	25.2	32.821653	-117.163608	5	121.731286	3
10/12/2016	5:33:56 PM PDT	26:58	7.63	19.1	32.821618	-117.163811	5	120.977607	3
10/12/2016	5:33:58 PM PDT	27:00	7.64	9.4	32.821591	-117.163934	5	120.356793	3
10/12/2016	5:34:00 PM PDT	27:02	7.64	3.7	32.821578	-117.163987	5	120.174685	3
10/12/2016	5:34:02 PM PDT	27:04	7.64	1.1	32.821573	-117.164006	5	120.174685	3.5
10/12/2016	5:34:05 PM PDT	27:07	7.64	0	32.821571	-117.164007	5	120.174685	3.333333
10/12/2016	5:34:07 PM PDT	27:10	7.64	0	32.821571	-117.164008	5	120.174685	3.5
10/12/2016	5:34:09 PM PDT	27:11	7.64	0.8	32.821571	-117.164011	5	120.264179	3.5
10/12/2016	5:34:12 PM PDT	27:14	7.64	5.2	32.821565	-117.164048	5	120.264179	3
10/12/2016	5:34:15 PM PDT	27:17	7.65	13.9	32.821532	-117.164182	5	120.019734	3
10/12/2016	5:34:18 PM PDT	27:20	7.67	16.6	32.821472	-117.164403	5	119.155874	3
10/12/2016	5:34:20 PM PDT	27:22	7.68	14.5	32.821418	-117.164581	5	118.498924	3
10/12/2016	5:34:22 PM PDT	27:24	7.68	13	32.821379	-117.164703	5	118.003015	3
10/12/2016	5:34:24 PM PDT	27:26	7.69	7.8	32.821349	-117.164792	5	117.695273	3
10/12/2016	5:34:26 PM PDT	27:29	7.69	2.6	32.821335	-117.164838	5	117.352197	3
10/12/2016	5:34:29 PM PDT	27:31	7.69	0	32.821334	-117.164841	5	117.700474	3
10/12/2016	5:34:32 PM PDT	27:34	7.69	0.3	32.821334	-117.164844	5	117.686669	3
10/12/2016	5:34:34 PM PDT	27:36	7.69	2.8	32.821328	-117.164861	5	117.614094	3
10/12/2016	5:34:36 PM PDT	27:38	7.7	1.9	32.82132	-117.164886	5	117.445342	3
10/12/2016	5:34:38 PM PDT	27:40	7.7	0.2	32.821318	-117.164891	5	117.344127	3
10/12/2016	5:34:41 PM PDT	27:43	7.7	0	32.821317	-117.164894	5	117.425191	3
10/12/2016	5:34:43 PM PDT	27:45	7.7	0.9	32.821317	-117.164898	5	117.285302	3
10/12/2016	5:34:45 PM PDT	27:47	7.7	2	32.821313	-117.164915	5	117.150272	3
10/12/2016	5:34:47 PM PDT	27:49	7.7	3.4	32.821304	-117.164939	5	117.054517	3
10/12/2016	5:34:49 PM PDT	27:51	7.7	5.8	32.821289	-117.164981	5	117.057857	3
10/12/2016	5:34:52 PM PDT	27:54	7.71	12	32.821252	-117.165085	5	116.943562	3
10/12/2016	5:34:55 PM PDT	27:57	7.72	20.1	32.821176	-117.165307	5	116.514052	3
10/12/2016	5:34:57 PM PDT	27:59	7.74	24.6	32.821093	-117.165553	5	116.205048	3
10/12/2016	5:35:00 PM PDT	28:02	7.76	27.9	32.820989	-117.165843	5	116.165367	3
10/12/2016	5:35:02 PM PDT	28:04	7.77	26.3	32.820868	-117.166141	5	115.782259	3
10/12/2016	5:35:04 PM PDT	28:06	7.79	23.4	32.820789	-117.166357	5	115.111046	3
10/12/2016	5:35:07 PM PDT	28:09	7.8	17.9	32.820712	-117.166587	5	115.242703	3
10/12/2016	5:35:10 PM PDT	28:12	7.81	9.4	32.820655	-117.16676	5	114.781157	3
10/12/2016	5:35:12 PM PDT	28:14	7.82	3.8	32.820634	-117.166829	5	114.765829	3
10/12/2016	5:35:14 PM PDT	28:16	7.82	1.8	32.820625	-117.166856	5	114.879326	3
10/12/2016	5:35:17 PM PDT	28:19	7.82	0	32.820624	-117.16686	5	114.916925	3
10/12/2016	5:35:19 PM PDT	28:21	7.82	0	32.820624	-117.166861	5	114.906802	3
10/12/2016	5:35:21 PM PDT	28:23	7.82	0	32.820624	-117.16686	5	114.905283	3
10/12/2016	5:35:24 PM PDT	28:27	7.82	0	32.820624	-117.166859	5	114.768886	3
10/12/2016	5:35:26 PM PDT	28:28	7.82	0	32.820624	-117.166859	5	114.965177	3

Balboa Avenue PM

Date	Time	Elapsed time	Distance	Speed (mph)	Latitude	Longitude	Accuracy (meters)	Altitude	Altitude accuracy
10/12/2016	5:35:28 PM PDT	28:30	7.82	0	32.820624	-117.16686	5	114.90573	3
10/12/2016	5:35:30 PM PDT	28:32	7.82	0	32.820624	-117.166861	5	114.904672	3
10/12/2016	5:35:33 PM PDT	28:35	7.82	0	32.820624	-117.166859	5	115.07083	3
10/12/2016	5:35:36 PM PDT	28:38	7.82	0	32.820624	-117.166861	5	115.281619	3
10/12/2016	5:35:38 PM PDT	28:40	7.82	0	32.820624	-117.166861	5	115.34426	3
10/12/2016	5:35:41 PM PDT	28:43	7.82	0	32.820623	-117.166862	5	115.194578	3
10/12/2016	5:35:44 PM PDT	28:46	7.82	0	32.820624	-117.166861	5	115.303969	3
10/12/2016	5:35:46 PM PDT	28:48	7.82	0	32.820624	-117.166861	5	115.296714	3
10/12/2016	5:35:48 PM PDT	28:50	7.82	0	32.820624	-117.166859	5	115.301274	3
10/12/2016	5:35:51 PM PDT	28:53	7.82	0	32.820624	-117.16686	5	115.451781	3
10/12/2016	5:35:53 PM PDT	28:55	7.82	0	32.820624	-117.166859	5	115.463871	3
10/12/2016	5:35:55 PM PDT	28:57	7.82	0	32.820624	-117.166861	5	115.422858	3
10/12/2016	5:35:57 PM PDT	28:59	7.82	0	32.820623	-117.166862	5	115.54295	3
10/12/2016	5:35:59 PM PDT	29:01	7.82	0	32.820624	-117.16686	5	115.523475	3
10/12/2016	5:36:01 PM PDT	29:03	7.82	0	32.820624	-117.166859	5	115.566261	3
10/12/2016	5:36:03 PM PDT	29:05	7.82	0	32.820623	-117.166862	5	115.673514	3
10/12/2016	5:36:05 PM PDT	29:07	7.82	0	32.820624	-117.166861	5	115.646241	3
10/12/2016	5:36:08 PM PDT	29:10	7.82	0	32.820624	-117.166862	5	115.694652	3
10/12/2016	5:36:10 PM PDT	29:12	7.82	0	32.820624	-117.166862	5	115.800099	3
10/12/2016	5:36:12 PM PDT	29:14	7.82	0	32.820624	-117.166861	5	115.669187	3
10/12/2016	5:36:14 PM PDT	29:16	7.82	0	32.820624	-117.166861	5	115.806132	3
10/12/2016	5:36:16 PM PDT	29:18	7.82	0	32.820624	-117.166862	5	115.772248	3
10/12/2016	5:36:19 PM PDT	29:21	7.82	0	32.820624	-117.166861	5	115.955153	3
10/12/2016	5:36:22 PM PDT	29:24	7.82	0	32.820624	-117.166861	5	115.92922	3
10/12/2016	5:36:24 PM PDT	29:26	7.82	0	32.820624	-117.166861	5	115.946456	3
10/12/2016	5:36:26 PM PDT	29:28	7.82	0	32.820624	-117.166861	5	116.075328	3
10/12/2016	5:36:28 PM PDT	29:30	7.82	0	32.820623	-117.166862	5	116.119869	3
10/12/2016	5:36:31 PM PDT	29:33	7.82	0	32.820624	-117.166859	5	116.141008	3
10/12/2016	5:36:34 PM PDT	29:37	7.82	0	32.820624	-117.166859	5	116.135393	3
10/12/2016	5:36:36 PM PDT	29:38	7.82	0	32.820624	-117.166861	5	116.230542	3
10/12/2016	5:36:39 PM PDT	29:41	7.82	0	32.820624	-117.16686	5	116.185946	3
10/12/2016	5:36:42 PM PDT	29:44	7.82	0	32.820624	-117.16686	5	116.24051	3
10/12/2016	5:36:45 PM PDT	29:47	7.82	0	32.820624	-117.16686	5	116.203177	3
10/12/2016	5:36:47 PM PDT	29:49	7.82	0	32.820624	-117.16686	5	116.324481	3
10/12/2016	5:36:49 PM PDT	29:51	7.82	0	32.820624	-117.166861	5	116.355348	3
10/12/2016	5:36:51 PM PDT	29:53	7.82	0	32.820624	-117.166861	5	116.280259	3
10/12/2016	5:36:54 PM PDT	29:56	7.82	0	32.820624	-117.166861	5	116.2524	3
10/12/2016	5:36:56 PM PDT	29:58	7.82	0	32.820624	-117.166861	5	116.37835	3
10/12/2016	5:36:58 PM PDT	30:00	7.82	0	32.820624	-117.16686	5	116.481841	3
10/12/2016	5:37:01 PM PDT	30:03	7.82	0	32.820624	-117.166859	5	116.600986	3
10/12/2016	5:37:04 PM PDT	30:06	7.82	0	32.820624	-117.166861	5	116.733995	3
10/12/2016	5:37:06 PM PDT	30:08	7.82	0	32.820624	-117.166859	5	116.871266	3
10/12/2016	5:37:09 PM PDT	30:11	7.82	0	32.820624	-117.166861	5	116.923835	3
10/12/2016	5:37:11 PM PDT	30:13	7.82	0	32.820624	-117.16686	5	116.858161	3

Balboa Avenue PM

Date	Time	Elapsed time	Distance	Speed (mph)	Latitude	Longitude	Accuracy (meters)	Altitude	Altitude accuracy
10/12/2016	5:37:14 PM PDT	30:16	7.82	2.3	32.820618	-117.166881	5	116.973261	3
10/12/2016	5:37:16 PM PDT	30:18	7.83	9.3	32.820604	-117.166941	5	117.339032	3
10/12/2016	5:37:19 PM PDT	30:21	7.83	11.6	32.820571	-117.16704	5	117.210348	3
10/12/2016	5:37:21 PM PDT	30:23	7.84	14.4	32.820509	-117.167087	5	117.252102	3
10/12/2016	5:37:24 PM PDT	30:26	7.85	14.4	32.820311	-117.167021	5	117.244417	3
10/12/2016	5:37:26 PM PDT	30:28	7.86	16.3	32.820221	-117.16692	5	117.102231	3
10/12/2016	5:37:28 PM PDT	30:30	7.87	19.7	32.820217	-117.166759	5	117.078956	3
10/12/2016	5:37:30 PM PDT	30:32	7.88	22.3	32.820212	-117.166544	5	117.120404	3
10/12/2016	5:37:33 PM PDT	30:35	7.9	23	32.820205	-117.166256	5	117.116306	3
10/12/2016	5:37:36 PM PDT	30:38	7.91	11.6	32.8202	-117.166049	5	116.367336	3
10/12/2016	5:37:38 PM PDT	30:40	7.92	5.1	32.820198	-117.165983	5	116.287425	3
10/12/2016	5:37:41 PM PDT	30:43	7.92	6.3	32.820197	-117.165925	5	116.279596	3

Balboa Avenue PM									
Date	Time	Elapsed time	Distance	Speed (mph)	Latitude	Longitude	Accuracy (meters)	Altitude	Altitude accuracy
10/12/2016	5:38:11 PM PDT	00:00	0	6.3	32.820259	-117.166427	5	116.675392	3.5
10/12/2016	5:38:13 PM PDT	00:01	0.03	0.5	32.820317	-117.166958	5	116.675392	4
10/12/2016	5:38:16 PM PDT	00:04	0.03	1.2	32.820336	-117.166957	5	117.101158	4
10/12/2016	5:38:18 PM PDT	00:06	0.03	0	32.820347	-117.166953	5	117.065895	4
10/12/2016	5:38:21 PM PDT	00:09	0.03	0	32.820347	-117.166953	5	117.183001	4
10/12/2016	5:38:23 PM PDT	00:11	0.03	0.7	32.820351	-117.166956	5	117.137861	4
10/12/2016	5:38:25 PM PDT	00:13	0.03	0	32.820355	-117.166958	5	117.183735	4
10/12/2016	5:38:28 PM PDT	00:16	0.03	0	32.820355	-117.166958	5	117.261662	4
10/12/2016	5:38:30 PM PDT	00:18	0.03	0	32.820355	-117.166958	5	117.284329	4
10/12/2016	5:38:32 PM PDT	00:20	0.03	0	32.820355	-117.166958	5	117.421982	4
10/12/2016	5:38:34 PM PDT	00:22	0.03	0	32.820355	-117.166958	5	117.421982	3
10/12/2016	5:38:37 PM PDT	00:25	0.03	0	32.820355	-117.166958	5	117.33849	3
10/12/2016	5:38:39 PM PDT	00:27	0.03	0	32.820355	-117.166958	5	117.292834	3
10/12/2016	5:38:41 PM PDT	00:29	0.03	0	32.820355	-117.166958	5	117.364155	3
10/12/2016	5:38:44 PM PDT	00:32	0.03	0	32.820355	-117.166958	5	117.389062	3
10/12/2016	5:38:47 PM PDT	00:35	0.03	0	32.820355	-117.166958	5	117.463814	3
10/12/2016	5:38:50 PM PDT	00:38	0.03	0	32.820355	-117.166958	5	117.515688	3
10/12/2016	5:38:52 PM PDT	00:40	0.03	0	32.820355	-117.166958	5	117.555157	3
10/12/2016	5:38:54 PM PDT	00:42	0.03	0	32.820355	-117.166958	5	117.544365	3
10/12/2016	5:38:57 PM PDT	00:45	0.03	0	32.820355	-117.166958	5	117.589102	3
10/12/2016	5:38:59 PM PDT	00:48	0.03	0	32.820355	-117.166958	5	117.537984	3
10/12/2016	5:39:02 PM PDT	00:50	0.03	0	32.820355	-117.166958	5	117.530491	3
10/12/2016	5:39:04 PM PDT	00:52	0.03	1.1	32.820359	-117.16696	5	117.60787	3
10/12/2016	5:39:07 PM PDT	00:55	0.04	7.6	32.820414	-117.166911	5	117.745846	3
10/12/2016	5:39:09 PM PDT	00:57	0.05	17.8	32.820484	-117.166751	5	118.146704	3
10/12/2016	5:39:12 PM PDT	01:00	0.07	26.7	32.820597	-117.166483	5	118.503161	3
10/12/2016	5:39:15 PM PDT	01:03	0.09	35.8	32.820758	-117.166055	5	118.780707	3
10/12/2016	5:39:17 PM PDT	01:06	0.12	42.8	32.820941	-117.165649	5	119.109319	3
10/12/2016	5:39:20 PM PDT	01:09	0.15	42.8	32.821091	-117.165199	6.666667	119.908926	3
10/12/2016	5:39:22 PM PDT	01:10	0.17	42.8	32.821193	-117.164767	5	121.29578	3
10/12/2016	5:39:25 PM PDT	01:13	0.21	44.7	32.821369	-117.16425	5	122.505794	3
10/12/2016	5:39:27 PM PDT	01:15	0.24	45.8	32.821486	-117.163729	5	122.505794	3.5
10/12/2016	5:39:29 PM PDT	01:17	0.26	47.1	32.821565	-117.163294	5	122.505794	4
10/12/2016	5:39:32 PM PDT	01:20	0.3	48.3	32.821614	-117.16273	5	127.937121	4
10/12/2016	5:39:35 PM PDT	01:23	0.34	48.9	32.821653	-117.162002	5	128.825566	4
10/12/2016	5:39:37 PM PDT	01:25	0.37	46	32.821661	-117.161444	5	128.618847	4
10/12/2016	5:39:39 PM PDT	01:27	0.4	37.1	32.821664	-117.161042	5	127.517267	4
10/12/2016	5:39:42 PM PDT	01:30	0.41	23.3	32.821668	-117.160704	5	127.517267	3.666667
10/12/2016	5:39:44 PM PDT	01:32	0.43	11.3	32.821669	-117.160501	5	127.517267	3
10/12/2016	5:39:47 PM PDT	01:35	0.43	1.8	32.821663	-117.160446	5	125.813715	3
10/12/2016	5:39:50 PM PDT	01:38	0.43	0	32.821653	-117.160442	5	125.813715	4
10/12/2016	5:39:52 PM PDT	01:40	0.43	0	32.821653	-117.160443	5	125.754799	4
10/12/2016	5:39:54 PM PDT	01:42	0.43	0	32.821653	-117.160442	5	125.754799	3.5
10/12/2016	5:39:57 PM PDT	01:45	0.43	0	32.821653	-117.160441	5	125.754799	3

10/12/2016	5:39:59 PM PDT	01:47	0.43	0	32.821653	-117.160442	5	125.852169	3
10/12/2016	5:40:02 PM PDT	01:50	0.43	0	32.821653	-117.160442	5	125.817233	3
10/12/2016	5:40:05 PM PDT	01:53	0.43	0	32.821653	-117.160442	5	125.859339	3
10/12/2016	5:40:07 PM PDT	01:56	0.43	0	32.821653	-117.160442	5	125.893027	3
10/12/2016	5:40:10 PM PDT	01:58	0.43	0	32.821653	-117.160442	5	125.861529	3
10/12/2016	5:40:13 PM PDT	02:01	0.43	0	32.821653	-117.160442	5	125.838203	3
10/12/2016	5:40:16 PM PDT	02:05	0.43	0	32.821653	-117.160442	5	125.820882	3
10/12/2016	5:40:19 PM PDT	02:07	0.43	0	32.821653	-117.160442	5	125.813695	3
10/12/2016	5:40:22 PM PDT	02:10	0.43	0	32.821653	-117.160442	5	125.764783	3
10/12/2016	5:40:24 PM PDT	02:13	0.43	0	32.821653	-117.160442	5	125.649503	3
10/12/2016	5:40:26 PM PDT	02:14	0.43	0	32.821653	-117.160441	5	125.536189	3
10/12/2016	5:40:29 PM PDT	02:17	0.43	0	32.821653	-117.160443	5	125.556245	3
10/12/2016	5:40:32 PM PDT	02:20	0.43	0	32.821653	-117.160442	5	125.526224	3
10/12/2016	5:40:35 PM PDT	02:24	0.43	0	32.821653	-117.160442	5	125.513655	3
10/12/2016	5:40:37 PM PDT	02:25	0.43	0	32.821653	-117.160442	5	125.531566	3
10/12/2016	5:40:39 PM PDT	02:28	0.43	0	32.821653	-117.160442	5	125.463235	3
10/12/2016	5:40:41 PM PDT	02:29	0.43	0	32.821653	-117.160442	5	125.532598	3
10/12/2016	5:40:44 PM PDT	02:32	0.43	2.3	32.821659	-117.160429	5	125.559762	3
10/12/2016	5:40:47 PM PDT	02:35	0.44	15	32.821663	-117.160295	5	125.759206	3
10/12/2016	5:40:49 PM PDT	02:37	0.45	23.4	32.821665	-117.160053	5	125.937364	3
10/12/2016	5:40:52 PM PDT	02:41	0.47	29.7	32.821672	-117.159724	5	125.937364	3.333333
10/12/2016	5:40:55 PM PDT	02:43	0.5	35.3	32.821686	-117.159246	5	125.937364	3
10/12/2016	5:40:57 PM PDT	02:45	0.53	38.7	32.821696	-117.158804	5	125.937364	3.5
10/12/2016	5:41:00 PM PDT	02:48	0.55	40.7	32.821697	-117.158357	5	125.937364	4
10/12/2016	5:41:02 PM PDT	02:50	0.58	39.9	32.821698	-117.157893	5	129.705177	4
10/12/2016	5:41:04 PM PDT	02:52	0.6	38.5	32.821701	-117.157488	5	130.485384	4
10/12/2016	5:41:07 PM PDT	02:55	0.63	37.2	32.821705	-117.157037	5	131.254251	4
10/12/2016	5:41:10 PM PDT	02:59	0.66	37.3	32.821719	-117.156513	5	131.254251	3.666667
10/12/2016	5:41:12 PM PDT	03:00	0.68	37.1	32.82171	-117.156076	5	131.254251	3.5
10/12/2016	5:41:14 PM PDT	03:02	0.7	36.9	32.8217	-117.15573	5	131.254251	3
10/12/2016	5:41:17 PM PDT	03:05	0.73	38	32.821701	-117.155311	5	128.419028	3
10/12/2016	5:41:19 PM PDT	03:07	0.75	38.8	32.821717	-117.154882	5	127.09969	3
10/12/2016	5:41:21 PM PDT	03:09	0.78	38.3	32.82172	-117.154459	5	125.713615	3
10/12/2016	5:41:23 PM PDT	03:11	0.8	35.5	32.821728	-117.154107	5	124.34665	3
10/12/2016	5:41:25 PM PDT	03:13	0.82	31.2	32.821741	-117.153791	5	124.34665	3.5
10/12/2016	5:41:27 PM PDT	03:15	0.83	25	32.821751	-117.153525	5	124.34665	4
10/12/2016	5:41:30 PM PDT	03:18	0.85	18	32.821759	-117.153283	5	122.17	4
10/12/2016	5:41:33 PM PDT	03:21	0.86	10.7	32.821763	-117.15308	5	122.17	3
10/12/2016	5:41:35 PM PDT	03:23	0.86	5	32.821764	-117.152987	5	122.258555	3
10/12/2016	5:41:38 PM PDT	03:27	0.87	0.9	32.821767	-117.152958	5	122.258555	3.333333
10/12/2016	5:41:40 PM PDT	03:28	0.87	0.2	32.821766	-117.152958	5	122.258555	4
10/12/2016	5:41:43 PM PDT	03:31	0.87	0	32.821765	-117.152959	5	122.704417	4
10/12/2016	5:41:45 PM PDT	03:33	0.87	0	32.821765	-117.152959	5	122.704417	3.5
10/12/2016	5:41:48 PM PDT	03:36	0.87	0	32.821765	-117.152959	5	122.704417	3.666667
10/12/2016	5:41:51 PM PDT	03:39	0.87	0	32.821765	-117.15296	5	122.704417	4
10/12/2016	5:41:54 PM PDT	03:42	0.87	0	32.821765	-117.15296	5	122.704417	3.333333
10/12/2016	5:41:56 PM PDT	03:45	0.87	0	32.821765	-117.152961	5	122.704417	4

10/12/2016	5:41:58 PM PDT	03:46	0.87	0	32.821765	-117.15296	5	123.381112	4
10/12/2016	5:42:01 PM PDT	03:49	0.87	0	32.821765	-117.15296	5	123.467784	4
10/12/2016	5:42:03 PM PDT	03:51	0.87	0	32.821765	-117.15296	5	123.486766	4
10/12/2016	5:42:05 PM PDT	03:54	0.87	0	32.821765	-117.152959	5	123.427367	4
10/12/2016	5:42:08 PM PDT	03:56	0.87	0	32.821765	-117.152959	5	123.514498	4
10/12/2016	5:42:11 PM PDT	03:59	0.87	0	32.821765	-117.15296	5	123.514498	3.666667
10/12/2016	5:42:14 PM PDT	04:02	0.87	0	32.821765	-117.15296	5	123.514498	3
10/12/2016	5:42:17 PM PDT	04:05	0.87	4	32.821767	-117.152942	5	123.514498	3.333333
10/12/2016	5:42:20 PM PDT	04:08	0.87	13.6	32.821769	-117.152812	5	123.514498	4
10/12/2016	5:42:22 PM PDT	04:11	0.89	16.7	32.821772	-117.152624	5	124.483492	4
10/12/2016	5:42:25 PM PDT	04:13	0.9	17.4	32.821771	-117.152419	5	124.687911	4
10/12/2016	5:42:28 PM PDT	04:17	0.91	15.9	32.821772	-117.152178	5	124.687911	3
10/12/2016	5:42:31 PM PDT	04:19	0.92	12.4	32.82177	-117.151973	5	124.687911	3.333333
10/12/2016	5:42:34 PM PDT	04:22	0.93	8.2	32.821769	-117.151831	5	124.687911	3.666667
10/12/2016	5:42:36 PM PDT	04:24	0.94	7.3	32.821768	-117.151743	5	124.687911	4
10/12/2016	5:42:38 PM PDT	04:27	0.94	6.8	32.821767	-117.151673	5	124.98189	4
10/12/2016	5:42:41 PM PDT	04:29	0.95	8.1	32.821763	-117.151584	5	124.98189	3.666667
10/12/2016	5:42:43 PM PDT	04:31	0.95	7.6	32.821766	-117.151488	5	124.98189	3.5
10/12/2016	5:42:45 PM PDT	04:34	0.96	7.9	32.821768	-117.151412	5	124.98189	3
10/12/2016	5:42:48 PM PDT	04:36	0.96	6.9	32.821766	-117.151319	5	124.98189	4
10/12/2016	5:42:50 PM PDT	04:38	0.97	4.3	32.821766	-117.151253	5	124.626762	4
10/12/2016	5:42:52 PM PDT	04:40	0.97	1.9	32.821768	-117.151225	5	124.667786	4
10/12/2016	5:42:54 PM PDT	04:42	0.97	0	32.821768	-117.151221	5	124.711171	4
10/12/2016	5:42:56 PM PDT	04:44	0.97	0	32.821768	-117.15122	5	124.6756	4
10/12/2016	5:42:59 PM PDT	04:47	0.97	0	32.821768	-117.15122	5	124.709802	4
10/12/2016	5:43:01 PM PDT	04:49	0.97	0	32.821768	-117.151221	5	124.613867	4
10/12/2016	5:43:03 PM PDT	04:51	0.97	0	32.821768	-117.15122	5	124.675653	4
10/12/2016	5:43:05 PM PDT	04:53	0.97	0.2	32.821766	-117.151222	5	124.553908	4
10/12/2016	5:43:08 PM PDT	04:56	0.97	0	32.821766	-117.151222	5	124.472918	4
10/12/2016	5:43:11 PM PDT	04:59	0.97	0	32.821766	-117.151223	5	124.472918	3.333333
10/12/2016	5:43:13 PM PDT	05:01	0.97	0	32.821766	-117.151222	5	124.472918	3
10/12/2016	5:43:15 PM PDT	05:03	0.97	0	32.821766	-117.151222	5	124.2818	3
10/12/2016	5:43:17 PM PDT	05:05	0.97	0	32.821766	-117.151223	5	124.15722	3
10/12/2016	5:43:20 PM PDT	05:08	0.97	0	32.821766	-117.151223	5	124.112535	3
10/12/2016	5:43:22 PM PDT	05:10	0.97	0.6	32.821767	-117.15122	5	124.035681	3
10/12/2016	5:43:24 PM PDT	05:12	0.97	0.7	32.821767	-117.151215	5	124.002446	3
10/12/2016	5:43:26 PM PDT	05:14	0.97	0.2	32.821768	-117.151209	5	123.960712	3
10/12/2016	5:43:29 PM PDT	05:17	0.97	0	32.821768	-117.151209	5	123.904543	3
10/12/2016	5:43:31 PM PDT	05:19	0.97	0	32.821768	-117.151211	5	123.930931	3
10/12/2016	5:43:34 PM PDT	05:23	0.97	0	32.821768	-117.15121	5	123.930931	3.666667
10/12/2016	5:43:37 PM PDT	05:25	0.97	0	32.821768	-117.151209	5	123.930931	4
10/12/2016	5:43:40 PM PDT	05:28	0.97	2.7	32.82178	-117.151192	5	123.991858	4
10/12/2016	5:43:42 PM PDT	05:30	0.97	2.7	32.821781	-117.151155	5	123.846483	4
10/12/2016	5:43:45 PM PDT	05:33	0.97	1.7	32.821781	-117.151129	5	123.846483	3.666667
10/12/2016	5:43:47 PM PDT	05:35	0.97	1.7	32.821781	-117.15111	5	123.846483	3
10/12/2016	5:43:50 PM PDT	05:38	0.98	0.5	32.821781	-117.151099	5	123.846483	4
10/12/2016	5:43:53 PM PDT	05:41	0.98	0	32.821781	-117.151096	5	123.774782	4

10/12/2016	5:43:55 PM PDT	05:44	0.98	0	32.821781	-117.151096	5	123.774782	3.5
10/12/2016	5:43:58 PM PDT	05:46	0.98	0	32.821781	-117.151097	5	123.774782	3.666667
10/12/2016	5:44:01 PM PDT	05:49	0.98	0	32.821781	-117.151097	5	123.774782	3
10/12/2016	5:44:04 PM PDT	05:52	0.98	0	32.821781	-117.151097	5	123.839459	3
10/12/2016	5:44:06 PM PDT	05:54	0.98	0	32.821781	-117.151097	5	123.864658	3
10/12/2016	5:44:09 PM PDT	05:57	0.98	0.2	32.821781	-117.151096	5	124.035028	3
10/12/2016	5:44:11 PM PDT	05:59	0.98	1.6	32.821781	-117.151086	5	124.035028	3.5
10/12/2016	5:44:14 PM PDT	06:02	0.98	5.2	32.821782	-117.151048	5	124.035028	3
10/12/2016	5:44:16 PM PDT	06:04	0.98	13.4	32.821782	-117.150959	5	123.953311	3
10/12/2016	5:44:19 PM PDT	06:07	1	18	32.821783	-117.150738	5	123.811285	3
10/12/2016	5:44:22 PM PDT	06:10	1.01	19.4	32.821783	-117.150468	5	123.811285	3.666667
10/12/2016	5:44:24 PM PDT	06:13	1.03	19.1	32.821784	-117.15024	5	123.811285	6
10/12/2016	5:44:26 PM PDT	06:15	1.04	18.6	32.821784	-117.150059	5	123.811285	3
10/12/2016	5:44:29 PM PDT	06:17	1.05	16	32.821785	-117.149853	5	123.811285	4
10/12/2016	5:44:32 PM PDT	06:21	1.06	12.3	32.821786	-117.149653	5	123.811285	3.666667
10/12/2016	5:44:35 PM PDT	06:23	1.07	5.4	32.821787	-117.149527	5	124.719333	3.666667
10/12/2016	5:44:37 PM PDT	06:25	1.07	0.3	32.821787	-117.149498	5	124.719333	4
10/12/2016	5:44:40 PM PDT	06:28	1.07	0	32.821787	-117.149498	5	125.065609	4
10/12/2016	5:44:42 PM PDT	06:31	1.07	0	32.821787	-117.149497	5	125.095391	4
10/12/2016	5:44:45 PM PDT	06:33	1.07	0	32.821787	-117.149498	5	125.095391	3.333333
10/12/2016	5:44:47 PM PDT	06:36	1.07	0	32.821787	-117.149498	5	125.095391	4
10/12/2016	5:44:49 PM PDT	06:37	1.07	0	32.821787	-117.149498	5	125.095391	3
10/12/2016	5:44:51 PM PDT	06:39	1.07	0	32.821787	-117.149498	5	125.095391	3.5
10/12/2016	5:44:54 PM PDT	06:43	1.07	0	32.821787	-117.149497	5	125.095391	3.333333
10/12/2016	5:44:57 PM PDT	06:45	1.07	0	32.821787	-117.149498	5	125.095391	3
10/12/2016	5:45:00 PM PDT	06:48	1.07	0	32.821787	-117.149497	5	124.761443	3
10/12/2016	5:45:03 PM PDT	06:52	1.07	0	32.821787	-117.149498	5	124.761443	4
10/12/2016	5:45:05 PM PDT	06:54	1.07	0	32.821787	-117.149499	5	124.717254	4
10/12/2016	5:45:08 PM PDT	06:57	1.07	0	32.821787	-117.149497	5	124.596524	4
10/12/2016	5:45:10 PM PDT	06:59	1.07	0	32.821787	-117.149498	5	124.608891	4
10/12/2016	5:45:12 PM PDT	07:00	1.07	0	32.821787	-117.149497	5	124.43293	4
10/12/2016	5:45:15 PM PDT	07:04	1.07	0	32.821787	-117.149499	5	124.408739	4
10/12/2016	5:45:18 PM PDT	07:06	1.07	0	32.821787	-117.149497	5	124.388288	4
10/12/2016	5:45:20 PM PDT	07:08	1.07	0	32.821787	-117.149498	5	124.31804	4
10/12/2016	5:45:23 PM PDT	07:11	1.07	0	32.821787	-117.149497	5	124.242921	4
10/12/2016	5:45:25 PM PDT	07:13	1.07	0	32.821787	-117.149497	5	124.194411	4
10/12/2016	5:45:27 PM PDT	07:15	1.07	0	32.821787	-117.149498	5	124.269618	4
10/12/2016	5:45:29 PM PDT	07:17	1.07	0	32.821787	-117.149497	5	124.214334	4
10/12/2016	5:45:32 PM PDT	07:20	1.07	0	32.821787	-117.149498	5	124.276079	4
10/12/2016	5:45:34 PM PDT	07:22	1.07	0	32.821787	-117.149497	5	124.306131	4
10/12/2016	5:45:36 PM PDT	07:24	1.07	0	32.821787	-117.149497	5	124.190662	4
10/12/2016	5:45:38 PM PDT	07:27	1.07	0	32.821787	-117.149498	5	124.190662	3.5
10/12/2016	5:45:40 PM PDT	07:28	1.07	0	32.821787	-117.149498	5	124.190662	3
10/12/2016	5:45:42 PM PDT	07:30	1.07	0	32.821787	-117.149498	5	124.190662	3.5
10/12/2016	5:45:45 PM PDT	07:33	1.07	0.6	32.821787	-117.149492	5	124.190662	3.666667
10/12/2016	5:45:47 PM PDT	07:36	1.07	0.3	32.821787	-117.149479	5	124.190662	3.5
10/12/2016	5:45:49 PM PDT	07:37	1.07	0	32.821787	-117.149479	5	124.190662	4

10/12/2016	5:45:52 PM PDT	07:40	1.07	0	32.821787	-117.149477	5	124.093061	4
10/12/2016	5:45:54 PM PDT	07:42	1.07	0	32.821787	-117.149478	5	124.0812	4
10/12/2016	5:45:56 PM PDT	07:45	1.07	0	32.821787	-117.14948	5	124.161033	4
10/12/2016	5:45:58 PM PDT	07:47	1.07	0	32.821787	-117.14948	5	124.130285	4
10/12/2016	5:46:00 PM PDT	07:48	1.07	0	32.821787	-117.149479	5	124.091969	4
10/12/2016	5:46:02 PM PDT	07:50	1.07	0	32.821787	-117.149479	5	124.069601	4
10/12/2016	5:46:05 PM PDT	07:53	1.07	0	32.821787	-117.149479	5	124.031459	4
10/12/2016	5:46:07 PM PDT	07:55	1.07	0	32.821787	-117.149479	5	124.118887	4
10/12/2016	5:46:09 PM PDT	07:57	1.07	0	32.821787	-117.149479	5	124.069245	4
10/12/2016	5:46:12 PM PDT	08:00	1.07	1.3	32.821787	-117.149474	5	124.049469	4
10/12/2016	5:46:15 PM PDT	08:03	1.08	10.4	32.821783	-117.149389	5	124.32909	4
10/12/2016	5:46:17 PM PDT	08:05	1.09	19.5	32.82178	-117.149208	5	124.456157	4
10/12/2016	5:46:19 PM PDT	08:07	1.1	25.2	32.821779	-117.149023	5	124.692832	4
10/12/2016	5:46:21 PM PDT	08:09	1.11	30	32.82177	-117.14872	5	125.107658	4
10/12/2016	5:46:23 PM PDT	08:12	1.13	32.3	32.821764	-117.148422	5	125.668791	4
10/12/2016	5:46:26 PM PDT	08:14	1.16	34.7	32.821756	-117.148017	5	125.668791	3.333333
10/12/2016	5:46:28 PM PDT	08:17	1.18	36	32.821755	-117.147598	5	125.668791	3
10/12/2016	5:46:31 PM PDT	08:19	1.21	35.5	32.821757	-117.147166	5	131.06548	3
10/12/2016	5:46:34 PM PDT	08:22	1.23	33.1	32.821754	-117.146678	5	131.06548	4
10/12/2016	5:46:36 PM PDT	08:25	1.26	31.7	32.821755	-117.146295	5	131.613906	4
10/12/2016	5:46:39 PM PDT	08:27	1.28	30.6	32.821763	-117.145929	5	131.613906	3.333333
10/12/2016	5:46:41 PM PDT	08:29	1.3	31.1	32.821781	-117.145568	5	131.613906	4
10/12/2016	5:46:43 PM PDT	08:31	1.32	33.8	32.821773	-117.145253	5	131.613906	3.5
10/12/2016	5:46:45 PM PDT	08:33	1.34	36.3	32.821748	-117.144913	5	131.613906	3
10/12/2016	5:46:47 PM PDT	08:36	1.36	38.2	32.821707	-117.144565	5	131.613906	3.5
10/12/2016	5:46:49 PM PDT	08:37	1.38	39.9	32.821623	-117.144208	5	126.203357	3.5
10/12/2016	5:46:51 PM PDT	08:39	1.4	41.6	32.821502	-117.143842	5	126.203357	3
10/12/2016	5:46:53 PM PDT	08:42	1.42	43	32.821362	-117.143476	5	125.847288	3
10/12/2016	5:46:56 PM PDT	08:44	1.45	43.1	32.821171	-117.143012	5	125.989963	3
10/12/2016	5:46:59 PM PDT	08:47	1.49	44	32.820942	-117.14245	5	125.758179	3
10/12/2016	5:47:02 PM PDT	08:50	1.53	44.6	32.820711	-117.141879	5	125.313817	3
10/12/2016	5:47:04 PM PDT	08:52	1.56	43.5	32.820519	-117.141401	5	125.032235	3
10/12/2016	5:47:06 PM PDT	08:54	1.58	41.2	32.820382	-117.141034	5	125.228764	3
10/12/2016	5:47:08 PM PDT	08:56	1.6	39.3	32.820276	-117.140676	5	125.363173	3
10/12/2016	5:47:11 PM PDT	08:59	1.63	37.6	32.820195	-117.140222	5	125.9001	3
10/12/2016	5:47:14 PM PDT	09:02	1.66	35	32.820169	-117.13971	5	126.189682	3
10/12/2016	5:47:16 PM PDT	09:04	1.68	33	32.820196	-117.139308	5	126.412777	3
10/12/2016	5:47:19 PM PDT	09:07	1.71	31.9	32.820267	-117.138923	5	126.412777	3.333333
10/12/2016	5:47:22 PM PDT	09:10	1.73	30.6	32.820392	-117.138507	5	126.412777	5
10/12/2016	5:47:25 PM PDT	09:14	1.76	32.3	32.820546	-117.138092	5	126.412777	3.666667
10/12/2016	5:47:27 PM PDT	09:15	1.78	33.9	32.820682	-117.13773	5	126.412777	3
10/12/2016	5:47:30 PM PDT	09:18	1.8	34.7	32.820825	-117.137355	5	126.412777	3.333333
10/12/2016	5:47:33 PM PDT	09:21	1.83	35.7	32.821	-117.13689	5	126.412777	4
10/12/2016	5:47:35 PM PDT	09:23	1.86	36.9	32.821149	-117.136498	5	126.412777	3.5
10/12/2016	5:47:37 PM PDT	09:25	1.88	37.7	32.821273	-117.136173	5	128.556461	3.5
10/12/2016	5:47:39 PM PDT	09:27	1.9	38.2	32.821401	-117.135838	5	128.351991	3.5
10/12/2016	5:47:41 PM PDT	09:30	1.92	38.6	32.821527	-117.135511	5	128.351991	3

10/12/2016	5:47:43 PM PDT	09:32	1.94	38.4	32.821656	-117.135175	5	128.351991	3.5
10/12/2016	5:47:46 PM PDT	09:35	1.97	38.2	32.821817	-117.134758	5	128.351991	3
10/12/2016	5:47:48 PM PDT	09:36	2	37.7	32.821974	-117.134352	5	127.972486	3
10/12/2016	5:47:51 PM PDT	09:39	2.02	35.6	32.822108	-117.133934	5	127.301396	3
10/12/2016	5:47:54 PM PDT	09:43	2.05	33	32.822209	-117.133468	5	127.038692	3
10/12/2016	5:47:57 PM PDT	09:45	2.08	30.3	32.822224	-117.13302	5	127.038692	3.333333
10/12/2016	5:47:59 PM PDT	09:47	2.09	21.7	32.822247	-117.132712	5	127.038692	4
10/12/2016	5:48:02 PM PDT	09:50	2.1	10.6	32.822249	-117.132539	5	127.038692	3.666667
10/12/2016	5:48:05 PM PDT	09:53	2.11	1.7	32.822249	-117.132466	5	127.038692	4
10/12/2016	5:48:07 PM PDT	09:55	2.11	0	32.822249	-117.132461	5	126.821988	4
10/12/2016	5:48:09 PM PDT	09:57	2.11	0	32.822249	-117.132461	10	126.869058	4
10/12/2016	5:48:12 PM PDT	10:00	2.11	0	32.822249	-117.132465	5	126.870717	4
10/12/2016	5:48:14 PM PDT	10:02	2.11	0	32.822249	-117.132462	10	126.918635	4
10/12/2016	5:48:17 PM PDT	10:05	2.11	0	32.822249	-117.132463	10	126.898423	4
10/12/2016	5:48:19 PM PDT	10:07	2.11	0	32.822249	-117.132462	10	126.861498	4
10/12/2016	5:48:21 PM PDT	10:09	2.11	0	32.822249	-117.132461	10	126.898411	4
10/12/2016	5:48:24 PM PDT	10:12	2.11	0	32.822249	-117.132464	10	126.846667	4
10/12/2016	5:48:27 PM PDT	10:15	2.11	0	32.822249	-117.13246	10	126.890973	4
10/12/2016	5:48:30 PM PDT	10:18	2.11	0	32.822249	-117.132462	8.333333	126.763252	4
10/12/2016	5:48:32 PM PDT	10:21	2.11	0	32.822249	-117.132459	5	126.763252	3
10/12/2016	5:48:34 PM PDT	10:23	2.11	7.7	32.822225	-117.13242	5	126.763252	3.5
10/12/2016	5:48:37 PM PDT	10:25	2.12	18.3	32.822251	-117.132249	5	126.763252	3.333333
10/12/2016	5:48:40 PM PDT	10:28	2.14	27.3	32.822255	-117.13191	5	126.763252	3.666667
10/12/2016	5:48:43 PM PDT	10:31	2.17	32.3	32.822259	-117.131476	5	126.763252	4
10/12/2016	5:48:45 PM PDT	10:34	2.19	34.1	32.822263	-117.131074	5	126.763252	3.5
10/12/2016	5:48:47 PM PDT	10:36	2.21	31.5	32.822265	-117.130762	5	126.763252	4
10/12/2016	5:48:49 PM PDT	10:38	2.22	25.6	32.822268	-117.13049	5	126.763252	3.5
10/12/2016	5:48:51 PM PDT	10:40	2.24	19.1	32.822269	-117.130283	5	126.763252	3
10/12/2016	5:48:54 PM PDT	10:43	2.25	12	32.82227	-117.130105	5	126.882169	3
10/12/2016	5:48:57 PM PDT	10:45	2.25	5.2	32.822271	-117.129995	5	126.882169	3.333333
10/12/2016	5:49:00 PM PDT	10:48	2.26	4.8	32.822271	-117.129924	5	126.882169	3
10/12/2016	5:49:02 PM PDT	10:51	2.26	2.9	32.822271	-117.129881	5	126.639944	3
10/12/2016	5:49:05 PM PDT	10:53	2.26	0.4	32.822271	-117.129877	5	126.678483	3
10/12/2016	5:49:07 PM PDT	10:55	2.26	0.2	32.822271	-117.129882	5	126.816174	3
10/12/2016	5:49:09 PM PDT	10:57	2.26	0.5	32.822271	-117.129877	5	126.810123	3
10/12/2016	5:49:11 PM PDT	11:00	2.26	1.5	32.822271	-117.129877	5	126.713435	3
10/12/2016	5:49:13 PM PDT	11:01	2.26	0.5	32.822271	-117.129876	5	126.726138	3
10/12/2016	5:49:15 PM PDT	11:04	2.26	0	32.822271	-117.129876	5	126.872711	3
10/12/2016	5:49:17 PM PDT	11:06	2.26	0	32.822271	-117.129876	5	126.959695	3
10/12/2016	5:49:20 PM PDT	11:08	2.26	0	32.822271	-117.129876	5	127.024959	3
10/12/2016	5:49:23 PM PDT	11:11	2.26	0	32.822271	-117.129876	5	127.195451	3
10/12/2016	5:49:26 PM PDT	11:14	2.26	0	32.822271	-117.129876	5	127.251041	3
10/12/2016	5:49:29 PM PDT	11:17	2.26	0	32.822271	-117.129876	5	127.421999	3
10/12/2016	5:49:32 PM PDT	11:20	2.26	0	32.822271	-117.129877	5	127.579862	3
10/12/2016	5:49:33 PM PDT	11:22	2.26	0	32.822271	-117.129878	5	127.79424	3
10/12/2016	5:49:35 PM PDT	11:24	2.26	0	32.822271	-117.129878	5	127.850262	3
10/12/2016	5:49:37 PM PDT	11:26	2.26	0	32.822271	-117.129878	5	127.867861	3

10/12/2016	5:49:40 PM PDT	11:29	2.26	0	32.822271	-117.129876	5	127.999281	3
10/12/2016	5:49:42 PM PDT	11:31	2.26	0	32.822271	-117.129876	5	127.962837	3
10/12/2016	5:49:44 PM PDT	11:33	2.26	0	32.822271	-117.129876	5	127.996576	3
10/12/2016	5:49:47 PM PDT	11:36	2.26	0	32.822271	-117.129876	5	127.896056	3
10/12/2016	5:49:49 PM PDT	11:38	2.26	0	32.822271	-117.129881	5	127.85902	3
10/12/2016	5:49:51 PM PDT	11:40	2.26	0	32.822271	-117.129879	5	127.948092	3
10/12/2016	5:49:54 PM PDT	11:43	2.26	0.3	32.822271	-117.129878	5	128.107927	3
10/12/2016	5:49:56 PM PDT	11:45	2.26	0.8	32.822271	-117.129878	5	128.218179	3
10/12/2016	5:49:59 PM PDT	11:48	2.26	0.1	32.822271	-117.129877	5	128.14943	3
10/12/2016	5:50:01 PM PDT	11:50	2.26	0.4	32.822271	-117.129876	5	128.169835	3
10/12/2016	5:50:04 PM PDT	11:53	2.27	5.2	32.822272	-117.129801	5	128.254216	3
10/12/2016	5:50:06 PM PDT	11:55	2.27	12.6	32.822275	-117.129664	5	128.237723	3
10/12/2016	5:50:09 PM PDT	11:58	2.28	16.9	32.822278	-117.129485	5	128.39175	3
10/12/2016	5:50:11 PM PDT	12:00	2.3	19.7	32.822281	-117.12927	5	128.772828	3
10/12/2016	5:50:13 PM PDT	12:02	2.31	23.5	32.822284	-117.129056	5	129.35664	3
10/12/2016	5:50:15 PM PDT	12:04	2.32	24	32.822288	-117.128827	5	129.35664	3.5
10/12/2016	5:50:18 PM PDT	12:07	2.34	21.9	32.822292	-117.128557	5	129.35664	4
10/12/2016	5:50:20 PM PDT	12:09	2.35	23.3	32.822295	-117.12829	5	130.933556	4
10/12/2016	5:50:22 PM PDT	12:11	2.37	25.2	32.822295	-117.128058	5	131.248679	4
10/12/2016	5:50:24 PM PDT	12:13	2.38	26.7	32.822296	-117.127806	5	131.167686	4
10/12/2016	5:50:26 PM PDT	12:15	2.4	24.1	32.822296	-117.127562	5	131.167686	3
10/12/2016	5:50:28 PM PDT	12:17	2.4	17.8	32.822292	-117.127408	5	131.167686	3.5
10/12/2016	5:50:30 PM PDT	12:19	2.42	13	32.822283	-117.12722	5	131.167686	4
10/12/2016	5:50:33 PM PDT	12:22	2.42	7.6	32.82228	-117.127106	5	131.167686	5.333333
10/12/2016	5:50:36 PM PDT	12:25	2.43	5.5	32.822278	-117.127023	5	131.167686	6
10/12/2016	5:50:38 PM PDT	12:27	2.43	6.9	32.822276	-117.126943	5	131.167686	5
10/12/2016	5:50:41 PM PDT	12:30	2.44	5.1	32.822275	-117.126876	5	131.167686	3.333333
10/12/2016	5:50:44 PM PDT	12:33	2.44	2.1	32.822274	-117.126823	5	128.925955	3.333333
10/12/2016	5:50:47 PM PDT	12:36	2.44	0	32.822274	-117.126818	5	128.925955	3
10/12/2016	5:50:50 PM PDT	12:39	2.44	0	32.822274	-117.126817	5	128.638362	3
10/12/2016	5:50:52 PM PDT	12:41	2.44	0	32.822274	-117.126817	5	128.580798	3
10/12/2016	5:50:55 PM PDT	12:44	2.44	1.5	32.822274	-117.126809	5	128.553488	3
10/12/2016	5:50:57 PM PDT	12:46	2.44	9.6	32.822273	-117.126746	5	128.633779	3
10/12/2016	5:51:00 PM PDT	12:49	2.45	17	32.822271	-117.126571	5	128.633779	3.333333
10/12/2016	5:51:03 PM PDT	12:52	2.47	20.3	32.822267	-117.126302	5	127.564061	3.333333
10/12/2016	5:51:05 PM PDT	12:54	2.48	23.7	32.822263	-117.126039	5	127.564061	3.5
10/12/2016	5:51:07 PM PDT	12:56	2.5	26.3	32.822262	-117.125799	5	127.564061	3
10/12/2016	5:51:10 PM PDT	12:59	2.52	29	32.822265	-117.125461	5	124.200682	3
10/12/2016	5:51:13 PM PDT	13:02	2.54	31.8	32.822273	-117.125053	5	121.80297	3
10/12/2016	5:51:16 PM PDT	13:05	2.57	34	32.822291	-117.124548	5	121.80297	3.666667
10/12/2016	5:51:19 PM PDT	13:08	2.6	36.8	32.82231	-117.124041	5	121.80297	3
10/12/2016	5:51:22 PM PDT	13:11	2.63	40.3	32.822332	-117.123491	5	121.80297	4
10/12/2016	5:51:25 PM PDT	13:14	2.67	43.4	32.82236	-117.122884	5	108.692443	4
10/12/2016	5:51:28 PM PDT	13:17	2.7	45.9	32.822394	-117.122248	5	108.692443	4.666667
10/12/2016	5:51:30 PM PDT	13:19	2.74	47.6	32.822429	-117.121688	5	108.692443	5
10/12/2016	5:51:32 PM PDT	13:21	2.76	49	32.822465	-117.121222	5	108.692443	6
10/12/2016	5:51:35 PM PDT	13:24	2.8	51.5	32.822524	-117.120629	5	95.875739	6

10/12/2016	5:51:38 PM PDT	13:27	2.84	55.5	32.822583	-117.119862	5	91.373451	6
10/12/2016	5:51:41 PM PDT	13:30	2.89	58.6	32.822644	-117.119047	5	86.592262	6
10/12/2016	5:51:43 PM PDT	13:32	2.93	59.9	32.822707	-117.118342	5	86.592262	4
10/12/2016	5:51:46 PM PDT	13:35	2.97	61.7	32.822764	-117.117612	5	81.693391	4
10/12/2016	5:51:48 PM PDT	13:37	3.02	62.3	32.822814	-117.116873	5	80.572662	4
10/12/2016	5:51:51 PM PDT	13:40	3.06	63.2	32.822876	-117.116111	5	80.572662	5.333333
10/12/2016	5:51:54 PM PDT	13:43	3.11	64.5	32.822955	-117.115207	5	80.572662	4.666667
10/12/2016	5:51:56 PM PDT	13:45	3.16	64.3	32.823017	-117.114437	5	80.572662	4
10/12/2016	5:51:59 PM PDT	13:48	3.2	62.9	32.82307	-117.113691	5	83.678228	4
10/12/2016	5:52:01 PM PDT	13:50	3.25	62.4	32.823117	-117.112946	5	86.376264	4
10/12/2016	5:52:03 PM PDT	13:52	3.28	59.5	32.823149	-117.112357	5	88.792812	4
10/12/2016	5:52:05 PM PDT	13:54	3.31	56.1	32.823172	-117.111803	5	90.388003	4
10/12/2016	5:52:07 PM PDT	13:56	3.34	54.2	32.823195	-117.11127	5	92.680876	4
10/12/2016	5:52:10 PM PDT	13:59	3.38	51.9	32.823221	-117.110636	5	95.079298	4
10/12/2016	5:52:12 PM PDT	14:01	3.42	47.8	32.823242	-117.110034	5	97.1852	4
10/12/2016	5:52:15 PM PDT	14:04	3.45	46.3	32.823254	-117.109469	5	97.1852	3.666667
10/12/2016	5:52:17 PM PDT	14:06	3.48	46.2	32.823262	-117.108911	5	97.1852	3.5
10/12/2016	5:52:20 PM PDT	14:09	3.51	47.1	32.823255	-117.108356	5	97.1852	3.333333
10/12/2016	5:52:22 PM PDT	14:11	3.54	44.4	32.823251	-117.107818	5	97.1852	3
10/12/2016	5:52:24 PM PDT	14:13	3.57	42.6	32.823247	-117.107404	5	109.500352	3
10/12/2016	5:52:27 PM PDT	14:16	3.6	37.6	32.823249	-117.106931	5	109.500352	3.333333
10/12/2016	5:52:30 PM PDT	14:19	3.62	30.2	32.823254	-117.106451	5	115.123942	3.333333
10/12/2016	5:52:33 PM PDT	14:22	3.65	25.3	32.82325	-117.10606	5	115.123942	3
10/12/2016	5:52:35 PM PDT	14:24	3.66	20.7	32.823255	-117.105784	5	118.117832	3
10/12/2016	5:52:38 PM PDT	14:27	3.67	14.9	32.823257	-117.105585	5	118.117832	4
10/12/2016	5:52:40 PM PDT	14:29	3.68	10.2	32.823265	-117.10543	5	120.185508	4
10/12/2016	5:52:42 PM PDT	14:31	3.69	7	32.823264	-117.105353	5	120.55854	4
10/12/2016	5:52:44 PM PDT	14:33	3.69	3.9	32.823268	-117.105303	5	120.956091	4
10/12/2016	5:52:46 PM PDT	14:35	3.69	2	32.823266	-117.105273	5	120.956091	3.5
10/12/2016	5:52:48 PM PDT	14:37	3.69	0.6	32.823266	-117.105263	5	121.279805	3.5
10/12/2016	5:52:50 PM PDT	14:39	3.69	0	32.823266	-117.105265	5	121.279805	4
10/12/2016	5:52:52 PM PDT	14:41	3.69	0.5	32.823272	-117.105249	5	121.631453	4
10/12/2016	5:52:55 PM PDT	14:44	3.69	0.6	32.82327	-117.105255	5	121.621052	4
10/12/2016	5:52:57 PM PDT	14:46	3.7	6.9	32.82328	-117.105232	5	121.811818	4
10/12/2016	5:53:00 PM PDT	14:49	3.7	14.3	32.823283	-117.105092	5	122.057899	4
10/12/2016	5:53:02 PM PDT	14:51	3.72	19.2	32.823286	-117.104886	5	122.057899	3
10/12/2016	5:53:05 PM PDT	14:54	3.73	23.8	32.8233	-117.104627	5	123.316906	3
10/12/2016	5:53:08 PM PDT	14:57	3.75	26.1	32.823297	-117.10427	5	123.961924	3
10/12/2016	5:53:10 PM PDT	14:59	3.77	28.6	32.82328	-117.103942	5	123.961924	3.5
10/12/2016	5:53:13 PM PDT	15:02	3.79	30.5	32.823263	-117.103578	5	123.961924	3.333333
10/12/2016	5:53:15 PM PDT	15:04	3.81	32.3	32.823263	-117.103205	5	123.961924	3
10/12/2016	5:53:18 PM PDT	15:07	3.83	29.9	32.823255	-117.102829	5	124.456827	3
10/12/2016	5:53:21 PM PDT	15:10	3.85	17.1	32.823244	-117.102492	5	123.694607	3
10/12/2016	5:53:23 PM PDT	15:12	3.86	9.7	32.823239	-117.102343	5	123.583681	3
10/12/2016	5:53:25 PM PDT	15:14	3.87	5.9	32.823236	-117.102278	5	123.583681	3.5
10/12/2016	5:53:27 PM PDT	15:16	3.87	2	32.823236	-117.102272	5	123.717068	3.5
10/12/2016	5:53:29 PM PDT	15:18	3.87	1.5	32.823236	-117.102272	5	123.717068	4

10/12/2016	5:53:32 PM PDT	15:21	3.87	0.9	32.823236	-117.102271	5	123.717068	3.666667
10/12/2016	5:53:34 PM PDT	15:23	3.87	0.4	32.823236	-117.102271	5	123.717068	4
10/12/2016	5:53:37 PM PDT	15:26	3.87	0.3	32.823234	-117.102244	5	124.093283	4
10/12/2016	5:53:40 PM PDT	15:29	3.87	1.4	32.823236	-117.102275	5	124.129052	4
10/12/2016	5:53:42 PM PDT	15:31	3.87	0	32.823236	-117.102271	5	124.294413	4
10/12/2016	5:53:45 PM PDT	15:34	3.87	0	32.823236	-117.102271	5	124.344783	4
10/12/2016	5:53:47 PM PDT	15:36	3.87	0	32.823236	-117.102271	5	124.344783	3
10/12/2016	5:53:49 PM PDT	15:38	3.87	0	32.823236	-117.102271	5	124.546425	3
10/12/2016	5:53:51 PM PDT	15:40	3.87	0	32.823236	-117.102271	5	124.651947	3
10/12/2016	5:53:53 PM PDT	15:42	3.87	0	32.823236	-117.102271	5	124.714239	3
10/12/2016	5:53:55 PM PDT	15:44	3.87	0	32.823236	-117.102271	5	124.833154	3
10/12/2016	5:53:57 PM PDT	15:46	3.87	0	32.823236	-117.102271	5	124.931208	3
10/12/2016	5:53:59 PM PDT	15:48	3.87	0	32.823236	-117.102271	5	124.931774	3
10/12/2016	5:54:01 PM PDT	15:50	3.87	2.3	32.823232	-117.102229	5	125.094218	3
10/12/2016	5:54:03 PM PDT	15:52	3.88	9.5	32.823223	-117.102124	5	125.162709	3
10/12/2016	5:54:05 PM PDT	15:54	3.89	15.3	32.823208	-117.101975	5	125.218642	3
10/12/2016	5:54:08 PM PDT	15:57	3.9	16.9	32.823183	-117.101782	5	125.085283	3
10/12/2016	5:54:11 PM PDT	16:00	3.91	15.4	32.823145	-117.101547	5	124.891498	3
10/12/2016	5:54:13 PM PDT	16:02	3.92	10.1	32.823115	-117.101387	5	124.854521	3
10/12/2016	5:54:15 PM PDT	16:04	3.93	5.1	32.8231	-117.10132	5	125.01692	3
10/12/2016	5:54:17 PM PDT	16:06	3.93	0.9	32.823095	-117.101294	5	125.12029	3
10/12/2016	5:54:20 PM PDT	16:09	3.93	0	32.823095	-117.101294	5	125.353381	3
10/12/2016	5:54:23 PM PDT	16:12	3.93	0	32.823095	-117.101295	5	125.629288	3
10/12/2016	5:54:25 PM PDT	16:14	3.93	0	32.823095	-117.101295	5	125.816568	3
10/12/2016	5:54:27 PM PDT	16:16	3.93	0	32.823095	-117.101295	5	125.93839	3
10/12/2016	5:54:29 PM PDT	16:18	3.93	0	32.823095	-117.101295	5	126.141271	3
10/12/2016	5:54:32 PM PDT	16:21	3.93	0	32.823095	-117.101296	5	126.239887	3
10/12/2016	5:54:35 PM PDT	16:24	3.93	0	32.823095	-117.101296	5	126.326591	3
10/12/2016	5:54:38 PM PDT	16:27	3.93	0	32.823095	-117.101295	5	126.460694	3
10/12/2016	5:54:40 PM PDT	16:29	3.93	0	32.823095	-117.101295	5	126.467143	3
10/12/2016	5:54:43 PM PDT	16:32	3.93	0	32.823095	-117.101295	5	126.597546	3
10/12/2016	5:54:45 PM PDT	16:34	3.93	0	32.823095	-117.101295	5	126.744423	3
10/12/2016	5:54:48 PM PDT	16:37	3.93	0.3	32.823094	-117.10129	5	126.847368	3
10/12/2016	5:54:51 PM PDT	16:40	3.93	5.3	32.823083	-117.101241	5	126.993678	3
10/12/2016	5:54:54 PM PDT	16:43	3.94	6.5	32.823175	-117.101163	5	126.922973	3
10/12/2016	5:54:57 PM PDT	16:46	3.95	12.4	32.823271	-117.101243	5	127.155797	3
10/12/2016	5:55:00 PM PDT	16:49	3.96	21.4	32.823301	-117.101486	5	127.690183	3
10/12/2016	5:55:02 PM PDT	16:51	3.98	27.5	32.823334	-117.101776	5	128.112068	3
10/12/2016	5:55:05 PM PDT	16:54	4	29.6	32.82337	-117.102118	5	128.269512	3
10/12/2016	5:55:08 PM PDT	16:57	4.02	29.3	32.823396	-117.102545	5	128.463643	3
10/12/2016	5:55:10 PM PDT	16:59	4.04	27	32.82341	-117.102892	5	128.503921	3
10/12/2016	5:55:12 PM PDT	17:01	4.06	23.2	32.823414	-117.103119	5	128.3605	3
10/12/2016	5:55:15 PM PDT	17:04	4.07	17.5	32.823412	-117.103359	5	128.445182	3
10/12/2016	5:55:17 PM PDT	17:06	4.08	11.3	32.823409	-117.103533	5	128.122973	3
10/12/2016	5:55:20 PM PDT	17:09	4.09	5.6	32.823409	-117.103626	5	127.974885	3
10/12/2016	5:55:22 PM PDT	17:11	4.09	1.6	32.823409	-117.103663	5	127.935861	3
10/12/2016	5:55:24 PM PDT	17:13	4.09	0.2	32.823409	-117.103669	5	127.911683	3

10/12/2016	5:55:26 PM PDT	17:15	4.09	1.2	32.823409	-117.103677	5	127.999045	3
10/12/2016	5:55:29 PM PDT	17:18	4.09	0.2	32.823409	-117.103685	5	127.854418	3
10/12/2016	5:55:32 PM PDT	17:21	4.09	0	32.823409	-117.103683	5	127.768104	3
10/12/2016	5:55:34 PM PDT	17:23	4.09	0	32.823409	-117.103682	5	127.708059	3
10/12/2016	5:55:36 PM PDT	17:25	4.09	0	32.823409	-117.103684	5	127.633924	3
10/12/2016	5:55:39 PM PDT	17:28	4.09	0	32.823409	-117.103684	5	127.611163	3
10/12/2016	5:55:41 PM PDT	17:30	4.09	1	32.82341	-117.103689	5	127.488	3
10/12/2016	5:55:44 PM PDT	17:33	4.09	10	32.82341	-117.103764	5	127.673452	3
10/12/2016	5:55:46 PM PDT	17:35	4.1	15.6	32.82341	-117.103919	5	127.600311	3
10/12/2016	5:55:49 PM PDT	17:38	4.12	21.6	32.823409	-117.104135	5	127.437765	3
10/12/2016	5:55:52 PM PDT	17:41	4.14	29.5	32.823408	-117.104523	5	127.183342	3
10/12/2016	5:55:55 PM PDT	17:44	4.17	36.4	32.823406	-117.105	5	126.680326	3
10/12/2016	5:55:58 PM PDT	17:47	4.2	42.7	32.823402	-117.105573	5	125.292067	3
10/12/2016	5:56:01 PM PDT	17:50	4.24	48.4	32.823395	-117.106218	5	125.292067	3.333333
10/12/2016	5:56:03 PM PDT	17:52	4.27	52.9	32.823387	-117.106827	5	125.292067	4
10/12/2016	5:56:06 PM PDT	17:55	4.31	55.2	32.823379	-117.107478	5	125.292067	6
10/12/2016	5:56:09 PM PDT	17:58	4.36	56.4	32.82337	-117.10828	5	111.507251	6
10/12/2016	5:56:12 PM PDT	18:01	4.4	56.7	32.823364	-117.109092	5	111.507251	7.333333
10/12/2016	5:56:14 PM PDT	18:03	4.44	58.1	32.823359	-117.109769	5	111.507251	6
10/12/2016	5:56:16 PM PDT	18:05	4.48	59.6	32.823347	-117.110336	5	103.138809	6
10/12/2016	5:56:19 PM PDT	18:08	4.52	60.9	32.823326	-117.111063	5	99.897317	6
10/12/2016	5:56:21 PM PDT	18:10	4.56	62.5	32.823326	-117.111803	5	96.85354	6
10/12/2016	5:56:24 PM PDT	18:13	4.6	63.5	32.823305	-117.112549	5	93.946488	6
10/12/2016	5:56:26 PM PDT	18:15	4.65	64.2	32.823279	-117.113314	5	90.401662	6
10/12/2016	5:56:28 PM PDT	18:17	4.68	64.8	32.823265	-117.113919	5	87.630722	6
10/12/2016	5:56:30 PM PDT	18:19	4.72	64.6	32.82321	-117.114531	5	87.630722	4
10/12/2016	5:56:32 PM PDT	18:21	4.76	63.6	32.823157	-117.115143	5	83.948854	4
10/12/2016	5:56:35 PM PDT	18:24	4.8	62	32.823091	-117.115886	5	82.981477	4
10/12/2016	5:56:37 PM PDT	18:26	4.84	61.7	32.823027	-117.11662	5	83.099114	4
10/12/2016	5:56:39 PM PDT	18:28	4.87	62.2	32.822978	-117.11716	5	83.099114	3
10/12/2016	5:56:42 PM PDT	18:31	4.92	61.2	32.822906	-117.117957	5	84.187108	3
10/12/2016	5:56:44 PM PDT	18:33	4.96	59.1	32.822847	-117.118684	5	85.39126	3
10/12/2016	5:56:47 PM PDT	18:36	5	57.3	32.822779	-117.119376	5	87.737187	3
10/12/2016	5:56:49 PM PDT	18:38	5.04	55.5	32.822717	-117.12004	5	91.193999	3
10/12/2016	5:56:51 PM PDT	18:40	5.07	53.6	32.822672	-117.120557	5	94.368073	3
10/12/2016	5:56:54 PM PDT	18:43	5.11	51.8	32.822623	-117.121184	5	98.134252	3
10/12/2016	5:56:56 PM PDT	18:45	5.14	49.9	32.822581	-117.121777	5	101.878334	3
10/12/2016	5:56:58 PM PDT	18:47	5.17	48.5	32.822558	-117.122245	5	105.047455	3
10/12/2016	5:57:01 PM PDT	18:50	5.2	47	32.822518	-117.122805	5	108.41768	3
10/12/2016	5:57:03 PM PDT	18:52	5.23	45.7	32.82248	-117.123361	5	111.72774	3
10/12/2016	5:57:06 PM PDT	18:55	5.27	45.4	32.822457	-117.123913	5	115.071183	3
10/12/2016	5:57:08 PM PDT	18:57	5.3	43.9	32.822439	-117.124448	5	118.331735	3
10/12/2016	5:57:10 PM PDT	18:59	5.32	39.7	32.822425	-117.124844	5	119.925432	3
10/12/2016	5:57:12 PM PDT	19:01	5.34	37	32.822417	-117.125211	5	121.45512	3
10/12/2016	5:57:15 PM PDT	19:04	5.37	33.3	32.822413	-117.125624	5	123.569501	3
10/12/2016	5:57:18 PM PDT	19:07	5.39	28.4	32.822409	-117.126056	5	126.130378	3
10/12/2016	5:57:20 PM PDT	19:09	5.41	24.1	32.822409	-117.126362	5	126.741552	3

10/12/2016	5:57:22 PM PDT	19:11	5.42	19.3	32.822404	-117.126566	5	127.280709	3
10/12/2016	5:57:25 PM PDT	19:14	5.43	14.1	32.822398	-117.126759	5	127.790767	3
10/12/2016	5:57:29 PM PDT	19:18	5.44	5.8	32.822396	-117.126899	5	128.190899	3
10/12/2016	5:57:32 PM PDT	19:21	5.44	0.6	32.82239	-117.126938	5	128.218259	3
10/12/2016	5:57:34 PM PDT	19:23	5.44	0.7	32.822391	-117.126941	5	128.261128	3
10/12/2016	5:57:36 PM PDT	19:25	5.44	0.2	32.82239	-117.12695	5	128.261128	4
10/12/2016	5:57:38 PM PDT	19:27	5.44	0	32.822386	-117.12695	5	128.701275	4
10/12/2016	5:57:40 PM PDT	19:29	5.44	0.3	32.822387	-117.12695	5	128.859568	4
10/12/2016	5:57:43 PM PDT	19:32	5.44	0	32.822386	-117.126951	5	128.940879	4
10/12/2016	5:57:45 PM PDT	19:34	5.44	0.2	32.822393	-117.126951	5	128.993497	4
10/12/2016	5:57:47 PM PDT	19:36	5.44	0	32.822386	-117.126951	5	129.123337	4
10/12/2016	5:57:49 PM PDT	19:38	5.45	1.5	32.822393	-117.126955	5	129.274384	4
10/12/2016	5:57:52 PM PDT	19:41	5.45	9.5	32.8224	-117.127038	5	129.64635	4
10/12/2016	5:57:54 PM PDT	19:43	5.46	14.5	32.822391	-117.127197	5	130.040161	4
10/12/2016	5:57:56 PM PDT	19:45	5.47	16.8	32.822391	-117.127346	5	130.304788	4
10/12/2016	5:57:58 PM PDT	19:47	5.48	21.4	32.822387	-117.127537	5	130.828837	4
10/12/2016	5:58:01 PM PDT	19:50	5.5	26.2	32.822379	-117.127822	5	131.299433	4
10/12/2016	5:58:04 PM PDT	19:53	5.52	31.4	32.822384	-117.128238	5	131.847397	4
10/12/2016	5:58:06 PM PDT	19:55	5.54	34.5	32.822383	-117.128632	5	131.355048	4
10/12/2016	5:58:08 PM PDT	19:57	5.56	36.7	32.822387	-117.128971	5	130.640136	4
10/12/2016	5:58:11 PM PDT	20:00	5.59	39.8	32.822387	-117.129421	5	130.043066	4
10/12/2016	5:58:14 PM PDT	20:03	5.62	40.8	32.822368	-117.129999	5	129.360613	4
10/12/2016	5:58:16 PM PDT	20:05	5.65	41.7	32.822358	-117.130474	5	129.746546	4
10/12/2016	5:58:19 PM PDT	20:08	5.68	43.2	32.822349	-117.130997	5	130.164109	4
10/12/2016	5:58:21 PM PDT	20:10	5.71	44.4	32.822344	-117.131526	5	130.140379	4
10/12/2016	5:58:24 PM PDT	20:13	5.74	43.2	32.82234	-117.132051	5	129.613004	4
10/12/2016	5:58:26 PM PDT	20:15	5.77	43.7	32.822339	-117.132561	5	129.431997	4
10/12/2016	5:58:29 PM PDT	20:18	5.8	42.3	32.82233	-117.133076	5	128.922349	4
10/12/2016	5:58:31 PM PDT	20:20	5.83	41.8	32.822279	-117.133577	5	128.922349	3.5
10/12/2016	5:58:33 PM PDT	20:22	5.85	40.1	32.82219	-117.13396	5	128.922349	3
10/12/2016	5:58:36 PM PDT	20:25	5.88	41.1	32.822036	-117.134412	5	128.628708	3
10/12/2016	5:58:39 PM PDT	20:28	5.92	39.8	32.821831	-117.134941	5	128.628708	3.333333
10/12/2016	5:58:42 PM PDT	20:31	5.95	39.8	32.821641	-117.135442	5	128.628708	3
10/12/2016	5:58:45 PM PDT	20:34	5.98	41.6	32.821441	-117.135972	5	128.628708	4
10/12/2016	5:58:48 PM PDT	20:37	6.02	43.3	32.821233	-117.136532	5	128.628708	3.666667
10/12/2016	5:58:50 PM PDT	20:39	6.05	44	32.821062	-117.136986	5	128.628708	4
10/12/2016	5:58:53 PM PDT	20:42	6.08	42.9	32.820875	-117.13748	5	128.628708	3
10/12/2016	5:58:56 PM PDT	20:45	6.11	41.6	32.820667	-117.138039	5	128.602337	3
10/12/2016	5:58:59 PM PDT	20:48	6.15	40.7	32.820458	-117.138577	5	127.07681	3
10/12/2016	5:59:02 PM PDT	20:51	6.18	40.2	32.820318	-117.139108	5	126.796523	3
10/12/2016	5:59:04 PM PDT	20:53	6.21	40.9	32.820249	-117.139609	5	126.32576	3
10/12/2016	5:59:06 PM PDT	20:55	6.23	39.6	32.820256	-117.139999	5	126.264386	3
10/12/2016	5:59:09 PM PDT	20:58	6.26	38.3	32.82032	-117.14045	5	125.494695	3
10/12/2016	5:59:12 PM PDT	21:01	6.29	39.8	32.820452	-117.140981	5	124.870656	3
10/12/2016	5:59:14 PM PDT	21:03	6.32	41.4	32.820617	-117.141415	5	124.378668	3
10/12/2016	5:59:16 PM PDT	21:05	6.34	42.8	32.820767	-117.141778	5	124.319539	3
10/12/2016	5:59:19 PM PDT	21:08	6.37	42.1	32.820958	-117.142242	5	124.380782	3

10/12/2016	5:59:21 PM PDT	21:10	6.4	39.5	32.821133	-117.142684	5	124.569731	3
10/12/2016	5:59:24 PM PDT	21:13	6.43	39.2	32.8213	-117.143106	5	124.501708	3
10/12/2016	5:59:27 PM PDT	21:16	6.46	40.6	32.821518	-117.143626	5	124.508795	3
10/12/2016	5:59:29 PM PDT	21:18	6.49	38.8	32.821691	-117.144049	5	124.393519	3
10/12/2016	5:59:31 PM PDT	21:20	6.51	38.2	32.821784	-117.144357	5	124.836254	3
10/12/2016	5:59:34 PM PDT	21:23	6.53	38.6	32.82188	-117.144835	5	124.836254	3.333333
10/12/2016	5:59:36 PM PDT	21:25	6.56	38.7	32.821913	-117.145284	5	124.836254	3
10/12/2016	5:59:39 PM PDT	21:28	6.59	39.7	32.82191	-117.145752	5	129.616226	3
10/12/2016	5:59:42 PM PDT	21:31	6.62	41.3	32.821899	-117.146341	5	131.458199	3
10/12/2016	5:59:45 PM PDT	21:34	6.66	39.8	32.821894	-117.146919	5	131.201485	3
10/12/2016	5:59:48 PM PDT	21:37	6.69	37.3	32.82188	-117.147458	5	129.773764	3
10/12/2016	5:59:51 PM PDT	21:40	6.72	38.5	32.821876	-117.148004	5	127.698792	3
10/12/2016	5:59:54 PM PDT	21:43	6.75	38.5	32.821869	-117.148556	5	125.066775	3
10/12/2016	5:59:57 PM PDT	21:46	6.78	36.7	32.821875	-117.149065	5	123.631993	3
10/12/2016	6:00:00 PM PDT	21:49	6.81	37.4	32.821874	-117.149604	5	123.70409	3
10/12/2016	6:00:02 PM PDT	21:51	6.84	37.6	32.821869	-117.150063	5	123.624521	3
10/12/2016	6:00:05 PM PDT	21:54	6.86	36.7	32.821855	-117.150489	5	123.134511	3
10/12/2016	6:00:08 PM PDT	21:57	6.89	35.4	32.82185	-117.151	5	122.936377	3
10/12/2016	6:00:10 PM PDT	21:59	6.92	34.5	32.821851	-117.151447	5	122.466272	3
10/12/2016	6:00:12 PM PDT	22:01	6.94	33.5	32.821853	-117.15178	5	122.357634	3
10/12/2016	6:00:15 PM PDT	22:04	6.96	31.8	32.821853	-117.15217	5	122.078611	3
10/12/2016	6:00:18 PM PDT	22:07	6.99	30.7	32.82185	-117.152619	5	121.819169	3
10/12/2016	6:00:21 PM PDT	22:10	7.01	29.3	32.821839	-117.153051	5	121.439261	3
10/12/2016	6:00:24 PM PDT	22:13	7.03	20.3	32.821825	-117.153373	5	121.439261	3.333333
10/12/2016	6:00:27 PM PDT	22:16	7.05	18	32.821819	-117.153634	5	121.439261	4
10/12/2016	6:00:29 PM PDT	22:18	7.06	19.3	32.821815	-117.153854	5	121.439261	3
10/12/2016	6:00:32 PM PDT	22:21	7.07	23.4	32.821806	-117.154123	5	121.90958	3
10/12/2016	6:00:35 PM PDT	22:24	7.1	26.8	32.821802	-117.154492	5	122.615667	3
10/12/2016	6:00:37 PM PDT	22:26	7.11	25.7	32.821803	-117.154802	5	123.796877	3
10/12/2016	6:00:39 PM PDT	22:28	7.12	25.8	32.821812	-117.155004	5	125.158888	3
10/12/2016	6:00:42 PM PDT	22:31	7.14	26.1	32.821817	-117.155339	5	126.169668	3
10/12/2016	6:00:44 PM PDT	22:33	7.16	24.1	32.821815	-117.15565	5	127.250638	3
10/12/2016	6:00:47 PM PDT	22:36	7.18	25.8	32.821817	-117.155944	5	128.305937	3
10/12/2016	6:00:49 PM PDT	22:38	7.2	26.2	32.821817	-117.156272	5	128.82951	3
10/12/2016	6:00:52 PM PDT	22:41	7.22	26	32.821815	-117.156572	5	129.421489	3
10/12/2016	6:00:55 PM PDT	22:44	7.24	27.2	32.821815	-117.156933	5	129.631296	3
10/12/2016	6:00:58 PM PDT	22:47	7.26	26.5	32.821812	-117.157338	5	129.383209	3
10/12/2016	6:01:00 PM PDT	22:49	7.28	23.6	32.821811	-117.15764	5	128.601985	3
10/12/2016	6:01:03 PM PDT	22:52	7.29	17.1	32.821813	-117.157869	5	128.024407	3
10/12/2016	6:01:05 PM PDT	22:54	7.3	9.6	32.821817	-117.158029	5	127.702496	3
10/12/2016	6:01:07 PM PDT	22:56	7.3	6.2	32.821816	-117.158101	5	127.459669	3
10/12/2016	6:01:10 PM PDT	22:59	7.31	1.7	32.821817	-117.158143	5	127.465803	3
10/12/2016	6:01:13 PM PDT	23:02	7.31	1.1	32.821811	-117.158153	5	127.608316	3
10/12/2016	6:01:16 PM PDT	23:05	7.31	0.1	32.821814	-117.158164	5	127.608316	3.333333
10/12/2016	6:01:18 PM PDT	23:07	7.31	0	32.821815	-117.158165	5	127.608316	3
10/12/2016	6:01:20 PM PDT	23:09	7.31	0	32.821815	-117.158165	5	127.743043	3
10/12/2016	6:01:23 PM PDT	23:12	7.31	0	32.821815	-117.158165	5	127.743043	3.333333

10/12/2016	6:01:25 PM PDT	23:14	7.31	0	32.821815	-117.158165	5	127.743043	4
10/12/2016	6:01:27 PM PDT	23:16	7.31	0	32.821815	-117.158165	5	127.903795	4
10/12/2016	6:01:30 PM PDT	23:19	7.31	0	32.821815	-117.158165	5	127.903795	3.666667
10/12/2016	6:01:32 PM PDT	23:21	7.31	0	32.821815	-117.158165	5	127.903795	3
10/12/2016	6:01:34 PM PDT	23:23	7.31	0	32.821815	-117.158165	5	127.995721	3
10/12/2016	6:01:36 PM PDT	23:25	7.31	0	32.821815	-117.158165	5	127.995721	3.5
10/12/2016	6:01:39 PM PDT	23:28	7.31	0	32.821815	-117.158165	5	127.995721	4
10/12/2016	6:01:41 PM PDT	23:30	7.31	0	32.821815	-117.158165	5	128.148847	4
10/12/2016	6:01:43 PM PDT	23:32	7.31	0	32.821815	-117.158165	5	128.15588	4
10/12/2016	6:01:45 PM PDT	23:34	7.31	0.5	32.821808	-117.158187	5	128.243268	4
10/12/2016	6:01:48 PM PDT	23:37	7.31	8	32.82181	-117.158244	5	128.309364	4
10/12/2016	6:01:51 PM PDT	23:40	7.32	18.6	32.821801	-117.158449	5	128.109831	4
10/12/2016	6:01:53 PM PDT	23:42	7.34	25.2	32.821801	-117.15868	5	127.718985	4
10/12/2016	6:01:56 PM PDT	23:45	7.36	32	32.821802	-117.159061	5	127.372371	4
10/12/2016	6:01:58 PM PDT	23:47	7.38	37.8	32.821794	-117.159475	5	126.948565	4
10/12/2016	6:02:00 PM PDT	23:49	7.41	41.8	32.821781	-117.159864	5	126.759362	4
10/12/2016	6:02:03 PM PDT	23:52	7.44	44.2	32.821782	-117.160373	5	126.490628	4
10/12/2016	6:02:06 PM PDT	23:55	7.48	47.2	32.821769	-117.16104	5	126.661796	4
10/12/2016	6:02:09 PM PDT	23:58	7.51	47.7	32.821758	-117.161722	5	127.348045	4
10/12/2016	6:02:12 PM PDT	24:01	7.55	47	32.821752	-117.162398	5	127.348045	3.333333
10/12/2016	6:02:14 PM PDT	24:03	7.59	46.4	32.821718	-117.162951	5	127.348045	3.5
10/12/2016	6:02:16 PM PDT	24:05	7.61	46.4	32.821665	-117.163391	5	127.348045	3
10/12/2016	6:02:18 PM PDT	24:07	7.64	45.9	32.821592	-117.163829	5	123.30405	3
10/12/2016	6:02:21 PM PDT	24:10	7.67	43.7	32.821479	-117.164349	5	123.30405	3.666667
10/12/2016	6:02:23 PM PDT	24:12	7.7	42.4	32.821345	-117.164846	5	123.30405	3
10/12/2016	6:02:26 PM PDT	24:15	7.73	38	32.821192	-117.165289	5	117.569559	3
10/12/2016	6:02:29 PM PDT	24:18	7.76	31.7	32.821033	-117.165757	5	116.922737	3
10/12/2016	6:02:32 PM PDT	24:21	7.78	22.7	32.820883	-117.16611	5	116.922737	3.666667
10/12/2016	6:02:35 PM PDT	24:24	7.79	10.7	32.820825	-117.166254	5	116.922737	4
10/12/2016	6:02:37 PM PDT	24:26	7.79	1.5	32.820815	-117.166282	5	116.298096	4
10/12/2016	6:02:39 PM PDT	24:28	7.79	0.2	32.820812	-117.16629	5	116.695947	4
10/12/2016	6:02:41 PM PDT	24:30	7.79	0	32.820811	-117.166293	5	116.742046	4
10/12/2016	6:02:43 PM PDT	24:32	7.79	0.2	32.820813	-117.166289	5	116.742046	3
10/12/2016	6:02:46 PM PDT	24:35	7.79	0	32.820813	-117.166289	5	116.557229	3
10/12/2016	6:02:49 PM PDT	24:38	7.79	0.4	32.820812	-117.166297	5	116.4692	3
10/12/2016	6:02:52 PM PDT	24:41	7.79	1.2	32.820805	-117.166322	5	116.407482	3
10/12/2016	6:02:55 PM PDT	24:44	7.79	0	32.820803	-117.166325	5	116.300367	3
10/12/2016	6:02:58 PM PDT	24:47	7.79	0	32.820803	-117.166325	5	116.244869	3
10/12/2016	6:03:01 PM PDT	24:50	7.79	0	32.820803	-117.166325	5	116.213819	3
10/12/2016	6:03:04 PM PDT	24:53	7.79	0	32.820803	-117.166326	5	116.166006	3
10/12/2016	6:03:07 PM PDT	24:56	7.79	0	32.820804	-117.166325	5	116.153939	3
10/12/2016	6:03:10 PM PDT	24:59	7.79	0.5	32.820805	-117.166323	5	116.236021	3
10/12/2016	6:03:12 PM PDT	25:01	7.79	0	32.820805	-117.16632	5	116.216058	3
10/12/2016	6:03:15 PM PDT	25:04	7.79	0	32.820805	-117.166319	5	116.216058	3.333333
10/12/2016	6:03:17 PM PDT	25:06	7.79	0.3	32.820804	-117.166319	5	116.216058	4
10/12/2016	6:03:19 PM PDT	25:08	7.79	0.4	32.820801	-117.166324	5	116.437765	4
10/12/2016	6:03:21 PM PDT	25:10	7.8	0	32.820791	-117.166376	5	116.437765	3

10/12/2016	6:03:24 PM PDT	25:13	7.8	2.1	32.820784	-117.166382	5	116.853309	3
10/12/2016	6:03:27 PM PDT	25:16	7.81	11	32.820742	-117.166502	5	116.991671	3
10/12/2016	6:03:30 PM PDT	25:19	7.82	17.5	32.820667	-117.166727	5	117.18871	3
10/12/2016	6:03:32 PM PDT	25:21	7.83	18.2	32.820601	-117.166937	5	117.222742	3
10/12/2016	6:03:34 PM PDT	25:23	7.84	16.6	32.82056	-117.167076	5	117.17842	3
10/12/2016	6:03:37 PM PDT	25:26	7.85	15.8	32.820503	-117.167075	5	117.281645	3
10/12/2016	6:03:40 PM PDT	25:29	7.86	16	32.820295	-117.167018	5	117.292787	3
10/12/2016	6:03:42 PM PDT	25:31	7.87	16	32.820219	-117.16695	5	117.274722	3
10/12/2016	6:03:44 PM PDT	25:33	7.88	20.6	32.820218	-117.166789	5	117.182396	3
10/12/2016	6:03:46 PM PDT	25:35	7.89	22.7	32.820212	-117.166572	5	116.923625	3
10/12/2016	6:03:49 PM PDT	25:38	7.91	22.5	32.820206	-117.166287	5	116.898745	3
10/12/2016	6:03:52 PM PDT	25:41	7.92	15	32.820199	-117.165994	5	116.339275	3

Clairemont Boulevard AM									
Date	Time	Elapsed time	Distance	Speed (mph)	Latitude	Longitude	Accuracy (meters)	Altitude	Altitude accuracy
10/13/2016	7:00:33 AM PST	00:00	0	15.1	32.833902	-117.175602	5	104.292437	3
10/13/2016	7:00:36 AM PST	00:02	0.01	10.8	32.834037	-117.175602	5	104.409585	3
10/13/2016	7:00:38 AM PST	00:05	0.02	9.4	32.834137	-117.175591	5	104.526138	3
10/13/2016	7:00:40 AM PST	00:06	0.02	6.5	32.834188	-117.175582	5	104.659554	3
10/13/2016	7:00:42 AM PST	00:09	0.02	1.4	32.834189	-117.175568	5	104.698517	3
10/13/2016	7:00:45 AM PST	00:12	0.02	1.1	32.834201	-117.175565	5	104.734151	3
10/13/2016	7:00:47 AM PST	00:14	0.02	4.7	32.834224	-117.17554	5	104.767	3
10/13/2016	7:00:49 AM PST	00:16	0.03	8.7	32.834249	-117.175452	5	104.953578	3
10/13/2016	7:00:52 AM PST	00:18	0.04	19.6	32.834258	-117.17524	5	105.339455	3
10/13/2016	7:00:55 AM PST	00:21	0.06	25.3	32.834263	-117.174904	5	105.339455	3.666667
10/13/2016	7:00:58 AM PST	00:24	0.08	30.2	32.834257	-117.174498	5	105.339455	4.666667
10/13/2016	7:01:01 AM PST	00:27	0.11	34.1	32.834202	-117.174057	5	105.339455	6
10/13/2016	7:01:03 AM PST	00:30	0.13	36.1	32.834122	-117.173642	5	108.080344	6
10/13/2016	7:01:05 AM PST	00:31	0.16	38.1	32.834058	-117.173291	5	108.080344	5
10/13/2016	7:01:08 AM PST	00:34	0.18	40	32.833987	-117.172835	5	108.080344	6
10/13/2016	7:01:10 AM PST	00:37	0.21	41.1	32.833897	-117.172358	5	111.413942	6
10/13/2016	7:01:13 AM PST	00:40	0.24	41.8	32.833817	-117.171873	5	111.808887	6
10/13/2016	7:01:15 AM PST	00:42	0.27	42.4	32.833714	-117.171376	5	113.478155	6
10/13/2016	7:01:18 AM PST	00:45	0.3	43.1	32.833617	-117.17087	5	113.478155	5.333333
10/13/2016	7:01:20 AM PST	00:47	0.33	44.2	32.833523	-117.170357	5	113.478155	4
10/13/2016	7:01:22 AM PST	00:49	0.36	45.3	32.833453	-117.169931	5	118.343296	4
10/13/2016	7:01:25 AM PST	00:52	0.39	46.5	32.833366	-117.16939	5	119.264034	4
10/13/2016	7:01:27 AM PST	00:54	0.42	47.1	32.833271	-117.168848	5	119.53113	4
10/13/2016	7:01:29 AM PST	00:56	0.45	47.4	32.833188	-117.168409	5	119.53113	3.5
10/13/2016	7:01:31 AM PST	00:57	0.47	41.2	32.833107	-117.167994	5	119.53113	3
10/13/2016	7:01:33 AM PST	01:00	0.49	32.5	32.833038	-117.16765	5	114.583758	3
10/13/2016	7:01:35 AM PST	01:02	0.51	23	32.832989	-117.167401	5	112.744161	3
10/13/2016	7:01:38 AM PST	01:04	0.52	13.3	32.832944	-117.167188	5	111.656651	3
10/13/2016	7:01:40 AM PST	01:07	0.52	4	32.832923	-117.16709	5	111.165042	3
10/13/2016	7:01:43 AM PST	01:10	0.53	0.2	32.832918	-117.167073	5	111.165042	4
10/13/2016	7:01:45 AM PST	01:12	0.53	0.6	32.832917	-117.167074	5	111.165042	3
10/13/2016	7:01:47 AM PST	01:13	0.53	9.3	32.832913	-117.16703	5	111.165042	4
10/13/2016	7:01:50 AM PST	01:17	0.54	19.1	32.832885	-117.166846	5	111.58972	4
10/13/2016	7:01:52 AM PST	01:18	0.55	26.4	32.832841	-117.166576	5	111.51699	4
10/13/2016	7:01:55 AM PST	01:22	0.58	31.5	32.832781	-117.166227	5	111.51699	3
10/13/2016	7:01:57 AM PST	01:23	0.6	35.3	32.832709	-117.165833	5	111.51699	3.5
10/13/2016	7:02:00 AM PST	01:26	0.62	37.8	32.83265	-117.1654	5	111.51699	3.666667
10/13/2016	7:02:03 AM PST	01:30	0.66	38.3	32.832588	-117.164854	5	111.51699	4
10/13/2016	7:02:05 AM PST	01:32	0.68	38.9	32.832555	-117.164398	5	113.136289	4
10/13/2016	7:02:08 AM PST	01:34	0.71	41	32.832556	-117.163906	5	113.755934	4
10/13/2016	7:02:10 AM PST	01:37	0.74	39.8	32.832567	-117.163419	5	114.854187	4
10/13/2016	7:02:13 AM PST	01:39	0.77	40.9	32.832583	-117.162939	5	116.310171	4
10/13/2016	7:02:16 AM PST	01:43	0.8	42.4	32.832592	-117.162336	5	116.310171	4.666667
10/13/2016	7:02:19 AM PST	01:46	0.84	41.5	32.832609	-117.16175	5	116.310171	4

Clairemont Boulevard AM									
Date	Time	Elapsed time	Distance	Speed (mph)	Latitude	Longitude	Accuracy (meters)	Altitude	Altitude accuracy
10/13/2016	7:02:22 AM PST	01:49	0.87	37.1	32.832619	-117.161206	5	116.310171	6
10/13/2016	7:02:24 AM PST	01:51	0.89	33.9	32.832628	-117.160779	5	122.498325	6
10/13/2016	7:02:27 AM PST	01:54	0.91	27.5	32.832636	-117.160409	5	122.515655	6
10/13/2016	7:02:29 AM PST	01:56	0.93	20.4	32.832642	-117.160132	5	122.515655	4
10/13/2016	7:02:32 AM PST	01:58	0.94	12.6	32.832632	-117.15992	5	122.515655	4.666667
10/13/2016	7:02:35 AM PST	02:02	0.95	4.4	32.832637	-117.159798	5	122.515655	4
10/13/2016	7:02:38 AM PST	02:04	0.95	0	32.832641	-117.159776	5	122.831759	4
10/13/2016	7:02:41 AM PST	02:08	0.95	0.5	32.832637	-117.159774	5	123.104661	4
10/13/2016	7:02:44 AM PST	02:11	0.95	6.6	32.832629	-117.159727	5	123.417069	4
10/13/2016	7:02:46 AM PST	02:12	0.96	14.4	32.832631	-117.159585	5	123.67791	4
10/13/2016	7:02:49 AM PST	02:16	0.98	19.8	32.832635	-117.159363	5	124.153729	4
10/13/2016	7:02:52 AM PST	02:18	0.99	25.2	32.832641	-117.159033	5	124.753098	4
10/13/2016	7:02:54 AM PST	02:21	1.01	29	32.832639	-117.158708	5	124.796816	4
10/13/2016	7:02:57 AM PST	02:24	1.03	32.6	32.832644	-117.158337	5	124.914314	4
10/13/2016	7:02:59 AM PST	02:25	1.06	35.6	32.832656	-117.157932	5	124.645048	4
10/13/2016	7:03:01 AM PST	02:28	1.08	38.6	32.832664	-117.15758	5	124.645048	5
10/13/2016	7:03:03 AM PST	02:30	1.1	40.6	32.832667	-117.157201	5	124.645048	6
10/13/2016	7:03:06 AM PST	02:33	1.13	40.4	32.832675	-117.156716	5	121.954439	6
10/13/2016	7:03:09 AM PST	02:35	1.16	39.4	32.832667	-117.156146	5	119.901363	6
10/13/2016	7:03:11 AM PST	02:38	1.19	39.4	32.832677	-117.155677	5	118.866967	6
10/13/2016	7:03:13 AM PST	02:40	1.21	40.2	32.832669	-117.155276	5	118.283294	6
10/13/2016	7:03:16 AM PST	02:42	1.24	39.5	32.83267	-117.154807	5	117.565602	6
10/13/2016	7:03:19 AM PST	02:46	1.27	37.9	32.83268	-117.154261	5	117.565602	5.333333
10/13/2016	7:03:22 AM PST	02:49	1.3	35.7	32.832682	-117.153729	5	117.565602	4
10/13/2016	7:03:24 AM PST	02:51	1.33	35	32.832695	-117.153309	5	116.026237	4
10/13/2016	7:03:27 AM PST	02:53	1.35	36.7	32.832701	-117.152883	5	115.866688	4
10/13/2016	7:03:29 AM PST	02:56	1.38	38	32.832694	-117.152427	5	115.923213	4
10/13/2016	7:03:32 AM PST	02:58	1.4	39.6	32.83271	-117.15197	5	115.940315	4
10/13/2016	7:03:35 AM PST	03:01	1.44	39.7	32.832704	-117.151397	5	115.940315	4.666667
10/13/2016	7:03:37 AM PST	03:04	1.46	37.3	32.832711	-117.150948	5	115.940315	4
10/13/2016	7:03:39 AM PST	03:06	1.48	36.3	32.832716	-117.150599	5	114.84673	4
10/13/2016	7:03:41 AM PST	03:08	1.5	35.7	32.832721	-117.150245	5	114.738127	4
10/13/2016	7:03:43 AM PST	03:10	1.52	36.1	32.832728	-117.149896	5	114.568797	4
10/13/2016	7:03:45 AM PST	03:11	1.54	35.6	32.832731	-117.149557	5	114.110404	4
10/13/2016	7:03:48 AM PST	03:15	1.57	35.3	32.832726	-117.149135	5	113.788599	4
10/13/2016	7:03:51 AM PST	03:18	1.6	36.3	32.832738	-117.148623	5	113.788599	5.333333
10/13/2016	7:03:54 AM PST	03:21	1.63	37.8	32.832752	-117.1481	5	113.788599	6
10/13/2016	7:03:57 AM PST	03:24	1.66	37.9	32.832752	-117.147554	5	113.788599	4
10/13/2016	7:04:00 AM PST	03:27	1.69	37.6	32.832754	-117.14701	5	113.788599	6
10/13/2016	7:04:02 AM PST	03:29	1.72	38.1	32.832748	-117.146554	5	117.120462	6
10/13/2016	7:04:04 AM PST	03:31	1.74	38.6	32.832759	-117.146193	5	117.872448	6
10/13/2016	7:04:06 AM PST	03:33	1.76	38.9	32.832764	-117.145814	5	118.896709	6
10/13/2016	7:04:09 AM PST	03:36	1.79	37.9	32.832776	-117.145361	5	118.896709	4
10/13/2016	7:04:11 AM PST	03:37	1.81	34.9	32.832789	-117.144936	5	119.731941	4

Clairemont Boulevard AM									
Date	Time	Elapsed time	Distance	Speed (mph)	Latitude	Longitude	Accuracy (meters)	Altitude	Altitude accuracy
10/13/2016	7:04:14 AM PST	03:41	1.83	28.3	32.832796	-117.144563	5	120.131865	4
10/13/2016	7:04:17 AM PST	03:44	1.85	20.6	32.832797	-117.144214	5	120.131865	5.333333
10/13/2016	7:04:19 AM PST	03:45	1.87	14.1	32.832781	-117.144013	5	120.131865	5
10/13/2016	7:04:22 AM PST	03:48	1.87	5.3	32.832777	-117.14391	5	120.131865	4
10/13/2016	7:04:24 AM PST	03:51	1.87	0.6	32.832771	-117.14388	5	120.131865	5
10/13/2016	7:04:26 AM PST	03:53	1.87	0	32.832771	-117.14388	5	120.43019	5
10/13/2016	7:04:29 AM PST	03:56	1.87	0	32.832771	-117.14388	5	120.43019	4
10/13/2016	7:04:32 AM PST	03:59	1.87	0	32.832771	-117.14388	5	120.667112	4
10/13/2016	7:04:35 AM PST	04:02	1.87	0	32.832771	-117.14388	5	120.718896	4
10/13/2016	7:04:38 AM PST	04:04	1.87	0	32.832771	-117.14388	5	120.718896	3.333333
10/13/2016	7:04:41 AM PST	04:07	1.87	0	32.832771	-117.14388	5	120.718896	3
10/13/2016	7:04:44 AM PST	04:11	1.87	0	32.832771	-117.14388	5	120.921501	3
10/13/2016	7:04:46 AM PST	04:13	1.87	0	32.832771	-117.14388	5	120.997658	3
10/13/2016	7:04:48 AM PST	04:15	1.87	0	32.832771	-117.14388	5	121.074526	3
10/13/2016	7:04:51 AM PST	04:17	1.87	3.4	32.832765	-117.143869	5	121.074526	3.666667
10/13/2016	7:04:53 AM PST	04:20	1.88	11.5	32.832765	-117.14377	5	121.074526	4
10/13/2016	7:04:56 AM PST	04:22	1.89	16.5	32.832768	-117.143579	5	122.231147	4
10/13/2016	7:04:59 AM PST	04:26	1.91	18.6	32.832758	-117.143323	5	122.678702	4
10/13/2016	7:05:02 AM PST	04:28	1.92	17.4	32.832749	-117.143071	5	122.678702	3.666667
10/13/2016	7:05:04 AM PST	04:31	1.93	15.1	32.832731	-117.142882	5	122.678702	4
10/13/2016	7:05:07 AM PST	04:33	1.94	11.9	32.832711	-117.142738	5	124.230762	4
10/13/2016	7:05:09 AM PST	04:36	1.95	5.9	32.832698	-117.142637	5	124.230762	6
10/13/2016	7:05:11 AM PST	04:37	1.95	3.8	32.832678	-117.142604	5	124.230762	5
10/13/2016	7:05:13 AM PST	04:40	1.95	10	32.832673	-117.142545	5	124.230762	4
10/13/2016	7:05:15 AM PST	04:42	1.96	14.7	32.832647	-117.142431	5	125.736786	4
10/13/2016	7:05:17 AM PST	04:44	1.97	18.7	32.832613	-117.142276	5	126.448117	4
10/13/2016	7:05:20 AM PST	04:46	1.98	22.6	32.83256	-117.142037	5	126.448117	3.666667
10/13/2016	7:05:23 AM PST	04:50	2	25.3	32.832472	-117.141722	5	126.448117	4
10/13/2016	7:05:25 AM PST	04:52	2.02	27.1	32.832387	-117.141424	5	129.530152	4
10/13/2016	7:05:27 AM PST	04:53	2.03	24.4	32.832332	-117.141198	5	129.448451	4
10/13/2016	7:05:29 AM PST	04:56	2.05	22.8	32.832288	-117.140977	5	129.245738	4
10/13/2016	7:05:31 AM PST	04:58	2.06	20.6	32.832239	-117.140786	5	128.844612	4
10/13/2016	7:05:33 AM PST	05:00	2.07	17.9	32.832189	-117.140612	5	128.581134	4
10/13/2016	7:05:36 AM PST	05:03	2.08	19.5	32.832132	-117.140404	5	128.028156	4
10/13/2016	7:05:38 AM PST	05:04	2.1	23.3	32.832065	-117.14017	5	127.279418	4
10/13/2016	7:05:41 AM PST	05:08	2.11	25.8	32.831979	-117.139898	5	127.279418	3.666667
10/13/2016	7:05:44 AM PST	05:11	2.13	24.7	32.83188	-117.139548	5	127.279418	3.333333
10/13/2016	7:05:47 AM PST	05:14	2.15	20.9	32.831796	-117.139241	5	123.334126	3.333333
10/13/2016	7:05:50 AM PST	05:17	2.17	14.3	32.831724	-117.138999	5	123.334126	4
10/13/2016	7:05:52 AM PST	05:19	2.18	8.2	32.831683	-117.138874	5	122.240668	4
10/13/2016	7:05:54 AM PST	05:21	2.18	4.2	32.831667	-117.138818	5	121.920817	4
10/13/2016	7:05:56 AM PST	05:22	2.18	0.6	32.831664	-117.138797	5	121.719297	4
10/13/2016	7:05:58 AM PST	05:25	2.18	0	32.831664	-117.138797	5	121.628856	4
10/13/2016	7:06:00 AM PST	05:27	2.18	1.4	32.831662	-117.138788	5	121.494881	4

Clairemont Boulevard AM									
Date	Time	Elapsed time	Distance	Speed (mph)	Latitude	Longitude	Accuracy (meters)	Altitude	Altitude accuracy
10/13/2016	7:06:03 AM PST	05:29	2.19	11.3	32.831635	-117.13869	5	121.600908	4
10/13/2016	7:06:06 AM PST	05:33	2.2	20.2	32.83157	-117.138451	5	121.600908	3
10/13/2016	7:06:08 AM PST	05:35	2.22	26.9	32.831498	-117.138169	5	121.53783	3
10/13/2016	7:06:10 AM PST	05:37	2.24	31	32.831441	-117.137884	5	121.737141	3
10/13/2016	7:06:12 AM PST	05:39	2.25	34.3	32.831397	-117.137562	5	122.108774	3
10/13/2016	7:06:14 AM PST	05:41	2.27	36.6	32.831379	-117.137214	5	122.229323	3
10/13/2016	7:06:17 AM PST	05:44	2.3	38.5	32.831379	-117.136753	5	122.13529	3
10/13/2016	7:06:19 AM PST	05:45	2.33	39.7	32.831375	-117.13627	5	122.185625	3
10/13/2016	7:06:22 AM PST	05:49	2.36	40.1	32.831371	-117.135785	5	122.405485	3
10/13/2016	7:06:25 AM PST	05:51	2.39	40.9	32.831368	-117.135201	5	122.386418	3
10/13/2016	7:06:27 AM PST	05:53	2.42	41.4	32.831364	-117.134763	5	122.705895	3
10/13/2016	7:06:30 AM PST	05:57	2.45	40.9	32.83136	-117.134225	5	122.713161	3
10/13/2016	7:06:33 AM PST	06:00	2.48	41.6	32.831359	-117.133631	5	123.068405	3
10/13/2016	7:06:36 AM PST	06:02	2.52	42.4	32.831357	-117.133016	5	123.352174	3
10/13/2016	7:06:38 AM PST	06:05	2.55	42.7	32.831357	-117.132507	5	123.235572	3
10/13/2016	7:06:41 AM PST	06:08	2.58	42.7	32.83136	-117.132002	5	123.38003	3
10/13/2016	7:06:43 AM PST	06:10	2.61	42.8	32.831363	-117.131495	5	123.839793	3
10/13/2016	7:06:45 AM PST	06:12	2.63	43.1	32.831365	-117.131145	5	124.30793	3
10/13/2016	7:06:48 AM PST	06:14	2.66	43.7	32.831364	-117.13058	5	124.427411	3
10/13/2016	7:06:51 AM PST	06:18	2.7	43.4	32.831366	-117.129961	5	123.72086	3
10/13/2016	7:06:53 AM PST	06:20	2.73	41.4	32.831369	-117.129452	5	122.657262	3
10/13/2016	7:06:56 AM PST	06:23	2.75	40	32.831371	-117.128965	5	122.099119	3
10/13/2016	7:06:59 AM PST	06:25	2.79	38.1	32.831377	-117.128405	5	121.041097	3
10/13/2016	7:07:01 AM PST	06:28	2.81	33.3	32.83139	-117.127982	5	119.950125	3
10/13/2016	7:07:04 AM PST	06:31	2.83	24.9	32.831387	-117.127638	5	118.059603	3
10/13/2016	7:07:06 AM PST	06:33	2.84	18.8	32.831378	-117.1274	5	117.220957	3
10/13/2016	7:07:09 AM PST	06:36	2.85	13.6	32.831381	-117.12723	5	117.220957	3.666667
10/13/2016	7:07:12 AM PST	06:39	2.87	6.4	32.831385	-117.127038	5	117.220957	4
10/13/2016	7:07:14 AM PST	06:41	2.87	1.5	32.831386	-117.126989	5	117.220957	3.5
10/13/2016	7:07:16 AM PST	06:43	2.87	0	32.831386	-117.126986	5	117.220957	4
10/13/2016	7:07:18 AM PST	06:45	2.87	0	32.831386	-117.126986	5	117.220957	3
10/13/2016	7:07:21 AM PST	06:48	2.87	0	32.831386	-117.126986	5	116.28314	3
10/13/2016	7:07:23 AM PST	06:50	2.87	0	32.831386	-117.126986	5	116.390201	3
10/13/2016	7:07:26 AM PST	06:52	2.87	0	32.831386	-117.126985	5	116.426457	3
10/13/2016	7:07:29 AM PST	06:56	2.87	0	32.831386	-117.126985	5	116.46311	3
10/13/2016	7:07:31 AM PST	06:58	2.87	0	32.831386	-117.126984	5	116.638066	3
10/13/2016	7:07:33 AM PST	06:59	2.87	0	32.831386	-117.126986	5	116.583176	3
10/13/2016	7:07:36 AM PST	07:03	2.87	0	32.831386	-117.126984	5	116.505128	3
10/13/2016	7:07:39 AM PST	07:05	2.87	0	32.831386	-117.126985	5	116.494711	3
10/13/2016	7:07:42 AM PST	07:09	2.87	0	32.83139	-117.126986	5	116.603148	3
10/13/2016	7:07:44 AM PST	07:10	2.87	0	32.831392	-117.126986	5	116.565044	3
10/13/2016	7:07:46 AM PST	07:13	2.87	0	32.831392	-117.126986	5	116.446225	3
10/13/2016	7:07:48 AM PST	07:15	2.87	0	32.831392	-117.126986	5	116.509492	3
10/13/2016	7:07:51 AM PST	07:17	2.87	0	32.831392	-117.126986	5	116.399094	3

Clairemont Boulevard AM									
Date	Time	Elapsed time	Distance	Speed (mph)	Latitude	Longitude	Accuracy (meters)	Altitude	Altitude accuracy
10/13/2016	7:07:53 AM PST	07:20	2.87	0	32.831392	-117.126986	5	116.381057	3
10/13/2016	7:07:55 AM PST	07:22	2.87	2.2	32.831382	-117.126984	5	116.457874	3
10/13/2016	7:07:57 AM PST	07:24	2.87	8.5	32.831373	-117.126932	5	116.541891	3
10/13/2016	7:08:00 AM PST	07:27	2.88	15.1	32.83138	-117.126782	5	116.727724	3
10/13/2016	7:08:03 AM PST	07:30	2.9	21.6	32.831388	-117.126525	5	116.669398	3
10/13/2016	7:08:06 AM PST	07:32	2.92	28	32.831382	-117.126135	5	116.644958	3
10/13/2016	7:08:09 AM PST	07:35	2.94	33.3	32.831382	-117.125694	5	116.644958	3.333333
10/13/2016	7:08:11 AM PST	07:38	2.97	36.1	32.83138	-117.125278	5	116.644958	3
10/13/2016	7:08:14 AM PST	07:41	2.99	37	32.831403	-117.124845	5	113.794754	3
10/13/2016	7:08:17 AM PST	07:44	3.02	37.7	32.831472	-117.124328	5	111.596945	3
10/13/2016	7:08:20 AM PST	07:46	3.06	40.2	32.831634	-117.1238	5	111.596945	4
10/13/2016	7:08:22 AM PST	07:49	3.09	42.1	32.831825	-117.123355	5	111.596945	3
10/13/2016	7:08:24 AM PST	07:51	3.11	43.8	32.832028	-117.123024	5	111.596945	4
10/13/2016	7:08:27 AM PST	07:53	3.14	44	32.83229	-117.122615	5	101.642929	4
10/13/2016	7:08:29 AM PST	07:55	3.17	45.2	32.832548	-117.122187	5	101.642929	5
10/13/2016	7:08:31 AM PST	07:58	3.2	44.8	32.832734	-117.121824	5	101.642929	6
10/13/2016	7:08:33 AM PST	08:00	3.22	44.7	32.832888	-117.121446	5	101.642929	5
10/13/2016	7:08:35 AM PST	08:02	3.24	41.1	32.833051	-117.12109	5	101.642929	4
10/13/2016	7:08:38 AM PST	08:04	3.27	33.6	32.83322	-117.120708	5	90.663547	4
10/13/2016	7:08:41 AM PST	08:08	3.29	24.6	32.833364	-117.120341	5	90.663547	3
10/13/2016	7:08:44 AM PST	08:10	3.31	22.2	32.833456	-117.120037	5	88.981253	3
10/13/2016	7:08:46 AM PST	08:12	3.33	21.7	32.833521	-117.119781	5	89.082151	3
10/13/2016	7:08:49 AM PST	08:16	3.34	22.3	32.833569	-117.119531	5	89.458922	3
10/13/2016	7:08:51 AM PST	08:17	3.36	24.3	32.833626	-117.119255	5	89.458922	4
10/13/2016	7:08:53 AM PST	08:20	3.37	22.9	32.833663	-117.119035	5	89.308429	4
10/13/2016	7:08:56 AM PST	08:23	3.38	18.1	32.833697	-117.118806	5	89.308429	3.666667
10/13/2016	7:08:58 AM PST	08:25	3.39	12.7	32.83371	-117.118651	5	89.308429	3.5
10/13/2016	7:09:01 AM PST	08:27	3.4	6.2	32.833725	-117.118572	5	89.308429	4
10/13/2016	7:09:04 AM PST	08:31	3.4	1.4	32.833728	-117.118545	5	88.641336	4
10/13/2016	7:09:07 AM PST	08:33	3.4	0.1	32.833731	-117.118536	5	88.681274	4
10/13/2016	7:09:09 AM PST	08:35	3.4	0	32.833731	-117.118536	5	88.681274	3.5
10/13/2016	7:09:12 AM PST	08:38	3.4	0	32.833731	-117.118536	5	88.681274	3
10/13/2016	7:09:15 AM PST	08:42	3.4	6.2	32.833744	-117.118483	5	88.681274	3.333333
10/13/2016	7:09:18 AM PST	08:44	3.41	13.9	32.833773	-117.118339	5	88.681274	4
10/13/2016	7:09:21 AM PST	08:48	3.43	22.6	32.833791	-117.118036	5	89.567489	4
10/13/2016	7:09:24 AM PST	08:50	3.45	30.8	32.833795	-117.117621	5	89.567489	3.666667
10/13/2016	7:09:27 AM PST	08:54	3.48	36	32.833786	-117.117132	5	89.567489	3.333333
10/13/2016	7:09:29 AM PST	08:55	3.51	37.2	32.833761	-117.116695	5	89.567489	3.5
10/13/2016	7:09:31 AM PST	08:58	3.53	37.6	32.833711	-117.116328	5	89.567489	3
10/13/2016	7:09:34 AM PST	09:01	3.55	38.3	32.833644	-117.115887	5	89.567489	3.333333
10/13/2016	7:09:37 AM PST	09:04	3.59	39.9	32.833536	-117.115352	5	89.567489	3.666667
10/13/2016	7:09:40 AM PST	09:07	3.62	43.9	32.83338	-117.11478	5	89.567489	4
10/13/2016	7:09:43 AM PST	09:10	3.66	46.3	32.83317	-117.114173	5	89.567489	3.666667
10/13/2016	7:09:46 AM PST	09:13	3.7	47.2	32.832944	-117.113556	5	89.567489	3

Clairemont Boulevard AM									
Date	Time	Elapsed time	Distance	Speed (mph)	Latitude	Longitude	Accuracy (meters)	Altitude	Altitude accuracy
10/13/2016	7:09:48 AM PST	09:15	3.73	46.5	32.832752	-117.113048	5	89.567489	3.5
10/13/2016	7:09:51 AM PST	09:17	3.76	44.5	32.832578	-117.112545	5	89.567489	3.666667
10/13/2016	7:09:54 AM PST	09:21	3.8	40.3	32.832366	-117.111983	5	89.567489	4
10/13/2016	7:09:56 AM PST	09:23	3.82	37.7	32.832213	-117.111559	5	90.36923	4
10/13/2016	7:09:58 AM PST	09:24	3.85	37.3	32.832089	-117.111232	5	91.545206	4
10/13/2016	7:10:00 AM PST	09:26	3.87	35.8	32.831975	-117.110914	5	92.834728	4
10/13/2016	7:10:02 AM PST	09:28	3.88	33.6	32.831863	-117.110615	5	93.625596	4
10/13/2016	7:10:05 AM PST	09:31	3.91	29.6	32.831748	-117.11027	5	94.441636	4
10/13/2016	7:10:07 AM PST	09:34	3.92	23.2	32.831657	-117.109968	5	94.281991	4
10/13/2016	7:10:09 AM PST	09:36	3.94	18.6	32.831593	-117.10978	5	94.5012	4
10/13/2016	7:10:12 AM PST	09:39	3.95	11.6	32.831535	-117.10962	5	94.30318	4
10/13/2016	7:10:15 AM PST	09:42	3.95	4.3	32.831501	-117.109523	5	94.30318	3.666667
10/13/2016	7:10:17 AM PST	09:44	3.95	0.7	32.83149	-117.109493	5	94.30318	4
10/13/2016	7:10:19 AM PST	09:46	3.95	0	32.831489	-117.109491	5	94.30318	3
10/13/2016	7:10:21 AM PST	09:48	3.95	0	32.831489	-117.109491	5	94.995443	3
10/13/2016	7:10:23 AM PST	09:50	3.95	0	32.831489	-117.109491	5	95.130977	3
10/13/2016	7:10:25 AM PST	09:52	3.95	0	32.831489	-117.109491	5	95.157146	3
10/13/2016	7:10:28 AM PST	09:55	3.95	0	32.831489	-117.109491	5	95.184552	3
10/13/2016	7:10:30 AM PST	09:57	3.95	0	32.831489	-117.109491	5	95.261531	3
10/13/2016	7:10:32 AM PST	09:59	3.95	0.2	32.831487	-117.10949	5	95.444433	3
10/13/2016	7:10:34 AM PST	10:01	3.96	2.8	32.83148	-117.109478	5	95.505553	3
10/13/2016	7:10:37 AM PST	10:04	3.96	7.9	32.831455	-117.109411	5	95.754971	3
10/13/2016	7:10:40 AM PST	10:07	3.97	9.3	32.831486	-117.109329	5	95.793818	3
10/13/2016	7:10:42 AM PST	10:09	3.97	13.7	32.831554	-117.109406	5	96.167728	3
10/13/2016	7:10:45 AM PST	10:12	3.98	20.5	32.831624	-117.109598	5	96.40021	3
10/13/2016	7:10:48 AM PST	10:15	4	27.6	32.831738	-117.109926	5	96.929842	3
10/13/2016	7:10:50 AM PST	10:17	4.02	30.5	32.831853	-117.11025	5	96.929842	3.5
10/13/2016	7:10:52 AM PST	10:19	4.04	33.7	32.831959	-117.110538	5	96.929842	3
10/13/2016	7:10:55 AM PST	10:22	4.07	37.3	32.832101	-117.110928	5	96.129083	3
10/13/2016	7:10:57 AM PST	10:24	4.09	40.9	32.832262	-117.111357	5	94.865534	3
10/13/2016	7:10:59 AM PST	10:26	4.12	43.4	32.832399	-117.111728	5	93.245598	3
10/13/2016	7:11:02 AM PST	10:29	4.15	45.6	32.832583	-117.112219	5	91.945896	3
10/13/2016	7:11:05 AM PST	10:32	4.19	46	32.832806	-117.112823	5	90.576738	3
10/13/2016	7:11:08 AM PST	10:35	4.23	43.6	32.83302	-117.113411	5	89.44754	3
10/13/2016	7:11:10 AM PST	10:37	4.26	43.1	32.833194	-117.113886	5	89.54731	3
10/13/2016	7:11:13 AM PST	10:40	4.28	42.8	32.833362	-117.114356	5	90.77826	3
10/13/2016	7:11:15 AM PST	10:42	4.31	42.5	32.833519	-117.114831	5	91.891439	3
10/13/2016	7:11:18 AM PST	10:45	4.34	41.5	32.833644	-117.115313	5	92.282862	3
10/13/2016	7:11:20 AM PST	10:47	4.37	41.5	32.833746	-117.115792	5	92.405091	3
10/13/2016	7:11:22 AM PST	10:49	4.4	40.8	32.83381	-117.116178	5	92.31684	3
10/13/2016	7:11:24 AM PST	10:51	4.42	38.8	32.833854	-117.116553	5	91.55632	3
10/13/2016	7:11:26 AM PST	10:53	4.44	35.9	32.833883	-117.116906	5	90.891465	3
10/13/2016	7:11:28 AM PST	10:55	4.46	32.9	32.833898	-117.117235	5	90.256255	3
10/13/2016	7:11:31 AM PST	10:58	4.48	26.7	32.8339	-117.117585	5	90.256255	3.333333

Clairemont Boulevard AM									
Date	Time	Elapsed time	Distance	Speed (mph)	Latitude	Longitude	Accuracy (meters)	Altitude	Altitude accuracy
10/13/2016	7:11:34 AM PST	11:01	4.5	16.5	32.833894	-117.117894	5	90.256255	3.666667
10/13/2016	7:11:36 AM PST	11:03	4.5	8.6	32.833891	-117.11804	5	90.256255	4
10/13/2016	7:11:38 AM PST	11:05	4.51	4.2	32.833891	-117.118101	5	90.256255	3.5
10/13/2016	7:11:41 AM PST	11:08	4.51	0	32.83389	-117.11811	5	90.256255	4
10/13/2016	7:11:44 AM PST	11:11	4.51	0	32.83389	-117.11811	5	90.256255	3
10/13/2016	7:11:47 AM PST	11:14	4.51	0	32.83389	-117.11811	5	89.502806	3
10/13/2016	7:11:50 AM PST	11:17	4.51	0	32.83389	-117.11811	5	89.502806	3.666667
10/13/2016	7:11:52 AM PST	11:19	4.51	0	32.83389	-117.11811	5	89.502806	4
10/13/2016	7:11:55 AM PST	11:22	4.51	0	32.83389	-117.11811	5	89.502806	3.333333
10/13/2016	7:11:58 AM PST	11:25	4.51	0	32.83389	-117.11811	5	89.490681	3.333333
10/13/2016	7:12:01 AM PST	11:28	4.51	0	32.83389	-117.11811	5	89.490681	4
10/13/2016	7:12:03 AM PST	11:30	4.51	0	32.83389	-117.11811	5	89.692785	4
10/13/2016	7:12:06 AM PST	11:33	4.51	0	32.83389	-117.11811	5	89.692785	3
10/13/2016	7:12:09 AM PST	11:36	4.51	0	32.83389	-117.11811	5	89.945675	3
10/13/2016	7:12:11 AM PST	11:38	4.51	0	32.83389	-117.11811	5	90.03523	3
10/13/2016	7:12:13 AM PST	11:40	4.51	0.2	32.833889	-117.118112	5	90.149554	3
10/13/2016	7:12:16 AM PST	11:43	4.51	6.7	32.833884	-117.118158	5	90.383031	3
10/13/2016	7:12:19 AM PST	11:46	4.52	15.6	32.833871	-117.118326	5	90.383031	3.333333
10/13/2016	7:12:21 AM PST	11:48	4.53	23	32.833848	-117.118559	5	90.383031	4
10/13/2016	7:12:24 AM PST	11:51	4.55	27	32.833813	-117.118861	5	92.130166	4
10/13/2016	7:12:27 AM PST	11:54	4.57	22	32.833754	-117.119216	5	92.140389	4
10/13/2016	7:12:29 AM PST	11:56	4.59	15.3	32.833714	-117.119432	5	91.902333	4
10/13/2016	7:12:32 AM PST	11:59	4.59	8.7	32.833686	-117.119564	5	91.848798	4
10/13/2016	7:12:35 AM PST	12:02	4.6	1.5	32.833672	-117.119631	5	91.96227	4
10/13/2016	7:12:37 AM PST	12:04	4.6	0	32.833671	-117.119635	5	91.96227	3.5
10/13/2016	7:12:40 AM PST	12:07	4.6	0	32.833671	-117.119635	5	91.96227	3
10/13/2016	7:12:42 AM PST	12:09	4.6	0	32.833671	-117.119635	5	91.904634	3
10/13/2016	7:12:45 AM PST	12:12	4.6	0	32.833671	-117.119635	5	91.886974	3
10/13/2016	7:12:47 AM PST	12:14	4.6	0.8	32.833672	-117.119638	5	91.574313	3
10/13/2016	7:12:50 AM PST	12:17	4.6	9.8	32.83366	-117.119708	5	91.858481	3
10/13/2016	7:12:52 AM PST	12:19	4.61	17.3	32.833629	-117.119872	5	92.473591	3
10/13/2016	7:12:54 AM PST	12:21	4.62	23.6	32.833581	-117.120061	5	92.997884	3
10/13/2016	7:12:57 AM PST	12:24	4.64	30	32.833491	-117.120373	5	93.548056	3
10/13/2016	7:12:59 AM PST	12:26	4.66	33.7	32.833375	-117.120731	5	93.85702	3
10/13/2016	7:13:01 AM PST	12:28	4.68	35.4	32.833261	-117.121036	5	94.44711	3
10/13/2016	7:13:04 AM PST	12:31	4.71	36.6	32.833091	-117.121414	5	95.72739	3
10/13/2016	7:13:07 AM PST	12:34	4.74	37.5	32.832855	-117.121868	5	97.953056	3
10/13/2016	7:13:10 AM PST	12:37	4.77	38.3	32.832598	-117.122322	5	100.734568	3
10/13/2016	7:13:12 AM PST	12:39	4.8	38.9	32.832375	-117.1227	5	102.873923	3
10/13/2016	7:13:14 AM PST	12:41	4.82	39.8	32.832194	-117.123008	5	105.169172	3
10/13/2016	7:13:16 AM PST	12:43	4.84	41	32.832009	-117.12333	5	105.830426	3
10/13/2016	7:13:19 AM PST	12:46	4.87	41.5	32.831802	-117.123762	5	108.091701	3
10/13/2016	7:13:21 AM PST	12:48	4.9	41.3	32.831654	-117.124223	5	110.574619	3
10/13/2016	7:13:24 AM PST	12:51	4.93	40.9	32.831574	-117.124701	5	113.00605	3

Clairemont Boulevard AM									
Date	Time	Elapsed time	Distance	Speed (mph)	Latitude	Longitude	Accuracy (meters)	Altitude	Altitude accuracy
10/13/2016	7:13:26 AM PST	12:53	4.96	40.8	32.831544	-117.125185	5	115.533508	3
10/13/2016	7:13:28 AM PST	12:55	4.98	40.7	32.831543	-117.125578	5	117.235242	3
10/13/2016	7:13:30 AM PST	12:57	5	39.7	32.831542	-117.125961	5	118.608	3
10/13/2016	7:13:33 AM PST	13:00	5.03	38.7	32.831543	-117.126426	5	119.252707	3
10/13/2016	7:13:35 AM PST	13:02	5.06	38.2	32.831536	-117.126891	5	119.252707	4
10/13/2016	7:13:37 AM PST	13:04	5.08	38.3	32.831535	-117.127254	5	119.252707	3
10/13/2016	7:13:40 AM PST	13:07	5.1	38.9	32.831532	-117.127717	5	120.95829	3
10/13/2016	7:13:43 AM PST	13:10	5.14	40	32.831528	-117.12828	5	120.95829	3.666667
10/13/2016	7:13:46 AM PST	13:13	5.17	42	32.831527	-117.128867	5	120.95829	4
10/13/2016	7:13:49 AM PST	13:16	5.21	41.7	32.831527	-117.129469	5	123.317452	4
10/13/2016	7:13:51 AM PST	13:18	5.23	41.7	32.831526	-117.129963	5	123.849591	4
10/13/2016	7:13:53 AM PST	13:20	5.26	42	32.831527	-117.130368	5	123.849591	3
10/13/2016	7:13:55 AM PST	13:22	5.28	42.8	32.831527	-117.130768	5	123.849591	4
10/13/2016	7:13:57 AM PST	13:24	5.3	44	32.831525	-117.131183	5	123.849591	3.5
10/13/2016	7:13:59 AM PST	13:26	5.33	45.3	32.831524	-117.131614	5	125.121293	3.5
10/13/2016	7:14:02 AM PST	13:29	5.36	47	32.831521	-117.132168	5	125.121293	4
10/13/2016	7:14:04 AM PST	13:31	5.39	47.8	32.83152	-117.132734	5	125.121293	6
10/13/2016	7:14:07 AM PST	13:34	5.43	47.1	32.831515	-117.133297	5	124.020207	6
10/13/2016	7:14:09 AM PST	13:36	5.46	46.2	32.831514	-117.133856	5	124.020207	4
10/13/2016	7:14:11 AM PST	13:38	5.49	45.3	32.831512	-117.134294	5	123.046334	4
10/13/2016	7:14:14 AM PST	13:41	5.52	43.2	32.83151	-117.134821	5	122.587384	4
10/13/2016	7:14:16 AM PST	13:43	5.55	42.5	32.831511	-117.135332	5	122.065488	4
10/13/2016	7:14:18 AM PST	13:45	5.57	41.9	32.831509	-117.135736	5	121.847499	4
10/13/2016	7:14:21 AM PST	13:48	5.6	40.3	32.831511	-117.136227	5	121.512913	4
10/13/2016	7:14:23 AM PST	13:50	5.62	38.7	32.831514	-117.136695	5	121.125654	4
10/13/2016	7:14:26 AM PST	13:53	5.65	33.5	32.831516	-117.137121	5	120.539111	4
10/13/2016	7:14:29 AM PST	13:56	5.67	26.7	32.831537	-117.137541	5	120.539111	3
10/13/2016	7:14:32 AM PST	13:59	5.69	17.1	32.831577	-117.137861	5	119.079941	3
10/13/2016	7:14:35 AM PST	14:02	5.7	7.6	32.831613	-117.13802	5	119.079941	3.333333
10/13/2016	7:14:37 AM PST	14:04	5.71	2.9	32.831625	-117.138076	5	119.079941	3.5
10/13/2016	7:14:40 AM PST	14:07	5.71	0.2	32.831628	-117.138086	5	119.079941	4
10/13/2016	7:14:42 AM PST	14:09	5.71	0	32.831628	-117.138086	5	119.079941	3
10/13/2016	7:14:44 AM PST	14:11	5.71	0	32.831628	-117.138086	5	119.3907	3
10/13/2016	7:14:46 AM PST	14:13	5.71	0	32.831628	-117.138086	5	119.649462	3
10/13/2016	7:14:49 AM PST	14:16	5.71	0	32.831628	-117.138086	5	119.701312	3
10/13/2016	7:14:51 AM PST	14:18	5.71	0	32.831628	-117.138086	5	119.84737	3
10/13/2016	7:14:54 AM PST	14:21	5.71	0	32.831628	-117.138086	5	119.963246	3
10/13/2016	7:14:56 AM PST	14:23	5.71	0	32.831628	-117.138086	5	119.963246	3.5
10/13/2016	7:14:59 AM PST	14:26	5.71	0	32.831628	-117.138086	5	119.963246	3.333333
10/13/2016	7:15:01 AM PST	14:28	5.71	0	32.831628	-117.138086	5	119.963246	3
10/13/2016	7:15:04 AM PST	14:31	5.71	0	32.831628	-117.138086	5	119.963246	3.666667
10/13/2016	7:15:07 AM PST	14:34	5.71	0	32.831628	-117.138086	5	119.963246	3.333333
10/13/2016	7:15:10 AM PST	14:37	5.71	0.4	32.831629	-117.138089	5	120.513159	3.333333
10/13/2016	7:15:13 AM PST	14:40	5.71	8.6	32.831646	-117.13815	5	120.513159	5.333333

Clairemont Boulevard AM									
Date	Time	Elapsed time	Distance	Speed (mph)	Latitude	Longitude	Accuracy (meters)	Altitude	Altitude accuracy
10/13/2016	7:15:15 AM PST	14:42	5.72	14.9	32.831678	-117.138266	5	120.513159	5
10/13/2016	7:15:18 AM PST	14:45	5.73	19.9	32.831742	-117.138495	5	120.513159	5.333333
10/13/2016	7:15:20 AM PST	14:47	5.75	24.2	32.831807	-117.138744	5	120.513159	6
10/13/2016	7:15:22 AM PST	14:49	5.76	27.5	32.831871	-117.13898	5	120.513159	5
10/13/2016	7:15:24 AM PST	14:51	5.78	30.5	32.831948	-117.139251	5	122.204029	5
10/13/2016	7:15:26 AM PST	14:53	5.79	33	32.832029	-117.139536	5	122.204029	4
10/13/2016	7:15:28 AM PST	14:55	5.81	34.3	32.832116	-117.139844	5	122.204029	6
10/13/2016	7:15:31 AM PST	14:58	5.84	35.8	32.832228	-117.140242	5	122.204029	5.333333
10/13/2016	7:15:33 AM PST	15:00	5.86	38.4	32.832347	-117.14066	5	122.204029	5
10/13/2016	7:15:36 AM PST	15:03	5.89	39.3	32.832471	-117.141107	5	122.204029	4
10/13/2016	7:15:38 AM PST	15:05	5.92	38.4	32.8326	-117.141549	5	127.320552	4
10/13/2016	7:15:40 AM PST	15:07	5.94	31.1	32.832686	-117.141853	5	125.827329	4
10/13/2016	7:15:43 AM PST	15:10	5.96	35.6	32.832786	-117.142234	5	125.827329	3.666667
10/13/2016	7:15:46 AM PST	15:13	5.99	27	32.832887	-117.142671	5	125.827329	3
10/13/2016	7:15:48 AM PST	15:15	6	19.8	32.832919	-117.142934	5	120.880389	3
10/13/2016	7:15:51 AM PST	15:18	6.01	13.8	32.832933	-117.143137	5	119.844745	3
10/13/2016	7:15:53 AM PST	15:20	6.02	6.4	32.83294	-117.143259	5	119.458742	3
10/13/2016	7:15:56 AM PST	15:23	6.02	2.7	32.832942	-117.143305	5	119.489982	3
10/13/2016	7:15:58 AM PST	15:25	6.02	0.4	32.832943	-117.143324	5	119.489982	3.5
10/13/2016	7:16:00 AM PST	15:27	6.02	0	32.832943	-117.143324	5	119.700965	3.5
10/13/2016	7:16:03 AM PST	15:30	6.02	0	32.832943	-117.143325	5	119.700965	3
10/13/2016	7:16:05 AM PST	15:32	6.02	0	32.832943	-117.143324	5	119.89657	3
10/13/2016	7:16:07 AM PST	15:34	6.02	0	32.832943	-117.143324	5	119.988212	3
10/13/2016	7:16:10 AM PST	15:37	6.02	0	32.832943	-117.143324	5	119.929931	3
10/13/2016	7:16:13 AM PST	15:40	6.02	0	32.832943	-117.143324	5	119.99217	3
10/13/2016	7:16:16 AM PST	15:43	6.02	0	32.832943	-117.143323	5	120.067352	3
10/13/2016	7:16:18 AM PST	15:45	6.02	0	32.832943	-117.143323	5	120.089648	3
10/13/2016	7:16:20 AM PST	15:47	6.02	0	32.832943	-117.143322	5	120.124756	3
10/13/2016	7:16:23 AM PST	15:50	6.02	0	32.832943	-117.143325	5	120.230151	3
10/13/2016	7:16:25 AM PST	15:52	6.02	0	32.832943	-117.143325	5	120.143282	3
10/13/2016	7:16:28 AM PST	15:55	6.02	0.4	32.832943	-117.143327	5	120.120478	3
10/13/2016	7:16:31 AM PST	15:58	6.03	9.1	32.832948	-117.143403	5	120.409061	3
10/13/2016	7:16:33 AM PST	16:00	6.04	17.4	32.832956	-117.143538	5	120.409061	3.5
10/13/2016	7:16:35 AM PST	16:02	6.05	23.8	32.832953	-117.14375	5	120.409061	4
10/13/2016	7:16:38 AM PST	16:05	6.07	29.9	32.832945	-117.144076	5	120.784297	4
10/13/2016	7:16:41 AM PST	16:08	6.1	35.7	32.832933	-117.14455	5	120.517324	4
10/13/2016	7:16:43 AM PST	16:10	6.12	39.3	32.832922	-117.145	5	119.901246	4
10/13/2016	7:16:45 AM PST	16:12	6.14	41.4	32.832914	-117.145387	5	119.245246	4
10/13/2016	7:16:46 AM PST	16:13	6.16	42.3	32.832909	-117.145679	5	118.508931	4
10/13/2016	7:16:47 AM PST	16:14	6.17	42.8	32.832906	-117.145885	5	118.304905	4
10/13/2016	7:16:48 AM PST	16:15	6.19	43.3	32.832904	-117.146099	5	117.681855	4
10/13/2016	7:16:52 AM PST	16:19	6.22	43.1	32.832906	-117.146716	5	116.57	4
10/13/2016	7:16:54 AM PST	16:21	6.25	43.3	32.83291	-117.147229	5	115.41926	4
10/13/2016	7:16:57 AM PST	16:24	6.28	43.6	32.832907	-117.147748	5	114.507372	4

Clairemont Boulevard AM									
Date	Time	Elapsed time	Distance	Speed (mph)	Latitude	Longitude	Accuracy (meters)	Altitude	Altitude accuracy
10/13/2016	7:16:59 AM PST	16:26	6.31	43.5	32.832898	-117.148268	5	113.502486	4
10/13/2016	7:17:02 AM PST	16:29	6.34	43	32.832893	-117.148784	5	113.001247	4
10/13/2016	7:17:04 AM PST	16:31	6.37	43.5	32.83289	-117.149299	5	113.095642	4
10/13/2016	7:17:06 AM PST	16:33	6.4	44.1	32.832889	-117.149717	5	113.095642	3.5
10/13/2016	7:17:08 AM PST	16:35	6.42	43.7	32.832888	-117.150137	5	113.095642	4
10/13/2016	7:17:10 AM PST	16:37	6.44	43.3	32.832882	-117.150552	5	113.095642	3
10/13/2016	7:17:13 AM PST	16:40	6.47	42.8	32.832863	-117.151064	5	113.818528	3
10/13/2016	7:17:15 AM PST	16:42	6.5	42.8	32.832849	-117.151575	5	114.333479	3
10/13/2016	7:17:18 AM PST	16:45	6.53	36.1	32.83285	-117.152045	5	113.746764	3
10/13/2016	7:17:20 AM PST	16:47	6.55	27.7	32.832851	-117.152424	5	113.377773	3
10/13/2016	7:17:23 AM PST	16:50	6.57	20.1	32.832847	-117.1527	5	113.076137	3
10/13/2016	7:17:26 AM PST	16:53	6.58	11.4	32.832844	-117.152916	5	113.054672	3
10/13/2016	7:17:29 AM PST	16:56	6.59	14.6	32.832842	-117.153088	5	113.054672	4
10/13/2016	7:17:31 AM PST	16:58	6.6	22.3	32.832838	-117.153311	5	113.95005	4
10/13/2016	7:17:34 AM PST	17:01	6.62	28.7	32.832835	-117.153624	5	113.95005	3.666667
10/13/2016	7:17:37 AM PST	17:04	6.65	34.6	32.832828	-117.154084	5	116.138515	3.666667
10/13/2016	7:17:40 AM PST	17:07	6.68	39.1	32.832814	-117.154617	5	116.138515	3.333333
10/13/2016	7:17:42 AM PST	17:09	6.71	41.9	32.832802	-117.155105	5	116.138515	3
10/13/2016	7:17:45 AM PST	17:12	6.74	43.9	32.832796	-117.155619	5	119.208541	3
10/13/2016	7:17:47 AM PST	17:14	6.77	44.9	32.83279	-117.15615	5	119.208541	3.5
10/13/2016	7:17:49 AM PST	17:16	6.79	44.9	32.832785	-117.156581	5	120.903013	3.5
10/13/2016	7:17:52 AM PST	17:19	6.82	44.4	32.832782	-117.157112	5	120.903013	3
10/13/2016	7:17:54 AM PST	17:21	6.85	44.1	32.832778	-117.157636	5	120.903013	3.5
10/13/2016	7:17:56 AM PST	17:23	6.88	44.5	32.832776	-117.158062	5	120.903013	4
10/13/2016	7:17:59 AM PST	17:26	6.91	44.3	32.83277	-117.158593	5	120.903013	3.666667
10/13/2016	7:18:02 AM PST	17:29	6.95	42.9	32.832765	-117.159217	5	120.903013	4
10/13/2016	7:18:04 AM PST	17:31	6.98	41.8	32.832759	-117.159719	5	120.903013	3.5
10/13/2016	7:18:07 AM PST	17:34	7	42.2	32.832752	-117.160219	5	120.903013	3.666667
10/13/2016	7:18:09 AM PST	17:36	7.03	42.9	32.83275	-117.160728	5	120.903013	4
10/13/2016	7:18:11 AM PST	17:38	7.06	42.9	32.832748	-117.161133	5	125.282731	4
10/13/2016	7:18:13 AM PST	17:40	7.08	42.5	32.832747	-117.16154	5	124.635214	4
10/13/2016	7:18:15 AM PST	17:42	7.1	41.9	32.832745	-117.161942	5	122.979874	4
10/13/2016	7:18:17 AM PST	17:44	7.13	43	32.832741	-117.162352	5	121.497406	4
10/13/2016	7:18:20 AM PST	17:47	7.16	43.5	32.832736	-117.162868	5	119.852753	4
10/13/2016	7:18:23 AM PST	17:50	7.19	42.7	32.832733	-117.163483	5	117.470699	4
10/13/2016	7:18:25 AM PST	17:52	7.22	41.3	32.832731	-117.163984	5	115.219114	4
10/13/2016	7:18:27 AM PST	17:54	7.25	41.3	32.832729	-117.164377	5	114.176705	4
10/13/2016	7:18:30 AM PST	17:57	7.28	42.2	32.832736	-117.164879	5	113.696058	4
10/13/2016	7:18:33 AM PST	18:00	7.31	42.9	32.832791	-117.165489	5	113.22899	4
10/13/2016	7:18:35 AM PST	18:02	7.34	42.5	32.832867	-117.165992	5	112.350507	4
10/13/2016	7:18:37 AM PST	18:04	7.36	43.1	32.83294	-117.166394	5	112.27757	4
10/13/2016	7:18:39 AM PST	18:06	7.39	43.5	32.833011	-117.1668	5	113.081269	4
10/13/2016	7:18:41 AM PST	18:08	7.41	43.5	32.833085	-117.167208	5	114.52063	4
10/13/2016	7:18:43 AM PST	18:10	7.44	44	32.83316	-117.167616	5	114.52063	5

Clairemont Boulevard AM

Date	Time	Elapsed time	Distance	Speed (mph)	Latitude	Longitude	Accuracy (meters)	Altitude	Altitude accuracy
10/13/2016	7:18:45 AM PST	18:12	7.46	44.5	32.833234	-117.168033	5	114.52063	6
10/13/2016	7:18:47 AM PST	18:14	7.49	43.5	32.833306	-117.168445	5	117.448438	6
10/13/2016	7:18:49 AM PST	18:16	7.51	42.8	32.833378	-117.168847	5	118.226896	6
10/13/2016	7:18:51 AM PST	18:18	7.53	43.7	32.833451	-117.169258	5	118.635219	6
10/13/2016	7:18:54 AM PST	18:21	7.56	44.4	32.833548	-117.169773	5	118.392459	6
10/13/2016	7:18:57 AM PST	18:24	7.6	45	32.833659	-117.170402	5	118.392459	4
10/13/2016	7:19:00 AM PST	18:27	7.64	44.9	32.833776	-117.171031	5	115.177532	4
10/13/2016	7:19:02 AM PST	18:29	7.67	44.9	32.833869	-117.171554	5	115.177532	3
10/13/2016	7:19:04 AM PST	18:31	7.7	45.2	32.833947	-117.171976	5	111.601828	3
10/13/2016	7:19:06 AM PST	18:33	7.72	44.4	32.834022	-117.172392	5	110.246197	3
10/13/2016	7:19:08 AM PST	18:35	7.74	42.7	32.8341	-117.172802	5	109.320076	3
10/13/2016	7:19:11 AM PST	18:38	7.77	40.8	32.834189	-117.173284	5	108.219079	3
10/13/2016	7:19:13 AM PST	18:40	7.8	33	32.834271	-117.173708	5	107.769509	3
10/13/2016	7:19:15 AM PST	18:42	7.82	36.6	32.834334	-117.17409	5	107.769509	3.5
10/13/2016	7:19:18 AM PST	18:45	7.84	32.3	32.83438	-117.174482	5	107.769509	4
10/13/2016	7:19:20 AM PST	18:47	7.86	27.3	32.834386	-117.174834	5	106.056146	4
10/13/2016	7:19:22 AM PST	18:49	7.88	22.8	32.834378	-117.175073	5	105.435744	4
10/13/2016	7:19:25 AM PST	18:52	7.89	18	32.834374	-117.175305	5	105.435744	5.333333
10/13/2016	7:19:28 AM PST	18:54	7.9	12.1	32.83436	-117.17546	5	105.435744	4

Clairemont Boulevard AM									
Date	Time	Elapsed time	Distance	Speed (mph)	Latitude	Longitude	Accuracy (meters)	Altitude	Altitude accuracy
10/13/2016	7:20:52 AM PST	00:00	0	2.9	32.834456	-117.175481	5	105.736959	4
10/13/2016	7:20:55 AM PST	00:02	0	8.6	32.834407	-117.17554	5	105.736959	3.333333
10/13/2016	7:20:57 AM PST	00:05	0.01	8.6	32.83432	-117.175513	7.5	105.736959	3
10/13/2016	7:20:59 AM PST	00:07	0.02	8.6	32.834281	-117.175457	5	105.208903	3
10/13/2016	7:21:02 AM PST	00:10	0.03	20.9	32.834272	-117.175225	5	105.628261	3
10/13/2016	7:21:05 AM PST	00:12	0.05	29.2	32.83426	-117.174837	5	106.544853	3
10/13/2016	7:21:08 AM PST	00:16	0.08	32.2	32.834219	-117.174389	5	107.473968	3
10/13/2016	7:21:10 AM PST	00:18	0.1	32.4	32.834157	-117.174008	5	108.10577	3
10/13/2016	7:21:12 AM PST	00:20	0.12	33.1	32.834105	-117.173689	5	108.451494	3
10/13/2016	7:21:14 AM PST	00:22	0.14	35.6	32.834062	-117.173371	5	109.439237	3
10/13/2016	7:21:17 AM PST	00:24	0.16	38.2	32.833992	-117.172969	5	109.439237	3.333333
10/13/2016	7:21:19 AM PST	00:27	0.19	40.9	32.833904	-117.172464	5	109.439237	4
10/13/2016	7:21:22 AM PST	00:30	0.22	42.9	32.833814	-117.171979	5	109.439237	3.666667
10/13/2016	7:21:24 AM PST	00:32	0.25	44.3	32.833729	-117.171458	5	109.439237	3.5
10/13/2016	7:21:27 AM PST	00:34	0.28	44.2	32.83365	-117.170901	5	109.439237	3
10/13/2016	7:21:30 AM PST	00:38	0.32	46.5	32.83353	-117.170264	5	118.25801	3
10/13/2016	7:21:33 AM PST	00:40	0.36	46.2	32.833389	-117.169623	5	119.479748	3
10/13/2016	7:21:36 AM PST	00:43	0.4	45.4	32.833271	-117.168998	5	119.674738	3
10/13/2016	7:21:39 AM PST	00:46	0.43	41.5	32.833161	-117.168407	5	119.674738	3.666667
10/13/2016	7:21:42 AM PST	00:49	0.46	33.8	32.83305	-117.167891	5	119.674738	4
10/13/2016	7:21:45 AM PST	00:52	0.49	25.4	32.832984	-117.167481	5	119.674738	5.333333
10/13/2016	7:21:47 AM PST	00:55	0.5	16.4	32.832943	-117.167232	5	119.674738	6
10/13/2016	7:21:50 AM PST	00:58	0.51	14.3	32.832903	-117.167066	5	107.608817	6
10/13/2016	7:21:52 AM PST	01:00	0.52	20.8	32.832866	-117.166858	5	107.608817	7
10/13/2016	7:21:55 AM PST	01:03	0.54	28.1	32.832811	-117.166559	5	107.608817	8
10/13/2016	7:21:57 AM PST	01:05	0.56	34.2	32.832744	-117.166197	5	107.608817	7
10/13/2016	7:21:59 AM PST	01:07	0.58	36.7	32.832688	-117.165871	5	107.608817	6
10/13/2016	7:22:01 AM PST	01:08	0.6	38.5	32.832628	-117.165517	5	108.690735	6
10/13/2016	7:22:03 AM PST	01:10	0.63	39.2	32.832585	-117.165155	5	108.690735	4
10/13/2016	7:22:06 AM PST	01:14	0.65	39.2	32.83256	-117.164687	5	109.16695	4
10/13/2016	7:22:08 AM PST	01:16	0.68	38.2	32.832555	-117.164225	5	109.238089	4
10/13/2016	7:22:11 AM PST	01:19	0.7	36.3	32.832563	-117.163786	5	109.156398	4
10/13/2016	7:22:14 AM PST	01:22	0.74	37.5	32.832586	-117.163262	5	110.705377	4
10/13/2016	7:22:16 AM PST	01:24	0.76	39.3	32.832595	-117.162804	5	110.705377	3
10/13/2016	7:22:19 AM PST	01:26	0.79	40.9	32.832598	-117.162321	5	114.064885	3
10/13/2016	7:22:22 AM PST	01:29	0.82	42.8	32.832607	-117.161723	5	116.017442	3
10/13/2016	7:22:24 AM PST	01:32	0.85	41.3	32.832617	-117.161227	5	116.017442	3.5
10/13/2016	7:22:26 AM PST	01:34	0.87	38.1	32.83262	-117.16085	5	116.017442	4
10/13/2016	7:22:28 AM PST	01:36	0.89	33.9	32.832626	-117.160511	5	116.017442	3.5
10/13/2016	7:22:31 AM PST	01:39	0.92	27.7	32.832628	-117.160147	5	116.017442	3.333333
10/13/2016	7:22:34 AM PST	01:41	0.94	21.4	32.832636	-117.159796	5	116.017442	4
10/13/2016	7:22:37 AM PST	01:45	0.95	13.2	32.832641	-117.15955	5	117.12735	4
10/13/2016	7:22:39 AM PST	01:47	0.96	2.3	32.832642	-117.15946	5	116.991288	4
10/13/2016	7:22:41 AM PST	01:48	0.96	1.2	32.832643	-117.159449	5	116.958696	4

Clairemont Boulevard AM									
Date	Time	Elapsed time	Distance	Speed (mph)	Latitude	Longitude	Accuracy (meters)	Altitude	Altitude accuracy
10/13/2016	7:22:43 AM PST	01:50	0.96	0.8	32.832643	-117.159444	5	116.958696	6
10/13/2016	7:22:45 AM PST	01:53	0.96	0	32.832643	-117.159444	5	116.958696	4.5
10/13/2016	7:22:48 AM PST	01:56	0.96	0	32.832643	-117.159444	5	116.958696	3
10/13/2016	7:22:51 AM PST	01:58	0.96	0	32.832643	-117.159444	5	117.17036	3
10/13/2016	7:22:54 AM PST	02:02	0.96	0.1	32.832639	-117.159443	5	117.249311	3
10/13/2016	7:22:57 AM PST	02:04	0.96	6.4	32.832639	-117.159404	5	117.249311	3.666667
10/13/2016	7:23:00 AM PST	02:07	0.97	16.7	32.83264	-117.15923	5	117.249311	3
10/13/2016	7:23:02 AM PST	02:09	0.98	24.3	32.832639	-117.158984	5	118.392032	3
10/13/2016	7:23:04 AM PST	02:11	1	29.3	32.832642	-117.158726	5	118.646697	3
10/13/2016	7:23:06 AM PST	02:14	1.02	33.3	32.832648	-117.158429	5	118.779354	3
10/13/2016	7:23:08 AM PST	02:15	1.04	37.1	32.832652	-117.15809	5	118.499024	3
10/13/2016	7:23:11 AM PST	02:18	1.06	41	32.832657	-117.157616	5	118.499024	4
10/13/2016	7:23:14 AM PST	02:21	1.1	43.7	32.832665	-117.157002	5	116.716059	4
10/13/2016	7:23:16 AM PST	02:23	1.13	44.2	32.83267	-117.156478	5	114.33052	4
10/13/2016	7:23:19 AM PST	02:26	1.16	44	32.832676	-117.155948	5	113.378406	4
10/13/2016	7:23:22 AM PST	02:30	1.2	44.3	32.83268	-117.155314	5	111.894412	4
10/13/2016	7:23:25 AM PST	02:32	1.23	44	32.832684	-117.15468	5	111.894412	3.666667
10/13/2016	7:23:28 AM PST	02:36	1.27	43.2	32.832689	-117.154061	5	111.894412	3
10/13/2016	7:23:31 AM PST	02:38	1.3	41.4	32.832698	-117.153458	5	109.394437	3
10/13/2016	7:23:33 AM PST	02:40	1.33	40.2	32.832708	-117.152975	5	108.428828	3
10/13/2016	7:23:36 AM PST	02:43	1.36	42	32.832711	-117.152475	5	108.097959	3
10/13/2016	7:23:39 AM PST	02:46	1.4	40.6	32.832709	-117.151882	5	107.359443	3
10/13/2016	7:23:41 AM PST	02:49	1.42	39.1	32.832715	-117.151411	5	106.68603	3
10/13/2016	7:23:43 AM PST	02:51	1.44	37.6	32.83272	-117.151048	5	106.68603	3.5
10/13/2016	7:23:45 AM PST	02:52	1.46	36.1	32.832723	-117.150694	5	106.68603	4
10/13/2016	7:23:48 AM PST	02:56	1.49	32	32.832727	-117.150291	5	106.68603	6
10/13/2016	7:23:50 AM PST	02:58	1.51	27	32.832729	-117.149939	5	106.68603	5
10/13/2016	7:23:52 AM PST	02:59	1.52	28.2	32.832729	-117.149675	5	106.68603	4
10/13/2016	7:23:54 AM PST	03:02	1.54	31.2	32.832737	-117.149387	5	104.147199	4
10/13/2016	7:23:57 AM PST	03:04	1.56	33	32.832748	-117.149011	5	103.779682	4
10/13/2016	7:24:00 AM PST	03:08	1.59	35.7	32.832759	-117.148526	5	104.086813	4
10/13/2016	7:24:03 AM PST	03:10	1.62	38.4	32.832764	-117.147989	5	104.738233	4
10/13/2016	7:24:05 AM PST	03:12	1.65	39.5	32.832763	-117.14752	5	105.485201	4
10/13/2016	7:24:07 AM PST	03:14	1.67	40.2	32.832762	-117.147139	5	106.342792	4
10/13/2016	7:24:10 AM PST	03:17	1.7	40.9	32.832768	-117.14665	5	107.332062	4
10/13/2016	7:24:13 AM PST	03:20	1.73	41	32.832767	-117.146073	5	108.447375	4
10/13/2016	7:24:15 AM PST	03:22	1.76	40.8	32.832763	-117.145582	5	108.919267	4
10/13/2016	7:24:17 AM PST	03:25	1.78	38.7	32.832766	-117.145202	5	109.44149	4
10/13/2016	7:24:19 AM PST	03:27	1.8	35.1	32.83276	-117.14485	5	109.44149	3
10/13/2016	7:24:21 AM PST	03:29	1.82	30.8	32.832755	-117.144537	5	109.663927	3
10/13/2016	7:24:23 AM PST	03:31	1.84	24.6	32.832756	-117.144282	5	109.544967	3
10/13/2016	7:24:25 AM PST	03:32	1.85	18.1	32.832753	-117.14408	5	109.41069	3
10/13/2016	7:24:28 AM PST	03:35	1.86	8.9	32.832755	-117.143933	5	109.41069	4
10/13/2016	7:24:30 AM PST	03:38	1.86	3.2	32.832757	-117.143867	5	109.759457	4

Clairemont Boulevard AM									
Date	Time	Elapsed time	Distance	Speed (mph)	Latitude	Longitude	Accuracy (meters)	Altitude	Altitude accuracy
10/13/2016	7:24:33 AM PST	03:40	1.86	0.3	32.832763	-117.143849	5	109.875534	4
10/13/2016	7:24:35 AM PST	03:42	1.86	0	32.832766	-117.143848	5	109.964551	4
10/13/2016	7:24:37 AM PST	03:45	1.86	0	32.832766	-117.14385	5	109.964551	6
10/13/2016	7:24:39 AM PST	03:47	1.86	0	32.832766	-117.14385	5	110.107197	6
10/13/2016	7:24:41 AM PST	03:49	1.86	0	32.832766	-117.143849	5	110.058163	6
10/13/2016	7:24:44 AM PST	03:52	1.86	0	32.832766	-117.14385	5	110.102544	6
10/13/2016	7:24:47 AM PST	03:54	1.86	0	32.832766	-117.143851	5	110.102544	4.666667
10/13/2016	7:24:49 AM PST	03:57	1.86	0	32.832766	-117.143849	5	110.102544	6
10/13/2016	7:24:51 AM PST	03:59	1.86	0	32.832766	-117.14385	5	110.168143	6
10/13/2016	7:24:54 AM PST	04:01	1.86	0	32.832766	-117.143848	5	110.213816	6
10/13/2016	7:24:56 AM PST	04:04	1.86	0	32.832766	-117.14385	5	110.251686	6
10/13/2016	7:24:58 AM PST	04:05	1.86	0	32.832766	-117.143846	5	110.245502	6
10/13/2016	7:25:00 AM PST	04:07	1.86	1.8	32.832763	-117.143834	5	110.245502	4
10/13/2016	7:25:03 AM PST	04:10	1.87	11.4	32.832763	-117.143744	5	111.257689	4
10/13/2016	7:25:06 AM PST	04:13	1.88	18.8	32.832764	-117.143531	5	112.195699	4
10/13/2016	7:25:09 AM PST	04:16	1.9	21.6	32.83275	-117.143218	5	112.195699	3
10/13/2016	7:25:12 AM PST	04:19	1.92	20	32.832725	-117.142921	5	113.942741	3
10/13/2016	7:25:14 AM PST	04:21	1.93	13.4	32.832694	-117.142708	5	114.930713	3
10/13/2016	7:25:17 AM PST	04:25	1.93	6.1	32.832675	-117.142626	5	115.750511	3
10/13/2016	7:25:20 AM PST	04:27	1.94	10	32.832654	-117.142518	5	116.663525	3
10/13/2016	7:25:23 AM PST	04:30	1.95	19	32.832606	-117.142315	5	118.141913	3
10/13/2016	7:25:25 AM PST	04:33	1.97	24.7	32.832543	-117.142065	5	119.013412	3
10/13/2016	7:25:28 AM PST	04:36	1.99	28.8	32.83246	-117.14175	5	120.480258	3
10/13/2016	7:25:31 AM PST	04:39	2.01	31.3	32.832348	-117.141341	5	121.729068	3
10/13/2016	7:25:33 AM PST	04:40	2.03	31.3	32.832256	-117.140986	5	122.135587	3
10/13/2016	7:25:35 AM PST	04:43	2.05	27.5	32.832182	-117.140716	5	121.380838	3
10/13/2016	7:25:37 AM PST	04:45	2.06	22.1	32.832121	-117.140495	5	120.568471	3
10/13/2016	7:25:39 AM PST	04:47	2.07	16.8	32.832073	-117.14032	5	120.568471	4
10/13/2016	7:25:41 AM PST	04:48	2.08	12.5	32.832035	-117.140191	5	120.568471	3
10/13/2016	7:25:43 AM PST	04:51	2.09	8.6	32.832007	-117.140095	5	118.765294	3
10/13/2016	7:25:45 AM PST	04:52	2.09	5.1	32.83199	-117.140036	5	118.188334	3
10/13/2016	7:25:47 AM PST	04:54	2.09	1	32.83198	-117.140009	5	117.999865	3
10/13/2016	7:25:50 AM PST	04:57	2.09	0	32.831978	-117.14001	5	117.999865	3.666667
10/13/2016	7:25:53 AM PST	05:00	2.09	1.2	32.83198	-117.139998	5	117.999865	3.333333
10/13/2016	7:25:56 AM PST	05:03	2.1	11.7	32.831956	-117.139901	5	117.999865	3
10/13/2016	7:25:59 AM PST	05:07	2.11	20.1	32.831898	-117.139697	5	117.999865	4
10/13/2016	7:26:01 AM PST	05:09	2.13	24.3	32.831819	-117.139416	5	117.270688	4
10/13/2016	7:26:04 AM PST	05:12	2.15	22.3	32.83174	-117.139154	5	116.485736	4
10/13/2016	7:26:06 AM PST	05:14	2.16	15.3	32.831683	-117.13896	5	116.485736	3
10/13/2016	7:26:08 AM PST	05:16	2.17	10	32.831645	-117.138823	5	115.337925	3
10/13/2016	7:26:10 AM PST	05:18	2.17	5.6	32.831627	-117.138757	5	115.240295	3
10/13/2016	7:26:13 AM PST	05:21	2.17	1.6	32.831616	-117.138718	5	115.240295	3.333333
10/13/2016	7:26:16 AM PST	05:24	2.17	0.1	32.831619	-117.138708	5	115.240295	3.666667
10/13/2016	7:26:19 AM PST	05:26	2.17	0	32.831619	-117.138708	5	115.240295	4

Clairemont Boulevard AM									
Date	Time	Elapsed time	Distance	Speed (mph)	Latitude	Longitude	Accuracy (meters)	Altitude	Altitude accuracy
10/13/2016	7:26:22 AM PST	05:30	2.17	0.3	32.831619	-117.138707	5	115.258173	4
10/13/2016	7:26:25 AM PST	05:33	2.18	6.9	32.83161	-117.138663	5	115.521987	4
10/13/2016	7:26:27 AM PST	05:34	2.18	15.6	32.831576	-117.138532	5	115.521987	3.5
10/13/2016	7:26:29 AM PST	05:37	2.19	21.6	32.831546	-117.138404	5	115.521987	3
10/13/2016	7:26:31 AM PST	05:39	2.21	26.8	32.831478	-117.138133	5	116.364007	3
10/13/2016	7:26:34 AM PST	05:42	2.23	32.7	32.83141	-117.137778	5	116.99806	3
10/13/2016	7:26:36 AM PST	05:44	2.25	36.4	32.831373	-117.137365	5	117.508797	3
10/13/2016	7:26:38 AM PST	05:45	2.27	39.2	32.831368	-117.136997	5	117.696018	3
10/13/2016	7:26:40 AM PST	05:48	2.3	40.8	32.83137	-117.136621	5	117.824915	3
10/13/2016	7:26:43 AM PST	05:50	2.32	41.6	32.831372	-117.136128	5	118.140242	3
10/13/2016	7:26:45 AM PST	05:52	2.35	42.1	32.831374	-117.13563	5	118.140242	4
10/13/2016	7:26:47 AM PST	05:55	2.38	42.2	32.831375	-117.135226	5	118.691612	4
10/13/2016	7:26:50 AM PST	05:57	2.41	41.6	32.831363	-117.134727	5	118.691612	3
10/13/2016	7:26:53 AM PST	06:01	2.44	43	32.83136	-117.134124	5	118.691612	3.666667
10/13/2016	7:26:55 AM PST	06:03	2.47	45.4	32.831359	-117.133597	5	118.691612	3
10/13/2016	7:26:58 AM PST	06:05	2.5	47.1	32.831357	-117.133039	5	119.732478	3
10/13/2016	7:27:00 AM PST	06:08	2.54	46.7	32.831357	-117.132477	5	119.855035	3
10/13/2016	7:27:03 AM PST	06:10	2.57	45.2	32.83136	-117.131929	5	120.062347	3
10/13/2016	7:27:06 AM PST	06:13	2.61	43.3	32.831364	-117.131297	5	120.548713	3
10/13/2016	7:27:09 AM PST	06:17	2.64	43.3	32.831363	-117.130682	5	120.548713	3.666667
10/13/2016	7:27:11 AM PST	06:19	2.67	44.3	32.831366	-117.13016	5	120.548713	4
10/13/2016	7:27:13 AM PST	06:21	2.7	43.1	32.831367	-117.129738	5	120.231192	4
10/13/2016	7:27:15 AM PST	06:23	2.72	41	32.831369	-117.129338	5	119.134082	4
10/13/2016	7:27:17 AM PST	06:25	2.74	38.7	32.831371	-117.128957	5	118.641549	4
10/13/2016	7:27:19 AM PST	06:27	2.76	36.4	32.831372	-117.128609	5	118.641549	3.5
10/13/2016	7:27:22 AM PST	06:29	2.78	32.7	32.831377	-117.128219	5	118.641549	4
10/13/2016	7:27:25 AM PST	06:32	2.81	26.5	32.831386	-117.127777	5	115.970706	4
10/13/2016	7:27:28 AM PST	06:35	2.83	20.6	32.831377	-117.127452	5	115.970706	3.666667
10/13/2016	7:27:30 AM PST	06:37	2.84	14.2	32.831378	-117.127297	5	115.970706	3.5
10/13/2016	7:27:33 AM PST	06:41	2.85	8.6	32.831378	-117.127114	5	115.970706	4
10/13/2016	7:27:36 AM PST	06:44	2.85	3.8	32.831381	-117.127027	5	113.636591	4
10/13/2016	7:27:38 AM PST	06:46	2.85	0.5	32.831384	-117.127003	5	113.594415	4
10/13/2016	7:27:40 AM PST	06:48	2.85	0.2	32.831385	-117.127001	5	113.615549	4
10/13/2016	7:27:42 AM PST	06:50	2.85	0	32.831386	-117.126998	5	113.615549	3
10/13/2016	7:27:44 AM PST	06:52	2.85	0	32.831386	-117.126998	5	113.875247	3
10/13/2016	7:27:46 AM PST	06:54	2.85	0	32.831386	-117.126998	5	113.982981	3
10/13/2016	7:27:48 AM PST	06:55	2.85	0	32.831386	-117.126997	5	114.104416	3
10/13/2016	7:27:51 AM PST	06:58	2.85	0	32.831386	-117.126999	5	114.208093	3
10/13/2016	7:27:53 AM PST	07:00	2.86	0	32.831386	-117.126997	5	114.178436	3
10/13/2016	7:27:56 AM PST	07:03	2.86	0	32.831386	-117.126998	5	114.108785	3
10/13/2016	7:27:58 AM PST	07:05	2.86	0	32.831386	-117.126998	5	113.98798	3
10/13/2016	7:28:01 AM PST	07:09	2.86	0	32.831386	-117.126998	5	113.913099	3
10/13/2016	7:28:03 AM PST	07:11	2.86	0	32.831386	-117.126997	5	113.814727	3
10/13/2016	7:28:05 AM PST	07:13	2.86	0	32.831386	-117.126998	5	113.814727	4

Clairemont Boulevard AM									
Date	Time	Elapsed time	Distance	Speed (mph)	Latitude	Longitude	Accuracy (meters)	Altitude	Altitude accuracy
10/13/2016	7:28:07 AM PST	07:15	2.86	0	32.831386	-117.126997	5	113.814727	3.5
10/13/2016	7:28:09 AM PST	07:17	2.86	1.4	32.831386	-117.126979	5	113.814727	3
10/13/2016	7:28:12 AM PST	07:19	2.86	10.2	32.831383	-117.126901	5	113.814727	3.666667
10/13/2016	7:28:15 AM PST	07:22	2.87	19.2	32.83138	-117.126711	5	113.814727	4
10/13/2016	7:28:18 AM PST	07:25	2.89	27.8	32.831377	-117.12634	5	113.814727	4.666667
10/13/2016	7:28:20 AM PST	07:27	2.91	33.2	32.831372	-117.125974	5	113.814727	6
10/13/2016	7:28:22 AM PST	07:29	2.93	36.1	32.831366	-117.125636	5	112.818129	6
10/13/2016	7:28:24 AM PST	07:32	2.95	38	32.831363	-117.125281	5	112.006152	6
10/13/2016	7:28:26 AM PST	07:34	2.98	39.8	32.831376	-117.124903	5	110.888127	6
10/13/2016	7:28:29 AM PST	07:36	3	40.4	32.831431	-117.124429	5	110.888127	4.666667
10/13/2016	7:28:32 AM PST	07:39	3.04	40.8	32.83157	-117.123874	5	110.888127	5.333333
10/13/2016	7:28:35 AM PST	07:43	3.07	43.4	32.831814	-117.123344	5	110.888127	4
10/13/2016	7:28:38 AM PST	07:45	3.11	45.2	32.83215	-117.122837	5	99.3886	4
10/13/2016	7:28:40 AM PST	07:48	3.14	46	32.832437	-117.122413	5	96.047078	4
10/13/2016	7:28:43 AM PST	07:50	3.17	45.5	32.832692	-117.121965	5	93.242883	4
10/13/2016	7:28:45 AM PST	07:53	3.21	45.3	32.832924	-117.121497	5	91.192996	4
10/13/2016	7:28:48 AM PST	07:56	3.24	41.6	32.833127	-117.121033	5	91.192996	3
10/13/2016	7:28:51 AM PST	07:59	3.27	30.9	32.833316	-117.120571	5	85.624464	3
10/13/2016	7:28:54 AM PST	08:02	3.29	18.4	32.833418	-117.120252	5	84.254918	3
10/13/2016	7:28:56 AM PST	08:04	3.29	10.9	32.833458	-117.120092	5	83.936018	3
10/13/2016	7:28:58 AM PST	08:06	3.3	6.2	32.833476	-117.120019	5	83.781042	3
10/13/2016	7:29:01 AM PST	08:08	3.3	3.2	32.833488	-117.119968	5	83.963789	3
10/13/2016	7:29:03 AM PST	08:10	3.31	8.1	32.833504	-117.119914	5	84.206143	3
10/13/2016	7:29:06 AM PST	08:14	3.32	17.1	32.833538	-117.119755	5	84.672034	3
10/13/2016	7:29:08 AM PST	08:16	3.33	23.7	32.83358	-117.119513	5	84.941045	3
10/13/2016	7:29:10 AM PST	08:17	3.34	25.8	32.833622	-117.11928	5	84.891005	3
10/13/2016	7:29:13 AM PST	08:21	3.36	22.2	32.833671	-117.119	5	84.449156	3
10/13/2016	7:29:16 AM PST	08:23	3.38	16.9	32.833706	-117.118727	5	84.126627	3
10/13/2016	7:29:18 AM PST	08:25	3.39	15.9	32.833727	-117.118532	5	84.156929	3
10/13/2016	7:29:21 AM PST	08:29	3.4	18.8	32.833747	-117.118327	5	84.270513	3
10/13/2016	7:29:23 AM PST	08:31	3.41	24.4	32.833771	-117.118071	5	84.302988	3
10/13/2016	7:29:25 AM PST	08:33	3.43	29.7	32.833784	-117.117807	5	84.584093	3
10/13/2016	7:29:27 AM PST	08:35	3.45	34.2	32.833786	-117.117498	5	84.819354	3
10/13/2016	7:29:29 AM PST	08:37	3.47	38.1	32.833777	-117.117148	5	85.177955	3
10/13/2016	7:29:32 AM PST	08:39	3.5	41.3	32.833745	-117.116673	5	85.860182	3
10/13/2016	7:29:35 AM PST	08:42	3.53	43.8	32.833672	-117.116067	5	86.384058	3
10/13/2016	7:29:38 AM PST	08:45	3.57	45.9	32.833549	-117.115438	5	86.653718	3
10/13/2016	7:29:41 AM PST	08:49	3.61	48.1	32.833378	-117.114794	5	86.288274	3
10/13/2016	7:29:44 AM PST	08:51	3.65	47.8	32.833158	-117.114154	5	84.85977	3
10/13/2016	7:29:46 AM PST	08:53	3.68	46.8	32.832966	-117.113636	5	83.391968	3
10/13/2016	7:29:49 AM PST	08:56	3.71	46.4	32.832776	-117.113128	5	83.391968	3.666667
10/13/2016	7:29:51 AM PST	08:59	3.74	45.3	32.83259	-117.112628	5	83.391968	4
10/13/2016	7:29:53 AM PST	09:01	3.77	44.3	32.832449	-117.112235	5	83.255928	4
10/13/2016	7:29:56 AM PST	09:03	3.8	41.6	32.83228	-117.111766	5	84.525273	4

Clairemont Boulevard AM									
Date	Time	Elapsed time	Distance	Speed (mph)	Latitude	Longitude	Accuracy (meters)	Altitude	Altitude accuracy
10/13/2016	7:29:59 AM PST	09:06	3.83	39.3	32.832085	-117.111237	5	84.525273	3.333333
10/13/2016	7:30:02 AM PST	09:09	3.86	36.6	32.831899	-117.110738	5	84.525273	3
10/13/2016	7:30:04 AM PST	09:12	3.89	31.3	32.831769	-117.110364	5	88.622922	3
10/13/2016	7:30:07 AM PST	09:14	3.91	25.1	32.831677	-117.110062	5	88.63585	3
10/13/2016	7:30:10 AM PST	09:17	3.92	17.9	32.831589	-117.109785	5	88.63585	4
10/13/2016	7:30:13 AM PST	09:20	3.94	11	32.831524	-117.109598	5	88.465566	4
10/13/2016	7:30:16 AM PST	09:23	3.94	5.6	32.831487	-117.109492	5	88.465566	4.666667
10/13/2016	7:30:19 AM PST	09:27	3.94	0.5	32.831475	-117.109459	5	88.465566	6
10/13/2016	7:30:21 AM PST	09:28	3.94	0	32.831475	-117.109459	5	88.465566	5
10/13/2016	7:30:23 AM PST	09:31	3.94	3.4	32.831471	-117.109443	5	88.465566	3.5
10/13/2016	7:30:26 AM PST	09:33	3.95	6.8	32.831459	-117.109374	5	88.465566	4.666667
10/13/2016	7:30:29 AM PST	09:36	3.95	9.5	32.831523	-117.109377	5	88.465566	6
10/13/2016	7:30:32 AM PST	09:39	3.96	18.1	32.831598	-117.109551	5	88.842045	6
10/13/2016	7:30:35 AM PST	09:43	3.98	26.1	32.831701	-117.109855	5	89.429116	6
10/13/2016	7:30:38 AM PST	09:46	4.01	32.3	32.831843	-117.110246	5	89.429116	5.333333
10/13/2016	7:30:41 AM PST	09:49	4.04	37.3	32.832009	-117.110708	5	89.429116	4
10/13/2016	7:30:44 AM PST	09:51	4.07	41.2	32.832201	-117.111226	5	89.429116	4.666667
10/13/2016	7:30:46 AM PST	09:54	4.1	43.4	32.832371	-117.111691	5	89.429116	4
10/13/2016	7:30:49 AM PST	09:56	4.13	45.2	32.83255	-117.112177	5	85.708642	4
10/13/2016	7:30:52 AM PST	09:59	4.17	46.5	32.832771	-117.112783	5	84.361459	4
10/13/2016	7:30:55 AM PST	10:03	4.21	46.8	32.832996	-117.113401	5	84.284761	4
10/13/2016	7:30:57 AM PST	10:05	4.24	46.1	32.833182	-117.113913	5	84.284761	3.5
10/13/2016	7:30:59 AM PST	10:07	4.27	45.3	32.833328	-117.114313	5	84.284761	3
10/13/2016	7:31:01 AM PST	10:09	4.29	44.8	32.833463	-117.114716	5	86.489274	3
10/13/2016	7:31:03 AM PST	10:11	4.32	44.6	32.833579	-117.115116	5	87.319554	3
10/13/2016	7:31:05 AM PST	10:12	4.34	44.3	32.833673	-117.115526	5	88.055504	3
10/13/2016	7:31:07 AM PST	10:14	4.36	43.4	32.833752	-117.115931	5	88.088265	3
10/13/2016	7:31:09 AM PST	10:17	4.39	43.4	32.833815	-117.116342	5	87.719535	3
10/13/2016	7:31:12 AM PST	10:19	4.42	43.9	32.833869	-117.116857	5	87.419897	3
10/13/2016	7:31:15 AM PST	10:22	4.46	45	32.833891	-117.117496	5	87.411474	3
10/13/2016	7:31:17 AM PST	10:25	4.49	42.3	32.833879	-117.11802	5	87.42012	3
10/13/2016	7:31:19 AM PST	10:27	4.51	36.8	32.833855	-117.118391	5	86.955901	3
10/13/2016	7:31:22 AM PST	10:29	4.53	30.5	32.833814	-117.11878	5	86.490932	3
10/13/2016	7:31:25 AM PST	10:32	4.55	22.9	32.833762	-117.119151	5	86.212712	3
10/13/2016	7:31:28 AM PST	10:35	4.57	15.6	32.833716	-117.119414	5	86.263747	3
10/13/2016	7:31:31 AM PST	10:38	4.58	15.2	32.833672	-117.119619	5	86.263747	4
10/13/2016	7:31:34 AM PST	10:41	4.6	21.1	32.833619	-117.119875	5	86.263747	4.666667
10/13/2016	7:31:36 AM PST	10:44	4.61	26.3	32.833552	-117.120147	5	86.263747	4
10/13/2016	7:31:39 AM PST	10:46	4.63	31.1	32.833452	-117.120476	5	86.263747	3.333333
10/13/2016	7:31:41 AM PST	10:49	4.66	35.7	32.833324	-117.120848	5	86.263747	3
10/13/2016	7:31:43 AM PST	10:51	4.68	38.1	32.833199	-117.121166	5	90.271837	3
10/13/2016	7:31:45 AM PST	10:52	4.7	39.5	32.833046	-117.121494	5	91.204739	3
10/13/2016	7:31:48 AM PST	10:56	4.73	40.7	32.832831	-117.121902	5	93.022529	3
10/13/2016	7:31:50 AM PST	10:58	4.75	41.1	32.832596	-117.122303	5	95.300545	3

Clairemont Boulevard AM									
Date	Time	Elapsed time	Distance	Speed (mph)	Latitude	Longitude	Accuracy (meters)	Altitude	Altitude accuracy
10/13/2016	7:31:53 AM PST	11:01	4.78	41.1	32.832356	-117.1227	5	98.256203	3
10/13/2016	7:31:55 AM PST	11:03	4.81	41.7	32.832117	-117.123099	5	100.913054	3
10/13/2016	7:31:57 AM PST	11:04	4.83	41.7	32.831932	-117.123433	5	102.927625	3
10/13/2016	7:31:59 AM PST	11:07	4.86	40.7	32.831774	-117.123778	5	102.927625	4
10/13/2016	7:32:02 AM PST	11:10	4.88	39.4	32.831635	-117.124229	5	107.018915	4
10/13/2016	7:32:04 AM PST	11:12	4.91	39.2	32.831551	-117.124686	5	107.018915	6
10/13/2016	7:32:06 AM PST	11:14	4.93	39.7	32.831529	-117.125063	5	111.025926	6
10/13/2016	7:32:09 AM PST	11:17	4.96	41.1	32.831526	-117.125545	5	111.025926	4
10/13/2016	7:32:11 AM PST	11:19	4.99	43.1	32.831525	-117.126044	5	116.22408	4
10/13/2016	7:32:14 AM PST	11:21	5.02	44.7	32.831523	-117.126573	5	117.776246	4
10/13/2016	7:32:17 AM PST	11:24	5.06	43.6	32.83152	-117.127205	5	117.776246	3.666667
10/13/2016	7:32:20 AM PST	11:28	5.09	43.4	32.831515	-117.127827	5	117.776246	3
10/13/2016	7:32:23 AM PST	11:30	5.13	43.8	32.831509	-117.128452	5	120.097613	3
10/13/2016	7:32:25 AM PST	11:33	5.16	44.4	32.831508	-117.128981	5	120.800784	3
10/13/2016	7:32:28 AM PST	11:35	5.19	44.6	32.831508	-117.129507	5	121.570258	3
10/13/2016	7:32:30 AM PST	11:37	5.22	45.1	32.831508	-117.130044	5	122.399791	3
10/13/2016	7:32:33 AM PST	11:40	5.25	45.8	32.83151	-117.130587	5	123.096888	3
10/13/2016	7:32:35 AM PST	11:42	5.28	46.1	32.831512	-117.131102	5	123.119302	3
10/13/2016	7:32:38 AM PST	11:45	5.32	47.2	32.83151	-117.131695	5	123.003527	3
10/13/2016	7:32:40 AM PST	11:48	5.35	48.4	32.831506	-117.13226	5	122.422846	3
10/13/2016	7:32:43 AM PST	11:51	5.38	47.8	32.831501	-117.132839	5	121.967924	3
10/13/2016	7:32:46 AM PST	11:54	5.42	39.8	32.831497	-117.133476	5	120.554155	3
10/13/2016	7:32:48 AM PST	11:56	5.45	28.6	32.831495	-117.13388	5	118.91642	3
10/13/2016	7:32:50 AM PST	11:57	5.46	21.4	32.831496	-117.134115	5	118.372547	3
10/13/2016	7:32:53 AM PST	12:00	5.47	12.2	32.831498	-117.134304	5	118.03265	3
10/13/2016	7:32:56 AM PST	12:03	5.48	5	32.831499	-117.134418	5	117.949548	3
10/13/2016	7:32:58 AM PST	12:06	5.48	0.7	32.831491	-117.134449	5	117.91395	3
10/13/2016	7:33:00 AM PST	12:08	5.48	0	32.831483	-117.134449	5	117.925479	3
10/13/2016	7:33:02 AM PST	12:10	5.48	0	32.831483	-117.134448	5	118.017199	3
10/13/2016	7:33:05 AM PST	12:12	5.48	0	32.831483	-117.134449	5	117.76658	3
10/13/2016	7:33:08 AM PST	12:15	5.48	0	32.831483	-117.134449	5	117.727658	3
10/13/2016	7:33:10 AM PST	12:18	5.48	0	32.831483	-117.134449	5	117.549981	3
10/13/2016	7:33:12 AM PST	12:19	5.48	0	32.831483	-117.134448	5	117.619966	3
10/13/2016	7:33:14 AM PST	12:21	5.48	0	32.831483	-117.13445	5	117.565042	3
10/13/2016	7:33:16 AM PST	12:24	5.48	7.2	32.8315	-117.134486	5	117.728767	3
10/13/2016	7:33:19 AM PST	12:27	5.49	16	32.831501	-117.134637	5	117.796732	3
10/13/2016	7:33:21 AM PST	12:29	5.5	22.6	32.831501	-117.13485	5	117.932539	3
10/13/2016	7:33:24 AM PST	12:31	5.52	28.8	32.8315	-117.135185	5	118.107624	3
10/13/2016	7:33:26 AM PST	12:34	5.54	33.9	32.831498	-117.135562	5	118.392866	3
10/13/2016	7:33:29 AM PST	12:36	5.57	36.7	32.831496	-117.135987	5	119.100994	3
10/13/2016	7:33:31 AM PST	12:39	5.59	36.9	32.831497	-117.136426	5	118.423723	3
10/13/2016	7:33:34 AM PST	12:41	5.62	35.1	32.831497	-117.136855	5	117.760354	3
10/13/2016	7:33:36 AM PST	12:44	5.64	30.4	32.831502	-117.137248	5	116.925607	3
10/13/2016	7:33:39 AM PST	12:46	5.66	23.6	32.831524	-117.137559	5	116.408494	3

Clairemont Boulevard AM									
Date	Time	Elapsed time	Distance	Speed (mph)	Latitude	Longitude	Accuracy (meters)	Altitude	Altitude accuracy
10/13/2016	7:33:41 AM PST	12:48	5.68	21.6	32.831559	-117.137819	5	116.229288	3
10/13/2016	7:33:44 AM PST	12:52	5.69	23.2	32.831615	-117.138085	5	116.389895	3
10/13/2016	7:33:47 AM PST	12:55	5.71	22.2	32.831698	-117.138395	5	116.473647	3
10/13/2016	7:33:50 AM PST	12:57	5.73	25.1	32.831788	-117.138715	5	116.75616	3
10/13/2016	7:33:52 AM PST	12:59	5.75	27.6	32.831871	-117.139013	5	116.912117	3
10/13/2016	7:33:54 AM PST	13:02	5.76	30	32.831943	-117.139275	5	117.286694	3
10/13/2016	7:33:56 AM PST	13:03	5.78	31.7	32.832021	-117.139547	5	117.832284	3
10/13/2016	7:33:58 AM PST	13:06	5.8	32.3	32.832105	-117.139843	5	118.736938	3
10/13/2016	7:34:01 AM PST	13:09	5.82	33.6	32.832209	-117.140221	5	120.088345	3
10/13/2016	7:34:03 AM PST	13:11	5.85	33.4	32.832314	-117.140602	5	120.088345	3.5
10/13/2016	7:34:05 AM PST	13:13	5.86	30.9	32.832396	-117.140895	5	120.088345	4
10/13/2016	7:34:08 AM PST	13:15	5.88	26.4	32.832487	-117.141215	5	120.088345	3
10/13/2016	7:34:11 AM PST	13:18	5.9	20.9	32.832581	-117.141535	5	120.088345	3.333333
10/13/2016	7:34:13 AM PST	13:21	5.91	11.3	32.832636	-117.141715	5	120.088345	3.5
10/13/2016	7:34:15 AM PST	13:23	5.92	5.7	32.832659	-117.141785	5	120.088345	3
10/13/2016	7:34:17 AM PST	13:25	5.92	1.6	32.832668	-117.141814	5	119.959287	3
10/13/2016	7:34:19 AM PST	13:27	5.92	0	32.832653	-117.141824	5	119.969652	3
10/13/2016	7:34:21 AM PST	13:29	5.92	0	32.832653	-117.141823	5	119.969652	3.5
10/13/2016	7:34:24 AM PST	13:32	5.92	0	32.832653	-117.141823	5	119.969652	3
10/13/2016	7:34:26 AM PST	13:34	5.92	2.1	32.832665	-117.141837	5	120.228494	3
10/13/2016	7:34:29 AM PST	13:36	5.92	6.5	32.832687	-117.141881	5	120.34861	3
10/13/2016	7:34:31 AM PST	13:38	5.93	14.1	32.83272	-117.141999	5	120.41066	3
10/13/2016	7:34:33 AM PST	13:40	5.94	17.8	32.83276	-117.142149	5	120.142707	3
10/13/2016	7:34:36 AM PST	13:44	5.95	20.1	32.832814	-117.142366	5	119.486514	3
10/13/2016	7:34:38 AM PST	13:46	5.97	24.3	32.832868	-117.142626	5	119.486514	3.5
10/13/2016	7:34:41 AM PST	13:48	5.99	28.6	32.832896	-117.142942	5	119.486514	3.333333
10/13/2016	7:34:44 AM PST	13:52	6.01	34	32.8329	-117.143396	5	119.486514	3
10/13/2016	7:34:47 AM PST	13:54	6.04	37.2	32.83289	-117.143911	5	116.809543	3
10/13/2016	7:34:49 AM PST	13:57	6.07	38.8	32.83288	-117.144368	5	115.961797	3
10/13/2016	7:34:52 AM PST	13:59	6.1	40.5	32.832873	-117.144842	5	115.644378	3
10/13/2016	7:34:55 AM PST	14:03	6.13	42.5	32.832864	-117.145441	5	114.773496	3
10/13/2016	7:34:56 AM PST	14:03	6.16	42.6	32.832863	-117.145849	5	113.974076	3
10/13/2016	7:35:01 AM PST	14:09	6.2	42.7	32.832859	-117.146668	5	111.766067	3
10/13/2016	7:35:04 AM PST	14:11	6.24	41.4	32.832855	-117.14727	5	110.297529	3
10/13/2016	7:35:07 AM PST	14:15	6.27	42.2	32.832849	-117.147868	5	109.756068	3
10/13/2016	7:35:10 AM PST	14:18	6.31	41.7	32.832842	-117.14847	5	109.055996	3
10/13/2016	7:35:12 AM PST	14:20	6.34	41.1	32.832835	-117.148961	5	108.641692	3
10/13/2016	7:35:15 AM PST	14:22	6.37	42.2	32.83283	-117.14946	5	109.000658	3
10/13/2016	7:35:18 AM PST	14:25	6.4	44.1	32.832822	-117.15008	5	109.849842	3
10/13/2016	7:35:20 AM PST	14:27	6.43	45.5	32.832816	-117.15061	5	110.494268	3
10/13/2016	7:35:22 AM PST	14:30	6.46	46.3	32.832816	-117.151052	5	110.730036	3
10/13/2016	7:35:24 AM PST	14:31	6.48	46.7	32.832814	-117.151496	5	110.981242	3
10/13/2016	7:35:26 AM PST	14:33	6.51	47	32.832811	-117.151946	5	111.5092	3
10/13/2016	7:35:28 AM PST	14:36	6.54	46.2	32.832811	-117.152389	5	111.651438	3

Clairemont Boulevard AM

Date	Time	Elapsed time	Distance	Speed (mph)	Latitude	Longitude	Accuracy (meters)	Altitude	Altitude accuracy
10/13/2016	7:35:30 AM PST	14:38	6.56	44	32.832807	-117.152816	5	111.937325	3
10/13/2016	7:35:32 AM PST	14:39	6.59	43.2	32.832802	-117.15323	5	112.344248	3
10/13/2016	7:35:34 AM PST	14:41	6.61	42.5	32.832798	-117.153641	5	112.980196	3
10/13/2016	7:35:36 AM PST	14:43	6.63	41.9	32.832791	-117.154045	5	113.650231	3
10/13/2016	7:35:38 AM PST	14:45	6.66	41.7	32.832786	-117.154445	5	114.171249	3
10/13/2016	7:35:41 AM PST	14:48	6.68	42.3	32.832776	-117.154943	5	114.926047	3
10/13/2016	7:35:43 AM PST	14:50	6.71	42.7	32.832769	-117.15545	5	115.522363	3
10/13/2016	7:35:45 AM PST	14:53	6.74	43.3	32.832765	-117.155865	5	116.268144	3
10/13/2016	7:35:48 AM PST	14:55	6.77	43.5	32.83276	-117.156382	5	117.122325	3
10/13/2016	7:35:50 AM PST	14:58	6.8	42.2	32.832757	-117.156895	5	118.424197	3
10/13/2016	7:35:53 AM PST	15:00	6.83	41.3	32.832755	-117.157389	5	120.005291	3
10/13/2016	7:35:55 AM PST	15:03	6.86	42.5	32.832754	-117.157891	5	121.56601	3
10/13/2016	7:35:58 AM PST	15:05	6.89	42.7	32.832752	-117.158401	5	121.56601	3.333333
10/13/2016	7:36:00 AM PST	15:07	6.91	42.8	32.832748	-117.158908	5	121.56601	4
10/13/2016	7:36:02 AM PST	15:10	6.94	41.6	32.832746	-117.159313	5	121.56601	3
10/13/2016	7:36:04 AM PST	15:12	6.96	41.6	32.832738	-117.159708	5	124.349635	3
10/13/2016	7:36:06 AM PST	15:13	6.98	43	32.832731	-117.160114	5	124.130101	3
10/13/2016	7:36:08 AM PST	15:16	7.01	44.3	32.832726	-117.160529	5	123.814029	3
10/13/2016	7:36:11 AM PST	15:19	7.04	44.6	32.832722	-117.161061	5	122.725809	3
10/13/2016	7:36:13 AM PST	15:21	7.07	43.1	32.832719	-117.161587	5	121.275979	3
10/13/2016	7:36:15 AM PST	15:22	7.09	40.8	32.83272	-117.161987	5	119.652029	3
10/13/2016	7:36:17 AM PST	15:25	7.11	35.8	32.832718	-117.162354	5	117.754515	3
10/13/2016	7:36:20 AM PST	15:27	7.14	28.7	32.832712	-117.162728	5	115.389423	3
10/13/2016	7:36:23 AM PST	15:30	7.16	20.3	32.832704	-117.163075	5	113.492358	3
10/13/2016	7:36:25 AM PST	15:32	7.17	11.8	32.832699	-117.163266	5	112.461134	3
10/13/2016	7:36:27 AM PST	15:34	7.17	5.8	32.832697	-117.163345	5	112.138216	3
10/13/2016	7:36:29 AM PST	15:36	7.17	0.7	32.832696	-117.163369	5	111.924588	3
10/13/2016	7:36:32 AM PST	15:39	7.17	0.1	32.832695	-117.16337	5	112.160547	3
10/13/2016	7:36:35 AM PST	15:42	7.18	4	32.832694	-117.163397	5	112.160547	3.666667
10/13/2016	7:36:37 AM PST	15:45	7.18	12	32.832693	-117.163494	5	112.160547	4
10/13/2016	7:36:39 AM PST	15:46	7.19	18.1	32.832691	-117.163641	5	112.160547	5
10/13/2016	7:36:42 AM PST	15:50	7.2	23.8	32.832691	-117.163898	5	112.160547	5.333333
10/13/2016	7:36:45 AM PST	15:52	7.23	30.2	32.832693	-117.164287	5	112.160547	4
10/13/2016	7:36:48 AM PST	15:56	7.25	35.7	32.832699	-117.164764	5	112.160547	3
10/13/2016	7:36:51 AM PST	15:58	7.29	39.4	32.832734	-117.165302	5	112.160547	3.333333
10/13/2016	7:36:53 AM PST	16:00	7.31	42	32.832798	-117.165784	5	112.160547	4
10/13/2016	7:36:56 AM PST	16:03	7.34	44	32.832886	-117.166291	5	112.160547	3
10/13/2016	7:36:59 AM PST	16:06	7.38	45.1	32.833002	-117.166918	5	112.006835	3
10/13/2016	7:37:02 AM PST	16:09	7.42	45.6	32.833118	-117.167555	5	113.204112	3
10/13/2016	7:37:04 AM PST	16:12	7.45	46.2	32.833217	-117.168089	5	113.204112	4
10/13/2016	7:37:06 AM PST	16:14	7.48	46.4	32.8333	-117.168524	5	116.220792	4
10/13/2016	7:37:08 AM PST	16:15	7.5	45.4	32.833377	-117.168951	5	116.708288	4
10/13/2016	7:37:11 AM PST	16:18	7.53	45	32.833474	-117.169477	5	116.708288	3
10/13/2016	7:37:14 AM PST	16:22	7.57	46.8	32.833592	-117.170122	5	116.013745	3

Clairemont Boulevard AM

Date	Time	Elapsed time	Distance	Speed (mph)	Latitude	Longitude	Accuracy (meters)	Altitude	Altitude accuracy
10/13/2016	7:37:16 AM PST	16:23	7.6	47.8	32.833691	-117.170675	5	115.012526	3
10/13/2016	7:37:19 AM PST	16:26	7.64	48.4	32.833795	-117.171241	5	115.012526	3.333333
10/13/2016	7:37:22 AM PST	16:30	7.68	48.1	32.833919	-117.171912	5	115.012526	4
10/13/2016	7:37:24 AM PST	16:32	7.71	47	32.834023	-117.172468	5	115.012526	3
10/13/2016	7:37:27 AM PST	16:34	7.74	44.8	32.834124	-117.173002	5	115.012526	3.333333
10/13/2016	7:37:29 AM PST	16:37	7.77	42.5	32.834217	-117.173508	5	115.012526	4
10/13/2016	7:37:31 AM PST	16:39	7.8	40.5	32.834285	-117.173893	5	105.209532	4
10/13/2016	7:37:34 AM PST	16:41	7.82	35.7	32.834355	-117.174339	5	104.465566	4
10/13/2016	7:37:36 AM PST	16:44	7.84	27.9	32.834383	-117.174716	5	103.758852	4
10/13/2016	7:37:38 AM PST	16:45	7.86	20.7	32.83439	-117.174957	5	102.6732	4
10/13/2016	7:37:41 AM PST	16:48	7.87	13.9	32.834396	-117.175139	5	102.6732	3.333333
10/13/2016	7:37:44 AM PST	16:51	7.88	9.4	32.834399	-117.175302	5	102.6732	4.666667
10/13/2016	7:37:47 AM PST	16:54	7.88	2.4	32.834401	-117.17537	5	102.6732	5.333333

Clairemont Boulevard AM									
Date	Time	Elapsed time	Distance	Speed (mph)	Latitude	Longitude	Accuracy (meters)	Altitude	Altitude accuracy
10/13/2016	7:38:55 AM PST	00:00	0	8.3	32.834403	-117.175479	5	103.209856	4
10/13/2016	7:38:58 AM PST	00:03	0.01	9.4	32.834318	-117.175611	5	103.209856	6
10/13/2016	7:39:01 AM PST	00:06	0.03	18.7	32.834267	-117.175337	5	103.209856	5.333333
10/13/2016	7:39:04 AM PST	00:09	0.05	27.5	32.834253	-117.175004	5	103.209856	4.666667
10/13/2016	7:39:07 AM PST	00:12	0.07	33	32.834243	-117.174572	5	103.209856	4
10/13/2016	7:39:10 AM PST	00:15	0.1	37.6	32.834207	-117.174059	5	106.740537	4
10/13/2016	7:39:12 AM PST	00:17	0.13	40.1	32.834138	-117.173597	5	106.740537	3.5
10/13/2016	7:39:14 AM PST	00:19	0.15	41	32.834072	-117.173226	5	106.740537	3
10/13/2016	7:39:16 AM PST	00:21	0.17	42.7	32.834014	-117.172862	5	108.771575	3
10/13/2016	7:39:19 AM PST	00:24	0.2	44.2	32.833925	-117.172358	5	109.914007	3
10/13/2016	7:39:22 AM PST	00:27	0.24	44.4	32.833813	-117.17175	5	111.762454	3
10/13/2016	7:39:24 AM PST	00:29	0.27	45	32.833719	-117.171229	5	113.261121	3
10/13/2016	7:39:27 AM PST	00:32	0.3	45	32.833621	-117.170703	5	115.091426	3
10/13/2016	7:39:29 AM PST	00:34	0.33	45.9	32.833524	-117.17017	5	116.369142	3
10/13/2016	7:39:32 AM PST	00:37	0.36	44	32.833431	-117.169649	5	116.999637	3
10/13/2016	7:39:34 AM PST	00:39	0.39	40.6	32.833333	-117.169158	5	116.899992	3
10/13/2016	7:39:37 AM PST	00:42	0.42	38.6	32.833246	-117.168685	5	116.36764	3
10/13/2016	7:39:40 AM PST	00:45	0.45	31.5	32.833149	-117.168191	5	114.449862	3
10/13/2016	7:39:43 AM PST	00:48	0.47	24.8	32.833084	-117.167817	5	114.449862	3.333333
10/13/2016	7:39:45 AM PST	00:50	0.49	24.6	32.833045	-117.167539	5	114.449862	3.5
10/13/2016	7:39:48 AM PST	00:53	0.51	27.9	32.832989	-117.167225	5	114.449862	3
10/13/2016	7:39:50 AM PST	00:55	0.53	29.8	32.832928	-117.166885	5	110.363332	3
10/13/2016	7:39:52 AM PST	00:57	0.54	29.5	32.832871	-117.166603	5	109.472628	3
10/13/2016	7:39:55 AM PST	01:00	0.56	29.8	32.832802	-117.166247	5	109.377486	3
10/13/2016	7:39:58 AM PST	01:03	0.59	31	32.832734	-117.165833	5	109.510708	3
10/13/2016	7:40:00 AM PST	01:05	0.61	34.8	32.832674	-117.165423	5	110.06327	3
10/13/2016	7:40:03 AM PST	01:08	0.64	36.3	32.832628	-117.164982	5	110.498049	3
10/13/2016	7:40:06 AM PST	01:11	0.67	37.3	32.832609	-117.164446	5	110.498049	3.666667
10/13/2016	7:40:08 AM PST	01:13	0.7	37.4	32.832604	-117.163994	5	110.498049	4
10/13/2016	7:40:11 AM PST	01:16	0.72	37.1	32.832623	-117.163554	5	110.498049	3.333333
10/13/2016	7:40:14 AM PST	01:19	0.75	39	32.832633	-117.163002	5	110.498049	3
10/13/2016	7:40:16 AM PST	01:21	0.78	39.5	32.832631	-117.162537	5	110.498049	3.5
10/13/2016	7:40:19 AM PST	01:24	0.81	40.9	32.832633	-117.162057	5	110.498049	4
10/13/2016	7:40:22 AM PST	01:27	0.84	40.9	32.832645	-117.161469	5	110.498049	6
10/13/2016	7:40:24 AM PST	01:29	0.87	37.7	32.832657	-117.160997	5	110.498049	5
10/13/2016	7:40:26 AM PST	01:31	0.89	37	32.83266	-117.160645	5	110.498049	4
10/13/2016	7:40:29 AM PST	01:34	0.91	34.4	32.832659	-117.160217	5	120.866896	4
10/13/2016	7:40:32 AM PST	01:37	0.94	24.3	32.832657	-117.159806	5	120.866896	3
10/13/2016	7:40:35 AM PST	01:40	0.95	11.9	32.832661	-117.159547	5	119.216719	3
10/13/2016	7:40:37 AM PST	01:42	0.96	1.7	32.832666	-117.15947	5	119.029419	3
10/13/2016	7:40:39 AM PST	01:44	0.96	0.6	32.832675	-117.159465	5	118.92693	3
10/13/2016	7:40:42 AM PST	01:47	0.96	0.4	32.832678	-117.159466	5	118.920723	3
10/13/2016	7:40:45 AM PST	01:50	0.96	0	32.832686	-117.159467	5	118.922672	3
10/13/2016	7:40:48 AM PST	01:53	0.96	0	32.832686	-117.159467	5	119.157211	3

Clairemont Boulevard AM									
Date	Time	Elapsed time	Distance	Speed (mph)	Latitude	Longitude	Accuracy (meters)	Altitude	Altitude accuracy
10/13/2016	7:40:50 AM PST	01:55	0.96	0	32.832686	-117.159467	5	119.257079	3
10/13/2016	7:40:52 AM PST	01:57	0.96	0	32.832686	-117.159467	5	119.252589	3
10/13/2016	7:40:55 AM PST	02:00	0.96	0	32.832686	-117.159467	5	119.476992	3
10/13/2016	7:40:58 AM PST	02:03	0.96	0.6	32.832669	-117.159487	5	119.730595	3
10/13/2016	7:41:01 AM PST	02:06	0.96	0.5	32.832663	-117.159488	5	119.760454	3
10/13/2016	7:41:03 AM PST	02:08	0.96	0.4	32.832667	-117.159491	5	119.77672	3
10/13/2016	7:41:06 AM PST	02:11	0.96	0	32.83267	-117.159492	5	119.80042	3
10/13/2016	7:41:08 AM PST	02:13	0.96	0	32.83267	-117.159492	5	119.771758	3
10/13/2016	7:41:11 AM PST	02:16	0.96	0	32.83267	-117.159492	5	119.706795	3
10/13/2016	7:41:13 AM PST	02:18	0.96	1.8	32.832668	-117.159494	5	119.752993	3
10/13/2016	7:41:16 AM PST	02:21	0.97	14.2	32.832665	-117.159394	5	120.353427	3
10/13/2016	7:41:18 AM PST	02:23	0.98	22.5	32.832667	-117.159169	5	120.851202	3
10/13/2016	7:41:21 AM PST	02:26	1	28.8	32.832677	-117.158866	5	121.100364	3
10/13/2016	7:41:23 AM PST	02:28	1.02	33.9	32.83268	-117.158489	5	121.066397	3
10/13/2016	7:41:26 AM PST	02:31	1.05	38.7	32.832686	-117.158039	5	120.760426	3
10/13/2016	7:41:28 AM PST	02:33	1.08	42	32.83269	-117.15755	5	120.327118	3
10/13/2016	7:41:31 AM PST	02:36	1.11	43.5	32.832704	-117.157037	5	118.695229	3
10/13/2016	7:41:33 AM PST	02:38	1.14	44.4	32.83271	-117.156512	5	117.052919	3
10/13/2016	7:41:36 AM PST	02:41	1.17	45.5	32.832712	-117.155974	5	115.818465	3
10/13/2016	7:41:39 AM PST	02:44	1.2	44.8	32.832708	-117.155322	5	114.758685	3
10/13/2016	7:41:42 AM PST	02:47	1.24	46.3	32.832711	-117.15467	5	113.79884	3
10/13/2016	7:41:44 AM PST	02:49	1.27	46.6	32.832713	-117.154111	5	113.307325	3
10/13/2016	7:41:46 AM PST	02:51	1.3	45.1	32.832708	-117.153677	5	112.469913	3
10/13/2016	7:41:48 AM PST	02:53	1.32	43.1	32.83271	-117.153256	5	111.247036	3
10/13/2016	7:41:51 AM PST	02:56	1.36	45.8	32.832714	-117.152716	5	110.758865	3
10/13/2016	7:41:54 AM PST	02:59	1.39	47.6	32.832723	-117.152042	5	110.2163	3
10/13/2016	7:41:56 AM PST	03:01	1.43	46.5	32.832732	-117.151473	5	109.475441	3
10/13/2016	7:41:59 AM PST	03:04	1.46	43.5	32.832738	-117.150944	5	108.659972	3
10/13/2016	7:42:01 AM PST	03:06	1.49	40.1	32.83274	-117.150445	5	107.296774	3
10/13/2016	7:42:04 AM PST	03:09	1.51	35.6	32.832744	-117.150003	5	106.384088	3
10/13/2016	7:42:07 AM PST	03:12	1.54	36.7	32.832758	-117.149501	5	106.156208	3
10/13/2016	7:42:09 AM PST	03:14	1.57	38.3	32.832769	-117.14906	5	106.004978	3
10/13/2016	7:42:11 AM PST	03:16	1.59	38.4	32.83277	-117.148692	5	106.020124	3
10/13/2016	7:42:13 AM PST	03:18	1.61	40.8	32.83277	-117.148304	5	106.020124	4
10/13/2016	7:42:16 AM PST	03:21	1.64	41.9	32.832775	-117.147813	5	106.020124	4.666667
10/13/2016	7:42:18 AM PST	03:23	1.67	43	32.832778	-117.147306	5	106.020124	4
10/13/2016	7:42:21 AM PST	03:26	1.7	43.3	32.832795	-117.146785	5	109.104832	4
10/13/2016	7:42:24 AM PST	03:29	1.74	43.6	32.832781	-117.146153	5	110.995408	4
10/13/2016	7:42:25 AM PST	03:30	1.76	43.8	32.832761	-117.145737	5	111.790274	4
10/13/2016	7:42:29 AM PST	03:34	1.8	43.7	32.832776	-117.145098	5	113.159293	4
10/13/2016	7:42:32 AM PST	03:37	1.83	39.9	32.832804	-117.144493	5	113.159293	3
10/13/2016	7:42:34 AM PST	03:39	1.86	26.2	32.832803	-117.144094	5	113.302293	3
10/13/2016	7:42:37 AM PST	03:42	1.87	12.9	32.832799	-117.143883	5	113.302293	3.333333
10/13/2016	7:42:40 AM PST	03:45	1.87	0.6	32.832799	-117.143819	5	113.302293	4

Clairemont Boulevard AM									
Date	Time	Elapsed time	Distance	Speed (mph)	Latitude	Longitude	Accuracy (meters)	Altitude	Altitude accuracy
10/13/2016	7:42:42 AM PST	03:47	1.87	0	32.832799	-117.143819	5	113.051516	4
10/13/2016	7:42:45 AM PST	03:50	1.87	0	32.832799	-117.143819	5	113.115254	4
10/13/2016	7:42:48 AM PST	03:53	1.87	0	32.832799	-117.143819	5	113.115254	3.666667
10/13/2016	7:42:51 AM PST	03:56	1.87	0	32.832799	-117.143819	5	113.115254	3.333333
10/13/2016	7:42:54 AM PST	03:59	1.87	0	32.832799	-117.143818	5	113.613705	3.333333
10/13/2016	7:42:56 AM PST	04:01	1.87	0	32.832799	-117.143818	5	113.613705	3
10/13/2016	7:42:59 AM PST	04:04	1.87	0	32.832799	-117.143819	5	113.98201	3
10/13/2016	7:43:01 AM PST	04:06	1.87	0	32.832799	-117.14382	5	114.203451	3
10/13/2016	7:43:03 AM PST	04:08	1.87	0	32.832799	-117.143819	5	114.328745	3
10/13/2016	7:43:05 AM PST	04:10	1.87	0	32.832799	-117.143822	5	114.418051	3
10/13/2016	7:43:07 AM PST	04:12	1.87	0	32.832799	-117.143819	5	114.418051	3.5
10/13/2016	7:43:09 AM PST	04:14	1.87	0	32.832799	-117.143819	5	114.702021	3.5
10/13/2016	7:43:11 AM PST	04:16	1.87	0	32.832799	-117.143817	5	114.702021	3
10/13/2016	7:43:13 AM PST	04:18	1.87	0	32.832799	-117.143821	5	114.969759	3
10/13/2016	7:43:15 AM PST	04:20	1.87	0	32.832799	-117.143819	5	115.076638	3
10/13/2016	7:43:17 AM PST	04:22	1.87	0	32.832799	-117.143818	5	115.10982	3
10/13/2016	7:43:19 AM PST	04:24	1.87	0	32.832799	-117.143819	5	115.116345	3
10/13/2016	7:43:22 AM PST	04:27	1.87	0	32.832799	-117.143818	5	115.194039	3
10/13/2016	7:43:25 AM PST	04:30	1.87	2.2	32.832799	-117.143816	5	115.414438	3
10/13/2016	7:43:28 AM PST	04:33	1.88	14	32.832799	-117.143702	5	115.414438	3.333333
10/13/2016	7:43:29 AM PST	04:34	1.89	16	32.832799	-117.14357	5	115.414438	3
10/13/2016	7:43:30 AM PST	04:35	1.89	16.1	32.832797	-117.143472	5	115.414438	4
10/13/2016	7:43:33 AM PST	04:38	1.9	15.3	32.832793	-117.143319	5	115.414438	3.5
10/13/2016	7:43:34 AM PST	04:39	1.91	13.8	32.832787	-117.143189	5	115.414438	3
10/13/2016	7:43:37 AM PST	04:42	1.92	13.1	32.832775	-117.143044	5	115.414438	4
10/13/2016	7:43:39 AM PST	04:44	1.93	16.6	32.83276	-117.142902	5	118.072689	4
10/13/2016	7:43:43 AM PST	04:48	1.95	25	32.832703	-117.142539	5	120.160195	4
10/13/2016	7:43:45 AM PST	04:50	1.97	30	32.832627	-117.142226	5	120.160195	3.5
10/13/2016	7:43:46 AM PST	04:51	1.98	31.5	32.832572	-117.142013	5	120.160195	3
10/13/2016	7:43:47 AM PST	04:52	1.99	30.2	32.832531	-117.141875	5	123.582323	3
10/13/2016	7:43:49 AM PST	04:54	2	28.4	32.832447	-117.141611	5	124.228621	3
10/13/2016	7:43:53 AM PST	04:58	2.03	29.2	32.83235	-117.141193	5	124.788579	3
10/13/2016	7:43:55 AM PST	05:00	2.05	27.1	32.832261	-117.140871	5	124.328717	3
10/13/2016	7:43:58 AM PST	05:03	2.07	21.3	32.832185	-117.140599	5	123.572718	3
10/13/2016	7:44:00 AM PST	05:05	2.08	15	32.832126	-117.140396	5	122.737672	3
10/13/2016	7:44:02 AM PST	05:07	2.09	10.5	32.832094	-117.140285	5	122.199822	3
10/13/2016	7:44:05 AM PST	05:10	2.09	5.5	32.832068	-117.140196	5	122.199822	3.333333
10/13/2016	7:44:08 AM PST	05:13	2.09	1.6	32.832054	-117.14015	5	122.199822	4
10/13/2016	7:44:10 AM PST	05:15	2.09	0	32.832053	-117.140144	5	121.410705	4
10/13/2016	7:44:12 AM PST	05:17	2.09	0	32.832053	-117.140144	5	121.410705	4.5
10/13/2016	7:44:15 AM PST	05:20	2.09	0.7	32.832052	-117.140142	5	121.410705	3
10/13/2016	7:44:18 AM PST	05:23	2.1	8.6	32.832034	-117.140079	5	121.410705	4
10/13/2016	7:44:21 AM PST	05:26	2.11	18.2	32.831982	-117.139901	5	121.334013	4
10/13/2016	7:44:23 AM PST	05:28	2.13	26.2	32.831905	-117.139636	5	120.98808	4

Clairemont Boulevard AM

Date	Time	Elapsed time	Distance	Speed (mph)	Latitude	Longitude	Accuracy (meters)	Altitude	Altitude accuracy
10/13/2016	7:44:25 AM PST	05:30	2.14	29.7	32.831832	-117.139378	5	120.577998	4
10/13/2016	7:44:28 AM PST	05:33	2.16	22.2	32.831733	-117.139076	5	119.514265	4
10/13/2016	7:44:30 AM PST	05:35	2.17	8.2	32.831693	-117.138949	5	118.317883	4
10/13/2016	7:44:33 AM PST	05:38	2.17	2.9	32.831661	-117.138852	5	118.123168	4
10/13/2016	7:44:36 AM PST	05:41	2.18	0.7	32.831656	-117.138831	5	118.123168	3.666667
10/13/2016	7:44:39 AM PST	05:44	2.18	0.6	32.831652	-117.138818	5	118.123168	3
10/13/2016	7:44:41 AM PST	05:46	2.18	0.5	32.831652	-117.138815	5	118.123168	3.5
10/13/2016	7:44:43 AM PST	05:48	2.18	6.2	32.831643	-117.13878	5	117.724853	3.5
10/13/2016	7:44:45 AM PST	05:50	2.18	13.9	32.831616	-117.138684	5	117.724853	4
10/13/2016	7:44:47 AM PST	05:52	2.19	20.2	32.83157	-117.138525	5	118.002483	4
10/13/2016	7:44:50 AM PST	05:55	2.21	26.7	32.831502	-117.138248	5	118.277327	4
10/13/2016	7:44:52 AM PST	05:57	2.23	32.5	32.831432	-117.137924	5	118.831254	4
10/13/2016	7:44:55 AM PST	06:00	2.25	36.6	32.831382	-117.137507	5	119.567791	4
10/13/2016	7:44:58 AM PST	06:03	2.29	37.5	32.831367	-117.136977	5	119.567791	3.666667
10/13/2016	7:45:00 AM PST	06:05	2.31	37.8	32.831368	-117.136531	5	119.567791	3
10/13/2016	7:45:03 AM PST	06:08	2.34	35.1	32.83137	-117.136112	5	119.567791	4
10/13/2016	7:45:05 AM PST	06:10	2.36	37.3	32.83137	-117.13567	5	119.71741	4
10/13/2016	7:45:08 AM PST	06:13	2.39	39.1	32.831368	-117.135209	5	120.004634	4
10/13/2016	7:45:11 AM PST	06:16	2.42	40.8	32.831363	-117.134662	5	120.004634	3.666667
10/13/2016	7:45:13 AM PST	06:18	2.45	42.2	32.83136	-117.134131	5	120.004634	3.5
10/13/2016	7:45:15 AM PST	06:20	2.47	43.2	32.831359	-117.133723	5	120.7992	3.5
10/13/2016	7:45:18 AM PST	06:23	2.5	42.8	32.831358	-117.133222	5	120.7992	3
10/13/2016	7:45:20 AM PST	06:25	2.53	41.5	32.831357	-117.132718	5	120.692877	3
10/13/2016	7:45:22 AM PST	06:27	2.55	40.6	32.831358	-117.132328	5	120.489032	3
10/13/2016	7:45:25 AM PST	06:30	2.58	40.1	32.83136	-117.13185	5	120.743213	3
10/13/2016	7:45:27 AM PST	06:32	2.61	40.7	32.831364	-117.131371	5	121.213396	3
10/13/2016	7:45:28 AM PST	06:33	2.63	40.5	32.831365	-117.13109	5	121.228097	3
10/13/2016	7:45:29 AM PST	06:34	2.63	40.8	32.831362	-117.130967	5	121.283133	3
10/13/2016	7:45:33 AM PST	06:38	2.67	40.3	32.831365	-117.130305	5	120.820087	3
10/13/2016	7:45:36 AM PST	06:41	2.7	38.7	32.831367	-117.129741	5	120.008121	3
10/13/2016	7:45:38 AM PST	06:43	2.74	38	32.83137	-117.129182	5	119.561245	3
10/13/2016	7:45:40 AM PST	06:45	2.76	37.5	32.831371	-117.128824	5	118.685609	3
10/13/2016	7:45:42 AM PST	06:47	2.78	36.1	32.831372	-117.128475	5	118.409344	3
10/13/2016	7:45:43 AM PST	06:48	2.79	34.8	32.83137	-117.128308	5	117.951094	3
10/13/2016	7:45:44 AM PST	06:49	2.8	33.6	32.831369	-117.128142	5	117.381375	3
10/13/2016	7:45:47 AM PST	06:52	2.82	29.2	32.831369	-117.127771	5	117.381375	3.5
10/13/2016	7:45:50 AM PST	06:55	2.84	24.7	32.831369	-117.127465	5	117.381375	4
10/13/2016	7:45:52 AM PST	06:57	2.85	17.7	32.831371	-117.127193	5	117.381375	3.5
10/13/2016	7:45:55 AM PST	07:00	2.86	10.2	32.831372	-117.127032	5	117.381375	4
10/13/2016	7:45:58 AM PST	07:03	2.87	0.8	32.831359	-117.126972	5	113.371702	4
10/13/2016	7:46:01 AM PST	07:06	2.87	0	32.831353	-117.126972	5	113.371702	3
10/13/2016	7:46:04 AM PST	07:09	2.87	0	32.831353	-117.126972	5	113.377184	3
10/13/2016	7:46:06 AM PST	07:11	2.87	0	32.831353	-117.126971	5	113.385546	3
10/13/2016	7:46:08 AM PST	07:13	2.87	0	32.831353	-117.126972	5	113.421738	3

Clairemont Boulevard AM									
Date	Time	Elapsed time	Distance	Speed (mph)	Latitude	Longitude	Accuracy (meters)	Altitude	Altitude accuracy
10/13/2016	7:46:10 AM PST	07:15	2.87	0	32.831353	-117.126972	5	113.401363	3
10/13/2016	7:46:12 AM PST	07:17	2.87	0	32.831353	-117.126972	5	113.521637	3
10/13/2016	7:46:15 AM PST	07:20	2.87	0	32.831353	-117.126971	5	113.457822	3
10/13/2016	7:46:17 AM PST	07:22	2.87	0	32.831353	-117.126971	5	113.55099	3
10/13/2016	7:46:20 AM PST	07:25	2.87	0	32.831353	-117.126971	5	113.735678	3
10/13/2016	7:46:22 AM PST	07:27	2.87	0	32.831353	-117.126971	5	113.834798	3
10/13/2016	7:46:24 AM PST	07:29	2.87	0	32.831353	-117.126971	5	113.882791	3
10/13/2016	7:46:26 AM PST	07:31	2.87	0	32.831353	-117.126971	5	114.026459	3
10/13/2016	7:46:29 AM PST	07:34	2.87	0.6	32.831359	-117.126972	5	114.11861	3
10/13/2016	7:46:31 AM PST	07:36	2.87	9.4	32.831369	-117.126924	5	114.490194	3
10/13/2016	7:46:32 AM PST	07:37	2.88	16.8	32.83137	-117.126826	5	114.831279	3
10/13/2016	7:46:33 AM PST	07:38	2.88	20.4	32.831372	-117.126735	5	114.9544	3
10/13/2016	7:46:34 AM PST	07:39	2.88	24.1	32.831372	-117.126673	5	114.9544	4
10/13/2016	7:46:38 AM PST	07:43	2.91	32.1	32.831377	-117.126208	5	115.217119	4
10/13/2016	7:46:41 AM PST	07:46	2.94	37.7	32.831378	-117.125702	5	114.930206	4
10/13/2016	7:46:44 AM PST	07:49	2.97	42.6	32.831394	-117.125127	5	114.028429	4
10/13/2016	7:46:47 AM PST	07:52	3.01	45.2	32.83146	-117.124497	5	112.017583	4
10/13/2016	7:46:50 AM PST	07:55	3.05	45.5	32.83162	-117.123874	5	108.067217	4
10/13/2016	7:46:53 AM PST	07:58	3.09	47.2	32.831886	-117.123292	5	104.784572	4
10/13/2016	7:46:56 AM PST	08:01	3.13	47.8	32.832234	-117.122751	5	104.784572	5.333333
10/13/2016	7:46:59 AM PST	08:04	3.17	47.5	32.832574	-117.122203	5	104.784572	6
10/13/2016	7:47:02 AM PST	08:07	3.21	46.6	32.832876	-117.121629	5	94.312325	6
10/13/2016	7:47:05 AM PST	08:10	3.24	40.8	32.833128	-117.121078	5	94.312325	5.333333
10/13/2016	7:47:07 AM PST	08:12	3.27	34.1	32.833294	-117.12068	5	94.312325	4
10/13/2016	7:47:10 AM PST	08:15	3.29	22.5	32.833396	-117.120383	5	86.062738	4
10/13/2016	7:47:13 AM PST	08:18	3.3	12.5	32.833458	-117.120158	5	85.500682	4
10/13/2016	7:47:15 AM PST	08:20	3.31	6.5	32.833485	-117.120048	5	85.504908	4
10/13/2016	7:47:18 AM PST	08:23	3.31	1.8	32.833494	-117.120007	5	85.567766	4
10/13/2016	7:47:20 AM PST	08:25	3.31	0	32.833495	-117.120001	5	85.677021	4
10/13/2016	7:47:22 AM PST	08:27	3.31	0	32.833495	-117.120001	5	85.677021	3
10/13/2016	7:47:24 AM PST	08:29	3.31	0	32.833495	-117.120001	5	85.952222	3
10/13/2016	7:47:27 AM PST	08:32	3.31	0	32.833495	-117.120001	5	86.143009	3
10/13/2016	7:47:29 AM PST	08:34	3.31	0	32.833495	-117.120001	5	86.220441	3
10/13/2016	7:47:32 AM PST	08:37	3.31	0.3	32.833495	-117.119996	5	86.263936	3
10/13/2016	7:47:35 AM PST	08:40	3.31	6.7	32.833503	-117.119943	5	86.263936	3.333333
10/13/2016	7:47:37 AM PST	08:42	3.32	14.1	32.833533	-117.119817	5	86.263936	4
10/13/2016	7:47:40 AM PST	08:45	3.33	19.3	32.833575	-117.119618	5	86.263936	4.666667
10/13/2016	7:47:43 AM PST	08:48	3.35	21.5	32.833629	-117.119326	5	86.263936	3.333333
10/13/2016	7:47:45 AM PST	08:50	3.36	22.5	32.833672	-117.119068	5	86.263936	3
10/13/2016	7:47:48 AM PST	08:53	3.38	20.7	32.833709	-117.118813	5	86.372737	3
10/13/2016	7:47:51 AM PST	08:56	3.39	14.5	32.833738	-117.118564	5	86.037706	3
10/13/2016	7:47:54 AM PST	08:59	3.41	15.4	32.83376	-117.118369	5	85.954073	3
10/13/2016	7:47:57 AM PST	09:02	3.42	23.6	32.833779	-117.118088	5	86.375725	3
10/13/2016	7:48:00 AM PST	09:05	3.45	30.8	32.833792	-117.117692	5	86.700188	3

Clairemont Boulevard AM									
Date	Time	Elapsed time	Distance	Speed (mph)	Latitude	Longitude	Accuracy (meters)	Altitude	Altitude accuracy
10/13/2016	7:48:03 AM PST	09:08	3.47	36.7	32.833787	-117.117205	5	87.134828	3
10/13/2016	7:48:05 AM PST	09:10	3.5	40.2	32.833759	-117.116744	5	87.344668	3
10/13/2016	7:48:08 AM PST	09:13	3.53	42.2	32.833705	-117.116252	5	88.067932	3
10/13/2016	7:48:10 AM PST	09:15	3.56	43.2	32.833624	-117.11575	5	88.39444	3
10/13/2016	7:48:12 AM PST	09:17	3.58	44.5	32.833534	-117.115345	5	88.623349	3
10/13/2016	7:48:15 AM PST	09:20	3.61	46.3	32.833391	-117.114827	5	88.401234	3
10/13/2016	7:48:17 AM PST	09:22	3.65	47.9	32.833217	-117.1143	5	87.356062	3
10/13/2016	7:48:20 AM PST	09:25	3.68	48	32.833026	-117.113772	5	86.806261	3
10/13/2016	7:48:23 AM PST	09:28	3.72	46.2	32.832801	-117.113156	5	86.016558	3
10/13/2016	7:48:25 AM PST	09:30	3.76	42.5	32.83259	-117.112569	5	85.315845	3
10/13/2016	7:48:28 AM PST	09:33	3.79	39.9	32.832426	-117.112117	5	85.961762	3
10/13/2016	7:48:29 AM PST	09:34	3.8	38.5	32.832327	-117.11186	5	86.654711	3
10/13/2016	7:48:32 AM PST	09:37	3.83	37.5	32.832171	-117.111437	5	88.394694	3
10/13/2016	7:48:35 AM PST	09:40	3.85	35.6	32.832026	-117.111035	5	89.886278	3
10/13/2016	7:48:37 AM PST	09:42	3.88	32.5	32.831892	-117.110662	5	90.88471	3
10/13/2016	7:48:40 AM PST	09:45	3.9	30.1	32.831778	-117.110314	5	91.900474	3
10/13/2016	7:48:42 AM PST	09:47	3.92	27.1	32.831681	-117.109999	5	91.900474	3.5
10/13/2016	7:48:44 AM PST	09:49	3.93	21.3	32.831611	-117.109789	5	91.900474	4
10/13/2016	7:48:46 AM PST	09:51	3.94	14.8	32.83156	-117.109632	5	91.504239	4
10/13/2016	7:48:48 AM PST	09:53	3.95	9	32.831527	-117.109531	5	91.379889	4
10/13/2016	7:48:50 AM PST	09:55	3.95	3.8	32.831508	-117.109477	5	91.379889	5
10/13/2016	7:48:52 AM PST	09:57	3.95	0.7	32.831503	-117.109464	5	91.379889	6
10/13/2016	7:48:55 AM PST	10:00	3.95	0.1	32.831503	-117.109459	5	91.379889	4.666667
10/13/2016	7:48:57 AM PST	10:02	3.95	0	32.831503	-117.109459	5	91.379889	4
10/13/2016	7:49:00 AM PST	10:05	3.95	0.1	32.831502	-117.109457	5	91.435838	4
10/13/2016	7:49:02 AM PST	10:07	3.95	0.2	32.831501	-117.109454	5	91.435838	3.5
10/13/2016	7:49:04 AM PST	10:09	3.95	0.2	32.831503	-117.109453	5	91.435838	3
10/13/2016	7:49:06 AM PST	10:11	3.95	0.5	32.831505	-117.109456	5	91.456338	3
10/13/2016	7:49:09 AM PST	10:14	3.95	0	32.831504	-117.109457	5	91.513652	3
10/13/2016	7:49:12 AM PST	10:17	3.95	0.1	32.831504	-117.10946	5	91.523904	3
10/13/2016	7:49:14 AM PST	10:19	3.95	0	32.831503	-117.109461	5	91.439156	3
10/13/2016	7:49:17 AM PST	10:22	3.95	0	32.831503	-117.109461	5	91.478691	3
10/13/2016	7:49:19 AM PST	10:24	3.95	0	32.831503	-117.109461	5	91.426707	3
10/13/2016	7:49:21 AM PST	10:26	3.95	0	32.831503	-117.109461	5	91.367842	3
10/13/2016	7:49:24 AM PST	10:29	3.95	0.2	32.831504	-117.10946	5	91.320498	3
10/13/2016	7:49:27 AM PST	10:32	3.96	5.9	32.831491	-117.109421	5	91.320498	4
10/13/2016	7:49:30 AM PST	10:35	3.96	7.6	32.83152	-117.109351	5	91.385146	4
10/13/2016	7:49:32 AM PST	10:37	3.97	13.4	32.831595	-117.109424	5	91.59766	4
10/13/2016	7:49:35 AM PST	10:40	3.98	21.2	32.831664	-117.109619	5	91.59766	3.666667
10/13/2016	7:49:37 AM PST	10:42	4	28.6	32.831768	-117.109887	5	91.59766	4
10/13/2016	7:49:39 AM PST	10:44	4.01	33.2	32.831877	-117.110139	5	92.592279	4
10/13/2016	7:49:42 AM PST	10:47	4.04	37.6	32.832019	-117.1105	5	92.592279	6
10/13/2016	7:49:44 AM PST	10:49	4.06	40.6	32.832152	-117.110904	5	92.374244	6
10/13/2016	7:49:46 AM PST	10:51	4.08	40.2	32.832273	-117.11125	5	91.146057	6

Clairemont Boulevard AM									
Date	Time	Elapsed time	Distance	Speed (mph)	Latitude	Longitude	Accuracy (meters)	Altitude	Altitude accuracy
10/13/2016	7:49:48 AM PST	10:53	4.1	39.3	32.832396	-117.111595	5	89.904355	6
10/13/2016	7:49:50 AM PST	10:55	4.13	40.4	32.832523	-117.111946	5	88.261931	6
10/13/2016	7:49:53 AM PST	10:58	4.16	42.6	32.832678	-117.112401	5	86.957597	6
10/13/2016	7:49:55 AM PST	11:00	4.19	46.2	32.832863	-117.112887	5	86.410137	6
10/13/2016	7:49:58 AM PST	11:03	4.22	48.1	32.833052	-117.113409	5	86.456576	6
10/13/2016	7:50:01 AM PST	11:06	4.26	48.7	32.833287	-117.114043	5	87.018012	6
10/13/2016	7:50:04 AM PST	11:09	4.3	48	32.833494	-117.11468	5	87.018012	6.666667
10/13/2016	7:50:06 AM PST	11:11	4.33	45.2	32.833636	-117.115203	5	87.018012	7
10/13/2016	7:50:08 AM PST	11:13	4.35	43.7	32.83373	-117.115603	5	87.018012	8
10/13/2016	7:50:11 AM PST	11:16	4.39	42.8	32.833813	-117.116113	5	89.260532	8
10/13/2016	7:50:13 AM PST	11:18	4.41	40.6	32.833875	-117.116608	5	89.260532	7
10/13/2016	7:50:15 AM PST	11:20	4.44	37.8	32.833902	-117.116982	5	89.260532	6
10/13/2016	7:50:17 AM PST	11:22	4.45	32.5	32.833915	-117.117312	5	87.61457	6
10/13/2016	7:50:20 AM PST	11:25	4.47	25.7	32.833914	-117.117651	5	87.61457	4
10/13/2016	7:50:23 AM PST	11:28	4.49	14.9	32.833905	-117.117935	5	87.61457	3.666667
10/13/2016	7:50:25 AM PST	11:30	4.5	7.3	32.833894	-117.118062	5	87.61457	3
10/13/2016	7:50:28 AM PST	11:33	4.5	1.9	32.833897	-117.118116	5	87.61457	4
10/13/2016	7:50:31 AM PST	11:36	4.5	0	32.833899	-117.118121	5	87.61457	5.333333
10/13/2016	7:50:33 AM PST	11:38	4.5	0	32.833899	-117.118121	5	87.61457	4
10/13/2016	7:50:35 AM PST	11:40	4.5	0	32.833899	-117.118121	5	84.178286	4
10/13/2016	7:50:37 AM PST	11:42	4.5	0	32.833899	-117.118121	5	84.001086	4
10/13/2016	7:50:40 AM PST	11:45	4.5	2	32.833897	-117.118135	5	83.865335	4
10/13/2016	7:50:43 AM PST	11:48	4.51	14.7	32.833893	-117.118255	5	84.200245	4
10/13/2016	7:50:45 AM PST	11:50	4.52	24.3	32.833879	-117.118494	5	84.498588	4
10/13/2016	7:50:47 AM PST	11:52	4.54	29.3	32.83385	-117.11875	5	84.784622	4
10/13/2016	7:50:49 AM PST	11:54	4.56	31.7	32.833808	-117.11904	5	84.840139	4
10/13/2016	7:50:52 AM PST	11:57	4.58	33.6	32.833739	-117.11942	5	85.050393	4
10/13/2016	7:50:54 AM PST	11:59	4.6	33.8	32.833654	-117.119809	5	85.24097	4
10/13/2016	7:50:57 AM PST	12:02	4.62	34.3	32.833552	-117.120192	5	85.560452	4
10/13/2016	7:50:59 AM PST	12:04	4.65	36	32.833432	-117.120582	5	85.831075	4
10/13/2016	7:51:02 AM PST	12:07	4.67	36.8	32.833287	-117.120977	5	85.831075	3.666667
10/13/2016	7:51:05 AM PST	12:10	4.7	37.6	32.833079	-117.121447	5	87.84085	3.666667
10/13/2016	7:51:08 AM PST	12:13	4.74	37.4	32.832841	-117.121905	5	87.84085	3
10/13/2016	7:51:11 AM PST	12:16	4.77	37.7	32.832581	-117.122346	5	87.84085	3.333333
10/13/2016	7:51:13 AM PST	12:18	4.79	37.5	32.832361	-117.122709	5	87.84085	4
10/13/2016	7:51:16 AM PST	12:21	4.82	35.3	32.832108	-117.123137	5	97.318547	4
10/13/2016	7:51:18 AM PST	12:23	4.84	34.5	32.831955	-117.123414	5	98.972065	4
10/13/2016	7:51:21 AM PST	12:26	4.87	35.6	32.831781	-117.123783	5	100.774943	4
10/13/2016	7:51:23 AM PST	12:28	4.89	35.8	32.831651	-117.12418	5	102.511815	4
10/13/2016	7:51:26 AM PST	12:31	4.92	35.6	32.831569	-117.124598	5	105.124001	4
10/13/2016	7:51:29 AM PST	12:34	4.95	32.9	32.831532	-117.125089	5	108.142477	4
10/13/2016	7:51:32 AM PST	12:37	4.97	27.6	32.831528	-117.125525	5	109.717529	4
10/13/2016	7:51:34 AM PST	12:39	4.99	22.1	32.831526	-117.125828	5	110.397841	4
10/13/2016	7:51:37 AM PST	12:42	5	14.8	32.831524	-117.126037	5	110.803876	4

Clairemont Boulevard AM

Date	Time	Elapsed time	Distance	Speed (mph)	Latitude	Longitude	Accuracy (meters)	Altitude	Altitude accuracy
10/13/2016	7:51:39 AM PST	12:44	5.01	7.9	32.831524	-117.126166	5	111.02856	4
10/13/2016	7:51:42 AM PST	12:47	5.01	3.8	32.831524	-117.12623	5	111.02856	3
10/13/2016	7:51:45 AM PST	12:50	5.01	0.9	32.831518	-117.126255	5	111.366309	3
10/13/2016	7:51:47 AM PST	12:52	5.01	0.2	32.831515	-117.126263	5	111.366309	3.5
10/13/2016	7:51:50 AM PST	12:55	5.01	0	32.831507	-117.126263	5	111.366309	3
10/13/2016	7:51:53 AM PST	12:58	5.01	0	32.831507	-117.126263	5	111.381349	3
10/13/2016	7:51:56 AM PST	13:01	5.02	1.4	32.831512	-117.126274	5	111.381349	3.333333
10/13/2016	7:51:58 AM PST	13:03	5.02	11.2	32.831522	-117.126361	5	111.381349	4
10/13/2016	7:52:00 AM PST	13:05	5.03	17.8	32.831524	-117.126501	5	112.156377	4
10/13/2016	7:52:02 AM PST	13:07	5.04	23.1	32.831525	-117.126695	5	112.652861	4
10/13/2016	7:52:05 AM PST	13:10	5.06	29.1	32.831528	-117.127019	5	113.405706	4
10/13/2016	7:52:07 AM PST	13:12	5.08	35.2	32.831523	-117.127418	5	114.141692	4
10/13/2016	7:52:10 AM PST	13:15	5.11	39.1	32.83152	-117.127868	5	115.336731	4
10/13/2016	7:52:12 AM PST	13:17	5.14	41.7	32.831516	-117.128351	5	116.039325	4
10/13/2016	7:52:15 AM PST	13:20	5.16	38.7	32.831514	-117.128811	5	116.58954	4
10/13/2016	7:52:17 AM PST	13:22	5.19	37.5	32.831513	-117.129255	5	116.625888	4
10/13/2016	7:52:20 AM PST	13:25	5.21	38.9	32.831513	-117.129711	5	116.625888	3
10/13/2016	7:52:22 AM PST	13:27	5.24	40.4	32.831513	-117.130184	5	116.625888	3.5
10/13/2016	7:52:25 AM PST	13:30	5.27	39.5	32.831511	-117.130642	5	116.625888	3.333333
10/13/2016	7:52:28 AM PST	13:33	5.3	39	32.831512	-117.13117	5	116.625888	4
10/13/2016	7:52:31 AM PST	13:36	5.33	39.6	32.831509	-117.131736	5	118.205823	4
10/13/2016	7:52:34 AM PST	13:39	5.37	41	32.831505	-117.132315	5	118.205823	3.333333
10/13/2016	7:52:37 AM PST	13:42	5.4	41.9	32.831508	-117.132909	5	118.205823	4
10/13/2016	7:52:40 AM PST	13:45	5.44	42.8	32.831503	-117.133511	5	117.137427	4
10/13/2016	7:52:41 AM PST	13:46	5.46	43.1	32.8315	-117.133922	5	116.855588	4
10/13/2016	7:52:44 AM PST	13:49	5.49	42.4	32.831499	-117.134428	5	116.855588	6
10/13/2016	7:52:45 AM PST	13:50	5.51	42.1	32.831498	-117.134731	5	116.855588	4
10/13/2016	7:52:48 AM PST	13:53	5.54	42.6	32.831498	-117.135233	5	116.721865	4
10/13/2016	7:52:52 AM PST	13:57	5.58	44.4	32.8315	-117.135968	5	115.967115	4
10/13/2016	7:52:54 AM PST	13:59	5.61	44	32.831498	-117.136495	5	115.967115	6
10/13/2016	7:52:57 AM PST	14:02	5.64	39.9	32.831498	-117.136991	5	114.704759	6
10/13/2016	7:52:58 AM PST	14:03	5.66	34.7	32.831505	-117.137347	5	113.874591	6
10/13/2016	7:53:01 AM PST	14:06	5.68	28.3	32.831542	-117.137704	5	113.874591	4
10/13/2016	7:53:02 AM PST	14:07	5.69	24	32.831569	-117.137888	5	112.962604	4
10/13/2016	7:53:06 AM PST	14:11	5.7	11.1	32.83162	-117.138114	5	112.284444	4
10/13/2016	7:53:07 AM PST	14:12	5.71	2.4	32.831635	-117.138169	5	112.284444	6
10/13/2016	7:53:11 AM PST	14:16	5.71	0.8	32.831634	-117.138164	5	112.284444	5
10/13/2016	7:53:14 AM PST	14:19	5.71	0	32.831634	-117.138163	5	112.284444	3.333333
10/13/2016	7:53:16 AM PST	14:21	5.71	0	32.831634	-117.138163	5	112.284444	3
10/13/2016	7:53:19 AM PST	14:24	5.71	0	32.831634	-117.138163	5	111.938195	3
10/13/2016	7:53:21 AM PST	14:26	5.71	0	32.831634	-117.138163	5	111.971268	3
10/13/2016	7:53:23 AM PST	14:28	5.71	0	32.831634	-117.138163	5	111.950049	3
10/13/2016	7:53:25 AM PST	14:30	5.71	0	32.831634	-117.138163	5	111.888746	3
10/13/2016	7:53:28 AM PST	14:33	5.71	0	32.831634	-117.138163	5	111.859361	3

Clairemont Boulevard AM									
Date	Time	Elapsed time	Distance	Speed (mph)	Latitude	Longitude	Accuracy (meters)	Altitude	Altitude accuracy
10/13/2016	7:53:30 AM PST	14:35	5.71	0	32.831634	-117.138163	5	111.859361	3.5
10/13/2016	7:53:31 AM PST	14:36	5.71	0	32.831634	-117.138163	5	111.859361	4
10/13/2016	7:53:35 AM PST	14:40	5.71	0	32.831634	-117.138163	5	111.859361	3
10/13/2016	7:53:38 AM PST	14:43	5.71	0	32.831634	-117.138163	5	111.720279	3
10/13/2016	7:53:41 AM PST	14:46	5.71	0	32.831634	-117.138163	5	111.671168	3
10/13/2016	7:53:43 AM PST	14:48	5.71	0	32.831634	-117.138163	5	111.640659	3
10/13/2016	7:53:46 AM PST	14:51	5.71	0.2	32.831632	-117.138169	5	111.701753	3
10/13/2016	7:53:47 AM PST	14:52	5.71	3.9	32.831631	-117.138194	5	111.77869	3
10/13/2016	7:53:51 AM PST	14:56	5.72	15.7	32.831667	-117.138332	5	111.77869	4.666667
10/13/2016	7:53:53 AM PST	14:58	5.73	26	32.831737	-117.138598	5	111.77869	4
10/13/2016	7:53:56 AM PST	15:01	5.75	32.1	32.831833	-117.138925	5	113.080156	4
10/13/2016	7:53:58 AM PST	15:03	5.78	36.1	32.83194	-117.139316	5	113.564716	4
10/13/2016	7:54:01 AM PST	15:06	5.81	40	32.832087	-117.139836	5	113.564716	6
10/13/2016	7:54:03 AM PST	15:08	5.83	41.6	32.832188	-117.140205	5	113.564716	5
10/13/2016	7:54:05 AM PST	15:10	5.85	42.8	32.832295	-117.140591	5	118.025722	5
10/13/2016	7:54:07 AM PST	15:12	5.88	41.9	32.832401	-117.140977	5	118.025722	4
10/13/2016	7:54:10 AM PST	15:15	5.91	38.5	32.832559	-117.141526	5	118.025722	5
10/13/2016	7:54:12 AM PST	15:17	5.93	36.8	32.832651	-117.141857	5	118.025722	4
10/13/2016	7:54:14 AM PST	15:19	5.95	39.8	32.832746	-117.142219	5	118.025722	5
10/13/2016	7:54:17 AM PST	15:22	5.98	32.5	32.832842	-117.142654	5	118.025722	6
10/13/2016	7:54:19 AM PST	15:24	6	19.6	32.83289	-117.142961	5	111.582732	6
10/13/2016	7:54:21 AM PST	15:26	6.01	7.3	32.832906	-117.143104	5	111.582732	4
10/13/2016	7:54:24 AM PST	15:29	6.01	1.7	32.83291	-117.143149	5	110.600352	4
10/13/2016	7:54:26 AM PST	15:31	6.01	0	32.832901	-117.143154	5	110.583005	4
10/13/2016	7:54:28 AM PST	15:33	6.01	0	32.8329	-117.143153	5	110.583005	3.5
10/13/2016	7:54:30 AM PST	15:35	6.01	0.3	32.832906	-117.143153	5	110.583005	3
10/13/2016	7:54:33 AM PST	15:38	6.01	5.3	32.832908	-117.143185	5	110.914621	3
10/13/2016	7:54:35 AM PST	15:40	6.02	13	32.832916	-117.143298	5	110.944651	3
10/13/2016	7:54:37 AM PST	15:42	6.03	19.2	32.832916	-117.143444	5	110.870153	3
10/13/2016	7:54:38 AM PST	15:43	6.03	23.9	32.832912	-117.143562	5	111.057274	3
10/13/2016	7:54:41 AM PST	15:46	6.06	28.6	32.832909	-117.143926	5	111.057274	4
10/13/2016	7:54:43 AM PST	15:48	6.07	31.2	32.832904	-117.144212	5	110.644413	4
10/13/2016	7:54:45 AM PST	15:50	6.09	31.2	32.832905	-117.144512	5	110.644413	5
10/13/2016	7:54:47 AM PST	15:52	6.11	32.2	32.832902	-117.144817	5	109.804227	5
10/13/2016	7:54:48 AM PST	15:53	6.12	34.1	32.832898	-117.145065	5	109.804227	4
10/13/2016	7:54:49 AM PST	15:54	6.13	35.6	32.832894	-117.145228	5	109.804227	6
10/13/2016	7:54:50 AM PST	15:55	6.14	37.1	32.83289	-117.145405	5	109.038906	6
10/13/2016	7:54:51 AM PST	15:56	6.15	39	32.83289	-117.145583	5	108.87898	6
10/13/2016	7:54:52 AM PST	15:57	6.16	40.1	32.832887	-117.145773	5	108.800034	6
10/13/2016	7:54:53 AM PST	15:58	6.17	40.2	32.832885	-117.145881	5	108.800034	4
10/13/2016	7:54:55 AM PST	16:00	6.2	40.2	32.832885	-117.146338	5	107.632763	4
10/13/2016	7:54:59 AM PST	16:04	6.23	35.8	32.83289	-117.146879	5	106.35262	4
10/13/2016	7:55:01 AM PST	16:06	6.25	34.4	32.832894	-117.147301	5	106.35262	6
10/13/2016	7:55:04 AM PST	16:09	6.28	39.9	32.832888	-117.147846	5	106.35262	4

Clairemont Boulevard AM									
Date	Time	Elapsed time	Distance	Speed (mph)	Latitude	Longitude	Accuracy (meters)	Altitude	Altitude accuracy
10/13/2016	7:55:06 AM PST	16:11	6.31	40	32.832884	-117.148328	5	103.120307	4
10/13/2016	7:55:09 AM PST	16:14	6.34	39.2	32.832879	-117.148795	5	103.120307	3
10/13/2016	7:55:12 AM PST	16:17	6.37	38.9	32.832876	-117.14935	5	102.558383	3
10/13/2016	7:55:15 AM PST	16:20	6.4	39.9	32.832871	-117.149918	5	102.558383	4
10/13/2016	7:55:18 AM PST	16:23	6.44	41.8	32.832865	-117.150506	5	103.653681	4
10/13/2016	7:55:20 AM PST	16:25	6.47	42.8	32.832863	-117.151009	5	104.230029	4
10/13/2016	7:55:23 AM PST	16:28	6.5	40.1	32.832861	-117.151502	5	104.071338	4
10/13/2016	7:55:26 AM PST	16:31	6.53	34.3	32.832861	-117.152031	5	103.75108	4
10/13/2016	7:55:28 AM PST	16:33	6.55	29.2	32.832862	-117.152408	5	103.205492	4
10/13/2016	7:55:31 AM PST	16:36	6.56	21.3	32.832859	-117.152704	5	102.944063	4
10/13/2016	7:55:33 AM PST	16:38	6.58	11.1	32.832857	-117.152897	5	102.674733	4
10/13/2016	7:55:36 AM PST	16:41	6.58	3.8	32.832855	-117.152974	5	102.851246	4
10/13/2016	7:55:39 AM PST	16:44	6.58	1	32.832858	-117.152988	5	102.851246	4.666667
10/13/2016	7:55:41 AM PST	16:46	6.58	0.4	32.832857	-117.152986	5	102.851246	3
10/13/2016	7:55:43 AM PST	16:48	6.58	0	32.832857	-117.152986	5	102.832513	3
10/13/2016	7:55:46 AM PST	16:51	6.58	0	32.832857	-117.152986	5	102.957769	3
10/13/2016	7:55:49 AM PST	16:54	6.58	0.3	32.832855	-117.152984	5	102.916776	3
10/13/2016	7:55:52 AM PST	16:57	6.58	8.5	32.832853	-117.153034	5	102.916776	3.333333
10/13/2016	7:55:55 AM PST	17:00	6.6	16.7	32.832848	-117.153222	5	102.916776	4
10/13/2016	7:55:57 AM PST	17:02	6.61	23.7	32.832842	-117.153466	5	102.916776	5
10/13/2016	7:55:59 AM PST	17:04	6.62	29.6	32.832836	-117.153717	5	102.916776	4
10/13/2016	7:56:01 AM PST	17:06	6.64	35.5	32.832832	-117.154029	5	106.106854	4
10/13/2016	7:56:04 AM PST	17:09	6.67	40.4	32.832828	-117.154473	5	106.106854	5.333333
10/13/2016	7:56:06 AM PST	17:11	6.7	42.6	32.832806	-117.155052	5	106.106854	6
10/13/2016	7:56:09 AM PST	17:14	6.73	45.4	32.832795	-117.155592	5	109.409442	6
10/13/2016	7:56:12 AM PST	17:17	6.77	47.2	32.832785	-117.15615	5	109.409442	5.333333
10/13/2016	7:56:15 AM PST	17:20	6.81	47.6	32.832779	-117.156833	5	109.409442	4.666667
10/13/2016	7:56:18 AM PST	17:23	6.84	47.7	32.832772	-117.157517	5	109.409442	6
10/13/2016	7:56:21 AM PST	17:26	6.88	47.2	32.832764	-117.158197	5	116.307495	6
10/13/2016	7:56:24 AM PST	17:29	6.92	45.8	32.832759	-117.158864	5	116.307495	5.333333
10/13/2016	7:56:26 AM PST	17:31	6.95	44.8	32.832756	-117.159402	5	116.307495	6
10/13/2016	7:56:29 AM PST	17:34	6.99	46.4	32.832753	-117.159946	5	116.307495	5.333333
10/13/2016	7:56:31 AM PST	17:36	7.02	47	32.832746	-117.1605	5	116.307495	4
10/13/2016	7:56:34 AM PST	17:39	7.05	46.9	32.832738	-117.161058	5	116.307495	3.666667
10/13/2016	7:56:37 AM PST	17:42	7.09	45.3	32.832732	-117.161721	5	113.652326	3.666667
10/13/2016	7:56:40 AM PST	17:45	7.12	37.1	32.832725	-117.162307	5	113.652326	4
10/13/2016	7:56:43 AM PST	17:48	7.15	28	32.832718	-117.162765	5	107.912985	4
10/13/2016	7:56:46 AM PST	17:51	7.17	23.3	32.83271	-117.163114	5	106.377406	4
10/13/2016	7:56:49 AM PST	17:54	7.19	26.9	32.832704	-117.163472	5	106.377406	3
10/13/2016	7:56:51 AM PST	17:56	7.21	30	32.832703	-117.163812	5	104.745562	3
10/13/2016	7:56:54 AM PST	17:59	7.23	32.6	32.832704	-117.164188	5	103.240339	3
10/13/2016	7:56:56 AM PST	18:01	7.26	35.4	32.832705	-117.164595	5	102.831088	3
10/13/2016	7:56:59 AM PST	18:04	7.28	38.2	32.832722	-117.165035	5	102.652664	3
10/13/2016	7:57:01 AM PST	18:06	7.31	42	32.832769	-117.165511	5	102.512256	3

Clairmont Boulevard AM

Date	Time	Elapsed time	Distance	Speed (mph)	Latitude	Longitude	Accuracy (meters)	Altitude	Altitude accuracy
10/13/2016	7:57:04 AM PST	18:09	7.34	44.9	32.83285	-117.16603	5	102.512256	3.333333
10/13/2016	7:57:07 AM PST	18:12	7.38	46.2	32.832967	-117.166672	5	102.512256	4
10/13/2016	7:57:09 AM PST	18:14	7.41	46.7	32.833067	-117.167216	5	104.26054	4
10/13/2016	7:57:11 AM PST	18:16	7.44	47.3	32.833146	-117.167652	5	105.425398	4
10/13/2016	7:57:13 AM PST	18:18	7.46	47.8	32.833229	-117.168101	5	106.862517	4
10/13/2016	7:57:15 AM PST	18:20	7.49	45.9	32.833309	-117.168537	5	106.862517	6
10/13/2016	7:57:18 AM PST	18:23	7.52	44	32.833407	-117.169063	5	106.862517	4
10/13/2016	7:57:20 AM PST	18:25	7.55	43.1	32.833502	-117.16957	5	108.122997	4
10/13/2016	7:57:23 AM PST	18:28	7.58	42.7	32.833585	-117.170087	5	108.122997	4.666667
10/13/2016	7:57:25 AM PST	18:30	7.61	44.5	32.833678	-117.170616	5	108.122997	4
10/13/2016	7:57:27 AM PST	18:32	7.64	46	32.833751	-117.171032	5	106.038523	4
10/13/2016	7:57:29 AM PST	18:34	7.66	46.3	32.833829	-117.171463	5	106.038523	6
10/13/2016	7:57:32 AM PST	18:37	7.69	46	32.833932	-117.172001	5	102.70594	6
10/13/2016	7:57:34 AM PST	18:39	7.73	45.6	32.834038	-117.172534	5	100.8278	6
10/13/2016	7:57:37 AM PST	18:42	7.76	43.7	32.834129	-117.173048	5	99.427639	6
10/13/2016	7:57:40 AM PST	18:45	7.79	41	32.834232	-117.173636	5	98.667219	6
10/13/2016	7:57:43 AM PST	18:48	7.82	36.4	32.834323	-117.174161	5	97.605816	6
10/13/2016	7:57:46 AM PST	18:51	7.85	30.1	32.834372	-117.17462	5	96.937078	6
10/13/2016	7:57:49 AM PST	18:54	7.87	22.9	32.834391	-117.175004	5	95.9696	6
10/13/2016	7:57:51 AM PST	18:56	7.89	17.7	32.834398	-117.175244	5	95.9696	4
10/13/2016	7:57:54 AM PST	18:59	7.89	9.2	32.834401	-117.175401	5	95.281567	4

Clairemont Boulevard AM

Date	Time	Elapsed time	Distance	Speed (mph)	Latitude	Longitude	Accuracy (meters)	Altitude	Altitude accuracy
10/13/2016	7:58:45 AM PST	00:00	0	0.9	32.834404	-117.175442	5	95.847504	3.666667
10/13/2016	7:58:47 AM PST	00:01	0	3.6	32.834411	-117.175462	5	95.847504	4
10/13/2016	7:58:50 AM PST	00:04	0	6	32.834411	-117.175524	5	95.701285	4
10/13/2016	7:58:52 AM PST	00:06	0.01	10.5	32.834326	-117.175499	5	95.701285	3
10/13/2016	7:58:54 AM PST	00:09	0.02	16.5	32.834276	-117.175319	5	95.856229	3
10/13/2016	7:58:56 AM PST	00:10	0.03	22.8	32.834272	-117.175112	5	96.318103	3
10/13/2016	7:58:59 AM PST	00:13	0.05	29	32.834287	-117.174783	5	96.318103	3.333333
10/13/2016	7:59:01 AM PST	00:15	0.07	33.4	32.834271	-117.174426	5	96.318103	4
10/13/2016	7:59:03 AM PST	00:17	0.09	36.3	32.834224	-117.174086	5	99.329948	4
10/13/2016	7:59:06 AM PST	00:21	0.12	39.8	32.834149	-117.173631	5	99.329948	4.666667
10/13/2016	7:59:09 AM PST	00:23	0.16	42	32.834056	-117.17305	5	99.329948	6
10/13/2016	7:59:12 AM PST	00:26	0.19	43.6	32.833951	-117.172432	5	102.091158	6
10/13/2016	7:59:14 AM PST	00:29	0.22	44.4	32.833847	-117.17192	5	103.091961	6
10/13/2016	7:59:16 AM PST	00:30	0.25	44.8	32.83377	-117.171502	5	104.482778	6
10/13/2016	7:59:18 AM PST	00:32	0.27	44.7	32.833693	-117.171085	5	105.873307	6
10/13/2016	7:59:20 AM PST	00:34	0.3	44.5	32.833623	-117.170673	5	107.474413	6
10/13/2016	7:59:22 AM PST	00:36	0.32	43.5	32.833559	-117.170263	5	108.845706	6
10/13/2016	7:59:25 AM PST	00:39	0.35	42.1	32.833454	-117.16977	5	110.046155	6
10/13/2016	7:59:27 AM PST	00:41	0.38	43	32.833378	-117.169279	5	110.740301	6
10/13/2016	7:59:30 AM PST	00:44	0.41	44.9	32.833287	-117.168771	5	110.740301	6.666667
10/13/2016	7:59:33 AM PST	00:47	0.44	41.2	32.833153	-117.16817	5	110.740301	6
10/13/2016	7:59:36 AM PST	00:50	0.48	33.9	32.833061	-117.167647	5	106.980213	6
10/13/2016	7:59:38 AM PST	00:52	0.5	25.9	32.832999	-117.167319	5	106.980213	8
10/13/2016	7:59:40 AM PST	00:54	0.51	12.9	32.832974	-117.167146	5	103.346022	8
10/13/2016	7:59:43 AM PST	00:57	0.51	1.4	32.83297	-117.167089	5	103.346022	6.666667
10/13/2016	7:59:45 AM PST	00:59	0.51	0	32.832979	-117.167081	5	103.346022	4
10/13/2016	7:59:47 AM PST	01:02	0.51	0	32.832979	-117.167081	5	102.893448	4
10/13/2016	7:59:50 AM PST	01:04	0.51	0	32.832979	-117.167081	5	102.990132	4
10/13/2016	7:59:52 AM PST	01:06	0.51	0	32.832979	-117.167081	5	103.063355	4
10/13/2016	7:59:55 AM PST	01:09	0.51	6.6	32.832974	-117.167046	5	103.063355	4.666667
10/13/2016	7:59:58 AM PST	01:12	0.52	19.8	32.832929	-117.166836	5	103.063355	6
10/13/2016	8:00:00 AM PST	01:14	0.54	27.5	32.832881	-117.166555	5	103.274138	6
10/13/2016	8:00:02 AM PST	01:16	0.56	32.3	32.832829	-117.16627	5	103.489428	6
10/13/2016	8:00:04 AM PST	01:18	0.58	36	32.832768	-117.165943	5	103.787261	6
10/13/2016	8:00:07 AM PST	01:22	0.6	39.4	32.832694	-117.165486	5	104.587387	6
10/13/2016	8:00:09 AM PST	01:23	0.63	41	32.832639	-117.165006	5	105.154833	6
10/13/2016	8:00:12 AM PST	01:26	0.66	41.1	32.832621	-117.164515	5	105.596399	6
10/13/2016	8:00:14 AM PST	01:28	0.69	39.4	32.832615	-117.164037	5	105.599723	6
10/13/2016	8:00:17 AM PST	01:32	0.72	37.4	32.832632	-117.163584	5	106.155781	6
10/13/2016	8:00:20 AM PST	01:34	0.75	37.8	32.832637	-117.163044	5	107.925376	6
10/13/2016	8:00:23 AM PST	01:37	0.78	40.8	32.832644	-117.162488	5	109.855723	6
10/13/2016	8:00:25 AM PST	01:40	0.81	41.4	32.832645	-117.162014	5	112.005956	6
10/13/2016	8:00:27 AM PST	01:41	0.83	40.1	32.83261	-117.161659	5	113.224792	6
10/13/2016	8:00:29 AM PST	01:43	0.85	40.4	32.83262	-117.161271	5	114.767406	6

Clairemont Boulevard AM									
Date	Time	Elapsed time	Distance	Speed (mph)	Latitude	Longitude	Accuracy (meters)	Altitude	Altitude accuracy
10/13/2016	8:00:31 AM PST	01:45	0.87	40.7	32.832626	-117.160877	5	115.960432	6
10/13/2016	8:00:33 AM PST	01:48	0.9	41.7	32.832633	-117.160479	5	116.715448	6
10/13/2016	8:00:35 AM PST	01:49	0.92	41.3	32.832635	-117.160079	5	117.446375	6
10/13/2016	8:00:38 AM PST	01:53	0.94	26.4	32.832633	-117.159704	5	116.136339	6
10/13/2016	8:00:41 AM PST	01:55	0.95	8.2	32.832631	-117.159503	5	116.136339	7.333333
10/13/2016	8:00:43 AM PST	01:58	0.95	0.8	32.832628	-117.159463	5	116.136339	8
10/13/2016	8:00:46 AM PST	02:00	0.95	0.2	32.83263	-117.159462	5	116.136339	6.666667
10/13/2016	8:00:48 AM PST	02:03	0.95	0	32.832632	-117.15946	5	116.136339	4
10/13/2016	8:00:50 AM PST	02:04	0.95	0	32.832632	-117.15946	5	114.874642	4
10/13/2016	8:00:52 AM PST	02:06	0.95	0	32.832632	-117.15946	5	114.874642	3.5
10/13/2016	8:00:54 AM PST	02:09	0.95	0	32.832632	-117.15946	5	115.017392	3.5
10/13/2016	8:00:56 AM PST	02:10	0.95	0.3	32.832634	-117.15946	5	115.017392	4
10/13/2016	8:00:58 AM PST	02:13	0.96	0.6	32.832637	-117.159455	5	115.017392	3.5
10/13/2016	8:01:00 AM PST	02:14	0.96	1.4	32.832632	-117.159448	5	115.238934	3.5
10/13/2016	8:01:03 AM PST	02:18	0.96	1.2	32.832631	-117.159445	5	115.238934	3.666667
10/13/2016	8:01:05 AM PST	02:19	0.96	0.6	32.83263	-117.159443	5	115.238934	4
10/13/2016	8:01:08 AM PST	02:22	0.96	0.6	32.832632	-117.159444	5	115.464488	4
10/13/2016	8:01:11 AM PST	02:25	0.96	0.6	32.832632	-117.159438	5	115.68805	4
10/13/2016	8:01:13 AM PST	02:28	0.96	0.2	32.832634	-117.159434	5	115.961401	4
10/13/2016	8:01:16 AM PST	02:30	0.96	0.2	32.832632	-117.159436	5	115.961401	5.333333
10/13/2016	8:01:18 AM PST	02:33	0.96	0.5	32.832629	-117.159444	5	115.961401	6
10/13/2016	8:01:20 AM PST	02:35	0.96	0.2	32.832626	-117.159445	5	116.543821	6
10/13/2016	8:01:22 AM PST	02:36	0.96	0	32.832626	-117.159445	5	116.513703	6
10/13/2016	8:01:25 AM PST	02:39	0.96	0.9	32.832631	-117.15944	5	116.556605	6
10/13/2016	8:01:27 AM PST	02:41	0.96	1.2	32.832633	-117.159434	5	116.613679	6
10/13/2016	8:01:30 AM PST	02:44	0.96	1	32.83263	-117.159432	5	116.613679	7.333333
10/13/2016	8:01:33 AM PST	02:47	0.96	0.5	32.832628	-117.159433	5	116.613679	6
10/13/2016	8:01:35 AM PST	02:49	0.96	5.7	32.832628	-117.159412	5	116.613679	7
10/13/2016	8:01:38 AM PST	02:52	0.97	17.1	32.83263	-117.159259	5	116.613679	8
10/13/2016	8:01:40 AM PST	02:55	0.98	25.6	32.832644	-117.159001	5	117.523135	8
10/13/2016	8:01:43 AM PST	02:57	1.01	32.7	32.832652	-117.158636	5	117.919049	8
10/13/2016	8:01:45 AM PST	03:00	1.03	37.9	32.832669	-117.158213	5	117.652176	8
10/13/2016	8:01:47 AM PST	03:02	1.05	40.9	32.83268	-117.157847	5	117.535713	8
10/13/2016	8:01:49 AM PST	03:04	1.07	43.8	32.832698	-117.157444	5	116.927031	8
10/13/2016	8:01:52 AM PST	03:06	1.11	45.8	32.832727	-117.156912	5	115.227897	8
10/13/2016	8:01:54 AM PST	03:08	1.14	45.1	32.832736	-117.156363	5	115.227897	7
10/13/2016	8:01:56 AM PST	03:10	1.16	43.5	32.832736	-117.155939	5	115.227897	6
10/13/2016	8:01:58 AM PST	03:13	1.19	44.7	32.832718	-117.1555	5	111.573672	6
10/13/2016	8:02:00 AM PST	03:15	1.21	44.2	32.832709	-117.155068	5	110.880914	6
10/13/2016	8:02:02 AM PST	03:17	1.24	44.2	32.832707	-117.154641	5	110.23083	6
10/13/2016	8:02:05 AM PST	03:19	1.27	44.8	32.832716	-117.154112	5	109.564565	6
10/13/2016	8:02:07 AM PST	03:21	1.3	43.5	32.832708	-117.15359	5	108.821152	6
10/13/2016	8:02:09 AM PST	03:24	1.32	42.1	32.83271	-117.153184	5	107.812334	6
10/13/2016	8:02:11 AM PST	03:26	1.35	43.4	32.832711	-117.152778	5	107.442377	6

Clairemont Boulevard AM									
Date	Time	Elapsed time	Distance	Speed (mph)	Latitude	Longitude	Accuracy (meters)	Altitude	Altitude accuracy
10/13/2016	8:02:13 AM PST	03:27	1.37	45.6	32.832709	-117.152352	5	107.218864	6
10/13/2016	8:02:16 AM PST	03:30	1.4	47.3	32.832705	-117.151799	5	107.113867	6
10/13/2016	8:02:19 AM PST	03:33	1.44	46.9	32.832693	-117.151127	5	106.471631	6
10/13/2016	8:02:22 AM PST	03:36	1.48	49.4	32.832684	-117.150444	5	106.471631	6.666667
10/13/2016	8:02:25 AM PST	03:39	1.52	51	32.832686	-117.149724	5	106.471631	7.333333
10/13/2016	8:02:28 AM PST	03:42	1.56	49.2	32.832692	-117.149007	5	105.028533	7.333333
10/13/2016	8:02:30 AM PST	03:45	1.6	47.7	32.832701	-117.148433	5	105.028533	8
10/13/2016	8:02:33 AM PST	03:48	1.63	46.8	32.832709	-117.147855	5	104.645546	8
10/13/2016	8:02:35 AM PST	03:50	1.66	45.1	32.832712	-117.147307	5	105.508453	8
10/13/2016	8:02:37 AM PST	03:51	1.69	45.3	32.832715	-117.146875	5	106.190787	8
10/13/2016	8:02:39 AM PST	03:53	1.71	44.5	32.832716	-117.146443	5	106.811214	8
10/13/2016	8:02:42 AM PST	03:56	1.74	43.5	32.832721	-117.14591	5	107.513644	8
10/13/2016	8:02:45 AM PST	04:00	1.78	40.2	32.832728	-117.145315	5	107.853057	8
10/13/2016	8:02:48 AM PST	04:02	1.81	36	32.832733	-117.144775	5	108.157475	8
10/13/2016	8:02:51 AM PST	04:06	1.84	28.5	32.832733	-117.144315	5	108.328801	8
10/13/2016	8:02:53 AM PST	04:07	1.85	20.5	32.832735	-117.144026	5	108.445435	8
10/13/2016	8:02:56 AM PST	04:10	1.86	10.4	32.832733	-117.143847	5	108.445435	6.666667
10/13/2016	8:02:59 AM PST	04:13	1.87	1.3	32.832732	-117.143782	5	108.445435	6
10/13/2016	8:03:01 AM PST	04:16	1.87	0.5	32.832732	-117.143779	5	108.178472	6
10/13/2016	8:03:04 AM PST	04:18	1.87	0.1	32.832732	-117.143779	5	108.156847	6
10/13/2016	8:03:07 AM PST	04:21	1.87	0	32.832732	-117.143779	5	108.146892	6
10/13/2016	8:03:09 AM PST	04:23	1.87	0	32.832732	-117.143779	5	108.26072	6
10/13/2016	8:03:12 AM PST	04:27	1.87	0	32.832732	-117.143777	5	108.264923	6
10/13/2016	8:03:15 AM PST	04:29	1.87	0	32.832732	-117.143779	5	108.168259	6
10/13/2016	8:03:18 AM PST	04:32	1.87	0	32.832732	-117.143777	5	108.257598	6
10/13/2016	8:03:21 AM PST	04:35	1.87	0	32.832732	-117.143778	5	108.21891	6
10/13/2016	8:03:24 AM PST	04:39	1.87	0	32.832732	-117.143778	5	108.185859	6
10/13/2016	8:03:26 AM PST	04:40	1.87	0	32.832732	-117.143779	5	108.258771	6
10/13/2016	8:03:29 AM PST	04:44	1.87	0	32.832732	-117.143778	5	108.277903	6
10/13/2016	8:03:32 AM PST	04:46	1.87	3.3	32.832732	-117.143769	5	108.333739	6
10/13/2016	8:03:34 AM PST	04:48	1.87	12	32.832732	-117.143677	5	108.61969	6
10/13/2016	8:03:37 AM PST	04:51	1.88	15.6	32.832731	-117.143497	5	109.050829	6
10/13/2016	8:03:39 AM PST	04:54	1.89	16.9	32.832727	-117.143334	5	109.322834	6
10/13/2016	8:03:41 AM PST	04:55	1.9	16.2	32.832722	-117.143155	5	109.476884	6
10/13/2016	8:03:44 AM PST	04:58	1.91	13.8	32.832712	-117.142975	5	109.476884	7.333333
10/13/2016	8:03:46 AM PST	05:00	1.92	10.5	32.832699	-117.14283	5	109.476884	7
10/13/2016	8:03:49 AM PST	05:03	1.93	7	32.832685	-117.142732	5	109.476884	6
10/13/2016	8:03:51 AM PST	05:06	1.93	3.1	32.832674	-117.142668	5	111.071116	6
10/13/2016	8:03:53 AM PST	05:08	1.93	3.5	32.83267	-117.142648	5	111.057285	6
10/13/2016	8:03:56 AM PST	05:10	1.94	11.7	32.832648	-117.142546	5	111.526035	6
10/13/2016	8:03:58 AM PST	05:13	1.95	18.5	32.832604	-117.142375	5	112.422701	6
10/13/2016	8:04:00 AM PST	05:15	1.96	23.9	32.832554	-117.142185	5	113.751624	6
10/13/2016	8:04:03 AM PST	05:17	1.98	28.1	32.832472	-117.14188	5	115.379361	6
10/13/2016	8:04:05 AM PST	05:19	2	30.2	32.83238	-117.141553	5	116.695241	6

Clairemont Boulevard AM									
Date	Time	Elapsed time	Distance	Speed (mph)	Latitude	Longitude	Accuracy (meters)	Altitude	Altitude accuracy
10/13/2016	8:04:08 AM PST	05:22	2.02	29.5	32.832289	-117.141212	5	116.695241	5.333333
10/13/2016	8:04:11 AM PST	05:25	2.04	24.7	32.8322	-117.140835	5	116.695241	6
10/13/2016	8:04:14 AM PST	05:28	2.06	16.4	32.832126	-117.14056	5	115.507282	6
10/13/2016	8:04:16 AM PST	05:31	2.07	12.8	32.83208	-117.1404	5	115.507282	5
10/13/2016	8:04:18 AM PST	05:32	2.08	13.1	32.832047	-117.140282	5	115.507282	4
10/13/2016	8:04:21 AM PST	05:36	2.09	14	32.832003	-117.140133	5	115.507282	5.333333
10/13/2016	8:04:23 AM PST	05:38	2.1	18.4	32.831949	-117.139955	5	115.507282	6
10/13/2016	8:04:25 AM PST	05:40	2.11	23.7	32.831898	-117.13978	5	112.893274	6
10/13/2016	8:04:27 AM PST	05:42	2.12	25.3	32.83184	-117.13958	5	112.893274	5
10/13/2016	8:04:30 AM PST	05:44	2.14	24.9	32.83175	-117.139253	5	112.893274	6
10/13/2016	8:04:32 AM PST	05:47	2.16	19.9	32.831682	-117.138999	5	112.893274	4
10/13/2016	8:04:35 AM PST	05:50	2.16	12.3	32.831653	-117.138895	5	110.128118	4
10/13/2016	8:04:38 AM PST	05:52	2.17	3.5	32.831607	-117.138722	5	109.878019	4
10/13/2016	8:04:41 AM PST	05:56	2.17	0	32.831618	-117.138704	5	109.878019	4.666667
10/13/2016	8:04:44 AM PST	05:58	2.17	0	32.831619	-117.138705	5	109.878019	3.333333
10/13/2016	8:04:46 AM PST	06:00	2.17	0	32.831619	-117.138705	5	109.878019	3
10/13/2016	8:04:48 AM PST	06:02	2.17	0	32.831619	-117.138705	5	109.878019	3.5
10/13/2016	8:04:51 AM PST	06:05	2.17	0	32.831619	-117.138705	5	109.878019	4
10/13/2016	8:04:53 AM PST	06:07	2.17	0	32.831619	-117.138705	5	108.999667	4
10/13/2016	8:04:55 AM PST	06:10	2.17	0	32.831619	-117.138705	5	108.999667	3.5
10/13/2016	8:04:57 AM PST	06:12	2.17	2.6	32.831615	-117.138705	5	108.999667	3
10/13/2016	8:04:59 AM PST	06:13	2.18	11.8	32.831592	-117.138637	5	108.999667	3.5
10/13/2016	8:05:02 AM PST	06:16	2.19	20.5	32.831543	-117.138451	5	108.999667	4.666667
10/13/2016	8:05:05 AM PST	06:19	2.21	28.1	32.83146	-117.138096	5	108.999667	6
10/13/2016	8:05:08 AM PST	06:23	2.24	35.5	32.831383	-117.13764	5	111.619165	6
10/13/2016	8:05:11 AM PST	06:25	2.27	39	32.83135	-117.137102	5	112.075087	6
10/13/2016	8:05:14 AM PST	06:28	2.3	39.7	32.831348	-117.136534	5	111.902213	6
10/13/2016	8:05:17 AM PST	06:31	2.34	38.1	32.831348	-117.135976	5	111.902213	6.666667
10/13/2016	8:05:19 AM PST	06:33	2.36	38	32.831345	-117.135527	5	111.902213	6
10/13/2016	8:05:21 AM PST	06:35	2.38	38.7	32.831349	-117.135159	5	112.07349	6
10/13/2016	8:05:24 AM PST	06:38	2.41	40	32.831349	-117.134699	5	112.07349	7.333333
10/13/2016	8:05:27 AM PST	06:41	2.44	41.7	32.831348	-117.134104	5	112.07349	8
10/13/2016	8:05:30 AM PST	06:44	2.48	44.2	32.831346	-117.133486	5	112.07349	6.666667
10/13/2016	8:05:32 AM PST	06:46	2.51	45.5	32.831348	-117.132951	5	112.07349	8
10/13/2016	8:05:34 AM PST	06:49	2.54	46.2	32.831346	-117.132512	5	114.317535	8
10/13/2016	8:05:36 AM PST	06:50	2.56	46.7	32.831341	-117.132069	5	114.317535	10
10/13/2016	8:05:38 AM PST	06:52	2.59	46.5	32.831344	-117.131626	5	114.832412	10
10/13/2016	8:05:40 AM PST	06:55	2.61	44.8	32.831344	-117.131196	5	114.832412	8
10/13/2016	8:05:42 AM PST	06:56	2.64	42.4	32.831346	-117.130781	5	115.295068	8
10/13/2016	8:05:44 AM PST	06:58	2.66	40.6	32.831345	-117.130385	5	114.782829	8
10/13/2016	8:05:47 AM PST	07:01	2.69	41.3	32.831346	-117.129894	5	114.344239	8
10/13/2016	8:05:49 AM PST	07:03	2.72	43.4	32.831352	-117.12939	5	114.136047	8
10/13/2016	8:05:52 AM PST	07:06	2.75	42.4	32.83135	-117.128887	5	113.541856	8
10/13/2016	8:05:54 AM PST	07:08	2.77	38.2	32.831346	-117.128399	5	112.517045	8

Clairemont Boulevard AM

Date	Time	Elapsed time	Distance	Speed (mph)	Latitude	Longitude	Accuracy (meters)	Altitude	Altitude accuracy
10/13/2016	8:05:57 AM PST	07:11	2.8	31.3	32.831333	-117.127981	5	111.156934	8
10/13/2016	8:05:59 AM PST	07:13	2.82	25.9	32.83133	-117.127644	5	109.982572	8
10/13/2016	8:06:01 AM PST	07:16	2.83	21.2	32.831343	-117.127425	5	108.689414	8
10/13/2016	8:06:03 AM PST	07:17	2.83	13.8	32.831334	-117.127381	5	108.139152	8
10/13/2016	8:06:06 AM PST	07:20	2.85	6.9	32.831335	-117.127141	5	108.139152	6
10/13/2016	8:06:09 AM PST	07:23	2.85	1.6	32.83133	-117.127091	5	108.139152	8
10/13/2016	8:06:11 AM PST	07:26	2.85	0	32.83133	-117.127083	5	108.139152	7
10/13/2016	8:06:14 AM PST	07:28	2.85	0	32.831346	-117.127071	8.333333	108.139152	4
10/13/2016	8:06:17 AM PST	07:31	2.85	0	32.831351	-117.127072	10	107.4073	4
10/13/2016	8:06:19 AM PST	07:33	2.85	0	32.831351	-117.127071	10	107.373857	4
10/13/2016	8:06:22 AM PST	07:36	2.85	0	32.831351	-117.127073	10	107.38815	4
10/13/2016	8:06:25 AM PST	07:39	2.85	0.2	32.831351	-117.127074	10	107.333774	4
10/13/2016	8:06:28 AM PST	07:42	2.85	0.2	32.831351	-117.127076	10	107.333774	3
10/13/2016	8:06:30 AM PST	07:44	2.85	0	32.831351	-117.127075	10	107.18282	3
10/13/2016	8:06:33 AM PST	07:47	2.85	0	32.831351	-117.127075	10	107.18282	4
10/13/2016	8:06:35 AM PST	07:49	2.85	0	32.831351	-117.127075	10	107.241151	4
10/13/2016	8:06:37 AM PST	07:51	2.85	0	32.831351	-117.127076	10	107.300965	4
10/13/2016	8:06:39 AM PST	07:53	2.85	0	32.831351	-117.127075	10	107.208238	4
10/13/2016	8:06:41 AM PST	07:55	2.85	0.3	32.831351	-117.127081	10	107.132718	4
10/13/2016	8:06:43 AM PST	07:57	2.85	2.8	32.831351	-117.127074	10	107.195552	4
10/13/2016	8:06:45 AM PST	07:59	2.86	11.3	32.831352	-117.126992	10	107.395323	4
10/13/2016	8:06:47 AM PST	08:01	2.87	18.1	32.831355	-117.126849	10	107.513928	4
10/13/2016	8:06:49 AM PST	08:03	2.88	24.2	32.831358	-117.126637	10	107.562487	4
10/13/2016	8:06:52 AM PST	08:06	2.9	24.2	32.831369	-117.126309	6.666667	107.53983	4
10/13/2016	8:06:55 AM PST	08:09	2.93	24.2	32.831383	-117.125839	5	107.339643	4
10/13/2016	8:06:58 AM PST	08:12	2.96	39.4	32.831386	-117.125293	5	106.47679	4
10/13/2016	8:07:00 AM PST	08:14	2.99	40.3	32.8314	-117.124817	5	106.47679	3
10/13/2016	8:07:03 AM PST	08:17	3.01	40.3	32.831466	-117.124339	5	106.47679	3.666667
10/13/2016	8:07:06 AM PST	08:20	3.05	41.7	32.831624	-117.123782	5	106.47679	3
10/13/2016	8:07:09 AM PST	08:23	3.08	44.5	32.831883	-117.123232	5	106.47679	3.333333
10/13/2016	8:07:11 AM PST	08:25	3.11	45.2	32.832152	-117.122814	5	106.47679	3
10/13/2016	8:07:14 AM PST	08:28	3.15	45.4	32.832434	-117.122377	5	106.47679	3.666667
10/13/2016	8:07:17 AM PST	08:31	3.18	45.4	32.832737	-117.121832	5	106.47679	4
10/13/2016	8:07:20 AM PST	08:34	3.22	43.8	32.832986	-117.121309	5	106.47679	6
10/13/2016	8:07:23 AM PST	08:37	3.26	40.9	32.833213	-117.120718	5	82.894828	6
10/13/2016	8:07:26 AM PST	08:40	3.29	38.3	32.833393	-117.120195	5	82.894828	4.666667
10/13/2016	8:07:28 AM PST	08:42	3.31	35.8	32.833513	-117.119785	5	82.894828	4
10/13/2016	8:07:31 AM PST	08:45	3.34	31.6	32.833594	-117.11939	5	80.242941	4
10/13/2016	8:07:33 AM PST	08:47	3.36	25.8	32.833654	-117.119057	5	79.35367	4
10/13/2016	8:07:36 AM PST	08:50	3.37	21.4	32.833697	-117.118784	5	78.798934	4
10/13/2016	8:07:39 AM PST	08:53	3.39	13.7	32.833727	-117.118532	5	78.380918	4
10/13/2016	8:07:42 AM PST	08:56	3.4	3.9	32.833738	-117.118415	5	78.210776	4
10/13/2016	8:07:44 AM PST	08:58	3.4	0	32.833739	-117.118403	5	78.248857	4
10/13/2016	8:07:47 AM PST	09:01	3.4	7.5	32.833742	-117.118355	5	78.644852	4

Clairemont Boulevard AM									
Date	Time	Elapsed time	Distance	Speed (mph)	Latitude	Longitude	Accuracy (meters)	Altitude	Altitude accuracy
10/13/2016	8:07:49 AM PST	09:03	3.41	17	32.833751	-117.118226	5	79.094629	4
10/13/2016	8:07:51 AM PST	09:05	3.42	25.2	32.833768	-117.117984	5	79.094629	6
10/13/2016	8:07:54 AM PST	09:08	3.44	32.1	32.833776	-117.117634	5	79.094629	4.666667
10/13/2016	8:07:56 AM PST	09:10	3.47	36.9	32.833769	-117.117216	5	79.094629	6
10/13/2016	8:07:58 AM PST	09:12	3.49	39.3	32.833375	-117.11685	5	81.095015	6
10/13/2016	8:08:01 AM PST	09:15	3.51	39.9	32.833704	-117.116377	5	81.49302	6
10/13/2016	8:08:03 AM PST	09:17	3.54	40.2	32.833634	-117.115905	5	81.893792	6
10/13/2016	8:08:07 AM PST	09:21	3.58	42.1	32.833492	-117.115239	5	82.13143	6
10/13/2016	8:08:09 AM PST	09:23	3.61	43.7	32.83336	-117.11475	5	81.89486	6
10/13/2016	8:08:11 AM PST	09:25	3.64	44.4	32.833233	-117.114358	5	80.963406	6
10/13/2016	8:08:14 AM PST	09:28	3.67	44.1	32.83306	-117.113871	5	79.890654	6
10/13/2016	8:08:17 AM PST	09:31	3.7	43.5	32.83285	-117.113296	5	79.127154	6
10/13/2016	8:08:20 AM PST	09:34	3.74	42.8	32.832638	-117.112727	5	78.850408	6
10/13/2016	8:08:23 AM PST	09:37	3.77	40.8	32.832436	-117.112172	5	79.503419	6
10/13/2016	8:08:26 AM PST	09:40	3.81	38.2	32.832249	-117.111655	5	81.051622	6
10/13/2016	8:08:28 AM PST	09:42	3.83	36.6	32.832101	-117.111247	5	82.941106	6
10/13/2016	8:08:30 AM PST	09:44	3.85	35.6	32.831982	-117.110926	5	84.234523	6
10/13/2016	8:08:32 AM PST	09:46	3.87	36.4	32.831866	-117.110608	5	85.345163	6
10/13/2016	8:08:35 AM PST	09:49	3.9	37.4	32.831725	-117.110188	5	85.893831	6
10/13/2016	8:08:37 AM PST	09:51	3.92	29.1	32.831604	-117.109817	5	85.74678	6
10/13/2016	8:08:40 AM PST	09:54	3.94	14.7	32.831529	-117.109596	5	84.666857	6
10/13/2016	8:08:42 AM PST	09:56	3.94	4.6	32.83149	-117.109502	5	84.347131	6
10/13/2016	8:08:44 AM PST	09:58	3.94	1.1	32.83148	-117.10948	5	84.365817	6
10/13/2016	8:08:46 AM PST	10:00	3.94	0.2	32.831478	-117.109477	5	84.398521	6
10/13/2016	8:08:48 AM PST	10:02	3.94	0	32.831478	-117.109476	5	84.398521	4
10/13/2016	8:08:51 AM PST	10:05	3.94	0.1	32.831482	-117.10948	5	84.418507	4
10/13/2016	8:08:53 AM PST	10:07	3.95	0	32.831484	-117.109482	5	84.418507	3.5
10/13/2016	8:08:55 AM PST	10:09	3.95	0	32.831484	-117.109482	5	84.418507	3
10/13/2016	8:08:58 AM PST	10:12	3.95	0	32.831484	-117.109482	5	84.418507	3.333333
10/13/2016	8:09:01 AM PST	10:15	3.95	0	32.831484	-117.109482	5	84.418507	3.666667
10/13/2016	8:09:04 AM PST	10:18	3.95	0	32.831484	-117.109482	8.333333	84.418507	4
10/13/2016	8:09:06 AM PST	10:20	3.95	0	32.831483	-117.109482	5	84.757953	4
10/13/2016	8:09:09 AM PST	10:23	3.95	0	32.831483	-117.109484	6.666667	84.782121	4
10/13/2016	8:09:11 AM PST	10:25	3.95	0	32.83148	-117.109476	5	84.822955	4
10/13/2016	8:09:14 AM PST	10:28	3.95	0	32.831463	-117.109414	6.666667	84.822955	5.333333
10/13/2016	8:09:16 AM PST	10:30	3.95	0	32.831503	-117.109366	5	84.822955	6
10/13/2016	8:09:19 AM PST	10:33	3.96	12.1	32.831579	-117.109435	5	84.822955	7.333333
10/13/2016	8:09:21 AM PST	10:35	3.97	18.2	32.831637	-117.109608	5	84.822955	8
10/13/2016	8:09:24 AM PST	10:38	3.99	23.9	32.831717	-117.109844	5	84.822955	12
10/13/2016	8:09:26 AM PST	10:40	4	29.9	32.831823	-117.11014	5	85.957057	12
10/13/2016	8:09:29 AM PST	10:43	4.03	33.9	32.831951	-117.11049	5	85.933526	12
10/13/2016	8:09:31 AM PST	10:45	4.05	37.5	32.832093	-117.110879	5	85.933526	10
10/13/2016	8:09:33 AM PST	10:47	4.07	40.1	32.83222	-117.111222	5	85.933526	8
10/13/2016	8:09:36 AM PST	10:50	4.1	42.9	32.832387	-117.111678	5	82.82734	8

Clairemont Boulevard AM									
Date	Time	Elapsed time	Distance	Speed (mph)	Latitude	Longitude	Accuracy (meters)	Altitude	Altitude accuracy
10/13/2016	8:09:38 AM PST	10:52	4.13	45.1	32.832564	-117.112161	5	82.82734	7
10/13/2016	8:09:40 AM PST	10:54	4.16	46.1	32.832714	-117.112558	5	82.82734	6
10/13/2016	8:09:42 AM PST	10:56	4.18	46.6	32.832866	-117.112969	5	79.226306	6
10/13/2016	8:09:44 AM PST	10:58	4.21	46.4	32.833015	-117.113376	5	79.027282	6
10/13/2016	8:09:46 AM PST	11:00	4.23	45.2	32.833158	-117.113775	5	79.065183	6
10/13/2016	8:09:48 AM PST	11:02	4.26	44	32.833298	-117.114168	5	79.768184	6
10/13/2016	8:09:51 AM PST	11:05	4.29	41.8	32.833458	-117.114642	5	81.087114	6
10/13/2016	8:09:53 AM PST	11:07	4.32	40.5	32.833594	-117.115105	5	81.835371	6
10/13/2016	8:09:56 AM PST	11:10	4.35	40.8	32.833716	-117.115655	5	82.461266	6
10/13/2016	8:09:59 AM PST	11:13	4.39	42.4	32.833815	-117.11625	5	82.698322	6
10/13/2016	8:10:01 AM PST	11:15	4.41	41.7	32.833864	-117.116648	5	82.277438	6
10/13/2016	8:10:03 AM PST	11:17	4.43	38.6	32.833889	-117.117031	5	81.496011	6
10/13/2016	8:10:05 AM PST	11:19	4.45	33.5	32.833908	-117.117369	5	80.886162	6
10/13/2016	8:10:07 AM PST	11:21	4.47	27.1	32.833906	-117.117654	5	79.981662	6
10/13/2016	8:10:09 AM PST	11:23	4.48	20.1	32.8339	-117.117874	5	79.262117	6
10/13/2016	8:10:12 AM PST	11:26	4.49	10.4	32.83389	-117.118043	5	78.963739	6
10/13/2016	8:10:15 AM PST	11:29	4.49	2.2	32.833886	-117.118124	5	78.931129	6
10/13/2016	8:10:17 AM PST	11:32	4.49	0	32.833885	-117.118126	5	78.946043	6
10/13/2016	8:10:20 AM PST	11:35	4.49	0	32.833885	-117.118129	5	78.946043	3.333333
10/13/2016	8:10:23 AM PST	11:38	4.49	0	32.833885	-117.118129	5	78.946043	3
10/13/2016	8:10:26 AM PST	11:41	4.49	0	32.833885	-117.118128	5	79.112185	3
10/13/2016	8:10:29 AM PST	11:44	4.49	0	32.833885	-117.118129	5	79.264716	3
10/13/2016	8:10:31 AM PST	11:46	4.5	0	32.833885	-117.118128	5	79.381564	3
10/13/2016	8:10:34 AM PST	11:49	4.5	0	32.833885	-117.118128	5	79.58591	3
10/13/2016	8:10:37 AM PST	11:52	4.5	0	32.833885	-117.118128	5	79.828727	3
10/13/2016	8:10:40 AM PST	11:55	4.5	0	32.833885	-117.118128	5	79.97641	3
10/13/2016	8:10:43 AM PST	11:58	4.5	0	32.833885	-117.118129	5	80.195506	3
10/13/2016	8:10:45 AM PST	12:00	4.5	2.3	32.833878	-117.118122	5	80.206114	3
10/13/2016	8:10:48 AM PST	12:03	4.5	11.3	32.833874	-117.118193	5	80.206114	3.666667
10/13/2016	8:10:51 AM PST	12:06	4.51	19	32.833859	-117.118437	5	80.206114	4
10/13/2016	8:10:54 AM PST	12:09	4.53	22.9	32.833825	-117.118745	5	81.544964	4
10/13/2016	8:10:57 AM PST	12:12	4.55	21.7	32.833778	-117.119064	5	81.725355	4
10/13/2016	8:10:59 AM PST	12:14	4.57	18.9	32.833737	-117.119302	5	81.725355	6
10/13/2016	8:11:01 AM PST	12:16	4.57	14.6	32.833706	-117.119459	5	81.725355	5
10/13/2016	8:11:03 AM PST	12:18	4.58	9.6	32.833684	-117.119568	5	81.725355	4
10/13/2016	8:11:05 AM PST	12:20	4.58	4	32.833671	-117.119627	5	81.5635	4
10/13/2016	8:11:08 AM PST	12:23	4.58	0	32.83367	-117.119634	5	81.675521	4
10/13/2016	8:11:11 AM PST	12:26	4.58	0	32.83367	-117.119635	5	81.675521	3.333333
10/13/2016	8:11:13 AM PST	12:28	4.59	0	32.83367	-117.119634	5	81.675521	3
10/13/2016	8:11:15 AM PST	12:30	4.59	0	32.83367	-117.119635	5	81.851304	3
10/13/2016	8:11:17 AM PST	12:32	4.59	2.2	32.83366	-117.119653	5	81.781501	3
10/13/2016	8:11:19 AM PST	12:34	4.59	8.8	32.833646	-117.119712	5	82.000447	3
10/13/2016	8:11:22 AM PST	12:37	4.6	15.7	32.833616	-117.119845	5	82.605048	3
10/13/2016	8:11:24 AM PST	12:39	4.61	22.6	32.833559	-117.120086	5	83.235172	3

Clairemont Boulevard AM									
Date	Time	Elapsed time	Distance	Speed (mph)	Latitude	Longitude	Accuracy (meters)	Altitude	Altitude accuracy
10/13/2016	8:11:26 AM PST	12:41	4.63	24.6	32.833498	-117.120302	5	83.609835	3
10/13/2016	8:11:28 AM PST	12:43	4.64	23.7	32.833429	-117.120523	5	83.740249	3
10/13/2016	8:11:30 AM PST	12:45	4.65	24.4	32.833357	-117.120732	5	84.126932	3
10/13/2016	8:11:33 AM PST	12:48	4.67	29.3	32.833243	-117.121033	5	85.225775	3
10/13/2016	8:11:36 AM PST	12:51	4.7	33.5	32.833066	-117.121433	5	85.225775	3.666667
10/13/2016	8:11:38 AM PST	12:53	4.72	36.6	32.832884	-117.121789	5	85.225775	4
10/13/2016	8:11:41 AM PST	12:56	4.75	39.4	32.832667	-117.122175	5	91.39282	4
10/13/2016	8:11:43 AM PST	12:58	4.78	41.6	32.832434	-117.12257	5	93.950368	4
10/13/2016	8:11:46 AM PST	13:01	4.81	42.7	32.832188	-117.122984	5	93.950368	4.666667
10/13/2016	8:11:49 AM PST	13:04	4.84	42.2	32.831903	-117.123495	5	93.950368	6
10/13/2016	8:11:51 AM PST	13:06	4.87	40.8	32.831716	-117.123936	5	101.330264	6
10/13/2016	8:11:53 AM PST	13:08	4.89	40	32.831612	-117.124306	5	103.445142	6
10/13/2016	8:11:56 AM PST	13:11	4.92	39.7	32.831543	-117.124775	5	103.445142	5.333333
10/13/2016	8:11:59 AM PST	13:14	4.95	37.3	32.831522	-117.125309	5	103.445142	6
10/13/2016	8:12:02 AM PST	13:17	4.98	37.4	32.831521	-117.125842	5	110.502478	6
10/13/2016	8:12:05 AM PST	13:20	5.01	37.6	32.831522	-117.126375	5	112.208564	6
10/13/2016	8:12:08 AM PST	13:23	5.04	38.8	32.831524	-117.126899	5	113.159079	6
10/13/2016	8:12:10 AM PST	13:25	5.07	41.4	32.831521	-117.127409	5	113.998574	6
10/13/2016	8:12:12 AM PST	13:27	5.1	43.2	32.831518	-117.127816	5	114.761989	6
10/13/2016	8:12:15 AM PST	13:30	5.13	44.7	32.831516	-117.12834	5	114.761989	7.333333
10/13/2016	8:12:17 AM PST	13:32	5.16	45.3	32.831515	-117.12888	5	114.761989	8
10/13/2016	8:12:19 AM PST	13:34	5.18	43.7	32.831515	-117.129303	5	116.859921	8
10/13/2016	8:12:22 AM PST	13:37	5.21	42.9	32.831515	-117.129815	5	116.859921	6
10/13/2016	8:12:24 AM PST	13:39	5.24	43.2	32.831518	-117.130328	5	117.947401	6
10/13/2016	8:12:27 AM PST	13:42	5.27	42.8	32.831514	-117.13081	5	118.294385	6
10/13/2016	8:12:30 AM PST	13:45	5.31	43.8	32.831512	-117.13146	5	118.710317	6
10/13/2016	8:12:32 AM PST	13:47	5.34	44.1	32.83151	-117.131989	5	118.378589	6
10/13/2016	8:12:35 AM PST	13:50	5.37	44.2	32.831502	-117.132518	5	117.310163	6
10/13/2016	8:12:37 AM PST	13:52	5.4	44.4	32.831492	-117.133038	5	116.835573	6
10/13/2016	8:12:40 AM PST	13:55	5.43	44.4	32.831493	-117.133568	5	116.721398	6
10/13/2016	8:12:42 AM PST	13:57	5.46	43.3	32.831496	-117.134091	5	116.35566	6
10/13/2016	8:12:44 AM PST	13:59	5.49	42.3	32.831494	-117.134499	5	116.12652	6
10/13/2016	8:12:46 AM PST	14:01	5.51	41.3	32.83149	-117.134885	5	116.025032	6
10/13/2016	8:12:48 AM PST	14:03	5.53	41.5	32.831492	-117.135297	5	115.674967	6
10/13/2016	8:12:51 AM PST	14:06	5.56	42.9	32.831492	-117.135804	5	115.674967	7.333333
10/13/2016	8:12:53 AM PST	14:08	5.59	43.6	32.83149	-117.136324	5	115.674967	6
10/13/2016	8:12:55 AM PST	14:10	5.61	42.2	32.831489	-117.136731	5	115.674967	7
10/13/2016	8:12:58 AM PST	14:13	5.64	37.7	32.831494	-117.137208	5	115.674967	8
10/13/2016	8:13:01 AM PST	14:16	5.67	28.2	32.831525	-117.137673	5	113.396004	8
10/13/2016	8:13:03 AM PST	14:18	5.69	19.4	32.831568	-117.137946	5	113.396004	12
10/13/2016	8:13:06 AM PST	14:21	5.7	10.3	32.831606	-117.13811	5	112.404232	12
10/13/2016	8:13:08 AM PST	14:23	5.7	1.7	32.831625	-117.138175	5	112.404232	8
10/13/2016	8:13:10 AM PST	14:25	5.7	0	32.831626	-117.138178	5	112.389592	8
10/13/2016	8:13:12 AM PST	14:27	5.7	0	32.831626	-117.138178	5	112.389592	5

Clairemont Boulevard AM

Date	Time	Elapsed time	Distance	Speed (mph)	Latitude	Longitude	Accuracy (meters)	Altitude	Altitude accuracy
10/13/2016	8:13:14 AM PST	14:29	5.7	0	32.831626	-117.138178	5	112.389592	4
10/13/2016	8:13:17 AM PST	14:32	5.7	0	32.831626	-117.138178	5	112.389592	3.666667
10/13/2016	8:13:20 AM PST	14:35	5.7	0	32.831626	-117.138178	5	112.389592	3
10/13/2016	8:13:23 AM PST	14:38	5.7	0	32.831626	-117.138178	5	112.592237	3
10/13/2016	8:13:25 AM PST	14:40	5.7	0	32.831626	-117.138178	5	112.65685	3
10/13/2016	8:13:28 AM PST	14:43	5.7	0	32.831626	-117.138178	5	112.692779	3
10/13/2016	8:13:30 AM PST	14:45	5.7	0	32.831626	-117.138178	5	112.822349	3
10/13/2016	8:13:32 AM PST	14:47	5.7	0	32.831626	-117.138178	5	112.863544	3
10/13/2016	8:13:34 AM PST	14:49	5.7	0	32.831626	-117.138178	5	112.877803	3
10/13/2016	8:13:37 AM PST	14:52	5.7	0	32.831626	-117.138178	5	112.867955	3
10/13/2016	8:13:39 AM PST	14:54	5.7	1.7	32.831644	-117.138186	5	112.961634	3
10/13/2016	8:13:42 AM PST	14:57	5.71	10.1	32.831668	-117.138263	5	113.360888	3
10/13/2016	8:13:44 AM PST	14:59	5.71	16.9	32.831647	-117.138287	5	113.681291	3
10/13/2016	8:13:47 AM PST	15:02	5.73	23.8	32.83179	-117.138648	5	113.681291	3.333333
10/13/2016	8:13:49 AM PST	15:04	5.75	29.1	32.831855	-117.138958	5	113.681291	3
10/13/2016	8:13:52 AM PST	15:07	5.77	33.3	32.831956	-117.13932	5	114.780868	3
10/13/2016	8:13:54 AM PST	15:09	5.79	35.5	32.832061	-117.139702	5	115.746982	3
10/13/2016	8:13:56 AM PST	15:11	5.82	36.7	32.832155	-117.140041	5	117.401819	3
10/13/2016	8:13:58 AM PST	15:13	5.84	38.4	32.832252	-117.140381	5	117.401819	3.5
10/13/2016	8:14:01 AM PST	15:16	5.86	41.4	32.832381	-117.140843	5	117.401819	4
10/13/2016	8:14:04 AM PST	15:19	5.9	43	32.832546	-117.141414	5	120.251743	4
10/13/2016	8:14:06 AM PST	15:21	5.93	39.7	32.832684	-117.141881	5	119.586871	4
10/13/2016	8:14:09 AM PST	15:24	5.95	34.2	32.832797	-117.142304	5	117.199982	4
10/13/2016	8:14:11 AM PST	15:26	5.97	26.6	32.832874	-117.142653	5	114.860476	4
10/13/2016	8:14:13 AM PST	15:28	5.99	20.7	32.83291	-117.142875	5	113.131524	4
10/13/2016	8:14:15 AM PST	15:30	6	14	32.832925	-117.143031	5	112.076977	4
10/13/2016	8:14:17 AM PST	15:32	6	7.9	32.832932	-117.143134	5	111.658373	4
10/13/2016	8:14:20 AM PST	15:35	6.01	2	32.832933	-117.143182	5	111.596964	4
10/13/2016	8:14:23 AM PST	15:38	6.01	0	32.832932	-117.14319	5	111.596964	4.666667
10/13/2016	8:14:26 AM PST	15:41	6.01	0	32.832932	-117.143189	5	111.596964	3.666667
10/13/2016	8:14:28 AM PST	15:43	6.01	0.2	32.832934	-117.143189	5	111.596964	4
10/13/2016	8:14:31 AM PST	15:46	6.01	2.3	32.832935	-117.1432	5	111.91034	4
10/13/2016	8:14:33 AM PST	15:48	6.01	9.7	32.832938	-117.143275	5	111.91034	6
10/13/2016	8:14:36 AM PST	15:51	6.02	16.9	32.832943	-117.143445	5	111.985961	6
10/13/2016	8:14:39 AM PST	15:54	6.04	23.3	32.832946	-117.143744	5	111.985961	4
10/13/2016	8:14:42 AM PST	15:57	6.06	29.2	32.832938	-117.144126	5	111.953715	4
10/13/2016	8:14:44 AM PST	15:59	6.08	31.3	32.832928	-117.144489	5	111.953715	5
10/13/2016	8:14:46 AM PST	16:01	6.1	30.9	32.832923	-117.144788	5	111.953715	4
10/13/2016	8:14:49 AM PST	16:04	6.12	31.3	32.832918	-117.145152	5	110.153216	4
10/13/2016	8:14:51 AM PST	16:06	6.14	35.8	32.832911	-117.14555	5	109.773697	4
10/13/2016	8:14:52 AM PST	16:07	6.16	38.2	32.832907	-117.145817	5	109.659708	4
10/13/2016	8:14:53 AM PST	16:08	6.17	39.7	32.832905	-117.146001	5	109.443074	4
10/13/2016	8:14:56 AM PST	16:11	6.2	41.8	32.832904	-117.146494	5	109.443074	5
10/13/2016	8:14:59 AM PST	16:14	6.23	42.2	32.832901	-117.146993	5	109.443074	6

Clairemont Boulevard AM									
Date	Time	Elapsed time	Distance	Speed (mph)	Latitude	Longitude	Accuracy (meters)	Altitude	Altitude accuracy
10/13/2016	8:15:02 AM PST	16:17	6.26	42.1	32.832895	-117.147594	5	106.818878	6
10/13/2016	8:15:05 AM PST	16:20	6.3	41.5	32.832888	-117.148189	5	105.883266	6
10/13/2016	8:15:08 AM PST	16:23	6.33	42.4	32.832878	-117.148791	5	105.895451	6
10/13/2016	8:15:11 AM PST	16:26	6.37	44.7	32.83287	-117.14942	5	106.205403	6
10/13/2016	8:15:13 AM PST	16:28	6.4	46.2	32.832868	-117.149966	5	106.91222	6
10/13/2016	8:15:16 AM PST	16:31	6.43	46.2	32.832867	-117.150522	5	107.368534	6
10/13/2016	8:15:19 AM PST	16:34	6.47	44	32.832866	-117.151166	5	107.373124	6
10/13/2016	8:15:21 AM PST	16:36	6.5	41.6	32.832866	-117.15168	5	107.463623	6
10/13/2016	8:15:23 AM PST	16:38	6.52	38	32.832868	-117.152058	5	107.373511	6
10/13/2016	8:15:25 AM PST	16:40	6.54	32.5	32.832869	-117.152391	5	106.961057	6
10/13/2016	8:15:27 AM PST	16:42	6.56	26.4	32.832869	-117.152668	5	106.961057	7
10/13/2016	8:15:29 AM PST	16:44	6.57	19.3	32.832866	-117.152883	5	106.961057	6
10/13/2016	8:15:32 AM PST	16:47	6.58	8.4	32.832862	-117.153038	5	106.279209	6
10/13/2016	8:15:35 AM PST	16:50	6.58	0.7	32.832864	-117.153084	5	106.279209	6.666667
10/13/2016	8:15:38 AM PST	16:53	6.58	0	32.832864	-117.153084	5	106.279209	4
10/13/2016	8:15:41 AM PST	16:56	6.58	0	32.832864	-117.153084	5	106.080889	4
10/13/2016	8:15:43 AM PST	16:58	6.58	0	32.832864	-117.153084	5	106.080889	5
10/13/2016	8:15:45 AM PST	17:00	6.58	0	32.832864	-117.153084	5	106.080889	6
10/13/2016	8:15:48 AM PST	17:03	6.58	0	32.832864	-117.153084	5	105.860308	6
10/13/2016	8:15:50 AM PST	17:05	6.58	0	32.832864	-117.153084	5	105.874102	6
10/13/2016	8:15:52 AM PST	17:07	6.58	1.6	32.832885	-117.153101	5	105.895256	6
10/13/2016	8:15:54 AM PST	17:09	6.58	1.6	32.832886	-117.153112	5	105.915237	6
10/13/2016	8:15:56 AM PST	17:11	6.59	8.9	32.832887	-117.153167	5	106.134503	6
10/13/2016	8:15:59 AM PST	17:14	6.6	16.9	32.832887	-117.153333	5	106.545035	6
10/13/2016	8:16:02 AM PST	17:17	6.61	26	32.832881	-117.153643	5	106.545035	8
10/13/2016	8:16:04 AM PST	17:19	6.63	32.8	32.832877	-117.153997	5	108.19675	8
10/13/2016	8:16:06 AM PST	17:21	6.65	37	32.832872	-117.154332	5	109.117731	8
10/13/2016	8:16:08 AM PST	17:23	6.68	38.9	32.832867	-117.154699	5	109.931439	8
10/13/2016	8:16:10 AM PST	17:25	6.7	40.4	32.832858	-117.155079	5	110.935533	8
10/13/2016	8:16:13 AM PST	17:28	6.73	42.5	32.832855	-117.155576	5	110.935533	7.333333
10/13/2016	8:16:16 AM PST	17:31	6.76	44.3	32.832854	-117.156198	5	110.935533	6
10/13/2016	8:16:18 AM PST	17:33	6.79	45.1	32.832851	-117.156732	5	114.099285	6
10/13/2016	8:16:21 AM PST	17:36	6.82	44.2	32.832845	-117.157268	5	115.904169	6
10/13/2016	8:16:24 AM PST	17:39	6.86	43.5	32.832837	-117.157895	5	115.904169	6.666667
10/13/2016	8:16:27 AM PST	17:42	6.9	43	32.832825	-117.158511	5	115.904169	7.333333
10/13/2016	8:16:29 AM PST	17:44	6.93	43.1	32.832804	-117.159027	5	115.904169	6
10/13/2016	8:16:31 AM PST	17:46	6.95	43.3	32.832789	-117.159442	5	115.904169	10
10/13/2016	8:16:33 AM PST	17:48	6.97	43.7	32.832776	-117.159861	5	121.458555	10
10/13/2016	8:16:35 AM PST	17:50	7	44.6	32.832774	-117.160281	5	121.458555	8
10/13/2016	8:16:38 AM PST	17:53	7.03	45.6	32.832772	-117.160821	5	120.406873	8
10/13/2016	8:16:41 AM PST	17:56	7.07	45.1	32.832765	-117.161474	5	118.502223	8
10/13/2016	8:16:44 AM PST	17:59	7.1	42.7	32.832759	-117.162102	5	118.502223	7.333333
10/13/2016	8:16:46 AM PST	18:01	7.13	39.2	32.832753	-117.162591	5	118.502223	7
10/13/2016	8:16:49 AM PST	18:04	7.16	40	32.832749	-117.163067	5	118.502223	6

Clairemont Boulevard AM

Date	Time	Elapsed time	Distance	Speed (mph)	Latitude	Longitude	Accuracy (meters)	Altitude	Altitude accuracy
10/13/2016	8:16:52 AM PST	18:07	7.19	41	32.83274	-117.163652	5	110.613113	6
10/13/2016	8:16:54 AM PST	18:09	7.22	40.3	32.832735	-117.164135	5	109.085719	6
10/13/2016	8:16:56 AM PST	18:11	7.24	40.3	32.832737	-117.164513	5	108.215855	6
10/13/2016	8:16:59 AM PST	18:14	7.27	41.2	32.832755	-117.165002	5	107.614496	6
10/13/2016	8:17:01 AM PST	18:16	7.3	42.5	32.83281	-117.165505	5	107.614496	7
10/13/2016	8:17:03 AM PST	18:18	7.33	43.1	32.832874	-117.165913	5	107.614496	8
10/13/2016	8:17:05 AM PST	18:20	7.35	43.2	32.832946	-117.166321	5	107.421636	8
10/13/2016	8:17:08 AM PST	18:23	7.38	42.7	32.833033	-117.166826	5	107.421636	10.666667
10/13/2016	8:17:11 AM PST	18:26	7.42	41.8	32.833138	-117.167421	5	107.421636	12
10/13/2016	8:17:14 AM PST	18:29	7.45	42.8	32.833246	-117.168023	5	110.989068	12
10/13/2016	8:17:16 AM PST	18:31	7.48	43.5	32.833338	-117.168533	5	112.466722	12
10/13/2016	8:17:19 AM PST	18:34	7.51	43.2	32.833429	-117.169042	5	113.106209	12
10/13/2016	8:17:21 AM PST	18:36	7.54	46.4	32.833523	-117.169559	5	113.428179	12
10/13/2016	8:17:23 AM PST	18:38	7.57	44.6	32.83357	-117.169984	5	113.428179	8
10/13/2016	8:17:25 AM PST	18:40	7.59	46.7	32.833651	-117.170411	5	113.094594	8
10/13/2016	8:17:27 AM PST	18:42	7.62	48.7	32.833738	-117.170848	5	112.025762	8
10/13/2016	8:17:29 AM PST	18:44	7.64	46.9	32.833816	-117.171278	5	112.025762	7
10/13/2016	8:17:31 AM PST	18:46	7.67	45.9	32.833892	-117.17171	5	112.025762	6
10/13/2016	8:17:33 AM PST	18:48	7.7	44.6	32.833972	-117.172129	5	106.579068	6
10/13/2016	8:17:35 AM PST	18:50	7.72	43.6	32.834053	-117.172536	5	105.320087	6
10/13/2016	8:17:38 AM PST	18:53	7.75	42.2	32.834148	-117.173044	5	104.37195	6
10/13/2016	8:17:41 AM PST	18:56	7.78	39.8	32.834253	-117.173628	5	103.862441	6
10/13/2016	8:17:43 AM PST	18:58	7.81	37.6	32.834339	-117.17407	5	103.13469	6
10/13/2016	8:17:46 AM PST	19:01	7.83	31.3	32.834386	-117.174471	5	102.244317	6
10/13/2016	8:17:48 AM PST	19:03	7.85	24	32.834395	-117.174786	5	101.193778	6
10/13/2016	8:17:51 AM PST	19:06	7.87	18.6	32.834392	-117.175018	5	100.481882	6
10/13/2016	8:17:53 AM PST	19:08	7.88	14.7	32.834397	-117.175206	5	100.047956	6
10/13/2016	8:17:56 AM PST	19:11	7.88	7.9	32.834402	-117.175335	5	100.047956	4
10/13/2016	8:17:58 AM PST	19:13	7.89	1.9	32.834406	-117.175391	5	99.510818	4
10/13/2016	8:17:59 AM PST	19:14	7.89	0	32.834406	-117.175397	5	99.393294	4

Clairemont Boulevard AM									
Date	Time	Elapsed time	Distance	Speed (mph)	Latitude	Longitude	Accuracy (meters)	Altitude	Altitude accuracy
10/13/2016	8:18:37 AM PST	00:00	0	6.3	32.834417	-117.175413	5	99.003224	6
10/13/2016	8:18:38 AM PST	00:01	0	10.7	32.834409	-117.175445	5	98.678899	6
10/13/2016	8:18:42 AM PST	00:05	0.01	12.9	32.83428	-117.175446	5	98.459803	6
10/13/2016	8:18:45 AM PST	00:08	0.03	20.5	32.834262	-117.175152	5	98.759479	6
10/13/2016	8:18:49 AM PST	00:12	0.06	31.3	32.834247	-117.174658	5	100.010471	6
10/13/2016	8:18:52 AM PST	00:15	0.09	36.5	32.834194	-117.174164	5	101.040277	6
10/13/2016	8:18:55 AM PST	00:18	0.12	39.5	32.834114	-117.17363	5	101.040277	4
10/13/2016	8:18:56 AM PST	00:19	0.14	40.6	32.834049	-117.173252	5	101.040277	6
10/13/2016	8:18:59 AM PST	00:22	0.17	42.3	32.83396	-117.172758	5	102.92892	6
10/13/2016	8:19:02 AM PST	00:25	0.2	43.1	32.833881	-117.172263	5	103.426125	6
10/13/2016	8:19:04 AM PST	00:27	0.23	43.4	32.833804	-117.171756	5	104.611602	6
10/13/2016	8:19:07 AM PST	00:29	0.26	42.3	32.833714	-117.171262	5	106.252272	6
10/13/2016	8:19:10 AM PST	00:33	0.29	43.2	32.833619	-117.170673	5	108.911735	6
10/13/2016	8:19:11 AM PST	00:34	0.31	42.8	32.833552	-117.170297	5	110.042309	6
10/13/2016	8:19:12 AM PST	00:34	0.33	43.3	32.833515	-117.170092	5	110.498436	6
10/13/2016	8:19:14 AM PST	00:37	0.35	43.3	32.833425	-117.169681	5	111.4295	6
10/13/2016	8:19:18 AM PST	00:41	0.39	42.7	32.833326	-117.169079	5	111.814128	6
10/13/2016	8:19:20 AM PST	00:42	0.42	40.8	32.833224	-117.168485	5	111.458288	6
10/13/2016	8:19:23 AM PST	00:46	0.45	34.9	32.833157	-117.168053	5	109.916576	6
10/13/2016	8:19:26 AM PST	00:49	0.47	28.5	32.833091	-117.16769	5	107.764241	6
10/13/2016	8:19:29 AM PST	00:52	0.49	18.3	32.833023	-117.167327	5	107.764241	5
10/13/2016	8:19:31 AM PST	00:54	0.5	9.8	32.833002	-117.167191	5	104.961818	5
10/13/2016	8:19:33 AM PST	00:56	0.5	4.1	32.833002	-117.167128	5	104.961818	6
10/13/2016	8:19:36 AM PST	00:59	0.5	0	32.833003	-117.167117	5	104.961818	4.666667
10/13/2016	8:19:39 AM PST	01:02	0.5	0	32.833003	-117.167117	5	104.961818	4
10/13/2016	8:19:42 AM PST	01:05	0.5	3.8	32.832997	-117.167097	5	105.691893	4
10/13/2016	8:19:44 AM PST	01:07	0.51	14.7	32.832977	-117.166974	5	105.691893	5
10/13/2016	8:19:45 AM PST	01:08	0.52	20.6	32.832949	-117.16684	5	105.691893	6
10/13/2016	8:19:46 AM PST	01:09	0.53	24.2	32.832932	-117.166726	5	105.691893	4
10/13/2016	8:19:47 AM PST	01:10	0.53	26.9	32.832916	-117.166608	5	106.489076	4
10/13/2016	8:19:50 AM PST	01:13	0.55	32.4	32.832849	-117.166246	5	106.947608	4
10/13/2016	8:19:53 AM PST	01:16	0.58	35.4	32.832764	-117.165765	5	107.549229	4
10/13/2016	8:19:54 AM PST	01:17	0.6	34.3	32.832729	-117.165514	5	107.874508	4
10/13/2016	8:19:58 AM PST	01:21	0.62	31.5	32.832678	-117.165053	5	107.874508	4.666667
10/13/2016	8:20:01 AM PST	01:24	0.65	30.3	32.832657	-117.16462	5	107.874508	4
10/13/2016	8:20:04 AM PST	01:27	0.67	29.8	32.832656	-117.164196	5	107.874508	4.666667
10/13/2016	8:20:06 AM PST	01:29	0.7	31.1	32.832664	-117.163835	5	107.874508	4
10/13/2016	8:20:07 AM PST	01:30	0.71	31.9	32.832676	-117.163608	5	109.227696	4
10/13/2016	8:20:08 AM PST	01:31	0.72	32.8	32.832682	-117.163451	5	109.227696	6
10/13/2016	8:20:09 AM PST	01:31	0.73	33.9	32.832684	-117.163293	5	109.227696	4
10/13/2016	8:20:10 AM PST	01:32	0.74	35.1	32.832685	-117.163128	5	109.227696	6
10/13/2016	8:20:11 AM PST	01:33	0.75	35.9	32.832688	-117.162958	5	112.001579	6
10/13/2016	8:20:12 AM PST	01:34	0.76	36.9	32.832692	-117.162787	5	112.747611	6
10/13/2016	8:20:13 AM PST	01:35	0.77	37.7	32.832691	-117.162609	5	113.554735	6

Clairemont Boulevard AM									
Date	Time	Elapsed time	Distance	Speed (mph)	Latitude	Longitude	Accuracy (meters)	Altitude	Altitude accuracy
10/13/2016	8:20:14 AM PST	01:37	0.78	38.2	32.832694	-117.162432	5	114.04669	6
10/13/2016	8:20:15 AM PST	01:38	0.79	38.4	32.832694	-117.162249	5	114.925123	6
10/13/2016	8:20:16 AM PST	01:38	0.8	38.6	32.832696	-117.162067	5	115.697886	6
10/13/2016	8:20:17 AM PST	01:40	0.81	39.5	32.832699	-117.16188	5	116.403351	6
10/13/2016	8:20:18 AM PST	01:40	0.82	39.9	32.832696	-117.161691	5	116.403351	8
10/13/2016	8:20:19 AM PST	01:42	0.83	40.6	32.832693	-117.161495	5	117.857524	8
10/13/2016	8:20:20 AM PST	01:43	0.84	41.2	32.832694	-117.1613	5	119.112733	8
10/13/2016	8:20:22 AM PST	01:45	0.87	40.7	32.832683	-117.160909	5	120.095518	8
10/13/2016	8:20:23 AM PST	01:46	0.88	40.1	32.83268	-117.160714	5	120.559895	8
10/13/2016	8:20:24 AM PST	01:47	0.89	39.8	32.832678	-117.160523	5	120.559895	8
10/13/2016	8:20:25 AM PST	01:48	0.9	39.9	32.832679	-117.160332	5	120.834262	8
10/13/2016	8:20:26 AM PST	01:49	0.91	40.3	32.83268	-117.160143	5	121.178224	8
10/13/2016	8:20:27 AM PST	01:50	0.92	40.4	32.832678	-117.159944	5	121.380707	8
10/13/2016	8:20:31 AM PST	01:54	0.96	40.4	32.832681	-117.159354	5	121.380707	6.666667
10/13/2016	8:20:33 AM PST	01:56	0.98	41.4	32.832697	-117.158854	5	121.380707	8
10/13/2016	8:20:36 AM PST	01:59	1.01	43.5	32.832716	-117.158344	5	121.380707	6.666667
10/13/2016	8:20:38 AM PST	02:01	1.04	44.6	32.832727	-117.157815	5	121.380707	6
10/13/2016	8:20:40 AM PST	02:03	1.07	45.6	32.832734	-117.157382	5	121.380707	8
10/13/2016	8:20:41 AM PST	02:04	1.09	46.2	32.832737	-117.157057	5	118.388213	8
10/13/2016	8:20:45 AM PST	02:07	1.13	46.2	32.832739	-117.156394	5	118.388213	6
10/13/2016	8:20:46 AM PST	02:08	1.15	45	32.832739	-117.155963	5	114.346701	6
10/13/2016	8:20:47 AM PST	02:10	1.16	44.1	32.832738	-117.155755	5	114.346701	8
10/13/2016	8:20:48 AM PST	02:10	1.18	43.2	32.832743	-117.155546	5	113.458663	8
10/13/2016	8:20:49 AM PST	02:12	1.19	42.5	32.832749	-117.155341	5	113.121213	8
10/13/2016	8:20:50 AM PST	02:13	1.2	40.8	32.832753	-117.155146	5	112.381248	8
10/13/2016	8:20:51 AM PST	02:14	1.21	38.2	32.832748	-117.154953	5	111.988553	8
10/13/2016	8:20:52 AM PST	02:15	1.22	35.3	32.832742	-117.154769	5	111.204194	8
10/13/2016	8:20:53 AM PST	02:15	1.23	32.1	32.832749	-117.154622	5	110.451475	8
10/13/2016	8:20:54 AM PST	02:16	1.24	30.3	32.832749	-117.15447	5	110.451475	6
10/13/2016	8:20:55 AM PST	02:18	1.25	29.3	32.832745	-117.154314	5	109.590816	6
10/13/2016	8:20:56 AM PST	02:19	1.26	27.3	32.832749	-117.154175	5	109.131045	6
10/13/2016	8:20:57 AM PST	02:20	1.26	24.5	32.832738	-117.154036	5	109.131045	6
10/13/2016	8:20:58 AM PST	02:21	1.27	21.5	32.83274	-117.153926	5	108.623647	6
10/13/2016	8:21:00 AM PST	02:23	1.28	14.9	32.832744	-117.153757	5	107.934186	6
10/13/2016	8:21:02 AM PST	02:25	1.29	9.5	32.832745	-117.153644	5	107.934186	4
10/13/2016	8:21:03 AM PST	02:26	1.29	6.4	32.832746	-117.153607	5	107.600131	4
10/13/2016	8:21:05 AM PST	02:28	1.29	1.3	32.832749	-117.153575	5	107.916938	4
10/13/2016	8:21:07 AM PST	02:30	1.29	0	32.832749	-117.153573	5	108.073557	4
10/13/2016	8:21:11 AM PST	02:33	1.29	0	32.832749	-117.153573	5	108.495768	4
10/13/2016	8:21:14 AM PST	02:37	1.29	0	32.832749	-117.153573	5	108.495768	3.666667
10/13/2016	8:21:17 AM PST	02:39	1.29	0	32.832749	-117.153573	5	108.495768	4.666667
10/13/2016	8:21:20 AM PST	02:43	1.29	0	32.832749	-117.153573	5	108.495768	4
10/13/2016	8:21:22 AM PST	02:45	1.29	0	32.832749	-117.153573	5	109.042128	4
10/13/2016	8:21:24 AM PST	02:47	1.29	0	32.832749	-117.153573	5	109.042128	3

Clairemont Boulevard AM									
Date	Time	Elapsed time	Distance	Speed (mph)	Latitude	Longitude	Accuracy (meters)	Altitude	Altitude accuracy
10/13/2016	8:21:25 AM PST	02:47	1.29	0	32.832749	-117.153573	5	109.204994	3
10/13/2016	8:21:26 AM PST	02:49	1.29	0	32.832749	-117.153573	5	109.12955	3
10/13/2016	8:21:27 AM PST	02:50	1.29	0	32.832749	-117.153573	5	109.305139	3
10/13/2016	8:21:28 AM PST	02:50	1.29	0	32.832749	-117.153573	5	109.187504	3
10/13/2016	8:21:29 AM PST	02:52	1.29	0	32.832749	-117.153573	5	109.23276	3
10/13/2016	8:21:30 AM PST	02:52	1.29	0	32.832749	-117.153573	5	109.173009	3
10/13/2016	8:21:31 AM PST	02:53	1.29	0	32.832749	-117.153573	5	109.173009	3
10/13/2016	8:21:32 AM PST	02:55	1.29	0	32.832749	-117.153573	5	109.07548	3
10/13/2016	8:21:33 AM PST	02:56	1.29	0	32.832749	-117.153573	5	109.076088	3
10/13/2016	8:21:34 AM PST	02:57	1.29	0	32.832749	-117.153573	5	109.129597	3
10/13/2016	8:21:35 AM PST	02:57	1.29	0	32.832749	-117.153573	5	109.126676	3
10/13/2016	8:21:36 AM PST	02:59	1.29	0	32.832749	-117.153573	5	109.047449	3
10/13/2016	8:21:38 AM PST	03:00	1.29	0	32.832749	-117.153573	5	108.992436	3
10/13/2016	8:21:40 AM PST	03:03	1.29	0	32.832749	-117.153573	5	109.080133	3
10/13/2016	8:21:42 AM PST	03:05	1.29	0	32.832749	-117.153573	5	108.922132	3
10/13/2016	8:21:46 AM PST	03:09	1.29	0	32.832749	-117.153573	5	108.995427	3
10/13/2016	8:21:48 AM PST	03:11	1.29	0	32.832749	-117.153573	5	108.914914	3
10/13/2016	8:21:52 AM PST	03:15	1.29	1.3	32.832741	-117.15356	5	108.774424	3
10/13/2016	8:21:53 AM PST	03:16	1.29	7.9	32.832738	-117.153518	5	108.774424	4
10/13/2016	8:21:56 AM PST	03:19	1.3	16.4	32.832739	-117.15336	5	109.338378	4
10/13/2016	8:21:57 AM PST	03:20	1.31	21	32.832739	-117.153228	5	109.399894	4
10/13/2016	8:21:58 AM PST	03:21	1.32	24.2	32.832738	-117.153117	5	109.399894	6
10/13/2016	8:21:59 AM PST	03:22	1.33	27	32.83274	-117.152991	5	109.399894	4
10/13/2016	8:22:02 AM PST	03:24	1.35	31.2	32.83274	-117.15264	5	109.399894	5
10/13/2016	8:22:03 AM PST	03:25	1.36	33	32.832746	-117.15241	5	109.399894	6
10/13/2016	8:22:04 AM PST	03:27	1.37	34	32.83274	-117.152248	5	109.28471	6
10/13/2016	8:22:05 AM PST	03:28	1.38	36	32.832736	-117.15208	5	109.271356	6
10/13/2016	8:22:06 AM PST	03:29	1.39	37.4	32.832731	-117.151906	5	109.271356	4
10/13/2016	8:22:07 AM PST	03:30	1.4	37.6	32.832723	-117.151726	5	108.937654	4
10/13/2016	8:22:08 AM PST	03:31	1.41	37.7	32.832723	-117.151543	5	108.520476	4
10/13/2016	8:22:09 AM PST	03:32	1.42	38.8	32.832725	-117.151362	5	108.653253	4
10/13/2016	8:22:10 AM PST	03:32	1.43	39.5	32.832727	-117.151178	5	108.534705	4
10/13/2016	8:22:11 AM PST	03:34	1.44	39.7	32.832727	-117.150986	5	108.672852	4
10/13/2016	8:22:12 AM PST	03:34	1.45	39.9	32.832729	-117.150798	5	108.43915	4
10/13/2016	8:22:13 AM PST	03:35	1.46	40.3	32.832732	-117.150607	5	108.29885	4
10/13/2016	8:22:14 AM PST	03:36	1.47	40.4	32.832736	-117.150417	5	108.29885	6
10/13/2016	8:22:16 AM PST	03:39	1.5	39.4	32.83274	-117.150033	5	108.29885	4
10/13/2016	8:22:18 AM PST	03:41	1.52	39.4	32.832737	-117.149661	5	108.095324	4
10/13/2016	8:22:19 AM PST	03:42	1.53	38.9	32.832737	-117.149473	5	108.568787	4
10/13/2016	8:22:20 AM PST	03:43	1.54	38.5	32.832739	-117.149286	5	107.37448	4
10/13/2016	8:22:21 AM PST	03:44	1.55	38.5	32.832741	-117.149104	5	107.37448	4
10/13/2016	8:22:22 AM PST	03:45	1.56	39.1	32.832741	-117.148922	5	107.37448	6
10/13/2016	8:22:24 AM PST	03:47	1.58	40.1	32.832745	-117.14854	5	106.315598	6
10/13/2016	8:22:28 AM PST	03:50	1.62	39.4	32.832748	-117.14797	5	106.315598	4

Clairemont Boulevard AM									
Date	Time	Elapsed time	Distance	Speed (mph)	Latitude	Longitude	Accuracy (meters)	Altitude	Altitude accuracy
10/13/2016	8:22:30 AM PST	03:53	1.64	38.8	32.832749	-117.147504	5	107.301917	4
10/13/2016	8:22:33 AM PST	03:56	1.67	38.8	32.832749	-117.147036	5	108.11854	4
10/13/2016	8:22:34 AM PST	03:56	1.69	37.8	32.832749	-117.146674	5	108.551775	4
10/13/2016	8:22:36 AM PST	03:59	1.71	37.2	32.832757	-117.146311	5	108.821639	4
10/13/2016	8:22:37 AM PST	04:00	1.72	37.1	32.832762	-117.146134	5	109.088148	4
10/13/2016	8:22:38 AM PST	04:01	1.73	37.2	32.832758	-117.145958	5	109.238447	4
10/13/2016	8:22:39 AM PST	04:02	1.74	37.6	32.83276	-117.145776	5	109.866319	4
10/13/2016	8:22:40 AM PST	04:03	1.75	38.1	32.832763	-117.145594	5	109.952254	4
10/13/2016	8:22:41 AM PST	04:04	1.76	38.7	32.832766	-117.14541	5	110.48867	4
10/13/2016	8:22:42 AM PST	04:05	1.78	39.7	32.832768	-117.145221	5	110.920165	4
10/13/2016	8:22:43 AM PST	04:05	1.79	39.9	32.832769	-117.145031	5	111.537492	4
10/13/2016	8:22:44 AM PST	04:06	1.8	40	32.832772	-117.144839	5	111.991422	4
10/13/2016	8:22:45 AM PST	04:08	1.81	40.2	32.832774	-117.144649	5	112.191418	4
10/13/2016	8:22:46 AM PST	04:09	1.82	40.4	32.832775	-117.144459	5	112.392271	4
10/13/2016	8:22:47 AM PST	04:10	1.83	40.5	32.832777	-117.144263	5	112.717139	4
10/13/2016	8:22:48 AM PST	04:10	1.84	40.5	32.832777	-117.144069	5	112.856377	4
10/13/2016	8:22:49 AM PST	04:11	1.85	40.6	32.83277	-117.143877	5	113.04689	4
10/13/2016	8:22:50 AM PST	04:13	1.87	40.2	32.832769	-117.143683	5	113.248914	4
10/13/2016	8:22:51 AM PST	04:14	1.87	39.3	32.832768	-117.143568	5	113.506728	4
10/13/2016	8:22:52 AM PST	04:15	1.89	38.6	32.832763	-117.143313	5	113.742481	4
10/13/2016	8:22:53 AM PST	04:16	1.9	37.4	32.832752	-117.143133	5	113.742481	4
10/13/2016	8:22:54 AM PST	04:17	1.91	36.4	32.832738	-117.142959	5	113.839911	4
10/13/2016	8:22:55 AM PST	04:18	1.92	35.5	32.832716	-117.14279	5	113.839911	6
10/13/2016	8:22:56 AM PST	04:19	1.93	35.1	32.832686	-117.142625	5	115.041679	6
10/13/2016	8:22:57 AM PST	04:20	1.94	35.4	32.832647	-117.142464	5	115.817063	6
10/13/2016	8:22:58 AM PST	04:20	1.95	35.5	32.832604	-117.142303	5	116.951654	6
10/13/2016	8:22:59 AM PST	04:21	1.96	35.7	32.83256	-117.142137	5	118.231744	6
10/13/2016	8:23:00 AM PST	04:23	1.97	35.8	32.832515	-117.141973	5	118.895927	6
10/13/2016	8:23:01 AM PST	04:24	1.98	36.6	32.83247	-117.141804	5	119.518535	6
10/13/2016	8:23:02 AM PST	04:25	1.99	36.8	32.832425	-117.141636	5	119.518535	4
10/13/2016	8:23:03 AM PST	04:26	2	37.4	32.832377	-117.141455	5	120.302883	4
10/13/2016	8:23:04 AM PST	04:26	2.01	37.6	32.832334	-117.141293	5	120.69533	4
10/13/2016	8:23:05 AM PST	04:27	2.02	37.6	32.83229	-117.141121	5	121.06864	4
10/13/2016	8:23:06 AM PST	04:29	2.03	37.7	32.832248	-117.140956	5	121.142899	4
10/13/2016	8:23:07 AM PST	04:30	2.04	38.4	32.832203	-117.140779	5	121.142899	6
10/13/2016	8:23:08 AM PST	04:30	2.05	39.4	32.832152	-117.140599	5	120.99977	6
10/13/2016	8:23:09 AM PST	04:32	2.06	39.9	32.832103	-117.140419	5	120.37304	6
10/13/2016	8:23:10 AM PST	04:33	2.07	39.8	32.832054	-117.14025	5	119.864805	6
10/13/2016	8:23:11 AM PST	04:33	2.08	39	32.832	-117.140063	5	119.864805	6
10/13/2016	8:23:12 AM PST	04:34	2.09	37.6	32.831951	-117.139887	5	119.303132	6
10/13/2016	8:23:13 AM PST	04:36	2.1	35.2	32.831905	-117.139733	5	117.91265	6
10/13/2016	8:23:14 AM PST	04:36	2.11	32.5	32.831886	-117.139661	5	117.008783	6
10/13/2016	8:23:15 AM PST	04:37	2.12	30.8	32.831819	-117.139438	5	115.965143	6
10/13/2016	8:23:16 AM PST	04:39	2.13	29.1	32.83178	-117.139301	5	115.474237	6

Clairemont Boulevard AM									
Date	Time	Elapsed time	Distance	Speed (mph)	Latitude	Longitude	Accuracy (meters)	Altitude	Altitude accuracy
10/13/2016	8:23:17 AM PST	04:40	2.14	28.5	32.831745	-117.139171	5	115.194239	6
10/13/2016	8:23:18 AM PST	04:40	2.15	28.2	32.831708	-117.139042	5	115.194239	8
10/13/2016	8:23:19 AM PST	04:42	2.15	29.1	32.831682	-117.138954	5	115.194239	6
10/13/2016	8:23:20 AM PST	04:43	2.16	29.4	32.831634	-117.138779	5	115.069482	6
10/13/2016	8:23:21 AM PST	04:44	2.17	29.7	32.831596	-117.138644	5	115.015937	6
10/13/2016	8:23:22 AM PST	04:44	2.18	30.5	32.83156	-117.138508	5	115.199988	6
10/13/2016	8:23:23 AM PST	04:45	2.18	31.4	32.831552	-117.138472	5	115.307737	6
10/13/2016	8:23:24 AM PST	04:46	2.2	32.2	32.831488	-117.138213	5	115.062453	6
10/13/2016	8:23:25 AM PST	04:47	2.21	33.1	32.831456	-117.138062	5	115.387733	6
10/13/2016	8:23:26 AM PST	04:48	2.21	33.7	32.831428	-117.137908	5	115.775236	6
10/13/2016	8:23:27 AM PST	04:50	2.22	34.6	32.831401	-117.137747	5	115.9594	6
10/13/2016	8:23:28 AM PST	04:51	2.23	35.3	32.831383	-117.137581	5	115.9594	6
10/13/2016	8:23:29 AM PST	04:51	2.24	36.1	32.831369	-117.137403	5	115.9594	4
10/13/2016	8:23:30 AM PST	04:53	2.25	36.4	32.831362	-117.137237	5	116.353565	4
10/13/2016	8:23:31 AM PST	04:54	2.26	36.9	32.831359	-117.137066	5	116.246929	4
10/13/2016	8:23:32 AM PST	04:55	2.27	37.3	32.831358	-117.136874	5	116.459625	4
10/13/2016	8:23:33 AM PST	04:56	2.28	37.7	32.831359	-117.136706	5	116.48146	4
10/13/2016	8:23:34 AM PST	04:57	2.29	38.3	32.83136	-117.136524	5	116.643273	4
10/13/2016	8:23:35 AM PST	04:57	2.31	39.1	32.831363	-117.13634	5	117.271724	4
10/13/2016	8:23:36 AM PST	04:59	2.32	39	32.831364	-117.136153	5	117.071569	4
10/13/2016	8:23:37 AM PST	05:00	2.33	38.2	32.831367	-117.135975	5	116.653458	4
10/13/2016	8:23:38 AM PST	05:00	2.34	36.5	32.831367	-117.135806	5	116.411223	4
10/13/2016	8:23:39 AM PST	05:02	2.35	36.1	32.83137	-117.13563	5	116.678067	4
10/13/2016	8:23:40 AM PST	05:02	2.36	36.1	32.831369	-117.135455	5	116.80584	4
10/13/2016	8:23:41 AM PST	05:03	2.37	36.1	32.831368	-117.135283	5	116.874434	4
10/13/2016	8:23:42 AM PST	05:05	2.38	36.1	32.831368	-117.135116	5	116.905253	4
10/13/2016	8:23:43 AM PST	05:06	2.39	36.2	32.831366	-117.134943	5	116.905253	4
10/13/2016	8:23:44 AM PST	05:06	2.4	36.2	32.831364	-117.134769	5	117.382767	4
10/13/2016	8:23:45 AM PST	05:08	2.41	36.4	32.831362	-117.134596	5	117.573455	4
10/13/2016	8:23:46 AM PST	05:09	2.42	36.7	32.831361	-117.13442	5	117.514883	4
10/13/2016	8:23:47 AM PST	05:10	2.43	37.2	32.83136	-117.134245	5	117.886805	4
10/13/2016	8:23:48 AM PST	05:11	2.44	37.7	32.83136	-117.134064	5	117.893361	4
10/13/2016	8:23:49 AM PST	05:12	2.45	38.2	32.831359	-117.133883	5	117.812776	4
10/13/2016	8:23:50 AM PST	05:13	2.46	39	32.831359	-117.133699	5	118.198008	4
10/13/2016	8:23:51 AM PST	05:14	2.47	39.6	32.831358	-117.13351	5	118.347799	4
10/13/2016	8:23:52 AM PST	05:15	2.48	40.1	32.831358	-117.133322	5	118.636679	4
10/13/2016	8:23:53 AM PST	05:16	2.49	40.8	32.831358	-117.133128	5	118.554184	4
10/13/2016	8:23:54 AM PST	05:17	2.5	41.3	32.831357	-117.132933	5	118.7031	4
10/13/2016	8:23:55 AM PST	05:18	2.51	41.8	32.831357	-117.132734	5	118.71732	4
10/13/2016	8:23:56 AM PST	05:18	2.53	42.3	32.831357	-117.132532	5	119.030485	4
10/13/2016	8:23:57 AM PST	05:20	2.54	42.7	32.831358	-117.13233	5	119.022961	4
10/13/2016	8:23:58 AM PST	05:20	2.55	43.1	32.831359	-117.132126	5	119.061568	4
10/13/2016	8:23:59 AM PST	05:22	2.56	43	32.83136	-117.131919	5	119.344193	4
10/13/2016	8:24:00 AM PST	05:23	2.57	42.8	32.831361	-117.131712	5	119.344193	4

Clairemont Boulevard AM									
Date	Time	Elapsed time	Distance	Speed (mph)	Latitude	Longitude	Accuracy (meters)	Altitude	Altitude accuracy
10/13/2016	8:24:01 AM PST	05:24	2.59	42.1	32.831363	-117.131511	5	119.672386	4
10/13/2016	8:24:02 AM PST	05:25	2.6	41.5	32.831364	-117.131314	5	119.672386	3
10/13/2016	8:24:03 AM PST	05:25	2.61	40.7	32.831365	-117.13112	5	119.625213	3
10/13/2016	8:24:04 AM PST	05:27	2.62	40.6	32.831362	-117.130967	5	119.558424	3
10/13/2016	8:24:05 AM PST	05:28	2.63	40.9	32.831363	-117.130734	5	119.80712	3
10/13/2016	8:24:06 AM PST	05:29	2.64	41.3	32.831364	-117.130534	5	119.815082	3
10/13/2016	8:24:07 AM PST	05:29	2.65	42.1	32.831365	-117.13033	5	119.815082	4
10/13/2016	8:24:08 AM PST	05:30	2.67	42.1	32.831366	-117.130128	5	119.815082	3
10/13/2016	8:24:09 AM PST	05:32	2.68	41.6	32.831367	-117.129928	5	119.151793	3
10/13/2016	8:24:10 AM PST	05:33	2.69	41	32.831367	-117.129734	5	119.151793	4
10/13/2016	8:24:11 AM PST	05:34	2.7	40.1	32.831368	-117.129538	5	118.255809	4
10/13/2016	8:24:12 AM PST	05:35	2.71	39.3	32.831369	-117.129351	5	118.255809	3
10/13/2016	8:24:13 AM PST	05:36	2.72	38.7	32.83137	-117.129165	5	118.255809	4
10/13/2016	8:24:14 AM PST	05:36	2.73	37.9	32.831371	-117.128985	5	118.255809	3
10/13/2016	8:24:15 AM PST	05:38	2.74	37	32.831372	-117.128806	5	116.51726	3
10/13/2016	8:24:16 AM PST	05:38	2.75	36.1	32.831372	-117.128699	5	115.96913	3
10/13/2016	8:24:17 AM PST	05:40	2.76	35.6	32.831372	-117.12846	5	115.96913	3
10/13/2016	8:24:18 AM PST	05:41	2.77	34.5	32.831372	-117.128299	5	115.622269	3
10/13/2016	8:24:19 AM PST	05:42	2.78	33.3	32.831371	-117.128133	5	115.622269	4
10/13/2016	8:24:20 AM PST	05:43	2.79	31.5	32.831374	-117.12798	5	115.622269	6
10/13/2016	8:24:21 AM PST	05:44	2.8	29.5	32.831373	-117.127835	5	115.622269	4
10/13/2016	8:24:22 AM PST	05:44	2.81	27.2	32.831373	-117.127702	5	114.151045	4
10/13/2016	8:24:23 AM PST	05:46	2.81	24.9	32.831373	-117.127582	5	113.677062	4
10/13/2016	8:24:24 AM PST	05:47	2.82	22.3	32.831374	-117.127467	5	113.128484	4
10/13/2016	8:24:25 AM PST	05:48	2.82	19.5	32.831373	-117.127387	5	112.779257	4
10/13/2016	8:24:26 AM PST	05:48	2.83	16.5	32.831371	-117.127394	5	112.523665	4
10/13/2016	8:24:27 AM PST	05:50	2.83	13.2	32.831368	-117.127394	5	112.248373	4
10/13/2016	8:24:28 AM PST	05:51	2.84	10.6	32.83137	-117.127157	5	112.108111	4
10/13/2016	8:24:29 AM PST	05:51	2.84	8.1	32.831371	-117.127117	5	111.887826	4
10/13/2016	8:24:30 AM PST	05:53	2.84	7	32.83137	-117.127081	5	111.887826	3
10/13/2016	8:24:31 AM PST	05:54	2.85	5.1	32.831372	-117.127052	5	111.752573	3
10/13/2016	8:24:32 AM PST	05:55	2.85	3	32.831373	-117.127035	5	111.752573	4
10/13/2016	8:24:33 AM PST	05:55	2.85	1.2	32.831375	-117.127028	5	111.752573	3
10/13/2016	8:24:34 AM PST	05:56	2.85	0.4	32.831375	-117.127026	5	111.752573	4
10/13/2016	8:24:35 AM PST	05:58	2.85	0	32.831375	-117.127028	5	111.799266	4
10/13/2016	8:24:36 AM PST	05:59	2.85	0	32.831375	-117.12703	5	111.799266	3
10/13/2016	8:24:37 AM PST	06:00	2.85	0	32.831375	-117.127027	5	111.749008	3
10/13/2016	8:24:38 AM PST	06:01	2.85	0	32.831375	-117.127027	5	111.824049	3
10/13/2016	8:24:39 AM PST	06:01	2.85	0	32.831375	-117.127026	5	111.62899	3
10/13/2016	8:24:40 AM PST	06:02	2.85	0	32.831375	-117.127028	5	111.646195	3
10/13/2016	8:24:41 AM PST	06:04	2.85	0	32.831375	-117.127027	5	111.701875	3
10/13/2016	8:24:42 AM PST	06:05	2.85	0	32.831375	-117.127027	5	111.685876	3
10/13/2016	8:24:43 AM PST	06:06	2.85	0	32.831375	-117.127026	5	111.688164	3
10/13/2016	8:24:44 AM PST	06:06	2.85	0	32.831375	-117.127027	5	111.488252	3

Clairemont Boulevard AM									
Date	Time	Elapsed time	Distance	Speed (mph)	Latitude	Longitude	Accuracy (meters)	Altitude	Altitude accuracy
10/13/2016	8:24:45 AM PST	06:08	2.85	0	32.831375	-117.127027	5	111.681142	3
10/13/2016	8:24:46 AM PST	06:08	2.85	0	32.831375	-117.127026	5	111.624946	3
10/13/2016	8:24:47 AM PST	06:10	2.85	0	32.831375	-117.127028	5	111.488785	3
10/13/2016	8:24:51 AM PST	06:14	2.85	6.9	32.831376	-117.126988	5	111.610865	3
10/13/2016	8:24:52 AM PST	06:15	2.86	15.9	32.831377	-117.126876	5	111.610865	4
10/13/2016	8:24:53 AM PST	06:16	2.86	19.5	32.831379	-117.12679	5	111.813258	4
10/13/2016	8:24:54 AM PST	06:16	2.87	21.9	32.83138	-117.126691	5	111.847891	4
10/13/2016	8:24:55 AM PST	06:18	2.87	24.4	32.83138	-117.126579	5	111.905811	4
10/13/2016	8:24:56 AM PST	06:19	2.88	25.8	32.831381	-117.126458	5	111.721149	4
10/13/2016	8:24:57 AM PST	06:20	2.89	27.4	32.831382	-117.126331	5	111.509615	4
10/13/2016	8:24:58 AM PST	06:21	2.9	29.8	32.831382	-117.126192	5	111.422436	4
10/13/2016	8:24:59 AM PST	06:22	2.91	32.3	32.831383	-117.126041	5	111.391518	4
10/13/2016	8:25:00 AM PST	06:23	2.91	34.7	32.831383	-117.125878	5	111.159269	4
10/13/2016	8:25:01 AM PST	06:23	2.92	36.1	32.831382	-117.125709	5	111.219715	4
10/13/2016	8:25:02 AM PST	06:24	2.93	37	32.831381	-117.125536	5	111.046168	4
10/13/2016	8:25:03 AM PST	06:26	2.95	38.5	32.831382	-117.125351	5	111.046168	6
10/13/2016	8:25:04 AM PST	06:27	2.96	40	32.831386	-117.125165	5	110.620936	6
10/13/2016	8:25:05 AM PST	06:28	2.97	40.9	32.831393	-117.124972	5	110.620936	4
10/13/2016	8:25:06 AM PST	06:28	2.98	41.4	32.831409	-117.124774	5	109.275487	4
10/13/2016	8:25:07 AM PST	06:30	2.99	41.9	32.831431	-117.124578	5	108.433909	4
10/13/2016	8:25:08 AM PST	06:30	3	42	32.83146	-117.124378	5	107.816535	4
10/13/2016	8:25:09 AM PST	06:32	3.01	41.5	32.831501	-117.124184	5	106.799524	4
10/13/2016	8:25:10 AM PST	06:33	3.02	41.3	32.831553	-117.123998	5	105.559661	4
10/13/2016	8:25:11 AM PST	06:34	3.04	42.9	32.831629	-117.123795	5	104.422821	4
10/13/2016	8:25:12 AM PST	06:35	3.05	43.7	32.831711	-117.12361	5	103.295351	4
10/13/2016	8:25:13 AM PST	06:35	3.06	44.6	32.831798	-117.123436	5	102.485511	4
10/13/2016	8:25:14 AM PST	06:37	3.07	45.3	32.831898	-117.123249	5	101.275612	4
10/13/2016	8:25:15 AM PST	06:38	3.09	46.3	32.832004	-117.123068	5	101.275612	3
10/13/2016	8:25:16 AM PST	06:39	3.1	47.1	32.83212	-117.122894	5	98.941051	3
10/13/2016	8:25:17 AM PST	06:40	3.11	47.9	32.832241	-117.122719	5	98.941051	4
10/13/2016	8:25:18 AM PST	06:41	3.13	48.5	32.83235	-117.122533	5	96.403676	4
10/13/2016	8:25:19 AM PST	06:42	3.14	49.2	32.832464	-117.122336	5	96.403676	3
10/13/2016	8:25:20 AM PST	06:43	3.15	49.3	32.832577	-117.122141	5	93.555501	3
10/13/2016	8:25:21 AM PST	06:44	3.17	49.2	32.832681	-117.121948	5	92.27956	3
10/13/2016	8:25:22 AM PST	06:45	3.18	49	32.832787	-117.121744	5	92.27956	3
10/13/2016	8:25:23 AM PST	06:46	3.19	48.9	32.832881	-117.121548	5	91.11637	3
10/13/2016	8:25:25 AM PST	06:48	3.22	48.6	32.833041	-117.121192	5	88.700831	3
10/13/2016	8:25:26 AM PST	06:48	3.23	48.1	32.833134	-117.120934	5	88.179393	3
10/13/2016	8:25:27 AM PST	06:50	3.25	47.3	32.833213	-117.120721	5	86.980736	3
10/13/2016	8:25:28 AM PST	06:51	3.26	46.5	32.833286	-117.120512	5	86.018799	3
10/13/2016	8:25:29 AM PST	06:51	3.27	45.8	32.833356	-117.120307	5	85.113771	3
10/13/2016	8:25:30 AM PST	06:53	3.29	44.7	32.833419	-117.120121	5	84.560017	3
10/13/2016	8:25:31 AM PST	06:54	3.3	43.7	32.833479	-117.119919	5	84.571108	3
10/13/2016	8:25:32 AM PST	06:54	3.31	42.9	32.833531	-117.119728	5	84.398212	3

Clairemont Boulevard AM									
Date	Time	Elapsed time	Distance	Speed (mph)	Latitude	Longitude	Accuracy (meters)	Altitude	Altitude accuracy
10/13/2016	8:25:33 AM PST	06:56	3.32	40.2	32.83357	-117.119529	5	83.519088	3
10/13/2016	8:25:34 AM PST	06:57	3.33	39	32.833604	-117.11935	5	83.363606	3
10/13/2016	8:25:35 AM PST	06:58	3.34	38.6	32.833639	-117.119165	5	83.290065	3
10/13/2016	8:25:36 AM PST	06:59	3.35	39.7	32.833672	-117.118974	5	82.929036	3
10/13/2016	8:25:37 AM PST	07:00	3.37	40.3	32.833703	-117.118785	5	82.870341	3
10/13/2016	8:25:38 AM PST	07:00	3.38	40.8	32.833726	-117.118593	5	82.870341	4
10/13/2016	8:25:39 AM PST	07:02	3.39	41.6	32.833747	-117.118393	5	83.458649	4
10/13/2016	8:25:40 AM PST	07:03	3.4	42.2	32.833767	-117.118207	5	83.458649	3
10/13/2016	8:25:42 AM PST	07:05	3.42	43.6	32.833778	-117.117793	5	83.100902	3
10/13/2016	8:25:43 AM PST	07:05	3.44	44.5	32.83378	-117.117588	5	83.087135	3
10/13/2016	8:25:44 AM PST	07:06	3.45	44.9	32.833778	-117.117372	5	83.087135	4
10/13/2016	8:25:45 AM PST	07:07	3.46	45.3	32.833772	-117.11716	5	83.286706	4
10/13/2016	8:25:46 AM PST	07:09	3.47	45.7	32.83376	-117.116943	5	83.45162	4
10/13/2016	8:25:47 AM PST	07:09	3.49	46.2	32.833744	-117.116721	5	83.62578	4
10/13/2016	8:25:48 AM PST	07:11	3.5	46.5	32.833722	-117.116497	5	83.720197	4
10/13/2016	8:25:49 AM PST	07:11	3.51	46.3	32.833699	-117.11628	5	84.003388	4
10/13/2016	8:25:50 AM PST	07:13	3.52	46.4	32.833681	-117.116065	5	83.865584	4
10/13/2016	8:25:51 AM PST	07:14	3.54	46.7	32.833644	-117.115847	5	84.01647	4
10/13/2016	8:25:52 AM PST	07:15	3.55	47.1	32.833602	-117.115624	5	84.151392	4
10/13/2016	8:25:53 AM PST	07:16	3.56	47.4	32.833534	-117.115418	5	84.265062	4
10/13/2016	8:25:54 AM PST	07:16	3.58	48	32.833481	-117.115202	5	84.275314	4
10/13/2016	8:25:55 AM PST	07:17	3.59	48.6	32.833421	-117.11498	5	83.883894	4
10/13/2016	8:25:56 AM PST	07:19	3.6	49	32.83337	-117.114751	5	83.883894	4
10/13/2016	8:25:57 AM PST	07:20	3.62	49.5	32.8333	-117.114533	5	83.611458	4
10/13/2016	8:25:58 AM PST	07:20	3.63	49.9	32.833225	-117.114314	5	83.611458	6
10/13/2016	8:25:59 AM PST	07:22	3.64	50.4	32.833145	-117.11409	5	83.611458	4
10/13/2016	8:26:00 AM PST	07:23	3.66	50.8	32.833063	-117.113867	5	82.450071	4
10/13/2016	8:26:01 AM PST	07:24	3.67	50.9	32.832983	-117.113646	5	81.606856	4
10/13/2016	8:26:02 AM PST	07:25	3.69	50.9	32.832902	-117.113427	5	81.57517	4
10/13/2016	8:26:03 AM PST	07:26	3.7	50.5	32.83282	-117.113199	5	81.193188	4
10/13/2016	8:26:04 AM PST	07:27	3.71	49.9	32.832741	-117.112982	5	81.216389	4
10/13/2016	8:26:05 AM PST	07:28	3.73	49.1	32.832662	-117.112768	5	81.1031	4
10/13/2016	8:26:06 AM PST	07:28	3.74	47.9	32.832584	-117.112558	5	81.069639	4
10/13/2016	8:26:08 AM PST	07:31	3.77	43.6	32.83244	-117.112154	5	81.444128	4
10/13/2016	8:26:10 AM PST	07:32	3.79	39.6	32.832307	-117.111794	5	82.281075	4
10/13/2016	8:26:12 AM PST	07:35	3.81	36.4	32.832187	-117.111462	5	82.872847	4
10/13/2016	8:26:14 AM PST	07:37	3.83	34.4	32.832074	-117.111154	5	82.872847	3
10/13/2016	8:26:15 AM PST	07:38	3.84	33.9	32.832022	-117.111003	5	82.872847	4
10/13/2016	8:26:18 AM PST	07:41	3.86	31.9	32.831888	-117.11064	5	82.872847	3.5
10/13/2016	8:26:20 AM PST	07:43	3.88	28.1	32.831773	-117.110305	5	82.872847	4
10/13/2016	8:26:25 AM PST	07:47	3.9	23.1	32.831671	-117.109969	5	82.872847	3
10/13/2016	8:26:28 AM PST	07:50	3.92	17.2	32.83158	-117.1097	5	82.872847	4
10/13/2016	8:26:32 AM PST	07:54	3.93	7.1	32.831505	-117.109488	5	82.872847	3.666667
10/13/2016	8:26:33 AM PST	07:55	3.94	2.1	32.83149	-117.10945	5	82.872847	4

Clairemont Boulevard AM

Date	Time	Elapsed time	Distance	Speed (mph)	Latitude	Longitude	Accuracy (meters)	Altitude	Altitude accuracy
10/13/2016	8:26:34 AM PST	07:56	3.94	0.4	32.831488	-117.109445	5	87.595405	4
10/13/2016	8:26:36 AM PST	07:58	3.94	0.3	32.831488	-117.109443	5	87.613972	4
10/13/2016	8:26:37 AM PST	07:59	3.94	0	32.831488	-117.109443	5	87.613972	6
10/13/2016	8:26:39 AM PST	08:01	3.94	0	32.831488	-117.109443	5	87.613972	4
10/13/2016	8:26:40 AM PST	08:02	3.94	0	32.831488	-117.109443	5	87.804328	4
10/13/2016	8:26:43 AM PST	08:05	3.94	0	32.831488	-117.109443	5	87.859391	4
10/13/2016	8:26:46 AM PST	08:08	3.94	0	32.831488	-117.109443	5	87.982983	4
10/13/2016	8:26:48 AM PST	08:10	3.94	4.4	32.831474	-117.10943	5	88.061491	4
10/13/2016	8:26:49 AM PST	08:11	3.94	6.9	32.831464	-117.109405	5	88.061491	6
10/13/2016	8:26:50 AM PST	08:12	3.94	7.1	32.83146	-117.109371	5	88.135488	6
10/13/2016	8:26:53 AM PST	08:15	3.94	6.1	32.831483	-117.109367	5	87.878685	6
10/13/2016	8:26:56 AM PST	08:18	3.95	6.1	32.831476	-117.109518	10	87.878685	8
10/13/2016	8:27:02 AM PST	08:24	4	35.7	32.831721	-117.110246	10	87.878685	28
10/13/2016	8:27:04 AM PST	08:26	4.02	35.7	32.83191	-117.110638	5	87.878685	8
10/13/2016	8:27:05 AM PST	08:27	4.04	35.7	32.831986	-117.110817	10	87.878685	12
10/13/2016	8:27:08 AM PST	08:30	4.07	35.7	32.83218	-117.111328	5	87.878685	9
10/13/2016	8:27:10 AM PST	08:32	4.1	49.5	32.832352	-117.111743	5	87.878685	4
10/13/2016	8:27:11 AM PST	08:33	4.12	50.9	32.832477	-117.11207	5	85.709672	4
10/13/2016	8:27:13 AM PST	08:35	4.14	51.4	32.832603	-117.112404	5	84.964287	4
10/13/2016	8:27:14 AM PST	08:36	4.16	51.5	32.832724	-117.11274	5	83.719608	4
10/13/2016	8:27:17 AM PST	08:39	4.19	50.3	32.83289	-117.113183	5	83.24571	4
10/13/2016	8:27:18 AM PST	08:40	4.21	48.7	32.833056	-117.113627	5	82.501695	4
10/13/2016	8:27:19 AM PST	08:41	4.23	48	32.833137	-117.113835	5	82.501695	4
10/13/2016	8:27:22 AM PST	08:44	4.25	46.7	32.83329	-117.114256	5	83.453916	4
10/13/2016	8:27:23 AM PST	08:45	4.28	45.2	32.833431	-117.114661	5	84.184651	4
10/13/2016	8:27:25 AM PST	08:47	4.3	45	32.833519	-117.114969	5	84.785267	4
10/13/2016	8:27:26 AM PST	08:48	4.32	45.3	32.833599	-117.115282	5	85.432735	4
10/13/2016	8:27:27 AM PST	08:49	4.33	45.6	32.833648	-117.11549	5	85.991745	4
10/13/2016	8:27:30 AM PST	08:52	4.36	45.8	32.833734	-117.115924	5	86.1285	4
10/13/2016	8:27:31 AM PST	08:53	4.38	44.9	32.833799	-117.11635	5	85.333495	4
10/13/2016	8:27:32 AM PST	08:54	4.39	43.5	32.833823	-117.116559	5	84.772322	4
10/13/2016	8:27:33 AM PST	08:55	4.41	42.3	32.833843	-117.116758	5	84.445617	4
10/13/2016	8:27:34 AM PST	08:56	4.42	40.5	32.833859	-117.116954	5	83.935009	4
10/13/2016	8:27:37 AM PST	08:59	4.44	33.9	32.833874	-117.1174	5	83.935009	3
10/13/2016	8:27:39 AM PST	09:01	4.46	26.7	32.833878	-117.117685	5	82.56523	3
10/13/2016	8:27:43 AM PST	09:05	4.48	12.9	32.833873	-117.118006	5	82.56523	4
10/13/2016	8:27:46 AM PST	09:08	4.48	3.5	32.833868	-117.118115	5	82.56523	3.666667
10/13/2016	8:27:48 AM PST	09:10	4.49	0	32.833857	-117.118126	5	82.56523	4
10/13/2016	8:27:50 AM PST	09:12	4.49	0	32.833857	-117.118127	5	82.56523	3
10/13/2016	8:27:51 AM PST	09:13	4.49	0	32.833857	-117.118127	5	81.607222	3
10/13/2016	8:27:54 AM PST	09:16	4.49	0	32.833857	-117.118126	5	81.697868	3
10/13/2016	8:27:58 AM PST	09:20	4.49	0	32.833856	-117.118128	5	81.594943	3
10/13/2016	8:27:59 AM PST	09:21	4.49	0	32.833856	-117.11813	5	81.606728	3
10/13/2016	8:28:00 AM PST	09:22	4.49	0	32.833856	-117.118129	5	81.614269	3

Clairemont Boulevard AM									
Date	Time	Elapsed time	Distance	Speed (mph)	Latitude	Longitude	Accuracy (meters)	Altitude	Altitude accuracy
10/13/2016	8:28:03 AM PST	09:25	4.49	0	32.833857	-117.118126	5	81.536183	3
10/13/2016	8:28:05 AM PST	09:27	4.49	0	32.833857	-117.118127	5	81.520092	3
10/13/2016	8:28:09 AM PST	09:31	4.49	3.9	32.833869	-117.118151	5	81.520092	4.333333
10/13/2016	8:28:10 AM PST	09:32	4.49	12.4	32.833873	-117.118207	5	81.520092	6
10/13/2016	8:28:14 AM PST	09:36	4.51	21.2	32.833854	-117.118484	5	82.094032	6
10/13/2016	8:28:15 AM PST	09:37	4.52	25.7	32.833829	-117.118704	5	82.409597	6
10/13/2016	8:28:17 AM PST	09:39	4.54	28.4	32.833793	-117.118968	5	83.093848	6
10/13/2016	8:28:18 AM PST	09:40	4.54	29.3	32.833771	-117.119097	5	83.093848	4
10/13/2016	8:28:19 AM PST	09:41	4.55	30.4	32.833748	-117.11924	5	83.093848	6
10/13/2016	8:28:22 AM PST	09:44	4.57	31.6	32.833676	-117.119612	5	83.704842	6
10/13/2016	8:28:24 AM PST	09:46	4.59	29.4	32.833595	-117.119963	5	83.768618	6
10/13/2016	8:28:26 AM PST	09:48	4.61	26.2	32.833528	-117.120217	5	83.591331	6
10/13/2016	8:28:27 AM PST	09:49	4.62	24.7	32.833495	-117.120327	5	83.450391	6
10/13/2016	8:28:28 AM PST	09:50	4.62	23.3	32.833461	-117.120435	5	83.569171	6
10/13/2016	8:28:29 AM PST	09:51	4.63	21.5	32.83343	-117.12053	5	83.961708	6
10/13/2016	8:28:30 AM PST	09:52	4.64	19.3	32.833398	-117.120623	5	83.77805	6
10/13/2016	8:28:31 AM PST	09:53	4.64	16.8	32.83337	-117.120699	5	83.691715	6
10/13/2016	8:28:32 AM PST	09:54	4.64	14.2	32.833346	-117.120763	5	83.503501	6
10/13/2016	8:28:35 AM PST	09:57	4.65	8.4	32.833312	-117.120861	5	83.61862	6
10/13/2016	8:28:37 AM PST	09:59	4.65	1.5	32.833294	-117.120908	5	83.787933	6
10/13/2016	8:28:38 AM PST	10:00	4.65	1.2	32.833291	-117.120916	5	83.787933	4
10/13/2016	8:28:39 AM PST	10:01	4.65	1.3	32.833289	-117.120923	5	83.787933	6
10/13/2016	8:28:40 AM PST	10:02	4.65	1.4	32.833287	-117.120929	5	83.787933	4
10/13/2016	8:28:43 AM PST	10:05	4.66	3.8	32.833278	-117.120951	5	83.787933	3.666667
10/13/2016	8:28:45 AM PST	10:07	4.66	14.6	32.83323	-117.121073	5	83.787933	4
10/13/2016	8:28:46 AM PST	10:08	4.67	17.7	32.833202	-117.121144	5	84.354295	4
10/13/2016	8:28:47 AM PST	10:09	4.67	20.3	32.833164	-117.121227	5	84.574246	4
10/13/2016	8:28:48 AM PST	10:10	4.68	23	32.833122	-117.121315	5	84.911092	4
10/13/2016	8:28:50 AM PST	10:12	4.69	26.3	32.833046	-117.121472	5	85.825708	4
10/13/2016	8:28:52 AM PST	10:14	4.71	31.6	32.832896	-117.121776	5	87.942445	4
10/13/2016	8:28:53 AM PST	10:15	4.72	33.2	32.832824	-117.121909	5	88.698593	4
10/13/2016	8:28:54 AM PST	10:16	4.73	34.5	32.832749	-117.122035	5	88.698593	6
10/13/2016	8:28:55 AM PST	10:17	4.74	35.6	32.832668	-117.122173	5	90.477753	6
10/13/2016	8:28:58 AM PST	10:20	4.76	36.4	32.832503	-117.122457	5	91.97925	6
10/13/2016	8:28:59 AM PST	10:21	4.78	38.2	32.832339	-117.122747	5	93.919606	6
10/13/2016	8:29:02 AM PST	10:24	4.81	41.3	32.832106	-117.12314	5	93.919606	7
10/13/2016	8:29:03 AM PST	10:25	4.82	42.2	32.831967	-117.123385	5	93.919606	6
10/13/2016	8:29:04 AM PST	10:26	4.84	42.3	32.831883	-117.123555	5	98.938109	6
10/13/2016	8:29:05 AM PST	10:27	4.85	41.2	32.831805	-117.123725	5	98.938109	8
10/13/2016	8:29:06 AM PST	10:28	4.86	40.9	32.831738	-117.123902	5	98.938109	6
10/13/2016	8:29:07 AM PST	10:29	4.87	40.5	32.831682	-117.124077	5	101.538447	6
10/13/2016	8:29:08 AM PST	10:30	4.88	40.2	32.831635	-117.12426	5	102.59408	6
10/13/2016	8:29:10 AM PST	10:32	4.9	40.2	32.831581	-117.124551	5	104.253981	6
10/13/2016	8:29:12 AM PST	10:34	4.92	39.6	32.831545	-117.124931	5	106.25444	6

Clairemont Boulevard AM									
Date	Time	Elapsed time	Distance	Speed (mph)	Latitude	Longitude	Accuracy (meters)	Altitude	Altitude accuracy
10/13/2016	8:29:15 AM PST	10:37	4.95	40	32.831536	-117.125404	5	108.831814	6
10/13/2016	8:29:17 AM PST	10:39	4.98	41.6	32.831534	-117.125894	5	110.331081	6
10/13/2016	8:29:20 AM PST	10:42	5.01	43.6	32.831534	-117.12641	5	112.115489	6
10/13/2016	8:29:21 AM PST	10:43	5.03	45.5	32.831533	-117.126841	5	113.009464	6
10/13/2016	8:29:22 AM PST	10:44	5.04	45.3	32.831532	-117.127056	5	113.576042	6
10/13/2016	8:29:23 AM PST	10:45	5.06	45.6	32.831531	-117.127272	5	114.182207	6
10/13/2016	8:29:24 AM PST	10:46	5.07	46	32.83153	-117.127492	5	114.899782	6
10/13/2016	8:29:26 AM PST	10:48	5.09	46.6	32.831524	-117.127936	5	115.539162	6
10/13/2016	8:29:27 AM PST	10:49	5.11	47	32.831522	-117.128152	5	115.78966	6
10/13/2016	8:29:30 AM PST	10:52	5.13	47.2	32.831519	-117.128607	5	116.219798	6
10/13/2016	8:29:31 AM PST	10:53	5.16	47.1	32.831518	-117.129059	5	116.580689	6
10/13/2016	8:29:32 AM PST	10:54	5.17	46.9	32.831521	-117.129285	5	116.580689	6
10/13/2016	8:29:35 AM PST	10:57	5.2	46	32.831522	-117.129722	5	117.147311	6
10/13/2016	8:29:36 AM PST	10:58	5.22	42.4	32.831523	-117.13015	5	117.703058	6
10/13/2016	8:29:37 AM PST	10:59	5.23	36.4	32.831523	-117.130336	5	117.366309	6
10/13/2016	8:29:40 AM PST	11:02	5.25	24.5	32.831524	-117.130603	5	116.060413	6
10/13/2016	8:29:42 AM PST	11:04	5.26	10.8	32.831527	-117.130806	5	115.569543	6
10/13/2016	8:29:45 AM PST	11:07	5.26	1.4	32.831526	-117.130858	5	115.494223	6
10/13/2016	8:29:48 AM PST	11:10	5.26	0	32.831526	-117.130859	5	115.494223	4.666667
10/13/2016	8:29:50 AM PST	11:12	5.26	0	32.831526	-117.130859	5	115.494223	4
10/13/2016	8:29:53 AM PST	11:15	5.26	2.5	32.831523	-117.130874	5	115.494223	4.666667
10/13/2016	8:29:56 AM PST	11:18	5.27	14.2	32.831522	-117.13099	5	115.494223	6
10/13/2016	8:29:58 AM PST	11:20	5.28	21.9	32.83152	-117.131226	5	115.594319	6
10/13/2016	8:29:59 AM PST	11:21	5.3	26.1	32.831521	-117.131401	5	115.902488	6
10/13/2016	8:30:02 AM PST	11:24	5.31	30.5	32.831521	-117.131682	5	116.075256	6
10/13/2016	8:30:03 AM PST	11:25	5.33	33.6	32.831523	-117.131986	5	115.954903	6
10/13/2016	8:30:04 AM PST	11:26	5.34	34.5	32.831522	-117.13215	5	115.685534	6
10/13/2016	8:30:05 AM PST	11:27	5.35	35.2	32.83152	-117.132319	5	115.685534	6
10/13/2016	8:30:06 AM PST	11:28	5.36	35.8	32.831519	-117.132489	5	115.738772	6
10/13/2016	8:30:07 AM PST	11:29	5.37	36.4	32.831516	-117.132662	5	115.733862	6
10/13/2016	8:30:08 AM PST	11:30	5.38	37.1	32.831513	-117.132839	5	115.664751	6
10/13/2016	8:30:09 AM PST	11:31	5.39	37.6	32.831511	-117.133019	5	115.706256	6
10/13/2016	8:30:12 AM PST	11:34	5.41	38.7	32.831507	-117.133384	5	115.695126	6
10/13/2016	8:30:15 AM PST	11:37	5.44	40.2	32.831506	-117.133947	5	115.639617	6
10/13/2016	8:30:16 AM PST	11:38	5.47	41.2	32.831506	-117.134335	5	115.64302	6
10/13/2016	8:30:17 AM PST	11:39	5.48	41.4	32.831506	-117.134533	5	115.605876	6
10/13/2016	8:30:18 AM PST	11:40	5.49	41.6	32.831504	-117.134731	5	115.496758	6
10/13/2016	8:30:19 AM PST	11:41	5.5	41.9	32.831503	-117.134929	5	115.581318	6
10/13/2016	8:30:20 AM PST	11:42	5.51	42	32.831502	-117.135131	5	115.58281	6
10/13/2016	8:30:23 AM PST	11:45	5.53	42.3	32.831504	-117.135521	5	115.305086	6
10/13/2016	8:30:26 AM PST	11:48	5.57	40.9	32.8315	-117.136132	5	114.768523	6
10/13/2016	8:30:27 AM PST	11:49	5.59	40.2	32.8315	-117.136513	5	114.55358	6
10/13/2016	8:30:30 AM PST	11:52	5.61	40	32.831502	-117.136903	5	114.55358	5.333333
10/13/2016	8:30:31 AM PST	11:53	5.64	40.2	32.83151	-117.137277	5	114.55358	4

Clairemont Boulevard AM									
Date	Time	Elapsed time	Distance	Speed (mph)	Latitude	Longitude	Accuracy (meters)	Altitude	Altitude accuracy
10/13/2016	8:30:34 AM PST	11:56	5.66	40	32.831545	-117.137656	5	114.55358	6
10/13/2016	8:30:35 AM PST	11:57	5.68	40.1	32.831602	-117.138029	5	113.254473	6
10/13/2016	8:30:38 AM PST	12:00	5.7	38	32.831693	-117.138386	5	113.023868	6
10/13/2016	8:30:39 AM PST	12:01	5.72	35.9	32.831786	-117.13872	5	112.757791	6
10/13/2016	8:30:40 AM PST	12:02	5.73	34.8	32.831833	-117.13888	5	112.756688	6
10/13/2016	8:30:41 AM PST	12:03	5.74	34.2	32.831877	-117.139036	5	113.048608	6
10/13/2016	8:30:44 AM PST	12:06	5.76	33.6	32.831963	-117.139348	5	113.048608	5.333333
10/13/2016	8:30:45 AM PST	12:07	5.78	33.1	32.832037	-117.139614	5	113.048608	4
10/13/2016	8:30:46 AM PST	12:08	5.79	32.6	32.832096	-117.139818	5	113.048608	6
10/13/2016	8:30:47 AM PST	12:09	5.8	33	32.832136	-117.139962	5	114.016878	6
10/13/2016	8:30:48 AM PST	12:10	5.81	33.4	32.832177	-117.140111	5	114.671643	6
10/13/2016	8:30:49 AM PST	12:11	5.82	33.3	32.83222	-117.140263	5	114.671643	4
10/13/2016	8:30:51 AM PST	12:13	5.83	32.1	32.832284	-117.140483	5	114.671643	6
10/13/2016	8:30:54 AM PST	12:16	5.85	29.7	32.832382	-117.140826	5	114.671643	4
10/13/2016	8:30:57 AM PST	12:19	5.87	25.2	32.832489	-117.141208	5	114.671643	5.333333
10/13/2016	8:30:58 AM PST	12:20	5.89	18.1	32.832545	-117.141398	5	114.671643	4
10/13/2016	8:31:00 AM PST	12:22	5.89	14.6	32.832578	-117.14151	5	114.642196	4
10/13/2016	8:31:02 AM PST	12:24	5.9	7.6	32.832609	-117.141614	5	114.143109	4
10/13/2016	8:31:05 AM PST	12:27	5.9	1.2	32.832616	-117.141652	5	114.143109	6
10/13/2016	8:31:06 AM PST	12:28	5.9	0	32.832611	-117.141658	5	113.899428	6
10/13/2016	8:31:08 AM PST	12:30	5.9	0	32.832611	-117.141658	5	113.899428	5
10/13/2016	8:31:11 AM PST	12:33	5.9	0	32.832611	-117.141657	5	113.899428	4
10/13/2016	8:31:13 AM PST	12:35	5.9	0	32.832611	-117.141658	5	113.837003	4
10/13/2016	8:31:15 AM PST	12:37	5.9	0	32.832611	-117.141657	5	113.837003	3
10/13/2016	8:31:17 AM PST	12:39	5.9	0	32.83261	-117.141657	5	114.057587	3
10/13/2016	8:31:19 AM PST	12:41	5.9	0	32.832611	-117.141658	5	113.962357	3
10/13/2016	8:31:20 AM PST	12:42	5.9	0	32.832611	-117.141657	5	113.982393	3
10/13/2016	8:31:21 AM PST	12:43	5.9	0	32.832611	-117.141658	5	114.086047	3
10/13/2016	8:31:23 AM PST	12:45	5.9	0	32.832611	-117.141657	5	114.086047	3.5
10/13/2016	8:31:24 AM PST	12:46	5.9	0	32.83261	-117.141657	5	114.086047	4
10/13/2016	8:31:25 AM PST	12:47	5.9	0	32.83261	-117.141657	5	114.03275	4
10/13/2016	8:31:26 AM PST	12:48	5.9	0	32.832611	-117.141658	5	114.025929	4
10/13/2016	8:31:27 AM PST	12:49	5.9	0	32.832611	-117.141658	5	114.025929	4
10/13/2016	8:31:29 AM PST	12:51	5.9	0	32.832611	-117.141657	5	114.111357	4
10/13/2016	8:31:30 AM PST	12:52	5.9	0	32.832611	-117.141657	5	114.098511	4
10/13/2016	8:31:31 AM PST	12:53	5.9	0	32.83261	-117.141657	5	113.948748	4
10/13/2016	8:31:33 AM PST	12:55	5.9	1	32.832616	-117.14165	5	113.976484	4
10/13/2016	8:31:35 AM PST	12:57	5.91	6	32.832624	-117.141684	5	113.976484	6
10/13/2016	8:31:36 AM PST	12:58	5.91	11	32.832638	-117.141735	5	114.083794	6
10/13/2016	8:31:37 AM PST	12:59	5.91	13.6	32.832654	-117.14179	5	114.070751	6
10/13/2016	8:31:38 AM PST	13:00	5.92	16.5	32.832675	-117.141858	5	113.925607	6
10/13/2016	8:31:39 AM PST	13:01	5.92	19.1	32.832698	-117.141939	5	113.750676	6
10/13/2016	8:31:40 AM PST	13:02	5.93	21.8	32.832725	-117.142032	5	113.734087	6
10/13/2016	8:31:41 AM PST	13:03	5.93	24.2	32.832753	-117.142137	5	113.381883	6

Clairemont Boulevard AM									
Date	Time	Elapsed time	Distance	Speed (mph)	Latitude	Longitude	Accuracy (meters)	Altitude	Altitude accuracy
10/13/2016	8:31:42 AM PST	13:04	5.94	25.7	32.832782	-117.142252	5	112.955635	6
10/13/2016	8:31:43 AM PST	13:05	5.95	26.8	32.832812	-117.142379	5	112.558821	6
10/13/2016	8:31:45 AM PST	13:07	5.96	28.3	32.832854	-117.142582	5	112.213696	6
10/13/2016	8:31:46 AM PST	13:08	5.97	29.6	32.832891	-117.142788	5	111.816846	6
10/13/2016	8:31:48 AM PST	13:10	5.98	30.2	32.832916	-117.142997	5	110.76365	6
10/13/2016	8:31:49 AM PST	13:11	6	30.4	32.832934	-117.143222	5	110.76365	4
10/13/2016	8:31:50 AM PST	13:12	6.01	29.3	32.832938	-117.143358	5	109.159194	4
10/13/2016	8:31:53 AM PST	13:15	6.02	21.3	32.832941	-117.143573	5	108.1175	4
10/13/2016	8:31:55 AM PST	13:17	6.03	19.7	32.832938	-117.143819	5	107.815821	4
10/13/2016	8:31:57 AM PST	13:19	6.04	24.9	32.83293	-117.144034	5	107.815821	3
10/13/2016	8:31:59 AM PST	13:21	6.06	31.5	32.832924	-117.144307	5	108.169083	3
10/13/2016	8:32:00 AM PST	13:22	6.07	35.4	32.832921	-117.144546	5	108.164844	3
10/13/2016	8:32:02 AM PST	13:24	6.09	38.3	32.832917	-117.144817	5	107.888594	3
10/13/2016	8:32:03 AM PST	13:25	6.11	39.6	32.832911	-117.145092	5	107.540903	3
10/13/2016	8:32:04 AM PST	13:26	6.12	40.5	32.832908	-117.145284	5	107.156361	3
10/13/2016	8:32:05 AM PST	13:27	6.13	41.1	32.832906	-117.14548	5	106.906018	3
10/13/2016	8:32:06 AM PST	13:28	6.14	41.5	32.832904	-117.145677	5	106.645847	3
10/13/2016	8:32:07 AM PST	13:29	6.15	41.7	32.832902	-117.145875	5	106.645847	4
10/13/2016	8:32:11 AM PST	13:33	6.19	42	32.832898	-117.146478	5	104.816708	4
10/13/2016	8:32:13 AM PST	13:35	6.22	42.5	32.832892	-117.147083	5	103.39998	4
10/13/2016	8:32:16 AM PST	13:38	6.25	42.7	32.832886	-117.147587	5	102.34529	4
10/13/2016	8:32:19 AM PST	13:41	6.29	41.9	32.832878	-117.148198	5	101.541836	4
10/13/2016	8:32:20 AM PST	13:42	6.3	41.2	32.832875	-117.148498	5	101.260393	4
10/13/2016	8:32:23 AM PST	13:45	6.33	40.2	32.832871	-117.148886	5	101.260393	6
10/13/2016	8:32:24 AM PST	13:46	6.35	39	32.832869	-117.149264	5	100.688538	6
10/13/2016	8:32:25 AM PST	13:47	6.36	39.5	32.832869	-117.149451	5	100.688538	4
10/13/2016	8:32:28 AM PST	13:50	6.38	41.7	32.832867	-117.149841	5	100.688538	6
10/13/2016	8:32:29 AM PST	13:51	6.41	43.9	32.832862	-117.150253	5	102.649358	6
10/13/2016	8:32:30 AM PST	13:52	6.42	44.7	32.832862	-117.150463	5	102.941122	6
10/13/2016	8:32:31 AM PST	13:53	6.43	45.5	32.83286	-117.150675	5	102.6508	6
10/13/2016	8:32:34 AM PST	13:56	6.46	46	32.832857	-117.151115	5	102.768878	6
10/13/2016	8:32:36 AM PST	13:58	6.49	46.1	32.832856	-117.151774	5	103.64197	6
10/13/2016	8:32:37 AM PST	13:59	6.51	46.2	32.832857	-117.151997	5	103.387558	6
10/13/2016	8:32:38 AM PST	14:00	6.52	45.9	32.832857	-117.152214	5	103.704082	6
10/13/2016	8:32:40 AM PST	14:02	6.54	44.4	32.832854	-117.152644	5	104.185649	6
10/13/2016	8:32:44 AM PST	14:06	6.58	44	32.832849	-117.153275	5	104.43253	6
10/13/2016	8:32:47 AM PST	14:09	6.62	43.8	32.83284	-117.153897	5	104.43253	5.333333
10/13/2016	8:32:49 AM PST	14:11	6.65	45.3	32.832832	-117.154427	5	104.43253	6
10/13/2016	8:32:50 AM PST	14:12	6.67	46.1	32.832827	-117.154754	5	106.352091	6
10/13/2016	8:32:54 AM PST	14:16	6.7	44.4	32.832821	-117.155403	5	107.281057	6
10/13/2016	8:32:57 AM PST	14:19	6.74	42.6	32.832815	-117.156024	5	107.944188	6
10/13/2016	8:32:58 AM PST	14:20	6.76	41	32.83281	-117.156427	5	108.338394	6
10/13/2016	8:32:59 AM PST	14:21	6.77	40.2	32.832809	-117.15662	5	108.821591	6
10/13/2016	8:33:02 AM PST	14:24	6.8	39.9	32.832809	-117.157004	5	109.937517	6

Clairemont Boulevard AM									
Date	Time	Elapsed time	Distance	Speed (mph)	Latitude	Longitude	Accuracy (meters)	Altitude	Altitude accuracy
10/13/2016	8:33:05 AM PST	14:27	6.83	38.8	32.832803	-117.157567	5	112.419546	6
10/13/2016	8:33:06 AM PST	14:28	6.85	37.2	32.832799	-117.157929	5	113.298961	6
10/13/2016	8:33:09 AM PST	14:31	6.87	37.3	32.832794	-117.158285	5	114.015356	6
10/13/2016	8:33:11 AM PST	14:33	6.9	37	32.832792	-117.158729	5	115.058555	6
10/13/2016	8:33:12 AM PST	14:34	6.91	37.1	32.832789	-117.158994	5	115.337944	6
10/13/2016	8:33:13 AM PST	14:35	6.92	37.2	32.832785	-117.159172	5	115.474591	6
10/13/2016	8:33:15 AM PST	14:37	6.94	38.1	32.832779	-117.159529	5	115.697985	6
10/13/2016	8:33:16 AM PST	14:38	6.95	38.8	32.832774	-117.159715	5	115.697985	4
10/13/2016	8:33:20 AM PST	14:42	6.99	40.4	32.832751	-117.160283	5	115.286213	4
10/13/2016	8:33:22 AM PST	14:44	7.02	40.3	32.832741	-117.160768	5	114.11078	4
10/13/2016	8:33:25 AM PST	14:47	7.04	39.8	32.832738	-117.161245	5	112.946591	4
10/13/2016	8:33:27 AM PST	14:49	7.07	38.9	32.832735	-117.161714	5	110.654534	4
10/13/2016	8:33:29 AM PST	14:51	7.09	36.9	32.832732	-117.162075	5	108.680974	4
10/13/2016	8:33:31 AM PST	14:53	7.11	37.4	32.832728	-117.162427	5	106.721075	4
10/13/2016	8:33:33 AM PST	14:55	7.13	39.3	32.832725	-117.162793	5	105.110853	4
10/13/2016	8:33:35 AM PST	14:57	7.15	39.6	32.832717	-117.16317	5	103.416818	4
10/13/2016	8:33:38 AM PST	15:00	7.19	39.3	32.832717	-117.163737	5	103.416818	6
10/13/2016	8:33:41 AM PST	15:03	7.21	38.1	32.832718	-117.1642	5	99.783485	6
10/13/2016	8:33:42 AM PST	15:04	7.24	38.2	32.832716	-117.164568	5	99.222003	6
10/13/2016	8:33:43 AM PST	15:05	7.25	38.3	32.83272	-117.164748	5	99.019452	6
10/13/2016	8:33:46 AM PST	15:08	7.27	39.7	32.832741	-117.165123	5	98.593231	6
10/13/2016	8:33:49 AM PST	15:11	7.3	41.4	32.832806	-117.165698	5	98.388861	6
10/13/2016	8:33:51 AM PST	15:13	7.34	42.7	32.832905	-117.166291	5	98.388861	4
10/13/2016	8:33:52 AM PST	15:14	7.35	42.8	32.832941	-117.166489	5	97.915055	4
10/13/2016	8:33:53 AM PST	15:15	7.36	42.7	32.832979	-117.166689	5	98.025294	4
10/13/2016	8:33:55 AM PST	15:17	7.38	41.6	32.833048	-117.167079	5	98.025294	6
10/13/2016	8:33:59 AM PST	15:21	7.42	41.4	32.833156	-117.167662	5	99.553169	6
10/13/2016	8:34:01 AM PST	15:23	7.45	41.9	32.833247	-117.168148	5	101.122508	6
10/13/2016	8:34:04 AM PST	15:26	7.48	42.1	32.833336	-117.168639	5	102.330184	6
10/13/2016	8:34:07 AM PST	15:29	7.51	40.5	32.83344	-117.169216	5	102.636381	6
10/13/2016	8:34:10 AM PST	15:32	7.54	40.8	32.833545	-117.169782	5	102.363344	6
10/13/2016	8:34:13 AM PST	15:35	7.58	42.8	32.83365	-117.170374	5	102.115749	6
10/13/2016	8:34:14 AM PST	15:36	7.6	43	32.833722	-117.170773	5	101.618442	6
10/13/2016	8:34:16 AM PST	15:38	7.62	43	32.833774	-117.171072	5	100.26346	6
10/13/2016	8:34:17 AM PST	15:39	7.64	42.5	32.83383	-117.17138	5	98.90185	6
10/13/2016	8:34:19 AM PST	15:41	7.66	41.7	32.833883	-117.171668	5	97.389126	6
10/13/2016	8:34:20 AM PST	15:42	7.67	40.9	32.833936	-117.171958	5	96.299619	6
10/13/2016	8:34:23 AM PST	15:45	7.7	39.8	32.834002	-117.172332	5	96.299619	4.666667
10/13/2016	8:34:26 AM PST	15:48	7.73	36.9	32.8341	-117.172866	5	96.299619	4
10/13/2016	8:34:27 AM PST	15:49	7.75	35.9	32.834161	-117.1732	5	93.585475	4
10/13/2016	8:34:28 AM PST	15:50	7.76	35.8	32.834192	-117.17337	5	93.30367	4
10/13/2016	8:34:30 AM PST	15:52	7.77	35.8	32.834237	-117.173619	5	93.287789	4
10/13/2016	8:34:33 AM PST	15:55	7.8	33.3	32.834322	-117.174094	5	92.511255	4
10/13/2016	8:34:35 AM PST	15:57	7.82	29.4	32.834379	-117.174464	5	92.511255	3

Clairemont Boulevard AM

Date	Time	Elapsed time	Distance	Speed (mph)	Latitude	Longitude	Accuracy (meters)	Altitude	Altitude accuracy
10/13/2016	8:34:37 AM PST	15:59	7.84	25.4	32.834393	-117.174722	5	92.511255	4
10/13/2016	8:34:38 AM PST	16:00	7.84	23.1	32.834392	-117.174834	5	91.573923	4
10/13/2016	8:34:41 AM PST	16:03	7.86	18.2	32.834394	-117.175074	5	91.228889	4
10/13/2016	8:34:45 AM PST	16:07	7.87	9.7	32.834401	-117.175295	5	91.228889	5.333333

Clairemont Boulevard AM									
Date	Time	Elapsed time	Distance	Speed (mph)	Latitude	Longitude	Accuracy (meters)	Altitude	Altitude accuracy
10/13/2016	8:34:56 AM PST	00:00	0	6.9	32.834358	-117.175491	5	91.00434	6
10/13/2016	8:34:59 AM PST	00:02	0.01	11.1	32.834294	-117.175556	5	91.00434	6.666667
10/13/2016	8:35:01 AM PST	00:04	0.02	19	32.834278	-117.175325	5	91.00434	7
10/13/2016	8:35:03 AM PST	00:07	0.03	23.8	32.834283	-117.175115	5	91.00434	6
10/13/2016	8:35:06 AM PST	00:09	0.05	29.2	32.834269	-117.174795	5	92.164358	6
10/13/2016	8:35:09 AM PST	00:12	0.08	33.3	32.834226	-117.174334	5	92.78558	6
10/13/2016	8:35:12 AM PST	00:15	0.11	35.6	32.834178	-117.173835	5	92.78558	7.333333
10/13/2016	8:35:15 AM PST	00:18	0.14	38.6	32.834095	-117.173345	5	92.78558	8
10/13/2016	8:35:18 AM PST	00:21	0.17	40.7	32.833986	-117.172766	5	92.78558	6
10/13/2016	8:35:21 AM PST	00:24	0.2	42	32.833865	-117.172173	5	97.098741	6
10/13/2016	8:35:24 AM PST	00:27	0.24	42.5	32.833771	-117.171573	5	98.34346	6
10/13/2016	8:35:26 AM PST	00:29	0.27	43.1	32.833683	-117.171063	5	100.173415	6
10/13/2016	8:35:28 AM PST	00:31	0.3	44.7	32.833609	-117.170647	5	101.846416	6
10/13/2016	8:35:31 AM PST	00:34	0.33	44.5	32.833509	-117.170127	5	103.906011	6
10/13/2016	8:35:33 AM PST	00:36	0.36	44.5	32.833408	-117.169614	5	103.906011	5
10/13/2016	8:35:35 AM PST	00:38	0.38	45	32.833335	-117.169201	5	103.906011	6
10/13/2016	8:35:38 AM PST	00:41	0.41	44.1	32.833237	-117.168682	5	103.906011	4.666667
10/13/2016	8:35:40 AM PST	00:43	0.44	39.1	32.833151	-117.168192	5	103.906011	4
10/13/2016	8:35:43 AM PST	00:46	0.46	32.7	32.833078	-117.167794	5	102.002294	4
10/13/2016	8:35:45 AM PST	00:48	0.48	24.8	32.833017	-117.167469	5	100.67089	4
10/13/2016	8:35:48 AM PST	00:52	0.5	16	32.832968	-117.167242	5	99.830851	4
10/13/2016	8:35:51 AM PST	00:54	0.5	2.5	32.832951	-117.167131	5	99.802146	4
10/13/2016	8:35:53 AM PST	00:56	0.5	0	32.83295	-117.167128	5	99.927045	4
10/13/2016	8:35:56 AM PST	00:59	0.51	5.8	32.83295	-117.167096	5	99.927045	4.666667
10/13/2016	8:35:58 AM PST	01:01	0.51	16.7	32.832928	-117.166964	5	99.927045	4
10/13/2016	8:36:01 AM PST	01:04	0.53	25.1	32.832881	-117.166708	5	100.850329	4
10/13/2016	8:36:04 AM PST	01:07	0.55	31.9	32.832807	-117.166292	5	101.335132	4
10/13/2016	8:36:07 AM PST	01:10	0.58	34.2	32.832722	-117.165809	5	101.335132	3.666667
10/13/2016	8:36:10 AM PST	01:13	0.61	33.6	32.832649	-117.165322	5	101.335132	3.333333
10/13/2016	8:36:13 AM PST	01:16	0.64	27.3	32.832611	-117.164898	5	102.103216	3.333333
10/13/2016	8:36:16 AM PST	01:19	0.66	19.2	32.832593	-117.164571	5	102.103216	4
10/13/2016	8:36:18 AM PST	01:21	0.67	12.3	32.832589	-117.164391	5	101.661697	4
10/13/2016	8:36:21 AM PST	01:24	0.67	4.3	32.832594	-117.164312	5	101.658248	4
10/13/2016	8:36:23 AM PST	01:26	0.67	1	32.832592	-117.164297	5	101.717075	4
10/13/2016	8:36:26 AM PST	01:30	0.67	0	32.832592	-117.164296	5	101.757897	4
10/13/2016	8:36:29 AM PST	01:33	0.67	0	32.832592	-117.164296	5	101.757897	3
10/13/2016	8:36:32 AM PST	01:35	0.67	1.5	32.832591	-117.164298	5	101.757897	3.333333
10/13/2016	8:36:35 AM PST	01:38	0.68	11	32.832607	-117.164216	5	101.757897	4
10/13/2016	8:36:37 AM PST	01:40	0.69	18.2	32.832618	-117.16404	5	102.526006	4
10/13/2016	8:36:39 AM PST	01:42	0.7	23.6	32.832633	-117.163834	5	103.228602	4
10/13/2016	8:36:42 AM PST	01:45	0.72	29.5	32.832637	-117.163505	5	104.395082	4
10/13/2016	8:36:45 AM PST	01:48	0.74	35.8	32.832639	-117.163035	5	106.230662	4
10/13/2016	8:36:48 AM PST	01:51	0.78	39.8	32.832648	-117.162483	5	108.318788	4
10/13/2016	8:36:50 AM PST	01:53	0.8	41.7	32.832657	-117.161998	5	110.620392	4

Clairemont Boulevard AM									
Date	Time	Elapsed time	Distance	Speed (mph)	Latitude	Longitude	Accuracy (meters)	Altitude	Altitude accuracy
10/13/2016	8:36:52 AM PST	01:55	0.83	43.4	32.832663	-117.161586	5	112.135659	4
10/13/2016	8:36:55 AM PST	01:58	0.86	43.2	32.832667	-117.161065	5	113.2981	4
10/13/2016	8:36:58 AM PST	02:01	0.89	42	32.832677	-117.160461	5	113.2981	6
10/13/2016	8:37:01 AM PST	02:04	0.93	41.4	32.832679	-117.159871	5	115.334927	6
10/13/2016	8:37:03 AM PST	02:06	0.96	41.6	32.832683	-117.159377	5	115.625289	6
10/13/2016	8:37:06 AM PST	02:09	0.99	41.7	32.83269	-117.158876	5	115.538658	6
10/13/2016	8:37:09 AM PST	02:12	1.02	44.7	32.832697	-117.158248	5	115.048538	6
10/13/2016	8:37:12 AM PST	02:15	1.06	46.6	32.83269	-117.157581	5	115.048538	6.666667
10/13/2016	8:37:15 AM PST	02:18	1.1	45.9	32.83268	-117.156897	5	115.048538	8
10/13/2016	8:37:17 AM PST	02:20	1.13	44.7	32.832686	-117.156366	5	109.822233	8
10/13/2016	8:37:20 AM PST	02:23	1.16	42.8	32.832691	-117.155856	5	109.822233	6.666667
10/13/2016	8:37:23 AM PST	02:26	1.2	39.5	32.832695	-117.155272	5	109.822233	6
10/13/2016	8:37:26 AM PST	02:29	1.23	33.3	32.832696	-117.154755	5	105.017705	6
10/13/2016	8:37:29 AM PST	02:32	1.25	27.2	32.83271	-117.154335	5	103.568124	6
10/13/2016	8:37:31 AM PST	02:34	1.26	18.9	32.832732	-117.15408	5	102.550967	6
10/13/2016	8:37:34 AM PST	02:37	1.27	9.9	32.832736	-117.153917	5	102.550967	6.666667
10/13/2016	8:37:36 AM PST	02:39	1.28	4.7	32.832724	-117.153828	5	102.550967	6
10/13/2016	8:37:38 AM PST	02:41	1.28	2.6	32.832726	-117.153793	5	101.488012	6
10/13/2016	8:37:41 AM PST	02:44	1.28	2.6	32.832729	-117.153783	6.666667	101.488012	7.333333
10/13/2016	8:37:43 AM PST	02:46	1.28	2.6	32.832729	-117.153783	5	101.488012	6
10/13/2016	8:37:45 AM PST	02:48	1.28	2.6	32.832729	-117.153783	7.5	101.442235	6
10/13/2016	8:37:47 AM PST	02:51	1.28	2.6	32.832729	-117.153783	5	101.581766	6
10/13/2016	8:37:49 AM PST	02:52	1.28	0	32.832729	-117.153783	5	101.609018	6
10/13/2016	8:37:52 AM PST	02:55	1.28	0	32.832729	-117.153783	5	101.532031	6
10/13/2016	8:37:54 AM PST	02:57	1.28	0	32.832729	-117.153783	5	101.540249	6
10/13/2016	8:37:56 AM PST	02:59	1.28	0	32.832729	-117.153783	5	101.49272	6
10/13/2016	8:37:59 AM PST	03:02	1.28	0	32.832729	-117.153783	5	101.49272	4
10/13/2016	8:38:01 AM PST	03:04	1.28	0	32.832729	-117.153783	5	101.303897	4
10/13/2016	8:38:04 AM PST	03:08	1.28	0	32.832729	-117.153783	5	101.108171	4
10/13/2016	8:38:07 AM PST	03:10	1.28	1.8	32.832707	-117.153772	5	101.078591	4
10/13/2016	8:38:10 AM PST	03:13	1.29	12.8	32.832721	-117.153657	5	101.068072	4
10/13/2016	8:38:12 AM PST	03:15	1.3	20.7	32.832718	-117.153446	5	101.039231	4
10/13/2016	8:38:14 AM PST	03:17	1.32	24.6	32.832715	-117.153215	5	100.795815	4
10/13/2016	8:38:17 AM PST	03:20	1.33	30.4	32.832715	-117.152882	5	100.795815	4.666667
10/13/2016	8:38:19 AM PST	03:22	1.36	35.7	32.832714	-117.152482	5	100.795815	6
10/13/2016	8:38:21 AM PST	03:25	1.38	39.5	32.832715	-117.152109	5	101.169603	6
10/13/2016	8:38:24 AM PST	03:28	1.41	42.2	32.832726	-117.151627	5	101.148569	6
10/13/2016	8:38:27 AM PST	03:31	1.44	41.1	32.832736	-117.151026	5	100.606442	6
10/13/2016	8:38:30 AM PST	03:33	1.47	38.5	32.832753	-117.15049	5	99.775036	6
10/13/2016	8:38:32 AM PST	03:35	1.5	34.9	32.832766	-117.150063	5	99.171351	6
10/13/2016	8:38:35 AM PST	03:38	1.52	26.3	32.832765	-117.149701	5	97.972221	6
10/13/2016	8:38:37 AM PST	03:40	1.53	18.1	32.832764	-117.149438	5	96.824362	6
10/13/2016	8:38:40 AM PST	03:43	1.54	7.7	32.832758	-117.149309	5	96.51872	6
10/13/2016	8:38:42 AM PST	03:45	1.54	0.8	32.832758	-117.149266	5	96.51872	4

Clairemont Boulevard AM									
Date	Time	Elapsed time	Distance	Speed (mph)	Latitude	Longitude	Accuracy (meters)	Altitude	Altitude accuracy
10/13/2016	8:38:45 AM PST	03:48	1.54	0	32.832758	-117.149266	5	96.51872	4.666667
10/13/2016	8:38:47 AM PST	03:50	1.54	0	32.832758	-117.149266	5	96.51872	4
10/13/2016	8:38:50 AM PST	03:54	1.54	0	32.832758	-117.149266	5	96.835867	4
10/13/2016	8:38:52 AM PST	03:56	1.54	0	32.832758	-117.149266	5	96.757191	4
10/13/2016	8:38:55 AM PST	03:58	1.54	0	32.832758	-117.149266	5	96.797783	4
10/13/2016	8:38:58 AM PST	04:01	1.54	0	32.832758	-117.149266	5	96.849865	4
10/13/2016	8:39:01 AM PST	04:04	1.54	0	32.832758	-117.149266	5	96.849865	3.666667
10/13/2016	8:39:04 AM PST	04:07	1.54	0	32.832758	-117.149266	5	96.849865	3.333333
10/13/2016	8:39:06 AM PST	04:09	1.54	0	32.832758	-117.149266	5	96.849865	4
10/13/2016	8:39:08 AM PST	04:11	1.54	0	32.832758	-117.149266	5	96.995068	4
10/13/2016	8:39:11 AM PST	04:14	1.54	0	32.832758	-117.149266	5	97.101567	4
10/13/2016	8:39:13 AM PST	04:16	1.54	0	32.832758	-117.149266	5	97.029784	4
10/13/2016	8:39:15 AM PST	04:18	1.54	0	32.832758	-117.149266	5	97.077394	4
10/13/2016	8:39:17 AM PST	04:21	1.54	0	32.832758	-117.149266	5	97.083645	4
10/13/2016	8:39:20 AM PST	04:24	1.54	0	32.832758	-117.149266	5	97.094402	4
10/13/2016	8:39:22 AM PST	04:26	1.55	2.8	32.832747	-117.149253	5	97.094402	3
10/13/2016	8:39:25 AM PST	04:28	1.55	13.2	32.832738	-117.149139	5	97.094402	4
10/13/2016	8:39:28 AM PST	04:31	1.57	24.5	32.832747	-117.148854	5	97.094402	6
10/13/2016	8:39:31 AM PST	04:35	1.59	33.8	32.832757	-117.148421	5	98.948474	6
10/13/2016	8:39:34 AM PST	04:37	1.62	40.4	32.832761	-117.147892	5	100.250676	6
10/13/2016	8:39:36 AM PST	04:39	1.65	42.9	32.832768	-117.147396	5	101.549045	6
10/13/2016	8:39:38 AM PST	04:41	1.68	44.1	32.832772	-117.14698	5	102.533494	6
10/13/2016	8:39:41 AM PST	04:44	1.71	44.9	32.832779	-117.146438	5	103.698849	6
10/13/2016	8:39:44 AM PST	04:47	1.74	42.7	32.83277	-117.145835	5	104.336248	6
10/13/2016	8:39:46 AM PST	04:49	1.77	38.9	32.832769	-117.145321	5	104.746586	6
10/13/2016	8:39:48 AM PST	04:51	1.79	36.2	32.83278	-117.14498	5	105.144767	6
10/13/2016	8:39:50 AM PST	04:54	1.81	31.9	32.832792	-117.14465	5	105.144767	5
10/13/2016	8:39:53 AM PST	04:56	1.83	24.5	32.832819	-117.144319	5	105.144767	6
10/13/2016	8:39:55 AM PST	04:58	1.85	15.1	32.8328	-117.144093	5	104.481945	6
10/13/2016	8:39:58 AM PST	05:01	1.85	6.4	32.832799	-117.143973	5	104.601431	6
10/13/2016	8:40:00 AM PST	05:03	1.85	0.5	32.832799	-117.143937	5	104.670847	6
10/13/2016	8:40:02 AM PST	05:05	1.85	0	32.832799	-117.143935	5	104.670847	4.5
10/13/2016	8:40:05 AM PST	05:09	1.85	0	32.832799	-117.143935	5	104.670847	3
10/13/2016	8:40:07 AM PST	05:11	1.85	0	32.832799	-117.143935	5	104.901362	3
10/13/2016	8:40:10 AM PST	05:13	1.85	0	32.832799	-117.143936	5	105.02355	3
10/13/2016	8:40:12 AM PST	05:15	1.85	0	32.832799	-117.143936	5	105.02355	4
10/13/2016	8:40:15 AM PST	05:18	1.86	5.3	32.832799	-117.14389	5	105.646527	4
10/13/2016	8:40:17 AM PST	05:20	1.87	16.6	32.832799	-117.143737	5	106.4025	4
10/13/2016	8:40:20 AM PST	05:23	1.88	22.2	32.832798	-117.143521	5	107.557053	4
10/13/2016	8:40:23 AM PST	05:26	1.9	22.4	32.832786	-117.143184	5	108.260444	4
10/13/2016	8:40:25 AM PST	05:28	1.91	19.8	32.832762	-117.142917	5	108.260444	5
10/13/2016	8:40:28 AM PST	05:31	1.93	18.5	32.832732	-117.142695	5	108.260444	4
10/13/2016	8:40:30 AM PST	05:34	1.94	22.9	32.832677	-117.142439	5	111.518321	4
10/13/2016	8:40:33 AM PST	05:37	1.96	27.6	32.832599	-117.142135	5	113.416686	4

Clairemont Boulevard AM									
Date	Time	Elapsed time	Distance	Speed (mph)	Latitude	Longitude	Accuracy (meters)	Altitude	Altitude accuracy
10/13/2016	8:40:35 AM PST	05:39	1.98	30	32.83251	-117.141801	5	114.608557	4
10/13/2016	8:40:38 AM PST	05:42	2	26.3	32.832423	-117.14148	5	115.337835	4
10/13/2016	8:40:40 AM PST	05:44	2.02	21.3	32.832346	-117.14121	5	115.337835	3
10/13/2016	8:40:42 AM PST	05:46	2.03	20.8	32.832284	-117.141022	5	115.337835	3.5
10/13/2016	8:40:44 AM PST	05:48	2.04	19.4	32.832225	-117.140843	5	115.657527	3.5
10/13/2016	8:40:47 AM PST	05:50	2.05	15.6	32.832175	-117.140659	5	115.657527	4
10/13/2016	8:40:50 AM PST	05:53	2.06	8	32.832148	-117.140571	5	115.908429	4
10/13/2016	8:40:52 AM PST	05:56	2.06	4.1	32.832145	-117.14054	5	115.908429	3
10/13/2016	8:40:54 AM PST	05:57	2.06	3.3	32.83214	-117.140511	5	116.352373	3
10/13/2016	8:40:57 AM PST	06:00	2.06	1.7	32.832134	-117.14048	5	116.750374	3
10/13/2016	8:40:59 AM PST	06:02	2.06	1	32.832134	-117.140467	5	117.149563	3
10/13/2016	8:41:02 AM PST	06:05	2.06	4.9	32.832123	-117.140437	5	117.427995	3
10/13/2016	8:41:04 AM PST	06:07	2.07	11.1	32.832096	-117.140347	5	117.667266	3
10/13/2016	8:41:06 AM PST	06:10	2.08	15	32.83206	-117.140222	5	117.771871	3
10/13/2016	8:41:08 AM PST	06:12	2.09	15.1	32.832021	-117.140085	5	117.328464	3
10/13/2016	8:41:11 AM PST	06:15	2.1	17.8	32.831967	-117.139905	5	117.112063	3
10/13/2016	8:41:13 AM PST	06:17	2.11	19.8	32.831904	-117.139691	5	116.658672	3
10/13/2016	8:41:16 AM PST	06:20	2.12	16.8	32.831842	-117.139474	5	115.881026	3
10/13/2016	8:41:19 AM PST	06:23	2.14	12.8	32.831788	-117.139275	5	115.881026	3.333333
10/13/2016	8:41:22 AM PST	06:26	2.14	8.1	32.831748	-117.139137	5	115.881026	4
10/13/2016	8:41:25 AM PST	06:29	2.15	2.9	32.831729	-117.139069	5	115.662082	4
10/13/2016	8:41:27 AM PST	06:31	2.15	0.6	32.831717	-117.139052	5	115.887226	4
10/13/2016	8:41:30 AM PST	06:34	2.15	0	32.831713	-117.139057	5	116.004533	4
10/13/2016	8:41:33 AM PST	06:37	2.15	0	32.831712	-117.139055	5	116.004533	3.666667
10/13/2016	8:41:36 AM PST	06:39	2.15	4.3	32.831713	-117.139023	5	116.004533	3
10/13/2016	8:41:38 AM PST	06:42	2.16	10.2	32.831694	-117.138953	5	116.54797	3
10/13/2016	8:41:40 AM PST	06:44	2.16	12.5	32.83166	-117.138833	5	116.657971	3
10/13/2016	8:41:42 AM PST	06:46	2.17	15.7	32.83162	-117.138701	5	116.657971	4
10/13/2016	8:41:45 AM PST	06:49	2.18	18.1	32.831568	-117.138522	5	116.854049	4
10/13/2016	8:41:47 AM PST	06:51	2.19	19	32.831521	-117.138344	5	116.734568	4
10/13/2016	8:41:50 AM PST	06:54	2.21	19.5	32.831452	-117.138071	5	116.931154	4
10/13/2016	8:41:52 AM PST	06:56	2.22	22.5	32.831396	-117.137832	5	116.931154	3
10/13/2016	8:41:55 AM PST	06:59	2.24	27.9	32.831344	-117.137539	5	117.804675	3
10/13/2016	8:41:58 AM PST	07:02	2.27	29.8	32.831322	-117.137117	5	117.99747	3
10/13/2016	8:42:01 AM PST	07:05	2.29	23.2	32.831325	-117.13674	5	117.506583	3
10/13/2016	8:42:04 AM PST	07:08	2.31	19.5	32.831329	-117.136447	5	117.506583	3.333333
10/13/2016	8:42:06 AM PST	07:10	2.32	24.6	32.831329	-117.136193	5	117.506583	3.5
10/13/2016	8:42:09 AM PST	07:13	2.34	30.4	32.831328	-117.135867	5	117.506583	4
10/13/2016	8:42:11 AM PST	07:15	2.36	34.3	32.831331	-117.135482	5	119.116531	4
10/13/2016	8:42:13 AM PST	07:17	2.38	37.3	32.831335	-117.135137	5	119.713509	4
10/13/2016	8:42:16 AM PST	07:20	2.41	39.3	32.831337	-117.134694	5	119.713509	4.666667
10/13/2016	8:42:18 AM PST	07:22	2.44	40.2	32.831338	-117.134214	5	119.713509	4
10/13/2016	8:42:20 AM PST	07:24	2.46	41	32.831338	-117.133827	5	120.486067	4
10/13/2016	8:42:22 AM PST	07:26	2.48	41.4	32.831339	-117.133434	5	120.475817	4

Clairemont Boulevard AM									
Date	Time	Elapsed time	Distance	Speed (mph)	Latitude	Longitude	Accuracy (meters)	Altitude	Altitude accuracy
10/13/2016	8:42:24 AM PST	07:28	2.5	41	32.831341	-117.133045	5	120.264004	4
10/13/2016	8:42:27 AM PST	07:31	2.53	40.2	32.831343	-117.132563	5	120.381468	4
10/13/2016	8:42:30 AM PST	07:34	2.56	31.5	32.831342	-117.132054	5	120.381468	5.333333
10/13/2016	8:42:33 AM PST	07:37	2.58	20.3	32.831343	-117.131694	5	119.392346	5.333333
10/13/2016	8:42:35 AM PST	07:39	2.59	12.2	32.831343	-117.131498	5	119.392346	4
10/13/2016	8:42:38 AM PST	07:42	2.6	5.3	32.831345	-117.131403	5	119.392346	5.333333
10/13/2016	8:42:40 AM PST	07:44	2.6	1.1	32.831346	-117.131372	5	119.392346	4
10/13/2016	8:42:43 AM PST	07:47	2.6	0	32.83133	-117.131367	5	119.392346	4.666667
10/13/2016	8:42:45 AM PST	07:49	2.6	0	32.83133	-117.131367	5	119.392346	4
10/13/2016	8:42:47 AM PST	07:51	2.6	0	32.83133	-117.131367	5	118.847812	4
10/13/2016	8:42:49 AM PST	07:53	2.6	0	32.83133	-117.131367	5	118.847812	3.5
10/13/2016	8:42:52 AM PST	07:56	2.6	0	32.83133	-117.131368	5	118.847812	3
10/13/2016	8:42:55 AM PST	07:59	2.6	0	32.83133	-117.131368	5	118.604262	3
10/13/2016	8:42:58 AM PST	08:02	2.6	0	32.83133	-117.131369	5	118.533853	3
10/13/2016	8:43:00 AM PST	08:04	2.6	5.8	32.831346	-117.131342	5	118.533853	3.5
10/13/2016	8:43:02 AM PST	08:06	2.61	13.1	32.831347	-117.131245	5	118.533853	4
10/13/2016	8:43:05 AM PST	08:09	2.62	19.4	32.831349	-117.131069	5	118.88496	4
10/13/2016	8:43:07 AM PST	08:11	2.64	25.3	32.831351	-117.130776	5	119.103478	4
10/13/2016	8:43:09 AM PST	08:13	2.65	28.9	32.831353	-117.130512	5	119.103478	6
10/13/2016	8:43:12 AM PST	08:16	2.67	30.8	32.831354	-117.130158	5	119.095785	6
10/13/2016	8:43:14 AM PST	08:18	2.69	32.5	32.831352	-117.12978	5	118.916092	6
10/13/2016	8:43:16 AM PST	08:20	2.71	32.7	32.831352	-117.129468	5	118.456229	6
10/13/2016	8:43:18 AM PST	08:22	2.73	33.9	32.831356	-117.12915	5	118.34471	6
10/13/2016	8:43:21 AM PST	08:25	2.75	35.2	32.831356	-117.128734	5	117.905048	6
10/13/2016	8:43:24 AM PST	08:28	2.78	35.2	32.831353	-117.12823	5	117.323247	6
10/13/2016	8:43:27 AM PST	08:31	2.81	35.7	32.831354	-117.127722	5	116.766938	6
10/13/2016	8:43:30 AM PST	08:34	2.84	36.3	32.831353	-117.127207	5	116.126514	6
10/13/2016	8:43:33 AM PST	08:37	2.87	37.7	32.831353	-117.126674	5	115.658101	6
10/13/2016	8:43:36 AM PST	08:40	2.91	41.2	32.831368	-117.126104	5	115.193386	6
10/13/2016	8:43:38 AM PST	08:42	2.94	44	32.831386	-117.125593	5	115.193386	5
10/13/2016	8:43:40 AM PST	08:44	2.96	45.1	32.831391	-117.125167	5	115.193386	4
10/13/2016	8:43:43 AM PST	08:47	2.99	44	32.831431	-117.124642	5	110.707472	4
10/13/2016	8:43:45 AM PST	08:49	3.02	44	32.831531	-117.124123	5	107.459121	4
10/13/2016	8:43:47 AM PST	08:51	3.05	44.5	32.831662	-117.12374	5	107.459121	5
10/13/2016	8:43:49 AM PST	08:52	3.07	46	32.83184	-117.123363	5	102.18633	5
10/13/2016	8:43:51 AM PST	08:55	3.1	46.4	32.832057	-117.123003	5	102.18633	4
10/13/2016	8:43:54 AM PST	08:58	3.13	46.8	32.832339	-117.122552	5	102.18633	4.666667
10/13/2016	8:43:56 AM PST	09:00	3.16	46.4	32.832603	-117.122092	5	102.18633	6
10/13/2016	8:43:59 AM PST	09:02	3.2	45.4	32.832847	-117.121617	5	90.953464	6
10/13/2016	8:44:01 AM PST	09:05	3.23	43.4	32.833054	-117.121148	5	88.152052	6
10/13/2016	8:44:04 AM PST	09:08	3.25	39.2	32.833223	-117.120691	5	85.690056	6
10/13/2016	8:44:06 AM PST	09:10	3.28	28.8	32.833354	-117.120313	5	83.615055	6
10/13/2016	8:44:09 AM PST	09:12	3.29	17.5	32.833435	-117.120068	5	82.653774	6
10/13/2016	8:44:12 AM PST	09:16	3.3	4.5	32.833473	-117.11994	5	82.04737	6

Clairemont Boulevard AM									
Date	Time	Elapsed time	Distance	Speed (mph)	Latitude	Longitude	Accuracy (meters)	Altitude	Altitude accuracy
10/13/2016	8:44:15 AM PST	09:19	3.3	0	32.833477	-117.119927	5	81.921865	6
10/13/2016	8:44:18 AM PST	09:22	3.3	0	32.833477	-117.119927	5	81.94657	6
10/13/2016	8:44:20 AM PST	09:24	3.3	0	32.833477	-117.119926	5	82.008947	6
10/13/2016	8:44:23 AM PST	09:26	3.3	0	32.833477	-117.119926	5	82.002577	6
10/13/2016	8:44:26 AM PST	09:30	3.3	0	32.833477	-117.119927	5	82.010277	6
10/13/2016	8:44:28 AM PST	09:32	3.3	0	32.833477	-117.119927	5	82.065267	6
10/13/2016	8:44:30 AM PST	09:34	3.3	0	32.833477	-117.119926	5	82.142598	6
10/13/2016	8:44:32 AM PST	09:36	3.3	0	32.833478	-117.119924	5	82.211534	6
10/13/2016	8:44:34 AM PST	09:38	3.3	0	32.833477	-117.119926	5	82.159764	6
10/13/2016	8:44:36 AM PST	09:40	3.3	0	32.833477	-117.119925	5	82.09646	6
10/13/2016	8:44:39 AM PST	09:43	3.3	3.8	32.833486	-117.119895	5	82.09646	6.666667
10/13/2016	8:44:41 AM PST	09:44	3.31	11.3	32.83351	-117.119805	5	82.09646	8
10/13/2016	8:44:44 AM PST	09:48	3.32	18.1	32.833551	-117.119631	5	82.09646	7.333333
10/13/2016	8:44:47 AM PST	09:50	3.34	24.6	32.833609	-117.119323	5	82.09646	8
10/13/2016	8:44:49 AM PST	09:53	3.36	25.8	32.833664	-117.119021	5	82.970637	8
10/13/2016	8:44:51 AM PST	09:55	3.37	22.5	32.833701	-117.118794	5	82.257237	8
10/13/2016	8:44:54 AM PST	09:58	3.38	15.6	32.833728	-117.11857	5	81.461914	8
10/13/2016	8:44:57 AM PST	10:01	3.39	3.3	32.833741	-117.118449	5	81.082713	8
10/13/2016	8:45:00 AM PST	10:04	3.39	0	32.833743	-117.118437	5	81.082713	6.666667
10/13/2016	8:45:02 AM PST	10:06	3.39	0	32.833742	-117.118438	5	81.082713	6
10/13/2016	8:45:04 AM PST	10:08	3.39	0	32.833742	-117.118438	5	81.031748	6
10/13/2016	8:45:06 AM PST	10:10	3.39	0	32.833742	-117.118438	5	81.128416	6
10/13/2016	8:45:09 AM PST	10:13	3.39	0	32.833742	-117.118438	5	81.048765	6
10/13/2016	8:45:12 AM PST	10:15	3.39	0	32.833743	-117.118437	5	81.053772	6
10/13/2016	8:45:15 AM PST	10:18	3.39	0.3	32.833742	-117.118441	5	81.015074	6
10/13/2016	8:45:18 AM PST	10:21	3.4	9.7	32.833749	-117.118379	5	81.155156	6
10/13/2016	8:45:21 AM PST	10:24	3.41	19.9	32.833766	-117.118175	5	81.553191	6
10/13/2016	8:45:23 AM PST	10:27	3.42	27.2	32.833776	-117.117878	5	81.854537	6
10/13/2016	8:45:25 AM PST	10:29	3.44	31.5	32.83378	-117.117593	5	82.195724	6
10/13/2016	8:45:28 AM PST	10:32	3.46	35.9	32.833772	-117.117187	5	82.509772	6
10/13/2016	8:45:31 AM PST	10:35	3.5	39.3	32.833737	-117.116654	5	83.311016	6
10/13/2016	8:45:34 AM PST	10:38	3.53	42.1	32.833674	-117.116069	5	83.960655	6
10/13/2016	8:45:37 AM PST	10:41	3.57	44.8	32.83352	-117.115362	5	83.960655	5
10/13/2016	8:45:40 AM PST	10:44	3.6	47.3	32.833382	-117.11483	5	83.960655	4
10/13/2016	8:45:42 AM PST	10:46	3.64	49.5	32.833206	-117.114286	5	82.851923	4
10/13/2016	8:45:45 AM PST	10:48	3.67	50.1	32.833006	-117.113734	5	81.604584	4
10/13/2016	8:45:48 AM PST	10:51	3.71	48.2	32.83277	-117.113088	5	80.517669	4
10/13/2016	8:45:50 AM PST	10:53	3.75	47.1	32.83258	-117.112565	5	80.477641	4
10/13/2016	8:45:52 AM PST	10:55	3.77	45	32.832432	-117.11216	5	81.003356	4
10/13/2016	8:45:54 AM PST	10:57	3.8	42.2	32.832291	-117.111777	5	81.654771	4
10/13/2016	8:45:57 AM PST	11:00	3.83	40.6	32.832126	-117.111323	5	81.654771	3
10/13/2016	8:45:59 AM PST	11:02	3.85	39.3	32.831965	-117.110883	5	81.654771	4
10/13/2016	8:46:02 AM PST	11:05	3.88	34.3	32.831816	-117.110477	5	81.654771	3.666667
10/13/2016	8:46:05 AM PST	11:08	3.9	25.3	32.831695	-117.11008	5	81.654771	4

Clairemont Boulevard AM									
Date	Time	Elapsed time	Distance	Speed (mph)	Latitude	Longitude	Accuracy (meters)	Altitude	Altitude accuracy
10/13/2016	8:46:07 AM PST	11:11	3.92	19.3	32.831618	-117.109833	5	81.654771	3.5
10/13/2016	8:46:10 AM PST	11:14	3.93	14.2	32.831556	-117.109654	5	81.654771	4
10/13/2016	8:46:12 AM PST	11:16	3.94	8.3	32.83151	-117.109533	5	86.098196	4
10/13/2016	8:46:15 AM PST	11:18	3.94	1.7	32.831491	-117.109489	5	86.185404	4
10/13/2016	8:46:18 AM PST	11:22	3.94	0	32.831488	-117.109485	5	86.185404	3.333333
10/13/2016	8:46:20 AM PST	11:24	3.94	0	32.831488	-117.109485	5	86.185404	4
10/13/2016	8:46:23 AM PST	11:26	3.94	0	32.831488	-117.109485	5	86.800062	4
10/13/2016	8:46:25 AM PST	11:29	3.94	0	32.831488	-117.109485	5	86.813388	4
10/13/2016	8:46:27 AM PST	11:30	3.94	0	32.831488	-117.109485	5	86.813388	3
10/13/2016	8:46:30 AM PST	11:34	3.94	0	32.831488	-117.109485	5	86.710019	3
10/13/2016	8:46:32 AM PST	11:35	3.94	0	32.831488	-117.109485	5	86.735972	3
10/13/2016	8:46:34 AM PST	11:38	3.94	0	32.831488	-117.109485	5	86.610694	3
10/13/2016	8:46:37 AM PST	11:40	3.94	0	32.831488	-117.109485	5	86.663279	3
10/13/2016	8:46:40 AM PST	11:44	3.94	0	32.831488	-117.109485	5	86.663279	3.333333
10/13/2016	8:46:42 AM PST	11:46	3.94	0	32.831488	-117.109485	5	86.663279	3
10/13/2016	8:46:44 AM PST	11:48	3.94	0	32.831488	-117.109485	5	86.587804	3
10/13/2016	8:46:47 AM PST	11:51	3.94	0	32.831488	-117.109485	5	86.575194	3
10/13/2016	8:46:49 AM PST	11:53	3.94	0.2	32.831489	-117.109486	5	86.575194	3.5
10/13/2016	8:46:52 AM PST	11:56	3.94	6	32.831477	-117.109445	5	86.575194	4.333333
10/13/2016	8:46:54 AM PST	11:58	3.95	6.6	32.83149	-117.109378	5	86.575194	6
10/13/2016	8:46:56 AM PST	12:00	3.95	9.5	32.831549	-117.109388	5	86.575194	5
10/13/2016	8:46:58 AM PST	12:02	3.96	15.8	32.831592	-117.109502	5	86.967198	5
10/13/2016	8:47:01 AM PST	12:04	3.97	24.4	32.831669	-117.109727	5	86.967198	4
10/13/2016	8:47:04 AM PST	12:08	4	32.3	32.831802	-117.110101	5	88.091023	4
10/13/2016	8:47:07 AM PST	12:10	4.03	38.5	32.831977	-117.110572	5	87.871633	4
10/13/2016	8:47:09 AM PST	12:12	4.06	43.3	32.832143	-117.111023	5	87.041981	4
10/13/2016	8:47:12 AM PST	12:15	4.09	46.3	32.832327	-117.111516	5	85.718618	4
10/13/2016	8:47:15 AM PST	12:18	4.13	48	32.832554	-117.112141	5	85.718618	3.333333
10/13/2016	8:47:18 AM PST	12:22	4.17	48	32.832787	-117.112773	5	85.718618	3
10/13/2016	8:47:20 AM PST	12:24	4.2	47.3	32.832978	-117.113295	5	80.049475	3
10/13/2016	8:47:23 AM PST	12:27	4.23	45.5	32.833162	-117.113803	5	80.285805	3
10/13/2016	8:47:26 AM PST	12:30	4.27	43	32.833373	-117.114386	5	80.285805	4
10/13/2016	8:47:28 AM PST	12:32	4.3	42.2	32.833525	-117.114861	5	82.136573	4
10/13/2016	8:47:29 AM PST	12:33	4.32	42	32.833604	-117.115149	5	82.312314	4
10/13/2016	8:47:33 AM PST	12:36	4.35	42.2	32.83373	-117.115729	5	82.312314	3
10/13/2016	8:47:36 AM PST	12:40	4.38	41.1	32.833823	-117.116313	5	82.312314	4
10/13/2016	8:47:39 AM PST	12:42	4.42	36.9	32.83388	-117.116876	5	82.312314	5.333333
10/13/2016	8:47:42 AM PST	12:45	4.44	29.4	32.833906	-117.117346	5	82.312314	4.666667
10/13/2016	8:47:44 AM PST	12:48	4.46	23	32.833908	-117.117658	5	82.312314	4
10/13/2016	8:47:47 AM PST	12:51	4.48	15.7	32.833903	-117.117886	5	80.147681	4
10/13/2016	8:47:50 AM PST	12:53	4.49	8	32.833896	-117.118047	5	80.147681	4.666667
10/13/2016	8:47:53 AM PST	12:56	4.49	2.9	32.833891	-117.118119	5	80.147681	6
10/13/2016	8:47:56 AM PST	13:00	4.49	0	32.83389	-117.118131	5	80.218631	6
10/13/2016	8:47:59 AM PST	13:03	4.49	0	32.83389	-117.118128	5	80.218631	4

Clairemont Boulevard AM									
Date	Time	Elapsed time	Distance	Speed (mph)	Latitude	Longitude	Accuracy (meters)	Altitude	Altitude accuracy
10/13/2016	8:48:02 AM PST	13:06	4.49	0	32.83389	-117.11813	5	80.218631	3.333333
10/13/2016	8:48:05 AM PST	13:08	4.49	2.2	32.833889	-117.118139	5	80.445624	3.333333
10/13/2016	8:48:07 AM PST	13:11	4.49	11.9	32.833885	-117.1182	5	80.445624	4
10/13/2016	8:48:10 AM PST	13:14	4.51	19.6	32.833866	-117.118423	5	81.318453	4
10/13/2016	8:48:12 AM PST	13:16	4.52	25.2	32.833836	-117.118694	5	81.858507	4
10/13/2016	8:48:14 AM PST	13:18	4.54	28.2	32.833801	-117.11895	5	81.858507	3
10/13/2016	8:48:16 AM PST	13:20	4.55	29.7	32.833757	-117.119227	5	82.557737	3
10/13/2016	8:48:19 AM PST	13:23	4.57	29.2	32.833688	-117.119565	5	82.685623	3
10/13/2016	8:48:22 AM PST	13:26	4.6	27.9	32.833597	-117.119959	5	82.924809	3
10/13/2016	8:48:25 AM PST	13:29	4.62	25.4	32.833501	-117.120319	5	82.990891	3
10/13/2016	8:48:27 AM PST	13:31	4.64	23.6	32.833414	-117.120585	5	82.990891	3.5
10/13/2016	8:48:30 AM PST	13:34	4.65	25.2	32.833316	-117.120853	5	82.990891	4
10/13/2016	8:48:32 AM PST	13:36	4.67	27.7	32.833204	-117.12114	5	84.372515	4
10/13/2016	8:48:35 AM PST	13:39	4.69	29.9	32.833068	-117.121446	5	85.621776	4
10/13/2016	8:48:37 AM PST	13:41	4.71	32	32.832909	-117.121765	5	87.233339	4
10/13/2016	8:48:39 AM PST	13:43	4.73	33.7	32.832766	-117.122023	5	87.233339	3.5
10/13/2016	8:48:42 AM PST	13:46	4.76	35.3	32.832567	-117.122369	5	87.233339	3
10/13/2016	8:48:44 AM PST	13:48	4.78	35.9	32.832361	-117.122716	5	87.233339	3.5
10/13/2016	8:48:47 AM PST	13:51	4.81	36.7	32.832149	-117.123073	5	87.233339	3
10/13/2016	8:48:49 AM PST	13:53	4.83	37.8	32.831941	-117.123441	5	97.431896	3
10/13/2016	8:48:52 AM PST	13:56	4.86	37	32.831768	-117.12383	5	99.026219	3
10/13/2016	8:48:55 AM PST	13:59	4.89	35.7	32.831622	-117.124327	5	101.443162	3
10/13/2016	8:48:57 AM PST	14:01	4.91	34.7	32.831554	-117.124741	5	101.443162	4
10/13/2016	8:48:59 AM PST	14:03	4.93	33.7	32.831537	-117.125067	5	101.443162	5
10/13/2016	8:49:01 AM PST	14:05	4.95	34.3	32.831535	-117.125389	5	101.443162	6
10/13/2016	8:49:03 AM PST	14:07	4.97	35.2	32.831535	-117.125723	5	108.806794	6
10/13/2016	8:49:06 AM PST	14:09	4.99	36.5	32.831535	-117.126155	5	108.806794	4.666667
10/13/2016	8:49:09 AM PST	14:12	5.03	39.3	32.831534	-117.126685	5	108.806794	4.333333
10/13/2016	8:49:12 AM PST	14:15	5.06	42.1	32.831529	-117.127281	5	108.806794	3
10/13/2016	8:49:15 AM PST	14:18	5.1	44.5	32.831521	-117.127907	5	113.936777	3
10/13/2016	8:49:17 AM PST	14:20	5.13	45.7	32.831518	-117.128449	5	114.825075	3
10/13/2016	8:49:20 AM PST	14:23	5.16	46.8	32.831517	-117.129	5	115.901295	3
10/13/2016	8:49:22 AM PST	14:25	5.19	46.7	32.831518	-117.129562	5	116.821577	3
10/13/2016	8:49:24 AM PST	14:27	5.22	46.9	32.831521	-117.130009	5	117.230502	3
10/13/2016	8:49:26 AM PST	14:29	5.24	47.1	32.831522	-117.130461	5	117.732544	3
10/13/2016	8:49:28 AM PST	14:31	5.27	47.2	32.831522	-117.13088	5	118.066202	3
10/13/2016	8:49:30 AM PST	14:33	5.3	46.9	32.83152	-117.131349	5	118.100679	3
10/13/2016	8:49:33 AM PST	14:36	5.33	47.5	32.831517	-117.131923	5	117.360618	3
10/13/2016	8:49:36 AM PST	14:39	5.37	46.9	32.83151	-117.132599	5	116.820221	3
10/13/2016	8:49:39 AM PST	14:42	5.41	45.3	32.831501	-117.133253	5	116.137866	3
10/13/2016	8:49:41 AM PST	14:44	5.44	45.8	32.8315	-117.1338	5	116.199182	3
10/13/2016	8:49:44 AM PST	14:47	5.47	45.8	32.831502	-117.134347	5	115.884839	3
10/13/2016	8:49:46 AM PST	14:49	5.5	45.8	32.831502	-117.134886	5	115.576495	3
10/13/2016	8:49:48 AM PST	14:51	5.53	45.6	32.831498	-117.135327	5	115.246655	3

Clairemont Boulevard AM									
Date	Time	Elapsed time	Distance	Speed (mph)	Latitude	Longitude	Accuracy (meters)	Altitude	Altitude accuracy
10/13/2016	8:49:51 AM PST	14:54	5.56	44.9	32.831493	-117.135868	5	115.011419	3
10/13/2016	8:49:53 AM PST	14:56	5.59	42.6	32.83149	-117.136394	5	114.239471	3
10/13/2016	8:49:55 AM PST	14:58	5.61	39.1	32.831492	-117.136778	5	113.743494	3
10/13/2016	8:49:58 AM PST	15:01	5.64	34.1	32.831499	-117.137209	5	112.999743	3
10/13/2016	8:50:00 AM PST	15:03	5.66	28.2	32.831521	-117.137579	5	112.271467	3
10/13/2016	8:50:02 AM PST	15:05	5.67	21.5	32.83155	-117.137812	5	111.657934	3
10/13/2016	8:50:04 AM PST	15:07	5.68	15.1	32.831578	-117.137971	5	111.63824	3
10/13/2016	8:50:07 AM PST	15:10	5.69	6.7	32.831606	-117.138087	5	111.63824	3.666667
10/13/2016	8:50:09 AM PST	15:12	5.69	0.9	32.831616	-117.138123	5	111.63824	3
10/13/2016	8:50:12 AM PST	15:15	5.69	0	32.831617	-117.138124	5	112.299027	3
10/13/2016	8:50:14 AM PST	15:17	5.69	0	32.831617	-117.138124	5	112.585424	3
10/13/2016	8:50:16 AM PST	15:19	5.69	0	32.831617	-117.138124	5	112.648655	3
10/13/2016	8:50:19 AM PST	15:22	5.69	0	32.831617	-117.138124	5	112.648655	3.666667
10/13/2016	8:50:22 AM PST	15:25	5.69	0	32.831617	-117.138124	5	112.648655	4
10/13/2016	8:50:25 AM PST	15:28	5.69	0.5	32.831617	-117.138129	5	113.180864	4
10/13/2016	8:50:28 AM PST	15:31	5.69	7.2	32.83163	-117.138175	5	113.498385	4
10/13/2016	8:50:30 AM PST	15:33	5.7	17.4	32.831659	-117.138279	5	114.147145	4
10/13/2016	8:50:32 AM PST	15:35	5.71	24.4	32.831724	-117.138516	5	114.611501	4
10/13/2016	8:50:34 AM PST	15:37	5.73	30.8	32.831795	-117.138772	5	114.980053	4
10/13/2016	8:50:36 AM PST	15:39	5.75	35.6	32.831881	-117.139076	5	115.379673	4
10/13/2016	8:50:38 AM PST	15:41	5.77	39	32.831976	-117.139419	5	116.114434	4
10/13/2016	8:50:40 AM PST	15:43	5.79	40.7	32.832066	-117.139744	5	117.495004	4
10/13/2016	8:50:42 AM PST	15:45	5.81	41.6	32.832181	-117.140156	5	119.182468	4
10/13/2016	8:50:44 AM PST	15:47	5.84	43	32.832288	-117.140538	5	120.935497	4
10/13/2016	8:50:46 AM PST	15:49	5.86	44.8	32.8324	-117.140937	5	121.695251	4
10/13/2016	8:50:48 AM PST	15:51	5.89	44.5	32.832514	-117.141341	5	122.077234	4
10/13/2016	8:50:50 AM PST	15:53	5.91	41.9	32.83263	-117.141731	5	121.569912	4
10/13/2016	8:50:53 AM PST	15:56	5.94	36.9	32.832754	-117.142172	5	119.961223	4
10/13/2016	8:50:55 AM PST	15:58	5.96	31.9	32.832849	-117.142564	5	119.961223	3.5
10/13/2016	8:50:57 AM PST	16:00	5.98	25.3	32.832898	-117.142825	5	119.961223	3
10/13/2016	8:50:59 AM PST	16:02	5.99	16.7	32.832921	-117.14302	5	114.123527	3
10/13/2016	8:51:01 AM PST	16:04	6	10	32.83293	-117.143143	5	113.533984	3
10/13/2016	8:51:04 AM PST	16:07	6	4.6	32.832935	-117.143225	5	113.58014	3
10/13/2016	8:51:07 AM PST	16:10	6	0	32.832936	-117.143245	5	113.71882	3
10/13/2016	8:51:10 AM PST	16:13	6	0	32.832935	-117.143244	5	113.931373	3
10/13/2016	8:51:12 AM PST	16:15	6	0	32.832935	-117.143243	5	114.126499	3
10/13/2016	8:51:14 AM PST	16:17	6	0	32.832935	-117.143244	5	114.131611	3
10/13/2016	8:51:16 AM PST	16:19	6	0	32.832936	-117.143245	5	114.350893	3
10/13/2016	8:51:18 AM PST	16:21	6	0	32.832935	-117.143245	5	114.34955	3
10/13/2016	8:51:20 AM PST	16:23	6	0	32.832936	-117.143246	5	114.455004	3
10/13/2016	8:51:22 AM PST	16:25	6	0	32.832935	-117.143245	5	114.581893	3
10/13/2016	8:51:24 AM PST	16:27	6	1.8	32.832929	-117.143251	5	114.582557	3
10/13/2016	8:51:27 AM PST	16:30	6.01	10.8	32.832932	-117.143334	5	114.879727	3
10/13/2016	8:51:29 AM PST	16:32	6.02	18.7	32.832936	-117.14352	5	114.713519	3

Clairemont Boulevard AM									
Date	Time	Elapsed time	Distance	Speed (mph)	Latitude	Longitude	Accuracy (meters)	Altitude	Altitude accuracy
10/13/2016	8:51:31 AM PST	16:34	6.03	24.1	32.832932	-117.143725	5	114.813766	3
10/13/2016	8:51:34 AM PST	16:37	6.05	29.7	32.832923	-117.144055	5	114.532605	3
10/13/2016	8:51:36 AM PST	16:39	6.07	34.2	32.832914	-117.144437	5	114.166269	3
10/13/2016	8:51:38 AM PST	16:41	6.09	36.5	32.832905	-117.144775	5	114.061089	3
10/13/2016	8:51:40 AM PST	16:43	6.11	39.3	32.832897	-117.145138	5	113.534193	3
10/13/2016	8:51:42 AM PST	16:45	6.13	41.4	32.832891	-117.145528	5	113.111534	3
10/13/2016	8:51:43 AM PST	16:46	6.15	42.9	32.832888	-117.145827	5	112.707048	3
10/13/2016	8:51:44 AM PST	16:47	6.16	43.8	32.832885	-117.146036	5	112.711535	3
10/13/2016	8:51:48 AM PST	16:51	6.2	44.3	32.832877	-117.14667	5	111.324415	3
10/13/2016	8:51:51 AM PST	16:54	6.24	41.9	32.832871	-117.147288	5	109.831708	3
10/13/2016	8:51:53 AM PST	16:56	6.27	40.6	32.832866	-117.147781	5	108.913693	3
10/13/2016	8:51:55 AM PST	16:58	6.29	41.3	32.832861	-117.148169	5	108.582856	3
10/13/2016	8:51:58 AM PST	17:01	6.32	42.3	32.832854	-117.14867	5	108.217143	3
10/13/2016	8:52:01 AM PST	17:04	6.35	42.4	32.832847	-117.149277	5	108.217143	3.333333
10/13/2016	8:52:03 AM PST	17:06	6.38	42	32.832844	-117.149779	5	108.217143	3
10/13/2016	8:52:06 AM PST	17:09	6.41	43.1	32.83284	-117.150288	5	108.217143	3.666667
10/13/2016	8:52:09 AM PST	17:12	6.45	43.1	32.832835	-117.15091	5	108.217143	4
10/13/2016	8:52:12 AM PST	17:15	6.48	40.2	32.832833	-117.151503	5	109.205161	4
10/13/2016	8:52:15 AM PST	17:18	6.51	35.5	32.832831	-117.152047	5	109.247374	4
10/13/2016	8:52:18 AM PST	17:21	6.54	27.3	32.832828	-117.152493	5	108.898381	4
10/13/2016	8:52:21 AM PST	17:24	6.56	17.6	32.832826	-117.152806	5	108.898381	3
10/13/2016	8:52:24 AM PST	17:27	6.57	7	32.832823	-117.152973	5	108.898381	3.333333
10/13/2016	8:52:26 AM PST	17:29	6.57	0.4	32.832823	-117.153007	5	108.898381	3
10/13/2016	8:52:28 AM PST	17:31	6.57	0	32.832823	-117.153007	5	108.898381	3.5
10/13/2016	8:52:31 AM PST	17:34	6.57	0	32.832823	-117.153007	5	108.898381	3
10/13/2016	8:52:33 AM PST	17:36	6.57	4.3	32.832821	-117.153032	5	108.814952	3
10/13/2016	8:52:36 AM PST	17:39	6.57	4.7	32.83282	-117.153089	5	108.814952	4
10/13/2016	8:52:38 AM PST	17:41	6.58	7	32.83282	-117.15315	5	109.125784	4
10/13/2016	8:52:40 AM PST	17:43	6.58	11.4	32.83282	-117.153247	5	109.140108	4
10/13/2016	8:52:43 AM PST	17:46	6.59	12.8	32.83282	-117.153384	5	109.513915	4
10/13/2016	8:52:45 AM PST	17:48	6.6	19.6	32.832819	-117.153581	5	109.513915	6
10/13/2016	8:52:47 AM PST	17:50	6.61	25.6	32.832816	-117.153798	5	109.513915	5
10/13/2016	8:52:49 AM PST	17:52	6.63	30.2	32.832813	-117.154066	5	109.513915	4
10/13/2016	8:52:52 AM PST	17:55	6.65	35.1	32.832807	-117.154463	5	112.124974	4
10/13/2016	8:52:55 AM PST	17:58	6.68	36	32.832796	-117.154983	5	112.124974	4.666667
10/13/2016	8:52:58 AM PST	18:01	6.71	37.7	32.83279	-117.15551	5	112.124974	3.333333
10/13/2016	8:53:01 AM PST	18:04	6.74	37.5	32.832785	-117.156047	5	112.124974	3
10/13/2016	8:53:04 AM PST	18:07	6.78	37.3	32.832781	-117.156584	5	115.148085	3
10/13/2016	8:53:07 AM PST	18:10	6.81	35.9	32.832778	-117.157105	5	116.34333	3
10/13/2016	8:53:10 AM PST	18:13	6.83	33.3	32.832772	-117.157594	5	118.146758	3
10/13/2016	8:53:12 AM PST	18:15	6.86	35.7	32.832755	-117.158	5	119.733607	3
10/13/2016	8:53:15 AM PST	18:18	6.88	37.4	32.832739	-117.158439	5	120.938904	3
10/13/2016	8:53:18 AM PST	18:21	6.91	36.2	32.832736	-117.158968	5	120.938904	3.333333
10/13/2016	8:53:21 AM PST	18:24	6.94	35.6	32.832733	-117.159479	5	121.779887	3.333333

Clairemont Boulevard AM

Date	Time	Elapsed time	Distance	Speed (mph)	Latitude	Longitude	Accuracy (meters)	Altitude	Altitude accuracy
10/13/2016	8:53:23 AM PST	18:26	6.97	37.1	32.832724	-117.159909	5	121.779887	3
10/13/2016	8:53:26 AM PST	18:29	7	39.5	32.832717	-117.160373	5	121.452505	3
10/13/2016	8:53:29 AM PST	18:32	7.03	39.6	32.832713	-117.160939	5	120.256896	3
10/13/2016	8:53:31 AM PST	18:34	7.06	38.9	32.832709	-117.161408	5	118.86155	3
10/13/2016	8:53:33 AM PST	18:36	7.08	37.5	32.832707	-117.161774	5	118.145445	3
10/13/2016	8:53:36 AM PST	18:39	7.1	35.7	32.832703	-117.162207	5	116.232458	3
10/13/2016	8:53:39 AM PST	18:42	7.13	37.3	32.832697	-117.16273	5	113.961947	3
10/13/2016	8:53:42 AM PST	18:45	7.16	38.5	32.832684	-117.163279	5	112.301353	3
10/13/2016	8:53:45 AM PST	18:48	7.2	37.1	32.832679	-117.163823	5	110.357551	3
10/13/2016	8:53:48 AM PST	18:51	7.23	37.8	32.832677	-117.164351	5	108.990042	3
10/13/2016	8:53:50 AM PST	18:53	7.25	40.8	32.83268	-117.164823	5	108.595288	3
10/13/2016	8:53:52 AM PST	18:55	7.28	42	32.832708	-117.165219	5	108.74518	3
10/13/2016	8:53:55 AM PST	18:58	7.31	43.5	32.832774	-117.165724	5	108.615524	3
10/13/2016	8:53:58 AM PST	19:01	7.34	45	32.832882	-117.166347	5	108.537983	3
10/13/2016	8:54:00 AM PST	19:03	7.37	43.8	32.832974	-117.166865	5	108.661802	3
10/13/2016	8:54:03 AM PST	19:06	7.4	43.7	32.833067	-117.167377	5	109.997752	3
10/13/2016	8:54:06 AM PST	19:09	7.44	44.1	32.833179	-117.16799	5	111.818839	3
10/13/2016	8:54:08 AM PST	19:11	7.47	44.2	32.833272	-117.168503	5	113.083559	3
10/13/2016	8:54:11 AM PST	19:14	7.5	43.8	32.833369	-117.169018	5	113.936545	3
10/13/2016	8:54:13 AM PST	19:16	7.53	44	32.833468	-117.169528	5	114.31649	3
10/13/2016	8:54:15 AM PST	19:18	7.56	45.4	32.833545	-117.169944	5	114.122891	3
10/13/2016	8:54:18 AM PST	19:21	7.59	46.4	32.833643	-117.170481	5	112.902134	3
10/13/2016	8:54:21 AM PST	19:24	7.63	47	32.833765	-117.171141	5	110.634002	3
10/13/2016	8:54:23 AM PST	19:26	7.66	46.7	32.833869	-117.171681	5	109.277128	3
10/13/2016	8:54:26 AM PST	19:29	7.69	48.3	32.833974	-117.172233	5	109.277128	3.333333
10/13/2016	8:54:29 AM PST	19:32	7.73	48.3	32.834111	-117.1729	8.333333	109.277128	10.666667
10/13/2016	8:54:31 AM PST	19:34	7.76	48.3	32.834227	-117.173411	10	109.277128	16
10/13/2016	8:54:34 AM PST	19:37	7.79	48.3	32.834318	-117.173852	8.333333	109.277128	12.666667
10/13/2016	8:54:36 AM PST	19:39	7.82	48.3	32.834371	-117.174273	5	109.277128	12
10/13/2016	8:54:38 AM PST	19:41	7.83	31.6	32.834411	-117.174591	5	109.277128	4
10/13/2016	8:54:41 AM PST	19:44	7.85	25.5	32.834428	-117.174922	5	109.277128	3.666667

Clairemont Boulevard Noon

Date	Time	Elapsed time	Distance	Speed (mph)	Latitude	Longitude	Accuracy (meters)	Altitude	Altitude accuracy
10/13/2016	10:56:44 AM PDT	00:00	0	37.5	32.833556	-117.115062	5	87.209106	6
10/13/2016	10:56:47 AM PDT	00:02	0.03	37.7	32.833642	-117.115521	5	88.050781	6
10/13/2016	10:56:50 AM PDT	00:06	0.05	36.4	32.833743	-117.115953	5	86.868754	6
10/13/2016	10:56:52 AM PDT	00:07	0.08	36.1	32.833802	-117.116371	5	86.516937	6
10/13/2016	10:56:55 AM PDT	00:10	0.1	36	32.833841	-117.116808	5	85.237874	6
10/13/2016	10:56:57 AM PDT	00:12	0.13	35.4	32.833844	-117.117242	5	84.118317	6
10/13/2016	10:57:00 AM PDT	00:16	0.15	33	32.833842	-117.117668	5	85.005086	6
10/13/2016	10:57:02 AM PDT	00:17	0.17	19.6	32.83383	-117.117977	5	85.951385	6
10/13/2016	10:57:05 AM PDT	00:20	0.18	4.1	32.833822	-117.118117	5	86.027669	6
10/13/2016	10:57:08 AM PDT	00:23	0.18	0	32.833821	-117.118143	5	86.027669	7.333333
10/13/2016	10:57:11 AM PDT	00:27	0.18	0	32.833821	-117.118143	5	86.027669	8
10/13/2016	10:57:14 AM PDT	00:29	0.18	0	32.833821	-117.118142	5	86.027669	6
10/13/2016	10:57:16 AM PDT	00:31	0.18	0	32.833821	-117.118142	5	88.34491	6
10/13/2016	10:57:18 AM PDT	00:33	0.18	0	32.833821	-117.118141	5	88.427185	6
10/13/2016	10:57:21 AM PDT	00:36	0.18	0	32.833821	-117.118142	5	88.427185	4.666667
10/13/2016	10:57:23 AM PDT	00:38	0.18	0	32.833821	-117.118142	5	88.427185	5
10/13/2016	10:57:25 AM PDT	00:40	0.18	0	32.833821	-117.118141	5	88.427185	6
10/13/2016	10:57:27 AM PDT	00:42	0.18	0	32.833821	-117.118142	5	88.371033	6
10/13/2016	10:57:29 AM PDT	00:45	0.18	0	32.833821	-117.118142	5	88.231781	6
10/13/2016	10:57:32 AM PDT	00:48	0.18	0	32.833821	-117.118144	5	88.191569	6
10/13/2016	10:57:34 AM PDT	00:49	0.18	0	32.833821	-117.118141	5	88.195679	6
10/13/2016	10:57:36 AM PDT	00:51	0.18	0	32.833821	-117.118141	5	88.195679	5
10/13/2016	10:57:38 AM PDT	00:53	0.18	0	32.833821	-117.118143	5	88.195679	4
10/13/2016	10:57:41 AM PDT	00:56	0.18	0	32.833821	-117.118142	5	88.195679	4.666667
10/13/2016	10:57:43 AM PDT	00:58	0.18	0	32.833821	-117.118139	5	88.195679	4
10/13/2016	10:57:45 AM PDT	01:00	0.18	0	32.833821	-117.118142	5	88.228333	4
10/13/2016	10:57:47 AM PDT	01:03	0.18	1.2	32.833828	-117.118137	5	88.276581	4
10/13/2016	10:57:49 AM PDT	01:05	0.18	9.2	32.833837	-117.118172	5	88.401794	4
10/13/2016	10:57:51 AM PDT	01:06	0.19	15.9	32.833838	-117.118294	5	88.938507	4
10/13/2016	10:57:54 AM PDT	01:09	0.21	27.2	32.833799	-117.118595	5	88.938507	6
10/13/2016	10:57:56 AM PDT	01:12	0.23	31.5	32.833751	-117.11895	5	87.928711	6
10/13/2016	10:57:59 AM PDT	01:14	0.25	29.8	32.833696	-117.119311	5	88.684937	6
10/13/2016	10:58:01 AM PDT	01:16	0.27	30.6	32.83363	-117.119649	5	88.684937	8
10/13/2016	10:58:04 AM PDT	01:19	0.3	34.2	32.833517	-117.120094	5	87.311249	8
10/13/2016	10:58:07 AM PDT	01:22	0.32	35.4	32.833397	-117.120493	5	88.616435	8
10/13/2016	10:58:10 AM PDT	01:25	0.35	34.8	32.833235	-117.120958	5	88.616435	7.333333
10/13/2016	10:58:11 AM PDT	01:26	0.37	35.6	32.833119	-117.121221	5	88.616435	6
10/13/2016	10:58:14 AM PDT	01:29	0.4	37.9	32.832918	-117.121636	5	88.616435	8
10/13/2016	10:58:17 AM PDT	01:32	0.42	39.4	32.832704	-117.122027	5	93.702881	8
10/13/2016	10:58:19 AM PDT	01:34	0.45	38.9	32.832473	-117.122416	5	96.102417	8
10/13/2016	10:58:21 AM PDT	01:36	0.47	37.6	32.832301	-117.12271	5	97.663971	8
10/13/2016	10:58:23 AM PDT	01:38	0.49	37.3	32.832128	-117.123006	5	99.580872	8
10/13/2016	10:58:25 AM PDT	01:41	0.51	36.8	32.831958	-117.123294	5	101.248169	8
10/13/2016	10:58:28 AM PDT	01:43	0.54	35	32.831775	-117.123658	5	103.678548	8

Clairemont Boulevard Noon									
Date	Time	Elapsed time	Distance	Speed (mph)	Latitude	Longitude	Accuracy (meters)	Altitude	Altitude accuracy
10/13/2016	10:58:30 AM PDT	01:45	0.56	34.6	32.831639	-117.124035	5	103.678548	7
10/13/2016	10:58:32 AM PDT	01:48	0.58	35.5	32.831562	-117.12436	5	103.678548	6
10/13/2016	10:58:35 AM PDT	01:50	0.61	36.3	32.831507	-117.124792	5	111.415202	6
10/13/2016	10:58:37 AM PDT	01:52	0.63	34.4	32.831493	-117.125213	5	112.716187	6
10/13/2016	10:58:41 AM PDT	01:56	0.66	28.3	32.831493	-117.125741	5	114.748006	6
10/13/2016	10:58:42 AM PDT	01:57	0.68	22	32.831495	-117.125994	5	115.404541	6
10/13/2016	10:58:45 AM PDT	02:00	0.69	12.6	32.831492	-117.126189	5	115.226013	6
10/13/2016	10:58:47 AM PDT	02:02	0.69	6.9	32.83149	-117.126284	5	115.563171	6
10/13/2016	10:58:49 AM PDT	02:05	0.7	1	32.831487	-117.126318	5	116.63562	6
10/13/2016	10:58:51 AM PDT	02:06	0.7	0.3	32.831488	-117.126318	5	116.63562	8
10/13/2016	10:58:54 AM PDT	02:09	0.7	0.3	32.831506	-117.12632	5	116.63562	7.333333
10/13/2016	10:58:55 AM PDT	02:10	0.7	0	32.831506	-117.126321	5	116.63562	6
10/13/2016	10:58:58 AM PDT	02:14	0.7	0	32.831506	-117.126321	5	116.63562	8
10/13/2016	10:59:01 AM PDT	02:16	0.7	0	32.831506	-117.126321	5	116.63562	6
10/13/2016	10:59:03 AM PDT	02:18	0.7	0	32.831506	-117.126321	5	116.63562	8
10/13/2016	10:59:06 AM PDT	02:21	0.7	0	32.831506	-117.126321	5	115.733643	8
10/13/2016	10:59:08 AM PDT	02:23	0.7	0	32.831506	-117.126318	5	115.552307	8
10/13/2016	10:59:10 AM PDT	02:26	0.7	0	32.831506	-117.12632	5	115.552307	7
10/13/2016	10:59:12 AM PDT	02:27	0.7	0	32.831506	-117.126321	5	115.552307	6
10/13/2016	10:59:14 AM PDT	02:30	0.7	0	32.831506	-117.126321	5	115.591827	6
10/13/2016	10:59:17 AM PDT	02:32	0.7	0	32.831506	-117.126318	5	115.591827	8
10/13/2016	10:59:20 AM PDT	02:36	0.7	0	32.831506	-117.12632	5	115.212992	8
10/13/2016	10:59:22 AM PDT	02:38	0.7	0	32.831506	-117.12632	5	115.241791	8
10/13/2016	10:59:25 AM PDT	02:40	0.7	0	32.831506	-117.12632	5	115.278402	8
10/13/2016	10:59:28 AM PDT	02:43	0.7	0	32.831506	-117.12632	5	115.414368	8
10/13/2016	10:59:30 AM PDT	02:46	0.7	0	32.831506	-117.12632	5	115.29364	8
10/13/2016	10:59:33 AM PDT	02:48	0.7	0	32.831506	-117.126319	5	115.421509	8
10/13/2016	10:59:35 AM PDT	02:50	0.7	0	32.831506	-117.12632	5	115.625824	8
10/13/2016	10:59:37 AM PDT	02:52	0.7	2.3	32.831493	-117.12633	5	115.82901	8
10/13/2016	10:59:40 AM PDT	02:55	0.7	8.9	32.831491	-117.126414	5	116.318319	8
10/13/2016	10:59:42 AM PDT	02:57	0.71	17.4	32.831488	-117.126592	5	116.318319	7
10/13/2016	10:59:45 AM PDT	03:00	0.73	22.3	32.831479	-117.126825	5	116.318319	6
10/13/2016	10:59:48 AM PDT	03:03	0.75	28	32.831477	-117.127224	5	118.089905	6
10/13/2016	10:59:51 AM PDT	03:06	0.78	31.1	32.831482	-117.127656	5	118.089905	5.333333
10/13/2016	10:59:53 AM PDT	03:08	0.8	33.6	32.831481	-117.128046	5	118.089905	4
10/13/2016	10:59:55 AM PDT	03:10	0.82	35.2	32.83148	-117.128374	5	119.855865	4
10/13/2016	10:59:57 AM PDT	03:12	0.84	36.7	32.83148	-117.128718	5	120.82608	4
10/13/2016	10:59:59 AM PDT	03:14	0.86	37.2	32.831479	-117.129083	5	120.82608	6
10/13/2016	11:00:01 AM PDT	03:16	0.88	35.6	32.831478	-117.129443	5	120.572601	6
10/13/2016	11:00:03 AM PDT	03:18	0.9	33.5	32.831476	-117.129759	5	121.7099	6
10/13/2016	11:00:06 AM PDT	03:21	0.92	26.2	32.83148	-117.130109	5	121.893168	6
10/13/2016	11:00:08 AM PDT	03:23	0.94	20.1	32.83148	-117.130388	5	121.464294	6
10/13/2016	11:00:11 AM PDT	03:26	0.95	11.3	32.831479	-117.130576	5	121.127421	6
10/13/2016	11:00:14 AM PDT	03:29	0.95	1.3	32.831488	-117.130645	5	121.854553	6

Clairemont Boulevard Noon									
Date	Time	Elapsed time	Distance	Speed (mph)	Latitude	Longitude	Accuracy (meters)	Altitude	Altitude accuracy
10/13/2016	11:00:17 AM PDT	03:32	0.95	2.9	32.831497	-117.130646	5	121.71873	6
10/13/2016	11:00:19 AM PDT	03:34	0.95	9.7	32.831509	-117.130634	5	116.560669	6
10/13/2016	11:00:22 AM PDT	03:37	0.95	0.2	32.831499	-117.130662	5	122.977275	6
10/13/2016	11:00:24 AM PDT	03:39	0.95	0.2	32.831486	-117.130661	5	121.883545	6
10/13/2016	11:00:27 AM PDT	03:42	0.96	0.4	32.831487	-117.130652	5	122.562887	6
10/13/2016	11:00:29 AM PDT	03:44	0.96	0	32.831494	-117.13064	5	122.385193	6
10/13/2016	11:00:32 AM PDT	03:47	0.96	0	32.831494	-117.130641	5	122.244263	6
10/13/2016	11:00:33 AM PDT	03:48	0.96	0.3	32.831506	-117.130615	5	122.457855	6
10/13/2016	11:00:35 AM PDT	03:50	0.96	0	32.831519	-117.130582	5	122.970947	6
10/13/2016	11:00:38 AM PDT	03:53	0.96	0	32.831519	-117.130583	5	122.966003	6
10/13/2016	11:00:40 AM PDT	03:55	0.96	0	32.831519	-117.130583	5	122.893127	6
10/13/2016	11:00:43 AM PDT	03:58	0.96	0	32.831504	-117.130597	5	122.893127	4.666667
10/13/2016	11:00:45 AM PDT	04:00	0.96	0	32.831494	-117.130602	5	122.893127	4
10/13/2016	11:00:48 AM PDT	04:03	0.96	0	32.831494	-117.130603	5	123.086731	4
10/13/2016	11:00:50 AM PDT	04:05	0.96	0	32.831494	-117.130603	5	123.042358	4
10/13/2016	11:00:53 AM PDT	04:08	0.96	0	32.831494	-117.130603	5	122.957275	4
10/13/2016	11:00:56 AM PDT	04:11	0.97	8.4	32.831473	-117.130681	5	122.957275	3.666667
10/13/2016	11:00:58 AM PDT	04:13	0.98	18.7	32.831482	-117.130871	5	122.957275	4
10/13/2016	11:01:01 AM PDT	04:16	1	25.3	32.831489	-117.131184	5	122.957275	5.333333
10/13/2016	11:01:03 AM PDT	04:18	1.02	30.9	32.831495	-117.131604	5	122.957275	6
10/13/2016	11:01:06 AM PDT	04:21	1.05	34.7	32.831486	-117.132033	5	118.930827	6
10/13/2016	11:01:09 AM PDT	04:24	1.08	36.4	32.831468	-117.132568	5	119.500956	6
10/13/2016	11:01:12 AM PDT	04:27	1.11	36.7	32.831467	-117.133092	5	118.303284	6
10/13/2016	11:01:14 AM PDT	04:29	1.13	35	32.831468	-117.13352	5	118.717621	6
10/13/2016	11:01:17 AM PDT	04:32	1.15	34.7	32.831471	-117.133926	5	118.567139	6
10/13/2016	11:01:20 AM PDT	04:35	1.18	36.1	32.831473	-117.13444	5	118.852295	6
10/13/2016	11:01:23 AM PDT	04:38	1.21	35.8	32.83147	-117.134957	5	118.296977	6
10/13/2016	11:01:26 AM PDT	04:41	1.24	35.1	32.831473	-117.135473	5	116.213175	6
10/13/2016	11:01:29 AM PDT	04:44	1.28	36.9	32.831475	-117.136008	5	113.278137	6
10/13/2016	11:01:32 AM PDT	04:47	1.31	38	32.831471	-117.136556	5	113.771403	6
10/13/2016	11:01:34 AM PDT	04:49	1.33	36.4	32.831468	-117.137004	5	111.595367	6
10/13/2016	11:01:36 AM PDT	04:51	1.35	34.7	32.831484	-117.137329	5	111.952179	6
10/13/2016	11:01:39 AM PDT	04:54	1.37	29.6	32.831521	-117.137691	5	114.428202	6
10/13/2016	11:01:42 AM PDT	04:57	1.39	17.9	32.831577	-117.137977	5	115.631999	6
10/13/2016	11:01:45 AM PDT	05:00	1.4	4.2	32.831597	-117.138097	5	116.559916	6
10/13/2016	11:01:48 AM PDT	05:03	1.4	0	32.831599	-117.138108	5	116.559916	5.333333
10/13/2016	11:01:51 AM PDT	05:06	1.4	0	32.831599	-117.138108	8.333333	116.559916	4
10/13/2016	11:01:54 AM PDT	05:09	1.4	0	32.831599	-117.138108	10	118.201375	4
10/13/2016	11:01:57 AM PDT	05:12	1.4	0	32.831599	-117.138108	10	118.201375	4.666667
10/13/2016	11:01:59 AM PDT	05:14	1.4	0	32.831599	-117.138108	10	118.201375	5
10/13/2016	11:02:02 AM PDT	05:17	1.4	0	32.831599	-117.138108	10	118.201375	6
10/13/2016	11:02:05 AM PDT	05:20	1.4	0	32.831599	-117.138108	10	118.459961	6
10/13/2016	11:02:07 AM PDT	05:22	1.4	0	32.831599	-117.138108	10	118.445496	6
10/13/2016	11:02:10 AM PDT	05:25	1.4	0	32.831599	-117.138108	10	118.424988	6

Clairemont Boulevard Noon									
Date	Time	Elapsed time	Distance	Speed (mph)	Latitude	Longitude	Accuracy (meters)	Altitude	Altitude accuracy
10/13/2016	11:02:12 AM PDT	05:27	1.4	0	32.831599	-117.138108	10	118.433105	6
10/13/2016	11:02:15 AM PDT	05:30	1.4	0	32.831599	-117.138108	10	118.446818	6
10/13/2016	11:02:17 AM PDT	05:32	1.4	0	32.831599	-117.138108	10	118.435944	6
10/13/2016	11:02:19 AM PDT	05:34	1.4	0	32.831599	-117.138108	10	118.425598	6
10/13/2016	11:02:21 AM PDT	05:36	1.4	0	32.831599	-117.138108	10	118.429169	6
10/13/2016	11:02:24 AM PDT	05:39	1.4	0	32.831599	-117.138108	10	118.429169	5.333333
10/13/2016	11:02:26 AM PDT	05:41	1.4	0	32.831599	-117.138108	10	118.429169	5
10/13/2016	11:02:28 AM PDT	05:43	1.4	0	32.831599	-117.138108	10	118.47934	5
10/13/2016	11:02:30 AM PDT	05:45	1.4	0	32.831599	-117.138108	10	118.511566	5
10/13/2016	11:02:32 AM PDT	05:47	1.4	0	32.831599	-117.138108	10	118.511566	6
10/13/2016	11:02:35 AM PDT	05:50	1.4	0	32.831599	-117.138108	10	118.511566	4.666667
10/13/2016	11:02:37 AM PDT	05:52	1.4	0	32.831599	-117.138108	10	118.511566	4
10/13/2016	11:02:39 AM PDT	05:54	1.4	0	32.831599	-117.138108	10	118.517975	4
10/13/2016	11:02:42 AM PDT	05:57	1.4	0	32.831599	-117.138108	10	118.514465	4
10/13/2016	11:02:45 AM PDT	06:00	1.4	0	32.831599	-117.138108	10	118.514465	6
10/13/2016	11:02:48 AM PDT	06:03	1.4	0	32.831599	-117.138108	10	118.630656	6
10/13/2016	11:02:51 AM PDT	06:06	1.4	10.2	32.831615	-117.138176	10	118.996114	6
10/13/2016	11:02:53 AM PDT	06:08	1.41	18.8	32.831648	-117.138293	10	118.933136	6
10/13/2016	11:02:56 AM PDT	06:11	1.43	24.3	32.831733	-117.138576	10	120.881612	6
10/13/2016	11:02:59 AM PDT	06:14	1.45	29.7	32.831836	-117.138963	10	120.688558	6
10/13/2016	11:03:02 AM PDT	06:17	1.48	32.9	32.831966	-117.139404	10	119.378764	6
10/13/2016	11:03:05 AM PDT	06:20	1.51	34.4	32.832104	-117.139881	10	119.718221	6
10/13/2016	11:03:08 AM PDT	06:23	1.54	34.5	32.832256	-117.14045	10	119.05481	6
10/13/2016	11:03:09 AM PDT	06:24	1.56	35.4	32.832325	-117.140687	10	119.255188	6
10/13/2016	11:03:12 AM PDT	06:27	1.58	34.9	32.832442	-117.141088	10	119.31842	6
10/13/2016	11:03:15 AM PDT	06:30	1.6	31.9	32.832547	-117.141457	10	118.924601	6
10/13/2016	11:03:18 AM PDT	06:33	1.63	31.8	32.832661	-117.141887	10	118.940938	6
10/13/2016	11:03:20 AM PDT	06:35	1.65	34.2	32.832753	-117.142259	10	117.172394	6
10/13/2016	11:03:22 AM PDT	06:37	1.67	33.2	32.832827	-117.142557	10	115.567535	6
10/13/2016	11:03:25 AM PDT	06:40	1.69	24.5	32.832884	-117.142858	10	115.672262	6
10/13/2016	11:03:28 AM PDT	06:43	1.7	15	32.832908	-117.143135	10	115.468892	6
10/13/2016	11:03:30 AM PDT	06:45	1.71	5	32.832916	-117.143236	10	115.468892	7
10/13/2016	11:03:32 AM PDT	06:47	1.71	0.6	32.83291	-117.143249	10	115.468892	8
10/13/2016	11:03:35 AM PDT	06:50	1.71	0	32.832906	-117.143249	10	114.246521	8
10/13/2016	11:03:38 AM PDT	06:53	1.71	0	32.832906	-117.143248	10	114.246521	6.666667
10/13/2016	11:03:40 AM PDT	06:55	1.71	0	32.832906	-117.143247	10	114.246521	6
10/13/2016	11:03:42 AM PDT	06:57	1.71	0.3	32.832915	-117.143255	10	115.223236	6
10/13/2016	11:03:45 AM PDT	07:00	1.72	6.4	32.832937	-117.143301	10	115.223236	7.333333
10/13/2016	11:03:48 AM PDT	07:03	1.73	19.3	32.832934	-117.143474	10	112.289205	7.333333
10/13/2016	11:03:51 AM PDT	07:06	1.75	26.9	32.832908	-117.143833	10	112.289205	6
10/13/2016	11:03:53 AM PDT	07:08	1.77	30.5	32.83289	-117.144208	10	113.443359	6
10/13/2016	11:03:55 AM PDT	07:10	1.79	32.8	32.832875	-117.144562	10	114.656586	6
10/13/2016	11:03:58 AM PDT	07:13	1.81	32.9	32.832862	-117.14496	10	115.797078	6
10/13/2016	11:04:00 AM PDT	07:15	1.83	32.8	32.832848	-117.14533	10	117.545166	6

Clairemont Boulevard Noon									
Date	Time	Elapsed time	Distance	Speed (mph)	Latitude	Longitude	Accuracy (meters)	Altitude	Altitude accuracy
10/13/2016	11:04:03 AM PDT	07:18	1.86	35.8	32.832841	-117.145749	10	117.829285	6
10/13/2016	11:04:05 AM PDT	07:20	1.88	36.6	32.832842	-117.146209	10	117.038605	6
10/13/2016	11:04:08 AM PDT	07:23	1.91	37.2	32.832849	-117.146649	10	117.197245	6
10/13/2016	11:04:10 AM PDT	07:25	1.94	37.2	32.832845	-117.147102	10	115.545044	6
10/13/2016	11:04:12 AM PDT	07:27	1.96	37.1	32.832845	-117.147458	10	114.106659	6
10/13/2016	11:04:15 AM PDT	07:30	1.98	38.4	32.832829	-117.147921	10	114.073385	6
10/13/2016	11:04:17 AM PDT	07:32	2.01	39.5	32.832822	-117.148396	10	113.756439	6
10/13/2016	11:04:19 AM PDT	07:34	2.03	38.9	32.832823	-117.148775	10	113.51828	6
10/13/2016	11:04:22 AM PDT	07:37	2.06	38.8	32.832825	-117.149235	10	114.254211	6
10/13/2016	11:04:24 AM PDT	07:39	2.09	38.3	32.832827	-117.149676	10	114.584839	6
10/13/2016	11:04:27 AM PDT	07:42	2.11	38.4	32.832821	-117.15012	10	116.802226	6
10/13/2016	11:04:30 AM PDT	07:45	2.14	40	32.832817	-117.150694	10	117.280843	6
10/13/2016	11:04:32 AM PDT	07:47	2.17	42.4	32.832811	-117.151197	10	118.44516	6
10/13/2016	11:04:34 AM PDT	07:49	2.2	43.2	32.832809	-117.151616	10	117.290649	6
10/13/2016	11:04:37 AM PDT	07:52	2.23	43.8	32.832807	-117.152141	10	117.714071	6
10/13/2016	11:04:40 AM PDT	07:55	2.26	43.3	32.832796	-117.152763	10	118.569438	6
10/13/2016	11:04:43 AM PDT	07:58	2.3	42	32.83278	-117.153376	10	119.629272	6
10/13/2016	11:04:46 AM PDT	08:01	2.33	39.5	32.832781	-117.153945	10	119.375956	6
10/13/2016	11:04:49 AM PDT	08:04	2.36	36.5	32.832779	-117.154492	10	118.415548	6
10/13/2016	11:04:52 AM PDT	08:07	2.4	35.9	32.832776	-117.155026	10	115.649251	6
10/13/2016	11:04:55 AM PDT	08:10	2.43	38.6	32.832774	-117.155564	10	114.935486	6
10/13/2016	11:04:57 AM PDT	08:12	2.46	42.2	32.83277	-117.156052	10	116.1633	6
10/13/2016	11:04:59 AM PDT	08:14	2.48	43.1	32.832762	-117.156458	10	118.364532	6
10/13/2016	11:05:01 AM PDT	08:16	2.5	41.7	32.832758	-117.156849	10	119.954956	6
10/13/2016	11:05:03 AM PDT	08:18	2.52	39.2	32.832757	-117.15723	10	120.860962	6
10/13/2016	11:05:05 AM PDT	08:20	2.55	36.4	32.832754	-117.157601	10	122.479492	6
10/13/2016	11:05:07 AM PDT	08:22	2.56	31.6	32.832752	-117.157906	10	124.306152	6
10/13/2016	11:05:10 AM PDT	08:25	2.58	31.5	32.832749	-117.158267	10	126.034465	6
10/13/2016	11:05:12 AM PDT	08:27	2.61	36.8	32.832754	-117.158674	10	125.857788	6
10/13/2016	11:05:14 AM PDT	08:29	2.63	37.1	32.832754	-117.159023	10	125.733521	6
10/13/2016	11:05:16 AM PDT	08:31	2.65	38.3	32.832737	-117.159357	10	126.11734	6
10/13/2016	11:05:18 AM PDT	08:33	2.67	39.4	32.832733	-117.159761	10	125.315552	6
10/13/2016	11:05:20 AM PDT	08:35	2.69	40.8	32.832734	-117.160154	10	125.584808	6
10/13/2016	11:05:22 AM PDT	08:37	2.72	41.7	32.832726	-117.160548	10	123.725067	6
10/13/2016	11:05:24 AM PDT	08:39	2.74	42.1	32.832719	-117.160954	10	122.394501	6
10/13/2016	11:05:27 AM PDT	08:42	2.77	41.9	32.832712	-117.161448	10	121.312195	6
10/13/2016	11:05:30 AM PDT	08:45	2.8	40.5	32.832703	-117.162039	10	119.908285	6
10/13/2016	11:05:32 AM PDT	08:47	2.83	35.6	32.832696	-117.162497	10	117.494507	6
10/13/2016	11:05:34 AM PDT	08:49	2.85	31.4	32.832698	-117.162805	10	117.267365	6
10/13/2016	11:05:37 AM PDT	08:52	2.87	23.9	32.832692	-117.163116	10	115.235209	6
10/13/2016	11:05:40 AM PDT	08:55	2.88	12	32.83269	-117.163326	10	115.235209	4.666667
10/13/2016	11:05:43 AM PDT	08:58	2.88	3	32.832697	-117.163396	10	115.235209	4
10/13/2016	11:05:45 AM PDT	09:00	2.88	0	32.832707	-117.163401	10	115.235209	5
10/13/2016	11:05:48 AM PDT	09:03	2.88	0	32.832707	-117.163403	10	115.235209	5.333333

Clairemont Boulevard Noon

Date	Time	Elapsed time	Distance	Speed (mph)	Latitude	Longitude	Accuracy (meters)	Altitude	Altitude accuracy
10/13/2016	11:05:51 AM PDT	09:06	2.88	0	32.832707	-117.163403	10	115.235209	4
10/13/2016	11:05:54 AM PDT	09:09	2.88	0	32.832707	-117.163402	10	113.903056	4
10/13/2016	11:05:57 AM PDT	09:12	2.88	0	32.832707	-117.163403	10	113.903056	3.333333
10/13/2016	11:05:59 AM PDT	09:14	2.88	0	32.832707	-117.163403	10	113.903056	4
10/13/2016	11:06:02 AM PDT	09:17	2.88	0	32.832707	-117.163403	10	113.903056	3.333333
10/13/2016	11:06:04 AM PDT	09:19	2.88	0	32.832707	-117.163403	10	113.903056	4
10/13/2016	11:06:07 AM PDT	09:22	2.88	0	32.832707	-117.163403	10	113.903056	3.333333
10/13/2016	11:06:09 AM PDT	09:24	2.88	0	32.832707	-117.163403	10	113.903056	4
10/13/2016	11:06:11 AM PDT	09:26	2.88	0	32.832707	-117.163403	10	114.175446	4
10/13/2016	11:06:14 AM PDT	09:29	2.88	0	32.832707	-117.163403	10	114.180542	4
10/13/2016	11:06:16 AM PDT	09:31	2.88	0	32.832707	-117.163403	10	114.180542	5
10/13/2016	11:06:18 AM PDT	09:33	2.88	0	32.832707	-117.163403	10	114.180542	6
10/13/2016	11:06:20 AM PDT	09:35	2.88	0	32.832707	-117.163403	10	114.160339	6
10/13/2016	11:06:23 AM PDT	09:38	2.88	0	32.832707	-117.163403	10	114.149251	6
10/13/2016	11:06:26 AM PDT	09:41	2.88	0	32.832707	-117.163403	10	114.146505	6
10/13/2016	11:06:28 AM PDT	09:43	2.88	0	32.832707	-117.163403	10	114.14505	6
10/13/2016	11:06:30 AM PDT	09:45	2.88	0	32.832707	-117.163403	10	114.133759	6
10/13/2016	11:06:33 AM PDT	09:48	2.88	0	32.832707	-117.163403	10	114.148499	6
10/13/2016	11:06:35 AM PDT	09:50	2.88	0	32.832707	-117.163403	10	114.146576	6
10/13/2016	11:06:37 AM PDT	09:52	2.88	0	32.832707	-117.163403	10	114.150238	6
10/13/2016	11:06:39 AM PDT	09:54	2.88	0	32.832707	-117.163403	10	114.160767	6
10/13/2016	11:06:42 AM PDT	09:57	2.88	0	32.832707	-117.163403	10	114.164083	6
10/13/2016	11:06:45 AM PDT	10:00	2.88	2.3	32.832697	-117.163406	10	114.114848	6
10/13/2016	11:06:47 AM PDT	10:02	2.89	8	32.832698	-117.163478	10	114.114848	7
10/13/2016	11:06:49 AM PDT	10:04	2.9	15.4	32.832693	-117.163613	10	114.114848	8
10/13/2016	11:06:51 AM PDT	10:06	2.91	24.6	32.832681	-117.163815	10	117.396637	8
10/13/2016	11:06:53 AM PDT	10:08	2.92	28.6	32.832687	-117.164103	10	115.078186	8
10/13/2016	11:06:56 AM PDT	10:11	2.95	34.2	32.832688	-117.164501	10	115.078186	6.666667
10/13/2016	11:06:59 AM PDT	10:14	2.98	39.2	32.832712	-117.165021	10	115.078186	6
10/13/2016	11:07:01 AM PDT	10:16	3.01	43.5	32.832759	-117.165547	10	113.352539	6
10/13/2016	11:07:03 AM PDT	10:18	3.03	46.2	32.832825	-117.165977	10	112.876007	6
10/13/2016	11:07:06 AM PDT	10:21	3.07	48.3	32.832926	-117.166537	10	112.541789	6
10/13/2016	11:07:09 AM PDT	10:24	3.11	46.7	32.833049	-117.167202	10	113.542704	6
10/13/2016	11:07:11 AM PDT	10:26	3.14	44.7	32.833142	-117.16773	10	115.796082	6
10/13/2016	11:07:14 AM PDT	10:29	3.17	44.4	32.833239	-117.16825	10	115.796082	4
10/13/2016	11:07:16 AM PDT	10:31	3.2	44.5	32.833334	-117.168769	10	117.405853	4
10/13/2016	11:07:18 AM PDT	10:33	3.22	44.3	32.833409	-117.169185	10	117.095459	4
10/13/2016	11:07:21 AM PDT	10:36	3.25	42.5	32.833504	-117.169685	10	116.05542	4
10/13/2016	11:07:24 AM PDT	10:39	3.29	41.5	32.833612	-117.170272	10	116.05542	3.666667
10/13/2016	11:07:27 AM PDT	10:42	3.32	42.4	32.83371	-117.170815	10	116.05542	4
10/13/2016	11:07:29 AM PDT	10:44	3.35	44.4	32.833814	-117.171367	10	109.60611	4
10/13/2016	11:07:32 AM PDT	10:47	3.38	45.6	32.833912	-117.171893	10	109.60611	4.666667
10/13/2016	11:07:34 AM PDT	10:49	3.42	46.1	32.834022	-117.172451	10	109.60611	6
10/13/2016	11:07:37 AM PDT	10:52	3.45	45	32.834115	-117.172965	10	104.670715	6

Clairemont Boulevard Noon

Date	Time	Elapsed time	Distance	Speed (mph)	Latitude	Longitude	Accuracy (meters)	Altitude	Altitude accuracy
10/13/2016	11:07:40 AM PDT	10:55	3.48	42	32.834223	-117.173562	10	103.866577	6
10/13/2016	11:07:42 AM PDT	10:57	3.51	39.5	32.834309	-117.174047	10	103.866577	8
10/13/2016	11:07:44 AM PDT	10:59	3.53	35.5	32.834362	-117.174401	10	104.337738	8
10/13/2016	11:07:46 AM PDT	11:01	3.55	30.1	32.834385	-117.174699	10	104.772156	8
10/13/2016	11:07:48 AM PDT	11:03	3.57	25.2	32.83439	-117.174954	10	105.515839	8
10/13/2016	11:07:51 AM PDT	11:06	3.58	13.6	32.834396	-117.175188	10	105.435181	8
10/13/2016	11:07:54 AM PDT	11:09	3.58	0.9	32.834397	-117.175251	10	106.779439	8
10/13/2016	11:07:56 AM PDT	11:11	3.58	0	32.834397	-117.175249	10	106.503448	8
10/13/2016	11:07:59 AM PDT	11:14	3.58	0	32.834397	-117.17525	10	106.249837	8
10/13/2016	11:08:01 AM PDT	11:16	3.58	0.2	32.834397	-117.175245	10	106.249837	6
10/13/2016	11:08:04 AM PDT	11:19	3.58	0.2	32.834397	-117.175245	10	106.334534	6
10/13/2016	11:08:06 AM PDT	11:21	3.58	0	32.834397	-117.175243	10	106.289581	6
10/13/2016	11:08:08 AM PDT	11:23	3.58	0	32.834397	-117.175243	10	106.162659	6
10/13/2016	11:08:11 AM PDT	11:26	3.58	0	32.834397	-117.175242	10	106.026652	6
10/13/2016	11:08:14 AM PDT	11:29	3.58	1.3	32.834397	-117.175246	10	105.552307	6
10/13/2016	11:08:17 AM PDT	11:32	3.59	1.8	32.834398	-117.17528	10	105.256755	6
10/13/2016	11:08:20 AM PDT	11:35	3.59	0	32.834398	-117.175283	10	105.256755	7.333333
10/13/2016	11:08:23 AM PDT	11:38	3.59	0	32.834398	-117.175284	10	105.256755	8
10/13/2016	11:08:26 AM PDT	11:41	3.59	0	32.834398	-117.175284	10	103.92391	8
10/13/2016	11:08:29 AM PDT	11:44	3.59	5.3	32.834399	-117.175306	10	103.123047	8
10/13/2016	11:08:31 AM PDT	11:46	3.59	10.5	32.834402	-117.175409	10	102.737976	8
10/13/2016	11:08:33 AM PDT	11:48	3.6	7.8	32.834406	-117.175472	10	102.737976	7
10/13/2016	11:08:36 AM PDT	11:51	3.6	7.9	32.834319	-117.175553	10	102.737976	6
10/13/2016	11:08:39 AM PDT	11:54	3.62	15.1	32.834313	-117.175303	10	103.971436	6
10/13/2016	11:08:42 AM PDT	11:57	3.64	26.8	32.834315	-117.174974	10	103.913391	6
10/13/2016	11:08:44 AM PDT	11:59	3.66	32.9	32.834286	-117.174606	10	104.784637	6
10/13/2016	11:08:47 AM PDT	12:02	3.68	37.5	32.834231	-117.174199	10	106.10498	6
10/13/2016	11:08:50 AM PDT	12:05	3.72	40.7	32.834135	-117.173664	10	106.718933	6
10/13/2016	11:08:52 AM PDT	12:07	3.74	43.2	32.834045	-117.173174	10	106.167664	6
10/13/2016	11:08:54 AM PDT	12:09	3.77	45.5	32.833968	-117.172762	10	106.653412	6
10/13/2016	11:08:57 AM PDT	12:12	3.8	46.2	32.833869	-117.172226	10	108.009644	6
10/13/2016	11:08:59 AM PDT	12:14	3.83	46.1	32.833774	-117.171697	10	109.062195	6
10/13/2016	11:09:02 AM PDT	12:17	3.86	45.9	32.833666	-117.171159	10	109.062195	5.333333
10/13/2016	11:09:05 AM PDT	12:20	3.9	46	32.833544	-117.170513	10	109.062195	4.666667
10/13/2016	11:09:07 AM PDT	12:22	3.93	43.8	32.83345	-117.169991	10	109.062195	6
10/13/2016	11:09:09 AM PDT	12:24	3.96	41.9	32.833379	-117.169598	10	112.06424	6
10/13/2016	11:09:12 AM PDT	12:27	3.99	40.5	32.833294	-117.169119	10	111.875122	6
10/13/2016	11:09:14 AM PDT	12:29	4.01	39.7	32.833211	-117.168656	10	111.785797	6
10/13/2016	11:09:16 AM PDT	12:31	4.03	39.4	32.833148	-117.168318	10	110.818878	6
10/13/2016	11:09:18 AM PDT	12:33	4.06	38.7	32.833073	-117.167917	10	110.206848	6
10/13/2016	11:09:21 AM PDT	12:36	4.08	37.2	32.832988	-117.167474	10	108.622904	6
10/13/2016	11:09:23 AM PDT	12:38	4.11	34.8	32.832911	-117.167061	10	107.268768	6
10/13/2016	11:09:25 AM PDT	12:40	4.13	32.5	32.832852	-117.16675	10	107.18985	6
10/13/2016	11:09:27 AM PDT	12:42	4.14	33.7	32.832795	-117.16644	10	107.219727	6

Clairemont Boulevard Noon

Date	Time	Elapsed time	Distance	Speed (mph)	Latitude	Longitude	Accuracy (meters)	Altitude	Altitude accuracy
10/13/2016	11:09:30 AM PDT	12:45	4.17	35.8	32.83272	-117.166032	10	107.090027	6
10/13/2016	11:09:32 AM PDT	12:47	4.19	37.5	32.832647	-117.1656	10	107.292297	6
10/13/2016	11:09:34 AM PDT	12:49	4.22	38.3	32.832598	-117.165242	10	107.686707	6
10/13/2016	11:09:37 AM PDT	12:52	4.24	36.1	32.832561	-117.164806	10	108.195821	6
10/13/2016	11:09:39 AM PDT	12:54	4.26	35.1	32.832552	-117.164387	10	107.971832	6
10/13/2016	11:09:41 AM PDT	12:56	4.28	35.5	32.832558	-117.164041	10	107.971832	4
10/13/2016	11:09:43 AM PDT	12:58	4.3	35.1	32.832565	-117.1637	10	108.433868	4
10/13/2016	11:09:46 AM PDT	13:01	4.33	34.4	32.832576	-117.16329	10	110.139323	4
10/13/2016	11:09:49 AM PDT	13:04	4.36	33.8	32.832585	-117.162802	10	112.360514	4
10/13/2016	11:09:52 AM PDT	13:07	4.38	32.6	32.83259	-117.162328	10	113.532735	4
10/13/2016	11:09:55 AM PDT	13:10	4.41	31.1	32.832597	-117.161868	10	113.532735	6
10/13/2016	11:09:58 AM PDT	13:13	4.44	30.4	32.832602	-117.161423	10	115.76888	6
10/13/2016	11:10:01 AM PDT	13:16	4.46	27.6	32.832605	-117.161005	10	116.963562	6
10/13/2016	11:10:04 AM PDT	13:19	4.48	24.6	32.83261	-117.160652	10	118.176046	6
10/13/2016	11:10:07 AM PDT	13:22	4.5	23.1	32.832614	-117.160305	10	117.254517	6
10/13/2016	11:10:10 AM PDT	13:25	4.52	19.6	32.832613	-117.16001	10	117.254517	5.333333
10/13/2016	11:10:13 AM PDT	13:28	4.53	15.8	32.832616	-117.159771	10	117.254517	4
10/13/2016	11:10:16 AM PDT	13:31	4.54	10.5	32.832616	-117.159592	10	120.159892	4
10/13/2016	11:10:18 AM PDT	13:33	4.55	3	32.832616	-117.159526	10	120.245239	4
10/13/2016	11:10:21 AM PDT	13:36	4.55	0	32.832616	-117.159523	10	120.470764	4
10/13/2016	11:10:23 AM PDT	13:38	4.55	0.2	32.832616	-117.159526	10	120.740631	4
10/13/2016	11:10:25 AM PDT	13:40	4.55	0	32.832616	-117.159526	10	120.775879	4
10/13/2016	11:10:28 AM PDT	13:43	4.55	0	32.832616	-117.159526	10	120.98407	4
10/13/2016	11:10:30 AM PDT	13:45	4.55	0	32.832616	-117.159526	10	120.98407	3.5
10/13/2016	11:10:33 AM PDT	13:48	4.55	0	32.832616	-117.159526	10	120.98407	3
10/13/2016	11:10:36 AM PDT	13:51	4.55	0	32.832616	-117.159526	10	120.959574	3
10/13/2016	11:10:39 AM PDT	13:54	4.55	0	32.832616	-117.159526	10	120.959574	3.333333
10/13/2016	11:10:41 AM PDT	13:56	4.55	0	32.832616	-117.159526	10	120.959574	4
10/13/2016	11:10:44 AM PDT	13:59	4.55	0.3	32.832616	-117.159527	10	120.308004	4
10/13/2016	11:10:45 AM PDT	14:00	4.55	3.5	32.832617	-117.159513	10	119.985413	4
10/13/2016	11:10:48 AM PDT	14:03	4.55	12.7	32.83262	-117.159405	10	119.985413	5
10/13/2016	11:10:50 AM PDT	14:05	4.56	20.6	32.832621	-117.15927	10	119.985413	6
10/13/2016	11:10:52 AM PDT	14:07	4.58	26.8	32.832631	-117.15901	10	119.985413	7
10/13/2016	11:10:55 AM PDT	14:10	4.6	33	32.832639	-117.158645	10	119.985413	8
10/13/2016	11:10:57 AM PDT	14:12	4.62	36.1	32.832643	-117.158225	10	119.985413	6
10/13/2016	11:11:00 AM PDT	14:15	4.65	38.6	32.832643	-117.157759	10	115.05837	6
10/13/2016	11:11:02 AM PDT	14:17	4.68	39.6	32.832643	-117.157302	10	113.451172	6
10/13/2016	11:11:05 AM PDT	14:20	4.7	40.2	32.832652	-117.15683	10	113.451172	7.333333
10/13/2016	11:11:07 AM PDT	14:22	4.73	41.2	32.83266	-117.156347	10	113.451172	8
10/13/2016	11:11:09 AM PDT	14:24	4.75	41	32.832661	-117.155954	10	107.497162	8
10/13/2016	11:11:12 AM PDT	14:27	4.78	40.9	32.832661	-117.15546	10	106.917501	8
10/13/2016	11:11:15 AM PDT	14:30	4.82	40.3	32.832672	-117.154877	10	106.37028	8
10/13/2016	11:11:17 AM PDT	14:32	4.84	38.7	32.832674	-117.154402	10	105.912964	8
10/13/2016	11:11:20 AM PDT	14:35	4.87	27.7	32.832673	-117.154007	10	106.252828	8

Clairemont Boulevard Noon

Date	Time	Elapsed time	Distance	Speed (mph)	Latitude	Longitude	Accuracy (meters)	Altitude	Altitude accuracy
10/13/2016	11:11:23 AM PDT	14:38	4.88	13	32.832673	-117.153745	10	106.422648	8
10/13/2016	11:11:24 AM PDT	14:39	4.89	6.4	32.832671	-117.153657	10	106.72644	8
10/13/2016	11:11:27 AM PDT	14:42	4.89	0.3	32.832673	-117.153634	10	105.850159	8
10/13/2016	11:11:29 AM PDT	14:44	4.89	0	32.832673	-117.153633	10	105.674744	8
10/13/2016	11:11:32 AM PDT	14:47	4.89	0.1	32.832673	-117.153634	10	105.529643	8
10/13/2016	11:11:35 AM PDT	14:50	4.89	0.1	32.832672	-117.153638	10	104.224141	8
10/13/2016	11:11:38 AM PDT	14:53	4.89	0	32.832673	-117.153636	10	104.224141	6
10/13/2016	11:11:41 AM PDT	14:56	4.89	0	32.832672	-117.153637	10	103.568034	6
10/13/2016	11:11:44 AM PDT	14:59	4.89	0	32.832672	-117.153637	10	103.369792	6
10/13/2016	11:11:46 AM PDT	15:01	4.89	0	32.832672	-117.153637	10	103.585266	6
10/13/2016	11:11:49 AM PDT	15:04	4.89	0	32.832673	-117.153636	10	103.558614	6
10/13/2016	11:11:52 AM PDT	15:07	4.89	0	32.832673	-117.153637	10	102.987834	6
10/13/2016	11:11:54 AM PDT	15:09	4.89	0	32.832673	-117.153635	10	102.965698	6
10/13/2016	11:11:57 AM PDT	15:12	4.89	0	32.832672	-117.153638	10	102.645406	6
10/13/2016	11:11:59 AM PDT	15:14	4.89	0	32.832673	-117.153636	10	102.738708	6
10/13/2016	11:12:01 AM PDT	15:16	4.89	0	32.832673	-117.153635	10	102.2323	6
10/13/2016	11:12:03 AM PDT	15:18	4.89	0	32.832673	-117.153635	10	101.700012	6
10/13/2016	11:12:06 AM PDT	15:21	4.89	0	32.832673	-117.153637	10	101.723368	6
10/13/2016	11:12:08 AM PDT	15:23	4.89	0	32.832673	-117.153637	10	102.049866	6
10/13/2016	11:12:11 AM PDT	15:26	4.89	0	32.832673	-117.153636	10	102.241231	6
10/13/2016	11:12:14 AM PDT	15:29	4.89	0	32.832672	-117.153638	10	102.23057	6
10/13/2016	11:12:17 AM PDT	15:32	4.89	0	32.832673	-117.153637	10	102.169149	6
10/13/2016	11:12:20 AM PDT	15:35	4.89	0	32.832673	-117.153635	10	101.899455	6
10/13/2016	11:12:23 AM PDT	15:38	4.89	0	32.832673	-117.153635	10	102.19283	6
10/13/2016	11:12:26 AM PDT	15:41	4.89	0	32.832672	-117.153638	10	102.474935	6
10/13/2016	11:12:28 AM PDT	15:43	4.89	0	32.832673	-117.153634	10	102.376434	6
10/13/2016	11:12:30 AM PDT	15:45	4.89	0	32.832672	-117.153638	10	102.281158	6
10/13/2016	11:12:32 AM PDT	15:47	4.89	0	32.832672	-117.153637	10	102.370972	6
10/13/2016	11:12:34 AM PDT	15:49	4.89	0	32.832673	-117.153637	10	102.578979	6
10/13/2016	11:12:36 AM PDT	15:51	4.89	0	32.832672	-117.153637	10	102.726746	6
10/13/2016	11:12:39 AM PDT	15:54	4.89	0	32.832673	-117.153637	10	102.712179	6
10/13/2016	11:12:41 AM PDT	15:56	4.89	0	32.832673	-117.153637	10	102.723572	6
10/13/2016	11:12:43 AM PDT	15:58	4.89	0	32.832672	-117.153637	10	102.845337	6
10/13/2016	11:12:45 AM PDT	16:00	4.89	0	32.832672	-117.153638	10	103.033447	6
10/13/2016	11:12:47 AM PDT	16:02	4.89	0	32.832673	-117.153636	10	103.13266	6
10/13/2016	11:12:49 AM PDT	16:04	4.89	0	32.832673	-117.153635	10	102.99646	6
10/13/2016	11:12:51 AM PDT	16:06	4.89	1.8	32.83269	-117.153617	10	103.335541	6
10/13/2016	11:12:53 AM PDT	16:08	4.9	9	32.83269	-117.153556	10	103.415955	6
10/13/2016	11:12:56 AM PDT	16:11	4.91	18.5	32.832693	-117.153372	10	102.298564	6
10/13/2016	11:12:58 AM PDT	16:13	4.92	23.9	32.832695	-117.153141	10	102.298564	8
10/13/2016	11:13:00 AM PDT	16:15	4.94	27.6	32.832699	-117.152865	10	102.298564	6
10/13/2016	11:13:03 AM PDT	16:18	4.96	30.8	32.832703	-117.152512	10	100.034871	6
10/13/2016	11:13:04 AM PDT	16:19	4.98	32.6	32.832704	-117.152194	10	99.612976	6
10/13/2016	11:13:08 AM PDT	16:23	5	34.4	32.832707	-117.151713	10	100.927917	6

Clairemont Boulevard Noon									
Date	Time	Elapsed time	Distance	Speed (mph)	Latitude	Longitude	Accuracy (meters)	Altitude	Altitude accuracy
10/13/2016	11:13:11 AM PDT	16:26	5.03	36.3	32.832707	-117.151206	10	101.285868	6
10/13/2016	11:13:13 AM PDT	16:28	5.06	36.5	32.832706	-117.150768	10	101.557373	6
10/13/2016	11:13:17 AM PDT	16:32	5.09	35.1	32.832709	-117.150175	10	101.639119	6
10/13/2016	11:13:20 AM PDT	16:35	5.12	34.8	32.832713	-117.149677	10	101.348124	6
10/13/2016	11:13:22 AM PDT	16:37	5.15	35.1	32.832715	-117.149256	10	101.213013	6
10/13/2016	11:13:24 AM PDT	16:39	5.16	35.7	32.832716	-117.148957	10	101.325226	6
10/13/2016	11:13:26 AM PDT	16:41	5.19	37	32.832722	-117.148561	10	100.632812	6
10/13/2016	11:13:28 AM PDT	16:43	5.21	37.6	32.832724	-117.14821	10	100.746246	6
10/13/2016	11:13:30 AM PDT	16:45	5.23	38.7	32.832738	-117.147851	10	99.792725	6
10/13/2016	11:13:33 AM PDT	16:48	5.26	39.5	32.832741	-117.14738	10	101.291361	6
10/13/2016	11:13:36 AM PDT	16:51	5.29	39.4	32.832744	-117.146813	10	103.033915	6
10/13/2016	11:13:39 AM PDT	16:54	5.32	38.2	32.832747	-117.146254	10	104.626994	6
10/13/2016	11:13:41 AM PDT	16:56	5.35	37.7	32.832752	-117.1458	10	106.118164	6
10/13/2016	11:13:43 AM PDT	16:58	5.37	37.4	32.832755	-117.145444	10	108.854218	6
10/13/2016	11:13:45 AM PDT	17:00	5.39	33	32.832758	-117.145099	10	108.953033	6
10/13/2016	11:13:47 AM PDT	17:02	5.4	26.1	32.832758	-117.144823	10	109.562592	6
10/13/2016	11:13:50 AM PDT	17:05	5.42	16.9	32.832757	-117.144589	10	110.136271	6
10/13/2016	11:13:52 AM PDT	17:07	5.43	16.7	32.832759	-117.144401	10	110.136271	7
10/13/2016	11:13:55 AM PDT	17:10	5.44	21.5	32.832761	-117.144182	10	110.136271	7.333333
10/13/2016	11:13:58 AM PDT	17:13	5.46	26.3	32.832761	-117.143821	10	110.136271	6
10/13/2016	11:14:00 AM PDT	17:15	5.48	29.5	32.832762	-117.143494	10	115.109039	6
10/13/2016	11:14:03 AM PDT	17:18	5.5	31.5	32.832755	-117.143143	10	115.302022	6
10/13/2016	11:14:05 AM PDT	17:20	5.52	31.8	32.832711	-117.142739	10	116.751862	6
10/13/2016	11:14:08 AM PDT	17:23	5.55	31.4	32.832631	-117.142388	10	119.554565	6
10/13/2016	11:14:10 AM PDT	17:25	5.57	31.4	32.832541	-117.142034	10	120.465881	6
10/13/2016	11:14:13 AM PDT	17:28	5.59	31.9	32.832443	-117.14167	10	121.276957	6
10/13/2016	11:14:16 AM PDT	17:31	5.62	32.6	32.832326	-117.141225	10	121.276957	7.333333
10/13/2016	11:14:17 AM PDT	17:32	5.63	32.5	32.832255	-117.140928	10	121.276957	6
10/13/2016	11:14:21 AM PDT	17:36	5.66	30.4	32.832142	-117.140507	10	121.276957	8
10/13/2016	11:14:24 AM PDT	17:39	5.68	29.1	32.832028	-117.140104	10	117.992126	8
10/13/2016	11:14:26 AM PDT	17:41	5.7	28.5	32.831931	-117.139782	10	116.800842	8
10/13/2016	11:14:29 AM PDT	17:44	5.72	24.1	32.831842	-117.139473	10	116.111064	8
10/13/2016	11:14:32 AM PDT	17:47	5.74	18.5	32.83176	-117.139194	10	116.381653	8
10/13/2016	11:14:34 AM PDT	17:49	5.75	11.4	32.831708	-117.139024	10	117.333649	8
10/13/2016	11:14:37 AM PDT	17:52	5.76	2.8	32.831687	-117.138955	10	117.333649	7.333333
10/13/2016	11:14:40 AM PDT	17:55	5.76	0	32.831684	-117.13895	10	117.333649	6
10/13/2016	11:14:43 AM PDT	17:58	5.76	0	32.831684	-117.13895	10	118.521586	6
10/13/2016	11:14:45 AM PDT	18:00	5.76	0	32.831684	-117.13895	10	117.675018	6
10/13/2016	11:14:48 AM PDT	18:03	5.76	0	32.831684	-117.138949	10	117.116557	6
10/13/2016	11:14:51 AM PDT	18:06	5.76	0	32.831685	-117.138955	10	117.813741	6
10/13/2016	11:14:53 AM PDT	18:08	5.76	0	32.831685	-117.138955	10	117.469788	6
10/13/2016	11:14:56 AM PDT	18:11	5.76	0	32.831684	-117.138951	10	117.629435	6
10/13/2016	11:14:58 AM PDT	18:13	5.76	0	32.831684	-117.138951	10	117.878113	6
10/13/2016	11:15:01 AM PDT	18:16	5.76	0	32.831684	-117.138951	10	117.738363	6

Clairemont Boulevard Noon									
Date	Time	Elapsed time	Distance	Speed (mph)	Latitude	Longitude	Accuracy (meters)	Altitude	Altitude accuracy
10/13/2016	11:15:03 AM PDT	18:18	5.76	1.6	32.831686	-117.138949	10	117.709412	6
10/13/2016	11:15:05 AM PDT	18:20	5.76	9.4	32.831673	-117.138899	10	117.652924	6
10/13/2016	11:15:07 AM PDT	18:22	5.77	17.6	32.831632	-117.138746	10	117.652924	7
10/13/2016	11:15:10 AM PDT	18:25	5.78	22.5	32.831576	-117.138532	10	117.652924	6.666667
10/13/2016	11:15:13 AM PDT	18:28	5.8	27.6	32.831486	-117.138176	10	117.652924	6
10/13/2016	11:15:16 AM PDT	18:31	5.83	30.2	32.831406	-117.137753	10	117.934245	6
10/13/2016	11:15:18 AM PDT	18:33	5.85	32.6	32.831373	-117.137388	10	118.324219	6
10/13/2016	11:15:20 AM PDT	18:35	5.87	34.8	32.831365	-117.137057	10	118.324219	7
10/13/2016	11:15:23 AM PDT	18:38	5.89	35.4	32.831365	-117.136644	10	118.324219	6.666667
10/13/2016	11:15:26 AM PDT	18:41	5.92	34.3	32.831369	-117.136151	10	117.031006	6.666667
10/13/2016	11:15:29 AM PDT	18:44	5.95	35.3	32.831364	-117.135654	10	117.031006	8
10/13/2016	11:15:33 AM PDT	18:48	5.99	36.1	32.831364	-117.134962	10	117.031006	7.333333
10/13/2016	11:15:35 AM PDT	18:50	6.01	35.6	32.831362	-117.134587	10	117.031006	6
10/13/2016	11:15:38 AM PDT	18:53	6.04	35.3	32.83136	-117.134116	10	118.356628	6
10/13/2016	11:15:41 AM PDT	18:56	6.07	35.2	32.831359	-117.133612	10	116.621582	6
10/13/2016	11:15:43 AM PDT	18:58	6.09	35.4	32.831358	-117.133188	10	117.591064	6
10/13/2016	11:15:45 AM PDT	19:00	6.11	34.7	32.831357	-117.132852	10	117.921234	6
10/13/2016	11:15:47 AM PDT	19:02	6.13	32.8	32.831357	-117.132543	10	117.959625	6
10/13/2016	11:15:49 AM PDT	19:04	6.15	30.9	32.831355	-117.132239	10	118.325195	6
10/13/2016	11:15:51 AM PDT	19:06	6.16	28.1	32.831352	-117.131968	10	118.325195	5
10/13/2016	11:15:53 AM PDT	19:08	6.18	22.9	32.83135	-117.131729	10	118.325195	4
10/13/2016	11:15:55 AM PDT	19:10	6.19	18.8	32.83135	-117.131543	10	120.10495	4
10/13/2016	11:15:57 AM PDT	19:12	6.2	11.2	32.831352	-117.131413	10	120.15509	4
10/13/2016	11:15:59 AM PDT	19:14	6.2	4.6	32.831354	-117.13135	10	120.004669	4
10/13/2016	11:16:01 AM PDT	19:16	6.2	0.8	32.831356	-117.13133	10	119.415466	4
10/13/2016	11:16:04 AM PDT	19:19	6.2	0	32.831356	-117.131331	10	119.375387	4
10/13/2016	11:16:07 AM PDT	19:22	6.2	0.1	32.831355	-117.131331	10	119.400411	4
10/13/2016	11:16:09 AM PDT	19:24	6.2	0	32.831355	-117.13133	10	119.349915	4
10/13/2016	11:16:12 AM PDT	19:27	6.2	0	32.831355	-117.13133	10	119.349915	3
10/13/2016	11:16:15 AM PDT	19:30	6.2	0	32.831355	-117.131331	10	119.224162	3
10/13/2016	11:16:17 AM PDT	19:32	6.2	0	32.831355	-117.131331	10	119.224162	4
10/13/2016	11:16:20 AM PDT	19:35	6.2	0	32.831355	-117.131331	10	118.838196	4
10/13/2016	11:16:22 AM PDT	19:37	6.2	0	32.831355	-117.13133	10	118.919312	4
10/13/2016	11:16:24 AM PDT	19:39	6.2	0	32.831355	-117.13133	10	118.919312	5
10/13/2016	11:16:27 AM PDT	19:42	6.2	0	32.831355	-117.13133	10	118.919312	6
10/13/2016	11:16:29 AM PDT	19:44	6.2	0	32.831355	-117.13133	10	119.371613	6
10/13/2016	11:16:31 AM PDT	19:46	6.2	0	32.831355	-117.13133	10	119.805756	6
10/13/2016	11:16:34 AM PDT	19:49	6.2	0	32.831355	-117.13133	10	119.805756	8
10/13/2016	11:16:36 AM PDT	19:51	6.2	0	32.831355	-117.13133	10	119.805756	6
10/13/2016	11:16:39 AM PDT	19:54	6.2	0	32.831355	-117.13133	10	119.921122	6
10/13/2016	11:16:41 AM PDT	19:56	6.2	0	32.831355	-117.13133	10	120.080475	6
10/13/2016	11:16:44 AM PDT	19:59	6.2	0	32.831355	-117.13133	10	120.080475	6.666667
10/13/2016	11:16:47 AM PDT	20:02	6.2	0	32.831355	-117.13133	10	120.887349	6.666667
10/13/2016	11:16:50 AM PDT	20:05	6.2	0	32.831355	-117.13133	10	120.949748	6.666667

Clairemont Boulevard Noon									
Date	Time	Elapsed time	Distance	Speed (mph)	Latitude	Longitude	Accuracy (meters)	Altitude	Altitude accuracy
10/13/2016	11:16:52 AM PDT	20:07	6.2	0	32.831355	-117.13133	10	120.949748	6
10/13/2016	11:16:54 AM PDT	20:09	6.2	1.8	32.831348	-117.131343	10	121.496582	6
10/13/2016	11:16:56 AM PDT	20:11	6.21	8.8	32.831348	-117.131292	10	121.527496	6
10/13/2016	11:16:59 AM PDT	20:14	6.22	19.1	32.831349	-117.131115	10	121.906026	6
10/13/2016	11:17:01 AM PDT	20:16	6.23	27.3	32.83135	-117.130838	10	121.906026	7
10/13/2016	11:17:04 AM PDT	20:19	6.25	32.1	32.831353	-117.130487	10	121.906026	6
10/13/2016	11:17:07 AM PDT	20:22	6.28	36.1	32.831356	-117.13	10	121.387695	6
10/13/2016	11:17:09 AM PDT	20:24	6.31	38.4	32.831353	-117.129556	10	121.387695	8
10/13/2016	11:17:11 AM PDT	20:26	6.33	38.4	32.83135	-117.129184	10	120.778564	8
10/13/2016	11:17:14 AM PDT	20:29	6.35	37.2	32.831349	-117.128737	10	120.523722	8
10/13/2016	11:17:17 AM PDT	20:32	6.38	34.7	32.831345	-117.128234	10	119.137024	8
10/13/2016	11:17:20 AM PDT	20:35	6.41	29.8	32.831343	-117.127787	10	119.137024	6
10/13/2016	11:17:22 AM PDT	20:37	6.43	27.8	32.831343	-117.127459	10	117.622742	6
10/13/2016	11:17:25 AM PDT	20:40	6.45	30.8	32.831345	-117.127089	10	117.819132	6
10/13/2016	11:17:27 AM PDT	20:42	6.47	33.3	32.831346	-117.126729	10	117.342957	6
10/13/2016	11:17:29 AM PDT	20:44	6.49	34.6	32.83135	-117.126373	10	116.604828	6
10/13/2016	11:17:32 AM PDT	20:47	6.52	36.4	32.831355	-117.125946	10	115.548523	6
10/13/2016	11:17:34 AM PDT	20:49	6.54	38.2	32.831357	-117.125498	10	115.548523	5
10/13/2016	11:17:37 AM PDT	20:52	6.57	37.7	32.831362	-117.125035	10	115.548523	5.333333
10/13/2016	11:17:40 AM PDT	20:55	6.6	36.1	32.831405	-117.124526	10	115.548523	4.666667
10/13/2016	11:17:42 AM PDT	20:57	6.62	36.3	32.831493	-117.1241	10	115.548523	4
10/13/2016	11:17:44 AM PDT	20:59	6.64	36.5	32.831596	-117.123775	10	108.205383	4
10/13/2016	11:17:47 AM PDT	21:02	6.67	38.6	32.831778	-117.12338	10	105.265544	4
10/13/2016	11:17:49 AM PDT	21:04	6.7	40.8	32.832008	-117.122982	10	102.639374	4
10/13/2016	11:17:51 AM PDT	21:06	6.72	37.6	32.832198	-117.122696	10	100.725739	4
10/13/2016	11:17:53 AM PDT	21:08	6.74	35.6	32.832376	-117.122425	10	99.183136	4
10/13/2016	11:17:55 AM PDT	21:10	6.76	35.7	32.83254	-117.122143	10	99.183136	5
10/13/2016	11:17:58 AM PDT	21:13	6.78	35.9	32.832729	-117.121779	10	99.183136	4.666667
10/13/2016	11:18:01 AM PDT	21:16	6.81	35.9	32.832949	-117.121328	6.666667	99.183136	4
10/13/2016	11:18:03 AM PDT	21:18	6.84	35.9	32.833142	-117.120915	5	99.183136	5.5
10/13/2016	11:18:05 AM PDT	21:20	6.86	35.9	32.833264	-117.120596	10	99.183136	8
10/13/2016	11:18:07 AM PDT	21:22	6.87	35.9	32.833315	-117.120417	5	99.183136	3
10/13/2016	11:18:10 AM PDT	21:25	6.89	18.8	32.83339	-117.120181	5	92.630514	3
10/13/2016	11:18:13 AM PDT	21:28	6.9	11.3	32.833436	-117.120003	5	91.8538	3
10/13/2016	11:18:16 AM PDT	21:31	6.9	3.1	32.833461	-117.119926	5	91.8538	3.666667
10/13/2016	11:18:18 AM PDT	21:33	6.9	0	32.833466	-117.119923	5	91.8538	5
10/13/2016	11:18:20 AM PDT	21:35	6.9	0	32.833466	-117.119922	5	91.8538	6
10/13/2016	11:18:23 AM PDT	21:38	6.9	0	32.833466	-117.119923	5	89.710063	6
10/13/2016	11:18:26 AM PDT	21:41	6.9	0	32.833466	-117.119923	5	89.726725	6
10/13/2016	11:18:29 AM PDT	21:44	6.9	0	32.833466	-117.119924	5	88.699341	6
10/13/2016	11:18:32 AM PDT	21:47	6.9	0	32.833466	-117.119923	5	85.86027	6
10/13/2016	11:18:35 AM PDT	21:50	6.9	0	32.833466	-117.119923	5	84.114278	6
10/13/2016	11:18:37 AM PDT	21:52	6.9	0	32.833466	-117.119922	5	83.392853	6
10/13/2016	11:18:40 AM PDT	21:55	6.9	2.7	32.833466	-117.11991	5	82.825317	6

Claremont Boulevard Noon

Date	Time	Elapsed time	Distance	Speed (mph)	Latitude	Longitude	Accuracy (meters)	Altitude	Altitude accuracy
10/13/2016	11:18:42 AM PDT	21:57	6.91	11	32.83348	-117.11981	5	82.66626	6
10/13/2016	11:18:44 AM PDT	21:59	6.92	18.8	32.833507	-117.119654	5	82.66626	8
10/13/2016	11:18:47 AM PDT	22:02	6.94	24	32.833565	-117.119368	5	85.380096	8
10/13/2016	11:18:49 AM PDT	22:04	6.95	24.8	32.833617	-117.119136	5	86.184998	8
10/13/2016	11:18:52 AM PDT	22:07	6.97	21.5	32.83368	-117.118874	5	86.184998	7.333333
10/13/2016	11:18:55 AM PDT	22:10	6.99	20.1	32.833713	-117.118524	5	86.184998	6
10/13/2016	11:18:58 AM PDT	22:13	7	21.7	32.833765	-117.118226	5	76.550568	6
10/13/2016	11:19:01 AM PDT	22:16	7.03	33.7	32.833762	-117.117779	5	76.550568	8
10/13/2016	11:19:03 AM PDT	22:18	7.05	38.2	32.833756	-117.117369	5	79.991547	8
10/13/2016	11:19:06 AM PDT	22:21	7.08	39.8	32.833731	-117.116898	5	79.93573	8

Clairemont Boulevard Noon									
Date	Time	Elapsed time	Distance	Speed (mph)	Latitude	Longitude	Accuracy (meters)	Altitude	Altitude accuracy
10/13/2016	11:20:31 AM PDT	00:00	0	42.4	32.833648	-117.116058	5	81.726074	8
10/13/2016	11:20:34 AM PDT	00:02	0.02	39.8	32.833661	-117.115715	5	85.673848	8
10/13/2016	11:20:36 AM PDT	00:04	0.05	37.2	32.833746	-117.116167	5	87.673767	8
10/13/2016	11:20:39 AM PDT	00:07	0.07	34.1	32.833807	-117.116583	5	87.673767	6.666667
10/13/2016	11:20:41 AM PDT	00:10	0.09	29.7	32.833834	-117.116955	5	87.673767	6
10/13/2016	11:20:43 AM PDT	00:12	0.11	26	32.833857	-117.117187	5	86.221619	6
10/13/2016	11:20:46 AM PDT	00:14	0.12	20.3	32.833868	-117.117457	5	86.208862	6
10/13/2016	11:20:48 AM PDT	00:17	0.13	11.1	32.833874	-117.117636	5	84.172516	6
10/13/2016	11:20:50 AM PDT	00:19	0.14	2.6	32.833874	-117.117693	5	83.304443	6
10/13/2016	11:20:53 AM PDT	00:21	0.14	3.2	32.833883	-117.117714	5	83.399882	6
10/13/2016	11:20:56 AM PDT	00:25	0.14	9.1	32.83387	-117.117791	5	84.138143	6
10/13/2016	11:20:58 AM PDT	00:27	0.15	17.1	32.833843	-117.117948	5	85.063293	6
10/13/2016	11:21:00 AM PDT	00:29	0.16	21.2	32.833821	-117.118149	5	85.776489	6
10/13/2016	11:21:02 AM PDT	00:31	0.18	22.8	32.833803	-117.118385	5	85.776489	5
10/13/2016	11:21:05 AM PDT	00:33	0.2	26.7	32.833766	-117.11872	5	85.776489	4
10/13/2016	11:21:08 AM PDT	00:36	0.22	25.4	32.833711	-117.119125	5	85.776489	3.333333
10/13/2016	11:21:10 AM PDT	00:38	0.23	17.2	32.833678	-117.119379	5	85.776489	3
10/13/2016	11:21:13 AM PDT	00:42	0.24	5.6	32.833663	-117.119482	5	88.355347	3
10/13/2016	11:21:15 AM PDT	00:44	0.24	0	32.833671	-117.119502	5	88.518555	3
10/13/2016	11:21:17 AM PDT	00:46	0.24	0	32.833671	-117.119502	5	88.582367	3
10/13/2016	11:21:19 AM PDT	00:47	0.24	0	32.833671	-117.119502	5	88.995575	3
10/13/2016	11:21:22 AM PDT	00:51	0.24	0	32.833671	-117.119502	5	89.575928	3
10/13/2016	11:21:25 AM PDT	00:54	0.24	0	32.833671	-117.119502	5	89.705648	3
10/13/2016	11:21:27 AM PDT	00:56	0.24	0	32.833671	-117.119501	5	89.711639	3
10/13/2016	11:21:29 AM PDT	00:58	0.24	0	32.833671	-117.119502	5	89.726807	3
10/13/2016	11:21:32 AM PDT	01:00	0.24	0.3	32.833666	-117.119507	5	89.703918	3
10/13/2016	11:21:34 AM PDT	01:02	0.25	5.7	32.833652	-117.119542	5	89.50705	3
10/13/2016	11:21:36 AM PDT	01:05	0.25	14.8	32.833632	-117.119648	5	88.514191	3
10/13/2016	11:21:39 AM PDT	01:07	0.27	24.8	32.833583	-117.119887	5	88.232463	3
10/13/2016	11:21:42 AM PDT	01:11	0.29	32.5	32.833477	-117.120303	5	88.462138	3
10/13/2016	11:21:44 AM PDT	01:12	0.31	34.3	32.83335	-117.120684	5	91.050598	3
10/13/2016	11:21:46 AM PDT	01:15	0.33	33.3	32.833239	-117.120984	5	92.083466	3
10/13/2016	11:21:49 AM PDT	01:18	0.36	34.1	32.833093	-117.121336	5	92.083466	4
10/13/2016	11:21:52 AM PDT	01:20	0.39	37.2	32.832871	-117.121786	5	92.083466	5.333333
10/13/2016	11:21:55 AM PDT	01:23	0.42	37.8	32.832617	-117.122227	5	92.083466	6
10/13/2016	11:21:58 AM PDT	01:26	0.45	35.7	32.832354	-117.122661	5	103.33077	6
10/13/2016	11:22:00 AM PDT	01:29	0.47	34.3	32.832154	-117.122997	5	105.267029	6
10/13/2016	11:22:03 AM PDT	01:32	0.49	29.8	32.831973	-117.123306	5	106.880575	6
10/13/2016	11:22:05 AM PDT	01:34	0.51	20.3	32.83184	-117.123564	5	108.695496	6
10/13/2016	11:22:08 AM PDT	01:36	0.52	15.8	32.831765	-117.12375	5	109.191223	6
10/13/2016	11:22:11 AM PDT	01:40	0.54	24.1	32.831674	-117.124009	5	109.838969	6
10/13/2016	11:22:13 AM PDT	01:42	0.56	30.6	32.831584	-117.124324	5	112.539001	6
10/13/2016	11:22:15 AM PDT	01:44	0.58	31.6	32.831531	-117.124624	5	112.539001	4
10/13/2016	11:22:18 AM PDT	01:47	0.6	26	32.831499	-117.124956	5	112.539001	3.666667

Clairemont Boulevard Noon									
Date	Time	Elapsed time	Distance	Speed (mph)	Latitude	Longitude	Accuracy (meters)	Altitude	Altitude accuracy
10/13/2016	11:22:21 AM PDT	01:49	0.62	23.3	32.831491	-117.125305	5	112.539001	3
10/13/2016	11:22:23 AM PDT	01:51	0.63	20.3	32.831496	-117.125565	5	118.05777	3
10/13/2016	11:22:25 AM PDT	01:54	0.64	18.8	32.831498	-117.12575	5	119.364716	3
10/13/2016	11:22:27 AM PDT	01:56	0.65	18.1	32.831497	-117.125924	5	119.876984	3
10/13/2016	11:22:30 AM PDT	01:59	0.66	14.6	32.831498	-117.126126	5	121.005046	3
10/13/2016	11:22:33 AM PDT	02:02	0.67	5.5	32.8315	-117.126265	5	121.425252	3
10/13/2016	11:22:36 AM PDT	02:04	0.67	0	32.831507	-117.126285	5	121.4104	3
10/13/2016	11:22:39 AM PDT	02:08	0.67	0	32.831507	-117.126284	5	121.4104	3.333333
10/13/2016	11:22:42 AM PDT	02:10	0.67	0	32.831507	-117.126284	5	121.4104	3.666667
10/13/2016	11:22:44 AM PDT	02:13	0.67	0	32.831507	-117.126284	5	121.4104	3
10/13/2016	11:22:46 AM PDT	02:15	0.67	0	32.831507	-117.126286	5	121.352234	3
10/13/2016	11:22:49 AM PDT	02:18	0.67	0	32.831507	-117.126284	5	121.285421	3
10/13/2016	11:22:51 AM PDT	02:20	0.67	0	32.831507	-117.126285	5	120.92691	3
10/13/2016	11:22:54 AM PDT	02:22	0.67	0	32.831507	-117.126286	5	120.323486	3
10/13/2016	11:22:56 AM PDT	02:25	0.67	0	32.831507	-117.126286	5	119.812836	3
10/13/2016	11:22:59 AM PDT	02:27	0.67	0	32.831507	-117.126285	5	119.792765	3
10/13/2016	11:23:02 AM PDT	02:31	0.67	0	32.831507	-117.126285	5	119.677999	3
10/13/2016	11:23:04 AM PDT	02:33	0.67	0	32.831507	-117.126285	5	119.700684	3
10/13/2016	11:23:07 AM PDT	02:35	0.67	0	32.831507	-117.126286	5	119.726827	3
10/13/2016	11:23:10 AM PDT	02:38	0.67	0	32.831507	-117.126285	5	119.556458	3
10/13/2016	11:23:13 AM PDT	02:41	0.67	0	32.831507	-117.126285	5	119.46991	3
10/13/2016	11:23:16 AM PDT	02:44	0.67	0	32.831507	-117.126285	5	119.322957	3
10/13/2016	11:23:19 AM PDT	02:48	0.67	0	32.831507	-117.126284	5	119.222534	3
10/13/2016	11:23:21 AM PDT	02:50	0.67	0	32.831507	-117.126287	5	119.034546	3
10/13/2016	11:23:23 AM PDT	02:52	0.67	0	32.831507	-117.126284	5	119.076447	3
10/13/2016	11:23:26 AM PDT	02:54	0.68	0	32.831507	-117.126285	5	119.068441	3
10/13/2016	11:23:28 AM PDT	02:57	0.68	0	32.831507	-117.126285	5	119.135742	3
10/13/2016	11:23:31 AM PDT	02:59	0.68	0	32.831507	-117.126286	5	119.189738	3
10/13/2016	11:23:33 AM PDT	03:01	0.68	0	32.831507	-117.126286	5	118.971985	3
10/13/2016	11:23:36 AM PDT	03:04	0.68	0	32.831507	-117.126285	5	119.013285	3
10/13/2016	11:23:39 AM PDT	03:07	0.68	0	32.831507	-117.126285	5	119.057251	3
10/13/2016	11:23:41 AM PDT	03:10	0.68	3.8	32.831498	-117.126284	5	119.440552	3
10/13/2016	11:23:44 AM PDT	03:12	0.68	14.8	32.831498	-117.12641	5	119.901367	3
10/13/2016	11:23:47 AM PDT	03:16	0.7	24.4	32.831497	-117.126693	5	120.438822	3
10/13/2016	11:23:50 AM PDT	03:19	0.72	29.6	32.831493	-117.127095	5	120.679403	3
10/13/2016	11:23:53 AM PDT	03:21	0.75	33.7	32.831489	-117.127562	5	121.139689	3
10/13/2016	11:23:55 AM PDT	03:23	0.77	35.3	32.831486	-117.127968	5	121.748901	3
10/13/2016	11:23:57 AM PDT	03:26	0.79	36.5	32.831483	-117.128308	5	122.547699	3
10/13/2016	11:24:00 AM PDT	03:29	0.82	36.1	32.83148	-117.12874	5	123.242065	3
10/13/2016	11:24:02 AM PDT	03:31	0.84	34.9	32.831479	-117.129171	5	123.890411	3
10/13/2016	11:24:04 AM PDT	03:33	0.86	31.8	32.831479	-117.129508	5	124.216217	3
10/13/2016	11:24:07 AM PDT	03:36	0.88	24.4	32.831481	-117.129822	5	124.764547	3
10/13/2016	11:24:10 AM PDT	03:38	0.9	19.8	32.831486	-117.130137	5	124.764547	3.666667
10/13/2016	11:24:13 AM PDT	03:41	0.91	12.6	32.831488	-117.130377	5	124.764547	3.333333

Clairemont Boulevard Noon									
Date	Time	Elapsed time	Distance	Speed (mph)	Latitude	Longitude	Accuracy (meters)	Altitude	Altitude accuracy
10/13/2016	11:24:16 AM PDT	03:45	0.92	7.2	32.831489	-117.130514	5	124.764547	3
10/13/2016	11:24:18 AM PDT	03:47	0.93	5.9	32.831488	-117.130592	5	125.364105	3
10/13/2016	11:24:20 AM PDT	03:48	0.93	3.7	32.831487	-117.130638	5	125.524384	3
10/13/2016	11:24:23 AM PDT	03:51	0.93	0.4	32.831491	-117.130658	5	125.48173	3
10/13/2016	11:24:25 AM PDT	03:54	0.93	0	32.831494	-117.130657	5	125.785645	3
10/13/2016	11:24:27 AM PDT	03:55	0.93	0	32.831494	-117.130657	5	125.785645	4
10/13/2016	11:24:29 AM PDT	03:57	0.93	0	32.831494	-117.130658	5	125.785645	3
10/13/2016	11:24:32 AM PDT	04:01	0.93	0	32.831494	-117.130658	5	125.876261	3
10/13/2016	11:24:35 AM PDT	04:03	0.93	0	32.831494	-117.130658	5	126.047506	3
10/13/2016	11:24:37 AM PDT	04:06	0.93	0	32.831494	-117.130658	5	126.168304	3
10/13/2016	11:24:39 AM PDT	04:08	0.93	0	32.831494	-117.130658	5	126.179321	3
10/13/2016	11:24:42 AM PDT	04:10	0.93	0	32.831494	-117.130658	5	126.243591	3
10/13/2016	11:24:44 AM PDT	04:12	0.93	0	32.831494	-117.130658	5	126.208771	3
10/13/2016	11:24:47 AM PDT	04:16	0.93	1.1	32.831488	-117.13066	5	126.27063	3
10/13/2016	11:24:49 AM PDT	04:18	0.93	8.9	32.831476	-117.130712	5	126.27063	4
10/13/2016	11:24:51 AM PDT	04:19	0.94	16.3	32.831477	-117.130837	5	126.448395	4
10/13/2016	11:24:54 AM PDT	04:22	0.96	24.2	32.831481	-117.131087	5	125.388489	4
10/13/2016	11:24:56 AM PDT	04:25	0.97	29	32.831481	-117.131417	5	125.465546	4
10/13/2016	11:24:59 AM PDT	04:28	1	33.1	32.831478	-117.131788	5	125.460307	4
10/13/2016	11:25:02 AM PDT	04:31	1.02	36.5	32.831475	-117.132289	5	125.066142	4
10/13/2016	11:25:05 AM PDT	04:33	1.06	38.1	32.831468	-117.132832	5	124.649414	4
10/13/2016	11:25:07 AM PDT	04:36	1.08	36.2	32.831467	-117.133277	5	124.431671	4
10/13/2016	11:25:09 AM PDT	04:38	1.1	33.1	32.831468	-117.133611	5	124.31012	4
10/13/2016	11:25:11 AM PDT	04:40	1.12	33.9	32.831469	-117.133927	5	124.728699	4
10/13/2016	11:25:14 AM PDT	04:43	1.15	37	32.83147	-117.134369	5	125.240906	4
10/13/2016	11:25:17 AM PDT	04:46	1.18	41.1	32.831469	-117.134923	5	124.956868	4
10/13/2016	11:25:20 AM PDT	04:48	1.21	43.1	32.83147	-117.135516	5	124.860026	4
10/13/2016	11:25:22 AM PDT	04:51	1.24	43.2	32.831468	-117.136049	5	124.706482	4
10/13/2016	11:25:24 AM PDT	04:52	1.27	42.9	32.831467	-117.136477	5	124.493622	4
10/13/2016	11:25:27 AM PDT	04:56	1.3	41.3	32.831468	-117.136961	5	124.493622	6
10/13/2016	11:25:30 AM PDT	04:59	1.33	36	32.831487	-117.137516	5	124.493622	3.666667
10/13/2016	11:25:32 AM PDT	05:01	1.35	26.2	32.831541	-117.137894	5	124.493622	3.5
10/13/2016	11:25:35 AM PDT	05:04	1.36	13.6	32.831585	-117.138105	5	124.493622	4
10/13/2016	11:25:37 AM PDT	05:06	1.37	0.9	32.831601	-117.138176	5	124.230164	4
10/13/2016	11:25:39 AM PDT	05:08	1.37	0.4	32.8316	-117.138181	5	124.230164	5
10/13/2016	11:25:41 AM PDT	05:10	1.37	0	32.8316	-117.138181	5	124.230164	6
10/13/2016	11:25:43 AM PDT	05:12	1.37	0	32.8316	-117.138181	5	124.42453	6
10/13/2016	11:25:46 AM PDT	05:14	1.37	1.2	32.831599	-117.13818	5	123.416056	6
10/13/2016	11:25:48 AM PDT	05:16	1.37	0	32.831597	-117.138182	5	123.47522	6
10/13/2016	11:25:51 AM PDT	05:20	1.37	0	32.831597	-117.138182	5	123.413676	6
10/13/2016	11:25:54 AM PDT	05:22	1.37	0	32.831597	-117.138182	5	123.542704	6
10/13/2016	11:25:57 AM PDT	05:25	1.37	0	32.831597	-117.138182	5	124.712504	6
10/13/2016	11:25:59 AM PDT	05:27	1.37	0	32.831597	-117.138182	5	124.377441	6
10/13/2016	11:26:01 AM PDT	05:29	1.37	0	32.831597	-117.138182	5	124.574677	6

Clairemont Boulevard Noon

Date	Time	Elapsed time	Distance	Speed (mph)	Latitude	Longitude	Accuracy (meters)	Altitude	Altitude accuracy
10/13/2016	11:26:03 AM PDT	05:31	1.37	0	32.831597	-117.138182	5	124.538544	6
10/13/2016	11:26:05 AM PDT	05:33	1.37	0	32.831597	-117.138182	5	124.570953	6
10/13/2016	11:26:07 AM PDT	05:35	1.37	0	32.831597	-117.138182	5	124.620636	6
10/13/2016	11:26:10 AM PDT	05:39	1.37	0	32.831597	-117.138182	5	124.777852	6
10/13/2016	11:26:12 AM PDT	05:40	1.37	0	32.831597	-117.138182	5	124.777852	4
10/13/2016	11:26:15 AM PDT	05:43	1.37	0	32.831597	-117.138182	5	124.777852	3.666667
10/13/2016	11:26:18 AM PDT	05:46	1.37	0	32.831597	-117.138182	5	124.777852	3
10/13/2016	11:26:19 AM PDT	05:47	1.37	0	32.831597	-117.138182	5	124.786194	3
10/13/2016	11:26:21 AM PDT	05:50	1.37	0	32.831597	-117.138182	5	124.787292	3
10/13/2016	11:26:24 AM PDT	05:53	1.37	0	32.831597	-117.138182	5	124.789022	3
10/13/2016	11:26:26 AM PDT	05:54	1.37	0	32.831597	-117.138182	5	124.786072	3
10/13/2016	11:26:28 AM PDT	05:56	1.37	0	32.831597	-117.138182	5	124.78595	3
10/13/2016	11:26:30 AM PDT	05:59	1.37	0	32.831597	-117.138182	5	124.78363	3
10/13/2016	11:26:32 AM PDT	06:01	1.37	0	32.831597	-117.138182	5	124.780853	3
10/13/2016	11:26:34 AM PDT	06:02	1.37	0	32.831597	-117.138182	5	124.772705	3
10/13/2016	11:26:37 AM PDT	06:05	1.37	0	32.831597	-117.138182	5	124.754171	3
10/13/2016	11:26:39 AM PDT	06:07	1.37	0	32.831597	-117.138182	5	124.754171	3.5
10/13/2016	11:26:41 AM PDT	06:10	1.37	0	32.831597	-117.138182	5	124.754171	3
10/13/2016	11:26:43 AM PDT	06:11	1.37	0	32.831597	-117.138182	5	124.754913	3
10/13/2016	11:26:45 AM PDT	06:14	1.37	0	32.831597	-117.138182	5	124.754913	4
10/13/2016	11:26:48 AM PDT	06:16	1.37	0.8	32.831593	-117.138196	5	124.66099	4
10/13/2016	11:26:50 AM PDT	06:18	1.37	9	32.831614	-117.138267	5	124.66099	5
10/13/2016	11:26:52 AM PDT	06:21	1.37	10.8	32.831632	-117.138288	5	124.66099	6
10/13/2016	11:26:55 AM PDT	06:24	1.4	23.8	32.831732	-117.138623	5	119.630208	6
10/13/2016	11:26:58 AM PDT	06:26	1.43	36.6	32.831913	-117.139208	5	117.964661	6
10/13/2016	11:27:00 AM PDT	06:28	1.46	38.4	32.832046	-117.139656	5	117.964661	7
10/13/2016	11:27:02 AM PDT	06:30	1.48	39	32.832142	-117.140007	5	117.964661	8
10/13/2016	11:27:04 AM PDT	06:33	1.5	40.3	32.832249	-117.140381	5	116.044312	8
10/13/2016	11:27:07 AM PDT	06:36	1.53	40	32.832387	-117.140838	5	116.044312	7.333333
10/13/2016	11:27:09 AM PDT	06:37	1.56	35.7	32.832503	-117.141265	5	116.044312	8
10/13/2016	11:27:11 AM PDT	06:40	1.58	33.4	32.832591	-117.141569	5	116.636993	8
10/13/2016	11:27:13 AM PDT	06:42	1.59	32.2	32.832669	-117.14187	5	116.765442	8
10/13/2016	11:27:15 AM PDT	06:43	1.61	31.3	32.832743	-117.142141	5	116.765442	10
10/13/2016	11:27:18 AM PDT	06:47	1.63	28	32.832819	-117.142465	5	116.765442	8
10/13/2016	11:27:21 AM PDT	06:50	1.65	20.2	32.832875	-117.142779	5	111.064067	8
10/13/2016	11:27:23 AM PDT	06:52	1.66	11	32.832875	-117.142951	5	107.975861	8
10/13/2016	11:27:26 AM PDT	06:55	1.66	3.7	32.832882	-117.143013	5	107.975861	9.333333
10/13/2016	11:27:28 AM PDT	06:56	1.66	0	32.832893	-117.143019	5	107.975861	8
10/13/2016	11:27:31 AM PDT	07:00	1.66	0.2	32.832891	-117.143028	5	107.975861	6.666667
10/13/2016	11:27:33 AM PDT	07:02	1.66	0.2	32.83289	-117.143039	5	107.975861	7
10/13/2016	11:27:36 AM PDT	07:04	1.67	0	32.832894	-117.14304	5	107.975861	6
10/13/2016	11:27:38 AM PDT	07:06	1.67	0	32.832894	-117.143038	5	113.510529	6
10/13/2016	11:27:40 AM PDT	07:09	1.67	0	32.832894	-117.14304	5	113.830811	6
10/13/2016	11:27:43 AM PDT	07:11	1.67	0	32.832894	-117.143039	5	114.125936	6

Clairemont Boulevard Noon

Date	Time	Elapsed time	Distance	Speed (mph)	Latitude	Longitude	Accuracy (meters)	Altitude	Altitude accuracy
10/13/2016	11:27:45 AM PDT	07:14	1.67	2.9	32.832888	-117.143057	5	113.975464	6
10/13/2016	11:27:48 AM PDT	07:17	1.67	14.4	32.83288	-117.1432	5	113.975464	5.333333
10/13/2016	11:27:50 AM PDT	07:18	1.69	23.6	32.832885	-117.14344	5	113.975464	5
10/13/2016	11:27:52 AM PDT	07:20	1.7	27.7	32.832891	-117.14368	5	113.975464	6
10/13/2016	11:27:55 AM PDT	07:24	1.72	31.6	32.832883	-117.144031	5	108.114115	6
10/13/2016	11:27:58 AM PDT	07:27	1.75	34	32.832872	-117.144515	5	107.898621	6
10/13/2016	11:28:01 AM PDT	07:29	1.78	35.7	32.832861	-117.145039	5	109.343424	6
10/13/2016	11:28:04 AM PDT	07:33	1.81	36.1	32.832862	-117.14555	5	109.774333	6
10/13/2016	11:28:07 AM PDT	07:35	1.84	36.9	32.832851	-117.146066	5	109.1946	6
10/13/2016	11:28:09 AM PDT	07:37	1.87	38	32.832853	-117.146526	5	108.968903	6
10/13/2016	11:28:12 AM PDT	07:41	1.89	38	32.832849	-117.146976	5	108.477091	6
10/13/2016	11:28:15 AM PDT	07:43	1.93	38.2	32.832846	-117.147515	5	108.477091	5.333333
10/13/2016	11:28:17 AM PDT	07:46	1.95	38.4	32.832836	-117.147978	5	108.477091	4
10/13/2016	11:28:19 AM PDT	07:48	1.97	38.5	32.83284	-117.148351	5	108.371796	4
10/13/2016	11:28:22 AM PDT	07:51	2	38.9	32.832831	-117.148778	5	108.371796	6
10/13/2016	11:28:25 AM PDT	07:53	2.03	39.4	32.832821	-117.149356	5	109.83667	6
10/13/2016	11:28:27 AM PDT	07:56	2.06	39.5	32.832816	-117.149828	5	113.167297	6
10/13/2016	11:28:30 AM PDT	07:58	2.09	37.6	32.832814	-117.150282	5	113.167297	4.666667
10/13/2016	11:28:32 AM PDT	08:01	2.11	36.2	32.832813	-117.150717	5	113.167297	4
10/13/2016	11:28:34 AM PDT	08:03	2.13	34.6	32.832811	-117.151061	5	114.334259	4
10/13/2016	11:28:37 AM PDT	08:05	2.15	28.1	32.83281	-117.151432	5	114.334259	3
10/13/2016	11:28:40 AM PDT	08:08	2.17	22.7	32.832809	-117.151788	5	115.972066	3
10/13/2016	11:28:42 AM PDT	08:11	2.19	20.8	32.832808	-117.152047	5	116.450653	3
10/13/2016	11:28:45 AM PDT	08:13	2.2	20.3	32.832806	-117.152287	5	116.896729	3
10/13/2016	11:28:48 AM PDT	08:16	2.22	21.6	32.832804	-117.152581	5	116.961853	3
10/13/2016	11:28:50 AM PDT	08:18	2.24	24.4	32.832804	-117.152854	5	117.46283	3
10/13/2016	11:28:53 AM PDT	08:21	2.25	27.2	32.832801	-117.15316	5	119.158508	3
10/13/2016	11:28:55 AM PDT	08:24	2.27	29.1	32.832797	-117.15346	5	119.49527	3
10/13/2016	11:28:58 AM PDT	08:26	2.29	29.9	32.832789	-117.153845	5	120.025065	3
10/13/2016	11:29:01 AM PDT	08:29	2.32	29.6	32.832786	-117.154269	5	120.025065	3.333333
10/13/2016	11:29:04 AM PDT	08:32	2.34	31.8	32.832772	-117.154717	5	120.025065	4
10/13/2016	11:29:07 AM PDT	08:35	2.37	34.6	32.832765	-117.155211	5	120.433044	4
10/13/2016	11:29:10 AM PDT	08:39	2.4	35.6	32.832758	-117.155719	5	120.563944	4
10/13/2016	11:29:12 AM PDT	08:40	2.43	34.2	32.832753	-117.156142	5	120.818787	4
10/13/2016	11:29:14 AM PDT	08:42	2.44	32.8	32.832761	-117.156456	5	121.134399	4
10/13/2016	11:29:16 AM PDT	08:45	2.46	32.9	32.83276	-117.156776	5	121.134399	6
10/13/2016	11:29:18 AM PDT	08:47	2.48	30.5	32.83276	-117.157081	5	120.846924	6
10/13/2016	11:29:20 AM PDT	08:49	2.5	26.9	32.832758	-117.157346	5	121.072968	6
10/13/2016	11:29:22 AM PDT	08:50	2.51	27.5	32.832752	-117.157588	5	121.771118	6
10/13/2016	11:29:24 AM PDT	08:53	2.53	27.7	32.832747	-117.157851	5	123.380646	6
10/13/2016	11:29:26 AM PDT	08:55	2.54	28.9	32.832744	-117.158134	5	123.423279	6
10/13/2016	11:29:29 AM PDT	08:57	2.56	31.8	32.832743	-117.158508	5	124.607381	6
10/13/2016	11:29:31 AM PDT	09:00	2.58	22.4	32.832738	-117.158841	5	126.019897	6
10/13/2016	11:29:34 AM PDT	09:03	2.59	9.2	32.83274	-117.15899	5	126.498474	6

Clairemont Boulevard Noon									
Date	Time	Elapsed time	Distance	Speed (mph)	Latitude	Longitude	Accuracy (meters)	Altitude	Altitude accuracy
10/13/2016	11:29:37 AM PDT	09:06	2.59	0	32.832741	-117.159009	5	126.498474	6.666667
10/13/2016	11:29:40 AM PDT	09:08	2.59	0	32.832741	-117.159009	5	126.498474	6
10/13/2016	11:29:42 AM PDT	09:11	2.59	0	32.832741	-117.159009	5	124.020874	6
10/13/2016	11:29:44 AM PDT	09:13	2.59	0	32.832741	-117.159009	5	122.914734	6
10/13/2016	11:29:46 AM PDT	09:15	2.59	0	32.832741	-117.159009	5	122.948669	6
10/13/2016	11:29:48 AM PDT	09:17	2.59	0	32.832741	-117.159008	5	122.997131	6
10/13/2016	11:29:50 AM PDT	09:19	2.59	0	32.832741	-117.15901	5	123.199127	6
10/13/2016	11:29:53 AM PDT	09:21	2.59	0	32.832741	-117.159009	5	122.913269	6
10/13/2016	11:29:56 AM PDT	09:25	2.59	0	32.832741	-117.15901	5	122.943075	6
10/13/2016	11:29:59 AM PDT	09:27	2.59	0	32.832741	-117.15901	5	122.95575	6
10/13/2016	11:30:01 AM PDT	09:29	2.59	0	32.832741	-117.15901	5	123.035156	6
10/13/2016	11:30:03 AM PDT	09:32	2.59	0	32.832741	-117.159009	5	123.035156	5
10/13/2016	11:30:06 AM PDT	09:34	2.59	0	32.832741	-117.159008	5	123.035156	4
10/13/2016	11:30:09 AM PDT	09:37	2.59	0	32.832741	-117.159009	5	123.268188	4
10/13/2016	11:30:12 AM PDT	09:41	2.59	0	32.832741	-117.159009	5	123.268188	4.666667
10/13/2016	11:30:15 AM PDT	09:43	2.59	0	32.832741	-117.159009	5	123.268188	4
10/13/2016	11:30:17 AM PDT	09:46	2.59	0	32.832741	-117.159009	5	123.268188	6
10/13/2016	11:30:19 AM PDT	09:47	2.59	0	32.832741	-117.159007	5	123.362793	6
10/13/2016	11:30:22 AM PDT	09:51	2.59	0	32.832741	-117.159009	5	123.362793	5.333333
10/13/2016	11:30:24 AM PDT	09:53	2.59	0	32.832741	-117.15901	5	123.362793	6
10/13/2016	11:30:27 AM PDT	09:56	2.59	0	32.832741	-117.159009	5	123.379842	6
10/13/2016	11:30:30 AM PDT	09:59	2.59	0	32.832741	-117.159007	5	123.387288	6
10/13/2016	11:30:33 AM PDT	10:01	2.59	0	32.832741	-117.159009	5	123.399658	6
10/13/2016	11:30:36 AM PDT	10:04	2.59	0	32.832741	-117.159011	5	123.402608	6
10/13/2016	11:30:38 AM PDT	10:07	2.59	1.3	32.832736	-117.159028	5	123.402608	5
10/13/2016	11:30:41 AM PDT	10:09	2.6	3.7	32.832735	-117.159054	5	123.402608	4
10/13/2016	11:30:43 AM PDT	10:12	2.6	12.4	32.832727	-117.159169	5	126.670532	4
10/13/2016	11:30:46 AM PDT	10:15	2.62	12.4	32.832733	-117.159406	6.666667	126.670532	5.333333
10/13/2016	11:30:48 AM PDT	10:17	2.64	12.4	32.832733	-117.159844	5	126.670532	6
10/13/2016	11:30:51 AM PDT	10:19	2.67	39.8	32.832725	-117.160308	5	129.907878	6
10/13/2016	11:30:54 AM PDT	10:23	2.7	42.2	32.832707	-117.160924	5	129.78477	6
10/13/2016	11:30:57 AM PDT	10:25	2.74	43	32.832692	-117.16154	5	131.552185	6
10/13/2016	11:30:59 AM PDT	10:28	2.77	43.5	32.832687	-117.162053	5	131.878693	6
10/13/2016	11:31:02 AM PDT	10:30	2.8	43.7	32.832681	-117.162581	5	131.878693	5.333333
10/13/2016	11:31:04 AM PDT	10:32	2.83	42.7	32.832686	-117.163095	5	131.878693	5
10/13/2016	11:31:07 AM PDT	10:36	2.86	40.1	32.832686	-117.163588	5	131.878693	6
10/13/2016	11:31:09 AM PDT	10:38	2.88	39.7	32.832686	-117.164008	5	131.878693	7
10/13/2016	11:31:12 AM PDT	10:40	2.91	40.4	32.832681	-117.16452	5	131.878693	6
10/13/2016	11:31:15 AM PDT	10:44	2.95	43.7	32.832692	-117.165117	5	131.878693	6.666667
10/13/2016	11:31:17 AM PDT	10:46	2.98	46.9	32.832772	-117.165656	5	131.878693	6
10/13/2016	11:31:19 AM PDT	10:48	3.01	48.6	32.832844	-117.166104	5	125.859344	6
10/13/2016	11:31:22 AM PDT	10:51	3.04	49.9	32.832943	-117.166687	5	125.859344	6.666667
10/13/2016	11:31:25 AM PDT	10:53	3.08	50.2	32.833072	-117.167377	5	113.674967	6.666667
10/13/2016	11:31:27 AM PDT	10:56	3.12	50.3	32.833186	-117.167964	5	113.674967	6

Clairemont Boulevard Noon									
Date	Time	Elapsed time	Distance	Speed (mph)	Latitude	Longitude	Accuracy (meters)	Altitude	Altitude accuracy
10/13/2016	11:31:30 AM PDT	10:58	3.15	50.1	32.833307	-117.168554	5	115.604899	6
10/13/2016	11:31:32 AM PDT	11:01	3.19	50.1	32.833421	-117.169144	5	117.790436	6
10/13/2016	11:31:34 AM PDT	11:02	3.21	50.1	32.833498	-117.169617	5	117.790436	8
10/13/2016	11:31:36 AM PDT	11:04	3.24	49.7	32.833586	-117.170088	5	117.790436	7
10/13/2016	11:31:39 AM PDT	11:07	3.28	48.9	32.83368	-117.170657	5	117.790436	6
10/13/2016	11:31:41 AM PDT	11:10	3.31	49	32.83378	-117.171217	5	112.988831	6
10/13/2016	11:31:44 AM PDT	11:13	3.34	49	32.833888	-117.171786	5	111.398275	6
10/13/2016	11:31:47 AM PDT	11:15	3.38	46.6	32.834021	-117.172449	5	112.254618	6
10/13/2016	11:31:50 AM PDT	11:19	3.42	43.8	32.834136	-117.17309	5	112.380534	6
10/13/2016	11:31:52 AM PDT	11:21	3.45	40.3	32.834225	-117.173588	5	115.294586	6
10/13/2016	11:31:54 AM PDT	11:23	3.47	36.6	32.83429	-117.173958	5	115.294586	5
10/13/2016	11:31:56 AM PDT	11:25	3.49	31.7	32.834343	-117.174282	5	115.294586	4
10/13/2016	11:31:59 AM PDT	11:28	3.51	20.8	32.834373	-117.174563	5	113.565348	4
10/13/2016	11:32:02 AM PDT	11:30	3.52	9.3	32.834384	-117.17476	5	109.879801	4
10/13/2016	11:32:05 AM PDT	11:34	3.52	2.9	32.834387	-117.174838	5	109.879801	3.666667
10/13/2016	11:32:07 AM PDT	11:36	3.53	0	32.834387	-117.174856	5	109.879801	5
10/13/2016	11:32:09 AM PDT	11:37	3.53	0	32.834387	-117.174853	5	109.879801	6
10/13/2016	11:32:11 AM PDT	11:40	3.53	0	32.834387	-117.174854	5	102.205505	6
10/13/2016	11:32:14 AM PDT	11:42	3.53	0	32.834387	-117.174853	5	100.818766	6
10/13/2016	11:32:16 AM PDT	11:45	3.53	0	32.834387	-117.174854	5	100.519012	6
10/13/2016	11:32:19 AM PDT	11:47	3.53	0	32.834387	-117.174853	5	100.519012	5.333333
10/13/2016	11:32:22 AM PDT	11:51	3.53	0	32.834387	-117.174853	5	100.519012	4
10/13/2016	11:32:24 AM PDT	11:53	3.53	0	32.834387	-117.174853	5	100.047882	4
10/13/2016	11:32:27 AM PDT	11:55	3.53	0	32.834387	-117.174854	5	100.047882	3.666667
10/13/2016	11:32:29 AM PDT	11:58	3.53	0	32.834387	-117.174853	5	100.047882	3
10/13/2016	11:32:31 AM PDT	11:59	3.53	0	32.834387	-117.174853	5	100.047882	4
10/13/2016	11:32:33 AM PDT	12:01	3.53	0	32.834387	-117.174854	5	100.047882	3
10/13/2016	11:32:35 AM PDT	12:04	3.53	0	32.834387	-117.174855	5	99.765411	3
10/13/2016	11:32:38 AM PDT	12:06	3.53	0	32.834387	-117.174855	5	99.707987	3
10/13/2016	11:32:40 AM PDT	12:09	3.53	0	32.834387	-117.174854	5	99.670074	3
10/13/2016	11:32:43 AM PDT	12:12	3.53	0	32.834387	-117.174854	5	99.670074	3.666667
10/13/2016	11:32:45 AM PDT	12:13	3.53	0	32.834387	-117.174853	5	99.670074	3
10/13/2016	11:32:48 AM PDT	12:16	3.53	2	32.834396	-117.174867	5	99.402629	3
10/13/2016	11:32:50 AM PDT	12:18	3.53	8.3	32.834399	-117.174933	5	100.468414	3
10/13/2016	11:32:53 AM PDT	12:22	3.54	11.9	32.834401	-117.175069	5	100.468414	3.333333
10/13/2016	11:32:55 AM PDT	12:23	3.55	11	32.834409	-117.175209	5	100.468414	3
10/13/2016	11:32:58 AM PDT	12:27	3.55	10.4	32.83441	-117.175345	5	100.468414	4
10/13/2016	11:33:01 AM PDT	12:29	3.56	8.1	32.834408	-117.175473	5	101.528605	4
10/13/2016	11:33:04 AM PDT	12:32	3.57	7.1	32.834376	-117.175578	5	101.528605	4.666667
10/13/2016	11:33:07 AM PDT	12:35	3.57	11.7	32.834317	-117.175535	5	101.528605	5.333333
10/13/2016	11:33:09 AM PDT	12:38	3.59	22.1	32.834322	-117.175252	5	101.528605	6
10/13/2016	11:33:11 AM PDT	12:40	3.6	28.9	32.834317	-117.175007	5	101.528605	4
10/13/2016	11:33:14 AM PDT	12:42	3.63	35	32.834288	-117.174606	5	101.528605	6
10/13/2016	11:33:16 AM PDT	12:44	3.65	38.1	32.83423	-117.174154	5	104.604462	6

Clairemont Boulevard Noon

Date	Time	Elapsed time	Distance	Speed (mph)	Latitude	Longitude	Accuracy (meters)	Altitude	Altitude accuracy
10/13/2016	11:33:18 AM PDT	12:47	3.68	40.5	32.834163	-117.173784	5	105.464264	6
10/13/2016	11:33:21 AM PDT	12:49	3.7	42.6	32.834075	-117.173297	5	106.092957	6
10/13/2016	11:33:23 AM PDT	12:51	3.74	45.2	32.83398	-117.172786	5	106.995056	6
10/13/2016	11:33:26 AM PDT	12:54	3.77	47.6	32.833883	-117.172243	5	108.027934	6
10/13/2016	11:33:29 AM PDT	12:57	3.81	48.7	32.83376	-117.171566	5	109.366333	6
10/13/2016	11:33:32 AM PDT	13:01	3.85	48.6	32.833639	-117.170882	5	111.754354	6
10/13/2016	11:33:35 AM PDT	13:03	3.89	46.5	32.833531	-117.170218	5	111.754354	4.666667
10/13/2016	11:33:38 AM PDT	13:06	3.92	43.9	32.833408	-117.169588	5	111.754354	3
10/13/2016	11:33:41 AM PDT	13:09	3.96	42.4	32.833291	-117.168991	5	115.637004	3
10/13/2016	11:33:44 AM PDT	13:12	3.99	40.8	32.833182	-117.168416	5	114.893514	3
10/13/2016	11:33:46 AM PDT	13:14	4.02	34	32.833117	-117.167973	5	113.739319	3
10/13/2016	11:33:49 AM PDT	13:17	4.04	31.8	32.83306	-117.167598	5	112.998271	3
10/13/2016	11:33:52 AM PDT	13:20	4.07	34.4	32.832953	-117.167138	5	111.974264	3
10/13/2016	11:33:55 AM PDT	13:23	4.1	38.4	32.832859	-117.166621	5	110.322896	3
10/13/2016	11:33:57 AM PDT	13:25	4.13	39.6	32.832774	-117.16616	5	109.834778	3
10/13/2016	11:34:00 AM PDT	13:28	4.16	39.1	32.832694	-117.165698	5	109.834778	3.666667
10/13/2016	11:34:02 AM PDT	13:30	4.18	36.5	32.832633	-117.165261	5	109.834778	4
10/13/2016	11:34:04 AM PDT	13:32	4.2	33.1	32.8326	-117.164921	5	109.834778	6
10/13/2016	11:34:07 AM PDT	13:35	4.22	25.7	32.832585	-117.164581	5	111.403117	6
10/13/2016	11:34:10 AM PDT	13:38	4.24	16.3	32.832582	-117.16429	5	112.539673	6
10/13/2016	11:34:13 AM PDT	13:41	4.25	5.4	32.832584	-117.164146	5	112.824259	6
10/13/2016	11:34:16 AM PDT	13:44	4.25	6.4	32.832581	-117.164145	5	107.471558	6
10/13/2016	11:34:18 AM PDT	13:46	4.26	6.4	32.83252	-117.164002	7.5	107.471558	9
10/13/2016	11:34:21 AM PDT	13:49	4.26	6.4	32.832545	-117.163887	5	107.471558	6
10/13/2016	11:34:23 AM PDT	13:51	4.27	0	32.832553	-117.163947	5	107.471558	4
10/13/2016	11:34:25 AM PDT	13:53	4.27	0	32.832552	-117.164012	5	107.471558	5
10/13/2016	11:34:27 AM PDT	13:55	4.27	0	32.832552	-117.164061	5	107.471558	6
10/13/2016	11:34:29 AM PDT	13:57	4.28	0	32.832551	-117.164132	5	113.89856	6
10/13/2016	11:34:32 AM PDT	14:00	4.28	0.2	32.832562	-117.164116	5	114.435323	6
10/13/2016	11:34:33 AM PDT	14:01	4.28	0	32.832584	-117.164116	5	113.27594	6
10/13/2016	11:34:37 AM PDT	14:05	4.28	0	32.832584	-117.164122	5	113.289551	6
10/13/2016	11:34:40 AM PDT	14:08	4.28	0.2	32.832584	-117.164128	5	112.595276	6
10/13/2016	11:34:44 AM PDT	14:12	4.28	0	32.832584	-117.164126	5	113.496216	6
10/13/2016	11:34:46 AM PDT	14:14	4.28	0	32.832584	-117.16413	5	113.616669	6
10/13/2016	11:34:47 AM PDT	14:15	4.28	0	32.832584	-117.164122	5	113.432678	6
10/13/2016	11:34:50 AM PDT	14:18	4.28	0	32.832584	-117.164122	5	113.361348	6
10/13/2016	11:34:53 AM PDT	14:21	4.28	0	32.832584	-117.164124	5	113.361348	4.666667
10/13/2016	11:34:55 AM PDT	14:23	4.28	0	32.832584	-117.164121	5	113.361348	5
10/13/2016	11:34:57 AM PDT	14:25	4.28	0	32.832584	-117.164123	5	113.361348	6
10/13/2016	11:34:59 AM PDT	14:27	4.28	0.2	32.832584	-117.164122	5	112.016937	6
10/13/2016	11:35:01 AM PDT	14:29	4.28	0	32.832584	-117.164125	5	112.000122	6
10/13/2016	11:35:04 AM PDT	14:32	4.28	0.1	32.832582	-117.164116	5	112.71228	6
10/13/2016	11:35:06 AM PDT	14:34	4.28	0	32.832582	-117.164118	5	112.347382	6
10/13/2016	11:35:08 AM PDT	14:36	4.28	0.4	32.832582	-117.164103	5	112.347382	5

Clairemont Boulevard Noon									
Date	Time	Elapsed time	Distance	Speed (mph)	Latitude	Longitude	Accuracy (meters)	Altitude	Altitude accuracy
10/13/2016	11:35:10 AM PDT	14:38	4.28	0	32.832582	-117.164105	5	112.347382	6
10/13/2016	11:35:13 AM PDT	14:41	4.28	0	32.832582	-117.164102	5	114.222351	6
10/13/2016	11:35:16 AM PDT	14:44	4.28	0	32.832582	-117.164104	5	115.118693	6
10/13/2016	11:35:19 AM PDT	14:47	4.29	5.2	32.832584	-117.164053	5	115.118693	4.666667
10/13/2016	11:35:22 AM PDT	14:50	4.3	18.8	32.832587	-117.163833	5	115.118693	6
10/13/2016	11:35:25 AM PDT	14:53	4.32	28.3	32.832591	-117.163456	5	113.459229	6
10/13/2016	11:35:28 AM PDT	14:56	4.35	34	32.832597	-117.162984	5	114.202515	6
10/13/2016	11:35:31 AM PDT	14:59	4.38	36.6	32.832593	-117.162482	5	114.533569	6
10/13/2016	11:35:34 AM PDT	15:02	4.41	40.4	32.832613	-117.161897	5	112.760701	6
10/13/2016	11:35:37 AM PDT	15:05	4.44	41	32.83262	-117.161345	5	117.205221	6
10/13/2016	11:35:39 AM PDT	15:07	4.47	41	32.832627	-117.160836	7.5	120.898254	6
10/13/2016	11:35:42 AM PDT	15:10	4.5	41	32.832636	-117.160326	10	120.898254	6.666667
10/13/2016	11:35:45 AM PDT	15:13	4.54	40.6	32.832646	-117.15977	10	120.898254	7.333333
10/13/2016	11:35:48 AM PDT	15:16	4.57	40.7	32.832653	-117.159217	10	122.398153	7.333333
10/13/2016	11:35:51 AM PDT	15:19	4.6	41.3	32.832656	-117.158609	10	122.398153	6
10/13/2016	11:35:53 AM PDT	15:21	4.63	42.1	32.832657	-117.158101	10	121.105377	6
10/13/2016	11:35:55 AM PDT	15:23	4.66	43.2	32.832658	-117.157702	10	119.911713	6
10/13/2016	11:35:57 AM PDT	15:25	4.68	43.8	32.832659	-117.157283	10	119.911713	5
10/13/2016	11:35:59 AM PDT	15:27	4.7	44	32.832663	-117.156868	10	119.911713	4
10/13/2016	11:36:02 AM PDT	15:30	4.73	44	32.832669	-117.156339	10	115.016988	4
10/13/2016	11:36:05 AM PDT	15:33	4.77	43	32.832676	-117.155703	10	113.061117	4
10/13/2016	11:36:08 AM PDT	15:36	4.81	40.8	32.832683	-117.155096	10	112.331278	4
10/13/2016	11:36:10 AM PDT	15:38	4.83	37.3	32.832688	-117.154641	10	112.449982	4
10/13/2016	11:36:12 AM PDT	15:40	4.85	32.4	32.832693	-117.154322	10	112.682526	4
10/13/2016	11:36:15 AM PDT	15:43	4.87	24.6	32.832696	-117.154012	10	112.493123	4
10/13/2016	11:36:17 AM PDT	15:45	4.88	17.9	32.832699	-117.153784	10	111.550354	4
10/13/2016	11:36:19 AM PDT	15:47	4.89	12.3	32.832691	-117.153658	10	112.157562	4
10/13/2016	11:36:22 AM PDT	15:50	4.89	5.7	32.832692	-117.153573	10	112.144775	4
10/13/2016	11:36:24 AM PDT	15:52	4.9	0.6	32.832683	-117.153546	10	112.186737	4
10/13/2016	11:36:27 AM PDT	15:55	4.9	0	32.832675	-117.153544	10	111.356954	4
10/13/2016	11:36:30 AM PDT	15:58	4.9	0	32.832675	-117.153542	10	111.13208	4
10/13/2016	11:36:32 AM PDT	16:00	4.9	0	32.832675	-117.153542	10	111.011932	4
10/13/2016	11:36:34 AM PDT	16:02	4.9	0	32.832675	-117.153542	10	111.484619	4
10/13/2016	11:36:37 AM PDT	16:05	4.9	0	32.832675	-117.153544	10	111.96224	4
10/13/2016	11:36:40 AM PDT	16:08	4.9	0	32.832675	-117.153545	10	111.994527	4
10/13/2016	11:36:43 AM PDT	16:11	4.9	0.3	32.83268	-117.153533	10	111.994527	3
10/13/2016	11:36:45 AM PDT	16:13	4.9	0	32.832675	-117.153532	10	113.993195	3
10/13/2016	11:36:48 AM PDT	16:16	4.9	0	32.832683	-117.153539	5	114.483317	3
10/13/2016	11:36:50 AM PDT	16:18	4.9	6	32.8327	-117.153506	5	114.804291	3
10/13/2016	11:36:51 AM PDT	16:19	4.91	10.1	32.832712	-117.153394	5	114.082947	3
10/13/2016	11:36:54 AM PDT	16:22	4.92	20.5	32.832713	-117.153227	5	113.240621	3
10/13/2016	11:36:56 AM PDT	16:24	4.94	27.6	32.832714	-117.152891	5	113.240621	4
10/13/2016	11:36:58 AM PDT	16:26	4.96	33.9	32.832703	-117.152582	5	113.240621	5
10/13/2016	11:37:01 AM PDT	16:29	4.98	37.9	32.832719	-117.152141	5	113.240621	6

Clairemont Boulevard Noon

Date	Time	Elapsed time	Distance	Speed (mph)	Latitude	Longitude	Accuracy (meters)	Altitude	Altitude accuracy
10/13/2016	11:37:04 AM PDT	16:32	5.01	38.8	32.832722	-117.151589	5	110.504883	6
10/13/2016	11:37:06 AM PDT	16:34	5.04	37.3	32.832724	-117.151133	5	110.771942	6
10/13/2016	11:37:09 AM PDT	16:37	5.06	36.2	32.832727	-117.150701	5	111.547485	6
10/13/2016	11:37:11 AM PDT	16:39	5.09	34.7	32.83272	-117.150276	5	111.92276	6
10/13/2016	11:37:13 AM PDT	16:41	5.11	35.5	32.832722	-117.149936	5	111.472229	6
10/13/2016	11:37:15 AM PDT	16:43	5.13	37.9	32.832727	-117.149579	5	110.819641	6
10/13/2016	11:37:17 AM PDT	16:45	5.15	37.8	32.832719	-117.149215	5	110.563232	6
10/13/2016	11:37:19 AM PDT	16:47	5.17	38	32.83271	-117.148858	5	110.306427	6
10/13/2016	11:37:21 AM PDT	16:49	5.19	37.3	32.832704	-117.148507	5	106.128723	6
10/13/2016	11:37:24 AM PDT	16:52	5.22	37.5	32.832705	-117.148075	5	105.874858	6
10/13/2016	11:37:26 AM PDT	16:54	5.24	35.6	32.832719	-117.147623	5	106.486481	6
10/13/2016	11:37:28 AM PDT	16:56	5.26	34.5	32.83272	-117.147285	5	108.313629	6
10/13/2016	11:37:30 AM PDT	16:58	5.28	32.9	32.832721	-117.146958	5	109.026093	6
10/13/2016	11:37:33 AM PDT	17:01	5.3	30	32.832725	-117.146594	5	111.005514	6
10/13/2016	11:37:35 AM PDT	17:03	5.32	31.4	32.832735	-117.146228	5	110.638947	6
10/13/2016	11:37:38 AM PDT	17:06	5.35	33.6	32.832733	-117.14583	5	111.01945	6
10/13/2016	11:37:41 AM PDT	17:09	5.38	33.8	32.832746	-117.14534	5	111.04541	6
10/13/2016	11:37:43 AM PDT	17:11	5.4	32.1	32.832767	-117.144932	5	109.929413	6
10/13/2016	11:37:46 AM PDT	17:14	5.42	31.4	32.832759	-117.144565	5	109.929413	8
10/13/2016	11:37:49 AM PDT	17:17	5.45	34.2	32.83276	-117.144118	5	110.026245	8
10/13/2016	11:37:51 AM PDT	17:19	5.47	35.1	32.832774	-117.143677	5	109.25238	8
10/13/2016	11:37:53 AM PDT	17:21	5.49	35.9	32.83279	-117.14336	5	110.702118	8
10/13/2016	11:37:56 AM PDT	17:24	5.52	35.9	32.832772	-117.142913	6.666667	110.702118	7.333333
10/13/2016	11:37:58 AM PDT	17:26	5.54	35.9	32.832706	-117.142514	5	110.702118	6
10/13/2016	11:38:01 AM PDT	17:29	5.56	34.4	32.832599	-117.142142	5	117.108765	6
10/13/2016	11:38:04 AM PDT	17:32	5.59	36.3	32.832457	-117.14167	5	118.447856	6
10/13/2016	11:38:07 AM PDT	17:35	5.62	37.2	32.832325	-117.141173	5	120.896993	6
10/13/2016	11:38:09 AM PDT	17:37	5.65	39.2	32.832213	-117.140756	5	120.390137	6
10/13/2016	11:38:11 AM PDT	17:39	5.67	39	32.832118	-117.140397	5	120.393158	6
10/13/2016	11:38:14 AM PDT	17:42	5.7	36.4	32.831997	-117.139975	5	119.952352	6
10/13/2016	11:38:16 AM PDT	17:44	5.72	33.1	32.831883	-117.13958	5	118.653564	6
10/13/2016	11:38:18 AM PDT	17:46	5.74	28.7	32.831814	-117.139311	5	117.89563	6
10/13/2016	11:38:21 AM PDT	17:49	5.75	19.6	32.831743	-117.139055	5	118.509928	6
10/13/2016	11:38:24 AM PDT	17:52	5.76	7.4	32.831711	-117.138939	5	118.509928	8
10/13/2016	11:38:26 AM PDT	17:54	5.76	0	32.831709	-117.13894	5	119.539001	8
10/13/2016	11:38:28 AM PDT	17:56	5.76	0	32.831709	-117.13894	5	119.185974	8
10/13/2016	11:38:31 AM PDT	17:59	5.76	0	32.831709	-117.13894	5	119.185974	7.333333
10/13/2016	11:38:34 AM PDT	18:02	5.76	0.2	32.831699	-117.138891	5	119.185974	6
10/13/2016	11:38:36 AM PDT	18:04	5.77	0.6	32.831673	-117.138789	5	121.488251	6
10/13/2016	11:38:37 AM PDT	18:05	5.77	0	32.831673	-117.138789	5	120.173157	6
10/13/2016	11:38:39 AM PDT	18:07	5.77	0	32.831673	-117.138789	5	119.85556	6
10/13/2016	11:38:41 AM PDT	18:09	5.77	0	32.831673	-117.138789	5	120.003998	6
10/13/2016	11:38:43 AM PDT	18:11	5.77	0.2	32.831671	-117.138778	5	120.516327	6
10/13/2016	11:38:45 AM PDT	18:13	5.77	0.5	32.831664	-117.138762	5	119.664886	6

Clairemont Boulevard Noon

Date	Time	Elapsed time	Distance	Speed (mph)	Latitude	Longitude	Accuracy (meters)	Altitude	Altitude accuracy
10/13/2016	11:38:47 AM PDT	18:15	5.77	0	32.831662	-117.138761	5	119.170044	6
10/13/2016	11:38:49 AM PDT	18:17	5.77	0.6	32.831655	-117.13876	5	119.170044	8
10/13/2016	11:38:52 AM PDT	18:20	5.77	0.1	32.831639	-117.138767	5	119.335531	8
10/13/2016	11:38:55 AM PDT	18:23	5.77	0	32.831636	-117.138772	5	118.444967	8
10/13/2016	11:38:58 AM PDT	18:26	5.77	0.1	32.831644	-117.138757	5	119.091573	8
10/13/2016	11:39:00 AM PDT	18:28	5.77	1.1	32.831661	-117.138731	5	119.091573	7
10/13/2016	11:39:02 AM PDT	18:30	5.78	8.3	32.83165	-117.13869	5	119.091573	6
10/13/2016	11:39:04 AM PDT	18:32	5.78	17.2	32.831612	-117.13857	5	117.337158	6
10/13/2016	11:39:06 AM PDT	18:34	5.8	24.9	32.831559	-117.138397	5	118.385986	6
10/13/2016	11:39:08 AM PDT	18:36	5.81	29.7	32.831481	-117.138112	5	119.794891	6
10/13/2016	11:39:10 AM PDT	18:38	5.83	33.5	32.831419	-117.137829	5	120.06723	6
10/13/2016	11:39:12 AM PDT	18:40	5.85	35.9	32.831373	-117.137498	5	120.06723	5
10/13/2016	11:39:15 AM PDT	18:43	5.87	39.3	32.831352	-117.13705	5	120.06723	4.666667
10/13/2016	11:39:18 AM PDT	18:46	5.91	41	32.831364	-117.136482	5	120.06723	6
10/13/2016	11:39:21 AM PDT	18:49	5.94	37.2	32.831373	-117.135936	5	119.975932	6
10/13/2016	11:39:23 AM PDT	18:51	5.97	37.7	32.831369	-117.135476	5	120.144592	6
10/13/2016	11:39:26 AM PDT	18:54	5.99	38.7	32.831366	-117.135025	5	119.67745	6
10/13/2016	11:39:28 AM PDT	18:56	6.02	39.5	32.831362	-117.134601	5	118.112061	6
10/13/2016	11:39:30 AM PDT	18:58	6.04	40.6	32.83136	-117.134186	5	117.546021	6
10/13/2016	11:39:32 AM PDT	19:00	6.06	40.9	32.831359	-117.133803	5	117.593384	6
10/13/2016	11:39:34 AM PDT	19:02	6.09	40.7	32.831358	-117.133412	5	117.93457	6
10/13/2016	11:39:36 AM PDT	19:04	6.11	39.9	32.831357	-117.133022	5	117.93457	5
10/13/2016	11:39:39 AM PDT	19:07	6.14	38	32.831357	-117.132555	5	117.93457	4
10/13/2016	11:39:42 AM PDT	19:10	6.17	33.3	32.831359	-117.13203	5	117.93457	5.333333
10/13/2016	11:39:44 AM PDT	19:12	6.19	25.9	32.831362	-117.131663	5	117.93457	6
10/13/2016	11:39:46 AM PDT	19:14	6.2	16.2	32.83136	-117.131466	5	122.968658	6
10/13/2016	11:39:48 AM PDT	19:16	6.21	8.3	32.831359	-117.131354	5	122.968658	5
10/13/2016	11:39:50 AM PDT	19:18	6.21	2	32.831361	-117.131305	5	122.968658	4
10/13/2016	11:39:53 AM PDT	19:21	6.21	0	32.831361	-117.131301	5	122.968658	6
10/13/2016	11:39:56 AM PDT	19:24	6.21	0	32.831361	-117.131301	5	128.732402	6
10/13/2016	11:39:58 AM PDT	19:26	6.21	0	32.831361	-117.131301	5	128.732402	4
10/13/2016	11:40:01 AM PDT	19:29	6.21	0	32.831361	-117.131303	5	128.732402	5.333333
10/13/2016	11:40:03 AM PDT	19:31	6.21	0	32.831361	-117.131303	5	128.732402	6
10/13/2016	11:40:06 AM PDT	19:34	6.21	0	32.831361	-117.131301	5	130.249308	6
10/13/2016	11:40:08 AM PDT	19:36	6.21	0	32.831361	-117.131302	5	130.249308	4
10/13/2016	11:40:10 AM PDT	19:38	6.21	0	32.831361	-117.131301	5	130.26944	4
10/13/2016	11:40:13 AM PDT	19:41	6.21	0	32.831361	-117.131301	5	130.266134	4
10/13/2016	11:40:16 AM PDT	19:44	6.21	0	32.831361	-117.131301	5	130.261068	4
10/13/2016	11:40:19 AM PDT	19:47	6.21	0	32.831361	-117.131302	5	130.261068	4.666667
10/13/2016	11:40:22 AM PDT	19:50	6.21	1	32.831362	-117.131297	5	129.914225	4.666667
10/13/2016	11:40:24 AM PDT	19:52	6.21	7.6	32.83136	-117.131249	5	129.914225	6
10/13/2016	11:40:27 AM PDT	19:55	6.22	16.5	32.831358	-117.131091	5	128.368958	6
10/13/2016	11:40:30 AM PDT	19:58	6.24	24.3	32.831361	-117.130805	5	128.681905	6
10/13/2016	11:40:33 AM PDT	20:01	6.26	28.4	32.831363	-117.130412	5	128.681905	7.333333

Clairemont Boulevard Noon									
Date	Time	Elapsed time	Distance	Speed (mph)	Latitude	Longitude	Accuracy (meters)	Altitude	Altitude accuracy
10/13/2016	11:40:35 AM PDT	20:03	6.28	30.7	32.831359	-117.130047	5	128.681905	8
10/13/2016	11:40:37 AM PDT	20:05	6.3	30.7	32.831362	-117.129751	5	128.681905	7
10/13/2016	11:40:40 AM PDT	20:08	6.32	29.7	32.831365	-117.129393	5	128.681905	6
10/13/2016	11:40:43 AM PDT	20:11	6.34	29.8	32.831366	-117.128957	5	128.681905	7.333333
10/13/2016	11:40:45 AM PDT	20:13	6.36	27.7	32.831365	-117.128617	5	128.681905	6
10/13/2016	11:40:47 AM PDT	20:15	6.38	25.6	32.831365	-117.128363	5	117.468323	6
10/13/2016	11:40:50 AM PDT	20:18	6.4	23.9	32.831363	-117.128088	5	118.01005	6
10/13/2016	11:40:52 AM PDT	20:20	6.41	22.7	32.831364	-117.127786	5	119.176727	6
10/13/2016	11:40:54 AM PDT	20:22	6.42	21	32.831365	-117.127583	5	119.209717	6
10/13/2016	11:40:57 AM PDT	20:25	6.44	16.1	32.831366	-117.127402	5	119.209717	5.333333
10/13/2016	11:41:00 AM PDT	20:28	6.44	10	32.831368	-117.127235	5	119.209717	6
10/13/2016	11:41:03 AM PDT	20:31	6.46	13.3	32.831369	-117.127022	5	119.183818	6
10/13/2016	11:41:05 AM PDT	20:33	6.47	17.3	32.831368	-117.126835	5	119.183818	5
10/13/2016	11:41:07 AM PDT	20:35	6.48	21.9	32.831366	-117.126689	5	119.183818	6
10/13/2016	11:41:10 AM PDT	20:38	6.5	26.3	32.83137	-117.126356	5	118.03361	6
10/13/2016	11:41:12 AM PDT	20:40	6.52	30.2	32.831371	-117.126013	5	117.281464	6
10/13/2016	11:41:15 AM PDT	20:43	6.54	30.3	32.831373	-117.12565	5	117.281464	5.333333
10/13/2016	11:41:18 AM PDT	20:46	6.56	25	32.831376	-117.125253	5	117.281464	4
10/13/2016	11:41:21 AM PDT	20:49	6.58	17.6	32.831382	-117.124953	5	117.281464	3.666667
10/13/2016	11:41:24 AM PDT	20:52	6.59	10.2	32.831392	-117.124762	5	117.281464	3
10/13/2016	11:41:27 AM PDT	20:55	6.59	6.1	32.831402	-117.124655	5	114.017517	3
10/13/2016	11:41:29 AM PDT	20:57	6.6	3.6	32.831407	-117.124598	5	113.597565	3
10/13/2016	11:41:32 AM PDT	21:00	6.6	1.2	32.831415	-117.124574	5	113.252116	3
10/13/2016	11:41:34 AM PDT	21:02	6.6	3	32.831414	-117.124549	5	113.486572	3
10/13/2016	11:41:36 AM PDT	21:04	6.6	6.3	32.831418	-117.124506	5	113.306793	3
10/13/2016	11:41:38 AM PDT	21:06	6.61	13.7	32.831435	-117.124408	5	113.152069	3
10/13/2016	11:41:41 AM PDT	21:09	6.62	21.1	32.83148	-117.124194	5	113.152069	3.666667
10/13/2016	11:41:44 AM PDT	21:12	6.64	28.2	32.831572	-117.123861	5	113.152069	4
10/13/2016	11:41:47 AM PDT	21:15	6.67	33.4	32.831741	-117.123452	5	113.152069	3.333333
10/13/2016	11:41:49 AM PDT	21:17	6.69	35.1	32.831935	-117.123104	5	113.152069	3.5
10/13/2016	11:41:52 AM PDT	21:20	6.72	35.8	32.832146	-117.122775	5	113.152069	4
10/13/2016	11:41:55 AM PDT	21:23	6.75	35.5	32.832414	-117.122368	5	113.152069	3.666667
10/13/2016	11:41:58 AM PDT	21:26	6.78	35.7	32.832654	-117.121949	5	97.83313	3.666667
10/13/2016	11:42:01 AM PDT	21:29	6.81	36	32.832872	-117.12151	5	97.83313	3.333333
10/13/2016	11:42:03 AM PDT	21:31	6.83	37.4	32.833046	-117.121124	5	97.83313	3
10/13/2016	11:42:06 AM PDT	21:34	6.86	35.9	32.833211	-117.120734	5	97.83313	4
10/13/2016	11:42:08 AM PDT	21:36	6.88	28.8	32.833347	-117.120368	5	96.204742	4
10/13/2016	11:42:11 AM PDT	21:39	6.9	19.9	32.83343	-117.120102	5	96.204742	5.333333
10/13/2016	11:42:14 AM PDT	21:42	6.91	6.3	32.83347	-117.11996	5	96.204742	6
10/13/2016	11:42:17 AM PDT	21:45	6.91	0.2	32.833472	-117.119945	5	93.449382	6
10/13/2016	11:42:19 AM PDT	21:47	6.91	0.3	32.833472	-117.119947	5	94.171478	6
10/13/2016	11:42:22 AM PDT	21:50	6.91	0	32.833472	-117.11995	5	94.458008	6
10/13/2016	11:42:24 AM PDT	21:52	6.91	0.7	32.833466	-117.11994	5	96.463593	6
10/13/2016	11:42:26 AM PDT	21:54	6.91	0	32.833468	-117.119939	5	96.216858	6

Clairemont Boulevard Noon

Date	Time	Elapsed time	Distance	Speed (mph)	Latitude	Longitude	Accuracy (meters)	Altitude	Altitude accuracy
10/13/2016	11:42:29 AM PDT	21:57	6.91	0	32.833467	-117.119941	5	92.848633	6
10/13/2016	11:42:31 AM PDT	21:59	6.91	0	32.833467	-117.119942	5	92.764526	6
10/13/2016	11:42:34 AM PDT	22:02	6.91	0	32.833467	-117.119941	5	92.764526	5.333333
10/13/2016	11:42:36 AM PDT	22:04	6.91	0	32.833467	-117.119941	5	92.764526	3
10/13/2016	11:42:38 AM PDT	22:06	6.91	0	32.833467	-117.119941	5	92.875702	3
10/13/2016	11:42:41 AM PDT	22:09	6.91	0	32.833467	-117.119941	5	92.875895	3
10/13/2016	11:42:44 AM PDT	22:12	6.91	0	32.833467	-117.119941	5	92.875224	3
10/13/2016	11:42:46 AM PDT	22:14	6.91	0	32.833467	-117.11994	5	92.875214	3
10/13/2016	11:42:48 AM PDT	22:16	6.91	4.4	32.833474	-117.11992	5	93.213104	3
10/13/2016	11:42:51 AM PDT	22:19	6.91	9.6	32.833485	-117.119821	5	93.213104	3.666667
10/13/2016	11:42:54 AM PDT	22:22	6.94	25	32.833578	-117.119462	5	93.213104	4.666667
10/13/2016	11:42:57 AM PDT	22:25	6.97	33.5	32.833655	-117.118947	5	93.213104	5.333333
10/13/2016	11:42:59 AM PDT	22:27	6.99	38	32.833703	-117.118494	5	93.213104	4
10/13/2016	11:43:02 AM PDT	22:30	7.02	41	32.833745	-117.118007	5	90.846619	4
10/13/2016	11:43:04 AM PDT	22:32	7.05	43.5	32.83376	-117.117486	5	90.846619	3
10/13/2016	11:43:07 AM PDT	22:35	7.08	44.7	32.833744	-117.116959	5	90.846619	3.333333

Clairemont Boulevard Noon									
Date	Time	Elapsed time	Distance	Speed (mph)	Latitude	Longitude	Accuracy (meters)	Altitude	Altitude accuracy
10/13/2016	12:31:43 PM PDT	00:00	0	36	32.833677	-117.115962	5	83.725952	7
10/13/2016	12:31:44 PM PDT	00:00	0.01	27	32.833743	-117.116017	5	83.725952	8
10/13/2016	12:31:45 PM PDT	00:01	0.01	28.6	32.833769	-117.116141	5	83.235352	8
10/13/2016	12:31:46 PM PDT	00:03	0.02	30.6	32.833782	-117.116293	5	80.085632	8
10/13/2016	12:31:47 PM PDT	00:04	0.03	33.5	32.833797	-117.116446	5	78.581177	8
10/13/2016	12:31:48 PM PDT	00:04	0.04	33.5	32.833816	-117.116607	5	78.385437	8
10/13/2016	12:31:49 PM PDT	00:06	0.05	35.8	32.833835	-117.116774	5	77.392334	8
10/13/2016	12:31:50 PM PDT	00:06	0.06	37.4	32.833848	-117.116944	5	77.392334	6
10/13/2016	12:31:51 PM PDT	00:07	0.07	37.4	32.83386	-117.117121	5	77.589294	6
10/13/2016	12:31:52 PM PDT	00:08	0.08	37.2	32.833866	-117.117301	5	77.958008	6
10/13/2016	12:31:53 PM PDT	00:09	0.09	36.4	32.833871	-117.117474	5	78.62738	6
10/13/2016	12:31:54 PM PDT	00:10	0.1	36.2	32.833872	-117.117652	5	79.264038	6
10/13/2016	12:31:55 PM PDT	00:11	0.11	35.4	32.833869	-117.11782	5	79.401733	6
10/13/2016	12:31:56 PM PDT	00:12	0.12	34.5	32.83386	-117.117985	5	79.70874	6
10/13/2016	12:31:57 PM PDT	00:14	0.13	34.5	32.833851	-117.118153	5	79.761902	6
10/13/2016	12:31:58 PM PDT	00:15	0.13	32.5	32.833842	-117.118201	5	79.634888	6
10/13/2016	12:31:59 PM PDT	00:15	0.15	33.2	32.833815	-117.118467	5	79.845581	6
10/13/2016	12:32:00 PM PDT	00:16	0.16	31.2	32.833793	-117.118617	5	79.818665	6
10/13/2016	12:32:01 PM PDT	00:18	0.17	31	32.833788	-117.118785	5	79.681274	6
10/13/2016	12:32:02 PM PDT	00:18	0.18	31.5	32.833761	-117.118935	5	79.618286	6
10/13/2016	12:32:03 PM PDT	00:19	0.19	34.6	32.833738	-117.119116	5	81.34906	6
10/13/2016	12:32:04 PM PDT	00:20	0.2	33.8	32.833699	-117.119276	5	78.813965	6
10/13/2016	12:32:05 PM PDT	00:21	0.2	28	32.833671	-117.119408	5	79.222351	6
10/13/2016	12:32:06 PM PDT	00:22	0.21	20	32.83365	-117.119522	5	80.795837	6
10/13/2016	12:32:07 PM PDT	00:23	0.21	12.2	32.833634	-117.119581	5	80.44342	6
10/13/2016	12:32:08 PM PDT	00:24	0.22	5.6	32.833626	-117.119613	5	80.434937	6
10/13/2016	12:32:09 PM PDT	00:25	0.22	2.6	32.833621	-117.119623	5	80.674316	6
10/13/2016	12:32:10 PM PDT	00:26	0.22	0.4	32.833617	-117.119637	5	81.997314	6
10/13/2016	12:32:11 PM PDT	00:27	0.22	0.5	32.833623	-117.119638	5	82.328918	6
10/13/2016	12:32:12 PM PDT	00:29	0.22	0	32.833622	-117.11964	5	81.848389	6
10/13/2016	12:32:13 PM PDT	00:29	0.22	0	32.833623	-117.119637	5	80.992737	6
10/13/2016	12:32:14 PM PDT	00:31	0.22	0	32.833623	-117.119638	5	80.726013	6
10/13/2016	12:32:15 PM PDT	00:31	0.22	0	32.833623	-117.119638	5	81.04187	6
10/13/2016	12:32:16 PM PDT	00:32	0.22	0	32.833623	-117.119637	5	80.60321	6
10/13/2016	12:32:17 PM PDT	00:33	0.22	0	32.833623	-117.119638	5	80.742493	6
10/13/2016	12:32:18 PM PDT	00:34	0.22	0	32.833623	-117.119634	5	80.742493	4
10/13/2016	12:32:19 PM PDT	00:35	0.22	0	32.833623	-117.119636	5	81.055603	4
10/13/2016	12:32:20 PM PDT	00:36	0.22	0	32.833622	-117.11964	5	81.166382	4
10/13/2016	12:32:21 PM PDT	00:37	0.22	0	32.833623	-117.119638	5	81.476074	4
10/13/2016	12:32:22 PM PDT	00:39	0.22	0	32.833623	-117.119634	5	81.822998	4
10/13/2016	12:32:23 PM PDT	00:39	0.22	0	32.833622	-117.119638	5	81.926575	4
10/13/2016	12:32:24 PM PDT	00:41	0.22	0	32.833623	-117.119635	5	82.015137	4
10/13/2016	12:32:25 PM PDT	00:41	0.22	0	32.833623	-117.119634	5	82.025208	4
10/13/2016	12:32:26 PM PDT	00:43	0.22	0	32.833623	-117.119637	5	82.063904	4

Clairemont Boulevard Noon									
Date	Time	Elapsed time	Distance	Speed (mph)	Latitude	Longitude	Accuracy (meters)	Altitude	Altitude accuracy
10/13/2016	12:32:27 PM PDT	00:44	0.22	0	32.833623	-117.119638	5	82.074036	4
10/13/2016	12:32:28 PM PDT	00:44	0.22	0	32.833623	-117.119634	5	82.074463	4
10/13/2016	12:32:29 PM PDT	00:45	0.22	0	32.833622	-117.119639	5	82.082764	4
10/13/2016	12:32:30 PM PDT	00:46	0.22	1.7	32.833609	-117.119629	5	81.858765	4
10/13/2016	12:32:31 PM PDT	00:47	0.22	3.6	32.833616	-117.119637	5	81.858765	6
10/13/2016	12:32:32 PM PDT	00:48	0.22	6.4	32.833608	-117.11966	5	82.913757	6
10/13/2016	12:32:33 PM PDT	00:50	0.23	9.3	32.833598	-117.119693	5	83.378662	6
10/13/2016	12:32:34 PM PDT	00:50	0.23	12.8	32.833589	-117.119723	5	83.378662	4
10/13/2016	12:32:35 PM PDT	00:52	0.23	16.5	32.833563	-117.119832	5	83.378662	6
10/13/2016	12:32:36 PM PDT	00:52	0.24	19.7	32.833541	-117.11992	5	86.423706	6
10/13/2016	12:32:37 PM PDT	00:54	0.25	21.3	32.833517	-117.120015	5	86.423706	4
10/13/2016	12:32:38 PM PDT	00:54	0.25	22.8	32.833495	-117.120102	5	86.460449	4
10/13/2016	12:32:39 PM PDT	00:55	0.26	23	32.833469	-117.120219	5	85.350769	4
10/13/2016	12:32:40 PM PDT	00:56	0.26	23.2	32.833439	-117.12032	5	85.350769	6
10/13/2016	12:32:41 PM PDT	00:57	0.27	22.7	32.833413	-117.120422	5	84.177124	6
10/13/2016	12:32:42 PM PDT	00:59	0.28	21.6	32.833382	-117.120519	5	84.177124	4
10/13/2016	12:32:43 PM PDT	00:59	0.28	20.1	32.833351	-117.120614	5	84.071289	4
10/13/2016	12:32:44 PM PDT	01:01	0.29	18.6	32.833324	-117.120698	5	84.106018	4
10/13/2016	12:32:45 PM PDT	01:01	0.29	17.2	32.833296	-117.120782	5	84.772034	4
10/13/2016	12:32:46 PM PDT	01:03	0.3	13.8	32.833272	-117.120854	5	85.883667	4
10/13/2016	12:32:47 PM PDT	01:03	0.3	12.3	32.833254	-117.120907	5	85.588318	4
10/13/2016	12:32:48 PM PDT	01:05	0.3	10.3	32.833234	-117.120957	5	85.930542	4
10/13/2016	12:32:49 PM PDT	01:05	0.31	8.7	32.833216	-117.120995	5	85.910767	4
10/13/2016	12:32:50 PM PDT	01:07	0.31	4.1	32.833205	-117.121018	5	86.280518	4
10/13/2016	12:32:51 PM PDT	01:08	0.31	0.3	32.833203	-117.121021	5	86.224365	4
10/13/2016	12:32:52 PM PDT	01:09	0.31	0	32.833217	-117.121028	5	86.224365	6
10/13/2016	12:32:53 PM PDT	01:09	0.31	0	32.833218	-117.121026	5	86.393921	6
10/13/2016	12:32:54 PM PDT	01:10	0.31	0	32.833218	-117.121025	5	86.452515	6
10/13/2016	12:32:55 PM PDT	01:11	0.31	0	32.833217	-117.121028	5	86.59906	6
10/13/2016	12:32:56 PM PDT	01:12	0.31	0	32.833217	-117.121028	5	86.59906	4
10/13/2016	12:32:57 PM PDT	01:14	0.31	0	32.833218	-117.121026	5	87.099304	4
10/13/2016	12:32:58 PM PDT	01:15	0.31	0	32.833217	-117.121029	5	87.5802	4
10/13/2016	12:32:59 PM PDT	01:15	0.31	1.3	32.833207	-117.121003	5	87.299255	4
10/13/2016	12:33:00 PM PDT	01:16	0.31	4.8	32.833205	-117.121019	5	87.299255	6
10/13/2016	12:33:01 PM PDT	01:18	0.31	6	32.833197	-117.12104	5	87.68988	6
10/13/2016	12:33:02 PM PDT	01:19	0.32	16.1	32.83317	-117.121108	5	87.823914	6
10/13/2016	12:33:03 PM PDT	01:19	0.32	19.3	32.833135	-117.121181	5	88.471252	6
10/13/2016	12:33:04 PM PDT	01:21	0.33	24.9	32.833122	-117.12122	5	88.927734	6
10/13/2016	12:33:05 PM PDT	01:21	0.34	27	32.833042	-117.121378	5	90.027344	6
10/13/2016	12:33:06 PM PDT	01:22	0.34	29.8	32.832992	-117.121508	5	88.589722	6
10/13/2016	12:33:07 PM PDT	01:23	0.35	29.8	32.832931	-117.12163	5	88.629639	6
10/13/2016	12:33:08 PM PDT	01:25	0.36	34.4	32.832852	-117.121774	5	88.590454	6
10/13/2016	12:33:09 PM PDT	01:25	0.37	37	32.832775	-117.121918	5	88.160645	6
10/13/2016	12:33:10 PM PDT	01:26	0.38	38.3	32.832682	-117.122066	5	90.286987	6

Clairemont Boulevard Noon									
Date	Time	Elapsed time	Distance	Speed (mph)	Latitude	Longitude	Accuracy (meters)	Altitude	Altitude accuracy
10/13/2016	12:33:11 PM PDT	01:27	0.39	39.5	32.83259	-117.122224	5	90.368225	6
10/13/2016	12:33:12 PM PDT	01:28	0.41	41	32.832493	-117.122385	5	91.09198	6
10/13/2016	12:33:13 PM PDT	01:29	0.42	41.2	32.832401	-117.122543	5	90.397583	6
10/13/2016	12:33:14 PM PDT	01:30	0.42	41.3	32.832339	-117.122657	5	94.53363	6
10/13/2016	12:33:15 PM PDT	01:31	0.44	40.8	32.832214	-117.122874	5	95.710876	6
10/13/2016	12:33:16 PM PDT	01:32	0.45	41.9	32.832116	-117.123036	5	95.710876	8
10/13/2016	12:33:17 PM PDT	01:33	0.46	42.1	32.832017	-117.123198	5	98.487	8
10/13/2016	12:33:18 PM PDT	01:34	0.47	41.7	32.831926	-117.123353	5	99.215942	8
10/13/2016	12:33:19 PM PDT	01:36	0.49	40.4	32.831836	-117.123525	5	99.883667	8
10/13/2016	12:33:20 PM PDT	01:36	0.5	40	32.831757	-117.123696	5	100.703979	8
10/13/2016	12:33:21 PM PDT	01:38	0.51	40.4	32.831695	-117.123867	5	102.499939	8
10/13/2016	12:33:22 PM PDT	01:38	0.52	40.6	32.83164	-117.124032	5	96.052124	8
10/13/2016	12:33:23 PM PDT	01:39	0.53	40.5	32.831586	-117.124255	5	101.552612	8
10/13/2016	12:33:24 PM PDT	01:40	0.54	40.6	32.83155	-117.124442	5	103.752441	8
10/13/2016	12:33:25 PM PDT	01:42	0.55	40.9	32.83152	-117.124621	5	105.456177	8
10/13/2016	12:33:26 PM PDT	01:43	0.57	41.3	32.831499	-117.124847	5	105.299805	8
10/13/2016	12:33:27 PM PDT	01:43	0.58	42	32.831491	-117.125021	5	105.539673	8
10/13/2016	12:33:28 PM PDT	01:45	0.59	42.7	32.831487	-117.125233	5	107.692566	8
10/13/2016	12:33:29 PM PDT	01:45	0.6	43.2	32.83149	-117.12543	5	107.692566	12
10/13/2016	12:33:30 PM PDT	01:47	0.61	43.1	32.83149	-117.125626	5	109.9599	12
10/13/2016	12:33:31 PM PDT	01:47	0.62	42.6	32.831488	-117.125834	5	111.411011	12
10/13/2016	12:33:32 PM PDT	01:48	0.64	37.7	32.831487	-117.126033	5	112.265503	12
10/13/2016	12:33:33 PM PDT	01:49	0.64	30.2	32.83149	-117.126179	5	112.324158	12
10/13/2016	12:33:34 PM PDT	01:51	0.65	24	32.831489	-117.126294	5	112.515442	12
10/13/2016	12:33:35 PM PDT	01:52	0.66	15.3	32.831489	-117.126378	5	112.700439	12
10/13/2016	12:33:36 PM PDT	01:52	0.66	4.8	32.83149	-117.126416	5	112.700439	8
10/13/2016	12:33:37 PM PDT	01:53	0.66	2.2	32.831491	-117.126431	5	113.512024	8
10/13/2016	12:33:38 PM PDT	01:55	0.66	0.7	32.83149	-117.126434	5	113.259155	8
10/13/2016	12:33:39 PM PDT	01:55	0.66	0.3	32.831505	-117.126434	5	113.109192	8
10/13/2016	12:33:40 PM PDT	01:56	0.66	0	32.831505	-117.12643	5	114.717468	8
10/13/2016	12:33:41 PM PDT	01:57	0.66	0	32.831505	-117.126432	5	115.853516	8
10/13/2016	12:33:42 PM PDT	01:58	0.66	0	32.831505	-117.126432	5	115.841858	8
10/13/2016	12:33:43 PM PDT	02:00	0.66	0	32.831505	-117.126431	5	116.156494	8
10/13/2016	12:33:44 PM PDT	02:01	0.66	0	32.831505	-117.126432	5	116.156494	6
10/13/2016	12:33:45 PM PDT	02:01	0.66	0	32.831505	-117.126431	5	115.843567	6
10/13/2016	12:33:46 PM PDT	02:02	0.66	0	32.831505	-117.126431	5	115.913757	6
10/13/2016	12:33:47 PM PDT	02:04	0.66	0	32.831505	-117.126431	5	116.254639	6
10/13/2016	12:33:48 PM PDT	02:04	0.66	0	32.831505	-117.12643	5	115.945435	6
10/13/2016	12:33:49 PM PDT	02:05	0.66	0	32.831505	-117.12643	5	115.90155	6
10/13/2016	12:33:50 PM PDT	02:07	0.66	0	32.831505	-117.126433	5	116.052795	6
10/13/2016	12:33:51 PM PDT	02:07	0.66	0	32.831505	-117.126437	5	116.052795	8
10/13/2016	12:33:52 PM PDT	02:09	0.66	0	32.831505	-117.126432	5	116.052795	6
10/13/2016	12:33:53 PM PDT	02:09	0.66	0	32.831505	-117.126433	5	116.049805	6
10/13/2016	12:33:54 PM PDT	02:10	0.66	0	32.831505	-117.126431	5	116.261841	6

Clairemont Boulevard Noon									
Date	Time	Elapsed time	Distance	Speed (mph)	Latitude	Longitude	Accuracy (meters)	Altitude	Altitude accuracy
10/13/2016	12:33:55 PM PDT	02:11	0.66	0	32.831505	-117.126431	5	116.050415	6
10/13/2016	12:33:56 PM PDT	02:12	0.66	0	32.831505	-117.126434	5	116.042053	6
10/13/2016	12:33:57 PM PDT	02:13	0.66	0	32.831505	-117.126432	5	116.334839	6
10/13/2016	12:33:58 PM PDT	02:15	0.66	0	32.831505	-117.126432	5	116.66217	6
10/13/2016	12:33:59 PM PDT	02:15	0.66	0	32.831505	-117.126432	5	116.659363	6
10/13/2016	12:34:00 PM PDT	02:17	0.66	0	32.831505	-117.126432	5	116.649658	6
10/13/2016	12:34:01 PM PDT	02:17	0.66	0	32.831505	-117.126433	5	116.270447	6
10/13/2016	12:34:02 PM PDT	02:18	0.66	2.7	32.831505	-117.126429	5	115.412537	6
10/13/2016	12:34:03 PM PDT	02:19	0.66	4.7	32.83152	-117.126421	5	113.738098	6
10/13/2016	12:34:04 PM PDT	02:20	0.66	4.2	32.831531	-117.12641	5	111.660156	6
10/13/2016	12:34:05 PM PDT	02:21	0.67	3.9	32.831539	-117.126394	5	109.166199	6
10/13/2016	12:34:06 PM PDT	02:22	0.67	1.6	32.831536	-117.126398	5	107.67157	6
10/13/2016	12:34:07 PM PDT	02:24	0.67	0.7	32.831539	-117.126389	5	106.743225	6
10/13/2016	12:34:08 PM PDT	02:24	0.67	0	32.831539	-117.126392	5	111.565857	6
10/13/2016	12:34:09 PM PDT	02:25	0.67	0	32.831539	-117.126391	5	112.302185	6
10/13/2016	12:34:10 PM PDT	02:26	0.67	0.5	32.831521	-117.12641	5	111.56958	6
10/13/2016	12:34:11 PM PDT	02:27	0.67	0	32.831506	-117.126412	5	109.909546	6
10/13/2016	12:34:12 PM PDT	02:28	0.67	0	32.831506	-117.126409	5	109.909546	8
10/13/2016	12:34:13 PM PDT	02:29	0.67	0	32.831506	-117.12641	5	111.350464	8
10/13/2016	12:34:14 PM PDT	02:30	0.67	0.4	32.831504	-117.126407	5	111.911865	8
10/13/2016	12:34:15 PM PDT	02:31	0.67	0	32.831506	-117.126406	5	112.68457	8
10/13/2016	12:34:16 PM PDT	02:32	0.67	0	32.831506	-117.126404	5	112.10199	8
10/13/2016	12:34:17 PM PDT	02:33	0.67	0	32.831506	-117.126405	5	112.10199	6
10/13/2016	12:34:18 PM PDT	02:34	0.67	0	32.831506	-117.126405	5	112.10199	8
10/13/2016	12:34:19 PM PDT	02:35	0.67	0	32.831506	-117.126399	5	112.10199	6
10/13/2016	12:34:20 PM PDT	02:36	0.67	0	32.831506	-117.126405	5	113.594482	6
10/13/2016	12:34:21 PM PDT	02:38	0.67	0	32.831506	-117.126404	5	113.521851	6
10/13/2016	12:34:22 PM PDT	02:38	0.67	0	32.831506	-117.126404	5	113.794983	6
10/13/2016	12:34:23 PM PDT	02:39	0.67	0	32.831506	-117.126405	5	113.794983	8
10/13/2016	12:34:24 PM PDT	02:40	0.67	0	32.831506	-117.126404	5	116.878906	8
10/13/2016	12:34:25 PM PDT	02:41	0.67	0	32.831506	-117.126407	5	116.878906	6
10/13/2016	12:34:26 PM PDT	02:42	0.67	0	32.831506	-117.126409	5	116.878906	8
10/13/2016	12:34:27 PM PDT	02:43	0.67	0	32.831506	-117.126405	5	118.318665	8
10/13/2016	12:34:28 PM PDT	02:44	0.67	0.9	32.831494	-117.126429	5	118.318665	6
10/13/2016	12:34:29 PM PDT	02:46	0.67	0	32.831505	-117.126429	5	118.318665	8
10/13/2016	12:34:30 PM PDT	02:46	0.67	0	32.831505	-117.126426	5	117.606323	8
10/13/2016	12:34:31 PM PDT	02:47	0.67	0	32.831505	-117.126429	5	117.703735	8
10/13/2016	12:34:32 PM PDT	02:49	0.67	0	32.831505	-117.126426	5	118.792542	8
10/13/2016	12:34:33 PM PDT	02:49	0.67	0	32.831505	-117.126426	5	118.792542	6
10/13/2016	12:34:34 PM PDT	02:50	0.67	0	32.831505	-117.126429	5	117.067383	6
10/13/2016	12:34:35 PM PDT	02:51	0.67	0	32.831505	-117.126428	5	116.607056	6
10/13/2016	12:34:36 PM PDT	02:52	0.67	0	32.831505	-117.126429	5	116.257141	6
10/13/2016	12:34:37 PM PDT	02:53	0.67	0	32.831505	-117.126429	5	116.227051	6
10/13/2016	12:34:38 PM PDT	02:54	0.67	0	32.831505	-117.126427	5	116.481689	6

Clairemont Boulevard Noon									
Date	Time	Elapsed time	Distance	Speed (mph)	Latitude	Longitude	Accuracy (meters)	Altitude	Altitude accuracy
10/13/2016	12:34:39 PM PDT	02:55	0.67	0	32.831505	-117.126428	5	116.437256	6
10/13/2016	12:34:40 PM PDT	02:57	0.67	0	32.831505	-117.126426	5	116.190979	6
10/13/2016	12:34:41 PM PDT	02:57	0.67	0	32.831505	-117.126429	5	116.311401	6
10/13/2016	12:34:42 PM PDT	02:58	0.68	0	32.831505	-117.126431	5	116.465027	6
10/13/2016	12:34:43 PM PDT	02:59	0.68	0	32.831505	-117.12643	5	116.480103	6
10/13/2016	12:34:44 PM PDT	03:01	0.68	0	32.831505	-117.126429	5	116.509155	6
10/13/2016	12:34:45 PM PDT	03:01	0.68	0	32.831505	-117.126431	5	116.530457	6
10/13/2016	12:34:46 PM PDT	03:03	0.68	0	32.831505	-117.126429	5	116.526611	6
10/13/2016	12:34:47 PM PDT	03:04	0.68	0	32.831505	-117.126429	5	116.52533	6
10/13/2016	12:34:48 PM PDT	03:05	0.68	0	32.831505	-117.12643	5	116.519714	6
10/13/2016	12:34:49 PM PDT	03:05	0.68	0	32.831505	-117.126428	5	116.517639	6
10/13/2016	12:34:50 PM PDT	03:07	0.68	0	32.831505	-117.12643	5	116.51355	6
10/13/2016	12:34:51 PM PDT	03:07	0.68	0	32.831505	-117.12643	5	116.518921	6
10/13/2016	12:34:52 PM PDT	03:08	0.68	0	32.831505	-117.126428	5	116.517944	6
10/13/2016	12:34:53 PM PDT	03:09	0.68	0	32.831505	-117.126428	5	116.52124	6
10/13/2016	12:34:54 PM PDT	03:10	0.68	0	32.831505	-117.12643	5	116.521179	6
10/13/2016	12:34:55 PM PDT	03:11	0.68	0	32.831505	-117.126429	5	116.531128	6
10/13/2016	12:34:56 PM PDT	03:12	0.68	0	32.831505	-117.126429	5	116.534424	6
10/13/2016	12:34:57 PM PDT	03:13	0.68	0	32.831505	-117.126429	5	116.540344	6
10/13/2016	12:34:58 PM PDT	03:14	0.68	0	32.831505	-117.126429	5	116.546875	6
10/13/2016	12:34:59 PM PDT	03:15	0.68	0	32.831505	-117.12643	5	116.552734	6
10/13/2016	12:35:00 PM PDT	03:17	0.68	0	32.831505	-117.126429	5	116.554504	6
10/13/2016	12:35:01 PM PDT	03:17	0.68	0	32.831505	-117.126431	5	116.555664	6
10/13/2016	12:35:02 PM PDT	03:18	0.68	0	32.831505	-117.126428	5	116.563965	6
10/13/2016	12:35:03 PM PDT	03:19	0.68	0	32.831505	-117.126429	5	116.573975	6
10/13/2016	12:35:04 PM PDT	03:21	0.68	0	32.831505	-117.126429	5	116.582947	6
10/13/2016	12:35:05 PM PDT	03:22	0.68	0	32.831505	-117.126429	5	116.583008	6
10/13/2016	12:35:06 PM PDT	03:23	0.68	0	32.831505	-117.126428	5	116.585327	6
10/13/2016	12:35:07 PM PDT	03:23	0.68	0	32.831505	-117.126429	5	116.590027	6
10/13/2016	12:35:08 PM PDT	03:24	0.68	1.9	32.831485	-117.12643	5	116.878357	6
10/13/2016	12:35:09 PM PDT	03:25	0.68	4.9	32.831485	-117.126448	5	115.409546	6
10/13/2016	12:35:10 PM PDT	03:26	0.68	9.9	32.831486	-117.126484	5	115.303223	6
10/13/2016	12:35:11 PM PDT	03:28	0.68	11	32.831487	-117.126535	5	114.715454	6
10/13/2016	12:35:12 PM PDT	03:28	0.69	14	32.831491	-117.126614	5	114.528015	6
10/13/2016	12:35:13 PM PDT	03:30	0.69	19.4	32.83148	-117.126671	5	114.594482	6
10/13/2016	12:35:14 PM PDT	03:30	0.7	28.3	32.831482	-117.126859	5	114.594482	4
10/13/2016	12:35:15 PM PDT	03:31	0.71	31.6	32.831469	-117.127012	5	114.594482	6
10/13/2016	12:35:16 PM PDT	03:33	0.72	34.7	32.831468	-117.127172	5	120.180054	6
10/13/2016	12:35:17 PM PDT	03:34	0.73	37.3	32.831475	-117.12735	5	120.180054	4
10/13/2016	12:35:18 PM PDT	03:34	0.74	39.9	32.831489	-117.127539	5	122.442871	4
10/13/2016	12:35:19 PM PDT	03:35	0.75	41.7	32.831482	-117.127734	5	122.072205	4
10/13/2016	12:35:20 PM PDT	03:36	0.77	43	32.831481	-117.127937	5	122.44812	4
10/13/2016	12:35:21 PM PDT	03:37	0.78	43.3	32.831479	-117.128139	5	122.682556	4
10/13/2016	12:35:22 PM PDT	03:38	0.79	43.3	32.831477	-117.128347	5	122.682556	6

Clairemont Boulevard Noon									
Date	Time	Elapsed time	Distance	Speed (mph)	Latitude	Longitude	Accuracy (meters)	Altitude	Altitude accuracy
10/13/2016	12:35:23 PM PDT	03:39	0.8	40.5	32.831466	-117.128552	5	121.13385	6
10/13/2016	12:35:24 PM PDT	03:40	0.81	39.1	32.831465	-117.128743	5	122.557556	6
10/13/2016	12:35:25 PM PDT	03:42	0.82	36.6	32.831466	-117.128923	5	123.000671	6
10/13/2016	12:35:26 PM PDT	03:42	0.83	32.4	32.83147	-117.129079	5	123.4198	6
10/13/2016	12:35:27 PM PDT	03:43	0.84	29.1	32.831467	-117.12923	5	123.854248	6
10/13/2016	12:35:28 PM PDT	03:44	0.85	26.8	32.83147	-117.129361	5	123.854248	4
10/13/2016	12:35:29 PM PDT	03:45	0.86	24.3	32.831465	-117.129484	5	123.854248	6
10/13/2016	12:35:30 PM PDT	03:46	0.86	22.5	32.831466	-117.12959	5	123.449219	6
10/13/2016	12:35:31 PM PDT	03:48	0.87	20.9	32.83147	-117.129691	5	123.449219	4
10/13/2016	12:35:32 PM PDT	03:48	0.87	21.3	32.831469	-117.12979	5	125.495422	4
10/13/2016	12:35:33 PM PDT	03:49	0.88	21.7	32.831469	-117.129897	5	125.485657	4
10/13/2016	12:35:34 PM PDT	03:50	0.89	21.6	32.831474	-117.129997	5	125.485657	3
10/13/2016	12:35:35 PM PDT	03:51	0.89	21.3	32.83147	-117.130097	5	125.485657	4
10/13/2016	12:35:36 PM PDT	03:52	0.9	21.3	32.831468	-117.130197	5	125.485657	3
10/13/2016	12:35:37 PM PDT	03:53	0.9	20.5	32.831475	-117.130291	5	129.267517	3
10/13/2016	12:35:38 PM PDT	03:55	0.91	18.2	32.831478	-117.130394	5	129.267517	4
10/13/2016	12:35:39 PM PDT	03:56	0.91	17.7	32.831483	-117.13047	5	129.274292	4
10/13/2016	12:35:40 PM PDT	03:57	0.92	16.5	32.831491	-117.130567	5	129.274292	6
10/13/2016	12:35:41 PM PDT	03:57	0.92	16.6	32.831498	-117.130645	5	129.287842	6
10/13/2016	12:35:42 PM PDT	03:59	0.93	14.2	32.831496	-117.130719	5	129.06134	6
10/13/2016	12:35:43 PM PDT	04:00	0.93	11.5	32.831498	-117.13078	5	129.06134	4
10/13/2016	12:35:44 PM PDT	04:00	0.93	9.2	32.831499	-117.130828	5	129.06134	6
10/13/2016	12:35:45 PM PDT	04:01	0.93	5.3	32.831498	-117.130851	5	129.06134	4
10/13/2016	12:35:46 PM PDT	04:03	0.94	1.9	32.831494	-117.130864	5	128.353882	4
10/13/2016	12:35:47 PM PDT	04:03	0.94	0	32.831493	-117.130865	5	127.395691	4
10/13/2016	12:35:48 PM PDT	04:05	0.94	1.3	32.831493	-117.130863	5	127.039978	4
10/13/2016	12:35:49 PM PDT	04:06	0.94	1.3	32.831493	-117.130864	5	126.715637	4
10/13/2016	12:35:50 PM PDT	04:07	0.94	0	32.831493	-117.130864	5	126.715637	6
10/13/2016	12:35:51 PM PDT	04:07	0.94	0	32.831493	-117.130864	5	126.715637	4
10/13/2016	12:35:52 PM PDT	04:08	0.94	0	32.831493	-117.130864	5	126.24823	4
10/13/2016	12:35:53 PM PDT	04:10	0.94	0	32.831493	-117.130863	5	126.24823	6
10/13/2016	12:35:54 PM PDT	04:11	0.94	0	32.831493	-117.130863	5	125.567139	6
10/13/2016	12:35:55 PM PDT	04:11	0.94	0	32.831493	-117.130863	5	125.567139	4
10/13/2016	12:35:56 PM PDT	04:13	0.94	0	32.831493	-117.130862	5	125.85791	4
10/13/2016	12:35:57 PM PDT	04:13	0.94	0	32.831493	-117.130863	5	125.938904	4
10/13/2016	12:35:58 PM PDT	04:14	0.94	0	32.831493	-117.130863	5	126.073364	4
10/13/2016	12:35:59 PM PDT	04:16	0.94	0	32.831493	-117.130863	5	126.296204	4
10/13/2016	12:36:00 PM PDT	04:16	0.94	0	32.831493	-117.130863	5	126.296997	4
10/13/2016	12:36:01 PM PDT	04:17	0.94	0	32.831493	-117.130862	5	126.519653	4
10/13/2016	12:36:02 PM PDT	04:18	0.94	0	32.831493	-117.130862	5	126.557861	4
10/13/2016	12:36:03 PM PDT	04:19	0.94	0	32.831493	-117.130863	5	126.559937	4
10/13/2016	12:36:04 PM PDT	04:20	0.94	0	32.831493	-117.130863	5	126.566467	4
10/13/2016	12:36:05 PM PDT	04:21	0.94	0	32.831493	-117.130863	5	126.56781	4
10/13/2016	12:36:06 PM PDT	04:22	0.94	0	32.831493	-117.130862	5	126.570007	4

Clairemont Boulevard Noon									
Date	Time	Elapsed time	Distance	Speed (mph)	Latitude	Longitude	Accuracy (meters)	Altitude	Altitude accuracy
10/13/2016	12:36:07 PM PDT	04:23	0.94	0	32.831493	-117.130863	5	126.570007	3
10/13/2016	12:36:08 PM PDT	04:24	0.94	0	32.831493	-117.130862	5	126.576416	3
10/13/2016	12:36:09 PM PDT	04:25	0.94	0	32.831493	-117.130862	5	126.579468	3
10/13/2016	12:36:10 PM PDT	04:26	0.94	0	32.831493	-117.130863	5	126.578857	3
10/13/2016	12:36:11 PM PDT	04:27	0.94	0	32.831493	-117.130863	5	126.580627	3
10/13/2016	12:36:12 PM PDT	04:28	0.94	0	32.831493	-117.130862	5	126.582153	3
10/13/2016	12:36:13 PM PDT	04:29	0.94	0	32.831493	-117.130863	5	126.583252	3
10/13/2016	12:36:14 PM PDT	04:30	0.94	0	32.831493	-117.130863	5	126.584106	3
10/13/2016	12:36:15 PM PDT	04:31	0.94	0	32.831493	-117.130863	5	126.585022	3
10/13/2016	12:36:16 PM PDT	04:32	0.94	0	32.831493	-117.130863	5	126.584839	3
10/13/2016	12:36:17 PM PDT	04:33	0.94	0	32.831493	-117.130863	5	126.582764	3
10/13/2016	12:36:18 PM PDT	04:34	0.94	0	32.831493	-117.130863	5	126.577209	3
10/13/2016	12:36:19 PM PDT	04:36	0.94	0	32.831493	-117.130863	5	126.577209	4
10/13/2016	12:36:20 PM PDT	04:36	0.94	0	32.831493	-117.130864	5	126.581299	4
10/13/2016	12:36:21 PM PDT	04:38	0.94	0	32.831493	-117.130864	5	126.588623	4
10/13/2016	12:36:22 PM PDT	04:38	0.94	0	32.831493	-117.130864	5	126.596436	4
10/13/2016	12:36:23 PM PDT	04:40	0.94	0	32.831493	-117.130863	5	126.598572	4
10/13/2016	12:36:24 PM PDT	04:41	0.94	0	32.831493	-117.130863	5	126.609192	4
10/13/2016	12:36:25 PM PDT	04:41	0.94	0	32.831493	-117.130863	5	126.608521	4
10/13/2016	12:36:26 PM PDT	04:43	0.94	0	32.831493	-117.130863	5	126.608521	6
10/13/2016	12:36:27 PM PDT	04:43	0.94	0	32.831493	-117.130863	5	126.611755	6
10/13/2016	12:36:28 PM PDT	04:44	0.94	0	32.831493	-117.130863	5	126.605164	6
10/13/2016	12:36:29 PM PDT	04:46	0.94	0	32.831493	-117.130863	5	126.60437	6
10/13/2016	12:36:30 PM PDT	04:46	0.94	0	32.831493	-117.130862	5	126.608765	6
10/13/2016	12:36:31 PM PDT	04:47	0.94	0	32.831493	-117.130863	5	126.610107	6
10/13/2016	12:36:32 PM PDT	04:49	0.94	0	32.831493	-117.130861	10	126.610107	8
10/13/2016	12:36:33 PM PDT	04:49	0.94	0	32.831493	-117.130861	10	126.623718	8
10/13/2016	12:36:34 PM PDT	04:50	0.94	0	32.831493	-117.130862	10	126.623718	6
10/13/2016	12:36:35 PM PDT	04:52	0.94	0	32.831493	-117.130862	10	126.639282	6
10/13/2016	12:36:36 PM PDT	04:52	0.94	0	32.831493	-117.130863	5	126.641907	6
10/13/2016	12:36:37 PM PDT	04:54	0.94	0	32.831493	-117.130863	5	126.646118	6
10/13/2016	12:36:38 PM PDT	04:54	0.94	0	32.831493	-117.13086	5	126.642883	6
10/13/2016	12:36:39 PM PDT	04:55	0.94	0	32.831493	-117.13086	5	126.642883	4
10/13/2016	12:36:40 PM PDT	04:57	0.94	0	32.831493	-117.13086	5	126.643005	4
10/13/2016	12:36:41 PM PDT	04:57	0.94	0	32.831493	-117.130862	5	126.643005	6
10/13/2016	12:36:42 PM PDT	04:59	0.94	0	32.831493	-117.130862	5	126.645691	6
10/13/2016	12:36:43 PM PDT	05:00	0.94	0	32.831493	-117.130862	5	126.645691	4
10/13/2016	12:36:44 PM PDT	05:00	0.94	0	32.831493	-117.130863	5	126.641968	4
10/13/2016	12:36:45 PM PDT	05:01	0.94	0	32.831493	-117.130863	5	126.646729	4
10/13/2016	12:36:46 PM PDT	05:02	0.94	0	32.831493	-117.130863	5	126.642456	4
10/13/2016	12:36:47 PM PDT	05:03	0.94	0	32.831493	-117.130863	5	126.641296	4
10/13/2016	12:36:48 PM PDT	05:04	0.94	1.1	32.83149	-117.130856	5	126.370728	4
10/13/2016	12:36:49 PM PDT	05:06	0.94	4.5	32.831491	-117.130875	5	127.083435	4
10/13/2016	12:36:50 PM PDT	05:06	0.94	8.6	32.831489	-117.130907	5	127.083435	6

Clairemont Boulevard Noon									
Date	Time	Elapsed time	Distance	Speed (mph)	Latitude	Longitude	Accuracy (meters)	Altitude	Altitude accuracy
10/13/2016	12:36:51 PM PDT	05:08	0.94	13.8	32.831482	-117.130962	5	127.083435	4
10/13/2016	12:36:52 PM PDT	05:08	0.94	19.8	32.831483	-117.130956	5	128.227295	4
10/13/2016	12:36:53 PM PDT	05:09	0.95	23.3	32.831479	-117.131142	5	127.708862	4
10/13/2016	12:36:54 PM PDT	05:10	0.96	26	32.831475	-117.131269	5	126.737732	4
10/13/2016	12:36:55 PM PDT	05:11	0.97	29.2	32.831491	-117.131405	5	126.737732	6
10/13/2016	12:36:56 PM PDT	05:12	0.98	32.5	32.831492	-117.131552	5	126.113892	6
10/13/2016	12:36:57 PM PDT	05:13	0.99	34.7	32.831492	-117.131711	5	126.084473	6
10/13/2016	12:36:58 PM PDT	05:15	1	37.7	32.831489	-117.131885	5	126.084473	4
10/13/2016	12:36:59 PM PDT	05:15	1.01	40	32.83149	-117.132081	5	125.671875	4
10/13/2016	12:37:00 PM PDT	05:17	1.02	40.9	32.83149	-117.132272	5	127.806396	4
10/13/2016	12:37:01 PM PDT	05:17	1.03	41.3	32.831492	-117.132468	5	127.960388	4
10/13/2016	12:37:02 PM PDT	05:19	1.04	42.2	32.831497	-117.132675	5	127.787598	4
10/13/2016	12:37:03 PM PDT	05:20	1.06	42.9	32.831487	-117.132872	5	126.171997	4
10/13/2016	12:37:04 PM PDT	05:20	1.07	44.5	32.831487	-117.133081	5	126.171997	6
10/13/2016	12:37:05 PM PDT	05:21	1.08	45.2	32.83149	-117.133295	5	125.280884	6
10/13/2016	12:37:06 PM PDT	05:22	1.09	45.5	32.831488	-117.133507	5	125.140564	6
10/13/2016	12:37:07 PM PDT	05:23	1.1	45.5	32.83149	-117.133719	5	125.161621	6
10/13/2016	12:37:08 PM PDT	05:24	1.12	44.7	32.831472	-117.133932	5	125.161621	4
10/13/2016	12:37:09 PM PDT	05:26	1.13	44.7	32.831472	-117.134143	5	124.383545	4
10/13/2016	12:37:10 PM PDT	05:27	1.14	42.1	32.831478	-117.13435	5	124.383545	6
10/13/2016	12:37:11 PM PDT	05:28	1.15	44.7	32.831477	-117.134558	5	121.239075	6
10/13/2016	12:37:12 PM PDT	05:28	1.17	44.7	32.831495	-117.134762	5	117.047546	6
10/13/2016	12:37:13 PM PDT	05:29	1.18	45.1	32.831482	-117.135008	5	121.075989	6
10/13/2016	12:37:14 PM PDT	05:30	1.19	45.5	32.831476	-117.135228	5	120.933167	6
10/13/2016	12:37:15 PM PDT	05:32	1.21	45.9	32.831472	-117.13545	5	120.525574	6
10/13/2016	12:37:16 PM PDT	05:32	1.22	46.1	32.831472	-117.135675	5	121.516418	6
10/13/2016	12:37:17 PM PDT	05:33	1.23	46.2	32.831471	-117.135895	5	121.328613	6
10/13/2016	12:37:18 PM PDT	05:34	1.24	46.3	32.831459	-117.136117	5	121.029785	6
10/13/2016	12:37:19 PM PDT	05:35	1.26	45.6	32.831457	-117.136334	5	121.076416	6
10/13/2016	12:37:20 PM PDT	05:36	1.27	44.4	32.831459	-117.136549	5	120.859131	6
10/13/2016	12:37:21 PM PDT	05:37	1.28	43.1	32.831451	-117.136753	5	120.679138	6
10/13/2016	12:37:22 PM PDT	05:38	1.29	42.2	32.831449	-117.136959	5	120.220947	6
10/13/2016	12:37:23 PM PDT	05:39	1.3	42.4	32.831454	-117.137159	5	119.200806	6
10/13/2016	12:37:24 PM PDT	05:40	1.32	42.5	32.831465	-117.137361	5	119.434937	6
10/13/2016	12:37:25 PM PDT	05:41	1.33	39.4	32.831484	-117.137551	5	118.445984	6
10/13/2016	12:37:26 PM PDT	05:42	1.34	35.1	32.831503	-117.137719	5	118.484985	6
10/13/2016	12:37:27 PM PDT	05:43	1.35	32.7	32.831525	-117.137879	5	118.020142	6
10/13/2016	12:37:28 PM PDT	05:44	1.35	25.5	32.83155	-117.13799	5	117.865723	6
10/13/2016	12:37:29 PM PDT	05:45	1.36	21	32.831571	-117.138092	5	117.865723	4
10/13/2016	12:37:30 PM PDT	05:46	1.36	20.5	32.831599	-117.138184	5	117.865723	6
10/13/2016	12:37:31 PM PDT	05:47	1.36	6	32.831599	-117.138185	5	117.865723	4
10/13/2016	12:37:32 PM PDT	05:48	1.37	1.4	32.831606	-117.138201	5	117.865723	6
10/13/2016	12:37:33 PM PDT	05:49	1.37	0	32.831606	-117.138201	5	117.865723	4
10/13/2016	12:37:34 PM PDT	05:50	1.37	0	32.831606	-117.138201	5	117.865723	6

Clairemont Boulevard Noon									
Date	Time	Elapsed time	Distance	Speed (mph)	Latitude	Longitude	Accuracy (meters)	Altitude	Altitude accuracy
10/13/2016	12:37:35 PM PDT	05:51	1.37	1.1	32.831607	-117.138198	5	118.965088	6
10/13/2016	12:37:36 PM PDT	05:52	1.37	0	32.831607	-117.138198	5	118.829102	6
10/13/2016	12:37:37 PM PDT	05:53	1.37	0	32.831607	-117.138198	5	119.375061	6
10/13/2016	12:37:38 PM PDT	05:54	1.37	0	32.831607	-117.138198	5	120.082947	6
10/13/2016	12:37:39 PM PDT	05:55	1.37	0	32.831607	-117.138198	5	120.082947	8
10/13/2016	12:37:40 PM PDT	05:56	1.37	0	32.831607	-117.138198	5	118.976624	8
10/13/2016	12:37:41 PM PDT	05:57	1.37	0	32.831607	-117.138198	5	118.564148	8
10/13/2016	12:37:42 PM PDT	05:58	1.37	0	32.831607	-117.138198	5	118.944336	8
10/13/2016	12:37:43 PM PDT	05:59	1.37	0.5	32.8316	-117.138181	5	118.448608	8
10/13/2016	12:37:44 PM PDT	06:00	1.37	0	32.8316	-117.138181	5	118.504639	8
10/13/2016	12:37:45 PM PDT	06:01	1.37	0.3	32.831623	-117.138177	5	117.855469	8
10/13/2016	12:37:46 PM PDT	06:02	1.37	0	32.831623	-117.138177	5	117.079346	8
10/13/2016	12:37:47 PM PDT	06:03	1.37	1.3	32.831632	-117.138166	5	117.197021	8
10/13/2016	12:37:48 PM PDT	06:04	1.37	0	32.831632	-117.138166	5	117.47345	8
10/13/2016	12:37:49 PM PDT	06:05	1.37	0	32.831632	-117.138166	5	118.482666	8
10/13/2016	12:37:50 PM PDT	06:06	1.37	0	32.831632	-117.138166	5	122.423523	8
10/13/2016	12:37:51 PM PDT	06:07	1.37	0	32.831632	-117.138166	5	122.423523	6
10/13/2016	12:37:52 PM PDT	06:08	1.37	0	32.831632	-117.138166	5	121.935486	6
10/13/2016	12:37:53 PM PDT	06:09	1.37	0	32.831632	-117.138166	5	122.59729	6
10/13/2016	12:37:54 PM PDT	06:10	1.37	0	32.831632	-117.138166	5	120.836609	6
10/13/2016	12:37:55 PM PDT	06:11	1.37	0	32.831632	-117.138166	5	120.181641	6
10/13/2016	12:37:56 PM PDT	06:12	1.37	0.6	32.831619	-117.138169	5	120.181641	8
10/13/2016	12:37:57 PM PDT	06:13	1.37	0.4	32.831626	-117.138176	5	118.479675	8
10/13/2016	12:37:58 PM PDT	06:14	1.37	0	32.831626	-117.138176	5	119.522095	8
10/13/2016	12:37:59 PM PDT	06:15	1.37	0	32.831626	-117.138176	5	116.863098	8
10/13/2016	12:38:00 PM PDT	06:16	1.37	0	32.831626	-117.138176	5	117.15564	8
10/13/2016	12:38:01 PM PDT	06:17	1.37	0.4	32.83164	-117.13819	5	116.049194	8
10/13/2016	12:38:02 PM PDT	06:18	1.37	0.5	32.831641	-117.138188	5	114.831726	8
10/13/2016	12:38:03 PM PDT	06:19	1.37	0	32.831641	-117.138188	5	115.684204	8
10/13/2016	12:38:04 PM PDT	06:20	1.37	0	32.831641	-117.138188	5	112.495544	8
10/13/2016	12:38:05 PM PDT	06:21	1.37	0	32.831641	-117.138188	5	112.376282	8
10/13/2016	12:38:06 PM PDT	06:22	1.37	0	32.831641	-117.138188	5	111.818298	8
10/13/2016	12:38:07 PM PDT	06:23	1.37	0	32.831641	-117.138188	5	112.361572	8
10/13/2016	12:38:08 PM PDT	06:24	1.37	0	32.831641	-117.138188	5	112.234375	8
10/13/2016	12:38:09 PM PDT	06:25	1.37	0	32.831641	-117.138188	5	110.78125	8
10/13/2016	12:38:10 PM PDT	06:26	1.37	0	32.831641	-117.138188	5	112.84259	8
10/13/2016	12:38:11 PM PDT	06:27	1.37	0	32.831641	-117.138188	5	112.84259	6
10/13/2016	12:38:12 PM PDT	06:28	1.37	0	32.831641	-117.138188	5	112.84259	8
10/13/2016	12:38:13 PM PDT	06:29	1.37	0	32.831641	-117.138188	5	112.84259	6
10/13/2016	12:38:14 PM PDT	06:30	1.37	0	32.831641	-117.138188	5	108.817322	6
10/13/2016	12:38:15 PM PDT	06:31	1.37	0	32.831641	-117.138188	5	110.254272	6
10/13/2016	12:38:16 PM PDT	06:32	1.37	0	32.831641	-117.138188	5	108.73584	6
10/13/2016	12:38:17 PM PDT	06:33	1.37	0.4	32.83164	-117.138178	5	108.330078	6
10/13/2016	12:38:18 PM PDT	06:34	1.37	0	32.83164	-117.138178	5	106.827759	6

Clairemont Boulevard Noon									
Date	Time	Elapsed time	Distance	Speed (mph)	Latitude	Longitude	Accuracy (meters)	Altitude	Altitude accuracy
10/13/2016	12:38:19 PM PDT	06:35	1.37	0	32.83164	-117.138178	5	107.145813	6
10/13/2016	12:38:20 PM PDT	06:36	1.37	0.4	32.831636	-117.138166	5	106.611084	6
10/13/2016	12:38:21 PM PDT	06:37	1.37	0	32.831636	-117.138166	5	106.167542	6
10/13/2016	12:38:22 PM PDT	06:38	1.37	0	32.831636	-117.138166	5	106.495667	6
10/13/2016	12:38:23 PM PDT	06:39	1.37	0.6	32.831636	-117.138159	5	106.145264	6
10/13/2016	12:38:24 PM PDT	06:40	1.37	0	32.831636	-117.138159	5	105.459229	6
10/13/2016	12:38:25 PM PDT	06:41	1.37	0.3	32.831634	-117.138157	5	106.285278	6
10/13/2016	12:38:26 PM PDT	06:42	1.37	0	32.831634	-117.138157	5	105.803589	6
10/13/2016	12:38:27 PM PDT	06:44	1.37	0	32.831634	-117.138157	5	105.261475	6
10/13/2016	12:38:28 PM PDT	06:44	1.37	0	32.831634	-117.138157	5	104.736755	6
10/13/2016	12:38:29 PM PDT	06:46	1.37	0	32.831634	-117.138157	5	105.088867	6
10/13/2016	12:38:30 PM PDT	06:46	1.37	0	32.831634	-117.138157	5	104.747681	6
10/13/2016	12:38:31 PM PDT	06:47	1.37	0	32.831634	-117.138157	5	104.833313	6
10/13/2016	12:38:32 PM PDT	06:48	1.38	1.2	32.831632	-117.138162	5	105.013489	6
10/13/2016	12:38:33 PM PDT	06:49	1.38	0	32.831632	-117.138162	5	105.107178	6
10/13/2016	12:38:34 PM PDT	06:50	1.38	0.8	32.83163	-117.138167	5	105.350708	6
10/13/2016	12:38:35 PM PDT	06:51	1.38	0	32.83163	-117.138167	5	105.067139	6
10/13/2016	12:38:36 PM PDT	06:52	1.38	0	32.83163	-117.138167	5	105.21051	6
10/13/2016	12:38:37 PM PDT	06:53	1.38	0	32.83163	-117.138167	5	105.683533	6
10/13/2016	12:38:38 PM PDT	06:54	1.38	0	32.83163	-117.138167	5	106.360413	6
10/13/2016	12:38:39 PM PDT	06:55	1.38	0	32.83163	-117.138167	5	106.617249	6
10/13/2016	12:38:40 PM PDT	06:56	1.38	0	32.83163	-117.138167	5	107.038025	6
10/13/2016	12:38:41 PM PDT	06:58	1.38	0	32.83163	-117.138167	5	106.949951	6
10/13/2016	12:38:42 PM PDT	06:58	1.38	0	32.83163	-117.138167	5	106.977173	6
10/13/2016	12:38:43 PM PDT	06:59	1.38	0	32.83163	-117.138167	5	106.913818	6
10/13/2016	12:38:44 PM PDT	07:00	1.38	0	32.83163	-117.138167	5	107.708984	6
10/13/2016	12:38:45 PM PDT	07:01	1.38	0.4	32.831646	-117.138173	5	108.617737	6
10/13/2016	12:38:46 PM PDT	07:02	1.38	2.4	32.831641	-117.138184	5	108.617737	8
10/13/2016	12:38:47 PM PDT	07:03	1.38	6.1	32.831643	-117.138207	5	110.067871	8
10/13/2016	12:38:48 PM PDT	07:04	1.38	11.4	32.831646	-117.13825	5	109.169556	8
10/13/2016	12:38:49 PM PDT	07:05	1.38	15.6	32.831671	-117.138278	5	110.374756	8
10/13/2016	12:38:50 PM PDT	07:06	1.39	15.6	32.831704	-117.138387	5	110.228577	8
10/13/2016	12:38:51 PM PDT	07:08	1.4	23.7	32.831745	-117.138516	5	109.596436	8
10/13/2016	12:38:52 PM PDT	07:09	1.41	27.6	32.831776	-117.13864	5	109.386658	8
10/13/2016	12:38:53 PM PDT	07:09	1.41	30.6	32.831811	-117.138777	5	108.916748	8
10/13/2016	12:38:54 PM PDT	07:11	1.42	31.9	32.831858	-117.138931	5	110.034424	8
10/13/2016	12:38:55 PM PDT	07:11	1.43	32.5	32.831918	-117.139078	5	110.589233	8
10/13/2016	12:38:56 PM PDT	07:12	1.44	35	32.831956	-117.139249	5	112.496216	8
10/13/2016	12:38:57 PM PDT	07:13	1.45	36.5	32.832002	-117.139412	5	112.457886	8
10/13/2016	12:38:58 PM PDT	07:14	1.46	38.2	32.832048	-117.139584	5	112.690918	8
10/13/2016	12:38:59 PM PDT	07:16	1.47	39	32.832077	-117.139766	5	113.018738	8
10/13/2016	12:39:00 PM PDT	07:16	1.49	38.5	32.832119	-117.139943	5	113.018738	12
10/13/2016	12:39:01 PM PDT	07:17	1.5	40.4	32.832171	-117.140121	5	113.789368	12
10/13/2016	12:39:02 PM PDT	07:18	1.51	40.4	32.83222	-117.140295	5	113.991577	12

Clairemont Boulevard Noon									
Date	Time	Elapsed time	Distance	Speed (mph)	Latitude	Longitude	Accuracy (meters)	Altitude	Altitude accuracy
10/13/2016	12:39:03 PM PDT	07:19	1.52	39.9	32.832287	-117.140482	5	113.991577	8
10/13/2016	12:39:04 PM PDT	07:20	1.53	40	32.832339	-117.140663	5	113.991577	12
10/13/2016	12:39:05 PM PDT	07:21	1.54	37.7	32.832367	-117.14082	5	113.991577	8
10/13/2016	12:39:06 PM PDT	07:22	1.55	35	32.832413	-117.140971	5	111.979248	8
10/13/2016	12:39:07 PM PDT	07:23	1.56	32.3	32.832456	-117.14111	5	110.855408	8
10/13/2016	12:39:08 PM PDT	07:25	1.57	31.7	32.832495	-117.141257	5	111.052734	8
10/13/2016	12:39:09 PM PDT	07:25	1.57	30	32.832531	-117.14139	5	109.901672	8
10/13/2016	12:39:10 PM PDT	07:26	1.58	27	32.832563	-117.14151	5	110.418823	8
10/13/2016	12:39:11 PM PDT	07:27	1.59	21.3	32.832582	-117.141598	5	111.965576	8
10/13/2016	12:39:12 PM PDT	07:29	1.59	17.4	32.832613	-117.141675	5	113.123962	8
10/13/2016	12:39:13 PM PDT	07:29	1.6	12.7	32.832629	-117.141739	5	112.781006	8
10/13/2016	12:39:14 PM PDT	07:30	1.6	8.4	32.832626	-117.141761	5	112.781006	6
10/13/2016	12:39:15 PM PDT	07:31	1.6	5	32.832629	-117.141786	5	114.705566	6
10/13/2016	12:39:16 PM PDT	07:33	1.6	2.5	32.832633	-117.141796	5	115.084961	6
10/13/2016	12:39:17 PM PDT	07:34	1.6	0.9	32.832635	-117.141795	5	115.326355	6
10/13/2016	12:39:18 PM PDT	07:35	1.6	0	32.832645	-117.141791	5	115.326355	4
10/13/2016	12:39:19 PM PDT	07:36	1.6	0	32.832644	-117.141789	5	115.326355	6
10/13/2016	12:39:20 PM PDT	07:37	1.6	0	32.832645	-117.14179	5	116.784302	6
10/13/2016	12:39:21 PM PDT	07:38	1.6	0	32.832645	-117.141791	5	116.784302	4
10/13/2016	12:39:22 PM PDT	07:39	1.6	0	32.832645	-117.14179	5	116.796997	4
10/13/2016	12:39:23 PM PDT	07:40	1.6	2.1	32.832637	-117.141797	5	116.597534	4
10/13/2016	12:39:24 PM PDT	07:41	1.6	5.2	32.832641	-117.141819	5	116.344543	4
10/13/2016	12:39:25 PM PDT	07:42	1.6	8.8	32.83265	-117.141857	5	115.969299	4
10/13/2016	12:39:26 PM PDT	07:43	1.61	13	32.83266	-117.141922	5	115.795105	4
10/13/2016	12:39:27 PM PDT	07:44	1.61	16.7	32.832681	-117.142004	5	116.742737	4
10/13/2016	12:39:28 PM PDT	07:45	1.62	19.2	32.832712	-117.142097	5	116.360535	4
10/13/2016	12:39:29 PM PDT	07:46	1.62	20.9	32.832732	-117.142194	5	116.003479	4
10/13/2016	12:39:30 PM PDT	07:47	1.63	22.5	32.832769	-117.142351	5	116.003479	3
10/13/2016	12:39:31 PM PDT	07:48	1.64	23.8	32.832787	-117.142407	5	115.283325	3
10/13/2016	12:39:32 PM PDT	07:49	1.64	25.1	32.832813	-117.142524	5	115.486023	3
10/13/2016	12:39:33 PM PDT	07:50	1.65	25.3	32.83284	-117.142653	5	115.486023	4
10/13/2016	12:39:34 PM PDT	07:51	1.66	24.9	32.832858	-117.142768	5	114.965027	4
10/13/2016	12:39:35 PM PDT	07:52	1.67	23.8	32.832873	-117.142881	5	114.965027	3
10/13/2016	12:39:36 PM PDT	07:53	1.67	21.8	32.832884	-117.142983	5	114.379517	3
10/13/2016	12:39:37 PM PDT	07:54	1.68	17.6	32.83289	-117.143068	5	113.8573	3
10/13/2016	12:39:38 PM PDT	07:55	1.68	15.3	32.832896	-117.143137	5	113.222473	3
10/13/2016	12:39:39 PM PDT	07:56	1.68	11.5	32.832896	-117.143209	5	113.873474	3
10/13/2016	12:39:40 PM PDT	07:57	1.69	7.4	32.832896	-117.143259	5	113.873474	4
10/13/2016	12:39:41 PM PDT	07:58	1.69	4.5	32.832902	-117.143276	5	113.617126	4
10/13/2016	12:39:42 PM PDT	07:59	1.69	2.2	32.832906	-117.143298	5	113.475403	4
10/13/2016	12:39:43 PM PDT	08:00	1.69	0.4	32.832908	-117.1433	5	112.816833	4
10/13/2016	12:39:44 PM PDT	08:01	1.69	0	32.832908	-117.1433	5	112.816833	6
10/13/2016	12:39:45 PM PDT	08:02	1.69	0.9	32.832911	-117.1433	5	112.1474	6
10/13/2016	12:39:46 PM PDT	08:03	1.69	4	32.832914	-117.14331	5	112.0896	6

Clairemont Boulevard Noon									
Date	Time	Elapsed time	Distance	Speed (mph)	Latitude	Longitude	Accuracy (meters)	Altitude	Altitude accuracy
10/13/2016	12:39:47 PM PDT	08:04	1.7	7.9	32.832921	-117.143381	5	113.268677	6
10/13/2016	12:39:48 PM PDT	08:05	1.7	12.2	32.832921	-117.143398	5	112.361023	6
10/13/2016	12:39:49 PM PDT	08:06	1.7	17	32.832926	-117.143474	5	111.755798	6
10/13/2016	12:39:50 PM PDT	08:07	1.71	22.2	32.832935	-117.143567	5	110.871155	6
10/13/2016	12:39:51 PM PDT	08:08	1.71	25.4	32.832931	-117.143693	5	110.28595	6
10/13/2016	12:39:52 PM PDT	08:09	1.72	27.8	32.832927	-117.143818	5	110.317566	6
10/13/2016	12:39:53 PM PDT	08:10	1.73	29.7	32.832922	-117.143962	5	110.723938	6
10/13/2016	12:39:54 PM PDT	08:11	1.74	31.5	32.83291	-117.144115	5	109.551514	6
10/13/2016	12:39:55 PM PDT	08:12	1.75	33.6	32.832909	-117.144272	5	109.911316	6
10/13/2016	12:39:56 PM PDT	08:13	1.76	35.3	32.832906	-117.144453	5	109.911316	4
10/13/2016	12:39:57 PM PDT	08:14	1.77	36.6	32.8329	-117.144623	5	111.228821	4
10/13/2016	12:39:58 PM PDT	08:15	1.78	37.1	32.832895	-117.1448	5	111.428833	4
10/13/2016	12:39:59 PM PDT	08:16	1.79	37.4	32.832891	-117.144978	5	111.693176	4
10/13/2016	12:40:00 PM PDT	08:17	1.8	37.7	32.832895	-117.145165	5	110.681458	4
10/13/2016	12:40:01 PM PDT	08:18	1.81	37.6	32.832891	-117.145344	5	109.634766	4
10/13/2016	12:40:02 PM PDT	08:19	1.82	38.2	32.832887	-117.145521	5	110.140564	4
10/13/2016	12:40:03 PM PDT	08:20	1.83	39	32.832879	-117.145706	5	109.970398	4
10/13/2016	12:40:04 PM PDT	08:21	1.84	39.4	32.832873	-117.145884	5	109.451355	4
10/13/2016	12:40:05 PM PDT	08:22	1.85	40.4	32.832871	-117.146074	5	109.766602	4
10/13/2016	12:40:06 PM PDT	08:23	1.86	41.1	32.832864	-117.146276	5	108.013428	4
10/13/2016	12:40:07 PM PDT	08:24	1.88	41.5	32.832857	-117.146479	5	108.087402	4
10/13/2016	12:40:08 PM PDT	08:25	1.89	42	32.832855	-117.146679	5	107.673279	4
10/13/2016	12:40:09 PM PDT	08:26	1.9	42.4	32.832849	-117.14688	5	107.673279	3
10/13/2016	12:40:10 PM PDT	08:27	1.91	42.6	32.832842	-117.147082	5	107.673279	4
10/13/2016	12:40:11 PM PDT	08:28	1.92	42.8	32.832839	-117.147286	5	107.673279	3
10/13/2016	12:40:12 PM PDT	08:29	1.93	43.1	32.832828	-117.147487	5	106.470886	3
10/13/2016	12:40:13 PM PDT	08:30	1.95	43.2	32.832823	-117.147691	5	106.166992	3
10/13/2016	12:40:14 PM PDT	08:31	1.96	43.4	32.83282	-117.147892	5	106.122192	3
10/13/2016	12:40:15 PM PDT	08:32	1.97	43.7	32.832821	-117.148103	5	105.243896	3
10/13/2016	12:40:16 PM PDT	08:33	1.98	44	32.832822	-117.148314	5	104.659912	3
10/13/2016	12:40:17 PM PDT	08:34	1.99	44.1	32.832822	-117.148527	5	104.215393	3
10/13/2016	12:40:18 PM PDT	08:35	2.01	44.2	32.832823	-117.148743	5	104.906128	3
10/13/2016	12:40:19 PM PDT	08:36	2.02	44	32.832823	-117.148905	5	104.896301	3
10/13/2016	12:40:20 PM PDT	08:37	2.03	43.9	32.832821	-117.149161	5	104.292542	3
10/13/2016	12:40:21 PM PDT	08:38	2.04	43.6	32.832819	-117.149374	5	104.52002	3
10/13/2016	12:40:22 PM PDT	08:39	2.06	43.4	32.832818	-117.149584	5	105.031128	3
10/13/2016	12:40:23 PM PDT	08:40	2.07	43.2	32.832817	-117.149788	5	104.814514	3
10/13/2016	12:40:24 PM PDT	08:41	2.08	43.3	32.832815	-117.149998	5	105.255981	3
10/13/2016	12:40:25 PM PDT	08:42	2.09	43.3	32.832815	-117.150201	5	105.372131	3
10/13/2016	12:40:26 PM PDT	08:43	2.1	43.5	32.832814	-117.150408	5	105.416809	3
10/13/2016	12:40:27 PM PDT	08:44	2.12	44.1	32.832813	-117.150622	5	105.529114	3
10/13/2016	12:40:28 PM PDT	08:45	2.13	44.6	32.832812	-117.150834	5	105.307312	3
10/13/2016	12:40:29 PM PDT	08:46	2.14	44.8	32.832812	-117.151045	5	105.910645	3
10/13/2016	12:40:30 PM PDT	08:47	2.15	44.7	32.832811	-117.151255	5	106.327148	3

Clairemont Boulevard Noon									
Date	Time	Elapsed time	Distance	Speed (mph)	Latitude	Longitude	Accuracy (meters)	Altitude	Altitude accuracy
10/13/2016	12:40:31 PM PDT	08:48	2.16	44.1	32.83281	-117.151465	5	106.431091	3
10/13/2016	12:40:32 PM PDT	08:49	2.18	42.1	32.832811	-117.151672	5	106.424316	3
10/13/2016	12:40:33 PM PDT	08:50	2.19	39.3	32.832811	-117.151866	5	106.679443	3
10/13/2016	12:40:34 PM PDT	08:51	2.2	36.1	32.832811	-117.152047	5	106.77594	3
10/13/2016	12:40:35 PM PDT	08:52	2.21	34.3	32.832815	-117.152214	5	106.879272	3
10/13/2016	12:40:36 PM PDT	08:53	2.22	32.5	32.832817	-117.152367	5	106.867981	3
10/13/2016	12:40:37 PM PDT	08:54	2.23	30.1	32.832822	-117.152515	5	107.509521	3
10/13/2016	12:40:38 PM PDT	08:55	2.23	28.9	32.832811	-117.152658	5	107.904175	3
10/13/2016	12:40:39 PM PDT	08:56	2.24	29.6	32.832808	-117.152798	5	107.987488	3
10/13/2016	12:40:40 PM PDT	08:57	2.25	30.2	32.832807	-117.152944	5	108.301331	3
10/13/2016	12:40:41 PM PDT	08:58	2.26	31.4	32.832802	-117.153093	5	107.704956	3
10/13/2016	12:40:42 PM PDT	08:59	2.27	32.7	32.832798	-117.153208	5	107.980042	3
10/13/2016	12:40:43 PM PDT	09:00	2.27	34.2	32.832795	-117.153363	5	108.227783	3
10/13/2016	12:40:44 PM PDT	09:01	2.29	35.7	32.832791	-117.153562	5	108.227783	4
10/13/2016	12:40:45 PM PDT	09:02	2.3	37.3	32.83279	-117.153743	5	107.947571	4
10/13/2016	12:40:46 PM PDT	09:03	2.31	38.1	32.832793	-117.153924	5	108.54071	4
10/13/2016	12:40:47 PM PDT	09:04	2.32	38.3	32.832797	-117.154107	5	108.54071	3
10/13/2016	12:40:48 PM PDT	09:05	2.33	39.1	32.832785	-117.154289	5	108.54071	4
10/13/2016	12:40:49 PM PDT	09:06	2.34	39.4	32.832782	-117.15449	5	108.714783	4
10/13/2016	12:40:50 PM PDT	09:07	2.35	39.9	32.83278	-117.154679	5	108.714783	3
10/13/2016	12:40:51 PM PDT	09:08	2.36	40.6	32.832778	-117.154864	5	108.714783	4
10/13/2016	12:40:52 PM PDT	09:09	2.37	41.4	32.832776	-117.155057	5	108.714783	3
10/13/2016	12:40:53 PM PDT	09:10	2.39	41.9	32.832769	-117.155265	5	110.755188	3
10/13/2016	12:40:54 PM PDT	09:11	2.4	42.4	32.832767	-117.155473	5	111.504456	3
10/13/2016	12:40:55 PM PDT	09:12	2.41	43.1	32.832764	-117.155673	5	112.092346	3
10/13/2016	12:40:56 PM PDT	09:13	2.42	43.3	32.832765	-117.15588	5	112.078918	3
10/13/2016	12:40:57 PM PDT	09:14	2.43	43.5	32.832762	-117.156087	5	112.683777	3
10/13/2016	12:40:58 PM PDT	09:15	2.44	43.6	32.832762	-117.156294	5	112.943359	3
10/13/2016	12:40:59 PM PDT	09:16	2.46	43.4	32.83276	-117.156501	5	113.137878	3
10/13/2016	12:41:00 PM PDT	09:17	2.47	43.5	32.832764	-117.15671	5	113.536133	3
10/13/2016	12:41:01 PM PDT	09:18	2.48	43.3	32.832764	-117.156913	5	114.401184	3
10/13/2016	12:41:02 PM PDT	09:19	2.49	43.5	32.832762	-117.15712	5	115.44696	3
10/13/2016	12:41:03 PM PDT	09:20	2.5	43.6	32.832764	-117.157328	5	115.895569	3
10/13/2016	12:41:04 PM PDT	09:21	2.52	43.4	32.832764	-117.157531	5	116.518982	3
10/13/2016	12:41:05 PM PDT	09:22	2.53	43.5	32.832759	-117.157737	5	116.518982	4
10/13/2016	12:41:06 PM PDT	09:23	2.54	43.5	32.832756	-117.157941	5	117.674561	4
10/13/2016	12:41:07 PM PDT	09:24	2.55	43.6	32.832756	-117.158156	5	117.571167	4
10/13/2016	12:41:08 PM PDT	09:25	2.56	43.6	32.832749	-117.158364	5	118.128418	4
10/13/2016	12:41:09 PM PDT	09:26	2.58	43.1	32.832752	-117.158569	5	118.301025	4
10/13/2016	12:41:10 PM PDT	09:27	2.59	42.9	32.832749	-117.158772	5	117.843689	4
10/13/2016	12:41:11 PM PDT	09:28	2.6	41.9	32.832751	-117.158973	5	117.843689	3
10/13/2016	12:41:12 PM PDT	09:29	2.61	40.9	32.832741	-117.159178	5	117.843689	4
10/13/2016	12:41:13 PM PDT	09:30	2.62	40.2	32.832739	-117.159374	5	117.843689	3
10/13/2016	12:41:14 PM PDT	09:31	2.63	39.9	32.83273	-117.159565	5	117.421814	3

Clairemont Boulevard Noon									
Date	Time	Elapsed time	Distance	Speed (mph)	Latitude	Longitude	Accuracy (meters)	Altitude	Altitude accuracy
10/13/2016	12:41:15 PM PDT	09:32	2.64	39.3	32.832723	-117.159742	5	117.411499	3
10/13/2016	12:41:16 PM PDT	09:33	2.66	38.9	32.832716	-117.159931	5	118.391235	3
10/13/2016	12:41:17 PM PDT	09:34	2.67	38.4	32.832712	-117.160115	5	117.935242	3
10/13/2016	12:41:18 PM PDT	09:35	2.68	37.8	32.832709	-117.160289	5	117.579163	3
10/13/2016	12:41:19 PM PDT	09:36	2.69	38	32.832706	-117.160463	5	117.562622	3
10/13/2016	12:41:20 PM PDT	09:37	2.7	38.3	32.832704	-117.160644	5	117.485718	3
10/13/2016	12:41:21 PM PDT	09:38	2.71	37.8	32.832702	-117.160828	5	117.150574	3
10/13/2016	12:41:22 PM PDT	09:39	2.72	36.4	32.832705	-117.161007	5	116.898682	3
10/13/2016	12:41:23 PM PDT	09:40	2.73	35.2	32.832705	-117.161181	5	116.743713	3
10/13/2016	12:41:24 PM PDT	09:41	2.74	32.8	32.832704	-117.161344	5	116.743713	4
10/13/2016	12:41:25 PM PDT	09:42	2.75	26.5	32.832707	-117.161481	5	115.327515	4
10/13/2016	12:41:26 PM PDT	09:43	2.75	18.4	32.832708	-117.161586	5	115.327515	3
10/13/2016	12:41:27 PM PDT	09:44	2.76	10.8	32.832708	-117.161648	5	114.470032	3
10/13/2016	12:41:28 PM PDT	09:45	2.76	7.8	32.832709	-117.161689	5	114.624817	3
10/13/2016	12:41:29 PM PDT	09:46	2.76	7.4	32.83271	-117.161726	5	114.445679	3
10/13/2016	12:41:30 PM PDT	09:47	2.76	8.3	32.832707	-117.161761	5	113.667358	3
10/13/2016	12:41:31 PM PDT	09:48	2.77	12.7	32.832713	-117.161813	5	113.277283	3
10/13/2016	12:41:32 PM PDT	09:49	2.77	18	32.832723	-117.161894	5	112.764954	3
10/13/2016	12:41:33 PM PDT	09:50	2.78	20.6	32.832729	-117.161983	5	111.969788	3
10/13/2016	12:41:34 PM PDT	09:51	2.78	23.4	32.832728	-117.162087	5	111.291626	3
10/13/2016	12:41:35 PM PDT	09:52	2.79	26.4	32.832724	-117.162206	5	110.581787	3
10/13/2016	12:41:36 PM PDT	09:53	2.79	27.4	32.832721	-117.162326	5	110.581787	4
10/13/2016	12:41:37 PM PDT	09:54	2.8	26.1	32.832715	-117.162466	5	111.34082	4
10/13/2016	12:41:38 PM PDT	09:55	2.81	23.7	32.83271	-117.162584	5	111.34082	3
10/13/2016	12:41:39 PM PDT	09:56	2.82	20.7	32.832701	-117.162689	5	110.992981	3
10/13/2016	12:41:40 PM PDT	09:57	2.82	19.8	32.832692	-117.162777	5	111.18573	3
10/13/2016	12:41:41 PM PDT	09:58	2.83	19.4	32.832681	-117.162869	5	110.953003	3
10/13/2016	12:41:42 PM PDT	09:59	2.83	19.4	32.832679	-117.162956	5	110.627686	3
10/13/2016	12:41:43 PM PDT	10:00	2.84	19	32.83268	-117.163048	5	110.627686	4
10/13/2016	12:41:44 PM PDT	10:01	2.84	17.6	32.832687	-117.163138	5	112.555054	4
10/13/2016	12:41:45 PM PDT	10:02	2.85	16	32.832682	-117.163221	5	112.670227	4
10/13/2016	12:41:46 PM PDT	10:03	2.85	13.8	32.832682	-117.16329	5	113.234253	4
10/13/2016	12:41:47 PM PDT	10:04	2.85	10.4	32.832679	-117.163347	5	112.913452	4
10/13/2016	12:41:48 PM PDT	10:05	2.86	9	32.832675	-117.163394	5	112.964783	4
10/13/2016	12:41:49 PM PDT	10:06	2.86	7	32.832676	-117.163432	5	112.139465	4
10/13/2016	12:41:50 PM PDT	10:07	2.86	3.6	32.832674	-117.163457	5	111.569275	4
10/13/2016	12:41:51 PM PDT	10:08	2.86	0.6	32.832674	-117.163463	5	111.08313	4
10/13/2016	12:41:52 PM PDT	10:09	2.86	0.7	32.832674	-117.163466	5	111.312012	4
10/13/2016	12:41:53 PM PDT	10:10	2.86	0	32.832674	-117.163466	5	111.685913	4
10/13/2016	12:41:54 PM PDT	10:11	2.86	0	32.832674	-117.163466	5	111.685913	6
10/13/2016	12:41:55 PM PDT	10:12	2.86	0	32.832674	-117.163467	5	111.685913	4
10/13/2016	12:41:56 PM PDT	10:13	2.86	0	32.832674	-117.163467	5	111.300903	4
10/13/2016	12:41:57 PM PDT	10:14	2.86	0	32.832674	-117.163468	5	111.379211	4
10/13/2016	12:41:58 PM PDT	10:15	2.86	0	32.832674	-117.163467	5	111.009949	4

Clairemont Boulevard Noon									
Date	Time	Elapsed time	Distance	Speed (mph)	Latitude	Longitude	Accuracy (meters)	Altitude	Altitude accuracy
10/13/2016	12:41:59 PM PDT	10:16	2.86	0	32.832674	-117.163466	5	110.469238	4
10/13/2016	12:42:00 PM PDT	10:17	2.86	0	32.832674	-117.163467	5	110.489014	4
10/13/2016	12:42:01 PM PDT	10:18	2.86	0	32.832674	-117.163464	5	110.305908	4
10/13/2016	12:42:02 PM PDT	10:19	2.86	0	32.832674	-117.163465	5	110.159363	4
10/13/2016	12:42:03 PM PDT	10:20	2.86	0	32.832674	-117.163467	5	110.009094	4
10/13/2016	12:42:04 PM PDT	10:21	2.86	0	32.832674	-117.163467	5	110.009094	3
10/13/2016	12:42:05 PM PDT	10:22	2.86	0	32.832674	-117.163467	5	110.009094	4
10/13/2016	12:42:06 PM PDT	10:23	2.86	0	32.832674	-117.163466	5	110.062317	4
10/13/2016	12:42:07 PM PDT	10:24	2.86	0	32.832674	-117.163466	5	110.064209	4
10/13/2016	12:42:08 PM PDT	10:25	2.86	0	32.832674	-117.163468	5	110.064575	4
10/13/2016	12:42:09 PM PDT	10:26	2.86	0	32.832674	-117.163466	5	110.061035	4
10/13/2016	12:42:10 PM PDT	10:27	2.86	0	32.832674	-117.163467	5	110.060242	4
10/13/2016	12:42:11 PM PDT	10:28	2.86	0	32.832674	-117.163467	5	110.061218	4
10/13/2016	12:42:12 PM PDT	10:29	2.86	0	32.832674	-117.163468	5	110.058838	4
10/13/2016	12:42:13 PM PDT	10:30	2.86	0	32.832674	-117.163466	5	110.058044	4
10/13/2016	12:42:14 PM PDT	10:31	2.86	0	32.832674	-117.163466	5	110.060669	4
10/13/2016	12:42:15 PM PDT	10:32	2.86	0	32.832674	-117.163465	5	110.062378	4
10/13/2016	12:42:16 PM PDT	10:33	2.86	0	32.832674	-117.163466	5	110.061401	4
10/13/2016	12:42:17 PM PDT	10:34	2.86	0	32.832674	-117.163466	5	110.05957	4
10/13/2016	12:42:18 PM PDT	10:35	2.86	0	32.832674	-117.163465	5	110.059509	4
10/13/2016	12:42:19 PM PDT	10:36	2.86	0	32.832674	-117.163466	5	110.05542	4
10/13/2016	12:42:20 PM PDT	10:37	2.86	0	32.832674	-117.163467	5	110.057983	4
10/13/2016	12:42:21 PM PDT	10:38	2.86	0.8	32.832677	-117.163463	5	110.186218	4
10/13/2016	12:42:22 PM PDT	10:39	2.86	4.9	32.832677	-117.163477	5	110.169922	4
10/13/2016	12:42:23 PM PDT	10:40	2.87	10.5	32.832675	-117.16351	5	110.753784	4
10/13/2016	12:42:24 PM PDT	10:41	2.87	15.4	32.832675	-117.163581	5	110.626343	4
10/13/2016	12:42:25 PM PDT	10:42	2.87	19.1	32.83268	-117.163659	5	109.941528	4
10/13/2016	12:42:26 PM PDT	10:43	2.88	22	32.832685	-117.163763	5	109.64032	4
10/13/2016	12:42:27 PM PDT	10:44	2.89	23.3	32.832684	-117.163872	5	109.801636	4
10/13/2016	12:42:28 PM PDT	10:45	2.89	25.3	32.832686	-117.163987	5	109.436646	4
10/13/2016	12:42:29 PM PDT	10:46	2.9	27.4	32.832683	-117.164111	5	109.755737	4
10/13/2016	12:42:30 PM PDT	10:47	2.91	29.8	32.832681	-117.164248	5	109.034058	4
10/13/2016	12:42:31 PM PDT	10:48	2.92	32.7	32.832685	-117.164401	5	108.548157	4
10/13/2016	12:42:32 PM PDT	10:49	2.93	35.9	32.832681	-117.164566	5	107.858582	4
10/13/2016	12:42:33 PM PDT	10:50	2.94	38.7	32.832684	-117.164744	5	107.694946	4
10/13/2016	12:42:34 PM PDT	10:51	2.95	39.7	32.832693	-117.164932	5	106.529541	4
10/13/2016	12:42:35 PM PDT	10:52	2.96	41.5	32.832708	-117.165133	5	106.529541	6
10/13/2016	12:42:36 PM PDT	10:53	2.97	42.2	32.83272	-117.165328	5	105.696289	6
10/13/2016	12:42:37 PM PDT	10:54	2.98	43	32.83274	-117.165537	5	105.845398	6
10/13/2016	12:42:38 PM PDT	10:55	3	42.9	32.832771	-117.165736	5	106.539978	6
10/13/2016	12:42:39 PM PDT	10:56	3.01	43.3	32.8328	-117.165937	5	106.073853	6
10/13/2016	12:42:40 PM PDT	10:57	3.02	44	32.832843	-117.166141	5	105.420471	6
10/13/2016	12:42:41 PM PDT	10:58	3.03	44.9	32.832879	-117.166341	5	105.525635	6
10/13/2016	12:42:42 PM PDT	10:59	3.04	45.5	32.832918	-117.166552	5	106.344666	6

Clairemont Boulevard Noon									
Date	Time	Elapsed time	Distance	Speed (mph)	Latitude	Longitude	Accuracy (meters)	Altitude	Altitude accuracy
10/13/2016	12:42:43 PM PDT	11:00	3.06	45.7	32.832958	-117.166767	5	106.586121	6
10/13/2016	12:42:44 PM PDT	11:01	3.07	45.7	32.832997	-117.166979	5	106.762085	6
10/13/2016	12:42:45 PM PDT	11:02	3.08	45.6	32.833036	-117.167194	5	106.762085	4
10/13/2016	12:42:46 PM PDT	11:03	3.09	45.9	32.833074	-117.1674	5	107.758301	4
10/13/2016	12:42:47 PM PDT	11:04	3.11	45.9	32.833114	-117.167617	5	108.360229	4
10/13/2016	12:42:48 PM PDT	11:05	3.12	46	32.833154	-117.167831	5	108.706421	4
10/13/2016	12:42:49 PM PDT	11:06	3.13	46.7	32.833195	-117.168054	5	109.362549	4
10/13/2016	12:42:50 PM PDT	11:07	3.15	47	32.833235	-117.168268	5	109.98053	4
10/13/2016	12:42:51 PM PDT	11:08	3.16	47.5	32.833276	-117.168491	5	110.214722	4
10/13/2016	12:42:52 PM PDT	11:09	3.17	48	32.833316	-117.168713	5	110.579285	4
10/13/2016	12:42:53 PM PDT	11:10	3.19	47.9	32.833357	-117.168934	5	110.579285	6
10/13/2016	12:42:54 PM PDT	11:11	3.2	46.8	32.833401	-117.169147	5	109.818665	6
10/13/2016	12:42:55 PM PDT	11:12	3.21	46.7	32.833441	-117.169366	5	109.843933	6
10/13/2016	12:42:56 PM PDT	11:13	3.23	47.1	32.833486	-117.169598	5	110.053589	6
10/13/2016	12:42:57 PM PDT	11:14	3.24	46.3	32.833523	-117.169808	5	109.652039	6
10/13/2016	12:42:58 PM PDT	11:15	3.25	46	32.833553	-117.170012	5	109.652039	4
10/13/2016	12:42:59 PM PDT	11:16	3.26	45.2	32.833595	-117.170233	5	109.299988	4
10/13/2016	12:43:00 PM PDT	11:17	3.27	44.7	32.833632	-117.170435	5	109.299988	6
10/13/2016	12:43:01 PM PDT	11:18	3.29	44.5	32.83367	-117.170639	5	107.413269	6
10/13/2016	12:43:02 PM PDT	11:19	3.3	44.7	32.833709	-117.170842	5	107.413269	4
10/13/2016	12:43:03 PM PDT	11:20	3.31	44.7	32.833754	-117.171089	5	105.04303	4
10/13/2016	12:43:04 PM PDT	11:21	3.32	44.7	32.833785	-117.171261	5	104.028625	4
10/13/2016	12:43:05 PM PDT	11:22	3.34	44.4	32.833825	-117.171471	5	103.344482	4
10/13/2016	12:43:06 PM PDT	11:23	3.35	44.1	32.833865	-117.17167	5	102.756531	4
10/13/2016	12:43:07 PM PDT	11:24	3.36	44.2	32.833908	-117.171882	5	102.015381	4
10/13/2016	12:43:08 PM PDT	11:25	3.37	43.9	32.833949	-117.172086	5	101.562805	4
10/13/2016	12:43:09 PM PDT	11:26	3.39	43.8	32.83399	-117.172291	5	100.949585	4
10/13/2016	12:43:10 PM PDT	11:27	3.4	43.4	32.834028	-117.172483	5	100.08844	4
10/13/2016	12:43:11 PM PDT	11:28	3.41	43.1	32.834067	-117.17269	5	99.790771	4
10/13/2016	12:43:12 PM PDT	11:29	3.42	42.6	32.834102	-117.172891	5	99.569031	4
10/13/2016	12:43:13 PM PDT	11:30	3.43	42.1	32.834136	-117.173088	5	99.284668	4
10/13/2016	12:43:14 PM PDT	11:31	3.44	41.6	32.83417	-117.173283	5	99.591675	4
10/13/2016	12:43:15 PM PDT	11:32	3.46	41.1	32.834205	-117.173479	5	99.609192	4
10/13/2016	12:43:16 PM PDT	11:33	3.47	40.4	32.834241	-117.173672	5	99.609192	6
10/13/2016	12:43:17 PM PDT	11:34	3.48	39.9	32.834273	-117.173859	5	99.579285	6
10/13/2016	12:43:18 PM PDT	11:35	3.49	39.5	32.834304	-117.174041	5	98.848083	6
10/13/2016	12:43:19 PM PDT	11:36	3.5	38.4	32.834335	-117.174219	5	98.945007	6
10/13/2016	12:43:20 PM PDT	11:37	3.51	37.3	32.834359	-117.174398	5	99.30896	6
10/13/2016	12:43:21 PM PDT	11:38	3.52	35.4	32.834374	-117.174562	5	97.797729	6
10/13/2016	12:43:22 PM PDT	11:39	3.53	33.3	32.834382	-117.174723	5	98.012085	6
10/13/2016	12:43:23 PM PDT	11:40	3.54	30.1	32.834388	-117.174874	5	97.626465	6
10/13/2016	12:43:24 PM PDT	11:41	3.55	26.9	32.834391	-117.175011	5	97.667053	6
10/13/2016	12:43:25 PM PDT	11:42	3.55	23.8	32.834395	-117.175152	5	97.542908	6
10/13/2016	12:43:26 PM PDT	11:43	3.56	20	32.834397	-117.175234	5	97.741821	6

Clairemont Boulevard Noon									
Date	Time	Elapsed time	Distance	Speed (mph)	Latitude	Longitude	Accuracy (meters)	Altitude	Altitude accuracy
10/13/2016	12:43:27 PM PDT	11:44	3.56	15	32.834399	-117.175321	5	97.841064	6
10/13/2016	12:43:28 PM PDT	11:45	3.57	7.9	32.834401	-117.175378	5	98.056091	6
10/13/2016	12:43:29 PM PDT	11:46	3.57	2.2	32.834401	-117.175388	5	98.120117	6
10/13/2016	12:43:30 PM PDT	11:47	3.57	1.3	32.834401	-117.175394	5	97.980347	6
10/13/2016	12:43:31 PM PDT	11:48	3.57	0	32.834401	-117.175393	5	98.930908	6
10/13/2016	12:43:32 PM PDT	11:49	3.57	0	32.834401	-117.17539	5	99.162415	6
10/13/2016	12:43:33 PM PDT	11:50	3.57	0	32.834401	-117.17539	5	99.162415	4
10/13/2016	12:43:34 PM PDT	11:51	3.57	0.3	32.834401	-117.175398	5	99.604065	4
10/13/2016	12:43:35 PM PDT	11:52	3.57	0.4	32.834401	-117.1754	5	99.637512	4
10/13/2016	12:43:36 PM PDT	11:53	3.57	0	32.834401	-117.175399	5	99.894592	4
10/13/2016	12:43:37 PM PDT	11:54	3.57	0	32.834401	-117.1754	5	100.03418	4
10/13/2016	12:43:38 PM PDT	11:55	3.57	0	32.834401	-117.175399	5	100.03418	3
10/13/2016	12:43:39 PM PDT	11:56	3.57	0	32.834401	-117.175398	5	100.259094	3
10/13/2016	12:43:40 PM PDT	11:57	3.57	0	32.834401	-117.175398	5	100.22821	3
10/13/2016	12:43:41 PM PDT	11:58	3.57	0	32.834401	-117.175401	5	100.387207	3
10/13/2016	12:43:42 PM PDT	11:59	3.57	0	32.834401	-117.175398	5	100.350037	3
10/13/2016	12:43:43 PM PDT	12:00	3.57	0	32.834401	-117.175398	5	100.554626	3
10/13/2016	12:43:44 PM PDT	12:01	3.57	0	32.834401	-117.175402	5	100.727539	3
10/13/2016	12:43:45 PM PDT	12:02	3.57	0	32.834401	-117.175397	5	100.748657	3
10/13/2016	12:43:46 PM PDT	12:03	3.57	0	32.834401	-117.1754	5	100.722107	3
10/13/2016	12:43:47 PM PDT	12:04	3.57	0	32.834401	-117.175398	5	100.751953	3
10/13/2016	12:43:48 PM PDT	12:05	3.57	0	32.834401	-117.175398	5	100.726074	3
10/13/2016	12:43:49 PM PDT	12:06	3.57	0	32.834401	-117.175403	5	100.708252	3
10/13/2016	12:43:50 PM PDT	12:07	3.57	0	32.834401	-117.175397	5	100.657593	3
10/13/2016	12:43:51 PM PDT	12:08	3.57	0	32.834401	-117.1754	5	100.752441	3
10/13/2016	12:43:52 PM PDT	12:09	3.57	0	32.834401	-117.175398	5	100.675476	3
10/13/2016	12:43:53 PM PDT	12:10	3.57	0	32.834401	-117.175399	5	100.613525	3
10/13/2016	12:43:54 PM PDT	12:11	3.57	0	32.834401	-117.1754	5	100.603821	3
10/13/2016	12:43:55 PM PDT	12:12	3.57	0	32.834401	-117.175404	5	100.388367	3
10/13/2016	12:43:56 PM PDT	12:13	3.57	0	32.834401	-117.175402	5	100.361755	3
10/13/2016	12:43:57 PM PDT	12:14	3.57	0	32.834401	-117.175401	5	100.470032	3
10/13/2016	12:43:58 PM PDT	12:15	3.57	0	32.834401	-117.175399	5	100.671326	3
10/13/2016	12:43:59 PM PDT	12:16	3.57	0	32.834401	-117.175398	5	100.653442	3
10/13/2016	12:44:00 PM PDT	12:17	3.57	2	32.834402	-117.175407	5	100.514954	3
10/13/2016	12:44:01 PM PDT	12:18	3.57	5.3	32.834402	-117.175429	5	100.288696	3
10/13/2016	12:44:02 PM PDT	12:19	3.58	6.4	32.834403	-117.175457	5	100.146118	3
10/13/2016	12:44:03 PM PDT	12:20	3.58	6.6	32.834404	-117.175491	5	100.249756	3
10/13/2016	12:44:04 PM PDT	12:21	3.58	6.4	32.834404	-117.175513	5	100.371582	3
10/13/2016	12:44:05 PM PDT	12:22	3.58	7	32.834414	-117.175495	5	100.125549	3
10/13/2016	12:44:06 PM PDT	12:23	3.59	8.2	32.834314	-117.175615	5	99.840088	3
10/13/2016	12:44:07 PM PDT	12:24	3.6	9.7	32.83429	-117.175466	5	99.488403	3
10/13/2016	12:44:08 PM PDT	12:25	3.6	12.4	32.83428	-117.175427	5	99.488403	4
10/13/2016	12:44:09 PM PDT	12:26	3.6	14.8	32.834291	-117.175378	5	98.267944	4
10/13/2016	12:44:10 PM PDT	12:27	3.61	19.2	32.834294	-117.175296	5	97.887024	4

Clairemont Boulevard Noon									
Date	Time	Elapsed time	Distance	Speed (mph)	Latitude	Longitude	Accuracy (meters)	Altitude	Altitude accuracy
10/13/2016	12:44:11 PM PDT	12:28	3.61	23.3	32.834293	-117.175188	5	97.667419	4
10/13/2016	12:44:12 PM PDT	12:29	3.62	26.3	32.834291	-117.175067	5	97.67041	4
10/13/2016	12:44:13 PM PDT	12:30	3.63	29.8	32.834283	-117.174935	5	97.67041	3
10/13/2016	12:44:14 PM PDT	12:31	3.64	31.3	32.834273	-117.17479	5	97.694458	3
10/13/2016	12:44:15 PM PDT	12:32	3.65	33.9	32.834259	-117.174629	5	97.466248	3
10/13/2016	12:44:16 PM PDT	12:33	3.66	35.5	32.83424	-117.174466	5	97.755432	3
10/13/2016	12:44:17 PM PDT	12:34	3.67	35.9	32.834217	-117.174294	5	98.05304	3
10/13/2016	12:44:18 PM PDT	12:35	3.68	36.4	32.834197	-117.17413	5	98.332886	3
10/13/2016	12:44:19 PM PDT	12:36	3.69	37.1	32.834174	-117.173941	5	98.797485	3
10/13/2016	12:44:20 PM PDT	12:37	3.7	37.1	32.83415	-117.173777	5	99.058472	3
10/13/2016	12:44:21 PM PDT	12:38	3.71	36.1	32.834123	-117.173607	5	99.058472	4
10/13/2016	12:44:22 PM PDT	12:39	3.72	35.3	32.834094	-117.173443	5	99.317322	4
10/13/2016	12:44:23 PM PDT	12:40	3.73	35.9	32.834061	-117.173276	5	99.317322	6
10/13/2016	12:44:24 PM PDT	12:41	3.74	37.5	32.834029	-117.173102	5	99.774292	6
10/13/2016	12:44:25 PM PDT	12:42	3.75	40	32.833996	-117.172917	5	99.926514	6
10/13/2016	12:44:26 PM PDT	12:43	3.76	41.8	32.833962	-117.172732	5	100.279053	6
10/13/2016	12:44:27 PM PDT	12:44	3.77	43.4	32.833923	-117.172527	5	100.500488	6
10/13/2016	12:44:28 PM PDT	12:45	3.78	44.8	32.833885	-117.17232	5	100.500488	8
10/13/2016	12:44:29 PM PDT	12:46	3.8	46	32.833845	-117.172108	5	101.325134	8
10/13/2016	12:44:30 PM PDT	12:47	3.81	47.9	32.833804	-117.171885	5	101.325134	6
10/13/2016	12:44:31 PM PDT	12:48	3.82	49.3	32.833763	-117.171655	5	102.337219	6
10/13/2016	12:44:32 PM PDT	12:49	3.84	50.4	32.833719	-117.171421	5	102.337219	8
10/13/2016	12:44:33 PM PDT	12:50	3.85	51.6	32.833675	-117.171182	5	103.738464	8
10/13/2016	12:44:34 PM PDT	12:51	3.87	52.1	32.83363	-117.170944	5	104.811096	8
10/13/2016	12:44:35 PM PDT	12:52	3.88	52.1	32.833584	-117.170696	5	105.659973	8
10/13/2016	12:44:36 PM PDT	12:53	3.89	51.2	32.83354	-117.170457	5	106.239258	8
10/13/2016	12:44:37 PM PDT	12:54	3.91	50.7	32.833495	-117.170216	5	106.721985	8
10/13/2016	12:44:38 PM PDT	12:55	3.92	50.3	32.833453	-117.169987	5	107.255127	8
10/13/2016	12:44:39 PM PDT	12:56	3.94	49.1	32.833407	-117.169756	5	107.237427	8
10/13/2016	12:44:40 PM PDT	12:57	3.95	47.1	32.833364	-117.169533	5	107.115479	8
10/13/2016	12:44:41 PM PDT	12:58	3.96	45.2	32.833323	-117.169318	5	107.260498	8
10/13/2016	12:44:42 PM PDT	12:59	3.97	44.2	32.833285	-117.169113	5	107.384583	8
10/13/2016	12:44:43 PM PDT	13:00	3.99	43.8	32.833247	-117.168904	5	107.728149	8
10/13/2016	12:44:44 PM PDT	13:01	4	43.9	32.833211	-117.168701	5	107.671387	8
10/13/2016	12:44:45 PM PDT	13:02	4.01	44	32.833177	-117.168495	5	106.258484	8
10/13/2016	12:44:46 PM PDT	13:03	4.02	44.7	32.833141	-117.168294	5	105.980774	8
10/13/2016	12:44:47 PM PDT	13:04	4.04	44.9	32.833105	-117.168083	5	105.212036	8
10/13/2016	12:44:48 PM PDT	13:05	4.05	45.4	32.833066	-117.167866	5	104.891846	8
10/13/2016	12:44:49 PM PDT	13:06	4.06	45.4	32.833026	-117.167644	5	104.891846	12
10/13/2016	12:44:50 PM PDT	13:07	4.07	45.1	32.832989	-117.167447	5	104.185974	12
10/13/2016	12:44:51 PM PDT	13:08	4.09	44.7	32.832951	-117.167234	5	104.344543	12
10/13/2016	12:44:52 PM PDT	13:09	4.1	44.5	32.832912	-117.167027	5	103.738037	12
10/13/2016	12:44:53 PM PDT	13:10	4.11	44.3	32.832874	-117.16682	5	103.643372	12
10/13/2016	12:44:54 PM PDT	13:11	4.12	44	32.832837	-117.166618	5	103.509399	12

Clairemont Boulevard Noon									
Date	Time	Elapsed time	Distance	Speed (mph)	Latitude	Longitude	Accuracy (meters)	Altitude	Altitude accuracy
10/13/2016	12:44:55 PM PDT	13:12	4.14	43.8	32.832796	-117.166403	5	103.864319	12
10/13/2016	12:44:56 PM PDT	13:13	4.15	44.4	32.83276	-117.166193	5	106.367432	12
10/13/2016	12:44:57 PM PDT	13:14	4.16	43.9	32.832723	-117.165985	5	106.367432	8
10/13/2016	12:44:58 PM PDT	13:15	4.17	43.2	32.832687	-117.16579	5	106.233643	8
10/13/2016	12:44:59 PM PDT	13:16	4.18	42.8	32.832655	-117.165583	5	106.548035	8
10/13/2016	12:45:00 PM PDT	13:17	4.2	41.6	32.832624	-117.165393	5	105.644104	8
10/13/2016	12:45:01 PM PDT	13:18	4.21	41.2	32.832601	-117.165197	5	105.368408	8
10/13/2016	12:45:02 PM PDT	13:19	4.22	40.7	32.832585	-117.165007	5	105.906555	8
10/13/2016	12:45:03 PM PDT	13:20	4.23	39.2	32.832575	-117.164809	5	105.967346	8
10/13/2016	12:45:04 PM PDT	13:21	4.24	37.8	32.832569	-117.164632	5	106.279297	8
10/13/2016	12:45:05 PM PDT	13:22	4.25	36.1	32.832566	-117.164451	5	106.016235	8
10/13/2016	12:45:06 PM PDT	13:23	4.26	34.9	32.832564	-117.164289	5	107.106323	8
10/13/2016	12:45:07 PM PDT	13:24	4.27	34.7	32.832566	-117.164123	5	106.19812	8
10/13/2016	12:45:08 PM PDT	13:25	4.28	34.4	32.83257	-117.163949	5	106.687134	8
10/13/2016	12:45:09 PM PDT	13:26	4.28	34.6	32.832576	-117.163874	5	108.56189	8
10/13/2016	12:45:10 PM PDT	13:27	4.3	34.5	32.832581	-117.163644	5	107.617615	8
10/13/2016	12:45:11 PM PDT	13:28	4.31	34.5	32.832586	-117.163472	5	108.073853	8
10/13/2016	12:45:12 PM PDT	13:29	4.32	34.7	32.832589	-117.163304	5	108.073853	6
10/13/2016	12:45:13 PM PDT	13:30	4.33	34.7	32.832592	-117.163139	5	109.117798	6
10/13/2016	12:45:14 PM PDT	13:31	4.34	33	32.832592	-117.162982	5	108.5354	6
10/13/2016	12:45:15 PM PDT	13:32	4.34	32.8	32.832593	-117.16282	5	109.362549	6
10/13/2016	12:45:16 PM PDT	13:33	4.35	32.7	32.832595	-117.162663	5	109.362549	4
10/13/2016	12:45:17 PM PDT	13:34	4.36	32.7	32.832597	-117.162505	5	109.362549	6
10/13/2016	12:45:18 PM PDT	13:35	4.37	33.2	32.832595	-117.162351	5	106.561035	6
10/13/2016	12:45:19 PM PDT	13:36	4.38	33.4	32.832596	-117.16219	5	106.124939	6
10/13/2016	12:45:20 PM PDT	13:37	4.39	33.4	32.832597	-117.162032	5	106.698181	6
10/13/2016	12:45:21 PM PDT	13:38	4.4	33.6	32.832599	-117.16187	5	108.397278	6
10/13/2016	12:45:22 PM PDT	13:39	4.41	33.2	32.8326	-117.161713	5	108.800903	6
10/13/2016	12:45:23 PM PDT	13:40	4.42	31.8	32.832602	-117.161556	5	109.58551	6
10/13/2016	12:45:24 PM PDT	13:41	4.43	30.1	32.832604	-117.161409	5	110.174988	6
10/13/2016	12:45:25 PM PDT	13:42	4.43	27.9	32.832604	-117.161346	5	110.735779	6
10/13/2016	12:45:26 PM PDT	13:43	4.44	25.1	32.832607	-117.161156	5	110.515015	6
10/13/2016	12:45:27 PM PDT	13:44	4.45	23.4	32.832608	-117.161035	5	111.226135	6
10/13/2016	12:45:28 PM PDT	13:45	4.45	21.7	32.832609	-117.160928	5	111.255066	6
10/13/2016	12:45:29 PM PDT	13:46	4.46	20.4	32.83261	-117.16083	5	111.255066	4
10/13/2016	12:45:30 PM PDT	13:47	4.47	19.3	32.83261	-117.160734	5	111.864563	4
10/13/2016	12:45:31 PM PDT	13:48	4.47	16.7	32.83261	-117.160647	5	112.315918	4
10/13/2016	12:45:32 PM PDT	13:49	4.47	11.9	32.83261	-117.16058	5	112.828003	4
10/13/2016	12:45:33 PM PDT	13:50	4.48	8.4	32.83261	-117.160538	5	112.369141	4
10/13/2016	12:45:34 PM PDT	13:51	4.48	7.5	32.832608	-117.1605	5	112.418945	4
10/13/2016	12:45:35 PM PDT	13:52	4.48	7.5	32.832604	-117.160463	5	112.546509	4
10/13/2016	12:45:36 PM PDT	13:53	4.48	9	32.8326	-117.16042	5	112.546509	6
10/13/2016	12:45:37 PM PDT	13:54	4.49	13.1	32.8326	-117.160365	5	112.449951	6
10/13/2016	12:45:38 PM PDT	13:55	4.49	18.2	32.832604	-117.16029	5	112.217896	6

Clairemont Boulevard Noon									
Date	Time	Elapsed time	Distance	Speed (mph)	Latitude	Longitude	Accuracy (meters)	Altitude	Altitude accuracy
10/13/2016	12:45:39 PM PDT	13:56	4.5	23.5	32.832606	-117.16018	5	112.31958	6
10/13/2016	12:45:40 PM PDT	13:57	4.5	27.6	32.832609	-117.160057	5	112.311401	6
10/13/2016	12:45:41 PM PDT	13:58	4.51	30.2	32.832611	-117.159918	5	112.361206	6
10/13/2016	12:45:42 PM PDT	13:59	4.52	31.5	32.832611	-117.159772	5	112.361206	4
10/13/2016	12:45:43 PM PDT	14:00	4.53	33.1	32.832612	-117.15961	5	112.842407	4
10/13/2016	12:45:44 PM PDT	14:01	4.54	34.6	32.832612	-117.159447	5	112.842407	6
10/13/2016	12:45:45 PM PDT	14:02	4.55	35.2	32.832614	-117.159281	5	112.617371	6
10/13/2016	12:45:46 PM PDT	14:03	4.56	36	32.832615	-117.15912	5	112.31842	6
10/13/2016	12:45:47 PM PDT	14:04	4.57	36.9	32.832619	-117.158937	5	112.31842	4
10/13/2016	12:45:48 PM PDT	14:05	4.58	37.4	32.832623	-117.158759	5	111.981018	4
10/13/2016	12:45:49 PM PDT	14:06	4.59	38.1	32.832625	-117.158578	5	112.803589	4
10/13/2016	12:45:50 PM PDT	14:07	4.6	38.1	32.832627	-117.158402	5	112.921204	4
10/13/2016	12:45:51 PM PDT	14:08	4.61	38.7	32.832628	-117.158214	5	112.05304	4
10/13/2016	12:45:52 PM PDT	14:09	4.62	39.3	32.83263	-117.158024	5	111.678223	4
10/13/2016	12:45:53 PM PDT	14:10	4.63	39.4	32.832631	-117.157838	5	111.14502	4
10/13/2016	12:45:54 PM PDT	14:11	4.64	39.6	32.832632	-117.157652	5	109.719177	4
10/13/2016	12:45:55 PM PDT	14:12	4.66	39.8	32.832635	-117.15746	5	109.205139	4
10/13/2016	12:45:56 PM PDT	14:13	4.67	40.2	32.832638	-117.157268	5	108.502502	4
10/13/2016	12:45:57 PM PDT	14:14	4.68	40.1	32.832639	-117.157079	5	110.204041	4
10/13/2016	12:45:58 PM PDT	14:15	4.69	40.3	32.83264	-117.156891	5	109.192749	4
10/13/2016	12:45:59 PM PDT	14:16	4.7	39.8	32.832643	-117.156698	5	109.387817	4
10/13/2016	12:46:00 PM PDT	14:17	4.71	38.7	32.832644	-117.15651	5	108.560791	4
10/13/2016	12:46:01 PM PDT	14:18	4.72	37.5	32.832646	-117.15633	5	107.867737	4
10/13/2016	12:46:02 PM PDT	14:19	4.73	36.7	32.832647	-117.156154	5	107.810425	4
10/13/2016	12:46:03 PM PDT	14:20	4.74	36.1	32.832649	-117.155975	5	107.379944	4
10/13/2016	12:46:04 PM PDT	14:21	4.75	35.3	32.832649	-117.155807	5	106.990051	4
10/13/2016	12:46:05 PM PDT	14:22	4.76	34.8	32.83265	-117.15564	5	106.990051	3
10/13/2016	12:46:06 PM PDT	14:23	4.77	34.2	32.832652	-117.155478	5	105.901245	3
10/13/2016	12:46:07 PM PDT	14:24	4.78	33.5	32.832653	-117.155317	5	105.641602	3
10/13/2016	12:46:08 PM PDT	14:25	4.79	32.3	32.832653	-117.155159	5	105.470825	3
10/13/2016	12:46:09 PM PDT	14:26	4.8	31.2	32.832653	-117.155008	5	105.039368	3
10/13/2016	12:46:10 PM PDT	14:27	4.81	29.8	32.832654	-117.154869	5	104.833252	3
10/13/2016	12:46:11 PM PDT	14:28	4.81	28.4	32.832656	-117.154728	5	104.77832	3
10/13/2016	12:46:12 PM PDT	14:29	4.82	26.7	32.832657	-117.154596	5	104.77832	4
10/13/2016	12:46:13 PM PDT	14:30	4.83	24.2	32.832659	-117.154475	5	104.631226	4
10/13/2016	12:46:14 PM PDT	14:31	4.84	19.5	32.832662	-117.154358	5	104.47113	4
10/13/2016	12:46:15 PM PDT	14:32	4.84	17	32.832663	-117.154287	5	104.789307	4
10/13/2016	12:46:16 PM PDT	14:33	4.84	12.1	32.832665	-117.154223	5	104.575439	4
10/13/2016	12:46:17 PM PDT	14:34	4.85	8	32.832665	-117.154175	5	104.717896	4
10/13/2016	12:46:18 PM PDT	14:35	4.85	6.1	32.832665	-117.154141	5	104.534363	4
10/13/2016	12:46:19 PM PDT	14:36	4.85	2.4	32.832665	-117.154125	5	104.534363	3
10/13/2016	12:46:20 PM PDT	14:37	4.85	0.5	32.832665	-117.154118	5	104.917847	3
10/13/2016	12:46:21 PM PDT	14:38	4.85	0.4	32.832662	-117.154118	5	105.567871	3
10/13/2016	12:46:22 PM PDT	14:39	4.85	0	32.832662	-117.15412	5	105.175842	3

Clairemont Boulevard Noon									
Date	Time	Elapsed time	Distance	Speed (mph)	Latitude	Longitude	Accuracy (meters)	Altitude	Altitude accuracy
10/13/2016	12:46:23 PM PDT	14:40	4.85	0.9	32.832663	-117.154117	5	105.175842	4
10/13/2016	12:46:24 PM PDT	14:41	4.85	6	32.832652	-117.154133	5	103.424805	4
10/13/2016	12:46:25 PM PDT	14:42	4.85	5.2	32.832635	-117.154147	5	103.424805	6
10/13/2016	12:46:26 PM PDT	14:43	4.85	4.3	32.832628	-117.154168	5	97.589905	6
10/13/2016	12:46:27 PM PDT	14:44	4.86	3.6	32.832628	-117.154189	5	94.473267	6
10/13/2016	12:46:28 PM PDT	14:45	4.86	2.3	32.832628	-117.154193	5	91.581909	6
10/13/2016	12:46:29 PM PDT	14:46	4.86	1	32.832628	-117.154189	5	89.039429	6
10/13/2016	12:46:31 PM PDT	14:48	4.86	0	32.832643	-117.154125	5	103.774719	6
10/13/2016	12:46:32 PM PDT	14:49	4.86	0	32.832643	-117.154124	5	102.776062	6
10/13/2016	12:46:33 PM PDT	14:50	4.86	0	32.832643	-117.154128	5	102.916382	6
10/13/2016	12:46:34 PM PDT	14:51	4.86	0	32.832643	-117.154127	5	102.932983	6
10/13/2016	12:46:35 PM PDT	14:52	4.86	0	32.832643	-117.154127	5	102.695862	6
10/13/2016	12:46:36 PM PDT	14:53	4.86	0	32.832643	-117.154128	5	102.659668	6
10/13/2016	12:46:37 PM PDT	14:54	4.86	0	32.832643	-117.154127	5	102.659668	8
10/13/2016	12:46:38 PM PDT	14:55	4.86	0	32.832643	-117.154127	5	102.659668	6
10/13/2016	12:46:39 PM PDT	14:56	4.86	0	32.832643	-117.154127	5	102.659668	8
10/13/2016	12:46:40 PM PDT	14:57	4.86	0	32.832643	-117.154128	5	103.456848	8
10/13/2016	12:46:41 PM PDT	14:58	4.86	0	32.832643	-117.15413	5	104.153564	8
10/13/2016	12:46:42 PM PDT	14:59	4.86	0.6	32.832658	-117.154132	5	103.435181	8
10/13/2016	12:46:43 PM PDT	15:00	4.86	0.6	32.832662	-117.154138	5	103.417175	8
10/13/2016	12:46:44 PM PDT	15:01	4.86	2.1	32.832651	-117.154151	5	102.529907	8
10/13/2016	12:46:45 PM PDT	15:02	4.86	3.9	32.832651	-117.154137	5	103.154907	8
10/13/2016	12:46:46 PM PDT	15:03	4.87	4.4	32.832652	-117.154109	5	103.919495	8
10/13/2016	12:46:47 PM PDT	15:04	4.87	5.5	32.832655	-117.154076	5	103.919495	6
10/13/2016	12:46:48 PM PDT	15:05	4.87	10.6	32.832656	-117.154031	5	103.919495	8
10/13/2016	12:46:49 PM PDT	15:06	4.87	13.4	32.83265	-117.153964	5	99.934937	8
10/13/2016	12:46:50 PM PDT	15:07	4.88	13.4	32.832654	-117.1539	5	99.886963	8
10/13/2016	12:46:51 PM PDT	15:08	4.88	20.4	32.832656	-117.153776	5	99.886963	6
10/13/2016	12:46:52 PM PDT	15:09	4.89	19.8	32.83266	-117.153675	5	100.221985	6
10/13/2016	12:46:53 PM PDT	15:10	4.9	20.4	32.832662	-117.153573	5	100.173279	6
10/13/2016	12:46:54 PM PDT	15:11	4.9	22.7	32.832667	-117.15347	5	99.273193	6
10/13/2016	12:46:55 PM PDT	15:12	4.91	23.8	32.832679	-117.153366	5	98.950562	6
10/13/2016	12:46:56 PM PDT	15:13	4.91	23.8	32.832686	-117.153253	5	98.953735	6
10/13/2016	12:46:57 PM PDT	15:14	4.92	27.8	32.832692	-117.15321	5	98.953735	8
10/13/2016	12:46:58 PM PDT	15:15	4.93	27.8	32.832698	-117.152971	5	100.812866	8
10/13/2016	12:46:59 PM PDT	15:16	4.94	31.7	32.832694	-117.152789	5	103.289612	8
10/13/2016	12:47:00 PM PDT	15:17	4.95	33.2	32.832694	-117.152636	5	104.373901	8
10/13/2016	12:47:01 PM PDT	15:18	4.96	33.4	32.832696	-117.152476	5	106.031677	8
10/13/2016	12:47:02 PM PDT	15:19	4.97	34.4	32.832699	-117.1523	5	105.809448	8
10/13/2016	12:47:03 PM PDT	15:20	4.98	33.8	32.832681	-117.152164	5	102.375366	8
10/13/2016	12:47:04 PM PDT	15:21	4.99	34.5	32.83269	-117.151988	5	103.140015	8
10/13/2016	12:47:05 PM PDT	15:22	5	34.7	32.832695	-117.151825	5	103.055542	8
10/13/2016	12:47:06 PM PDT	15:23	5.01	34.7	32.832691	-117.151659	5	102.38501	8
10/13/2016	12:47:07 PM PDT	15:24	5.02	34.6	32.832694	-117.15149	5	104.240479	8

Clairemont Boulevard Noon									
Date	Time	Elapsed time	Distance	Speed (mph)	Latitude	Longitude	Accuracy (meters)	Altitude	Altitude accuracy
10/13/2016	12:47:08 PM PDT	15:25	5.03	33.8	32.832691	-117.151336	5	102.878784	8
10/13/2016	12:47:09 PM PDT	15:26	5.04	33.7	32.832691	-117.151161	5	104.105164	8
10/13/2016	12:47:10 PM PDT	15:27	5.05	33.4	32.8327	-117.151005	5	102.802307	8
10/13/2016	12:47:11 PM PDT	15:28	5.05	33.4	32.832704	-117.15085	10	102.802307	12
10/13/2016	12:47:12 PM PDT	15:29	5.06	33.4	32.832707	-117.150715	5	102.802307	8
10/13/2016	12:47:13 PM PDT	15:30	5.07	30.7	32.832708	-117.150565	5	105.014587	8
10/13/2016	12:47:14 PM PDT	15:31	5.08	29.2	32.832695	-117.150376	5	101.40448	8
10/13/2016	12:47:15 PM PDT	15:32	5.09	26.5	32.832698	-117.150239	5	101.181885	8
10/13/2016	12:47:16 PM PDT	15:33	5.1	25.9	32.832698	-117.150117	5	100.583496	8
10/13/2016	12:47:17 PM PDT	15:34	5.1	24.7	32.832699	-117.150016	5	100.583496	6
10/13/2016	12:47:18 PM PDT	15:35	5.11	24.1	32.8327	-117.149907	5	100.200317	6
10/13/2016	12:47:19 PM PDT	15:36	5.12	24.4	32.832699	-117.14978	5	100.776855	6
10/13/2016	12:47:20 PM PDT	15:37	5.12	25.8	32.832704	-117.14966	5	102.414612	6
10/13/2016	12:47:21 PM PDT	15:38	5.13	27.6	32.832704	-117.149533	5	101.581421	6
10/13/2016	12:47:22 PM PDT	15:39	5.14	29.5	32.832711	-117.149381	5	100.087402	6
10/13/2016	12:47:23 PM PDT	15:40	5.15	31.6	32.832715	-117.149251	5	98.526001	6
10/13/2016	12:47:24 PM PDT	15:41	5.16	34.3	32.832719	-117.149081	5	97.941223	6
10/13/2016	12:47:25 PM PDT	15:42	5.17	35.5	32.832723	-117.148916	5	96.685608	6
10/13/2016	12:47:26 PM PDT	15:43	5.18	38.9	32.832731	-117.148722	5	95.675903	6
10/13/2016	12:47:27 PM PDT	15:44	5.19	38.1	32.832729	-117.148559	5	95.010315	6
10/13/2016	12:47:28 PM PDT	15:45	5.2	38	32.832731	-117.148384	5	95.010315	8
10/13/2016	12:47:29 PM PDT	15:46	5.21	38.1	32.832725	-117.148201	5	93.741455	8
10/13/2016	12:47:30 PM PDT	15:47	5.22	36.7	32.832731	-117.148018	5	93.598877	8
10/13/2016	12:47:31 PM PDT	15:48	5.23	35.7	32.832734	-117.147841	5	93.692017	8
10/13/2016	12:47:32 PM PDT	15:49	5.24	33	32.832724	-117.147692	5	95.273254	8
10/13/2016	12:47:33 PM PDT	15:50	5.25	31.6	32.832716	-117.147562	5	96.768127	8
10/13/2016	12:47:34 PM PDT	15:51	5.25	29.4	32.832716	-117.147419	5	96.471191	8
10/13/2016	12:47:35 PM PDT	15:52	5.26	27.7	32.832717	-117.147284	5	96.424133	8
10/13/2016	12:47:36 PM PDT	15:53	5.27	25.5	32.832716	-117.14716	5	97.271973	8
10/13/2016	12:47:37 PM PDT	15:54	5.28	21.9	32.83272	-117.147043	5	97.382263	8
10/13/2016	12:47:38 PM PDT	15:55	5.28	21.9	32.832719	-117.146939	10	97.78241	8
10/13/2016	12:47:39 PM PDT	15:56	5.29	14.9	32.832715	-117.146847	10	98.64801	8
10/13/2016	12:47:40 PM PDT	15:57	5.29	10.6	32.832709	-117.146781	10	98.371033	8
10/13/2016	12:47:41 PM PDT	15:58	5.29	10.6	32.832709	-117.146742	5	99.158691	8
10/13/2016	12:47:42 PM PDT	15:59	5.29	2.9	32.83271	-117.146726	5	99.409912	8
10/13/2016	12:47:43 PM PDT	16:00	5.29	0.9	32.832719	-117.146738	5	98.496582	8
10/13/2016	12:47:44 PM PDT	16:01	5.3	2.1	32.832718	-117.146729	5	98.713501	8
10/13/2016	12:47:45 PM PDT	16:02	5.3	5.6	32.832721	-117.146704	5	98.312622	8
10/13/2016	12:47:46 PM PDT	16:03	5.3	9.6	32.832726	-117.146659	5	100.632751	8
10/13/2016	12:47:47 PM PDT	16:04	5.3	14.2	32.83272	-117.146581	5	101.666992	8
10/13/2016	12:47:48 PM PDT	16:05	5.31	18.8	32.832727	-117.1465	5	101.255249	8
10/13/2016	12:47:49 PM PDT	16:06	5.31	22.8	32.832727	-117.146401	5	101.503052	8
10/13/2016	12:47:50 PM PDT	16:07	5.32	24.9	32.832732	-117.146276	5	100.287231	8
10/13/2016	12:47:51 PM PDT	16:08	5.33	24.9	32.832733	-117.146157	5	100.540894	8

Clairemont Boulevard Noon									
Date	Time	Elapsed time	Distance	Speed (mph)	Latitude	Longitude	Accuracy (meters)	Altitude	Altitude accuracy
10/13/2016	12:47:52 PM PDT	16:09	5.34	27.7	32.832737	-117.14601	5	100.764038	8
10/13/2016	12:47:53 PM PDT	16:10	5.34	27.7	32.832737	-117.145897	5	101.326294	8
10/13/2016	12:47:54 PM PDT	16:11	5.36	33.8	32.832752	-117.145693	5	101.326294	6
10/13/2016	12:47:55 PM PDT	16:12	5.37	35.9	32.832753	-117.145521	5	102.201172	6
10/13/2016	12:47:56 PM PDT	16:13	5.38	36.1	32.832752	-117.145346	5	103.481445	6
10/13/2016	12:47:57 PM PDT	16:14	5.38	35.7	32.832749	-117.145197	5	104.293701	6
10/13/2016	12:47:58 PM PDT	16:15	5.39	35.3	32.832745	-117.145024	5	104.293701	8
10/13/2016	12:47:59 PM PDT	16:16	5.4	35.4	32.832747	-117.144852	5	101.566101	8
10/13/2016	12:48:00 PM PDT	16:17	5.41	36.5	32.832756	-117.144689	5	101.566101	6
10/13/2016	12:48:01 PM PDT	16:18	5.42	36.8	32.832762	-117.144515	5	101.566101	8
10/13/2016	12:48:02 PM PDT	16:19	5.43	37.6	32.832757	-117.144336	5	102.366211	8
10/13/2016	12:48:03 PM PDT	16:20	5.44	35.5	32.832741	-117.144188	5	131.537842	8
10/13/2016	12:48:04 PM PDT	16:21	5.45	35	32.832733	-117.14401	5	129.632629	8
10/13/2016	12:48:05 PM PDT	16:22	5.46	34	32.832733	-117.143844	5	132.828308	8
10/13/2016	12:48:06 PM PDT	16:23	5.47	34.1	32.832732	-117.143685	5	134.115967	8
10/13/2016	12:48:07 PM PDT	16:24	5.48	34.3	32.832732	-117.143576	5	137.255981	8
10/13/2016	12:48:08 PM PDT	16:25	5.49	34.8	32.832729	-117.143354	5	138.245544	8
10/13/2016	12:48:09 PM PDT	16:26	5.5	34.2	32.832724	-117.143176	5	138.098755	8
10/13/2016	12:48:10 PM PDT	16:27	5.51	33	32.832718	-117.143027	5	139.739258	8
10/13/2016	12:48:11 PM PDT	16:28	5.52	32	32.832701	-117.142858	5	141.624268	8
10/13/2016	12:48:12 PM PDT	16:29	5.53	31	32.832683	-117.142712	5	144.723022	8
10/13/2016	12:48:13 PM PDT	16:30	5.54	31	32.832658	-117.142568	5	143.663086	8
10/13/2016	12:48:14 PM PDT	16:31	5.55	31.4	32.832626	-117.14243	5	146.069092	8
10/13/2016	12:48:15 PM PDT	16:32	5.55	32	32.832586	-117.142281	5	146.069092	12
10/13/2016	12:48:16 PM PDT	16:33	5.56	33.1	32.832544	-117.142133	5	149.637634	12
10/13/2016	12:48:17 PM PDT	16:34	5.57	35.1	32.832495	-117.141957	5	149.637634	8
10/13/2016	12:48:18 PM PDT	16:35	5.58	34.8	32.832451	-117.1418	5	149.680786	8
10/13/2016	12:48:19 PM PDT	16:36	5.59	33.8	32.832402	-117.14163	5	149.98877	8
10/13/2016	12:48:20 PM PDT	16:37	5.6	33.1	32.832357	-117.14147	5	144.250244	8
10/13/2016	12:48:21 PM PDT	16:38	5.61	33.4	32.832318	-117.141324	5	144.052185	8
10/13/2016	12:48:22 PM PDT	16:39	5.62	32.9	32.832278	-117.141178	5	144.03064	8
10/13/2016	12:48:23 PM PDT	16:40	5.63	32.7	32.832235	-117.141026	5	145.240784	8
10/13/2016	12:48:24 PM PDT	16:41	5.64	32.2	32.832196	-117.140889	5	144.249023	8
10/13/2016	12:48:25 PM PDT	16:42	5.65	31.2	32.832156	-117.140747	5	143.112061	8
10/13/2016	12:48:26 PM PDT	16:43	5.66	30	32.832117	-117.140609	5	142.63031	8
10/13/2016	12:48:27 PM PDT	16:44	5.67	29.2	32.832076	-117.140467	5	138.9646	8
10/13/2016	12:48:28 PM PDT	16:45	5.67	28.1	32.832038	-117.140337	5	137.759155	8
10/13/2016	12:48:29 PM PDT	16:46	5.68	27.9	32.832001	-117.14021	5	136.243408	8
10/13/2016	12:48:30 PM PDT	16:47	5.69	27.8	32.831966	-117.140088	5	136.179871	8
10/13/2016	12:48:31 PM PDT	16:48	5.7	27.8	32.831939	-117.139964	5	136.179871	6
10/13/2016	12:48:32 PM PDT	16:49	5.7	27.5	32.831908	-117.139851	5	129.396729	6
10/13/2016	12:48:33 PM PDT	16:50	5.71	27.3	32.831867	-117.139711	5	128.197266	6
10/13/2016	12:48:34 PM PDT	16:50	5.71	27	32.831855	-117.139672	5	127.07251	6
10/13/2016	12:48:35 PM PDT	16:51	5.73	26.5	32.831796	-117.139469	5	126.229919	6

Clairemont Boulevard Noon									
Date	Time	Elapsed time	Distance	Speed (mph)	Latitude	Longitude	Accuracy (meters)	Altitude	Altitude accuracy
10/13/2016	12:48:36 PM PDT	16:52	5.73	25	32.831765	-117.139356	5	125.412292	6
10/13/2016	12:48:37 PM PDT	16:53	5.74	21.6	32.831739	-117.139257	5	124.710144	6
10/13/2016	12:48:38 PM PDT	16:55	5.74	18	32.831717	-117.13918	5	124.290894	6
10/13/2016	12:48:39 PM PDT	16:56	5.75	14.6	32.831696	-117.139107	5	123.815796	6
10/13/2016	12:48:40 PM PDT	16:57	5.75	11.2	32.831682	-117.139054	5	123.230591	6
10/13/2016	12:48:41 PM PDT	16:58	5.75	8.2	32.831672	-117.139018	5	122.69165	6
10/13/2016	12:48:42 PM PDT	16:59	5.76	4	32.831667	-117.138999	5	122.110901	6
10/13/2016	12:48:43 PM PDT	16:59	5.76	0.4	32.831667	-117.138994	5	121.519714	6
10/13/2016	12:48:44 PM PDT	17:00	5.76	0	32.831667	-117.138993	5	121.366455	6
10/13/2016	12:48:45 PM PDT	17:01	5.76	0	32.831668	-117.138995	5	120.980042	6
10/13/2016	12:48:46 PM PDT	17:02	5.76	0	32.831667	-117.138994	5	120.526306	6
10/13/2016	12:48:47 PM PDT	17:03	5.76	1.6	32.831667	-117.139	5	118.963867	6
10/13/2016	12:48:48 PM PDT	17:04	5.76	0	32.831667	-117.139	5	107.063965	6
10/13/2016	12:48:49 PM PDT	17:05	5.76	0	32.831667	-117.138999	5	107.661865	6
10/13/2016	12:48:52 PM PDT	17:08	5.76	0	32.831667	-117.138999	5	108.996643	6
10/13/2016	12:48:54 PM PDT	17:10	5.76	0	32.831667	-117.138999	5	106.250122	6
10/13/2016	12:48:55 PM PDT	17:11	5.76	0	32.831667	-117.139	5	107.49469	6
10/13/2016	12:48:56 PM PDT	17:12	5.76	0	32.831667	-117.138999	5	109.063782	6
10/13/2016	12:48:57 PM PDT	17:13	5.76	0	32.831667	-117.138999	5	109.257812	6
10/13/2016	12:48:58 PM PDT	17:14	5.76	0	32.831667	-117.138998	5	109.277832	6
10/13/2016	12:48:59 PM PDT	17:15	5.76	0	32.831667	-117.139001	5	109.40625	6
10/13/2016	12:49:00 PM PDT	17:16	5.76	0	32.831667	-117.139	5	109.366699	6
10/13/2016	12:49:01 PM PDT	17:17	5.76	0	32.831667	-117.138999	5	109.366699	8
10/13/2016	12:49:02 PM PDT	17:18	5.76	0	32.831667	-117.139	5	108.363281	8
10/13/2016	12:49:03 PM PDT	17:19	5.76	0	32.831667	-117.138999	5	107.927246	8
10/13/2016	12:49:04 PM PDT	17:20	5.76	1.1	32.831669	-117.138981	5	108.125122	8
10/13/2016	12:49:05 PM PDT	17:21	5.76	2.9	32.831668	-117.138972	5	108.150696	8
10/13/2016	12:49:06 PM PDT	17:22	5.76	3.7	32.831664	-117.138957	5	108.581238	8
10/13/2016	12:49:07 PM PDT	17:23	5.76	5.5	32.831668	-117.138956	5	106.473511	8
10/13/2016	12:49:08 PM PDT	17:24	5.76	8.6	32.831657	-117.138899	5	104.659058	8
10/13/2016	12:49:09 PM PDT	17:25	5.77	13	32.83166	-117.138841	5	102.627075	8
10/13/2016	12:49:10 PM PDT	17:26	5.77	16.1	32.831642	-117.138779	5	106.462769	8
10/13/2016	12:49:11 PM PDT	17:27	5.78	18.2	32.831623	-117.1387	5	106.162964	8
10/13/2016	12:49:12 PM PDT	17:28	5.78	20.4	32.831598	-117.138602	5	105.399658	8
10/13/2016	12:49:13 PM PDT	17:29	5.79	23	32.831588	-117.138502	5	106.109741	8
10/13/2016	12:49:14 PM PDT	17:30	5.79	23	32.831579	-117.138462	5	106.223145	8
10/13/2016	12:49:15 PM PDT	17:31	5.8	25.1	32.831557	-117.13834	5	105.215881	8
10/13/2016	12:49:16 PM PDT	17:32	5.81	26.3	32.831509	-117.138157	5	104.647766	8
10/13/2016	12:49:17 PM PDT	17:33	5.82	26.3	32.83148	-117.138036	5	104.737732	8
10/13/2016	12:49:18 PM PDT	17:34	5.82	28.1	32.831443	-117.137902	5	106.329407	8
10/13/2016	12:49:19 PM PDT	17:35	5.83	28.3	32.831414	-117.137774	5	107.210693	8
10/13/2016	12:49:20 PM PDT	17:36	5.84	29.9	32.8314	-117.137642	5	107.210693	6
10/13/2016	12:49:21 PM PDT	17:37	5.85	29.9	32.831386	-117.1375	10	113.386597	6
10/13/2016	12:49:22 PM PDT	17:38	5.86	29.9	32.831365	-117.137327	5	111.120605	6

Clairemont Boulevard Noon									
Date	Time	Elapsed time	Distance	Speed (mph)	Latitude	Longitude	Accuracy (meters)	Altitude	Altitude accuracy
10/13/2016	12:49:23 PM PDT	17:39	5.87	32.9	32.831366	-117.137162	5	111.120605	8
10/13/2016	12:49:24 PM PDT	17:40	5.88	32.7	32.831366	-117.136999	5	111.121948	8
10/13/2016	12:49:25 PM PDT	17:41	5.89	32.7	32.831356	-117.136844	5	110.192505	8
10/13/2016	12:49:26 PM PDT	17:42	5.89	32.2	32.831363	-117.136684	5	111.034058	8
10/13/2016	12:49:27 PM PDT	17:43	5.9	33.1	32.831359	-117.136513	5	110.279602	8
10/13/2016	12:49:28 PM PDT	17:44	5.91	32.7	32.831363	-117.13636	5	110.230713	8
10/13/2016	12:49:29 PM PDT	17:45	5.92	32.5	32.831365	-117.136211	5	110.105042	8
10/13/2016	12:49:30 PM PDT	17:46	5.93	33.1	32.831374	-117.136138	5	110.217773	8
10/13/2016	12:49:31 PM PDT	17:47	5.94	35.2	32.831369	-117.135856	5	111.015869	8
10/13/2016	12:49:32 PM PDT	17:48	5.95	37	32.831371	-117.135696	5	112.31958	8
10/13/2016	12:49:33 PM PDT	17:49	5.96	37.3	32.831369	-117.135534	5	112.31958	12
10/13/2016	12:49:34 PM PDT	17:50	5.97	37.3	32.831368	-117.135369	10	113.400879	12
10/13/2016	12:49:35 PM PDT	17:51	5.98	37.3	32.831368	-117.135172	5	114.719421	12
10/13/2016	12:49:36 PM PDT	17:52	5.99	37.3	32.831367	-117.13506	10	117.090149	12
10/13/2016	12:49:37 PM PDT	17:53	6	37.3	32.831365	-117.134869	5	117.090149	8
10/13/2016	12:49:38 PM PDT	17:54	6.01	35.3	32.831363	-117.134723	5	119.633423	8
10/13/2016	12:49:39 PM PDT	17:55	6.02	35.1	32.831361	-117.134549	5	118.905579	8
10/13/2016	12:49:40 PM PDT	17:56	6.03	33.9	32.831361	-117.134383	5	120.392639	8
10/13/2016	12:49:41 PM PDT	17:57	6.04	33.6	32.83136	-117.134211	5	120.927673	8
10/13/2016	12:49:42 PM PDT	17:58	6.05	33.3	32.83136	-117.134049	5	120.568359	8
10/13/2016	12:49:43 PM PDT	17:59	6.06	33	32.831359	-117.133893	5	119.370239	8
10/13/2016	12:49:44 PM PDT	18:00	6.07	32.5	32.831359	-117.133736	5	120.685425	8
10/13/2016	12:49:45 PM PDT	18:01	6.07	31.8	32.831359	-117.133574	5	122.433289	8
10/13/2016	12:49:46 PM PDT	18:02	6.08	31	32.831358	-117.133413	5	123.931458	8
10/13/2016	12:49:47 PM PDT	18:03	6.09	30	32.831358	-117.133274	5	123.09137	8
10/13/2016	12:49:48 PM PDT	18:04	6.1	28.7	32.831358	-117.133127	5	122.541077	8
10/13/2016	12:49:49 PM PDT	18:05	6.11	28.2	32.831357	-117.132993	5	123.876831	8
10/13/2016	12:49:50 PM PDT	18:06	6.12	26.7	32.831357	-117.132872	5	123.800232	8
10/13/2016	12:49:51 PM PDT	18:07	6.12	25.8	32.831357	-117.132742	5	122.640259	8
10/13/2016	12:49:52 PM PDT	18:08	6.13	26.2	32.831356	-117.132614	5	122.070312	8
10/13/2016	12:49:53 PM PDT	18:09	6.14	26.7	32.831357	-117.132489	5	122.070312	12
10/13/2016	12:49:54 PM PDT	18:10	6.15	27.2	32.831358	-117.132363	5	122.737671	12
10/13/2016	12:49:55 PM PDT	18:11	6.15	27.7	32.831357	-117.132235	5	122.258118	12
10/13/2016	12:49:56 PM PDT	18:12	6.16	26.9	32.831344	-117.132104	5	122.223145	12
10/13/2016	12:49:57 PM PDT	18:13	6.17	26.4	32.831349	-117.131985	5	122.998047	12
10/13/2016	12:49:58 PM PDT	18:14	6.17	24.6	32.831353	-117.131865	5	122.544312	12
10/13/2016	12:49:59 PM PDT	18:15	6.18	21.5	32.831356	-117.131759	5	122.544312	8
10/13/2016	12:50:00 PM PDT	18:16	6.19	17.9	32.831352	-117.131666	5	121.440674	8
10/13/2016	12:50:01 PM PDT	18:17	6.19	15.3	32.831348	-117.131591	5	121.539795	8
10/13/2016	12:50:02 PM PDT	18:18	6.19	10.4	32.831345	-117.131544	5	122.605286	8
10/13/2016	12:50:03 PM PDT	18:19	6.2	7.4	32.831344	-117.131498	5	121.676086	8
10/13/2016	12:50:04 PM PDT	18:20	6.2	3.5	32.831355	-117.131467	5	120.588745	8
10/13/2016	12:50:05 PM PDT	18:21	6.2	0.8	32.831359	-117.131462	5	121.952637	8
10/13/2016	12:50:06 PM PDT	18:22	6.2	0.4	32.83136	-117.131462	5	121.952637	6

Clairemont Boulevard Noon									
Date	Time	Elapsed time	Distance	Speed (mph)	Latitude	Longitude	Accuracy (meters)	Altitude	Altitude accuracy
10/13/2016	12:50:07 PM PDT	18:23	6.2	0	32.83136	-117.131462	5	121.952637	8
10/13/2016	12:50:08 PM PDT	18:24	6.2	0.6	32.83136	-117.13146	5	121.431213	8
10/13/2016	12:50:09 PM PDT	18:25	6.2	0.9	32.83136	-117.131459	5	120.377869	8
10/13/2016	12:50:10 PM PDT	18:26	6.2	1.2	32.831356	-117.131457	5	120.009827	8
10/13/2016	12:50:11 PM PDT	18:27	6.2	0	32.831356	-117.131456	5	119.500366	8
10/13/2016	12:50:12 PM PDT	18:28	6.2	0.6	32.831355	-117.131457	5	119.625732	8
10/13/2016	12:50:13 PM PDT	18:29	6.2	0	32.831355	-117.131456	5	119.146606	8
10/13/2016	12:50:14 PM PDT	18:30	6.2	0.8	32.831353	-117.13143	5	119.735229	8
10/13/2016	12:50:15 PM PDT	18:31	6.2	0	32.831353	-117.131433	5	118.343933	8
10/13/2016	12:50:16 PM PDT	18:32	6.2	0.6	32.831342	-117.131423	5	117.668701	8
10/13/2016	12:50:17 PM PDT	18:33	6.2	0.7	32.831332	-117.13144	5	118.362915	8
10/13/2016	12:50:18 PM PDT	18:34	6.2	0	32.83133	-117.131439	5	117.938232	8
10/13/2016	12:50:19 PM PDT	18:35	6.2	0.6	32.831339	-117.131444	5	116.664062	8
10/13/2016	12:50:20 PM PDT	18:36	6.2	0	32.83133	-117.131443	5	117.044861	8
10/13/2016	12:50:21 PM PDT	18:37	6.2	0	32.83133	-117.131443	5	116.240967	8
10/13/2016	12:50:22 PM PDT	18:38	6.2	1.3	32.831331	-117.131439	5	115.37616	8
10/13/2016	12:50:23 PM PDT	18:39	6.2	0	32.83133	-117.131439	5	115.224182	8
10/13/2016	12:50:24 PM PDT	18:40	6.21	1	32.831346	-117.131442	5	113.9198	8
10/13/2016	12:50:25 PM PDT	18:41	6.21	0.9	32.83133	-117.131445	5	113.039368	8
10/13/2016	12:50:26 PM PDT	18:42	6.21	0.5	32.831357	-117.131444	5	113.240173	8
10/13/2016	12:50:27 PM PDT	18:43	6.21	0.5	32.831359	-117.13145	5	113.104614	8
10/13/2016	12:50:28 PM PDT	18:44	6.21	0	32.831359	-117.131449	5	112.400696	8
10/13/2016	12:50:29 PM PDT	18:45	6.21	0	32.831359	-117.13145	5	112.431519	8
10/13/2016	12:50:30 PM PDT	18:46	6.21	0	32.831359	-117.13145	5	112.548706	8
10/13/2016	12:50:31 PM PDT	18:47	6.21	0	32.831359	-117.13145	5	112.014526	8
10/13/2016	12:50:32 PM PDT	18:48	6.21	0	32.831359	-117.13145	5	111.769714	8
10/13/2016	12:50:33 PM PDT	18:49	6.21	0	32.831359	-117.13145	5	112.660522	8
10/13/2016	12:50:34 PM PDT	18:50	6.21	0	32.831359	-117.131451	5	112.802551	8
10/13/2016	12:50:35 PM PDT	18:51	6.21	0	32.831359	-117.131451	5	112.814758	8
10/13/2016	12:50:36 PM PDT	18:52	6.21	0	32.831359	-117.131451	5	112.953552	8
10/13/2016	12:50:37 PM PDT	18:53	6.21	0	32.831359	-117.131452	5	113.586731	8
10/13/2016	12:50:38 PM PDT	18:54	6.21	0	32.831359	-117.131451	5	112.956238	8
10/13/2016	12:50:39 PM PDT	18:55	6.21	0.9	32.831354	-117.131469	5	112.883118	8
10/13/2016	12:50:40 PM PDT	18:56	6.21	0	32.831354	-117.131488	5	113.722168	8
10/13/2016	12:50:41 PM PDT	18:57	6.21	1.1	32.831356	-117.131474	5	113.559021	8
10/13/2016	12:50:42 PM PDT	18:58	6.21	0.5	32.831357	-117.131472	5	113.114136	8
10/13/2016	12:50:43 PM PDT	18:59	6.21	0	32.831357	-117.131472	5	112.407349	8
10/13/2016	12:50:44 PM PDT	19:00	6.21	0	32.831357	-117.131472	5	112.88147	8
10/13/2016	12:50:45 PM PDT	19:01	6.21	0	32.831357	-117.131472	5	112.670898	8
10/13/2016	12:50:46 PM PDT	19:02	6.21	0	32.831357	-117.131472	5	112.670898	6
10/13/2016	12:50:47 PM PDT	19:03	6.21	0	32.831357	-117.131472	5	112.085388	6
10/13/2016	12:50:48 PM PDT	19:04	6.21	0	32.831357	-117.131472	5	112.434204	6
10/13/2016	12:50:49 PM PDT	19:05	6.21	0	32.831357	-117.131472	5	112.728638	6
10/13/2016	12:50:50 PM PDT	19:06	6.21	0	32.831357	-117.131472	5	112.730286	6

Clairemont Boulevard Noon									
Date	Time	Elapsed time	Distance	Speed (mph)	Latitude	Longitude	Accuracy (meters)	Altitude	Altitude accuracy
10/13/2016	12:50:51 PM PDT	19:07	6.21	0	32.831357	-117.131472	5	112.616699	6
10/13/2016	12:50:52 PM PDT	19:08	6.21	0	32.831357	-117.131472	5	112.713623	6
10/13/2016	12:50:53 PM PDT	19:09	6.21	0	32.831357	-117.131472	5	113.236206	6
10/13/2016	12:50:54 PM PDT	19:10	6.21	1.5	32.831363	-117.131461	5	113.387451	6
10/13/2016	12:50:55 PM PDT	19:11	6.21	2.6	32.831363	-117.131451	5	113.981995	6
10/13/2016	12:50:56 PM PDT	19:12	6.21	5.1	32.831363	-117.131432	5	113.400391	6
10/13/2016	12:50:57 PM PDT	19:13	6.22	9.6	32.831363	-117.131395	5	113.139893	6
10/13/2016	12:50:58 PM PDT	19:14	6.22	14.2	32.831364	-117.131321	5	113.139893	8
10/13/2016	12:50:59 PM PDT	19:15	6.23	17.2	32.831364	-117.131241	5	113.139893	6
10/13/2016	12:51:00 PM PDT	19:16	6.23	19.5	32.831365	-117.131156	5	110.224854	6
10/13/2016	12:51:01 PM PDT	19:17	6.23	22.1	32.831365	-117.131097	5	109.851013	6
10/13/2016	12:51:02 PM PDT	19:18	6.24	25	32.831362	-117.130968	5	109.851013	8
10/13/2016	12:51:03 PM PDT	19:19	6.25	27.3	32.831363	-117.130809	5	109.851013	6
10/13/2016	12:51:04 PM PDT	19:20	6.26	28.6	32.831364	-117.130668	5	109.851013	8
10/13/2016	12:51:05 PM PDT	19:21	6.27	29.5	32.831365	-117.130532	5	109.067017	8
10/13/2016	12:51:06 PM PDT	19:22	6.28	30.8	32.831366	-117.130392	5	109.067017	6
10/13/2016	12:51:07 PM PDT	19:23	6.28	30.6	32.831367	-117.130243	5	108.926819	6
10/13/2016	12:51:08 PM PDT	19:24	6.29	31.2	32.831368	-117.130097	5	109.053467	6
10/13/2016	12:51:09 PM PDT	19:25	6.3	32.5	32.831367	-117.129946	5	109.49646	6
10/13/2016	12:51:10 PM PDT	19:26	6.31	33.3	32.831367	-117.129788	5	110.176147	6
10/13/2016	12:51:11 PM PDT	19:27	6.32	34.1	32.831366	-117.129624	5	109.50531	6
10/13/2016	12:51:12 PM PDT	19:28	6.33	33.1	32.83136	-117.129462	5	109.341003	6
10/13/2016	12:51:13 PM PDT	19:29	6.34	34.5	32.831358	-117.129299	5	108.452759	6
10/13/2016	12:51:14 PM PDT	19:30	6.35	33.9	32.83136	-117.129136	5	108.765442	6
10/13/2016	12:51:15 PM PDT	19:31	6.36	33.2	32.831355	-117.128975	5	108.283813	6
10/13/2016	12:51:16 PM PDT	19:32	6.37	32.7	32.831354	-117.128818	5	108.248474	6
10/13/2016	12:51:17 PM PDT	19:33	6.37	33	32.831349	-117.128693	5	108.403748	6
10/13/2016	12:51:18 PM PDT	19:34	6.38	30.6	32.831351	-117.128506	5	108.089661	6
10/13/2016	12:51:19 PM PDT	19:35	6.39	30.2	32.831333	-117.128366	5	105.033264	6
10/13/2016	12:51:20 PM PDT	19:36	6.4	27.4	32.831328	-117.128228	5	107.384338	6
10/13/2016	12:51:21 PM PDT	19:37	6.41	26	32.831339	-117.128099	5	101.665344	6
10/13/2016	12:51:22 PM PDT	19:38	6.42	28.7	32.831342	-117.127964	5	104.461731	6
10/13/2016	12:51:23 PM PDT	19:39	6.42	29	32.831343	-117.127824	5	104.212219	6
10/13/2016	12:51:24 PM PDT	19:40	6.43	28.1	32.831345	-117.127695	5	103.780273	6
10/13/2016	12:51:25 PM PDT	19:41	6.44	28	32.831342	-117.127558	5	104.030029	6
10/13/2016	12:51:26 PM PDT	19:42	6.45	26.8	32.831337	-117.127425	5	103.232117	6
10/13/2016	12:51:27 PM PDT	19:43	6.45	23.4	32.831339	-117.127383	5	103.4422	6
10/13/2016	12:51:28 PM PDT	19:44	6.46	20.6	32.831337	-117.127209	5	103.49176	6
10/13/2016	12:51:29 PM PDT	19:45	6.47	18.4	32.831337	-117.127121	5	103.49176	8
10/13/2016	12:51:30 PM PDT	19:46	6.47	15	32.831343	-117.127043	5	105.62262	8
10/13/2016	12:51:31 PM PDT	19:47	6.47	11.4	32.831345	-117.126988	5	107.285156	8
10/13/2016	12:51:32 PM PDT	19:48	6.47	7.3	32.831336	-117.126964	5	107.285156	6
10/13/2016	12:51:33 PM PDT	19:49	6.48	4.5	32.831338	-117.126946	5	106.30603	6
10/13/2016	12:51:34 PM PDT	19:50	6.48	2.2	32.831346	-117.126929	5	106.30603	8

Clairemont Boulevard Noon									
Date	Time	Elapsed time	Distance	Speed (mph)	Latitude	Longitude	Accuracy (meters)	Altitude	Altitude accuracy
10/13/2016	12:51:35 PM PDT	19:51	6.48	0.4	32.831349	-117.126924	5	105.483032	8
10/13/2016	12:51:36 PM PDT	19:52	6.48	0.9	32.831354	-117.126925	5	107.117188	8
10/13/2016	12:51:37 PM PDT	19:53	6.48	0	32.831354	-117.126927	5	106.366455	8
10/13/2016	12:51:38 PM PDT	19:54	6.48	0	32.831354	-117.126926	5	105.565063	8
10/13/2016	12:51:39 PM PDT	19:55	6.48	0	32.831354	-117.126927	5	105.501831	8
10/13/2016	12:51:40 PM PDT	19:56	6.48	0	32.831354	-117.126927	5	106.392761	8
10/13/2016	12:51:41 PM PDT	19:57	6.48	0	32.831354	-117.126927	5	106.526917	8
10/13/2016	12:51:42 PM PDT	19:58	6.48	0	32.831354	-117.126927	5	106.527771	8
10/13/2016	12:51:43 PM PDT	19:59	6.48	0	32.831354	-117.126927	5	106.841125	8
10/13/2016	12:51:44 PM PDT	20:00	6.48	0	32.831354	-117.126927	5	106.751343	8
10/13/2016	12:51:45 PM PDT	20:01	6.48	0	32.831354	-117.126926	5	107.315979	8
10/13/2016	12:51:46 PM PDT	20:02	6.48	0	32.831354	-117.126926	5	106.977173	8
10/13/2016	12:51:47 PM PDT	20:03	6.48	0	32.831354	-117.126926	5	106.801147	8
10/13/2016	12:51:48 PM PDT	20:04	6.48	0	32.831354	-117.126926	5	106.801147	6
10/13/2016	12:51:49 PM PDT	20:05	6.48	0	32.831354	-117.126926	5	106.842834	6
10/13/2016	12:51:50 PM PDT	20:06	6.48	0	32.831354	-117.126927	5	106.899231	6
10/13/2016	12:51:51 PM PDT	20:07	6.48	0	32.831354	-117.126927	10	106.899231	8
10/13/2016	12:51:52 PM PDT	20:08	6.48	0	32.831354	-117.126926	10	106.897461	8
10/13/2016	12:51:53 PM PDT	20:09	6.48	0	32.831354	-117.126926	5	106.900452	8
10/13/2016	12:51:54 PM PDT	20:10	6.48	0	32.831354	-117.126926	5	106.90271	8
10/13/2016	12:51:55 PM PDT	20:11	6.48	0	32.831354	-117.126926	5	106.902405	8
10/13/2016	12:51:56 PM PDT	20:12	6.48	0	32.831354	-117.126926	5	106.903625	8
10/13/2016	12:51:57 PM PDT	20:13	6.48	0	32.831354	-117.126926	5	106.905151	8
10/13/2016	12:51:58 PM PDT	20:14	6.48	0	32.831354	-117.126926	5	106.900391	8
10/13/2016	12:51:59 PM PDT	20:15	6.48	0	32.831354	-117.126926	5	106.900391	6
10/13/2016	12:52:00 PM PDT	20:16	6.48	0	32.831354	-117.126927	5	106.895325	6
10/13/2016	12:52:01 PM PDT	20:17	6.48	0	32.831354	-117.126927	5	106.89447	6
10/13/2016	12:52:02 PM PDT	20:18	6.48	0	32.831354	-117.126927	5	106.890625	6
10/13/2016	12:52:03 PM PDT	20:19	6.48	0	32.831354	-117.126927	5	106.885864	6
10/13/2016	12:52:04 PM PDT	20:20	6.48	0	32.831354	-117.126927	5	106.885559	6
10/13/2016	12:52:05 PM PDT	20:21	6.48	0	32.831354	-117.126927	5	106.883667	6
10/13/2016	12:52:06 PM PDT	20:22	6.48	0	32.831354	-117.126927	5	106.883667	4
10/13/2016	12:52:07 PM PDT	20:23	6.48	0	32.831354	-117.126927	5	106.882935	4
10/13/2016	12:52:08 PM PDT	20:24	6.48	0	32.831354	-117.126927	5	106.882568	4
10/13/2016	12:52:09 PM PDT	20:25	6.48	0	32.831354	-117.126927	5	106.883728	4
10/13/2016	12:52:10 PM PDT	20:26	6.48	0	32.831354	-117.126927	5	106.886169	4
10/13/2016	12:52:11 PM PDT	20:27	6.48	0	32.831354	-117.126927	5	106.886169	6
10/13/2016	12:52:12 PM PDT	20:28	6.48	0	32.831354	-117.126927	5	106.892456	6
10/13/2016	12:52:13 PM PDT	20:29	6.48	0	32.831354	-117.126927	5	106.893555	6
10/13/2016	12:52:14 PM PDT	20:30	6.48	0	32.831354	-117.126927	5	106.897522	6
10/13/2016	12:52:15 PM PDT	20:31	6.48	0	32.831354	-117.126927	5	106.898499	6
10/13/2016	12:52:16 PM PDT	20:32	6.48	0	32.831354	-117.126927	5	106.90271	6
10/13/2016	12:52:17 PM PDT	20:33	6.48	0	32.831354	-117.126927	5	106.899597	6
10/13/2016	12:52:18 PM PDT	20:34	6.48	0	32.831354	-117.126927	5	106.901672	6

Clairemont Boulevard Noon									
Date	Time	Elapsed time	Distance	Speed (mph)	Latitude	Longitude	Accuracy (meters)	Altitude	Altitude accuracy
10/13/2016	12:52:19 PM PDT	20:35	6.48	0	32.831354	-117.126927	5	106.900696	6
10/13/2016	12:52:20 PM PDT	20:36	6.48	0	32.831354	-117.126926	5	106.901855	6
10/13/2016	12:52:21 PM PDT	20:37	6.48	0	32.831354	-117.126926	5	106.902832	6
10/13/2016	12:52:22 PM PDT	20:38	6.48	0	32.831354	-117.126926	5	106.903137	6
10/13/2016	12:52:23 PM PDT	20:39	6.48	0	32.831354	-117.126928	5	106.903931	6
10/13/2016	12:52:24 PM PDT	20:40	6.48	0	32.831354	-117.126926	5	106.906006	6
10/13/2016	12:52:25 PM PDT	20:41	6.48	0	32.831354	-117.126926	5	106.90686	6
10/13/2016	12:52:26 PM PDT	20:42	6.48	0	32.831354	-117.126926	5	106.908752	6
10/13/2016	12:52:27 PM PDT	20:43	6.48	0	32.831354	-117.126926	5	106.910095	6
10/13/2016	12:52:28 PM PDT	20:44	6.48	2.4	32.831354	-117.126917	5	108.058777	6
10/13/2016	12:52:29 PM PDT	20:45	6.48	6.4	32.831351	-117.126874	5	105.772339	6
10/13/2016	12:52:30 PM PDT	20:46	6.48	12.1	32.831352	-117.12682	5	105.772339	8
10/13/2016	12:52:31 PM PDT	20:47	6.49	19.3	32.831362	-117.126739	5	107.101135	8
10/13/2016	12:52:32 PM PDT	20:48	6.49	21.9	32.831357	-117.126672	5	108.058777	8
10/13/2016	12:52:33 PM PDT	20:49	6.5	26.1	32.83136	-117.12651	5	109.880554	8
10/13/2016	12:52:34 PM PDT	20:50	6.51	28.7	32.831368	-117.126372	5	112.325806	8
10/13/2016	12:52:35 PM PDT	20:51	6.52	31	32.83137	-117.12624	5	115.513123	8
10/13/2016	12:52:36 PM PDT	20:52	6.53	33.9	32.831379	-117.126081	5	110.43042	8
10/13/2016	12:52:37 PM PDT	20:53	6.54	37	32.83138	-117.125875	5	108.909912	8
10/13/2016	12:52:38 PM PDT	20:54	6.55	38.5	32.831379	-117.125726	5	108.909912	12
10/13/2016	12:52:39 PM PDT	20:55	6.56	39.6	32.831375	-117.125531	5	108.29657	12
10/13/2016	12:52:40 PM PDT	20:56	6.57	39.9	32.831376	-117.125342	5	107.932739	12
10/13/2016	12:52:41 PM PDT	20:57	6.58	39.6	32.831378	-117.12518	5	106.381836	12
10/13/2016	12:52:42 PM PDT	20:58	6.59	39.1	32.831383	-117.124975	5	105.465332	12
10/13/2016	12:52:43 PM PDT	20:59	6.6	39.1	32.831385	-117.124781	5	105.899658	12
10/13/2016	12:52:44 PM PDT	21:00	6.61	39.1	32.831405	-117.124599	5	105.677429	12
10/13/2016	12:52:45 PM PDT	21:01	6.62	39.2	32.831436	-117.124417	5	106.175171	12
10/13/2016	12:52:46 PM PDT	21:02	6.64	40.3	32.831471	-117.124229	5	104.656128	12
10/13/2016	12:52:47 PM PDT	21:03	6.65	40.7	32.83152	-117.12403	5	104.302063	12
10/13/2016	12:52:48 PM PDT	21:04	6.66	41.6	32.831577	-117.123841	5	104.302063	8
10/13/2016	12:52:49 PM PDT	21:05	6.67	42.4	32.831648	-117.123655	5	102.110474	8
10/13/2016	12:52:50 PM PDT	21:06	6.68	43.6	32.83173	-117.123482	5	101.442688	8
10/13/2016	12:52:51 PM PDT	21:07	6.69	45.3	32.83183	-117.123304	5	100.533813	8
10/13/2016	12:52:52 PM PDT	21:08	6.71	46.3	32.831943	-117.123128	5	99.282104	8
10/13/2016	12:52:53 PM PDT	21:09	6.72	47.8	32.832048	-117.12292	5	97.542786	8
10/13/2016	12:52:54 PM PDT	21:10	6.73	48.1	32.832163	-117.122761	5	96.903381	8
10/13/2016	12:52:55 PM PDT	21:11	6.75	48.5	32.832287	-117.122576	5	96.031616	8
10/13/2016	12:52:56 PM PDT	21:12	6.76	48.7	32.832398	-117.122388	5	95.111328	8
10/13/2016	12:52:57 PM PDT	21:13	6.77	48.9	32.832503	-117.122195	5	94.089111	8
10/13/2016	12:52:58 PM PDT	21:14	6.79	49	32.832606	-117.121995	5	93.603027	8
10/13/2016	12:52:59 PM PDT	21:15	6.8	48.7	32.832705	-117.1218	5	91.979736	8
10/13/2016	12:53:00 PM PDT	21:16	6.82	49.3	32.832826	-117.121598	5	89.083313	8
10/13/2016	12:53:01 PM PDT	21:17	6.83	47.4	32.832919	-117.121396	5	87.543945	8
10/13/2016	12:53:02 PM PDT	21:18	6.84	46.9	32.833012	-117.121181	5	86.6073	8

Clairemont Boulevard Noon									
Date	Time	Elapsed time	Distance	Speed (mph)	Latitude	Longitude	Accuracy (meters)	Altitude	Altitude accuracy
10/13/2016	12:53:03 PM PDT	21:19	6.86	47.2	32.833098	-117.120992	5	84.000549	8
10/13/2016	12:53:04 PM PDT	21:20	6.87	46.8	32.833189	-117.12079	5	83.171692	8
10/13/2016	12:53:05 PM PDT	21:21	6.88	43.9	32.833264	-117.120596	5	83.493225	8
10/13/2016	12:53:06 PM PDT	21:22	6.89	38.7	32.833326	-117.120425	5	83.595459	8
10/13/2016	12:53:07 PM PDT	21:23	6.9	33.1	32.833382	-117.120265	5	83.51593	8
10/13/2016	12:53:08 PM PDT	21:24	6.91	25.3	32.833423	-117.120125	5	83.546875	8
10/13/2016	12:53:09 PM PDT	21:25	6.92	21.8	32.833445	-117.120037	5	83.636475	8
10/13/2016	12:53:10 PM PDT	21:26	6.92	17.4	32.833461	-117.119952	5	83.505249	8
10/13/2016	12:53:11 PM PDT	21:27	6.92	10.1	32.833473	-117.11991	5	84.782288	8
10/13/2016	12:53:12 PM PDT	21:28	6.92	3.8	32.833477	-117.119882	5	85.066772	8
10/13/2016	12:53:13 PM PDT	21:29	6.93	0.3	32.833477	-117.119876	5	85.127563	8
10/13/2016	12:53:14 PM PDT	21:30	6.93	0.4	32.833478	-117.119877	5	85.771484	8
10/13/2016	12:53:15 PM PDT	21:31	6.93	0.4	32.833474	-117.119877	5	85.345764	8
10/13/2016	12:53:16 PM PDT	21:32	6.93	0	32.833459	-117.11987	5	86.754883	8
10/13/2016	12:53:17 PM PDT	21:33	6.93	0	32.833459	-117.119871	5	86.754883	12
10/13/2016	12:53:18 PM PDT	21:34	6.93	0	32.833459	-117.119869	5	85.456543	12
10/13/2016	12:53:19 PM PDT	21:35	6.93	0.3	32.833459	-117.119872	5	85.463379	12
10/13/2016	12:53:20 PM PDT	21:36	6.93	0	32.833459	-117.119871	5	85.3797	12
10/13/2016	12:53:21 PM PDT	21:37	6.93	0	32.833459	-117.119871	5	85.184998	12
10/13/2016	12:53:22 PM PDT	21:38	6.93	0	32.833459	-117.119872	5	84.33374	12
10/13/2016	12:53:23 PM PDT	21:39	6.93	0	32.833459	-117.119871	5	84.36261	12
10/13/2016	12:53:24 PM PDT	21:40	6.93	0	32.833458	-117.119873	5	84.240906	12
10/13/2016	12:53:25 PM PDT	21:41	6.93	0.3	32.833459	-117.119871	5	84.121765	12
10/13/2016	12:53:26 PM PDT	21:42	6.93	0	32.833459	-117.11987	5	83.903137	12
10/13/2016	12:53:27 PM PDT	21:44	6.93	0	32.833459	-117.11987	5	83.928955	12
10/13/2016	12:53:28 PM PDT	21:44	6.93	0	32.83346	-117.119868	5	83.922119	12
10/13/2016	12:53:29 PM PDT	21:45	6.93	0.4	32.833461	-117.119863	5	83.956787	12
10/13/2016	12:53:30 PM PDT	21:46	6.93	0	32.833461	-117.119864	5	83.641724	12
10/13/2016	12:53:31 PM PDT	21:47	6.93	0	32.833461	-117.119865	5	83.673035	12
10/13/2016	12:53:32 PM PDT	21:48	6.93	0	32.83346	-117.119866	5	83.629456	12
10/13/2016	12:53:33 PM PDT	21:49	6.93	0	32.83346	-117.119866	5	83.633484	12
10/13/2016	12:53:34 PM PDT	21:50	6.93	0	32.83346	-117.119865	5	83.633484	8
10/13/2016	12:53:35 PM PDT	21:51	6.93	0	32.83346	-117.119865	5	83.406555	8
10/13/2016	12:53:36 PM PDT	21:52	6.93	0	32.83346	-117.119866	5	83.555603	8
10/13/2016	12:53:37 PM PDT	21:53	6.93	0	32.833461	-117.119863	5	83.392639	8
10/13/2016	12:53:38 PM PDT	21:54	6.93	0	32.833461	-117.119864	5	83.392639	12
10/13/2016	12:53:39 PM PDT	21:55	6.93	0	32.83346	-117.119865	5	83.392639	8
10/13/2016	12:53:40 PM PDT	21:56	6.93	0	32.83346	-117.119865	5	83.161194	8
10/13/2016	12:53:41 PM PDT	21:57	6.93	0	32.83346	-117.119866	5	83.110535	8
10/13/2016	12:53:42 PM PDT	21:58	6.93	1.8	32.833469	-117.119862	5	83.174194	8
10/13/2016	12:53:43 PM PDT	21:59	6.93	7	32.833475	-117.119835	5	83.658447	8
10/13/2016	12:53:44 PM PDT	22:00	6.93	10.4	32.833483	-117.119792	5	83.601257	8
10/13/2016	12:53:45 PM PDT	22:01	6.94	14.7	32.833496	-117.119737	5	83.43512	8
10/13/2016	12:53:46 PM PDT	22:02	6.94	19.4	32.833504	-117.11969	5	83.43512	12

Clairemont Boulevard Noon									
Date	Time	Elapsed time	Distance	Speed (mph)	Latitude	Longitude	Accuracy (meters)	Altitude	Altitude accuracy
10/13/2016	12:53:47 PM PDT	22:03	6.95	24.6	32.83354	-117.119548	5	83.803772	12
10/13/2016	12:53:48 PM PDT	22:04	6.96	28.3	32.833562	-117.119418	5	83.803772	8
10/13/2016	12:53:49 PM PDT	22:05	6.96	31.6	32.833589	-117.119281	5	84.119446	8
10/13/2016	12:53:50 PM PDT	22:06	6.97	33.2	32.833615	-117.11913	5	84.206238	8
10/13/2016	12:53:51 PM PDT	22:07	6.98	33	32.833637	-117.118971	5	85.959351	8
10/13/2016	12:53:52 PM PDT	22:08	6.99	33.2	32.833659	-117.118815	5	86.260681	8
10/13/2016	12:53:53 PM PDT	22:09	7	34	32.833678	-117.118654	5	85.885132	8
10/13/2016	12:53:54 PM PDT	22:10	7.01	31.3	32.833678	-117.118505	5	83.981873	8
10/13/2016	12:53:55 PM PDT	22:11	7.02	32.3	32.833685	-117.118354	5	80.536804	8
10/13/2016	12:53:56 PM PDT	22:12	7.03	34.2	32.8337	-117.118198	5	76.733704	8
10/13/2016	12:53:57 PM PDT	22:13	7.04	38.9	32.833729	-117.117964	5	91.411438	8
10/13/2016	12:53:58 PM PDT	22:14	7.05	40.1	32.833753	-117.117773	5	91.104126	8
10/13/2016	12:53:59 PM PDT	22:15	7.06	41.3	32.833757	-117.117575	5	89.845764	8
10/13/2016	12:54:00 PM PDT	22:16	7.08	42.4	32.833755	-117.117375	5	89.069763	8
10/13/2016	12:54:01 PM PDT	22:17	7.09	42.5	32.833745	-117.117175	5	90.320435	8
10/13/2016	12:54:02 PM PDT	22:18	7.1	44.3	32.833736	-117.116969	5	89.833069	8
10/13/2016	12:54:03 PM PDT	22:19	7.11	44.3	32.833731	-117.116758	5	89.576965	8
10/13/2016	12:54:04 PM PDT	22:20	7.12	44.3	32.8337	-117.116555	5	89.288147	8
10/13/2016	12:54:05 PM PDT	22:21	7.14	44.9	32.833679	-117.116335	5	90.889648	8
10/13/2016	12:54:06 PM PDT	22:22	7.15	44.9	32.833652	-117.116122	5	91.087708	8
10/13/2016	12:54:07 PM PDT	22:23	7.16	44.2	32.833634	-117.115908	5	89.915955	8
10/13/2016	12:54:08 PM PDT	22:24	7.17	44.5	32.833609	-117.115786	5	89.534058	8
10/13/2016	12:54:09 PM PDT	22:25	7.19	44.4	32.833547	-117.115483	5	89.453674	8

Clairemont Boulevard Noon

Date	Time	Elapsed time	Distance	Speed (mph)	Latitude	Longitude	Accuracy (meters)	Altitude	Altitude accuracy
10/13/2016	11:45:22 AM PDT	00:00	0	43.5	32.833607	-117.115268	5	85.306763	6
10/13/2016	11:45:25 AM PDT	00:03	0.03	40.9	32.8337	-117.115701	5	86.986481	6
10/13/2016	11:45:28 AM PDT	00:06	0.06	38.5	32.833806	-117.116291	5	87.378937	6
10/13/2016	11:45:31 AM PDT	00:09	0.09	35.7	32.833856	-117.116729	5	87.512004	6
10/13/2016	11:45:34 AM PDT	00:11	0.11	29.5	32.833892	-117.117178	5	86.367655	6
10/13/2016	11:45:36 AM PDT	00:13	0.13	19.9	32.833896	-117.117481	5	85.743774	6
10/13/2016	11:45:40 AM PDT	00:18	0.14	10	32.833891	-117.117685	5	85.743774	6.666667
10/13/2016	11:45:42 AM PDT	00:20	0.15	4.4	32.833878	-117.117753	5	85.743774	7
10/13/2016	11:45:44 AM PDT	00:22	0.15	0	32.833878	-117.117751	5	86.881348	7
10/13/2016	11:45:47 AM PDT	00:24	0.15	0.3	32.833871	-117.117753	5	86.881348	8
10/13/2016	11:45:49 AM PDT	00:27	0.15	6.2	32.833844	-117.117801	5	86.881348	7
10/13/2016	11:45:52 AM PDT	00:30	0.16	12	32.833834	-117.11793	5	86.881348	8
10/13/2016	11:45:55 AM PDT	00:33	0.17	17.6	32.833822	-117.11818	5	89.660339	8
10/13/2016	11:45:58 AM PDT	00:36	0.19	21.5	32.833805	-117.118454	5	93.83606	8
10/13/2016	11:46:01 AM PDT	00:39	0.21	26	32.833765	-117.118789	5	96.004211	8
10/13/2016	11:46:04 AM PDT	00:41	0.23	30.1	32.833701	-117.119194	5	96.004211	6
10/13/2016	11:46:06 AM PDT	00:44	0.25	21.6	32.833647	-117.119501	5	93.751526	6
10/13/2016	11:46:09 AM PDT	00:46	0.26	4.3	32.833629	-117.119592	5	93.751526	4
10/13/2016	11:46:11 AM PDT	00:49	0.26	0	32.833629	-117.119596	5	93.751526	3
10/13/2016	11:46:14 AM PDT	00:52	0.26	0	32.833629	-117.119596	5	92.448588	3
10/13/2016	11:46:16 AM PDT	00:54	0.26	0	32.83363	-117.119593	5	91.840515	3
10/13/2016	11:46:18 AM PDT	00:56	0.26	0	32.833629	-117.119596	5	90.707458	3
10/13/2016	11:46:20 AM PDT	00:58	0.26	0	32.833629	-117.119597	5	89.500214	3
10/13/2016	11:46:23 AM PDT	01:00	0.26	0	32.833629	-117.119595	5	89.426453	3
10/13/2016	11:46:26 AM PDT	01:04	0.26	0	32.833629	-117.119597	5	89.488057	3
10/13/2016	11:46:29 AM PDT	01:06	0.26	0	32.833629	-117.119596	5	89.495605	3
10/13/2016	11:46:31 AM PDT	01:09	0.26	1.1	32.83363	-117.119597	5	89.178375	3
10/13/2016	11:46:34 AM PDT	01:12	0.26	8.6	32.833625	-117.119661	5	91.499634	3
10/13/2016	11:46:35 AM PDT	01:13	0.26	14.2	32.833621	-117.11973	5	92.212402	3
10/13/2016	11:46:38 AM PDT	01:16	0.28	20.6	32.833566	-117.119984	5	92.212402	4
10/13/2016	11:46:40 AM PDT	01:18	0.3	23.2	32.833496	-117.120243	5	91.574524	4
10/13/2016	11:46:42 AM PDT	01:20	0.31	23.4	32.833431	-117.12045	5	91.108398	4
10/13/2016	11:46:43 AM PDT	01:21	0.31	22.6	32.833397	-117.120553	5	91.108398	3
10/13/2016	11:46:44 AM PDT	01:22	0.32	21.5	32.833364	-117.120649	5	91.669983	3
10/13/2016	11:46:46 AM PDT	01:24	0.33	18.6	32.833303	-117.120821	5	93.27063	3
10/13/2016	11:46:48 AM PDT	01:25	0.34	14.6	32.833246	-117.120962	5	94.454346	3
10/13/2016	11:46:49 AM PDT	01:26	0.34	9.8	32.833226	-117.121011	5	94.156006	3
10/13/2016	11:46:50 AM PDT	01:28	0.35	5.4	32.833215	-117.121041	5	93.924438	3
10/13/2016	11:46:52 AM PDT	01:30	0.35	1.7	32.833209	-117.121057	5	93.099365	3
10/13/2016	11:46:54 AM PDT	01:32	0.35	0	32.833205	-117.121057	5	93.732361	3
10/13/2016	11:46:56 AM PDT	01:33	0.35	0.4	32.833206	-117.121055	5	93.732361	4
10/13/2016	11:46:57 AM PDT	01:35	0.35	0	32.833207	-117.121054	5	93.526367	4
10/13/2016	11:46:58 AM PDT	01:35	0.35	0	32.833205	-117.121057	5	93.526367	3
10/13/2016	11:46:59 AM PDT	01:37	0.35	0	32.833206	-117.121055	5	93.312683	3

Clairemont Boulevard Noon

Date	Time	Elapsed time	Distance	Speed (mph)	Latitude	Longitude	Accuracy (meters)	Altitude	Altitude accuracy
10/13/2016	11:47:01 AM PDT	01:39	0.35	0	32.833207	-117.121052	5	92.712585	3
10/13/2016	11:47:02 AM PDT	01:40	0.35	0	32.833206	-117.121056	5	93.350342	3
10/13/2016	11:47:03 AM PDT	01:41	0.35	0	32.833206	-117.121055	5	92.591553	3
10/13/2016	11:47:04 AM PDT	01:42	0.35	0	32.833206	-117.121056	5	92.704285	3
10/13/2016	11:47:06 AM PDT	01:44	0.35	2	32.833206	-117.121055	5	92.704285	4
10/13/2016	11:47:07 AM PDT	01:45	0.35	6.6	32.833195	-117.121082	5	92.180359	4
10/13/2016	11:47:09 AM PDT	01:46	0.36	15.5	32.833151	-117.121176	5	92.832886	4
10/13/2016	11:47:11 AM PDT	01:49	0.37	23.4	32.833072	-117.121348	5	92.832886	6
10/13/2016	11:47:12 AM PDT	01:49	0.37	25.3	32.833027	-117.121452	5	95.954041	6
10/13/2016	11:47:13 AM PDT	01:51	0.38	27.2	32.832974	-117.121568	5	96.844788	6
10/13/2016	11:47:14 AM PDT	01:51	0.39	28.7	32.832925	-117.121677	5	96.27002	6
10/13/2016	11:47:15 AM PDT	01:53	0.4	30.1	32.832857	-117.121803	5	97.485229	6
10/13/2016	11:47:19 AM PDT	01:57	0.42	34.4	32.832634	-117.122183	5	99.255819	6
10/13/2016	11:47:21 AM PDT	01:59	0.45	36.7	32.832421	-117.122536	5	101.349091	6
10/13/2016	11:47:24 AM PDT	02:01	0.47	35.6	32.832216	-117.12288	5	103.511047	6
10/13/2016	11:47:25 AM PDT	02:02	0.49	32.6	32.832056	-117.123147	5	104.820312	6
10/13/2016	11:47:27 AM PDT	02:05	0.51	28.5	32.83192	-117.12338	5	106.310364	6
10/13/2016	11:47:29 AM PDT	02:07	0.52	24	32.831814	-117.123599	5	106.310364	8
10/13/2016	11:47:30 AM PDT	02:08	0.53	21.8	32.83177	-117.123695	5	106.310364	6
10/13/2016	11:47:31 AM PDT	02:08	0.54	18.4	32.831732	-117.123796	5	108.801392	6
10/13/2016	11:47:33 AM PDT	02:11	0.55	16.2	32.831683	-117.123929	5	109.537842	6
10/13/2016	11:47:34 AM PDT	02:11	0.55	16.2	32.831659	-117.124005	5	110.088745	6
10/13/2016	11:47:36 AM PDT	02:14	0.56	16.4	32.831616	-117.124159	5	111.785706	6
10/13/2016	11:47:38 AM PDT	02:16	0.57	18.7	32.831583	-117.124313	5	112.321106	6
10/13/2016	11:47:39 AM PDT	02:17	0.57	20.4	32.831564	-117.124407	5	112.321106	8
10/13/2016	11:47:41 AM PDT	02:18	0.59	24.1	32.831531	-117.124624	5	113.861389	8
10/13/2016	11:47:42 AM PDT	02:20	0.59	26.1	32.831519	-117.124737	5	114.502441	8
10/13/2016	11:47:43 AM PDT	02:21	0.6	28.1	32.831514	-117.124875	5	114.502441	6
10/13/2016	11:47:45 AM PDT	02:22	0.62	31.9	32.831506	-117.125157	5	116.699341	6
10/13/2016	11:47:46 AM PDT	02:24	0.63	33.3	32.831506	-117.125311	5	117.096252	6
10/13/2016	11:47:47 AM PDT	02:25	0.64	34.7	32.831505	-117.125485	5	117.658081	6
10/13/2016	11:47:48 AM PDT	02:26	0.65	36	32.831507	-117.125648	5	118.048157	6
10/13/2016	11:47:50 AM PDT	02:28	0.67	37.6	32.831505	-117.126	5	118.531982	6
10/13/2016	11:47:52 AM PDT	02:30	0.69	38.9	32.831503	-117.12636	5	119.093262	6
10/13/2016	11:47:54 AM PDT	02:32	0.71	40.3	32.831498	-117.126667	5	119.888794	6
10/13/2016	11:47:55 AM PDT	02:33	0.72	40.3	32.831491	-117.126939	5	119.761475	6
10/13/2016	11:47:56 AM PDT	02:34	0.73	40.7	32.831486	-117.127124	5	119.899841	6
10/13/2016	11:47:57 AM PDT	02:35	0.74	40.4	32.831479	-117.127316	5	119.612549	6
10/13/2016	11:47:58 AM PDT	02:36	0.75	40.6	32.831476	-117.127509	5	119.315796	6
10/13/2016	11:47:59 AM PDT	02:36	0.77	40.6	32.831476	-117.12771	5	118.473877	6
10/13/2016	11:48:00 AM PDT	02:37	0.78	40.8	32.831474	-117.127905	5	118.61908	6
10/13/2016	11:48:01 AM PDT	02:39	0.79	40.6	32.831474	-117.128099	5	119.708008	6
10/13/2016	11:48:03 AM PDT	02:41	0.81	39.7	32.831471	-117.128493	5	119.99585	6
10/13/2016	11:48:04 AM PDT	02:42	0.82	39	32.831477	-117.128678	5	120.674744	6

Clairemont Boulevard Noon

Date	Time	Elapsed time	Distance	Speed (mph)	Latitude	Longitude	Accuracy (meters)	Altitude	Altitude accuracy
10/13/2016	11:48:05 AM PDT	02:43	0.83	37.7	32.831478	-117.12886	5	120.89917	6
10/13/2016	11:48:07 AM PDT	02:45	0.85	35.6	32.831476	-117.12921	5	121.743591	6
10/13/2016	11:48:08 AM PDT	02:46	0.86	34.2	32.831479	-117.129365	5	121.012695	6
10/13/2016	11:48:09 AM PDT	02:46	0.87	33.1	32.831481	-117.129524	5	121.200317	6
10/13/2016	11:48:10 AM PDT	02:47	0.88	32	32.831481	-117.129672	5	121.638611	6
10/13/2016	11:48:11 AM PDT	02:48	0.89	30.5	32.831484	-117.129849	5	122.043579	6
10/13/2016	11:48:12 AM PDT	02:49	0.9	28.7	32.831484	-117.129968	5	122.165771	6
10/13/2016	11:48:13 AM PDT	02:51	0.9	25.5	32.831484	-117.1301	5	121.90686	6
10/13/2016	11:48:14 AM PDT	02:52	0.91	22.7	32.831486	-117.130206	5	122.076233	6
10/13/2016	11:48:15 AM PDT	02:52	0.92	17.9	32.831487	-117.130323	5	122.225281	6
10/13/2016	11:48:16 AM PDT	02:54	0.92	14.5	32.831487	-117.130383	5	122.547241	6
10/13/2016	11:48:17 AM PDT	02:55	0.92	10.6	32.831489	-117.13044	5	122.725037	6
10/13/2016	11:48:18 AM PDT	02:56	0.93	6.4	32.831487	-117.130473	5	121.485901	6
10/13/2016	11:48:19 AM PDT	02:57	0.93	2.7	32.831487	-117.130493	5	122.24176	6
10/13/2016	11:48:20 AM PDT	02:58	0.93	0	32.831494	-117.130489	5	122.067627	6
10/13/2016	11:48:21 AM PDT	02:59	0.93	0	32.831494	-117.130492	5	122.757263	6
10/13/2016	11:48:22 AM PDT	03:00	0.93	0	32.831494	-117.130493	5	122.757263	8
10/13/2016	11:48:23 AM PDT	03:01	0.93	0	32.831494	-117.130493	5	122.350647	8
10/13/2016	11:48:25 AM PDT	03:02	0.93	0.5	32.831494	-117.130503	5	122.533508	8
10/13/2016	11:48:27 AM PDT	03:05	0.93	0.4	32.831494	-117.130507	5	122.533508	6
10/13/2016	11:48:28 AM PDT	03:05	0.93	0.4	32.831494	-117.130506	5	121.044373	6
10/13/2016	11:48:29 AM PDT	03:06	0.93	0	32.831494	-117.130506	5	120.954041	6
10/13/2016	11:48:30 AM PDT	03:07	0.93	0	32.831494	-117.130504	5	120.958618	6
10/13/2016	11:48:31 AM PDT	03:09	0.93	0	32.831494	-117.130506	5	120.914429	6
10/13/2016	11:48:32 AM PDT	03:10	0.93	0	32.831494	-117.130506	5	120.667542	6
10/13/2016	11:48:34 AM PDT	03:12	0.93	0	32.831494	-117.130506	5	120.745544	6
10/13/2016	11:48:38 AM PDT	03:16	0.93	0	32.831494	-117.130506	5	120.418905	6
10/13/2016	11:48:39 AM PDT	03:16	0.93	0	32.831494	-117.130505	5	120.132996	6
10/13/2016	11:48:40 AM PDT	03:17	0.93	0	32.831494	-117.130506	5	120.48291	6
10/13/2016	11:48:41 AM PDT	03:19	0.93	0	32.831494	-117.130506	5	120.642212	6
10/13/2016	11:48:42 AM PDT	03:19	0.93	0	32.831494	-117.130506	5	120.783752	6
10/13/2016	11:48:43 AM PDT	03:20	0.93	0	32.831494	-117.130506	5	120.687744	6
10/13/2016	11:48:45 AM PDT	03:23	0.93	0	32.831494	-117.130506	5	120.924011	6
10/13/2016	11:48:47 AM PDT	03:25	0.93	2.5	32.83149	-117.130533	5	120.933899	6
10/13/2016	11:48:48 AM PDT	03:26	0.93	1.3	32.831491	-117.130542	5	120.75354	6
10/13/2016	11:48:49 AM PDT	03:27	0.93	1.1	32.831491	-117.130549	5	120.778809	6
10/13/2016	11:48:51 AM PDT	03:29	0.93	6.6	32.831491	-117.130589	5	120.778809	4
10/13/2016	11:48:52 AM PDT	03:30	0.94	10.7	32.83149	-117.130633	5	120.778809	6
10/13/2016	11:48:53 AM PDT	03:31	0.94	14.3	32.831491	-117.130694	5	121.898193	6
10/13/2016	11:48:54 AM PDT	03:32	0.95	18.2	32.831494	-117.130783	5	123.611084	6
10/13/2016	11:48:56 AM PDT	03:33	0.96	24.4	32.831495	-117.130956	5	123.611084	4
10/13/2016	11:48:57 AM PDT	03:35	0.96	26.6	32.831495	-117.131075	5	129.784851	4
10/13/2016	11:48:58 AM PDT	03:36	0.97	28.6	32.831496	-117.131251	5	129.953918	4
10/13/2016	11:49:00 AM PDT	03:38	0.99	32.7	32.831494	-117.131544	5	129.953918	6

Clairemont Boulevard Noon

Date	Time	Elapsed time	Distance	Speed (mph)	Latitude	Longitude	Accuracy (meters)	Altitude	Altitude accuracy
10/13/2016	11:49:02 AM PDT	03:39	1.01	36.4	32.831493	-117.131868	5	124.657104	6
10/13/2016	11:49:03 AM PDT	03:41	1.02	37.4	32.831492	-117.132049	5	124.65863	6
10/13/2016	11:49:05 AM PDT	03:43	1.04	40.4	32.831489	-117.132422	5	124.772278	6
10/13/2016	11:49:07 AM PDT	03:45	1.06	40.2	32.831484	-117.13281	5	124.667175	6
10/13/2016	11:49:09 AM PDT	03:47	1.09	39.7	32.831481	-117.13319	5	124.780701	6
10/13/2016	11:49:10 AM PDT	03:48	1.1	39.2	32.831482	-117.133367	5	125.008606	6
10/13/2016	11:49:11 AM PDT	03:49	1.11	38.9	32.831482	-117.133562	5	124.630798	6
10/13/2016	11:49:14 AM PDT	03:52	1.13	39.4	32.831482	-117.13402	5	124.172882	6
10/13/2016	11:49:17 AM PDT	03:55	1.16	40.6	32.831482	-117.134498	5	124.172882	4.666667
10/13/2016	11:49:20 AM PDT	03:58	1.2	40.8	32.831482	-117.135086	5	124.172882	3.333333
10/13/2016	11:49:22 AM PDT	04:00	1.22	40.7	32.831479	-117.13557	5	124.172882	3.5
10/13/2016	11:49:25 AM PDT	04:03	1.25	40.1	32.831477	-117.136051	5	124.172882	3
10/13/2016	11:49:28 AM PDT	04:06	1.28	38.5	32.831478	-117.136618	5	123.514058	3
10/13/2016	11:49:30 AM PDT	04:08	1.31	35.8	32.83148	-117.137055	5	123.514058	3.5
10/13/2016	11:49:33 AM PDT	04:11	1.33	31.9	32.831493	-117.137428	5	123.514058	4
10/13/2016	11:49:35 AM PDT	04:13	1.35	19.7	32.831523	-117.137732	5	123.514058	3.5
10/13/2016	11:49:37 AM PDT	04:15	1.36	13.1	32.831547	-117.137872	5	121.45813	3.5
10/13/2016	11:49:40 AM PDT	04:18	1.36	3.9	32.831563	-117.137941	5	121.45813	4
10/13/2016	11:49:41 AM PDT	04:18	1.36	8.8	32.831579	-117.137925	5	117.048462	4
10/13/2016	11:49:44 AM PDT	04:22	1.36	8.8	32.831598	-117.137908	10	117.048462	10
10/13/2016	11:49:46 AM PDT	04:24	1.36	2.6	32.831599	-117.13791	10	117.048462	12
10/13/2016	11:49:48 AM PDT	04:26	1.37	2.6	32.831602	-117.137922	7.5	117.048462	8
10/13/2016	11:49:50 AM PDT	04:28	1.37	2.6	32.831585	-117.137963	5	117.048462	4
10/13/2016	11:49:52 AM PDT	04:30	1.37	6.7	32.831531	-117.138009	5	95.273773	4
10/13/2016	11:49:54 AM PDT	04:32	1.38	6.7	32.831464	-117.138047	10	95.273773	18
10/13/2016	11:50:01 AM PDT	04:39	1.38	6.7	32.831531	-117.13796	5	95.273773	4
10/13/2016	11:50:04 AM PDT	04:42	1.38	0	32.831531	-117.13796	5	117.973663	4
10/13/2016	11:50:06 AM PDT	04:44	1.38	0	32.831531	-117.13796	5	118.191528	4
10/13/2016	11:50:08 AM PDT	04:46	1.38	0	32.831531	-117.13796	5	118.191528	3.5
10/13/2016	11:50:11 AM PDT	04:49	1.38	0	32.831531	-117.13796	5	118.191528	3
10/13/2016	11:50:13 AM PDT	04:51	1.38	0	32.831531	-117.13796	5	118.169495	3
10/13/2016	11:50:16 AM PDT	04:54	1.38	0	32.831531	-117.13796	5	118.40568	3
10/13/2016	11:50:18 AM PDT	04:56	1.38	0	32.831531	-117.13796	5	118.597809	3
10/13/2016	11:50:20 AM PDT	04:58	1.38	0	32.831531	-117.13796	5	119.070038	3
10/13/2016	11:50:22 AM PDT	05:00	1.38	0	32.831531	-117.13796	5	119.070038	3.5
10/13/2016	11:50:24 AM PDT	05:02	1.39	0.2	32.831526	-117.13795	5	119.070038	4
10/13/2016	11:50:26 AM PDT	05:04	1.39	0	32.83152	-117.13794	5	119.822327	4
10/13/2016	11:50:28 AM PDT	05:06	1.39	1	32.831518	-117.137939	5	119.990509	4
10/13/2016	11:50:30 AM PDT	05:08	1.39	0	32.831518	-117.137939	5	119.142731	4
10/13/2016	11:50:32 AM PDT	05:10	1.39	0.2	32.831509	-117.137936	5	119.910675	4
10/13/2016	11:50:35 AM PDT	05:13	1.39	0.4	32.831499	-117.137933	5	119.910675	4.666667
10/13/2016	11:50:37 AM PDT	05:15	1.39	0.4	32.831494	-117.137927	5	119.910675	6
10/13/2016	11:50:40 AM PDT	05:18	1.39	0	32.831494	-117.137927	5	121.013957	6
10/13/2016	11:50:43 AM PDT	05:21	1.39	0.4	32.831506	-117.137938	5	122.045492	6

Clairemont Boulevard Noon

Date	Time	Elapsed time	Distance	Speed (mph)	Latitude	Longitude	Accuracy (meters)	Altitude	Altitude accuracy
10/13/2016	11:50:46 AM PDT	05:24	1.39	0.5	32.831504	-117.137937	5	122.8703	6
10/13/2016	11:50:48 AM PDT	05:26	1.39	0	32.831503	-117.137935	5	123.636719	6
10/13/2016	11:50:51 AM PDT	05:29	1.39	5.8	32.831523	-117.13797	5	123.440938	6
10/13/2016	11:50:54 AM PDT	05:32	1.4	18.8	32.831592	-117.138175	5	122.127604	6
10/13/2016	11:50:57 AM PDT	05:35	1.43	25.8	32.831689	-117.138506	5	122.519063	6
10/13/2016	11:50:59 AM PDT	05:37	1.44	29.7	32.831791	-117.138818	5	122.519063	5
10/13/2016	11:51:02 AM PDT	05:40	1.47	32.7	32.831897	-117.139168	5	122.519063	4
10/13/2016	11:51:06 AM PDT	05:44	1.5	33.1	32.832062	-117.139768	5	124.252563	4
10/13/2016	11:51:07 AM PDT	05:45	1.52	33	32.832143	-117.14007	5	124.252563	3
10/13/2016	11:51:10 AM PDT	05:48	1.54	31.7	32.832242	-117.140434	5	124.639709	3
10/13/2016	11:51:11 AM PDT	05:49	1.56	29.8	32.832301	-117.140656	5	124.365723	3
10/13/2016	11:51:12 AM PDT	05:50	1.56	28.8	32.832338	-117.140787	5	124.599243	3
10/13/2016	11:51:13 AM PDT	05:51	1.57	27.2	32.83237	-117.140899	5	124.599243	4
10/13/2016	11:51:16 AM PDT	05:54	1.59	25.9	32.832453	-117.141204	5	125.330322	4
10/13/2016	11:51:19 AM PDT	05:57	1.61	28.2	32.832543	-117.141513	5	124.791707	4
10/13/2016	11:51:20 AM PDT	05:58	1.63	29.9	32.832617	-117.141777	5	124.020386	4
10/13/2016	11:51:21 AM PDT	05:59	1.63	29.6	32.83265	-117.141916	5	123.069336	4
10/13/2016	11:51:24 AM PDT	06:02	1.65	29.6	32.832746	-117.142249	5	123.069336	3.5
10/13/2016	11:51:27 AM PDT	06:05	1.67	23.4	32.832815	-117.142553	5	123.069336	3.666667
10/13/2016	11:51:28 AM PDT	06:06	1.68	16.4	32.832856	-117.142738	5	123.069336	3
10/13/2016	11:51:31 AM PDT	06:09	1.69	10.5	32.83288	-117.142904	5	118.827667	3
10/13/2016	11:51:33 AM PDT	06:11	1.7	3.9	32.832885	-117.142973	5	118.771271	3
10/13/2016	11:51:34 AM PDT	06:12	1.7	0	32.83289	-117.142979	5	119.201416	3
10/13/2016	11:51:37 AM PDT	06:15	1.7	0	32.83289	-117.142981	5	119.201416	4
10/13/2016	11:51:39 AM PDT	06:17	1.7	0	32.83289	-117.14298	5	119.201416	5
10/13/2016	11:51:41 AM PDT	06:19	1.7	0	32.83289	-117.14298	5	119.844055	5
10/13/2016	11:51:42 AM PDT	06:20	1.7	0	32.83289	-117.14298	5	119.844055	4
10/13/2016	11:51:45 AM PDT	06:23	1.7	0	32.83289	-117.142981	5	120.923889	4
10/13/2016	11:51:47 AM PDT	06:25	1.7	0	32.83289	-117.14298	5	120.923889	3
10/13/2016	11:51:49 AM PDT	06:27	1.7	0	32.83289	-117.14298	5	120.833496	3
10/13/2016	11:51:50 AM PDT	06:28	1.7	0	32.83289	-117.142983	5	120.87323	3
10/13/2016	11:51:53 AM PDT	06:31	1.7	6.1	32.832898	-117.143026	5	120.506134	3
10/13/2016	11:51:56 AM PDT	06:34	1.71	13.2	32.832903	-117.143154	5	118.525635	3
10/13/2016	11:51:57 AM PDT	06:35	1.72	18.5	32.832906	-117.14331	5	117.691895	3
10/13/2016	11:51:59 AM PDT	06:37	1.73	23.1	32.832908	-117.14351	5	118.194336	3
10/13/2016	11:52:00 AM PDT	06:38	1.73	25.7	32.832906	-117.143571	5	117.997742	3
10/13/2016	11:52:02 AM PDT	06:40	1.75	29.5	32.8329	-117.143884	5	118.06134	3
10/13/2016	11:52:03 AM PDT	06:41	1.76	31.4	32.832897	-117.144037	5	117.187744	3
10/13/2016	11:52:04 AM PDT	06:42	1.77	33	32.832896	-117.144194	5	116.312744	3
10/13/2016	11:52:06 AM PDT	06:44	1.79	35.4	32.832892	-117.144521	5	114.979492	3
10/13/2016	11:52:08 AM PDT	06:46	1.81	34.7	32.832882	-117.144863	5	113.615601	3
10/13/2016	11:52:12 AM PDT	06:50	1.84	34.8	32.832875	-117.145356	5	112.967102	3
10/13/2016	11:52:14 AM PDT	06:52	1.86	37.6	32.832865	-117.145798	5	112.45517	3
10/13/2016	11:52:16 AM PDT	06:54	1.89	41	32.832862	-117.146273	5	112.45517	4

Clairemont Boulevard Noon

Date	Time	Elapsed time	Distance	Speed (mph)	Latitude	Longitude	Accuracy (meters)	Altitude	Altitude accuracy
10/13/2016	11:52:18 AM PDT	06:56	1.91	41.6	32.832858	-117.146651	5	109.348206	4
10/13/2016	11:52:20 AM PDT	06:58	1.93	41.9	32.83285	-117.147051	5	107.772949	4
10/13/2016	11:52:21 AM PDT	06:59	1.95	40.2	32.832853	-117.147239	5	108.202515	4
10/13/2016	11:52:22 AM PDT	07:00	1.96	40.4	32.832849	-117.147436	5	110.426636	4
10/13/2016	11:52:23 AM PDT	07:01	1.97	40.5	32.832847	-117.147632	5	109.926147	4
10/13/2016	11:52:25 AM PDT	07:03	1.99	40.1	32.832853	-117.148014	5	109.926147	3
10/13/2016	11:52:27 AM PDT	07:05	2.01	39.2	32.832853	-117.148397	5	109.926147	4
10/13/2016	11:52:28 AM PDT	07:06	2.02	39.3	32.83285	-117.148594	5	109.926147	3
10/13/2016	11:52:30 AM PDT	07:08	2.04	39.5	32.832849	-117.148909	5	107.560974	3
10/13/2016	11:52:33 AM PDT	07:11	2.07	39.4	32.832837	-117.14946	5	107.560974	3.5
10/13/2016	11:52:34 AM PDT	07:12	2.09	39.2	32.832834	-117.149743	5	107.560974	3
10/13/2016	11:52:36 AM PDT	07:14	2.11	41.1	32.832832	-117.150128	5	107.560974	4
10/13/2016	11:52:38 AM PDT	07:16	2.14	43.2	32.832826	-117.150532	5	107.560974	3
10/13/2016	11:52:40 AM PDT	07:18	2.16	45.1	32.832823	-117.150964	5	110.118225	3
10/13/2016	11:52:44 AM PDT	07:22	2.2	46.9	32.832824	-117.151629	5	110.989319	3
10/13/2016	11:52:47 AM PDT	07:25	2.24	46.1	32.832827	-117.152399	5	110.989319	4
10/13/2016	11:52:48 AM PDT	07:26	2.26	45.5	32.832827	-117.152732	5	110.666138	4
10/13/2016	11:52:49 AM PDT	07:27	2.28	45.2	32.832826	-117.152948	5	111.043701	4
10/13/2016	11:52:52 AM PDT	07:30	2.31	44.1	32.832818	-117.153478	5	112.618042	4
10/13/2016	11:52:53 AM PDT	07:31	2.33	43.4	32.832815	-117.153801	5	114.21936	4
10/13/2016	11:52:56 AM PDT	07:34	2.36	42.3	32.832806	-117.154312	5	114.955627	4
10/13/2016	11:52:57 AM PDT	07:35	2.37	40.9	32.832799	-117.154606	5	115.221375	4
10/13/2016	11:52:58 AM PDT	07:36	2.38	40.1	32.832793	-117.154802	5	116.238586	4
10/13/2016	11:52:59 AM PDT	07:37	2.4	40.5	32.832791	-117.15501	5	117.614624	4
10/13/2016	11:53:01 AM PDT	07:39	2.42	41.8	32.832789	-117.155396	5	118.113708	4
10/13/2016	11:53:03 AM PDT	07:41	2.44	43.2	32.832782	-117.155806	5	118.821533	4
10/13/2016	11:53:04 AM PDT	07:42	2.45	43.7	32.83278	-117.156018	5	119.191895	4
10/13/2016	11:53:07 AM PDT	07:45	2.48	42.8	32.832776	-117.156531	5	120.655701	4
10/13/2016	11:53:08 AM PDT	07:46	2.5	41.5	32.832772	-117.156833	5	122.05072	4
10/13/2016	11:53:09 AM PDT	07:47	2.51	41	32.832768	-117.157031	5	122.747437	4
10/13/2016	11:53:10 AM PDT	07:48	2.52	40.5	32.832768	-117.157215	5	123.235657	4
10/13/2016	11:53:12 AM PDT	07:50	2.55	40.4	32.832765	-117.157609	5	124.539307	4
10/13/2016	11:53:13 AM PDT	07:51	2.56	40.1	32.832763	-117.157795	5	125.235229	4
10/13/2016	11:53:14 AM PDT	07:52	2.57	39.6	32.832761	-117.157986	5	126.081482	4
10/13/2016	11:53:15 AM PDT	07:53	2.58	38.4	32.832759	-117.158181	5	126.081482	3
10/13/2016	11:53:16 AM PDT	07:54	2.59	37	32.832757	-117.158355	5	127.161377	3
10/13/2016	11:53:17 AM PDT	07:55	2.6	35.5	32.832756	-117.158528	5	127.161377	4
10/13/2016	11:53:19 AM PDT	07:57	2.62	32.8	32.832754	-117.158855	5	127.161377	3
10/13/2016	11:53:20 AM PDT	07:58	2.63	31.9	32.832754	-117.15901	5	127.989624	3
10/13/2016	11:53:21 AM PDT	07:59	2.64	31.9	32.832754	-117.159151	5	128.014771	3
10/13/2016	11:53:24 AM PDT	08:02	2.66	33.8	32.83275	-117.159553	5	128.014771	4
10/13/2016	11:53:25 AM PDT	08:03	2.67	35.1	32.832742	-117.159801	5	128.377869	4
10/13/2016	11:53:26 AM PDT	08:04	2.69	36.1	32.83274	-117.159999	5	128.418762	4
10/13/2016	11:53:27 AM PDT	08:05	2.69	36.1	32.832739	-117.160146	5	128.251587	4

Clairemont Boulevard Noon

Date	Time	Elapsed time	Distance	Speed (mph)	Latitude	Longitude	Accuracy (meters)	Altitude	Altitude accuracy
10/13/2016	11:53:29 AM PDT	08:07	2.71	35.7	32.832738	-117.160491	5	128.251587	3
10/13/2016	11:53:30 AM PDT	08:08	2.72	35.2	32.832736	-117.160661	5	128.251587	4
10/13/2016	11:53:32 AM PDT	08:10	2.74	34	32.832734	-117.160988	5	126.281128	4
10/13/2016	11:53:34 AM PDT	08:12	2.76	34.2	32.832733	-117.161293	5	124.420776	4
10/13/2016	11:53:35 AM PDT	08:13	2.77	35.1	32.832732	-117.161469	5	124.211182	4
10/13/2016	11:53:37 AM PDT	08:15	2.79	36.9	32.832729	-117.161818	5	122.617126	4
10/13/2016	11:53:38 AM PDT	08:16	2.8	37	32.832727	-117.161994	5	122.180969	4
10/13/2016	11:53:41 AM PDT	08:19	2.83	36.5	32.832724	-117.162427	5	120.049438	4
10/13/2016	11:53:42 AM PDT	08:20	2.84	36.7	32.832722	-117.162686	5	118.966797	4
10/13/2016	11:53:43 AM PDT	08:21	2.85	37.2	32.832718	-117.162865	5	118.056396	4
10/13/2016	11:53:44 AM PDT	08:22	2.86	37.5	32.832714	-117.163042	5	118.056396	6
10/13/2016	11:53:45 AM PDT	08:23	2.87	37.2	32.832713	-117.16322	5	116.322571	6
10/13/2016	11:53:46 AM PDT	08:24	2.88	37.2	32.832712	-117.163396	5	116.322571	4
10/13/2016	11:53:47 AM PDT	08:25	2.89	37.2	32.832712	-117.163575	5	115.276855	4
10/13/2016	11:53:48 AM PDT	08:26	2.9	37.1	32.832712	-117.163752	5	114.65625	4
10/13/2016	11:53:49 AM PDT	08:27	2.91	36.9	32.832709	-117.16387	5	113.913208	4
10/13/2016	11:53:50 AM PDT	08:28	2.92	37.2	32.832708	-117.164103	5	113.913208	6
10/13/2016	11:53:51 AM PDT	08:29	2.93	39.3	32.832709	-117.164292	5	112.847107	6
10/13/2016	11:53:52 AM PDT	08:30	2.95	41.1	32.832707	-117.164481	5	112.730835	6
10/13/2016	11:53:54 AM PDT	08:32	2.97	46.3	32.832717	-117.164903	5	112.47522	6
10/13/2016	11:53:56 AM PDT	08:34	3	48.4	32.832755	-117.165358	5	112.397339	6
10/13/2016	11:53:57 AM PDT	08:35	3.01	49.8	32.832783	-117.16559	5	112.368347	6
10/13/2016	11:54:00 AM PDT	08:38	3.05	52	32.832883	-117.166186	5	112.368347	4
10/13/2016	11:54:01 AM PDT	08:39	3.07	52	32.832947	-117.166547	5	112.368347	6
10/13/2016	11:54:02 AM PDT	08:40	3.08	51.1	32.832991	-117.166784	5	112.620483	6
10/13/2016	11:54:03 AM PDT	08:41	3.1	51	32.833035	-117.167026	5	113.337341	6
10/13/2016	11:54:04 AM PDT	08:42	3.11	51	32.833079	-117.167269	5	114.093262	6
10/13/2016	11:54:06 AM PDT	08:44	3.14	51	32.833164	-117.167739	5	114.093262	4
10/13/2016	11:54:08 AM PDT	08:46	3.17	49.8	32.833253	-117.168211	5	117.160278	4
10/13/2016	11:54:09 AM PDT	08:47	3.18	48.8	32.833293	-117.168443	5	117.822449	4
10/13/2016	11:54:10 AM PDT	08:48	3.19	48.7	32.833333	-117.168666	5	118.489624	4
10/13/2016	11:54:11 AM PDT	08:49	3.21	49.1	32.833374	-117.168904	5	118.787476	4
10/13/2016	11:54:12 AM PDT	08:50	3.22	49.4	32.833417	-117.169131	5	118.787476	6
10/13/2016	11:54:13 AM PDT	08:51	3.23	49.5	32.833461	-117.169362	5	119.151733	6
10/13/2016	11:54:14 AM PDT	08:52	3.25	49.8	32.833502	-117.169591	5	119.151733	4
10/13/2016	11:54:16 AM PDT	08:54	3.28	49.6	32.833588	-117.170051	5	118.531433	4
10/13/2016	11:54:18 AM PDT	08:56	3.3	49.1	32.833671	-117.170503	5	117.388062	4
10/13/2016	11:54:19 AM PDT	08:57	3.32	49.1	32.833712	-117.170735	5	116.453369	4
10/13/2016	11:54:20 AM PDT	08:58	3.33	49.1	32.833755	-117.170976	5	115.900635	4
10/13/2016	11:54:22 AM PDT	09:00	3.36	48.9	32.833837	-117.171421	5	114.540161	4
10/13/2016	11:54:23 AM PDT	09:01	3.37	48.9	32.83388	-117.17166	5	114.121155	4
10/13/2016	11:54:25 AM PDT	09:03	3.4	48.9	32.833964	-117.172106	5	113.219238	4
10/13/2016	11:54:26 AM PDT	09:04	3.41	49.3	32.834008	-117.172339	5	112.620178	4
10/13/2016	11:54:27 AM PDT	09:05	3.42	49.1	32.834051	-117.172572	5	112.279785	4

Clairemont Boulevard Noon

Date	Time	Elapsed time	Distance	Speed (mph)	Latitude	Longitude	Accuracy (meters)	Altitude	Altitude accuracy
10/13/2016	11:54:28 AM PDT	09:06	3.44	48.7	32.834092	-117.1728	5	111.800049	4
10/13/2016	11:54:30 AM PDT	09:08	3.47	47.7	32.834172	-117.173251	5	111.29657	4
10/13/2016	11:54:31 AM PDT	09:09	3.48	46.9	32.834213	-117.173472	5	111.302246	4
10/13/2016	11:54:32 AM PDT	09:10	3.49	45.6	32.83425	-117.173688	5	111.446411	4
10/13/2016	11:54:33 AM PDT	09:11	3.5	43	32.834293	-117.173921	5	111.5896	4
10/13/2016	11:54:34 AM PDT	09:12	3.51	41.2	32.834325	-117.174081	5	110.910828	4
10/13/2016	11:54:35 AM PDT	09:13	3.53	37.8	32.834357	-117.174267	5	110.246521	4
10/13/2016	11:54:36 AM PDT	09:14	3.54	34.5	32.834381	-117.174434	5	110.176758	4
10/13/2016	11:54:37 AM PDT	09:15	3.54	31.6	32.834389	-117.174592	5	110.598206	4
10/13/2016	11:54:38 AM PDT	09:16	3.55	28.5	32.834389	-117.174728	5	110.58197	4
10/13/2016	11:54:39 AM PDT	09:17	3.56	25.8	32.834388	-117.174862	5	110.830383	4
10/13/2016	11:54:41 AM PDT	09:19	3.57	17.8	32.834392	-117.175054	5	110.724609	4
10/13/2016	11:54:42 AM PDT	09:20	3.58	13	32.834396	-117.175126	5	111.354736	4
10/13/2016	11:54:44 AM PDT	09:22	3.58	6.4	32.834401	-117.175209	5	111.60498	4
10/13/2016	11:54:47 AM PDT	09:25	3.58	0.5	32.834402	-117.175232	5	111.704865	4
10/13/2016	11:54:50 AM PDT	09:28	3.58	3.7	32.834415	-117.175223	5	111.704865	3
10/13/2016	11:54:51 AM PDT	09:29	3.58	5.5	32.834442	-117.175207	5	110.828369	3
10/13/2016	11:54:55 AM PDT	09:33	3.59	4.7	32.834463	-117.175206	5	110.828369	5.333333
10/13/2016	11:54:56 AM PDT	09:34	3.59	4.6	32.834463	-117.175218	5	110.828369	8
10/13/2016	11:54:58 AM PDT	09:36	3.59	0.5	32.834456	-117.175179	5	110.828369	3
10/13/2016	11:54:59 AM PDT	09:37	3.59	0	32.834456	-117.175176	5	104.641418	3
10/13/2016	11:55:02 AM PDT	09:40	3.59	0.6	32.834438	-117.175193	5	104.774292	3
10/13/2016	11:55:05 AM PDT	09:43	3.59	5	32.834459	-117.175228	5	104.774292	3.666667
10/13/2016	11:55:06 AM PDT	09:44	3.6	10.2	32.834447	-117.175331	5	104.774292	6
10/13/2016	11:55:07 AM PDT	09:45	3.6	12.3	32.83443	-117.175394	5	110.531067	6
10/13/2016	11:55:11 AM PDT	09:49	3.61	7.7	32.834418	-117.175573	5	94.231547	6
10/13/2016	11:55:12 AM PDT	09:50	3.62	9.8	32.834386	-117.175613	5	82.700195	6
10/13/2016	11:55:13 AM PDT	09:51	3.63	13.4	32.834337	-117.175391	5	79.588318	6
10/13/2016	11:55:14 AM PDT	09:52	3.63	15.5	32.834336	-117.175335	5	77.315247	6
10/13/2016	11:55:16 AM PDT	09:54	3.64	23.8	32.834316	-117.175147	5	71.950928	6
10/13/2016	11:55:18 AM PDT	09:56	3.66	33	32.83432	-117.174826	5	68.568237	6
10/13/2016	11:55:19 AM PDT	09:57	3.67	35.6	32.834308	-117.174683	5	66.770081	6
10/13/2016	11:55:23 AM PDT	10:01	3.7	35.6	32.834252	-117.174249	8.333333	66.770081	10
10/13/2016	11:55:26 AM PDT	10:04	3.73	35.6	32.83413	-117.173667	10	66.770081	21.333334
10/13/2016	11:55:27 AM PDT	10:05	3.76	44.6	32.834057	-117.173267	10	66.770081	24
10/13/2016	11:55:31 AM PDT	10:09	3.79	47.6	32.833937	-117.172629	10	78.971517	24
10/13/2016	11:55:33 AM PDT	10:11	3.83	50.4	32.833827	-117.172037	10	78.971517	20
10/13/2016	11:55:34 AM PDT	10:12	3.85	51.4	32.833768	-117.171663	10	78.971517	24
10/13/2016	11:55:37 AM PDT	10:15	3.89	50.2	32.833665	-117.171067	10	78.971517	16
10/13/2016	11:55:38 AM PDT	10:16	3.91	47.4	32.833606	-117.170709	10	88.31311	16
10/13/2016	11:55:40 AM PDT	10:18	3.93	44.7	32.83354	-117.170271	10	90.882935	16
10/13/2016	11:55:41 AM PDT	10:19	3.94	44.2	32.833504	-117.170067	10	90.882935	12
10/13/2016	11:55:42 AM PDT	10:20	3.96	44	32.833465	-117.16987	10	92.072083	12
10/13/2016	11:55:43 AM PDT	10:21	3.97	43.5	32.833422	-117.169654	10	93.178772	12

Clairemont Boulevard Noon

Date	Time	Elapsed time	Distance	Speed (mph)	Latitude	Longitude	Accuracy (meters)	Altitude	Altitude accuracy
10/13/2016	11:55:44 AM PDT	10:22	3.98	44	32.833375	-117.169429	10	93.178772	16
10/13/2016	11:55:45 AM PDT	10:23	3.99	44	32.833339	-117.169245	5	93.178772	6
10/13/2016	11:55:47 AM PDT	10:25	4.02	40.3	32.833263	-117.168843	5	99.803589	6
10/13/2016	11:55:48 AM PDT	10:26	4.03	39.1	32.833227	-117.168659	5	99.803589	8
10/13/2016	11:55:51 AM PDT	10:29	4.06	36.5	32.833143	-117.168217	5	99.803589	6
10/13/2016	11:55:52 AM PDT	10:30	4.07	31.1	32.833099	-117.167983	5	104.920532	6
10/13/2016	11:55:56 AM PDT	10:34	4.09	19.8	32.833046	-117.167666	5	104.920532	8
10/13/2016	11:55:59 AM PDT	10:37	4.1	11	32.832999	-117.167444	5	104.757304	8
10/13/2016	11:56:02 AM PDT	10:40	4.11	2	32.832971	-117.167358	5	105.894023	8
10/13/2016	11:56:03 AM PDT	10:41	4.11	0.7	32.832973	-117.167348	5	106.903015	8
10/13/2016	11:56:04 AM PDT	10:42	4.11	4	32.832969	-117.167332	5	107.000916	8
10/13/2016	11:56:06 AM PDT	10:44	4.11	11.6	32.832957	-117.167254	5	107.795166	8
10/13/2016	11:56:07 AM PDT	10:45	4.12	16.8	32.832944	-117.167187	5	107.795166	6
10/13/2016	11:56:08 AM PDT	10:46	4.12	19.1	32.832927	-117.167104	5	107.84314	6
10/13/2016	11:56:11 AM PDT	10:49	4.14	23.9	32.832882	-117.166857	5	107.394928	6
10/13/2016	11:56:13 AM PDT	10:51	4.16	29.8	32.832819	-117.166654	5	107.945435	6
10/13/2016	11:56:14 AM PDT	10:52	4.16	30	32.832794	-117.166404	5	108.553955	6
10/13/2016	11:56:16 AM PDT	10:54	4.18	30.9	32.832743	-117.166142	5	106.317383	6
10/13/2016	11:56:17 AM PDT	10:55	4.19	31.3	32.83272	-117.165998	5	105.398987	6
10/13/2016	11:56:18 AM PDT	10:56	4.2	31.8	32.832695	-117.165852	5	105.419556	6
10/13/2016	11:56:19 AM PDT	10:57	4.2	31.5	32.832668	-117.165702	5	105.749634	6
10/13/2016	11:56:20 AM PDT	10:58	4.21	30.8	32.832645	-117.165554	5	106.058838	6
10/13/2016	11:56:21 AM PDT	10:59	4.22	30.9	32.832623	-117.165408	5	106.283569	6
10/13/2016	11:56:22 AM PDT	11:00	4.23	30.7	32.832606	-117.165263	5	106.456787	6
10/13/2016	11:56:23 AM PDT	11:01	4.24	29.7	32.832592	-117.16512	5	106.870911	6
10/13/2016	11:56:25 AM PDT	11:03	4.26	26.5	32.83257	-117.164844	5	108.367615	6
10/13/2016	11:56:26 AM PDT	11:04	4.26	25.1	32.832564	-117.164728	5	108.807922	6
10/13/2016	11:56:27 AM PDT	11:05	4.27	23.6	32.832559	-117.164613	5	108.754944	6
10/13/2016	11:56:29 AM PDT	11:07	4.28	19.6	32.832557	-117.164405	5	109.266907	6
10/13/2016	11:56:32 AM PDT	11:10	4.29	10.2	32.832559	-117.164206	5	109.370789	6
10/13/2016	11:56:35 AM PDT	11:13	4.3	0.3	32.832551	-117.164144	5	109.165588	6
10/13/2016	11:56:38 AM PDT	11:16	4.3	0	32.832551	-117.164141	5	109.577026	6
10/13/2016	11:56:39 AM PDT	11:17	4.3	0	32.832551	-117.16414	5	109.503662	6
10/13/2016	11:56:40 AM PDT	11:18	4.3	0	32.832551	-117.164141	5	109.482971	6
10/13/2016	11:56:41 AM PDT	11:19	4.3	0	32.832551	-117.164142	5	109.240906	6
10/13/2016	11:56:42 AM PDT	11:20	4.3	0	32.832551	-117.164144	5	109.240906	8
10/13/2016	11:56:43 AM PDT	11:21	4.3	0	32.832551	-117.164144	5	109.072021	8
10/13/2016	11:56:44 AM PDT	11:22	4.3	0	32.832551	-117.164144	5	109.181641	8
10/13/2016	11:56:46 AM PDT	11:24	4.3	0	32.832551	-117.164145	5	109.667664	8
10/13/2016	11:56:50 AM PDT	11:28	4.3	0.1	32.832551	-117.164134	5	109.292318	8
10/13/2016	11:56:51 AM PDT	11:29	4.3	0	32.832551	-117.164134	5	109.292318	12
10/13/2016	11:56:52 AM PDT	11:30	4.3	0	32.832551	-117.164134	5	108.774292	12
10/13/2016	11:56:54 AM PDT	11:32	4.3	0	32.832551	-117.164131	5	108.774292	8
10/13/2016	11:56:55 AM PDT	11:33	4.3	0	32.832551	-117.164136	5	108.404785	8

Clairemont Boulevard Noon									
Date	Time	Elapsed time	Distance	Speed (mph)	Latitude	Longitude	Accuracy (meters)	Altitude	Altitude accuracy
10/13/2016	11:56:56 AM PDT	11:34	4.3	0	32.832551	-117.164133	5	108.153076	8
10/13/2016	11:56:57 AM PDT	11:35	4.3	0	32.832551	-117.164136	5	108.370911	8
10/13/2016	11:56:58 AM PDT	11:36	4.3	0	32.832551	-117.164134	5	108.260254	8
10/13/2016	11:57:00 AM PDT	11:38	4.3	0	32.832551	-117.164135	5	108.30072	8
10/13/2016	11:57:02 AM PDT	11:40	4.3	0	32.832551	-117.164135	5	108.265808	8
10/13/2016	11:57:03 AM PDT	11:41	4.3	0	32.832551	-117.164134	5	108.220154	8
10/13/2016	11:57:04 AM PDT	11:42	4.3	0	32.832551	-117.164132	5	107.989014	8
10/13/2016	11:57:05 AM PDT	11:43	4.3	0	32.832551	-117.164133	5	108.064697	8
10/13/2016	11:57:07 AM PDT	11:45	4.3	0	32.832551	-117.164134	5	107.937927	8
10/13/2016	11:57:08 AM PDT	11:46	4.3	0	32.832551	-117.164132	5	108.039795	8
10/13/2016	11:57:09 AM PDT	11:47	4.3	0	32.832551	-117.164135	5	108.116821	8
10/13/2016	11:57:10 AM PDT	11:48	4.3	0	32.832551	-117.164134	5	108.237244	8
10/13/2016	11:57:11 AM PDT	11:49	4.3	0	32.832551	-117.164133	5	108.380493	8
10/13/2016	11:57:14 AM PDT	11:52	4.3	0	32.832551	-117.164132	5	108.380493	7
10/13/2016	11:57:17 AM PDT	11:55	4.3	0	32.832551	-117.164132	5	108.380493	6
10/13/2016	11:57:20 AM PDT	11:58	4.3	0	32.832551	-117.164134	5	107.888397	6
10/13/2016	11:57:21 AM PDT	11:59	4.3	0	32.832551	-117.164134	5	107.888062	6
10/13/2016	11:57:22 AM PDT	12:00	4.3	0	32.832551	-117.164132	5	107.905884	6
10/13/2016	11:57:26 AM PDT	12:04	4.3	0	32.832551	-117.164133	5	107.900004	6
10/13/2016	11:57:29 AM PDT	12:07	4.3	0	32.832551	-117.164134	5	107.900004	8
10/13/2016	11:57:30 AM PDT	12:08	4.3	0	32.832551	-117.164134	5	108.326233	8
10/13/2016	11:57:31 AM PDT	12:09	4.3	0	32.832551	-117.164134	5	108.196716	8
10/13/2016	11:57:32 AM PDT	12:10	4.3	0	32.832551	-117.164132	5	108.236145	8
10/13/2016	11:57:33 AM PDT	12:11	4.3	0	32.832551	-117.164133	5	107.954956	8
10/13/2016	11:57:36 AM PDT	12:14	4.3	0	32.832551	-117.164134	5	108.372986	8
10/13/2016	11:57:37 AM PDT	12:15	4.3	0	32.832551	-117.164134	5	108.539429	8
10/13/2016	11:57:39 AM PDT	12:17	4.3	0	32.832551	-117.164133	5	108.619324	8
10/13/2016	11:57:40 AM PDT	12:18	4.3	0	32.832551	-117.164132	5	108.505737	8
10/13/2016	11:57:41 AM PDT	12:19	4.3	0	32.832551	-117.164133	5	108.586304	8
10/13/2016	11:57:42 AM PDT	12:20	4.3	0	32.832551	-117.164135	5	108.562073	8
10/13/2016	11:57:46 AM PDT	12:24	4.3	0.1	32.832561	-117.164123	5	108.562073	9.333333
10/13/2016	11:57:49 AM PDT	12:27	4.3	7.4	32.832581	-117.164057	5	108.562073	12
10/13/2016	11:57:52 AM PDT	12:30	4.32	23.3	32.832588	-117.1638	5	110.73587	12
10/13/2016	11:57:54 AM PDT	12:32	4.34	28.6	32.83259	-117.163526	5	112.22937	12
10/13/2016	11:57:55 AM PDT	12:33	4.35	30.4	32.832592	-117.163318	5	113.120422	12
10/13/2016	11:57:57 AM PDT	12:35	4.37	32.8	32.832597	-117.163018	5	114.508057	12
10/13/2016	11:57:58 AM PDT	12:36	4.37	34.1	32.832599	-117.162853	5	115.199829	12
10/13/2016	11:58:00 AM PDT	12:38	4.39	36.4	32.8326	-117.162515	5	115.199829	8
10/13/2016	11:58:01 AM PDT	12:39	4.4	37	32.832596	-117.16234	5	117.107544	8
10/13/2016	11:58:03 AM PDT	12:41	4.43	37.4	32.832597	-117.161981	5	118.764465	8
10/13/2016	11:58:04 AM PDT	12:42	4.44	37.6	32.832593	-117.161803	5	118.092285	8
10/13/2016	11:58:05 AM PDT	12:43	4.45	37.6	32.832598	-117.161626	5	119.217041	8
10/13/2016	11:58:07 AM PDT	12:45	4.46	36.3	32.832604	-117.161344	5	120.731934	8
10/13/2016	11:58:08 AM PDT	12:46	4.48	34.7	32.832602	-117.161093	5	121.500732	8

Clairemont Boulevard Noon

Date	Time	Elapsed time	Distance	Speed (mph)	Latitude	Longitude	Accuracy (meters)	Altitude	Altitude accuracy
10/13/2016	11:58:09 AM PDT	12:47	4.49	33.1	32.832605	-117.160932	5	121.743042	8
10/13/2016	11:58:11 AM PDT	12:49	4.5	30.4	32.832602	-117.160626	5	123.616089	8
10/13/2016	11:58:12 AM PDT	12:50	4.51	29.5	32.832606	-117.160482	5	124.127258	8
10/13/2016	11:58:13 AM PDT	12:51	4.52	29.6	32.832605	-117.160343	5	124.584229	8
10/13/2016	11:58:16 AM PDT	12:54	4.54	28.4	32.832609	-117.159991	5	124.643127	8
10/13/2016	11:58:18 AM PDT	12:56	4.56	22.4	32.832611	-117.159686	5	124.733765	8
10/13/2016	11:58:19 AM PDT	12:57	4.56	18.5	32.832613	-117.159598	5	124.768433	8
10/13/2016	11:58:21 AM PDT	12:59	4.57	10	32.832618	-117.159466	5	124.712036	8
10/13/2016	11:58:22 AM PDT	13:00	4.57	5.4	32.832618	-117.159429	5	125.295166	8
10/13/2016	11:58:23 AM PDT	13:01	4.57	1.7	32.832615	-117.159411	5	127.347107	8
10/13/2016	11:58:24 AM PDT	13:02	4.57	0.6	32.832614	-117.159407	5	127.875	8
10/13/2016	11:58:26 AM PDT	13:04	4.58	0	32.832617	-117.159406	5	127.768982	8
10/13/2016	11:58:29 AM PDT	13:07	4.58	0	32.832617	-117.159407	5	128.749329	8
10/13/2016	11:58:33 AM PDT	13:11	4.58	0	32.832617	-117.159407	5	128.749329	7.333333
10/13/2016	11:58:35 AM PDT	13:13	4.58	0	32.832617	-117.159407	5	128.749329	6
10/13/2016	11:58:37 AM PDT	13:15	4.58	0	32.832617	-117.159407	5	128.749329	4
10/13/2016	11:58:39 AM PDT	13:17	4.58	0	32.832617	-117.159408	5	129.415771	4
10/13/2016	11:58:42 AM PDT	13:20	4.58	0	32.832617	-117.159408	5	129.415771	3.666667
10/13/2016	11:58:44 AM PDT	13:22	4.58	0	32.832617	-117.159407	5	129.415771	3
10/13/2016	11:58:46 AM PDT	13:24	4.58	8.9	32.832619	-117.15936	5	129.62851	3
10/13/2016	11:58:49 AM PDT	13:27	4.59	20.4	32.832621	-117.159188	5	129.692546	3
10/13/2016	11:58:52 AM PDT	13:30	4.61	31.4	32.832627	-117.158754	5	129.692546	3.333333
10/13/2016	11:58:54 AM PDT	13:32	4.64	37.7	32.832632	-117.158325	5	129.692546	3
10/13/2016	11:58:56 AM PDT	13:34	4.66	41.6	32.832636	-117.157939	5	126.443359	3
10/13/2016	11:58:58 AM PDT	13:36	4.68	42.9	32.832641	-117.157539	5	126.443359	4
10/13/2016	11:59:00 AM PDT	13:38	4.71	43.5	32.832644	-117.157125	5	123.688965	4
10/13/2016	11:59:02 AM PDT	13:40	4.74	43.8	32.832648	-117.156604	5	123.688965	6
10/13/2016	11:59:06 AM PDT	13:44	4.77	43.1	32.832656	-117.155984	5	120.317932	6
10/13/2016	11:59:09 AM PDT	13:47	4.81	37.8	32.832666	-117.15541	5	119.161336	6
10/13/2016	11:59:10 AM PDT	13:48	4.83	35.8	32.832669	-117.155065	5	118.472046	6
10/13/2016	11:59:11 AM PDT	13:49	4.84	35.4	32.832668	-117.154893	5	118.472046	8
10/13/2016	11:59:12 AM PDT	13:50	4.85	35.4	32.832672	-117.154726	5	117.796387	8
10/13/2016	11:59:13 AM PDT	13:51	4.86	36.2	32.83267	-117.15455	5	118.574463	8
10/13/2016	11:59:14 AM PDT	13:52	4.87	36.8	32.832671	-117.154378	5	118.091858	8
10/13/2016	11:59:16 AM PDT	13:54	4.89	38.1	32.83268	-117.154019	5	117.374023	8
10/13/2016	11:59:17 AM PDT	13:55	4.9	38.1	32.832683	-117.153839	5	116.076416	8
10/13/2016	11:59:19 AM PDT	13:57	4.92	38.3	32.832687	-117.153476	5	114.447083	8
10/13/2016	11:59:20 AM PDT	13:58	4.93	38.3	32.832687	-117.153367	5	114.447083	12
10/13/2016	11:59:21 AM PDT	13:59	4.93	38.3	32.832691	-117.153215	5	114.127319	12
10/13/2016	11:59:23 AM PDT	14:01	4.96	38.5	32.832696	-117.152744	5	113.297607	12
10/13/2016	11:59:24 AM PDT	14:02	4.97	38.8	32.832698	-117.152557	5	113.491028	12
10/13/2016	11:59:26 AM PDT	14:04	4.99	39.6	32.832704	-117.152187	5	112.239136	12
10/13/2016	11:59:27 AM PDT	14:05	5.01	39	32.832706	-117.151996	5	111.767822	12
10/13/2016	11:59:28 AM PDT	14:06	5.02	38.6	32.83271	-117.151809	5	111.958435	12

Clairemont Boulevard Noon

Date	Time	Elapsed time	Distance	Speed (mph)	Latitude	Longitude	Accuracy (meters)	Altitude	Altitude accuracy
10/13/2016	11:59:29 AM PDT	14:07	5.03	38	32.832716	-117.151625	5	111.264832	12
10/13/2016	11:59:30 AM PDT	14:08	5.04	37.3	32.832715	-117.15145	5	111.625488	12
10/13/2016	11:59:32 AM PDT	14:10	5.06	36.1	32.83272	-117.151095	5	111.625488	8
10/13/2016	11:59:33 AM PDT	14:11	5.07	35.3	32.832723	-117.15093	5	110.108948	8
10/13/2016	11:59:34 AM PDT	14:12	5.08	32.9	32.832725	-117.150768	5	109.859009	8
10/13/2016	11:59:36 AM PDT	14:14	5.09	26.2	32.832726	-117.150489	5	109.859009	6
10/13/2016	11:59:38 AM PDT	14:16	5.11	21.2	32.83273	-117.150269	5	109.859009	8
10/13/2016	11:59:39 AM PDT	14:17	5.11	19.8	32.832731	-117.150171	5	109.850891	8
10/13/2016	11:59:40 AM PDT	14:18	5.12	18.4	32.832731	-117.150079	5	109.618958	8
10/13/2016	11:59:41 AM PDT	14:19	5.12	17.1	32.832732	-117.149994	5	109.460571	8
10/13/2016	11:59:42 AM PDT	14:20	5.13	17.1	32.832733	-117.149911	5	109.417358	8
10/13/2016	11:59:44 AM PDT	14:22	5.14	22	32.832733	-117.149719	5	109.417358	6
10/13/2016	11:59:46 AM PDT	14:24	5.15	26.5	32.832731	-117.149481	5	109.138184	6
10/13/2016	11:59:47 AM PDT	14:25	5.16	26.8	32.832734	-117.149352	5	107.972229	6
10/13/2016	11:59:49 AM PDT	14:27	5.17	28.3	32.83274	-117.149091	5	107.972229	8
10/13/2016	11:59:51 AM PDT	14:29	5.18	29.6	32.832741	-117.148914	5	104.940735	8
10/13/2016	11:59:52 AM PDT	14:30	5.2	30.2	32.832741	-117.148662	5	104.321533	8
10/13/2016	11:59:54 AM PDT	14:32	5.21	31.4	32.83274	-117.148382	5	104.321533	6
10/13/2016	11:59:57 AM PDT	14:35	5.24	30.2	32.832738	-117.148013	5	103.556122	6
10/13/2016	11:59:59 AM PDT	14:37	5.25	29.4	32.832739	-117.14773	5	103.716217	6
10/13/2016	12:00:00 PM PDT	14:38	5.27	28.4	32.832741	-117.14752	5	103.716217	8
10/13/2016	12:00:01 PM PDT	14:39	5.27	28.9	32.832742	-117.147384	5	105.20575	8
10/13/2016	12:00:02 PM PDT	14:40	5.28	28.8	32.832743	-117.147246	5	105.574097	8
10/13/2016	12:00:03 PM PDT	14:41	5.29	28	32.832745	-117.147111	5	106.446899	8
10/13/2016	12:00:05 PM PDT	14:43	5.3	28	32.832747	-117.146839	5	107.714661	8
10/13/2016	12:00:08 PM PDT	14:46	5.32	28.4	32.832751	-117.146505	5	108.801514	8
10/13/2016	12:00:09 PM PDT	14:47	5.34	29.8	32.832753	-117.1463	5	109.679688	8
10/13/2016	12:00:10 PM PDT	14:48	5.34	31	32.832755	-117.146154	5	110.778076	8
10/13/2016	12:00:11 PM PDT	14:49	5.35	32	32.832757	-117.146005	5	111.106323	8
10/13/2016	12:00:12 PM PDT	14:50	5.36	32.7	32.832758	-117.145887	5	111.380737	8
10/13/2016	12:00:13 PM PDT	14:51	5.37	32.7	32.832762	-117.145692	5	111.617676	8
10/13/2016	12:00:14 PM PDT	14:52	5.38	33.1	32.832764	-117.145533	5	111.687561	8
10/13/2016	12:00:15 PM PDT	14:53	5.39	33.5	32.832767	-117.145349	5	112.369019	8
10/13/2016	12:00:19 PM PDT	14:57	5.42	34.4	32.832772	-117.144895	5	113.435059	8
10/13/2016	12:00:20 PM PDT	14:58	5.44	35.4	32.832775	-117.144559	5	114.205688	8
10/13/2016	12:00:22 PM PDT	15:00	5.46	36.1	32.832775	-117.14422	5	114.837158	8
10/13/2016	12:00:25 PM PDT	15:03	5.48	37.2	32.832769	-117.14378	5	116.54361	8
10/13/2016	12:00:27 PM PDT	15:05	5.5	38.3	32.832767	-117.143449	5	117.486176	8
10/13/2016	12:00:30 PM PDT	15:08	5.53	38.3	32.832746	-117.142958	5	118.124532	8
10/13/2016	12:00:32 PM PDT	15:10	5.56	36.4	32.832651	-117.142451	5	120.141663	8
10/13/2016	12:00:33 PM PDT	15:11	5.57	36.4	32.832607	-117.14228	5	120.811462	8
10/13/2016	12:00:35 PM PDT	15:13	5.59	37.4	32.832523	-117.141945	5	120.811462	6
10/13/2016	12:00:36 PM PDT	15:14	5.6	38.2	32.832477	-117.141773	5	122.362488	6
10/13/2016	12:00:38 PM PDT	15:16	5.62	38.3	32.832381	-117.141432	5	123.836853	6

Clairemont Boulevard Noon

Date	Time	Elapsed time	Distance	Speed (mph)	Latitude	Longitude	Accuracy (meters)	Altitude	Altitude accuracy
10/13/2016	12:00:39 PM PDT	15:17	5.63	38.6	32.832333	-117.14125	5	124.307312	6
10/13/2016	12:00:40 PM PDT	15:18	5.64	38.9	32.832285	-117.14107	5	124.611572	6
10/13/2016	12:00:41 PM PDT	15:19	5.65	38.9	32.832241	-117.140897	5	124.831909	6
10/13/2016	12:00:42 PM PDT	15:20	5.66	38.6	32.832195	-117.140724	5	124.831909	8
10/13/2016	12:00:44 PM PDT	15:22	5.68	34.4	32.832105	-117.140415	5	120.579773	8
10/13/2016	12:00:45 PM PDT	15:23	5.69	33.9	32.832063	-117.14027	5	120.236755	8
10/13/2016	12:00:46 PM PDT	15:24	5.7	33	32.832015	-117.140101	5	120.372131	8
10/13/2016	12:00:47 PM PDT	15:25	5.71	32.3	32.831975	-117.139968	5	119.729797	8
10/13/2016	12:00:48 PM PDT	15:26	5.72	30.5	32.831938	-117.139838	5	117.631714	8
10/13/2016	12:00:49 PM PDT	15:27	5.73	28.3	32.831899	-117.139699	5	117.246887	8
10/13/2016	12:00:51 PM PDT	15:29	5.74	20.6	32.831835	-117.139475	5	116.203674	8
10/13/2016	12:00:53 PM PDT	15:31	5.75	15.2	32.83179	-117.139311	5	115.772217	8
10/13/2016	12:00:54 PM PDT	15:32	5.76	11	32.831774	-117.139253	5	115.846619	8
10/13/2016	12:00:56 PM PDT	15:34	5.76	2	32.831759	-117.139205	5	114.971497	8
10/13/2016	12:00:59 PM PDT	15:37	5.76	0.5	32.831753	-117.139207	5	115.217072	8
10/13/2016	12:01:01 PM PDT	15:39	5.76	0.8	32.831751	-117.139206	5	115.161133	8
10/13/2016	12:01:02 PM PDT	15:40	5.76	0	32.831752	-117.139202	5	117.205566	8
10/13/2016	12:01:03 PM PDT	15:41	5.76	0	32.831752	-117.139202	5	116.905334	8
10/13/2016	12:01:05 PM PDT	15:43	5.76	0	32.831752	-117.139203	5	118.245605	8
10/13/2016	12:01:09 PM PDT	15:47	5.76	10.7	32.831722	-117.139106	5	118.245605	6
10/13/2016	12:01:10 PM PDT	15:48	5.77	14.2	32.83169	-117.138992	5	118.245605	8
10/13/2016	12:01:11 PM PDT	15:49	5.77	15.5	32.831676	-117.138953	5	118.404602	8
10/13/2016	12:01:12 PM PDT	15:50	5.78	16.4	32.831645	-117.138848	5	118.426819	8
10/13/2016	12:01:16 PM PDT	15:54	5.8	19.9	32.831577	-117.138587	5	118.426819	6
10/13/2016	12:01:17 PM PDT	15:55	5.81	23	32.831529	-117.138391	5	119.624084	6
10/13/2016	12:01:18 PM PDT	15:56	5.81	24.6	32.831513	-117.138348	5	119.427734	6
10/13/2016	12:01:21 PM PDT	15:59	5.83	27.8	32.831422	-117.137975	5	119.90918	6
10/13/2016	12:01:22 PM PDT	16:00	5.85	30	32.831389	-117.137783	5	120.021606	6
10/13/2016	12:01:24 PM PDT	16:02	5.86	31.4	32.831353	-117.137487	5	119.587402	6
10/13/2016	12:01:25 PM PDT	16:03	5.87	32.2	32.831343	-117.137339	5	119.587402	8
10/13/2016	12:01:29 PM PDT	16:07	5.9	31.6	32.831337	-117.136885	5	119.587402	6
10/13/2016	12:01:30 PM PDT	16:08	5.91	29.6	32.831337	-117.136587	5	119.80896	6
10/13/2016	12:01:32 PM PDT	16:10	5.93	27	32.831339	-117.136326	5	119.517883	6
10/13/2016	12:01:33 PM PDT	16:11	5.94	26.2	32.83134	-117.136198	5	119.52124	6
10/13/2016	12:01:34 PM PDT	16:12	5.94	24.5	32.83134	-117.136133	5	119.424133	6
10/13/2016	12:01:36 PM PDT	16:14	5.96	19.9	32.831344	-117.135866	5	119.239807	6
10/13/2016	12:01:37 PM PDT	16:15	5.96	18.3	32.831346	-117.135784	5	118.870239	6
10/13/2016	12:01:38 PM PDT	16:16	5.97	18.4	32.831345	-117.135696	5	118.509766	6
10/13/2016	12:01:39 PM PDT	16:17	5.97	20.2	32.831344	-117.135597	5	118.955994	6
10/13/2016	12:01:40 PM PDT	16:18	5.98	21.1	32.831344	-117.135498	5	118.585022	6
10/13/2016	12:01:44 PM PDT	16:22	6	20.3	32.831349	-117.135195	5	118.508158	6
10/13/2016	12:01:47 PM PDT	16:25	6.01	11.1	32.83135	-117.134978	5	120.494019	6
10/13/2016	12:01:50 PM PDT	16:28	6.01	1.5	32.831343	-117.134923	5	121.087097	6
10/13/2016	12:01:53 PM PDT	16:31	6.01	0.4	32.831332	-117.134925	5	120.691833	6

Clairemont Boulevard Noon

Date	Time	Elapsed time	Distance	Speed (mph)	Latitude	Longitude	Accuracy (meters)	Altitude	Altitude accuracy
10/13/2016	12:01:56 PM PDT	16:34	6.01	0.2	32.831332	-117.134926	5	120.999349	6
10/13/2016	12:01:58 PM PDT	16:36	6.01	0.2	32.831332	-117.134925	5	121.284149	6
10/13/2016	12:02:00 PM PDT	16:38	6.01	0	32.831332	-117.134924	5	121.30249	6
10/13/2016	12:02:02 PM PDT	16:40	6.01	0.2	32.831332	-117.134924	5	121.306458	6
10/13/2016	12:02:05 PM PDT	16:43	6.01	0	32.831332	-117.134923	5	121.306458	5.333333
10/13/2016	12:02:07 PM PDT	16:45	6.01	0	32.831332	-117.134923	5	121.306458	4
10/13/2016	12:02:08 PM PDT	16:46	6.01	6.5	32.831336	-117.134898	5	120.365601	4
10/13/2016	12:02:12 PM PDT	16:50	6.01	0	32.831332	-117.134893	5	124.890808	4
10/13/2016	12:02:16 PM PDT	16:54	6.01	0	32.831332	-117.134893	5	125.997477	4
10/13/2016	12:02:19 PM PDT	16:57	6.01	0	32.831332	-117.134893	5	125.734456	4
10/13/2016	12:02:22 PM PDT	17:00	6.01	0	32.831332	-117.134893	5	125.734456	3.333333
10/13/2016	12:02:24 PM PDT	17:02	6.02	0.2	32.831341	-117.134895	5	125.734456	3
10/13/2016	12:02:26 PM PDT	17:04	6.02	0	32.831351	-117.134895	5	124.651825	3
10/13/2016	12:02:28 PM PDT	17:06	6.02	0	32.831351	-117.134896	5	124.661377	3
10/13/2016	12:02:30 PM PDT	17:08	6.02	0	32.831351	-117.134895	5	124.79068	3
10/13/2016	12:02:32 PM PDT	17:10	6.02	0	32.831351	-117.134896	5	125.169342	3
10/13/2016	12:02:34 PM PDT	17:12	6.02	0	32.831351	-117.134895	5	125.169342	3.5
10/13/2016	12:02:36 PM PDT	17:14	6.02	0	32.831351	-117.134895	5	125.169342	4
10/13/2016	12:02:39 PM PDT	17:17	6.02	3.3	32.831353	-117.134876	5	125.298136	4
10/13/2016	12:02:41 PM PDT	17:19	6.02	8.4	32.831357	-117.134794	5	125.298136	6
10/13/2016	12:02:44 PM PDT	17:22	6.03	22.5	32.831362	-117.134567	5	123.504395	6
10/13/2016	12:02:45 PM PDT	17:23	6.05	27.8	32.83136	-117.134293	5	123.545044	6
10/13/2016	12:02:46 PM PDT	17:24	6.06	29.9	32.831359	-117.134144	5	123.995667	6
10/13/2016	12:02:49 PM PDT	17:27	6.08	32.9	32.831359	-117.133761	5	123.26474	6
10/13/2016	12:02:52 PM PDT	17:30	6.11	34.7	32.831358	-117.133286	5	122.779938	6
10/13/2016	12:02:53 PM PDT	17:31	6.12	34	32.831357	-117.133047	5	122.819458	6
10/13/2016	12:02:55 PM PDT	17:33	6.14	32.3	32.831357	-117.132737	5	122.759949	6
10/13/2016	12:02:56 PM PDT	17:34	6.15	31.7	32.831356	-117.132588	5	122.863892	6
10/13/2016	12:02:57 PM PDT	17:35	6.16	31.1	32.831357	-117.13244	5	122.092163	6
10/13/2016	12:02:58 PM PDT	17:36	6.17	30.9	32.831358	-117.132295	5	121.543701	6
10/13/2016	12:02:59 PM PDT	17:37	6.18	30.4	32.831359	-117.132148	5	122.305908	6
10/13/2016	12:03:00 PM PDT	17:38	6.18	30	32.831359	-117.132004	5	122.037354	6
10/13/2016	12:03:02 PM PDT	17:40	6.2	29.9	32.831361	-117.131721	5	122.037354	8
10/13/2016	12:03:03 PM PDT	17:41	6.21	29.9	32.831362	-117.131576	5	122.037354	6
10/13/2016	12:03:04 PM PDT	17:42	6.22	30.5	32.831363	-117.13143	5	122.037354	8
10/13/2016	12:03:06 PM PDT	17:44	6.23	32.1	32.831365	-117.131124	5	122.870605	8
10/13/2016	12:03:07 PM PDT	17:45	6.24	31.9	32.831362	-117.130968	5	122.485962	8
10/13/2016	12:03:08 PM PDT	17:46	6.25	31.8	32.831363	-117.13082	5	122.277222	8
10/13/2016	12:03:10 PM PDT	17:48	6.27	32.7	32.831365	-117.130523	5	123.005371	8
10/13/2016	12:03:12 PM PDT	17:50	6.29	34.1	32.831365	-117.130199	5	123.005371	6
10/13/2016	12:03:13 PM PDT	17:51	6.3	34.7	32.831365	-117.130034	5	124.76355	6
10/13/2016	12:03:15 PM PDT	17:53	6.32	34.6	32.831368	-117.129704	5	124.524048	6
10/13/2016	12:03:19 PM PDT	17:57	6.35	34.3	32.831371	-117.129219	5	123.682373	6
10/13/2016	12:03:22 PM PDT	18:00	6.38	33.2	32.831369	-117.128649	5	123.196594	6

Clairemont Boulevard Noon

Date	Time	Elapsed time	Distance	Speed (mph)	Latitude	Longitude	Accuracy (meters)	Altitude	Altitude accuracy
10/13/2016	12:03:23 PM PDT	18:01	6.39	30.8	32.831366	-117.128421	5	123.2453	6
10/13/2016	12:03:24 PM PDT	18:02	6.4	29.5	32.831369	-117.128271	5	122.310608	6
10/13/2016	12:03:28 PM PDT	18:06	6.42	25.1	32.831362	-117.127886	5	122.310608	7.333333
10/13/2016	12:03:30 PM PDT	18:08	6.44	19.8	32.831365	-117.127566	5	122.310608	6
10/13/2016	12:03:31 PM PDT	18:09	6.45	17.9	32.831363	-117.127473	5	122.310608	8
10/13/2016	12:03:34 PM PDT	18:12	6.45	17.9	32.83136	-117.127383	7.5	120.131073	8
10/13/2016	12:03:37 PM PDT	18:15	6.46	17.9	32.83136	-117.127228	6.666667	120.131073	10.666667
10/13/2016	12:03:40 PM PDT	18:18	6.47	17.9	32.831357	-117.12712	5	120.131073	8
10/13/2016	12:03:42 PM PDT	18:20	6.47	0	32.83135	-117.127118	5	120.203369	8
10/13/2016	12:03:45 PM PDT	18:23	6.47	0	32.83135	-117.127119	5	120.067607	8
10/13/2016	12:03:48 PM PDT	18:26	6.47	0	32.83135	-117.127119	5	120.153585	8
10/13/2016	12:03:51 PM PDT	18:29	6.47	0	32.83135	-117.127118	5	120.153585	6
10/13/2016	12:03:54 PM PDT	18:32	6.47	0	32.83135	-117.127118	5	120.153585	7.333333
10/13/2016	12:03:55 PM PDT	18:33	6.47	0	32.83135	-117.127118	5	120.153585	6
10/13/2016	12:03:56 PM PDT	18:34	6.47	0	32.83135	-117.127121	5	119.412903	6
10/13/2016	12:03:57 PM PDT	18:35	6.47	0	32.83135	-117.127118	5	119.412903	8
10/13/2016	12:03:59 PM PDT	18:37	6.47	0	32.83135	-117.127115	5	119.412903	6
10/13/2016	12:04:03 PM PDT	18:41	6.47	0	32.83135	-117.127118	5	119.412903	6.666667
10/13/2016	12:04:04 PM PDT	18:42	6.47	0	32.83135	-117.127118	5	119.412903	6
10/13/2016	12:04:08 PM PDT	18:46	6.47	0	32.83135	-117.127118	5	119.412903	7.333333
10/13/2016	12:04:09 PM PDT	18:47	6.47	0	32.83135	-117.127118	5	119.412903	8
10/13/2016	12:04:13 PM PDT	18:51	6.47	0	32.83135	-117.127118	6.666667	119.412903	7.333333
10/13/2016	12:04:14 PM PDT	18:52	6.47	0	32.83135	-117.127118	10	119.412903	6
10/13/2016	12:04:15 PM PDT	18:53	6.47	0	32.83135	-117.127118	10	120.61676	6
10/13/2016	12:04:18 PM PDT	18:56	6.47	0	32.83135	-117.127118	5	120.396912	6
10/13/2016	12:04:19 PM PDT	18:57	6.47	0	32.83135	-117.127118	5	120.513489	6
10/13/2016	12:04:23 PM PDT	19:01	6.47	0	32.83135	-117.127118	5	120.513489	8
10/13/2016	12:04:25 PM PDT	19:03	6.47	0	32.83135	-117.127118	5	121.215729	8
10/13/2016	12:04:26 PM PDT	19:04	6.47	0	32.83135	-117.127118	5	121.536621	8
10/13/2016	12:04:27 PM PDT	19:05	6.47	0	32.83135	-117.127118	5	121.616638	8
10/13/2016	12:04:31 PM PDT	19:09	6.47	0	32.83135	-117.127118	5	121.624369	8
10/13/2016	12:04:32 PM PDT	19:10	6.47	0	32.83135	-117.127118	5	121.300537	8
10/13/2016	12:04:35 PM PDT	19:13	6.47	0	32.83135	-117.127118	5	121.300537	6
10/13/2016	12:04:37 PM PDT	19:15	6.47	0	32.83135	-117.127118	5	121.074554	6
10/13/2016	12:04:38 PM PDT	19:16	6.47	0	32.83135	-117.127118	5	121.20166	6
10/13/2016	12:04:39 PM PDT	19:17	6.47	0	32.83135	-117.127118	5	121.061707	6
10/13/2016	12:04:40 PM PDT	19:18	6.47	0	32.83135	-117.127118	5	120.962463	6
10/13/2016	12:04:41 PM PDT	19:19	6.47	0	32.83135	-117.127118	5	120.564087	6
10/13/2016	12:04:42 PM PDT	19:20	6.47	0	32.83135	-117.127118	5	120.297729	6
10/13/2016	12:04:44 PM PDT	19:22	6.47	0	32.83135	-117.127118	5	120.544373	6
10/13/2016	12:04:45 PM PDT	19:23	6.47	0.6	32.83135	-117.127093	5	120.60553	6
10/13/2016	12:04:46 PM PDT	19:24	6.47	0.6	32.831353	-117.127085	5	120.631104	6
10/13/2016	12:04:48 PM PDT	19:26	6.47	3.5	32.831349	-117.127053	5	121.43457	6
10/13/2016	12:04:51 PM PDT	19:29	6.48	13.6	32.831344	-117.126937	5	122.644165	6

Clairemont Boulevard Noon

Date	Time	Elapsed time	Distance	Speed (mph)	Latitude	Longitude	Accuracy (meters)	Altitude	Altitude accuracy
10/13/2016	12:04:52 PM PDT	19:30	6.49	18.8	32.831343	-117.126817	5	123.100281	6
10/13/2016	12:04:56 PM PDT	19:34	6.5	25.5	32.831338	-117.126514	5	123.626526	6
10/13/2016	12:04:57 PM PDT	19:35	6.52	29.8	32.831333	-117.126234	5	123.4599	6
10/13/2016	12:04:58 PM PDT	19:36	6.53	32.4	32.831337	-117.126085	5	122.077454	6
10/13/2016	12:05:00 PM PDT	19:38	6.55	36.9	32.831344	-117.12575	5	120.984131	6
10/13/2016	12:05:01 PM PDT	19:39	6.56	37.8	32.831346	-117.125571	5	120.651855	6
10/13/2016	12:05:02 PM PDT	19:40	6.57	38	32.831349	-117.125388	5	120.439941	6
10/13/2016	12:05:03 PM PDT	19:41	6.58	37.8	32.831353	-117.125207	5	119.835571	6
10/13/2016	12:05:04 PM PDT	19:42	6.59	37.5	32.831358	-117.125026	5	119.156067	6
10/13/2016	12:05:06 PM PDT	19:44	6.61	37.4	32.831385	-117.124677	5	118.218872	6
10/13/2016	12:05:09 PM PDT	19:47	6.64	38.8	32.831459	-117.124218	5	115.848236	6
10/13/2016	12:05:11 PM PDT	19:49	6.66	39.7	32.831561	-117.123872	5	113.470825	6
10/13/2016	12:05:13 PM PDT	19:51	6.68	42.2	32.831705	-117.123522	5	111.255096	6
10/13/2016	12:05:14 PM PDT	19:52	6.7	43.9	32.831841	-117.123263	5	108.779785	6
10/13/2016	12:05:17 PM PDT	19:55	6.73	45.9	32.832111	-117.122823	5	105.322937	6
10/13/2016	12:05:20 PM PDT	19:58	6.76	44.3	32.832389	-117.122397	5	105.322937	6.666667
10/13/2016	12:05:24 PM PDT	20:02	6.81	41.1	32.832761	-117.121712	5	105.322937	8
10/13/2016	12:05:26 PM PDT	20:04	6.84	40.4	32.832956	-117.121287	5	98.39798	8
10/13/2016	12:05:28 PM PDT	20:06	6.86	39.5	32.833112	-117.120945	5	98.39798	6
10/13/2016	12:05:30 PM PDT	20:08	6.88	35.6	32.833253	-117.120623	5	94.446594	6
10/13/2016	12:05:32 PM PDT	20:10	6.9	24	32.833346	-117.120369	5	94.250031	6
10/13/2016	12:05:33 PM PDT	20:11	6.9	15.3	32.833386	-117.120235	5	94.797729	6
10/13/2016	12:05:37 PM PDT	20:15	6.91	7.3	32.833423	-117.1201	5	94.797729	8
10/13/2016	12:05:38 PM PDT	20:16	6.92	3	32.833435	-117.120045	5	94.797729	6
10/13/2016	12:05:39 PM PDT	20:17	6.92	0.7	32.833432	-117.120039	5	94.797729	8
10/13/2016	12:05:41 PM PDT	20:19	6.92	0	32.833433	-117.120037	5	95.401978	8
10/13/2016	12:05:42 PM PDT	20:20	6.92	0	32.833433	-117.120038	5	95.724304	8
10/13/2016	12:05:43 PM PDT	20:21	6.92	0	32.833432	-117.120039	5	95.768494	8
10/13/2016	12:05:44 PM PDT	20:22	6.92	0	32.833433	-117.120038	5	95.178223	8
10/13/2016	12:05:46 PM PDT	20:24	6.92	0	32.833433	-117.120038	5	95.31311	8
10/13/2016	12:05:49 PM PDT	20:27	6.92	0.2	32.833415	-117.120028	5	95.31311	6
10/13/2016	12:05:50 PM PDT	20:28	6.92	0.8	32.833429	-117.120028	5	95.909607	6
10/13/2016	12:05:51 PM PDT	20:29	6.92	3.3	32.833433	-117.12002	5	95.762878	6
10/13/2016	12:05:52 PM PDT	20:30	6.92	6.9	32.833434	-117.119993	5	94.554871	6
10/13/2016	12:05:53 PM PDT	20:31	6.92	13.2	32.833453	-117.119942	5	91.322021	6
10/13/2016	12:05:56 PM PDT	20:34	6.94	21	32.833502	-117.119724	5	91.322021	8
10/13/2016	12:05:57 PM PDT	20:35	6.95	29	32.833552	-117.119507	5	94.560669	8
10/13/2016	12:05:58 PM PDT	20:36	6.96	30.6	32.833576	-117.119382	5	93.743408	8
10/13/2016	12:05:59 PM PDT	20:37	6.97	33.3	32.833606	-117.119229	5	94.44989	8
10/13/2016	12:06:00 PM PDT	20:38	6.98	34.9	32.833635	-117.11906	5	94.44989	6
10/13/2016	12:06:03 PM PDT	20:41	7	37.7	32.833687	-117.118629	5	94.39502	6
10/13/2016	12:06:05 PM PDT	20:43	7.02	40.5	32.833726	-117.118277	5	94.16748	6
10/13/2016	12:06:08 PM PDT	20:46	7.06	45.5	32.833753	-117.117621	5	94.382996	6
10/13/2016	12:06:10 PM PDT	20:48	7.09	46.2	32.833746	-117.117176	5	95.082153	6

Clairemont Boulevard Noon

Date	Time	Elapsed time	Distance	Speed (mph)	Latitude	Longitude	Accuracy (meters)	Altitude	Altitude accuracy
10/13/2016	12:06:13 PM PDT	20:51	7.12	45.2	32.8337	-117.116646	5	95.082153	7.333333
10/13/2016	12:06:14 PM PDT	20:52	7.14	44.4	32.833626	-117.116213	5	95.082153	6

Clairemont Boulevard Noon									
Date	Time	Elapsed time	Distance	Speed (mph)	Latitude	Longitude	Accuracy (meters)	Altitude	Altitude accuracy
10/13/2016	12:07:44 PM PDT	00:00	0	38.9	32.833768	-117.116205	5	86.861298	6
10/13/2016	12:07:47 PM PDT	00:02	0.03	36.9	32.833819	-117.116647	5	86.861298	4.666667
10/13/2016	12:07:50 PM PDT	00:06	0.05	33.2	32.833855	-117.117143	5	86.861298	4
10/13/2016	12:07:51 PM PDT	00:07	0.07	28.9	32.833865	-117.117424	5	81.888428	4
10/13/2016	12:07:52 PM PDT	00:07	0.08	28.4	32.833866	-117.117558	5	81.78595	4
10/13/2016	12:07:53 PM PDT	00:09	0.09	27	32.833856	-117.117686	5	82.648376	4
10/13/2016	12:07:54 PM PDT	00:09	0.09	26.7	32.833859	-117.11781	5	82.648376	6
10/13/2016	12:07:55 PM PDT	00:11	0.1	27.8	32.833854	-117.117942	5	82.648376	4
10/13/2016	12:07:56 PM PDT	00:12	0.11	28.9	32.833845	-117.11808	5	82.653625	4
10/13/2016	12:07:59 PM PDT	00:15	0.13	31.5	32.833819	-117.118437	5	83.7323	4
10/13/2016	12:08:00 PM PDT	00:15	0.14	32.8	32.833796	-117.118659	5	84.964539	4
10/13/2016	12:08:01 PM PDT	00:17	0.15	34.7	32.833784	-117.11882	5	84.964539	6
10/13/2016	12:08:04 PM PDT	00:20	0.18	34.2	32.833718	-117.119222	5	85.78775	6
10/13/2016	12:08:05 PM PDT	00:20	0.19	32.7	32.833679	-117.119452	5	87.321106	6
10/13/2016	12:08:08 PM PDT	00:23	0.2	6.6	32.833662	-117.119582	5	90.33316	6
10/13/2016	12:08:10 PM PDT	00:25	0.2	1.1	32.833662	-117.119599	5	91.282471	6
10/13/2016	12:08:13 PM PDT	00:29	0.2	0	32.833651	-117.119593	5	91.282471	6.666667
10/13/2016	12:08:16 PM PDT	00:31	0.2	0	32.833651	-117.119594	5	91.282471	8
10/13/2016	12:08:19 PM PDT	00:34	0.2	0	32.833651	-117.119594	5	89.225911	8
10/13/2016	12:08:22 PM PDT	00:38	0.2	0	32.833651	-117.119593	5	87.037516	8
10/13/2016	12:08:25 PM PDT	00:40	0.2	0	32.833651	-117.119594	5	87.096537	8
10/13/2016	12:08:27 PM PDT	00:43	0.2	0	32.833651	-117.119592	5	87.096537	6
10/13/2016	12:08:30 PM PDT	00:45	0.2	0.3	32.833651	-117.119598	5	86.379883	6
10/13/2016	12:08:32 PM PDT	00:47	0.2	8	32.833641	-117.119631	5	84.762787	6
10/13/2016	12:08:33 PM PDT	00:49	0.21	15.3	32.833616	-117.119726	5	84.681946	6
10/13/2016	12:08:34 PM PDT	00:49	0.21	20	32.833595	-117.119809	5	84.877319	6
10/13/2016	12:08:35 PM PDT	00:51	0.22	23.4	32.833563	-117.119921	5	82.556091	6
10/13/2016	12:08:37 PM PDT	00:53	0.23	28.5	32.83351	-117.12015	5	82.556091	8
10/13/2016	12:08:38 PM PDT	00:54	0.24	29.4	32.833474	-117.120282	5	85.608887	8
10/13/2016	12:08:39 PM PDT	00:54	0.25	29.8	32.833415	-117.120422	5	85.197205	8
10/13/2016	12:08:40 PM PDT	00:55	0.26	29.7	32.833372	-117.120552	5	84.434753	8
10/13/2016	12:08:42 PM PDT	00:57	0.28	31.9	32.833279	-117.120829	5	86.074707	8
10/13/2016	12:08:43 PM PDT	00:58	0.29	32.3	32.833227	-117.120974	5	87.032104	8
10/13/2016	12:08:44 PM PDT	00:59	0.29	32.9	32.833166	-117.121111	5	87.702209	8
10/13/2016	12:08:45 PM PDT	01:00	0.3	33.2	32.833112	-117.12122	5	88.121887	8
10/13/2016	12:08:46 PM PDT	01:01	0.31	33.5	32.833035	-117.121383	5	88.554626	8
10/13/2016	12:08:47 PM PDT	01:02	0.32	33	32.832975	-117.121525	5	90.934265	8
10/13/2016	12:08:48 PM PDT	01:03	0.33	33.4	32.832912	-117.121655	5	91.569946	8
10/13/2016	12:08:51 PM PDT	01:07	0.35	34.9	32.832718	-117.122007	5	92.411926	8
10/13/2016	12:08:52 PM PDT	01:08	0.37	35.5	32.832602	-117.122212	5	93.722656	8
10/13/2016	12:08:55 PM PDT	01:11	0.39	32.6	32.832403	-117.122539	5	93.722656	10
10/13/2016	12:08:57 PM PDT	01:13	0.42	33.8	32.832202	-117.122863	5	93.722656	12
10/13/2016	12:09:01 PM PDT	01:17	0.44	31.2	32.831977	-117.123242	5	93.722656	8
10/13/2016	12:09:04 PM PDT	01:19	0.46	22.6	32.831811	-117.123567	5	102.958293	8

Clairemont Boulevard Noon									
Date	Time	Elapsed time	Distance	Speed (mph)	Latitude	Longitude	Accuracy (meters)	Altitude	Altitude accuracy
10/13/2016	12:09:08 PM PDT	01:23	0.48	6.7	32.831715	-117.123806	5	103.31486	8
10/13/2016	12:09:11 PM PDT	01:26	0.48	0	32.831706	-117.123826	5	103.318451	8
10/13/2016	12:09:14 PM PDT	01:29	0.48	0.8	32.831702	-117.123833	5	101.151306	8
10/13/2016	12:09:16 PM PDT	01:31	0.48	6.9	32.831687	-117.123874	5	101.87207	8
10/13/2016	12:09:18 PM PDT	01:33	0.49	15.1	32.831653	-117.123977	5	102.625793	8
10/13/2016	12:09:21 PM PDT	01:37	0.51	26.8	32.831576	-117.124276	5	104.852631	8
10/13/2016	12:09:22 PM PDT	01:37	0.52	31.7	32.831537	-117.124481	5	105.923157	8
10/13/2016	12:09:23 PM PDT	01:38	0.53	34.9	32.831513	-117.12466	5	105.923157	6
10/13/2016	12:09:24 PM PDT	01:40	0.54	36.1	32.831502	-117.124811	5	108.837402	6
10/13/2016	12:09:27 PM PDT	01:43	0.57	38.5	32.831491	-117.125264	5	113.194611	6
10/13/2016	12:09:28 PM PDT	01:43	0.58	41	32.831491	-117.125555	5	113.705811	6
10/13/2016	12:09:29 PM PDT	01:44	0.6	41.5	32.831492	-117.125751	5	114.28894	6
10/13/2016	12:09:30 PM PDT	01:45	0.61	41.8	32.831491	-117.125949	5	114.28894	8
10/13/2016	12:09:31 PM PDT	01:47	0.62	42.7	32.83149	-117.126174	5	116.17926	8
10/13/2016	12:09:34 PM PDT	01:50	0.65	42.6	32.831487	-117.126618	5	118.18335	8
10/13/2016	12:09:35 PM PDT	01:50	0.67	42.3	32.831488	-117.126975	5	118.18335	6
10/13/2016	12:09:37 PM PDT	01:52	0.69	41.7	32.831484	-117.127375	5	118.848022	6
10/13/2016	12:09:38 PM PDT	01:53	0.7	41.7	32.831484	-117.127574	5	118.848022	8
10/13/2016	12:09:39 PM PDT	01:54	0.71	41	32.831482	-117.127774	5	118.848022	6
10/13/2016	12:09:42 PM PDT	01:58	0.74	38.5	32.831483	-117.128241	5	119.944855	6
10/13/2016	12:09:43 PM PDT	01:58	0.76	37.3	32.831482	-117.128515	5	119.066284	6
10/13/2016	12:09:44 PM PDT	02:00	0.77	35.9	32.831482	-117.128689	5	119.38446	6
10/13/2016	12:09:45 PM PDT	02:00	0.78	33.5	32.831476	-117.128854	5	118.68158	6
10/13/2016	12:09:46 PM PDT	02:01	0.78	31.2	32.831475	-117.12901	5	118.849609	6
10/13/2016	12:09:49 PM PDT	02:04	0.8	27.3	32.83148	-117.129352	5	119.627045	6
10/13/2016	12:09:52 PM PDT	02:07	0.83	25.7	32.831476	-117.129732	5	119.120789	6
10/13/2016	12:09:53 PM PDT	02:08	0.84	24.3	32.831475	-117.129917	5	120.485657	6
10/13/2016	12:09:54 PM PDT	02:09	0.84	23.5	32.831474	-117.130027	5	119.577515	6
10/13/2016	12:09:55 PM PDT	02:10	0.85	22.7	32.831476	-117.13014	5	119.810425	6
10/13/2016	12:09:56 PM PDT	02:11	0.86	21.7	32.831478	-117.130244	5	120.009644	6
10/13/2016	12:09:57 PM PDT	02:12	0.86	19.5	32.831478	-117.130337	5	120.113525	6
10/13/2016	12:09:59 PM PDT	02:14	0.87	12.9	32.831481	-117.130498	5	118.618591	6
10/13/2016	12:10:00 PM PDT	02:16	0.87	9.6	32.83148	-117.130543	5	118.5849	6
10/13/2016	12:10:01 PM PDT	02:17	0.88	5.7	32.83148	-117.130581	5	119.127075	6
10/13/2016	12:10:02 PM PDT	02:17	0.88	4	32.831478	-117.130604	5	119.610474	6
10/13/2016	12:10:03 PM PDT	02:18	0.88	0.8	32.831477	-117.130613	5	119.813416	6
10/13/2016	12:10:04 PM PDT	02:19	0.88	0	32.831494	-117.130614	5	120.057373	6
10/13/2016	12:10:07 PM PDT	02:22	0.88	0.4	32.831494	-117.130615	5	120.264465	6
10/13/2016	12:10:08 PM PDT	02:24	0.88	0.4	32.831494	-117.130615	5	120.370544	6
10/13/2016	12:10:09 PM PDT	02:24	0.88	0.4	32.831494	-117.130615	5	120.43158	6
10/13/2016	12:10:10 PM PDT	02:25	0.88	0	32.831494	-117.130615	5	120.571411	6
10/13/2016	12:10:11 PM PDT	02:27	0.88	0	32.831494	-117.130615	5	120.630981	6
10/13/2016	12:10:12 PM PDT	02:27	0.88	0	32.831494	-117.130616	5	120.402466	6
10/13/2016	12:10:13 PM PDT	02:28	0.88	0	32.831494	-117.130616	5	120.590332	6

Clairemont Boulevard Noon									
Date	Time	Elapsed time	Distance	Speed (mph)	Latitude	Longitude	Accuracy (meters)	Altitude	Altitude accuracy
10/13/2016	12:10:14 PM PDT	02:29	0.88	0	32.831494	-117.130616	5	120.866577	6
10/13/2016	12:10:15 PM PDT	02:31	0.88	0	32.831494	-117.130616	5	120.674194	6
10/13/2016	12:10:16 PM PDT	02:31	0.88	0	32.831494	-117.130616	5	120.612549	6
10/13/2016	12:10:18 PM PDT	02:34	0.88	0	32.831494	-117.130615	5	120.621704	6
10/13/2016	12:10:20 PM PDT	02:35	0.88	0	32.831494	-117.130616	5	120.900513	6
10/13/2016	12:10:21 PM PDT	02:36	0.88	0	32.831494	-117.130616	5	120.992065	6
10/13/2016	12:10:22 PM PDT	02:37	0.88	0	32.831494	-117.130615	5	121.170105	6
10/13/2016	12:10:23 PM PDT	02:38	0.88	0	32.831494	-117.130615	5	121.406311	6
10/13/2016	12:10:24 PM PDT	02:39	0.88	0	32.831494	-117.130615	5	120.943176	6
10/13/2016	12:10:25 PM PDT	02:40	0.88	0	32.831494	-117.130615	5	121.068787	6
10/13/2016	12:10:26 PM PDT	02:41	0.88	0	32.831494	-117.130615	5	121.106201	6
10/13/2016	12:10:28 PM PDT	02:44	0.88	0	32.831494	-117.130615	5	120.739746	6
10/13/2016	12:10:32 PM PDT	02:47	0.88	0	32.831494	-117.130615	5	120.739746	4.666667
10/13/2016	12:10:33 PM PDT	02:48	0.88	0	32.831494	-117.130615	5	120.739746	4
10/13/2016	12:10:35 PM PDT	02:50	0.88	0	32.831494	-117.130615	5	120.529663	4
10/13/2016	12:10:38 PM PDT	02:54	0.88	0	32.831494	-117.130615	5	119.79126	4
10/13/2016	12:10:41 PM PDT	02:56	0.88	0	32.831494	-117.130615	5	119.455872	4
10/13/2016	12:10:43 PM PDT	02:59	0.88	0	32.831494	-117.130615	5	119.30249	4
10/13/2016	12:10:46 PM PDT	03:02	0.88	0	32.831494	-117.130615	5	119.005127	4
10/13/2016	12:10:47 PM PDT	03:03	0.88	0	32.831494	-117.130616	5	119.063293	4
10/13/2016	12:10:48 PM PDT	03:03	0.88	0	32.831494	-117.130615	5	119.111816	4
10/13/2016	12:10:49 PM PDT	03:04	0.88	0	32.831494	-117.130616	10	119.160156	4
10/13/2016	12:10:50 PM PDT	03:06	0.88	0	32.831494	-117.130616	10	119.147217	4
10/13/2016	12:10:53 PM PDT	03:08	0.88	0	32.831494	-117.130616	10	119.147217	6
10/13/2016	12:10:54 PM PDT	03:09	0.88	0	32.831494	-117.130616	10	119.051575	6
10/13/2016	12:10:55 PM PDT	03:10	0.88	3	32.831467	-117.130615	10	119.375671	6
10/13/2016	12:10:58 PM PDT	03:14	0.89	3	32.831463	-117.130736	5	119.375671	5
10/13/2016	12:10:59 PM PDT	03:14	0.9	21.7	32.831461	-117.130879	5	119.375671	6
10/13/2016	12:11:02 PM PDT	03:17	0.91	28.1	32.831458	-117.131167	5	119.860687	6
10/13/2016	12:11:04 PM PDT	03:20	0.93	33.3	32.831457	-117.131485	5	119.860687	5
10/13/2016	12:11:06 PM PDT	03:22	0.95	36.1	32.831458	-117.131819	5	119.860687	4
10/13/2016	12:11:08 PM PDT	03:23	0.97	38.2	32.831458	-117.132185	5	119.662598	4
10/13/2016	12:11:11 PM PDT	03:26	1	40.1	32.831458	-117.132661	5	120.030294	4
10/13/2016	12:11:14 PM PDT	03:29	1.03	40.7	32.831452	-117.13325	5	119.687724	4
10/13/2016	12:11:17 PM PDT	03:32	1.07	38.6	32.83145	-117.13382	5	119.195618	4
10/13/2016	12:11:18 PM PDT	03:34	1.09	37.5	32.831451	-117.134181	5	118.599365	4
10/13/2016	12:11:19 PM PDT	03:34	1.1	37.6	32.83145	-117.134361	5	118.375244	4
10/13/2016	12:11:20 PM PDT	03:35	1.11	37.7	32.831452	-117.13454	5	118.432861	4
10/13/2016	12:11:21 PM PDT	03:37	1.12	37.1	32.831451	-117.134714	5	118.5625	4
10/13/2016	12:11:23 PM PDT	03:38	1.14	36.3	32.831452	-117.135071	5	118.560791	4
10/13/2016	12:11:24 PM PDT	03:39	1.15	35.9	32.831454	-117.135243	5	118.30603	4
10/13/2016	12:11:25 PM PDT	03:40	1.16	35.4	32.831455	-117.135414	5	118.578247	4
10/13/2016	12:11:26 PM PDT	03:42	1.16	34.6	32.831455	-117.135497	5	118.944824	4
10/13/2016	12:11:29 PM PDT	03:44	1.19	34.8	32.831453	-117.135993	5	118.704803	4

Clairemont Boulevard Noon									
Date	Time	Elapsed time	Distance	Speed (mph)	Latitude	Longitude	Accuracy (meters)	Altitude	Altitude accuracy
10/13/2016	12:11:31 PM PDT	03:47	1.21	39	32.831451	-117.136346	5	118.913513	4
10/13/2016	12:11:32 PM PDT	03:47	1.23	40.7	32.83145	-117.136638	5	119.043945	4
10/13/2016	12:11:33 PM PDT	03:48	1.24	40.8	32.831449	-117.136834	5	118.955383	4
10/13/2016	12:11:34 PM PDT	03:49	1.25	40.1	32.83145	-117.137027	5	118.955383	6
10/13/2016	12:11:35 PM PDT	03:51	1.26	39.3	32.831455	-117.137196	5	118.485962	6
10/13/2016	12:11:36 PM PDT	03:52	1.27	35.5	32.831467	-117.137395	5	117.90979	6
10/13/2016	12:11:37 PM PDT	03:52	1.28	30	32.831483	-117.137541	5	118.051575	6
10/13/2016	12:11:38 PM PDT	03:53	1.29	26	32.831497	-117.137664	5	117.678284	6
10/13/2016	12:11:39 PM PDT	03:54	1.3	20.4	32.83151	-117.137774	5	115.783813	6
10/13/2016	12:11:40 PM PDT	03:56	1.3	16.3	32.831522	-117.137861	5	115.825562	6
10/13/2016	12:11:42 PM PDT	03:57	1.31	9.1	32.831544	-117.137968	5	115.63269	6
10/13/2016	12:11:43 PM PDT	03:58	1.31	6.5	32.831553	-117.137999	5	115.533936	6
10/13/2016	12:11:44 PM PDT	03:59	1.31	3.9	32.83154	-117.138039	5	115.911438	6
10/13/2016	12:11:45 PM PDT	04:00	1.31	0	32.83154	-117.138039	5	115.816589	6
10/13/2016	12:11:46 PM PDT	04:01	1.31	0	32.83154	-117.138039	5	115.749939	6
10/13/2016	12:11:48 PM PDT	04:03	1.31	0	32.83154	-117.138039	5	115.749939	8
10/13/2016	12:11:51 PM PDT	04:06	1.31	0	32.83154	-117.138039	5	116.22937	8
10/13/2016	12:11:52 PM PDT	04:07	1.31	0	32.83154	-117.138039	5	116.337952	8
10/13/2016	12:11:53 PM PDT	04:08	1.31	0	32.83154	-117.138039	5	116.257874	8
10/13/2016	12:11:54 PM PDT	04:09	1.31	0	32.83154	-117.138039	5	116.368591	8
10/13/2016	12:11:57 PM PDT	04:12	1.31	0	32.83154	-117.138039	5	116.368591	7
10/13/2016	12:11:59 PM PDT	04:14	1.31	0	32.83154	-117.138039	5	116.368591	6
10/13/2016	12:12:00 PM PDT	04:15	1.31	0	32.83154	-117.138039	5	116.586243	6
10/13/2016	12:12:01 PM PDT	04:17	1.31	0	32.83154	-117.138039	5	116.388306	6
10/13/2016	12:12:05 PM PDT	04:20	1.31	0	32.83154	-117.138039	5	116.267802	6
10/13/2016	12:12:06 PM PDT	04:21	1.31	0	32.83154	-117.138039	5	116.334534	6
10/13/2016	12:12:08 PM PDT	04:23	1.31	0	32.83154	-117.138039	5	115.466492	6
10/13/2016	12:12:09 PM PDT	04:24	1.31	0	32.83154	-117.138039	5	115.533386	6
10/13/2016	12:12:10 PM PDT	04:25	1.31	0	32.83154	-117.138039	5	115.494629	6
10/13/2016	12:12:12 PM PDT	04:27	1.31	0	32.83154	-117.138039	5	115.160889	6
10/13/2016	12:12:14 PM PDT	04:29	1.31	0	32.83154	-117.138039	5	115.257935	6
10/13/2016	12:12:15 PM PDT	04:30	1.31	0	32.83154	-117.138039	5	114.930847	6
10/13/2016	12:12:17 PM PDT	04:32	1.31	0	32.83154	-117.138039	5	114.768677	6
10/13/2016	12:12:19 PM PDT	04:34	1.31	0	32.83154	-117.138039	5	114.836975	6
10/13/2016	12:12:21 PM PDT	04:37	1.31	0	32.83154	-117.138039	5	114.845825	6
10/13/2016	12:12:22 PM PDT	04:37	1.31	0	32.83154	-117.138039	5	114.99707	6
10/13/2016	12:12:23 PM PDT	04:38	1.31	0	32.83154	-117.138039	5	114.944275	6
10/13/2016	12:12:24 PM PDT	04:40	1.31	0	32.83154	-117.138039	5	115.362366	6
10/13/2016	12:12:26 PM PDT	04:42	1.31	0	32.83154	-117.138039	5	115.409851	6
10/13/2016	12:12:28 PM PDT	04:43	1.31	0	32.83154	-117.138039	5	115.632019	6
10/13/2016	12:12:31 PM PDT	04:47	1.31	0	32.83154	-117.138039	5	115.747528	6
10/13/2016	12:12:32 PM PDT	04:48	1.31	0	32.83154	-117.138039	5	115.745911	6
10/13/2016	12:12:34 PM PDT	04:49	1.31	0	32.83154	-117.138039	5	115.797852	6
10/13/2016	12:12:37 PM PDT	04:52	1.31	0	32.83154	-117.138039	5	116.348846	6

Clairemont Boulevard Noon									
Date	Time	Elapsed time	Distance	Speed (mph)	Latitude	Longitude	Accuracy (meters)	Altitude	Altitude accuracy
10/13/2016	12:12:38 PM PDT	04:54	1.31	0	32.83154	-117.138039	5	116.219055	6
10/13/2016	12:12:40 PM PDT	04:55	1.31	0	32.83154	-117.138039	5	116.083984	6
10/13/2016	12:12:41 PM PDT	04:56	1.31	0	32.83154	-117.138039	5	116.273071	6
10/13/2016	12:12:43 PM PDT	04:59	1.31	0	32.83154	-117.138039	5	116.273071	4
10/13/2016	12:12:45 PM PDT	05:00	1.32	4.2	32.831568	-117.13808	5	116.087708	4
10/13/2016	12:12:46 PM PDT	05:01	1.32	8	32.831575	-117.138109	5	116.052429	4
10/13/2016	12:12:49 PM PDT	05:05	1.33	18.2	32.831614	-117.138265	5	116.052429	5
10/13/2016	12:12:50 PM PDT	05:05	1.34	24.9	32.831655	-117.138414	5	116.052429	6
10/13/2016	12:12:52 PM PDT	05:07	1.35	30.8	32.831744	-117.138665	5	116.143188	6
10/13/2016	12:12:53 PM PDT	05:08	1.36	33	32.83179	-117.138813	5	115.789307	6
10/13/2016	12:12:54 PM PDT	05:09	1.37	35	32.831833	-117.138953	5	115.419434	6
10/13/2016	12:12:55 PM PDT	05:10	1.38	36.9	32.831885	-117.139126	5	115.324219	6
10/13/2016	12:12:56 PM PDT	05:11	1.39	37.9	32.831935	-117.139301	5	115.746765	6
10/13/2016	12:12:57 PM PDT	05:12	1.4	38.7	32.831982	-117.139472	5	115.91156	6
10/13/2016	12:12:58 PM PDT	05:13	1.41	38.9	32.832021	-117.139614	5	116.350891	6
10/13/2016	12:12:59 PM PDT	05:14	1.42	38.8	32.832076	-117.139825	5	117.153625	6
10/13/2016	12:13:00 PM PDT	05:15	1.43	38.7	32.832124	-117.140001	5	117.614685	6
10/13/2016	12:13:01 PM PDT	05:16	1.44	38.7	32.832171	-117.140173	5	118.2854	6
10/13/2016	12:13:02 PM PDT	05:17	1.45	38.2	32.832219	-117.140348	5	118.420898	6
10/13/2016	12:13:03 PM PDT	05:18	1.46	37.6	32.832266	-117.140523	5	118.476501	6
10/13/2016	12:13:05 PM PDT	05:21	1.48	34.6	32.832357	-117.14085	5	119.269775	6
10/13/2016	12:13:06 PM PDT	05:22	1.49	32.5	32.832399	-117.141002	5	119.811462	6
10/13/2016	12:13:08 PM PDT	05:23	1.51	26.8	32.832472	-117.141274	5	119.811462	8
10/13/2016	12:13:09 PM PDT	05:24	1.52	25.6	32.832504	-117.141392	5	120.250427	8
10/13/2016	12:13:10 PM PDT	05:26	1.52	24.2	32.832534	-117.141499	5	120.262817	8
10/13/2016	12:13:11 PM PDT	05:26	1.53	20.7	32.832562	-117.141604	5	120.072632	8
10/13/2016	12:13:12 PM PDT	05:27	1.54	16.4	32.832583	-117.141685	5	119.705444	8
10/13/2016	12:13:13 PM PDT	05:28	1.54	15.8	32.832601	-117.141756	5	115.926819	8
10/13/2016	12:13:16 PM PDT	05:31	1.54	2.7	32.832634	-117.141792	5	115.926819	7
10/13/2016	12:13:19 PM PDT	05:34	1.54	0.3	32.832641	-117.141792	5	115.926819	6.666667
10/13/2016	12:13:21 PM PDT	05:36	1.54	0	32.832644	-117.141789	5	115.926819	6
10/13/2016	12:13:25 PM PDT	05:40	1.54	0	32.832648	-117.141804	5	116.274658	6
10/13/2016	12:13:29 PM PDT	05:44	1.54	0	32.832648	-117.141804	5	115.697652	6
10/13/2016	12:13:32 PM PDT	05:47	1.55	2.4	32.83262	-117.141796	5	115.704956	6
10/13/2016	12:13:33 PM PDT	05:48	1.55	3.8	32.832628	-117.141825	5	115.308289	6
10/13/2016	12:13:34 PM PDT	05:49	1.55	12.2	32.83264	-117.141908	5	113.329529	6
10/13/2016	12:13:36 PM PDT	05:52	1.56	19.3	32.832679	-117.142061	5	114.1427	6
10/13/2016	12:13:37 PM PDT	05:53	1.57	22.1	32.832704	-117.142158	5	114.815979	6
10/13/2016	12:13:38 PM PDT	05:53	1.57	23.7	32.832729	-117.142256	5	115.285034	6
10/13/2016	12:13:40 PM PDT	05:55	1.59	29.4	32.832795	-117.142516	5	115.270752	6
10/13/2016	12:13:41 PM PDT	05:57	1.6	30.9	32.83283	-117.14265	5	114.864563	6
10/13/2016	12:13:43 PM PDT	05:58	1.62	33.6	32.832878	-117.142952	5	114.667786	6
10/13/2016	12:13:45 PM PDT	06:00	1.64	34.9	32.832902	-117.143275	5	114.667786	4
10/13/2016	12:13:46 PM PDT	06:02	1.65	35	32.832908	-117.143445	5	113.234253	4

Clairemont Boulevard Noon

Date	Time	Elapsed time	Distance	Speed (mph)	Latitude	Longitude	Accuracy (meters)	Altitude	Altitude accuracy
10/13/2016	12:13:47 PM PDT	06:03	1.65	35.2	32.832897	-117.143559	5	114.167664	4
10/13/2016	12:13:49 PM PDT	06:05	1.67	35	32.832884	-117.143925	5	112.208679	4
10/13/2016	12:13:50 PM PDT	06:05	1.68	35.7	32.832883	-117.144097	5	112.197754	4
10/13/2016	12:13:52 PM PDT	06:07	1.7	36.4	32.832878	-117.14445	5	112.17511	4
10/13/2016	12:13:53 PM PDT	06:08	1.71	37.6	32.832877	-117.144629	5	112.664185	4
10/13/2016	12:13:54 PM PDT	06:09	1.72	38.3	32.832868	-117.144817	5	113.203979	4
10/13/2016	12:13:56 PM PDT	06:11	1.75	39.5	32.832858	-117.145191	5	113.642944	4
10/13/2016	12:13:58 PM PDT	06:13	1.77	40.4	32.832844	-117.145548	5	88.039612	4
10/13/2016	12:13:59 PM PDT	06:15	1.78	41.1	32.832844	-117.145752	5	90.644958	4
10/13/2016	12:14:00 PM PDT	06:15	1.79	41.5	32.832856	-117.14595	5	94.179321	4
10/13/2016	12:14:01 PM PDT	06:17	1.8	42.3	32.832872	-117.14616	5	96.914124	4
10/13/2016	12:14:03 PM PDT	06:19	1.83	42.9	32.832898	-117.146549	5	101.466187	4
10/13/2016	12:14:06 PM PDT	06:21	1.86	42.9	32.832894	-117.147083	7.5	101.466187	10
10/13/2016	12:14:07 PM PDT	06:22	1.87	42.9	32.832891	-117.147385	10	101.466187	12
10/13/2016	12:14:08 PM PDT	06:24	1.88	42.9	32.832871	-117.147565	5	101.466187	4
10/13/2016	12:14:09 PM PDT	06:25	1.9	42.4	32.832851	-117.147772	5	108.444641	4
10/13/2016	12:14:11 PM PDT	06:26	1.92	40.9	32.832821	-117.148173	5	107.187988	4
10/13/2016	12:14:13 PM PDT	06:29	1.94	41.1	32.832825	-117.148559	5	107.187988	3
10/13/2016	12:14:14 PM PDT	06:29	1.95	38.8	32.832844	-117.148756	5	125.802185	3
10/13/2016	12:14:17 PM PDT	06:33	1.98	38.8	32.832882	-117.149219	10	125.802185	12
10/13/2016	12:14:18 PM PDT	06:33	2	-2.2	32.832885	-117.149484	10	125.802185	24
10/13/2016	12:14:22 PM PDT	06:37	2.03	-2.2	32.832855	-117.150098	5	125.802185	6
10/13/2016	12:14:25 PM PDT	06:40	2.06	37.9	32.832824	-117.150565	5	108.125366	6
10/13/2016	12:14:27 PM PDT	06:42	2.08	37.7	32.832828	-117.150993	5	108.125366	8
10/13/2016	12:14:30 PM PDT	06:45	2.11	35.7	32.832841	-117.151442	5	109.928772	8
10/13/2016	12:14:31 PM PDT	06:46	2.13	37	32.832835	-117.151799	5	110.484375	8
10/13/2016	12:14:34 PM PDT	06:49	2.16	36.8	32.832827	-117.152248	5	113.274078	8
10/13/2016	12:14:37 PM PDT	06:53	2.18	37.6	32.832818	-117.152694	5	113.274078	6
10/13/2016	12:14:39 PM PDT	06:54	2.21	37.3	32.832819	-117.153133	5	112.265533	6
10/13/2016	12:14:42 PM PDT	06:57	2.24	38.6	32.832819	-117.153693	5	114.648804	6
10/13/2016	12:14:45 PM PDT	07:00	2.27	40.4	32.832818	-117.154259	5	116.272919	6
10/13/2016	12:14:48 PM PDT	07:03	2.3	40.4	32.832803	-117.154742	5	116.272919	4.666667
10/13/2016	12:14:49 PM PDT	07:05	2.32	40.9	32.8328	-117.155127	5	116.272919	4
10/13/2016	12:14:53 PM PDT	07:09	2.36	41	32.832806	-117.155713	5	118.807414	4
10/13/2016	12:14:54 PM PDT	07:10	2.38	41.3	32.832802	-117.156108	5	118.960693	4
10/13/2016	12:14:55 PM PDT	07:10	2.39	41.4	32.832801	-117.156292	5	119.311218	4
10/13/2016	12:14:58 PM PDT	07:13	2.42	40.8	32.832797	-117.156793	5	120.203888	4
10/13/2016	12:15:00 PM PDT	07:16	2.44	40.3	32.832796	-117.157181	5	120.631805	4
10/13/2016	12:15:03 PM PDT	07:19	2.47	39.5	32.832791	-117.157662	5	121.557231	4
10/13/2016	12:15:04 PM PDT	07:19	2.49	38.4	32.832782	-117.158037	5	121.941772	4
10/13/2016	12:15:05 PM PDT	07:20	2.5	38	32.832778	-117.158218	5	121.941772	3
10/13/2016	12:15:07 PM PDT	07:22	2.52	37.6	32.832775	-117.15858	5	121.941772	4
10/13/2016	12:15:08 PM PDT	07:23	2.53	37.4	32.832775	-117.158764	5	122.27179	4
10/13/2016	12:15:12 PM PDT	07:28	2.56	36.3	32.83277	-117.159269	5	123.187032	4

Clairemont Boulevard Noon									
Date	Time	Elapsed time	Distance	Speed (mph)	Latitude	Longitude	Accuracy (meters)	Altitude	Altitude accuracy
10/13/2016	12:15:13 PM PDT	07:29	2.59	37.5	32.832761	-117.159635	5	124.172485	4
10/13/2016	12:15:16 PM PDT	07:31	2.61	39.1	32.832753	-117.160096	5	123.5784	4
10/13/2016	12:15:19 PM PDT	07:35	2.64	37.8	32.832748	-117.160555	5	122.537659	4
10/13/2016	12:15:22 PM PDT	07:37	2.67	33.9	32.832746	-117.161058	5	122.537659	3
10/13/2016	12:15:25 PM PDT	07:40	2.69	29.7	32.832738	-117.1615	5	119.032898	3
10/13/2016	12:15:27 PM PDT	07:43	2.71	26.9	32.832728	-117.16184	5	118.714783	3
10/13/2016	12:15:30 PM PDT	07:45	2.73	18.1	32.832727	-117.16211	5	118.613322	3
10/13/2016	12:15:33 PM PDT	07:48	2.74	8.2	32.832723	-117.162297	5	119.389038	3
10/13/2016	12:15:35 PM PDT	07:51	2.74	2.7	32.832721	-117.162358	5	120.371979	3
10/13/2016	12:15:37 PM PDT	07:53	2.74	1	32.832721	-117.162371	5	120.371979	3.5
10/13/2016	12:15:39 PM PDT	07:54	2.75	4	32.832726	-117.162397	5	120.371979	4
10/13/2016	12:15:42 PM PDT	07:58	2.75	12.9	32.832728	-117.162499	5	119.247314	4
10/13/2016	12:15:44 PM PDT	08:00	2.76	19.1	32.832726	-117.16266	5	119.247314	3
10/13/2016	12:15:48 PM PDT	08:04	2.78	13.7	32.832718	-117.16296	5	119.247314	3.666667
10/13/2016	12:15:51 PM PDT	08:06	2.79	6.6	32.832714	-117.163102	5	119.247314	4
10/13/2016	12:15:54 PM PDT	08:09	2.79	1	32.832716	-117.163139	5	119.247314	5.333333
10/13/2016	12:15:56 PM PDT	08:12	2.79	0	32.832708	-117.163145	5	119.247314	6
10/13/2016	12:15:59 PM PDT	08:14	2.79	2.6	32.832707	-117.163161	5	122.872091	6
10/13/2016	12:16:00 PM PDT	08:16	2.79	10.2	32.832709	-117.163221	5	122.029602	6
10/13/2016	12:16:01 PM PDT	08:16	2.8	15.4	32.832716	-117.163284	5	122.620239	6
10/13/2016	12:16:04 PM PDT	08:19	2.81	24.8	32.832716	-117.163549	5	122.620239	4
10/13/2016	12:16:06 PM PDT	08:22	2.83	27	32.832715	-117.163798	5	120.820892	4
10/13/2016	12:16:08 PM PDT	08:24	2.84	29.4	32.832715	-117.16407	5	119.394745	4
10/13/2016	12:16:10 PM PDT	08:25	2.86	33.6	32.832714	-117.164371	5	118.385559	4
10/13/2016	12:16:13 PM PDT	08:28	2.89	37.4	32.832715	-117.164798	5	117.657145	4
10/13/2016	12:16:15 PM PDT	08:31	2.91	40.4	32.832734	-117.165258	5	117.75415	4
10/13/2016	12:16:18 PM PDT	08:33	2.95	41.5	32.832807	-117.16584	5	118.374146	4
10/13/2016	12:16:19 PM PDT	08:34	2.96	41.5	32.83286	-117.166134	5	120.035645	4
10/13/2016	12:16:22 PM PDT	08:37	2.99	40.7	32.832945	-117.166613	5	120.035645	3
10/13/2016	12:16:23 PM PDT	08:38	3.01	41.2	32.832998	-117.166907	5	120.035645	4
10/13/2016	12:16:26 PM PDT	08:41	3.04	42	32.833081	-117.167391	5	121.293243	4
10/13/2016	12:16:28 PM PDT	08:44	3.06	41.8	32.833159	-117.167769	5	122.338043	4
10/13/2016	12:16:30 PM PDT	08:45	3.08	42	32.833229	-117.16816	5	122.879974	4
10/13/2016	12:16:31 PM PDT	08:46	3.1	43.1	32.833286	-117.168468	5	121.228699	4
10/13/2016	12:16:32 PM PDT	08:47	3.11	42.6	32.833322	-117.168662	5	120.273987	4
10/13/2016	12:16:33 PM PDT	08:49	3.13	42	32.833357	-117.168854	5	119.303955	4
10/13/2016	12:16:36 PM PDT	08:51	3.15	42.8	32.833445	-117.16934	5	119.303955	3
10/13/2016	12:16:37 PM PDT	08:52	3.17	42.9	32.833498	-117.169641	5	119.618042	3
10/13/2016	12:16:40 PM PDT	08:55	3.2	42.4	32.833582	-117.170145	5	121.770538	3
10/13/2016	12:16:41 PM PDT	08:56	3.22	42.3	32.833635	-117.170449	5	120.843811	3
10/13/2016	12:16:42 PM PDT	08:58	3.23	42.8	32.833672	-117.170647	5	119.634399	3
10/13/2016	12:16:45 PM PDT	09:00	3.26	43.4	32.833767	-117.171159	5	117.830627	3
10/13/2016	12:16:47 PM PDT	09:03	3.29	43	32.833843	-117.171559	5	118.408508	3
10/13/2016	12:16:49 PM PDT	09:04	3.31	40.9	32.83392	-117.171942	5	117.616089	3

Clairemont Boulevard Noon

Date	Time	Elapsed time	Distance	Speed (mph)	Latitude	Longitude	Accuracy (meters)	Altitude	Altitude accuracy
10/13/2016	12:16:50 PM PDT	09:06	3.33	39.5	32.833976	-117.172224	5	116.263367	3
10/13/2016	12:16:53 PM PDT	09:08	3.35	38.5	32.834063	-117.172668	5	114.244934	3
10/13/2016	12:16:54 PM PDT	09:10	3.37	39.9	32.834112	-117.172951	5	114.874207	3
10/13/2016	12:16:55 PM PDT	09:10	3.38	40.8	32.834145	-117.17314	5	116.534912	3
10/13/2016	12:16:57 PM PDT	09:12	3.4	41.2	32.834213	-117.17352	5	116.518982	3
10/13/2016	12:16:58 PM PDT	09:13	3.41	41.2	32.834247	-117.173709	5	116.656494	3
10/13/2016	12:17:02 PM PDT	09:17	3.45	36.8	32.834339	-117.174264	5	116.656494	3.666667
10/13/2016	12:17:03 PM PDT	09:18	3.47	33.4	32.834376	-117.174598	5	116.656494	6
10/13/2016	12:17:04 PM PDT	09:19	3.47	28	32.834382	-117.174726	5	116.656494	4
10/13/2016	12:17:05 PM PDT	09:21	3.48	22.7	32.834387	-117.174847	5	113.984619	4
10/13/2016	12:17:09 PM PDT	09:24	3.49	12.6	32.834393	-117.175084	5	113.984619	4.666667
10/13/2016	12:17:11 PM PDT	09:26	3.5	3.7	32.834395	-117.175145	5	113.984619	6
10/13/2016	12:17:14 PM PDT	09:29	3.5	0	32.834395	-117.175143	5	112.08313	6
10/13/2016	12:17:16 PM PDT	09:32	3.5	0.2	32.834395	-117.175157	5	112.005096	6
10/13/2016	12:17:18 PM PDT	09:33	3.5	0	32.834395	-117.175158	5	110.661133	6
10/13/2016	12:17:20 PM PDT	09:36	3.5	0.2	32.834395	-117.175166	5	109.827118	6
10/13/2016	12:17:23 PM PDT	09:39	3.5	0.3	32.834395	-117.175166	5	109.827118	6.666667
10/13/2016	12:17:25 PM PDT	09:41	3.5	0.2	32.834395	-117.17517	5	109.827118	6
10/13/2016	12:17:28 PM PDT	09:43	3.5	0	32.834395	-117.17517	5	109.827118	7.333333
10/13/2016	12:17:30 PM PDT	09:46	3.5	0.2	32.834396	-117.17518	5	109.827118	8
10/13/2016	12:17:33 PM PDT	09:48	3.5	0	32.834396	-117.175189	5	102.701884	8
10/13/2016	12:17:35 PM PDT	09:50	3.5	0.9	32.834396	-117.175213	5	103.260803	8
10/13/2016	12:17:38 PM PDT	09:53	3.5	3.9	32.834397	-117.175248	5	102.476115	8
10/13/2016	12:17:40 PM PDT	09:55	3.51	6.8	32.834399	-117.175316	5	97.875275	8
10/13/2016	12:17:42 PM PDT	09:58	3.51	8	32.834401	-117.175386	5	99.797272	8
10/13/2016	12:17:44 PM PDT	10:00	3.52	9.7	32.834404	-117.175487	5	102.172577	8
10/13/2016	12:17:45 PM PDT	10:00	3.52	7.5	32.834395	-117.175533	5	102.162231	8
10/13/2016	12:17:46 PM PDT	10:01	3.53	8.4	32.834314	-117.175615	5	102.162231	6
10/13/2016	12:17:47 PM PDT	10:03	3.53	8.1	32.834307	-117.175615	5	103.828125	6
10/13/2016	12:17:48 PM PDT	10:03	3.54	11.5	32.834276	-117.175466	5	103.887085	6
10/13/2016	12:17:51 PM PDT	10:07	3.55	21.9	32.834279	-117.175267	5	103.887085	8
10/13/2016	12:17:53 PM PDT	10:09	3.56	26.9	32.834287	-117.175029	5	104.678802	8
10/13/2016	12:17:56 PM PDT	10:11	3.59	35.9	32.834246	-117.174611	5	104.678802	7.333333
10/13/2016	12:17:58 PM PDT	10:14	3.61	40.6	32.834183	-117.174162	5	104.678802	6
10/13/2016	12:18:00 PM PDT	10:16	3.64	42.3	32.834117	-117.173774	5	104.678802	8
10/13/2016	12:18:02 PM PDT	10:17	3.66	45	32.834039	-117.173357	5	104.678802	6
10/13/2016	12:18:04 PM PDT	10:20	3.69	46.9	32.833947	-117.172932	5	107.701843	6
10/13/2016	12:18:07 PM PDT	10:23	3.73	48.8	32.83381	-117.172262	5	110.169159	6
10/13/2016	12:18:10 PM PDT	10:25	3.76	49.2	32.833713	-117.171696	5	111.693644	6
10/13/2016	12:18:13 PM PDT	10:28	3.8	49.9	32.833613	-117.171003	5	115.382284	6
10/13/2016	12:18:15 PM PDT	10:30	3.84	49.5	32.833504	-117.170426	5	117.911743	6
10/13/2016	12:18:18 PM PDT	10:33	3.88	48	32.833372	-117.169747	5	117.911743	4
10/13/2016	12:18:19 PM PDT	10:34	3.9	46.7	32.833304	-117.169416	5	119.593384	4
10/13/2016	12:18:20 PM PDT	10:35	3.91	46	32.833265	-117.169195	5	119.914795	4

Clairemont Boulevard Noon

Date	Time	Elapsed time	Distance	Speed (mph)	Latitude	Longitude	Accuracy (meters)	Altitude	Altitude accuracy
10/13/2016	12:18:21 PM PDT	10:36	3.92	43.1	32.833231	-117.16899	5	119.764526	4
10/13/2016	12:18:23 PM PDT	10:39	3.94	39	32.833173	-117.168609	5	118.401489	4
10/13/2016	12:18:26 PM PDT	10:41	3.97	36.4	32.833098	-117.168172	5	118.401489	3.5
10/13/2016	12:18:28 PM PDT	10:44	3.99	33.3	32.833035	-117.167842	5	118.401489	3
10/13/2016	12:18:31 PM PDT	10:46	4.01	27.9	32.832965	-117.167498	5	118.401489	4.333333
10/13/2016	12:18:32 PM PDT	10:47	4.02	24.3	32.832926	-117.167267	5	118.401489	6
10/13/2016	12:18:33 PM PDT	10:48	4.03	24	32.832903	-117.167167	5	110.51593	6
10/13/2016	12:18:36 PM PDT	10:51	4.05	28.7	32.832841	-117.166859	5	111.056915	6
10/13/2016	12:18:37 PM PDT	10:52	4.06	31.2	32.832805	-117.166639	5	110.862427	6
10/13/2016	12:18:38 PM PDT	10:53	4.07	32.5	32.832779	-117.166486	5	110.400269	6
10/13/2016	12:18:39 PM PDT	10:55	4.08	33.2	32.832751	-117.166319	5	110.572205	6
10/13/2016	12:18:40 PM PDT	10:55	4.09	33.2	32.832722	-117.166157	5	110.616821	6
10/13/2016	12:18:41 PM PDT	10:56	4.1	33.8	32.832694	-117.166	5	109.539734	6
10/13/2016	12:18:42 PM PDT	10:57	4.11	33.9	32.832668	-117.16584	5	110.136353	6
10/13/2016	12:18:43 PM PDT	10:58	4.12	33.3	32.832642	-117.165682	5	110.367737	6
10/13/2016	12:18:44 PM PDT	10:59	4.13	32.9	32.832617	-117.165513	5	109.672302	6
10/13/2016	12:18:45 PM PDT	11:00	4.13	32.3	32.832608	-117.165383	5	110.28186	6
10/13/2016	12:18:48 PM PDT	11:04	4.16	29.2	32.83257	-117.165007	5	110.28186	7
10/13/2016	12:18:50 PM PDT	11:05	4.17	24.7	32.832559	-117.164747	5	110.28186	6
10/13/2016	12:18:51 PM PDT	11:06	4.18	20	32.832556	-117.164585	5	115.405334	6
10/13/2016	12:18:53 PM PDT	11:08	4.19	15.7	32.832549	-117.16442	5	115.17926	6
10/13/2016	12:18:54 PM PDT	11:09	4.19	13.2	32.832542	-117.164363	5	113.035828	6
10/13/2016	12:18:55 PM PDT	11:11	4.2	8.6	32.832543	-117.164323	5	113.175659	6
10/13/2016	12:18:56 PM PDT	11:11	4.2	4.1	32.832537	-117.164301	5	112.174805	6
10/13/2016	12:19:00 PM PDT	11:15	4.2	0.2	32.832546	-117.164286	5	112.174805	8
10/13/2016	12:19:03 PM PDT	11:18	4.2	0	32.832549	-117.164286	5	112.694702	8
10/13/2016	12:19:05 PM PDT	11:20	4.2	0.7	32.832555	-117.164242	5	111.994934	8
10/13/2016	12:19:09 PM PDT	11:24	4.2	0.7	32.832562	-117.164232	6.666667	111.904948	8
10/13/2016	12:19:11 PM PDT	11:26	4.2	0.7	32.832568	-117.164233	5	112.601807	8
10/13/2016	12:19:15 PM PDT	11:30	4.2	1.4	32.832583	-117.164228	5	113.010173	8
10/13/2016	12:19:16 PM PDT	11:31	4.2	2.7	32.832583	-117.164211	5	114.665894	8
10/13/2016	12:19:19 PM PDT	11:35	4.21	1.3	32.832583	-117.164188	5	114.665894	6
10/13/2016	12:19:22 PM PDT	11:37	4.21	0	32.832583	-117.164188	5	117.857869	6
10/13/2016	12:19:24 PM PDT	11:39	4.21	0	32.832583	-117.164187	5	117.879395	6
10/13/2016	12:19:27 PM PDT	11:42	4.21	0	32.832583	-117.164187	5	117.895447	6
10/13/2016	12:19:29 PM PDT	11:44	4.21	0	32.832583	-117.164188	5	117.914398	6
10/13/2016	12:19:32 PM PDT	11:47	4.21	0	32.832583	-117.164189	5	117.943746	6
10/13/2016	12:19:33 PM PDT	11:48	4.21	0	32.832583	-117.164189	5	117.956116	6
10/13/2016	12:19:34 PM PDT	11:50	4.21	0	32.832583	-117.164186	5	117.965088	6
10/13/2016	12:19:35 PM PDT	11:50	4.21	0	32.832583	-117.164186	5	117.968628	6
10/13/2016	12:19:36 PM PDT	11:52	4.21	0	32.832583	-117.164185	5	117.984741	6
10/13/2016	12:19:37 PM PDT	11:53	4.21	0	32.832583	-117.164189	5	117.980469	6
10/13/2016	12:19:38 PM PDT	11:53	4.21	0	32.832583	-117.164187	5	117.981995	6
10/13/2016	12:19:39 PM PDT	11:54	4.21	0	32.832583	-117.164188	5	117.991882	6

Clairemont Boulevard Noon									
Date	Time	Elapsed time	Distance	Speed (mph)	Latitude	Longitude	Accuracy (meters)	Altitude	Altitude accuracy
10/13/2016	12:19:40 PM PDT	11:55	4.21	0	32.832583	-117.164184	5	117.990967	6
10/13/2016	12:19:41 PM PDT	11:56	4.21	0	32.832583	-117.164187	5	117.989197	6
10/13/2016	12:19:42 PM PDT	11:57	4.21	0	32.832583	-117.16419	5	118.008911	6
10/13/2016	12:19:43 PM PDT	11:59	4.21	0	32.832583	-117.164187	5	117.998657	6
10/13/2016	12:19:44 PM PDT	11:59	4.21	0	32.832583	-117.164188	5	118.028503	6
10/13/2016	12:19:46 PM PDT	12:01	4.21	0	32.832583	-117.164186	5	118.055542	6
10/13/2016	12:19:47 PM PDT	12:03	4.21	0	32.832583	-117.164188	5	118.050293	6
10/13/2016	12:19:48 PM PDT	12:04	4.21	0	32.832583	-117.164186	5	118.06958	6
10/13/2016	12:19:49 PM PDT	12:05	4.21	0	32.832583	-117.164187	5	118.077209	6
10/13/2016	12:19:50 PM PDT	12:05	4.21	0	32.832583	-117.164185	5	118.083374	6
10/13/2016	12:19:53 PM PDT	12:09	4.21	0	32.832583	-117.164188	5	118.10321	6
10/13/2016	12:19:55 PM PDT	12:10	4.21	0	32.832583	-117.164188	5	118.111298	6
10/13/2016	12:19:56 PM PDT	12:11	4.21	0	32.832583	-117.16419	5	118.096313	6
10/13/2016	12:20:00 PM PDT	12:16	4.21	0	32.832583	-117.164188	5	118.124858	6
10/13/2016	12:20:02 PM PDT	12:18	4.21	0	32.832583	-117.164188	5	118.13736	6
10/13/2016	12:20:03 PM PDT	12:18	4.21	0	32.832583	-117.164186	5	118.161011	6
10/13/2016	12:20:06 PM PDT	12:22	4.21	0	32.832583	-117.164188	5	118.171783	6
10/13/2016	12:20:07 PM PDT	12:23	4.21	0	32.832583	-117.164187	5	118.183594	6
10/13/2016	12:20:08 PM PDT	12:23	4.21	0	32.832583	-117.164186	5	118.186768	6
10/13/2016	12:20:12 PM PDT	12:27	4.21	0	32.832583	-117.164187	5	118.188782	6
10/13/2016	12:20:15 PM PDT	12:31	4.21	0.7	32.832583	-117.164187	5	118.1521	6
10/13/2016	12:20:17 PM PDT	12:33	4.21	8.4	32.832584	-117.164138	5	116.297852	6
10/13/2016	12:20:18 PM PDT	12:34	4.22	14.2	32.832585	-117.164058	5	117.457458	6
10/13/2016	12:20:21 PM PDT	12:36	4.23	21.6	32.832588	-117.163822	5	118.580566	6
10/13/2016	12:20:22 PM PDT	12:38	4.24	25.7	32.832589	-117.163633	5	119.942017	6
10/13/2016	12:20:23 PM PDT	12:39	4.25	28.8	32.832591	-117.163497	5	120.834167	6
10/13/2016	12:20:24 PM PDT	12:39	4.26	31.1	32.832592	-117.163351	5	122.71228	6
10/13/2016	12:20:25 PM PDT	12:41	4.27	33.1	32.832588	-117.163199	5	123.15387	6
10/13/2016	12:20:26 PM PDT	12:41	4.28	34.9	32.83259	-117.163033	5	123.15387	4
10/13/2016	12:20:27 PM PDT	12:42	4.29	36.7	32.832591	-117.162858	5	124.350586	4
10/13/2016	12:20:28 PM PDT	12:44	4.3	38.3	32.832591	-117.16268	5	124.962524	4
10/13/2016	12:20:29 PM PDT	12:45	4.31	39.9	32.832589	-117.162487	5	125.512695	4
10/13/2016	12:20:30 PM PDT	12:45	4.32	40.9	32.832592	-117.16229	5	126.864685	4
10/13/2016	12:20:31 PM PDT	12:46	4.33	41.8	32.832597	-117.16209	5	127.918884	4
10/13/2016	12:20:33 PM PDT	12:48	4.35	42.3	32.832603	-117.161679	5	128.608765	4
10/13/2016	12:20:34 PM PDT	12:50	4.37	41.5	32.832606	-117.161477	5	129.126282	4
10/13/2016	12:20:35 PM PDT	12:50	4.37	39.7	32.832607	-117.161341	5	129.643066	4
10/13/2016	12:20:37 PM PDT	12:52	4.4	36.4	32.832609	-117.160919	5	130.782654	4
10/13/2016	12:20:38 PM PDT	12:53	4.41	34.9	32.832609	-117.160743	5	131.048279	4
10/13/2016	12:20:39 PM PDT	12:55	4.42	33.4	32.832613	-117.16058	5	131.21167	4
10/13/2016	12:20:43 PM PDT	12:59	4.44	28.9	32.832616	-117.160129	5	132.220744	4
10/13/2016	12:20:44 PM PDT	12:59	4.46	25.2	32.832616	-117.159874	5	132.54425	4
10/13/2016	12:20:45 PM PDT	13:00	4.47	22.4	32.832617	-117.159766	5	133.222717	4
10/13/2016	12:20:46 PM PDT	13:02	4.47	18.7	32.832621	-117.159668	5	133.222717	6

Clairemont Boulevard Noon									
Date	Time	Elapsed time	Distance	Speed (mph)	Latitude	Longitude	Accuracy (meters)	Altitude	Altitude accuracy
10/13/2016	12:20:47 PM PDT	13:03	4.48	14.9	32.832621	-117.159591	5	133.222717	4
10/13/2016	12:20:48 PM PDT	13:04	4.48	11.4	32.832625	-117.159527	5	133.802124	4
10/13/2016	12:20:49 PM PDT	13:04	4.48	6	32.832623	-117.159497	5	133.428833	4
10/13/2016	12:20:52 PM PDT	13:07	4.48	0	32.832616	-117.159482	5	133.428833	6
10/13/2016	12:20:53 PM PDT	13:08	4.48	0	32.832616	-117.159483	5	133.692566	6
10/13/2016	12:20:54 PM PDT	13:09	4.48	0	32.832616	-117.159483	5	134.000854	6
10/13/2016	12:20:55 PM PDT	13:11	4.48	0	32.832616	-117.159482	5	134.082886	6
10/13/2016	12:20:56 PM PDT	13:12	4.48	0	32.832616	-117.159482	5	134.082886	4
10/13/2016	12:20:57 PM PDT	13:13	4.48	0	32.832616	-117.159482	5	134.082886	6
10/13/2016	12:21:00 PM PDT	13:15	4.48	0	32.832616	-117.159482	5	134.318726	6
10/13/2016	12:21:01 PM PDT	13:16	4.48	0	32.832616	-117.159482	5	133.806641	6
10/13/2016	12:21:03 PM PDT	13:18	4.48	0	32.832616	-117.159482	5	133.806641	4
10/13/2016	12:21:05 PM PDT	13:21	4.48	0	32.832616	-117.159482	5	133.468445	4
10/13/2016	12:21:06 PM PDT	13:21	4.48	0	32.832616	-117.159482	5	133.470276	4
10/13/2016	12:21:07 PM PDT	13:23	4.48	0	32.832616	-117.159482	5	133.456543	4
10/13/2016	12:21:08 PM PDT	13:24	4.48	0	32.832616	-117.159482	5	133.454956	4
10/13/2016	12:21:09 PM PDT	13:25	4.48	0	32.832616	-117.159482	5	133.455383	4
10/13/2016	12:21:10 PM PDT	13:25	4.48	1.5	32.832619	-117.159486	5	133.848938	4
10/13/2016	12:21:11 PM PDT	13:26	4.48	4.2	32.832622	-117.159462	5	133.649902	4
10/13/2016	12:21:14 PM PDT	13:30	4.49	15.3	32.832608	-117.159341	5	132.841125	4
10/13/2016	12:21:17 PM PDT	13:33	4.51	27.9	32.832614	-117.159028	5	131.879395	4
10/13/2016	12:21:18 PM PDT	13:33	4.52	31.4	32.83261	-117.158827	5	130.156433	4
10/13/2016	12:21:21 PM PDT	13:36	4.54	35.8	32.832611	-117.158423	5	127.973785	4
10/13/2016	12:21:22 PM PDT	13:37	4.56	37.8	32.832609	-117.158157	5	126.899963	4
10/13/2016	12:21:23 PM PDT	13:39	4.57	39.4	32.832611	-117.15797	5	126.103394	4
10/13/2016	12:21:26 PM PDT	13:42	4.6	42.5	32.832621	-117.157489	5	125.56424	4
10/13/2016	12:21:27 PM PDT	13:42	4.62	43.8	32.832621	-117.157194	5	125.00177	4
10/13/2016	12:21:30 PM PDT	13:46	4.65	45.2	32.832632	-117.156658	5	123.770996	4
10/13/2016	12:21:32 PM PDT	13:48	4.67	45.6	32.83264	-117.156222	5	122.859985	4
10/13/2016	12:21:33 PM PDT	13:48	4.69	45.3	32.83264	-117.155896	5	121.842468	4
10/13/2016	12:21:36 PM PDT	13:51	4.72	41.9	32.832642	-117.155374	5	121.842468	3.5
10/13/2016	12:21:39 PM PDT	13:54	4.75	36.2	32.832642	-117.154818	5	121.842468	4
10/13/2016	12:21:41 PM PDT	13:57	4.78	32.4	32.832647	-117.154397	5	118.806335	4
10/13/2016	12:21:42 PM PDT	13:57	4.79	29.3	32.83265	-117.154247	5	118.745605	4
10/13/2016	12:21:46 PM PDT	14:02	4.81	21	32.832645	-117.153899	5	117.965942	4
10/13/2016	12:21:48 PM PDT	14:03	4.82	13.3	32.832656	-117.153696	5	118.290619	4
10/13/2016	12:21:50 PM PDT	14:06	4.82	5.4	32.83266	-117.15361	5	117.913452	4
10/13/2016	12:21:52 PM PDT	14:08	4.82	0.4	32.832667	-117.153589	5	118.338959	4
10/13/2016	12:21:54 PM PDT	14:09	4.82	0.4	32.83267	-117.153589	5	118.212677	4
10/13/2016	12:21:57 PM PDT	14:12	4.83	0	32.832674	-117.153588	5	118.212677	6
10/13/2016	12:21:59 PM PDT	14:14	4.83	0	32.832674	-117.153589	5	113.507111	6
10/13/2016	12:22:01 PM PDT	14:16	4.83	0	32.832674	-117.153588	5	113.780853	6
10/13/2016	12:22:02 PM PDT	14:17	4.83	0	32.832674	-117.153588	5	113.598267	6
10/13/2016	12:22:03 PM PDT	14:18	4.83	0.6	32.83268	-117.153602	5	113.987061	6

Clairemont Boulevard Noon									
Date	Time	Elapsed time	Distance	Speed (mph)	Latitude	Longitude	Accuracy (meters)	Altitude	Altitude accuracy
10/13/2016	12:22:07 PM PDT	14:23	4.83	0	32.832673	-117.153604	5	113.165375	6
10/13/2016	12:22:10 PM PDT	14:25	4.83	0	32.832673	-117.153605	5	113.298523	6
10/13/2016	12:22:13 PM PDT	14:29	4.83	0	32.832673	-117.153605	5	113.510295	6
10/13/2016	12:22:15 PM PDT	14:30	4.83	0	32.832673	-117.153604	5	113.364624	6
10/13/2016	12:22:18 PM PDT	14:33	4.83	0	32.832673	-117.153605	5	112.979309	6
10/13/2016	12:22:21 PM PDT	14:36	4.83	0	32.832673	-117.153604	5	112.866435	6
10/13/2016	12:22:24 PM PDT	14:39	4.83	0.4	32.832655	-117.153573	5	112.760193	6
10/13/2016	12:22:26 PM PDT	14:41	4.83	0.5	32.832666	-117.153567	5	112.889435	6
10/13/2016	12:22:28 PM PDT	14:43	4.83	0.5	32.832675	-117.153566	5	112.889435	8
10/13/2016	12:22:31 PM PDT	14:46	4.83	0	32.832675	-117.153554	5	112.889435	7.333333
10/13/2016	12:22:34 PM PDT	14:49	4.83	0	32.832675	-117.153554	5	112.889435	6.666667
10/13/2016	12:22:36 PM PDT	14:51	4.83	0	32.832675	-117.153554	5	112.889435	7
10/13/2016	12:22:37 PM PDT	14:52	4.83	0	32.832675	-117.153552	5	112.889435	8
10/13/2016	12:22:40 PM PDT	14:55	4.83	0	32.832675	-117.153554	5	115.662872	8
10/13/2016	12:22:41 PM PDT	14:57	4.83	1	32.832675	-117.15353	5	115.662872	6
10/13/2016	12:22:44 PM PDT	15:00	4.84	8.8	32.83267	-117.153452	5	116.206451	6
10/13/2016	12:22:46 PM PDT	15:01	4.84	16.2	32.832671	-117.153367	5	116.206451	7
10/13/2016	12:22:48 PM PDT	15:03	4.86	26.7	32.832661	-117.153	5	116.206451	8
10/13/2016	12:22:50 PM PDT	15:06	4.88	26.7	32.832657	-117.152725	10	114.976562	8
10/13/2016	12:22:51 PM PDT	15:06	4.89	26.7	32.832676	-117.152543	5	115.509705	8
10/13/2016	12:22:53 PM PDT	15:08	4.91	39.9	32.832682	-117.152162	5	112.950745	8
10/13/2016	12:22:55 PM PDT	15:11	4.94	41.7	32.832693	-117.151756	5	112.885071	8
10/13/2016	12:22:57 PM PDT	15:12	4.96	42	32.832699	-117.151349	5	113.080688	8
10/13/2016	12:22:59 PM PDT	15:15	4.98	39.5	32.832712	-117.150934	5	113.932983	8
10/13/2016	12:23:00 PM PDT	15:15	4.99	38.9	32.832721	-117.150739	5	113.021851	8
10/13/2016	12:23:02 PM PDT	15:18	5.01	33.4	32.832722	-117.150399	5	113.021851	6
10/13/2016	12:23:04 PM PDT	15:19	5.03	24.1	32.832731	-117.150116	5	113.021851	8
10/13/2016	12:23:06 PM PDT	15:21	5.04	17.3	32.832732	-117.149934	5	112.134216	8
10/13/2016	12:23:08 PM PDT	15:23	5.05	14.7	32.832734	-117.149777	5	114.072754	8
10/13/2016	12:23:09 PM PDT	15:24	5.05	13.3	32.832731	-117.149709	5	113.703613	8
10/13/2016	12:23:11 PM PDT	15:26	5.06	10.6	32.832729	-117.149593	5	113.887207	8
10/13/2016	12:23:12 PM PDT	15:27	5.06	8.9	32.832727	-117.149546	5	114.695068	8
10/13/2016	12:23:15 PM PDT	15:30	5.07	3	32.832729	-117.14947	5	114.695068	6
10/13/2016	12:23:17 PM PDT	15:32	5.07	0.9	32.832726	-117.149451	5	114.695068	8
10/13/2016	12:23:18 PM PDT	15:33	5.07	0.4	32.832728	-117.149447	5	117.142517	8
10/13/2016	12:23:20 PM PDT	15:35	5.07	0	32.832728	-117.149446	5	117	8
10/13/2016	12:23:21 PM PDT	15:36	5.07	0	32.832728	-117.149446	5	116.800415	8
10/13/2016	12:23:22 PM PDT	15:37	5.07	0.3	32.832731	-117.149436	5	116.800415	12
10/13/2016	12:23:26 PM PDT	15:41	5.07	5	32.83273	-117.149396	5	116.800415	8
10/13/2016	12:23:28 PM PDT	15:43	5.08	19.5	32.832727	-117.149223	5	119.175415	8
10/13/2016	12:23:31 PM PDT	15:47	5.1	25.8	32.832735	-117.148957	5	118.369568	8
10/13/2016	12:23:33 PM PDT	15:49	5.11	27.5	32.832734	-117.148698	5	114.274841	8
10/13/2016	12:23:35 PM PDT	15:50	5.13	29.3	32.832733	-117.148429	5	114.274841	6
10/13/2016	12:23:37 PM PDT	15:52	5.15	30.4	32.832735	-117.148137	5	113.15918	6

Clairemont Boulevard Noon									
Date	Time	Elapsed time	Distance	Speed (mph)	Latitude	Longitude	Accuracy (meters)	Altitude	Altitude accuracy
10/13/2016	12:23:40 PM PDT	15:55	5.17	28.8	32.832732	-117.147782	5	114.085205	6
10/13/2016	12:23:43 PM PDT	15:58	5.19	25.2	32.832727	-117.147407	5	115.485168	6
10/13/2016	12:23:46 PM PDT	16:01	5.21	24.2	32.83273	-117.147067	5	115.306437	6
10/13/2016	12:23:48 PM PDT	16:03	5.22	23.7	32.832732	-117.146797	5	115.306437	5
10/13/2016	12:23:49 PM PDT	16:04	5.23	23.5	32.832737	-117.146632	5	115.306437	6
10/13/2016	12:23:52 PM PDT	16:07	5.25	23.3	32.832737	-117.146359	5	115.306437	4
10/13/2016	12:23:54 PM PDT	16:09	5.26	27.1	32.832735	-117.146108	5	112.876587	4
10/13/2016	12:23:56 PM PDT	16:11	5.28	30.6	32.832738	-117.145828	5	112.876587	5
10/13/2016	12:23:57 PM PDT	16:12	5.29	33.7	32.832741	-117.145594	5	112.876587	4
10/13/2016	12:23:59 PM PDT	16:14	5.31	33.3	32.832747	-117.14527	5	113.198853	4
10/13/2016	12:24:01 PM PDT	16:16	5.33	30.9	32.832746	-117.144967	5	113.198853	6
10/13/2016	12:24:02 PM PDT	16:17	5.34	31.3	32.832747	-117.14482	5	114.764648	6
10/13/2016	12:24:04 PM PDT	16:19	5.36	33.1	32.832746	-117.144503	5	114.637085	6
10/13/2016	12:24:05 PM PDT	16:20	5.37	32.8	32.832748	-117.144347	5	114.592346	6
10/13/2016	12:24:08 PM PDT	16:23	5.39	31.4	32.83275	-117.143968	5	114.592346	7
10/13/2016	12:24:10 PM PDT	16:25	5.41	31.9	32.832749	-117.143666	5	114.592346	8
10/13/2016	12:24:12 PM PDT	16:27	5.42	34.1	32.832751	-117.143377	5	111.252258	8
10/13/2016	12:24:13 PM PDT	16:28	5.44	35.7	32.832746	-117.143087	5	111.199585	8
10/13/2016	12:24:16 PM PDT	16:31	5.46	35.2	32.832699	-117.142675	5	111.71579	8
10/13/2016	12:24:17 PM PDT	16:32	5.48	35.5	32.83265	-117.142445	5	112.397156	8
10/13/2016	12:24:19 PM PDT	16:34	5.5	37.1	32.832564	-117.142111	5	114.434265	8
10/13/2016	12:24:20 PM PDT	16:35	5.51	38.2	32.832519	-117.141943	5	114.252441	8
10/13/2016	12:24:23 PM PDT	16:38	5.53	37.1	32.832403	-117.141511	5	114.252441	6
10/13/2016	12:24:25 PM PDT	16:40	5.55	36.8	32.832315	-117.14117	5	114.252441	7
10/13/2016	12:24:26 PM PDT	16:41	5.57	36.8	32.832249	-117.14092	5	114.252441	8
10/13/2016	12:24:27 PM PDT	16:42	5.58	37.1	32.832204	-117.140754	5	114.252441	6
10/13/2016	12:24:29 PM PDT	16:44	5.6	36.3	32.832114	-117.140421	5	112.485474	6
10/13/2016	12:24:32 PM PDT	16:47	5.62	34.2	32.832008	-117.140023	5	109.377075	6
10/13/2016	12:24:33 PM PDT	16:48	5.63	32.7	32.831961	-117.13985	5	107.810425	6
10/13/2016	12:24:35 PM PDT	16:50	5.66	30.5	32.831863	-117.13951	5	107.601868	6
10/13/2016	12:24:36 PM PDT	16:51	5.66	28.7	32.831823	-117.139375	5	107.499146	6
10/13/2016	12:24:38 PM PDT	16:53	5.68	21.4	32.831757	-117.139147	5	106.561279	6
10/13/2016	12:24:39 PM PDT	16:54	5.68	17.3	32.831735	-117.139061	5	106.371216	6
10/13/2016	12:24:40 PM PDT	16:55	5.69	12.4	32.831718	-117.138995	5	106.424927	6
10/13/2016	12:24:41 PM PDT	16:56	5.69	9.5	32.831704	-117.138947	5	106.626709	6
10/13/2016	12:24:42 PM PDT	16:57	5.69	7.2	32.831705	-117.138943	5	106.359985	6
10/13/2016	12:24:44 PM PDT	16:59	5.69	0.8	32.831705	-117.138942	5	106.359985	8
10/13/2016	12:24:45 PM PDT	17:00	5.69	0	32.831705	-117.138942	5	105.869507	8
10/13/2016	12:24:46 PM PDT	17:01	5.69	0	32.831705	-117.138941	5	105.951294	8
10/13/2016	12:24:47 PM PDT	17:02	5.69	0	32.831705	-117.138941	5	105.894714	8
10/13/2016	12:24:48 PM PDT	17:03	5.69	0	32.831705	-117.138941	5	106.009216	8
10/13/2016	12:24:51 PM PDT	17:06	5.69	0.2	32.831704	-117.138942	5	106.538452	8
10/13/2016	12:24:53 PM PDT	17:08	5.69	0	32.831703	-117.138942	5	106.538452	6
10/13/2016	12:24:54 PM PDT	17:09	5.69	0	32.831703	-117.138942	5	106.700439	6

Clairemont Boulevard Noon

Date	Time	Elapsed time	Distance	Speed (mph)	Latitude	Longitude	Accuracy (meters)	Altitude	Altitude accuracy
10/13/2016	12:24:55 PM PDT	17:10	5.69	0	32.831703	-117.138942	5	106.737915	6
10/13/2016	12:24:57 PM PDT	17:12	5.69	0	32.831703	-117.138942	5	106.466003	6
10/13/2016	12:24:59 PM PDT	17:14	5.69	0	32.831703	-117.138942	5	106.582642	6
10/13/2016	12:25:01 PM PDT	17:16	5.69	0	32.831703	-117.138942	5	106.867676	6
10/13/2016	12:25:03 PM PDT	17:18	5.69	0	32.831703	-117.138942	5	106.835632	6
10/13/2016	12:25:04 PM PDT	17:19	5.69	0	32.831703	-117.138942	5	106.803711	6
10/13/2016	12:25:06 PM PDT	17:21	5.69	1.5	32.831705	-117.138941	5	106.940186	6
10/13/2016	12:25:09 PM PDT	17:24	5.7	10.5	32.831681	-117.138864	5	107.190765	6
10/13/2016	12:25:10 PM PDT	17:25	5.7	16.6	32.831646	-117.13873	5	107.931885	6
10/13/2016	12:25:11 PM PDT	17:26	5.71	20.4	32.831621	-117.138639	5	107.908386	6
10/13/2016	12:25:13 PM PDT	17:28	5.72	26.3	32.831573	-117.138465	5	107.330688	6
10/13/2016	12:25:14 PM PDT	17:29	5.73	29.3	32.831539	-117.138335	5	107.246033	6
10/13/2016	12:25:16 PM PDT	17:31	5.75	32.1	32.831459	-117.138015	5	108.355286	6
10/13/2016	12:25:17 PM PDT	17:32	5.76	34.1	32.831431	-117.137856	5	107.920349	6
10/13/2016	12:25:19 PM PDT	17:34	5.78	37.7	32.831389	-117.137513	5	108.177612	6
10/13/2016	12:25:22 PM PDT	17:37	5.8	37.2	32.831372	-117.137072	5	107.410492	6
10/13/2016	12:25:24 PM PDT	17:39	5.83	36.1	32.831372	-117.136629	5	107.410492	8
10/13/2016	12:25:26 PM PDT	17:41	5.85	35.6	32.831373	-117.136298	5	106.749878	8
10/13/2016	12:25:29 PM PDT	17:44	5.87	36.5	32.831372	-117.135867	5	106.319275	8
10/13/2016	12:25:30 PM PDT	17:45	5.89	37.1	32.83137	-117.1356	5	106.261963	8
10/13/2016	12:25:31 PM PDT	17:46	5.9	37.5	32.831369	-117.13542	5	106.20282	8
10/13/2016	12:25:32 PM PDT	17:47	5.91	38.1	32.831368	-117.13524	5	106.20282	12
10/13/2016	12:25:33 PM PDT	17:48	5.92	37.9	32.831367	-117.135066	5	105.891113	12
10/13/2016	12:25:34 PM PDT	17:49	5.93	37.6	32.831365	-117.134889	5	105.891113	8
10/13/2016	12:25:35 PM PDT	17:50	5.94	37	32.831363	-117.134725	5	105.340698	8
10/13/2016	12:25:38 PM PDT	17:53	5.96	35.9	32.83136	-117.134276	5	105.340698	10
10/13/2016	12:25:39 PM PDT	17:54	5.98	35.3	32.83136	-117.134014	5	105.340698	8
10/13/2016	12:25:40 PM PDT	17:55	5.99	35.2	32.831359	-117.13385	5	106.3573	8
10/13/2016	12:25:42 PM PDT	17:57	6.01	33.9	32.831358	-117.13353	5	105.916382	8
10/13/2016	12:25:44 PM PDT	17:59	6.03	32.8	32.831358	-117.133204	5	105.605469	8
10/13/2016	12:25:46 PM PDT	18:01	6.04	32.3	32.831357	-117.132893	5	105.475525	8
10/13/2016	12:25:49 PM PDT	18:04	6.07	31.6	32.831356	-117.132501	5	105.475525	12
10/13/2016	12:25:51 PM PDT	18:06	6.09	29.8	32.831353	-117.132134	5	105.496826	12
10/13/2016	12:25:53 PM PDT	18:08	6.1	25.7	32.831352	-117.131874	5	105.966553	12
10/13/2016	12:25:54 PM PDT	18:09	6.11	20.8	32.831349	-117.131765	5	105.530151	12
10/13/2016	12:25:56 PM PDT	18:11	6.12	15.6	32.831344	-117.131598	5	106.207153	12
10/13/2016	12:25:57 PM PDT	18:12	6.12	11.2	32.831343	-117.131532	5	106.337524	12
10/13/2016	12:25:58 PM PDT	18:13	6.13	7.6	32.831342	-117.131485	5	106.492188	12
10/13/2016	12:25:59 PM PDT	18:14	6.13	5.5	32.831342	-117.131457	5	106.596191	12
10/13/2016	12:26:02 PM PDT	18:17	6.13	0.5	32.831336	-117.131442	5	107.335632	12
10/13/2016	12:26:03 PM PDT	18:18	6.13	0.5	32.83133	-117.131445	5	108.723022	12
10/13/2016	12:26:05 PM PDT	18:20	6.13	0.5	32.83133	-117.131446	5	108.63501	12
10/13/2016	12:26:06 PM PDT	18:21	6.13	0.5	32.83133	-117.131444	5	108.63501	8
10/13/2016	12:26:07 PM PDT	18:22	6.13	0	32.83133	-117.131445	5	108.360779	8

Clairemont Boulevard Noon									
Date	Time	Elapsed time	Distance	Speed (mph)	Latitude	Longitude	Accuracy (meters)	Altitude	Altitude accuracy
10/13/2016	12:26:08 PM PDT	18:23	6.13	0	32.83133	-117.131445	5	107.745361	8
10/13/2016	12:26:12 PM PDT	18:27	6.13	5.2	32.831324	-117.131455	5	106.647034	8
10/13/2016	12:26:14 PM PDT	18:29	6.13	7.6	32.831295	-117.131491	5	103.085602	8
10/13/2016	12:26:15 PM PDT	18:30	6.13	7.6	32.831291	-117.131507	10	103.085602	24
10/13/2016	12:26:19 PM PDT	18:34	6.14	7.6	32.831312	-117.131493	6.666667	103.085602	13.333333
10/13/2016	12:26:21 PM PDT	18:36	6.14	7.6	32.831329	-117.131489	5	103.085602	8
10/13/2016	12:26:24 PM PDT	18:39	6.14	0	32.831329	-117.131489	5	117.167725	8
10/13/2016	12:26:26 PM PDT	18:41	6.14	0	32.831329	-117.131489	5	117.403473	8
10/13/2016	12:26:28 PM PDT	18:43	6.14	0	32.831329	-117.131489	5	117.771973	8
10/13/2016	12:26:29 PM PDT	18:44	6.14	0	32.831329	-117.131489	5	117.771973	6
10/13/2016	12:26:31 PM PDT	18:46	6.14	0	32.831329	-117.131489	5	116.957825	6
10/13/2016	12:26:35 PM PDT	18:50	6.14	0	32.831329	-117.131489	5	116.957825	8
10/13/2016	12:26:38 PM PDT	18:53	6.14	0	32.831329	-117.131489	5	116.983154	8
10/13/2016	12:26:41 PM PDT	18:56	6.14	0	32.831329	-117.131489	5	116.99172	8
10/13/2016	12:26:43 PM PDT	18:58	6.14	0	32.831329	-117.131489	5	117.003998	8
10/13/2016	12:26:46 PM PDT	19:01	6.14	0	32.831329	-117.131489	5	117.003998	7
10/13/2016	12:26:48 PM PDT	19:03	6.14	0	32.831329	-117.131489	5	117.031891	7
10/13/2016	12:26:49 PM PDT	19:04	6.14	0	32.831329	-117.131489	5	117.031891	6
10/13/2016	12:26:50 PM PDT	19:05	6.14	0	32.831329	-117.13149	5	117.036926	6
10/13/2016	12:26:51 PM PDT	19:06	6.14	0	32.831329	-117.131489	5	117.038879	6
10/13/2016	12:26:52 PM PDT	19:07	6.14	0	32.831329	-117.131486	5	117.045166	6
10/13/2016	12:26:53 PM PDT	19:08	6.14	0	32.831329	-117.131489	5	117.050659	6
10/13/2016	12:26:54 PM PDT	19:09	6.14	0	32.831329	-117.131489	5	117.052063	6
10/13/2016	12:26:55 PM PDT	19:10	6.14	0	32.831329	-117.131489	5	117.051575	6
10/13/2016	12:26:56 PM PDT	19:11	6.14	0	32.831329	-117.131489	5	117.054688	6
10/13/2016	12:26:57 PM PDT	19:12	6.14	0	32.831329	-117.131489	5	117.051331	6
10/13/2016	12:26:58 PM PDT	19:13	6.14	2.6	32.831363	-117.131487	5	117.706116	6
10/13/2016	12:26:59 PM PDT	19:14	6.14	6.3	32.831363	-117.131463	5	118.370544	6
10/13/2016	12:27:00 PM PDT	19:15	6.14	10.6	32.831362	-117.13142	5	118.737488	6
10/13/2016	12:27:03 PM PDT	19:18	6.16	20.2	32.831353	-117.131207	5	118.737488	5
10/13/2016	12:27:04 PM PDT	19:19	6.16	26.1	32.831365	-117.13109	5	118.737488	6
10/13/2016	12:27:08 PM PDT	19:23	6.19	31.1	32.83135	-117.13063	5	118.151835	6
10/13/2016	12:27:11 PM PDT	19:26	6.22	34.3	32.831352	-117.130073	5	118.151835	5
10/13/2016	12:27:13 PM PDT	19:28	6.24	35.6	32.831355	-117.129739	5	118.151835	4
10/13/2016	12:27:14 PM PDT	19:29	6.26	35.7	32.831357	-117.129483	5	118.926453	4
10/13/2016	12:27:17 PM PDT	19:32	6.28	34.6	32.831359	-117.129049	5	118.187042	4
10/13/2016	12:27:20 PM PDT	19:35	6.31	33.2	32.831361	-117.128639	5	118.187042	4.666667
10/13/2016	12:27:21 PM PDT	19:36	6.32	31.8	32.831353	-117.128318	5	118.187042	6
10/13/2016	12:27:24 PM PDT	19:39	6.35	31	32.831356	-117.127931	5	116.989868	6
10/13/2016	12:27:26 PM PDT	19:41	6.36	28.5	32.831356	-117.127689	5	117.511719	6
10/13/2016	12:27:28 PM PDT	19:43	6.38	23.1	32.831351	-117.127415	5	117.511719	5
10/13/2016	12:27:29 PM PDT	19:44	6.39	17.9	32.831346	-117.127231	5	117.511719	6
10/13/2016	12:27:30 PM PDT	19:45	6.39	16.6	32.831354	-117.127146	5	114.625916	6
10/13/2016	12:27:33 PM PDT	19:48	6.4	8.6	32.831358	-117.127008	5	113.313141	6

Clairemont Boulevard Noon									
Date	Time	Elapsed time	Distance	Speed (mph)	Latitude	Longitude	Accuracy (meters)	Altitude	Altitude accuracy
10/13/2016	12:27:34 PM PDT	19:49	6.4	2.8	32.831365	-117.126969	5	113.169556	6
10/13/2016	12:27:36 PM PDT	19:51	6.4	0	32.831353	-117.126969	5	113.299194	6
10/13/2016	12:27:39 PM PDT	19:54	6.4	0	32.831353	-117.126969	5	112.794891	6
10/13/2016	12:27:40 PM PDT	19:55	6.4	0	32.831353	-117.126969	5	109.318115	6
10/13/2016	12:27:44 PM PDT	19:59	6.4	0	32.831353	-117.126969	5	106.954692	6
10/13/2016	12:27:47 PM PDT	20:02	6.4	0	32.831353	-117.126969	5	106.902913	6
10/13/2016	12:27:50 PM PDT	20:05	6.4	0	32.831353	-117.126969	5	107.102458	6
10/13/2016	12:27:53 PM PDT	20:08	6.4	0	32.831353	-117.126969	5	107.102458	5.333333
10/13/2016	12:27:56 PM PDT	20:11	6.4	0	32.831353	-117.126969	5	107.102458	4.666667
10/13/2016	12:27:57 PM PDT	20:12	6.4	0	32.831353	-117.126969	5	107.102458	6
10/13/2016	12:27:58 PM PDT	20:13	6.4	0	32.831353	-117.126969	5	107.102458	4
10/13/2016	12:27:59 PM PDT	20:14	6.4	0	32.831353	-117.126969	5	107.36792	4
10/13/2016	12:28:02 PM PDT	20:17	6.4	0	32.831353	-117.126969	5	107.36792	5
10/13/2016	12:28:05 PM PDT	20:20	6.4	0	32.831353	-117.126969	5	107.36792	4.666667
10/13/2016	12:28:06 PM PDT	20:21	6.4	0	32.831353	-117.126969	5	107.36792	4
10/13/2016	12:28:07 PM PDT	20:22	6.4	0	32.831353	-117.126969	5	107.393066	4
10/13/2016	12:28:11 PM PDT	20:26	6.4	0	32.831353	-117.126969	5	107.401815	4
10/13/2016	12:28:13 PM PDT	20:28	6.4	0	32.831353	-117.126969	5	107.401815	6
10/13/2016	12:28:15 PM PDT	20:30	6.4	0	32.831353	-117.126969	5	107.425842	6
10/13/2016	12:28:17 PM PDT	20:32	6.4	0	32.831353	-117.126969	5	107.436401	6
10/13/2016	12:28:20 PM PDT	20:35	6.4	0	32.831353	-117.126969	5	107.447896	6
10/13/2016	12:28:23 PM PDT	20:38	6.4	0	32.831353	-117.126969	5	107.447896	5.333333
10/13/2016	12:28:26 PM PDT	20:41	6.4	0	32.831353	-117.126969	5	107.447896	6
10/13/2016	12:28:28 PM PDT	20:43	6.4	0	32.831353	-117.126969	5	108.563507	6
10/13/2016	12:28:32 PM PDT	20:47	6.4	0	32.831353	-117.126969	5	108.218221	6
10/13/2016	12:28:35 PM PDT	20:50	6.4	0	32.831353	-117.126971	5	107.811768	6
10/13/2016	12:28:36 PM PDT	20:51	6.4	0	32.831353	-117.126969	5	107.742432	6
10/13/2016	12:28:39 PM PDT	20:54	6.4	2.6	32.83135	-117.126983	5	106.002899	6
10/13/2016	12:28:41 PM PDT	20:56	6.41	8.4	32.831346	-117.126931	5	105.959015	6
10/13/2016	12:28:44 PM PDT	20:59	6.42	20.7	32.831353	-117.126717	5	107.485474	6
10/13/2016	12:28:46 PM PDT	21:01	6.44	28.1	32.831357	-117.126406	5	106.612671	6
10/13/2016	12:28:47 PM PDT	21:02	6.45	30.1	32.831357	-117.12626	5	106.539734	6
10/13/2016	12:28:48 PM PDT	21:03	6.46	33.2	32.831353	-117.126084	5	105.729675	6
10/13/2016	12:28:49 PM PDT	21:04	6.46	34.5	32.831353	-117.125947	5	106.339661	6
10/13/2016	12:28:50 PM PDT	21:05	6.47	36.7	32.831354	-117.125782	5	105.94165	6
10/13/2016	12:28:51 PM PDT	21:06	6.48	37.5	32.831353	-117.125601	5	105.282349	6
10/13/2016	12:28:52 PM PDT	21:07	6.49	35.6	32.831354	-117.125431	5	104.91687	6
10/13/2016	12:28:53 PM PDT	21:08	6.5	33.1	32.831355	-117.12527	5	105.80188	6
10/13/2016	12:28:55 PM PDT	21:10	6.52	28.3	32.831363	-117.12498	5	105.80188	4
10/13/2016	12:28:57 PM PDT	21:12	6.53	20.8	32.831377	-117.124753	5	103.120789	4
10/13/2016	12:28:58 PM PDT	21:13	6.54	19	32.831386	-117.124655	5	103.345581	4
10/13/2016	12:28:59 PM PDT	21:14	6.54	16.5	32.831395	-117.124574	5	103.05072	4
10/13/2016	12:29:00 PM PDT	21:15	6.55	13.8	32.831404	-117.124503	5	103.117188	4
10/13/2016	12:29:03 PM PDT	21:18	6.55	2.2	32.831419	-117.124421	5	103.289215	4

Clairemont Boulevard Noon

Date	Time	Elapsed time	Distance	Speed (mph)	Latitude	Longitude	Accuracy (meters)	Altitude	Altitude accuracy
10/13/2016	12:29:04 PM PDT	21:19	6.55	1	32.831418	-117.124405	5	103.295715	4
10/13/2016	12:29:06 PM PDT	21:21	6.55	1	32.831417	-117.12441	10	105.936279	4
10/13/2016	12:29:09 PM PDT	21:24	6.55	1	32.831419	-117.124404	5	105.936279	6
10/13/2016	12:29:10 PM PDT	21:25	6.55	0	32.831418	-117.124405	5	105.486206	6
10/13/2016	12:29:11 PM PDT	21:26	6.55	0	32.831418	-117.124406	5	105.692505	6
10/13/2016	12:29:14 PM PDT	21:29	6.55	0	32.831418	-117.124406	5	106.384186	6
10/13/2016	12:29:16 PM PDT	21:31	6.56	0.3	32.831419	-117.124401	5	106.925293	6
10/13/2016	12:29:18 PM PDT	21:33	6.56	1.3	32.831421	-117.124391	5	107.445251	6
10/13/2016	12:29:21 PM PDT	21:36	6.56	9.6	32.831438	-117.124304	5	107.445251	6.666667
10/13/2016	12:29:24 PM PDT	21:39	6.58	24.3	32.831525	-117.124026	5	107.445251	8
10/13/2016	12:29:26 PM PDT	21:41	6.6	32.5	32.831633	-117.123686	5	107.632843	8
10/13/2016	12:29:28 PM PDT	21:43	6.62	37.3	32.831788	-117.123366	5	107.632843	12
10/13/2016	12:29:31 PM PDT	21:46	6.65	40	32.832024	-117.122979	5	107.632843	8
10/13/2016	12:29:33 PM PDT	21:48	6.68	41.4	32.832261	-117.122585	5	104.321625	8
10/13/2016	12:29:35 PM PDT	21:50	6.7	40	32.832432	-117.122267	5	102.493408	8
10/13/2016	12:29:37 PM PDT	21:52	6.72	39.3	32.832619	-117.121959	5	101.768799	8
10/13/2016	12:29:40 PM PDT	21:55	6.75	39.1	32.832814	-117.121556	5	101.768799	6.666667
10/13/2016	12:29:42 PM PDT	21:57	6.78	41.6	32.83301	-117.121112	5	101.768799	6
10/13/2016	12:29:44 PM PDT	21:59	6.8	41.4	32.833166	-117.120755	5	101.768799	4
10/13/2016	12:29:47 PM PDT	22:02	6.83	42	32.833336	-117.120298	5	101.768799	4.666667
10/13/2016	12:29:49 PM PDT	22:04	6.86	42.6	32.833467	-117.119811	5	101.768799	4
10/13/2016	12:29:51 PM PDT	22:06	6.88	43	32.83355	-117.119414	5	88.717712	4
10/13/2016	12:29:54 PM PDT	22:09	6.91	41.5	32.833629	-117.118909	5	87.226013	4
10/13/2016	12:29:55 PM PDT	22:10	6.93	40	32.833668	-117.118527	5	85.526917	4
10/13/2016	12:29:59 PM PDT	22:14	6.97	41.5	32.833715	-117.117966	5	85.526917	6
10/13/2016	12:30:01 PM PDT	22:16	7	43.2	32.833733	-117.117431	5	86.954132	6
10/13/2016	12:30:03 PM PDT	22:18	7.02	44.1	32.833718	-117.117013	5	87.576569	6
10/13/2016	12:30:04 PM PDT	22:19	7.04	45	32.833697	-117.116699	5	88.029175	6
10/13/2016	12:30:05 PM PDT	22:20	7.05	45.5	32.833673	-117.116472	5	86.450562	6

Clairemont Boulevard PM									
Date	Time	Elapsed time	Distance	Speed (mph)	Latitude	Longitude	Accuracy (meters)	Altitude	Altitude accuracy
10/13/2016	3:48:16 PM PDT	00:00	0	14.9	32.833859	-117.117479	5	99.111038	3.666667
10/13/2016	3:48:17 PM PDT	00:00	0.03	0	32.833861	-117.11801	5	99.111038	4
10/13/2016	3:48:18 PM PDT	00:01	0.03	0.9	32.833895	-117.118012	5	99.111038	3
10/13/2016	3:48:19 PM PDT	00:03	0.03	3.5	32.833894	-117.118025	5	99.111038	4
10/13/2016	3:48:20 PM PDT	00:03	0.04	6.7	32.833892	-117.118046	5	98.882278	4
10/13/2016	3:48:21 PM PDT	00:04	0.04	9.1	32.83389	-117.118083	5	98.948746	4
10/13/2016	3:48:22 PM PDT	00:05	0.04	9.1	32.833888	-117.118132	5	98.852798	4
10/13/2016	3:48:23 PM PDT	00:06	0.04	13	32.833884	-117.118206	5	99.569901	4
10/13/2016	3:48:24 PM PDT	00:07	0.05	13.8	32.833879	-117.11828	5	99.709061	4
10/13/2016	3:48:25 PM PDT	00:08	0.05	16.5	32.833873	-117.118358	5	99.102554	4
10/13/2016	3:48:26 PM PDT	00:09	0.06	19.3	32.833866	-117.118441	5	98.355118	4
10/13/2016	3:48:27 PM PDT	00:10	0.06	20.1	32.833856	-117.118543	5	98.014847	4
10/13/2016	3:48:28 PM PDT	00:11	0.07	20.8	32.833844	-117.118638	5	98.014847	3
10/13/2016	3:48:29 PM PDT	00:12	0.08	21.1	32.833829	-117.11874	5	95.540237	3
10/13/2016	3:48:30 PM PDT	00:13	0.08	20.7	32.833817	-117.118846	5	94.208939	3
10/13/2016	3:48:31 PM PDT	00:14	0.09	21.8	32.833802	-117.118951	5	94.484146	3
10/13/2016	3:48:32 PM PDT	00:15	0.09	17.1	32.833781	-117.119028	5	93.322037	3
10/13/2016	3:48:33 PM PDT	00:16	0.1	17.7	32.833768	-117.119101	5	93.322037	4
10/13/2016	3:48:34 PM PDT	00:17	0.1	17.5	32.833753	-117.119181	5	93.921768	4
10/13/2016	3:48:35 PM PDT	00:18	0.11	16.1	32.833732	-117.119248	5	93.921768	3
10/13/2016	3:48:36 PM PDT	00:19	0.11	15	32.833719	-117.119321	5	93.921768	4
10/13/2016	3:48:37 PM PDT	00:20	0.11	13.1	32.833713	-117.11939	5	95.513504	4
10/13/2016	3:48:38 PM PDT	00:21	0.12	10.9	32.8337	-117.119435	5	96.159805	4
10/13/2016	3:48:39 PM PDT	00:22	0.12	8.8	32.833693	-117.119482	5	96.159805	3
10/13/2016	3:48:40 PM PDT	00:23	0.12	8.4	32.833684	-117.119531	5	96.746109	3
10/13/2016	3:48:41 PM PDT	00:24	0.13	11.3	32.833675	-117.119575	5	97.148148	3
10/13/2016	3:48:42 PM PDT	00:25	0.13	13.7	32.83366	-117.119633	5	97.515701	3
10/13/2016	3:48:43 PM PDT	00:27	0.13	17.2	32.833645	-117.119716	5	98.315567	3
10/13/2016	3:48:44 PM PDT	00:27	0.14	20.4	32.833641	-117.119737	5	98.315567	4
10/13/2016	3:48:45 PM PDT	00:28	0.14	22.7	32.83361	-117.119899	5	98.861221	4
10/13/2016	3:48:46 PM PDT	00:29	0.15	23.6	32.833585	-117.120012	5	100.085098	4
10/13/2016	3:48:47 PM PDT	00:31	0.16	24.9	32.833553	-117.120125	5	99.788895	4
10/13/2016	3:48:48 PM PDT	00:31	0.17	25.9	32.833515	-117.120234	5	99.67952	4
10/13/2016	3:48:49 PM PDT	00:33	0.17	27.3	32.833476	-117.120353	5	100.026627	4
10/13/2016	3:48:50 PM PDT	00:33	0.18	28.4	32.833435	-117.120485	5	99.959122	4
10/13/2016	3:48:51 PM PDT	00:34	0.19	29.3	32.833391	-117.120609	5	100.249161	4
10/13/2016	3:48:52 PM PDT	00:35	0.2	30	32.833341	-117.120738	5	100.58461	4
10/13/2016	3:48:53 PM PDT	00:36	0.21	30.8	32.833292	-117.120875	5	100.58461	3
10/13/2016	3:48:54 PM PDT	00:37	0.21	31.3	32.833239	-117.121012	5	100.661758	3
10/13/2016	3:48:55 PM PDT	00:39	0.22	31.7	32.833178	-117.121148	5	100.661758	4
10/13/2016	3:48:56 PM PDT	00:40	0.23	32.4	32.833135	-117.121234	5	100.661758	3
10/13/2016	3:48:57 PM PDT	00:40	0.24	32.5	32.833044	-117.121422	5	102.479385	3
10/13/2016	3:48:58 PM PDT	00:41	0.25	33.4	32.832975	-117.121557	5	103.2043	3
10/13/2016	3:48:59 PM PDT	00:42	0.26	34.3	32.832901	-117.121696	5	103.958328	3

Clairemont Boulevard PM									
Date	Time	Elapsed time	Distance	Speed (mph)	Latitude	Longitude	Accuracy (meters)	Altitude	Altitude accuracy
10/13/2016	3:49:00 PM PDT	00:44	0.27	34.6	32.83283	-117.121833	5	104.591934	3
10/13/2016	3:49:01 PM PDT	00:44	0.28	35.4	32.83275	-117.12198	5	104.96376	3
10/13/2016	3:49:02 PM PDT	00:45	0.29	36	32.832665	-117.122122	5	106.287552	3
10/13/2016	3:49:03 PM PDT	00:46	0.3	36.4	32.832579	-117.122259	5	106.727737	3
10/13/2016	3:49:04 PM PDT	00:47	0.31	36.7	32.8325	-117.122388	5	107.918106	3
10/13/2016	3:49:05 PM PDT	00:48	0.32	37	32.832413	-117.122529	5	108.690445	3
10/13/2016	3:49:06 PM PDT	00:49	0.33	36.9	32.832339	-117.122652	5	110.593826	3
10/13/2016	3:49:07 PM PDT	00:50	0.34	36.9	32.832241	-117.12282	5	111.83992	3
10/13/2016	3:49:08 PM PDT	00:52	0.35	36.9	32.832156	-117.122968	5	112.538284	3
10/13/2016	3:49:09 PM PDT	00:52	0.36	36.6	32.83207	-117.123114	5	113.438858	3
10/13/2016	3:49:10 PM PDT	00:53	0.37	36.7	32.831983	-117.12326	5	114.268204	3
10/13/2016	3:49:11 PM PDT	00:54	0.38	36.2	32.831902	-117.123403	5	115.08876	3
10/13/2016	3:49:12 PM PDT	00:55	0.39	35.8	32.831832	-117.123545	5	115.810928	3
10/13/2016	3:49:13 PM PDT	00:56	0.4	35.9	32.831769	-117.123702	5	116.110001	3
10/13/2016	3:49:14 PM PDT	00:58	0.41	35.6	32.831711	-117.123858	5	116.047745	3
10/13/2016	3:49:15 PM PDT	00:59	0.42	35	32.831657	-117.124015	5	117.250504	3
10/13/2016	3:49:16 PM PDT	00:59	0.43	34.9	32.831617	-117.124171	5	118.515213	3
10/13/2016	3:49:17 PM PDT	01:00	0.44	34.8	32.831579	-117.124327	5	119.45961	3
10/13/2016	3:49:18 PM PDT	01:01	0.45	34.8	32.831553	-117.124488	5	120.322159	3
10/13/2016	3:49:19 PM PDT	01:03	0.46	34.9	32.831531	-117.124652	5	120.756119	3
10/13/2016	3:49:20 PM PDT	01:03	0.47	34.3	32.83152	-117.124806	5	121.971878	3
10/13/2016	3:49:21 PM PDT	01:04	0.48	34	32.83151	-117.124969	5	123.094315	3
10/13/2016	3:49:22 PM PDT	01:05	0.49	32.2	32.831506	-117.125124	5	123.442581	3
10/13/2016	3:49:23 PM PDT	01:06	0.5	31.1	32.831508	-117.125282	5	123.975235	3
10/13/2016	3:49:24 PM PDT	01:07	0.5	28.9	32.831509	-117.125417	5	124.202896	3
10/13/2016	3:49:25 PM PDT	01:08	0.51	27.7	32.83151	-117.125545	5	124.051163	3
10/13/2016	3:49:26 PM PDT	01:10	0.52	25.3	32.831508	-117.125665	5	124.36525	3
10/13/2016	3:49:27 PM PDT	01:10	0.52	24	32.831508	-117.12579	5	125.147598	3
10/13/2016	3:49:28 PM PDT	01:11	0.53	22	32.831509	-117.1259	5	125.74617	3
10/13/2016	3:49:29 PM PDT	01:12	0.54	20.1	32.831512	-117.125999	5	126.53743	3
10/13/2016	3:49:30 PM PDT	01:13	0.54	17.5	32.831511	-117.126083	5	126.805191	3
10/13/2016	3:49:31 PM PDT	01:15	0.55	14.1	32.831511	-117.126154	5	126.825211	3
10/13/2016	3:49:32 PM PDT	01:15	0.55	11	32.83151	-117.126214	5	126.680313	3
10/13/2016	3:49:33 PM PDT	01:16	0.55	7.8	32.83151	-117.126263	5	126.69606	3
10/13/2016	3:49:34 PM PDT	01:18	0.55	4.3	32.831513	-117.126293	5	127.00209	3
10/13/2016	3:49:35 PM PDT	01:19	0.55	1.1	32.831512	-117.126299	5	127.343216	3
10/13/2016	3:49:36 PM PDT	01:19	0.55	0.4	32.831512	-117.126299	5	127.298294	3
10/13/2016	3:49:37 PM PDT	01:21	0.55	0	32.831507	-117.126298	5	127.19136	3
10/13/2016	3:49:38 PM PDT	01:21	0.55	0	32.831507	-117.126298	5	127.404251	3
10/13/2016	3:49:39 PM PDT	01:22	0.55	0	32.831507	-117.126299	5	127.516434	3
10/13/2016	3:49:40 PM PDT	01:24	0.55	0	32.831507	-117.126299	5	127.345535	3
10/13/2016	3:49:41 PM PDT	01:24	0.55	0	32.831507	-117.126296	5	127.682205	3
10/13/2016	3:49:42 PM PDT	01:25	0.55	0	32.831507	-117.126296	5	127.471146	3
10/13/2016	3:49:43 PM PDT	01:27	0.55	0	32.831507	-117.126298	5	127.423843	3

Clairemont Boulevard PM

Date	Time	Elapsed time	Distance	Speed (mph)	Latitude	Longitude	Accuracy (meters)	Altitude	Altitude accuracy
10/13/2016	3:49:44 PM PDT	01:28	0.55	0	32.831507	-117.126298	5	127.58046	3
10/13/2016	3:49:45 PM PDT	01:29	0.55	0	32.831507	-117.126298	5	127.472549	3
10/13/2016	3:49:46 PM PDT	01:29	0.56	0	32.831507	-117.1263	5	127.623001	3
10/13/2016	3:49:47 PM PDT	01:31	0.56	0	32.831507	-117.1263	5	127.664566	3
10/13/2016	3:49:48 PM PDT	01:32	0.56	0	32.831507	-117.126298	5	127.590103	3
10/13/2016	3:49:49 PM PDT	01:33	0.56	0	32.831507	-117.126299	5	127.533585	3
10/13/2016	3:49:50 PM PDT	01:33	0.56	0	32.831507	-117.126297	5	127.504471	3
10/13/2016	3:49:51 PM PDT	01:34	0.56	0	32.831507	-117.1263	5	127.480911	3
10/13/2016	3:49:52 PM PDT	01:35	0.56	0	32.831507	-117.126299	5	127.492935	3
10/13/2016	3:49:53 PM PDT	01:36	0.56	0	32.831507	-117.126299	5	127.494278	3
10/13/2016	3:49:54 PM PDT	01:37	0.56	0	32.831507	-117.1263	5	127.492142	3
10/13/2016	3:49:55 PM PDT	01:38	0.56	0	32.831507	-117.126299	5	127.491104	3
10/13/2016	3:49:56 PM PDT	01:40	0.56	0	32.831507	-117.126297	5	127.497208	3
10/13/2016	3:49:57 PM PDT	01:41	0.56	0	32.831507	-117.126295	5	127.498001	3
10/13/2016	3:49:58 PM PDT	01:41	0.56	0	32.831507	-117.1263	5	127.50264	3
10/13/2016	3:49:59 PM PDT	01:43	0.56	0	32.831507	-117.126298	5	127.503128	3
10/13/2016	3:50:00 PM PDT	01:43	0.56	0	32.831507	-117.126299	5	127.501053	3
10/13/2016	3:50:01 PM PDT	01:44	0.56	0	32.831507	-117.126299	5	127.501541	3
10/13/2016	3:50:02 PM PDT	01:45	0.56	0	32.831507	-117.126297	5	127.502701	3
10/13/2016	3:50:03 PM PDT	01:46	0.56	0	32.831507	-117.126299	5	127.504959	3
10/13/2016	3:50:04 PM PDT	01:47	0.56	0	32.831507	-117.126298	5	127.507401	3
10/13/2016	3:50:05 PM PDT	01:48	0.56	0	32.831507	-117.1263	5	127.507462	3
10/13/2016	3:50:06 PM PDT	01:49	0.56	0	32.831507	-117.126298	5	127.509903	3
10/13/2016	3:50:07 PM PDT	01:50	0.56	0	32.831507	-117.126298	5	127.513199	3
10/13/2016	3:50:08 PM PDT	01:51	0.56	0	32.831507	-117.126299	5	127.511246	3
10/13/2016	3:50:09 PM PDT	01:53	0.56	0	32.831507	-117.126298	5	127.511551	3
10/13/2016	3:50:10 PM PDT	01:53	0.56	0	32.831507	-117.126298	5	127.510391	3
10/13/2016	3:50:11 PM PDT	01:54	0.56	0	32.831507	-117.126297	5	127.510086	3
10/13/2016	3:50:12 PM PDT	01:55	0.56	0	32.831506	-117.126306	5	127.519974	3
10/13/2016	3:50:13 PM PDT	01:57	0.56	0	32.831507	-117.126298	5	127.520279	3
10/13/2016	3:50:14 PM PDT	01:58	0.56	0	32.831507	-117.126299	5	127.522842	3
10/13/2016	3:50:15 PM PDT	01:59	0.56	0	32.831507	-117.126298	5	127.52449	3
10/13/2016	3:50:16 PM PDT	02:00	0.56	0	32.831507	-117.126298	5	127.526688	3
10/13/2016	3:50:17 PM PDT	02:01	0.56	0	32.831507	-117.126294	5	127.529007	3
10/13/2016	3:50:18 PM PDT	02:01	0.56	0	32.831507	-117.126295	5	127.530167	3
10/13/2016	3:50:19 PM PDT	02:03	0.56	0	32.831507	-117.126299	5	127.530533	3
10/13/2016	3:50:20 PM PDT	02:04	0.56	0	32.831507	-117.126298	5	127.531509	3
10/13/2016	3:50:21 PM PDT	02:04	0.56	0	32.831507	-117.126298	5	127.531448	3
10/13/2016	3:50:22 PM PDT	02:05	0.56	0	32.831507	-117.126295	5	127.533157	3
10/13/2016	3:50:23 PM PDT	02:07	0.56	0	32.831507	-117.126299	5	127.532486	3
10/13/2016	3:50:24 PM PDT	02:08	0.56	0	32.831507	-117.126298	5	127.532364	3
10/13/2016	3:50:25 PM PDT	02:08	0.56	0	32.831507	-117.126298	5	127.53389	3
10/13/2016	3:50:26 PM PDT	02:10	0.56	0	32.831507	-117.126298	5	127.536392	3
10/13/2016	3:50:27 PM PDT	02:10	0.56	0	32.831507	-117.126297	5	127.536087	3

Clairemont Boulevard PM									
Date	Time	Elapsed time	Distance	Speed (mph)	Latitude	Longitude	Accuracy (meters)	Altitude	Altitude accuracy
10/13/2016	3:50:28 PM PDT	02:12	0.56	0	32.831507	-117.126297	5	127.538345	3
10/13/2016	3:50:29 PM PDT	02:12	0.56	3.1	32.831509	-117.126276	5	127.634659	3
10/13/2016	3:50:30 PM PDT	02:14	0.56	4.5	32.831507	-117.12629	5	127.905167	3
10/13/2016	3:50:31 PM PDT	02:14	0.56	7.5	32.831505	-117.126324	5	127.669998	3
10/13/2016	3:50:32 PM PDT	02:15	0.57	16.1	32.831513	-117.126439	5	128.335342	3
10/13/2016	3:50:33 PM PDT	02:16	0.58	19.3	32.831521	-117.126541	5	128.333389	3
10/13/2016	3:50:34 PM PDT	02:18	0.58	20.5	32.831515	-117.126634	5	128.75618	3
10/13/2016	3:50:35 PM PDT	02:19	0.58	21.4	32.831514	-117.126666	5	128.817215	3
10/13/2016	3:50:36 PM PDT	02:19	0.59	23.2	32.831513	-117.126858	5	129.371841	3
10/13/2016	3:50:37 PM PDT	02:20	0.6	24.9	32.831509	-117.126965	5	129.181168	3
10/13/2016	3:50:38 PM PDT	02:21	0.61	25.6	32.831505	-117.127085	5	129.40596	3
10/13/2016	3:50:39 PM PDT	02:22	0.62	27	32.831502	-117.127215	5	129.737564	3
10/13/2016	3:50:40 PM PDT	02:24	0.62	28.3	32.831502	-117.12735	5	130.011978	3
10/13/2016	3:50:41 PM PDT	02:24	0.63	29.6	32.831501	-117.12749	5	130.107315	3
10/13/2016	3:50:42 PM PDT	02:25	0.64	29.3	32.831497	-117.127638	5	130.341507	3
10/13/2016	3:50:43 PM PDT	02:26	0.65	29.6	32.831494	-117.127783	5	130.931534	3
10/13/2016	3:50:44 PM PDT	02:28	0.66	32	32.831494	-117.127935	5	130.960892	3
10/13/2016	3:50:45 PM PDT	02:28	0.67	31.3	32.831496	-117.128091	5	131.533157	3
10/13/2016	3:50:46 PM PDT	02:29	0.68	31.3	32.83149	-117.128251	5	131.528824	3
10/13/2016	3:50:47 PM PDT	02:30	0.68	31.9	32.83149	-117.128398	5	131.648148	3
10/13/2016	3:50:48 PM PDT	02:31	0.69	32.7	32.831493	-117.128546	5	132.415482	3
10/13/2016	3:50:49 PM PDT	02:32	0.7	33	32.831492	-117.128706	5	132.709	3
10/13/2016	3:50:50 PM PDT	02:33	0.71	33.4	32.831487	-117.128861	5	133.617691	3
10/13/2016	3:50:51 PM PDT	02:34	0.72	33.8	32.831488	-117.129023	5	133.637833	3
10/13/2016	3:50:52 PM PDT	02:35	0.73	34.2	32.831492	-117.129189	5	133.991348	3
10/13/2016	3:50:53 PM PDT	02:37	0.74	35.1	32.831487	-117.12936	5	133.657852	3
10/13/2016	3:50:54 PM PDT	02:38	0.75	33.5	32.831486	-117.129524	5	133.756241	3
10/13/2016	3:50:55 PM PDT	02:38	0.76	33.7	32.831486	-117.129684	5	134.100723	3
10/13/2016	3:50:56 PM PDT	02:39	0.77	34.2	32.831484	-117.129846	5	134.872574	3
10/13/2016	3:50:57 PM PDT	02:40	0.78	35.1	32.831484	-117.130011	5	135.540176	3
10/13/2016	3:50:58 PM PDT	02:41	0.79	36.3	32.831486	-117.130185	5	135.601212	3
10/13/2016	3:50:59 PM PDT	02:42	0.8	36.9	32.831488	-117.130363	5	136.100906	3
10/13/2016	3:51:00 PM PDT	02:44	0.81	37.1	32.831488	-117.13054	5	135.628738	3
10/13/2016	3:51:01 PM PDT	02:44	0.82	37.7	32.831489	-117.130719	5	135.741959	3
10/13/2016	3:51:02 PM PDT	02:46	0.83	38.2	32.831492	-117.130902	5	136.022415	3
10/13/2016	3:51:03 PM PDT	02:46	0.84	38.8	32.831493	-117.131077	5	136.108597	3
10/13/2016	3:51:04 PM PDT	02:48	0.85	40	32.831492	-117.131266	5	136.248611	3
10/13/2016	3:51:05 PM PDT	02:48	0.86	39.6	32.831491	-117.131463	5	136.241226	3
10/13/2016	3:51:06 PM PDT	02:49	0.87	39.5	32.83149	-117.131646	5	136.532059	3
10/13/2016	3:51:07 PM PDT	02:51	0.88	40.2	32.83149	-117.131839	5	136.183548	3
10/13/2016	3:51:08 PM PDT	02:51	0.89	41	32.831489	-117.132035	5	136.059708	3
10/13/2016	3:51:09 PM PDT	02:52	0.91	40.9	32.831488	-117.132233	5	136.310562	3
10/13/2016	3:51:10 PM PDT	02:54	0.92	41.6	32.831479	-117.132395	5	133.678848	3
10/13/2016	3:51:11 PM PDT	02:54	0.93	42	32.831477	-117.132603	5	133.649368	3

Clairemont Boulevard PM									
Date	Time	Elapsed time	Distance	Speed (mph)	Latitude	Longitude	Accuracy (meters)	Altitude	Altitude accuracy
10/13/2016	3:51:12 PM PDT	02:55	0.94	42.8	32.831476	-117.132815	5	133.390701	3
10/13/2016	3:51:13 PM PDT	02:56	0.95	43.1	32.831474	-117.133021	5	133.068008	3
10/13/2016	3:51:14 PM PDT	02:57	0.96	43.4	32.831472	-117.133229	5	133.271683	3
10/13/2016	3:51:15 PM PDT	02:59	0.98	43.3	32.831468	-117.13343	5	133.723526	3
10/13/2016	3:51:16 PM PDT	02:59	0.99	43.9	32.83147	-117.13364	5	133.709244	3
10/13/2016	3:51:17 PM PDT	03:01	1	45.6	32.831467	-117.133852	5	133.691177	3
10/13/2016	3:51:18 PM PDT	03:02	1.01	44	32.831463	-117.134061	5	133.81929	3
10/13/2016	3:51:19 PM PDT	03:03	1.02	43.4	32.831464	-117.134274	5	134.047379	3
10/13/2016	3:51:20 PM PDT	03:03	1.04	43.2	32.831466	-117.134489	5	134.04451	3
10/13/2016	3:51:21 PM PDT	03:04	1.05	42.5	32.831465	-117.134688	5	133.927689	3
10/13/2016	3:51:22 PM PDT	03:05	1.05	40.8	32.831461	-117.134776	5	134.173538	3
10/13/2016	3:51:23 PM PDT	03:06	1.07	42	32.831458	-117.135083	5	133.975479	3
10/13/2016	3:51:24 PM PDT	03:08	1.08	41.7	32.831457	-117.13528	5	134.239761	3
10/13/2016	3:51:25 PM PDT	03:08	1.1	41	32.831461	-117.135493	5	134.606888	3
10/13/2016	3:51:26 PM PDT	03:09	1.11	41.1	32.831458	-117.135721	5	135.693863	3
10/13/2016	3:51:27 PM PDT	03:11	1.12	39.8	32.831457	-117.135922	5	136.221695	3
10/13/2016	3:51:28 PM PDT	03:11	1.13	39.2	32.831458	-117.136073	5	135.063614	3
10/13/2016	3:51:29 PM PDT	03:12	1.14	38.7	32.83146	-117.136254	5	134.902786	3
10/13/2016	3:51:30 PM PDT	03:13	1.15	36.8	32.831458	-117.136434	5	134.79335	3
10/13/2016	3:51:31 PM PDT	03:14	1.16	37.1	32.831459	-117.136626	5	134.732925	3
10/13/2016	3:51:32 PM PDT	03:15	1.17	36.1	32.831458	-117.136792	5	134.377579	3
10/13/2016	3:51:33 PM PDT	03:16	1.18	34.7	32.831463	-117.136965	5	134.268265	3
10/13/2016	3:51:34 PM PDT	03:17	1.19	34.2	32.831465	-117.13713	5	133.791458	3
10/13/2016	3:51:35 PM PDT	03:18	1.2	30.8	32.831465	-117.137278	5	134.477188	3
10/13/2016	3:51:36 PM PDT	03:19	1.21	26.2	32.831467	-117.137397	5	133.440506	3
10/13/2016	3:51:37 PM PDT	03:20	1.21	22.9	32.83148	-117.137508	5	132.708511	3
10/13/2016	3:51:38 PM PDT	03:21	1.22	19.5	32.83149	-117.137601	5	132.816605	3
10/13/2016	3:51:39 PM PDT	03:22	1.22	18.6	32.831489	-117.137701	5	132.14949	3
10/13/2016	3:51:40 PM PDT	03:24	1.23	14.7	32.831499	-117.137777	5	132.267532	3
10/13/2016	3:51:41 PM PDT	03:25	1.23	11.1	32.831501	-117.137827	5	131.715347	3
10/13/2016	3:51:42 PM PDT	03:25	1.23	8.8	32.831506	-117.137872	5	131.696304	3
10/13/2016	3:51:43 PM PDT	03:26	1.24	6.7	32.831511	-117.137905	5	131.796524	3
10/13/2016	3:51:44 PM PDT	03:27	1.24	4.6	32.831523	-117.137953	5	130.988174	3
10/13/2016	3:51:45 PM PDT	03:28	1.24	1.7	32.831527	-117.137959	5	131.068375	3
10/13/2016	3:51:46 PM PDT	03:29	1.24	0	32.831527	-117.137959	5	130.92128	3
10/13/2016	3:51:47 PM PDT	03:30	1.24	0	32.831527	-117.137959	5	130.624893	3
10/13/2016	3:51:48 PM PDT	03:31	1.24	0	32.831527	-117.137959	5	130.303238	3
10/13/2016	3:51:49 PM PDT	03:32	1.24	0	32.831527	-117.137959	5	130.421951	3
10/13/2016	3:51:50 PM PDT	03:33	1.24	0	32.831527	-117.137959	5	130.361526	3
10/13/2016	3:51:51 PM PDT	03:35	1.24	0	32.831527	-117.137959	5	130.219681	3
10/13/2016	3:51:52 PM PDT	03:35	1.24	0	32.831527	-117.137959	5	130.398026	3
10/13/2016	3:51:53 PM PDT	03:36	1.24	0	32.831527	-117.137959	5	130.213821	3
10/13/2016	3:51:54 PM PDT	03:37	1.24	0	32.831527	-117.137959	5	130.318069	3
10/13/2016	3:51:55 PM PDT	03:38	1.24	0	32.831527	-117.137959	5	130.477066	3

Clairemont Boulevard PM									
Date	Time	Elapsed time	Distance	Speed (mph)	Latitude	Longitude	Accuracy (meters)	Altitude	Altitude accuracy
10/13/2016	3:51:56 PM PDT	03:39	1.24	0	32.831527	-117.137959	5	130.450638	3
10/13/2016	3:51:57 PM PDT	03:40	1.24	0	32.831527	-117.137959	5	130.521744	3
10/13/2016	3:51:58 PM PDT	03:41	1.24	0	32.831527	-117.137959	5	130.537003	3
10/13/2016	3:51:59 PM PDT	03:42	1.24	0	32.831527	-117.137959	5	130.578568	3
10/13/2016	3:52:00 PM PDT	03:43	1.24	0	32.831527	-117.137959	5	130.591324	3
10/13/2016	3:52:01 PM PDT	03:44	1.24	0	32.831527	-117.137959	5	130.610489	3
10/13/2016	3:52:02 PM PDT	03:45	1.24	0	32.831527	-117.137959	5	130.627762	3
10/13/2016	3:52:03 PM PDT	03:47	1.24	0	32.831527	-117.137959	5	130.624466	3
10/13/2016	3:52:04 PM PDT	03:47	1.24	0	32.831527	-117.137959	5	130.62294	3
10/13/2016	3:52:05 PM PDT	03:49	1.24	0	32.831527	-117.137959	5	130.620926	3
10/13/2016	3:52:06 PM PDT	03:49	1.24	0	32.831527	-117.137959	5	130.616043	3
10/13/2016	3:52:07 PM PDT	03:50	1.24	0	32.831527	-117.137959	5	130.604141	3
10/13/2016	3:52:08 PM PDT	03:51	1.24	0	32.831527	-117.137959	5	130.626114	3
10/13/2016	3:52:09 PM PDT	03:53	1.24	0	32.831527	-117.137959	5	130.584976	3
10/13/2016	3:52:10 PM PDT	03:53	1.24	0	32.831527	-117.137959	5	130.58107	3
10/13/2016	3:52:11 PM PDT	03:54	1.24	0	32.831527	-117.137959	5	130.58107	4
10/13/2016	3:52:12 PM PDT	03:55	1.24	0	32.831527	-117.137959	5	130.584427	4
10/13/2016	3:52:13 PM PDT	03:56	1.24	0	32.831527	-117.137959	5	130.592728	4
10/13/2016	3:52:14 PM PDT	03:57	1.24	0	32.831527	-117.137959	5	130.582169	4
10/13/2016	3:52:15 PM PDT	03:58	1.24	0	32.831527	-117.137959	5	130.572403	4
10/13/2016	3:52:16 PM PDT	03:59	1.24	0	32.831527	-117.137959	5	130.56105	4
10/13/2016	3:52:17 PM PDT	04:00	1.24	0	32.831527	-117.137959	5	130.569107	4
10/13/2016	3:52:18 PM PDT	04:01	1.24	0	32.831527	-117.137959	5	130.568253	4
10/13/2016	3:52:19 PM PDT	04:02	1.24	0	32.831527	-117.137959	5	130.56813	4
10/13/2016	3:52:20 PM PDT	04:04	1.24	0	32.831527	-117.137959	5	130.574173	4
10/13/2016	3:52:21 PM PDT	04:04	1.24	0	32.831527	-117.137959	5	130.574173	3
10/13/2016	3:52:22 PM PDT	04:05	1.24	0	32.831527	-117.137959	5	130.574173	4
10/13/2016	3:52:23 PM PDT	04:07	1.24	0	32.831527	-117.137959	5	130.574173	3
10/13/2016	3:52:24 PM PDT	04:07	1.24	1	32.831535	-117.137944	5	130.642838	3
10/13/2016	3:52:25 PM PDT	04:09	1.24	4.7	32.831536	-117.13796	5	130.87294	3
10/13/2016	3:52:26 PM PDT	04:09	1.24	10.2	32.831545	-117.138007	5	130.167374	3
10/13/2016	3:52:27 PM PDT	04:10	1.25	13.9	32.831568	-117.138071	5	130.245377	3
10/13/2016	3:52:28 PM PDT	04:11	1.25	15.1	32.831584	-117.138135	5	130.460281	3
10/13/2016	3:52:29 PM PDT	04:12	1.26	17.8	32.831602	-117.13821	5	130.751907	3
10/13/2016	3:52:30 PM PDT	04:13	1.26	20.5	32.831632	-117.1383	5	130.981094	3
10/13/2016	3:52:31 PM PDT	04:15	1.27	21	32.831657	-117.138385	5	131.049271	3
10/13/2016	3:52:32 PM PDT	04:15	1.27	23	32.831669	-117.138412	5	130.934891	3
10/13/2016	3:52:33 PM PDT	04:17	1.28	25.1	32.831716	-117.138605	5	130.86879	3
10/13/2016	3:52:34 PM PDT	04:17	1.29	25.3	32.83175	-117.138729	5	131.460587	3
10/13/2016	3:52:35 PM PDT	04:19	1.3	26.6	32.831783	-117.138847	5	131.780533	3
10/13/2016	3:52:36 PM PDT	04:19	1.3	29.2	32.831823	-117.138982	5	131.394913	3
10/13/2016	3:52:37 PM PDT	04:20	1.31	29.8	32.831879	-117.139109	5	131.377518	3
10/13/2016	3:52:38 PM PDT	04:21	1.32	31.5	32.831921	-117.139249	5	130.860123	3
10/13/2016	3:52:39 PM PDT	04:22	1.33	31.6	32.831963	-117.139401	5	130.954788	3

Clairemont Boulevard PM									
Date	Time	Elapsed time	Distance	Speed (mph)	Latitude	Longitude	Accuracy (meters)	Altitude	Altitude accuracy
10/13/2016	3:52:40 PM PDT	04:24	1.34	32.3	32.832002	-117.139544	5	133.767654	3
10/13/2016	3:52:41 PM PDT	04:25	1.35	33.5	32.832048	-117.139718	5	131.713882	3
10/13/2016	3:52:42 PM PDT	04:25	1.36	33.9	32.832083	-117.139849	5	131.928665	3
10/13/2016	3:52:43 PM PDT	04:27	1.37	34.5	32.832124	-117.140002	5	135.270462	3
10/13/2016	3:52:44 PM PDT	04:28	1.38	34.9	32.832165	-117.14015	5	135.244034	3
10/13/2016	3:52:45 PM PDT	04:29	1.39	35.8	32.832211	-117.140319	5	133.0923	3
10/13/2016	3:52:46 PM PDT	04:29	1.4	36.6	32.832255	-117.14048	5	133.282364	3
10/13/2016	3:52:47 PM PDT	04:31	1.41	37	32.832305	-117.140646	5	132.495743	3
10/13/2016	3:52:48 PM PDT	04:31	1.42	37	32.832352	-117.140813	5	132.488785	3
10/13/2016	3:52:49 PM PDT	04:32	1.43	37.2	32.832396	-117.140973	5	135.330582	3
10/13/2016	3:52:50 PM PDT	04:33	1.44	38.4	32.832455	-117.141169	5	131.822159	3
10/13/2016	3:52:51 PM PDT	04:34	1.45	38.7	32.832498	-117.141314	5	132.152542	3
10/13/2016	3:52:52 PM PDT	04:35	1.46	38.9	32.832552	-117.141502	5	134.178055	3
10/13/2016	3:52:53 PM PDT	04:36	1.47	39.2	32.832598	-117.141664	5	134.232437	3
10/13/2016	3:52:54 PM PDT	04:37	1.48	39.2	32.832647	-117.141843	5	134.954727	3
10/13/2016	3:52:55 PM PDT	04:38	1.49	39.2	32.832693	-117.142018	5	134.927933	3
10/13/2016	3:52:56 PM PDT	04:39	1.5	38.8	32.832737	-117.14219	5	135.19075	3
10/13/2016	3:52:57 PM PDT	04:41	1.51	39.4	32.832777	-117.142369	5	135.191971	3
10/13/2016	3:52:58 PM PDT	04:42	1.52	40	32.832816	-117.142566	5	132.551346	3
10/13/2016	3:52:59 PM PDT	04:42	1.53	38.9	32.832844	-117.142704	5	132.038101	3
10/13/2016	3:53:00 PM PDT	04:44	1.54	38.2	32.832877	-117.142928	5	130.84993	3
10/13/2016	3:53:01 PM PDT	04:44	1.55	37.6	32.832891	-117.143056	5	130.714676	3
10/13/2016	3:53:02 PM PDT	04:46	1.56	36.5	32.832906	-117.143219	5	129.915115	3
10/13/2016	3:53:03 PM PDT	04:47	1.57	35.3	32.832903	-117.143385	5	129.679031	3
10/13/2016	3:53:04 PM PDT	04:47	1.58	34.8	32.832906	-117.143557	5	129.007034	3
10/13/2016	3:53:05 PM PDT	04:49	1.59	34.6	32.832899	-117.14373	5	129.023209	3
10/13/2016	3:53:06 PM PDT	04:49	1.6	34.3	32.832897	-117.143901	5	127.078568	3
10/13/2016	3:53:07 PM PDT	04:51	1.61	32.9	32.832892	-117.144069	5	126.820023	3
10/13/2016	3:53:08 PM PDT	04:51	1.62	31	32.832887	-117.144221	5	133.925308	3
10/13/2016	3:53:09 PM PDT	04:53	1.63	32	32.832895	-117.144394	5	125.759415	3
10/13/2016	3:53:10 PM PDT	04:53	1.64	31.7	32.832889	-117.144537	5	125.567154	3
10/13/2016	3:53:11 PM PDT	04:55	1.65	32.2	32.832889	-117.144694	5	130.169937	3
10/13/2016	3:53:12 PM PDT	04:55	1.66	33.2	32.832885	-117.144871	5	125.319229	3
10/13/2016	3:53:13 PM PDT	04:56	1.67	33.8	32.832885	-117.145009	5	125.165726	3
10/13/2016	3:53:14 PM PDT	04:57	1.67	34	32.832882	-117.145151	5	125.171036	3
10/13/2016	3:53:15 PM PDT	04:59	1.68	34.3	32.832872	-117.145302	5	125.0793	3
10/13/2016	3:53:16 PM PDT	05:00	1.69	34.6	32.83287	-117.145461	5	122.378311	3
10/13/2016	3:53:17 PM PDT	05:00	1.7	34.3	32.832868	-117.145626	5	121.958084	3
10/13/2016	3:53:18 PM PDT	05:02	1.71	34.4	32.832867	-117.145783	5	121.377823	3
10/13/2016	3:53:19 PM PDT	05:02	1.72	34.2	32.832867	-117.145884	5	120.69838	3
10/13/2016	3:53:20 PM PDT	05:04	1.73	33.9	32.832866	-117.14611	5	124.470474	3
10/13/2016	3:53:21 PM PDT	05:05	1.74	33.5	32.832865	-117.146268	5	121.03212	3
10/13/2016	3:53:22 PM PDT	05:05	1.75	33.2	32.832863	-117.146428	5	120.845779	3
10/13/2016	3:53:23 PM PDT	05:06	1.76	32.5	32.832862	-117.146586	5	120.028702	3

Clairemont Boulevard PM

Date	Time	Elapsed time	Distance	Speed (mph)	Latitude	Longitude	Accuracy (meters)	Altitude	Altitude accuracy
10/13/2016	3:53:24 PM PDT	05:08	1.77	32	32.832862	-117.146738	5	119.879593	3
10/13/2016	3:53:25 PM PDT	05:08	1.77	31.5	32.83286	-117.146893	5	120.107681	3
10/13/2016	3:53:26 PM PDT	05:10	1.78	31.2	32.83286	-117.147039	5	119.943375	3
10/13/2016	3:53:27 PM PDT	05:11	1.79	30.7	32.832858	-117.147182	5	120.764969	3
10/13/2016	3:53:28 PM PDT	05:11	1.8	30.1	32.832856	-117.147324	5	120.35994	3
10/13/2016	3:53:29 PM PDT	05:12	1.81	29.3	32.832854	-117.147465	5	120.926468	3
10/13/2016	3:53:30 PM PDT	05:13	1.82	28.7	32.832851	-117.147601	5	120.840958	3
10/13/2016	3:53:31 PM PDT	05:14	1.82	27.9	32.83285	-117.147738	5	123.763016	3
10/13/2016	3:53:32 PM PDT	05:15	1.83	25.5	32.832849	-117.147859	5	121.075455	3
10/13/2016	3:53:33 PM PDT	05:16	1.84	22.2	32.832848	-117.147966	5	120.860611	3
10/13/2016	3:53:34 PM PDT	05:17	1.84	17.2	32.832847	-117.148059	5	121.07814	3
10/13/2016	3:53:35 PM PDT	05:18	1.85	13.3	32.832847	-117.148132	5	121.265945	3
10/13/2016	3:53:36 PM PDT	05:20	1.85	8.9	32.832846	-117.148179	5	120.940262	3
10/13/2016	3:53:37 PM PDT	05:21	1.85	6.3	32.832845	-117.148205	5	121.159378	3
10/13/2016	3:53:38 PM PDT	05:21	1.85	3.9	32.832844	-117.148225	5	123.175186	3
10/13/2016	3:53:39 PM PDT	05:22	1.85	3.1	32.832845	-117.14824	5	120.820389	3
10/13/2016	3:53:40 PM PDT	05:23	1.85	3.8	32.832847	-117.148257	5	120.959793	3
10/13/2016	3:53:41 PM PDT	05:24	1.85	4.5	32.832845	-117.148274	5	120.627213	3
10/13/2016	3:53:42 PM PDT	05:25	1.86	6.5	32.832842	-117.148295	5	120.589249	3
10/13/2016	3:53:43 PM PDT	05:27	1.86	10.1	32.832842	-117.148344	5	121.313126	3
10/13/2016	3:53:44 PM PDT	05:27	1.86	14.4	32.832842	-117.148404	5	121.313126	4
10/13/2016	3:53:45 PM PDT	05:28	1.87	17.1	32.83284	-117.148455	5	121.313126	3
10/13/2016	3:53:46 PM PDT	05:30	1.87	19.8	32.832838	-117.148547	5	119.12001	3
10/13/2016	3:53:47 PM PDT	05:30	1.88	20.9	32.832835	-117.148648	5	120.043228	3
10/13/2016	3:53:48 PM PDT	05:31	1.88	22.9	32.832833	-117.148754	5	119.971268	3
10/13/2016	3:53:49 PM PDT	05:33	1.89	25	32.832834	-117.148869	5	122.039627	3
10/13/2016	3:53:50 PM PDT	05:33	1.9	26.1	32.832833	-117.148996	5	121.874832	3
10/13/2016	3:53:51 PM PDT	05:34	1.9	27.1	32.832832	-117.149128	5	122.199539	3
10/13/2016	3:53:52 PM PDT	05:35	1.91	28	32.832833	-117.149281	5	120.077164	3
10/13/2016	3:53:53 PM PDT	05:36	1.92	28.3	32.832833	-117.14939	5	120.13063	3
10/13/2016	3:53:54 PM PDT	05:38	1.93	28.4	32.832832	-117.149524	5	122.401016	3
10/13/2016	3:53:55 PM PDT	05:38	1.94	28.5	32.832831	-117.149661	5	120.089737	3
10/13/2016	3:53:56 PM PDT	05:40	1.94	29.3	32.83283	-117.149805	5	122.427383	3
10/13/2016	3:53:57 PM PDT	05:40	1.95	30.5	32.83283	-117.149945	5	119.765823	3
10/13/2016	3:53:58 PM PDT	05:41	1.96	31.4	32.832828	-117.150086	5	119.828323	3
10/13/2016	3:53:59 PM PDT	05:43	1.97	32.6	32.832825	-117.150244	5	122.933121	3
10/13/2016	3:54:00 PM PDT	05:44	1.98	33.7	32.832824	-117.150407	5	122.917618	3
10/13/2016	3:54:01 PM PDT	05:45	1.99	35.1	32.832823	-117.150603	5	120.473953	3
10/13/2016	3:54:02 PM PDT	05:45	2	35.3	32.832822	-117.150739	5	120.587418	3
10/13/2016	3:54:03 PM PDT	05:47	2.01	36.1	32.832822	-117.150918	5	120.505753	3
10/13/2016	3:54:04 PM PDT	05:47	2.02	37.1	32.832822	-117.151093	5	120.644302	3
10/13/2016	3:54:05 PM PDT	05:48	2.03	37.6	32.832823	-117.151275	5	121.00386	3
10/13/2016	3:54:06 PM PDT	05:50	2.04	37.5	32.832823	-117.151452	5	121.290665	3
10/13/2016	3:54:07 PM PDT	05:51	2.05	38.5	32.832824	-117.151678	5	122.16011	3

Clairemont Boulevard PM									
Date	Time	Elapsed time	Distance	Speed (mph)	Latitude	Longitude	Accuracy (meters)	Altitude	Altitude accuracy
10/13/2016	3:54:08 PM PDT	05:51	2.06	39.4	32.832824	-117.15183	5	122.377823	3
10/13/2016	3:54:09 PM PDT	05:53	2.07	41	32.832825	-117.152025	5	124.600662	3
10/13/2016	3:54:10 PM PDT	05:53	2.08	42	32.832826	-117.15222	5	122.567459	3
10/13/2016	3:54:11 PM PDT	05:54	2.1	42.3	32.832827	-117.152424	5	122.644669	3
10/13/2016	3:54:12 PM PDT	05:55	2.11	42.2	32.832827	-117.152626	5	125.565323	3
10/13/2016	3:54:13 PM PDT	05:56	2.12	42	32.832824	-117.152821	5	124.893326	3
10/13/2016	3:54:14 PM PDT	05:58	2.13	41.7	32.832821	-117.153008	5	123.21315	3
10/13/2016	3:54:15 PM PDT	05:58	2.14	41.6	32.832819	-117.153211	5	123.549332	3
10/13/2016	3:54:16 PM PDT	05:59	2.15	41.5	32.832817	-117.153364	5	125.979202	3
10/13/2016	3:54:17 PM PDT	06:00	2.16	41.2	32.832812	-117.153608	5	126.032669	3
10/13/2016	3:54:18 PM PDT	06:01	2.18	41.2	32.832807	-117.153801	5	126.325882	3
10/13/2016	3:54:19 PM PDT	06:02	2.19	41.8	32.832806	-117.154025	5	124.283401	3
10/13/2016	3:54:20 PM PDT	06:03	2.2	42	32.832804	-117.154205	5	124.286087	3
10/13/2016	3:54:21 PM PDT	06:05	2.21	42.2	32.832799	-117.154405	5	124.493912	3
10/13/2016	3:54:22 PM PDT	06:05	2.22	42.1	32.832795	-117.1546	5	124.590714	3
10/13/2016	3:54:23 PM PDT	06:07	2.23	41.7	32.83279	-117.154803	5	124.744766	3
10/13/2016	3:54:24 PM PDT	06:07	2.24	41.8	32.832787	-117.154993	5	124.865738	3
10/13/2016	3:54:25 PM PDT	06:08	2.26	42.1	32.832782	-117.155195	5	125.975052	3
10/13/2016	3:54:26 PM PDT	06:09	2.27	42.1	32.832779	-117.155394	5	126.112198	3
10/13/2016	3:54:27 PM PDT	06:10	2.28	42.1	32.832778	-117.1556	5	128.342972	3
10/13/2016	3:54:28 PM PDT	06:12	2.29	41.9	32.832777	-117.1558	5	127.008133	3
10/13/2016	3:54:29 PM PDT	06:13	2.3	41.9	32.832775	-117.156	5	127.171585	3
10/13/2016	3:54:30 PM PDT	06:13	2.31	41.8	32.832773	-117.156198	5	127.781021	3
10/13/2016	3:54:31 PM PDT	06:15	2.33	42	32.832771	-117.156403	5	128.219131	3
10/13/2016	3:54:32 PM PDT	06:16	2.34	42.1	32.832769	-117.15664	5	128.63765	3
10/13/2016	3:54:33 PM PDT	06:16	2.35	42.2	32.832768	-117.156807	5	129.067459	3
10/13/2016	3:54:34 PM PDT	06:17	2.36	42.2	32.832767	-117.157007	5	131.849075	3
10/13/2016	3:54:35 PM PDT	06:18	2.37	42.1	32.832764	-117.157207	5	130.701859	3
10/13/2016	3:54:36 PM PDT	06:19	2.38	42.1	32.832761	-117.157408	5	131.384903	3
10/13/2016	3:54:37 PM PDT	06:21	2.4	42	32.832757	-117.157644	5	130.781937	3
10/13/2016	3:54:38 PM PDT	06:21	2.41	41.9	32.832755	-117.157807	5	131.21907	3
10/13/2016	3:54:39 PM PDT	06:23	2.42	41.8	32.832754	-117.158003	5	134.144302	3
10/13/2016	3:54:40 PM PDT	06:24	2.43	41.1	32.832756	-117.158203	5	134.820938	3
10/13/2016	3:54:41 PM PDT	06:24	2.44	40.1	32.832753	-117.158415	5	132.68782	3
10/13/2016	3:54:42 PM PDT	06:26	2.45	39.4	32.832753	-117.158573	5	133.034378	3
10/13/2016	3:54:43 PM PDT	06:26	2.46	38.7	32.83275	-117.158761	5	133.226639	3
10/13/2016	3:54:44 PM PDT	06:27	2.47	38.4	32.83275	-117.158945	5	133.358475	3
10/13/2016	3:54:45 PM PDT	06:28	2.48	38.5	32.832751	-117.15913	5	135.659866	3
10/13/2016	3:54:46 PM PDT	06:30	2.49	38.5	32.832749	-117.159247	5	133.810196	3
10/13/2016	3:54:47 PM PDT	06:30	2.51	38.8	32.832746	-117.159503	5	133.824051	3
10/13/2016	3:54:48 PM PDT	06:31	2.52	38.7	32.83274	-117.159681	5	133.87825	3
10/13/2016	3:54:49 PM PDT	06:33	2.53	38.9	32.832736	-117.159866	5	133.698807	3
10/13/2016	3:54:50 PM PDT	06:34	2.54	39.5	32.832732	-117.160061	5	134.031754	3
10/13/2016	3:54:51 PM PDT	06:35	2.55	39.8	32.83273	-117.160242	5	133.946732	3

Clairemont Boulevard PM									
Date	Time	Elapsed time	Distance	Speed (mph)	Latitude	Longitude	Accuracy (meters)	Altitude	Altitude accuracy
10/13/2016	3:54:52 PM PDT	06:35	2.56	39.7	32.832727	-117.160431	5	133.77504	3
10/13/2016	3:54:53 PM PDT	06:37	2.57	39	32.832726	-117.160615	5	133.712112	3
10/13/2016	3:54:54 PM PDT	06:38	2.58	36.9	32.832727	-117.160797	5	133.223465	3
10/13/2016	3:54:55 PM PDT	06:38	2.59	33.7	32.832726	-117.160968	5	133.250992	3
10/13/2016	3:54:56 PM PDT	06:39	2.6	30.9	32.832724	-117.161116	5	132.55629	3
10/13/2016	3:54:57 PM PDT	06:40	2.61	29.5	32.832722	-117.161259	5	132.420547	3
10/13/2016	3:54:58 PM PDT	06:42	2.61	27.7	32.832722	-117.161344	5	134.309952	3
10/13/2016	3:54:59 PM PDT	06:43	2.62	26.7	32.83272	-117.161526	5	132.030655	3
10/13/2016	3:55:00 PM PDT	06:43	2.63	26.5	32.832719	-117.161653	5	131.97316	3
10/13/2016	3:55:01 PM PDT	06:44	2.64	26	32.832719	-117.161769	5	134.270584	3
10/13/2016	3:55:02 PM PDT	06:45	2.64	25.7	32.832718	-117.161892	5	133.703873	3
10/13/2016	3:55:03 PM PDT	06:47	2.65	26.3	32.832718	-117.162036	5	131.044693	3
10/13/2016	3:55:04 PM PDT	06:47	2.66	27.3	32.832719	-117.162142	5	130.648026	3
10/13/2016	3:55:05 PM PDT	06:49	2.67	28.3	32.83272	-117.162273	5	133.057999	3
10/13/2016	3:55:06 PM PDT	06:50	2.68	29.9	32.832721	-117.162411	5	130.312881	3
10/13/2016	3:55:07 PM PDT	06:50	2.68	30.3	32.83272	-117.162558	5	132.177322	3
10/13/2016	3:55:08 PM PDT	06:51	2.69	31.2	32.832716	-117.162696	5	129.029495	3
10/13/2016	3:55:09 PM PDT	06:52	2.7	32.1	32.832712	-117.162847	5	128.759659	3
10/13/2016	3:55:10 PM PDT	06:54	2.71	32.5	32.832708	-117.163	5	130.844803	3
10/13/2016	3:55:11 PM PDT	06:55	2.72	31.9	32.832707	-117.163155	5	130.275162	3
10/13/2016	3:55:12 PM PDT	06:55	2.73	30.4	32.832704	-117.163321	5	128.102798	3
10/13/2016	3:55:13 PM PDT	06:56	2.73	30	32.832703	-117.163441	5	127.857376	3
10/13/2016	3:55:14 PM PDT	06:58	2.74	29.1	32.832701	-117.163576	5	127.417618	3
10/13/2016	3:55:15 PM PDT	06:58	2.75	28.8	32.832701	-117.163722	5	127.22554	3
10/13/2016	3:55:16 PM PDT	06:59	2.76	29.4	32.832701	-117.163859	5	128.787979	3
10/13/2016	3:55:17 PM PDT	07:00	2.77	30.2	32.832701	-117.163999	5	127.110245	3
10/13/2016	3:55:18 PM PDT	07:01	2.78	32.4	32.832702	-117.164148	5	127.283035	3
10/13/2016	3:55:19 PM PDT	07:03	2.78	33.8	32.832702	-117.164304	5	129.365433	3
10/13/2016	3:55:20 PM PDT	07:03	2.79	35.7	32.832702	-117.164472	5	129.428726	3
10/13/2016	3:55:21 PM PDT	07:05	2.8	36.8	32.832702	-117.164641	5	127.131851	3
10/13/2016	3:55:22 PM PDT	07:06	2.81	38	32.832708	-117.1648	5	129.222366	3
10/13/2016	3:55:23 PM PDT	07:07	2.82	39.3	32.832714	-117.164992	5	126.120377	3
10/13/2016	3:55:24 PM PDT	07:07	2.84	40.8	32.832733	-117.165192	5	126.53981	3
10/13/2016	3:55:25 PM PDT	07:08	2.85	42.4	32.832751	-117.165382	5	128.04744	3
10/13/2016	3:55:26 PM PDT	07:09	2.86	43.8	32.832776	-117.165576	5	125.904739	3
10/13/2016	3:55:27 PM PDT	07:11	2.87	45.5	32.83281	-117.165796	5	126.064651	3
10/13/2016	3:55:28 PM PDT	07:11	2.88	44.9	32.832839	-117.165981	5	125.61116	3
10/13/2016	3:55:29 PM PDT	07:12	2.89	44.3	32.832876	-117.166185	5	125.829178	3
10/13/2016	3:55:30 PM PDT	07:14	2.91	43.2	32.832913	-117.166367	5	125.125504	3
10/13/2016	3:55:31 PM PDT	07:14	2.92	42.8	32.832953	-117.166582	5	125.23555	3
10/13/2016	3:55:32 PM PDT	07:15	2.93	42.7	32.832989	-117.16678	5	127.59462	3
10/13/2016	3:55:33 PM PDT	07:17	2.94	42.4	32.833024	-117.16698	5	127.467667	3
10/13/2016	3:55:34 PM PDT	07:17	2.95	41.7	32.833059	-117.16718	5	127.880142	3
10/13/2016	3:55:35 PM PDT	07:19	2.97	42	32.833094	-117.167379	5	124.574478	3

Clairemont Boulevard PM									
Date	Time	Elapsed time	Distance	Speed (mph)	Latitude	Longitude	Accuracy (meters)	Altitude	Altitude accuracy
10/13/2016	3:55:36 PM PDT	07:19	2.98	42.6	32.833131	-117.16758	5	124.714066	3
10/13/2016	3:55:37 PM PDT	07:20	2.99	42.7	32.833166	-117.167774	5	124.812027	3
10/13/2016	3:55:38 PM PDT	07:22	3	43.8	32.833199	-117.167972	5	124.812027	4
10/13/2016	3:55:39 PM PDT	07:22	3.01	43.9	32.833237	-117.168181	5	124.812027	3
10/13/2016	3:55:40 PM PDT	07:23	3.03	43.1	32.833272	-117.168379	5	126.111954	3
10/13/2016	3:55:41 PM PDT	07:24	3.04	42.7	32.833308	-117.168576	5	126.301163	3
10/13/2016	3:55:42 PM PDT	07:26	3.05	42.3	32.833347	-117.168778	5	130.978592	3
10/13/2016	3:55:43 PM PDT	07:26	3.06	42.1	32.833383	-117.168977	5	128.489212	3
10/13/2016	3:55:44 PM PDT	07:27	3.07	42.4	32.833424	-117.169201	5	121.635391	3
10/13/2016	3:55:45 PM PDT	07:29	3.08	43	32.833456	-117.169371	5	121.728775	3
10/13/2016	3:55:46 PM PDT	07:29	3.1	43.2	32.833493	-117.16957	5	120.992813	3
10/13/2016	3:55:47 PM PDT	07:30	3.11	43.4	32.833531	-117.169782	5	120.780411	3
10/13/2016	3:55:48 PM PDT	07:31	3.12	42.1	32.83357	-117.16998	5	120.436783	3
10/13/2016	3:55:49 PM PDT	07:32	3.13	40.6	32.833602	-117.170158	5	120.356155	3
10/13/2016	3:55:50 PM PDT	07:33	3.14	40.7	32.833638	-117.170351	5	120.879227	3
10/13/2016	3:55:51 PM PDT	07:35	3.15	41	32.833676	-117.170554	5	120.462784	3
10/13/2016	3:55:52 PM PDT	07:36	3.17	41.5	32.833708	-117.170734	5	123.003494	3
10/13/2016	3:55:53 PM PDT	07:37	3.18	42	32.833746	-117.170933	5	122.823746	3
10/13/2016	3:55:54 PM PDT	07:37	3.19	42.8	32.833785	-117.171144	5	122.829727	3
10/13/2016	3:55:55 PM PDT	07:38	3.2	42.7	32.833821	-117.171337	5	122.485184	3
10/13/2016	3:55:56 PM PDT	07:39	3.21	42.5	32.833857	-117.171536	5	123.792679	3
10/13/2016	3:55:57 PM PDT	07:40	3.23	42.6	32.833899	-117.171771	5	121.751785	3
10/13/2016	3:55:58 PM PDT	07:41	3.24	42.3	32.833928	-117.171932	5	121.782181	3
10/13/2016	3:55:59 PM PDT	07:43	3.25	41.9	32.833964	-117.172127	5	120.219437	3
10/13/2016	3:56:00 PM PDT	07:43	3.26	41.3	32.834	-117.17232	5	119.851395	3
10/13/2016	3:56:01 PM PDT	07:44	3.27	40.6	32.834036	-117.172513	5	119.429886	3
10/13/2016	3:56:02 PM PDT	07:45	3.28	39.7	32.834071	-117.172696	5	118.560013	3
10/13/2016	3:56:03 PM PDT	07:47	3.29	36.8	32.834101	-117.172865	5	118.166336	3
10/13/2016	3:56:04 PM PDT	07:47	3.3	34.7	32.834131	-117.173028	5	118.332657	3
10/13/2016	3:56:05 PM PDT	07:48	3.31	33.7	32.83416	-117.173186	5	118.021011	3
10/13/2016	3:56:06 PM PDT	07:49	3.32	32.6	32.834188	-117.173335	5	117.627518	3
10/13/2016	3:56:06 PM PDT	07:50	3.33	31.3	32.834216	-117.173482	5	117.64827	3
10/13/2016	3:56:08 PM PDT	07:52	3.34	29.8	32.834239	-117.173618	5	117.680984	3
10/13/2016	3:56:09 PM PDT	07:53	3.34	29.5	32.834264	-117.173755	5	117.910721	3
10/13/2016	3:56:10 PM PDT	07:54	3.35	29.4	32.834288	-117.173891	5	117.753372	3
10/13/2016	3:56:11 PM PDT	07:55	3.36	29.1	32.834314	-117.174026	5	117.765701	3
10/13/2016	3:56:12 PM PDT	07:56	3.37	28.5	32.834336	-117.174158	5	117.831375	3
10/13/2016	3:56:13 PM PDT	07:57	3.38	27.3	32.834354	-117.174286	5	117.862442	3
10/13/2016	3:56:14 PM PDT	07:58	3.38	21.4	32.834368	-117.174389	5	118.057144	3
10/13/2016	3:56:15 PM PDT	07:59	3.39	19.9	32.834378	-117.174483	5	117.888687	3
10/13/2016	3:56:16 PM PDT	08:00	3.39	19.5	32.834382	-117.174582	5	117.940994	3
10/13/2016	3:56:17 PM PDT	08:01	3.4	22	32.834382	-117.17469	5	118.018692	3
10/13/2016	3:56:18 PM PDT	08:02	3.41	23.4	32.834385	-117.174788	5	117.656082	3
10/13/2016	3:56:19 PM PDT	08:03	3.41	28.8	32.834389	-117.174921	5	117.849564	3

Clairemont Boulevard PM

Date	Time	Elapsed time	Distance	Speed (mph)	Latitude	Longitude	Accuracy (meters)	Altitude	Altitude accuracy
10/13/2016	3:56:20 PM PDT	08:04	3.42	30.9	32.834393	-117.175071	5	117.159012	3
10/13/2016	3:56:21 PM PDT	08:05	3.43	30	32.834397	-117.175216	5	117.103043	3
10/13/2016	3:56:22 PM PDT	08:06	3.44	22.7	32.834399	-117.175323	5	117.667374	3
10/13/2016	3:56:23 PM PDT	08:07	3.44	17.6	32.834401	-117.175404	5	117.367508	3
10/13/2016	3:56:24 PM PDT	08:08	3.44	9.3	32.834403	-117.175451	5	118.207108	3
10/13/2016	3:56:25 PM PDT	08:09	3.44	0.4	32.834403	-117.175456	5	116.991165	3
10/13/2016	3:56:26 PM PDT	08:10	3.44	0.4	32.834403	-117.175455	5	117.044693	3
10/13/2016	3:56:27 PM PDT	08:11	3.44	0.8	32.834403	-117.175454	5	116.510086	3
10/13/2016	3:56:28 PM PDT	08:12	3.44	1.2	32.834403	-117.175454	5	116.465714	3
10/13/2016	3:56:29 PM PDT	08:13	3.44	1.1	32.834403	-117.175444	5	116.690994	3
10/13/2016	3:56:30 PM PDT	08:14	3.44	0	32.834403	-117.175447	5	116.760696	3
10/13/2016	3:56:31 PM PDT	08:15	3.44	0	32.834403	-117.175445	5	116.867508	3
10/13/2016	3:56:32 PM PDT	08:16	3.45	0	32.834402	-117.175442	5	116.929214	3
10/13/2016	3:56:33 PM PDT	08:17	3.45	0	32.834402	-117.175443	5	117.756546	3
10/13/2016	3:56:34 PM PDT	08:18	3.45	0	32.834403	-117.175446	5	116.890091	3
10/13/2016	3:56:35 PM PDT	08:19	3.45	0	32.834402	-117.175442	5	116.936661	3
10/13/2016	3:56:36 PM PDT	08:20	3.45	0	32.834403	-117.175445	5	116.942154	3
10/13/2016	3:56:37 PM PDT	08:21	3.45	0	32.834403	-117.175445	5	116.998489	3
10/13/2016	3:56:38 PM PDT	08:22	3.45	0	32.834402	-117.175441	5	116.781387	3
10/13/2016	3:56:39 PM PDT	08:23	3.45	0	32.834403	-117.175451	5	116.831741	3
10/13/2016	3:56:40 PM PDT	08:24	3.45	0	32.834402	-117.175444	5	116.756729	3
10/13/2016	3:56:41 PM PDT	08:25	3.45	0	32.834402	-117.175441	5	116.811661	3
10/13/2016	3:56:42 PM PDT	08:26	3.45	0	32.834403	-117.175444	5	117.974625	3
10/13/2016	3:56:43 PM PDT	08:27	3.45	0	32.834403	-117.175444	5	117.605728	3
10/13/2016	3:56:44 PM PDT	08:28	3.45	0	32.834403	-117.175445	5	117.479019	3
10/13/2016	3:56:45 PM PDT	08:29	3.45	0	32.834403	-117.175446	5	117.535538	3
10/13/2016	3:56:46 PM PDT	08:30	3.45	0	32.834403	-117.175446	5	116.787003	3
10/13/2016	3:56:47 PM PDT	08:31	3.45	0	32.834403	-117.175445	5	116.847183	3
10/13/2016	3:56:48 PM PDT	08:32	3.45	0	32.834403	-117.175445	5	117.169022	3
10/13/2016	3:56:49 PM PDT	08:33	3.45	0	32.834403	-117.175447	5	117.030228	3
10/13/2016	3:56:50 PM PDT	08:34	3.45	0	32.834403	-117.175445	5	116.752213	3
10/13/2016	3:56:51 PM PDT	08:35	3.45	0	32.834403	-117.175446	5	116.812454	3
10/13/2016	3:56:52 PM PDT	08:36	3.45	0	32.834403	-117.175444	5	116.866837	3
10/13/2016	3:56:53 PM PDT	08:37	3.45	0	32.834403	-117.175445	5	116.928726	3
10/13/2016	3:56:54 PM PDT	08:38	3.45	0	32.834403	-117.175446	5	117.190018	3
10/13/2016	3:56:55 PM PDT	08:39	3.45	0	32.834402	-117.175441	5	117.114944	3
10/13/2016	3:56:56 PM PDT	08:40	3.45	0	32.834403	-117.175444	5	117.298538	3
10/13/2016	3:56:57 PM PDT	08:41	3.45	0	32.834402	-117.175444	5	117.2668	3
10/13/2016	3:56:58 PM PDT	08:42	3.45	0	32.834403	-117.175445	5	117.288406	3
10/13/2016	3:56:59 PM PDT	08:43	3.45	0	32.834403	-117.175444	5	116.91304	3
10/13/2016	3:57:00 PM PDT	08:44	3.45	0	32.834403	-117.175444	5	116.983109	3
10/13/2016	3:57:01 PM PDT	08:45	3.45	0	32.834403	-117.175445	5	117.138687	3
10/13/2016	3:57:02 PM PDT	08:46	3.45	0	32.834402	-117.175443	5	117.217422	3
10/13/2016	3:57:03 PM PDT	08:47	3.45	0	32.834402	-117.175444	5	117.820694	3

Clairemont Boulevard PM									
Date	Time	Elapsed time	Distance	Speed (mph)	Latitude	Longitude	Accuracy (meters)	Altitude	Altitude accuracy
10/13/2016	3:57:04 PM PDT	08:48	3.45	0	32.834403	-117.175445	5	116.811844	3
10/13/2016	3:57:05 PM PDT	08:49	3.45	0	32.834403	-117.175446	5	116.874588	3
10/13/2016	3:57:06 PM PDT	08:50	3.45	0	32.834403	-117.175448	5	117.069717	3
10/13/2016	3:57:07 PM PDT	08:51	3.45	0	32.834403	-117.175445	5	117.141251	3
10/13/2016	3:57:08 PM PDT	08:52	3.45	0	32.834403	-117.175445	5	117.053482	3
10/13/2016	3:57:09 PM PDT	08:53	3.45	0	32.834403	-117.175444	5	117.125137	3
10/13/2016	3:57:10 PM PDT	08:54	3.45	0	32.834403	-117.175446	5	117.284927	3
10/13/2016	3:57:11 PM PDT	08:55	3.45	0	32.834403	-117.175448	5	117.364456	3
10/13/2016	3:57:12 PM PDT	08:56	3.45	0	32.834403	-117.175447	5	118.810135	3
10/13/2016	3:57:13 PM PDT	08:57	3.45	0	32.834403	-117.175446	5	117.075455	3
10/13/2016	3:57:14 PM PDT	08:58	3.45	0	32.834402	-117.175443	5	117.160233	3
10/13/2016	3:57:15 PM PDT	08:59	3.45	0	32.834403	-117.175444	5	116.968887	3
10/13/2016	3:57:16 PM PDT	09:00	3.45	0	32.834403	-117.175444	5	117.039566	3
10/13/2016	3:57:17 PM PDT	09:01	3.45	0	32.834403	-117.175446	5	117.192703	3
10/13/2016	3:57:18 PM PDT	09:02	3.45	0	32.834403	-117.175444	5	117.272171	3
10/13/2016	3:57:19 PM PDT	09:03	3.45	0	32.834403	-117.175445	5	119.034134	3
10/13/2016	3:57:20 PM PDT	09:04	3.45	0	32.834402	-117.175443	5	118.980057	3
10/13/2016	3:57:21 PM PDT	09:05	3.45	0	32.834403	-117.175444	5	118.890274	3
10/13/2016	3:57:22 PM PDT	09:06	3.45	0	32.834403	-117.175446	5	116.828079	3
10/13/2016	3:57:23 PM PDT	09:07	3.45	0	32.834403	-117.175446	5	116.897049	3
10/13/2016	3:57:24 PM PDT	09:08	3.45	0	32.834403	-117.175445	5	116.909134	3
10/13/2016	3:57:25 PM PDT	09:09	3.45	0	32.834403	-117.175446	5	116.978165	3
10/13/2016	3:57:26 PM PDT	09:10	3.45	0	32.834402	-117.175443	5	116.978165	4
10/13/2016	3:57:27 PM PDT	09:11	3.45	0	32.834403	-117.175445	5	116.843399	4
10/13/2016	3:57:28 PM PDT	09:12	3.45	0	32.834402	-117.175444	5	116.843399	3
10/13/2016	3:57:29 PM PDT	09:13	3.45	0	32.834403	-117.175446	5	116.843399	4
10/13/2016	3:57:30 PM PDT	09:14	3.45	0	32.834402	-117.175441	5	116.843399	3
10/13/2016	3:57:31 PM PDT	09:15	3.45	0	32.834403	-117.175445	5	116.625992	3
10/13/2016	3:57:32 PM PDT	09:16	3.45	0	32.834403	-117.175444	5	116.679398	3
10/13/2016	3:57:33 PM PDT	09:17	3.45	0	32.834403	-117.175444	5	116.758438	3
10/13/2016	3:57:34 PM PDT	09:18	3.45	0	32.834402	-117.175442	5	116.819778	3
10/13/2016	3:57:35 PM PDT	09:19	3.45	0	32.834402	-117.175441	5	119.004776	3
10/13/2016	3:57:36 PM PDT	09:20	3.45	0	32.834402	-117.175443	5	116.833939	3
10/13/2016	3:57:37 PM PDT	09:21	3.45	0	32.834403	-117.175445	5	116.902908	3
10/13/2016	3:57:38 PM PDT	09:22	3.45	0	32.834403	-117.175445	5	119.124649	3
10/13/2016	3:57:39 PM PDT	09:23	3.45	0	32.834403	-117.175444	5	116.965652	3
10/13/2016	3:57:40 PM PDT	09:24	3.45	0	32.834403	-117.175447	5	117.041458	3
10/13/2016	3:57:41 PM PDT	09:25	3.45	0	32.834403	-117.175445	5	117.209061	3
10/13/2016	3:57:42 PM PDT	09:26	3.45	0	32.834402	-117.175443	5	117.28688	3
10/13/2016	3:57:43 PM PDT	09:27	3.45	0	32.834403	-117.175445	5	118.926712	3
10/13/2016	3:57:44 PM PDT	09:28	3.45	0	32.834402	-117.175443	5	118.907852	3
10/13/2016	3:57:45 PM PDT	09:29	3.45	0	32.834402	-117.175443	5	116.902603	3
10/13/2016	3:57:46 PM PDT	09:30	3.45	0	32.834403	-117.175445	5	116.974258	3
10/13/2016	3:57:47 PM PDT	09:31	3.45	0	32.834403	-117.175448	5	119.113785	3

Clairemont Boulevard PM									
Date	Time	Elapsed time	Distance	Speed (mph)	Latitude	Longitude	Accuracy (meters)	Altitude	Altitude accuracy
10/13/2016	3:57:48 PM PDT	09:32	3.45	0	32.834403	-117.175445	5	116.72023	3
10/13/2016	3:57:49 PM PDT	09:33	3.45	0	32.834403	-117.175444	5	116.780838	3
10/13/2016	3:57:50 PM PDT	09:34	3.45	0	32.834403	-117.175445	5	119.243973	3
10/13/2016	3:57:51 PM PDT	09:35	3.45	0	32.834403	-117.175444	5	116.806534	3
10/13/2016	3:57:52 PM PDT	09:36	3.45	1.9	32.834403	-117.175464	5	117.067703	3
10/13/2016	3:57:53 PM PDT	09:37	3.45	3.5	32.834403	-117.17547	5	117.067703	4
10/13/2016	3:57:54 PM PDT	09:38	3.46	4.6	32.834404	-117.175492	5	114.584244	4
10/13/2016	3:57:55 PM PDT	09:39	3.46	5.3	32.834404	-117.175513	5	114.584244	3
10/13/2016	3:57:56 PM PDT	09:40	3.46	6.1	32.834405	-117.175531	5	114.584244	4
10/13/2016	3:57:57 PM PDT	09:41	3.46	7	32.834421	-117.1755	5	114.584244	3
10/13/2016	3:57:58 PM PDT	09:42	3.47	7.5	32.834325	-117.175615	5	115.162125	3
10/13/2016	3:57:59 PM PDT	09:43	3.48	9.9	32.834308	-117.175484	5	116.079117	3
10/13/2016	3:58:00 PM PDT	09:44	3.48	11.7	32.834311	-117.175425	5	115.855301	3
10/13/2016	3:58:01 PM PDT	09:45	3.48	14.9	32.834316	-117.175352	5	116.207596	3
10/13/2016	3:58:02 PM PDT	09:46	3.49	18.2	32.834331	-117.175278	5	116.179092	3
10/13/2016	3:58:03 PM PDT	09:47	3.49	20.4	32.834334	-117.175189	5	116.668716	3
10/13/2016	3:58:04 PM PDT	09:48	3.5	22.2	32.834333	-117.175071	5	116.717667	3
10/13/2016	3:58:05 PM PDT	09:49	3.51	23.6	32.834329	-117.174976	5	116.751968	3
10/13/2016	3:58:06 PM PDT	09:50	3.51	25.7	32.834322	-117.174858	5	116.440079	3
10/13/2016	3:58:07 PM PDT	09:51	3.52	27.6	32.834314	-117.174742	5	122.938675	3
10/13/2016	3:58:08 PM PDT	09:52	3.53	30.3	32.834296	-117.174561	5	116.579727	3
10/13/2016	3:58:09 PM PDT	09:53	3.54	31.7	32.834279	-117.17441	5	116.572159	3
10/13/2016	3:58:10 PM PDT	09:54	3.55	33.2	32.83426	-117.174263	5	123.872757	3
10/13/2016	3:58:11 PM PDT	09:55	3.56	36	32.83423	-117.174067	5	117.747818	3
10/13/2016	3:58:12 PM PDT	09:56	3.57	36.8	32.834204	-117.173918	5	118.023087	3
10/13/2016	3:58:13 PM PDT	09:57	3.58	37.6	32.834174	-117.173746	5	118.279434	3
10/13/2016	3:58:14 PM PDT	09:58	3.59	38.5	32.834145	-117.173575	5	126.473221	3
10/13/2016	3:58:15 PM PDT	09:59	3.6	39.5	32.834112	-117.173387	5	126.862198	3
10/13/2016	3:58:16 PM PDT	10:00	3.61	40.8	32.834081	-117.173209	5	127.445633	3
10/13/2016	3:58:17 PM PDT	10:01	3.62	42.1	32.834048	-117.173011	5	119.420303	3
10/13/2016	3:58:18 PM PDT	10:02	3.63	42.9	32.834014	-117.172811	5	119.866592	3
10/13/2016	3:58:19 PM PDT	10:03	3.65	43.6	32.833977	-117.172606	5	126.819839	3
10/13/2016	3:58:20 PM PDT	10:04	3.66	44.6	32.833942	-117.172413	5	120.289139	3
10/13/2016	3:58:21 PM PDT	10:05	3.67	45	32.833901	-117.172196	5	120.714615	3
10/13/2016	3:58:22 PM PDT	10:06	3.68	45.6	32.833864	-117.171992	5	121.983475	3
10/13/2016	3:58:23 PM PDT	10:07	3.7	46.1	32.833825	-117.171771	5	122.529861	3
10/13/2016	3:58:24 PM PDT	10:08	3.71	45.9	32.833781	-117.171563	5	122.730118	3
10/13/2016	3:58:25 PM PDT	10:09	3.72	45.9	32.833744	-117.171351	5	123.399612	3
10/13/2016	3:58:26 PM PDT	10:10	3.73	46.1	32.833703	-117.171141	5	124.038101	3
10/13/2016	3:58:27 PM PDT	10:11	3.75	46.3	32.833661	-117.170925	5	124.429947	3
10/13/2016	3:58:28 PM PDT	10:12	3.76	47	32.833618	-117.170706	5	134.357254	3
10/13/2016	3:58:29 PM PDT	10:13	3.77	46.9	32.833579	-117.170488	5	125.428665	3
10/13/2016	3:58:30 PM PDT	10:14	3.78	46.7	32.833541	-117.170281	5	125.866898	3
10/13/2016	3:58:31 PM PDT	10:15	3.8	46.6	32.8335	-117.170057	5	135.249405	3

Clairemont Boulevard PM									
Date	Time	Elapsed time	Distance	Speed (mph)	Latitude	Longitude	Accuracy (meters)	Altitude	Altitude accuracy
10/13/2016	3:58:32 PM PDT	10:16	3.81	46.7	32.83346	-117.169841	5	132.570816	3
10/13/2016	3:58:33 PM PDT	10:17	3.82	46.3	32.833418	-117.169635	5	122.571182	3
10/13/2016	3:58:34 PM PDT	10:18	3.84	46.1	32.833373	-117.16942	5	122.888565	3
10/13/2016	3:58:35 PM PDT	10:19	3.85	45.9	32.833334	-117.169218	5	122.874405	3
10/13/2016	3:58:36 PM PDT	10:20	3.86	46.1	32.833294	-117.169005	5	123.087418	3
10/13/2016	3:58:37 PM PDT	10:21	3.87	45.9	32.833253	-117.168793	5	131.99202	3
10/13/2016	3:58:38 PM PDT	10:22	3.89	45.5	32.833209	-117.168565	5	123.412247	3
10/13/2016	3:58:39 PM PDT	10:23	3.9	45.1	32.833174	-117.168371	5	123.169144	3
10/13/2016	3:58:40 PM PDT	10:24	3.91	44.2	32.833137	-117.168168	5	133.918045	3
10/13/2016	3:58:41 PM PDT	10:25	3.92	43.4	32.833104	-117.167966	5	132.615311	3
10/13/2016	3:58:42 PM PDT	10:26	3.94	39.2	32.833062	-117.16775	5	125.056961	3
10/13/2016	3:58:43 PM PDT	10:27	3.94	35.9	32.833035	-117.167603	5	124.845291	3
10/13/2016	3:58:44 PM PDT	10:28	3.95	32.9	32.833007	-117.167446	5	124.912369	3
10/13/2016	3:58:45 PM PDT	10:29	3.96	31.3	32.832983	-117.167313	5	124.803177	3
10/13/2016	3:58:46 PM PDT	10:30	3.97	29.3	32.832958	-117.167176	5	130.347244	3
10/13/2016	3:58:47 PM PDT	10:31	3.98	27.3	32.832928	-117.167047	5	129.637772	3
10/13/2016	3:58:48 PM PDT	10:32	3.98	25.2	32.832903	-117.166924	5	124.735611	3
10/13/2016	3:58:49 PM PDT	10:33	3.99	23.8	32.832885	-117.166813	5	124.47377	3
10/13/2016	3:58:50 PM PDT	10:34	4	22.8	32.832865	-117.166712	5	129.715897	3
10/13/2016	3:58:51 PM PDT	10:35	4	20.3	32.832843	-117.166595	5	124.063065	3
10/13/2016	3:58:52 PM PDT	10:36	4.01	19.7	32.832827	-117.166515	5	123.932938	3
10/13/2016	3:58:53 PM PDT	10:37	4.01	19.4	32.832817	-117.166435	5	124.29335	3
10/13/2016	3:58:54 PM PDT	10:38	4.02	19.2	32.832799	-117.166346	5	124.031876	3
10/13/2016	3:58:55 PM PDT	10:39	4.02	18.5	32.832789	-117.166267	5	124.031876	4
10/13/2016	3:58:56 PM PDT	10:40	4.03	18.2	32.832774	-117.166182	5	124.601395	4
10/13/2016	3:58:57 PM PDT	10:41	4.03	17.9	32.83276	-117.166099	5	124.601395	3
10/13/2016	3:58:58 PM PDT	10:42	4.04	18.1	32.832748	-117.166024	5	124.716873	3
10/13/2016	3:58:59 PM PDT	10:43	4.04	18.2	32.832731	-117.165931	5	128.491165	3
10/13/2016	3:59:00 PM PDT	10:44	4.05	17.5	32.832716	-117.165843	5	124.835831	3
10/13/2016	3:59:01 PM PDT	10:45	4.05	17.1	32.832706	-117.165777	5	124.951431	3
10/13/2016	3:59:02 PM PDT	10:46	4.06	16.3	32.832692	-117.165692	5	125.03334	3
10/13/2016	3:59:03 PM PDT	10:47	4.06	15.9	32.832676	-117.165621	5	125.103165	3
10/13/2016	3:59:04 PM PDT	10:48	4.07	14.8	32.832666	-117.165551	5	124.357803	3
10/13/2016	3:59:05 PM PDT	10:49	4.07	13.9	32.832655	-117.165491	5	124.413406	3
10/13/2016	3:59:06 PM PDT	10:50	4.07	13	32.832644	-117.165424	5	124.450455	3
10/13/2016	3:59:07 PM PDT	10:51	4.08	12.2	32.83264	-117.165362	5	124.479568	3
10/13/2016	3:59:08 PM PDT	10:52	4.08	11.4	32.832631	-117.165305	5	127.952286	3
10/13/2016	3:59:09 PM PDT	10:53	4.08	10.4	32.832626	-117.165255	5	124.675613	3
10/13/2016	3:59:10 PM PDT	10:54	4.09	8.1	32.832621	-117.165215	5	124.782364	3
10/13/2016	3:59:11 PM PDT	10:55	4.09	5.1	32.832615	-117.165185	5	124.503677	3
10/13/2016	3:59:12 PM PDT	10:56	4.09	1.6	32.832613	-117.165172	5	124.541275	3
10/13/2016	3:59:13 PM PDT	10:57	4.09	0	32.832613	-117.165171	5	124.293228	3
10/13/2016	3:59:14 PM PDT	10:58	4.09	0	32.832613	-117.165172	5	123.943863	3
10/13/2016	3:59:15 PM PDT	10:59	4.09	0	32.832614	-117.165175	5	123.741531	3

Clairemont Boulevard PM									
Date	Time	Elapsed time	Distance	Speed (mph)	Latitude	Longitude	Accuracy (meters)	Altitude	Altitude accuracy
10/13/2016	3:59:16 PM PDT	11:00	4.09	0	32.832613	-117.16517	5	123.606583	3
10/13/2016	3:59:17 PM PDT	11:01	4.09	0	32.832613	-117.165173	5	123.610672	3
10/13/2016	3:59:18 PM PDT	11:02	4.09	1.6	32.832608	-117.165171	5	123.259293	3
10/13/2016	3:59:19 PM PDT	11:03	4.09	0.5	32.832606	-117.16517	5	123.1147	3
10/13/2016	3:59:20 PM PDT	11:04	4.09	1.3	32.832607	-117.165161	5	123.07045	3
10/13/2016	3:59:22 PM PDT	11:06	4.09	3.4	32.832602	-117.165136	5	123.07045	4
10/13/2016	3:59:23 PM PDT	11:07	4.09	0	32.832585	-117.165138	5	123.07045	3
10/13/2016	3:59:24 PM PDT	11:08	4.09	0	32.832585	-117.165138	5	124.472366	3
10/13/2016	3:59:25 PM PDT	11:09	4.09	0.3	32.832607	-117.165164	5	123.911331	3
10/13/2016	3:59:26 PM PDT	11:10	4.09	0	32.832607	-117.165165	5	123.973282	3
10/13/2016	3:59:27 PM PDT	11:11	4.09	0	32.832607	-117.165167	5	124.138504	3
10/13/2016	3:59:28 PM PDT	11:12	4.09	0	32.832607	-117.165164	5	124.113724	3
10/13/2016	3:59:29 PM PDT	11:13	4.1	1.2	32.832608	-117.165163	5	124.113724	4
10/13/2016	3:59:31 PM PDT	11:15	4.1	0.6	32.832609	-117.165167	5	124.363358	4
10/13/2016	3:59:32 PM PDT	11:16	4.1	0.4	32.832612	-117.165172	5	124.543839	4
10/13/2016	3:59:33 PM PDT	11:17	4.1	0	32.832612	-117.165173	5	124.700638	4
10/13/2016	3:59:36 PM PDT	11:20	4.1	0	32.832616	-117.165164	5	125.041885	4
10/13/2016	3:59:37 PM PDT	11:21	4.1	0	32.832616	-117.16516	5	125.181412	4
10/13/2016	3:59:38 PM PDT	11:22	4.1	0.5	32.832613	-117.165162	5	125.144791	4
10/13/2016	3:59:40 PM PDT	11:24	4.1	0	32.832613	-117.165161	5	125.388199	4
10/13/2016	3:59:41 PM PDT	11:25	4.1	0	32.832613	-117.165163	5	125.644913	4
10/13/2016	3:59:43 PM PDT	11:27	4.1	0	32.832613	-117.165159	5	125.805862	4
10/13/2016	3:59:44 PM PDT	11:28	4.1	0	32.832613	-117.165162	5	125.767838	4
10/13/2016	3:59:45 PM PDT	11:29	4.1	0	32.832613	-117.165164	5	125.48262	4
10/13/2016	3:59:46 PM PDT	11:30	4.1	1.9	32.832599	-117.165153	5	125.472	4
10/13/2016	3:59:47 PM PDT	11:31	4.1	4.3	32.8326	-117.165127	5	125.828751	4
10/13/2016	3:59:48 PM PDT	11:32	4.1	4.3	32.832594	-117.165087	5	126.094376	4
10/13/2016	3:59:49 PM PDT	11:33	4.11	7	32.83259	-117.165042	5	125.667984	4
10/13/2016	3:59:50 PM PDT	11:34	4.11	9.5	32.832585	-117.164981	5	125.64296	4
10/13/2016	3:59:52 PM PDT	11:36	4.12	15.7	32.83259	-117.164839	5	124.917496	4
10/13/2016	3:59:53 PM PDT	11:37	4.12	14.7	32.832591	-117.164771	5	124.917496	3
10/13/2016	3:59:54 PM PDT	11:38	4.12	14.8	32.832588	-117.164699	5	124.725357	3
10/13/2016	3:59:55 PM PDT	11:39	4.13	15.2	32.832585	-117.164628	5	124.256607	3
10/13/2016	3:59:56 PM PDT	11:40	4.13	15.8	32.832578	-117.164552	5	124.346146	3
10/13/2016	3:59:58 PM PDT	11:42	4.14	18.2	32.832582	-117.164382	5	124.552811	3
10/13/2016	3:59:59 PM PDT	11:43	4.15	19.9	32.832579	-117.164303	5	124.158829	3
10/13/2016	4:00:00 PM PDT	11:44	4.15	21	32.832579	-117.164207	5	124.473465	3
10/13/2016	4:00:01 PM PDT	11:45	4.16	21.6	32.832581	-117.1641	5	124.79213	3
10/13/2016	4:00:02 PM PDT	11:46	4.17	22.1	32.832581	-117.164	5	124.833511	3
10/13/2016	4:00:03 PM PDT	11:47	4.17	24	32.832585	-117.163887	5	124.833511	4
10/13/2016	4:00:04 PM PDT	11:48	4.18	24.1	32.832586	-117.163765	5	124.833511	3
10/13/2016	4:00:05 PM PDT	11:49	4.19	25.6	32.832589	-117.163647	5	124.833511	4
10/13/2016	4:00:06 PM PDT	11:50	4.19	25.6	32.83259	-117.163522	5	124.833511	3
10/13/2016	4:00:07 PM PDT	11:51	4.2	25.7	32.832592	-117.163394	5	125.028763	3

Clairemont Boulevard PM									
Date	Time	Elapsed time	Distance	Speed (mph)	Latitude	Longitude	Accuracy (meters)	Altitude	Altitude accuracy
10/13/2016	4:00:08 PM PDT	11:52	4.21	25.9	32.832586	-117.163267	5	125.461807	3
10/13/2016	4:00:09 PM PDT	11:53	4.22	26.6	32.83259	-117.16314	5	125.805435	3
10/13/2016	4:00:10 PM PDT	11:54	4.22	26.5	32.83259	-117.163008	5	125.317459	3
10/13/2016	4:00:11 PM PDT	11:55	4.23	26.5	32.832594	-117.162881	5	125.026138	3
10/13/2016	4:00:12 PM PDT	11:56	4.24	26.1	32.832599	-117.162751	5	125.447891	3
10/13/2016	4:00:13 PM PDT	11:57	4.25	25.5	32.832603	-117.16262	5	125.715591	3
10/13/2016	4:00:14 PM PDT	11:58	4.25	24.5	32.8326	-117.1625	5	125.959488	3
10/13/2016	4:00:15 PM PDT	11:59	4.26	23.9	32.832599	-117.162386	5	126.685562	3
10/13/2016	4:00:16 PM PDT	12:00	4.27	24.7	32.832599	-117.16227	5	127.187271	3
10/13/2016	4:00:17 PM PDT	12:01	4.27	25.3	32.832594	-117.162144	5	127.375076	3
10/13/2016	4:00:18 PM PDT	12:02	4.28	25.8	32.832596	-117.162024	5	127.601639	3
10/13/2016	4:00:19 PM PDT	12:03	4.29	25.5	32.832596	-117.161899	5	127.596024	3
10/13/2016	4:00:20 PM PDT	12:04	4.29	25.2	32.832598	-117.16178	5	127.701859	3
10/13/2016	4:00:21 PM PDT	12:05	4.3	25.5	32.832605	-117.161657	5	128.539993	3
10/13/2016	4:00:22 PM PDT	12:06	4.31	25.5	32.83261	-117.161535	5	128.662796	3
10/13/2016	4:00:23 PM PDT	12:07	4.32	25.9	32.832611	-117.161403	5	128.612686	3
10/13/2016	4:00:24 PM PDT	12:08	4.32	25.4	32.832617	-117.161343	5	128.798538	3
10/13/2016	4:00:25 PM PDT	12:09	4.33	26.5	32.832619	-117.161159	5	128.609024	3
10/13/2016	4:00:26 PM PDT	12:10	4.34	27.5	32.832622	-117.161024	5	128.655045	3
10/13/2016	4:00:27 PM PDT	12:11	4.35	27.6	32.832625	-117.160893	5	128.873978	3
10/13/2016	4:00:28 PM PDT	12:12	4.35	27.9	32.832623	-117.160754	5	128.812881	3
10/13/2016	4:00:29 PM PDT	12:13	4.36	27.7	32.83263	-117.160617	5	128.874405	3
10/13/2016	4:00:30 PM PDT	12:14	4.37	27.8	32.83263	-117.16048	5	128.281754	3
10/13/2016	4:00:31 PM PDT	12:15	4.38	28.3	32.83263	-117.160346	5	129.012466	3
10/13/2016	4:00:32 PM PDT	12:16	4.39	28.8	32.832633	-117.160215	5	129.832596	3
10/13/2016	4:00:33 PM PDT	12:17	4.39	30	32.832636	-117.160075	5	129.818741	3
10/13/2016	4:00:34 PM PDT	12:18	4.4	31.2	32.832636	-117.159928	5	129.380814	3
10/13/2016	4:00:35 PM PDT	12:19	4.41	32.1	32.832636	-117.159771	5	129.551224	3
10/13/2016	4:00:36 PM PDT	12:20	4.42	33.1	32.832639	-117.159624	5	129.438553	3
10/13/2016	4:00:37 PM PDT	12:21	4.43	33.9	32.83264	-117.159466	5	129.437759	3
10/13/2016	4:00:38 PM PDT	12:22	4.44	34.3	32.832643	-117.159303	5	129.450089	3
10/13/2016	4:00:39 PM PDT	12:23	4.45	34.7	32.832647	-117.159143	5	129.49794	3
10/13/2016	4:00:40 PM PDT	12:24	4.46	34.9	32.832647	-117.15898	5	129.549515	3
10/13/2016	4:00:41 PM PDT	12:25	4.47	35.5	32.832647	-117.158806	5	129.982498	3
10/13/2016	4:00:42 PM PDT	12:26	4.48	35.9	32.832647	-117.158623	5	130.110001	3
10/13/2016	4:00:43 PM PDT	12:27	4.49	36.3	32.83265	-117.158454	5	130.247574	3
10/13/2016	4:00:44 PM PDT	12:28	4.5	36.5	32.832651	-117.158282	5	129.622086	3
10/13/2016	4:00:45 PM PDT	12:29	4.51	36.1	32.832648	-117.158118	5	129.341568	3
10/13/2016	4:00:46 PM PDT	12:30	4.52	36.4	32.83265	-117.157947	5	129.121964	3
10/13/2016	4:00:47 PM PDT	12:31	4.53	36.1	32.832654	-117.157777	5	128.81813	3
10/13/2016	4:00:48 PM PDT	12:32	4.54	35.8	32.832654	-117.157603	5	128.193069	3
10/13/2016	4:00:50 PM PDT	12:34	4.56	35.7	32.832659	-117.157266	5	127.935074	3
10/13/2016	4:00:51 PM PDT	12:35	4.57	35.8	32.832659	-117.157107	5	127.074539	3
10/13/2016	4:00:52 PM PDT	12:36	4.58	35.8	32.832662	-117.15694	5	127.283585	3

Clairemont Boulevard PM									
Date	Time	Elapsed time	Distance	Speed (mph)	Latitude	Longitude	Accuracy (meters)	Altitude	Altitude accuracy
10/13/2016	4:00:53 PM PDT	12:37	4.59	35.8	32.832664	-117.156767	5	127.076859	3
10/13/2016	4:00:54 PM PDT	12:38	4.6	35.5	32.832663	-117.156594	5	126.427505	3
10/13/2016	4:00:55 PM PDT	12:39	4.61	35.3	32.832664	-117.156422	5	126.397415	3
10/13/2016	4:00:56 PM PDT	12:40	4.62	35	32.832664	-117.156255	5	126.15773	3
10/13/2016	4:00:57 PM PDT	12:41	4.63	34.9	32.832665	-117.156084	5	126.183548	3
10/13/2016	4:00:58 PM PDT	12:42	4.63	34.5	32.832666	-117.15592	5	126.061844	3
10/13/2016	4:00:59 PM PDT	12:43	4.64	34.1	32.832665	-117.155746	5	125.835037	3
10/13/2016	4:01:00 PM PDT	12:44	4.66	33.5	32.832666	-117.155566	5	125.07637	3
10/13/2016	4:01:01 PM PDT	12:45	4.66	32.6	32.832667	-117.155407	5	124.523514	3
10/13/2016	4:01:02 PM PDT	12:46	4.67	32.3	32.832665	-117.155251	5	124.325699	3
10/13/2016	4:01:03 PM PDT	12:47	4.68	31.5	32.832667	-117.155092	5	123.681229	3
10/13/2016	4:01:04 PM PDT	12:48	4.69	30	32.832669	-117.154956	5	123.435501	3
10/13/2016	4:01:05 PM PDT	12:49	4.7	27.9	32.832672	-117.15483	5	123.536209	3
10/13/2016	4:01:06 PM PDT	12:50	4.71	26.5	32.832671	-117.154697	5	122.388565	3
10/13/2016	4:01:07 PM PDT	12:51	4.71	24.2	32.832669	-117.15458	5	122.388565	4
10/13/2016	4:01:08 PM PDT	12:52	4.72	20.9	32.832671	-117.154485	5	121.662491	4
10/13/2016	4:01:09 PM PDT	12:53	4.72	16.2	32.832672	-117.154411	5	121.662491	3
10/13/2016	4:01:10 PM PDT	12:54	4.73	11.4	32.832674	-117.154333	5	123.079605	3
10/13/2016	4:01:11 PM PDT	12:55	4.73	8.6	32.832677	-117.154287	5	122.471024	3
10/13/2016	4:01:12 PM PDT	12:56	4.73	7	32.832675	-117.154254	5	122.217606	3
10/13/2016	4:01:13 PM PDT	12:57	4.73	6	32.832678	-117.154214	5	121.666153	3
10/13/2016	4:01:14 PM PDT	12:58	4.73	4.4	32.832681	-117.154193	5	121.927261	3
10/13/2016	4:01:15 PM PDT	12:59	4.74	4.8	32.832681	-117.154172	5	121.701675	3
10/13/2016	4:01:16 PM PDT	13:00	4.74	6.2	32.832683	-117.154144	5	121.822403	3
10/13/2016	4:01:17 PM PDT	13:01	4.74	10.9	32.832684	-117.154103	5	121.676163	3
10/13/2016	4:01:18 PM PDT	13:02	4.74	14.7	32.832682	-117.154044	5	121.361893	3
10/13/2016	4:01:19 PM PDT	13:03	4.75	16.3	32.832682	-117.153971	5	121.315628	3
10/13/2016	4:01:20 PM PDT	13:04	4.75	18.6	32.832685	-117.153898	5	121.179825	3
10/13/2016	4:01:21 PM PDT	13:05	4.76	20	32.832687	-117.153809	5	120.884415	3
10/13/2016	4:01:22 PM PDT	13:06	4.76	21.1	32.832685	-117.153714	5	120.668961	3
10/13/2016	4:01:23 PM PDT	13:07	4.77	22.3	32.832686	-117.153604	5	120.595047	3
10/13/2016	4:01:24 PM PDT	13:08	4.77	23.1	32.83269	-117.153501	5	120.65065	3
10/13/2016	4:01:25 PM PDT	13:09	4.78	24.2	32.832696	-117.153385	5	120.481033	3
10/13/2016	4:01:26 PM PDT	13:10	4.78	24.8	32.832695	-117.153367	5	120.137955	3
10/13/2016	4:01:27 PM PDT	13:11	4.79	25.5	32.832696	-117.153216	5	118.633072	3
10/13/2016	4:01:28 PM PDT	13:12	4.8	26.5	32.832702	-117.153022	5	118.226578	3
10/13/2016	4:01:29 PM PDT	13:13	4.81	27.7	32.832705	-117.152895	5	118.662247	3
10/13/2016	4:01:30 PM PDT	13:14	4.82	28.7	32.832707	-117.152759	5	118.21376	3
10/13/2016	4:01:31 PM PDT	13:15	4.83	30.4	32.832705	-117.152617	5	118.429153	3
10/13/2016	4:01:32 PM PDT	13:16	4.84	32	32.832705	-117.152465	5	118.362076	3
10/13/2016	4:01:33 PM PDT	13:17	4.84	32.5	32.83271	-117.152306	5	118.02858	3
10/13/2016	4:01:34 PM PDT	13:18	4.85	32.1	32.832708	-117.152157	5	118.045914	3
10/13/2016	4:01:35 PM PDT	13:19	4.86	34.4	32.832713	-117.151985	5	118.65065	3
10/13/2016	4:01:36 PM PDT	13:20	4.87	34.9	32.832714	-117.151823	5	118.345779	3

Clairemont Boulevard PM									
Date	Time	Elapsed time	Distance	Speed (mph)	Latitude	Longitude	Accuracy (meters)	Altitude	Altitude accuracy
10/13/2016	4:01:37 PM PDT	13:21	4.88	34.4	32.832711	-117.151642	5	117.405411	3
10/13/2016	4:01:38 PM PDT	13:22	4.89	35.2	32.832715	-117.151483	5	117.223282	3
10/13/2016	4:01:39 PM PDT	13:23	4.9	35.4	32.832718	-117.151313	5	117.040421	3
10/13/2016	4:01:40 PM PDT	13:24	4.91	35.5	32.832719	-117.151138	5	117.390213	3
10/13/2016	4:01:41 PM PDT	13:25	4.92	35.7	32.83272	-117.150968	5	116.993912	3
10/13/2016	4:01:42 PM PDT	13:26	4.93	35.6	32.832722	-117.150797	5	116.762955	3
10/13/2016	4:01:43 PM PDT	13:27	4.94	35.5	32.83272	-117.150631	5	116.216812	3
10/13/2016	4:01:44 PM PDT	13:28	4.95	35.6	32.832725	-117.150462	5	116.125259	3
10/13/2016	4:01:45 PM PDT	13:29	4.96	34.6	32.832726	-117.150297	5	115.851334	3
10/13/2016	4:01:46 PM PDT	13:30	4.97	35.5	32.832725	-117.150128	5	115.650467	3
10/13/2016	4:01:47 PM PDT	13:31	4.98	35.5	32.832724	-117.149963	5	116.321487	3
10/13/2016	4:01:48 PM PDT	13:32	4.99	35.7	32.832724	-117.149796	5	116.431107	3
10/13/2016	4:01:49 PM PDT	13:33	5	32.8	32.832725	-117.149634	5	116.362259	3
10/13/2016	4:01:50 PM PDT	13:34	5.01	28.5	32.832729	-117.149498	5	116.708206	3
10/13/2016	4:01:51 PM PDT	13:35	5.01	24.2	32.832733	-117.14937	5	116.527542	3
10/13/2016	4:01:52 PM PDT	13:36	5.02	19.9	32.832733	-117.149257	5	116.608109	3
10/13/2016	4:01:53 PM PDT	13:37	5.03	15.1	32.832731	-117.149166	5	116.920975	3
10/13/2016	4:01:54 PM PDT	13:38	5.03	10.1	32.832736	-117.149105	5	116.729141	3
10/13/2016	4:01:55 PM PDT	13:39	5.03	6	32.832738	-117.14907	5	116.60054	3
10/13/2016	4:01:56 PM PDT	13:40	5.03	3	32.832739	-117.149055	5	116.468338	3
10/13/2016	4:01:57 PM PDT	13:41	5.03	0.3	32.832739	-117.149051	5	116.422195	3
10/13/2016	4:01:58 PM PDT	13:42	5.03	1.6	32.832737	-117.149047	5	116.621292	3
10/13/2016	4:01:59 PM PDT	13:43	5.03	0.8	32.832736	-117.14904	5	116.972183	3
10/13/2016	4:02:00 PM PDT	13:44	5.03	0	32.832736	-117.149046	5	117.296036	3
10/13/2016	4:02:01 PM PDT	13:45	5.03	0	32.832736	-117.14904	5	117.271927	3
10/13/2016	4:02:02 PM PDT	13:46	5.03	0	32.832736	-117.14904	5	117.374466	3
10/13/2016	4:02:03 PM PDT	13:47	5.03	0	32.832736	-117.149041	5	117.45253	3
10/13/2016	4:02:04 PM PDT	13:48	5.03	0	32.832736	-117.14904	5	117.37825	3
10/13/2016	4:02:05 PM PDT	13:49	5.03	0	32.832736	-117.14904	5	117.31691	3
10/13/2016	4:02:06 PM PDT	13:50	5.03	0	32.832736	-117.14904	5	116.800064	3
10/13/2016	4:02:07 PM PDT	13:51	5.03	0	32.832736	-117.14904	5	116.959793	3
10/13/2016	4:02:08 PM PDT	13:52	5.03	0	32.832736	-117.14904	5	117.525406	3
10/13/2016	4:02:09 PM PDT	13:53	5.03	0	32.832736	-117.14904	5	117.440689	3
10/13/2016	4:02:10 PM PDT	13:54	5.03	0	32.832736	-117.14904	5	117.471268	3
10/13/2016	4:02:11 PM PDT	13:55	5.03	0	32.832736	-117.14904	5	117.481216	3
10/13/2016	4:02:12 PM PDT	13:56	5.03	0	32.832736	-117.14904	5	117.381363	3
10/13/2016	4:02:13 PM PDT	13:57	5.03	0	32.832736	-117.14904	5	117.259659	3
10/13/2016	4:02:14 PM PDT	13:58	5.03	0	32.832736	-117.14904	5	117.360672	3
10/13/2016	4:02:15 PM PDT	13:59	5.03	0	32.832736	-117.14904	5	117.648514	3
10/13/2016	4:02:16 PM PDT	14:00	5.03	0	32.832736	-117.14904	5	117.82637	3
10/13/2016	4:02:17 PM PDT	14:01	5.03	0	32.832736	-117.149041	5	118.013809	3
10/13/2016	4:02:18 PM PDT	14:02	5.03	0	32.832736	-117.149041	5	117.697037	3
10/13/2016	4:02:19 PM PDT	14:03	5.03	0	32.832736	-117.14904	5	117.743423	3
10/13/2016	4:02:20 PM PDT	14:04	5.03	0	32.832736	-117.14904	5	117.964615	3

Clairemont Boulevard PM									
Date	Time	Elapsed time	Distance	Speed (mph)	Latitude	Longitude	Accuracy (meters)	Altitude	Altitude accuracy
10/13/2016	4:02:21 PM PDT	14:05	5.03	0	32.832736	-117.14904	5	117.989883	3
10/13/2016	4:02:22 PM PDT	14:06	5.03	0	32.832736	-117.14904	5	118.093582	3
10/13/2016	4:02:23 PM PDT	14:07	5.03	0	32.832736	-117.14904	5	117.958145	3
10/13/2016	4:02:24 PM PDT	14:08	5.03	0	32.832736	-117.14904	5	117.871597	3
10/13/2016	4:02:25 PM PDT	14:09	5.03	0	32.832736	-117.14904	5	118.055313	3
10/13/2016	4:02:26 PM PDT	14:10	5.03	0	32.832736	-117.14904	5	118.287857	3
10/13/2016	4:02:27 PM PDT	14:11	5.03	0	32.832736	-117.14904	5	118.082535	3
10/13/2016	4:02:28 PM PDT	14:12	5.03	0	32.832736	-117.14904	5	117.745621	3
10/13/2016	4:02:29 PM PDT	14:13	5.03	0	32.832736	-117.14904	5	117.621719	3
10/13/2016	4:02:30 PM PDT	14:14	5.03	0	32.832736	-117.14904	5	117.233841	3
10/13/2016	4:02:31 PM PDT	14:15	5.03	0	32.832736	-117.149039	5	117.471329	3
10/13/2016	4:02:32 PM PDT	14:16	5.04	0	32.832736	-117.149039	5	117.272476	3
10/13/2016	4:02:33 PM PDT	14:17	5.04	0	32.832736	-117.149041	5	117.328751	3
10/13/2016	4:02:34 PM PDT	14:18	5.04	0	32.832736	-117.149041	5	117.176346	3
10/13/2016	4:02:35 PM PDT	14:19	5.04	0	32.832736	-117.14904	5	117.115005	3
10/13/2016	4:02:36 PM PDT	14:20	5.04	0	32.832736	-117.14904	5	117.110367	3
10/13/2016	4:02:37 PM PDT	14:21	5.04	0	32.832736	-117.14904	5	117.363785	3
10/13/2016	4:02:38 PM PDT	14:22	5.04	0	32.832736	-117.14904	5	117.207718	3
10/13/2016	4:02:39 PM PDT	14:23	5.04	0	32.832736	-117.14904	5	117.39296	3
10/13/2016	4:02:40 PM PDT	14:24	5.04	0	32.832736	-117.149041	5	117.506363	3
10/13/2016	4:02:41 PM PDT	14:24	5.04	0	32.832736	-117.14904	5	117.308853	3
10/13/2016	4:02:41 PM PDT	14:25	5.04	0	32.832736	-117.14904	5	117.461014	3
10/13/2016	4:02:42 PM PDT	14:26	5.04	0	32.832736	-117.14904	5	117.300064	3
10/13/2016	4:02:43 PM PDT	14:27	5.04	0	32.832736	-117.14904	5	117.297501	3
10/13/2016	4:02:44 PM PDT	14:28	5.04	0	32.832736	-117.14904	5	117.294876	3
10/13/2016	4:02:45 PM PDT	14:29	5.04	0	32.832736	-117.14904	5	117.463272	3
10/13/2016	4:02:46 PM PDT	14:30	5.04	0	32.832736	-117.14904	5	117.496902	3
10/13/2016	4:02:47 PM PDT	14:31	5.04	0	32.832736	-117.14904	5	117.514603	3
10/13/2016	4:02:48 PM PDT	14:32	5.04	0	32.832736	-117.14904	5	117.451614	3
10/13/2016	4:02:49 PM PDT	14:33	5.04	0	32.832736	-117.14904	5	117.328995	3
10/13/2016	4:02:50 PM PDT	14:34	5.04	2	32.832739	-117.149054	5	117.552261	3
10/13/2016	4:02:51 PM PDT	14:35	5.04	4.5	32.832739	-117.149045	5	117.708328	3
10/13/2016	4:02:52 PM PDT	14:36	5.04	5.5	32.83274	-117.149025	5	117.575211	3
10/13/2016	4:02:53 PM PDT	14:37	5.04	13	32.832741	-117.148946	5	118.301163	3
10/13/2016	4:02:54 PM PDT	14:38	5.04	17.5	32.832741	-117.14891	5	117.715469	3
10/13/2016	4:02:55 PM PDT	14:39	5.05	21.4	32.832741	-117.148784	5	117.397842	3
10/13/2016	4:02:56 PM PDT	14:40	5.06	24	32.832741	-117.148666	5	116.76387	3
10/13/2016	4:02:57 PM PDT	14:41	5.07	26.4	32.83274	-117.148536	5	118.18251	3
10/13/2016	4:02:58 PM PDT	14:42	5.07	28.3	32.83274	-117.148401	5	119.122452	3
10/13/2016	4:02:59 PM PDT	14:43	5.08	29.5	32.832739	-117.148262	5	119.1064	3
10/13/2016	4:03:00 PM PDT	14:44	5.09	30.5	32.832739	-117.148121	5	118.951248	3
10/13/2016	4:03:01 PM PDT	14:45	5.1	31.3	32.832738	-117.147981	5	119.423111	3
10/13/2016	4:03:02 PM PDT	14:46	5.11	31.7	32.832738	-117.147825	5	119.514053	3
10/13/2016	4:03:03 PM PDT	14:47	5.12	32.4	32.83274	-117.147675	5	118.681229	3

Clairemont Boulevard PM									
Date	Time	Elapsed time	Distance	Speed (mph)	Latitude	Longitude	Accuracy (meters)	Altitude	Altitude accuracy
10/13/2016	4:03:04 PM PDT	14:48	5.12	32.8	32.832741	-117.147527	5	120.277176	3
10/13/2016	4:03:05 PM PDT	14:49	5.13	33.2	32.832742	-117.147372	5	120.571182	3
10/13/2016	4:03:06 PM PDT	14:50	5.14	33.9	32.832744	-117.147207	5	120.073257	3
10/13/2016	4:03:07 PM PDT	14:51	5.15	34	32.832745	-117.147042	5	120.114639	3
10/13/2016	4:03:08 PM PDT	14:52	5.16	33.9	32.832746	-117.146875	5	120.455704	3
10/13/2016	4:03:09 PM PDT	14:53	5.17	33.9	32.832748	-117.146719	5	120.228165	3
10/13/2016	4:03:10 PM PDT	14:54	5.18	33.1	32.83275	-117.146551	5	120.177261	3
10/13/2016	4:03:11 PM PDT	14:55	5.19	32.5	32.832752	-117.146397	5	120.974258	3
10/13/2016	4:03:12 PM PDT	14:56	5.2	32.2	32.832754	-117.146243	5	121.258194	3
10/13/2016	4:03:13 PM PDT	14:57	5.21	32.2	32.832756	-117.146091	5	121.745621	3
10/13/2016	4:03:14 PM PDT	14:58	5.22	32	32.832758	-117.145936	5	121.913223	3
10/13/2016	4:03:15 PM PDT	14:59	5.23	31.8	32.83276	-117.14578	5	121.950821	3
10/13/2016	4:03:16 PM PDT	15:00	5.23	31.8	32.832763	-117.145635	5	122.092178	3
10/13/2016	4:03:17 PM PDT	15:01	5.24	31.7	32.832765	-117.145487	5	122.664322	3
10/13/2016	4:03:18 PM PDT	15:02	5.25	31.7	32.832768	-117.14533	5	123.418228	3
10/13/2016	4:03:19 PM PDT	15:03	5.26	31.3	32.832772	-117.145179	5	123.307205	3
10/13/2016	4:03:20 PM PDT	15:04	5.27	31.7	32.832778	-117.145025	5	122.937515	3
10/13/2016	4:03:21 PM PDT	15:05	5.28	31.6	32.832781	-117.144876	5	122.781693	3
10/13/2016	4:03:22 PM PDT	15:06	5.29	30.5	32.832786	-117.144706	5	123.843399	3
10/13/2016	4:03:23 PM PDT	15:07	5.3	30.5	32.832787	-117.144577	5	123.715591	3
10/13/2016	4:03:24 PM PDT	15:08	5.3	29.3	32.832787	-117.144438	5	124.369766	3
10/13/2016	4:03:25 PM PDT	15:09	5.31	29	32.832786	-117.144306	5	124.151382	3
10/13/2016	4:03:26 PM PDT	15:10	5.32	30.4	32.832786	-117.144155	5	123.8116	3
10/13/2016	4:03:27 PM PDT	15:11	5.33	30.4	32.832791	-117.144017	5	124.334793	3
10/13/2016	4:03:28 PM PDT	15:12	5.34	30.3	32.832791	-117.143873	5	123.947769	3
10/13/2016	4:03:29 PM PDT	15:13	5.34	30.3	32.83279	-117.143731	5	123.530045	3
10/13/2016	4:03:30 PM PDT	15:14	5.35	30.5	32.832788	-117.14358	5	123.317215	3
10/13/2016	4:03:31 PM PDT	15:15	5.36	31.4	32.832788	-117.14343	5	124.63588	3
10/13/2016	4:03:32 PM PDT	15:16	5.37	32.2	32.832787	-117.143313	5	124.548843	3
10/13/2016	4:03:33 PM PDT	15:17	5.38	32.8	32.832781	-117.143122	5	125.941666	3
10/13/2016	4:03:34 PM PDT	15:18	5.39	31.9	32.832772	-117.142975	5	126.073563	3
10/13/2016	4:03:35 PM PDT	15:19	5.4	32.1	32.832752	-117.14282	5	126.073563	4
10/13/2016	4:03:36 PM PDT	15:20	5.41	32.5	32.832723	-117.14265	5	126.073563	3
10/13/2016	4:03:37 PM PDT	15:21	5.42	32.8	32.832693	-117.142528	5	128.791702	3
10/13/2016	4:03:38 PM PDT	15:22	5.42	33.4	32.832656	-117.142372	5	129.021927	3
10/13/2016	4:03:39 PM PDT	15:23	5.43	34.6	32.832617	-117.142217	5	129.029495	3
10/13/2016	4:03:40 PM PDT	15:24	5.44	36.6	32.832575	-117.142039	5	130.12941	3
10/13/2016	4:03:41 PM PDT	15:25	5.45	37.5	32.832536	-117.141893	5	130.379837	3
10/13/2016	4:03:42 PM PDT	15:26	5.47	39	32.832475	-117.141671	5	129.894119	3
10/13/2016	4:03:43 PM PDT	15:27	5.48	39.7	32.832439	-117.141538	5	129.645523	3
10/13/2016	4:03:44 PM PDT	15:28	5.49	39.7	32.832388	-117.141354	5	130.332169	3
10/13/2016	4:03:45 PM PDT	15:29	5.5	37.9	32.832333	-117.141151	5	128.934464	3
10/13/2016	4:03:46 PM PDT	15:30	5.51	36.2	32.832296	-117.141009	5	128.752762	3
10/13/2016	4:03:47 PM PDT	15:31	5.52	34.7	32.832253	-117.140842	5	128.423538	3

Clairemont Boulevard PM									
Date	Time	Elapsed time	Distance	Speed (mph)	Latitude	Longitude	Accuracy (meters)	Altitude	Altitude accuracy
10/13/2016	4:03:48 PM PDT	15:32	5.53	34.4	32.832212	-117.140694	5	127.552872	3
10/13/2016	4:03:49 PM PDT	15:33	5.54	34.5	32.832166	-117.140533	5	129.589798	3
10/13/2016	4:03:50 PM PDT	15:34	5.55	34.6	32.832119	-117.140372	5	129.359268	3
10/13/2016	4:03:51 PM PDT	15:35	5.56	34.3	32.832072	-117.140212	5	130.693008	3
10/13/2016	4:03:52 PM PDT	15:36	5.57	33.8	32.832028	-117.140058	5	130.337784	3
10/13/2016	4:03:53 PM PDT	15:37	5.57	32.5	32.831986	-117.139914	5	129.064957	3
10/13/2016	4:03:54 PM PDT	15:38	5.58	30.5	32.831961	-117.139829	5	129.602859	3
10/13/2016	4:03:55 PM PDT	15:39	5.59	27.9	32.831908	-117.139651	5	128.974014	3
10/13/2016	4:03:56 PM PDT	15:40	5.6	25.4	32.831872	-117.139517	5	128.041031	3
10/13/2016	4:03:57 PM PDT	15:41	5.61	23.6	32.83184	-117.139416	5	128.232742	3
10/13/2016	4:03:58 PM PDT	15:42	5.61	22.5	32.831811	-117.139304	5	129.140518	3
10/13/2016	4:03:59 PM PDT	15:43	5.62	20.3	32.831786	-117.139207	5	128.896378	3
10/13/2016	4:04:00 PM PDT	15:44	5.62	16.9	32.831763	-117.139126	5	128.592117	3
10/13/2016	4:04:01 PM PDT	15:45	5.63	14.8	32.831746	-117.139064	5	128.539932	3
10/13/2016	4:04:02 PM PDT	15:46	5.63	12	32.83173	-117.139005	5	127.114822	3
10/13/2016	4:04:03 PM PDT	15:47	5.63	9.3	32.831716	-117.138957	5	128.587112	3
10/13/2016	4:04:04 PM PDT	15:48	5.63	7.2	32.831712	-117.138942	5	128.325394	3
10/13/2016	4:04:05 PM PDT	15:49	5.63	5.5	32.831711	-117.13894	5	128.037247	3
10/13/2016	4:04:06 PM PDT	15:50	5.63	3	32.831711	-117.13894	5	127.956009	3
10/13/2016	4:04:07 PM PDT	15:51	5.63	0.6	32.831711	-117.13894	5	128.70314	3
10/13/2016	4:04:08 PM PDT	15:52	5.63	0.8	32.83171	-117.13894	5	128.89357	3
10/13/2016	4:04:09 PM PDT	15:53	5.63	0	32.83171	-117.13894	5	128.816299	3
10/13/2016	4:04:10 PM PDT	15:54	5.63	0	32.83171	-117.13894	5	128.816299	4
10/13/2016	4:04:11 PM PDT	15:55	5.63	0	32.83171	-117.138939	5	128.816299	3
10/13/2016	4:04:12 PM PDT	15:56	5.63	0	32.83171	-117.138939	5	128.439224	3
10/13/2016	4:04:13 PM PDT	15:57	5.63	0	32.83171	-117.138939	5	128.268875	3
10/13/2016	4:04:14 PM PDT	15:58	5.63	0	32.83171	-117.138939	5	126.040787	3
10/13/2016	4:04:15 PM PDT	15:59	5.63	1.5	32.831712	-117.138938	5	126.478836	3
10/13/2016	4:04:16 PM PDT	16:00	5.63	5.1	32.831712	-117.138939	5	128.2444	3
10/13/2016	4:04:17 PM PDT	16:01	5.63	9.9	32.831711	-117.138939	5	127.953751	3
10/13/2016	4:04:18 PM PDT	16:02	5.64	14	32.831667	-117.138775	5	126.51326	3
10/13/2016	4:04:19 PM PDT	16:03	5.65	17.9	32.831647	-117.138702	5	126.329117	3
10/13/2016	4:04:20 PM PDT	16:04	5.65	20.5	32.831625	-117.138612	5	128.358719	3
10/13/2016	4:04:21 PM PDT	16:05	5.66	22.6	32.831601	-117.138518	5	128.149918	3
10/13/2016	4:04:22 PM PDT	16:06	5.66	25.5	32.831587	-117.138455	5	128.79567	3
10/13/2016	4:04:23 PM PDT	16:07	5.67	27.8	32.831553	-117.138327	5	128.755508	3
10/13/2016	4:04:24 PM PDT	16:08	5.68	29.4	32.831511	-117.138156	5	126.090591	3
10/13/2016	4:04:25 PM PDT	16:09	5.69	31.2	32.831477	-117.138017	5	128.421402	3
10/13/2016	4:04:26 PM PDT	16:10	5.7	32.6	32.831443	-117.137867	5	128.354446	3
10/13/2016	4:04:27 PM PDT	16:11	5.71	34.1	32.831418	-117.137706	5	129.329544	3
10/13/2016	4:04:28 PM PDT	16:12	5.72	35.2	32.831401	-117.137545	5	129.342239	3
10/13/2016	4:04:29 PM PDT	16:13	5.73	35.1	32.831387	-117.137371	5	129.725967	3
10/13/2016	4:04:30 PM PDT	16:14	5.74	35.4	32.831381	-117.137212	5	129.721756	3
10/13/2016	4:04:31 PM PDT	16:15	5.75	35.8	32.831377	-117.137035	5	129.721756	4

Clairemont Boulevard PM									
Date	Time	Elapsed time	Distance	Speed (mph)	Latitude	Longitude	Accuracy (meters)	Altitude	Altitude accuracy
10/13/2016	4:04:32 PM PDT	16:16	5.76	36.3	32.831372	-117.13685	5	128.441971	4
10/13/2016	4:04:33 PM PDT	16:17	5.77	36.6	32.831372	-117.136684	5	128.441971	3
10/13/2016	4:04:34 PM PDT	16:18	5.78	36.6	32.831373	-117.136504	5	129.621109	3
10/13/2016	4:04:35 PM PDT	16:19	5.79	35.9	32.831373	-117.136322	5	129.497147	3
10/13/2016	4:04:36 PM PDT	16:20	5.8	34.7	32.831374	-117.136162	5	128.275833	3
10/13/2016	4:04:37 PM PDT	16:21	5.81	32.1	32.831373	-117.136013	5	127.741104	3
10/13/2016	4:04:38 PM PDT	16:22	5.82	28.1	32.831372	-117.135874	5	128.912552	3
10/13/2016	4:04:39 PM PDT	16:23	5.82	25.7	32.831371	-117.135745	5	127.22438	3
10/13/2016	4:04:40 PM PDT	16:24	5.83	22.7	32.83137	-117.135633	5	127.208328	3
10/13/2016	4:04:41 PM PDT	16:25	5.84	20.9	32.831369	-117.135528	5	127.084671	3
10/13/2016	4:04:42 PM PDT	16:26	5.84	18.1	32.831369	-117.135433	5	126.945145	3
10/13/2016	4:04:43 PM PDT	16:27	5.85	13.8	32.831368	-117.13536	5	127.45723	3
10/13/2016	4:04:44 PM PDT	16:28	5.85	10	32.831368	-117.135303	5	127.273758	3
10/13/2016	4:04:45 PM PDT	16:29	5.85	6.2	32.831368	-117.135266	5	127.65712	3
10/13/2016	4:04:46 PM PDT	16:30	5.85	2.6	32.831368	-117.135245	5	127.731644	3
10/13/2016	4:04:47 PM PDT	16:31	5.85	0	32.831368	-117.135248	5	127.834793	3
10/13/2016	4:04:48 PM PDT	16:32	5.85	0	32.831368	-117.135247	5	127.654373	3
10/13/2016	4:04:49 PM PDT	16:33	5.85	0	32.831368	-117.135248	5	126.91188	3
10/13/2016	4:04:50 PM PDT	16:34	5.85	0.4	32.831368	-117.135246	5	127.008865	3
10/13/2016	4:04:51 PM PDT	16:35	5.85	0	32.831368	-117.135245	5	127.939102	3
10/13/2016	4:04:52 PM PDT	16:36	5.85	0	32.831368	-117.135244	5	127.67598	3
10/13/2016	4:04:53 PM PDT	16:37	5.85	0	32.831368	-117.135247	5	128.025589	3
10/13/2016	4:04:54 PM PDT	16:38	5.85	0	32.831368	-117.135246	5	127.792435	3
10/13/2016	4:04:55 PM PDT	16:39	5.85	0	32.831368	-117.135245	5	126.684097	3
10/13/2016	4:04:56 PM PDT	16:40	5.85	0	32.831368	-117.135244	5	127.982193	3
10/13/2016	4:04:57 PM PDT	16:41	5.85	1.5	32.831368	-117.13524	5	127.721512	3
10/13/2016	4:04:58 PM PDT	16:42	5.85	3.9	32.831368	-117.135226	5	128.819351	3
10/13/2016	4:04:59 PM PDT	16:43	5.86	5.3	32.831368	-117.135201	5	128.54451	3
10/13/2016	4:05:00 PM PDT	16:44	5.86	8.7	32.831368	-117.135167	5	127.179947	3
10/13/2016	4:05:01 PM PDT	16:45	5.86	13.1	32.831368	-117.135113	5	129.354996	3
10/13/2016	4:05:02 PM PDT	16:46	5.86	16.5	32.831367	-117.135038	5	128.886002	3
10/13/2016	4:05:03 PM PDT	16:47	5.87	19.3	32.831366	-117.134947	5	128.869949	3
10/13/2016	4:05:04 PM PDT	16:48	5.88	21.2	32.831365	-117.134853	5	127.227798	3
10/13/2016	4:05:05 PM PDT	16:49	5.88	23.2	32.831363	-117.134745	5	127.077408	3
10/13/2016	4:05:06 PM PDT	16:50	5.89	25.6	32.831362	-117.134623	5	128.575027	3
10/13/2016	4:05:07 PM PDT	16:51	5.9	26.8	32.831361	-117.13449	5	128.418839	3
10/13/2016	4:05:08 PM PDT	16:52	5.9	28.3	32.83136	-117.134352	5	127.15889	3
10/13/2016	4:05:09 PM PDT	16:53	5.91	29.6	32.83136	-117.134217	5	128.62587	3
10/13/2016	4:05:10 PM PDT	16:54	5.92	30.9	32.83136	-117.134068	5	128.758011	3
10/13/2016	4:05:11 PM PDT	16:55	5.93	31.6	32.831359	-117.133917	5	128.397659	3
10/13/2016	4:05:12 PM PDT	16:56	5.94	31.7	32.831359	-117.133765	5	128.291397	3
10/13/2016	4:05:13 PM PDT	16:57	5.95	31.8	32.831359	-117.133615	5	128.080887	3
10/13/2016	4:05:14 PM PDT	16:58	5.96	31.6	32.831358	-117.133459	5	129.677078	3
10/13/2016	4:05:15 PM PDT	16:59	5.97	31.3	32.831358	-117.133311	5	129.347549	3

Clairemont Boulevard PM									
Date	Time	Elapsed time	Distance	Speed (mph)	Latitude	Longitude	Accuracy (meters)	Altitude	Altitude accuracy
10/13/2016	4:05:16 PM PDT	17:00	5.97	30.2	32.831358	-117.133166	5	129.925919	3
10/13/2016	4:05:17 PM PDT	17:01	5.98	29.3	32.831357	-117.133028	5	129.604935	3
10/13/2016	4:05:18 PM PDT	17:02	5.99	29	32.831357	-117.132864	5	130.623306	3
10/13/2016	4:05:19 PM PDT	17:03	6	28.5	32.831357	-117.132748	5	131.179153	3
10/13/2016	4:05:20 PM PDT	17:04	6.01	28.1	32.831356	-117.132614	5	131.256119	3
10/13/2016	4:05:21 PM PDT	17:05	6.01	27.4	32.831357	-117.132481	5	129.075333	3
10/13/2016	4:05:22 PM PDT	17:06	6.02	26.9	32.831358	-117.132346	5	129.301163	3
10/13/2016	4:05:23 PM PDT	17:07	6.03	25.3	32.831358	-117.132198	5	131.475357	3
10/13/2016	4:05:24 PM PDT	17:08	6.03	24.4	32.831359	-117.132107	5	131.326675	3
10/13/2016	4:05:25 PM PDT	17:09	6.04	21.8	32.83136	-117.131999	5	131.708328	3
10/13/2016	4:05:26 PM PDT	17:10	6.05	20.5	32.83136	-117.131898	5	131.798355	3
10/13/2016	4:05:27 PM PDT	17:11	6.05	18.2	32.831361	-117.13179	5	132.197403	3
10/13/2016	4:05:28 PM PDT	17:12	6.06	15.9	32.831361	-117.131724	5	132.283096	3
10/13/2016	4:05:29 PM PDT	17:13	6.06	11.7	32.831362	-117.13166	5	132.180313	3
10/13/2016	4:05:30 PM PDT	17:14	6.06	6.6	32.831362	-117.131623	5	132.590836	3
10/13/2016	4:05:31 PM PDT	17:15	6.06	3.1	32.831362	-117.131602	5	132.636185	3
10/13/2016	4:05:32 PM PDT	17:16	6.06	0.5	32.831362	-117.131593	5	132.664566	3
10/13/2016	4:05:33 PM PDT	17:17	6.06	0	32.831362	-117.131592	5	132.574722	3
10/13/2016	4:05:34 PM PDT	17:18	6.06	0.6	32.831362	-117.131595	5	132.748611	3
10/13/2016	4:05:35 PM PDT	17:19	6.07	1.7	32.831362	-117.131591	5	132.722061	3
10/13/2016	4:05:36 PM PDT	17:20	6.07	2.8	32.831362	-117.131578	5	132.478287	3
10/13/2016	4:05:37 PM PDT	17:21	6.07	2.4	32.831362	-117.131567	5	132.460587	3
10/13/2016	4:05:38 PM PDT	17:22	6.07	0	32.831362	-117.131567	5	132.211685	3
10/13/2016	4:05:39 PM PDT	17:23	6.07	0.5	32.831362	-117.131563	5	132.211685	4
10/13/2016	4:05:40 PM PDT	17:24	6.07	0	32.831362	-117.131562	5	132.211685	3
10/13/2016	4:05:41 PM PDT	17:25	6.07	0	32.831362	-117.131562	5	132.389969	3
10/13/2016	4:05:42 PM PDT	17:26	6.07	0	32.831362	-117.131562	5	132.36232	3
10/13/2016	4:05:43 PM PDT	17:27	6.07	0	32.831362	-117.131562	5	131.014175	3
10/13/2016	4:05:44 PM PDT	17:28	6.07	0	32.831362	-117.131562	5	131.195084	3
10/13/2016	4:05:45 PM PDT	17:29	6.07	0	32.831362	-117.131562	5	131.245804	3
10/13/2016	4:05:46 PM PDT	17:30	6.07	0	32.831362	-117.131561	5	131.277969	3
10/13/2016	4:05:47 PM PDT	17:31	6.07	0	32.831362	-117.131561	5	132.558365	3
10/13/2016	4:05:48 PM PDT	17:32	6.07	2.9	32.831362	-117.131547	5	132.562149	3
10/13/2016	4:05:49 PM PDT	17:33	6.07	6.1	32.831362	-117.131527	5	131.195572	3
10/13/2016	4:05:50 PM PDT	17:34	6.07	9.8	32.831363	-117.131486	5	132.86586	3
10/13/2016	4:05:51 PM PDT	17:35	6.07	12.6	32.831363	-117.13143	5	133.051468	3
10/13/2016	4:05:52 PM PDT	17:36	6.08	16.8	32.831364	-117.131356	5	130.531998	3
10/13/2016	4:05:53 PM PDT	17:37	6.08	17.5	32.831364	-117.131275	5	130.531998	4
10/13/2016	4:05:54 PM PDT	17:38	6.09	18.6	32.831365	-117.131187	5	131.947159	4
10/13/2016	4:05:55 PM PDT	17:39	6.09	20.4	32.831365	-117.13109	5	132.064346	4
10/13/2016	4:05:56 PM PDT	17:40	6.09	23.6	32.831365	-117.131095	5	132.064346	3
10/13/2016	4:05:57 PM PDT	17:41	6.11	26.2	32.831363	-117.130866	5	131.959976	3
10/13/2016	4:05:58 PM PDT	17:42	6.12	28.7	32.831364	-117.130728	5	132.191727	3
10/13/2016	4:05:59 PM PDT	17:43	6.12	29.6	32.831365	-117.130591	5	132.137405	3

Clairemont Boulevard PM									
Date	Time	Elapsed time	Distance	Speed (mph)	Latitude	Longitude	Accuracy (meters)	Altitude	Altitude accuracy
10/13/2016	4:06:00 PM PDT	17:44	6.13	30	32.831366	-117.130447	5	131.577408	3
10/13/2016	4:06:01 PM PDT	17:45	6.14	31.6	32.831367	-117.130307	5	132.218521	3
10/13/2016	4:06:02 PM PDT	17:46	6.15	32.6	32.831368	-117.130146	5	130.995804	3
10/13/2016	4:06:03 PM PDT	17:47	6.16	33.1	32.831368	-117.129984	5	130.376175	3
10/13/2016	4:06:04 PM PDT	17:48	6.17	33.4	32.831369	-117.129824	5	130.750992	3
10/13/2016	4:06:05 PM PDT	17:49	6.18	33.3	32.831369	-117.129671	5	130.599014	3
10/13/2016	4:06:06 PM PDT	17:50	6.19	33.6	32.83137	-117.129501	5	129.626724	3
10/13/2016	4:06:07 PM PDT	17:51	6.2	33.8	32.83137	-117.129318	5	129.896133	3
10/13/2016	4:06:08 PM PDT	17:52	6.21	33.7	32.831371	-117.129174	5	129.580704	3
10/13/2016	4:06:09 PM PDT	17:53	6.21	33.1	32.831371	-117.129025	5	128.374161	3
10/13/2016	4:06:10 PM PDT	17:54	6.22	32.9	32.831372	-117.128862	5	129.518448	3
10/13/2016	4:06:11 PM PDT	17:55	6.23	32.5	32.831372	-117.128706	5	129.265823	3
10/13/2016	4:06:12 PM PDT	17:56	6.24	32.2	32.831372	-117.128545	5	129.336075	3
10/13/2016	4:06:13 PM PDT	17:57	6.25	31.6	32.831372	-117.128402	5	129.104874	3
10/13/2016	4:06:14 PM PDT	17:58	6.26	31	32.831386	-117.128247	5	127.826492	3
10/13/2016	4:06:15 PM PDT	17:59	6.27	30.2	32.831383	-117.128103	5	127.515945	3
10/13/2016	4:06:16 PM PDT	18:00	6.28	29.3	32.831383	-117.127963	5	127.924149	3
10/13/2016	4:06:17 PM PDT	18:01	6.28	28.3	32.831383	-117.127828	5	127.728287	3
10/13/2016	4:06:18 PM PDT	18:02	6.29	26.2	32.831374	-117.127698	5	127.714371	3
10/13/2016	4:06:19 PM PDT	18:03	6.3	25.4	32.831376	-117.127577	5	127.488541	3
10/13/2016	4:06:20 PM PDT	18:04	6.31	24.7	32.831377	-117.127453	5	126.899063	3
10/13/2016	4:06:21 PM PDT	18:05	6.31	23.1	32.831378	-117.127385	5	126.773575	3
10/13/2016	4:06:22 PM PDT	18:06	6.32	22.1	32.831381	-117.127232	5	127.166641	3
10/13/2016	4:06:23 PM PDT	18:07	6.32	20.2	32.831381	-117.127128	5	127.00679	3
10/13/2016	4:06:24 PM PDT	18:08	6.33	19	32.83138	-117.127036	5	126.551346	3
10/13/2016	4:06:25 PM PDT	18:09	6.34	18.5	32.831378	-117.126942	5	127.607498	3
10/13/2016	4:06:26 PM PDT	18:10	6.34	18.3	32.831379	-117.126856	5	127.282852	3
10/13/2016	4:06:27 PM PDT	18:11	6.35	20.3	32.831381	-117.126762	5	127.715347	3
10/13/2016	4:06:28 PM PDT	18:12	6.35	22.3	32.831383	-117.126677	5	127.764175	3
10/13/2016	4:06:29 PM PDT	18:13	6.36	24.4	32.831386	-117.126559	5	126.254593	3
10/13/2016	4:06:30 PM PDT	18:14	6.37	25.5	32.831387	-117.126431	5	126.659744	3
10/13/2016	4:06:31 PM PDT	18:15	6.37	27.8	32.831387	-117.126302	5	126.612381	3
10/13/2016	4:06:32 PM PDT	18:16	6.38	30.2	32.831388	-117.126161	5	126.300858	3
10/13/2016	4:06:33 PM PDT	18:17	6.39	32.5	32.831388	-117.126011	5	125.958389	3
10/13/2016	4:06:34 PM PDT	18:18	6.4	34.4	32.831387	-117.125849	5	124.709244	3
10/13/2016	4:06:35 PM PDT	18:19	6.41	35.6	32.831387	-117.125682	5	124.49733	3
10/13/2016	4:06:36 PM PDT	18:20	6.42	36.5	32.831389	-117.125509	5	122.482193	3
10/13/2016	4:06:37 PM PDT	18:21	6.43	36.8	32.831393	-117.125339	5	121.979507	3
10/13/2016	4:06:38 PM PDT	18:22	6.44	36.9	32.831395	-117.125157	5	122.220596	3
10/13/2016	4:06:39 PM PDT	18:23	6.45	36.6	32.831402	-117.124964	5	121.986404	3
10/13/2016	4:06:40 PM PDT	18:24	6.46	37.1	32.831411	-117.124808	5	121.819962	3
10/13/2016	4:06:41 PM PDT	18:25	6.47	36.7	32.831426	-117.124627	5	120.562027	3
10/13/2016	4:06:42 PM PDT	18:26	6.48	36.9	32.831446	-117.124457	5	119.765396	3
10/13/2016	4:06:43 PM PDT	18:27	6.49	37	32.831479	-117.124284	5	118.820572	3

Clairemont Boulevard PM									
Date	Time	Elapsed time	Distance	Speed (mph)	Latitude	Longitude	Accuracy (meters)	Altitude	Altitude accuracy
10/13/2016	4:06:44 PM PDT	18:28	6.5	37.2	32.831519	-117.124111	5	117.999466	3
10/13/2016	4:06:45 PM PDT	18:29	6.51	37.6	32.831563	-117.123945	5	117.281021	3
10/13/2016	4:06:46 PM PDT	18:30	6.52	38.4	32.83162	-117.123775	5	116.433121	3
10/13/2016	4:06:47 PM PDT	18:31	6.53	39.3	32.831687	-117.123604	5	114.42897	3
10/13/2016	4:06:48 PM PDT	18:32	6.54	39.9	32.831763	-117.123437	5	115.313492	3
10/13/2016	4:06:49 PM PDT	18:33	6.55	40	32.831849	-117.123276	5	114.141617	3
10/13/2016	4:06:50 PM PDT	18:34	6.57	38.9	32.831938	-117.123116	5	111.974991	3
10/13/2016	4:06:51 PM PDT	18:35	6.58	37.8	32.832033	-117.122978	5	110.909866	3
10/13/2016	4:06:52 PM PDT	18:36	6.59	35.2	32.832143	-117.12282	5	109.671341	3
10/13/2016	4:06:53 PM PDT	18:37	6.6	32.3	32.832212	-117.122722	5	108.731216	3
10/13/2016	4:06:54 PM PDT	18:38	6.6	28.9	32.832291	-117.122605	5	108.739151	3
10/13/2016	4:06:55 PM PDT	18:39	6.61	25.5	32.832357	-117.122503	5	108.12825	3
10/13/2016	4:06:56 PM PDT	18:40	6.62	21.9	32.832413	-117.122415	5	105.55574	3
10/13/2016	4:06:57 PM PDT	18:41	6.62	20.6	32.83246	-117.122335	5	107.115433	3
10/13/2016	4:06:58 PM PDT	18:42	6.63	19.6	32.832505	-117.122254	5	106.601212	3
10/13/2016	4:06:59 PM PDT	18:43	6.63	16.4	32.832551	-117.122183	5	105.224136	3
10/13/2016	4:07:00 PM PDT	18:44	6.64	15.5	32.832584	-117.122119	5	104.871231	3
10/13/2016	4:07:01 PM PDT	18:45	6.64	15.4	32.832624	-117.122048	5	105.121902	3
10/13/2016	4:07:02 PM PDT	18:46	6.65	14.2	32.832651	-117.121995	5	104.528641	3
10/13/2016	4:07:03 PM PDT	18:47	6.65	12.6	32.832677	-117.121939	5	104.301529	3
10/13/2016	4:07:04 PM PDT	18:48	6.65	9.1	32.832699	-117.1219	5	101.768692	3
10/13/2016	4:07:05 PM PDT	18:49	6.66	5.3	32.832713	-117.121876	5	103.534317	3
10/13/2016	4:07:06 PM PDT	18:50	6.66	3	32.832723	-117.121857	5	103.602798	3
10/13/2016	4:07:07 PM PDT	18:51	6.66	4.3	32.83273	-117.121842	5	103.616287	3
10/13/2016	4:07:08 PM PDT	18:52	6.66	5	32.832739	-117.121824	5	103.56514	3
10/13/2016	4:07:09 PM PDT	18:53	6.66	6.2	32.832752	-117.121799	5	101.140945	3
10/13/2016	4:07:10 PM PDT	18:54	6.66	8.3	32.832767	-117.12177	5	102.968094	3
10/13/2016	4:07:11 PM PDT	18:55	6.67	9.4	32.832786	-117.12173	5	102.870132	3
10/13/2016	4:07:12 PM PDT	18:56	6.67	10.3	32.832805	-117.12169	5	103.445023	3
10/13/2016	4:07:13 PM PDT	18:57	6.67	11.5	32.832826	-117.121643	5	103.315079	3
10/13/2016	4:07:14 PM PDT	18:58	6.67	12.1	32.832851	-117.121594	5	102.430374	3
10/13/2016	4:07:15 PM PDT	18:59	6.68	9.6	32.832871	-117.121549	5	102.122696	3
10/13/2016	4:07:16 PM PDT	19:00	6.68	8.1	32.832885	-117.121518	5	103.041519	3
10/13/2016	4:07:17 PM PDT	19:01	6.68	6.2	32.832901	-117.121489	5	102.939774	3
10/13/2016	4:07:18 PM PDT	19:02	6.68	2.8	32.832909	-117.12147	5	100.59407	3
10/13/2016	4:07:19 PM PDT	19:03	6.68	1.2	32.832911	-117.121468	5	102.501541	3
10/13/2016	4:07:20 PM PDT	19:04	6.68	2.5	32.832915	-117.121456	5	102.390274	3
10/13/2016	4:07:21 PM PDT	19:05	6.68	4.2	32.832924	-117.121442	5	99.822464	3
10/13/2016	4:07:22 PM PDT	19:06	6.69	5.3	32.832931	-117.121425	5	99.873123	3
10/13/2016	4:07:23 PM PDT	19:07	6.69	6.2	32.832948	-117.121396	5	100.967056	3
10/13/2016	4:07:24 PM PDT	19:08	6.69	7	32.832959	-117.12137	5	100.648453	3
10/13/2016	4:07:25 PM PDT	19:09	6.69	6.1	32.832974	-117.121345	5	99.035904	3
10/13/2016	4:07:26 PM PDT	19:10	6.69	3.8	32.832983	-117.121325	5	98.78743	3
10/13/2016	4:07:27 PM PDT	19:11	6.69	1.1	32.832988	-117.121317	5	99.009171	3

Clairemont Boulevard PM

Date	Time	Elapsed time	Distance	Speed (mph)	Latitude	Longitude	Accuracy (meters)	Altitude	Altitude accuracy
10/13/2016	4:07:28 PM PDT	19:12	6.69	0	32.832987	-117.121317	5	98.994095	3
10/13/2016	4:07:29 PM PDT	19:13	6.69	0	32.832987	-117.121317	5	98.888321	3
10/13/2016	4:07:30 PM PDT	19:14	6.69	0	32.832988	-117.121315	5	98.972061	3
10/13/2016	4:07:31 PM PDT	19:15	6.69	0	32.832988	-117.121316	5	99.179581	3
10/13/2016	4:07:32 PM PDT	19:16	6.69	0	32.832986	-117.121321	5	100.740433	3
10/13/2016	4:07:33 PM PDT	19:17	6.69	0	32.832988	-117.121315	5	100.705093	3
10/13/2016	4:07:34 PM PDT	19:18	6.69	0	32.832988	-117.121316	5	100.154861	3
10/13/2016	4:07:35 PM PDT	19:19	6.69	0	32.832988	-117.121317	5	100.105362	3
10/13/2016	4:07:36 PM PDT	19:20	6.69	0	32.832988	-117.121316	5	98.840958	3
10/13/2016	4:07:37 PM PDT	19:21	6.69	0	32.832987	-117.121318	5	100.418106	3
10/13/2016	4:07:38 PM PDT	19:22	6.69	0	32.832988	-117.121315	5	100.364395	3
10/13/2016	4:07:39 PM PDT	19:23	6.69	0	32.832986	-117.12132	5	100.686417	3
10/13/2016	4:07:40 PM PDT	19:24	6.7	0	32.832989	-117.121313	5	100.645523	3
10/13/2016	4:07:41 PM PDT	19:25	6.7	0	32.832988	-117.121317	5	100.478531	3
10/13/2016	4:07:42 PM PDT	19:26	6.7	0	32.832988	-117.121316	5	100.432571	3
10/13/2016	4:07:43 PM PDT	19:27	6.7	0	32.832987	-117.121318	5	98.856522	3
10/13/2016	4:07:44 PM PDT	19:28	6.7	0	32.832987	-117.121317	5	98.76088	3
10/13/2016	4:07:45 PM PDT	19:29	6.7	0	32.832989	-117.121315	5	98.908585	3
10/13/2016	4:07:46 PM PDT	19:30	6.7	0	32.832988	-117.121316	5	100.278214	3
10/13/2016	4:07:47 PM PDT	19:31	6.7	0	32.832988	-117.121316	5	100.234818	3
10/13/2016	4:07:48 PM PDT	19:32	6.7	0	32.832987	-117.121318	5	98.91011	3
10/13/2016	4:07:49 PM PDT	19:33	6.7	0	32.832988	-117.121316	5	99.08461	3
10/13/2016	4:07:50 PM PDT	19:34	6.7	0	32.832987	-117.121318	5	100.386734	3
10/13/2016	4:07:51 PM PDT	19:35	6.7	0	32.832988	-117.121317	5	100.335464	3
10/13/2016	4:07:52 PM PDT	19:36	6.7	0	32.832988	-117.121317	5	100.385025	3
10/13/2016	4:07:53 PM PDT	19:37	6.7	0.6	32.83299	-117.121318	5	100.255386	3
10/13/2016	4:07:54 PM PDT	19:38	6.7	1.7	32.832991	-117.121317	5	100.233414	3
10/13/2016	4:07:55 PM PDT	19:39	6.7	6.3	32.832972	-117.121317	5	100.101883	3
10/13/2016	4:07:56 PM PDT	19:40	6.7	0.8	32.83299	-117.121319	5	99.607864	3
10/13/2016	4:07:57 PM PDT	19:41	6.7	0	32.83299	-117.121319	5	99.562454	3
10/13/2016	4:07:58 PM PDT	19:42	6.7	0	32.83299	-117.121319	5	99.392471	3
10/13/2016	4:07:59 PM PDT	19:43	6.7	0	32.83299	-117.121319	5	99.96907	3
10/13/2016	4:08:00 PM PDT	19:44	6.7	0	32.832989	-117.12132	5	99.767593	3
10/13/2016	4:08:01 PM PDT	19:45	6.7	0	32.83299	-117.121319	5	99.677383	3
10/13/2016	4:08:02 PM PDT	19:46	6.7	0	32.83299	-117.121319	5	99.41188	3
10/13/2016	4:08:05 PM PDT	19:49	6.7	0	32.832989	-117.121322	5	99.396622	3
10/13/2016	4:08:07 PM PDT	19:51	6.7	0	32.832988	-117.121322	5	99.129105	3
10/13/2016	4:08:08 PM PDT	19:52	6.7	0	32.832989	-117.121321	5	98.721695	3
10/13/2016	4:08:09 PM PDT	19:53	6.7	0	32.832989	-117.121321	5	98.721695	4
10/13/2016	4:08:10 PM PDT	19:54	6.7	0	32.83299	-117.12132	5	98.642105	4
10/13/2016	4:08:13 PM PDT	19:57	6.7	0	32.832989	-117.121321	5	98.642105	3
10/13/2016	4:08:14 PM PDT	19:58	6.7	0	32.832988	-117.121322	5	98.642105	4
10/13/2016	4:08:15 PM PDT	19:59	6.7	0	32.83299	-117.12132	5	98.475052	4
10/13/2016	4:08:16 PM PDT	20:00	6.7	0	32.832989	-117.121321	5	98.475052	3

Clairemont Boulevard PM									
Date	Time	Elapsed time	Distance	Speed (mph)	Latitude	Longitude	Accuracy (meters)	Altitude	Altitude accuracy
10/13/2016	4:08:20 PM PDT	20:04	6.7	0	32.832989	-117.12132	5	98.475052	4
10/13/2016	4:08:21 PM PDT	20:05	6.7	0	32.832989	-117.121321	5	98.957718	4
10/13/2016	4:08:22 PM PDT	20:06	6.7	0	32.83299	-117.12132	5	98.949295	4
10/13/2016	4:08:23 PM PDT	20:07	6.7	0	32.832989	-117.12132	5	98.913895	4
10/13/2016	4:08:24 PM PDT	20:08	6.7	0	32.832989	-117.121321	5	99.1418	4
10/13/2016	4:08:25 PM PDT	20:09	6.7	0	32.83299	-117.121318	5	99.092361	4
10/13/2016	4:08:26 PM PDT	20:10	6.7	0	32.832989	-117.121321	5	98.967728	4
10/13/2016	4:08:29 PM PDT	20:13	6.7	0	32.832989	-117.12132	5	98.743118	4
10/13/2016	4:08:33 PM PDT	20:16	6.7	0	32.832989	-117.121321	5	98.743118	3.5
10/13/2016	4:08:36 PM PDT	20:20	6.7	0	32.832989	-117.121321	5	98.743118	3
10/13/2016	4:08:39 PM PDT	20:23	6.7	0.2	32.832987	-117.12131	5	97.746719	3
10/13/2016	4:08:42 PM PDT	20:26	6.7	4.2	32.832992	-117.12125	5	97.052475	3
10/13/2016	4:08:43 PM PDT	20:27	6.71	9.6	32.833029	-117.121183	5	96.607071	3
10/13/2016	4:08:44 PM PDT	20:28	6.71	15.1	32.833064	-117.121112	5	96.603592	3
10/13/2016	4:08:45 PM PDT	20:29	6.72	16.9	32.833096	-117.121038	5	96.225174	3
10/13/2016	4:08:46 PM PDT	20:30	6.72	16.9	32.833127	-117.120953	5	95.484268	3
10/13/2016	4:08:47 PM PDT	20:31	6.73	16.6	32.833158	-117.120873	5	95.330338	3
10/13/2016	4:08:48 PM PDT	20:32	6.73	16.1	32.833186	-117.120799	5	95.575577	3
10/13/2016	4:08:49 PM PDT	20:33	6.74	15.8	32.833214	-117.120728	5	95.38179	3
10/13/2016	4:08:50 PM PDT	20:34	6.74	14.1	32.833234	-117.120677	5	95.796463	3
10/13/2016	4:08:51 PM PDT	20:35	6.75	12.4	32.833255	-117.120622	5	96.178726	3
10/13/2016	4:08:52 PM PDT	20:36	6.75	9.5	32.833271	-117.120578	5	95.070267	3
10/13/2016	4:08:53 PM PDT	20:37	6.75	7.8	32.833283	-117.120545	5	95.251602	3
10/13/2016	4:08:55 PM PDT	20:39	6.75	1.5	32.83329	-117.120524	5	95.251602	4
10/13/2016	4:08:56 PM PDT	20:40	6.75	0.4	32.83329	-117.120525	5	95.152969	4
10/13/2016	4:08:57 PM PDT	20:41	6.75	0.4	32.83329	-117.120525	5	96.197952	4
10/13/2016	4:08:58 PM PDT	20:42	6.75	0	32.83329	-117.120526	5	96.354996	4
10/13/2016	4:08:59 PM PDT	20:43	6.75	0.4	32.83329	-117.120524	5	100.719864	4
10/13/2016	4:09:00 PM PDT	20:44	6.75	1.1	32.833292	-117.120519	5	97.23439	4
10/13/2016	4:09:01 PM PDT	20:45	6.75	0	32.833291	-117.120522	5	97.452774	4
10/13/2016	4:09:02 PM PDT	20:46	6.75	6	32.833284	-117.120541	5	96.940872	4
10/13/2016	4:09:03 PM PDT	20:47	6.75	4.9	32.83328	-117.120552	5	96.940872	6
10/13/2016	4:09:04 PM PDT	20:48	6.76	7.4	32.833266	-117.120536	5	97.531876	6
10/13/2016	4:09:05 PM PDT	20:49	6.76	11	32.833263	-117.120492	5	97.531876	4
10/13/2016	4:09:06 PM PDT	20:50	6.76	11	32.833256	-117.120454	10	98.267715	4
10/13/2016	4:09:07 PM PDT	20:51	6.77	-2.2	32.833277	-117.120362	10	97.780167	4
10/13/2016	4:09:16 PM PDT	21:00	6.8	26.8	32.833441	-117.119808	10	95.655289	4
10/13/2016	4:09:17 PM PDT	21:01	6.8	24.6	32.833421	-117.119882	10	96.190567	4
10/13/2016	4:09:18 PM PDT	21:02	6.81	24	32.833449	-117.119778	10	96.190567	3
10/13/2016	4:09:19 PM PDT	21:03	6.82	23.6	32.833468	-117.119704	10	96.190567	4
10/13/2016	4:09:20 PM PDT	21:04	6.82	22.6	32.833486	-117.119622	10	96.190567	6
10/13/2016	4:09:21 PM PDT	21:05	6.83	23	32.833505	-117.119525	10	96.136368	6
10/13/2016	4:09:22 PM PDT	21:06	6.83	24	32.833528	-117.119412	10	96.136368	3
10/13/2016	4:09:23 PM PDT	21:07	6.84	24	32.833545	-117.119323	5	95.075577	3

Clairmont Boulevard PM

Date	Time	Elapsed time	Distance	Speed (mph)	Latitude	Longitude	Accuracy (meters)	Altitude	Altitude accuracy
10/13/2016	4:09:24 PM PDT	21:08	6.84	25.5	32.833569	-117.119248	5	93.383133	3
10/13/2016	4:09:25 PM PDT	21:09	6.85	27.4	32.833599	-117.11911	5	92.549576	3
10/13/2016	4:09:26 PM PDT	21:10	6.86	28.9	32.833629	-117.118973	5	91.589615	3
10/13/2016	4:09:27 PM PDT	21:11	6.87	30.1	32.83366	-117.118833	5	91.102066	3
10/13/2016	4:09:28 PM PDT	21:12	6.88	31.2	32.833684	-117.11869	5	91.119156	3
10/13/2016	4:09:29 PM PDT	21:13	6.89	32.3	32.8337	-117.118537	5	91.119156	4
10/13/2016	4:09:30 PM PDT	21:14	6.89	31.6	32.833718	-117.118406	5	91.281143	4
10/13/2016	4:09:31 PM PDT	21:15	6.9	31.2	32.83373	-117.118259	5	92.206436	4
10/13/2016	4:09:32 PM PDT	21:16	6.9	31.4	32.833746	-117.118203	5	92.455948	4
10/13/2016	4:09:33 PM PDT	21:17	6.92	33.1	32.833766	-117.117964	5	92.455948	6
10/13/2016	4:09:34 PM PDT	21:18	6.93	35.5	32.833768	-117.117786	5	92.455948	4
10/13/2016	4:09:35 PM PDT	21:19	6.94	36.7	32.833765	-117.117614	5	93.833755	4
10/13/2016	4:09:36 PM PDT	21:20	6.95	38	32.833768	-117.117408	5	93.956863	4
10/13/2016	4:09:37 PM PDT	21:21	6.96	37.5	32.833771	-117.117236	5	94.243912	4
10/13/2016	4:09:38 PM PDT	21:22	6.97	38.1	32.833764	-117.11703	5	93.589615	4
10/13/2016	4:09:39 PM PDT	21:23	6.98	39.1	32.833762	-117.116869	5	92.651382	4
10/13/2016	4:09:40 PM PDT	21:24	6.99	38.9	32.833746	-117.116679	5	94.053665	4
10/13/2016	4:09:41 PM PDT	21:25	7	38.8	32.833727	-117.116506	5	94.053665	3

Clairemont Boulevard PM									
Date	Time	Elapsed time	Distance	Speed (mph)	Latitude	Longitude	Accuracy (meters)	Altitude	Altitude accuracy
10/13/2016	4:13:51 PM PDT	00:00	0	40.1	32.831489	-117.132181	10	129.118444	4
10/13/2016	4:13:53 PM PDT	00:01	0.03	38.2	32.831486	-117.132645	10	129.137863	4
10/13/2016	4:13:56 PM PDT	00:05	0.05	37.3	32.831482	-117.133093	10	128.877558	4
10/13/2016	4:13:59 PM PDT	00:07	0.08	34.9	32.831482	-117.133598	10	129.077204	4
10/13/2016	4:14:01 PM PDT	00:09	0.11	34.4	32.831487	-117.134004	10	129.347061	4
10/13/2016	4:14:04 PM PDT	00:12	0.13	34.5	32.831486	-117.13442	10	129.106583	4
10/13/2016	4:14:06 PM PDT	00:14	0.15	35.8	32.831486	-117.134853	10	128.80101	4
10/13/2016	4:14:09 PM PDT	00:17	0.18	35.8	32.83149	-117.135291	10	128.969416	4
10/13/2016	4:14:11 PM PDT	00:19	0.2	37.6	32.831476	-117.135712	10	128.008743	4
10/13/2016	4:14:14 PM PDT	00:22	0.23	37.1	32.83148	-117.136148	10	128.211217	4
10/13/2016	4:14:17 PM PDT	00:25	0.26	36.5	32.831485	-117.13667	10	128.471146	4
10/13/2016	4:14:19 PM PDT	00:27	0.28	34.6	32.831494	-117.137089	10	128.215866	4
10/13/2016	4:14:22 PM PDT	00:30	0.3	27.3	32.83151	-117.137417	10	128.409582	4
10/13/2016	4:14:25 PM PDT	00:33	0.32	18.6	32.831541	-117.13771	10	128.556534	4
10/13/2016	4:14:27 PM PDT	00:35	0.33	12.1	32.831555	-117.137841	10	128.715683	4
10/13/2016	4:14:30 PM PDT	00:38	0.33	0.5	32.831545	-117.137794	10	128.240901	4
10/13/2016	4:14:33 PM PDT	00:41	0.33	0	32.831545	-117.137794	10	128.240901	3
10/13/2016	4:14:35 PM PDT	00:43	0.33	0	32.831545	-117.137794	10	127.047562	3
10/13/2016	4:14:37 PM PDT	00:46	0.33	0.3	32.831548	-117.13779	10	126.36882	3
10/13/2016	4:14:39 PM PDT	00:47	0.33	0	32.831551	-117.137786	10	126.445877	3
10/13/2016	4:14:41 PM PDT	00:50	0.33	0	32.831551	-117.137786	10	126.891434	3
10/13/2016	4:14:44 PM PDT	00:53	0.33	0	32.831551	-117.137786	10	126.172908	3
10/13/2016	4:14:46 PM PDT	00:54	0.33	0.3	32.83154	-117.137794	10	126.384659	3
10/13/2016	4:14:48 PM PDT	00:57	0.33	0.2	32.831542	-117.137799	10	126.958359	3
10/13/2016	4:14:50 PM PDT	00:59	0.33	0	32.831542	-117.137799	10	126.628891	3
10/13/2016	4:14:53 PM PDT	01:01	0.33	0.1	32.831537	-117.137801	10	125.819738	3
10/13/2016	4:14:55 PM PDT	01:03	0.33	0	32.831527	-117.137805	10	125.163406	3
10/13/2016	4:14:57 PM PDT	01:05	0.33	0	32.831527	-117.137805	10	124.621719	3
10/13/2016	4:15:00 PM PDT	01:08	0.33	0	32.831527	-117.137805	5	125.663854	3
10/13/2016	4:15:03 PM PDT	01:12	0.33	0	32.831527	-117.137805	5	126.153295	3
10/13/2016	4:15:06 PM PDT	01:14	0.33	0	32.831527	-117.137805	5	126.432246	3
10/13/2016	4:15:09 PM PDT	01:17	0.34	1.7	32.831508	-117.137788	5	127.568049	3
10/13/2016	4:15:10 PM PDT	01:18	0.34	5.2	32.831516	-117.137836	5	127.410049	3
10/13/2016	4:15:14 PM PDT	01:22	0.35	15.1	32.831553	-117.138056	5	127.410049	4
10/13/2016	4:15:16 PM PDT	01:24	0.37	23.7	32.831617	-117.138323	5	127.410049	3
10/13/2016	4:15:18 PM PDT	01:26	0.38	26.5	32.831696	-117.138568	5	127.603378	3
10/13/2016	4:15:20 PM PDT	01:29	0.4	30.1	32.831801	-117.138851	5	127.271255	3
10/13/2016	4:15:22 PM PDT	01:30	0.42	33.4	32.831895	-117.139163	5	126.915329	3
10/13/2016	4:15:24 PM PDT	01:32	0.44	35.5	32.831994	-117.139515	5	127.729263	3
10/13/2016	4:15:26 PM PDT	01:34	0.46	37.1	32.832084	-117.139854	5	128.618423	3
10/13/2016	4:15:29 PM PDT	01:37	0.49	39.1	32.832211	-117.14032	5	128.917211	3
10/13/2016	4:15:31 PM PDT	01:40	0.52	40.4	32.832341	-117.140785	5	127.07518	3
10/13/2016	4:15:34 PM PDT	01:42	0.55	38.5	32.832461	-117.141226	5	126.594355	3
10/13/2016	4:15:36 PM PDT	01:45	0.57	35.6	32.832571	-117.141614	5	128.143112	3

Clairemont Boulevard PM									
Date	Time	Elapsed time	Distance	Speed (mph)	Latitude	Longitude	Accuracy (meters)	Altitude	Altitude accuracy
10/13/2016	4:15:38 PM PDT	01:46	0.59	34.1	32.832663	-117.141928	5	128.574722	3
10/13/2016	4:15:41 PM PDT	01:49	0.61	33.8	32.832762	-117.142303	5	126.928869	3
10/13/2016	4:15:44 PM PDT	01:53	0.64	35.5	32.832863	-117.142785	5	125.936437	3
10/13/2016	4:15:47 PM PDT	01:55	0.67	33	32.832908	-117.143266	5	124.66243	3
10/13/2016	4:15:49 PM PDT	01:57	0.69	32.7	32.832909	-117.143659	5	124.380692	3
10/13/2016	4:15:52 PM PDT	02:00	0.72	35.2	32.832908	-117.144071	5	124.112768	3
10/13/2016	4:15:55 PM PDT	02:03	0.74	35	32.832898	-117.14457	5	123.250504	3
10/13/2016	4:15:57 PM PDT	02:05	0.77	32.9	32.832884	-117.14496	5	122.728012	3
10/13/2016	4:16:00 PM PDT	02:08	0.79	24.2	32.832881	-117.14529	5	122.536128	3
10/13/2016	4:16:03 PM PDT	02:11	0.8	12.6	32.832883	-117.145514	5	121.33048	3
10/13/2016	4:16:06 PM PDT	02:14	0.81	12.6	32.832878	-117.145621	10	121.509964	3
10/13/2016	4:16:09 PM PDT	02:17	0.81	0.1	32.832878	-117.145626	10	121.509964	4
10/13/2016	4:16:11 PM PDT	02:19	0.81	0	32.832877	-117.145626	10	122.155167	4
10/13/2016	4:16:14 PM PDT	02:22	0.81	5	32.832888	-117.145676	10	122.155167	3.666667
10/13/2016	4:16:17 PM PDT	02:25	0.82	18.2	32.83289	-117.14591	10	122.155167	3
10/13/2016	4:16:19 PM PDT	02:27	0.84	24	32.832902	-117.146197	10	119.699631	3
10/13/2016	4:16:21 PM PDT	02:29	0.86	28.4	32.832897	-117.14647	10	118.221939	3
10/13/2016	4:16:23 PM PDT	02:31	0.87	31.4	32.832897	-117.146751	10	116.608231	3
10/13/2016	4:16:26 PM PDT	02:34	0.89	33.5	32.832884	-117.14714	10	116.140213	3
10/13/2016	4:16:28 PM PDT	02:36	0.92	35.3	32.832875	-117.147531	10	115.459732	3
10/13/2016	4:16:30 PM PDT	02:38	0.94	36.1	32.832865	-117.147848	10	114.495926	3
10/13/2016	4:16:32 PM PDT	02:40	0.96	36.5	32.832858	-117.148196	10	114.363968	3
10/13/2016	4:16:35 PM PDT	02:43	0.98	36.1	32.832856	-117.148658	10	115.303401	3
10/13/2016	4:16:37 PM PDT	02:45	1	35.6	32.832853	-117.149052	10	115.675888	3
10/13/2016	4:16:40 PM PDT	02:48	1.03	34.7	32.832846	-117.149522	10	116.405411	3
10/13/2016	4:16:42 PM PDT	02:50	1.06	34.5	32.832847	-117.149917	10	116.693008	3
10/13/2016	4:16:44 PM PDT	02:52	1.07	33.9	32.83284	-117.150227	10	116.673264	3
10/13/2016	4:16:46 PM PDT	02:54	1.09	33.1	32.832834	-117.150532	10	116.370651	3
10/13/2016	4:16:49 PM PDT	02:57	1.11	30.2	32.832834	-117.150903	10	116.566401	3
10/13/2016	4:16:51 PM PDT	02:59	1.13	26.6	32.832834	-117.151237	10	117.273697	3
10/13/2016	4:16:54 PM PDT	03:02	1.15	23	32.832836	-117.151517	10	117.399816	3
10/13/2016	4:16:56 PM PDT	03:04	1.16	20.7	32.832844	-117.151775	10	117.500656	3
10/13/2016	4:16:57 PM PDT	03:05	1.17	23.1	32.832846	-117.151931	10	117.276016	3
10/13/2016	4:17:01 PM PDT	03:09	1.19	21	32.832845	-117.15225	10	117.582677	3
10/13/2016	4:17:04 PM PDT	03:12	1.21	17.8	32.832841	-117.152523	10	118.447566	3
10/13/2016	4:17:06 PM PDT	03:14	1.22	21.2	32.832839	-117.152754	10	118.968369	3
10/13/2016	4:17:08 PM PDT	03:16	1.23	24.8	32.83284	-117.152991	10	118.990402	3
10/13/2016	4:17:11 PM PDT	03:19	1.25	29	32.832834	-117.153286	10	118.456741	3
10/13/2016	4:17:14 PM PDT	03:22	1.28	30.8	32.832821	-117.153742	10	118.064123	3
10/13/2016	4:17:16 PM PDT	03:24	1.3	30.1	32.832821	-117.154111	10	119.376602	3
10/13/2016	4:17:18 PM PDT	03:26	1.31	30.3	32.832816	-117.154383	10	120.343491	3
10/13/2016	4:17:21 PM PDT	03:29	1.33	31.6	32.832807	-117.154735	10	120.022639	3
10/13/2016	4:17:23 PM PDT	03:31	1.36	36	32.832798	-117.155135	10	120.080856	3
10/13/2016	4:17:26 PM PDT	03:34	1.38	39.1	32.832791	-117.155583	10	121.060501	3

Clairemont Boulevard PM									
Date	Time	Elapsed time	Distance	Speed (mph)	Latitude	Longitude	Accuracy (meters)	Altitude	Altitude accuracy
10/13/2016	4:17:28 PM PDT	03:36	1.41	39.2	32.832784	-117.156046	10	122.425705	3
10/13/2016	4:17:30 PM PDT	03:38	1.43	37.3	32.832784	-117.156399	10	122.425705	3.5
10/13/2016	4:17:32 PM PDT	03:40	1.45	37.6	32.832778	-117.156762	10	122.425705	3
10/13/2016	4:17:34 PM PDT	03:42	1.47	40.2	32.832776	-117.157131	10	122.425705	3.5
10/13/2016	4:17:36 PM PDT	03:44	1.5	40.1	32.832774	-117.157515	10	122.425705	3
10/13/2016	4:17:39 PM PDT	03:47	1.52	41.1	32.832769	-117.157998	10	125.932877	3
10/13/2016	4:17:42 PM PDT	03:50	1.56	33.3	32.832757	-117.158545	10	127.72845	3
10/13/2016	4:17:44 PM PDT	03:52	1.57	21.1	32.832748	-117.158863	10	127.72845	3.5
10/13/2016	4:17:47 PM PDT	03:55	1.58	9.6	32.832742	-117.159032	10	127.72845	3.666667
10/13/2016	4:17:50 PM PDT	03:58	1.59	0.4	32.832755	-117.159081	10	129.366104	3.666667
10/13/2016	4:17:53 PM PDT	04:01	1.59	0	32.832761	-117.159082	10	129.366104	4
10/13/2016	4:17:55 PM PDT	04:03	1.59	0	32.832761	-117.159081	10	129.78978	4
10/13/2016	4:17:57 PM PDT	04:05	1.59	0	32.832761	-117.159081	10	130.216141	4
10/13/2016	4:18:00 PM PDT	04:08	1.59	0	32.832761	-117.159083	10	130.216141	3.333333
10/13/2016	4:18:02 PM PDT	04:10	1.59	0.2	32.832761	-117.159095	10	130.216141	3
10/13/2016	4:18:05 PM PDT	04:13	1.59	0	32.832761	-117.159095	10	127.827916	3
10/13/2016	4:18:07 PM PDT	04:15	1.59	0	32.832761	-117.159096	10	127.831131	3
10/13/2016	4:18:09 PM PDT	04:17	1.59	0	32.832761	-117.159095	10	127.645462	3
10/13/2016	4:18:12 PM PDT	04:20	1.59	0	32.832761	-117.159095	10	127.607437	3
10/13/2016	4:18:15 PM PDT	04:23	1.59	0	32.832761	-117.159095	10	127.745702	3
10/13/2016	4:18:18 PM PDT	04:26	1.59	0	32.832761	-117.159093	10	128.902379	3
10/13/2016	4:18:21 PM PDT	04:29	1.59	0	32.832761	-117.159095	10	128.902379	3.333333
10/13/2016	4:18:23 PM PDT	04:31	1.59	0	32.832761	-117.159092	10	128.902379	3
10/13/2016	4:18:25 PM PDT	04:33	1.59	0	32.832761	-117.159096	10	128.956833	3
10/13/2016	4:18:27 PM PDT	04:35	1.59	0	32.832761	-117.159095	10	128.956833	3.5
10/13/2016	4:18:29 PM PDT	04:37	1.59	0	32.832761	-117.159095	10	128.956833	3
10/13/2016	4:18:31 PM PDT	04:39	1.59	0	32.832761	-117.159096	10	129.372177	3
10/13/2016	4:18:34 PM PDT	04:42	1.59	0	32.832761	-117.159095	10	129.372177	3.666667
10/13/2016	4:18:36 PM PDT	04:44	1.59	0	32.832761	-117.159095	10	129.372177	3
10/13/2016	4:18:39 PM PDT	04:47	1.59	0	32.832761	-117.159096	10	128.593725	3
10/13/2016	4:18:41 PM PDT	04:49	1.59	0	32.832761	-117.159095	10	129.172653	3
10/13/2016	4:18:43 PM PDT	04:51	1.59	0	32.832761	-117.159095	10	128.324142	3
10/13/2016	4:18:45 PM PDT	04:53	1.59	0	32.832761	-117.159095	10	128.287857	3
10/13/2016	4:18:47 PM PDT	04:55	1.59	1	32.832747	-117.159089	10	127.240738	3
10/13/2016	4:18:50 PM PDT	04:58	1.6	9	32.832729	-117.159168	10	128.563329	3
10/13/2016	4:18:53 PM PDT	05:01	1.62	24.8	32.832737	-117.159547	10	128.563329	4
10/13/2016	4:18:56 PM PDT	05:04	1.64	30.2	32.832749	-117.159915	10	132.191198	4
10/13/2016	4:18:58 PM PDT	05:06	1.67	38.9	32.83274	-117.160423	10	132.191198	3
10/13/2016	4:19:01 PM PDT	05:09	1.7	40.3	32.832733	-117.160908	10	132.011897	3
10/13/2016	4:19:03 PM PDT	05:11	1.72	41.7	32.83273	-117.161389	10	131.269699	3
10/13/2016	4:19:05 PM PDT	05:13	1.74	38.2	32.832733	-117.16171	10	129.727097	3
10/13/2016	4:19:07 PM PDT	05:15	1.76	37.7	32.832726	-117.162069	10	128.281815	3
10/13/2016	4:19:10 PM PDT	05:18	1.79	36.1	32.83272	-117.162492	10	125.796015	3
10/13/2016	4:19:12 PM PDT	05:20	1.81	32.8	32.832706	-117.162895	10	123.932358	3

Clairemont Boulevard PM									
Date	Time	Elapsed time	Distance	Speed (mph)	Latitude	Longitude	Accuracy (meters)	Altitude	Altitude accuracy
10/13/2016	4:19:14 PM PDT	05:22	1.83	25.9	32.832698	-117.163151	10	123.887009	3
10/13/2016	4:19:16 PM PDT	05:24	1.84	17.8	32.832698	-117.163343	10	123.887924	3
10/13/2016	4:19:18 PM PDT	05:26	1.84	11.4	32.832699	-117.163457	10	123.594589	3
10/13/2016	4:19:21 PM PDT	05:29	1.85	3.5	32.8327	-117.16352	10	122.763992	3
10/13/2016	4:19:24 PM PDT	05:32	1.85	0.3	32.832706	-117.163535	10	123.49497	3
10/13/2016	4:19:26 PM PDT	05:34	1.85	0	32.832708	-117.163536	10	122.559097	3
10/13/2016	4:19:29 PM PDT	05:37	1.85	0	32.832708	-117.163535	10	122.592402	3
10/13/2016	4:19:32 PM PDT	05:40	1.85	0	32.832708	-117.163535	10	123.610346	3
10/13/2016	4:19:34 PM PDT	05:42	1.85	0	32.832708	-117.163534	10	123.729691	3
10/13/2016	4:19:37 PM PDT	05:45	1.85	0	32.832708	-117.163534	10	122.904373	3
10/13/2016	4:19:39 PM PDT	05:47	1.85	0	32.832708	-117.163534	10	123.97438	3
10/13/2016	4:19:41 PM PDT	05:49	1.85	0	32.832708	-117.163534	10	122.871994	3
10/13/2016	4:19:43 PM PDT	05:51	1.85	0	32.832708	-117.163535	10	123.533951	3
10/13/2016	4:19:46 PM PDT	05:54	1.85	4.6	32.8327	-117.163549	10	123.637385	3
10/13/2016	4:19:48 PM PDT	05:56	1.86	11.8	32.832705	-117.163663	10	123.774918	3
10/13/2016	4:19:50 PM PDT	05:58	1.87	18.5	32.832703	-117.163815	10	123.630264	3
10/13/2016	4:19:52 PM PDT	06:00	1.88	23.9	32.832698	-117.164017	10	123.414505	3
10/13/2016	4:19:55 PM PDT	06:03	1.9	31.3	32.832704	-117.164373	10	123.670059	3
10/13/2016	4:19:57 PM PDT	06:05	1.92	39.6	32.832707	-117.164806	10	123.85527	3
10/13/2016	4:20:00 PM PDT	06:08	1.95	45.1	32.832741	-117.16532	10	123.85527	3.333333
10/13/2016	4:20:02 PM PDT	06:10	1.99	48.4	32.832821	-117.165879	10	123.85527	3.5
10/13/2016	4:20:05 PM PDT	06:13	2.02	50.4	32.832923	-117.166463	10	123.85527	3.666667
10/13/2016	4:20:08 PM PDT	06:16	2.07	54.4	32.833056	-117.167215	10	123.85527	4.666667
10/13/2016	4:20:10 PM PDT	06:18	2.1	55.3	32.833185	-117.167861	10	123.85527	4
10/13/2016	4:20:13 PM PDT	06:21	2.14	55	32.833303	-117.16851	10	123.85527	6
10/13/2016	4:20:14 PM PDT	06:22	2.17	54.4	32.833393	-117.169005	10	122.419388	6
10/13/2016	4:20:15 PM PDT	06:23	2.19	54.2	32.833441	-117.169272	10	122.347305	6
10/13/2016	4:20:18 PM PDT	06:26	2.22	52.3	32.833549	-117.169872	10	120.6978	6
10/13/2016	4:20:21 PM PDT	06:29	2.26	51.1	32.83366	-117.170479	10	118.268143	6
10/13/2016	4:20:24 PM PDT	06:32	2.3	50.5	32.833784	-117.171177	10	118.241552	6
10/13/2016	4:20:25 PM PDT	06:33	2.33	50.6	32.833896	-117.171654	10	119.048416	6
10/13/2016	4:20:28 PM PDT	06:36	2.36	49.4	32.833983	-117.172257	10	118.851852	6
10/13/2016	4:20:29 PM PDT	06:37	2.38	47.4	32.834042	-117.172551	10	118.851852	3
10/13/2016	4:20:33 PM PDT	06:41	2.42	46	32.834183	-117.173226	10	118.851852	3.666667
10/13/2016	4:20:35 PM PDT	06:43	2.45	38.3	32.834263	-117.173702	10	118.851852	3.5
10/13/2016	4:20:37 PM PDT	06:45	2.47	33.2	32.83432	-117.17402	10	116.550247	3.5
10/13/2016	4:20:40 PM PDT	06:48	2.49	29.9	32.834385	-117.174364	10	116.550247	3
10/13/2016	4:20:42 PM PDT	06:50	2.51	24.6	32.8344	-117.17463	10	115.714737	3
10/13/2016	4:20:44 PM PDT	06:52	2.52	22.7	32.83439	-117.174841	10	114.430618	3
10/13/2016	4:20:46 PM PDT	06:54	2.53	14.8	32.834391	-117.17497	10	114.000931	3
10/13/2016	4:20:49 PM PDT	06:57	2.53	2.5	32.834392	-117.175032	10	113.932327	3
10/13/2016	4:20:52 PM PDT	07:00	2.53	0.5	32.834392	-117.175043	10	114.152705	3
10/13/2016	4:20:54 PM PDT	07:02	2.53	0	32.834392	-117.175045	10	114.272446	3
10/13/2016	4:20:56 PM PDT	07:04	2.53	0	32.834392	-117.175048	10	114.57341	3

Clairemont Boulevard PM									
Date	Time	Elapsed time	Distance	Speed (mph)	Latitude	Longitude	Accuracy (meters)	Altitude	Altitude accuracy
10/13/2016	4:20:58 PM PDT	07:06	2.53	0.2	32.834393	-117.175068	10	114.688858	3
10/13/2016	4:21:01 PM PDT	07:09	2.53	0	32.834393	-117.175069	10	114.688858	3.333333
10/13/2016	4:21:04 PM PDT	07:12	2.53	0.3	32.834392	-117.175056	10	114.688858	3.666667
10/13/2016	4:21:06 PM PDT	07:14	2.53	0	32.834392	-117.175025	10	114.688858	3
10/13/2016	4:21:09 PM PDT	07:17	2.53	2.2	32.834392	-117.175042	10	114.688858	3.333333
10/13/2016	4:21:12 PM PDT	07:20	2.54	9.4	32.834395	-117.175165	10	114.688858	4
10/13/2016	4:21:14 PM PDT	07:22	2.55	12.1	32.8344	-117.175335	10	114.439651	4
10/13/2016	4:21:17 PM PDT	07:25	2.56	10.7	32.834403	-117.175455	10	113.978572	4
10/13/2016	4:21:20 PM PDT	07:28	2.57	5.9	32.834343	-117.175565	10	113.978572	3.666667
10/13/2016	4:21:23 PM PDT	07:31	2.58	9.6	32.834323	-117.175377	10	113.978572	4
10/13/2016	4:21:25 PM PDT	07:33	2.59	14.8	32.834325	-117.175175	10	115.311569	4
10/13/2016	4:21:27 PM PDT	07:35	2.61	29	32.834318	-117.174838	10	115.363083	4
10/13/2016	4:21:30 PM PDT	07:38	2.63	33.1	32.834282	-117.174443	10	115.015844	4
10/13/2016	4:21:33 PM PDT	07:41	2.66	36.6	32.834205	-117.173924	10	114.197322	4
10/13/2016	4:21:36 PM PDT	07:44	2.69	38	32.834107	-117.173391	10	114.889928	4
10/13/2016	4:21:39 PM PDT	07:47	2.73	40	32.834001	-117.172829	10	115.310481	4
10/13/2016	4:21:41 PM PDT	07:49	2.76	43.1	32.833903	-117.172332	10	116.161179	4
10/13/2016	4:21:43 PM PDT	07:51	2.78	44.4	32.833829	-117.171923	10	117.367966	4
10/13/2016	4:21:46 PM PDT	07:54	2.81	45.7	32.83373	-117.171384	10	119.065913	4
10/13/2016	4:21:48 PM PDT	07:56	2.85	47.3	32.833613	-117.170822	10	120.317184	4
10/13/2016	4:21:51 PM PDT	07:59	2.88	46.7	32.833511	-117.17028	10	120.615107	4
10/13/2016	4:21:53 PM PDT	08:01	2.91	46.2	32.833407	-117.169731	10	119.279861	4
10/13/2016	4:21:56 PM PDT	08:04	2.94	44.9	32.833318	-117.169212	10	119.148412	4
10/13/2016	4:21:59 PM PDT	08:07	2.98	43.7	32.833213	-117.168605	10	120.858861	4
10/13/2016	4:22:01 PM PDT	08:09	3	39.7	32.833135	-117.168154	10	122.485428	4
10/13/2016	4:22:03 PM PDT	08:11	3.03	34.8	32.833078	-117.167809	10	122.485428	3.5
10/13/2016	4:22:06 PM PDT	08:14	3.04	25.6	32.833017	-117.167504	10	122.485428	4
10/13/2016	4:22:08 PM PDT	08:16	3.05	25.6	32.83299	-117.167359	5	122.485428	3
10/13/2016	4:22:11 PM PDT	08:19	3.06	1.6	32.832979	-117.167304	5	120.73735	3
10/13/2016	4:22:13 PM PDT	08:21	3.06	0	32.832979	-117.167306	5	119.857681	3
10/13/2016	4:22:15 PM PDT	08:23	3.06	0.3	32.832977	-117.167304	5	119.255692	3
10/13/2016	4:22:17 PM PDT	08:25	3.06	4.1	32.83297	-117.167281	5	119.098495	3
10/13/2016	4:22:20 PM PDT	08:28	3.06	13.6	32.832949	-117.167168	5	118.894974	3
10/13/2016	4:22:22 PM PDT	08:30	3.08	22.2	32.832911	-117.166945	5	118.625595	3
10/13/2016	4:22:25 PM PDT	08:33	3.09	27.7	32.832848	-117.166647	5	118.680333	3
10/13/2016	4:22:27 PM PDT	08:35	3.12	31.9	32.832785	-117.166296	5	118.832748	3
10/13/2016	4:22:30 PM PDT	08:38	3.14	34	32.832711	-117.165826	5	120.765274	3
10/13/2016	4:22:33 PM PDT	08:41	3.17	34.3	32.832648	-117.165419	5	120.765274	3.333333
10/13/2016	4:22:36 PM PDT	08:44	3.2	34.6	32.832599	-117.16491	5	120.765274	3
10/13/2016	4:22:38 PM PDT	08:46	3.22	34.9	32.832583	-117.164492	5	122.469986	3
10/13/2016	4:22:39 PM PDT	08:47	3.24	33.8	32.832575	-117.164251	5	122.675552	3
10/13/2016	4:22:42 PM PDT	08:50	3.26	33.8	32.832587	-117.163904	5	123.569992	3
10/13/2016	4:22:43 PM PDT	08:51	3.27	34.7	32.832583	-117.163641	5	123.726578	3
10/13/2016	4:22:48 PM PDT	08:56	3.31	32.5	32.832587	-117.16292	5	123.726578	4.666667

Clairemont Boulevard PM									
Date	Time	Elapsed time	Distance	Speed (mph)	Latitude	Longitude	Accuracy (meters)	Altitude	Altitude accuracy
10/13/2016	4:22:49 PM PDT	08:57	3.33	21.3	32.832591	-117.162646	5	123.726578	4
10/13/2016	4:22:50 PM PDT	08:58	3.33	19.4	32.832595	-117.16254	5	126.919693	4
10/13/2016	4:22:54 PM PDT	09:02	3.35	19.5	32.832601	-117.162275	5	126.919693	3
10/13/2016	4:22:57 PM PDT	09:05	3.37	21.7	32.832605	-117.161968	5	126.919693	3.333333
10/13/2016	4:23:00 PM PDT	09:08	3.39	26.4	32.832608	-117.161609	5	128.557246	3.333333
10/13/2016	4:23:03 PM PDT	09:11	3.4	15.4	32.832618	-117.161359	5	129.023839	3.333333
10/13/2016	4:23:05 PM PDT	09:13	3.4	8.6	32.832614	-117.16134	5	129.023839	3.5
10/13/2016	4:23:07 PM PDT	09:15	3.42	6.9	32.832617	-117.161117	5	129.023839	3
10/13/2016	4:23:10 PM PDT	09:18	3.42	6.6	32.832623	-117.161041	5	129.023839	3.333333
10/13/2016	4:23:12 PM PDT	09:20	3.43	4.4	32.832625	-117.160965	5	129.023839	3
10/13/2016	4:23:15 PM PDT	09:23	3.43	5.8	32.832626	-117.160907	5	129.563634	3
10/13/2016	4:23:17 PM PDT	09:25	3.43	6.9	32.832627	-117.160821	5	129.859207	3
10/13/2016	4:23:19 PM PDT	09:27	3.44	7.8	32.832628	-117.160747	5	129.931015	3
10/13/2016	4:23:22 PM PDT	09:30	3.44	10.6	32.832626	-117.160646	5	130.017349	3
10/13/2016	4:23:23 PM PDT	09:31	3.45	16.3	32.832631	-117.160544	5	129.487137	3
10/13/2016	4:23:27 PM PDT	09:35	3.47	26.4	32.832637	-117.160187	5	130.486506	3
10/13/2016	4:23:28 PM PDT	09:36	3.49	28.3	32.832644	-117.159915	5	131.741714	3
10/13/2016	4:23:31 PM PDT	09:39	3.51	30.3	32.832643	-117.159563	5	131.741714	3.5
10/13/2016	4:23:32 PM PDT	09:40	3.52	30.7	32.832643	-117.159338	5	131.741714	3
10/13/2016	4:23:33 PM PDT	09:41	3.53	30.5	32.832642	-117.159245	5	132.710831	3
10/13/2016	4:23:37 PM PDT	09:45	3.56	31.9	32.83265	-117.15873	5	132.621373	3
10/13/2016	4:23:39 PM PDT	09:47	3.58	33.7	32.832656	-117.158323	5	132.621373	3.5
10/13/2016	4:23:41 PM PDT	09:49	3.6	34.4	32.832655	-117.157997	5	132.621373	4
10/13/2016	4:23:42 PM PDT	09:50	3.61	34.5	32.832657	-117.157756	5	131.045303	4
10/13/2016	4:23:45 PM PDT	09:53	3.64	32.9	32.832658	-117.157345	5	129.469193	4
10/13/2016	4:23:48 PM PDT	09:56	3.66	32	32.832659	-117.156954	5	129.469193	3
10/13/2016	4:23:49 PM PDT	09:57	3.68	31.9	32.832661	-117.156646	5	127.939529	3
10/13/2016	4:23:52 PM PDT	10:00	3.7	32.7	32.832663	-117.156258	5	127.424789	3
10/13/2016	4:23:55 PM PDT	10:03	3.72	32.7	32.83266	-117.155856	5	126.868851	3
10/13/2016	4:23:57 PM PDT	10:05	3.75	32.2	32.832664	-117.155397	5	126.335159	3
10/13/2016	4:24:01 PM PDT	10:09	3.77	28.7	32.832658	-117.154954	5	125.476313	3
10/13/2016	4:24:03 PM PDT	10:11	3.79	17.9	32.832662	-117.154678	5	124.882462	3
10/13/2016	4:24:04 PM PDT	10:12	3.8	11.7	32.832659	-117.15458	5	124.929703	3
10/13/2016	4:24:06 PM PDT	10:14	3.8	5.1	32.83266	-117.154515	5	125.019302	3
10/13/2016	4:24:08 PM PDT	10:16	3.8	0.4	32.832662	-117.154512	5	125.380753	3
10/13/2016	4:24:10 PM PDT	10:18	3.8	0.5	32.832665	-117.154511	5	125.18129	3
10/13/2016	4:24:14 PM PDT	10:22	3.8	2.1	32.832665	-117.154501	5	125.18129	3.333333
10/13/2016	4:24:16 PM PDT	10:24	3.8	3.7	32.832686	-117.154488	5	125.18129	3.5
10/13/2016	4:24:18 PM PDT	10:26	3.81	14.3	32.832692	-117.154373	5	125.18129	4
10/13/2016	4:24:20 PM PDT	10:28	3.82	20.2	32.832695	-117.154173	5	125.18129	3
10/13/2016	4:24:21 PM PDT	10:29	3.83	21.2	32.832696	-117.154072	5	125.18129	4
10/13/2016	4:24:24 PM PDT	10:32	3.84	23.7	32.832701	-117.153814	5	125.18129	3
10/13/2016	4:24:27 PM PDT	10:35	3.87	31.6	32.832712	-117.153405	5	125.18129	3.5
10/13/2016	4:24:28 PM PDT	10:36	3.88	33.2	32.832714	-117.153143	5	125.18129	3

Clairemont Boulevard PM									
Date	Time	Elapsed time	Distance	Speed (mph)	Latitude	Longitude	Accuracy (meters)	Altitude	Altitude accuracy
10/13/2016	4:24:30 PM PDT	10:38	3.9	36	32.832715	-117.152802	5	121.119522	3
10/13/2016	4:24:33 PM PDT	10:41	3.93	36.1	32.832718	-117.152336	5	119.887405	3
10/13/2016	4:24:35 PM PDT	10:43	3.95	31.4	32.83272	-117.151929	5	119.390518	3
10/13/2016	4:24:36 PM PDT	10:44	3.96	29.1	32.832721	-117.151799	5	119.390518	4
10/13/2016	4:24:39 PM PDT	10:47	3.98	26.9	32.832722	-117.151484	5	119.390518	6
10/13/2016	4:24:42 PM PDT	10:50	4	24.8	32.832718	-117.151108	5	119.390518	3.5
10/13/2016	4:24:45 PM PDT	10:53	4.02	18.5	32.832726	-117.150829	5	119.390518	3.333333
10/13/2016	4:24:48 PM PDT	10:56	4.03	11.4	32.832728	-117.150622	5	117.148961	3.333333
10/13/2016	4:24:50 PM PDT	10:58	4.03	8.6	32.832728	-117.150503	5	117.148961	3
10/13/2016	4:24:52 PM PDT	11:00	4.04	9.2	32.832726	-117.150421	5	117.373093	3
10/13/2016	4:24:55 PM PDT	11:03	4.05	11.2	32.832726	-117.150282	5	116.79394	3
10/13/2016	4:24:58 PM PDT	11:06	4.06	9.4	32.83273	-117.150116	5	116.627925	3
10/13/2016	4:24:59 PM PDT	11:07	4.06	5.8	32.83273	-117.150039	5	116.952408	3
10/13/2016	4:25:02 PM PDT	11:10	4.06	1.8	32.832725	-117.149989	5	117.52388	3
10/13/2016	4:25:04 PM PDT	11:12	4.06	0	32.832725	-117.149986	5	117.73317	3
10/13/2016	4:25:06 PM PDT	11:14	4.06	0	32.832725	-117.149986	5	117.73317	4
10/13/2016	4:25:07 PM PDT	11:15	4.06	0	32.832725	-117.149986	5	117.995132	4
10/13/2016	4:25:10 PM PDT	11:18	4.06	1.4	32.83273	-117.149989	5	117.995132	3
10/13/2016	4:25:12 PM PDT	11:20	4.06	0	32.83273	-117.149984	5	118.082687	3
10/13/2016	4:25:14 PM PDT	11:22	4.07	0	32.83273	-117.149985	5	118.082687	3.5
10/13/2016	4:25:17 PM PDT	11:25	4.07	0	32.83273	-117.149985	5	118.082687	3
10/13/2016	4:25:20 PM PDT	11:28	4.07	0	32.83273	-117.149986	5	117.845352	3
10/13/2016	4:25:21 PM PDT	11:29	4.07	0.8	32.832732	-117.14998	5	117.850235	3
10/13/2016	4:25:25 PM PDT	11:33	4.07	0	32.832732	-117.14998	5	117.770421	3
10/13/2016	4:25:27 PM PDT	11:35	4.07	0	32.832732	-117.14998	5	117.932541	3
10/13/2016	4:25:29 PM PDT	11:37	4.07	0	32.832732	-117.149981	5	118.213943	3
10/13/2016	4:25:30 PM PDT	11:38	4.07	0	32.832732	-117.149978	5	117.941605	3
10/13/2016	4:25:33 PM PDT	11:41	4.07	0	32.832732	-117.149979	5	118.138474	3
10/13/2016	4:25:35 PM PDT	11:43	4.07	0	32.832732	-117.149979	5	118.063522	3
10/13/2016	4:25:38 PM PDT	11:46	4.07	0	32.832732	-117.14998	5	118.090266	3
10/13/2016	4:25:40 PM PDT	11:48	4.07	0	32.832732	-117.149979	5	117.999496	3
10/13/2016	4:25:43 PM PDT	11:51	4.07	0	32.832732	-117.14998	5	118.049067	3
10/13/2016	4:25:45 PM PDT	11:53	4.07	0	32.832732	-117.14998	5	117.927536	3
10/13/2016	4:25:48 PM PDT	11:56	4.07	0	32.832732	-117.14998	5	117.823959	3
10/13/2016	4:25:50 PM PDT	11:58	4.07	0	32.832732	-117.149979	5	117.697372	3
10/13/2016	4:25:53 PM PDT	12:01	4.07	0	32.832732	-117.149983	5	117.758255	3
10/13/2016	4:25:54 PM PDT	12:02	4.07	0	32.832732	-117.149982	5	117.687393	3
10/13/2016	4:25:58 PM PDT	12:06	4.07	0	32.832732	-117.14998	5	117.759537	3
10/13/2016	4:25:59 PM PDT	12:07	4.07	0	32.832732	-117.14998	5	117.861099	3
10/13/2016	4:26:00 PM PDT	12:08	4.07	3.8	32.832719	-117.14998	5	117.915848	3
10/13/2016	4:26:02 PM PDT	12:10	4.07	12	32.83272	-117.149893	5	118.013565	3
10/13/2016	4:26:03 PM PDT	12:11	4.08	16.7	32.832724	-117.149814	5	117.971878	3
10/13/2016	4:26:04 PM PDT	12:12	4.08	20.6	32.832729	-117.149719	5	118.227798	3
10/13/2016	4:26:06 PM PDT	12:14	4.1	24.9	32.832734	-117.149493	5	118.674454	3

Clairemont Boulevard PM									
Date	Time	Elapsed time	Distance	Speed (mph)	Latitude	Longitude	Accuracy (meters)	Altitude	Altitude accuracy
10/13/2016	4:26:07 PM PDT	12:15	4.1	26	32.832737	-117.149368	5	118.900284	3
10/13/2016	4:26:08 PM PDT	12:16	4.11	27	32.832738	-117.149244	5	118.942703	3
10/13/2016	4:26:09 PM PDT	12:17	4.12	28.4	32.832739	-117.1491	5	118.789627	3
10/13/2016	4:26:10 PM PDT	12:18	4.13	30	32.832741	-117.148954	5	119.045181	3
10/13/2016	4:26:11 PM PDT	12:19	4.13	29.6	32.832741	-117.148813	5	118.979691	3
10/13/2016	4:26:15 PM PDT	12:23	4.16	31.5	32.83274	-117.148373	5	119.251846	3
10/13/2016	4:26:16 PM PDT	12:24	4.18	32.2	32.832739	-117.14806	5	119.787857	3
10/13/2016	4:26:17 PM PDT	12:25	4.19	32.3	32.832738	-117.147905	5	119.986465	3
10/13/2016	4:26:18 PM PDT	12:26	4.2	32.4	32.832739	-117.147749	5	120.084	3
10/13/2016	4:26:20 PM PDT	12:28	4.21	31.6	32.832742	-117.147434	5	120.520035	3
10/13/2016	4:26:23 PM PDT	12:31	4.24	30.9	32.832745	-117.147054	5	121.451187	3
10/13/2016	4:26:24 PM PDT	12:32	4.25	30.1	32.832747	-117.146828	5	121.537064	3
10/13/2016	4:26:26 PM PDT	12:34	4.27	31.8	32.83275	-117.146529	5	122.076492	3
10/13/2016	4:26:27 PM PDT	12:35	4.28	32.3	32.832752	-117.146365	5	122.506058	3
10/13/2016	4:26:29 PM PDT	12:37	4.29	33.7	32.832756	-117.146057	5	123.210587	3
10/13/2016	4:26:30 PM PDT	12:38	4.3	33.8	32.832758	-117.145887	5	123.039444	3
10/13/2016	4:26:31 PM PDT	12:39	4.31	33.8	32.832761	-117.14573	5	123.186172	3
10/13/2016	4:26:33 PM PDT	12:41	4.33	36.4	32.832767	-117.145402	5	123.186172	4
10/13/2016	4:26:35 PM PDT	12:43	4.35	38.5	32.832778	-117.14503	5	123.186172	3
10/13/2016	4:26:36 PM PDT	12:44	4.37	39.2	32.83278	-117.14484	5	125.788101	3
10/13/2016	4:26:37 PM PDT	12:45	4.38	40.6	32.832783	-117.144605	5	126.46022	3
10/13/2016	4:26:38 PM PDT	12:46	4.39	41.9	32.832786	-117.144456	5	126.659744	3
10/13/2016	4:26:40 PM PDT	12:48	4.41	42.5	32.832786	-117.144037	5	127.105118	3
10/13/2016	4:26:42 PM PDT	12:50	4.43	42	32.832783	-117.143649	5	127.983414	3
10/13/2016	4:26:43 PM PDT	12:51	4.45	41.8	32.832783	-117.14345	5	127.743668	3
10/13/2016	4:26:44 PM PDT	12:52	4.45	41.5	32.83278	-117.143313	5	127.940384	3
10/13/2016	4:26:47 PM PDT	12:55	4.48	36.1	32.832734	-117.142785	5	130.003555	3
10/13/2016	4:26:48 PM PDT	12:56	4.5	32.2	32.83269	-117.14255	5	131.376663	3
10/13/2016	4:26:49 PM PDT	12:57	4.51	32.1	32.832655	-117.142408	5	131.706314	3
10/13/2016	4:26:50 PM PDT	12:58	4.52	34.2	32.832617	-117.142257	5	131.876175	3
10/13/2016	4:26:51 PM PDT	12:59	4.53	36.2	32.832574	-117.142091	5	132.131424	3
10/13/2016	4:26:52 PM PDT	13:00	4.54	39	32.832525	-117.141905	5	133.247147	3
10/13/2016	4:26:53 PM PDT	13:01	4.55	41	32.832477	-117.141736	5	133.240921	3
10/13/2016	4:26:55 PM PDT	13:03	4.57	43.7	32.832375	-117.141346	5	133.072281	3
10/13/2016	4:26:56 PM PDT	13:04	4.58	43.6	32.832338	-117.141167	5	129.590286	3
10/13/2016	4:26:57 PM PDT	13:05	4.59	44.6	32.832286	-117.140973	5	128.662247	3
10/13/2016	4:26:58 PM PDT	13:06	4.61	46	32.832236	-117.140784	5	126.892715	3
10/13/2016	4:27:01 PM PDT	13:09	4.64	46.8	32.832084	-117.140252	5	129.167007	3
10/13/2016	4:27:02 PM PDT	13:10	4.66	47	32.831996	-117.139949	5	129.167007	4
10/13/2016	4:27:03 PM PDT	13:11	4.67	47.1	32.831929	-117.139722	5	129.167007	6
10/13/2016	4:27:04 PM PDT	13:12	4.68	47.1	32.831867	-117.139509	5	126.263443	6
10/13/2016	4:27:06 PM PDT	13:14	4.71	45.6	32.831754	-117.13911	5	126.263443	4
10/13/2016	4:27:07 PM PDT	13:15	4.72	44.8	32.831708	-117.138943	5	126.263443	3
10/13/2016	4:27:09 PM PDT	13:17	4.75	44	32.831587	-117.138497	5	128.617691	3

Clairemont Boulevard PM									
Date	Time	Elapsed time	Distance	Speed (mph)	Latitude	Longitude	Accuracy (meters)	Altitude	Altitude accuracy
10/13/2016	4:27:10 PM PDT	13:18	4.76	43.9	32.831547	-117.138336	5	127.722122	3
10/13/2016	4:27:11 PM PDT	13:19	4.77	43.7	32.831491	-117.138095	5	127.722122	4
10/13/2016	4:27:12 PM PDT	13:20	4.78	44.2	32.83145	-117.137896	5	127.722122	3
10/13/2016	4:27:14 PM PDT	13:22	4.81	45.6	32.831395	-117.13747	5	123.731094	3
10/13/2016	4:27:15 PM PDT	13:23	4.82	45.7	32.831382	-117.137256	5	123.47963	3
10/13/2016	4:27:16 PM PDT	13:24	4.83	45.9	32.831377	-117.137034	5	123.950211	3
10/13/2016	4:27:18 PM PDT	13:26	4.86	45.7	32.831373	-117.136598	5	128.021866	3
10/13/2016	4:27:19 PM PDT	13:27	4.87	45.2	32.831373	-117.136372	5	123.983475	3
10/13/2016	4:27:20 PM PDT	13:28	4.88	44.6	32.831374	-117.136156	5	124.431473	3
10/13/2016	4:27:22 PM PDT	13:30	4.91	45.2	32.831371	-117.135735	5	128.259659	3
10/13/2016	4:27:24 PM PDT	13:32	4.93	44	32.831368	-117.135302	5	128.259659	4
10/13/2016	4:27:25 PM PDT	13:33	4.94	42.9	32.831367	-117.135098	5	128.259659	3
10/13/2016	4:27:26 PM PDT	13:34	4.96	41.8	32.831365	-117.13487	5	129.569046	3
10/13/2016	4:27:27 PM PDT	13:35	4.97	41.3	32.831363	-117.134727	5	129.43428	3
10/13/2016	4:27:29 PM PDT	13:37	4.99	40.2	32.83136	-117.134313	5	129.43428	4
10/13/2016	4:27:31 PM PDT	13:39	5.01	37.4	32.831359	-117.133939	5	124.349869	4
10/13/2016	4:27:33 PM PDT	13:41	5.03	35.1	32.831359	-117.133597	5	124.349869	3
10/13/2016	4:27:34 PM PDT	13:42	5.04	33.5	32.831358	-117.133435	5	125.90712	3
10/13/2016	4:27:36 PM PDT	13:44	5.06	31.7	32.831358	-117.133122	5	128.971817	3
10/13/2016	4:27:37 PM PDT	13:45	5.07	31.3	32.831357	-117.132972	5	125.658218	3
10/13/2016	4:27:38 PM PDT	13:46	5.08	29.8	32.831357	-117.132832	5	126.987137	3
10/13/2016	4:27:41 PM PDT	13:49	5.1	26.2	32.831357	-117.132494	5	129.046341	3
10/13/2016	4:27:42 PM PDT	13:50	5.11	20.3	32.831358	-117.132326	5	128.998123	3
10/13/2016	4:27:44 PM PDT	13:52	5.12	16.5	32.831359	-117.132163	5	129.214676	3
10/13/2016	4:27:46 PM PDT	13:54	5.12	9.6	32.831359	-117.132043	5	129.99086	3
10/13/2016	4:27:47 PM PDT	13:55	5.12	8.4	32.83136	-117.131997	5	126.277908	3
10/13/2016	4:27:50 PM PDT	13:58	5.13	5.3	32.83136	-117.131911	5	129.886276	3
10/13/2016	4:27:51 PM PDT	13:59	5.13	2.3	32.83136	-117.131882	5	129.40126	3
10/13/2016	4:27:53 PM PDT	14:01	5.13	0	32.83136	-117.131873	5	129.767471	3
10/13/2016	4:27:55 PM PDT	14:03	5.13	0	32.83136	-117.131871	5	129.590714	3
10/13/2016	4:27:56 PM PDT	14:04	5.13	0	32.83136	-117.131871	5	127.430435	3
10/13/2016	4:27:58 PM PDT	14:06	5.13	0.4	32.83136	-117.131867	5	131.145218	3
10/13/2016	4:27:59 PM PDT	14:07	5.13	0	32.83136	-117.131862	5	127.685501	3
10/13/2016	4:28:00 PM PDT	14:08	5.13	0	32.83136	-117.131862	5	128.520645	3
10/13/2016	4:28:02 PM PDT	14:10	5.13	0	32.83136	-117.131863	5	131.05806	3
10/13/2016	4:28:04 PM PDT	14:12	5.13	0	32.83136	-117.131863	5	130.770767	3
10/13/2016	4:28:05 PM PDT	14:13	5.13	0	32.83136	-117.131863	5	128.585159	3
10/13/2016	4:28:06 PM PDT	14:14	5.13	0	32.83136	-117.131863	5	131.451675	3
10/13/2016	4:28:07 PM PDT	14:15	5.13	0	32.83136	-117.131863	5	131.326431	3
10/13/2016	4:28:09 PM PDT	14:17	5.13	0	32.83136	-117.131863	5	131.293777	3
10/13/2016	4:28:11 PM PDT	14:19	5.13	0	32.83136	-117.131863	5	131.293777	4
10/13/2016	4:28:13 PM PDT	14:21	5.13	0	32.83136	-117.131863	5	131.378616	4
10/13/2016	4:28:14 PM PDT	14:22	5.13	0	32.83136	-117.131863	5	131.378616	3
10/13/2016	4:28:15 PM PDT	14:23	5.13	0	32.83136	-117.131863	5	129.435928	3

Clairemont Boulevard PM

Date	Time	Elapsed time	Distance	Speed (mph)	Latitude	Longitude	Accuracy (meters)	Altitude	Altitude accuracy
10/13/2016	4:28:17 PM PDT	14:25	5.13	0	32.83136	-117.131862	5	131.702347	3
10/13/2016	4:28:18 PM PDT	14:26	5.13	0	32.83136	-117.131862	5	129.149307	3
10/13/2016	4:28:20 PM PDT	14:28	5.13	0	32.83136	-117.131863	5	131.573929	3
10/13/2016	4:28:21 PM PDT	14:29	5.13	0	32.83136	-117.131863	5	129.098892	3
10/13/2016	4:28:22 PM PDT	14:30	5.13	0	32.83136	-117.131863	5	131.512711	3
10/13/2016	4:28:23 PM PDT	14:31	5.13	0	32.83136	-117.131863	5	129.343033	3
10/13/2016	4:28:24 PM PDT	14:32	5.13	0	32.83136	-117.131863	5	129.404251	3
10/13/2016	4:28:26 PM PDT	14:34	5.13	0	32.83136	-117.131863	5	131.912003	3
10/13/2016	4:28:30 PM PDT	14:38	5.13	0	32.83136	-117.131863	5	131.912003	3.666667
10/13/2016	4:28:31 PM PDT	14:39	5.13	0	32.83136	-117.131863	5	131.912003	3
10/13/2016	4:28:32 PM PDT	14:40	5.13	0	32.83136	-117.131863	5	130.158585	3
10/13/2016	4:28:34 PM PDT	14:42	5.13	0	32.83136	-117.131863	5	131.525101	3
10/13/2016	4:28:35 PM PDT	14:43	5.13	0.4	32.831359	-117.131844	5	129.744217	3
10/13/2016	4:28:37 PM PDT	14:45	5.13	0	32.831359	-117.131846	5	131.429642	3
10/13/2016	4:28:38 PM PDT	14:46	5.13	0	32.831359	-117.131846	5	129.758621	3
10/13/2016	4:28:39 PM PDT	14:47	5.13	0	32.831359	-117.131846	5	130.268326	3
10/13/2016	4:28:40 PM PDT	14:48	5.13	0	32.831359	-117.131846	5	131.448074	3
10/13/2016	4:28:42 PM PDT	14:50	5.14	1	32.831356	-117.131833	5	131.626175	3
10/13/2016	4:28:44 PM PDT	14:52	5.14	7.5	32.831357	-117.131791	5	130.878433	3

Clairemont Boulevard PM									
Date	Time	Elapsed time	Distance	Speed (mph)	Latitude	Longitude	Accuracy (meters)	Altitude	Altitude accuracy
10/13/2016	4:34:38 PM PDT	00:00	0	42.4	32.833588	-117.115147	5	93.873428	3
10/13/2016	4:34:39 PM PDT	00:01	0.01	41.5	32.833637	-117.115341	5	93.87178	3
10/13/2016	4:34:40 PM PDT	00:01	0.02	40.6	32.833672	-117.11554	5	94.877151	3
10/13/2016	4:34:41 PM PDT	00:03	0.03	40	32.833708	-117.115725	5	95.337418	3
10/13/2016	4:34:42 PM PDT	00:03	0.05	39.5	32.833743	-117.115913	5	95.337418	4
10/13/2016	4:34:43 PM PDT	00:04	0.06	39.6	32.833762	-117.116086	5	93.375015	4
10/13/2016	4:34:44 PM PDT	00:05	0.07	40.1	32.833788	-117.116268	5	93.375015	3
10/13/2016	4:34:46 PM PDT	00:07	0.09	40.1	32.833838	-117.116639	5	94.788101	3
10/13/2016	4:34:47 PM PDT	00:09	0.1	39.5	32.833854	-117.116833	5	92.55043	3
10/13/2016	4:34:48 PM PDT	00:10	0.11	39.2	32.833864	-117.117022	5	92.55043	4
10/13/2016	4:34:49 PM PDT	00:11	0.12	38.6	32.833871	-117.117216	5	92.262589	4
10/13/2016	4:34:50 PM PDT	00:12	0.13	38.7	32.833867	-117.117407	5	92.331558	4
10/13/2016	4:34:51 PM PDT	00:12	0.14	38.9	32.833873	-117.117594	5	92.949295	4
10/13/2016	4:34:54 PM PDT	00:16	0.17	37.9	32.833856	-117.118048	5	92.949295	3.5
10/13/2016	4:34:57 PM PDT	00:18	0.2	37.2	32.8338	-117.1186	5	92.949295	3
10/13/2016	4:34:58 PM PDT	00:20	0.22	37.4	32.833774	-117.118863	5	90.73378	3
10/13/2016	4:34:59 PM PDT	00:21	0.23	37.5	32.833744	-117.119037	5	89.738846	3
10/13/2016	4:35:00 PM PDT	00:21	0.24	37.3	32.833717	-117.119195	5	90.02626	3
10/13/2016	4:35:01 PM PDT	00:22	0.25	37.3	32.833685	-117.119378	5	90.122757	3
10/13/2016	4:35:02 PM PDT	00:24	0.26	37	32.83365	-117.119547	5	91.315323	3
10/13/2016	4:35:03 PM PDT	00:24	0.27	36.5	32.833612	-117.119718	5	92.278214	3
10/13/2016	4:35:04 PM PDT	00:26	0.28	35.6	32.833568	-117.119881	5	91.218826	3
10/13/2016	4:35:05 PM PDT	00:27	0.29	34.2	32.833527	-117.120043	5	90.292496	3
10/13/2016	4:35:06 PM PDT	00:28	0.3	31.6	32.833485	-117.120192	5	91.238235	3
10/13/2016	4:35:07 PM PDT	00:29	0.31	29	32.833446	-117.120331	5	91.100662	3
10/13/2016	4:35:09 PM PDT	00:31	0.32	23.5	32.833372	-117.12056	5	91.371414	3
10/13/2016	4:35:10 PM PDT	00:32	0.33	19.5	32.833342	-117.120669	5	92.196915	3
10/13/2016	4:35:11 PM PDT	00:33	0.33	15.6	32.833317	-117.120744	5	93.956314	3
10/13/2016	4:35:12 PM PDT	00:34	0.33	12.4	32.833303	-117.120797	5	94.308609	3
10/13/2016	4:35:13 PM PDT	00:35	0.34	11	32.833281	-117.12085	5	94.041092	3
10/13/2016	4:35:15 PM PDT	00:37	0.35	14.1	32.833237	-117.120955	5	93.843399	3
10/13/2016	4:35:16 PM PDT	00:37	0.35	17.7	32.833218	-117.121029	5	94.68129	3
10/13/2016	4:35:18 PM PDT	00:40	0.36	22.5	32.833147	-117.121201	5	94.68129	4
10/13/2016	4:35:19 PM PDT	00:40	0.37	23.9	32.833103	-117.121295	5	95.82814	4
10/13/2016	4:35:20 PM PDT	00:42	0.37	25.8	32.833052	-117.121393	5	97.548538	4
10/13/2016	4:35:21 PM PDT	00:43	0.38	25.8	32.833003	-117.1215	5	97.548538	3
10/13/2016	4:35:22 PM PDT	00:44	0.39	26.9	32.832946	-117.121614	5	99.217239	3
10/13/2016	4:35:24 PM PDT	00:46	0.4	30.2	32.832817	-117.121838	5	100.601089	3
10/13/2016	4:35:27 PM PDT	00:49	0.43	35.3	32.832622	-117.122168	5	100.601089	4
10/13/2016	4:35:29 PM PDT	00:51	0.45	38.8	32.83245	-117.122451	5	100.541855	4
10/13/2016	4:35:30 PM PDT	00:52	0.46	40	32.832328	-117.122646	5	102.078873	4
10/13/2016	4:35:32 PM PDT	00:54	0.49	40.4	32.832121	-117.122987	5	102.078873	3
10/13/2016	4:35:35 PM PDT	00:57	0.51	39.3	32.831899	-117.123381	5	105.425674	3
10/13/2016	4:35:37 PM PDT	00:59	0.54	37	32.831749	-117.123715	5	107.989548	3

Clairemont Boulevard PM									
Date	Time	Elapsed time	Distance	Speed (mph)	Latitude	Longitude	Accuracy (meters)	Altitude	Altitude accuracy
10/13/2016	4:35:38 PM PDT	01:00	0.55	36.3	32.831656	-117.123968	5	109.601822	3
10/13/2016	4:35:39 PM PDT	01:01	0.56	36.4	32.831609	-117.124133	5	110.76918	3
10/13/2016	4:35:42 PM PDT	01:04	0.59	35.7	32.831539	-117.124578	5	115.476303	3
10/13/2016	4:35:44 PM PDT	01:06	0.62	39.3	32.831515	-117.125043	5	118.794632	3
10/13/2016	4:35:46 PM PDT	01:08	0.64	41.7	32.831511	-117.125414	5	119.851273	3
10/13/2016	4:35:47 PM PDT	01:09	0.65	41.7	32.831504	-117.125609	5	119.997513	3
10/13/2016	4:35:48 PM PDT	01:10	0.66	41	32.831506	-117.125804	5	119.920486	3
10/13/2016	4:35:49 PM PDT	01:11	0.67	39.7	32.831503	-117.125999	5	120.322525	3
10/13/2016	4:35:50 PM PDT	01:12	0.68	38	32.8315	-117.126192	5	120.535049	3
10/13/2016	4:35:51 PM PDT	01:13	0.69	37.9	32.831505	-117.126369	5	120.992264	3
10/13/2016	4:35:52 PM PDT	01:13	0.7	39.1	32.831503	-117.126556	5	121.254166	3
10/13/2016	4:35:53 PM PDT	01:15	0.71	39.7	32.831505	-117.126666	5	121.391006	3
10/13/2016	4:35:55 PM PDT	01:17	0.74	41	32.831502	-117.127128	5	122.074234	3
10/13/2016	4:35:56 PM PDT	01:18	0.75	41.6	32.831501	-117.127332	5	122.495316	3
10/13/2016	4:35:58 PM PDT	01:20	0.77	42.2	32.831498	-117.127725	5	123.226028	3
10/13/2016	4:36:00 PM PDT	01:22	0.79	42.7	32.831493	-117.128116	5	125.317642	3
10/13/2016	4:36:01 PM PDT	01:23	0.81	42.9	32.831494	-117.12832	5	125.846939	3
10/13/2016	4:36:02 PM PDT	01:24	0.82	43	32.831494	-117.128514	5	126.61293	3
10/13/2016	4:36:03 PM PDT	01:25	0.83	43	32.831493	-117.12872	5	126.77327	3
10/13/2016	4:36:04 PM PDT	01:26	0.84	43.4	32.831494	-117.128922	5	126.74678	3
10/13/2016	4:36:05 PM PDT	01:27	0.85	43.2	32.831494	-117.129129	5	126.469498	3
10/13/2016	4:36:07 PM PDT	01:29	0.88	42.9	32.831502	-117.129554	5	127.018448	3
10/13/2016	4:36:08 PM PDT	01:30	0.89	42.7	32.831504	-117.129757	5	126.664688	3
10/13/2016	4:36:09 PM PDT	01:31	0.9	42.5	32.831507	-117.12996	5	126.846939	3
10/13/2016	4:36:10 PM PDT	01:31	0.91	42.3	32.831506	-117.130158	5	126.832657	3
10/13/2016	4:36:11 PM PDT	01:33	0.92	41.5	32.831506	-117.130362	5	127.250626	3
10/13/2016	4:36:12 PM PDT	01:33	0.94	40.2	32.831505	-117.130557	5	126.772964	3
10/13/2016	4:36:13 PM PDT	01:35	0.95	38.9	32.831507	-117.130744	5	127.117691	3
10/13/2016	4:36:14 PM PDT	01:36	0.96	38.4	32.831504	-117.130932	5	126.960953	3
10/13/2016	4:36:16 PM PDT	01:38	0.98	38.3	32.831501	-117.131297	5	126.492081	3
10/13/2016	4:36:17 PM PDT	01:38	0.99	38.3	32.831506	-117.131485	5	126.230179	3
10/13/2016	4:36:18 PM PDT	01:40	1	38.1	32.831505	-117.131674	5	127.237747	3
10/13/2016	4:36:19 PM PDT	01:41	1.01	39.3	32.831507	-117.13186	5	126.669388	3
10/13/2016	4:36:21 PM PDT	01:43	1.03	40	32.8315	-117.132231	5	126.855057	3
10/13/2016	4:36:22 PM PDT	01:44	1.04	40	32.831491	-117.13242	5	127.538589	3
10/13/2016	4:36:25 PM PDT	01:47	1.07	41.1	32.83149	-117.132907	5	127.058212	3
10/13/2016	4:36:26 PM PDT	01:47	1.09	41.5	32.831497	-117.133201	5	126.550797	3
10/13/2016	4:36:28 PM PDT	01:50	1.11	41.8	32.831483	-117.133582	5	126.884171	3
10/13/2016	4:36:30 PM PDT	01:52	1.13	42.2	32.831491	-117.13399	5	126.753311	3
10/13/2016	4:36:31 PM PDT	01:53	1.15	42	32.831488	-117.134191	5	126.472733	3
10/13/2016	4:36:32 PM PDT	01:54	1.16	41.6	32.831478	-117.134392	5	126.685135	3
10/13/2016	4:36:33 PM PDT	01:55	1.17	41.3	32.831475	-117.134588	5	126.352188	3
10/13/2016	4:36:35 PM PDT	01:57	1.19	40.2	32.831469	-117.134981	5	126.564285	3
10/13/2016	4:36:36 PM PDT	01:58	1.2	40.2	32.831473	-117.13517	5	125.881424	3

Clairemont Boulevard PM									
Date	Time	Elapsed time	Distance	Speed (mph)	Latitude	Longitude	Accuracy (meters)	Altitude	Altitude accuracy
10/13/2016	4:36:37 PM PDT	01:59	1.21	39.8	32.831467	-117.135346	5	126.000259	3
10/13/2016	4:36:40 PM PDT	02:01	1.24	38.8	32.831454	-117.135808	5	127.153671	3
10/13/2016	4:36:41 PM PDT	02:03	1.26	37.1	32.831454	-117.136073	5	126.890823	3
10/13/2016	4:36:44 PM PDT	02:06	1.28	35.5	32.831451	-117.136521	5	126.329361	3
10/13/2016	4:36:46 PM PDT	02:08	1.3	34.6	32.831449	-117.136848	5	128.154404	3
10/13/2016	4:36:47 PM PDT	02:09	1.31	32.1	32.831455	-117.137083	5	128.138382	3
10/13/2016	4:36:48 PM PDT	02:10	1.32	29.8	32.831457	-117.137229	5	128.519913	3
10/13/2016	4:36:49 PM PDT	02:11	1.33	27.1	32.831464	-117.137353	5	128.362198	3
10/13/2016	4:36:50 PM PDT	02:12	1.34	24.9	32.831476	-117.13748	5	128.081497	3
10/13/2016	4:36:51 PM PDT	02:12	1.34	21.8	32.831489	-117.137595	5	128.22847	3
10/13/2016	4:36:53 PM PDT	02:15	1.35	13.7	32.831506	-117.13774	5	127.995377	3
10/13/2016	4:36:54 PM PDT	02:16	1.36	8.9	32.831512	-117.137787	5	127.918411	3
10/13/2016	4:36:55 PM PDT	02:16	1.36	6.1	32.831515	-117.13781	5	127.792374	3
10/13/2016	4:36:56 PM PDT	02:18	1.36	2.5	32.831517	-117.137824	5	127.956375	3
10/13/2016	4:36:58 PM PDT	02:20	1.36	0.5	32.831521	-117.137865	5	128.064163	3
10/13/2016	4:37:01 PM PDT	02:23	1.36	0	32.831521	-117.137865	5	128.480026	3
10/13/2016	4:37:02 PM PDT	02:24	1.36	0	32.831521	-117.137865	5	128.25264	3
10/13/2016	4:37:03 PM PDT	02:24	1.36	0	32.831521	-117.137865	5	128.25264	4
10/13/2016	4:37:04 PM PDT	02:26	1.36	0	32.831521	-117.137865	5	128.25264	3
10/13/2016	4:37:05 PM PDT	02:27	1.36	0	32.831521	-117.137865	5	128.634415	3
10/13/2016	4:37:07 PM PDT	02:28	1.36	0	32.831521	-117.137865	5	128.408646	3
10/13/2016	4:37:11 PM PDT	02:33	1.36	0	32.831521	-117.137865	5	128.408646	3.333333
10/13/2016	4:37:12 PM PDT	02:34	1.36	0	32.831521	-117.137865	5	128.408646	4
10/13/2016	4:37:14 PM PDT	02:36	1.36	0	32.831521	-117.137865	5	128.408646	3
10/13/2016	4:37:15 PM PDT	02:37	1.36	0	32.831521	-117.137865	5	127.830704	3
10/13/2016	4:37:16 PM PDT	02:38	1.36	0	32.831521	-117.137865	5	127.929459	3
10/13/2016	4:37:20 PM PDT	02:42	1.36	0	32.831521	-117.137865	5	127.509842	3
10/13/2016	4:37:21 PM PDT	02:43	1.36	0	32.831521	-117.137865	5	127.534744	3
10/13/2016	4:37:23 PM PDT	02:45	1.36	0	32.831521	-117.137865	5	127.401138	3
10/13/2016	4:37:26 PM PDT	02:48	1.36	0	32.831521	-117.137865	5	127.004257	3
10/13/2016	4:37:27 PM PDT	02:49	1.36	0	32.831521	-117.137865	5	127.425308	3
10/13/2016	4:37:28 PM PDT	02:50	1.36	0	32.831521	-117.137865	5	127.601089	3
10/13/2016	4:37:29 PM PDT	02:51	1.36	0	32.831521	-117.137865	5	128.098526	3
10/13/2016	4:37:32 PM PDT	02:54	1.36	0.9	32.831529	-117.137876	5	128.705551	3
10/13/2016	4:37:33 PM PDT	02:54	1.36	4.9	32.831543	-117.137902	5	128.93721	3
10/13/2016	4:37:34 PM PDT	02:56	1.36	8.6	32.831555	-117.137937	5	129.195938	3
10/13/2016	4:37:35 PM PDT	02:57	1.37	12.8	32.831554	-117.137983	5	129.493179	3
10/13/2016	4:37:36 PM PDT	02:58	1.37	17	32.831578	-117.138071	5	129.504471	3
10/13/2016	4:37:37 PM PDT	02:58	1.38	19.6	32.831604	-117.138158	5	129.466446	3
10/13/2016	4:37:38 PM PDT	03:00	1.38	21.9	32.831629	-117.138244	5	129.231461	3
10/13/2016	4:37:39 PM PDT	03:01	1.39	24.6	32.831638	-117.138285	5	129.586868	3
10/13/2016	4:37:40 PM PDT	03:01	1.39	27.1	32.831667	-117.138407	5	129.250504	3
10/13/2016	4:37:41 PM PDT	03:03	1.4	28.4	32.831724	-117.138598	5	128.964859	3
10/13/2016	4:37:42 PM PDT	03:04	1.41	30.1	32.831764	-117.138729	5	129.087479	3

Clairemont Boulevard PM									
Date	Time	Elapsed time	Distance	Speed (mph)	Latitude	Longitude	Accuracy (meters)	Altitude	Altitude accuracy
10/13/2016	4:37:43 PM PDT	03:05	1.42	32.3	32.831809	-117.138875	5	128.854263	3
10/13/2016	4:37:44 PM PDT	03:06	1.43	34.2	32.831854	-117.139021	5	127.937332	3
10/13/2016	4:37:45 PM PDT	03:07	1.44	35.4	32.831901	-117.139183	5	128.932816	3
10/13/2016	4:37:46 PM PDT	03:08	1.45	36	32.831947	-117.139341	5	128.871048	3
10/13/2016	4:37:47 PM PDT	03:09	1.46	36.6	32.831989	-117.139497	5	129.250748	3
10/13/2016	4:37:48 PM PDT	03:10	1.47	36.6	32.832022	-117.139618	5	129.392654	3
10/13/2016	4:37:49 PM PDT	03:10	1.48	36.6	32.83208	-117.139838	5	130.35347	3
10/13/2016	4:37:50 PM PDT	03:12	1.49	36.6	32.832125	-117.140005	5	130.835892	3
10/13/2016	4:37:52 PM PDT	03:14	1.51	37.8	32.832219	-117.140348	5	131.70314	3
10/13/2016	4:37:53 PM PDT	03:15	1.52	39.3	32.832265	-117.140519	5	130.876114	3
10/13/2016	4:37:54 PM PDT	03:16	1.53	40.9	32.832313	-117.140703	5	130.345657	3
10/13/2016	4:37:55 PM PDT	03:17	1.55	41.9	32.83237	-117.140899	5	130.459976	3
10/13/2016	4:37:56 PM PDT	03:18	1.56	42.3	32.832421	-117.141086	5	129.044327	3
10/13/2016	4:37:58 PM PDT	03:20	1.58	42.5	32.832527	-117.141475	5	130.128983	3
10/13/2016	4:37:59 PM PDT	03:21	1.59	41.5	32.832576	-117.141657	5	131.09462	3
10/13/2016	4:38:00 PM PDT	03:21	1.6	40.3	32.832629	-117.141851	5	130.632462	3
10/13/2016	4:38:01 PM PDT	03:22	1.61	38.7	32.832673	-117.14203	5	130.456314	3
10/13/2016	4:38:02 PM PDT	03:24	1.63	38.6	32.832727	-117.142214	5	130.718582	3
10/13/2016	4:38:03 PM PDT	03:25	1.64	38.9	32.83277	-117.1424	5	130.404984	3
10/13/2016	4:38:04 PM PDT	03:26	1.65	38.9	32.83281	-117.142578	5	130.33522	3
10/13/2016	4:38:05 PM PDT	03:27	1.66	38.4	32.832846	-117.142756	5	129.865189	3
10/13/2016	4:38:06 PM PDT	03:28	1.67	37.5	32.832875	-117.142958	5	128.746841	3
10/13/2016	4:38:07 PM PDT	03:29	1.68	37.1	32.832891	-117.143111	5	128.084427	3
10/13/2016	4:38:08 PM PDT	03:30	1.69	36	32.832899	-117.143278	5	125.603104	3
10/13/2016	4:38:09 PM PDT	03:30	1.7	35.4	32.832901	-117.143444	5	124.396439	3
10/13/2016	4:38:10 PM PDT	03:32	1.71	34.8	32.832894	-117.143569	5	124.552505	3
10/13/2016	4:38:11 PM PDT	03:33	1.72	34.6	32.832888	-117.143755	5	127.297562	3
10/13/2016	4:38:12 PM PDT	03:34	1.73	34.6	32.832885	-117.14393	5	127.167618	3
10/13/2016	4:38:13 PM PDT	03:34	1.74	34.5	32.832882	-117.1441	5	126.545792	3
10/13/2016	4:38:14 PM PDT	03:36	1.75	34.9	32.832882	-117.144266	5	126.294571	3
10/13/2016	4:38:17 PM PDT	03:38	1.77	36.8	32.832875	-117.144695	5	125.768143	3
10/13/2016	4:38:18 PM PDT	03:40	1.78	36.2	32.83286	-117.144932	5	125.485916	3
10/13/2016	4:38:19 PM PDT	03:40	1.8	35.6	32.832858	-117.145114	5	122.738541	3
10/13/2016	4:38:21 PM PDT	03:42	1.81	34.6	32.832858	-117.145438	5	124.438553	3
10/13/2016	4:38:22 PM PDT	03:43	1.82	35.1	32.832858	-117.145608	5	121.439407	3
10/13/2016	4:38:23 PM PDT	03:45	1.83	35.5	32.832854	-117.145779	5	120.726089	3
10/13/2016	4:38:24 PM PDT	03:46	1.84	36.3	32.832851	-117.145877	5	120.354568	3
10/13/2016	4:38:25 PM PDT	03:47	1.85	36.5	32.832847	-117.14612	5	120.050552	3
10/13/2016	4:38:26 PM PDT	03:48	1.86	36.4	32.832848	-117.146296	5	121.557388	3
10/13/2016	4:38:27 PM PDT	03:48	1.87	36.6	32.832848	-117.146474	5	121.269974	3
10/13/2016	4:38:29 PM PDT	03:51	1.89	35.4	32.832844	-117.146811	5	120.704117	3
10/13/2016	4:38:30 PM PDT	03:51	1.9	33	32.832845	-117.146969	5	120.03981	3
10/13/2016	4:38:31 PM PDT	03:53	1.91	31	32.832839	-117.147114	5	119.509232	3
10/13/2016	4:38:32 PM PDT	03:54	1.92	30.1	32.832836	-117.147257	5	116.917313	3

Clairemont Boulevard PM									
Date	Time	Elapsed time	Distance	Speed (mph)	Latitude	Longitude	Accuracy (meters)	Altitude	Altitude accuracy
10/13/2016	4:38:33 PM PDT	03:55	1.93	27.4	32.832835	-117.147394	5	119.114517	3
10/13/2016	4:38:34 PM PDT	03:56	1.93	26.2	32.832835	-117.147513	5	118.738052	3
10/13/2016	4:38:35 PM PDT	03:57	1.94	23.5	32.832831	-117.147639	5	118.281998	3
10/13/2016	4:38:36 PM PDT	03:58	1.95	20.4	32.83283	-117.147736	5	117.865921	3
10/13/2016	4:38:38 PM PDT	03:59	1.96	16.1	32.832826	-117.147902	5	117.05098	3
10/13/2016	4:38:39 PM PDT	04:01	1.96	14.7	32.832827	-117.147979	5	114.585403	3
10/13/2016	4:38:41 PM PDT	04:03	1.97	11	32.832824	-117.148093	5	115.853043	3
10/13/2016	4:38:43 PM PDT	04:05	1.97	12	32.832825	-117.1482	5	114.953995	3
10/13/2016	4:38:44 PM PDT	04:06	1.98	13.2	32.832823	-117.14826	5	114.768509	3
10/13/2016	4:38:45 PM PDT	04:06	1.98	13	32.832823	-117.148322	5	114.448257	3
10/13/2016	4:38:46 PM PDT	04:08	1.99	13.3	32.832824	-117.148386	5	114.691299	3
10/13/2016	4:38:47 PM PDT	04:09	1.99	14.7	32.832823	-117.148455	5	115.171951	3
10/13/2016	4:38:48 PM PDT	04:10	1.99	17.2	32.832822	-117.148534	5	115.032364	3
10/13/2016	4:38:50 PM PDT	04:12	2	21.2	32.832823	-117.148718	5	114.475052	3
10/13/2016	4:38:51 PM PDT	04:13	2.01	23.5	32.832823	-117.148828	5	114.514175	3
10/13/2016	4:38:52 PM PDT	04:13	2.02	25.6	32.832823	-117.148909	5	114.231583	3
10/13/2016	4:38:53 PM PDT	04:15	2.03	27	32.832822	-117.149077	5	115.021194	3
10/13/2016	4:38:54 PM PDT	04:15	2.03	28.1	32.832821	-117.149202	5	114.779312	3
10/13/2016	4:38:55 PM PDT	04:17	2.04	29.3	32.832819	-117.149345	5	115.224442	3
10/13/2016	4:38:56 PM PDT	04:18	2.05	29.6	32.832818	-117.149487	5	115.437332	3
10/13/2016	4:38:57 PM PDT	04:18	2.06	30	32.832817	-117.149634	5	116.937393	3
10/13/2016	4:38:58 PM PDT	04:20	2.07	30.5	32.832817	-117.149766	5	116.842178	3
10/13/2016	4:38:59 PM PDT	04:21	2.07	31.5	32.832816	-117.149919	5	115.441788	3
10/13/2016	4:39:00 PM PDT	04:22	2.08	32.5	32.832815	-117.150103	5	117.00441	3
10/13/2016	4:39:02 PM PDT	04:24	2.1	32.9	32.832814	-117.150385	5	116.708511	3
10/13/2016	4:39:03 PM PDT	04:24	2.11	33	32.832813	-117.150543	5	115.747452	3
10/13/2016	4:39:04 PM PDT	04:26	2.12	33.1	32.832813	-117.150702	5	116.017105	3
10/13/2016	4:39:05 PM PDT	04:26	2.13	33.4	32.832812	-117.150859	5	116.907303	3
10/13/2016	4:39:06 PM PDT	04:28	2.14	33.3	32.832812	-117.151018	5	116.775589	3
10/13/2016	4:39:07 PM PDT	04:29	2.15	32.5	32.832811	-117.151192	5	117.174576	3
10/13/2016	4:39:08 PM PDT	04:29	2.16	31.3	32.832811	-117.151334	5	117.132095	3
10/13/2016	4:39:10 PM PDT	04:32	2.17	29.2	32.832809	-117.151621	5	118.250687	3
10/13/2016	4:39:11 PM PDT	04:33	2.18	28.3	32.832809	-117.151759	5	117.375504	3
10/13/2016	4:39:12 PM PDT	04:34	2.19	26.8	32.832809	-117.151891	5	118.082474	3
10/13/2016	4:39:13 PM PDT	04:34	2.2	23.7	32.832811	-117.152006	5	118.312881	3
10/13/2016	4:39:14 PM PDT	04:36	2.2	20.7	32.832812	-117.152106	5	118.218948	3
10/13/2016	4:39:15 PM PDT	04:37	2.21	18	32.832812	-117.152199	5	118.391678	3
10/13/2016	4:39:16 PM PDT	04:38	2.21	15.1	32.832811	-117.152278	5	118.271927	3
10/13/2016	4:39:17 PM PDT	04:39	2.21	11.8	32.83281	-117.15234	5	118.394363	3
10/13/2016	4:39:18 PM PDT	04:39	2.22	8.8	32.83281	-117.152394	5	119.776993	3
10/13/2016	4:39:19 PM PDT	04:40	2.22	8.5	32.832811	-117.152427	5	119.71846	3
10/13/2016	4:39:20 PM PDT	04:41	2.22	8.7	32.832812	-117.152471	5	119.693069	3
10/13/2016	4:39:21 PM PDT	04:43	2.22	10.8	32.832813	-117.152518	5	119.384659	3
10/13/2016	4:39:22 PM PDT	04:44	2.23	13.9	32.832811	-117.152577	5	119.795181	3

Clairemont Boulevard PM									
Date	Time	Elapsed time	Distance	Speed (mph)	Latitude	Longitude	Accuracy (meters)	Altitude	Altitude accuracy
10/13/2016	4:39:23 PM PDT	04:45	2.23	16.6	32.83281	-117.152652	5	119.707291	3
10/13/2016	4:39:24 PM PDT	04:46	2.24	20.9	32.832811	-117.152761	5	120.269058	3
10/13/2016	4:39:25 PM PDT	04:46	2.24	22.4	32.832807	-117.152847	5	119.96907	3
10/13/2016	4:39:26 PM PDT	04:48	2.25	24.5	32.832806	-117.152953	5	119.958328	3
10/13/2016	4:39:27 PM PDT	04:49	2.26	26.6	32.832804	-117.153079	5	120.034317	3
10/13/2016	4:39:28 PM PDT	04:49	2.26	27.7	32.832801	-117.153207	5	119.288773	3
10/13/2016	4:39:29 PM PDT	04:51	2.27	28.4	32.832801	-117.153345	5	119.635269	3
10/13/2016	4:39:30 PM PDT	04:52	2.28	29.8	32.832797	-117.153485	5	119.791092	3
10/13/2016	4:39:31 PM PDT	04:52	2.29	31.7	32.832794	-117.153634	5	119.35231	3
10/13/2016	4:39:32 PM PDT	04:54	2.3	33.8	32.832792	-117.15379	5	119.361099	3
10/13/2016	4:39:34 PM PDT	04:56	2.32	35.9	32.832789	-117.154118	5	119.441666	3
10/13/2016	4:39:35 PM PDT	04:57	2.33	37.1	32.832785	-117.154297	5	121.146988	3
10/13/2016	4:39:36 PM PDT	04:58	2.34	38.1	32.832781	-117.154494	5	122.032486	3
10/13/2016	4:39:37 PM PDT	04:59	2.35	38.4	32.832777	-117.154659	5	121.885696	3
10/13/2016	4:39:38 PM PDT	05:00	2.36	38.4	32.832773	-117.154844	5	122.216873	3
10/13/2016	4:39:39 PM PDT	05:01	2.37	38.1	32.832772	-117.155026	5	122.217484	3
10/13/2016	4:39:41 PM PDT	05:03	2.39	38.5	32.832765	-117.155389	5	121.81929	3
10/13/2016	4:39:42 PM PDT	05:04	2.4	38.7	32.832766	-117.155574	5	122.107681	3
10/13/2016	4:39:43 PM PDT	05:04	2.41	38.7	32.832765	-117.155764	5	122.135941	3
10/13/2016	4:39:44 PM PDT	05:06	2.42	38.5	32.832765	-117.15595	5	123.596146	3
10/13/2016	4:39:45 PM PDT	05:07	2.43	37.9	32.832764	-117.156132	5	124.07515	3
10/13/2016	4:39:47 PM PDT	05:09	2.46	37.5	32.83276	-117.156495	5	124.770584	3
10/13/2016	4:39:49 PM PDT	05:11	2.48	34.9	32.832759	-117.15684	5	125.2267	3
10/13/2016	4:39:50 PM PDT	05:12	2.49	35.1	32.832757	-117.157006	5	125.352371	3
10/13/2016	4:39:51 PM PDT	05:12	2.5	35.7	32.832756	-117.15718	5	125.782547	3
10/13/2016	4:39:53 PM PDT	05:14	2.52	36.3	32.832754	-117.157526	5	126.6194	3
10/13/2016	4:39:54 PM PDT	05:16	2.53	36.4	32.832753	-117.157696	5	127.20253	3
10/13/2016	4:39:55 PM PDT	05:16	2.54	37.1	32.832752	-117.157881	5	127.544266	3
10/13/2016	4:39:56 PM PDT	05:17	2.55	37.1	32.832748	-117.158054	5	129.65596	3
10/13/2016	4:39:57 PM PDT	05:19	2.56	36.8	32.832748	-117.158228	5	130.334305	3
10/13/2016	4:39:58 PM PDT	05:20	2.57	36.6	32.832745	-117.158394	5	130.37709	3
10/13/2016	4:39:59 PM PDT	05:21	2.58	36.6	32.832743	-117.15858	5	130.477554	3
10/13/2016	4:40:00 PM PDT	05:21	2.59	37.1	32.832742	-117.15876	5	130.607864	3
10/13/2016	4:40:01 PM PDT	05:23	2.6	37.3	32.832741	-117.158935	5	130.595535	3
10/13/2016	4:40:02 PM PDT	05:24	2.61	37.8	32.832738	-117.159107	5	130.655655	3
10/13/2016	4:40:03 PM PDT	05:25	2.62	38.3	32.832737	-117.159247	5	130.472855	3
10/13/2016	4:40:04 PM PDT	05:25	2.63	39	32.832734	-117.159478	5	130.888626	3
10/13/2016	4:40:05 PM PDT	05:27	2.64	39.3	32.832731	-117.159666	5	130.76857	3
10/13/2016	4:40:06 PM PDT	05:28	2.65	39.4	32.83273	-117.159847	5	131.095779	3
10/13/2016	4:40:07 PM PDT	05:29	2.66	39.3	32.832726	-117.160067	5	131.333694	3
10/13/2016	4:40:08 PM PDT	05:30	2.67	38.9	32.832725	-117.160228	5	130.981583	3
10/13/2016	4:40:10 PM PDT	05:32	2.69	38.1	32.832719	-117.160593	5	130.201309	3
10/13/2016	4:40:11 PM PDT	05:33	2.7	37.6	32.832718	-117.160776	5	129.829666	3
10/13/2016	4:40:12 PM PDT	05:34	2.71	37.3	32.832715	-117.160955	5	129.254532	3

Clairemont Boulevard PM									
Date	Time	Elapsed time	Distance	Speed (mph)	Latitude	Longitude	Accuracy (meters)	Altitude	Altitude accuracy
10/13/2016	4:40:13 PM PDT	05:35	2.72	37.1	32.832715	-117.161133	5	128.559036	3
10/13/2016	4:40:14 PM PDT	05:36	2.73	36.7	32.832714	-117.161305	5	127.939407	3
10/13/2016	4:40:15 PM PDT	05:37	2.75	35.6	32.832713	-117.161482	5	128.062027	3
10/13/2016	4:40:17 PM PDT	05:39	2.76	34.9	32.83271	-117.161816	5	127.986099	3
10/13/2016	4:40:18 PM PDT	05:39	2.77	34.9	32.832709	-117.161982	5	127.023514	3
10/13/2016	4:40:19 PM PDT	05:41	2.78	34.9	32.832708	-117.162153	5	126.325821	3
10/13/2016	4:40:21 PM PDT	05:43	2.8	36.2	32.832707	-117.162498	5	126.953629	3
10/13/2016	4:40:22 PM PDT	05:44	2.81	36.1	32.8327	-117.162666	5	126.465958	3
10/13/2016	4:40:23 PM PDT	05:45	2.82	35.9	32.832697	-117.162837	5	125.653214	3
10/13/2016	4:40:24 PM PDT	05:46	2.83	33.6	32.832695	-117.163001	5	123.660416	3
10/13/2016	4:40:25 PM PDT	05:46	2.84	31.7	32.832691	-117.163155	5	125.725357	3
10/13/2016	4:40:26 PM PDT	05:48	2.85	30.9	32.83269	-117.163302	5	125.072281	3
10/13/2016	4:40:27 PM PDT	05:49	2.86	30.2	32.832691	-117.16345	5	124.48262	3
10/13/2016	4:40:28 PM PDT	05:50	2.87	29.9	32.832691	-117.163596	5	123.9366	3
10/13/2016	4:40:29 PM PDT	05:51	2.88	30.3	32.832685	-117.163756	5	123.728836	3
10/13/2016	4:40:30 PM PDT	05:52	2.88	30.6	32.832685	-117.163873	5	123.017288	3
10/13/2016	4:40:31 PM PDT	05:53	2.89	31.3	32.83268	-117.164034	5	120.759415	3
10/13/2016	4:40:32 PM PDT	05:54	2.9	32.9	32.832679	-117.164186	5	120.88002	3
10/13/2016	4:40:33 PM PDT	05:55	2.91	35.3	32.832677	-117.164349	5	120.517899	3
10/13/2016	4:40:35 PM PDT	05:57	2.93	39.2	32.832685	-117.164711	5	122.309464	3
10/13/2016	4:40:37 PM PDT	05:59	2.96	42.9	32.832711	-117.165103	5	121.533951	3
10/13/2016	4:40:38 PM PDT	06:00	2.97	44.6	32.83273	-117.165312	5	121.014236	3
10/13/2016	4:40:39 PM PDT	06:01	2.98	46.4	32.832757	-117.165536	5	120.797806	3
10/13/2016	4:40:40 PM PDT	06:02	2.99	47.9	32.83279	-117.16576	5	119.498367	3
10/13/2016	4:40:41 PM PDT	06:03	3.01	49.1	32.832829	-117.165988	5	119.924698	3
10/13/2016	4:40:42 PM PDT	06:03	3.02	49.5	32.832869	-117.166211	5	119.918045	3
10/13/2016	4:40:43 PM PDT	06:05	3.04	48.6	32.832922	-117.166492	5	118.636612	3
10/13/2016	4:40:44 PM PDT	06:06	3.05	47.9	32.832955	-117.16667	5	120.368362	3
10/13/2016	4:40:46 PM PDT	06:08	3.07	47.6	32.833033	-117.167113	5	121.750748	3
10/13/2016	4:40:47 PM PDT	06:09	3.09	48	32.833077	-117.167345	5	121.102188	3
10/13/2016	4:40:48 PM PDT	06:10	3.1	48.6	32.833118	-117.16757	5	121.582901	3
10/13/2016	4:40:50 PM PDT	06:12	3.13	49.9	32.833201	-117.168025	5	122.961563	3
10/13/2016	4:40:51 PM PDT	06:12	3.14	50.5	32.833244	-117.168258	5	121.810745	3
10/13/2016	4:40:52 PM PDT	06:14	3.16	50.9	32.833295	-117.168538	5	120.778702	3
10/13/2016	4:40:53 PM PDT	06:15	3.17	50.9	32.833332	-117.16873	5	120.912613	3
10/13/2016	4:40:54 PM PDT	06:16	3.18	50.2	32.833378	-117.168962	5	119.985489	3
10/13/2016	4:40:55 PM PDT	06:17	3.2	49.2	32.833422	-117.169201	5	120.016434	3
10/13/2016	4:40:56 PM PDT	06:17	3.21	48.4	32.833465	-117.169432	5	119.734085	3
10/13/2016	4:40:57 PM PDT	06:18	3.22	47.5	32.833503	-117.169649	5	119.655594	3
10/13/2016	4:40:58 PM PDT	06:20	3.24	46.6	32.833544	-117.169866	5	119.860367	3
10/13/2016	4:40:59 PM PDT	06:21	3.25	45.4	32.833583	-117.170089	5	119.663651	3
10/13/2016	4:41:01 PM PDT	06:23	3.28	44.9	32.833664	-117.170511	5	119.169571	3
10/13/2016	4:41:02 PM PDT	06:24	3.29	44.8	32.833699	-117.170716	5	121.092422	3
10/13/2016	4:41:03 PM PDT	06:24	3.3	44.8	32.833737	-117.170923	5	120.605423	3

Clairemont Boulevard PM									
Date	Time	Elapsed time	Distance	Speed (mph)	Latitude	Longitude	Accuracy (meters)	Altitude	Altitude accuracy
10/13/2016	4:41:06 PM PDT	06:27	3.33	43.6	32.833829	-117.17144	5	119.620682	3
10/13/2016	4:41:07 PM PDT	06:29	3.35	43.1	32.833889	-117.171749	5	117.607193	3
10/13/2016	4:41:10 PM PDT	06:32	3.38	42.4	32.833984	-117.172242	5	118.413315	3
10/13/2016	4:41:11 PM PDT	06:33	3.4	41.6	32.834043	-117.172537	5	115.475845	3
10/13/2016	4:41:12 PM PDT	06:34	3.41	41.4	32.834078	-117.17273	5	117.468033	3
10/13/2016	4:41:13 PM PDT	06:35	3.42	41.4	32.834113	-117.172922	5	116.965225	3
10/13/2016	4:41:14 PM PDT	06:36	3.43	41.4	32.834151	-117.173113	5	116.080704	3
10/13/2016	4:41:15 PM PDT	06:37	3.44	41.3	32.834187	-117.173305	5	115.728836	3
10/13/2016	4:41:16 PM PDT	06:38	3.45	40.9	32.834223	-117.173495	5	113.768143	3
10/13/2016	4:41:17 PM PDT	06:39	3.46	40.4	32.834258	-117.173684	5	113.878738	3
10/13/2016	4:41:18 PM PDT	06:40	3.48	36.9	32.834292	-117.173888	5	114.9095	3
10/13/2016	4:41:19 PM PDT	06:40	3.49	35.5	32.834316	-117.174039	5	114.519608	3
10/13/2016	4:41:20 PM PDT	06:42	3.5	32.2	32.834342	-117.174208	5	114.861038	3
10/13/2016	4:41:21 PM PDT	06:43	3.5	29.9	32.83436	-117.174343	5	114.791031	3
10/13/2016	4:41:22 PM PDT	06:44	3.51	25.9	32.834375	-117.174471	5	112.775955	3
10/13/2016	4:41:23 PM PDT	06:45	3.52	23	32.834379	-117.17459	5	115.806961	3
10/13/2016	4:41:24 PM PDT	06:46	3.52	19.4	32.834381	-117.174695	5	115.328384	3
10/13/2016	4:41:25 PM PDT	06:46	3.53	15.9	32.834385	-117.174772	5	114.936356	3
10/13/2016	4:41:26 PM PDT	06:47	3.53	11.1	32.834386	-117.174833	5	114.704849	3
10/13/2016	4:41:27 PM PDT	06:49	3.53	6.6	32.834387	-117.174868	5	114.733902	3
10/13/2016	4:41:28 PM PDT	06:50	3.54	3.6	32.834388	-117.174891	5	114.643753	3
10/13/2016	4:41:29 PM PDT	06:51	3.54	0.7	32.834388	-117.174899	5	114.521561	3
10/13/2016	4:41:30 PM PDT	06:52	3.54	0	32.834388	-117.1749	5	114.392776	3
10/13/2016	4:41:31 PM PDT	06:53	3.54	0	32.834388	-117.174903	5	112.893204	3
10/13/2016	4:41:32 PM PDT	06:54	3.54	0	32.834388	-117.174901	5	115.72438	3
10/13/2016	4:41:33 PM PDT	06:55	3.54	0	32.834388	-117.174901	5	115.626114	3
10/13/2016	4:41:34 PM PDT	06:56	3.54	0	32.834388	-117.174901	5	112.876724	3
10/13/2016	4:41:35 PM PDT	06:56	3.54	0	32.834388	-117.174896	5	113.094559	3
10/13/2016	4:41:36 PM PDT	06:58	3.54	0	32.834388	-117.1749	5	115.554459	3
10/13/2016	4:41:37 PM PDT	06:58	3.54	0	32.834388	-117.1749	5	115.455338	3
10/13/2016	4:41:38 PM PDT	07:00	3.54	0	32.834388	-117.174901	5	115.319962	3
10/13/2016	4:41:39 PM PDT	07:01	3.54	0	32.834388	-117.1749	5	115.204117	3
10/13/2016	4:41:41 PM PDT	07:02	3.54	0	32.834388	-117.174901	5	115.168228	3
10/13/2016	4:41:42 PM PDT	07:04	3.54	0	32.834388	-117.174899	5	112.735611	3
10/13/2016	4:41:43 PM PDT	07:05	3.54	0	32.834388	-117.1749	5	115.231094	3
10/13/2016	4:41:44 PM PDT	07:06	3.54	0	32.834388	-117.174901	5	115.10585	3
10/13/2016	4:41:45 PM PDT	07:07	3.54	0	32.834388	-117.1749	5	114.931656	3
10/13/2016	4:41:46 PM PDT	07:07	3.54	0	32.834388	-117.174902	5	114.801468	3
10/13/2016	4:41:47 PM PDT	07:09	3.54	0	32.834388	-117.1749	5	114.99202	3
10/13/2016	4:41:48 PM PDT	07:10	3.54	0	32.834388	-117.174899	5	114.866592	3
10/13/2016	4:41:49 PM PDT	07:11	3.54	0.7	32.834388	-117.1749	5	112.425674	3
10/13/2016	4:41:50 PM PDT	07:12	3.54	1.9	32.834388	-117.174905	5	112.529739	3
10/13/2016	4:41:51 PM PDT	07:13	3.54	1.9	32.834389	-117.174915	5	112.556046	3
10/13/2016	4:41:52 PM PDT	07:13	3.54	1.5	32.834389	-117.17492	5	114.706802	3

Clairemont Boulevard PM									
Date	Time	Elapsed time	Distance	Speed (mph)	Latitude	Longitude	Accuracy (meters)	Altitude	Altitude accuracy
10/13/2016	4:41:53 PM PDT	07:15	3.54	0.5	32.834389	-117.174923	5	114.504715	3
10/13/2016	4:41:55 PM PDT	07:17	3.54	0	32.834389	-117.174923	5	114.594742	3
10/13/2016	4:41:56 PM PDT	07:18	3.54	0	32.834389	-117.174925	5	114.703934	3
10/13/2016	4:41:57 PM PDT	07:19	3.54	0	32.834389	-117.174924	5	114.582413	3
10/13/2016	4:41:58 PM PDT	07:20	3.54	0	32.834389	-117.174925	5	111.964371	3
10/13/2016	4:42:00 PM PDT	07:21	3.54	0	32.834389	-117.174923	5	114.920609	3
10/13/2016	4:42:01 PM PDT	07:23	3.54	0	32.834389	-117.174919	5	115.145706	3
10/13/2016	4:42:02 PM PDT	07:24	3.54	0	32.834389	-117.174924	5	115.038528	3
10/13/2016	4:42:03 PM PDT	07:25	3.54	0	32.834389	-117.174923	5	115.025101	3
10/13/2016	4:42:04 PM PDT	07:25	3.54	0	32.834389	-117.174925	5	114.906509	3
10/13/2016	4:42:05 PM PDT	07:27	3.54	0	32.834389	-117.174926	5	115.262222	3
10/13/2016	4:42:06 PM PDT	07:28	3.54	0	32.834389	-117.174925	5	115.153946	3
10/13/2016	4:42:07 PM PDT	07:28	3.54	0	32.834389	-117.174925	5	112.523819	3
10/13/2016	4:42:08 PM PDT	07:30	3.54	0	32.834389	-117.174923	5	115.394974	3
10/13/2016	4:42:09 PM PDT	07:31	3.54	0	32.834389	-117.174926	5	115.280899	3
10/13/2016	4:42:11 PM PDT	07:33	3.54	0.6	32.834389	-117.174926	5	114.907547	3
10/13/2016	4:42:12 PM PDT	07:34	3.54	1.7	32.834389	-117.174933	5	115.082779	3
10/13/2016	4:42:13 PM PDT	07:34	3.54	1.3	32.834389	-117.174938	5	115.076309	3
10/13/2016	4:42:14 PM PDT	07:35	3.54	0	32.834389	-117.174936	5	112.222061	3
10/13/2016	4:42:15 PM PDT	07:36	3.54	0	32.834389	-117.174937	5	112.456619	3
10/13/2016	4:42:16 PM PDT	07:38	3.54	0	32.834389	-117.174937	5	115.426773	3
10/13/2016	4:42:18 PM PDT	07:39	3.54	0	32.834389	-117.174938	5	115.264175	3
10/13/2016	4:42:19 PM PDT	07:41	3.54	0	32.834389	-117.174939	5	115.149002	3
10/13/2016	4:42:20 PM PDT	07:42	3.54	0	32.834389	-117.174941	5	112.131668	3
10/13/2016	4:42:21 PM PDT	07:43	3.54	0.8	32.83439	-117.174953	5	116.31044	3
10/13/2016	4:42:22 PM PDT	07:44	3.54	1.7	32.83439	-117.174959	5	116.272781	3
10/13/2016	4:42:23 PM PDT	07:45	3.54	0.4	32.83439	-117.174964	5	112.49025	3
10/13/2016	4:42:24 PM PDT	07:45	3.54	0	32.83439	-117.17496	5	112.759598	3
10/13/2016	4:42:26 PM PDT	07:48	3.54	2.1	32.83439	-117.17497	5	116.178604	3
10/13/2016	4:42:27 PM PDT	07:49	3.54	5.1	32.834391	-117.174991	5	116.166763	3
10/13/2016	4:42:28 PM PDT	07:49	3.55	8.4	32.834392	-117.175026	5	116.02626	3
10/13/2016	4:42:29 PM PDT	07:51	3.55	12.3	32.834393	-117.175078	5	112.500381	3
10/13/2016	4:42:31 PM PDT	07:53	3.56	14.1	32.834396	-117.175208	5	115.996719	3
10/13/2016	4:42:32 PM PDT	07:54	3.56	13.4	32.834398	-117.175277	5	115.2444	3
10/13/2016	4:42:33 PM PDT	07:55	3.56	11.1	32.8344	-117.175331	5	115.083939	3
10/13/2016	4:42:34 PM PDT	07:56	3.57	8.4	32.834401	-117.175378	5	111.586319	3
10/13/2016	4:42:35 PM PDT	07:57	3.57	7.9	32.834402	-117.175417	5	115.230057	3
10/13/2016	4:42:36 PM PDT	07:58	3.57	6.8	32.834403	-117.175451	5	114.978836	3
10/13/2016	4:42:38 PM PDT	08:00	3.58	6.8	32.834353	-117.175614	5	113.852127	3
10/13/2016	4:42:39 PM PDT	08:01	3.58	7.4	32.834324	-117.175615	5	114.753433	3
10/13/2016	4:42:40 PM PDT	08:02	3.58	8.5	32.834306	-117.175615	5	114.953201	3
10/13/2016	4:42:42 PM PDT	08:04	3.6	15.2	32.834275	-117.175363	5	115.404678	3
10/13/2016	4:42:44 PM PDT	08:06	3.61	21.7	32.834277	-117.175182	5	115.698196	3
10/13/2016	4:42:46 PM PDT	08:08	3.62	26.2	32.834286	-117.174959	5	116.077225	3

Clairemont Boulevard PM									
Date	Time	Elapsed time	Distance	Speed (mph)	Latitude	Longitude	Accuracy (meters)	Altitude	Altitude accuracy
10/13/2016	4:42:47 PM PDT	08:09	3.63	29.1	32.834286	-117.17482	5	111.755081	3
10/13/2016	4:42:49 PM PDT	08:11	3.65	33.3	32.83427	-117.174523	5	116.947464	3
10/13/2016	4:42:50 PM PDT	08:12	3.66	36	32.834246	-117.174357	5	116.994766	3
10/13/2016	4:42:51 PM PDT	08:13	3.67	37	32.834219	-117.174175	5	117.19014	3
10/13/2016	4:42:53 PM PDT	08:15	3.69	38.5	32.834172	-117.173825	5	116.809036	3
10/13/2016	4:42:54 PM PDT	08:16	3.7	39.6	32.834144	-117.173642	5	113.465164	3
10/13/2016	4:42:55 PM PDT	08:17	3.71	40.8	32.834114	-117.173454	5	117.665604	3
10/13/2016	4:42:56 PM PDT	08:18	3.72	41.9	32.83408	-117.173253	5	114.218948	3
10/13/2016	4:42:57 PM PDT	08:19	3.73	42.7	32.834055	-117.173062	5	116.958755	3
10/13/2016	4:42:58 PM PDT	08:20	3.75	43.6	32.834017	-117.172856	5	117.102737	3
10/13/2016	4:42:59 PM PDT	08:21	3.76	44.8	32.833979	-117.172642	5	116.791397	3
10/13/2016	4:43:00 PM PDT	08:22	3.77	45.9	32.83394	-117.172438	5	116.839127	3
10/13/2016	4:43:01 PM PDT	08:23	3.79	47.1	32.833891	-117.172193	5	117.763138	3
10/13/2016	4:43:02 PM PDT	08:24	3.8	48	32.833859	-117.172005	5	117.986465	3
10/13/2016	4:43:04 PM PDT	08:26	3.82	49.8	32.833774	-117.171544	5	118.1642	3
10/13/2016	4:43:05 PM PDT	08:27	3.84	50.5	32.833729	-117.171302	5	114.838028	3
10/13/2016	4:43:06 PM PDT	08:28	3.85	51.1	32.833687	-117.171069	5	114.838028	4
10/13/2016	4:43:07 PM PDT	08:29	3.87	51.7	32.833641	-117.170825	5	115.96315	4
10/13/2016	4:43:08 PM PDT	08:30	3.88	51.5	32.833593	-117.170573	5	115.96315	3
10/13/2016	4:43:09 PM PDT	08:31	3.9	51.1	32.833552	-117.170352	5	117.138016	3
10/13/2016	4:43:10 PM PDT	08:32	3.91	50.4	32.833508	-117.170117	5	117.501053	3
10/13/2016	4:43:11 PM PDT	08:33	3.92	50	32.833463	-117.169872	5	117.879654	3
10/13/2016	4:43:12 PM PDT	08:34	3.94	49.7	32.83342	-117.169645	5	117.294205	3
10/13/2016	4:43:13 PM PDT	08:35	3.95	49.6	32.833372	-117.169414	5	117.186783	3
10/13/2016	4:43:14 PM PDT	08:35	3.96	49.7	32.833328	-117.169188	5	118.488358	3
10/13/2016	4:43:15 PM PDT	08:36	3.98	49.8	32.833284	-117.168955	5	117.726456	3
10/13/2016	4:43:16 PM PDT	08:38	3.99	50	32.83324	-117.168725	5	117.587479	3
10/13/2016	4:43:18 PM PDT	08:40	4.02	50.4	32.833153	-117.168256	5	117.113968	3
10/13/2016	4:43:19 PM PDT	08:41	4.03	50.2	32.833111	-117.168021	5	117.0439	3
10/13/2016	4:43:20 PM PDT	08:42	4.05	49.8	32.833067	-117.167781	5	115.3918	3
10/13/2016	4:43:21 PM PDT	08:43	4.06	49.4	32.833027	-117.167558	5	114.742691	3
10/13/2016	4:43:22 PM PDT	08:44	4.07	49.1	32.832986	-117.167329	5	115.095352	3
10/13/2016	4:43:24 PM PDT	08:46	4.1	48	32.832904	-117.166871	5	117.372452	3
10/13/2016	4:43:25 PM PDT	08:47	4.12	47.7	32.832864	-117.16665	5	117.307632	3
10/13/2016	4:43:26 PM PDT	08:48	4.13	47.2	32.832825	-117.166432	5	116.616592	3
10/13/2016	4:43:27 PM PDT	08:49	4.14	46.5	32.832783	-117.166211	5	116.244461	3
10/13/2016	4:43:28 PM PDT	08:50	4.15	45.5	32.832743	-117.165993	5	116.244461	4
10/13/2016	4:43:29 PM PDT	08:50	4.17	44.6	32.832708	-117.165795	5	117.791458	4
10/13/2016	4:43:30 PM PDT	08:52	4.18	42.8	32.832677	-117.165584	5	117.791458	3
10/13/2016	4:43:31 PM PDT	08:52	4.19	40.6	32.832649	-117.165394	5	119.939102	3
10/13/2016	4:43:32 PM PDT	08:54	4.2	35.8	32.832622	-117.165195	5	120.832962	3
10/13/2016	4:43:33 PM PDT	08:55	4.21	33	32.832606	-117.165061	5	120.651871	3
10/13/2016	4:43:34 PM PDT	08:56	4.22	29	32.832594	-117.164915	5	120.615128	3
10/13/2016	4:43:35 PM PDT	08:57	4.23	24.4	32.832587	-117.164783	5	117.939713	3

Clairemont Boulevard PM									
Date	Time	Elapsed time	Distance	Speed (mph)	Latitude	Longitude	Accuracy (meters)	Altitude	Altitude accuracy
10/13/2016	4:43:36 PM PDT	08:57	4.23	20.4	32.832584	-117.16468	5	118.162247	3
10/13/2016	4:43:38 PM PDT	08:59	4.24	15	32.832583	-117.164514	5	122.902664	3
10/13/2016	4:43:39 PM PDT	09:00	4.24	11.5	32.832583	-117.164454	5	122.140762	3
10/13/2016	4:43:41 PM PDT	09:02	4.25	3.8	32.832582	-117.164387	5	122.493057	3
10/13/2016	4:43:42 PM PDT	09:04	4.25	1.9	32.832581	-117.164372	5	117.993607	3
10/13/2016	4:43:44 PM PDT	09:05	4.25	0	32.832581	-117.164373	5	122.672256	3
10/13/2016	4:43:45 PM PDT	09:06	4.25	0	32.832582	-117.164378	5	117.992081	3
10/13/2016	4:43:46 PM PDT	09:08	4.25	0	32.832581	-117.164371	5	123.756668	3
10/13/2016	4:43:47 PM PDT	09:09	4.25	0	32.832581	-117.164371	5	123.550919	3
10/13/2016	4:43:48 PM PDT	09:10	4.25	0	32.832581	-117.164372	5	123.550919	4
10/13/2016	4:43:49 PM PDT	09:11	4.25	0	32.832581	-117.164369	5	123.788834	4
10/13/2016	4:43:50 PM PDT	09:11	4.25	0	32.832581	-117.164372	10	123.788834	3
10/13/2016	4:43:51 PM PDT	09:12	4.25	0	32.832581	-117.164373	10	123.788834	4
10/13/2016	4:43:52 PM PDT	09:14	4.25	0	32.832581	-117.164373	10	123.909561	4
10/13/2016	4:43:53 PM PDT	09:15	4.25	0	32.832581	-117.164373	10	123.737625	4
10/13/2016	4:43:54 PM PDT	09:15	4.25	0	32.832581	-117.164371	10	123.737625	3
10/13/2016	4:43:55 PM PDT	09:17	4.25	0	32.832581	-117.164369	10	124.371841	3
10/13/2016	4:43:56 PM PDT	09:17	4.25	0	32.832581	-117.164371	10	124.223526	3
10/13/2016	4:43:57 PM PDT	09:19	4.25	0	32.832581	-117.164372	10	124.223526	4
10/13/2016	4:43:58 PM PDT	09:20	4.25	0	32.832581	-117.164371	10	123.535355	4
10/13/2016	4:43:59 PM PDT	09:21	4.25	0	32.832581	-117.164375	5	123.535355	3
10/13/2016	4:44:00 PM PDT	09:21	4.25	0	32.832581	-117.164372	5	123.535355	4
10/13/2016	4:44:01 PM PDT	09:23	4.25	0	32.832582	-117.164379	5	123.535355	3
10/13/2016	4:44:02 PM PDT	09:24	4.25	0	32.832581	-117.164374	5	123.535355	4
10/13/2016	4:44:03 PM PDT	09:25	4.25	0	32.832581	-117.16437	5	123.535355	3
10/13/2016	4:44:04 PM PDT	09:26	4.25	0	32.832581	-117.164373	5	123.553848	3
10/13/2016	4:44:05 PM PDT	09:27	4.25	0	32.832581	-117.164372	5	123.32338	3
10/13/2016	4:44:06 PM PDT	09:27	4.25	0	32.832581	-117.164371	5	122.755936	3
10/13/2016	4:44:07 PM PDT	09:29	4.25	0	32.832581	-117.164372	5	122.497025	3
10/13/2016	4:44:08 PM PDT	09:29	4.25	0	32.832581	-117.164374	5	122.201492	3
10/13/2016	4:44:09 PM PDT	09:31	4.25	0	32.832581	-117.164373	5	121.914993	3
10/13/2016	4:44:10 PM PDT	09:32	4.25	0	32.832581	-117.164371	5	121.874405	3
10/13/2016	4:44:11 PM PDT	09:33	4.25	0	32.832581	-117.164371	5	121.545975	3
10/13/2016	4:44:12 PM PDT	09:34	4.25	0	32.832581	-117.164373	5	117.965958	3
10/13/2016	4:44:13 PM PDT	09:35	4.25	0	32.832581	-117.164373	5	118.237442	3
10/13/2016	4:44:14 PM PDT	09:36	4.25	0	32.832581	-117.164373	5	118.02626	3
10/13/2016	4:44:15 PM PDT	09:37	4.25	0	32.832581	-117.164372	5	122.739517	3
10/13/2016	4:44:16 PM PDT	09:38	4.25	0	32.832581	-117.164372	5	122.457901	3
10/13/2016	4:44:17 PM PDT	09:39	4.25	0	32.832581	-117.164372	5	122.390152	3
10/13/2016	4:44:18 PM PDT	09:40	4.25	0	32.832581	-117.164372	5	122.12117	3
10/13/2016	4:44:20 PM PDT	09:41	4.25	0	32.832581	-117.164371	5	122.12117	4
10/13/2016	4:44:21 PM PDT	09:43	4.25	0	32.832581	-117.164372	5	122.12117	3
10/13/2016	4:44:22 PM PDT	09:44	4.25	0	32.832581	-117.164374	5	123.549454	3
10/13/2016	4:44:23 PM PDT	09:45	4.25	0	32.832581	-117.164375	5	123.323868	3

Clairemont Boulevard PM									
Date	Time	Elapsed time	Distance	Speed (mph)	Latitude	Longitude	Accuracy (meters)	Altitude	Altitude accuracy
10/13/2016	4:44:24 PM PDT	09:46	4.25	0	32.832581	-117.164375	5	117.263565	3
10/13/2016	4:44:25 PM PDT	09:47	4.25	0	32.832581	-117.164371	5	118.717606	3
10/13/2016	4:44:26 PM PDT	09:48	4.25	0	32.832581	-117.164373	5	122.347916	3
10/13/2016	4:44:27 PM PDT	09:49	4.25	0	32.832581	-117.164372	5	122.052505	3
10/13/2016	4:44:29 PM PDT	09:51	4.25	0	32.832581	-117.164374	5	120.120621	3
10/13/2016	4:44:30 PM PDT	09:52	4.25	0	32.832581	-117.164374	5	118.189896	3
10/13/2016	4:44:31 PM PDT	09:53	4.25	0	32.832581	-117.164375	5	119.057388	3
10/13/2016	4:44:32 PM PDT	09:54	4.25	0	32.832581	-117.16437	5	121.687027	3
10/13/2016	4:44:33 PM PDT	09:55	4.25	0	32.832581	-117.164368	5	121.342545	3
10/13/2016	4:44:34 PM PDT	09:56	4.25	0	32.832581	-117.164373	5	118.428726	3
10/13/2016	4:44:35 PM PDT	09:57	4.25	0	32.832581	-117.164374	5	120.822769	3
10/13/2016	4:44:36 PM PDT	09:58	4.25	0	32.832581	-117.164369	5	120.46376	3
10/13/2016	4:44:37 PM PDT	09:58	4.26	1.5	32.832581	-117.164377	5	118.298538	3
10/13/2016	4:44:38 PM PDT	10:00	4.26	5.9	32.832582	-117.164357	5	118.858414	3
10/13/2016	4:44:39 PM PDT	10:00	4.26	10.8	32.832582	-117.164309	5	120.451675	3
10/13/2016	4:44:40 PM PDT	10:02	4.26	14.9	32.832583	-117.164244	5	119.827896	3
10/13/2016	4:44:41 PM PDT	10:03	4.27	19.3	32.832584	-117.164157	5	120.041092	3
10/13/2016	4:44:42 PM PDT	10:04	4.27	21.1	32.832585	-117.164066	5	119.748062	3
10/13/2016	4:44:43 PM PDT	10:05	4.28	21.9	32.832586	-117.163953	5	120.969009	3
10/13/2016	4:44:44 PM PDT	10:06	4.28	21.3	32.832587	-117.163876	5	120.642288	3
10/13/2016	4:44:45 PM PDT	10:07	4.29	21.9	32.832588	-117.163752	5	118.825821	3
10/13/2016	4:44:46 PM PDT	10:08	4.3	23.1	32.832589	-117.163642	5	119.195816	3
10/13/2016	4:44:47 PM PDT	10:08	4.3	23.5	32.83259	-117.163532	5	119.13649	3
10/13/2016	4:44:48 PM PDT	10:10	4.31	24.8	32.832591	-117.163409	5	119.672501	3
10/13/2016	4:44:49 PM PDT	10:11	4.32	26	32.832593	-117.163283	5	119.540726	3
10/13/2016	4:44:50 PM PDT	10:12	4.33	26.8	32.832595	-117.163158	5	120.099808	3
10/13/2016	4:44:51 PM PDT	10:13	4.33	27.3	32.832597	-117.163028	5	120.1772	3
10/13/2016	4:44:52 PM PDT	10:13	4.34	27.9	32.832599	-117.162895	5	121.120071	3
10/13/2016	4:44:53 PM PDT	10:15	4.35	28.3	32.832601	-117.162759	5	121.961075	3
10/13/2016	4:44:54 PM PDT	10:16	4.36	27.8	32.832603	-117.162625	5	122.604446	3
10/13/2016	4:44:55 PM PDT	10:17	4.36	27.2	32.832605	-117.162491	5	122.629044	3
10/13/2016	4:44:56 PM PDT	10:18	4.37	27.9	32.832607	-117.162356	5	121.761795	3
10/13/2016	4:44:57 PM PDT	10:19	4.38	28	32.832609	-117.162219	5	124.070389	3
10/13/2016	4:44:58 PM PDT	10:20	4.39	27.7	32.83261	-117.162088	5	124.094315	3
10/13/2016	4:44:59 PM PDT	10:20	4.4	27.4	32.832612	-117.16195	5	124.533646	3
10/13/2016	4:45:00 PM PDT	10:22	4.4	27.2	32.832614	-117.161822	5	124.546524	3
10/13/2016	4:45:01 PM PDT	10:23	4.41	27.1	32.832615	-117.161692	5	124.519302	3
10/13/2016	4:45:03 PM PDT	10:25	4.43	27.6	32.832619	-117.16143	5	125.877151	3
10/13/2016	4:45:04 PM PDT	10:25	4.43	28.3	32.83262	-117.161343	5	125.100723	3
10/13/2016	4:45:05 PM PDT	10:27	4.44	28.7	32.832622	-117.161161	5	126.000381	3
10/13/2016	4:45:07 PM PDT	10:29	4.46	27.8	32.832626	-117.160891	5	126.892715	3
10/13/2016	4:45:08 PM PDT	10:30	4.47	26.7	32.832628	-117.160758	5	127.351883	3
10/13/2016	4:45:09 PM PDT	10:31	4.47	25.7	32.83263	-117.160633	5	127.500076	3
10/13/2016	4:45:10 PM PDT	10:32	4.48	25	32.832632	-117.160516	5	127.911758	3

Clairemont Boulevard PM									
Date	Time	Elapsed time	Distance	Speed (mph)	Latitude	Longitude	Accuracy (meters)	Altitude	Altitude accuracy
10/13/2016	4:45:12 PM PDT	10:34	4.49	22.7	32.832636	-117.160281	5	128.625748	3
10/13/2016	4:45:13 PM PDT	10:35	4.5	20.6	32.83264	-117.160185	5	126.328079	3
10/13/2016	4:45:14 PM PDT	10:36	4.5	19.1	32.832641	-117.160091	5	127.089066	3
10/13/2016	4:45:16 PM PDT	10:38	4.51	17.4	32.832644	-117.159919	5	130.269119	3
10/13/2016	4:45:17 PM PDT	10:39	4.52	15.3	32.832643	-117.15984	5	128.824295	3
10/13/2016	4:45:18 PM PDT	10:39	4.52	12.4	32.832644	-117.159776	5	129.887711	3
10/13/2016	4:45:19 PM PDT	10:41	4.53	9.1	32.832644	-117.159728	5	129.407486	3
10/13/2016	4:45:20 PM PDT	10:41	4.53	6.6	32.832642	-117.159689	5	130.153946	3
10/13/2016	4:45:21 PM PDT	10:43	4.53	3.7	32.832641	-117.159664	5	129.783218	3
10/13/2016	4:45:23 PM PDT	10:45	4.53	0	32.832646	-117.159657	5	130.060196	3
10/13/2016	4:45:24 PM PDT	10:46	4.53	0	32.832646	-117.159657	5	130.298111	3
10/13/2016	4:45:25 PM PDT	10:47	4.53	0	32.832646	-117.159659	5	130.056961	3
10/13/2016	4:45:26 PM PDT	10:47	4.53	0	32.832646	-117.159659	5	129.611832	3
10/13/2016	4:45:27 PM PDT	10:49	4.53	0	32.832646	-117.159658	5	129.332291	3
10/13/2016	4:45:28 PM PDT	10:49	4.53	0	32.832646	-117.159658	5	127.767838	3
10/13/2016	4:45:29 PM PDT	10:51	4.53	0	32.832646	-117.159658	5	129.844864	3
10/13/2016	4:45:30 PM PDT	10:52	4.53	0	32.832646	-117.159659	5	129.545425	3
10/13/2016	4:45:31 PM PDT	10:53	4.53	0	32.832646	-117.159658	5	128.814041	3
10/13/2016	4:45:32 PM PDT	10:54	4.53	0	32.832646	-117.159658	5	128.519913	3
10/13/2016	4:45:33 PM PDT	10:55	4.53	0	32.832646	-117.159658	5	127.607132	3
10/13/2016	4:45:34 PM PDT	10:56	4.53	1.6	32.832647	-117.159659	5	128.167007	3
10/13/2016	4:45:35 PM PDT	10:57	4.53	4.4	32.832647	-117.159641	5	129.319229	3
10/13/2016	4:45:36 PM PDT	10:57	4.53	7.8	32.832648	-117.159609	5	128.823135	3
10/13/2016	4:45:37 PM PDT	10:59	4.54	11.8	32.832648	-117.15956	5	128.56044	3
10/13/2016	4:45:38 PM PDT	11:00	4.54	16.1	32.832649	-117.159492	5	128.142593	3
10/13/2016	4:45:40 PM PDT	11:01	4.55	19.3	32.83265	-117.159315	5	129.003189	3
10/13/2016	4:45:41 PM PDT	11:03	4.55	21.2	32.832651	-117.159252	5	127.996414	3
10/13/2016	4:45:43 PM PDT	11:04	4.57	25.5	32.832652	-117.158989	5	130.375259	3
10/13/2016	4:45:44 PM PDT	11:06	4.58	26.6	32.832653	-117.158867	5	127.647659	3
10/13/2016	4:45:45 PM PDT	11:07	4.58	27.8	32.832656	-117.158739	5	128.380936	3
10/13/2016	4:45:46 PM PDT	11:07	4.59	28.9	32.832653	-117.158601	5	130.401566	3
10/13/2016	4:45:47 PM PDT	11:09	4.6	29.3	32.832654	-117.158459	5	129.960709	3
10/13/2016	4:45:48 PM PDT	11:10	4.61	28.5	32.832655	-117.158326	5	128.625504	3
10/13/2016	4:45:49 PM PDT	11:10	4.62	28.7	32.832655	-117.158184	5	128.089798	3
10/13/2016	4:45:50 PM PDT	11:11	4.62	29	32.832656	-117.158048	5	127.2621	3
10/13/2016	4:45:51 PM PDT	11:13	4.63	28.9	32.832657	-117.1579	5	129.633926	3
10/13/2016	4:45:52 PM PDT	11:14	4.64	28.9	32.832658	-117.157771	5	129.305984	3
10/13/2016	4:45:54 PM PDT	11:16	4.66	28.5	32.832658	-117.157494	5	128.867264	3
10/13/2016	4:45:55 PM PDT	11:17	4.66	29	32.832659	-117.15735	5	127.121353	3
10/13/2016	4:45:56 PM PDT	11:17	4.67	28.9	32.832659	-117.157212	5	126.483231	3
10/13/2016	4:45:57 PM PDT	11:19	4.68	28.9	32.832661	-117.157074	5	124.20784	3
10/13/2016	4:45:58 PM PDT	11:20	4.69	28.7	32.832662	-117.156942	5	124.182938	3
10/13/2016	4:46:02 PM PDT	11:23	4.71	30.3	32.832665	-117.156506	5	124.649409	3
10/13/2016	4:46:04 PM PDT	11:26	4.73	29.5	32.832668	-117.156149	5	125.048965	3

Clairemont Boulevard PM									
Date	Time	Elapsed time	Distance	Speed (mph)	Latitude	Longitude	Accuracy (meters)	Altitude	Altitude accuracy
10/13/2016	4:46:06 PM PDT	11:28	4.75	27.2	32.832671	-117.155815	5	125.622086	3
10/13/2016	4:46:07 PM PDT	11:29	4.76	26.1	32.832671	-117.155689	5	125.520645	3
10/13/2016	4:46:08 PM PDT	11:29	4.77	25.3	32.832673	-117.155568	5	123.208023	3
10/13/2016	4:46:12 PM PDT	11:34	4.79	23.3	32.832676	-117.155229	5	125.075963	3
10/13/2016	4:46:14 PM PDT	11:36	4.8	20.8	32.832677	-117.154966	5	124.608078	3
10/13/2016	4:46:16 PM PDT	11:38	4.82	18.6	32.832676	-117.154738	5	124.304886	3
10/13/2016	4:46:18 PM PDT	11:40	4.82	17.8	32.832679	-117.154573	5	124.388992	3
10/13/2016	4:46:19 PM PDT	11:41	4.83	17.3	32.832681	-117.154489	5	124.933853	3
10/13/2016	4:46:21 PM PDT	11:43	4.84	14.2	32.832686	-117.15434	5	120.259354	3
10/13/2016	4:46:23 PM PDT	11:45	4.84	8.6	32.832684	-117.154236	5	123.44136	3
10/13/2016	4:46:26 PM PDT	11:48	4.85	5.5	32.832685	-117.154168	5	123.263443	3
10/13/2016	4:46:27 PM PDT	11:49	4.85	9.4	32.832688	-117.154121	5	123.986099	3
10/13/2016	4:46:28 PM PDT	11:50	4.85	13.5	32.832688	-117.154064	5	121.511002	3
10/13/2016	4:46:29 PM PDT	11:51	4.86	17.4	32.832691	-117.15399	5	124.171951	3
10/13/2016	4:46:30 PM PDT	11:52	4.86	19	32.832694	-117.153902	5	121.09407	3
10/13/2016	4:46:31 PM PDT	11:53	4.87	20.7	32.832692	-117.153812	5	120.867813	3
10/13/2016	4:46:32 PM PDT	11:54	4.88	22.6	32.832696	-117.153699	5	123.356705	3
10/13/2016	4:46:33 PM PDT	11:55	4.88	24.7	32.832699	-117.153589	5	123.169388	3
10/13/2016	4:46:34 PM PDT	11:56	4.89	26.1	32.832698	-117.15347	5	120.14473	3
10/13/2016	4:46:35 PM PDT	11:57	4.89	27	32.832697	-117.153367	5	122.671585	3
10/13/2016	4:46:36 PM PDT	11:58	4.9	27.6	32.832699	-117.153212	5	122.496841	3
10/13/2016	4:46:37 PM PDT	11:59	4.91	28.5	32.8327	-117.153076	5	119.659866	3
10/13/2016	4:46:38 PM PDT	12:00	4.92	29	32.832703	-117.152942	5	119.862564	3
10/13/2016	4:46:39 PM PDT	12:01	4.93	29.7	32.832704	-117.1528	5	119.552505	3
10/13/2016	4:46:40 PM PDT	12:02	4.94	30.5	32.832703	-117.152655	5	119.24086	3
10/13/2016	4:46:41 PM PDT	12:03	4.95	31.3	32.832703	-117.152504	5	121.471878	3
10/13/2016	4:46:42 PM PDT	12:04	4.95	31.2	32.832706	-117.152361	5	121.248428	3
10/13/2016	4:46:43 PM PDT	12:05	4.96	31.4	32.832707	-117.152209	5	118.557877	3
10/13/2016	4:46:44 PM PDT	12:06	4.97	31.9	32.832709	-117.152035	5	120.796463	3
10/13/2016	4:46:45 PM PDT	12:07	4.98	31.8	32.832713	-117.151905	5	120.551834	3
10/13/2016	4:46:46 PM PDT	12:08	4.99	32	32.832713	-117.151754	5	117.996536	3
10/13/2016	4:46:48 PM PDT	12:10	5.01	31.8	32.832719	-117.151447	5	119.317886	3
10/13/2016	4:46:50 PM PDT	12:12	5.02	32.4	32.832714	-117.151139	5	119.211197	3
10/13/2016	4:46:51 PM PDT	12:13	5.03	32.3	32.832716	-117.150981	5	116.947281	3
10/13/2016	4:46:52 PM PDT	12:14	5.04	32.1	32.832717	-117.15083	5	117.045853	3
10/13/2016	4:46:53 PM PDT	12:15	5.05	31.3	32.832717	-117.150681	5	118.700821	3
10/13/2016	4:46:54 PM PDT	12:16	5.06	30.5	32.832719	-117.150536	5	116.782669	3
10/13/2016	4:46:55 PM PDT	12:17	5.07	30	32.832725	-117.150392	5	116.340836	3
10/13/2016	4:46:56 PM PDT	12:18	5.08	28.7	32.832726	-117.150255	5	117.74501	3
10/13/2016	4:46:57 PM PDT	12:19	5.08	27.1	32.832729	-117.150124	5	117.444046	3
10/13/2016	4:46:58 PM PDT	12:20	5.09	24.1	32.832727	-117.14998	5	117.642044	3
10/13/2016	4:46:59 PM PDT	12:21	5.1	22.2	32.832729	-117.149885	5	117.461319	3
10/13/2016	4:47:00 PM PDT	12:22	5.1	19.2	32.832727	-117.149787	5	117.339554	3
10/13/2016	4:47:01 PM PDT	12:23	5.11	16.1	32.832727	-117.149704	5	117.150833	3

Clairemont Boulevard PM									
Date	Time	Elapsed time	Distance	Speed (mph)	Latitude	Longitude	Accuracy (meters)	Altitude	Altitude accuracy
10/13/2016	4:47:02 PM PDT	12:24	5.11	12.5	32.832728	-117.14963	5	117.084488	3
10/13/2016	4:47:03 PM PDT	12:25	5.11	10.5	32.832731	-117.149585	5	116.937637	3
10/13/2016	4:47:05 PM PDT	12:27	5.12	8.1	32.832732	-117.149502	5	116.321182	3
10/13/2016	4:47:06 PM PDT	12:28	5.12	6.3	32.832733	-117.149472	5	114.87001	3
10/13/2016	4:47:07 PM PDT	12:29	5.12	3.5	32.832735	-117.149445	5	117.182022	3
10/13/2016	4:47:08 PM PDT	12:30	5.12	3.3	32.832734	-117.149431	5	116.972	3
10/13/2016	4:47:09 PM PDT	12:31	5.12	3.8	32.832733	-117.149413	5	115.300919	3
10/13/2016	4:47:10 PM PDT	12:32	5.13	3.6	32.832735	-117.149396	5	115.326187	3
10/13/2016	4:47:11 PM PDT	12:33	5.13	2.8	32.832736	-117.149384	5	117.786514	3
10/13/2016	4:47:12 PM PDT	12:34	5.13	3	32.832737	-117.149372	5	117.52211	3
10/13/2016	4:47:13 PM PDT	12:35	5.13	2.3	32.832737	-117.149359	5	117.440628	3
10/13/2016	4:47:14 PM PDT	12:36	5.13	1.7	32.832737	-117.14935	5	117.247818	3
10/13/2016	4:47:15 PM PDT	12:37	5.13	0	32.832737	-117.149349	5	115.087662	3
10/13/2016	4:47:16 PM PDT	12:38	5.13	0	32.832737	-117.14935	5	117.656082	3
10/13/2016	4:47:17 PM PDT	12:39	5.13	0	32.832737	-117.14935	5	117.578079	3
10/13/2016	4:47:18 PM PDT	12:40	5.13	0	32.832737	-117.14935	5	115.182327	3
10/13/2016	4:47:19 PM PDT	12:41	5.13	0	32.832737	-117.14935	5	115.336075	3
10/13/2016	4:47:20 PM PDT	12:42	5.13	0	32.832737	-117.14935	5	117.302078	3
10/13/2016	4:47:21 PM PDT	12:43	5.13	0	32.832737	-117.14935	5	117.125198	3
10/13/2016	4:47:22 PM PDT	12:44	5.13	0	32.832737	-117.14935	5	116.847	3
10/13/2016	4:47:23 PM PDT	12:45	5.13	0	32.832737	-117.14935	5	116.670486	3
10/13/2016	4:47:24 PM PDT	12:46	5.13	0	32.832737	-117.14935	5	115.054947	3
10/13/2016	4:47:26 PM PDT	12:48	5.13	0	32.832737	-117.14935	5	116.75032	3
10/13/2016	4:47:27 PM PDT	12:49	5.13	0	32.832737	-117.14935	5	114.709488	3
10/13/2016	4:47:28 PM PDT	12:50	5.13	0	32.832737	-117.14935	5	116.565506	3
10/13/2016	4:47:29 PM PDT	12:51	5.13	0	32.832737	-117.14935	5	116.370132	3
10/13/2016	4:47:30 PM PDT	12:52	5.13	0	32.832737	-117.14935	5	117.377213	3
10/13/2016	4:47:31 PM PDT	12:53	5.13	0	32.832737	-117.14935	5	117.202652	3
10/13/2016	4:47:33 PM PDT	12:55	5.13	0	32.832737	-117.149351	5	116.798965	3
10/13/2016	4:47:34 PM PDT	12:56	5.13	0	32.832737	-117.14935	5	114.2314	3
10/13/2016	4:47:35 PM PDT	12:57	5.13	0	32.832737	-117.14935	5	114.241837	3
10/13/2016	4:47:36 PM PDT	12:58	5.13	0	32.832737	-117.14935	5	114.268509	3
10/13/2016	4:47:37 PM PDT	12:59	5.13	0	32.832737	-117.14935	5	114.657547	3
10/13/2016	4:47:38 PM PDT	13:00	5.13	0	32.832737	-117.14935	5	116.328262	3
10/13/2016	4:47:39 PM PDT	13:01	5.13	0	32.832737	-117.14935	5	116.122574	3
10/13/2016	4:47:40 PM PDT	13:02	5.13	0	32.832737	-117.14935	5	115.506729	3
10/13/2016	4:47:41 PM PDT	13:03	5.13	0	32.832737	-117.14935	5	115.314896	3
10/13/2016	4:47:42 PM PDT	13:04	5.13	0	32.832737	-117.14935	5	114.671646	3
10/13/2016	4:47:44 PM PDT	13:06	5.13	0	32.832737	-117.14935	5	116.113113	3
10/13/2016	4:47:45 PM PDT	13:07	5.13	0	32.832737	-117.14935	5	114.045303	3
10/13/2016	4:47:46 PM PDT	13:08	5.13	0	32.832737	-117.14935	5	114.521622	3
10/13/2016	4:47:48 PM PDT	13:10	5.13	0	32.832737	-117.14935	5	116.628128	3
10/13/2016	4:47:49 PM PDT	13:11	5.13	0	32.832737	-117.14935	5	114.279129	3
10/13/2016	4:47:50 PM PDT	13:12	5.13	0	32.832737	-117.14935	5	114.524857	3

Clairemont Boulevard PM

Date	Time	Elapsed time	Distance	Speed (mph)	Latitude	Longitude	Accuracy (meters)	Altitude	Altitude accuracy
10/13/2016	4:47:51 PM PDT	13:13	5.13	0	32.832737	-117.14935	5	114.629288	3
10/13/2016	4:47:52 PM PDT	13:14	5.13	0	32.832737	-117.149351	5	116.957169	3
10/13/2016	4:47:53 PM PDT	13:15	5.13	0	32.832737	-117.14935	5	116.760025	3
10/13/2016	4:47:54 PM PDT	13:16	5.13	0	32.832737	-117.14935	5	116.386673	3
10/13/2016	4:47:55 PM PDT	13:17	5.13	0	32.832737	-117.14935	5	116.18074	3
10/13/2016	4:47:56 PM PDT	13:18	5.13	0	32.832737	-117.14935	5	115.785904	3
10/13/2016	4:47:57 PM PDT	13:19	5.13	0	32.832737	-117.14935	5	115.591568	3
10/13/2016	4:47:58 PM PDT	13:20	5.13	0	32.832737	-117.14935	5	114.904861	3
10/13/2016	4:47:59 PM PDT	13:21	5.13	0	32.832737	-117.14935	5	116.588272	3
10/13/2016	4:48:00 PM PDT	13:22	5.13	0	32.832737	-117.14935	5	116.384171	3
10/13/2016	4:48:01 PM PDT	13:23	5.13	0	32.832737	-117.14935	5	117.1819	3
10/13/2016	4:48:02 PM PDT	13:24	5.13	0	32.832737	-117.14935	5	117.001602	3
10/13/2016	4:48:03 PM PDT	13:25	5.13	0	32.832737	-117.14935	5	116.754349	3
10/13/2016	4:48:04 PM PDT	13:26	5.13	0	32.832737	-117.14935	5	116.549637	3
10/13/2016	4:48:05 PM PDT	13:27	5.13	0	32.832737	-117.14935	5	115.033951	3
10/13/2016	4:48:06 PM PDT	13:28	5.13	0	32.832737	-117.14935	5	116.196487	3
10/13/2016	4:48:07 PM PDT	13:29	5.13	3	32.832737	-117.149335	5	115.982315	3
10/13/2016	4:48:08 PM PDT	13:30	5.13	7.7	32.832737	-117.149302	5	115.059586	3
10/13/2016	4:48:09 PM PDT	13:31	5.13	12.2	32.832738	-117.149254	5	116.636978	3
10/13/2016	4:48:10 PM PDT	13:32	5.14	15.3	32.832739	-117.149187	5	116.349808	3
10/13/2016	4:48:11 PM PDT	13:33	5.14	18.2	32.83274	-117.149106	5	116.118301	3
10/13/2016	4:48:12 PM PDT	13:34	5.15	20.1	32.83274	-117.149014	5	115.609024	3
10/13/2016	4:48:13 PM PDT	13:35	5.15	22.4	32.83274	-117.14891	5	114.508804	3
10/13/2016	4:48:14 PM PDT	13:36	5.16	25	32.832741	-117.148797	5	116.453079	3
10/13/2016	4:48:15 PM PDT	13:37	5.17	26.8	32.832741	-117.148669	5	116.206863	3
10/13/2016	4:48:16 PM PDT	13:38	5.18	28.1	32.83274	-117.148534	5	113.469498	3
10/13/2016	4:48:17 PM PDT	13:39	5.18	29.2	32.83274	-117.148396	5	112.387711	3
10/13/2016	4:48:18 PM PDT	13:40	5.19	29.7	32.832739	-117.148257	5	116.010635	3
10/13/2016	4:48:19 PM PDT	13:41	5.2	30.6	32.832739	-117.148109	5	115.844925	3
10/13/2016	4:48:20 PM PDT	13:42	5.21	31	32.832738	-117.147962	5	115.768936	3
10/13/2016	4:48:21 PM PDT	13:43	5.22	30.5	32.832739	-117.147813	5	115.460464	3
10/13/2016	4:48:23 PM PDT	13:45	5.23	28.5	32.832741	-117.147529	5	116.67067	3
10/13/2016	4:48:24 PM PDT	13:46	5.24	29.2	32.832742	-117.147391	5	116.941544	3
10/13/2016	4:48:25 PM PDT	13:47	5.25	30.5	32.832743	-117.147247	5	116.841934	3
10/13/2016	4:48:26 PM PDT	13:48	5.26	32.4	32.832745	-117.1471	5	117.851456	3
10/13/2016	4:48:27 PM PDT	13:49	5.27	34.1	32.832746	-117.146934	5	117.599625	3
10/13/2016	4:48:28 PM PDT	13:50	5.28	35	32.832747	-117.146767	5	117.868912	3
10/13/2016	4:48:29 PM PDT	13:51	5.29	35	32.83275	-117.146601	5	117.841934	3
10/13/2016	4:48:31 PM PDT	13:53	5.31	35.6	32.832754	-117.146272	5	117.638443	3
10/13/2016	4:48:32 PM PDT	13:54	5.32	35.7	32.832756	-117.146103	5	116.722672	3
10/13/2016	4:48:33 PM PDT	13:55	5.33	35.7	32.832758	-117.145927	5	118.292618	3
10/13/2016	4:48:34 PM PDT	13:56	5.34	35.7	32.83276	-117.145765	5	118.287247	3
10/13/2016	4:48:35 PM PDT	13:57	5.35	35.5	32.832763	-117.145588	5	118.219131	3
10/13/2016	4:48:36 PM PDT	13:58	5.36	34.9	32.832766	-117.145423	5	120.407425	3

Clairemont Boulevard PM									
Date	Time	Elapsed time	Distance	Speed (mph)	Latitude	Longitude	Accuracy (meters)	Altitude	Altitude accuracy
10/13/2016	4:48:37 PM PDT	13:59	5.37	34	32.83277	-117.145259	5	120.299088	3
10/13/2016	4:48:38 PM PDT	14:00	5.38	32.8	32.832775	-117.145099	5	119.698746	3
10/13/2016	4:48:39 PM PDT	14:01	5.38	32.1	32.83278	-117.144945	5	119.573807	3
10/13/2016	4:48:40 PM PDT	14:02	5.39	31.3	32.832782	-117.144793	5	118.949295	3
10/13/2016	4:48:41 PM PDT	14:03	5.4	30.3	32.832782	-117.144654	5	120.589005	3
10/13/2016	4:48:42 PM PDT	14:04	5.41	29	32.832782	-117.144509	5	120.529984	3
10/13/2016	4:48:43 PM PDT	14:05	5.42	27.9	32.832784	-117.144369	5	119.494827	3
10/13/2016	4:48:44 PM PDT	14:06	5.42	27.4	32.832785	-117.144244	5	119.325699	3
10/13/2016	4:48:45 PM PDT	14:07	5.43	27.4	32.832785	-117.144109	5	119.961868	3
10/13/2016	4:48:46 PM PDT	14:08	5.44	27.6	32.832785	-117.143978	5	120.575577	3
10/13/2016	4:48:47 PM PDT	14:09	5.45	28.6	32.832786	-117.14384	5	121.348404	3
10/13/2016	4:48:48 PM PDT	14:10	5.46	29.6	32.832788	-117.1437	5	121.162369	3
10/13/2016	4:48:49 PM PDT	14:11	5.46	31	32.832787	-117.143576	5	121.100235	3
10/13/2016	4:48:50 PM PDT	14:12	5.48	32.5	32.832784	-117.143379	5	121.878372	3
10/13/2016	4:48:51 PM PDT	14:13	5.48	32.8	32.832782	-117.143312	5	121.729446	3
10/13/2016	4:48:52 PM PDT	14:14	5.49	33.7	32.832776	-117.143086	5	122.43013	3
10/13/2016	4:48:53 PM PDT	14:15	5.5	33.7	32.832766	-117.142936	5	122.437271	3
10/13/2016	4:48:54 PM PDT	14:16	5.51	33.8	32.832738	-117.142763	5	121.563431	3
10/13/2016	4:48:55 PM PDT	14:17	5.52	34.2	32.832707	-117.142614	5	121.986282	3
10/13/2016	4:48:56 PM PDT	14:18	5.53	34.9	32.832669	-117.142456	5	126.356644	3
10/13/2016	4:48:57 PM PDT	14:19	5.54	35.7	32.832627	-117.14229	5	126.87001	3
10/13/2016	4:48:59 PM PDT	14:21	5.56	38.1	32.832537	-117.141945	5	127.456375	3
10/13/2016	4:49:00 PM PDT	14:22	5.57	39.1	32.83249	-117.141777	5	128.465103	3
10/13/2016	4:49:01 PM PDT	14:23	5.58	40.4	32.832442	-117.141599	5	128.573502	3
10/13/2016	4:49:02 PM PDT	14:24	5.59	41.7	32.832394	-117.14141	5	129.40535	3
10/13/2016	4:49:03 PM PDT	14:25	5.61	42.5	32.832343	-117.141211	5	129.407913	3
10/13/2016	4:49:04 PM PDT	14:26	5.62	42.6	32.83229	-117.141025	5	127.530838	3
10/13/2016	4:49:05 PM PDT	14:27	5.63	42.4	32.832237	-117.140829	5	127.173843	3
10/13/2016	4:49:06 PM PDT	14:28	5.64	41.7	32.832186	-117.140648	5	127.939896	3
10/13/2016	4:49:07 PM PDT	14:29	5.65	40.5	32.832132	-117.140453	5	127.474136	3
10/13/2016	4:49:08 PM PDT	14:30	5.66	37.8	32.832084	-117.140271	5	129.392166	3
10/13/2016	4:49:09 PM PDT	14:31	5.67	35.5	32.832036	-117.140111	5	128.732071	3
10/13/2016	4:49:10 PM PDT	14:32	5.68	32.9	32.831995	-117.139966	5	129.550674	3
10/13/2016	4:49:11 PM PDT	14:33	5.69	31	32.831957	-117.139838	5	128.725235	3
10/13/2016	4:49:13 PM PDT	14:35	5.7	27.1	32.831904	-117.139658	5	129.257217	3
10/13/2016	4:49:14 PM PDT	14:36	5.71	25.5	32.831844	-117.139452	5	129.046402	3
10/13/2016	4:49:15 PM PDT	14:37	5.72	21.8	32.831816	-117.139355	5	128.937454	3
10/13/2016	4:49:18 PM PDT	14:40	5.73	8.6	32.831775	-117.139221	5	128.200363	3
10/13/2016	4:49:20 PM PDT	14:42	5.73	2.9	32.831766	-117.139191	5	127.758072	3
10/13/2016	4:49:23 PM PDT	14:45	5.73	5.6	32.831752	-117.139145	5	127.630386	3
10/13/2016	4:49:26 PM PDT	14:48	5.74	17.7	32.831701	-117.138962	5	127.006577	3
10/13/2016	4:49:28 PM PDT	14:50	5.76	23.2	32.831625	-117.138693	5	125.858231	3
10/13/2016	4:49:30 PM PDT	14:52	5.77	26.9	32.831563	-117.138466	5	126.303604	3
10/13/2016	4:49:31 PM PDT	14:53	5.78	27.5	32.831531	-117.138338	5	127.258499	3

Clairemont Boulevard PM									
Date	Time	Elapsed time	Distance	Speed (mph)	Latitude	Longitude	Accuracy (meters)	Altitude	Altitude accuracy
10/13/2016	4:49:33 PM PDT	14:55	5.8	30.7	32.831468	-117.138061	5	126.979507	3
10/13/2016	4:49:36 PM PDT	14:58	5.82	34.3	32.831395	-117.137671	5	127.643784	3
10/13/2016	4:49:37 PM PDT	14:59	5.84	35.8	32.831369	-117.137427	5	128.550308	3
10/13/2016	4:49:38 PM PDT	15:00	5.85	36.9	32.831362	-117.137248	5	127.941238	3
10/13/2016	4:49:39 PM PDT	15:01	5.86	37.6	32.831358	-117.137065	5	128.898209	3
10/13/2016	4:49:40 PM PDT	15:02	5.87	38.4	32.83136	-117.136886	5	128.360001	3
10/13/2016	4:49:41 PM PDT	15:03	5.88	38.5	32.831367	-117.136702	5	128.29866	3
10/13/2016	4:49:42 PM PDT	15:04	5.89	38.5	32.831366	-117.136516	5	127.023453	3
10/13/2016	4:49:43 PM PDT	15:05	5.9	37.6	32.831369	-117.136333	5	129.48378	3
10/13/2016	4:49:44 PM PDT	15:06	5.91	37.7	32.83137	-117.136154	5	130.102982	3
10/13/2016	4:49:47 PM PDT	15:09	5.94	38.6	32.831371	-117.135698	5	128.000626	3
10/13/2016	4:49:49 PM PDT	15:11	5.96	38.7	32.831368	-117.135239	5	129.080826	3
10/13/2016	4:49:51 PM PDT	15:13	5.98	38.1	32.831365	-117.134869	5	128.06752	3
10/13/2016	4:49:52 PM PDT	15:14	5.99	37.1	32.831363	-117.134722	5	129.51918	3
10/13/2016	4:49:53 PM PDT	15:15	6	36.2	32.831361	-117.134524	5	129.141495	3
10/13/2016	4:49:54 PM PDT	15:16	6.02	35.3	32.83136	-117.134315	5	128.760208	3
10/13/2016	4:49:55 PM PDT	15:17	6.02	35.2	32.83136	-117.134174	5	128.788406	3
10/13/2016	4:49:57 PM PDT	15:19	6.04	36.1	32.831359	-117.133835	5	129.058487	3
10/13/2016	4:49:58 PM PDT	15:20	6.05	35.5	32.831359	-117.133666	5	127.348343	3
10/13/2016	4:49:59 PM PDT	15:21	6.06	34.1	32.831358	-117.133497	5	130.062271	3
10/13/2016	4:50:00 PM PDT	15:22	6.07	32.5	32.831358	-117.133339	5	130.040176	3
10/13/2016	4:50:02 PM PDT	15:24	6.09	31	32.831357	-117.133041	5	130.363052	3
10/13/2016	4:50:03 PM PDT	15:25	6.1	30.7	32.831357	-117.132889	5	130.867813	3
10/13/2016	4:50:04 PM PDT	15:26	6.11	30.1	32.831357	-117.132738	5	130.883133	3
10/13/2016	4:50:05 PM PDT	15:27	6.12	29.2	32.831356	-117.132597	5	129.168045	3
10/13/2016	4:50:06 PM PDT	15:28	6.12	26.3	32.831357	-117.132469	5	129.467178	3
10/13/2016	4:50:08 PM PDT	15:30	6.13	17.9	32.831358	-117.13227	5	131.761429	3
10/13/2016	4:50:09 PM PDT	15:31	6.14	16.5	32.831358	-117.132192	5	129.198196	3
10/13/2016	4:50:10 PM PDT	15:32	6.14	14.1	32.831358	-117.132118	5	131.800003	3
10/13/2016	4:50:11 PM PDT	15:33	6.15	11.6	32.831357	-117.132056	5	131.823502	3
10/13/2016	4:50:12 PM PDT	15:34	6.15	10.2	32.831358	-117.132008	5	131.466507	3
10/13/2016	4:50:13 PM PDT	15:35	6.15	9.1	32.831358	-117.131961	5	131.484512	3
10/13/2016	4:50:14 PM PDT	15:36	6.15	8.4	32.831357	-117.13192	5	129.727371	3
10/13/2016	4:50:15 PM PDT	15:37	6.16	5	32.831357	-117.13188	5	131.736038	3
10/13/2016	4:50:16 PM PDT	15:38	6.16	2.9	32.831356	-117.131865	5	131.675186	3
10/13/2016	4:50:17 PM PDT	15:39	6.16	2.6	32.831356	-117.131851	5	131.974319	3
10/13/2016	4:50:18 PM PDT	15:40	6.16	2.8	32.831355	-117.13184	5	131.90419	3
10/13/2016	4:50:20 PM PDT	15:42	6.16	0.3	32.831353	-117.131822	5	132.235123	3
10/13/2016	4:50:21 PM PDT	15:43	6.16	0	32.831353	-117.131823	5	130.608658	3
10/13/2016	4:50:22 PM PDT	15:44	6.16	0	32.831353	-117.131823	5	130.533279	3
10/13/2016	4:50:23 PM PDT	15:45	6.16	0	32.831353	-117.131823	5	131.660782	3
10/13/2016	4:50:24 PM PDT	15:46	6.16	0	32.831353	-117.131823	5	131.592789	3
10/13/2016	4:50:26 PM PDT	15:48	6.16	0	32.831353	-117.131823	5	131.566788	3
10/13/2016	4:50:27 PM PDT	15:49	6.16	0.4	32.831357	-117.131824	5	129.695938	3

Clairemont Boulevard PM									
Date	Time	Elapsed time	Distance	Speed (mph)	Latitude	Longitude	Accuracy (meters)	Altitude	Altitude accuracy
10/13/2016	4:50:28 PM PDT	15:50	6.16	0	32.831357	-117.131821	5	131.628067	3
10/13/2016	4:50:29 PM PDT	15:51	6.16	0	32.831357	-117.131825	5	131.551346	3
10/13/2016	4:50:30 PM PDT	15:52	6.16	0	32.831357	-117.131825	5	131.854813	3
10/13/2016	4:50:31 PM PDT	15:53	6.16	0	32.831357	-117.131825	5	131.80275	3
10/13/2016	4:50:32 PM PDT	15:54	6.16	0	32.831357	-117.131825	5	131.881912	3
10/13/2016	4:50:33 PM PDT	15:55	6.16	0	32.831357	-117.131824	5	131.828751	3
10/13/2016	4:50:34 PM PDT	15:56	6.16	0	32.831357	-117.131824	5	131.913467	3
10/13/2016	4:50:35 PM PDT	15:57	6.16	0	32.831357	-117.131825	5	131.862442	3
10/13/2016	4:50:36 PM PDT	15:58	6.16	0	32.831357	-117.131825	5	130.13649	3
10/13/2016	4:50:37 PM PDT	15:59	6.16	0	32.831357	-117.131826	5	131.981583	3
10/13/2016	4:50:38 PM PDT	16:00	6.16	0	32.831357	-117.131825	5	131.924332	3
10/13/2016	4:50:39 PM PDT	16:01	6.16	0	32.831357	-117.131827	5	130.09584	3
10/13/2016	4:50:40 PM PDT	16:02	6.16	0	32.831357	-117.131822	5	130.165421	3
10/13/2016	4:50:41 PM PDT	16:03	6.16	0	32.831357	-117.131824	5	131.841324	3
10/13/2016	4:50:42 PM PDT	16:04	6.16	0	32.831357	-117.131825	5	131.7845	3
10/13/2016	4:50:44 PM PDT	16:06	6.16	0	32.831357	-117.131825	5	131.637833	3
10/13/2016	4:50:45 PM PDT	16:07	6.16	0	32.831357	-117.131825	5	129.902298	3
10/13/2016	4:50:46 PM PDT	16:08	6.16	0	32.831357	-117.131825	5	131.937576	3
10/13/2016	4:50:47 PM PDT	16:09	6.16	0	32.831357	-117.131825	5	131.880875	3
10/13/2016	4:50:49 PM PDT	16:11	6.16	0	32.831357	-117.131824	5	131.686172	3
10/13/2016	4:50:50 PM PDT	16:12	6.16	0	32.831357	-117.131824	5	131.803848	3
10/13/2016	4:50:51 PM PDT	16:13	6.16	0	32.831357	-117.131824	5	131.751175	3
10/13/2016	4:50:53 PM PDT	16:15	6.16	0	32.831357	-117.131824	5	131.787552	3
10/13/2016	4:50:54 PM PDT	16:16	6.16	0	32.831357	-117.131824	5	129.932693	3
10/13/2016	4:50:55 PM PDT	16:17	6.16	0	32.831357	-117.131824	5	131.944778	3
10/13/2016	4:50:56 PM PDT	16:18	6.16	0	32.831357	-117.131824	5	131.887711	3
10/13/2016	4:50:57 PM PDT	16:19	6.16	0	32.831357	-117.131824	5	131.935257	3
10/13/2016	4:50:58 PM PDT	16:20	6.16	0	32.831357	-117.131825	5	131.886002	3
10/13/2016	4:50:59 PM PDT	16:21	6.16	0	32.831357	-117.131825	5	131.986221	3
10/13/2016	4:51:00 PM PDT	16:22	6.16	0	32.831357	-117.131825	5	131.935806	3
10/13/2016	4:51:01 PM PDT	16:23	6.16	0	32.831357	-117.131825	5	129.967239	3
10/13/2016	4:51:02 PM PDT	16:24	6.16	0	32.831357	-117.131824	5	130.076309	3
10/13/2016	4:51:03 PM PDT	16:25	6.16	0	32.831357	-117.131824	5	130.225296	3
10/13/2016	4:51:04 PM PDT	16:26	6.16	0	32.831357	-117.131824	5	131.685135	3
10/13/2016	4:51:05 PM PDT	16:27	6.16	0	32.831357	-117.131824	5	131.630081	3
10/13/2016	4:51:06 PM PDT	16:28	6.16	0	32.831357	-117.131824	5	131.701981	3
10/13/2016	4:51:07 PM PDT	16:29	6.16	0	32.831357	-117.131824	5	131.649429	3
10/13/2016	4:51:08 PM PDT	16:30	6.16	0	32.831357	-117.131824	5	131.726822	3
10/13/2016	4:51:09 PM PDT	16:31	6.16	0	32.831357	-117.131824	5	131.673538	3
10/13/2016	4:51:10 PM PDT	16:32	6.16	0	32.831357	-117.131824	5	131.65242	3
10/13/2016	4:51:11 PM PDT	16:33	6.16	0	32.831357	-117.131824	5	131.603043	3
10/13/2016	4:51:12 PM PDT	16:34	6.16	0	32.831357	-117.131825	5	130.177322	3
10/13/2016	4:51:13 PM PDT	16:35	6.16	0	32.831357	-117.131825	5	131.813431	3
10/13/2016	4:51:14 PM PDT	16:36	6.16	0.7	32.831361	-117.13183	5	131.759171	3

Clairemont Boulevard PM									
Date	Time	Elapsed time	Distance	Speed (mph)	Latitude	Longitude	Accuracy (meters)	Altitude	Altitude accuracy
10/13/2016	4:51:15 PM PDT	16:37	6.16	4.7	32.831361	-117.131817	5	131.449478	3
10/13/2016	4:51:16 PM PDT	16:38	6.17	8.2	32.831361	-117.131784	5	131.435562	3
10/13/2016	4:51:17 PM PDT	16:39	6.17	11	32.831361	-117.131738	5	129.886124	3
10/13/2016	4:51:18 PM PDT	16:40	6.17	14.5	32.831362	-117.131678	5	130.514786	3
10/13/2016	4:51:19 PM PDT	16:41	6.18	17.6	32.831362	-117.131593	5	130.694595	3
10/13/2016	4:51:20 PM PDT	16:42	6.18	19.7	32.831363	-117.131503	5	129.994339	3
10/13/2016	4:51:21 PM PDT	16:43	6.19	21.7	32.831363	-117.131404	5	130.314102	3
10/13/2016	4:51:22 PM PDT	16:44	6.19	23.4	32.831364	-117.131298	5	130.378189	3
10/13/2016	4:51:23 PM PDT	16:45	6.2	24.8	32.831365	-117.13118	5	130.367386	3
10/13/2016	4:51:24 PM PDT	16:46	6.21	26.4	32.831365	-117.131095	5	129.552017	3
10/13/2016	4:51:25 PM PDT	16:47	6.21	27.6	32.831362	-117.130967	5	129.160172	3
10/13/2016	4:51:26 PM PDT	16:48	6.22	29.4	32.831363	-117.130781	5	129.862625	3
10/13/2016	4:51:27 PM PDT	16:49	6.23	30.6	32.831364	-117.130644	5	129.755936	3
10/13/2016	4:51:28 PM PDT	16:50	6.24	31.3	32.831366	-117.130494	5	128.983109	3
10/13/2016	4:51:29 PM PDT	16:51	6.25	31.9	32.831367	-117.130348	5	128.702286	3
10/13/2016	4:51:31 PM PDT	16:53	6.27	30.6	32.831368	-117.130045	5	128.365189	3
10/13/2016	4:51:32 PM PDT	16:54	6.27	30.2	32.831369	-117.129894	5	127.993912	3
10/13/2016	4:51:33 PM PDT	16:55	6.28	30.3	32.831369	-117.129748	5	127.587662	3
10/13/2016	4:51:34 PM PDT	16:56	6.29	29.8	32.831369	-117.129606	5	127.816727	3
10/13/2016	4:51:36 PM PDT	16:58	6.31	29.8	32.83137	-117.129322	5	127.527481	3
10/13/2016	4:51:37 PM PDT	16:59	6.32	31	32.831371	-117.129175	5	126.523758	3
10/13/2016	4:51:38 PM PDT	17:00	6.33	31.2	32.831371	-117.129025	5	126.475784	3
10/13/2016	4:51:39 PM PDT	17:01	6.34	30.9	32.831372	-117.128852	5	126.922989	3
10/13/2016	4:51:40 PM PDT	17:02	6.34	31.6	32.831372	-117.128721	5	126.522659	3
10/13/2016	4:51:41 PM PDT	17:03	6.35	32.4	32.831372	-117.128567	5	125.743546	3
10/13/2016	4:51:42 PM PDT	17:04	6.36	32.6	32.831372	-117.12842	5	125.25618	3
10/13/2016	4:51:43 PM PDT	17:05	6.37	33.2	32.831378	-117.128254	5	125.993912	3
10/13/2016	4:51:44 PM PDT	17:06	6.38	33.8	32.831376	-117.128091	5	126.474075	3
10/13/2016	4:51:45 PM PDT	17:07	6.39	34.2	32.831378	-117.127929	5	125.589798	3
10/13/2016	4:51:46 PM PDT	17:08	6.4	34.9	32.831381	-117.127768	5	126.037125	3
10/13/2016	4:51:47 PM PDT	17:09	6.41	35.2	32.831375	-117.127597	5	125.671341	3
10/13/2016	4:51:48 PM PDT	17:10	6.42	34.7	32.831377	-117.127411	5	125.567276	3
10/13/2016	4:51:49 PM PDT	17:11	6.43	34.1	32.831379	-117.127266	5	125.238235	3
10/13/2016	4:51:51 PM PDT	17:13	6.45	32.5	32.831382	-117.126944	5	124.182205	3
10/13/2016	4:51:52 PM PDT	17:14	6.45	31.7	32.831387	-117.126793	5	123.557388	3
10/13/2016	4:51:53 PM PDT	17:15	6.46	31.3	32.831388	-117.126673	5	123.988419	3
10/13/2016	4:51:54 PM PDT	17:16	6.47	30.8	32.831391	-117.126505	5	123.543839	3
10/13/2016	4:51:55 PM PDT	17:17	6.48	29	32.83139	-117.126354	5	123.209915	3
10/13/2016	4:51:56 PM PDT	17:18	6.49	27.3	32.831389	-117.126227	5	122.909317	3
10/13/2016	4:51:58 PM PDT	17:20	6.5	23.1	32.831388	-117.125993	5	122.256973	3
10/13/2016	4:51:59 PM PDT	17:21	6.51	21.1	32.831387	-117.125886	5	120.397659	3
10/13/2016	4:52:00 PM PDT	17:22	6.51	18.9	32.831387	-117.125795	5	120.517776	3
10/13/2016	4:52:01 PM PDT	17:23	6.52	15.2	32.831387	-117.125716	5	121.832596	3
10/13/2016	4:52:02 PM PDT	17:24	6.52	10.5	32.831387	-117.125658	5	122.508194	3

Clairemont Boulevard PM									
Date	Time	Elapsed time	Distance	Speed (mph)	Latitude	Longitude	Accuracy (meters)	Altitude	Altitude accuracy
10/13/2016	4:52:03 PM PDT	17:25	6.52	6.8	32.831387	-117.125617	5	122.317947	3
10/13/2016	4:52:04 PM PDT	17:26	6.52	2.9	32.831387	-117.125595	5	121.311844	3
10/13/2016	4:52:05 PM PDT	17:27	6.52	1.3	32.831387	-117.125586	5	120.998611	3
10/13/2016	4:52:06 PM PDT	17:28	6.52	0	32.831387	-117.125586	5	120.629166	3
10/13/2016	4:52:07 PM PDT	17:29	6.52	0	32.831387	-117.125586	5	120.300064	3
10/13/2016	4:52:08 PM PDT	17:30	6.52	0	32.831387	-117.125585	5	121.430191	3
10/13/2016	4:52:09 PM PDT	17:31	6.52	0	32.831387	-117.125585	5	121.186844	3
10/13/2016	4:52:10 PM PDT	17:32	6.52	0	32.831387	-117.125586	5	119.603043	3
10/13/2016	4:52:11 PM PDT	17:33	6.52	0	32.831387	-117.125586	5	121.147659	3
10/13/2016	4:52:12 PM PDT	17:34	6.52	0	32.831387	-117.125585	5	120.865799	3
10/13/2016	4:52:13 PM PDT	17:35	6.52	0	32.831387	-117.125587	5	121.238724	3
10/13/2016	4:52:14 PM PDT	17:36	6.52	0	32.831387	-117.125586	5	120.998184	3
10/13/2016	4:52:15 PM PDT	17:37	6.52	0	32.831387	-117.125586	5	121.386246	3
10/13/2016	4:52:16 PM PDT	17:38	6.53	0	32.831387	-117.125585	5	121.135025	3
10/13/2016	4:52:17 PM PDT	17:39	6.53	0	32.831387	-117.125585	5	119.228592	3
10/13/2016	4:52:18 PM PDT	17:40	6.53	0	32.831387	-117.125587	5	119.624893	3
10/13/2016	4:52:19 PM PDT	17:41	6.53	0	32.831387	-117.125586	5	119.820999	3
10/13/2016	4:52:20 PM PDT	17:42	6.53	0	32.831387	-117.125586	5	121.62471	3
10/13/2016	4:52:21 PM PDT	17:43	6.53	0	32.831387	-117.125585	5	121.364395	3
10/13/2016	4:52:22 PM PDT	17:44	6.53	0	32.831387	-117.125586	5	121.547012	3
10/13/2016	4:52:23 PM PDT	17:45	6.53	0	32.831387	-117.125586	5	121.292984	3
10/13/2016	4:52:24 PM PDT	17:46	6.53	0	32.831387	-117.125585	5	121.282303	3
10/13/2016	4:52:25 PM PDT	17:47	6.53	0	32.831387	-117.125585	5	121.019363	3
10/13/2016	4:52:26 PM PDT	17:48	6.53	2	32.831375	-117.125581	5	120.745987	3
10/13/2016	4:52:27 PM PDT	17:49	6.53	3.5	32.831376	-117.125565	5	120.371292	3
10/13/2016	4:52:28 PM PDT	17:50	6.53	4.4	32.831377	-117.125543	5	120.047134	3
10/13/2016	4:52:29 PM PDT	17:51	6.53	2.6	32.831375	-117.125527	5	120.228348	3
10/13/2016	4:52:30 PM PDT	17:52	6.53	0	32.831375	-117.125526	5	120.154984	3
10/13/2016	4:52:31 PM PDT	17:53	6.53	0	32.831375	-117.125527	5	122.458267	3
10/13/2016	4:52:32 PM PDT	17:54	6.53	0	32.831375	-117.125528	5	122.298416	3
10/13/2016	4:52:33 PM PDT	17:55	6.53	0	32.831375	-117.125527	5	122.004715	3
10/13/2016	4:52:34 PM PDT	17:56	6.53	0	32.831375	-117.125527	5	121.837723	3
10/13/2016	4:52:35 PM PDT	17:57	6.53	1.8	32.831371	-117.125515	5	121.438736	3
10/13/2016	4:52:36 PM PDT	17:58	6.53	3.3	32.831372	-117.125503	5	121.210098	3
10/13/2016	4:52:37 PM PDT	17:59	6.53	5.2	32.831375	-117.125478	5	121.216873	3
10/13/2016	4:52:38 PM PDT	18:00	6.53	8.2	32.831376	-117.125446	5	121.746109	3
10/13/2016	4:52:39 PM PDT	18:01	6.54	10.7	32.831377	-117.125398	5	121.388809	3
10/13/2016	4:52:40 PM PDT	18:02	6.54	12.5	32.831376	-117.125339	5	119.006607	3
10/13/2016	4:52:41 PM PDT	18:03	6.54	12.7	32.831375	-117.125277	5	119.277176	3
10/13/2016	4:52:42 PM PDT	18:04	6.55	12.6	32.831377	-117.125217	5	117.956985	3
10/13/2016	4:52:43 PM PDT	18:05	6.55	12.6	32.831377	-117.125178	5	117.315994	3
10/13/2016	4:52:44 PM PDT	18:06	6.55	12.6	32.83138	-117.12509	5	119.353836	3
10/13/2016	4:52:45 PM PDT	18:07	6.56	12.5	32.831381	-117.12503	5	119.168961	3
10/13/2016	4:52:46 PM PDT	18:08	6.56	12.6	32.831382	-117.124971	5	121.21608	3

Clairemont Boulevard PM									
Date	Time	Elapsed time	Distance	Speed (mph)	Latitude	Longitude	Accuracy (meters)	Altitude	Altitude accuracy
10/13/2016	4:52:47 PM PDT	18:09	6.57	14.2	32.831384	-117.124906	5	120.764053	3
10/13/2016	4:52:48 PM PDT	18:10	6.57	14.7	32.831387	-117.124837	5	120.831009	3
10/13/2016	4:52:49 PM PDT	18:11	6.57	14.7	32.831395	-117.124763	5	120.471939	3
10/13/2016	4:52:50 PM PDT	18:12	6.58	14.9	32.8314	-117.124705	5	119.09584	3
10/13/2016	4:52:51 PM PDT	18:13	6.58	15.1	32.831409	-117.124617	5	118.541885	3
10/13/2016	4:52:52 PM PDT	18:14	6.59	15.1	32.831418	-117.12455	5	118.704056	3
10/13/2016	4:52:53 PM PDT	18:15	6.59	15.6	32.831428	-117.124478	5	118.310013	3
10/13/2016	4:52:54 PM PDT	18:16	6.59	16.8	32.831441	-117.124405	5	116.415665	3
10/13/2016	4:52:55 PM PDT	18:17	6.6	17.4	32.831457	-117.124323	5	118.48024	3
10/13/2016	4:52:56 PM PDT	18:18	6.6	17.6	32.831478	-117.124242	5	117.947403	3
10/13/2016	4:52:57 PM PDT	18:19	6.61	17.3	32.831489	-117.124164	5	118.238907	3
10/13/2016	4:52:58 PM PDT	18:20	6.61	17.3	32.831508	-117.124091	5	117.756241	3
10/13/2016	4:52:59 PM PDT	18:21	6.62	17	32.831529	-117.124016	5	117.967484	3
10/13/2016	4:53:00 PM PDT	18:22	6.62	16.6	32.831549	-117.123945	5	117.339554	3
10/13/2016	4:53:01 PM PDT	18:23	6.63	15.9	32.831572	-117.123868	5	114.129715	3
10/13/2016	4:53:02 PM PDT	18:24	6.63	13.5	32.831591	-117.123808	5	116.642288	3
10/13/2016	4:53:03 PM PDT	18:25	6.63	10.5	32.831609	-117.123758	5	115.976273	3
10/13/2016	4:53:04 PM PDT	18:26	6.64	5.6	32.831618	-117.123726	5	115.581436	3
10/13/2016	4:53:05 PM PDT	18:27	6.64	0.9	32.831621	-117.123718	5	115.162613	3
10/13/2016	4:53:06 PM PDT	18:28	6.64	0	32.831623	-117.123715	5	114.591385	3
10/13/2016	4:53:07 PM PDT	18:29	6.64	0	32.831622	-117.123716	5	114.310257	3
10/13/2016	4:53:08 PM PDT	18:30	6.64	0	32.831622	-117.123716	5	114.310257	4
10/13/2016	4:53:09 PM PDT	18:31	6.64	0	32.831623	-117.123714	5	113.539322	4
10/13/2016	4:53:10 PM PDT	18:32	6.64	3	32.831632	-117.123697	5	115.939957	4
10/13/2016	4:53:11 PM PDT	18:33	6.64	3.6	32.831639	-117.123679	5	115.570938	4
10/13/2016	4:53:12 PM PDT	18:34	6.64	4.7	32.831645	-117.123658	5	112.550797	4
10/13/2016	4:53:13 PM PDT	18:35	6.64	5.7	32.831654	-117.123636	5	112.550797	3
10/13/2016	4:53:14 PM PDT	18:36	6.64	6.6	32.831664	-117.123608	5	112.550797	4
10/13/2016	4:53:15 PM PDT	18:37	6.65	7.4	32.831676	-117.123579	5	111.449356	4
10/13/2016	4:53:16 PM PDT	18:38	6.65	8.1	32.831687	-117.123557	5	111.712906	4
10/13/2016	4:53:17 PM PDT	18:39	6.65	7.2	32.831706	-117.123517	5	111.956314	4
10/13/2016	4:53:18 PM PDT	18:40	6.65	5.5	32.831718	-117.123493	5	111.85701	4
10/13/2016	4:53:19 PM PDT	18:41	6.65	2.8	32.831724	-117.12348	5	111.61348	4
10/13/2016	4:53:20 PM PDT	18:42	6.65	0.4	32.831727	-117.123479	5	111.41066	4
10/13/2016	4:53:21 PM PDT	18:43	6.65	0	32.831727	-117.12348	5	112.988907	4
10/13/2016	4:53:22 PM PDT	18:44	6.65	0	32.831727	-117.12348	5	113.926407	4
10/13/2016	4:53:23 PM PDT	18:45	6.65	0	32.831728	-117.123479	5	113.737503	4
10/13/2016	4:53:24 PM PDT	18:46	6.65	0	32.831727	-117.123481	5	114.075699	4
10/13/2016	4:53:25 PM PDT	18:47	6.65	0	32.83173	-117.123474	5	113.896988	4
10/13/2016	4:53:26 PM PDT	18:48	6.65	0	32.831728	-117.123478	5	112.019302	4
10/13/2016	4:53:28 PM PDT	18:50	6.65	0	32.831728	-117.123478	5	114.388016	4
10/13/2016	4:53:29 PM PDT	18:51	6.65	0	32.831727	-117.123481	5	111.702835	4
10/13/2016	4:53:30 PM PDT	18:52	6.65	0	32.831728	-117.123478	5	112.340469	4
10/13/2016	4:53:31 PM PDT	18:53	6.65	0	32.831728	-117.123478	5	114.701553	4

Clairemont Boulevard PM									
Date	Time	Elapsed time	Distance	Speed (mph)	Latitude	Longitude	Accuracy (meters)	Altitude	Altitude accuracy
10/13/2016	4:53:32 PM PDT	18:54	6.65	0	32.831728	-117.123478	5	114.547867	4
10/13/2016	4:53:33 PM PDT	18:55	6.65	0	32.831727	-117.123479	5	114.503189	4
10/13/2016	4:53:34 PM PDT	18:56	6.65	0	32.831729	-117.123475	5	112.405655	4
10/13/2016	4:53:35 PM PDT	18:57	6.65	0	32.831729	-117.123477	5	112.354446	4
10/13/2016	4:53:36 PM PDT	18:58	6.65	0	32.831728	-117.123479	5	114.797501	4
10/13/2016	4:53:37 PM PDT	18:59	6.65	0	32.831728	-117.123478	5	114.644119	4
10/13/2016	4:53:39 PM PDT	19:01	6.65	0	32.831727	-117.12348	5	114.490921	4
10/13/2016	4:53:40 PM PDT	19:02	6.66	0	32.831728	-117.123477	5	114.676163	4
10/13/2016	4:53:41 PM PDT	19:03	6.66	0	32.831728	-117.123478	5	114.537979	4
10/13/2016	4:53:42 PM PDT	19:04	6.66	0	32.831728	-117.123478	5	114.732803	4
10/13/2016	4:53:43 PM PDT	19:05	6.66	0	32.831727	-117.12348	5	114.584915	4
10/13/2016	4:53:44 PM PDT	19:06	6.66	0	32.831727	-117.123479	5	114.677567	4
10/13/2016	4:53:45 PM PDT	19:07	6.66	0	32.831728	-117.123477	5	114.524918	4
10/13/2016	4:53:46 PM PDT	19:08	6.66	0	32.831728	-117.123477	5	114.844193	4
10/13/2016	4:53:47 PM PDT	19:09	6.66	0	32.831728	-117.123478	5	114.706497	4
10/13/2016	4:53:48 PM PDT	19:10	6.66	0	32.831728	-117.123478	5	115.341934	4
10/13/2016	4:53:49 PM PDT	19:11	6.66	0	32.831728	-117.123478	5	115.222244	4
10/13/2016	4:53:50 PM PDT	19:12	6.66	0	32.831726	-117.123482	5	112.055313	4
10/13/2016	4:53:51 PM PDT	19:13	6.66	0	32.831728	-117.123477	5	115.016006	4
10/13/2016	4:53:52 PM PDT	19:14	6.66	0	32.831728	-117.123478	5	112.355911	4
10/13/2016	4:53:53 PM PDT	19:15	6.66	0	32.831728	-117.123478	5	115.000504	4
10/13/2016	4:53:54 PM PDT	19:16	6.66	0	32.831728	-117.123479	5	114.87117	4
10/13/2016	4:53:55 PM PDT	19:17	6.66	0	32.831726	-117.123482	5	114.983902	4
10/13/2016	4:53:56 PM PDT	19:18	6.66	0	32.831728	-117.123477	5	114.858597	4
10/13/2016	4:53:57 PM PDT	19:19	6.66	0	32.831728	-117.123477	5	112.84523	4
10/13/2016	4:53:59 PM PDT	19:21	6.66	0	32.831727	-117.12348	5	115.047501	4
10/13/2016	4:54:00 PM PDT	19:22	6.66	0	32.831727	-117.12348	5	112.402481	4
10/13/2016	4:54:01 PM PDT	19:23	6.66	2.7	32.831749	-117.123478	5	112.748978	4
10/13/2016	4:54:02 PM PDT	19:24	6.66	4	32.831755	-117.123465	5	114.853226	4
10/13/2016	4:54:03 PM PDT	19:25	6.66	5.3	32.831765	-117.123445	5	114.90358	4
10/13/2016	4:54:04 PM PDT	19:26	6.66	6.6	32.831773	-117.123431	5	114.846817	4
10/13/2016	4:54:05 PM PDT	19:27	6.66	8.5	32.831792	-117.12339	5	114.670975	4
10/13/2016	4:54:06 PM PDT	19:28	6.67	9.6	32.831811	-117.123354	5	112.229324	4
10/13/2016	4:54:07 PM PDT	19:29	6.67	10.5	32.831836	-117.123304	5	113.498306	4
10/13/2016	4:54:08 PM PDT	19:30	6.67	11.3	32.831863	-117.12326	5	113.028091	4
10/13/2016	4:54:09 PM PDT	19:31	6.68	11.7	32.831886	-117.123201	5	112.502457	4
10/13/2016	4:54:10 PM PDT	19:32	6.68	11.7	32.831907	-117.123158	5	112.087296	4
10/13/2016	4:54:11 PM PDT	19:33	6.68	12.3	32.831946	-117.123099	5	110.649796	4
10/13/2016	4:54:12 PM PDT	19:34	6.69	12.7	32.831971	-117.123059	5	110.239029	4
10/13/2016	4:54:13 PM PDT	19:35	6.69	13.3	32.832004	-117.123012	5	108.372635	4
10/13/2016	4:54:14 PM PDT	19:36	6.69	13.6	32.832038	-117.122966	5	108.257523	4
10/13/2016	4:54:15 PM PDT	19:37	6.7	14.5	32.83208	-117.122907	5	108.30043	4
10/13/2016	4:54:16 PM PDT	19:38	6.7	15	32.832117	-117.122852	5	108.30043	3
10/13/2016	4:54:17 PM PDT	19:39	6.71	16.1	32.832155	-117.122797	5	107.681717	3

Clairemont Boulevard PM									
Date	Time	Elapsed time	Distance	Speed (mph)	Latitude	Longitude	Accuracy (meters)	Altitude	Altitude accuracy
10/13/2016	4:54:18 PM PDT	19:40	6.71	17.1	32.832195	-117.122741	5	107.68306	3
10/13/2016	4:54:19 PM PDT	19:41	6.72	17.1	32.832241	-117.122676	5	106.148087	3
10/13/2016	4:54:20 PM PDT	19:42	6.72	15.8	32.832292	-117.122601	5	106.298599	3
10/13/2016	4:54:21 PM PDT	19:43	6.73	15.1	32.832322	-117.122553	5	105.93898	3
10/13/2016	4:54:22 PM PDT	19:44	6.73	14.7	32.832358	-117.122495	5	105.512344	3
10/13/2016	4:54:23 PM PDT	19:45	6.73	12.9	32.832388	-117.122444	5	105.188553	3
10/13/2016	4:54:24 PM PDT	19:46	6.74	12	32.832415	-117.122401	5	104.671585	3
10/13/2016	4:54:25 PM PDT	19:47	6.74	11.5	32.832444	-117.122355	5	105.708878	3
10/13/2016	4:54:26 PM PDT	19:48	6.74	11.5	32.832468	-117.122309	5	105.588821	3
10/13/2016	4:54:27 PM PDT	19:49	6.75	11.6	32.832495	-117.122263	5	105.287796	3
10/13/2016	4:54:28 PM PDT	19:50	6.75	10.4	32.832521	-117.12222	5	105.113174	3
10/13/2016	4:54:29 PM PDT	19:51	6.75	7.6	32.832536	-117.122188	5	103.963577	3
10/13/2016	4:54:30 PM PDT	19:52	6.75	5.8	32.832551	-117.122162	5	105.257156	3
10/13/2016	4:54:31 PM PDT	19:53	6.76	5.3	32.832565	-117.122134	5	105.129044	3
10/13/2016	4:54:32 PM PDT	19:54	6.76	5.9	32.832576	-117.122113	5	105.129044	4
10/13/2016	4:54:33 PM PDT	19:55	6.76	6.6	32.83259	-117.122087	5	105.129044	3
10/13/2016	4:54:34 PM PDT	19:56	6.76	7.6	32.832605	-117.122059	5	105.854874	3
10/13/2016	4:54:35 PM PDT	19:57	6.76	7.5	32.83262	-117.12203	5	105.678787	3
10/13/2016	4:54:36 PM PDT	19:58	6.76	4.4	32.832631	-117.122004	5	104.538651	3
10/13/2016	4:54:37 PM PDT	19:59	6.76	1.2	32.832633	-117.121997	5	104.275467	3
10/13/2016	4:54:39 PM PDT	20:01	6.76	0	32.832624	-117.121991	5	104.20723	3
10/13/2016	4:54:40 PM PDT	20:02	6.77	0	32.832623	-117.121993	5	104.934708	3
10/13/2016	4:54:41 PM PDT	20:03	6.77	0	32.832623	-117.121992	5	104.901138	3
10/13/2016	4:54:43 PM PDT	20:05	6.77	0	32.832624	-117.121991	5	105.081558	3
10/13/2016	4:54:44 PM PDT	20:06	6.77	0	32.832624	-117.12199	5	104.303055	3
10/13/2016	4:54:45 PM PDT	20:07	6.77	0	32.832624	-117.121991	5	104.258804	3
10/13/2016	4:54:46 PM PDT	20:08	6.77	0	32.832624	-117.12199	5	103.358841	3
10/13/2016	4:54:48 PM PDT	20:10	6.77	0	32.832625	-117.121989	5	103.358841	4
10/13/2016	4:54:49 PM PDT	20:11	6.77	0	32.832624	-117.121991	5	104.756851	4
10/13/2016	4:54:50 PM PDT	20:12	6.77	0	32.832624	-117.121991	5	104.713333	4
10/13/2016	4:54:52 PM PDT	20:14	6.77	0	32.832623	-117.121993	5	104.863113	4
10/13/2016	4:54:53 PM PDT	20:15	6.77	0	32.832624	-117.121991	5	103.656876	4
10/13/2016	4:54:54 PM PDT	20:16	6.77	1.5	32.832634	-117.121986	5	104.732376	4
10/13/2016	4:54:55 PM PDT	20:17	6.77	3.5	32.83264	-117.121976	5	103.729691	4
10/13/2016	4:54:57 PM PDT	20:19	6.77	5.6	32.832662	-117.121939	5	104.399979	4
10/13/2016	4:54:58 PM PDT	20:20	6.77	6.6	32.832675	-117.121914	5	104.475845	4
10/13/2016	4:54:59 PM PDT	20:21	6.77	5.9	32.832688	-117.121887	5	104.504288	4
10/13/2016	4:55:01 PM PDT	20:23	6.78	1.5	32.832699	-117.121861	5	105.343155	4
10/13/2016	4:55:02 PM PDT	20:24	6.78	0	32.832695	-117.121857	5	105.343155	3
10/13/2016	4:55:03 PM PDT	20:25	6.78	0	32.832694	-117.12186	5	105.343155	4
10/13/2016	4:55:04 PM PDT	20:26	6.78	0	32.832694	-117.121859	5	105.563919	4
10/13/2016	4:55:05 PM PDT	20:27	6.78	0	32.832694	-117.12186	5	104.959305	4
10/13/2016	4:55:06 PM PDT	20:28	6.78	0	32.832695	-117.121858	5	104.934341	4
10/13/2016	4:55:07 PM PDT	20:29	6.78	0	32.832695	-117.121858	5	103.523941	4

Clairemont Boulevard PM									
Date	Time	Elapsed time	Distance	Speed (mph)	Latitude	Longitude	Accuracy (meters)	Altitude	Altitude accuracy
10/13/2016	4:55:08 PM PDT	20:30	6.78	0	32.832695	-117.121857	5	103.714249	4
10/13/2016	4:55:09 PM PDT	20:31	6.78	0	32.832695	-117.121858	5	103.749039	4
10/13/2016	4:55:10 PM PDT	20:32	6.78	0	32.832696	-117.121856	5	103.889297	4
10/13/2016	4:55:11 PM PDT	20:33	6.78	0	32.832695	-117.121857	5	104.082047	4
10/13/2016	4:55:12 PM PDT	20:34	6.78	0	32.832695	-117.121858	5	105.858597	4
10/13/2016	4:55:13 PM PDT	20:35	6.78	0	32.832695	-117.121857	5	105.851761	4
10/13/2016	4:55:14 PM PDT	20:36	6.78	0	32.832695	-117.121858	5	104.069229	4
10/13/2016	4:55:15 PM PDT	20:37	6.78	0	32.832693	-117.121861	5	104.165909	4
10/13/2016	4:55:16 PM PDT	20:38	6.78	0	32.832695	-117.121858	5	105.913101	4
10/13/2016	4:55:17 PM PDT	20:39	6.78	0	32.832695	-117.121857	5	105.905899	4
10/13/2016	4:55:18 PM PDT	20:40	6.78	0	32.832696	-117.121856	5	105.987381	4
10/13/2016	4:55:19 PM PDT	20:41	6.78	0	32.832695	-117.121858	5	105.975174	4
10/13/2016	4:55:20 PM PDT	20:42	6.78	0	32.832695	-117.121857	5	105.898026	4
10/13/2016	4:55:21 PM PDT	20:43	6.78	0	32.832695	-117.121858	5	105.886429	4
10/13/2016	4:55:22 PM PDT	20:44	6.78	0	32.832695	-117.121857	5	103.922501	4
10/13/2016	4:55:23 PM PDT	20:45	6.78	0	32.832694	-117.121859	5	105.92543	4
10/13/2016	4:55:24 PM PDT	20:46	6.78	0	32.832694	-117.12186	5	105.914444	4
10/13/2016	4:55:25 PM PDT	20:47	6.78	0	32.832694	-117.121859	5	103.95607	4
10/13/2016	4:55:26 PM PDT	20:48	6.78	0	32.832694	-117.12186	5	104.190872	4
10/13/2016	4:55:27 PM PDT	20:49	6.78	0	32.832694	-117.121859	5	105.933609	4
10/13/2016	4:55:28 PM PDT	20:50	6.78	0	32.832693	-117.121861	5	105.923721	4
10/13/2016	4:55:29 PM PDT	20:51	6.78	0	32.832695	-117.121857	5	105.926041	4
10/13/2016	4:55:30 PM PDT	20:52	6.78	0	32.832695	-117.121857	5	105.917618	4
10/13/2016	4:55:31 PM PDT	20:53	6.78	0	32.832695	-117.121858	5	104.293533	4
10/13/2016	4:55:32 PM PDT	20:54	6.78	0	32.832695	-117.121857	5	105.919815	4
10/13/2016	4:55:33 PM PDT	20:55	6.78	0	32.832695	-117.121858	5	105.910294	4
10/13/2016	4:55:34 PM PDT	20:56	6.78	0	32.832696	-117.121856	5	105.955276	4
10/13/2016	4:55:35 PM PDT	20:57	6.78	0	32.832695	-117.121858	5	105.945084	4
10/13/2016	4:55:36 PM PDT	20:58	6.78	0	32.832695	-117.121858	5	105.935135	4
10/13/2016	4:55:37 PM PDT	20:59	6.78	0	32.832695	-117.121857	5	105.925369	4
10/13/2016	4:55:38 PM PDT	21:00	6.78	0	32.832695	-117.121856	5	105.963577	4
10/13/2016	4:55:39 PM PDT	21:01	6.78	0	32.832695	-117.121857	5	105.954605	4
10/13/2016	4:55:40 PM PDT	21:02	6.78	0	32.832695	-117.121857	5	104.417435	4
10/13/2016	4:55:41 PM PDT	21:03	6.78	0	32.832694	-117.121859	5	104.313309	4
10/13/2016	4:55:42 PM PDT	21:04	6.78	0	32.832694	-117.121859	5	105.99263	4
10/13/2016	4:55:43 PM PDT	21:05	6.78	0	32.832695	-117.121858	5	105.981827	4
10/13/2016	4:55:44 PM PDT	21:06	6.78	0	32.832693	-117.12186	5	104.243668	4
10/13/2016	4:55:46 PM PDT	21:08	6.78	0	32.832694	-117.121859	5	105.94136	4
10/13/2016	4:55:47 PM PDT	21:09	6.78	0	32.832695	-117.121858	5	105.956192	4
10/13/2016	4:55:48 PM PDT	21:10	6.78	0	32.832695	-117.121857	5	105.940018	4
10/13/2016	4:55:49 PM PDT	21:11	6.78	0	32.832695	-117.121858	5	103.723953	4
10/13/2016	4:55:51 PM PDT	21:13	6.78	0	32.832694	-117.121859	5	105.941849	4
10/13/2016	4:55:52 PM PDT	21:14	6.78	1.6	32.832693	-117.121852	5	105.638382	4
10/13/2016	4:55:53 PM PDT	21:15	6.78	3.6	32.832698	-117.121841	5	105.645523	4

Clairemont Boulevard PM									
Date	Time	Elapsed time	Distance	Speed (mph)	Latitude	Longitude	Accuracy (meters)	Altitude	Altitude accuracy
10/13/2016	4:55:55 PM PDT	21:17	6.78	10.4	32.832729	-117.121783	5	104.711868	4
10/13/2016	4:55:56 PM PDT	21:18	6.79	14.4	32.832755	-117.121733	5	104.421951	4
10/13/2016	4:55:57 PM PDT	21:19	6.79	18	32.832788	-117.121665	5	104.241592	4
10/13/2016	4:55:59 PM PDT	21:21	6.8	21.4	32.832867	-117.121499	5	104.241592	3
10/13/2016	4:56:00 PM PDT	21:22	6.81	22	32.832911	-117.121409	5	102.683975	3
10/13/2016	4:56:01 PM PDT	21:23	6.82	23	32.832955	-117.121307	5	102.364883	3
10/13/2016	4:56:02 PM PDT	21:24	6.82	24.6	32.832995	-117.121215	5	100.917801	3
10/13/2016	4:56:03 PM PDT	21:25	6.83	26.3	32.833015	-117.121176	5	100.357315	3
10/13/2016	4:56:04 PM PDT	21:26	6.84	27.7	32.833098	-117.120984	5	98.704056	3
10/13/2016	4:56:05 PM PDT	21:27	6.85	28.1	32.83315	-117.120865	5	98.208878	3
10/13/2016	4:56:06 PM PDT	21:28	6.85	27.4	32.833194	-117.120756	5	98.893753	3
10/13/2016	4:56:07 PM PDT	21:29	6.86	27	32.833243	-117.120637	5	98.625992	3
10/13/2016	4:56:08 PM PDT	21:30	6.87	26.7	32.833289	-117.120518	5	97.655899	3
10/13/2016	4:56:09 PM PDT	21:31	6.87	25.7	32.833334	-117.120406	5	97.566788	3
10/13/2016	4:56:10 PM PDT	21:32	6.88	22.6	32.833368	-117.120292	5	95.828506	3
10/13/2016	4:56:11 PM PDT	21:33	6.89	19.6	32.833395	-117.120191	5	97.83577	3
10/13/2016	4:56:12 PM PDT	21:34	6.89	17.8	32.833417	-117.120118	5	97.137589	3
10/13/2016	4:56:13 PM PDT	21:35	6.9	15.1	32.833436	-117.120045	5	97.049759	3
10/13/2016	4:56:14 PM PDT	21:36	6.9	11.3	32.833451	-117.11999	5	97.302811	3
10/13/2016	4:56:15 PM PDT	21:37	6.9	8.3	32.833462	-117.119949	5	97.295486	3
10/13/2016	4:56:16 PM PDT	21:38	6.9	4.4	32.833466	-117.119918	5	96.832779	3
10/13/2016	4:56:17 PM PDT	21:39	6.91	1.6	32.833469	-117.119906	5	96.965591	3
10/13/2016	4:56:18 PM PDT	21:40	6.91	0	32.83347	-117.119905	5	95.592789	3
10/13/2016	4:56:19 PM PDT	21:41	6.91	0	32.833469	-117.119907	5	95.329117	3
10/13/2016	4:56:20 PM PDT	21:42	6.91	0	32.833469	-117.119906	5	95.998001	3
10/13/2016	4:56:21 PM PDT	21:43	6.91	0	32.833469	-117.119906	5	95.898758	3
10/13/2016	4:56:22 PM PDT	21:44	6.91	0	32.83347	-117.119905	5	94.81575	3
10/13/2016	4:56:23 PM PDT	21:45	6.91	0	32.833469	-117.119906	5	95.113297	3
10/13/2016	4:56:24 PM PDT	21:46	6.91	0	32.833469	-117.119905	5	95.090836	3
10/13/2016	4:56:25 PM PDT	21:47	6.91	0	32.833469	-117.119907	5	96.016434	3
10/13/2016	4:56:26 PM PDT	21:48	6.91	0	32.833469	-117.119907	5	95.935318	3
10/13/2016	4:56:27 PM PDT	21:49	6.91	0	32.833468	-117.11991	5	95.886856	3
10/13/2016	4:56:28 PM PDT	21:50	6.91	0	32.833468	-117.119909	5	95.816544	3
10/13/2016	4:56:29 PM PDT	21:51	6.91	0	32.833469	-117.119907	5	94.730301	3
10/13/2016	4:56:31 PM PDT	21:53	6.91	0	32.833469	-117.119906	5	95.73555	3
10/13/2016	4:56:32 PM PDT	21:54	6.91	0	32.83347	-117.119905	5	94.369034	3
10/13/2016	4:56:33 PM PDT	21:55	6.91	0	32.83347	-117.119904	5	94.552811	3
10/13/2016	4:56:34 PM PDT	21:56	6.91	0	32.833469	-117.119906	5	95.62471	3
10/13/2016	4:56:35 PM PDT	21:57	6.91	0	32.83347	-117.119905	5	95.557449	3
10/13/2016	4:56:36 PM PDT	21:58	6.91	0	32.833469	-117.119906	5	95.663712	3
10/13/2016	4:56:37 PM PDT	21:59	6.91	0	32.833469	-117.119906	5	95.595169	3
10/13/2016	4:56:38 PM PDT	22:00	6.91	0	32.833469	-117.119905	5	94.740738	3
10/13/2016	4:56:39 PM PDT	22:01	6.91	0	32.833469	-117.119907	5	95.858047	3
10/13/2016	4:56:40 PM PDT	22:02	6.91	0	32.833469	-117.119907	5	95.77626	3

Clairemont Boulevard PM									
Date	Time	Elapsed time	Distance	Speed (mph)	Latitude	Longitude	Accuracy (meters)	Altitude	Altitude accuracy
10/13/2016	4:56:41 PM PDT	22:03	6.91	0	32.833469	-117.119906	5	95.573502	3
10/13/2016	4:56:42 PM PDT	22:04	6.91	0	32.83347	-117.119905	5	95.507706	3
10/13/2016	4:56:43 PM PDT	22:05	6.91	0	32.833469	-117.119907	5	95.54567	3
10/13/2016	4:56:44 PM PDT	22:06	6.91	0	32.833469	-117.119906	5	95.480484	3
10/13/2016	4:56:45 PM PDT	22:07	6.91	0	32.83347	-117.119905	5	94.464432	3
10/13/2016	4:56:46 PM PDT	22:08	6.91	0	32.833469	-117.119908	5	94.648941	3
10/13/2016	4:56:47 PM PDT	22:09	6.91	0	32.833469	-117.119907	5	94.739761	3
10/13/2016	4:56:48 PM PDT	22:10	6.91	0	32.833469	-117.119906	5	95.696671	3
10/13/2016	4:56:49 PM PDT	22:11	6.91	0	32.833469	-117.119907	5	95.620255	3
10/13/2016	4:56:50 PM PDT	22:12	6.91	0	32.833469	-117.119909	5	95.566422	3
10/13/2016	4:56:51 PM PDT	22:13	6.91	0	32.83347	-117.119905	5	95.500931	3
10/13/2016	4:56:52 PM PDT	22:14	6.91	0	32.83347	-117.119905	5	95.702286	3
10/13/2016	4:56:53 PM PDT	22:15	6.91	0	32.833469	-117.119907	5	95.633743	3
10/13/2016	4:56:54 PM PDT	22:16	6.91	0	32.833469	-117.119906	5	95.977249	3
10/13/2016	4:56:55 PM PDT	22:17	6.91	0	32.833469	-117.119906	5	95.902237	3
10/13/2016	4:56:56 PM PDT	22:18	6.91	0	32.833469	-117.119907	5	94.226944	3
10/13/2016	4:56:57 PM PDT	22:19	6.91	0	32.833469	-117.119906	5	96.434647	3
10/13/2016	4:56:58 PM PDT	22:20	6.91	0	32.83347	-117.119905	5	96.338699	3
10/13/2016	4:56:59 PM PDT	22:21	6.91	5.9	32.833454	-117.119915	5	96.151138	3
10/13/2016	4:57:00 PM PDT	22:22	6.91	4.5	32.833433	-117.119935	5	95.855301	3
10/13/2016	4:57:02 PM PDT	22:24	6.91	0	32.833441	-117.119936	5	94.362076	3
10/13/2016	4:57:03 PM PDT	22:25	6.91	0	32.833442	-117.119934	5	94.685379	3
10/13/2016	4:57:05 PM PDT	22:27	6.91	0	32.833442	-117.119935	5	95.639053	3
10/13/2016	4:57:06 PM PDT	22:28	6.91	0	32.833441	-117.119936	5	95.639053	4
10/13/2016	4:57:07 PM PDT	22:29	6.91	0	32.833442	-117.119934	5	95.639053	3
10/13/2016	4:57:08 PM PDT	22:30	6.91	2	32.833449	-117.119916	5	96.252762	3
10/13/2016	4:57:09 PM PDT	22:31	6.91	4.5	32.833453	-117.119901	5	96.157608	3
10/13/2016	4:57:10 PM PDT	22:32	6.92	9	32.833463	-117.11986	5	95.828568	3
10/13/2016	4:57:11 PM PDT	22:33	6.92	12.2	32.833471	-117.119802	5	96.623306	3
10/13/2016	4:57:12 PM PDT	22:34	6.92	16.9	32.833483	-117.119732	5	95.660477	3
10/13/2016	4:57:13 PM PDT	22:35	6.93	20.2	32.833503	-117.119687	5	95.02211	3
10/13/2016	4:57:14 PM PDT	22:36	6.94	24.1	32.833539	-117.119532	5	95.116653	3
10/13/2016	4:57:15 PM PDT	22:37	6.94	25.3	32.833567	-117.119418	5	95.116653	4
10/13/2016	4:57:16 PM PDT	22:38	6.95	26.5	32.833591	-117.119299	5	93.809769	4
10/13/2016	4:57:17 PM PDT	22:39	6.96	27.2	32.833619	-117.119171	5	93.440994	4
10/13/2016	4:57:18 PM PDT	22:40	6.97	28.6	32.83364	-117.119026	5	93.440994	3
10/13/2016	4:57:19 PM PDT	22:41	6.97	30.2	32.833664	-117.118885	5	92.59407	3
10/13/2016	4:57:20 PM PDT	22:42	6.98	31.9	32.833675	-117.118725	5	91.814835	3
10/13/2016	4:57:21 PM PDT	22:43	7	32.6	32.833681	-117.118513	5	91.647049	3
10/13/2016	4:57:22 PM PDT	22:44	7.01	35.4	32.833695	-117.118352	5	91.647049	4
10/13/2016	4:57:23 PM PDT	22:45	7.01	36.6	32.833708	-117.118214	5	91.168961	4
10/13/2016	4:57:24 PM PDT	22:46	7.02	37.9	32.833717	-117.118039	5	60.936111	4
10/13/2016	4:57:25 PM PDT	22:47	7.03	39.3	32.833731	-117.117868	5	60.936111	3
10/13/2016	4:57:26 PM PDT	22:48	7.04	40.4	32.833738	-117.117703	5	60.936111	4

Clairmont Boulevard PM

Date	Time	Elapsed time	Distance	Speed (mph)	Latitude	Longitude	Accuracy (meters)	Altitude	Altitude accuracy
10/13/2016	4:57:27 PM PDT	22:49	7.06	41.7	32.833741	-117.117505	5	92.378677	4
10/13/2016	4:57:28 PM PDT	22:50	7.07	43.2	32.833739	-117.117297	5	92.767532	4
10/13/2016	4:57:29 PM PDT	22:51	7.08	44.5	32.833735	-117.11709	5	92.995499	4
10/13/2016	4:57:30 PM PDT	22:52	7.09	45.5	32.83373	-117.116884	5	58.590164	4
10/13/2016	4:57:31 PM PDT	22:53	7.1	45.8	32.833724	-117.116679	5	93.758682	4
10/13/2016	4:57:32 PM PDT	22:54	7.12	47.2	32.833718	-117.116458	5	93.564102	4
10/13/2016	4:57:33 PM PDT	22:55	7.13	47.6	32.833692	-117.116233	5	93.564102	3

Clairemont Boulevard PM									
Date	Time	Elapsed time	Distance	Speed (mph)	Latitude	Longitude	Accuracy (meters)	Altitude	Altitude accuracy
10/13/2016	5:31:20 PM PDT	00:00	0	41.8	32.833731	-117.115785	5	99.078659	4
10/13/2016	5:31:23 PM PDT	00:02	0.03	40	32.833801	-117.116264	5	99.078659	3.666667
10/13/2016	5:31:26 PM PDT	00:05	0.06	39.6	32.83385	-117.11683	5	98.058751	3.666667
10/13/2016	5:31:28 PM PDT	00:07	0.09	38.2	32.833845	-117.117293	5	98.058751	6
10/13/2016	5:31:30 PM PDT	00:09	0.11	29.3	32.833844	-117.117607	5	94.786819	6
10/13/2016	5:31:32 PM PDT	00:11	0.12	22.5	32.833839	-117.117849	5	94.786819	4
10/13/2016	5:31:35 PM PDT	00:14	0.13	13.3	32.833826	-117.118055	5	94.786819	5.333333
10/13/2016	5:31:38 PM PDT	00:17	0.14	2	32.833822	-117.118134	5	94.786819	6
10/13/2016	5:31:41 PM PDT	00:20	0.14	0	32.833821	-117.118142	5	95.656611	6
10/13/2016	5:31:43 PM PDT	00:22	0.14	0	32.833822	-117.11814	5	96.081772	6
10/13/2016	5:31:44 PM PDT	00:23	0.14	0	32.833822	-117.11814	5	96.121475	6
10/13/2016	5:31:47 PM PDT	00:26	0.14	0	32.833821	-117.118142	5	96.155197	6
10/13/2016	5:31:49 PM PDT	00:28	0.14	0	32.833822	-117.11814	5	96.108475	6
10/13/2016	5:31:52 PM PDT	00:31	0.14	0	32.833822	-117.118137	5	95.745478	6
10/13/2016	5:31:54 PM PDT	00:33	0.14	0	32.833822	-117.11814	5	95.264847	6
10/13/2016	5:31:57 PM PDT	00:36	0.14	0	32.833822	-117.118139	5	95.235977	6
10/13/2016	5:32:00 PM PDT	00:39	0.14	0	32.833822	-117.118138	5	95.235977	4
10/13/2016	5:32:02 PM PDT	00:41	0.14	0	32.833821	-117.118141	5	95.235977	5
10/13/2016	5:32:06 PM PDT	00:45	0.14	5.8	32.83382	-117.118158	5	95.235977	6
10/13/2016	5:32:08 PM PDT	00:47	0.15	18.6	32.833813	-117.118317	5	96.483749	6
10/13/2016	5:32:09 PM PDT	00:48	0.16	26.4	32.833794	-117.118487	5	95.871048	6
10/13/2016	5:32:11 PM PDT	00:50	0.18	36.1	32.833769	-117.118795	5	95.871048	3
10/13/2016	5:32:13 PM PDT	00:52	0.2	41.8	32.833707	-117.119176	5	95.871048	4
10/13/2016	5:32:17 PM PDT	00:57	0.23	37.6	32.833593	-117.11973	5	94.412186	4
10/13/2016	5:32:19 PM PDT	00:58	0.26	29	32.833482	-117.120204	5	96.817703	4
10/13/2016	5:32:20 PM PDT	00:59	0.27	29.4	32.833455	-117.120349	5	96.817703	6
10/13/2016	5:32:23 PM PDT	01:02	0.29	27.2	32.83335	-117.120672	5	89.564163	6
10/13/2016	5:32:24 PM PDT	01:03	0.3	28.4	32.833282	-117.120848	5	89.564163	4
10/13/2016	5:32:27 PM PDT	01:06	0.33	38.5	32.833122	-117.121243	5	89.564163	6
10/13/2016	5:32:29 PM PDT	01:08	0.35	41.7	32.832928	-117.121653	5	89.564163	4
10/13/2016	5:32:32 PM PDT	01:11	0.38	43.7	32.832694	-117.122084	5	89.564163	6
10/13/2016	5:32:35 PM PDT	01:14	0.42	45.3	32.832394	-117.122589	5	89.564163	5
10/13/2016	5:32:37 PM PDT	01:16	0.45	45.2	32.832168	-117.122964	5	89.564163	6
10/13/2016	5:32:39 PM PDT	01:19	0.47	43.7	32.831968	-117.123302	5	89.564163	5
10/13/2016	5:32:42 PM PDT	01:21	0.5	38.6	32.831762	-117.123723	5	89.564163	4.666667
10/13/2016	5:32:44 PM PDT	01:23	0.52	36.9	32.831618	-117.124141	5	89.564163	4
10/13/2016	5:32:46 PM PDT	01:25	0.54	36.8	32.831548	-117.124468	5	117.58812	4
10/13/2016	5:32:48 PM PDT	01:27	0.56	38.6	32.8315	-117.124825	5	117.58812	3.5
10/13/2016	5:32:52 PM PDT	01:31	0.6	32	32.831484	-117.1254	5	117.58812	3.666667
10/13/2016	5:32:54 PM PDT	01:33	0.62	28.5	32.831488	-117.12581	5	117.58812	4
10/13/2016	5:32:55 PM PDT	01:34	0.63	27.2	32.831485	-117.125949	5	117.58812	3
10/13/2016	5:32:58 PM PDT	01:38	0.65	19.8	32.831488	-117.126222	5	124.422562	3
10/13/2016	5:33:02 PM PDT	01:41	0.66	6.6	32.831489	-117.126434	5	124.422562	3.666667
10/13/2016	5:33:04 PM PDT	01:43	0.66	0	32.831505	-117.126455	5	124.422562	4

Clairemont Boulevard PM									
Date	Time	Elapsed time	Distance	Speed (mph)	Latitude	Longitude	Accuracy (meters)	Altitude	Altitude accuracy
10/13/2016	5:33:08 PM PDT	01:47	0.66	0	32.831505	-117.126459	10	124.422562	3
10/13/2016	5:33:09 PM PDT	01:48	0.66	0.5	32.831505	-117.126455	10	124.422562	4
10/13/2016	5:33:12 PM PDT	01:51	0.66	0	32.831505	-117.126454	10	124.422562	3
10/13/2016	5:33:14 PM PDT	01:53	0.66	0	32.831505	-117.126457	5	124.422562	3.5
10/13/2016	5:33:16 PM PDT	01:55	0.66	0	32.831505	-117.126455	5	125.305069	3.5
10/13/2016	5:33:17 PM PDT	01:56	0.66	0	32.831505	-117.126454	10	125.305069	3
10/13/2016	5:33:20 PM PDT	01:59	0.66	0	32.831505	-117.126454	10	125.572403	3
10/13/2016	5:33:22 PM PDT	02:01	0.66	0	32.831505	-117.126455	10	125.572403	3.5
10/13/2016	5:33:25 PM PDT	02:04	0.66	0	32.831505	-117.126456	10	125.572403	3
10/13/2016	5:33:27 PM PDT	02:06	0.66	0	32.831505	-117.126455	10	123.320816	3
10/13/2016	5:33:29 PM PDT	02:08	0.66	0	32.831505	-117.126454	10	125.321152	3
10/13/2016	5:33:31 PM PDT	02:10	0.66	0	32.831505	-117.126454	10	125.321152	3.5
10/13/2016	5:33:35 PM PDT	02:14	0.66	0	32.831505	-117.126455	10	125.321152	3
10/13/2016	5:33:38 PM PDT	02:17	0.66	0	32.831505	-117.126454	10	125.19018	3
10/13/2016	5:33:40 PM PDT	02:19	0.66	0	32.831505	-117.126455	10	125.19018	3.5
10/13/2016	5:33:41 PM PDT	02:20	0.66	0	32.831505	-117.126458	10	125.19018	3
10/13/2016	5:33:44 PM PDT	02:23	0.66	0	32.831505	-117.126455	10	124.813919	3
10/13/2016	5:33:47 PM PDT	02:26	0.66	0	32.831505	-117.126456	10	125.045832	3
10/13/2016	5:33:49 PM PDT	02:28	0.66	0	32.831505	-117.126454	10	125.045832	3.5
10/13/2016	5:33:50 PM PDT	02:29	0.66	0	32.831505	-117.126455	10	125.045832	3
10/13/2016	5:33:52 PM PDT	02:31	0.66	0	32.831505	-117.126455	10	125.735245	3
10/13/2016	5:33:56 PM PDT	02:35	0.66	0	32.831505	-117.126454	10	125.735245	3.666667
10/13/2016	5:33:58 PM PDT	02:38	0.66	0	32.831505	-117.126453	10	125.735245	3.5
10/13/2016	5:33:59 PM PDT	02:38	0.66	0	32.831505	-117.126458	10	125.735245	3
10/13/2016	5:34:01 PM PDT	02:40	0.66	0	32.831505	-117.126452	10	126.164749	3
10/13/2016	5:34:04 PM PDT	02:43	0.66	0.2	32.831494	-117.126447	10	126.164749	3.5
10/13/2016	5:34:05 PM PDT	02:45	0.66	2.1	32.831484	-117.126443	10	126.164749	4
10/13/2016	5:34:07 PM PDT	02:46	0.67	10.1	32.831482	-117.126508	10	125.3694	4
10/13/2016	5:34:10 PM PDT	02:49	0.68	21.6	32.831483	-117.126666	10	125.3694	3
10/13/2016	5:34:12 PM PDT	02:51	0.69	26.3	32.831474	-117.126955	10	125.3694	3.5
10/13/2016	5:34:13 PM PDT	02:52	0.7	26.3	32.831468	-117.127143	5	125.3694	3
10/13/2016	5:34:14 PM PDT	02:53	0.71	32.7	32.831471	-117.127281	5	125.3694	4
10/13/2016	5:34:17 PM PDT	02:56	0.74	37.5	32.831486	-117.127706	5	125.3694	3.5
10/13/2016	5:34:18 PM PDT	02:57	0.75	37.8	32.831491	-117.127932	5	125.3694	4
10/13/2016	5:34:19 PM PDT	02:58	0.76	38.3	32.831488	-117.128109	5	125.3694	3
10/13/2016	5:34:20 PM PDT	02:59	0.77	39.9	32.831484	-117.128315	5	128.270035	3
10/13/2016	5:34:21 PM PDT	03:00	0.78	39.9	32.831489	-117.128505	5	128.236526	3
10/13/2016	5:34:22 PM PDT	03:01	0.8	41.3	32.831493	-117.128707	5	128.631607	3
10/13/2016	5:34:23 PM PDT	03:02	0.81	41.4	32.831492	-117.128896	5	128.714737	3
10/13/2016	5:34:26 PM PDT	03:05	0.84	40.9	32.831479	-117.129404	5	129.253891	3
10/13/2016	5:34:28 PM PDT	03:07	0.86	41.1	32.831462	-117.129813	5	129.163681	3
10/13/2016	5:34:30 PM PDT	03:09	0.88	39.6	32.831476	-117.130158	5	128.398056	3
10/13/2016	5:34:33 PM PDT	03:12	0.91	39.2	32.831471	-117.130643	5	128.794245	3
10/13/2016	5:34:36 PM PDT	03:15	0.94	40.3	32.831477	-117.131211	5	128.794245	3.666667

Clairemont Boulevard PM									
Date	Time	Elapsed time	Distance	Speed (mph)	Latitude	Longitude	Accuracy (meters)	Altitude	Altitude accuracy
10/13/2016	5:34:39 PM PDT	03:18	0.98	43.7	32.831472	-117.131829	5	128.794245	3.333333
10/13/2016	5:34:41 PM PDT	03:20	1.01	46.1	32.831463	-117.132373	5	128.794245	3
10/13/2016	5:34:44 PM PDT	03:23	1.04	46.8	32.831452	-117.132961	5	128.794245	3.666667
10/13/2016	5:34:47 PM PDT	03:26	1.08	45.2	32.831449	-117.133642	5	128.794245	4
10/13/2016	5:34:50 PM PDT	03:29	1.12	41.6	32.831449	-117.134248	5	131.0852	4
10/13/2016	5:34:52 PM PDT	03:31	1.14	40.1	32.831453	-117.134693	5	130.453415	4
10/13/2016	5:34:54 PM PDT	03:33	1.17	40.2	32.831453	-117.135091	5	130.409012	4
10/13/2016	5:34:56 PM PDT	03:35	1.19	40.5	32.831455	-117.135429	5	130.267166	4
10/13/2016	5:34:58 PM PDT	03:37	1.21	40.6	32.831448	-117.135851	5	130.095749	4
10/13/2016	5:35:01 PM PDT	03:40	1.24	40.6	32.831431	-117.13633	6.666667	130.322138	4
10/13/2016	5:35:04 PM PDT	03:43	1.27	40.6	32.831449	-117.136879	5	130.056513	4
10/13/2016	5:35:07 PM PDT	03:46	1.29	29.2	32.831462	-117.137309	5	130.18487	4
10/13/2016	5:35:09 PM PDT	03:49	1.31	23.9	32.831495	-117.13765	5	130.165024	4
10/13/2016	5:35:12 PM PDT	03:51	1.33	16.1	32.831523	-117.137863	5	130.295181	4
10/13/2016	5:35:15 PM PDT	03:54	1.33	5.9	32.831548	-117.137982	5	130.068436	4
10/13/2016	5:35:18 PM PDT	03:57	1.34	0.3	32.831554	-117.138002	5	129.971634	4
10/13/2016	5:35:20 PM PDT	04:00	1.34	0.3	32.831528	-117.138011	10	130.110306	4
10/13/2016	5:35:23 PM PDT	04:03	1.34	0	32.831515	-117.138016	10	130.280563	4
10/13/2016	5:35:26 PM PDT	04:06	1.34	0	32.831515	-117.138016	10	130.350052	4
10/13/2016	5:35:29 PM PDT	04:09	1.34	0	32.831515	-117.138016	10	130.272415	4
10/13/2016	5:35:32 PM PDT	04:12	1.34	0	32.831515	-117.138016	10	130.272415	3.333333
10/13/2016	5:35:35 PM PDT	04:15	1.34	0	32.831515	-117.138016	10	130.272415	3
10/13/2016	5:35:37 PM PDT	04:17	1.34	0	32.831515	-117.138016	10	130.25502	3
10/13/2016	5:35:39 PM PDT	04:19	1.34	0	32.831515	-117.138016	10	130.258133	3
10/13/2016	5:35:41 PM PDT	04:21	1.34	0	32.831515	-117.138016	10	130.267502	3
10/13/2016	5:35:42 PM PDT	04:22	1.34	0	32.831515	-117.138016	10	130.269608	3
10/13/2016	5:35:46 PM PDT	04:26	1.34	0	32.831515	-117.138016	10	130.274796	3
10/13/2016	5:35:48 PM PDT	04:28	1.34	0	32.831515	-117.138016	10	130.28627	3
10/13/2016	5:35:50 PM PDT	04:30	1.34	0	32.831515	-117.138016	10	130.285355	3
10/13/2016	5:35:53 PM PDT	04:33	1.34	0	32.831515	-117.138016	10	130.285355	3.333333
10/13/2016	5:35:56 PM PDT	04:36	1.34	0	32.831515	-117.138016	10	130.285355	4
10/13/2016	5:35:58 PM PDT	04:38	1.34	0	32.831515	-117.138016	10	130.301193	4
10/13/2016	5:36:01 PM PDT	04:41	1.34	0	32.831515	-117.138016	10	130.304682	4
10/13/2016	5:36:04 PM PDT	04:44	1.34	0	32.83152	-117.138013	6.666667	130.309891	4
10/13/2016	5:36:07 PM PDT	04:47	1.34	0	32.831554	-117.138069	5	130.498286	4
10/13/2016	5:36:09 PM PDT	04:49	1.35	17.7	32.831605	-117.138249	5	130.498286	3
10/13/2016	5:36:11 PM PDT	04:51	1.37	22.4	32.831663	-117.138445	5	130.588913	3
10/13/2016	5:36:14 PM PDT	04:54	1.38	26.9	32.831764	-117.13873	5	131.034317	3
10/13/2016	5:36:17 PM PDT	04:57	1.41	31.5	32.831886	-117.139132	5	129.782283	3
10/13/2016	5:36:21 PM PDT	05:01	1.44	37	32.832045	-117.139705	5	130.236669	3
10/13/2016	5:36:22 PM PDT	05:02	1.47	37.6	32.832154	-117.140091	5	130.226334	3
10/13/2016	5:36:25 PM PDT	05:05	1.49	37.5	32.832276	-117.140516	5	131.564072	3
10/13/2016	5:36:26 PM PDT	05:06	1.51	36	32.832345	-117.140766	5	130.48616	3
10/13/2016	5:36:29 PM PDT	05:09	1.53	37.4	32.832467	-117.141184	5	129.209518	3

Clairemont Boulevard PM

Date	Time	Elapsed time	Distance	Speed (mph)	Latitude	Longitude	Accuracy (meters)	Altitude	Altitude accuracy
10/13/2016	5:36:30 PM PDT	05:10	1.55	37	32.832541	-117.141429	5	129.035172	3
10/13/2016	5:36:32 PM PDT	05:12	1.57	37.5	32.832639	-117.141769	5	131.797745	3
10/13/2016	5:36:34 PM PDT	05:14	1.59	37.1	32.832732	-117.142111	5	132.246597	3
10/13/2016	5:36:35 PM PDT	05:15	1.6	36.9	32.832774	-117.142285	5	129.711563	3
10/13/2016	5:36:38 PM PDT	05:18	1.63	35.6	32.832861	-117.142708	5	130.826004	3
10/13/2016	5:36:41 PM PDT	05:21	1.65	34	32.832902	-117.143122	5	130.826004	3.666667
10/13/2016	5:36:42 PM PDT	05:22	1.67	34.2	32.832909	-117.143444	5	130.826004	4
10/13/2016	5:36:43 PM PDT	05:23	1.68	34.1	32.832904	-117.143569	5	130.826004	3
10/13/2016	5:36:46 PM PDT	05:26	1.7	33.6	32.832891	-117.144031	5	126.772659	3
10/13/2016	5:36:48 PM PDT	05:28	1.73	32.2	32.832884	-117.144417	5	125.803299	3
10/13/2016	5:36:52 PM PDT	05:32	1.75	29.2	32.832876	-117.144857	5	124.167252	3
10/13/2016	5:36:55 PM PDT	05:35	1.78	22.5	32.832866	-117.145293	5	123.965561	3
10/13/2016	5:36:56 PM PDT	05:36	1.79	17.2	32.832864	-117.145438	5	123.505753	3
10/13/2016	5:36:59 PM PDT	05:39	1.79	7	32.832864	-117.14557	5	122.452957	3
10/13/2016	5:37:01 PM PDT	05:41	1.79	0.9	32.83287	-117.145599	5	121.458115	3
10/13/2016	5:37:02 PM PDT	05:42	1.8	0	32.832877	-117.145599	5	117.875687	3
10/13/2016	5:37:05 PM PDT	05:45	1.8	8	32.832864	-117.145644	5	123.082596	3
10/13/2016	5:37:07 PM PDT	05:47	1.81	19.2	32.832863	-117.145781	5	120.616318	3
10/13/2016	5:37:09 PM PDT	05:49	1.82	25.1	32.832863	-117.145999	5	120.616318	4
10/13/2016	5:37:10 PM PDT	05:50	1.83	26.8	32.832864	-117.146181	5	122.286514	4
10/13/2016	5:37:11 PM PDT	05:51	1.84	28.1	32.832866	-117.146298	5	122.286514	3
10/13/2016	5:37:14 PM PDT	05:54	1.86	29.8	32.832865	-117.146646	5	120.53508	3
10/13/2016	5:37:16 PM PDT	05:56	1.87	30.5	32.832862	-117.146947	5	120.53508	3.5
10/13/2016	5:37:17 PM PDT	05:57	1.89	30.9	32.832861	-117.147156	5	120.53508	4
10/13/2016	5:37:20 PM PDT	06:00	1.91	29.7	32.832855	-117.147539	5	120.53508	3
10/13/2016	5:37:24 PM PDT	06:04	1.93	18.9	32.832851	-117.147932	5	120.53508	3.666667
10/13/2016	5:37:26 PM PDT	06:06	1.94	12	32.832849	-117.148117	5	120.53508	3.5
10/13/2016	5:37:30 PM PDT	06:10	1.95	12	32.832847	-117.148228	8.333333	120.53508	3.666667
10/13/2016	5:37:33 PM PDT	06:13	1.95	12	32.832855	-117.148234	10	120.53508	3.333333
10/13/2016	5:37:34 PM PDT	06:14	1.95	0	32.832855	-117.148233	10	120.53508	4
10/13/2016	5:37:38 PM PDT	06:18	1.95	2.7	32.832846	-117.148255	10	120.53508	3
10/13/2016	5:37:40 PM PDT	06:20	1.95	9	32.832842	-117.148322	10	120.53508	3.5
10/13/2016	5:37:44 PM PDT	06:24	1.97	18.3	32.832837	-117.148567	10	120.53508	3.333333
10/13/2016	5:37:47 PM PDT	06:27	1.98	21.4	32.832833	-117.148834	10	117.655065	3.333333
10/13/2016	5:37:49 PM PDT	06:29	2	26.3	32.832832	-117.149135	10	117.655065	3.5
10/13/2016	5:37:52 PM PDT	06:32	2.02	28.8	32.832833	-117.149463	10	117.655065	3
10/13/2016	5:37:54 PM PDT	06:34	2.04	31	32.832834	-117.149811	10	117.905624	3
10/13/2016	5:37:58 PM PDT	06:38	2.07	35.7	32.832833	-117.150373	10	118.864558	3
10/13/2016	5:37:59 PM PDT	06:39	2.09	36.7	32.832833	-117.150711	10	115.640396	3
10/13/2016	5:38:02 PM PDT	06:42	2.12	37.4	32.832836	-117.151143	10	118.845322	3
10/13/2016	5:38:03 PM PDT	06:43	2.13	39.5	32.832835	-117.151414	10	115.99202	3
10/13/2016	5:38:06 PM PDT	06:46	2.16	40.4	32.832833	-117.151886	10	118.33931	3
10/13/2016	5:38:08 PM PDT	06:48	2.18	38	32.832833	-117.152247	10	118.33931	3.5
10/13/2016	5:38:09 PM PDT	06:49	2.2	35.7	32.832833	-117.152508	10	118.33931	3

Clairemont Boulevard PM									
Date	Time	Elapsed time	Distance	Speed (mph)	Latitude	Longitude	Accuracy (meters)	Altitude	Altitude accuracy
10/13/2016	5:38:13 PM PDT	06:53	2.22	32.4	32.83283	-117.152989	10	120.941015	3
10/13/2016	5:38:16 PM PDT	06:56	2.25	34.7	32.832823	-117.153476	10	119.557816	3
10/13/2016	5:38:19 PM PDT	06:59	2.28	34.2	32.832816	-117.153979	10	121.795893	3
10/13/2016	5:38:20 PM PDT	07:00	2.3	34.1	32.83281	-117.1543	10	122.116714	3
10/13/2016	5:38:24 PM PDT	07:04	2.33	35.3	32.832794	-117.154794	10	123.021479	3
10/13/2016	5:38:26 PM PDT	07:06	2.35	36.7	32.832789	-117.155215	10	123.021479	4
10/13/2016	5:38:29 PM PDT	07:09	2.38	37.2	32.832782	-117.155744	10	123.021479	3.5
10/13/2016	5:38:31 PM PDT	07:11	2.4	37	32.832781	-117.156098	10	123.021479	3
10/13/2016	5:38:33 PM PDT	07:13	2.43	37.5	32.832776	-117.156447	10	123.021479	4
10/13/2016	5:38:36 PM PDT	07:16	2.45	37.2	32.83277	-117.156909	10	123.021479	3.666667
10/13/2016	5:38:38 PM PDT	07:18	2.48	36.2	32.832768	-117.157345	10	123.021479	3.5
10/13/2016	5:38:41 PM PDT	07:21	2.51	32.1	32.832758	-117.157841	10	123.021479	3
10/13/2016	5:38:42 PM PDT	07:22	2.52	29.8	32.832754	-117.15806	10	130.131607	3
10/13/2016	5:38:43 PM PDT	07:23	2.53	27.9	32.832755	-117.1582	10	130.131607	4
10/13/2016	5:38:47 PM PDT	07:27	2.54	19.2	32.832751	-117.158512	10	130.131607	3.333333
10/13/2016	5:38:50 PM PDT	07:30	2.56	10.8	32.832751	-117.158724	10	131.648229	3.333333
10/13/2016	5:38:52 PM PDT	07:32	2.56	3.7	32.832752	-117.158808	10	131.648229	3.5
10/13/2016	5:38:54 PM PDT	07:34	2.56	0.5	32.832757	-117.158824	10	129.121597	3.5
10/13/2016	5:38:55 PM PDT	07:35	2.56	0.5	32.832762	-117.158831	10	129.121597	3
10/13/2016	5:38:58 PM PDT	07:38	2.56	0.3	32.832762	-117.158828	10	130.914719	3
10/13/2016	5:39:01 PM PDT	07:41	2.56	0	32.832762	-117.158829	10	130.825902	3
10/13/2016	5:39:02 PM PDT	07:42	2.56	0	32.832762	-117.158826	10	128.602493	3
10/13/2016	5:39:03 PM PDT	07:43	2.56	0	32.832762	-117.158829	10	129.259903	3
10/13/2016	5:39:07 PM PDT	07:47	2.56	0	32.832762	-117.158828	10	132.30808	3
10/13/2016	5:39:10 PM PDT	07:50	2.56	0	32.832762	-117.158827	10	132.30808	3.333333
10/13/2016	5:39:13 PM PDT	07:53	2.56	0	32.832762	-117.158827	10	132.30808	3
10/13/2016	5:39:16 PM PDT	07:56	2.56	0	32.832762	-117.158828	10	132.120132	3
10/13/2016	5:39:18 PM PDT	07:58	2.56	0	32.832762	-117.158828	10	132.324265	3
10/13/2016	5:39:20 PM PDT	08:00	2.56	0	32.832762	-117.158828	10	132.513565	3
10/13/2016	5:39:23 PM PDT	08:03	2.56	0	32.832762	-117.158828	10	132.579341	3
10/13/2016	5:39:26 PM PDT	08:06	2.56	0	32.832762	-117.158827	10	132.579341	3.333333
10/13/2016	5:39:28 PM PDT	08:08	2.56	0	32.832762	-117.158828	10	132.579341	3
10/13/2016	5:39:31 PM PDT	08:11	2.56	0	32.832762	-117.158829	10	132.325048	3
10/13/2016	5:39:33 PM PDT	08:13	2.56	0	32.832762	-117.158827	10	132.281479	3
10/13/2016	5:39:35 PM PDT	08:15	2.56	0	32.832762	-117.158828	10	132.42543	3
10/13/2016	5:39:37 PM PDT	08:17	2.56	0	32.832762	-117.158828	10	132.275864	3
10/13/2016	5:39:40 PM PDT	08:20	2.57	0	32.832762	-117.158828	10	132.190648	3
10/13/2016	5:39:42 PM PDT	08:22	2.57	0	32.832762	-117.158828	10	132.190648	3.5
10/13/2016	5:39:44 PM PDT	08:24	2.57	1	32.832753	-117.15884	10	132.190648	3
10/13/2016	5:39:46 PM PDT	08:26	2.57	7.7	32.832742	-117.158896	10	132.190648	3.5
10/13/2016	5:39:49 PM PDT	08:29	2.58	16.9	32.832739	-117.159066	10	132.190648	3.333333
10/13/2016	5:39:52 PM PDT	08:32	2.6	27.1	32.832734	-117.159394	10	132.190648	3.666667
10/13/2016	5:39:54 PM PDT	08:34	2.62	31.7	32.832727	-117.159754	10	132.190648	3
10/13/2016	5:39:56 PM PDT	08:36	2.64	36.3	32.832722	-117.160085	10	133.793808	3

Clairemont Boulevard PM

Date	Time	Elapsed time	Distance	Speed (mph)	Latitude	Longitude	Accuracy (meters)	Altitude	Altitude accuracy
10/13/2016	5:39:59 PM PDT	08:39	2.66	37	32.832717	-117.16051	10	134.650019	3
10/13/2016	5:40:02 PM PDT	08:42	2.69	36.2	32.832714	-117.161019	10	135.042618	3
10/13/2016	5:40:04 PM PDT	08:44	2.72	33.8	32.832709	-117.161424	10	135.868576	3
10/13/2016	5:40:06 PM PDT	08:46	2.73	32.5	32.832706	-117.161734	10	136.361404	3
10/13/2016	5:40:09 PM PDT	08:49	2.76	30.1	32.832705	-117.162104	10	134.89654	3
10/13/2016	5:40:10 PM PDT	08:50	2.77	27.4	32.832702	-117.16237	10	126.995071	3
10/13/2016	5:40:11 PM PDT	08:51	2.78	25.8	32.832699	-117.162505	10	132.509048	3
10/13/2016	5:40:14 PM PDT	08:54	2.8	21.6	32.832689	-117.162792	10	129.162521	3
10/13/2016	5:40:17 PM PDT	08:57	2.81	16.8	32.832683	-117.163021	10	129.162521	3.333333
10/13/2016	5:40:19 PM PDT	08:59	2.82	11.1	32.832681	-117.16321	10	129.162521	3
10/13/2016	5:40:22 PM PDT	09:02	2.82	3.5	32.83268	-117.163279	10	127.651871	3
10/13/2016	5:40:24 PM PDT	09:04	2.82	0.5	32.832681	-117.163295	10	127.651871	3.5
10/13/2016	5:40:26 PM PDT	09:06	2.82	0	32.832681	-117.163295	10	127.651871	3
10/13/2016	5:40:28 PM PDT	09:08	2.82	0	32.832681	-117.163294	10	122.01918	3
10/13/2016	5:40:30 PM PDT	09:10	2.82	0	32.832681	-117.163294	10	122.01918	3.5
10/13/2016	5:40:31 PM PDT	09:11	2.82	0	32.832681	-117.163294	10	122.01918	3
10/13/2016	5:40:34 PM PDT	09:14	2.82	0	32.832681	-117.163294	10	126.834152	3
10/13/2016	5:40:36 PM PDT	09:16	2.82	0	32.832681	-117.163294	10	126.834152	3.5
10/13/2016	5:40:38 PM PDT	09:18	2.82	0	32.832681	-117.163295	10	126.545609	3.5
10/13/2016	5:40:39 PM PDT	09:19	2.82	0	32.832681	-117.163293	10	126.545609	4
10/13/2016	5:40:42 PM PDT	09:22	2.82	0	32.832681	-117.163294	10	126.545609	3
10/13/2016	5:40:44 PM PDT	09:24	2.82	0	32.832681	-117.163295	10	126.6436	3
10/13/2016	5:40:46 PM PDT	09:26	2.82	0	32.832681	-117.163293	10	126.565262	3
10/13/2016	5:40:48 PM PDT	09:28	2.83	0	32.832681	-117.163294	10	122.322464	3
10/13/2016	5:40:51 PM PDT	09:31	2.83	1.7	32.832676	-117.1633	10	126.905045	3
10/13/2016	5:40:53 PM PDT	09:33	2.83	3.2	32.832676	-117.163323	10	126.95433	3
10/13/2016	5:40:55 PM PDT	09:35	2.83	6.6	32.832678	-117.163383	10	126.878799	3
10/13/2016	5:40:58 PM PDT	09:38	2.84	16.3	32.832677	-117.16353	10	126.041214	3
10/13/2016	5:41:02 PM PDT	09:42	2.86	25.5	32.832678	-117.163891	10	124.019302	3
10/13/2016	5:41:05 PM PDT	09:45	2.88	32.6	32.832678	-117.164318	10	124.019302	3.666667
10/13/2016	5:41:09 PM PDT	09:49	2.92	39.2	32.832698	-117.165007	10	124.019302	3
10/13/2016	5:41:11 PM PDT	09:51	2.95	40.2	32.832743	-117.165464	10	124.032272	3
10/13/2016	5:41:13 PM PDT	09:53	2.97	41.6	32.832801	-117.165854	10	123.746994	3
10/13/2016	5:41:16 PM PDT	09:56	3	41.6	32.83289	-117.166353	8.333333	121.770177	3
10/13/2016	5:41:18 PM PDT	09:58	3.03	41.6	32.832982	-117.166862	5	123.510513	3
10/13/2016	5:41:20 PM PDT	10:00	3.06	43.1	32.833054	-117.167256	5	122.835312	3
10/13/2016	5:41:23 PM PDT	10:03	3.09	42.5	32.833145	-117.167758	5	120.870946	3
10/13/2016	5:41:24 PM PDT	10:04	3.11	41	32.833215	-117.16815	5	124.179947	3
10/13/2016	5:41:25 PM PDT	10:05	3.12	40.2	32.833251	-117.168337	5	124.179947	4
10/13/2016	5:41:26 PM PDT	10:06	3.13	39.5	32.833286	-117.168516	5	124.179947	3
10/13/2016	5:41:29 PM PDT	10:09	3.16	38.5	32.83337	-117.168978	5	123.00737	3
10/13/2016	5:41:32 PM PDT	10:12	3.19	38.3	32.833469	-117.169511	5	121.261215	3
10/13/2016	5:41:36 PM PDT	10:16	3.23	39.4	32.83359	-117.170151	5	121.070084	3
10/13/2016	5:41:38 PM PDT	10:18	3.26	39.4	32.833672	-117.170601	5	121.205215	3

Clairemont Boulevard PM									
Date	Time	Elapsed time	Distance	Speed (mph)	Latitude	Longitude	Accuracy (meters)	Altitude	Altitude accuracy
10/13/2016	5:41:41 PM PDT	10:21	3.28	39.5	32.833755	-117.171061	5	123.449926	3
10/13/2016	5:41:43 PM PDT	10:23	3.31	38.2	32.83384	-117.171519	5	123.861618	3
10/13/2016	5:41:45 PM PDT	10:25	3.33	37.3	32.833905	-117.171866	5	123.142929	3
10/13/2016	5:41:49 PM PDT	10:29	3.37	37.9	32.834025	-117.172471	5	121.214147	3
10/13/2016	5:41:51 PM PDT	10:31	3.39	39.4	32.834108	-117.172926	5	119.984634	3
10/13/2016	5:41:53 PM PDT	10:33	3.42	39.7	32.834174	-117.173305	5	119.498276	3
10/13/2016	5:41:57 PM PDT	10:37	3.45	35.6	32.834284	-117.17392	5	118.099869	3
10/13/2016	5:41:59 PM PDT	10:39	3.48	30.1	32.834351	-117.174305	5	117.670731	3
10/13/2016	5:42:01 PM PDT	10:41	3.49	24.7	32.834377	-117.174569	5	116.636032	3
10/13/2016	5:42:05 PM PDT	10:45	3.51	15.7	32.834388	-117.174895	5	114.18249	3
10/13/2016	5:42:06 PM PDT	10:46	3.52	8.3	32.834391	-117.175002	5	116.110001	3
10/13/2016	5:42:07 PM PDT	10:47	3.52	5.7	32.834392	-117.175031	5	110.512039	3
10/13/2016	5:42:08 PM PDT	10:48	3.52	1.3	32.834392	-117.175046	5	114.160843	3
10/13/2016	5:42:09 PM PDT	10:49	3.52	0	32.834392	-117.175046	5	113.83638	3
10/13/2016	5:42:13 PM PDT	10:53	3.52	0	32.834392	-117.175046	5	114.786596	3
10/13/2016	5:42:16 PM PDT	10:56	3.52	0.4	32.834392	-117.175048	5	112.988663	3
10/13/2016	5:42:18 PM PDT	10:58	3.52	0	32.834392	-117.175047	5	115.104294	3
10/13/2016	5:42:19 PM PDT	10:59	3.52	0	32.834392	-117.175048	5	111.345901	3
10/13/2016	5:42:21 PM PDT	11:01	3.52	0	32.834392	-117.175046	5	115.678421	3
10/13/2016	5:42:22 PM PDT	11:02	3.52	0	32.834392	-117.175047	5	111.485794	3
10/13/2016	5:42:25 PM PDT	11:05	3.52	0	32.834392	-117.175046	5	115.726578	3
10/13/2016	5:42:27 PM PDT	11:07	3.52	0	32.834392	-117.175045	5	115.33226	3
10/13/2016	5:42:28 PM PDT	11:08	3.52	0	32.834392	-117.175046	5	111.489456	3
10/13/2016	5:42:29 PM PDT	11:09	3.52	0	32.834392	-117.175048	5	111.738968	3
10/13/2016	5:42:30 PM PDT	11:10	3.52	0	32.834392	-117.175048	5	111.231033	3
10/13/2016	5:42:31 PM PDT	11:11	3.52	0	32.834392	-117.175046	5	111.086746	3
10/13/2016	5:42:35 PM PDT	11:15	3.52	0	32.834392	-117.175048	5	115.709325	3
10/13/2016	5:42:36 PM PDT	11:16	3.52	0	32.834392	-117.175044	5	115.462906	3
10/13/2016	5:42:37 PM PDT	11:17	3.52	0	32.834392	-117.175045	5	111.605789	3
10/13/2016	5:42:40 PM PDT	11:20	3.52	0	32.834392	-117.175047	5	113.366837	3
10/13/2016	5:42:44 PM PDT	11:24	3.52	0	32.834392	-117.175046	5	115.343114	3
10/13/2016	5:42:45 PM PDT	11:25	3.52	0	32.834392	-117.175044	5	115.249649	3
10/13/2016	5:42:48 PM PDT	11:28	3.52	0	32.834392	-117.175047	5	113.409805	3
10/13/2016	5:42:49 PM PDT	11:29	3.52	0	32.834392	-117.175049	5	112.085342	3
10/13/2016	5:42:52 PM PDT	11:32	3.52	0	32.834392	-117.175049	5	114.919937	3
10/13/2016	5:42:54 PM PDT	11:34	3.52	0	32.834392	-117.175047	5	114.284866	3
10/13/2016	5:42:56 PM PDT	11:36	3.52	0	32.834392	-117.175048	5	114.5793	3
10/13/2016	5:42:58 PM PDT	11:38	3.52	0	32.834392	-117.175049	5	114.897964	3
10/13/2016	5:43:00 PM PDT	11:40	3.52	0	32.834392	-117.175046	5	115.037125	3
10/13/2016	5:43:03 PM PDT	11:43	3.52	0	32.834392	-117.175048	5	114.984085	3
10/13/2016	5:43:05 PM PDT	11:45	3.52	0	32.834392	-117.175046	5	114.274887	3
10/13/2016	5:43:07 PM PDT	11:47	3.52	1.1	32.834392	-117.175022	5	114.584976	3
10/13/2016	5:43:08 PM PDT	11:48	3.52	2.9	32.834395	-117.175032	5	111.890518	3
10/13/2016	5:43:10 PM PDT	11:50	3.53	10.4	32.834396	-117.175099	5	113.800491	3

Clairemont Boulevard PM									
Date	Time	Elapsed time	Distance	Speed (mph)	Latitude	Longitude	Accuracy (meters)	Altitude	Altitude accuracy
10/13/2016	5:43:13 PM PDT	11:53	3.54	10.9	32.834401	-117.175251	5	113.488907	3
10/13/2016	5:43:16 PM PDT	11:56	3.54	7.9	32.834401	-117.175347	5	112.657588	3
10/13/2016	5:43:17 PM PDT	11:57	3.55	9.8	32.834402	-117.175425	5	111.248306	3
10/13/2016	5:43:21 PM PDT	12:01	3.56	7.2	32.834362	-117.175579	5	111.862788	3
10/13/2016	5:43:23 PM PDT	12:03	3.56	10.2	32.834319	-117.175434	5	112.264084	3
10/13/2016	5:43:24 PM PDT	12:04	3.57	18.6	32.834316	-117.175326	5	112.264084	4
10/13/2016	5:43:26 PM PDT	12:06	3.58	26.7	32.834306	-117.175111	5	112.264084	3
10/13/2016	5:43:28 PM PDT	12:08	3.6	31.7	32.834305	-117.174825	5	112.264084	4
10/13/2016	5:43:31 PM PDT	12:11	3.62	36.8	32.834265	-117.174419	5	115.436935	4
10/13/2016	5:43:32 PM PDT	12:12	3.64	38.5	32.834225	-117.174158	5	115.756058	4
10/13/2016	5:43:35 PM PDT	12:15	3.67	41.9	32.834139	-117.173677	5	112.496109	4
10/13/2016	5:43:37 PM PDT	12:17	3.69	43.1	32.83407	-117.173303	5	112.496109	3.5
10/13/2016	5:43:40 PM PDT	12:20	3.72	43.8	32.833974	-117.172779	5	112.496109	3.333333
10/13/2016	5:43:43 PM PDT	12:23	3.76	45.2	32.83386	-117.17215	5	119.323481	3.333333
10/13/2016	5:43:46 PM PDT	12:25	3.8	44.6	32.833746	-117.171524	5	119.323481	3
10/13/2016	5:43:49 PM PDT	12:28	3.83	43.7	32.833632	-117.170909	5	121.993891	3
10/13/2016	5:43:52 PM PDT	12:32	3.87	43.1	32.833531	-117.170301	5	121.391251	3
10/13/2016	5:43:55 PM PDT	12:34	3.9	42.5	32.83343	-117.169696	5	119.489354	3
10/13/2016	5:43:57 PM PDT	12:36	3.93	42.3	32.83333	-117.169199	5	118.570786	3
10/13/2016	5:44:00 PM PDT	12:39	3.96	42.4	32.833237	-117.168708	5	119.631973	3
10/13/2016	5:44:03 PM PDT	12:42	4	39.8	32.833139	-117.168135	5	122.65067	3
10/13/2016	5:44:05 PM PDT	12:44	4.02	32.8	32.83308	-117.167721	5	123.024429	3
10/13/2016	5:44:07 PM PDT	12:46	4.04	24.9	32.833027	-117.167468	5	123.024429	3.5
10/13/2016	5:44:10 PM PDT	12:49	4.05	17.1	32.832969	-117.167233	5	123.024429	3
10/13/2016	5:44:11 PM PDT	12:50	4.06	8.8	32.832947	-117.167111	5	121.629105	3
10/13/2016	5:44:12 PM PDT	12:51	4.06	6	32.832941	-117.167079	5	119.215408	3
10/13/2016	5:44:15 PM PDT	12:54	4.06	0.7	32.832935	-117.167044	5	123.580612	3
10/13/2016	5:44:17 PM PDT	12:56	4.06	0	32.832935	-117.167044	5	123.580612	3.5
10/13/2016	5:44:20 PM PDT	12:59	4.06	0	32.832935	-117.167045	5	123.580612	3
10/13/2016	5:44:21 PM PDT	13:00	4.06	2.1	32.832933	-117.167035	5	120.532791	3
10/13/2016	5:44:25 PM PDT	13:04	4.07	15.7	32.832907	-117.166888	5	120.532791	3.333333
10/13/2016	5:44:28 PM PDT	13:07	4.09	25	32.832854	-117.166593	5	122.008418	3.333333
10/13/2016	5:44:31 PM PDT	13:10	4.11	25	32.832777	-117.166178	6.666667	123.464717	3.333333
10/13/2016	5:44:32 PM PDT	13:11	4.13	25	32.83272	-117.165866	10	123.464717	4
10/13/2016	5:44:34 PM PDT	13:13	4.15	33.1	32.832673	-117.165563	10	123.464717	6
10/13/2016	5:44:36 PM PDT	13:15	4.17	31.4	32.832631	-117.16526	10	123.464717	4
10/13/2016	5:44:37 PM PDT	13:16	4.18	30.8	32.832616	-117.165111	10	123.464717	3
10/13/2016	5:44:39 PM PDT	13:18	4.19	30.8	32.832592	-117.16483	5	124.390518	3
10/13/2016	5:44:42 PM PDT	13:21	4.21	19.9	32.832584	-117.164551	5	124.390518	3.5
10/13/2016	5:44:45 PM PDT	13:24	4.22	10.7	32.832582	-117.164375	5	124.390518	4
10/13/2016	5:44:48 PM PDT	13:27	4.22	1.2	32.832582	-117.164315	5	124.390518	3.333333
10/13/2016	5:44:49 PM PDT	13:28	4.22	0	32.832582	-117.164315	5	124.390518	4
10/13/2016	5:44:52 PM PDT	13:31	4.22	0	32.832582	-117.164316	5	124.390518	3.5
10/13/2016	5:44:53 PM PDT	13:32	4.22	0	32.832582	-117.164318	5	124.390518	4

Clairemont Boulevard PM									
Date	Time	Elapsed time	Distance	Speed (mph)	Latitude	Longitude	Accuracy (meters)	Altitude	Altitude accuracy
10/13/2016	5:44:55 PM PDT	13:34	4.22	1.8	32.832582	-117.1643	5	124.505875	4
10/13/2016	5:44:58 PM PDT	13:37	4.23	10.9	32.832583	-117.164219	5	124.505875	3
10/13/2016	5:44:59 PM PDT	13:38	4.23	14.9	32.832584	-117.164122	5	124.505875	4
10/13/2016	5:45:02 PM PDT	13:41	4.25	19	32.832586	-117.16392	5	124.505875	3
10/13/2016	5:45:06 PM PDT	13:45	4.26	22.5	32.83259	-117.163585	5	124.505875	3.666667
10/13/2016	5:45:07 PM PDT	13:46	4.28	25.7	32.832592	-117.163354	5	124.505875	4
10/13/2016	5:45:08 PM PDT	13:47	4.29	26.4	32.832594	-117.16323	5	121.131607	4
10/13/2016	5:45:11 PM PDT	13:50	4.3	28.1	32.832599	-117.162901	5	121.131607	3.5
10/13/2016	5:45:13 PM PDT	13:52	4.32	26.8	32.832603	-117.162643	5	127.499466	3.5
10/13/2016	5:45:15 PM PDT	13:54	4.33	28.1	32.832607	-117.162385	5	127.499466	4
10/13/2016	5:45:16 PM PDT	13:55	4.35	29.7	32.832609	-117.162177	5	128.600906	4
10/13/2016	5:45:20 PM PDT	13:59	4.37	31.6	32.832615	-117.161738	5	129.982986	4
10/13/2016	5:45:21 PM PDT	14:00	4.39	31.9	32.832618	-117.161434	5	129.982986	3
10/13/2016	5:45:22 PM PDT	14:01	4.39	31.3	32.832619	-117.161347	5	129.982986	4
10/13/2016	5:45:26 PM PDT	14:05	4.42	30.5	32.832622	-117.160842	5	129.982986	3.333333
10/13/2016	5:45:28 PM PDT	14:07	4.44	28.1	32.832624	-117.160492	5	129.982986	3
10/13/2016	5:45:29 PM PDT	14:08	4.46	26.3	32.832626	-117.160299	5	129.982986	4
10/13/2016	5:45:30 PM PDT	14:09	4.46	24.9	32.832625	-117.160186	5	129.398575	4
10/13/2016	5:45:31 PM PDT	14:10	4.47	21.9	32.832626	-117.160069	5	129.702774	4
10/13/2016	5:45:34 PM PDT	14:13	4.48	16.5	32.832624	-117.159852	5	129.702774	6
10/13/2016	5:45:37 PM PDT	14:16	4.49	7.8	32.832628	-117.159679	5	129.702774	3
10/13/2016	5:45:40 PM PDT	14:19	4.49	2	32.832623	-117.15963	5	129.702774	3.333333
10/13/2016	5:45:42 PM PDT	14:21	4.49	0	32.832614	-117.159627	5	129.702774	3.5
10/13/2016	5:45:43 PM PDT	14:22	4.49	0	32.832614	-117.159627	5	129.702774	4
10/13/2016	5:45:46 PM PDT	14:25	4.49	0	32.832614	-117.159627	5	129.702774	3
10/13/2016	5:45:50 PM PDT	14:29	4.49	0	32.832614	-117.159628	5	129.702774	4
10/13/2016	5:45:52 PM PDT	14:31	4.49	0	32.832614	-117.159628	5	133.524918	4
10/13/2016	5:45:53 PM PDT	14:32	4.49	0	32.832614	-117.159628	5	133.524918	3
10/13/2016	5:45:54 PM PDT	14:33	4.49	0	32.832614	-117.159628	5	132.70369	3
10/13/2016	5:45:57 PM PDT	14:36	4.49	0	32.832614	-117.159627	5	133.630264	3
10/13/2016	5:45:59 PM PDT	14:38	4.49	0	32.832614	-117.159627	5	133.630264	3.5
10/13/2016	5:46:01 PM PDT	14:40	4.49	0	32.832614	-117.159627	5	133.516464	3.5
10/13/2016	5:46:02 PM PDT	14:41	4.49	0	32.832614	-117.159627	5	133.516464	3
10/13/2016	5:46:05 PM PDT	14:44	4.49	0	32.832614	-117.159627	5	133.471939	3
10/13/2016	5:46:07 PM PDT	14:46	4.49	0	32.832614	-117.159627	5	133.471939	3.5
10/13/2016	5:46:09 PM PDT	14:48	4.49	0	32.832614	-117.159627	5	133.37471	3.5
10/13/2016	5:46:12 PM PDT	14:51	4.5	8.6	32.832631	-117.159574	5	133.37471	3
10/13/2016	5:46:14 PM PDT	14:53	4.51	17.6	32.832631	-117.159432	5	133.37471	3.5
10/13/2016	5:46:17 PM PDT	14:56	4.52	24.3	32.832636	-117.159159	5	133.37471	3
10/13/2016	5:46:20 PM PDT	14:59	4.54	28.8	32.832642	-117.158821	5	133.37471	3.333333
10/13/2016	5:46:22 PM PDT	15:01	4.56	32	32.832647	-117.158472	5	133.37471	3.5
10/13/2016	5:46:25 PM PDT	15:04	4.58	32.4	32.832651	-117.158097	5	133.37471	3.666667
10/13/2016	5:46:26 PM PDT	15:05	4.6	33.8	32.832655	-117.157783	5	133.37471	4
10/13/2016	5:46:30 PM PDT	15:09	4.63	35.5	32.832659	-117.15728	5	133.37471	3

Clairemont Boulevard PM

Date	Time	Elapsed time	Distance	Speed (mph)	Latitude	Longitude	Accuracy (meters)	Altitude	Altitude accuracy
10/13/2016	5:46:31 PM PDT	15:10	4.65	35.8	32.832662	-117.156962	5	133.37471	4
10/13/2016	5:46:35 PM PDT	15:14	4.68	35.9	32.832665	-117.156451	5	133.37471	3.333333
10/13/2016	5:46:37 PM PDT	15:16	4.7	33.8	32.832669	-117.156036	5	133.37471	4
10/13/2016	5:46:40 PM PDT	15:19	4.73	32.1	32.832676	-117.155564	5	133.37471	3.5
10/13/2016	5:46:44 PM PDT	15:23	4.76	30.4	32.832674	-117.155041	5	133.37471	3.666667
10/13/2016	5:46:46 PM PDT	15:25	4.79	27.8	32.832679	-117.154621	5	133.37471	4
10/13/2016	5:46:49 PM PDT	15:28	4.8	25.2	32.832692	-117.154315	5	133.37471	3.5
10/13/2016	5:46:51 PM PDT	15:30	4.82	22.3	32.832693	-117.154096	5	133.37471	5
10/13/2016	5:46:53 PM PDT	15:32	4.83	19.1	32.832692	-117.153903	5	133.37471	4.5
10/13/2016	5:46:56 PM PDT	15:35	4.84	23.2	32.832693	-117.153647	5	133.37471	3.333333
10/13/2016	5:46:57 PM PDT	15:36	4.86	25.9	32.832696	-117.153407	5	133.37471	4
10/13/2016	5:47:00 PM PDT	15:39	4.87	28.5	32.832703	-117.153118	5	133.37471	3.5
10/13/2016	5:47:03 PM PDT	15:42	4.89	29.3	32.832694	-117.152739	5	133.37471	3.666667
10/13/2016	5:47:06 PM PDT	15:45	4.92	31.1	32.832698	-117.152301	5	133.37471	3.333333
10/13/2016	5:47:08 PM PDT	15:47	4.94	32.4	32.832703	-117.151918	5	133.37471	3.5
10/13/2016	5:47:10 PM PDT	15:49	4.96	30.9	32.832704	-117.151622	5	121.873428	3.5
10/13/2016	5:47:12 PM PDT	15:51	4.98	29.9	32.832707	-117.151329	5	121.41188	3.5
10/13/2016	5:47:14 PM PDT	15:53	4.99	30.8	32.832708	-117.151046	5	121.41188	3
10/13/2016	5:47:15 PM PDT	15:54	5.01	31.3	32.832705	-117.150821	5	120.473892	3
10/13/2016	5:47:18 PM PDT	15:57	5.03	31.3	32.832708	-117.150452	10	120.883072	3
10/13/2016	5:47:20 PM PDT	15:59	5.04	30.4	32.832715	-117.150162	10	120.483261	3
10/13/2016	5:47:23 PM PDT	16:02	5.07	31.5	32.832716	-117.149797	10	120.483261	3.333333
10/13/2016	5:47:25 PM PDT	16:04	5.09	32	32.832725	-117.149413	10	120.483261	3.5
10/13/2016	5:47:27 PM PDT	16:06	5.11	32.8	32.832733	-117.1491	10	119.135941	3.5
10/13/2016	5:47:30 PM PDT	16:09	5.13	35	32.832739	-117.14871	10	119.135941	3.666667
10/13/2016	5:47:33 PM PDT	16:12	5.16	36.5	32.832739	-117.14817	10	119.61407	3.666667
10/13/2016	5:47:34 PM PDT	16:13	5.18	35.3	32.832738	-117.147826	10	119.61407	4
10/13/2016	5:47:37 PM PDT	16:16	5.21	35.8	32.832742	-117.147393	10	119.61407	3
10/13/2016	5:47:39 PM PDT	16:18	5.23	36.8	32.832746	-117.146969	10	119.61407	4
10/13/2016	5:47:40 PM PDT	16:19	5.24	36.9	32.832747	-117.146793	10	119.61407	3
10/13/2016	5:47:43 PM PDT	16:22	5.26	35.4	32.832751	-117.146367	10	121.995712	3
10/13/2016	5:47:44 PM PDT	16:23	5.28	34.2	32.832753	-117.146115	10	120.428909	3
10/13/2016	5:47:48 PM PDT	16:27	5.31	32.9	32.832757	-117.145636	10	121.245051	3
10/13/2016	5:47:50 PM PDT	16:29	5.33	34.5	32.832763	-117.145239	10	124.059708	3
10/13/2016	5:47:52 PM PDT	16:31	5.35	34.7	32.832764	-117.144907	10	124.059708	4
10/13/2016	5:47:53 PM PDT	16:32	5.36	34.7	32.832761	-117.144658	10	122.751724	4
10/13/2016	5:47:55 PM PDT	16:34	5.38	35.8	32.83276	-117.144319	10	122.751724	3
10/13/2016	5:47:59 PM PDT	16:38	5.41	35.8	32.83276	-117.14382	6.666667	122.751724	3.666667
10/13/2016	5:48:01 PM PDT	16:40	5.44	35.8	32.832762	-117.143402	5	122.751724	4
10/13/2016	5:48:04 PM PDT	16:43	5.47	35	32.832741	-117.142897	5	122.751724	3.5
10/13/2016	5:48:08 PM PDT	16:47	5.5	35.2	32.832637	-117.142324	5	122.751724	5.333333
10/13/2016	5:48:09 PM PDT	16:48	5.52	37.1	32.832552	-117.142005	5	122.751724	3
10/13/2016	5:48:10 PM PDT	16:49	5.53	37.6	32.8325	-117.141829	5	122.751724	4
10/13/2016	5:48:13 PM PDT	16:52	5.56	37.2	32.832393	-117.141413	5	122.751724	3

Clairemont Boulevard PM									
Date	Time	Elapsed time	Distance	Speed (mph)	Latitude	Longitude	Accuracy (meters)	Altitude	Altitude accuracy
10/13/2016	5:48:17 PM PDT	16:56	5.59	38.5	32.832233	-117.140807	5	122.751724	3.333333
10/13/2016	5:48:19 PM PDT	16:58	5.62	38	32.832117	-117.140375	5	122.751724	3.5
10/13/2016	5:48:22 PM PDT	17:01	5.65	39.1	32.831973	-117.139871	5	122.751724	3
10/13/2016	5:48:24 PM PDT	17:03	5.67	38.2	32.831876	-117.139536	5	122.751724	4
10/13/2016	5:48:27 PM PDT	17:06	5.7	36.7	32.831728	-117.139013	5	122.751724	3.5
10/13/2016	5:48:30 PM PDT	17:09	5.73	38.6	32.831614	-117.138601	5	122.751724	3.333333
10/13/2016	5:48:33 PM PDT	17:12	5.76	40.1	32.831479	-117.138041	5	122.751724	3
10/13/2016	5:48:36 PM PDT	17:15	5.79	40.6	32.831396	-117.137471	5	129.027868	3
10/13/2016	5:48:39 PM PDT	17:18	5.83	41.3	32.831374	-117.136883	5	129.358943	3
10/13/2016	5:48:41 PM PDT	17:20	5.86	40.7	32.831373	-117.13639	5	129.358943	3.5
10/13/2016	5:48:43 PM PDT	17:22	5.88	39.5	32.831373	-117.136024	5	129.358943	3
10/13/2016	5:48:46 PM PDT	17:25	5.91	40.2	32.831369	-117.135532	5	129.178299	3
10/13/2016	5:48:47 PM PDT	17:26	5.93	40.3	32.831368	-117.135144	5	128.857132	3
10/13/2016	5:48:50 PM PDT	17:29	5.96	40	32.831363	-117.134671	5	129.403122	3
10/13/2016	5:48:54 PM PDT	17:33	6	38.7	32.83136	-117.134016	5	130.340083	3
10/13/2016	5:48:57 PM PDT	17:36	6.03	37.6	32.831358	-117.133471	5	130.672643	3
10/13/2016	5:49:00 PM PDT	17:39	6.06	35.9	32.831357	-117.132941	5	131.605504	3
10/13/2016	5:49:01 PM PDT	17:40	6.08	30.9	32.831356	-117.13262	5	131.605504	4
10/13/2016	5:49:03 PM PDT	17:42	6.09	30.9	32.831354	-117.132354	10	131.06691	4
10/13/2016	5:49:04 PM PDT	17:43	6.1	20.4	32.831354	-117.132251	10	131.06691	3
10/13/2016	5:49:07 PM PDT	17:46	6.11	12.4	32.83135	-117.132058	10	130.973801	3
10/13/2016	5:49:09 PM PDT	17:48	6.11	3.1	32.831351	-117.131992	10	131.159866	3
10/13/2016	5:49:10 PM PDT	17:49	6.11	0.5	32.831351	-117.131989	10	131.159866	4
10/13/2016	5:49:13 PM PDT	17:52	6.11	0.2	32.831352	-117.131986	10	131.159866	3.5
10/13/2016	5:49:16 PM PDT	17:55	6.11	0	32.831352	-117.131987	10	131.495255	3.5
10/13/2016	5:49:17 PM PDT	17:56	6.11	0	32.831352	-117.131985	10	131.495255	4
10/13/2016	5:49:21 PM PDT	18:00	6.11	0	32.831352	-117.131985	10	131.495255	3.333333
10/13/2016	5:49:25 PM PDT	18:04	6.11	0	32.831349	-117.131955	5	131.495255	4
10/13/2016	5:49:28 PM PDT	18:07	6.13	20.1	32.83135	-117.131758	5	131.495255	3
10/13/2016	5:49:31 PM PDT	18:10	6.15	26.9	32.831352	-117.131407	5	131.495255	3.666667
10/13/2016	5:49:33 PM PDT	18:12	6.16	29	32.831353	-117.131118	5	131.495255	3.5
10/13/2016	5:49:36 PM PDT	18:15	6.19	34.7	32.831354	-117.130674	5	131.495255	4.333333
10/13/2016	5:49:39 PM PDT	18:18	6.22	37.6	32.831354	-117.13015	5	131.495255	3.666667
10/13/2016	5:49:42 PM PDT	18:21	6.26	37.9	32.83136	-117.12951	5	131.495255	3
10/13/2016	5:49:44 PM PDT	18:23	6.28	36.3	32.831361	-117.129175	5	131.495255	3.5
10/13/2016	5:49:47 PM PDT	18:26	6.3	33.2	32.831361	-117.128802	5	131.495255	3.333333
10/13/2016	5:49:50 PM PDT	18:29	6.32	28.5	32.831366	-117.128348	5	131.495255	3.666667
10/13/2016	5:49:52 PM PDT	18:31	6.34	20.3	32.83137	-117.128059	5	131.495255	3.5
10/13/2016	5:49:55 PM PDT	18:34	6.35	12	32.831371	-117.127875	5	131.495255	3.333333
10/13/2016	5:49:56 PM PDT	18:35	6.36	5.4	32.831371	-117.127798	5	131.495255	4
10/13/2016	5:49:58 PM PDT	18:37	6.36	0.4	32.831371	-117.127805	5	131.495255	3
10/13/2016	5:49:59 PM PDT	18:38	6.36	0	32.831371	-117.127806	5	129.576859	3
10/13/2016	5:50:03 PM PDT	18:42	6.36	4.5	32.831374	-117.127775	5	127.852412	3
10/13/2016	5:50:04 PM PDT	18:43	6.36	11.1	32.831375	-117.127661	5	127.852412	4

Clairemont Boulevard PM									
Date	Time	Elapsed time	Distance	Speed (mph)	Latitude	Longitude	Accuracy (meters)	Altitude	Altitude accuracy
10/13/2016	5:50:07 PM PDT	18:46	6.38	18.7	32.831377	-117.127462	5	127.852412	3
10/13/2016	5:50:10 PM PDT	18:49	6.39	22.9	32.831378	-117.127203	5	127.852412	3.666667
10/13/2016	5:50:12 PM PDT	18:51	6.41	26.3	32.831377	-117.126898	5	127.852412	3.5
10/13/2016	5:50:16 PM PDT	18:55	6.43	32.3	32.831383	-117.126454	5	127.852412	3.666667
10/13/2016	5:50:18 PM PDT	18:57	6.46	35.2	32.831386	-117.12594	5	127.852412	4
10/13/2016	5:50:20 PM PDT	18:59	6.48	37.1	32.831385	-117.12559	5	124.808792	4
10/13/2016	5:50:23 PM PDT	19:02	6.51	38.4	32.831388	-117.125134	5	124.808792	3.5
10/13/2016	5:50:26 PM PDT	19:05	6.54	38.4	32.83142	-117.124594	10	121.40593	3.5
10/13/2016	5:50:27 PM PDT	19:06	6.56	37.1	32.831462	-117.124331	10	121.40593	3
10/13/2016	5:50:28 PM PDT	19:07	6.57	37.2	32.831499	-117.124158	10	121.40593	4
10/13/2016	5:50:32 PM PDT	19:11	6.6	37.3	32.831657	-117.123662	10	121.40593	3.666667
10/13/2016	5:50:34 PM PDT	19:13	6.62	37.3	32.831834	-117.123282	5	121.40593	4
10/13/2016	5:50:36 PM PDT	19:15	6.64	35	32.832003	-117.123005	5	113.117966	4
10/13/2016	5:50:37 PM PDT	19:16	6.66	34.3	32.832137	-117.122816	5	107.912735	4
10/13/2016	5:50:38 PM PDT	19:17	6.67	32	32.832224	-117.12269	5	107.07753	4
10/13/2016	5:50:41 PM PDT	19:20	6.69	27.5	32.832401	-117.122414	5	107.249924	4
10/13/2016	5:50:44 PM PDT	19:23	6.71	26.1	32.832556	-117.122153	5	107.00028	4
10/13/2016	5:50:45 PM PDT	19:24	6.72	21.5	32.832667	-117.121958	5	105.065262	4
10/13/2016	5:50:49 PM PDT	19:28	6.74	14.6	32.832783	-117.121733	5	105.065262	3.666667
10/13/2016	5:50:50 PM PDT	19:29	6.74	11.8	32.832835	-117.121625	5	105.065262	3
10/13/2016	5:50:51 PM PDT	19:30	6.75	11.3	32.832859	-117.121575	5	105.065262	4
10/13/2016	5:50:54 PM PDT	19:33	6.75	9.6	32.832908	-117.121471	5	105.065262	3
10/13/2016	5:50:55 PM PDT	19:34	6.76	9.6	32.832934	-117.12141	5	105.065262	4
10/13/2016	5:50:59 PM PDT	19:38	6.76	3.5	32.832977	-117.121315	5	100.970637	4
10/13/2016	5:51:02 PM PDT	19:41	6.76	1	32.832978	-117.121308	5	101.575292	4
10/13/2016	5:51:05 PM PDT	19:44	6.76	0.3	32.832977	-117.121312	5	101.623957	4
10/13/2016	5:51:07 PM PDT	19:46	6.76	0	32.832977	-117.121315	5	102.408432	4
10/13/2016	5:51:09 PM PDT	19:48	6.76	0	32.832977	-117.121314	5	102.220383	4
10/13/2016	5:51:12 PM PDT	19:51	6.76	0.1	32.832978	-117.121315	5	102.013443	4
10/13/2016	5:51:15 PM PDT	19:54	6.76	0.3	32.832981	-117.121315	5	101.727025	4
10/13/2016	5:51:18 PM PDT	19:57	6.77	0	32.832981	-117.121313	5	101.743708	4
10/13/2016	5:51:20 PM PDT	19:59	6.77	0	32.832981	-117.121312	5	101.74675	4
10/13/2016	5:51:22 PM PDT	20:01	6.77	0	32.832981	-117.121313	5	101.811508	4
10/13/2016	5:51:25 PM PDT	20:04	6.77	0	32.83298	-117.121314	5	101.222061	4
10/13/2016	5:51:27 PM PDT	20:06	6.77	0	32.832981	-117.121312	5	101.882004	4
10/13/2016	5:51:29 PM PDT	20:08	6.77	0	32.83298	-117.121313	5	101.962448	4
10/13/2016	5:51:31 PM PDT	20:10	6.77	0	32.832981	-117.121313	5	101.920639	4
10/13/2016	5:51:33 PM PDT	20:12	6.77	0	32.832981	-117.121312	5	101.913406	4
10/13/2016	5:51:36 PM PDT	20:15	6.77	0	32.832981	-117.121313	5	101.028702	4
10/13/2016	5:51:38 PM PDT	20:17	6.77	0	32.832981	-117.121311	5	101.95488	4
10/13/2016	5:51:42 PM PDT	20:21	6.77	0	32.832981	-117.121312	8.333333	101.934097	4
10/13/2016	5:51:45 PM PDT	20:24	6.77	0	32.832981	-117.121311	10	101.927933	4
10/13/2016	5:51:47 PM PDT	20:26	6.77	5.8	32.832986	-117.121286	10	102.086227	4
10/13/2016	5:51:50 PM PDT	20:29	6.77	15.1	32.833036	-117.121168	10	102.131261	4

Clairemont Boulevard PM

Date	Time	Elapsed time	Distance	Speed (mph)	Latitude	Longitude	Accuracy (meters)	Altitude	Altitude accuracy
10/13/2016	5:51:51 PM PDT	20:30	6.79	19.6	32.833108	-117.120998	10	99.01149	4
10/13/2016	5:51:53 PM PDT	20:32	6.8	21.4	32.833172	-117.120834	10	100.101456	4
10/13/2016	5:51:57 PM PDT	20:36	6.81	19.8	32.833272	-117.120574	10	98.995173	4
10/13/2016	5:52:01 PM PDT	20:40	6.83	17.1	32.83338	-117.120258	10	98.995173	5.333333
10/13/2016	5:52:02 PM PDT	20:41	6.84	18.2	32.833423	-117.120093	10	98.995173	4
10/13/2016	5:52:03 PM PDT	20:42	6.85	20.6	32.833446	-117.11999	10	97.152725	4
10/13/2016	5:52:06 PM PDT	20:45	6.86	20.6	32.8335	-117.119743	7.5	98.114243	4
10/13/2016	5:52:09 PM PDT	20:48	6.88	20.6	32.833564	-117.119428	5	98.114243	3.333333
10/13/2016	5:52:11 PM PDT	20:50	6.91	31.4	32.833637	-117.119	5	98.114243	4
10/13/2016	5:52:12 PM PDT	20:51	6.91	28.6	32.833641	-117.118896	5	98.114243	3
10/13/2016	5:52:13 PM PDT	20:52	6.92	26.8	32.833669	-117.118766	5	93.603653	3
10/13/2016	5:52:14 PM PDT	20:53	6.93	27.8	32.833691	-117.118638	5	93.822647	3
10/13/2016	5:52:15 PM PDT	20:54	6.94	28.4	32.833708	-117.118504	5	93.822647	4
10/13/2016	5:52:17 PM PDT	20:56	6.95	33.9	32.833716	-117.118243	5	98.541946	4
10/13/2016	5:52:18 PM PDT	20:57	6.96	36.3	32.833734	-117.118064	5	98.266617	4
10/13/2016	5:52:19 PM PDT	20:58	6.97	37.8	32.83375	-117.117878	5	97.996048	4
10/13/2016	5:52:20 PM PDT	20:59	6.98	39.3	32.833752	-117.117704	5	97.515579	4
10/13/2016	5:52:21 PM PDT	21:00	7	40.9	32.833762	-117.117497	5	98.630264	4
10/13/2016	5:52:24 PM PDT	21:03	7.03	41.1	32.83375	-117.116992	5	97.895035	4
10/13/2016	5:52:26 PM PDT	21:05	7.05	40.4	32.833716	-117.116603	5	97.895035	3.5

Ruffin Road AM								
Date	Time	Elapsed time	Distance(mi)	Speed (mph)	Latitude	Longitude	Accuracy (meters)	Altitude
18/10/16	2:04:45 PM GMT-7	00:00	0	37.7	32.805903	-117.118107	0	45
18/10/16	2:04:46 PM GMT-7	00:01	0.02	39.2	32.806224	-117.118164	0	48
18/10/16	2:04:47 PM GMT-7	00:02	0.03	39.4	32.806395	-117.118177	0	49
18/10/16	2:04:48 PM GMT-7	00:03	0.04	39.4	32.80656	-117.118199	0	50
18/10/16	2:04:49 PM GMT-7	00:04	0.06	39.4	32.806715	-117.118224	0	51
18/10/16	2:04:51 PM GMT-7	00:06	0.07	39.6	32.806866	-117.118261	0	51
18/10/16	2:04:52 PM GMT-7	00:07	0.08	40.1	32.807023	-117.118299	0	50
18/10/16	2:04:52 PM GMT-7	00:07	0.09	40.3	32.807184	-117.11834	0	49
18/10/16	2:04:53 PM GMT-7	00:08	0.1	40.8	32.807338	-117.118394	0	49
18/10/16	2:04:54 PM GMT-7	00:09	0.11	41.7	32.807495	-117.118454	0	49
18/10/16	2:04:55 PM GMT-7	00:10	0.12	42	32.80765	-117.118526	0	48
18/10/16	2:04:56 PM GMT-7	00:11	0.13	41.3	32.80781	-117.118603	0	50
18/10/16	2:04:57 PM GMT-7	00:12	0.14	40.1	32.807958	-117.118664	0	49
18/10/16	2:04:58 PM GMT-7	00:13	0.15	37.8	32.808104	-117.118726	0	50
18/10/16	2:04:59 PM GMT-7	00:14	0.16	33.3	32.808225	-117.11878	0	49
18/10/16	2:05:00 PM GMT-7	00:15	0.17	27.7	32.808334	-117.118819	0	50
18/10/16	2:05:01 PM GMT-7	00:16	0.18	25.3	32.808424	-117.118852	0	50
18/10/16	2:05:02 PM GMT-7	00:17	0.18	19.7	32.808478	-117.118902	0	50
18/10/16	2:05:03 PM GMT-7	00:18	0.18	13.6	32.808517	-117.11891	0	51
18/10/16	2:05:04 PM GMT-7	00:19	0.18	8	32.808523	-117.118902	0	51
18/10/16	2:05:05 PM GMT-7	00:20	0.19	0	32.808487	-117.118904	0	53
18/10/16	2:05:53 PM GMT-7	01:08	0.19	4.1	32.808491	-117.118872	0	55
18/10/16	2:05:54 PM GMT-7	01:09	0.19	5.3	32.80851	-117.118878	0	55
18/10/16	2:05:55 PM GMT-7	01:10	0.19	13.8	32.80858	-117.118915	0	54
18/10/16	2:05:56 PM GMT-7	01:11	0.2	19.1	32.808644	-117.118954	0	54
18/10/16	2:05:57 PM GMT-7	01:12	0.21	22.6	32.808747	-117.118994	0	55
18/10/16	2:05:58 PM GMT-7	01:13	0.21	26	32.808849	-117.119035	0	54
18/10/16	2:05:59 PM GMT-7	01:14	0.22	29.2	32.80897	-117.119083	0	53
18/10/16	2:06:00 PM GMT-7	01:15	0.23	30.8	32.809091	-117.119116	0	56
18/10/16	2:06:01 PM GMT-7	01:16	0.24	33.3	32.809225	-117.119151	0	56
18/10/16	2:06:02 PM GMT-7	01:17	0.25	34.4	32.809369	-117.119186	0	57
18/10/16	2:06:03 PM GMT-7	01:18	0.26	35.9	32.809513	-117.119221	0	58
18/10/16	2:06:04 PM GMT-7	01:19	0.27	37.8	32.809672	-117.119258	0	57
18/10/16	2:06:05 PM GMT-7	01:20	0.28	39.8	32.809834	-117.119296	0	57
18/10/16	2:06:06 PM GMT-7	01:21	0.29	40.8	32.809979	-117.11934	0	56
18/10/16	2:06:07 PM GMT-7	01:22	0.3	39.8	32.810134	-117.119378	0	55
18/10/16	2:06:08 PM GMT-7	01:23	0.31	42.9	32.810311	-117.119427	0	56
18/10/16	2:06:09 PM GMT-7	01:24	0.32	44.4	32.810483	-117.119486	0	59
18/10/16	2:06:10 PM GMT-7	01:25	0.34	44.9	32.810656	-117.119541	0	61
18/10/16	2:06:11 PM GMT-7	01:26	0.35	45.4	32.810827	-117.119599	0	62
18/10/16	2:06:12 PM GMT-7	01:27	0.36	45.2	32.811007	-117.119658	0	62
18/10/16	2:06:13 PM GMT-7	01:28	0.37	45.2	32.811179	-117.119715	0	63
18/10/16	2:06:14 PM GMT-7	01:29	0.38	45.7	32.811352	-117.119773	0	62
18/10/16	2:06:15 PM GMT-7	01:30	0.4	45.8	32.811524	-117.11985	0	63

Ruffin Road AM								
Date	Time	Elapsed time	Distance(mi)	Speed (mph)	Latitude	Longitude	Accuracy (meters)	Altitude
18/10/16	2:06:16 PM GMT-7	01:31	0.41	46.3	32.811704	-117.119923	0	64
18/10/16	2:06:17 PM GMT-7	01:32	0.42	47.3	32.811878	-117.120004	0	63
18/10/16	2:06:18 PM GMT-7	01:33	0.44	47.7	32.812061	-117.120092	0	65
18/10/16	2:06:20 PM GMT-7	01:34	0.45	47	32.812242	-117.120182	0	66
18/10/16	2:06:20 PM GMT-7	01:35	0.46	46.6	32.812424	-117.120286	0	71
18/10/16	2:06:21 PM GMT-7	01:36	0.47	45.8	32.812584	-117.120387	0	72
18/10/16	2:06:22 PM GMT-7	01:37	0.49	45.8	32.812722	-117.12049	0	70
18/10/16	2:06:23 PM GMT-7	01:38	0.5	46.2	32.812896	-117.120578	0	70
18/10/16	2:06:24 PM GMT-7	01:39	0.51	46.3	32.813058	-117.120681	0	70
18/10/16	2:06:25 PM GMT-7	01:40	0.52	47.2	32.813218	-117.12079	0	70
18/10/16	2:06:27 PM GMT-7	01:42	0.55	48	32.813578	-117.121015	0	73
18/10/16	2:06:28 PM GMT-7	01:43	0.57	48.5	32.813761	-117.121145	0	75
18/10/16	2:06:29 PM GMT-7	01:44	0.58	48.7	32.813933	-117.121273	0	76
18/10/16	2:06:30 PM GMT-7	01:45	0.59	50.1	32.81411	-117.121442	0	78
18/10/16	2:06:31 PM GMT-7	01:46	0.61	48.5	32.814276	-117.121602	0	78
18/10/16	2:06:32 PM GMT-7	01:47	0.62	48.4	32.814424	-117.121771	0	78
18/10/16	2:06:33 PM GMT-7	01:48	0.64	48.3	32.814576	-117.121914	0	78
18/10/16	2:06:34 PM GMT-7	01:49	0.65	47.6	32.814734	-117.122049	0	79
18/10/16	2:06:35 PM GMT-7	01:50	0.66	47	32.814888	-117.122184	0	79
18/10/16	2:06:36 PM GMT-7	01:51	0.67	46.3	32.815035	-117.122324	0	79
18/10/16	2:06:37 PM GMT-7	01:52	0.69	46.2	32.81518	-117.122458	0	79
18/10/16	2:06:38 PM GMT-7	01:53	0.7	45.7	32.815328	-117.122595	0	78
18/10/16	2:06:39 PM GMT-7	01:54	0.71	45.5	32.815472	-117.122717	0	78
18/10/16	2:06:40 PM GMT-7	01:55	0.72	45.4	32.815616	-117.122859	0	77
18/10/16	2:06:41 PM GMT-7	01:56	0.74	46	32.815758	-117.122985	0	77
18/10/16	2:06:42 PM GMT-7	01:57	0.75	46.7	32.815902	-117.123121	0	76
18/10/16	2:06:43 PM GMT-7	01:58	0.76	47.2	32.816062	-117.123256	0	77
18/10/16	2:06:44 PM GMT-7	01:59	0.77	47.5	32.816214	-117.123393	0	78
18/10/16	2:06:46 PM GMT-7	02:00	0.79	47.1	32.816357	-117.123523	0	78
18/10/16	2:06:46 PM GMT-7	02:01	0.8	47	32.816508	-117.123667	0	78
18/10/16	2:06:47 PM GMT-7	02:02	0.81	47.1	32.816665	-117.123812	0	79
18/10/16	2:06:48 PM GMT-7	02:03	0.83	46.8	32.816813	-117.12396	0	78
18/10/16	2:06:50 PM GMT-7	02:04	0.84	47.3	32.816955	-117.124092	0	78
18/10/16	2:06:50 PM GMT-7	02:05	0.85	47.3	32.817104	-117.124239	0	78
18/10/16	2:06:51 PM GMT-7	02:06	0.86	47.6	32.817258	-117.12438	0	79
18/10/16	2:06:52 PM GMT-7	02:07	0.88	47.9	32.817409	-117.124526	0	80
18/10/16	2:06:53 PM GMT-7	02:08	0.89	48.1	32.817557	-117.124671	0	80
18/10/16	2:06:54 PM GMT-7	02:09	0.9	48	32.817705	-117.124819	0	80
18/10/16	2:06:55 PM GMT-7	02:10	0.92	48.5	32.817857	-117.124965	0	80
18/10/16	2:06:56 PM GMT-7	02:11	0.93	48.8	32.818023	-117.125123	0	79
18/10/16	2:06:57 PM GMT-7	02:12	0.94	49.1	32.818174	-117.125272	0	78
18/10/16	2:06:58 PM GMT-7	02:13	0.96	49.3	32.818327	-117.12542	0	78
18/10/16	2:07:00 PM GMT-7	02:14	0.97	49.6	32.818486	-117.125567	0	79
18/10/16	2:07:00 PM GMT-7	02:15	0.98	49.4	32.818643	-117.12572	0	80

Ruffin Road AM								
Date	Time	Elapsed time	Distance(mi)	Speed (mph)	Latitude	Longitude	Accuracy (meters)	Altitude
18/10/16	2:07:01 PM GMT-7	02:16	1	49.6	32.818797	-117.125857	0	79
18/10/16	2:07:02 PM GMT-7	02:17	1.01	50	32.81896	-117.126007	0	79
18/10/16	2:07:03 PM GMT-7	02:18	1.02	50.1	32.819116	-117.126165	0	80
18/10/16	2:07:04 PM GMT-7	02:19	1.04	49.6	32.819274	-117.126315	0	80
18/10/16	2:07:05 PM GMT-7	02:20	1.05	49.3	32.81943	-117.12646	0	80
18/10/16	2:07:06 PM GMT-7	02:21	1.06	49.3	32.81959	-117.126607	0	79
18/10/16	2:07:07 PM GMT-7	02:22	1.08	49.7	32.819751	-117.126751	0	78
18/10/16	2:07:08 PM GMT-7	02:23	1.09	48.9	32.819916	-117.12688	0	79
18/10/16	2:07:09 PM GMT-7	02:24	1.1	49.4	32.820075	-117.126999	0	78
18/10/16	2:07:10 PM GMT-7	02:25	1.12	49.9	32.820255	-117.127123	0	80
18/10/16	2:07:11 PM GMT-7	02:26	1.13	49.9	32.820449	-117.127224	0	80
18/10/16	2:07:12 PM GMT-7	02:27	1.15	49.3	32.820641	-117.127301	0	82
18/10/16	2:07:13 PM GMT-7	02:28	1.16	48.2	32.820827	-117.127365	0	83
18/10/16	2:07:15 PM GMT-7	02:29	1.17	47.3	32.821006	-117.127413	0	84
18/10/16	2:07:16 PM GMT-7	02:30	1.18	46.1	32.821187	-117.127446	0	82
18/10/16	2:07:16 PM GMT-7	02:31	1.2	44.2	32.821361	-117.127472	0	82
18/10/16	2:07:17 PM GMT-7	02:32	1.21	41.3	32.821519	-117.127479	0	82
18/10/16	2:07:18 PM GMT-7	02:33	1.21	35	32.821649	-117.127474	0	81
18/10/16	2:07:19 PM GMT-7	02:34	1.22	27.4	32.821754	-117.127474	0	79
18/10/16	2:07:20 PM GMT-7	02:35	1.23	20	32.821828	-117.127475	0	79
18/10/16	2:07:21 PM GMT-7	02:36	1.23	14.4	32.821886	-117.127468	0	78
18/10/16	2:07:22 PM GMT-7	02:37	1.23	10.3	32.821918	-117.12748	0	79
18/10/16	2:07:23 PM GMT-7	02:38	1.23	5.6	32.821928	-117.127483	0	79
18/10/16	2:07:24 PM GMT-7	02:39	1.23	0	32.821914	-117.127486	0	78
18/10/16	2:07:28 PM GMT-7	02:43	1.23	2.5	32.821911	-117.127479	0	77
18/10/16	2:07:29 PM GMT-7	02:44	1.24	7.6	32.821942	-117.127479	0	77
18/10/16	2:07:30 PM GMT-7	02:45	1.24	12.2	32.821985	-117.127476	0	75
18/10/16	2:07:31 PM GMT-7	02:46	1.24	16.3	32.822053	-117.127474	0	76
18/10/16	2:07:32 PM GMT-7	02:47	1.25	20.3	32.822139	-117.127471	0	76
18/10/16	2:07:34 PM GMT-7	02:48	1.25	23.1	32.822226	-117.127468	0	76
18/10/16	2:07:34 PM GMT-7	02:49	1.26	26.3	32.822334	-117.12747	0	77
18/10/16	2:07:35 PM GMT-7	02:50	1.27	28.6	32.822454	-117.127468	0	78
18/10/16	2:07:37 PM GMT-7	02:51	1.28	30.7	32.822582	-117.127477	0	78
18/10/16	2:07:37 PM GMT-7	02:52	1.29	32.6	32.822713	-117.127478	0	79
18/10/16	2:07:38 PM GMT-7	02:53	1.29	34.4	32.822847	-117.127474	0	80
18/10/16	2:07:39 PM GMT-7	02:54	1.3	36	32.822992	-117.127475	0	80
18/10/16	2:07:40 PM GMT-7	02:55	1.31	36.4	32.823147	-117.127477	0	78
18/10/16	2:07:41 PM GMT-7	02:56	1.32	37.9	32.8233	-117.127477	0	79
18/10/16	2:07:42 PM GMT-7	02:57	1.34	39.3	32.823458	-117.127478	0	78
18/10/16	2:07:43 PM GMT-7	02:58	1.35	40	32.823616	-117.127483	0	77
18/10/16	2:07:44 PM GMT-7	02:59	1.36	41.1	32.823781	-117.127492	0	77
18/10/16	2:07:45 PM GMT-7	03:00	1.37	40.9	32.823939	-117.12749	0	77
18/10/16	2:07:46 PM GMT-7	03:01	1.38	42	32.82411	-117.127493	0	77
18/10/16	2:07:47 PM GMT-7	03:02	1.39	42.9	32.824282	-117.1275	0	77

Ruffin Road AM								
Date	Time	Elapsed time	Distance(mi)	Speed (mph)	Latitude	Longitude	Accuracy (meters)	Altitude
18/10/16	2:07:48 PM GMT-7	03:03	1.4	42.7	32.824461	-117.127501	0	76
18/10/16	2:07:49 PM GMT-7	03:04	1.41	43.1	32.824626	-117.127496	0	77
18/10/16	2:07:50 PM GMT-7	03:05	1.43	43.6	32.8248	-117.127475	0	75
18/10/16	2:07:51 PM GMT-7	03:06	1.44	43.8	32.824974	-117.127455	0	74
18/10/16	2:07:52 PM GMT-7	03:07	1.45	44.7	32.825169	-117.127438	0	74
18/10/16	2:07:53 PM GMT-7	03:08	1.46	44.9	32.82534	-117.127407	0	74
18/10/16	2:07:54 PM GMT-7	03:09	1.47	45.4	32.825525	-117.127372	0	75
18/10/16	2:07:55 PM GMT-7	03:10	1.49	44.7	32.825688	-117.127323	0	75
18/10/16	2:07:57 PM GMT-7	03:11	1.5	43.9	32.825855	-117.127273	0	76
18/10/16	2:07:57 PM GMT-7	03:12	1.51	44.3	32.826021	-117.127219	0	75
18/10/16	2:07:58 PM GMT-7	03:13	1.52	45.1	32.826201	-117.127164	0	76
18/10/16	2:07:59 PM GMT-7	03:14	1.53	45.5	32.826381	-117.127111	0	76
18/10/16	2:08:00 PM GMT-7	03:15	1.55	45.5	32.826553	-117.127041	0	76
18/10/16	2:08:01 PM GMT-7	03:16	1.56	44.8	32.826728	-117.126991	0	77
18/10/16	2:08:02 PM GMT-7	03:17	1.57	43.7	32.826896	-117.126933	0	76
18/10/16	2:08:04 PM GMT-7	03:18	1.58	42.9	32.827069	-117.126887	0	77
18/10/16	2:08:04 PM GMT-7	03:19	1.59	41.3	32.827227	-117.126839	0	77
18/10/16	2:08:06 PM GMT-7	03:20	1.6	39.4	32.827377	-117.126793	0	77
18/10/16	2:08:07 PM GMT-7	03:21	1.61	37.2	32.827527	-117.126761	0	77
18/10/16	2:08:07 PM GMT-7	03:22	1.62	34.7	32.827667	-117.12673	0	78
18/10/16	2:08:08 PM GMT-7	03:23	1.63	32.3	32.827804	-117.126703	0	79
18/10/16	2:08:09 PM GMT-7	03:24	1.64	30.5	32.827924	-117.126681	0	79
18/10/16	2:08:10 PM GMT-7	03:25	1.65	28.5	32.828042	-117.126664	0	80
18/10/16	2:08:11 PM GMT-7	03:26	1.65	25.9	32.828138	-117.126657	0	79
18/10/16	2:08:12 PM GMT-7	03:27	1.66	23.6	32.828229	-117.126654	0	79
18/10/16	2:08:13 PM GMT-7	03:28	1.66	19.2	32.828291	-117.126646	0	79
18/10/16	2:08:14 PM GMT-7	03:29	1.67	15.1	32.828341	-117.126641	0	78
18/10/16	2:08:15 PM GMT-7	03:30	1.67	7.1	32.828339	-117.126623	0	79
18/10/16	2:08:16 PM GMT-7	03:31	1.67	2.5	32.828353	-117.126626	0	77
18/10/16	2:08:17 PM GMT-7	03:32	1.67	1.5	32.828347	-117.126624	0	75
18/10/16	2:08:18 PM GMT-7	03:33	1.67	1.3	32.828351	-117.126625	0	75
18/10/16	2:08:19 PM GMT-7	03:34	1.67	0	32.828351	-117.126623	0	75
18/10/16	2:08:55 PM GMT-7	04:10	1.67	4.4	32.828373	-117.126615	0	72
18/10/16	2:08:57 PM GMT-7	04:11	1.67	11	32.828435	-117.126605	0	70
18/10/16	2:08:57 PM GMT-7	04:12	1.68	15.7	32.828507	-117.126599	0	69
18/10/16	2:08:58 PM GMT-7	04:13	1.68	19.6	32.828586	-117.126604	0	69
18/10/16	2:08:59 PM GMT-7	04:14	1.69	22.3	32.828674	-117.126608	0	69
18/10/16	2:09:00 PM GMT-7	04:15	1.7	24.6	32.828786	-117.126607	0	70
18/10/16	2:09:01 PM GMT-7	04:16	1.7	26.5	32.828894	-117.126611	0	70
18/10/16	2:09:02 PM GMT-7	04:17	1.71	29.1	32.829022	-117.126605	0	69
18/10/16	2:09:03 PM GMT-7	04:18	1.72	30.6	32.829142	-117.126606	0	69
18/10/16	2:09:04 PM GMT-7	04:19	1.73	32	32.829284	-117.126605	0	69
18/10/16	2:09:05 PM GMT-7	04:20	1.74	32.8	32.829411	-117.126608	0	70
18/10/16	2:09:06 PM GMT-7	04:21	1.75	34	32.829552	-117.126601	0	69

Ruffin Road AM								
Date	Time	Elapsed time	Distance(mi)	Speed (mph)	Latitude	Longitude	Accuracy (meters)	Altitude
18/10/16	2:09:07 PM GMT-7	04:22	1.76	34.4	32.829696	-117.1266	0	70
18/10/16	2:09:08 PM GMT-7	04:23	1.77	33.8	32.829834	-117.126598	0	71
18/10/16	2:09:09 PM GMT-7	04:24	1.78	33.3	32.829966	-117.126594	0	71
18/10/16	2:09:10 PM GMT-7	04:25	1.78	32.6	32.830099	-117.126597	0	72
18/10/16	2:09:11 PM GMT-7	04:26	1.79	31.8	32.830229	-117.126596	0	72
18/10/16	2:09:12 PM GMT-7	04:27	1.8	31.1	32.830359	-117.126592	0	72
18/10/16	2:09:13 PM GMT-7	04:28	1.81	29.9	32.830477	-117.126591	0	72
18/10/16	2:09:14 PM GMT-7	04:29	1.82	28.9	32.830595	-117.12659	0	72
18/10/16	2:09:15 PM GMT-7	04:30	1.82	27.4	32.830708	-117.126593	0	73
18/10/16	2:09:16 PM GMT-7	04:31	1.83	24.7	32.830806	-117.126592	0	74
18/10/16	2:09:17 PM GMT-7	04:32	1.84	21.3	32.830888	-117.126591	0	74
18/10/16	2:09:19 PM GMT-7	04:33	1.84	17.6	32.830957	-117.12659	0	74
18/10/16	2:09:20 PM GMT-7	04:34	1.84	13.6	32.831013	-117.126586	0	74
18/10/16	2:09:20 PM GMT-7	04:35	1.85	9.9	32.831052	-117.12659	0	74
18/10/16	2:09:21 PM GMT-7	04:36	1.85	5.9	32.831075	-117.12659	0	75
18/10/16	2:09:22 PM GMT-7	04:37	1.85	2.6	32.831085	-117.126593	0	75
18/10/16	2:09:23 PM GMT-7	04:38	1.85	1.3	32.831093	-117.126594	0	75
18/10/16	2:09:24 PM GMT-7	04:39	1.85	0	32.831089	-117.126597	0	75
18/10/16	2:10:04 PM GMT-7	05:19	1.85	5.7	32.831127	-117.126621	0	78
18/10/16	2:10:05 PM GMT-7	05:20	1.85	9.6	32.831168	-117.126619	0	79
18/10/16	2:10:07 PM GMT-7	05:21	1.86	12.4	32.831221	-117.126618	0	79
18/10/16	2:10:07 PM GMT-7	05:22	1.86	15.6	32.831289	-117.126621	0	81
18/10/16	2:10:08 PM GMT-7	05:23	1.87	18.8	32.831369	-117.126626	0	81
18/10/16	2:10:09 PM GMT-7	05:24	1.87	20.6	32.831452	-117.126623	0	81
18/10/16	2:10:11 PM GMT-7	05:25	1.88	23	32.831544	-117.126625	0	81
18/10/16	2:10:11 PM GMT-7	05:26	1.89	24.8	32.831651	-117.126627	0	81
18/10/16	2:10:12 PM GMT-7	05:27	1.89	28.5	32.831777	-117.126632	0	80
18/10/16	2:10:13 PM GMT-7	05:28	1.9	30.7	32.831899	-117.126634	0	81
18/10/16	2:10:14 PM GMT-7	05:29	1.91	32.3	32.832034	-117.126639	0	80
18/10/16	2:10:15 PM GMT-7	05:30	1.92	33.7	32.832173	-117.126641	0	80
18/10/16	2:10:16 PM GMT-7	05:31	1.93	35.5	32.832319	-117.126643	0	79
18/10/16	2:10:17 PM GMT-7	05:32	1.94	37.1	32.832468	-117.126644	0	79
18/10/16	2:10:18 PM GMT-7	05:33	1.95	40	32.832629	-117.126645	0	78
18/10/16	2:10:19 PM GMT-7	05:34	1.96	42.5	32.832795	-117.12665	0	78
18/10/16	2:10:20 PM GMT-7	05:35	1.97	43.9	32.83298	-117.126647	0	78
18/10/16	2:10:21 PM GMT-7	05:36	1.99	44.5	32.83316	-117.126643	0	77
18/10/16	2:10:22 PM GMT-7	05:37	2	44.8	32.833339	-117.126643	0	75
18/10/16	2:10:23 PM GMT-7	05:38	2.01	44.5	32.833512	-117.126638	0	73
18/10/16	2:10:24 PM GMT-7	05:39	2.02	45.3	32.833697	-117.126637	0	72
18/10/16	2:10:25 PM GMT-7	05:40	2.03	46.4	32.833879	-117.126637	0	72
18/10/16	2:10:26 PM GMT-7	05:41	2.05	46.5	32.834069	-117.126636	0	72
18/10/16	2:10:27 PM GMT-7	05:42	2.06	46.9	32.83426	-117.126633	0	72
18/10/16	2:10:28 PM GMT-7	05:43	2.07	47.4	32.834461	-117.126639	0	72
18/10/16	2:10:29 PM GMT-7	05:44	2.09	47.1	32.834647	-117.126638	0	71

Ruffin Road AM								
Date	Time	Elapsed time	Distance(mi)	Speed (mph)	Latitude	Longitude	Accuracy (meters)	Altitude
18/10/16	2:10:30 PM GMT-7	05:45	2.1	46.7	32.834828	-117.126637	0	72
18/10/16	2:10:31 PM GMT-7	05:46	2.11	46.8	32.835028	-117.126633	0	71
18/10/16	2:10:32 PM GMT-7	05:47	2.13	46.8	32.835225	-117.126631	0	71
18/10/16	2:10:34 PM GMT-7	05:48	2.14	46.4	32.835406	-117.126635	0	71
18/10/16	2:10:34 PM GMT-7	05:49	2.15	46.2	32.835591	-117.126629	0	72
18/10/16	2:10:35 PM GMT-7	05:50	2.16	45.1	32.83577	-117.126634	0	73
18/10/16	2:10:37 PM GMT-7	05:51	2.17	44.1	32.835941	-117.126635	0	74
18/10/16	2:10:37 PM GMT-7	05:52	2.19	43.2	32.836103	-117.126635	0	74
18/10/16	2:10:38 PM GMT-7	05:53	2.2	41.8	32.836273	-117.126633	0	76
18/10/16	2:10:39 PM GMT-7	05:54	2.21	40.4	32.83643	-117.126622	0	74
18/10/16	2:10:40 PM GMT-7	05:55	2.22	38.9	32.83659	-117.126627	0	75
18/10/16	2:10:41 PM GMT-7	05:56	2.23	37.3	32.836733	-117.126632	0	74
18/10/16	2:10:42 PM GMT-7	05:57	2.24	34.7	32.83687	-117.126638	0	74
18/10/16	2:10:43 PM GMT-7	05:58	2.24	31	32.836995	-117.126651	0	74
18/10/16	2:10:44 PM GMT-7	05:59	2.25	26.4	32.837093	-117.126671	0	74
18/10/16	2:10:45 PM GMT-7	06:00	2.26	21.9	32.837174	-117.126683	0	74
18/10/16	2:10:46 PM GMT-7	06:01	2.26	17.5	32.837241	-117.126694	0	74
18/10/16	2:10:47 PM GMT-7	06:02	2.26	13.9	32.837294	-117.126703	0	74
18/10/16	2:10:48 PM GMT-7	06:03	2.27	10.4	32.83733	-117.126715	0	73
18/10/16	2:10:49 PM GMT-7	06:04	2.27	7.4	32.83736	-117.126722	0	73
18/10/16	2:10:50 PM GMT-7	06:05	2.27	4.6	32.837378	-117.126723	0	73
18/10/16	2:10:51 PM GMT-7	06:06	2.27	2.6	32.83739	-117.126725	0	73
18/10/16	2:10:52 PM GMT-7	06:07	2.27	2.1	32.837402	-117.12673	0	73
18/10/16	2:10:53 PM GMT-7	06:08	2.27	1.7	32.837413	-117.126738	0	75
18/10/16	2:10:54 PM GMT-7	06:09	2.27	1.1	32.837422	-117.126739	0	75
18/10/16	2:10:55 PM GMT-7	06:10	2.27	0	32.837426	-117.126745	0	76
18/10/16	2:11:40 PM GMT-7	06:55	2.27	2.5	32.837456	-117.126765	0	83
18/10/16	2:11:41 PM GMT-7	06:56	2.27	5.5	32.83748	-117.126767	0	82
18/10/16	2:11:42 PM GMT-7	06:57	2.28	9.2	32.837521	-117.126772	0	82
18/10/16	2:11:43 PM GMT-7	06:58	2.28	12.8	32.837577	-117.126783	0	82
18/10/16	2:11:44 PM GMT-7	06:59	2.29	17.5	32.83765	-117.126801	0	82
18/10/16	2:11:45 PM GMT-7	07:00	2.29	20.8	32.837735	-117.126818	0	83
18/10/16	2:11:46 PM GMT-7	07:01	2.3	23.7	32.837821	-117.12684	0	82
18/10/16	2:11:47 PM GMT-7	07:02	2.3	26.6	32.837929	-117.126867	0	82
18/10/16	2:11:48 PM GMT-7	07:03	2.31	29.3	32.838047	-117.126898	0	82
18/10/16	2:11:49 PM GMT-7	07:04	2.32	31.6	32.83817	-117.126931	0	82
18/10/16	2:11:50 PM GMT-7	07:05	2.33	33.6	32.838307	-117.126974	0	82
18/10/16	2:11:51 PM GMT-7	07:06	2.34	35.6	32.838446	-117.127021	0	83
18/10/16	2:11:52 PM GMT-7	07:07	2.35	37.1	32.838595	-117.127075	0	83
18/10/16	2:11:53 PM GMT-7	07:08	2.36	38.2	32.838742	-117.127126	0	83
18/10/16	2:11:54 PM GMT-7	07:09	2.37	39	32.838894	-117.127186	0	83
18/10/16	2:11:55 PM GMT-7	07:10	2.38	39.5	32.839048	-117.127242	0	83
18/10/16	2:11:56 PM GMT-7	07:11	2.39	40.4	32.839204	-117.127305	0	83
18/10/16	2:11:57 PM GMT-7	07:12	2.4	41.1	32.839364	-117.127373	0	83

Ruffin Road AM								
Date	Time	Elapsed time	Distance(mi)	Speed (mph)	Latitude	Longitude	Accuracy (meters)	Altitude
18/10/16	2:11:58 PM GMT-7	07:13	2.42	41.7	32.839523	-117.127437	0	83
18/10/16	2:11:59 PM GMT-7	07:14	2.43	42.5	32.839684	-117.127507	0	83
18/10/16	2:12:00 PM GMT-7	07:15	2.44	42.9	32.839849	-117.127574	0	83
18/10/16	2:12:01 PM GMT-7	07:16	2.45	43.1	32.840009	-117.127646	0	82
18/10/16	2:12:02 PM GMT-7	07:17	2.46	43.3	32.840178	-117.127713	0	84
18/10/16	2:12:03 PM GMT-7	07:18	2.47	43.4	32.840348	-117.127775	0	84
18/10/16	2:12:04 PM GMT-7	07:19	2.49	43.7	32.840526	-117.127827	0	85
18/10/16	2:12:05 PM GMT-7	07:20	2.5	43.6	32.840697	-117.127867	0	86
18/10/16	2:12:06 PM GMT-7	07:21	2.51	43.6	32.840874	-117.127894	0	87
18/10/16	2:12:07 PM GMT-7	07:22	2.52	43.3	32.841043	-117.127915	0	87
18/10/16	2:12:08 PM GMT-7	07:23	2.53	43.4	32.841216	-117.12794	0	88
18/10/16	2:12:09 PM GMT-7	07:24	2.55	43.4	32.841386	-117.127946	0	88
18/10/16	2:12:10 PM GMT-7	07:25	2.56	43.1	32.841564	-117.127958	0	89
18/10/16	2:12:11 PM GMT-7	07:26	2.57	41.6	32.841731	-117.127968	0	90
18/10/16	2:12:12 PM GMT-7	07:27	2.58	39.8	32.841897	-117.12798	0	89
18/10/16	2:12:13 PM GMT-7	07:28	2.59	39.8	32.842056	-117.127989	0	90
18/10/16	2:12:14 PM GMT-7	07:29	2.6	39.3	32.842217	-117.127999	0	90
18/10/16	2:12:15 PM GMT-7	07:30	2.61	38.9	32.842373	-117.128009	0	89
18/10/16	2:12:16 PM GMT-7	07:31	2.62	38.8	32.84253	-117.128025	0	89
18/10/16	2:12:17 PM GMT-7	07:32	2.63	38.6	32.842684	-117.128036	0	89
18/10/16	2:12:18 PM GMT-7	07:33	2.64	38.2	32.842835	-117.128053	0	89
18/10/16	2:12:19 PM GMT-7	07:34	2.65	37.6	32.842986	-117.128056	0	90
18/10/16	2:12:20 PM GMT-7	07:35	2.66	37	32.843135	-117.128051	0	89
18/10/16	2:12:21 PM GMT-7	07:36	2.67	35.4	32.843275	-117.128033	0	89
18/10/16	2:12:22 PM GMT-7	07:37	2.68	29.6	32.843392	-117.128012	0	88
18/10/16	2:12:23 PM GMT-7	07:38	2.68	21.2	32.843477	-117.128008	0	87
18/10/16	2:12:24 PM GMT-7	07:39	2.69	13.1	32.843523	-117.128012	0	87
18/10/16	2:12:25 PM GMT-7	07:40	2.69	7.8	32.843554	-117.128021	0	87
18/10/16	2:12:26 PM GMT-7	07:41	2.69	3.8	32.843571	-117.12803	0	87
18/10/16	2:12:27 PM GMT-7	07:42	2.69	1.7	32.843576	-117.128031	0	87
18/10/16	2:12:28 PM GMT-7	07:43	2.69	2.1	32.843588	-117.128024	0	87
18/10/16	2:12:29 PM GMT-7	07:44	2.69	4.4	32.843611	-117.128032	0	86
18/10/16	2:12:30 PM GMT-7	07:45	2.69	6.7	32.84363	-117.12805	0	87
18/10/16	2:12:31 PM GMT-7	07:46	2.7	8.9	32.843649	-117.128088	0	86

Ruffin Road AM								
Date	Time	Elapsed time	Distance(mi)	Speed (mph)	Latitude	Longitude	Accuracy (meters)	Altitude
18/10/16	2:12:59 PM GMT-7	00:00	0	5.8	32.843591	-117.128124	0	87
18/10/16	2:13:01 PM GMT-7	00:01	0	11.1	32.843553	-117.128098	0	88
18/10/16	2:13:01 PM GMT-7	00:02	0.01	15.1	32.843491	-117.128091	0	88
18/10/16	2:13:02 PM GMT-7	00:03	0.01	19.6	32.843403	-117.128093	0	88
18/10/16	2:13:03 PM GMT-7	00:04	0.02	23.3	32.843309	-117.128105	0	89
18/10/16	2:13:04 PM GMT-7	00:05	0.03	26.8	32.843198	-117.128121	0	89
18/10/16	2:13:05 PM GMT-7	00:06	0.03	29.8	32.843078	-117.128133	0	89
18/10/16	2:13:07 PM GMT-7	00:07	0.04	32	32.842953	-117.128141	0	89
18/10/16	2:13:07 PM GMT-7	00:08	0.05	33.9	32.842817	-117.128136	0	89
18/10/16	2:13:08 PM GMT-7	00:09	0.06	34.9	32.842675	-117.128131	0	89
18/10/16	2:13:09 PM GMT-7	00:10	0.07	36.2	32.842528	-117.128121	0	89
18/10/16	2:13:10 PM GMT-7	00:11	0.08	36.5	32.842387	-117.128104	0	88
18/10/16	2:13:11 PM GMT-7	00:12	0.09	37.3	32.842232	-117.128088	0	88
18/10/16	2:13:12 PM GMT-7	00:13	0.1	37.5	32.842091	-117.128095	0	87
18/10/16	2:13:13 PM GMT-7	00:14	0.11	37.8	32.841941	-117.128089	0	87
18/10/16	2:13:14 PM GMT-7	00:15	0.12	35.4	32.841806	-117.128077	0	86
18/10/16	2:13:15 PM GMT-7	00:16	0.13	34.8	32.841671	-117.128068	0	86
18/10/16	2:13:16 PM GMT-7	00:17	0.14	30.9	32.841548	-117.128071	0	86
18/10/16	2:13:18 PM GMT-7	00:18	0.14	28.3	32.841447	-117.128057	0	86
18/10/16	2:13:18 PM GMT-7	00:19	0.15	24.5	32.841359	-117.128048	0	86
18/10/16	2:13:19 PM GMT-7	00:20	0.15	22.8	32.841275	-117.128033	0	86
18/10/16	2:13:29 PM GMT-7	00:30	0.19	17	32.840792	-117.127955	0	88
18/10/16	2:13:30 PM GMT-7	00:31	0.19	16.7	32.840713	-117.127966	0	87
18/10/16	2:13:35 PM GMT-7	00:36	0.24	33.6	32.840009	-117.12776	0	89
18/10/16	2:13:37 PM GMT-7	00:37	0.25	33.9	32.839881	-117.127701	0	88
18/10/16	2:13:37 PM GMT-7	00:38	0.26	36.2	32.839799	-117.127715	0	85
18/10/16	2:13:38 PM GMT-7	00:39	0.27	36.9	32.839644	-117.127609	0	83
18/10/16	2:13:39 PM GMT-7	00:40	0.28	36.9	32.839506	-117.127535	0	83
18/10/16	2:13:40 PM GMT-7	00:41	0.29	37	32.839362	-117.127473	0	83
18/10/16	2:13:42 PM GMT-7	00:42	0.3	37	32.839223	-117.127402	0	83
18/10/16	2:13:42 PM GMT-7	00:43	0.31	35.7	32.83909	-117.12736	0	83
18/10/16	2:13:43 PM GMT-7	00:44	0.32	34.4	32.838956	-117.127297	0	84
18/10/16	2:13:44 PM GMT-7	00:45	0.33	32.5	32.838827	-117.127237	0	85
18/10/16	2:13:45 PM GMT-7	00:46	0.33	30.4	32.838708	-117.127184	0	87
18/10/16	2:13:46 PM GMT-7	00:47	0.34	28.1	32.838602	-117.12714	0	86
18/10/16	2:13:47 PM GMT-7	00:48	0.35	25.2	32.838506	-117.127107	0	86
18/10/16	2:13:48 PM GMT-7	00:49	0.36	22.6	32.838416	-117.127074	0	87
18/10/16	2:13:49 PM GMT-7	00:50	0.36	19.7	32.838335	-117.127046	0	87
18/10/16	2:13:50 PM GMT-7	00:51	0.37	17	32.838268	-117.127028	0	87
18/10/16	2:13:51 PM GMT-7	00:52	0.37	13.4	32.838222	-117.127008	0	88
18/10/16	2:13:53 PM GMT-7	00:53	0.37	11.4	32.838183	-117.126993	0	89
18/10/16	2:13:53 PM GMT-7	00:54	0.37	9.7	32.838146	-117.126982	0	90
18/10/16	2:13:54 PM GMT-7	00:55	0.38	7.8	32.838113	-117.126967	0	90
18/10/16	2:13:55 PM GMT-7	00:56	0.38	5.4	32.838091	-117.126956	0	90

Ruffin Road AM								
Date	Time	Elapsed time	Distance(mi)	Speed (mph)	Latitude	Longitude	Accuracy (meters)	Altitude
18/10/16	2:13:56 PM GMT-7	00:57	0.38	3	32.838077	-117.126952	0	90
18/10/16	2:13:57 PM GMT-7	00:58	0.38	1.6	32.838074	-117.126951	0	90
18/10/16	2:13:58 PM GMT-7	00:59	0.38	0.6	32.838065	-117.12695	0	89
18/10/16	2:13:59 PM GMT-7	00:60	0.38	0	32.838066	-117.126952	0	89
18/10/16	2:14:12 PM GMT-7	01:13	0.38	8.1	32.838014	-117.126942	0	90
18/10/16	2:14:13 PM GMT-7	01:14	0.38	11.1	32.837967	-117.126932	0	90
18/10/16	2:14:14 PM GMT-7	01:15	0.39	14.7	32.837904	-117.126918	0	91
18/10/16	2:14:15 PM GMT-7	01:16	0.39	17.8	32.837826	-117.1269	0	91
18/10/16	2:14:16 PM GMT-7	01:17	0.4	20.7	32.837734	-117.126877	0	91
18/10/16	2:14:17 PM GMT-7	01:18	0.41	23.1	32.837633	-117.126852	0	91
18/10/16	2:14:18 PM GMT-7	01:19	0.41	25.2	32.837531	-117.126831	0	91
18/10/16	2:14:19 PM GMT-7	01:20	0.42	28.1	32.837405	-117.126802	0	91
18/10/16	2:14:20 PM GMT-7	01:21	0.43	29.6	32.837292	-117.126787	0	91
18/10/16	2:14:21 PM GMT-7	01:22	0.44	30.6	32.837169	-117.126764	0	91
18/10/16	2:14:22 PM GMT-7	01:23	0.44	31.4	32.83705	-117.126753	0	91
18/10/16	2:14:23 PM GMT-7	01:24	0.45	30.8	32.836946	-117.126751	0	90
18/10/16	2:14:24 PM GMT-7	01:25	0.46	28.5	32.836834	-117.126744	0	89
18/10/16	2:14:25 PM GMT-7	01:26	0.47	25.9	32.836737	-117.126741	0	88
18/10/16	2:14:26 PM GMT-7	01:27	0.47	23.9	32.836638	-117.126736	0	89
18/10/16	2:14:27 PM GMT-7	01:28	0.48	21.7	32.836551	-117.126731	0	88
18/10/16	2:14:28 PM GMT-7	01:29	0.48	19.5	32.836464	-117.126737	0	87
18/10/16	2:14:30 PM GMT-7	01:30	0.49	18.4	32.836388	-117.126743	0	86
18/10/16	2:14:30 PM GMT-7	01:31	0.49	17.6	32.836315	-117.126744	0	84
18/10/16	2:14:31 PM GMT-7	01:32	0.5	17.2	32.83625	-117.126749	0	84
18/10/16	2:14:32 PM GMT-7	01:33	0.5	18.2	32.836178	-117.126751	0	85
18/10/16	2:14:33 PM GMT-7	01:34	0.51	21	32.836105	-117.126766	0	83
18/10/16	2:14:34 PM GMT-7	01:35	0.51	23.4	32.83602	-117.12678	0	81
18/10/16	2:14:35 PM GMT-7	01:36	0.52	25.7	32.835912	-117.126776	0	80
18/10/16	2:14:36 PM GMT-7	01:37	0.53	27.4	32.835795	-117.126768	0	81
18/10/16	2:14:37 PM GMT-7	01:38	0.54	29.7	32.835674	-117.126763	0	80
18/10/16	2:14:38 PM GMT-7	01:39	0.54	31.5	32.835544	-117.126768	0	80
18/10/16	2:14:39 PM GMT-7	01:40	0.55	32.9	32.835406	-117.126767	0	80
18/10/16	2:14:40 PM GMT-7	01:41	0.56	34	32.835264	-117.126765	0	80
18/10/16	2:14:41 PM GMT-7	01:42	0.57	35.6	32.835116	-117.126766	0	78
18/10/16	2:14:42 PM GMT-7	01:43	0.58	36.7	32.834966	-117.126772	0	77
18/10/16	2:14:43 PM GMT-7	01:44	0.59	37.3	32.834807	-117.126771	0	77
18/10/16	2:14:44 PM GMT-7	01:45	0.6	38.2	32.834644	-117.126772	0	77
18/10/16	2:14:45 PM GMT-7	01:46	0.61	39.4	32.834487	-117.126768	0	76
18/10/16	2:14:46 PM GMT-7	01:47	0.63	40.2	32.834324	-117.126767	0	78
18/10/16	2:14:47 PM GMT-7	01:48	0.64	40.9	32.834161	-117.12677	0	78
18/10/16	2:14:48 PM GMT-7	01:49	0.65	41.3	32.833989	-117.126769	0	78
18/10/16	2:14:49 PM GMT-7	01:50	0.66	41	32.833828	-117.12677	0	78
18/10/16	2:14:50 PM GMT-7	01:51	0.67	40.6	32.833663	-117.126773	0	79
18/10/16	2:14:51 PM GMT-7	01:52	0.68	40.3	32.833499	-117.126773	0	79

Ruffin Road AM								
Date	Time	Elapsed time	Distance(mi)	Speed (mph)	Latitude	Longitude	Accuracy (meters)	Altitude
18/10/16	2:14:52 PM GMT-7	01:53	0.69	39	32.833342	-117.126772	0	79
18/10/16	2:14:53 PM GMT-7	01:54	0.7	37.7	32.8332	-117.126768	0	79
18/10/16	2:14:54 PM GMT-7	01:55	0.71	36.3	32.833057	-117.126771	0	79
18/10/16	2:14:55 PM GMT-7	01:56	0.72	34.8	32.832916	-117.126775	0	80
18/10/16	2:14:56 PM GMT-7	01:57	0.73	33.1	32.832785	-117.126777	0	80
18/10/16	2:14:57 PM GMT-7	01:58	0.74	31.5	32.832662	-117.126783	0	80
18/10/16	2:14:58 PM GMT-7	01:59	0.74	29.8	32.832547	-117.126779	0	80
18/10/16	2:14:59 PM GMT-7	01:60	0.75	28.1	32.832435	-117.126783	0	81
18/10/16	2:15:00 PM GMT-7	02:01	0.76	26.6	32.832327	-117.126784	0	81
18/10/16	2:15:01 PM GMT-7	02:02	0.76	25.5	32.832227	-117.126784	0	81
18/10/16	2:15:02 PM GMT-7	02:03	0.77	24.2	32.832131	-117.126781	0	81
18/10/16	2:15:03 PM GMT-7	02:04	0.78	22.5	32.832038	-117.126777	0	81
18/10/16	2:15:04 PM GMT-7	02:05	0.78	19.9	32.831962	-117.126777	0	81
18/10/16	2:15:05 PM GMT-7	02:06	0.79	16.8	32.831891	-117.126777	0	82
18/10/16	2:15:06 PM GMT-7	02:07	0.79	15.2	32.831828	-117.126773	0	82
18/10/16	2:15:07 PM GMT-7	02:08	0.79	15.4	32.831767	-117.126777	0	82
18/10/16	2:15:08 PM GMT-7	02:09	0.8	17	32.831695	-117.126765	0	82
18/10/16	2:15:10 PM GMT-7	02:10	0.8	18.3	32.831619	-117.126757	0	83
18/10/16	2:15:10 PM GMT-7	02:11	0.81	20.3	32.831534	-117.126761	0	83
18/10/16	2:15:12 PM GMT-7	02:12	0.82	22.5	32.831442	-117.126765	0	83
18/10/16	2:15:12 PM GMT-7	02:13	0.82	25	32.831337	-117.126761	0	83
18/10/16	2:15:14 PM GMT-7	02:14	0.83	27.2	32.831227	-117.126759	0	83
18/10/16	2:15:14 PM GMT-7	02:15	0.84	28.2	32.831109	-117.126756	0	83
18/10/16	2:15:15 PM GMT-7	02:16	0.85	27.3	32.830996	-117.126747	0	83
18/10/16	2:15:16 PM GMT-7	02:17	0.85	27.5	32.830882	-117.126745	0	83
18/10/16	2:15:17 PM GMT-7	02:18	0.86	28.9	32.830761	-117.126741	0	84
18/10/16	2:15:18 PM GMT-7	02:19	0.87	31.1	32.83063	-117.126738	0	85
18/10/16	2:15:19 PM GMT-7	02:20	0.88	33.7	32.83049	-117.126743	0	85
18/10/16	2:15:20 PM GMT-7	02:21	0.89	35.4	32.830342	-117.126752	0	84
18/10/16	2:15:21 PM GMT-7	02:22	0.9	37.3	32.830199	-117.126757	0	84
18/10/16	2:15:22 PM GMT-7	02:23	0.91	37.7	32.830047	-117.126756	0	84
18/10/16	2:15:23 PM GMT-7	02:24	0.92	37.7	32.829893	-117.12676	0	84
18/10/16	2:15:24 PM GMT-7	02:25	0.93	38.5	32.829728	-117.12676	0	84
18/10/16	2:15:25 PM GMT-7	02:26	0.94	38.6	32.829576	-117.126762	0	85
18/10/16	2:15:27 PM GMT-7	02:27	0.95	36.1	32.82943	-117.126762	0	84
18/10/16	2:15:27 PM GMT-7	02:28	0.96	32.3	32.8293	-117.126764	0	84
18/10/16	2:15:28 PM GMT-7	02:29	0.97	28.2	32.829186	-117.126765	0	84
18/10/16	2:15:29 PM GMT-7	02:30	0.97	24.2	32.82909	-117.126765	0	83
18/10/16	2:15:30 PM GMT-7	02:31	0.98	20.3	32.829012	-117.126769	0	83
18/10/16	2:15:31 PM GMT-7	02:32	0.98	16.4	32.828949	-117.12677	0	83
18/10/16	2:15:32 PM GMT-7	02:33	0.98	12.2	32.828906	-117.126776	0	83
18/10/16	2:15:33 PM GMT-7	02:34	0.99	8.4	32.828878	-117.126775	0	83
18/10/16	2:15:34 PM GMT-7	02:35	0.99	4.4	32.828862	-117.126769	0	82
18/10/16	2:15:35 PM GMT-7	02:36	0.99	0.7	32.828859	-117.126763	0	82

Ruffin Road AM								
Date	Time	Elapsed time	Distance(mi)	Speed (mph)	Latitude	Longitude	Accuracy (meters)	Altitude
18/10/16	2:15:36 PM GMT-7	02:37	0.99	0	32.82886	-117.126762	0	82
18/10/16	2:15:43 PM GMT-7	02:44	0.99	4	32.828852	-117.126762	0	83
18/10/16	2:15:44 PM GMT-7	02:45	0.99	10.8	32.828802	-117.126763	0	83
18/10/16	2:15:45 PM GMT-7	02:46	0.99	15.9	32.828738	-117.126767	0	83
18/10/16	2:15:46 PM GMT-7	02:47	1	20.1	32.828653	-117.126771	0	83
18/10/16	2:15:48 PM GMT-7	02:48	1.01	24	32.828553	-117.126778	0	83
18/10/16	2:15:48 PM GMT-7	02:49	1.01	27.4	32.828438	-117.126785	0	83
18/10/16	2:15:49 PM GMT-7	02:50	1.02	30.6	32.828313	-117.126789	0	83
18/10/16	2:15:50 PM GMT-7	02:51	1.03	33.7	32.828179	-117.126802	0	83
18/10/16	2:15:51 PM GMT-7	02:52	1.04	36.1	32.82803	-117.126821	0	83
18/10/16	2:15:52 PM GMT-7	02:53	1.05	37.5	32.827879	-117.126842	0	83
18/10/16	2:15:54 PM GMT-7	02:54	1.06	38.5	32.827723	-117.126876	0	84
18/10/16	2:15:54 PM GMT-7	02:55	1.07	39.4	32.827567	-117.126913	0	84
18/10/16	2:15:55 PM GMT-7	02:56	1.08	40.3	32.827404	-117.126957	0	84
18/10/16	2:15:57 PM GMT-7	02:57	1.09	41	32.827233	-117.127	0	84
18/10/16	2:15:57 PM GMT-7	02:58	1.11	41.7	32.827072	-117.127049	0	84
18/10/16	2:15:58 PM GMT-7	02:59	1.12	42.3	32.826909	-117.127098	0	85
18/10/16	2:15:59 PM GMT-7	02:60	1.13	43.2	32.82674	-117.127154	0	85
18/10/16	2:16:00 PM GMT-7	03:01	1.14	43.8	32.826562	-117.127212	0	85
18/10/16	2:16:01 PM GMT-7	03:02	1.15	44	32.826396	-117.127267	0	84
18/10/16	2:16:02 PM GMT-7	03:03	1.17	44.1	32.826227	-117.12732	0	85
18/10/16	2:16:03 PM GMT-7	03:04	1.18	44.5	32.826056	-117.127373	0	86
18/10/16	2:16:04 PM GMT-7	03:05	1.19	44.9	32.825876	-117.127424	0	86
18/10/16	2:16:05 PM GMT-7	03:06	1.2	45.3	32.825702	-117.127474	0	85
18/10/16	2:16:06 PM GMT-7	03:07	1.21	45.8	32.825522	-117.127519	0	85
18/10/16	2:16:07 PM GMT-7	03:08	1.23	46.3	32.82534	-117.127561	0	86
18/10/16	2:16:08 PM GMT-7	03:09	1.24	46.6	32.825152	-117.127594	0	86
18/10/16	2:16:09 PM GMT-7	03:10	1.25	45.9	32.824975	-117.127614	0	86
18/10/16	2:16:10 PM GMT-7	03:11	1.26	46.2	32.824782	-117.127627	0	85
18/10/16	2:16:11 PM GMT-7	03:12	1.28	45.7	32.824594	-117.127631	0	85
18/10/16	2:16:12 PM GMT-7	03:13	1.29	45.3	32.824414	-117.127628	0	85
18/10/16	2:16:13 PM GMT-7	03:14	1.3	45.2	32.824238	-117.127617	0	85
18/10/16	2:16:14 PM GMT-7	03:15	1.31	44.3	32.824061	-117.127608	0	86
18/10/16	2:16:15 PM GMT-7	03:16	1.32	43.2	32.823886	-117.127598	0	86
18/10/16	2:16:16 PM GMT-7	03:17	1.33	40	32.823726	-117.12759	0	87
18/10/16	2:16:17 PM GMT-7	03:18	1.35	38.9	32.82357	-117.127584	0	87
18/10/16	2:16:18 PM GMT-7	03:19	1.36	36.8	32.823416	-117.127589	0	88
18/10/16	2:16:19 PM GMT-7	03:20	1.36	33.2	32.823283	-117.127584	0	88
18/10/16	2:16:20 PM GMT-7	03:21	1.37	29.7	32.823168	-117.127588	0	88
18/10/16	2:16:21 PM GMT-7	03:22	1.38	26.3	32.823067	-117.127585	0	88
18/10/16	2:16:23 PM GMT-7	03:23	1.39	23.5	32.822974	-117.127592	0	88
18/10/16	2:16:23 PM GMT-7	03:24	1.39	20.8	32.822892	-117.127594	0	87
18/10/16	2:16:24 PM GMT-7	03:25	1.39	17.7	32.822826	-117.127592	0	88
18/10/16	2:16:25 PM GMT-7	03:26	1.4	15.2	32.82277	-117.127592	0	89

Ruffin Road AM								
Date	Time	Elapsed time	Distance(mi)	Speed (mph)	Latitude	Longitude	Accuracy (meters)	Altitude
18/10/16	2:16:26 PM GMT-7	03:27	1.4	11.6	32.822729	-117.127589	0	88
18/10/16	2:16:27 PM GMT-7	03:28	1.4	6.2	32.822712	-117.127584	0	88
18/10/16	2:16:28 PM GMT-7	03:29	1.4	2.5	32.822707	-117.127587	0	88
18/10/16	2:16:29 PM GMT-7	03:30	1.4	1	32.822702	-117.127582	0	88
18/10/16	2:16:31 PM GMT-7	03:31	1.4	0.9	32.822699	-117.127578	0	88
18/10/16	2:16:31 PM GMT-7	03:32	1.4	1.2	32.822698	-117.127579	0	88
18/10/16	2:16:32 PM GMT-7	03:33	1.4	1.1	32.822698	-117.127582	0	87
18/10/16	2:16:33 PM GMT-7	03:34	1.4	0.5	32.822701	-117.127582	0	87
18/10/16	2:16:34 PM GMT-7	03:35	1.4	0	32.822702	-117.127578	0	87
18/10/16	2:17:16 PM GMT-7	04:17	1.4	2.9	32.822709	-117.127569	0	86
18/10/16	2:17:17 PM GMT-7	04:18	1.4	8.8	32.822673	-117.127573	0	85
18/10/16	2:17:18 PM GMT-7	04:19	1.41	13.3	32.822615	-117.127569	0	86
18/10/16	2:17:19 PM GMT-7	04:20	1.41	16.8	32.822544	-117.127569	0	86
18/10/16	2:17:20 PM GMT-7	04:21	1.42	18.5	32.822466	-117.127564	0	86
18/10/16	2:17:21 PM GMT-7	04:22	1.42	18.7	32.82239	-117.12756	0	86
18/10/16	2:17:22 PM GMT-7	04:23	1.43	20.4	32.822304	-117.127557	0	86
18/10/16	2:17:23 PM GMT-7	04:24	1.43	22.5	32.822211	-117.12756	0	86
18/10/16	2:17:24 PM GMT-7	04:25	1.44	25.1	32.822105	-117.12756	0	87
18/10/16	2:17:25 PM GMT-7	04:26	1.45	26.9	32.821995	-117.127561	0	87
18/10/16	2:17:26 PM GMT-7	04:27	1.46	29	32.821877	-117.127567	0	87
18/10/16	2:17:27 PM GMT-7	04:28	1.46	30.5	32.821752	-117.127568	0	88
18/10/16	2:17:28 PM GMT-7	04:29	1.47	31.6	32.821625	-117.127569	0	88
18/10/16	2:17:29 PM GMT-7	04:30	1.48	32.9	32.821494	-117.127568	0	88
18/10/16	2:17:30 PM GMT-7	04:31	1.49	34.2	32.821356	-117.127556	0	89
18/10/16	2:17:31 PM GMT-7	04:32	1.5	34.9	32.821212	-117.127544	0	89
18/10/16	2:17:32 PM GMT-7	04:33	1.51	35.3	32.821063	-117.127516	0	89
18/10/16	2:17:33 PM GMT-7	04:34	1.52	36	32.820921	-117.127484	0	90
18/10/16	2:17:34 PM GMT-7	04:35	1.53	36.7	32.820781	-117.127447	0	90
18/10/16	2:17:35 PM GMT-7	04:36	1.54	37.4	32.820637	-117.127394	0	91
18/10/16	2:17:36 PM GMT-7	04:37	1.55	37.6	32.820489	-117.127342	0	90
18/10/16	2:17:37 PM GMT-7	04:38	1.56	36.7	32.820356	-117.127279	0	90
18/10/16	2:17:38 PM GMT-7	04:39	1.57	36.1	32.820229	-117.127214	0	90
18/10/16	2:17:39 PM GMT-7	04:40	1.58	36.3	32.820095	-117.127136	0	89
18/10/16	2:17:40 PM GMT-7	04:41	1.59	36.2	32.819964	-117.127055	0	89
18/10/16	2:17:41 PM GMT-7	04:42	1.6	36.6	32.819842	-117.126961	0	89
18/10/16	2:17:42 PM GMT-7	04:43	1.61	37.1	32.819716	-117.126861	0	90
18/10/16	2:17:43 PM GMT-7	04:44	1.62	37.7	32.819594	-117.126752	0	89
18/10/16	2:17:44 PM GMT-7	04:45	1.63	37.9	32.819472	-117.12664	0	89
18/10/16	2:17:46 PM GMT-7	04:46	1.64	39.2	32.819349	-117.126526	0	89
18/10/16	2:17:46 PM GMT-7	04:47	1.65	40.4	32.819222	-117.126402	0	89
18/10/16	2:17:47 PM GMT-7	04:48	1.66	41.6	32.819092	-117.126275	0	89
18/10/16	2:17:48 PM GMT-7	04:49	1.68	42.9	32.818955	-117.126143	0	88
18/10/16	2:17:49 PM GMT-7	04:50	1.69	44.1	32.818817	-117.12601	0	87
18/10/16	2:17:50 PM GMT-7	04:51	1.7	45	32.818674	-117.125874	0	88

Ruffin Road AM								
Date	Time	Elapsed time	Distance(mi)	Speed (mph)	Latitude	Longitude	Accuracy (meters)	Altitude
18/10/16	2:17:51 PM GMT-7	04:52	1.71	45.3	32.818529	-117.125738	0	88
18/10/16	2:17:52 PM GMT-7	04:53	1.72	45.1	32.818383	-117.125604	0	87
18/10/16	2:17:53 PM GMT-7	04:54	1.74	45	32.818244	-117.125468	0	87
18/10/16	2:17:54 PM GMT-7	04:55	1.75	45	32.818099	-117.125334	0	87
18/10/16	2:17:55 PM GMT-7	04:56	1.76	45	32.817957	-117.125199	0	87
18/10/16	2:17:56 PM GMT-7	04:57	1.77	45.2	32.817811	-117.125052	0	86
18/10/16	2:17:57 PM GMT-7	04:58	1.79	46	32.81767	-117.124918	0	84
18/10/16	2:17:58 PM GMT-7	04:59	1.8	47	32.81751	-117.124782	0	84
18/10/16	2:17:59 PM GMT-7	04:60	1.81	47.5	32.817362	-117.124637	0	83
18/10/16	2:18:00 PM GMT-7	05:01	1.83	47.5	32.817212	-117.124515	0	82
18/10/16	2:18:01 PM GMT-7	05:02	1.84	47.2	32.817065	-117.124373	0	82
18/10/16	2:18:02 PM GMT-7	05:03	1.85	47.1	32.816916	-117.124233	0	82
18/10/16	2:18:03 PM GMT-7	05:04	1.86	47	32.816772	-117.124089	0	80
18/10/16	2:18:04 PM GMT-7	05:05	1.88	47.1	32.816618	-117.123945	0	80
18/10/16	2:18:05 PM GMT-7	05:06	1.89	47.7	32.816473	-117.123802	0	80
18/10/16	2:18:06 PM GMT-7	05:07	1.9	48.4	32.816317	-117.123655	0	80
18/10/16	2:18:07 PM GMT-7	05:08	1.92	49.4	32.816167	-117.123492	0	79
18/10/16	2:18:08 PM GMT-7	05:09	1.93	50.1	32.816017	-117.123318	0	79
18/10/16	2:18:09 PM GMT-7	05:10	1.94	50.1	32.815863	-117.123169	0	79
18/10/16	2:18:10 PM GMT-7	05:11	1.96	49.8	32.815711	-117.123015	0	79
18/10/16	2:18:11 PM GMT-7	05:12	1.97	49.7	32.815546	-117.122879	0	79
18/10/16	2:18:12 PM GMT-7	05:13	1.99	49.4	32.81539	-117.122727	0	80
18/10/16	2:18:14 PM GMT-7	05:14	2	48.9	32.815236	-117.122576	0	80
18/10/16	2:18:14 PM GMT-7	05:15	2.01	48	32.815089	-117.122433	0	81
18/10/16	2:18:15 PM GMT-7	05:16	2.03	47.5	32.814939	-117.122293	0	82
18/10/16	2:18:16 PM GMT-7	05:17	2.04	47.4	32.814786	-117.122148	0	82
18/10/16	2:18:18 PM GMT-7	05:18	2.05	47.7	32.814637	-117.12201	0	83
18/10/16	2:18:18 PM GMT-7	05:19	2.06	48.2	32.814486	-117.121866	0	82
18/10/16	2:18:19 PM GMT-7	05:20	2.08	48.2	32.814326	-117.12173	0	83
18/10/16	2:18:20 PM GMT-7	05:21	2.09	47.4	32.814184	-117.121586	0	85
18/10/16	2:18:21 PM GMT-7	05:22	2.1	46.6	32.814027	-117.121452	0	84
18/10/16	2:18:22 PM GMT-7	05:23	2.11	45.7	32.813882	-117.121327	0	84
18/10/16	2:18:24 PM GMT-7	05:24	2.13	45.3	32.813733	-117.121202	0	84
18/10/16	2:18:24 PM GMT-7	05:25	2.14	44.2	32.813586	-117.121087	0	83
18/10/16	2:18:25 PM GMT-7	05:26	2.15	43.7	32.81343	-117.120986	0	83
18/10/16	2:18:26 PM GMT-7	05:27	2.16	43	32.813281	-117.120871	0	81
18/10/16	2:18:27 PM GMT-7	05:28	2.17	42.4	32.81313	-117.120778	0	80
18/10/16	2:18:28 PM GMT-7	05:29	2.18	41.8	32.812983	-117.120683	0	80
18/10/16	2:18:29 PM GMT-7	05:30	2.2	41.8	32.81283	-117.120595	0	79
18/10/16	2:18:30 PM GMT-7	05:31	2.21	41.8	32.812677	-117.120507	0	79
18/10/16	2:18:31 PM GMT-7	05:32	2.22	43	32.812517	-117.120418	0	78
18/10/16	2:18:32 PM GMT-7	05:33	2.23	43.4	32.812361	-117.120332	0	77
18/10/16	2:18:33 PM GMT-7	05:34	2.24	43.4	32.812205	-117.120255	0	77
18/10/16	2:18:34 PM GMT-7	05:35	2.25	44.5	32.812039	-117.120161	0	77

Ruffin Road AM								
Date	Time	Elapsed time	Distance(mi)	Speed (mph)	Latitude	Longitude	Accuracy (meters)	Altitude
18/10/16	2:18:35 PM GMT-7	05:36	2.27	45	32.811875	-117.120089	0	75
18/10/16	2:18:36 PM GMT-7	05:37	2.28	45.4	32.811706	-117.120011	0	75
18/10/16	2:18:37 PM GMT-7	05:38	2.29	45.3	32.811537	-117.119937	0	74
18/10/16	2:18:38 PM GMT-7	05:39	2.3	46.3	32.811358	-117.119863	0	73
18/10/16	2:18:39 PM GMT-7	05:40	2.32	47.1	32.811177	-117.119802	0	71
18/10/16	2:18:40 PM GMT-7	05:41	2.33	47.6	32.81099	-117.119746	0	70
18/10/16	2:18:41 PM GMT-7	05:42	2.34	48.1	32.810815	-117.119691	0	69
18/10/16	2:18:42 PM GMT-7	05:43	2.35	47.8	32.810626	-117.119634	0	68
18/10/16	2:18:43 PM GMT-7	05:44	2.37	47.7	32.810439	-117.119577	0	67
18/10/16	2:18:44 PM GMT-7	05:45	2.38	46.6	32.810251	-117.119526	0	65
18/10/16	2:18:45 PM GMT-7	05:46	2.39	44.8	32.810081	-117.119474	0	63
18/10/16	2:18:46 PM GMT-7	05:47	2.4	42.7	32.80991	-117.119441	0	61
18/10/16	2:18:47 PM GMT-7	05:48	2.41	40.9	32.809749	-117.119405	0	60
18/10/16	2:18:48 PM GMT-7	05:49	2.43	39.4	32.809593	-117.11936	0	60
18/10/16	2:18:49 PM GMT-7	05:50	2.44	37.2	32.809452	-117.119316	0	60
18/10/16	2:18:50 PM GMT-7	05:51	2.44	32.8	32.809329	-117.119293	0	57
18/10/16	2:18:51 PM GMT-7	05:52	2.45	29.3	32.809217	-117.119257	0	56
18/10/16	2:18:52 PM GMT-7	05:53	2.46	23.9	32.809128	-117.119241	0	55
18/10/16	2:18:53 PM GMT-7	05:54	2.46	18.7	32.809056	-117.119217	0	55
18/10/16	2:18:54 PM GMT-7	05:55	2.47	14.1	32.809003	-117.119206	0	54
18/10/16	2:18:55 PM GMT-7	05:56	2.47	9.3	32.808971	-117.119197	0	54
18/10/16	2:18:56 PM GMT-7	05:57	2.47	4.7	32.808955	-117.119193	0	53
18/10/16	2:18:57 PM GMT-7	05:58	2.47	2.5	32.808938	-117.119191	0	53
18/10/16	2:18:58 PM GMT-7	05:59	2.47	0.9	32.808935	-117.119191	0	53
18/10/16	2:18:59 PM GMT-7	05:60	2.47	2	32.808934	-117.119182	0	54
18/10/16	2:19:00 PM GMT-7	06:01	2.47	0	32.808936	-117.119182	0	54
18/10/16	2:19:38 PM GMT-7	06:39	2.47	6	32.808914	-117.119157	0	56
18/10/16	2:19:39 PM GMT-7	06:40	2.47	10.6	32.808864	-117.119141	0	56
18/10/16	2:19:40 PM GMT-7	06:41	2.48	14.4	32.808809	-117.119129	0	56
18/10/16	2:19:41 PM GMT-7	06:42	2.48	18	32.808734	-117.119106	0	57
18/10/16	2:19:42 PM GMT-7	06:43	2.49	21.2	32.808647	-117.119074	0	57
18/10/16	2:19:43 PM GMT-7	06:44	2.5	24.1	32.808549	-117.119042	0	58
18/10/16	2:19:44 PM GMT-7	06:45	2.5	27.2	32.808441	-117.11899	0	58
18/10/16	2:19:46 PM GMT-7	06:46	2.51	30	32.808336	-117.118947	0	58
18/10/16	2:19:46 PM GMT-7	06:47	2.52	31.5	32.808215	-117.118892	0	59
18/10/16	2:19:47 PM GMT-7	06:48	2.53	32.4	32.808094	-117.118843	0	59
18/10/16	2:19:48 PM GMT-7	06:49	2.54	33.3	32.807973	-117.118796	0	59
18/10/16	2:19:49 PM GMT-7	06:50	2.55	34.7	32.807841	-117.118738	0	60
18/10/16	2:19:50 PM GMT-7	06:51	2.56	35.9	32.807705	-117.118679	0	60
18/10/16	2:19:51 PM GMT-7	06:52	2.57	36.8	32.807564	-117.118617	0	60
18/10/16	2:19:52 PM GMT-7	06:53	2.58	37.3	32.80742	-117.118556	0	60
18/10/16	2:19:53 PM GMT-7	06:54	2.59	38	32.807274	-117.118501	0	60
18/10/16	2:19:54 PM GMT-7	06:55	2.6	38.9	32.807127	-117.118449	0	59
18/10/16	2:19:55 PM GMT-7	06:56	2.61	39.6	32.80697	-117.118412	0	59

Ruffin Road AM

Date	Time	Elapsed time	Distance(mi)	Speed (mph)	Latitude	Longitude	Accuracy (meters)	Altitude
18/10/16	2:19:56 PM GMT-7	06:57	2.62	40.1	32.806808	-117.118373	0	58

Ruffin Road AM								
Date	Time	Elapsed time	Distance(mi)	Speed (mph)	Latitude	Longitude	Accuracy (meters)	Altitude
18/10/16	2:20:54 PM GMT-7	00:00	0	42.6	32.805347	-117.118057	0	43
18/10/16	2:20:55 PM GMT-7	00:01	0.01	41.7	32.805527	-117.118084	0	43
18/10/16	2:20:56 PM GMT-7	00:02	0.02	40.7	32.805695	-117.118114	0	44
18/10/16	2:20:57 PM GMT-7	00:03	0.03	38.7	32.805848	-117.118151	0	46
18/10/16	2:20:58 PM GMT-7	00:04	0.04	37.7	32.805997	-117.118177	0	46
18/10/16	2:20:59 PM GMT-7	00:05	0.05	36.4	32.806141	-117.118207	0	46
18/10/16	2:21:00 PM GMT-7	00:06	0.06	35.9	32.806283	-117.118238	0	46
18/10/16	2:21:01 PM GMT-7	00:07	0.07	34.3	32.806401	-117.118247	0	47
18/10/16	2:21:02 PM GMT-7	00:08	0.08	34.1	32.806545	-117.11827	0	47
18/10/16	2:21:03 PM GMT-7	00:09	0.09	33.2	32.806672	-117.118278	0	48
18/10/16	2:21:04 PM GMT-7	00:10	0.1	33.6	32.806812	-117.118309	0	48
18/10/16	2:21:05 PM GMT-7	00:11	0.11	36	32.806949	-117.118339	0	47
18/10/16	2:21:06 PM GMT-7	00:12	0.12	37.7	32.8071	-117.118384	0	46
18/10/16	2:21:07 PM GMT-7	00:13	0.13	38.3	32.80726	-117.118427	0	46
18/10/16	2:21:08 PM GMT-7	00:14	0.14	38.1	32.807409	-117.118475	0	46
18/10/16	2:21:09 PM GMT-7	00:15	0.15	39.7	32.807564	-117.118537	0	46
18/10/16	2:21:10 PM GMT-7	00:16	0.16	39.6	32.807702	-117.11859	0	47
18/10/16	2:21:11 PM GMT-7	00:17	0.17	38.4	32.80784	-117.118643	0	47
18/10/16	2:21:12 PM GMT-7	00:18	0.18	37.6	32.807986	-117.118707	0	48
18/10/16	2:21:13 PM GMT-7	00:19	0.19	33.8	32.808091	-117.118752	0	48
18/10/16	2:21:14 PM GMT-7	00:20	0.2	32.8	32.808219	-117.118831	0	48
18/10/16	2:21:15 PM GMT-7	00:21	0.21	25.4	32.808302	-117.118862	0	48
18/10/16	2:21:16 PM GMT-7	00:22	0.21	23.8	32.80839	-117.118898	0	49
18/10/16	2:21:17 PM GMT-7	00:23	0.21	13.6	32.808417	-117.118897	0	50
18/10/16	2:21:18 PM GMT-7	00:24	0.22	14.5	32.808491	-117.118943	0	52
18/10/16	2:21:19 PM GMT-7	00:25	0.22	13.2	32.80854	-117.11896	0	52
18/10/16	2:21:20 PM GMT-7	00:26	0.23	12.4	32.808581	-117.119002	0	52
18/10/16	2:21:22 PM GMT-7	00:28	0.23	1.4	32.808552	-117.118999	0	51
18/10/16	2:21:23 PM GMT-7	00:29	0.23	1.7	32.808579	-117.119006	0	50
18/10/16	2:22:00 PM GMT-7	01:06	0.56	45.3	32.813181	-117.120867	0	55
18/10/16	2:22:02 PM GMT-7	01:07	0.58	45.1	32.813319	-117.120976	0	58
18/10/16	2:22:02 PM GMT-7	01:08	0.59	45.3	32.813466	-117.121074	0	59
18/10/16	2:22:03 PM GMT-7	01:09	0.6	45.9	32.813624	-117.121199	0	58
18/10/16	2:22:04 PM GMT-7	01:10	0.61	45	32.813781	-117.1213	0	57
18/10/16	2:22:06 PM GMT-7	01:11	0.63	48.2	32.813973	-117.121437	0	60
18/10/16	2:22:07 PM GMT-7	01:12	0.64	47.5	32.814134	-117.121558	0	60
18/10/16	2:22:08 PM GMT-7	01:13	0.65	48.8	32.814299	-117.121688	0	63
18/10/16	2:22:08 PM GMT-7	01:14	0.67	49.3	32.814476	-117.121821	0	66
18/10/16	2:22:09 PM GMT-7	01:15	0.68	50	32.814644	-117.121958	0	68
18/10/16	2:22:11 PM GMT-7	01:16	0.69	50	32.814801	-117.1221	0	69
18/10/16	2:22:12 PM GMT-7	01:17	0.71	49.6	32.814955	-117.122243	0	70
18/10/16	2:22:12 PM GMT-7	01:18	0.72	51	32.815122	-117.122386	0	71
18/10/16	2:22:13 PM GMT-7	01:19	0.73	50.9	32.815283	-117.122539	0	72
18/10/16	2:22:15 PM GMT-7	01:20	0.75	50.9	32.81544	-117.122697	0	71

Ruffin Road AM								
Date	Time	Elapsed time	Distance(mi)	Speed (mph)	Latitude	Longitude	Accuracy (meters)	Altitude
18/10/16	2:22:16 PM GMT-7	01:21	0.76	50.8	32.815603	-117.122846	0	72
18/10/16	2:22:17 PM GMT-7	01:22	0.78	50.7	32.815771	-117.123001	0	73
18/10/16	2:22:18 PM GMT-7	01:23	0.79	50.6	32.815933	-117.123153	0	74
18/10/16	2:22:19 PM GMT-7	01:24	0.8	50.4	32.816086	-117.123301	0	72
18/10/16	2:22:20 PM GMT-7	01:25	0.82	50.8	32.816257	-117.123439	0	73
18/10/16	2:22:21 PM GMT-7	01:26	0.83	50.7	32.816415	-117.123583	0	73
18/10/16	2:22:22 PM GMT-7	01:27	0.84	50.4	32.816578	-117.123733	0	74
18/10/16	2:22:22 PM GMT-7	01:28	0.86	50.3	32.816742	-117.12388	0	74
18/10/16	2:22:24 PM GMT-7	01:29	0.87	50.4	32.816897	-117.124027	0	75
18/10/16	2:22:25 PM GMT-7	01:30	0.89	50.6	32.817073	-117.12418	0	77
18/10/16	2:22:26 PM GMT-7	01:31	0.9	50.5	32.817226	-117.124325	0	78
18/10/16	2:22:26 PM GMT-7	01:32	0.91	50	32.817384	-117.124477	0	77
18/10/16	2:22:28 PM GMT-7	01:33	0.93	49.2	32.817543	-117.124626	0	79
18/10/16	2:22:29 PM GMT-7	01:34	0.94	48.5	32.817699	-117.124769	0	80
18/10/16	2:22:30 PM GMT-7	01:35	0.95	47.9	32.817839	-117.124902	0	81
18/10/16	2:22:31 PM GMT-7	01:36	0.96	47.6	32.817984	-117.125032	0	82
18/10/16	2:22:31 PM GMT-7	01:37	0.98	47.8	32.818132	-117.12517	0	82
18/10/16	2:22:33 PM GMT-7	01:38	0.99	47.9	32.818277	-117.125314	0	82
18/10/16	2:22:34 PM GMT-7	01:39	1	47.4	32.818425	-117.125453	0	82
18/10/16	2:22:35 PM GMT-7	01:40	1.01	47.2	32.818577	-117.125596	0	84
18/10/16	2:22:36 PM GMT-7	01:41	1.03	45.2	32.818718	-117.125733	0	84
18/10/16	2:22:37 PM GMT-7	01:42	1.04	42.2	32.818851	-117.12586	0	85
18/10/16	2:22:38 PM GMT-7	01:43	1.05	38.7	32.818975	-117.125972	0	87
18/10/16	2:22:39 PM GMT-7	01:44	1.06	35.8	32.819082	-117.126076	0	87
18/10/16	2:22:40 PM GMT-7	01:45	1.07	32.5	32.819185	-117.126169	0	87
18/10/16	2:22:41 PM GMT-7	01:46	1.07	28.1	32.819275	-117.126249	0	87
18/10/16	2:22:42 PM GMT-7	01:47	1.08	23.2	32.819345	-117.126315	0	86
18/10/16	2:22:42 PM GMT-7	01:48	1.08	17.6	32.819404	-117.126373	0	86
18/10/16	2:22:44 PM GMT-7	01:49	1.09	11.9	32.819441	-117.126404	0	87
18/10/16	2:22:45 PM GMT-7	01:50	1.09	5.9	32.819464	-117.126412	0	87
18/10/16	2:22:46 PM GMT-7	01:51	1.09	1.2	32.819469	-117.126412	0	87
18/10/16	2:22:47 PM GMT-7	01:52	1.09	0	32.819469	-117.126413	0	87
18/10/16	2:22:51 PM GMT-7	01:56	1.09	2.8	32.819476	-117.126426	0	87
18/10/16	2:22:52 PM GMT-7	01:57	1.09	8.2	32.819504	-117.12646	0	88
18/10/16	2:22:53 PM GMT-7	01:58	1.09	11.8	32.819539	-117.126506	0	89
18/10/16	2:22:54 PM GMT-7	01:59	1.1	13.5	32.819577	-117.12656	0	90
18/10/16	2:22:55 PM GMT-7	02:00	1.1	16.4	32.81963	-117.126622	0	89
18/10/16	2:22:56 PM GMT-7	02:01	1.11	20.6	32.81969	-117.126703	0	90
18/10/16	2:22:57 PM GMT-7	02:02	1.12	23.6	32.819781	-117.126793	0	89
18/10/16	2:22:58 PM GMT-7	02:03	1.13	29.9	32.819949	-117.126862	0	89
18/10/16	2:22:59 PM GMT-7	02:04	1.14	32	32.820067	-117.126936	0	88
18/10/16	2:22:59 PM GMT-7	02:05	1.15	34	32.820201	-117.127013	0	88
18/10/16	2:23:01 PM GMT-7	02:06	1.16	35.1	32.820327	-117.127091	0	89
18/10/16	2:23:02 PM GMT-7	02:07	1.17	37.2	32.820447	-117.127162	0	89

Ruffin Road AM								
Date	Time	Elapsed time	Distance(mi)	Speed (mph)	Latitude	Longitude	Accuracy (meters)	Altitude
18/10/16	2:23:03 PM GMT-7	02:08	1.18	37.8	32.820584	-117.127227	0	89
18/10/16	2:23:04 PM GMT-7	02:09	1.19	37.9	32.820729	-117.127281	0	90
18/10/16	2:23:05 PM GMT-7	02:10	1.2	38	32.82088	-117.127328	0	90
18/10/16	2:23:06 PM GMT-7	02:11	1.21	38.3	32.821029	-117.127361	0	90
18/10/16	2:23:07 PM GMT-7	02:12	1.22	37.7	32.821174	-117.127395	0	91
18/10/16	2:23:08 PM GMT-7	02:13	1.23	36.8	32.82132	-117.127422	0	91
18/10/16	2:23:09 PM GMT-7	02:14	1.24	35.7	32.821463	-117.127426	0	91
18/10/16	2:23:10 PM GMT-7	02:15	1.25	34.9	32.821609	-117.127431	0	88
18/10/16	2:23:11 PM GMT-7	02:16	1.25	34.7	32.821748	-117.127433	0	90
18/10/16	2:23:12 PM GMT-7	02:17	1.26	35.3	32.821883	-117.127432	0	88
18/10/16	2:23:13 PM GMT-7	02:18	1.27	35.9	32.822035	-117.12742	0	88
18/10/16	2:23:14 PM GMT-7	02:19	1.28	36.4	32.82218	-117.127416	0	89
18/10/16	2:23:15 PM GMT-7	02:20	1.29	36.6	32.822326	-117.12742	0	90
18/10/16	2:23:16 PM GMT-7	02:21	1.3	36.7	32.822476	-117.12742	0	92
18/10/16	2:23:17 PM GMT-7	02:22	1.31	37.3	32.82263	-117.127419	0	92
18/10/16	2:23:18 PM GMT-7	02:23	1.32	37.4	32.822774	-117.127416	0	94
18/10/16	2:23:19 PM GMT-7	02:24	1.33	39.2	32.822932	-117.127421	0	92
18/10/16	2:23:20 PM GMT-7	02:25	1.34	40.3	32.823098	-117.127422	0	93
18/10/16	2:23:21 PM GMT-7	02:26	1.36	42.1	32.823274	-117.127423	0	94
18/10/16	2:23:21 PM GMT-7	02:27	1.37	43.2	32.823448	-117.127421	0	94
18/10/16	2:23:23 PM GMT-7	02:28	1.38	43.8	32.823621	-117.127418	0	94
18/10/16	2:23:24 PM GMT-7	02:29	1.39	44.8	32.823802	-117.127413	0	93
18/10/16	2:23:25 PM GMT-7	02:30	1.4	44.1	32.823981	-117.127426	0	92
18/10/16	2:23:26 PM GMT-7	02:31	1.42	43.5	32.824159	-117.12744	0	92
18/10/16	2:23:27 PM GMT-7	02:32	1.43	42.7	32.824332	-117.127438	0	92
18/10/16	2:23:28 PM GMT-7	02:33	1.44	42.7	32.824498	-117.127438	0	93
18/10/16	2:23:29 PM GMT-7	02:34	1.45	43.2	32.824675	-117.127436	0	92
18/10/16	2:23:30 PM GMT-7	02:35	1.46	43.1	32.824844	-117.127426	0	92
18/10/16	2:23:31 PM GMT-7	02:36	1.47	42.9	32.825016	-117.12741	0	92
18/10/16	2:23:32 PM GMT-7	02:37	1.49	43.9	32.825203	-117.127394	0	91
18/10/16	2:23:32 PM GMT-7	02:38	1.5	44.5	32.825389	-117.127367	0	91
18/10/16	2:23:34 PM GMT-7	02:39	1.51	45.6	32.825564	-117.127322	0	90
18/10/16	2:23:35 PM GMT-7	02:40	1.52	46.2	32.825749	-117.127278	0	90
18/10/16	2:23:36 PM GMT-7	02:41	1.54	47.2	32.825943	-117.127236	0	90
18/10/16	2:23:37 PM GMT-7	02:42	1.55	48.4	32.82614	-117.127183	0	90
18/10/16	2:23:38 PM GMT-7	02:43	1.56	48.6	32.826327	-117.127124	0	90
18/10/16	2:23:39 PM GMT-7	02:44	1.58	48.2	32.82651	-117.127062	0	90
18/10/16	2:23:40 PM GMT-7	02:45	1.59	48.1	32.826699	-117.127006	0	91
18/10/16	2:23:41 PM GMT-7	02:46	1.6	48	32.826889	-117.126949	0	91
18/10/16	2:23:42 PM GMT-7	02:47	1.62	48	32.827089	-117.126907	0	91
18/10/16	2:23:42 PM GMT-7	02:48	1.63	45.9	32.82726	-117.126843	0	90
18/10/16	2:23:44 PM GMT-7	02:49	1.64	45.1	32.827444	-117.126795	0	91
18/10/16	2:23:45 PM GMT-7	02:50	1.65	44	32.827622	-117.126751	0	91
18/10/16	2:23:46 PM GMT-7	02:51	1.66	42.8	32.82779	-117.12672	0	91

Ruffin Road AM								
Date	Time	Elapsed time	Distance(mi)	Speed (mph)	Latitude	Longitude	Accuracy (meters)	Altitude
18/10/16	2:23:47 PM GMT-7	02:52	1.67	40.8	32.827927	-117.126677	0	91
18/10/16	2:23:48 PM GMT-7	02:53	1.68	38.3	32.828066	-117.12666	0	91
18/10/16	2:23:49 PM GMT-7	02:54	1.69	35.6	32.828215	-117.126646	0	88
18/10/16	2:23:50 PM GMT-7	02:55	1.7	36.5	32.82836	-117.126624	0	87
18/10/16	2:23:51 PM GMT-7	02:56	1.71	37.1	32.828509	-117.126592	0	86
18/10/16	2:23:52 PM GMT-7	02:57	1.72	32	32.828597	-117.126535	0	85
18/10/16	2:23:53 PM GMT-7	02:58	1.73	33.2	32.82875	-117.126565	0	84
18/10/16	2:23:54 PM GMT-7	02:59	1.73	24.9	32.82879	-117.126649	0	85
18/10/16	2:23:57 PM GMT-7	03:02	1.74	0.2	32.828684	-117.126649	0	88
18/10/16	2:23:58 PM GMT-7	03:03	1.74	0	32.828676	-117.126622	0	86
18/10/16	2:24:08 PM GMT-7	03:14	1.74	5	32.828655	-117.126617	0	84
18/10/16	2:24:10 PM GMT-7	03:15	1.75	6.7	32.828684	-117.126605	0	85
18/10/16	2:24:10 PM GMT-7	03:16	1.75	9.1	32.828717	-117.126581	0	85
18/10/16	2:24:11 PM GMT-7	03:17	1.76	20.9	32.828837	-117.126609	0	85
18/10/16	2:24:13 PM GMT-7	03:18	1.76	23.8	32.828948	-117.126622	0	85
18/10/16	2:24:13 PM GMT-7	03:19	1.77	26.3	32.829052	-117.126631	0	86
18/10/16	2:24:14 PM GMT-7	03:20	1.78	29.1	32.829174	-117.126642	0	86
18/10/16	2:24:15 PM GMT-7	03:21	1.79	31.7	32.829285	-117.126632	0	86
18/10/16	2:24:17 PM GMT-7	03:22	1.8	32.3	32.829421	-117.126631	0	85
18/10/16	2:24:17 PM GMT-7	03:23	1.8	32.8	32.829552	-117.126629	0	86
18/10/16	2:24:18 PM GMT-7	03:24	1.81	33.5	32.829682	-117.126633	0	87
18/10/16	2:24:19 PM GMT-7	03:25	1.82	34.5	32.829812	-117.126633	0	88
18/10/16	2:24:20 PM GMT-7	03:26	1.83	34.8	32.829961	-117.126621	0	85
18/10/16	2:24:21 PM GMT-7	03:27	1.84	35.1	32.830105	-117.126612	0	85
18/10/16	2:24:22 PM GMT-7	03:28	1.85	35.4	32.830245	-117.1266	0	86
18/10/16	2:24:24 PM GMT-7	03:29	1.86	35.4	32.830402	-117.126605	0	87
18/10/16	2:24:25 PM GMT-7	03:30	1.87	34.5	32.830541	-117.126598	0	86
18/10/16	2:24:26 PM GMT-7	03:31	1.88	33.8	32.830679	-117.126591	0	86
18/10/16	2:24:26 PM GMT-7	03:32	1.89	32.4	32.830817	-117.126596	0	86
18/10/16	2:24:28 PM GMT-7	03:33	1.9	30.5	32.830943	-117.126601	0	86
18/10/16	2:24:28 PM GMT-7	03:34	1.91	27	32.831054	-117.126601	0	86
18/10/16	2:24:30 PM GMT-7	03:35	1.91	22.4	32.831143	-117.126595	0	85
18/10/16	2:24:31 PM GMT-7	03:36	1.91	16.5	32.831201	-117.12659	0	86
18/10/16	2:24:32 PM GMT-7	03:37	1.92	11.8	32.831242	-117.12659	0	86
18/10/16	2:24:32 PM GMT-7	03:38	1.92	8.6	32.831269	-117.12658	0	85
18/10/16	2:24:33 PM GMT-7	03:39	1.92	2.2	32.831258	-117.126592	0	86
18/10/16	2:24:35 PM GMT-7	03:40	1.92	0	32.831262	-117.126582	0	84
18/10/16	2:25:05 PM GMT-7	04:11	1.92	18.8	32.831276	-117.126578	0	84
18/10/16	2:25:06 PM GMT-7	04:12	1.93	21.3	32.831373	-117.126588	0	85
18/10/16	2:25:07 PM GMT-7	04:13	1.93	24	32.831478	-117.126599	0	86
18/10/16	2:25:09 PM GMT-7	04:14	1.94	26.4	32.831604	-117.126592	0	85
18/10/16	2:25:09 PM GMT-7	04:15	1.95	28.9	32.831732	-117.1266	0	85
18/10/16	2:25:10 PM GMT-7	04:16	1.96	31	32.831886	-117.126615	0	83
18/10/16	2:25:11 PM GMT-7	04:17	1.97	32.6	32.832039	-117.126625	0	84

Ruffin Road AM								
Date	Time	Elapsed time	Distance(mi)	Speed (mph)	Latitude	Longitude	Accuracy (meters)	Altitude
18/10/16	2:25:12 PM GMT-7	04:18	1.98	33.9	32.832184	-117.126625	0	83
18/10/16	2:25:13 PM GMT-7	04:19	1.99	36	32.832347	-117.126635	0	84
18/10/16	2:25:14 PM GMT-7	04:20	2	36.5	32.832498	-117.126634	0	83
18/10/16	2:25:15 PM GMT-7	04:21	2.01	38.5	32.832672	-117.126645	0	82
18/10/16	2:25:16 PM GMT-7	04:22	2.03	39.7	32.832845	-117.126648	0	82
18/10/16	2:25:17 PM GMT-7	04:23	2.04	41	32.833033	-117.126664	0	80
18/10/16	2:25:18 PM GMT-7	04:24	2.05	42.4	32.833219	-117.126662	0	80
18/10/16	2:25:19 PM GMT-7	04:25	2.06	44.1	32.833414	-117.126678	0	80
18/10/16	2:25:20 PM GMT-7	04:26	2.08	44.1	32.833589	-117.126664	0	81
18/10/16	2:25:21 PM GMT-7	04:27	2.09	44.8	32.833778	-117.126677	0	81
18/10/16	2:25:22 PM GMT-7	04:28	2.1	44.8	32.833954	-117.126669	0	81
18/10/16	2:25:23 PM GMT-7	04:29	2.11	44.5	32.834131	-117.126674	0	80
18/10/16	2:25:24 PM GMT-7	04:30	2.12	44.5	32.834309	-117.126665	0	82
18/10/16	2:25:25 PM GMT-7	04:31	2.14	46	32.834511	-117.126674	0	79
18/10/16	2:25:26 PM GMT-7	04:32	2.15	45.6	32.834699	-117.126689	0	77
18/10/16	2:25:27 PM GMT-7	04:33	2.16	45.1	32.834873	-117.126674	0	77
18/10/16	2:25:28 PM GMT-7	04:34	2.17	45.3	32.835063	-117.126695	0	76
18/10/16	2:25:29 PM GMT-7	04:35	2.19	45.8	32.835241	-117.126688	0	77
18/10/16	2:25:30 PM GMT-7	04:36	2.2	45.8	32.835421	-117.12669	0	77
18/10/16	2:25:31 PM GMT-7	04:37	2.21	45.5	32.835607	-117.126676	0	75
18/10/16	2:25:32 PM GMT-7	04:38	2.22	45	32.835794	-117.126697	0	77
18/10/16	2:25:33 PM GMT-7	04:39	2.23	44.7	32.835965	-117.126696	0	77
18/10/16	2:25:34 PM GMT-7	04:40	2.25	44.4	32.836147	-117.1267	0	78
18/10/16	2:25:35 PM GMT-7	04:41	2.26	43	32.836317	-117.126706	0	78
18/10/16	2:25:36 PM GMT-7	04:42	2.27	41.5	32.836478	-117.126707	0	77
18/10/16	2:25:37 PM GMT-7	04:43	2.28	39.9	32.836647	-117.126712	0	77
18/10/16	2:25:38 PM GMT-7	04:44	2.29	38.3	32.836805	-117.12673	0	78
18/10/16	2:25:39 PM GMT-7	04:45	2.3	35.3	32.836938	-117.126717	0	78
18/10/16	2:25:40 PM GMT-7	04:46	2.31	33.1	32.837073	-117.12674	0	78
18/10/16	2:25:41 PM GMT-7	04:47	2.32	28.2	32.83718	-117.126745	0	79
18/10/16	2:25:42 PM GMT-7	04:48	2.32	23	32.83727	-117.126754	0	79
18/10/16	2:25:43 PM GMT-7	04:49	2.33	18.1	32.837342	-117.126763	0	79
18/10/16	2:25:44 PM GMT-7	04:50	2.33	14.1	32.837394	-117.126763	0	80
18/10/16	2:25:45 PM GMT-7	04:51	2.33	9.4	32.837424	-117.126761	0	80
18/10/16	2:25:46 PM GMT-7	04:52	2.33	4.5	32.83744	-117.126766	0	81
18/10/16	2:25:47 PM GMT-7	04:53	2.33	1.8	32.837442	-117.126762	0	81
18/10/16	2:25:48 PM GMT-7	04:54	2.33	0.1	32.837438	-117.126751	0	81
18/10/16	2:25:49 PM GMT-7	04:55	2.33	0	32.837437	-117.126741	0	82
18/10/16	2:25:50 PM GMT-7	04:56	2.33	0	32.837435	-117.126737	0	82
18/10/16	2:25:54 PM GMT-7	05:00	2.33	3.2	32.837444	-117.126735	0	83
18/10/16	2:25:56 PM GMT-7	05:01	2.33	7.5	32.837476	-117.126738	0	84
18/10/16	2:25:56 PM GMT-7	05:02	2.34	9.3	32.837511	-117.126742	0	84
18/10/16	2:25:57 PM GMT-7	05:03	2.34	12.2	32.837562	-117.12675	0	84
18/10/16	2:25:58 PM GMT-7	05:04	2.34	14.7	32.837624	-117.126761	0	85

Ruffin Road AM								
Date	Time	Elapsed time	Distance(mi)	Speed (mph)	Latitude	Longitude	Accuracy (meters)	Altitude
18/10/16	2:25:59 PM GMT-7	05:05	2.35	19.8	32.837722	-117.12678	0	85
18/10/16	2:26:00 PM GMT-7	05:06	2.36	22.9	32.837813	-117.126791	0	85
18/10/16	2:26:01 PM GMT-7	05:07	2.36	25.4	32.837916	-117.126815	0	85
18/10/16	2:26:02 PM GMT-7	05:08	2.37	27.3	32.838022	-117.126843	0	86
18/10/16	2:26:03 PM GMT-7	05:09	2.38	26.5	32.838122	-117.126891	0	85
18/10/16	2:26:04 PM GMT-7	05:10	2.39	27.7	32.838243	-117.126938	0	84
18/10/16	2:26:05 PM GMT-7	05:11	2.39	27.5	32.838352	-117.126977	0	85
18/10/16	2:26:06 PM GMT-7	05:12	2.4	26.4	32.838448	-117.127005	0	84
18/10/16	2:26:07 PM GMT-7	05:13	2.41	25.5	32.838532	-117.127047	0	84
18/10/16	2:26:08 PM GMT-7	05:14	2.41	25.1	32.838642	-117.127055	0	82
18/10/16	2:26:09 PM GMT-7	05:15	2.42	24.8	32.838741	-117.127083	0	82
18/10/16	2:26:10 PM GMT-7	05:16	2.43	26.5	32.838865	-117.12713	0	79
18/10/16	2:26:11 PM GMT-7	05:17	2.44	26.8	32.838972	-117.127204	0	82
18/10/16	2:26:12 PM GMT-7	05:18	2.44	24.8	32.839065	-117.127261	0	80
18/10/16	2:26:13 PM GMT-7	05:19	2.45	21.9	32.839127	-117.127253	0	80
18/10/16	2:26:14 PM GMT-7	05:20	2.45	21.3	32.839196	-117.127296	0	81
18/10/16	2:26:15 PM GMT-7	05:21	2.46	21.5	32.839273	-117.127337	0	82
18/10/16	2:26:16 PM GMT-7	05:22	2.46	22.4	32.83937	-117.12737	0	81
18/10/16	2:26:17 PM GMT-7	05:23	2.47	23.7	32.839462	-117.127407	0	78
18/10/16	2:26:18 PM GMT-7	05:24	2.48	25	32.839559	-117.127451	0	79
18/10/16	2:26:19 PM GMT-7	05:25	2.48	25.8	32.839659	-117.12749	0	79
18/10/16	2:26:21 PM GMT-7	05:26	2.49	25.6	32.839752	-117.127535	0	80
18/10/16	2:26:21 PM GMT-7	05:27	2.5	25.1	32.83984	-117.127577	0	81
18/10/16	2:26:22 PM GMT-7	05:28	2.5	25.9	32.839941	-117.127621	0	82
18/10/16	2:26:23 PM GMT-7	05:29	2.51	27.1	32.840038	-117.127662	0	83
18/10/16	2:26:25 PM GMT-7	05:30	2.52	29.2	32.840149	-117.127708	0	82
18/10/16	2:26:25 PM GMT-7	05:31	2.53	30.8	32.840262	-117.127753	0	83
18/10/16	2:26:26 PM GMT-7	05:32	2.54	31.5	32.840386	-117.127811	0	82
18/10/16	2:26:27 PM GMT-7	05:33	2.54	30.1	32.840497	-117.127838	0	83
18/10/16	2:26:28 PM GMT-7	05:34	2.55	28.5	32.840605	-117.127867	0	84
18/10/16	2:26:29 PM GMT-7	05:35	2.56	27.2	32.840714	-117.127902	0	84
18/10/16	2:26:30 PM GMT-7	05:36	2.56	26.9	32.840809	-117.12792	0	86
18/10/16	2:26:31 PM GMT-7	05:37	2.57	27.1	32.840913	-117.127943	0	86
18/10/16	2:26:32 PM GMT-7	05:38	2.58	27.3	32.841026	-117.127958	0	87
18/10/16	2:26:33 PM GMT-7	05:39	2.59	26.6	32.841128	-117.127961	0	89
18/10/16	2:26:34 PM GMT-7	05:40	2.59	25.3	32.841231	-117.127964	0	88
18/10/16	2:26:35 PM GMT-7	05:41	2.6	24.7	32.841329	-117.127975	0	89
18/10/16	2:26:36 PM GMT-7	05:42	2.61	24.5	32.841428	-117.127985	0	89
18/10/16	2:26:37 PM GMT-7	05:43	2.61	24.2	32.84152	-117.127995	0	89
18/10/16	2:26:38 PM GMT-7	05:44	2.62	23.6	32.841616	-117.128002	0	90
18/10/16	2:26:39 PM GMT-7	05:45	2.62	22.7	32.841704	-117.128007	0	90
18/10/16	2:26:40 PM GMT-7	05:46	2.63	22.2	32.841791	-117.128008	0	90
18/10/16	2:26:41 PM GMT-7	05:47	2.63	21.2	32.84187	-117.128024	0	91
18/10/16	2:26:42 PM GMT-7	05:48	2.64	20.2	32.841947	-117.128024	0	91

Ruffin Road AM

Date	Time	Elapsed time	Distance(mi)	Speed (mph)	Latitude	Longitude	Accuracy (meters)	Altitude
18/10/16	2:26:43 PM GMT-7	05:49	2.64	19.3	32.84202	-117.128025	0	92
18/10/16	2:26:44 PM GMT-7	05:50	2.65	19.9	32.842107	-117.128028	0	90
18/10/16	2:26:45 PM GMT-7	05:51	2.66	22.8	32.842198	-117.128028	0	90
18/10/16	2:26:46 PM GMT-7	05:52	2.66	25.5	32.842299	-117.128026	0	89
18/10/16	2:26:47 PM GMT-7	05:53	2.67	27.4	32.842409	-117.128026	0	89
18/10/16	2:26:48 PM GMT-7	05:54	2.68	28.7	32.842527	-117.128028	0	88
18/10/16	2:26:49 PM GMT-7	05:55	2.69	29.3	32.842645	-117.128033	0	88
18/10/16	2:26:50 PM GMT-7	05:56	2.69	29.5	32.84276	-117.128037	0	88
18/10/16	2:26:51 PM GMT-7	05:57	2.7	29.8	32.842881	-117.128046	0	88
18/10/16	2:26:52 PM GMT-7	05:58	2.71	29.5	32.843002	-117.12805	0	89
18/10/16	2:26:53 PM GMT-7	05:59	2.72	28.8	32.843119	-117.128048	0	89
18/10/16	2:26:54 PM GMT-7	06:00	2.72	28.7	32.843228	-117.128044	0	90
18/10/16	2:26:55 PM GMT-7	06:01	2.73	26.3	32.843329	-117.128029	0	90
18/10/16	2:26:56 PM GMT-7	06:02	2.74	22	32.843415	-117.128021	0	90

Ruffin Road AM								
Date	Time	Elapsed time	Distance(mi)	Speed (mph)	Latitude	Longitude	Accuracy (meters)	Altitude
18/10/16	2:27:57 PM GMT-7	00:00	0	5.7	32.843605	-117.128203	0	88
18/10/16	2:27:58 PM GMT-7	00:01	0	4.9	32.843593	-117.128184	0	88
18/10/16	2:27:59 PM GMT-7	00:02	0	7.4	32.843574	-117.128158	0	89
18/10/16	2:28:00 PM GMT-7	00:03	0.01	10.5	32.843534	-117.128139	0	89
18/10/16	2:28:01 PM GMT-7	00:04	0.01	13.2	32.843481	-117.128127	0	89
18/10/16	2:28:02 PM GMT-7	00:05	0.01	15.3	32.84342	-117.128124	0	89
18/10/16	2:28:03 PM GMT-7	00:06	0.02	14.6	32.843359	-117.128133	0	89
18/10/16	2:28:04 PM GMT-7	00:07	0.02	13.8	32.843305	-117.128138	0	89
18/10/16	2:28:05 PM GMT-7	00:08	0.02	11.4	32.843259	-117.128144	0	89
18/10/16	2:28:06 PM GMT-7	00:09	0.02	7.8	32.843233	-117.128145	0	89
18/10/16	2:28:07 PM GMT-7	00:10	0.02	5.2	32.843224	-117.128146	0	87
18/10/16	2:28:08 PM GMT-7	00:11	0.02	2.3	32.843227	-117.128151	0	88
18/10/16	2:28:09 PM GMT-7	00:12	0.02	0	32.843234	-117.128153	0	88
18/10/16	2:30:01 PM GMT-7	02:04	0.43	27.2	32.837431	-117.126953	0	78
18/10/16	2:30:03 PM GMT-7	02:05	0.44	30	32.837298	-117.126927	0	79
18/10/16	2:30:03 PM GMT-7	02:06	0.45	31.8	32.837155	-117.126902	0	81
18/10/16	2:30:04 PM GMT-7	02:07	0.46	34.5	32.837021	-117.126884	0	79
18/10/16	2:30:06 PM GMT-7	02:08	0.47	35.8	32.836869	-117.126866	0	81
18/10/16	2:30:07 PM GMT-7	02:10	0.49	38	32.836541	-117.12685	0	82
18/10/16	2:30:09 PM GMT-7	02:11	0.5	39.5	32.836359	-117.12685	0	84
18/10/16	2:30:09 PM GMT-7	02:12	0.51	39.9	32.836192	-117.126836	0	84
18/10/16	2:30:10 PM GMT-7	02:13	0.53	40.8	32.836017	-117.126836	0	83
18/10/16	2:30:11 PM GMT-7	02:14	0.54	40.6	32.835847	-117.126838	0	83
18/10/16	2:30:12 PM GMT-7	02:15	0.55	40.4	32.835684	-117.126842	0	83
18/10/16	2:30:14 PM GMT-7	02:16	0.56	40.1	32.835518	-117.126845	0	84
18/10/16	2:30:14 PM GMT-7	02:17	0.57	40.8	32.835339	-117.126841	0	84
18/10/16	2:30:15 PM GMT-7	02:18	0.58	42.6	32.835145	-117.126836	0	85
18/10/16	2:30:16 PM GMT-7	02:19	0.6	43.5	32.834967	-117.126837	0	85
18/10/16	2:30:17 PM GMT-7	02:20	0.61	43.4	32.834793	-117.126831	0	84
18/10/16	2:30:18 PM GMT-7	02:21	0.62	44.5	32.834618	-117.126814	0	83
18/10/16	2:30:27 PM GMT-7	02:29	0.72	43.9	32.833177	-117.126836	0	79
18/10/16	2:30:27 PM GMT-7	02:30	0.73	43	32.833001	-117.126833	0	79
18/10/16	2:30:28 PM GMT-7	02:31	0.74	42.2	32.832861	-117.126857	0	77
18/10/16	2:30:29 PM GMT-7	02:32	0.75	41.6	32.832673	-117.126843	0	78
18/10/16	2:30:30 PM GMT-7	02:33	0.76	41.4	32.832488	-117.126829	0	80
18/10/16	2:30:31 PM GMT-7	02:34	0.78	41.4	32.832316	-117.126828	0	80
18/10/16	2:30:32 PM GMT-7	02:35	0.79	41.9	32.83214	-117.126813	0	80
18/10/16	2:30:33 PM GMT-7	02:36	0.8	41.1	32.831969	-117.126803	0	81
18/10/16	2:30:34 PM GMT-7	02:37	0.81	41	32.831801	-117.126797	0	81
18/10/16	2:30:36 PM GMT-7	02:38	0.82	39.4	32.831632	-117.12678	0	82
18/10/16	2:30:37 PM GMT-7	02:39	0.83	38.8	32.83149	-117.12678	0	82
18/10/16	2:31:20 PM GMT-7	03:23	1.01	4.6	32.828886	-117.126768	0	93
18/10/16	2:31:21 PM GMT-7	03:24	1.01	7.2	32.828873	-117.126769	0	93
18/10/16	2:31:22 PM GMT-7	03:25	1.01	12.1	32.828817	-117.126772	0	92

Ruffin Road AM								
Date	Time	Elapsed time	Distance(mi)	Speed (mph)	Latitude	Longitude	Accuracy (meters)	Altitude
18/10/16	2:31:23 PM GMT-7	03:26	1.02	15.5	32.828747	-117.126791	0	92
18/10/16	2:31:24 PM GMT-7	03:27	1.02	20.3	32.828649	-117.126778	0	91
18/10/16	2:31:25 PM GMT-7	03:28	1.03	23.9	32.828539	-117.126777	0	91
18/10/16	2:31:26 PM GMT-7	03:29	1.04	25.6	32.828438	-117.126793	0	89
18/10/16	2:31:27 PM GMT-7	03:30	1.05	28.9	32.828298	-117.12679	0	89
18/10/16	2:31:28 PM GMT-7	03:31	1.06	32	32.828167	-117.126805	0	88
18/10/16	2:31:29 PM GMT-7	03:32	1.07	33.3	32.828031	-117.126832	0	89
18/10/16	2:31:31 PM GMT-7	03:33	1.08	35.1	32.82789	-117.126851	0	89
18/10/16	2:31:31 PM GMT-7	03:34	1.09	37.4	32.827739	-117.126878	0	89
18/10/16	2:31:32 PM GMT-7	03:35	1.1	39.5	32.827558	-117.126894	0	88
18/10/16	2:31:33 PM GMT-7	03:36	1.11	39.7	32.827411	-117.126936	0	88
18/10/16	2:31:34 PM GMT-7	03:37	1.12	40	32.827247	-117.126985	0	88
18/10/16	2:31:35 PM GMT-7	03:38	1.13	40	32.8271	-117.127051	0	88
18/10/16	2:31:36 PM GMT-7	03:39	1.14	40.9	32.826933	-117.127096	0	88
18/10/16	2:31:37 PM GMT-7	03:40	1.15	41	32.826791	-117.127172	0	88
18/10/16	2:31:38 PM GMT-7	03:41	1.16	41.3	32.826635	-117.12722	0	87
18/10/16	2:31:39 PM GMT-7	03:42	1.17	43.1	32.826465	-117.127272	0	87
18/10/16	2:31:40 PM GMT-7	03:43	1.19	42.5	32.826297	-117.127318	0	88
18/10/16	2:31:41 PM GMT-7	03:44	1.2	43	32.826134	-117.127386	0	87
18/10/16	2:31:42 PM GMT-7	03:45	1.21	43.1	32.825959	-117.127446	0	87
18/10/16	2:31:43 PM GMT-7	03:46	1.22	42.6	32.825792	-117.127498	0	87
18/10/16	2:31:50 PM GMT-7	03:53	1.3	40.2	32.824678	-117.12759	0	86
18/10/16	2:31:52 PM GMT-7	03:55	1.32	40	32.824292	-117.127573	0	89
18/10/16	2:31:53 PM GMT-7	03:56	1.33	39.5	32.824142	-117.127574	0	87
18/10/16	2:31:54 PM GMT-7	03:57	1.35	40.5	32.823969	-117.127552	0	85
18/10/16	2:31:55 PM GMT-7	03:58	1.36	38.4	32.823817	-117.12754	0	86
18/10/16	2:31:58 PM GMT-7	04:01	1.38	31.6	32.823435	-117.127548	0	85
18/10/16	2:31:59 PM GMT-7	04:02	1.39	28.8	32.823327	-117.127524	0	85
18/10/16	2:32:00 PM GMT-7	04:03	1.4	24.7	32.823253	-117.127572	0	84
18/10/16	2:32:01 PM GMT-7	04:04	1.4	19.2	32.823188	-117.127567	0	83
18/10/16	2:32:02 PM GMT-7	04:05	1.4	15.5	32.823133	-117.127566	0	82
18/10/16	2:32:03 PM GMT-7	04:06	1.41	11.2	32.823089	-117.127564	0	82
18/10/16	2:32:04 PM GMT-7	04:07	1.41	7.3	32.823063	-117.127569	0	85
18/10/16	2:32:05 PM GMT-7	04:08	1.41	5	32.823036	-117.127562	0	85
18/10/16	2:32:06 PM GMT-7	04:09	1.41	2.5	32.823029	-117.127564	0	86
18/10/16	2:32:07 PM GMT-7	04:10	1.41	0.2	32.823034	-117.127559	0	86
18/10/16	2:32:08 PM GMT-7	04:11	1.41	0.9	32.823047	-117.12755	0	88
18/10/16	2:32:09 PM GMT-7	04:12	1.41	0.5	32.823049	-117.127545	0	87
18/10/16	2:32:10 PM GMT-7	04:13	1.41	0	32.823043	-117.127544	0	88
18/10/16	2:32:39 PM GMT-7	04:42	1.41	8.8	32.823036	-117.127533	0	91
18/10/16	2:32:40 PM GMT-7	04:43	1.42	12.2	32.822944	-117.127553	0	89
18/10/16	2:32:41 PM GMT-7	04:44	1.42	16.3	32.82283	-117.127518	0	88
18/10/16	2:32:42 PM GMT-7	04:45	1.43	19	32.822747	-117.127519	0	89
18/10/16	2:32:43 PM GMT-7	04:46	1.44	22.4	32.822642	-117.127511	0	91

Ruffin Road AM								
Date	Time	Elapsed time	Distance(mi)	Speed (mph)	Latitude	Longitude	Accuracy (meters)	Altitude
18/10/16	2:32:44 PM GMT-7	04:47	1.44	23.2	32.822531	-117.127504	0	92
18/10/16	2:32:45 PM GMT-7	04:48	1.45	23.3	32.822435	-117.127513	0	93
18/10/16	2:32:46 PM GMT-7	04:49	1.46	23.3	32.822343	-117.127554	0	97
18/10/16	2:32:48 PM GMT-7	04:51	1.47	27.1	32.822117	-117.127552	0	97
18/10/16	2:32:49 PM GMT-7	04:52	1.48	29.4	32.821995	-117.127547	0	98
18/10/16	2:32:50 PM GMT-7	04:53	1.49	30.8	32.821853	-117.127554	0	97
18/10/16	2:32:51 PM GMT-7	04:54	1.5	33.3	32.821695	-117.127561	0	95
18/10/16	2:32:53 PM GMT-7	04:56	1.52	34.6	32.821436	-117.12758	0	95
18/10/16	2:33:36 PM GMT-7	05:39	1.99	45.3	32.81573	-117.123028	0	82
18/10/16	2:33:38 PM GMT-7	05:40	2.01	45.1	32.815577	-117.122874	0	83
18/10/16	2:33:38 PM GMT-7	05:41	2.02	45.6	32.815435	-117.122744	0	83
18/10/16	2:33:39 PM GMT-7	05:42	2.03	45.4	32.815299	-117.122605	0	84
18/10/16	2:33:43 PM GMT-7	05:46	2.08	46	32.814752	-117.122082	0	85
18/10/16	2:33:44 PM GMT-7	05:47	2.09	46.2	32.814607	-117.121962	0	85
18/10/16	2:33:45 PM GMT-7	05:48	2.1	45.3	32.814482	-117.121838	0	87
18/10/16	2:33:46 PM GMT-7	05:49	2.11	46.2	32.81432	-117.121697	0	87
18/10/16	2:33:49 PM GMT-7	05:52	2.15	46	32.81389	-117.121332	0	86
18/10/16	2:33:50 PM GMT-7	05:53	2.16	47.2	32.813724	-117.121208	0	84
18/10/16	2:33:51 PM GMT-7	05:54	2.18	47.6	32.81355	-117.12107	0	84
18/10/16	2:33:53 PM GMT-7	05:55	2.19	48.3	32.813362	-117.120919	0	86
18/10/16	2:33:53 PM GMT-7	05:56	2.2	44.5	32.813245	-117.12088	0	84
18/10/16	2:34:02 PM GMT-7	06:05	2.31	45.9	32.811815	-117.120147	0	74
18/10/16	2:34:10 PM GMT-7	06:13	2.41	43.3	32.810351	-117.119631	0	67
18/10/16	2:34:11 PM GMT-7	06:14	2.43	42.9	32.810167	-117.119574	0	66
18/10/16	2:34:19 PM GMT-7	06:22	2.5	26.1	32.809186	-117.119224	0	65
18/10/16	2:34:20 PM GMT-7	06:23	2.5	25.2	32.809124	-117.119225	0	63
18/10/16	2:34:21 PM GMT-7	06:24	2.51	24.6	32.809025	-117.11926	0	60
18/10/16	2:34:22 PM GMT-7	06:25	2.51	24.5	32.808941	-117.119246	0	60
18/10/16	2:34:23 PM GMT-7	06:26	2.52	26.9	32.808823	-117.119211	0	60
18/10/16	2:34:24 PM GMT-7	06:27	2.53	27.9	32.808732	-117.119188	0	60
18/10/16	2:34:25 PM GMT-7	06:28	2.54	28.8	32.808621	-117.11914	0	60
18/10/16	2:34:26 PM GMT-7	06:29	2.54	29.5	32.808509	-117.119101	0	60
18/10/16	2:34:27 PM GMT-7	06:30	2.55	30.3	32.808399	-117.11906	0	59
18/10/16	2:34:28 PM GMT-7	06:31	2.56	30.5	32.808277	-117.119015	0	61
18/10/16	2:34:29 PM GMT-7	06:32	2.57	30.4	32.808165	-117.118966	0	61
18/10/16	2:34:30 PM GMT-7	06:33	2.57	30	32.80805	-117.118912	0	62
18/10/16	2:34:31 PM GMT-7	06:34	2.58	30.3	32.807926	-117.118857	0	61
18/10/16	2:34:32 PM GMT-7	06:35	2.59	31.3	32.807809	-117.118803	0	62
18/10/16	2:34:33 PM GMT-7	06:36	2.6	32.5	32.807685	-117.118741	0	62
18/10/16	2:34:34 PM GMT-7	06:37	2.61	30.9	32.807584	-117.118672	0	62
18/10/16	2:34:35 PM GMT-7	06:38	2.62	29.6	32.807469	-117.118627	0	61
18/10/16	2:34:36 PM GMT-7	06:39	2.62	26.8	32.80737	-117.118582	0	62
18/10/16	2:34:37 PM GMT-7	06:40	2.63	21.4	32.807294	-117.118549	0	60
18/10/16	2:34:38 PM GMT-7	06:41	2.63	18	32.807218	-117.118518	0	60

Ruffin Road AM								
Date	Time	Elapsed time	Distance(mi)	Speed (mph)	Latitude	Longitude	Accuracy (meters)	Altitude
18/10/16	2:34:39 PM GMT-7	06:42	2.64	14.1	32.807157	-117.118489	0	60
18/10/16	2:34:40 PM GMT-7	06:43	2.64	9.5	32.807137	-117.118489	0	61
18/10/16	2:34:41 PM GMT-7	06:44	2.64	2.8	32.807146	-117.118496	0	61
18/10/16	2:34:42 PM GMT-7	06:45	2.64	1.3	32.807139	-117.11849	0	61
18/10/16	2:34:43 PM GMT-7	06:46	2.64	0.5	32.807131	-117.118482	0	60
18/10/16	2:34:44 PM GMT-7	06:47	2.64	0.4	32.807134	-117.118496	0	60
18/10/16	2:34:45 PM GMT-7	06:48	2.64	0.4	32.807142	-117.118515	0	59
18/10/16	2:34:46 PM GMT-7	06:49	2.64	0	32.80713	-117.118502	0	60
18/10/16	2:34:56 PM GMT-7	06:59	2.64	2.5	32.807094	-117.118459	0	63
18/10/16	2:34:57 PM GMT-7	06:60	2.65	8	32.80712	-117.118408	0	62
18/10/16	2:34:58 PM GMT-7	07:01	2.65	7.4	32.807132	-117.118373	0	62
18/10/16	2:34:59 PM GMT-7	07:02	2.65	11.1	32.807207	-117.118393	0	60
18/10/16	2:35:00 PM GMT-7	07:03	2.66	13.2	32.807257	-117.118413	0	61
18/10/16	2:35:01 PM GMT-7	07:04	2.66	19.3	32.807342	-117.118438	0	60
18/10/16	2:35:02 PM GMT-7	07:05	2.67	22.5	32.807437	-117.118494	0	58
18/10/16	2:35:03 PM GMT-7	07:06	2.68	23.7	32.807534	-117.118524	0	58
18/10/16	2:35:04 PM GMT-7	07:07	2.68	26.4	32.807635	-117.118558	0	58
18/10/16	2:35:05 PM GMT-7	07:08	2.69	27.6	32.807741	-117.118611	0	58
18/10/16	2:35:07 PM GMT-7	07:09	2.7	29.1	32.807853	-117.118668	0	56
18/10/16	2:35:07 PM GMT-7	07:10	2.71	29.7	32.807966	-117.118726	0	56
18/10/16	2:35:08 PM GMT-7	07:11	2.72	29.8	32.808086	-117.118772	0	56
18/10/16	2:35:09 PM GMT-7	07:12	2.72	27.2	32.808185	-117.118824	0	56
18/10/16	2:35:10 PM GMT-7	07:13	2.73	24.4	32.808282	-117.118866	0	55
18/10/16	2:35:11 PM GMT-7	07:14	2.73	19.6	32.808355	-117.118899	0	55
18/10/16	2:35:13 PM GMT-7	07:15	2.74	13.6	32.808405	-117.118917	0	54
18/10/16	2:35:13 PM GMT-7	07:16	2.74	11.6	32.808468	-117.118936	0	55
18/10/16	2:35:14 PM GMT-7	07:17	2.74	3.6	32.808465	-117.118928	0	56
18/10/16	2:35:15 PM GMT-7	07:18	2.74	1.1	32.808467	-117.11892	0	56
18/10/16	2:35:16 PM GMT-7	07:19	2.74	0.8	32.80847	-117.118919	0	54
18/10/16	2:35:17 PM GMT-7	07:20	2.74	0.2	32.808472	-117.118915	0	55
18/10/16	2:35:18 PM GMT-7	07:21	2.74	0	32.808475	-117.118921	0	55
18/10/16	2:35:19 PM GMT-7	07:22	2.74	0	32.808465	-117.118917	0	55
18/10/16	2:36:08 PM GMT-7	08:11	2.74	4.7	32.808433	-117.118899	0	54
18/10/16	2:36:10 PM GMT-7	08:12	2.75	10.3	32.808529	-117.119009	0	55
18/10/16	2:36:10 PM GMT-7	08:13	2.76	12.8	32.808604	-117.118989	0	54
18/10/16	2:36:11 PM GMT-7	08:14	2.76	16.6	32.808688	-117.119019	0	55
18/10/16	2:36:12 PM GMT-7	08:15	2.77	20	32.808774	-117.119031	0	58
18/10/16	2:36:13 PM GMT-7	08:16	2.78	27.6	32.808905	-117.119079	0	56
18/10/16	2:36:14 PM GMT-7	08:17	2.79	28.7	32.80903	-117.119108	0	56
18/10/16	2:36:15 PM GMT-7	08:18	2.79	28.8	32.80914	-117.119147	0	57
18/10/16	2:36:20 PM GMT-7	08:23	2.84	37.3	32.809828	-117.119286	0	58
18/10/16	2:36:21 PM GMT-7	08:24	2.85	37.4	32.809958	-117.119337	0	57
18/10/16	2:36:22 PM GMT-7	08:25	2.86	37.7	32.810113	-117.119387	0	58
18/10/16	2:36:23 PM GMT-7	08:26	2.87	38.2	32.81026	-117.119435	0	57

Ruffin Road AM								
Date	Time	Elapsed time	Distance(mi)	Speed (mph)	Latitude	Longitude	Accuracy (meters)	Altitude
18/10/16	2:36:24 PM GMT-7	08:27	2.88	39.4	32.810412	-117.119473	0	56
18/10/16	2:36:25 PM GMT-7	08:28	2.89	40.1	32.810579	-117.119523	0	59
18/10/16	2:36:26 PM GMT-7	08:29	2.91	40.7	32.810747	-117.119577	0	59
18/10/16	2:36:27 PM GMT-7	08:30	2.92	41.6	32.81091	-117.11964	0	61
18/10/16	2:36:28 PM GMT-7	08:31	2.93	42.3	32.811083	-117.119688	0	63
18/10/16	2:36:29 PM GMT-7	08:32	2.94	42.1	32.811246	-117.119743	0	65
18/10/16	2:36:30 PM GMT-7	08:33	2.95	43.1	32.811403	-117.119804	0	67
18/10/16	2:36:31 PM GMT-7	08:34	2.96	43.7	32.811572	-117.119871	0	66
18/10/16	2:36:32 PM GMT-7	08:35	2.98	44.1	32.811745	-117.119945	0	66
18/10/16	2:36:33 PM GMT-7	08:36	2.99	44.4	32.811914	-117.120019	0	67
18/10/16	2:36:34 PM GMT-7	08:37	3	44.8	32.812067	-117.12011	0	68
18/10/16	2:36:36 PM GMT-7	08:38	3.01	45.9	32.812235	-117.120204	0	70
18/10/16	2:36:36 PM GMT-7	08:39	3.03	45.9	32.812404	-117.120286	0	71
18/10/16	2:36:37 PM GMT-7	08:40	3.04	46.7	32.81258	-117.12038	0	71
18/10/16	2:36:39 PM GMT-7	08:42	3.07	48	32.812937	-117.120602	0	74
18/10/16	2:36:40 PM GMT-7	08:43	3.08	46.9	32.813113	-117.120705	0	71
18/10/16	2:36:41 PM GMT-7	08:44	3.09	47.4	32.813299	-117.120818	0	72
18/10/16	2:36:42 PM GMT-7	08:45	3.1	47.8	32.813436	-117.120941	0	73
18/10/16	2:36:43 PM GMT-7	08:46	3.12	48.5	32.813606	-117.121053	0	76
18/10/16	2:36:44 PM GMT-7	08:47	3.13	47.9	32.813776	-117.121178	0	78
18/10/16	2:36:46 PM GMT-7	08:48	3.14	48.1	32.813942	-117.121293	0	78
18/10/16	2:36:46 PM GMT-7	08:49	3.16	48	32.814095	-117.121426	0	79
18/10/16	2:36:48 PM GMT-7	08:51	3.18	47.2	32.814393	-117.121702	0	81
18/10/16	2:36:50 PM GMT-7	08:52	3.2	45.8	32.814538	-117.121829	0	81
18/10/16	2:36:50 PM GMT-7	08:53	3.21	45.1	32.814668	-117.121945	0	81
18/10/16	2:36:51 PM GMT-7	08:54	3.22	43.2	32.814808	-117.122063	0	81
18/10/16	2:36:52 PM GMT-7	08:55	3.23	43.5	32.814946	-117.122202	0	82
18/10/16	2:36:53 PM GMT-7	08:56	3.24	42.3	32.81508	-117.122325	0	82
18/10/16	2:36:54 PM GMT-7	08:57	3.25	42.2	32.815215	-117.122443	0	82
18/10/16	2:36:55 PM GMT-7	08:58	3.26	40.1	32.81535	-117.122568	0	82
18/10/16	2:36:56 PM GMT-7	08:59	3.27	39.9	32.815476	-117.122681	0	83
18/10/16	2:36:57 PM GMT-7	09:00	3.29	42	32.815626	-117.122813	0	83
18/10/16	2:36:58 PM GMT-7	09:01	3.3	43.2	32.81578	-117.122931	0	84
18/10/16	2:37:13 PM GMT-7	09:16	3.49	42.9	32.817927	-117.124942	0	89
18/10/16	2:37:14 PM GMT-7	09:17	3.5	42.4	32.818065	-117.125066	0	89
18/10/16	2:37:15 PM GMT-7	09:18	3.51	42	32.818195	-117.125196	0	90
18/10/16	2:37:16 PM GMT-7	09:19	3.52	41.7	32.818317	-117.125319	0	91
18/10/16	2:37:23 PM GMT-7	09:26	3.6	43	32.819225	-117.126217	0	89
18/10/16	2:37:24 PM GMT-7	09:27	3.61	42.9	32.819347	-117.126341	0	91
18/10/16	2:37:25 PM GMT-7	09:28	3.62	42.6	32.819465	-117.126446	0	89
18/10/16	2:37:26 PM GMT-7	09:29	3.64	42.8	32.819608	-117.126559	0	87
18/10/16	2:37:27 PM GMT-7	09:30	3.65	43.5	32.819773	-117.126691	0	86
18/10/16	2:37:28 PM GMT-7	09:31	3.66	42.8	32.81992	-117.126824	0	86
18/10/16	2:37:29 PM GMT-7	09:32	3.67	41.9	32.820067	-117.126937	0	85

Ruffin Road AM								
Date	Time	Elapsed time	Distance(mi)	Speed (mph)	Latitude	Longitude	Accuracy (meters)	Altitude
18/10/16	2:37:30 PM GMT-7	09:33	3.68	40.6	32.820194	-117.127027	0	84
18/10/16	2:37:31 PM GMT-7	09:34	3.69	40.7	32.820342	-117.127117	0	84
18/10/16	2:37:32 PM GMT-7	09:35	3.71	40.4	32.820495	-117.127199	0	84
18/10/16	2:37:33 PM GMT-7	09:36	3.72	40.3	32.820656	-117.127279	0	85
18/10/16	2:37:34 PM GMT-7	09:37	3.73	39.9	32.820794	-117.127346	0	86
18/10/16	2:37:35 PM GMT-7	09:38	3.74	38.2	32.820931	-117.127377	0	88
18/10/16	2:37:37 PM GMT-7	09:40	3.76	36.6	32.821232	-117.127424	0	89
18/10/16	2:37:38 PM GMT-7	09:41	3.77	36.3	32.821365	-117.127437	0	88
18/10/16	2:37:39 PM GMT-7	09:42	3.77	35.4	32.821507	-117.127454	0	89
18/10/16	2:37:40 PM GMT-7	09:43	3.78	35.2	32.821656	-117.127461	0	89
18/10/16	2:37:41 PM GMT-7	09:44	3.79	28.5	32.821751	-117.127457	0	89
18/10/16	2:37:42 PM GMT-7	09:45	3.8	24.4	32.821831	-117.127457	0	89
18/10/16	2:37:43 PM GMT-7	09:46	3.8	20.2	32.821911	-117.127473	0	88
18/10/16	2:37:44 PM GMT-7	09:47	3.8	16.4	32.821956	-117.127467	0	89
18/10/16	2:37:45 PM GMT-7	09:48	3.81	13.6	32.822005	-117.127467	0	91
18/10/16	2:37:46 PM GMT-7	09:49	3.81	6.3	32.821982	-117.127461	0	91
18/10/16	2:37:47 PM GMT-7	09:50	3.81	3.1	32.821999	-117.127479	0	91
18/10/16	2:37:48 PM GMT-7	09:51	3.81	1.9	32.822003	-117.127481	0	92
18/10/16	2:37:49 PM GMT-7	09:52	3.81	1.5	32.822	-117.127485	0	92
18/10/16	2:37:50 PM GMT-7	09:53	3.81	0	32.821984	-117.127481	0	93
18/10/16	2:38:33 PM GMT-7	10:36	3.81	6.9	32.822009	-117.127458	0	92
18/10/16	2:38:34 PM GMT-7	10:37	3.82	9.7	32.822071	-117.127468	0	90
18/10/16	2:38:35 PM GMT-7	10:38	3.82	14.4	32.822177	-117.127454	0	91
18/10/16	2:38:36 PM GMT-7	10:39	3.83	26.3	32.822342	-117.127449	0	90
18/10/16	2:38:37 PM GMT-7	10:40	3.84	28.5	32.822476	-117.127442	0	92
18/10/16	2:38:38 PM GMT-7	10:41	3.85	29.8	32.822608	-117.12743	0	94
18/10/16	2:38:39 PM GMT-7	10:42	3.86	30.1	32.822757	-117.127416	0	96
18/10/16	2:38:40 PM GMT-7	10:43	3.87	32	32.822898	-117.127405	0	98
18/10/16	2:38:41 PM GMT-7	10:44	3.88	32.8	32.823036	-117.12741	0	99
18/10/16	2:38:42 PM GMT-7	10:45	3.89	31.4	32.823157	-117.127403	0	100
18/10/16	2:38:43 PM GMT-7	10:46	3.9	32.2	32.823296	-117.127408	0	100
18/10/16	2:38:44 PM GMT-7	10:47	3.91	30.3	32.823423	-117.127399	0	101
18/10/16	2:38:45 PM GMT-7	10:48	3.91	29.4	32.82354	-117.127419	0	100
18/10/16	2:38:46 PM GMT-7	10:49	3.92	29.7	32.823662	-117.127418	0	99
18/10/16	2:38:47 PM GMT-7	10:50	3.93	31	32.823782	-117.127412	0	99
18/10/16	2:38:48 PM GMT-7	10:51	3.94	32.8	32.823941	-117.127454	0	99
18/10/16	2:38:49 PM GMT-7	10:52	3.95	33	32.824113	-117.127468	0	99
18/10/16	2:38:50 PM GMT-7	10:53	3.96	33	32.82424	-117.127464	0	99
18/10/16	2:38:51 PM GMT-7	10:54	3.97	33.8	32.824387	-117.127458	0	100
18/10/16	2:38:52 PM GMT-7	10:55	3.98	35.4	32.824534	-117.127458	0	99
18/10/16	2:38:53 PM GMT-7	10:56	3.99	36.7	32.82469	-117.12747	0	97
18/10/16	2:38:54 PM GMT-7	10:57	4	37.4	32.824849	-117.127467	0	96
18/10/16	2:38:55 PM GMT-7	10:58	4.01	38.5	32.825013	-117.127478	0	96
18/10/16	2:38:56 PM GMT-7	10:59	4.03	38.5	32.825166	-117.127447	0	96

Ruffin Road AM								
Date	Time	Elapsed time	Distance(mi)	Speed (mph)	Latitude	Longitude	Accuracy (meters)	Altitude
18/10/16	2:38:58 PM GMT-7	11:00	4.04	39.2	32.825323	-117.127395	0	97
18/10/16	2:38:58 PM GMT-7	11:01	4.05	39.9	32.825478	-117.127371	0	97
18/10/16	2:38:59 PM GMT-7	11:02	4.06	40.6	32.825638	-117.127327	0	99
18/10/16	2:39:00 PM GMT-7	11:03	4.07	40.7	32.825784	-117.1273	0	98
18/10/16	2:39:01 PM GMT-7	11:04	4.08	43.1	32.825977	-117.127241	0	98
18/10/16	2:39:02 PM GMT-7	11:05	4.09	44.4	32.826169	-117.12718	0	96
18/10/16	2:39:03 PM GMT-7	11:06	4.11	44.6	32.82636	-117.127138	0	95
18/10/16	2:39:04 PM GMT-7	11:07	4.12	43.5	32.82651	-117.127078	0	96
18/10/16	2:39:05 PM GMT-7	11:08	4.13	43.1	32.826675	-117.127017	0	98
18/10/16	2:39:06 PM GMT-7	11:09	4.14	42.6	32.826846	-117.126967	0	97
18/10/16	2:39:07 PM GMT-7	11:10	4.15	41.7	32.827007	-117.126916	0	97
18/10/16	2:39:08 PM GMT-7	11:11	4.16	41.4	32.82717	-117.126871	0	97
18/10/16	2:39:10 PM GMT-7	11:12	4.18	40.7	32.827341	-117.126832	0	98
18/10/16	2:39:11 PM GMT-7	11:13	4.19	38.8	32.827484	-117.126774	0	98
18/10/16	2:39:11 PM GMT-7	11:14	4.2	38.9	32.827644	-117.126732	0	99
18/10/16	2:39:12 PM GMT-7	11:15	4.21	37.6	32.827797	-117.126698	0	98
18/10/16	2:39:13 PM GMT-7	11:16	4.22	36.5	32.827942	-117.12666	0	99
18/10/16	2:39:14 PM GMT-7	11:17	4.23	36.1	32.828091	-117.126647	0	99
18/10/16	2:39:15 PM GMT-7	11:18	4.24	31.9	32.828208	-117.126646	0	96
18/10/16	2:39:16 PM GMT-7	11:19	4.24	28	32.828304	-117.126632	0	94
18/10/16	2:39:18 PM GMT-7	11:20	4.25	24.2	32.828383	-117.126645	0	91
18/10/16	2:39:18 PM GMT-7	11:21	4.25	21.2	32.828467	-117.126658	0	92
18/10/16	2:39:19 PM GMT-7	11:22	4.26	17.9	32.828542	-117.12668	0	90
18/10/16	2:39:20 PM GMT-7	11:23	4.26	11.5	32.828558	-117.126682	0	88
18/10/16	2:39:21 PM GMT-7	11:24	4.26	6.6	32.828547	-117.126679	0	87
18/10/16	2:39:22 PM GMT-7	11:25	4.26	3.1	32.828553	-117.126674	0	86
18/10/16	2:39:23 PM GMT-7	11:26	4.26	1.7	32.828548	-117.126668	0	86
18/10/16	2:39:25 PM GMT-7	11:27	4.26	0	32.828549	-117.126677	0	85
18/10/16	2:39:40 PM GMT-7	11:43	4.26	3.8	32.828561	-117.126673	0	87
18/10/16	2:39:41 PM GMT-7	11:44	4.26	7.6	32.828598	-117.126681	0	86
18/10/16	2:39:43 PM GMT-7	11:45	4.26	9.2	32.82864	-117.126668	0	88
18/10/16	2:39:43 PM GMT-7	11:46	4.27	16.2	32.828736	-117.126677	0	87
18/10/16	2:39:44 PM GMT-7	11:47	4.28	18.4	32.828833	-117.126659	0	87
18/10/16	2:39:46 PM GMT-7	11:48	4.28	24.2	32.828953	-117.126671	0	85
18/10/16	2:39:46 PM GMT-7	11:49	4.29	27.4	32.829093	-117.126674	0	85
18/10/16	2:39:47 PM GMT-7	11:50	4.3	29.1	32.829213	-117.12667	0	84
18/10/16	2:39:49 PM GMT-7	11:51	4.31	31.7	32.829369	-117.126671	0	84
18/10/16	2:39:50 PM GMT-7	11:52	4.32	30.5	32.829461	-117.126675	0	86
18/10/16	2:39:51 PM GMT-7	11:53	4.33	28.8	32.829564	-117.12667	0	88
18/10/16	2:39:52 PM GMT-7	11:54	4.34	33.1	32.829739	-117.126659	0	88
18/10/16	2:39:53 PM GMT-7	11:55	4.35	35.9	32.829917	-117.126641	0	88
18/10/16	2:39:53 PM GMT-7	11:56	4.36	35.1	32.830059	-117.126645	0	88
18/10/16	2:39:54 PM GMT-7	11:57	4.37	33.6	32.830161	-117.12661	0	88
18/10/16	2:39:56 PM GMT-7	11:58	4.38	33.4	32.830304	-117.126602	0	88

Ruffin Road AM								
Date	Time	Elapsed time	Distance(mi)	Speed (mph)	Latitude	Longitude	Accuracy (meters)	Altitude
18/10/16	2:39:57 PM GMT-7	11:59	4.39	33	32.830452	-117.126592	0	89
18/10/16	2:39:58 PM GMT-7	12:00	4.39	32.2	32.830584	-117.126592	0	88
18/10/16	2:39:59 PM GMT-7	12:01	4.4	32.8	32.830712	-117.126584	0	91
18/10/16	2:40:00 PM GMT-7	12:02	4.41	31.1	32.830826	-117.126593	0	90
18/10/16	2:40:01 PM GMT-7	12:03	4.42	28.5	32.830932	-117.126587	0	92
18/10/16	2:40:02 PM GMT-7	12:04	4.42	25.9	32.831029	-117.12659	0	93
18/10/16	2:40:03 PM GMT-7	12:05	4.43	21.5	32.831074	-117.126602	0	91
18/10/16	2:40:04 PM GMT-7	12:06	4.43	18.6	32.831141	-117.126606	0	93
18/10/16	2:40:05 PM GMT-7	12:07	4.43	14.4	32.831203	-117.126615	0	93
18/10/16	2:40:06 PM GMT-7	12:08	4.44	10.3	32.831231	-117.126613	0	93
18/10/16	2:40:07 PM GMT-7	12:09	4.44	2.3	32.831204	-117.126617	0	92
18/10/16	2:40:08 PM GMT-7	12:10	4.44	0	32.83119	-117.126617	0	94
18/10/16	2:40:16 PM GMT-7	12:18	4.44	6.5	32.831242	-117.126595	0	96
18/10/16	2:40:17 PM GMT-7	12:19	4.45	12.7	32.831307	-117.126596	0	94
18/10/16	2:40:18 PM GMT-7	12:20	4.45	17.6	32.831381	-117.126597	0	93
18/10/16	2:40:19 PM GMT-7	12:21	4.46	21.8	32.831474	-117.126592	0	92
18/10/16	2:40:20 PM GMT-7	12:22	4.46	23	32.831565	-117.126594	0	92
18/10/16	2:40:21 PM GMT-7	12:23	4.47	23.6	32.831663	-117.1266	0	91
18/10/16	2:40:22 PM GMT-7	12:24	4.48	22.2	32.831745	-117.126597	0	92
18/10/16	2:40:30 PM GMT-7	12:32	4.53	17.6	32.832568	-117.12661	0	87
18/10/16	2:40:57 PM GMT-7	12:59	4.81	42.8	32.836555	-117.126643	0	83
18/10/16	2:40:58 PM GMT-7	13:00	4.82	42.9	32.836751	-117.126662	0	82
18/10/16	2:40:59 PM GMT-7	13:01	4.83	43.2	32.836933	-117.126671	0	83
18/10/16	2:41:00 PM GMT-7	13:02	4.85	43.9	32.837127	-117.126698	0	84
18/10/16	2:41:01 PM GMT-7	13:03	4.86	43.4	32.837292	-117.126735	0	85
18/10/16	2:41:02 PM GMT-7	13:04	4.87	43.4	32.837464	-117.126756	0	85
18/10/16	2:41:03 PM GMT-7	13:05	4.88	44.2	32.83764	-117.126769	0	85
18/10/16	2:41:04 PM GMT-7	13:06	4.89	43.6	32.837811	-117.12686	0	85
18/10/16	2:41:05 PM GMT-7	13:07	4.9	43.2	32.837978	-117.126886	0	84
18/10/16	2:41:07 PM GMT-7	13:09	4.93	44.2	32.83832	-117.126998	0	84
18/10/16	2:41:23 PM GMT-7	13:25	5.1	33.9	32.840714	-117.127963	0	86
18/10/16	2:41:24 PM GMT-7	13:26	5.11	34.2	32.840858	-117.12799	0	87
18/10/16	2:41:25 PM GMT-7	13:27	5.12	33.9	32.841003	-117.127992	0	86
18/10/16	2:41:26 PM GMT-7	13:28	5.13	32.1	32.841116	-117.128005	0	85
18/10/16	2:41:27 PM GMT-7	13:29	5.14	30.3	32.841224	-117.127988	0	87
18/10/16	2:41:28 PM GMT-7	13:30	5.15	30	32.841353	-117.128	0	86
18/10/16	2:41:29 PM GMT-7	13:31	5.15	29.2	32.841467	-117.128005	0	87
18/10/16	2:41:30 PM GMT-7	13:32	5.16	28.5	32.841585	-117.127997	0	88
18/10/16	2:41:31 PM GMT-7	13:33	5.17	27.2	32.841687	-117.127996	0	88
18/10/16	2:41:32 PM GMT-7	13:34	5.18	27.6	32.841794	-117.127995	0	90
18/10/16	2:41:33 PM GMT-7	13:35	5.18	29.4	32.841909	-117.128001	0	89
18/10/16	2:41:34 PM GMT-7	13:36	5.19	29.7	32.842038	-117.128018	0	87
18/10/16	2:41:35 PM GMT-7	13:37	5.2	28.8	32.842166	-117.128025	0	86
18/10/16	2:41:36 PM GMT-7	13:38	5.21	26	32.842264	-117.128022	0	87

Ruffin Road AM

Date	Time	Elapsed time	Distance(mi)	Speed (mph)	Latitude	Longitude	Accuracy (meters)	Altitude
18/10/16	2:41:37 PM GMT-7	13:39	5.21	24.3	32.842366	-117.128038	0	86
18/10/16	2:41:38 PM GMT-7	13:40	5.22	20.5	32.842444	-117.128053	0	85
18/10/16	2:41:39 PM GMT-7	13:41	5.22	17.2	32.842496	-117.128055	0	85
18/10/16	2:41:40 PM GMT-7	13:42	5.22	15.2	32.842542	-117.128044	0	85
18/10/16	2:41:41 PM GMT-7	13:43	5.23	16.5	32.8426	-117.128037	0	86
18/10/16	2:41:42 PM GMT-7	13:44	5.23	17.8	32.842685	-117.128058	0	85
18/10/16	2:41:43 PM GMT-7	13:45	5.24	20.6	32.842787	-117.128064	0	86
18/10/16	2:41:44 PM GMT-7	13:46	5.25	23.4	32.842885	-117.128059	0	87
18/10/16	2:41:45 PM GMT-7	13:47	5.25	23.3	32.842969	-117.128056	0	90
18/10/16	2:41:48 PM GMT-7	13:50	5.27	26.3	32.843293	-117.128019	0	91
18/10/16	2:41:49 PM GMT-7	13:51	5.28	23.1	32.843373	-117.127997	0	92
18/10/16	2:41:50 PM GMT-7	13:52	5.29	19.8	32.843456	-117.127991	0	94
18/10/16	2:41:51 PM GMT-7	13:53	5.29	17.6	32.843523	-117.127995	0	96
18/10/16	2:41:52 PM GMT-7	13:54	5.29	13	32.843566	-117.127996	0	94
18/10/16	2:41:53 PM GMT-7	13:55	5.29	7.6	32.843576	-117.127992	0	95
18/10/16	2:41:54 PM GMT-7	13:56	5.3	2.9	32.84355	-117.128006	0	95
18/10/16	2:41:55 PM GMT-7	13:57	5.3	1.9	32.843554	-117.128011	0	95
18/10/16	2:41:56 PM GMT-7	13:58	5.3	1	32.843554	-117.128012	0	94
18/10/16	2:41:57 PM GMT-7	13:59	5.3	0	32.843548	-117.127987	0	94

Ruffin Road AM								
Date	Time	Elapsed time	Distance(mi)	Speed (mph)	Latitude	Longitude	Accuracy (meters)	Altitude
18/10/16	2:42:27 PM GMT-7	00:00	0	22.6	32.843254	-117.128141	0	93
18/10/16	2:42:28 PM GMT-7	00:01	0.01	23.9	32.843158	-117.128158	0	93
18/10/16	2:42:29 PM GMT-7	00:02	0.01	26.2	32.84305	-117.128164	0	93
18/10/16	2:42:30 PM GMT-7	00:03	0.02	28.3	32.84294	-117.128168	0	92
18/10/16	2:42:31 PM GMT-7	00:04	0.03	30.3	32.842825	-117.128164	0	90
18/10/16	2:42:32 PM GMT-7	00:05	0.04	31.6	32.842694	-117.128163	0	90
18/10/16	2:42:33 PM GMT-7	00:06	0.05	32.9	32.842553	-117.128158	0	91
18/10/16	2:42:34 PM GMT-7	00:07	0.06	33.5	32.842416	-117.128139	0	90
18/10/16	2:42:35 PM GMT-7	00:08	0.07	34.3	32.842271	-117.128122	0	90
18/10/16	2:42:36 PM GMT-7	00:09	0.08	35.1	32.842135	-117.128106	0	89
18/10/16	2:42:37 PM GMT-7	00:10	0.09	35.4	32.84199	-117.128093	0	89
18/10/16	2:42:38 PM GMT-7	00:11	0.1	34.3	32.841844	-117.128065	0	89
18/10/16	2:42:39 PM GMT-7	00:12	0.1	33	32.841705	-117.128054	0	88
18/10/16	2:42:40 PM GMT-7	00:13	0.11	31	32.841586	-117.128044	0	89
18/10/16	2:42:41 PM GMT-7	00:14	0.12	28.7	32.84147	-117.128024	0	88
18/10/16	2:42:42 PM GMT-7	00:15	0.13	24.5	32.841376	-117.128013	0	88
18/10/16	2:42:43 PM GMT-7	00:16	0.13	21	32.84129	-117.128005	0	88
18/10/16	2:42:44 PM GMT-7	00:17	0.14	17.1	32.841222	-117.128005	0	87
18/10/16	2:42:45 PM GMT-7	00:18	0.14	12.7	32.841174	-117.128005	0	87
18/10/16	2:42:46 PM GMT-7	00:19	0.14	8.1	32.841146	-117.128001	0	87
18/10/16	2:42:47 PM GMT-7	00:20	0.14	4.9	32.841126	-117.127997	0	87
18/10/16	2:42:48 PM GMT-7	00:21	0.14	3.4	32.841117	-117.127996	0	88
18/10/16	2:42:49 PM GMT-7	00:22	0.14	2.4	32.84111	-117.127997	0	87
18/10/16	2:42:50 PM GMT-7	00:23	0.14	0.6	32.841108	-117.127989	0	88
18/10/16	2:42:51 PM GMT-7	00:24	0.14	0	32.841108	-117.127983	0	89
18/10/16	2:42:57 PM GMT-7	00:30	0.14	2.9	32.841088	-117.127981	0	89
18/10/16	2:42:58 PM GMT-7	00:31	0.15	4.5	32.84107	-117.127981	0	89
18/10/16	2:42:59 PM GMT-7	00:32	0.15	11.5	32.841018	-117.127973	0	89
18/10/16	2:43:00 PM GMT-7	00:33	0.15	14.7	32.840968	-117.127978	0	89
18/10/16	2:43:01 PM GMT-7	00:34	0.16	18.8	32.840892	-117.127967	0	89
18/10/16	2:43:03 PM GMT-7	00:35	0.16	21.7	32.840804	-117.127961	0	88
18/10/16	2:43:03 PM GMT-7	00:36	0.17	22.8	32.840707	-117.127952	0	88
18/10/16	2:43:04 PM GMT-7	00:37	0.18	23.1	32.840606	-117.127941	0	87
18/10/16	2:43:05 PM GMT-7	00:38	0.18	23	32.840518	-117.127925	0	85
18/10/16	2:43:06 PM GMT-7	00:39	0.19	22.7	32.84043	-117.127906	0	85
18/10/16	2:43:07 PM GMT-7	00:40	0.19	20.2	32.84036	-117.12791	0	86
18/10/16	2:43:08 PM GMT-7	00:41	0.2	22.2	32.840258	-117.127852	0	85
18/10/16	2:43:09 PM GMT-7	00:42	0.2	21.4	32.840173	-117.127825	0	84
18/10/16	2:43:10 PM GMT-7	00:43	0.21	17	32.840116	-117.127808	0	84
18/10/16	2:43:11 PM GMT-7	00:44	0.21	13.6	32.840063	-117.127792	0	87
18/10/16	2:43:12 PM GMT-7	00:45	0.21	8.7	32.840052	-117.127782	0	87
18/10/16	2:43:13 PM GMT-7	00:46	0.21	5.1	32.840038	-117.127767	0	86
18/10/16	2:43:14 PM GMT-7	00:47	0.21	3	32.840032	-117.127767	0	86
18/10/16	2:43:15 PM GMT-7	00:48	0.21	1.4	32.840028	-117.127766	0	86

Ruffin Road AM								
Date	Time	Elapsed time	Distance(mi)	Speed (mph)	Latitude	Longitude	Accuracy (meters)	Altitude
18/10/16	2:43:16 PM GMT-7	00:49	0.21	0	32.840034	-117.127768	0	86
18/10/16	2:43:27 PM GMT-7	01:00	0.22	4.5	32.840001	-117.127777	0	86
18/10/16	2:43:28 PM GMT-7	01:01	0.22	9.3	32.83996	-117.127759	0	86
18/10/16	2:43:29 PM GMT-7	01:02	0.22	14.2	32.839903	-117.127725	0	87
18/10/16	2:43:30 PM GMT-7	01:03	0.23	18.1	32.839833	-117.127697	0	86
18/10/16	2:43:31 PM GMT-7	01:04	0.23	21.4	32.839746	-117.127668	0	86
18/10/16	2:43:33 PM GMT-7	01:05	0.24	24.4	32.83965	-117.127625	0	86
18/10/16	2:43:33 PM GMT-7	01:06	0.25	27.1	32.839539	-117.127575	0	87
18/10/16	2:43:34 PM GMT-7	01:07	0.26	29.8	32.839422	-117.127522	0	88
18/10/16	2:43:35 PM GMT-7	01:08	0.27	31.8	32.839302	-117.127468	0	87
18/10/16	2:43:36 PM GMT-7	01:09	0.27	33.8	32.839173	-117.127411	0	88
18/10/16	2:43:37 PM GMT-7	01:10	0.28	35.6	32.83904	-117.127351	0	88
18/10/16	2:43:38 PM GMT-7	01:11	0.29	36.9	32.838902	-117.127292	0	88
18/10/16	2:43:39 PM GMT-7	01:12	0.3	36.9	32.838765	-117.12723	0	89
18/10/16	2:43:40 PM GMT-7	01:13	0.31	35.7	32.838635	-117.127172	0	89
18/10/16	2:43:41 PM GMT-7	01:14	0.32	36.2	32.838491	-117.127107	0	89
18/10/16	2:43:42 PM GMT-7	01:15	0.33	35.5	32.838356	-117.127033	0	88
18/10/16	2:43:43 PM GMT-7	01:16	0.35	37.7	32.838183	-117.127003	0	88
18/10/16	2:43:44 PM GMT-7	01:17	0.35	26.9	32.838122	-117.126995	0	89
18/10/16	2:43:45 PM GMT-7	01:18	0.36	25.3	32.838032	-117.126972	0	89
18/10/16	2:43:47 PM GMT-7	01:19	0.36	21.2	32.837973	-117.126963	0	89
18/10/16	2:43:47 PM GMT-7	01:20	0.36	13.3	32.837957	-117.126968	0	90
18/10/16	2:43:48 PM GMT-7	01:21	0.36	9.6	32.837941	-117.126992	0	89
18/10/16	2:43:49 PM GMT-7	01:22	0.36	6.3	32.83795	-117.127008	0	89
18/10/16	2:43:50 PM GMT-7	01:23	0.36	4	32.837943	-117.12701	0	89
18/10/16	2:43:51 PM GMT-7	01:24	0.36	1.7	32.837937	-117.126999	0	89
18/10/16	2:43:52 PM GMT-7	01:25	0.36	0	32.837948	-117.12701	0	89
18/10/16	2:44:19 PM GMT-7	01:52	0.36	3.6	32.837914	-117.127003	0	92
18/10/16	2:44:20 PM GMT-7	01:53	0.37	3.9	32.837911	-117.127025	0	91
18/10/16	2:44:21 PM GMT-7	01:54	0.37	5.9	32.837867	-117.127006	0	91
18/10/16	2:44:22 PM GMT-7	01:55	0.37	7.6	32.837825	-117.12701	0	90
18/10/16	2:44:23 PM GMT-7	01:56	0.38	10.3	32.837759	-117.126978	0	89
18/10/16	2:44:24 PM GMT-7	01:57	0.38	12.7	32.837686	-117.126962	0	88
18/10/16	2:44:25 PM GMT-7	01:58	0.39	15.9	32.837591	-117.126934	0	89
18/10/16	2:44:26 PM GMT-7	01:59	0.4	21	32.83747	-117.126943	0	89
18/10/16	2:44:27 PM GMT-7	02:00	0.41	25.5	32.837317	-117.126895	0	91
18/10/16	2:44:28 PM GMT-7	02:01	0.41	30.5	32.837193	-117.126905	0	93
18/10/16	2:44:30 PM GMT-7	02:02	0.43	34.7	32.836961	-117.126845	0	85
18/10/16	2:44:30 PM GMT-7	02:03	0.44	34.6	32.836816	-117.126824	0	89
18/10/16	2:44:31 PM GMT-7	02:04	0.45	33.2	32.83669	-117.126823	0	87
18/10/16	2:44:32 PM GMT-7	02:05	0.46	30.7	32.836573	-117.12684	0	87
18/10/16	2:44:33 PM GMT-7	02:06	0.46	27.3	32.836473	-117.126831	0	85
18/10/16	2:44:34 PM GMT-7	02:07	0.47	26.5	32.836359	-117.126826	0	85
18/10/16	2:44:35 PM GMT-7	02:08	0.48	23.1	32.836266	-117.126817	0	83

Ruffin Road AM								
Date	Time	Elapsed time	Distance(mi)	Speed (mph)	Latitude	Longitude	Accuracy (meters)	Altitude
18/10/16	2:44:36 PM GMT-7	02:09	0.48	22.5	32.83618	-117.126788	0	83
18/10/16	2:44:37 PM GMT-7	02:10	0.49	21.1	32.836094	-117.126752	0	83
18/10/16	2:44:38 PM GMT-7	02:11	0.49	14.8	32.836024	-117.126754	0	82
18/10/16	2:44:39 PM GMT-7	02:12	0.49	10.9	32.835999	-117.126744	0	83
18/10/16	2:44:40 PM GMT-7	02:13	0.5	8.2	32.835957	-117.126744	0	82
18/10/16	2:44:41 PM GMT-7	02:14	0.5	6.1	32.835945	-117.126761	0	81
18/10/16	2:44:42 PM GMT-7	02:15	0.5	2.2	32.835948	-117.126779	0	81
18/10/16	2:44:43 PM GMT-7	02:16	0.5	0.2	32.835953	-117.12679	0	80
18/10/16	2:44:44 PM GMT-7	02:17	0.5	0.1	32.835962	-117.126788	0	81
18/10/16	2:44:45 PM GMT-7	02:18	0.5	1	32.835957	-117.126769	0	80
18/10/16	2:44:46 PM GMT-7	02:19	0.5	0.8	32.835951	-117.126763	0	79
18/10/16	2:44:47 PM GMT-7	02:20	0.5	2.5	32.835928	-117.126765	0	78
18/10/16	2:44:48 PM GMT-7	02:21	0.5	4.2	32.835904	-117.126757	0	78
18/10/16	2:44:53 PM GMT-7	02:26	0.54	30.4	32.835426	-117.126721	0	78
18/10/16	2:44:54 PM GMT-7	02:27	0.54	34.4	32.835285	-117.126721	0	77
18/10/16	2:44:55 PM GMT-7	02:28	0.55	36.6	32.835134	-117.126732	0	76
18/10/16	2:44:56 PM GMT-7	02:29	0.56	38.9	32.834981	-117.126721	0	75
18/10/16	2:44:57 PM GMT-7	02:30	0.58	40.7	32.834816	-117.126736	0	74
18/10/16	2:44:58 PM GMT-7	02:31	0.59	41.9	32.834631	-117.126731	0	73
18/10/16	2:45:04 PM GMT-7	02:37	0.66	43.4	32.833551	-117.126819	0	72
18/10/16	2:45:05 PM GMT-7	02:38	0.67	42.7	32.833374	-117.126817	0	74
18/10/16	2:45:06 PM GMT-7	02:39	0.69	42.1	32.833191	-117.126816	0	71
18/10/16	2:45:07 PM GMT-7	02:40	0.7	41	32.833019	-117.126817	0	72
18/10/16	2:45:08 PM GMT-7	02:41	0.71	40.1	32.832842	-117.126812	0	73
18/10/16	2:45:09 PM GMT-7	02:42	0.72	39	32.832702	-117.12683	0	71
18/10/16	2:45:10 PM GMT-7	02:43	0.73	36.2	32.83256	-117.126827	0	73
18/10/16	2:45:11 PM GMT-7	02:44	0.74	34.7	32.83244	-117.126822	0	72
18/10/16	2:45:20 PM GMT-7	02:53	0.79	15.5	32.831687	-117.126762	0	81
18/10/16	2:45:21 PM GMT-7	02:54	0.79	15.7	32.831626	-117.126777	0	81
18/10/16	2:45:22 PM GMT-7	02:55	0.8	21.9	32.831543	-117.126787	0	81
18/10/16	2:45:23 PM GMT-7	02:56	0.8	23.1	32.831438	-117.126786	0	82
18/10/16	2:45:24 PM GMT-7	02:57	0.81	26	32.831333	-117.126835	0	80
18/10/16	2:45:25 PM GMT-7	02:58	0.82	30.6	32.831212	-117.126807	0	80
18/10/16	2:45:26 PM GMT-7	02:59	0.83	30.9	32.831091	-117.126798	0	80
18/10/16	2:45:27 PM GMT-7	03:00	0.84	32.7	32.830942	-117.126773	0	81
18/10/16	2:45:28 PM GMT-7	03:01	0.85	34.3	32.830792	-117.126773	0	82
18/10/16	2:45:29 PM GMT-7	03:02	0.86	35.3	32.830639	-117.126776	0	81
18/10/16	2:45:30 PM GMT-7	03:03	0.87	35.8	32.830492	-117.126789	0	81
18/10/16	2:45:47 PM GMT-7	03:20	0.97	1.1	32.828958	-117.126816	0	91
18/10/16	2:45:48 PM GMT-7	03:21	0.97	0.9	32.828971	-117.12683	0	91
18/10/16	2:45:49 PM GMT-7	03:22	0.98	0.9	32.82898	-117.126835	0	91
18/10/16	2:45:50 PM GMT-7	03:23	0.98	0	32.828989	-117.126829	0	91
18/10/16	2:45:51 PM GMT-7	03:24	0.98	0.5	32.829001	-117.126808	0	92
18/10/16	2:45:52 PM GMT-7	03:25	0.98	0.2	32.829006	-117.126824	0	92

Ruffin Road AM								
Date	Time	Elapsed time	Distance(mi)	Speed (mph)	Latitude	Longitude	Accuracy (meters)	Altitude
18/10/16	2:45:53 PM GMT-7	03:26	0.98	1.3	32.829011	-117.126823	0	92
18/10/16	2:45:54 PM GMT-7	03:27	0.98	0.3	32.829012	-117.126825	0	92
18/10/16	2:45:55 PM GMT-7	03:28	0.98	0	32.829012	-117.126822	0	90
18/10/16	2:46:18 PM GMT-7	03:51	1.04	35.5	32.828157	-117.126868	0	90
18/10/16	2:46:20 PM GMT-7	03:52	1.05	36.7	32.827989	-117.126903	0	90
18/10/16	2:46:20 PM GMT-7	03:53	1.06	38.2	32.827819	-117.12691	0	90
18/10/16	2:46:21 PM GMT-7	03:54	1.07	39	32.827667	-117.126948	0	89
18/10/16	2:46:22 PM GMT-7	03:55	1.08	39.1	32.827505	-117.126982	0	90
18/10/16	2:46:23 PM GMT-7	03:56	1.09	39.3	32.827345	-117.127027	0	90
18/10/16	2:46:24 PM GMT-7	03:57	1.1	39.5	32.827194	-117.127072	0	90
18/10/16	2:46:25 PM GMT-7	03:58	1.11	38.7	32.827049	-117.127111	0	89
18/10/16	2:46:26 PM GMT-7	03:59	1.12	38.1	32.826906	-117.127182	0	90
18/10/16	2:46:27 PM GMT-7	04:00	1.13	36.9	32.826764	-117.12723	0	90
18/10/16	2:46:28 PM GMT-7	04:01	1.14	36.6	32.826617	-117.127272	0	90
18/10/16	2:46:29 PM GMT-7	04:02	1.15	36.3	32.826474	-117.127307	0	90
18/10/16	2:46:30 PM GMT-7	04:03	1.16	37.5	32.826328	-117.127366	0	89
18/10/16	2:46:31 PM GMT-7	04:04	1.17	38.6	32.826175	-117.127407	0	89
18/10/16	2:46:33 PM GMT-7	04:05	1.18	38.6	32.82602	-117.12745	0	89
18/10/16	2:46:33 PM GMT-7	04:06	1.19	39.1	32.82586	-117.127479	0	88
18/10/16	2:46:36 PM GMT-7	04:08	1.22	40.4	32.825543	-117.127561	0	87
18/10/16	2:46:36 PM GMT-7	04:09	1.23	40	32.82538	-117.12759	0	88
18/10/16	2:46:37 PM GMT-7	04:10	1.24	41.1	32.825211	-117.127593	0	86
18/10/16	2:46:38 PM GMT-7	04:11	1.25	42.1	32.825022	-117.127568	0	85
18/10/16	2:46:39 PM GMT-7	04:12	1.27	41.6	32.82484	-117.127551	0	86
18/10/16	2:46:40 PM GMT-7	04:13	1.28	41.4	32.824672	-117.127574	0	84
18/10/16	2:46:41 PM GMT-7	04:14	1.29	40.9	32.824511	-117.127587	0	84
18/10/16	2:46:43 PM GMT-7	04:15	1.3	39.3	32.824365	-117.127563	0	84
18/10/16	2:46:43 PM GMT-7	04:16	1.31	38.1	32.824195	-117.127544	0	85
18/10/16	2:46:44 PM GMT-7	04:17	1.32	37.4	32.824046	-117.127542	0	86
18/10/16	2:46:45 PM GMT-7	04:18	1.33	36.1	32.823916	-117.127566	0	83
18/10/16	2:46:46 PM GMT-7	04:19	1.34	35.1	32.823777	-117.127594	0	84
18/10/16	2:46:47 PM GMT-7	04:20	1.35	34.5	32.823634	-117.127582	0	86
18/10/16	2:46:48 PM GMT-7	04:21	1.35	34.2	32.823497	-117.127568	0	86
18/10/16	2:46:50 PM GMT-7	04:23	1.37	29.3	32.82329	-117.127623	0	87
18/10/16	2:46:52 PM GMT-7	04:24	1.38	29.3	32.823141	-117.127617	0	88
18/10/16	2:47:25 PM GMT-7	04:57	1.42	8.3	32.822585	-117.127516	0	99
18/10/16	2:47:26 PM GMT-7	04:58	1.42	10.6	32.822542	-117.127537	0	100
18/10/16	2:47:27 PM GMT-7	04:59	1.42	16.8	32.822495	-117.127566	0	100
18/10/16	2:47:28 PM GMT-7	05:00	1.43	19.5	32.822414	-117.127573	0	99
18/10/16	2:47:29 PM GMT-7	05:01	1.44	21.9	32.822319	-117.12755	0	96
18/10/16	2:47:30 PM GMT-7	05:02	1.44	24	32.822217	-117.127545	0	96
18/10/16	2:47:31 PM GMT-7	05:03	1.45	25.2	32.822106	-117.127542	0	95
18/10/16	2:47:32 PM GMT-7	05:04	1.46	27.3	32.821998	-117.127506	0	91
18/10/16	2:47:33 PM GMT-7	05:05	1.47	29.8	32.821873	-117.127506	0	91

Ruffin Road AM								
Date	Time	Elapsed time	Distance(mi)	Speed (mph)	Latitude	Longitude	Accuracy (meters)	Altitude
18/10/16	2:47:34 PM GMT-7	05:06	1.47	31.2	32.821749	-117.127514	0	92
18/10/16	2:47:35 PM GMT-7	05:07	1.48	32.7	32.821613	-117.127513	0	92
18/10/16	2:47:36 PM GMT-7	05:08	1.49	34.4	32.821481	-117.127514	0	93
18/10/16	2:47:37 PM GMT-7	05:09	1.5	35.4	32.821335	-117.127508	0	92
18/10/16	2:47:38 PM GMT-7	05:10	1.51	35.9	32.821201	-117.127501	0	94
18/10/16	2:47:39 PM GMT-7	05:11	1.52	36	32.82105	-117.127469	0	92
18/10/16	2:47:40 PM GMT-7	05:12	1.53	36.7	32.8209	-117.127427	0	92
18/10/16	2:47:41 PM GMT-7	05:13	1.54	35.9	32.82077	-117.127393	0	92
18/10/16	2:47:41 PM GMT-7	05:14	1.55	36.4	32.820622	-117.127342	0	92
18/10/16	2:47:43 PM GMT-7	05:15	1.56	36.9	32.820475	-117.127278	0	90
18/10/16	2:47:44 PM GMT-7	05:16	1.57	36.6	32.820335	-117.127221	0	90
18/10/16	2:47:45 PM GMT-7	05:17	1.58	35.6	32.820207	-117.127165	0	90
18/10/16	2:47:46 PM GMT-7	05:18	1.59	36	32.820076	-117.127097	0	91
18/10/16	2:47:47 PM GMT-7	05:19	1.6	37.4	32.819962	-117.127013	0	92
18/10/16	2:47:48 PM GMT-7	05:20	1.61	39.4	32.819823	-117.12691	0	93
18/10/16	2:47:49 PM GMT-7	05:21	1.62	41	32.819685	-117.12679	0	93
18/10/16	2:47:50 PM GMT-7	05:22	1.63	42.6	32.819547	-117.12667	0	93
18/10/16	2:47:51 PM GMT-7	05:23	1.64	43.7	32.819407	-117.126539	0	93
18/10/16	2:47:52 PM GMT-7	05:24	1.66	44.6	32.819266	-117.126401	0	93
18/10/16	2:47:53 PM GMT-7	05:25	1.67	45.3	32.819122	-117.126266	0	93
18/10/16	2:47:54 PM GMT-7	05:26	1.68	45.7	32.818979	-117.126131	0	93
18/10/16	2:47:55 PM GMT-7	05:27	1.69	46.5	32.818833	-117.125994	0	92
18/10/16	2:47:56 PM GMT-7	05:28	1.71	46.6	32.818686	-117.125849	0	92
18/10/16	2:47:57 PM GMT-7	05:29	1.72	47.5	32.818534	-117.125705	0	92
18/10/16	2:47:58 PM GMT-7	05:30	1.73	47.5	32.818383	-117.125567	0	93
18/10/16	2:47:59 PM GMT-7	05:31	1.75	47.5	32.818234	-117.125425	0	93
18/10/16	2:48:00 PM GMT-7	05:32	1.76	46.9	32.818082	-117.125283	0	93
18/10/16	2:48:01 PM GMT-7	05:33	1.77	46.9	32.817933	-117.125143	0	93
18/10/16	2:48:02 PM GMT-7	05:34	1.79	47.4	32.817782	-117.125001	0	92
18/10/16	2:48:03 PM GMT-7	05:35	1.8	46.9	32.817633	-117.124858	0	92
18/10/16	2:48:04 PM GMT-7	05:36	1.81	45.6	32.817487	-117.124719	0	92
18/10/16	2:48:05 PM GMT-7	05:37	1.82	40.5	32.817368	-117.124603	0	92
18/10/16	2:48:06 PM GMT-7	05:38	1.83	38.3	32.817251	-117.124486	0	91
18/10/16	2:48:07 PM GMT-7	05:39	1.84	34.3	32.817154	-117.124397	0	91
18/10/16	2:48:08 PM GMT-7	05:40	1.85	30.1	32.817064	-117.124312	0	91
18/10/16	2:48:09 PM GMT-7	05:41	1.85	24.7	32.816997	-117.124263	0	90
18/10/16	2:48:10 PM GMT-7	05:42	1.86	19.2	32.816948	-117.124223	0	89
18/10/16	2:48:11 PM GMT-7	05:43	1.86	15.6	32.816909	-117.124184	0	90
18/10/16	2:48:12 PM GMT-7	05:44	1.86	8	32.816914	-117.124191	0	89
18/10/16	2:48:13 PM GMT-7	05:45	1.86	2.1	32.816914	-117.124198	0	90
18/10/16	2:48:14 PM GMT-7	05:46	1.86	0	32.816905	-117.124197	0	89
18/10/16	2:48:21 PM GMT-7	05:53	1.86	6	32.816888	-117.124172	0	89
18/10/16	2:48:22 PM GMT-7	05:54	1.86	12	32.816849	-117.124137	0	89
18/10/16	2:48:23 PM GMT-7	05:55	1.87	16.7	32.816791	-117.124085	0	90

Ruffin Road AM								
Date	Time	Elapsed time	Distance(mi)	Speed (mph)	Latitude	Longitude	Accuracy (meters)	Altitude
18/10/16	2:48:24 PM GMT-7	05:56	1.87	20.2	32.816725	-117.124024	0	90
18/10/16	2:48:25 PM GMT-7	05:57	1.88	24.1	32.816648	-117.123953	0	89
18/10/16	2:48:26 PM GMT-7	05:58	1.89	27.2	32.816564	-117.123876	0	89
18/10/16	2:48:27 PM GMT-7	05:59	1.9	29.8	32.81647	-117.123788	0	88
18/10/16	2:48:28 PM GMT-7	06:00	1.9	31.9	32.816367	-117.123698	0	89
18/10/16	2:48:29 PM GMT-7	06:01	1.91	34	32.816259	-117.123601	0	90
18/10/16	2:48:30 PM GMT-7	06:02	1.92	35	32.816151	-117.123492	0	89
18/10/16	2:48:31 PM GMT-7	06:03	1.93	36	32.816042	-117.123394	0	90
18/10/16	2:48:32 PM GMT-7	06:04	1.94	39.1	32.815912	-117.123254	0	90
18/10/16	2:48:33 PM GMT-7	06:05	1.96	41.1	32.815785	-117.123111	0	89
18/10/16	2:48:34 PM GMT-7	06:06	1.97	42.3	32.815659	-117.122974	0	90
18/10/16	2:48:35 PM GMT-7	06:07	1.98	43.2	32.815522	-117.12285	0	90
18/10/16	2:48:36 PM GMT-7	06:08	1.99	43.9	32.815376	-117.122719	0	91
18/10/16	2:48:37 PM GMT-7	06:09	2	44.7	32.815235	-117.122587	0	91
18/10/16	2:48:38 PM GMT-7	06:10	2.02	45.5	32.815097	-117.122449	0	91
18/10/16	2:48:39 PM GMT-7	06:11	2.03	46.3	32.814955	-117.122316	0	90
18/10/16	2:48:40 PM GMT-7	06:12	2.04	47	32.8148	-117.122173	0	91
18/10/16	2:48:41 PM GMT-7	06:13	2.05	47.4	32.814646	-117.122021	0	89
18/10/16	2:48:42 PM GMT-7	06:14	2.07	47.6	32.814492	-117.12188	0	88
18/10/16	2:48:43 PM GMT-7	06:15	2.08	47.9	32.814345	-117.12175	0	89
18/10/16	2:48:44 PM GMT-7	06:16	2.09	47.9	32.814191	-117.12161	0	89
18/10/16	2:48:45 PM GMT-7	06:17	2.11	48	32.814037	-117.12148	0	89
18/10/16	2:48:46 PM GMT-7	06:18	2.12	48.8	32.813867	-117.121344	0	89
18/10/16	2:48:47 PM GMT-7	06:19	2.13	49.1	32.813718	-117.121233	0	90
18/10/16	2:48:47 PM GMT-7	06:20	2.14	49.8	32.813546	-117.12111	0	90
18/10/16	2:48:49 PM GMT-7	06:21	2.16	49.6	32.813375	-117.12099	0	90
18/10/16	2:48:50 PM GMT-7	06:22	2.17	49.6	32.813195	-117.120873	0	89
18/10/16	2:48:51 PM GMT-7	06:23	2.19	49.7	32.813019	-117.12076	0	89
18/10/16	2:48:52 PM GMT-7	06:24	2.2	49.6	32.812842	-117.120651	0	89
18/10/16	2:48:53 PM GMT-7	06:25	2.21	49.2	32.812671	-117.12055	0	87
18/10/16	2:48:54 PM GMT-7	06:26	2.23	49	32.81249	-117.120458	0	87
18/10/16	2:48:55 PM GMT-7	06:27	2.24	48.7	32.812319	-117.120366	0	85
18/10/16	2:48:56 PM GMT-7	06:28	2.25	49	32.812132	-117.120268	0	84
18/10/16	2:48:57 PM GMT-7	06:29	2.26	48.9	32.811952	-117.12017	0	83
18/10/16	2:48:58 PM GMT-7	06:30	2.28	49	32.811773	-117.120082	0	81
18/10/16	2:48:59 PM GMT-7	06:31	2.29	49.3	32.811593	-117.119998	0	80
18/10/16	2:49:00 PM GMT-7	06:32	2.3	50	32.811391	-117.119926	0	79
18/10/16	2:49:01 PM GMT-7	06:33	2.32	50.3	32.811205	-117.119846	0	78
18/10/16	2:49:02 PM GMT-7	06:34	2.33	50.2	32.811101	-117.119776	0	77
18/10/16	2:49:03 PM GMT-7	06:35	2.34	49.2	32.810831	-117.119721	0	75
18/10/16	2:49:03 PM GMT-7	06:36	2.36	48	32.810653	-117.11968	0	74
18/10/16	2:49:05 PM GMT-7	06:37	2.37	47.1	32.81047	-117.119625	0	72
18/10/16	2:49:06 PM GMT-7	06:38	2.38	45.2	32.810295	-117.119565	0	70
18/10/16	2:49:07 PM GMT-7	06:39	2.39	43.1	32.81013	-117.119508	0	69

Ruffin Road AM								
Date	Time	Elapsed time	Distance(mi)	Speed (mph)	Latitude	Longitude	Accuracy (meters)	Altitude
18/10/16	2:49:08 PM GMT-7	06:40	2.4	42.2	32.809958	-117.119461	0	69
18/10/16	2:49:09 PM GMT-7	06:41	2.41	39.2	32.809812	-117.119427	0	68
18/10/16	2:49:10 PM GMT-7	06:42	2.42	36.9	32.809672	-117.119381	0	67
18/10/16	2:49:11 PM GMT-7	06:43	2.43	34.1	32.809547	-117.119351	0	67
18/10/16	2:49:12 PM GMT-7	06:44	2.44	31.5	32.809423	-117.119312	0	66
18/10/16	2:49:13 PM GMT-7	06:45	2.45	28	32.809326	-117.119287	0	65
18/10/16	2:49:14 PM GMT-7	06:46	2.46	24.6	32.809235	-117.119261	0	65
18/10/16	2:49:15 PM GMT-7	06:47	2.46	21.4	32.809158	-117.119237	0	64
18/10/16	2:49:16 PM GMT-7	06:49	2.46	10.2	32.80914	-117.119292	0	66
18/10/16	2:49:18 PM GMT-7	06:50	2.46	6.3	32.809111	-117.119271	0	66
18/10/16	2:49:19 PM GMT-7	06:51	2.47	1.6	32.809173	-117.119336	0	66
18/10/16	2:49:20 PM GMT-7	06:52	2.47	1.1	32.809157	-117.119319	0	66
18/10/16	2:49:21 PM GMT-7	06:53	2.47	1.1	32.809136	-117.1193	0	65
18/10/16	2:49:22 PM GMT-7	06:54	2.48	1.7	32.809101	-117.119261	0	64
18/10/16	2:49:23 PM GMT-7	06:55	2.48	0.9	32.809092	-117.119242	0	61
18/10/16	2:49:23 PM GMT-7	06:56	2.48	0.8	32.809083	-117.119227	0	61
18/10/16	2:49:25 PM GMT-7	06:57	2.48	0	32.809082	-117.11923	0	62
18/10/16	2:49:59 PM GMT-7	07:32	2.48	2.6	32.809045	-117.119225	0	65
18/10/16	2:50:00 PM GMT-7	07:33	2.48	4.8	32.809025	-117.119229	0	65
18/10/16	2:50:02 PM GMT-7	07:35	2.49	13.8	32.808854	-117.119109	0	59
18/10/16	2:50:04 PM GMT-7	07:36	2.5	17.9	32.808775	-117.119081	0	58
18/10/16	2:50:04 PM GMT-7	07:37	2.5	17.8	32.80872	-117.119099	0	59
18/10/16	2:50:05 PM GMT-7	07:38	2.51	20.4	32.808637	-117.119075	0	59
18/10/16	2:50:06 PM GMT-7	07:39	2.52	22.2	32.808543	-117.119046	0	59
18/10/16	2:50:07 PM GMT-7	07:40	2.52	19.2	32.808492	-117.11905	0	59
18/10/16	2:50:08 PM GMT-7	07:41	2.53	26.3	32.808349	-117.118989	0	58
18/10/16	2:50:09 PM GMT-7	07:42	2.54	30.8	32.808186	-117.11891	0	58
18/10/16	2:50:10 PM GMT-7	07:43	2.55	31	32.808059	-117.118861	0	58
18/10/16	2:50:11 PM GMT-7	07:44	2.56	30.8	32.807938	-117.118804	0	58
18/10/16	2:50:13 PM GMT-7	07:45	2.57	30.7	32.80782	-117.11875	0	58
18/10/16	2:50:16 PM GMT-7	07:48	2.59	29.3	32.807498	-117.118587	0	61
18/10/16	2:50:16 PM GMT-7	07:49	2.6	27.6	32.807394	-117.118536	0	60
18/10/16	2:50:17 PM GMT-7	07:50	2.6	25.2	32.807295	-117.1185	0	60
18/10/16	2:50:18 PM GMT-7	07:51	2.61	21.2	32.807223	-117.118465	0	58
18/10/16	2:50:19 PM GMT-7	07:52	2.61	16	32.807147	-117.11844	0	58
18/10/16	2:50:20 PM GMT-7	07:53	2.62	10.2	32.807117	-117.118428	0	58
18/10/16	2:50:21 PM GMT-7	07:54	2.62	4	32.807107	-117.118431	0	58
18/10/16	2:50:22 PM GMT-7	07:55	2.62	0.6	32.807102	-117.118427	0	59
18/10/16	2:50:23 PM GMT-7	07:56	2.62	0	32.807107	-117.118424	0	59
18/10/16	2:50:26 PM GMT-7	07:59	2.62	5	32.807085	-117.118411	0	59
18/10/16	2:50:27 PM GMT-7	08:00	2.62	5.3	32.807072	-117.118394	0	59
18/10/16	2:50:28 PM GMT-7	08:01	2.62	7.9	32.807082	-117.118344	0	59
18/10/16	2:50:29 PM GMT-7	08:02	2.62	8.8	32.807101	-117.118311	0	58
18/10/16	2:50:30 PM GMT-7	08:03	2.63	7.6	32.807128	-117.1183	0	58

Ruffin Road AM								
Date	Time	Elapsed time	Distance(mi)	Speed (mph)	Latitude	Longitude	Accuracy (meters)	Altitude
18/10/16	2:50:31 PM GMT-7	08:04	2.63	14.2	32.807202	-117.11834	0	58
18/10/16	2:50:32 PM GMT-7	08:05	2.64	18.3	32.807271	-117.118367	0	58
18/10/16	2:50:33 PM GMT-7	08:06	2.64	21.8	32.807361	-117.118394	0	58
18/10/16	2:50:34 PM GMT-7	08:07	2.65	25.2	32.807463	-117.118425	0	58
18/10/16	2:50:35 PM GMT-7	08:08	2.66	27.7	32.807577	-117.118469	0	59
18/10/16	2:50:36 PM GMT-7	08:09	2.67	29.8	32.807695	-117.118535	0	57
18/10/16	2:50:37 PM GMT-7	08:10	2.67	30.2	32.807805	-117.118574	0	58
18/10/16	2:50:38 PM GMT-7	08:11	2.68	29.7	32.80791	-117.118627	0	58
18/10/16	2:50:39 PM GMT-7	08:12	2.69	29.2	32.808022	-117.118676	0	58
18/10/16	2:50:40 PM GMT-7	08:13	2.7	28.1	32.808129	-117.118725	0	58
18/10/16	2:50:41 PM GMT-7	08:14	2.7	25	32.808224	-117.118778	0	59
18/10/16	2:50:42 PM GMT-7	08:15	2.71	20.3	32.808289	-117.118805	0	59
18/10/16	2:50:43 PM GMT-7	08:16	2.71	15	32.808344	-117.118862	0	59
18/10/16	2:50:44 PM GMT-7	08:17	2.72	10.9	32.808387	-117.118856	0	60
18/10/16	2:50:45 PM GMT-7	08:18	2.72	8.7	32.808416	-117.118857	0	60
18/10/16	2:50:46 PM GMT-7	08:19	2.72	5.9	32.808431	-117.118851	0	61
18/10/16	2:50:47 PM GMT-7	08:20	2.72	3.5	32.808438	-117.118845	0	61
18/10/16	2:50:48 PM GMT-7	08:21	2.72	1.4	32.808436	-117.118828	0	61
18/10/16	2:50:49 PM GMT-7	08:22	2.72	0	32.808435	-117.118813	0	61
18/10/16	2:51:55 PM GMT-7	09:28	2.72	3.3	32.808457	-117.11881	0	68
18/10/16	2:51:56 PM GMT-7	09:29	2.72	5.1	32.808476	-117.118829	0	69
18/10/16	2:51:57 PM GMT-7	09:30	2.72	6.4	32.808527	-117.118846	0	69
18/10/16	2:51:59 PM GMT-7	09:31	2.73	17.4	32.808669	-117.118874	0	71
18/10/16	2:51:59 PM GMT-7	09:32	2.74	17.8	32.808734	-117.11889	0	70
18/10/16	2:52:00 PM GMT-7	09:33	2.74	18.8	32.808793	-117.118907	0	71
18/10/16	2:52:01 PM GMT-7	09:34	2.75	25	32.808916	-117.118938	0	71
18/10/16	2:52:02 PM GMT-7	09:35	2.76	29.9	32.80906	-117.119005	0	70
18/10/16	2:52:03 PM GMT-7	09:36	2.77	30.2	32.809188	-117.119054	0	68
18/10/16	2:52:04 PM GMT-7	09:37	2.78	32.3	32.809309	-117.119091	0	68
18/10/16	2:52:05 PM GMT-7	09:38	2.79	33.8	32.80944	-117.119125	0	69
18/10/16	2:52:06 PM GMT-7	09:39	2.8	34.9	32.809578	-117.119158	0	70
18/10/16	2:52:07 PM GMT-7	09:40	2.81	35.3	32.809723	-117.119223	0	68
18/10/16	2:52:08 PM GMT-7	09:41	2.82	37.3	32.809883	-117.119258	0	69
18/10/16	2:52:09 PM GMT-7	09:42	2.83	39.4	32.810042	-117.1193	0	68
18/10/16	2:52:10 PM GMT-7	09:43	2.84	41	32.810199	-117.119349	0	69
18/10/16	2:52:11 PM GMT-7	09:44	2.85	41.9	32.81037	-117.119388	0	70
18/10/16	2:52:12 PM GMT-7	09:45	2.86	42	32.810533	-117.119434	0	71
18/10/16	2:52:13 PM GMT-7	09:46	2.88	44.6	32.81073	-117.11951	0	70
18/10/16	2:52:14 PM GMT-7	09:47	2.89	44	32.810889	-117.119562	0	74
18/10/16	2:52:15 PM GMT-7	09:48	2.9	44.8	32.811057	-117.119617	0	75
18/10/16	2:52:16 PM GMT-7	09:49	2.91	45.4	32.811234	-117.119701	0	74
18/10/16	2:52:17 PM GMT-7	09:50	2.92	45.3	32.811409	-117.119764	0	75
18/10/16	2:52:18 PM GMT-7	09:51	2.94	45.8	32.811583	-117.119837	0	75
18/10/16	2:52:19 PM GMT-7	09:52	2.95	46.5	32.811773	-117.119925	0	76

Ruffin Road AM								
Date	Time	Elapsed time	Distance(mi)	Speed (mph)	Latitude	Longitude	Accuracy (meters)	Altitude
18/10/16	2:52:20 PM GMT-7	09:53	2.96	46.6	32.811945	-117.120019	0	77
18/10/16	2:52:21 PM GMT-7	09:54	2.97	46.3	32.812111	-117.120094	0	79
18/10/16	2:52:22 PM GMT-7	09:55	2.99	45.6	32.812277	-117.120177	0	80
18/10/16	2:52:23 PM GMT-7	09:56	3	44.8	32.812448	-117.120264	0	81
18/10/16	2:52:24 PM GMT-7	09:57	3.01	44.8	32.812606	-117.12036	0	81
18/10/16	2:52:25 PM GMT-7	09:58	3.02	45.1	32.812774	-117.120447	0	83
18/10/16	2:52:26 PM GMT-7	09:59	3.04	45.3	32.812936	-117.120546	0	83
18/10/16	2:52:27 PM GMT-7	10:00	3.05	45.3	32.813096	-117.120638	0	84
18/10/16	2:52:28 PM GMT-7	10:01	3.06	45.7	32.813256	-117.12074	0	84
18/10/16	2:52:29 PM GMT-7	10:02	3.07	45.1	32.81342	-117.120841	0	85
18/10/16	2:52:30 PM GMT-7	10:03	3.09	45.7	32.813579	-117.120943	0	85
18/10/16	2:52:31 PM GMT-7	10:04	3.1	46.4	32.813738	-117.121069	0	85
18/10/16	2:52:32 PM GMT-7	10:05	3.11	46.7	32.813906	-117.121198	0	85
18/10/16	2:52:33 PM GMT-7	10:06	3.12	45.9	32.814055	-117.121331	0	85
18/10/16	2:52:34 PM GMT-7	10:07	3.14	44.9	32.814199	-117.121458	0	86
18/10/16	2:52:35 PM GMT-7	10:08	3.15	44.3	32.814348	-117.121604	0	85
18/10/16	2:52:36 PM GMT-7	10:09	3.16	44.4	32.814493	-117.121729	0	86
18/10/16	2:52:37 PM GMT-7	10:10	3.17	42.3	32.81462	-117.121853	0	86
18/10/16	2:52:38 PM GMT-7	10:11	3.18	41.6	32.814753	-117.121983	0	86
18/10/16	2:52:39 PM GMT-7	10:12	3.2	41.1	32.814888	-117.122105	0	86
18/10/16	2:52:40 PM GMT-7	10:13	3.21	41	32.815017	-117.122215	0	87
18/10/16	2:52:41 PM GMT-7	10:14	3.22	41.8	32.815148	-117.122336	0	87
18/10/16	2:52:42 PM GMT-7	10:15	3.23	41.7	32.815277	-117.122443	0	88
18/10/16	2:52:43 PM GMT-7	10:16	3.24	42.2	32.815421	-117.122563	0	90
18/10/16	2:52:44 PM GMT-7	10:17	3.25	42.2	32.815544	-117.122686	0	91
18/10/16	2:52:45 PM GMT-7	10:18	3.26	43.4	32.815679	-117.122821	0	91
18/10/16	2:52:46 PM GMT-7	10:19	3.27	44	32.815817	-117.122953	0	91
18/10/16	2:52:47 PM GMT-7	10:20	3.29	44.1	32.815959	-117.123079	0	92
18/10/16	2:52:48 PM GMT-7	10:21	3.3	43.4	32.816093	-117.123202	0	93
18/10/16	2:52:49 PM GMT-7	10:22	3.31	44.2	32.816238	-117.123336	0	93
18/10/16	2:52:50 PM GMT-7	10:23	3.32	44.6	32.816374	-117.123467	0	94
18/10/16	2:52:51 PM GMT-7	10:24	3.33	44.9	32.816515	-117.123601	0	93
18/10/16	2:52:52 PM GMT-7	10:25	3.34	45.3	32.816651	-117.123742	0	93
18/10/16	2:52:53 PM GMT-7	10:26	3.36	44.5	32.816787	-117.123877	0	93
18/10/16	2:52:54 PM GMT-7	10:27	3.37	43.8	32.816941	-117.124006	0	94
18/10/16	2:52:55 PM GMT-7	10:28	3.38	43.4	32.817092	-117.12414	0	92
18/10/16	2:52:56 PM GMT-7	10:29	3.39	43.6	32.817224	-117.124268	0	92
18/10/16	2:52:57 PM GMT-7	10:30	3.41	44.1	32.817364	-117.124407	0	92
18/10/16	2:52:58 PM GMT-7	10:31	3.42	44.6	32.817497	-117.124537	0	92
18/10/16	2:52:59 PM GMT-7	10:32	3.43	44.8	32.817638	-117.124676	0	92
18/10/16	2:53:00 PM GMT-7	10:33	3.44	45	32.817775	-117.124813	0	93
18/10/16	2:53:01 PM GMT-7	10:34	3.45	45.3	32.817903	-117.124963	0	93
18/10/16	2:53:02 PM GMT-7	10:35	3.46	45.2	32.818044	-117.125095	0	93
18/10/16	2:53:03 PM GMT-7	10:36	3.48	45.7	32.818191	-117.12523	0	93

Ruffin Road AM								
Date	Time	Elapsed time	Distance(mi)	Speed (mph)	Latitude	Longitude	Accuracy (meters)	Altitude
18/10/16	2:53:04 PM GMT-7	10:37	3.49	45	32.818337	-117.125373	0	94
18/10/16	2:53:05 PM GMT-7	10:38	3.5	44.8	32.818477	-117.125507	0	94
18/10/16	2:53:06 PM GMT-7	10:39	3.51	44.3	32.818613	-117.125634	0	95
18/10/16	2:53:08 PM GMT-7	10:40	3.53	43.2	32.818752	-117.125751	0	95
18/10/16	2:53:08 PM GMT-7	10:41	3.54	41.4	32.818875	-117.125863	0	95
18/10/16	2:53:09 PM GMT-7	10:42	3.55	39	32.819001	-117.125972	0	94
18/10/16	2:53:10 PM GMT-7	10:43	3.56	37.7	32.81912	-117.126075	0	94
18/10/16	2:53:11 PM GMT-7	10:44	3.57	34.6	32.819229	-117.126176	0	94
18/10/16	2:53:12 PM GMT-7	10:45	3.57	28	32.819307	-117.12627	0	94
18/10/16	2:53:13 PM GMT-7	10:46	3.58	22.3	32.819374	-117.126332	0	95
18/10/16	2:53:14 PM GMT-7	10:47	3.58	16.3	32.819422	-117.126376	0	95
18/10/16	2:53:15 PM GMT-7	10:48	3.58	8.6	32.819442	-117.126398	0	95
18/10/16	2:53:16 PM GMT-7	10:49	3.58	2.9	32.819446	-117.126401	0	95
18/10/16	2:53:17 PM GMT-7	10:50	3.58	0	32.819443	-117.126398	0	95
18/10/16	2:53:20 PM GMT-7	10:53	3.59	6.1	32.819459	-117.126417	0	95
18/10/16	2:53:21 PM GMT-7	10:54	3.59	7.8	32.819485	-117.126438	0	96
18/10/16	2:53:22 PM GMT-7	10:55	3.59	9.6	32.819522	-117.126467	0	96
18/10/16	2:53:23 PM GMT-7	10:56	3.6	17.2	32.819604	-117.126557	0	96
18/10/16	2:53:24 PM GMT-7	10:57	3.61	26.9	32.819748	-117.126654	0	97
18/10/16	2:53:25 PM GMT-7	10:58	3.62	30.6	32.819836	-117.126738	0	96
18/10/16	2:53:26 PM GMT-7	10:59	3.63	34.4	32.819952	-117.126836	0	96
18/10/16	2:53:27 PM GMT-7	11:00	3.63	35.9	32.820068	-117.126929	0	95
18/10/16	2:53:28 PM GMT-7	11:01	3.64	37.9	32.820207	-117.127005	0	96
18/10/16	2:53:29 PM GMT-7	11:02	3.66	42.8	32.820361	-117.127086	0	97
18/10/16	2:53:30 PM GMT-7	11:03	3.67	44.4	32.820528	-117.12717	0	98
18/10/16	2:53:31 PM GMT-7	11:04	3.68	44.5	32.820701	-117.127234	0	97
18/10/16	2:53:32 PM GMT-7	11:05	3.69	44.6	32.820885	-117.127315	0	98
18/10/16	2:53:34 PM GMT-7	11:06	3.7	42.8	32.821052	-117.127351	0	98
18/10/16	2:53:34 PM GMT-7	11:07	3.72	41.7	32.821211	-117.127385	0	98
18/10/16	2:53:35 PM GMT-7	11:08	3.73	40	32.821372	-117.1274	0	98
18/10/16	2:53:36 PM GMT-7	11:09	3.74	37.5	32.821529	-117.127396	0	98
18/10/16	2:53:37 PM GMT-7	11:10	3.75	35.3	32.821673	-117.127405	0	98
18/10/16	2:53:38 PM GMT-7	11:11	3.75	31	32.821789	-117.127413	0	98
18/10/16	2:53:39 PM GMT-7	11:12	3.76	26.7	32.821895	-117.127425	0	98
18/10/16	2:53:40 PM GMT-7	11:13	3.76	20.9	32.821951	-117.127415	0	97
18/10/16	2:53:41 PM GMT-7	11:14	3.77	13.7	32.821998	-117.127422	0	97
18/10/16	2:53:42 PM GMT-7	11:15	3.77	8	32.822029	-117.127422	0	97
18/10/16	2:53:44 PM GMT-7	11:16	3.77	7	32.822049	-117.127422	0	98
18/10/16	2:53:44 PM GMT-7	11:17	3.77	5.3	32.822067	-117.127417	0	98
18/10/16	2:53:45 PM GMT-7	11:18	3.77	0.9	32.82206	-117.127418	0	97
18/10/16	2:53:46 PM GMT-7	11:19	3.77	0	32.822073	-117.127436	0	97
18/10/16	2:54:50 PM GMT-7	12:22	3.78	4.9	32.822124	-117.12743	0	98
18/10/16	2:54:50 PM GMT-7	12:23	3.78	10.7	32.822179	-117.127434	0	98
18/10/16	2:54:51 PM GMT-7	12:24	3.78	15.7	32.822245	-117.127432	0	98

Ruffin Road AM								
Date	Time	Elapsed time	Distance(mi)	Speed (mph)	Latitude	Longitude	Accuracy (meters)	Altitude
18/10/16	2:54:52 PM GMT-7	12:25	3.79	20	32.822331	-117.127427	0	97
18/10/16	2:54:53 PM GMT-7	12:26	3.8	23.4	32.822429	-117.127427	0	97
18/10/16	2:54:54 PM GMT-7	12:27	3.8	26.4	32.822536	-117.127426	0	97
18/10/16	2:54:55 PM GMT-7	12:28	3.81	30	32.822668	-117.127422	0	98
18/10/16	2:54:56 PM GMT-7	12:29	3.82	33	32.822788	-117.12742	0	97
18/10/16	2:54:57 PM GMT-7	12:30	3.83	36.2	32.822934	-117.127424	0	96
18/10/16	2:54:58 PM GMT-7	12:31	3.84	39	32.823097	-117.127428	0	95
18/10/16	2:54:59 PM GMT-7	12:32	3.85	41.1	32.823269	-117.127425	0	95
18/10/16	2:55:00 PM GMT-7	12:33	3.86	43	32.823444	-117.127411	0	96
18/10/16	2:55:01 PM GMT-7	12:34	3.88	44.6	32.823627	-117.127413	0	96
18/10/16	2:55:02 PM GMT-7	12:35	3.89	45.5	32.82381	-117.127415	0	96
18/10/16	2:55:03 PM GMT-7	12:36	3.9	45.8	32.823996	-117.127419	0	95
18/10/16	2:55:04 PM GMT-7	12:37	3.91	46	32.824178	-117.127427	0	94
18/10/16	2:55:05 PM GMT-7	12:38	3.93	45.9	32.824358	-117.12742	0	95
18/10/16	2:55:06 PM GMT-7	12:39	3.94	46.2	32.824542	-117.12742	0	94
18/10/16	2:55:07 PM GMT-7	12:40	3.95	46.3	32.824733	-117.127416	0	94
18/10/16	2:55:08 PM GMT-7	12:41	3.96	46.4	32.82492	-117.127402	0	94
18/10/16	2:55:09 PM GMT-7	12:42	3.98	46.4	32.82511	-117.127389	0	94
18/10/16	2:55:10 PM GMT-7	12:43	3.99	46.3	32.825293	-117.127362	0	94
18/10/16	2:55:11 PM GMT-7	12:44	4	46.1	32.825481	-117.127325	0	94
18/10/16	2:55:12 PM GMT-7	12:45	4.01	45.9	32.825659	-117.127288	0	93
18/10/16	2:55:13 PM GMT-7	12:46	4.03	45.5	32.825834	-117.127248	0	93
18/10/16	2:55:14 PM GMT-7	12:47	4.04	45.4	32.82601	-117.127208	0	93
18/10/16	2:55:15 PM GMT-7	12:48	4.05	44.8	32.826187	-117.127157	0	93
18/10/16	2:55:16 PM GMT-7	12:49	4.06	44.4	32.826361	-117.127105	0	94
18/10/16	2:55:17 PM GMT-7	12:50	4.07	44.1	32.826535	-117.127055	0	94
18/10/16	2:55:18 PM GMT-7	12:51	4.09	43.6	32.826702	-117.127003	0	94
18/10/16	2:55:19 PM GMT-7	12:52	4.1	42.7	32.826875	-117.126947	0	94
18/10/16	2:55:20 PM GMT-7	12:53	4.11	41.6	32.827037	-117.126892	0	94
18/10/16	2:55:21 PM GMT-7	12:54	4.12	41	32.827199	-117.126839	0	95
18/10/16	2:55:22 PM GMT-7	12:55	4.13	41.3	32.827365	-117.126801	0	95
18/10/16	2:55:23 PM GMT-7	12:56	4.14	41.1	32.827523	-117.12675	0	95
18/10/16	2:55:24 PM GMT-7	12:57	4.15	39.6	32.827679	-117.126722	0	95
18/10/16	2:55:25 PM GMT-7	12:58	4.16	38	32.827831	-117.126699	0	95
18/10/16	2:55:26 PM GMT-7	12:59	4.17	36	32.827974	-117.126689	0	95
18/10/16	2:55:27 PM GMT-7	13:00	4.18	32.8	32.828108	-117.126674	0	95
18/10/16	2:55:28 PM GMT-7	13:01	4.19	29.7	32.828227	-117.126663	0	96
18/10/16	2:55:29 PM GMT-7	13:02	4.2	26.2	32.82833	-117.126672	0	96
18/10/16	2:55:30 PM GMT-7	13:03	4.2	24.2	32.828428	-117.126683	0	96
18/10/16	2:55:31 PM GMT-7	13:04	4.21	16.4	32.828481	-117.126667	0	96
18/10/16	2:55:32 PM GMT-7	13:05	4.21	12.4	32.828525	-117.126665	0	95
18/10/16	2:55:33 PM GMT-7	13:06	4.21	10.2	32.828567	-117.126667	0	95
18/10/16	2:55:34 PM GMT-7	13:07	4.21	5.4	32.828574	-117.12666	0	94
18/10/16	2:55:35 PM GMT-7	13:08	4.21	0	32.828564	-117.126673	0	94

Ruffin Road AM								
Date	Time	Elapsed time	Distance(mi)	Speed (mph)	Latitude	Longitude	Accuracy (meters)	Altitude
18/10/16	2:56:20 PM GMT-7	13:53	4.21	3.2	32.828575	-117.126682	0	91
18/10/16	2:56:21 PM GMT-7	13:54	4.21	7.8	32.828611	-117.126677	0	91
18/10/16	2:56:22 PM GMT-7	13:55	4.22	13.6	32.828668	-117.126681	0	91
18/10/16	2:56:23 PM GMT-7	13:56	4.22	17.6	32.828742	-117.126685	0	92
18/10/16	2:56:24 PM GMT-7	13:57	4.23	21.4	32.828827	-117.126679	0	91
18/10/16	2:56:25 PM GMT-7	13:58	4.24	24.4	32.82893	-117.126676	0	91
18/10/16	2:56:26 PM GMT-7	13:59	4.24	26.9	32.829039	-117.126674	0	90
18/10/16	2:56:27 PM GMT-7	14:00	4.25	29.2	32.829161	-117.126673	0	90
18/10/16	2:56:28 PM GMT-7	14:01	4.26	30.9	32.829293	-117.126678	0	88
18/10/16	2:56:29 PM GMT-7	14:02	4.27	32.4	32.829424	-117.126673	0	88
18/10/16	2:56:30 PM GMT-7	14:03	4.28	33.3	32.829563	-117.126677	0	87
18/10/16	2:56:31 PM GMT-7	14:04	4.29	34.1	32.829706	-117.126677	0	87
18/10/16	2:56:32 PM GMT-7	14:05	4.3	34.8	32.829844	-117.126675	0	87
18/10/16	2:56:33 PM GMT-7	14:06	4.31	35	32.829993	-117.126683	0	86
18/10/16	2:56:34 PM GMT-7	14:07	4.32	34.6	32.830128	-117.126676	0	86
18/10/16	2:56:35 PM GMT-7	14:08	4.32	34.2	32.83027	-117.126672	0	86
18/10/16	2:56:36 PM GMT-7	14:09	4.33	33.9	32.830407	-117.126662	0	86
18/10/16	2:56:37 PM GMT-7	14:10	4.34	33.5	32.830545	-117.126654	0	86
18/10/16	2:56:38 PM GMT-7	14:11	4.35	32.9	32.830673	-117.126653	0	86
18/10/16	2:56:39 PM GMT-7	14:12	4.36	32.3	32.830805	-117.126649	0	87
18/10/16	2:56:40 PM GMT-7	14:13	4.37	30.9	32.830927	-117.126645	0	86
18/10/16	2:56:41 PM GMT-7	14:14	4.38	27.9	32.831033	-117.126645	0	85
18/10/16	2:56:43 PM GMT-7	14:15	4.38	23.6	32.831121	-117.126649	0	85
18/10/16	2:56:43 PM GMT-7	14:16	4.39	18.3	32.831192	-117.126647	0	85
18/10/16	2:56:44 PM GMT-7	14:17	4.39	12.2	32.831242	-117.126652	0	84
18/10/16	2:56:45 PM GMT-7	14:18	4.39	6.1	32.831267	-117.126656	0	83
18/10/16	2:56:46 PM GMT-7	14:19	4.39	1.9	32.831269	-117.126651	0	84
18/10/16	2:56:47 PM GMT-7	14:20	4.39	0	32.831267	-117.126649	0	85
18/10/16	2:56:54 PM GMT-7	14:27	4.39	6.4	32.831303	-117.126648	0	85
18/10/16	2:56:55 PM GMT-7	14:28	4.4	11.4	32.831357	-117.126646	0	84
18/10/16	2:56:56 PM GMT-7	14:29	4.4	16	32.831428	-117.126657	0	84
18/10/16	2:56:57 PM GMT-7	14:30	4.41	20.4	32.831517	-117.126654	0	84
18/10/16	2:56:58 PM GMT-7	14:31	4.41	23.5	32.83161	-117.126657	0	84
18/10/16	2:56:59 PM GMT-7	14:32	4.42	26.2	32.831716	-117.126653	0	84
18/10/16	2:57:00 PM GMT-7	14:33	4.43	28.6	32.831837	-117.126649	0	84
18/10/16	2:57:01 PM GMT-7	14:34	4.43	30.7	32.831953	-117.126654	0	83
18/10/16	2:57:02 PM GMT-7	14:35	4.44	32.5	32.832086	-117.126652	0	83
18/10/16	2:57:03 PM GMT-7	14:36	4.45	33.9	32.832232	-117.12665	0	83
18/10/16	2:57:04 PM GMT-7	14:37	4.46	35.5	32.832385	-117.126652	0	82
18/10/16	2:57:05 PM GMT-7	14:38	4.47	37.2	32.832524	-117.126646	0	80
18/10/16	2:57:06 PM GMT-7	14:39	4.48	38.3	32.832682	-117.126648	0	80
18/10/16	2:57:07 PM GMT-7	14:40	4.49	39.6	32.832842	-117.12666	0	80
18/10/16	2:57:08 PM GMT-7	14:41	4.5	40.9	32.833006	-117.126659	0	80
18/10/16	2:57:09 PM GMT-7	14:42	4.52	42.3	32.833182	-117.126662	0	79

Ruffin Road AM								
Date	Time	Elapsed time	Distance(mi)	Speed (mph)	Latitude	Longitude	Accuracy (meters)	Altitude
18/10/16	2:57:10 PM GMT-7	14:43	4.53	43.6	32.833361	-117.126665	0	77
18/10/16	2:57:11 PM GMT-7	14:44	4.54	44.1	32.833538	-117.126663	0	76
18/10/16	2:57:12 PM GMT-7	14:45	4.55	44.4	32.833719	-117.126664	0	75
18/10/16	2:57:13 PM GMT-7	14:46	4.56	44.7	32.833899	-117.126664	0	75
18/10/16	2:57:14 PM GMT-7	14:47	4.58	45.1	32.834075	-117.126669	0	74
18/10/16	2:57:15 PM GMT-7	14:48	4.59	44.9	32.834262	-117.126667	0	73
18/10/16	2:57:16 PM GMT-7	14:49	4.6	44.3	32.834437	-117.126666	0	73
18/10/16	2:57:17 PM GMT-7	14:50	4.61	43.3	32.834612	-117.126672	0	73
18/10/16	2:57:18 PM GMT-7	14:51	4.62	42.3	32.834777	-117.126667	0	73
18/10/16	2:57:19 PM GMT-7	14:52	4.63	40.8	32.834945	-117.126663	0	74
18/10/16	2:57:21 PM GMT-7	14:53	4.64	39.7	32.835106	-117.126658	0	73
18/10/16	2:57:21 PM GMT-7	14:54	4.65	37.8	32.835259	-117.126672	0	73
18/10/16	2:57:22 PM GMT-7	14:55	4.66	30.9	32.835375	-117.126677	0	75
18/10/16	2:57:23 PM GMT-7	14:56	4.67	24.6	32.835465	-117.126675	0	74
18/10/16	2:57:24 PM GMT-7	14:57	4.67	16.6	32.835522	-117.126676	0	73
18/10/16	2:57:25 PM GMT-7	14:58	4.67	12.4	32.835561	-117.126688	0	72
18/10/16	2:57:26 PM GMT-7	14:59	4.68	7.7	32.835585	-117.126701	0	71
18/10/16	2:57:27 PM GMT-7	15:00	4.68	1.4	32.835564	-117.126695	0	72
18/10/16	2:57:28 PM GMT-7	15:01	4.68	0	32.835541	-117.126688	0	72
18/10/16	2:57:41 PM GMT-7	15:14	4.68	4.1	32.835539	-117.126683	0	74
18/10/16	2:57:42 PM GMT-7	15:15	4.68	10.9	32.835591	-117.126677	0	74
18/10/16	2:57:43 PM GMT-7	15:16	4.68	12.9	32.835651	-117.126669	0	74
18/10/16	2:57:44 PM GMT-7	15:17	4.69	19.1	32.835741	-117.126687	0	75
18/10/16	2:57:45 PM GMT-7	15:18	4.7	23.4	32.835846	-117.126687	0	75
18/10/16	2:57:46 PM GMT-7	15:19	4.7	26.5	32.835944	-117.126669	0	76
18/10/16	2:57:47 PM GMT-7	15:20	4.71	28.8	32.83607	-117.12667	0	76
18/10/16	2:57:48 PM GMT-7	15:21	4.72	32	32.836203	-117.126699	0	76
18/10/16	2:57:49 PM GMT-7	15:22	4.73	34.1	32.836343	-117.126696	0	77
18/10/16	2:57:50 PM GMT-7	15:23	4.74	36.7	32.836501	-117.126708	0	75
18/10/16	2:57:51 PM GMT-7	15:24	4.75	38.7	32.836666	-117.126707	0	77
18/10/16	2:57:52 PM GMT-7	15:25	4.76	39.2	32.836822	-117.126712	0	78
18/10/16	2:57:53 PM GMT-7	15:26	4.77	39.6	32.836982	-117.12672	0	79
18/10/16	2:57:54 PM GMT-7	15:27	4.78	39.7	32.837137	-117.126732	0	80
18/10/16	2:57:55 PM GMT-7	15:28	4.79	40	32.837302	-117.126752	0	80
18/10/16	2:57:56 PM GMT-7	15:29	4.8	39.4	32.837454	-117.126765	0	81
18/10/16	2:57:57 PM GMT-7	15:30	4.81	39.1	32.837601	-117.126784	0	82
18/10/16	2:57:58 PM GMT-7	15:31	4.82	41.1	32.837759	-117.126813	0	85
18/10/16	2:57:59 PM GMT-7	15:32	4.84	42.3	32.837921	-117.126844	0	86
18/10/16	2:58:00 PM GMT-7	15:33	4.85	43.2	32.838098	-117.126882	0	85
18/10/16	2:58:01 PM GMT-7	15:34	4.86	43.9	32.838266	-117.126932	0	84
18/10/16	2:58:02 PM GMT-7	15:35	4.87	43.6	32.838431	-117.126981	0	85
18/10/16	2:58:03 PM GMT-7	15:36	4.88	43.1	32.8386	-117.12703	0	87
18/10/16	2:58:04 PM GMT-7	15:37	4.89	42.6	32.838753	-117.127081	0	85
18/10/16	2:58:05 PM GMT-7	15:38	4.9	41.9	32.838914	-117.127146	0	86

Ruffin Road AM								
Date	Time	Elapsed time	Distance(mi)	Speed (mph)	Latitude	Longitude	Accuracy (meters)	Altitude
18/10/16	2:58:07 PM GMT-7	15:39	4.91	40.6	32.839054	-117.127203	0	87
18/10/16	2:58:07 PM GMT-7	15:40	4.92	37.3	32.839203	-117.127264	0	86
18/10/16	2:58:08 PM GMT-7	15:41	4.93	31.7	32.839323	-117.12731	0	87
18/10/16	2:58:09 PM GMT-7	15:42	4.94	25.7	32.839425	-117.127342	0	87
18/10/16	2:58:10 PM GMT-7	15:43	4.95	19.3	32.8395	-117.127372	0	87
18/10/16	2:58:11 PM GMT-7	15:44	4.95	12.4	32.839537	-117.127386	0	87
18/10/16	2:58:12 PM GMT-7	15:45	4.95	6.3	32.839556	-117.127393	0	86
18/10/16	2:58:13 PM GMT-7	15:46	4.95	1.9	32.839564	-117.127398	0	85
18/10/16	2:58:14 PM GMT-7	15:47	4.95	1.7	32.839568	-117.127405	0	86
18/10/16	2:58:15 PM GMT-7	15:48	4.95	4.2	32.839585	-117.127416	0	85
18/10/16	2:58:17 PM GMT-7	15:49	4.95	9.6	32.839622	-117.127439	0	86
18/10/16	2:58:17 PM GMT-7	15:50	4.96	14.3	32.839677	-117.12746	0	86
18/10/16	2:58:18 PM GMT-7	15:51	4.96	18.4	32.839747	-117.127499	0	86
18/10/16	2:58:19 PM GMT-7	15:52	4.97	22.2	32.839838	-117.12754	0	85
18/10/16	2:58:20 PM GMT-7	15:53	4.97	25.6	32.839935	-117.127584	0	86
18/10/16	2:58:21 PM GMT-7	15:54	4.98	28.9	32.840047	-117.127631	0	86
18/10/16	2:58:22 PM GMT-7	15:55	4.99	31.9	32.840166	-117.127678	0	86
18/10/16	2:58:23 PM GMT-7	15:56	5	34.5	32.840308	-117.127732	0	85
18/10/16	2:58:24 PM GMT-7	15:57	5.01	36.2	32.840447	-117.12778	0	86
18/10/16	2:58:25 PM GMT-7	15:58	5.02	37.2	32.840596	-117.127818	0	87
18/10/16	2:58:26 PM GMT-7	15:59	5.03	37.8	32.840743	-117.127851	0	88
18/10/16	2:58:27 PM GMT-7	16:00	5.04	38.4	32.840899	-117.127873	0	89
18/10/16	2:58:28 PM GMT-7	16:01	5.05	39.6	32.841057	-117.127894	0	90
18/10/16	2:58:29 PM GMT-7	16:02	5.06	40.2	32.841218	-117.127906	0	91
18/10/16	2:58:30 PM GMT-7	16:03	5.07	40.7	32.841377	-117.127919	0	91
18/10/16	2:58:31 PM GMT-7	16:04	5.08	41	32.841543	-117.127934	0	91
18/10/16	2:58:32 PM GMT-7	16:05	5.1	41.4	32.841708	-117.127947	0	92
18/10/16	2:58:33 PM GMT-7	16:06	5.11	41.4	32.841877	-117.127957	0	93
18/10/16	2:58:34 PM GMT-7	16:07	5.12	41.5	32.842043	-117.127969	0	93
18/10/16	2:58:35 PM GMT-7	16:08	5.13	41.5	32.842215	-117.127982	0	94
18/10/16	2:58:36 PM GMT-7	16:09	5.14	40.8	32.842382	-117.127993	0	94
18/10/16	2:58:37 PM GMT-7	16:10	5.15	39.6	32.842545	-117.128006	0	95
18/10/16	2:58:38 PM GMT-7	16:11	5.16	38.4	32.842691	-117.128022	0	96
18/10/16	2:58:39 PM GMT-7	16:12	5.17	38.1	32.842848	-117.128033	0	96
18/10/16	2:58:40 PM GMT-7	16:13	5.18	36.2	32.842985	-117.128029	0	97
18/10/16	2:58:41 PM GMT-7	16:14	5.19	34.7	32.843133	-117.128027	0	96
18/10/16	2:58:42 PM GMT-7	16:15	5.2	32.6	32.843261	-117.12804	0	94
18/10/16	2:58:43 PM GMT-7	16:16	5.21	27.9	32.843372	-117.128038	0	94

Ruffin Road AM								
Date	Time	Elapsed time	Distance(mi)	Speed (mph)	Latitude	Longitude	Accuracy (meters)	Altitude
18/10/16	2:59:18 PM GMT-7	00:00	0	3.1	32.843579	-117.128003	0	95
18/10/16	2:59:19 PM GMT-7	00:01	0	5.4	32.843603	-117.127997	0	95
18/10/16	2:59:20 PM GMT-7	00:02	0	6.3	32.84362	-117.128019	0	96
18/10/16	2:59:21 PM GMT-7	00:03	0	7.1	32.843622	-117.128052	0	96
18/10/16	2:59:22 PM GMT-7	00:04	0.01	9	32.843593	-117.128086	0	96
18/10/16	2:59:23 PM GMT-7	00:05	0.01	9.8	32.843557	-117.128098	0	97
18/10/16	2:59:24 PM GMT-7	00:06	0.01	11.6	32.843507	-117.128097	0	96
18/10/16	2:59:25 PM GMT-7	00:07	0.01	11.6	32.843463	-117.128092	0	97
18/10/16	2:59:26 PM GMT-7	00:08	0.02	9.1	32.843427	-117.128091	0	96
18/10/16	2:59:28 PM GMT-7	00:09	0.02	4.6	32.843408	-117.128093	0	97
18/10/16	2:59:28 PM GMT-7	00:10	0.02	1.7	32.843403	-117.128087	0	97
18/10/16	2:59:29 PM GMT-7	00:11	0.02	0.3	32.843403	-117.128084	0	97
18/10/16	2:59:30 PM GMT-7	00:12	0.02	0	32.843404	-117.12808	0	97
18/10/16	3:00:20 PM GMT-7	01:02	0.02	9.7	32.843391	-117.128089	0	96
18/10/16	3:00:21 PM GMT-7	01:03	0.03	14.8	32.843267	-117.128112	0	95
18/10/16	3:00:22 PM GMT-7	01:04	0.03	16.8	32.843167	-117.128116	0	94
18/10/16	3:00:23 PM GMT-7	01:05	0.05	28	32.84297	-117.128088	0	96
18/10/16	3:00:24 PM GMT-7	01:06	0.06	30.6	32.842832	-117.128099	0	93
18/10/16	3:00:25 PM GMT-7	01:07	0.06	33.2	32.842713	-117.128102	0	96
18/10/16	3:00:26 PM GMT-7	01:08	0.08	35.6	32.842535	-117.128099	0	97
18/10/16	3:00:27 PM GMT-7	01:09	0.09	36.8	32.842389	-117.128102	0	95
18/10/16	3:00:28 PM GMT-7	01:10	0.1	38.2	32.842235	-117.128072	0	94
18/10/16	3:00:30 PM GMT-7	01:11	0.11	39.6	32.84207	-117.128065	0	94
18/10/16	3:00:30 PM GMT-7	01:12	0.12	40.9	32.841901	-117.128054	0	91
18/10/16	3:00:31 PM GMT-7	01:13	0.13	42	32.841726	-117.128048	0	91
18/10/16	3:00:32 PM GMT-7	01:14	0.14	43	32.841549	-117.128047	0	90
18/10/16	3:00:34 PM GMT-7	01:15	0.15	43.9	32.84137	-117.128036	0	90
18/10/16	3:00:34 PM GMT-7	01:16	0.17	44.4	32.841192	-117.128029	0	89
18/10/16	3:00:35 PM GMT-7	01:17	0.18	44	32.841005	-117.128016	0	89
18/10/16	3:00:36 PM GMT-7	01:18	0.19	43.8	32.840829	-117.128002	0	89
18/10/16	3:00:37 PM GMT-7	01:19	0.2	44	32.840649	-117.127978	0	88
18/10/16	3:00:38 PM GMT-7	01:20	0.21	43.5	32.840472	-117.127951	0	87
18/10/16	3:00:39 PM GMT-7	01:21	0.23	42.6	32.840305	-117.127909	0	88
18/10/16	3:00:40 PM GMT-7	01:22	0.24	43.2	32.840134	-117.127851	0	86
18/10/16	3:00:41 PM GMT-7	01:23	0.25	41.7	32.839981	-117.1278	0	87
18/10/16	3:00:42 PM GMT-7	01:24	0.26	42.9	32.83982	-117.127719	0	86
18/10/16	3:00:43 PM GMT-7	01:25	0.27	42.9	32.83965	-117.12764	0	86
18/10/16	3:00:44 PM GMT-7	01:26	0.28	41.7	32.839513	-117.127564	0	88
18/10/16	3:00:45 PM GMT-7	01:27	0.29	42.5	32.839351	-117.127492	0	87
18/10/16	3:00:46 PM GMT-7	01:28	0.31	41.9	32.83919	-117.127424	0	87
18/10/16	3:00:47 PM GMT-7	01:29	0.32	41.6	32.839025	-117.127351	0	86
18/10/16	3:00:48 PM GMT-7	01:30	0.33	41.1	32.838866	-117.127282	0	85
18/10/16	3:00:49 PM GMT-7	01:31	0.34	39.8	32.838719	-117.127237	0	86
18/10/16	3:00:50 PM GMT-7	01:32	0.35	39.2	32.838569	-117.127187	0	85

Ruffin Road AM								
Date	Time	Elapsed time	Distance(mi)	Speed (mph)	Latitude	Longitude	Accuracy (meters)	Altitude
18/10/16	3:00:51 PM GMT-7	01:33	0.36	36.6	32.838427	-117.127135	0	85
18/10/16	3:00:52 PM GMT-7	01:34	0.37	35.5	32.838297	-117.127101	0	86
18/10/16	3:00:53 PM GMT-7	01:35	0.38	32.3	32.838186	-117.127062	0	86
18/10/16	3:00:54 PM GMT-7	01:36	0.38	28.3	32.838086	-117.127006	0	85
18/10/16	3:00:55 PM GMT-7	01:37	0.39	26.2	32.83799	-117.126962	0	86
18/10/16	3:00:56 PM GMT-7	01:38	0.4	26.9	32.837886	-117.126915	0	87
18/10/16	3:00:57 PM GMT-7	01:39	0.4	25.2	32.837814	-117.126839	0	87
18/10/16	3:00:58 PM GMT-7	01:40	0.41	23.8	32.837738	-117.126781	0	88
18/10/16	3:00:59 PM GMT-7	01:41	0.42	7.2	32.837774	-117.126916	0	87
18/10/16	3:01:00 PM GMT-7	01:42	0.42	0.5	32.837808	-117.12693	0	87
18/10/16	3:01:01 PM GMT-7	01:43	0.42	0.1	32.837812	-117.126922	0	87
18/10/16	3:01:02 PM GMT-7	01:44	0.42	0.2	32.837817	-117.126926	0	85
18/10/16	3:01:03 PM GMT-7	01:45	0.42	0.6	32.837811	-117.126935	0	87
18/10/16	3:01:04 PM GMT-7	01:46	0.42	0	32.83781	-117.126924	0	87
18/10/16	3:01:05 PM GMT-7	01:47	0.42	0	32.837814	-117.126933	0	87
18/10/16	3:01:22 PM GMT-7	02:04	0.42	16.1	32.837811	-117.126909	0	88
18/10/16	3:01:23 PM GMT-7	02:05	0.43	18.1	32.837721	-117.126905	0	92
18/10/16	3:01:24 PM GMT-7	02:06	0.44	22.8	32.837606	-117.126897	0	93
18/10/16	3:01:25 PM GMT-7	02:07	0.44	27.2	32.837466	-117.126877	0	92
18/10/16	3:01:26 PM GMT-7	02:08	0.45	30.2	32.837339	-117.12688	0	95
18/10/16	3:01:27 PM GMT-7	02:09	0.46	32.7	32.837194	-117.126869	0	95
18/10/16	3:01:28 PM GMT-7	02:10	0.47	34.5	32.83706	-117.126842	0	93
18/10/16	3:01:29 PM GMT-7	02:11	0.48	34.5	32.836919	-117.126822	0	92
18/10/16	3:01:30 PM GMT-7	02:12	0.49	36.4	32.836749	-117.126794	0	90
18/10/16	3:01:31 PM GMT-7	02:13	0.51	38.2	32.836582	-117.126751	0	88
18/10/16	3:01:32 PM GMT-7	02:14	0.51	34.4	32.83646	-117.126756	0	87
18/10/16	3:01:33 PM GMT-7	02:15	0.52	32.6	32.836326	-117.126739	0	86
18/10/16	3:01:34 PM GMT-7	02:16	0.53	30.6	32.836218	-117.126729	0	86
18/10/16	3:01:35 PM GMT-7	02:17	0.54	29.3	32.8361	-117.126729	0	86
18/10/16	3:01:36 PM GMT-7	02:18	0.54	23.6	32.836017	-117.126739	0	85
18/10/16	3:01:37 PM GMT-7	02:19	0.55	18.4	32.835938	-117.126747	0	84
18/10/16	3:01:39 PM GMT-7	02:20	0.55	13.8	32.835896	-117.126746	0	84
18/10/16	3:01:39 PM GMT-7	02:21	0.55	9.3	32.835858	-117.126743	0	83
18/10/16	3:01:40 PM GMT-7	02:22	0.55	7.7	32.835826	-117.126747	0	83
18/10/16	3:01:41 PM GMT-7	02:23	0.56	1.9	32.835834	-117.12673	0	82
18/10/16	3:01:42 PM GMT-7	02:24	0.56	0.8	32.835832	-117.126731	0	83
18/10/16	3:01:43 PM GMT-7	02:25	0.56	0.5	32.835836	-117.126738	0	83
18/10/16	3:01:44 PM GMT-7	02:26	0.56	0.5	32.835841	-117.126746	0	82
18/10/16	3:01:45 PM GMT-7	02:27	0.56	0	32.835839	-117.126738	0	82
18/10/16	3:01:46 PM GMT-7	02:28	0.56	1.5	32.83583	-117.126748	0	82
18/10/16	3:01:47 PM GMT-7	02:29	0.56	6.4	32.835802	-117.126749	0	83
18/10/16	3:01:48 PM GMT-7	02:30	0.56	11.9	32.835743	-117.126738	0	82
18/10/16	3:01:49 PM GMT-7	02:31	0.57	16.7	32.835673	-117.126728	0	81
18/10/16	3:01:50 PM GMT-7	02:32	0.57	20.9	32.835589	-117.126743	0	80

Ruffin Road AM								
Date	Time	Elapsed time	Distance(mi)	Speed (mph)	Latitude	Longitude	Accuracy (meters)	Altitude
18/10/16	3:01:51 PM GMT-7	02:33	0.58	24.9	32.835486	-117.12675	0	81
18/10/16	3:01:52 PM GMT-7	02:34	0.59	28	32.835371	-117.126732	0	80
18/10/16	3:01:53 PM GMT-7	02:35	0.59	31.1	32.835243	-117.126735	0	80
18/10/16	3:01:54 PM GMT-7	02:36	0.6	33.1	32.835104	-117.126739	0	79
18/10/16	3:01:55 PM GMT-7	02:37	0.61	34.9	32.834963	-117.126743	0	79
18/10/16	3:01:56 PM GMT-7	02:38	0.62	36.7	32.834809	-117.126745	0	79
18/10/16	3:01:57 PM GMT-7	02:39	0.63	37.4	32.834661	-117.126743	0	80
18/10/16	3:01:58 PM GMT-7	02:40	0.64	38.3	32.83451	-117.126743	0	79
18/10/16	3:01:59 PM GMT-7	02:41	0.65	39.9	32.834341	-117.126726	0	78
18/10/16	3:02:00 PM GMT-7	02:42	0.67	41.3	32.834168	-117.126733	0	78
18/10/16	3:02:01 PM GMT-7	02:43	0.68	41.9	32.83399	-117.126721	0	78
18/10/16	3:02:02 PM GMT-7	02:44	0.69	42.7	32.833816	-117.126725	0	78
18/10/16	3:02:03 PM GMT-7	02:45	0.7	39.9	32.833658	-117.126735	0	78
18/10/16	3:02:04 PM GMT-7	02:46	0.71	38.4	32.833511	-117.126738	0	78
18/10/16	3:02:05 PM GMT-7	02:47	0.72	35.6	32.833378	-117.126737	0	80
18/10/16	3:02:06 PM GMT-7	02:48	0.73	33.4	32.833255	-117.126744	0	80
18/10/16	3:02:07 PM GMT-7	02:49	0.73	26.6	32.833162	-117.126762	0	81
18/10/16	3:02:08 PM GMT-7	02:50	0.74	19.2	32.833085	-117.126745	0	81
18/10/16	3:02:09 PM GMT-7	02:51	0.74	13.4	32.833041	-117.126745	0	81
18/10/16	3:02:10 PM GMT-7	02:52	0.74	9.4	32.833013	-117.126756	0	82
18/10/16	3:02:11 PM GMT-7	02:53	0.74	5.1	32.832992	-117.126757	0	82
18/10/16	3:02:12 PM GMT-7	02:54	0.74	1.1	32.832993	-117.126765	0	82
18/10/16	3:02:13 PM GMT-7	02:55	0.75	0.3	32.832991	-117.126777	0	82
18/10/16	3:02:15 PM GMT-7	02:56	0.75	3.8	32.832984	-117.126783	0	81
18/10/16	3:02:15 PM GMT-7	02:57	0.75	7.6	32.832945	-117.12678	0	82
18/10/16	3:02:16 PM GMT-7	02:58	0.75	12.6	32.832882	-117.126789	0	82
18/10/16	3:02:18 PM GMT-7	02:59	0.76	18.7	32.832794	-117.12678	0	82
18/10/16	3:02:18 PM GMT-7	02:60	0.76	21.5	32.832699	-117.126805	0	82
18/10/16	3:02:19 PM GMT-7	03:01	0.77	24.2	32.832586	-117.126801	0	81
18/10/16	3:02:20 PM GMT-7	03:02	0.78	25.1	32.832488	-117.126772	0	80
18/10/16	3:02:21 PM GMT-7	03:03	0.78	26.9	32.83238	-117.126775	0	80
18/10/16	3:02:22 PM GMT-7	03:04	0.79	29.2	32.832266	-117.126803	0	80
18/10/16	3:02:23 PM GMT-7	03:05	0.8	29.4	32.832161	-117.1268	0	80
18/10/16	3:02:24 PM GMT-7	03:06	0.81	29	32.832036	-117.12679	0	80
18/10/16	3:02:25 PM GMT-7	03:07	0.81	26.4	32.831925	-117.1268	0	81
18/10/16	3:02:26 PM GMT-7	03:08	0.82	21.4	32.831835	-117.126797	0	82
18/10/16	3:02:27 PM GMT-7	03:09	0.82	15.1	32.831774	-117.12678	0	82
18/10/16	3:02:28 PM GMT-7	03:10	0.83	9.4	32.831743	-117.126773	0	83
18/10/16	3:02:29 PM GMT-7	03:11	0.83	4.2	32.831721	-117.126781	0	81
18/10/16	3:02:30 PM GMT-7	03:12	0.83	0.7	32.831722	-117.126787	0	80
18/10/16	3:02:31 PM GMT-7	03:13	0.83	0.4	32.831714	-117.126788	0	80
18/10/16	3:02:32 PM GMT-7	03:14	0.83	0.1	32.831709	-117.126784	0	81
18/10/16	3:02:33 PM GMT-7	03:15	0.83	0.1	32.831716	-117.126774	0	81
18/10/16	3:02:34 PM GMT-7	03:16	0.83	0	32.831722	-117.126761	0	81

Ruffin Road AM								
Date	Time	Elapsed time	Distance(mi)	Speed (mph)	Latitude	Longitude	Accuracy (meters)	Altitude
18/10/16	3:03:36 PM GMT-7	04:18	0.83	11.3	32.831702	-117.126761	0	84
18/10/16	3:03:37 PM GMT-7	04:19	0.84	15.1	32.831618	-117.126765	0	86
18/10/16	3:03:38 PM GMT-7	04:20	0.84	18.2	32.831531	-117.126765	0	86
18/10/16	3:03:39 PM GMT-7	04:21	0.85	21.7	32.831431	-117.126758	0	88
18/10/16	3:03:40 PM GMT-7	04:22	0.85	24.7	32.831325	-117.126765	0	88
18/10/16	3:03:42 PM GMT-7	04:23	0.86	25.5	32.831214	-117.126762	0	89
18/10/16	3:03:42 PM GMT-7	04:24	0.87	30.3	32.83107	-117.126755	0	89
18/10/16	3:03:43 PM GMT-7	04:25	0.88	32.7	32.830928	-117.126739	0	88
18/10/16	3:03:44 PM GMT-7	04:26	0.89	35.2	32.83077	-117.126753	0	88
18/10/16	3:03:45 PM GMT-7	04:27	0.9	36.1	32.830622	-117.126752	0	91
18/10/16	3:03:46 PM GMT-7	04:28	0.91	36.6	32.830479	-117.126752	0	90
18/10/16	3:03:47 PM GMT-7	04:29	0.92	36.8	32.830325	-117.126755	0	90
18/10/16	3:03:48 PM GMT-7	04:30	0.93	37.5	32.830168	-117.126757	0	90
18/10/16	3:03:49 PM GMT-7	04:31	0.94	36.4	32.830014	-117.126761	0	90
18/10/16	3:03:51 PM GMT-7	04:32	0.95	35.9	32.829866	-117.12677	0	89
18/10/16	3:03:51 PM GMT-7	04:33	0.96	35.3	32.829728	-117.126781	0	90
18/10/16	3:03:52 PM GMT-7	04:34	0.97	34.7	32.829589	-117.126781	0	90
18/10/16	3:03:53 PM GMT-7	04:35	0.98	31.5	32.829459	-117.126791	0	89
18/10/16	3:03:54 PM GMT-7	04:36	0.99	28.9	32.829351	-117.12679	0	89
18/10/16	3:03:55 PM GMT-7	04:37	0.99	25.4	32.829243	-117.126797	0	88
18/10/16	3:03:56 PM GMT-7	04:38	1	22.4	32.829161	-117.126796	0	87
18/10/16	3:03:57 PM GMT-7	04:39	1	19.2	32.829091	-117.126796	0	88
18/10/16	3:03:58 PM GMT-7	04:40	1.01	15.2	32.829042	-117.126815	0	87
18/10/16	3:03:59 PM GMT-7	04:41	1.01	13	32.82899	-117.12679	0	87
18/10/16	3:04:00 PM GMT-7	04:42	1.01	9.8	32.828953	-117.126786	0	87
18/10/16	3:04:01 PM GMT-7	04:43	1.01	7.1	32.828931	-117.126774	0	88
18/10/16	3:04:02 PM GMT-7	04:44	1.02	2	32.828949	-117.126779	0	87
18/10/16	3:04:03 PM GMT-7	04:45	1.02	0.3	32.828957	-117.126789	0	89
18/10/16	3:04:04 PM GMT-7	04:46	1.02	0	32.828955	-117.126783	0	89
18/10/16	3:04:16 PM GMT-7	04:58	1.02	15.3	32.828902	-117.126789	0	91
18/10/16	3:04:17 PM GMT-7	04:59	1.03	20.1	32.828807	-117.126781	0	90
18/10/16	3:04:18 PM GMT-7	04:60	1.03	24.4	32.828684	-117.126773	0	89
18/10/16	3:04:19 PM GMT-7	05:01	1.04	28.1	32.828559	-117.126774	0	89
18/10/16	3:04:20 PM GMT-7	05:02	1.05	30.3	32.82842	-117.126778	0	88
18/10/16	3:04:21 PM GMT-7	05:03	1.06	34	32.828266	-117.126791	0	87
18/10/16	3:04:22 PM GMT-7	05:04	1.07	35.7	32.828104	-117.126812	0	87
18/10/16	3:04:23 PM GMT-7	05:05	1.08	36.8	32.827944	-117.12685	0	87
18/10/16	3:04:24 PM GMT-7	05:06	1.09	38.4	32.827778	-117.126887	0	87
18/10/16	3:04:25 PM GMT-7	05:07	1.11	39.8	32.827612	-117.126918	0	87
18/10/16	3:04:26 PM GMT-7	05:08	1.12	40.3	32.827464	-117.126968	0	87
18/10/16	3:04:27 PM GMT-7	05:09	1.13	41.5	32.827282	-117.127003	0	87
18/10/16	3:04:28 PM GMT-7	05:10	1.14	41.9	32.827125	-117.127059	0	86
18/10/16	3:04:29 PM GMT-7	05:11	1.15	42.3	32.826962	-117.127133	0	86
18/10/16	3:04:30 PM GMT-7	05:12	1.16	42.5	32.826799	-117.127198	0	86

Ruffin Road AM								
Date	Time	Elapsed time	Distance(mi)	Speed (mph)	Latitude	Longitude	Accuracy (meters)	Altitude
18/10/16	3:04:31 PM GMT-7	05:13	1.18	41.2	32.826621	-117.127241	0	87
18/10/16	3:04:32 PM GMT-7	05:14	1.19	40.8	32.826464	-117.127307	0	86
18/10/16	3:04:33 PM GMT-7	05:15	1.2	38.7	32.826317	-117.127332	0	86
18/10/16	3:04:35 PM GMT-7	05:16	1.21	37.2	32.826173	-117.127379	0	87
18/10/16	3:04:35 PM GMT-7	05:17	1.22	38.9	32.825999	-117.127427	0	88
18/10/16	3:04:47 PM GMT-7	05:29	1.25	2.5	32.825561	-117.127538	0	93
18/10/16	3:04:48 PM GMT-7	05:30	1.25	7.4	32.825533	-117.127531	0	96
18/10/16	3:04:49 PM GMT-7	05:31	1.26	12.2	32.825479	-117.12756	0	95
18/10/16	3:04:50 PM GMT-7	05:32	1.26	10.6	32.825456	-117.127581	0	95
18/10/16	3:04:51 PM GMT-7	05:33	1.26	15.6	32.825365	-117.12757	0	98
18/10/16	3:04:52 PM GMT-7	05:34	1.27	21.2	32.825243	-117.127575	0	98
18/10/16	3:04:53 PM GMT-7	05:35	1.28	21.7	32.825159	-117.127606	0	99
18/10/16	3:04:56 PM GMT-7	05:38	1.31	37.2	32.824665	-117.1276	0	101
18/10/16	3:04:57 PM GMT-7	05:39	1.32	38.5	32.824523	-117.127605	0	101
18/10/16	3:04:58 PM GMT-7	05:40	1.33	39	32.824352	-117.127595	0	102
18/10/16	3:04:59 PM GMT-7	05:41	1.34	39.4	32.824201	-117.127602	0	100
18/10/16	3:05:00 PM GMT-7	05:42	1.35	38.7	32.824049	-117.127602	0	100
18/10/16	3:05:01 PM GMT-7	05:43	1.36	38	32.823904	-117.12759	0	101
18/10/16	3:05:02 PM GMT-7	05:44	1.37	37.3	32.823758	-117.127584	0	99
18/10/16	3:05:03 PM GMT-7	05:45	1.38	35.6	32.823628	-117.127587	0	97
18/10/16	3:05:04 PM GMT-7	05:46	1.39	34.8	32.823499	-117.127591	0	98
18/10/16	3:05:05 PM GMT-7	05:47	1.4	32.5	32.823375	-117.127594	0	98
18/10/16	3:05:06 PM GMT-7	05:48	1.4	30.6	32.823259	-117.127597	0	98
18/10/16	3:05:07 PM GMT-7	05:49	1.41	30.7	32.823134	-117.127586	0	99
18/10/16	3:05:08 PM GMT-7	05:50	1.42	25.9	32.823052	-117.12759	0	99
18/10/16	3:05:20 PM GMT-7	06:02	1.44	0.3	32.822719	-117.127562	0	97
18/10/16	3:05:21 PM GMT-7	06:03	1.44	0.1	32.82272	-117.127553	0	98
18/10/16	3:05:22 PM GMT-7	06:04	1.44	0	32.82273	-117.127554	0	98
18/10/16	3:05:37 PM GMT-7	06:19	1.44	12.1	32.822672	-117.127551	0	100
18/10/16	3:05:38 PM GMT-7	06:20	1.45	12.2	32.822623	-117.127563	0	101
18/10/16	3:05:39 PM GMT-7	06:21	1.45	13	32.822552	-117.12754	0	101
18/10/16	3:05:40 PM GMT-7	06:22	1.46	14.7	32.822488	-117.127534	0	101
18/10/16	3:05:41 PM GMT-7	06:23	1.46	15.7	32.82241	-117.127541	0	100
18/10/16	3:05:42 PM GMT-7	06:24	1.47	17.6	32.822334	-117.127544	0	99
18/10/16	3:05:43 PM GMT-7	06:25	1.47	17.5	32.822263	-117.127532	0	100
18/10/16	3:05:44 PM GMT-7	06:26	1.48	18.4	32.822168	-117.127549	0	99
18/10/16	3:05:45 PM GMT-7	06:27	1.48	20.8	32.822079	-117.127561	0	99
18/10/16	3:05:46 PM GMT-7	06:28	1.49	21.9	32.821982	-117.127563	0	99
18/10/16	3:05:47 PM GMT-7	06:29	1.5	25.1	32.821872	-117.127578	0	99
18/10/16	3:05:48 PM GMT-7	06:30	1.5	26.1	32.82176	-117.12756	0	99
18/10/16	3:05:49 PM GMT-7	06:31	1.51	29.6	32.821625	-117.127571	0	98
18/10/16	3:05:50 PM GMT-7	06:32	1.52	32.1	32.821486	-117.127577	0	98
18/10/16	3:05:51 PM GMT-7	06:33	1.53	32.1	32.821344	-117.127557	0	97
18/10/16	3:05:52 PM GMT-7	06:34	1.54	33.4	32.821205	-117.127541	0	98

Ruffin Road AM								
Date	Time	Elapsed time	Distance(mi)	Speed (mph)	Latitude	Longitude	Accuracy (meters)	Altitude
18/10/16	3:05:53 PM GMT-7	06:35	1.55	34.9	32.821064	-117.127509	0	98
18/10/16	3:05:54 PM GMT-7	06:36	1.56	37.4	32.820916	-117.127473	0	96
18/10/16	3:05:55 PM GMT-7	06:37	1.57	39.7	32.820738	-117.127408	0	98
18/10/16	3:05:56 PM GMT-7	06:38	1.58	40.8	32.820568	-117.127337	0	98
18/10/16	3:05:57 PM GMT-7	06:39	1.6	44.6	32.820409	-117.127255	0	98
18/10/16	3:05:58 PM GMT-7	06:40	1.61	45.3	32.820238	-117.127162	0	97
18/10/16	3:05:59 PM GMT-7	06:41	1.62	46.7	32.820068	-117.127057	0	97
18/10/16	3:06:00 PM GMT-7	06:42	1.64	47.8	32.819889	-117.126939	0	97
18/10/16	3:06:01 PM GMT-7	06:43	1.65	47.9	32.819724	-117.126826	0	98
18/10/16	3:06:02 PM GMT-7	06:44	1.66	48.9	32.819573	-117.126692	0	97
18/10/16	3:06:03 PM GMT-7	06:45	1.68	49.3	32.819412	-117.126532	0	98
18/10/16	3:06:04 PM GMT-7	06:46	1.69	48.7	32.819281	-117.126386	0	98
18/10/16	3:06:05 PM GMT-7	06:47	1.7	48.5	32.819135	-117.12624	0	99
18/10/16	3:06:06 PM GMT-7	06:48	1.71	49	32.818985	-117.12611	0	98
18/10/16	3:06:07 PM GMT-7	06:49	1.73	49.1	32.818822	-117.125955	0	98
18/10/16	3:06:08 PM GMT-7	06:50	1.74	49.4	32.818659	-117.125796	0	94
18/10/16	3:06:09 PM GMT-7	06:51	1.75	47.9	32.818513	-117.125677	0	90
18/10/16	3:06:10 PM GMT-7	06:52	1.77	46.7	32.818373	-117.125541	0	89
18/10/16	3:06:11 PM GMT-7	06:53	1.78	44.9	32.818229	-117.125402	0	88
18/10/16	3:06:12 PM GMT-7	06:54	1.79	43.9	32.818093	-117.125271	0	88
18/10/16	3:06:13 PM GMT-7	06:55	1.8	44.5	32.817957	-117.125138	0	88
18/10/16	3:06:14 PM GMT-7	06:56	1.81	43.2	32.817829	-117.12501	0	88
18/10/16	3:06:15 PM GMT-7	06:57	1.82	42.4	32.817699	-117.124867	0	88
18/10/16	3:06:16 PM GMT-7	06:58	1.84	42.2	32.81756	-117.124763	0	88
18/10/16	3:06:17 PM GMT-7	06:59	1.85	40	32.817428	-117.124638	0	89
18/10/16	3:06:18 PM GMT-7	06:60	1.86	37.8	32.817317	-117.124541	0	89
18/10/16	3:06:19 PM GMT-7	07:01	1.87	34.6	32.817209	-117.124428	0	91
18/10/16	3:06:20 PM GMT-7	07:02	1.87	29.8	32.817115	-117.124335	0	90
18/10/16	3:06:21 PM GMT-7	07:03	1.88	23.4	32.817052	-117.124271	0	89
18/10/16	3:06:22 PM GMT-7	07:04	1.88	17.2	32.817003	-117.124234	0	89
18/10/16	3:06:23 PM GMT-7	07:05	1.89	11.1	32.81697	-117.124208	0	89
18/10/16	3:06:24 PM GMT-7	07:06	1.89	6.2	32.816957	-117.124192	0	87
18/10/16	3:06:25 PM GMT-7	07:07	1.89	1.7	32.81695	-117.12419	0	86
18/10/16	3:06:26 PM GMT-7	07:08	1.89	0.9	32.816951	-117.124197	0	86
18/10/16	3:06:27 PM GMT-7	07:09	1.89	0.9	32.816953	-117.124212	0	85
18/10/16	3:06:28 PM GMT-7	07:10	1.89	4.2	32.816933	-117.124197	0	84
18/10/16	3:06:29 PM GMT-7	07:11	1.89	10.2	32.816899	-117.124157	0	85
18/10/16	3:06:30 PM GMT-7	07:12	1.9	14.7	32.816843	-117.124102	0	87
18/10/16	3:06:31 PM GMT-7	07:13	1.9	18.3	32.816771	-117.124039	0	88
18/10/16	3:06:32 PM GMT-7	07:14	1.91	23.2	32.816682	-117.123973	0	87
18/10/16	3:06:33 PM GMT-7	07:15	1.92	26.7	32.816588	-117.123897	0	87
18/10/16	3:06:34 PM GMT-7	07:16	1.93	29.5	32.816497	-117.123826	0	88
18/10/16	3:06:35 PM GMT-7	07:17	1.93	33.1	32.81639	-117.123727	0	87
18/10/16	3:06:36 PM GMT-7	07:18	1.94	35.3	32.816275	-117.123627	0	85

Ruffin Road AM								
Date	Time	Elapsed time	Distance(mi)	Speed (mph)	Latitude	Longitude	Accuracy (meters)	Altitude
18/10/16	3:06:37 PM GMT-7	07:19	1.95	36.4	32.816162	-117.123519	0	85
18/10/16	3:06:38 PM GMT-7	07:20	1.97	40.5	32.816027	-117.123393	0	85
18/10/16	3:06:39 PM GMT-7	07:21	1.98	41.2	32.815903	-117.123261	0	84
18/10/16	3:06:40 PM GMT-7	07:22	1.99	42.5	32.815771	-117.123122	0	86
18/10/16	3:06:41 PM GMT-7	07:23	2	44.6	32.815638	-117.12299	0	86
18/10/16	3:06:42 PM GMT-7	07:24	2.01	45.7	32.815489	-117.12283	0	85
18/10/16	3:06:43 PM GMT-7	07:25	2.03	45.6	32.815347	-117.122695	0	85
18/10/16	3:06:44 PM GMT-7	07:26	2.04	47	32.815196	-117.122558	0	85
18/10/16	3:06:45 PM GMT-7	07:27	2.05	46.7	32.815047	-117.122421	0	85
18/10/16	3:06:46 PM GMT-7	07:28	2.07	49.6	32.81488	-117.12224	0	85
18/10/16	3:06:47 PM GMT-7	07:29	2.08	48.6	32.814729	-117.122104	0	85
18/10/16	3:06:48 PM GMT-7	07:30	2.09	49.3	32.814569	-117.121952	0	84
18/10/16	3:06:50 PM GMT-7	07:31	2.11	49.5	32.814427	-117.121813	0	85
18/10/16	3:06:50 PM GMT-7	07:32	2.12	48.8	32.814279	-117.12168	0	86
18/10/16	3:06:51 PM GMT-7	07:33	2.13	49.2	32.814121	-117.121527	0	87
18/10/16	3:06:52 PM GMT-7	07:34	2.15	48.9	32.813964	-117.121413	0	86
18/10/16	3:06:53 PM GMT-7	07:35	2.16	49.1	32.813808	-117.121296	0	85
18/10/16	3:06:56 PM GMT-7	07:38	2.2	50.1	32.813309	-117.120941	0	81
18/10/16	3:07:06 PM GMT-7	07:48	2.34	52.6	32.811461	-117.119954	0	76
18/10/16	3:07:07 PM GMT-7	07:49	2.35	52.6	32.811234	-117.119857	0	74
18/10/16	3:07:14 PM GMT-7	07:56	2.45	42.2	32.809923	-117.119415	0	72
18/10/16	3:07:15 PM GMT-7	07:57	2.46	40.2	32.809757	-117.119396	0	73
18/10/16	3:07:17 PM GMT-7	07:59	2.47	36.1	32.809517	-117.119305	0	69
18/10/16	3:07:18 PM GMT-7	08:00	2.49	36.3	32.809367	-117.119262	0	68
18/10/16	3:07:23 PM GMT-7	08:05	2.52	27.9	32.808826	-117.119139	0	67
18/10/16	3:07:24 PM GMT-7	08:06	2.53	28.1	32.808714	-117.119084	0	65
18/10/16	3:07:25 PM GMT-7	08:07	2.54	30.6	32.808591	-117.119029	0	63
18/10/16	3:07:26 PM GMT-7	08:08	2.55	31.8	32.808462	-117.118988	0	61
18/10/16	3:07:28 PM GMT-7	08:09	2.56	33	32.808324	-117.118919	0	60
18/10/16	3:07:28 PM GMT-7	08:10	2.57	33.9	32.808196	-117.118873	0	60
18/10/16	3:07:30 PM GMT-7	08:11	2.58	34.5	32.808064	-117.118835	0	60
18/10/16	3:07:30 PM GMT-7	08:12	2.59	33.7	32.807938	-117.118779	0	59
18/10/16	3:07:31 PM GMT-7	08:13	2.59	33.4	32.807819	-117.118711	0	60
18/10/16	3:07:32 PM GMT-7	08:14	2.6	32.6	32.807689	-117.118663	0	60
18/10/16	3:07:33 PM GMT-7	08:15	2.61	31.6	32.807569	-117.118613	0	60
18/10/16	3:07:35 PM GMT-7	08:16	2.62	28	32.80745	-117.118561	0	61
18/10/16	3:07:35 PM GMT-7	08:17	2.63	24.9	32.80735	-117.118528	0	62
18/10/16	3:07:37 PM GMT-7	08:18	2.63	17.1	32.807294	-117.118509	0	61
18/10/16	3:07:37 PM GMT-7	08:19	2.63	14.2	32.807244	-117.118488	0	62
18/10/16	3:07:38 PM GMT-7	08:20	2.64	14.2	32.807192	-117.118467	0	61
18/10/16	3:07:39 PM GMT-7	08:21	2.64	14.1	32.807131	-117.118455	0	62
18/10/16	3:07:41 PM GMT-7	08:23	2.65	9.1	32.80708	-117.118383	0	62
18/10/16	3:07:42 PM GMT-7	08:24	2.65	7.9	32.807078	-117.118335	0	62
18/10/16	3:07:43 PM GMT-7	08:25	2.65	8.2	32.807111	-117.11831	0	61

Ruffin Road AM								
Date	Time	Elapsed time	Distance(mi)	Speed (mph)	Latitude	Longitude	Accuracy (meters)	Altitude
18/10/16	3:07:44 PM GMT-7	08:26	2.65	8.5	32.807148	-117.118284	0	62
18/10/16	3:07:45 PM GMT-7	08:27	2.66	14.6	32.807226	-117.118333	0	61
18/10/16	3:07:46 PM GMT-7	08:28	2.67	16.2	32.807312	-117.118371	0	60
18/10/16	3:07:47 PM GMT-7	08:29	2.67	18.4	32.807377	-117.11839	0	61
18/10/16	3:07:48 PM GMT-7	08:30	2.68	22.9	32.807492	-117.118439	0	60
18/10/16	3:07:54 PM GMT-7	08:36	2.72	26	32.80812	-117.118686	0	67
18/10/16	3:07:55 PM GMT-7	08:37	2.73	24.7	32.808219	-117.118736	0	67
18/10/16	3:07:56 PM GMT-7	08:38	2.74	20.8	32.808283	-117.118754	0	66
18/10/16	3:07:57 PM GMT-7	08:39	2.74	16.8	32.808335	-117.118786	0	66
18/10/16	3:07:58 PM GMT-7	08:40	2.74	13.5	32.808377	-117.118805	0	67
18/10/16	3:07:59 PM GMT-7	08:41	2.74	10.8	32.808418	-117.118824	0	67
18/10/16	3:08:00 PM GMT-7	08:42	2.75	7.9	32.808449	-117.118825	0	68
18/10/16	3:08:01 PM GMT-7	08:43	2.75	4.4	32.808447	-117.118826	0	68
18/10/16	3:08:02 PM GMT-7	08:44	2.75	0.2	32.808392	-117.118814	0	68
18/10/16	3:08:03 PM GMT-7	08:45	2.75	1.1	32.808423	-117.118827	0	68
18/10/16	3:08:04 PM GMT-7	08:46	2.75	1.7	32.808442	-117.118837	0	66
18/10/16	3:08:05 PM GMT-7	08:47	2.75	1.5	32.808451	-117.11884	0	67
18/10/16	3:08:06 PM GMT-7	08:48	2.75	0.5	32.808434	-117.11885	0	65
18/10/16	3:08:08 PM GMT-7	08:49	2.76	0	32.808421	-117.118857	0	66
18/10/16	3:09:42 PM GMT-7	10:23	2.76	12.6	32.808435	-117.118875	0	67
18/10/16	3:09:43 PM GMT-7	10:24	2.76	17.2	32.808546	-117.118911	0	65
18/10/16	3:09:44 PM GMT-7	10:25	2.77	20.7	32.808657	-117.118968	0	65
18/10/16	3:09:45 PM GMT-7	10:26	2.78	25.8	32.808778	-117.119001	0	66
18/10/16	3:09:46 PM GMT-7	10:27	2.79	26.5	32.808887	-117.119047	0	66
18/10/16	3:09:47 PM GMT-7	10:28	2.8	32.3	32.809051	-117.1191	0	66
18/10/16	3:09:48 PM GMT-7	10:29	2.81	34.4	32.809191	-117.119134	0	67
18/10/16	3:09:49 PM GMT-7	10:30	2.82	37.1	32.809344	-117.119177	0	67
18/10/16	3:09:50 PM GMT-7	10:31	2.83	39.3	32.809505	-117.119208	0	67
18/10/16	3:09:51 PM GMT-7	10:32	2.84	40.4	32.809679	-117.119258	0	68
18/10/16	3:09:52 PM GMT-7	10:33	2.85	41.7	32.809839	-117.119316	0	67
18/10/16	3:09:53 PM GMT-7	10:34	2.86	42.4	32.810012	-117.119349	0	68
18/10/16	3:09:54 PM GMT-7	10:35	2.88	42.1	32.810191	-117.119383	0	68
18/10/16	3:09:55 PM GMT-7	10:36	2.89	42.1	32.810356	-117.119437	0	68
18/10/16	3:09:56 PM GMT-7	10:37	2.9	42.6	32.810528	-117.119497	0	69
18/10/16	3:09:57 PM GMT-7	10:38	2.91	43.9	32.810708	-117.119562	0	69
18/10/16	3:09:58 PM GMT-7	10:39	2.92	43.8	32.810868	-117.119601	0	70
18/10/16	3:09:59 PM GMT-7	10:40	2.93	43.5	32.811017	-117.119644	0	71
18/10/16	3:10:00 PM GMT-7	10:41	2.95	44.4	32.811196	-117.119724	0	71
18/10/16	3:10:01 PM GMT-7	10:42	2.96	44.9	32.811392	-117.119778	0	71
18/10/16	3:10:02 PM GMT-7	10:43	2.98	46.3	32.811603	-117.119821	0	71
18/10/16	3:10:03 PM GMT-7	10:44	2.99	46.7	32.811776	-117.119864	0	71
18/10/16	3:10:04 PM GMT-7	10:45	3	46.6	32.811949	-117.119957	0	71
18/10/16	3:10:05 PM GMT-7	10:46	3.01	46.6	32.812128	-117.120048	0	72
18/10/16	3:10:06 PM GMT-7	10:47	3.03	46.8	32.812307	-117.120137	0	72

Ruffin Road AM								
Date	Time	Elapsed time	Distance(mi)	Speed (mph)	Latitude	Longitude	Accuracy (meters)	Altitude
18/10/16	3:10:07 PM GMT-7	10:48	3.04	45.8	32.812466	-117.120245	0	74
18/10/16	3:10:08 PM GMT-7	10:49	3.05	45.1	32.812623	-117.120357	0	76
18/10/16	3:10:09 PM GMT-7	10:50	3.06	45.4	32.812787	-117.120492	0	76
18/10/16	3:10:10 PM GMT-7	10:51	3.08	45.4	32.812949	-117.120621	0	77
18/10/16	3:10:11 PM GMT-7	10:52	3.09	45.4	32.81312	-117.120704	0	77
18/10/16	3:10:12 PM GMT-7	10:53	3.1	44.8	32.813248	-117.120823	0	80
18/10/16	3:10:13 PM GMT-7	10:54	3.11	44.7	32.813393	-117.120941	0	81
18/10/16	3:10:14 PM GMT-7	10:55	3.13	44.6	32.813549	-117.121055	0	81
18/10/16	3:10:15 PM GMT-7	10:56	3.14	45.5	32.813697	-117.121167	0	83
18/10/16	3:10:16 PM GMT-7	10:57	3.15	46.2	32.813855	-117.121283	0	82
18/10/16	3:10:17 PM GMT-7	10:58	3.16	47	32.814002	-117.121398	0	84
18/10/16	3:10:18 PM GMT-7	10:59	3.17	47.6	32.814157	-117.121522	0	84
18/10/16	3:10:19 PM GMT-7	11:00	3.19	48.2	32.814322	-117.121649	0	84
18/10/16	3:10:20 PM GMT-7	11:01	3.2	48.5	32.814484	-117.121791	0	85
18/10/16	3:10:21 PM GMT-7	11:02	3.21	48.5	32.814646	-117.121936	0	86
18/10/16	3:10:22 PM GMT-7	11:03	3.23	48.8	32.814808	-117.122073	0	86
18/10/16	3:10:23 PM GMT-7	11:04	3.24	48.7	32.814958	-117.122212	0	86
18/10/16	3:10:24 PM GMT-7	11:05	3.25	49	32.815117	-117.122353	0	87
18/10/16	3:10:25 PM GMT-7	11:06	3.27	49	32.815281	-117.122499	0	87
18/10/16	3:10:26 PM GMT-7	11:07	3.28	48.4	32.81543	-117.122649	0	89
18/10/16	3:10:27 PM GMT-7	11:08	3.29	49.3	32.815587	-117.122793	0	89
18/10/16	3:10:28 PM GMT-7	11:09	3.31	49.2	32.815739	-117.122941	0	89
18/10/16	3:10:29 PM GMT-7	11:10	3.32	50.2	32.8159	-117.123101	0	89
18/10/16	3:10:30 PM GMT-7	11:11	3.34	50.7	32.81608	-117.123256	0	89
18/10/16	3:10:31 PM GMT-7	11:12	3.35	50.1	32.816224	-117.123394	0	88
18/10/16	3:10:32 PM GMT-7	11:13	3.36	50.6	32.816386	-117.123545	0	87
18/10/16	3:10:33 PM GMT-7	11:14	3.37	51.2	32.816514	-117.123682	0	86
18/10/16	3:10:34 PM GMT-7	11:15	3.39	50.1	32.816662	-117.123833	0	87
18/10/16	3:10:35 PM GMT-7	11:16	3.4	50.7	32.816826	-117.123975	0	87
18/10/16	3:10:36 PM GMT-7	11:17	3.42	51.6	32.816994	-117.124132	0	87
18/10/16	3:10:37 PM GMT-7	11:18	3.43	52.3	32.817155	-117.124292	0	89
18/10/16	3:10:38 PM GMT-7	11:19	3.44	53	32.817314	-117.124454	0	89
18/10/16	3:10:39 PM GMT-7	11:20	3.46	53.5	32.817482	-117.124617	0	90
18/10/16	3:10:40 PM GMT-7	11:21	3.47	53.4	32.817669	-117.12478	0	91
18/10/16	3:10:41 PM GMT-7	11:22	3.49	52.8	32.817828	-117.124933	0	92
18/10/16	3:10:42 PM GMT-7	11:23	3.5	52.9	32.818006	-117.125086	0	94
18/10/16	3:10:43 PM GMT-7	11:24	3.52	50.9	32.818143	-117.125242	0	95
18/10/16	3:10:44 PM GMT-7	11:25	3.53	48.6	32.818292	-117.125393	0	95
18/10/16	3:10:45 PM GMT-7	11:26	3.54	48.8	32.818449	-117.125538	0	96
18/10/16	3:10:48 PM GMT-7	11:29	3.58	40	32.818845	-117.125897	0	97
18/10/16	3:10:49 PM GMT-7	11:30	3.59	37.7	32.818968	-117.125998	0	96
18/10/16	3:10:50 PM GMT-7	11:31	3.6	35.3	32.819113	-117.126098	0	96
18/10/16	3:10:51 PM GMT-7	11:32	3.61	34.6	32.819212	-117.126195	0	96
18/10/16	3:10:52 PM GMT-7	11:33	3.62	35.3	32.819303	-117.126298	0	97

Ruffin Road AM								
Date	Time	Elapsed time	Distance(mi)	Speed (mph)	Latitude	Longitude	Accuracy (meters)	Altitude
18/10/16	3:10:53 PM GMT-7	11:34	3.63	37.2	32.819431	-117.126404	0	97
18/10/16	3:10:54 PM GMT-7	11:35	3.64	38.8	32.819567	-117.126519	0	98
18/10/16	3:10:55 PM GMT-7	11:36	3.65	40	32.819702	-117.126635	0	101
18/10/16	3:10:56 PM GMT-7	11:37	3.66	41.6	32.819842	-117.126756	0	101
18/10/16	3:10:57 PM GMT-7	11:38	3.67	42	32.819985	-117.126862	0	103
18/10/16	3:10:58 PM GMT-7	11:39	3.68	41.8	32.820125	-117.126972	0	103
18/10/16	3:10:59 PM GMT-7	11:40	3.69	40.7	32.820249	-117.127076	0	103
18/10/16	3:11:00 PM GMT-7	11:41	3.7	42.9	32.820419	-117.127152	0	104
18/10/16	3:11:01 PM GMT-7	11:42	3.72	42.5	32.820573	-117.127225	0	103
18/10/16	3:11:02 PM GMT-7	11:43	3.73	42.2	32.820726	-117.127297	0	102
18/10/16	3:11:03 PM GMT-7	11:44	3.74	39.9	32.820879	-117.12734	0	101
18/10/16	3:11:04 PM GMT-7	11:45	3.75	38.3	32.821017	-117.12737	0	101
18/10/16	3:11:05 PM GMT-7	11:46	3.76	35.3	32.821159	-117.127398	0	101
18/10/16	3:11:06 PM GMT-7	11:47	3.77	35.1	32.82131	-117.127432	0	100
18/10/16	3:11:07 PM GMT-7	11:48	3.78	32.7	32.821428	-117.127432	0	100
18/10/16	3:11:08 PM GMT-7	11:49	3.78	30.6	32.821558	-117.127451	0	99
18/10/16	3:11:09 PM GMT-7	11:50	3.79	29.8	32.821685	-117.127459	0	99
18/10/16	3:11:16 PM GMT-7	11:57	3.81	0	32.821876	-117.127463	0	100
18/10/16	3:11:50 PM GMT-7	12:31	3.81	3.8	32.821891	-117.127444	0	103
18/10/16	3:11:51 PM GMT-7	12:32	3.81	6.7	32.821925	-117.127489	0	103
18/10/16	3:11:52 PM GMT-7	12:33	3.81	8.7	32.821973	-117.127457	0	104
18/10/16	3:11:53 PM GMT-7	12:34	3.82	11.7	32.82204	-117.127432	0	105
18/10/16	3:11:54 PM GMT-7	12:35	3.83	14.1	32.822118	-117.127545	0	103
18/10/16	3:11:55 PM GMT-7	12:36	3.83	14.4	32.822172	-117.127524	0	103
18/10/16	3:11:56 PM GMT-7	12:37	3.83	15.6	32.82223	-117.127526	0	103
18/10/16	3:11:57 PM GMT-7	12:38	3.84	19.7	32.822326	-117.12748	0	103
18/10/16	3:11:57 PM GMT-7	12:39	3.85	20.8	32.82242	-117.127437	0	98
18/10/16	3:11:59 PM GMT-7	12:40	3.85	22.7	32.822518	-117.127436	0	99
18/10/16	3:12:00 PM GMT-7	12:41	3.86	21.7	32.822603	-117.127435	0	98
18/10/16	3:12:01 PM GMT-7	12:42	3.86	20.8	32.822669	-117.127429	0	98
18/10/16	3:12:02 PM GMT-7	12:43	3.87	22.6	32.822771	-117.127386	0	99
18/10/16	3:12:03 PM GMT-7	12:44	3.88	23.8	32.822873	-117.12738	0	101
18/10/16	3:12:04 PM GMT-7	12:46	3.89	24.7	32.823077	-117.12737	0	104
18/10/16	3:12:05 PM GMT-7	12:47	3.9	24.2	32.823171	-117.127367	0	104
18/10/16	3:12:06 PM GMT-7	12:48	3.9	25.8	32.823264	-117.12738	0	103
18/10/16	3:12:07 PM GMT-7	12:49	3.91	27.4	32.823385	-117.127386	0	103
18/10/16	3:12:08 PM GMT-7	12:50	3.92	31.5	32.823516	-117.127393	0	104
18/10/16	3:12:09 PM GMT-7	12:51	3.93	34.5	32.823662	-117.127397	0	105
18/10/16	3:12:10 PM GMT-7	12:52	3.94	34.4	32.823808	-117.127408	0	104
18/10/16	3:12:11 PM GMT-7	12:53	3.95	35.6	32.823963	-117.127455	0	102
18/10/16	3:12:12 PM GMT-7	12:54	3.96	35.8	32.824104	-117.127501	0	101
18/10/16	3:12:14 PM GMT-7	12:55	3.97	37.5	32.824256	-117.127506	0	100
18/10/16	3:12:14 PM GMT-7	12:56	3.98	39.3	32.824427	-117.127495	0	100
18/10/16	3:12:15 PM GMT-7	12:57	3.99	41.6	32.824595	-117.127502	0	101

Ruffin Road AM								
Date	Time	Elapsed time	Distance(mi)	Speed (mph)	Latitude	Longitude	Accuracy (meters)	Altitude
18/10/16	3:12:16 PM GMT-7	12:58	4.01	42.8	32.824759	-117.127478	0	102
18/10/16	3:12:17 PM GMT-7	12:59	4.02	44.2	32.824938	-117.127467	0	102
18/10/16	3:12:19 PM GMT-7	13:00	4.03	44.7	32.825126	-117.127471	0	101
18/10/16	3:12:19 PM GMT-7	13:01	4.04	44.7	32.825315	-117.127469	0	101
18/10/16	3:12:21 PM GMT-7	13:03	4.07	45.4	32.825687	-117.127401	0	101
18/10/16	3:12:22 PM GMT-7	13:04	4.08	45.9	32.825854	-117.127349	0	101
18/10/16	3:12:24 PM GMT-7	13:05	4.09	45.2	32.826023	-117.127294	0	101
18/10/16	3:12:24 PM GMT-7	13:06	4.1	45.7	32.826204	-117.127233	0	100
18/10/16	3:12:32 PM GMT-7	13:14	4.2	38	32.827546	-117.126853	0	94
18/10/16	3:12:34 PM GMT-7	13:15	4.21	34.5	32.827682	-117.126823	0	93
18/10/16	3:12:35 PM GMT-7	13:16	4.22	31.6	32.827808	-117.126807	0	91
18/10/16	3:12:35 PM GMT-7	13:17	4.22	27.7	32.827905	-117.126771	0	91
18/10/16	3:12:36 PM GMT-7	13:18	4.23	23.4	32.828006	-117.126748	0	93
18/10/16	3:12:37 PM GMT-7	13:19	4.23	20.8	32.828076	-117.126728	0	93
18/10/16	3:12:38 PM GMT-7	13:20	4.24	14.6	32.828104	-117.126731	0	93
18/10/16	3:12:39 PM GMT-7	13:21	4.24	8.7	32.828116	-117.126724	0	94
18/10/16	3:12:40 PM GMT-7	13:22	4.24	4.9	32.82813	-117.126742	0	94
18/10/16	3:12:41 PM GMT-7	13:23	4.24	3	32.828145	-117.126754	0	94
18/10/16	3:12:42 PM GMT-7	13:24	4.24	2.6	32.828156	-117.126741	0	95
18/10/16	3:12:43 PM GMT-7	13:25	4.24	3.6	32.828173	-117.126729	0	95
18/10/16	3:12:44 PM GMT-7	13:26	4.24	4.3	32.828191	-117.126713	0	96
18/10/16	3:12:45 PM GMT-7	13:27	4.24	5.1	32.828213	-117.126698	0	95
18/10/16	3:12:46 PM GMT-7	13:28	4.24	6.3	32.82823	-117.126697	0	94
18/10/16	3:12:48 PM GMT-7	13:29	4.25	8.5	32.82827	-117.126689	0	94
18/10/16	3:12:48 PM GMT-7	13:30	4.25	10.7	32.828323	-117.126698	0	94
18/10/16	3:12:49 PM GMT-7	13:31	4.25	13.6	32.828371	-117.126687	0	93
18/10/16	3:12:50 PM GMT-7	13:32	4.26	15.7	32.828434	-117.126666	0	94
18/10/16	3:12:51 PM GMT-7	13:33	4.26	18.9	32.828516	-117.126663	0	94
18/10/16	3:12:52 PM GMT-7	13:34	4.27	25.9	32.828617	-117.126662	0	95
18/10/16	3:12:53 PM GMT-7	13:35	4.28	29.1	32.828738	-117.126667	0	94
18/10/16	3:12:54 PM GMT-7	13:36	4.29	31.1	32.828864	-117.126667	0	93
18/10/16	3:12:55 PM GMT-7	13:37	4.3	33.7	32.829019	-117.126689	0	92
18/10/16	3:12:56 PM GMT-7	13:38	4.31	34.7	32.829162	-117.126675	0	92
18/10/16	3:12:57 PM GMT-7	13:39	4.32	35.8	32.829312	-117.126679	0	91
18/10/16	3:12:58 PM GMT-7	13:40	4.33	37.3	32.829464	-117.126678	0	92
18/10/16	3:12:59 PM GMT-7	13:41	4.34	37.6	32.82962	-117.126666	0	93
18/10/16	3:13:00 PM GMT-7	13:42	4.35	37.2	32.829773	-117.126659	0	93
18/10/16	3:13:01 PM GMT-7	13:43	4.36	36.6	32.829911	-117.126653	0	93
18/10/16	3:13:02 PM GMT-7	13:44	4.37	36.5	32.830061	-117.126658	0	93
18/10/16	3:13:03 PM GMT-7	13:45	4.37	35.8	32.830203	-117.126653	0	94
18/10/16	3:13:05 PM GMT-7	13:47	4.39	33.1	32.830461	-117.126633	0	94
18/10/16	3:13:06 PM GMT-7	13:48	4.4	31.9	32.83058	-117.126626	0	94
18/10/16	3:13:07 PM GMT-7	13:49	4.41	31.5	32.830712	-117.126623	0	95
18/10/16	3:13:08 PM GMT-7	13:50	4.42	32.4	32.830854	-117.126624	0	95

Ruffin Road AM								
Date	Time	Elapsed time	Distance(mi)	Speed (mph)	Latitude	Longitude	Accuracy (meters)	Altitude
18/10/16	3:13:13 PM GMT-7	13:55	4.44	4.8	32.831208	-117.126652	0	93
18/10/16	3:13:14 PM GMT-7	13:56	4.44	2.9	32.831208	-117.12665	0	96
18/10/16	3:13:15 PM GMT-7	13:57	4.44	1.2	32.831196	-117.126646	0	96
18/10/16	3:13:17 PM GMT-7	13:58	4.44	1.1	32.831172	-117.126644	0	97
18/10/16	3:13:17 PM GMT-7	13:59	4.45	2	32.831149	-117.126658	0	98
18/10/16	3:13:19 PM GMT-7	14:01	4.45	1.8	32.831154	-117.126583	0	99
18/10/16	3:13:20 PM GMT-7	14:02	4.45	1.6	32.83115	-117.126581	0	97
18/10/16	3:13:21 PM GMT-7	14:03	4.45	1.7	32.831142	-117.126554	0	96
18/10/16	3:13:22 PM GMT-7	14:04	4.45	0.9	32.83115	-117.126556	0	98
18/10/16	3:13:23 PM GMT-7	14:05	4.45	0.4	32.831152	-117.126559	0	99
18/10/16	3:13:24 PM GMT-7	14:06	4.45	0	32.831161	-117.126562	0	99
18/10/16	3:13:40 PM GMT-7	14:22	4.45	15.2	32.831187	-117.12657	0	99
18/10/16	3:13:41 PM GMT-7	14:23	4.46	19.6	32.83128	-117.126591	0	98
18/10/16	3:13:42 PM GMT-7	14:24	4.47	22.2	32.831377	-117.126584	0	96
18/10/16	3:13:43 PM GMT-7	14:25	4.47	25.7	32.831493	-117.126595	0	96
18/10/16	3:13:44 PM GMT-7	14:26	4.48	28.3	32.831614	-117.126596	0	96
18/10/16	3:13:45 PM GMT-7	14:27	4.49	31.3	32.831754	-117.12659	0	97
18/10/16	3:13:46 PM GMT-7	14:28	4.5	33.1	32.831896	-117.126595	0	97
18/10/16	3:13:47 PM GMT-7	14:29	4.51	35.2	32.832045	-117.126587	0	95
18/10/16	3:13:48 PM GMT-7	14:30	4.52	36.7	32.832204	-117.126602	0	94
18/10/16	3:13:49 PM GMT-7	14:31	4.53	37.6	32.832364	-117.126596	0	94
18/10/16	3:13:50 PM GMT-7	14:32	4.54	38.9	32.832527	-117.126609	0	94
18/10/16	3:13:51 PM GMT-7	14:33	4.55	40.8	32.832701	-117.126618	0	93
18/10/16	3:13:52 PM GMT-7	14:34	4.56	40.9	32.832863	-117.126602	0	91
18/10/16	3:13:53 PM GMT-7	14:35	4.58	43	32.833044	-117.126618	0	91
18/10/16	3:13:54 PM GMT-7	14:36	4.59	44.2	32.833222	-117.126623	0	90
18/10/16	3:13:55 PM GMT-7	14:37	4.6	45.5	32.833419	-117.126613	0	89
18/10/16	3:13:56 PM GMT-7	14:38	4.62	46.6	32.833623	-117.126639	0	87
18/10/16	3:13:57 PM GMT-7	14:39	4.63	47.3	32.833821	-117.126621	0	85
18/10/16	3:13:58 PM GMT-7	14:40	4.64	47.8	32.834012	-117.126628	0	85
18/10/16	3:14:00 PM GMT-7	14:41	4.66	47.6	32.83421	-117.126635	0	84
18/10/16	3:14:00 PM GMT-7	14:42	4.67	48.1	32.834411	-117.12665	0	84
18/10/16	3:14:01 PM GMT-7	14:43	4.68	47.3	32.834597	-117.126627	0	83
18/10/16	3:14:02 PM GMT-7	14:44	4.69	47.2	32.834786	-117.126625	0	84
18/10/16	3:14:03 PM GMT-7	14:45	4.71	47.3	32.834984	-117.126623	0	84
18/10/16	3:14:04 PM GMT-7	14:46	4.72	47.8	32.835185	-117.126651	0	83
18/10/16	3:14:05 PM GMT-7	14:47	4.74	47.7	32.835387	-117.126645	0	83
18/10/16	3:14:07 PM GMT-7	14:48	4.75	48.5	32.835587	-117.126652	0	82
18/10/16	3:14:07 PM GMT-7	14:49	4.76	48	32.835781	-117.126671	0	82
18/10/16	3:14:08 PM GMT-7	14:50	4.78	47.9	32.835985	-117.126688	0	78
18/10/16	3:14:09 PM GMT-7	14:51	4.79	48.2	32.836187	-117.126701	0	79
18/10/16	3:14:10 PM GMT-7	14:52	4.8	48.1	32.836377	-117.126695	0	80
18/10/16	3:14:11 PM GMT-7	14:53	4.82	47.4	32.836568	-117.126718	0	79
18/10/16	3:14:12 PM GMT-7	14:54	4.83	46.4	32.836752	-117.126725	0	81

Ruffin Road AM								
Date	Time	Elapsed time	Distance(mi)	Speed (mph)	Latitude	Longitude	Accuracy (meters)	Altitude
18/10/16	3:14:14 PM GMT-7	14:55	4.84	46.3	32.836934	-117.126733	0	81
18/10/16	3:14:14 PM GMT-7	14:56	4.85	46.3	32.837113	-117.126756	0	81
18/10/16	3:14:15 PM GMT-7	14:57	4.87	46.8	32.837317	-117.12676	0	81
18/10/16	3:14:16 PM GMT-7	14:58	4.88	46.4	32.837498	-117.126785	0	81
18/10/16	3:14:17 PM GMT-7	14:59	4.89	46.2	32.837679	-117.126825	0	82
18/10/16	3:14:19 PM GMT-7	15:00	4.9	46.2	32.837866	-117.126863	0	82
18/10/16	3:14:19 PM GMT-7	15:01	4.92	47.9	32.83809	-117.126892	0	79
18/10/16	3:14:20 PM GMT-7	15:02	4.93	46.4	32.838273	-117.126947	0	77
18/10/16	3:14:22 PM GMT-7	15:03	4.94	46.8	32.838459	-117.127019	0	77
18/10/16	3:14:22 PM GMT-7	15:04	4.96	46	32.838631	-117.127082	0	77
18/10/16	3:14:25 PM GMT-7	15:07	4.99	39.9	32.839068	-117.127286	0	75
18/10/16	3:14:26 PM GMT-7	15:08	5	36.9	32.839208	-117.127342	0	76
18/10/16	3:14:27 PM GMT-7	15:09	5.01	34	32.839356	-117.127395	0	76
18/10/16	3:14:28 PM GMT-7	15:10	5.02	29.6	32.83947	-117.127437	0	77
18/10/16	3:14:29 PM GMT-7	15:11	5.02	21.8	32.839529	-117.127473	0	77
18/10/16	3:14:30 PM GMT-7	15:12	5.03	15.2	32.839587	-117.127493	0	76
18/10/16	3:14:31 PM GMT-7	15:13	5.03	8.5	32.839602	-117.127503	0	77
18/10/16	3:14:32 PM GMT-7	15:14	5.03	4.9	32.839621	-117.127526	0	78
18/10/16	3:14:33 PM GMT-7	15:15	5.03	2	32.839622	-117.127525	0	78
18/10/16	3:14:34 PM GMT-7	15:16	5.03	0.4	32.839609	-117.127531	0	77
18/10/16	3:14:35 PM GMT-7	15:17	5.03	0.4	32.839592	-117.127537	0	78
18/10/16	3:14:36 PM GMT-7	15:18	5.03	0.2	32.839581	-117.127524	0	79
18/10/16	3:14:37 PM GMT-7	15:19	5.03	0	32.839577	-117.127519	0	78
18/10/16	3:14:43 PM GMT-7	15:25	5.03	17.9	32.83961	-117.127526	0	81
18/10/16	3:14:44 PM GMT-7	15:26	5.04	21.7	32.839729	-117.127551	0	80
18/10/16	3:14:45 PM GMT-7	15:27	5.05	24.2	32.839828	-117.127597	0	81
18/10/16	3:14:46 PM GMT-7	15:28	5.05	26.5	32.839935	-117.127632	0	82
18/10/16	3:14:47 PM GMT-7	15:29	5.06	27.3	32.840042	-117.127674	0	82
18/10/16	3:14:48 PM GMT-7	15:30	5.07	28.6	32.840154	-117.127713	0	84
18/10/16	3:14:49 PM GMT-7	15:31	5.08	29.6	32.84029	-117.127748	0	82
18/10/16	3:14:51 PM GMT-7	15:32	5.09	30.7	32.840419	-117.127781	0	83
18/10/16	3:14:51 PM GMT-7	15:33	5.1	32.5	32.840574	-117.127816	0	81
18/10/16	3:14:52 PM GMT-7	15:34	5.11	32.7	32.840699	-117.127845	0	82
18/10/16	3:14:53 PM GMT-7	15:35	5.12	33.1	32.840826	-117.127873	0	83
18/10/16	3:14:54 PM GMT-7	15:36	5.13	34.7	32.840973	-117.127886	0	83
18/10/16	3:14:55 PM GMT-7	15:37	5.14	35.9	32.841121	-117.127904	0	85
18/10/16	3:14:56 PM GMT-7	15:38	5.15	37	32.841273	-117.127927	0	87
18/10/16	3:14:57 PM GMT-7	15:39	5.16	36.4	32.84142	-117.127929	0	87
18/10/16	3:14:58 PM GMT-7	15:40	5.16	36.6	32.841562	-117.127933	0	88
18/10/16	3:14:59 PM GMT-7	15:41	5.17	36.4	32.841706	-117.12795	0	90
18/10/16	3:15:00 PM GMT-7	15:42	5.18	35.9	32.841855	-117.127958	0	89
18/10/16	3:15:01 PM GMT-7	15:43	5.19	35.3	32.842007	-117.127967	0	88
18/10/16	3:15:02 PM GMT-7	15:44	5.2	35.4	32.842153	-117.127963	0	88
18/10/16	3:15:03 PM GMT-7	15:45	5.22	36.4	32.842305	-117.127935	0	87

Ruffin Road AM

Date	Time	Elapsed time	Distance(mi)	Speed (mph)	Latitude	Longitude	Accuracy (meters)	Altitude
18/10/16	3:15:04 PM GMT-7	15:46	5.23	36.4	32.842458	-117.127909	0	87
18/10/16	3:15:05 PM GMT-7	15:47	5.24	34.3	32.842594	-117.127957	0	88
18/10/16	3:15:07 PM GMT-7	15:48	5.24	33.5	32.842732	-117.127969	0	87
18/10/16	3:15:07 PM GMT-7	15:49	5.25	32.5	32.84286	-117.127966	0	88
18/10/16	3:15:08 PM GMT-7	15:50	5.26	32.5	32.842983	-117.127994	0	90
18/10/16	3:15:09 PM GMT-7	15:51	5.27	31.4	32.843111	-117.128021	0	90
18/10/16	3:15:10 PM GMT-7	15:52	5.28	29.9	32.843231	-117.12802	0	91
18/10/16	3:15:11 PM GMT-7	15:53	5.29	27.7	32.843346	-117.128025	0	90
18/10/16	3:15:12 PM GMT-7	15:54	5.29	27.2	32.843454	-117.128018	0	89
18/10/16	3:15:13 PM GMT-7	15:55	5.3	18.6	32.843529	-117.128035	0	91
18/10/16	3:15:14 PM GMT-7	15:56	5.3	11.7	32.843571	-117.128031	0	92
18/10/16	3:15:15 PM GMT-7	15:57	5.3	5.8	32.843586	-117.128023	0	95
18/10/16	3:15:16 PM GMT-7	15:58	5.3	2.3	32.843579	-117.128021	0	95
18/10/16	3:15:17 PM GMT-7	15:59	5.3	0.9	32.843578	-117.128019	0	96
18/10/16	3:15:18 PM GMT-7	15:60	5.3	0	32.843562	-117.128022	0	97

Ruffin Road AM								
Date	Time	Elapsed time	Distance(mi)	Speed (mph)	Latitude	Longitude	Accuracy (meters)	Altitude
18/10/16	3:15:29 PM GMT-7	00:00	0	2.9	32.843546	-117.127978	0	100
18/10/16	3:15:30 PM GMT-7	00:01	0	2	32.843549	-117.127978	0	100
18/10/16	3:15:31 PM GMT-7	00:02	0	4.1	32.843568	-117.127996	0	100
18/10/16	3:15:32 PM GMT-7	00:03	0	5.5	32.843586	-117.128022	0	101
18/10/16	3:15:33 PM GMT-7	00:04	0	4.8	32.843599	-117.12803	0	101
18/10/16	3:15:34 PM GMT-7	00:05	0.01	8.3	32.843554	-117.128073	0	101
18/10/16	3:15:35 PM GMT-7	00:06	0.01	11.7	32.843511	-117.128075	0	101
18/10/16	3:15:36 PM GMT-7	00:07	0.01	17.2	32.843437	-117.12807	0	101
18/10/16	3:15:37 PM GMT-7	00:08	0.02	21.2	32.84336	-117.128072	0	101
18/10/16	3:15:38 PM GMT-7	00:09	0.03	23.6	32.843258	-117.128078	0	99
18/10/16	3:15:39 PM GMT-7	00:10	0.04	27.9	32.843131	-117.128075	0	99
18/10/16	3:15:40 PM GMT-7	00:11	0.04	30.6	32.842999	-117.128094	0	99
18/10/16	3:15:41 PM GMT-7	00:12	0.05	33.2	32.842879	-117.128104	0	98
18/10/16	3:15:42 PM GMT-7	00:13	0.06	36	32.842734	-117.128096	0	97
18/10/16	3:15:43 PM GMT-7	00:14	0.07	37.6	32.842579	-117.12808	0	97
18/10/16	3:15:44 PM GMT-7	00:15	0.08	39	32.842416	-117.128067	0	97
18/10/16	3:15:45 PM GMT-7	00:16	0.09	40.1	32.842259	-117.128052	0	97
18/10/16	3:15:46 PM GMT-7	00:17	0.11	40.4	32.842098	-117.128041	0	97
18/10/16	3:15:47 PM GMT-7	00:18	0.12	39.9	32.841931	-117.128022	0	97
18/10/16	3:15:48 PM GMT-7	00:19	0.13	39.6	32.841768	-117.128007	0	97
18/10/16	3:15:49 PM GMT-7	00:20	0.14	40	32.841595	-117.128016	0	98
18/10/16	3:15:50 PM GMT-7	00:21	0.15	38.4	32.841452	-117.127998	0	96
18/10/16	3:15:51 PM GMT-7	00:22	0.16	38.7	32.841283	-117.127992	0	97
18/10/16	3:15:52 PM GMT-7	00:23	0.17	37.3	32.841144	-117.127965	0	97
18/10/16	3:15:53 PM GMT-7	00:24	0.18	37	32.840982	-117.127935	0	98
18/10/16	3:15:54 PM GMT-7	00:25	0.19	36.2	32.840856	-117.127901	0	97
18/10/16	3:15:55 PM GMT-7	00:26	0.2	34.5	32.840716	-117.127893	0	96
18/10/16	3:15:56 PM GMT-7	00:27	0.21	34	32.840588	-117.127901	0	94
18/10/16	3:15:57 PM GMT-7	00:28	0.22	35.5	32.840449	-117.127875	0	95
18/10/16	3:15:58 PM GMT-7	00:29	0.22	33.1	32.840327	-117.127834	0	94
18/10/16	3:15:59 PM GMT-7	00:30	0.23	33.9	32.840181	-117.127805	0	95
18/10/16	3:16:00 PM GMT-7	00:31	0.24	29.9	32.840076	-117.127773	0	94
18/10/16	3:16:01 PM GMT-7	00:32	0.25	29.1	32.839966	-117.12772	0	93
18/10/16	3:16:03 PM GMT-7	00:33	0.26	26.7	32.839877	-117.127722	0	94
18/10/16	3:16:03 PM GMT-7	00:34	0.27	27.6	32.839777	-117.127609	0	93
18/10/16	3:16:04 PM GMT-7	00:35	0.27	27.4	32.839676	-117.12755	0	93
18/10/16	3:16:05 PM GMT-7	00:36	0.28	25.9	32.839588	-117.127535	0	92
18/10/16	3:16:06 PM GMT-7	00:37	0.29	26	32.839483	-117.127488	0	91
18/10/16	3:16:07 PM GMT-7	00:38	0.29	25.5	32.839391	-117.127506	0	89
18/10/16	3:16:08 PM GMT-7	00:39	0.3	27.2	32.839284	-117.127452	0	90
18/10/16	3:16:09 PM GMT-7	00:40	0.31	26.6	32.839199	-117.127424	0	88
18/10/16	3:16:10 PM GMT-7	00:41	0.31	28.2	32.839102	-117.127395	0	87
18/10/16	3:16:11 PM GMT-7	00:42	0.32	27.6	32.838996	-117.127373	0	84
18/10/16	3:16:12 PM GMT-7	00:43	0.33	26.7	32.838884	-117.127376	0	84

Ruffin Road AM								
Date	Time	Elapsed time	Distance(mi)	Speed (mph)	Latitude	Longitude	Accuracy (meters)	Altitude
18/10/16	3:16:13 PM GMT-7	00:44	0.33	26.4	32.838771	-117.127366	0	83
18/10/16	3:16:14 PM GMT-7	00:45	0.34	26.7	32.838662	-117.127275	0	83
18/10/16	3:16:15 PM GMT-7	00:46	0.35	24.2	32.838579	-117.127264	0	82
18/10/16	3:16:16 PM GMT-7	00:47	0.35	23.2	32.838496	-117.12723	0	81
18/10/16	3:16:17 PM GMT-7	00:48	0.36	22.6	32.838414	-117.127191	0	81
18/10/16	3:16:18 PM GMT-7	00:49	0.36	20.8	32.838334	-117.127188	0	81
18/10/16	3:16:19 PM GMT-7	00:50	0.37	19.7	32.838264	-117.127145	0	81
18/10/16	3:16:20 PM GMT-7	00:51	0.37	17.9	32.8382	-117.127107	0	83
18/10/16	3:16:21 PM GMT-7	00:52	0.38	16	32.83814	-117.127056	0	83
18/10/16	3:16:22 PM GMT-7	00:53	0.38	13.8	32.838088	-117.127022	0	85
18/10/16	3:16:23 PM GMT-7	00:54	0.39	13.2	32.838037	-117.12702	0	87
18/10/16	3:16:24 PM GMT-7	00:55	0.39	12.4	32.837998	-117.126966	0	87
18/10/16	3:16:30 PM GMT-7	01:01	0.41	20.1	32.837693	-117.126749	0	86
18/10/16	3:16:31 PM GMT-7	01:02	0.42	22.5	32.837596	-117.126813	0	84
18/10/16	3:16:32 PM GMT-7	01:03	0.43	26	32.837449	-117.126771	0	85
18/10/16	3:16:33 PM GMT-7	01:04	0.44	28.1	32.837331	-117.12676	0	85
18/10/16	3:16:34 PM GMT-7	01:05	0.45	29.3	32.837181	-117.126729	0	86
18/10/16	3:16:35 PM GMT-7	01:06	0.46	30.1	32.837049	-117.126715	0	87
18/10/16	3:16:36 PM GMT-7	01:07	0.46	31.4	32.836935	-117.126713	0	86
18/10/16	3:16:37 PM GMT-7	01:08	0.47	31.8	32.836826	-117.126704	0	87
18/10/16	3:16:38 PM GMT-7	01:09	0.48	31.8	32.836719	-117.126716	0	88
18/10/16	3:16:39 PM GMT-7	01:10	0.49	32.1	32.836592	-117.126715	0	88
18/10/16	3:16:40 PM GMT-7	01:11	0.5	32.1	32.83646	-117.126716	0	88
18/10/16	3:16:41 PM GMT-7	01:12	0.51	32.1	32.836333	-117.126704	0	89
18/10/16	3:16:42 PM GMT-7	01:13	0.51	31.9	32.836211	-117.126704	0	91
18/10/16	3:16:43 PM GMT-7	01:14	0.52	32.5	32.836091	-117.12671	0	91
18/10/16	3:16:44 PM GMT-7	01:15	0.53	32.9	32.835949	-117.126688	0	91
18/10/16	3:16:45 PM GMT-7	01:16	0.54	32.8	32.835823	-117.12668	0	91
18/10/16	3:16:46 PM GMT-7	01:17	0.55	33.3	32.835693	-117.126733	0	92
18/10/16	3:16:47 PM GMT-7	01:18	0.56	34.1	32.835546	-117.126716	0	89
18/10/16	3:16:48 PM GMT-7	01:19	0.57	34.7	32.835412	-117.126727	0	89
18/10/16	3:16:49 PM GMT-7	01:20	0.58	35.7	32.83527	-117.126741	0	88
18/10/16	3:16:50 PM GMT-7	01:21	0.59	37.3	32.835129	-117.126777	0	86
18/10/16	3:16:51 PM GMT-7	01:22	0.6	38.4	32.834977	-117.126769	0	85
18/10/16	3:16:52 PM GMT-7	01:23	0.61	39.4	32.834816	-117.126771	0	85
18/10/16	3:16:53 PM GMT-7	01:24	0.62	39.4	32.83467	-117.126779	0	84
18/10/16	3:16:54 PM GMT-7	01:25	0.63	40.3	32.834504	-117.126756	0	86
18/10/16	3:16:55 PM GMT-7	01:26	0.64	40.8	32.834325	-117.126737	0	88
18/10/16	3:16:56 PM GMT-7	01:27	0.65	39.5	32.834186	-117.126728	0	86
18/10/16	3:16:57 PM GMT-7	01:28	0.66	39.5	32.834027	-117.126761	0	85
18/10/16	3:16:58 PM GMT-7	01:29	0.67	40	32.833854	-117.126802	0	88
18/10/16	3:16:59 PM GMT-7	01:30	0.68	39.4	32.833692	-117.126793	0	88
18/10/16	3:17:00 PM GMT-7	01:31	0.69	39.3	32.833552	-117.126809	0	86
18/10/16	3:17:01 PM GMT-7	01:32	0.7	39.6	32.833399	-117.126828	0	84

Ruffin Road AM								
Date	Time	Elapsed time	Distance(mi)	Speed (mph)	Latitude	Longitude	Accuracy (meters)	Altitude
18/10/16	3:17:02 PM GMT-7	01:33	0.71	40.1	32.833239	-117.126826	0	85
18/10/16	3:17:03 PM GMT-7	01:34	0.72	39.9	32.833074	-117.126825	0	85
18/10/16	3:17:04 PM GMT-7	01:35	0.73	40	32.832909	-117.126827	0	85
18/10/16	3:17:05 PM GMT-7	01:36	0.75	40	32.832745	-117.126788	0	85
18/10/16	3:17:06 PM GMT-7	01:37	0.76	40.2	32.832588	-117.126776	0	86
18/10/16	3:17:07 PM GMT-7	01:38	0.77	40.5	32.832405	-117.126783	0	88
18/10/16	3:17:08 PM GMT-7	01:39	0.78	40.4	32.832252	-117.126778	0	89
18/10/16	3:17:09 PM GMT-7	01:40	0.79	40.2	32.832094	-117.126767	0	89
18/10/16	3:17:10 PM GMT-7	01:41	0.8	39.3	32.831931	-117.126768	0	90
18/10/16	3:17:11 PM GMT-7	01:42	0.81	38.4	32.831786	-117.126786	0	90
18/10/16	3:17:12 PM GMT-7	01:43	0.82	37.1	32.831638	-117.126788	0	90
18/10/16	3:17:13 PM GMT-7	01:44	0.83	36.8	32.831487	-117.126787	0	90
18/10/16	3:17:14 PM GMT-7	01:45	0.84	36.4	32.831334	-117.126785	0	91
18/10/16	3:17:15 PM GMT-7	01:46	0.85	37.1	32.831184	-117.126785	0	91
18/10/16	3:17:16 PM GMT-7	01:47	0.86	38.5	32.831034	-117.126773	0	91
18/10/16	3:17:17 PM GMT-7	01:48	0.87	39.9	32.830862	-117.126771	0	92
18/10/16	3:17:18 PM GMT-7	01:49	0.88	40.9	32.830704	-117.126798	0	91
18/10/16	3:17:19 PM GMT-7	01:50	0.89	41.6	32.830535	-117.1268	0	91
18/10/16	3:17:20 PM GMT-7	01:51	0.9	41.6	32.830363	-117.126791	0	92
18/10/16	3:17:21 PM GMT-7	01:52	0.92	41.7	32.830189	-117.126777	0	93
18/10/16	3:17:22 PM GMT-7	01:53	0.93	41.6	32.830021	-117.126757	0	95
18/10/16	3:17:23 PM GMT-7	01:54	0.94	41.7	32.829844	-117.126732	0	96
18/10/16	3:17:24 PM GMT-7	01:55	0.95	40.9	32.82969	-117.126778	0	94
18/10/16	3:17:25 PM GMT-7	01:56	0.96	40.3	32.82954	-117.12675	0	94
18/10/16	3:17:26 PM GMT-7	01:57	0.97	40.9	32.829372	-117.126768	0	94
18/10/16	3:17:27 PM GMT-7	01:58	0.98	40.4	32.829215	-117.126766	0	93
18/10/16	3:17:28 PM GMT-7	01:59	0.99	41	32.829036	-117.126769	0	92
18/10/16	3:17:29 PM GMT-7	01:60	1.01	40.7	32.828859	-117.126773	0	92
18/10/16	3:17:30 PM GMT-7	02:01	1.02	41.1	32.828687	-117.126779	0	94
18/10/16	3:17:31 PM GMT-7	02:02	1.03	41.4	32.82852	-117.126787	0	96
18/10/16	3:17:32 PM GMT-7	02:03	1.04	41.6	32.828345	-117.126787	0	97
18/10/16	3:17:33 PM GMT-7	02:04	1.05	41.6	32.828179	-117.126794	0	96
18/10/16	3:17:34 PM GMT-7	02:05	1.06	39.8	32.82804	-117.126801	0	95
18/10/16	3:17:35 PM GMT-7	02:06	1.07	40.8	32.827878	-117.126818	0	93
18/10/16	3:17:36 PM GMT-7	02:07	1.08	41.1	32.827721	-117.126858	0	94
18/10/16	3:17:37 PM GMT-7	02:08	1.09	40.8	32.827555	-117.126901	0	93
18/10/16	3:17:38 PM GMT-7	02:09	1.1	40.5	32.8274	-117.12694	0	93
18/10/16	3:17:39 PM GMT-7	02:10	1.11	39.4	32.827248	-117.126977	0	93
18/10/16	3:17:40 PM GMT-7	02:11	1.12	38.7	32.827101	-117.127023	0	92
18/10/16	3:17:41 PM GMT-7	02:12	1.13	37.6	32.826963	-117.127078	0	91
18/10/16	3:17:42 PM GMT-7	02:13	1.14	36.9	32.826828	-117.127132	0	90
18/10/16	3:17:43 PM GMT-7	02:14	1.15	36.6	32.82668	-117.127182	0	90
18/10/16	3:17:44 PM GMT-7	02:15	1.16	35.6	32.826561	-117.12724	0	90
18/10/16	3:17:45 PM GMT-7	02:16	1.17	35.5	32.826424	-117.127278	0	89

Ruffin Road AM								
Date	Time	Elapsed time	Distance(mi)	Speed (mph)	Latitude	Longitude	Accuracy (meters)	Altitude
18/10/16	3:17:47 PM GMT-7	02:17	1.18	34.4	32.826293	-117.127314	0	88
18/10/16	3:17:47 PM GMT-7	02:18	1.19	33	32.826181	-117.127382	0	87
18/10/16	3:17:48 PM GMT-7	02:19	1.2	31.1	32.826063	-117.127427	0	86
18/10/16	3:17:49 PM GMT-7	02:20	1.21	29.1	32.825945	-117.12744	0	86
18/10/16	3:17:50 PM GMT-7	02:21	1.21	25.9	32.825853	-117.127467	0	86
18/10/16	3:17:51 PM GMT-7	02:22	1.22	22.5	32.825772	-117.127486	0	86
18/10/16	3:17:52 PM GMT-7	02:23	1.22	14.8	32.825735	-117.127511	0	87
18/10/16	3:17:53 PM GMT-7	02:24	1.22	10.1	32.82569	-117.127499	0	85
18/10/16	3:17:54 PM GMT-7	02:25	1.22	4.8	32.825671	-117.127477	0	85
18/10/16	3:17:55 PM GMT-7	02:26	1.23	2.4	32.825667	-117.127487	0	85
18/10/16	3:17:56 PM GMT-7	02:27	1.23	0.1	32.825677	-117.127487	0	85
18/10/16	3:17:57 PM GMT-7	02:28	1.23	0.2	32.825684	-117.127498	0	86
18/10/16	3:17:58 PM GMT-7	02:29	1.23	0.7	32.82569	-117.12751	0	86
18/10/16	3:17:59 PM GMT-7	02:30	1.23	0.9	32.825689	-117.127506	0	87
18/10/16	3:18:00 PM GMT-7	02:31	1.23	7.8	32.82565	-117.127521	0	86
18/10/16	3:18:01 PM GMT-7	02:32	1.23	11.8	32.825594	-117.127521	0	86
18/10/16	3:18:02 PM GMT-7	02:33	1.24	18.7	32.825503	-117.127548	0	86
18/10/16	3:18:03 PM GMT-7	02:34	1.25	22.4	32.825391	-117.12756	0	87
18/10/16	3:18:04 PM GMT-7	02:35	1.26	26.8	32.825261	-117.127571	0	88
18/10/16	3:18:05 PM GMT-7	02:36	1.26	29	32.825145	-117.127565	0	88
18/10/16	3:18:06 PM GMT-7	02:37	1.27	31.5	32.825011	-117.127579	0	88
18/10/16	3:18:07 PM GMT-7	02:38	1.28	31.9	32.824884	-117.127619	0	90
18/10/16	3:18:08 PM GMT-7	02:39	1.29	34.3	32.824728	-117.127628	0	89
18/10/16	3:18:09 PM GMT-7	02:40	1.3	36.9	32.824561	-117.127622	0	90
18/10/16	3:18:10 PM GMT-7	02:41	1.31	37.4	32.824408	-117.127629	0	92
18/10/16	3:18:11 PM GMT-7	02:42	1.32	37.8	32.824256	-117.127639	0	94
18/10/16	3:18:12 PM GMT-7	02:43	1.33	37.6	32.824105	-117.127609	0	93
18/10/16	3:18:13 PM GMT-7	02:44	1.34	36.6	32.823965	-117.127636	0	92
18/10/16	3:18:14 PM GMT-7	02:45	1.35	36.3	32.823822	-117.127638	0	93
18/10/16	3:18:15 PM GMT-7	02:46	1.36	35.9	32.823679	-117.127636	0	92
18/10/16	3:18:16 PM GMT-7	02:47	1.37	34.3	32.823538	-117.127622	0	92
18/10/16	3:18:17 PM GMT-7	02:48	1.38	33.4	32.823413	-117.127614	0	93
18/10/16	3:18:18 PM GMT-7	02:49	1.39	33.2	32.823284	-117.127617	0	92
18/10/16	3:18:19 PM GMT-7	02:50	1.39	31.9	32.823163	-117.127623	0	92
18/10/16	3:18:20 PM GMT-7	02:51	1.4	30.5	32.823041	-117.127656	0	90
18/10/16	3:18:21 PM GMT-7	02:52	1.41	29.6	32.822919	-117.127652	0	92
18/10/16	3:18:22 PM GMT-7	02:53	1.42	27.8	32.822803	-117.127613	0	93
18/10/16	3:18:23 PM GMT-7	02:54	1.43	28.8	32.822664	-117.127566	0	94
18/10/16	3:18:24 PM GMT-7	02:55	1.43	19.9	32.822609	-117.127594	0	95
18/10/16	3:18:25 PM GMT-7	02:56	1.44	14.1	32.822563	-117.1276	0	97
18/10/16	3:18:26 PM GMT-7	02:57	1.44	11.3	32.822519	-117.1276	0	97
18/10/16	3:18:28 PM GMT-7	02:59	1.44	0.3	32.822534	-117.127618	0	98
18/10/16	3:18:29 PM GMT-7	02:60	1.44	0	32.82254	-117.127604	0	96
18/10/16	3:19:35 PM GMT-7	04:06	1.44	10.1	32.822511	-117.127565	0	100

Ruffin Road AM								
Date	Time	Elapsed time	Distance(mi)	Speed (mph)	Latitude	Longitude	Accuracy (meters)	Altitude
18/10/16	3:19:36 PM GMT-7	04:07	1.45	14.9	32.822412	-117.127538	0	101
18/10/16	3:19:37 PM GMT-7	04:08	1.46	20.6	32.822294	-117.127534	0	104
18/10/16	3:19:38 PM GMT-7	04:09	1.46	24.1	32.822196	-117.12754	0	104
18/10/16	3:19:39 PM GMT-7	04:10	1.47	27.3	32.822081	-117.127544	0	103
18/10/16	3:19:40 PM GMT-7	04:11	1.48	28.4	32.82196	-117.127545	0	104
18/10/16	3:19:41 PM GMT-7	04:12	1.49	30.5	32.821821	-117.127529	0	104
18/10/16	3:19:42 PM GMT-7	04:13	1.5	31.6	32.821691	-117.127557	0	101
18/10/16	3:19:43 PM GMT-7	04:14	1.51	33.9	32.821538	-117.127565	0	99
18/10/16	3:19:44 PM GMT-7	04:15	1.52	35.1	32.821403	-117.127562	0	100
18/10/16	3:19:45 PM GMT-7	04:16	1.52	34.5	32.821276	-117.127556	0	101
18/10/16	3:19:46 PM GMT-7	04:17	1.54	37	32.821109	-117.127515	0	98
18/10/16	3:19:47 PM GMT-7	04:18	1.55	39.5	32.820925	-117.12746	0	99
18/10/16	3:19:48 PM GMT-7	04:19	1.56	39.1	32.820782	-117.127408	0	99
18/10/16	3:19:49 PM GMT-7	04:20	1.57	42.1	32.820576	-117.127338	0	96
18/10/16	3:19:50 PM GMT-7	04:21	1.59	42.6	32.820393	-117.127284	0	96
18/10/16	3:19:52 PM GMT-7	04:23	1.61	39	32.820111	-117.127155	0	93
18/10/16	3:19:53 PM GMT-7	04:24	1.62	38.5	32.819977	-117.127081	0	94
18/10/16	3:19:55 PM GMT-7	04:26	1.64	41.2	32.819692	-117.126865	0	95
18/10/16	3:19:56 PM GMT-7	04:27	1.65	41.7	32.819566	-117.126745	0	94
18/10/16	3:19:57 PM GMT-7	04:28	1.66	42.3	32.819432	-117.126603	0	93
18/10/16	3:19:58 PM GMT-7	04:29	1.67	42.1	32.819305	-117.126504	0	91
18/10/16	3:19:59 PM GMT-7	04:30	1.68	43.4	32.819167	-117.126364	0	92
18/10/16	3:20:00 PM GMT-7	04:31	1.7	45	32.819016	-117.126224	0	92
18/10/16	3:20:02 PM GMT-7	04:33	1.72	46.1	32.818754	-117.125943	0	93
18/10/16	3:20:14 PM GMT-7	04:45	1.86	35.2	32.817164	-117.124372	0	90
18/10/16	3:20:15 PM GMT-7	04:46	1.87	31	32.817075	-117.124287	0	89
18/10/16	3:20:16 PM GMT-7	04:47	1.88	26.2	32.816987	-117.124205	0	90
18/10/16	3:20:17 PM GMT-7	04:48	1.88	19.8	32.81692	-117.124154	0	89
18/10/16	3:20:18 PM GMT-7	04:49	1.89	12.6	32.816886	-117.124115	0	89
18/10/16	3:20:19 PM GMT-7	04:50	1.89	4.9	32.816876	-117.124101	0	91
18/10/16	3:20:20 PM GMT-7	04:51	1.89	1.2	32.816877	-117.1241	0	92
18/10/16	3:20:21 PM GMT-7	04:52	1.89	0.5	32.81688	-117.124101	0	93
18/10/16	3:20:22 PM GMT-7	04:53	1.89	0.9	32.816889	-117.124112	0	93
18/10/16	3:20:23 PM GMT-7	04:54	1.89	4	32.816877	-117.124106	0	93
18/10/16	3:20:24 PM GMT-7	04:55	1.89	8.6	32.816858	-117.124097	0	92
18/10/16	3:20:25 PM GMT-7	04:56	1.89	13	32.816809	-117.12407	0	93
18/10/16	3:20:26 PM GMT-7	04:57	1.9	18.3	32.816753	-117.124017	0	93
18/10/16	3:20:27 PM GMT-7	04:58	1.9	21.9	32.816683	-117.123951	0	93
18/10/16	3:20:28 PM GMT-7	04:59	1.91	24.2	32.81661	-117.123891	0	93
18/10/16	3:20:29 PM GMT-7	04:60	1.92	27.2	32.816529	-117.123808	0	92
18/10/16	3:20:30 PM GMT-7	05:01	1.92	29.8	32.816433	-117.123737	0	90
18/10/16	3:20:31 PM GMT-7	05:02	1.93	32.2	32.816327	-117.123635	0	90
18/10/16	3:20:32 PM GMT-7	05:03	1.94	34.6	32.816209	-117.123523	0	90
18/10/16	3:20:33 PM GMT-7	05:04	1.95	35.8	32.816093	-117.12345	0	89

Ruffin Road AM								
Date	Time	Elapsed time	Distance(mi)	Speed (mph)	Latitude	Longitude	Accuracy (meters)	Altitude
18/10/16	3:20:34 PM GMT-7	05:05	1.96	37.7	32.815977	-117.123334	0	89
18/10/16	3:20:35 PM GMT-7	05:06	1.97	39.1	32.815842	-117.123232	0	88
18/10/16	3:20:36 PM GMT-7	05:07	1.98	41	32.815712	-117.123096	0	89
18/10/16	3:20:37 PM GMT-7	05:08	2	41.6	32.815578	-117.122951	0	89
18/10/16	3:20:38 PM GMT-7	05:09	2.01	42.4	32.815447	-117.122816	0	90
18/10/16	3:20:39 PM GMT-7	05:10	2.02	42.8	32.815312	-117.122692	0	89
18/10/16	3:20:40 PM GMT-7	05:11	2.03	43.3	32.815182	-117.122562	0	87
18/10/16	3:20:41 PM GMT-7	05:12	2.04	44.7	32.815034	-117.122422	0	87
18/10/16	3:20:42 PM GMT-7	05:13	2.05	45.4	32.814897	-117.122284	0	88
18/10/16	3:20:43 PM GMT-7	05:14	2.07	46.2	32.814743	-117.12214	0	87
18/10/16	3:20:44 PM GMT-7	05:15	2.08	45.8	32.814609	-117.122005	0	87
18/10/16	3:20:45 PM GMT-7	05:16	2.09	47.6	32.814459	-117.121876	0	87
18/10/16	3:20:46 PM GMT-7	05:17	2.1	47.4	32.814311	-117.121742	0	86
18/10/16	3:20:47 PM GMT-7	05:18	2.12	47.1	32.814157	-117.121601	0	86
18/10/16	3:20:48 PM GMT-7	05:19	2.13	46.3	32.81401	-117.121478	0	85
18/10/16	3:20:49 PM GMT-7	05:20	2.14	45.4	32.813869	-117.121351	0	85
18/10/16	3:20:50 PM GMT-7	05:21	2.15	45.3	32.813723	-117.121218	0	86
18/10/16	3:20:51 PM GMT-7	05:22	2.17	44.7	32.813567	-117.121091	0	87
18/10/16	3:20:52 PM GMT-7	05:23	2.18	44.4	32.813417	-117.120991	0	88
18/10/16	3:20:53 PM GMT-7	05:24	2.19	44.1	32.813264	-117.120902	0	88
18/10/16	3:20:54 PM GMT-7	05:25	2.2	43.6	32.813108	-117.120802	0	87
18/10/16	3:20:55 PM GMT-7	05:26	2.21	43.6	32.812954	-117.120711	0	86
18/10/16	3:20:56 PM GMT-7	05:27	2.22	44.1	32.812812	-117.120627	0	84
18/10/16	3:20:57 PM GMT-7	05:28	2.24	44.8	32.812645	-117.120525	0	83
18/10/16	3:20:58 PM GMT-7	05:29	2.25	45.6	32.812482	-117.120418	0	82
18/10/16	3:20:59 PM GMT-7	05:30	2.26	45.3	32.812315	-117.120325	0	83
18/10/16	3:21:02 PM GMT-7	05:33	2.3	44.7	32.811792	-117.120084	0	81
18/10/16	3:21:03 PM GMT-7	05:34	2.31	45.9	32.811609	-117.119986	0	80
18/10/16	3:21:04 PM GMT-7	05:35	2.33	46.5	32.811428	-117.119907	0	79
18/10/16	3:21:05 PM GMT-7	05:36	2.34	47.6	32.811233	-117.119813	0	77
18/10/16	3:21:06 PM GMT-7	05:37	2.35	47.5	32.811072	-117.119739	0	77
18/10/16	3:21:21 PM GMT-7	05:52	2.53	33	32.808571	-117.119006	0	67
18/10/16	3:21:22 PM GMT-7	05:53	2.54	33.1	32.808444	-117.118943	0	68
18/10/16	3:21:23 PM GMT-7	05:54	2.55	32.7	32.808337	-117.118912	0	67
18/10/16	3:21:24 PM GMT-7	05:55	2.55	33.2	32.808222	-117.118869	0	67
18/10/16	3:21:26 PM GMT-7	05:57	2.57	33.7	32.807989	-117.118804	0	68
18/10/16	3:21:27 PM GMT-7	05:58	2.58	36	32.807848	-117.11875	0	68
18/10/16	3:21:28 PM GMT-7	05:59	2.59	35.8	32.807714	-117.118679	0	69
18/10/16	3:21:29 PM GMT-7	05:60	2.6	35.4	32.807593	-117.118615	0	69
18/10/16	3:21:30 PM GMT-7	06:01	2.61	34.6	32.807468	-117.118538	0	69
18/10/16	3:21:31 PM GMT-7	06:02	2.61	28.4	32.807393	-117.118513	0	69
18/10/16	3:21:32 PM GMT-7	06:03	2.62	26.6	32.807269	-117.118447	0	70
18/10/16	3:21:33 PM GMT-7	06:04	2.63	21.3	32.80721	-117.118404	0	72
18/10/16	3:21:34 PM GMT-7	06:05	2.63	20.6	32.80715	-117.11831	0	75

Ruffin Road AM								
Date	Time	Elapsed time	Distance(mi)	Speed (mph)	Latitude	Longitude	Accuracy (meters)	Altitude
18/10/16	3:21:36 PM GMT-7	06:07	2.64	2.8	32.80715	-117.118397	0	67
18/10/16	3:21:37 PM GMT-7	06:08	2.64	2.1	32.807145	-117.118396	0	66
18/10/16	3:21:38 PM GMT-7	06:09	2.64	2.1	32.807132	-117.118408	0	65
18/10/16	3:21:39 PM GMT-7	06:10	2.64	1.8	32.807116	-117.118407	0	65
18/10/16	3:21:40 PM GMT-7	06:11	2.64	2.2	32.80711	-117.11841	0	66
18/10/16	3:21:41 PM GMT-7	06:12	2.64	1.5	32.807124	-117.118458	0	64
18/10/16	3:21:42 PM GMT-7	06:13	2.64	0.8	32.80713	-117.11844	0	62
18/10/16	3:21:43 PM GMT-7	06:14	2.65	7.5	32.807169	-117.11841	0	61
18/10/16	3:21:44 PM GMT-7	06:15	2.65	12.2	32.807237	-117.11841	0	61
18/10/16	3:21:45 PM GMT-7	06:16	2.66	15.5	32.807317	-117.118428	0	58
18/10/16	3:21:46 PM GMT-7	06:17	2.66	19.6	32.8074	-117.118472	0	57
18/10/16	3:21:47 PM GMT-7	06:18	2.67	23	32.807494	-117.118495	0	59
18/10/16	3:21:48 PM GMT-7	06:19	2.67	25.3	32.807594	-117.118539	0	59
18/10/16	3:21:49 PM GMT-7	06:20	2.68	26.9	32.807698	-117.118583	0	58
18/10/16	3:21:50 PM GMT-7	06:21	2.69	27.1	32.8078	-117.118625	0	58
18/10/16	3:21:51 PM GMT-7	06:22	2.7	27	32.807902	-117.118661	0	59
18/10/16	3:21:52 PM GMT-7	06:23	2.7	26.7	32.807998	-117.118714	0	59
18/10/16	3:21:53 PM GMT-7	06:24	2.71	26.5	32.808104	-117.118746	0	59
18/10/16	3:21:55 PM GMT-7	06:25	2.72	25	32.808201	-117.118775	0	60
18/10/16	3:21:55 PM GMT-7	06:26	2.72	22.8	32.808274	-117.118803	0	60
18/10/16	3:21:56 PM GMT-7	06:27	2.73	20.4	32.808365	-117.118826	0	61
18/10/16	3:21:57 PM GMT-7	06:28	2.73	19	32.808425	-117.118868	0	62
18/10/16	3:21:58 PM GMT-7	06:29	2.74	16.2	32.808483	-117.118901	0	63
18/10/16	3:23:01 PM GMT-7	07:32	2.74	12.3	32.808486	-117.118914	0	64
18/10/16	3:23:02 PM GMT-7	07:33	2.75	21.4	32.808614	-117.118955	0	61
18/10/16	3:23:03 PM GMT-7	07:34	2.75	24.6	32.808743	-117.118995	0	60
18/10/16	3:23:04 PM GMT-7	07:35	2.76	28.6	32.808869	-117.119027	0	59
18/10/16	3:23:05 PM GMT-7	07:36	2.77	31.5	32.809	-117.11906	0	59
18/10/16	3:23:06 PM GMT-7	07:37	2.78	32.6	32.809134	-117.119083	0	58
18/10/16	3:23:07 PM GMT-7	07:38	2.79	35.8	32.809295	-117.119131	0	59
18/10/16	3:23:08 PM GMT-7	07:39	2.8	37.8	32.809465	-117.119175	0	59
18/10/16	3:23:09 PM GMT-7	07:40	2.81	38.5	32.809628	-117.119213	0	59
18/10/16	3:23:10 PM GMT-7	07:41	2.82	37.9	32.809772	-117.119231	0	59
18/10/16	3:23:11 PM GMT-7	07:42	2.84	39.7	32.809944	-117.119279	0	60
18/10/16	3:23:12 PM GMT-7	07:43	2.85	45	32.810152	-117.119393	0	61
18/10/16	3:23:21 PM GMT-7	07:52	2.94	33.5	32.811418	-117.119742	0	65
18/10/16	3:23:22 PM GMT-7	07:53	2.95	30.3	32.811515	-117.119798	0	68
18/10/16	3:23:23 PM GMT-7	07:54	2.96	29.5	32.81163	-117.119861	0	70
18/10/16	3:23:24 PM GMT-7	07:55	2.96	29.7	32.811725	-117.119906	0	71
18/10/16	3:23:25 PM GMT-7	07:56	2.97	30.8	32.811836	-117.119956	0	74
18/10/16	3:23:26 PM GMT-7	07:57	2.98	32	32.811947	-117.120013	0	76
18/10/16	3:23:27 PM GMT-7	07:58	2.99	33	32.812064	-117.12009	0	77
18/10/16	3:23:28 PM GMT-7	07:59	3	33.6	32.812184	-117.120146	0	78
18/10/16	3:23:29 PM GMT-7	07:60	3.01	34.1	32.812308	-117.120219	0	79

Ruffin Road AM								
Date	Time	Elapsed time	Distance(mi)	Speed (mph)	Latitude	Longitude	Accuracy (meters)	Altitude
18/10/16	3:23:30 PM GMT-7	08:01	3.02	33.8	32.812432	-117.120258	0	81
18/10/16	3:23:31 PM GMT-7	08:02	3.03	34	32.812542	-117.120381	0	83
18/10/16	3:23:34 PM GMT-7	08:05	3.07	40.7	32.813038	-117.120745	0	83
18/10/16	3:23:35 PM GMT-7	08:06	3.07	40.7	32.813168	-117.120796	0	84
18/10/16	3:23:36 PM GMT-7	08:07	3.08	40.2	32.813311	-117.120844	0	84
18/10/16	3:23:37 PM GMT-7	08:08	3.1	42	32.813458	-117.120948	0	85
18/10/16	3:23:38 PM GMT-7	08:09	3.11	41.7	32.8136	-117.121041	0	86
18/10/16	3:23:39 PM GMT-7	08:10	3.12	42.5	32.81376	-117.121153	0	86
18/10/16	3:23:42 PM GMT-7	08:13	3.15	39.9	32.814172	-117.121465	0	88
18/10/16	3:23:43 PM GMT-7	08:14	3.16	38.6	32.8143	-117.121541	0	88
18/10/16	3:23:44 PM GMT-7	08:15	3.17	42.9	32.814424	-117.121673	0	90
18/10/16	3:23:45 PM GMT-7	08:16	3.19	43.3	32.814563	-117.121797	0	90
18/10/16	3:23:46 PM GMT-7	08:17	3.2	44.3	32.814709	-117.121917	0	90
18/10/16	3:23:47 PM GMT-7	08:18	3.21	45	32.814864	-117.122062	0	90
18/10/16	3:23:48 PM GMT-7	08:19	3.22	45.7	32.815007	-117.12221	0	92
18/10/16	3:23:49 PM GMT-7	08:20	3.23	45.5	32.815152	-117.122345	0	92
18/10/16	3:23:50 PM GMT-7	08:21	3.25	44.3	32.81528	-117.122465	0	93
18/10/16	3:23:51 PM GMT-7	08:22	3.26	44	32.815417	-117.122586	0	93
18/10/16	3:23:52 PM GMT-7	08:23	3.27	45.3	32.815568	-117.122745	0	94
18/10/16	3:23:53 PM GMT-7	08:24	3.28	45	32.815703	-117.122886	0	96
18/10/16	3:23:54 PM GMT-7	08:25	3.29	44.5	32.815828	-117.123019	0	96
18/10/16	3:23:55 PM GMT-7	08:26	3.31	44.2	32.815982	-117.123137	0	94
18/10/16	3:23:56 PM GMT-7	08:27	3.32	44.1	32.816119	-117.123267	0	95
18/10/16	3:23:57 PM GMT-7	08:28	3.33	44.5	32.816261	-117.123408	0	95
18/10/16	3:23:58 PM GMT-7	08:29	3.34	44.2	32.816411	-117.123535	0	94
18/10/16	3:23:59 PM GMT-7	08:30	3.36	44.2	32.816556	-117.123682	0	94
18/10/16	3:24:00 PM GMT-7	08:31	3.37	44.4	32.816709	-117.123805	0	94
18/10/16	3:24:01 PM GMT-7	08:32	3.38	44	32.816841	-117.123946	0	95
18/10/16	3:24:02 PM GMT-7	08:33	3.39	44.1	32.81698	-117.124076	0	95
18/10/16	3:24:03 PM GMT-7	08:34	3.4	42.6	32.81711	-117.124182	0	96
18/10/16	3:24:05 PM GMT-7	08:36	3.43	44.4	32.817382	-117.124434	0	96
18/10/16	3:24:06 PM GMT-7	08:37	3.44	47.2	32.817539	-117.124607	0	97
18/10/16	3:24:08 PM GMT-7	08:39	3.47	47.1	32.817811	-117.124894	0	97
18/10/16	3:24:09 PM GMT-7	08:40	3.48	46.3	32.817954	-117.125019	0	95
18/10/16	3:24:11 PM GMT-7	08:41	3.49	46.3	32.818088	-117.125155	0	96
18/10/16	3:24:11 PM GMT-7	08:42	3.5	46.4	32.81824	-117.125292	0	96
18/10/16	3:24:17 PM GMT-7	08:48	3.57	35.9	32.818988	-117.126026	0	91
18/10/16	3:24:18 PM GMT-7	08:49	3.58	32.2	32.819076	-117.126118	0	93
18/10/16	3:24:19 PM GMT-7	08:50	3.58	28.3	32.819163	-117.126177	0	92
18/10/16	3:24:20 PM GMT-7	08:51	3.59	24.1	32.819208	-117.126248	0	92
18/10/16	3:24:21 PM GMT-7	08:52	3.59	21.5	32.819279	-117.126315	0	92
18/10/16	3:24:22 PM GMT-7	08:53	3.6	18.3	32.819333	-117.126332	0	92
18/10/16	3:24:23 PM GMT-7	08:54	3.6	18.6	32.819396	-117.126384	0	92
18/10/16	3:24:24 PM GMT-7	08:55	3.61	19.7	32.819449	-117.126417	0	91

Ruffin Road AM								
Date	Time	Elapsed time	Distance(mi)	Speed (mph)	Latitude	Longitude	Accuracy (meters)	Altitude
18/10/16	3:24:25 PM GMT-7	08:56	3.61	25.5	32.819515	-117.126499	0	93
18/10/16	3:24:26 PM GMT-7	08:57	3.62	28.9	32.819597	-117.126597	0	94
18/10/16	3:24:27 PM GMT-7	08:58	3.63	32.3	32.819701	-117.126698	0	94
18/10/16	3:24:28 PM GMT-7	08:59	3.64	34.2	32.819822	-117.126782	0	94
18/10/16	3:24:29 PM GMT-7	08:60	3.65	35.9	32.819953	-117.126891	0	94
18/10/16	3:24:30 PM GMT-7	09:01	3.66	37.2	32.820085	-117.126993	0	93
18/10/16	3:24:31 PM GMT-7	09:02	3.67	37.8	32.820223	-117.127078	0	94
18/10/16	3:24:32 PM GMT-7	09:03	3.68	38.8	32.820368	-117.127152	0	94
18/10/16	3:24:33 PM GMT-7	09:04	3.69	39.3	32.820524	-117.12723	0	96
18/10/16	3:24:34 PM GMT-7	09:05	3.7	39.2	32.820676	-117.1273	0	98
18/10/16	3:24:35 PM GMT-7	09:06	3.71	38.6	32.820819	-117.127336	0	97
18/10/16	3:24:36 PM GMT-7	09:07	3.72	38.1	32.820966	-117.127368	0	96
18/10/16	3:24:37 PM GMT-7	09:08	3.73	37.6	32.82111	-117.127401	0	96
18/10/16	3:24:38 PM GMT-7	09:09	3.74	36.6	32.821251	-117.127428	0	98
18/10/16	3:24:39 PM GMT-7	09:10	3.75	36.6	32.821399	-117.127443	0	97
18/10/16	3:24:41 PM GMT-7	09:11	3.76	35.6	32.821542	-117.127453	0	98
18/10/16	3:24:41 PM GMT-7	09:12	3.77	34.7	32.821684	-117.127457	0	98
18/10/16	3:24:42 PM GMT-7	09:13	3.78	31.7	32.821804	-117.127462	0	99
18/10/16	3:24:43 PM GMT-7	09:14	3.79	28.3	32.821906	-117.127437	0	98
18/10/16	3:24:44 PM GMT-7	09:15	3.79	22.9	32.822005	-117.127452	0	98
18/10/16	3:24:46 PM GMT-7	09:16	3.8	21.2	32.822094	-117.127467	0	97
18/10/16	3:24:46 PM GMT-7	09:17	3.8	15.5	32.82213	-117.127486	0	98
18/10/16	3:24:47 PM GMT-7	09:18	3.8	5.3	32.82211	-117.127483	0	97
18/10/16	3:24:48 PM GMT-7	09:19	3.8	1.8	32.822098	-117.127474	0	98
18/10/16	3:24:49 PM GMT-7	09:20	3.8	0.7	32.822093	-117.127464	0	99
18/10/16	3:24:50 PM GMT-7	09:21	3.8	0.2	32.822088	-117.127452	0	98
18/10/16	3:24:51 PM GMT-7	09:22	3.8	0.9	32.82208	-117.127434	0	99
18/10/16	3:24:52 PM GMT-7	09:23	3.81	0.4	32.822096	-117.127451	0	100
18/10/16	3:24:53 PM GMT-7	09:24	3.81	0	32.822097	-117.127447	0	100
18/10/16	3:26:09 PM GMT-7	10:40	3.81	12.9	32.822103	-117.127389	0	102
18/10/16	3:26:11 PM GMT-7	10:41	3.81	17.4	32.822181	-117.127396	0	100
18/10/16	3:26:11 PM GMT-7	10:42	3.82	20.4	32.822295	-117.1274	0	103
18/10/16	3:26:13 PM GMT-7	10:43	3.83	24.4	32.822401	-117.127382	0	102
18/10/16	3:26:13 PM GMT-7	10:44	3.84	27.8	32.822523	-117.127386	0	103
18/10/16	3:26:14 PM GMT-7	10:45	3.85	31.1	32.82266	-117.127387	0	104
18/10/16	3:26:16 PM GMT-7	10:46	3.85	32.5	32.822794	-117.12738	0	104
18/10/16	3:26:17 PM GMT-7	10:47	3.86	34	32.822937	-117.127378	0	101
18/10/16	3:26:17 PM GMT-7	10:48	3.87	36.6	32.823095	-117.127378	0	101
18/10/16	3:26:19 PM GMT-7	10:49	3.88	38.2	32.823254	-117.127381	0	102
18/10/16	3:26:20 PM GMT-7	10:50	3.9	39.3	32.82342	-117.127379	0	101
18/10/16	3:26:21 PM GMT-7	10:51	3.91	40.6	32.823593	-117.127413	0	100
18/10/16	3:26:22 PM GMT-7	10:52	3.92	42.4	32.823773	-117.127434	0	100
18/10/16	3:26:23 PM GMT-7	10:53	3.93	42.4	32.82394	-117.127437	0	100
18/10/16	3:26:24 PM GMT-7	10:54	3.94	44.8	32.824133	-117.127443	0	99

Ruffin Road AM								
Date	Time	Elapsed time	Distance(mi)	Speed (mph)	Latitude	Longitude	Accuracy (meters)	Altitude
18/10/16	3:26:25 PM GMT-7	10:55	3.95	44.1	32.82429	-117.127421	0	96
18/10/16	3:26:26 PM GMT-7	10:56	3.97	44.5	32.824463	-117.127415	0	97
18/10/16	3:26:27 PM GMT-7	10:57	3.98	44.1	32.824644	-117.127405	0	97
18/10/16	3:26:28 PM GMT-7	10:58	3.99	44.8	32.824843	-117.127392	0	96
18/10/16	3:26:29 PM GMT-7	10:59	4	45	32.825008	-117.127377	0	95
18/10/16	3:26:30 PM GMT-7	11:00	4.02	46.6	32.825198	-117.127358	0	95
18/10/16	3:26:31 PM GMT-7	11:01	4.03	45.9	32.825372	-117.127342	0	95
18/10/16	3:26:31 PM GMT-7	11:02	4.04	46.9	32.82557	-117.127319	0	96
18/10/16	3:26:33 PM GMT-7	11:03	4.06	47.4	32.825764	-117.127268	0	96
18/10/16	3:26:34 PM GMT-7	11:04	4.07	46.7	32.825952	-117.127222	0	97
18/10/16	3:26:35 PM GMT-7	11:05	4.08	46.2	32.826134	-117.127174	0	97
18/10/16	3:26:36 PM GMT-7	11:06	4.09	46.8	32.826323	-117.127105	0	98
18/10/16	3:26:37 PM GMT-7	11:07	4.11	48.8	32.826531	-117.127036	0	97
18/10/16	3:26:38 PM GMT-7	11:08	4.12	48.4	32.826712	-117.12697	0	97
18/10/16	3:26:39 PM GMT-7	11:09	4.14	49	32.826912	-117.126912	0	97
18/10/16	3:26:40 PM GMT-7	11:10	4.14	46.5	32.827048	-117.126866	0	98
18/10/16	3:26:41 PM GMT-7	11:11	4.16	46	32.827227	-117.126808	0	98
18/10/16	3:26:42 PM GMT-7	11:12	4.17	46.4	32.827429	-117.12675	0	96
18/10/16	3:26:43 PM GMT-7	11:13	4.18	43.2	32.827586	-117.126722	0	96
18/10/16	3:26:45 PM GMT-7	11:15	4.2	38.1	32.827922	-117.126676	0	99
18/10/16	3:26:47 PM GMT-7	11:17	4.22	33.1	32.828158	-117.126638	0	98
18/10/16	3:26:48 PM GMT-7	11:18	4.23	29.5	32.82828	-117.126623	0	97
18/10/16	3:26:49 PM GMT-7	11:19	4.23	23.2	32.828358	-117.12662	0	98
18/10/16	3:26:50 PM GMT-7	11:20	4.24	21.8	32.828484	-117.126603	0	95
18/10/16	3:26:51 PM GMT-7	11:21	4.25	18.9	32.828572	-117.126603	0	93
18/10/16	3:26:52 PM GMT-7	11:22	4.25	9.9	32.828593	-117.1266	0	93
18/10/16	3:26:53 PM GMT-7	11:23	4.25	8	32.828604	-117.12659	0	94
18/10/16	3:26:54 PM GMT-7	11:24	4.25	5.2	32.828598	-117.126591	0	94
18/10/16	3:26:55 PM GMT-7	11:25	4.25	0.9	32.828573	-117.126586	0	94
18/10/16	3:26:56 PM GMT-7	11:26	4.25	0.8	32.828569	-117.126594	0	94
18/10/16	3:26:57 PM GMT-7	11:27	4.25	0	32.82855	-117.126601	0	93
18/10/16	3:27:25 PM GMT-7	11:55	4.26	10.1	32.828522	-117.126632	0	95
18/10/16	3:27:26 PM GMT-7	11:56	4.26	13.1	32.828564	-117.126638	0	93
18/10/16	3:27:27 PM GMT-7	11:57	4.26	16.1	32.828646	-117.126627	0	93
18/10/16	3:27:28 PM GMT-7	11:58	4.27	21.1	32.828752	-117.126624	0	93
18/10/16	3:27:29 PM GMT-7	11:59	4.28	24.6	32.82888	-117.126632	0	94
18/10/16	3:27:30 PM GMT-7	12:00	4.29	26.8	32.82898	-117.126638	0	97
18/10/16	3:27:31 PM GMT-7	12:01	4.29	29.1	32.829107	-117.126625	0	94
18/10/16	3:27:32 PM GMT-7	12:02	4.3	31	32.829237	-117.126621	0	95
18/10/16	3:27:33 PM GMT-7	12:03	4.31	32.4	32.829382	-117.126607	0	95
18/10/16	3:27:34 PM GMT-7	12:04	4.32	33.4	32.829525	-117.1266	0	96
18/10/16	3:27:35 PM GMT-7	12:05	4.33	34.1	32.829665	-117.126604	0	97
18/10/16	3:27:36 PM GMT-7	12:06	4.34	36	32.829831	-117.126625	0	98
18/10/16	3:27:40 PM GMT-7	12:10	4.38	32.5	32.830393	-117.126635	0	97

Ruffin Road AM								
Date	Time	Elapsed time	Distance(mi)	Speed (mph)	Latitude	Longitude	Accuracy (meters)	Altitude
18/10/16	3:27:41 PM GMT-7	12:11	4.39	31.7	32.830537	-117.126639	0	96
18/10/16	3:27:42 PM GMT-7	12:12	4.4	31	32.830661	-117.126637	0	95
18/10/16	3:27:43 PM GMT-7	12:13	4.41	30.2	32.83078	-117.126621	0	95
18/10/16	3:27:44 PM GMT-7	12:14	4.41	29.7	32.830895	-117.126631	0	96
18/10/16	3:27:45 PM GMT-7	12:15	4.42	27	32.831009	-117.126617	0	96
18/10/16	3:27:46 PM GMT-7	12:16	4.43	23.7	32.831111	-117.126605	0	96
18/10/16	3:27:47 PM GMT-7	12:17	4.43	18.5	32.83118	-117.126618	0	94
18/10/16	3:27:48 PM GMT-7	12:18	4.44	13.3	32.831237	-117.126617	0	94
18/10/16	3:27:49 PM GMT-7	12:19	4.44	7.5	32.831258	-117.126618	0	95
18/10/16	3:27:50 PM GMT-7	12:20	4.44	2.8	32.83126	-117.126623	0	94
18/10/16	3:27:51 PM GMT-7	12:21	4.44	1.3	32.831264	-117.126609	0	94
18/10/16	3:27:52 PM GMT-7	12:22	4.44	1.4	32.831233	-117.126578	0	95
18/10/16	3:27:53 PM GMT-7	12:23	4.44	0.4	32.831226	-117.126573	0	95
18/10/16	3:27:54 PM GMT-7	12:24	4.44	0	32.831225	-117.126558	0	95
18/10/16	3:28:38 PM GMT-7	13:08	4.44	7.2	32.831215	-117.126552	0	98
18/10/16	3:28:39 PM GMT-7	13:09	4.45	11.8	32.831264	-117.126572	0	95
18/10/16	3:28:40 PM GMT-7	13:10	4.45	15.3	32.831329	-117.126573	0	97
18/10/16	3:28:41 PM GMT-7	13:11	4.46	18.9	32.831414	-117.126579	0	96
18/10/16	3:28:42 PM GMT-7	13:12	4.46	21	32.831495	-117.12658	0	96
18/10/16	3:28:43 PM GMT-7	13:13	4.47	22.7	32.831588	-117.126585	0	96
18/10/16	3:28:44 PM GMT-7	13:14	4.48	27.1	32.831712	-117.126602	0	97
18/10/16	3:28:45 PM GMT-7	13:15	4.48	29.4	32.831823	-117.126585	0	97
18/10/16	3:28:46 PM GMT-7	13:16	4.49	31.9	32.831972	-117.126572	0	95
18/10/16	3:28:47 PM GMT-7	13:17	4.5	33.8	32.832112	-117.126581	0	93
18/10/16	3:28:48 PM GMT-7	13:18	4.51	35.6	32.832265	-117.126589	0	92
18/10/16	3:28:49 PM GMT-7	13:19	4.52	37.2	32.832425	-117.126587	0	92
18/10/16	3:28:50 PM GMT-7	13:20	4.53	37.9	32.832584	-117.126586	0	92
18/10/16	3:28:51 PM GMT-7	13:21	4.54	39.4	32.832745	-117.126602	0	91
18/10/16	3:28:52 PM GMT-7	13:22	4.56	40.6	32.832917	-117.126615	0	91
18/10/16	3:28:53 PM GMT-7	13:23	4.57	41	32.833078	-117.126619	0	90
18/10/16	3:28:54 PM GMT-7	13:24	4.58	42.7	32.833257	-117.126617	0	89
18/10/16	3:28:55 PM GMT-7	13:25	4.59	43.5	32.833427	-117.126621	0	88
18/10/16	3:28:56 PM GMT-7	13:26	4.6	43.4	32.833597	-117.126616	0	89
18/10/16	3:28:57 PM GMT-7	13:27	4.61	44.5	32.833769	-117.126583	0	89
18/10/16	3:28:58 PM GMT-7	13:28	4.63	47.6	32.833988	-117.126593	0	89
18/10/16	3:28:59 PM GMT-7	13:29	4.64	48.6	32.834188	-117.126616	0	89
18/10/16	3:29:00 PM GMT-7	13:30	4.65	48.8	32.834382	-117.126602	0	87
18/10/16	3:29:01 PM GMT-7	13:31	4.67	49.4	32.834587	-117.126598	0	87
18/10/16	3:29:02 PM GMT-7	13:32	4.68	49.7	32.834794	-117.1266	0	86
18/10/16	3:29:03 PM GMT-7	13:33	4.69	49.3	32.834989	-117.126595	0	86
18/10/16	3:29:04 PM GMT-7	13:34	4.71	48.5	32.835176	-117.126582	0	86
18/10/16	3:29:05 PM GMT-7	13:35	4.72	48.4	32.835364	-117.126596	0	86
18/10/16	3:29:06 PM GMT-7	13:36	4.73	49.3	32.835576	-117.126589	0	85
18/10/16	3:29:07 PM GMT-7	13:37	4.75	47.9	32.83577	-117.126612	0	86

Ruffin Road AM								
Date	Time	Elapsed time	Distance(mi)	Speed (mph)	Latitude	Longitude	Accuracy (meters)	Altitude
18/10/16	3:29:08 PM GMT-7	13:38	4.76	47.4	32.835959	-117.126627	0	87
18/10/16	3:29:09 PM GMT-7	13:39	4.77	47.4	32.836162	-117.126605	0	87
18/10/16	3:29:10 PM GMT-7	13:40	4.79	47.2	32.836342	-117.126599	0	89
18/10/16	3:29:11 PM GMT-7	13:41	4.8	47.8	32.836526	-117.126614	0	91
18/10/16	3:29:12 PM GMT-7	13:42	4.81	48	32.836727	-117.126629	0	92
18/10/16	3:29:13 PM GMT-7	13:43	4.82	47.8	32.836921	-117.126653	0	92
18/10/16	3:29:14 PM GMT-7	13:44	4.84	47.4	32.837108	-117.126658	0	92
18/10/16	3:29:15 PM GMT-7	13:45	4.85	46.5	32.837287	-117.126674	0	93
18/10/16	3:29:16 PM GMT-7	13:46	4.86	46.5	32.83748	-117.126709	0	93
18/10/16	3:29:17 PM GMT-7	13:47	4.87	46.5	32.837662	-117.126743	0	93
18/10/16	3:29:18 PM GMT-7	13:48	4.89	46.4	32.837858	-117.12681	0	92
18/10/16	3:29:19 PM GMT-7	13:49	4.9	45.6	32.838028	-117.126844	0	92
18/10/16	3:29:19 PM GMT-7	13:50	4.91	46.4	32.838219	-117.1269	0	93
18/10/16	3:29:21 PM GMT-7	13:51	4.92	43.5	32.838382	-117.126963	0	94
18/10/16	3:29:22 PM GMT-7	13:52	4.94	42.9	32.838555	-117.127024	0	93
18/10/16	3:29:23 PM GMT-7	13:53	4.95	40.7	32.838693	-117.127083	0	94
18/10/16	3:29:24 PM GMT-7	13:54	4.96	40.9	32.838865	-117.127176	0	93
18/10/16	3:29:25 PM GMT-7	13:55	4.97	38.1	32.838998	-117.127245	0	93
18/10/16	3:29:27 PM GMT-7	13:58	4.99	23	32.839255	-117.127299	0	92
18/10/16	3:29:29 PM GMT-7	13:59	4.99	19.5	32.839336	-117.127336	0	90
18/10/16	3:29:29 PM GMT-7	13:60	5	15	32.839412	-117.127365	0	88
18/10/16	3:29:31 PM GMT-7	14:01	5	11.3	32.839465	-117.127395	0	89
18/10/16	3:29:32 PM GMT-7	14:02	5	8.6	32.839494	-117.127416	0	88
18/10/16	3:29:33 PM GMT-7	14:03	5	3	32.839491	-117.127419	0	88
18/10/16	3:29:33 PM GMT-7	14:04	5	0.8	32.839487	-117.127411	0	88
18/10/16	3:29:35 PM GMT-7	14:05	5	1.1	32.839488	-117.127407	0	89
18/10/16	3:29:36 PM GMT-7	14:06	5	0.8	32.839476	-117.127405	0	89
18/10/16	3:29:36 PM GMT-7	14:07	5	0	32.839471	-117.127399	0	90
18/10/16	3:29:52 PM GMT-7	14:22	5.01	14	32.839504	-117.127403	0	92
18/10/16	3:29:52 PM GMT-7	14:23	5.01	19.1	32.839577	-117.127437	0	94
18/10/16	3:29:54 PM GMT-7	14:24	5.02	21.5	32.839666	-117.127486	0	93
18/10/16	3:29:55 PM GMT-7	14:25	5.02	23.4	32.839773	-117.127534	0	93
18/10/16	3:29:55 PM GMT-7	14:26	5.03	24.2	32.839875	-117.12757	0	92
18/10/16	3:29:56 PM GMT-7	14:27	5.04	27.8	32.840018	-117.127613	0	91
18/10/16	3:29:57 PM GMT-7	14:28	5.05	29.7	32.840143	-117.127679	0	90
18/10/16	3:29:58 PM GMT-7	14:29	5.06	26.5	32.840224	-117.127694	0	88
18/10/16	3:29:59 PM GMT-7	14:30	5.06	26.4	32.840334	-117.127731	0	89
18/10/16	3:30:00 PM GMT-7	14:31	5.07	28.3	32.840456	-117.127766	0	88
18/10/16	3:30:03 PM GMT-7	14:33	5.08	18.4	32.840618	-117.12783	0	86
18/10/16	3:30:03 PM GMT-7	14:34	5.09	14	32.84067	-117.127848	0	89
18/10/16	3:30:04 PM GMT-7	14:35	5.09	9.2	32.840708	-117.127854	0	91
18/10/16	3:30:05 PM GMT-7	14:36	5.09	7	32.840728	-117.127861	0	92
18/10/16	3:30:06 PM GMT-7	14:37	5.09	2.7	32.840745	-117.127862	0	92
18/10/16	3:30:08 PM GMT-7	14:38	5.09	0.1	32.840745	-117.127859	0	93

Ruffin Road AM								
Date	Time	Elapsed time	Distance(mi)	Speed (mph)	Latitude	Longitude	Accuracy (meters)	Altitude
18/10/16	3:30:08 PM GMT-7	14:39	5.09	0	32.84075	-117.127859	0	93
18/10/16	3:30:28 PM GMT-7	14:59	5.09	10.6	32.840799	-117.127843	0	91
18/10/16	3:30:29 PM GMT-7	15:00	5.1	14.9	32.840851	-117.127841	0	89
18/10/16	3:30:30 PM GMT-7	15:01	5.1	17.6	32.840926	-117.127853	0	88
18/10/16	3:30:31 PM GMT-7	15:02	5.11	20.8	32.841018	-117.127869	0	89
18/10/16	3:30:32 PM GMT-7	15:03	5.11	23.8	32.841122	-117.127891	0	90
18/10/16	3:30:33 PM GMT-7	15:04	5.12	25.8	32.84122	-117.127912	0	89
18/10/16	3:30:34 PM GMT-7	15:05	5.13	28.5	32.841341	-117.127935	0	88
18/10/16	3:30:35 PM GMT-7	15:06	5.14	30.4	32.841457	-117.127946	0	88
18/10/16	3:30:37 PM GMT-7	15:07	5.15	32.3	32.841582	-117.127978	0	87
18/10/16	3:30:37 PM GMT-7	15:08	5.16	34.1	32.841731	-117.128009	0	86
18/10/16	3:30:38 PM GMT-7	15:09	5.16	34.5	32.841852	-117.128027	0	86
18/10/16	3:30:39 PM GMT-7	15:10	5.17	34.5	32.841988	-117.128048	0	86
18/10/16	3:30:40 PM GMT-7	15:11	5.18	33.7	32.842128	-117.128048	0	87
18/10/16	3:30:41 PM GMT-7	15:12	5.19	32.7	32.842272	-117.128054	0	87
18/10/16	3:30:42 PM GMT-7	15:13	5.2	30.9	32.842389	-117.128067	0	87
18/10/16	3:30:43 PM GMT-7	15:14	5.21	29.1	32.8425	-117.128056	0	89
18/10/16	3:30:44 PM GMT-7	15:15	5.21	27.3	32.842606	-117.128086	0	87
18/10/16	3:30:45 PM GMT-7	15:16	5.22	24.6	32.842697	-117.128093	0	87
18/10/16	3:30:46 PM GMT-7	15:17	5.23	22.8	32.842779	-117.128087	0	88
18/10/16	3:30:47 PM GMT-7	15:18	5.23	22	32.842863	-117.128076	0	88
18/10/16	3:30:48 PM GMT-7	15:19	5.24	22.1	32.84296	-117.128066	0	87
18/10/16	3:30:49 PM GMT-7	15:20	5.24	22.1	32.843049	-117.12806	0	89
18/10/16	3:30:50 PM GMT-7	15:21	5.25	22.6	32.843136	-117.128057	0	89
18/10/16	3:30:51 PM GMT-7	15:22	5.26	23.5	32.843233	-117.128046	0	90
18/10/16	3:30:52 PM GMT-7	15:23	5.26	21.6	32.843314	-117.128033	0	89
18/10/16	3:30:53 PM GMT-7	15:24	5.26	17.9	32.843376	-117.128032	0	90
18/10/16	3:30:54 PM GMT-7	15:25	5.27	14.8	32.843443	-117.128021	0	90

Ruffin Road AM								
Date	Time	Elapsed time	Distance(mi)	Speed (mph)	Latitude	Longitude	Accuracy (meters)	Altitude
18/10/16	3:31:17 PM GMT-7	00:00	0	13.6	32.843487	-117.128024	0	96
18/10/16	3:31:18 PM GMT-7	00:01	0.01	19.6	32.8434	-117.128039	0	96
18/10/16	3:31:19 PM GMT-7	00:02	0.01	23.4	32.843302	-117.128058	0	96
18/10/16	3:31:20 PM GMT-7	00:03	0.02	27	32.843186	-117.128068	0	95
18/10/16	3:31:21 PM GMT-7	00:04	0.03	30.1	32.843051	-117.128079	0	95
18/10/16	3:31:22 PM GMT-7	00:05	0.04	34.1	32.842901	-117.128077	0	95
18/10/16	3:31:23 PM GMT-7	00:06	0.05	37.6	32.842744	-117.128066	0	94
18/10/16	3:31:24 PM GMT-7	00:07	0.06	37.8	32.842597	-117.128058	0	94
18/10/16	3:31:25 PM GMT-7	00:08	0.07	40.6	32.842413	-117.128044	0	95
18/10/16	3:31:26 PM GMT-7	00:09	0.08	43.2	32.842228	-117.128007	0	93
18/10/16	3:31:27 PM GMT-7	00:10	0.1	45.1	32.842029	-117.128	0	92
18/10/16	3:31:28 PM GMT-7	00:11	0.11	46.2	32.841823	-117.127993	0	93
18/10/16	3:31:29 PM GMT-7	00:12	0.13	46.8	32.841609	-117.127997	0	93
18/10/16	3:31:30 PM GMT-7	00:13	0.14	46.4	32.841414	-117.127984	0	91
18/10/16	3:31:31 PM GMT-7	00:14	0.15	46.6	32.841216	-117.127976	0	91
18/10/16	3:31:32 PM GMT-7	00:15	0.16	44.5	32.841055	-117.127967	0	91
18/10/16	3:31:33 PM GMT-7	00:16	0.18	44	32.84086	-117.127979	0	89
18/10/16	3:31:34 PM GMT-7	00:17	0.19	43.2	32.840677	-117.127951	0	89
18/10/16	3:31:35 PM GMT-7	00:18	0.2	43.5	32.84051	-117.127919	0	89
18/10/16	3:31:36 PM GMT-7	00:19	0.21	43.3	32.840342	-117.127898	0	88
18/10/16	3:31:37 PM GMT-7	00:20	0.22	42.5	32.840172	-117.127865	0	89
18/10/16	3:31:38 PM GMT-7	00:21	0.23	39.5	32.840039	-117.127818	0	89
18/10/16	3:31:39 PM GMT-7	00:22	0.24	27.6	32.839983	-117.127774	0	88
18/10/16	3:31:40 PM GMT-7	00:23	0.24	21.4	32.839883	-117.127731	0	86
18/10/16	3:31:41 PM GMT-7	00:24	0.25	21	32.839797	-117.127677	0	86
18/10/16	3:31:42 PM GMT-7	00:25	0.25	19.7	32.83975	-117.127609	0	86
18/10/16	3:31:43 PM GMT-7	00:26	0.25	13.5	32.839759	-117.127588	0	86
18/10/16	3:31:44 PM GMT-7	00:27	0.26	6.4	32.839767	-117.127615	0	86
18/10/16	3:31:45 PM GMT-7	00:28	0.26	1.8	32.839789	-117.127673	0	87
18/10/16	3:31:46 PM GMT-7	00:29	0.26	0.7	32.839785	-117.127683	0	87
18/10/16	3:31:47 PM GMT-7	00:30	0.26	0.9	32.839787	-117.127688	0	87
18/10/16	3:31:48 PM GMT-7	00:31	0.26	0.5	32.839806	-117.127715	0	86
18/10/16	3:31:49 PM GMT-7	00:32	0.26	0	32.839824	-117.127739	0	86
18/10/16	3:32:15 PM GMT-7	00:57	0.26	3.5	32.839826	-117.127734	0	82
18/10/16	3:32:15 PM GMT-7	00:58	0.26	6.6	32.839792	-117.127722	0	83
18/10/16	3:32:16 PM GMT-7	00:59	0.27	9.8	32.83975	-117.127684	0	83
18/10/16	3:32:17 PM GMT-7	01:00	0.27	13.4	32.839688	-117.127635	0	84
18/10/16	3:32:18 PM GMT-7	01:01	0.28	22.5	32.839563	-117.127594	0	83
18/10/16	3:32:19 PM GMT-7	01:02	0.29	25.5	32.83947	-117.127579	0	81
18/10/16	3:32:20 PM GMT-7	01:03	0.3	28.3	32.839374	-117.127519	0	82
18/10/16	3:32:21 PM GMT-7	01:04	0.3	29.9	32.839253	-117.127453	0	83
18/10/16	3:32:22 PM GMT-7	01:05	0.31	33	32.839124	-117.127361	0	85
18/10/16	3:32:23 PM GMT-7	01:06	0.32	34.5	32.83898	-117.127296	0	86
18/10/16	3:32:24 PM GMT-7	01:07	0.33	32.6	32.838856	-117.127281	0	84

Ruffin Road AM								
Date	Time	Elapsed time	Distance(mi)	Speed (mph)	Latitude	Longitude	Accuracy (meters)	Altitude
18/10/16	3:32:25 PM GMT-7	01:08	0.34	35	32.838703	-117.127191	0	85
18/10/16	3:32:26 PM GMT-7	01:09	0.35	34.3	32.838578	-117.127123	0	84
18/10/16	3:32:27 PM GMT-7	01:10	0.36	34.2	32.838448	-117.127036	0	84
18/10/16	3:32:28 PM GMT-7	01:11	0.37	31.3	32.838329	-117.127002	0	86
18/10/16	3:32:29 PM GMT-7	01:12	0.38	30.1	32.838229	-117.126977	0	85
18/10/16	3:32:30 PM GMT-7	01:13	0.39	29	32.838121	-117.126943	0	84
18/10/16	3:32:31 PM GMT-7	01:14	0.39	27.4	32.838008	-117.126924	0	84
18/10/16	3:32:32 PM GMT-7	01:15	0.4	25.7	32.837908	-117.126873	0	83
18/10/16	3:32:37 PM GMT-7	01:20	0.41	0.1	32.837774	-117.12683	0	83
18/10/16	3:32:38 PM GMT-7	01:21	0.41	0.2	32.837761	-117.126825	0	83
18/10/16	3:32:39 PM GMT-7	01:22	0.41	0.5	32.837769	-117.126833	0	84
18/10/16	3:32:40 PM GMT-7	01:23	0.41	0.3	32.837791	-117.126851	0	85
18/10/16	3:32:41 PM GMT-7	01:24	0.41	0	32.837798	-117.126849	0	88
18/10/16	3:32:56 PM GMT-7	01:39	0.41	18.7	32.837784	-117.126834	0	90
18/10/16	3:32:57 PM GMT-7	01:40	0.42	25.5	32.837642	-117.126799	0	90
18/10/16	3:32:58 PM GMT-7	01:41	0.43	27.6	32.83752	-117.126774	0	88
18/10/16	3:32:59 PM GMT-7	01:42	0.44	29.4	32.837386	-117.126768	0	87
18/10/16	3:33:00 PM GMT-7	01:43	0.45	34	32.837206	-117.126741	0	86
18/10/16	3:33:01 PM GMT-7	01:44	0.46	35	32.837065	-117.12674	0	86
18/10/16	3:33:02 PM GMT-7	01:45	0.47	37.9	32.836886	-117.126727	0	86
18/10/16	3:33:03 PM GMT-7	01:46	0.49	39.9	32.836699	-117.126769	0	86
18/10/16	3:33:04 PM GMT-7	01:47	0.5	39.6	32.836537	-117.126783	0	85
18/10/16	3:33:05 PM GMT-7	01:48	0.51	40.7	32.83636	-117.126735	0	83
18/10/16	3:33:06 PM GMT-7	01:49	0.52	39.6	32.836219	-117.126722	0	83
18/10/16	3:33:07 PM GMT-7	01:50	0.53	40.2	32.83606	-117.126633	0	82
18/10/16	3:33:10 PM GMT-7	01:53	0.57	46.2	32.835476	-117.126748	0	85
18/10/16	3:33:11 PM GMT-7	01:54	0.58	43.4	32.835343	-117.126686	0	86
18/10/16	3:33:12 PM GMT-7	01:55	0.59	45.6	32.83514	-117.126705	0	83
18/10/16	3:33:13 PM GMT-7	01:56	0.61	46.6	32.834959	-117.126732	0	85
18/10/16	3:33:14 PM GMT-7	01:57	0.62	47.2	32.834766	-117.126749	0	83
18/10/16	3:33:15 PM GMT-7	01:58	0.63	47	32.834561	-117.126748	0	83
18/10/16	3:33:16 PM GMT-7	01:59	0.65	46.8	32.834371	-117.12674	0	82
18/10/16	3:33:17 PM GMT-7	02:00	0.66	45.6	32.834193	-117.126739	0	82
18/10/16	3:33:18 PM GMT-7	02:01	0.67	44.3	32.834021	-117.126736	0	82
18/10/16	3:33:19 PM GMT-7	02:02	0.68	43	32.833846	-117.126725	0	82
18/10/16	3:33:20 PM GMT-7	02:03	0.69	41.6	32.833673	-117.126717	0	81
18/10/16	3:33:21 PM GMT-7	02:04	0.7	39.7	32.833514	-117.1267	0	80
18/10/16	3:33:22 PM GMT-7	02:05	0.72	37.8	32.83336	-117.126681	0	79
18/10/16	3:33:23 PM GMT-7	02:06	0.73	37.4	32.833207	-117.126683	0	79
18/10/16	3:33:25 PM GMT-7	02:08	0.75	33.8	32.832912	-117.126691	0	79
18/10/16	3:33:26 PM GMT-7	02:09	0.75	31.3	32.832803	-117.126666	0	78
18/10/16	3:33:27 PM GMT-7	02:10	0.76	31.1	32.832675	-117.126693	0	78
18/10/16	3:33:28 PM GMT-7	02:11	0.77	28.2	32.832566	-117.126686	0	78
18/10/16	3:33:29 PM GMT-7	02:12	0.78	27.6	32.832451	-117.126693	0	81

Ruffin Road AM								
Date	Time	Elapsed time	Distance(mi)	Speed (mph)	Latitude	Longitude	Accuracy (meters)	Altitude
18/10/16	3:33:30 PM GMT-7	02:13	0.78	25.4	32.832376	-117.126686	0	80
18/10/16	3:33:31 PM GMT-7	02:14	0.79	23.3	32.832289	-117.126682	0	80
18/10/16	3:33:32 PM GMT-7	02:15	0.79	20.6	32.832196	-117.126677	0	80
18/10/16	3:33:33 PM GMT-7	02:16	0.8	17.7	32.832127	-117.126673	0	82
18/10/16	3:33:34 PM GMT-7	02:17	0.8	10.3	32.832102	-117.126686	0	82
18/10/16	3:33:35 PM GMT-7	02:18	0.8	7.8	32.832067	-117.126679	0	81
18/10/16	3:33:36 PM GMT-7	02:19	0.8	1.5	32.832071	-117.12667	0	81
18/10/16	3:33:38 PM GMT-7	02:20	0.8	0.1	32.832071	-117.126666	0	82
18/10/16	3:33:38 PM GMT-7	02:21	0.8	0.2	32.832075	-117.126681	0	85
18/10/16	3:33:39 PM GMT-7	02:22	0.8	0	32.83207	-117.126696	0	84
18/10/16	3:33:45 PM GMT-7	02:28	0.81	15.5	32.832022	-117.126715	0	85
18/10/16	3:33:46 PM GMT-7	02:29	0.81	17.4	32.831919	-117.126708	0	85
18/10/16	3:33:47 PM GMT-7	02:30	0.82	18.2	32.831827	-117.126719	0	86
18/10/16	3:33:48 PM GMT-7	02:31	0.82	19.2	32.831742	-117.126702	0	84
18/10/16	3:33:49 PM GMT-7	02:32	0.83	19.8	32.831649	-117.126701	0	84
18/10/16	3:33:50 PM GMT-7	02:33	0.84	21	32.831556	-117.126708	0	84
18/10/16	3:33:51 PM GMT-7	02:34	0.84	22.7	32.831447	-117.1267	0	83
18/10/16	3:33:52 PM GMT-7	02:35	0.85	24.5	32.83135	-117.126693	0	82
18/10/16	3:33:53 PM GMT-7	02:36	0.86	25.8	32.831232	-117.126697	0	82
18/10/16	3:33:54 PM GMT-7	02:37	0.87	27	32.831119	-117.126689	0	81
18/10/16	3:33:55 PM GMT-7	02:38	0.87	28	32.831003	-117.126686	0	81
18/10/16	3:33:56 PM GMT-7	02:39	0.88	29.3	32.830867	-117.126681	0	82
18/10/16	3:33:57 PM GMT-7	02:40	0.89	30.9	32.830731	-117.126688	0	82
18/10/16	3:33:58 PM GMT-7	02:41	0.9	31.7	32.830609	-117.126695	0	84
18/10/16	3:33:59 PM GMT-7	02:42	0.91	32.9	32.830473	-117.12669	0	85
18/10/16	3:34:01 PM GMT-7	02:43	0.92	34	32.830332	-117.126695	0	86
18/10/16	3:34:01 PM GMT-7	02:44	0.93	34.8	32.830189	-117.126706	0	87
18/10/16	3:34:02 PM GMT-7	02:45	0.94	35.5	32.83004	-117.126708	0	87
18/10/16	3:34:03 PM GMT-7	02:46	0.95	36.2	32.829893	-117.126707	0	88
18/10/16	3:34:04 PM GMT-7	02:47	0.96	36.7	32.829745	-117.126705	0	88
18/10/16	3:34:05 PM GMT-7	02:48	0.97	37.2	32.82959	-117.126714	0	87
18/10/16	3:34:06 PM GMT-7	02:49	0.98	37.7	32.829429	-117.126713	0	88
18/10/16	3:34:07 PM GMT-7	02:50	0.99	37.9	32.82927	-117.126717	0	88
18/10/16	3:34:08 PM GMT-7	02:51	1	37.9	32.829109	-117.126715	0	88
18/10/16	3:34:09 PM GMT-7	02:52	1.01	37.5	32.828954	-117.12672	0	88
18/10/16	3:34:10 PM GMT-7	02:53	1.02	37.4	32.828808	-117.126725	0	89
18/10/16	3:34:11 PM GMT-7	02:54	1.03	37.5	32.828664	-117.12673	0	88
18/10/16	3:34:12 PM GMT-7	02:55	1.04	38.1	32.828505	-117.126735	0	89
18/10/16	3:34:13 PM GMT-7	02:56	1.05	38.8	32.82835	-117.126754	0	89
18/10/16	3:34:14 PM GMT-7	02:57	1.06	39.4	32.828191	-117.12676	0	89
18/10/16	3:34:15 PM GMT-7	02:58	1.07	39.2	32.828031	-117.126763	0	89
18/10/16	3:34:22 PM GMT-7	03:05	1.15	40.3	32.826914	-117.127078	0	93
18/10/16	3:34:23 PM GMT-7	03:06	1.16	40.6	32.826744	-117.127144	0	93
18/10/16	3:34:24 PM GMT-7	03:07	1.17	39.9	32.826595	-117.127196	0	93

Ruffin Road AM								
Date	Time	Elapsed time	Distance(mi)	Speed (mph)	Latitude	Longitude	Accuracy (meters)	Altitude
18/10/16	3:34:25 PM GMT-7	03:08	1.19	42.4	32.826407	-117.127261	0	91
18/10/16	3:34:26 PM GMT-7	03:09	1.2	41.1	32.826227	-117.127326	0	95
18/10/16	3:34:30 PM GMT-7	03:13	1.24	39	32.825631	-117.127534	0	99
18/10/16	3:34:31 PM GMT-7	03:14	1.25	39.8	32.825491	-117.127584	0	101
18/10/16	3:34:32 PM GMT-7	03:15	1.26	40.1	32.825344	-117.127596	0	101
18/10/16	3:34:33 PM GMT-7	03:16	1.27	40.7	32.825175	-117.127594	0	101
18/10/16	3:34:34 PM GMT-7	03:17	1.28	40.5	32.825019	-117.127588	0	101
18/10/16	3:34:35 PM GMT-7	03:18	1.29	40.7	32.824869	-117.127597	0	101
18/10/16	3:34:36 PM GMT-7	03:19	1.3	40.9	32.824713	-117.127586	0	101
18/10/16	3:34:37 PM GMT-7	03:20	1.31	42.4	32.824536	-117.127582	0	102
18/10/16	3:34:38 PM GMT-7	03:21	1.33	42.2	32.82437	-117.12757	0	103
18/10/16	3:34:39 PM GMT-7	03:22	1.34	42.7	32.824181	-117.127562	0	104
18/10/16	3:34:40 PM GMT-7	03:23	1.35	43.1	32.824	-117.127549	0	102
18/10/16	3:34:41 PM GMT-7	03:24	1.36	43	32.823837	-117.127535	0	101
18/10/16	3:34:42 PM GMT-7	03:25	1.37	42.2	32.823676	-117.127536	0	101
18/10/16	3:34:43 PM GMT-7	03:26	1.38	41.3	32.823519	-117.127529	0	100
18/10/16	3:34:44 PM GMT-7	03:27	1.39	40.8	32.823353	-117.127536	0	100
18/10/16	3:34:45 PM GMT-7	03:28	1.4	38.6	32.823196	-117.127541	0	101
18/10/16	3:34:46 PM GMT-7	03:29	1.41	36.8	32.823046	-117.127546	0	102
18/10/16	3:34:47 PM GMT-7	03:30	1.42	33.1	32.822923	-117.127562	0	102
18/10/16	3:34:49 PM GMT-7	03:32	1.44	25.7	32.822721	-117.12759	0	101
18/10/16	3:34:50 PM GMT-7	03:33	1.44	19.4	32.822686	-117.127557	0	100
18/10/16	3:34:51 PM GMT-7	03:34	1.44	13	32.82265	-117.127577	0	97
18/10/16	3:34:52 PM GMT-7	03:35	1.44	12.4	32.822622	-117.1276	0	96
18/10/16	3:34:53 PM GMT-7	03:36	1.45	13.2	32.822561	-117.127602	0	96
18/10/16	3:34:54 PM GMT-7	03:37	1.45	17.2	32.822487	-117.127602	0	95
18/10/16	3:34:55 PM GMT-7	03:38	1.46	20.9	32.822405	-117.127602	0	94
18/10/16	3:34:56 PM GMT-7	03:39	1.46	24	32.822304	-117.127584	0	94
18/10/16	3:34:57 PM GMT-7	03:40	1.47	27.1	32.822192	-117.127586	0	94
18/10/16	3:34:58 PM GMT-7	03:41	1.48	29.3	32.822077	-117.127583	0	93
18/10/16	3:34:59 PM GMT-7	03:42	1.49	31.4	32.821946	-117.127592	0	92
18/10/16	3:35:00 PM GMT-7	03:43	1.5	32.3	32.821826	-117.127587	0	92
18/10/16	3:35:01 PM GMT-7	03:44	1.5	30.3	32.821727	-117.12756	0	91
18/10/16	3:35:02 PM GMT-7	03:45	1.51	34.7	32.82158	-117.127549	0	92
18/10/16	3:35:03 PM GMT-7	03:46	1.52	35.2	32.821419	-117.127544	0	91
18/10/16	3:35:04 PM GMT-7	03:47	1.53	37.2	32.821272	-117.127526	0	91
18/10/16	3:35:05 PM GMT-7	03:48	1.54	36.3	32.821139	-117.127498	0	90
18/10/16	3:35:06 PM GMT-7	03:49	1.55	36.4	32.820995	-117.127474	0	90
18/10/16	3:35:07 PM GMT-7	03:50	1.56	36.9	32.820843	-117.127438	0	90
18/10/16	3:35:08 PM GMT-7	03:51	1.57	38.6	32.820682	-117.12739	0	90
18/10/16	3:35:09 PM GMT-7	03:52	1.59	37.8	32.820536	-117.127329	0	90
18/10/16	3:35:10 PM GMT-7	03:53	1.6	37.3	32.820393	-117.12726	0	90
18/10/16	3:35:11 PM GMT-7	03:54	1.61	36.3	32.820221	-117.127188	0	89
18/10/16	3:35:12 PM GMT-7	03:55	1.62	35.1	32.820083	-117.127128	0	90

Ruffin Road AM								
Date	Time	Elapsed time	Distance(mi)	Speed (mph)	Latitude	Longitude	Accuracy (meters)	Altitude
18/10/16	3:35:13 PM GMT-7	03:56	1.63	33.2	32.819948	-117.127063	0	93
18/10/16	3:35:14 PM GMT-7	03:57	1.64	32.2	32.819845	-117.126982	0	93
18/10/16	3:35:17 PM GMT-7	04:00	1.65	13.5	32.819684	-117.126801	0	93
18/10/16	3:35:18 PM GMT-7	04:01	1.65	11.5	32.819655	-117.126769	0	95
18/10/16	3:35:19 PM GMT-7	04:02	1.65	7.9	32.819634	-117.126755	0	95
18/10/16	3:35:24 PM GMT-7	04:07	1.66	5.7	32.819628	-117.126737	0	95
18/10/16	3:35:25 PM GMT-7	04:08	1.66	8.6	32.819591	-117.126727	0	96
18/10/16	3:35:26 PM GMT-7	04:09	1.66	12.3	32.819533	-117.126696	0	97
18/10/16	3:35:27 PM GMT-7	04:10	1.67	19.2	32.819446	-117.126624	0	97
18/10/16	3:35:28 PM GMT-7	04:11	1.67	21.2	32.819386	-117.126562	0	98
18/10/16	3:35:29 PM GMT-7	04:12	1.68	23.1	32.819314	-117.126512	0	96
18/10/16	3:35:30 PM GMT-7	04:13	1.69	29.6	32.819212	-117.126405	0	94
18/10/16	3:35:31 PM GMT-7	04:14	1.7	30.5	32.819122	-117.126321	0	94
18/10/16	3:35:32 PM GMT-7	04:15	1.71	33.6	32.819004	-117.126206	0	94
18/10/16	3:35:33 PM GMT-7	04:16	1.72	34.9	32.818898	-117.126086	0	94
18/10/16	3:35:34 PM GMT-7	04:17	1.73	35.9	32.818803	-117.125962	0	93
18/10/16	3:35:35 PM GMT-7	04:18	1.74	38.7	32.818657	-117.125835	0	92
18/10/16	3:35:36 PM GMT-7	04:19	1.75	38.9	32.818554	-117.125689	0	90
18/10/16	3:35:37 PM GMT-7	04:20	1.76	40.4	32.818433	-117.125556	0	89
18/10/16	3:35:39 PM GMT-7	04:21	1.77	41.7	32.818325	-117.125413	0	91
18/10/16	3:35:39 PM GMT-7	04:22	1.78	44.7	32.818151	-117.125268	0	88
18/10/16	3:35:44 PM GMT-7	04:27	1.84	40.7	32.817538	-117.124717	0	93
18/10/16	3:35:45 PM GMT-7	04:28	1.85	40.4	32.817388	-117.124624	0	94
18/10/16	3:35:46 PM GMT-7	04:29	1.86	40.7	32.817275	-117.124519	0	94
18/10/16	3:35:47 PM GMT-7	04:30	1.87	42.3	32.817129	-117.124383	0	96
18/10/16	3:35:48 PM GMT-7	04:31	1.88	43.1	32.816994	-117.124256	0	95
18/10/16	3:35:49 PM GMT-7	04:32	1.89	42.7	32.816864	-117.124122	0	95
18/10/16	3:35:50 PM GMT-7	04:33	1.9	42	32.816742	-117.124036	0	94
18/10/16	3:35:51 PM GMT-7	04:34	1.92	43.5	32.816603	-117.123913	0	93
18/10/16	3:35:52 PM GMT-7	04:35	1.93	44.6	32.816454	-117.123777	0	93
18/10/16	3:35:53 PM GMT-7	04:36	1.94	46	32.816288	-117.123649	0	94
18/10/16	3:35:55 PM GMT-7	04:38	1.97	46.7	32.816006	-117.123365	0	97
18/10/16	3:35:56 PM GMT-7	04:39	1.98	46.5	32.815875	-117.123204	0	98
18/10/16	3:35:57 PM GMT-7	04:40	1.99	46.2	32.815735	-117.123073	0	98
18/10/16	3:35:58 PM GMT-7	04:41	2	45.9	32.815593	-117.122947	0	100
18/10/16	3:35:59 PM GMT-7	04:42	2.02	47.3	32.815433	-117.122802	0	99
18/10/16	3:36:00 PM GMT-7	04:43	2.03	46.5	32.815294	-117.122663	0	99
18/10/16	3:36:01 PM GMT-7	04:44	2.04	45.8	32.815154	-117.122552	0	98
18/10/16	3:36:03 PM GMT-7	04:46	2.07	45.7	32.814859	-117.122269	0	95
18/10/16	3:36:04 PM GMT-7	04:47	2.08	47	32.814719	-117.122095	0	95
18/10/16	3:36:05 PM GMT-7	04:48	2.09	50.2	32.814558	-117.12191	0	96
18/10/16	3:36:06 PM GMT-7	04:49	2.11	49.8	32.814405	-117.121765	0	98
18/10/16	3:36:07 PM GMT-7	04:50	2.12	47.8	32.81426	-117.121632	0	97
18/10/16	3:36:08 PM GMT-7	04:51	2.13	45.7	32.814106	-117.12154	0	98

Ruffin Road AM								
Date	Time	Elapsed time	Distance(mi)	Speed (mph)	Latitude	Longitude	Accuracy (meters)	Altitude
18/10/16	3:36:09 PM GMT-7	04:52	2.14	45.4	32.813951	-117.121412	0	100
18/10/16	3:36:10 PM GMT-7	04:53	2.16	45.4	32.813815	-117.121265	0	97
18/10/16	3:36:11 PM GMT-7	04:54	2.17	45.1	32.813674	-117.121132	0	98
18/10/16	3:36:12 PM GMT-7	04:55	2.18	45.2	32.813514	-117.121024	0	96
18/10/16	3:36:15 PM GMT-7	04:58	2.22	43.3	32.81303	-117.120736	0	98
18/10/16	3:36:16 PM GMT-7	04:59	2.23	43.9	32.812878	-117.120652	0	99
18/10/16	3:36:17 PM GMT-7	05:00	2.24	45.7	32.812717	-117.120553	0	99
18/10/16	3:36:18 PM GMT-7	05:01	2.25	44.7	32.812552	-117.120455	0	95
18/10/16	3:36:19 PM GMT-7	05:02	2.27	43.8	32.812373	-117.120373	0	92
18/10/16	3:36:20 PM GMT-7	05:03	2.28	43.5	32.812223	-117.120282	0	91
18/10/16	3:36:21 PM GMT-7	05:04	2.29	44.2	32.81207	-117.120197	0	90
18/10/16	3:36:22 PM GMT-7	05:05	2.3	44.9	32.811909	-117.120116	0	88
18/10/16	3:36:23 PM GMT-7	05:06	2.32	45.1	32.811728	-117.120032	0	85
18/10/16	3:36:24 PM GMT-7	05:07	2.33	46.1	32.81155	-117.119949	0	85
18/10/16	3:36:43 PM GMT-7	05:26	2.52	14.9	32.808868	-117.119126	0	68
18/10/16	3:36:44 PM GMT-7	05:27	2.53	17	32.808775	-117.119105	0	68
18/10/16	3:36:46 PM GMT-7	05:29	2.53	5.1	32.808758	-117.119113	0	67
18/10/16	3:36:47 PM GMT-7	05:30	2.53	1.2	32.808785	-117.119093	0	66
18/10/16	3:36:48 PM GMT-7	05:31	2.53	0.4	32.808818	-117.119091	0	65
18/10/16	3:36:49 PM GMT-7	05:32	2.53	1.8	32.808859	-117.119092	0	65
18/10/16	3:36:50 PM GMT-7	05:33	2.53	1.9	32.808888	-117.119084	0	65
18/10/16	3:36:51 PM GMT-7	05:34	2.53	1.4	32.808899	-117.119099	0	63
18/10/16	3:36:52 PM GMT-7	05:35	2.54	0.9	32.808905	-117.11911	0	63
18/10/16	3:36:53 PM GMT-7	05:36	2.54	0.1	32.808889	-117.119108	0	63
18/10/16	3:36:54 PM GMT-7	05:37	2.54	0.7	32.808895	-117.119112	0	63
18/10/16	3:36:55 PM GMT-7	05:38	2.54	0	32.808892	-117.119117	0	63
18/10/16	3:37:34 PM GMT-7	06:17	2.54	9.9	32.808853	-117.119126	0	60
18/10/16	3:37:35 PM GMT-7	06:18	2.55	16.6	32.808723	-117.119102	0	60
18/10/16	3:37:36 PM GMT-7	06:19	2.56	22.9	32.808589	-117.119141	0	61
18/10/16	3:37:46 PM GMT-7	06:29	2.65	24.2	32.807298	-117.118468	0	61
18/10/16	3:37:47 PM GMT-7	06:30	2.66	21.6	32.807211	-117.118451	0	62
18/10/16	3:37:48 PM GMT-7	06:31	2.66	14.7	32.807162	-117.118457	0	63
18/10/16	3:37:49 PM GMT-7	06:32	2.66	9.6	32.807132	-117.118441	0	63
18/10/16	3:37:50 PM GMT-7	06:33	2.66	3.6	32.807133	-117.118441	0	63
18/10/16	3:37:51 PM GMT-7	06:34	2.66	1	32.807139	-117.118437	0	63
18/10/16	3:37:52 PM GMT-7	06:35	2.66	0.9	32.807137	-117.118425	0	65
18/10/16	3:37:53 PM GMT-7	06:36	2.66	0.4	32.807143	-117.118425	0	64
18/10/16	3:37:54 PM GMT-7	06:37	2.67	0.4	32.807134	-117.118443	0	63
18/10/16	3:37:55 PM GMT-7	06:38	2.67	0.7	32.80714	-117.118456	0	65
18/10/16	3:37:56 PM GMT-7	06:39	2.67	5.8	32.807097	-117.118396	0	63
18/10/16	3:37:57 PM GMT-7	06:40	2.67	8.2	32.8071	-117.118351	0	65
18/10/16	3:37:58 PM GMT-7	06:41	2.68	10.9	32.807146	-117.118322	0	63
18/10/16	3:37:59 PM GMT-7	06:42	2.68	9.4	32.80718	-117.118295	0	65
18/10/16	3:38:00 PM GMT-7	06:43	2.68	11.4	32.807228	-117.118278	0	63

Ruffin Road AM								
Date	Time	Elapsed time	Distance(mi)	Speed (mph)	Latitude	Longitude	Accuracy (meters)	Altitude
18/10/16	3:38:01 PM GMT-7	06:44	2.69	14.7	32.8073	-117.118315	0	62
18/10/16	3:38:02 PM GMT-7	06:45	2.69	16.3	32.807362	-117.118338	0	64
18/10/16	3:38:03 PM GMT-7	06:46	2.7	23.9	32.807471	-117.118391	0	65
18/10/16	3:38:04 PM GMT-7	06:47	2.7	26.5	32.80755	-117.118433	0	64
18/10/16	3:38:05 PM GMT-7	06:48	2.71	28	32.807644	-117.118487	0	65
18/10/16	3:38:06 PM GMT-7	06:49	2.72	28.8	32.807759	-117.11853	0	66
18/10/16	3:38:07 PM GMT-7	06:50	2.73	28.5	32.807867	-117.118581	0	67
18/10/16	3:38:08 PM GMT-7	06:51	2.73	27.6	32.807967	-117.118624	0	67
18/10/16	3:38:09 PM GMT-7	06:52	2.74	25.3	32.808067	-117.118671	0	68
18/10/16	3:38:10 PM GMT-7	06:53	2.75	23.3	32.808162	-117.118714	0	68
18/10/16	3:38:11 PM GMT-7	06:54	2.75	20.5	32.808239	-117.118752	0	69
18/10/16	3:38:12 PM GMT-7	06:55	2.76	16.6	32.80831	-117.118781	0	68
18/10/16	3:38:13 PM GMT-7	06:56	2.76	12.5	32.808367	-117.118792	0	68
18/10/16	3:38:14 PM GMT-7	06:57	2.76	10	32.808402	-117.118809	0	69
18/10/16	3:38:15 PM GMT-7	06:58	2.77	8	32.808436	-117.118812	0	70
18/10/16	3:38:16 PM GMT-7	06:59	2.77	6	32.808468	-117.118821	0	69
18/10/16	3:38:17 PM GMT-7	07:00	2.77	3.7	32.80849	-117.118821	0	69
18/10/16	3:38:18 PM GMT-7	07:01	2.77	0.2	32.808477	-117.118799	0	68
18/10/16	3:38:19 PM GMT-7	07:02	2.77	0.2	32.808481	-117.118792	0	69
18/10/16	3:38:20 PM GMT-7	07:03	2.77	0	32.808485	-117.118785	0	69
18/10/16	3:39:38 PM GMT-7	08:21	2.77	6.3	32.808474	-117.118778	0	71
18/10/16	3:39:39 PM GMT-7	08:22	2.78	12.4	32.808544	-117.118819	0	74
18/10/16	3:39:40 PM GMT-7	08:23	2.78	17.4	32.808591	-117.118832	0	72
18/10/16	3:39:42 PM GMT-7	08:24	2.79	21.7	32.808689	-117.118875	0	73
18/10/16	3:39:43 PM GMT-7	08:25	2.79	24	32.808785	-117.11889	0	72
18/10/16	3:39:44 PM GMT-7	08:26	2.8	28.8	32.808907	-117.11896	0	73
18/10/16	3:39:45 PM GMT-7	08:27	2.81	31.5	32.809039	-117.119015	0	73
18/10/16	3:39:46 PM GMT-7	08:28	2.82	33.4	32.809171	-117.119052	0	74
18/10/16	3:39:47 PM GMT-7	08:29	2.83	35.8	32.809311	-117.119093	0	73
18/10/16	3:39:48 PM GMT-7	08:30	2.84	38.7	32.809474	-117.119137	0	74
18/10/16	3:39:49 PM GMT-7	08:31	2.85	40.3	32.809646	-117.119181	0	73
18/10/16	3:39:50 PM GMT-7	08:32	2.86	42.5	32.809822	-117.119226	0	73
18/10/16	3:39:51 PM GMT-7	08:33	2.88	43.6	32.809986	-117.119258	0	75
18/10/16	3:39:52 PM GMT-7	08:34	2.89	42.9	32.81016	-117.119287	0	76
18/10/16	3:39:53 PM GMT-7	08:35	2.9	43.9	32.810335	-117.119332	0	76
18/10/16	3:39:53 PM GMT-7	08:36	2.91	44.6	32.810511	-117.119376	0	77
18/10/16	3:39:55 PM GMT-7	08:37	2.92	45.1	32.81069	-117.119434	0	79
18/10/16	3:39:56 PM GMT-7	08:38	2.94	43.7	32.810866	-117.119487	0	78
18/10/16	3:39:57 PM GMT-7	08:39	2.95	45.7	32.811043	-117.119563	0	78
18/10/16	3:39:58 PM GMT-7	08:40	2.96	46.5	32.811247	-117.11964	0	74
18/10/16	3:39:59 PM GMT-7	08:41	2.97	45.1	32.811403	-117.119712	0	74
18/10/16	3:40:00 PM GMT-7	08:42	2.99	46.9	32.811593	-117.119788	0	75
18/10/16	3:40:13 PM GMT-7	08:55	3.16	49.4	32.813894	-117.121104	0	90
18/10/16	3:40:14 PM GMT-7	08:56	3.18	48.2	32.814062	-117.121238	0	90

Ruffin Road AM								
Date	Time	Elapsed time	Distance(mi)	Speed (mph)	Latitude	Longitude	Accuracy (meters)	Altitude
18/10/16	3:40:15 PM GMT-7	08:57	3.19	48.6	32.814194	-117.121372	0	91
18/10/16	3:40:16 PM GMT-7	08:58	3.2	48.1	32.814374	-117.121505	0	92
18/10/16	3:40:17 PM GMT-7	08:59	3.22	46.2	32.814502	-117.121642	0	92
18/10/16	3:40:18 PM GMT-7	09:00	3.23	45.5	32.814644	-117.121778	0	92
18/10/16	3:40:19 PM GMT-7	09:01	3.24	44.6	32.814777	-117.1219	0	92
18/10/16	3:40:20 PM GMT-7	09:02	3.25	44.2	32.814935	-117.122019	0	93
18/10/16	3:40:21 PM GMT-7	09:03	3.26	44.9	32.815073	-117.122152	0	93
18/10/16	3:40:22 PM GMT-7	09:04	3.28	45	32.815205	-117.122285	0	93
18/10/16	3:40:23 PM GMT-7	09:05	3.29	45.1	32.815348	-117.122415	0	93
18/10/16	3:40:24 PM GMT-7	09:06	3.3	45.3	32.8155	-117.122563	0	92
18/10/16	3:40:25 PM GMT-7	09:07	3.31	46.1	32.815646	-117.122717	0	93
18/10/16	3:40:26 PM GMT-7	09:08	3.32	46.2	32.815787	-117.122845	0	93
18/10/16	3:40:27 PM GMT-7	09:09	3.34	46.7	32.815929	-117.122963	0	94
18/10/16	3:40:28 PM GMT-7	09:10	3.35	48.3	32.816091	-117.123104	0	96
18/10/16	3:40:29 PM GMT-7	09:11	3.36	46.7	32.816228	-117.123254	0	95
18/10/16	3:40:30 PM GMT-7	09:12	3.38	46.1	32.816379	-117.123398	0	94
18/10/16	3:40:31 PM GMT-7	09:13	3.39	47.4	32.816513	-117.123541	0	96
18/10/16	3:40:32 PM GMT-7	09:14	3.4	47.9	32.816666	-117.123686	0	97
18/10/16	3:40:33 PM GMT-7	09:15	3.41	48.7	32.816816	-117.123839	0	97
18/10/16	3:40:34 PM GMT-7	09:16	3.43	48.5	32.816964	-117.123983	0	98
18/10/16	3:40:35 PM GMT-7	09:17	3.44	49.9	32.81712	-117.124129	0	97
18/10/16	3:40:36 PM GMT-7	09:18	3.45	49.7	32.817278	-117.124287	0	97
18/10/16	3:40:37 PM GMT-7	09:19	3.47	50	32.817433	-117.124433	0	98
18/10/16	3:40:38 PM GMT-7	09:20	3.48	49.2	32.817582	-117.124576	0	98
18/10/16	3:40:39 PM GMT-7	09:21	3.49	49.1	32.817741	-117.124728	0	100
18/10/16	3:40:40 PM GMT-7	09:22	3.51	49.7	32.817896	-117.124885	0	101
18/10/16	3:40:41 PM GMT-7	09:23	3.52	50.8	32.818045	-117.125035	0	101
18/10/16	3:40:42 PM GMT-7	09:24	3.53	51.1	32.818204	-117.125191	0	99
18/10/16	3:40:43 PM GMT-7	09:25	3.55	51.5	32.81836	-117.12534	0	100
18/10/16	3:40:44 PM GMT-7	09:26	3.56	51.3	32.818523	-117.125497	0	101
18/10/16	3:40:45 PM GMT-7	09:27	3.58	52.5	32.818692	-117.125662	0	101
18/10/16	3:40:46 PM GMT-7	09:28	3.59	53.6	32.81887	-117.125823	0	102
18/10/16	3:40:47 PM GMT-7	09:29	3.61	54.1	32.819042	-117.125977	0	104
18/10/16	3:40:48 PM GMT-7	09:30	3.62	55.3	32.819226	-117.126134	0	105
18/10/16	3:40:48 PM GMT-7	09:31	3.64	54.8	32.819386	-117.126312	0	103
18/10/16	3:40:50 PM GMT-7	09:32	3.65	55.3	32.819563	-117.126477	0	104
18/10/16	3:40:51 PM GMT-7	09:33	3.67	55.7	32.819735	-117.126617	0	105
18/10/16	3:40:52 PM GMT-7	09:34	3.68	56.2	32.819936	-117.126779	0	106
18/10/16	3:40:53 PM GMT-7	09:35	3.7	55.4	32.820112	-117.126911	0	105
18/10/16	3:40:54 PM GMT-7	09:36	3.71	54.8	32.82031	-117.127036	0	105
18/10/16	3:40:55 PM GMT-7	09:37	3.73	54.7	32.820509	-117.127166	0	105
18/10/16	3:40:56 PM GMT-7	09:38	3.74	52.1	32.820704	-117.127247	0	105
18/10/16	3:40:57 PM GMT-7	09:39	3.75	49.2	32.820885	-117.127309	0	105
18/10/16	3:40:58 PM GMT-7	09:40	3.77	48.7	32.821069	-117.127354	0	106

Ruffin Road AM								
Date	Time	Elapsed time	Distance(mi)	Speed (mph)	Latitude	Longitude	Accuracy (meters)	Altitude
18/10/16	3:40:59 PM GMT-7	09:41	3.78	47	32.821239	-117.127387	0	107
18/10/16	3:41:00 PM GMT-7	09:42	3.79	46.3	32.821424	-117.127405	0	106
18/10/16	3:41:01 PM GMT-7	09:43	3.8	39.9	32.821556	-117.127404	0	106
18/10/16	3:41:02 PM GMT-7	09:44	3.81	36.7	32.821682	-117.127408	0	106
18/10/16	3:41:03 PM GMT-7	09:45	3.81	30.9	32.821806	-117.127404	0	105
18/10/16	3:41:04 PM GMT-7	09:46	3.82	25.6	32.821916	-117.127395	0	105
18/10/16	3:41:05 PM GMT-7	09:47	3.83	22.7	32.821995	-117.127398	0	105
18/10/16	3:41:06 PM GMT-7	09:48	3.83	13	32.822009	-117.12739	0	104
18/10/16	3:41:07 PM GMT-7	09:49	3.83	8.6	32.822042	-117.127387	0	105
18/10/16	3:41:08 PM GMT-7	09:50	3.83	4.3	32.822046	-117.127396	0	106
18/10/16	3:41:09 PM GMT-7	09:51	3.83	2.4	32.822044	-117.127388	0	105
18/10/16	3:41:10 PM GMT-7	09:52	3.83	0.8	32.822036	-117.127393	0	105
18/10/16	3:41:11 PM GMT-7	09:53	3.83	0	32.822035	-117.127397	0	106
18/10/16	3:41:12 PM GMT-7	09:54	3.83	0.2	32.822033	-117.127404	0	105
18/10/16	3:41:13 PM GMT-7	09:55	3.83	0.2	32.822034	-117.1274	0	105
18/10/16	3:41:14 PM GMT-7	09:56	3.83	0	32.822025	-117.127412	0	102
18/10/16	3:42:16 PM GMT-7	10:58	3.83	10.6	32.822012	-117.127428	0	98
18/10/16	3:42:17 PM GMT-7	10:59	3.84	14.2	32.822078	-117.127428	0	100
18/10/16	3:42:18 PM GMT-7	11:00	3.84	18	32.822152	-117.127438	0	103
18/10/16	3:42:19 PM GMT-7	11:01	3.85	20	32.822251	-117.127452	0	98
18/10/16	3:42:20 PM GMT-7	11:02	3.86	24.6	32.822378	-117.127445	0	97
18/10/16	3:42:21 PM GMT-7	11:03	3.86	25.3	32.822484	-117.127441	0	98
18/10/16	3:42:22 PM GMT-7	11:04	3.87	26.3	32.82259	-117.127426	0	97
18/10/16	3:42:23 PM GMT-7	11:05	3.88	30.2	32.822735	-117.127425	0	97
18/10/16	3:42:27 PM GMT-7	11:09	3.92	33.6	32.823366	-117.127357	0	91
18/10/16	3:42:28 PM GMT-7	11:10	3.93	34.7	32.823508	-117.127378	0	92
18/10/16	3:42:29 PM GMT-7	11:11	3.94	33.5	32.823647	-117.127397	0	92
18/10/16	3:42:30 PM GMT-7	11:12	3.95	32.7	32.82378	-117.127393	0	92
18/10/16	3:42:31 PM GMT-7	11:13	3.96	32.1	32.823908	-117.127409	0	93
18/10/16	3:42:32 PM GMT-7	11:14	3.97	31.6	32.824068	-117.127416	0	90
18/10/16	3:42:33 PM GMT-7	11:15	3.98	30.5	32.824191	-117.127429	0	92
18/10/16	3:42:34 PM GMT-7	11:16	3.99	29.4	32.82431	-117.127423	0	90
18/10/16	3:42:35 PM GMT-7	11:17	3.99	28.2	32.824418	-117.127435	0	90
18/10/16	3:42:36 PM GMT-7	11:18	4	26.4	32.824538	-117.127442	0	89
18/10/16	3:42:37 PM GMT-7	11:19	4.01	25.9	32.824633	-117.127431	0	90
18/10/16	3:42:38 PM GMT-7	11:20	4.01	25.3	32.824729	-117.127435	0	91
18/10/16	3:42:39 PM GMT-7	11:21	4.02	26.2	32.824823	-117.127437	0	91
18/10/16	3:42:40 PM GMT-7	11:22	4.03	27.4	32.824937	-117.127421	0	92
18/10/16	3:42:41 PM GMT-7	11:23	4.04	29.8	32.825063	-117.12741	0	92
18/10/16	3:42:42 PM GMT-7	11:24	4.04	30.5	32.825183	-117.127404	0	94
18/10/16	3:42:43 PM GMT-7	11:25	4.05	32	32.825313	-117.127392	0	95
18/10/16	3:42:44 PM GMT-7	11:26	4.06	32.8	32.825433	-117.12737	0	95
18/10/16	3:42:45 PM GMT-7	11:27	4.07	33.6	32.825572	-117.127344	0	96
18/10/16	3:42:46 PM GMT-7	11:28	4.08	33.6	32.825713	-117.127326	0	97

Ruffin Road AM								
Date	Time	Elapsed time	Distance(mi)	Speed (mph)	Latitude	Longitude	Accuracy (meters)	Altitude
18/10/16	3:42:47 PM GMT-7	11:29	4.09	33.4	32.825856	-117.127291	0	98
18/10/16	3:42:48 PM GMT-7	11:30	4.1	32.6	32.825976	-117.127261	0	100
18/10/16	3:42:48 PM GMT-7	11:31	4.11	33.4	32.826111	-117.127222	0	99
18/10/16	3:42:50 PM GMT-7	11:32	4.12	33.1	32.826238	-117.127172	0	100
18/10/16	3:42:51 PM GMT-7	11:33	4.13	33.9	32.826373	-117.127132	0	100
18/10/16	3:42:52 PM GMT-7	11:34	4.13	33.7	32.826497	-117.127089	0	100
18/10/16	3:42:53 PM GMT-7	11:35	4.14	32.9	32.826627	-117.127049	0	102
18/10/16	3:42:54 PM GMT-7	11:36	4.15	31.6	32.826746	-117.127008	0	101
18/10/16	3:42:55 PM GMT-7	11:37	4.16	32.5	32.826878	-117.126973	0	102
18/10/16	3:42:56 PM GMT-7	11:38	4.17	34	32.827007	-117.126927	0	102
18/10/16	3:42:57 PM GMT-7	11:39	4.18	32.5	32.827129	-117.126888	0	102
18/10/16	3:42:58 PM GMT-7	11:40	4.19	31.9	32.827255	-117.126851	0	101
18/10/16	3:42:59 PM GMT-7	11:41	4.19	32	32.827382	-117.126824	0	101
18/10/16	3:43:00 PM GMT-7	11:42	4.2	31.3	32.827498	-117.126792	0	101
18/10/16	3:43:00 PM GMT-7	11:43	4.21	32.2	32.827643	-117.126768	0	100
18/10/16	3:43:02 PM GMT-7	11:44	4.22	32.8	32.827777	-117.12675	0	101
18/10/16	3:43:03 PM GMT-7	11:45	4.23	31.9	32.827912	-117.126726	0	102
18/10/16	3:43:04 PM GMT-7	11:46	4.24	30	32.828005	-117.126668	0	101
18/10/16	3:43:05 PM GMT-7	11:47	4.25	30.7	32.82814	-117.126642	0	100
18/10/16	3:43:06 PM GMT-7	11:48	4.26	30.7	32.828268	-117.126629	0	100
18/10/16	3:43:07 PM GMT-7	11:49	4.26	32.9	32.828399	-117.126629	0	100
18/10/16	3:43:08 PM GMT-7	11:50	4.27	33	32.828528	-117.12662	0	100
18/10/16	3:43:09 PM GMT-7	11:51	4.28	32.7	32.828669	-117.126618	0	99
18/10/16	3:43:09 PM GMT-7	11:52	4.29	32.5	32.828782	-117.126622	0	98
18/10/16	3:43:11 PM GMT-7	11:53	4.3	31.8	32.828892	-117.126646	0	99
18/10/16	3:43:12 PM GMT-7	11:54	4.31	32.2	32.829019	-117.126649	0	99
18/10/16	3:43:13 PM GMT-7	11:55	4.31	32.2	32.82914	-117.126653	0	100
18/10/16	3:43:13 PM GMT-7	11:56	4.32	32.1	32.82926	-117.126656	0	99
18/10/16	3:43:15 PM GMT-7	11:57	4.33	31.5	32.82939	-117.12666	0	99
18/10/16	3:43:16 PM GMT-7	11:58	4.34	31.4	32.829509	-117.126665	0	101
18/10/16	3:43:16 PM GMT-7	11:59	4.35	32.8	32.829644	-117.126667	0	100
18/10/16	3:43:17 PM GMT-7	11:60	4.36	33.5	32.829783	-117.126657	0	98
18/10/16	3:43:19 PM GMT-7	12:01	4.37	32.6	32.82991	-117.126655	0	99
18/10/16	3:43:20 PM GMT-7	12:02	4.37	33.4	32.830042	-117.126664	0	100
18/10/16	3:43:21 PM GMT-7	12:03	4.38	31.6	32.830173	-117.126657	0	100
18/10/16	3:43:22 PM GMT-7	12:04	4.39	28.4	32.830286	-117.126642	0	100
18/10/16	3:43:23 PM GMT-7	12:05	4.4	28.4	32.830398	-117.126615	0	98
18/10/16	3:43:23 PM GMT-7	12:06	4.4	26.8	32.830501	-117.126614	0	96
18/10/16	3:43:25 PM GMT-7	12:07	4.41	26.4	32.830596	-117.126609	0	96
18/10/16	3:43:26 PM GMT-7	12:08	4.42	24.8	32.830671	-117.126622	0	96
18/10/16	3:43:27 PM GMT-7	12:09	4.42	23.5	32.830775	-117.126618	0	93
18/10/16	3:43:27 PM GMT-7	12:10	4.43	20.3	32.830864	-117.126618	0	92
18/10/16	3:43:28 PM GMT-7	12:11	4.43	15.1	32.830932	-117.126614	0	89
18/10/16	3:43:29 PM GMT-7	12:12	4.43	11.4	32.830975	-117.12661	0	89

Ruffin Road AM								
Date	Time	Elapsed time	Distance(mi)	Speed (mph)	Latitude	Longitude	Accuracy (meters)	Altitude
18/10/16	3:43:30 PM GMT-7	12:13	4.44	8.4	32.831009	-117.126623	0	89
18/10/16	3:43:31 PM GMT-7	12:14	4.44	5.3	32.83103	-117.126636	0	89
18/10/16	3:43:32 PM GMT-7	12:15	4.44	3.7	32.831044	-117.12663	0	87
18/10/16	3:43:33 PM GMT-7	12:16	4.44	2.9	32.831053	-117.126633	0	87
18/10/16	3:43:34 PM GMT-7	12:17	4.44	4.1	32.83108	-117.126645	0	87
18/10/16	3:43:35 PM GMT-7	12:18	4.44	2.1	32.831078	-117.126634	0	88
18/10/16	3:43:36 PM GMT-7	12:19	4.44	4	32.83108	-117.126631	0	88
18/10/16	3:43:37 PM GMT-7	12:20	4.44	8.9	32.83111	-117.126618	0	87
18/10/16	3:43:38 PM GMT-7	12:21	4.45	12.2	32.831195	-117.126611	0	85
18/10/16	3:43:39 PM GMT-7	12:22	4.45	14.8	32.831259	-117.126618	0	85
18/10/16	3:43:40 PM GMT-7	12:23	4.46	16.1	32.831322	-117.126606	0	86
18/10/16	3:43:41 PM GMT-7	12:24	4.46	14.3	32.831358	-117.1266	0	86
18/10/16	3:43:42 PM GMT-7	12:25	4.47	17.1	32.831443	-117.126604	0	85
18/10/16	3:43:44 PM GMT-7	12:27	4.48	22.6	32.83166	-117.126584	0	84
18/10/16	3:43:45 PM GMT-7	12:28	4.49	23.7	32.831791	-117.126591	0	81
18/10/16	3:43:47 PM GMT-7	12:30	4.51	29.4	32.832029	-117.126586	0	82
18/10/16	3:43:48 PM GMT-7	12:31	4.51	31.5	32.832165	-117.126594	0	83
18/10/16	3:43:49 PM GMT-7	12:32	4.52	32.6	32.832297	-117.126617	0	83
18/10/16	3:43:50 PM GMT-7	12:33	4.53	35.2	32.832452	-117.126593	0	84
18/10/16	3:43:51 PM GMT-7	12:34	4.54	35.9	32.832587	-117.126606	0	84
18/10/16	3:43:52 PM GMT-7	12:35	4.55	37.1	32.832729	-117.126665	0	85
18/10/16	3:43:53 PM GMT-7	12:36	4.57	40.7	32.832914	-117.126588	0	83
18/10/16	3:43:54 PM GMT-7	12:37	4.58	41.5	32.83308	-117.126572	0	84
18/10/16	3:43:55 PM GMT-7	12:38	4.59	44.1	32.833272	-117.126591	0	82
18/10/16	3:43:56 PM GMT-7	12:39	4.6	44.7	32.833458	-117.126601	0	84
18/10/16	3:43:57 PM GMT-7	12:40	4.62	45.9	32.833643	-117.126604	0	83
18/10/16	3:43:58 PM GMT-7	12:41	4.63	45.9	32.833828	-117.126639	0	83
18/10/16	3:43:59 PM GMT-7	12:42	4.64	48.3	32.834026	-117.126647	0	83
18/10/16	3:44:00 PM GMT-7	12:43	4.65	47.7	32.834211	-117.126625	0	82
18/10/16	3:44:01 PM GMT-7	12:44	4.67	49.5	32.834408	-117.126609	0	82
18/10/16	3:44:02 PM GMT-7	12:45	4.68	49.7	32.834603	-117.126616	0	81
18/10/16	3:44:03 PM GMT-7	12:46	4.69	50.2	32.834813	-117.126634	0	82
18/10/16	3:44:04 PM GMT-7	12:47	4.71	51.2	32.835019	-117.12663	0	82
18/10/16	3:44:05 PM GMT-7	12:48	4.72	48.3	32.835207	-117.126614	0	82
18/10/16	3:44:06 PM GMT-7	12:49	4.73	48.4	32.835411	-117.126619	0	81
18/10/16	3:44:07 PM GMT-7	12:50	4.75	48.4	32.83561	-117.126624	0	81
18/10/16	3:44:08 PM GMT-7	12:51	4.76	47.1	32.835783	-117.126628	0	81
18/10/16	3:44:09 PM GMT-7	12:52	4.77	47.3	32.835972	-117.126646	0	82
18/10/16	3:44:10 PM GMT-7	12:53	4.78	46.3	32.83614	-117.126643	0	83
18/10/16	3:44:11 PM GMT-7	12:54	4.8	45.7	32.836313	-117.126642	0	84
18/10/16	3:44:12 PM GMT-7	12:55	4.81	46	32.836514	-117.126635	0	83
18/10/16	3:44:13 PM GMT-7	12:56	4.82	46	32.836719	-117.126645	0	84
18/10/16	3:44:14 PM GMT-7	12:57	4.83	43.4	32.836895	-117.126663	0	84
18/10/16	3:44:16 PM GMT-7	12:58	4.85	41.5	32.837063	-117.126676	0	86

Ruffin Road AM								
Date	Time	Elapsed time	Distance(mi)	Speed (mph)	Latitude	Longitude	Accuracy (meters)	Altitude
18/10/16	3:44:16 PM GMT-7	12:59	4.86	41.1	32.837221	-117.126682	0	86
18/10/16	3:44:17 PM GMT-7	13:00	4.87	40.2	32.837369	-117.1267	0	86
18/10/16	3:44:18 PM GMT-7	13:01	4.88	40	32.83754	-117.126752	0	87
18/10/16	3:44:19 PM GMT-7	13:02	4.89	40.2	32.837699	-117.126776	0	86
18/10/16	3:44:20 PM GMT-7	13:03	4.9	40.1	32.837851	-117.126828	0	86
18/10/16	3:44:21 PM GMT-7	13:04	4.91	41.2	32.838015	-117.126869	0	86
18/10/16	3:44:27 PM GMT-7	13:10	4.99	44.5	32.839052	-117.127258	0	87
18/10/16	3:44:28 PM GMT-7	13:11	5	44.8	32.839224	-117.127341	0	87
18/10/16	3:44:29 PM GMT-7	13:12	5.01	43.6	32.839401	-117.127415	0	86
18/10/16	3:44:30 PM GMT-7	13:13	5.02	44.1	32.839586	-117.127458	0	87
18/10/16	3:44:31 PM GMT-7	13:14	5.03	43.8	32.839745	-117.127519	0	87
18/10/16	3:44:32 PM GMT-7	13:15	5.05	44.4	32.839908	-117.127582	0	88
18/10/16	3:44:33 PM GMT-7	13:16	5.06	44.1	32.840087	-117.127663	0	88
18/10/16	3:44:34 PM GMT-7	13:17	5.07	44.4	32.840263	-117.127726	0	89
18/10/16	3:44:35 PM GMT-7	13:18	5.08	44	32.840432	-117.127776	0	89
18/10/16	3:44:36 PM GMT-7	13:19	5.09	43.5	32.840604	-117.127836	0	89
18/10/16	3:44:37 PM GMT-7	13:20	5.11	41.6	32.840758	-117.127876	0	90
18/10/16	3:44:38 PM GMT-7	13:21	5.12	40.6	32.84093	-117.127882	0	89
18/10/16	3:44:39 PM GMT-7	13:22	5.13	40.9	32.841095	-117.127909	0	90
18/10/16	3:44:40 PM GMT-7	13:23	5.14	41.6	32.841267	-117.127929	0	91
18/10/16	3:44:41 PM GMT-7	13:24	5.15	41.8	32.841431	-117.127958	0	92
18/10/16	3:44:42 PM GMT-7	13:25	5.16	41.6	32.841582	-117.127944	0	93
18/10/16	3:44:43 PM GMT-7	13:26	5.17	41.5	32.841755	-117.12796	0	94
18/10/16	3:44:44 PM GMT-7	13:27	5.18	40.7	32.84192	-117.127975	0	94
18/10/16	3:44:45 PM GMT-7	13:28	5.19	40.2	32.84208	-117.127991	0	95
18/10/16	3:44:46 PM GMT-7	13:29	5.21	40.4	32.842237	-117.127996	0	96
18/10/16	3:44:47 PM GMT-7	13:30	5.22	41	32.842405	-117.128001	0	96
18/10/16	3:44:48 PM GMT-7	13:31	5.23	40.3	32.842567	-117.128006	0	97
18/10/16	3:44:49 PM GMT-7	13:32	5.24	39	32.842719	-117.128012	0	98
18/10/16	3:44:50 PM GMT-7	13:33	5.25	37.8	32.842867	-117.128012	0	99
18/10/16	3:44:51 PM GMT-7	13:34	5.26	36.5	32.843019	-117.128014	0	99
18/10/16	3:44:52 PM GMT-7	13:35	5.27	34.9	32.843161	-117.128013	0	100
18/10/16	3:44:53 PM GMT-7	13:36	5.28	31.7	32.843289	-117.128012	0	100
18/10/16	3:44:54 PM GMT-7	13:37	5.28	27.3	32.843398	-117.128008	0	100
18/10/16	3:44:55 PM GMT-7	13:38	5.29	21.2	32.843488	-117.128009	0	100
18/10/16	3:44:56 PM GMT-7	13:39	5.29	14.3	32.843541	-117.127999	0	101

Ruffin Road AM								
Date	Time	Elapsed time	Distance(mi)	Speed (mph)	Latitude	Longitude	Accuracy (meters)	Altitude
18/10/16	3:45:01 PM GMT-7	00:00	0	0	32.843554	-117.128	0	99
18/10/16	3:45:10 PM GMT-7	00:09	0	11	32.843528	-117.128005	0	99
18/10/16	3:45:11 PM GMT-7	00:10	0.01	13.8	32.843454	-117.128013	0	98
18/10/16	3:45:13 PM GMT-7	00:11	0.01	14.6	32.843367	-117.128007	0	98
18/10/16	3:45:13 PM GMT-7	00:12	0.02	15.3	32.843293	-117.128022	0	96
18/10/16	3:45:14 PM GMT-7	00:13	0.02	8.7	32.843287	-117.128033	0	96
18/10/16	3:45:15 PM GMT-7	00:14	0.02	5.4	32.843266	-117.128045	0	96
18/10/16	3:45:16 PM GMT-7	00:15	0.02	1.6	32.843252	-117.128036	0	96
18/10/16	3:45:17 PM GMT-7	00:16	0.02	0.9	32.843255	-117.128031	0	96
18/10/16	3:45:18 PM GMT-7	00:17	0.02	1.9	32.843243	-117.128019	0	93
18/10/16	3:45:19 PM GMT-7	00:18	0.02	2.7	32.843232	-117.127999	0	91
18/10/16	3:45:20 PM GMT-7	00:19	0.02	2.2	32.843214	-117.127998	0	91
18/10/16	3:45:21 PM GMT-7	00:20	0.02	0.9	32.843215	-117.128014	0	91
18/10/16	3:45:22 PM GMT-7	00:21	0.02	1.2	32.843202	-117.128021	0	92
18/10/16	3:45:23 PM GMT-7	00:22	0.02	4.8	32.843183	-117.128038	0	91
18/10/16	3:45:24 PM GMT-7	00:23	0.03	11.3	32.843134	-117.128054	0	92
18/10/16	3:45:25 PM GMT-7	00:24	0.03	15.7	32.843075	-117.128059	0	92
18/10/16	3:45:26 PM GMT-7	00:25	0.04	19.1	32.843002	-117.128088	0	91
18/10/16	3:45:27 PM GMT-7	00:26	0.04	19.8	32.842922	-117.128105	0	93
18/10/16	3:45:28 PM GMT-7	00:27	0.05	26.7	32.842789	-117.128097	0	92
18/10/16	3:45:29 PM GMT-7	00:28	0.06	29	32.842654	-117.128086	0	91
18/10/16	3:45:30 PM GMT-7	00:29	0.07	30.2	32.842541	-117.128075	0	92
18/10/16	3:45:31 PM GMT-7	00:30	0.08	32.2	32.842413	-117.128076	0	92
18/10/16	3:45:32 PM GMT-7	00:31	0.09	35.7	32.842272	-117.128037	0	92
18/10/16	3:45:33 PM GMT-7	00:32	0.1	37.2	32.842113	-117.12801	0	91
18/10/16	3:45:34 PM GMT-7	00:33	0.11	38.6	32.841963	-117.127999	0	90
18/10/16	3:45:35 PM GMT-7	00:34	0.12	39.9	32.841789	-117.127988	0	88
18/10/16	3:45:36 PM GMT-7	00:35	0.13	39.6	32.841636	-117.127986	0	88
18/10/16	3:45:37 PM GMT-7	00:36	0.14	40.9	32.841468	-117.127976	0	88
18/10/16	3:45:38 PM GMT-7	00:37	0.15	41.9	32.841297	-117.127961	0	88
18/10/16	3:45:39 PM GMT-7	00:38	0.16	42.1	32.841107	-117.127938	0	89
18/10/16	3:45:40 PM GMT-7	00:39	0.18	41.8	32.840931	-117.127929	0	88
18/10/16	3:45:41 PM GMT-7	00:40	0.19	41.2	32.840768	-117.127918	0	88
18/10/16	3:45:42 PM GMT-7	00:41	0.2	41.7	32.840613	-117.127902	0	87
18/10/16	3:45:43 PM GMT-7	00:42	0.21	40.6	32.840458	-117.127876	0	88
18/10/16	3:45:44 PM GMT-7	00:43	0.21	31.7	32.840365	-117.127878	0	87
18/10/16	3:45:45 PM GMT-7	00:44	0.22	32	32.84022	-117.127884	0	86
18/10/16	3:45:46 PM GMT-7	00:45	0.23	23.9	32.840148	-117.127829	0	85
18/10/16	3:45:47 PM GMT-7	00:46	0.23	20.2	32.840096	-117.127836	0	85
18/10/16	3:45:48 PM GMT-7	00:47	0.24	17.9	32.840027	-117.127827	0	85
18/10/16	3:45:49 PM GMT-7	00:48	0.24	15.4	32.839989	-117.127794	0	85
18/10/16	3:45:50 PM GMT-7	00:49	0.24	8.1	32.839969	-117.127793	0	85
18/10/16	3:45:51 PM GMT-7	00:50	0.24	5.4	32.839945	-117.127759	0	84
18/10/16	3:45:52 PM GMT-7	00:51	0.25	2.6	32.839926	-117.127749	0	83

Ruffin Road AM								
Date	Time	Elapsed time	Distance(mi)	Speed (mph)	Latitude	Longitude	Accuracy (meters)	Altitude
18/10/16	3:45:53 PM GMT-7	00:52	0.25	1	32.839927	-117.127753	0	83
18/10/16	3:45:54 PM GMT-7	00:53	0.25	1.3	32.839919	-117.127755	0	84
18/10/16	3:45:55 PM GMT-7	00:54	0.25	1.5	32.839899	-117.127752	0	84
18/10/16	3:45:56 PM GMT-7	00:55	0.25	1.3	32.839902	-117.127776	0	83
18/10/16	3:45:57 PM GMT-7	00:56	0.25	0.5	32.839895	-117.127777	0	82
18/10/16	3:45:58 PM GMT-7	00:57	0.25	1.5	32.839889	-117.127741	0	82
18/10/16	3:45:59 PM GMT-7	00:58	0.25	0	32.839876	-117.127784	0	79
18/10/16	3:46:16 PM GMT-7	01:15	0.25	2.8	32.839874	-117.127745	0	82
18/10/16	3:46:17 PM GMT-7	01:16	0.26	7.3	32.839837	-117.127727	0	82
18/10/16	3:46:18 PM GMT-7	01:17	0.26	9.9	32.8398	-117.127711	0	82
18/10/16	3:46:19 PM GMT-7	01:18	0.26	14.5	32.839738	-117.127704	0	81
18/10/16	3:46:20 PM GMT-7	01:19	0.27	19	32.839658	-117.127685	0	76
18/10/16	3:46:21 PM GMT-7	01:20	0.28	23.4	32.839562	-117.127629	0	77
18/10/16	3:46:22 PM GMT-7	01:21	0.28	26.6	32.839468	-117.127579	0	76
18/10/16	3:46:23 PM GMT-7	01:22	0.29	27.6	32.839363	-117.127551	0	77
18/10/16	3:46:24 PM GMT-7	01:23	0.3	30.3	32.83924	-117.127469	0	78
18/10/16	3:46:25 PM GMT-7	01:24	0.31	32.6	32.839116	-117.127399	0	79
18/10/16	3:46:26 PM GMT-7	01:25	0.31	30.5	32.839029	-117.127369	0	77
18/10/16	3:46:27 PM GMT-7	01:26	0.32	33.6	32.838911	-117.127288	0	78
18/10/16	3:46:28 PM GMT-7	01:27	0.33	35.3	32.838767	-117.127238	0	78
18/10/16	3:46:29 PM GMT-7	01:28	0.34	34.1	32.838649	-117.12719	0	80
18/10/16	3:46:30 PM GMT-7	01:29	0.35	33.4	32.83853	-117.127145	0	79
18/10/16	3:46:31 PM GMT-7	01:30	0.36	32.3	32.838408	-117.127094	0	78
18/10/16	3:46:32 PM GMT-7	01:31	0.36	30.4	32.838312	-117.127044	0	76
18/10/16	3:46:33 PM GMT-7	01:32	0.37	26.5	32.838211	-117.127021	0	75
18/10/16	3:46:34 PM GMT-7	01:33	0.38	24.8	32.838106	-117.126983	0	77
18/10/16	3:46:35 PM GMT-7	01:34	0.38	20.2	32.838024	-117.126965	0	77
18/10/16	3:46:36 PM GMT-7	01:35	0.39	19	32.837949	-117.126939	0	76
18/10/16	3:46:46 PM GMT-7	01:45	0.43	26.9	32.837361	-117.126779	0	78
18/10/16	3:46:47 PM GMT-7	01:46	0.44	28.9	32.837228	-117.126772	0	80
18/10/16	3:46:51 PM GMT-7	01:50	0.48	34	32.83667	-117.126805	0	82
18/10/16	3:46:52 PM GMT-7	01:51	0.49	33.8	32.836564	-117.126758	0	80
18/10/16	3:46:53 PM GMT-7	01:52	0.49	33.7	32.836452	-117.12673	0	79
18/10/16	3:46:54 PM GMT-7	01:53	0.5	34.3	32.836308	-117.126721	0	80
18/10/16	3:46:55 PM GMT-7	01:54	0.51	34.5	32.836161	-117.12672	0	78
18/10/16	3:46:56 PM GMT-7	01:55	0.52	34.7	32.836014	-117.126718	0	77
18/10/16	3:46:57 PM GMT-7	01:56	0.53	35	32.835858	-117.126717	0	76
18/10/16	3:46:58 PM GMT-7	01:57	0.54	35.5	32.835715	-117.126713	0	77
18/10/16	3:46:59 PM GMT-7	01:58	0.55	35.9	32.83557	-117.126703	0	78
18/10/16	3:47:00 PM GMT-7	01:59	0.56	36.8	32.835426	-117.126751	0	78
18/10/16	3:47:01 PM GMT-7	02:00	0.57	38.1	32.835266	-117.126728	0	77
18/10/16	3:47:02 PM GMT-7	02:01	0.58	38.8	32.835111	-117.126712	0	78
18/10/16	3:47:03 PM GMT-7	02:02	0.59	39.4	32.834945	-117.12671	0	77
18/10/16	3:47:04 PM GMT-7	02:03	0.61	39.4	32.834784	-117.126712	0	77

Ruffin Road AM								
Date	Time	Elapsed time	Distance(mi)	Speed (mph)	Latitude	Longitude	Accuracy (meters)	Altitude
18/10/16	3:47:05 PM GMT-7	02:04	0.62	38.8	32.834634	-117.1267	0	79
18/10/16	3:47:06 PM GMT-7	02:05	0.63	39	32.834469	-117.1267	0	78
18/10/16	3:47:07 PM GMT-7	02:06	0.64	37.5	32.834323	-117.126706	0	78
18/10/16	3:47:08 PM GMT-7	02:07	0.65	36.6	32.834179	-117.126719	0	79
18/10/16	3:47:09 PM GMT-7	02:08	0.65	35.6	32.834053	-117.126748	0	78
18/10/16	3:47:10 PM GMT-7	02:09	0.66	34.5	32.833927	-117.126787	0	76
18/10/16	3:47:11 PM GMT-7	02:10	0.67	32.7	32.833787	-117.126788	0	77
18/10/16	3:47:12 PM GMT-7	02:11	0.68	31.2	32.833666	-117.126776	0	77
18/10/16	3:47:13 PM GMT-7	02:12	0.69	30.1	32.833551	-117.126789	0	77
18/10/16	3:47:14 PM GMT-7	02:13	0.7	30.8	32.833432	-117.12678	0	79
18/10/16	3:47:15 PM GMT-7	02:14	0.7	30.4	32.833307	-117.126766	0	80
18/10/16	3:47:16 PM GMT-7	02:15	0.71	28.1	32.833199	-117.126767	0	81
18/10/16	3:47:17 PM GMT-7	02:16	0.72	26.8	32.833104	-117.126798	0	80
18/10/16	3:47:20 PM GMT-7	02:19	0.74	22.9	32.832807	-117.126778	0	82
18/10/16	3:47:21 PM GMT-7	02:20	0.74	23.4	32.832714	-117.126802	0	83
18/10/16	3:47:22 PM GMT-7	02:21	0.75	24.8	32.832611	-117.12678	0	84
18/10/16	3:47:23 PM GMT-7	02:22	0.76	25.8	32.83249	-117.126769	0	84
18/10/16	3:47:24 PM GMT-7	02:23	0.77	26.8	32.832394	-117.126775	0	85
18/10/16	3:47:25 PM GMT-7	02:24	0.77	27.5	32.832283	-117.126785	0	85
18/10/16	3:47:26 PM GMT-7	02:25	0.78	28.7	32.832178	-117.126762	0	84
18/10/16	3:47:27 PM GMT-7	02:26	0.79	27.7	32.832067	-117.12677	0	85
18/10/16	3:47:28 PM GMT-7	02:27	0.79	27.4	32.831953	-117.126766	0	86
18/10/16	3:47:29 PM GMT-7	02:28	0.8	23.6	32.831877	-117.126763	0	87
18/10/16	3:47:30 PM GMT-7	02:29	0.8	20	32.831797	-117.126754	0	85
18/10/16	3:47:31 PM GMT-7	02:30	0.81	14.5	32.831745	-117.126748	0	85
18/10/16	3:47:32 PM GMT-7	02:31	0.81	10.1	32.831704	-117.126747	0	85
18/10/16	3:47:33 PM GMT-7	02:32	0.81	6.7	32.831661	-117.126744	0	86
18/10/16	3:47:34 PM GMT-7	02:33	0.81	2.7	32.831655	-117.126731	0	86
18/10/16	3:47:35 PM GMT-7	02:34	0.81	0.9	32.831656	-117.126732	0	86
18/10/16	3:47:36 PM GMT-7	02:35	0.81	1.1	32.831651	-117.126722	0	85
18/10/16	3:47:37 PM GMT-7	02:36	0.81	0.7	32.831659	-117.126708	0	86
18/10/16	3:47:38 PM GMT-7	02:37	0.81	0.4	32.831657	-117.126695	0	86
18/10/16	3:47:39 PM GMT-7	02:38	0.82	0	32.831659	-117.126683	0	86
18/10/16	3:48:35 PM GMT-7	03:34	0.82	12.6	32.831641	-117.126694	0	87
18/10/16	3:48:36 PM GMT-7	03:35	0.82	17.3	32.831559	-117.126702	0	89
18/10/16	3:48:37 PM GMT-7	03:36	0.83	21.2	32.831453	-117.1267	0	89
18/10/16	3:48:38 PM GMT-7	03:37	0.84	22.9	32.831348	-117.126699	0	91
18/10/16	3:48:39 PM GMT-7	03:38	0.84	26.6	32.831217	-117.126717	0	89
18/10/16	3:48:40 PM GMT-7	03:39	0.85	29.4	32.831088	-117.126707	0	91
18/10/16	3:48:41 PM GMT-7	03:40	0.86	31.1	32.830964	-117.126721	0	92
18/10/16	3:48:42 PM GMT-7	03:41	0.87	31.7	32.830838	-117.126727	0	94
18/10/16	3:48:43 PM GMT-7	03:42	0.88	33.3	32.830684	-117.126731	0	91
18/10/16	3:48:44 PM GMT-7	03:43	0.89	34.1	32.830549	-117.126741	0	91
18/10/16	3:48:45 PM GMT-7	03:44	0.9	35.6	32.83039	-117.126741	0	90

Ruffin Road AM								
Date	Time	Elapsed time	Distance(mi)	Speed (mph)	Latitude	Longitude	Accuracy (meters)	Altitude
18/10/16	3:48:46 PM GMT-7	03:45	0.91	36.2	32.830248	-117.126733	0	90
18/10/16	3:48:47 PM GMT-7	03:46	0.92	36.8	32.830098	-117.126765	0	87
18/10/16	3:48:48 PM GMT-7	03:47	0.93	36.9	32.82995	-117.126774	0	88
18/10/16	3:48:49 PM GMT-7	03:48	0.94	36.5	32.829804	-117.12677	0	88
18/10/16	3:48:50 PM GMT-7	03:49	0.95	35.3	32.829661	-117.126771	0	88
18/10/16	3:48:51 PM GMT-7	03:50	0.96	34.2	32.829519	-117.126772	0	89
18/10/16	3:48:52 PM GMT-7	03:51	0.97	32.8	32.829386	-117.126755	0	89
18/10/16	3:48:53 PM GMT-7	03:52	0.97	30.4	32.82926	-117.126772	0	88
18/10/16	3:48:54 PM GMT-7	03:53	0.98	26.7	32.82916	-117.12678	0	87
18/10/16	3:48:55 PM GMT-7	03:54	0.99	21.8	32.829078	-117.12676	0	89
18/10/16	3:48:56 PM GMT-7	03:55	0.99	17.8	32.828996	-117.126753	0	88
18/10/16	3:48:57 PM GMT-7	03:56	1	15.9	32.828923	-117.126742	0	89
18/10/16	3:48:58 PM GMT-7	03:57	1	11.9	32.828888	-117.126743	0	90
18/10/16	3:48:59 PM GMT-7	03:58	1	6.8	32.828865	-117.126753	0	92
18/10/16	3:49:00 PM GMT-7	03:59	1	2.8	32.828864	-117.126744	0	93
18/10/16	3:49:01 PM GMT-7	04:00	1	1.6	32.828866	-117.126743	0	92
18/10/16	3:49:02 PM GMT-7	04:01	1	0.7	32.828872	-117.126758	0	92
18/10/16	3:49:03 PM GMT-7	04:02	1	0.1	32.828869	-117.12675	0	92
18/10/16	3:49:04 PM GMT-7	04:03	1	1.2	32.828867	-117.126758	0	91
18/10/16	3:49:05 PM GMT-7	04:04	1	0	32.828876	-117.126751	0	91
18/10/16	3:49:27 PM GMT-7	04:26	1	13	32.828834	-117.126764	0	91
18/10/16	3:49:28 PM GMT-7	04:27	1.01	17.2	32.828761	-117.126768	0	92
18/10/16	3:49:29 PM GMT-7	04:28	1.02	21	32.828661	-117.126779	0	90
18/10/16	3:49:30 PM GMT-7	04:29	1.02	23.5	32.828558	-117.126773	0	91
18/10/16	3:49:31 PM GMT-7	04:30	1.03	27.5	32.828442	-117.126757	0	92
18/10/16	3:49:32 PM GMT-7	04:31	1.04	30.3	32.828319	-117.126758	0	92
18/10/16	3:49:33 PM GMT-7	04:32	1.05	31	32.82819	-117.126776	0	92
18/10/16	3:49:34 PM GMT-7	04:33	1.06	34.9	32.828034	-117.126791	0	93
18/10/16	3:49:35 PM GMT-7	04:34	1.07	36.4	32.827871	-117.126801	0	93
18/10/16	3:49:36 PM GMT-7	04:35	1.08	37.5	32.827725	-117.126834	0	93
18/10/16	3:49:37 PM GMT-7	04:36	1.09	37.9	32.827574	-117.12686	0	94
18/10/16	3:49:38 PM GMT-7	04:37	1.1	38.1	32.827433	-117.126885	0	95
18/10/16	3:49:39 PM GMT-7	04:38	1.11	37.8	32.82727	-117.126927	0	95
18/10/16	3:49:40 PM GMT-7	04:39	1.12	37.9	32.827127	-117.126974	0	95
18/10/16	3:49:41 PM GMT-7	04:40	1.13	39.6	32.826968	-117.127026	0	95
18/10/16	3:49:46 PM GMT-7	04:45	1.18	33.7	32.82632	-117.127288	0	94
18/10/16	3:49:55 PM GMT-7	04:54	1.23	1.6	32.825623	-117.127424	0	94
18/10/16	3:49:56 PM GMT-7	04:55	1.23	0.1	32.82563	-117.127415	0	93
18/10/16	3:49:57 PM GMT-7	04:56	1.23	0.4	32.825637	-117.127412	0	93
18/10/16	3:49:58 PM GMT-7	04:57	1.23	0.9	32.825622	-117.127434	0	93
18/10/16	3:49:59 PM GMT-7	04:58	1.23	2	32.825595	-117.127443	0	94
18/10/16	3:50:04 PM GMT-7	05:03	1.23	2	32.825591	-117.127523	0	91
18/10/16	3:50:05 PM GMT-7	05:04	1.24	5.8	32.825566	-117.127524	0	92
18/10/16	3:50:06 PM GMT-7	05:05	1.24	12	32.825519	-117.127518	0	93

Ruffin Road AM								
Date	Time	Elapsed time	Distance(mi)	Speed (mph)	Latitude	Longitude	Accuracy (meters)	Altitude
18/10/16	3:50:07 PM GMT-7	05:06	1.24	16.1	32.825439	-117.127541	0	92
18/10/16	3:50:08 PM GMT-7	05:07	1.25	20.2	32.825368	-117.127552	0	93
18/10/16	3:50:09 PM GMT-7	05:08	1.25	23.6	32.825282	-117.127562	0	93
18/10/16	3:50:10 PM GMT-7	05:09	1.26	26.7	32.825168	-117.127569	0	96
18/10/16	3:50:11 PM GMT-7	05:10	1.27	29.8	32.825042	-117.127575	0	98
18/10/16	3:50:12 PM GMT-7	05:11	1.28	31.7	32.824911	-117.127581	0	95
18/10/16	3:50:13 PM GMT-7	05:12	1.29	32.9	32.824781	-117.127598	0	96
18/10/16	3:50:15 PM GMT-7	05:13	1.3	35.3	32.824634	-117.127603	0	96
18/10/16	3:50:15 PM GMT-7	05:14	1.31	37.6	32.824478	-117.127599	0	97
18/10/16	3:50:16 PM GMT-7	05:15	1.32	37.4	32.824329	-117.127596	0	95
18/10/16	3:50:17 PM GMT-7	05:16	1.33	36.2	32.824188	-117.127592	0	96
18/10/16	3:50:18 PM GMT-7	05:17	1.34	36.9	32.824028	-117.127567	0	93
18/10/16	3:50:19 PM GMT-7	05:18	1.35	35.6	32.823892	-117.127539	0	89
18/10/16	3:50:20 PM GMT-7	05:19	1.36	35.2	32.823754	-117.127526	0	90
18/10/16	3:50:21 PM GMT-7	05:20	1.37	35.5	32.823612	-117.127518	0	90
18/10/16	3:50:22 PM GMT-7	05:21	1.37	36.1	32.82347	-117.127522	0	91
18/10/16	3:50:23 PM GMT-7	05:22	1.38	34.2	32.823334	-117.127529	0	93
18/10/16	3:50:24 PM GMT-7	05:23	1.39	34.1	32.823195	-117.127533	0	92
18/10/16	3:50:27 PM GMT-7	05:26	1.42	29.2	32.822834	-117.127545	0	91
18/10/16	3:50:30 PM GMT-7	05:29	1.44	16.5	32.822551	-117.127501	0	90
18/10/16	3:50:31 PM GMT-7	05:30	1.44	9.6	32.822518	-117.127517	0	90
18/10/16	3:50:32 PM GMT-7	05:31	1.44	4.5	32.822521	-117.127496	0	90
18/10/16	3:50:33 PM GMT-7	05:32	1.44	1.3	32.822536	-117.127468	0	89
18/10/16	3:50:34 PM GMT-7	05:33	1.44	1.1	32.82253	-117.127468	0	89
18/10/16	3:50:35 PM GMT-7	05:34	1.44	1.4	32.822538	-117.127467	0	88
18/10/16	3:50:37 PM GMT-7	05:36	1.44	1	32.822524	-117.127492	0	88
18/10/16	3:50:38 PM GMT-7	05:37	1.44	0.7	32.822528	-117.127494	0	89
18/10/16	3:50:40 PM GMT-7	05:39	1.44	0	32.822523	-117.127503	0	89
18/10/16	3:51:35 PM GMT-7	06:34	1.6	39.2	32.820211	-117.127174	0	75
18/10/16	3:51:36 PM GMT-7	06:35	1.62	40.2	32.820041	-117.127092	0	75
18/10/16	3:51:49 PM GMT-7	06:48	1.77	41.5	32.818238	-117.12545	0	90
18/10/16	3:51:50 PM GMT-7	06:49	1.78	40.8	32.818104	-117.125316	0	88
18/10/16	3:51:51 PM GMT-7	06:50	1.8	41.2	32.817967	-117.125194	0	89
18/10/16	3:51:52 PM GMT-7	06:51	1.81	39.7	32.817844	-117.125072	0	90
18/10/16	3:51:53 PM GMT-7	06:52	1.82	40.5	32.817712	-117.124964	0	88
18/10/16	3:52:00 PM GMT-7	06:59	1.89	41.9	32.81684	-117.124134	0	92
18/10/16	3:52:01 PM GMT-7	06:60	1.91	40.8	32.816712	-117.123998	0	92
18/10/16	3:52:02 PM GMT-7	07:01	1.92	40.9	32.81658	-117.123889	0	92
18/10/16	3:52:03 PM GMT-7	07:02	1.93	41	32.816437	-117.123753	0	92
18/10/16	3:52:04 PM GMT-7	07:03	1.94	41	32.816303	-117.123613	0	93
18/10/16	3:52:05 PM GMT-7	07:04	1.95	41.7	32.816178	-117.123501	0	95
18/10/16	3:52:06 PM GMT-7	07:05	1.96	40.2	32.816056	-117.123404	0	95
18/10/16	3:52:07 PM GMT-7	07:06	1.97	40.1	32.815931	-117.123276	0	95
18/10/16	3:52:08 PM GMT-7	07:07	1.98	40.3	32.815796	-117.123156	0	95

Ruffin Road AM								
Date	Time	Elapsed time	Distance(mi)	Speed (mph)	Latitude	Longitude	Accuracy (meters)	Altitude
18/10/16	3:52:09 PM GMT-7	07:08	1.99	40	32.815698	-117.123006	0	95
18/10/16	3:52:11 PM GMT-7	07:10	2.01	35.5	32.815516	-117.122828	0	92
18/10/16	3:52:25 PM GMT-7	07:24	2.17	39.1	32.813697	-117.121174	0	96
18/10/16	3:52:26 PM GMT-7	07:25	2.18	39.5	32.813562	-117.121075	0	97
18/10/16	3:52:27 PM GMT-7	07:26	2.19	37.5	32.81343	-117.120982	0	95
18/10/16	3:52:28 PM GMT-7	07:27	2.2	36.2	32.813331	-117.120912	0	94
18/10/16	3:52:29 PM GMT-7	07:28	2.2	34.3	32.813219	-117.120844	0	92
18/10/16	3:52:30 PM GMT-7	07:29	2.21	33	32.813102	-117.120763	0	91
18/10/16	3:52:31 PM GMT-7	07:30	2.22	32.7	32.812975	-117.12068	0	93
18/10/16	3:52:32 PM GMT-7	07:31	2.23	32.7	32.812872	-117.120619	0	94
18/10/16	3:52:33 PM GMT-7	07:32	2.24	33.1	32.812756	-117.12053	0	95
18/10/16	3:52:34 PM GMT-7	07:33	2.25	34.3	32.81262	-117.120433	0	95
18/10/16	3:53:34 PM GMT-7	08:33	2.5	0.7	32.809114	-117.119114	0	62
18/10/16	3:53:36 PM GMT-7	08:35	2.51	0	32.809108	-117.119154	0	62
18/10/16	3:53:48 PM GMT-7	08:47	2.51	12	32.809051	-117.119144	0	61
18/10/16	3:53:49 PM GMT-7	08:48	2.52	17.1	32.808943	-117.11923	0	58
18/10/16	3:53:50 PM GMT-7	08:49	2.53	21.1	32.808812	-117.11918	0	58
18/10/16	3:53:51 PM GMT-7	08:50	2.54	25.2	32.808659	-117.119075	0	58
18/10/16	3:53:52 PM GMT-7	08:51	2.55	26.8	32.808561	-117.118957	0	60
18/10/16	3:53:53 PM GMT-7	08:52	2.56	29.1	32.808395	-117.118895	0	57
18/10/16	3:53:54 PM GMT-7	08:53	2.57	29.8	32.808266	-117.118853	0	58
18/10/16	3:53:55 PM GMT-7	08:54	2.58	30.3	32.808136	-117.118826	0	59
18/10/16	3:53:57 PM GMT-7	08:55	2.59	31.9	32.807999	-117.118784	0	58
18/10/16	3:53:58 PM GMT-7	08:57	2.61	30.4	32.807728	-117.11865	0	61
18/10/16	3:53:59 PM GMT-7	08:58	2.62	31.1	32.807572	-117.118651	0	62
18/10/16	3:54:09 PM GMT-7	09:08	2.66	0.4	32.807045	-117.118498	0	52
18/10/16	3:54:10 PM GMT-7	09:09	2.66	0.2	32.807056	-117.118474	0	52
18/10/16	3:54:11 PM GMT-7	09:10	2.66	0.5	32.807076	-117.11847	0	52
18/10/16	3:54:12 PM GMT-7	09:11	2.66	0.2	32.807088	-117.118479	0	52
18/10/16	3:54:13 PM GMT-7	09:12	2.66	0.1	32.80709	-117.118475	0	51
18/10/16	3:54:14 PM GMT-7	09:13	2.66	0	32.8071	-117.118474	0	51
18/10/16	3:54:21 PM GMT-7	09:20	2.66	10.8	32.807119	-117.118455	0	53
18/10/16	3:54:23 PM GMT-7	09:21	2.66	15	32.807158	-117.118459	0	54
18/10/16	3:54:24 PM GMT-7	09:22	2.67	17.7	32.807235	-117.118469	0	54
18/10/16	3:54:25 PM GMT-7	09:23	2.67	20.4	32.807327	-117.118483	0	53
18/10/16	3:54:25 PM GMT-7	09:24	2.68	22.9	32.807418	-117.118519	0	53
18/10/16	3:54:26 PM GMT-7	09:25	2.69	24.8	32.807533	-117.118539	0	55
18/10/16	3:54:28 PM GMT-7	09:26	2.7	25.8	32.807648	-117.118578	0	57
18/10/16	3:54:28 PM GMT-7	09:27	2.7	26.3	32.807748	-117.118613	0	58
18/10/16	3:54:30 PM GMT-7	09:28	2.71	25.8	32.807846	-117.118638	0	59
18/10/16	3:54:30 PM GMT-7	09:29	2.72	25.6	32.807934	-117.118666	0	61
18/10/16	3:54:31 PM GMT-7	09:30	2.72	25.3	32.808037	-117.118712	0	63
18/10/16	3:54:33 PM GMT-7	09:31	2.73	22.8	32.808113	-117.118757	0	63
18/10/16	3:54:33 PM GMT-7	09:32	2.73	21.6	32.808201	-117.118797	0	62

Ruffin Road AM								
Date	Time	Elapsed time	Distance(mi)	Speed (mph)	Latitude	Longitude	Accuracy (meters)	Altitude
18/10/16	3:54:34 PM GMT-7	09:33	2.74	19.4	32.808263	-117.118822	0	63
18/10/16	3:54:35 PM GMT-7	09:34	2.74	16.5	32.808334	-117.118848	0	63
18/10/16	3:54:36 PM GMT-7	09:35	2.75	13.5	32.808374	-117.118867	0	63
18/10/16	3:54:38 PM GMT-7	09:36	2.75	11.9	32.808425	-117.118882	0	64
18/10/16	3:54:38 PM GMT-7	09:37	2.75	4.6	32.808436	-117.118886	0	65
18/10/16	3:54:39 PM GMT-7	09:38	2.75	0.9	32.808438	-117.118881	0	65
18/10/16	3:54:41 PM GMT-7	09:39	2.75	0.1	32.808424	-117.118881	0	65
18/10/16	3:54:42 PM GMT-7	09:40	2.75	0	32.808426	-117.118888	0	66
18/10/16	3:55:44 PM GMT-7	10:42	2.75	2.3	32.808471	-117.11886	0	72
18/10/16	3:55:45 PM GMT-7	10:43	2.76	3.8	32.808483	-117.11888	0	71
18/10/16	3:55:46 PM GMT-7	10:44	2.76	8.4	32.808537	-117.118911	0	71
18/10/16	3:55:47 PM GMT-7	10:45	2.77	20.1	32.808687	-117.118943	0	70
18/10/16	3:55:48 PM GMT-7	10:46	2.78	22.9	32.80879	-117.118977	0	70
18/10/16	3:55:49 PM GMT-7	10:47	2.78	26.7	32.80891	-117.119019	0	70
18/10/16	3:55:50 PM GMT-7	10:48	2.79	27.7	32.809007	-117.119056	0	70
18/10/16	3:55:51 PM GMT-7	10:49	2.8	29.9	32.809127	-117.119091	0	71
18/10/16	3:55:52 PM GMT-7	10:50	2.81	31.7	32.809258	-117.119119	0	71
18/10/16	3:55:53 PM GMT-7	10:51	2.82	34.6	32.809384	-117.119147	0	71
18/10/16	3:55:54 PM GMT-7	10:52	2.83	35.2	32.809528	-117.119183	0	72
18/10/16	3:55:55 PM GMT-7	10:53	2.84	37	32.809692	-117.119212	0	73
18/10/16	3:55:56 PM GMT-7	10:54	2.85	37.9	32.809856	-117.119238	0	75
18/10/16	3:55:57 PM GMT-7	10:55	2.86	37.7	32.809994	-117.119278	0	74
18/10/16	3:55:58 PM GMT-7	10:56	2.87	37.9	32.810136	-117.119332	0	75
18/10/16	3:55:59 PM GMT-7	10:57	2.88	37.1	32.81027	-117.119366	0	74
18/10/16	3:56:00 PM GMT-7	10:58	2.89	38.9	32.810421	-117.119409	0	75
18/10/16	3:56:01 PM GMT-7	10:59	2.9	39.3	32.810566	-117.119453	0	76
18/10/16	3:56:02 PM GMT-7	11:00	2.91	40.8	32.810748	-117.11951	0	77
18/10/16	3:56:03 PM GMT-7	11:01	2.92	41.2	32.810924	-117.119571	0	78
18/10/16	3:56:04 PM GMT-7	11:02	2.93	41.5	32.811084	-117.11963	0	79
18/10/16	3:56:05 PM GMT-7	11:03	2.95	42.3	32.811257	-117.119685	0	79
18/10/16	3:56:06 PM GMT-7	11:04	2.96	42.7	32.811143	-117.119742	0	80
18/10/16	3:56:07 PM GMT-7	11:05	2.97	41.8	32.811571	-117.119809	0	79
18/10/16	3:56:08 PM GMT-7	11:06	2.98	41.1	32.811715	-117.119883	0	80
18/10/16	3:56:11 PM GMT-7	11:09	3.01	42.9	32.812187	-117.120096	0	82
18/10/16	3:56:12 PM GMT-7	11:10	3.02	42.6	32.812331	-117.120196	0	84
18/10/16	3:56:13 PM GMT-7	11:11	3.04	41.8	32.812493	-117.12029	0	85
18/10/16	3:56:14 PM GMT-7	11:12	3.05	42.2	32.812679	-117.120375	0	83
18/10/16	3:56:15 PM GMT-7	11:13	3.06	42.6	32.812839	-117.120465	0	83
18/10/16	3:56:16 PM GMT-7	11:14	3.07	42.6	32.813001	-117.120576	0	86
18/10/16	3:56:16 PM GMT-7	11:15	3.09	42.7	32.81316	-117.120676	0	84
18/10/16	3:56:18 PM GMT-7	11:16	3.1	42.9	32.813314	-117.120777	0	87
18/10/16	3:56:19 PM GMT-7	11:17	3.11	41.8	32.81344	-117.120861	0	87
18/10/16	3:56:21 PM GMT-7	11:19	3.13	43.9	32.813759	-117.121107	0	86
18/10/16	3:56:22 PM GMT-7	11:20	3.15	44.2	32.813901	-117.121232	0	87

Ruffin Road AM								
Date	Time	Elapsed time	Distance(mi)	Speed (mph)	Latitude	Longitude	Accuracy (meters)	Altitude
18/10/16	3:56:23 PM GMT-7	11:21	3.16	45	32.814046	-117.121352	0	88
18/10/16	3:56:24 PM GMT-7	11:22	3.17	45.3	32.814197	-117.121481	0	86
18/10/16	3:56:25 PM GMT-7	11:23	3.18	45.4	32.814351	-117.121592	0	87
18/10/16	3:56:26 PM GMT-7	11:24	3.19	45.4	32.8145	-117.121724	0	87
18/10/16	3:56:27 PM GMT-7	11:25	3.21	45.5	32.814646	-117.12185	0	89
18/10/16	3:56:28 PM GMT-7	11:26	3.22	45.5	32.814795	-117.121978	0	90
18/10/16	3:56:29 PM GMT-7	11:27	3.23	45.6	32.814944	-117.122113	0	91
18/10/16	3:56:30 PM GMT-7	11:28	3.24	45.9	32.815095	-117.122257	0	91
18/10/16	3:56:31 PM GMT-7	11:29	3.26	45.5	32.815238	-117.122386	0	91
18/10/16	3:56:32 PM GMT-7	11:30	3.27	45.6	32.81538	-117.122527	0	91
18/10/16	3:56:33 PM GMT-7	11:31	3.28	45.5	32.815523	-117.122667	0	92
18/10/16	3:56:34 PM GMT-7	11:32	3.29	45.3	32.815667	-117.122804	0	93
18/10/16	3:56:35 PM GMT-7	11:33	3.31	44.7	32.815807	-117.122937	0	93
18/10/16	3:56:36 PM GMT-7	11:34	3.32	44.4	32.815949	-117.123078	0	93
18/10/16	3:56:37 PM GMT-7	11:35	3.33	43.4	32.816089	-117.123193	0	93
18/10/16	3:56:38 PM GMT-7	11:36	3.34	41.2	32.81622	-117.123288	0	93
18/10/16	3:56:48 PM GMT-7	11:46	3.47	47	32.817674	-117.124703	0	95
18/10/16	3:56:49 PM GMT-7	11:47	3.48	46.1	32.817797	-117.124852	0	94
18/10/16	3:56:50 PM GMT-7	11:48	3.49	46.7	32.817952	-117.124969	0	94
18/10/16	3:56:51 PM GMT-7	11:49	3.51	46.5	32.818111	-117.125115	0	93
18/10/16	3:57:01 PM GMT-7	11:59	3.64	46.2	32.819576	-117.126558	0	98
18/10/16	3:57:02 PM GMT-7	12:00	3.65	46	32.819677	-117.12669	0	98
18/10/16	3:57:03 PM GMT-7	12:01	3.66	46.3	32.819814	-117.126806	0	97
18/10/16	3:57:04 PM GMT-7	12:02	3.67	46.6	32.819988	-117.126926	0	98
18/10/16	3:57:05 PM GMT-7	12:03	3.68	46.1	32.820146	-117.127033	0	98
18/10/16	3:57:06 PM GMT-7	12:04	3.7	46.2	32.820319	-117.12713	0	98
18/10/16	3:57:07 PM GMT-7	12:05	3.71	45.9	32.820489	-117.127203	0	97
18/10/16	3:57:08 PM GMT-7	12:06	3.72	44.7	32.820658	-117.127267	0	98
18/10/16	3:57:09 PM GMT-7	12:07	3.73	44.4	32.820837	-117.127324	0	99
18/10/16	3:57:10 PM GMT-7	12:08	3.75	43.7	32.821015	-117.127358	0	99
18/10/16	3:57:11 PM GMT-7	12:09	3.76	42.2	32.821171	-117.12739	0	98
18/10/16	3:57:12 PM GMT-7	12:10	3.77	39.8	32.821331	-117.127418	0	97
18/10/16	3:57:13 PM GMT-7	12:11	3.78	38.9	32.821495	-117.127439	0	97
18/10/16	3:57:14 PM GMT-7	12:12	3.79	35.1	32.821634	-117.127432	0	98
18/10/16	3:57:15 PM GMT-7	12:13	3.8	34.5	32.821775	-117.127462	0	98
18/10/16	3:57:17 PM GMT-7	12:15	3.81	19.8	32.821908	-117.127449	0	98
18/10/16	3:57:18 PM GMT-7	12:16	3.81	19.3	32.821999	-117.127447	0	99
18/10/16	3:57:19 PM GMT-7	12:17	3.82	14.3	32.822043	-117.127451	0	99
18/10/16	3:57:20 PM GMT-7	12:18	3.82	12.4	32.822072	-117.127457	0	97
18/10/16	3:57:21 PM GMT-7	12:19	3.82	9.2	32.822095	-117.127452	0	97
18/10/16	3:57:22 PM GMT-7	12:20	3.82	5.4	32.822099	-117.127442	0	98
18/10/16	3:57:23 PM GMT-7	12:21	3.82	2.9	32.822121	-117.127438	0	99
18/10/16	3:57:24 PM GMT-7	12:22	3.82	0	32.822125	-117.127427	0	99
18/10/16	3:57:25 PM GMT-7	12:23	3.82	0.1	32.822122	-117.12743	0	99

Ruffin Road AM								
Date	Time	Elapsed time	Distance(mi)	Speed (mph)	Latitude	Longitude	Accuracy (meters)	Altitude
18/10/16	3:57:26 PM GMT-7	12:24	3.82	0	32.822116	-117.127436	0	98
18/10/16	3:58:38 PM GMT-7	13:36	3.82	8.5	32.822134	-117.127422	0	99
18/10/16	3:58:39 PM GMT-7	13:37	3.83	18.6	32.822276	-117.127444	0	99
18/10/16	3:58:39 PM GMT-7	13:38	3.84	20.3	32.822386	-117.127463	0	98
18/10/16	3:58:40 PM GMT-7	13:39	3.85	23.6	32.822501	-117.127457	0	100
18/10/16	3:58:42 PM GMT-7	13:40	3.85	25.7	32.822599	-117.127445	0	100
18/10/16	3:58:43 PM GMT-7	13:41	3.86	28.2	32.822704	-117.127441	0	98
18/10/16	3:58:44 PM GMT-7	13:42	3.87	31.8	32.822857	-117.127441	0	99
18/10/16	3:58:45 PM GMT-7	13:43	3.88	34.5	32.823018	-117.12746	0	99
18/10/16	3:58:46 PM GMT-7	13:44	3.89	35.1	32.823168	-117.127455	0	100
18/10/16	3:58:54 PM GMT-7	13:52	3.98	41.1	32.824501	-117.127507	0	100
18/10/16	3:58:54 PM GMT-7	13:53	3.99	40.4	32.824636	-117.127523	0	102
18/10/16	3:58:58 PM GMT-7	13:57	4.04	44.9	32.825324	-117.127396	0	97
18/10/16	3:59:00 PM GMT-7	13:58	4.05	44.8	32.825507	-117.12734	0	96
18/10/16	3:59:00 PM GMT-7	13:59	4.06	44.8	32.825673	-117.127306	0	96
18/10/16	3:59:02 PM GMT-7	14:00	4.07	47.4	32.825867	-117.127264	0	96
18/10/16	3:59:02 PM GMT-7	14:01	4.09	48.7	32.826072	-117.127221	0	96
18/10/16	3:59:04 PM GMT-7	14:02	4.1	48.7	32.826267	-117.127158	0	97
18/10/16	3:59:05 PM GMT-7	14:03	4.12	49.4	32.826462	-117.127105	0	97
18/10/16	3:59:05 PM GMT-7	14:04	4.13	50	32.826662	-117.127047	0	97
18/10/16	3:59:06 PM GMT-7	14:05	4.14	49.6	32.826848	-117.126984	0	97
18/10/16	3:59:08 PM GMT-7	14:06	4.16	48	32.827065	-117.126914	0	96
18/10/16	3:59:08 PM GMT-7	14:07	4.17	45.3	32.827253	-117.12686	0	96
18/10/16	3:59:09 PM GMT-7	14:08	4.18	44	32.827442	-117.126803	0	95
18/10/16	3:59:11 PM GMT-7	14:09	4.19	42.5	32.827592	-117.126743	0	93
18/10/16	3:59:11 PM GMT-7	14:10	4.21	40	32.827746	-117.126698	0	91
18/10/16	3:59:17 PM GMT-7	14:15	4.24	24.1	32.828221	-117.126635	0	88
18/10/16	3:59:17 PM GMT-7	14:16	4.24	23.3	32.828303	-117.126641	0	89
18/10/16	3:59:18 PM GMT-7	14:17	4.25	19.2	32.828349	-117.126662	0	92
18/10/16	3:59:26 PM GMT-7	14:25	4.26	0.5	32.828533	-117.126706	0	87
18/10/16	3:59:27 PM GMT-7	14:26	4.26	0.2	32.82851	-117.126707	0	87
18/10/16	3:59:28 PM GMT-7	14:27	4.26	0	32.828528	-117.126698	0	87
18/10/16	3:59:35 PM GMT-7	14:34	4.26	6.9	32.828548	-117.126688	0	90
18/10/16	3:59:36 PM GMT-7	14:35	4.27	10.9	32.828613	-117.126691	0	88
18/10/16	3:59:37 PM GMT-7	14:36	4.27	14.6	32.828663	-117.126671	0	87
18/10/16	3:59:38 PM GMT-7	14:37	4.28	20	32.82878	-117.126656	0	87
18/10/16	3:59:39 PM GMT-7	14:38	4.29	23.1	32.828898	-117.12665	0	89
18/10/16	3:59:40 PM GMT-7	14:39	4.29	26	32.82901	-117.126643	0	88
18/10/16	3:59:41 PM GMT-7	14:40	4.3	29.2	32.82914	-117.126656	0	90
18/10/16	3:59:42 PM GMT-7	14:41	4.31	31.2	32.829259	-117.126658	0	93
18/10/16	3:59:43 PM GMT-7	14:42	4.32	32.9	32.829413	-117.126641	0	91
18/10/16	3:59:44 PM GMT-7	14:43	4.33	34.6	32.829562	-117.126656	0	88
18/10/16	3:59:45 PM GMT-7	14:44	4.34	35.1	32.829694	-117.126654	0	87
18/10/16	3:59:46 PM GMT-7	14:45	4.35	36.2	32.829853	-117.126651	0	85

Ruffin Road AM								
Date	Time	Elapsed time	Distance(mi)	Speed (mph)	Latitude	Longitude	Accuracy (meters)	Altitude
18/10/16	3:59:47 PM GMT-7	14:46	4.36	36.8	32.830014	-117.126631	0	85
18/10/16	3:59:51 PM GMT-7	14:50	4.4	30.3	32.830516	-117.126564	0	87
18/10/16	3:59:52 PM GMT-7	14:51	4.41	30.2	32.830662	-117.126554	0	87
18/10/16	3:59:53 PM GMT-7	14:52	4.41	25.1	32.83074	-117.126562	0	86
18/10/16	3:59:54 PM GMT-7	14:53	4.42	21.9	32.830831	-117.126558	0	87
18/10/16	3:59:55 PM GMT-7	14:54	4.42	18.7	32.830909	-117.126559	0	89
18/10/16	3:59:56 PM GMT-7	14:55	4.43	17.7	32.83098	-117.126562	0	89
18/10/16	3:59:57 PM GMT-7	14:56	4.43	17.2	32.831048	-117.126574	0	90
18/10/16	3:59:59 PM GMT-7	14:58	4.43	7.1	32.831104	-117.126596	0	89
18/10/16	4:00:00 PM GMT-7	14:59	4.44	3	32.83113	-117.126604	0	90
18/10/16	4:00:01 PM GMT-7	15:00	4.44	2.9	32.831159	-117.126617	0	88
18/10/16	4:00:02 PM GMT-7	15:01	4.44	3	32.831182	-117.126611	0	88
18/10/16	4:00:03 PM GMT-7	15:02	4.44	0.1	32.831163	-117.126613	0	89
18/10/16	4:00:04 PM GMT-7	15:03	4.44	0.4	32.831153	-117.126615	0	88
18/10/16	4:00:05 PM GMT-7	15:04	4.44	0	32.831156	-117.126615	0	88
18/10/16	4:00:20 PM GMT-7	15:19	4.44	14.3	32.831192	-117.12663	0	90
18/10/16	4:00:21 PM GMT-7	15:20	4.45	17	32.831303	-117.12662	0	88
18/10/16	4:00:22 PM GMT-7	15:21	4.46	18.4	32.8314	-117.126648	0	88
18/10/16	4:00:29 PM GMT-7	15:28	4.51	21.7	32.832233	-117.126644	0	85
18/10/16	4:00:35 PM GMT-7	15:34	4.53	3.9	32.832523	-117.126679	0	86
18/10/16	4:00:36 PM GMT-7	15:35	4.54	1.9	32.832513	-117.126669	0	85
18/10/16	4:00:37 PM GMT-7	15:36	4.54	0.7	32.832516	-117.126662	0	86
18/10/16	4:00:38 PM GMT-7	15:37	4.54	0.4	32.832518	-117.126643	0	85
18/10/16	4:00:39 PM GMT-7	15:38	4.54	3.9	32.832537	-117.126647	0	83
18/10/16	4:00:40 PM GMT-7	15:39	4.54	9.8	32.832587	-117.126628	0	83
18/10/16	4:00:41 PM GMT-7	15:40	4.55	15.6	32.832676	-117.126619	0	83
18/10/16	4:00:42 PM GMT-7	15:41	4.55	20.2	32.832773	-117.12664	0	82
18/10/16	4:00:43 PM GMT-7	15:42	4.56	23.9	32.832888	-117.126631	0	80
18/10/16	4:00:44 PM GMT-7	15:43	4.57	27.3	32.832975	-117.126643	0	77
18/10/16	4:00:45 PM GMT-7	15:44	4.58	30.5	32.833124	-117.126633	0	78
18/10/16	4:00:46 PM GMT-7	15:45	4.58	33.1	32.833265	-117.126627	0	78
18/10/16	4:00:47 PM GMT-7	15:46	4.59	34.9	32.833409	-117.126645	0	75
18/10/16	4:00:48 PM GMT-7	15:47	4.6	36.9	32.833567	-117.126647	0	74
18/10/16	4:00:49 PM GMT-7	15:48	4.61	37.9	32.833713	-117.126645	0	73
18/10/16	4:00:50 PM GMT-7	15:49	4.62	38.5	32.833864	-117.126645	0	73
18/10/16	4:00:51 PM GMT-7	15:50	4.64	39	32.834027	-117.126641	0	73
18/10/16	4:00:52 PM GMT-7	15:51	4.65	39	32.834175	-117.126646	0	71
18/10/16	4:00:53 PM GMT-7	15:52	4.66	39.6	32.834337	-117.12664	0	72
18/10/16	4:00:54 PM GMT-7	15:53	4.67	39.8	32.834498	-117.126634	0	74
18/10/16	4:00:55 PM GMT-7	15:54	4.68	40	32.834664	-117.12663	0	74
18/10/16	4:00:56 PM GMT-7	15:55	4.69	40.2	32.834834	-117.126627	0	75
18/10/16	4:00:57 PM GMT-7	15:56	4.7	39.8	32.834992	-117.126628	0	73
18/10/16	4:00:58 PM GMT-7	15:57	4.71	40.2	32.835147	-117.126632	0	72
18/10/16	4:00:59 PM GMT-7	15:58	4.72	40.6	32.835316	-117.126636	0	73

Ruffin Road AM								
Date	Time	Elapsed time	Distance(mi)	Speed (mph)	Latitude	Longitude	Accuracy (meters)	Altitude
18/10/16	4:01:00 PM GMT-7	15:59	4.73	40.6	32.835492	-117.126625	0	74
18/10/16	4:01:01 PM GMT-7	15:60	4.74	39.9	32.835653	-117.126633	0	75
18/10/16	4:01:02 PM GMT-7	16:01	4.75	39.8	32.835808	-117.12664	0	77
18/10/16	4:01:03 PM GMT-7	16:02	4.76	38.4	32.835959	-117.12664	0	77
18/10/16	4:01:04 PM GMT-7	16:03	4.77	36.6	32.836104	-117.126638	0	77
18/10/16	4:01:05 PM GMT-7	16:04	4.78	35.1	32.836241	-117.126634	0	78
18/10/16	4:01:06 PM GMT-7	16:05	4.79	33.7	32.836378	-117.12664	0	78
18/10/16	4:01:07 PM GMT-7	16:06	4.8	32	32.836503	-117.12665	0	78
18/10/16	4:01:08 PM GMT-7	16:07	4.81	30.4	32.836631	-117.126654	0	80
18/10/16	4:01:09 PM GMT-7	16:08	4.82	29.3	32.836755	-117.126656	0	81
18/10/16	4:01:10 PM GMT-7	16:09	4.83	27.8	32.836864	-117.126664	0	81
18/10/16	4:01:11 PM GMT-7	16:10	4.83	27.3	32.836977	-117.126677	0	82
18/10/16	4:01:12 PM GMT-7	16:11	4.84	24.7	32.837077	-117.126688	0	82
18/10/16	4:01:13 PM GMT-7	16:12	4.85	23.8	32.837173	-117.1267	0	82
18/10/16	4:01:14 PM GMT-7	16:13	4.85	22.5	32.837258	-117.126703	0	81
18/10/16	4:01:15 PM GMT-7	16:14	4.86	19.8	32.837327	-117.126719	0	82
18/10/16	4:01:16 PM GMT-7	16:15	4.86	14.8	32.837378	-117.126733	0	82
18/10/16	4:01:17 PM GMT-7	16:16	4.86	8.8	32.837412	-117.126744	0	82
18/10/16	4:01:18 PM GMT-7	16:17	4.86	3.7	32.837427	-117.126744	0	81
18/10/16	4:01:19 PM GMT-7	16:18	4.86	1.6	32.837429	-117.126743	0	82
18/10/16	4:01:20 PM GMT-7	16:19	4.86	0.7	32.837428	-117.126747	0	82
18/10/16	4:01:21 PM GMT-7	16:20	4.86	1.3	32.837439	-117.126749	0	83
18/10/16	4:01:22 PM GMT-7	16:21	4.86	0.7	32.837446	-117.126748	0	84
18/10/16	4:01:23 PM GMT-7	16:22	4.86	2.4	32.837473	-117.126751	0	85
18/10/16	4:01:24 PM GMT-7	16:23	4.87	6.2	32.837502	-117.126758	0	85
18/10/16	4:01:25 PM GMT-7	16:24	4.87	10.5	32.837553	-117.126764	0	85
18/10/16	4:01:26 PM GMT-7	16:25	4.87	14	32.837608	-117.126779	0	85
18/10/16	4:01:27 PM GMT-7	16:26	4.88	16.4	32.837672	-117.126795	0	86
18/10/16	4:01:28 PM GMT-7	16:27	4.88	19.8	32.837757	-117.126798	0	86
18/10/16	4:01:29 PM GMT-7	16:28	4.89	22.6	32.837848	-117.126817	0	84
18/10/16	4:01:30 PM GMT-7	16:29	4.9	25	32.837952	-117.12683	0	84
18/10/16	4:01:31 PM GMT-7	16:30	4.9	26.5	32.838062	-117.126856	0	85
18/10/16	4:01:32 PM GMT-7	16:31	4.91	28.7	32.838181	-117.126889	0	85
18/10/16	4:01:34 PM GMT-7	16:32	4.92	31.2	32.838305	-117.126933	0	85
18/10/16	4:01:34 PM GMT-7	16:33	4.93	32.7	32.838427	-117.12697	0	85
18/10/16	4:01:35 PM GMT-7	16:34	4.94	33.7	32.838565	-117.127009	0	86
18/10/16	4:01:36 PM GMT-7	16:35	4.95	34.2	32.838704	-117.127053	0	86
18/10/16	4:01:37 PM GMT-7	16:36	4.96	34.3	32.838839	-117.12711	0	86
18/10/16	4:01:38 PM GMT-7	16:37	4.96	34.5	32.838935	-117.127178	0	84
18/10/16	4:01:39 PM GMT-7	16:38	4.97	36.9	32.83909	-117.127253	0	83
18/10/16	4:01:40 PM GMT-7	16:39	4.98	36.9	32.839227	-117.127315	0	82
18/10/16	4:01:41 PM GMT-7	16:40	4.99	37	32.839359	-117.127376	0	84
18/10/16	4:01:42 PM GMT-7	16:41	5	36.4	32.839491	-117.127446	0	84
18/10/16	4:01:43 PM GMT-7	16:42	5.01	35.7	32.839636	-117.12749	0	84

Ruffin Road AM								
Date	Time	Elapsed time	Distance(mi)	Speed (mph)	Latitude	Longitude	Accuracy (meters)	Altitude
18/10/16	4:01:44 PM GMT-7	16:43	5.02	34.5	32.839769	-117.127541	0	84
18/10/16	4:01:45 PM GMT-7	16:44	5.03	34.6	32.839901	-117.127612	0	86
18/10/16	4:01:46 PM GMT-7	16:45	5.04	34.5	32.840031	-117.127656	0	86
18/10/16	4:01:47 PM GMT-7	16:46	5.05	35.1	32.840176	-117.127678	0	86
18/10/16	4:01:48 PM GMT-7	16:47	5.06	35.8	32.840318	-117.127684	0	84
18/10/16	4:01:49 PM GMT-7	16:48	5.07	35.2	32.840452	-117.127724	0	85
18/10/16	4:01:50 PM GMT-7	16:49	5.08	34.5	32.840585	-117.127792	0	87
18/10/16	4:01:51 PM GMT-7	16:50	5.09	33.3	32.840713	-117.12783	0	89
18/10/16	4:01:52 PM GMT-7	16:51	5.1	32.9	32.840839	-117.127871	0	92
18/10/16	4:01:53 PM GMT-7	16:52	5.11	32.3	32.84097	-117.127891	0	93
18/10/16	4:01:54 PM GMT-7	16:53	5.11	31.5	32.841089	-117.127922	0	93
18/10/16	4:01:55 PM GMT-7	16:54	5.12	31.1	32.841216	-117.12795	0	92
18/10/16	4:01:56 PM GMT-7	16:55	5.13	31.3	32.841343	-117.127937	0	91
18/10/16	4:01:57 PM GMT-7	16:56	5.14	29.9	32.84146	-117.127921	0	89
18/10/16	4:01:58 PM GMT-7	16:57	5.15	28.3	32.841568	-117.127912	0	89
18/10/16	4:01:59 PM GMT-7	16:58	5.15	27.7	32.841674	-117.127898	0	88
18/10/16	4:02:00 PM GMT-7	16:59	5.16	27.2	32.841792	-117.127904	0	88
18/10/16	4:02:01 PM GMT-7	16:60	5.17	25.2	32.841891	-117.127907	0	88
18/10/16	4:02:02 PM GMT-7	17:01	5.18	26.7	32.842001	-117.127919	0	87
18/10/16	4:02:03 PM GMT-7	17:02	5.18	27.9	32.842116	-117.127918	0	88
18/10/16	4:02:04 PM GMT-7	17:03	5.19	29.7	32.842221	-117.127933	0	88
18/10/16	4:02:05 PM GMT-7	17:04	5.2	31.3	32.842346	-117.127943	0	88
18/10/16	4:02:06 PM GMT-7	17:05	5.21	32.7	32.842476	-117.127953	0	89
18/10/16	4:02:07 PM GMT-7	17:06	5.22	33.4	32.842615	-117.12797	0	89
18/10/16	4:02:08 PM GMT-7	17:07	5.23	33.6	32.842752	-117.127979	0	90
18/10/16	4:02:09 PM GMT-7	17:08	5.23	33.7	32.842889	-117.127992	0	90
18/10/16	4:02:10 PM GMT-7	17:09	5.24	33.1	32.843022	-117.127993	0	88
18/10/16	4:02:11 PM GMT-7	17:10	5.25	32	32.84314	-117.127982	0	87
18/10/16	4:02:12 PM GMT-7	17:11	5.26	30.8	32.843264	-117.127967	0	87
18/10/16	4:02:13 PM GMT-7	17:12	5.27	27.4	32.843373	-117.127965	0	85
18/10/16	4:02:14 PM GMT-7	17:13	5.27	22.5	32.843465	-117.12797	0	85
18/10/16	4:02:15 PM GMT-7	17:14	5.28	16.6	32.843535	-117.127965	0	85
18/10/16	4:02:16 PM GMT-7	17:15	5.28	10.1	32.843577	-117.127979	0	86
18/10/16	4:02:17 PM GMT-7	17:16	5.28	3.8	32.843594	-117.127962	0	86
18/10/16	4:02:18 PM GMT-7	17:17	5.28	0.8	32.843591	-117.127963	0	86
18/10/16	4:02:19 PM GMT-7	17:18	5.28	1.4	32.843592	-117.12796	0	86
18/10/16	4:02:20 PM GMT-7	17:19	5.28	3.7	32.843609	-117.12799	0	84

Ruffin Road Noon

Date	Time	Elapsed time	Distance(mi)	Speed (mph)	Latitude	Longitude	Accuracy (meters)	Altitude
18/10/16	5:57:28 PM GMT-7	00:00	0	5.7	32.843558	-117.128004	0	97
18/10/16	5:57:29 PM GMT-7	00:01	0	3.7	32.843568	-117.127998	0	98
18/10/16	5:57:30 PM GMT-7	00:02	0	1.2	32.843573	-117.127998	0	98
18/10/16	5:57:31 PM GMT-7	00:03	0	1.5	32.843567	-117.128007	0	98
18/10/16	5:57:32 PM GMT-7	00:04	0	1.4	32.84356	-117.128013	0	98
18/10/16	5:57:33 PM GMT-7	00:05	0	5.2	32.84358	-117.128061	0	98
18/10/16	5:57:34 PM GMT-7	00:06	0.01	5.3	32.843545	-117.128068	0	98
18/10/16	5:57:35 PM GMT-7	00:07	0.01	9.6	32.843488	-117.128075	0	97
18/10/16	5:57:36 PM GMT-7	00:08	0.01	12.3	32.843444	-117.128082	0	96
18/10/16	5:57:37 PM GMT-7	00:09	0.02	13.4	32.843372	-117.128081	0	96
18/10/16	5:57:38 PM GMT-7	00:10	0.02	15	32.84331	-117.128089	0	96
18/10/16	5:57:39 PM GMT-7	00:11	0.02	14.3	32.843253	-117.1281	0	96
18/10/16	5:57:40 PM GMT-7	00:12	0.03	11.6	32.843216	-117.12811	0	95
18/10/16	5:57:41 PM GMT-7	00:13	0.03	10.2	32.843179	-117.128114	0	95
18/10/16	5:57:42 PM GMT-7	00:14	0.03	6.3	32.843182	-117.128105	0	94
18/10/16	5:57:43 PM GMT-7	00:15	0.03	0.6	32.84317	-117.128112	0	96
18/10/16	5:57:44 PM GMT-7	00:16	0.03	0.6	32.843159	-117.128124	0	94
18/10/16	5:57:45 PM GMT-7	00:17	0.03	0	32.843173	-117.12812	0	93
18/10/16	5:57:54 PM GMT-7	00:26	0.03	4.2	32.843185	-117.128105	0	93
18/10/16	5:57:55 PM GMT-7	00:27	0.03	9.5	32.843148	-117.128106	0	93
18/10/16	5:57:56 PM GMT-7	00:28	0.04	11.9	32.843101	-117.128118	0	93
18/10/16	5:57:57 PM GMT-7	00:29	0.04	17.2	32.843019	-117.12812	0	93
18/10/16	5:57:58 PM GMT-7	00:30	0.05	18.9	32.842938	-117.128115	0	92
18/10/16	5:57:59 PM GMT-7	00:31	0.05	21.6	32.842848	-117.128116	0	93
18/10/16	5:58:00 PM GMT-7	00:32	0.06	24	32.842751	-117.128102	0	93
18/10/16	5:58:01 PM GMT-7	00:33	0.07	28	32.842634	-117.128105	0	92
18/10/16	5:58:02 PM GMT-7	00:34	0.08	29.6	32.84252	-117.128091	0	92
18/10/16	5:58:03 PM GMT-7	00:35	0.08	30.6	32.8424	-117.128083	0	91
18/10/16	5:58:04 PM GMT-7	00:36	0.09	31.8	32.842265	-117.128067	0	90
18/10/16	5:58:05 PM GMT-7	00:37	0.1	33	32.842129	-117.128058	0	90
18/10/16	5:58:06 PM GMT-7	00:38	0.11	33.9	32.842005	-117.128052	0	90
18/10/16	5:58:07 PM GMT-7	00:39	0.12	34.4	32.841862	-117.128044	0	90
18/10/16	5:58:08 PM GMT-7	00:40	0.13	35.3	32.841719	-117.128036	0	90
18/10/16	5:58:09 PM GMT-7	00:41	0.14	35.4	32.841573	-117.128028	0	90
18/10/16	5:58:10 PM GMT-7	00:42	0.15	35.4	32.841441	-117.128021	0	90
18/10/16	5:58:11 PM GMT-7	00:43	0.16	35.3	32.841295	-117.128013	0	90
18/10/16	5:58:12 PM GMT-7	00:44	0.17	35.1	32.841151	-117.128001	0	89
18/10/16	5:58:13 PM GMT-7	00:45	0.18	35	32.841009	-117.127988	0	88
18/10/16	5:58:14 PM GMT-7	00:46	0.19	34.9	32.84087	-117.127979	0	88
18/10/16	5:58:15 PM GMT-7	00:47	0.19	34.8	32.840727	-117.127962	0	88
18/10/16	5:58:16 PM GMT-7	00:48	0.2	34.7	32.840587	-117.127944	0	87
18/10/16	5:58:17 PM GMT-7	00:49	0.21	34.4	32.84045	-117.127913	0	87
18/10/16	5:58:18 PM GMT-7	00:50	0.22	33.2	32.840318	-117.127874	0	87
18/10/16	5:58:19 PM GMT-7	00:51	0.23	30.7	32.840203	-117.127844	0	87

Ruffin Road Noon								
Date	Time	Elapsed time	Distance(mi)	Speed (mph)	Latitude	Longitude	Accuracy (meters)	Altitude
18/10/16	5:58:20 PM GMT-7	00:52	0.24	26.6	32.840102	-117.127804	0	87
18/10/16	5:58:21 PM GMT-7	00:53	0.24	21.5	32.840025	-117.127771	0	87
18/10/16	5:58:22 PM GMT-7	00:54	0.25	16.2	32.839964	-117.127774	0	87
18/10/16	5:58:23 PM GMT-7	00:55	0.25	10.7	32.839924	-117.127722	0	87
18/10/16	5:58:24 PM GMT-7	00:56	0.25	5.6	32.839905	-117.127711	0	87
18/10/16	5:58:25 PM GMT-7	00:57	0.25	1.7	32.8399	-117.127706	0	88
18/10/16	5:58:26 PM GMT-7	00:58	0.25	0	32.839911	-117.127711	0	88
18/10/16	5:58:27 PM GMT-7	00:59	0.25	0	32.839925	-117.127713	0	88
18/10/16	5:58:28 PM GMT-7	00:60	0.25	0	32.839929	-117.127708	0	88
18/10/16	5:59:00 PM GMT-7	01:32	0.25	2.8	32.839914	-117.127695	0	90
18/10/16	5:59:01 PM GMT-7	01:33	0.26	8.1	32.839875	-117.127679	0	89
18/10/16	5:59:02 PM GMT-7	01:34	0.26	12.5	32.839828	-117.127662	0	89
18/10/16	5:59:03 PM GMT-7	01:35	0.26	16.3	32.839765	-117.127639	0	89
18/10/16	5:59:04 PM GMT-7	01:36	0.27	19.6	32.839687	-117.127601	0	89
18/10/16	5:59:05 PM GMT-7	01:37	0.28	22.8	32.839596	-117.12756	0	89
18/10/16	5:59:06 PM GMT-7	01:38	0.28	25.7	32.839493	-117.127522	0	89
18/10/16	5:59:07 PM GMT-7	01:39	0.29	28.5	32.839382	-117.127471	0	90
18/10/16	5:59:08 PM GMT-7	01:40	0.3	30.8	32.839267	-117.127418	0	89
18/10/16	5:59:09 PM GMT-7	01:41	0.31	32.6	32.839139	-117.127363	0	88
18/10/16	5:59:10 PM GMT-7	01:42	0.32	34.1	32.839012	-117.127307	0	89
18/10/16	5:59:11 PM GMT-7	01:43	0.33	34.8	32.83888	-117.127252	0	89
18/10/16	5:59:12 PM GMT-7	01:44	0.34	35.4	32.838738	-117.127186	0	90
18/10/16	5:59:13 PM GMT-7	01:45	0.35	35.3	32.838598	-117.127131	0	91
18/10/16	5:59:14 PM GMT-7	01:46	0.35	33.8	32.838471	-117.127082	0	91
18/10/16	5:59:15 PM GMT-7	01:47	0.36	32.3	32.83835	-117.127045	0	91
18/10/16	5:59:16 PM GMT-7	01:48	0.37	30.6	32.838237	-117.12701	0	91
18/10/16	5:59:17 PM GMT-7	01:49	0.38	31	32.838109	-117.126972	0	91
18/10/16	5:59:18 PM GMT-7	01:50	0.39	32.1	32.837985	-117.12694	0	91
18/10/16	5:59:19 PM GMT-7	01:51	0.4	32.9	32.837861	-117.126898	0	91
18/10/16	5:59:20 PM GMT-7	01:52	0.41	34.5	32.837717	-117.126863	0	91
18/10/16	5:59:21 PM GMT-7	01:53	0.42	35.9	32.837571	-117.126838	0	91
18/10/16	5:59:22 PM GMT-7	01:54	0.43	37	32.837424	-117.126818	0	91
18/10/16	5:59:23 PM GMT-7	01:55	0.44	38	32.837266	-117.12679	0	91
18/10/16	5:59:24 PM GMT-7	01:56	0.45	38.7	32.837106	-117.126771	0	90
18/10/16	5:59:25 PM GMT-7	01:57	0.46	39.3	32.836947	-117.126744	0	90
18/10/16	5:59:26 PM GMT-7	01:58	0.47	39.9	32.836789	-117.126736	0	89
18/10/16	5:59:27 PM GMT-7	01:59	0.48	40.2	32.836626	-117.126721	0	88
18/10/16	5:59:28 PM GMT-7	01:60	0.49	40.4	32.836466	-117.126723	0	88
18/10/16	5:59:29 PM GMT-7	02:01	0.5	40.6	32.836298	-117.126731	0	87
18/10/16	5:59:30 PM GMT-7	02:02	0.51	40.8	32.836136	-117.12673	0	87
18/10/16	5:59:31 PM GMT-7	02:03	0.52	41.7	32.835971	-117.126736	0	85
18/10/16	5:59:32 PM GMT-7	02:04	0.54	42.2	32.835801	-117.126738	0	84
18/10/16	5:59:33 PM GMT-7	02:05	0.55	42.7	32.835626	-117.12674	0	84
18/10/16	5:59:34 PM GMT-7	02:06	0.56	43.3	32.835455	-117.126744	0	82

Ruffin Road Noon

Date	Time	Elapsed time	Distance(mi)	Speed (mph)	Latitude	Longitude	Accuracy (meters)	Altitude
18/10/16	5:59:35 PM GMT-7	02:07	0.57	43.7	32.83528	-117.126744	0	81
18/10/16	5:59:36 PM GMT-7	02:08	0.58	44.6	32.835098	-117.126742	0	82
18/10/16	5:59:37 PM GMT-7	02:09	0.59	45.1	32.83491	-117.126754	0	81
18/10/16	5:59:38 PM GMT-7	02:10	0.61	45.8	32.834733	-117.126748	0	80
18/10/16	5:59:39 PM GMT-7	02:11	0.62	46.2	32.83455	-117.126748	0	80
18/10/16	5:59:40 PM GMT-7	02:12	0.63	46.6	32.834364	-117.126746	0	79
18/10/16	5:59:41 PM GMT-7	02:13	0.64	46.7	32.834172	-117.126746	0	79
18/10/16	5:59:42 PM GMT-7	02:14	0.66	46.8	32.833985	-117.126744	0	79
18/10/16	5:59:43 PM GMT-7	02:15	0.67	47	32.833795	-117.126738	0	79
18/10/16	5:59:44 PM GMT-7	02:16	0.68	46.6	32.833606	-117.126733	0	79
18/10/16	5:59:45 PM GMT-7	02:17	0.7	45.1	32.83342	-117.126726	0	80
18/10/16	5:59:46 PM GMT-7	02:18	0.71	43.4	32.833241	-117.126722	0	81
18/10/16	5:59:47 PM GMT-7	02:19	0.72	42	32.833075	-117.126723	0	81
18/10/16	5:59:48 PM GMT-7	02:20	0.73	40.9	32.832911	-117.126719	0	80
18/10/16	5:59:49 PM GMT-7	02:21	0.74	39.8	32.832746	-117.126722	0	81
18/10/16	5:59:50 PM GMT-7	02:22	0.75	38.5	32.832593	-117.126718	0	82
18/10/16	5:59:51 PM GMT-7	02:23	0.76	37.1	32.83244	-117.126715	0	82
18/10/16	5:59:52 PM GMT-7	02:24	0.77	34.4	32.832301	-117.126703	0	82
18/10/16	5:59:53 PM GMT-7	02:25	0.78	30.9	32.832172	-117.126699	0	83
18/10/16	5:59:54 PM GMT-7	02:26	0.79	27.3	32.832063	-117.126704	0	84
18/10/16	5:59:55 PM GMT-7	02:27	0.79	23.5	32.831971	-117.126698	0	83
18/10/16	5:59:56 PM GMT-7	02:28	0.8	20.2	32.83189	-117.126695	0	83
18/10/16	5:59:57 PM GMT-7	02:29	0.8	17.4	32.831817	-117.126694	0	82
18/10/16	5:59:58 PM GMT-7	02:30	0.81	13.7	32.83177	-117.126693	0	83
18/10/16	5:59:59 PM GMT-7	02:31	0.81	9.2	32.831733	-117.126693	0	84
18/10/16	6:00:00 PM GMT-7	02:32	0.81	5.5	32.831712	-117.126697	0	84
18/10/16	6:00:01 PM GMT-7	02:33	0.81	2.4	32.831707	-117.126698	0	84
18/10/16	6:00:02 PM GMT-7	02:34	0.81	0.6	32.831703	-117.126704	0	84
18/10/16	6:00:03 PM GMT-7	02:35	0.81	0	32.831704	-117.126711	0	84
18/10/16	6:00:55 PM GMT-7	03:27	0.81	4.4	32.831702	-117.126708	0	87
18/10/16	6:00:56 PM GMT-7	03:28	0.81	9.5	32.831662	-117.126703	0	87
18/10/16	6:00:57 PM GMT-7	03:29	0.82	10.3	32.831617	-117.126703	0	88
18/10/16	6:00:58 PM GMT-7	03:30	0.82	12.3	32.831564	-117.126713	0	88
18/10/16	6:00:59 PM GMT-7	03:31	0.83	19.4	32.83146	-117.126709	0	89
18/10/16	6:01:00 PM GMT-7	03:32	0.83	22.1	32.83137	-117.126708	0	89
18/10/16	6:01:01 PM GMT-7	03:33	0.84	25.5	32.831257	-117.126709	0	88
18/10/16	6:01:02 PM GMT-7	03:34	0.85	27.5	32.831146	-117.126705	0	88
18/10/16	6:01:03 PM GMT-7	03:35	0.85	29.3	32.831023	-117.126709	0	89
18/10/16	6:01:04 PM GMT-7	03:36	0.86	30.4	32.830893	-117.126707	0	88
18/10/16	6:01:05 PM GMT-7	03:37	0.87	31.2	32.830766	-117.126708	0	89
18/10/16	6:01:06 PM GMT-7	03:38	0.88	31.9	32.830642	-117.126714	0	91
18/10/16	6:01:07 PM GMT-7	03:39	0.89	32.4	32.830508	-117.126716	0	91
18/10/16	6:01:08 PM GMT-7	03:40	0.9	32.6	32.830377	-117.126721	0	92
18/10/16	6:01:09 PM GMT-7	03:41	0.91	31.8	32.830245	-117.126727	0	92

Ruffin Road Noon								
Date	Time	Elapsed time	Distance(mi)	Speed (mph)	Latitude	Longitude	Accuracy (meters)	Altitude
18/10/16	6:01:10 PM GMT-7	03:42	0.91	31.1	32.83012	-117.126731	0	92
18/10/16	6:01:11 PM GMT-7	03:43	0.92	30.4	32.829999	-117.126728	0	92
18/10/16	6:01:12 PM GMT-7	03:44	0.93	29.7	32.829879	-117.126731	0	93
18/10/16	6:01:13 PM GMT-7	03:45	0.94	29	32.829755	-117.126731	0	93
18/10/16	6:01:14 PM GMT-7	03:46	0.95	28.5	32.829638	-117.126731	0	94
18/10/16	6:01:15 PM GMT-7	03:47	0.95	27.6	32.829525	-117.126734	0	94
18/10/16	6:01:16 PM GMT-7	03:48	0.96	26.2	32.829421	-117.126732	0	94
18/10/16	6:01:17 PM GMT-7	03:49	0.97	24.6	32.829315	-117.126735	0	94
18/10/16	6:01:18 PM GMT-7	03:50	0.97	22.8	32.829224	-117.126729	0	94
18/10/16	6:01:19 PM GMT-7	03:51	0.98	18.8	32.82916	-117.12673	0	95
18/10/16	6:01:20 PM GMT-7	03:52	0.98	16.4	32.829096	-117.126739	0	95
18/10/16	6:01:21 PM GMT-7	03:53	0.98	14.3	32.829044	-117.12675	0	95
18/10/16	6:01:22 PM GMT-7	03:54	0.99	12.8	32.828991	-117.12677	0	95
18/10/16	6:01:23 PM GMT-7	03:55	0.99	10.1	32.828951	-117.126784	0	96
18/10/16	6:01:24 PM GMT-7	03:56	0.99	8	32.82892	-117.126802	0	96
18/10/16	6:01:25 PM GMT-7	03:57	0.99	3.4	32.828924	-117.126794	0	96
18/10/16	6:01:26 PM GMT-7	03:58	0.99	1.3	32.828918	-117.126789	0	96
18/10/16	6:01:27 PM GMT-7	03:59	0.99	0	32.828924	-117.126785	0	95
18/10/16	6:01:41 PM GMT-7	04:13	0.99	3.1	32.828921	-117.126758	0	95
18/10/16	6:01:42 PM GMT-7	04:14	1	5.1	32.828896	-117.126762	0	95
18/10/16	6:01:43 PM GMT-7	04:15	1	8.5	32.828846	-117.126765	0	95
18/10/16	6:01:44 PM GMT-7	04:16	1	11.7	32.828783	-117.126771	0	96
18/10/16	6:01:45 PM GMT-7	04:17	1.01	17.1	32.828686	-117.12677	0	96
18/10/16	6:01:46 PM GMT-7	04:18	1.02	23.6	32.828563	-117.126769	0	95
18/10/16	6:01:47 PM GMT-7	04:19	1.02	26.5	32.828454	-117.12677	0	95
18/10/16	6:01:48 PM GMT-7	04:20	1.03	29.3	32.828335	-117.126778	0	96
18/10/16	6:01:49 PM GMT-7	04:21	1.04	31.5	32.828204	-117.126781	0	96
18/10/16	6:01:50 PM GMT-7	04:22	1.05	33.4	32.82807	-117.126786	0	95
18/10/16	6:01:51 PM GMT-7	04:23	1.06	34.7	32.827924	-117.126815	0	96
18/10/16	6:01:52 PM GMT-7	04:24	1.07	35.7	32.827779	-117.126849	0	97
18/10/16	6:01:53 PM GMT-7	04:25	1.08	36.6	32.827626	-117.126885	0	97
18/10/16	6:01:54 PM GMT-7	04:26	1.09	37.5	32.827493	-117.12692	0	98
18/10/16	6:01:55 PM GMT-7	04:27	1.1	38.3	32.827352	-117.12696	0	97
18/10/16	6:01:56 PM GMT-7	04:28	1.11	39	32.827196	-117.127006	0	98
18/10/16	6:01:57 PM GMT-7	04:29	1.12	38.7	32.827052	-117.127052	0	97
18/10/16	6:01:58 PM GMT-7	04:30	1.13	38.7	32.826906	-117.1271	0	97
18/10/16	6:01:59 PM GMT-7	04:31	1.14	37.9	32.826755	-117.127149	0	96
18/10/16	6:02:00 PM GMT-7	04:32	1.15	37	32.826612	-117.127189	0	96
18/10/16	6:02:01 PM GMT-7	04:33	1.16	35.6	32.826472	-117.127237	0	96
18/10/16	6:02:02 PM GMT-7	04:34	1.17	33.9	32.826341	-117.127279	0	96
18/10/16	6:02:03 PM GMT-7	04:35	1.18	31.7	32.82622	-117.127324	0	96
18/10/16	6:02:04 PM GMT-7	04:36	1.19	29.1	32.82611	-117.127355	0	95
18/10/16	6:02:05 PM GMT-7	04:37	1.19	25.6	32.826011	-117.127389	0	95
18/10/16	6:02:06 PM GMT-7	04:38	1.2	21.7	32.825924	-117.127411	0	95

Ruffin Road Noon								
Date	Time	Elapsed time	Distance(mi)	Speed (mph)	Latitude	Longitude	Accuracy (meters)	Altitude
18/10/16	6:02:07 PM GMT-7	04:39	1.2	17.4	32.825858	-117.127431	0	94
18/10/16	6:02:08 PM GMT-7	04:40	1.21	14.1	32.825803	-117.127449	0	94
18/10/16	6:02:09 PM GMT-7	04:41	1.21	13.5	32.82575	-117.127462	0	94
18/10/16	6:02:10 PM GMT-7	04:42	1.21	15	32.82569	-117.127479	0	94
18/10/16	6:02:11 PM GMT-7	04:43	1.22	18.7	32.825615	-117.1275	0	94
18/10/16	6:02:12 PM GMT-7	04:44	1.22	22	32.82553	-117.127528	0	94
18/10/16	6:02:13 PM GMT-7	04:45	1.23	25.2	32.825425	-117.127554	0	94
18/10/16	6:02:14 PM GMT-7	04:46	1.24	28.3	32.825315	-117.127574	0	94
18/10/16	6:02:15 PM GMT-7	04:47	1.25	30.8	32.825192	-117.127587	0	95
18/10/16	6:02:16 PM GMT-7	04:48	1.25	33.1	32.825062	-117.127595	0	95
18/10/16	6:02:17 PM GMT-7	04:49	1.26	35	32.82492	-117.127604	0	95
18/10/16	6:02:18 PM GMT-7	04:50	1.27	36.3	32.824774	-117.127612	0	95
18/10/16	6:02:19 PM GMT-7	04:51	1.28	36.2	32.82463	-117.127615	0	95
18/10/16	6:02:20 PM GMT-7	04:52	1.29	37.3	32.824476	-117.127611	0	95
18/10/16	6:02:21 PM GMT-7	04:53	1.3	38.4	32.824311	-117.127593	0	96
18/10/16	6:02:22 PM GMT-7	04:54	1.31	38.4	32.824159	-117.127583	0	96
18/10/16	6:02:23 PM GMT-7	04:55	1.33	38.3	32.824004	-117.127568	0	96
18/10/16	6:02:24 PM GMT-7	04:56	1.34	37.8	32.823848	-117.12757	0	98
18/10/16	6:02:25 PM GMT-7	04:57	1.35	37.3	32.823697	-117.127568	0	98
18/10/16	6:02:26 PM GMT-7	04:58	1.36	35.8	32.823551	-117.127566	0	98
18/10/16	6:02:27 PM GMT-7	04:59	1.37	34.5	32.823407	-117.12757	0	98
18/10/16	6:02:28 PM GMT-7	04:60	1.38	32.8	32.823268	-117.127565	0	98
18/10/16	6:02:29 PM GMT-7	05:01	1.38	30.2	32.823147	-117.127574	0	98
18/10/16	6:02:30 PM GMT-7	05:02	1.39	27.9	32.823042	-117.127571	0	99
18/10/16	6:02:31 PM GMT-7	05:03	1.4	25.6	32.822947	-117.12756	0	98
18/10/16	6:02:32 PM GMT-7	05:04	1.4	24.2	32.822852	-117.127563	0	98
18/10/16	6:02:33 PM GMT-7	05:05	1.41	22.9	32.822764	-117.127563	0	99
18/10/16	6:02:34 PM GMT-7	05:06	1.41	21.6	32.822679	-117.127561	0	99
18/10/16	6:02:35 PM GMT-7	05:07	1.42	20.8	32.822593	-117.127556	0	100
18/10/16	6:02:36 PM GMT-7	05:08	1.42	21.1	32.82251	-117.127551	0	99
18/10/16	6:02:37 PM GMT-7	05:09	1.43	22.1	32.822416	-117.127544	0	99
18/10/16	6:02:38 PM GMT-7	05:10	1.44	23.9	32.822319	-117.12754	0	99
18/10/16	6:02:39 PM GMT-7	05:11	1.44	25.1	32.822214	-117.127544	0	100
18/10/16	6:02:40 PM GMT-7	05:12	1.45	26.6	32.822104	-117.127544	0	100
18/10/16	6:02:41 PM GMT-7	05:13	1.46	29.1	32.821981	-117.127543	0	100
18/10/16	6:02:42 PM GMT-7	05:14	1.47	31.2	32.82186	-117.127546	0	100
18/10/16	6:02:43 PM GMT-7	05:15	1.48	33.3	32.821713	-117.127539	0	99
18/10/16	6:02:44 PM GMT-7	05:16	1.49	35.1	32.821575	-117.127533	0	99
18/10/16	6:02:45 PM GMT-7	05:17	1.5	36.3	32.821424	-117.127523	0	100
18/10/16	6:02:46 PM GMT-7	05:18	1.51	37.1	32.821281	-117.127502	0	100
18/10/16	6:02:47 PM GMT-7	05:19	1.52	37.8	32.821135	-117.127477	0	100
18/10/16	6:02:48 PM GMT-7	05:20	1.53	38.4	32.820984	-117.127433	0	100
18/10/16	6:02:49 PM GMT-7	05:21	1.54	38.4	32.820832	-117.127386	0	100
18/10/16	6:02:50 PM GMT-7	05:22	1.55	37.3	32.820689	-117.127335	0	101

Ruffin Road Noon

Date	Time	Elapsed time	Distance(mi)	Speed (mph)	Latitude	Longitude	Accuracy (meters)	Altitude
18/10/16	6:02:51 PM GMT-7	05:23	1.56	36.3	32.820555	-117.127281	0	102
18/10/16	6:02:52 PM GMT-7	05:24	1.57	36.2	32.820409	-117.127217	0	102
18/10/16	6:02:53 PM GMT-7	05:25	1.58	35.6	32.820271	-117.127148	0	101
18/10/16	6:02:54 PM GMT-7	05:26	1.59	35.4	32.820143	-117.127075	0	101
18/10/16	6:02:55 PM GMT-7	05:27	1.6	36.7	32.820013	-117.126993	0	101
18/10/16	6:02:56 PM GMT-7	05:28	1.61	37.3	32.819884	-117.126901	0	101
18/10/16	6:02:57 PM GMT-7	05:29	1.62	38.1	32.819755	-117.126795	0	100
18/10/16	6:02:58 PM GMT-7	05:30	1.63	38.7	32.819626	-117.126694	0	100
18/10/16	6:02:59 PM GMT-7	05:31	1.64	39.4	32.819505	-117.126587	0	100
18/10/16	6:03:00 PM GMT-7	05:32	1.65	40.4	32.819381	-117.126478	0	99
18/10/16	6:03:01 PM GMT-7	05:33	1.66	40.5	32.819251	-117.126346	0	99
18/10/16	6:03:02 PM GMT-7	05:34	1.67	40.2	32.819126	-117.126229	0	99
18/10/16	6:03:03 PM GMT-7	05:35	1.68	40.6	32.819005	-117.126113	0	99
18/10/16	6:03:04 PM GMT-7	05:36	1.69	41.2	32.818876	-117.125991	0	99
18/10/16	6:03:05 PM GMT-7	05:37	1.7	40.8	32.818756	-117.125882	0	97
18/10/16	6:03:06 PM GMT-7	05:38	1.71	41	32.818631	-117.125763	0	96
18/10/16	6:03:07 PM GMT-7	05:39	1.72	40.8	32.818498	-117.12564	0	97
18/10/16	6:03:08 PM GMT-7	05:40	1.73	40.8	32.818369	-117.125522	0	96
18/10/16	6:03:09 PM GMT-7	05:41	1.74	40.6	32.818242	-117.125392	0	96
18/10/16	6:03:10 PM GMT-7	05:42	1.76	40.9	32.818119	-117.125276	0	96
18/10/16	6:03:11 PM GMT-7	05:43	1.77	41.3	32.817988	-117.125154	0	95
18/10/16	6:03:12 PM GMT-7	05:44	1.78	41.3	32.817856	-117.125032	0	95
18/10/16	6:03:13 PM GMT-7	05:45	1.79	39.8	32.817734	-117.124909	0	95
18/10/16	6:03:14 PM GMT-7	05:46	1.8	37.8	32.817618	-117.124799	0	94
18/10/16	6:03:15 PM GMT-7	05:47	1.81	35.3	32.817508	-117.124693	0	93
18/10/16	6:03:16 PM GMT-7	05:48	1.82	33	32.817413	-117.124598	0	92
18/10/16	6:03:17 PM GMT-7	05:49	1.82	30.4	32.817316	-117.124508	0	92
18/10/16	6:03:18 PM GMT-7	05:50	1.83	27.2	32.817231	-117.12443	0	92
18/10/16	6:03:19 PM GMT-7	05:51	1.84	23.2	32.817159	-117.124362	0	92
18/10/16	6:03:20 PM GMT-7	05:52	1.84	19.1	32.81709	-117.124304	0	92
18/10/16	6:03:21 PM GMT-7	05:53	1.85	15.5	32.81704	-117.124259	0	92
18/10/16	6:03:22 PM GMT-7	05:54	1.85	11.4	32.817006	-117.124227	0	93
18/10/16	6:03:23 PM GMT-7	05:55	1.85	7.5	32.816981	-117.124209	0	93
18/10/16	6:03:24 PM GMT-7	05:56	1.85	3.8	32.816968	-117.124198	0	93
18/10/16	6:03:25 PM GMT-7	05:57	1.85	1	32.816968	-117.124203	0	93
18/10/16	6:03:26 PM GMT-7	05:58	1.85	0.1	32.816968	-117.124201	0	93
18/10/16	6:03:27 PM GMT-7	05:59	1.85	0	32.816961	-117.124203	0	93
18/10/16	6:03:33 PM GMT-7	06:05	1.85	2.3	32.816947	-117.124194	0	92
18/10/16	6:03:34 PM GMT-7	06:06	1.85	6.8	32.816921	-117.124171	0	92
18/10/16	6:03:35 PM GMT-7	06:07	1.86	11.6	32.816879	-117.124135	0	92
18/10/16	6:03:36 PM GMT-7	06:08	1.86	15.6	32.816828	-117.124089	0	92
18/10/16	6:03:37 PM GMT-7	06:09	1.87	19.4	32.816761	-117.124028	0	92
18/10/16	6:03:38 PM GMT-7	06:10	1.87	22.8	32.816689	-117.123955	0	93
18/10/16	6:03:39 PM GMT-7	06:11	1.88	25.9	32.816606	-117.123879	0	93

Ruffin Road Noon

Date	Time	Elapsed time	Distance(mi)	Speed (mph)	Latitude	Longitude	Accuracy (meters)	Altitude
18/10/16	6:03:40 PM GMT-7	06:12	1.89	28.7	32.816513	-117.1238	0	93
18/10/16	6:03:41 PM GMT-7	06:13	1.9	31.3	32.816413	-117.123704	0	93
18/10/16	6:03:42 PM GMT-7	06:14	1.91	33.3	32.816308	-117.123606	0	93
18/10/16	6:03:43 PM GMT-7	06:15	1.91	35.1	32.816201	-117.1235	0	94
18/10/16	6:03:44 PM GMT-7	06:16	1.92	36.7	32.816083	-117.123385	0	94
18/10/16	6:03:45 PM GMT-7	06:17	1.93	38.1	32.815963	-117.123272	0	93
18/10/16	6:03:46 PM GMT-7	06:18	1.95	39.3	32.815848	-117.123151	0	93
18/10/16	6:03:47 PM GMT-7	06:19	1.96	40	32.81573	-117.123026	0	93
18/10/16	6:03:48 PM GMT-7	06:20	1.97	40.8	32.8156	-117.122904	0	94
18/10/16	6:03:49 PM GMT-7	06:21	1.98	41.3	32.815469	-117.122774	0	94
18/10/16	6:03:50 PM GMT-7	06:22	1.99	41.7	32.815343	-117.122648	0	95
18/10/16	6:03:51 PM GMT-7	06:23	2	41.9	32.815212	-117.122516	0	94
18/10/16	6:03:52 PM GMT-7	06:24	2.01	42	32.81508	-117.122396	0	94
18/10/16	6:03:53 PM GMT-7	06:25	2.02	41.7	32.814952	-117.122264	0	94
18/10/16	6:03:54 PM GMT-7	06:26	2.03	42	32.814821	-117.122137	0	94
18/10/16	6:03:55 PM GMT-7	06:27	2.05	42.1	32.814684	-117.122008	0	94
18/10/16	6:03:56 PM GMT-7	06:28	2.06	42.3	32.814553	-117.121887	0	94
18/10/16	6:03:57 PM GMT-7	06:29	2.07	42.7	32.81441	-117.121759	0	94
18/10/16	6:03:58 PM GMT-7	06:30	2.08	43.4	32.814269	-117.121648	0	93
18/10/16	6:03:59 PM GMT-7	06:31	2.09	43.3	32.814126	-117.121525	0	93
18/10/16	6:04:00 PM GMT-7	06:32	2.1	42.9	32.813983	-117.121401	0	93
18/10/16	6:04:01 PM GMT-7	06:33	2.12	43.2	32.813837	-117.121275	0	93
18/10/16	6:04:02 PM GMT-7	06:34	2.13	42.8	32.813697	-117.121163	0	92
18/10/16	6:04:03 PM GMT-7	06:35	2.14	42.1	32.813548	-117.121061	0	92
18/10/16	6:04:04 PM GMT-7	06:36	2.15	40.9	32.813405	-117.120962	0	91
18/10/16	6:04:05 PM GMT-7	06:37	2.16	41	32.81326	-117.120864	0	92
18/10/16	6:04:06 PM GMT-7	06:38	2.17	41.1	32.813119	-117.120772	0	91
18/10/16	6:04:07 PM GMT-7	06:39	2.18	40.9	32.812966	-117.120679	0	90
18/10/16	6:04:08 PM GMT-7	06:40	2.2	40.3	32.812815	-117.120591	0	91
18/10/16	6:04:09 PM GMT-7	06:41	2.21	40	32.812662	-117.120496	0	90
18/10/16	6:04:10 PM GMT-7	06:42	2.22	39.5	32.812514	-117.120416	0	90
18/10/16	6:04:11 PM GMT-7	06:43	2.23	39.5	32.812373	-117.120341	0	90
18/10/16	6:04:12 PM GMT-7	06:44	2.24	39.6	32.812229	-117.120262	0	91
18/10/16	6:04:13 PM GMT-7	06:45	2.25	39.4	32.812075	-117.120182	0	89
18/10/16	6:04:14 PM GMT-7	06:46	2.26	39.8	32.811931	-117.120108	0	88
18/10/16	6:04:15 PM GMT-7	06:47	2.27	39.1	32.811791	-117.120049	0	86
18/10/16	6:04:16 PM GMT-7	06:48	2.28	39.7	32.811645	-117.119976	0	85
18/10/16	6:04:17 PM GMT-7	06:49	2.29	39.7	32.811495	-117.119903	0	83
18/10/16	6:04:18 PM GMT-7	06:50	2.3	40.4	32.811357	-117.119817	0	83
18/10/16	6:04:19 PM GMT-7	06:51	2.32	42.3	32.811186	-117.119758	0	83
18/10/16	6:04:20 PM GMT-7	06:52	2.33	43.2	32.811013	-117.119693	0	83
18/10/16	6:04:21 PM GMT-7	06:53	2.34	43.4	32.810833	-117.119635	0	83
18/10/16	6:04:22 PM GMT-7	06:54	2.35	43.5	32.810672	-117.119571	0	83
18/10/16	6:04:23 PM GMT-7	06:55	2.36	40.4	32.810535	-117.119547	0	81

Ruffin Road Noon

Date	Time	Elapsed time	Distance(mi)	Speed (mph)	Latitude	Longitude	Accuracy (meters)	Altitude
18/10/16	6:04:24 PM GMT-7	06:56	2.37	38.7	32.810393	-117.119507	0	81
18/10/16	6:04:25 PM GMT-7	06:57	2.38	37.6	32.810237	-117.11946	0	83
18/10/16	6:04:26 PM GMT-7	06:58	2.39	34.7	32.810105	-117.119438	0	82
18/10/16	6:04:27 PM GMT-7	06:59	2.4	32.2	32.809983	-117.119414	0	81
18/10/16	6:04:28 PM GMT-7	06:60	2.41	30.8	32.809875	-117.1194	0	76
18/10/16	6:04:29 PM GMT-7	07:01	2.41	28.3	32.80976	-117.119373	0	76
18/10/16	6:04:30 PM GMT-7	07:02	2.42	26.3	32.809662	-117.119345	0	78
18/10/16	6:04:31 PM GMT-7	07:03	2.43	23.5	32.80957	-117.119322	0	79
18/10/16	6:04:32 PM GMT-7	07:04	2.43	22.2	32.809482	-117.1193	0	80
18/10/16	6:04:33 PM GMT-7	07:05	2.44	19.1	32.809415	-117.119269	0	80
18/10/16	6:04:34 PM GMT-7	07:06	2.44	15.8	32.809357	-117.119251	0	80
18/10/16	6:04:35 PM GMT-7	07:07	2.44	10.7	32.809325	-117.119246	0	79
18/10/16	6:04:36 PM GMT-7	07:08	2.44	6.9	32.809304	-117.119247	0	79
18/10/16	6:04:37 PM GMT-7	07:09	2.44	2.6	32.8093	-117.11924	0	77
18/10/16	6:04:38 PM GMT-7	07:10	2.44	0	32.809301	-117.119235	0	77
18/10/16	6:04:54 PM GMT-7	07:26	2.45	3.1	32.80928	-117.119253	0	75
18/10/16	6:04:55 PM GMT-7	07:27	2.45	6	32.809253	-117.11925	0	74
18/10/16	6:04:56 PM GMT-7	07:28	2.45	7.8	32.809216	-117.119231	0	73
18/10/16	6:04:57 PM GMT-7	07:29	2.45	8.9	32.809177	-117.119226	0	72
18/10/16	6:04:58 PM GMT-7	07:30	2.45	11.1	32.809134	-117.119214	0	71
18/10/16	6:04:59 PM GMT-7	07:31	2.46	14	32.809079	-117.119202	0	70
18/10/16	6:05:00 PM GMT-7	07:32	2.46	16.8	32.809011	-117.119169	0	68
18/10/16	6:05:01 PM GMT-7	07:33	2.47	17.7	32.808946	-117.119162	0	67
18/10/16	6:05:02 PM GMT-7	07:34	2.47	17.9	32.808883	-117.119151	0	65
18/10/16	6:05:03 PM GMT-7	07:35	2.48	20.2	32.808791	-117.119122	0	66
18/10/16	6:05:04 PM GMT-7	07:36	2.48	22.1	32.808702	-117.119091	0	66
18/10/16	6:05:05 PM GMT-7	07:37	2.49	23.7	32.808608	-117.119056	0	66
18/10/16	6:05:06 PM GMT-7	07:38	2.5	25.4	32.808508	-117.119017	0	66
18/10/16	6:05:07 PM GMT-7	07:39	2.51	27.5	32.808397	-117.118972	0	66
18/10/16	6:05:08 PM GMT-7	07:40	2.51	29.1	32.808286	-117.118931	0	65
18/10/16	6:05:09 PM GMT-7	07:41	2.52	30.5	32.808169	-117.118883	0	65
18/10/16	6:05:10 PM GMT-7	07:42	2.53	31.4	32.808051	-117.118829	0	65
18/10/16	6:05:11 PM GMT-7	07:43	2.54	32.6	32.807925	-117.11877	0	64
18/10/16	6:05:12 PM GMT-7	07:44	2.55	33.2	32.807799	-117.118716	0	64
18/10/16	6:05:13 PM GMT-7	07:45	2.56	32.7	32.807674	-117.118659	0	65
18/10/16	6:05:14 PM GMT-7	07:46	2.56	31.9	32.807557	-117.118606	0	65
18/10/16	6:05:15 PM GMT-7	07:47	2.57	30.2	32.807447	-117.118547	0	64
18/10/16	6:05:16 PM GMT-7	07:48	2.58	27.1	32.807345	-117.118494	0	65
18/10/16	6:05:17 PM GMT-7	07:49	2.59	22.6	32.807254	-117.118456	0	64
18/10/16	6:05:18 PM GMT-7	07:50	2.59	17.4	32.807187	-117.118434	0	64
18/10/16	6:05:19 PM GMT-7	07:51	2.59	11.6	32.807147	-117.118412	0	63
18/10/16	6:05:20 PM GMT-7	07:52	2.59	5.5	32.807131	-117.118409	0	64
18/10/16	6:05:21 PM GMT-7	07:53	2.59	1.5	32.807128	-117.118412	0	64
18/10/16	6:05:22 PM GMT-7	07:54	2.59	0.1	32.80713	-117.118409	0	63

Ruffin Road Noon

Date	Time	Elapsed time	Distance(mi)	Speed (mph)	Latitude	Longitude	Accuracy (meters)	Altitude
18/10/16	6:05:23 PM GMT-7	07:55	2.59	0	32.807132	-117.11841	0	63
18/10/16	6:05:24 PM GMT-7	07:56	2.59	0	32.80713	-117.118408	0	62
18/10/16	6:05:50 PM GMT-7	08:22	2.59	2.6	32.807121	-117.11841	0	63
18/10/16	6:05:51 PM GMT-7	08:23	2.6	5.8	32.8071	-117.118394	0	62
18/10/16	6:05:52 PM GMT-7	08:24	2.6	6.7	32.807086	-117.118364	0	62
18/10/16	6:05:53 PM GMT-7	08:25	2.6	7.7	32.807094	-117.118327	0	63
18/10/16	6:05:54 PM GMT-7	08:26	2.6	8.5	32.807124	-117.118297	0	63
18/10/16	6:05:55 PM GMT-7	08:27	2.6	10.1	32.807172	-117.118291	0	62
18/10/16	6:05:56 PM GMT-7	08:28	2.61	13.4	32.807229	-117.118307	0	62
18/10/16	6:05:57 PM GMT-7	08:29	2.61	17.2	32.807296	-117.11833	0	63
18/10/16	6:05:58 PM GMT-7	08:30	2.62	20.8	32.807374	-117.118366	0	63
18/10/16	6:05:59 PM GMT-7	08:31	2.62	23.4	32.807466	-117.118404	0	63
18/10/16	6:06:00 PM GMT-7	08:32	2.63	25.4	32.807564	-117.11845	0	62
18/10/16	6:06:01 PM GMT-7	08:33	2.64	27	32.807667	-117.118492	0	62
18/10/16	6:06:02 PM GMT-7	08:34	2.65	27.5	32.807769	-117.118538	0	62
18/10/16	6:06:03 PM GMT-7	08:35	2.65	27.4	32.807874	-117.118585	0	61
18/10/16	6:06:04 PM GMT-7	08:36	2.66	26.7	32.807982	-117.118638	0	61
18/10/16	6:06:05 PM GMT-7	08:37	2.67	25.1	32.808076	-117.11868	0	61
18/10/16	6:06:06 PM GMT-7	08:38	2.68	23.9	32.808166	-117.118718	0	61
18/10/16	6:06:07 PM GMT-7	08:39	2.68	21.6	32.808249	-117.118754	0	61
18/10/16	6:06:08 PM GMT-7	08:40	2.69	18.8	32.808324	-117.118787	0	61
18/10/16	6:06:09 PM GMT-7	08:41	2.69	15	32.808373	-117.118808	0	61
18/10/16	6:06:10 PM GMT-7	08:42	2.69	11.9	32.80841	-117.118817	0	61
18/10/16	6:06:11 PM GMT-7	08:43	2.69	8.1	32.808443	-117.118819	0	61
18/10/16	6:06:12 PM GMT-7	08:44	2.69	4.7	32.80847	-117.118815	0	62
18/10/16	6:06:13 PM GMT-7	08:45	2.7	1.8	32.808482	-117.118818	0	62
18/10/16	6:06:14 PM GMT-7	08:46	2.7	0	32.80848	-117.118831	0	62
18/10/16	6:06:47 PM GMT-7	09:19	2.7	4.1	32.808492	-117.118833	0	65
18/10/16	6:06:48 PM GMT-7	09:20	2.7	9.1	32.808528	-117.118852	0	65
18/10/16	6:06:49 PM GMT-7	09:21	2.7	13.9	32.808582	-117.118873	0	66
18/10/16	6:06:50 PM GMT-7	09:22	2.71	14.4	32.808637	-117.11889	0	66
18/10/16	6:06:51 PM GMT-7	09:23	2.71	20.9	32.808739	-117.118936	0	65
18/10/16	6:06:52 PM GMT-7	09:24	2.72	25.8	32.808841	-117.118961	0	64
18/10/16	6:06:53 PM GMT-7	09:25	2.73	29	32.808955	-117.119001	0	64
18/10/16	6:06:54 PM GMT-7	09:26	2.74	31.6	32.809075	-117.119039	0	64
18/10/16	6:06:55 PM GMT-7	09:27	2.75	32.8	32.809203	-117.119081	0	65
18/10/16	6:06:56 PM GMT-7	09:28	2.75	33.4	32.809332	-117.119119	0	67
18/10/16	6:06:57 PM GMT-7	09:29	2.76	33.8	32.809468	-117.119158	0	68
18/10/16	6:06:58 PM GMT-7	09:30	2.77	34.1	32.809598	-117.119194	0	69
18/10/16	6:06:59 PM GMT-7	09:31	2.78	34.3	32.809734	-117.119227	0	70
18/10/16	6:07:00 PM GMT-7	09:32	2.79	34.4	32.809865	-117.119266	0	71
18/10/16	6:07:01 PM GMT-7	09:33	2.8	35.1	32.810005	-117.119313	0	71
18/10/16	6:07:02 PM GMT-7	09:34	2.81	35.6	32.810146	-117.119359	0	72
18/10/16	6:07:03 PM GMT-7	09:35	2.82	36.3	32.810289	-117.119407	0	73

Ruffin Road Noon

Date	Time	Elapsed time	Distance(mi)	Speed (mph)	Latitude	Longitude	Accuracy (meters)	Altitude
18/10/16	6:07:04 PM GMT-7	09:36	2.83	36.8	32.81043	-117.119454	0	74
18/10/16	6:07:05 PM GMT-7	09:37	2.84	37.6	32.810581	-117.119505	0	75
18/10/16	6:07:06 PM GMT-7	09:38	2.85	38.2	32.810726	-117.119553	0	77
18/10/16	6:07:07 PM GMT-7	09:39	2.86	38.7	32.810882	-117.119604	0	77
18/10/16	6:07:08 PM GMT-7	09:40	2.87	39.4	32.811047	-117.119662	0	77
18/10/16	6:07:09 PM GMT-7	09:41	2.88	40	32.811206	-117.119716	0	78
18/10/16	6:07:10 PM GMT-7	09:42	2.89	40.3	32.811355	-117.119776	0	80
18/10/16	6:07:11 PM GMT-7	09:43	2.91	41	32.811511	-117.119837	0	81
18/10/16	6:07:12 PM GMT-7	09:44	2.92	41.4	32.811669	-117.119903	0	82
18/10/16	6:07:13 PM GMT-7	09:45	2.93	41.9	32.811829	-117.119979	0	83
18/10/16	6:07:14 PM GMT-7	09:46	2.94	42.4	32.811978	-117.120051	0	84
18/10/16	6:07:15 PM GMT-7	09:47	2.95	43	32.812136	-117.120122	0	86
18/10/16	6:07:16 PM GMT-7	09:48	2.96	43.6	32.812297	-117.120203	0	87
18/10/16	6:07:17 PM GMT-7	09:49	2.98	43.5	32.812464	-117.120292	0	87
18/10/16	6:07:18 PM GMT-7	09:50	2.99	42.9	32.812616	-117.120371	0	89
18/10/16	6:07:19 PM GMT-7	09:51	3	42.9	32.812765	-117.120455	0	90
18/10/16	6:07:20 PM GMT-7	09:52	3.01	43.6	32.812927	-117.120555	0	90
18/10/16	6:07:21 PM GMT-7	09:53	3.02	43.9	32.813085	-117.120656	0	90
18/10/16	6:07:22 PM GMT-7	09:54	3.03	44.3	32.813239	-117.120754	0	91
18/10/16	6:07:23 PM GMT-7	09:55	3.05	44.6	32.813389	-117.120855	0	92
18/10/16	6:07:24 PM GMT-7	09:56	3.06	45.3	32.813548	-117.120964	0	92
18/10/16	6:07:25 PM GMT-7	09:57	3.07	45.8	32.813708	-117.121084	0	92
18/10/16	6:07:26 PM GMT-7	09:58	3.08	46.2	32.813862	-117.121202	0	93
18/10/16	6:07:27 PM GMT-7	09:59	3.1	46.7	32.814016	-117.121329	0	93
18/10/16	6:07:28 PM GMT-7	09:60	3.11	46.6	32.814171	-117.121452	0	93
18/10/16	6:07:29 PM GMT-7	10:01	3.12	47.7	32.814328	-117.121591	0	94
18/10/16	6:07:30 PM GMT-7	10:02	3.13	47.7	32.814474	-117.121731	0	94
18/10/16	6:07:31 PM GMT-7	10:03	3.15	47.7	32.814624	-117.121871	0	94
18/10/16	6:07:32 PM GMT-7	10:04	3.16	47.4	32.814774	-117.122007	0	94
18/10/16	6:07:33 PM GMT-7	10:05	3.17	47	32.814925	-117.122147	0	95
18/10/16	6:07:34 PM GMT-7	10:06	3.18	47.2	32.81507	-117.122274	0	96
18/10/16	6:07:35 PM GMT-7	10:07	3.2	47	32.815225	-117.122414	0	95
18/10/16	6:07:36 PM GMT-7	10:08	3.21	47.4	32.815385	-117.122558	0	96
18/10/16	6:07:37 PM GMT-7	10:09	3.22	46.6	32.815532	-117.122702	0	96
18/10/16	6:07:38 PM GMT-7	10:10	3.24	45.8	32.815676	-117.122842	0	96
18/10/16	6:07:39 PM GMT-7	10:11	3.25	44.8	32.815819	-117.122978	0	96
18/10/16	6:07:40 PM GMT-7	10:12	3.26	43.4	32.815956	-117.123105	0	95
18/10/16	6:07:41 PM GMT-7	10:13	3.27	42	32.816085	-117.123226	0	95
18/10/16	6:07:42 PM GMT-7	10:14	3.28	39.4	32.81621	-117.123343	0	95
18/10/16	6:07:43 PM GMT-7	10:15	3.29	35.8	32.816325	-117.123453	0	94
18/10/16	6:07:44 PM GMT-7	10:16	3.3	31.6	32.816427	-117.123545	0	94
18/10/16	6:07:45 PM GMT-7	10:17	3.31	27.2	32.816515	-117.123624	0	95
18/10/16	6:07:46 PM GMT-7	10:18	3.31	22.9	32.816579	-117.123693	0	95
18/10/16	6:07:47 PM GMT-7	10:19	3.32	19.3	32.816643	-117.123754	0	96

Ruffin Road Noon								
Date	Time	Elapsed time	Distance(mi)	Speed (mph)	Latitude	Longitude	Accuracy (meters)	Altitude
18/10/16	6:07:48 PM GMT-7	10:20	3.32	15.8	32.816696	-117.123794	0	96
18/10/16	6:07:49 PM GMT-7	10:21	3.33	11.9	32.816732	-117.12383	0	96
18/10/16	6:07:50 PM GMT-7	10:22	3.33	8.2	32.816754	-117.123854	0	97
18/10/16	6:07:51 PM GMT-7	10:23	3.33	4.5	32.816766	-117.123865	0	97
18/10/16	6:07:52 PM GMT-7	10:24	3.33	2.9	32.816775	-117.123865	0	97
18/10/16	6:07:53 PM GMT-7	10:25	3.33	4.9	32.816789	-117.123876	0	97
18/10/16	6:07:54 PM GMT-7	10:26	3.33	9.4	32.816817	-117.123902	0	97
18/10/16	6:07:55 PM GMT-7	10:27	3.34	13.8	32.816861	-117.123945	0	97
18/10/16	6:07:56 PM GMT-7	10:28	3.34	17.3	32.816915	-117.123995	0	96
18/10/16	6:07:57 PM GMT-7	10:29	3.35	20.7	32.816977	-117.124059	0	96
18/10/16	6:07:58 PM GMT-7	10:30	3.35	23.5	32.81705	-117.12413	0	97
18/10/16	6:07:59 PM GMT-7	10:31	3.36	26.8	32.817136	-117.124217	0	97
18/10/16	6:08:00 PM GMT-7	10:32	3.37	29.6	32.817229	-117.124308	0	97
18/10/16	6:08:01 PM GMT-7	10:33	3.38	32.1	32.81733	-117.124406	0	97
18/10/16	6:08:02 PM GMT-7	10:34	3.39	34	32.817435	-117.124504	0	98
18/10/16	6:08:03 PM GMT-7	10:35	3.4	35.6	32.817545	-117.124607	0	99
18/10/16	6:08:04 PM GMT-7	10:36	3.41	36.9	32.81766	-117.124713	0	100
18/10/16	6:08:05 PM GMT-7	10:37	3.42	38	32.817779	-117.124824	0	100
18/10/16	6:08:06 PM GMT-7	10:38	3.42	38.8	32.817899	-117.124937	0	101
18/10/16	6:08:07 PM GMT-7	10:39	3.44	39.5	32.81803	-117.125063	0	101
18/10/16	6:08:08 PM GMT-7	10:40	3.45	40.3	32.818153	-117.125188	0	102
18/10/16	6:08:09 PM GMT-7	10:41	3.46	41	32.818283	-117.125317	0	103
18/10/16	6:08:10 PM GMT-7	10:42	3.47	42	32.818412	-117.125443	0	102
18/10/16	6:08:11 PM GMT-7	10:43	3.48	42.6	32.818546	-117.125573	0	103
18/10/16	6:08:12 PM GMT-7	10:44	3.49	41.8	32.818679	-117.125703	0	103
18/10/16	6:08:13 PM GMT-7	10:45	3.5	41.1	32.818811	-117.125823	0	103
18/10/16	6:08:14 PM GMT-7	10:46	3.52	40.9	32.818939	-117.125945	0	103
18/10/16	6:08:15 PM GMT-7	10:47	3.53	40.8	32.819068	-117.126064	0	103
18/10/16	6:08:16 PM GMT-7	10:48	3.54	41	32.8192	-117.126192	0	104
18/10/16	6:08:17 PM GMT-7	10:49	3.55	41.1	32.819332	-117.12631	0	104
18/10/16	6:08:18 PM GMT-7	10:50	3.56	41.4	32.819461	-117.126429	0	104
18/10/16	6:08:19 PM GMT-7	10:51	3.57	41.5	32.819595	-117.126548	0	104
18/10/16	6:08:20 PM GMT-7	10:52	3.58	41.9	32.819731	-117.12667	0	104
18/10/16	6:08:21 PM GMT-7	10:53	3.59	42.3	32.819871	-117.126786	0	104
18/10/16	6:08:22 PM GMT-7	10:54	3.61	42.5	32.820012	-117.126895	0	104
18/10/16	6:08:23 PM GMT-7	10:55	3.62	42.3	32.820157	-117.126993	0	103
18/10/16	6:08:24 PM GMT-7	10:56	3.63	41.6	32.820302	-117.127076	0	103
18/10/16	6:08:25 PM GMT-7	10:57	3.64	41.4	32.820457	-117.127157	0	103
18/10/16	6:08:26 PM GMT-7	10:58	3.65	40.6	32.820609	-117.127223	0	103
18/10/16	6:08:27 PM GMT-7	10:59	3.66	39.6	32.820762	-117.12728	0	103
18/10/16	6:08:28 PM GMT-7	10:60	3.67	38.8	32.820915	-117.127327	0	103
18/10/16	6:08:29 PM GMT-7	11:01	3.68	37.9	32.821068	-117.127355	0	103
18/10/16	6:08:30 PM GMT-7	11:02	3.69	37	32.821214	-117.127371	0	103
18/10/16	6:08:31 PM GMT-7	11:03	3.7	36.2	32.821357	-117.127394	0	102

Ruffin Road Noon

Date	Time	Elapsed time	Distance(mi)	Speed (mph)	Latitude	Longitude	Accuracy (meters)	Altitude
18/10/16	6:08:32 PM GMT-7	11:04	3.71	34.8	32.821493	-117.127402	0	102
18/10/16	6:08:33 PM GMT-7	11:05	3.72	32.6	32.821622	-117.12741	0	103
18/10/16	6:08:34 PM GMT-7	11:06	3.73	29.3	32.821738	-117.127408	0	103
18/10/16	6:08:35 PM GMT-7	11:07	3.73	25.8	32.821836	-117.12741	0	103
18/10/16	6:08:36 PM GMT-7	11:08	3.74	21.3	32.821917	-117.127412	0	103
18/10/16	6:08:37 PM GMT-7	11:09	3.74	16.8	32.82199	-117.127421	0	102
18/10/16	6:08:38 PM GMT-7	11:10	3.75	12.2	32.822034	-117.127418	0	101
18/10/16	6:08:39 PM GMT-7	11:11	3.75	7.7	32.82206	-117.127419	0	102
18/10/16	6:08:40 PM GMT-7	11:12	3.75	3.4	32.82207	-117.127421	0	102
18/10/16	6:08:41 PM GMT-7	11:13	3.75	0.9	32.822077	-117.127434	0	102
18/10/16	6:08:42 PM GMT-7	11:14	3.75	0.1	32.822078	-117.127434	0	102
18/10/16	6:08:43 PM GMT-7	11:15	3.75	0	32.822081	-117.127433	0	103
18/10/16	6:09:14 PM GMT-7	11:46	3.75	6.9	32.822114	-117.12743	0	104
18/10/16	6:09:15 PM GMT-7	11:47	3.75	11.8	32.822161	-117.127428	0	104
18/10/16	6:09:16 PM GMT-7	11:48	3.76	15.7	32.822227	-117.127428	0	103
18/10/16	6:09:17 PM GMT-7	11:49	3.76	18.9	32.822305	-117.127424	0	103
18/10/16	6:09:18 PM GMT-7	11:50	3.77	21.7	32.822391	-117.12742	0	104
18/10/16	6:09:19 PM GMT-7	11:51	3.77	24.6	32.82249	-117.127418	0	104
18/10/16	6:09:20 PM GMT-7	11:52	3.78	27.2	32.822596	-117.12741	0	105
18/10/16	6:09:21 PM GMT-7	11:53	3.79	29.3	32.822713	-117.127405	0	106
18/10/16	6:09:22 PM GMT-7	11:54	3.8	31	32.822838	-117.127406	0	106
18/10/16	6:09:23 PM GMT-7	11:55	3.81	32.3	32.822966	-117.127401	0	107
18/10/16	6:09:24 PM GMT-7	11:56	3.82	33.3	32.823103	-117.1274	0	107
18/10/16	6:09:25 PM GMT-7	11:57	3.82	34.1	32.823244	-117.127404	0	107
18/10/16	6:09:26 PM GMT-7	11:58	3.83	35.2	32.823385	-117.127414	0	106
18/10/16	6:09:27 PM GMT-7	11:59	3.84	36.3	32.82353	-117.127427	0	106
18/10/16	6:09:28 PM GMT-7	11:60	3.85	37	32.823678	-117.12744	0	106
18/10/16	6:09:29 PM GMT-7	12:01	3.86	36.8	32.823831	-117.127446	0	106
18/10/16	6:09:30 PM GMT-7	12:02	3.87	36.7	32.823978	-117.127453	0	105
18/10/16	6:09:31 PM GMT-7	12:03	3.88	36.4	32.824121	-117.127455	0	105
18/10/16	6:09:32 PM GMT-7	12:04	3.89	35.8	32.824268	-117.127463	0	104
18/10/16	6:09:33 PM GMT-7	12:05	3.9	36.3	32.824418	-117.12747	0	104
18/10/16	6:09:34 PM GMT-7	12:06	3.91	38	32.82457	-117.12747	0	104
18/10/16	6:09:35 PM GMT-7	12:07	3.92	39.3	32.824732	-117.12746	0	104
18/10/16	6:09:36 PM GMT-7	12:08	3.93	40.3	32.824897	-117.127458	0	103
18/10/16	6:09:37 PM GMT-7	12:09	3.95	41.2	32.825065	-117.127435	0	104
18/10/16	6:09:38 PM GMT-7	12:10	3.96	42.2	32.825231	-117.127409	0	104
18/10/16	6:09:39 PM GMT-7	12:11	3.97	43	32.825405	-117.127377	0	105
18/10/16	6:09:40 PM GMT-7	12:12	3.98	43.9	32.825572	-117.12734	0	105
18/10/16	6:09:41 PM GMT-7	12:13	3.99	44.6	32.825753	-117.127296	0	105
18/10/16	6:09:42 PM GMT-7	12:14	4	45.3	32.825935	-117.127252	0	105
18/10/16	6:09:43 PM GMT-7	12:15	4.02	45.2	32.826112	-117.127195	0	104
18/10/16	6:09:44 PM GMT-7	12:16	4.03	45	32.826289	-117.127144	0	104
18/10/16	6:09:45 PM GMT-7	12:17	4.04	45	32.826466	-117.127086	0	105

Ruffin Road Noon

Date	Time	Elapsed time	Distance(mi)	Speed (mph)	Latitude	Longitude	Accuracy (meters)	Altitude
18/10/16	6:09:46 PM GMT-7	12:18	4.05	44.9	32.826638	-117.127035	0	105
18/10/16	6:09:47 PM GMT-7	12:19	4.07	44.4	32.826815	-117.126975	0	104
18/10/16	6:09:48 PM GMT-7	12:20	4.08	43.4	32.826981	-117.126921	0	104
18/10/16	6:09:49 PM GMT-7	12:21	4.09	42.7	32.82715	-117.126864	0	104
18/10/16	6:09:50 PM GMT-7	12:22	4.1	42.2	32.827317	-117.126816	0	103
18/10/16	6:09:51 PM GMT-7	12:23	4.11	41.3	32.827481	-117.126767	0	103
18/10/16	6:09:52 PM GMT-7	12:24	4.12	39.8	32.827636	-117.126725	0	103
18/10/16	6:09:53 PM GMT-7	12:25	4.13	38.1	32.827798	-117.126699	0	102
18/10/16	6:09:54 PM GMT-7	12:26	4.14	35.4	32.827944	-117.126676	0	101
18/10/16	6:09:55 PM GMT-7	12:27	4.15	31.7	32.82807	-117.126652	0	100
18/10/16	6:09:56 PM GMT-7	12:28	4.16	27.6	32.828179	-117.12664	0	100
18/10/16	6:09:57 PM GMT-7	12:29	4.17	23.6	32.828274	-117.126635	0	100
18/10/16	6:09:58 PM GMT-7	12:30	4.17	20.4	32.828351	-117.126629	0	100
18/10/16	6:09:59 PM GMT-7	12:31	4.18	17.5	32.828423	-117.126626	0	100
18/10/16	6:10:00 PM GMT-7	12:32	4.18	13.6	32.828472	-117.126627	0	100
18/10/16	6:10:01 PM GMT-7	12:33	4.18	9.2	32.828504	-117.126628	0	100
18/10/16	6:10:02 PM GMT-7	12:34	4.18	5.1	32.828517	-117.126619	0	100
18/10/16	6:10:03 PM GMT-7	12:35	4.18	1.3	32.828519	-117.12662	0	100
18/10/16	6:10:04 PM GMT-7	12:36	4.18	0	32.82852	-117.126622	0	100
18/10/16	6:10:15 PM GMT-7	12:47	4.18	6.1	32.828559	-117.126627	0	99
18/10/16	6:10:16 PM GMT-7	12:48	4.19	11.2	32.828609	-117.126632	0	98
18/10/16	6:10:17 PM GMT-7	12:49	4.19	15.6	32.828674	-117.126633	0	98
18/10/16	6:10:18 PM GMT-7	12:50	4.2	19.5	32.828749	-117.126632	0	98
18/10/16	6:10:19 PM GMT-7	12:51	4.2	22.7	32.82884	-117.126632	0	98
18/10/16	6:10:20 PM GMT-7	12:52	4.21	25.5	32.82894	-117.126627	0	99
18/10/16	6:10:21 PM GMT-7	12:53	4.22	28.3	32.829055	-117.126624	0	99
18/10/16	6:10:22 PM GMT-7	12:54	4.23	30.6	32.829178	-117.126624	0	99
18/10/16	6:10:23 PM GMT-7	12:55	4.23	32.5	32.829309	-117.126626	0	99
18/10/16	6:10:24 PM GMT-7	12:56	4.24	33.9	32.829443	-117.126617	0	99
18/10/16	6:10:25 PM GMT-7	12:57	4.25	34.6	32.829585	-117.126617	0	99
18/10/16	6:10:26 PM GMT-7	12:58	4.26	35.1	32.829723	-117.126611	0	99
18/10/16	6:10:27 PM GMT-7	12:59	4.27	35.1	32.829867	-117.126608	0	99
18/10/16	6:10:28 PM GMT-7	12:60	4.28	34.4	32.830006	-117.126605	0	99
18/10/16	6:10:29 PM GMT-7	13:01	4.29	33.8	32.830147	-117.126597	0	98
18/10/16	6:10:30 PM GMT-7	13:02	4.3	33	32.830283	-117.126596	0	99
18/10/16	6:10:31 PM GMT-7	13:03	4.31	32	32.830409	-117.126591	0	99
18/10/16	6:10:32 PM GMT-7	13:04	4.31	30.8	32.830533	-117.126588	0	98
18/10/16	6:10:33 PM GMT-7	13:05	4.32	29.1	32.830649	-117.12659	0	98
18/10/16	6:10:34 PM GMT-7	13:06	4.33	27.2	32.830757	-117.126589	0	98
18/10/16	6:10:35 PM GMT-7	13:07	4.34	25.2	32.83086	-117.126591	0	98
18/10/16	6:10:36 PM GMT-7	13:08	4.34	23.6	32.830953	-117.126589	0	98
18/10/16	6:10:37 PM GMT-7	13:09	4.35	21.3	32.831033	-117.126586	0	98
18/10/16	6:10:38 PM GMT-7	13:10	4.35	17.9	32.831105	-117.126588	0	98
18/10/16	6:10:39 PM GMT-7	13:11	4.36	13.9	32.831162	-117.126589	0	99

Ruffin Road Noon

Date	Time	Elapsed time	Distance(mi)	Speed (mph)	Latitude	Longitude	Accuracy (meters)	Altitude
18/10/16	6:10:40 PM GMT-7	13:12	4.36	9	32.831195	-117.126589	0	99
18/10/16	6:10:41 PM GMT-7	13:13	4.36	4.1	32.831207	-117.126586	0	100
18/10/16	6:10:42 PM GMT-7	13:14	4.36	0.9	32.831208	-117.126582	0	100
18/10/16	6:10:43 PM GMT-7	13:15	4.36	0	32.831206	-117.126579	0	100
18/10/16	6:10:44 PM GMT-7	13:16	4.36	0	32.831202	-117.126578	0	100
18/10/16	6:10:45 PM GMT-7	13:17	4.36	0	32.831203	-117.126579	0	99
18/10/16	6:11:41 PM GMT-7	14:13	4.36	7.4	32.83124	-117.126583	0	98
18/10/16	6:11:42 PM GMT-7	14:14	4.36	12.4	32.831289	-117.126585	0	99
18/10/16	6:11:43 PM GMT-7	14:15	4.37	16.1	32.831357	-117.126585	0	99
18/10/16	6:11:44 PM GMT-7	14:16	4.37	19.2	32.831432	-117.126585	0	98
18/10/16	6:11:45 PM GMT-7	14:17	4.38	22.2	32.831525	-117.126587	0	98
18/10/16	6:11:46 PM GMT-7	14:18	4.39	24.7	32.831624	-117.126588	0	97
18/10/16	6:11:47 PM GMT-7	14:19	4.39	26.8	32.831733	-117.126588	0	97
18/10/16	6:11:48 PM GMT-7	14:20	4.4	28.1	32.831845	-117.126588	0	97
18/10/16	6:11:49 PM GMT-7	14:21	4.41	28.4	32.831961	-117.126592	0	96
18/10/16	6:11:50 PM GMT-7	14:22	4.42	28.1	32.832072	-117.126595	0	96
18/10/16	6:11:51 PM GMT-7	14:23	4.42	28.1	32.832188	-117.126599	0	95
18/10/16	6:11:52 PM GMT-7	14:24	4.43	29.2	32.832307	-117.126608	0	95
18/10/16	6:11:53 PM GMT-7	14:25	4.44	31.7	32.832439	-117.126614	0	94
18/10/16	6:11:54 PM GMT-7	14:26	4.45	33.6	32.832572	-117.126616	0	93
18/10/16	6:11:55 PM GMT-7	14:27	4.46	36.2	32.83272	-117.126618	0	92
18/10/16	6:11:56 PM GMT-7	14:28	4.47	37.1	32.832867	-117.126617	0	91
18/10/16	6:11:57 PM GMT-7	14:29	4.48	37.3	32.833019	-117.126618	0	90
18/10/16	6:11:58 PM GMT-7	14:30	4.49	37.8	32.833169	-117.126618	0	89
18/10/16	6:11:59 PM GMT-7	14:31	4.5	38.7	32.833325	-117.126617	0	88
18/10/16	6:12:00 PM GMT-7	14:32	4.51	39.4	32.833483	-117.126618	0	87
18/10/16	6:12:01 PM GMT-7	14:33	4.52	40	32.83365	-117.12662	0	86
18/10/16	6:12:02 PM GMT-7	14:34	4.53	40.2	32.833809	-117.126618	0	86
18/10/16	6:12:03 PM GMT-7	14:35	4.54	39.8	32.83397	-117.126617	0	85
18/10/16	6:12:04 PM GMT-7	14:36	4.55	39.7	32.834132	-117.126616	0	85
18/10/16	6:12:05 PM GMT-7	14:37	4.56	39.4	32.834293	-117.126621	0	84
18/10/16	6:12:06 PM GMT-7	14:38	4.57	38.4	32.834445	-117.126622	0	84
18/10/16	6:12:07 PM GMT-7	14:39	4.58	37.7	32.834597	-117.126624	0	84
18/10/16	6:12:08 PM GMT-7	14:40	4.59	36.1	32.834739	-117.12662	0	85
18/10/16	6:12:09 PM GMT-7	14:41	4.6	33	32.834878	-117.126627	0	84
18/10/16	6:12:10 PM GMT-7	14:42	4.61	29.2	32.834992	-117.126627	0	85
18/10/16	6:12:11 PM GMT-7	14:43	4.62	25.2	32.835094	-117.126624	0	85
18/10/16	6:12:12 PM GMT-7	14:44	4.62	21.5	32.835178	-117.126621	0	85
18/10/16	6:12:13 PM GMT-7	14:45	4.63	17.9	32.835254	-117.126626	0	85
18/10/16	6:12:14 PM GMT-7	14:46	4.63	13.9	32.835306	-117.126622	0	85
18/10/16	6:12:15 PM GMT-7	14:47	4.63	10.3	32.835347	-117.12663	0	85
18/10/16	6:12:16 PM GMT-7	14:48	4.63	6.6	32.835372	-117.126632	0	85
18/10/16	6:12:17 PM GMT-7	14:49	4.63	3.1	32.835382	-117.126627	0	86
18/10/16	6:12:18 PM GMT-7	14:50	4.63	1.3	32.835385	-117.12663	0	86

Ruffin Road Noon

Date	Time	Elapsed time	Distance(mi)	Speed (mph)	Latitude	Longitude	Accuracy (meters)	Altitude
18/10/16	6:12:19 PM GMT-7	14:51	4.63	0	32.835388	-117.126621	0	86
18/10/16	6:12:23 PM GMT-7	14:55	4.63	4.8	32.835413	-117.126625	0	85
18/10/16	6:12:24 PM GMT-7	14:56	4.64	10.1	32.835456	-117.126628	0	85
18/10/16	6:12:25 PM GMT-7	14:57	4.64	14.1	32.835513	-117.126629	0	85
18/10/16	6:12:26 PM GMT-7	14:58	4.65	17.9	32.835586	-117.126628	0	84
18/10/16	6:12:27 PM GMT-7	14:59	4.65	21.5	32.835684	-117.126619	0	84
18/10/16	6:12:28 PM GMT-7	14:60	4.66	24.2	32.835785	-117.126623	0	84
18/10/16	6:12:29 PM GMT-7	15:01	4.67	26.9	32.835893	-117.126618	0	84
18/10/16	6:12:30 PM GMT-7	15:02	4.67	29.7	32.836012	-117.12662	0	84
18/10/16	6:12:31 PM GMT-7	15:03	4.68	31.2	32.836141	-117.126618	0	85
18/10/16	6:12:32 PM GMT-7	15:04	4.69	31.1	32.836266	-117.12662	0	85
18/10/16	6:12:33 PM GMT-7	15:05	4.7	30.2	32.836386	-117.126614	0	86
18/10/16	6:12:34 PM GMT-7	15:06	4.71	29.5	32.836506	-117.126613	0	86
18/10/16	6:12:35 PM GMT-7	15:07	4.71	28.9	32.836619	-117.126619	0	87
18/10/16	6:12:36 PM GMT-7	15:08	4.72	27.6	32.836722	-117.126624	0	87
18/10/16	6:12:37 PM GMT-7	15:09	4.73	26.6	32.836832	-117.126631	0	87
18/10/16	6:12:38 PM GMT-7	15:10	4.74	25.5	32.836931	-117.126642	0	88
18/10/16	6:12:39 PM GMT-7	15:11	4.74	24.4	32.837028	-117.126654	0	88
18/10/16	6:12:40 PM GMT-7	15:12	4.75	23.2	32.837125	-117.126655	0	89
18/10/16	6:12:41 PM GMT-7	15:13	4.75	21.7	32.837216	-117.126672	0	89
18/10/16	6:12:42 PM GMT-7	15:14	4.76	19.8	32.837293	-117.126683	0	89
18/10/16	6:12:43 PM GMT-7	15:15	4.76	17.9	32.837362	-117.126695	0	90
18/10/16	6:12:44 PM GMT-7	15:16	4.77	15.4	32.837423	-117.126701	0	90
18/10/16	6:12:45 PM GMT-7	15:17	4.77	12.5	32.837467	-117.126709	0	91
18/10/16	6:12:46 PM GMT-7	15:18	4.77	9	32.837503	-117.126716	0	92
18/10/16	6:12:47 PM GMT-7	15:19	4.77	5.6	32.837521	-117.126718	0	95
18/10/16	6:12:48 PM GMT-7	15:20	4.77	3.3	32.837533	-117.12672	0	94
18/10/16	6:12:49 PM GMT-7	15:21	4.77	1.7	32.837537	-117.126723	0	95
18/10/16	6:12:50 PM GMT-7	15:22	4.77	0.4	32.837536	-117.126717	0	95
18/10/16	6:12:51 PM GMT-7	15:23	4.77	0	32.837536	-117.126713	0	95
18/10/16	6:12:54 PM GMT-7	15:26	4.78	4.1	32.837562	-117.126706	0	95
18/10/16	6:12:55 PM GMT-7	15:27	4.78	8.8	32.837603	-117.126708	0	96
18/10/16	6:12:56 PM GMT-7	15:28	4.78	12.7	32.837649	-117.126715	0	98
18/10/16	6:12:57 PM GMT-7	15:29	4.78	15.4	32.83771	-117.126727	0	98
18/10/16	6:12:58 PM GMT-7	15:30	4.79	18.4	32.837782	-117.126742	0	99
18/10/16	6:12:59 PM GMT-7	15:31	4.8	21.2	32.83787	-117.126773	0	99
18/10/16	6:13:00 PM GMT-7	15:32	4.8	23.2	32.837965	-117.126798	0	99
18/10/16	6:13:01 PM GMT-7	15:33	4.81	24.4	32.838064	-117.126832	0	99
18/10/16	6:13:02 PM GMT-7	15:34	4.82	25.6	32.838167	-117.126859	0	99
18/10/16	6:13:03 PM GMT-7	15:35	4.82	26.8	32.838273	-117.126894	0	99
18/10/16	6:13:04 PM GMT-7	15:36	4.83	28.4	32.838381	-117.126934	0	98
18/10/16	6:13:05 PM GMT-7	15:37	4.84	29.9	32.838504	-117.126976	0	97
18/10/16	6:13:06 PM GMT-7	15:38	4.85	31	32.838626	-117.127026	0	97
18/10/16	6:13:07 PM GMT-7	15:39	4.86	32.1	32.838751	-117.127068	0	96

Ruffin Road Noon

Date	Time	Elapsed time	Distance(mi)	Speed (mph)	Latitude	Longitude	Accuracy (meters)	Altitude
18/10/16	6:13:08 PM GMT-7	15:40	4.87	33.3	32.838877	-117.127113	0	95
18/10/16	6:13:09 PM GMT-7	15:41	4.88	34.7	32.839016	-117.127166	0	94
18/10/16	6:13:10 PM GMT-7	15:42	4.89	36.2	32.839152	-117.127223	0	94
18/10/16	6:13:11 PM GMT-7	15:43	4.9	36.9	32.839297	-117.127279	0	92
18/10/16	6:13:12 PM GMT-7	15:44	4.91	37.2	32.839439	-117.12734	0	92
18/10/16	6:13:13 PM GMT-7	15:45	4.92	37.3	32.839581	-117.127401	0	92
18/10/16	6:13:14 PM GMT-7	15:46	4.92	37.4	32.839719	-117.127461	0	92
18/10/16	6:13:15 PM GMT-7	15:47	4.93	36.6	32.839855	-117.127523	0	92
18/10/16	6:13:16 PM GMT-7	15:48	4.94	35.7	32.839989	-117.127581	0	92
18/10/16	6:13:17 PM GMT-7	15:49	4.95	34.4	32.840112	-117.127635	0	93
18/10/16	6:13:18 PM GMT-7	15:50	4.96	31.8	32.840229	-117.127687	0	93
18/10/16	6:13:19 PM GMT-7	15:51	4.97	28.1	32.840338	-117.127728	0	93
18/10/16	6:13:20 PM GMT-7	15:52	4.97	23.6	32.840431	-117.127755	0	93
18/10/16	6:13:21 PM GMT-7	15:53	4.98	19	32.840507	-117.127778	0	93
18/10/16	6:13:22 PM GMT-7	15:54	4.98	14.8	32.840564	-117.127793	0	93
18/10/16	6:13:23 PM GMT-7	15:55	4.99	11.4	32.840609	-117.127805	0	93
18/10/16	6:13:24 PM GMT-7	15:56	4.99	8	32.840639	-117.127807	0	93
18/10/16	6:13:25 PM GMT-7	15:57	4.99	3.7	32.840659	-117.12781	0	90
18/10/16	6:13:26 PM GMT-7	15:58	4.99	0.6	32.840659	-117.127819	0	90
18/10/16	6:13:27 PM GMT-7	15:59	4.99	0	32.840661	-117.127827	0	90
18/10/16	6:13:51 PM GMT-7	16:23	4.99	4.8	32.840681	-117.127826	0	90
18/10/16	6:13:52 PM GMT-7	16:24	4.99	8.1	32.840713	-117.12783	0	90
18/10/16	6:13:53 PM GMT-7	16:25	5	10.8	32.840756	-117.127838	0	91
18/10/16	6:13:54 PM GMT-7	16:26	5	12.8	32.840806	-117.127847	0	90
18/10/16	6:13:55 PM GMT-7	16:27	5	14.7	32.840863	-117.127855	0	91
18/10/16	6:13:56 PM GMT-7	16:28	5.01	17.2	32.840936	-117.127862	0	91
18/10/16	6:13:57 PM GMT-7	16:29	5.01	19.6	32.841017	-117.127872	0	91
18/10/16	6:13:58 PM GMT-7	16:30	5.02	22.2	32.841105	-117.127881	0	92
18/10/16	6:13:59 PM GMT-7	16:31	5.02	24.8	32.841206	-117.127892	0	93
18/10/16	6:14:00 PM GMT-7	16:32	5.03	27.2	32.841316	-117.1279	0	93
18/10/16	6:14:01 PM GMT-7	16:33	5.04	29.4	32.841438	-117.12791	0	94
18/10/16	6:14:02 PM GMT-7	16:34	5.05	30.9	32.841562	-117.127912	0	94
18/10/16	6:14:03 PM GMT-7	16:35	5.06	32	32.841691	-117.127915	0	95
18/10/16	6:14:04 PM GMT-7	16:36	5.07	32.6	32.841822	-117.127924	0	95
18/10/16	6:14:05 PM GMT-7	16:37	5.07	31.6	32.841947	-117.127934	0	95
18/10/16	6:14:06 PM GMT-7	16:38	5.08	30.8	32.842069	-117.127943	0	96
18/10/16	6:14:07 PM GMT-7	16:39	5.09	30	32.84219	-117.127947	0	96
18/10/16	6:14:08 PM GMT-7	16:40	5.1	29	32.842303	-117.127953	0	97
18/10/16	6:14:09 PM GMT-7	16:41	5.1	26.9	32.842411	-117.127959	0	97
18/10/16	6:14:10 PM GMT-7	16:42	5.11	23.9	32.842505	-117.127968	0	97
18/10/16	6:14:11 PM GMT-7	16:43	5.12	19.9	32.842582	-117.127975	0	97
18/10/16	6:14:12 PM GMT-7	16:44	5.12	16	32.842643	-117.127981	0	97
18/10/16	6:14:13 PM GMT-7	16:45	5.12	12.8	32.842694	-117.127983	0	97
18/10/16	6:14:14 PM GMT-7	16:46	5.12	10.4	32.842733	-117.127987	0	98

Ruffin Road Noon

Date	Time	Elapsed time	Distance(mi)	Speed (mph)	Latitude	Longitude	Accuracy (meters)	Altitude
18/10/16	6:14:15 PM GMT-7	16:47	5.13	8.7	32.842769	-117.12799	0	98
18/10/16	6:14:16 PM GMT-7	16:48	5.13	6.2	32.842795	-117.127993	0	98
18/10/16	6:14:17 PM GMT-7	16:49	5.13	2.9	32.842802	-117.127995	0	99
18/10/16	6:14:18 PM GMT-7	16:50	5.13	2.3	32.84281	-117.127998	0	99
18/10/16	6:14:19 PM GMT-7	16:51	5.13	4.6	32.842828	-117.128002	0	99
18/10/16	6:14:20 PM GMT-7	16:52	5.13	8.7	32.842862	-117.127994	0	99
18/10/16	6:14:21 PM GMT-7	16:53	5.13	12.2	32.842912	-117.127993	0	100
18/10/16	6:14:22 PM GMT-7	16:54	5.14	15.2	32.842972	-117.127997	0	100
18/10/16	6:14:23 PM GMT-7	16:55	5.14	17.7	32.843042	-117.127997	0	100
18/10/16	6:14:24 PM GMT-7	16:56	5.15	19.2	32.843121	-117.12799	0	100
18/10/16	6:14:25 PM GMT-7	16:57	5.15	19.1	32.843201	-117.127976	0	101
18/10/16	6:14:26 PM GMT-7	16:58	5.16	19.3	32.84328	-117.127971	0	101
18/10/16	6:14:27 PM GMT-7	16:59	5.16	18.8	32.843353	-117.12797	0	101
18/10/16	6:14:28 PM GMT-7	16:60	5.17	16.1	32.843416	-117.127972	0	101
18/10/16	6:14:29 PM GMT-7	17:01	5.17	12.2	32.843464	-117.127969	0	102

Ruffin Road Noon

Date	Time	Elapsed time	Distance(mi)	Speed (mph)	Latitude	Longitude	Accuracy (meters)	Altitude
18/10/16	6:14:40 PM GMT-7	00:00	0	3.8	32.843549	-117.127982	0	97
18/10/16	6:14:41 PM GMT-7	00:01	0	6	32.843568	-117.127995	0	97
18/10/16	6:14:42 PM GMT-7	00:02	0	7	32.843573	-117.128022	0	97
18/10/16	6:14:43 PM GMT-7	00:03	0	8	32.843564	-117.12807	0	96
18/10/16	6:14:44 PM GMT-7	00:04	0.01	10.7	32.843516	-117.128088	0	96
18/10/16	6:14:45 PM GMT-7	00:05	0.01	13.6	32.843459	-117.128091	0	96
18/10/16	6:14:46 PM GMT-7	00:06	0.02	18.1	32.843392	-117.128102	0	96
18/10/16	6:14:47 PM GMT-7	00:07	0.02	21.6	32.843302	-117.128104	0	96
18/10/16	6:14:48 PM GMT-7	00:08	0.03	24.6	32.843201	-117.128104	0	96
18/10/16	6:14:49 PM GMT-7	00:09	0.04	27.1	32.843098	-117.128118	0	95
18/10/16	6:14:50 PM GMT-7	00:10	0.04	29.1	32.842983	-117.128116	0	95
18/10/16	6:14:51 PM GMT-7	00:11	0.05	30.5	32.84286	-117.128119	0	96
18/10/16	6:14:52 PM GMT-7	00:12	0.06	31.8	32.842735	-117.12811	0	96
18/10/16	6:14:53 PM GMT-7	00:13	0.07	32.6	32.842596	-117.128103	0	95
18/10/16	6:14:54 PM GMT-7	00:14	0.08	33.5	32.842463	-117.128095	0	96
18/10/16	6:14:55 PM GMT-7	00:15	0.09	33.9	32.84233	-117.128083	0	96
18/10/16	6:14:56 PM GMT-7	00:16	0.1	34.8	32.842185	-117.128069	0	96
18/10/16	6:14:57 PM GMT-7	00:17	0.11	35.3	32.842047	-117.128053	0	97
18/10/16	6:14:58 PM GMT-7	00:18	0.11	35.3	32.841906	-117.128041	0	97
18/10/16	6:14:59 PM GMT-7	00:19	0.12	34.1	32.84177	-117.128028	0	97
18/10/16	6:15:00 PM GMT-7	00:20	0.13	33.4	32.841637	-117.128001	0	98
18/10/16	6:15:01 PM GMT-7	00:21	0.14	31.4	32.841512	-117.127994	0	97
18/10/16	6:15:02 PM GMT-7	00:22	0.15	28.7	32.841406	-117.127986	0	97
18/10/16	6:15:03 PM GMT-7	00:23	0.15	24.8	32.841298	-117.127977	0	97
18/10/16	6:15:04 PM GMT-7	00:24	0.16	21.7	32.841214	-117.127968	0	96
18/10/16	6:15:05 PM GMT-7	00:25	0.16	18.8	32.841135	-117.127965	0	96
18/10/16	6:15:06 PM GMT-7	00:26	0.17	14.3	32.841077	-117.127965	0	97
18/10/16	6:15:07 PM GMT-7	00:27	0.17	11.6	32.841033	-117.12797	0	97
18/10/16	6:15:08 PM GMT-7	00:28	0.17	8.3	32.841	-117.12797	0	97
18/10/16	6:15:09 PM GMT-7	00:29	0.17	4.6	32.840971	-117.127972	0	97
18/10/16	6:15:10 PM GMT-7	00:30	0.17	1.5	32.840969	-117.127964	0	100
18/10/16	6:15:11 PM GMT-7	00:31	0.17	0	32.840965	-117.127955	0	100
18/10/16	6:15:17 PM GMT-7	00:37	0.18	4.8	32.84094	-117.127963	0	99
18/10/16	6:15:18 PM GMT-7	00:38	0.18	8.6	32.840901	-117.12796	0	99
18/10/16	6:15:19 PM GMT-7	00:39	0.18	16.8	32.840819	-117.127965	0	98
18/10/16	6:15:20 PM GMT-7	00:40	0.19	19.2	32.840745	-117.127954	0	98
18/10/16	6:15:21 PM GMT-7	00:41	0.19	21.9	32.840657	-117.127941	0	97
18/10/16	6:15:22 PM GMT-7	00:42	0.2	24.5	32.840561	-117.127923	0	97
18/10/16	6:15:23 PM GMT-7	00:43	0.21	27.7	32.840426	-117.127897	0	95
18/10/16	6:15:24 PM GMT-7	00:44	0.22	29	32.840298	-117.127861	0	94
18/10/16	6:15:25 PM GMT-7	00:45	0.23	28.8	32.840186	-117.127822	0	94
18/10/16	6:15:26 PM GMT-7	00:46	0.23	30.3	32.840074	-117.127773	0	94
18/10/16	6:15:27 PM GMT-7	00:47	0.24	31.2	32.839951	-117.127724	0	94
18/10/16	6:15:28 PM GMT-7	00:48	0.25	32.5	32.839823	-117.127673	0	93

Ruffin Road Noon								
Date	Time	Elapsed time	Distance(mi)	Speed (mph)	Latitude	Longitude	Accuracy (meters)	Altitude
18/10/16	6:15:29 PM GMT-7	00:49	0.26	33.3	32.839696	-117.127619	0	93
18/10/16	6:15:30 PM GMT-7	00:50	0.27	35.4	32.839564	-117.127557	0	94
18/10/16	6:15:31 PM GMT-7	00:51	0.28	36.7	32.839424	-117.127495	0	94
18/10/16	6:15:32 PM GMT-7	00:52	0.29	37.9	32.839283	-117.127434	0	94
18/10/16	6:15:33 PM GMT-7	00:53	0.3	38.4	32.839133	-117.127346	0	94
18/10/16	6:15:34 PM GMT-7	00:54	0.31	38.2	32.838984	-117.127282	0	94
18/10/16	6:15:35 PM GMT-7	00:55	0.32	36.8	32.838853	-117.127225	0	94
18/10/16	6:15:36 PM GMT-7	00:56	0.33	35.5	32.838718	-117.127172	0	93
18/10/16	6:15:37 PM GMT-7	00:57	0.34	33.9	32.838588	-117.127119	0	93
18/10/16	6:15:38 PM GMT-7	00:58	0.35	31.8	32.838464	-117.127066	0	93
18/10/16	6:15:39 PM GMT-7	00:59	0.36	29.2	32.838352	-117.127028	0	93
18/10/16	6:15:40 PM GMT-7	01:00	0.36	27.9	32.838242	-117.126989	0	93
18/10/16	6:15:41 PM GMT-7	01:01	0.37	25.6	32.838145	-117.126958	0	93
18/10/16	6:15:42 PM GMT-7	01:02	0.38	27.4	32.838007	-117.126919	0	91
18/10/16	6:15:43 PM GMT-7	01:03	0.38	19.3	32.837959	-117.126905	0	91
18/10/16	6:15:44 PM GMT-7	01:04	0.39	16.4	32.8379	-117.126882	0	91
18/10/16	6:15:45 PM GMT-7	01:05	0.39	12.4	32.837867	-117.126875	0	90
18/10/16	6:15:46 PM GMT-7	01:06	0.39	9.3	32.837839	-117.12686	0	91
18/10/16	6:15:47 PM GMT-7	01:07	0.39	2.6	32.837851	-117.12686	0	91
18/10/16	6:15:48 PM GMT-7	01:08	0.39	0	32.837845	-117.126856	0	91
18/10/16	6:15:53 PM GMT-7	01:13	0.39	7.8	32.837807	-117.12685	0	92
18/10/16	6:15:54 PM GMT-7	01:14	0.4	13	32.837759	-117.126839	0	92
18/10/16	6:15:55 PM GMT-7	01:15	0.4	15.6	32.837698	-117.126836	0	91
18/10/16	6:15:56 PM GMT-7	01:16	0.41	21.4	32.837612	-117.126808	0	91
18/10/16	6:15:57 PM GMT-7	01:17	0.41	24.7	32.837502	-117.126786	0	92
18/10/16	6:15:58 PM GMT-7	01:18	0.42	27	32.837399	-117.126777	0	91
18/10/16	6:15:59 PM GMT-7	01:19	0.43	27.5	32.837289	-117.126758	0	91
18/10/16	6:16:00 PM GMT-7	01:20	0.44	28.9	32.837165	-117.126734	0	91
18/10/16	6:16:01 PM GMT-7	01:21	0.44	29.4	32.837046	-117.126727	0	91
18/10/16	6:16:02 PM GMT-7	01:22	0.45	29.2	32.836938	-117.126711	0	91
18/10/16	6:16:03 PM GMT-7	01:23	0.46	28.7	32.836817	-117.126708	0	92
18/10/16	6:16:04 PM GMT-7	01:24	0.47	28	32.836707	-117.126704	0	92
18/10/16	6:16:05 PM GMT-7	01:25	0.47	26.5	32.8366	-117.126702	0	91
18/10/16	6:16:06 PM GMT-7	01:26	0.48	25.2	32.836502	-117.1267	0	91
18/10/16	6:16:07 PM GMT-7	01:27	0.49	23.9	32.836408	-117.126712	0	90
18/10/16	6:16:08 PM GMT-7	01:28	0.49	22.3	32.83632	-117.126713	0	90
18/10/16	6:16:09 PM GMT-7	01:29	0.5	19.6	32.836241	-117.126714	0	89
18/10/16	6:16:10 PM GMT-7	01:30	0.5	16.4	32.836177	-117.126713	0	90
18/10/16	6:16:11 PM GMT-7	01:31	0.5	13.4	32.836127	-117.126716	0	89
18/10/16	6:16:12 PM GMT-7	01:32	0.51	11.4	32.836087	-117.126716	0	89
18/10/16	6:16:13 PM GMT-7	01:33	0.51	9	32.836051	-117.126722	0	89
18/10/16	6:16:14 PM GMT-7	01:34	0.51	6.4	32.836029	-117.126722	0	89
18/10/16	6:16:15 PM GMT-7	01:35	0.51	3.3	32.836017	-117.126727	0	89
18/10/16	6:16:16 PM GMT-7	01:36	0.51	0.8	32.83601	-117.126731	0	89

Ruffin Road Noon								
Date	Time	Elapsed time	Distance(mi)	Speed (mph)	Latitude	Longitude	Accuracy (meters)	Altitude
18/10/16	6:16:17 PM GMT-7	01:37	0.51	0	32.83601	-117.12673	0	90
18/10/16	6:16:24 PM GMT-7	01:44	0.51	2.4	32.835985	-117.126725	0	90
18/10/16	6:16:25 PM GMT-7	01:45	0.51	6.4	32.835954	-117.126726	0	90
18/10/16	6:16:26 PM GMT-7	01:46	0.52	10.1	32.835911	-117.126724	0	91
18/10/16	6:16:27 PM GMT-7	01:47	0.52	12.1	32.835855	-117.126721	0	91
18/10/16	6:16:28 PM GMT-7	01:48	0.52	14.5	32.835798	-117.126714	0	91
18/10/16	6:16:29 PM GMT-7	01:49	0.53	17.1	32.835732	-117.126709	0	90
18/10/16	6:16:30 PM GMT-7	01:50	0.53	19.6	32.835652	-117.126708	0	91
18/10/16	6:16:31 PM GMT-7	01:51	0.54	21.6	32.835567	-117.126708	0	89
18/10/16	6:16:32 PM GMT-7	01:52	0.55	23.8	32.83547	-117.126715	0	89
18/10/16	6:16:33 PM GMT-7	01:53	0.55	25.5	32.835364	-117.126713	0	89
18/10/16	6:16:34 PM GMT-7	01:54	0.56	27.1	32.835252	-117.126719	0	90
18/10/16	6:16:35 PM GMT-7	01:55	0.57	28.7	32.835138	-117.126721	0	90
18/10/16	6:16:36 PM GMT-7	01:56	0.58	29.9	32.835015	-117.126719	0	90
18/10/16	6:16:37 PM GMT-7	01:57	0.58	30.8	32.834887	-117.126715	0	91
18/10/16	6:16:38 PM GMT-7	01:58	0.59	32.3	32.834756	-117.126708	0	90
18/10/16	6:16:39 PM GMT-7	01:59	0.6	33	32.834624	-117.126705	0	91
18/10/16	6:16:40 PM GMT-7	02:00	0.61	32.6	32.834498	-117.126706	0	91
18/10/16	6:16:41 PM GMT-7	02:01	0.62	32.3	32.834364	-117.126707	0	91
18/10/16	6:16:42 PM GMT-7	02:02	0.63	31.7	32.834243	-117.126714	0	91
18/10/16	6:16:43 PM GMT-7	02:03	0.64	31.2	32.834118	-117.126716	0	92
18/10/16	6:16:44 PM GMT-7	02:04	0.64	30.2	32.833994	-117.126724	0	91
18/10/16	6:16:45 PM GMT-7	02:05	0.65	29.5	32.833877	-117.126722	0	91
18/10/16	6:16:46 PM GMT-7	02:06	0.66	28.3	32.833763	-117.126719	0	91
18/10/16	6:16:47 PM GMT-7	02:07	0.66	26.9	32.833658	-117.126725	0	92
18/10/16	6:16:48 PM GMT-7	02:08	0.67	25.3	32.833555	-117.126725	0	92
18/10/16	6:16:49 PM GMT-7	02:09	0.68	23.4	32.833465	-117.126731	0	92
18/10/16	6:16:50 PM GMT-7	02:10	0.68	20.5	32.833388	-117.126722	0	92
18/10/16	6:16:51 PM GMT-7	02:11	0.69	16.9	32.83332	-117.126727	0	92
18/10/16	6:16:52 PM GMT-7	02:12	0.69	12.9	32.833269	-117.126728	0	92
18/10/16	6:16:53 PM GMT-7	02:13	0.69	8.9	32.833231	-117.126732	0	92
18/10/16	6:16:54 PM GMT-7	02:14	0.69	4.2	32.833218	-117.126736	0	92
18/10/16	6:16:55 PM GMT-7	02:15	0.69	1.4	32.833211	-117.126732	0	91
18/10/16	6:16:56 PM GMT-7	02:16	0.69	2.2	32.833205	-117.126729	0	92
18/10/16	6:16:57 PM GMT-7	02:17	0.69	6.3	32.833182	-117.126726	0	91
18/10/16	6:16:58 PM GMT-7	02:18	0.7	10.7	32.83314	-117.126731	0	92
18/10/16	6:16:59 PM GMT-7	02:19	0.7	14.2	32.833081	-117.126724	0	92
18/10/16	6:17:00 PM GMT-7	02:20	0.7	16.2	32.833011	-117.12673	0	92
18/10/16	6:17:01 PM GMT-7	02:21	0.71	17.8	32.832945	-117.126727	0	92
18/10/16	6:17:02 PM GMT-7	02:22	0.71	19.6	32.832873	-117.126744	0	92
18/10/16	6:17:03 PM GMT-7	02:23	0.72	21.5	32.832778	-117.126743	0	92
18/10/16	6:17:04 PM GMT-7	02:24	0.73	22.2	32.832692	-117.126746	0	92
18/10/16	6:17:05 PM GMT-7	02:25	0.73	22	32.8326	-117.126744	0	93
18/10/16	6:17:06 PM GMT-7	02:26	0.74	20.6	32.832521	-117.126745	0	93

Ruffin Road Noon								
Date	Time	Elapsed time	Distance(mi)	Speed (mph)	Latitude	Longitude	Accuracy (meters)	Altitude
18/10/16	6:17:07 PM GMT-7	02:27	0.74	20	32.832438	-117.12674	0	94
18/10/16	6:17:08 PM GMT-7	02:28	0.75	19.9	32.832359	-117.126739	0	94
18/10/16	6:17:09 PM GMT-7	02:29	0.75	20.3	32.832275	-117.126737	0	94
18/10/16	6:17:10 PM GMT-7	02:30	0.76	20.5	32.832194	-117.126736	0	94
18/10/16	6:17:11 PM GMT-7	02:31	0.76	20.5	32.832108	-117.126736	0	95
18/10/16	6:17:12 PM GMT-7	02:32	0.77	19.3	32.832029	-117.12673	0	95
18/10/16	6:17:13 PM GMT-7	02:33	0.77	16.9	32.831961	-117.126731	0	95
18/10/16	6:17:14 PM GMT-7	02:34	0.78	14.6	32.831904	-117.126733	0	96
18/10/16	6:17:15 PM GMT-7	02:35	0.78	12.2	32.831854	-117.126737	0	96
18/10/16	6:17:16 PM GMT-7	02:36	0.78	9.6	32.831817	-117.126734	0	96
18/10/16	6:17:17 PM GMT-7	02:37	0.78	6	32.831791	-117.126736	0	96
18/10/16	6:17:18 PM GMT-7	02:38	0.78	3.5	32.831777	-117.126734	0	96
18/10/16	6:17:19 PM GMT-7	02:39	0.78	1.4	32.831769	-117.126737	0	96
18/10/16	6:17:20 PM GMT-7	02:40	0.78	0	32.831766	-117.126736	0	97
18/10/16	6:18:17 PM GMT-7	03:37	0.79	4.7	32.831742	-117.126738	0	99
18/10/16	6:18:18 PM GMT-7	03:38	0.79	9.4	32.831695	-117.126729	0	100
18/10/16	6:18:19 PM GMT-7	03:39	0.79	12.8	32.831639	-117.126721	0	100
18/10/16	6:18:20 PM GMT-7	03:40	0.8	15.5	32.831575	-117.126717	0	100
18/10/16	6:18:21 PM GMT-7	03:41	0.8	18.1	32.831514	-117.126741	0	99
18/10/16	6:18:22 PM GMT-7	03:42	0.81	20.5	32.831431	-117.12674	0	99
18/10/16	6:18:23 PM GMT-7	03:43	0.81	23	32.831336	-117.12674	0	99
18/10/16	6:18:24 PM GMT-7	03:44	0.82	25.2	32.831233	-117.126739	0	99
18/10/16	6:18:25 PM GMT-7	03:45	0.83	27.3	32.831121	-117.126737	0	99
18/10/16	6:18:26 PM GMT-7	03:46	0.83	28.9	32.831007	-117.126737	0	99
18/10/16	6:18:27 PM GMT-7	03:47	0.84	30	32.830885	-117.126737	0	99
18/10/16	6:18:28 PM GMT-7	03:48	0.85	30.8	32.830764	-117.126731	0	99
18/10/16	6:18:29 PM GMT-7	03:49	0.86	31.4	32.830631	-117.126728	0	100
18/10/16	6:18:30 PM GMT-7	03:50	0.87	31.9	32.830501	-117.12673	0	100
18/10/16	6:18:31 PM GMT-7	03:51	0.88	33	32.830366	-117.12673	0	100
18/10/16	6:18:32 PM GMT-7	03:52	0.89	33.9	32.830225	-117.126737	0	100
18/10/16	6:18:33 PM GMT-7	03:53	0.9	34.3	32.830085	-117.12674	0	100
18/10/16	6:18:34 PM GMT-7	03:54	0.9	34.5	32.829948	-117.126743	0	100
18/10/16	6:18:35 PM GMT-7	03:55	0.91	34.7	32.829808	-117.126743	0	100
18/10/16	6:18:36 PM GMT-7	03:56	0.92	35	32.829672	-117.126747	0	101
18/10/16	6:18:37 PM GMT-7	03:57	0.93	35.4	32.82953	-117.126748	0	101
18/10/16	6:18:38 PM GMT-7	03:58	0.94	36	32.829389	-117.126749	0	101
18/10/16	6:18:39 PM GMT-7	03:59	0.95	36.4	32.82924	-117.126749	0	101
18/10/16	6:18:40 PM GMT-7	04:00	0.96	37	32.82909	-117.126747	0	102
18/10/16	6:18:41 PM GMT-7	04:01	0.97	37.3	32.828936	-117.126748	0	102
18/10/16	6:18:42 PM GMT-7	04:02	0.98	38	32.828785	-117.12675	0	102
18/10/16	6:18:43 PM GMT-7	04:03	0.99	38.8	32.828629	-117.126755	0	102
18/10/16	6:18:44 PM GMT-7	04:04	1	39.7	32.828476	-117.126757	0	102
18/10/16	6:18:45 PM GMT-7	04:05	1.01	40.3	32.828311	-117.126765	0	102
18/10/16	6:18:46 PM GMT-7	04:06	1.03	41	32.828146	-117.126792	0	102

Ruffin Road Noon

Date	Time	Elapsed time	Distance(mi)	Speed (mph)	Latitude	Longitude	Accuracy (meters)	Altitude
18/10/16	6:18:47 PM GMT-7	04:07	1.04	41.2	32.827978	-117.126812	0	102
18/10/16	6:18:48 PM GMT-7	04:08	1.05	41.4	32.827808	-117.126836	0	102
18/10/16	6:18:49 PM GMT-7	04:09	1.06	41.7	32.82763	-117.126872	0	103
18/10/16	6:18:50 PM GMT-7	04:10	1.07	42.3	32.827463	-117.126913	0	103
18/10/16	6:18:51 PM GMT-7	04:11	1.08	42.2	32.827299	-117.126963	0	103
18/10/16	6:18:52 PM GMT-7	04:12	1.09	41.1	32.82713	-117.12701	0	103
18/10/16	6:18:53 PM GMT-7	04:13	1.1	40	32.826976	-117.127063	0	102
18/10/16	6:18:54 PM GMT-7	04:14	1.12	39	32.826825	-117.127107	0	102
18/10/16	6:18:55 PM GMT-7	04:15	1.13	38.1	32.82668	-117.127157	0	102
18/10/16	6:18:56 PM GMT-7	04:16	1.13	36.2	32.826542	-117.127202	0	102
18/10/16	6:18:57 PM GMT-7	04:17	1.14	32.9	32.826414	-117.127241	0	102
18/10/16	6:18:58 PM GMT-7	04:18	1.15	29.6	32.826305	-117.127275	0	102
18/10/16	6:18:59 PM GMT-7	04:19	1.16	26.3	32.8262	-117.127306	0	103
18/10/16	6:19:00 PM GMT-7	04:20	1.16	22.9	32.826113	-117.127328	0	103
18/10/16	6:19:01 PM GMT-7	04:21	1.17	19.3	32.826037	-117.127352	0	103
18/10/16	6:19:02 PM GMT-7	04:22	1.17	14.9	32.825983	-117.127369	0	103
18/10/16	6:19:03 PM GMT-7	04:23	1.17	10.5	32.825942	-117.127381	0	103
18/10/16	6:19:04 PM GMT-7	04:24	1.18	6.2	32.82592	-117.127387	0	103
18/10/16	6:19:05 PM GMT-7	04:25	1.18	2.3	32.825913	-117.127382	0	103
18/10/16	6:19:06 PM GMT-7	04:26	1.18	0	32.825914	-117.127383	0	103
18/10/16	6:19:27 PM GMT-7	04:47	1.18	4.5	32.825897	-117.127391	0	103
18/10/16	6:19:28 PM GMT-7	04:48	1.18	8.8	32.825861	-117.127399	0	103
18/10/16	6:19:29 PM GMT-7	04:49	1.18	12.8	32.82581	-117.127412	0	103
18/10/16	6:19:30 PM GMT-7	04:50	1.19	16.2	32.825743	-117.12743	0	103
18/10/16	6:19:31 PM GMT-7	04:51	1.19	19.5	32.825664	-117.127448	0	103
18/10/16	6:19:32 PM GMT-7	04:52	1.2	22.5	32.825571	-117.127466	0	103
18/10/16	6:19:33 PM GMT-7	04:53	1.2	25.4	32.825469	-117.127491	0	102
18/10/16	6:19:34 PM GMT-7	04:54	1.21	27.8	32.825358	-117.12751	0	103
18/10/16	6:19:35 PM GMT-7	04:55	1.22	29.9	32.825235	-117.127532	0	103
18/10/16	6:19:36 PM GMT-7	04:56	1.23	31.6	32.825103	-117.127555	0	103
18/10/16	6:19:37 PM GMT-7	04:57	1.24	32.8	32.824961	-117.127583	0	103
18/10/16	6:19:38 PM GMT-7	04:58	1.25	33.8	32.824823	-117.127599	0	103
18/10/16	6:19:39 PM GMT-7	04:59	1.26	34.9	32.824687	-117.127599	0	102
18/10/16	6:19:40 PM GMT-7	05:00	1.27	36.4	32.824541	-117.127595	0	104
18/10/16	6:19:41 PM GMT-7	05:01	1.28	37.8	32.824388	-117.127587	0	104
18/10/16	6:19:42 PM GMT-7	05:02	1.29	39	32.824231	-117.127576	0	104
18/10/16	6:19:43 PM GMT-7	05:03	1.3	38.8	32.824071	-117.127562	0	104
18/10/16	6:19:44 PM GMT-7	05:04	1.31	38.5	32.823913	-117.127551	0	104
18/10/16	6:19:45 PM GMT-7	05:05	1.32	37.9	32.823766	-117.127545	0	104
18/10/16	6:19:46 PM GMT-7	05:06	1.33	36.9	32.82362	-117.127544	0	104
18/10/16	6:19:47 PM GMT-7	05:07	1.34	35.5	32.823482	-117.127546	0	104
18/10/16	6:19:48 PM GMT-7	05:08	1.35	33.2	32.823348	-117.127552	0	105
18/10/16	6:19:49 PM GMT-7	05:09	1.36	30.5	32.823221	-117.127547	0	105
18/10/16	6:19:50 PM GMT-7	05:10	1.36	26.3	32.823121	-117.127548	0	105

Ruffin Road Noon

Date	Time	Elapsed time	Distance(mi)	Speed (mph)	Latitude	Longitude	Accuracy (meters)	Altitude
18/10/16	6:19:51 PM GMT-7	05:11	1.37	23	32.823032	-117.127547	0	105
18/10/16	6:19:52 PM GMT-7	05:12	1.37	19.1	32.822953	-117.127546	0	105
18/10/16	6:19:53 PM GMT-7	05:13	1.38	15.1	32.822895	-117.12755	0	105
18/10/16	6:19:54 PM GMT-7	05:14	1.38	12.4	32.82285	-117.127549	0	105
18/10/16	6:19:55 PM GMT-7	05:15	1.38	10.1	32.822811	-117.12755	0	105
18/10/16	6:19:56 PM GMT-7	05:16	1.39	7.4	32.822776	-117.127548	0	105
18/10/16	6:19:57 PM GMT-7	05:17	1.39	4.1	32.822763	-117.127553	0	105
18/10/16	6:19:58 PM GMT-7	05:18	1.39	1.2	32.822762	-117.127553	0	105
18/10/16	6:19:59 PM GMT-7	05:19	1.39	0	32.822762	-117.127552	0	105
18/10/16	6:21:00 PM GMT-7	06:20	1.39	5.4	32.822735	-117.127538	0	104
18/10/16	6:21:01 PM GMT-7	06:21	1.39	10.1	32.822692	-117.127538	0	105
18/10/16	6:21:02 PM GMT-7	06:22	1.39	14.6	32.82264	-117.12754	0	104
18/10/16	6:21:03 PM GMT-7	06:23	1.4	18.1	32.822567	-117.127542	0	103
18/10/16	6:21:04 PM GMT-7	06:24	1.4	21.5	32.822477	-117.127539	0	102
18/10/16	6:21:05 PM GMT-7	06:25	1.41	24.4	32.822373	-117.127535	0	102
18/10/16	6:21:06 PM GMT-7	06:26	1.42	27	32.822266	-117.127532	0	102
18/10/16	6:21:07 PM GMT-7	06:27	1.42	29.3	32.822149	-117.127535	0	102
18/10/16	6:21:08 PM GMT-7	06:28	1.43	31	32.822024	-117.12754	0	102
18/10/16	6:21:09 PM GMT-7	06:29	1.44	32.4	32.821887	-117.127542	0	102
18/10/16	6:21:10 PM GMT-7	06:30	1.45	34	32.821749	-117.127541	0	102
18/10/16	6:21:11 PM GMT-7	06:31	1.46	35.2	32.821608	-117.127537	0	102
18/10/16	6:21:12 PM GMT-7	06:32	1.47	36.2	32.821462	-117.12753	0	102
18/10/16	6:21:13 PM GMT-7	06:33	1.48	37.2	32.821307	-117.127519	0	102
18/10/16	6:21:14 PM GMT-7	06:34	1.49	38	32.821158	-117.127494	0	102
18/10/16	6:21:15 PM GMT-7	06:35	1.5	37.4	32.821014	-117.127457	0	102
18/10/16	6:21:16 PM GMT-7	06:36	1.51	36.4	32.820873	-117.127411	0	101
18/10/16	6:21:17 PM GMT-7	06:37	1.52	35.5	32.820731	-117.127355	0	102
18/10/16	6:21:18 PM GMT-7	06:38	1.53	34.9	32.820596	-117.127312	0	102
18/10/16	6:21:19 PM GMT-7	06:39	1.54	34.2	32.820468	-117.127259	0	101
18/10/16	6:21:20 PM GMT-7	06:40	1.55	33.4	32.820346	-117.127205	0	101
18/10/16	6:21:21 PM GMT-7	06:41	1.56	32.1	32.820222	-117.12714	0	101
18/10/16	6:21:22 PM GMT-7	06:42	1.57	29.9	32.820113	-117.12708	0	99
18/10/16	6:21:23 PM GMT-7	06:43	1.57	25.8	32.820028	-117.127023	0	99
18/10/16	6:21:24 PM GMT-7	06:44	1.58	22.2	32.819954	-117.126973	0	98
18/10/16	6:21:25 PM GMT-7	06:45	1.58	18.8	32.819898	-117.126933	0	97
18/10/16	6:21:26 PM GMT-7	06:46	1.59	15.3	32.819843	-117.126902	0	98
18/10/16	6:21:27 PM GMT-7	06:47	1.59	11.4	32.819803	-117.126878	0	98
18/10/16	6:21:28 PM GMT-7	06:48	1.59	8.5	32.81977	-117.126856	0	98
18/10/16	6:21:29 PM GMT-7	06:49	1.59	7.7	32.819743	-117.126836	0	99
18/10/16	6:21:30 PM GMT-7	06:50	1.59	8.1	32.819716	-117.126812	0	99
18/10/16	6:21:31 PM GMT-7	06:51	1.6	10.8	32.819677	-117.126785	0	99
18/10/16	6:21:32 PM GMT-7	06:52	1.6	14.6	32.819633	-117.126741	0	99
18/10/16	6:21:33 PM GMT-7	06:53	1.61	18.6	32.81957	-117.126683	0	100
18/10/16	6:21:34 PM GMT-7	06:54	1.61	22	32.819499	-117.126621	0	99

Ruffin Road Noon

Date	Time	Elapsed time	Distance(mi)	Speed (mph)	Latitude	Longitude	Accuracy (meters)	Altitude
18/10/16	6:21:35 PM GMT-7	06:55	1.62	25.4	32.819423	-117.12654	0	99
18/10/16	6:21:36 PM GMT-7	06:56	1.63	28.6	32.819335	-117.126457	0	99
18/10/16	6:21:37 PM GMT-7	06:57	1.63	31.3	32.819235	-117.126357	0	99
18/10/16	6:21:38 PM GMT-7	06:58	1.64	33.5	32.819133	-117.126259	0	99
18/10/16	6:21:39 PM GMT-7	06:59	1.65	35.3	32.819024	-117.126153	0	98
18/10/16	6:21:40 PM GMT-7	07:00	1.66	36.8	32.818907	-117.126041	0	98
18/10/16	6:21:41 PM GMT-7	07:01	1.67	38	32.818782	-117.125921	0	97
18/10/16	6:21:42 PM GMT-7	07:02	1.68	38.8	32.818673	-117.125802	0	98
18/10/16	6:21:43 PM GMT-7	07:03	1.69	38.9	32.81855	-117.125681	0	97
18/10/16	6:21:44 PM GMT-7	07:04	1.7	38.5	32.818431	-117.125563	0	97
18/10/16	6:21:45 PM GMT-7	07:05	1.71	37.8	32.818311	-117.12545	0	96
18/10/16	6:21:46 PM GMT-7	07:06	1.72	37.1	32.818197	-117.125339	0	97
18/10/16	6:21:47 PM GMT-7	07:07	1.73	36.6	32.818081	-117.125226	0	97
18/10/16	6:21:48 PM GMT-7	07:08	1.74	37.2	32.817963	-117.125112	0	96
18/10/16	6:21:49 PM GMT-7	07:09	1.76	38.5	32.81784	-117.124995	0	96
18/10/16	6:21:50 PM GMT-7	07:10	1.77	39.1	32.817721	-117.124886	0	96
18/10/16	6:21:51 PM GMT-7	07:11	1.78	39	32.817595	-117.124773	0	96
18/10/16	6:21:52 PM GMT-7	07:12	1.79	38.9	32.817476	-117.12466	0	95
18/10/16	6:21:53 PM GMT-7	07:13	1.8	38.3	32.817355	-117.124545	0	95
18/10/16	6:21:54 PM GMT-7	07:14	1.81	37.8	32.817236	-117.124435	0	95
18/10/16	6:21:55 PM GMT-7	07:15	1.82	37.5	32.817117	-117.124315	0	95
18/10/16	6:21:56 PM GMT-7	07:16	1.83	37.3	32.816996	-117.12421	0	95
18/10/16	6:21:57 PM GMT-7	07:17	1.84	37.2	32.816879	-117.124089	0	95
18/10/16	6:21:58 PM GMT-7	07:18	1.85	37.6	32.816762	-117.123974	0	95
18/10/16	6:21:59 PM GMT-7	07:19	1.86	38.5	32.816641	-117.123854	0	95
18/10/16	6:22:00 PM GMT-7	07:20	1.87	39.2	32.816512	-117.123728	0	94
18/10/16	6:22:01 PM GMT-7	07:21	1.88	39	32.81639	-117.12361	0	94
18/10/16	6:22:02 PM GMT-7	07:22	1.89	39	32.816269	-117.12349	0	94
18/10/16	6:22:03 PM GMT-7	07:23	1.9	39.4	32.816145	-117.123372	0	94
18/10/16	6:22:04 PM GMT-7	07:24	1.91	39.8	32.816024	-117.123245	0	94
18/10/16	6:22:05 PM GMT-7	07:25	1.92	40	32.815895	-117.123119	0	94
18/10/16	6:22:06 PM GMT-7	07:26	1.93	39.5	32.815772	-117.123008	0	94
18/10/16	6:22:07 PM GMT-7	07:27	1.94	38.5	32.815654	-117.122898	0	94
18/10/16	6:22:08 PM GMT-7	07:28	1.95	38.5	32.815531	-117.122776	0	94
18/10/16	6:22:09 PM GMT-7	07:29	1.96	38.9	32.8154	-117.122662	0	96
18/10/16	6:22:10 PM GMT-7	07:30	1.98	39.2	32.815274	-117.122543	0	96
18/10/16	6:22:11 PM GMT-7	07:31	1.99	39.8	32.815154	-117.122421	0	95
18/10/16	6:22:12 PM GMT-7	07:32	2	40.6	32.815028	-117.122297	0	95
18/10/16	6:22:13 PM GMT-7	07:33	2.01	41.5	32.814896	-117.122178	0	95
18/10/16	6:22:14 PM GMT-7	07:34	2.02	41.4	32.814765	-117.122056	0	94
18/10/16	6:22:15 PM GMT-7	07:35	2.03	41.1	32.814636	-117.12194	0	95
18/10/16	6:22:16 PM GMT-7	07:36	2.04	40.7	32.814506	-117.12183	0	94
18/10/16	6:22:17 PM GMT-7	07:37	2.05	40.7	32.814377	-117.121712	0	94
18/10/16	6:22:18 PM GMT-7	07:38	2.06	41	32.81425	-117.121607	0	93

Ruffin Road Noon

Date	Time	Elapsed time	Distance(mi)	Speed (mph)	Latitude	Longitude	Accuracy (meters)	Altitude
18/10/16	6:22:19 PM GMT-7	07:39	2.07	41.1	32.814116	-117.121499	0	93
18/10/16	6:22:20 PM GMT-7	07:40	2.08	41	32.813977	-117.121383	0	94
18/10/16	6:22:21 PM GMT-7	07:41	2.1	41.6	32.813834	-117.121267	0	93
18/10/16	6:22:22 PM GMT-7	07:42	2.11	41.6	32.813696	-117.121158	0	93
18/10/16	6:22:23 PM GMT-7	07:43	2.12	42.1	32.81355	-117.12105	0	93
18/10/16	6:22:24 PM GMT-7	07:44	2.13	42.5	32.813407	-117.12095	0	92
18/10/16	6:22:25 PM GMT-7	07:45	2.14	44.3	32.813249	-117.120833	0	93
18/10/16	6:22:26 PM GMT-7	07:46	2.15	43.6	32.813099	-117.120727	0	92
18/10/16	6:22:27 PM GMT-7	07:47	2.17	42.8	32.812945	-117.120636	0	92
18/10/16	6:22:28 PM GMT-7	07:48	2.18	42.7	32.812788	-117.12055	0	91
18/10/16	6:22:29 PM GMT-7	07:49	2.19	42.2	32.812628	-117.120461	0	90
18/10/16	6:22:30 PM GMT-7	07:50	2.2	42.8	32.812474	-117.120373	0	91
18/10/16	6:22:31 PM GMT-7	07:51	2.21	43.3	32.812319	-117.120296	0	89
18/10/16	6:22:32 PM GMT-7	07:52	2.23	43.7	32.812161	-117.12021	0	88
18/10/16	6:22:33 PM GMT-7	07:53	2.24	44.6	32.811995	-117.120131	0	86
18/10/16	6:22:34 PM GMT-7	07:54	2.25	45	32.811829	-117.12005	0	84
18/10/16	6:22:35 PM GMT-7	07:55	2.26	45.5	32.811664	-117.119971	0	82
18/10/16	6:22:36 PM GMT-7	07:56	2.27	45.7	32.811492	-117.1199	0	81
18/10/16	6:22:37 PM GMT-7	07:57	2.29	45.1	32.81132	-117.119832	0	79
18/10/16	6:22:38 PM GMT-7	07:58	2.3	44.8	32.811146	-117.11976	0	78
18/10/16	6:22:39 PM GMT-7	07:59	2.31	44.3	32.810973	-117.119695	0	76
18/10/16	6:22:40 PM GMT-7	07:60	2.32	43.8	32.810799	-117.119638	0	75
18/10/16	6:22:41 PM GMT-7	08:01	2.33	43.3	32.810635	-117.119587	0	72
18/10/16	6:22:42 PM GMT-7	08:02	2.35	42.3	32.810469	-117.119531	0	72
18/10/16	6:22:43 PM GMT-7	08:03	2.36	40.2	32.810313	-117.119485	0	71
18/10/16	6:22:44 PM GMT-7	08:04	2.37	39.3	32.810156	-117.119443	0	69
18/10/16	6:22:45 PM GMT-7	08:05	2.38	37.4	32.81	-117.119402	0	67
18/10/16	6:22:46 PM GMT-7	08:06	2.39	34.8	32.809868	-117.119375	0	66
18/10/16	6:22:47 PM GMT-7	08:07	2.39	32.9	32.809743	-117.119357	0	64
18/10/16	6:22:48 PM GMT-7	08:08	2.4	31.3	32.809612	-117.119308	0	63
18/10/16	6:22:49 PM GMT-7	08:09	2.41	28.4	32.809503	-117.119281	0	62
18/10/16	6:22:50 PM GMT-7	08:10	2.42	25.1	32.809419	-117.119268	0	61
18/10/16	6:22:51 PM GMT-7	08:11	2.42	22.1	32.809342	-117.119256	0	59
18/10/16	6:22:52 PM GMT-7	08:12	2.43	20.3	32.809274	-117.11925	0	58
18/10/16	6:22:53 PM GMT-7	08:13	2.43	17.6	32.8092	-117.119219	0	58
18/10/16	6:22:54 PM GMT-7	08:14	2.43	14.9	32.809146	-117.119198	0	58
18/10/16	6:22:55 PM GMT-7	08:15	2.44	12	32.809102	-117.119192	0	58
18/10/16	6:22:56 PM GMT-7	08:16	2.44	9.8	32.809066	-117.119177	0	58
18/10/16	6:22:57 PM GMT-7	08:17	2.44	7.4	32.80904	-117.119164	0	58
18/10/16	6:22:58 PM GMT-7	08:18	2.44	4.2	32.809026	-117.119164	0	58
18/10/16	6:22:59 PM GMT-7	08:19	2.44	1.5	32.809019	-117.119161	0	58
18/10/16	6:23:00 PM GMT-7	08:20	2.44	0	32.809018	-117.119158	0	58
18/10/16	6:23:38 PM GMT-7	08:58	2.44	3.4	32.808997	-117.119152	0	58
18/10/16	6:23:39 PM GMT-7	08:59	2.45	8.5	32.808954	-117.11914	0	57

Ruffin Road Noon

Date	Time	Elapsed time	Distance(mi)	Speed (mph)	Latitude	Longitude	Accuracy (meters)	Altitude
18/10/16	6:23:40 PM GMT-7	09:00	2.45	11.9	32.808905	-117.11913	0	58
18/10/16	6:23:41 PM GMT-7	09:01	2.45	16.2	32.808837	-117.119109	0	58
18/10/16	6:23:42 PM GMT-7	09:02	2.46	19.2	32.808756	-117.119083	0	59
18/10/16	6:23:43 PM GMT-7	09:03	2.46	21.9	32.808682	-117.119068	0	59
18/10/16	6:23:44 PM GMT-7	09:04	2.47	24	32.808587	-117.119036	0	59
18/10/16	6:23:45 PM GMT-7	09:05	2.48	26.7	32.808483	-117.118992	0	59
18/10/16	6:23:46 PM GMT-7	09:06	2.48	29.4	32.808373	-117.118945	0	59
18/10/16	6:23:47 PM GMT-7	09:07	2.49	31.4	32.80825	-117.118895	0	60
18/10/16	6:23:48 PM GMT-7	09:08	2.5	31.9	32.808125	-117.118845	0	61
18/10/16	6:23:49 PM GMT-7	09:09	2.51	31.8	32.807999	-117.118794	0	61
18/10/16	6:23:50 PM GMT-7	09:10	2.52	31.6	32.807882	-117.118742	0	61
18/10/16	6:23:51 PM GMT-7	09:11	2.53	31	32.807766	-117.118685	0	63
18/10/16	6:23:52 PM GMT-7	09:12	2.54	30.1	32.807656	-117.118633	0	63
18/10/16	6:23:53 PM GMT-7	09:13	2.54	29.3	32.807546	-117.118579	0	63
18/10/16	6:23:54 PM GMT-7	09:14	2.55	27.4	32.80745	-117.118527	0	64
18/10/16	6:23:55 PM GMT-7	09:15	2.56	24.2	32.807365	-117.118476	0	65
18/10/16	6:23:56 PM GMT-7	09:16	2.56	20.5	32.807285	-117.118439	0	65
18/10/16	6:23:57 PM GMT-7	09:17	2.57	15.6	32.807224	-117.118425	0	64
18/10/16	6:23:58 PM GMT-7	09:18	2.57	10.4	32.807185	-117.118409	0	65
18/10/16	6:23:59 PM GMT-7	09:19	2.57	5.4	32.807163	-117.118397	0	65
18/10/16	6:24:00 PM GMT-7	09:20	2.57	1.1	32.80716	-117.118392	0	65
18/10/16	6:24:01 PM GMT-7	09:21	2.57	0.1	32.807161	-117.118395	0	65
18/10/16	6:24:02 PM GMT-7	09:22	2.57	0.4	32.807159	-117.118397	0	65
18/10/16	6:24:03 PM GMT-7	09:23	2.57	0.2	32.807157	-117.118402	0	65
18/10/16	6:24:04 PM GMT-7	09:24	2.57	0	32.80716	-117.118402	0	65
18/10/16	6:24:09 PM GMT-7	09:29	2.57	4.9	32.807127	-117.118393	0	65
18/10/16	6:24:10 PM GMT-7	09:30	2.57	7.5	32.807095	-117.118362	0	66
18/10/16	6:24:11 PM GMT-7	09:31	2.58	7.9	32.807083	-117.118329	0	65
18/10/16	6:24:12 PM GMT-7	09:32	2.58	8.6	32.807102	-117.118279	0	65
18/10/16	6:24:13 PM GMT-7	09:33	2.58	9	32.807129	-117.118252	0	66
18/10/16	6:24:14 PM GMT-7	09:34	2.58	12.8	32.807194	-117.118275	0	65
18/10/16	6:24:15 PM GMT-7	09:35	2.59	17.1	32.807258	-117.118307	0	66
18/10/16	6:24:16 PM GMT-7	09:36	2.59	20.4	32.807335	-117.11834	0	66
18/10/16	6:24:17 PM GMT-7	09:37	2.6	22.5	32.807425	-117.118372	0	66
18/10/16	6:24:18 PM GMT-7	09:38	2.61	23.8	32.807515	-117.118418	0	65
18/10/16	6:24:19 PM GMT-7	09:39	2.61	24.7	32.807606	-117.118465	0	64
18/10/16	6:24:20 PM GMT-7	09:40	2.62	24.5	32.807702	-117.118507	0	64
18/10/16	6:24:21 PM GMT-7	09:41	2.63	23.8	32.807791	-117.118544	0	64
18/10/16	6:24:22 PM GMT-7	09:42	2.63	23	32.807871	-117.118587	0	64
18/10/16	6:24:23 PM GMT-7	09:43	2.64	22.3	32.807957	-117.118622	0	65
18/10/16	6:24:24 PM GMT-7	09:44	2.64	21.2	32.808035	-117.118656	0	65
18/10/16	6:24:25 PM GMT-7	09:45	2.65	19.9	32.808105	-117.118695	0	64
18/10/16	6:24:26 PM GMT-7	09:46	2.65	18.5	32.808173	-117.118726	0	65
18/10/16	6:24:27 PM GMT-7	09:47	2.66	17	32.808242	-117.118749	0	66

Ruffin Road Noon

Date	Time	Elapsed time	Distance(mi)	Speed (mph)	Latitude	Longitude	Accuracy (meters)	Altitude
18/10/16	6:24:28 PM GMT-7	09:48	2.66	15	32.808299	-117.11877	0	66
18/10/16	6:24:29 PM GMT-7	09:49	2.67	12.3	32.808341	-117.118791	0	66
18/10/16	6:24:30 PM GMT-7	09:50	2.67	9.4	32.808378	-117.118802	0	67
18/10/16	6:24:31 PM GMT-7	09:51	2.67	7.5	32.808407	-117.118826	0	66
18/10/16	6:24:32 PM GMT-7	09:52	2.67	6.8	32.808428	-117.118848	0	66
18/10/16	6:24:33 PM GMT-7	09:53	2.67	3.5	32.808439	-117.118853	0	66
18/10/16	6:24:34 PM GMT-7	09:54	2.67	2.3	32.808441	-117.118854	0	66
18/10/16	6:24:35 PM GMT-7	09:55	2.67	0.6	32.808443	-117.118863	0	66
18/10/16	6:24:36 PM GMT-7	09:56	2.67	0	32.808435	-117.118858	0	66
18/10/16	6:25:40 PM GMT-7	11:00	2.67	4.9	32.808457	-117.118874	0	67
18/10/16	6:25:41 PM GMT-7	11:01	2.68	11.1	32.808508	-117.118901	0	66
18/10/16	6:25:42 PM GMT-7	11:02	2.68	16.3	32.808574	-117.118927	0	66
18/10/16	6:25:43 PM GMT-7	11:03	2.69	21	32.808661	-117.118959	0	65
18/10/16	6:25:44 PM GMT-7	11:04	2.7	25	32.808758	-117.118996	0	64
18/10/16	6:25:45 PM GMT-7	11:05	2.7	29	32.808876	-117.119042	0	64
18/10/16	6:25:46 PM GMT-7	11:06	2.71	32.3	32.809002	-117.119086	0	64
18/10/16	6:25:47 PM GMT-7	11:07	2.72	34.8	32.809144	-117.119133	0	64
18/10/16	6:25:48 PM GMT-7	11:08	2.73	37	32.809289	-117.119171	0	66
18/10/16	6:25:49 PM GMT-7	11:09	2.74	39.1	32.80944	-117.119209	0	67
18/10/16	6:25:50 PM GMT-7	11:10	2.75	40.9	32.809597	-117.11925	0	67
18/10/16	6:25:51 PM GMT-7	11:11	2.76	42.4	32.809762	-117.119295	0	70
18/10/16	6:25:52 PM GMT-7	11:12	2.78	43.5	32.809933	-117.119334	0	72
18/10/16	6:25:53 PM GMT-7	11:13	2.79	43.9	32.810111	-117.119377	0	75
18/10/16	6:25:54 PM GMT-7	11:14	2.8	44.3	32.810286	-117.119422	0	75
18/10/16	6:25:55 PM GMT-7	11:15	2.81	44.4	32.810461	-117.119462	0	77
18/10/16	6:25:56 PM GMT-7	11:16	2.82	44.6	32.810639	-117.119513	0	79
18/10/16	6:25:57 PM GMT-7	11:17	2.84	45	32.810818	-117.119565	0	81
18/10/16	6:25:58 PM GMT-7	11:18	2.85	44.7	32.810992	-117.119618	0	82
18/10/16	6:25:59 PM GMT-7	11:19	2.86	45.3	32.811168	-117.119685	0	83
18/10/16	6:26:00 PM GMT-7	11:20	2.87	46.3	32.811352	-117.11975	0	84
18/10/16	6:26:01 PM GMT-7	11:21	2.89	46.3	32.811535	-117.119832	0	85
18/10/16	6:26:02 PM GMT-7	11:22	2.9	46	32.811703	-117.119906	0	87
18/10/16	6:26:03 PM GMT-7	11:23	2.91	46.4	32.811876	-117.119988	0	88
18/10/16	6:26:04 PM GMT-7	11:24	2.92	46.6	32.812051	-117.120068	0	89
18/10/16	6:26:05 PM GMT-7	11:25	2.94	46.8	32.812228	-117.120155	0	90
18/10/16	6:26:06 PM GMT-7	11:26	2.95	46.8	32.812398	-117.120241	0	90
18/10/16	6:26:07 PM GMT-7	11:27	2.96	44.1	32.812551	-117.120332	0	92
18/10/16	6:26:08 PM GMT-7	11:28	2.97	43.1	32.812704	-117.120425	0	93
18/10/16	6:26:09 PM GMT-7	11:29	2.99	42.1	32.812858	-117.120515	0	94
18/10/16	6:26:10 PM GMT-7	11:30	3	41.9	32.813011	-117.120612	0	94
18/10/16	6:26:11 PM GMT-7	11:31	3.01	41.6	32.81317	-117.120718	0	92
18/10/16	6:26:12 PM GMT-7	11:32	3.02	41.6	32.813314	-117.120809	0	93
18/10/16	6:26:13 PM GMT-7	11:33	3.03	41.8	32.813461	-117.120914	0	93
18/10/16	6:26:14 PM GMT-7	11:34	3.04	42.6	32.813605	-117.121017	0	93

Ruffin Road Noon

Date	Time	Elapsed time	Distance(mi)	Speed (mph)	Latitude	Longitude	Accuracy (meters)	Altitude
18/10/16	6:26:15 PM GMT-7	11:35	3.05	41.9	32.813746	-117.121126	0	94
18/10/16	6:26:16 PM GMT-7	11:36	3.07	43.9	32.813893	-117.121242	0	94
18/10/16	6:26:17 PM GMT-7	11:37	3.08	44.8	32.814047	-117.121366	0	94
18/10/16	6:26:18 PM GMT-7	11:38	3.09	45.4	32.814188	-117.121479	0	94
18/10/16	6:26:19 PM GMT-7	11:39	3.1	46.1	32.814343	-117.121619	0	94
18/10/16	6:26:20 PM GMT-7	11:40	3.12	46.9	32.814496	-117.121748	0	94
18/10/16	6:26:21 PM GMT-7	11:41	3.13	47.3	32.814649	-117.12189	0	94
18/10/16	6:26:22 PM GMT-7	11:42	3.14	47.3	32.814799	-117.122026	0	95
18/10/16	6:26:23 PM GMT-7	11:43	3.15	47.3	32.814953	-117.122162	0	96
18/10/16	6:26:24 PM GMT-7	11:44	3.17	47.1	32.815101	-117.122299	0	96
18/10/16	6:26:25 PM GMT-7	11:45	3.18	47	32.81525	-117.122439	0	96
18/10/16	6:26:26 PM GMT-7	11:46	3.19	47.1	32.815398	-117.122567	0	96
18/10/16	6:26:27 PM GMT-7	11:47	3.21	47.2	32.815548	-117.122705	0	96
18/10/16	6:26:28 PM GMT-7	11:48	3.22	47.5	32.815698	-117.122842	0	96
18/10/16	6:26:29 PM GMT-7	11:49	3.23	47.7	32.815853	-117.122986	0	96
18/10/16	6:26:30 PM GMT-7	11:50	3.24	48	32.816002	-117.123122	0	95
18/10/16	6:26:31 PM GMT-7	11:51	3.26	47.8	32.816159	-117.123259	0	95
18/10/16	6:26:32 PM GMT-7	11:52	3.27	47.7	32.816313	-117.123398	0	95
18/10/16	6:26:33 PM GMT-7	11:53	3.28	47.8	32.816469	-117.123544	0	95
18/10/16	6:26:34 PM GMT-7	11:54	3.3	48.3	32.816626	-117.123686	0	94
18/10/16	6:26:35 PM GMT-7	11:55	3.31	48.7	32.816771	-117.123838	0	94
18/10/16	6:26:36 PM GMT-7	11:56	3.32	48.8	32.816926	-117.123986	0	95
18/10/16	6:26:37 PM GMT-7	11:57	3.34	49	32.817079	-117.124138	0	94
18/10/16	6:26:38 PM GMT-7	11:58	3.35	49.2	32.817233	-117.124286	0	95
18/10/16	6:26:39 PM GMT-7	11:59	3.36	49.7	32.817385	-117.124439	0	94
18/10/16	6:26:40 PM GMT-7	12:00	3.38	50	32.81754	-117.124591	0	94
18/10/16	6:26:41 PM GMT-7	12:01	3.39	50.2	32.817699	-117.124747	0	95
18/10/16	6:26:42 PM GMT-7	12:02	3.4	50.4	32.817856	-117.124898	0	96
18/10/16	6:26:43 PM GMT-7	12:03	3.42	50	32.818011	-117.125055	0	96
18/10/16	6:26:44 PM GMT-7	12:04	3.43	49.2	32.818162	-117.125208	0	96
18/10/16	6:26:45 PM GMT-7	12:05	3.45	48.1	32.818318	-117.125354	0	96
18/10/16	6:26:46 PM GMT-7	12:06	3.46	46.7	32.81848	-117.125483	0	95
18/10/16	6:26:47 PM GMT-7	12:07	3.47	45.4	32.818622	-117.125612	0	95
18/10/16	6:26:48 PM GMT-7	12:08	3.48	43.4	32.818758	-117.125743	0	96
18/10/16	6:26:49 PM GMT-7	12:09	3.49	41	32.818889	-117.125866	0	95
18/10/16	6:26:50 PM GMT-7	12:10	3.5	38.5	32.819007	-117.125974	0	95
18/10/16	6:26:51 PM GMT-7	12:11	3.51	35.3	32.819121	-117.126087	0	94
18/10/16	6:26:52 PM GMT-7	12:12	3.52	31	32.819214	-117.126177	0	94
18/10/16	6:26:53 PM GMT-7	12:13	3.53	26.4	32.819302	-117.126259	0	94
18/10/16	6:26:54 PM GMT-7	12:14	3.53	22.6	32.819362	-117.12633	0	95
18/10/16	6:26:55 PM GMT-7	12:15	3.54	22.9	32.81943	-117.126402	0	95
18/10/16	6:26:56 PM GMT-7	12:16	3.55	25.5	32.819503	-117.126477	0	95
18/10/16	6:26:57 PM GMT-7	12:17	3.55	28.2	32.819595	-117.126568	0	95
18/10/16	6:26:58 PM GMT-7	12:18	3.56	30.8	32.819685	-117.126665	0	94

Ruffin Road Noon

Date	Time	Elapsed time	Distance(mi)	Speed (mph)	Latitude	Longitude	Accuracy (meters)	Altitude
18/10/16	6:26:59 PM GMT-7	12:19	3.57	33	32.819787	-117.126763	0	95
18/10/16	6:27:00 PM GMT-7	12:20	3.58	35.4	32.819908	-117.126859	0	95
18/10/16	6:27:01 PM GMT-7	12:21	3.59	37.3	32.820039	-117.126946	0	95
18/10/16	6:27:02 PM GMT-7	12:22	3.6	39.5	32.820177	-117.127038	0	95
18/10/16	6:27:03 PM GMT-7	12:23	3.61	40.7	32.820328	-117.127117	0	95
18/10/16	6:27:04 PM GMT-7	12:24	3.62	41.5	32.820485	-117.127195	0	95
18/10/16	6:27:05 PM GMT-7	12:25	3.64	41.6	32.820647	-117.127261	0	95
18/10/16	6:27:06 PM GMT-7	12:26	3.65	41	32.82081	-117.127325	0	95
18/10/16	6:27:07 PM GMT-7	12:27	3.66	40.5	32.820963	-117.127368	0	95
18/10/16	6:27:08 PM GMT-7	12:28	3.67	39.7	32.821126	-117.127405	0	94
18/10/16	6:27:09 PM GMT-7	12:29	3.68	39.1	32.821288	-117.127429	0	94
18/10/16	6:27:10 PM GMT-7	12:30	3.69	38.3	32.82144	-117.127438	0	94
18/10/16	6:27:11 PM GMT-7	12:31	3.7	36.3	32.821584	-117.12744	0	94
18/10/16	6:27:12 PM GMT-7	12:32	3.71	32.8	32.82171	-117.127437	0	94
18/10/16	6:27:13 PM GMT-7	12:33	3.72	27.7	32.82182	-117.127437	0	94
18/10/16	6:27:14 PM GMT-7	12:34	3.72	21.7	32.8219	-117.127434	0	94
18/10/16	6:27:15 PM GMT-7	12:35	3.73	16	32.821968	-117.127428	0	93
18/10/16	6:27:16 PM GMT-7	12:36	3.73	11.1	32.82201	-117.127429	0	94
18/10/16	6:27:17 PM GMT-7	12:37	3.73	6.7	32.822034	-117.127431	0	94
18/10/16	6:27:18 PM GMT-7	12:38	3.73	3.5	32.822047	-117.127435	0	93
18/10/16	6:27:19 PM GMT-7	12:39	3.73	2	32.822052	-117.127437	0	94
18/10/16	6:27:20 PM GMT-7	12:40	3.73	1.3	32.822056	-117.127439	0	94
18/10/16	6:27:21 PM GMT-7	12:41	3.73	0.1	32.82206	-117.127444	0	94
18/10/16	6:27:22 PM GMT-7	12:42	3.73	0	32.822055	-117.127442	0	94
18/10/16	6:27:44 PM GMT-7	13:04	3.73	3.1	32.82206	-117.127447	0	95
18/10/16	6:27:45 PM GMT-7	13:05	3.73	8.3	32.822101	-117.127456	0	96
18/10/16	6:27:46 PM GMT-7	13:06	3.74	13.2	32.82215	-117.127453	0	95
18/10/16	6:27:47 PM GMT-7	13:07	3.74	17.6	32.822226	-117.127451	0	95
18/10/16	6:27:48 PM GMT-7	13:08	3.75	21.4	32.822315	-117.127454	0	95
18/10/16	6:27:49 PM GMT-7	13:09	3.75	24.4	32.822419	-117.127455	0	95
18/10/16	6:27:50 PM GMT-7	13:10	3.76	27.4	32.822528	-117.127456	0	96
18/10/16	6:27:51 PM GMT-7	13:11	3.77	30.3	32.822645	-117.127457	0	96
18/10/16	6:27:52 PM GMT-7	13:12	3.78	32.8	32.822777	-117.127457	0	95
18/10/16	6:27:53 PM GMT-7	13:13	3.79	34.5	32.822918	-117.127457	0	94
18/10/16	6:27:54 PM GMT-7	13:14	3.79	35.6	32.82306	-117.127457	0	94
18/10/16	6:27:55 PM GMT-7	13:15	3.8	36.7	32.823213	-117.127451	0	94
18/10/16	6:27:56 PM GMT-7	13:16	3.81	37.5	32.82336	-117.127455	0	94
18/10/16	6:27:57 PM GMT-7	13:17	3.83	38.6	32.823523	-117.127458	0	94
18/10/16	6:27:58 PM GMT-7	13:18	3.84	39.7	32.823687	-117.12746	0	94
18/10/16	6:27:59 PM GMT-7	13:19	3.85	40.9	32.82386	-117.127453	0	92
18/10/16	6:28:00 PM GMT-7	13:20	3.86	41.8	32.824038	-117.127475	0	89
18/10/16	6:28:01 PM GMT-7	13:21	3.87	42.6	32.824214	-117.127478	0	89
18/10/16	6:28:02 PM GMT-7	13:22	3.88	43.5	32.82439	-117.127482	0	89
18/10/16	6:28:03 PM GMT-7	13:23	3.9	43.6	32.824567	-117.127489	0	91

Ruffin Road Noon								
Date	Time	Elapsed time	Distance(mi)	Speed (mph)	Latitude	Longitude	Accuracy (meters)	Altitude
18/10/16	6:28:04 PM GMT-7	13:24	3.91	44.1	32.82474	-117.127479	0	90
18/10/16	6:28:05 PM GMT-7	13:25	3.92	44.5	32.824917	-117.127463	0	90
18/10/16	6:28:06 PM GMT-7	13:26	3.93	45.1	32.825092	-117.127452	0	90
18/10/16	6:28:07 PM GMT-7	13:27	3.94	45.7	32.825273	-117.127429	0	90
18/10/16	6:28:08 PM GMT-7	13:28	3.96	46.1	32.825456	-117.127403	0	90
18/10/16	6:28:09 PM GMT-7	13:29	3.97	46.5	32.825648	-117.127366	0	90
18/10/16	6:28:10 PM GMT-7	13:30	3.98	46.6	32.82583	-117.127322	0	90
18/10/16	6:28:11 PM GMT-7	13:31	3.99	46.8	32.826016	-117.127267	0	90
18/10/16	6:28:12 PM GMT-7	13:32	4.01	47.1	32.826202	-117.127208	0	90
18/10/16	6:28:13 PM GMT-7	13:33	4.02	47.2	32.826387	-117.127152	0	90
18/10/16	6:28:14 PM GMT-7	13:34	4.03	47.1	32.826568	-117.127094	0	90
18/10/16	6:28:15 PM GMT-7	13:35	4.05	47.1	32.826745	-117.127034	0	90
18/10/16	6:28:16 PM GMT-7	13:36	4.06	47	32.826929	-117.126978	0	90
18/10/16	6:28:17 PM GMT-7	13:37	4.07	47.2	32.827116	-117.126919	0	90
18/10/16	6:28:18 PM GMT-7	13:38	4.08	47.2	32.827304	-117.126866	0	90
18/10/16	6:28:19 PM GMT-7	13:39	4.1	46.8	32.827489	-117.126812	0	89
18/10/16	6:28:20 PM GMT-7	13:40	4.11	46.8	32.827672	-117.126764	0	89
18/10/16	6:28:21 PM GMT-7	13:41	4.12	46.2	32.827852	-117.126724	0	89
18/10/16	6:28:22 PM GMT-7	13:42	4.13	45.5	32.828028	-117.126694	0	89
18/10/16	6:28:23 PM GMT-7	13:43	4.15	44.7	32.82821	-117.126669	0	89
18/10/16	6:28:24 PM GMT-7	13:44	4.16	44	32.828392	-117.126659	0	89
18/10/16	6:28:25 PM GMT-7	13:45	4.17	43.7	32.828572	-117.126649	0	89
18/10/16	6:28:26 PM GMT-7	13:46	4.18	43.2	32.828739	-117.126641	0	89
18/10/16	6:28:27 PM GMT-7	13:47	4.19	42.5	32.828911	-117.126646	0	88
18/10/16	6:28:28 PM GMT-7	13:48	4.21	41.7	32.829081	-117.126657	0	87
18/10/16	6:28:29 PM GMT-7	13:49	4.22	40.8	32.82925	-117.12665	0	87
18/10/16	6:28:30 PM GMT-7	13:50	4.23	40	32.829405	-117.126642	0	88
18/10/16	6:28:31 PM GMT-7	13:51	4.24	39.2	32.829559	-117.126638	0	88
18/10/16	6:28:32 PM GMT-7	13:52	4.25	38.5	32.829713	-117.126634	0	88
18/10/16	6:28:33 PM GMT-7	13:53	4.26	37.7	32.829869	-117.126632	0	88
18/10/16	6:28:34 PM GMT-7	13:54	4.27	37	32.830016	-117.126627	0	87
18/10/16	6:28:35 PM GMT-7	13:55	4.28	36.3	32.83017	-117.126621	0	87
18/10/16	6:28:36 PM GMT-7	13:56	4.29	35.2	32.830313	-117.126615	0	86
18/10/16	6:28:37 PM GMT-7	13:57	4.3	33.4	32.830448	-117.126596	0	87
18/10/16	6:28:38 PM GMT-7	13:58	4.31	31.8	32.830569	-117.126587	0	86
18/10/16	6:28:39 PM GMT-7	13:59	4.31	29.6	32.830688	-117.126586	0	87
18/10/16	6:28:40 PM GMT-7	14:00	4.32	26.5	32.830795	-117.126591	0	86
18/10/16	6:28:41 PM GMT-7	14:01	4.33	23.1	32.83089	-117.12659	0	85
18/10/16	6:28:42 PM GMT-7	14:02	4.33	19.9	32.830967	-117.126588	0	85
18/10/16	6:28:43 PM GMT-7	14:03	4.34	15.5	32.831029	-117.126597	0	84
18/10/16	6:28:44 PM GMT-7	14:04	4.34	10.5	32.831067	-117.126595	0	84
18/10/16	6:28:45 PM GMT-7	14:05	4.34	6	32.831088	-117.126596	0	85
18/10/16	6:28:46 PM GMT-7	14:06	4.34	2.9	32.831097	-117.126597	0	85
18/10/16	6:28:47 PM GMT-7	14:07	4.34	0.8	32.831099	-117.126595	0	85

Ruffin Road Noon

Date	Time	Elapsed time	Distance(mi)	Speed (mph)	Latitude	Longitude	Accuracy (meters)	Altitude
18/10/16	6:28:48 PM GMT-7	14:08	4.34	0.1	32.831095	-117.126594	0	85
18/10/16	6:28:49 PM GMT-7	14:09	4.34	0	32.831096	-117.12659	0	85
18/10/16	6:29:07 PM GMT-7	14:27	4.34	3.9	32.831098	-117.126563	0	85
18/10/16	6:29:08 PM GMT-7	14:28	4.35	11.3	32.831154	-117.126564	0	85
18/10/16	6:29:09 PM GMT-7	14:29	4.35	14.8	32.831217	-117.126568	0	85
18/10/16	6:29:10 PM GMT-7	14:30	4.35	17.9	32.831295	-117.12657	0	84
18/10/16	6:29:11 PM GMT-7	14:31	4.36	19.8	32.831378	-117.126578	0	85
18/10/16	6:29:12 PM GMT-7	14:32	4.37	23	32.831481	-117.126586	0	84
18/10/16	6:29:13 PM GMT-7	14:33	4.37	25.6	32.831588	-117.126587	0	84
18/10/16	6:29:14 PM GMT-7	14:34	4.38	27.8	32.831696	-117.126592	0	83
18/10/16	6:29:15 PM GMT-7	14:35	4.39	29.3	32.831814	-117.126596	0	83
18/10/16	6:29:16 PM GMT-7	14:36	4.4	30.8	32.831941	-117.126604	0	82
18/10/16	6:29:17 PM GMT-7	14:37	4.41	30.9	32.83207	-117.126607	0	82
18/10/16	6:29:18 PM GMT-7	14:38	4.41	31.1	32.832192	-117.126612	0	82
18/10/16	6:29:19 PM GMT-7	14:39	4.42	31.5	32.83232	-117.126603	0	81
18/10/16	6:29:20 PM GMT-7	14:40	4.43	31.9	32.832442	-117.126599	0	83
18/10/16	6:29:21 PM GMT-7	14:41	4.44	32.7	32.832577	-117.126608	0	84
18/10/16	6:29:22 PM GMT-7	14:42	4.45	33.8	32.832712	-117.126615	0	84
18/10/16	6:29:23 PM GMT-7	14:43	4.46	34.6	32.832854	-117.126615	0	83
18/10/16	6:29:24 PM GMT-7	14:44	4.47	35	32.832999	-117.126618	0	83
18/10/16	6:29:25 PM GMT-7	14:45	4.48	35.9	32.833142	-117.126618	0	83
18/10/16	6:29:26 PM GMT-7	14:46	4.49	36.7	32.833288	-117.126622	0	82
18/10/16	6:29:27 PM GMT-7	14:47	4.5	38.1	32.83344	-117.126622	0	81
18/10/16	6:29:28 PM GMT-7	14:48	4.51	39.7	32.833601	-117.126637	0	79
18/10/16	6:29:29 PM GMT-7	14:49	4.52	40.7	32.833771	-117.126632	0	79
18/10/16	6:29:30 PM GMT-7	14:50	4.53	41.7	32.833939	-117.126634	0	78
18/10/16	6:29:31 PM GMT-7	14:51	4.54	42.4	32.834107	-117.126636	0	78
18/10/16	6:29:32 PM GMT-7	14:52	4.55	42.6	32.834283	-117.126634	0	78
18/10/16	6:29:33 PM GMT-7	14:53	4.56	41.4	32.834452	-117.126634	0	78
18/10/16	6:29:34 PM GMT-7	14:54	4.58	40.4	32.834614	-117.126634	0	78
18/10/16	6:29:35 PM GMT-7	14:55	4.59	38.5	32.834769	-117.126632	0	77
18/10/16	6:29:36 PM GMT-7	14:56	4.6	36.6	32.834913	-117.126632	0	78
18/10/16	6:29:37 PM GMT-7	14:57	4.6	34.3	32.835049	-117.12663	0	78
18/10/16	6:29:38 PM GMT-7	14:58	4.61	30.8	32.835172	-117.126631	0	77
18/10/16	6:29:39 PM GMT-7	14:59	4.62	30	32.835289	-117.12663	0	78
18/10/16	6:29:40 PM GMT-7	15:00	4.62	20.2	32.835364	-117.126639	0	77
18/10/16	6:29:41 PM GMT-7	15:01	4.63	15.2	32.835427	-117.126637	0	78
18/10/16	6:29:42 PM GMT-7	15:02	4.63	10.6	32.835465	-117.126634	0	78
18/10/16	6:29:43 PM GMT-7	15:03	4.63	6	32.835489	-117.126633	0	78
18/10/16	6:29:44 PM GMT-7	15:04	4.63	2.3	32.83549	-117.126636	0	79
18/10/16	6:29:45 PM GMT-7	15:05	4.63	0.9	32.835497	-117.126637	0	79
18/10/16	6:29:46 PM GMT-7	15:06	4.63	3.1	32.83551	-117.126639	0	79
18/10/16	6:29:47 PM GMT-7	15:07	4.64	8.2	32.835548	-117.126637	0	78
18/10/16	6:29:48 PM GMT-7	15:08	4.64	13.4	32.835603	-117.126632	0	78

Ruffin Road Noon

Date	Time	Elapsed time	Distance(mi)	Speed (mph)	Latitude	Longitude	Accuracy (meters)	Altitude
18/10/16	6:29:49 PM GMT-7	15:09	4.64	17.8	32.835679	-117.126632	0	78
18/10/16	6:29:50 PM GMT-7	15:10	4.65	21.4	32.835762	-117.12663	0	78
18/10/16	6:29:51 PM GMT-7	15:11	4.66	24.4	32.835862	-117.126637	0	79
18/10/16	6:29:52 PM GMT-7	15:12	4.66	26.8	32.835971	-117.126635	0	79
18/10/16	6:29:53 PM GMT-7	15:13	4.67	29.5	32.836095	-117.126632	0	79
18/10/16	6:29:54 PM GMT-7	15:14	4.68	31.8	32.836223	-117.126632	0	80
18/10/16	6:29:55 PM GMT-7	15:15	4.69	33.3	32.836362	-117.126634	0	81
18/10/16	6:29:56 PM GMT-7	15:16	4.7	34.5	32.8365	-117.126634	0	81
18/10/16	6:29:57 PM GMT-7	15:17	4.71	34.7	32.836641	-117.126637	0	80
18/10/16	6:29:58 PM GMT-7	15:18	4.72	34	32.836775	-117.126653	0	81
18/10/16	6:29:59 PM GMT-7	15:19	4.73	32.7	32.836904	-117.126664	0	81
18/10/16	6:30:00 PM GMT-7	15:20	4.73	31.4	32.837029	-117.126674	0	82
18/10/16	6:30:01 PM GMT-7	15:21	4.74	29.6	32.837144	-117.126681	0	83
18/10/16	6:30:02 PM GMT-7	15:22	4.75	27.3	32.837249	-117.126694	0	83
18/10/16	6:30:03 PM GMT-7	15:23	4.76	24.4	32.837348	-117.126702	0	83
18/10/16	6:30:04 PM GMT-7	15:24	4.76	21.3	32.837435	-117.126718	0	83
18/10/16	6:30:05 PM GMT-7	15:25	4.77	17.9	32.837508	-117.126727	0	83
18/10/16	6:30:06 PM GMT-7	15:26	4.77	14.3	32.837565	-117.126734	0	84
18/10/16	6:30:07 PM GMT-7	15:27	4.77	10.9	32.837609	-117.126737	0	84
18/10/16	6:30:08 PM GMT-7	15:28	4.77	6.8	32.83764	-117.126742	0	84
18/10/16	6:30:09 PM GMT-7	15:29	4.78	2.3	32.837656	-117.126743	0	84
18/10/16	6:30:10 PM GMT-7	15:30	4.78	0	32.837652	-117.126745	0	84
18/10/16	6:30:11 PM GMT-7	15:31	4.78	0.1	32.83765	-117.126748	0	84
18/10/16	6:30:12 PM GMT-7	15:32	4.78	0	32.837654	-117.126752	0	84
18/10/16	6:30:14 PM GMT-7	15:34	4.78	6.3	32.837685	-117.126757	0	84
18/10/16	6:30:15 PM GMT-7	15:35	4.78	11.3	32.837731	-117.126765	0	85
18/10/16	6:30:16 PM GMT-7	15:36	4.78	15.5	32.837791	-117.126778	0	86
18/10/16	6:30:17 PM GMT-7	15:37	4.79	19.1	32.837864	-117.1268	0	86
18/10/16	6:30:18 PM GMT-7	15:38	4.8	22.4	32.837955	-117.126823	0	86
18/10/16	6:30:19 PM GMT-7	15:39	4.8	25.4	32.838056	-117.12685	0	86
18/10/16	6:30:20 PM GMT-7	15:40	4.81	28.4	32.838171	-117.12688	0	86
18/10/16	6:30:21 PM GMT-7	15:41	4.82	31	32.838295	-117.126925	0	85
18/10/16	6:30:22 PM GMT-7	15:42	4.83	33.5	32.838421	-117.126967	0	85
18/10/16	6:30:23 PM GMT-7	15:43	4.84	35.4	32.838562	-117.127014	0	85
18/10/16	6:30:24 PM GMT-7	15:44	4.85	36.8	32.838703	-117.127066	0	85
18/10/16	6:30:25 PM GMT-7	15:45	4.86	38	32.838847	-117.127127	0	85
18/10/16	6:30:26 PM GMT-7	15:46	4.87	39.3	32.838997	-117.127184	0	84
18/10/16	6:30:27 PM GMT-7	15:47	4.88	40	32.839148	-117.127246	0	84
18/10/16	6:30:28 PM GMT-7	15:48	4.89	40.5	32.839298	-117.127314	0	84
18/10/16	6:30:29 PM GMT-7	15:49	4.9	41.1	32.839457	-117.127382	0	85
18/10/16	6:30:30 PM GMT-7	15:50	4.91	42	32.839614	-117.127451	0	85
18/10/16	6:30:31 PM GMT-7	15:51	4.92	42.3	32.839775	-117.127519	0	85
18/10/16	6:30:32 PM GMT-7	15:52	4.93	42.3	32.839936	-117.127585	0	85
18/10/16	6:30:33 PM GMT-7	15:53	4.95	42.3	32.840102	-117.127659	0	85

Ruffin Road Noon

Date	Time	Elapsed time	Distance(mi)	Speed (mph)	Latitude	Longitude	Accuracy (meters)	Altitude
18/10/16	6:30:34 PM GMT-7	15:54	4.96	41.7	32.84026	-117.127719	0	86
18/10/16	6:30:35 PM GMT-7	15:55	4.97	41.1	32.840418	-117.127773	0	86
18/10/16	6:30:36 PM GMT-7	15:56	4.98	40.3	32.840574	-117.127813	0	87
18/10/16	6:30:37 PM GMT-7	15:57	4.99	39.1	32.840735	-117.127851	0	88
18/10/16	6:30:38 PM GMT-7	15:58	5	38	32.840876	-117.12788	0	90
18/10/16	6:30:39 PM GMT-7	15:59	5.01	37.9	32.841029	-117.127887	0	91
18/10/16	6:30:40 PM GMT-7	16:00	5.02	37.7	32.841183	-117.127899	0	92
18/10/16	6:30:41 PM GMT-7	16:01	5.03	37.9	32.841341	-117.127914	0	91
18/10/16	6:30:42 PM GMT-7	16:02	5.04	38.1	32.841493	-117.127925	0	92
18/10/16	6:30:43 PM GMT-7	16:03	5.05	38.4	32.841646	-117.127941	0	92
18/10/16	6:30:44 PM GMT-7	16:04	5.06	38.6	32.8418	-117.12796	0	93
18/10/16	6:30:45 PM GMT-7	16:05	5.07	39	32.841958	-117.127967	0	94
18/10/16	6:30:46 PM GMT-7	16:06	5.08	39.2	32.842113	-117.127969	0	94
18/10/16	6:30:47 PM GMT-7	16:07	5.09	38.8	32.842272	-117.127987	0	94
18/10/16	6:30:48 PM GMT-7	16:08	5.1	38.3	32.842429	-117.128	0	93
18/10/16	6:30:49 PM GMT-7	16:09	5.11	37.6	32.842589	-117.128011	0	94
18/10/16	6:30:50 PM GMT-7	16:10	5.12	36.5	32.842729	-117.128018	0	95
18/10/16	6:30:51 PM GMT-7	16:11	5.13	35.4	32.842867	-117.128021	0	95
18/10/16	6:30:52 PM GMT-7	16:12	5.14	34.2	32.843005	-117.128019	0	94
18/10/16	6:30:53 PM GMT-7	16:13	5.15	32.9	32.843138	-117.128018	0	94
18/10/16	6:30:54 PM GMT-7	16:14	5.16	30.1	32.843258	-117.128017	0	94
18/10/16	6:30:55 PM GMT-7	16:15	5.17	26.7	32.843359	-117.128009	0	94
18/10/16	6:30:56 PM GMT-7	16:16	5.17	21.5	32.843441	-117.128001	0	94
18/10/16	6:30:57 PM GMT-7	16:17	5.17	15	32.843502	-117.127986	0	94
18/10/16	6:30:58 PM GMT-7	16:18	5.18	8.2	32.843534	-117.127981	0	95

Ruffin Road Noon								
Date	Time	Elapsed time	Distance(mi)	Speed (mph)	Latitude	Longitude	Accuracy (meters)	Altitude
18/10/16	6:49:09 PM GMT-7	00:00	0	4.6	32.84358	-117.127964	0	93
18/10/16	6:49:10 PM GMT-7	00:01	0	6.1	32.843593	-117.127991	0	93
18/10/16	6:49:11 PM GMT-7	00:02	0	5.6	32.843593	-117.128013	0	93
18/10/16	6:49:12 PM GMT-7	00:03	0	7.2	32.843572	-117.128046	0	93
18/10/16	6:49:13 PM GMT-7	00:04	0.01	8.6	32.843537	-117.128064	0	93
18/10/16	6:49:14 PM GMT-7	00:05	0.01	10.5	32.843494	-117.128065	0	94
18/10/16	6:49:15 PM GMT-7	00:06	0.01	10.6	32.843452	-117.12806	0	94
18/10/16	6:49:16 PM GMT-7	00:07	0.01	9.7	32.843413	-117.128053	0	95
18/10/16	6:49:17 PM GMT-7	00:08	0.02	8	32.843378	-117.128057	0	95
18/10/16	6:49:18 PM GMT-7	00:09	0.02	5.2	32.843358	-117.128059	0	94
18/10/16	6:49:19 PM GMT-7	00:10	0.02	2.2	32.843352	-117.128065	0	94
18/10/16	6:49:20 PM GMT-7	00:11	0.02	1.5	32.843348	-117.128067	0	94
18/10/16	6:49:21 PM GMT-7	00:12	0.02	4.5	32.843329	-117.128069	0	95
18/10/16	6:49:22 PM GMT-7	00:13	0.02	9.3	32.843291	-117.128076	0	95
18/10/16	6:49:23 PM GMT-7	00:14	0.02	13.6	32.843233	-117.128084	0	95
18/10/16	6:49:24 PM GMT-7	00:15	0.03	17.1	32.843165	-117.128094	0	95
18/10/16	6:49:25 PM GMT-7	00:16	0.03	20.3	32.843081	-117.128101	0	95
18/10/16	6:49:26 PM GMT-7	00:17	0.04	23	32.842989	-117.128109	0	95
18/10/16	6:49:27 PM GMT-7	00:18	0.05	25.2	32.842883	-117.128111	0	95
18/10/16	6:49:28 PM GMT-7	00:19	0.06	27.2	32.842773	-117.12811	0	95
18/10/16	6:49:29 PM GMT-7	00:20	0.06	28.7	32.842653	-117.128104	0	95
18/10/16	6:49:30 PM GMT-7	00:21	0.07	30	32.842538	-117.128093	0	95
18/10/16	6:49:31 PM GMT-7	00:22	0.08	31	32.842418	-117.128079	0	95
18/10/16	6:49:32 PM GMT-7	00:23	0.09	30.7	32.842293	-117.128067	0	95
18/10/16	6:49:33 PM GMT-7	00:24	0.1	31	32.842164	-117.128057	0	94
18/10/16	6:49:34 PM GMT-7	00:25	0.1	30.8	32.842043	-117.128056	0	94
18/10/16	6:49:35 PM GMT-7	00:26	0.11	31.1	32.841911	-117.128045	0	94
18/10/16	6:49:36 PM GMT-7	00:27	0.12	32.1	32.841781	-117.128041	0	93
18/10/16	6:49:37 PM GMT-7	00:28	0.13	34.1	32.841637	-117.128025	0	93
18/10/16	6:49:38 PM GMT-7	00:29	0.14	34.5	32.841504	-117.128024	0	92
18/10/16	6:49:39 PM GMT-7	00:30	0.15	35.1	32.841365	-117.128011	0	91
18/10/16	6:49:40 PM GMT-7	00:31	0.16	36	32.841225	-117.128002	0	91
18/10/16	6:49:41 PM GMT-7	00:32	0.17	37.3	32.841072	-117.127985	0	91
18/10/16	6:49:42 PM GMT-7	00:33	0.18	38.1	32.840921	-117.127969	0	90
18/10/16	6:49:43 PM GMT-7	00:34	0.19	38.2	32.840755	-117.127953	0	89
18/10/16	6:49:44 PM GMT-7	00:35	0.2	38.8	32.840599	-117.127926	0	88
18/10/16	6:49:45 PM GMT-7	00:36	0.21	39.9	32.840441	-117.127894	0	88
18/10/16	6:49:46 PM GMT-7	00:37	0.22	40.5	32.840285	-117.127847	0	87
18/10/16	6:49:47 PM GMT-7	00:38	0.23	41	32.840127	-117.127789	0	87
18/10/16	6:49:48 PM GMT-7	00:39	0.24	41.5	32.839968	-117.127719	0	87
18/10/16	6:49:49 PM GMT-7	00:40	0.26	42	32.839795	-117.127647	0	88
18/10/16	6:49:50 PM GMT-7	00:41	0.27	41.9	32.839638	-117.127577	0	87
18/10/16	6:49:51 PM GMT-7	00:42	0.28	42.6	32.839475	-117.127506	0	87
18/10/16	6:49:52 PM GMT-7	00:43	0.29	43.1	32.839312	-117.12744	0	87

Ruffin Road Noon

Date	Time	Elapsed time	Distance(mi)	Speed (mph)	Latitude	Longitude	Accuracy (meters)	Altitude
18/10/16	6:49:53 PM GMT-7	00:44	0.3	43.4	32.839145	-117.12737	0	87
18/10/16	6:49:54 PM GMT-7	00:45	0.31	43.5	32.83898	-117.127302	0	87
18/10/16	6:49:55 PM GMT-7	00:46	0.33	43.7	32.838814	-117.127236	0	87
18/10/16	6:49:56 PM GMT-7	00:47	0.34	43.9	32.838647	-117.127167	0	88
18/10/16	6:49:57 PM GMT-7	00:48	0.35	43.6	32.838477	-117.127102	0	88
18/10/16	6:49:58 PM GMT-7	00:49	0.36	42.6	32.838316	-117.127043	0	89
18/10/16	6:49:59 PM GMT-7	00:50	0.37	41.7	32.838152	-117.126996	0	89
18/10/16	6:50:00 PM GMT-7	00:51	0.38	41.6	32.837988	-117.12695	0	89
18/10/16	6:50:01 PM GMT-7	00:52	0.39	42.2	32.837823	-117.126906	0	90
18/10/16	6:50:02 PM GMT-7	00:53	0.41	42.3	32.83767	-117.126881	0	89
18/10/16	6:50:03 PM GMT-7	00:54	0.42	42.9	32.837499	-117.126838	0	89
18/10/16	6:50:04 PM GMT-7	00:55	0.43	43.4	32.837328	-117.1268	0	88
18/10/16	6:50:05 PM GMT-7	00:56	0.44	43.5	32.837157	-117.12677	0	88
18/10/16	6:50:06 PM GMT-7	00:57	0.45	43.3	32.836985	-117.12675	0	88
18/10/16	6:50:07 PM GMT-7	00:58	0.46	43.1	32.836811	-117.126735	0	87
18/10/16	6:50:08 PM GMT-7	00:59	0.48	42.8	32.836637	-117.126726	0	87
18/10/16	6:50:09 PM GMT-7	01:00	0.49	42.8	32.836458	-117.126722	0	86
18/10/16	6:50:10 PM GMT-7	01:01	0.5	42.5	32.836286	-117.126717	0	85
18/10/16	6:50:11 PM GMT-7	01:02	0.51	42.3	32.836123	-117.12672	0	84
18/10/16	6:50:12 PM GMT-7	01:03	0.52	42	32.83595	-117.126717	0	84
18/10/16	6:50:13 PM GMT-7	01:04	0.53	41.9	32.835778	-117.126719	0	83
18/10/16	6:50:14 PM GMT-7	01:05	0.55	41.9	32.835608	-117.12672	0	82
18/10/16	6:50:15 PM GMT-7	01:06	0.56	42.6	32.835438	-117.126723	0	81
18/10/16	6:50:16 PM GMT-7	01:07	0.57	43.5	32.835262	-117.126725	0	81
18/10/16	6:50:17 PM GMT-7	01:08	0.58	44.1	32.83508	-117.126728	0	80
18/10/16	6:50:18 PM GMT-7	01:09	0.59	44.5	32.834902	-117.126728	0	79
18/10/16	6:50:19 PM GMT-7	01:10	0.61	44.9	32.83472	-117.126729	0	79
18/10/16	6:50:20 PM GMT-7	01:11	0.62	44.9	32.834541	-117.126732	0	79
18/10/16	6:50:21 PM GMT-7	01:12	0.63	44.6	32.834357	-117.126729	0	79
18/10/16	6:50:22 PM GMT-7	01:13	0.64	44.2	32.834183	-117.126727	0	79
18/10/16	6:50:23 PM GMT-7	01:14	0.65	44.1	32.834004	-117.126726	0	80
18/10/16	6:50:24 PM GMT-7	01:15	0.66	43	32.833833	-117.126724	0	80
18/10/16	6:50:25 PM GMT-7	01:16	0.68	41.4	32.833665	-117.126726	0	80
18/10/16	6:50:26 PM GMT-7	01:17	0.69	39.6	32.833507	-117.126726	0	81
18/10/16	6:50:27 PM GMT-7	01:18	0.7	36.8	32.833359	-117.126729	0	81
18/10/16	6:50:28 PM GMT-7	01:19	0.71	32.7	32.83323	-117.126726	0	82
18/10/16	6:50:29 PM GMT-7	01:20	0.71	27.4	32.833118	-117.126727	0	83
18/10/16	6:50:30 PM GMT-7	01:21	0.72	21.1	32.833035	-117.126726	0	84
18/10/16	6:50:31 PM GMT-7	01:22	0.72	14.5	32.832978	-117.12673	0	84
18/10/16	6:50:32 PM GMT-7	01:23	0.72	7.1	32.832954	-117.12673	0	84
18/10/16	6:50:33 PM GMT-7	01:24	0.72	1.8	32.832951	-117.126732	0	84
18/10/16	6:50:34 PM GMT-7	01:25	0.72	0.8	32.832951	-117.126735	0	84
18/10/16	6:50:35 PM GMT-7	01:26	0.72	0.4	32.832949	-117.126739	0	85
18/10/16	6:50:36 PM GMT-7	01:27	0.72	0	32.832952	-117.126739	0	86

Ruffin Road Noon

Date	Time	Elapsed time	Distance(mi)	Speed (mph)	Latitude	Longitude	Accuracy (meters)	Altitude
18/10/16	6:50:37 PM GMT-7	01:28	0.72	0	32.832952	-117.126739	0	86
18/10/16	6:50:48 PM GMT-7	01:39	0.73	7	32.832916	-117.126726	0	88
18/10/16	6:50:49 PM GMT-7	01:40	0.73	11.9	32.832871	-117.126729	0	87
18/10/16	6:50:50 PM GMT-7	01:41	0.73	16.3	32.832802	-117.126721	0	87
18/10/16	6:50:51 PM GMT-7	01:42	0.74	20.4	32.832717	-117.126721	0	88
18/10/16	6:50:52 PM GMT-7	01:43	0.75	23.2	32.832615	-117.126723	0	88
18/10/16	6:50:53 PM GMT-7	01:44	0.75	25.1	32.832511	-117.126723	0	88
18/10/16	6:50:54 PM GMT-7	01:45	0.76	26.8	32.832402	-117.126721	0	89
18/10/16	6:50:55 PM GMT-7	01:46	0.77	28.9	32.832282	-117.126724	0	90
18/10/16	6:50:56 PM GMT-7	01:47	0.78	30.4	32.832166	-117.126722	0	90
18/10/16	6:50:57 PM GMT-7	01:48	0.78	31.5	32.832033	-117.126719	0	90
18/10/16	6:50:58 PM GMT-7	01:49	0.79	32.1	32.831907	-117.126718	0	90
18/10/16	6:50:59 PM GMT-7	01:50	0.8	32	32.831776	-117.126723	0	91
18/10/16	6:51:00 PM GMT-7	01:51	0.81	32	32.831647	-117.126725	0	91
18/10/16	6:51:01 PM GMT-7	01:52	0.82	32.3	32.831515	-117.126725	0	91
18/10/16	6:51:02 PM GMT-7	01:53	0.83	32.5	32.831386	-117.126727	0	91
18/10/16	6:51:03 PM GMT-7	01:54	0.84	33.4	32.831248	-117.126731	0	92
18/10/16	6:51:04 PM GMT-7	01:55	0.85	33.9	32.831115	-117.126735	0	92
18/10/16	6:51:05 PM GMT-7	01:56	0.86	34.4	32.830971	-117.126733	0	92
18/10/16	6:51:06 PM GMT-7	01:57	0.86	34.9	32.830831	-117.126733	0	92
18/10/16	6:51:07 PM GMT-7	01:58	0.87	34.8	32.830692	-117.126735	0	92
18/10/16	6:51:08 PM GMT-7	01:59	0.88	35.2	32.830547	-117.126738	0	93
18/10/16	6:51:09 PM GMT-7	02:00	0.89	35.5	32.830397	-117.126741	0	93
18/10/16	6:51:10 PM GMT-7	02:01	0.9	35.2	32.83026	-117.126742	0	93
18/10/16	6:51:11 PM GMT-7	02:02	0.91	34.3	32.830122	-117.126742	0	93
18/10/16	6:51:12 PM GMT-7	02:03	0.92	33.2	32.829992	-117.126749	0	92
18/10/16	6:51:13 PM GMT-7	02:04	0.93	31.5	32.829862	-117.126748	0	92
18/10/16	6:51:14 PM GMT-7	02:05	0.94	29	32.829747	-117.126749	0	91
18/10/16	6:51:15 PM GMT-7	02:06	0.94	25.5	32.829648	-117.126751	0	91
18/10/16	6:51:16 PM GMT-7	02:07	0.95	22.1	32.829561	-117.12675	0	91
18/10/16	6:51:17 PM GMT-7	02:08	0.95	19.5	32.829482	-117.126752	0	91
18/10/16	6:51:18 PM GMT-7	02:09	0.96	17	32.829417	-117.126757	0	92
18/10/16	6:51:19 PM GMT-7	02:10	0.96	14.8	32.829357	-117.126763	0	92
18/10/16	6:51:20 PM GMT-7	02:11	0.97	12.7	32.829304	-117.126759	0	92
18/10/16	6:51:21 PM GMT-7	02:12	0.97	10.6	32.829263	-117.126756	0	92
18/10/16	6:51:22 PM GMT-7	02:13	0.97	8.7	32.829232	-117.126755	0	92
18/10/16	6:51:23 PM GMT-7	02:14	0.97	6.8	32.829207	-117.126755	0	91
18/10/16	6:51:24 PM GMT-7	02:15	0.97	3.8	32.829193	-117.126753	0	91
18/10/16	6:51:25 PM GMT-7	02:16	0.97	1.9	32.829187	-117.126753	0	92
18/10/16	6:51:26 PM GMT-7	02:17	0.97	2.1	32.82918	-117.126749	0	91
18/10/16	6:51:27 PM GMT-7	02:18	0.97	1.8	32.829174	-117.126749	0	91
18/10/16	6:51:28 PM GMT-7	02:19	0.97	0.8	32.82917	-117.126746	0	92
18/10/16	6:51:29 PM GMT-7	02:20	0.97	0	32.829168	-117.126747	0	91
18/10/16	6:51:33 PM GMT-7	02:24	0.97	2.3	32.82914	-117.126751	0	92

Ruffin Road Noon

Date	Time	Elapsed time	Distance(mi)	Speed (mph)	Latitude	Longitude	Accuracy (meters)	Altitude
18/10/16	6:51:34 PM GMT-7	02:25	0.97	1.6	32.829129	-117.126751	0	92
18/10/16	6:51:35 PM GMT-7	02:26	0.97	0.7	32.829125	-117.12675	0	92
18/10/16	6:51:36 PM GMT-7	02:27	0.97	0.8	32.829124	-117.126746	0	92
18/10/16	6:51:37 PM GMT-7	02:28	0.97	1.8	32.829116	-117.126746	0	91
18/10/16	6:51:38 PM GMT-7	02:29	0.97	2.3	32.829107	-117.126744	0	92
18/10/16	6:51:39 PM GMT-7	02:30	0.97	1.9	32.829102	-117.126742	0	91
18/10/16	6:51:40 PM GMT-7	02:31	0.97	1.1	32.829098	-117.126743	0	91
18/10/16	6:51:41 PM GMT-7	02:32	0.97	1	32.82909	-117.126746	0	91
18/10/16	6:51:42 PM GMT-7	02:33	0.97	1.6	32.829086	-117.126748	0	91
18/10/16	6:51:43 PM GMT-7	02:34	0.98	4.2	32.829066	-117.126747	0	91
18/10/16	6:51:44 PM GMT-7	02:35	0.98	6.9	32.829036	-117.126748	0	91
18/10/16	6:51:45 PM GMT-7	02:36	0.98	9.4	32.828994	-117.126748	0	92
18/10/16	6:51:46 PM GMT-7	02:37	0.98	11.2	32.828949	-117.126754	0	92
18/10/16	6:51:47 PM GMT-7	02:38	0.99	13.1	32.828894	-117.126759	0	92
18/10/16	6:51:48 PM GMT-7	02:39	0.99	15.2	32.82883	-117.12676	0	92
18/10/16	6:51:49 PM GMT-7	02:40	1	17.3	32.828755	-117.126763	0	92
18/10/16	6:51:50 PM GMT-7	02:41	1	19.8	32.828677	-117.126764	0	92
18/10/16	6:51:51 PM GMT-7	02:42	1.01	22.2	32.82859	-117.126764	0	92
18/10/16	6:51:52 PM GMT-7	02:43	1.01	24.8	32.828489	-117.126768	0	92
18/10/16	6:51:53 PM GMT-7	02:44	1.02	27.1	32.828378	-117.12677	0	92
18/10/16	6:51:54 PM GMT-7	02:45	1.03	29.1	32.82826	-117.126772	0	92
18/10/16	6:51:55 PM GMT-7	02:46	1.04	30.3	32.828142	-117.12678	0	92
18/10/16	6:51:56 PM GMT-7	02:47	1.05	31.9	32.828013	-117.126793	0	93
18/10/16	6:51:57 PM GMT-7	02:48	1.06	33.3	32.827876	-117.126813	0	93
18/10/16	6:51:58 PM GMT-7	02:49	1.06	34.3	32.827738	-117.126836	0	93
18/10/16	6:51:59 PM GMT-7	02:50	1.07	34.6	32.8276	-117.126873	0	93
18/10/16	6:52:00 PM GMT-7	02:51	1.08	34.5	32.827466	-117.126905	0	94
18/10/16	6:52:01 PM GMT-7	02:52	1.09	33.7	32.827327	-117.126936	0	95
18/10/16	6:52:02 PM GMT-7	02:53	1.1	33.7	32.827197	-117.126973	0	95
18/10/16	6:52:03 PM GMT-7	02:54	1.11	33.4	32.827066	-117.127013	0	96
18/10/16	6:52:04 PM GMT-7	02:55	1.12	32.8	32.826938	-117.127052	0	96
18/10/16	6:52:05 PM GMT-7	02:56	1.13	32	32.826814	-117.127096	0	97
18/10/16	6:52:06 PM GMT-7	02:57	1.14	31.3	32.826697	-117.127137	0	97
18/10/16	6:52:07 PM GMT-7	02:58	1.14	30.7	32.826581	-117.127181	0	97
18/10/16	6:52:08 PM GMT-7	02:59	1.15	30.6	32.826474	-117.127222	0	97
18/10/16	6:52:09 PM GMT-7	03:00	1.16	31.7	32.826352	-117.127265	0	96
18/10/16	6:52:10 PM GMT-7	03:01	1.17	32.9	32.826226	-117.127305	0	96
18/10/16	6:52:11 PM GMT-7	03:02	1.18	34.1	32.82609	-117.127345	0	96
18/10/16	6:52:12 PM GMT-7	03:03	1.19	34.9	32.825957	-117.127381	0	97
18/10/16	6:52:13 PM GMT-7	03:04	1.2	35.6	32.825813	-117.127422	0	97
18/10/16	6:52:14 PM GMT-7	03:05	1.21	35.9	32.825678	-117.127455	0	97
18/10/16	6:52:15 PM GMT-7	03:06	1.22	36.2	32.825533	-117.127485	0	98
18/10/16	6:52:16 PM GMT-7	03:07	1.23	37	32.825383	-117.127515	0	98
18/10/16	6:52:17 PM GMT-7	03:08	1.24	38	32.82523	-117.127536	0	98

Ruffin Road Noon								
Date	Time	Elapsed time	Distance(mi)	Speed (mph)	Latitude	Longitude	Accuracy (meters)	Altitude
18/10/16	6:52:18 PM GMT-7	03:09	1.25	39	32.825074	-117.127555	0	98
18/10/16	6:52:19 PM GMT-7	03:10	1.26	39.9	32.824912	-117.127572	0	98
18/10/16	6:52:20 PM GMT-7	03:11	1.27	40.1	32.824745	-117.127587	0	98
18/10/16	6:52:21 PM GMT-7	03:12	1.28	40	32.824583	-117.127591	0	97
18/10/16	6:52:22 PM GMT-7	03:13	1.29	39.7	32.824426	-117.127591	0	97
18/10/16	6:52:23 PM GMT-7	03:14	1.3	38.9	32.824269	-117.127585	0	97
18/10/16	6:52:24 PM GMT-7	03:15	1.31	38.7	32.824113	-117.127574	0	97
18/10/16	6:52:25 PM GMT-7	03:16	1.32	38.1	32.823956	-117.127564	0	97
18/10/16	6:52:26 PM GMT-7	03:17	1.33	37.2	32.82381	-117.127555	0	97
18/10/16	6:52:27 PM GMT-7	03:18	1.34	36.2	32.823665	-117.127554	0	97
18/10/16	6:52:28 PM GMT-7	03:19	1.35	35.1	32.82352	-117.127557	0	97
18/10/16	6:52:29 PM GMT-7	03:20	1.36	33.8	32.823385	-117.127562	0	97
18/10/16	6:52:30 PM GMT-7	03:21	1.37	32	32.823259	-117.127564	0	97
18/10/16	6:52:31 PM GMT-7	03:22	1.38	30.1	32.823136	-117.127566	0	98
18/10/16	6:52:32 PM GMT-7	03:23	1.39	27.3	32.823025	-117.127566	0	98
18/10/16	6:52:33 PM GMT-7	03:24	1.39	24.2	32.822927	-117.127569	0	98
18/10/16	6:52:34 PM GMT-7	03:25	1.4	21.2	32.822845	-117.127573	0	98
18/10/16	6:52:35 PM GMT-7	03:26	1.4	19	32.822772	-117.12757	0	98
18/10/16	6:52:36 PM GMT-7	03:27	1.41	16.6	32.82271	-117.127567	0	98
18/10/16	6:52:37 PM GMT-7	03:28	1.41	13	32.822658	-117.127567	0	98
18/10/16	6:52:38 PM GMT-7	03:29	1.41	9.2	32.822624	-117.127567	0	98
18/10/16	6:52:39 PM GMT-7	03:30	1.41	5.2	32.822602	-117.127564	0	98
18/10/16	6:52:40 PM GMT-7	03:31	1.41	1.6	32.822596	-117.127565	0	99
18/10/16	6:52:41 PM GMT-7	03:32	1.41	0	32.822599	-117.127565	0	98
18/10/16	6:53:00 PM GMT-7	03:51	1.41	3.6	32.822595	-117.127558	0	97
18/10/16	6:53:01 PM GMT-7	03:52	1.41	9.4	32.822556	-117.12756	0	96
18/10/16	6:53:02 PM GMT-7	03:53	1.42	14.5	32.822496	-117.127556	0	96
18/10/16	6:53:03 PM GMT-7	03:54	1.42	18.8	32.822419	-117.127559	0	96
18/10/16	6:53:04 PM GMT-7	03:55	1.43	22.3	32.822329	-117.127555	0	96
18/10/16	6:53:05 PM GMT-7	03:56	1.44	25.5	32.822225	-117.127548	0	96
18/10/16	6:53:06 PM GMT-7	03:57	1.44	28.3	32.822108	-117.127547	0	97
18/10/16	6:53:07 PM GMT-7	03:58	1.45	30.8	32.82198	-117.12755	0	96
18/10/16	6:53:08 PM GMT-7	03:59	1.46	33.1	32.821847	-117.127549	0	97
18/10/16	6:53:09 PM GMT-7	04:00	1.47	34.7	32.821701	-117.127557	0	97
18/10/16	6:53:10 PM GMT-7	04:01	1.48	36	32.821557	-117.127553	0	97
18/10/16	6:53:11 PM GMT-7	04:02	1.49	36.5	32.821412	-117.127546	0	98
18/10/16	6:53:12 PM GMT-7	04:03	1.5	37.4	32.821254	-117.127519	0	98
18/10/16	6:53:13 PM GMT-7	04:04	1.51	39	32.8211	-117.127487	0	97
18/10/16	6:53:14 PM GMT-7	04:05	1.52	38	32.820952	-117.127446	0	97
18/10/16	6:53:15 PM GMT-7	04:06	1.53	37.9	32.820804	-117.127402	0	97
18/10/16	6:53:16 PM GMT-7	04:07	1.54	37.6	32.820653	-117.12736	0	97
18/10/16	6:53:17 PM GMT-7	04:08	1.55	37.5	32.820506	-117.127311	0	97
18/10/16	6:53:18 PM GMT-7	04:09	1.56	38.9	32.820358	-117.127241	0	96
18/10/16	6:53:19 PM GMT-7	04:10	1.57	40.4	32.820208	-117.127166	0	95

Ruffin Road Noon

Date	Time	Elapsed time	Distance(mi)	Speed (mph)	Latitude	Longitude	Accuracy (meters)	Altitude
18/10/16	6:53:20 PM GMT-7	04:11	1.58	41.7	32.820055	-117.127081	0	95
18/10/16	6:53:21 PM GMT-7	04:12	1.6	42.4	32.819904	-117.126984	0	95
18/10/16	6:53:22 PM GMT-7	04:13	1.61	42.9	32.819762	-117.126875	0	95
18/10/16	6:53:23 PM GMT-7	04:14	1.62	43.2	32.819622	-117.126754	0	95
18/10/16	6:53:24 PM GMT-7	04:15	1.63	43.9	32.819484	-117.126625	0	95
18/10/16	6:53:25 PM GMT-7	04:16	1.64	44.8	32.819341	-117.126485	0	94
18/10/16	6:53:26 PM GMT-7	04:17	1.66	45.7	32.8192	-117.12635	0	94
18/10/16	6:53:27 PM GMT-7	04:18	1.67	46.1	32.819055	-117.126212	0	94
18/10/16	6:53:28 PM GMT-7	04:19	1.68	46.1	32.818907	-117.126077	0	94
18/10/16	6:53:29 PM GMT-7	04:20	1.69	46	32.818762	-117.125932	0	94
18/10/16	6:53:30 PM GMT-7	04:21	1.71	46	32.818623	-117.125794	0	93
18/10/16	6:53:31 PM GMT-7	04:22	1.72	45.5	32.818479	-117.125656	0	94
18/10/16	6:53:32 PM GMT-7	04:23	1.73	44.7	32.818337	-117.125518	0	94
18/10/16	6:53:33 PM GMT-7	04:24	1.74	43.8	32.818198	-117.125384	0	94
18/10/16	6:53:34 PM GMT-7	04:25	1.75	43	32.818062	-117.125259	0	94
18/10/16	6:53:35 PM GMT-7	04:26	1.77	42.5	32.817928	-117.125132	0	93
18/10/16	6:53:36 PM GMT-7	04:27	1.78	41.7	32.817798	-117.125006	0	92
18/10/16	6:53:37 PM GMT-7	04:28	1.79	41.1	32.817665	-117.124882	0	92
18/10/16	6:53:38 PM GMT-7	04:29	1.8	39.6	32.817543	-117.124765	0	92
18/10/16	6:53:39 PM GMT-7	04:30	1.81	37.5	32.817433	-117.124655	0	92
18/10/16	6:53:40 PM GMT-7	04:31	1.82	34.4	32.817321	-117.124556	0	92
18/10/16	6:53:41 PM GMT-7	04:32	1.83	30.7	32.817224	-117.124462	0	91
18/10/16	6:53:42 PM GMT-7	04:33	1.83	26.9	32.817143	-117.124381	0	91
18/10/16	6:53:43 PM GMT-7	04:34	1.84	22.7	32.817072	-117.124315	0	91
18/10/16	6:53:44 PM GMT-7	04:35	1.84	18.6	32.817014	-117.12426	0	91
18/10/16	6:53:45 PM GMT-7	04:36	1.85	14.2	32.816969	-117.124219	0	91
18/10/16	6:53:46 PM GMT-7	04:37	1.85	9.9	32.816941	-117.124189	0	92
18/10/16	6:53:47 PM GMT-7	04:38	1.85	5.1	32.816924	-117.124178	0	92
18/10/16	6:53:48 PM GMT-7	04:39	1.85	1.5	32.816923	-117.124175	0	92
18/10/16	6:53:49 PM GMT-7	04:40	1.85	1.2	32.81692	-117.124171	0	92
18/10/16	6:53:50 PM GMT-7	04:41	1.85	4.7	32.816904	-117.124156	0	92
18/10/16	6:53:51 PM GMT-7	04:42	1.85	9.8	32.816873	-117.12413	0	92
18/10/16	6:53:52 PM GMT-7	04:43	1.86	14.3	32.816822	-117.124086	0	92
18/10/16	6:53:53 PM GMT-7	04:44	1.86	18.2	32.816764	-117.124034	0	93
18/10/16	6:53:54 PM GMT-7	04:45	1.87	21.9	32.8167	-117.12397	0	93
18/10/16	6:53:55 PM GMT-7	04:46	1.88	25.3	32.816617	-117.123893	0	93
18/10/16	6:53:56 PM GMT-7	04:47	1.88	28.6	32.816524	-117.123809	0	93
18/10/16	6:53:57 PM GMT-7	04:48	1.89	31.2	32.816421	-117.123714	0	93
18/10/16	6:53:58 PM GMT-7	04:49	1.9	33.1	32.816322	-117.12362	0	94
18/10/16	6:53:59 PM GMT-7	04:50	1.91	34.7	32.816211	-117.123516	0	94
18/10/16	6:54:00 PM GMT-7	04:51	1.92	36.3	32.816097	-117.123403	0	94
18/10/16	6:54:01 PM GMT-7	04:52	1.93	37.6	32.815984	-117.123279	0	94
18/10/16	6:54:02 PM GMT-7	04:53	1.94	39.1	32.815868	-117.123162	0	95
18/10/16	6:54:03 PM GMT-7	04:54	1.95	40.6	32.815743	-117.123035	0	95

Ruffin Road Noon

Date	Time	Elapsed time	Distance(mi)	Speed (mph)	Latitude	Longitude	Accuracy (meters)	Altitude
18/10/16	6:54:04 PM GMT-7	04:55	1.96	41.9	32.81561	-117.122913	0	95
18/10/16	6:54:05 PM GMT-7	04:56	1.97	42.9	32.815473	-117.122781	0	95
18/10/16	6:54:06 PM GMT-7	04:57	1.99	43.7	32.815337	-117.122651	0	95
18/10/16	6:54:07 PM GMT-7	04:58	2	43.9	32.815199	-117.12252	0	95
18/10/16	6:54:08 PM GMT-7	04:59	2.01	44.2	32.815058	-117.122386	0	95
18/10/16	6:54:09 PM GMT-7	05:00	2.02	44.7	32.814915	-117.122247	0	95
18/10/16	6:54:10 PM GMT-7	05:01	2.03	45.1	32.814772	-117.122119	0	94
18/10/16	6:54:11 PM GMT-7	05:02	2.05	45.3	32.814629	-117.121989	0	94
18/10/16	6:54:12 PM GMT-7	05:03	2.06	45.3	32.814485	-117.121857	0	94
18/10/16	6:54:13 PM GMT-7	05:04	2.07	45.2	32.814342	-117.121725	0	94
18/10/16	6:54:14 PM GMT-7	05:05	2.08	44.7	32.814201	-117.121596	0	94
18/10/16	6:54:15 PM GMT-7	05:06	2.09	44.2	32.814056	-117.121471	0	94
18/10/16	6:54:16 PM GMT-7	05:07	2.11	43.4	32.813913	-117.121353	0	94
18/10/16	6:54:17 PM GMT-7	05:08	2.12	42.5	32.81377	-117.121237	0	93
18/10/16	6:54:18 PM GMT-7	05:09	2.13	42	32.813624	-117.12113	0	93
18/10/16	6:54:19 PM GMT-7	05:10	2.14	41.7	32.81348	-117.121028	0	93
18/10/16	6:54:20 PM GMT-7	05:11	2.15	41.2	32.813349	-117.120934	0	92
18/10/16	6:54:21 PM GMT-7	05:12	2.16	40.5	32.813204	-117.120823	0	89
18/10/16	6:54:22 PM GMT-7	05:13	2.17	40.1	32.813067	-117.120733	0	89
18/10/16	6:54:23 PM GMT-7	05:14	2.18	39.8	32.81292	-117.12065	0	88
18/10/16	6:54:24 PM GMT-7	05:15	2.19	39.9	32.812781	-117.120556	0	86
18/10/16	6:54:25 PM GMT-7	05:16	2.21	39.9	32.812637	-117.120469	0	86
18/10/16	6:54:26 PM GMT-7	05:17	2.22	40.9	32.81249	-117.12039	0	85
18/10/16	6:54:27 PM GMT-7	05:18	2.23	41.2	32.812347	-117.120315	0	84
18/10/16	6:54:28 PM GMT-7	05:19	2.24	41.5	32.812194	-117.120235	0	83
18/10/16	6:54:29 PM GMT-7	05:20	2.25	41.8	32.812038	-117.120152	0	82
18/10/16	6:54:30 PM GMT-7	05:21	2.26	42.3	32.811887	-117.120082	0	81
18/10/16	6:54:31 PM GMT-7	05:22	2.27	42.4	32.811729	-117.12001	0	81
18/10/16	6:54:32 PM GMT-7	05:23	2.28	42.3	32.811565	-117.11994	0	79
18/10/16	6:54:33 PM GMT-7	05:24	2.29	42.6	32.811398	-117.119871	0	78
18/10/16	6:54:34 PM GMT-7	05:25	2.31	42.6	32.811239	-117.119802	0	75
18/10/16	6:54:35 PM GMT-7	05:26	2.32	42.8	32.811074	-117.11974	0	74
18/10/16	6:54:36 PM GMT-7	05:27	2.33	42.8	32.810906	-117.119686	0	72
18/10/16	6:54:37 PM GMT-7	05:28	2.34	41.9	32.810737	-117.119629	0	71
18/10/16	6:54:38 PM GMT-7	05:29	2.35	40.5	32.810579	-117.119578	0	70
18/10/16	6:54:39 PM GMT-7	05:30	2.36	38.2	32.810428	-117.119537	0	69
18/10/16	6:54:40 PM GMT-7	05:31	2.37	34.9	32.810295	-117.119511	0	66
18/10/16	6:54:41 PM GMT-7	05:32	2.38	32.9	32.810168	-117.119472	0	65
18/10/16	6:54:42 PM GMT-7	05:33	2.39	32.9	32.810039	-117.119436	0	64
18/10/16	6:54:43 PM GMT-7	05:34	2.4	32.5	32.809908	-117.119401	0	62
18/10/16	6:54:44 PM GMT-7	05:35	2.41	30.3	32.809781	-117.119379	0	62
18/10/16	6:54:45 PM GMT-7	05:36	2.41	28.2	32.809666	-117.119354	0	60
18/10/16	6:54:46 PM GMT-7	05:37	2.42	27.2	32.809564	-117.119331	0	59
18/10/16	6:54:47 PM GMT-7	05:38	2.43	26.8	32.80946	-117.119304	0	58

Ruffin Road Noon

Date	Time	Elapsed time	Distance(mi)	Speed (mph)	Latitude	Longitude	Accuracy (meters)	Altitude
18/10/16	6:54:48 PM GMT-7	05:39	2.43	24.9	32.809357	-117.11928	0	58
18/10/16	6:54:49 PM GMT-7	05:40	2.44	22.9	32.809263	-117.119256	0	58
18/10/16	6:54:50 PM GMT-7	05:41	2.45	21.3	32.809175	-117.119235	0	56
18/10/16	6:54:51 PM GMT-7	05:42	2.45	20.6	32.809095	-117.119213	0	56
18/10/16	6:54:52 PM GMT-7	05:43	2.46	20.9	32.809009	-117.119182	0	56
18/10/16	6:54:53 PM GMT-7	05:44	2.46	21.2	32.808926	-117.119163	0	55
18/10/16	6:54:54 PM GMT-7	05:45	2.47	22	32.80884	-117.119133	0	55
18/10/16	6:54:55 PM GMT-7	05:46	2.48	23.2	32.80875	-117.119111	0	56
18/10/16	6:54:56 PM GMT-7	05:47	2.48	24.4	32.808656	-117.119085	0	56
18/10/16	6:54:57 PM GMT-7	05:48	2.49	26.2	32.808551	-117.119049	0	57
18/10/16	6:54:58 PM GMT-7	05:49	2.5	27.2	32.808451	-117.119005	0	56
18/10/16	6:54:59 PM GMT-7	05:50	2.5	27.9	32.808347	-117.118962	0	57
18/10/16	6:55:00 PM GMT-7	05:51	2.51	28.4	32.808237	-117.118913	0	57
18/10/16	6:55:01 PM GMT-7	05:52	2.52	28.1	32.808131	-117.118872	0	57
18/10/16	6:55:02 PM GMT-7	05:53	2.53	27.2	32.80802	-117.118817	0	57
18/10/16	6:55:03 PM GMT-7	05:54	2.53	26.9	32.80792	-117.11878	0	57
18/10/16	6:55:04 PM GMT-7	05:55	2.54	26.8	32.807816	-117.118727	0	56
18/10/16	6:55:05 PM GMT-7	05:56	2.55	26.9	32.807719	-117.118672	0	56
18/10/16	6:55:06 PM GMT-7	05:57	2.55	27.1	32.807632	-117.118625	0	54
18/10/16	6:55:07 PM GMT-7	05:58	2.56	26.6	32.807539	-117.118573	0	54
18/10/16	6:55:08 PM GMT-7	05:59	2.57	25.5	32.807446	-117.118523	0	54
18/10/16	6:55:09 PM GMT-7	06:00	2.57	23.7	32.807357	-117.118483	0	53
18/10/16	6:55:10 PM GMT-7	06:01	2.58	20.5	32.807289	-117.118459	0	53
18/10/16	6:55:11 PM GMT-7	06:02	2.58	16.9	32.807226	-117.118438	0	53
18/10/16	6:55:12 PM GMT-7	06:03	2.59	12.4	32.807177	-117.118424	0	52
18/10/16	6:55:13 PM GMT-7	06:04	2.59	7.7	32.807148	-117.118414	0	52
18/10/16	6:55:14 PM GMT-7	06:05	2.59	2.4	32.80714	-117.118414	0	53
18/10/16	6:55:15 PM GMT-7	06:06	2.59	0	32.807143	-117.118417	0	53
18/10/16	6:55:40 PM GMT-7	06:31	2.59	4.3	32.807111	-117.118412	0	55
18/10/16	6:55:41 PM GMT-7	06:32	2.59	6.3	32.807094	-117.118389	0	54
18/10/16	6:55:42 PM GMT-7	06:33	2.59	7.6	32.807097	-117.118354	0	54
18/10/16	6:55:43 PM GMT-7	06:34	2.6	8.4	32.807124	-117.118316	0	56
18/10/16	6:55:44 PM GMT-7	06:35	2.6	9.6	32.80716	-117.118305	0	55
18/10/16	6:55:45 PM GMT-7	06:36	2.6	12.3	32.807212	-117.118321	0	56
18/10/16	6:55:46 PM GMT-7	06:37	2.6	14	32.807261	-117.118343	0	57
18/10/16	6:55:47 PM GMT-7	06:38	2.61	18.8	32.807335	-117.118377	0	57
18/10/16	6:55:48 PM GMT-7	06:39	2.62	22.5	32.80742	-117.118421	0	56
18/10/16	6:55:49 PM GMT-7	06:40	2.62	24.7	32.807522	-117.118462	0	57
18/10/16	6:55:50 PM GMT-7	06:41	2.63	26.1	32.80762	-117.118512	0	57
18/10/16	6:55:51 PM GMT-7	06:42	2.64	26.4	32.807719	-117.118559	0	58
18/10/16	6:55:52 PM GMT-7	06:43	2.64	25.5	32.807812	-117.1186	0	58
18/10/16	6:55:53 PM GMT-7	06:44	2.65	24.8	32.807906	-117.118639	0	58
18/10/16	6:55:54 PM GMT-7	06:45	2.66	23.5	32.807997	-117.118677	0	58
18/10/16	6:55:55 PM GMT-7	06:46	2.66	21.8	32.808074	-117.118706	0	58

Ruffin Road Noon								
Date	Time	Elapsed time	Distance(mi)	Speed (mph)	Latitude	Longitude	Accuracy (meters)	Altitude
18/10/16	6:55:56 PM GMT-7	06:47	2.67	19.7	32.80815	-117.118736	0	57
18/10/16	6:55:57 PM GMT-7	06:48	2.67	16.3	32.808214	-117.118766	0	57
18/10/16	6:55:58 PM GMT-7	06:49	2.67	12.3	32.80826	-117.118785	0	57
18/10/16	6:55:59 PM GMT-7	06:50	2.68	9.3	32.808293	-117.118801	0	57
18/10/16	6:56:00 PM GMT-7	06:51	2.68	6.7	32.808314	-117.118812	0	58
18/10/16	6:56:01 PM GMT-7	06:52	2.68	3.5	32.808325	-117.118816	0	59
18/10/16	6:56:02 PM GMT-7	06:53	2.68	1	32.808329	-117.118822	0	59
18/10/16	6:56:03 PM GMT-7	06:54	2.68	0.2	32.80833	-117.118822	0	59
18/10/16	6:56:04 PM GMT-7	06:55	2.68	0	32.808329	-117.118819	0	59
18/10/16	6:56:37 PM GMT-7	07:28	2.68	2.5	32.808345	-117.118819	0	62
18/10/16	6:56:38 PM GMT-7	07:29	2.68	5.5	32.808369	-117.11883	0	62
18/10/16	6:56:39 PM GMT-7	07:30	2.68	9.1	32.808403	-117.118845	0	62
18/10/16	6:56:40 PM GMT-7	07:31	2.68	12.3	32.80845	-117.118867	0	62
18/10/16	6:56:41 PM GMT-7	07:32	2.69	15.3	32.808512	-117.118892	0	62
18/10/16	6:56:42 PM GMT-7	07:33	2.69	18.3	32.808585	-117.118921	0	62
18/10/16	6:56:43 PM GMT-7	07:34	2.7	20.7	32.808666	-117.118953	0	62
18/10/16	6:56:44 PM GMT-7	07:35	2.71	23.2	32.808754	-117.118983	0	61
18/10/16	6:56:45 PM GMT-7	07:36	2.71	25.9	32.808859	-117.119019	0	61
18/10/16	6:56:46 PM GMT-7	07:37	2.72	28.4	32.808971	-117.119056	0	61
18/10/16	6:56:47 PM GMT-7	07:38	2.73	28.6	32.809081	-117.119089	0	62
18/10/16	6:56:48 PM GMT-7	07:39	2.74	28.6	32.809192	-117.119123	0	63
18/10/16	6:56:49 PM GMT-7	07:40	2.74	22.8	32.809275	-117.119145	0	63
18/10/16	6:56:50 PM GMT-7	07:41	2.75	18.3	32.809345	-117.119165	0	63
18/10/16	6:56:51 PM GMT-7	07:42	2.75	14.8	32.809403	-117.119178	0	64
18/10/16	6:56:52 PM GMT-7	07:43	2.75	12.7	32.80945	-117.119195	0	64
18/10/16	6:56:53 PM GMT-7	07:44	2.76	13.6	32.809497	-117.119211	0	65
18/10/16	6:56:54 PM GMT-7	07:45	2.76	15.7	32.80955	-117.119233	0	66
18/10/16	6:56:55 PM GMT-7	07:46	2.76	18	32.809613	-117.119258	0	66
18/10/16	6:56:56 PM GMT-7	07:47	2.77	20.5	32.80969	-117.119267	0	66
18/10/16	6:56:57 PM GMT-7	07:48	2.78	22.8	32.809791	-117.119297	0	67
18/10/16	6:56:58 PM GMT-7	07:49	2.78	25.1	32.809893	-117.119317	0	67
18/10/16	6:56:59 PM GMT-7	07:50	2.79	26.8	32.809999	-117.119327	0	68
18/10/16	6:57:00 PM GMT-7	07:51	2.8	28.8	32.810119	-117.119358	0	67
18/10/16	6:57:01 PM GMT-7	07:52	2.8	30.5	32.810239	-117.119392	0	68
18/10/16	6:57:02 PM GMT-7	07:53	2.81	32.3	32.810362	-117.119427	0	70
18/10/16	6:57:03 PM GMT-7	07:54	2.82	34	32.810497	-117.119472	0	71
18/10/16	6:57:04 PM GMT-7	07:55	2.83	35.6	32.810637	-117.119519	0	72
18/10/16	6:57:05 PM GMT-7	07:56	2.84	37.5	32.81079	-117.119573	0	72
18/10/16	6:57:06 PM GMT-7	07:57	2.85	39.1	32.810944	-117.119618	0	72
18/10/16	6:57:07 PM GMT-7	07:58	2.86	38.8	32.811086	-117.119665	0	74
18/10/16	6:57:08 PM GMT-7	07:59	2.87	38.9	32.811233	-117.119726	0	74
18/10/16	6:57:09 PM GMT-7	08:00	2.89	39.2	32.811391	-117.119784	0	76
18/10/16	6:57:10 PM GMT-7	08:01	2.9	39.5	32.811538	-117.119848	0	77
18/10/16	6:57:11 PM GMT-7	08:02	2.91	39.9	32.811691	-117.119918	0	78

Ruffin Road Noon

Date	Time	Elapsed time	Distance(mi)	Speed (mph)	Latitude	Longitude	Accuracy (meters)	Altitude
18/10/16	6:57:12 PM GMT-7	08:03	2.92	40.4	32.811843	-117.119989	0	79
18/10/16	6:57:13 PM GMT-7	08:04	2.93	40.1	32.811995	-117.120061	0	81
18/10/16	6:57:14 PM GMT-7	08:05	2.94	40.6	32.812148	-117.120129	0	81
18/10/16	6:57:15 PM GMT-7	08:06	2.95	40.8	32.812295	-117.120205	0	81
18/10/16	6:57:16 PM GMT-7	08:07	2.96	40	32.812437	-117.120272	0	83
18/10/16	6:57:17 PM GMT-7	08:08	2.97	40.1	32.812595	-117.120355	0	85
18/10/16	6:57:18 PM GMT-7	08:09	2.98	41	32.812747	-117.120443	0	84
18/10/16	6:57:19 PM GMT-7	08:10	3	40.6	32.81289	-117.120527	0	85
18/10/16	6:57:20 PM GMT-7	08:11	3.01	40.7	32.813048	-117.12064	0	84
18/10/16	6:57:21 PM GMT-7	08:12	3.02	41.3	32.813211	-117.120749	0	84
18/10/16	6:57:22 PM GMT-7	08:13	3.03	42.2	32.813364	-117.120841	0	87
18/10/16	6:57:23 PM GMT-7	08:14	3.04	42.2	32.8135	-117.120941	0	89
18/10/16	6:57:24 PM GMT-7	08:15	3.05	43	32.813651	-117.121044	0	90
18/10/16	6:57:25 PM GMT-7	08:16	3.07	43.5	32.813803	-117.121154	0	90
18/10/16	6:57:26 PM GMT-7	08:17	3.08	43.7	32.813947	-117.121263	0	91
18/10/16	6:57:27 PM GMT-7	08:18	3.09	43.3	32.814093	-117.121374	0	91
18/10/16	6:57:28 PM GMT-7	08:19	3.1	43.8	32.814235	-117.121495	0	91
18/10/16	6:57:29 PM GMT-7	08:20	3.11	43.1	32.814373	-117.121619	0	92
18/10/16	6:57:30 PM GMT-7	08:21	3.12	43.2	32.814506	-117.121742	0	92
18/10/16	6:57:31 PM GMT-7	08:22	3.14	43.3	32.814645	-117.121865	0	93
18/10/16	6:57:32 PM GMT-7	08:23	3.15	43.5	32.814779	-117.12199	0	94
18/10/16	6:57:33 PM GMT-7	08:24	3.16	43.4	32.81491	-117.122116	0	94
18/10/16	6:57:34 PM GMT-7	08:25	3.17	42.9	32.815041	-117.122239	0	94
18/10/16	6:57:35 PM GMT-7	08:26	3.18	41.8	32.815174	-117.12236	0	95
18/10/16	6:57:36 PM GMT-7	08:27	3.19	40.7	32.815298	-117.122479	0	94
18/10/16	6:57:37 PM GMT-7	08:28	3.2	40	32.815421	-117.122603	0	94
18/10/16	6:57:38 PM GMT-7	08:29	3.21	39.3	32.815543	-117.122716	0	94
18/10/16	6:57:39 PM GMT-7	08:30	3.22	38.8	32.815667	-117.122826	0	94
18/10/16	6:57:40 PM GMT-7	08:31	3.23	38.7	32.815786	-117.12294	0	94
18/10/16	6:57:41 PM GMT-7	08:32	3.24	39	32.815911	-117.123059	0	95
18/10/16	6:57:42 PM GMT-7	08:33	3.25	39.7	32.816037	-117.123174	0	94
18/10/16	6:57:43 PM GMT-7	08:34	3.26	40	32.816157	-117.123289	0	94
18/10/16	6:57:44 PM GMT-7	08:35	3.28	39.9	32.816282	-117.123406	0	93
18/10/16	6:57:45 PM GMT-7	08:36	3.29	40	32.81641	-117.123525	0	93
18/10/16	6:57:46 PM GMT-7	08:37	3.3	41.1	32.816536	-117.123646	0	93
18/10/16	6:57:47 PM GMT-7	08:38	3.31	42.2	32.816668	-117.123773	0	93
18/10/16	6:57:48 PM GMT-7	08:39	3.32	42.9	32.816804	-117.123901	0	93
18/10/16	6:57:49 PM GMT-7	08:40	3.33	42.7	32.816939	-117.124033	0	93
18/10/16	6:57:50 PM GMT-7	08:41	3.34	42.9	32.817067	-117.124158	0	93
18/10/16	6:57:51 PM GMT-7	08:42	3.35	42.4	32.817203	-117.124287	0	93
18/10/16	6:57:52 PM GMT-7	08:43	3.37	42	32.817335	-117.124412	0	93
18/10/16	6:57:53 PM GMT-7	08:44	3.38	42.6	32.817473	-117.124543	0	93
18/10/16	6:57:54 PM GMT-7	08:45	3.39	42.9	32.8176	-117.124673	0	93
18/10/16	6:57:55 PM GMT-7	08:46	3.4	43.1	32.817735	-117.1248	0	94

Ruffin Road Noon

Date	Time	Elapsed time	Distance(mi)	Speed (mph)	Latitude	Longitude	Accuracy (meters)	Altitude
18/10/16	6:57:56 PM GMT-7	08:47	3.41	43.5	32.817874	-117.124933	0	94
18/10/16	6:57:57 PM GMT-7	08:48	3.42	43.9	32.818016	-117.125072	0	95
18/10/16	6:57:58 PM GMT-7	08:49	3.44	44.2	32.818153	-117.125202	0	96
18/10/16	6:57:59 PM GMT-7	08:50	3.45	44.7	32.818294	-117.125345	0	95
18/10/16	6:58:00 PM GMT-7	08:51	3.46	44.5	32.818429	-117.125482	0	95
18/10/16	6:58:01 PM GMT-7	08:52	3.47	45.1	32.818571	-117.125618	0	95
18/10/16	6:58:02 PM GMT-7	08:53	3.49	45.9	32.818712	-117.125745	0	95
18/10/16	6:58:03 PM GMT-7	08:54	3.5	45.5	32.818859	-117.125883	0	95
18/10/16	6:58:04 PM GMT-7	08:55	3.51	45.5	32.819002	-117.126019	0	95
18/10/16	6:58:05 PM GMT-7	08:56	3.52	45.7	32.819146	-117.126157	0	95
18/10/16	6:58:06 PM GMT-7	08:57	3.53	45.3	32.819287	-117.126289	0	95
18/10/16	6:58:07 PM GMT-7	08:58	3.55	44	32.819426	-117.126419	0	95
18/10/16	6:58:08 PM GMT-7	08:59	3.56	43	32.81956	-117.126544	0	96
18/10/16	6:58:09 PM GMT-7	09:00	3.57	42.6	32.819702	-117.126666	0	96
18/10/16	6:58:10 PM GMT-7	09:01	3.58	42.8	32.819843	-117.126785	0	96
18/10/16	6:58:11 PM GMT-7	09:02	3.59	43.6	32.819987	-117.126897	0	97
18/10/16	6:58:12 PM GMT-7	09:03	3.61	43.9	32.820148	-117.127012	0	96
18/10/16	6:58:13 PM GMT-7	09:04	3.62	44.8	32.820317	-117.127101	0	98
18/10/16	6:58:14 PM GMT-7	09:05	3.63	45.5	32.820486	-117.127179	0	100
18/10/16	6:58:15 PM GMT-7	09:06	3.64	45.4	32.820659	-117.127252	0	100
18/10/16	6:58:16 PM GMT-7	09:07	3.65	44	32.820833	-117.127306	0	100
18/10/16	6:58:17 PM GMT-7	09:08	3.67	43.2	32.821007	-117.127348	0	101
18/10/16	6:58:18 PM GMT-7	09:09	3.68	42.8	32.821174	-117.12738	0	101
18/10/16	6:58:19 PM GMT-7	09:10	3.69	42	32.82134	-117.127407	0	100
18/10/16	6:58:20 PM GMT-7	09:11	3.7	39.5	32.821497	-117.127427	0	101
18/10/16	6:58:21 PM GMT-7	09:12	3.71	35.5	32.821639	-117.127429	0	100
18/10/16	6:58:22 PM GMT-7	09:13	3.72	30.8	32.821758	-117.12743	0	100
18/10/16	6:58:23 PM GMT-7	09:14	3.72	24.5	32.821855	-117.127431	0	99
18/10/16	6:58:24 PM GMT-7	09:15	3.73	17.3	32.821919	-117.127431	0	99
18/10/16	6:58:25 PM GMT-7	09:16	3.73	12.1	32.821967	-117.127434	0	98
18/10/16	6:58:26 PM GMT-7	09:17	3.73	5	32.821979	-117.127433	0	99
18/10/16	6:58:27 PM GMT-7	09:18	3.73	1.2	32.821983	-117.127437	0	98
18/10/16	6:58:28 PM GMT-7	09:19	3.73	0	32.82198	-117.127438	0	99
18/10/16	6:59:10 PM GMT-7	10:01	3.73	4.6	32.822002	-117.127435	0	98
18/10/16	6:59:11 PM GMT-7	10:02	3.73	9.3	32.822046	-117.127442	0	97
18/10/16	6:59:12 PM GMT-7	10:03	3.74	13.2	32.822102	-117.127442	0	97
18/10/16	6:59:13 PM GMT-7	10:04	3.74	16.7	32.822172	-117.12744	0	97
18/10/16	6:59:14 PM GMT-7	10:05	3.75	19.7	32.822257	-117.127443	0	97
18/10/16	6:59:15 PM GMT-7	10:06	3.75	21.8	32.822345	-117.127446	0	97
18/10/16	6:59:16 PM GMT-7	10:07	3.76	23.7	32.822443	-117.127441	0	97
18/10/16	6:59:17 PM GMT-7	10:08	3.77	25.8	32.822548	-117.127437	0	97
18/10/16	6:59:18 PM GMT-7	10:09	3.77	27.6	32.82266	-117.127439	0	97
18/10/16	6:59:19 PM GMT-7	10:10	3.78	30.1	32.822786	-117.127436	0	97
18/10/16	6:59:20 PM GMT-7	10:11	3.79	32	32.822909	-117.127434	0	98

Ruffin Road Noon

Date	Time	Elapsed time	Distance(mi)	Speed (mph)	Latitude	Longitude	Accuracy (meters)	Altitude
18/10/16	6:59:21 PM GMT-7	10:12	3.8	33.3	32.823041	-117.127434	0	99
18/10/16	6:59:22 PM GMT-7	10:13	3.81	34.6	32.823177	-117.127445	0	97
18/10/16	6:59:23 PM GMT-7	10:14	3.82	35.4	32.823325	-117.127447	0	98
18/10/16	6:59:24 PM GMT-7	10:15	3.83	36.2	32.823473	-117.12745	0	98
18/10/16	6:59:25 PM GMT-7	10:16	3.84	36.8	32.823628	-117.12745	0	98
18/10/16	6:59:26 PM GMT-7	10:17	3.85	36.7	32.823776	-117.12746	0	97
18/10/16	6:59:27 PM GMT-7	10:18	3.86	36.6	32.823924	-117.127469	0	97
18/10/16	6:59:28 PM GMT-7	10:19	3.87	36.5	32.824074	-117.12747	0	97
18/10/16	6:59:29 PM GMT-7	10:20	3.88	36.1	32.824221	-117.127472	0	97
18/10/16	6:59:30 PM GMT-7	10:21	3.89	35.6	32.824362	-117.127472	0	97
18/10/16	6:59:31 PM GMT-7	10:22	3.9	34.2	32.824497	-117.127476	0	97
18/10/16	6:59:32 PM GMT-7	10:23	3.91	32.5	32.824628	-117.127472	0	97
18/10/16	6:59:33 PM GMT-7	10:24	3.91	30.1	32.824745	-117.127464	0	97
18/10/16	6:59:34 PM GMT-7	10:25	3.92	28	32.824854	-117.127456	0	97
18/10/16	6:59:35 PM GMT-7	10:26	3.93	25.1	32.824953	-117.127445	0	96
18/10/16	6:59:36 PM GMT-7	10:27	3.93	22.3	32.825044	-117.127446	0	94
18/10/16	6:59:37 PM GMT-7	10:28	3.94	18.3	32.825119	-117.127438	0	94
18/10/16	6:59:38 PM GMT-7	10:29	3.94	13	32.825178	-117.127441	0	94
18/10/16	6:59:39 PM GMT-7	10:30	3.94	7.9	32.825209	-117.127433	0	94
18/10/16	6:59:40 PM GMT-7	10:31	3.95	3.3	32.825224	-117.127428	0	94
18/10/16	6:59:41 PM GMT-7	10:32	3.95	1.1	32.825225	-117.127437	0	93
18/10/16	6:59:42 PM GMT-7	10:33	3.95	1	32.825227	-117.127432	0	93
18/10/16	6:59:43 PM GMT-7	10:34	3.95	1.9	32.825233	-117.127422	0	93
18/10/16	6:59:44 PM GMT-7	10:35	3.95	5.7	32.825261	-117.127417	0	92
18/10/16	6:59:45 PM GMT-7	10:36	3.95	10	32.825304	-117.127416	0	92
18/10/16	6:59:46 PM GMT-7	10:37	3.95	14	32.825362	-117.127408	0	92
18/10/16	6:59:47 PM GMT-7	10:38	3.96	17.3	32.825432	-117.12739	0	92
18/10/16	6:59:48 PM GMT-7	10:39	3.96	20.9	32.825512	-117.127369	0	92
18/10/16	6:59:49 PM GMT-7	10:40	3.97	24.5	32.825605	-117.127351	0	93
18/10/16	6:59:50 PM GMT-7	10:41	3.98	27.3	32.825714	-117.127328	0	93
18/10/16	6:59:51 PM GMT-7	10:42	3.99	31.3	32.82584	-117.127305	0	93
18/10/16	6:59:52 PM GMT-7	10:43	4	34.1	32.825976	-117.127267	0	93
18/10/16	6:59:53 PM GMT-7	10:44	4.01	36.6	32.826122	-117.12722	0	94
18/10/16	6:59:54 PM GMT-7	10:45	4.02	37.3	32.826265	-117.127177	0	94
18/10/16	6:59:55 PM GMT-7	10:46	4.03	37.8	32.826414	-117.127123	0	94
18/10/16	6:59:56 PM GMT-7	10:47	4.04	38.9	32.826569	-117.127083	0	94
18/10/16	6:59:57 PM GMT-7	10:48	4.05	40.2	32.82673	-117.127035	0	95
18/10/16	6:59:58 PM GMT-7	10:49	4.06	41.5	32.826891	-117.126976	0	95
18/10/16	6:59:59 PM GMT-7	10:50	4.07	41.2	32.827051	-117.126921	0	95
18/10/16	7:00:00 PM GMT-7	10:51	4.08	41.1	32.827213	-117.126854	0	94
18/10/16	7:00:01 PM GMT-7	10:52	4.09	40.2	32.827374	-117.126807	0	94
18/10/16	7:00:02 PM GMT-7	10:53	4.1	38	32.827512	-117.12678	0	94
18/10/16	7:00:03 PM GMT-7	10:54	4.11	35.2	32.827647	-117.126743	0	94
18/10/16	7:00:04 PM GMT-7	10:55	4.12	31.3	32.827762	-117.126724	0	94

Ruffin Road Noon

Date	Time	Elapsed time	Distance(mi)	Speed (mph)	Latitude	Longitude	Accuracy (meters)	Altitude
18/10/16	7:00:05 PM GMT-7	10:56	4.12	26.4	32.827857	-117.126696	0	94
18/10/16	7:00:06 PM GMT-7	10:57	4.13	21.5	32.827941	-117.126683	0	94
18/10/16	7:00:07 PM GMT-7	10:58	4.14	17.8	32.828013	-117.126682	0	95
18/10/16	7:00:08 PM GMT-7	10:59	4.14	14.7	32.828071	-117.126669	0	96
18/10/16	7:00:09 PM GMT-7	11:00	4.14	12.1	32.82812	-117.12666	0	96
18/10/16	7:00:10 PM GMT-7	11:01	4.14	9.6	32.828157	-117.12666	0	96
18/10/16	7:00:11 PM GMT-7	11:02	4.15	5.7	32.828182	-117.126666	0	94
18/10/16	7:00:12 PM GMT-7	11:03	4.15	3.1	32.828194	-117.126668	0	94
18/10/16	7:00:13 PM GMT-7	11:04	4.15	2.1	32.828199	-117.126665	0	95
18/10/16	7:00:14 PM GMT-7	11:05	4.15	0.8	32.828202	-117.126661	0	96
18/10/16	7:00:15 PM GMT-7	11:06	4.15	0	32.828203	-117.126654	0	96
18/10/16	7:01:13 PM GMT-7	12:04	4.15	2.3	32.828222	-117.126656	0	96
18/10/16	7:01:14 PM GMT-7	12:05	4.15	3	32.828234	-117.126656	0	95
18/10/16	7:01:15 PM GMT-7	12:06	4.15	5	32.828255	-117.126654	0	96
18/10/16	7:01:16 PM GMT-7	12:07	4.15	7.9	32.828286	-117.126652	0	96
18/10/16	7:01:17 PM GMT-7	12:08	4.15	11.1	32.828333	-117.12665	0	96
18/10/16	7:01:18 PM GMT-7	12:09	4.16	14.3	32.828394	-117.126646	0	96
18/10/16	7:01:19 PM GMT-7	12:10	4.16	17.1	32.828465	-117.126646	0	96
18/10/16	7:01:20 PM GMT-7	12:11	4.17	19.6	32.828546	-117.126647	0	96
18/10/16	7:01:21 PM GMT-7	12:12	4.17	21.9	32.828635	-117.126648	0	96
18/10/16	7:01:22 PM GMT-7	12:13	4.18	24.1	32.828731	-117.126645	0	96
18/10/16	7:01:23 PM GMT-7	12:14	4.19	26.2	32.828841	-117.126648	0	96
18/10/16	7:01:24 PM GMT-7	12:15	4.19	28.1	32.828958	-117.126647	0	96
18/10/16	7:01:25 PM GMT-7	12:16	4.2	30	32.82908	-117.126645	0	96
18/10/16	7:01:26 PM GMT-7	12:17	4.21	31.7	32.829211	-117.126643	0	96
18/10/16	7:01:27 PM GMT-7	12:18	4.22	33	32.829346	-117.12664	0	95
18/10/16	7:01:28 PM GMT-7	12:19	4.23	34	32.829488	-117.126635	0	95
18/10/16	7:01:29 PM GMT-7	12:20	4.24	34.4	32.829634	-117.126637	0	94
18/10/16	7:01:30 PM GMT-7	12:21	4.25	33.8	32.829765	-117.126637	0	94
18/10/16	7:01:31 PM GMT-7	12:22	4.26	33.2	32.829899	-117.126632	0	94
18/10/16	7:01:32 PM GMT-7	12:23	4.27	32.7	32.830031	-117.126624	0	94
18/10/16	7:01:33 PM GMT-7	12:24	4.27	32.1	32.830162	-117.126619	0	94
18/10/16	7:01:34 PM GMT-7	12:25	4.28	31.4	32.830286	-117.126611	0	94
18/10/16	7:01:35 PM GMT-7	12:26	4.29	29.7	32.830405	-117.126602	0	94
18/10/16	7:01:36 PM GMT-7	12:27	4.3	27.2	32.830511	-117.126597	0	94
18/10/16	7:01:37 PM GMT-7	12:28	4.3	23.9	32.830606	-117.126595	0	95
18/10/16	7:01:38 PM GMT-7	12:29	4.31	20.8	32.830686	-117.126592	0	94
18/10/16	7:01:39 PM GMT-7	12:30	4.31	18.3	32.830759	-117.126588	0	94
18/10/16	7:01:40 PM GMT-7	12:31	4.32	16.6	32.83082	-117.126581	0	95
18/10/16	7:01:41 PM GMT-7	12:32	4.32	15.7	32.830882	-117.126575	0	95
18/10/16	7:01:42 PM GMT-7	12:33	4.32	15.9	32.830941	-117.12657	0	95
18/10/16	7:01:43 PM GMT-7	12:34	4.33	19	32.831016	-117.126573	0	95
18/10/16	7:01:44 PM GMT-7	12:35	4.34	21.8	32.831104	-117.126567	0	94
18/10/16	7:01:45 PM GMT-7	12:36	4.34	23.9	32.831204	-117.126566	0	94

Ruffin Road Noon

Date	Time	Elapsed time	Distance(mi)	Speed (mph)	Latitude	Longitude	Accuracy (meters)	Altitude
18/10/16	7:01:46 PM GMT-7	12:37	4.35	25.5	32.831307	-117.126567	0	95
18/10/16	7:01:47 PM GMT-7	12:38	4.36	26.2	32.831416	-117.126569	0	95
18/10/16	7:01:48 PM GMT-7	12:39	4.36	27	32.831526	-117.126574	0	95
18/10/16	7:01:49 PM GMT-7	12:40	4.37	27.9	32.831645	-117.126576	0	95
18/10/16	7:01:50 PM GMT-7	12:41	4.38	28.9	32.83176	-117.126577	0	95
18/10/16	7:01:51 PM GMT-7	12:42	4.39	29.1	32.831879	-117.12658	0	94
18/10/16	7:01:52 PM GMT-7	12:43	4.39	28.9	32.831995	-117.126586	0	94
18/10/16	7:01:53 PM GMT-7	12:44	4.4	28.7	32.832115	-117.126593	0	93
18/10/16	7:01:54 PM GMT-7	12:45	4.41	28.9	32.832228	-117.126596	0	92
18/10/16	7:01:55 PM GMT-7	12:46	4.42	29.1	32.832347	-117.126601	0	92
18/10/16	7:01:56 PM GMT-7	12:47	4.43	30.1	32.832468	-117.126602	0	91
18/10/16	7:01:57 PM GMT-7	12:48	4.44	31.7	32.832599	-117.126603	0	90
18/10/16	7:01:58 PM GMT-7	12:49	4.44	33.9	32.832738	-117.126604	0	89
18/10/16	7:01:59 PM GMT-7	12:50	4.45	35.6	32.832882	-117.126601	0	88
18/10/16	7:02:00 PM GMT-7	12:51	4.46	36.8	32.833033	-117.126601	0	88
18/10/16	7:02:01 PM GMT-7	12:52	4.47	38.4	32.833193	-117.1266	0	87
18/10/16	7:02:02 PM GMT-7	12:53	4.49	39.4	32.833354	-117.126599	0	86
18/10/16	7:02:03 PM GMT-7	12:54	4.5	40.2	32.833519	-117.126599	0	85
18/10/16	7:02:04 PM GMT-7	12:55	4.51	40.7	32.833687	-117.126602	0	84
18/10/16	7:02:05 PM GMT-7	12:56	4.52	41.6	32.833854	-117.126603	0	83
18/10/16	7:02:06 PM GMT-7	12:57	4.53	41.9	32.83402	-117.126604	0	83
18/10/16	7:02:07 PM GMT-7	12:58	4.54	43.3	32.834196	-117.126606	0	83
18/10/16	7:02:08 PM GMT-7	12:59	4.55	44.6	32.834368	-117.126607	0	82
18/10/16	7:02:09 PM GMT-7	12:60	4.57	45.3	32.834551	-117.126613	0	82
18/10/16	7:02:10 PM GMT-7	13:01	4.58	45.5	32.834736	-117.126616	0	83
18/10/16	7:02:11 PM GMT-7	13:02	4.59	45.9	32.83492	-117.126618	0	83
18/10/16	7:02:12 PM GMT-7	13:03	4.6	46.1	32.835108	-117.126622	0	83
18/10/16	7:02:13 PM GMT-7	13:04	4.62	46.5	32.835299	-117.126622	0	84
18/10/16	7:02:14 PM GMT-7	13:05	4.63	47	32.835481	-117.126621	0	84
18/10/16	7:02:15 PM GMT-7	13:06	4.64	47	32.835675	-117.126618	0	84
18/10/16	7:02:16 PM GMT-7	13:07	4.65	47.3	32.835865	-117.126616	0	85
18/10/16	7:02:17 PM GMT-7	13:08	4.67	47.2	32.836054	-117.126616	0	85
18/10/16	7:02:18 PM GMT-7	13:09	4.68	46.4	32.836246	-117.126611	0	85
18/10/16	7:02:19 PM GMT-7	13:10	4.69	45.3	32.836427	-117.126615	0	86
18/10/16	7:02:20 PM GMT-7	13:11	4.7	44.1	32.836603	-117.12662	0	87
18/10/16	7:02:21 PM GMT-7	13:12	4.72	43.2	32.836778	-117.126628	0	88
18/10/16	7:02:22 PM GMT-7	13:13	4.73	43.2	32.836948	-117.12663	0	88
18/10/16	7:02:23 PM GMT-7	13:14	4.74	43.5	32.837122	-117.12665	0	88
18/10/16	7:02:24 PM GMT-7	13:15	4.75	44.1	32.8373	-117.126677	0	89
18/10/16	7:02:25 PM GMT-7	13:16	4.76	44.3	32.837479	-117.12671	0	90
18/10/16	7:02:26 PM GMT-7	13:17	4.78	44.7	32.837652	-117.126742	0	90
18/10/16	7:02:27 PM GMT-7	13:18	4.79	44.5	32.837828	-117.126777	0	90
18/10/16	7:02:28 PM GMT-7	13:19	4.8	44.6	32.838005	-117.126819	0	90
18/10/16	7:02:29 PM GMT-7	13:20	4.81	44.8	32.838184	-117.126868	0	90

Ruffin Road Noon

Date	Time	Elapsed time	Distance(mi)	Speed (mph)	Latitude	Longitude	Accuracy (meters)	Altitude
18/10/16	7:02:30 PM GMT-7	13:21	4.82	45.2	32.838358	-117.126926	0	90
18/10/16	7:02:31 PM GMT-7	13:22	4.84	45	32.838535	-117.126989	0	89
18/10/16	7:02:32 PM GMT-7	13:23	4.85	45.3	32.838708	-117.127052	0	89
18/10/16	7:02:33 PM GMT-7	13:24	4.86	45.8	32.838887	-117.12712	0	89
18/10/16	7:02:34 PM GMT-7	13:25	4.87	45.2	32.839057	-117.127188	0	88
18/10/16	7:02:35 PM GMT-7	13:26	4.88	41.3	32.839215	-117.127251	0	88
18/10/16	7:02:36 PM GMT-7	13:27	4.89	35.3	32.839344	-117.127301	0	88
18/10/16	7:02:37 PM GMT-7	13:28	4.9	28.6	32.839453	-117.127343	0	87
18/10/16	7:02:38 PM GMT-7	13:29	4.91	22.4	32.839534	-117.12737	0	89
18/10/16	7:02:39 PM GMT-7	13:30	4.91	15.9	32.83959	-117.127396	0	89
18/10/16	7:02:40 PM GMT-7	13:31	4.91	9.2	32.839625	-117.127409	0	88
18/10/16	7:02:41 PM GMT-7	13:32	4.91	3.2	32.839632	-117.127411	0	88
18/10/16	7:02:42 PM GMT-7	13:33	4.91	0.1	32.839635	-117.127411	0	88
18/10/16	7:02:43 PM GMT-7	13:34	4.91	0	32.839641	-117.127414	0	88
18/10/16	7:03:04 PM GMT-7	13:55	4.92	3.6	32.839666	-117.127435	0	89
18/10/16	7:03:05 PM GMT-7	13:56	4.92	8.4	32.839702	-117.127446	0	88
18/10/16	7:03:06 PM GMT-7	13:57	4.92	12.7	32.839749	-117.127465	0	88
18/10/16	7:03:07 PM GMT-7	13:58	4.92	16.4	32.839818	-117.127488	0	89
18/10/16	7:03:08 PM GMT-7	13:59	4.93	19.5	32.839891	-117.127522	0	89
18/10/16	7:03:09 PM GMT-7	13:60	4.94	22.1	32.839978	-117.127561	0	89
18/10/16	7:03:10 PM GMT-7	14:01	4.94	24.4	32.840068	-117.127606	0	88
18/10/16	7:03:11 PM GMT-7	14:02	4.95	25.4	32.840163	-117.127642	0	89
18/10/16	7:03:12 PM GMT-7	14:03	4.96	25.6	32.840262	-117.127683	0	89
18/10/16	7:03:13 PM GMT-7	14:04	4.96	23.9	32.840355	-117.127719	0	89
18/10/16	7:03:14 PM GMT-7	14:05	4.97	23.4	32.840444	-117.127752	0	89
18/10/16	7:03:15 PM GMT-7	14:06	4.98	24.3	32.840541	-117.12778	0	90
18/10/16	7:03:16 PM GMT-7	14:07	4.98	25.7	32.840646	-117.127809	0	90
18/10/16	7:03:17 PM GMT-7	14:08	4.99	27.1	32.840755	-117.12783	0	91
18/10/16	7:03:18 PM GMT-7	14:09	5	28.6	32.84087	-117.127849	0	91
18/10/16	7:03:19 PM GMT-7	14:10	5.01	29.9	32.840993	-117.127862	0	92
18/10/16	7:03:20 PM GMT-7	14:11	5.01	31.1	32.841117	-117.127873	0	93
18/10/16	7:03:21 PM GMT-7	14:12	5.02	32.4	32.841247	-117.127888	0	92
18/10/16	7:03:22 PM GMT-7	14:13	5.03	33.1	32.841381	-117.127898	0	92
18/10/16	7:03:23 PM GMT-7	14:14	5.04	33.7	32.841519	-117.12791	0	92
18/10/16	7:03:24 PM GMT-7	14:15	5.05	33.9	32.841656	-117.127916	0	92
18/10/16	7:03:25 PM GMT-7	14:16	5.06	33.4	32.841792	-117.127926	0	93
18/10/16	7:03:26 PM GMT-7	14:17	5.07	33.4	32.841924	-117.127934	0	93
18/10/16	7:03:27 PM GMT-7	14:18	5.08	33	32.842054	-117.127943	0	94
18/10/16	7:03:28 PM GMT-7	14:19	5.08	32.1	32.84218	-117.127956	0	95
18/10/16	7:03:29 PM GMT-7	14:20	5.09	31.6	32.842305	-117.127968	0	95
18/10/16	7:03:30 PM GMT-7	14:21	5.1	32	32.84243	-117.12798	0	95
18/10/16	7:03:31 PM GMT-7	14:22	5.11	32	32.84256	-117.127993	0	95
18/10/16	7:03:32 PM GMT-7	14:23	5.12	31.4	32.842688	-117.128002	0	95
18/10/16	7:03:33 PM GMT-7	14:24	5.13	30.5	32.84281	-117.128004	0	95

Ruffin Road Noon

Date	Time	Elapsed time	Distance(mi)	Speed (mph)	Latitude	Longitude	Accuracy (meters)	Altitude
18/10/16	7:03:34 PM GMT-7	14:25	5.13	29.6	32.842929	-117.128005	0	95
18/10/16	7:03:35 PM GMT-7	14:26	5.14	28.7	32.843045	-117.128002	0	95
18/10/16	7:03:36 PM GMT-7	14:27	5.15	27.7	32.84315	-117.128002	0	95
18/10/16	7:03:37 PM GMT-7	14:28	5.16	25.5	32.843263	-117.128004	0	95
18/10/16	7:03:38 PM GMT-7	14:29	5.16	21.7	32.843347	-117.128007	0	95
18/10/16	7:03:39 PM GMT-7	14:30	5.17	17.6	32.843406	-117.127998	0	95
18/10/16	7:03:40 PM GMT-7	14:31	5.17	13.6	32.843461	-117.127997	0	95

Ruffin Road Noon

Date	Time	Elapsed time	Distance(mi)	Speed (mph)	Latitude	Longitude	Accuracy (meters)	Altitude
18/10/16	7:03:45 PM GMT-7	00:00	0	0	32.84355	-117.127985	0	98
18/10/16	7:03:48 PM GMT-7	00:03	0	2.9	32.843556	-117.127986	0	97
18/10/16	7:03:49 PM GMT-7	00:04	0	5.4	32.843583	-117.127999	0	96
18/10/16	7:03:50 PM GMT-7	00:05	0	6.7	32.843596	-117.12803	0	95
18/10/16	7:03:51 PM GMT-7	00:06	0.01	7.4	32.843585	-117.128065	0	94
18/10/16	7:03:52 PM GMT-7	00:07	0.01	8.8	32.843552	-117.128086	0	95
18/10/16	7:03:53 PM GMT-7	00:08	0.01	10.1	32.843506	-117.128089	0	95
18/10/16	7:03:54 PM GMT-7	00:09	0.01	11.8	32.843458	-117.128089	0	95
18/10/16	7:03:55 PM GMT-7	00:10	0.02	12.7	32.843408	-117.128087	0	95
18/10/16	7:03:56 PM GMT-7	00:11	0.02	12.7	32.843359	-117.128079	0	94
18/10/16	7:03:57 PM GMT-7	00:12	0.02	11.9	32.84331	-117.12808	0	94
18/10/16	7:03:58 PM GMT-7	00:13	0.03	9.9	32.843271	-117.128082	0	95
18/10/16	7:03:59 PM GMT-7	00:14	0.03	6.3	32.843248	-117.128091	0	95
18/10/16	7:04:00 PM GMT-7	00:15	0.03	3.7	32.843237	-117.128098	0	95
18/10/16	7:04:01 PM GMT-7	00:16	0.03	2.1	32.843226	-117.1281	0	95
18/10/16	7:04:02 PM GMT-7	00:17	0.03	0.4	32.843225	-117.128102	0	95
18/10/16	7:04:03 PM GMT-7	00:18	0.03	0	32.843223	-117.128107	0	95
18/10/16	7:04:09 PM GMT-7	00:24	0.03	2.9	32.843219	-117.128109	0	94
18/10/16	7:04:10 PM GMT-7	00:25	0.03	8.4	32.843182	-117.128104	0	94
18/10/16	7:04:11 PM GMT-7	00:26	0.03	13.2	32.843127	-117.128105	0	94
18/10/16	7:04:12 PM GMT-7	00:27	0.04	17	32.843056	-117.128112	0	94
18/10/16	7:04:13 PM GMT-7	00:28	0.04	20.6	32.842971	-117.128115	0	94
18/10/16	7:04:14 PM GMT-7	00:29	0.05	22.5	32.842878	-117.128116	0	93
18/10/16	7:04:15 PM GMT-7	00:30	0.06	26	32.842767	-117.128106	0	93
18/10/16	7:04:16 PM GMT-7	00:31	0.07	28.2	32.842647	-117.1281	0	93
18/10/16	7:04:17 PM GMT-7	00:32	0.07	29.8	32.842526	-117.128087	0	92
18/10/16	7:04:18 PM GMT-7	00:33	0.08	30.8	32.842402	-117.128077	0	91
18/10/16	7:04:19 PM GMT-7	00:34	0.09	31.9	32.842274	-117.128063	0	90
18/10/16	7:04:20 PM GMT-7	00:35	0.1	32.9	32.842139	-117.128053	0	90
18/10/16	7:04:21 PM GMT-7	00:36	0.11	33.2	32.842003	-117.128039	0	90
18/10/16	7:04:22 PM GMT-7	00:37	0.12	33.6	32.841877	-117.128028	0	90
18/10/16	7:04:23 PM GMT-7	00:38	0.13	34.1	32.84174	-117.128021	0	89
18/10/16	7:04:24 PM GMT-7	00:39	0.14	34.3	32.841602	-117.128007	0	89
18/10/16	7:04:25 PM GMT-7	00:40	0.15	34.1	32.841463	-117.128001	0	89
18/10/16	7:04:26 PM GMT-7	00:41	0.16	33.9	32.841329	-117.127991	0	88
18/10/16	7:04:27 PM GMT-7	00:42	0.16	33.8	32.841191	-117.12798	0	88
18/10/16	7:04:28 PM GMT-7	00:43	0.17	33.2	32.841059	-117.127968	0	87
18/10/16	7:04:29 PM GMT-7	00:44	0.18	31.7	32.840931	-117.127956	0	87
18/10/16	7:04:30 PM GMT-7	00:45	0.19	30	32.840813	-117.127951	0	86
18/10/16	7:04:31 PM GMT-7	00:46	0.2	27.9	32.840711	-117.127951	0	85
18/10/16	7:04:32 PM GMT-7	00:47	0.2	25.5	32.840613	-117.127938	0	84
18/10/16	7:04:33 PM GMT-7	00:48	0.21	24.7	32.840519	-117.127917	0	84
18/10/16	7:04:34 PM GMT-7	00:49	0.22	24.7	32.840421	-117.127894	0	84
18/10/16	7:04:35 PM GMT-7	00:50	0.22	26.3	32.840315	-117.127855	0	84

Ruffin Road Noon

Date	Time	Elapsed time	Distance(mi)	Speed (mph)	Latitude	Longitude	Accuracy (meters)	Altitude
18/10/16	7:04:36 PM GMT-7	00:51	0.23	27.4	32.840209	-117.127813	0	84
18/10/16	7:04:37 PM GMT-7	00:52	0.24	30.3	32.84009	-117.127763	0	84
18/10/16	7:04:38 PM GMT-7	00:53	0.25	32.1	32.83997	-117.12771	0	84
18/10/16	7:04:39 PM GMT-7	00:54	0.26	33.4	32.839844	-117.12766	0	84
18/10/16	7:04:40 PM GMT-7	00:55	0.27	34.3	32.839715	-117.127606	0	85
18/10/16	7:04:41 PM GMT-7	00:56	0.28	35.3	32.839582	-117.127548	0	85
18/10/16	7:04:42 PM GMT-7	00:57	0.29	36.2	32.839445	-117.127488	0	86
18/10/16	7:04:43 PM GMT-7	00:58	0.3	37.7	32.8393	-117.12743	0	86
18/10/16	7:04:44 PM GMT-7	00:59	0.31	38.6	32.839151	-117.127367	0	87
18/10/16	7:04:45 PM GMT-7	01:00	0.32	38.6	32.839001	-117.12731	0	87
18/10/16	7:04:46 PM GMT-7	01:01	0.33	37.3	32.838863	-117.127249	0	88
18/10/16	7:04:47 PM GMT-7	01:02	0.34	35.7	32.838726	-117.127192	0	87
18/10/16	7:04:48 PM GMT-7	01:03	0.34	33.4	32.838601	-117.127152	0	88
18/10/16	7:04:49 PM GMT-7	01:04	0.35	31	32.83848	-117.127108	0	88
18/10/16	7:04:50 PM GMT-7	01:05	0.36	28.5	32.838372	-117.127076	0	88
18/10/16	7:04:51 PM GMT-7	01:06	0.37	25.6	32.838269	-117.127037	0	88
18/10/16	7:04:52 PM GMT-7	01:07	0.37	22.6	32.838179	-117.127007	0	88
18/10/16	7:04:53 PM GMT-7	01:08	0.38	19.6	32.8381	-117.126985	0	88
18/10/16	7:04:54 PM GMT-7	01:09	0.38	16.7	32.838039	-117.126973	0	88
18/10/16	7:04:55 PM GMT-7	01:10	0.39	15.7	32.83798	-117.12696	0	89
18/10/16	7:04:56 PM GMT-7	01:11	0.39	9.4	32.837953	-117.126946	0	89
18/10/16	7:04:57 PM GMT-7	01:12	0.39	6.2	32.837933	-117.126945	0	89
18/10/16	7:04:58 PM GMT-7	01:13	0.39	2.4	32.837922	-117.126947	0	90
18/10/16	7:04:59 PM GMT-7	01:14	0.39	0.1	32.837924	-117.12695	0	90
18/10/16	7:05:00 PM GMT-7	01:15	0.39	0	32.837925	-117.126951	0	89
18/10/16	7:05:28 PM GMT-7	01:43	0.39	6.3	32.837885	-117.126929	0	90
18/10/16	7:05:29 PM GMT-7	01:44	0.4	10.3	32.83784	-117.126917	0	89
18/10/16	7:05:30 PM GMT-7	01:45	0.4	14.7	32.837778	-117.126902	0	88
18/10/16	7:05:31 PM GMT-7	01:46	0.41	20	32.83769	-117.126879	0	89
18/10/16	7:05:32 PM GMT-7	01:47	0.41	23	32.837597	-117.126863	0	89
18/10/16	7:05:33 PM GMT-7	01:48	0.42	26	32.837493	-117.126851	0	87
18/10/16	7:05:34 PM GMT-7	01:49	0.43	28	32.837386	-117.126826	0	88
18/10/16	7:05:35 PM GMT-7	01:50	0.43	29.7	32.837262	-117.126804	0	89
18/10/16	7:05:36 PM GMT-7	01:51	0.44	30.9	32.837148	-117.126778	0	88
18/10/16	7:05:37 PM GMT-7	01:52	0.45	32.2	32.837018	-117.126764	0	89
18/10/16	7:05:38 PM GMT-7	01:53	0.46	32.5	32.836894	-117.12675	0	89
18/10/16	7:05:39 PM GMT-7	01:54	0.47	31.5	32.836765	-117.126739	0	89
18/10/16	7:05:40 PM GMT-7	01:55	0.48	29.2	32.836649	-117.126737	0	88
18/10/16	7:05:41 PM GMT-7	01:56	0.48	27	32.836536	-117.126733	0	88
18/10/16	7:05:42 PM GMT-7	01:57	0.49	24.2	32.836434	-117.126732	0	88
18/10/16	7:05:43 PM GMT-7	01:58	0.5	22.5	32.836341	-117.126732	0	88
18/10/16	7:05:44 PM GMT-7	01:59	0.5	20.8	32.836251	-117.126728	0	88
18/10/16	7:05:45 PM GMT-7	01:60	0.51	18.4	32.836178	-117.126735	0	87
18/10/16	7:05:46 PM GMT-7	02:01	0.51	15.7	32.836112	-117.12673	0	87

Ruffin Road Noon								
Date	Time	Elapsed time	Distance(mi)	Speed (mph)	Latitude	Longitude	Accuracy (meters)	Altitude
18/10/16	7:05:47 PM GMT-7	02:02	0.51	12.7	32.836063	-117.126728	0	87
18/10/16	7:05:48 PM GMT-7	02:03	0.52	9.9	32.836026	-117.126729	0	87
18/10/16	7:05:49 PM GMT-7	02:04	0.52	7.7	32.835993	-117.126736	0	86
18/10/16	7:05:50 PM GMT-7	02:05	0.52	6.6	32.835968	-117.126734	0	86
18/10/16	7:05:51 PM GMT-7	02:06	0.52	4.9	32.835945	-117.126737	0	86
18/10/16	7:05:52 PM GMT-7	02:07	0.52	3.7	32.835928	-117.126732	0	86
18/10/16	7:05:53 PM GMT-7	02:08	0.52	2.3	32.835905	-117.126724	0	86
18/10/16	7:05:54 PM GMT-7	02:09	0.52	0.4	32.835914	-117.12672	0	86
18/10/16	7:05:55 PM GMT-7	02:10	0.52	0.1	32.835914	-117.126714	0	85
18/10/16	7:05:56 PM GMT-7	02:11	0.52	1	32.835907	-117.126709	0	85
18/10/16	7:05:57 PM GMT-7	02:12	0.52	1.9	32.835899	-117.126712	0	85
18/10/16	7:05:58 PM GMT-7	02:13	0.52	3.6	32.835885	-117.126711	0	84
18/10/16	7:05:59 PM GMT-7	02:14	0.53	8.1	32.835847	-117.12672	0	84
18/10/16	7:06:00 PM GMT-7	02:15	0.53	12.9	32.835789	-117.126705	0	84
18/10/16	7:06:01 PM GMT-7	02:16	0.54	16.8	32.835723	-117.126706	0	84
18/10/16	7:06:02 PM GMT-7	02:17	0.54	20.2	32.835644	-117.1267	0	83
18/10/16	7:06:03 PM GMT-7	02:18	0.55	23.1	32.835548	-117.126699	0	83
18/10/16	7:06:04 PM GMT-7	02:19	0.55	25.6	32.835443	-117.126691	0	82
18/10/16	7:06:05 PM GMT-7	02:20	0.56	28.3	32.835322	-117.126688	0	81
18/10/16	7:06:06 PM GMT-7	02:21	0.57	31	32.835197	-117.126684	0	80
18/10/16	7:06:07 PM GMT-7	02:22	0.58	33.2	32.835056	-117.126679	0	79
18/10/16	7:06:08 PM GMT-7	02:23	0.59	34.7	32.834918	-117.126677	0	78
18/10/16	7:06:09 PM GMT-7	02:24	0.6	35.7	32.834771	-117.126689	0	78
18/10/16	7:06:10 PM GMT-7	02:25	0.61	37.4	32.834618	-117.126685	0	78
18/10/16	7:06:11 PM GMT-7	02:26	0.62	37.9	32.834468	-117.126693	0	78
18/10/16	7:06:12 PM GMT-7	02:27	0.63	38.6	32.834311	-117.126694	0	78
18/10/16	7:06:13 PM GMT-7	02:28	0.64	39.3	32.834151	-117.12669	0	78
18/10/16	7:06:14 PM GMT-7	02:29	0.65	38.8	32.833997	-117.12669	0	78
18/10/16	7:06:15 PM GMT-7	02:30	0.66	39	32.833842	-117.126693	0	79
18/10/16	7:06:16 PM GMT-7	02:31	0.67	39.2	32.833688	-117.126701	0	79
18/10/16	7:06:17 PM GMT-7	02:32	0.68	39.1	32.833526	-117.126704	0	79
18/10/16	7:06:18 PM GMT-7	02:33	0.69	39.1	32.833372	-117.126707	0	80
18/10/16	7:06:19 PM GMT-7	02:34	0.7	39.4	32.833213	-117.126712	0	81
18/10/16	7:06:20 PM GMT-7	02:35	0.71	39.7	32.83305	-117.126717	0	83
18/10/16	7:06:21 PM GMT-7	02:36	0.72	39.1	32.832893	-117.126717	0	83
18/10/16	7:06:22 PM GMT-7	02:37	0.73	39	32.832736	-117.126716	0	84
18/10/16	7:06:23 PM GMT-7	02:38	0.75	39.2	32.832578	-117.126719	0	85
18/10/16	7:06:24 PM GMT-7	02:39	0.76	39.2	32.83242	-117.126719	0	86
18/10/16	7:06:25 PM GMT-7	02:40	0.77	38.7	32.832262	-117.126722	0	86
18/10/16	7:06:26 PM GMT-7	02:41	0.78	37.7	32.832113	-117.126723	0	87
18/10/16	7:06:27 PM GMT-7	02:42	0.79	37	32.831967	-117.126726	0	88
18/10/16	7:06:28 PM GMT-7	02:43	0.8	36.9	32.831821	-117.126726	0	87
18/10/16	7:06:29 PM GMT-7	02:44	0.81	36.1	32.831671	-117.126728	0	87
18/10/16	7:06:30 PM GMT-7	02:45	0.81	34.8	32.831544	-117.126729	0	87

Ruffin Road Noon								
Date	Time	Elapsed time	Distance(mi)	Speed (mph)	Latitude	Longitude	Accuracy (meters)	Altitude
18/10/16	7:06:31 PM GMT-7	02:46	0.82	33.5	32.83141	-117.126722	0	88
18/10/16	7:06:32 PM GMT-7	02:47	0.83	32.9	32.831277	-117.126719	0	87
18/10/16	7:06:33 PM GMT-7	02:48	0.84	32.4	32.831148	-117.126724	0	87
18/10/16	7:06:34 PM GMT-7	02:49	0.85	31.9	32.831017	-117.126729	0	88
18/10/16	7:06:35 PM GMT-7	02:50	0.86	32.5	32.830882	-117.126731	0	88
18/10/16	7:06:36 PM GMT-7	02:51	0.87	32.8	32.830744	-117.126732	0	88
18/10/16	7:06:37 PM GMT-7	02:52	0.88	33.2	32.830605	-117.126736	0	88
18/10/16	7:06:38 PM GMT-7	02:53	0.89	34.4	32.830471	-117.126733	0	88
18/10/16	7:06:39 PM GMT-7	02:54	0.9	34.1	32.830336	-117.126727	0	89
18/10/16	7:06:40 PM GMT-7	02:55	0.9	34.1	32.8302	-117.126736	0	89
18/10/16	7:06:41 PM GMT-7	02:56	0.91	34	32.830064	-117.12674	0	90
18/10/16	7:06:42 PM GMT-7	02:57	0.92	33.3	32.829939	-117.12674	0	90
18/10/16	7:06:43 PM GMT-7	02:58	0.93	32.5	32.829813	-117.126737	0	91
18/10/16	7:06:44 PM GMT-7	02:59	0.94	31.8	32.829686	-117.12674	0	90
18/10/16	7:06:45 PM GMT-7	02:60	0.95	30.7	32.82956	-117.126742	0	91
18/10/16	7:06:46 PM GMT-7	03:01	0.95	28.9	32.829446	-117.126746	0	91
18/10/16	7:06:47 PM GMT-7	03:02	0.96	27	32.829338	-117.126742	0	91
18/10/16	7:06:48 PM GMT-7	03:03	0.97	24.6	32.829245	-117.126752	0	92
18/10/16	7:06:49 PM GMT-7	03:04	0.97	23.2	32.829151	-117.126756	0	93
18/10/16	7:06:50 PM GMT-7	03:05	0.98	20.9	32.829073	-117.126765	0	94
18/10/16	7:06:51 PM GMT-7	03:06	0.98	17.9	32.829005	-117.126787	0	93
18/10/16	7:06:52 PM GMT-7	03:07	0.99	13.1	32.828957	-117.126796	0	93
18/10/16	7:06:53 PM GMT-7	03:08	0.99	8.8	32.828922	-117.126796	0	93
18/10/16	7:06:54 PM GMT-7	03:09	0.99	5.8	32.828905	-117.126788	0	93
18/10/16	7:06:55 PM GMT-7	03:10	0.99	3.4	32.828889	-117.126794	0	92
18/10/16	7:06:56 PM GMT-7	03:11	0.99	1.2	32.828885	-117.126788	0	92
18/10/16	7:06:57 PM GMT-7	03:12	0.99	0.1	32.828889	-117.126789	0	92
18/10/16	7:06:58 PM GMT-7	03:13	0.99	0	32.828894	-117.126796	0	92
18/10/16	7:08:00 PM GMT-7	04:15	0.99	6.7	32.828854	-117.126794	0	94
18/10/16	7:08:01 PM GMT-7	04:16	1	12	32.828799	-117.126793	0	94
18/10/16	7:08:02 PM GMT-7	04:17	1	15.3	32.828731	-117.126791	0	94
18/10/16	7:08:03 PM GMT-7	04:18	1.01	18.7	32.828647	-117.12678	0	94
18/10/16	7:08:04 PM GMT-7	04:19	1.01	21.3	32.828562	-117.126784	0	95
18/10/16	7:08:05 PM GMT-7	04:20	1.02	23.6	32.828466	-117.126784	0	96
18/10/16	7:08:06 PM GMT-7	04:21	1.02	25.4	32.828362	-117.12679	0	96
18/10/16	7:08:07 PM GMT-7	04:22	1.03	26.8	32.82825	-117.126795	0	96
18/10/16	7:08:08 PM GMT-7	04:23	1.04	28.3	32.828135	-117.126807	0	95
18/10/16	7:08:09 PM GMT-7	04:24	1.05	29.6	32.828011	-117.126826	0	95
18/10/16	7:08:10 PM GMT-7	04:25	1.06	28.3	32.827902	-117.126858	0	95
18/10/16	7:08:11 PM GMT-7	04:26	1.06	30.6	32.82778	-117.126891	0	96
18/10/16	7:08:12 PM GMT-7	04:27	1.07	34	32.827634	-117.12692	0	96
18/10/16	7:08:13 PM GMT-7	04:28	1.08	35.6	32.82749	-117.126955	0	95
18/10/16	7:08:14 PM GMT-7	04:29	1.09	37	32.827345	-117.126983	0	96
18/10/16	7:08:15 PM GMT-7	04:30	1.1	37.9	32.827197	-117.127021	0	97

Ruffin Road Noon

Date	Time	Elapsed time	Distance(mi)	Speed (mph)	Latitude	Longitude	Accuracy (meters)	Altitude
18/10/16	7:08:16 PM GMT-7	04:31	1.11	38	32.82705	-117.127065	0	98
18/10/16	7:08:17 PM GMT-7	04:32	1.12	37.3	32.826905	-117.127116	0	98
18/10/16	7:08:18 PM GMT-7	04:33	1.13	36.7	32.826758	-117.127151	0	97
18/10/16	7:08:19 PM GMT-7	04:34	1.14	35.9	32.82662	-117.127196	0	97
18/10/16	7:08:20 PM GMT-7	04:35	1.15	35.4	32.826486	-117.127234	0	97
18/10/16	7:08:21 PM GMT-7	04:36	1.16	33.6	32.826353	-117.127278	0	97
18/10/16	7:08:22 PM GMT-7	04:37	1.17	31.2	32.826233	-117.127319	0	97
18/10/16	7:08:23 PM GMT-7	04:38	1.18	29	32.826119	-117.127356	0	96
18/10/16	7:08:24 PM GMT-7	04:39	1.18	25.6	32.826019	-117.127388	0	96
18/10/16	7:08:25 PM GMT-7	04:40	1.19	22.5	32.825932	-117.127417	0	95
18/10/16	7:08:26 PM GMT-7	04:41	1.19	19.5	32.825859	-117.12744	0	94
18/10/16	7:08:27 PM GMT-7	04:42	1.2	16.4	32.825798	-117.127459	0	94
18/10/16	7:08:28 PM GMT-7	04:43	1.2	13.2	32.825742	-117.127484	0	94
18/10/16	7:08:29 PM GMT-7	04:44	1.2	10.1	32.825704	-117.127492	0	94
18/10/16	7:08:30 PM GMT-7	04:45	1.21	7.7	32.825677	-117.127495	0	94
18/10/16	7:08:31 PM GMT-7	04:46	1.21	5.7	32.82566	-117.1275	0	94
18/10/16	7:08:32 PM GMT-7	04:47	1.21	3.6	32.82565	-117.127504	0	94
18/10/16	7:08:33 PM GMT-7	04:48	1.21	3.5	32.825631	-117.127513	0	94
18/10/16	7:08:34 PM GMT-7	04:49	1.21	8.2	32.825602	-117.127515	0	94
18/10/16	7:08:35 PM GMT-7	04:50	1.21	13.4	32.825549	-117.127538	0	93
18/10/16	7:08:36 PM GMT-7	04:51	1.22	17.4	32.825476	-117.127555	0	93
18/10/16	7:08:37 PM GMT-7	04:52	1.23	21.2	32.825384	-117.127568	0	94
18/10/16	7:08:38 PM GMT-7	04:53	1.23	24.2	32.825287	-117.127587	0	95
18/10/16	7:08:39 PM GMT-7	04:54	1.24	26.6	32.825176	-117.127604	0	95
18/10/16	7:08:40 PM GMT-7	04:55	1.25	29.7	32.825057	-117.127616	0	95
18/10/16	7:08:41 PM GMT-7	04:56	1.26	31.6	32.82492	-117.127622	0	96
18/10/16	7:08:42 PM GMT-7	04:57	1.27	32.6	32.824793	-117.127628	0	96
18/10/16	7:08:43 PM GMT-7	04:58	1.28	33.5	32.824658	-117.127637	0	95
18/10/16	7:08:44 PM GMT-7	04:59	1.28	35	32.824515	-117.127634	0	95
18/10/16	7:08:45 PM GMT-7	04:60	1.29	36.1	32.824366	-117.127632	0	95
18/10/16	7:08:46 PM GMT-7	05:01	1.3	36.4	32.824224	-117.127615	0	95
18/10/16	7:08:47 PM GMT-7	05:02	1.31	36.5	32.824076	-117.127607	0	95
18/10/16	7:08:48 PM GMT-7	05:03	1.32	36	32.823929	-117.127595	0	95
18/10/16	7:08:49 PM GMT-7	05:04	1.33	34.9	32.823785	-117.127591	0	95
18/10/16	7:08:50 PM GMT-7	05:05	1.34	34.2	32.823652	-117.127586	0	96
18/10/16	7:08:51 PM GMT-7	05:06	1.35	32.8	32.823523	-117.127586	0	97
18/10/16	7:08:52 PM GMT-7	05:07	1.36	32.1	32.823395	-117.127593	0	97
18/10/16	7:08:53 PM GMT-7	05:08	1.37	31.7	32.823262	-117.127593	0	96
18/10/16	7:08:54 PM GMT-7	05:09	1.38	32	32.823136	-117.127595	0	98
18/10/16	7:08:55 PM GMT-7	05:10	1.39	31.4	32.823008	-117.127595	0	98
18/10/16	7:08:56 PM GMT-7	05:11	1.39	31.5	32.822879	-117.127592	0	98
18/10/16	7:08:57 PM GMT-7	05:12	1.4	30.9	32.822754	-117.127581	0	97
18/10/16	7:08:58 PM GMT-7	05:13	1.41	30.5	32.822632	-117.127573	0	98
18/10/16	7:08:59 PM GMT-7	05:14	1.42	29.9	32.822505	-117.127569	0	97

Ruffin Road Noon

Date	Time	Elapsed time	Distance(mi)	Speed (mph)	Latitude	Longitude	Accuracy (meters)	Altitude
18/10/16	7:09:00 PM GMT-7	05:15	1.43	29.8	32.822388	-117.127572	0	97
18/10/16	7:09:01 PM GMT-7	05:16	1.43	28.5	32.822273	-117.127565	0	97
18/10/16	7:09:02 PM GMT-7	05:17	1.44	28.8	32.822155	-117.127569	0	96
18/10/16	7:09:03 PM GMT-7	05:18	1.45	29.5	32.822029	-117.127574	0	96
18/10/16	7:09:04 PM GMT-7	05:19	1.46	30.9	32.821904	-117.127575	0	97
18/10/16	7:09:05 PM GMT-7	05:20	1.47	32.4	32.821769	-117.127564	0	96
18/10/16	7:09:06 PM GMT-7	05:21	1.48	33.1	32.821631	-117.12757	0	95
18/10/16	7:09:07 PM GMT-7	05:22	1.49	33.2	32.821496	-117.127574	0	96
18/10/16	7:09:08 PM GMT-7	05:23	1.5	34.2	32.821357	-117.127569	0	96
18/10/16	7:09:09 PM GMT-7	05:24	1.5	34.3	32.82122	-117.127557	0	96
18/10/16	7:09:10 PM GMT-7	05:25	1.51	34.7	32.82109	-117.127537	0	96
18/10/16	7:09:11 PM GMT-7	05:26	1.52	35.2	32.820952	-117.127501	0	96
18/10/16	7:09:12 PM GMT-7	05:27	1.53	35.5	32.820817	-117.127452	0	96
18/10/16	7:09:13 PM GMT-7	05:28	1.54	36.7	32.820678	-117.127396	0	96
18/10/16	7:09:14 PM GMT-7	05:29	1.55	37.2	32.820541	-117.127341	0	96
18/10/16	7:09:15 PM GMT-7	05:30	1.56	37.1	32.820401	-117.127283	0	97
18/10/16	7:09:16 PM GMT-7	05:31	1.57	36.4	32.820266	-117.127219	0	96
18/10/16	7:09:17 PM GMT-7	05:32	1.58	34.4	32.820141	-117.127149	0	96
18/10/16	7:09:18 PM GMT-7	05:33	1.59	31.2	32.820034	-117.127088	0	96
18/10/16	7:09:19 PM GMT-7	05:34	1.6	27.9	32.819933	-117.127013	0	96
18/10/16	7:09:20 PM GMT-7	05:35	1.6	24.6	32.819851	-117.126952	0	96
18/10/16	7:09:21 PM GMT-7	05:36	1.61	23	32.819783	-117.126882	0	96
18/10/16	7:09:22 PM GMT-7	05:37	1.61	22	32.819713	-117.12682	0	97
18/10/16	7:09:23 PM GMT-7	05:38	1.62	21.6	32.819648	-117.126762	0	97
18/10/16	7:09:24 PM GMT-7	05:39	1.63	22	32.819577	-117.126699	0	97
18/10/16	7:09:25 PM GMT-7	05:40	1.63	23.1	32.819503	-117.126633	0	98
18/10/16	7:09:26 PM GMT-7	05:41	1.64	24.9	32.819419	-117.126567	0	97
18/10/16	7:09:27 PM GMT-7	05:42	1.65	27.2	32.819336	-117.12649	0	97
18/10/16	7:09:28 PM GMT-7	05:43	1.65	29.6	32.819248	-117.126397	0	97
18/10/16	7:09:29 PM GMT-7	05:44	1.66	31.8	32.819147	-117.126297	0	97
18/10/16	7:09:30 PM GMT-7	05:45	1.67	34	32.819036	-117.126196	0	97
18/10/16	7:09:31 PM GMT-7	05:46	1.68	36.1	32.818924	-117.12608	0	97
18/10/16	7:09:32 PM GMT-7	05:47	1.69	37.6	32.818814	-117.125958	0	97
18/10/16	7:09:33 PM GMT-7	05:48	1.7	39.6	32.818686	-117.125836	0	98
18/10/16	7:09:34 PM GMT-7	05:49	1.71	40.7	32.818561	-117.125709	0	97
18/10/16	7:09:35 PM GMT-7	05:50	1.73	41.7	32.818428	-117.125575	0	97
18/10/16	7:09:36 PM GMT-7	05:51	1.74	41.4	32.818296	-117.125452	0	96
18/10/16	7:09:37 PM GMT-7	05:52	1.75	41.7	32.818161	-117.125332	0	97
18/10/16	7:09:38 PM GMT-7	05:53	1.76	41.1	32.81803	-117.125211	0	97
18/10/16	7:09:39 PM GMT-7	05:54	1.77	40.2	32.81792	-117.125087	0	96
18/10/16	7:09:40 PM GMT-7	05:55	1.78	39.9	32.81779	-117.12497	0	97
18/10/16	7:09:41 PM GMT-7	05:56	1.79	39.5	32.817659	-117.124858	0	95
18/10/16	7:09:42 PM GMT-7	05:57	1.8	39.2	32.817531	-117.124742	0	94
18/10/16	7:09:43 PM GMT-7	05:58	1.81	38.5	32.817406	-117.12463	0	94

Ruffin Road Noon								
Date	Time	Elapsed time	Distance(mi)	Speed (mph)	Latitude	Longitude	Accuracy (meters)	Altitude
18/10/16	7:09:44 PM GMT-7	05:59	1.82	38.3	32.817276	-117.124517	0	94
18/10/16	7:09:45 PM GMT-7	05:60	1.83	37.6	32.817164	-117.124405	0	95
18/10/16	7:09:46 PM GMT-7	06:01	1.84	37.3	32.817035	-117.12429	0	95
18/10/16	7:09:47 PM GMT-7	06:02	1.85	37.7	32.816915	-117.124175	0	94
18/10/16	7:09:48 PM GMT-7	06:03	1.86	38.4	32.816796	-117.124058	0	94
18/10/16	7:09:49 PM GMT-7	06:04	1.88	39.4	32.816673	-117.123937	0	93
18/10/16	7:09:50 PM GMT-7	06:05	1.89	40.3	32.816556	-117.123821	0	94
18/10/16	7:09:51 PM GMT-7	06:06	1.9	41.2	32.81643	-117.123702	0	95
18/10/16	7:09:52 PM GMT-7	06:07	1.91	41.5	32.816294	-117.123581	0	95
18/10/16	7:09:53 PM GMT-7	06:08	1.92	40.8	32.816155	-117.123457	0	95
18/10/16	7:09:54 PM GMT-7	06:09	1.93	41.5	32.816026	-117.123335	0	96
18/10/16	7:09:55 PM GMT-7	06:10	1.94	42	32.81589	-117.123204	0	96
18/10/16	7:09:56 PM GMT-7	06:11	1.95	42.3	32.815765	-117.123072	0	95
18/10/16	7:09:57 PM GMT-7	06:12	1.96	42.8	32.815629	-117.122938	0	96
18/10/16	7:09:58 PM GMT-7	06:13	1.98	43.3	32.815489	-117.122814	0	95
18/10/16	7:09:59 PM GMT-7	06:14	1.99	43.2	32.81536	-117.122687	0	96
18/10/16	7:10:00 PM GMT-7	06:15	2	42.6	32.815223	-117.122557	0	96
18/10/16	7:10:01 PM GMT-7	06:16	2.01	42.8	32.815092	-117.122425	0	96
18/10/16	7:10:02 PM GMT-7	06:17	2.02	42.8	32.814958	-117.122289	0	96
18/10/16	7:10:03 PM GMT-7	06:18	2.03	42.9	32.814821	-117.122156	0	97
18/10/16	7:10:04 PM GMT-7	06:19	2.05	42.8	32.814684	-117.122035	0	96
18/10/16	7:10:05 PM GMT-7	06:20	2.06	42.3	32.814544	-117.121915	0	96
18/10/16	7:10:06 PM GMT-7	06:21	2.07	42	32.814403	-117.121791	0	95
18/10/16	7:10:07 PM GMT-7	06:22	2.08	41	32.814271	-117.121669	0	96
18/10/16	7:10:08 PM GMT-7	06:23	2.09	40.5	32.81414	-117.121557	0	96
18/10/16	7:10:09 PM GMT-7	06:24	2.1	40	32.814011	-117.121443	0	96
18/10/16	7:10:10 PM GMT-7	06:25	2.11	38.9	32.813893	-117.121339	0	94
18/10/16	7:10:11 PM GMT-7	06:26	2.12	38.8	32.813765	-117.121231	0	94
18/10/16	7:10:12 PM GMT-7	06:27	2.13	38.3	32.813639	-117.121135	0	94
18/10/16	7:10:13 PM GMT-7	06:28	2.14	37.8	32.813501	-117.121042	0	94
18/10/16	7:10:14 PM GMT-7	06:29	2.15	37.2	32.813383	-117.120951	0	93
18/10/16	7:10:15 PM GMT-7	06:30	2.16	36.9	32.813264	-117.120861	0	93
18/10/16	7:10:16 PM GMT-7	06:31	2.17	36.5	32.81314	-117.120775	0	93
18/10/16	7:10:17 PM GMT-7	06:32	2.18	36.5	32.813008	-117.120698	0	92
18/10/16	7:10:18 PM GMT-7	06:33	2.19	36.5	32.812872	-117.120624	0	92
18/10/16	7:10:19 PM GMT-7	06:34	2.2	36.5	32.812745	-117.12055	0	91
18/10/16	7:10:20 PM GMT-7	06:35	2.21	36.8	32.812612	-117.120476	0	90
18/10/16	7:10:21 PM GMT-7	06:36	2.22	37	32.812473	-117.120398	0	89
18/10/16	7:10:22 PM GMT-7	06:37	2.23	38.3	32.812337	-117.120321	0	87
18/10/16	7:10:23 PM GMT-7	06:38	2.24	37.8	32.812198	-117.120252	0	86
18/10/16	7:10:24 PM GMT-7	06:39	2.25	37.5	32.812065	-117.120181	0	85
18/10/16	7:10:25 PM GMT-7	06:40	2.26	38.4	32.811924	-117.120106	0	84
18/10/16	7:10:26 PM GMT-7	06:41	2.27	40	32.811773	-117.120038	0	83
18/10/16	7:10:27 PM GMT-7	06:42	2.28	39	32.811628	-117.119973	0	83

Ruffin Road Noon								
Date	Time	Elapsed time	Distance(mi)	Speed (mph)	Latitude	Longitude	Accuracy (meters)	Altitude
18/10/16	7:10:28 PM GMT-7	06:43	2.29	40.2	32.811476	-117.119895	0	82
18/10/16	7:10:29 PM GMT-7	06:44	2.3	40.2	32.811325	-117.119824	0	81
18/10/16	7:10:30 PM GMT-7	06:45	2.32	40.7	32.811163	-117.119777	0	80
18/10/16	7:10:31 PM GMT-7	06:46	2.33	40.5	32.810992	-117.11973	0	75
18/10/16	7:10:32 PM GMT-7	06:47	2.34	39.9	32.810855	-117.119674	0	75
18/10/16	7:10:33 PM GMT-7	06:48	2.35	40.1	32.810694	-117.119623	0	73
18/10/16	7:10:34 PM GMT-7	06:49	2.36	39.7	32.810545	-117.119578	0	72
18/10/16	7:10:35 PM GMT-7	06:50	2.37	38.7	32.810399	-117.119527	0	70
18/10/16	7:10:36 PM GMT-7	06:51	2.38	37.2	32.810256	-117.119487	0	70
18/10/16	7:10:37 PM GMT-7	06:52	2.39	35	32.810116	-117.11945	0	70
18/10/16	7:10:38 PM GMT-7	06:53	2.4	33.5	32.809988	-117.119417	0	70
18/10/16	7:10:39 PM GMT-7	06:54	2.4	31.4	32.809864	-117.119389	0	71
18/10/16	7:10:40 PM GMT-7	06:55	2.41	28.5	32.809757	-117.119358	0	70
18/10/16	7:10:41 PM GMT-7	06:56	2.42	25.8	32.809657	-117.119333	0	68
18/10/16	7:10:42 PM GMT-7	06:57	2.43	23	32.809565	-117.119325	0	67
18/10/16	7:10:43 PM GMT-7	06:58	2.43	19.8	32.809493	-117.119308	0	67
18/10/16	7:10:44 PM GMT-7	06:59	2.43	16.5	32.809429	-117.119292	0	65
18/10/16	7:10:45 PM GMT-7	06:60	2.44	14	32.80938	-117.119275	0	65
18/10/16	7:10:46 PM GMT-7	07:01	2.44	12.1	32.809334	-117.119271	0	66
18/10/16	7:10:47 PM GMT-7	07:02	2.44	10.5	32.809286	-117.119259	0	65
18/10/16	7:10:48 PM GMT-7	07:03	2.45	9	32.809247	-117.119254	0	66
18/10/16	7:10:49 PM GMT-7	07:04	2.45	6.5	32.809227	-117.119246	0	66
18/10/16	7:10:50 PM GMT-7	07:05	2.45	3.7	32.809215	-117.119247	0	65
18/10/16	7:10:51 PM GMT-7	07:06	2.45	3.5	32.80921	-117.119237	0	64
18/10/16	7:10:52 PM GMT-7	07:07	2.45	4.4	32.809193	-117.119232	0	64
18/10/16	7:10:53 PM GMT-7	07:08	2.45	4	32.809177	-117.119228	0	64
18/10/16	7:10:54 PM GMT-7	07:09	2.45	2.2	32.809167	-117.119224	0	64
18/10/16	7:10:55 PM GMT-7	07:10	2.45	0.7	32.80916	-117.119221	0	63
18/10/16	7:10:56 PM GMT-7	07:11	2.45	0	32.809156	-117.119215	0	64
18/10/16	7:11:34 PM GMT-7	07:49	2.45	3.2	32.809136	-117.119194	0	62
18/10/16	7:11:35 PM GMT-7	07:50	2.45	5.5	32.809112	-117.11919	0	62
18/10/16	7:11:36 PM GMT-7	07:51	2.46	8.6	32.80908	-117.119179	0	59
18/10/16	7:11:37 PM GMT-7	07:52	2.46	11.6	32.809036	-117.119166	0	59
18/10/16	7:11:38 PM GMT-7	07:53	2.46	14.9	32.808976	-117.119143	0	59
18/10/16	7:11:39 PM GMT-7	07:54	2.47	18.7	32.808901	-117.119132	0	61
18/10/16	7:11:40 PM GMT-7	07:55	2.47	20.8	32.808814	-117.119123	0	61
18/10/16	7:11:41 PM GMT-7	07:56	2.48	22.4	32.808719	-117.119088	0	60
18/10/16	7:11:42 PM GMT-7	07:57	2.49	23.4	32.808628	-117.119063	0	60
18/10/16	7:11:43 PM GMT-7	07:58	2.49	25.1	32.808535	-117.119017	0	63
18/10/16	7:11:44 PM GMT-7	07:59	2.5	27	32.808435	-117.118972	0	63
18/10/16	7:11:45 PM GMT-7	07:60	2.51	28.4	32.80832	-117.118928	0	63
18/10/16	7:11:46 PM GMT-7	08:01	2.51	28.1	32.808218	-117.118886	0	64
18/10/16	7:11:47 PM GMT-7	08:02	2.52	29.7	32.8081	-117.11884	0	64
18/10/16	7:11:48 PM GMT-7	08:03	2.53	29.6	32.807985	-117.118792	0	64

Ruffin Road Noon

Date	Time	Elapsed time	Distance(mi)	Speed (mph)	Latitude	Longitude	Accuracy (meters)	Altitude
18/10/16	7:11:49 PM GMT-7	08:04	2.54	29.7	32.80787	-117.118744	0	64
18/10/16	7:11:50 PM GMT-7	08:05	2.55	29.7	32.807758	-117.118691	0	65
18/10/16	7:11:51 PM GMT-7	08:06	2.55	29.2	32.807654	-117.118641	0	65
18/10/16	7:11:52 PM GMT-7	08:07	2.56	28.6	32.80755	-117.118583	0	64
18/10/16	7:11:53 PM GMT-7	08:08	2.57	27.1	32.807443	-117.118538	0	63
18/10/16	7:11:54 PM GMT-7	08:09	2.57	24	32.807351	-117.118495	0	63
18/10/16	7:11:55 PM GMT-7	08:10	2.58	20	32.807277	-117.118468	0	62
18/10/16	7:11:56 PM GMT-7	08:11	2.58	15.5	32.80722	-117.118449	0	63
18/10/16	7:11:57 PM GMT-7	08:12	2.59	11.1	32.807173	-117.118431	0	63
18/10/16	7:11:58 PM GMT-7	08:13	2.59	7.5	32.807143	-117.118421	0	62
18/10/16	7:11:59 PM GMT-7	08:14	2.59	4.3	32.807121	-117.118418	0	63
18/10/16	7:12:00 PM GMT-7	08:15	2.59	1.5	32.80712	-117.118419	0	62
18/10/16	7:12:01 PM GMT-7	08:16	2.59	0	32.807122	-117.118432	0	62
18/10/16	7:12:02 PM GMT-7	08:17	2.59	0	32.807122	-117.118432	0	62
18/10/16	7:12:03 PM GMT-7	08:18	2.59	0	32.807125	-117.11844	0	62
18/10/16	7:12:41 PM GMT-7	08:56	2.59	4.7	32.807111	-117.118413	0	61
18/10/16	7:12:42 PM GMT-7	08:57	2.59	7.2	32.807095	-117.118381	0	61
18/10/16	7:12:43 PM GMT-7	08:58	2.6	8.8	32.8071	-117.118339	0	61
18/10/16	7:12:44 PM GMT-7	08:59	2.6	9.5	32.807133	-117.118318	0	60
18/10/16	7:12:45 PM GMT-7	08:60	2.6	11.1	32.807181	-117.118318	0	60
18/10/16	7:12:46 PM GMT-7	09:01	2.6	11.2	32.807225	-117.118331	0	60
18/10/16	7:12:47 PM GMT-7	09:02	2.61	12.9	32.807279	-117.118348	0	61
18/10/16	7:12:48 PM GMT-7	09:03	2.61	19.6	32.807368	-117.118388	0	61
18/10/16	7:12:49 PM GMT-7	09:04	2.62	22.2	32.807458	-117.118427	0	61
18/10/16	7:12:50 PM GMT-7	09:05	2.63	24	32.807546	-117.118462	0	61
18/10/16	7:12:51 PM GMT-7	09:06	2.63	25.5	32.807647	-117.118502	0	61
18/10/16	7:12:52 PM GMT-7	09:07	2.64	26.6	32.807749	-117.118542	0	61
18/10/16	7:12:53 PM GMT-7	09:08	2.65	26.8	32.80785	-117.118585	0	62
18/10/16	7:12:54 PM GMT-7	09:09	2.65	26.4	32.807947	-117.11863	0	62
18/10/16	7:12:55 PM GMT-7	09:10	2.66	26	32.808051	-117.118668	0	61
18/10/16	7:12:56 PM GMT-7	09:11	2.67	25	32.808145	-117.118707	0	61
18/10/16	7:12:57 PM GMT-7	09:12	2.67	23.2	32.808232	-117.118744	0	61
18/10/16	7:12:58 PM GMT-7	09:13	2.68	22.2	32.808312	-117.118785	0	60
18/10/16	7:12:59 PM GMT-7	09:14	2.68	17.2	32.80837	-117.118807	0	60
18/10/16	7:13:00 PM GMT-7	09:15	2.69	11.8	32.808409	-117.11882	0	60
18/10/16	7:13:01 PM GMT-7	09:16	2.69	7.6	32.808437	-117.118829	0	60
18/10/16	7:13:02 PM GMT-7	09:17	2.69	2.7	32.808444	-117.118837	0	61
18/10/16	7:13:03 PM GMT-7	09:18	2.69	0.8	32.808444	-117.11884	0	62
18/10/16	7:13:04 PM GMT-7	09:19	2.69	0	32.808443	-117.118846	0	62
18/10/16	7:13:58 PM GMT-7	10:13	2.69	8.7	32.808498	-117.118867	0	63
18/10/16	7:13:59 PM GMT-7	10:14	2.7	11.7	32.808548	-117.118892	0	63
18/10/16	7:14:00 PM GMT-7	10:15	2.7	16.4	32.80862	-117.118917	0	64
18/10/16	7:14:01 PM GMT-7	10:16	2.71	21.9	32.808718	-117.118943	0	63
18/10/16	7:14:02 PM GMT-7	10:17	2.71	25.6	32.80882	-117.118969	0	62

Ruffin Road Noon

Date	Time	Elapsed time	Distance(mi)	Speed (mph)	Latitude	Longitude	Accuracy (meters)	Altitude
18/10/16	7:14:03 PM GMT-7	10:18	2.72	29.9	32.808931	-117.119007	0	61
18/10/16	7:14:04 PM GMT-7	10:19	2.73	31.5	32.80905	-117.11904	0	61
18/10/16	7:14:05 PM GMT-7	10:20	2.74	33.6	32.809186	-117.119083	0	62
18/10/16	7:14:06 PM GMT-7	10:21	2.75	35.1	32.809319	-117.119116	0	63
18/10/16	7:14:07 PM GMT-7	10:22	2.76	37.1	32.809469	-117.119157	0	64
18/10/16	7:14:08 PM GMT-7	10:23	2.77	38.9	32.809625	-117.119203	0	65
18/10/16	7:14:09 PM GMT-7	10:24	2.78	40.2	32.809789	-117.119246	0	64
18/10/16	7:14:10 PM GMT-7	10:25	2.79	41.3	32.809953	-117.119283	0	65
18/10/16	7:14:11 PM GMT-7	10:26	2.8	42.3	32.810125	-117.119322	0	65
18/10/16	7:14:12 PM GMT-7	10:27	2.82	42.9	32.810293	-117.119382	0	65
18/10/16	7:14:13 PM GMT-7	10:28	2.83	42.6	32.81047	-117.119435	0	67
18/10/16	7:14:14 PM GMT-7	10:29	2.84	43.5	32.810638	-117.119481	0	66
18/10/16	7:14:15 PM GMT-7	10:30	2.85	43.5	32.810812	-117.119528	0	66
18/10/16	7:14:16 PM GMT-7	10:31	2.86	44.2	32.810989	-117.119584	0	68
18/10/16	7:14:17 PM GMT-7	10:32	2.88	45	32.811173	-117.119656	0	68
18/10/16	7:14:18 PM GMT-7	10:33	2.89	44.1	32.811331	-117.119709	0	71
18/10/16	7:14:19 PM GMT-7	10:34	2.9	45.2	32.811501	-117.119779	0	72
18/10/16	7:14:20 PM GMT-7	10:35	2.91	45.8	32.811674	-117.119849	0	73
18/10/16	7:14:21 PM GMT-7	10:36	2.93	46.4	32.811856	-117.119935	0	74
18/10/16	7:14:22 PM GMT-7	10:37	2.94	46.1	32.81204	-117.120017	0	73
18/10/16	7:14:23 PM GMT-7	10:38	2.95	46.1	32.81221	-117.120096	0	73
18/10/16	7:14:24 PM GMT-7	10:39	2.96	45.9	32.812375	-117.120177	0	77
18/10/16	7:14:25 PM GMT-7	10:40	2.98	46.1	32.812549	-117.120269	0	78
18/10/16	7:14:26 PM GMT-7	10:41	2.99	46.2	32.812705	-117.12035	0	80
18/10/16	7:14:27 PM GMT-7	10:42	3	45.8	32.81286	-117.120457	0	82
18/10/16	7:14:28 PM GMT-7	10:43	3.01	45.8	32.813021	-117.120557	0	82
18/10/16	7:14:29 PM GMT-7	10:44	3.02	45.7	32.813187	-117.120665	0	84
18/10/16	7:14:30 PM GMT-7	10:45	3.04	46	32.813346	-117.120763	0	85
18/10/16	7:14:31 PM GMT-7	10:46	3.05	46.3	32.813503	-117.120873	0	85
18/10/16	7:14:32 PM GMT-7	10:47	3.06	46.8	32.813664	-117.120983	0	87
18/10/16	7:14:33 PM GMT-7	10:48	3.07	47.2	32.813826	-117.121098	0	87
18/10/16	7:14:34 PM GMT-7	10:49	3.09	47.3	32.813981	-117.121223	0	88
18/10/16	7:14:35 PM GMT-7	10:50	3.1	47.8	32.814141	-117.121347	0	88
18/10/16	7:14:36 PM GMT-7	10:51	3.11	47.9	32.814299	-117.121475	0	88
18/10/16	7:14:37 PM GMT-7	10:52	3.12	47	32.814458	-117.121623	0	87
18/10/16	7:14:38 PM GMT-7	10:53	3.14	46.4	32.814606	-117.121761	0	88
18/10/16	7:14:39 PM GMT-7	10:54	3.15	45.6	32.814749	-117.121892	0	89
18/10/16	7:14:40 PM GMT-7	10:55	3.16	45	32.81489	-117.122028	0	90
18/10/16	7:14:41 PM GMT-7	10:56	3.17	44.6	32.815025	-117.122157	0	91
18/10/16	7:14:42 PM GMT-7	10:57	3.19	43.9	32.815155	-117.122288	0	90
18/10/16	7:14:43 PM GMT-7	10:58	3.2	43	32.815288	-117.12242	0	92
18/10/16	7:14:44 PM GMT-7	10:59	3.21	42.8	32.815426	-117.12255	0	92
18/10/16	7:14:45 PM GMT-7	10:60	3.22	42.3	32.815561	-117.122683	0	92
18/10/16	7:14:46 PM GMT-7	11:01	3.23	42.4	32.815689	-117.122804	0	93

Ruffin Road Noon								
Date	Time	Elapsed time	Distance(mi)	Speed (mph)	Latitude	Longitude	Accuracy (meters)	Altitude
18/10/16	7:14:47 PM GMT-7	11:02	3.24	42.4	32.81582	-117.12293	0	94
18/10/16	7:14:48 PM GMT-7	11:03	3.25	43.3	32.815955	-117.123058	0	93
18/10/16	7:14:49 PM GMT-7	11:04	3.27	44.2	32.816098	-117.123196	0	93
18/10/16	7:14:50 PM GMT-7	11:05	3.28	44.8	32.816241	-117.123332	0	93
18/10/16	7:14:51 PM GMT-7	11:06	3.29	45.5	32.816379	-117.123475	0	92
18/10/16	7:14:52 PM GMT-7	11:07	3.3	45.1	32.816513	-117.123613	0	92
18/10/16	7:14:53 PM GMT-7	11:08	3.32	44.3	32.816651	-117.123754	0	92
18/10/16	7:14:54 PM GMT-7	11:09	3.33	43.4	32.816779	-117.123883	0	92
18/10/16	7:14:55 PM GMT-7	11:10	3.34	42.7	32.816912	-117.124015	0	92
18/10/16	7:14:56 PM GMT-7	11:11	3.35	42.8	32.817047	-117.124145	0	92
18/10/16	7:14:57 PM GMT-7	11:12	3.36	42.8	32.817185	-117.124272	0	92
18/10/16	7:14:58 PM GMT-7	11:13	3.37	42.9	32.817317	-117.124399	0	91
18/10/16	7:14:59 PM GMT-7	11:14	3.39	43.1	32.817451	-117.124525	0	92
18/10/16	7:15:00 PM GMT-7	11:15	3.4	43.3	32.81759	-117.124651	0	93
18/10/16	7:15:01 PM GMT-7	11:16	3.41	44	32.817731	-117.124784	0	94
18/10/16	7:15:02 PM GMT-7	11:17	3.42	44.3	32.817867	-117.124917	0	95
18/10/16	7:15:03 PM GMT-7	11:18	3.43	44.3	32.818002	-117.125057	0	95
18/10/16	7:15:04 PM GMT-7	11:19	3.44	42	32.818126	-117.125187	0	95
18/10/16	7:15:05 PM GMT-7	11:20	3.46	40.6	32.818258	-117.125312	0	95
18/10/16	7:15:06 PM GMT-7	11:21	3.47	39.3	32.818377	-117.125431	0	95
18/10/16	7:15:07 PM GMT-7	11:22	3.48	38.6	32.818496	-117.125544	0	95
18/10/16	7:15:08 PM GMT-7	11:23	3.49	39.3	32.818621	-117.12567	0	95
18/10/16	7:15:09 PM GMT-7	11:24	3.5	40	32.818747	-117.12579	0	95
18/10/16	7:15:10 PM GMT-7	11:25	3.51	40.3	32.818874	-117.1259	0	95
18/10/16	7:15:11 PM GMT-7	11:26	3.52	40.2	32.819003	-117.126015	0	96
18/10/16	7:15:12 PM GMT-7	11:27	3.53	40.1	32.819128	-117.126133	0	96
18/10/16	7:15:13 PM GMT-7	11:28	3.54	40.3	32.81926	-117.12626	0	97
18/10/16	7:15:14 PM GMT-7	11:29	3.55	40.7	32.819388	-117.12638	0	97
18/10/16	7:15:15 PM GMT-7	11:30	3.56	41.3	32.819513	-117.126502	0	96
18/10/16	7:15:16 PM GMT-7	11:31	3.57	41.8	32.819644	-117.126621	0	97
18/10/16	7:15:17 PM GMT-7	11:32	3.59	41.9	32.819782	-117.126741	0	96
18/10/16	7:15:18 PM GMT-7	11:33	3.6	42.2	32.819922	-117.126853	0	96
18/10/16	7:15:19 PM GMT-7	11:34	3.61	42.1	32.820069	-117.126959	0	96
18/10/16	7:15:20 PM GMT-7	11:35	3.62	42.2	32.820218	-117.127055	0	96
18/10/16	7:15:21 PM GMT-7	11:36	3.63	42.6	32.82038	-117.12714	0	96
18/10/16	7:15:22 PM GMT-7	11:37	3.64	42.2	32.820534	-117.127208	0	96
18/10/16	7:15:23 PM GMT-7	11:38	3.65	41.3	32.820692	-117.12727	0	96
18/10/16	7:15:24 PM GMT-7	11:39	3.66	40.2	32.820846	-117.127322	0	96
18/10/16	7:15:25 PM GMT-7	11:40	3.67	39	32.821002	-117.12735	0	97
18/10/16	7:15:26 PM GMT-7	11:41	3.68	36.9	32.821145	-117.127383	0	97
18/10/16	7:15:27 PM GMT-7	11:42	3.69	35.4	32.82129	-117.127408	0	96
18/10/16	7:15:28 PM GMT-7	11:43	3.7	33.3	32.821426	-117.127428	0	96
18/10/16	7:15:29 PM GMT-7	11:44	3.71	31.2	32.821553	-117.127437	0	96
18/10/16	7:15:30 PM GMT-7	11:45	3.72	28.4	32.821662	-117.127433	0	97

Ruffin Road Noon								
Date	Time	Elapsed time	Distance(mi)	Speed (mph)	Latitude	Longitude	Accuracy (meters)	Altitude
18/10/16	7:15:31 PM GMT-7	11:46	3.73	26.3	32.821768	-117.127423	0	97
18/10/16	7:15:32 PM GMT-7	11:47	3.73	23.2	32.821862	-117.127414	0	97
18/10/16	7:15:33 PM GMT-7	11:48	3.74	20.2	32.821944	-117.127409	0	97
18/10/16	7:15:34 PM GMT-7	11:49	3.74	17.1	32.822007	-117.127405	0	97
18/10/16	7:15:35 PM GMT-7	11:50	3.75	12.8	32.82206	-117.127404	0	98
18/10/16	7:15:36 PM GMT-7	11:51	3.75	8.1	32.822089	-117.127403	0	99
18/10/16	7:15:37 PM GMT-7	11:52	3.75	3.5	32.822095	-117.127403	0	100
18/10/16	7:15:38 PM GMT-7	11:53	3.75	0	32.822101	-117.127401	0	99
18/10/16	7:15:48 PM GMT-7	12:03	3.75	4.4	32.822114	-117.12738	0	99
18/10/16	7:15:49 PM GMT-7	12:04	3.75	10.7	32.822164	-117.12738	0	100
18/10/16	7:15:50 PM GMT-7	12:05	3.76	15.4	32.822223	-117.127366	0	100
18/10/16	7:15:51 PM GMT-7	12:06	3.76	19.6	32.822297	-117.12737	0	98
18/10/16	7:15:52 PM GMT-7	12:07	3.77	23	32.822389	-117.127375	0	98
18/10/16	7:15:53 PM GMT-7	12:08	3.77	26.1	32.822497	-117.127378	0	98
18/10/16	7:15:54 PM GMT-7	12:09	3.78	28.7	32.822611	-117.127385	0	98
18/10/16	7:15:55 PM GMT-7	12:10	3.79	31.5	32.822738	-117.127389	0	98
18/10/16	7:15:56 PM GMT-7	12:11	3.8	34.1	32.822873	-117.127392	0	99
18/10/16	7:15:57 PM GMT-7	12:12	3.81	35.4	32.823023	-117.127391	0	99
18/10/16	7:15:58 PM GMT-7	12:13	3.82	37.7	32.823181	-117.127405	0	99
18/10/16	7:15:59 PM GMT-7	12:14	3.83	39.2	32.823343	-117.127412	0	100
18/10/16	7:16:00 PM GMT-7	12:15	3.84	40.7	32.823503	-117.127407	0	101
18/10/16	7:16:01 PM GMT-7	12:16	3.85	39.8	32.823671	-117.127422	0	101
18/10/16	7:16:02 PM GMT-7	12:17	3.86	38.9	32.823833	-117.127438	0	101
18/10/16	7:16:03 PM GMT-7	12:18	3.87	38	32.823984	-117.12745	0	101
18/10/16	7:16:04 PM GMT-7	12:19	3.88	37.6	32.824144	-117.127461	0	100
18/10/16	7:16:05 PM GMT-7	12:20	3.89	36.7	32.8243	-117.127465	0	99
18/10/16	7:16:06 PM GMT-7	12:21	3.9	35.7	32.82444	-117.127467	0	99
18/10/16	7:16:07 PM GMT-7	12:22	3.91	35.7	32.824582	-117.127462	0	99
18/10/16	7:16:08 PM GMT-7	12:23	3.92	34.5	32.824719	-117.12746	0	99
18/10/16	7:16:09 PM GMT-7	12:24	3.93	32.7	32.82485	-117.127457	0	99
18/10/16	7:16:10 PM GMT-7	12:25	3.94	30	32.824966	-117.127447	0	99
18/10/16	7:16:11 PM GMT-7	12:26	3.95	26.3	32.825071	-117.127436	0	99
18/10/16	7:16:12 PM GMT-7	12:27	3.95	21.7	32.825156	-117.127428	0	99
18/10/16	7:16:13 PM GMT-7	12:28	3.96	17	32.825224	-117.127418	0	99
18/10/16	7:16:14 PM GMT-7	12:29	3.96	12.1	32.825271	-117.12741	0	99
18/10/16	7:16:15 PM GMT-7	12:30	3.96	7.2	32.825297	-117.127409	0	99
18/10/16	7:16:16 PM GMT-7	12:31	3.96	2.8	32.825302	-117.127405	0	99
18/10/16	7:16:17 PM GMT-7	12:32	3.96	0	32.825301	-117.127408	0	99
18/10/16	7:16:22 PM GMT-7	12:37	3.96	6.9	32.825331	-117.127408	0	99
18/10/16	7:16:23 PM GMT-7	12:38	3.96	12.4	32.82538	-117.127405	0	99
18/10/16	7:16:24 PM GMT-7	12:39	3.97	17	32.825454	-117.127391	0	98
18/10/16	7:16:25 PM GMT-7	12:40	3.97	20.7	32.825539	-117.127381	0	98
18/10/16	7:16:26 PM GMT-7	12:41	3.98	24.4	32.825638	-117.12736	0	98
18/10/16	7:16:27 PM GMT-7	12:42	3.99	27.6	32.825758	-117.127336	0	98

Ruffin Road Noon

Date	Time	Elapsed time	Distance(mi)	Speed (mph)	Latitude	Longitude	Accuracy (meters)	Altitude
18/10/16	7:16:28 PM GMT-7	12:43	4	30.5	32.825877	-117.127298	0	98
18/10/16	7:16:29 PM GMT-7	12:44	4.01	32.8	32.826005	-117.127252	0	98
18/10/16	7:16:30 PM GMT-7	12:45	4.02	34.8	32.82614	-117.127206	0	98
18/10/16	7:16:31 PM GMT-7	12:46	4.03	36.5	32.826287	-117.127159	0	98
18/10/16	7:16:32 PM GMT-7	12:47	4.04	37.7	32.826426	-117.127112	0	99
18/10/16	7:16:33 PM GMT-7	12:48	4.05	38.5	32.826571	-117.127064	0	100
18/10/16	7:16:34 PM GMT-7	12:49	4.06	38.9	32.826719	-117.127016	0	101
18/10/16	7:16:35 PM GMT-7	12:50	4.07	39	32.826877	-117.126968	0	99
18/10/16	7:16:36 PM GMT-7	12:51	4.08	38.7	32.82703	-117.126918	0	99
18/10/16	7:16:37 PM GMT-7	12:52	4.09	37.8	32.827176	-117.126872	0	100
18/10/16	7:16:38 PM GMT-7	12:53	4.1	37.2	32.82732	-117.126824	0	99
18/10/16	7:16:39 PM GMT-7	12:54	4.11	36.4	32.827471	-117.126787	0	98
18/10/16	7:16:40 PM GMT-7	12:55	4.12	34.8	32.827608	-117.126751	0	98
18/10/16	7:16:41 PM GMT-7	12:56	4.13	33	32.827741	-117.126717	0	97
18/10/16	7:16:42 PM GMT-7	12:57	4.14	30.4	32.827858	-117.126695	0	97
18/10/16	7:16:43 PM GMT-7	12:58	4.14	27	32.827964	-117.126677	0	97
18/10/16	7:16:44 PM GMT-7	12:59	4.15	23	32.828055	-117.126666	0	97
18/10/16	7:16:45 PM GMT-7	12:60	4.15	20.5	32.828138	-117.126658	0	96
18/10/16	7:16:46 PM GMT-7	13:01	4.16	20.4	32.828219	-117.12665	0	96
18/10/16	7:16:47 PM GMT-7	13:02	4.16	21	32.828305	-117.126644	0	96
18/10/16	7:16:48 PM GMT-7	13:03	4.17	21.7	32.828395	-117.126636	0	95
18/10/16	7:16:49 PM GMT-7	13:04	4.18	23.1	32.828489	-117.126628	0	95
18/10/16	7:16:50 PM GMT-7	13:05	4.18	24.9	32.828591	-117.126621	0	94
18/10/16	7:16:51 PM GMT-7	13:06	4.19	26.2	32.828696	-117.126629	0	95
18/10/16	7:16:52 PM GMT-7	13:07	4.2	27.8	32.828805	-117.126619	0	94
18/10/16	7:16:53 PM GMT-7	13:08	4.21	29.5	32.828929	-117.126617	0	93
18/10/16	7:16:54 PM GMT-7	13:09	4.21	31.1	32.829052	-117.126618	0	93
18/10/16	7:16:55 PM GMT-7	13:10	4.22	31.7	32.829179	-117.126621	0	93
18/10/16	7:16:56 PM GMT-7	13:11	4.23	31.7	32.829308	-117.126621	0	93
18/10/16	7:16:57 PM GMT-7	13:12	4.24	31.3	32.829434	-117.126624	0	93
18/10/16	7:16:58 PM GMT-7	13:13	4.25	30.8	32.829559	-117.126626	0	93
18/10/16	7:16:59 PM GMT-7	13:14	4.26	30.7	32.829692	-117.126624	0	93
18/10/16	7:17:00 PM GMT-7	13:15	4.27	31.1	32.82982	-117.126622	0	93
18/10/16	7:17:01 PM GMT-7	13:16	4.27	31.2	32.829942	-117.126621	0	95
18/10/16	7:17:02 PM GMT-7	13:17	4.28	30.8	32.830057	-117.126618	0	95
18/10/16	7:17:03 PM GMT-7	13:18	4.29	30.5	32.830181	-117.126614	0	94
18/10/16	7:17:04 PM GMT-7	13:19	4.3	30	32.8303	-117.126607	0	94
18/10/16	7:17:05 PM GMT-7	13:20	4.3	29.6	32.83042	-117.126599	0	94
18/10/16	7:17:06 PM GMT-7	13:21	4.31	29.3	32.830537	-117.126589	0	94
18/10/16	7:17:07 PM GMT-7	13:22	4.32	29.8	32.83066	-117.126585	0	94
18/10/16	7:17:08 PM GMT-7	13:23	4.33	31.8	32.830789	-117.126587	0	94
18/10/16	7:17:09 PM GMT-7	13:24	4.34	33.6	32.830927	-117.126588	0	93
18/10/16	7:17:10 PM GMT-7	13:25	4.35	33.8	32.831061	-117.126593	0	93
18/10/16	7:17:11 PM GMT-7	13:26	4.36	33.5	32.831198	-117.126598	0	93

Ruffin Road Noon

Date	Time	Elapsed time	Distance(mi)	Speed (mph)	Latitude	Longitude	Accuracy (meters)	Altitude
18/10/16	7:17:12 PM GMT-7	13:27	4.37	33.1	32.83133	-117.126601	0	92
18/10/16	7:17:13 PM GMT-7	13:28	4.38	32.1	32.831469	-117.126606	0	92
18/10/16	7:17:14 PM GMT-7	13:29	4.38	31.4	32.831593	-117.126608	0	92
18/10/16	7:17:15 PM GMT-7	13:30	4.39	30.7	32.831715	-117.126609	0	91
18/10/16	7:17:16 PM GMT-7	13:31	4.4	30.9	32.831839	-117.12661	0	91
18/10/16	7:17:17 PM GMT-7	13:32	4.41	30.7	32.831958	-117.126611	0	91
18/10/16	7:17:18 PM GMT-7	13:33	4.42	30.7	32.832084	-117.126613	0	89
18/10/16	7:17:19 PM GMT-7	13:34	4.42	27.9	32.832191	-117.126611	0	87
18/10/16	7:17:20 PM GMT-7	13:35	4.43	24	32.832287	-117.126611	0	86
18/10/16	7:17:21 PM GMT-7	13:36	4.43	20	32.832365	-117.126613	0	86
18/10/16	7:17:22 PM GMT-7	13:37	4.44	15.8	32.832424	-117.126618	0	85
18/10/16	7:17:23 PM GMT-7	13:38	4.44	11.6	32.832469	-117.126619	0	85
18/10/16	7:17:24 PM GMT-7	13:39	4.44	9.2	32.832503	-117.126624	0	85
18/10/16	7:17:25 PM GMT-7	13:40	4.44	9.5	32.832542	-117.126621	0	85
18/10/16	7:17:26 PM GMT-7	13:41	4.45	10.6	32.832586	-117.126621	0	84
18/10/16	7:17:27 PM GMT-7	13:42	4.45	13.4	32.83264	-117.126627	0	84
18/10/16	7:17:28 PM GMT-7	13:43	4.46	17.1	32.832704	-117.126623	0	84
18/10/16	7:17:29 PM GMT-7	13:44	4.46	20.5	32.832788	-117.126623	0	83
18/10/16	7:17:30 PM GMT-7	13:45	4.47	23.4	32.832881	-117.126616	0	82
18/10/16	7:17:31 PM GMT-7	13:46	4.47	26.7	32.832989	-117.126616	0	82
18/10/16	7:17:32 PM GMT-7	13:47	4.48	29.7	32.833105	-117.126619	0	81
18/10/16	7:17:33 PM GMT-7	13:48	4.49	32.6	32.833236	-117.126618	0	81
18/10/16	7:17:34 PM GMT-7	13:49	4.5	35.1	32.833377	-117.126626	0	80
18/10/16	7:17:35 PM GMT-7	13:50	4.51	36.8	32.833529	-117.12663	0	79
18/10/16	7:17:36 PM GMT-7	13:51	4.52	37.9	32.83368	-117.126626	0	78
18/10/16	7:17:37 PM GMT-7	13:52	4.53	38.6	32.833844	-117.126625	0	78
18/10/16	7:17:38 PM GMT-7	13:53	4.54	39.6	32.833999	-117.126627	0	77
18/10/16	7:17:39 PM GMT-7	13:54	4.55	41	32.834168	-117.126632	0	76
18/10/16	7:17:40 PM GMT-7	13:55	4.56	41.4	32.83434	-117.126634	0	76
18/10/16	7:17:41 PM GMT-7	13:56	4.58	41.9	32.834513	-117.126636	0	76
18/10/16	7:17:42 PM GMT-7	13:57	4.59	42.5	32.834682	-117.126632	0	76
18/10/16	7:17:43 PM GMT-7	13:58	4.6	42.8	32.834854	-117.126631	0	76
18/10/16	7:17:44 PM GMT-7	13:59	4.61	42.8	32.83503	-117.12663	0	76
18/10/16	7:17:45 PM GMT-7	13:60	4.62	42.6	32.835208	-117.126626	0	76
18/10/16	7:17:46 PM GMT-7	14:01	4.63	42.2	32.835373	-117.126628	0	76
18/10/16	7:17:47 PM GMT-7	14:02	4.65	42.3	32.835547	-117.126627	0	77
18/10/16	7:17:48 PM GMT-7	14:03	4.66	41.7	32.835713	-117.12663	0	77
18/10/16	7:17:49 PM GMT-7	14:04	4.67	42.1	32.835886	-117.12663	0	77
18/10/16	7:17:50 PM GMT-7	14:05	4.68	41.3	32.836047	-117.126631	0	78
18/10/16	7:17:51 PM GMT-7	14:06	4.69	42.4	32.836228	-117.126627	0	79
18/10/16	7:17:52 PM GMT-7	14:07	4.7	39.1	32.836369	-117.126618	0	81
18/10/16	7:17:53 PM GMT-7	14:08	4.71	37.6	32.836528	-117.126618	0	81
18/10/16	7:17:54 PM GMT-7	14:09	4.72	35	32.836668	-117.126624	0	82
18/10/16	7:17:55 PM GMT-7	14:10	4.73	31	32.836784	-117.126627	0	83

Ruffin Road Noon								
Date	Time	Elapsed time	Distance(mi)	Speed (mph)	Latitude	Longitude	Accuracy (meters)	Altitude
18/10/16	7:17:56 PM GMT-7	14:11	4.74	26.8	32.836904	-117.126632	0	84
18/10/16	7:17:57 PM GMT-7	14:12	4.74	22.6	32.836999	-117.126646	0	84
18/10/16	7:17:58 PM GMT-7	14:13	4.75	19.4	32.837077	-117.126649	0	85
18/10/16	7:17:59 PM GMT-7	14:14	4.75	16.3	32.837147	-117.126649	0	87
18/10/16	7:18:00 PM GMT-7	14:15	4.75	13.8	32.837198	-117.126657	0	87
18/10/16	7:18:01 PM GMT-7	14:16	4.76	10.4	32.837238	-117.126665	0	88
18/10/16	7:18:02 PM GMT-7	14:17	4.76	6.5	32.837262	-117.126671	0	88
18/10/16	7:18:03 PM GMT-7	14:18	4.76	3.8	32.837273	-117.12667	0	88
18/10/16	7:18:04 PM GMT-7	14:19	4.76	1.3	32.837276	-117.126675	0	89
18/10/16	7:18:05 PM GMT-7	14:20	4.76	0.2	32.837276	-117.126667	0	89
18/10/16	7:18:06 PM GMT-7	14:21	4.76	0	32.837276	-117.126666	0	89
18/10/16	7:18:21 PM GMT-7	14:36	4.76	2.6	32.837284	-117.126683	0	87
18/10/16	7:18:22 PM GMT-7	14:37	4.76	7	32.837308	-117.12669	0	88
18/10/16	7:18:23 PM GMT-7	14:38	4.76	10.9	32.837357	-117.126708	0	88
18/10/16	7:18:24 PM GMT-7	14:39	4.77	14	32.837413	-117.126714	0	87
18/10/16	7:18:25 PM GMT-7	14:40	4.77	16.8	32.837481	-117.12672	0	88
18/10/16	7:18:26 PM GMT-7	14:41	4.78	19.5	32.837556	-117.126738	0	88
18/10/16	7:18:27 PM GMT-7	14:42	4.78	21.9	32.837642	-117.126756	0	88
18/10/16	7:18:28 PM GMT-7	14:43	4.79	24	32.837736	-117.12678	0	88
18/10/16	7:18:29 PM GMT-7	14:44	4.8	25.9	32.837844	-117.1268	0	89
18/10/16	7:18:30 PM GMT-7	14:45	4.8	27.9	32.837955	-117.126824	0	88
18/10/16	7:18:31 PM GMT-7	14:46	4.81	29.5	32.83807	-117.126849	0	87
18/10/16	7:18:32 PM GMT-7	14:47	4.82	31.1	32.838205	-117.126887	0	87
18/10/16	7:18:33 PM GMT-7	14:48	4.83	33.2	32.838353	-117.126925	0	90
18/10/16	7:18:34 PM GMT-7	14:49	4.84	33.1	32.838487	-117.126961	0	91
18/10/16	7:18:35 PM GMT-7	14:50	4.85	31.4	32.838601	-117.127	0	91
18/10/16	7:18:36 PM GMT-7	14:51	4.85	29	32.838688	-117.127044	0	89
18/10/16	7:18:37 PM GMT-7	14:52	4.86	25.7	32.838781	-117.127086	0	88
18/10/16	7:18:38 PM GMT-7	14:53	4.87	21.7	32.838859	-117.12712	0	88
18/10/16	7:18:39 PM GMT-7	14:54	4.87	18.6	32.838928	-117.127151	0	87
18/10/16	7:18:40 PM GMT-7	14:55	4.88	16.6	32.838989	-117.127177	0	86
18/10/16	7:18:41 PM GMT-7	14:56	4.88	15.2	32.839049	-117.127201	0	87
18/10/16	7:18:42 PM GMT-7	14:57	4.88	14.1	32.8391	-117.127219	0	86
18/10/16	7:18:43 PM GMT-7	14:58	4.89	12.7	32.839146	-117.127243	0	87
18/10/16	7:18:44 PM GMT-7	14:59	4.89	10.1	32.839184	-117.127258	0	87
18/10/16	7:18:45 PM GMT-7	14:60	4.89	7.5	32.839207	-117.127272	0	87
18/10/16	7:18:46 PM GMT-7	15:01	4.89	5.2	32.839228	-117.127278	0	87
18/10/16	7:18:47 PM GMT-7	15:02	4.89	2.5	32.83924	-117.127284	0	87
18/10/16	7:18:48 PM GMT-7	15:03	4.89	0	32.839237	-117.127276	0	87
18/10/16	7:19:13 PM GMT-7	15:28	4.89	5.9	32.839281	-117.127298	0	88
18/10/16	7:19:14 PM GMT-7	15:29	4.9	9	32.839316	-117.127313	0	88
18/10/16	7:19:15 PM GMT-7	15:30	4.9	11.9	32.839364	-117.127334	0	88
18/10/16	7:19:16 PM GMT-7	15:31	4.9	14.8	32.83943	-117.127365	0	88
18/10/16	7:19:17 PM GMT-7	15:32	4.91	17.1	32.839497	-117.12739	0	87

Ruffin Road Noon

Date	Time	Elapsed time	Distance(mi)	Speed (mph)	Latitude	Longitude	Accuracy (meters)	Altitude
18/10/16	7:19:18 PM GMT-7	15:33	4.91	19.4	32.839569	-117.127419	0	87
18/10/16	7:19:19 PM GMT-7	15:34	4.92	21.3	32.83965	-117.127453	0	87
18/10/16	7:19:20 PM GMT-7	15:35	4.93	22.8	32.839738	-117.127488	0	87
18/10/16	7:19:21 PM GMT-7	15:36	4.93	23.2	32.839826	-117.127528	0	87
18/10/16	7:19:22 PM GMT-7	15:37	4.94	22.8	32.83991	-117.127568	0	87
18/10/16	7:19:23 PM GMT-7	15:38	4.94	22	32.839999	-117.127604	0	88
18/10/16	7:19:24 PM GMT-7	15:39	4.95	19.8	32.840077	-117.127634	0	88
18/10/16	7:19:25 PM GMT-7	15:40	4.95	16.7	32.840136	-117.127655	0	88
18/10/16	7:19:26 PM GMT-7	15:41	4.96	13	32.840184	-117.127677	0	88
18/10/16	7:19:27 PM GMT-7	15:42	4.96	10.4	32.840231	-117.127699	0	88
18/10/16	7:19:28 PM GMT-7	15:43	4.96	7.5	32.840256	-117.127713	0	89
18/10/16	7:19:29 PM GMT-7	15:44	4.96	4.8	32.840273	-117.127715	0	89
18/10/16	7:19:30 PM GMT-7	15:45	4.96	2.5	32.840279	-117.127717	0	89
18/10/16	7:19:31 PM GMT-7	15:46	4.96	0.4	32.840284	-117.127718	0	89
18/10/16	7:19:32 PM GMT-7	15:47	4.96	0.2	32.840281	-117.12772	0	89
18/10/16	7:19:33 PM GMT-7	15:48	4.96	0	32.840282	-117.127723	0	89
18/10/16	7:19:40 PM GMT-7	15:55	4.96	3.7	32.840298	-117.127739	0	88
18/10/16	7:19:41 PM GMT-7	15:56	4.96	8.1	32.84033	-117.127748	0	88
18/10/16	7:19:42 PM GMT-7	15:57	4.97	12.4	32.840379	-117.127765	0	88
18/10/16	7:19:43 PM GMT-7	15:58	4.97	15.3	32.84044	-117.127783	0	88
18/10/16	7:19:44 PM GMT-7	15:59	4.98	18.1	32.840513	-117.127803	0	88
18/10/16	7:19:45 PM GMT-7	15:60	4.98	20.8	32.840602	-117.127819	0	88
18/10/16	7:19:46 PM GMT-7	16:01	4.99	21.4	32.840685	-117.127819	0	89
18/10/16	7:19:47 PM GMT-7	16:02	4.99	24.9	32.840777	-117.127839	0	90
18/10/16	7:19:48 PM GMT-7	16:03	5	26	32.840886	-117.127858	0	90
18/10/16	7:19:49 PM GMT-7	16:04	5.01	26.5	32.840992	-117.127863	0	91
18/10/16	7:19:50 PM GMT-7	16:05	5.02	26.9	32.841102	-117.127887	0	90
18/10/16	7:19:51 PM GMT-7	16:06	5.02	26.7	32.841205	-117.127896	0	91
18/10/16	7:19:52 PM GMT-7	16:07	5.03	27.4	32.841313	-117.127905	0	93
18/10/16	7:19:53 PM GMT-7	16:08	5.04	28.2	32.841432	-117.127917	0	93
18/10/16	7:19:54 PM GMT-7	16:09	5.05	28.9	32.84155	-117.127921	0	93
18/10/16	7:19:55 PM GMT-7	16:10	5.05	29.5	32.841674	-117.127943	0	92
18/10/16	7:19:56 PM GMT-7	16:11	5.06	29.8	32.841795	-117.127952	0	93
18/10/16	7:19:57 PM GMT-7	16:12	5.07	29.9	32.84192	-117.12796	0	93
18/10/16	7:19:58 PM GMT-7	16:13	5.08	29.9	32.842037	-117.127967	0	94
18/10/16	7:19:59 PM GMT-7	16:14	5.09	28.4	32.842156	-117.127987	0	93
18/10/16	7:20:00 PM GMT-7	16:15	5.09	26.2	32.842262	-117.127994	0	93
18/10/16	7:20:01 PM GMT-7	16:16	5.1	25.5	32.842369	-117.128007	0	93
18/10/16	7:20:02 PM GMT-7	16:17	5.11	26.2	32.842474	-117.12801	0	93
18/10/16	7:20:03 PM GMT-7	16:18	5.11	27.2	32.842584	-117.128016	0	93
18/10/16	7:20:04 PM GMT-7	16:19	5.12	27.9	32.842701	-117.128026	0	94
18/10/16	7:20:05 PM GMT-7	16:20	5.13	28.1	32.842813	-117.12803	0	93
18/10/16	7:20:06 PM GMT-7	16:21	5.14	28	32.842921	-117.128027	0	93
18/10/16	7:20:07 PM GMT-7	16:22	5.14	27	32.84303	-117.128026	0	93

Ruffin Road Noon

Date	Time	Elapsed time	Distance(mi)	Speed (mph)	Latitude	Longitude	Accuracy (meters)	Altitude
18/10/16	7:20:08 PM GMT-7	16:23	5.15	25.9	32.843134	-117.128023	0	92
18/10/16	7:20:09 PM GMT-7	16:24	5.16	24.6	32.843233	-117.128016	0	92
18/10/16	7:20:10 PM GMT-7	16:25	5.16	22.9	32.843323	-117.12801	0	92
18/10/16	7:20:11 PM GMT-7	16:26	5.17	20.3	32.843405	-117.128006	0	93
18/10/16	7:20:12 PM GMT-7	16:27	5.17	18.8	32.843478	-117.127999	0	92
18/10/16	7:20:13 PM GMT-7	16:28	5.18	15.3	32.843529	-117.127984	0	92
18/10/16	7:20:14 PM GMT-7	16:29	5.18	5.5	32.843524	-117.127986	0	93

Ruffin Road Noon

Date	Time	Elapsed time	Distance(mi)	Speed (mph)	Latitude	Longitude	Accuracy (meters)	Altitude
18/10/16	7:20:28 PM GMT-7	00:00	0	3	32.843532	-117.127999	0	94
18/10/16	7:20:29 PM GMT-7	00:01	0	3.6	32.843549	-117.128008	0	93
18/10/16	7:20:30 PM GMT-7	00:02	0	4.6	32.843566	-117.128028	0	93
18/10/16	7:20:31 PM GMT-7	00:03	0	5.6	32.843565	-117.128055	0	93
18/10/16	7:20:32 PM GMT-7	00:04	0	7.3	32.843556	-117.128072	0	95
18/10/16	7:20:33 PM GMT-7	00:05	0.01	10	32.843512	-117.128087	0	95
18/10/16	7:20:34 PM GMT-7	00:06	0.01	13.4	32.843452	-117.128095	0	96
18/10/16	7:20:35 PM GMT-7	00:07	0.02	16.8	32.843382	-117.128099	0	95
18/10/16	7:20:36 PM GMT-7	00:08	0.02	20	32.843295	-117.128103	0	96
18/10/16	7:20:37 PM GMT-7	00:09	0.03	22.3	32.843205	-117.128105	0	95
18/10/16	7:20:38 PM GMT-7	00:10	0.03	24.3	32.843106	-117.128112	0	95
18/10/16	7:20:39 PM GMT-7	00:11	0.04	26.6	32.842996	-117.128115	0	96
18/10/16	7:20:40 PM GMT-7	00:12	0.05	28.1	32.84288	-117.128118	0	96
18/10/16	7:20:41 PM GMT-7	00:13	0.06	29.8	32.842758	-117.128114	0	96
18/10/16	7:20:42 PM GMT-7	00:14	0.06	30.9	32.842637	-117.128104	0	96
18/10/16	7:20:43 PM GMT-7	00:15	0.07	31.8	32.842507	-117.12809	0	96
18/10/16	7:20:44 PM GMT-7	00:16	0.08	32.6	32.842385	-117.128086	0	95
18/10/16	7:20:45 PM GMT-7	00:17	0.09	33.4	32.842241	-117.128075	0	95
18/10/16	7:20:46 PM GMT-7	00:18	0.1	33.4	32.842108	-117.128064	0	94
18/10/16	7:20:47 PM GMT-7	00:19	0.11	33	32.841975	-117.128056	0	94
18/10/16	7:20:48 PM GMT-7	00:20	0.12	32.3	32.841845	-117.128046	0	94
18/10/16	7:20:49 PM GMT-7	00:21	0.12	30.4	32.841726	-117.128038	0	93
18/10/16	7:20:50 PM GMT-7	00:22	0.13	28.2	32.841615	-117.128027	0	93
18/10/16	7:20:51 PM GMT-7	00:23	0.14	25.2	32.841511	-117.128019	0	92
18/10/16	7:20:52 PM GMT-7	00:24	0.14	22.2	32.841426	-117.128008	0	92
18/10/16	7:20:53 PM GMT-7	00:25	0.15	19.9	32.841344	-117.128003	0	92
18/10/16	7:20:54 PM GMT-7	00:26	0.15	17.8	32.841277	-117.127994	0	91
18/10/16	7:20:55 PM GMT-7	00:27	0.16	15.4	32.841216	-117.12799	0	91
18/10/16	7:20:56 PM GMT-7	00:28	0.16	13.2	32.841167	-117.127983	0	90
18/10/16	7:20:57 PM GMT-7	00:29	0.16	11.1	32.841127	-117.127972	0	90
18/10/16	7:20:58 PM GMT-7	00:30	0.17	9.2	32.841095	-117.12797	0	90
18/10/16	7:20:59 PM GMT-7	00:31	0.17	8.1	32.841066	-117.127969	0	90
18/10/16	7:21:00 PM GMT-7	00:32	0.17	8.8	32.841035	-117.127969	0	90
18/10/16	7:21:01 PM GMT-7	00:33	0.17	10.7	32.840986	-117.127965	0	90
18/10/16	7:21:02 PM GMT-7	00:34	0.18	13.5	32.840936	-117.127962	0	89
18/10/16	7:21:03 PM GMT-7	00:35	0.18	16.6	32.840869	-117.127956	0	89
18/10/16	7:21:04 PM GMT-7	00:36	0.19	19.8	32.840788	-117.12795	0	89
18/10/16	7:21:05 PM GMT-7	00:37	0.19	22.7	32.840699	-117.127947	0	88
18/10/16	7:21:06 PM GMT-7	00:38	0.2	24.3	32.8406	-117.127937	0	87
18/10/16	7:21:07 PM GMT-7	00:39	0.2	24.4	32.840503	-117.127912	0	87
18/10/16	7:21:08 PM GMT-7	00:40	0.21	23.6	32.840409	-117.127884	0	87
18/10/16	7:21:09 PM GMT-7	00:41	0.22	21.3	32.840318	-117.127867	0	86
18/10/16	7:21:10 PM GMT-7	00:42	0.22	18.5	32.840252	-117.127843	0	86
18/10/16	7:21:11 PM GMT-7	00:43	0.22	14.6	32.8402	-117.127824	0	85

Ruffin Road Noon

Date	Time	Elapsed time	Distance(mi)	Speed (mph)	Latitude	Longitude	Accuracy (meters)	Altitude
18/10/16	7:21:12 PM GMT-7	00:44	0.23	10.6	32.840159	-117.127805	0	85
18/10/16	7:21:13 PM GMT-7	00:45	0.23	8.3	32.840129	-117.127794	0	85
18/10/16	7:21:14 PM GMT-7	00:46	0.23	7.6	32.840101	-117.127782	0	84
18/10/16	7:21:15 PM GMT-7	00:47	0.23	5.5	32.840083	-117.127777	0	85
18/10/16	7:21:16 PM GMT-7	00:48	0.23	3.6	32.840068	-117.127775	0	85
18/10/16	7:21:17 PM GMT-7	00:49	0.23	1.1	32.840064	-117.127783	0	86
18/10/16	7:21:18 PM GMT-7	00:50	0.23	1.3	32.840063	-117.127788	0	85
18/10/16	7:21:19 PM GMT-7	00:51	0.23	1.3	32.840065	-117.127771	0	85
18/10/16	7:21:20 PM GMT-7	00:52	0.23	1.3	32.840061	-117.127772	0	86
18/10/16	7:21:21 PM GMT-7	00:53	0.23	0.6	32.840053	-117.127771	0	87
18/10/16	7:21:22 PM GMT-7	00:54	0.23	0	32.840061	-117.127771	0	87
18/10/16	7:21:30 PM GMT-7	01:02	0.24	7.8	32.840001	-117.127718	0	90
18/10/16	7:21:31 PM GMT-7	01:03	0.24	15.4	32.839917	-117.127695	0	89
18/10/16	7:21:32 PM GMT-7	01:04	0.25	21.1	32.839812	-117.127673	0	90
18/10/16	7:21:33 PM GMT-7	01:05	0.26	24.3	32.839718	-117.127619	0	89
18/10/16	7:21:34 PM GMT-7	01:06	0.27	27.3	32.83961	-117.127565	0	88
18/10/16	7:21:35 PM GMT-7	01:07	0.27	29.2	32.839499	-117.127514	0	88
18/10/16	7:21:36 PM GMT-7	01:08	0.28	31.8	32.839374	-117.127457	0	88
18/10/16	7:21:37 PM GMT-7	01:09	0.29	32.7	32.839248	-117.127408	0	88
18/10/16	7:21:38 PM GMT-7	01:10	0.3	34.7	32.83911	-117.12735	0	89
18/10/16	7:21:39 PM GMT-7	01:11	0.31	35.7	32.838958	-117.127295	0	89
18/10/16	7:21:40 PM GMT-7	01:12	0.32	35.4	32.838829	-117.127238	0	89
18/10/16	7:21:41 PM GMT-7	01:13	0.33	34.4	32.838685	-117.127179	0	89
18/10/16	7:21:42 PM GMT-7	01:14	0.34	33	32.838572	-117.127136	0	90
18/10/16	7:21:43 PM GMT-7	01:15	0.35	30.8	32.838452	-117.127088	0	90
18/10/16	7:21:44 PM GMT-7	01:16	0.35	28.4	32.838349	-117.127055	0	91
18/10/16	7:21:45 PM GMT-7	01:17	0.36	25.7	32.838253	-117.12702	0	91
18/10/16	7:21:46 PM GMT-7	01:18	0.37	22.4	32.838173	-117.127	0	91
18/10/16	7:21:47 PM GMT-7	01:19	0.37	18	32.8381	-117.126973	0	92
18/10/16	7:21:48 PM GMT-7	01:20	0.38	13.8	32.838045	-117.126954	0	91
18/10/16	7:21:49 PM GMT-7	01:21	0.38	10.5	32.838004	-117.126942	0	91
18/10/16	7:21:50 PM GMT-7	01:22	0.38	6.8	32.837988	-117.126936	0	91
18/10/16	7:21:51 PM GMT-7	01:23	0.38	3.7	32.837969	-117.126934	0	92
18/10/16	7:21:52 PM GMT-7	01:24	0.38	2.7	32.837957	-117.126926	0	91
18/10/16	7:21:53 PM GMT-7	01:25	0.38	1.7	32.837953	-117.126921	0	91
18/10/16	7:21:54 PM GMT-7	01:26	0.38	0.5	32.837951	-117.126919	0	91
18/10/16	7:21:55 PM GMT-7	01:27	0.38	0	32.837941	-117.126924	0	91
18/10/16	7:22:18 PM GMT-7	01:50	0.38	6	32.837923	-117.126882	0	91
18/10/16	7:22:19 PM GMT-7	01:51	0.39	9.4	32.837882	-117.126877	0	91
18/10/16	7:22:20 PM GMT-7	01:52	0.39	11.6	32.837837	-117.126866	0	92
18/10/16	7:22:21 PM GMT-7	01:53	0.39	15	32.837772	-117.126851	0	92
18/10/16	7:22:22 PM GMT-7	01:54	0.4	18.4	32.837695	-117.126844	0	92
18/10/16	7:22:23 PM GMT-7	01:55	0.4	21.5	32.837605	-117.126834	0	92
18/10/16	7:22:24 PM GMT-7	01:56	0.41	24.5	32.837504	-117.126816	0	93

Ruffin Road Noon

Date	Time	Elapsed time	Distance(mi)	Speed (mph)	Latitude	Longitude	Accuracy (meters)	Altitude
18/10/16	7:22:25 PM GMT-7	01:57	0.42	26.8	32.837397	-117.126804	0	92
18/10/16	7:22:26 PM GMT-7	01:58	0.43	28.8	32.83728	-117.126791	0	93
18/10/16	7:22:27 PM GMT-7	01:59	0.43	30	32.837155	-117.126773	0	93
18/10/16	7:22:28 PM GMT-7	01:60	0.44	30.6	32.837028	-117.12676	0	93
18/10/16	7:22:29 PM GMT-7	02:01	0.45	30.4	32.836901	-117.126751	0	92
18/10/16	7:22:30 PM GMT-7	02:02	0.46	30	32.836784	-117.126745	0	92
18/10/16	7:22:31 PM GMT-7	02:03	0.47	29.8	32.836667	-117.12674	0	91
18/10/16	7:22:32 PM GMT-7	02:04	0.48	31.9	32.836533	-117.126738	0	91
18/10/16	7:22:33 PM GMT-7	02:05	0.48	32.8	32.836404	-117.126729	0	90
18/10/16	7:22:34 PM GMT-7	02:06	0.49	33.7	32.836266	-117.126728	0	90
18/10/16	7:22:35 PM GMT-7	02:07	0.5	34.1	32.836134	-117.126735	0	89
18/10/16	7:22:36 PM GMT-7	02:08	0.51	34.4	32.835994	-117.126737	0	89
18/10/16	7:22:37 PM GMT-7	02:09	0.52	35.7	32.835842	-117.126738	0	88
18/10/16	7:22:38 PM GMT-7	02:10	0.53	37	32.83569	-117.126733	0	87
18/10/16	7:22:39 PM GMT-7	02:11	0.54	38.3	32.835536	-117.126734	0	86
18/10/16	7:22:40 PM GMT-7	02:12	0.55	39.6	32.835371	-117.126731	0	86
18/10/16	7:22:41 PM GMT-7	02:13	0.56	40.9	32.835202	-117.126731	0	85
18/10/16	7:22:42 PM GMT-7	02:14	0.58	40.7	32.835045	-117.126729	0	84
18/10/16	7:22:43 PM GMT-7	02:15	0.59	40.2	32.834882	-117.12673	0	84
18/10/16	7:22:44 PM GMT-7	02:16	0.6	39.8	32.83472	-117.12673	0	84
18/10/16	7:22:45 PM GMT-7	02:17	0.61	39.2	32.834563	-117.126729	0	84
18/10/16	7:22:46 PM GMT-7	02:18	0.62	38.5	32.83441	-117.12673	0	84
18/10/16	7:22:47 PM GMT-7	02:19	0.63	37.5	32.834261	-117.126728	0	84
18/10/16	7:22:48 PM GMT-7	02:20	0.64	36.6	32.834114	-117.126732	0	84
18/10/16	7:22:49 PM GMT-7	02:21	0.65	35.3	32.833967	-117.12673	0	83
18/10/16	7:22:50 PM GMT-7	02:22	0.66	32.9	32.833835	-117.126729	0	82
18/10/16	7:22:51 PM GMT-7	02:23	0.66	30.6	32.833725	-117.126732	0	84
18/10/16	7:22:52 PM GMT-7	02:24	0.67	27.7	32.833603	-117.126734	0	83
18/10/16	7:22:53 PM GMT-7	02:25	0.68	23.9	32.833505	-117.126735	0	82
18/10/16	7:22:54 PM GMT-7	02:26	0.68	19.2	32.833428	-117.126735	0	83
18/10/16	7:22:55 PM GMT-7	02:27	0.69	16.1	32.833362	-117.126731	0	83
18/10/16	7:22:56 PM GMT-7	02:28	0.69	13.2	32.833314	-117.126734	0	83
18/10/16	7:22:57 PM GMT-7	02:29	0.69	10.9	32.833273	-117.126733	0	83
18/10/16	7:22:58 PM GMT-7	02:30	0.69	8.3	32.833239	-117.126735	0	85
18/10/16	7:22:59 PM GMT-7	02:31	0.7	5.5	32.833214	-117.126737	0	85
18/10/16	7:23:00 PM GMT-7	02:32	0.7	3.1	32.83321	-117.126734	0	84
18/10/16	7:23:01 PM GMT-7	02:33	0.7	1.1	32.833208	-117.126732	0	84
18/10/16	7:23:02 PM GMT-7	02:34	0.7	0.4	32.833211	-117.126735	0	85
18/10/16	7:23:03 PM GMT-7	02:35	0.7	2.8	32.833199	-117.126733	0	86
18/10/16	7:23:04 PM GMT-7	02:36	0.7	6.4	32.83317	-117.126733	0	86
18/10/16	7:23:05 PM GMT-7	02:37	0.7	10.4	32.833124	-117.126733	0	86
18/10/16	7:23:06 PM GMT-7	02:38	0.71	13.6	32.833069	-117.126729	0	86
18/10/16	7:23:07 PM GMT-7	02:39	0.71	16.3	32.833002	-117.126732	0	86
18/10/16	7:23:08 PM GMT-7	02:40	0.72	18.5	32.832917	-117.126721	0	86

Ruffin Road Noon

Date	Time	Elapsed time	Distance(mi)	Speed (mph)	Latitude	Longitude	Accuracy (meters)	Altitude
18/10/16	7:23:09 PM GMT-7	02:41	0.72	20.4	32.832828	-117.126724	0	86
18/10/16	7:23:10 PM GMT-7	02:42	0.73	21.9	32.832741	-117.126726	0	86
18/10/16	7:23:11 PM GMT-7	02:43	0.73	23.4	32.832651	-117.126724	0	87
18/10/16	7:23:12 PM GMT-7	02:44	0.74	23.6	32.832557	-117.126726	0	87
18/10/16	7:23:13 PM GMT-7	02:45	0.74	23.1	32.832461	-117.126731	0	87
18/10/16	7:23:14 PM GMT-7	02:46	0.75	22.4	32.832375	-117.126731	0	88
18/10/16	7:23:15 PM GMT-7	02:47	0.76	21.9	32.832284	-117.126735	0	88
18/10/16	7:23:16 PM GMT-7	02:48	0.76	20.1	32.832207	-117.126732	0	88
18/10/16	7:23:17 PM GMT-7	02:49	0.77	18.7	32.832132	-117.12673	0	89
18/10/16	7:23:18 PM GMT-7	02:50	0.77	17.3	32.83207	-117.126724	0	89
18/10/16	7:23:19 PM GMT-7	02:51	0.77	16.7	32.832005	-117.126722	0	89
18/10/16	7:23:20 PM GMT-7	02:52	0.78	17.8	32.83193	-117.12672	0	88
18/10/16	7:23:21 PM GMT-7	02:53	0.78	19.9	32.831848	-117.126722	0	89
18/10/16	7:23:22 PM GMT-7	02:54	0.79	21.3	32.831763	-117.126721	0	89
18/10/16	7:23:23 PM GMT-7	02:55	0.8	22.9	32.83167	-117.126726	0	90
18/10/16	7:23:24 PM GMT-7	02:56	0.8	23.7	32.831572	-117.126727	0	90
18/10/16	7:23:25 PM GMT-7	02:57	0.81	24.3	32.831469	-117.126728	0	89
18/10/16	7:23:26 PM GMT-7	02:58	0.82	25.8	32.831362	-117.126731	0	89
18/10/16	7:23:27 PM GMT-7	02:59	0.82	27.6	32.831248	-117.126739	0	89
18/10/16	7:23:28 PM GMT-7	03:00	0.83	29.5	32.831127	-117.126738	0	89
18/10/16	7:23:29 PM GMT-7	03:01	0.84	31.1	32.830998	-117.126742	0	89
18/10/16	7:23:30 PM GMT-7	03:02	0.85	32.1	32.830866	-117.126741	0	90
18/10/16	7:23:31 PM GMT-7	03:03	0.86	33.4	32.830733	-117.126749	0	90
18/10/16	7:23:32 PM GMT-7	03:04	0.87	34.7	32.830591	-117.126753	0	91
18/10/16	7:23:33 PM GMT-7	03:05	0.88	35.5	32.830449	-117.126753	0	91
18/10/16	7:23:34 PM GMT-7	03:06	0.89	35.6	32.830309	-117.126754	0	91
18/10/16	7:23:35 PM GMT-7	03:07	0.9	35.8	32.830165	-117.126758	0	91
18/10/16	7:23:36 PM GMT-7	03:08	0.91	36.2	32.830014	-117.126755	0	91
18/10/16	7:23:37 PM GMT-7	03:09	0.92	36.4	32.829866	-117.126758	0	91
18/10/16	7:23:38 PM GMT-7	03:10	0.93	36.6	32.829723	-117.12676	0	91
18/10/16	7:23:39 PM GMT-7	03:11	0.94	35.7	32.829577	-117.126763	0	92
18/10/16	7:23:40 PM GMT-7	03:12	0.94	35.1	32.829435	-117.126767	0	92
18/10/16	7:23:41 PM GMT-7	03:13	0.95	34.9	32.829292	-117.126772	0	92
18/10/16	7:23:42 PM GMT-7	03:14	0.96	34.9	32.829152	-117.126777	0	91
18/10/16	7:23:43 PM GMT-7	03:15	0.97	35	32.829006	-117.126774	0	92
18/10/16	7:23:44 PM GMT-7	03:16	0.98	35.7	32.828862	-117.126772	0	93
18/10/16	7:23:45 PM GMT-7	03:17	0.99	35.8	32.828718	-117.126773	0	93
18/10/16	7:23:46 PM GMT-7	03:18	1	36	32.828572	-117.126776	0	93
18/10/16	7:23:47 PM GMT-7	03:19	1.01	36.4	32.828424	-117.126781	0	93
18/10/16	7:23:48 PM GMT-7	03:20	1.02	37.2	32.828275	-117.126788	0	93
18/10/16	7:23:49 PM GMT-7	03:21	1.03	37.6	32.828133	-117.126805	0	94
18/10/16	7:23:50 PM GMT-7	03:22	1.04	37.7	32.827968	-117.126809	0	92
18/10/16	7:23:51 PM GMT-7	03:23	1.05	37.5	32.827824	-117.126829	0	93
18/10/16	7:23:52 PM GMT-7	03:24	1.06	37.7	32.827675	-117.126866	0	94

Ruffin Road Noon

Date	Time	Elapsed time	Distance(mi)	Speed (mph)	Latitude	Longitude	Accuracy (meters)	Altitude
18/10/16	7:23:53 PM GMT-7	03:25	1.07	37.9	32.827523	-117.126901	0	94
18/10/16	7:23:54 PM GMT-7	03:26	1.08	37.9	32.827376	-117.126939	0	94
18/10/16	7:23:55 PM GMT-7	03:27	1.09	38.1	32.827227	-117.126986	0	94
18/10/16	7:23:56 PM GMT-7	03:28	1.1	38.4	32.827084	-117.127029	0	94
18/10/16	7:23:57 PM GMT-7	03:29	1.11	38.4	32.826933	-117.127063	0	94
18/10/16	7:23:58 PM GMT-7	03:30	1.12	38.3	32.826783	-117.127114	0	93
18/10/16	7:23:59 PM GMT-7	03:31	1.13	38.2	32.826638	-117.12716	0	93
18/10/16	7:24:00 PM GMT-7	03:32	1.14	38.1	32.826496	-117.127218	0	93
18/10/16	7:24:01 PM GMT-7	03:33	1.16	38.5	32.826341	-117.127268	0	93
18/10/16	7:24:02 PM GMT-7	03:34	1.17	38.6	32.826191	-117.127316	0	93
18/10/16	7:24:03 PM GMT-7	03:35	1.18	38.4	32.826047	-117.127366	0	93
18/10/16	7:24:04 PM GMT-7	03:36	1.19	37.6	32.825905	-117.127411	0	93
18/10/16	7:24:05 PM GMT-7	03:37	1.2	37.3	32.825759	-117.127447	0	94
18/10/16	7:24:06 PM GMT-7	03:38	1.21	37.4	32.825608	-117.12748	0	94
18/10/16	7:24:07 PM GMT-7	03:39	1.22	37.2	32.825452	-117.127509	0	93
18/10/16	7:24:08 PM GMT-7	03:40	1.23	37.2	32.825306	-117.127529	0	93
18/10/16	7:24:09 PM GMT-7	03:41	1.24	37.5	32.825152	-117.127543	0	94
18/10/16	7:24:10 PM GMT-7	03:42	1.25	38.3	32.824999	-117.127565	0	94
18/10/16	7:24:11 PM GMT-7	03:43	1.26	38.6	32.824848	-117.127582	0	94
18/10/16	7:24:12 PM GMT-7	03:44	1.27	38.5	32.824693	-117.127592	0	93
18/10/16	7:24:13 PM GMT-7	03:45	1.28	37.7	32.824537	-117.127591	0	94
18/10/16	7:24:14 PM GMT-7	03:46	1.29	36.7	32.824391	-117.127589	0	94
18/10/16	7:24:15 PM GMT-7	03:47	1.3	35.6	32.824241	-117.127581	0	94
18/10/16	7:24:16 PM GMT-7	03:48	1.31	34.7	32.824105	-117.127578	0	94
18/10/16	7:24:17 PM GMT-7	03:49	1.32	33	32.823976	-117.127567	0	94
18/10/16	7:24:18 PM GMT-7	03:50	1.32	30.6	32.823852	-117.127559	0	94
18/10/16	7:24:19 PM GMT-7	03:51	1.33	29.3	32.823737	-117.127556	0	94
18/10/16	7:24:20 PM GMT-7	03:52	1.34	28.3	32.823627	-117.127557	0	95
18/10/16	7:24:21 PM GMT-7	03:53	1.35	27.4	32.823514	-117.127558	0	95
18/10/16	7:24:22 PM GMT-7	03:54	1.35	25.3	32.823417	-117.127561	0	96
18/10/16	7:24:23 PM GMT-7	03:55	1.36	23.1	32.823319	-117.127565	0	96
18/10/16	7:24:24 PM GMT-7	03:56	1.36	19.5	32.823239	-117.127566	0	96
18/10/16	7:24:25 PM GMT-7	03:57	1.37	17.3	32.82317	-117.127564	0	97
18/10/16	7:24:26 PM GMT-7	03:58	1.37	16.2	32.823109	-117.127566	0	97
18/10/16	7:24:27 PM GMT-7	03:59	1.38	15	32.823047	-117.127569	0	97
18/10/16	7:24:28 PM GMT-7	03:60	1.38	13.5	32.822994	-117.127567	0	98
18/10/16	7:24:29 PM GMT-7	04:01	1.38	11.6	32.822947	-117.127564	0	99
18/10/16	7:24:30 PM GMT-7	04:02	1.39	9.5	32.822908	-117.12756	0	98
18/10/16	7:24:31 PM GMT-7	04:03	1.39	7.6	32.82288	-117.127559	0	99
18/10/16	7:24:32 PM GMT-7	04:04	1.39	5.5	32.82286	-117.127555	0	99
18/10/16	7:24:33 PM GMT-7	04:05	1.39	4	32.822843	-117.127559	0	100
18/10/16	7:24:34 PM GMT-7	04:06	1.39	3.5	32.822839	-117.127565	0	99
18/10/16	7:24:35 PM GMT-7	04:07	1.39	2.4	32.822845	-117.127577	0	98
18/10/16	7:24:36 PM GMT-7	04:08	1.39	1.7	32.822838	-117.127577	0	98

Ruffin Road Noon

Date	Time	Elapsed time	Distance(mi)	Speed (mph)	Latitude	Longitude	Accuracy (meters)	Altitude
18/10/16	7:24:37 PM GMT-7	04:09	1.39	0.4	32.822847	-117.127581	0	98
18/10/16	7:24:38 PM GMT-7	04:10	1.39	0	32.822856	-117.127588	0	97
18/10/16	7:24:56 PM GMT-7	04:28	1.39	2.3	32.82284	-117.12759	0	99
18/10/16	7:24:57 PM GMT-7	04:29	1.39	2.8	32.822826	-117.127589	0	99
18/10/16	7:24:58 PM GMT-7	04:30	1.39	4.5	32.822805	-117.12759	0	100
18/10/16	7:24:59 PM GMT-7	04:31	1.39	7.4	32.822772	-117.127596	0	100
18/10/16	7:25:00 PM GMT-7	04:32	1.4	12	32.822712	-117.12759	0	100
18/10/16	7:25:01 PM GMT-7	04:33	1.4	14.7	32.82265	-117.12759	0	100
18/10/16	7:25:02 PM GMT-7	04:34	1.41	17.5	32.822575	-117.127592	0	99
18/10/16	7:25:03 PM GMT-7	04:35	1.41	20.4	32.822491	-117.127587	0	98
18/10/16	7:25:04 PM GMT-7	04:36	1.42	22.4	32.822392	-117.127584	0	98
18/10/16	7:25:05 PM GMT-7	04:37	1.43	24	32.822289	-117.127583	0	99
18/10/16	7:25:06 PM GMT-7	04:38	1.43	25.4	32.822186	-117.127576	0	98
18/10/16	7:25:07 PM GMT-7	04:39	1.44	27.2	32.822081	-117.127577	0	98
18/10/16	7:25:08 PM GMT-7	04:40	1.45	29.6	32.821962	-117.127575	0	98
18/10/16	7:25:09 PM GMT-7	04:41	1.46	30.7	32.821833	-117.127575	0	98
18/10/16	7:25:10 PM GMT-7	04:42	1.47	31.8	32.821698	-117.127571	0	99
18/10/16	7:25:11 PM GMT-7	04:43	1.47	32.7	32.821566	-117.127568	0	98
18/10/16	7:25:12 PM GMT-7	04:44	1.48	32.7	32.821439	-117.127562	0	98
18/10/16	7:25:13 PM GMT-7	04:45	1.49	33	32.821307	-117.127556	0	99
18/10/16	7:25:14 PM GMT-7	04:46	1.5	32.8	32.821175	-117.12754	0	99
18/10/16	7:25:15 PM GMT-7	04:47	1.51	34.2	32.821029	-117.127506	0	98
18/10/16	7:25:16 PM GMT-7	04:48	1.52	32.9	32.820905	-117.127468	0	99
18/10/16	7:25:17 PM GMT-7	04:49	1.53	32	32.820771	-117.127424	0	100
18/10/16	7:25:18 PM GMT-7	04:50	1.54	31.5	32.820666	-117.127384	0	101
18/10/16	7:25:19 PM GMT-7	04:51	1.54	30.8	32.820551	-117.127342	0	103
18/10/16	7:25:20 PM GMT-7	04:52	1.55	30.3	32.820432	-117.12728	0	102
18/10/16	7:25:21 PM GMT-7	04:53	1.56	29.6	32.820309	-117.127225	0	102
18/10/16	7:25:22 PM GMT-7	04:54	1.57	28.1	32.820202	-117.127165	0	101
18/10/16	7:25:23 PM GMT-7	04:55	1.58	25.9	32.820105	-117.127119	0	101
18/10/16	7:25:24 PM GMT-7	04:56	1.58	23	32.820021	-117.127069	0	100
18/10/16	7:25:25 PM GMT-7	04:57	1.59	19.4	32.819952	-117.127027	0	101
18/10/16	7:25:26 PM GMT-7	04:58	1.59	16	32.819905	-117.126996	0	101
18/10/16	7:25:27 PM GMT-7	04:59	1.59	13.4	32.819861	-117.126964	0	102
18/10/16	7:25:28 PM GMT-7	05:00	1.6	10.6	32.819819	-117.126934	0	101
18/10/16	7:25:29 PM GMT-7	05:01	1.6	7.2	32.819803	-117.126914	0	102
18/10/16	7:25:30 PM GMT-7	05:02	1.6	4.1	32.819793	-117.126901	0	102
18/10/16	7:25:31 PM GMT-7	05:03	1.6	2.3	32.819789	-117.126901	0	103
18/10/16	7:25:32 PM GMT-7	05:04	1.6	1.8	32.819781	-117.126897	0	103
18/10/16	7:25:33 PM GMT-7	05:05	1.6	1.3	32.819776	-117.126888	0	103
18/10/16	7:25:34 PM GMT-7	05:06	1.6	0.5	32.819777	-117.126884	0	103
18/10/16	7:25:35 PM GMT-7	05:07	1.6	1.2	32.819778	-117.126881	0	102
18/10/16	7:25:36 PM GMT-7	05:08	1.6	4.2	32.819759	-117.126875	0	102
18/10/16	7:25:37 PM GMT-7	05:09	1.6	7.8	32.819737	-117.126857	0	102

Ruffin Road Noon

Date	Time	Elapsed time	Distance(mi)	Speed (mph)	Latitude	Longitude	Accuracy (meters)	Altitude
18/10/16	7:25:38 PM GMT-7	05:10	1.6	11.6	32.819694	-117.126832	0	101
18/10/16	7:25:39 PM GMT-7	05:11	1.61	15	32.81965	-117.126791	0	100
18/10/16	7:25:40 PM GMT-7	05:12	1.61	18	32.819593	-117.126733	0	100
18/10/16	7:25:41 PM GMT-7	05:13	1.62	19.4	32.819526	-117.126678	0	100
18/10/16	7:25:42 PM GMT-7	05:14	1.62	21.7	32.819457	-117.126609	0	100
18/10/16	7:25:43 PM GMT-7	05:15	1.63	24.2	32.819387	-117.126543	0	100
18/10/16	7:25:44 PM GMT-7	05:16	1.64	26.5	32.819303	-117.126464	0	100
18/10/16	7:25:45 PM GMT-7	05:17	1.64	28.6	32.819213	-117.126378	0	100
18/10/16	7:25:46 PM GMT-7	05:18	1.65	29.8	32.819117	-117.126284	0	100
18/10/16	7:25:47 PM GMT-7	05:19	1.66	29.8	32.819019	-117.126187	0	100
18/10/16	7:25:48 PM GMT-7	05:20	1.67	31	32.818925	-117.126093	0	100
18/10/16	7:25:49 PM GMT-7	05:21	1.68	32.4	32.818827	-117.125994	0	100
18/10/16	7:25:50 PM GMT-7	05:22	1.69	33.8	32.818725	-117.125891	0	101
18/10/16	7:25:51 PM GMT-7	05:23	1.7	35.3	32.818618	-117.125778	0	101
18/10/16	7:25:52 PM GMT-7	05:24	1.7	35.5	32.818514	-117.125681	0	101
18/10/16	7:25:53 PM GMT-7	05:25	1.71	36.8	32.818388	-117.125567	0	100
18/10/16	7:25:54 PM GMT-7	05:26	1.72	36.6	32.818274	-117.12546	0	101
18/10/16	7:25:55 PM GMT-7	05:27	1.73	36.3	32.81816	-117.125358	0	101
18/10/16	7:25:56 PM GMT-7	05:28	1.74	35.9	32.818043	-117.125249	0	101
18/10/16	7:25:57 PM GMT-7	05:29	1.75	35.8	32.817929	-117.125144	0	101
18/10/16	7:25:58 PM GMT-7	05:30	1.76	35.3	32.817818	-117.125046	0	100
18/10/16	7:25:59 PM GMT-7	05:31	1.77	35.8	32.817701	-117.124939	0	100
18/10/16	7:26:00 PM GMT-7	05:32	1.78	35.3	32.817592	-117.124838	0	100
18/10/16	7:26:01 PM GMT-7	05:33	1.79	36.3	32.817468	-117.124725	0	98
18/10/16	7:26:02 PM GMT-7	05:34	1.8	36.6	32.817362	-117.124622	0	98
18/10/16	7:26:03 PM GMT-7	05:35	1.81	36.7	32.817243	-117.124518	0	98
18/10/16	7:26:04 PM GMT-7	05:36	1.82	36.8	32.817131	-117.124403	0	99
18/10/16	7:26:05 PM GMT-7	05:37	1.83	36.8	32.817015	-117.124285	0	98
18/10/16	7:26:06 PM GMT-7	05:38	1.84	37.3	32.8169	-117.124172	0	98
18/10/16	7:26:07 PM GMT-7	05:39	1.85	38.2	32.816778	-117.12406	0	98
18/10/16	7:26:08 PM GMT-7	05:40	1.86	39.1	32.816657	-117.123939	0	99
18/10/16	7:26:09 PM GMT-7	05:41	1.87	40.1	32.816526	-117.123819	0	99
18/10/16	7:26:10 PM GMT-7	05:42	1.88	40.2	32.816408	-117.123694	0	98
18/10/16	7:26:11 PM GMT-7	05:43	1.9	41.9	32.816267	-117.123569	0	98
18/10/16	7:26:12 PM GMT-7	05:44	1.91	42.4	32.816126	-117.123446	0	98
18/10/16	7:26:13 PM GMT-7	05:45	1.92	43	32.815994	-117.123311	0	98
18/10/16	7:26:14 PM GMT-7	05:46	1.93	43	32.815868	-117.123181	0	99
18/10/16	7:26:15 PM GMT-7	05:47	1.94	42.3	32.815737	-117.123049	0	101
18/10/16	7:26:16 PM GMT-7	05:48	1.95	42	32.815602	-117.122921	0	101
18/10/16	7:26:17 PM GMT-7	05:49	1.97	41.6	32.815471	-117.122793	0	101
18/10/16	7:26:18 PM GMT-7	05:50	1.98	41.3	32.815341	-117.122671	0	102
18/10/16	7:26:19 PM GMT-7	05:51	1.99	40.8	32.815209	-117.122548	0	102
18/10/16	7:26:20 PM GMT-7	05:52	2	40.7	32.815079	-117.122432	0	102
18/10/16	7:26:21 PM GMT-7	05:53	2.01	40.7	32.814949	-117.122309	0	102

Ruffin Road Noon								
Date	Time	Elapsed time	Distance(mi)	Speed (mph)	Latitude	Longitude	Accuracy (meters)	Altitude
18/10/16	7:26:22 PM GMT-7	05:54	2.02	40.6	32.814829	-117.122192	0	102
18/10/16	7:26:23 PM GMT-7	05:55	2.03	40.8	32.814703	-117.122065	0	101
18/10/16	7:26:24 PM GMT-7	05:56	2.04	40.5	32.814573	-117.121948	0	100
18/10/16	7:26:25 PM GMT-7	05:57	2.05	40.2	32.814438	-117.121831	0	99
18/10/16	7:26:26 PM GMT-7	05:58	2.06	39.6	32.814319	-117.12172	0	100
18/10/16	7:26:27 PM GMT-7	05:59	2.08	39.4	32.814191	-117.121608	0	99
18/10/16	7:26:28 PM GMT-7	05:60	2.09	38.9	32.814067	-117.121494	0	99
18/10/16	7:26:29 PM GMT-7	06:01	2.1	38.4	32.813939	-117.121388	0	99
18/10/16	7:26:30 PM GMT-7	06:02	2.11	38.2	32.813814	-117.121288	0	98
18/10/16	7:26:31 PM GMT-7	06:03	2.12	37.8	32.813684	-117.121195	0	98
18/10/16	7:26:32 PM GMT-7	06:04	2.13	38	32.813554	-117.121107	0	98
18/10/16	7:26:33 PM GMT-7	06:05	2.14	38.5	32.813419	-117.121004	0	97
18/10/16	7:26:34 PM GMT-7	06:06	2.15	39.7	32.813288	-117.120908	0	97
18/10/16	7:26:35 PM GMT-7	06:07	2.16	40.9	32.813141	-117.120808	0	95
18/10/16	7:26:36 PM GMT-7	06:08	2.17	42.2	32.812994	-117.120708	0	94
18/10/16	7:26:37 PM GMT-7	06:09	2.18	42.7	32.812843	-117.120611	0	93
18/10/16	7:26:38 PM GMT-7	06:10	2.19	44	32.81268	-117.120514	0	93
18/10/16	7:26:39 PM GMT-7	06:11	2.21	44	32.812522	-117.120421	0	92
18/10/16	7:26:40 PM GMT-7	06:12	2.22	43.4	32.812361	-117.120338	0	91
18/10/16	7:26:41 PM GMT-7	06:13	2.23	43.6	32.812205	-117.120264	0	89
18/10/16	7:26:42 PM GMT-7	06:14	2.24	44	32.812052	-117.120198	0	88
18/10/16	7:26:43 PM GMT-7	06:15	2.25	44.6	32.811896	-117.120121	0	87
18/10/16	7:26:44 PM GMT-7	06:16	2.26	45.4	32.811727	-117.120058	0	86
18/10/16	7:26:45 PM GMT-7	06:17	2.28	45.7	32.811539	-117.119972	0	85
18/10/16	7:26:46 PM GMT-7	06:18	2.29	46	32.811366	-117.119901	0	86
18/10/16	7:26:47 PM GMT-7	06:19	2.3	46.5	32.81119	-117.119821	0	85
18/10/16	7:26:48 PM GMT-7	06:20	2.31	46.5	32.811009	-117.119752	0	84
18/10/16	7:26:49 PM GMT-7	06:21	2.33	45.2	32.810835	-117.11969	0	82
18/10/16	7:26:50 PM GMT-7	06:22	2.34	43.8	32.810667	-117.119633	0	80
18/10/16	7:26:51 PM GMT-7	06:23	2.35	43.5	32.810496	-117.119585	0	79
18/10/16	7:26:52 PM GMT-7	06:24	2.36	41.4	32.81034	-117.11954	0	77
18/10/16	7:26:53 PM GMT-7	06:25	2.37	40.5	32.810178	-117.119497	0	77
18/10/16	7:26:54 PM GMT-7	06:26	2.38	39.3	32.810025	-117.119454	0	77
18/10/16	7:26:55 PM GMT-7	06:27	2.39	36.1	32.809896	-117.119428	0	77
18/10/16	7:26:56 PM GMT-7	06:28	2.4	33.2	32.809771	-117.119404	0	76
18/10/16	7:26:57 PM GMT-7	06:29	2.41	31.1	32.809643	-117.119368	0	76
18/10/16	7:26:58 PM GMT-7	06:30	2.41	24.4	32.809585	-117.119356	0	74
18/10/16	7:26:59 PM GMT-7	06:31	2.42	22.2	32.809516	-117.119342	0	72
18/10/16	7:27:00 PM GMT-7	06:32	2.42	20.3	32.809435	-117.119321	0	72
18/10/16	7:27:01 PM GMT-7	06:33	2.43	18.4	32.80936	-117.119304	0	71
18/10/16	7:27:02 PM GMT-7	06:34	2.43	13.3	32.809325	-117.119294	0	70
18/10/16	7:27:03 PM GMT-7	06:35	2.43	10.7	32.809282	-117.119289	0	70
18/10/16	7:27:04 PM GMT-7	06:36	2.43	8.7	32.809264	-117.119269	0	69
18/10/16	7:27:05 PM GMT-7	06:37	2.43	1.6	32.809267	-117.119275	0	68

Ruffin Road Noon

Date	Time	Elapsed time	Distance(mi)	Speed (mph)	Latitude	Longitude	Accuracy (meters)	Altitude
18/10/16	7:27:06 PM GMT-7	06:38	2.43	0.4	32.809259	-117.119267	0	67
18/10/16	7:27:07 PM GMT-7	06:39	2.44	0	32.809251	-117.119248	0	66
18/10/16	7:27:37 PM GMT-7	07:09	2.44	3	32.809232	-117.119249	0	62
18/10/16	7:27:38 PM GMT-7	07:10	2.44	4.5	32.809208	-117.119241	0	63
18/10/16	7:27:39 PM GMT-7	07:11	2.44	6.7	32.809179	-117.119233	0	62
18/10/16	7:27:40 PM GMT-7	07:12	2.44	9.1	32.809154	-117.119214	0	63
18/10/16	7:27:41 PM GMT-7	07:13	2.45	14.5	32.809076	-117.119194	0	63
18/10/16	7:27:42 PM GMT-7	07:14	2.45	18.1	32.808992	-117.119181	0	64
18/10/16	7:27:43 PM GMT-7	07:15	2.46	21.1	32.808887	-117.119161	0	62
18/10/16	7:27:44 PM GMT-7	07:16	2.46	22.9	32.808803	-117.11914	0	62
18/10/16	7:27:45 PM GMT-7	07:17	2.47	24.4	32.808708	-117.119109	0	63
18/10/16	7:27:46 PM GMT-7	07:18	2.48	25.8	32.808609	-117.119072	0	62
18/10/16	7:27:47 PM GMT-7	07:19	2.49	27.2	32.808502	-117.119031	0	63
18/10/16	7:27:48 PM GMT-7	07:20	2.49	27.7	32.8084	-117.118985	0	63
18/10/16	7:27:49 PM GMT-7	07:21	2.5	28.9	32.808284	-117.118946	0	62
18/10/16	7:27:50 PM GMT-7	07:22	2.51	32.5	32.80815	-117.11889	0	62
18/10/16	7:27:51 PM GMT-7	07:23	2.52	32.5	32.808029	-117.118827	0	62
18/10/16	7:27:52 PM GMT-7	07:24	2.53	30.3	32.807925	-117.118755	0	61
18/10/16	7:27:53 PM GMT-7	07:25	2.54	31.2	32.807801	-117.118703	0	62
18/10/16	7:27:54 PM GMT-7	07:26	2.55	30.7	32.807674	-117.118648	0	61
18/10/16	7:27:55 PM GMT-7	07:27	2.55	29.8	32.807566	-117.118593	0	61
18/10/16	7:27:56 PM GMT-7	07:28	2.56	28	32.807461	-117.118537	0	61
18/10/16	7:27:57 PM GMT-7	07:29	2.57	24.9	32.807368	-117.118483	0	62
18/10/16	7:27:58 PM GMT-7	07:30	2.57	20.8	32.807286	-117.118448	0	62
18/10/16	7:27:59 PM GMT-7	07:31	2.58	16.2	32.807225	-117.118422	0	62
18/10/16	7:28:00 PM GMT-7	07:32	2.58	11.7	32.807182	-117.118404	0	62
18/10/16	7:28:01 PM GMT-7	07:33	2.58	7.3	32.807156	-117.118399	0	62
18/10/16	7:28:02 PM GMT-7	07:34	2.58	3	32.807146	-117.118398	0	62
18/10/16	7:28:03 PM GMT-7	07:35	2.58	0	32.807144	-117.118402	0	62
18/10/16	7:28:04 PM GMT-7	07:36	2.58	0	32.807144	-117.118403	0	62
18/10/16	7:28:17 PM GMT-7	07:49	2.58	3.2	32.807122	-117.118402	0	60
18/10/16	7:28:18 PM GMT-7	07:50	2.59	8.1	32.807112	-117.118352	0	58
18/10/16	7:28:19 PM GMT-7	07:51	2.59	8.6	32.807119	-117.118318	0	58
18/10/16	7:28:20 PM GMT-7	07:52	2.59	8.8	32.807155	-117.118295	0	59
18/10/16	7:28:21 PM GMT-7	07:53	2.59	11.9	32.807204	-117.118299	0	60
18/10/16	7:28:22 PM GMT-7	07:54	2.6	13.8	32.807241	-117.118317	0	59
18/10/16	7:28:23 PM GMT-7	07:55	2.6	17.6	32.807306	-117.118346	0	60
18/10/16	7:28:24 PM GMT-7	07:56	2.61	18.4	32.807381	-117.118373	0	60
18/10/16	7:28:25 PM GMT-7	07:57	2.61	20.7	32.807467	-117.118413	0	59
18/10/16	7:28:26 PM GMT-7	07:58	2.62	24.4	32.80757	-117.118459	0	59
18/10/16	7:28:27 PM GMT-7	07:59	2.63	25.3	32.807664	-117.118501	0	60
18/10/16	7:28:28 PM GMT-7	08:00	2.63	25.6	32.807767	-117.118548	0	59
18/10/16	7:28:29 PM GMT-7	08:01	2.64	24.9	32.807869	-117.118591	0	58
18/10/16	7:28:30 PM GMT-7	08:02	2.65	24.3	32.807959	-117.118631	0	57

Ruffin Road Noon								
Date	Time	Elapsed time	Distance(mi)	Speed (mph)	Latitude	Longitude	Accuracy (meters)	Altitude
18/10/16	7:28:31 PM GMT-7	08:03	2.65	23.8	32.808059	-117.118675	0	56
18/10/16	7:28:32 PM GMT-7	08:04	2.66	23	32.808138	-117.118711	0	56
18/10/16	7:28:33 PM GMT-7	08:05	2.66	21.9	32.80822	-117.118753	0	56
18/10/16	7:28:34 PM GMT-7	08:06	2.67	20.7	32.808311	-117.118796	0	56
18/10/16	7:28:35 PM GMT-7	08:07	2.68	16.6	32.80838	-117.118834	0	57
18/10/16	7:28:36 PM GMT-7	08:08	2.68	12.9	32.808425	-117.118854	0	57
18/10/16	7:28:37 PM GMT-7	08:09	2.68	9.1	32.808443	-117.118874	0	59
18/10/16	7:28:38 PM GMT-7	08:10	2.68	5	32.808457	-117.118873	0	59
18/10/16	7:28:39 PM GMT-7	08:11	2.68	2.1	32.808461	-117.118873	0	60
18/10/16	7:28:40 PM GMT-7	08:12	2.68	0	32.808462	-117.118873	0	59
18/10/16	7:29:56 PM GMT-7	09:28	2.68	10	32.808523	-117.118879	0	60
18/10/16	7:29:57 PM GMT-7	09:29	2.69	13.8	32.808579	-117.118907	0	60
18/10/16	7:29:58 PM GMT-7	09:30	2.69	18.2	32.808652	-117.118927	0	62
18/10/16	7:29:59 PM GMT-7	09:31	2.7	21.5	32.808734	-117.118967	0	61
18/10/16	7:30:00 PM GMT-7	09:32	2.71	25.4	32.808835	-117.119007	0	61
18/10/16	7:30:01 PM GMT-7	09:33	2.71	27.8	32.808951	-117.119038	0	62
18/10/16	7:30:02 PM GMT-7	09:34	2.72	31.9	32.809077	-117.119074	0	62
18/10/16	7:30:03 PM GMT-7	09:35	2.73	34.3	32.809229	-117.119105	0	62
18/10/16	7:30:04 PM GMT-7	09:36	2.74	35	32.809369	-117.119137	0	62
18/10/16	7:30:05 PM GMT-7	09:37	2.75	36.5	32.809521	-117.119181	0	63
18/10/16	7:30:06 PM GMT-7	09:38	2.76	38.3	32.809674	-117.119221	0	64
18/10/16	7:30:07 PM GMT-7	09:39	2.77	39.8	32.809827	-117.119265	0	66
18/10/16	7:30:08 PM GMT-7	09:40	2.78	41.5	32.80999	-117.119318	0	66
18/10/16	7:30:09 PM GMT-7	09:41	2.8	41.5	32.81016	-117.119366	0	66
18/10/16	7:30:10 PM GMT-7	09:42	2.81	42.3	32.810318	-117.119426	0	68
18/10/16	7:30:11 PM GMT-7	09:43	2.82	41.9	32.810482	-117.119479	0	69
18/10/16	7:30:12 PM GMT-7	09:44	2.83	42.2	32.810638	-117.119531	0	71
18/10/16	7:30:13 PM GMT-7	09:45	2.84	42.4	32.810803	-117.119579	0	73
18/10/16	7:30:14 PM GMT-7	09:46	2.85	42.5	32.810967	-117.119631	0	73
18/10/16	7:30:15 PM GMT-7	09:47	2.86	42.7	32.811138	-117.119688	0	74
18/10/16	7:30:16 PM GMT-7	09:48	2.88	44	32.811303	-117.119758	0	75
18/10/16	7:30:17 PM GMT-7	09:49	2.89	42.9	32.811476	-117.119823	0	76
18/10/16	7:30:18 PM GMT-7	09:50	2.9	42.9	32.811635	-117.119886	0	76
18/10/16	7:30:19 PM GMT-7	09:51	2.91	43.4	32.811799	-117.119954	0	76
18/10/16	7:30:20 PM GMT-7	09:52	2.92	42.4	32.811951	-117.120034	0	78
18/10/16	7:30:21 PM GMT-7	09:53	2.93	43	32.812105	-117.120111	0	79
18/10/16	7:30:22 PM GMT-7	09:54	2.94	42.7	32.812257	-117.120196	0	81
18/10/16	7:30:23 PM GMT-7	09:55	2.96	42.8	32.812418	-117.120281	0	82
18/10/16	7:30:24 PM GMT-7	09:56	2.97	43.1	32.812574	-117.120364	0	83
18/10/16	7:30:25 PM GMT-7	09:57	2.98	44.1	32.812735	-117.120453	0	83
18/10/16	7:30:26 PM GMT-7	09:58	2.99	42.7	32.812882	-117.120543	0	83
18/10/16	7:30:27 PM GMT-7	09:59	3	42.6	32.813035	-117.120635	0	84
18/10/16	7:30:28 PM GMT-7	10:00	3.01	42.5	32.813168	-117.120728	0	86
18/10/16	7:30:29 PM GMT-7	10:01	3.02	43.8	32.813323	-117.120817	0	87

Ruffin Road Noon

Date	Time	Elapsed time	Distance(mi)	Speed (mph)	Latitude	Longitude	Accuracy (meters)	Altitude
18/10/16	7:30:30 PM GMT-7	10:02	3.04	43.7	32.813461	-117.120917	0	88
18/10/16	7:30:31 PM GMT-7	10:03	3.05	44.5	32.813616	-117.121021	0	89
18/10/16	7:30:32 PM GMT-7	10:04	3.06	45.6	32.81376	-117.121134	0	88
18/10/16	7:30:33 PM GMT-7	10:05	3.07	45.7	32.813918	-117.121256	0	89
18/10/16	7:30:34 PM GMT-7	10:06	3.08	46.2	32.81407	-117.12138	0	89
18/10/16	7:30:35 PM GMT-7	10:07	3.1	47	32.814223	-117.121516	0	89
18/10/16	7:30:36 PM GMT-7	10:08	3.11	47.2	32.814376	-117.121652	0	90
18/10/16	7:30:37 PM GMT-7	10:09	3.12	47.7	32.814536	-117.121792	0	90
18/10/16	7:30:38 PM GMT-7	10:10	3.14	47.9	32.814685	-117.121931	0	91
18/10/16	7:30:39 PM GMT-7	10:11	3.15	47.6	32.814838	-117.122067	0	92
18/10/16	7:30:40 PM GMT-7	10:12	3.16	47.2	32.814988	-117.122204	0	92
18/10/16	7:30:41 PM GMT-7	10:13	3.18	46.8	32.815139	-117.122343	0	92
18/10/16	7:30:42 PM GMT-7	10:14	3.19	46.2	32.815285	-117.122479	0	92
18/10/16	7:30:43 PM GMT-7	10:15	3.2	45.7	32.815427	-117.122615	0	91
18/10/16	7:30:44 PM GMT-7	10:16	3.21	45.1	32.815569	-117.12275	0	91
18/10/16	7:30:45 PM GMT-7	10:17	3.22	44.5	32.815711	-117.122884	0	91
18/10/16	7:30:46 PM GMT-7	10:18	3.24	43.7	32.815845	-117.123014	0	91
18/10/16	7:30:47 PM GMT-7	10:19	3.25	42.9	32.815982	-117.123141	0	91
18/10/16	7:30:48 PM GMT-7	10:20	3.26	42.4	32.816118	-117.123266	0	91
18/10/16	7:30:49 PM GMT-7	10:21	3.27	42.6	32.816258	-117.12339	0	90
18/10/16	7:30:50 PM GMT-7	10:22	3.28	42.4	32.81639	-117.123508	0	89
18/10/16	7:30:51 PM GMT-7	10:23	3.29	42.5	32.816525	-117.123631	0	90
18/10/16	7:30:52 PM GMT-7	10:24	3.31	42.5	32.81666	-117.12376	0	90
18/10/16	7:30:53 PM GMT-7	10:25	3.32	42.1	32.816795	-117.123888	0	89
18/10/16	7:30:54 PM GMT-7	10:26	3.33	42.4	32.816928	-117.124015	0	89
18/10/16	7:30:55 PM GMT-7	10:27	3.34	42.8	32.817058	-117.12415	0	89
18/10/16	7:30:56 PM GMT-7	10:28	3.35	43.2	32.817193	-117.124281	0	89
18/10/16	7:30:57 PM GMT-7	10:29	3.37	43.8	32.817333	-117.124417	0	89
18/10/16	7:30:58 PM GMT-7	10:30	3.38	44.1	32.817469	-117.124549	0	89
18/10/16	7:30:59 PM GMT-7	10:31	3.39	44.3	32.817612	-117.124681	0	90
18/10/16	7:31:00 PM GMT-7	10:32	3.4	44.4	32.817758	-117.124812	0	90
18/10/16	7:31:01 PM GMT-7	10:33	3.41	44.6	32.817907	-117.124944	0	91
18/10/16	7:31:02 PM GMT-7	10:34	3.43	44.6	32.818048	-117.125076	0	91
18/10/16	7:31:03 PM GMT-7	10:35	3.44	44.1	32.818183	-117.125209	0	91
18/10/16	7:31:04 PM GMT-7	10:36	3.45	43.4	32.818322	-117.125337	0	91
18/10/16	7:31:05 PM GMT-7	10:37	3.46	42.5	32.818454	-117.125467	0	91
18/10/16	7:31:06 PM GMT-7	10:38	3.47	41.6	32.818581	-117.125587	0	91
18/10/16	7:31:07 PM GMT-7	10:39	3.48	40.7	32.818703	-117.125699	0	92
18/10/16	7:31:08 PM GMT-7	10:40	3.49	39.8	32.818824	-117.125815	0	93
18/10/16	7:31:09 PM GMT-7	10:41	3.5	39.1	32.81895	-117.12594	0	94
18/10/16	7:31:10 PM GMT-7	10:42	3.52	38.5	32.819068	-117.126058	0	94
18/10/16	7:31:11 PM GMT-7	10:43	3.53	39.5	32.819193	-117.126179	0	94
18/10/16	7:31:12 PM GMT-7	10:44	3.54	40.2	32.819319	-117.1263	0	95
18/10/16	7:31:13 PM GMT-7	10:45	3.55	41	32.819449	-117.126429	0	95

Ruffin Road Noon								
Date	Time	Elapsed time	Distance(mi)	Speed (mph)	Latitude	Longitude	Accuracy (meters)	Altitude
18/10/16	7:31:14 PM GMT-7	10:46	3.56	41.8	32.819577	-117.126554	0	95
18/10/16	7:31:15 PM GMT-7	10:47	3.57	42.2	32.819712	-117.126676	0	96
18/10/16	7:31:16 PM GMT-7	10:48	3.58	43.2	32.819851	-117.1268	0	96
18/10/16	7:31:17 PM GMT-7	10:49	3.59	43.8	32.820005	-117.126913	0	96
18/10/16	7:31:18 PM GMT-7	10:50	3.61	44.3	32.820164	-117.127013	0	97
18/10/16	7:31:19 PM GMT-7	10:51	3.62	44.4	32.820326	-117.127107	0	98
18/10/16	7:31:20 PM GMT-7	10:52	3.63	44.1	32.82049	-117.127189	0	97
18/10/16	7:31:21 PM GMT-7	10:53	3.64	43.6	32.820656	-117.12726	0	97
18/10/16	7:31:22 PM GMT-7	10:54	3.65	42.3	32.82082	-117.127307	0	96
18/10/16	7:31:23 PM GMT-7	10:55	3.66	41.8	32.820986	-117.127356	0	96
18/10/16	7:31:24 PM GMT-7	10:56	3.68	41.1	32.821145	-117.127395	0	96
18/10/16	7:31:25 PM GMT-7	10:57	3.69	38.4	32.821302	-117.127409	0	97
18/10/16	7:31:26 PM GMT-7	10:58	3.7	37.4	32.821449	-117.127417	0	97
18/10/16	7:31:27 PM GMT-7	10:59	3.71	33.6	32.82158	-117.127421	0	97
18/10/16	7:31:28 PM GMT-7	10:60	3.71	30.3	32.821697	-117.127418	0	96
18/10/16	7:31:29 PM GMT-7	11:01	3.72	25.9	32.821799	-117.127417	0	97
18/10/16	7:31:30 PM GMT-7	11:02	3.72	21	32.821876	-117.127415	0	97
18/10/16	7:31:31 PM GMT-7	11:03	3.73	16	32.821936	-117.127411	0	97
18/10/16	7:31:32 PM GMT-7	11:04	3.73	12.4	32.821982	-117.127409	0	98
18/10/16	7:31:33 PM GMT-7	11:05	3.73	9.4	32.822018	-117.127406	0	98
18/10/16	7:31:34 PM GMT-7	11:06	3.73	5.1	32.822034	-117.12741	0	98
18/10/16	7:31:35 PM GMT-7	11:07	3.73	1.7	32.822041	-117.12741	0	98
18/10/16	7:31:36 PM GMT-7	11:08	3.73	0	32.822041	-117.127405	0	98
18/10/16	7:31:53 PM GMT-7	11:25	3.73	2.2	32.822033	-117.127405	0	99
18/10/16	7:31:54 PM GMT-7	11:26	3.74	6.2	32.822058	-117.127406	0	100
18/10/16	7:31:55 PM GMT-7	11:27	3.74	10	32.822103	-117.127406	0	100
18/10/16	7:31:56 PM GMT-7	11:28	3.74	14.2	32.822163	-117.127405	0	100
18/10/16	7:31:57 PM GMT-7	11:29	3.75	17.9	32.822239	-117.127403	0	100
18/10/16	7:31:58 PM GMT-7	11:30	3.75	21.1	32.822324	-117.12741	0	99
18/10/16	7:31:59 PM GMT-7	11:31	3.76	23.8	32.82242	-117.127406	0	99
18/10/16	7:32:00 PM GMT-7	11:32	3.77	26.5	32.822528	-117.127405	0	99
18/10/16	7:32:01 PM GMT-7	11:33	3.77	29.1	32.822647	-117.127406	0	99
18/10/16	7:32:02 PM GMT-7	11:34	3.78	31.5	32.822779	-117.127409	0	99
18/10/16	7:32:03 PM GMT-7	11:35	3.79	33.4	32.822916	-117.127409	0	99
18/10/16	7:32:04 PM GMT-7	11:36	3.8	35.1	32.823063	-117.12741	0	99
18/10/16	7:32:05 PM GMT-7	11:37	3.81	36.3	32.823218	-117.127409	0	99
18/10/16	7:32:06 PM GMT-7	11:38	3.82	37.4	32.823369	-117.127407	0	99
18/10/16	7:32:07 PM GMT-7	11:39	3.83	37.9	32.823527	-117.127409	0	99
18/10/16	7:32:08 PM GMT-7	11:40	3.84	37.7	32.823683	-117.127408	0	99
18/10/16	7:32:09 PM GMT-7	11:41	3.85	37.3	32.823839	-117.127414	0	99
18/10/16	7:32:10 PM GMT-7	11:42	3.86	36.9	32.823985	-117.127423	0	99
18/10/16	7:32:11 PM GMT-7	11:43	3.87	36.5	32.824133	-117.127427	0	98
18/10/16	7:32:12 PM GMT-7	11:44	3.88	35.4	32.82427	-117.127436	0	99
18/10/16	7:32:13 PM GMT-7	11:45	3.89	34.2	32.824406	-117.127437	0	100

Ruffin Road Noon

Date	Time	Elapsed time	Distance(mi)	Speed (mph)	Latitude	Longitude	Accuracy (meters)	Altitude
18/10/16	7:32:14 PM GMT-7	11:46	3.9	31.9	32.82453	-117.127447	0	100
18/10/16	7:32:15 PM GMT-7	11:47	3.91	29.6	32.824647	-117.127445	0	100
18/10/16	7:32:16 PM GMT-7	11:48	3.91	26.9	32.824745	-117.127446	0	101
18/10/16	7:32:17 PM GMT-7	11:49	3.92	23.7	32.824841	-117.127438	0	100
18/10/16	7:32:18 PM GMT-7	11:50	3.93	20.9	32.824915	-117.127431	0	100
18/10/16	7:32:19 PM GMT-7	11:51	3.93	18.6	32.824986	-117.127424	0	100
18/10/16	7:32:20 PM GMT-7	11:52	3.93	16.1	32.825045	-117.127421	0	100
18/10/16	7:32:21 PM GMT-7	11:53	3.94	15.2	32.825101	-117.127414	0	100
18/10/16	7:32:22 PM GMT-7	11:54	3.94	16.5	32.825167	-117.127402	0	101
18/10/16	7:32:23 PM GMT-7	11:55	3.95	18.8	32.825241	-117.127387	0	102
18/10/16	7:32:24 PM GMT-7	11:56	3.95	21.5	32.825326	-117.127383	0	103
18/10/16	7:32:25 PM GMT-7	11:57	3.96	23.8	32.825429	-117.127366	0	103
18/10/16	7:32:26 PM GMT-7	11:58	3.97	26	32.82553	-117.127347	0	103
18/10/16	7:32:27 PM GMT-7	11:59	3.97	28.1	32.825644	-117.127327	0	103
18/10/16	7:32:28 PM GMT-7	11:60	3.98	30.1	32.825764	-117.127302	0	103
18/10/16	7:32:29 PM GMT-7	12:01	3.99	31.7	32.825895	-117.127267	0	103
18/10/16	7:32:30 PM GMT-7	12:02	4	33.3	32.826027	-117.127231	0	101
18/10/16	7:32:31 PM GMT-7	12:03	4.01	34.8	32.826159	-117.127182	0	102
18/10/16	7:32:32 PM GMT-7	12:04	4.02	36.2	32.826302	-117.127144	0	102
18/10/16	7:32:33 PM GMT-7	12:05	4.03	37.6	32.826452	-117.127096	0	102
18/10/16	7:32:34 PM GMT-7	12:06	4.04	38.8	32.826601	-117.127053	0	102
18/10/16	7:32:35 PM GMT-7	12:07	4.05	39.4	32.826756	-117.127004	0	102
18/10/16	7:32:36 PM GMT-7	12:08	4.06	40.2	32.826916	-117.126954	0	102
18/10/16	7:32:37 PM GMT-7	12:09	4.07	40.3	32.82707	-117.126905	0	101
18/10/16	7:32:38 PM GMT-7	12:10	4.08	40	32.827221	-117.126854	0	102
18/10/16	7:32:39 PM GMT-7	12:11	4.09	37.7	32.827364	-117.126814	0	101
18/10/16	7:32:40 PM GMT-7	12:12	4.1	35.2	32.827501	-117.126773	0	101
18/10/16	7:32:41 PM GMT-7	12:13	4.11	32.1	32.827632	-117.126741	0	100
18/10/16	7:32:42 PM GMT-7	12:14	4.12	29.4	32.827745	-117.126718	0	101
18/10/16	7:32:43 PM GMT-7	12:15	4.12	26.8	32.82785	-117.126695	0	101
18/10/16	7:32:44 PM GMT-7	12:16	4.13	24.1	32.827953	-117.126678	0	102
18/10/16	7:32:45 PM GMT-7	12:17	4.14	22.3	32.828042	-117.126663	0	102
18/10/16	7:32:46 PM GMT-7	12:18	4.14	19.9	32.82812	-117.126648	0	101
18/10/16	7:32:47 PM GMT-7	12:19	4.15	17.4	32.828192	-117.126627	0	101
18/10/16	7:32:48 PM GMT-7	12:20	4.15	16.7	32.828265	-117.126621	0	101
18/10/16	7:32:49 PM GMT-7	12:21	4.15	12	32.828307	-117.126616	0	101
18/10/16	7:32:50 PM GMT-7	12:22	4.16	9.4	32.828342	-117.126617	0	100
18/10/16	7:32:51 PM GMT-7	12:23	4.16	6.5	32.828372	-117.126614	0	100
18/10/16	7:32:52 PM GMT-7	12:24	4.16	3.5	32.828388	-117.126615	0	100
18/10/16	7:32:53 PM GMT-7	12:25	4.16	1.2	32.828395	-117.126614	0	100
18/10/16	7:32:54 PM GMT-7	12:26	4.16	0.8	32.828394	-117.126611	0	100
18/10/16	7:32:55 PM GMT-7	12:27	4.16	0.5	32.828394	-117.12662	0	100
18/10/16	7:32:56 PM GMT-7	12:28	4.16	0	32.828392	-117.126623	0	100
18/10/16	7:33:34 PM GMT-7	13:06	4.16	4	32.828409	-117.126631	0	99

Ruffin Road Noon

Date	Time	Elapsed time	Distance(mi)	Speed (mph)	Latitude	Longitude	Accuracy (meters)	Altitude
18/10/16	7:33:35 PM GMT-7	13:07	4.16	9.1	32.828448	-117.126631	0	99
18/10/16	7:33:36 PM GMT-7	13:08	4.17	13	32.828503	-117.126631	0	99
18/10/16	7:33:37 PM GMT-7	13:09	4.17	16.8	32.828577	-117.126629	0	99
18/10/16	7:33:38 PM GMT-7	13:10	4.18	20.2	32.828657	-117.126633	0	99
18/10/16	7:33:39 PM GMT-7	13:11	4.18	23.6	32.828753	-117.126632	0	99
18/10/16	7:33:40 PM GMT-7	13:12	4.19	27	32.828867	-117.126631	0	99
18/10/16	7:33:41 PM GMT-7	13:13	4.2	30.3	32.828996	-117.126632	0	100
18/10/16	7:33:42 PM GMT-7	13:14	4.21	33.4	32.829131	-117.12663	0	100
18/10/16	7:33:43 PM GMT-7	13:15	4.22	35.5	32.829273	-117.126627	0	99
18/10/16	7:33:44 PM GMT-7	13:16	4.23	36.7	32.829423	-117.126624	0	100
18/10/16	7:33:45 PM GMT-7	13:17	4.24	37	32.829576	-117.126622	0	99
18/10/16	7:33:46 PM GMT-7	13:18	4.25	36.3	32.829719	-117.126621	0	100
18/10/16	7:33:47 PM GMT-7	13:19	4.26	35.8	32.829861	-117.12662	0	100
18/10/16	7:33:48 PM GMT-7	13:20	4.27	35.3	32.830007	-117.126617	0	99
18/10/16	7:33:49 PM GMT-7	13:21	4.28	34.3	32.830147	-117.126612	0	98
18/10/16	7:33:50 PM GMT-7	13:22	4.28	32.2	32.830273	-117.126604	0	99
18/10/16	7:33:51 PM GMT-7	13:23	4.29	30.4	32.830396	-117.126599	0	99
18/10/16	7:33:52 PM GMT-7	13:24	4.3	29.3	32.830513	-117.126595	0	99
18/10/16	7:33:53 PM GMT-7	13:25	4.31	27.6	32.830617	-117.126593	0	98
18/10/16	7:33:54 PM GMT-7	13:26	4.31	25.5	32.830723	-117.126589	0	99
18/10/16	7:33:55 PM GMT-7	13:27	4.32	23	32.830818	-117.126584	0	99
18/10/16	7:33:56 PM GMT-7	13:28	4.32	20.4	32.830903	-117.126587	0	99
18/10/16	7:33:57 PM GMT-7	13:29	4.33	16.9	32.830976	-117.126582	0	100
18/10/16	7:33:58 PM GMT-7	13:30	4.33	12.7	32.831017	-117.126591	0	100
18/10/16	7:33:59 PM GMT-7	13:31	4.33	8	32.831044	-117.126587	0	100
18/10/16	7:34:00 PM GMT-7	13:32	4.33	3.7	32.831057	-117.126584	0	100
18/10/16	7:34:01 PM GMT-7	13:33	4.33	1.4	32.831059	-117.126584	0	101
18/10/16	7:34:02 PM GMT-7	13:34	4.33	0.8	32.831064	-117.126582	0	102
18/10/16	7:34:03 PM GMT-7	13:35	4.33	0.5	32.831074	-117.126582	0	103
18/10/16	7:34:04 PM GMT-7	13:36	4.33	0	32.831073	-117.126576	0	103
18/10/16	7:34:08 PM GMT-7	13:40	4.34	5.9	32.831103	-117.126579	0	103
18/10/16	7:34:09 PM GMT-7	13:41	4.34	10.6	32.83115	-117.126578	0	102
18/10/16	7:34:10 PM GMT-7	13:42	4.34	14.2	32.831208	-117.12658	0	102
18/10/16	7:34:11 PM GMT-7	13:43	4.35	17.3	32.831275	-117.126582	0	102
18/10/16	7:34:12 PM GMT-7	13:44	4.35	19.6	32.831354	-117.126585	0	102
18/10/16	7:34:13 PM GMT-7	13:45	4.36	21.9	32.831444	-117.12659	0	102
18/10/16	7:34:14 PM GMT-7	13:46	4.37	24.8	32.831546	-117.126588	0	101
18/10/16	7:34:15 PM GMT-7	13:47	4.37	27.2	32.83165	-117.12659	0	101
18/10/16	7:34:16 PM GMT-7	13:48	4.38	30	32.831769	-117.126595	0	99
18/10/16	7:34:17 PM GMT-7	13:49	4.39	31.6	32.831898	-117.126602	0	99
18/10/16	7:34:18 PM GMT-7	13:50	4.4	33.1	32.832028	-117.126602	0	98
18/10/16	7:34:19 PM GMT-7	13:51	4.41	34.8	32.832172	-117.126604	0	98
18/10/16	7:34:20 PM GMT-7	13:52	4.42	36.4	32.832318	-117.126612	0	97
18/10/16	7:34:21 PM GMT-7	13:53	4.43	38	32.832477	-117.126614	0	96

Ruffin Road Noon

Date	Time	Elapsed time	Distance(mi)	Speed (mph)	Latitude	Longitude	Accuracy (meters)	Altitude
18/10/16	7:34:22 PM GMT-7	13:54	4.44	38.9	32.832633	-117.126614	0	96
18/10/16	7:34:23 PM GMT-7	13:55	4.45	40.4	32.832813	-117.126617	0	94
18/10/16	7:34:24 PM GMT-7	13:56	4.46	41.5	32.832983	-117.126618	0	93
18/10/16	7:34:25 PM GMT-7	13:57	4.47	42.3	32.833158	-117.126618	0	92
18/10/16	7:34:26 PM GMT-7	13:58	4.49	43.6	32.83333	-117.126617	0	92
18/10/16	7:34:27 PM GMT-7	13:59	4.5	44.2	32.833511	-117.126616	0	91
18/10/16	7:34:28 PM GMT-7	14:00	4.51	44.7	32.833692	-117.126616	0	91
18/10/16	7:34:29 PM GMT-7	14:01	4.52	44.8	32.833866	-117.126618	0	90
18/10/16	7:34:30 PM GMT-7	14:02	4.53	45	32.834049	-117.126612	0	90
18/10/16	7:34:31 PM GMT-7	14:03	4.55	45	32.834231	-117.126618	0	89
18/10/16	7:34:32 PM GMT-7	14:04	4.56	45.2	32.834417	-117.126616	0	90
18/10/16	7:34:33 PM GMT-7	14:05	4.57	46.1	32.834613	-117.126623	0	89
18/10/16	7:34:34 PM GMT-7	14:06	4.59	46.4	32.834805	-117.126623	0	88
18/10/16	7:34:35 PM GMT-7	14:07	4.6	46.2	32.834989	-117.126625	0	88
18/10/16	7:34:36 PM GMT-7	14:08	4.61	45.6	32.835171	-117.126625	0	88
18/10/16	7:34:37 PM GMT-7	14:09	4.62	44.5	32.83536	-117.126622	0	88
18/10/16	7:34:38 PM GMT-7	14:10	4.63	43.7	32.835531	-117.126623	0	89
18/10/16	7:34:39 PM GMT-7	14:11	4.65	43.4	32.8357	-117.126623	0	89
18/10/16	7:34:40 PM GMT-7	14:12	4.66	43.3	32.835873	-117.126626	0	90
18/10/16	7:34:41 PM GMT-7	14:13	4.67	43.1	32.836047	-117.126626	0	91
18/10/16	7:34:42 PM GMT-7	14:14	4.68	43.1	32.836221	-117.126634	0	92
18/10/16	7:34:43 PM GMT-7	14:15	4.69	43.2	32.836406	-117.126633	0	92
18/10/16	7:34:44 PM GMT-7	14:16	4.71	43	32.83658	-117.126636	0	93
18/10/16	7:34:45 PM GMT-7	14:17	4.72	43.5	32.836756	-117.126643	0	93
18/10/16	7:34:46 PM GMT-7	14:18	4.73	43	32.836922	-117.126648	0	94
18/10/16	7:34:47 PM GMT-7	14:19	4.74	42.9	32.837092	-117.126664	0	94
18/10/16	7:34:48 PM GMT-7	14:20	4.75	43	32.837268	-117.126685	0	94
18/10/16	7:34:49 PM GMT-7	14:21	4.76	43.2	32.837446	-117.126712	0	95
18/10/16	7:34:50 PM GMT-7	14:22	4.77	43.4	32.837621	-117.126745	0	96
18/10/16	7:34:51 PM GMT-7	14:23	4.79	43.7	32.837796	-117.126781	0	96
18/10/16	7:34:52 PM GMT-7	14:24	4.8	43.3	32.837965	-117.126825	0	95
18/10/16	7:34:53 PM GMT-7	14:25	4.81	42.6	32.838135	-117.126877	0	95
18/10/16	7:34:54 PM GMT-7	14:26	4.82	41.9	32.838292	-117.12693	0	95
18/10/16	7:34:55 PM GMT-7	14:27	4.83	41.4	32.838451	-117.126987	0	95
18/10/16	7:34:56 PM GMT-7	14:28	4.84	40.9	32.838615	-117.12704	0	94
18/10/16	7:34:57 PM GMT-7	14:29	4.85	39.2	32.838767	-117.127101	0	95
18/10/16	7:34:58 PM GMT-7	14:30	4.86	35.4	32.838897	-117.127158	0	93
18/10/16	7:34:59 PM GMT-7	14:31	4.87	31.5	32.839012	-117.127206	0	93
18/10/16	7:35:00 PM GMT-7	14:32	4.88	27.5	32.839112	-117.127255	0	92
18/10/16	7:35:01 PM GMT-7	14:33	4.88	23.5	32.8392	-117.12729	0	92
18/10/16	7:35:02 PM GMT-7	14:34	4.89	21.6	32.839281	-117.127328	0	92
18/10/16	7:35:03 PM GMT-7	14:35	4.9	21.2	32.839361	-117.127359	0	92
18/10/16	7:35:04 PM GMT-7	14:36	4.9	22.3	32.839444	-117.127395	0	92
18/10/16	7:35:05 PM GMT-7	14:37	4.91	24.4	32.839537	-117.127434	0	92

Ruffin Road Noon

Date	Time	Elapsed time	Distance(mi)	Speed (mph)	Latitude	Longitude	Accuracy (meters)	Altitude
18/10/16	7:35:06 PM GMT-7	14:38	4.91	26.8	32.839637	-117.127477	0	91
18/10/16	7:35:07 PM GMT-7	14:39	4.92	28.7	32.839745	-117.127519	0	91
18/10/16	7:35:08 PM GMT-7	14:40	4.93	29.8	32.839858	-117.127567	0	91
18/10/16	7:35:09 PM GMT-7	14:41	4.94	30.5	32.839975	-117.127617	0	91
18/10/16	7:35:10 PM GMT-7	14:42	4.95	31.4	32.840104	-117.127671	0	91
18/10/16	7:35:11 PM GMT-7	14:43	4.96	31.6	32.840234	-117.127725	0	91
18/10/16	7:35:12 PM GMT-7	14:44	4.96	31.7	32.84035	-117.127775	0	92
18/10/16	7:35:13 PM GMT-7	14:45	4.97	31.8	32.840478	-117.127817	0	93
18/10/16	7:35:14 PM GMT-7	14:46	4.98	31	32.840594	-117.127854	0	94
18/10/16	7:35:15 PM GMT-7	14:47	4.99	29.8	32.840712	-117.127879	0	95
18/10/16	7:35:16 PM GMT-7	14:48	5	28.9	32.840827	-117.127897	0	96
18/10/16	7:35:17 PM GMT-7	14:49	5	28.7	32.840943	-117.127906	0	96
18/10/16	7:35:18 PM GMT-7	14:50	5.01	29.3	32.841054	-117.127915	0	97
18/10/16	7:35:19 PM GMT-7	14:51	5.02	29.6	32.841181	-117.12792	0	96
18/10/16	7:35:20 PM GMT-7	14:52	5.03	29.3	32.8413	-117.127923	0	97
18/10/16	7:35:21 PM GMT-7	14:53	5.04	29.1	32.841419	-117.127927	0	98
18/10/16	7:35:22 PM GMT-7	14:54	5.04	29.4	32.841533	-117.127932	0	98
18/10/16	7:35:23 PM GMT-7	14:55	5.05	30.1	32.841655	-117.12794	0	98
18/10/16	7:35:24 PM GMT-7	14:56	5.06	31	32.841788	-117.127956	0	98
18/10/16	7:35:25 PM GMT-7	14:57	5.07	30.6	32.841909	-117.127962	0	98
18/10/16	7:35:26 PM GMT-7	14:58	5.08	29.6	32.842021	-117.127971	0	98
18/10/16	7:35:27 PM GMT-7	14:59	5.08	28.6	32.842138	-117.127979	0	98
18/10/16	7:35:28 PM GMT-7	15:00	5.09	26.8	32.842246	-117.127983	0	98
18/10/16	7:35:29 PM GMT-7	15:01	5.1	23.2	32.842339	-117.12799	0	99
18/10/16	7:35:30 PM GMT-7	15:02	5.1	20.8	32.842427	-117.12799	0	99
18/10/16	7:35:31 PM GMT-7	15:03	5.11	20.9	32.842509	-117.127997	0	99
18/10/16	7:35:32 PM GMT-7	15:04	5.11	22.6	32.842599	-117.128002	0	99
18/10/16	7:35:33 PM GMT-7	15:05	5.12	24.5	32.842697	-117.128009	0	99
18/10/16	7:35:34 PM GMT-7	15:06	5.13	25.8	32.842796	-117.128013	0	99
18/10/16	7:35:35 PM GMT-7	15:07	5.13	27.4	32.842908	-117.128015	0	100
18/10/16	7:35:36 PM GMT-7	15:08	5.14	28.7	32.843026	-117.128017	0	100
18/10/16	7:35:37 PM GMT-7	15:09	5.15	28.5	32.843142	-117.128011	0	101
18/10/16	7:35:38 PM GMT-7	15:10	5.16	26.9	32.843249	-117.128006	0	100
18/10/16	7:35:39 PM GMT-7	15:11	5.16	24.1	32.843349	-117.128001	0	100

Ruffin Road Noon								
Date	Time	Elapsed time	Distance(mi)	Speed (mph)	Latitude	Longitude	Accuracy (meters)	Altitude
18/10/16	7:35:44 PM GMT-7	00:00	0	0.8	32.843543	-117.127985	0	100
18/10/16	7:35:45 PM GMT-7	00:01	0	0	32.843543	-117.127983	0	100
18/10/16	7:35:51 PM GMT-7	00:07	0	3	32.843563	-117.127985	0	98
18/10/16	7:35:52 PM GMT-7	00:08	0	5.2	32.843584	-117.128008	0	98
18/10/16	7:35:53 PM GMT-7	00:09	0	7.5	32.843588	-117.128035	0	98
18/10/16	7:35:54 PM GMT-7	00:10	0.01	6.6	32.843579	-117.128064	0	98
18/10/16	7:35:55 PM GMT-7	00:11	0.01	10.4	32.843521	-117.128074	0	99
18/10/16	7:35:56 PM GMT-7	00:12	0.01	10.4	32.843477	-117.128085	0	99
18/10/16	7:35:57 PM GMT-7	00:13	0.02	13.8	32.843416	-117.128087	0	99
18/10/16	7:35:58 PM GMT-7	00:14	0.02	14.5	32.843363	-117.128091	0	99
18/10/16	7:35:59 PM GMT-7	00:15	0.02	13	32.843308	-117.128099	0	98
18/10/16	7:36:00 PM GMT-7	00:16	0.02	9.9	32.843273	-117.128099	0	98
18/10/16	7:36:01 PM GMT-7	00:17	0.02	5.8	32.843255	-117.128101	0	98
18/10/16	7:36:02 PM GMT-7	00:18	0.03	1.9	32.843245	-117.128095	0	97
18/10/16	7:36:03 PM GMT-7	00:19	0.03	0	32.843244	-117.128099	0	97
18/10/16	7:36:21 PM GMT-7	00:37	0.03	3.6	32.843227	-117.128105	0	97
18/10/16	7:36:22 PM GMT-7	00:38	0.03	4.6	32.843208	-117.128106	0	97
18/10/16	7:36:23 PM GMT-7	00:39	0.03	13.5	32.843131	-117.128115	0	97
18/10/16	7:36:24 PM GMT-7	00:40	0.04	17.6	32.843052	-117.128127	0	97
18/10/16	7:36:25 PM GMT-7	00:41	0.04	21	32.842965	-117.128137	0	96
18/10/16	7:36:26 PM GMT-7	00:42	0.05	23.8	32.842867	-117.128137	0	97
18/10/16	7:36:27 PM GMT-7	00:43	0.06	26.4	32.842759	-117.128135	0	98
18/10/16	7:36:28 PM GMT-7	00:44	0.06	28.9	32.842641	-117.128129	0	97
18/10/16	7:36:29 PM GMT-7	00:45	0.07	31.1	32.842514	-117.128124	0	97
18/10/16	7:36:30 PM GMT-7	00:46	0.08	31.9	32.84239	-117.128112	0	97
18/10/16	7:36:31 PM GMT-7	00:47	0.09	31.9	32.842262	-117.1281	0	97
18/10/16	7:36:32 PM GMT-7	00:48	0.1	31.8	32.842132	-117.128088	0	97
18/10/16	7:36:33 PM GMT-7	00:49	0.11	31.7	32.841999	-117.128076	0	97
18/10/16	7:36:34 PM GMT-7	00:50	0.12	31.5	32.841872	-117.128066	0	97
18/10/16	7:36:35 PM GMT-7	00:51	0.12	31.4	32.841742	-117.128053	0	97
18/10/16	7:36:36 PM GMT-7	00:52	0.13	31.2	32.84162	-117.128047	0	96
18/10/16	7:36:37 PM GMT-7	00:53	0.14	30.5	32.8415	-117.128034	0	96
18/10/16	7:36:38 PM GMT-7	00:54	0.15	28.7	32.841388	-117.12803	0	96
18/10/16	7:36:39 PM GMT-7	00:55	0.15	25.9	32.841284	-117.128013	0	95
18/10/16	7:36:40 PM GMT-7	00:56	0.16	22.5	32.841197	-117.128004	0	95
18/10/16	7:36:41 PM GMT-7	00:57	0.17	19.2	32.841117	-117.128001	0	94
18/10/16	7:36:42 PM GMT-7	00:58	0.17	15.9	32.841058	-117.127994	0	94
18/10/16	7:36:43 PM GMT-7	00:59	0.17	12.2	32.841016	-117.127986	0	93
18/10/16	7:36:44 PM GMT-7	00:60	0.17	7.6	32.840989	-117.127982	0	93
18/10/16	7:36:45 PM GMT-7	01:01	0.17	3.7	32.840973	-117.127981	0	93
18/10/16	7:36:46 PM GMT-7	01:02	0.17	1.6	32.84097	-117.127985	0	92
18/10/16	7:36:47 PM GMT-7	01:03	0.17	1.3	32.840967	-117.127981	0	93
18/10/16	7:36:48 PM GMT-7	01:04	0.17	0	32.840973	-117.127979	0	93
18/10/16	7:37:03 PM GMT-7	01:19	0.18	5.4	32.840956	-117.127987	0	93

Ruffin Road Noon

Date	Time	Elapsed time	Distance(mi)	Speed (mph)	Latitude	Longitude	Accuracy (meters)	Altitude
18/10/16	7:37:04 PM GMT-7	01:20	0.18	10.7	32.840916	-117.127992	0	93
18/10/16	7:37:05 PM GMT-7	01:21	0.18	15.1	32.840857	-117.12799	0	93
18/10/16	7:37:06 PM GMT-7	01:22	0.19	18.8	32.840783	-117.127986	0	93
18/10/16	7:37:07 PM GMT-7	01:23	0.19	22	32.840693	-117.127973	0	92
18/10/16	7:37:08 PM GMT-7	01:24	0.2	24.9	32.840592	-117.127952	0	92
18/10/16	7:37:09 PM GMT-7	01:25	0.21	27.5	32.840484	-117.127927	0	91
18/10/16	7:37:10 PM GMT-7	01:26	0.21	29.1	32.840372	-117.127898	0	91
18/10/16	7:37:11 PM GMT-7	01:27	0.22	30.9	32.840248	-117.12786	0	91
18/10/16	7:37:12 PM GMT-7	01:28	0.23	32.6	32.84012	-117.127805	0	91
18/10/16	7:37:13 PM GMT-7	01:29	0.24	33.6	32.839987	-117.127752	0	91
18/10/16	7:37:14 PM GMT-7	01:30	0.25	34.1	32.839858	-117.127699	0	91
18/10/16	7:37:15 PM GMT-7	01:31	0.26	34.7	32.839723	-117.12764	0	91
18/10/16	7:37:16 PM GMT-7	01:32	0.27	35.3	32.839583	-117.127584	0	90
18/10/16	7:37:17 PM GMT-7	01:33	0.28	36.2	32.83944	-117.12752	0	91
18/10/16	7:37:18 PM GMT-7	01:34	0.29	36.9	32.839304	-117.127451	0	91
18/10/16	7:37:19 PM GMT-7	01:35	0.3	37.8	32.839153	-117.127385	0	90
18/10/16	7:37:20 PM GMT-7	01:36	0.31	38.5	32.839007	-117.127317	0	90
18/10/16	7:37:21 PM GMT-7	01:37	0.32	39.1	32.838855	-117.127255	0	91
18/10/16	7:37:22 PM GMT-7	01:38	0.33	39	32.838711	-117.127194	0	91
18/10/16	7:37:23 PM GMT-7	01:39	0.34	39.5	32.838558	-117.127125	0	91
18/10/16	7:37:24 PM GMT-7	01:40	0.35	39.4	32.838405	-117.127066	0	92
18/10/16	7:37:25 PM GMT-7	01:41	0.36	40.2	32.838242	-117.127011	0	92
18/10/16	7:37:26 PM GMT-7	01:42	0.38	40.5	32.83809	-117.126957	0	92
18/10/16	7:37:27 PM GMT-7	01:43	0.39	40.2	32.837934	-117.126919	0	92
18/10/16	7:37:28 PM GMT-7	01:44	0.4	40.3	32.837769	-117.126894	0	92
18/10/16	7:37:29 PM GMT-7	01:45	0.41	40.3	32.837607	-117.126858	0	92
18/10/16	7:37:30 PM GMT-7	01:46	0.42	39.6	32.837451	-117.126835	0	91
18/10/16	7:37:31 PM GMT-7	01:47	0.43	39	32.83729	-117.126809	0	92
18/10/16	7:37:32 PM GMT-7	01:48	0.44	38.4	32.837133	-117.126785	0	91
18/10/16	7:37:33 PM GMT-7	01:49	0.45	37.2	32.836979	-117.126769	0	91
18/10/16	7:37:34 PM GMT-7	01:50	0.46	35.2	32.836838	-117.12676	0	90
18/10/16	7:37:35 PM GMT-7	01:51	0.47	32.8	32.836705	-117.126755	0	90
18/10/16	7:37:36 PM GMT-7	01:52	0.48	29.5	32.836591	-117.126748	0	90
18/10/16	7:37:37 PM GMT-7	01:53	0.48	24.8	32.836488	-117.126753	0	89
18/10/16	7:37:38 PM GMT-7	01:54	0.49	21.3	32.836412	-117.126748	0	89
18/10/16	7:37:39 PM GMT-7	01:55	0.49	18.1	32.836342	-117.126748	0	88
18/10/16	7:37:40 PM GMT-7	01:56	0.5	14.9	32.836292	-117.126745	0	87
18/10/16	7:37:41 PM GMT-7	01:57	0.5	12	32.83624	-117.126741	0	87
18/10/16	7:37:42 PM GMT-7	01:58	0.5	8.7	32.836207	-117.126749	0	87
18/10/16	7:37:43 PM GMT-7	01:59	0.5	7.6	32.836179	-117.126754	0	88
18/10/16	7:37:44 PM GMT-7	01:60	0.51	7.7	32.836141	-117.126753	0	87
18/10/16	7:37:45 PM GMT-7	02:01	0.51	9.2	32.836098	-117.126753	0	87
18/10/16	7:37:46 PM GMT-7	02:02	0.51	11.9	32.836056	-117.126758	0	86
18/10/16	7:37:47 PM GMT-7	02:03	0.51	15.6	32.835991	-117.126757	0	87

Ruffin Road Noon								
Date	Time	Elapsed time	Distance(mi)	Speed (mph)	Latitude	Longitude	Accuracy (meters)	Altitude
18/10/16	7:37:48 PM GMT-7	02:04	0.52	18.8	32.835913	-117.126748	0	86
18/10/16	7:37:49 PM GMT-7	02:05	0.53	21.8	32.835819	-117.12675	0	84
18/10/16	7:37:50 PM GMT-7	02:06	0.53	24.7	32.835723	-117.126742	0	85
18/10/16	7:37:51 PM GMT-7	02:07	0.54	27.6	32.8356	-117.126721	0	84
18/10/16	7:37:52 PM GMT-7	02:08	0.55	29.9	32.835476	-117.126699	0	82
18/10/16	7:37:53 PM GMT-7	02:09	0.56	32	32.83534	-117.126685	0	82
18/10/16	7:37:54 PM GMT-7	02:10	0.57	33.9	32.83521	-117.126682	0	80
18/10/16	7:37:55 PM GMT-7	02:11	0.58	35.5	32.835063	-117.126653	0	79
18/10/16	7:37:56 PM GMT-7	02:12	0.59	36.7	32.834915	-117.126651	0	78
18/10/16	7:37:57 PM GMT-7	02:13	0.6	37.3	32.834758	-117.126657	0	78
18/10/16	7:37:58 PM GMT-7	02:14	0.61	37.7	32.83461	-117.126667	0	77
18/10/16	7:37:59 PM GMT-7	02:15	0.62	37.7	32.834467	-117.126681	0	77
18/10/16	7:38:00 PM GMT-7	02:16	0.63	37.1	32.834315	-117.126682	0	77
18/10/16	7:38:01 PM GMT-7	02:17	0.64	36.6	32.834168	-117.126685	0	78
18/10/16	7:38:02 PM GMT-7	02:18	0.64	36	32.834024	-117.126692	0	78
18/10/16	7:38:03 PM GMT-7	02:19	0.65	35	32.83389	-117.126693	0	78
18/10/16	7:38:04 PM GMT-7	02:20	0.66	33.4	32.833757	-117.126696	0	79
18/10/16	7:38:05 PM GMT-7	02:21	0.67	30.8	32.833629	-117.126706	0	79
18/10/16	7:38:06 PM GMT-7	02:22	0.68	28.6	32.833518	-117.126708	0	80
18/10/16	7:38:07 PM GMT-7	02:23	0.69	28	32.83341	-117.126715	0	80
18/10/16	7:38:08 PM GMT-7	02:24	0.69	27.7	32.8333	-117.126718	0	81
18/10/16	7:38:09 PM GMT-7	02:25	0.7	25.2	32.833201	-117.126721	0	81
18/10/16	7:38:10 PM GMT-7	02:26	0.71	21.4	32.833115	-117.126726	0	82
18/10/16	7:38:11 PM GMT-7	02:27	0.71	17	32.833049	-117.126731	0	83
18/10/16	7:38:12 PM GMT-7	02:28	0.71	12.4	32.832996	-117.126735	0	84
18/10/16	7:38:13 PM GMT-7	02:29	0.71	6.8	32.832971	-117.12674	0	86
18/10/16	7:38:14 PM GMT-7	02:30	0.71	2.5	32.83296	-117.126741	0	86
18/10/16	7:38:15 PM GMT-7	02:31	0.71	0	32.832959	-117.126741	0	86
18/10/16	7:39:05 PM GMT-7	03:21	0.72	6.5	32.832921	-117.126752	0	87
18/10/16	7:39:06 PM GMT-7	03:22	0.72	11	32.832876	-117.12675	0	87
18/10/16	7:39:07 PM GMT-7	03:23	0.72	14.5	32.832818	-117.12675	0	87
18/10/16	7:39:08 PM GMT-7	03:24	0.73	17	32.832747	-117.126749	0	87
18/10/16	7:39:09 PM GMT-7	03:25	0.73	18.9	32.832665	-117.12675	0	87
18/10/16	7:39:10 PM GMT-7	03:26	0.74	20.7	32.832584	-117.12675	0	87
18/10/16	7:39:11 PM GMT-7	03:27	0.74	21.2	32.832495	-117.12675	0	87
18/10/16	7:39:12 PM GMT-7	03:28	0.75	21.2	32.832412	-117.12675	0	88
18/10/16	7:39:13 PM GMT-7	03:29	0.76	20.9	32.832328	-117.126751	0	89
18/10/16	7:39:14 PM GMT-7	03:30	0.76	21.1	32.832249	-117.126749	0	90
18/10/16	7:39:15 PM GMT-7	03:31	0.77	20.3	32.832166	-117.126748	0	90
18/10/16	7:39:16 PM GMT-7	03:32	0.77	19.5	32.832086	-117.12675	0	91
18/10/16	7:39:17 PM GMT-7	03:33	0.78	18.3	32.832011	-117.12675	0	92
18/10/16	7:39:18 PM GMT-7	03:34	0.78	17.1	32.831944	-117.126746	0	92
18/10/16	7:39:19 PM GMT-7	03:35	0.78	16	32.831882	-117.126749	0	93
18/10/16	7:39:20 PM GMT-7	03:36	0.79	14.6	32.831823	-117.126745	0	93

Ruffin Road Noon

Date	Time	Elapsed time	Distance(mi)	Speed (mph)	Latitude	Longitude	Accuracy (meters)	Altitude
18/10/16	7:39:21 PM GMT-7	03:37	0.79	13.2	32.831763	-117.126748	0	92
18/10/16	7:39:22 PM GMT-7	03:38	0.79	11.4	32.831719	-117.126753	0	92
18/10/16	7:39:23 PM GMT-7	03:39	0.8	9.3	32.831688	-117.126751	0	92
18/10/16	7:39:24 PM GMT-7	03:40	0.8	6.5	32.831657	-117.12675	0	93
18/10/16	7:39:25 PM GMT-7	03:41	0.8	2.8	32.831648	-117.126755	0	93
18/10/16	7:39:26 PM GMT-7	03:42	0.8	0.4	32.831652	-117.126755	0	93
18/10/16	7:39:27 PM GMT-7	03:43	0.8	0	32.831653	-117.126755	0	93
18/10/16	7:40:34 PM GMT-7	04:50	0.8	4.2	32.831652	-117.126753	0	93
18/10/16	7:40:35 PM GMT-7	04:51	0.8	9.5	32.831615	-117.126748	0	93
18/10/16	7:40:36 PM GMT-7	04:52	0.81	15	32.831549	-117.126747	0	93
18/10/16	7:40:37 PM GMT-7	04:53	0.81	18.9	32.831469	-117.126746	0	92
18/10/16	7:40:38 PM GMT-7	04:54	0.82	22.5	32.831373	-117.126749	0	93
18/10/16	7:40:39 PM GMT-7	04:55	0.82	25.1	32.831264	-117.126746	0	92
18/10/16	7:40:40 PM GMT-7	04:56	0.83	27.3	32.831154	-117.12675	0	92
18/10/16	7:40:41 PM GMT-7	04:57	0.84	29.1	32.83103	-117.126746	0	92
18/10/16	7:40:42 PM GMT-7	04:58	0.85	30.8	32.830906	-117.126751	0	92
18/10/16	7:40:43 PM GMT-7	04:59	0.86	32.8	32.830772	-117.126755	0	93
18/10/16	7:40:44 PM GMT-7	04:60	0.87	34.6	32.830628	-117.126756	0	93
18/10/16	7:40:45 PM GMT-7	05:01	0.88	36.5	32.83048	-117.126752	0	94
18/10/16	7:40:46 PM GMT-7	05:02	0.89	38.1	32.830326	-117.126755	0	94
18/10/16	7:40:47 PM GMT-7	05:03	0.9	39.6	32.830165	-117.12676	0	93
18/10/16	7:40:48 PM GMT-7	05:04	0.91	40.5	32.830002	-117.126761	0	93
18/10/16	7:40:49 PM GMT-7	05:05	0.92	40.8	32.82983	-117.126765	0	93
18/10/16	7:40:50 PM GMT-7	05:06	0.93	41	32.829667	-117.126759	0	92
18/10/16	7:40:51 PM GMT-7	05:07	0.94	40.5	32.829503	-117.126762	0	93
18/10/16	7:40:52 PM GMT-7	05:08	0.95	39.8	32.829341	-117.126761	0	93
18/10/16	7:40:53 PM GMT-7	05:09	0.96	39.3	32.829178	-117.12676	0	93
18/10/16	7:40:54 PM GMT-7	05:10	0.97	39.2	32.829016	-117.126762	0	93
18/10/16	7:40:55 PM GMT-7	05:11	0.98	38.9	32.828861	-117.126767	0	93
18/10/16	7:40:56 PM GMT-7	05:12	1	39.1	32.828705	-117.126761	0	93
18/10/16	7:40:57 PM GMT-7	05:13	1.01	39.5	32.828547	-117.126757	0	94
18/10/16	7:40:58 PM GMT-7	05:14	1.02	40.1	32.828392	-117.126767	0	95
18/10/16	7:40:59 PM GMT-7	05:15	1.03	41	32.828227	-117.126778	0	95
18/10/16	7:41:00 PM GMT-7	05:16	1.04	41	32.828056	-117.1268	0	94
18/10/16	7:41:01 PM GMT-7	05:17	1.05	40.8	32.827901	-117.126819	0	95
18/10/16	7:41:02 PM GMT-7	05:18	1.06	40	32.827742	-117.126848	0	95
18/10/16	7:41:03 PM GMT-7	05:19	1.07	39	32.827589	-117.12689	0	98
18/10/16	7:41:04 PM GMT-7	05:20	1.08	37.5	32.827443	-117.126928	0	98
18/10/16	7:41:05 PM GMT-7	05:21	1.09	34.7	32.827302	-117.126968	0	99
18/10/16	7:41:06 PM GMT-7	05:22	1.1	31.5	32.82718	-117.126993	0	99
18/10/16	7:41:07 PM GMT-7	05:23	1.11	29.5	32.827073	-117.127024	0	99
18/10/16	7:41:08 PM GMT-7	05:24	1.11	27.4	32.82696	-117.127058	0	98
18/10/16	7:41:09 PM GMT-7	05:25	1.12	25.2	32.826862	-117.127085	0	97
18/10/16	7:41:10 PM GMT-7	05:26	1.13	24	32.826767	-117.127121	0	97

Ruffin Road Noon

Date	Time	Elapsed time	Distance(mi)	Speed (mph)	Latitude	Longitude	Accuracy (meters)	Altitude
18/10/16	7:41:11 PM GMT-7	05:27	1.13	24.5	32.826673	-117.12715	0	97
18/10/16	7:41:12 PM GMT-7	05:28	1.14	26.2	32.826571	-117.127178	0	96
18/10/16	7:41:13 PM GMT-7	05:29	1.15	28.3	32.826457	-117.127205	0	96
18/10/16	7:41:14 PM GMT-7	05:30	1.16	30.2	32.826339	-117.12724	0	96
18/10/16	7:41:15 PM GMT-7	05:31	1.16	30.9	32.826216	-117.127275	0	96
18/10/16	7:41:16 PM GMT-7	05:32	1.17	30.5	32.826093	-117.127314	0	96
18/10/16	7:41:17 PM GMT-7	05:33	1.18	30.6	32.825976	-117.127356	0	95
18/10/16	7:41:18 PM GMT-7	05:34	1.19	30.7	32.825855	-117.127392	0	96
18/10/16	7:41:19 PM GMT-7	05:35	1.2	30.9	32.825733	-117.127425	0	95
18/10/16	7:41:20 PM GMT-7	05:36	1.21	30.8	32.825615	-117.127457	0	95
18/10/16	7:41:21 PM GMT-7	05:37	1.21	30.5	32.82549	-117.127487	0	95
18/10/16	7:41:22 PM GMT-7	05:38	1.22	30.5	32.82537	-117.127509	0	95
18/10/16	7:41:23 PM GMT-7	05:39	1.23	30.6	32.825248	-117.12753	0	96
18/10/16	7:41:24 PM GMT-7	05:40	1.24	30.5	32.825127	-117.127549	0	96
18/10/16	7:41:25 PM GMT-7	05:41	1.25	30.3	32.825002	-117.127554	0	96
18/10/16	7:41:26 PM GMT-7	05:42	1.25	29.8	32.824885	-117.127563	0	97
18/10/16	7:41:27 PM GMT-7	05:43	1.26	29.3	32.824772	-117.127575	0	97
18/10/16	7:41:28 PM GMT-7	05:44	1.27	28.8	32.82466	-117.127578	0	97
18/10/16	7:41:29 PM GMT-7	05:45	1.28	27.6	32.824551	-117.127583	0	97
18/10/16	7:41:30 PM GMT-7	05:46	1.28	26.7	32.824448	-117.127577	0	97
18/10/16	7:41:31 PM GMT-7	05:47	1.29	26	32.824344	-117.127578	0	97
18/10/16	7:41:32 PM GMT-7	05:48	1.3	25.2	32.824244	-117.127569	0	97
18/10/16	7:41:33 PM GMT-7	05:49	1.3	25.1	32.82414	-117.127568	0	97
18/10/16	7:41:34 PM GMT-7	05:50	1.31	25	32.824039	-117.127562	0	97
18/10/16	7:41:35 PM GMT-7	05:51	1.32	24.7	32.82394	-117.127552	0	97
18/10/16	7:41:36 PM GMT-7	05:52	1.32	24.1	32.823845	-117.127547	0	98
18/10/16	7:41:37 PM GMT-7	05:53	1.33	23.4	32.823753	-117.127547	0	99
18/10/16	7:41:38 PM GMT-7	05:54	1.34	22.7	32.823667	-117.127547	0	99
18/10/16	7:41:39 PM GMT-7	05:55	1.34	21.7	32.823579	-117.127542	0	99
18/10/16	7:41:40 PM GMT-7	05:56	1.35	20.9	32.823495	-117.12754	0	99
18/10/16	7:41:41 PM GMT-7	05:57	1.35	19.4	32.823426	-117.127544	0	99
18/10/16	7:41:42 PM GMT-7	05:58	1.36	16	32.823363	-117.127541	0	98
18/10/16	7:41:43 PM GMT-7	05:59	1.36	13	32.823315	-117.127548	0	98
18/10/16	7:41:44 PM GMT-7	06:00	1.36	10.7	32.823273	-117.127542	0	98
18/10/16	7:41:45 PM GMT-7	06:01	1.36	8.5	32.823239	-117.127542	0	98
18/10/16	7:41:46 PM GMT-7	06:02	1.36	7.1	32.823206	-117.127543	0	98
18/10/16	7:41:47 PM GMT-7	06:03	1.37	4.5	32.823184	-117.127545	0	97
18/10/16	7:41:48 PM GMT-7	06:04	1.37	3	32.823169	-117.127545	0	98
18/10/16	7:41:49 PM GMT-7	06:05	1.37	1.6	32.823166	-117.127542	0	98
18/10/16	7:41:50 PM GMT-7	06:06	1.37	0	32.823166	-117.127538	0	98
18/10/16	7:41:51 PM GMT-7	06:07	1.37	0	32.823168	-117.127537	0	98
18/10/16	7:41:53 PM GMT-7	06:09	1.37	3.6	32.823156	-117.127541	0	99
18/10/16	7:41:54 PM GMT-7	06:10	1.37	9	32.823117	-117.127544	0	98
18/10/16	7:41:55 PM GMT-7	06:11	1.37	13.5	32.823057	-117.127552	0	99

Ruffin Road Noon

Date	Time	Elapsed time	Distance(mi)	Speed (mph)	Latitude	Longitude	Accuracy (meters)	Altitude
18/10/16	7:41:56 PM GMT-7	06:12	1.38	17.2	32.822985	-117.127557	0	100
18/10/16	7:41:57 PM GMT-7	06:13	1.38	20.3	32.8229	-117.127556	0	100
18/10/16	7:41:58 PM GMT-7	06:14	1.39	22.2	32.822808	-117.127553	0	100
18/10/16	7:41:59 PM GMT-7	06:15	1.4	24.5	32.822713	-117.127558	0	99
18/10/16	7:42:00 PM GMT-7	06:16	1.4	26.1	32.822609	-117.127553	0	98
18/10/16	7:42:01 PM GMT-7	06:17	1.41	27.5	32.822496	-117.127552	0	99
18/10/16	7:42:02 PM GMT-7	06:18	1.42	28.6	32.822379	-117.127547	0	98
18/10/16	7:42:03 PM GMT-7	06:19	1.43	29.7	32.822254	-117.127544	0	99
18/10/16	7:42:04 PM GMT-7	06:20	1.43	30.8	32.822124	-117.127553	0	99
18/10/16	7:42:05 PM GMT-7	06:21	1.44	31.4	32.821994	-117.12755	0	99
18/10/16	7:42:06 PM GMT-7	06:22	1.45	32.6	32.821864	-117.12755	0	99
18/10/16	7:42:07 PM GMT-7	06:23	1.46	33	32.821727	-117.12756	0	99
18/10/16	7:42:08 PM GMT-7	06:24	1.47	32.9	32.821596	-117.127561	0	100
18/10/16	7:42:09 PM GMT-7	06:25	1.48	33	32.821456	-117.127558	0	100
18/10/16	7:42:10 PM GMT-7	06:26	1.49	32.8	32.821327	-117.12754	0	100
18/10/16	7:42:11 PM GMT-7	06:27	1.5	32	32.821197	-117.12753	0	101
18/10/16	7:42:12 PM GMT-7	06:28	1.5	31.5	32.821074	-117.127498	0	101
18/10/16	7:42:13 PM GMT-7	06:29	1.51	31.2	32.820952	-117.127464	0	102
18/10/16	7:42:14 PM GMT-7	06:30	1.52	32	32.820825	-117.127431	0	102
18/10/16	7:42:15 PM GMT-7	06:31	1.53	31.7	32.820702	-117.127392	0	102
18/10/16	7:42:16 PM GMT-7	06:32	1.54	31.1	32.820585	-117.127348	0	102
18/10/16	7:42:17 PM GMT-7	06:33	1.55	31.3	32.820459	-117.127302	0	102
18/10/16	7:42:18 PM GMT-7	06:34	1.55	30.6	32.820351	-117.127264	0	101
18/10/16	7:42:19 PM GMT-7	06:35	1.56	30.6	32.820235	-117.127211	0	101
18/10/16	7:42:20 PM GMT-7	06:36	1.57	29.7	32.820124	-117.12714	0	102
18/10/16	7:42:21 PM GMT-7	06:37	1.58	30.5	32.820012	-117.127068	0	103
18/10/16	7:42:22 PM GMT-7	06:38	1.59	30.8	32.819903	-117.126992	0	102
18/10/16	7:42:23 PM GMT-7	06:39	1.6	30.5	32.819797	-117.12691	0	102
18/10/16	7:42:24 PM GMT-7	06:40	1.61	30.4	32.819694	-117.126824	0	101
18/10/16	7:42:25 PM GMT-7	06:41	1.61	30.6	32.819588	-117.126739	0	101
18/10/16	7:42:26 PM GMT-7	06:42	1.62	31.1	32.819487	-117.126653	0	101
18/10/16	7:42:27 PM GMT-7	06:43	1.63	31.2	32.819398	-117.126562	0	100
18/10/16	7:42:28 PM GMT-7	06:44	1.64	31.3	32.819296	-117.126468	0	100
18/10/16	7:42:29 PM GMT-7	06:45	1.65	31.7	32.819198	-117.126373	0	99
18/10/16	7:42:30 PM GMT-7	06:46	1.66	32.1	32.819101	-117.126281	0	99
18/10/16	7:42:31 PM GMT-7	06:47	1.66	32.5	32.819003	-117.126185	0	99
18/10/16	7:42:32 PM GMT-7	06:48	1.67	32.7	32.818903	-117.126088	0	99
18/10/16	7:42:33 PM GMT-7	06:49	1.68	32.6	32.818798	-117.125993	0	100
18/10/16	7:42:34 PM GMT-7	06:50	1.69	32.7	32.818696	-117.125898	0	101
18/10/16	7:42:35 PM GMT-7	06:51	1.7	33.1	32.818592	-117.125796	0	101
18/10/16	7:42:36 PM GMT-7	06:52	1.71	33.6	32.818489	-117.125696	0	101
18/10/16	7:42:37 PM GMT-7	06:53	1.72	33.9	32.818382	-117.125592	0	101
18/10/16	7:42:38 PM GMT-7	06:54	1.73	34.3	32.818271	-117.125487	0	100
18/10/16	7:42:39 PM GMT-7	06:55	1.74	34.2	32.818165	-117.125384	0	100

Ruffin Road Noon

Date	Time	Elapsed time	Distance(mi)	Speed (mph)	Latitude	Longitude	Accuracy (meters)	Altitude
18/10/16	7:42:40 PM GMT-7	06:56	1.74	33.9	32.818057	-117.125276	0	100
18/10/16	7:42:41 PM GMT-7	06:57	1.75	33.6	32.81795	-117.125175	0	100
18/10/16	7:42:42 PM GMT-7	06:58	1.76	33.5	32.817843	-117.125071	0	99
18/10/16	7:42:43 PM GMT-7	06:59	1.77	32.9	32.817739	-117.12497	0	99
18/10/16	7:42:44 PM GMT-7	06:60	1.78	31.4	32.817642	-117.124879	0	98
18/10/16	7:42:45 PM GMT-7	07:01	1.79	29.4	32.817543	-117.124789	0	98
18/10/16	7:42:46 PM GMT-7	07:02	1.8	26.7	32.817463	-117.124711	0	98
18/10/16	7:42:47 PM GMT-7	07:03	1.8	24.7	32.817388	-117.124639	0	97
18/10/16	7:42:48 PM GMT-7	07:04	1.81	22.5	32.817318	-117.12457	0	97
18/10/16	7:42:49 PM GMT-7	07:05	1.81	20.4	32.817254	-117.124507	0	97
18/10/16	7:42:50 PM GMT-7	07:06	1.82	18.5	32.817202	-117.124449	0	97
18/10/16	7:42:51 PM GMT-7	07:07	1.82	16.1	32.817156	-117.124404	0	97
18/10/16	7:42:52 PM GMT-7	07:08	1.82	13.8	32.817113	-117.124369	0	97
18/10/16	7:42:53 PM GMT-7	07:09	1.83	14.9	32.817062	-117.124323	0	97
18/10/16	7:42:54 PM GMT-7	07:10	1.83	18.1	32.817002	-117.124274	0	97
18/10/16	7:42:55 PM GMT-7	07:11	1.84	21.2	32.81693	-117.124209	0	97
18/10/16	7:42:56 PM GMT-7	07:12	1.85	24.1	32.816853	-117.124145	0	96
18/10/16	7:42:57 PM GMT-7	07:13	1.85	26.8	32.816767	-117.124067	0	96
18/10/16	7:42:58 PM GMT-7	07:14	1.86	29.5	32.816676	-117.123981	0	96
18/10/16	7:42:59 PM GMT-7	07:15	1.87	31.9	32.816573	-117.123885	0	96
18/10/16	7:43:00 PM GMT-7	07:16	1.88	34	32.816463	-117.123786	0	97
18/10/16	7:43:01 PM GMT-7	07:17	1.89	35.6	32.816348	-117.123674	0	98
18/10/16	7:43:02 PM GMT-7	07:18	1.9	37	32.816231	-117.123563	0	98
18/10/16	7:43:03 PM GMT-7	07:19	1.91	38.3	32.816113	-117.123448	0	98
18/10/16	7:43:04 PM GMT-7	07:20	1.92	39.2	32.815994	-117.12333	0	98
18/10/16	7:43:05 PM GMT-7	07:21	1.93	39.8	32.815865	-117.123205	0	98
18/10/16	7:43:06 PM GMT-7	07:22	1.94	40.4	32.815744	-117.123083	0	99
18/10/16	7:43:07 PM GMT-7	07:23	1.95	40.9	32.815618	-117.122958	0	99
18/10/16	7:43:08 PM GMT-7	07:24	1.96	41.7	32.815487	-117.12283	0	99
18/10/16	7:43:09 PM GMT-7	07:25	1.97	42.5	32.815353	-117.122706	0	99
18/10/16	7:43:10 PM GMT-7	07:26	1.99	43.3	32.815222	-117.122571	0	99
18/10/16	7:43:11 PM GMT-7	07:27	2	43.7	32.815087	-117.122435	0	99
18/10/16	7:43:12 PM GMT-7	07:28	2.01	44.1	32.814948	-117.122306	0	99
18/10/16	7:43:13 PM GMT-7	07:29	2.02	44.4	32.814802	-117.122173	0	99
18/10/16	7:43:14 PM GMT-7	07:30	2.03	44.8	32.81466	-117.122038	0	99
18/10/16	7:43:15 PM GMT-7	07:31	2.05	44.6	32.814516	-117.121909	0	99
18/10/16	7:43:16 PM GMT-7	07:32	2.06	44.6	32.814375	-117.12178	0	99
18/10/16	7:43:17 PM GMT-7	07:33	2.07	44.6	32.814225	-117.121649	0	98
18/10/16	7:43:18 PM GMT-7	07:34	2.08	44.4	32.814089	-117.12153	0	98
18/10/16	7:43:19 PM GMT-7	07:35	2.09	44.3	32.813945	-117.121407	0	97
18/10/16	7:43:20 PM GMT-7	07:36	2.11	44.4	32.813802	-117.12128	0	97
18/10/16	7:43:21 PM GMT-7	07:37	2.12	43.9	32.813652	-117.121168	0	97
18/10/16	7:43:22 PM GMT-7	07:38	2.13	43.4	32.813501	-117.121055	0	96
18/10/16	7:43:23 PM GMT-7	07:39	2.14	42.8	32.813354	-117.120951	0	96

Ruffin Road Noon								
Date	Time	Elapsed time	Distance(mi)	Speed (mph)	Latitude	Longitude	Accuracy (meters)	Altitude
18/10/16	7:43:24 PM GMT-7	07:40	2.15	42.4	32.813206	-117.12084	0	96
18/10/16	7:43:25 PM GMT-7	07:41	2.16	43.2	32.813048	-117.120742	0	97
18/10/16	7:43:26 PM GMT-7	07:42	2.18	42.4	32.812901	-117.12065	0	96
18/10/16	7:43:27 PM GMT-7	07:43	2.19	42.1	32.81275	-117.120562	0	95
18/10/16	7:43:28 PM GMT-7	07:44	2.2	42.2	32.812601	-117.120472	0	95
18/10/16	7:43:29 PM GMT-7	07:45	2.21	42.2	32.812445	-117.120387	0	94
18/10/16	7:43:30 PM GMT-7	07:46	2.22	42.3	32.812293	-117.120304	0	92
18/10/16	7:43:31 PM GMT-7	07:47	2.23	42.8	32.812137	-117.120229	0	91
18/10/16	7:43:32 PM GMT-7	07:48	2.24	42.6	32.811982	-117.120152	0	90
18/10/16	7:43:33 PM GMT-7	07:49	2.26	43.7	32.811812	-117.120067	0	89
18/10/16	7:43:34 PM GMT-7	07:50	2.27	44.3	32.811648	-117.119995	0	89
18/10/16	7:43:35 PM GMT-7	07:51	2.28	44.6	32.811483	-117.119924	0	87
18/10/16	7:43:36 PM GMT-7	07:52	2.29	44.9	32.811322	-117.11985	0	87
18/10/16	7:43:38 PM GMT-7	07:54	2.32	44.7	32.81097	-117.119728	0	82
18/10/16	7:43:39 PM GMT-7	07:55	2.33	43.8	32.810798	-117.11968	0	81
18/10/16	7:43:40 PM GMT-7	07:56	2.34	41.3	32.810645	-117.119622	0	80
18/10/16	7:43:41 PM GMT-7	07:57	2.35	40	32.810486	-117.119579	0	78
18/10/16	7:43:42 PM GMT-7	07:58	2.36	39	32.810332	-117.119532	0	76
18/10/16	7:43:43 PM GMT-7	07:59	2.37	37.5	32.810187	-117.119498	0	74
18/10/16	7:43:44 PM GMT-7	07:60	2.38	35.7	32.810045	-117.11946	0	73
18/10/16	7:43:45 PM GMT-7	08:01	2.39	33.3	32.809913	-117.119426	0	72
18/10/16	7:43:46 PM GMT-7	08:02	2.4	30.7	32.809795	-117.1194	0	71
18/10/16	7:43:47 PM GMT-7	08:03	2.4	27.5	32.809685	-117.119371	0	70
18/10/16	7:43:48 PM GMT-7	08:04	2.41	25.5	32.80959	-117.119351	0	69
18/10/16	7:43:51 PM GMT-7	08:07	2.43	20.9	32.809315	-117.119278	0	66
18/10/16	7:43:52 PM GMT-7	08:08	2.43	19.4	32.809241	-117.119259	0	66
18/10/16	7:43:53 PM GMT-7	08:09	2.44	19.7	32.809162	-117.11924	0	66
18/10/16	7:43:54 PM GMT-7	08:10	2.44	20	32.809085	-117.119217	0	65
18/10/16	7:43:55 PM GMT-7	08:11	2.45	20.9	32.809005	-117.1192	0	65
18/10/16	7:43:56 PM GMT-7	08:12	2.46	21.5	32.808918	-117.119179	0	65
18/10/16	7:43:57 PM GMT-7	08:13	2.46	23.2	32.808818	-117.11915	0	64
18/10/16	7:43:58 PM GMT-7	08:14	2.47	24.2	32.808725	-117.119122	0	65
18/10/16	7:43:59 PM GMT-7	08:15	2.47	24.6	32.808633	-117.119087	0	65
18/10/16	7:44:00 PM GMT-7	08:16	2.48	25	32.808536	-117.119051	0	65
18/10/16	7:44:01 PM GMT-7	08:17	2.49	25.8	32.808435	-117.119016	0	66
18/10/16	7:44:02 PM GMT-7	08:18	2.5	26.9	32.808332	-117.118973	0	66
18/10/16	7:44:03 PM GMT-7	08:19	2.5	28.2	32.808225	-117.118932	0	65
18/10/16	7:44:04 PM GMT-7	08:20	2.51	29.1	32.80811	-117.118885	0	65
18/10/16	7:44:05 PM GMT-7	08:21	2.52	29.3	32.807998	-117.118835	0	64
18/10/16	7:44:06 PM GMT-7	08:22	2.53	29.3	32.807886	-117.118787	0	64
18/10/16	7:44:07 PM GMT-7	08:23	2.54	29.2	32.807776	-117.118735	0	63
18/10/16	7:44:08 PM GMT-7	08:24	2.54	28.6	32.807668	-117.118688	0	63
18/10/16	7:44:09 PM GMT-7	08:25	2.55	27.5	32.807576	-117.118636	0	61
18/10/16	7:44:10 PM GMT-7	08:26	2.56	26	32.807483	-117.118586	0	61

Ruffin Road Noon								
Date	Time	Elapsed time	Distance(mi)	Speed (mph)	Latitude	Longitude	Accuracy (meters)	Altitude
18/10/16	7:44:11 PM GMT-7	08:27	2.56	24.2	32.807392	-117.118539	0	61
18/10/16	7:44:12 PM GMT-7	08:28	2.57	22.1	32.807315	-117.118503	0	61
18/10/16	7:44:13 PM GMT-7	08:29	2.57	18.8	32.80725	-117.118474	0	61
18/10/16	7:44:14 PM GMT-7	08:30	2.58	14.6	32.807195	-117.118457	0	60
18/10/16	7:44:15 PM GMT-7	08:31	2.58	10.3	32.807163	-117.118445	0	61
18/10/16	7:44:16 PM GMT-7	08:32	2.58	5.6	32.807142	-117.118439	0	61
18/10/16	7:44:17 PM GMT-7	08:33	2.58	1.8	32.807134	-117.118439	0	62
18/10/16	7:44:18 PM GMT-7	08:34	2.58	0	32.807131	-117.118438	0	62
18/10/16	7:44:29 PM GMT-7	08:45	2.58	3.9	32.807114	-117.118424	0	60
18/10/16	7:44:30 PM GMT-7	08:46	2.58	6	32.807095	-117.118403	0	59
18/10/16	7:44:31 PM GMT-7	08:47	2.58	6.1	32.80709	-117.118373	0	60
18/10/16	7:44:32 PM GMT-7	08:48	2.59	6.6	32.807103	-117.118343	0	59
18/10/16	7:44:33 PM GMT-7	08:49	2.59	8.3	32.807134	-117.118319	0	59
18/10/16	7:44:34 PM GMT-7	08:50	2.59	10.2	32.807176	-117.118318	0	59
18/10/16	7:44:35 PM GMT-7	08:51	2.59	13.1	32.807227	-117.118331	0	59
18/10/16	7:44:36 PM GMT-7	08:52	2.6	16.3	32.807291	-117.118354	0	60
18/10/16	7:44:37 PM GMT-7	08:53	2.6	19.2	32.807365	-117.118382	0	60
18/10/16	7:44:38 PM GMT-7	08:54	2.61	21.6	32.807453	-117.118414	0	60
18/10/16	7:44:39 PM GMT-7	08:55	2.62	23.8	32.807541	-117.118449	0	60
18/10/16	7:44:40 PM GMT-7	08:56	2.62	25.3	32.807638	-117.118491	0	61
18/10/16	7:44:41 PM GMT-7	08:57	2.63	26.2	32.807747	-117.118539	0	61
18/10/16	7:44:42 PM GMT-7	08:58	2.64	26.4	32.807838	-117.11858	0	62
18/10/16	7:44:43 PM GMT-7	08:59	2.64	26	32.807935	-117.118619	0	62
18/10/16	7:44:44 PM GMT-7	08:60	2.65	25.3	32.808032	-117.118664	0	62
18/10/16	7:44:45 PM GMT-7	09:01	2.66	24.2	32.808132	-117.118707	0	62
18/10/16	7:44:46 PM GMT-7	09:02	2.66	22.6	32.808211	-117.118742	0	61
18/10/16	7:44:47 PM GMT-7	09:03	2.67	20.1	32.808284	-117.118779	0	61
18/10/16	7:44:48 PM GMT-7	09:04	2.67	17.8	32.808352	-117.118808	0	61
18/10/16	7:44:49 PM GMT-7	09:05	2.68	13.9	32.808405	-117.11883	0	61
18/10/16	7:44:50 PM GMT-7	09:06	2.68	9.6	32.808449	-117.118829	0	62
18/10/16	7:44:51 PM GMT-7	09:07	2.68	4.6	32.808462	-117.118831	0	62
18/10/16	7:44:52 PM GMT-7	09:08	2.68	1.1	32.808464	-117.11884	0	62
18/10/16	7:44:53 PM GMT-7	09:09	2.68	0	32.80847	-117.11884	0	61
18/10/16	7:45:46 PM GMT-7	10:02	2.68	3.2	32.808502	-117.118854	0	65
18/10/16	7:45:47 PM GMT-7	10:03	2.68	5.4	32.808527	-117.118856	0	66
18/10/16	7:45:48 PM GMT-7	10:04	2.68	7.6	32.808559	-117.118866	0	66
18/10/16	7:45:49 PM GMT-7	10:05	2.69	17.3	32.808657	-117.11891	0	67
18/10/16	7:45:50 PM GMT-7	10:06	2.7	22.5	32.808745	-117.118947	0	65
18/10/16	7:45:51 PM GMT-7	10:07	2.7	26	32.808849	-117.118989	0	64
18/10/16	7:45:52 PM GMT-7	10:08	2.71	28.9	32.808963	-117.119032	0	64
18/10/16	7:45:53 PM GMT-7	10:09	2.72	31.5	32.809084	-117.11907	0	65
18/10/16	7:45:54 PM GMT-7	10:10	2.73	33.3	32.809208	-117.119105	0	66
18/10/16	7:45:55 PM GMT-7	10:11	2.74	34.7	32.809341	-117.119139	0	67
18/10/16	7:45:56 PM GMT-7	10:12	2.75	36	32.809486	-117.11918	0	67

Ruffin Road Noon

Date	Time	Elapsed time	Distance(mi)	Speed (mph)	Latitude	Longitude	Accuracy (meters)	Altitude
18/10/16	7:45:57 PM GMT-7	10:13	2.76	37.3	32.809642	-117.119215	0	69
18/10/16	7:45:58 PM GMT-7	10:14	2.77	38.6	32.809786	-117.119258	0	71
18/10/16	7:45:59 PM GMT-7	10:15	2.78	39.8	32.809944	-117.119296	0	73
18/10/16	7:46:00 PM GMT-7	10:16	2.79	41	32.810104	-117.119344	0	75
18/10/16	7:46:01 PM GMT-7	10:17	2.8	42	32.810275	-117.11939	0	76
18/10/16	7:46:02 PM GMT-7	10:18	2.81	40.7	32.81043	-117.119438	0	77
18/10/16	7:46:03 PM GMT-7	10:19	2.82	43.1	32.810602	-117.119487	0	78
18/10/16	7:46:04 PM GMT-7	10:20	2.84	43.3	32.810768	-117.119543	0	79
18/10/16	7:46:05 PM GMT-7	10:21	2.85	43.7	32.810943	-117.119593	0	79
18/10/16	7:46:06 PM GMT-7	10:22	2.86	43.9	32.811116	-117.11965	0	81
18/10/16	7:46:07 PM GMT-7	10:23	2.87	44.1	32.81128	-117.11972	0	83
18/10/16	7:46:08 PM GMT-7	10:24	2.88	44.7	32.811448	-117.119776	0	85
18/10/16	7:46:09 PM GMT-7	10:25	2.9	44.7	32.811622	-117.119845	0	87
18/10/16	7:46:10 PM GMT-7	10:26	2.91	44.8	32.811787	-117.119922	0	89
18/10/16	7:46:11 PM GMT-7	10:27	2.92	45.3	32.811958	-117.120001	0	91
18/10/16	7:46:12 PM GMT-7	10:28	2.93	45.2	32.812131	-117.120083	0	92
18/10/16	7:46:13 PM GMT-7	10:29	2.94	45.4	32.812302	-117.120168	0	93
18/10/16	7:46:14 PM GMT-7	10:30	2.96	45.2	32.812465	-117.120254	0	94
18/10/16	7:46:15 PM GMT-7	10:31	2.97	44.5	32.81263	-117.120348	0	95
18/10/16	7:46:16 PM GMT-7	10:32	2.98	44.3	32.812789	-117.120447	0	96
18/10/16	7:46:17 PM GMT-7	10:33	2.99	43.7	32.812948	-117.120543	0	97
18/10/16	7:46:18 PM GMT-7	10:34	3	43.2	32.8131	-117.120641	0	97
18/10/16	7:46:19 PM GMT-7	10:35	3.02	42.7	32.813249	-117.120746	0	98
18/10/16	7:46:20 PM GMT-7	10:36	3.03	42.8	32.813395	-117.120858	0	98
18/10/16	7:46:21 PM GMT-7	10:37	3.04	42.9	32.813544	-117.120969	0	98
18/10/16	7:46:22 PM GMT-7	10:38	3.05	43.2	32.813688	-117.121085	0	98
18/10/16	7:46:23 PM GMT-7	10:39	3.06	43.2	32.813837	-117.121202	0	98
18/10/16	7:46:24 PM GMT-7	10:40	3.08	43.4	32.813981	-117.121319	0	97
18/10/16	7:46:25 PM GMT-7	10:41	3.09	43.2	32.814126	-117.121439	0	97
18/10/16	7:46:26 PM GMT-7	10:42	3.1	43.1	32.814259	-117.121559	0	97
18/10/16	7:46:27 PM GMT-7	10:43	3.11	43.2	32.814398	-117.121679	0	97
18/10/16	7:46:28 PM GMT-7	10:44	3.12	43.5	32.81454	-117.121799	0	97
18/10/16	7:46:29 PM GMT-7	10:45	3.13	43.7	32.814685	-117.121924	0	97
18/10/16	7:46:30 PM GMT-7	10:46	3.15	44	32.814825	-117.122044	0	97
18/10/16	7:46:31 PM GMT-7	10:47	3.16	43.8	32.814962	-117.122172	0	97
18/10/16	7:46:32 PM GMT-7	10:48	3.17	43	32.815101	-117.122299	0	97
18/10/16	7:46:33 PM GMT-7	10:49	3.18	42.4	32.815238	-117.122424	0	97
18/10/16	7:46:34 PM GMT-7	10:50	3.19	42	32.815372	-117.122552	0	96
18/10/16	7:46:35 PM GMT-7	10:51	3.2	41.5	32.815505	-117.122672	0	96
18/10/16	7:46:36 PM GMT-7	10:52	3.21	40.7	32.815628	-117.122799	0	96
18/10/16	7:46:37 PM GMT-7	10:53	3.23	40.8	32.81576	-117.122918	0	95
18/10/16	7:46:38 PM GMT-7	10:54	3.24	40.4	32.815888	-117.123035	0	94
18/10/16	7:46:39 PM GMT-7	10:55	3.25	39.8	32.816011	-117.123146	0	94
18/10/16	7:46:40 PM GMT-7	10:56	3.26	39.2	32.816136	-117.123259	0	94

Ruffin Road Noon

Date	Time	Elapsed time	Distance(mi)	Speed (mph)	Latitude	Longitude	Accuracy (meters)	Altitude
18/10/16	7:46:41 PM GMT-7	10:57	3.27	38.6	32.816263	-117.123375	0	94
18/10/16	7:46:42 PM GMT-7	10:58	3.28	37	32.81638	-117.123481	0	94
18/10/16	7:46:43 PM GMT-7	10:59	3.29	34.2	32.81649	-117.123576	0	94
18/10/16	7:46:44 PM GMT-7	10:60	3.3	32.4	32.816592	-117.123672	0	94
18/10/16	7:46:45 PM GMT-7	11:01	3.3	26.6	32.816661	-117.123758	0	94
18/10/16	7:46:46 PM GMT-7	11:02	3.31	21.3	32.816727	-117.123817	0	94
18/10/16	7:46:47 PM GMT-7	11:03	3.31	15.9	32.816759	-117.123857	0	94
18/10/16	7:46:48 PM GMT-7	11:04	3.31	10.2	32.816787	-117.123891	0	94
18/10/16	7:46:49 PM GMT-7	11:05	3.32	4.6	32.816799	-117.123902	0	94
18/10/16	7:46:50 PM GMT-7	11:06	3.32	0.6	32.816811	-117.123896	0	93
18/10/16	7:46:51 PM GMT-7	11:07	3.32	0.9	32.816811	-117.123892	0	94
18/10/16	7:46:52 PM GMT-7	11:08	3.32	5.2	32.816826	-117.123904	0	93
18/10/16	7:46:53 PM GMT-7	11:09	3.32	10.6	32.816862	-117.12394	0	93
18/10/16	7:46:54 PM GMT-7	11:10	3.32	15.2	32.816909	-117.123989	0	92
18/10/16	7:46:55 PM GMT-7	11:11	3.33	19.4	32.816969	-117.124051	0	93
18/10/16	7:46:56 PM GMT-7	11:12	3.33	22.8	32.817043	-117.124122	0	92
18/10/16	7:46:57 PM GMT-7	11:13	3.34	25.7	32.817135	-117.124204	0	92
18/10/16	7:46:58 PM GMT-7	11:14	3.35	28.6	32.817221	-117.124289	0	92
18/10/16	7:46:59 PM GMT-7	11:15	3.36	31.5	32.817317	-117.124382	0	91
18/10/16	7:47:00 PM GMT-7	11:16	3.37	33.8	32.817421	-117.124483	0	91
18/10/16	7:47:01 PM GMT-7	11:17	3.38	35.8	32.817535	-117.12459	0	91
18/10/16	7:47:02 PM GMT-7	11:18	3.39	37.1	32.817652	-117.124695	0	91
18/10/16	7:47:03 PM GMT-7	11:19	3.4	37.3	32.817769	-117.124816	0	91
18/10/16	7:47:04 PM GMT-7	11:20	3.41	37.9	32.817884	-117.124932	0	92
18/10/16	7:47:05 PM GMT-7	11:21	3.42	38.2	32.818006	-117.125051	0	92
18/10/16	7:47:06 PM GMT-7	11:22	3.43	38.5	32.818123	-117.125164	0	93
18/10/16	7:47:07 PM GMT-7	11:23	3.44	38.1	32.81824	-117.125276	0	94
18/10/16	7:47:08 PM GMT-7	11:24	3.45	37.7	32.818361	-117.125395	0	94
18/10/16	7:47:09 PM GMT-7	11:25	3.46	37	32.818479	-117.125513	0	93
18/10/16	7:47:10 PM GMT-7	11:26	3.47	36.3	32.818592	-117.125619	0	93
18/10/16	7:47:11 PM GMT-7	11:27	3.48	35.8	32.818705	-117.125724	0	94
18/10/16	7:47:12 PM GMT-7	11:28	3.49	35.3	32.818818	-117.125828	0	94
18/10/16	7:47:13 PM GMT-7	11:29	3.5	32.8	32.818919	-117.125922	0	94
18/10/16	7:47:14 PM GMT-7	11:30	3.5	28.7	32.819006	-117.126003	0	94
18/10/16	7:47:15 PM GMT-7	11:31	3.51	24.2	32.819082	-117.126076	0	94
18/10/16	7:47:16 PM GMT-7	11:32	3.51	20.2	32.819142	-117.126136	0	94
18/10/16	7:47:17 PM GMT-7	11:33	3.52	16.5	32.819196	-117.126185	0	95
18/10/16	7:47:18 PM GMT-7	11:34	3.52	14.3	32.819242	-117.126217	0	95
18/10/16	7:47:19 PM GMT-7	11:35	3.52	11.5	32.819272	-117.126252	0	95
18/10/16	7:47:20 PM GMT-7	11:36	3.53	8.6	32.819294	-117.126276	0	95
18/10/16	7:47:21 PM GMT-7	11:37	3.53	5.4	32.819305	-117.126293	0	95
18/10/16	7:47:22 PM GMT-7	11:38	3.53	1.8	32.819306	-117.126297	0	95
18/10/16	7:47:23 PM GMT-7	11:39	3.53	0	32.819308	-117.126298	0	94
18/10/16	7:47:25 PM GMT-7	11:41	3.53	4.5	32.819324	-117.126313	0	95

Ruffin Road Noon

Date	Time	Elapsed time	Distance(mi)	Speed (mph)	Latitude	Longitude	Accuracy (meters)	Altitude
18/10/16	7:47:26 PM GMT-7	11:42	3.53	8.6	32.819351	-117.126338	0	94
18/10/16	7:47:27 PM GMT-7	11:43	3.53	12.8	32.819392	-117.126378	0	95
18/10/16	7:47:28 PM GMT-7	11:44	3.54	15.9	32.819446	-117.126427	0	95
18/10/16	7:47:29 PM GMT-7	11:45	3.54	18.4	32.819513	-117.126489	0	95
18/10/16	7:47:30 PM GMT-7	11:46	3.55	21.1	32.819577	-117.126551	0	96
18/10/16	7:47:31 PM GMT-7	11:47	3.55	23.1	32.819643	-117.126611	0	96
18/10/16	7:47:32 PM GMT-7	11:48	3.56	25	32.819725	-117.126687	0	97
18/10/16	7:47:33 PM GMT-7	11:49	3.57	27.8	32.81982	-117.126769	0	97
18/10/16	7:47:34 PM GMT-7	11:50	3.58	30	32.81992	-117.126849	0	97
18/10/16	7:47:35 PM GMT-7	11:51	3.59	31.8	32.820032	-117.126927	0	97
18/10/16	7:47:36 PM GMT-7	11:52	3.6	33.3	32.820153	-117.127002	0	97
18/10/16	7:47:37 PM GMT-7	11:53	3.61	34.7	32.820283	-117.12708	0	97
18/10/16	7:47:38 PM GMT-7	11:54	3.62	35.8	32.820414	-117.127153	0	98
18/10/16	7:47:39 PM GMT-7	11:55	3.63	37	32.820549	-117.127223	0	98
18/10/16	7:47:40 PM GMT-7	11:56	3.64	37	32.820693	-117.127281	0	98
18/10/16	7:47:41 PM GMT-7	11:57	3.64	36.6	32.820838	-117.127321	0	98
18/10/16	7:47:42 PM GMT-7	11:58	3.65	36.4	32.820981	-117.127357	0	98
18/10/16	7:47:43 PM GMT-7	11:59	3.67	35.9	32.82113	-117.127403	0	98
18/10/16	7:47:44 PM GMT-7	11:60	3.67	35	32.821268	-117.127429	0	97
18/10/16	7:47:45 PM GMT-7	12:01	3.68	33.5	32.8214	-117.127443	0	97
18/10/16	7:47:46 PM GMT-7	12:02	3.69	31.8	32.821522	-117.127451	0	97
18/10/16	7:47:47 PM GMT-7	12:03	3.7	30	32.821639	-117.12745	0	97
18/10/16	7:47:48 PM GMT-7	12:04	3.71	28.1	32.821749	-117.127445	0	97
18/10/16	7:47:49 PM GMT-7	12:05	3.71	25.3	32.821855	-117.127441	0	97
18/10/16	7:47:50 PM GMT-7	12:06	3.72	21.6	32.821938	-117.127436	0	96
18/10/16	7:47:51 PM GMT-7	12:07	3.72	17.6	32.822009	-117.12744	0	97
18/10/16	7:47:52 PM GMT-7	12:08	3.73	13.4	32.82206	-117.127437	0	96
18/10/16	7:47:53 PM GMT-7	12:09	3.73	8.1	32.822091	-117.127435	0	97
18/10/16	7:47:54 PM GMT-7	12:10	3.73	7.2	32.822122	-117.127438	0	97
18/10/16	7:47:55 PM GMT-7	12:11	3.73	11.1	32.822171	-117.127441	0	96
18/10/16	7:47:56 PM GMT-7	12:12	3.74	15.6	32.822236	-117.127438	0	96
18/10/16	7:47:57 PM GMT-7	12:13	3.74	19.2	32.822315	-117.127441	0	96
18/10/16	7:47:58 PM GMT-7	12:14	3.75	22.5	32.822406	-117.127442	0	96
18/10/16	7:47:59 PM GMT-7	12:15	3.76	26	32.822517	-117.127443	0	97
18/10/16	7:48:00 PM GMT-7	12:16	3.76	28.9	32.822632	-117.127449	0	97
18/10/16	7:48:01 PM GMT-7	12:17	3.77	31.6	32.82276	-117.12745	0	97
18/10/16	7:48:02 PM GMT-7	12:18	3.78	34	32.822897	-117.12745	0	97
18/10/16	7:48:03 PM GMT-7	12:19	3.79	35.3	32.823041	-117.127447	0	97
18/10/16	7:48:04 PM GMT-7	12:20	3.8	35.6	32.823186	-117.127449	0	97
18/10/16	7:48:05 PM GMT-7	12:21	3.81	36	32.823332	-117.127451	0	97
18/10/16	7:48:06 PM GMT-7	12:22	3.82	37.4	32.823483	-117.127455	0	97
18/10/16	7:48:07 PM GMT-7	12:23	3.83	38.8	32.823643	-117.127461	0	98
18/10/16	7:48:08 PM GMT-7	12:24	3.84	39.4	32.82381	-117.127472	0	99
18/10/16	7:48:09 PM GMT-7	12:25	3.85	40.3	32.82398	-117.127471	0	99

Ruffin Road Noon

Date	Time	Elapsed time	Distance(mi)	Speed (mph)	Latitude	Longitude	Accuracy (meters)	Altitude
18/10/16	7:48:10 PM GMT-7	12:26	3.86	40.7	32.824134	-117.12747	0	98
18/10/16	7:48:11 PM GMT-7	12:27	3.88	39.9	32.824292	-117.127473	0	98
18/10/16	7:48:12 PM GMT-7	12:28	3.89	38.2	32.824445	-117.12747	0	98
18/10/16	7:48:13 PM GMT-7	12:29	3.9	37.7	32.824599	-117.127469	0	98
18/10/16	7:48:14 PM GMT-7	12:30	3.91	38	32.824748	-117.127463	0	97
18/10/16	7:48:15 PM GMT-7	12:31	3.92	38.7	32.824903	-117.127452	0	97
18/10/16	7:48:16 PM GMT-7	12:32	3.93	39.5	32.82506	-117.127432	0	98
18/10/16	7:48:17 PM GMT-7	12:33	3.94	40.2	32.825215	-117.127414	0	97
18/10/16	7:48:18 PM GMT-7	12:34	3.95	40.7	32.825377	-117.127388	0	97
18/10/16	7:48:19 PM GMT-7	12:35	3.96	41.5	32.825544	-117.127352	0	97
18/10/16	7:48:20 PM GMT-7	12:36	3.97	42.3	32.82571	-117.127321	0	97
18/10/16	7:48:21 PM GMT-7	12:37	3.98	43.1	32.825882	-117.127288	0	97
18/10/16	7:48:22 PM GMT-7	12:38	3.99	43.6	32.826055	-117.127243	0	96
18/10/16	7:48:23 PM GMT-7	12:39	4.01	44.4	32.826236	-117.12719	0	95
18/10/16	7:48:24 PM GMT-7	12:40	4.02	44.4	32.826403	-117.127135	0	96
18/10/16	7:48:25 PM GMT-7	12:41	4.03	43.5	32.826574	-117.127082	0	97
18/10/16	7:48:26 PM GMT-7	12:42	4.04	42.7	32.826742	-117.12703	0	98
18/10/16	7:48:27 PM GMT-7	12:43	4.05	42.5	32.826905	-117.126978	0	98
18/10/16	7:48:28 PM GMT-7	12:44	4.07	42.2	32.827072	-117.126925	0	98
18/10/16	7:48:29 PM GMT-7	12:45	4.08	41.5	32.827235	-117.126873	0	98
18/10/16	7:48:30 PM GMT-7	12:46	4.09	40.7	32.827387	-117.126827	0	98
18/10/16	7:48:31 PM GMT-7	12:47	4.1	40.1	32.827542	-117.126778	0	98
18/10/16	7:48:32 PM GMT-7	12:48	4.11	40.1	32.827702	-117.12674	0	98
18/10/16	7:48:33 PM GMT-7	12:49	4.12	39.4	32.827861	-117.126706	0	98
18/10/16	7:48:34 PM GMT-7	12:50	4.13	38.7	32.828018	-117.126679	0	98
18/10/16	7:48:35 PM GMT-7	12:51	4.14	37.2	32.828167	-117.126659	0	98
18/10/16	7:48:36 PM GMT-7	12:52	4.15	34.8	32.828303	-117.126647	0	99
18/10/16	7:48:37 PM GMT-7	12:53	4.16	31.8	32.82843	-117.12664	0	99
18/10/16	7:48:38 PM GMT-7	12:54	4.17	29.3	32.828545	-117.126637	0	99
18/10/16	7:48:39 PM GMT-7	12:55	4.17	28.7	32.828662	-117.126639	0	98
18/10/16	7:48:40 PM GMT-7	12:56	4.18	29.5	32.828781	-117.126637	0	98
18/10/16	7:48:41 PM GMT-7	12:57	4.19	30.4	32.828908	-117.12664	0	98
18/10/16	7:48:42 PM GMT-7	12:58	4.2	30.3	32.829028	-117.126645	0	98
18/10/16	7:48:43 PM GMT-7	12:59	4.21	29.2	32.829148	-117.126646	0	98
18/10/16	7:48:44 PM GMT-7	12:60	4.21	28	32.829255	-117.126651	0	97
18/10/16	7:48:45 PM GMT-7	13:01	4.22	27	32.829363	-117.126652	0	98
18/10/16	7:48:46 PM GMT-7	13:02	4.23	26.6	32.829469	-117.126652	0	97
18/10/16	7:48:47 PM GMT-7	13:03	4.23	27.1	32.829583	-117.126647	0	97
18/10/16	7:48:48 PM GMT-7	13:04	4.24	28.3	32.829698	-117.126644	0	97
18/10/16	7:48:49 PM GMT-7	13:05	4.25	29.6	32.829821	-117.126646	0	96
18/10/16	7:48:50 PM GMT-7	13:06	4.26	30	32.829942	-117.126643	0	96
18/10/16	7:48:51 PM GMT-7	13:07	4.27	29.6	32.830064	-117.12664	0	96
18/10/16	7:48:52 PM GMT-7	13:08	4.27	29.3	32.830181	-117.126634	0	96
18/10/16	7:48:53 PM GMT-7	13:09	4.28	29.5	32.830299	-117.126628	0	95

Ruffin Road Noon

Date	Time	Elapsed time	Distance(mi)	Speed (mph)	Latitude	Longitude	Accuracy (meters)	Altitude
18/10/16	7:48:54 PM GMT-7	13:10	4.29	29.5	32.830415	-117.126617	0	95
18/10/16	7:48:55 PM GMT-7	13:11	4.3	29.2	32.830533	-117.126603	0	95
18/10/16	7:48:56 PM GMT-7	13:12	4.31	28.9	32.830648	-117.126601	0	94
18/10/16	7:48:57 PM GMT-7	13:13	4.31	27.7	32.830763	-117.1266	0	94
18/10/16	7:48:58 PM GMT-7	13:14	4.32	24.9	32.830864	-117.126601	0	94
18/10/16	7:48:59 PM GMT-7	13:15	4.33	21.6	32.830949	-117.126602	0	93
18/10/16	7:49:00 PM GMT-7	13:16	4.33	17.8	32.831022	-117.126603	0	93
18/10/16	7:49:01 PM GMT-7	13:17	4.33	13.9	32.831074	-117.126606	0	92
18/10/16	7:49:02 PM GMT-7	13:18	4.34	10.1	32.831112	-117.126608	0	92
18/10/16	7:49:03 PM GMT-7	13:19	4.34	6.2	32.831135	-117.12661	0	92
18/10/16	7:49:04 PM GMT-7	13:20	4.34	3.4	32.831151	-117.126609	0	92
18/10/16	7:49:05 PM GMT-7	13:21	4.34	0.6	32.831156	-117.126605	0	93
18/10/16	7:49:06 PM GMT-7	13:22	4.34	0.1	32.831164	-117.126595	0	92
18/10/16	7:49:07 PM GMT-7	13:23	4.34	0	32.831167	-117.126592	0	92
18/10/16	7:49:16 PM GMT-7	13:32	4.34	4.5	32.831189	-117.126591	0	92
18/10/16	7:49:17 PM GMT-7	13:33	4.34	9.4	32.831234	-117.126599	0	93
18/10/16	7:49:18 PM GMT-7	13:34	4.35	14.1	32.831291	-117.1266	0	93
18/10/16	7:49:19 PM GMT-7	13:35	4.35	18.7	32.831369	-117.126601	0	93
18/10/16	7:49:20 PM GMT-7	13:36	4.36	22.7	32.831463	-117.126606	0	93
18/10/16	7:49:21 PM GMT-7	13:37	4.36	25.8	32.831558	-117.126601	0	92
18/10/16	7:49:22 PM GMT-7	13:38	4.37	27.4	32.831666	-117.126606	0	92
18/10/16	7:49:23 PM GMT-7	13:39	4.38	28.5	32.831779	-117.126601	0	92
18/10/16	7:49:24 PM GMT-7	13:40	4.39	28.2	32.831889	-117.126604	0	91
18/10/16	7:49:25 PM GMT-7	13:41	4.39	26.4	32.831995	-117.126609	0	91
18/10/16	7:49:26 PM GMT-7	13:42	4.4	25.2	32.832095	-117.126613	0	90
18/10/16	7:49:27 PM GMT-7	13:43	4.41	24.7	32.832196	-117.126613	0	90
18/10/16	7:49:28 PM GMT-7	13:44	4.41	24.5	32.832293	-117.126613	0	89
18/10/16	7:49:29 PM GMT-7	13:45	4.42	23.9	32.832391	-117.126618	0	89
18/10/16	7:49:30 PM GMT-7	13:46	4.42	23.3	32.832486	-117.126621	0	88
18/10/16	7:49:31 PM GMT-7	13:47	4.43	23.5	32.83258	-117.126625	0	88
18/10/16	7:49:32 PM GMT-7	13:48	4.44	24.7	32.832682	-117.126624	0	87
18/10/16	7:49:33 PM GMT-7	13:49	4.44	25.5	32.832786	-117.126621	0	87
18/10/16	7:49:34 PM GMT-7	13:50	4.45	25.2	32.832884	-117.126619	0	86
18/10/16	7:49:35 PM GMT-7	13:51	4.46	25.4	32.832987	-117.126617	0	86
18/10/16	7:49:36 PM GMT-7	13:52	4.46	25.7	32.833092	-117.126617	0	85
18/10/16	7:49:37 PM GMT-7	13:53	4.47	26.3	32.833197	-117.126619	0	85
18/10/16	7:49:38 PM GMT-7	13:54	4.48	28	32.833306	-117.126615	0	85
18/10/16	7:49:39 PM GMT-7	13:55	4.49	30	32.833426	-117.126622	0	84
18/10/16	7:49:40 PM GMT-7	13:56	4.5	31.9	32.833552	-117.126623	0	83
18/10/16	7:49:41 PM GMT-7	13:57	4.5	32.8	32.833691	-117.126626	0	82
18/10/16	7:49:42 PM GMT-7	13:58	4.51	33.1	32.833822	-117.126626	0	82
18/10/16	7:49:43 PM GMT-7	13:59	4.52	32.6	32.833955	-117.126626	0	81
18/10/16	7:49:44 PM GMT-7	13:60	4.53	33.4	32.834086	-117.126627	0	81
18/10/16	7:49:45 PM GMT-7	14:01	4.54	35.1	32.834226	-117.126631	0	80

Ruffin Road Noon

Date	Time	Elapsed time	Distance(mi)	Speed (mph)	Latitude	Longitude	Accuracy (meters)	Altitude
18/10/16	7:49:46 PM GMT-7	14:02	4.55	36.7	32.834366	-117.126623	0	81
18/10/16	7:49:47 PM GMT-7	14:03	4.56	37.7	32.834522	-117.126617	0	80
18/10/16	7:49:48 PM GMT-7	14:04	4.57	38.1	32.834674	-117.126615	0	80
18/10/16	7:49:49 PM GMT-7	14:05	4.58	37.7	32.834825	-117.126613	0	80
18/10/16	7:49:50 PM GMT-7	14:06	4.59	37.3	32.834972	-117.126607	0	81
18/10/16	7:49:51 PM GMT-7	14:07	4.6	37.1	32.835122	-117.126611	0	81
18/10/16	7:49:52 PM GMT-7	14:08	4.61	36.9	32.835273	-117.126612	0	82
18/10/16	7:49:53 PM GMT-7	14:09	4.62	35.6	32.835421	-117.126612	0	82
18/10/16	7:49:54 PM GMT-7	14:10	4.63	34.7	32.835564	-117.126616	0	83
18/10/16	7:49:55 PM GMT-7	14:11	4.64	33.7	32.835702	-117.126618	0	83
18/10/16	7:49:56 PM GMT-7	14:12	4.65	32.4	32.835833	-117.126616	0	84
18/10/16	7:49:57 PM GMT-7	14:13	4.66	31.1	32.835963	-117.126615	0	85
18/10/16	7:49:58 PM GMT-7	14:14	4.66	30.3	32.836082	-117.126615	0	84
18/10/16	7:49:59 PM GMT-7	14:15	4.67	30	32.836207	-117.126621	0	86
18/10/16	7:50:00 PM GMT-7	14:16	4.68	30	32.836322	-117.126622	0	87
18/10/16	7:50:01 PM GMT-7	14:17	4.69	29.9	32.836445	-117.126624	0	87
18/10/16	7:50:02 PM GMT-7	14:18	4.7	28.3	32.836556	-117.126631	0	86
18/10/16	7:50:03 PM GMT-7	14:19	4.7	27.4	32.836665	-117.126634	0	87
18/10/16	7:50:04 PM GMT-7	14:20	4.71	26.6	32.836774	-117.126643	0	88
18/10/16	7:50:05 PM GMT-7	14:21	4.72	26.3	32.836883	-117.126652	0	88
18/10/16	7:50:06 PM GMT-7	14:22	4.72	26.1	32.836984	-117.126659	0	89
18/10/16	7:50:07 PM GMT-7	14:23	4.73	25.1	32.837083	-117.126666	0	90
18/10/16	7:50:08 PM GMT-7	14:24	4.74	23.5	32.837177	-117.126672	0	90
18/10/16	7:50:09 PM GMT-7	14:25	4.74	19.6	32.837254	-117.126685	0	90
18/10/16	7:50:10 PM GMT-7	14:26	4.75	15.6	32.837318	-117.126691	0	90
18/10/16	7:50:11 PM GMT-7	14:27	4.75	13	32.83737	-117.126699	0	91
18/10/16	7:50:12 PM GMT-7	14:28	4.75	9.6	32.837403	-117.126704	0	91
18/10/16	7:50:13 PM GMT-7	14:29	4.75	7	32.837434	-117.126708	0	92
18/10/16	7:50:14 PM GMT-7	14:30	4.75	3.5	32.837447	-117.126707	0	91
18/10/16	7:50:15 PM GMT-7	14:31	4.75	2	32.837454	-117.126707	0	92
18/10/16	7:50:16 PM GMT-7	14:32	4.75	1.4	32.837465	-117.126704	0	92
18/10/16	7:50:17 PM GMT-7	14:33	4.75	0	32.837464	-117.1267	0	92
18/10/16	7:50:26 PM GMT-7	14:42	4.76	5.1	32.837479	-117.126705	0	93
18/10/16	7:50:27 PM GMT-7	14:43	4.76	8.5	32.837509	-117.126717	0	93
18/10/16	7:50:28 PM GMT-7	14:44	4.76	11	32.837552	-117.126726	0	93
18/10/16	7:50:29 PM GMT-7	14:45	4.76	13.6	32.837607	-117.126741	0	93
18/10/16	7:50:30 PM GMT-7	14:46	4.77	16.8	32.837673	-117.126756	0	93
18/10/16	7:50:31 PM GMT-7	14:47	4.77	19.4	32.837754	-117.126772	0	94
18/10/16	7:50:32 PM GMT-7	14:48	4.78	21.9	32.837844	-117.126789	0	94
18/10/16	7:50:33 PM GMT-7	14:49	4.79	24.3	32.837944	-117.126813	0	94
18/10/16	7:50:34 PM GMT-7	14:50	4.79	26.6	32.838046	-117.126843	0	94
18/10/16	7:50:35 PM GMT-7	14:51	4.8	28.1	32.838159	-117.126878	0	94
18/10/16	7:50:36 PM GMT-7	14:52	4.81	28.3	32.838272	-117.126918	0	94
18/10/16	7:50:37 PM GMT-7	14:53	4.82	28.8	32.838386	-117.126955	0	94

Ruffin Road Noon

Date	Time	Elapsed time	Distance(mi)	Speed (mph)	Latitude	Longitude	Accuracy (meters)	Altitude
18/10/16	7:50:38 PM GMT-7	14:54	4.82	29.7	32.838498	-117.126991	0	94
18/10/16	7:50:39 PM GMT-7	14:55	4.83	30.4	32.838616	-117.127038	0	94
18/10/16	7:50:40 PM GMT-7	14:56	4.84	31.4	32.838737	-117.127087	0	94
18/10/16	7:50:41 PM GMT-7	14:57	4.85	32.1	32.838868	-117.127139	0	94
18/10/16	7:50:42 PM GMT-7	14:58	4.86	33.5	32.839003	-117.127196	0	93
18/10/16	7:50:43 PM GMT-7	14:59	4.87	35.1	32.839139	-117.127249	0	92
18/10/16	7:50:44 PM GMT-7	14:60	4.88	36.3	32.839279	-117.127303	0	92
18/10/16	7:50:45 PM GMT-7	15:01	4.89	36.4	32.839419	-117.127359	0	92
18/10/16	7:50:46 PM GMT-7	15:02	4.9	36.6	32.839561	-117.127414	0	92
18/10/16	7:50:47 PM GMT-7	15:03	4.91	36.1	32.839702	-117.127472	0	92
18/10/16	7:50:48 PM GMT-7	15:04	4.92	35	32.83984	-117.127529	0	91
18/10/16	7:50:49 PM GMT-7	15:05	4.93	33.1	32.839966	-117.127586	0	91
18/10/16	7:50:50 PM GMT-7	15:06	4.94	31.3	32.84009	-117.127634	0	91
18/10/16	7:50:51 PM GMT-7	15:07	4.94	28.7	32.840193	-117.127682	0	91
18/10/16	7:50:52 PM GMT-7	15:08	4.95	24.1	32.840285	-117.127716	0	93
18/10/16	7:50:53 PM GMT-7	15:09	4.96	19.6	32.840363	-117.127748	0	94
18/10/16	7:50:54 PM GMT-7	15:10	4.96	16.6	32.840427	-117.127766	0	94
18/10/16	7:50:55 PM GMT-7	15:11	4.96	14	32.840496	-117.127786	0	91
18/10/16	7:50:56 PM GMT-7	15:12	4.97	11.1	32.840538	-117.127798	0	91
18/10/16	7:50:57 PM GMT-7	15:13	4.97	6.7	32.840556	-117.127803	0	93
18/10/16	7:50:58 PM GMT-7	15:14	4.97	3.4	32.840558	-117.127808	0	93
18/10/16	7:50:59 PM GMT-7	15:15	4.97	1.5	32.840562	-117.127813	0	93
18/10/16	7:51:00 PM GMT-7	15:16	4.97	0	32.840562	-117.127814	0	93
18/10/16	7:51:14 PM GMT-7	15:30	4.97	3.2	32.840588	-117.127829	0	92
18/10/16	7:51:15 PM GMT-7	15:31	4.97	8.4	32.840626	-117.127829	0	92
18/10/16	7:51:16 PM GMT-7	15:32	4.98	12.6	32.840685	-117.127833	0	93
18/10/16	7:51:17 PM GMT-7	15:33	4.98	15.9	32.84075	-117.127846	0	93
18/10/16	7:51:18 PM GMT-7	15:34	4.98	18.9	32.840826	-117.127859	0	93
18/10/16	7:51:19 PM GMT-7	15:35	4.99	21.2	32.84091	-117.127868	0	94
18/10/16	7:51:20 PM GMT-7	15:36	5	23	32.841004	-117.127879	0	93
18/10/16	7:51:21 PM GMT-7	15:37	5	25.1	32.841108	-117.127891	0	94
18/10/16	7:51:22 PM GMT-7	15:38	5.01	26.9	32.841212	-117.127904	0	94
18/10/16	7:51:23 PM GMT-7	15:39	5.02	28.5	32.841327	-117.127914	0	94
18/10/16	7:51:24 PM GMT-7	15:40	5.03	29.4	32.841445	-117.127921	0	94
18/10/16	7:51:25 PM GMT-7	15:41	5.03	30	32.841568	-117.127929	0	94
18/10/16	7:51:26 PM GMT-7	15:42	5.04	30.5	32.841689	-117.127942	0	94
18/10/16	7:51:27 PM GMT-7	15:43	5.05	30.9	32.841812	-117.127953	0	94
18/10/16	7:51:28 PM GMT-7	15:44	5.06	31.5	32.841934	-117.12796	0	95
18/10/16	7:51:29 PM GMT-7	15:45	5.07	31.7	32.842064	-117.127971	0	95
18/10/16	7:51:30 PM GMT-7	15:46	5.07	31.6	32.842187	-117.127984	0	95
18/10/16	7:51:31 PM GMT-7	15:47	5.08	30.7	32.842309	-117.127996	0	95
18/10/16	7:51:32 PM GMT-7	15:48	5.09	29.5	32.842421	-117.128012	0	95
18/10/16	7:51:33 PM GMT-7	15:49	5.1	27.6	32.842533	-117.128031	0	95
18/10/16	7:51:34 PM GMT-7	15:50	5.1	23.6	32.842621	-117.128054	0	95

Ruffin Road Noon

Date	Time	Elapsed time	Distance(mi)	Speed (mph)	Latitude	Longitude	Accuracy (meters)	Altitude
18/10/16	7:51:35 PM GMT-7	15:51	5.11	19.4	32.842699	-117.128064	0	95
18/10/16	7:51:36 PM GMT-7	15:52	5.11	14.4	32.842758	-117.128061	0	95
18/10/16	7:51:37 PM GMT-7	15:53	5.12	9.3	32.842798	-117.12806	0	96
18/10/16	7:51:38 PM GMT-7	15:54	5.12	6.9	32.842823	-117.128056	0	97
18/10/16	7:51:39 PM GMT-7	15:55	5.12	8.8	32.842859	-117.128051	0	97
18/10/16	7:51:40 PM GMT-7	15:56	5.12	12	32.842908	-117.128044	0	97
18/10/16	7:51:41 PM GMT-7	15:57	5.13	15.3	32.842973	-117.128036	0	97
18/10/16	7:51:42 PM GMT-7	15:58	5.13	18	32.843042	-117.128032	0	97
18/10/16	7:51:43 PM GMT-7	15:59	5.14	20	32.84312	-117.128024	0	96
18/10/16	7:51:44 PM GMT-7	15:60	5.14	20.9	32.843202	-117.128025	0	97
18/10/16	7:51:45 PM GMT-7	16:01	5.15	20.3	32.843284	-117.128022	0	96
18/10/16	7:51:46 PM GMT-7	16:02	5.15	18.4	32.843356	-117.128013	0	96
18/10/16	7:51:47 PM GMT-7	16:03	5.16	14.5	32.843412	-117.12801	0	96
18/10/16	7:51:48 PM GMT-7	16:04	5.16	10.1	32.843453	-117.128006	0	96

Ruffin Road PM								
Date	Time	Elapsed time	Distance(mi)	Speed (mph)	Latitude	Longitude	Accuracy (meters)	Altitude
18/10/16	11:00:39 PM GMT-7	00:00	0	6	32.843625	-117.128027	0	97
18/10/16	11:00:40 PM GMT-7	00:01	0	9.6	32.843581	-117.128063	0	93
18/10/16	11:00:41 PM GMT-7	00:02	0.01	14.4	32.843516	-117.128089	0	94
18/10/16	11:00:42 PM GMT-7	00:03	0.01	20.2	32.843428	-117.128117	0	92
18/10/16	11:00:43 PM GMT-7	00:04	0.02	23.4	32.843331	-117.128129	0	91
18/10/16	11:00:44 PM GMT-7	00:05	0.03	25.9	32.843209	-117.128139	0	92
18/10/16	11:00:45 PM GMT-7	00:06	0.04	27.4	32.84309	-117.128148	0	92
18/10/16	11:00:46 PM GMT-7	00:07	0.04	28.1	32.842975	-117.128165	0	92
18/10/16	11:00:47 PM GMT-7	00:08	0.05	29.8	32.842843	-117.128159	0	93
18/10/16	11:00:48 PM GMT-7	00:09	0.06	30.6	32.842715	-117.128152	0	93
18/10/16	11:00:49 PM GMT-7	00:10	0.07	30.5	32.842586	-117.128144	0	92
18/10/16	11:00:50 PM GMT-7	00:11	0.08	30.3	32.842463	-117.128137	0	92
18/10/16	11:00:51 PM GMT-7	00:12	0.09	29.8	32.842343	-117.128131	0	92
18/10/16	11:00:52 PM GMT-7	00:13	0.09	29.6	32.842225	-117.128126	0	91
18/10/16	11:00:53 PM GMT-7	00:14	0.1	29.3	32.842101	-117.128108	0	92
18/10/16	11:00:54 PM GMT-7	00:15	0.11	29.1	32.841987	-117.128097	0	92
18/10/16	11:00:55 PM GMT-7	00:16	0.12	29.3	32.841874	-117.128084	0	90
18/10/16	11:00:56 PM GMT-7	00:17	0.12	29.2	32.841758	-117.128069	0	90
18/10/16	11:00:57 PM GMT-7	00:18	0.13	29.5	32.841632	-117.128059	0	89
18/10/16	11:00:58 PM GMT-7	00:19	0.14	29.8	32.841515	-117.128054	0	89
18/10/16	11:00:59 PM GMT-7	00:20	0.15	30.8	32.841384	-117.128044	0	89
18/10/16	11:01:00 PM GMT-7	00:21	0.16	31.3	32.841255	-117.128032	0	88
18/10/16	11:01:01 PM GMT-7	00:22	0.17	31.5	32.841123	-117.128019	0	87
18/10/16	11:01:02 PM GMT-7	00:23	0.17	31.5	32.840999	-117.128015	0	87
18/10/16	11:01:03 PM GMT-7	00:24	0.18	32.3	32.840871	-117.128003	0	87
18/10/16	11:01:04 PM GMT-7	00:25	0.19	32.7	32.840735	-117.127982	0	87
18/10/16	11:01:05 PM GMT-7	00:26	0.2	33	32.840595	-117.127956	0	87
18/10/16	11:01:06 PM GMT-7	00:27	0.21	33.4	32.840474	-117.127926	0	86
18/10/16	11:01:07 PM GMT-7	00:28	0.22	33.7	32.840344	-117.127889	0	86
18/10/16	11:01:08 PM GMT-7	00:29	0.23	33.9	32.840212	-117.127844	0	86
18/10/16	11:01:09 PM GMT-7	00:30	0.24	34	32.84008	-117.127794	0	85
18/10/16	11:01:10 PM GMT-7	00:31	0.25	34.2	32.839956	-117.12774	0	85
18/10/16	11:01:11 PM GMT-7	00:32	0.25	34	32.839833	-117.127684	0	85
18/10/16	11:01:12 PM GMT-7	00:33	0.26	33.5	32.83971	-117.127632	0	86
18/10/16	11:01:13 PM GMT-7	00:34	0.27	33.6	32.839586	-117.127578	0	87
18/10/16	11:01:14 PM GMT-7	00:35	0.28	33.7	32.839464	-117.127529	0	87
18/10/16	11:01:15 PM GMT-7	00:36	0.29	34.1	32.839337	-117.127473	0	87
18/10/16	11:01:16 PM GMT-7	00:37	0.3	33.9	32.839215	-117.12742	0	87
18/10/16	11:01:17 PM GMT-7	00:38	0.31	33.1	32.839087	-117.127367	0	87
18/10/16	11:01:18 PM GMT-7	00:39	0.32	32.1	32.838968	-117.127312	0	87
18/10/16	11:01:19 PM GMT-7	00:40	0.32	30.7	32.838849	-117.127262	0	88
18/10/16	11:01:20 PM GMT-7	00:41	0.33	29.3	32.838736	-117.127218	0	88
18/10/16	11:01:21 PM GMT-7	00:42	0.34	25.8	32.83864	-117.12718	0	89
18/10/16	11:01:22 PM GMT-7	00:43	0.35	21.1	32.838555	-117.127147	0	89

Ruffin Road PM								
Date	Time	Elapsed time	Distance(mi)	Speed (mph)	Latitude	Longitude	Accuracy (meters)	Altitude
18/10/16	11:01:23 PM GMT-7	00:44	0.35	16.3	32.838493	-117.127121	0	89
18/10/16	11:01:24 PM GMT-7	00:45	0.35	11.7	32.838444	-117.127104	0	89
18/10/16	11:01:25 PM GMT-7	00:46	0.36	7.8	32.838407	-117.127086	0	89
18/10/16	11:01:26 PM GMT-7	00:47	0.36	4.1	32.838395	-117.127079	0	89
18/10/16	11:01:27 PM GMT-7	00:48	0.36	1.7	32.83839	-117.127083	0	89
18/10/16	11:01:28 PM GMT-7	00:49	0.36	0.8	32.838383	-117.12708	0	90
18/10/16	11:01:29 PM GMT-7	00:50	0.36	0.4	32.83838	-117.127082	0	91
18/10/16	11:01:30 PM GMT-7	00:51	0.36	0	32.838378	-117.12708	0	90
18/10/16	11:01:47 PM GMT-7	01:08	0.36	3.8	32.838365	-117.127079	0	92
18/10/16	11:01:48 PM GMT-7	01:09	0.36	7.7	32.838332	-117.127072	0	92
18/10/16	11:01:49 PM GMT-7	01:10	0.36	10.8	32.838286	-117.127066	0	93
18/10/16	11:01:50 PM GMT-7	01:11	0.37	14.2	32.838229	-117.127047	0	93
18/10/16	11:01:51 PM GMT-7	01:12	0.37	17	32.838163	-117.127031	0	93
18/10/16	11:01:52 PM GMT-7	01:13	0.38	19.5	32.838083	-117.127007	0	93
18/10/16	11:01:53 PM GMT-7	01:14	0.38	21.7	32.837998	-117.126982	0	93
18/10/16	11:01:54 PM GMT-7	01:15	0.39	23.3	32.837903	-117.126951	0	93
18/10/16	11:01:55 PM GMT-7	01:16	0.39	25.2	32.837802	-117.126923	0	92
18/10/16	11:01:56 PM GMT-7	01:17	0.4	26.7	32.837694	-117.1269	0	92
18/10/16	11:01:57 PM GMT-7	01:18	0.41	28.5	32.83758	-117.126876	0	92
18/10/16	11:01:58 PM GMT-7	01:19	0.42	30.2	32.837464	-117.126854	0	92
18/10/16	11:01:59 PM GMT-7	01:20	0.43	30.5	32.837344	-117.126831	0	92
18/10/16	11:02:00 PM GMT-7	01:21	0.43	29.4	32.837231	-117.126813	0	91
18/10/16	11:02:01 PM GMT-7	01:22	0.44	28	32.837116	-117.1268	0	91
18/10/16	11:02:02 PM GMT-7	01:23	0.45	26.4	32.837012	-117.126791	0	91
18/10/16	11:02:03 PM GMT-7	01:24	0.45	24.1	32.836917	-117.126789	0	91
18/10/16	11:02:04 PM GMT-7	01:25	0.46	24.6	32.836817	-117.126782	0	90
18/10/16	11:02:05 PM GMT-7	01:26	0.46	18.4	32.836749	-117.12678	0	90
18/10/16	11:02:06 PM GMT-7	01:27	0.47	15	32.83669	-117.126779	0	90
18/10/16	11:02:07 PM GMT-7	01:28	0.47	13.2	32.836634	-117.126769	0	88
18/10/16	11:02:08 PM GMT-7	01:29	0.47	12.4	32.836586	-117.126771	0	88
18/10/16	11:02:09 PM GMT-7	01:30	0.48	11.5	32.836539	-117.126772	0	88
18/10/16	11:02:10 PM GMT-7	01:31	0.48	9.6	32.836505	-117.126783	0	88
18/10/16	11:02:11 PM GMT-7	01:32	0.48	7.8	32.836471	-117.126781	0	88
18/10/16	11:02:12 PM GMT-7	01:33	0.48	5.9	32.836445	-117.12678	0	88
18/10/16	11:02:13 PM GMT-7	01:34	0.48	4.3	32.836428	-117.126776	0	89
18/10/16	11:02:14 PM GMT-7	01:35	0.48	4	32.836409	-117.126777	0	88
18/10/16	11:02:15 PM GMT-7	01:36	0.49	4.3	32.836392	-117.126782	0	88
18/10/16	11:02:16 PM GMT-7	01:37	0.49	4.8	32.836371	-117.126786	0	88
18/10/16	11:02:17 PM GMT-7	01:38	0.49	6.3	32.836338	-117.12679	0	89
18/10/16	11:02:18 PM GMT-7	01:39	0.49	9.7	32.836298	-117.126785	0	88
18/10/16	11:02:19 PM GMT-7	01:40	0.49	13.1	32.836244	-117.12678	0	88
18/10/16	11:02:20 PM GMT-7	01:41	0.5	16.7	32.836177	-117.126788	0	88
18/10/16	11:02:21 PM GMT-7	01:42	0.5	19.8	32.836097	-117.126788	0	88
18/10/16	11:02:22 PM GMT-7	01:43	0.51	22.4	32.836007	-117.126788	0	87

Ruffin Road PM								
Date	Time	Elapsed time	Distance(mi)	Speed (mph)	Latitude	Longitude	Accuracy (meters)	Altitude
18/10/16	11:02:23 PM GMT-7	01:44	0.52	24.6	32.835905	-117.126791	0	87
18/10/16	11:02:24 PM GMT-7	01:45	0.52	26.6	32.835797	-117.126793	0	86
18/10/16	11:02:25 PM GMT-7	01:46	0.53	28.5	32.835679	-117.126787	0	85
18/10/16	11:02:26 PM GMT-7	01:47	0.54	30.1	32.835561	-117.126784	0	84
18/10/16	11:02:27 PM GMT-7	01:48	0.55	31.2	32.835436	-117.126785	0	84
18/10/16	11:02:28 PM GMT-7	01:49	0.56	32.2	32.835305	-117.126784	0	83
18/10/16	11:02:29 PM GMT-7	01:50	0.57	33.1	32.835173	-117.126781	0	83
18/10/16	11:02:30 PM GMT-7	01:51	0.57	33.9	32.83504	-117.126777	0	82
18/10/16	11:02:31 PM GMT-7	01:52	0.58	34.9	32.834901	-117.126778	0	82
18/10/16	11:02:32 PM GMT-7	01:53	0.59	35	32.834757	-117.126778	0	82
18/10/16	11:02:33 PM GMT-7	01:54	0.6	34.8	32.834616	-117.126778	0	82
18/10/16	11:02:34 PM GMT-7	01:55	0.61	34.2	32.834484	-117.126777	0	82
18/10/16	11:02:35 PM GMT-7	01:56	0.62	33.5	32.834348	-117.126778	0	83
18/10/16	11:02:36 PM GMT-7	01:57	0.63	32.4	32.834212	-117.12678	0	83
18/10/16	11:02:37 PM GMT-7	01:58	0.64	30.7	32.834087	-117.126779	0	83
18/10/16	11:02:38 PM GMT-7	01:59	0.65	28.6	32.833977	-117.126783	0	84
18/10/16	11:02:39 PM GMT-7	01:60	0.65	25.9	32.833871	-117.126789	0	84
18/10/16	11:02:40 PM GMT-7	02:01	0.66	23.8	32.833775	-117.126786	0	84
18/10/16	11:02:41 PM GMT-7	02:02	0.66	21.5	32.833691	-117.126786	0	84
18/10/16	11:02:42 PM GMT-7	02:03	0.67	19.1	32.833616	-117.126782	0	85
18/10/16	11:02:43 PM GMT-7	02:04	0.67	16.7	32.833549	-117.126777	0	85
18/10/16	11:02:44 PM GMT-7	02:05	0.68	14.4	32.83349	-117.126777	0	85
18/10/16	11:02:45 PM GMT-7	02:06	0.68	11.7	32.833438	-117.126781	0	85
18/10/16	11:02:46 PM GMT-7	02:07	0.68	8.6	32.83341	-117.126782	0	86
18/10/16	11:02:47 PM GMT-7	02:08	0.68	6.7	32.833384	-117.126779	0	86
18/10/16	11:02:48 PM GMT-7	02:09	0.68	4.7	32.833371	-117.126778	0	86
18/10/16	11:02:49 PM GMT-7	02:10	0.69	3.8	32.833352	-117.126775	0	85
18/10/16	11:02:50 PM GMT-7	02:11	0.69	2.8	32.833345	-117.126777	0	86
18/10/16	11:02:51 PM GMT-7	02:12	0.69	1.6	32.833339	-117.126774	0	86
18/10/16	11:02:52 PM GMT-7	02:13	0.69	0.7	32.833337	-117.126769	0	85
18/10/16	11:02:53 PM GMT-7	02:14	0.69	0.5	32.833341	-117.126775	0	84
18/10/16	11:02:54 PM GMT-7	02:15	0.69	0.4	32.83334	-117.126773	0	84
18/10/16	11:02:55 PM GMT-7	02:16	0.69	0.4	32.83334	-117.126771	0	84
18/10/16	11:02:56 PM GMT-7	02:17	0.69	0	32.83334	-117.126767	0	83
18/10/16	11:02:58 PM GMT-7	02:19	0.69	3.9	32.833313	-117.126768	0	83
18/10/16	11:02:59 PM GMT-7	02:20	0.69	4.7	32.833293	-117.126769	0	84
18/10/16	11:03:00 PM GMT-7	02:21	0.69	11.4	32.833233	-117.126768	0	84
18/10/16	11:03:01 PM GMT-7	02:22	0.7	15.2	32.833169	-117.12676	0	84
18/10/16	11:03:02 PM GMT-7	02:23	0.7	18.2	32.833092	-117.126759	0	85
18/10/16	11:03:03 PM GMT-7	02:24	0.71	20.5	32.833011	-117.126765	0	85
18/10/16	11:03:04 PM GMT-7	02:25	0.71	23.2	32.83291	-117.126764	0	85
18/10/16	11:03:05 PM GMT-7	02:26	0.72	23.9	32.832811	-117.126772	0	86
18/10/16	11:03:06 PM GMT-7	02:27	0.73	27.4	32.832693	-117.12677	0	86
18/10/16	11:03:07 PM GMT-7	02:28	0.74	29.1	32.832558	-117.126772	0	86

Ruffin Road PM								
Date	Time	Elapsed time	Distance(mi)	Speed (mph)	Latitude	Longitude	Accuracy (meters)	Altitude
18/10/16	11:03:08 PM GMT-7	02:29	0.75	29.6	32.83243	-117.12677	0	86
18/10/16	11:03:09 PM GMT-7	02:30	0.75	30.6	32.832298	-117.126768	0	86
18/10/16	11:03:10 PM GMT-7	02:31	0.76	31.3	32.832187	-117.126766	0	87
18/10/16	11:03:11 PM GMT-7	02:32	0.77	31.7	32.832062	-117.126761	0	88
18/10/16	11:03:12 PM GMT-7	02:33	0.78	31.5	32.831942	-117.126762	0	88
18/10/16	11:03:13 PM GMT-7	02:34	0.79	32.2	32.831803	-117.126759	0	88
18/10/16	11:03:14 PM GMT-7	02:35	0.8	32	32.831684	-117.126759	0	89
18/10/16	11:03:15 PM GMT-7	02:36	0.8	31.9	32.831565	-117.126766	0	91
18/10/16	11:03:16 PM GMT-7	02:37	0.81	32.3	32.831432	-117.12677	0	91
18/10/16	11:03:17 PM GMT-7	02:38	0.82	32.8	32.831302	-117.126773	0	91
18/10/16	11:03:18 PM GMT-7	02:39	0.83	33.9	32.831167	-117.126776	0	91
18/10/16	11:03:19 PM GMT-7	02:40	0.84	34.9	32.831028	-117.126773	0	91
18/10/16	11:03:20 PM GMT-7	02:41	0.85	35.6	32.830883	-117.126771	0	91
18/10/16	11:03:21 PM GMT-7	02:42	0.86	35.7	32.830741	-117.126772	0	91
18/10/16	11:03:22 PM GMT-7	02:43	0.87	35.5	32.830599	-117.126776	0	91
18/10/16	11:03:23 PM GMT-7	02:44	0.88	35.2	32.830458	-117.126778	0	91
18/10/16	11:03:24 PM GMT-7	02:45	0.89	34.2	32.830323	-117.126782	0	92
18/10/16	11:03:25 PM GMT-7	02:46	0.89	33.4	32.83019	-117.126784	0	92
18/10/16	11:03:26 PM GMT-7	02:47	0.9	32.5	32.830067	-117.126786	0	92
18/10/16	11:03:27 PM GMT-7	02:48	0.91	31.5	32.82994	-117.126789	0	92
18/10/16	11:03:28 PM GMT-7	02:49	0.92	30.3	32.829818	-117.126792	0	92
18/10/16	11:03:29 PM GMT-7	02:50	0.93	28.7	32.829706	-117.126793	0	93
18/10/16	11:03:30 PM GMT-7	02:51	0.93	26.3	32.829602	-117.126793	0	93
18/10/16	11:03:31 PM GMT-7	02:52	0.94	23.7	32.829509	-117.126795	0	93
18/10/16	11:03:32 PM GMT-7	02:53	0.95	21.4	32.829424	-117.126799	0	93
18/10/16	11:03:33 PM GMT-7	02:54	0.95	19.4	32.829343	-117.126799	0	92
18/10/16	11:03:34 PM GMT-7	02:55	0.96	16.9	32.829279	-117.126804	0	93
18/10/16	11:03:35 PM GMT-7	02:56	0.96	14.2	32.829222	-117.126806	0	93
18/10/16	11:03:36 PM GMT-7	02:57	0.96	11.7	32.829177	-117.126809	0	93
18/10/16	11:03:37 PM GMT-7	02:58	0.96	8.7	32.829143	-117.126811	0	94
18/10/16	11:03:38 PM GMT-7	02:59	0.96	5.3	32.829116	-117.126813	0	94
18/10/16	11:03:39 PM GMT-7	02:60	0.97	3.3	32.829104	-117.126806	0	93
18/10/16	11:03:40 PM GMT-7	03:01	0.97	1.9	32.829099	-117.126808	0	93
18/10/16	11:03:41 PM GMT-7	03:02	0.97	0.8	32.829099	-117.126803	0	93
18/10/16	11:03:42 PM GMT-7	03:03	0.97	0	32.829096	-117.126803	0	94
18/10/16	11:03:43 PM GMT-7	03:04	0.97	0	32.829095	-117.126801	0	94
18/10/16	11:04:03 PM GMT-7	03:24	0.97	4.7	32.829074	-117.126787	0	94
18/10/16	11:04:04 PM GMT-7	03:25	0.97	7.6	32.829046	-117.126787	0	94
18/10/16	11:04:05 PM GMT-7	03:26	0.97	10.5	32.829	-117.12679	0	94
18/10/16	11:04:06 PM GMT-7	03:27	0.97	13.2	32.828948	-117.126791	0	94
18/10/16	11:04:07 PM GMT-7	03:28	0.98	16.2	32.828879	-117.126788	0	94
18/10/16	11:04:08 PM GMT-7	03:29	0.98	19.3	32.8288	-117.12679	0	94
18/10/16	11:04:09 PM GMT-7	03:30	0.99	22.1	32.828705	-117.126792	0	94
18/10/16	11:04:10 PM GMT-7	03:31	1	24.7	32.828606	-117.126795	0	94

Ruffin Road PM								
Date	Time	Elapsed time	Distance(mi)	Speed (mph)	Latitude	Longitude	Accuracy (meters)	Altitude
18/10/16	11:04:11 PM GMT-7	03:32	1	27.2	32.828502	-117.126797	0	94
18/10/16	11:04:12 PM GMT-7	03:33	1.01	29.5	32.82838	-117.126804	0	93
18/10/16	11:04:13 PM GMT-7	03:34	1.02	31.4	32.828246	-117.126818	0	93
18/10/16	11:04:14 PM GMT-7	03:35	1.03	33	32.828108	-117.126828	0	94
18/10/16	11:04:15 PM GMT-7	03:36	1.04	34.5	32.827969	-117.126844	0	93
18/10/16	11:04:16 PM GMT-7	03:37	1.05	34.7	32.827834	-117.126872	0	94
18/10/16	11:04:17 PM GMT-7	03:38	1.06	35.7	32.82768	-117.126889	0	94
18/10/16	11:04:18 PM GMT-7	03:39	1.07	36.8	32.827535	-117.126924	0	94
18/10/16	11:04:19 PM GMT-7	03:40	1.08	37.1	32.82739	-117.12696	0	93
18/10/16	11:04:20 PM GMT-7	03:41	1.09	37	32.827247	-117.127008	0	94
18/10/16	11:04:21 PM GMT-7	03:42	1.1	37	32.827099	-117.127053	0	94
18/10/16	11:04:22 PM GMT-7	03:43	1.11	37.2	32.826963	-117.1271	0	94
18/10/16	11:04:23 PM GMT-7	03:44	1.12	37.4	32.826814	-117.127146	0	95
18/10/16	11:04:24 PM GMT-7	03:45	1.13	36.8	32.826665	-117.12719	0	95
18/10/16	11:04:25 PM GMT-7	03:46	1.14	36.9	32.826517	-117.127237	0	95
18/10/16	11:04:26 PM GMT-7	03:47	1.15	36.1	32.826379	-117.12728	0	95
18/10/16	11:04:27 PM GMT-7	03:48	1.16	35.5	32.826242	-117.127324	0	95
18/10/16	11:04:28 PM GMT-7	03:49	1.17	35.4	32.826098	-117.127366	0	94
18/10/16	11:04:29 PM GMT-7	03:50	1.18	36	32.825957	-117.127411	0	94
18/10/16	11:04:30 PM GMT-7	03:51	1.19	36.7	32.825818	-117.127454	0	94
18/10/16	11:04:31 PM GMT-7	03:52	1.2	37.6	32.825671	-117.127493	0	95
18/10/16	11:04:32 PM GMT-7	03:53	1.21	38.2	32.82552	-117.127526	0	95
18/10/16	11:04:33 PM GMT-7	03:54	1.22	38.8	32.825363	-117.127554	0	95
18/10/16	11:04:34 PM GMT-7	03:55	1.23	39.3	32.825209	-117.127576	0	95
18/10/16	11:04:35 PM GMT-7	03:56	1.24	39.2	32.825048	-117.127603	0	93
18/10/16	11:04:36 PM GMT-7	03:57	1.25	39.4	32.82489	-117.127618	0	93
18/10/16	11:04:37 PM GMT-7	03:58	1.26	39.7	32.824728	-117.127627	0	94
18/10/16	11:04:38 PM GMT-7	03:59	1.27	40	32.824568	-117.127624	0	94
18/10/16	11:04:39 PM GMT-7	03:60	1.28	40.1	32.824404	-117.127621	0	94
18/10/16	11:04:40 PM GMT-7	04:01	1.29	39.5	32.824244	-117.127613	0	94
18/10/16	11:04:41 PM GMT-7	04:02	1.3	38.4	32.824084	-117.127597	0	93
18/10/16	11:04:42 PM GMT-7	04:03	1.31	37.7	32.823931	-117.127596	0	93
18/10/16	11:04:43 PM GMT-7	04:04	1.32	36.8	32.823785	-117.127591	0	94
18/10/16	11:04:44 PM GMT-7	04:05	1.33	35.6	32.82364	-117.12759	0	95
18/10/16	11:04:45 PM GMT-7	04:06	1.34	34.9	32.823498	-117.127592	0	95
18/10/16	11:04:46 PM GMT-7	04:07	1.35	34.6	32.823356	-117.127595	0	95
18/10/16	11:04:47 PM GMT-7	04:08	1.36	34.6	32.823214	-117.127597	0	94
18/10/16	11:04:48 PM GMT-7	04:09	1.37	34.8	32.823079	-117.127601	0	94
18/10/16	11:04:49 PM GMT-7	04:10	1.38	34.7	32.822938	-117.127606	0	94
18/10/16	11:04:50 PM GMT-7	04:11	1.39	34.9	32.822802	-117.127608	0	94
18/10/16	11:04:51 PM GMT-7	04:12	1.4	35.3	32.82266	-117.127607	0	94
18/10/16	11:04:52 PM GMT-7	04:13	1.41	35.5	32.822519	-117.127612	0	94
18/10/16	11:04:53 PM GMT-7	04:14	1.42	35.6	32.82237	-117.127611	0	94
18/10/16	11:04:54 PM GMT-7	04:15	1.43	36.3	32.822224	-117.127607	0	94

Ruffin Road PM								
Date	Time	Elapsed time	Distance(mi)	Speed (mph)	Latitude	Longitude	Accuracy (meters)	Altitude
18/10/16	11:04:55 PM GMT-7	04:16	1.44	37.2	32.822072	-117.127606	0	94
18/10/16	11:04:56 PM GMT-7	04:17	1.45	37.8	32.82192	-117.127602	0	95
18/10/16	11:04:57 PM GMT-7	04:18	1.46	39	32.821753	-117.1276	0	94
18/10/16	11:04:58 PM GMT-7	04:19	1.47	39.4	32.821596	-117.127599	0	94
18/10/16	11:04:59 PM GMT-7	04:20	1.48	39.3	32.821439	-117.12759	0	95
18/10/16	11:05:00 PM GMT-7	04:21	1.49	40	32.821267	-117.127557	0	93
18/10/16	11:05:01 PM GMT-7	04:22	1.5	38.5	32.821112	-117.127525	0	93
18/10/16	11:05:02 PM GMT-7	04:23	1.51	38.7	32.820956	-117.127486	0	93
18/10/16	11:05:03 PM GMT-7	04:24	1.52	38.1	32.820812	-117.127438	0	93
18/10/16	11:05:04 PM GMT-7	04:25	1.53	37.4	32.820667	-117.12739	0	93
18/10/16	11:05:05 PM GMT-7	04:26	1.54	35.9	32.820529	-117.127334	0	94
18/10/16	11:05:06 PM GMT-7	04:27	1.55	35.3	32.820406	-117.127278	0	94
18/10/16	11:05:07 PM GMT-7	04:28	1.56	33.8	32.820281	-117.127214	0	94
18/10/16	11:05:08 PM GMT-7	04:29	1.57	32	32.820168	-117.127148	0	93
18/10/16	11:05:09 PM GMT-7	04:30	1.58	30.2	32.820058	-117.127082	0	92
18/10/16	11:05:10 PM GMT-7	04:31	1.58	28	32.819962	-117.12702	0	92
18/10/16	11:05:11 PM GMT-7	04:32	1.59	28	32.819873	-117.126952	0	92
18/10/16	11:05:12 PM GMT-7	04:33	1.6	29.8	32.819769	-117.126871	0	92
18/10/16	11:05:13 PM GMT-7	04:34	1.61	31.3	32.819667	-117.12678	0	92
18/10/16	11:05:14 PM GMT-7	04:35	1.62	32.2	32.819563	-117.126684	0	92
18/10/16	11:05:15 PM GMT-7	04:36	1.63	32.8	32.819462	-117.126585	0	92
18/10/16	11:05:16 PM GMT-7	04:37	1.63	32.6	32.81936	-117.126484	0	92
18/10/16	11:05:17 PM GMT-7	04:38	1.64	33.1	32.819257	-117.126381	0	91
18/10/16	11:05:18 PM GMT-7	04:39	1.65	34	32.819152	-117.12628	0	91
18/10/16	11:05:19 PM GMT-7	04:40	1.66	34.4	32.819043	-117.126173	0	92
18/10/16	11:05:20 PM GMT-7	04:41	1.67	35.1	32.818928	-117.126069	0	93
18/10/16	11:05:21 PM GMT-7	04:42	1.68	35.7	32.81881	-117.125951	0	93
18/10/16	11:05:22 PM GMT-7	04:43	1.69	36.2	32.818691	-117.125841	0	93
18/10/16	11:05:23 PM GMT-7	04:44	1.7	36.5	32.818579	-117.125726	0	94
18/10/16	11:05:24 PM GMT-7	04:45	1.71	37.3	32.818466	-117.125611	0	93
18/10/16	11:05:25 PM GMT-7	04:46	1.72	38.1	32.818345	-117.125496	0	93
18/10/16	11:05:26 PM GMT-7	04:47	1.73	38.6	32.81822	-117.125374	0	93
18/10/16	11:05:27 PM GMT-7	04:48	1.74	39.2	32.818093	-117.125258	0	92
18/10/16	11:05:28 PM GMT-7	04:49	1.75	39.8	32.817962	-117.125139	0	92
18/10/16	11:05:29 PM GMT-7	04:50	1.77	39.8	32.817831	-117.125017	0	92
18/10/16	11:05:30 PM GMT-7	04:51	1.78	40.2	32.817715	-117.124895	0	91
18/10/16	11:05:31 PM GMT-7	04:52	1.79	40.1	32.817591	-117.124776	0	91
18/10/16	11:05:32 PM GMT-7	04:53	1.8	39.4	32.817477	-117.124653	0	90
18/10/16	11:05:33 PM GMT-7	04:54	1.81	40.3	32.817351	-117.124531	0	89
18/10/16	11:05:34 PM GMT-7	04:55	1.82	40.8	32.817225	-117.124412	0	89
18/10/16	11:05:35 PM GMT-7	04:56	1.83	40.8	32.817099	-117.124284	0	89
18/10/16	11:05:36 PM GMT-7	04:57	1.84	40.4	32.81697	-117.124166	0	90
18/10/16	11:05:37 PM GMT-7	04:58	1.85	39.7	32.81684	-117.124045	0	90
18/10/16	11:05:38 PM GMT-7	04:59	1.86	39.3	32.816713	-117.123934	0	90

Ruffin Road PM								
Date	Time	Elapsed time	Distance(mi)	Speed (mph)	Latitude	Longitude	Accuracy (meters)	Altitude
18/10/16	11:05:39 PM GMT-7	04:60	1.87	39.1	32.816584	-117.123814	0	90
18/10/16	11:05:40 PM GMT-7	05:01	1.88	38.6	32.816465	-117.123704	0	90
18/10/16	11:05:41 PM GMT-7	05:02	1.89	38.1	32.816342	-117.123593	0	91
18/10/16	11:05:42 PM GMT-7	05:03	1.9	37.5	32.816223	-117.123481	0	90
18/10/16	11:05:43 PM GMT-7	05:04	1.91	36.7	32.816111	-117.123366	0	90
18/10/16	11:05:44 PM GMT-7	05:05	1.92	35.7	32.815992	-117.123257	0	91
18/10/16	11:05:45 PM GMT-7	05:06	1.93	35	32.815891	-117.12314	0	91
18/10/16	11:05:46 PM GMT-7	05:07	1.94	34.7	32.815781	-117.123041	0	92
18/10/16	11:05:47 PM GMT-7	05:08	1.95	34.6	32.815679	-117.122931	0	92
18/10/16	11:05:48 PM GMT-7	05:09	1.96	34	32.81557	-117.122833	0	92
18/10/16	11:05:49 PM GMT-7	05:10	1.97	33.2	32.815469	-117.12273	0	92
18/10/16	11:05:50 PM GMT-7	05:11	1.98	32.9	32.815363	-117.122635	0	91
18/10/16	11:05:51 PM GMT-7	05:12	1.99	31.6	32.815274	-117.12254	0	92
18/10/16	11:05:52 PM GMT-7	05:13	2	30.9	32.81518	-117.122453	0	92
18/10/16	11:05:53 PM GMT-7	05:14	2	31.3	32.815072	-117.12236	0	92
18/10/16	11:05:54 PM GMT-7	05:15	2.01	32.2	32.814968	-117.122263	0	92
18/10/16	11:05:55 PM GMT-7	05:16	2.02	33.3	32.814865	-117.122166	0	92
18/10/16	11:05:56 PM GMT-7	05:17	2.03	34	32.814759	-117.122066	0	92
18/10/16	11:05:57 PM GMT-7	05:18	2.04	34.1	32.814633	-117.121959	0	91
18/10/16	11:05:58 PM GMT-7	05:19	2.05	34.6	32.814523	-117.121864	0	91
18/10/16	11:05:59 PM GMT-7	05:20	2.06	34.8	32.814418	-117.121764	0	91
18/10/16	11:06:00 PM GMT-7	05:21	2.07	34.7	32.814306	-117.121662	0	90
18/10/16	11:06:01 PM GMT-7	05:22	2.08	34.4	32.814189	-117.121574	0	88
18/10/16	11:06:02 PM GMT-7	05:23	2.09	33.8	32.814083	-117.121483	0	89
18/10/16	11:06:03 PM GMT-7	05:24	2.1	33.8	32.813969	-117.121388	0	89
18/10/16	11:06:04 PM GMT-7	05:25	2.11	35.1	32.813851	-117.121286	0	88
18/10/16	11:06:05 PM GMT-7	05:26	2.12	35.6	32.813726	-117.121194	0	89
18/10/16	11:06:06 PM GMT-7	05:27	2.13	34.9	32.8136	-117.121114	0	89
18/10/16	11:06:07 PM GMT-7	05:28	2.13	34.3	32.81348	-117.121032	0	89
18/10/16	11:06:08 PM GMT-7	05:29	2.14	34.2	32.813363	-117.120954	0	88
18/10/16	11:06:09 PM GMT-7	05:30	2.15	34.8	32.813229	-117.120872	0	87
18/10/16	11:06:10 PM GMT-7	05:31	2.16	34.9	32.813104	-117.120786	0	86
18/10/16	11:06:11 PM GMT-7	05:32	2.17	34.3	32.812981	-117.120713	0	85
18/10/16	11:06:12 PM GMT-7	05:33	2.18	35	32.812855	-117.120631	0	85
18/10/16	11:06:13 PM GMT-7	05:34	2.19	34.6	32.812728	-117.120553	0	85
18/10/16	11:06:14 PM GMT-7	05:35	2.2	33	32.812615	-117.120487	0	85
18/10/16	11:06:15 PM GMT-7	05:36	2.21	32.2	32.812502	-117.120424	0	85
18/10/16	11:06:16 PM GMT-7	05:37	2.22	32.1	32.812385	-117.120364	0	84
18/10/16	11:06:17 PM GMT-7	05:38	2.22	32.3	32.812272	-117.12031	0	84
18/10/16	11:06:18 PM GMT-7	05:39	2.23	32.7	32.812152	-117.120248	0	83
18/10/16	11:06:19 PM GMT-7	05:40	2.24	33.4	32.812025	-117.120189	0	82
18/10/16	11:06:20 PM GMT-7	05:41	2.25	34.1	32.8119	-117.120126	0	81
18/10/16	11:06:21 PM GMT-7	05:42	2.26	34.4	32.811768	-117.120061	0	79
18/10/16	11:06:22 PM GMT-7	05:43	2.27	33.2	32.811645	-117.120003	0	79

Ruffin Road PM								
Date	Time	Elapsed time	Distance(mi)	Speed (mph)	Latitude	Longitude	Accuracy (meters)	Altitude
18/10/16	11:06:23 PM GMT-7	05:44	2.28	31.6	32.811527	-117.119947	0	78
18/10/16	11:06:24 PM GMT-7	05:45	2.28	28	32.811432	-117.119903	0	77
18/10/16	11:06:25 PM GMT-7	05:46	2.29	24.2	32.811351	-117.11987	0	77
18/10/16	11:06:26 PM GMT-7	05:47	2.29	20.3	32.811291	-117.119848	0	77
18/10/16	11:06:27 PM GMT-7	05:48	2.3	16.4	32.811246	-117.119825	0	76
18/10/16	11:06:28 PM GMT-7	05:49	2.3	14.4	32.8112	-117.119808	0	76
18/10/16	11:06:29 PM GMT-7	05:50	2.3	12.1	32.81116	-117.119784	0	76
18/10/16	11:06:30 PM GMT-7	05:51	2.3	10.3	32.811123	-117.119768	0	76
18/10/16	11:06:31 PM GMT-7	05:52	2.31	8.1	32.811096	-117.119762	0	76
18/10/16	11:06:32 PM GMT-7	05:53	2.31	5.4	32.811079	-117.119765	0	75
18/10/16	11:06:33 PM GMT-7	05:54	2.31	2.3	32.811076	-117.119764	0	75
18/10/16	11:06:34 PM GMT-7	05:55	2.31	0.2	32.811074	-117.119766	0	74
18/10/16	11:06:35 PM GMT-7	05:56	2.31	0	32.811073	-117.119768	0	75
18/10/16	11:06:38 PM GMT-7	05:59	2.31	2.8	32.81106	-117.119773	0	74
18/10/16	11:06:39 PM GMT-7	05:60	2.31	5.2	32.811041	-117.119777	0	72
18/10/16	11:06:40 PM GMT-7	06:01	2.31	6.2	32.811019	-117.119768	0	72
18/10/16	11:06:41 PM GMT-7	06:02	2.31	6.5	32.810995	-117.11976	0	71
18/10/16	11:06:42 PM GMT-7	06:03	2.31	5.7	32.810975	-117.119752	0	71
18/10/16	11:06:43 PM GMT-7	06:04	2.31	3.9	32.810958	-117.119745	0	72
18/10/16	11:06:44 PM GMT-7	06:05	2.31	3.4	32.810945	-117.11974	0	72
18/10/16	11:06:45 PM GMT-7	06:06	2.32	3.8	32.810927	-117.119732	0	72
18/10/16	11:06:46 PM GMT-7	06:07	2.32	4.8	32.810908	-117.119724	0	72
18/10/16	11:06:47 PM GMT-7	06:08	2.32	6.2	32.810885	-117.119711	0	72
18/10/16	11:06:48 PM GMT-7	06:09	2.32	7.8	32.810853	-117.119701	0	72
18/10/16	11:06:49 PM GMT-7	06:10	2.32	9.9	32.810813	-117.119689	0	71
18/10/16	11:06:50 PM GMT-7	06:11	2.33	12	32.810767	-117.119674	0	72
18/10/16	11:06:51 PM GMT-7	06:12	2.33	16	32.810697	-117.119651	0	71
18/10/16	11:06:52 PM GMT-7	06:13	2.34	18.5	32.81062	-117.119625	0	71
18/10/16	11:06:53 PM GMT-7	06:14	2.34	21.2	32.81053	-117.119605	0	70
18/10/16	11:06:54 PM GMT-7	06:15	2.35	23.4	32.810439	-117.119581	0	70
18/10/16	11:06:55 PM GMT-7	06:16	2.35	24.9	32.810335	-117.119549	0	69
18/10/16	11:06:56 PM GMT-7	06:17	2.36	26.2	32.810231	-117.119522	0	68
18/10/16	11:06:57 PM GMT-7	06:18	2.37	27.8	32.810121	-117.119493	0	67
18/10/16	11:06:58 PM GMT-7	06:19	2.38	29.2	32.810005	-117.119466	0	66
18/10/16	11:06:59 PM GMT-7	06:20	2.39	29.9	32.809883	-117.119427	0	64
18/10/16	11:07:00 PM GMT-7	06:21	2.39	31	32.80976	-117.119395	0	63
18/10/16	11:07:01 PM GMT-7	06:22	2.4	32	32.809632	-117.119356	0	61
18/10/16	11:07:02 PM GMT-7	06:23	2.41	33	32.809506	-117.119325	0	60
18/10/16	11:07:03 PM GMT-7	06:24	2.42	33	32.80938	-117.119289	0	58
18/10/16	11:07:04 PM GMT-7	06:25	2.43	32.7	32.809247	-117.119252	0	57
18/10/16	11:07:05 PM GMT-7	06:26	2.44	32.3	32.809116	-117.119219	0	56
18/10/16	11:07:06 PM GMT-7	06:27	2.45	32.5	32.808989	-117.119183	0	56
18/10/16	11:07:07 PM GMT-7	06:28	2.46	32.6	32.808857	-117.119149	0	56
18/10/16	11:07:08 PM GMT-7	06:29	2.46	31.6	32.808732	-117.119108	0	56

Ruffin Road PM								
Date	Time	Elapsed time	Distance(mi)	Speed (mph)	Latitude	Longitude	Accuracy (meters)	Altitude
18/10/16	11:07:09 PM GMT-7	06:30	2.47	30.4	32.808614	-117.119065	0	55
18/10/16	11:07:10 PM GMT-7	06:31	2.48	29.9	32.8085	-117.119025	0	56
18/10/16	11:07:11 PM GMT-7	06:32	2.49	30.8	32.808382	-117.118988	0	56
18/10/16	11:07:12 PM GMT-7	06:33	2.5	31	32.808262	-117.118938	0	57
18/10/16	11:07:13 PM GMT-7	06:34	2.5	31.5	32.808143	-117.11889	0	57
18/10/16	11:07:14 PM GMT-7	06:35	2.51	32.2	32.808021	-117.118834	0	57
18/10/16	11:07:15 PM GMT-7	06:36	2.52	31.5	32.807901	-117.118785	0	58
18/10/16	11:07:16 PM GMT-7	06:37	2.53	29.7	32.80779	-117.118739	0	59
18/10/16	11:07:17 PM GMT-7	06:38	2.54	28.5	32.807687	-117.118691	0	59
18/10/16	11:07:18 PM GMT-7	06:39	2.55	27.3	32.807586	-117.11863	0	58
18/10/16	11:07:19 PM GMT-7	06:40	2.55	25.6	32.807488	-117.118579	0	58
18/10/16	11:07:20 PM GMT-7	06:41	2.56	23.7	32.807398	-117.118538	0	59
18/10/16	11:07:21 PM GMT-7	06:42	2.56	20	32.807321	-117.118509	0	59
18/10/16	11:07:22 PM GMT-7	06:43	2.57	15.3	32.80727	-117.118491	0	59
18/10/16	11:07:23 PM GMT-7	06:44	2.57	11.6	32.807229	-117.11848	0	59
18/10/16	11:07:24 PM GMT-7	06:45	2.57	8.4	32.807199	-117.118473	0	59
18/10/16	11:07:25 PM GMT-7	06:46	2.57	5.7	32.80718	-117.118463	0	59
18/10/16	11:07:26 PM GMT-7	06:47	2.57	3.3	32.80717	-117.118459	0	59
18/10/16	11:07:27 PM GMT-7	06:48	2.57	2.4	32.807166	-117.118459	0	59
18/10/16	11:07:28 PM GMT-7	06:49	2.57	4.2	32.807152	-117.11845	0	59
18/10/16	11:07:29 PM GMT-7	06:50	2.57	6.8	32.807131	-117.118425	0	59
18/10/16	11:07:30 PM GMT-7	06:51	2.58	7.2	32.807122	-117.118389	0	56
18/10/16	11:07:31 PM GMT-7	06:52	2.58	7.9	32.807129	-117.118331	0	54
18/10/16	11:07:32 PM GMT-7	06:53	2.58	8.9	32.807162	-117.118319	0	54
18/10/16	11:07:33 PM GMT-7	06:54	2.58	11.1	32.807197	-117.118315	0	53
18/10/16	11:07:34 PM GMT-7	06:55	2.59	14.8	32.807254	-117.118336	0	53
18/10/16	11:07:35 PM GMT-7	06:56	2.59	18.6	32.807328	-117.118367	0	53
18/10/16	11:07:36 PM GMT-7	06:57	2.6	21.4	32.80741	-117.118404	0	53
18/10/16	11:07:37 PM GMT-7	06:58	2.6	23.5	32.807507	-117.118446	0	53
18/10/16	11:07:38 PM GMT-7	06:59	2.61	25.1	32.807604	-117.118493	0	53
18/10/16	11:07:39 PM GMT-7	06:60	2.62	26.3	32.807703	-117.118537	0	53
18/10/16	11:07:40 PM GMT-7	07:01	2.63	27.2	32.807809	-117.118581	0	53
18/10/16	11:07:41 PM GMT-7	07:02	2.63	27	32.807918	-117.118624	0	52
18/10/16	11:07:42 PM GMT-7	07:03	2.64	25.9	32.808016	-117.118665	0	52
18/10/16	11:07:43 PM GMT-7	07:04	2.65	24	32.80811	-117.118707	0	51
18/10/16	11:07:44 PM GMT-7	07:05	2.65	21.4	32.808195	-117.118737	0	51
18/10/16	11:07:45 PM GMT-7	07:06	2.66	18.8	32.808267	-117.118772	0	51
18/10/16	11:07:46 PM GMT-7	07:07	2.66	16.7	32.808326	-117.118807	0	52
18/10/16	11:07:47 PM GMT-7	07:08	2.67	14.6	32.808379	-117.118841	0	52
18/10/16	11:07:48 PM GMT-7	07:09	2.67	11.8	32.808424	-117.118867	0	52
18/10/16	11:07:49 PM GMT-7	07:10	2.67	8.9	32.808455	-117.118887	0	53
18/10/16	11:07:50 PM GMT-7	07:11	2.67	5.4	32.808474	-117.118894	0	53
18/10/16	11:07:51 PM GMT-7	07:12	2.67	3	32.80848	-117.11889	0	54
18/10/16	11:07:52 PM GMT-7	07:13	2.67	1.4	32.808487	-117.118893	0	54

Ruffin Road PM								
Date	Time	Elapsed time	Distance(mi)	Speed (mph)	Latitude	Longitude	Accuracy (meters)	Altitude
18/10/16	11:07:53 PM GMT-7	07:14	2.67	0	32.808491	-117.11889	0	54
18/10/16	11:09:41 PM GMT-7	09:02	2.67	2.6	32.808506	-117.118854	0	61
18/10/16	11:09:42 PM GMT-7	09:03	2.68	6.3	32.808537	-117.118868	0	62
18/10/16	11:09:43 PM GMT-7	09:04	2.68	14.6	32.808616	-117.118891	0	62
18/10/16	11:09:44 PM GMT-7	09:05	2.69	18.7	32.80869	-117.118924	0	61
18/10/16	11:09:45 PM GMT-7	09:06	2.69	22.6	32.808787	-117.118965	0	59
18/10/16	11:09:46 PM GMT-7	09:07	2.7	25.3	32.808885	-117.118999	0	58
18/10/16	11:09:47 PM GMT-7	09:08	2.71	28.4	32.809	-117.119038	0	56
18/10/16	11:09:48 PM GMT-7	09:09	2.72	31.3	32.809133	-117.119083	0	56
18/10/16	11:09:49 PM GMT-7	09:10	2.73	35.1	32.809262	-117.119127	0	55
18/10/16	11:09:50 PM GMT-7	09:11	2.74	36.8	32.80941	-117.119162	0	55
18/10/16	11:09:51 PM GMT-7	09:12	2.75	39	32.809558	-117.119206	0	56
18/10/16	11:09:52 PM GMT-7	09:13	2.76	40.4	32.809715	-117.119247	0	59
18/10/16	11:09:53 PM GMT-7	09:14	2.77	42.1	32.809887	-117.119292	0	61
18/10/16	11:09:54 PM GMT-7	09:15	2.78	43.7	32.810054	-117.119334	0	62
18/10/16	11:09:55 PM GMT-7	09:16	2.79	45	32.810237	-117.119387	0	63
18/10/16	11:09:56 PM GMT-7	09:17	2.8	45.7	32.810415	-117.119434	0	65
18/10/16	11:09:57 PM GMT-7	09:18	2.82	46.4	32.810605	-117.119496	0	66
18/10/16	11:09:58 PM GMT-7	09:19	2.83	46.8	32.810783	-117.119554	0	68
18/10/16	11:09:59 PM GMT-7	09:20	2.84	46.9	32.810971	-117.119617	0	71
18/10/16	11:10:00 PM GMT-7	09:21	2.86	47.5	32.811156	-117.119688	0	73
18/10/16	11:10:01 PM GMT-7	09:22	2.87	47.4	32.811336	-117.11976	0	75
18/10/16	11:10:02 PM GMT-7	09:23	2.88	47.6	32.811517	-117.119828	0	76
18/10/16	11:10:03 PM GMT-7	09:24	2.89	47.2	32.811695	-117.1199	0	77
18/10/16	11:10:04 PM GMT-7	09:25	2.91	47.2	32.811873	-117.119984	0	77
18/10/16	11:10:05 PM GMT-7	09:26	2.92	45.1	32.812041	-117.120063	0	79
18/10/16	11:10:06 PM GMT-7	09:27	2.93	44.6	32.812204	-117.120146	0	80
18/10/16	11:10:07 PM GMT-7	09:28	2.94	43.9	32.812361	-117.120229	0	82
18/10/16	11:10:08 PM GMT-7	09:29	2.96	43.2	32.812523	-117.120314	0	83
18/10/16	11:10:09 PM GMT-7	09:30	2.97	42.7	32.812679	-117.120401	0	84
18/10/16	11:10:10 PM GMT-7	09:31	2.98	42.4	32.812833	-117.120492	0	85
18/10/16	11:10:11 PM GMT-7	09:32	2.99	41.8	32.812979	-117.120585	0	86
18/10/16	11:10:12 PM GMT-7	09:33	3	41.7	32.813125	-117.120678	0	86
18/10/16	11:10:13 PM GMT-7	09:34	3.01	40.8	32.813268	-117.120773	0	87
18/10/16	11:10:14 PM GMT-7	09:35	3.02	40.3	32.813407	-117.120865	0	87
18/10/16	11:10:15 PM GMT-7	09:36	3.03	40.4	32.813548	-117.120958	0	88
18/10/16	11:10:16 PM GMT-7	09:37	3.04	39.2	32.813681	-117.121056	0	88
18/10/16	11:10:17 PM GMT-7	09:38	3.06	41	32.813823	-117.121164	0	89
18/10/16	11:10:18 PM GMT-7	09:39	3.07	41.5	32.81396	-117.121264	0	89
18/10/16	11:10:19 PM GMT-7	09:40	3.08	41.5	32.814097	-117.121381	0	89
18/10/16	11:10:20 PM GMT-7	09:41	3.09	40.7	32.814227	-117.121503	0	89
18/10/16	11:10:21 PM GMT-7	09:42	3.1	42	32.814362	-117.121624	0	90
18/10/16	11:10:22 PM GMT-7	09:43	3.11	42.3	32.814489	-117.121744	0	90
18/10/16	11:10:23 PM GMT-7	09:44	3.12	42.3	32.814623	-117.121869	0	90

Ruffin Road PM								
Date	Time	Elapsed time	Distance(mi)	Speed (mph)	Latitude	Longitude	Accuracy (meters)	Altitude
18/10/16	11:10:24 PM GMT-7	09:45	3.13	42.4	32.814754	-117.121987	0	91
18/10/16	11:10:25 PM GMT-7	09:46	3.14	42.4	32.814895	-117.122108	0	91
18/10/16	11:10:26 PM GMT-7	09:47	3.16	42.4	32.815025	-117.122233	0	90
18/10/16	11:10:27 PM GMT-7	09:48	3.17	42.1	32.815161	-117.122356	0	90
18/10/16	11:10:28 PM GMT-7	09:49	3.18	41.8	32.815298	-117.122488	0	89
18/10/16	11:10:29 PM GMT-7	09:50	3.19	41.2	32.815433	-117.122615	0	88
18/10/16	11:10:30 PM GMT-7	09:51	3.2	40.7	32.815558	-117.122733	0	88
18/10/16	11:10:31 PM GMT-7	09:52	3.21	40.4	32.815687	-117.12286	0	88
18/10/16	11:10:32 PM GMT-7	09:53	3.22	39.5	32.815809	-117.122972	0	89
18/10/16	11:10:33 PM GMT-7	09:54	3.23	38.4	32.815938	-117.123091	0	89
18/10/16	11:10:34 PM GMT-7	09:55	3.24	37.6	32.816056	-117.12319	0	89
18/10/16	11:10:35 PM GMT-7	09:56	3.26	37.1	32.816183	-117.12332	0	86
18/10/16	11:10:36 PM GMT-7	09:57	3.26	34.7	32.816298	-117.123417	0	86
18/10/16	11:10:37 PM GMT-7	09:58	3.27	31.2	32.816397	-117.123506	0	86
18/10/16	11:10:38 PM GMT-7	09:59	3.28	27.4	32.816482	-117.123585	0	86
18/10/16	11:10:39 PM GMT-7	09:60	3.29	24.1	32.816549	-117.123656	0	87
18/10/16	11:10:40 PM GMT-7	10:01	3.29	22.4	32.816617	-117.123722	0	88
18/10/16	11:10:41 PM GMT-7	10:02	3.3	21.3	32.816684	-117.123788	0	86
18/10/16	11:10:42 PM GMT-7	10:03	3.3	21.1	32.816751	-117.123856	0	86
18/10/16	11:10:43 PM GMT-7	10:04	3.31	22.8	32.816827	-117.123919	0	86
18/10/16	11:10:44 PM GMT-7	10:05	3.32	24.7	32.816909	-117.123987	0	86
18/10/16	11:10:45 PM GMT-7	10:06	3.32	26.1	32.816989	-117.124068	0	87
18/10/16	11:10:46 PM GMT-7	10:07	3.33	27.5	32.81707	-117.124137	0	87
18/10/16	11:10:47 PM GMT-7	10:08	3.34	28.7	32.817159	-117.124221	0	88
18/10/16	11:10:48 PM GMT-7	10:09	3.34	29.8	32.817255	-117.124307	0	87
18/10/16	11:10:49 PM GMT-7	10:10	3.35	32.1	32.817355	-117.124404	0	88
18/10/16	11:10:50 PM GMT-7	10:11	3.36	33.7	32.81746	-117.124511	0	88
18/10/16	11:10:51 PM GMT-7	10:12	3.37	33.9	32.817566	-117.124613	0	88
18/10/16	11:10:52 PM GMT-7	10:13	3.38	35.2	32.817677	-117.124728	0	88
18/10/16	11:10:53 PM GMT-7	10:14	3.39	35.9	32.817792	-117.124832	0	89
18/10/16	11:10:54 PM GMT-7	10:15	3.4	38	32.817908	-117.12495	0	89
18/10/16	11:10:55 PM GMT-7	10:16	3.41	37.5	32.818023	-117.125062	0	90
18/10/16	11:10:56 PM GMT-7	10:17	3.42	37.2	32.818139	-117.125172	0	90
18/10/16	11:10:57 PM GMT-7	10:18	3.43	36.2	32.818254	-117.12528	0	90
18/10/16	11:10:58 PM GMT-7	10:19	3.44	36.4	32.818367	-117.12539	0	90
18/10/16	11:10:59 PM GMT-7	10:20	3.45	36.7	32.818487	-117.125506	0	90
18/10/16	11:11:00 PM GMT-7	10:21	3.46	35.7	32.818598	-117.125609	0	90
18/10/16	11:11:01 PM GMT-7	10:22	3.47	33.7	32.818703	-117.125701	0	90
18/10/16	11:11:02 PM GMT-7	10:23	3.48	30.8	32.818797	-117.125779	0	90
18/10/16	11:11:03 PM GMT-7	10:24	3.48	27.8	32.818881	-117.125856	0	91
18/10/16	11:11:04 PM GMT-7	10:25	3.49	24.3	32.818956	-117.125923	0	92
18/10/16	11:11:05 PM GMT-7	10:26	3.5	21.4	32.819023	-117.125983	0	92
18/10/16	11:11:06 PM GMT-7	10:27	3.5	19.2	32.819083	-117.126039	0	92
18/10/16	11:11:07 PM GMT-7	10:28	3.51	16.7	32.819133	-117.126085	0	91

Ruffin Road PM								
Date	Time	Elapsed time	Distance(mi)	Speed (mph)	Latitude	Longitude	Accuracy (meters)	Altitude
18/10/16	11:11:08 PM GMT-7	10:29	3.51	13.3	32.819168	-117.126126	0	93
18/10/16	11:11:09 PM GMT-7	10:30	3.51	10.4	32.819204	-117.126162	0	91
18/10/16	11:11:10 PM GMT-7	10:31	3.51	6.8	32.819222	-117.126175	0	91
18/10/16	11:11:11 PM GMT-7	10:32	3.51	4.4	32.819237	-117.126194	0	90
18/10/16	11:11:12 PM GMT-7	10:33	3.51	3.2	32.819243	-117.126204	0	90
18/10/16	11:11:13 PM GMT-7	10:34	3.52	3.8	32.819257	-117.126208	0	90
18/10/16	11:11:14 PM GMT-7	10:35	3.52	5.7	32.819276	-117.126225	0	90
18/10/16	11:11:15 PM GMT-7	10:36	3.52	8.4	32.819306	-117.126256	0	90
18/10/16	11:11:16 PM GMT-7	10:37	3.52	11.6	32.819339	-117.126286	0	91
18/10/16	11:11:17 PM GMT-7	10:38	3.53	14.8	32.81939	-117.126333	0	91
18/10/16	11:11:18 PM GMT-7	10:39	3.53	17.8	32.819449	-117.126382	0	91
18/10/16	11:11:19 PM GMT-7	10:40	3.54	19.4	32.819512	-117.126445	0	91
18/10/16	11:11:20 PM GMT-7	10:41	3.54	21.1	32.819578	-117.126512	0	92
18/10/16	11:11:21 PM GMT-7	10:42	3.55	23.1	32.819652	-117.126583	0	92
18/10/16	11:11:22 PM GMT-7	10:43	3.55	25.3	32.819726	-117.126656	0	93
18/10/16	11:11:23 PM GMT-7	10:44	3.56	26.5	32.819811	-117.12673	0	93
18/10/16	11:11:24 PM GMT-7	10:45	3.57	27.7	32.819903	-117.126807	0	93
18/10/16	11:11:25 PM GMT-7	10:46	3.58	28.5	32.820004	-117.12688	0	92
18/10/16	11:11:26 PM GMT-7	10:47	3.58	30.2	32.820116	-117.126958	0	93
18/10/16	11:11:27 PM GMT-7	10:48	3.59	31	32.820227	-117.127026	0	94
18/10/16	11:11:28 PM GMT-7	10:49	3.6	32	32.820346	-117.127088	0	94
18/10/16	11:11:29 PM GMT-7	10:50	3.61	33.1	32.820475	-117.127155	0	94
18/10/16	11:11:30 PM GMT-7	10:51	3.62	33.6	32.820605	-117.127211	0	94
18/10/16	11:11:31 PM GMT-7	10:52	3.63	33	32.820732	-117.127262	0	93
18/10/16	11:11:32 PM GMT-7	10:53	3.64	32.4	32.820862	-117.127295	0	94
18/10/16	11:11:33 PM GMT-7	10:54	3.65	31.4	32.820985	-117.127329	0	93
18/10/16	11:11:34 PM GMT-7	10:55	3.65	30.8	32.821102	-117.127355	0	94
18/10/16	11:11:35 PM GMT-7	10:56	3.66	29.2	32.821208	-117.127372	0	94
18/10/16	11:11:36 PM GMT-7	10:57	3.67	29.2	32.821322	-117.127391	0	94
18/10/16	11:11:37 PM GMT-7	10:58	3.68	28.7	32.821441	-117.127405	0	95
18/10/16	11:11:38 PM GMT-7	10:59	3.68	28.2	32.821554	-117.127415	0	95
18/10/16	11:11:39 PM GMT-7	10:60	3.69	25.7	32.821652	-117.127433	0	95
18/10/16	11:11:40 PM GMT-7	11:01	3.7	22	32.821741	-117.127442	0	95
18/10/16	11:11:41 PM GMT-7	11:02	3.7	18.8	32.821822	-117.127446	0	94
18/10/16	11:11:42 PM GMT-7	11:03	3.71	15.5	32.821885	-117.127445	0	94
18/10/16	11:11:43 PM GMT-7	11:04	3.71	11.9	32.821922	-117.127442	0	95
18/10/16	11:11:44 PM GMT-7	11:05	3.71	8	32.821949	-117.127441	0	95
18/10/16	11:11:45 PM GMT-7	11:06	3.71	4.7	32.821965	-117.127439	0	96
18/10/16	11:11:46 PM GMT-7	11:07	3.71	2	32.821966	-117.127439	0	96
18/10/16	11:11:47 PM GMT-7	11:08	3.71	0	32.821971	-117.127439	0	96
18/10/16	11:13:33 PM GMT-7	12:54	3.71	3	32.82199	-117.127423	0	94
18/10/16	11:13:34 PM GMT-7	12:55	3.71	6.4	32.822022	-117.127431	0	95
18/10/16	11:13:35 PM GMT-7	12:56	3.72	9.3	32.822066	-117.127437	0	94
18/10/16	11:13:36 PM GMT-7	12:57	3.72	11.4	32.822108	-117.127428	0	93

Ruffin Road PM								
Date	Time	Elapsed time	Distance(mi)	Speed (mph)	Latitude	Longitude	Accuracy (meters)	Altitude
18/10/16	11:13:37 PM GMT-7	12:58	3.72	13.8	32.822172	-117.127434	0	93
18/10/16	11:13:38 PM GMT-7	12:59	3.73	16.4	32.822233	-117.127438	0	93
18/10/16	11:13:39 PM GMT-7	12:60	3.73	18.7	32.822309	-117.127435	0	93
18/10/16	11:13:40 PM GMT-7	13:01	3.74	20.7	32.822394	-117.127442	0	93
18/10/16	11:13:41 PM GMT-7	13:02	3.74	22.8	32.822499	-117.127457	0	92
18/10/16	11:13:42 PM GMT-7	13:03	3.75	24.9	32.822606	-117.127464	0	91
18/10/16	11:13:43 PM GMT-7	13:04	3.76	26.6	32.822715	-117.127464	0	91
18/10/16	11:13:44 PM GMT-7	13:05	3.76	28.5	32.822831	-117.127461	0	92
18/10/16	11:13:45 PM GMT-7	13:06	3.77	30.2	32.822955	-117.127461	0	91
18/10/16	11:13:46 PM GMT-7	13:07	3.78	31.5	32.823081	-117.12746	0	91
18/10/16	11:13:47 PM GMT-7	13:08	3.79	32.6	32.823211	-117.127463	0	92
18/10/16	11:13:48 PM GMT-7	13:09	3.8	34.4	32.82335	-117.127467	0	92
18/10/16	11:13:49 PM GMT-7	13:10	3.81	35.3	32.823493	-117.127468	0	92
18/10/16	11:13:50 PM GMT-7	13:11	3.82	36.6	32.823642	-117.127469	0	92
18/10/16	11:13:51 PM GMT-7	13:12	3.83	37.6	32.823793	-117.12747	0	91
18/10/16	11:13:52 PM GMT-7	13:13	3.84	38	32.823943	-117.127474	0	91
18/10/16	11:13:53 PM GMT-7	13:14	3.85	38.4	32.824097	-117.127475	0	91
18/10/16	11:13:54 PM GMT-7	13:15	3.86	38.6	32.824254	-117.127477	0	91
18/10/16	11:13:55 PM GMT-7	13:16	3.87	38.8	32.824411	-117.127475	0	90
18/10/16	11:13:56 PM GMT-7	13:17	3.88	39.1	32.824571	-117.127476	0	90
18/10/16	11:13:57 PM GMT-7	13:18	3.89	39.5	32.824736	-117.127474	0	90
18/10/16	11:13:58 PM GMT-7	13:19	3.9	40.1	32.824898	-117.127462	0	89
18/10/16	11:13:59 PM GMT-7	13:20	3.91	40.6	32.825064	-117.127449	0	89
18/10/16	11:14:00 PM GMT-7	13:21	3.93	40.9	32.82523	-117.127428	0	89
18/10/16	11:14:01 PM GMT-7	13:22	3.94	41.3	32.825398	-117.1274	0	89
18/10/16	11:14:02 PM GMT-7	13:23	3.95	41.7	32.825568	-117.127371	0	89
18/10/16	11:14:03 PM GMT-7	13:24	3.96	42.2	32.82574	-117.127341	0	89
18/10/16	11:14:04 PM GMT-7	13:25	3.97	42.5	32.825909	-117.127298	0	89
18/10/16	11:14:05 PM GMT-7	13:26	3.98	42.9	32.82608	-117.12725	0	89
18/10/16	11:14:06 PM GMT-7	13:27	3.99	43.4	32.826249	-117.127202	0	89
18/10/16	11:14:07 PM GMT-7	13:28	4.01	43.3	32.826418	-117.127147	0	89
18/10/16	11:14:08 PM GMT-7	13:29	4.02	42.6	32.826585	-117.127097	0	89
18/10/16	11:14:09 PM GMT-7	13:30	4.03	41.5	32.826751	-117.12705	0	89
18/10/16	11:14:10 PM GMT-7	13:31	4.04	40.3	32.826902	-117.126999	0	89
18/10/16	11:14:11 PM GMT-7	13:32	4.05	39.6	32.827055	-117.126951	0	89
18/10/16	11:14:12 PM GMT-7	13:33	4.06	39.1	32.827209	-117.126903	0	88
18/10/16	11:14:13 PM GMT-7	13:34	4.07	38.2	32.82736	-117.126855	0	89
18/10/16	11:14:14 PM GMT-7	13:35	4.08	37.1	32.8275	-117.126816	0	89
18/10/16	11:14:15 PM GMT-7	13:36	4.09	35.5	32.827638	-117.126776	0	89
18/10/16	11:14:16 PM GMT-7	13:37	4.1	33.5	32.827765	-117.126736	0	90
18/10/16	11:14:17 PM GMT-7	13:38	4.11	31.3	32.827891	-117.126706	0	90
18/10/16	11:14:18 PM GMT-7	13:39	4.12	29.1	32.828003	-117.126686	0	90
18/10/16	11:14:19 PM GMT-7	13:40	4.12	26.2	32.828107	-117.126672	0	90
18/10/16	11:14:20 PM GMT-7	13:41	4.13	22	32.828193	-117.126664	0	90

Ruffin Road PM								
Date	Time	Elapsed time	Distance(mi)	Speed (mph)	Latitude	Longitude	Accuracy (meters)	Altitude
18/10/16	11:14:21 PM GMT-7	13:42	4.13	18.3	32.828267	-117.126657	0	91
18/10/16	11:14:22 PM GMT-7	13:43	4.14	16.2	32.828327	-117.126652	0	91
18/10/16	11:14:23 PM GMT-7	13:44	4.14	15.3	32.828389	-117.126651	0	91
18/10/16	11:14:24 PM GMT-7	13:45	4.14	15.3	32.82845	-117.126648	0	91
18/10/16	11:14:25 PM GMT-7	13:46	4.15	16.8	32.828519	-117.126633	0	91
18/10/16	11:14:26 PM GMT-7	13:47	4.15	19.1	32.828596	-117.126628	0	91
18/10/16	11:14:27 PM GMT-7	13:48	4.16	21.4	32.828685	-117.126617	0	92
18/10/16	11:14:28 PM GMT-7	13:49	4.17	23.9	32.828783	-117.126616	0	92
18/10/16	11:14:29 PM GMT-7	13:50	4.17	26.2	32.828892	-117.126616	0	92
18/10/16	11:14:30 PM GMT-7	13:51	4.18	28.2	32.829003	-117.126618	0	92
18/10/16	11:14:31 PM GMT-7	13:52	4.19	29.8	32.829126	-117.126621	0	91
18/10/16	11:14:32 PM GMT-7	13:53	4.2	31.1	32.829248	-117.126623	0	91
18/10/16	11:14:33 PM GMT-7	13:54	4.2	32.5	32.829379	-117.126627	0	91
18/10/16	11:14:34 PM GMT-7	13:55	4.21	33.5	32.829511	-117.126626	0	92
18/10/16	11:14:35 PM GMT-7	13:56	4.22	34	32.829642	-117.126625	0	92
18/10/16	11:14:36 PM GMT-7	13:57	4.23	34.4	32.829781	-117.126631	0	92
18/10/16	11:14:37 PM GMT-7	13:58	4.24	34.4	32.829923	-117.12663	0	92
18/10/16	11:14:38 PM GMT-7	13:59	4.25	34.4	32.830059	-117.126626	0	92
18/10/16	11:14:39 PM GMT-7	13:60	4.26	34.7	32.830201	-117.126616	0	92
18/10/16	11:14:40 PM GMT-7	14:01	4.27	35.2	32.830348	-117.126604	0	92
18/10/16	11:14:41 PM GMT-7	14:02	4.28	35.1	32.830489	-117.126598	0	92
18/10/16	11:14:42 PM GMT-7	14:03	4.29	34.9	32.830627	-117.126598	0	92
18/10/16	11:14:43 PM GMT-7	14:04	4.3	34.9	32.830766	-117.12659	0	93
18/10/16	11:14:44 PM GMT-7	14:05	4.31	34.8	32.830905	-117.126586	0	91
18/10/16	11:14:45 PM GMT-7	14:06	4.32	34.7	32.831045	-117.126593	0	90
18/10/16	11:14:46 PM GMT-7	14:07	4.33	34.6	32.83118	-117.126595	0	90
18/10/16	11:14:47 PM GMT-7	14:08	4.33	34.3	32.831316	-117.126592	0	90
18/10/16	11:14:48 PM GMT-7	14:09	4.34	33.8	32.831458	-117.12659	0	91
18/10/16	11:14:49 PM GMT-7	14:10	4.35	33.4	32.831593	-117.12659	0	91
18/10/16	11:14:50 PM GMT-7	14:11	4.36	33.3	32.831724	-117.126591	0	90
18/10/16	11:14:51 PM GMT-7	14:12	4.37	33.1	32.831856	-117.126593	0	90
18/10/16	11:14:52 PM GMT-7	14:13	4.38	32.1	32.831984	-117.126587	0	89
18/10/16	11:14:53 PM GMT-7	14:14	4.39	32.3	32.832113	-117.126594	0	89
18/10/16	11:14:54 PM GMT-7	14:15	4.4	33.2	32.832248	-117.126598	0	88
18/10/16	11:14:55 PM GMT-7	14:16	4.41	34.8	32.83239	-117.126599	0	87
18/10/16	11:14:56 PM GMT-7	14:17	4.42	35.5	32.832534	-117.126599	0	87
18/10/16	11:14:57 PM GMT-7	14:18	4.43	37	32.832692	-117.126601	0	85
18/10/16	11:14:58 PM GMT-7	14:19	4.44	38.1	32.832844	-117.126605	0	84
18/10/16	11:14:59 PM GMT-7	14:20	4.45	40	32.833006	-117.126606	0	83
18/10/16	11:15:00 PM GMT-7	14:21	4.46	41.4	32.833175	-117.126602	0	83
18/10/16	11:15:01 PM GMT-7	14:22	4.47	41.7	32.833345	-117.126598	0	82
18/10/16	11:15:02 PM GMT-7	14:23	4.48	42.4	32.833514	-117.1266	0	81
18/10/16	11:15:03 PM GMT-7	14:24	4.49	42.3	32.833687	-117.1266	0	80
18/10/16	11:15:04 PM GMT-7	14:25	4.5	42.1	32.833857	-117.126601	0	80

Ruffin Road PM								
Date	Time	Elapsed time	Distance(mi)	Speed (mph)	Latitude	Longitude	Accuracy (meters)	Altitude
18/10/16	11:15:05 PM GMT-7	14:26	4.52	41.6	32.834024	-117.126602	0	79
18/10/16	11:15:06 PM GMT-7	14:27	4.53	41.1	32.834185	-117.126604	0	79
18/10/16	11:15:07 PM GMT-7	14:28	4.54	40.2	32.834343	-117.126606	0	79
18/10/16	11:15:08 PM GMT-7	14:29	4.55	40.5	32.834504	-117.126612	0	80
18/10/16	11:15:09 PM GMT-7	14:30	4.56	40.6	32.834675	-117.126607	0	80
18/10/16	11:15:10 PM GMT-7	14:31	4.57	40.7	32.834836	-117.126608	0	80
18/10/16	11:15:11 PM GMT-7	14:32	4.58	40.5	32.835003	-117.126609	0	81
18/10/16	11:15:12 PM GMT-7	14:33	4.59	39.9	32.835165	-117.12661	0	81
18/10/16	11:15:13 PM GMT-7	14:34	4.6	39.2	32.835324	-117.126617	0	82
18/10/16	11:15:14 PM GMT-7	14:35	4.61	37.7	32.835475	-117.126612	0	83
18/10/16	11:15:15 PM GMT-7	14:36	4.62	36.8	32.835621	-117.126616	0	83
18/10/16	11:15:16 PM GMT-7	14:37	4.63	35.7	32.835765	-117.126614	0	83
18/10/16	11:15:17 PM GMT-7	14:38	4.64	34.7	32.835909	-117.126621	0	84
18/10/16	11:15:18 PM GMT-7	14:39	4.65	34.2	32.836047	-117.126624	0	85
18/10/16	11:15:19 PM GMT-7	14:40	4.66	33.6	32.836187	-117.126624	0	86
18/10/16	11:15:20 PM GMT-7	14:41	4.67	32.4	32.836312	-117.126622	0	86
18/10/16	11:15:21 PM GMT-7	14:42	4.67	31	32.836436	-117.126622	0	87
18/10/16	11:15:22 PM GMT-7	14:43	4.68	29.6	32.836549	-117.126626	0	87
18/10/16	11:15:23 PM GMT-7	14:44	4.69	28.2	32.836667	-117.126631	0	87
18/10/16	11:15:24 PM GMT-7	14:45	4.7	26.5	32.836771	-117.126631	0	88
18/10/16	11:15:25 PM GMT-7	14:46	4.7	25.1	32.836871	-117.126637	0	88
18/10/16	11:15:26 PM GMT-7	14:47	4.71	23.7	32.836962	-117.126646	0	88
18/10/16	11:15:27 PM GMT-7	14:48	4.72	22.2	32.837053	-117.12666	0	88
18/10/16	11:15:28 PM GMT-7	14:49	4.72	20.2	32.837132	-117.126676	0	88
18/10/16	11:15:29 PM GMT-7	14:50	4.73	17.2	32.8372	-117.126686	0	88
18/10/16	11:15:30 PM GMT-7	14:51	4.73	15	32.837257	-117.126691	0	89
18/10/16	11:15:31 PM GMT-7	14:52	4.73	10.9	32.837294	-117.126694	0	89
18/10/16	11:15:32 PM GMT-7	14:53	4.73	7.8	32.837324	-117.126694	0	89
18/10/16	11:15:33 PM GMT-7	14:54	4.73	4.5	32.837343	-117.126695	0	90
18/10/16	11:15:34 PM GMT-7	14:55	4.74	2.6	32.837355	-117.1267	0	90
18/10/16	11:15:35 PM GMT-7	14:56	4.74	0	32.837357	-117.126697	0	91
18/10/16	11:17:02 PM GMT-7	16:23	4.74	4.6	32.837388	-117.126708	0	94
18/10/16	11:17:03 PM GMT-7	16:24	4.74	8	32.837427	-117.126714	0	93
18/10/16	11:17:04 PM GMT-7	16:25	4.74	11.3	32.837479	-117.126713	0	93
18/10/16	11:17:05 PM GMT-7	16:26	4.75	14.2	32.837539	-117.126722	0	94
18/10/16	11:17:06 PM GMT-7	16:27	4.75	17	32.837609	-117.126738	0	94
18/10/16	11:17:07 PM GMT-7	16:28	4.76	19.6	32.837683	-117.126756	0	94
18/10/16	11:17:08 PM GMT-7	16:29	4.76	21.7	32.83777	-117.126773	0	94
18/10/16	11:17:09 PM GMT-7	16:30	4.77	23.4	32.837862	-117.126791	0	93
18/10/16	11:17:10 PM GMT-7	16:31	4.77	24.2	32.837955	-117.126813	0	93
18/10/16	11:17:11 PM GMT-7	16:32	4.78	23.8	32.838048	-117.126838	0	93
18/10/16	11:17:12 PM GMT-7	16:33	4.79	23.3	32.83814	-117.12687	0	93
18/10/16	11:17:13 PM GMT-7	16:34	4.79	22.3	32.838227	-117.126897	0	93
18/10/16	11:17:14 PM GMT-7	16:35	4.8	21.1	32.838308	-117.126925	0	93

Ruffin Road PM								
Date	Time	Elapsed time	Distance(mi)	Speed (mph)	Latitude	Longitude	Accuracy (meters)	Altitude
18/10/16	11:17:15 PM GMT-7	16:36	4.8	19.5	32.838383	-117.126947	0	93
18/10/16	11:17:16 PM GMT-7	16:37	4.81	18.3	32.838454	-117.126971	0	92
18/10/16	11:17:17 PM GMT-7	16:38	4.81	16.4	32.838517	-117.126991	0	92
18/10/16	11:17:18 PM GMT-7	16:39	4.82	14.8	32.838578	-117.127008	0	92
18/10/16	11:17:19 PM GMT-7	16:40	4.82	14.4	32.838633	-117.12703	0	92
18/10/16	11:17:20 PM GMT-7	16:41	4.82	14.1	32.838688	-117.127046	0	91
18/10/16	11:17:21 PM GMT-7	16:42	4.83	13.7	32.838737	-117.127059	0	90
18/10/16	11:17:22 PM GMT-7	16:43	4.83	13.4	32.838786	-117.127077	0	90
18/10/16	11:17:23 PM GMT-7	16:44	4.83	12.7	32.838837	-117.127088	0	89
18/10/16	11:17:24 PM GMT-7	16:45	4.84	12	32.838888	-117.127108	0	89
18/10/16	11:17:25 PM GMT-7	16:46	4.84	9.9	32.838921	-117.127119	0	88
18/10/16	11:17:26 PM GMT-7	16:47	4.84	6.4	32.838943	-117.127125	0	88
18/10/16	11:17:27 PM GMT-7	16:48	4.84	3.8	32.83896	-117.127132	0	87
18/10/16	11:17:28 PM GMT-7	16:49	4.84	2.6	32.838972	-117.127133	0	87
18/10/16	11:17:29 PM GMT-7	16:50	4.84	1.4	32.838978	-117.127138	0	86
18/10/16	11:17:30 PM GMT-7	16:51	4.84	0	32.838972	-117.127132	0	86
18/10/16	11:17:31 PM GMT-7	16:52	4.84	0	32.838967	-117.127131	0	86
18/10/16	11:18:23 PM GMT-7	17:44	4.84	3.2	32.838997	-117.12715	0	83
18/10/16	11:18:24 PM GMT-7	17:45	4.84	5.3	32.839019	-117.127158	0	83
18/10/16	11:18:25 PM GMT-7	17:46	4.85	8	32.83905	-117.127173	0	83
18/10/16	11:18:26 PM GMT-7	17:47	4.85	10.4	32.839091	-117.127195	0	83
18/10/16	11:18:27 PM GMT-7	17:48	4.85	12.4	32.839136	-117.127215	0	83
18/10/16	11:18:28 PM GMT-7	17:49	4.85	14.4	32.83919	-117.127235	0	82
18/10/16	11:18:29 PM GMT-7	17:50	4.86	14.5	32.839244	-117.127264	0	83
18/10/16	11:18:30 PM GMT-7	17:51	4.86	13	32.839291	-117.127283	0	82
18/10/16	11:18:31 PM GMT-7	17:52	4.86	9.8	32.839328	-117.127297	0	82
18/10/16	11:18:32 PM GMT-7	17:53	4.87	7.4	32.839357	-117.127309	0	82
18/10/16	11:18:33 PM GMT-7	17:54	4.87	5.7	32.839379	-117.127317	0	82
18/10/16	11:18:34 PM GMT-7	17:55	4.87	4.9	32.839398	-117.127327	0	83
18/10/16	11:18:35 PM GMT-7	17:56	4.87	4.9	32.839417	-117.127334	0	83
18/10/16	11:18:36 PM GMT-7	17:57	4.87	7.2	32.839445	-117.127347	0	83
18/10/16	11:18:37 PM GMT-7	17:58	4.87	10.2	32.839487	-117.12736	0	83
18/10/16	11:18:38 PM GMT-7	17:59	4.88	12.7	32.839536	-117.127379	0	83
18/10/16	11:18:39 PM GMT-7	17:60	4.88	15.7	32.839599	-117.127403	0	82
18/10/16	11:18:40 PM GMT-7	18:01	4.89	18.5	32.839671	-117.127431	0	83
18/10/16	11:18:41 PM GMT-7	18:02	4.89	21.2	32.839753	-117.127466	0	83
18/10/16	11:18:42 PM GMT-7	18:03	4.9	23.4	32.839841	-117.127505	0	83
18/10/16	11:18:43 PM GMT-7	18:04	4.91	25.3	32.83994	-117.127546	0	82
18/10/16	11:18:44 PM GMT-7	18:05	4.91	25.8	32.840039	-117.127592	0	83
18/10/16	11:18:45 PM GMT-7	18:06	4.92	24.1	32.840128	-117.127631	0	83
18/10/16	11:18:46 PM GMT-7	18:07	4.92	21.5	32.840209	-117.127667	0	83
18/10/16	11:18:47 PM GMT-7	18:08	4.93	18.5	32.840281	-117.127695	0	83
18/10/16	11:18:48 PM GMT-7	18:09	4.93	15.5	32.840337	-117.127723	0	83
18/10/16	11:18:49 PM GMT-7	18:10	4.94	13	32.840389	-117.127745	0	83

Ruffin Road PM								
Date	Time	Elapsed time	Distance(mi)	Speed (mph)	Latitude	Longitude	Accuracy (meters)	Altitude
18/10/16	11:18:50 PM GMT-7	18:11	4.94	10.5	32.84043	-117.127751	0	83
18/10/16	11:18:51 PM GMT-7	18:12	4.94	9.1	32.840465	-117.127765	0	82
18/10/16	11:18:52 PM GMT-7	18:13	4.94	4.8	32.840476	-117.127766	0	83
18/10/16	11:18:53 PM GMT-7	18:14	4.94	3.2	32.84049	-117.127769	0	83
18/10/16	11:18:54 PM GMT-7	18:15	4.94	2.6	32.840501	-117.127773	0	83
18/10/16	11:18:55 PM GMT-7	18:16	4.94	0	32.840499	-117.127771	0	83
18/10/16	11:19:51 PM GMT-7	19:12	4.94	2.4	32.840503	-117.127767	0	85
18/10/16	11:19:52 PM GMT-7	19:13	4.94	6.3	32.840529	-117.127775	0	86
18/10/16	11:19:53 PM GMT-7	19:14	4.95	10.2	32.840573	-117.127788	0	86
18/10/16	11:19:54 PM GMT-7	19:15	4.95	13.2	32.840623	-117.1278	0	87
18/10/16	11:19:55 PM GMT-7	19:16	4.95	15.5	32.84069	-117.127815	0	88
18/10/16	11:19:56 PM GMT-7	19:17	4.96	17.1	32.840762	-117.127825	0	88
18/10/16	11:19:57 PM GMT-7	19:18	4.96	18.5	32.840838	-117.127839	0	88
18/10/16	11:19:58 PM GMT-7	19:19	4.97	19.8	32.84091	-117.127846	0	89
18/10/16	11:19:59 PM GMT-7	19:20	4.98	21.2	32.841	-117.127864	0	89
18/10/16	11:20:00 PM GMT-7	19:21	4.98	22.1	32.841084	-117.127868	0	89
18/10/16	11:20:01 PM GMT-7	19:22	4.99	22.9	32.841177	-117.127877	0	88
18/10/16	11:20:02 PM GMT-7	19:23	4.99	23.7	32.841266	-117.127889	0	89
18/10/16	11:20:03 PM GMT-7	19:24	5	24.1	32.841365	-117.127894	0	89
18/10/16	11:20:04 PM GMT-7	19:25	5.01	24.5	32.841461	-117.127904	0	89
18/10/16	11:20:05 PM GMT-7	19:26	5.01	24.3	32.841569	-117.127912	0	89
18/10/16	11:20:06 PM GMT-7	19:27	5.02	23.6	32.841666	-117.127922	0	89
18/10/16	11:20:07 PM GMT-7	19:28	5.02	22.6	32.841752	-117.127936	0	90
18/10/16	11:20:08 PM GMT-7	19:29	5.03	20.9	32.841836	-117.127949	0	91
18/10/16	11:20:09 PM GMT-7	19:30	5.03	18.8	32.841914	-117.127953	0	90
18/10/16	11:20:10 PM GMT-7	19:31	5.04	17	32.841977	-117.127957	0	91
18/10/16	11:20:11 PM GMT-7	19:32	5.04	16.2	32.84204	-117.127974	0	91
18/10/16	11:20:12 PM GMT-7	19:33	5.05	16.8	32.842107	-117.12798	0	91
18/10/16	11:20:13 PM GMT-7	19:34	5.05	17.7	32.842176	-117.127983	0	91
18/10/16	11:20:14 PM GMT-7	19:35	5.06	18.4	32.842246	-117.12799	0	92
18/10/16	11:20:15 PM GMT-7	19:36	5.06	20.3	32.842327	-117.128003	0	92
18/10/16	11:20:16 PM GMT-7	19:37	5.07	22	32.842415	-117.128014	0	93
18/10/16	11:20:17 PM GMT-7	19:38	5.07	23.7	32.842514	-117.128021	0	94
18/10/16	11:20:18 PM GMT-7	19:39	5.08	25.1	32.842614	-117.128032	0	94
18/10/16	11:20:19 PM GMT-7	19:40	5.09	26.9	32.842726	-117.12804	0	94
18/10/16	11:20:20 PM GMT-7	19:41	5.1	28.1	32.842838	-117.128043	0	94
18/10/16	11:20:21 PM GMT-7	19:42	5.1	29.1	32.842962	-117.128046	0	95
18/10/16	11:20:22 PM GMT-7	19:43	5.11	30.3	32.84308	-117.128042	0	95
18/10/16	11:20:23 PM GMT-7	19:44	5.12	31.5	32.843209	-117.128035	0	94
18/10/16	11:20:24 PM GMT-7	19:45	5.13	32.5	32.84334	-117.128007	0	94
18/10/16	11:20:25 PM GMT-7	19:46	5.14	33	32.843476	-117.127984	0	94
18/10/16	11:20:26 PM GMT-7	19:47	5.15	33.5	32.8436	-117.12795	0	94

Ruffin Road PM								
Date	Time	Elapsed time	Distance(mi)	Speed (mph)	Latitude	Longitude	Accuracy (meters)	Altitude
18/10/16	11:25:43 PM GMT-7	00:00	0	3.4	32.84333	-117.128127	0	92
18/10/16	11:25:44 PM GMT-7	00:01	0	7.2	32.843301	-117.128136	0	92
18/10/16	11:25:45 PM GMT-7	00:02	0	11.1	32.843254	-117.128145	0	92
18/10/16	11:25:46 PM GMT-7	00:03	0.01	14.7	32.843193	-117.128154	0	92
18/10/16	11:25:47 PM GMT-7	00:04	0.01	18	32.843119	-117.128164	0	92
18/10/16	11:25:48 PM GMT-7	00:05	0.02	20.8	32.84303	-117.128169	0	93
18/10/16	11:25:49 PM GMT-7	00:06	0.03	23.4	32.842933	-117.128172	0	93
18/10/16	11:25:50 PM GMT-7	00:07	0.03	26.4	32.842829	-117.128167	0	92
18/10/16	11:25:51 PM GMT-7	00:08	0.04	28.4	32.842711	-117.128154	0	92
18/10/16	11:25:52 PM GMT-7	00:09	0.05	30.2	32.842587	-117.128145	0	91
18/10/16	11:25:53 PM GMT-7	00:10	0.06	31.7	32.842454	-117.128134	0	91
18/10/16	11:25:54 PM GMT-7	00:11	0.07	33	32.842324	-117.128133	0	90
18/10/16	11:25:55 PM GMT-7	00:12	0.08	33.9	32.842184	-117.128127	0	90
18/10/16	11:25:56 PM GMT-7	00:13	0.08	34.7	32.842048	-117.128113	0	89
18/10/16	11:25:57 PM GMT-7	00:14	0.09	34.4	32.841909	-117.128103	0	89
18/10/16	11:25:58 PM GMT-7	00:15	0.1	34.9	32.841769	-117.128094	0	89
18/10/16	11:25:59 PM GMT-7	00:16	0.11	35.4	32.841623	-117.128089	0	88
18/10/16	11:26:00 PM GMT-7	00:17	0.12	32.8	32.84151	-117.128075	0	87
18/10/16	11:26:01 PM GMT-7	00:18	0.13	29.1	32.841424	-117.128077	0	88
18/10/16	11:26:02 PM GMT-7	00:19	0.13	27.5	32.841326	-117.128081	0	87
18/10/16	11:26:03 PM GMT-7	00:20	0.14	22.6	32.841221	-117.128057	0	85
18/10/16	11:26:04 PM GMT-7	00:21	0.14	19	32.841137	-117.128048	0	84
18/10/16	11:26:05 PM GMT-7	00:22	0.15	18.1	32.841065	-117.128047	0	84
18/10/16	11:26:06 PM GMT-7	00:23	0.15	11.3	32.84104	-117.128043	0	84
18/10/16	11:26:07 PM GMT-7	00:24	0.15	5.9	32.841034	-117.128055	0	87
18/10/16	11:26:08 PM GMT-7	00:25	0.15	2.5	32.841022	-117.128053	0	87
18/10/16	11:26:09 PM GMT-7	00:26	0.15	0	32.841023	-117.128058	0	88
18/10/16	11:26:17 PM GMT-7	00:34	0.16	6.4	32.840977	-117.128039	0	89
18/10/16	11:26:18 PM GMT-7	00:35	0.16	11.5	32.840927	-117.128035	0	87
18/10/16	11:26:19 PM GMT-7	00:36	0.16	15.5	32.840869	-117.128029	0	88
18/10/16	11:26:20 PM GMT-7	00:37	0.17	19.1	32.840796	-117.128024	0	87
18/10/16	11:26:21 PM GMT-7	00:38	0.17	22	32.840703	-117.128014	0	86
18/10/16	11:26:22 PM GMT-7	00:39	0.18	24.6	32.840596	-117.127996	0	85
18/10/16	11:26:23 PM GMT-7	00:40	0.19	26.4	32.840488	-117.127974	0	84
18/10/16	11:26:24 PM GMT-7	00:41	0.2	26.9	32.840382	-117.127943	0	83
18/10/16	11:26:25 PM GMT-7	00:42	0.2	26.6	32.840278	-117.127907	0	83
18/10/16	11:26:26 PM GMT-7	00:43	0.21	24.6	32.840185	-117.127874	0	83
18/10/16	11:26:27 PM GMT-7	00:44	0.22	21.5	32.840098	-117.127834	0	83
18/10/16	11:26:28 PM GMT-7	00:45	0.22	18.3	32.840032	-117.127801	0	82
18/10/16	11:26:29 PM GMT-7	00:46	0.22	14	32.839982	-117.127783	0	83
18/10/16	11:26:30 PM GMT-7	00:47	0.23	9.3	32.839941	-117.127773	0	83
18/10/16	11:26:31 PM GMT-7	00:48	0.23	5.5	32.839925	-117.127758	0	83
18/10/16	11:26:32 PM GMT-7	00:49	0.23	2.8	32.839917	-117.127751	0	83
18/10/16	11:26:33 PM GMT-7	00:50	0.23	0.7	32.839912	-117.127751	0	83

Ruffin Road PM								
Date	Time	Elapsed time	Distance(mi)	Speed (mph)	Latitude	Longitude	Accuracy (meters)	Altitude
18/10/16	11:26:34 PM GMT-7	00:51	0.23	0	32.839908	-117.127754	0	83
18/10/16	11:26:36 PM GMT-7	00:53	0.23	4.3	32.839889	-117.12774	0	83
18/10/16	11:26:37 PM GMT-7	00:54	0.23	9.5	32.83985	-117.127724	0	83
18/10/16	11:26:38 PM GMT-7	00:55	0.23	13.7	32.8398	-117.127699	0	83
18/10/16	11:26:39 PM GMT-7	00:56	0.24	17.4	32.839734	-117.127669	0	84
18/10/16	11:26:40 PM GMT-7	00:57	0.24	20.9	32.839656	-117.127635	0	83
18/10/16	11:26:41 PM GMT-7	00:58	0.25	23.8	32.839565	-117.1276	0	84
18/10/16	11:26:42 PM GMT-7	00:59	0.26	26.4	32.839464	-117.127556	0	84
18/10/16	11:26:43 PM GMT-7	01:00	0.26	28.6	32.839366	-117.127504	0	84
18/10/16	11:26:44 PM GMT-7	01:01	0.27	30.7	32.839248	-117.127461	0	85
18/10/16	11:26:45 PM GMT-7	01:02	0.28	32.3	32.83912	-117.127405	0	85
18/10/16	11:26:46 PM GMT-7	01:03	0.29	33.9	32.83899	-117.127349	0	85
18/10/16	11:26:47 PM GMT-7	01:04	0.3	34.9	32.838854	-117.127292	0	86
18/10/16	11:26:48 PM GMT-7	01:05	0.31	35.9	32.838715	-117.127235	0	87
18/10/16	11:26:49 PM GMT-7	01:06	0.32	36.1	32.838575	-117.12718	0	87
18/10/16	11:26:50 PM GMT-7	01:07	0.33	36.1	32.838439	-117.127127	0	88
18/10/16	11:26:51 PM GMT-7	01:08	0.34	36.5	32.8383	-117.12708	0	88
18/10/16	11:26:52 PM GMT-7	01:09	0.35	37	32.838157	-117.127033	0	88
18/10/16	11:26:53 PM GMT-7	01:10	0.36	37	32.838007	-117.126993	0	88
18/10/16	11:26:54 PM GMT-7	01:11	0.37	36.5	32.837867	-117.126959	0	89
18/10/16	11:26:55 PM GMT-7	01:12	0.38	35.6	32.837726	-117.126931	0	88
18/10/16	11:26:56 PM GMT-7	01:13	0.39	34.9	32.837588	-117.126905	0	88
18/10/16	11:26:57 PM GMT-7	01:14	0.4	34.2	32.837448	-117.126882	0	88
18/10/16	11:26:58 PM GMT-7	01:15	0.41	34.8	32.837315	-117.126864	0	88
18/10/16	11:26:59 PM GMT-7	01:16	0.42	35.6	32.837186	-117.126855	0	88
18/10/16	11:27:00 PM GMT-7	01:17	0.42	35.7	32.837046	-117.126834	0	88
18/10/16	11:27:01 PM GMT-7	01:18	0.43	35.4	32.836901	-117.126822	0	87
18/10/16	11:27:02 PM GMT-7	01:19	0.44	34.6	32.836767	-117.126811	0	87
18/10/16	11:27:03 PM GMT-7	01:20	0.45	36.1	32.83662	-117.126799	0	87
18/10/16	11:27:04 PM GMT-7	01:21	0.46	33.2	32.83649	-117.126803	0	85
18/10/16	11:27:05 PM GMT-7	01:22	0.47	33.9	32.836352	-117.126804	0	85
18/10/16	11:27:06 PM GMT-7	01:23	0.48	34	32.836219	-117.126801	0	85
18/10/16	11:27:07 PM GMT-7	01:24	0.49	34.3	32.836073	-117.126791	0	83
18/10/16	11:27:08 PM GMT-7	01:25	0.5	34.6	32.835932	-117.126797	0	82
18/10/16	11:27:09 PM GMT-7	01:26	0.51	34.9	32.835786	-117.126799	0	81
18/10/16	11:27:10 PM GMT-7	01:27	0.52	35.5	32.835643	-117.126792	0	80
18/10/16	11:27:11 PM GMT-7	01:28	0.53	36	32.835497	-117.126789	0	78
18/10/16	11:27:12 PM GMT-7	01:29	0.54	36.4	32.83535	-117.126779	0	77
18/10/16	11:27:13 PM GMT-7	01:30	0.55	36.5	32.835199	-117.126778	0	76
18/10/16	11:27:14 PM GMT-7	01:31	0.56	36.5	32.835053	-117.126776	0	75
18/10/16	11:27:15 PM GMT-7	01:32	0.57	36.4	32.834907	-117.12677	0	74
18/10/16	11:27:16 PM GMT-7	01:33	0.58	36.2	32.834764	-117.126766	0	74
18/10/16	11:27:17 PM GMT-7	01:34	0.59	35.6	32.834618	-117.126766	0	74
18/10/16	11:27:18 PM GMT-7	01:35	0.6	35.1	32.834479	-117.126761	0	74

Ruffin Road PM								
Date	Time	Elapsed time	Distance(mi)	Speed (mph)	Latitude	Longitude	Accuracy (meters)	Altitude
18/10/16	11:27:19 PM GMT-7	01:36	0.61	34.6	32.834337	-117.126762	0	74
18/10/16	11:27:20 PM GMT-7	01:37	0.61	33.5	32.834204	-117.126758	0	73
18/10/16	11:27:21 PM GMT-7	01:38	0.62	32.2	32.834072	-117.126761	0	74
18/10/16	11:27:22 PM GMT-7	01:39	0.63	29.8	32.833956	-117.126764	0	74
18/10/16	11:27:23 PM GMT-7	01:40	0.64	25.9	32.833855	-117.126767	0	75
18/10/16	11:27:24 PM GMT-7	01:41	0.64	22.6	32.833767	-117.126759	0	74
18/10/16	11:27:25 PM GMT-7	01:42	0.65	19.8	32.833684	-117.126757	0	74
18/10/16	11:27:26 PM GMT-7	01:43	0.65	14.8	32.83363	-117.126759	0	75
18/10/16	11:27:27 PM GMT-7	01:44	0.65	9	32.833591	-117.126764	0	75
18/10/16	11:27:28 PM GMT-7	01:45	0.65	4.3	32.833579	-117.126765	0	75
18/10/16	11:27:29 PM GMT-7	01:46	0.66	1.7	32.833571	-117.126762	0	75
18/10/16	11:27:30 PM GMT-7	01:47	0.66	1.4	32.833563	-117.126765	0	75
18/10/16	11:27:31 PM GMT-7	01:48	0.66	2.6	32.833554	-117.126767	0	75
18/10/16	11:27:32 PM GMT-7	01:49	0.66	3.7	32.833544	-117.126768	0	75
18/10/16	11:27:33 PM GMT-7	01:50	0.66	5.7	32.833521	-117.126772	0	76
18/10/16	11:27:34 PM GMT-7	01:51	0.66	8.3	32.833485	-117.126773	0	76
18/10/16	11:27:35 PM GMT-7	01:52	0.66	11.5	32.833435	-117.126776	0	76
18/10/16	11:27:36 PM GMT-7	01:53	0.67	14.6	32.833375	-117.126778	0	77
18/10/16	11:27:37 PM GMT-7	01:54	0.67	17.3	32.833306	-117.126778	0	77
18/10/16	11:27:38 PM GMT-7	01:55	0.68	18.7	32.833228	-117.126773	0	78
18/10/16	11:27:39 PM GMT-7	01:56	0.68	17.7	32.833152	-117.126777	0	78
18/10/16	11:27:40 PM GMT-7	01:57	0.69	16.4	32.833085	-117.126782	0	79
18/10/16	11:27:41 PM GMT-7	01:58	0.69	15.6	32.833023	-117.126777	0	79
18/10/16	11:27:42 PM GMT-7	01:59	0.69	16.4	32.832957	-117.126774	0	80
18/10/16	11:27:43 PM GMT-7	02:00	0.7	18	32.832883	-117.126773	0	80
18/10/16	11:27:44 PM GMT-7	02:01	0.7	20	32.832803	-117.126777	0	80
18/10/16	11:27:45 PM GMT-7	02:02	0.71	20	32.83272	-117.126774	0	80
18/10/16	11:27:46 PM GMT-7	02:03	0.71	16.4	32.832651	-117.126772	0	81
18/10/16	11:27:47 PM GMT-7	02:04	0.72	11.4	32.832607	-117.126772	0	81
18/10/16	11:27:48 PM GMT-7	02:05	0.72	8.7	32.832573	-117.126774	0	82
18/10/16	11:27:49 PM GMT-7	02:06	0.72	8	32.832541	-117.126769	0	82
18/10/16	11:27:50 PM GMT-7	02:07	0.72	9	32.832508	-117.126768	0	82
18/10/16	11:27:51 PM GMT-7	02:08	0.72	11.2	32.832462	-117.126764	0	81
18/10/16	11:27:52 PM GMT-7	02:09	0.73	13.8	32.832408	-117.126777	0	82
18/10/16	11:27:53 PM GMT-7	02:10	0.73	16.5	32.832344	-117.126764	0	82
18/10/16	11:27:54 PM GMT-7	02:11	0.74	18.9	32.832269	-117.126768	0	83
18/10/16	11:27:55 PM GMT-7	02:12	0.74	21.2	32.832186	-117.126765	0	82
18/10/16	11:27:56 PM GMT-7	02:13	0.75	23.2	32.832093	-117.126765	0	83
18/10/16	11:27:57 PM GMT-7	02:14	0.76	25.6	32.831986	-117.12676	0	83
18/10/16	11:27:58 PM GMT-7	02:15	0.76	27.4	32.83188	-117.126763	0	84
18/10/16	11:27:59 PM GMT-7	02:16	0.77	26.9	32.831772	-117.126762	0	84
18/10/16	11:28:00 PM GMT-7	02:17	0.78	25.6	32.831665	-117.126769	0	85
18/10/16	11:28:01 PM GMT-7	02:18	0.78	24.2	32.831565	-117.126775	0	86
18/10/16	11:28:02 PM GMT-7	02:19	0.79	22.7	32.831478	-117.126777	0	87

Ruffin Road PM								
Date	Time	Elapsed time	Distance(mi)	Speed (mph)	Latitude	Longitude	Accuracy (meters)	Altitude
18/10/16	11:28:03 PM GMT-7	02:20	0.79	19	32.831406	-117.126775	0	87
18/10/16	11:28:04 PM GMT-7	02:21	0.8	18.6	32.831333	-117.126769	0	87
18/10/16	11:28:05 PM GMT-7	02:22	0.8	20.1	32.831248	-117.126759	0	87
18/10/16	11:28:06 PM GMT-7	02:23	0.81	23.1	32.831155	-117.126743	0	87
18/10/16	11:28:07 PM GMT-7	02:24	0.82	25.9	32.831048	-117.12674	0	87
18/10/16	11:28:08 PM GMT-7	02:25	0.83	28.6	32.830933	-117.126742	0	87
18/10/16	11:28:09 PM GMT-7	02:26	0.83	31	32.830804	-117.126747	0	88
18/10/16	11:28:10 PM GMT-7	02:27	0.84	32.9	32.830673	-117.126751	0	88
18/10/16	11:28:11 PM GMT-7	02:28	0.85	35.4	32.830529	-117.126757	0	89
18/10/16	11:28:12 PM GMT-7	02:29	0.86	37.5	32.830378	-117.12676	0	89
18/10/16	11:28:13 PM GMT-7	02:30	0.87	39.1	32.830215	-117.126761	0	89
18/10/16	11:28:14 PM GMT-7	02:31	0.88	40.1	32.830057	-117.126763	0	89
18/10/16	11:28:15 PM GMT-7	02:32	0.89	40.9	32.829893	-117.126769	0	90
18/10/16	11:28:16 PM GMT-7	02:33	0.91	41.6	32.829723	-117.126772	0	90
18/10/16	11:28:17 PM GMT-7	02:34	0.92	42	32.829554	-117.126772	0	91
18/10/16	11:28:18 PM GMT-7	02:35	0.93	39	32.829397	-117.126773	0	91
18/10/16	11:28:19 PM GMT-7	02:36	0.94	33.9	32.829263	-117.126776	0	91
18/10/16	11:28:20 PM GMT-7	02:37	0.94	28.5	32.829153	-117.126777	0	91
18/10/16	11:28:21 PM GMT-7	02:38	0.95	22.5	32.82906	-117.126779	0	91
18/10/16	11:28:22 PM GMT-7	02:39	0.95	16.7	32.828994	-117.126779	0	91
18/10/16	11:28:23 PM GMT-7	02:40	0.96	10.9	32.828953	-117.126785	0	91
18/10/16	11:28:24 PM GMT-7	02:41	0.96	5.3	32.828936	-117.126789	0	91
18/10/16	11:28:25 PM GMT-7	02:42	0.96	1.4	32.828932	-117.126782	0	92
18/10/16	11:28:26 PM GMT-7	02:43	0.96	0.1	32.828931	-117.126778	0	92
18/10/16	11:28:27 PM GMT-7	02:44	0.96	0	32.828926	-117.126771	0	91
18/10/16	11:29:07 PM GMT-7	03:24	0.96	3.3	32.828912	-117.126778	0	93
18/10/16	11:29:08 PM GMT-7	03:25	0.96	8.3	32.828872	-117.126776	0	93
18/10/16	11:29:09 PM GMT-7	03:26	0.96	14	32.828808	-117.126776	0	92
18/10/16	11:29:10 PM GMT-7	03:27	0.97	17.8	32.828738	-117.126778	0	92
18/10/16	11:29:11 PM GMT-7	03:28	0.97	21.5	32.82865	-117.126778	0	92
18/10/16	11:29:12 PM GMT-7	03:29	0.98	24.9	32.82855	-117.12678	0	92
18/10/16	11:29:13 PM GMT-7	03:30	0.99	27.4	32.828435	-117.12678	0	92
18/10/16	11:29:14 PM GMT-7	03:31	1	29.7	32.828319	-117.12679	0	92
18/10/16	11:29:15 PM GMT-7	03:32	1.01	32.1	32.828191	-117.126793	0	92
18/10/16	11:29:16 PM GMT-7	03:33	1.01	33.9	32.828051	-117.126796	0	91
18/10/16	11:29:17 PM GMT-7	03:34	1.02	35.3	32.827908	-117.126816	0	92
18/10/16	11:29:18 PM GMT-7	03:35	1.03	36.6	32.827764	-117.126838	0	92
18/10/16	11:29:19 PM GMT-7	03:36	1.04	37.7	32.827615	-117.126872	0	92
18/10/16	11:29:20 PM GMT-7	03:37	1.05	38.3	32.827461	-117.12691	0	92
18/10/16	11:29:21 PM GMT-7	03:38	1.07	38.6	32.827304	-117.126955	0	92
18/10/16	11:29:22 PM GMT-7	03:39	1.08	38	32.827154	-117.127001	0	92
18/10/16	11:29:23 PM GMT-7	03:40	1.09	37.2	32.827008	-117.127046	0	92
18/10/16	11:29:24 PM GMT-7	03:41	1.1	36.5	32.826867	-117.127102	0	92
18/10/16	11:29:25 PM GMT-7	03:42	1.11	35.8	32.826727	-117.12715	0	92

Ruffin Road PM								
Date	Time	Elapsed time	Distance(mi)	Speed (mph)	Latitude	Longitude	Accuracy (meters)	Altitude
18/10/16	11:29:26 PM GMT-7	03:43	1.11	35.1	32.826593	-117.127187	0	92
18/10/16	11:29:27 PM GMT-7	03:44	1.12	34.6	32.826462	-117.127233	0	92
18/10/16	11:29:28 PM GMT-7	03:45	1.13	33.4	32.826333	-117.127276	0	92
18/10/16	11:29:29 PM GMT-7	03:46	1.14	32.5	32.826205	-117.127318	0	92
18/10/16	11:29:30 PM GMT-7	03:47	1.15	32	32.826082	-117.127354	0	91
18/10/16	11:29:31 PM GMT-7	03:48	1.16	31.6	32.825956	-117.127393	0	91
18/10/16	11:29:32 PM GMT-7	03:49	1.17	31.8	32.825832	-117.127431	0	91
18/10/16	11:29:33 PM GMT-7	03:50	1.18	32.5	32.825698	-117.127469	0	91
18/10/16	11:29:34 PM GMT-7	03:51	1.19	33.4	32.825564	-117.127501	0	92
18/10/16	11:29:35 PM GMT-7	03:52	1.19	33.6	32.825433	-117.127536	0	91
18/10/16	11:29:36 PM GMT-7	03:53	1.2	34.3	32.825301	-117.127555	0	91
18/10/16	11:29:37 PM GMT-7	03:54	1.21	34.9	32.825159	-117.127567	0	91
18/10/16	11:29:38 PM GMT-7	03:55	1.22	35.6	32.825016	-117.127583	0	91
18/10/16	11:29:39 PM GMT-7	03:56	1.23	36.4	32.824867	-117.127596	0	92
18/10/16	11:29:40 PM GMT-7	03:57	1.24	37.3	32.824719	-117.127603	0	92
18/10/16	11:29:41 PM GMT-7	03:58	1.25	38.1	32.824564	-117.127607	0	92
18/10/16	11:29:42 PM GMT-7	03:59	1.26	37.9	32.824417	-117.1276	0	93
18/10/16	11:29:43 PM GMT-7	04:00	1.27	37.5	32.824268	-117.127603	0	92
18/10/16	11:29:44 PM GMT-7	04:01	1.28	37.4	32.824115	-117.127591	0	92
18/10/16	11:29:45 PM GMT-7	04:02	1.29	37.3	32.823961	-117.127586	0	91
18/10/16	11:29:46 PM GMT-7	04:03	1.3	37.2	32.823817	-117.127574	0	91
18/10/16	11:29:47 PM GMT-7	04:04	1.31	35.5	32.823673	-117.127575	0	92
18/10/16	11:29:48 PM GMT-7	04:05	1.32	33.1	32.823535	-117.127587	0	92
18/10/16	11:29:49 PM GMT-7	04:06	1.33	30.5	32.82341	-117.127593	0	92
18/10/16	11:29:50 PM GMT-7	04:07	1.34	28.3	32.823298	-117.127599	0	92
18/10/16	11:29:51 PM GMT-7	04:08	1.35	27.6	32.823188	-117.1276	0	92
18/10/16	11:29:52 PM GMT-7	04:09	1.35	27.2	32.823078	-117.127599	0	92
18/10/16	11:29:53 PM GMT-7	04:10	1.36	27.3	32.82297	-117.127601	0	92
18/10/16	11:29:54 PM GMT-7	04:11	1.37	27.6	32.822861	-117.1276	0	92
18/10/16	11:29:55 PM GMT-7	04:12	1.38	28.4	32.822748	-117.127599	0	93
18/10/16	11:29:56 PM GMT-7	04:13	1.38	29.3	32.822633	-117.127604	0	91
18/10/16	11:29:57 PM GMT-7	04:14	1.39	30.5	32.822501	-117.127605	0	91
18/10/16	11:29:58 PM GMT-7	04:15	1.4	31.2	32.822379	-117.127599	0	91
18/10/16	11:29:59 PM GMT-7	04:16	1.41	31.4	32.822254	-117.12759	0	91
18/10/16	11:30:00 PM GMT-7	04:17	1.42	32.7	32.82212	-117.127585	0	91
18/10/16	11:30:01 PM GMT-7	04:18	1.43	34.3	32.821968	-117.127575	0	91
18/10/16	11:30:02 PM GMT-7	04:19	1.44	35.3	32.821831	-117.127573	0	91
18/10/16	11:30:03 PM GMT-7	04:20	1.45	36.8	32.821683	-117.127583	0	90
18/10/16	11:30:04 PM GMT-7	04:21	1.46	37.4	32.821535	-117.127582	0	91
18/10/16	11:30:05 PM GMT-7	04:22	1.47	37.5	32.821379	-117.127563	0	90
18/10/16	11:30:06 PM GMT-7	04:23	1.48	37.4	32.821233	-117.127539	0	91
18/10/16	11:30:07 PM GMT-7	04:24	1.49	37.5	32.821083	-117.127502	0	91
18/10/16	11:30:08 PM GMT-7	04:25	1.5	38.1	32.820931	-117.127458	0	92
18/10/16	11:30:09 PM GMT-7	04:26	1.51	38.3	32.820782	-117.127413	0	93

Ruffin Road PM								
Date	Time	Elapsed time	Distance(mi)	Speed (mph)	Latitude	Longitude	Accuracy (meters)	Altitude
18/10/16	11:30:10 PM GMT-7	04:27	1.52	38.7	32.820621	-117.127349	0	91
18/10/16	11:30:11 PM GMT-7	04:28	1.53	39.6	32.820467	-117.127275	0	91
18/10/16	11:30:12 PM GMT-7	04:29	1.54	39.8	32.820321	-117.127204	0	91
18/10/16	11:30:13 PM GMT-7	04:30	1.55	40.2	32.820173	-117.127121	0	91
18/10/16	11:30:14 PM GMT-7	04:31	1.56	40.5	32.820033	-117.127036	0	90
18/10/16	11:30:15 PM GMT-7	04:32	1.57	40.8	32.819898	-117.126937	0	91
18/10/16	11:30:16 PM GMT-7	04:33	1.58	40.6	32.819761	-117.12683	0	90
18/10/16	11:30:17 PM GMT-7	04:34	1.6	40.7	32.819625	-117.126716	0	90
18/10/16	11:30:18 PM GMT-7	04:35	1.61	40.6	32.8195	-117.126605	0	90
18/10/16	11:30:19 PM GMT-7	04:36	1.62	40.5	32.819372	-117.126487	0	90
18/10/16	11:30:20 PM GMT-7	04:37	1.63	40.6	32.81924	-117.126366	0	91
18/10/16	11:30:21 PM GMT-7	04:38	1.64	40.8	32.819113	-117.126245	0	91
18/10/16	11:30:22 PM GMT-7	04:39	1.65	41.2	32.818984	-117.126124	0	91
18/10/16	11:30:23 PM GMT-7	04:40	1.66	41.3	32.818857	-117.125998	0	92
18/10/16	11:30:24 PM GMT-7	04:41	1.67	40.8	32.818731	-117.125883	0	92
18/10/16	11:30:25 PM GMT-7	04:42	1.68	40.7	32.818602	-117.125763	0	92
18/10/16	11:30:26 PM GMT-7	04:43	1.69	41	32.81848	-117.125647	0	92
18/10/16	11:30:27 PM GMT-7	04:44	1.71	41.9	32.818345	-117.125516	0	92
18/10/16	11:30:28 PM GMT-7	04:45	1.72	42.6	32.818213	-117.125393	0	92
18/10/16	11:30:29 PM GMT-7	04:46	1.73	43.2	32.818071	-117.125261	0	92
18/10/16	11:30:30 PM GMT-7	04:47	1.74	43	32.817935	-117.125133	0	92
18/10/16	11:30:31 PM GMT-7	04:48	1.75	42.7	32.817797	-117.125007	0	93
18/10/16	11:30:32 PM GMT-7	04:49	1.76	44	32.817651	-117.124866	0	92
18/10/16	11:30:33 PM GMT-7	04:50	1.78	44.1	32.817518	-117.124738	0	92
18/10/16	11:30:34 PM GMT-7	04:51	1.79	44.4	32.817381	-117.124615	0	92
18/10/16	11:30:35 PM GMT-7	04:52	1.8	44.5	32.817237	-117.124482	0	92
18/10/16	11:30:36 PM GMT-7	04:53	1.81	44.3	32.817099	-117.124343	0	92
18/10/16	11:30:37 PM GMT-7	04:54	1.82	44.1	32.816955	-117.124209	0	92
18/10/16	11:30:38 PM GMT-7	04:55	1.84	43.8	32.816817	-117.124074	0	92
18/10/16	11:30:39 PM GMT-7	04:56	1.85	44	32.816681	-117.123948	0	92
18/10/16	11:30:40 PM GMT-7	04:57	1.86	44.6	32.816541	-117.123819	0	93
18/10/16	11:30:41 PM GMT-7	04:58	1.87	45	32.816397	-117.123683	0	93
18/10/16	11:30:42 PM GMT-7	04:59	1.89	45.7	32.816252	-117.12354	0	93
18/10/16	11:30:43 PM GMT-7	05:00	1.9	46.1	32.816106	-117.123398	0	93
18/10/16	11:30:44 PM GMT-7	05:01	1.91	46.6	32.815961	-117.12325	0	93
18/10/16	11:30:45 PM GMT-7	05:02	1.92	47	32.815814	-117.123105	0	93
18/10/16	11:30:46 PM GMT-7	05:03	1.94	47.1	32.815672	-117.12296	0	93
18/10/16	11:30:47 PM GMT-7	05:04	1.95	47.2	32.815523	-117.122819	0	94
18/10/16	11:30:48 PM GMT-7	05:05	1.96	47.4	32.815376	-117.122667	0	94
18/10/16	11:30:49 PM GMT-7	05:06	1.98	47.4	32.815225	-117.12252	0	94
18/10/16	11:30:50 PM GMT-7	05:07	1.99	47.8	32.815078	-117.122384	0	94
18/10/16	11:30:51 PM GMT-7	05:08	2	48.1	32.814925	-117.122241	0	94
18/10/16	11:30:52 PM GMT-7	05:09	2.01	48.5	32.814771	-117.122097	0	94
18/10/16	11:30:53 PM GMT-7	05:10	2.03	48.5	32.814613	-117.121952	0	94

Ruffin Road PM								
Date	Time	Elapsed time	Distance(mi)	Speed (mph)	Latitude	Longitude	Accuracy (meters)	Altitude
18/10/16	11:30:54 PM GMT-7	05:11	2.04	48.1	32.814464	-117.121814	0	94
18/10/16	11:30:55 PM GMT-7	05:12	2.05	47.2	32.81431	-117.121677	0	93
18/10/16	11:30:56 PM GMT-7	05:13	2.07	46	32.814161	-117.121551	0	93
18/10/16	11:30:57 PM GMT-7	05:14	2.08	44.7	32.814013	-117.121421	0	92
18/10/16	11:30:58 PM GMT-7	05:15	2.09	43.8	32.813871	-117.12131	0	92
18/10/16	11:30:59 PM GMT-7	05:16	2.1	43.8	32.813725	-117.121193	0	92
18/10/16	11:31:00 PM GMT-7	05:17	2.11	44.3	32.813578	-117.121081	0	91
18/10/16	11:31:01 PM GMT-7	05:18	2.13	43.9	32.813428	-117.120969	0	91
18/10/16	11:31:02 PM GMT-7	05:19	2.14	42.7	32.813278	-117.12087	0	91
18/10/16	11:31:03 PM GMT-7	05:20	2.15	42.6	32.813129	-117.12077	0	91
18/10/16	11:31:04 PM GMT-7	05:21	2.16	42.7	32.812979	-117.120673	0	90
18/10/16	11:31:05 PM GMT-7	05:22	2.17	42.8	32.812826	-117.12058	0	89
18/10/16	11:31:06 PM GMT-7	05:23	2.18	42.5	32.812678	-117.120501	0	88
18/10/16	11:31:07 PM GMT-7	05:24	2.19	40.8	32.812534	-117.120416	0	87
18/10/16	11:31:08 PM GMT-7	05:25	2.2	43.1	32.812375	-117.120339	0	86
18/10/16	11:31:09 PM GMT-7	05:26	2.22	43	32.812215	-117.120258	0	84
18/10/16	11:31:10 PM GMT-7	05:27	2.23	42	32.812067	-117.120184	0	84
18/10/16	11:31:11 PM GMT-7	05:28	2.24	40.8	32.811911	-117.120101	0	82
18/10/16	11:31:12 PM GMT-7	05:29	2.25	40.1	32.811766	-117.120028	0	81
18/10/16	11:31:13 PM GMT-7	05:30	2.26	41.9	32.811606	-117.119946	0	81
18/10/16	11:31:14 PM GMT-7	05:31	2.27	39.7	32.811459	-117.119882	0	80
18/10/16	11:31:15 PM GMT-7	05:32	2.28	39.5	32.811306	-117.119821	0	79
18/10/16	11:31:16 PM GMT-7	05:33	2.29	37.9	32.811174	-117.119762	0	76
18/10/16	11:31:17 PM GMT-7	05:34	2.3	36.1	32.81103	-117.119719	0	74
18/10/16	11:31:18 PM GMT-7	05:35	2.31	34.3	32.810895	-117.119682	0	74
18/10/16	11:31:19 PM GMT-7	05:36	2.32	33.6	32.810769	-117.119645	0	74
18/10/16	11:31:20 PM GMT-7	05:37	2.33	34.5	32.810632	-117.119606	0	73
18/10/16	11:31:21 PM GMT-7	05:38	2.34	34.4	32.810496	-117.119568	0	72
18/10/16	11:31:22 PM GMT-7	05:39	2.35	35	32.810353	-117.119526	0	71
18/10/16	11:31:23 PM GMT-7	05:40	2.36	32.4	32.810228	-117.119497	0	71
18/10/16	11:31:24 PM GMT-7	05:41	2.36	29.8	32.810098	-117.119469	0	69
18/10/16	11:31:25 PM GMT-7	05:42	2.37	26.3	32.809983	-117.119441	0	67
18/10/16	11:31:26 PM GMT-7	05:43	2.38	23.6	32.809887	-117.119414	0	66
18/10/16	11:31:27 PM GMT-7	05:44	2.38	21.2	32.8098	-117.119388	0	64
18/10/16	11:31:28 PM GMT-7	05:45	2.39	19.3	32.809719	-117.119362	0	62
18/10/16	11:31:29 PM GMT-7	05:46	2.39	18.3	32.809646	-117.119345	0	61
18/10/16	11:31:30 PM GMT-7	05:47	2.4	16	32.809581	-117.11933	0	60
18/10/16	11:31:31 PM GMT-7	05:48	2.4	15.8	32.80952	-117.119311	0	60
18/10/16	11:31:32 PM GMT-7	05:49	2.41	16.7	32.809455	-117.119292	0	60
18/10/16	11:31:33 PM GMT-7	05:50	2.41	17.6	32.809381	-117.119273	0	59
18/10/16	11:31:34 PM GMT-7	05:51	2.42	18.4	32.80931	-117.11925	0	58
18/10/16	11:31:35 PM GMT-7	05:52	2.42	19.1	32.809238	-117.119232	0	58
18/10/16	11:31:36 PM GMT-7	05:53	2.43	20.8	32.809157	-117.11921	0	57
18/10/16	11:31:37 PM GMT-7	05:54	2.43	21.7	32.80907	-117.119187	0	57

Ruffin Road PM								
Date	Time	Elapsed time	Distance(mi)	Speed (mph)	Latitude	Longitude	Accuracy (meters)	Altitude
18/10/16	11:31:38 PM GMT-7	05:55	2.44	22.2	32.808982	-117.119167	0	56
18/10/16	11:31:39 PM GMT-7	05:56	2.45	23.1	32.808892	-117.119141	0	56
18/10/16	11:31:40 PM GMT-7	05:57	2.45	24.8	32.808799	-117.119106	0	56
18/10/16	11:31:41 PM GMT-7	05:58	2.46	26	32.808699	-117.11907	0	56
18/10/16	11:31:42 PM GMT-7	05:59	2.47	27.3	32.808593	-117.119039	0	57
18/10/16	11:31:43 PM GMT-7	05:60	2.47	28.6	32.808488	-117.118995	0	57
18/10/16	11:31:44 PM GMT-7	06:01	2.48	30.2	32.808374	-117.118945	0	57
18/10/16	11:31:45 PM GMT-7	06:02	2.49	30.3	32.808256	-117.118897	0	58
18/10/16	11:31:46 PM GMT-7	06:03	2.5	30.3	32.808139	-117.118847	0	59
18/10/16	11:31:47 PM GMT-7	06:04	2.51	30	32.808023	-117.1188	0	59
18/10/16	11:31:48 PM GMT-7	06:05	2.51	29.5	32.807909	-117.118751	0	59
18/10/16	11:31:49 PM GMT-7	06:06	2.52	29.3	32.807789	-117.118706	0	59
18/10/16	11:31:50 PM GMT-7	06:07	2.53	28.5	32.807701	-117.118655	0	60
18/10/16	11:31:51 PM GMT-7	06:08	2.54	27.8	32.807591	-117.118605	0	59
18/10/16	11:31:52 PM GMT-7	06:09	2.54	26.7	32.807498	-117.118551	0	60
18/10/16	11:31:53 PM GMT-7	06:10	2.55	24.1	32.807406	-117.118506	0	60
18/10/16	11:31:54 PM GMT-7	06:11	2.56	21.5	32.807325	-117.118482	0	60
18/10/16	11:31:55 PM GMT-7	06:12	2.56	19.1	32.807253	-117.118457	0	59
18/10/16	11:31:56 PM GMT-7	06:13	2.56	11.7	32.807224	-117.11845	0	59
18/10/16	11:31:57 PM GMT-7	06:14	2.56	8.8	32.80719	-117.118438	0	58
18/10/16	11:31:58 PM GMT-7	06:15	2.56	4.9	32.807176	-117.11843	0	58
18/10/16	11:31:59 PM GMT-7	06:16	2.56	2.1	32.807168	-117.118426	0	58
18/10/16	11:32:00 PM GMT-7	06:17	2.56	0.7	32.807164	-117.118435	0	58
18/10/16	11:32:01 PM GMT-7	06:18	2.56	0	32.807163	-117.118432	0	58
18/10/16	11:32:09 PM GMT-7	06:26	2.57	4.1	32.807159	-117.118413	0	57
18/10/16	11:32:10 PM GMT-7	06:27	2.57	6.8	32.807143	-117.118397	0	56
18/10/16	11:32:11 PM GMT-7	06:28	2.57	7.2	32.807139	-117.118367	0	56
18/10/16	11:32:12 PM GMT-7	06:29	2.57	7	32.807154	-117.118339	0	56
18/10/16	11:32:13 PM GMT-7	06:30	2.57	8.4	32.807185	-117.118324	0	57
18/10/16	11:32:14 PM GMT-7	06:31	2.57	11.1	32.807231	-117.11832	0	58
18/10/16	11:32:15 PM GMT-7	06:32	2.58	14.3	32.80729	-117.118334	0	57
18/10/16	11:32:16 PM GMT-7	06:33	2.58	17.3	32.807358	-117.118367	0	57
18/10/16	11:32:17 PM GMT-7	06:34	2.59	20.9	32.807443	-117.118402	0	57
18/10/16	11:32:18 PM GMT-7	06:35	2.59	24.3	32.807533	-117.118442	0	57
18/10/16	11:32:19 PM GMT-7	06:36	2.6	26.6	32.807634	-117.118484	0	57
18/10/16	11:32:20 PM GMT-7	06:37	2.61	27.7	32.807738	-117.118536	0	57
18/10/16	11:32:21 PM GMT-7	06:38	2.62	27.7	32.807846	-117.118578	0	56
18/10/16	11:32:22 PM GMT-7	06:39	2.62	27.6	32.807951	-117.118622	0	56
18/10/16	11:32:23 PM GMT-7	06:40	2.63	27	32.808046	-117.118663	0	55
18/10/16	11:32:24 PM GMT-7	06:41	2.64	25.9	32.80814	-117.118711	0	55
18/10/16	11:32:25 PM GMT-7	06:42	2.64	23.5	32.80823	-117.11876	0	55
18/10/16	11:32:26 PM GMT-7	06:43	2.65	20.3	32.808302	-117.118797	0	55
18/10/16	11:32:27 PM GMT-7	06:44	2.65	17	32.808361	-117.118826	0	55
18/10/16	11:32:28 PM GMT-7	06:45	2.66	13	32.808406	-117.118844	0	55

Ruffin Road PM								
Date	Time	Elapsed time	Distance(mi)	Speed (mph)	Latitude	Longitude	Accuracy (meters)	Altitude
18/10/16	11:32:29 PM GMT-7	06:46	2.66	9.8	32.80844	-117.118862	0	56
18/10/16	11:32:30 PM GMT-7	06:47	2.66	6.4	32.808462	-117.11887	0	56
18/10/16	11:32:31 PM GMT-7	06:48	2.66	3.5	32.80847	-117.118877	0	56
18/10/16	11:32:32 PM GMT-7	06:49	2.66	1.4	32.808476	-117.118882	0	56
18/10/16	11:32:33 PM GMT-7	06:50	2.66	0	32.808476	-117.118881	0	57
18/10/16	11:33:21 PM GMT-7	07:38	2.66	5.2	32.808504	-117.118887	0	62
18/10/16	11:33:22 PM GMT-7	07:39	2.67	9.1	32.808545	-117.118905	0	61
18/10/16	11:33:23 PM GMT-7	07:40	2.67	12.3	32.808595	-117.118927	0	61
18/10/16	11:33:24 PM GMT-7	07:41	2.67	18.2	32.80868	-117.118956	0	60
18/10/16	11:33:25 PM GMT-7	07:42	2.68	21.5	32.808782	-117.118988	0	60
18/10/16	11:33:26 PM GMT-7	07:43	2.69	24.7	32.808882	-117.119027	0	59
18/10/16	11:33:27 PM GMT-7	07:44	2.7	27.7	32.808991	-117.119066	0	58
18/10/16	11:33:28 PM GMT-7	07:45	2.7	30.1	32.80911	-117.119106	0	58
18/10/16	11:33:29 PM GMT-7	07:46	2.71	32.4	32.809242	-117.119142	0	58
18/10/16	11:33:30 PM GMT-7	07:47	2.72	34.1	32.809375	-117.119178	0	58
18/10/16	11:33:31 PM GMT-7	07:48	2.73	35.5	32.809519	-117.119217	0	58
18/10/16	11:33:32 PM GMT-7	07:49	2.74	37.1	32.80967	-117.119254	0	58
18/10/16	11:33:33 PM GMT-7	07:50	2.75	38.6	32.809823	-117.119286	0	61
18/10/16	11:33:34 PM GMT-7	07:51	2.76	40	32.809978	-117.119323	0	62
18/10/16	11:33:35 PM GMT-7	07:52	2.78	41.2	32.810141	-117.119363	0	63
18/10/16	11:33:36 PM GMT-7	07:53	2.79	41.9	32.810307	-117.119411	0	64
18/10/16	11:33:37 PM GMT-7	07:54	2.8	42	32.810472	-117.119468	0	65
18/10/16	11:33:38 PM GMT-7	07:55	2.81	42.5	32.810634	-117.119523	0	68
18/10/16	11:33:39 PM GMT-7	07:56	2.82	42.9	32.8108	-117.119575	0	69
18/10/16	11:33:40 PM GMT-7	07:57	2.83	43.2	32.810964	-117.119631	0	70
18/10/16	11:33:41 PM GMT-7	07:58	2.84	43.5	32.81113	-117.119689	0	72
18/10/16	11:33:42 PM GMT-7	07:59	2.85	43.6	32.811296	-117.11975	0	74
18/10/16	11:33:43 PM GMT-7	07:60	2.87	44.1	32.811457	-117.11982	0	75
18/10/16	11:33:44 PM GMT-7	08:01	2.88	43.7	32.811626	-117.119879	0	75
18/10/16	11:33:45 PM GMT-7	08:02	2.89	43.5	32.811793	-117.119955	0	77
18/10/16	11:33:46 PM GMT-7	08:03	2.9	43.6	32.811955	-117.120022	0	78
18/10/16	11:33:47 PM GMT-7	08:04	2.91	43.2	32.812119	-117.120096	0	79
18/10/16	11:33:48 PM GMT-7	08:05	2.92	41.6	32.812275	-117.120175	0	80
18/10/16	11:33:49 PM GMT-7	08:06	2.94	41.7	32.812432	-117.120259	0	81
18/10/16	11:33:50 PM GMT-7	08:07	2.95	41.7	32.812571	-117.120346	0	85
18/10/16	11:33:51 PM GMT-7	08:08	2.96	42.1	32.812726	-117.12043	0	85
18/10/16	11:33:52 PM GMT-7	08:09	2.97	42.1	32.812884	-117.120513	0	84
18/10/16	11:33:53 PM GMT-7	08:10	2.98	42.7	32.813033	-117.120608	0	85
18/10/16	11:33:54 PM GMT-7	08:11	2.99	42	32.813173	-117.1207	0	86
18/10/16	11:33:55 PM GMT-7	08:12	3	42.4	32.81332	-117.120802	0	87
18/10/16	11:33:56 PM GMT-7	08:13	3.01	42.7	32.813471	-117.120909	0	87
18/10/16	11:33:57 PM GMT-7	08:14	3.03	43.3	32.813621	-117.121018	0	88
18/10/16	11:33:58 PM GMT-7	08:15	3.04	43.3	32.813772	-117.121122	0	88
18/10/16	11:33:59 PM GMT-7	08:16	3.05	43	32.813923	-117.121234	0	88

Ruffin Road PM								
Date	Time	Elapsed time	Distance(mi)	Speed (mph)	Latitude	Longitude	Accuracy (meters)	Altitude
18/10/16	11:34:00 PM GMT-7	08:17	3.06	42.4	32.814063	-117.121348	0	89
18/10/16	11:34:01 PM GMT-7	08:18	3.07	42.1	32.814203	-117.121465	0	90
18/10/16	11:34:02 PM GMT-7	08:19	3.08	42	32.81434	-117.121581	0	90
18/10/16	11:34:03 PM GMT-7	08:20	3.1	41.9	32.814474	-117.1217	0	91
18/10/16	11:34:04 PM GMT-7	08:21	3.11	41.5	32.814606	-117.121823	0	91
18/10/16	11:34:05 PM GMT-7	08:22	3.12	41.4	32.81474	-117.121944	0	91
18/10/16	11:34:06 PM GMT-7	08:23	3.13	41.3	32.814867	-117.122062	0	91
18/10/16	11:34:07 PM GMT-7	08:24	3.14	41	32.814999	-117.122182	0	91
18/10/16	11:34:08 PM GMT-7	08:25	3.15	40.8	32.815137	-117.122303	0	90
18/10/16	11:34:09 PM GMT-7	08:26	3.16	40.8	32.815268	-117.122424	0	90
18/10/16	11:34:10 PM GMT-7	08:27	3.17	41	32.815389	-117.122549	0	91
18/10/16	11:34:11 PM GMT-7	08:28	3.18	40.8	32.815519	-117.122673	0	91
18/10/16	11:34:12 PM GMT-7	08:29	3.2	40.1	32.815641	-117.122792	0	92
18/10/16	11:34:13 PM GMT-7	08:30	3.21	40.1	32.815773	-117.122915	0	91
18/10/16	11:34:14 PM GMT-7	08:31	3.22	38.4	32.815894	-117.123027	0	91
18/10/16	11:34:15 PM GMT-7	08:32	3.23	37	32.816007	-117.123133	0	91
18/10/16	11:34:16 PM GMT-7	08:33	3.24	35.3	32.81612	-117.123234	0	91
18/10/16	11:34:17 PM GMT-7	08:34	3.24	32.1	32.816225	-117.123328	0	90
18/10/16	11:34:18 PM GMT-7	08:35	3.25	28.5	32.816313	-117.123404	0	90
18/10/16	11:34:19 PM GMT-7	08:36	3.26	24.2	32.816391	-117.123471	0	90
18/10/16	11:34:20 PM GMT-7	08:37	3.26	20.4	32.816456	-117.123531	0	90
18/10/16	11:34:21 PM GMT-7	08:38	3.27	16.8	32.816507	-117.123579	0	90
18/10/16	11:34:22 PM GMT-7	08:39	3.27	12.5	32.816543	-117.123615	0	91
18/10/16	11:34:23 PM GMT-7	08:40	3.27	8.8	32.816568	-117.123641	0	91
18/10/16	11:34:24 PM GMT-7	08:41	3.27	5.7	32.816583	-117.123661	0	91
18/10/16	11:34:25 PM GMT-7	08:42	3.27	2.2	32.816592	-117.123668	0	92
18/10/16	11:34:26 PM GMT-7	08:43	3.27	0	32.816596	-117.123662	0	92
18/10/16	11:34:27 PM GMT-7	08:44	3.27	0	32.816598	-117.123654	0	92
18/10/16	11:34:28 PM GMT-7	08:45	3.27	0	32.816601	-117.123653	0	92
18/10/16	11:34:30 PM GMT-7	08:47	3.28	2.6	32.816612	-117.123665	0	91
18/10/16	11:34:31 PM GMT-7	08:48	3.28	5.1	32.816631	-117.123671	0	91
18/10/16	11:34:32 PM GMT-7	08:49	3.28	7.9	32.816652	-117.123701	0	91
18/10/16	11:34:33 PM GMT-7	08:50	3.28	10.4	32.816682	-117.123739	0	91
18/10/16	11:34:34 PM GMT-7	08:51	3.28	13	32.816717	-117.123782	0	92
18/10/16	11:34:35 PM GMT-7	08:52	3.29	15.3	32.816766	-117.123823	0	91
18/10/16	11:34:36 PM GMT-7	08:53	3.29	17.8	32.816822	-117.123875	0	91
18/10/16	11:34:37 PM GMT-7	08:54	3.3	20.4	32.816888	-117.123937	0	91
18/10/16	11:34:38 PM GMT-7	08:55	3.3	23.1	32.816957	-117.124005	0	92
18/10/16	11:34:39 PM GMT-7	08:56	3.31	25.7	32.81704	-117.124083	0	91
18/10/16	11:34:40 PM GMT-7	08:57	3.32	27.9	32.817131	-117.124172	0	91
18/10/16	11:34:41 PM GMT-7	08:58	3.33	29.4	32.817228	-117.124266	0	90
18/10/16	11:34:42 PM GMT-7	08:59	3.33	30.7	32.817319	-117.124356	0	90
18/10/16	11:34:43 PM GMT-7	08:60	3.34	31.8	32.817418	-117.124452	0	90
18/10/16	11:34:44 PM GMT-7	09:01	3.35	32.4	32.817518	-117.12455	0	91

Ruffin Road PM								
Date	Time	Elapsed time	Distance(mi)	Speed (mph)	Latitude	Longitude	Accuracy (meters)	Altitude
18/10/16	11:34:45 PM GMT-7	09:02	3.36	32.9	32.81762	-117.124656	0	91
18/10/16	11:34:46 PM GMT-7	09:03	3.37	33.3	32.817722	-117.124757	0	92
18/10/16	11:34:47 PM GMT-7	09:04	3.38	33.8	32.817825	-117.124858	0	92
18/10/16	11:34:48 PM GMT-7	09:05	3.39	34.2	32.817934	-117.124963	0	92
18/10/16	11:34:49 PM GMT-7	09:06	3.4	33.4	32.81804	-117.125067	0	93
18/10/16	11:34:50 PM GMT-7	09:07	3.41	32.8	32.818138	-117.125163	0	93
18/10/16	11:34:51 PM GMT-7	09:08	3.41	33.2	32.818239	-117.125263	0	94
18/10/16	11:34:52 PM GMT-7	09:09	3.42	33.3	32.818346	-117.125366	0	94
18/10/16	11:34:53 PM GMT-7	09:10	3.43	33	32.818451	-117.125466	0	95
18/10/16	11:34:54 PM GMT-7	09:11	3.44	33.5	32.818552	-117.125572	0	95
18/10/16	11:34:55 PM GMT-7	09:12	3.45	33.8	32.81866	-117.125669	0	96
18/10/16	11:34:56 PM GMT-7	09:13	3.46	33.4	32.818764	-117.125767	0	96
18/10/16	11:34:57 PM GMT-7	09:14	3.47	33	32.818871	-117.125867	0	96
18/10/16	11:34:58 PM GMT-7	09:15	3.48	32.7	32.818973	-117.125961	0	96
18/10/16	11:34:59 PM GMT-7	09:16	3.49	31.9	32.819073	-117.126056	0	96
18/10/16	11:35:00 PM GMT-7	09:17	3.49	31.2	32.819168	-117.126145	0	96
18/10/16	11:35:01 PM GMT-7	09:18	3.5	31.7	32.819272	-117.126237	0	96
18/10/16	11:35:02 PM GMT-7	09:19	3.51	32.7	32.819376	-117.12633	0	96
18/10/16	11:35:03 PM GMT-7	09:20	3.52	34	32.819485	-117.126432	0	96
18/10/16	11:35:04 PM GMT-7	09:21	3.53	35.1	32.819596	-117.126531	0	96
18/10/16	11:35:05 PM GMT-7	09:22	3.54	35.8	32.819713	-117.126638	0	96
18/10/16	11:35:06 PM GMT-7	09:23	3.55	36.7	32.819832	-117.126744	0	97
18/10/16	11:35:07 PM GMT-7	09:24	3.56	37.2	32.819955	-117.126844	0	97
18/10/16	11:35:08 PM GMT-7	09:25	3.57	37.8	32.820086	-117.126937	0	97
18/10/16	11:35:09 PM GMT-7	09:26	3.58	38.1	32.820224	-117.127023	0	97
18/10/16	11:35:10 PM GMT-7	09:27	3.59	37.4	32.820354	-117.1271	0	96
18/10/16	11:35:11 PM GMT-7	09:28	3.6	36.4	32.82049	-117.127165	0	96
18/10/16	11:35:12 PM GMT-7	09:29	3.61	35.6	32.820623	-117.127223	0	96
18/10/16	11:35:13 PM GMT-7	09:30	3.62	34.2	32.820756	-117.12727	0	96
18/10/16	11:35:14 PM GMT-7	09:31	3.63	32.1	32.820878	-117.127314	0	96
18/10/16	11:35:15 PM GMT-7	09:32	3.64	31	32.820994	-117.127342	0	96
18/10/16	11:35:16 PM GMT-7	09:33	3.64	30	32.821109	-117.127365	0	97
18/10/16	11:35:17 PM GMT-7	09:34	3.65	29.4	32.821225	-117.127387	0	97
18/10/16	11:35:18 PM GMT-7	09:35	3.66	28.2	32.821334	-117.1274	0	97
18/10/16	11:35:19 PM GMT-7	09:36	3.67	26.4	32.821437	-117.127413	0	97
18/10/16	11:35:20 PM GMT-7	09:37	3.67	24.7	32.821536	-117.12742	0	97
18/10/16	11:35:21 PM GMT-7	09:38	3.68	22.6	32.821627	-117.127425	0	96
18/10/16	11:35:22 PM GMT-7	09:39	3.68	19.3	32.821701	-117.127424	0	97
18/10/16	11:35:23 PM GMT-7	09:40	3.69	15	32.821763	-117.127433	0	96
18/10/16	11:35:24 PM GMT-7	09:41	3.69	11.3	32.821813	-117.127438	0	96
18/10/16	11:35:25 PM GMT-7	09:42	3.69	9.1	32.821847	-117.127442	0	96
18/10/16	11:35:26 PM GMT-7	09:43	3.69	7.9	32.821881	-117.127444	0	96
18/10/16	11:35:27 PM GMT-7	09:44	3.7	5.1	32.821904	-117.127451	0	95
18/10/16	11:35:28 PM GMT-7	09:45	3.7	2.3	32.821915	-117.127453	0	95

Ruffin Road PM								
Date	Time	Elapsed time	Distance(mi)	Speed (mph)	Latitude	Longitude	Accuracy (meters)	Altitude
18/10/16	11:35:29 PM GMT-7	09:46	3.7	0	32.821917	-117.127451	0	95
18/10/16	11:35:30 PM GMT-7	09:47	3.7	0	32.821916	-117.127452	0	94
18/10/16	11:36:04 PM GMT-7	10:21	3.7	3.3	32.82193	-117.127415	0	98
18/10/16	11:36:05 PM GMT-7	10:22	3.7	4.7	32.821953	-117.12742	0	97
18/10/16	11:36:06 PM GMT-7	10:23	3.7	11.5	32.822014	-117.127427	0	96
18/10/16	11:36:07 PM GMT-7	10:24	3.71	14.9	32.822073	-117.127424	0	96
18/10/16	11:36:08 PM GMT-7	10:25	3.71	17.8	32.822147	-117.127425	0	96
18/10/16	11:36:09 PM GMT-7	10:26	3.72	20.3	32.822231	-117.127428	0	96
18/10/16	11:36:10 PM GMT-7	10:27	3.72	22.5	32.822321	-117.127427	0	95
18/10/16	11:36:11 PM GMT-7	10:28	3.73	24.4	32.822417	-117.127423	0	96
18/10/16	11:36:12 PM GMT-7	10:29	3.74	26.5	32.822524	-117.127423	0	96
18/10/16	11:36:13 PM GMT-7	10:30	3.74	28.7	32.822648	-117.127426	0	96
18/10/16	11:36:14 PM GMT-7	10:31	3.75	30.8	32.822771	-117.127421	0	95
18/10/16	11:36:15 PM GMT-7	10:32	3.76	32.7	32.8229	-117.12742	0	96
18/10/16	11:36:16 PM GMT-7	10:33	3.77	34.1	32.823041	-117.127424	0	96
18/10/16	11:36:17 PM GMT-7	10:34	3.78	35.1	32.823186	-117.12742	0	96
18/10/16	11:36:18 PM GMT-7	10:35	3.79	35.8	32.82333	-117.12742	0	95
18/10/16	11:36:19 PM GMT-7	10:36	3.8	36.8	32.823482	-117.127421	0	95
18/10/16	11:36:20 PM GMT-7	10:37	3.81	37.5	32.823638	-117.127428	0	94
18/10/16	11:36:21 PM GMT-7	10:38	3.82	38.1	32.823796	-117.127427	0	94
18/10/16	11:36:22 PM GMT-7	10:39	3.83	38.4	32.82395	-117.127433	0	94
18/10/16	11:36:23 PM GMT-7	10:40	3.84	37.6	32.824104	-117.127444	0	93
18/10/16	11:36:24 PM GMT-7	10:41	3.85	36.3	32.824252	-117.127444	0	92
18/10/16	11:36:25 PM GMT-7	10:42	3.86	33.8	32.824388	-117.12745	0	92
18/10/16	11:36:26 PM GMT-7	10:43	3.87	30.6	32.824508	-117.127451	0	91
18/10/16	11:36:27 PM GMT-7	10:44	3.88	27.2	32.824618	-117.127456	0	91
18/10/16	11:36:28 PM GMT-7	10:45	3.88	24	32.824714	-117.127457	0	91
18/10/16	11:36:29 PM GMT-7	10:46	3.89	21.3	32.824799	-117.12746	0	90
18/10/16	11:36:30 PM GMT-7	10:47	3.89	20	32.824879	-117.127457	0	91
18/10/16	11:36:31 PM GMT-7	10:48	3.9	19.4	32.824959	-117.127444	0	90
18/10/16	11:36:32 PM GMT-7	10:49	3.9	20.6	32.825049	-117.127431	0	89
18/10/16	11:36:33 PM GMT-7	10:50	3.91	22.3	32.825146	-117.127428	0	88
18/10/16	11:36:34 PM GMT-7	10:51	3.92	24.1	32.825243	-117.127417	0	88
18/10/16	11:36:35 PM GMT-7	10:52	3.92	25.9	32.825344	-117.127399	0	88
18/10/16	11:36:36 PM GMT-7	10:53	3.93	27.8	32.825461	-117.127381	0	88
18/10/16	11:36:37 PM GMT-7	10:54	3.94	29.7	32.825581	-117.127358	0	88
18/10/16	11:36:38 PM GMT-7	10:55	3.95	31.4	32.825702	-117.127336	0	89
18/10/16	11:36:39 PM GMT-7	10:56	3.96	32.9	32.825833	-117.127307	0	89
18/10/16	11:36:40 PM GMT-7	10:57	3.97	34.6	32.825967	-117.127266	0	89
18/10/16	11:36:41 PM GMT-7	10:58	3.98	36.1	32.826111	-117.127228	0	89
18/10/16	11:36:42 PM GMT-7	10:59	3.99	37.2	32.826255	-117.127187	0	90
18/10/16	11:36:43 PM GMT-7	11:00	4	38.6	32.826406	-117.127141	0	90
18/10/16	11:36:44 PM GMT-7	11:01	4.01	39.6	32.826558	-117.127089	0	90
18/10/16	11:36:45 PM GMT-7	11:02	4.02	39.8	32.826711	-117.127038	0	91

Ruffin Road PM								
Date	Time	Elapsed time	Distance(mi)	Speed (mph)	Latitude	Longitude	Accuracy (meters)	Altitude
18/10/16	11:36:46 PM GMT-7	11:03	4.03	40.1	32.826861	-117.126986	0	91
18/10/16	11:36:47 PM GMT-7	11:04	4.04	40	32.827015	-117.126935	0	92
18/10/16	11:36:48 PM GMT-7	11:05	4.05	39.1	32.827168	-117.126887	0	92
18/10/16	11:36:49 PM GMT-7	11:06	4.06	38.2	32.827322	-117.126836	0	92
18/10/16	11:36:50 PM GMT-7	11:07	4.07	37.1	32.827467	-117.126791	0	93
18/10/16	11:36:51 PM GMT-7	11:08	4.08	35.3	32.827605	-117.126754	0	93
18/10/16	11:36:52 PM GMT-7	11:09	4.09	31.8	32.827726	-117.126725	0	93
18/10/16	11:36:53 PM GMT-7	11:10	4.09	27.9	32.827832	-117.126705	0	93
18/10/16	11:36:54 PM GMT-7	11:11	4.1	24.3	32.827925	-117.126682	0	93
18/10/16	11:36:55 PM GMT-7	11:12	4.11	21.4	32.828009	-117.126667	0	93
18/10/16	11:36:56 PM GMT-7	11:13	4.11	18.6	32.828086	-117.126658	0	93
18/10/16	11:36:57 PM GMT-7	11:14	4.11	15.6	32.828147	-117.126648	0	92
18/10/16	11:36:58 PM GMT-7	11:15	4.12	12.9	32.828197	-117.126648	0	92
18/10/16	11:36:59 PM GMT-7	11:16	4.12	10.4	32.828236	-117.126644	0	91
18/10/16	11:37:00 PM GMT-7	11:17	4.12	7.4	32.828263	-117.12664	0	91
18/10/16	11:37:01 PM GMT-7	11:18	4.12	3.7	32.828277	-117.126644	0	91
18/10/16	11:37:02 PM GMT-7	11:19	4.12	0.7	32.828273	-117.126648	0	91
18/10/16	11:37:03 PM GMT-7	11:20	4.12	0	32.82827	-117.126654	0	91
18/10/16	11:37:52 PM GMT-7	12:09	4.12	2.5	32.828294	-117.12664	0	90
18/10/16	11:37:53 PM GMT-7	12:10	4.12	4.9	32.828316	-117.126638	0	90
18/10/16	11:37:54 PM GMT-7	12:11	4.13	9.1	32.828353	-117.126636	0	90
18/10/16	11:37:55 PM GMT-7	12:12	4.13	12.9	32.828405	-117.126632	0	90
18/10/16	11:37:56 PM GMT-7	12:13	4.13	16.1	32.828467	-117.126628	0	90
18/10/16	11:37:57 PM GMT-7	12:14	4.14	19	32.828546	-117.126624	0	90
18/10/16	11:37:58 PM GMT-7	12:15	4.14	21.5	32.828634	-117.126622	0	90
18/10/16	11:37:59 PM GMT-7	12:16	4.15	23.9	32.828733	-117.126625	0	90
18/10/16	11:38:00 PM GMT-7	12:17	4.16	26.1	32.828843	-117.12663	0	90
18/10/16	11:38:01 PM GMT-7	12:18	4.17	28.3	32.828962	-117.126635	0	90
18/10/16	11:38:02 PM GMT-7	12:19	4.17	30.4	32.829084	-117.126635	0	89
18/10/16	11:38:03 PM GMT-7	12:20	4.18	32.3	32.829219	-117.126638	0	89
18/10/16	11:38:04 PM GMT-7	12:21	4.19	33.7	32.829356	-117.126636	0	89
18/10/16	11:38:05 PM GMT-7	12:22	4.2	35	32.829498	-117.126633	0	90
18/10/16	11:38:06 PM GMT-7	12:23	4.21	36.2	32.829645	-117.126633	0	90
18/10/16	11:38:07 PM GMT-7	12:24	4.22	36.8	32.829791	-117.12663	0	90
18/10/16	11:38:08 PM GMT-7	12:25	4.23	36.5	32.82994	-117.12663	0	90
18/10/16	11:38:09 PM GMT-7	12:26	4.24	36	32.830086	-117.126622	0	91
18/10/16	11:38:10 PM GMT-7	12:27	4.25	35.3	32.830225	-117.126614	0	90
18/10/16	11:38:11 PM GMT-7	12:28	4.26	34.7	32.830361	-117.126605	0	90
18/10/16	11:38:12 PM GMT-7	12:29	4.27	34	32.830497	-117.126595	0	90
18/10/16	11:38:13 PM GMT-7	12:30	4.28	32.2	32.830629	-117.126596	0	90
18/10/16	11:38:14 PM GMT-7	12:31	4.29	30.2	32.830748	-117.126592	0	90
18/10/16	11:38:15 PM GMT-7	12:32	4.29	26.9	32.830856	-117.126592	0	90
18/10/16	11:38:16 PM GMT-7	12:33	4.3	22.5	32.830944	-117.126596	0	90
18/10/16	11:38:17 PM GMT-7	12:34	4.3	16.9	32.831008	-117.126595	0	90

Ruffin Road PM								
Date	Time	Elapsed time	Distance(mi)	Speed (mph)	Latitude	Longitude	Accuracy (meters)	Altitude
18/10/16	11:38:18 PM GMT-7	12:35	4.31	11.3	32.831056	-117.126596	0	90
18/10/16	11:38:19 PM GMT-7	12:36	4.31	6.5	32.831081	-117.1266	0	90
18/10/16	11:38:20 PM GMT-7	12:37	4.31	2.3	32.831086	-117.1266	0	89
18/10/16	11:38:21 PM GMT-7	12:38	4.31	0	32.831084	-117.126599	0	89
18/10/16	11:39:05 PM GMT-7	13:22	4.31	2.7	32.831089	-117.126592	0	91
18/10/16	11:39:06 PM GMT-7	13:23	4.31	7	32.83112	-117.126593	0	91
18/10/16	11:39:07 PM GMT-7	13:24	4.31	11.3	32.831165	-117.126595	0	91
18/10/16	11:39:08 PM GMT-7	13:25	4.32	14.7	32.831229	-117.126598	0	91
18/10/16	11:39:09 PM GMT-7	13:26	4.32	17.4	32.831298	-117.126598	0	91
18/10/16	11:39:10 PM GMT-7	13:27	4.33	19.6	32.831379	-117.126601	0	92
18/10/16	11:39:11 PM GMT-7	13:28	4.33	21.1	32.831471	-117.126603	0	91
18/10/16	11:39:12 PM GMT-7	13:29	4.34	22.9	32.831561	-117.126599	0	91
18/10/16	11:39:13 PM GMT-7	13:30	4.35	24.1	32.83166	-117.126599	0	91
18/10/16	11:39:14 PM GMT-7	13:31	4.35	24.2	32.831754	-117.126597	0	91
18/10/16	11:39:15 PM GMT-7	13:32	4.36	24.5	32.831853	-117.126599	0	91
18/10/16	11:39:16 PM GMT-7	13:33	4.36	24.5	32.83195	-117.126602	0	91
18/10/16	11:39:17 PM GMT-7	13:34	4.37	24.2	32.832049	-117.126596	0	90
18/10/16	11:39:18 PM GMT-7	13:35	4.38	22.9	32.83214	-117.126599	0	90
18/10/16	11:39:19 PM GMT-7	13:36	4.38	21.5	32.832226	-117.126604	0	89
18/10/16	11:39:20 PM GMT-7	13:37	4.39	19.6	32.832304	-117.126607	0	89
18/10/16	11:39:21 PM GMT-7	13:38	4.39	17.4	32.832376	-117.126605	0	88
18/10/16	11:39:22 PM GMT-7	13:39	4.39	14.9	32.832434	-117.126608	0	88
18/10/16	11:39:23 PM GMT-7	13:40	4.4	12.1	32.832483	-117.126604	0	87
18/10/16	11:39:24 PM GMT-7	13:41	4.4	8.1	32.832515	-117.126612	0	87
18/10/16	11:39:25 PM GMT-7	13:42	4.4	4.4	32.832529	-117.126614	0	87
18/10/16	11:39:26 PM GMT-7	13:43	4.4	1.6	32.832531	-117.12661	0	87
18/10/16	11:39:27 PM GMT-7	13:44	4.4	0	32.832529	-117.126617	0	87
18/10/16	11:39:45 PM GMT-7	14:02	4.4	3.2	32.832534	-117.126637	0	87
18/10/16	11:39:46 PM GMT-7	14:03	4.4	6.6	32.832562	-117.126634	0	87
18/10/16	11:39:47 PM GMT-7	14:04	4.41	10.4	32.832605	-117.126629	0	86
18/10/16	11:39:48 PM GMT-7	14:05	4.41	14.1	32.832664	-117.12663	0	86
18/10/16	11:39:49 PM GMT-7	14:06	4.41	17.6	32.832737	-117.126628	0	86
18/10/16	11:39:50 PM GMT-7	14:07	4.42	20.7	32.832825	-117.126626	0	85
18/10/16	11:39:51 PM GMT-7	14:08	4.43	23.5	32.832919	-117.126628	0	85
18/10/16	11:39:52 PM GMT-7	14:09	4.43	26	32.833026	-117.126625	0	84
18/10/16	11:39:53 PM GMT-7	14:10	4.44	28.3	32.833143	-117.126623	0	84
18/10/16	11:39:54 PM GMT-7	14:11	4.45	30.6	32.833267	-117.126623	0	83
18/10/16	11:39:55 PM GMT-7	14:12	4.46	32.6	32.833402	-117.126622	0	83
18/10/16	11:39:56 PM GMT-7	14:13	4.47	34.4	32.833539	-117.126614	0	82
18/10/16	11:39:57 PM GMT-7	14:14	4.48	36.1	32.833691	-117.126614	0	81
18/10/16	11:39:58 PM GMT-7	14:15	4.49	37.6	32.833844	-117.126619	0	81
18/10/16	11:39:59 PM GMT-7	14:16	4.5	39	32.834004	-117.126619	0	81
18/10/16	11:40:00 PM GMT-7	14:17	4.51	40.5	32.83417	-117.126616	0	80
18/10/16	11:40:01 PM GMT-7	14:18	4.52	41.6	32.834341	-117.126619	0	79

Ruffin Road PM								
Date	Time	Elapsed time	Distance(mi)	Speed (mph)	Latitude	Longitude	Accuracy (meters)	Altitude
18/10/16	11:40:02 PM GMT-7	14:19	4.53	42.7	32.834509	-117.126625	0	79
18/10/16	11:40:03 PM GMT-7	14:20	4.54	43.4	32.834686	-117.126631	0	80
18/10/16	11:40:04 PM GMT-7	14:21	4.56	43.9	32.834866	-117.126632	0	80
18/10/16	11:40:05 PM GMT-7	14:22	4.57	44.2	32.835045	-117.126631	0	80
18/10/16	11:40:06 PM GMT-7	14:23	4.58	44.4	32.835223	-117.126635	0	80
18/10/16	11:40:07 PM GMT-7	14:24	4.59	44.5	32.835403	-117.126633	0	81
18/10/16	11:40:08 PM GMT-7	14:25	4.6	44.5	32.835586	-117.126633	0	81
18/10/16	11:40:09 PM GMT-7	14:26	4.62	44.5	32.835773	-117.126632	0	82
18/10/16	11:40:10 PM GMT-7	14:27	4.63	44.5	32.835952	-117.126634	0	82
18/10/16	11:40:11 PM GMT-7	14:28	4.64	44.5	32.836133	-117.126633	0	83
18/10/16	11:40:12 PM GMT-7	14:29	4.65	44.6	32.836317	-117.126637	0	83
18/10/16	11:40:13 PM GMT-7	14:30	4.67	45	32.836509	-117.126645	0	83
18/10/16	11:40:14 PM GMT-7	14:31	4.68	44.5	32.836685	-117.126653	0	84
18/10/16	11:40:15 PM GMT-7	14:32	4.69	44.2	32.836862	-117.126658	0	84
18/10/16	11:40:16 PM GMT-7	14:33	4.7	44.1	32.83704	-117.126672	0	84
18/10/16	11:40:17 PM GMT-7	14:34	4.71	44.1	32.837221	-117.126695	0	84
18/10/16	11:40:18 PM GMT-7	14:35	4.72	43.5	32.837395	-117.126725	0	83
18/10/16	11:40:19 PM GMT-7	14:36	4.74	42.6	32.837557	-117.126746	0	85
18/10/16	11:40:20 PM GMT-7	14:37	4.75	41.3	32.837727	-117.126786	0	84
18/10/16	11:40:21 PM GMT-7	14:38	4.76	40.4	32.83789	-117.12681	0	84
18/10/16	11:40:22 PM GMT-7	14:39	4.77	40	32.838049	-117.12685	0	84
18/10/16	11:40:23 PM GMT-7	14:40	4.78	39.7	32.838206	-117.126896	0	84
18/10/16	11:40:24 PM GMT-7	14:41	4.79	38.9	32.838361	-117.126944	0	84
18/10/16	11:40:25 PM GMT-7	14:42	4.8	34.9	32.8385	-117.126984	0	83
18/10/16	11:40:26 PM GMT-7	14:43	4.81	29.9	32.83861	-117.127023	0	83
18/10/16	11:40:27 PM GMT-7	14:44	4.81	24.1	32.838699	-117.127052	0	83
18/10/16	11:40:28 PM GMT-7	14:45	4.82	17.1	32.838765	-117.127076	0	83
18/10/16	11:40:29 PM GMT-7	14:46	4.82	10.6	32.838806	-117.127089	0	83
18/10/16	11:40:30 PM GMT-7	14:47	4.82	5.8	32.838828	-117.127095	0	82
18/10/16	11:40:31 PM GMT-7	14:48	4.82	3	32.838838	-117.127104	0	82
18/10/16	11:40:32 PM GMT-7	14:49	4.82	1.4	32.838846	-117.12711	0	81
18/10/16	11:40:33 PM GMT-7	14:50	4.82	0	32.838852	-117.127111	0	82
18/10/16	11:41:24 PM GMT-7	15:41	4.82	2.3	32.838874	-117.127104	0	81
18/10/16	11:41:25 PM GMT-7	15:42	4.82	1.8	32.838882	-117.127108	0	81
18/10/16	11:41:26 PM GMT-7	15:43	4.82	2.2	32.838889	-117.127113	0	81
18/10/16	11:41:27 PM GMT-7	15:44	4.82	3.6	32.838905	-117.127122	0	81
18/10/16	11:41:28 PM GMT-7	15:45	4.83	5.1	32.838922	-117.127131	0	81
18/10/16	11:41:29 PM GMT-7	15:46	4.83	5.5	32.838941	-117.127141	0	82
18/10/16	11:41:30 PM GMT-7	15:47	4.83	6	32.838963	-117.127152	0	82
18/10/16	11:41:31 PM GMT-7	15:48	4.83	6.7	32.838992	-117.127161	0	82
18/10/16	11:41:32 PM GMT-7	15:49	4.83	7.2	32.839018	-117.12717	0	82
18/10/16	11:41:33 PM GMT-7	15:50	4.83	8.3	32.839049	-117.127185	0	82
18/10/16	11:41:34 PM GMT-7	15:51	4.84	8.8	32.839084	-117.127196	0	82
18/10/16	11:41:35 PM GMT-7	15:52	4.84	9.5	32.839125	-117.12721	0	81

Ruffin Road PM								
Date	Time	Elapsed time	Distance(mi)	Speed (mph)	Latitude	Longitude	Accuracy (meters)	Altitude
18/10/16	11:41:36 PM GMT-7	15:53	4.84	10.7	32.839167	-117.127226	0	81
18/10/16	11:41:37 PM GMT-7	15:54	4.84	11.4	32.839213	-117.127246	0	81
18/10/16	11:41:38 PM GMT-7	15:55	4.85	11.3	32.839254	-117.127267	0	82
18/10/16	11:41:39 PM GMT-7	15:56	4.85	11.3	32.839297	-117.127284	0	82
18/10/16	11:41:40 PM GMT-7	15:57	4.85	11	32.83934	-117.127303	0	82
18/10/16	11:41:41 PM GMT-7	15:58	4.86	10.6	32.839383	-117.127322	0	82
18/10/16	11:41:42 PM GMT-7	15:59	4.86	9.6	32.839414	-117.127336	0	82
18/10/16	11:41:43 PM GMT-7	16:00	4.86	8.2	32.839445	-117.127347	0	83
18/10/16	11:41:44 PM GMT-7	16:01	4.86	6.9	32.839468	-117.12736	0	84
18/10/16	11:41:45 PM GMT-7	16:02	4.86	5.6	32.839491	-117.127367	0	84
18/10/16	11:41:46 PM GMT-7	16:03	4.86	4.9	32.83951	-117.127373	0	84
18/10/16	11:41:47 PM GMT-7	16:04	4.86	4.2	32.839525	-117.127382	0	85
18/10/16	11:41:48 PM GMT-7	16:05	4.86	3.1	32.839536	-117.127389	0	85
18/10/16	11:41:49 PM GMT-7	16:06	4.86	1.7	32.839543	-117.127389	0	85
18/10/16	11:41:50 PM GMT-7	16:07	4.86	0	32.839539	-117.127385	0	85
18/10/16	11:42:03 PM GMT-7	16:20	4.86	3.1	32.839539	-117.12738	0	84
18/10/16	11:42:04 PM GMT-7	16:21	4.87	7.5	32.839571	-117.127393	0	85
18/10/16	11:42:05 PM GMT-7	16:22	4.87	9.3	32.839607	-117.127408	0	85
18/10/16	11:42:06 PM GMT-7	16:23	4.87	9.3	32.839644	-117.127421	0	85
18/10/16	11:42:07 PM GMT-7	16:24	4.87	9.1	32.839676	-117.127433	0	85
18/10/16	11:42:08 PM GMT-7	16:25	4.88	9.6	32.839709	-117.127449	0	86
18/10/16	11:42:09 PM GMT-7	16:26	4.88	12.3	32.839756	-117.127471	0	86
18/10/16	11:42:10 PM GMT-7	16:27	4.88	15.1	32.839815	-117.1275	0	86
18/10/16	11:42:11 PM GMT-7	16:28	4.89	17.6	32.839884	-117.12753	0	86
18/10/16	11:42:12 PM GMT-7	16:29	4.89	19.7	32.839961	-117.127562	0	86
18/10/16	11:42:13 PM GMT-7	16:30	4.9	21.5	32.840045	-117.1276	0	86
18/10/16	11:42:14 PM GMT-7	16:31	4.91	23	32.840133	-117.127632	0	87
18/10/16	11:42:15 PM GMT-7	16:32	4.91	24.4	32.840227	-117.127676	0	87
18/10/16	11:42:16 PM GMT-7	16:33	4.92	25.5	32.840328	-117.127714	0	87
18/10/16	11:42:17 PM GMT-7	16:34	4.93	26.6	32.840429	-117.127753	0	87
18/10/16	11:42:18 PM GMT-7	16:35	4.93	27.2	32.840531	-117.127788	0	88
18/10/16	11:42:19 PM GMT-7	16:36	4.94	26.6	32.840635	-117.127817	0	88
18/10/16	11:42:20 PM GMT-7	16:37	4.95	25	32.840731	-117.127843	0	88
18/10/16	11:42:21 PM GMT-7	16:38	4.95	24.7	32.840829	-117.127859	0	88
18/10/16	11:42:22 PM GMT-7	16:39	4.96	25.6	32.840928	-117.127876	0	89
18/10/16	11:42:23 PM GMT-7	16:40	4.97	25.7	32.841033	-117.127889	0	90
18/10/16	11:42:24 PM GMT-7	16:41	4.97	25.2	32.841137	-117.127898	0	91
18/10/16	11:42:25 PM GMT-7	16:42	4.98	25.1	32.84124	-117.127902	0	91
18/10/16	11:42:26 PM GMT-7	16:43	4.99	25.1	32.84134	-117.127906	0	91
18/10/16	11:42:27 PM GMT-7	16:44	4.99	24.1	32.841438	-117.127913	0	91
18/10/16	11:42:28 PM GMT-7	16:45	5	23.1	32.841531	-117.12792	0	92
18/10/16	11:42:29 PM GMT-7	16:46	5.01	22.6	32.841624	-117.127925	0	92
18/10/16	11:42:30 PM GMT-7	16:47	5.01	21.8	32.841708	-117.127931	0	92
18/10/16	11:42:31 PM GMT-7	16:48	5.02	20.8	32.84179	-117.127939	0	92

Ruffin Road PM								
Date	Time	Elapsed time	Distance(mi)	Speed (mph)	Latitude	Longitude	Accuracy (meters)	Altitude
18/10/16	11:42:32 PM GMT-7	16:49	5.02	19.7	32.84187	-117.127945	0	92
18/10/16	11:42:33 PM GMT-7	16:50	5.03	17.9	32.84194	-117.127949	0	92
18/10/16	11:42:34 PM GMT-7	16:51	5.03	14.7	32.841999	-117.127949	0	92
18/10/16	11:42:35 PM GMT-7	16:52	5.03	10.6	32.842038	-117.127953	0	91
18/10/16	11:42:36 PM GMT-7	16:53	5.03	7.5	32.842074	-117.127943	0	90
18/10/16	11:42:37 PM GMT-7	16:54	5.04	5.6	32.842099	-117.127948	0	90
18/10/16	11:42:38 PM GMT-7	16:55	5.04	5.1	32.84212	-117.12795	0	91
18/10/16	11:42:39 PM GMT-7	16:56	5.04	4.2	32.842138	-117.127953	0	91
18/10/16	11:42:40 PM GMT-7	16:57	5.04	3	32.842148	-117.127956	0	91
18/10/16	11:42:41 PM GMT-7	16:58	5.04	2.5	32.842155	-117.12796	0	91
18/10/16	11:42:42 PM GMT-7	16:59	5.04	2.6	32.842166	-117.127961	0	91
18/10/16	11:42:43 PM GMT-7	16:60	5.04	3.9	32.842182	-117.127963	0	91
18/10/16	11:42:44 PM GMT-7	17:01	5.04	7.9	32.842213	-117.127956	0	91
18/10/16	11:42:45 PM GMT-7	17:02	5.04	12.1	32.842263	-117.127952	0	91
18/10/16	11:42:46 PM GMT-7	17:03	5.05	15.4	32.842326	-117.127947	0	91
18/10/16	11:42:47 PM GMT-7	17:04	5.05	18.2	32.842398	-117.127945	0	91
18/10/16	11:42:48 PM GMT-7	17:05	5.06	20.7	32.84248	-117.127952	0	90
18/10/16	11:42:49 PM GMT-7	17:06	5.07	22.9	32.842576	-117.127973	0	90
18/10/16	11:42:50 PM GMT-7	17:07	5.07	24.9	32.842676	-117.127993	0	89
18/10/16	11:42:51 PM GMT-7	17:08	5.08	26.7	32.84278	-117.128002	0	90
18/10/16	11:42:52 PM GMT-7	17:09	5.09	27.7	32.84289	-117.12801	0	90
18/10/16	11:42:53 PM GMT-7	17:10	5.09	27.8	32.843	-117.128011	0	90
18/10/16	11:42:54 PM GMT-7	17:11	5.1	27.1	32.843107	-117.12801	0	91
18/10/16	11:42:55 PM GMT-7	17:12	5.11	26.2	32.843218	-117.128007	0	91
18/10/16	11:42:56 PM GMT-7	17:13	5.11	24.2	32.843313	-117.127998	0	91
18/10/16	11:42:57 PM GMT-7	17:14	5.12	20.2	32.843393	-117.127995	0	91
18/10/16	11:42:58 PM GMT-7	17:15	5.12	15	32.843452	-117.127992	0	91
18/10/16	11:42:59 PM GMT-7	17:16	5.13	9.8	32.84349	-117.127985	0	91
18/10/16	11:43:00 PM GMT-7	17:17	5.13	7.5	32.843523	-117.127993	0	91
18/10/16	11:43:01 PM GMT-7	17:18	5.13	3.5	32.843537	-117.127998	0	92
18/10/16	11:43:02 PM GMT-7	17:19	5.13	1.3	32.843545	-117.127993	0	92

Ruffin Road PM								
Date	Time	Elapsed time	Distance(mi)	Speed (mph)	Latitude	Longitude	Accuracy (meters)	Altitude
18/10/16	11:49:17 PM GMT-7	00:00	0	12.3	32.843656	-117.12804	0	95
18/10/16	11:49:18 PM GMT-7	00:01	0	9.9	32.843622	-117.128046	0	95
18/10/16	11:49:19 PM GMT-7	00:02	0	7.2	32.843594	-117.128056	0	95
18/10/16	11:49:20 PM GMT-7	00:03	0	5.4	32.843572	-117.128067	0	95
18/10/16	11:49:21 PM GMT-7	00:04	0.01	4.7	32.843553	-117.128074	0	95
18/10/16	11:49:22 PM GMT-7	00:05	0.01	3.2	32.843535	-117.12808	0	95
18/10/16	11:49:23 PM GMT-7	00:06	0.01	1.5	32.843531	-117.128081	0	94
18/10/16	11:49:24 PM GMT-7	00:07	0.01	0	32.843535	-117.128082	0	95
18/10/16	11:49:48 PM GMT-7	00:31	0.01	2.6	32.843518	-117.128089	0	95
18/10/16	11:49:49 PM GMT-7	00:32	0.01	5.3	32.843492	-117.128093	0	95
18/10/16	11:49:50 PM GMT-7	00:33	0.01	8	32.843463	-117.1281	0	96
18/10/16	11:49:51 PM GMT-7	00:34	0.01	10.6	32.843422	-117.128109	0	96
18/10/16	11:49:52 PM GMT-7	00:35	0.02	13.1	32.843367	-117.128124	0	96
18/10/16	11:49:53 PM GMT-7	00:36	0.02	15.9	32.843302	-117.128134	0	96
18/10/16	11:49:54 PM GMT-7	00:37	0.03	18.4	32.843226	-117.128147	0	96
18/10/16	11:49:55 PM GMT-7	00:38	0.03	20.5	32.843149	-117.128159	0	96
18/10/16	11:49:56 PM GMT-7	00:39	0.04	21.9	32.84306	-117.128166	0	96
18/10/16	11:49:57 PM GMT-7	00:40	0.04	23.8	32.842964	-117.128172	0	96
18/10/16	11:49:58 PM GMT-7	00:41	0.05	24.9	32.842864	-117.128162	0	96
18/10/16	11:49:59 PM GMT-7	00:42	0.06	26.2	32.842763	-117.128171	0	97
18/10/16	11:50:00 PM GMT-7	00:43	0.06	27.6	32.842647	-117.128161	0	97
18/10/16	11:50:01 PM GMT-7	00:44	0.07	29.3	32.842524	-117.128151	0	97
18/10/16	11:50:02 PM GMT-7	00:45	0.08	31	32.842398	-117.128134	0	96
18/10/16	11:50:03 PM GMT-7	00:46	0.09	32.2	32.842264	-117.128121	0	96
18/10/16	11:50:04 PM GMT-7	00:47	0.1	32.4	32.84213	-117.128104	0	96
18/10/16	11:50:05 PM GMT-7	00:48	0.11	32.2	32.842004	-117.128079	0	95
18/10/16	11:50:06 PM GMT-7	00:49	0.12	30.9	32.841878	-117.128065	0	94
18/10/16	11:50:07 PM GMT-7	00:50	0.12	28.6	32.841763	-117.12805	0	94
18/10/16	11:50:08 PM GMT-7	00:51	0.13	25.4	32.841662	-117.128038	0	94
18/10/16	11:50:09 PM GMT-7	00:52	0.14	21.9	32.841575	-117.128025	0	93
18/10/16	11:50:10 PM GMT-7	00:53	0.14	19.3	32.841498	-117.128018	0	92
18/10/16	11:50:11 PM GMT-7	00:54	0.14	17.4	32.84143	-117.128014	0	92
18/10/16	11:50:12 PM GMT-7	00:55	0.15	16.2	32.841363	-117.128008	0	92
18/10/16	11:50:13 PM GMT-7	00:56	0.15	14.5	32.841305	-117.128004	0	92
18/10/16	11:50:14 PM GMT-7	00:57	0.16	12.4	32.841256	-117.128006	0	92
18/10/16	11:50:15 PM GMT-7	00:58	0.16	10.4	32.841211	-117.128004	0	91
18/10/16	11:50:16 PM GMT-7	00:59	0.16	8.1	32.841176	-117.128002	0	91
18/10/16	11:50:17 PM GMT-7	00:60	0.16	5.3	32.841152	-117.127996	0	91
18/10/16	11:50:18 PM GMT-7	01:01	0.16	2.7	32.841139	-117.127993	0	91
18/10/16	11:50:19 PM GMT-7	01:02	0.16	1	32.841135	-117.127998	0	91
18/10/16	11:50:20 PM GMT-7	01:03	0.16	0.7	32.841131	-117.127997	0	91
18/10/16	11:50:21 PM GMT-7	01:04	0.16	0.5	32.84113	-117.128001	0	91
18/10/16	11:50:22 PM GMT-7	01:05	0.16	0	32.841132	-117.128004	0	91
18/10/16	11:50:26 PM GMT-7	01:09	0.16	3.9	32.841108	-117.128013	0	91

Ruffin Road PM								
Date	Time	Elapsed time	Distance(mi)	Speed (mph)	Latitude	Longitude	Accuracy (meters)	Altitude
18/10/16	11:50:27 PM GMT-7	01:10	0.17	7.4	32.841081	-117.128008	0	91
18/10/16	11:50:28 PM GMT-7	01:11	0.17	10.8	32.841037	-117.128001	0	91
18/10/16	11:50:29 PM GMT-7	01:12	0.17	13.7	32.840979	-117.127999	0	90
18/10/16	11:50:30 PM GMT-7	01:13	0.18	16.7	32.840914	-117.127993	0	90
18/10/16	11:50:31 PM GMT-7	01:14	0.18	19.8	32.840837	-117.127982	0	91
18/10/16	11:50:32 PM GMT-7	01:15	0.19	22.5	32.840747	-117.127973	0	91
18/10/16	11:50:33 PM GMT-7	01:16	0.19	24.7	32.840652	-117.127961	0	90
18/10/16	11:50:34 PM GMT-7	01:17	0.2	27.1	32.84055	-117.127934	0	89
18/10/16	11:50:35 PM GMT-7	01:18	0.21	29	32.840434	-117.127899	0	89
18/10/16	11:50:36 PM GMT-7	01:19	0.22	30.6	32.840316	-117.127862	0	88
18/10/16	11:50:37 PM GMT-7	01:20	0.23	31.9	32.840193	-117.127811	0	88
18/10/16	11:50:38 PM GMT-7	01:21	0.23	32.9	32.840069	-117.127763	0	89
18/10/16	11:50:39 PM GMT-7	01:22	0.24	33.9	32.839946	-117.127716	0	88
18/10/16	11:50:40 PM GMT-7	01:23	0.25	34.9	32.839817	-117.127659	0	88
18/10/16	11:50:41 PM GMT-7	01:24	0.26	35.8	32.839685	-117.127597	0	89
18/10/16	11:50:42 PM GMT-7	01:25	0.27	36.7	32.839549	-117.12753	0	88
18/10/16	11:50:43 PM GMT-7	01:26	0.28	37.6	32.839401	-117.127469	0	88
18/10/16	11:50:44 PM GMT-7	01:27	0.29	38.5	32.839251	-117.127405	0	87
18/10/16	11:50:45 PM GMT-7	01:28	0.3	39	32.839099	-117.127344	0	88
18/10/16	11:50:46 PM GMT-7	01:29	0.31	39.1	32.838956	-117.127283	0	88
18/10/16	11:50:47 PM GMT-7	01:30	0.32	39.7	32.838801	-117.127228	0	89
18/10/16	11:50:48 PM GMT-7	01:31	0.33	39.5	32.838646	-117.127171	0	90
18/10/16	11:50:49 PM GMT-7	01:32	0.35	39	32.83849	-117.127107	0	90
18/10/16	11:50:50 PM GMT-7	01:33	0.36	39.1	32.838342	-117.127049	0	90
18/10/16	11:50:51 PM GMT-7	01:34	0.37	38.8	32.83818	-117.127001	0	90
18/10/16	11:50:52 PM GMT-7	01:35	0.38	38.5	32.838017	-117.126963	0	90
18/10/16	11:50:53 PM GMT-7	01:36	0.39	38.6	32.837859	-117.126926	0	90
18/10/16	11:50:54 PM GMT-7	01:37	0.4	38.8	32.837709	-117.126894	0	90
18/10/16	11:50:55 PM GMT-7	01:38	0.41	39.3	32.83755	-117.126867	0	90
18/10/16	11:50:56 PM GMT-7	01:39	0.42	39.2	32.837402	-117.12683	0	89
18/10/16	11:50:57 PM GMT-7	01:40	0.43	38.7	32.837248	-117.126808	0	88
18/10/16	11:50:58 PM GMT-7	01:41	0.44	38.1	32.837097	-117.126786	0	87
18/10/16	11:50:59 PM GMT-7	01:42	0.45	37.5	32.83695	-117.126774	0	87
18/10/16	11:51:00 PM GMT-7	01:43	0.46	37.4	32.836798	-117.126762	0	87
18/10/16	11:51:01 PM GMT-7	01:44	0.47	37.3	32.836647	-117.126751	0	86
18/10/16	11:51:02 PM GMT-7	01:45	0.48	38.6	32.836493	-117.126748	0	86
18/10/16	11:51:03 PM GMT-7	01:46	0.49	37.7	32.836343	-117.126746	0	85
18/10/16	11:51:04 PM GMT-7	01:47	0.5	38.3	32.83619	-117.126747	0	84
18/10/16	11:51:05 PM GMT-7	01:48	0.51	38.8	32.836034	-117.126746	0	83
18/10/16	11:51:06 PM GMT-7	01:49	0.52	39.2	32.835878	-117.126756	0	81
18/10/16	11:51:07 PM GMT-7	01:50	0.53	39.8	32.835719	-117.126752	0	80
18/10/16	11:51:08 PM GMT-7	01:51	0.54	40.2	32.835558	-117.126753	0	79
18/10/16	11:51:09 PM GMT-7	01:52	0.55	40.5	32.835397	-117.126752	0	79
18/10/16	11:51:10 PM GMT-7	01:53	0.56	40.6	32.835236	-117.126757	0	78

Ruffin Road PM								
Date	Time	Elapsed time	Distance(mi)	Speed (mph)	Latitude	Longitude	Accuracy (meters)	Altitude
18/10/16	11:51:11 PM GMT-7	01:54	0.57	40.6	32.835072	-117.126756	0	77
18/10/16	11:51:12 PM GMT-7	01:55	0.59	40.3	32.834907	-117.12675	0	76
18/10/16	11:51:13 PM GMT-7	01:56	0.6	40.2	32.834743	-117.126752	0	76
18/10/16	11:51:14 PM GMT-7	01:57	0.61	39.7	32.834584	-117.126747	0	76
18/10/16	11:51:15 PM GMT-7	01:58	0.62	39	32.834431	-117.126748	0	76
18/10/16	11:51:16 PM GMT-7	01:59	0.63	38.1	32.834276	-117.126749	0	78
18/10/16	11:51:17 PM GMT-7	02:00	0.64	37.5	32.834133	-117.12675	0	78
18/10/16	11:51:18 PM GMT-7	02:01	0.65	36.3	32.833988	-117.126749	0	79
18/10/16	11:51:19 PM GMT-7	02:02	0.66	34.9	32.833847	-117.126752	0	79
18/10/16	11:51:20 PM GMT-7	02:03	0.67	32.9	32.833714	-117.126752	0	80
18/10/16	11:51:21 PM GMT-7	02:04	0.67	30.9	32.833585	-117.126745	0	80
18/10/16	11:51:22 PM GMT-7	02:05	0.68	29.5	32.83347	-117.126747	0	80
18/10/16	11:51:23 PM GMT-7	02:06	0.69	28.3	32.833357	-117.126749	0	81
18/10/16	11:51:24 PM GMT-7	02:07	0.7	27.8	32.83324	-117.126749	0	82
18/10/16	11:51:25 PM GMT-7	02:08	0.7	28.1	32.833129	-117.126736	0	82
18/10/16	11:51:26 PM GMT-7	02:09	0.71	28.7	32.833016	-117.126738	0	82
18/10/16	11:51:27 PM GMT-7	02:10	0.72	29.1	32.832898	-117.126736	0	82
18/10/16	11:51:28 PM GMT-7	02:11	0.73	29	32.832781	-117.126735	0	83
18/10/16	11:51:29 PM GMT-7	02:12	0.74	28.2	32.83266	-117.126735	0	83
18/10/16	11:51:30 PM GMT-7	02:13	0.74	27.8	32.83255	-117.126742	0	84
18/10/16	11:51:31 PM GMT-7	02:14	0.75	27.8	32.832439	-117.126746	0	85
18/10/16	11:51:32 PM GMT-7	02:15	0.76	27.1	32.832329	-117.126752	0	87
18/10/16	11:51:33 PM GMT-7	02:16	0.76	25.4	32.832227	-117.126748	0	87
18/10/16	11:51:34 PM GMT-7	02:17	0.77	23.3	32.832135	-117.126748	0	88
18/10/16	11:51:35 PM GMT-7	02:18	0.78	20.8	32.832054	-117.126749	0	88
18/10/16	11:51:36 PM GMT-7	02:19	0.78	18.1	32.831985	-117.12675	0	89
18/10/16	11:51:37 PM GMT-7	02:20	0.78	15.3	32.831925	-117.126749	0	90
18/10/16	11:51:38 PM GMT-7	02:21	0.79	11.7	32.83188	-117.126746	0	90
18/10/16	11:51:39 PM GMT-7	02:22	0.79	8.3	32.831847	-117.126734	0	90
18/10/16	11:51:40 PM GMT-7	02:23	0.79	5.4	32.831826	-117.126731	0	90
18/10/16	11:51:41 PM GMT-7	02:24	0.79	3.4	32.831811	-117.126735	0	90
18/10/16	11:51:42 PM GMT-7	02:25	0.79	1.6	32.831806	-117.126737	0	90
18/10/16	11:51:43 PM GMT-7	02:26	0.79	1	32.831801	-117.126736	0	90
18/10/16	11:51:44 PM GMT-7	02:27	0.79	0.8	32.831796	-117.126732	0	89
18/10/16	11:51:45 PM GMT-7	02:28	0.79	0.5	32.831799	-117.126734	0	89
18/10/16	11:51:46 PM GMT-7	02:29	0.79	0	32.831803	-117.126731	0	89
18/10/16	11:52:24 PM GMT-7	03:07	0.79	5	32.831771	-117.126714	0	89
18/10/16	11:52:25 PM GMT-7	03:08	0.8	8.8	32.831734	-117.126713	0	89
18/10/16	11:52:26 PM GMT-7	03:09	0.8	12.8	32.83168	-117.126714	0	89
18/10/16	11:52:27 PM GMT-7	03:10	0.8	16.1	32.831615	-117.126716	0	89
18/10/16	11:52:28 PM GMT-7	03:11	0.81	18.6	32.83154	-117.126717	0	89
18/10/16	11:52:29 PM GMT-7	03:12	0.81	21.1	32.831455	-117.126724	0	89
18/10/16	11:52:30 PM GMT-7	03:13	0.82	23.8	32.831359	-117.126731	0	90
18/10/16	11:52:31 PM GMT-7	03:14	0.83	26.4	32.831253	-117.126735	0	90

Ruffin Road PM								
Date	Time	Elapsed time	Distance(mi)	Speed (mph)	Latitude	Longitude	Accuracy (meters)	Altitude
18/10/16	11:52:32 PM GMT-7	03:15	0.83	28.6	32.831133	-117.126739	0	90
18/10/16	11:52:33 PM GMT-7	03:16	0.84	30.2	32.83101	-117.12674	0	91
18/10/16	11:52:34 PM GMT-7	03:17	0.85	31.7	32.830883	-117.12674	0	92
18/10/16	11:52:35 PM GMT-7	03:18	0.86	33.2	32.83075	-117.126738	0	92
18/10/16	11:52:36 PM GMT-7	03:19	0.87	34.7	32.830614	-117.126745	0	92
18/10/16	11:52:37 PM GMT-7	03:20	0.88	35.9	32.830465	-117.126751	0	92
18/10/16	11:52:38 PM GMT-7	03:21	0.89	37.1	32.830316	-117.126752	0	92
18/10/16	11:52:39 PM GMT-7	03:22	0.9	37.7	32.830161	-117.126757	0	93
18/10/16	11:52:40 PM GMT-7	03:23	0.91	37.3	32.830012	-117.126762	0	93
18/10/16	11:52:41 PM GMT-7	03:24	0.92	37.2	32.829859	-117.126766	0	93
18/10/16	11:52:42 PM GMT-7	03:25	0.93	37.6	32.829712	-117.12677	0	93
18/10/16	11:52:43 PM GMT-7	03:26	0.94	38.5	32.829556	-117.126777	0	93
18/10/16	11:52:44 PM GMT-7	03:27	0.95	39.5	32.829393	-117.126791	0	93
18/10/16	11:52:45 PM GMT-7	03:28	0.96	40	32.829225	-117.1268	0	93
18/10/16	11:52:46 PM GMT-7	03:29	0.97	40.7	32.829062	-117.12681	0	93
18/10/16	11:52:47 PM GMT-7	03:30	0.98	41.5	32.828894	-117.126817	0	94
18/10/16	11:52:48 PM GMT-7	03:31	1	41.6	32.828726	-117.12682	0	94
18/10/16	11:52:49 PM GMT-7	03:32	1.01	42.3	32.828552	-117.126826	0	94
18/10/16	11:52:50 PM GMT-7	03:33	1.02	42.4	32.828385	-117.126833	0	94
18/10/16	11:52:51 PM GMT-7	03:34	1.03	43	32.828212	-117.126839	0	94
18/10/16	11:52:52 PM GMT-7	03:35	1.04	43.3	32.828039	-117.126859	0	94
18/10/16	11:52:53 PM GMT-7	03:36	1.05	43.8	32.82786	-117.126877	0	94
18/10/16	11:52:54 PM GMT-7	03:37	1.07	44.4	32.827686	-117.126906	0	95
18/10/16	11:52:55 PM GMT-7	03:38	1.08	44.4	32.827514	-117.126948	0	95
18/10/16	11:52:56 PM GMT-7	03:39	1.09	44.5	32.827337	-117.126992	0	96
18/10/16	11:52:57 PM GMT-7	03:40	1.1	44.5	32.827162	-117.127041	0	96
18/10/16	11:52:58 PM GMT-7	03:41	1.11	43.8	32.826991	-117.127097	0	95
18/10/16	11:52:59 PM GMT-7	03:42	1.12	42.3	32.826825	-117.127144	0	96
18/10/16	11:53:00 PM GMT-7	03:43	1.14	40	32.826676	-117.127189	0	96
18/10/16	11:53:01 PM GMT-7	03:44	1.15	38	32.826533	-117.127225	0	95
18/10/16	11:53:02 PM GMT-7	03:45	1.16	36.3	32.826392	-117.127266	0	95
18/10/16	11:53:03 PM GMT-7	03:46	1.16	32.5	32.826271	-117.127302	0	95
18/10/16	11:53:04 PM GMT-7	03:47	1.17	29.5	32.826158	-117.127329	0	95
18/10/16	11:53:05 PM GMT-7	03:48	1.18	26.2	32.826053	-117.127355	0	95
18/10/16	11:53:06 PM GMT-7	03:49	1.18	23.4	32.825966	-117.127386	0	95
18/10/16	11:53:07 PM GMT-7	03:50	1.19	19.8	32.825897	-117.12741	0	95
18/10/16	11:53:08 PM GMT-7	03:51	1.19	16.2	32.825837	-117.12743	0	95
18/10/16	11:53:09 PM GMT-7	03:52	1.19	12.9	32.825786	-117.127439	0	95
18/10/16	11:53:10 PM GMT-7	03:53	1.2	8.6	32.825755	-117.127447	0	95
18/10/16	11:53:11 PM GMT-7	03:54	1.2	3.7	32.825745	-117.127453	0	95
18/10/16	11:53:12 PM GMT-7	03:55	1.2	1.2	32.825742	-117.127451	0	96
18/10/16	11:53:13 PM GMT-7	03:56	1.2	0	32.825738	-117.127456	0	95
18/10/16	11:53:32 PM GMT-7	04:15	1.2	5.9	32.825724	-117.127459	0	94
18/10/16	11:53:33 PM GMT-7	04:16	1.2	10.1	32.825678	-117.127471	0	95

Ruffin Road PM								
Date	Time	Elapsed time	Distance(mi)	Speed (mph)	Latitude	Longitude	Accuracy (meters)	Altitude
18/10/16	11:53:34 PM GMT-7	04:17	1.2	13.9	32.825618	-117.127486	0	95
18/10/16	11:53:35 PM GMT-7	04:18	1.21	17.8	32.825546	-117.127499	0	94
18/10/16	11:53:36 PM GMT-7	04:19	1.22	20.7	32.825461	-117.12751	0	95
18/10/16	11:53:37 PM GMT-7	04:20	1.22	23.6	32.825357	-117.127532	0	95
18/10/16	11:53:38 PM GMT-7	04:21	1.23	26.1	32.825249	-117.127552	0	95
18/10/16	11:53:39 PM GMT-7	04:22	1.24	28.5	32.825134	-117.127566	0	95
18/10/16	11:53:40 PM GMT-7	04:23	1.25	30.5	32.82501	-117.127579	0	95
18/10/16	11:53:41 PM GMT-7	04:24	1.25	31.7	32.82488	-117.127591	0	95
18/10/16	11:53:42 PM GMT-7	04:25	1.26	32.7	32.824742	-117.127598	0	95
18/10/16	11:53:43 PM GMT-7	04:26	1.27	33.6	32.824604	-117.127603	0	95
18/10/16	11:53:44 PM GMT-7	04:27	1.28	34.5	32.824465	-117.127601	0	95
18/10/16	11:53:45 PM GMT-7	04:28	1.29	35.1	32.824315	-117.127601	0	96
18/10/16	11:53:46 PM GMT-7	04:29	1.3	34.7	32.824175	-117.127588	0	96
18/10/16	11:53:47 PM GMT-7	04:30	1.31	34.1	32.824037	-117.127585	0	96
18/10/16	11:53:48 PM GMT-7	04:31	1.32	34	32.823899	-117.127579	0	97
18/10/16	11:53:49 PM GMT-7	04:32	1.33	33.8	32.823762	-117.127576	0	97
18/10/16	11:53:50 PM GMT-7	04:33	1.34	33	32.823632	-117.127573	0	96
18/10/16	11:53:51 PM GMT-7	04:34	1.35	30.8	32.823505	-117.127575	0	97
18/10/16	11:53:52 PM GMT-7	04:35	1.35	27.6	32.823396	-117.127574	0	97
18/10/16	11:53:53 PM GMT-7	04:36	1.36	24	32.823299	-117.127573	0	97
18/10/16	11:53:54 PM GMT-7	04:37	1.37	20.4	32.823216	-117.127564	0	98
18/10/16	11:53:55 PM GMT-7	04:38	1.37	16.8	32.823148	-117.127568	0	97
18/10/16	11:53:56 PM GMT-7	04:39	1.37	13.6	32.823093	-117.127572	0	97
18/10/16	11:53:57 PM GMT-7	04:40	1.38	12.4	32.823043	-117.127567	0	97
18/10/16	11:53:58 PM GMT-7	04:41	1.38	10.6	32.823001	-117.127567	0	97
18/10/16	11:53:59 PM GMT-7	04:42	1.38	6.5	32.822977	-117.127572	0	97
18/10/16	11:54:00 PM GMT-7	04:43	1.38	2.4	32.822969	-117.127577	0	97
18/10/16	11:54:01 PM GMT-7	04:44	1.38	0.1	32.822967	-117.127577	0	98
18/10/16	11:54:02 PM GMT-7	04:45	1.38	0	32.822962	-117.12758	0	98
18/10/16	11:54:03 PM GMT-7	04:46	1.38	0	32.822957	-117.127584	0	98
18/10/16	11:54:24 PM GMT-7	05:07	1.38	5.9	32.822901	-117.127589	0	100
18/10/16	11:54:25 PM GMT-7	05:08	1.39	10	32.822862	-117.127592	0	100
18/10/16	11:54:26 PM GMT-7	05:09	1.39	13.2	32.822808	-117.127589	0	100
18/10/16	11:54:27 PM GMT-7	05:10	1.39	16	32.822742	-117.127588	0	100
18/10/16	11:54:28 PM GMT-7	05:11	1.4	18.7	32.822665	-117.127587	0	100
18/10/16	11:54:29 PM GMT-7	05:12	1.41	20.9	32.822575	-117.12759	0	100
18/10/16	11:54:30 PM GMT-7	05:13	1.41	22	32.822488	-117.12759	0	100
18/10/16	11:54:31 PM GMT-7	05:14	1.42	22.9	32.822397	-117.127589	0	99
18/10/16	11:54:32 PM GMT-7	05:15	1.42	24.3	32.822301	-117.127576	0	99
18/10/16	11:54:33 PM GMT-7	05:16	1.43	26	32.822195	-117.127572	0	99
18/10/16	11:54:34 PM GMT-7	05:17	1.44	27.6	32.82209	-117.127569	0	99
18/10/16	11:54:35 PM GMT-7	05:18	1.45	29.4	32.821966	-117.127567	0	98
18/10/16	11:54:36 PM GMT-7	05:19	1.45	31	32.821838	-117.127559	0	99
18/10/16	11:54:37 PM GMT-7	05:20	1.46	32.8	32.821703	-117.127556	0	99

Ruffin Road PM								
Date	Time	Elapsed time	Distance(mi)	Speed (mph)	Latitude	Longitude	Accuracy (meters)	Altitude
18/10/16	11:54:38 PM GMT-7	05:21	1.47	34	32.821573	-117.127551	0	99
18/10/16	11:54:39 PM GMT-7	05:22	1.48	34.4	32.821437	-117.127537	0	99
18/10/16	11:54:40 PM GMT-7	05:23	1.49	34.5	32.821298	-117.127524	0	99
18/10/16	11:54:41 PM GMT-7	05:24	1.5	34.2	32.821161	-117.127503	0	99
18/10/16	11:54:42 PM GMT-7	05:25	1.51	34	32.821023	-117.127469	0	100
18/10/16	11:54:43 PM GMT-7	05:26	1.52	34.5	32.820887	-117.12742	0	101
18/10/16	11:54:44 PM GMT-7	05:27	1.53	34.8	32.82076	-117.127364	0	101
18/10/16	11:54:45 PM GMT-7	05:28	1.54	35.9	32.820621	-117.127311	0	102
18/10/16	11:54:46 PM GMT-7	05:29	1.55	37.5	32.820487	-117.127255	0	102
18/10/16	11:54:47 PM GMT-7	05:30	1.56	38.1	32.820349	-117.127176	0	103
18/10/16	11:54:48 PM GMT-7	05:31	1.57	39	32.820205	-117.127101	0	102
18/10/16	11:54:49 PM GMT-7	05:32	1.58	39.7	32.82006	-117.127017	0	101
18/10/16	11:54:50 PM GMT-7	05:33	1.59	40.1	32.819927	-117.126928	0	101
18/10/16	11:54:51 PM GMT-7	05:34	1.6	40.9	32.819785	-117.126825	0	101
18/10/16	11:54:52 PM GMT-7	05:35	1.61	41.5	32.819646	-117.126709	0	100
18/10/16	11:54:53 PM GMT-7	05:36	1.62	41.9	32.819512	-117.126589	0	100
18/10/16	11:54:54 PM GMT-7	05:37	1.63	42.6	32.819372	-117.12647	0	100
18/10/16	11:54:55 PM GMT-7	05:38	1.65	43.1	32.819229	-117.126342	0	100
18/10/16	11:54:56 PM GMT-7	05:39	1.66	43.9	32.819091	-117.126209	0	100
18/10/16	11:54:57 PM GMT-7	05:40	1.67	44.7	32.818951	-117.126069	0	100
18/10/16	11:54:58 PM GMT-7	05:41	1.68	44.8	32.818818	-117.125941	0	100
18/10/16	11:54:59 PM GMT-7	05:42	1.69	44.3	32.818679	-117.125808	0	100
18/10/16	11:55:00 PM GMT-7	05:43	1.71	43.4	32.818545	-117.125676	0	99
18/10/16	11:55:01 PM GMT-7	05:44	1.72	42.6	32.818417	-117.125542	0	98
18/10/16	11:55:02 PM GMT-7	05:45	1.73	41.6	32.818284	-117.125417	0	97
18/10/16	11:55:03 PM GMT-7	05:46	1.74	40.3	32.818161	-117.125295	0	97
18/10/16	11:55:04 PM GMT-7	05:47	1.75	39.2	32.818036	-117.125185	0	97
18/10/16	11:55:05 PM GMT-7	05:48	1.76	37.1	32.817917	-117.125078	0	97
18/10/16	11:55:06 PM GMT-7	05:49	1.77	34.4	32.817809	-117.12498	0	96
18/10/16	11:55:07 PM GMT-7	05:50	1.78	32.5	32.817707	-117.124885	0	96
18/10/16	11:55:08 PM GMT-7	05:51	1.78	29.8	32.817623	-117.124796	0	95
18/10/16	11:55:09 PM GMT-7	05:52	1.79	27.4	32.81754	-117.124712	0	95
18/10/16	11:55:10 PM GMT-7	05:53	1.8	24.9	32.817454	-117.124639	0	94
18/10/16	11:55:11 PM GMT-7	05:54	1.8	22.7	32.817385	-117.124576	0	94
18/10/16	11:55:12 PM GMT-7	05:55	1.81	20.2	32.817321	-117.124519	0	94
18/10/16	11:55:13 PM GMT-7	05:56	1.81	15.6	32.817264	-117.12447	0	93
18/10/16	11:55:14 PM GMT-7	05:57	1.82	11.4	32.817232	-117.124442	0	93
18/10/16	11:55:15 PM GMT-7	05:58	1.82	8.2	32.817207	-117.124421	0	92
18/10/16	11:55:16 PM GMT-7	05:59	1.82	5.7	32.81719	-117.124406	0	92
18/10/16	11:55:17 PM GMT-7	05:60	1.82	3.5	32.817185	-117.124398	0	91
18/10/16	11:55:18 PM GMT-7	06:01	1.82	1.7	32.817181	-117.124399	0	91
18/10/16	11:55:19 PM GMT-7	06:02	1.82	0	32.817182	-117.1244	0	91
18/10/16	11:55:29 PM GMT-7	06:12	1.82	3	32.817184	-117.124403	0	90
18/10/16	11:55:30 PM GMT-7	06:13	1.82	7.5	32.817163	-117.124377	0	89

Ruffin Road PM								
Date	Time	Elapsed time	Distance(mi)	Speed (mph)	Latitude	Longitude	Accuracy (meters)	Altitude
18/10/16	11:55:31 PM GMT-7	06:14	1.82	11.6	32.817122	-117.124345	0	90
18/10/16	11:55:32 PM GMT-7	06:15	1.83	14.7	32.817075	-117.124295	0	89
18/10/16	11:55:33 PM GMT-7	06:16	1.83	17.5	32.817019	-117.124235	0	89
18/10/16	11:55:34 PM GMT-7	06:17	1.84	20.1	32.816953	-117.124176	0	89
18/10/16	11:55:35 PM GMT-7	06:18	1.84	22.5	32.816878	-117.124112	0	89
18/10/16	11:55:36 PM GMT-7	06:19	1.85	25	32.816798	-117.124034	0	89
18/10/16	11:55:37 PM GMT-7	06:20	1.86	26.6	32.816711	-117.123957	0	89
18/10/16	11:55:38 PM GMT-7	06:21	1.87	27.8	32.816626	-117.123874	0	89
18/10/16	11:55:39 PM GMT-7	06:22	1.87	29.7	32.816531	-117.123777	0	90
18/10/16	11:55:40 PM GMT-7	06:23	1.88	30.9	32.816428	-117.123682	0	91
18/10/16	11:55:41 PM GMT-7	06:24	1.89	32.1	32.816322	-117.123584	0	91
18/10/16	11:55:42 PM GMT-7	06:25	1.9	33.3	32.816218	-117.123479	0	91
18/10/16	11:55:43 PM GMT-7	06:26	1.91	34	32.816112	-117.123378	0	92
18/10/16	11:55:44 PM GMT-7	06:27	1.92	35	32.816008	-117.123268	0	92
18/10/16	11:55:45 PM GMT-7	06:28	1.93	35.9	32.815894	-117.123153	0	92
18/10/16	11:55:46 PM GMT-7	06:29	1.94	36.9	32.815781	-117.123042	0	92
18/10/16	11:55:47 PM GMT-7	06:30	1.95	37.9	32.815663	-117.12293	0	92
18/10/16	11:55:48 PM GMT-7	06:31	1.96	38.9	32.815544	-117.122811	0	93
18/10/16	11:55:49 PM GMT-7	06:32	1.97	39.6	32.815417	-117.122692	0	93
18/10/16	11:55:50 PM GMT-7	06:33	1.98	40.3	32.81529	-117.122576	0	94
18/10/16	11:55:51 PM GMT-7	06:34	1.99	41.1	32.815154	-117.122451	0	94
18/10/16	11:55:52 PM GMT-7	06:35	2.01	42	32.815016	-117.122324	0	94
18/10/16	11:55:53 PM GMT-7	06:36	2.02	43.1	32.814878	-117.122195	0	94
18/10/16	11:55:54 PM GMT-7	06:37	2.03	43.7	32.814745	-117.122062	0	93
18/10/16	11:55:55 PM GMT-7	06:38	2.04	43.9	32.814607	-117.121935	0	92
18/10/16	11:55:56 PM GMT-7	06:39	2.05	44.2	32.814465	-117.121805	0	93
18/10/16	11:55:57 PM GMT-7	06:40	2.06	44	32.814323	-117.121673	0	92
18/10/16	11:55:58 PM GMT-7	06:41	2.08	43.9	32.814185	-117.121549	0	92
18/10/16	11:55:59 PM GMT-7	06:42	2.09	44	32.814042	-117.121425	0	91
18/10/16	11:56:00 PM GMT-7	06:43	2.1	43.9	32.813897	-117.121309	0	91
18/10/16	11:56:01 PM GMT-7	06:44	2.11	43.9	32.813743	-117.121194	0	91
18/10/16	11:56:02 PM GMT-7	06:45	2.12	43.6	32.813593	-117.121086	0	90
18/10/16	11:56:03 PM GMT-7	06:46	2.14	43	32.813443	-117.120982	0	90
18/10/16	11:56:04 PM GMT-7	06:47	2.15	42.5	32.813294	-117.120874	0	90
18/10/16	11:56:05 PM GMT-7	06:48	2.16	43.2	32.813139	-117.120768	0	90
18/10/16	11:56:06 PM GMT-7	06:49	2.17	43.4	32.812988	-117.120681	0	89
18/10/16	11:56:07 PM GMT-7	06:50	2.18	43.3	32.812834	-117.120586	0	89
18/10/16	11:56:08 PM GMT-7	06:51	2.19	43.7	32.812672	-117.120491	0	88
18/10/16	11:56:09 PM GMT-7	06:52	2.21	43.8	32.812509	-117.120404	0	86
18/10/16	11:56:10 PM GMT-7	06:53	2.22	43.8	32.81235	-117.120323	0	86
18/10/16	11:56:11 PM GMT-7	06:54	2.23	43.7	32.812189	-117.120241	0	84
18/10/16	11:56:12 PM GMT-7	06:55	2.24	44.4	32.812029	-117.120163	0	84
18/10/16	11:56:13 PM GMT-7	06:56	2.25	44.8	32.811862	-117.120085	0	83
18/10/16	11:56:14 PM GMT-7	06:57	2.26	44.9	32.8117	-117.120013	0	82

Ruffin Road PM								
Date	Time	Elapsed time	Distance(mi)	Speed (mph)	Latitude	Longitude	Accuracy (meters)	Altitude
18/10/16	11:56:15 PM GMT-7	06:58	2.28	44.5	32.811532	-117.119938	0	80
18/10/16	11:56:16 PM GMT-7	06:59	2.29	44.1	32.811364	-117.119864	0	79
18/10/16	11:56:17 PM GMT-7	07:00	2.3	41.9	32.811208	-117.119792	0	76
18/10/16	11:56:18 PM GMT-7	07:01	2.31	41.2	32.811056	-117.119741	0	74
18/10/16	11:56:19 PM GMT-7	07:02	2.32	40.1	32.810897	-117.119689	0	72
18/10/16	11:56:20 PM GMT-7	07:03	2.33	38.8	32.810746	-117.11963	0	71
18/10/16	11:56:21 PM GMT-7	07:04	2.34	37.5	32.810595	-117.119586	0	71
18/10/16	11:56:22 PM GMT-7	07:05	2.35	36.5	32.810449	-117.11955	0	70
18/10/16	11:56:23 PM GMT-7	07:06	2.36	34.9	32.810317	-117.119511	0	68
18/10/16	11:56:24 PM GMT-7	07:07	2.37	31.8	32.810199	-117.119475	0	66
18/10/16	11:56:25 PM GMT-7	07:08	2.38	29.4	32.810081	-117.119453	0	66
18/10/16	11:56:26 PM GMT-7	07:09	2.38	27	32.809983	-117.119432	0	64
18/10/16	11:56:27 PM GMT-7	07:10	2.39	24.8	32.809888	-117.119411	0	64
18/10/16	11:56:28 PM GMT-7	07:11	2.4	22	32.809802	-117.11939	0	63
18/10/16	11:56:29 PM GMT-7	07:12	2.4	19	32.809732	-117.119379	0	62
18/10/16	11:56:30 PM GMT-7	07:13	2.41	15.7	32.809671	-117.119361	0	61
18/10/16	11:56:31 PM GMT-7	07:14	2.41	13	32.809624	-117.119343	0	60
18/10/16	11:56:32 PM GMT-7	07:15	2.41	9.8	32.809586	-117.119325	0	59
18/10/16	11:56:33 PM GMT-7	07:16	2.41	7.4	32.809556	-117.119312	0	58
18/10/16	11:56:34 PM GMT-7	07:17	2.41	4.9	32.809544	-117.119308	0	57
18/10/16	11:56:35 PM GMT-7	07:18	2.41	2.1	32.809536	-117.119311	0	59
18/10/16	11:56:36 PM GMT-7	07:19	2.41	0.4	32.809535	-117.119314	0	59
18/10/16	11:56:37 PM GMT-7	07:20	2.41	1.1	32.80953	-117.119314	0	59
18/10/16	11:56:38 PM GMT-7	07:21	2.41	3.2	32.809512	-117.119312	0	59
18/10/16	11:56:39 PM GMT-7	07:22	2.42	5.1	32.809492	-117.119307	0	59
18/10/16	11:56:40 PM GMT-7	07:23	2.42	8.5	32.809449	-117.119295	0	59
18/10/16	11:56:41 PM GMT-7	07:24	2.42	12.2	32.8094	-117.119284	0	58
18/10/16	11:56:42 PM GMT-7	07:25	2.43	14.9	32.809341	-117.119269	0	58
18/10/16	11:56:43 PM GMT-7	07:26	2.43	15.9	32.809274	-117.119246	0	56
18/10/16	11:56:44 PM GMT-7	07:27	2.43	16.6	32.80921	-117.119232	0	55
18/10/16	11:56:45 PM GMT-7	07:28	2.44	17.9	32.809143	-117.119214	0	53
18/10/16	11:56:46 PM GMT-7	07:29	2.44	18.9	32.809074	-117.119198	0	53
18/10/16	11:56:47 PM GMT-7	07:30	2.45	19.5	32.808999	-117.11918	0	52
18/10/16	11:56:48 PM GMT-7	07:31	2.45	19.5	32.808918	-117.11917	0	52
18/10/16	11:56:49 PM GMT-7	07:32	2.46	20.2	32.808839	-117.119146	0	53
18/10/16	11:56:50 PM GMT-7	07:33	2.46	21.5	32.80876	-117.119117	0	54
18/10/16	11:56:51 PM GMT-7	07:34	2.47	23.3	32.808673	-117.119082	0	54
18/10/16	11:56:52 PM GMT-7	07:35	2.48	24.9	32.808585	-117.119045	0	55
18/10/16	11:56:53 PM GMT-7	07:36	2.48	26.3	32.808483	-117.119004	0	55
18/10/16	11:56:54 PM GMT-7	07:37	2.49	27.9	32.808377	-117.118962	0	55
18/10/16	11:56:55 PM GMT-7	07:38	2.5	28.4	32.808271	-117.11892	0	56
18/10/16	11:56:56 PM GMT-7	07:39	2.51	28.9	32.808159	-117.118873	0	56
18/10/16	11:56:57 PM GMT-7	07:40	2.51	29.1	32.808045	-117.118829	0	56
18/10/16	11:56:58 PM GMT-7	07:41	2.52	29.2	32.807934	-117.11878	0	57

Ruffin Road PM								
Date	Time	Elapsed time	Distance(mi)	Speed (mph)	Latitude	Longitude	Accuracy (meters)	Altitude
18/10/16	11:56:59 PM GMT-7	07:42	2.53	28.5	32.807827	-117.118732	0	57
18/10/16	11:57:00 PM GMT-7	07:43	2.54	28.1	32.807721	-117.118681	0	57
18/10/16	11:57:01 PM GMT-7	07:44	2.54	26.8	32.807618	-117.118638	0	57
18/10/16	11:57:02 PM GMT-7	07:45	2.55	25.2	32.807531	-117.118587	0	57
18/10/16	11:57:03 PM GMT-7	07:46	2.56	23.1	32.807443	-117.118544	0	56
18/10/16	11:57:04 PM GMT-7	07:47	2.56	19.4	32.807361	-117.118518	0	57
18/10/16	11:57:05 PM GMT-7	07:48	2.57	15.6	32.8073	-117.118504	0	58
18/10/16	11:57:06 PM GMT-7	07:49	2.57	12.3	32.807253	-117.118488	0	59
18/10/16	11:57:07 PM GMT-7	07:50	2.57	9.9	32.807196	-117.118457	0	59
18/10/16	11:57:08 PM GMT-7	07:51	2.57	7.2	32.807167	-117.118447	0	59
18/10/16	11:57:09 PM GMT-7	07:52	2.58	4	32.807151	-117.118441	0	60
18/10/16	11:57:10 PM GMT-7	07:53	2.58	1.3	32.807144	-117.11844	0	60
18/10/16	11:57:11 PM GMT-7	07:54	2.58	0.1	32.807146	-117.118444	0	60
18/10/16	11:57:12 PM GMT-7	07:55	2.58	0	32.807148	-117.118444	0	59
18/10/16	11:57:46 PM GMT-7	08:29	2.58	3.6	32.80713	-117.118444	0	58
18/10/16	11:57:47 PM GMT-7	08:30	2.58	5.6	32.807124	-117.118426	0	58
18/10/16	11:57:48 PM GMT-7	08:31	2.58	7	32.807123	-117.118376	0	57
18/10/16	11:57:49 PM GMT-7	08:32	2.58	6.8	32.807143	-117.118351	0	57
18/10/16	11:57:50 PM GMT-7	08:33	2.58	8.8	32.807178	-117.118341	0	57
18/10/16	11:57:51 PM GMT-7	08:34	2.59	11.4	32.807227	-117.118348	0	56
18/10/16	11:57:52 PM GMT-7	08:35	2.59	14.5	32.807285	-117.118362	0	57
18/10/16	11:57:53 PM GMT-7	08:36	2.6	17.7	32.807357	-117.118392	0	58
18/10/16	11:57:54 PM GMT-7	08:37	2.6	20.7	32.807434	-117.118422	0	58
18/10/16	11:57:55 PM GMT-7	08:38	2.61	23.1	32.807521	-117.118463	0	59
18/10/16	11:57:56 PM GMT-7	08:39	2.61	24.6	32.807615	-117.118506	0	59
18/10/16	11:57:57 PM GMT-7	08:40	2.62	25	32.807709	-117.118552	0	59
18/10/16	11:57:58 PM GMT-7	08:41	2.63	24.3	32.807799	-117.118592	0	60
18/10/16	11:57:59 PM GMT-7	08:42	2.63	23.6	32.807886	-117.118639	0	61
18/10/16	11:58:00 PM GMT-7	08:43	2.64	22.2	32.807968	-117.118679	0	61
18/10/16	11:58:01 PM GMT-7	08:44	2.64	20.3	32.808047	-117.118719	0	61
18/10/16	11:58:02 PM GMT-7	08:45	2.65	18.6	32.808115	-117.118749	0	61
18/10/16	11:58:03 PM GMT-7	08:46	2.65	16.5	32.808174	-117.118775	0	61
18/10/16	11:58:04 PM GMT-7	08:47	2.66	14.3	32.808229	-117.118801	0	62
18/10/16	11:58:05 PM GMT-7	08:48	2.66	13	32.808278	-117.118824	0	62
18/10/16	11:58:06 PM GMT-7	08:49	2.66	10.1	32.80831	-117.118833	0	62
18/10/16	11:58:07 PM GMT-7	08:50	2.66	7.4	32.808338	-117.118847	0	61
18/10/16	11:58:08 PM GMT-7	08:51	2.66	5	32.808354	-117.118858	0	63
18/10/16	11:58:09 PM GMT-7	08:52	2.67	3.1	32.808367	-117.118856	0	63
18/10/16	11:58:10 PM GMT-7	08:53	2.67	2.2	32.80837	-117.118855	0	63
18/10/16	11:58:11 PM GMT-7	08:54	2.67	1.1	32.80837	-117.11885	0	65
18/10/16	11:58:12 PM GMT-7	08:55	2.67	0.8	32.808375	-117.118846	0	65
18/10/16	11:58:13 PM GMT-7	08:56	2.67	0.9	32.808374	-117.11885	0	65
18/10/16	11:58:14 PM GMT-7	08:57	2.67	0	32.808371	-117.118851	0	65
18/10/16	11:59:16 PM GMT-7	09:59	2.67	3.6	32.8084	-117.11886	0	66

Ruffin Road PM								
Date	Time	Elapsed time	Distance(mi)	Speed (mph)	Latitude	Longitude	Accuracy (meters)	Altitude
18/10/16	11:59:17 PM GMT-7	10:00	2.67	6.8	32.808437	-117.118845	0	67
18/10/16	11:59:18 PM GMT-7	10:01	2.67	11	32.8085	-117.118888	0	66
18/10/16	11:59:19 PM GMT-7	10:02	2.68	15.4	32.808575	-117.118946	0	67
18/10/16	11:59:20 PM GMT-7	10:03	2.69	20.6	32.808671	-117.118998	0	65
18/10/16	11:59:21 PM GMT-7	10:04	2.7	26.6	32.808796	-117.119045	0	63
18/10/16	11:59:22 PM GMT-7	10:05	2.7	30.4	32.80891	-117.119084	0	62
18/10/16	11:59:23 PM GMT-7	10:06	2.71	33.2	32.809044	-117.119122	0	62
18/10/16	11:59:24 PM GMT-7	10:07	2.72	35.1	32.809181	-117.119162	0	63
18/10/16	11:59:25 PM GMT-7	10:08	2.73	35.9	32.80933	-117.119199	0	64
18/10/16	11:59:26 PM GMT-7	10:09	2.74	36.5	32.809476	-117.119235	0	65
18/10/16	11:59:27 PM GMT-7	10:10	2.75	37.4	32.809625	-117.119273	0	66
18/10/16	11:59:28 PM GMT-7	10:11	2.76	38.5	32.809777	-117.119315	0	67
18/10/16	11:59:29 PM GMT-7	10:12	2.77	39.4	32.80994	-117.119359	0	67
18/10/16	11:59:30 PM GMT-7	10:13	2.78	40.1	32.8101	-117.119404	0	67
18/10/16	11:59:31 PM GMT-7	10:14	2.8	40.8	32.810261	-117.11945	0	67
18/10/16	11:59:32 PM GMT-7	10:15	2.81	40.6	32.81042	-117.119484	0	70
18/10/16	11:59:33 PM GMT-7	10:16	2.82	41.4	32.810588	-117.119535	0	70
18/10/16	11:59:34 PM GMT-7	10:17	2.83	41.5	32.810748	-117.119589	0	71
18/10/16	11:59:35 PM GMT-7	10:18	2.84	41.7	32.81091	-117.119635	0	73
18/10/16	11:59:36 PM GMT-7	10:19	2.85	42.3	32.811075	-117.119691	0	73
18/10/16	11:59:37 PM GMT-7	10:20	2.86	42.5	32.81124	-117.119752	0	74
18/10/16	11:59:38 PM GMT-7	10:21	2.88	42.4	32.811405	-117.119819	0	75
18/10/16	11:59:39 PM GMT-7	10:22	2.89	42.8	32.811568	-117.119888	0	77
18/10/16	11:59:40 PM GMT-7	10:23	2.9	43	32.811733	-117.119958	0	77
18/10/16	11:59:41 PM GMT-7	10:24	2.91	43.2	32.811897	-117.120029	0	79
18/10/16	11:59:42 PM GMT-7	10:25	2.92	43.4	32.812054	-117.120107	0	80
18/10/16	11:59:43 PM GMT-7	10:26	2.93	43.7	32.812217	-117.120182	0	81
18/10/16	11:59:44 PM GMT-7	10:27	2.95	43.2	32.812377	-117.120258	0	82
18/10/16	11:59:45 PM GMT-7	10:28	2.96	42.9	32.812536	-117.120346	0	84
18/10/16	11:59:46 PM GMT-7	10:29	2.97	43.2	32.812694	-117.120434	0	83
18/10/16	11:59:47 PM GMT-7	10:30	2.98	42.8	32.81285	-117.120527	0	83
18/10/16	11:59:48 PM GMT-7	10:31	2.99	42.9	32.813002	-117.120627	0	84
18/10/16	11:59:49 PM GMT-7	10:32	3.01	42.7	32.813159	-117.120717	0	84
18/10/16	11:59:50 PM GMT-7	10:33	3.02	42.8	32.813313	-117.120809	0	84
18/10/16	11:59:51 PM GMT-7	10:34	3.03	43.1	32.813464	-117.120907	0	84
18/10/16	11:59:52 PM GMT-7	10:35	3.04	43.5	32.813618	-117.121014	0	84
18/10/16	11:59:53 PM GMT-7	10:36	3.05	43.8	32.813777	-117.12112	0	85
18/10/16	11:59:54 PM GMT-7	10:37	3.07	43.9	32.813929	-117.121228	0	85
18/10/16	11:59:55 PM GMT-7	10:38	3.08	44.3	32.814078	-117.121347	0	85
18/10/16	11:59:56 PM GMT-7	10:39	3.09	44.8	32.814227	-117.121475	0	85
18/10/16	11:59:57 PM GMT-7	10:40	3.1	45.2	32.814377	-117.121606	0	86
18/10/16	11:59:58 PM GMT-7	10:41	3.11	45.6	32.814527	-117.121733	0	86
18/10/16	11:59:59 PM GMT-7	10:42	3.13	45.8	32.814674	-117.121864	0	87
18/10/16	12:00:00 AM GMT-7	10:43	3.14	46.1	32.814826	-117.121995	0	87

Ruffin Road PM								
Date	Time	Elapsed time	Distance(mi)	Speed (mph)	Latitude	Longitude	Accuracy (meters)	Altitude
18/10/16	12:00:01 AM GMT-7	10:44	3.15	46.3	32.814983	-117.122133	0	88
18/10/16	12:00:02 AM GMT-7	10:45	3.16	46.9	32.815124	-117.122273	0	88
18/10/16	12:00:03 AM GMT-7	10:46	3.18	47.2	32.815275	-117.122415	0	89
18/10/16	12:00:04 AM GMT-7	10:47	3.19	48.1	32.81543	-117.122565	0	88
18/10/16	12:00:05 AM GMT-7	10:48	3.2	48	32.815583	-117.122709	0	88
18/10/16	12:00:06 AM GMT-7	10:49	3.22	47.2	32.815722	-117.122843	0	88
18/10/16	12:00:07 AM GMT-7	10:50	3.23	45.8	32.815863	-117.122981	0	89
18/10/16	12:00:08 AM GMT-7	10:51	3.24	42.7	32.815998	-117.123107	0	88
18/10/16	12:00:09 AM GMT-7	10:52	3.25	38.7	32.816119	-117.123218	0	88
18/10/16	12:00:10 AM GMT-7	10:53	3.26	34.5	32.816222	-117.123313	0	88
18/10/16	12:00:11 AM GMT-7	10:54	3.27	31.2	32.816327	-117.123401	0	87
18/10/16	12:00:12 AM GMT-7	10:55	3.27	27.8	32.816414	-117.123482	0	88
18/10/16	12:00:13 AM GMT-7	10:56	3.28	24.6	32.816497	-117.123562	0	87
18/10/16	12:00:14 AM GMT-7	10:57	3.29	21.9	32.816561	-117.123623	0	87
18/10/16	12:00:15 AM GMT-7	10:58	3.29	18.7	32.816611	-117.123678	0	87
18/10/16	12:00:16 AM GMT-7	10:59	3.3	15.6	32.816651	-117.123725	0	87
18/10/16	12:00:17 AM GMT-7	11:00	3.3	13.9	32.816688	-117.123761	0	88
18/10/16	12:00:18 AM GMT-7	11:01	3.3	10.2	32.816721	-117.123792	0	88
18/10/16	12:00:19 AM GMT-7	11:02	3.3	7	32.816749	-117.123808	0	88
18/10/16	12:00:20 AM GMT-7	11:03	3.3	4.3	32.816764	-117.123821	0	88
18/10/16	12:00:21 AM GMT-7	11:04	3.3	2.7	32.81678	-117.123827	0	88
18/10/16	12:00:22 AM GMT-7	11:05	3.31	1.3	32.816789	-117.123828	0	88
18/10/16	12:00:23 AM GMT-7	11:06	3.31	1.1	32.816792	-117.123825	0	88
18/10/16	12:00:24 AM GMT-7	11:07	3.31	0	32.816792	-117.123822	0	88
18/10/16	12:00:32 AM GMT-7	11:15	3.31	2.5	32.816798	-117.123827	0	86
18/10/16	12:00:33 AM GMT-7	11:16	3.31	6.5	32.816823	-117.123853	0	87
18/10/16	12:00:34 AM GMT-7	11:17	3.31	10.8	32.816866	-117.123886	0	86
18/10/16	12:00:35 AM GMT-7	11:18	3.31	14.5	32.816911	-117.123933	0	86
18/10/16	12:00:36 AM GMT-7	11:19	3.32	17.8	32.816968	-117.123992	0	86
18/10/16	12:00:37 AM GMT-7	11:20	3.32	21.1	32.817045	-117.124061	0	86
18/10/16	12:00:38 AM GMT-7	11:21	3.33	23.7	32.817118	-117.124137	0	87
18/10/16	12:00:39 AM GMT-7	11:22	3.34	26.9	32.817206	-117.12422	0	87
18/10/16	12:00:40 AM GMT-7	11:23	3.35	29.4	32.817293	-117.124312	0	87
18/10/16	12:00:41 AM GMT-7	11:24	3.35	31.5	32.817399	-117.124409	0	87
18/10/16	12:00:42 AM GMT-7	11:25	3.36	33.6	32.81751	-117.124506	0	86
18/10/16	12:00:43 AM GMT-7	11:26	3.37	35.1	32.817617	-117.124615	0	87
18/10/16	12:00:44 AM GMT-7	11:27	3.38	36.7	32.817744	-117.124728	0	86
18/10/16	12:00:45 AM GMT-7	11:28	3.39	38	32.817861	-117.124849	0	87
18/10/16	12:00:46 AM GMT-7	11:29	3.41	38.3	32.817983	-117.124964	0	87
18/10/16	12:00:47 AM GMT-7	11:30	3.42	39.7	32.818113	-117.125084	0	87
18/10/16	12:00:48 AM GMT-7	11:31	3.43	39.9	32.818236	-117.125204	0	88
18/10/16	12:00:49 AM GMT-7	11:32	3.44	40.9	32.818368	-117.125333	0	88
18/10/16	12:00:50 AM GMT-7	11:33	3.45	41.3	32.818497	-117.125451	0	88
18/10/16	12:00:51 AM GMT-7	11:34	3.46	42.3	32.818633	-117.125574	0	89

Ruffin Road PM								
Date	Time	Elapsed time	Distance(mi)	Speed (mph)	Latitude	Longitude	Accuracy (meters)	Altitude
18/10/16	12:00:52 AM GMT-7	11:35	3.47	43	32.818769	-117.125703	0	89
18/10/16	12:00:53 AM GMT-7	11:36	3.48	43.4	32.818907	-117.125836	0	89
18/10/16	12:00:54 AM GMT-7	11:37	3.49	42.3	32.819025	-117.125963	0	90
18/10/16	12:00:55 AM GMT-7	11:38	3.51	43.9	32.819165	-117.126101	0	90
18/10/16	12:00:56 AM GMT-7	11:39	3.52	44.6	32.819315	-117.126235	0	89
18/10/16	12:00:57 AM GMT-7	11:40	3.53	44.9	32.81946	-117.126365	0	89
18/10/16	12:00:58 AM GMT-7	11:41	3.54	45.2	32.819608	-117.1265	0	89
18/10/16	12:00:59 AM GMT-7	11:42	3.56	45.3	32.819753	-117.126638	0	89
18/10/16	12:01:00 AM GMT-7	11:43	3.57	45.3	32.81989	-117.126762	0	89
18/10/16	12:01:01 AM GMT-7	11:44	3.58	45.4	32.820034	-117.126884	0	90
18/10/16	12:01:02 AM GMT-7	11:45	3.59	44.9	32.82018	-117.126995	0	90
18/10/16	12:01:03 AM GMT-7	11:46	3.6	45	32.820347	-117.127095	0	90
18/10/16	12:01:04 AM GMT-7	11:47	3.62	43.8	32.820491	-117.127171	0	91
18/10/16	12:01:05 AM GMT-7	11:48	3.63	42.9	32.820644	-117.12724	0	92
18/10/16	12:01:06 AM GMT-7	11:49	3.64	41.9	32.820802	-117.127308	0	91
18/10/16	12:01:07 AM GMT-7	11:50	3.65	40.7	32.820962	-117.127363	0	91
18/10/16	12:01:08 AM GMT-7	11:51	3.66	39.6	32.82111	-117.127396	0	92
18/10/16	12:01:09 AM GMT-7	11:52	3.67	38.2	32.821259	-117.127428	0	92
18/10/16	12:01:10 AM GMT-7	11:53	3.68	35.7	32.821394	-117.127441	0	93
18/10/16	12:01:11 AM GMT-7	11:54	3.69	32.1	32.821521	-117.127446	0	93
18/10/16	12:01:12 AM GMT-7	11:55	3.69	27.1	32.821619	-117.12745	0	94
18/10/16	12:01:13 AM GMT-7	11:56	3.7	22.5	32.821707	-117.127447	0	95
18/10/16	12:01:14 AM GMT-7	11:57	3.7	19	32.821777	-117.127444	0	95
18/10/16	12:01:15 AM GMT-7	11:58	3.71	16.7	32.821842	-117.127445	0	95
18/10/16	12:01:16 AM GMT-7	11:59	3.71	13.9	32.821898	-117.127444	0	95
18/10/16	12:01:17 AM GMT-7	12:00	3.71	11.7	32.821947	-117.127442	0	95
18/10/16	12:01:18 AM GMT-7	12:01	3.72	8.6	32.821977	-117.127449	0	96
18/10/16	12:01:19 AM GMT-7	12:02	3.72	5.4	32.822002	-117.127439	0	96
18/10/16	12:01:20 AM GMT-7	12:03	3.72	2.5	32.822014	-117.12744	0	96
18/10/16	12:01:21 AM GMT-7	12:04	3.72	0	32.822011	-117.127444	0	96
18/10/16	12:01:42 AM GMT-7	12:25	3.72	6	32.822033	-117.127439	0	96
18/10/16	12:01:43 AM GMT-7	12:26	3.72	10.8	32.822079	-117.127443	0	96
18/10/16	12:01:44 AM GMT-7	12:27	3.73	14.5	32.822137	-117.127446	0	94
18/10/16	12:01:45 AM GMT-7	12:28	3.73	17.6	32.822211	-117.127443	0	94
18/10/16	12:01:46 AM GMT-7	12:29	3.74	20.4	32.822292	-117.127446	0	94
18/10/16	12:01:47 AM GMT-7	12:30	3.74	22.8	32.822384	-117.127446	0	94
18/10/16	12:01:48 AM GMT-7	12:31	3.75	25.1	32.822482	-117.12744	0	94
18/10/16	12:01:49 AM GMT-7	12:32	3.76	27.3	32.822591	-117.127444	0	94
18/10/16	12:01:50 AM GMT-7	12:33	3.76	28.9	32.822705	-117.127443	0	95
18/10/16	12:01:51 AM GMT-7	12:34	3.77	30.5	32.822831	-117.127445	0	95
18/10/16	12:01:52 AM GMT-7	12:35	3.78	30.9	32.822957	-117.127453	0	95
18/10/16	12:01:53 AM GMT-7	12:36	3.79	33.1	32.823097	-117.127446	0	96
18/10/16	12:01:54 AM GMT-7	12:37	3.8	34.2	32.823233	-117.127448	0	96
18/10/16	12:01:55 AM GMT-7	12:38	3.81	36	32.823384	-117.12744	0	96

Ruffin Road PM								
Date	Time	Elapsed time	Distance(mi)	Speed (mph)	Latitude	Longitude	Accuracy (meters)	Altitude
18/10/16	12:01:56 AM GMT-7	12:39	3.82	37.3	32.823537	-117.127442	0	97
18/10/16	12:01:57 AM GMT-7	12:40	3.83	36.8	32.823689	-117.127444	0	97
18/10/16	12:01:58 AM GMT-7	12:41	3.84	36.6	32.823831	-117.127454	0	97
18/10/16	12:01:59 AM GMT-7	12:42	3.85	37.2	32.823983	-117.127456	0	97
18/10/16	12:02:00 AM GMT-7	12:43	3.86	38.2	32.824131	-117.127458	0	97
18/10/16	12:02:01 AM GMT-7	12:44	3.87	38.6	32.824284	-117.127454	0	97
18/10/16	12:02:02 AM GMT-7	12:45	3.88	36.7	32.82443	-117.127459	0	97
18/10/16	12:02:03 AM GMT-7	12:46	3.89	33.7	32.824568	-117.127459	0	96
18/10/16	12:02:04 AM GMT-7	12:47	3.9	30.6	32.824694	-117.127453	0	97
18/10/16	12:02:05 AM GMT-7	12:48	3.9	27.2	32.824804	-117.127451	0	96
18/10/16	12:02:06 AM GMT-7	12:49	3.91	23.5	32.824897	-117.127445	0	96
18/10/16	12:02:07 AM GMT-7	12:50	3.91	20.1	32.824974	-117.12744	0	96
18/10/16	12:02:08 AM GMT-7	12:51	3.92	16.7	32.825038	-117.127438	0	96
18/10/16	12:02:09 AM GMT-7	12:52	3.92	13.1	32.825089	-117.127437	0	96
18/10/16	12:02:10 AM GMT-7	12:53	3.92	9.8	32.825126	-117.127437	0	96
18/10/16	12:02:11 AM GMT-7	12:54	3.93	6.7	32.825154	-117.127437	0	96
18/10/16	12:02:12 AM GMT-7	12:55	3.93	3.7	32.825167	-117.127435	0	96
18/10/16	12:02:13 AM GMT-7	12:56	3.93	1.2	32.825171	-117.127432	0	96
18/10/16	12:02:14 AM GMT-7	12:57	3.93	0.1	32.825169	-117.127434	0	95
18/10/16	12:02:15 AM GMT-7	12:58	3.93	0	32.825164	-117.127435	0	95
18/10/16	12:02:19 AM GMT-7	13:02	3.93	2.8	32.825174	-117.127435	0	95
18/10/16	12:02:20 AM GMT-7	13:03	3.93	7.5	32.825205	-117.12743	0	95
18/10/16	12:02:21 AM GMT-7	13:04	3.93	11.6	32.825255	-117.127418	0	95
18/10/16	12:02:22 AM GMT-7	13:05	3.94	14.7	32.825319	-117.127409	0	95
18/10/16	12:02:23 AM GMT-7	13:06	3.94	18	32.825394	-117.127396	0	94
18/10/16	12:02:24 AM GMT-7	13:07	3.95	21.1	32.825485	-117.127383	0	94
18/10/16	12:02:25 AM GMT-7	13:08	3.95	24	32.82558	-117.127365	0	95
18/10/16	12:02:26 AM GMT-7	13:09	3.96	26.6	32.825689	-117.127345	0	95
18/10/16	12:02:27 AM GMT-7	13:10	3.97	28.9	32.825811	-117.127314	0	95
18/10/16	12:02:28 AM GMT-7	13:11	3.98	30.5	32.825932	-117.127274	0	95
18/10/16	12:02:29 AM GMT-7	13:12	3.99	31.5	32.826059	-117.12723	0	94
18/10/16	12:02:30 AM GMT-7	13:13	3.99	32.5	32.826181	-117.127196	0	94
18/10/16	12:02:31 AM GMT-7	13:14	4	33.8	32.826315	-117.12715	0	94
18/10/16	12:02:32 AM GMT-7	13:15	4.01	35.1	32.826452	-117.127105	0	94
18/10/16	12:02:33 AM GMT-7	13:16	4.02	36.1	32.826594	-117.127062	0	94
18/10/16	12:02:34 AM GMT-7	13:17	4.03	36.8	32.826739	-117.127016	0	95
18/10/16	12:02:35 AM GMT-7	13:18	4.04	37.2	32.826883	-117.126965	0	95
18/10/16	12:02:36 AM GMT-7	13:19	4.05	36.6	32.827024	-117.126919	0	95
18/10/16	12:02:37 AM GMT-7	13:20	4.06	35.9	32.827169	-117.126878	0	95
18/10/16	12:02:38 AM GMT-7	13:21	4.07	35	32.827307	-117.126832	0	95
18/10/16	12:02:39 AM GMT-7	13:22	4.08	34.4	32.827441	-117.126792	0	95
18/10/16	12:02:40 AM GMT-7	13:23	4.09	33.8	32.827576	-117.126751	0	94
18/10/16	12:02:41 AM GMT-7	13:24	4.1	33.3	32.827706	-117.126712	0	94
18/10/16	12:02:42 AM GMT-7	13:25	4.11	32.8	32.827833	-117.126689	0	94

Ruffin Road PM								
Date	Time	Elapsed time	Distance(mi)	Speed (mph)	Latitude	Longitude	Accuracy (meters)	Altitude
18/10/16	12:02:43 AM GMT-7	13:26	4.12	31.6	32.827958	-117.126667	0	93
18/10/16	12:02:44 AM GMT-7	13:27	4.13	29.8	32.828076	-117.126656	0	93
18/10/16	12:02:45 AM GMT-7	13:28	4.13	27.2	32.828186	-117.126645	0	93
18/10/16	12:02:46 AM GMT-7	13:29	4.14	23.6	32.828274	-117.126639	0	92
18/10/16	12:02:47 AM GMT-7	13:30	4.14	19.2	32.828357	-117.126638	0	93
18/10/16	12:02:48 AM GMT-7	13:31	4.15	14.9	32.828416	-117.126631	0	93
18/10/16	12:02:49 AM GMT-7	13:32	4.15	10.9	32.828458	-117.126628	0	93
18/10/16	12:02:50 AM GMT-7	13:33	4.15	7.4	32.828483	-117.126627	0	93
18/10/16	12:02:51 AM GMT-7	13:34	4.15	4.7	32.828498	-117.126624	0	93
18/10/16	12:02:52 AM GMT-7	13:35	4.15	2.8	32.82851	-117.126627	0	92
18/10/16	12:02:53 AM GMT-7	13:36	4.15	0.8	32.828513	-117.126623	0	92
18/10/16	12:02:54 AM GMT-7	13:37	4.15	0	32.828513	-117.12662	0	92
18/10/16	12:03:12 AM GMT-7	13:55	4.15	2.6	32.828525	-117.126609	0	93
18/10/16	12:03:13 AM GMT-7	13:56	4.16	7.2	32.828553	-117.12661	0	93
18/10/16	12:03:14 AM GMT-7	13:57	4.16	11.5	32.828603	-117.126609	0	92
18/10/16	12:03:15 AM GMT-7	13:58	4.16	14.9	32.828661	-117.126613	0	93
18/10/16	12:03:16 AM GMT-7	13:59	4.17	18.1	32.828738	-117.126613	0	93
18/10/16	12:03:17 AM GMT-7	14:00	4.17	20.7	32.828826	-117.126612	0	94
18/10/16	12:03:18 AM GMT-7	14:01	4.18	22.8	32.828915	-117.126616	0	94
18/10/16	12:03:19 AM GMT-7	14:02	4.18	24.4	32.829015	-117.126617	0	94
18/10/16	12:03:20 AM GMT-7	14:03	4.19	25.8	32.829118	-117.126622	0	94
18/10/16	12:03:21 AM GMT-7	14:04	4.2	27	32.829227	-117.126621	0	94
18/10/16	12:03:22 AM GMT-7	14:05	4.21	28.2	32.829337	-117.126607	0	94
18/10/16	12:03:23 AM GMT-7	14:06	4.21	29.1	32.829456	-117.126609	0	94
18/10/16	12:03:24 AM GMT-7	14:07	4.22	30	32.829579	-117.126606	0	94
18/10/16	12:03:25 AM GMT-7	14:08	4.23	30.7	32.829704	-117.126605	0	94
18/10/16	12:03:26 AM GMT-7	14:09	4.24	31.1	32.829827	-117.126603	0	94
18/10/16	12:03:27 AM GMT-7	14:10	4.25	31.3	32.829955	-117.126602	0	94
18/10/16	12:03:28 AM GMT-7	14:11	4.26	31.3	32.830083	-117.126602	0	92
18/10/16	12:03:29 AM GMT-7	14:12	4.27	30.8	32.83021	-117.126595	0	93
18/10/16	12:03:30 AM GMT-7	14:13	4.27	30.3	32.83033	-117.126584	0	93
18/10/16	12:03:31 AM GMT-7	14:14	4.28	29.3	32.830445	-117.126581	0	93
18/10/16	12:03:32 AM GMT-7	14:15	4.29	28	32.830556	-117.126579	0	93
18/10/16	12:03:33 AM GMT-7	14:16	4.29	26.3	32.830661	-117.12658	0	94
18/10/16	12:03:34 AM GMT-7	14:17	4.3	24.2	32.830755	-117.126581	0	94
18/10/16	12:03:35 AM GMT-7	14:18	4.31	21	32.830839	-117.126582	0	94
18/10/16	12:03:36 AM GMT-7	14:19	4.31	17.2	32.830903	-117.126583	0	94
18/10/16	12:03:37 AM GMT-7	14:20	4.31	13.5	32.830959	-117.126577	0	93
18/10/16	12:03:38 AM GMT-7	14:21	4.32	10.9	32.831004	-117.12658	0	93
18/10/16	12:03:39 AM GMT-7	14:22	4.32	8.2	32.831036	-117.126578	0	94
18/10/16	12:03:40 AM GMT-7	14:23	4.32	4.9	32.831058	-117.126584	0	94
18/10/16	12:03:41 AM GMT-7	14:24	4.32	2.4	32.83107	-117.126585	0	93
18/10/16	12:03:42 AM GMT-7	14:25	4.32	1.4	32.831076	-117.126586	0	93
18/10/16	12:03:43 AM GMT-7	14:26	4.32	0.4	32.831077	-117.126588	0	93

Ruffin Road PM								
Date	Time	Elapsed time	Distance(mi)	Speed (mph)	Latitude	Longitude	Accuracy (meters)	Altitude
18/10/16	12:03:44 AM GMT-7	14:27	4.32	0	32.831079	-117.12659	0	94
18/10/16	12:03:52 AM GMT-7	14:35	4.32	3.5	32.831092	-117.12659	0	94
18/10/16	12:03:53 AM GMT-7	14:36	4.32	7.5	32.831124	-117.126593	0	94
18/10/16	12:03:54 AM GMT-7	14:37	4.33	10.8	32.831165	-117.126601	0	94
18/10/16	12:03:55 AM GMT-7	14:38	4.33	13.6	32.831227	-117.126604	0	93
18/10/16	12:03:56 AM GMT-7	14:39	4.33	16.2	32.831294	-117.126604	0	93
18/10/16	12:03:57 AM GMT-7	14:40	4.34	18.1	32.831368	-117.126608	0	93
18/10/16	12:03:58 AM GMT-7	14:41	4.34	19.2	32.831441	-117.126608	0	94
18/10/16	12:03:59 AM GMT-7	14:42	4.35	20.6	32.831522	-117.126608	0	93
18/10/16	12:04:00 AM GMT-7	14:43	4.36	22.6	32.831615	-117.126608	0	93
18/10/16	12:04:01 AM GMT-7	14:44	4.36	24	32.831714	-117.126603	0	93
18/10/16	12:04:02 AM GMT-7	14:45	4.37	24.5	32.831809	-117.126604	0	93
18/10/16	12:04:03 AM GMT-7	14:46	4.37	24.6	32.831911	-117.126598	0	93
18/10/16	12:04:04 AM GMT-7	14:47	4.38	23.4	32.832004	-117.126601	0	93
18/10/16	12:04:05 AM GMT-7	14:48	4.39	20.9	32.832085	-117.126601	0	93
18/10/16	12:04:06 AM GMT-7	14:49	4.39	18.3	32.832154	-117.126604	0	92
18/10/16	12:04:07 AM GMT-7	14:50	4.39	15.9	32.832218	-117.12661	0	92
18/10/16	12:04:10 AM GMT-7	14:53	4.4	12.4	32.832315	-117.126607	0	91
18/10/16	12:04:10 AM GMT-7	14:53	4.4	11	32.832355	-117.126607	0	91
18/10/16	12:04:11 AM GMT-7	14:54	4.41	9.6	32.832391	-117.126608	0	90
18/10/16	12:04:12 AM GMT-7	14:55	4.41	7.9	32.832424	-117.126609	0	90
18/10/16	12:04:13 AM GMT-7	14:56	4.41	6.2	32.832448	-117.126608	0	90
18/10/16	12:04:14 AM GMT-7	14:57	4.41	4.9	32.832469	-117.126612	0	90
18/10/16	12:04:15 AM GMT-7	14:58	4.41	3.9	32.832485	-117.126613	0	89
18/10/16	12:04:16 AM GMT-7	14:59	4.41	3.2	32.832498	-117.126608	0	89
18/10/16	12:04:17 AM GMT-7	14:60	4.41	2.5	32.832509	-117.126604	0	89
18/10/16	12:04:18 AM GMT-7	15:01	4.41	2.1	32.832513	-117.12661	0	88
18/10/16	12:04:19 AM GMT-7	15:02	4.41	1.2	32.832513	-117.126614	0	87
18/10/16	12:04:20 AM GMT-7	15:03	4.41	0.4	32.832516	-117.126617	0	87
18/10/16	12:04:21 AM GMT-7	15:04	4.41	0	32.832514	-117.12662	0	86
18/10/16	12:04:34 AM GMT-7	15:17	4.41	2.4	32.832537	-117.126632	0	85
18/10/16	12:04:35 AM GMT-7	15:18	4.41	5.1	32.832561	-117.126628	0	85
18/10/16	12:04:36 AM GMT-7	15:19	4.42	8.8	32.832598	-117.12663	0	86
18/10/16	12:04:37 AM GMT-7	15:20	4.42	11.9	32.832647	-117.126631	0	86
18/10/16	12:04:38 AM GMT-7	15:21	4.42	14.9	32.832709	-117.12663	0	85
18/10/16	12:04:39 AM GMT-7	15:22	4.43	18	32.832785	-117.126628	0	84
18/10/16	12:04:40 AM GMT-7	15:23	4.43	20.8	32.832874	-117.126624	0	84
18/10/16	12:04:41 AM GMT-7	15:24	4.44	23.2	32.832971	-117.126629	0	83
18/10/16	12:04:42 AM GMT-7	15:25	4.45	25.5	32.833077	-117.126625	0	83
18/10/16	12:04:43 AM GMT-7	15:26	4.46	27.5	32.833191	-117.126621	0	82
18/10/16	12:04:44 AM GMT-7	15:27	4.46	28.4	32.833302	-117.126618	0	81
18/10/16	12:04:45 AM GMT-7	15:28	4.47	28.7	32.833419	-117.126615	0	80
18/10/16	12:04:46 AM GMT-7	15:29	4.48	28.8	32.833541	-117.126604	0	79
18/10/16	12:04:47 AM GMT-7	15:30	4.49	28.9	32.833658	-117.126603	0	78

Ruffin Road PM								
Date	Time	Elapsed time	Distance(mi)	Speed (mph)	Latitude	Longitude	Accuracy (meters)	Altitude
18/10/16	12:04:48 AM GMT-7	15:31	4.49	28.9	32.833774	-117.126612	0	78
18/10/16	12:04:49 AM GMT-7	15:32	4.5	29.1	32.833895	-117.126613	0	78
18/10/16	12:04:50 AM GMT-7	15:33	4.51	29.4	32.834013	-117.126614	0	78
18/10/16	12:04:51 AM GMT-7	15:34	4.52	30.5	32.834139	-117.126615	0	79
18/10/16	12:04:52 AM GMT-7	15:35	4.53	31.3	32.834264	-117.126611	0	78
18/10/16	12:04:53 AM GMT-7	15:36	4.53	32.1	32.834393	-117.126613	0	79
18/10/16	12:04:54 AM GMT-7	15:37	4.54	32.8	32.834523	-117.126611	0	79
18/10/16	12:04:55 AM GMT-7	15:38	4.55	32.9	32.834656	-117.126612	0	79
18/10/16	12:04:56 AM GMT-7	15:39	4.56	33	32.834786	-117.126606	0	79
18/10/16	12:04:57 AM GMT-7	15:40	4.57	33.5	32.83492	-117.126613	0	80
18/10/16	12:04:58 AM GMT-7	15:41	4.58	34	32.83505	-117.126616	0	80
18/10/16	12:04:59 AM GMT-7	15:42	4.59	34.8	32.835189	-117.126621	0	80
18/10/16	12:05:00 AM GMT-7	15:43	4.6	35.2	32.83533	-117.126628	0	81
18/10/16	12:05:01 AM GMT-7	15:44	4.61	35.4	32.835475	-117.126632	0	82
18/10/16	12:05:02 AM GMT-7	15:45	4.62	35.3	32.835614	-117.126631	0	83
18/10/16	12:05:03 AM GMT-7	15:46	4.63	35.1	32.835755	-117.126631	0	83
18/10/16	12:05:04 AM GMT-7	15:47	4.63	34.7	32.835896	-117.126636	0	84
18/10/16	12:05:05 AM GMT-7	15:48	4.64	34	32.836037	-117.126634	0	85
18/10/16	12:05:06 AM GMT-7	15:49	4.65	33.5	32.836169	-117.126629	0	85
18/10/16	12:05:07 AM GMT-7	15:50	4.66	33.6	32.836305	-117.126632	0	85
18/10/16	12:05:08 AM GMT-7	15:51	4.67	33.8	32.836438	-117.126633	0	86
18/10/16	12:05:09 AM GMT-7	15:52	4.68	34	32.836576	-117.126633	0	87
18/10/16	12:05:10 AM GMT-7	15:53	4.69	34	32.836711	-117.126639	0	87
18/10/16	12:05:11 AM GMT-7	15:54	4.7	33.1	32.836843	-117.126647	0	88
18/10/16	12:05:12 AM GMT-7	15:55	4.71	31	32.836966	-117.126661	0	88
18/10/16	12:05:13 AM GMT-7	15:56	4.71	27.7	32.837077	-117.126675	0	89
18/10/16	12:05:14 AM GMT-7	15:57	4.72	23.9	32.837169	-117.126687	0	89
18/10/16	12:05:15 AM GMT-7	15:58	4.72	19.6	32.837242	-117.126695	0	90
18/10/16	12:05:16 AM GMT-7	15:59	4.73	17.5	32.837324	-117.126697	0	90
18/10/16	12:05:17 AM GMT-7	15:60	4.73	15.4	32.837387	-117.126707	0	91
18/10/16	12:05:18 AM GMT-7	16:01	4.74	12.8	32.837428	-117.126717	0	91
18/10/16	12:05:19 AM GMT-7	16:02	4.74	10.7	32.837474	-117.126722	0	91
18/10/16	12:05:20 AM GMT-7	16:03	4.74	8.8	32.837512	-117.126732	0	92
18/10/16	12:05:21 AM GMT-7	16:04	4.74	6.4	32.837539	-117.126738	0	92
18/10/16	12:05:22 AM GMT-7	16:05	4.75	4.8	32.837558	-117.126744	0	92
18/10/16	12:05:23 AM GMT-7	16:06	4.75	4.3	32.837576	-117.126751	0	92
18/10/16	12:05:24 AM GMT-7	16:07	4.75	4.1	32.837593	-117.12675	0	92
18/10/16	12:05:25 AM GMT-7	16:08	4.75	4	32.837611	-117.126747	0	91
18/10/16	12:05:26 AM GMT-7	16:09	4.75	3.3	32.837622	-117.126752	0	91
18/10/16	12:05:27 AM GMT-7	16:10	4.75	2.1	32.837632	-117.126758	0	92
18/10/16	12:05:28 AM GMT-7	16:11	4.75	1	32.837636	-117.12676	0	92
18/10/16	12:05:29 AM GMT-7	16:12	4.75	0.4	32.837633	-117.126762	0	92
18/10/16	12:05:30 AM GMT-7	16:13	4.75	0	32.837632	-117.126768	0	92
18/10/16	12:05:44 AM GMT-7	16:27	4.75	2.4	32.837656	-117.126769	0	91

Ruffin Road PM								
Date	Time	Elapsed time	Distance(mi)	Speed (mph)	Latitude	Longitude	Accuracy (meters)	Altitude
18/10/16	12:05:45 AM GMT-7	16:28	4.75	4.5	32.837679	-117.126774	0	91
18/10/16	12:05:46 AM GMT-7	16:29	4.75	6.3	32.837707	-117.126781	0	92
18/10/16	12:05:47 AM GMT-7	16:30	4.76	7.6	32.837735	-117.126784	0	91
18/10/16	12:05:48 AM GMT-7	16:31	4.76	9	32.837771	-117.126794	0	91
18/10/16	12:05:49 AM GMT-7	16:32	4.76	10	32.837812	-117.126804	0	91
18/10/16	12:05:50 AM GMT-7	16:33	4.76	8.5	32.837846	-117.12681	0	91
18/10/16	12:05:51 AM GMT-7	16:34	4.76	5.3	32.837868	-117.126809	0	91
18/10/16	12:05:52 AM GMT-7	16:35	4.76	2.5	32.837879	-117.126808	0	91
18/10/16	12:05:53 AM GMT-7	16:36	4.76	0.8	32.837882	-117.126809	0	91
18/10/16	12:05:54 AM GMT-7	16:37	4.76	0	32.837883	-117.126809	0	91
18/10/16	12:05:57 AM GMT-7	16:40	4.77	2.8	32.837904	-117.12681	0	91
18/10/16	12:05:58 AM GMT-7	16:41	4.77	3.9	32.837919	-117.126814	0	91
18/10/16	12:05:59 AM GMT-7	16:42	4.77	3.6	32.837933	-117.126816	0	92
18/10/16	12:06:00 AM GMT-7	16:43	4.77	1.9	32.837939	-117.126818	0	92
18/10/16	12:06:01 AM GMT-7	16:44	4.77	1	32.837943	-117.126816	0	92
18/10/16	12:06:02 AM GMT-7	16:45	4.77	0.5	32.837945	-117.126815	0	92
18/10/16	12:06:03 AM GMT-7	16:46	4.77	0	32.837946	-117.126813	0	93
18/10/16	12:06:12 AM GMT-7	16:55	4.77	2.6	32.837971	-117.126804	0	93
18/10/16	12:06:13 AM GMT-7	16:56	4.77	4.5	32.83799	-117.126808	0	93
18/10/16	12:06:14 AM GMT-7	16:57	4.77	6.5	32.838017	-117.126815	0	93
18/10/16	12:06:15 AM GMT-7	16:58	4.77	6.8	32.838045	-117.126821	0	93
18/10/16	12:06:16 AM GMT-7	16:59	4.78	7	32.838072	-117.12683	0	93
18/10/16	12:06:17 AM GMT-7	16:60	4.78	6.7	32.838097	-117.126839	0	93
18/10/16	12:06:18 AM GMT-7	17:01	4.78	6.2	32.838119	-117.126847	0	93
18/10/16	12:06:19 AM GMT-7	17:02	4.78	6	32.83814	-117.126853	0	93
18/10/16	12:06:20 AM GMT-7	17:03	4.78	5.9	32.838161	-117.12686	0	93
18/10/16	12:06:21 AM GMT-7	17:04	4.78	6	32.838185	-117.126874	0	93
18/10/16	12:06:22 AM GMT-7	17:05	4.78	6	32.838209	-117.126881	0	93
18/10/16	12:06:23 AM GMT-7	17:06	4.78	6.1	32.838231	-117.12689	0	93
18/10/16	12:06:24 AM GMT-7	17:07	4.79	6.7	32.838257	-117.126902	0	93
18/10/16	12:06:25 AM GMT-7	17:08	4.79	7.6	32.838288	-117.126915	0	93
18/10/16	12:06:26 AM GMT-7	17:09	4.79	7.6	32.838317	-117.126926	0	92
18/10/16	12:06:27 AM GMT-7	17:10	4.79	7.9	32.838347	-117.126937	0	92
18/10/16	12:06:28 AM GMT-7	17:11	4.79	9.3	32.838383	-117.126952	0	92
18/10/16	12:06:29 AM GMT-7	17:12	4.8	10.9	32.838426	-117.126968	0	92
18/10/16	12:06:30 AM GMT-7	17:13	4.8	12.3	32.838474	-117.126985	0	92
18/10/16	12:06:31 AM GMT-7	17:14	4.8	12.4	32.83852	-117.126999	0	91
18/10/16	12:06:32 AM GMT-7	17:15	4.81	12.6	32.838572	-117.127016	0	91
18/10/16	12:06:33 AM GMT-7	17:16	4.81	12.7	32.838623	-117.127042	0	91
18/10/16	12:06:34 AM GMT-7	17:17	4.81	12.9	32.838672	-117.127063	0	90
18/10/16	12:06:35 AM GMT-7	17:18	4.82	12.6	32.838721	-117.127079	0	90
18/10/16	12:06:36 AM GMT-7	17:19	4.82	11.5	32.838767	-117.127092	0	90
18/10/16	12:06:37 AM GMT-7	17:20	4.82	10	32.838802	-117.127106	0	90
18/10/16	12:06:38 AM GMT-7	17:21	4.82	8.8	32.838835	-117.127115	0	89

Ruffin Road PM								
Date	Time	Elapsed time	Distance(mi)	Speed (mph)	Latitude	Longitude	Accuracy (meters)	Altitude
18/10/16	12:06:39 AM GMT-7	17:22	4.82	8.3	32.838868	-117.12713	0	89
18/10/16	12:06:40 AM GMT-7	17:23	4.83	8.1	32.8389	-117.127149	0	89
18/10/16	12:06:41 AM GMT-7	17:24	4.83	7.6	32.838929	-117.12716	0	88
18/10/16	12:06:42 AM GMT-7	17:25	4.83	6.4	32.838955	-117.127171	0	89
18/10/16	12:06:43 AM GMT-7	17:26	4.83	4.3	32.83897	-117.127175	0	89
18/10/16	12:06:44 AM GMT-7	17:27	4.83	2.9	32.838978	-117.127178	0	88
18/10/16	12:06:45 AM GMT-7	17:28	4.83	1.9	32.838984	-117.127182	0	89
18/10/16	12:06:46 AM GMT-7	17:29	4.83	1.1	32.838988	-117.127179	0	89
18/10/16	12:06:47 AM GMT-7	17:30	4.83	0.6	32.83899	-117.127176	0	89
18/10/16	12:06:48 AM GMT-7	17:31	4.83	0	32.838988	-117.127174	0	89
18/10/16	12:08:12 AM GMT-7	18:55	4.83	2.4	32.839029	-117.127187	0	84
18/10/16	12:08:13 AM GMT-7	18:56	4.83	2.8	32.83904	-117.127189	0	85
18/10/16	12:08:14 AM GMT-7	18:57	4.84	3	32.839049	-117.127195	0	84
18/10/16	12:08:15 AM GMT-7	18:58	4.84	3.7	32.839064	-117.1272	0	84
18/10/16	12:08:16 AM GMT-7	18:59	4.84	4.7	32.83908	-117.12721	0	84
18/10/16	12:08:17 AM GMT-7	18:60	4.84	6.3	32.839104	-117.127225	0	83
18/10/16	12:08:18 AM GMT-7	19:01	4.84	8.1	32.83913	-117.127241	0	82
18/10/16	12:08:19 AM GMT-7	19:02	4.84	10.1	32.83917	-117.127256	0	82
18/10/16	12:08:20 AM GMT-7	19:03	4.85	12.1	32.839216	-117.127268	0	82
18/10/16	12:08:21 AM GMT-7	19:04	4.85	12.2	32.839265	-117.127288	0	82
18/10/16	12:08:22 AM GMT-7	19:05	4.85	12.6	32.839314	-117.127306	0	82
18/10/16	12:08:23 AM GMT-7	19:06	4.86	12.1	32.83936	-117.127324	0	82
18/10/16	12:08:24 AM GMT-7	19:07	4.86	11.9	32.839409	-117.12734	0	82
18/10/16	12:08:25 AM GMT-7	19:08	4.86	12	32.839459	-117.127365	0	82
18/10/16	12:08:26 AM GMT-7	19:09	4.86	12.6	32.839506	-117.127386	0	82
18/10/16	12:08:27 AM GMT-7	19:10	4.87	13.5	32.839557	-117.127409	0	82
18/10/16	12:08:28 AM GMT-7	19:11	4.87	13.5	32.839606	-117.12743	0	82
18/10/16	12:08:29 AM GMT-7	19:12	4.87	13.5	32.839661	-117.127451	0	82
18/10/16	12:08:30 AM GMT-7	19:13	4.88	13.6	32.839715	-117.127475	0	83
18/10/16	12:08:31 AM GMT-7	19:14	4.88	13.3	32.839768	-117.127503	0	83
18/10/16	12:08:32 AM GMT-7	19:15	4.89	13.5	32.839823	-117.127525	0	83
18/10/16	12:08:33 AM GMT-7	19:16	4.89	13.7	32.839873	-117.127546	0	83
18/10/16	12:08:34 AM GMT-7	19:17	4.89	13.3	32.839923	-117.127566	0	83
18/10/16	12:08:35 AM GMT-7	19:18	4.9	12.7	32.839968	-117.127586	0	83
18/10/16	12:08:36 AM GMT-7	19:19	4.9	11.9	32.840012	-117.127607	0	82
18/10/16	12:08:37 AM GMT-7	19:20	4.9	11.1	32.840053	-117.127625	0	82
18/10/16	12:08:38 AM GMT-7	19:21	4.9	9.4	32.840088	-117.127641	0	82
18/10/16	12:08:39 AM GMT-7	19:22	4.91	7.6	32.840117	-117.12765	0	82
18/10/16	12:08:40 AM GMT-7	19:23	4.91	5.9	32.840144	-117.127655	0	82
18/10/16	12:08:41 AM GMT-7	19:24	4.91	4.3	32.840161	-117.127662	0	82
18/10/16	12:08:42 AM GMT-7	19:25	4.91	3	32.840171	-117.127663	0	83
18/10/16	12:08:43 AM GMT-7	19:26	4.91	1.2	32.840175	-117.127664	0	83
18/10/16	12:08:44 AM GMT-7	19:27	4.91	0	32.840177	-117.127662	0	83
18/10/16	12:08:45 AM GMT-7	19:28	4.91	0	32.840177	-117.127659	0	83

Ruffin Road PM								
Date	Time	Elapsed time	Distance(mi)	Speed (mph)	Latitude	Longitude	Accuracy (meters)	Altitude
18/10/16	12:09:32 AM GMT-7	20:15	4.91	3.3	32.840222	-117.127686	0	82
18/10/16	12:09:33 AM GMT-7	20:16	4.91	6.6	32.840248	-117.127696	0	82
18/10/16	12:09:34 AM GMT-7	20:17	4.92	9.7	32.840284	-117.127708	0	82
18/10/16	12:09:35 AM GMT-7	20:18	4.92	13.2	32.840334	-117.127728	0	82
18/10/16	12:09:36 AM GMT-7	20:19	4.92	15.7	32.840392	-117.127749	0	82
18/10/16	12:09:37 AM GMT-7	20:20	4.93	17.3	32.840461	-117.127768	0	82
18/10/16	12:09:38 AM GMT-7	20:21	4.93	18.2	32.840526	-117.12779	0	82
18/10/16	12:09:39 AM GMT-7	20:22	4.94	19.1	32.840602	-117.12781	0	82
18/10/16	12:09:40 AM GMT-7	20:23	4.94	19.9	32.840683	-117.127828	0	83
18/10/16	12:09:41 AM GMT-7	20:24	4.95	20.3	32.840766	-117.127847	0	84
18/10/16	12:09:42 AM GMT-7	20:25	4.95	20.3	32.84085	-117.127859	0	84
18/10/16	12:09:43 AM GMT-7	20:26	4.96	20	32.840938	-117.127865	0	84
18/10/16	12:09:44 AM GMT-7	20:27	4.96	19.9	32.841019	-117.127876	0	85
18/10/16	12:09:45 AM GMT-7	20:28	4.97	20.7	32.841103	-117.127882	0	85
18/10/16	12:09:46 AM GMT-7	20:29	4.98	21.7	32.841188	-117.127886	0	86
18/10/16	12:09:47 AM GMT-7	20:30	4.98	23.3	32.841283	-117.127885	0	86
18/10/16	12:09:48 AM GMT-7	20:31	4.99	25.3	32.841386	-117.127886	0	87
18/10/16	12:09:49 AM GMT-7	20:32	5	27.2	32.841497	-117.127888	0	87
18/10/16	12:09:50 AM GMT-7	20:33	5	28.8	32.841612	-117.127892	0	88
18/10/16	12:09:51 AM GMT-7	20:34	5.01	29.7	32.841733	-117.127897	0	88
18/10/16	12:09:52 AM GMT-7	20:35	5.02	30.7	32.841857	-117.127903	0	89
18/10/16	12:09:53 AM GMT-7	20:36	5.03	31.8	32.841988	-117.12791	0	90
18/10/16	12:09:54 AM GMT-7	20:37	5.04	32.2	32.842118	-117.127919	0	91
18/10/16	12:09:55 AM GMT-7	20:38	5.05	32.7	32.842249	-117.127925	0	91
18/10/16	12:09:56 AM GMT-7	20:39	5.05	32.8	32.842377	-117.127938	0	91
18/10/16	12:09:57 AM GMT-7	20:40	5.06	32	32.842506	-117.127948	0	92
18/10/16	12:09:58 AM GMT-7	20:41	5.07	31.1	32.842633	-117.12796	0	92
18/10/16	12:09:59 AM GMT-7	20:42	5.08	30	32.842749	-117.127972	0	92
18/10/16	12:10:00 AM GMT-7	20:43	5.09	29.3	32.842868	-117.127981	0	93
18/10/16	12:10:01 AM GMT-7	20:44	5.1	28.5	32.842986	-117.127991	0	93
18/10/16	12:10:02 AM GMT-7	20:45	5.1	27.4	32.843093	-117.127994	0	93
18/10/16	12:10:03 AM GMT-7	20:46	5.11	26.2	32.843199	-117.127994	0	94
18/10/16	12:10:04 AM GMT-7	20:47	5.11	23.5	32.843288	-117.127994	0	94
18/10/16	12:10:05 AM GMT-7	20:48	5.12	19.4	32.843367	-117.127989	0	94
18/10/16	12:10:06 AM GMT-7	20:49	5.12	14.3	32.843418	-117.127991	0	95
18/10/16	12:10:07 AM GMT-7	20:50	5.13	9.8	32.843459	-117.127993	0	95
18/10/16	12:10:08 AM GMT-7	20:51	5.13	5.9	32.843482	-117.127997	0	95
18/10/16	12:10:09 AM GMT-7	20:52	5.13	3.4	32.843496	-117.127992	0	95
18/10/16	12:10:10 AM GMT-7	20:53	5.13	1.7	32.843502	-117.127992	0	95
18/10/16	12:10:11 AM GMT-7	20:54	5.13	0.9	32.843502	-117.12799	0	95
18/10/16	12:10:12 AM GMT-7	20:55	5.13	0.1	32.843503	-117.127994	0	94
18/10/16	12:10:13 AM GMT-7	20:56	5.13	0	32.843504	-117.128	0	94
18/10/16	12:10:14 AM GMT-7	20:57	5.13	0	32.843506	-117.128007	0	94
18/10/16	12:10:32 AM GMT-7	21:15	5.13	3.2	32.843531	-117.128023	0	93

Ruffin Road PM								
Date	Time	Elapsed time	Distance(mi)	Speed (mph)	Latitude	Longitude	Accuracy (meters)	Altitude
18/10/16	12:10:39 AM GMT-7	00:00	0	13.8	32.843285	-117.128118	0	92
18/10/16	12:10:40 AM GMT-7	00:01	0	14.8	32.843227	-117.128124	0	91
18/10/16	12:10:41 AM GMT-7	00:02	0.01	17.7	32.843156	-117.128137	0	91
18/10/16	12:10:42 AM GMT-7	00:03	0.01	20.3	32.843075	-117.128148	0	91
18/10/16	12:10:43 AM GMT-7	00:04	0.02	22.3	32.842983	-117.128145	0	91
18/10/16	12:10:44 AM GMT-7	00:05	0.03	23	32.842896	-117.128141	0	91
18/10/16	12:10:45 AM GMT-7	00:06	0.03	23.2	32.842802	-117.128138	0	90
18/10/16	12:10:46 AM GMT-7	00:07	0.04	23.8	32.84271	-117.128133	0	91
18/10/16	12:10:47 AM GMT-7	00:08	0.04	25.5	32.842607	-117.128125	0	90
18/10/16	12:10:48 AM GMT-7	00:09	0.05	27.4	32.842496	-117.128115	0	90
18/10/16	12:10:49 AM GMT-7	00:10	0.06	29	32.842375	-117.128101	0	89
18/10/16	12:10:50 AM GMT-7	00:11	0.07	30	32.842255	-117.128086	0	89
18/10/16	12:10:51 AM GMT-7	00:12	0.08	30.5	32.842131	-117.128073	0	89
18/10/16	12:10:52 AM GMT-7	00:13	0.09	30.4	32.842001	-117.128059	0	88
18/10/16	12:10:53 AM GMT-7	00:14	0.09	29.8	32.841879	-117.128044	0	88
18/10/16	12:10:54 AM GMT-7	00:15	0.1	28.4	32.841766	-117.128026	0	88
18/10/16	12:10:55 AM GMT-7	00:16	0.11	27.3	32.841655	-117.128014	0	88
18/10/16	12:10:56 AM GMT-7	00:17	0.11	26	32.841554	-117.127997	0	88
18/10/16	12:10:57 AM GMT-7	00:18	0.12	23.9	32.841458	-117.12799	0	88
18/10/16	12:10:58 AM GMT-7	00:19	0.13	21.3	32.841376	-117.127983	0	87
18/10/16	12:10:59 AM GMT-7	00:20	0.13	18.8	32.841303	-117.12798	0	88
18/10/16	12:11:00 AM GMT-7	00:21	0.14	16.1	32.841235	-117.127973	0	87
18/10/16	12:11:01 AM GMT-7	00:22	0.14	12.9	32.841184	-117.127962	0	87
18/10/16	12:11:02 AM GMT-7	00:23	0.14	9.4	32.841151	-117.127963	0	87
18/10/16	12:11:03 AM GMT-7	00:24	0.14	6.6	32.841126	-117.127959	0	86
18/10/16	12:11:04 AM GMT-7	00:25	0.14	5.5	32.841103	-117.127956	0	86
18/10/16	12:11:05 AM GMT-7	00:26	0.14	5.6	32.841078	-117.12795	0	86
18/10/16	12:11:06 AM GMT-7	00:27	0.15	5.8	32.841055	-117.127951	0	86
18/10/16	12:11:07 AM GMT-7	00:28	0.15	6	32.841032	-117.127951	0	86
18/10/16	12:11:08 AM GMT-7	00:29	0.15	5.5	32.841007	-117.12795	0	86
18/10/16	12:11:09 AM GMT-7	00:30	0.15	4.5	32.840991	-117.127949	0	86
18/10/16	12:11:10 AM GMT-7	00:31	0.15	2.9	32.84098	-117.127946	0	86
18/10/16	12:11:11 AM GMT-7	00:32	0.15	1.1	32.840974	-117.127942	0	86
18/10/16	12:11:12 AM GMT-7	00:33	0.15	0.1	32.840975	-117.127944	0	86
18/10/16	12:11:13 AM GMT-7	00:34	0.15	0	32.840972	-117.127943	0	86
18/10/16	12:11:22 AM GMT-7	00:43	0.15	4.1	32.840944	-117.127948	0	87
18/10/16	12:11:23 AM GMT-7	00:44	0.15	7.3	32.840913	-117.127948	0	87
18/10/16	12:11:24 AM GMT-7	00:45	0.16	10.2	32.84087	-117.127948	0	87
18/10/16	12:11:25 AM GMT-7	00:46	0.16	12.2	32.840822	-117.12794	0	87
18/10/16	12:11:26 AM GMT-7	00:47	0.16	13.3	32.84077	-117.127932	0	87
18/10/16	12:11:27 AM GMT-7	00:48	0.17	14.4	32.840714	-117.127921	0	86
18/10/16	12:11:28 AM GMT-7	00:49	0.17	16.5	32.840647	-117.127911	0	86
18/10/16	12:11:29 AM GMT-7	00:50	0.18	18.7	32.840569	-117.127898	0	86
18/10/16	12:11:30 AM GMT-7	00:51	0.18	20.2	32.840493	-117.127876	0	86

Ruffin Road PM								
Date	Time	Elapsed time	Distance(mi)	Speed (mph)	Latitude	Longitude	Accuracy (meters)	Altitude
18/10/16	12:11:31 AM GMT-7	00:52	0.19	20.9	32.840408	-117.127856	0	86
18/10/16	12:11:32 AM GMT-7	00:53	0.19	21.3	32.840325	-117.127825	0	85
18/10/16	12:11:33 AM GMT-7	00:54	0.2	21.3	32.840237	-117.127797	0	85
18/10/16	12:11:34 AM GMT-7	00:55	0.2	21.1	32.840158	-117.127766	0	85
18/10/16	12:11:35 AM GMT-7	00:56	0.21	21	32.840081	-117.127734	0	85
18/10/16	12:11:36 AM GMT-7	00:57	0.21	20.9	32.840002	-117.127704	0	85
18/10/16	12:11:37 AM GMT-7	00:58	0.22	20.6	32.839923	-117.127677	0	85
18/10/16	12:11:38 AM GMT-7	00:59	0.22	20	32.839847	-117.127651	0	84
18/10/16	12:11:39 AM GMT-7	00:60	0.23	18.3	32.839774	-117.127625	0	84
18/10/16	12:11:40 AM GMT-7	01:01	0.23	17.2	32.83971	-117.127596	0	84
18/10/16	12:11:41 AM GMT-7	01:02	0.24	16.9	32.839646	-117.127571	0	84
18/10/16	12:11:42 AM GMT-7	01:03	0.24	17.1	32.839584	-117.127545	0	84
18/10/16	12:11:43 AM GMT-7	01:04	0.25	16.7	32.839521	-117.127517	0	84
18/10/16	12:11:44 AM GMT-7	01:05	0.25	16.8	32.839457	-117.127493	0	84
18/10/16	12:11:45 AM GMT-7	01:06	0.26	16.2	32.839395	-117.127468	0	83
18/10/16	12:11:46 AM GMT-7	01:07	0.26	15.3	32.839339	-117.127445	0	84
18/10/16	12:11:47 AM GMT-7	01:08	0.26	13.6	32.839287	-117.127426	0	84
18/10/16	12:11:48 AM GMT-7	01:09	0.27	12	32.839243	-117.127408	0	84
18/10/16	12:11:49 AM GMT-7	01:10	0.27	10.7	32.839196	-117.127389	0	84
18/10/16	12:11:50 AM GMT-7	01:11	0.27	9.6	32.83916	-117.127376	0	84
18/10/16	12:11:51 AM GMT-7	01:12	0.27	9	32.839127	-117.127362	0	84
18/10/16	12:11:52 AM GMT-7	01:13	0.28	8.2	32.8391	-117.127351	0	84
18/10/16	12:11:53 AM GMT-7	01:14	0.28	7.7	32.839068	-117.12734	0	83
18/10/16	12:11:54 AM GMT-7	01:15	0.28	7.1	32.839045	-117.127332	0	83
18/10/16	12:11:55 AM GMT-7	01:16	0.28	6.5	32.839022	-117.127319	0	83
18/10/16	12:11:56 AM GMT-7	01:17	0.28	4.8	32.839003	-117.127315	0	83
18/10/16	12:11:57 AM GMT-7	01:18	0.28	3.4	32.83899	-117.127308	0	84
18/10/16	12:11:58 AM GMT-7	01:19	0.28	2.3	32.838981	-117.127307	0	84
18/10/16	12:11:59 AM GMT-7	01:20	0.28	1.7	32.838971	-117.127306	0	84
18/10/16	12:12:00 AM GMT-7	01:21	0.28	1.9	32.838966	-117.127309	0	84
18/10/16	12:12:01 AM GMT-7	01:22	0.28	2.2	32.83896	-117.127307	0	84
18/10/16	12:12:02 AM GMT-7	01:23	0.28	3.2	32.83895	-117.127301	0	84
18/10/16	12:12:03 AM GMT-7	01:24	0.28	3.9	32.838937	-117.127293	0	84
18/10/16	12:12:04 AM GMT-7	01:25	0.29	5.2	32.838918	-117.127281	0	83
18/10/16	12:12:05 AM GMT-7	01:26	0.29	6	32.838895	-117.12727	0	83
18/10/16	12:12:06 AM GMT-7	01:27	0.29	8.3	32.838861	-117.127258	0	83
18/10/16	12:12:07 AM GMT-7	01:28	0.29	9.2	32.838824	-117.127243	0	83
18/10/16	12:12:08 AM GMT-7	01:29	0.3	13.5	32.83876	-117.127215	0	84
18/10/16	12:12:09 AM GMT-7	01:30	0.3	16.1	32.838697	-117.12719	0	85
18/10/16	12:12:10 AM GMT-7	01:31	0.3	18.2	32.838628	-117.127162	0	85
18/10/16	12:12:11 AM GMT-7	01:32	0.31	20.2	32.838557	-117.127125	0	85
18/10/16	12:12:12 AM GMT-7	01:33	0.32	22.1	32.83848	-117.12709	0	84
18/10/16	12:12:13 AM GMT-7	01:34	0.32	23.9	32.838382	-117.127053	0	85
18/10/16	12:12:14 AM GMT-7	01:35	0.33	25.5	32.838287	-117.127017	0	85

Ruffin Road PM								
Date	Time	Elapsed time	Distance(mi)	Speed (mph)	Latitude	Longitude	Accuracy (meters)	Altitude
18/10/16	12:12:15 AM GMT-7	01:36	0.34	26.8	32.838179	-117.126982	0	86
18/10/16	12:12:16 AM GMT-7	01:37	0.34	27.9	32.838062	-117.126955	0	86
18/10/16	12:12:17 AM GMT-7	01:38	0.35	29	32.837937	-117.12692	0	87
18/10/16	12:12:18 AM GMT-7	01:39	0.36	30.1	32.837822	-117.12689	0	86
18/10/16	12:12:19 AM GMT-7	01:40	0.37	31.4	32.837693	-117.126863	0	86
18/10/16	12:12:20 AM GMT-7	01:41	0.38	32.1	32.837564	-117.126837	0	86
18/10/16	12:12:21 AM GMT-7	01:42	0.39	32.4	32.837433	-117.12681	0	86
18/10/16	12:12:22 AM GMT-7	01:43	0.4	32.3	32.837304	-117.126789	0	85
18/10/16	12:12:23 AM GMT-7	01:44	0.4	32.1	32.837175	-117.12677	0	85
18/10/16	12:12:24 AM GMT-7	01:45	0.41	32	32.837047	-117.126753	0	84
18/10/16	12:12:25 AM GMT-7	01:46	0.42	32.1	32.836913	-117.126739	0	84
18/10/16	12:12:26 AM GMT-7	01:47	0.43	32.2	32.836786	-117.126729	0	83
18/10/16	12:12:27 AM GMT-7	01:48	0.44	32.4	32.836659	-117.126721	0	82
18/10/16	12:12:28 AM GMT-7	01:49	0.45	32	32.836531	-117.126712	0	82
18/10/16	12:12:29 AM GMT-7	01:50	0.46	31.7	32.8364	-117.126714	0	81
18/10/16	12:12:30 AM GMT-7	01:51	0.46	31.8	32.836274	-117.126719	0	80
18/10/16	12:12:31 AM GMT-7	01:52	0.47	31.1	32.83615	-117.12672	0	80
18/10/16	12:12:32 AM GMT-7	01:53	0.48	30.5	32.836028	-117.126721	0	80
18/10/16	12:12:33 AM GMT-7	01:54	0.49	30.1	32.835905	-117.126722	0	79
18/10/16	12:12:34 AM GMT-7	01:55	0.5	29.2	32.835784	-117.126722	0	78
18/10/16	12:12:35 AM GMT-7	01:56	0.51	29.1	32.835663	-117.126721	0	78
18/10/16	12:12:36 AM GMT-7	01:57	0.51	29	32.835543	-117.126718	0	78
18/10/16	12:12:37 AM GMT-7	01:58	0.52	28.6	32.835428	-117.126719	0	77
18/10/16	12:12:38 AM GMT-7	01:59	0.53	28.4	32.835316	-117.126721	0	76
18/10/16	12:12:39 AM GMT-7	01:60	0.54	28.4	32.835201	-117.126725	0	76
18/10/16	12:12:40 AM GMT-7	02:01	0.54	28.1	32.835089	-117.126724	0	76
18/10/16	12:12:41 AM GMT-7	02:02	0.55	27.7	32.834977	-117.126719	0	76
18/10/16	12:12:42 AM GMT-7	02:03	0.56	27.5	32.83487	-117.126718	0	75
18/10/16	12:12:43 AM GMT-7	02:04	0.56	27.1	32.834763	-117.126719	0	75
18/10/16	12:12:44 AM GMT-7	02:05	0.57	26.7	32.834652	-117.126716	0	76
18/10/16	12:12:45 AM GMT-7	02:06	0.58	26.2	32.834547	-117.126714	0	76
18/10/16	12:12:46 AM GMT-7	02:07	0.58	25	32.83445	-117.126715	0	76
18/10/16	12:12:47 AM GMT-7	02:08	0.59	23.7	32.834355	-117.126719	0	77
18/10/16	12:12:48 AM GMT-7	02:09	0.6	21.8	32.834269	-117.126719	0	78
18/10/16	12:12:49 AM GMT-7	02:10	0.6	19.3	32.834189	-117.12672	0	78
18/10/16	12:12:50 AM GMT-7	02:11	0.61	15.9	32.834125	-117.126718	0	78
18/10/16	12:12:51 AM GMT-7	02:12	0.61	12.3	32.834079	-117.12672	0	78
18/10/16	12:12:52 AM GMT-7	02:13	0.61	9.9	32.834043	-117.126724	0	78
18/10/16	12:12:53 AM GMT-7	02:14	0.61	8.1	32.834014	-117.126725	0	78
18/10/16	12:12:54 AM GMT-7	02:15	0.61	6.7	32.833987	-117.126728	0	79
18/10/16	12:12:55 AM GMT-7	02:16	0.62	4.9	32.833966	-117.126734	0	79
18/10/16	12:12:56 AM GMT-7	02:17	0.62	4.3	32.833951	-117.126731	0	79
18/10/16	12:12:57 AM GMT-7	02:18	0.62	3.9	32.833937	-117.126735	0	79
18/10/16	12:12:58 AM GMT-7	02:19	0.62	3.4	32.833925	-117.126736	0	79

Ruffin Road PM								
Date	Time	Elapsed time	Distance(mi)	Speed (mph)	Latitude	Longitude	Accuracy (meters)	Altitude
18/10/16	12:12:59 AM GMT-7	02:20	0.62	3.1	32.833912	-117.126737	0	80
18/10/16	12:13:00 AM GMT-7	02:21	0.62	2.9	32.833906	-117.126738	0	80
18/10/16	12:13:01 AM GMT-7	02:22	0.62	4.2	32.833892	-117.126745	0	80
18/10/16	12:13:02 AM GMT-7	02:23	0.62	6.2	32.833871	-117.126749	0	80
18/10/16	12:13:03 AM GMT-7	02:24	0.62	9.6	32.833823	-117.126744	0	80
18/10/16	12:13:04 AM GMT-7	02:25	0.63	12.5	32.83377	-117.126743	0	80
18/10/16	12:13:05 AM GMT-7	02:26	0.63	15.4	32.833704	-117.12674	0	81
18/10/16	12:13:06 AM GMT-7	02:27	0.64	18.1	32.833631	-117.12674	0	81
18/10/16	12:13:07 AM GMT-7	02:28	0.64	20.6	32.833553	-117.126739	0	81
18/10/16	12:13:08 AM GMT-7	02:29	0.65	22.5	32.83346	-117.126735	0	82
18/10/16	12:13:09 AM GMT-7	02:30	0.65	23	32.833371	-117.126734	0	82
18/10/16	12:13:10 AM GMT-7	02:31	0.66	23.8	32.833277	-117.126731	0	83
18/10/16	12:13:11 AM GMT-7	02:32	0.67	25.1	32.833175	-117.12673	0	84
18/10/16	12:13:12 AM GMT-7	02:33	0.67	26	32.833075	-117.126731	0	84
18/10/16	12:13:13 AM GMT-7	02:34	0.68	26.5	32.832963	-117.126732	0	84
18/10/16	12:13:14 AM GMT-7	02:35	0.69	26.3	32.832859	-117.126735	0	84
18/10/16	12:13:15 AM GMT-7	02:36	0.69	25.2	32.83276	-117.126737	0	85
18/10/16	12:13:16 AM GMT-7	02:37	0.7	23	32.832669	-117.126735	0	86
18/10/16	12:13:17 AM GMT-7	02:38	0.7	19.8	32.832591	-117.126732	0	86
18/10/16	12:13:18 AM GMT-7	02:39	0.71	14.6	32.832543	-117.126733	0	87
18/10/16	12:13:19 AM GMT-7	02:40	0.71	8.7	32.832511	-117.126738	0	87
18/10/16	12:13:20 AM GMT-7	02:41	0.71	4.3	32.832497	-117.126735	0	87
18/10/16	12:13:21 AM GMT-7	02:42	0.71	2	32.832493	-117.126728	0	87
18/10/16	12:13:22 AM GMT-7	02:43	0.71	3.1	32.832479	-117.126727	0	88
18/10/16	12:13:23 AM GMT-7	02:44	0.71	7.1	32.83245	-117.126732	0	88
18/10/16	12:13:24 AM GMT-7	02:45	0.71	10.4	32.832408	-117.126735	0	88
18/10/16	12:13:25 AM GMT-7	02:46	0.72	14.1	32.83235	-117.126739	0	88
18/10/16	12:13:26 AM GMT-7	02:47	0.72	15.7	32.832284	-117.126745	0	88
18/10/16	12:13:27 AM GMT-7	02:48	0.73	18.7	32.8322	-117.126747	0	89
18/10/16	12:13:28 AM GMT-7	02:49	0.73	20.1	32.832118	-117.126744	0	90
18/10/16	12:13:29 AM GMT-7	02:50	0.74	19.9	32.832034	-117.126736	0	90
18/10/16	12:13:30 AM GMT-7	02:51	0.74	18.6	32.831957	-117.126733	0	90
18/10/16	12:13:31 AM GMT-7	02:52	0.75	17.3	32.831885	-117.126731	0	91
18/10/16	12:13:32 AM GMT-7	02:53	0.75	15.1	32.831825	-117.126731	0	91
18/10/16	12:13:33 AM GMT-7	02:54	0.76	12.7	32.831776	-117.126727	0	91
18/10/16	12:13:34 AM GMT-7	02:55	0.76	9.1	32.831749	-117.126724	0	91
18/10/16	12:13:35 AM GMT-7	02:56	0.76	4.9	32.831719	-117.126732	0	91
18/10/16	12:13:36 AM GMT-7	02:57	0.76	1.8	32.831718	-117.126728	0	92
18/10/16	12:13:37 AM GMT-7	02:58	0.76	0.8	32.83171	-117.126726	0	92
18/10/16	12:13:38 AM GMT-7	02:59	0.76	0.1	32.83171	-117.126723	0	93
18/10/16	12:13:39 AM GMT-7	02:60	0.76	0	32.831712	-117.126719	0	93
18/10/16	12:14:50 AM GMT-7	04:11	0.76	5.6	32.831667	-117.126728	0	96
18/10/16	12:14:51 AM GMT-7	04:12	0.76	9.9	32.831623	-117.126729	0	96
18/10/16	12:14:52 AM GMT-7	04:13	0.77	13.8	32.831569	-117.126728	0	96

Ruffin Road PM								
Date	Time	Elapsed time	Distance(mi)	Speed (mph)	Latitude	Longitude	Accuracy (meters)	Altitude
18/10/16	12:14:53 AM GMT-7	04:14	0.77	17.1	32.831503	-117.126732	0	96
18/10/16	12:14:54 AM GMT-7	04:15	0.78	20	32.831419	-117.126731	0	96
18/10/16	12:14:55 AM GMT-7	04:16	0.78	22.9	32.831323	-117.12673	0	96
18/10/16	12:14:56 AM GMT-7	04:17	0.79	25.4	32.831215	-117.126727	0	96
18/10/16	12:14:57 AM GMT-7	04:18	0.8	27.8	32.831102	-117.126726	0	96
18/10/16	12:14:58 AM GMT-7	04:19	0.81	29.5	32.830982	-117.126721	0	96
18/10/16	12:14:59 AM GMT-7	04:20	0.82	30.9	32.830862	-117.126726	0	96
18/10/16	12:15:00 AM GMT-7	04:21	0.82	32.3	32.830732	-117.126726	0	97
18/10/16	12:15:01 AM GMT-7	04:22	0.83	32.9	32.8306	-117.126721	0	97
18/10/16	12:15:02 AM GMT-7	04:23	0.84	33.8	32.830469	-117.126721	0	97
18/10/16	12:15:03 AM GMT-7	04:24	0.85	34.1	32.830326	-117.126726	0	97
18/10/16	12:15:04 AM GMT-7	04:25	0.86	34.4	32.830187	-117.12673	0	97
18/10/16	12:15:05 AM GMT-7	04:26	0.87	34.7	32.830045	-117.126727	0	97
18/10/16	12:15:06 AM GMT-7	04:27	0.88	34.9	32.829907	-117.12673	0	97
18/10/16	12:15:07 AM GMT-7	04:28	0.89	35	32.829771	-117.126735	0	97
18/10/16	12:15:08 AM GMT-7	04:29	0.9	35.1	32.829634	-117.126735	0	97
18/10/16	12:15:09 AM GMT-7	04:30	0.91	35.2	32.829488	-117.126736	0	97
18/10/16	12:15:10 AM GMT-7	04:31	0.92	35.5	32.829347	-117.126737	0	97
18/10/16	12:15:11 AM GMT-7	04:32	0.93	35.5	32.829204	-117.126746	0	98
18/10/16	12:15:12 AM GMT-7	04:33	0.94	35.7	32.829061	-117.126747	0	98
18/10/16	12:15:13 AM GMT-7	04:34	0.95	36.1	32.828916	-117.126746	0	98
18/10/16	12:15:14 AM GMT-7	04:35	0.96	36.6	32.82877	-117.126748	0	98
18/10/16	12:15:15 AM GMT-7	04:36	0.97	37.4	32.828616	-117.126755	0	98
18/10/16	12:15:16 AM GMT-7	04:37	0.98	37.7	32.828465	-117.126764	0	99
18/10/16	12:15:17 AM GMT-7	04:38	0.99	38.4	32.828289	-117.126777	0	98
18/10/16	12:15:18 AM GMT-7	04:39	1	38.6	32.828133	-117.126797	0	99
18/10/16	12:15:19 AM GMT-7	04:40	1.01	38.4	32.827974	-117.126818	0	99
18/10/16	12:15:20 AM GMT-7	04:41	1.02	37.9	32.827819	-117.126846	0	99
18/10/16	12:15:21 AM GMT-7	04:42	1.03	37.2	32.827671	-117.126879	0	99
18/10/16	12:15:22 AM GMT-7	04:43	1.04	36.3	32.82753	-117.126915	0	98
18/10/16	12:15:23 AM GMT-7	04:44	1.05	35.6	32.827397	-117.12695	0	98
18/10/16	12:15:24 AM GMT-7	04:45	1.06	34.9	32.827264	-117.126983	0	98
18/10/16	12:15:25 AM GMT-7	04:46	1.07	34.2	32.827131	-117.127019	0	97
18/10/16	12:15:26 AM GMT-7	04:47	1.08	32.8	32.827008	-117.127058	0	97
18/10/16	12:15:27 AM GMT-7	04:48	1.08	31	32.826891	-117.127087	0	97
18/10/16	12:15:28 AM GMT-7	04:49	1.09	28.7	32.826781	-117.12713	0	96
18/10/16	12:15:29 AM GMT-7	04:50	1.1	26.2	32.826679	-117.12716	0	96
18/10/16	12:15:30 AM GMT-7	04:51	1.1	23.9	32.826592	-117.127184	0	96
18/10/16	12:15:31 AM GMT-7	04:52	1.11	20.4	32.826519	-117.127208	0	95
18/10/16	12:15:32 AM GMT-7	04:53	1.11	16.2	32.826459	-117.127228	0	95
18/10/16	12:15:33 AM GMT-7	04:54	1.12	11.9	32.826408	-117.127239	0	95
18/10/16	12:15:34 AM GMT-7	04:55	1.12	7.5	32.826382	-117.127248	0	95
18/10/16	12:15:35 AM GMT-7	04:56	1.12	3.8	32.826373	-117.127248	0	95
18/10/16	12:15:36 AM GMT-7	04:57	1.12	1.2	32.826371	-117.12725	0	95

Ruffin Road PM								
Date	Time	Elapsed time	Distance(mi)	Speed (mph)	Latitude	Longitude	Accuracy (meters)	Altitude
18/10/16	12:15:37 AM GMT-7	04:58	1.12	0	32.826364	-117.127247	0	95
18/10/16	12:15:56 AM GMT-7	05:17	1.12	4.7	32.826332	-117.127269	0	94
18/10/16	12:15:57 AM GMT-7	05:18	1.12	8.3	32.8263	-117.127283	0	93
18/10/16	12:15:58 AM GMT-7	05:19	1.12	11.6	32.82625	-117.127302	0	94
18/10/16	12:15:59 AM GMT-7	05:20	1.13	14.7	32.826194	-117.127322	0	93
18/10/16	12:16:00 AM GMT-7	05:21	1.13	17.6	32.826125	-117.127338	0	93
18/10/16	12:16:01 AM GMT-7	05:22	1.14	20.4	32.826047	-117.12736	0	92
18/10/16	12:16:02 AM GMT-7	05:23	1.14	22.2	32.82596	-117.127386	0	92
18/10/16	12:16:03 AM GMT-7	05:24	1.15	24	32.825867	-117.12742	0	92
18/10/16	12:16:04 AM GMT-7	05:25	1.16	25.6	32.825762	-117.127443	0	91
18/10/16	12:16:05 AM GMT-7	05:26	1.16	27.3	32.825644	-117.127473	0	92
18/10/16	12:16:06 AM GMT-7	05:27	1.17	28.2	32.82553	-117.127501	0	92
18/10/16	12:16:07 AM GMT-7	05:28	1.18	28.7	32.825413	-117.127522	0	92
18/10/16	12:16:08 AM GMT-7	05:29	1.19	28	32.825298	-117.127544	0	91
18/10/16	12:16:09 AM GMT-7	05:30	1.19	27	32.825191	-117.127556	0	91
18/10/16	12:16:10 AM GMT-7	05:31	1.2	26.2	32.825083	-117.127567	0	91
18/10/16	12:16:11 AM GMT-7	05:32	1.21	25.4	32.824979	-117.127579	0	91
18/10/16	12:16:12 AM GMT-7	05:33	1.21	24.2	32.824892	-117.127584	0	90
18/10/16	12:16:13 AM GMT-7	05:34	1.22	23.4	32.824799	-117.127583	0	90
18/10/16	12:16:14 AM GMT-7	05:35	1.23	23.1	32.824702	-117.12759	0	90
18/10/16	12:16:15 AM GMT-7	05:36	1.23	23.6	32.824613	-117.127594	0	91
18/10/16	12:16:16 AM GMT-7	05:37	1.24	25.3	32.824513	-117.127595	0	91
18/10/16	12:16:17 AM GMT-7	05:38	1.25	26.7	32.824403	-117.127588	0	91
18/10/16	12:16:18 AM GMT-7	05:39	1.25	27.6	32.82429	-117.127581	0	91
18/10/16	12:16:19 AM GMT-7	05:40	1.26	28.5	32.824172	-117.127574	0	92
18/10/16	12:16:20 AM GMT-7	05:41	1.27	28.8	32.824054	-117.127567	0	93
18/10/16	12:16:21 AM GMT-7	05:42	1.28	28.2	32.823937	-117.127564	0	94
18/10/16	12:16:22 AM GMT-7	05:43	1.28	26.8	32.82383	-117.12756	0	94
18/10/16	12:16:23 AM GMT-7	05:44	1.29	22.5	32.823739	-117.127557	0	95
18/10/16	12:16:24 AM GMT-7	05:45	1.3	19	32.823664	-117.127554	0	95
18/10/16	12:16:25 AM GMT-7	05:46	1.3	17.1	32.823593	-117.127553	0	95
18/10/16	12:16:26 AM GMT-7	05:47	1.3	16.3	32.82353	-117.127552	0	95
18/10/16	12:16:27 AM GMT-7	05:48	1.31	16.6	32.823462	-117.127554	0	96
18/10/16	12:16:28 AM GMT-7	05:49	1.31	18.6	32.823387	-117.127551	0	96
18/10/16	12:16:29 AM GMT-7	05:50	1.32	20.2	32.823305	-117.127553	0	97
18/10/16	12:16:30 AM GMT-7	05:51	1.32	19.8	32.82323	-117.127556	0	97
18/10/16	12:16:31 AM GMT-7	05:52	1.33	19.9	32.823147	-117.127562	0	98
18/10/16	12:16:32 AM GMT-7	05:53	1.33	19.3	32.823073	-117.127563	0	98
18/10/16	12:16:33 AM GMT-7	05:54	1.34	19	32.822995	-117.127561	0	98
18/10/16	12:16:34 AM GMT-7	05:55	1.34	19.2	32.822923	-117.127555	0	97
18/10/16	12:16:35 AM GMT-7	05:56	1.35	20.1	32.822834	-117.12756	0	98
18/10/16	12:16:36 AM GMT-7	05:57	1.36	20.8	32.822747	-117.127559	0	98
18/10/16	12:16:37 AM GMT-7	05:58	1.36	20.4	32.822663	-117.127553	0	99
18/10/16	12:16:38 AM GMT-7	05:59	1.37	20.1	32.822584	-117.127551	0	99

Ruffin Road PM								
Date	Time	Elapsed time	Distance(mi)	Speed (mph)	Latitude	Longitude	Accuracy (meters)	Altitude
18/10/16	12:16:39 AM GMT-7	05:60	1.37	19.9	32.822501	-117.127549	0	99
18/10/16	12:16:40 AM GMT-7	06:01	1.38	20.8	32.822421	-117.127547	0	99
18/10/16	12:16:41 AM GMT-7	06:02	1.38	21.4	32.822333	-117.127543	0	99
18/10/16	12:16:42 AM GMT-7	06:03	1.39	23.6	32.822235	-117.127543	0	99
18/10/16	12:16:43 AM GMT-7	06:04	1.39	25.7	32.822133	-117.12754	0	99
18/10/16	12:16:44 AM GMT-7	06:05	1.4	27.9	32.822021	-117.12754	0	99
18/10/16	12:16:45 AM GMT-7	06:06	1.41	29	32.821903	-117.127536	0	99
18/10/16	12:16:46 AM GMT-7	06:07	1.42	29.5	32.82179	-117.127534	0	99
18/10/16	12:16:47 AM GMT-7	06:08	1.43	29.8	32.821669	-117.127536	0	99
18/10/16	12:16:48 AM GMT-7	06:09	1.43	30.9	32.821534	-117.127536	0	99
18/10/16	12:16:49 AM GMT-7	06:10	1.44	31.4	32.821398	-117.127532	0	99
18/10/16	12:16:50 AM GMT-7	06:11	1.45	31.7	32.821261	-117.127518	0	100
18/10/16	12:16:51 AM GMT-7	06:12	1.46	31.3	32.821131	-117.127499	0	99
18/10/16	12:16:52 AM GMT-7	06:13	1.47	31.3	32.821001	-117.127471	0	99
18/10/16	12:16:53 AM GMT-7	06:14	1.48	31.9	32.820875	-117.127438	0	99
18/10/16	12:16:54 AM GMT-7	06:15	1.49	32.7	32.820749	-117.127402	0	100
18/10/16	12:16:55 AM GMT-7	06:16	1.5	33.3	32.820618	-117.127358	0	100
18/10/16	12:16:56 AM GMT-7	06:17	1.51	33.5	32.82049	-117.127304	0	100
18/10/16	12:16:57 AM GMT-7	06:18	1.52	33.3	32.820361	-117.127247	0	100
18/10/16	12:16:58 AM GMT-7	06:19	1.52	33.2	32.820246	-117.127185	0	99
18/10/16	12:16:59 AM GMT-7	06:20	1.53	33.4	32.820131	-117.127113	0	99
18/10/16	12:17:00 AM GMT-7	06:21	1.54	33.5	32.820016	-117.127044	0	98
18/10/16	12:17:01 AM GMT-7	06:22	1.55	33	32.819901	-117.126964	0	98
18/10/16	12:17:02 AM GMT-7	06:23	1.56	32.7	32.819795	-117.126878	0	97
18/10/16	12:17:03 AM GMT-7	06:24	1.57	32.9	32.819686	-117.126787	0	97
18/10/16	12:17:04 AM GMT-7	06:25	1.58	33.4	32.81958	-117.126691	0	97
18/10/16	12:17:05 AM GMT-7	06:26	1.59	34.2	32.819466	-117.126591	0	96
18/10/16	12:17:06 AM GMT-7	06:27	1.6	35.1	32.81936	-117.126485	0	96
18/10/16	12:17:07 AM GMT-7	06:28	1.61	36	32.81925	-117.126378	0	95
18/10/16	12:17:08 AM GMT-7	06:29	1.61	36.8	32.819136	-117.126271	0	95
18/10/16	12:17:09 AM GMT-7	06:30	1.63	37.6	32.81902	-117.126151	0	94
18/10/16	12:17:10 AM GMT-7	06:31	1.64	38.1	32.818902	-117.126035	0	94
18/10/16	12:17:11 AM GMT-7	06:32	1.65	38.4	32.818779	-117.125922	0	94
18/10/16	12:17:12 AM GMT-7	06:33	1.66	38.6	32.818661	-117.125804	0	94
18/10/16	12:17:13 AM GMT-7	06:34	1.67	38.5	32.818538	-117.12569	0	93
18/10/16	12:17:14 AM GMT-7	06:35	1.68	38.1	32.818418	-117.12558	0	93
18/10/16	12:17:15 AM GMT-7	06:36	1.69	37.8	32.818304	-117.125468	0	93
18/10/16	12:17:16 AM GMT-7	06:37	1.7	37.2	32.818189	-117.125355	0	94
18/10/16	12:17:17 AM GMT-7	06:38	1.71	36.8	32.818071	-117.125245	0	93
18/10/16	12:17:18 AM GMT-7	06:39	1.72	36.6	32.817955	-117.125137	0	93
18/10/16	12:17:19 AM GMT-7	06:40	1.73	35.9	32.817843	-117.125029	0	93
18/10/16	12:17:20 AM GMT-7	06:41	1.74	34.7	32.817731	-117.124928	0	93
18/10/16	12:17:21 AM GMT-7	06:42	1.74	33	32.817617	-117.124831	0	92
18/10/16	12:17:22 AM GMT-7	06:43	1.75	31	32.81752	-117.124745	0	92

Ruffin Road PM								
Date	Time	Elapsed time	Distance(mi)	Speed (mph)	Latitude	Longitude	Accuracy (meters)	Altitude
18/10/16	12:17:23 AM GMT-7	06:44	1.76	29	32.817429	-117.124657	0	92
18/10/16	12:17:24 AM GMT-7	06:45	1.77	25.6	32.817355	-117.124581	0	92
18/10/16	12:17:25 AM GMT-7	06:46	1.77	20.8	32.817288	-117.124525	0	92
18/10/16	12:17:26 AM GMT-7	06:47	1.78	15.6	32.817241	-117.124483	0	92
18/10/16	12:17:27 AM GMT-7	06:48	1.78	11.4	32.817208	-117.124449	0	92
18/10/16	12:17:28 AM GMT-7	06:49	1.78	8.5	32.817185	-117.124424	0	92
18/10/16	12:17:29 AM GMT-7	06:50	1.78	6.2	32.817165	-117.1244	0	92
18/10/16	12:17:30 AM GMT-7	06:51	1.78	3.2	32.817157	-117.124394	0	92
18/10/16	12:17:31 AM GMT-7	06:52	1.78	0.6	32.817159	-117.1244	0	92
18/10/16	12:17:32 AM GMT-7	06:53	1.78	0	32.817155	-117.1244	0	92
18/10/16	12:17:33 AM GMT-7	06:54	1.78	0	32.817155	-117.124401	0	93
18/10/16	12:18:13 AM GMT-7	07:34	1.78	2.8	32.817142	-117.124399	0	94
18/10/16	12:18:14 AM GMT-7	07:35	1.79	7.9	32.817113	-117.124375	0	94
18/10/16	12:18:15 AM GMT-7	07:36	1.79	12.4	32.817073	-117.124337	0	94
18/10/16	12:18:16 AM GMT-7	07:37	1.79	15.6	32.817024	-117.124289	0	95
18/10/16	12:18:17 AM GMT-7	07:38	1.8	18.4	32.816966	-117.124232	0	95
18/10/16	12:18:18 AM GMT-7	07:39	1.8	20.9	32.816902	-117.124172	0	95
18/10/16	12:18:19 AM GMT-7	07:40	1.81	23.3	32.816833	-117.124094	0	94
18/10/16	12:18:20 AM GMT-7	07:41	1.82	25.7	32.816749	-117.124016	0	94
18/10/16	12:18:21 AM GMT-7	07:42	1.82	28.1	32.816655	-117.12393	0	94
18/10/16	12:18:22 AM GMT-7	07:43	1.83	30	32.816557	-117.12384	0	94
18/10/16	12:18:23 AM GMT-7	07:44	1.84	32	32.816454	-117.123743	0	95
18/10/16	12:18:24 AM GMT-7	07:45	1.85	33.7	32.816344	-117.123645	0	95
18/10/16	12:18:25 AM GMT-7	07:46	1.86	35.3	32.816229	-117.123535	0	94
18/10/16	12:18:26 AM GMT-7	07:47	1.87	36.4	32.816119	-117.123423	0	94
18/10/16	12:18:27 AM GMT-7	07:48	1.88	37.2	32.816008	-117.123307	0	94
18/10/16	12:18:28 AM GMT-7	07:49	1.89	38.1	32.815891	-117.123192	0	94
18/10/16	12:18:29 AM GMT-7	07:50	1.9	38.9	32.81577	-117.123074	0	94
18/10/16	12:18:30 AM GMT-7	07:51	1.91	39.3	32.815651	-117.122959	0	95
18/10/16	12:18:31 AM GMT-7	07:52	1.92	39.4	32.815528	-117.122844	0	95
18/10/16	12:18:32 AM GMT-7	07:53	1.93	39.6	32.815402	-117.122728	0	95
18/10/16	12:18:33 AM GMT-7	07:54	1.94	40	32.815274	-117.122605	0	95
18/10/16	12:18:34 AM GMT-7	07:55	1.96	40.5	32.815148	-117.122484	0	95
18/10/16	12:18:35 AM GMT-7	07:56	1.97	41	32.815018	-117.122364	0	95
18/10/16	12:18:36 AM GMT-7	07:57	1.98	41.7	32.814885	-117.122243	0	95
18/10/16	12:18:37 AM GMT-7	07:58	1.99	42.3	32.814749	-117.122111	0	95
18/10/16	12:18:38 AM GMT-7	07:59	2	42.8	32.814614	-117.121984	0	94
18/10/16	12:18:39 AM GMT-7	07:60	2.01	42.8	32.814474	-117.121857	0	94
18/10/16	12:18:40 AM GMT-7	08:01	2.03	42.8	32.814335	-117.121733	0	94
18/10/16	12:18:41 AM GMT-7	08:02	2.04	42.7	32.814194	-117.12161	0	94
18/10/16	12:18:42 AM GMT-7	08:03	2.05	42.6	32.814059	-117.121492	0	94
18/10/16	12:18:43 AM GMT-7	08:04	2.06	42.6	32.813922	-117.121379	0	94
18/10/16	12:18:44 AM GMT-7	08:05	2.07	42.3	32.81378	-117.121261	0	94
18/10/16	12:18:45 AM GMT-7	08:06	2.08	41.7	32.813635	-117.12115	0	94

Ruffin Road PM								
Date	Time	Elapsed time	Distance(mi)	Speed (mph)	Latitude	Longitude	Accuracy (meters)	Altitude
18/10/16	12:18:46 AM GMT-7	08:07	2.09	41.4	32.813494	-117.121051	0	94
18/10/16	12:18:47 AM GMT-7	08:08	2.11	40.9	32.813357	-117.120945	0	93
18/10/16	12:18:48 AM GMT-7	08:09	2.12	40.8	32.813215	-117.120849	0	93
18/10/16	12:18:49 AM GMT-7	08:10	2.13	40.3	32.813071	-117.120757	0	92
18/10/16	12:18:50 AM GMT-7	08:11	2.14	40.6	32.812926	-117.120675	0	91
18/10/16	12:18:51 AM GMT-7	08:12	2.15	40.4	32.812783	-117.120585	0	89
18/10/16	12:18:52 AM GMT-7	08:13	2.16	40.3	32.812639	-117.120498	0	88
18/10/16	12:18:53 AM GMT-7	08:14	2.17	40.2	32.812489	-117.120411	0	87
18/10/16	12:18:54 AM GMT-7	08:15	2.18	40	32.812349	-117.120332	0	85
18/10/16	12:18:55 AM GMT-7	08:16	2.19	39.4	32.812213	-117.12025	0	83
18/10/16	12:18:56 AM GMT-7	08:17	2.2	38.7	32.812069	-117.120179	0	82
18/10/16	12:18:57 AM GMT-7	08:18	2.21	37.5	32.811922	-117.120109	0	81
18/10/16	12:18:58 AM GMT-7	08:19	2.22	37.1	32.811784	-117.120046	0	80
18/10/16	12:18:59 AM GMT-7	08:20	2.23	37.4	32.811641	-117.119978	0	79
18/10/16	12:19:00 AM GMT-7	08:21	2.24	38.5	32.811491	-117.119911	0	78
18/10/16	12:19:01 AM GMT-7	08:22	2.25	38.3	32.811342	-117.119853	0	76
18/10/16	12:19:02 AM GMT-7	08:23	2.26	39.1	32.811183	-117.119793	0	73
18/10/16	12:19:03 AM GMT-7	08:24	2.28	39.1	32.811035	-117.119744	0	71
18/10/16	12:19:04 AM GMT-7	08:25	2.29	39.3	32.810892	-117.119695	0	69
18/10/16	12:19:05 AM GMT-7	08:26	2.3	39.8	32.81073	-117.119641	0	68
18/10/16	12:19:06 AM GMT-7	08:27	2.31	39.9	32.810578	-117.119594	0	68
18/10/16	12:19:07 AM GMT-7	08:28	2.32	39.2	32.810423	-117.119552	0	67
18/10/16	12:19:08 AM GMT-7	08:29	2.33	38.6	32.810272	-117.119515	0	66
18/10/16	12:19:09 AM GMT-7	08:30	2.34	38.3	32.810122	-117.119478	0	65
18/10/16	12:19:10 AM GMT-7	08:31	2.35	36.2	32.809985	-117.119437	0	64
18/10/16	12:19:11 AM GMT-7	08:32	2.36	34.3	32.809852	-117.119402	0	63
18/10/16	12:19:12 AM GMT-7	08:33	2.37	34.6	32.809713	-117.119367	0	62
18/10/16	12:19:13 AM GMT-7	08:34	2.38	34.3	32.809576	-117.119334	0	60
18/10/16	12:19:14 AM GMT-7	08:35	2.38	31.8	32.809453	-117.119302	0	59
18/10/16	12:19:15 AM GMT-7	08:36	2.39	28.3	32.809344	-117.119273	0	58
18/10/16	12:19:16 AM GMT-7	08:37	2.4	24.5	32.809249	-117.119248	0	58
18/10/16	12:19:17 AM GMT-7	08:38	2.4	21	32.809165	-117.119227	0	57
18/10/16	12:19:18 AM GMT-7	08:39	2.41	18.2	32.809097	-117.119213	0	57
18/10/16	12:19:19 AM GMT-7	08:40	2.41	16.7	32.809032	-117.119197	0	57
18/10/16	12:19:20 AM GMT-7	08:41	2.42	14.1	32.808976	-117.119185	0	58
18/10/16	12:19:21 AM GMT-7	08:42	2.42	10.4	32.808935	-117.119175	0	58
18/10/16	12:19:22 AM GMT-7	08:43	2.42	6.2	32.808911	-117.119166	0	57
18/10/16	12:19:23 AM GMT-7	08:44	2.42	3.7	32.808897	-117.119167	0	57
18/10/16	12:19:24 AM GMT-7	08:45	2.42	1.8	32.808889	-117.119165	0	58
18/10/16	12:19:25 AM GMT-7	08:46	2.42	0	32.808892	-117.119157	0	58
18/10/16	12:20:39 AM GMT-7	09:60	2.42	4.2	32.808874	-117.119153	0	57
18/10/16	12:20:40 AM GMT-7	10:01	2.42	9.3	32.808837	-117.11914	0	57
18/10/16	12:20:41 AM GMT-7	10:02	2.43	13.5	32.80878	-117.119123	0	57
18/10/16	12:20:42 AM GMT-7	10:03	2.43	16.9	32.808716	-117.1191	0	57

Ruffin Road PM								
Date	Time	Elapsed time	Distance(mi)	Speed (mph)	Latitude	Longitude	Accuracy (meters)	Altitude
18/10/16	12:20:43 AM GMT-7	10:04	2.44	19.7	32.80864	-117.119073	0	58
18/10/16	12:20:44 AM GMT-7	10:05	2.44	22.2	32.808554	-117.119041	0	58
18/10/16	12:20:45 AM GMT-7	10:06	2.45	24.9	32.80845	-117.119001	0	58
18/10/16	12:20:46 AM GMT-7	10:07	2.46	27.3	32.808344	-117.118962	0	58
18/10/16	12:20:47 AM GMT-7	10:08	2.47	29	32.808234	-117.118912	0	59
18/10/16	12:20:48 AM GMT-7	10:09	2.47	30.6	32.808118	-117.118862	0	59
18/10/16	12:20:49 AM GMT-7	10:10	2.48	31.4	32.807999	-117.118805	0	60
18/10/16	12:20:50 AM GMT-7	10:11	2.49	31.5	32.80788	-117.118759	0	60
18/10/16	12:20:51 AM GMT-7	10:12	2.5	31.5	32.807766	-117.118703	0	60
18/10/16	12:20:52 AM GMT-7	10:13	2.51	31.2	32.807648	-117.118644	0	60
18/10/16	12:20:53 AM GMT-7	10:14	2.52	30.4	32.807532	-117.118584	0	60
18/10/16	12:20:54 AM GMT-7	10:15	2.52	28	32.807429	-117.118531	0	59
18/10/16	12:20:55 AM GMT-7	10:16	2.53	24.5	32.807337	-117.118491	0	59
18/10/16	12:20:56 AM GMT-7	10:17	2.54	21.5	32.807254	-117.118463	0	59
18/10/16	12:20:57 AM GMT-7	10:18	2.54	16.4	32.807189	-117.118445	0	59
18/10/16	12:20:58 AM GMT-7	10:19	2.54	9.4	32.807157	-117.118432	0	58
18/10/16	12:20:59 AM GMT-7	10:20	2.54	3.3	32.807149	-117.118429	0	58
18/10/16	12:21:00 AM GMT-7	10:21	2.54	0.5	32.807148	-117.118433	0	58
18/10/16	12:21:01 AM GMT-7	10:22	2.54	0	32.807146	-117.118429	0	59
18/10/16	12:21:08 AM GMT-7	10:29	2.54	4.6	32.807123	-117.118406	0	60
18/10/16	12:21:09 AM GMT-7	10:30	2.55	7.1	32.807107	-117.118376	0	60
18/10/16	12:21:10 AM GMT-7	10:31	2.55	7.1	32.807099	-117.118346	0	60
18/10/16	12:21:11 AM GMT-7	10:32	2.55	8.9	32.807143	-117.118318	0	59
18/10/16	12:21:12 AM GMT-7	10:33	2.55	12.2	32.807197	-117.118315	0	59
18/10/16	12:21:13 AM GMT-7	10:34	2.56	16.2	32.807263	-117.118337	0	59
18/10/16	12:21:14 AM GMT-7	10:35	2.56	19.6	32.80734	-117.118364	0	59
18/10/16	12:21:15 AM GMT-7	10:36	2.57	22.9	32.807426	-117.118401	0	59
18/10/16	12:21:16 AM GMT-7	10:37	2.58	25.9	32.807526	-117.11844	0	59
18/10/16	12:21:17 AM GMT-7	10:38	2.58	28.5	32.807638	-117.118487	0	59
18/10/16	12:21:18 AM GMT-7	10:39	2.59	29.4	32.80775	-117.118531	0	59
18/10/16	12:21:19 AM GMT-7	10:40	2.6	29	32.807865	-117.118578	0	59
18/10/16	12:21:20 AM GMT-7	10:41	2.61	28.3	32.807973	-117.118632	0	59
18/10/16	12:21:21 AM GMT-7	10:42	2.61	27.3	32.808077	-117.118681	0	59
18/10/16	12:21:22 AM GMT-7	10:43	2.62	24.1	32.808162	-117.11872	0	59
18/10/16	12:21:23 AM GMT-7	10:44	2.63	20.6	32.808236	-117.118753	0	59
18/10/16	12:21:24 AM GMT-7	10:45	2.63	17.3	32.808299	-117.118782	0	59
18/10/16	12:21:25 AM GMT-7	10:46	2.63	14.2	32.80835	-117.118804	0	60
18/10/16	12:21:26 AM GMT-7	10:47	2.64	10.9	32.808389	-117.118819	0	60
18/10/16	12:21:27 AM GMT-7	10:48	2.64	7.6	32.808415	-117.118828	0	61
18/10/16	12:21:28 AM GMT-7	10:49	2.64	5.1	32.808428	-117.118833	0	61
18/10/16	12:21:29 AM GMT-7	10:50	2.64	3.6	32.80844	-117.118827	0	62
18/10/16	12:21:30 AM GMT-7	10:51	2.64	2.3	32.808449	-117.118824	0	62
18/10/16	12:21:31 AM GMT-7	10:52	2.64	2	32.808457	-117.118819	0	62
18/10/16	12:21:32 AM GMT-7	10:53	2.64	0.9	32.808456	-117.118819	0	63

Ruffin Road PM								
Date	Time	Elapsed time	Distance(mi)	Speed (mph)	Latitude	Longitude	Accuracy (meters)	Altitude
18/10/16	12:21:33 AM GMT-7	10:54	2.64	0	32.808454	-117.118816	0	64
18/10/16	12:21:43 AM GMT-7	11:04	2.64	3.6	32.808482	-117.118837	0	66
18/10/16	12:21:44 AM GMT-7	11:05	2.64	10.8	32.808533	-117.118859	0	66
18/10/16	12:21:45 AM GMT-7	11:06	2.65	14.9	32.808598	-117.118884	0	65
18/10/16	12:21:46 AM GMT-7	11:07	2.65	18.5	32.808667	-117.118921	0	65
18/10/16	12:21:47 AM GMT-7	11:08	2.66	22.2	32.808755	-117.118955	0	65
18/10/16	12:21:48 AM GMT-7	11:09	2.67	25.8	32.808859	-117.119001	0	64
18/10/16	12:21:49 AM GMT-7	11:10	2.68	28.6	32.808973	-117.119042	0	64
18/10/16	12:21:50 AM GMT-7	11:11	2.68	31.1	32.809093	-117.119073	0	64
18/10/16	12:21:51 AM GMT-7	11:12	2.69	33	32.80922	-117.119105	0	65
18/10/16	12:21:52 AM GMT-7	11:13	2.7	34.4	32.809356	-117.119141	0	66
18/10/16	12:21:53 AM GMT-7	11:14	2.71	36.3	32.809499	-117.119176	0	67
18/10/16	12:21:54 AM GMT-7	11:15	2.72	37.9	32.809647	-117.119213	0	68
18/10/16	12:21:55 AM GMT-7	11:16	2.73	39.1	32.809803	-117.119248	0	68
18/10/16	12:21:56 AM GMT-7	11:17	2.74	40	32.809966	-117.119288	0	69
18/10/16	12:21:57 AM GMT-7	11:18	2.75	40.2	32.81012	-117.119325	0	70
18/10/16	12:21:58 AM GMT-7	11:19	2.76	40.5	32.810276	-117.119373	0	70
18/10/16	12:21:59 AM GMT-7	11:20	2.78	40.9	32.810436	-117.119428	0	72
18/10/16	12:22:00 AM GMT-7	11:21	2.79	41.1	32.810601	-117.119484	0	74
18/10/16	12:22:01 AM GMT-7	11:22	2.8	41.7	32.810776	-117.119534	0	75
18/10/16	12:22:02 AM GMT-7	11:23	2.81	41.9	32.810934	-117.119588	0	77
18/10/16	12:22:03 AM GMT-7	11:24	2.82	42.8	32.811099	-117.119644	0	78
18/10/16	12:22:04 AM GMT-7	11:25	2.83	42.9	32.811266	-117.119703	0	79
18/10/16	12:22:05 AM GMT-7	11:26	2.85	43.2	32.811435	-117.119762	0	80
18/10/16	12:22:06 AM GMT-7	11:27	2.86	43.4	32.811592	-117.119824	0	81
18/10/16	12:22:07 AM GMT-7	11:28	2.87	43.6	32.811756	-117.119896	0	82
18/10/16	12:22:08 AM GMT-7	11:29	2.88	43.6	32.811925	-117.119969	0	84
18/10/16	12:22:09 AM GMT-7	11:30	2.89	43.3	32.812092	-117.120042	0	85
18/10/16	12:22:10 AM GMT-7	11:31	2.9	43.3	32.812252	-117.120125	0	86
18/10/16	12:22:11 AM GMT-7	11:32	2.92	43.4	32.81241	-117.120215	0	87
18/10/16	12:22:12 AM GMT-7	11:33	2.93	43.8	32.81257	-117.120302	0	88
18/10/16	12:22:13 AM GMT-7	11:34	2.94	43.6	32.812736	-117.120404	0	90
18/10/16	12:22:14 AM GMT-7	11:35	2.95	43.4	32.812888	-117.1205	0	90
18/10/16	12:22:15 AM GMT-7	11:36	2.96	43.2	32.813041	-117.1206	0	90
18/10/16	12:22:16 AM GMT-7	11:37	2.98	42.5	32.813188	-117.12069	0	90
18/10/16	12:22:17 AM GMT-7	11:38	2.99	43.2	32.813352	-117.120805	0	91
18/10/16	12:22:18 AM GMT-7	11:39	3	43.4	32.813501	-117.120903	0	91
18/10/16	12:22:19 AM GMT-7	11:40	3.01	43.7	32.813653	-117.12101	0	92
18/10/16	12:22:20 AM GMT-7	11:41	3.02	44	32.813806	-117.121114	0	93
18/10/16	12:22:21 AM GMT-7	11:42	3.03	44.3	32.813951	-117.121233	0	94
18/10/16	12:22:22 AM GMT-7	11:43	3.05	44.6	32.814094	-117.121355	0	94
18/10/16	12:22:23 AM GMT-7	11:44	3.06	44.9	32.814246	-117.121479	0	94
18/10/16	12:22:24 AM GMT-7	11:45	3.07	45.2	32.814391	-117.121606	0	95
18/10/16	12:22:25 AM GMT-7	11:46	3.08	45.3	32.814541	-117.12174	0	96

Ruffin Road PM								
Date	Time	Elapsed time	Distance(mi)	Speed (mph)	Latitude	Longitude	Accuracy (meters)	Altitude
18/10/16	12:22:26 AM GMT-7	11:47	3.1	45	32.814678	-117.121869	0	97
18/10/16	12:22:27 AM GMT-7	11:48	3.11	44.7	32.814815	-117.121992	0	96
18/10/16	12:22:28 AM GMT-7	11:49	3.12	44.5	32.814958	-117.12212	0	97
18/10/16	12:22:29 AM GMT-7	11:50	3.13	44.3	32.815101	-117.122251	0	97
18/10/16	12:22:30 AM GMT-7	11:51	3.14	44.3	32.815238	-117.122378	0	97
18/10/16	12:22:31 AM GMT-7	11:52	3.16	43.6	32.815379	-117.122506	0	97
18/10/16	12:22:32 AM GMT-7	11:53	3.17	42.9	32.815517	-117.122635	0	96
18/10/16	12:22:33 AM GMT-7	11:54	3.18	42.9	32.815662	-117.122767	0	96
18/10/16	12:22:34 AM GMT-7	11:55	3.19	42.2	32.815802	-117.122891	0	95
18/10/16	12:22:35 AM GMT-7	11:56	3.2	41.4	32.815945	-117.123009	0	94
18/10/16	12:22:36 AM GMT-7	11:57	3.21	39.9	32.81607	-117.123129	0	94
18/10/16	12:22:37 AM GMT-7	11:58	3.22	38.1	32.816194	-117.12324	0	94
18/10/16	12:22:38 AM GMT-7	11:59	3.23	35.2	32.816304	-117.123341	0	94
18/10/16	12:22:39 AM GMT-7	11:60	3.24	31.5	32.816403	-117.12343	0	93
18/10/16	12:22:40 AM GMT-7	12:01	3.25	27.6	32.816489	-117.12351	0	94
18/10/16	12:22:41 AM GMT-7	12:02	3.26	23.9	32.816569	-117.12358	0	94
18/10/16	12:22:42 AM GMT-7	12:03	3.26	21.2	32.816637	-117.123643	0	94
18/10/16	12:22:43 AM GMT-7	12:04	3.27	18.6	32.816696	-117.123697	0	94
18/10/16	12:22:44 AM GMT-7	12:05	3.27	15.8	32.816737	-117.123748	0	93
18/10/16	12:22:45 AM GMT-7	12:06	3.27	12.6	32.81677	-117.123781	0	92
18/10/16	12:22:46 AM GMT-7	12:07	3.28	9.4	32.816803	-117.123813	0	91
18/10/16	12:22:47 AM GMT-7	12:08	3.28	6.5	32.816822	-117.123832	0	90
18/10/16	12:22:48 AM GMT-7	12:09	3.28	6	32.81684	-117.123852	0	90
18/10/16	12:22:49 AM GMT-7	12:10	3.28	8.3	32.816869	-117.123877	0	89
18/10/16	12:22:50 AM GMT-7	12:11	3.28	11.3	32.816909	-117.123911	0	89
18/10/16	12:22:51 AM GMT-7	12:12	3.29	13.8	32.816953	-117.123957	0	90
18/10/16	12:22:52 AM GMT-7	12:13	3.29	17.5	32.817009	-117.124007	0	89
18/10/16	12:22:53 AM GMT-7	12:14	3.3	20.2	32.817073	-117.124077	0	89
18/10/16	12:22:54 AM GMT-7	12:15	3.3	22	32.81714	-117.12414	0	89
18/10/16	12:22:55 AM GMT-7	12:16	3.31	24	32.817215	-117.124211	0	89
18/10/16	12:22:56 AM GMT-7	12:17	3.32	26	32.817302	-117.12429	0	88
18/10/16	12:22:57 AM GMT-7	12:18	3.32	28	32.817393	-117.124378	0	88
18/10/16	12:22:58 AM GMT-7	12:19	3.33	29.7	32.817488	-117.12447	0	89
18/10/16	12:22:59 AM GMT-7	12:20	3.34	31.1	32.817597	-117.124557	0	89
18/10/16	12:23:00 AM GMT-7	12:21	3.35	32.3	32.817699	-117.124652	0	90
18/10/16	12:23:01 AM GMT-7	12:22	3.36	33.5	32.817806	-117.124761	0	91
18/10/16	12:23:02 AM GMT-7	12:23	3.37	35.1	32.817913	-117.124866	0	91
18/10/16	12:23:03 AM GMT-7	12:24	3.38	36.4	32.81803	-117.124978	0	92
18/10/16	12:23:04 AM GMT-7	12:25	3.39	36.6	32.818143	-117.125087	0	93
18/10/16	12:23:05 AM GMT-7	12:26	3.4	37.7	32.818262	-117.125204	0	93
18/10/16	12:23:06 AM GMT-7	12:27	3.41	37.8	32.818383	-117.125318	0	94
18/10/16	12:23:07 AM GMT-7	12:28	3.42	38.6	32.818503	-117.125434	0	93
18/10/16	12:23:08 AM GMT-7	12:29	3.43	39.4	32.81863	-117.125552	0	93
18/10/16	12:23:09 AM GMT-7	12:30	3.44	38.7	32.818752	-117.125665	0	94

Ruffin Road PM								
Date	Time	Elapsed time	Distance(mi)	Speed (mph)	Latitude	Longitude	Accuracy (meters)	Altitude
18/10/16	12:23:10 AM GMT-7	12:31	3.45	37.5	32.818865	-117.125782	0	93
18/10/16	12:23:11 AM GMT-7	12:32	3.46	35.1	32.818974	-117.125885	0	93
18/10/16	12:23:12 AM GMT-7	12:33	3.47	32.2	32.81908	-117.125974	0	92
18/10/16	12:23:13 AM GMT-7	12:34	3.48	28.4	32.819167	-117.126058	0	92
18/10/16	12:23:14 AM GMT-7	12:35	3.48	24.6	32.819247	-117.126129	0	92
18/10/16	12:23:15 AM GMT-7	12:36	3.49	21	32.819314	-117.126191	0	93
18/10/16	12:23:16 AM GMT-7	12:37	3.49	17.9	32.819368	-117.126249	0	93
18/10/16	12:23:17 AM GMT-7	12:38	3.5	14.9	32.819411	-117.126291	0	93
18/10/16	12:23:18 AM GMT-7	12:39	3.5	11.8	32.819438	-117.126324	0	93
18/10/16	12:23:19 AM GMT-7	12:40	3.5	8.7	32.819469	-117.126349	0	93
18/10/16	12:23:20 AM GMT-7	12:41	3.5	5.6	32.819479	-117.126371	0	93
18/10/16	12:23:21 AM GMT-7	12:42	3.5	3.2	32.819479	-117.126383	0	93
18/10/16	12:23:22 AM GMT-7	12:43	3.5	1.3	32.819483	-117.126388	0	93
18/10/16	12:23:23 AM GMT-7	12:44	3.5	0	32.819475	-117.126386	0	92
18/10/16	12:23:33 AM GMT-7	12:54	3.5	3.8	32.819478	-117.126394	0	90
18/10/16	12:23:34 AM GMT-7	12:55	3.51	9.8	32.819512	-117.126424	0	90
18/10/16	12:23:35 AM GMT-7	12:56	3.51	14.7	32.819559	-117.126473	0	90
18/10/16	12:23:36 AM GMT-7	12:57	3.51	18.3	32.819617	-117.126524	0	91
18/10/16	12:23:37 AM GMT-7	12:58	3.52	21.8	32.819695	-117.126588	0	92
18/10/16	12:23:38 AM GMT-7	12:59	3.53	24.9	32.819775	-117.126659	0	92
18/10/16	12:23:39 AM GMT-7	12:60	3.53	27.7	32.819869	-117.12673	0	93
18/10/16	12:23:40 AM GMT-7	13:01	3.54	30.3	32.819966	-117.126808	0	93
18/10/16	12:23:41 AM GMT-7	13:02	3.55	32.7	32.820079	-117.126893	0	93
18/10/16	12:23:42 AM GMT-7	13:03	3.56	34.7	32.820204	-117.126976	0	94
18/10/16	12:23:43 AM GMT-7	13:04	3.57	36	32.820332	-117.127054	0	94
18/10/16	12:23:44 AM GMT-7	13:05	3.58	37.1	32.820468	-117.12713	0	94
18/10/16	12:23:45 AM GMT-7	13:06	3.59	38.2	32.820609	-117.127199	0	95
18/10/16	12:23:46 AM GMT-7	13:07	3.6	38	32.820748	-117.127252	0	95
18/10/16	12:23:47 AM GMT-7	13:08	3.61	37.2	32.820887	-117.127297	0	95
18/10/16	12:23:48 AM GMT-7	13:09	3.62	36.3	32.821029	-117.127332	0	95
18/10/16	12:23:49 AM GMT-7	13:10	3.63	35.3	32.821173	-117.127366	0	95
18/10/16	12:23:50 AM GMT-7	13:11	3.64	33.8	32.821304	-117.127381	0	95
18/10/16	12:23:51 AM GMT-7	13:12	3.65	31.5	32.82143	-117.127396	0	95
18/10/16	12:23:52 AM GMT-7	13:13	3.65	27.7	32.821543	-117.127411	0	96
18/10/16	12:23:53 AM GMT-7	13:14	3.66	24.7	32.821643	-117.127413	0	96
18/10/16	12:23:54 AM GMT-7	13:15	3.67	20.9	32.821727	-117.127407	0	95
18/10/16	12:23:55 AM GMT-7	13:16	3.67	16.6	32.821797	-117.127401	0	95
18/10/16	12:23:56 AM GMT-7	13:17	3.67	12.6	32.821851	-117.127402	0	95
18/10/16	12:23:57 AM GMT-7	13:18	3.68	9.7	32.821892	-117.127406	0	95
18/10/16	12:23:58 AM GMT-7	13:19	3.68	7.5	32.82192	-117.127403	0	95
18/10/16	12:23:59 AM GMT-7	13:20	3.68	5.4	32.821941	-117.1274	0	95
18/10/16	12:24:00 AM GMT-7	13:21	3.68	3.5	32.821955	-117.1274	0	95
18/10/16	12:24:01 AM GMT-7	13:22	3.68	2.3	32.821966	-117.127402	0	96
18/10/16	12:24:02 AM GMT-7	13:23	3.68	1.1	32.821968	-117.127404	0	96

Ruffin Road PM								
Date	Time	Elapsed time	Distance(mi)	Speed (mph)	Latitude	Longitude	Accuracy (meters)	Altitude
18/10/16	12:24:03 AM GMT-7	13:24	3.68	0	32.821971	-117.127409	0	95
18/10/16	12:24:32 AM GMT-7	13:53	3.68	4.4	32.822005	-117.127413	0	92
18/10/16	12:24:33 AM GMT-7	13:54	3.69	8.5	32.822042	-117.127411	0	92
18/10/16	12:24:34 AM GMT-7	13:55	3.69	11.7	32.822087	-117.127412	0	92
18/10/16	12:24:35 AM GMT-7	13:56	3.69	15.3	32.822146	-117.12741	0	92
18/10/16	12:24:36 AM GMT-7	13:57	3.7	18.7	32.82222	-117.127408	0	91
18/10/16	12:24:37 AM GMT-7	13:58	3.7	21.6	32.822303	-117.127407	0	90
18/10/16	12:24:38 AM GMT-7	13:59	3.71	24.4	32.822404	-117.127401	0	90
18/10/16	12:24:39 AM GMT-7	13:60	3.72	27.2	32.822514	-117.127403	0	90
18/10/16	12:24:40 AM GMT-7	14:01	3.72	29.4	32.822631	-117.127404	0	91
18/10/16	12:24:41 AM GMT-7	14:02	3.73	31.4	32.822758	-117.127403	0	91
18/10/16	12:24:42 AM GMT-7	14:03	3.74	32.9	32.822891	-117.127402	0	92
18/10/16	12:24:43 AM GMT-7	14:04	3.75	33.8	32.823027	-117.127393	0	92
18/10/16	12:24:44 AM GMT-7	14:05	3.76	35.5	32.823163	-117.12737	0	95
18/10/16	12:24:45 AM GMT-7	14:06	3.77	35.9	32.823311	-117.127369	0	96
18/10/16	12:24:46 AM GMT-7	14:07	3.78	36.7	32.823461	-117.12737	0	96
18/10/16	12:24:47 AM GMT-7	14:08	3.79	36.7	32.823609	-117.127382	0	97
18/10/16	12:24:48 AM GMT-7	14:09	3.8	36.2	32.823758	-117.127392	0	98
18/10/16	12:24:49 AM GMT-7	14:10	3.81	35.6	32.823907	-117.127401	0	98
18/10/16	12:24:50 AM GMT-7	14:11	3.82	35	32.824046	-117.127407	0	98
18/10/16	12:24:51 AM GMT-7	14:12	3.83	33.8	32.824182	-117.12741	0	99
18/10/16	12:24:52 AM GMT-7	14:13	3.84	32.6	32.824312	-117.127417	0	99
18/10/16	12:24:53 AM GMT-7	14:14	3.85	31.4	32.824434	-117.127421	0	99
18/10/16	12:24:54 AM GMT-7	14:15	3.85	29.8	32.824553	-117.127422	0	99
18/10/16	12:24:55 AM GMT-7	14:16	3.86	27.9	32.824663	-117.127424	0	98
18/10/16	12:24:56 AM GMT-7	14:17	3.87	25.4	32.824764	-117.127424	0	98
18/10/16	12:24:57 AM GMT-7	14:18	3.87	23.3	32.824862	-117.12742	0	98
18/10/16	12:24:58 AM GMT-7	14:19	3.88	21.1	32.824943	-117.127417	0	98
18/10/16	12:24:59 AM GMT-7	14:20	3.88	18.3	32.82502	-117.127408	0	98
18/10/16	12:25:00 AM GMT-7	14:21	3.89	16.3	32.825078	-117.127401	0	98
18/10/16	12:25:01 AM GMT-7	14:22	3.89	15.6	32.825142	-117.127396	0	98
18/10/16	12:25:02 AM GMT-7	14:23	3.9	16.2	32.825209	-117.127392	0	98
18/10/16	12:25:03 AM GMT-7	14:24	3.9	18.3	32.82528	-117.127382	0	98
18/10/16	12:25:04 AM GMT-7	14:25	3.91	21.4	32.825364	-117.127363	0	97
18/10/16	12:25:05 AM GMT-7	14:26	3.91	23.9	32.82546	-117.127346	0	97
18/10/16	12:25:06 AM GMT-7	14:27	3.92	26.6	32.825568	-117.12733	0	97
18/10/16	12:25:07 AM GMT-7	14:28	3.93	29.3	32.825687	-117.127302	0	97
18/10/16	12:25:08 AM GMT-7	14:29	3.94	31.6	32.825813	-117.127272	0	97
18/10/16	12:25:09 AM GMT-7	14:30	3.95	33.4	32.825952	-117.127236	0	97
18/10/16	12:25:10 AM GMT-7	14:31	3.96	35.3	32.826087	-117.127196	0	97
18/10/16	12:25:11 AM GMT-7	14:32	3.96	37	32.826232	-117.127151	0	97
18/10/16	12:25:12 AM GMT-7	14:33	3.98	38.6	32.826383	-117.127101	0	97
18/10/16	12:25:13 AM GMT-7	14:34	3.99	39.6	32.826537	-117.127053	0	98
18/10/16	12:25:14 AM GMT-7	14:35	4	40.6	32.826693	-117.127001	0	98

Ruffin Road PM								
Date	Time	Elapsed time	Distance(mi)	Speed (mph)	Latitude	Longitude	Accuracy (meters)	Altitude
18/10/16	12:25:15 AM GMT-7	14:36	4.01	41.6	32.826857	-117.126952	0	98
18/10/16	12:25:16 AM GMT-7	14:37	4.02	42.5	32.827024	-117.1269	0	98
18/10/16	12:25:17 AM GMT-7	14:38	4.03	43.2	32.827194	-117.126841	0	98
18/10/16	12:25:18 AM GMT-7	14:39	4.04	42.9	32.82736	-117.126793	0	97
18/10/16	12:25:19 AM GMT-7	14:40	4.05	41.9	32.827526	-117.12675	0	97
18/10/16	12:25:20 AM GMT-7	14:41	4.07	41.8	32.827693	-117.126707	0	97
18/10/16	12:25:21 AM GMT-7	14:42	4.08	41.9	32.827868	-117.126673	0	97
18/10/16	12:25:22 AM GMT-7	14:43	4.09	42.1	32.828034	-117.126643	0	96
18/10/16	12:25:23 AM GMT-7	14:44	4.1	42.2	32.828206	-117.126624	0	96
18/10/16	12:25:24 AM GMT-7	14:45	4.11	42	32.828373	-117.126608	0	96
18/10/16	12:25:25 AM GMT-7	14:46	4.12	41.6	32.828543	-117.126603	0	96
18/10/16	12:25:26 AM GMT-7	14:47	4.13	41.2	32.828708	-117.126601	0	96
18/10/16	12:25:27 AM GMT-7	14:48	4.14	40.8	32.828875	-117.126597	0	96
18/10/16	12:25:28 AM GMT-7	14:49	4.16	40.6	32.829038	-117.126598	0	96
18/10/16	12:25:29 AM GMT-7	14:50	4.17	39.9	32.829203	-117.1266	0	95
18/10/16	12:25:30 AM GMT-7	14:51	4.18	39.6	32.829358	-117.126592	0	96
18/10/16	12:25:31 AM GMT-7	14:52	4.19	38.7	32.829512	-117.126595	0	96
18/10/16	12:25:32 AM GMT-7	14:53	4.2	37.9	32.829665	-117.126592	0	95
18/10/16	12:25:33 AM GMT-7	14:54	4.21	37.3	32.829815	-117.126589	0	95
18/10/16	12:25:34 AM GMT-7	14:55	4.22	36.4	32.829958	-117.126589	0	95
18/10/16	12:25:35 AM GMT-7	14:56	4.23	35.2	32.830099	-117.126583	0	94
18/10/16	12:25:36 AM GMT-7	14:57	4.24	33.3	32.83023	-117.126576	0	94
18/10/16	12:25:37 AM GMT-7	14:58	4.24	31.3	32.830356	-117.126568	0	93
18/10/16	12:25:38 AM GMT-7	14:59	4.25	29.1	32.830466	-117.126562	0	93
18/10/16	12:25:39 AM GMT-7	14:60	4.26	26.7	32.830568	-117.126558	0	93
18/10/16	12:25:40 AM GMT-7	15:01	4.27	24.5	32.830668	-117.126552	0	92
18/10/16	12:25:41 AM GMT-7	15:02	4.27	22.3	32.830759	-117.126548	0	91
18/10/16	12:25:42 AM GMT-7	15:03	4.28	19.8	32.830835	-117.126543	0	91
18/10/16	12:25:43 AM GMT-7	15:04	4.28	16.7	32.830901	-117.126541	0	91
18/10/16	12:25:44 AM GMT-7	15:05	4.28	13.1	32.830955	-117.126546	0	91
18/10/16	12:25:45 AM GMT-7	15:06	4.29	10	32.830997	-117.126548	0	90
18/10/16	12:25:46 AM GMT-7	15:07	4.29	6.2	32.831018	-117.126551	0	91
18/10/16	12:25:47 AM GMT-7	15:08	4.29	3.6	32.831034	-117.126549	0	90
18/10/16	12:25:48 AM GMT-7	15:09	4.29	3.1	32.831046	-117.12655	0	91
18/10/16	12:25:49 AM GMT-7	15:10	4.29	1.8	32.83105	-117.126555	0	91
18/10/16	12:25:50 AM GMT-7	15:11	4.29	0	32.831055	-117.126556	0	90
18/10/16	12:25:51 AM GMT-7	15:12	4.29	0	32.831057	-117.126559	0	90
18/10/16	12:26:22 AM GMT-7	15:43	4.29	2.7	32.831081	-117.126592	0	90
18/10/16	12:26:23 AM GMT-7	15:44	4.29	9.1	32.831127	-117.126593	0	90
18/10/16	12:26:24 AM GMT-7	15:45	4.3	11.5	32.831176	-117.12659	0	90
18/10/16	12:26:25 AM GMT-7	15:46	4.3	13.7	32.83123	-117.126588	0	89
18/10/16	12:26:26 AM GMT-7	15:47	4.31	15.8	32.831293	-117.126583	0	89
18/10/16	12:26:27 AM GMT-7	15:48	4.31	17.4	32.831362	-117.126573	0	89
18/10/16	12:26:28 AM GMT-7	15:49	4.31	18.6	32.831437	-117.126571	0	90

Ruffin Road PM								
Date	Time	Elapsed time	Distance(mi)	Speed (mph)	Latitude	Longitude	Accuracy (meters)	Altitude
18/10/16	12:26:29 AM GMT-7	15:50	4.32	20.1	32.83152	-117.126563	0	89
18/10/16	12:26:30 AM GMT-7	15:51	4.33	21.4	32.831602	-117.126567	0	88
18/10/16	12:26:31 AM GMT-7	15:52	4.33	22.4	32.831694	-117.126569	0	88
18/10/16	12:26:32 AM GMT-7	15:53	4.34	23.4	32.831788	-117.12657	0	87
18/10/16	12:26:33 AM GMT-7	15:54	4.35	25	32.83189	-117.126577	0	86
18/10/16	12:26:34 AM GMT-7	15:55	4.35	26.3	32.831996	-117.126571	0	86
18/10/16	12:26:35 AM GMT-7	15:56	4.36	26.7	32.832102	-117.126574	0	85
18/10/16	12:26:36 AM GMT-7	15:57	4.37	27.4	32.832213	-117.126578	0	85
18/10/16	12:26:37 AM GMT-7	15:58	4.37	28.8	32.832333	-117.12658	0	84
18/10/16	12:26:38 AM GMT-7	15:59	4.38	30.1	32.832454	-117.126581	0	84
18/10/16	12:26:39 AM GMT-7	15:60	4.39	31.1	32.832579	-117.126583	0	83
18/10/16	12:26:40 AM GMT-7	16:01	4.4	31.8	32.832709	-117.126586	0	83
18/10/16	12:26:41 AM GMT-7	16:02	4.41	32.7	32.832843	-117.126588	0	82
18/10/16	12:26:42 AM GMT-7	16:03	4.42	33.5	32.832976	-117.126592	0	82
18/10/16	12:26:43 AM GMT-7	16:04	4.43	34.7	32.833117	-117.126596	0	82
18/10/16	12:26:44 AM GMT-7	16:05	4.44	35.8	32.833266	-117.126593	0	81
18/10/16	12:26:45 AM GMT-7	16:06	4.45	36.9	32.83342	-117.126585	0	80
18/10/16	12:26:46 AM GMT-7	16:07	4.46	38.1	32.833574	-117.12659	0	80
18/10/16	12:26:47 AM GMT-7	16:08	4.47	39.2	32.833736	-117.126593	0	79
18/10/16	12:26:48 AM GMT-7	16:09	4.48	40.1	32.833897	-117.126594	0	78
18/10/16	12:26:49 AM GMT-7	16:10	4.49	40.6	32.834052	-117.126595	0	76
18/10/16	12:26:50 AM GMT-7	16:11	4.5	40.7	32.834213	-117.126596	0	75
18/10/16	12:26:51 AM GMT-7	16:12	4.51	40.5	32.834378	-117.126591	0	75
18/10/16	12:26:52 AM GMT-7	16:13	4.52	40.4	32.834543	-117.126588	0	74
18/10/16	12:26:53 AM GMT-7	16:14	4.53	39.8	32.834711	-117.126592	0	75
18/10/16	12:26:54 AM GMT-7	16:15	4.54	39.7	32.834866	-117.12659	0	75
18/10/16	12:26:55 AM GMT-7	16:16	4.55	39.1	32.835024	-117.126591	0	77
18/10/16	12:26:56 AM GMT-7	16:17	4.56	38.7	32.835181	-117.126591	0	78
18/10/16	12:26:57 AM GMT-7	16:18	4.58	38.2	32.835335	-117.12659	0	79
18/10/16	12:26:58 AM GMT-7	16:19	4.59	37.3	32.835482	-117.126588	0	80
18/10/16	12:26:59 AM GMT-7	16:20	4.6	35.7	32.835631	-117.12659	0	80
18/10/16	12:27:00 AM GMT-7	16:21	4.6	34.2	32.835772	-117.12659	0	81
18/10/16	12:27:01 AM GMT-7	16:22	4.61	32.7	32.835908	-117.126589	0	82
18/10/16	12:27:02 AM GMT-7	16:23	4.62	31.2	32.836032	-117.126587	0	83
18/10/16	12:27:03 AM GMT-7	16:24	4.63	29.9	32.836152	-117.126582	0	84
18/10/16	12:27:04 AM GMT-7	16:25	4.64	28.1	32.83626	-117.126579	0	83
18/10/16	12:27:05 AM GMT-7	16:26	4.64	25.2	32.836358	-117.12658	0	84
18/10/16	12:27:06 AM GMT-7	16:27	4.65	21.8	32.836445	-117.126577	0	85
18/10/16	12:27:07 AM GMT-7	16:28	4.65	20.2	32.836527	-117.126582	0	85
18/10/16	12:27:08 AM GMT-7	16:29	4.66	20.8	32.836611	-117.126591	0	86
18/10/16	12:27:09 AM GMT-7	16:30	4.67	20.8	32.836698	-117.126599	0	86
18/10/16	12:27:10 AM GMT-7	16:31	4.67	21.2	32.836781	-117.126612	0	86
18/10/16	12:27:11 AM GMT-7	16:32	4.68	20.3	32.836866	-117.126623	0	86
18/10/16	12:27:12 AM GMT-7	16:33	4.68	19.1	32.836945	-117.126634	0	87

Ruffin Road PM								
Date	Time	Elapsed time	Distance(mi)	Speed (mph)	Latitude	Longitude	Accuracy (meters)	Altitude
18/10/16	12:27:13 AM GMT-7	16:34	4.69	18	32.837017	-117.126644	0	87
18/10/16	12:27:14 AM GMT-7	16:35	4.69	16.9	32.837078	-117.126653	0	87
18/10/16	12:27:15 AM GMT-7	16:36	4.7	17.6	32.837154	-117.126662	0	87
18/10/16	12:27:16 AM GMT-7	16:37	4.7	19.2	32.837235	-117.126672	0	88
18/10/16	12:27:17 AM GMT-7	16:38	4.71	21	32.837324	-117.126684	0	88
18/10/16	12:27:18 AM GMT-7	16:39	4.71	21.7	32.83741	-117.126701	0	88
18/10/16	12:27:19 AM GMT-7	16:40	4.72	21.4	32.83749	-117.126717	0	89
18/10/16	12:27:20 AM GMT-7	16:41	4.72	20.6	32.837564	-117.12673	0	90
18/10/16	12:27:21 AM GMT-7	16:42	4.73	20	32.837646	-117.126746	0	90
18/10/16	12:27:22 AM GMT-7	16:43	4.73	19.2	32.837726	-117.126753	0	90
18/10/16	12:27:23 AM GMT-7	16:44	4.74	18.3	32.837795	-117.126768	0	90
18/10/16	12:27:24 AM GMT-7	16:45	4.74	16.7	32.83786	-117.126787	0	91
18/10/16	12:27:25 AM GMT-7	16:46	4.74	14.9	32.837917	-117.126799	0	90
18/10/16	12:27:26 AM GMT-7	16:47	4.75	13.5	32.837968	-117.126813	0	90
18/10/16	12:27:27 AM GMT-7	16:48	4.75	12.3	32.838014	-117.126825	0	89
18/10/16	12:27:28 AM GMT-7	16:49	4.75	11.6	32.838053	-117.126831	0	89
18/10/16	12:27:29 AM GMT-7	16:50	4.76	11.2	32.838096	-117.126843	0	88
18/10/16	12:27:30 AM GMT-7	16:51	4.76	10.2	32.83813	-117.126851	0	88
18/10/16	12:27:31 AM GMT-7	16:52	4.76	9	32.838165	-117.126858	0	89
18/10/16	12:27:32 AM GMT-7	16:53	4.76	7.7	32.83819	-117.126866	0	88
18/10/16	12:27:33 AM GMT-7	16:54	4.76	6.7	32.838212	-117.126875	0	88
18/10/16	12:27:34 AM GMT-7	16:55	4.76	5.7	32.838232	-117.126881	0	88
18/10/16	12:27:35 AM GMT-7	16:56	4.76	4.4	32.838252	-117.126884	0	88
18/10/16	12:27:36 AM GMT-7	16:57	4.77	3.5	32.838264	-117.126889	0	88
18/10/16	12:27:37 AM GMT-7	16:58	4.77	2.6	32.838275	-117.126891	0	88
18/10/16	12:27:38 AM GMT-7	16:59	4.77	1.4	32.838281	-117.126896	0	89
18/10/16	12:27:39 AM GMT-7	16:60	4.77	0.4	32.838281	-117.126898	0	89
18/10/16	12:27:40 AM GMT-7	17:01	4.77	0	32.838276	-117.126899	0	88
18/10/16	12:28:19 AM GMT-7	17:40	4.77	4.1	32.838284	-117.126918	0	89
18/10/16	12:28:20 AM GMT-7	17:41	4.77	7.7	32.838318	-117.12693	0	89
18/10/16	12:28:21 AM GMT-7	17:42	4.77	10.6	32.838359	-117.126943	0	89
18/10/16	12:28:22 AM GMT-7	17:43	4.77	12.3	32.838408	-117.12696	0	89
18/10/16	12:28:23 AM GMT-7	17:44	4.78	13	32.838459	-117.126982	0	89
18/10/16	12:28:24 AM GMT-7	17:45	4.78	13	32.838509	-117.126998	0	89
18/10/16	12:28:25 AM GMT-7	17:46	4.79	14.1	32.838564	-117.127022	0	89
18/10/16	12:28:26 AM GMT-7	17:47	4.79	16.3	32.838628	-117.127048	0	89
18/10/16	12:28:27 AM GMT-7	17:48	4.79	18	32.838698	-117.127076	0	89
18/10/16	12:28:28 AM GMT-7	17:49	4.8	18.9	32.838773	-117.127105	0	89
18/10/16	12:28:29 AM GMT-7	17:50	4.8	19.3	32.838849	-117.127133	0	88
18/10/16	12:28:30 AM GMT-7	17:51	4.81	19.9	32.838931	-117.127162	0	88
18/10/16	12:28:31 AM GMT-7	17:52	4.82	21	32.839013	-117.1272	0	88
18/10/16	12:28:32 AM GMT-7	17:53	4.82	21.4	32.839094	-117.127228	0	88
18/10/16	12:28:33 AM GMT-7	17:54	4.83	21.3	32.839176	-117.12726	0	87
18/10/16	12:28:34 AM GMT-7	17:55	4.83	20.9	32.839253	-117.127296	0	88

Ruffin Road PM								
Date	Time	Elapsed time	Distance(mi)	Speed (mph)	Latitude	Longitude	Accuracy (meters)	Altitude
18/10/16	12:28:35 AM GMT-7	17:56	4.84	20.2	32.839332	-117.127322	0	88
18/10/16	12:28:36 AM GMT-7	17:57	4.84	19.1	32.839405	-117.127344	0	87
18/10/16	12:28:37 AM GMT-7	17:58	4.85	17.9	32.839475	-117.127374	0	87
18/10/16	12:28:38 AM GMT-7	17:59	4.85	16.4	32.839536	-117.127401	0	87
18/10/16	12:28:39 AM GMT-7	17:60	4.86	14.7	32.839596	-117.127426	0	87
18/10/16	12:28:40 AM GMT-7	18:01	4.86	13.5	32.839648	-117.127443	0	87
18/10/16	12:28:41 AM GMT-7	18:02	4.86	13.4	32.8397	-117.127462	0	88
18/10/16	12:28:42 AM GMT-7	18:03	4.87	13.7	32.83975	-117.127479	0	87
18/10/16	12:28:43 AM GMT-7	18:04	4.87	14	32.8398	-117.127502	0	88
18/10/16	12:28:44 AM GMT-7	18:05	4.87	13.6	32.839847	-117.127523	0	88
18/10/16	12:28:45 AM GMT-7	18:06	4.88	12.9	32.839899	-117.127549	0	88
18/10/16	12:28:46 AM GMT-7	18:07	4.88	12.1	32.839946	-117.127566	0	89
18/10/16	12:28:47 AM GMT-7	18:08	4.88	10.5	32.839984	-117.127586	0	89
18/10/16	12:28:48 AM GMT-7	18:09	4.89	8.7	32.840018	-117.127599	0	89
18/10/16	12:28:49 AM GMT-7	18:10	4.89	6.3	32.840042	-117.127605	0	89
18/10/16	12:28:50 AM GMT-7	18:11	4.89	3.4	32.840054	-117.127609	0	90
18/10/16	12:28:51 AM GMT-7	18:12	4.89	1.3	32.840062	-117.127612	0	89
18/10/16	12:28:52 AM GMT-7	18:13	4.89	0	32.840057	-117.127617	0	89
18/10/16	12:28:53 AM GMT-7	18:14	4.89	0	32.840054	-117.127618	0	89
18/10/16	12:29:53 AM GMT-7	19:14	4.89	3.9	32.840065	-117.127624	0	86
18/10/16	12:29:54 AM GMT-7	19:15	4.89	7.7	32.840096	-117.127638	0	86
18/10/16	12:29:55 AM GMT-7	19:16	4.89	10.8	32.84014	-117.127657	0	87
18/10/16	12:29:56 AM GMT-7	19:17	4.9	13.5	32.840195	-117.127681	0	87
18/10/16	12:29:57 AM GMT-7	19:18	4.9	16.5	32.840261	-117.127709	0	87
18/10/16	12:29:58 AM GMT-7	19:19	4.91	19	32.840335	-117.127737	0	87
18/10/16	12:29:59 AM GMT-7	19:20	4.91	20.5	32.840418	-117.127765	0	88
18/10/16	12:30:00 AM GMT-7	19:21	4.92	20.7	32.840503	-117.127787	0	88
18/10/16	12:30:01 AM GMT-7	19:22	4.92	20.5	32.840586	-117.127811	0	88
18/10/16	12:30:02 AM GMT-7	19:23	4.93	20.3	32.840665	-117.127828	0	88
18/10/16	12:30:03 AM GMT-7	19:24	4.93	20.5	32.84075	-117.12784	0	89
18/10/16	12:30:04 AM GMT-7	19:25	4.94	21.2	32.840839	-117.127853	0	89
18/10/16	12:30:05 AM GMT-7	19:26	4.94	22.1	32.840929	-117.127867	0	89
18/10/16	12:30:06 AM GMT-7	19:27	4.95	23.1	32.84103	-117.127873	0	89
18/10/16	12:30:07 AM GMT-7	19:28	4.96	23.5	32.84113	-117.127882	0	89
18/10/16	12:30:08 AM GMT-7	19:29	4.96	22.4	32.841221	-117.127893	0	89
18/10/16	12:30:09 AM GMT-7	19:30	4.97	21	32.841308	-117.127896	0	89
18/10/16	12:30:10 AM GMT-7	19:31	4.98	19.7	32.841386	-117.127901	0	90
18/10/16	12:30:11 AM GMT-7	19:32	4.98	19	32.841464	-117.127912	0	90
18/10/16	12:30:12 AM GMT-7	19:33	4.99	19.4	32.841547	-117.127923	0	91
18/10/16	12:30:13 AM GMT-7	19:34	4.99	20.9	32.841634	-117.127932	0	91
18/10/16	12:30:14 AM GMT-7	19:35	5	23	32.841725	-117.127942	0	91
18/10/16	12:30:15 AM GMT-7	19:36	5	23.8	32.841821	-117.127953	0	92
18/10/16	12:30:16 AM GMT-7	19:37	5.01	24.4	32.841915	-117.127957	0	92
18/10/16	12:30:17 AM GMT-7	19:38	5.02	23.5	32.842009	-117.127968	0	92

Ruffin Road PM								
Date	Time	Elapsed time	Distance(mi)	Speed (mph)	Latitude	Longitude	Accuracy (meters)	Altitude
18/10/16	12:30:18 AM GMT-7	19:39	5.02	22.1	32.842096	-117.127974	0	93
18/10/16	12:30:19 AM GMT-7	19:40	5.03	21.6	32.842183	-117.127975	0	93
18/10/16	12:30:20 AM GMT-7	19:41	5.03	22.6	32.842272	-117.127981	0	94
18/10/16	12:30:21 AM GMT-7	19:42	5.04	24.5	32.842374	-117.127994	0	94
18/10/16	12:30:22 AM GMT-7	19:43	5.05	26.2	32.842482	-117.128005	0	94
18/10/16	12:30:23 AM GMT-7	19:44	5.05	27.3	32.842592	-117.128013	0	94
18/10/16	12:30:24 AM GMT-7	19:45	5.06	28.2	32.842706	-117.128022	0	94
18/10/16	12:30:25 AM GMT-7	19:46	5.07	28.6	32.842824	-117.128026	0	94
18/10/16	12:30:26 AM GMT-7	19:47	5.08	28.7	32.842937	-117.128029	0	94
18/10/16	12:30:27 AM GMT-7	19:48	5.08	28.2	32.843051	-117.12803	0	95
18/10/16	12:30:28 AM GMT-7	19:49	5.09	27.1	32.843157	-117.128028	0	95
18/10/16	12:30:29 AM GMT-7	19:50	5.1	25.3	32.843258	-117.128023	0	95
18/10/16	12:30:30 AM GMT-7	19:51	5.1	21.9	32.843342	-117.128023	0	95
18/10/16	12:30:31 AM GMT-7	19:52	5.11	18.2	32.843418	-117.128012	0	95

Ruffin Road PM								
Date	Time	Elapsed time	Distance(mi)	Speed (mph)	Latitude	Longitude	Accuracy (meters)	Altitude
18/10/16	12:30:51 AM GMT-7	00:00	0	2.3	32.843564	-117.127999	0	94
18/10/16	12:30:52 AM GMT-7	00:01	0	1.9	32.843567	-117.128005	0	94
18/10/16	12:30:53 AM GMT-7	00:02	0	1.5	32.843569	-117.128008	0	94
18/10/16	12:30:54 AM GMT-7	00:03	0	0.9	32.84357	-117.128012	0	94
18/10/16	12:30:55 AM GMT-7	00:04	0	1.6	32.843575	-117.128013	0	94
18/10/16	12:30:56 AM GMT-7	00:05	0	3.8	32.84358	-117.128031	0	94
18/10/16	12:30:57 AM GMT-7	00:06	0	6	32.843574	-117.128058	0	94
18/10/16	12:30:58 AM GMT-7	00:07	0	6.1	32.843563	-117.128083	0	93
18/10/16	12:30:59 AM GMT-7	00:08	0.01	11.5	32.843505	-117.128095	0	94
18/10/16	12:31:00 AM GMT-7	00:09	0.01	15.6	32.843442	-117.128102	0	93
18/10/16	12:31:01 AM GMT-7	00:10	0.02	19.5	32.843362	-117.128112	0	93
18/10/16	12:31:02 AM GMT-7	00:11	0.02	22.7	32.843271	-117.128127	0	93
18/10/16	12:31:03 AM GMT-7	00:12	0.03	25.4	32.843169	-117.12813	0	93
18/10/16	12:31:04 AM GMT-7	00:13	0.04	27.6	32.843057	-117.12814	0	93
18/10/16	12:31:05 AM GMT-7	00:14	0.04	29.5	32.842935	-117.128141	0	93
18/10/16	12:31:06 AM GMT-7	00:15	0.05	31.5	32.84281	-117.128141	0	93
18/10/16	12:31:07 AM GMT-7	00:16	0.06	32.6	32.842674	-117.128135	0	93
18/10/16	12:31:08 AM GMT-7	00:17	0.07	34.3	32.842534	-117.128127	0	93
18/10/16	12:31:09 AM GMT-7	00:18	0.08	35.4	32.842383	-117.128118	0	93
18/10/16	12:31:10 AM GMT-7	00:19	0.09	35.9	32.842243	-117.128112	0	93
18/10/16	12:31:11 AM GMT-7	00:20	0.1	36.1	32.842103	-117.128097	0	92
18/10/16	12:31:12 AM GMT-7	00:21	0.11	36.5	32.841955	-117.128081	0	91
18/10/16	12:31:13 AM GMT-7	00:22	0.12	37.8	32.841802	-117.128062	0	90
18/10/16	12:31:14 AM GMT-7	00:23	0.13	38.5	32.84165	-117.128046	0	89
18/10/16	12:31:15 AM GMT-7	00:24	0.14	38.6	32.841497	-117.128027	0	89
18/10/16	12:31:16 AM GMT-7	00:25	0.15	38.6	32.841345	-117.128012	0	88
18/10/16	12:31:17 AM GMT-7	00:26	0.16	38.6	32.841183	-117.127996	0	88
18/10/16	12:31:18 AM GMT-7	00:27	0.17	37.6	32.841034	-117.127979	0	87
18/10/16	12:31:19 AM GMT-7	00:28	0.18	36	32.840892	-117.127966	0	87
18/10/16	12:31:20 AM GMT-7	00:29	0.19	34.6	32.840754	-117.127952	0	86
18/10/16	12:31:21 AM GMT-7	00:30	0.2	33.9	32.840617	-117.127927	0	86
18/10/16	12:31:22 AM GMT-7	00:31	0.21	32.2	32.840495	-117.1279	0	85
18/10/16	12:31:23 AM GMT-7	00:32	0.22	29.2	32.840383	-117.127868	0	85
18/10/16	12:31:24 AM GMT-7	00:33	0.22	25.4	32.840284	-117.127841	0	85
18/10/16	12:31:25 AM GMT-7	00:34	0.23	20.7	32.840198	-117.12782	0	85
18/10/16	12:31:26 AM GMT-7	00:35	0.23	15.4	32.840141	-117.127803	0	85
18/10/16	12:31:27 AM GMT-7	00:36	0.23	10.6	32.8401	-117.127787	0	85
18/10/16	12:31:28 AM GMT-7	00:37	0.24	7	32.840071	-117.12778	0	85
18/10/16	12:31:29 AM GMT-7	00:38	0.24	4.8	32.840051	-117.127776	0	86
18/10/16	12:31:30 AM GMT-7	00:39	0.24	2.3	32.840045	-117.127773	0	86
18/10/16	12:31:31 AM GMT-7	00:40	0.24	1.2	32.840042	-117.127775	0	86
18/10/16	12:31:32 AM GMT-7	00:41	0.24	0	32.840042	-117.127777	0	86
18/10/16	12:31:33 AM GMT-7	00:42	0.24	0	32.840042	-117.127779	0	86
18/10/16	12:32:08 AM GMT-7	01:17	0.24	2.8	32.840033	-117.127762	0	87

Ruffin Road PM								
Date	Time	Elapsed time	Distance(mi)	Speed (mph)	Latitude	Longitude	Accuracy (meters)	Altitude
18/10/16	12:32:09 AM GMT-7	01:18	0.24	6.1	32.840006	-117.127753	0	87
18/10/16	12:32:10 AM GMT-7	01:19	0.24	9.4	32.839968	-117.127737	0	88
18/10/16	12:32:11 AM GMT-7	01:20	0.25	12.5	32.839917	-117.127719	0	88
18/10/16	12:32:12 AM GMT-7	01:21	0.25	15.5	32.839859	-117.127691	0	88
18/10/16	12:32:13 AM GMT-7	01:22	0.25	18.4	32.839785	-117.127661	0	88
18/10/16	12:32:14 AM GMT-7	01:23	0.26	21.1	32.839708	-117.127625	0	88
18/10/16	12:32:15 AM GMT-7	01:24	0.27	23.7	32.839616	-117.127584	0	88
18/10/16	12:32:16 AM GMT-7	01:25	0.27	25.9	32.839517	-117.127542	0	88
18/10/16	12:32:17 AM GMT-7	01:26	0.28	27.8	32.839408	-117.127494	0	88
18/10/16	12:32:18 AM GMT-7	01:27	0.29	29.6	32.839293	-117.12745	0	88
18/10/16	12:32:19 AM GMT-7	01:28	0.3	31	32.839173	-117.1274	0	88
18/10/16	12:32:20 AM GMT-7	01:29	0.31	32	32.83905	-117.12735	0	88
18/10/16	12:32:21 AM GMT-7	01:30	0.31	32.9	32.838923	-117.127299	0	88
18/10/16	12:32:22 AM GMT-7	01:31	0.32	33.3	32.838797	-117.127249	0	88
18/10/16	12:32:23 AM GMT-7	01:32	0.33	34.2	32.838669	-117.127197	0	89
18/10/16	12:32:24 AM GMT-7	01:33	0.34	34.7	32.838534	-117.127145	0	89
18/10/16	12:32:25 AM GMT-7	01:34	0.35	35	32.838396	-117.127093	0	90
18/10/16	12:32:26 AM GMT-7	01:35	0.36	35.5	32.838264	-117.127044	0	90
18/10/16	12:32:27 AM GMT-7	01:36	0.37	36	32.838126	-117.127002	0	90
18/10/16	12:32:28 AM GMT-7	01:37	0.38	36.5	32.83798	-117.126962	0	91
18/10/16	12:32:29 AM GMT-7	01:38	0.39	37	32.837829	-117.126926	0	91
18/10/16	12:32:30 AM GMT-7	01:39	0.4	37.7	32.837681	-117.126891	0	90
18/10/16	12:32:31 AM GMT-7	01:40	0.41	38.4	32.83753	-117.126856	0	90
18/10/16	12:32:32 AM GMT-7	01:41	0.42	39.2	32.837373	-117.12682	0	89
18/10/16	12:32:33 AM GMT-7	01:42	0.43	39	32.837216	-117.126797	0	88
18/10/16	12:32:34 AM GMT-7	01:43	0.44	38.6	32.837062	-117.126778	0	88
18/10/16	12:32:35 AM GMT-7	01:44	0.45	38.2	32.83691	-117.126766	0	87
18/10/16	12:32:36 AM GMT-7	01:45	0.46	36.4	32.836765	-117.126758	0	86
18/10/16	12:32:37 AM GMT-7	01:46	0.47	33.9	32.83663	-117.126754	0	86
18/10/16	12:32:38 AM GMT-7	01:47	0.48	30	32.836514	-117.126748	0	86
18/10/16	12:32:39 AM GMT-7	01:48	0.49	26.5	32.836412	-117.126751	0	86
18/10/16	12:32:40 AM GMT-7	01:49	0.49	24.6	32.836317	-117.126751	0	85
18/10/16	12:32:41 AM GMT-7	01:50	0.5	22.4	32.836228	-117.126751	0	84
18/10/16	12:32:42 AM GMT-7	01:51	0.5	20.7	32.836146	-117.126757	0	84
18/10/16	12:32:43 AM GMT-7	01:52	0.51	19.5	32.836066	-117.126758	0	83
18/10/16	12:32:44 AM GMT-7	01:53	0.51	19	32.835992	-117.126759	0	83
18/10/16	12:32:45 AM GMT-7	01:54	0.52	19	32.835914	-117.126758	0	83
18/10/16	12:32:46 AM GMT-7	01:55	0.52	20.8	32.835831	-117.126747	0	83
18/10/16	12:32:47 AM GMT-7	01:56	0.53	22.7	32.83574	-117.126746	0	83
18/10/16	12:32:48 AM GMT-7	01:57	0.54	24.3	32.835644	-117.126745	0	82
18/10/16	12:32:49 AM GMT-7	01:58	0.54	24.6	32.835545	-117.126745	0	82
18/10/16	12:32:50 AM GMT-7	01:59	0.55	24.6	32.835449	-117.126749	0	82
18/10/16	12:32:51 AM GMT-7	02:00	0.56	25.3	32.835344	-117.126748	0	81
18/10/16	12:32:52 AM GMT-7	02:01	0.56	25.6	32.835242	-117.126757	0	81

Ruffin Road PM								
Date	Time	Elapsed time	Distance(mi)	Speed (mph)	Latitude	Longitude	Accuracy (meters)	Altitude
18/10/16	12:32:53 AM GMT-7	02:02	0.57	26.3	32.835132	-117.126762	0	80
18/10/16	12:32:54 AM GMT-7	02:03	0.58	27.1	32.835024	-117.126768	0	80
18/10/16	12:32:55 AM GMT-7	02:04	0.58	27.9	32.834916	-117.126771	0	80
18/10/16	12:32:56 AM GMT-7	02:05	0.59	27.9	32.834807	-117.126771	0	80
18/10/16	12:32:57 AM GMT-7	02:06	0.6	27.5	32.834701	-117.126781	0	80
18/10/16	12:32:58 AM GMT-7	02:07	0.61	27	32.834594	-117.126783	0	80
18/10/16	12:32:59 AM GMT-7	02:08	0.61	26.1	32.834489	-117.126788	0	80
18/10/16	12:33:00 AM GMT-7	02:09	0.62	25.2	32.834389	-117.126785	0	80
18/10/16	12:33:01 AM GMT-7	02:10	0.63	24.9	32.834284	-117.126787	0	80
18/10/16	12:33:02 AM GMT-7	02:11	0.63	24.1	32.83419	-117.126787	0	79
18/10/16	12:33:03 AM GMT-7	02:12	0.64	23.4	32.834098	-117.126786	0	79
18/10/16	12:33:04 AM GMT-7	02:13	0.64	22.8	32.834006	-117.126786	0	79
18/10/16	12:33:05 AM GMT-7	02:14	0.65	20.5	32.833926	-117.126783	0	80
18/10/16	12:33:06 AM GMT-7	02:15	0.65	18.5	32.833849	-117.126783	0	80
18/10/16	12:33:07 AM GMT-7	02:16	0.66	15.9	32.833788	-117.126784	0	80
18/10/16	12:33:08 AM GMT-7	02:17	0.66	14	32.833734	-117.126784	0	80
18/10/16	12:33:09 AM GMT-7	02:18	0.66	12	32.833682	-117.12679	0	81
18/10/16	12:33:10 AM GMT-7	02:19	0.67	9.8	32.833646	-117.126788	0	82
18/10/16	12:33:11 AM GMT-7	02:20	0.67	8.6	32.833612	-117.126781	0	81
18/10/16	12:33:12 AM GMT-7	02:21	0.67	7.4	32.833582	-117.126783	0	83
18/10/16	12:33:13 AM GMT-7	02:22	0.67	6.7	32.833553	-117.126783	0	84
18/10/16	12:33:14 AM GMT-7	02:23	0.67	6.2	32.833529	-117.126785	0	84
18/10/16	12:33:15 AM GMT-7	02:24	0.67	5.6	32.833504	-117.126786	0	85
18/10/16	12:33:16 AM GMT-7	02:25	0.68	4.8	32.833487	-117.126787	0	85
18/10/16	12:33:17 AM GMT-7	02:26	0.68	3.8	32.833471	-117.126791	0	86
18/10/16	12:33:18 AM GMT-7	02:27	0.68	3.3	32.833457	-117.126797	0	87
18/10/16	12:33:19 AM GMT-7	02:28	0.68	2.5	32.83345	-117.126798	0	87
18/10/16	12:33:20 AM GMT-7	02:29	0.68	1.3	32.833449	-117.126801	0	87
18/10/16	12:33:21 AM GMT-7	02:30	0.68	0	32.833452	-117.126809	0	88
18/10/16	12:33:55 AM GMT-7	03:04	0.68	2.5	32.833461	-117.126803	0	92
18/10/16	12:33:56 AM GMT-7	03:05	0.68	5.9	32.833431	-117.126807	0	91
18/10/16	12:33:57 AM GMT-7	03:06	0.68	7.7	32.833395	-117.12681	0	91
18/10/16	12:33:58 AM GMT-7	03:07	0.68	11.6	32.833343	-117.126808	0	92
18/10/16	12:33:59 AM GMT-7	03:08	0.69	13.4	32.83329	-117.126809	0	93
18/10/16	12:34:00 AM GMT-7	03:09	0.69	14.8	32.833229	-117.126805	0	93
18/10/16	12:34:01 AM GMT-7	03:10	0.7	16.3	32.83316	-117.126805	0	93
18/10/16	12:34:02 AM GMT-7	03:11	0.7	17.8	32.833087	-117.126807	0	93
18/10/16	12:34:03 AM GMT-7	03:12	0.71	19.1	32.833008	-117.126812	0	93
18/10/16	12:34:04 AM GMT-7	03:13	0.71	20.1	32.832922	-117.12681	0	93
18/10/16	12:34:05 AM GMT-7	03:14	0.72	21.1	32.83283	-117.126812	0	93
18/10/16	12:34:06 AM GMT-7	03:15	0.72	22.2	32.832744	-117.126811	0	93
18/10/16	12:34:07 AM GMT-7	03:16	0.73	22.6	32.832653	-117.126806	0	94
18/10/16	12:34:08 AM GMT-7	03:17	0.74	23.2	32.832555	-117.126809	0	95
18/10/16	12:34:09 AM GMT-7	03:18	0.74	23.2	32.832461	-117.126807	0	96

Ruffin Road PM								
Date	Time	Elapsed time	Distance(mi)	Speed (mph)	Latitude	Longitude	Accuracy (meters)	Altitude
18/10/16	12:34:10 AM GMT-7	03:19	0.75	21.8	32.832371	-117.126807	0	97
18/10/16	12:34:11 AM GMT-7	03:20	0.75	21.1	32.832285	-117.1268	0	96
18/10/16	12:34:12 AM GMT-7	03:21	0.76	20.7	32.832195	-117.126773	0	94
18/10/16	12:34:13 AM GMT-7	03:22	0.76	19.4	32.83212	-117.126763	0	95
18/10/16	12:34:14 AM GMT-7	03:23	0.77	16.5	32.832058	-117.126757	0	96
18/10/16	12:34:15 AM GMT-7	03:24	0.77	14.6	32.832002	-117.126758	0	96
18/10/16	12:34:16 AM GMT-7	03:25	0.77	9.1	32.831992	-117.126745	0	96
18/10/16	12:34:17 AM GMT-7	03:26	0.77	6.6	32.831966	-117.126746	0	95
18/10/16	12:34:18 AM GMT-7	03:27	0.77	4.4	32.831946	-117.126745	0	95
18/10/16	12:34:19 AM GMT-7	03:28	0.77	2.7	32.83194	-117.126746	0	95
18/10/16	12:34:20 AM GMT-7	03:29	0.77	0.8	32.831945	-117.126744	0	95
18/10/16	12:34:21 AM GMT-7	03:30	0.77	0	32.831945	-117.126746	0	95
18/10/16	12:35:07 AM GMT-7	04:16	0.78	2.5	32.831934	-117.126761	0	95
18/10/16	12:35:08 AM GMT-7	04:17	0.78	6.9	32.831905	-117.12676	0	95
18/10/16	12:35:09 AM GMT-7	04:18	0.78	11.1	32.831852	-117.126755	0	95
18/10/16	12:35:10 AM GMT-7	04:19	0.78	14.7	32.831787	-117.126751	0	95
18/10/16	12:35:11 AM GMT-7	04:20	0.79	17.6	32.831713	-117.12675	0	96
18/10/16	12:35:12 AM GMT-7	04:21	0.8	19.8	32.831625	-117.126749	0	95
18/10/16	12:35:13 AM GMT-7	04:22	0.8	21	32.831532	-117.12675	0	95
18/10/16	12:35:14 AM GMT-7	04:23	0.81	22.7	32.831433	-117.126756	0	95
18/10/16	12:35:15 AM GMT-7	04:24	0.81	24	32.831335	-117.126757	0	95
18/10/16	12:35:16 AM GMT-7	04:25	0.82	25	32.831232	-117.126758	0	95
18/10/16	12:35:17 AM GMT-7	04:26	0.83	26.6	32.831119	-117.126756	0	95
18/10/16	12:35:18 AM GMT-7	04:27	0.84	28.3	32.831004	-117.126753	0	95
18/10/16	12:35:19 AM GMT-7	04:28	0.84	29.6	32.830884	-117.126749	0	95
18/10/16	12:35:20 AM GMT-7	04:29	0.85	30.3	32.830759	-117.126751	0	95
18/10/16	12:35:21 AM GMT-7	04:30	0.86	30.7	32.830634	-117.126753	0	95
18/10/16	12:35:22 AM GMT-7	04:31	0.87	31.1	32.83051	-117.126759	0	95
18/10/16	12:35:23 AM GMT-7	04:32	0.88	31.5	32.830378	-117.126758	0	95
18/10/16	12:35:24 AM GMT-7	04:33	0.89	31.6	32.83025	-117.126757	0	95
18/10/16	12:35:25 AM GMT-7	04:34	0.89	31.6	32.830119	-117.126761	0	95
18/10/16	12:35:26 AM GMT-7	04:35	0.9	31.2	32.82999	-117.126766	0	95
18/10/16	12:35:27 AM GMT-7	04:36	0.91	30.4	32.829867	-117.12677	0	95
18/10/16	12:35:28 AM GMT-7	04:37	0.92	29.4	32.829749	-117.126767	0	95
18/10/16	12:35:29 AM GMT-7	04:38	0.93	27.8	32.829637	-117.126769	0	96
18/10/16	12:35:30 AM GMT-7	04:39	0.93	25.3	32.829535	-117.126772	0	96
18/10/16	12:35:31 AM GMT-7	04:40	0.94	22	32.829448	-117.126773	0	96
18/10/16	12:35:32 AM GMT-7	04:41	0.94	19.1	32.829373	-117.12677	0	96
18/10/16	12:35:33 AM GMT-7	04:42	0.95	16.9	32.829307	-117.12677	0	96
18/10/16	12:35:34 AM GMT-7	04:43	0.95	14.4	32.829251	-117.126774	0	96
18/10/16	12:35:35 AM GMT-7	04:44	0.95	11.1	32.829205	-117.126775	0	95
18/10/16	12:35:36 AM GMT-7	04:45	0.96	7.6	32.829178	-117.126772	0	95
18/10/16	12:35:37 AM GMT-7	04:46	0.96	5.1	32.829162	-117.126774	0	96
18/10/16	12:35:38 AM GMT-7	04:47	0.96	4	32.829144	-117.126775	0	96

Ruffin Road PM								
Date	Time	Elapsed time	Distance(mi)	Speed (mph)	Latitude	Longitude	Accuracy (meters)	Altitude
18/10/16	12:35:39 AM GMT-7	04:48	0.96	3.4	32.829132	-117.126773	0	96
18/10/16	12:35:40 AM GMT-7	04:49	0.96	2.6	32.829122	-117.126776	0	96
18/10/16	12:35:41 AM GMT-7	04:50	0.96	2.4	32.829109	-117.126769	0	96
18/10/16	12:35:42 AM GMT-7	04:51	0.96	3.6	32.829093	-117.12677	0	96
18/10/16	12:35:43 AM GMT-7	04:52	0.96	8	32.829062	-117.126772	0	95
18/10/16	12:35:44 AM GMT-7	04:53	0.96	13	32.829008	-117.126769	0	96
18/10/16	12:35:45 AM GMT-7	04:54	0.97	17.1	32.828936	-117.126767	0	96
18/10/16	12:35:46 AM GMT-7	04:55	0.97	20.4	32.828855	-117.126765	0	96
18/10/16	12:35:47 AM GMT-7	04:56	0.98	23	32.828759	-117.12677	0	95
18/10/16	12:35:48 AM GMT-7	04:57	0.99	25.5	32.828653	-117.12677	0	96
18/10/16	12:35:49 AM GMT-7	04:58	1	27.6	32.82854	-117.126771	0	96
18/10/16	12:35:50 AM GMT-7	04:59	1	29.3	32.828421	-117.126777	0	97
18/10/16	12:35:51 AM GMT-7	04:60	1.01	31.1	32.828302	-117.126784	0	97
18/10/16	12:35:52 AM GMT-7	05:01	1.02	32.2	32.828173	-117.126801	0	96
18/10/16	12:35:53 AM GMT-7	05:02	1.03	33.1	32.828039	-117.12682	0	96
18/10/16	12:35:54 AM GMT-7	05:03	1.04	33.9	32.827907	-117.12684	0	96
18/10/16	12:35:55 AM GMT-7	05:04	1.05	34.5	32.827765	-117.126866	0	97
18/10/16	12:35:56 AM GMT-7	05:05	1.06	34.7	32.827628	-117.12689	0	97
18/10/16	12:35:57 AM GMT-7	05:06	1.07	34.3	32.82749	-117.126923	0	97
18/10/16	12:35:58 AM GMT-7	05:07	1.07	34	32.82736	-117.126966	0	98
18/10/16	12:35:59 AM GMT-7	05:08	1.08	33.5	32.827229	-117.126996	0	97
18/10/16	12:36:00 AM GMT-7	05:09	1.09	32.8	32.827096	-117.127025	0	96
18/10/16	12:36:01 AM GMT-7	05:10	1.1	31.9	32.826969	-117.127066	0	96
18/10/16	12:36:02 AM GMT-7	05:11	1.11	31.4	32.826844	-117.1271	0	95
18/10/16	12:36:03 AM GMT-7	05:12	1.12	30.7	32.826726	-117.127133	0	94
18/10/16	12:36:04 AM GMT-7	05:13	1.13	29.3	32.826614	-117.127174	0	95
18/10/16	12:36:05 AM GMT-7	05:14	1.13	26.6	32.826519	-117.127205	0	94
18/10/16	12:36:06 AM GMT-7	05:15	1.14	23.5	32.82643	-117.127235	0	93
18/10/16	12:36:07 AM GMT-7	05:16	1.14	21	32.826348	-117.127261	0	93
18/10/16	12:36:08 AM GMT-7	05:17	1.15	18.4	32.826281	-117.127278	0	93
18/10/16	12:36:09 AM GMT-7	05:18	1.15	16	32.826216	-117.127299	0	93
18/10/16	12:36:10 AM GMT-7	05:19	1.16	13.4	32.826161	-117.127312	0	93
18/10/16	12:36:11 AM GMT-7	05:20	1.16	11.4	32.82612	-117.127324	0	92
18/10/16	12:36:12 AM GMT-7	05:21	1.16	9	32.826083	-117.127331	0	92
18/10/16	12:36:13 AM GMT-7	05:22	1.16	6.6	32.826059	-117.127342	0	92
18/10/16	12:36:14 AM GMT-7	05:23	1.16	5.1	32.826041	-117.127347	0	92
18/10/16	12:36:15 AM GMT-7	05:24	1.16	3.9	32.826025	-117.127349	0	92
18/10/16	12:36:16 AM GMT-7	05:25	1.17	3	32.826013	-117.127353	0	92
18/10/16	12:36:17 AM GMT-7	05:26	1.17	1.3	32.826009	-117.127358	0	92
18/10/16	12:36:18 AM GMT-7	05:27	1.17	0	32.82601	-117.12736	0	91
18/10/16	12:36:23 AM GMT-7	05:32	1.17	3.8	32.825992	-117.127375	0	92
18/10/16	12:36:24 AM GMT-7	05:33	1.17	7.9	32.825959	-117.127388	0	92
18/10/16	12:36:25 AM GMT-7	05:34	1.17	11.9	32.825909	-117.127395	0	92
18/10/16	12:36:26 AM GMT-7	05:35	1.18	14.1	32.825852	-117.127415	0	92

Ruffin Road PM								
Date	Time	Elapsed time	Distance(mi)	Speed (mph)	Latitude	Longitude	Accuracy (meters)	Altitude
18/10/16	12:36:27 AM GMT-7	05:36	1.18	13.1	32.8258	-117.127432	0	92
18/10/16	12:36:28 AM GMT-7	05:37	1.18	9.9	32.825762	-117.12744	0	92
18/10/16	12:36:29 AM GMT-7	05:38	1.18	6	32.82574	-117.127448	0	91
18/10/16	12:36:30 AM GMT-7	05:39	1.18	3	32.82573	-117.127449	0	91
18/10/16	12:36:31 AM GMT-7	05:40	1.18	1.3	32.825728	-117.127448	0	91
18/10/16	12:36:32 AM GMT-7	05:41	1.18	0	32.825729	-117.127457	0	91
18/10/16	12:37:31 AM GMT-7	06:40	1.18	4.6	32.825701	-117.127481	0	94
18/10/16	12:37:32 AM GMT-7	06:41	1.19	8.7	32.825663	-117.12749	0	94
18/10/16	12:37:33 AM GMT-7	06:42	1.19	13.1	32.825609	-117.127501	0	94
18/10/16	12:37:34 AM GMT-7	06:43	1.19	17.3	32.825539	-117.127515	0	95
18/10/16	12:37:35 AM GMT-7	06:44	1.2	21	32.825456	-117.127533	0	94
18/10/16	12:37:36 AM GMT-7	06:45	1.21	24.1	32.82536	-117.127551	0	94
18/10/16	12:37:37 AM GMT-7	06:46	1.21	26.6	32.82525	-117.127572	0	94
18/10/16	12:37:38 AM GMT-7	06:47	1.22	29.4	32.825131	-117.127588	0	94
18/10/16	12:37:39 AM GMT-7	06:48	1.23	31.2	32.825008	-117.1276	0	94
18/10/16	12:37:40 AM GMT-7	06:49	1.24	32.9	32.824874	-117.127606	0	94
18/10/16	12:37:41 AM GMT-7	06:50	1.25	33.8	32.824742	-117.127595	0	93
18/10/16	12:37:42 AM GMT-7	06:51	1.26	34.8	32.824605	-117.127601	0	94
18/10/16	12:37:43 AM GMT-7	06:52	1.27	35.3	32.82446	-117.127603	0	94
18/10/16	12:37:44 AM GMT-7	06:53	1.28	35.2	32.824316	-117.127597	0	93
18/10/16	12:37:45 AM GMT-7	06:54	1.29	35.4	32.824165	-117.127592	0	94
18/10/16	12:37:46 AM GMT-7	06:55	1.3	35.5	32.824027	-117.127577	0	94
18/10/16	12:37:47 AM GMT-7	06:56	1.31	35.1	32.823886	-117.127572	0	94
18/10/16	12:37:48 AM GMT-7	06:57	1.31	34.4	32.823745	-117.127566	0	94
18/10/16	12:37:49 AM GMT-7	06:58	1.32	33.5	32.823608	-117.12756	0	94
18/10/16	12:37:50 AM GMT-7	06:59	1.33	33.7	32.82348	-117.127562	0	95
18/10/16	12:37:51 AM GMT-7	07:00	1.34	34.2	32.823339	-117.12756	0	95
18/10/16	12:37:52 AM GMT-7	07:01	1.35	34.9	32.823198	-117.127568	0	94
18/10/16	12:37:53 AM GMT-7	07:02	1.36	35.3	32.823053	-117.127571	0	95
18/10/16	12:37:54 AM GMT-7	07:03	1.37	35.4	32.822906	-117.127572	0	95
18/10/16	12:37:55 AM GMT-7	07:04	1.38	35.5	32.822761	-117.127573	0	95
18/10/16	12:37:56 AM GMT-7	07:05	1.39	35.2	32.82262	-117.127573	0	95
18/10/16	12:37:57 AM GMT-7	07:06	1.4	35.1	32.822474	-117.127573	0	95
18/10/16	12:37:58 AM GMT-7	07:07	1.41	35.2	32.822334	-117.127569	0	95
18/10/16	12:37:59 AM GMT-7	07:08	1.42	36.1	32.822187	-117.127566	0	95
18/10/16	12:38:00 AM GMT-7	07:09	1.43	37.4	32.822036	-117.127568	0	95
18/10/16	12:38:01 AM GMT-7	07:10	1.44	39	32.821876	-117.127568	0	95
18/10/16	12:38:02 AM GMT-7	07:11	1.45	40.4	32.821716	-117.127563	0	96
18/10/16	12:38:03 AM GMT-7	07:12	1.46	40.6	32.821551	-117.127559	0	96
18/10/16	12:38:04 AM GMT-7	07:13	1.47	39.8	32.821391	-117.12755	0	96
18/10/16	12:38:05 AM GMT-7	07:14	1.48	38.7	32.821235	-117.127528	0	96
18/10/16	12:38:06 AM GMT-7	07:15	1.49	37.3	32.8211	-117.127497	0	96
18/10/16	12:38:07 AM GMT-7	07:16	1.5	36.4	32.820958	-117.127448	0	95
18/10/16	12:38:08 AM GMT-7	07:17	1.51	38.3	32.820802	-117.127394	0	94

Ruffin Road PM								
Date	Time	Elapsed time	Distance(mi)	Speed (mph)	Latitude	Longitude	Accuracy (meters)	Altitude
18/10/16	12:38:09 AM GMT-7	07:18	1.52	38.9	32.820653	-117.127344	0	95
18/10/16	12:38:10 AM GMT-7	07:19	1.53	38.9	32.820507	-117.127282	0	95
18/10/16	12:38:11 AM GMT-7	07:20	1.54	39.2	32.820358	-117.127216	0	94
18/10/16	12:38:12 AM GMT-7	07:21	1.56	39.7	32.820209	-117.127138	0	94
18/10/16	12:38:13 AM GMT-7	07:22	1.57	40.3	32.820059	-117.127051	0	94
18/10/16	12:38:14 AM GMT-7	07:23	1.58	40.3	32.819915	-117.126952	0	94
18/10/16	12:38:15 AM GMT-7	07:24	1.59	39.6	32.81978	-117.126848	0	94
18/10/16	12:38:16 AM GMT-7	07:25	1.6	38.9	32.819651	-117.126742	0	94
18/10/16	12:38:17 AM GMT-7	07:26	1.61	38.1	32.819526	-117.126628	0	95
18/10/16	12:38:18 AM GMT-7	07:27	1.62	37.5	32.819412	-117.126517	0	94
18/10/16	12:38:19 AM GMT-7	07:28	1.63	36.8	32.819299	-117.126406	0	94
18/10/16	12:38:20 AM GMT-7	07:29	1.64	36.3	32.819186	-117.126296	0	95
18/10/16	12:38:21 AM GMT-7	07:30	1.65	35.8	32.819078	-117.126186	0	95
18/10/16	12:38:22 AM GMT-7	07:31	1.66	35.7	32.818969	-117.126084	0	95
18/10/16	12:38:23 AM GMT-7	07:32	1.67	35.8	32.818857	-117.125981	0	95
18/10/16	12:38:24 AM GMT-7	07:33	1.68	36.3	32.81874	-117.125874	0	95
18/10/16	12:38:25 AM GMT-7	07:34	1.69	36.8	32.818623	-117.125768	0	95
18/10/16	12:38:26 AM GMT-7	07:35	1.7	37.5	32.818503	-117.125659	0	95
18/10/16	12:38:27 AM GMT-7	07:36	1.71	38.1	32.818378	-117.125544	0	95
18/10/16	12:38:28 AM GMT-7	07:37	1.72	38.5	32.81825	-117.125427	0	95
18/10/16	12:38:29 AM GMT-7	07:38	1.73	38.1	32.818124	-117.125306	0	94
18/10/16	12:38:30 AM GMT-7	07:39	1.74	37.7	32.818008	-117.125198	0	94
18/10/16	12:38:31 AM GMT-7	07:40	1.75	37.3	32.817895	-117.125086	0	94
18/10/16	12:38:32 AM GMT-7	07:41	1.76	35.1	32.817783	-117.124987	0	94
18/10/16	12:38:33 AM GMT-7	07:42	1.77	32.4	32.817676	-117.124895	0	94
18/10/16	12:38:34 AM GMT-7	07:43	1.78	29.7	32.817583	-117.124808	0	94
18/10/16	12:38:35 AM GMT-7	07:44	1.78	27.8	32.817496	-117.124729	0	94
18/10/16	12:38:36 AM GMT-7	07:45	1.79	26.4	32.817413	-117.124652	0	94
18/10/16	12:38:37 AM GMT-7	07:46	1.8	25.5	32.817335	-117.124574	0	93
18/10/16	12:38:38 AM GMT-7	07:47	1.8	25.1	32.81726	-117.124502	0	93
18/10/16	12:38:39 AM GMT-7	07:48	1.81	25.3	32.817178	-117.124422	0	93
18/10/16	12:38:40 AM GMT-7	07:49	1.82	25.8	32.817095	-117.124351	0	94
18/10/16	12:38:41 AM GMT-7	07:50	1.82	26.3	32.817011	-117.124275	0	93
18/10/16	12:38:42 AM GMT-7	07:51	1.83	26.6	32.816928	-117.124198	0	93
18/10/16	12:38:43 AM GMT-7	07:52	1.84	25.9	32.816845	-117.124123	0	93
18/10/16	12:38:44 AM GMT-7	07:53	1.84	25.9	32.816763	-117.124051	0	93
18/10/16	12:38:45 AM GMT-7	07:54	1.85	26.9	32.816674	-117.123969	0	93
18/10/16	12:38:46 AM GMT-7	07:55	1.86	28.4	32.81658	-117.123884	0	93
18/10/16	12:38:47 AM GMT-7	07:56	1.87	29.8	32.816485	-117.123791	0	93
18/10/16	12:38:48 AM GMT-7	07:57	1.88	31.1	32.816386	-117.123697	0	94
18/10/16	12:38:49 AM GMT-7	07:58	1.89	32.2	32.816283	-117.123597	0	94
18/10/16	12:38:50 AM GMT-7	07:59	1.89	33	32.816183	-117.123499	0	94
18/10/16	12:38:51 AM GMT-7	08:00	1.9	33.4	32.816078	-117.123399	0	94
18/10/16	12:38:52 AM GMT-7	08:01	1.91	33.6	32.815972	-117.123293	0	94

Ruffin Road PM								
Date	Time	Elapsed time	Distance(mi)	Speed (mph)	Latitude	Longitude	Accuracy (meters)	Altitude
18/10/16	12:38:53 AM GMT-7	08:02	1.92	33	32.815867	-117.123192	0	95
18/10/16	12:38:54 AM GMT-7	08:03	1.93	32.3	32.815771	-117.123093	0	95
18/10/16	12:38:55 AM GMT-7	08:04	1.94	32.2	32.815673	-117.122991	0	95
18/10/16	12:38:56 AM GMT-7	08:05	1.95	32.6	32.815578	-117.122888	0	94
18/10/16	12:38:57 AM GMT-7	08:06	1.96	33.4	32.815474	-117.122785	0	95
18/10/16	12:38:58 AM GMT-7	08:07	1.96	33.9	32.815369	-117.122684	0	95
18/10/16	12:38:59 AM GMT-7	08:08	1.97	34.7	32.815261	-117.122581	0	95
18/10/16	12:39:00 AM GMT-7	08:09	1.98	34.7	32.815154	-117.122479	0	96
18/10/16	12:39:01 AM GMT-7	08:10	1.99	34.2	32.815047	-117.122372	0	96
18/10/16	12:39:02 AM GMT-7	08:11	2	34	32.814944	-117.122273	0	97
18/10/16	12:39:03 AM GMT-7	08:12	2.01	33.7	32.814834	-117.122176	0	97
18/10/16	12:39:04 AM GMT-7	08:13	2.02	33.7	32.814725	-117.122079	0	96
18/10/16	12:39:05 AM GMT-7	08:14	2.03	34.1	32.814615	-117.121979	0	97
18/10/16	12:39:06 AM GMT-7	08:15	2.04	34.4	32.814507	-117.121881	0	96
18/10/16	12:39:07 AM GMT-7	08:16	2.05	34.3	32.814395	-117.121776	0	96
18/10/16	12:39:08 AM GMT-7	08:17	2.06	34	32.814285	-117.121678	0	96
18/10/16	12:39:09 AM GMT-7	08:18	2.07	34	32.814171	-117.121576	0	96
18/10/16	12:39:10 AM GMT-7	08:19	2.08	34.2	32.814056	-117.121478	0	96
18/10/16	12:39:11 AM GMT-7	08:20	2.09	34.3	32.813947	-117.121377	0	95
18/10/16	12:39:12 AM GMT-7	08:21	2.09	34.6	32.813834	-117.121284	0	93
18/10/16	12:39:13 AM GMT-7	08:22	2.1	35	32.813716	-117.121185	0	92
18/10/16	12:39:14 AM GMT-7	08:23	2.11	35	32.8136	-117.121093	0	91
18/10/16	12:39:15 AM GMT-7	08:24	2.12	35	32.813476	-117.121014	0	91
18/10/16	12:39:16 AM GMT-7	08:25	2.13	34.8	32.813354	-117.120925	0	90
18/10/16	12:39:17 AM GMT-7	08:26	2.14	34.5	32.813233	-117.120849	0	89
18/10/16	12:39:18 AM GMT-7	08:27	2.15	35	32.813111	-117.12077	0	88
18/10/16	12:39:19 AM GMT-7	08:28	2.16	35.6	32.812989	-117.120687	0	88
18/10/16	12:39:20 AM GMT-7	08:29	2.17	35.6	32.812858	-117.120612	0	87
18/10/16	12:39:21 AM GMT-7	08:30	2.18	35.9	32.812724	-117.120537	0	87
18/10/16	12:39:22 AM GMT-7	08:31	2.19	36.5	32.812592	-117.12046	0	86
18/10/16	12:39:23 AM GMT-7	08:32	2.2	36.9	32.812455	-117.120385	0	86
18/10/16	12:39:24 AM GMT-7	08:33	2.21	37.2	32.812313	-117.120316	0	86
18/10/16	12:39:25 AM GMT-7	08:34	2.22	37.7	32.812172	-117.120245	0	86
18/10/16	12:39:26 AM GMT-7	08:35	2.23	38	32.812037	-117.120179	0	85
18/10/16	12:39:27 AM GMT-7	08:36	2.24	37.3	32.811899	-117.120113	0	84
18/10/16	12:39:28 AM GMT-7	08:37	2.25	36.5	32.811768	-117.120047	0	83
18/10/16	12:39:29 AM GMT-7	08:38	2.26	37	32.811621	-117.11999	0	80
18/10/16	12:39:30 AM GMT-7	08:39	2.27	36.9	32.811472	-117.119934	0	79
18/10/16	12:39:31 AM GMT-7	08:40	2.28	37	32.811323	-117.119881	0	78
18/10/16	12:39:32 AM GMT-7	08:41	2.29	36.4	32.81119	-117.119833	0	75
18/10/16	12:39:33 AM GMT-7	08:42	2.3	35.9	32.811053	-117.119779	0	75
18/10/16	12:39:34 AM GMT-7	08:43	2.31	34.8	32.810926	-117.119726	0	74
18/10/16	12:39:35 AM GMT-7	08:44	2.32	34.1	32.810796	-117.119689	0	73
18/10/16	12:39:36 AM GMT-7	08:45	2.33	33.2	32.810671	-117.119647	0	71

Ruffin Road PM								
Date	Time	Elapsed time	Distance(mi)	Speed (mph)	Latitude	Longitude	Accuracy (meters)	Altitude
18/10/16	12:39:37 AM GMT-7	08:46	2.34	32.4	32.810549	-117.119604	0	70
18/10/16	12:39:38 AM GMT-7	08:47	2.35	32.1	32.810426	-117.119564	0	70
18/10/16	12:39:39 AM GMT-7	08:48	2.35	31.6	32.8103	-117.119529	0	69
18/10/16	12:39:40 AM GMT-7	08:49	2.36	31.9	32.810177	-117.119498	0	68
18/10/16	12:39:41 AM GMT-7	08:50	2.37	32.6	32.81005	-117.119464	0	67
18/10/16	12:39:42 AM GMT-7	08:51	2.38	33.4	32.809925	-117.11943	0	67
18/10/16	12:39:43 AM GMT-7	08:52	2.39	33.7	32.809797	-117.119399	0	67
18/10/16	12:39:44 AM GMT-7	08:53	2.4	33.5	32.809661	-117.119369	0	65
18/10/16	12:39:45 AM GMT-7	08:54	2.41	32.7	32.809529	-117.119335	0	64
18/10/16	12:39:46 AM GMT-7	08:55	2.41	32.1	32.809412	-117.119301	0	63
18/10/16	12:39:47 AM GMT-7	08:56	2.42	32.1	32.809285	-117.119266	0	62
18/10/16	12:39:48 AM GMT-7	08:57	2.43	31.5	32.809159	-117.119236	0	62
18/10/16	12:39:49 AM GMT-7	08:58	2.44	31	32.809039	-117.11921	0	61
18/10/16	12:39:50 AM GMT-7	08:59	2.45	29.9	32.808918	-117.119173	0	61
18/10/16	12:39:51 AM GMT-7	09:00	2.46	29.3	32.808802	-117.119135	0	60
18/10/16	12:39:52 AM GMT-7	09:01	2.46	28.6	32.8087	-117.119097	0	61
18/10/16	12:39:53 AM GMT-7	09:02	2.47	28.3	32.808591	-117.119055	0	61
18/10/16	12:39:54 AM GMT-7	09:03	2.48	28.5	32.808482	-117.119014	0	60
18/10/16	12:39:55 AM GMT-7	09:04	2.49	29.3	32.808367	-117.118967	0	60
18/10/16	12:39:56 AM GMT-7	09:05	2.49	29.5	32.808255	-117.11892	0	60
18/10/16	12:39:57 AM GMT-7	09:06	2.5	29.3	32.808144	-117.11887	0	61
18/10/16	12:39:58 AM GMT-7	09:07	2.51	29.4	32.808033	-117.118823	0	62
18/10/16	12:39:59 AM GMT-7	09:08	2.52	29.9	32.807918	-117.118782	0	61
18/10/16	12:40:00 AM GMT-7	09:09	2.53	30.1	32.807802	-117.118726	0	61
18/10/16	12:40:01 AM GMT-7	09:10	2.53	29.6	32.807685	-117.118673	0	61
18/10/16	12:40:02 AM GMT-7	09:11	2.54	28.5	32.807579	-117.118622	0	61
18/10/16	12:40:03 AM GMT-7	09:12	2.55	26.1	32.807491	-117.118567	0	62
18/10/16	12:40:04 AM GMT-7	09:13	2.56	22.4	32.8074	-117.118524	0	61
18/10/16	12:40:05 AM GMT-7	09:14	2.56	20.2	32.807322	-117.11849	0	61
18/10/16	12:40:06 AM GMT-7	09:15	2.57	17.3	32.807261	-117.118467	0	62
18/10/16	12:40:07 AM GMT-7	09:16	2.57	13.7	32.807218	-117.118453	0	62
18/10/16	12:40:08 AM GMT-7	09:17	2.57	10.1	32.807188	-117.118443	0	63
18/10/16	12:40:09 AM GMT-7	09:18	2.57	6.6	32.807166	-117.118427	0	61
18/10/16	12:40:10 AM GMT-7	09:19	2.57	2.5	32.807166	-117.118426	0	61
18/10/16	12:40:11 AM GMT-7	09:20	2.57	0.4	32.807169	-117.11843	0	61
18/10/16	12:40:12 AM GMT-7	09:21	2.57	0	32.807165	-117.118427	0	60
18/10/16	12:40:14 AM GMT-7	09:23	2.57	4.7	32.807143	-117.118411	0	60
18/10/16	12:40:15 AM GMT-7	09:24	2.57	6.1	32.807129	-117.118383	0	59
18/10/16	12:40:16 AM GMT-7	09:25	2.58	6.6	32.807128	-117.11835	0	59
18/10/16	12:40:17 AM GMT-7	09:26	2.58	7.8	32.807152	-117.118327	0	59
18/10/16	12:40:18 AM GMT-7	09:27	2.58	9.7	32.807196	-117.118316	0	58
18/10/16	12:40:19 AM GMT-7	09:28	2.58	13.4	32.807249	-117.118329	0	59
18/10/16	12:40:20 AM GMT-7	09:29	2.59	18.1	32.80732	-117.118356	0	59
18/10/16	12:40:21 AM GMT-7	09:30	2.59	22.6	32.807405	-117.118387	0	59

Ruffin Road PM								
Date	Time	Elapsed time	Distance(mi)	Speed (mph)	Latitude	Longitude	Accuracy (meters)	Altitude
18/10/16	12:40:22 AM GMT-7	09:31	2.6	26	32.807498	-117.11843	0	59
18/10/16	12:40:23 AM GMT-7	09:32	2.61	28.5	32.807605	-117.118479	0	59
18/10/16	12:40:24 AM GMT-7	09:33	2.62	31.8	32.807727	-117.11853	0	58
18/10/16	12:40:25 AM GMT-7	09:34	2.63	33.5	32.807854	-117.118584	0	58
18/10/16	12:40:26 AM GMT-7	09:35	2.63	34.1	32.807979	-117.118639	0	58
18/10/16	12:40:27 AM GMT-7	09:36	2.64	33.7	32.808109	-117.118693	0	57
18/10/16	12:40:28 AM GMT-7	09:37	2.65	33.8	32.808238	-117.118743	0	58
18/10/16	12:40:29 AM GMT-7	09:38	2.66	34.9	32.808372	-117.118799	0	58
18/10/16	12:40:30 AM GMT-7	09:39	2.67	36.3	32.808504	-117.118854	0	57
18/10/16	12:40:31 AM GMT-7	09:40	2.68	37.6	32.808642	-117.118914	0	57
18/10/16	12:40:32 AM GMT-7	09:41	2.69	38.5	32.808793	-117.118972	0	56
18/10/16	12:40:33 AM GMT-7	09:42	2.7	39.7	32.808951	-117.119031	0	57
18/10/16	12:40:34 AM GMT-7	09:43	2.71	40.5	32.809111	-117.119082	0	58
18/10/16	12:40:35 AM GMT-7	09:44	2.73	40.8	32.809281	-117.119123	0	60
18/10/16	12:40:36 AM GMT-7	09:45	2.74	40.9	32.809444	-117.119168	0	62
18/10/16	12:40:37 AM GMT-7	09:46	2.75	40.9	32.80961	-117.119212	0	64
18/10/16	12:40:38 AM GMT-7	09:47	2.76	40.6	32.809769	-117.119255	0	65
18/10/16	12:40:39 AM GMT-7	09:48	2.77	40.9	32.809927	-117.119296	0	67
18/10/16	12:40:40 AM GMT-7	09:49	2.78	40.6	32.810093	-117.119345	0	69
18/10/16	12:40:41 AM GMT-7	09:50	2.79	41.2	32.810261	-117.119386	0	70
18/10/16	12:40:42 AM GMT-7	09:51	2.8	40.8	32.810416	-117.119432	0	71
18/10/16	12:40:43 AM GMT-7	09:52	2.82	40.8	32.810576	-117.119478	0	73
18/10/16	12:40:44 AM GMT-7	09:53	2.83	41.2	32.810739	-117.119528	0	75
18/10/16	12:40:45 AM GMT-7	09:54	2.84	40.7	32.810894	-117.119584	0	77
18/10/16	12:40:46 AM GMT-7	09:55	2.85	41.3	32.811058	-117.119639	0	78
18/10/16	12:40:47 AM GMT-7	09:56	2.86	41.7	32.811216	-117.119693	0	79
18/10/16	12:40:48 AM GMT-7	09:57	2.87	42.3	32.811378	-117.119756	0	80
18/10/16	12:40:49 AM GMT-7	09:58	2.88	42.6	32.81154	-117.11982	0	81
18/10/16	12:40:50 AM GMT-7	09:59	2.89	43	32.811695	-117.119884	0	82
18/10/16	12:40:51 AM GMT-7	10:00	2.9	43	32.811855	-117.119955	0	83
18/10/16	12:40:52 AM GMT-7	10:01	2.92	43.3	32.812017	-117.120029	0	83
18/10/16	12:40:53 AM GMT-7	10:02	2.93	42.8	32.812175	-117.120097	0	83
18/10/16	12:40:54 AM GMT-7	10:03	2.94	42.4	32.812327	-117.120169	0	84
18/10/16	12:40:55 AM GMT-7	10:04	2.95	42.6	32.812479	-117.120257	0	85
18/10/16	12:40:56 AM GMT-7	10:05	2.96	42.9	32.812635	-117.120351	0	86
18/10/16	12:40:57 AM GMT-7	10:06	2.97	42.7	32.812799	-117.120441	0	86
18/10/16	12:40:58 AM GMT-7	10:07	2.99	42.5	32.812944	-117.120531	0	87
18/10/16	12:40:59 AM GMT-7	10:08	3	42.5	32.813098	-117.120632	0	89
18/10/16	12:41:00 AM GMT-7	10:09	3.01	42.7	32.81325	-117.120726	0	90
18/10/16	12:41:01 AM GMT-7	10:10	3.02	42.4	32.813406	-117.120835	0	91
18/10/16	12:41:02 AM GMT-7	10:11	3.03	42.7	32.813554	-117.120937	0	91
18/10/16	12:41:03 AM GMT-7	10:12	3.04	42.5	32.8137	-117.121044	0	92
18/10/16	12:41:04 AM GMT-7	10:13	3.06	42.2	32.813846	-117.121154	0	92
18/10/16	12:41:05 AM GMT-7	10:14	3.07	41.9	32.813987	-117.121263	0	92

Ruffin Road PM								
Date	Time	Elapsed time	Distance(mi)	Speed (mph)	Latitude	Longitude	Accuracy (meters)	Altitude
18/10/16	12:41:06 AM GMT-7	10:15	3.08	41.9	32.814122	-117.121375	0	92
18/10/16	12:41:07 AM GMT-7	10:16	3.09	42	32.814261	-117.121486	0	92
18/10/16	12:41:08 AM GMT-7	10:17	3.1	42.4	32.814396	-117.121605	0	92
18/10/16	12:41:09 AM GMT-7	10:18	3.11	42.6	32.81454	-117.121725	0	93
18/10/16	12:41:10 AM GMT-7	10:19	3.12	42.8	32.814679	-117.121849	0	93
18/10/16	12:41:11 AM GMT-7	10:20	3.14	43	32.814818	-117.121973	0	93
18/10/16	12:41:12 AM GMT-7	10:21	3.15	43	32.814952	-117.122092	0	93
18/10/16	12:41:13 AM GMT-7	10:22	3.16	42.2	32.815084	-117.122221	0	93
18/10/16	12:41:14 AM GMT-7	10:23	3.17	41.3	32.81521	-117.122346	0	93
18/10/16	12:41:15 AM GMT-7	10:24	3.18	41	32.815338	-117.122468	0	93
18/10/16	12:41:16 AM GMT-7	10:25	3.19	41.6	32.815472	-117.122595	0	93
18/10/16	12:41:17 AM GMT-7	10:26	3.2	42.8	32.815611	-117.122724	0	93
18/10/16	12:41:18 AM GMT-7	10:27	3.22	43.4	32.81575	-117.122849	0	93
18/10/16	12:41:19 AM GMT-7	10:28	3.23	43.1	32.815887	-117.122978	0	93
18/10/16	12:41:20 AM GMT-7	10:29	3.24	42.5	32.816022	-117.123101	0	92
18/10/16	12:41:21 AM GMT-7	10:30	3.25	42.1	32.816161	-117.123223	0	92
18/10/16	12:41:22 AM GMT-7	10:31	3.26	42.3	32.816293	-117.123347	0	92
18/10/16	12:41:23 AM GMT-7	10:32	3.27	42.5	32.816426	-117.123475	0	92
18/10/16	12:41:24 AM GMT-7	10:33	3.28	42.7	32.81656	-117.123605	0	92
18/10/16	12:41:25 AM GMT-7	10:34	3.3	42.7	32.816696	-117.123742	0	92
18/10/16	12:41:26 AM GMT-7	10:35	3.31	42.3	32.816824	-117.123872	0	92
18/10/16	12:41:27 AM GMT-7	10:36	3.32	42.3	32.816954	-117.124003	0	92
18/10/16	12:41:28 AM GMT-7	10:37	3.33	42.2	32.817087	-117.124129	0	92
18/10/16	12:41:29 AM GMT-7	10:38	3.34	41.8	32.817221	-117.124263	0	92
18/10/16	12:41:30 AM GMT-7	10:39	3.35	41.5	32.817341	-117.124393	0	92
18/10/16	12:41:31 AM GMT-7	10:40	3.36	41.8	32.817469	-117.124523	0	92
18/10/16	12:41:32 AM GMT-7	10:41	3.38	42.1	32.817593	-117.124656	0	92
18/10/16	12:41:33 AM GMT-7	10:42	3.39	42.5	32.817723	-117.124789	0	93
18/10/16	12:41:34 AM GMT-7	10:43	3.4	43	32.817857	-117.124913	0	94
18/10/16	12:41:35 AM GMT-7	10:44	3.41	43.2	32.817988	-117.125043	0	95
18/10/16	12:41:36 AM GMT-7	10:45	3.42	43.5	32.818121	-117.125178	0	95
18/10/16	12:41:37 AM GMT-7	10:46	3.43	43.9	32.818266	-117.125314	0	95
18/10/16	12:41:38 AM GMT-7	10:47	3.45	43.6	32.818397	-117.125448	0	95
18/10/16	12:41:39 AM GMT-7	10:48	3.46	43.5	32.818533	-117.12558	0	95
18/10/16	12:41:40 AM GMT-7	10:49	3.47	43.1	32.818665	-117.125706	0	95
18/10/16	12:41:41 AM GMT-7	10:50	3.48	43.2	32.818805	-117.125832	0	95
18/10/16	12:41:42 AM GMT-7	10:51	3.49	43.1	32.818938	-117.125957	0	95
18/10/16	12:41:43 AM GMT-7	10:52	3.5	43	32.81907	-117.126086	0	96
18/10/16	12:41:44 AM GMT-7	10:53	3.52	43	32.819204	-117.12622	0	96
18/10/16	12:41:45 AM GMT-7	10:54	3.53	42.9	32.819345	-117.126348	0	96
18/10/16	12:41:46 AM GMT-7	10:55	3.54	43.1	32.819479	-117.126474	0	96
18/10/16	12:41:47 AM GMT-7	10:56	3.55	43.5	32.81962	-117.126598	0	96
18/10/16	12:41:48 AM GMT-7	10:57	3.56	43.8	32.819764	-117.126725	0	96
18/10/16	12:41:49 AM GMT-7	10:58	3.57	43.7	32.819916	-117.126841	0	96

Ruffin Road PM								
Date	Time	Elapsed time	Distance(mi)	Speed (mph)	Latitude	Longitude	Accuracy (meters)	Altitude
18/10/16	12:41:50 AM GMT-7	10:59	3.59	43.8	32.820071	-117.126948	0	97
18/10/16	12:41:51 AM GMT-7	11:00	3.6	43.6	32.820226	-117.127044	0	97
18/10/16	12:41:52 AM GMT-7	11:01	3.61	43.6	32.820384	-117.127132	0	97
18/10/16	12:41:53 AM GMT-7	11:02	3.62	42.9	32.820549	-117.127208	0	98
18/10/16	12:41:54 AM GMT-7	11:03	3.63	41.7	32.820702	-117.127264	0	98
18/10/16	12:41:55 AM GMT-7	11:04	3.64	40.6	32.820855	-117.127312	0	98
18/10/16	12:41:56 AM GMT-7	11:05	3.65	39.7	32.821007	-117.127356	0	98
18/10/16	12:41:57 AM GMT-7	11:06	3.66	38.6	32.821158	-117.127386	0	98
18/10/16	12:41:58 AM GMT-7	11:07	3.67	37.4	32.821307	-117.12741	0	98
18/10/16	12:41:59 AM GMT-7	11:08	3.68	35.9	32.821457	-117.127423	0	97
18/10/16	12:42:00 AM GMT-7	11:09	3.69	34	32.821595	-117.127431	0	98
18/10/16	12:42:01 AM GMT-7	11:10	3.7	30.9	32.821722	-117.127436	0	98
18/10/16	12:42:02 AM GMT-7	11:11	3.71	26.8	32.821819	-117.127439	0	97
18/10/16	12:42:03 AM GMT-7	11:12	3.71	22.9	32.821909	-117.127442	0	97
18/10/16	12:42:04 AM GMT-7	11:13	3.72	18.6	32.82198	-117.12744	0	97
18/10/16	12:42:05 AM GMT-7	11:14	3.72	13.7	32.822033	-117.127444	0	97
18/10/16	12:42:06 AM GMT-7	11:15	3.72	8.9	32.822068	-117.127442	0	97
18/10/16	12:42:07 AM GMT-7	11:16	3.72	4.4	32.822082	-117.127446	0	97
18/10/16	12:42:08 AM GMT-7	11:17	3.72	1.9	32.822088	-117.127445	0	97
18/10/16	12:42:09 AM GMT-7	11:18	3.72	1.3	32.822087	-117.127443	0	97
18/10/16	12:42:10 AM GMT-7	11:19	3.72	0	32.822088	-117.127441	0	97
18/10/16	12:43:42 AM GMT-7	12:51	3.73	3.6	32.822113	-117.127428	0	95
18/10/16	12:43:43 AM GMT-7	12:52	3.73	7.3	32.822151	-117.127425	0	93
18/10/16	12:43:44 AM GMT-7	12:53	3.73	10.6	32.8222	-117.12743	0	92
18/10/16	12:43:45 AM GMT-7	12:54	3.73	12.8	32.822253	-117.127435	0	92
18/10/16	12:43:46 AM GMT-7	12:55	3.74	14.8	32.822314	-117.127441	0	93
18/10/16	12:43:47 AM GMT-7	12:56	3.74	17.6	32.822387	-117.127437	0	93
18/10/16	12:43:48 AM GMT-7	12:57	3.75	20.4	32.822469	-117.127434	0	93
18/10/16	12:43:49 AM GMT-7	12:58	3.76	24.9	32.822571	-117.127436	0	93
18/10/16	12:43:50 AM GMT-7	12:59	3.76	27.2	32.822683	-117.127427	0	94
18/10/16	12:43:51 AM GMT-7	12:60	3.77	29.3	32.822802	-117.127423	0	94
18/10/16	12:43:52 AM GMT-7	13:01	3.78	32.2	32.822937	-117.127426	0	94
18/10/16	12:43:53 AM GMT-7	13:02	3.79	34.8	32.823084	-117.127426	0	94
18/10/16	12:43:54 AM GMT-7	13:03	3.8	35.7	32.823227	-117.12742	0	94
18/10/16	12:43:55 AM GMT-7	13:04	3.81	36.1	32.823368	-117.127413	0	94
18/10/16	12:43:56 AM GMT-7	13:05	3.82	38	32.823536	-117.127418	0	94
18/10/16	12:43:57 AM GMT-7	13:06	3.83	38.7	32.82371	-117.127417	0	93
18/10/16	12:43:58 AM GMT-7	13:07	3.84	38	32.823855	-117.127421	0	93
18/10/16	12:43:59 AM GMT-7	13:08	3.85	37.4	32.824006	-117.127428	0	92
18/10/16	12:44:00 AM GMT-7	13:09	3.86	36.8	32.824161	-117.127435	0	92
18/10/16	12:44:01 AM GMT-7	13:10	3.87	35.8	32.824299	-117.127438	0	91
18/10/16	12:44:02 AM GMT-7	13:11	3.88	34.6	32.824433	-117.127437	0	91
18/10/16	12:44:03 AM GMT-7	13:12	3.89	34	32.824568	-117.127433	0	92
18/10/16	12:44:04 AM GMT-7	13:13	3.9	35.5	32.824712	-117.127433	0	91

Ruffin Road PM								
Date	Time	Elapsed time	Distance(mi)	Speed (mph)	Latitude	Longitude	Accuracy (meters)	Altitude
18/10/16	12:44:05 AM GMT-7	13:14	3.91	37.6	32.824869	-117.127431	0	91
18/10/16	12:44:06 AM GMT-7	13:15	3.92	39	32.825027	-117.127421	0	91
18/10/16	12:44:07 AM GMT-7	13:16	3.93	41	32.825196	-117.127401	0	91
18/10/16	12:44:08 AM GMT-7	13:17	3.94	42.3	32.825364	-117.12738	0	91
18/10/16	12:44:09 AM GMT-7	13:18	3.95	43.3	32.825542	-117.127352	0	91
18/10/16	12:44:10 AM GMT-7	13:19	3.97	44.2	32.825712	-117.127321	0	90
18/10/16	12:44:11 AM GMT-7	13:20	3.98	45	32.825896	-117.127279	0	91
18/10/16	12:44:12 AM GMT-7	13:21	3.99	45.7	32.826074	-117.127228	0	92
18/10/16	12:44:13 AM GMT-7	13:22	4	45.9	32.826248	-117.127183	0	93
18/10/16	12:44:14 AM GMT-7	13:23	4.01	45.6	32.82642	-117.127129	0	93
18/10/16	12:44:15 AM GMT-7	13:24	4.03	44.6	32.826588	-117.127074	0	94
18/10/16	12:44:16 AM GMT-7	13:25	4.04	43.4	32.826751	-117.127019	0	94
18/10/16	12:44:17 AM GMT-7	13:26	4.05	42.3	32.82693	-117.126962	0	94
18/10/16	12:44:18 AM GMT-7	13:27	4.06	40.9	32.827096	-117.126908	0	95
18/10/16	12:44:19 AM GMT-7	13:28	4.07	39.2	32.827249	-117.12686	0	95
18/10/16	12:44:20 AM GMT-7	13:29	4.08	37.5	32.827398	-117.126816	0	95
18/10/16	12:44:21 AM GMT-7	13:30	4.09	35.9	32.827539	-117.126774	0	94
18/10/16	12:44:22 AM GMT-7	13:31	4.1	34.8	32.827676	-117.126742	0	94
18/10/16	12:44:23 AM GMT-7	13:32	4.11	34	32.827812	-117.126715	0	94
18/10/16	12:44:24 AM GMT-7	13:33	4.12	33.4	32.827943	-117.126697	0	94
18/10/16	12:44:25 AM GMT-7	13:34	4.13	33.3	32.828075	-117.126678	0	93
18/10/16	12:44:26 AM GMT-7	13:35	4.14	33.5	32.828207	-117.126656	0	92
18/10/16	12:44:27 AM GMT-7	13:36	4.15	33.7	32.828343	-117.126648	0	92
18/10/16	12:44:28 AM GMT-7	13:37	4.16	34.1	32.828479	-117.126643	0	91
18/10/16	12:44:29 AM GMT-7	13:38	4.16	34.5	32.828621	-117.126639	0	91
18/10/16	12:44:30 AM GMT-7	13:39	4.17	34.2	32.828758	-117.126636	0	91
18/10/16	12:44:31 AM GMT-7	13:40	4.18	33.6	32.828892	-117.126641	0	90
18/10/16	12:44:32 AM GMT-7	13:41	4.19	33	32.829029	-117.12664	0	90
18/10/16	12:44:33 AM GMT-7	13:42	4.2	32.5	32.829158	-117.126641	0	89
18/10/16	12:44:34 AM GMT-7	13:43	4.21	32	32.829285	-117.126639	0	89
18/10/16	12:44:35 AM GMT-7	13:44	4.22	31.8	32.829416	-117.126635	0	89
18/10/16	12:44:36 AM GMT-7	13:45	4.23	31.5	32.829543	-117.126629	0	89
18/10/16	12:44:37 AM GMT-7	13:46	4.23	31.3	32.829667	-117.126625	0	89
18/10/16	12:44:38 AM GMT-7	13:47	4.24	31.4	32.829796	-117.126624	0	88
18/10/16	12:44:39 AM GMT-7	13:48	4.25	31.3	32.829923	-117.126616	0	88
18/10/16	12:44:40 AM GMT-7	13:49	4.26	31	32.830048	-117.126609	0	88
18/10/16	12:44:41 AM GMT-7	13:50	4.27	31.2	32.830172	-117.126608	0	87
18/10/16	12:44:42 AM GMT-7	13:51	4.28	31.7	32.830297	-117.126599	0	88
18/10/16	12:44:43 AM GMT-7	13:52	4.28	32.2	32.830432	-117.126599	0	87
18/10/16	12:44:44 AM GMT-7	13:53	4.29	32.4	32.83056	-117.12659	0	88
18/10/16	12:44:45 AM GMT-7	13:54	4.3	32.3	32.830694	-117.126589	0	88
18/10/16	12:44:46 AM GMT-7	13:55	4.31	32.4	32.830821	-117.126585	0	87
18/10/16	12:44:47 AM GMT-7	13:56	4.32	32.6	32.83095	-117.126578	0	87
18/10/16	12:44:48 AM GMT-7	13:57	4.33	32.5	32.83108	-117.126577	0	86

Ruffin Road PM								
Date	Time	Elapsed time	Distance(mi)	Speed (mph)	Latitude	Longitude	Accuracy (meters)	Altitude
18/10/16	12:44:49 AM GMT-7	13:58	4.34	32.2	32.831214	-117.126572	0	86
18/10/16	12:44:50 AM GMT-7	13:59	4.35	31.5	32.831338	-117.126571	0	86
18/10/16	12:44:51 AM GMT-7	13:60	4.35	30.7	32.831468	-117.126575	0	86
18/10/16	12:44:52 AM GMT-7	14:01	4.36	29.8	32.831593	-117.126576	0	85
18/10/16	12:44:53 AM GMT-7	14:02	4.37	28.1	32.831707	-117.126573	0	85
18/10/16	12:44:54 AM GMT-7	14:03	4.38	24.1	32.831799	-117.126573	0	85
18/10/16	12:44:55 AM GMT-7	14:04	4.38	20.3	32.831876	-117.126576	0	85
18/10/16	12:44:56 AM GMT-7	14:05	4.39	18.3	32.831946	-117.126578	0	85
18/10/16	12:44:57 AM GMT-7	14:06	4.39	15.6	32.832008	-117.126582	0	86
18/10/16	12:44:58 AM GMT-7	14:07	4.39	12.4	32.832053	-117.12658	0	86
18/10/16	12:44:59 AM GMT-7	14:08	4.39	10.3	32.832094	-117.126576	0	85
18/10/16	12:45:00 AM GMT-7	14:09	4.4	8.1	32.832127	-117.126572	0	84
18/10/16	12:45:01 AM GMT-7	14:10	4.4	5.4	32.832149	-117.126575	0	84
18/10/16	12:45:02 AM GMT-7	14:11	4.4	3.9	32.832161	-117.126572	0	85
18/10/16	12:45:03 AM GMT-7	14:12	4.4	3.4	32.832172	-117.126573	0	85
18/10/16	12:45:04 AM GMT-7	14:13	4.4	2.3	32.832178	-117.126581	0	86
18/10/16	12:45:05 AM GMT-7	14:14	4.4	0.9	32.832179	-117.12658	0	86
18/10/16	12:45:06 AM GMT-7	14:15	4.4	0	32.832185	-117.126578	0	87
18/10/16	12:45:09 AM GMT-7	14:18	4.4	2.9	32.832197	-117.126577	0	88
18/10/16	12:45:10 AM GMT-7	14:19	4.4	6.7	32.832225	-117.126582	0	87
18/10/16	12:45:11 AM GMT-7	14:20	4.4	9	32.83226	-117.126586	0	88
18/10/16	12:45:12 AM GMT-7	14:21	4.41	11.5	32.832307	-117.126588	0	87
18/10/16	12:45:13 AM GMT-7	14:22	4.41	14.7	32.832367	-117.12659	0	87
18/10/16	12:45:14 AM GMT-7	14:23	4.41	17.2	32.832434	-117.126592	0	87
18/10/16	12:45:15 AM GMT-7	14:24	4.42	19.5	32.832513	-117.126597	0	87
18/10/16	12:45:16 AM GMT-7	14:25	4.42	22	32.832601	-117.126602	0	87
18/10/16	12:45:17 AM GMT-7	14:26	4.43	24	32.832696	-117.126607	0	87
18/10/16	12:45:18 AM GMT-7	14:27	4.44	26.4	32.832807	-117.126609	0	87
18/10/16	12:45:19 AM GMT-7	14:28	4.45	28.6	32.832925	-117.12661	0	87
18/10/16	12:45:20 AM GMT-7	14:29	4.45	30.9	32.833048	-117.126608	0	86
18/10/16	12:45:21 AM GMT-7	14:30	4.46	33.3	32.833188	-117.126606	0	85
18/10/16	12:45:22 AM GMT-7	14:31	4.47	35.5	32.833336	-117.1266	0	83
18/10/16	12:45:23 AM GMT-7	14:32	4.48	37.7	32.833489	-117.126598	0	82
18/10/16	12:45:24 AM GMT-7	14:33	4.49	39.1	32.83365	-117.126596	0	82
18/10/16	12:45:25 AM GMT-7	14:34	4.51	38.7	32.833806	-117.126591	0	80
18/10/16	12:45:26 AM GMT-7	14:35	4.52	39	32.833964	-117.126598	0	79
18/10/16	12:45:27 AM GMT-7	14:36	4.53	38.8	32.834124	-117.126603	0	79
18/10/16	12:45:28 AM GMT-7	14:37	4.54	38.4	32.83428	-117.126604	0	79
18/10/16	12:45:29 AM GMT-7	14:38	4.55	38.2	32.834438	-117.126604	0	79
18/10/16	12:45:30 AM GMT-7	14:39	4.56	38	32.834586	-117.126609	0	79
18/10/16	12:45:31 AM GMT-7	14:40	4.57	37.5	32.834735	-117.126608	0	79
18/10/16	12:45:32 AM GMT-7	14:41	4.58	37.1	32.834888	-117.126609	0	80
18/10/16	12:45:33 AM GMT-7	14:42	4.59	37	32.835046	-117.12661	0	80
18/10/16	12:45:34 AM GMT-7	14:43	4.6	37.1	32.835191	-117.12661	0	80

Ruffin Road PM								
Date	Time	Elapsed time	Distance(mi)	Speed (mph)	Latitude	Longitude	Accuracy (meters)	Altitude
18/10/16	12:45:35 AM GMT-7	14:44	4.61	37.5	32.835343	-117.126613	0	81
18/10/16	12:45:36 AM GMT-7	14:45	4.62	37.6	32.835496	-117.12662	0	83
18/10/16	12:45:37 AM GMT-7	14:46	4.63	37.4	32.835646	-117.126626	0	84
18/10/16	12:45:38 AM GMT-7	14:47	4.64	35.9	32.835786	-117.126625	0	84
18/10/16	12:45:39 AM GMT-7	14:48	4.65	34.4	32.835926	-117.126624	0	85
18/10/16	12:45:40 AM GMT-7	14:49	4.66	32.9	32.836061	-117.126625	0	86
18/10/16	12:45:41 AM GMT-7	14:50	4.66	31.4	32.836193	-117.12662	0	85
18/10/16	12:45:42 AM GMT-7	14:51	4.67	30	32.83631	-117.12662	0	86
18/10/16	12:45:43 AM GMT-7	14:52	4.68	28.7	32.836423	-117.126624	0	86
18/10/16	12:45:44 AM GMT-7	14:53	4.69	26.7	32.836532	-117.126626	0	86
18/10/16	12:45:45 AM GMT-7	14:54	4.69	26.1	32.83664	-117.126631	0	87
18/10/16	12:45:46 AM GMT-7	14:55	4.7	25.4	32.836739	-117.126632	0	88
18/10/16	12:45:47 AM GMT-7	14:56	4.71	25.2	32.83684	-117.126635	0	88
18/10/16	12:45:48 AM GMT-7	14:57	4.71	25.7	32.836941	-117.126644	0	88
18/10/16	12:45:49 AM GMT-7	14:58	4.72	26.4	32.837047	-117.126655	0	88
18/10/16	12:45:50 AM GMT-7	14:59	4.73	27	32.837152	-117.12667	0	88
18/10/16	12:45:51 AM GMT-7	14:60	4.74	26.8	32.837262	-117.126686	0	88
18/10/16	12:45:52 AM GMT-7	15:01	4.74	25.9	32.837364	-117.126704	0	88
18/10/16	12:45:53 AM GMT-7	15:02	4.75	24.8	32.837466	-117.126723	0	88
18/10/16	12:45:54 AM GMT-7	15:03	4.76	23.6	32.837556	-117.126741	0	88
18/10/16	12:45:55 AM GMT-7	15:04	4.76	22.7	32.837647	-117.126756	0	88
18/10/16	12:45:56 AM GMT-7	15:05	4.77	23	32.83774	-117.126774	0	89
18/10/16	12:45:57 AM GMT-7	15:06	4.77	24	32.837839	-117.12679	0	89
18/10/16	12:45:58 AM GMT-7	15:07	4.78	23.2	32.837928	-117.126811	0	89
18/10/16	12:45:59 AM GMT-7	15:08	4.79	22.7	32.838016	-117.126833	0	90
18/10/16	12:46:00 AM GMT-7	15:09	4.79	22	32.838106	-117.126864	0	91
18/10/16	12:46:01 AM GMT-7	15:10	4.8	21.6	32.838192	-117.126889	0	91
18/10/16	12:46:02 AM GMT-7	15:11	4.8	21.1	32.838275	-117.126918	0	91
18/10/16	12:46:03 AM GMT-7	15:12	4.81	20.9	32.838361	-117.126944	0	91
18/10/16	12:46:04 AM GMT-7	15:13	4.82	20.6	32.838441	-117.126971	0	91
18/10/16	12:46:05 AM GMT-7	15:14	4.82	19.7	32.838517	-117.127001	0	91
18/10/16	12:46:06 AM GMT-7	15:15	4.82	18.1	32.838585	-117.127027	0	91
18/10/16	12:46:07 AM GMT-7	15:16	4.83	15.9	32.838647	-117.127039	0	91
18/10/16	12:46:08 AM GMT-7	15:17	4.83	13.6	32.838697	-117.12706	0	90
18/10/16	12:46:09 AM GMT-7	15:18	4.83	11.9	32.838742	-117.127082	0	90
18/10/16	12:46:10 AM GMT-7	15:19	4.84	10.4	32.838781	-117.127095	0	90
18/10/16	12:46:11 AM GMT-7	15:20	4.84	8.7	32.838814	-117.127108	0	90
18/10/16	12:46:12 AM GMT-7	15:21	4.84	7.4	32.838842	-117.127123	0	90
18/10/16	12:46:13 AM GMT-7	15:22	4.84	7	32.838865	-117.127131	0	91
18/10/16	12:46:14 AM GMT-7	15:23	4.84	5	32.838882	-117.12714	0	91
18/10/16	12:46:15 AM GMT-7	15:24	4.84	4.2	32.838897	-117.127146	0	90
18/10/16	12:46:16 AM GMT-7	15:25	4.84	4.4	32.838913	-117.127155	0	91
18/10/16	12:46:17 AM GMT-7	15:26	4.84	4.9	32.838929	-117.127159	0	90
18/10/16	12:46:18 AM GMT-7	15:27	4.85	5.5	32.83895	-117.127163	0	90

Ruffin Road PM								
Date	Time	Elapsed time	Distance(mi)	Speed (mph)	Latitude	Longitude	Accuracy (meters)	Altitude
18/10/16	12:46:19 AM GMT-7	15:28	4.85	6.8	32.838975	-117.127169	0	90
18/10/16	12:46:20 AM GMT-7	15:29	4.85	9	32.839013	-117.127187	0	90
18/10/16	12:46:21 AM GMT-7	15:30	4.85	11.4	32.839058	-117.127203	0	90
18/10/16	12:46:22 AM GMT-7	15:31	4.86	14.3	32.839116	-117.127232	0	89
18/10/16	12:46:23 AM GMT-7	15:32	4.86	17.5	32.83918	-117.127259	0	89
18/10/16	12:46:24 AM GMT-7	15:33	4.87	19.9	32.839253	-117.127291	0	88
18/10/16	12:46:25 AM GMT-7	15:34	4.87	20.3	32.839332	-117.127325	0	89
18/10/16	12:46:26 AM GMT-7	15:35	4.88	20.4	32.839406	-117.127355	0	89
18/10/16	12:46:27 AM GMT-7	15:36	4.88	21.6	32.839489	-117.127388	0	89
18/10/16	12:46:28 AM GMT-7	15:37	4.89	22.8	32.839575	-117.127422	0	89
18/10/16	12:46:29 AM GMT-7	15:38	4.9	24.1	32.839667	-117.127462	0	89
18/10/16	12:46:30 AM GMT-7	15:39	4.9	25.5	32.839765	-117.127503	0	89
18/10/16	12:46:31 AM GMT-7	15:40	4.91	26.9	32.839867	-117.127541	0	89
18/10/16	12:46:32 AM GMT-7	15:41	4.92	28.2	32.839973	-117.127587	0	89
18/10/16	12:46:33 AM GMT-7	15:42	4.92	29.6	32.840088	-117.12764	0	89
18/10/16	12:46:34 AM GMT-7	15:43	4.93	30.8	32.840202	-117.127684	0	90
18/10/16	12:46:35 AM GMT-7	15:44	4.94	31.7	32.840324	-117.127734	0	90
18/10/16	12:46:36 AM GMT-7	15:45	4.95	31.8	32.840452	-117.127773	0	90
18/10/16	12:46:37 AM GMT-7	15:46	4.96	30.6	32.840577	-117.127798	0	90
18/10/16	12:46:38 AM GMT-7	15:47	4.97	29.4	32.840695	-117.127821	0	90
18/10/16	12:46:39 AM GMT-7	15:48	4.97	28.7	32.840811	-117.127839	0	89
18/10/16	12:46:40 AM GMT-7	15:49	4.98	28.4	32.840926	-117.127854	0	89
18/10/16	12:46:41 AM GMT-7	15:50	4.99	28.8	32.841043	-117.127869	0	90
18/10/16	12:46:42 AM GMT-7	15:51	5	27.7	32.841152	-117.127877	0	91
18/10/16	12:46:43 AM GMT-7	15:52	5	26.3	32.841258	-117.127883	0	91
18/10/16	12:46:44 AM GMT-7	15:53	5.01	25.5	32.841358	-117.12789	0	91
18/10/16	12:46:45 AM GMT-7	15:54	5.02	26.3	32.841465	-117.127899	0	91
18/10/16	12:46:46 AM GMT-7	15:55	5.02	27.5	32.841574	-117.127909	0	92
18/10/16	12:46:47 AM GMT-7	15:56	5.03	28.9	32.841692	-117.127922	0	92
18/10/16	12:46:48 AM GMT-7	15:57	5.04	30	32.841815	-117.127926	0	92
18/10/16	12:46:49 AM GMT-7	15:58	5.05	31.1	32.841946	-117.127937	0	92
18/10/16	12:46:50 AM GMT-7	15:59	5.06	32	32.842069	-117.12795	0	93
18/10/16	12:46:51 AM GMT-7	16:00	5.07	32.5	32.842199	-117.127963	0	93
18/10/16	12:46:52 AM GMT-7	16:01	5.07	31.5	32.842326	-117.127969	0	93
18/10/16	12:46:53 AM GMT-7	16:02	5.08	31.2	32.842449	-117.12798	0	93
18/10/16	12:46:54 AM GMT-7	16:03	5.09	30.7	32.842567	-117.127987	0	94
18/10/16	12:46:55 AM GMT-7	16:04	5.1	30.5	32.842688	-117.127997	0	94
18/10/16	12:46:56 AM GMT-7	16:05	5.11	29.7	32.842807	-117.128003	0	94
18/10/16	12:46:57 AM GMT-7	16:06	5.12	28.9	32.842926	-117.128013	0	95
18/10/16	12:46:58 AM GMT-7	16:07	5.12	27.8	32.843033	-117.128012	0	96
18/10/16	12:46:59 AM GMT-7	16:08	5.13	26.2	32.84314	-117.128009	0	95
18/10/16	12:47:00 AM GMT-7	16:09	5.14	24.1	32.84323	-117.128005	0	95
18/10/16	12:47:01 AM GMT-7	16:10	5.14	21.5	32.843318	-117.128004	0	95
18/10/16	12:47:02 AM GMT-7	16:11	5.14	17.5	32.843386	-117.128003	0	96

Ruffin Road PM								
Date	Time	Elapsed time	Distance(mi)	Speed (mph)	Latitude	Longitude	Accuracy (meters)	Altitude
18/10/16	12:47:06 AM GMT-7	00:00	0	3.9	32.84352	-117.127998	0	96
18/10/16	12:47:07 AM GMT-7	00:01	0	3.3	32.843528	-117.127994	0	96
18/10/16	12:47:08 AM GMT-7	00:02	0	2.1	32.843535	-117.12799	0	95
18/10/16	12:47:09 AM GMT-7	00:03	0	1	32.843534	-117.127986	0	95
18/10/16	12:47:10 AM GMT-7	00:04	0	0	32.843531	-117.127984	0	95
18/10/16	12:47:48 AM GMT-7	00:42	0	4.2	32.843552	-117.127981	0	94
18/10/16	12:47:49 AM GMT-7	00:43	0	6.7	32.843581	-117.12798	0	94
18/10/16	12:47:50 AM GMT-7	00:44	0	7.1	32.843608	-117.127984	0	94
18/10/16	12:47:51 AM GMT-7	00:45	0.01	6.6	32.843633	-117.127997	0	94
18/10/16	12:47:52 AM GMT-7	00:46	0.01	6.4	32.843645	-117.128024	0	94
18/10/16	12:47:53 AM GMT-7	00:47	0.01	5.5	32.843644	-117.128049	0	93
18/10/16	12:47:54 AM GMT-7	00:48	0.01	4.9	32.843623	-117.128068	0	92
18/10/16	12:47:55 AM GMT-7	00:49	0.01	4.8	32.843604	-117.12807	0	92
18/10/16	12:47:56 AM GMT-7	00:50	0.01	3.6	32.84359	-117.128072	0	92
18/10/16	12:47:57 AM GMT-7	00:51	0.01	2.3	32.843584	-117.128076	0	92
18/10/16	12:47:58 AM GMT-7	00:52	0.01	0.1	32.843586	-117.128076	0	92
18/10/16	12:47:59 AM GMT-7	00:53	0.01	0	32.843584	-117.128075	0	93
18/10/16	12:48:16 AM GMT-7	01:10	0.01	3.8	32.843563	-117.128077	0	94
18/10/16	12:48:17 AM GMT-7	01:11	0.01	6.8	32.843537	-117.128081	0	94
18/10/16	12:48:18 AM GMT-7	01:12	0.02	10.8	32.843494	-117.128089	0	94
18/10/16	12:48:19 AM GMT-7	01:13	0.02	14.2	32.843437	-117.128105	0	95
18/10/16	12:48:20 AM GMT-7	01:14	0.03	17.6	32.843365	-117.12812	0	95
18/10/16	12:48:21 AM GMT-7	01:15	0.03	20.6	32.843281	-117.128135	0	95
18/10/16	12:48:22 AM GMT-7	01:16	0.04	23.2	32.843191	-117.128148	0	95
18/10/16	12:48:23 AM GMT-7	01:17	0.04	25.5	32.843089	-117.128155	0	94
18/10/16	12:48:24 AM GMT-7	01:18	0.05	27.2	32.842977	-117.128157	0	94
18/10/16	12:48:25 AM GMT-7	01:19	0.06	28.2	32.842862	-117.128159	0	94
18/10/16	12:48:26 AM GMT-7	01:20	0.07	27.6	32.842752	-117.128156	0	94
18/10/16	12:48:27 AM GMT-7	01:21	0.07	26.8	32.842644	-117.128154	0	93
18/10/16	12:48:28 AM GMT-7	01:22	0.08	26.5	32.842538	-117.128149	0	93
18/10/16	12:48:29 AM GMT-7	01:23	0.09	27.6	32.842428	-117.128144	0	92
18/10/16	12:48:30 AM GMT-7	01:24	0.1	28.5	32.842317	-117.128137	0	91
18/10/16	12:48:31 AM GMT-7	01:25	0.1	29.2	32.842198	-117.128125	0	91
18/10/16	12:48:32 AM GMT-7	01:26	0.11	29.7	32.842077	-117.128113	0	91
18/10/16	12:48:33 AM GMT-7	01:27	0.12	29.8	32.841951	-117.128104	0	91
18/10/16	12:48:34 AM GMT-7	01:28	0.13	29.9	32.841834	-117.128095	0	90
18/10/16	12:48:35 AM GMT-7	01:29	0.14	28.8	32.841721	-117.128088	0	90
18/10/16	12:48:36 AM GMT-7	01:30	0.14	26.8	32.841613	-117.128073	0	89
18/10/16	12:48:37 AM GMT-7	01:31	0.15	24.8	32.841512	-117.128055	0	89
18/10/16	12:48:38 AM GMT-7	01:32	0.16	23.2	32.84142	-117.128035	0	89
18/10/16	12:48:39 AM GMT-7	01:33	0.16	21.7	32.841329	-117.128018	0	88
18/10/16	12:48:40 AM GMT-7	01:34	0.17	19.5	32.841254	-117.128008	0	88
18/10/16	12:48:41 AM GMT-7	01:35	0.17	17.1	32.841184	-117.127998	0	87
18/10/16	12:48:42 AM GMT-7	01:36	0.17	13.9	32.841131	-117.127996	0	87

Ruffin Road PM								
Date	Time	Elapsed time	Distance(mi)	Speed (mph)	Latitude	Longitude	Accuracy (meters)	Altitude
18/10/16	12:48:43 AM GMT-7	01:37	0.18	10.6	32.84109	-117.127991	0	87
18/10/16	12:48:44 AM GMT-7	01:38	0.18	6.6	32.841068	-117.127987	0	86
18/10/16	12:48:45 AM GMT-7	01:39	0.18	3.1	32.841057	-117.127985	0	86
18/10/16	12:48:46 AM GMT-7	01:40	0.18	1.2	32.841053	-117.127978	0	85
18/10/16	12:48:47 AM GMT-7	01:41	0.18	0	32.841054	-117.127971	0	85
18/10/16	12:48:48 AM GMT-7	01:42	0.18	0	32.841053	-117.127972	0	85
18/10/16	12:48:53 AM GMT-7	01:47	0.18	3.1	32.841042	-117.12798	0	85
18/10/16	12:48:54 AM GMT-7	01:48	0.18	7.1	32.841014	-117.127978	0	85
18/10/16	12:48:55 AM GMT-7	01:49	0.18	9.6	32.840975	-117.127974	0	84
18/10/16	12:48:56 AM GMT-7	01:50	0.19	12.2	32.840924	-117.127964	0	84
18/10/16	12:48:57 AM GMT-7	01:51	0.19	14.1	32.840865	-117.12796	0	83
18/10/16	12:48:58 AM GMT-7	01:52	0.19	14.3	32.84081	-117.127957	0	83
18/10/16	12:48:59 AM GMT-7	01:53	0.2	14.8	32.840748	-117.12795	0	83
18/10/16	12:49:00 AM GMT-7	01:54	0.2	15.1	32.840689	-117.127944	0	83
18/10/16	12:49:01 AM GMT-7	01:55	0.21	15	32.840631	-117.127933	0	83
18/10/16	12:49:02 AM GMT-7	01:56	0.21	15	32.840572	-117.127918	0	83
18/10/16	12:49:03 AM GMT-7	01:57	0.21	15	32.840515	-117.127911	0	83
18/10/16	12:49:04 AM GMT-7	01:58	0.22	15.4	32.84045	-117.127891	0	83
18/10/16	12:49:05 AM GMT-7	01:59	0.22	15.9	32.840385	-117.12788	0	84
18/10/16	12:49:06 AM GMT-7	02:00	0.23	16.5	32.84032	-117.127862	0	84
18/10/16	12:49:07 AM GMT-7	02:01	0.23	17.1	32.840252	-117.127844	0	84
18/10/16	12:49:08 AM GMT-7	02:02	0.23	18.5	32.840183	-117.127816	0	83
18/10/16	12:49:09 AM GMT-7	02:03	0.24	19.4	32.840108	-117.127787	0	83
18/10/16	12:49:10 AM GMT-7	02:04	0.24	20.2	32.840035	-117.12776	0	83
18/10/16	12:49:11 AM GMT-7	02:05	0.25	21.3	32.839957	-117.127728	0	84
18/10/16	12:49:12 AM GMT-7	02:06	0.26	22.1	32.839871	-117.127687	0	84
18/10/16	12:49:13 AM GMT-7	02:07	0.26	22.7	32.839784	-117.127653	0	84
18/10/16	12:49:14 AM GMT-7	02:08	0.27	23.4	32.839693	-117.127614	0	84
18/10/16	12:49:15 AM GMT-7	02:09	0.28	23.4	32.839608	-117.127577	0	84
18/10/16	12:49:16 AM GMT-7	02:10	0.28	23.4	32.839526	-117.127542	0	85
18/10/16	12:49:17 AM GMT-7	02:11	0.29	23.8	32.839432	-117.127499	0	85
18/10/16	12:49:18 AM GMT-7	02:12	0.29	23.2	32.839343	-117.127462	0	85
18/10/16	12:49:19 AM GMT-7	02:13	0.3	22.2	32.839261	-117.127433	0	85
18/10/16	12:49:20 AM GMT-7	02:14	0.3	21.3	32.839189	-117.127397	0	85
18/10/16	12:49:21 AM GMT-7	02:15	0.31	20.4	32.839112	-117.127369	0	85
18/10/16	12:49:22 AM GMT-7	02:16	0.31	19.3	32.839037	-117.127338	0	85
18/10/16	12:49:23 AM GMT-7	02:17	0.32	17.5	32.838962	-117.127312	0	86
18/10/16	12:49:24 AM GMT-7	02:18	0.32	16.1	32.838906	-117.12729	0	86
18/10/16	12:49:25 AM GMT-7	02:19	0.33	14.7	32.83885	-117.127264	0	86
18/10/16	12:49:26 AM GMT-7	02:20	0.33	13	32.838796	-117.127243	0	85
18/10/16	12:49:27 AM GMT-7	02:21	0.33	10.8	32.838753	-117.127214	0	82
18/10/16	12:49:28 AM GMT-7	02:22	0.34	8.6	32.838716	-117.127206	0	83
18/10/16	12:49:29 AM GMT-7	02:23	0.34	6.7	32.838686	-117.127199	0	84
18/10/16	12:49:30 AM GMT-7	02:24	0.34	4.5	32.838667	-117.127188	0	83

Ruffin Road PM								
Date	Time	Elapsed time	Distance(mi)	Speed (mph)	Latitude	Longitude	Accuracy (meters)	Altitude
18/10/16	12:49:31 AM GMT-7	02:25	0.34	2.8	32.838661	-117.127191	0	84
18/10/16	12:49:32 AM GMT-7	02:26	0.34	1.6	32.838647	-117.12719	0	83
18/10/16	12:49:33 AM GMT-7	02:27	0.34	1.1	32.838637	-117.127187	0	83
18/10/16	12:49:34 AM GMT-7	02:28	0.34	0.7	32.838638	-117.127187	0	83
18/10/16	12:49:35 AM GMT-7	02:29	0.34	0	32.838638	-117.127186	0	83
18/10/16	12:49:47 AM GMT-7	02:41	0.34	5.2	32.838641	-117.127183	0	83
18/10/16	12:49:48 AM GMT-7	02:42	0.34	11.9	32.838589	-117.127148	0	82
18/10/16	12:49:49 AM GMT-7	02:43	0.35	14.9	32.838525	-117.127128	0	82
18/10/16	12:49:50 AM GMT-7	02:44	0.35	17.8	32.838449	-117.127105	0	81
18/10/16	12:49:51 AM GMT-7	02:45	0.36	20.4	32.838367	-117.12708	0	82
18/10/16	12:49:52 AM GMT-7	02:46	0.37	21.9	32.838279	-117.127056	0	83
18/10/16	12:49:53 AM GMT-7	02:47	0.37	24.5	32.838172	-117.127016	0	82
18/10/16	12:49:54 AM GMT-7	02:48	0.38	25.2	32.838069	-117.126993	0	82
18/10/16	12:49:55 AM GMT-7	02:49	0.39	25.7	32.837963	-117.126962	0	81
18/10/16	12:49:56 AM GMT-7	02:50	0.4	27.3	32.837847	-117.126931	0	81
18/10/16	12:49:57 AM GMT-7	02:51	0.4	28.2	32.837734	-117.126896	0	81
18/10/16	12:49:58 AM GMT-7	02:52	0.41	29.4	32.837616	-117.126871	0	81
18/10/16	12:49:59 AM GMT-7	02:53	0.42	30.8	32.837485	-117.12684	0	81
18/10/16	12:50:00 AM GMT-7	02:54	0.43	32.3	32.837353	-117.126818	0	81
18/10/16	12:50:01 AM GMT-7	02:55	0.44	33.6	32.837218	-117.126791	0	81
18/10/16	12:50:02 AM GMT-7	02:56	0.45	34.1	32.837085	-117.126771	0	81
18/10/16	12:50:03 AM GMT-7	02:57	0.46	34.1	32.836944	-117.126763	0	81
18/10/16	12:50:04 AM GMT-7	02:58	0.46	34	32.836811	-117.126753	0	80
18/10/16	12:50:05 AM GMT-7	02:59	0.47	34.1	32.836674	-117.126751	0	80
18/10/16	12:50:06 AM GMT-7	03:00	0.48	34.3	32.836537	-117.126747	0	79
18/10/16	12:50:07 AM GMT-7	03:01	0.49	33.9	32.8364	-117.126745	0	78
18/10/16	12:50:08 AM GMT-7	03:02	0.5	34.4	32.836266	-117.126744	0	77
18/10/16	12:50:09 AM GMT-7	03:03	0.51	34.1	32.836131	-117.126744	0	76
18/10/16	12:50:10 AM GMT-7	03:04	0.52	34.1	32.835995	-117.126745	0	75
18/10/16	12:50:11 AM GMT-7	03:05	0.53	34.3	32.835852	-117.126743	0	74
18/10/16	12:50:12 AM GMT-7	03:06	0.54	34	32.835716	-117.126741	0	73
18/10/16	12:50:13 AM GMT-7	03:07	0.55	34	32.83558	-117.126741	0	72
18/10/16	12:50:14 AM GMT-7	03:08	0.56	33.9	32.835445	-117.126738	0	71
18/10/16	12:50:15 AM GMT-7	03:09	0.56	33.3	32.83531	-117.126738	0	71
18/10/16	12:50:16 AM GMT-7	03:10	0.57	32.6	32.835179	-117.126736	0	70
18/10/16	12:50:17 AM GMT-7	03:11	0.58	31.6	32.835049	-117.126735	0	69
18/10/16	12:50:18 AM GMT-7	03:12	0.59	30.7	32.834923	-117.126734	0	68
18/10/16	12:50:19 AM GMT-7	03:13	0.6	29.5	32.8348	-117.126734	0	67
18/10/16	12:50:20 AM GMT-7	03:14	0.61	28	32.834685	-117.12674	0	67
18/10/16	12:50:21 AM GMT-7	03:15	0.61	26.3	32.834571	-117.126742	0	68
18/10/16	12:50:22 AM GMT-7	03:16	0.62	25.1	32.834473	-117.12675	0	68
18/10/16	12:50:23 AM GMT-7	03:17	0.63	23.2	32.834378	-117.126751	0	69
18/10/16	12:50:24 AM GMT-7	03:18	0.63	21.1	32.834297	-117.126753	0	71
18/10/16	12:50:25 AM GMT-7	03:19	0.64	18.7	32.834218	-117.12675	0	71

Ruffin Road PM								
Date	Time	Elapsed time	Distance(mi)	Speed (mph)	Latitude	Longitude	Accuracy (meters)	Altitude
18/10/16	12:50:26 AM GMT-7	03:20	0.64	16.1	32.834154	-117.12675	0	72
18/10/16	12:50:27 AM GMT-7	03:21	0.64	12.9	32.834105	-117.126749	0	72
18/10/16	12:50:28 AM GMT-7	03:22	0.64	10	32.834065	-117.126748	0	72
18/10/16	12:50:29 AM GMT-7	03:23	0.65	7.5	32.834028	-117.126745	0	73
18/10/16	12:50:30 AM GMT-7	03:24	0.65	5.5	32.834007	-117.126744	0	73
18/10/16	12:50:31 AM GMT-7	03:25	0.65	4	32.833994	-117.126741	0	73
18/10/16	12:50:32 AM GMT-7	03:26	0.65	3.3	32.833982	-117.126734	0	74
18/10/16	12:50:33 AM GMT-7	03:27	0.65	2.4	32.833972	-117.126733	0	74
18/10/16	12:50:34 AM GMT-7	03:28	0.65	1.3	32.833969	-117.12673	0	74
18/10/16	12:50:35 AM GMT-7	03:29	0.65	1.2	32.833962	-117.126728	0	75
18/10/16	12:50:36 AM GMT-7	03:30	0.65	0	32.833968	-117.126729	0	75
18/10/16	12:50:59 AM GMT-7	03:53	0.65	2.5	32.833969	-117.126738	0	76
18/10/16	12:51:00 AM GMT-7	03:54	0.65	8.3	32.833928	-117.126742	0	76
18/10/16	12:51:01 AM GMT-7	03:55	0.66	10.3	32.833886	-117.126738	0	76
18/10/16	12:51:02 AM GMT-7	03:56	0.66	7.3	32.833859	-117.126734	0	77
18/10/16	12:51:03 AM GMT-7	03:57	0.66	6.5	32.833832	-117.126735	0	77
18/10/16	12:51:04 AM GMT-7	03:58	0.66	8.5	32.833794	-117.126732	0	77
18/10/16	12:51:05 AM GMT-7	03:59	0.66	10.5	32.83375	-117.126732	0	78
18/10/16	12:51:06 AM GMT-7	03:60	0.67	12.6	32.833701	-117.126723	0	78
18/10/16	12:51:07 AM GMT-7	04:01	0.67	15.8	32.833632	-117.126722	0	78
18/10/16	12:51:08 AM GMT-7	04:02	0.68	17.1	32.833562	-117.126721	0	79
18/10/16	12:51:09 AM GMT-7	04:03	0.68	17	32.833493	-117.126723	0	79
18/10/16	12:51:10 AM GMT-7	04:04	0.68	16	32.83343	-117.126722	0	79
18/10/16	12:51:11 AM GMT-7	04:05	0.69	15	32.833371	-117.12672	0	79
18/10/16	12:51:12 AM GMT-7	04:06	0.69	14	32.833313	-117.126718	0	79
18/10/16	12:51:13 AM GMT-7	04:07	0.69	14.4	32.833257	-117.126717	0	80
18/10/16	12:51:14 AM GMT-7	04:08	0.7	15.2	32.833195	-117.126717	0	80
18/10/16	12:51:15 AM GMT-7	04:09	0.7	15.7	32.83313	-117.126718	0	80
18/10/16	12:51:16 AM GMT-7	04:10	0.71	15	32.833077	-117.126711	0	80
18/10/16	12:51:17 AM GMT-7	04:11	0.71	15.4	32.833006	-117.126714	0	80
18/10/16	12:51:18 AM GMT-7	04:12	0.71	14.7	32.832947	-117.126712	0	81
18/10/16	12:51:19 AM GMT-7	04:13	0.72	14.4	32.832887	-117.126711	0	81
18/10/16	12:51:20 AM GMT-7	04:14	0.72	14.1	32.832835	-117.126709	0	82
18/10/16	12:51:21 AM GMT-7	04:15	0.72	14.3	32.832776	-117.12671	0	82
18/10/16	12:51:22 AM GMT-7	04:16	0.73	14.4	32.832719	-117.126708	0	82
18/10/16	12:51:23 AM GMT-7	04:17	0.73	14.8	32.832662	-117.126706	0	82
18/10/16	12:51:24 AM GMT-7	04:18	0.74	15.5	32.832595	-117.126716	0	82
18/10/16	12:51:25 AM GMT-7	04:19	0.74	16.3	32.83253	-117.126714	0	82
18/10/16	12:51:26 AM GMT-7	04:20	0.75	16.9	32.832466	-117.12671	0	83
18/10/16	12:51:27 AM GMT-7	04:21	0.75	18	32.832394	-117.126706	0	83
18/10/16	12:51:28 AM GMT-7	04:22	0.75	20.6	32.832315	-117.126703	0	83
18/10/16	12:51:29 AM GMT-7	04:23	0.76	21.4	32.832228	-117.126703	0	84
18/10/16	12:51:30 AM GMT-7	04:24	0.77	22.2	32.832138	-117.126699	0	84
18/10/16	12:51:31 AM GMT-7	04:25	0.77	23.7	32.83204	-117.126695	0	83

Ruffin Road PM								
Date	Time	Elapsed time	Distance(mi)	Speed (mph)	Latitude	Longitude	Accuracy (meters)	Altitude
18/10/16	12:51:32 AM GMT-7	04:26	0.78	24.7	32.831939	-117.126699	0	84
18/10/16	12:51:33 AM GMT-7	04:27	0.79	24.7	32.831832	-117.126693	0	84
18/10/16	12:51:34 AM GMT-7	04:28	0.79	24	32.831737	-117.126689	0	84
18/10/16	12:51:35 AM GMT-7	04:29	0.8	22.8	32.831645	-117.126694	0	84
18/10/16	12:51:36 AM GMT-7	04:30	0.8	22	32.83156	-117.1267	0	84
18/10/16	12:51:37 AM GMT-7	04:31	0.81	21.9	32.831466	-117.126704	0	85
18/10/16	12:51:38 AM GMT-7	04:32	0.82	21.9	32.83138	-117.126704	0	85
18/10/16	12:51:39 AM GMT-7	04:33	0.82	22.5	32.831289	-117.126707	0	85
18/10/16	12:51:40 AM GMT-7	04:34	0.83	23.4	32.831193	-117.126707	0	85
18/10/16	12:51:41 AM GMT-7	04:35	0.84	24.6	32.831092	-117.126708	0	86
18/10/16	12:51:42 AM GMT-7	04:36	0.84	24.7	32.830994	-117.126708	0	86
18/10/16	12:51:43 AM GMT-7	04:37	0.85	24.5	32.830899	-117.126707	0	86
18/10/16	12:51:44 AM GMT-7	04:38	0.85	24.5	32.830801	-117.126706	0	86
18/10/16	12:51:45 AM GMT-7	04:39	0.86	24	32.830704	-117.126706	0	86
18/10/16	12:51:46 AM GMT-7	04:40	0.87	23.1	32.830616	-117.126704	0	86
18/10/16	12:51:47 AM GMT-7	04:41	0.87	20.5	32.830536	-117.126701	0	86
18/10/16	12:51:48 AM GMT-7	04:42	0.87	17.5	32.830472	-117.126717	0	86
18/10/16	12:51:49 AM GMT-7	04:43	0.88	15.1	32.83041	-117.126722	0	86
18/10/16	12:51:50 AM GMT-7	04:44	0.88	12.7	32.830362	-117.126726	0	86
18/10/16	12:51:51 AM GMT-7	04:45	0.88	11	32.830317	-117.126725	0	87
18/10/16	12:51:52 AM GMT-7	04:46	0.89	10	32.830278	-117.126729	0	87
18/10/16	12:51:53 AM GMT-7	04:47	0.89	9	32.830241	-117.126729	0	87
18/10/16	12:51:54 AM GMT-7	04:48	0.89	7.8	32.830212	-117.126727	0	87
18/10/16	12:51:55 AM GMT-7	04:49	0.89	6.1	32.830183	-117.126728	0	86
18/10/16	12:51:56 AM GMT-7	04:50	0.89	3.2	32.83016	-117.126729	0	86
18/10/16	12:51:57 AM GMT-7	04:51	0.89	1.1	32.830157	-117.126732	0	86
18/10/16	12:51:58 AM GMT-7	04:52	0.89	0.3	32.830162	-117.126727	0	86
18/10/16	12:51:59 AM GMT-7	04:53	0.89	0	32.830154	-117.126725	0	86
18/10/16	12:52:02 AM GMT-7	04:56	0.9	2.4	32.830134	-117.126727	0	86
18/10/16	12:52:03 AM GMT-7	04:57	0.9	5.1	32.830115	-117.12673	0	86
18/10/16	12:52:04 AM GMT-7	04:58	0.9	8.6	32.830077	-117.126729	0	87
18/10/16	12:52:05 AM GMT-7	04:59	0.9	12	32.830034	-117.126729	0	87
18/10/16	12:52:06 AM GMT-7	04:60	0.91	15	32.829975	-117.126731	0	87
18/10/16	12:52:07 AM GMT-7	05:01	0.91	17.9	32.829894	-117.126731	0	86
18/10/16	12:52:08 AM GMT-7	05:02	0.92	19.5	32.829819	-117.12673	0	86
18/10/16	12:52:09 AM GMT-7	05:03	0.92	19.4	32.829734	-117.126729	0	86
18/10/16	12:52:10 AM GMT-7	05:04	0.93	20.2	32.829653	-117.126727	0	85
18/10/16	12:52:11 AM GMT-7	05:05	0.93	21.5	32.829571	-117.126726	0	85
18/10/16	12:52:12 AM GMT-7	05:06	0.94	21.2	32.829487	-117.126729	0	85
18/10/16	12:52:13 AM GMT-7	05:07	0.94	21.3	32.829394	-117.126733	0	85
18/10/16	12:52:14 AM GMT-7	05:08	0.95	22.2	32.829309	-117.126738	0	85
18/10/16	12:52:15 AM GMT-7	05:09	0.95	23.1	32.829222	-117.12674	0	85
18/10/16	12:52:16 AM GMT-7	05:10	0.96	24	32.829118	-117.12674	0	85
18/10/16	12:52:17 AM GMT-7	05:11	0.97	24.3	32.82902	-117.126744	0	85

Ruffin Road PM								
Date	Time	Elapsed time	Distance(mi)	Speed (mph)	Latitude	Longitude	Accuracy (meters)	Altitude
18/10/16	12:52:18 AM GMT-7	05:12	0.97	24.8	32.828923	-117.126744	0	85
18/10/16	12:52:19 AM GMT-7	05:13	0.98	25.6	32.82882	-117.126748	0	84
18/10/16	12:52:20 AM GMT-7	05:14	0.99	26.3	32.828715	-117.126752	0	84
18/10/16	12:52:21 AM GMT-7	05:15	0.99	27.2	32.828603	-117.126754	0	84
18/10/16	12:52:22 AM GMT-7	05:16	1	28.5	32.828491	-117.126757	0	84
18/10/16	12:52:23 AM GMT-7	05:17	1.01	29.4	32.82837	-117.126762	0	84
18/10/16	12:52:24 AM GMT-7	05:18	1.02	29.6	32.828254	-117.126763	0	84
18/10/16	12:52:25 AM GMT-7	05:19	1.03	29.2	32.828138	-117.126775	0	85
18/10/16	12:52:26 AM GMT-7	05:20	1.03	28.7	32.828026	-117.126789	0	86
18/10/16	12:52:27 AM GMT-7	05:21	1.04	28.4	32.827912	-117.126807	0	86
18/10/16	12:52:28 AM GMT-7	05:22	1.05	28.2	32.827798	-117.126823	0	87
18/10/16	12:52:29 AM GMT-7	05:23	1.06	28.5	32.827684	-117.12684	0	87
18/10/16	12:52:30 AM GMT-7	05:24	1.06	29.4	32.827568	-117.126869	0	88
18/10/16	12:52:31 AM GMT-7	05:25	1.07	29.6	32.82745	-117.126898	0	88
18/10/16	12:52:32 AM GMT-7	05:26	1.08	30.1	32.82733	-117.126932	0	88
18/10/16	12:52:33 AM GMT-7	05:27	1.09	30.6	32.827204	-117.126972	0	88
18/10/16	12:52:34 AM GMT-7	05:28	1.1	30.8	32.827086	-117.127012	0	88
18/10/16	12:52:35 AM GMT-7	05:29	1.1	30.5	32.826968	-117.127054	0	88
18/10/16	12:52:36 AM GMT-7	05:30	1.11	30.1	32.82685	-117.127091	0	88
18/10/16	12:52:37 AM GMT-7	05:31	1.12	30	32.82673	-117.127134	0	87
18/10/16	12:52:38 AM GMT-7	05:32	1.13	29.7	32.82662	-117.12717	0	88
18/10/16	12:52:39 AM GMT-7	05:33	1.14	29.3	32.826504	-117.127205	0	88
18/10/16	12:52:40 AM GMT-7	05:34	1.14	28.8	32.826391	-117.127246	0	88
18/10/16	12:52:41 AM GMT-7	05:35	1.15	28.5	32.826276	-117.127287	0	88
18/10/16	12:52:42 AM GMT-7	05:36	1.16	28.3	32.826169	-117.127319	0	89
18/10/16	12:52:43 AM GMT-7	05:37	1.17	27.6	32.826063	-117.127349	0	89
18/10/16	12:52:44 AM GMT-7	05:38	1.17	26.9	32.825955	-117.127379	0	90
18/10/16	12:52:45 AM GMT-7	05:39	1.18	26	32.82585	-117.127414	0	90
18/10/16	12:52:46 AM GMT-7	05:40	1.19	25.6	32.825754	-117.127437	0	90
18/10/16	12:52:47 AM GMT-7	05:41	1.19	24.9	32.825656	-117.127461	0	90
18/10/16	12:52:48 AM GMT-7	05:42	1.2	24.2	32.82556	-117.127485	0	91
18/10/16	12:52:49 AM GMT-7	05:43	1.21	23.1	32.825467	-117.127505	0	91
18/10/16	12:52:50 AM GMT-7	05:44	1.21	21.7	32.825388	-117.127522	0	91
18/10/16	12:52:51 AM GMT-7	05:45	1.22	20	32.825307	-117.127533	0	91
18/10/16	12:52:52 AM GMT-7	05:46	1.22	18.6	32.825234	-117.127542	0	91
18/10/16	12:52:53 AM GMT-7	05:47	1.23	17.1	32.825167	-117.127554	0	91
18/10/16	12:52:54 AM GMT-7	05:48	1.23	15.8	32.825108	-117.127562	0	91
18/10/16	12:52:55 AM GMT-7	05:49	1.23	14.6	32.825045	-117.127569	0	91
18/10/16	12:52:56 AM GMT-7	05:50	1.24	13.5	32.824989	-117.127579	0	92
18/10/16	12:52:57 AM GMT-7	05:51	1.24	12.6	32.824932	-117.127585	0	92
18/10/16	12:52:58 AM GMT-7	05:52	1.25	12.1	32.824885	-117.12759	0	92
18/10/16	12:52:59 AM GMT-7	05:53	1.25	12.5	32.824835	-117.127592	0	92
18/10/16	12:53:00 AM GMT-7	05:54	1.25	12.5	32.824779	-117.127595	0	93
18/10/16	12:53:01 AM GMT-7	05:55	1.26	12.1	32.824731	-117.127595	0	93

Ruffin Road PM								
Date	Time	Elapsed time	Distance(mi)	Speed (mph)	Latitude	Longitude	Accuracy (meters)	Altitude
18/10/16	12:53:02 AM GMT-7	05:56	1.26	11.4	32.824689	-117.127596	0	93
18/10/16	12:53:03 AM GMT-7	05:57	1.26	10.6	32.824647	-117.127597	0	93
18/10/16	12:53:04 AM GMT-7	05:58	1.26	9.6	32.824611	-117.127596	0	93
18/10/16	12:53:05 AM GMT-7	05:59	1.26	8.3	32.824578	-117.127593	0	93
18/10/16	12:53:06 AM GMT-7	06:00	1.27	7.5	32.824546	-117.127594	0	93
18/10/16	12:53:07 AM GMT-7	06:01	1.27	6.9	32.824516	-117.127593	0	93
18/10/16	12:53:08 AM GMT-7	06:02	1.27	6.2	32.824496	-117.12759	0	93
18/10/16	12:53:09 AM GMT-7	06:03	1.27	5.1	32.824475	-117.127592	0	93
18/10/16	12:53:10 AM GMT-7	06:04	1.27	3.9	32.82446	-117.127596	0	92
18/10/16	12:53:11 AM GMT-7	06:05	1.27	3.8	32.824442	-117.127597	0	92
18/10/16	12:53:12 AM GMT-7	06:06	1.27	3.7	32.824431	-117.127599	0	92
18/10/16	12:53:13 AM GMT-7	06:07	1.27	4.8	32.824407	-117.127594	0	92
18/10/16	12:53:14 AM GMT-7	06:08	1.27	6	32.824386	-117.127594	0	92
18/10/16	12:53:15 AM GMT-7	06:09	1.28	7.7	32.824358	-117.127592	0	92
18/10/16	12:53:16 AM GMT-7	06:10	1.28	8.7	32.824325	-117.127591	0	92
18/10/16	12:53:17 AM GMT-7	06:11	1.28	8.5	32.82429	-117.127585	0	92
18/10/16	12:53:18 AM GMT-7	06:12	1.28	8	32.824255	-117.127582	0	92
18/10/16	12:53:19 AM GMT-7	06:13	1.28	7.7	32.824219	-117.127579	0	93
18/10/16	12:53:20 AM GMT-7	06:14	1.29	7.1	32.824189	-117.127577	0	93
18/10/16	12:53:21 AM GMT-7	06:15	1.29	6.5	32.824162	-117.127576	0	93
18/10/16	12:53:22 AM GMT-7	06:16	1.29	7.2	32.824133	-117.127574	0	93
18/10/16	12:53:23 AM GMT-7	06:17	1.29	8.5	32.824097	-117.127575	0	92
18/10/16	12:53:24 AM GMT-7	06:18	1.29	10.2	32.824053	-117.127576	0	93
18/10/16	12:53:25 AM GMT-7	06:19	1.3	10.9	32.824008	-117.127574	0	94
18/10/16	12:53:26 AM GMT-7	06:20	1.3	11.5	32.823962	-117.127567	0	94
18/10/16	12:53:27 AM GMT-7	06:21	1.3	11.4	32.823916	-117.12756	0	94
18/10/16	12:53:28 AM GMT-7	06:22	1.31	10.1	32.823877	-117.127551	0	94
18/10/16	12:53:29 AM GMT-7	06:23	1.31	8.6	32.823842	-117.127547	0	94
18/10/16	12:53:30 AM GMT-7	06:24	1.31	6.6	32.823807	-117.127541	0	93
18/10/16	12:53:31 AM GMT-7	06:25	1.31	4.1	32.823791	-117.127539	0	93
18/10/16	12:53:32 AM GMT-7	06:26	1.31	3.2	32.823779	-117.127539	0	93
18/10/16	12:53:33 AM GMT-7	06:27	1.31	4	32.823758	-117.12754	0	93
18/10/16	12:53:34 AM GMT-7	06:28	1.31	7.2	32.823729	-117.127545	0	93
18/10/16	12:53:35 AM GMT-7	06:29	1.32	9.8	32.823695	-117.127541	0	93
18/10/16	12:53:36 AM GMT-7	06:30	1.32	11.9	32.823651	-117.127541	0	94
18/10/16	12:53:37 AM GMT-7	06:31	1.32	14.6	32.823594	-117.127542	0	95
18/10/16	12:53:38 AM GMT-7	06:32	1.33	17.3	32.823521	-117.127551	0	95
18/10/16	12:53:39 AM GMT-7	06:33	1.33	19.4	32.823441	-117.127554	0	95
18/10/16	12:53:40 AM GMT-7	06:34	1.34	21.2	32.823351	-117.127555	0	94
18/10/16	12:53:41 AM GMT-7	06:35	1.35	22.8	32.823253	-117.127554	0	94
18/10/16	12:53:42 AM GMT-7	06:36	1.35	23.1	32.823164	-117.127552	0	94
18/10/16	12:53:43 AM GMT-7	06:37	1.36	24.8	32.823061	-117.127548	0	94
18/10/16	12:53:44 AM GMT-7	06:38	1.36	26.8	32.822955	-117.127552	0	94
18/10/16	12:53:45 AM GMT-7	06:39	1.37	27.9	32.822848	-117.127556	0	95

Ruffin Road PM								
Date	Time	Elapsed time	Distance(mi)	Speed (mph)	Latitude	Longitude	Accuracy (meters)	Altitude
18/10/16	12:53:46 AM GMT-7	06:40	1.38	29.1	32.822728	-117.127567	0	94
18/10/16	12:53:47 AM GMT-7	06:41	1.39	30.3	32.822609	-117.127571	0	94
18/10/16	12:53:48 AM GMT-7	06:42	1.4	31.5	32.822475	-117.127565	0	94
18/10/16	12:53:49 AM GMT-7	06:43	1.41	32.3	32.822338	-117.127564	0	94
18/10/16	12:53:50 AM GMT-7	06:44	1.41	33	32.822208	-117.127556	0	94
18/10/16	12:53:51 AM GMT-7	06:45	1.42	33.8	32.822076	-117.127551	0	94
18/10/16	12:53:52 AM GMT-7	06:46	1.43	34.6	32.821934	-117.127557	0	94
18/10/16	12:53:53 AM GMT-7	06:47	1.44	35.6	32.821782	-117.127554	0	94
18/10/16	12:53:54 AM GMT-7	06:48	1.45	36.5	32.821638	-117.127549	0	94
18/10/16	12:53:55 AM GMT-7	06:49	1.46	36.6	32.821484	-117.127541	0	94
18/10/16	12:53:56 AM GMT-7	06:50	1.47	36.5	32.821333	-117.127525	0	93
18/10/16	12:53:57 AM GMT-7	06:51	1.48	36.3	32.821183	-117.127507	0	93
18/10/16	12:53:58 AM GMT-7	06:52	1.49	36.1	32.821044	-117.127477	0	93
18/10/16	12:53:59 AM GMT-7	06:53	1.5	35.8	32.820904	-117.127439	0	93
18/10/16	12:54:00 AM GMT-7	06:54	1.51	36.1	32.820762	-117.127388	0	93
18/10/16	12:54:01 AM GMT-7	06:55	1.52	36.2	32.82062	-117.127339	0	93
18/10/16	12:54:02 AM GMT-7	06:56	1.53	36.7	32.82048	-117.127285	0	94
18/10/16	12:54:03 AM GMT-7	06:57	1.54	37.3	32.820346	-117.127216	0	93
18/10/16	12:54:04 AM GMT-7	06:58	1.55	38	32.820207	-117.127141	0	93
18/10/16	12:54:05 AM GMT-7	06:59	1.56	38.6	32.820066	-117.127059	0	93
18/10/16	12:54:06 AM GMT-7	06:60	1.57	39.2	32.819931	-117.126968	0	93
18/10/16	12:54:07 AM GMT-7	07:01	1.58	39.7	32.819792	-117.126868	0	93
18/10/16	12:54:08 AM GMT-7	07:02	1.6	40.1	32.81966	-117.12676	0	93
18/10/16	12:54:09 AM GMT-7	07:03	1.61	40.3	32.819529	-117.126644	0	94
18/10/16	12:54:10 AM GMT-7	07:04	1.62	40.2	32.819408	-117.126521	0	92
18/10/16	12:54:11 AM GMT-7	07:05	1.63	39.9	32.819283	-117.126399	0	92
18/10/16	12:54:12 AM GMT-7	07:06	1.64	39.3	32.819157	-117.12628	0	93
18/10/16	12:54:13 AM GMT-7	07:07	1.65	39.1	32.819033	-117.126154	0	93
18/10/16	12:54:14 AM GMT-7	07:08	1.66	39.4	32.818914	-117.126038	0	93
18/10/16	12:54:15 AM GMT-7	07:09	1.67	40.2	32.818783	-117.125919	0	93
18/10/16	12:54:16 AM GMT-7	07:10	1.68	40.8	32.818656	-117.125795	0	93
18/10/16	12:54:17 AM GMT-7	07:11	1.69	41.1	32.818525	-117.125666	0	93
18/10/16	12:54:18 AM GMT-7	07:12	1.7	41	32.8184	-117.125536	0	92
18/10/16	12:54:19 AM GMT-7	07:13	1.72	40.3	32.818273	-117.125412	0	92
18/10/16	12:54:20 AM GMT-7	07:14	1.73	40.4	32.81815	-117.12529	0	92
18/10/16	12:54:21 AM GMT-7	07:15	1.74	41.2	32.818014	-117.12517	0	92
18/10/16	12:54:22 AM GMT-7	07:16	1.75	41.8	32.817882	-117.125049	0	91
18/10/16	12:54:23 AM GMT-7	07:17	1.76	42.4	32.81775	-117.124925	0	91
18/10/16	12:54:24 AM GMT-7	07:18	1.77	42.8	32.817616	-117.124798	0	91
18/10/16	12:54:25 AM GMT-7	07:19	1.78	43	32.817484	-117.124661	0	90
18/10/16	12:54:26 AM GMT-7	07:20	1.8	43	32.817353	-117.124528	0	89
18/10/16	12:54:27 AM GMT-7	07:21	1.81	42.4	32.81722	-117.124402	0	89
18/10/16	12:54:28 AM GMT-7	07:22	1.82	41.6	32.817088	-117.124281	0	89
18/10/16	12:54:29 AM GMT-7	07:23	1.83	40.7	32.816952	-117.124164	0	89

Ruffin Road PM								
Date	Time	Elapsed time	Distance(mi)	Speed (mph)	Latitude	Longitude	Accuracy (meters)	Altitude
18/10/16	12:54:30 AM GMT-7	07:24	1.84	39.8	32.816829	-117.12405	0	90
18/10/16	12:54:31 AM GMT-7	07:25	1.85	39.1	32.816704	-117.123935	0	90
18/10/16	12:54:32 AM GMT-7	07:26	1.86	38.3	32.816584	-117.123817	0	90
18/10/16	12:54:33 AM GMT-7	07:27	1.87	37.4	32.816461	-117.123702	0	90
18/10/16	12:54:34 AM GMT-7	07:28	1.88	36.8	32.816344	-117.123596	0	90
18/10/16	12:54:35 AM GMT-7	07:29	1.89	36	32.816234	-117.123486	0	91
18/10/16	12:54:36 AM GMT-7	07:30	1.9	35.4	32.81612	-117.123376	0	91
18/10/16	12:54:37 AM GMT-7	07:31	1.91	34.4	32.816009	-117.123268	0	90
18/10/16	12:54:38 AM GMT-7	07:32	1.92	34.6	32.815903	-117.123168	0	90
18/10/16	12:54:39 AM GMT-7	07:33	1.93	35.5	32.815796	-117.123056	0	91
18/10/16	12:54:40 AM GMT-7	07:34	1.94	36.1	32.815681	-117.122953	0	91
18/10/16	12:54:41 AM GMT-7	07:35	1.95	36.4	32.815567	-117.122843	0	91
18/10/16	12:54:42 AM GMT-7	07:36	1.96	36.6	32.815452	-117.122736	0	92
18/10/16	12:54:43 AM GMT-7	07:37	1.97	37.2	32.81534	-117.122622	0	91
18/10/16	12:54:44 AM GMT-7	07:38	1.98	38	32.815221	-117.122508	0	91
18/10/16	12:54:45 AM GMT-7	07:39	1.99	38.8	32.815095	-117.122397	0	91
18/10/16	12:54:46 AM GMT-7	07:40	2	39.7	32.814974	-117.122281	0	91
18/10/16	12:54:47 AM GMT-7	07:41	2.01	40.1	32.814847	-117.122158	0	91
18/10/16	12:54:48 AM GMT-7	07:42	2.02	40	32.814721	-117.122036	0	91
18/10/16	12:54:49 AM GMT-7	07:43	2.03	39.8	32.814589	-117.121925	0	91
18/10/16	12:54:50 AM GMT-7	07:44	2.04	39.7	32.814463	-117.121808	0	92
18/10/16	12:54:51 AM GMT-7	07:45	2.05	39.3	32.814339	-117.121694	0	91
18/10/16	12:54:52 AM GMT-7	07:46	2.06	38.8	32.814216	-117.121582	0	91
18/10/16	12:54:53 AM GMT-7	07:47	2.07	38.9	32.814085	-117.121474	0	91
18/10/16	12:54:54 AM GMT-7	07:48	2.08	39.2	32.813953	-117.121365	0	91
18/10/16	12:54:55 AM GMT-7	07:49	2.1	39.3	32.813824	-117.121259	0	91
18/10/16	12:54:56 AM GMT-7	07:50	2.11	38.9	32.813695	-117.121159	0	91
18/10/16	12:54:57 AM GMT-7	07:51	2.12	38.2	32.813565	-117.121062	0	91
18/10/16	12:54:58 AM GMT-7	07:52	2.13	37.8	32.813435	-117.120971	0	90
18/10/16	12:54:59 AM GMT-7	07:53	2.14	37.3	32.813306	-117.120881	0	89
18/10/16	12:55:00 AM GMT-7	07:54	2.15	37.1	32.813178	-117.120792	0	90
18/10/16	12:55:01 AM GMT-7	07:55	2.16	36.9	32.813041	-117.120703	0	89
18/10/16	12:55:02 AM GMT-7	07:56	2.17	36.7	32.812913	-117.120623	0	90
18/10/16	12:55:03 AM GMT-7	07:57	2.18	36.8	32.812778	-117.120543	0	89
18/10/16	12:55:04 AM GMT-7	07:58	2.19	36.8	32.812644	-117.120463	0	88
18/10/16	12:55:05 AM GMT-7	07:59	2.2	37.3	32.812505	-117.120388	0	88
18/10/16	12:55:06 AM GMT-7	07:60	2.21	37.6	32.812373	-117.120315	0	87
18/10/16	12:55:07 AM GMT-7	08:01	2.22	37.8	32.812233	-117.12024	0	88
18/10/16	12:55:08 AM GMT-7	08:02	2.23	38.8	32.81209	-117.12017	0	87
18/10/16	12:55:09 AM GMT-7	08:03	2.24	39.2	32.811944	-117.120095	0	85
18/10/16	12:55:10 AM GMT-7	08:04	2.25	39.8	32.811802	-117.120024	0	83
18/10/16	12:55:11 AM GMT-7	08:05	2.26	40.6	32.811647	-117.119957	0	82
18/10/16	12:55:12 AM GMT-7	08:06	2.27	40.6	32.811491	-117.119895	0	80
18/10/16	12:55:13 AM GMT-7	08:07	2.28	41	32.811335	-117.119832	0	79

Ruffin Road PM								
Date	Time	Elapsed time	Distance(mi)	Speed (mph)	Latitude	Longitude	Accuracy (meters)	Altitude
18/10/16	12:55:14 AM GMT-7	08:08	2.29	41.3	32.811179	-117.11977	0	78
18/10/16	12:55:15 AM GMT-7	08:09	2.3	41.3	32.811018	-117.119722	0	76
18/10/16	12:55:16 AM GMT-7	08:10	2.32	41.7	32.810859	-117.119666	0	75
18/10/16	12:55:17 AM GMT-7	08:11	2.33	41.8	32.810702	-117.11961	0	74
18/10/16	12:55:18 AM GMT-7	08:12	2.34	41.6	32.810546	-117.119558	0	73
18/10/16	12:55:19 AM GMT-7	08:13	2.35	41.1	32.810384	-117.119512	0	71
18/10/16	12:55:20 AM GMT-7	08:14	2.36	40.7	32.810225	-117.119465	0	69
18/10/16	12:55:21 AM GMT-7	08:15	2.37	40.1	32.810064	-117.119422	0	68
18/10/16	12:55:22 AM GMT-7	08:16	2.38	39.5	32.809912	-117.119382	0	67
18/10/16	12:55:23 AM GMT-7	08:17	2.39	38.6	32.809755	-117.119353	0	66
18/10/16	12:55:24 AM GMT-7	08:18	2.4	36.9	32.809605	-117.119315	0	65
18/10/16	12:55:25 AM GMT-7	08:19	2.41	34.4	32.809469	-117.119283	0	65
18/10/16	12:55:26 AM GMT-7	08:20	2.42	31.9	32.809347	-117.11925	0	64
18/10/16	12:55:27 AM GMT-7	08:21	2.43	29.3	32.809236	-117.119224	0	63
18/10/16	12:55:28 AM GMT-7	08:22	2.43	26.1	32.809136	-117.119198	0	62
18/10/16	12:55:29 AM GMT-7	08:23	2.44	22.7	32.809043	-117.119177	0	61
18/10/16	12:55:30 AM GMT-7	08:24	2.44	19.2	32.808977	-117.119163	0	60
18/10/16	12:55:31 AM GMT-7	08:25	2.45	14.7	32.808926	-117.119145	0	60
18/10/16	12:55:32 AM GMT-7	08:26	2.45	9.1	32.80889	-117.119138	0	59
18/10/16	12:55:33 AM GMT-7	08:27	2.45	3.9	32.808881	-117.119136	0	60
18/10/16	12:55:34 AM GMT-7	08:28	2.45	1.1	32.808878	-117.119135	0	59
18/10/16	12:55:35 AM GMT-7	08:29	2.45	0	32.808878	-117.119141	0	59
18/10/16	12:56:45 AM GMT-7	09:39	2.45	6.1	32.808853	-117.11913	0	57
18/10/16	12:56:46 AM GMT-7	09:40	2.45	10.8	32.808807	-117.119116	0	57
18/10/16	12:56:47 AM GMT-7	09:41	2.46	14.9	32.808746	-117.119094	0	57
18/10/16	12:56:48 AM GMT-7	09:42	2.46	18.4	32.80867	-117.119071	0	57
18/10/16	12:56:49 AM GMT-7	09:43	2.47	21.1	32.808583	-117.119034	0	57
18/10/16	12:56:50 AM GMT-7	09:44	2.48	23.6	32.808495	-117.118994	0	57
18/10/16	12:56:51 AM GMT-7	09:45	2.48	26.4	32.80839	-117.118955	0	57
18/10/16	12:56:52 AM GMT-7	09:46	2.49	28.7	32.808281	-117.118904	0	57
18/10/16	12:56:53 AM GMT-7	09:47	2.5	29.9	32.808165	-117.118852	0	58
18/10/16	12:56:54 AM GMT-7	09:48	2.51	31	32.808048	-117.1188	0	58
18/10/16	12:56:55 AM GMT-7	09:49	2.52	32.2	32.807925	-117.118746	0	59
18/10/16	12:56:56 AM GMT-7	09:50	2.52	33.1	32.807802	-117.11869	0	59
18/10/16	12:56:57 AM GMT-7	09:51	2.53	33.9	32.807671	-117.118631	0	59
18/10/16	12:56:58 AM GMT-7	09:52	2.54	34.3	32.807544	-117.118577	0	59
18/10/16	12:56:59 AM GMT-7	09:53	2.55	34.2	32.807417	-117.118524	0	59
18/10/16	12:57:00 AM GMT-7	09:54	2.56	34.2	32.807286	-117.118476	0	60
18/10/16	12:57:01 AM GMT-7	09:55	2.57	34.6	32.807149	-117.118432	0	59
18/10/16	12:57:02 AM GMT-7	09:56	2.58	35.6	32.807012	-117.118391	0	59
18/10/16	12:57:03 AM GMT-7	09:57	2.59	36.6	32.80687	-117.118356	0	59

Appendix G

Peak Hour Intersection Analysis Worksheets

Project: Kearny Mesa Community Plan Update

Analyst: Jonathan Sanchez

Existing Geometrics:

Intersection 4: Ruffin Road/Kearny Villa Road & SR-52 EB Off-Ramp/SR-52 EB On-Ramp



Description of issue:

The signal timing sheet for this intersection calls for an EBR movement overlap (phase 4). However, since there is no NBL movement (phase 5), the EBR movement has no phase to overlap with, hence, the intersection is not able to be analyzed utilizing HCM 2010 methodology because it does not have a standard NEMA phasing configuration.

Solution:

- Addition of a “dummy” NBL movement (phase 5) in order to allow the EBR movement (phase 4) to overlap with the NBL movement (phase 5).
- A volume of “1” was coded into the volume entry for the NBL movement (Phase 5) in order to prevent this “dummy” phase from being skipped.
- A minimum recall was coded for the NBL movement.

Date of confirmation from Trafficware: 05/08/17

Intersection Geometrics & Phasing in Synchro:



Project: Kearny Mesa Community Plan Update

Analyst: Jonathan Sanchez

Existing Geometrics:

Intersection 13: I-805 NB Off-Ramp & Clairemont Mesa Blvd



Description of issue:

The signal timing sheet for this intersection assigns Phase 4 to the NBR movement. However, since there is no NBT movement, this intersection is not able to be analyzed utilizing HCM 2010 methodology because it does not have a standard NEMA phasing configuration.

Solution:

- Addition of a “dummy” NBT movement (phase 8) in order to conform with NEMA phasing.

Date of confirmation from Trafficware: 05/08/17

Intersection Geometrics & Phasing in Synchro:



Project: Kearny Mesa Community Plan Update

Analyst: Jonathan Sanchez

Existing Geometrics:

Intersection 21: SR-163 NB Off-Ramp/SR-163 NB On-Ramp & Clairemont Mesa Blvd



Description of issue:

The signal timing sheet for this intersection calls for an NBR movement overlap (phase 8). However, since there is no WBL movement (phase 1), the NBR movement has no phase to overlap with, hence, the intersection is not able to be analyzed utilizing HCM 2010 methodology because it does not have a standard NEMA phasing configuration.

Solution:

- Addition of a “dummy” WBL movement (phase 1) in order to allow the NBR movement (phase 8) to overlap with the WBL movement (phase 1).
- A volume of “1” was coded into the volume entry for the WBL movement (Phase 1) in order to prevent this “dummy” phase from being skipped.
- A minimum recall was coded for the WBL movement.

Date of confirmation from Trafficware: 05/08/17

Intersection Geometrics & Phasing in Synchro:

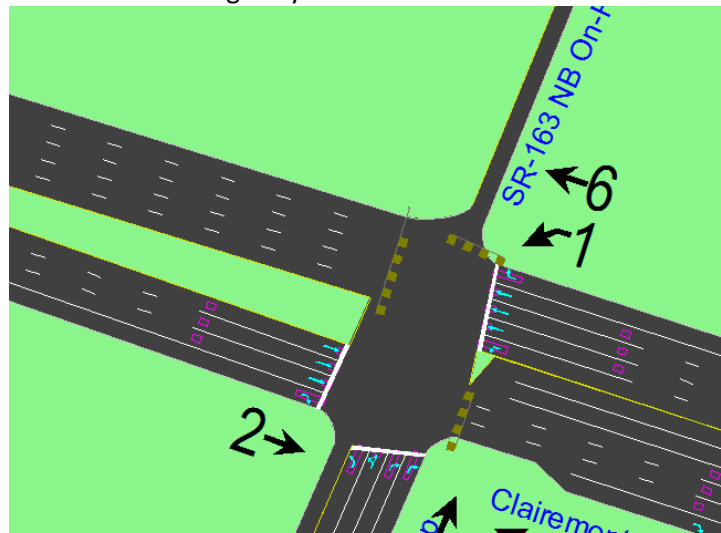

Project: Kearny Mesa Community Plan Update

Analyst: Jonathan Sanchez

Existing Geometrics:

Intersection 42: I-805 SB On-Off Ramps/I-805 SB Off-Ramp & Balboa Avenue



Description of issue:

The signal timing sheet for this intersection assigns Phase 4 to the SBR movement. However, since there is no SBT movement, this intersection is not able to be analyzed utilizing HCM 2010 methodology because it does not have a standard NEMA phasing configuration.

Solution:

- Addition of a “dummy” SBT movement (phase 4) in order to conform with NEMA phasing.

Date of confirmation from Trafficware: 05/08/17

Intersection Geometrics & Phasing in Synchro:

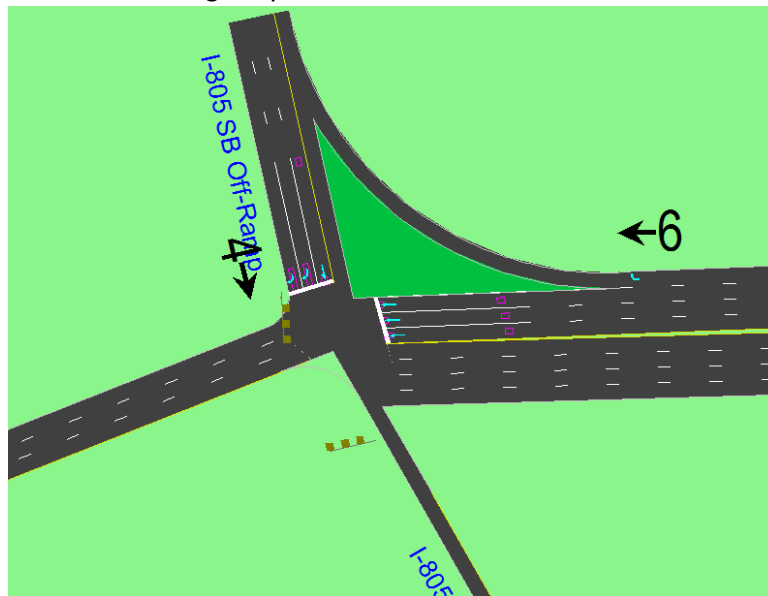

Project: Kearny Mesa Community Plan Update

Analyst: Jonathan Sanchez

Existing Geometrics:

Intersection 43: I-805 NB Off-Ramp & Balboa Avenue



Description of issue:

The signal timing sheet for this intersection assigns Phase 8 to the NBR movement. However, since there is no NBT movement, this intersection is not able to be analyzed utilizing HCM 2010 methodology because it does not have a standard NEMA phasing configuration.

Solution:

- Addition of a “dummy” NBT movement (phase 8) in order to conform with NEMA phasing.

Date of confirmation from Trafficware: 05/08/17

Intersection Geometrics & Phasing in Synchro:

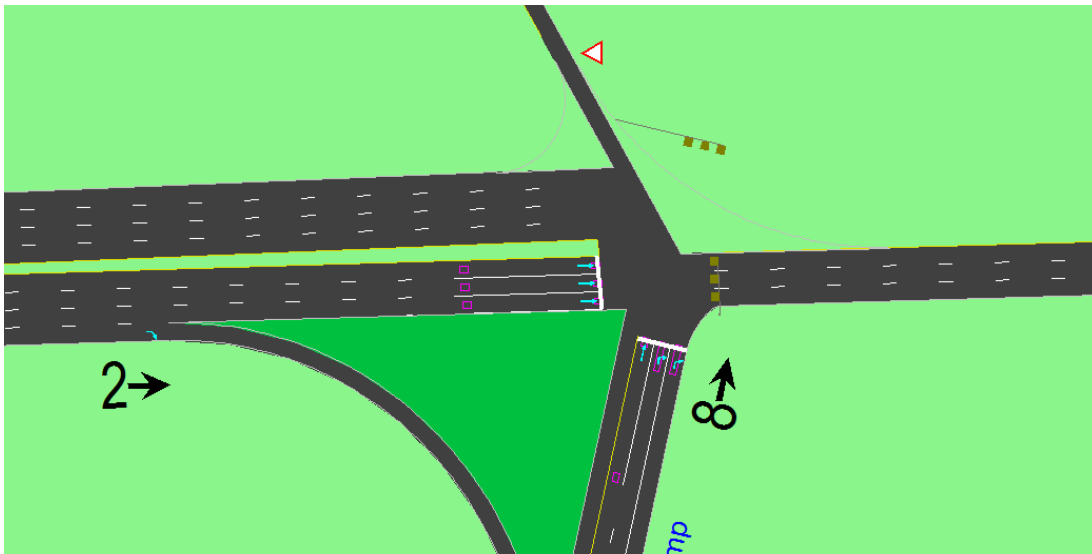

Project: Kearny Mesa Community Plan Update

Analyst: Jonathan Sanchez

Existing Geometrics:

Intersection 54: Balboa Avenue & I-15 SB Off-Ramp



Description of issue:

The signal timing sheet for this intersection calls for an SBR movement overlap (phase 4). However, since there is no EBL movement (phase 5), the SBR movement has no phase to overlap with, hence, the intersection is not able to be analyzed utilizing HCM 2010 methodology because it does not have a standard NEMA phasing configuration.

Solution:

- Addition of a “dummy” EBL movement (phase 5) in order to allow the SBR movement (phase 4) to overlap with the EBL movement (phase 5).
- A volume of “1” was coded into the volume entry for the EBL movement (Phase 1) in order to prevent this “dummy” phase from being skipped.
- A maximum recall was coded for the EBL & SBL movements.

Date of confirmation from Trafficware: 05/12/17

Intersection Geometrics & Phasing in Synchro:

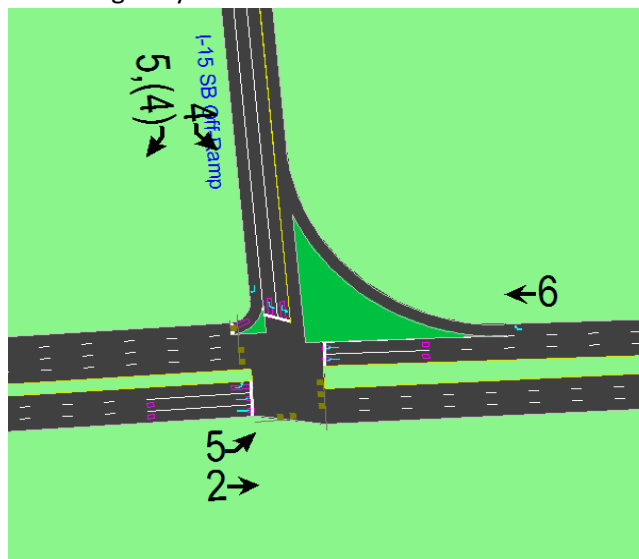

Project: Kearny Mesa Community Plan Update

Analyst: Jonathan Sanchez

Existing Geometrics:

Intersection 74: I-15 SB On-Ramp/I-15 SB Off-Ramp & Aero Drive



Description of issue:

The signal timing sheet for this intersection calls for an SBR movement overlap (phase 4). However, since there is no EBL movement (phase 5), the SBR movement has no phase to overlap with, hence, the intersection is not able to be analyzed utilizing HCM 2010 methodology because it does not have a standard NEMA phasing configuration.

Solution:

- Addition of a “dummy” EBL movement (phase 5) in order to allow the SBR movement (phase 4) to overlap with the EBL movement (phase 5).
- A volume of “1” was coded into the volume entry for the EBL movement (Phase 5) in order to prevent this “dummy” phase from being skipped.
- A minimum recall was coded for the EBL movement (phase 5).

Date of confirmation from Trafficware: 05/08/17

Intersection Geometrics & Phasing in Synchro:

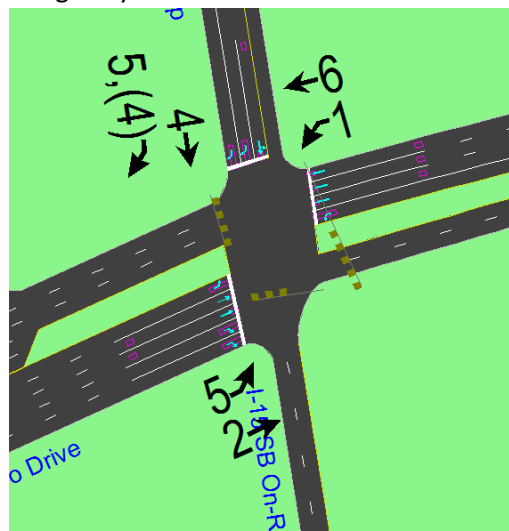

Project: Kearny Mesa Community Plan Update

Analyst: Jonathan Sanchez

Existing Geometrics:

Intersection 81: I-805 NB Off-Ramp & Kearny Villa Road



Description of issue:

The signal timing sheet for this intersection calls for an NBR movement overlap (phase 8). However, since there is no WBL movement (phase 1), the NBR movement has no phase to overlap with, hence, the intersection is not able to be analyzed utilizing HCM 2010 methodology because it does not have a standard NEMA phasing configuration.

Solution:

- Addition of a “dummy” WBL movement (phase 1) in order to allow the NBR movement (phase 8) to overlap with the WBL movement (phase 1).
- A volume of “1” was coded into the volume entry for the WBL movement (Phase 1) in order to prevent this “dummy” phase from being skipped.
- A minimum recall was coded for the WBL movement (phase 1).





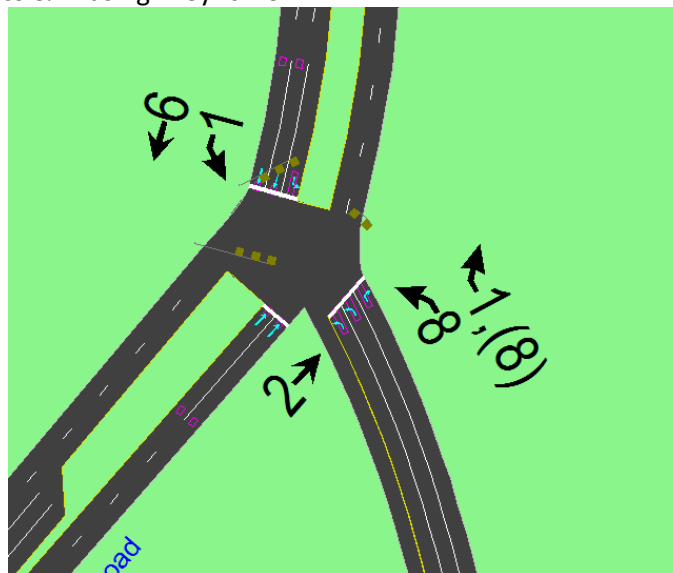











Date of confirmation from Trafficware: 05/08/17

Intersection Geometrics & Phasing in Synchro:



Existing AM
1: Convoy Street & SR-52 WB Off-Ramp

05/12/2017

												
Movement	EBL	EBT	EBR	WBL	WBT	WBR	NBL	NBT	NBR	SBL	SBT	SBR
Lane Configurations												
Traffic Volume (veh/h)	0	0	0	848	14	110	153	84	0	0	111	45
Future Volume (veh/h)	0	0	0	848	14	110	153	84	0	0	111	45
Number				3	8	18	5	2	12	1	6	16
Initial Q (Qb), veh				0	0	0	0	0	0	0	0	0
Ped-Bike Adj(A_pbT)				1.00		1.00	1.00		1.00	1.00		1.00
Parking Bus, Adj				1.00	1.00	1.00	1.00	1.00	1.00	1.00	1.00	1.00
Adj Sat Flow, veh/h/ln				1863	1863	1863	1900	1863	0	0	1863	1900
Adj Flow Rate, veh/h				1003	0	133	207	100	0	0	123	64
Adj No. of Lanes				2	0	1	0	1	0	0	1	0
Peak Hour Factor				0.86	0.58	0.83	0.74	0.84	1.00	1.00	0.90	0.70
Percent Heavy Veh, %				2	2	2	2	2	0	0	2	2
Cap, veh/h				1092	0	487	473	229	0	0	129	67
Arrive On Green				0.31	0.00	0.31	0.13	0.13	0.00	0.00	0.11	0.11
Sat Flow, veh/h				3548	0	1583	1215	587	0	0	1155	601
Grp Volume(v), veh/h				1003	0	133	307	0	0	0	0	187
Grp Sat Flow(s),veh/h/ln				1774	0	1583	1802	0	0	0	0	1757
Q Serve(g_s), s				21.8	0.0	5.1	12.6	0.0	0.0	0.0	0.0	8.5
Cycle Q Clear(g_c), s				21.8	0.0	5.1	12.6	0.0	0.0	0.0	0.0	8.5
Prop In Lane				1.00		1.00	0.67		0.00	0.00		0.34
Lane Grp Cap(c), veh/h				1092	0	487	702	0	0	0	0	195
V/C Ratio(X)				0.92	0.00	0.27	0.44	0.00	0.00	0.00	0.00	0.96
Avail Cap(c_a), veh/h				1459	0	651	702	0	0	0	0	195
HCM Platoon Ratio				1.00	1.00	1.00	0.33	0.33	1.00	1.00	1.00	1.00
Upstream Filter(I)				1.00	0.00	1.00	0.53	0.00	0.00	0.00	0.00	1.00
Uniform Delay (d), s/veh				26.7	0.0	20.9	26.8	0.0	0.0	0.0	0.0	35.4
Incr Delay (d2), s/veh				6.7	0.0	0.1	1.1	0.0	0.0	0.0	0.0	51.5
Initial Q Delay(d3),s/veh				0.0	0.0	0.0	0.0	0.0	0.0	0.0	0.0	0.0
%ile BackOfQ(50%),veh/ln				11.6	0.0	2.2	6.5	0.0	0.0	0.0	0.0	6.9
LnGrp Delay(d),s/veh				33.4	0.0	21.0	27.8	0.0	0.0	0.0	0.0	86.9
LnGrp LOS				C		C	C					F
Approach Vol, veh/h					1136			307			187	
Approach Delay, s/veh					31.9			27.8			86.9	
Approach LOS					C			C			F	
Timer	1	2	3	4	5	6	7	8				
Assigned Phs		2				6		8				
Phs Duration (G+Y+Rc), s		36.3				14.0		29.7				
Change Period (Y+Rc), s		5.1				5.1		5.1				
Max Green Setting (Gmax), s		22.9				8.9		32.9				
Max Q Clear Time (g_c+I1), s		14.6				10.5		23.8				
Green Ext Time (p_c), s		0.8				0.0		0.8				
Intersection Summary												
HCM 2010 Ctrl Delay				37.5								
HCM 2010 LOS				D								
Notes												

Existing AM
2: Convoy Street & SR-52 EB Off-Ramp

05/12/2017



Movement	EBL	EBT	EBR	WBL	WBT	WBR	NBL	NBT	NBR	SBL	SBT	SBR
Lane Configurations		↔	↔					↔	↔		↔↔	
Traffic Volume (veh/h)	57	0	384	0	0	0	0	180	337	89	870	0
Future Volume (veh/h)	57	0	384	0	0	0	0	180	337	89	870	0
Number	7	4	14				5	2	12	1	6	16
Initial Q (Qb), veh	0	0	0				0	0	0	0	0	0
Ped-Bike Adj(A_pbT)	1.00		1.00				1.00		0.98	1.00		1.00
Parking Bus, Adj	1.00	1.00	1.00				1.00	1.00	1.00	1.00	1.00	1.00
Adj Sat Flow, veh/h/ln	1900	1863	1863				0	1688	1863	1900	1642	0
Adj Flow Rate, veh/h	72	0	344				0	352	312	96	1012	0
Adj No. of Lanes	0	1	1				0	1	1	0	2	0
Peak Hour Factor	0.79	1.00	0.89				1.00	0.78	0.86	0.93	0.86	1.00
Percent Heavy Veh, %	2	2	2				0	17	2	17	17	0
Cap, veh/h	264	0	236				0	444	408	105	1161	0
Arrive On Green	0.15	0.00	0.15				0.00	0.26	0.26	0.40	0.40	0.00
Sat Flow, veh/h	1774	0	1583				0	1688	1552	264	3007	0
Grp Volume(v), veh/h	72	0	344				0	352	312	592	516	0
Grp Sat Flow(s),veh/h/ln	1774	0	1583				0	1688	1552	1629	1560	0
Q Serve(g_s), s	2.9	0.0	11.9				0.0	15.5	14.8	27.5	23.8	0.0
Cycle Q Clear(g_c), s	2.9	0.0	11.9				0.0	15.5	14.8	27.5	23.8	0.0
Prop In Lane	1.00		1.00				0.00		1.00	0.16		0.00
Lane Grp Cap(c), veh/h	264	0	236				0	444	408	647	619	0
V/C Ratio(X)	0.27	0.00	1.46				0.00	0.79	0.76	0.92	0.83	0.00
Avail Cap(c_a), veh/h	264	0	236				0	444	408	792	759	0
HCM Platoon Ratio	1.00	1.00	1.00				1.00	1.00	1.00	1.00	1.00	1.00
Upstream Filter(I)	1.00	0.00	1.00				0.00	0.98	0.98	0.45	0.45	0.00
Uniform Delay (d), s/veh	30.2	0.0	34.0				0.0	27.4	27.2	22.8	21.7	0.0
Incr Delay (d2), s/veh	0.2	0.0	229.2				0.0	13.3	12.6	6.2	2.6	0.0
Initial Q Delay(d3),s/veh	0.0	0.0	0.0				0.0	0.0	0.0	0.0	0.0	0.0
%ile BackOfQ(50%),veh/ln	1.4	0.0	20.2				0.0	8.9	7.8	13.5	10.6	0.0
LnGrp Delay(d),s/veh	30.4	0.0	263.2				0.0	40.8	39.8	29.1	24.3	0.0
LnGrp LOS	C		F					D	D	C	C	
Approach Vol, veh/h		416						664			1108	
Approach Delay, s/veh		222.9						40.3			26.9	
Approach LOS		F						D			C	
Timer	1	2	3	4	5	6	7	8				
Assigned Phs		2		4		6						
Phs Duration (G+Y+Rc), s		26.1		17.0		36.9						
Change Period (Y+Rc), s		5.1		5.1		5.1						
Max Green Setting (Gmax), s		13.9		11.9		38.9						
Max Q Clear Time (g_c+I1), s		17.5		13.9		29.5						
Green Ext Time (p_c), s		0.0		0.0		2.2						
Intersection Summary												
HCM 2010 Ctrl Delay			68.2									
HCM 2010 LOS			E									
Notes												

Existing AM
3: Kearny Villa Road & SR-52 WB On-Off Ramps

05/12/2017



Movement	EBL	EBR	NBL	NBT	SBT	SBR		
Lane Configurations								
Traffic Volume (veh/h)	198	483	99	337	450	10		
Future Volume (veh/h)	198	483	99	337	450	10		
Number	7	14	5	2	6	16		
Initial Q (Qb), veh	0	0	0	0	0	0		
Ped-Bike Adj(A_pbT)	1.00	1.00	1.00			0.98		
Parking Bus, Adj	1.00	1.00	1.00	1.00	1.00	1.00		
Adj Sat Flow, veh/h/ln	1863	1863	1863	1863	1863	1900		
Adj Flow Rate, veh/h	213	395	112	387	511	16		
Adj No. of Lanes	1	1	1	2	2	0		
Peak Hour Factor	0.93	0.98	0.88	0.87	0.88	0.63		
Percent Heavy Veh, %	2	2	2	2	2	2		
Cap, veh/h	402	358	137	2342	1896	59		
Arrive On Green	0.23	0.23	0.16	1.00	0.54	0.54		
Sat Flow, veh/h	1774	1583	1774	3632	3594	109		
Grp Volume(v), veh/h	213	395	112	387	258	269		
Grp Sat Flow(s),veh/h/ln	1774	1583	1774	1770	1770	1840		
Q Serve(g_s), s	11.6	24.9	6.7	0.0	8.6	8.6		
Cycle Q Clear(g_c), s	11.6	24.9	6.7	0.0	8.6	8.6		
Prop In Lane	1.00	1.00	1.00			0.06		
Lane Grp Cap(c), veh/h	402	358	137	2342	958	997		
V/C Ratio(X)	0.53	1.10	0.81	0.17	0.27	0.27		
Avail Cap(c_a), veh/h	402	358	327	2342	958	997		
HCM Platoon Ratio	1.00	1.00	2.00	2.00	1.00	1.00		
Upstream Filter(I)	1.00	1.00	0.99	0.99	1.00	1.00		
Uniform Delay (d), s/veh	37.4	42.5	45.7	0.0	13.5	13.5		
Incr Delay (d2), s/veh	0.7	77.9	4.3	0.2	0.7	0.7		
Initial Q Delay(d3),s/veh	0.0	0.0	0.0	0.0	0.0	0.0		
%ile BackOfQ(50%),veh/ln	5.8	27.1	3.5	0.0	4.3	4.5		
LnGrp Delay(d),s/veh	38.1	120.5	50.1	0.2	14.2	14.2		
LnGrp LOS	D	F	D	A	B	B		
Approach Vol, veh/h	608			499	527			
Approach Delay, s/veh	91.6			11.4	14.2			
Approach LOS	F			B	B			
Timer	1	2	3	4	5	6	7	8
Assigned Phs		2		4	5	6		
Phs Duration (G+Y+Rc), s		80.0		30.0	13.2	66.8		
Change Period (Y+Rc), s		7.2		5.1	* 4.7	7.2		
Max Green Setting (Gmax), s		72.8		24.9	* 20	47.8		
Max Q Clear Time (g_c+I1), s		2.0		26.9	8.7	10.6		
Green Ext Time (p_c), s		4.2		0.0	0.1	4.2		
Intersection Summary								
HCM 2010 Ctrl Delay			42.1					
HCM 2010 LOS			D					
Notes								

Existing AM

4: Ruffin Road/Kearny Villa Road & SR-52 EB Off-Ramp/SR-52 EB On-Ramp

05/12/2017



Movement	EBL	EBT	EBR	WBL	WBT	WBR	NBL	NBT	NBR	SBL	SBT	SBR
Lane Configurations		↖	↗				↖	↗	↗	↖	↗	
Traffic Volume (veh/h)	106	1	595	0	0	0	1	363	63	43	858	0
Future Volume (veh/h)	106	1	595	0	0	0	1	363	63	43	858	0
Number	7	4	14				5	2	12	1	6	16
Initial Q (Qb), veh	0	0	0				0	0	0	0	0	0
Ped-Bike Adj(A_pbT)	1.00		1.00				1.00		0.97	1.00		1.00
Parking Bus, Adj	1.00	1.00	1.00				1.00	1.00	1.00	1.00	1.00	1.00
Adj Sat Flow, veh/h/ln	1900	1863	1863				1863	1792	1863	1863	1845	0
Adj Flow Rate, veh/h	128	4	578				1	395	93	64	943	0
Adj No. of Lanes	0	1	2				1	2	1	1	2	0
Peak Hour Factor	0.83	0.25	0.86				1.00	0.92	0.68	0.67	0.91	1.00
Percent Heavy Veh, %	2	2	2				2	6	2	2	3	0
Cap, veh/h	296	9	605				81	2075	940	82	2176	0
Arrive On Green	0.17	0.17	0.17				0.02	0.20	0.20	0.09	1.00	0.00
Sat Flow, veh/h	1723	54	2787				1774	3406	1543	1774	3597	0
Grp Volume(v), veh/h	132	0	578				1	395	93	64	943	0
Grp Sat Flow(s),veh/h/ln	1777	0	1393				1774	1703	1543	1774	1752	0
Q Serve(g_s), s	7.3	0.0	18.9				0.1	10.6	5.4	3.9	0.0	0.0
Cycle Q Clear(g_c), s	7.3	0.0	18.9				0.1	10.6	5.4	3.9	0.0	0.0
Prop In Lane	0.97		1.00				1.00		1.00	1.00		0.00
Lane Grp Cap(c), veh/h	305	0	605				81	2075	940	82	2176	0
V/C Ratio(X)	0.43	0.00	0.95				0.01	0.19	0.10	0.78	0.43	0.00
Avail Cap(c_a), veh/h	305	0	605				89	2075	940	231	2176	0
HCM Platoon Ratio	1.00	1.00	1.00				0.33	0.33	0.33	2.00	2.00	1.00
Upstream Filter(l)	1.00	0.00	1.00				0.97	0.97	0.97	0.79	0.79	0.00
Uniform Delay (d), s/veh	40.8	0.0	42.5				51.7	21.4	19.3	49.4	0.0	0.0
Incr Delay (d2), s/veh	0.4	0.0	25.5				0.1	0.2	0.2	4.7	0.5	0.0
Initial Q Delay(d3),s/veh	0.0	0.0	0.0				0.0	0.0	0.0	0.0	0.0	0.0
%ile BackOfQ(50%),veh/ln	3.6	0.0	17.8				0.0	5.1	2.4	2.0	0.2	0.0
LnGrp Delay(d),s/veh	41.1	0.0	68.0				51.8	21.6	19.5	54.1	0.5	0.0
LnGrp LOS	D		E				D	C	B	D	A	
Approach Vol, veh/h		710						489			1007	
Approach Delay, s/veh		63.0						21.3			3.9	
Approach LOS		E						C			A	
Timer	1	2	3	4	5	6	7	8				
Assigned Phs	1	2		4	5	6						
Phs Duration (G+Y+Rc), s	10.8	74.2		25.0	9.5	75.5						
Change Period (Y+Rc), s	5.7	7.2		6.1	4.5	7.2						
Max Green Setting (Gmax), s	57.8			18.9	5.5	67.8						
Max Q Clear Time (g_c+I), s	12.6			20.9	2.1	2.0						
Green Ext Time (p_c), s	0.0	8.2		0.0	0.0	8.4						
Intersection Summary												
HCM 2010 Ctrl Delay			26.8									
HCM 2010 LOS			C									
Notes												

Existing AM
5: Ruffner Street/Copley Drive & Convoy Terrace/Copley Park Place

05/12/2017

Intersection

Intersection Delay, s/veh 17.2

Intersection LOS C

Movement	EBU	EBL	EBT	EBR	WBU	WBL	WBT	WBR	NBU	NBL	NBT	NBR	SBU	SBL	SBT	SBR
Lane Configurations			↔				↔	↔			↔			↔	↔	
Traffic Vol, veh/h	0	0	0	0	0	175	1	440	0	1	275	73	0	45	28	0
Future Vol, veh/h	0	0	0	0	0	175	1	440	0	1	275	73	0	45	28	0
Peak Hour Factor	1.00	1.00	1.00	1.00	1.00	0.95	0.25	0.91	1.00	0.25	0.84	0.87	1.00	0.70	0.58	1.00
Heavy Vehicles, %	2	2	2	2	2	2	2	2	2	2	2	2	2	2	2	2
Mvmt Flow	0	0	0	0	0	184	4	484	0	4	327	84	0	64	48	0
Number of Lanes	0	0	1	0	0	0	1	1	0	0	2	0	0	1	2	0

Approach	EB	WB	NB	SB
Opposing Approach	WB	EB	SB	NB
Opposing Lanes	2	1	3	2
Conflicting Approach Left	SB	NB	EB	WB
Conflicting Lanes Left	3	2	1	2
Conflicting Approach Right	NB	SB	WB	EB
Conflicting Lanes Right	2	3	2	1
HCM Control Delay	0	20.2	14	10.8
HCM LOS	-	C	B	B

Lane	NBLn1	NBLn2	EBLn1	WBLn1	WBLn2	SBLn1	SBLn2	SBLn3
Vol Left, %	1%	0%	0%	99%	0%	100%	67%	0%
Vol Thru, %	99%	65%	100%	1%	0%	0%	33%	100%
Vol Right, %	0%	35%	0%	0%	100%	0%	0%	0%
Sign Control	Stop	Stop	Stop	Stop	Stop	Stop	Stop	Stop
Traffic Vol by Lane	139	211	0	176	440	26	29	19
LT Vol	1	0	0	175	0	26	20	0
Through Vol	138	138	0	1	0	0	9	19
RT Vol	0	73	0	0	440	0	0	0
Lane Flow Rate	168	248	0	188	484	37	44	32
Geometry Grp	8	8	8	8	8	8	8	8
Degree of Util (X)	0.319	0.454	0	0.353	0.746	0.082	0.096	0.051
Departure Headway (Hd)	6.848	6.596	7.775	6.753	5.552	8.047	7.88	5.757
Convergence, Y/N	Yes	Yes	Yes	Yes	Yes	Yes	Yes	Yes
Cap	523	545	0	531	648	443	453	617
Service Time	4.612	4.36	5.575	4.508	3.307	5.831	5.664	3.539
HCM Lane V/C Ratio	0.321	0.455	0	0.354	0.747	0.084	0.097	0.052
HCM Control Delay	12.8	14.8	10.6	13.2	22.9	11.6	11.5	8.9
HCM Lane LOS	B	B	N	B	C	B	B	A
HCM 95th-tile Q	1.4	2.3	0	1.6	6.6	0.3	0.3	0.2

Existing AM
6: Convoy Street & Copley Park Place

05/12/2017



Movement	EBL	EBR	NBL	NBT	SBT	SBR		
Lane Configurations	↖↖	↗	↖↖	↑↑	↑↑	↗↗		
Traffic Volume (veh/h)	99	9	75	413	766	475		
Future Volume (veh/h)	99	9	75	413	766	475		
Number	7	14	5	2	6	16		
Initial Q (Qb), veh	0	0	0	0	0	0		
Ped-Bike Adj(A_pbT)	1.00	1.00	1.00			1.00		
Parking Bus, Adj	1.00	1.00	1.00	1.00	1.00	1.00		
Adj Sat Flow, veh/h/ln	1863	1863	1863	1624	1624	1863		
Adj Flow Rate, veh/h	119	12	100	444	995	505		
Adj No. of Lanes	2	1	2	2	2	2		
Peak Hour Factor	0.83	0.75	0.75	0.93	0.77	0.94		
Percent Heavy Veh, %	2	2	2	17	17	2		
Cap, veh/h	341	298	306	2219	1679	1793		
Arrive On Green	0.10	0.10	0.09	0.72	0.54	0.54		
Sat Flow, veh/h	3442	1583	3442	3167	3167	2787		
Grp Volume(v), veh/h	119	12	100	444	995	505		
Grp Sat Flow(s),veh/h/ln	1721	1583	1721	1543	1543	1393		
Q Serve(g_s), s	1.7	0.3	1.4	2.4	11.1	4.0		
Cycle Q Clear(g_c), s	1.7	0.3	1.4	2.4	11.1	4.0		
Prop In Lane	1.00	1.00	1.00			1.00		
Lane Grp Cap(c), veh/h	341	298	306	2219	1679	1793		
V/C Ratio(X)	0.35	0.04	0.33	0.20	0.59	0.28		
Avail Cap(c_a), veh/h	1749	946	410	2394	1761	1867		
HCM Platoon Ratio	1.00	1.00	1.00	1.00	1.00	1.00		
Upstream Filter(I)	1.00	1.00	1.00	1.00	1.00	1.00		
Uniform Delay (d), s/veh	21.5	17.0	21.9	2.4	7.8	4.0		
Incr Delay (d2), s/veh	0.2	0.0	0.2	0.1	1.1	0.3		
Initial Q Delay(d3),s/veh	0.0	0.0	0.0	0.0	0.0	0.0		
%ile BackOfQ(50%),veh/ln	0.8	0.3	0.7	1.0	5.0	2.0		
LnGrp Delay(d),s/veh	21.7	17.0	22.1	2.5	8.9	4.2		
LnGrp LOS	C	B	C	A	A	A		
Approach Vol, veh/h	131			544	1500			
Approach Delay, s/veh	21.3			6.1	7.4			
Approach LOS	C			A	A			
Timer	1	2	3	4	5	6	7	8
Assigned Phs		2		4	5	6		
Phs Duration (G+Y+Rc), s		41.7		9.5	9.0	32.7		
Change Period (Y+Rc), s		4.9		4.4	4.4	4.9		
Max Green Setting (Gmax), s		39.7		26.0	6.1	29.2		
Max Q Clear Time (g_c+I1), s		4.4		3.7	3.4	13.1		
Green Ext Time (p_c), s		29.9		0.2	0.0	14.7		
Intersection Summary								
HCM 2010 Ctrl Delay			7.9					
HCM 2010 LOS			A					

Existing AM
7: Ruffin Road & Kearny Villa Road/Waxie Way

05/12/2017



Movement	EBL	EBT	EBR	WBL	WBT	WBR	NBL	NBT	NBR	SBL	SBT	SBR
Lane Configurations												
Traffic Volume (veh/h)	108	40	66	4	0	3	14	322	31	76	1069	316
Future Volume (veh/h)	108	40	66	4	0	3	14	322	31	76	1069	316
Number	7	4	14	3	8	18	5	2	12	1	6	16
Initial Q (Qb), veh	0	0	0	0	0	0	0	0	0	0	0	0
Ped-Bike Adj(A_pbT)	1.00		0.99	1.00		1.00	1.00		0.99	1.00		0.98
Parking Bus, Adj	1.00	1.00	1.00	1.00	1.00	1.00	1.00	1.00	1.00	1.00	1.00	1.00
Adj Sat Flow, veh/h/ln	1863	1863	1863	1863	1863	1900	1863	1800	1900	1863	1845	1863
Adj Flow Rate, veh/h	106	129	88	8	0	4	24	398	52	97	1258	372
Adj No. of Lanes	1	1	1	1	1	0	1	2	0	2	2	1
Peak Hour Factor	0.66	0.83	0.75	0.50	1.00	0.75	0.58	0.81	0.60	0.78	0.85	0.85
Percent Heavy Veh, %	2	2	2	2	2	2	2	6	6	2	3	2
Cap, veh/h	186	195	164	20	0	18	34	1962	255	152	2351	1039
Arrive On Green	0.10	0.10	0.10	0.01	0.00	0.01	0.02	0.65	0.65	0.04	0.67	0.67
Sat Flow, veh/h	1774	1863	1570	1774	0	1583	1774	3040	394	3442	3505	1550
Grp Volume(v), veh/h	106	129	88	8	0	4	24	223	227	97	1258	372
Grp Sat Flow(s),veh/h/ln	1774	1863	1570	1774	0	1583	1774	1710	1724	1721	1752	1550
Q Serve(g_s), s	6.3	7.3	5.8	0.5	0.0	0.3	1.5	5.8	5.9	3.0	20.3	11.4
Cycle Q Clear(g_c), s	6.3	7.3	5.8	0.5	0.0	0.3	1.5	5.8	5.9	3.0	20.3	11.4
Prop In Lane	1.00		1.00	1.00		1.00	1.00		0.23	1.00		1.00
Lane Grp Cap(c), veh/h	186	195	164	20	0	18	34	1104	1113	152	2351	1039
V/C Ratio(X)	0.57	0.66	0.54	0.40	0.00	0.23	0.72	0.20	0.20	0.64	0.54	0.36
Avail Cap(c_a), veh/h	469	493	415	148	0	132	171	1104	1113	332	2351	1039
HCM Platoon Ratio	1.00	1.00	1.00	1.00	1.00	1.00	1.00	1.00	1.00	1.00	1.00	1.00
Upstream Filter(I)	1.00	1.00	1.00	1.00	0.00	1.00	0.99	0.99	0.99	0.79	0.79	0.79
Uniform Delay (d), s/veh	46.9	47.4	46.7	54.0	0.0	53.9	53.7	7.9	8.0	51.7	9.3	7.8
Incr Delay (d2), s/veh	3.0	4.1	2.9	4.9	0.0	2.4	10.0	0.4	0.4	1.3	0.7	0.8
Initial Q Delay(d3),s/veh	0.0	0.0	0.0	0.0	0.0	0.0	0.0	0.0	0.0	0.0	0.0	0.0
%ile BackOfQ(50%),veh/ln	3.2	4.0	2.7	0.3	0.0	0.1	0.8	2.8	2.9	1.5	10.0	5.1
LnGrp Delay(d),s/veh	49.9	51.5	49.6	58.9	0.0	56.3	63.6	8.4	8.4	53.0	10.0	8.6
LnGrp LOS	D	D	D	E		E	E	A	A	D	A	A
Approach Vol, veh/h		323			12			474			1727	
Approach Delay, s/veh		50.5			58.0			11.2			12.1	
Approach LOS		D			E			B			B	
Timer	1	2	3	4	5	6	7	8				
Assigned Phs	1	2		4	5	6		8				
Phs Duration (G+Y+Rc), s	9.2	77.7		16.9	6.5	80.5		6.1				
Change Period (Y+Rc), s	4.4	* 6.7		5.4	4.4	6.7		4.9				
Max Green Setting (Gmax), s	40.6	* 41		29.1	10.6	39.7		9.2				
Max Q Clear Time (g_c+1), s	11.0	7.9		9.3	3.5	22.3		2.5				
Green Ext Time (p_c), s	0.1	18.6		1.3	0.0	12.3		0.0				
Intersection Summary												
HCM 2010 Ctrl Delay				17.0								
HCM 2010 LOS				B								
Notes												

Existing AM
8: Ruffin Road & Chesapeake Drive

05/12/2017



Movement	EBL	EBT	EBR	WBL	WBT	WBR	NBL	NBT	NBR	SBL	SBT	SBR
Lane Configurations		↖	↗		↖	↗	↖	↗		↖	↗	
Traffic Volume (veh/h)	22	40	46	6	33	61	55	254	32	123	757	64
Future Volume (veh/h)	22	40	46	6	33	61	55	254	32	123	757	64
Number	7	4	14	3	8	18	5	2	12	1	6	16
Initial Q (Qb), veh	0	0	0	0	0	0	0	0	0	0	0	0
Ped-Bike Adj(A_pbT)	0.99		0.99	0.99		0.99	1.00		1.00	1.00		0.98
Parking Bus, Adj	1.00	1.00	1.00	1.00	1.00	1.00	1.00	1.00	1.00	1.00	1.00	1.00
Adj Sat Flow, veh/h/ln	1900	1863	1863	1900	1863	1863	1863	1801	1900	1863	1847	1900
Adj Flow Rate, veh/h	32	48	64	16	40	64	77	276	40	168	851	112
Adj No. of Lanes	0	1	1	0	1	1	1	2	0	1	2	0
Peak Hour Factor	0.69	0.83	0.72	0.38	0.83	0.95	0.71	0.92	0.80	0.73	0.89	0.57
Percent Heavy Veh, %	2	2	2	2	2	2	2	6	6	2	3	3
Cap, veh/h	189	162	211	155	195	211	128	1195	171	221	1400	184
Arrive On Green	0.13	0.13	0.13	0.13	0.13	0.13	0.07	0.40	0.40	0.12	0.45	0.45
Sat Flow, veh/h	451	1204	1569	282	1448	1569	1774	3005	431	1774	3109	409
Grp Volume(v), veh/h	80	0	64	56	0	64	77	156	160	168	480	483
Grp Sat Flow(s),veh/h/ln	1655	0	1569	1730	0	1569	1774	1711	1724	1774	1754	1764
Q Serve(g_s), s	0.0	0.0	1.4	0.0	0.0	1.4	1.7	2.4	2.4	3.6	8.2	8.2
Cycle Q Clear(g_c), s	1.5	0.0	1.4	1.1	0.0	1.4	1.7	2.4	2.4	3.6	8.2	8.2
Prop In Lane	0.40		1.00	0.29		1.00	1.00		0.25	1.00		0.23
Lane Grp Cap(c), veh/h	351	0	211	350	0	211	128	681	686	221	790	794
V/C Ratio(X)	0.23	0.00	0.30	0.16	0.00	0.30	0.60	0.23	0.23	0.76	0.61	0.61
Avail Cap(c_a), veh/h	862	0	721	884	0	721	320	899	906	572	1172	1178
HCM Platoon Ratio	1.00	1.00	1.00	1.00	1.00	1.00	1.00	1.00	1.00	1.00	1.00	1.00
Upstream Filter(I)	1.00	0.00	1.00	1.00	0.00	1.00	1.00	1.00	1.00	1.00	1.00	1.00
Uniform Delay (d), s/veh	15.4	0.0	15.4	15.2	0.0	15.4	17.7	7.9	7.9	16.7	8.2	8.2
Incr Delay (d2), s/veh	0.3	0.0	0.8	0.2	0.0	0.8	4.4	0.2	0.2	5.3	0.8	0.8
Initial Q Delay(d3),s/veh	0.0	0.0	0.0	0.0	0.0	0.0	0.0	0.0	0.0	0.0	0.0	0.0
%ile BackOfQ(50%),veh/ln	0.8	0.0	0.7	0.6	0.0	0.7	1.0	1.2	1.2	2.1	4.0	4.1
LnGrp Delay(d),s/veh	15.7	0.0	16.2	15.4	0.0	16.2	22.2	8.0	8.0	21.9	9.0	8.9
LnGrp LOS	B		B	B		B	C	A	A	C	A	A
Approach Vol, veh/h		144			120			393			1131	
Approach Delay, s/veh		15.9			15.8			10.8			10.9	
Approach LOS		B			B			B			B	
Timer	1	2	3	4	5	6	7	8				
Assigned Phs	1	2		4	5	6		8				
Phs Duration (G+Y+Rc), s	9.4	20.2		9.8	7.3	22.2		9.8				
Change Period (Y+Rc), s	4.5	4.5		4.5	4.5	4.5		4.5				
Max Green Setting (Gmax), s	12.7	20.7		18.1	7.1	26.3		18.1				
Max Q Clear Time (g_c+1), s	11.6	4.4		3.5	3.7	10.2		3.4				
Green Ext Time (p_c), s	0.2	7.6		1.0	0.0	7.6		1.0				
Intersection Summary												
HCM 2010 Ctrl Delay				11.6								
HCM 2010 LOS				B								

Existing AM
9: Convoy Street & Convoy Court

05/12/2017



Movement	EBL	EBT	EBR	WBL	WBT	WBR	NBL	NBT	NBR	SBL	SBT	SBR
Lane Configurations		↖	↗	↖	↗		↖	↖↗		↖	↖↗	
Traffic Volume (veh/h)	71	8	52	33	7	35	78	386	85	75	447	136
Future Volume (veh/h)	71	8	52	33	7	35	78	386	85	75	447	136
Number	7	4	14	3	8	18	5	2	12	1	6	16
Initial Q (Qb), veh	0	0	0	0	0	0	0	0	0	0	0	0
Ped-Bike Adj(A_pbT)	1.00		1.00	1.00		1.00	1.00		0.99	1.00		1.00
Parking Bus, Adj	1.00	1.00	1.00	1.00	1.00	1.00	1.00	1.00	1.00	1.00	1.00	1.00
Adj Sat Flow, veh/h/ln	1900	1863	1863	1863	1863	1900	1863	1665	1900	1863	1674	1900
Adj Flow Rate, veh/h	92	24	72	40	12	40	92	424	100	84	539	164
Adj No. of Lanes	0	1	1	1	1	0	1	2	0	1	2	0
Peak Hour Factor	0.77	0.33	0.72	0.83	0.58	0.88	0.85	0.91	0.85	0.89	0.83	0.83
Percent Heavy Veh, %	2	2	2	2	2	2	2	17	17	2	17	17
Cap, veh/h	148	39	270	103	22	73	117	1004	235	106	935	283
Arrive On Green	0.10	0.10	0.10	0.06	0.06	0.06	0.07	0.39	0.39	0.06	0.39	0.39
Sat Flow, veh/h	1421	371	1583	1774	378	1262	1774	2542	594	1774	2406	729
Grp Volume(v), veh/h	116	0	72	40	0	52	92	262	262	84	356	347
Grp Sat Flow(s),veh/h/ln	1792	0	1583	1774	0	1640	1774	1581	1555	1774	1590	1545
Q Serve(g_s), s	3.1	0.0	2.0	1.1	0.0	1.5	2.5	6.0	6.1	2.3	8.8	8.8
Cycle Q Clear(g_c), s	3.1	0.0	2.0	1.1	0.0	1.5	2.5	6.0	6.1	2.3	8.8	8.8
Prop In Lane	0.79		1.00	1.00		0.77	1.00		0.38	1.00		0.47
Lane Grp Cap(c), veh/h	187	0	270	103	0	95	117	624	614	106	618	601
V/C Ratio(X)	0.62	0.00	0.27	0.39	0.00	0.55	0.79	0.42	0.43	0.79	0.58	0.58
Avail Cap(c_a), veh/h	1186	0	1153	1103	0	1020	256	796	783	242	788	766
HCM Platoon Ratio	1.00	1.00	1.00	1.00	1.00	1.00	1.00	1.00	1.00	1.00	1.00	1.00
Upstream Filter(I)	1.00	0.00	1.00	1.00	0.00	1.00	1.00	1.00	1.00	1.00	1.00	1.00
Uniform Delay (d), s/veh	21.4	0.0	18.0	22.6	0.0	22.8	22.9	10.9	11.0	23.1	12.0	12.0
Incr Delay (d2), s/veh	1.3	0.0	0.2	0.9	0.0	1.8	4.3	0.7	0.7	4.9	1.2	1.3
Initial Q Delay(d3),s/veh	0.0	0.0	0.0	0.0	0.0	0.0	0.0	0.0	0.0	0.0	0.0	0.0
%ile BackOfQ(50%),veh/ln	1.6	0.0	0.9	0.6	0.0	0.7	1.4	2.7	2.7	1.3	4.0	4.0
LnGrp Delay(d),s/veh	22.6	0.0	18.2	23.5	0.0	24.7	27.3	11.6	11.7	28.0	13.2	13.3
LnGrp LOS	C		B	C		C	C	B	B	C	B	B
Approach Vol, veh/h		188			92			616			787	
Approach Delay, s/veh		20.9			24.2			14.0			14.8	
Approach LOS		C			C			B			B	
Timer	1	2	3	4	5	6	7	8				
Assigned Phs	1	2		4	5	6		8				
Phs Duration (G+Y+Rc), s	7.4	24.6		10.1	7.7	24.3		7.8				
Change Period (Y+Rc), s	4.4	4.9		4.9	4.4	4.9		4.9				
Max Green Setting (Gmax), s	8	25.1		33.0	7.2	24.7		31.0				
Max Q Clear Time (g_c+1), s	11	8.1		5.1	4.5	10.8		3.5				
Green Ext Time (p_c), s	0.0	9.8		0.5	0.0	8.5		0.2				
Intersection Summary												
HCM 2010 Ctrl Delay				15.7								
HCM 2010 LOS				B								

Existing AM
10: Kearny Villa Road & SR-163 NB Off-Ramp

05/12/2017

Intersection

Int Delay, s/veh 24.3

Movement	EBL	EBR	NBL	NBT	SBT	SBR
Lane Configurations	↘	↗		↑	↑	
Traffic Vol, veh/h	367	72	0	161	300	0
Future Vol, veh/h	367	72	0	161	300	0
Conflicting Peds, #/hr	0	0	0	0	0	0
Sign Control	Stop	Stop	Free	Free	Free	Free
RT Channelized	-	Yield	-	None	-	None
Storage Length	0	85	-	-	-	-
Veh in Median Storage, #	0	-	-	0	0	-
Grade, %	0	-	-	0	0	-
Peak Hour Factor	80	58	100	84	80	100
Heavy Vehicles, %	2	2	2	5	21	2
Mvmt Flow	459	124	0	192	375	0



















Major/Minor	Minor2	Major1	Major2
Conflicting Flow All	567	375	0
Stage 1	375	-	-
Stage 2	192	-	-
Critical Hdwy	6.42	6.22	-
Critical Hdwy Stg 1	5.42	-	-
Critical Hdwy Stg 2	5.42	-	-
Follow-up Hdwy	3.518	3.318	-
Pot Cap-1 Maneuver	485	671	0
Stage 1	695	-	0
Stage 2	841	-	0
Platoon blocked, %			-
Mov Cap-1 Maneuver	485	671	-
Mov Cap-2 Maneuver	485	-	-
Stage 1	695	-	-
Stage 2	841	-	-

Approach	EB	NB	SB
HCM Control Delay, s	48	0	0
HCM LOS	E		

Minor Lane/Major Mvmt	NBT	EBLn1	EBLn2	SBT
Capacity (veh/h)	-	485	671	-
HCM Lane V/C Ratio	-	0.946	0.185	-
HCM Control Delay (s)	-	57.8	11.6	-
HCM Lane LOS	-	F	B	-
HCM 95th %tile Q(veh)	-	11.6	0.7	-













Existing AM
11: Ruffin Road & Hazard Way

05/12/2017

												
Movement	EBL	EBT	EBR	WBL	WBT	WBR	NBL	NBT	NBR	SBL	SBT	SBR
Lane Configurations												
Traffic Volume (veh/h)	34	1	31	1	0	1	80	261	7	4	626	145
Future Volume (veh/h)	34	1	31	1	0	1	80	261	7	4	626	145
Number	7	4	14	3	8	18	5	2	12	1	6	16
Initial Q (Qb), veh	0	0	0	0	0	0	0	0	0	0	0	0
Ped-Bike Adj(A_pbT)	1.00		1.00	1.00		1.00	1.00		0.97	1.00		0.99
Parking Bus, Adj	1.00	1.00	1.00	1.00	1.00	1.00	1.00	1.00	1.00	1.00	1.00	1.00
Adj Sat Flow, veh/h/ln	1863	1863	1900	1900	1863	1900	1863	1794	1900	1863	1849	1900
Adj Flow Rate, veh/h	52	4	44	4	0	4	99	402	12	16	645	199
Adj No. of Lanes	1	1	0	0	1	0	2	2	0	1	2	0
Peak Hour Factor	0.65	0.25	0.70	0.25	1.00	0.25	0.81	0.65	0.58	0.25	0.97	0.73
Percent Heavy Veh, %	2	2	2	2	2	2	2	6	6	2	3	3
Cap, veh/h	196	15	162	12	0	12	210	1494	45	28	1047	323
Arrive On Green	0.11	0.11	0.11	0.01	0.00	0.01	0.06	0.44	0.44	0.02	0.40	0.40
Sat Flow, veh/h	1774	133	1467	837	0	837	3442	3377	101	1774	2636	812
Grp Volume(v), veh/h	52	0	48	8	0	0	99	203	211	16	430	414
Grp Sat Flow(s),veh/h/ln	1774	0	1600	1673	0	0	1721	1705	1773	1774	1756	1691
Q Serve(g_s), s	1.3	0.0	1.3	0.2	0.0	0.0	1.3	3.6	3.6	0.4	9.4	9.4
Cycle Q Clear(g_c), s	1.3	0.0	1.3	0.2	0.0	0.0	1.3	3.6	3.6	0.4	9.4	9.4
Prop In Lane	1.00		0.92	0.50		0.50	1.00		0.06	1.00		0.48
Lane Grp Cap(c), veh/h	196	0	177	25	0	0	210	754	784	28	698	672
V/C Ratio(X)	0.27	0.00	0.27	0.32	0.00	0.00	0.47	0.27	0.27	0.56	0.62	0.62
Avail Cap(c_a), veh/h	961	0	867	627	0	0	373	760	790	188	761	733
HCM Platoon Ratio	1.00	1.00	1.00	1.00	1.00	1.00	1.00	1.00	1.00	1.00	1.00	1.00
Upstream Filter(I)	1.00	0.00	1.00	1.00	0.00	0.00	1.00	1.00	1.00	1.00	1.00	1.00
Uniform Delay (d), s/veh	19.6	0.0	19.6	23.4	0.0	0.0	21.8	8.5	8.5	23.5	11.5	11.5
Incr Delay (d2), s/veh	0.3	0.0	0.3	2.8	0.0	0.0	0.6	0.6	0.6	6.4	2.9	3.0
Initial Q Delay(d3),s/veh	0.0	0.0	0.0	0.0	0.0	0.0	0.0	0.0	0.0	0.0	0.0	0.0
%ile BackOfQ(50%),veh/ln	0.7	0.0	0.6	0.1	0.0	0.0	0.7	1.8	1.9	0.3	5.1	4.9
LnGrp Delay(d),s/veh	19.8	0.0	19.9	26.2	0.0	0.0	22.4	9.1	9.0	29.8	14.4	14.6
LnGrp LOS	B		B	C			C	A	A	C	B	B
Approach Vol, veh/h		100			8			513			860	
Approach Delay, s/veh		19.9			26.2			11.6			14.8	
Approach LOS		B			C			B			B	
Timer	1	2	3	4	5	6	7	8				
Assigned Phs	1	2		4	5	6		8				
Phs Duration (G+Y+Rc), s	5.2	27.0		10.2	7.3	24.9		5.6				
Change Period (Y+Rc), s	4.4	* 5.8		4.9	4.4	5.8		4.9				
Max Green Setting (Gmax), s	5.1	* 21		26.0	5.2	20.8		18.0				
Max Q Clear Time (g_c+I1), s	2.4	5.6		3.3	3.3	11.4		2.2				
Green Ext Time (p_c), s	0.0	12.0		0.2	0.0	7.7		0.0				
Intersection Summary												
HCM 2010 Ctrl Delay			14.1									
HCM 2010 LOS			B									
Notes												

Existing AM
13: I-805 NB Off-Ramp & Clairemont Mesa Blvd

05/18/2017

												
Movement	EBL	EBT	EBR	WBL	WBT	WBR	NBL	NBT	NBR	SBL	SBT	SBR
Lane Configurations		↑↑↑	↑					↑	↑↑			
Traffic Volume (veh/h)	0	1131	222	0	0	0	0	0	538	0	0	0
Future Volume (veh/h)	0	1131	222	0	0	0	0	0	538	0	0	0
Number	5	2	12				3	8	18			
Initial Q (Qb), veh	0	0	0				0	0	0			
Ped-Bike Adj(A_pbT)	1.00		1.00				1.00		1.00			
Parking Bus, Adj	1.00	1.00	1.00				1.00	1.00	1.00			
Adj Sat Flow, veh/h/ln	0	1638	1863				0	1863	1863			
Adj Flow Rate, veh/h	0	1216	0				0	0	664			
Adj No. of Lanes	0	3	1				0	1	2			
Peak Hour Factor	0.92	0.93	0.93				1.00	0.92	0.81			
Percent Heavy Veh, %	0	16	2				0	2	2			
Cap, veh/h	0	2034	720				0	545	814			
Arrive On Green	0.00	0.45	0.00				0.00	0.00	0.29			
Sat Flow, veh/h	0	4619	1583				0	1863	2781			
Grp Volume(v), veh/h	0	1216	0				0	0	664			
Grp Sat Flow(s),veh/h/ln	0	1491	1583				0	1863	1390			
Q Serve(g_s), s	0.0	9.0	0.0				0.0	0.0	9.8			
Cycle Q Clear(g_c), s	0.0	9.0	0.0				0.0	0.0	9.8			
Prop In Lane	0.00		1.00				0.00		1.00			
Lane Grp Cap(c), veh/h	0	2034	720				0	545	814			
V/C Ratio(X)	0.00	0.60	0.00				0.00	0.00	0.82			
Avail Cap(c_a), veh/h	0	2034	720				0	801	1196			
HCM Platoon Ratio	1.00	1.00	1.00				1.00	1.00	1.00			
Upstream Filter(I)	0.00	1.00	0.00				0.00	0.00	1.00			
Uniform Delay (d), s/veh	0.0	9.0	0.0				0.0	0.0	14.5			
Incr Delay (d2), s/veh	0.0	1.3	0.0				0.0	0.0	1.8			
Initial Q Delay(d3),s/veh	0.0	0.0	0.0				0.0	0.0	0.0			
%ile BackOfQ(50%),veh/ln	0.0	3.8	0.0				0.0	0.0	3.9			
LnGrp Delay(d),s/veh	0.0	10.3	0.0				0.0	0.0	16.2			
LnGrp LOS		B							B			
Approach Vol, veh/h		1216						664				
Approach Delay, s/veh		10.3						16.2				
Approach LOS		B						B				
Timer	1	2	3	4	5	6	7	8				
Assigned Phs		2						8				
Phs Duration (G+Y+Rc), s		26.0						18.0				
Change Period (Y+Rc), s		6.0						5.1				
Max Green Setting (Gmax), s		20.0						18.9				
Max Q Clear Time (g_c+I1), s		11.0						11.8				
Green Ext Time (p_c), s		4.2						1.1				
Intersection Summary												
HCM 2010 Ctrl Delay			12.4									
HCM 2010 LOS			B									

Existing AM
14: Shawline Street & Clairemont Mesa Blvd

05/12/2017



Movement	EBL	EBT	EBR	WBL	WBT	WBR	NBL	NBT	NBR	SBL	SBT	SBR
Lane Configurations	↔↔	↑↑↑	↔	↔	↑↑↑	↔	↔	↔↔		↔	↑	↔↔
Traffic Volume (veh/h)	520	626	312	120	1023	78	271	46	62	27	33	193
Future Volume (veh/h)	520	626	312	120	1023	78	271	46	62	27	33	193
Number	5	2	12	1	6	16	3	8	18	7	4	14
Initial Q (Qb), veh	0	0	0	0	0	0	0	0	0	0	0	0
Ped-Bike Adj(A_pbT)	1.00		0.97	1.00		0.98	1.00		0.99	1.00		1.00
Parking Bus, Adj	1.00	1.00	1.00	1.00	1.00	1.00	1.00	1.00	1.00	1.00	1.00	1.00
Adj Sat Flow, veh/h/ln	1863	1638	1863	1863	1638	1863	1863	1863	1900	1863	1863	1863
Adj Flow Rate, veh/h	591	773	355	143	1162	104	282	56	72	47	44	227
Adj No. of Lanes	2	3	1	1	3	1	2	1	0	1	1	2
Peak Hour Factor	0.88	0.81	0.88	0.84	0.88	0.75	0.96	0.82	0.86	0.57	0.75	0.85
Percent Heavy Veh, %	2	16	2	2	16	2	2	2	2	2	2	2
Cap, veh/h	652	2333	802	174	1925	669	426	88	113	142	149	223
Arrive On Green	0.19	0.52	0.52	0.03	0.14	0.14	0.12	0.12	0.12	0.08	0.08	0.08
Sat Flow, veh/h	3442	4472	1537	1774	4472	1555	3548	735	945	1774	1863	2787
Grp Volume(v), veh/h	591	773	355	143	1162	104	282	0	128	47	44	227
Grp Sat Flow(s),veh/h/ln	1721	1491	1537	1774	1491	1555	1774	0	1679	1774	1863	1393
Q Serve(g_s), s	18.5	11.0	15.8	8.8	26.8	6.5	8.4	0.0	8.0	2.8	2.4	8.8
Cycle Q Clear(g_c), s	18.5	11.0	15.8	8.8	26.8	6.5	8.4	0.0	8.0	2.8	2.4	8.8
Prop In Lane	1.00		1.00	1.00		1.00	1.00		0.56	1.00		1.00
Lane Grp Cap(c), veh/h	652	2333	802	174	1925	669	426	0	202	142	149	223
V/C Ratio(X)	0.91	0.33	0.44	0.82	0.60	0.16	0.66	0.00	0.64	0.33	0.30	1.02
Avail Cap(c_a), veh/h	710	2333	802	373	1925	669	1068	0	505	142	149	223
HCM Platoon Ratio	1.00	1.00	1.00	0.33	0.33	0.33	1.00	1.00	1.00	1.00	1.00	1.00
Upstream Filter(I)	0.70	0.70	0.70	0.92	0.92	0.92	1.00	0.00	1.00	1.00	1.00	1.00
Uniform Delay (d), s/veh	43.6	15.2	16.4	52.2	38.4	29.6	46.3	0.0	46.1	47.8	47.7	50.6
Incr Delay (d2), s/veh	10.4	0.3	1.2	3.3	1.3	0.5	0.7	0.0	1.2	0.5	0.4	65.1
Initial Q Delay(d3),s/veh	0.0	0.0	0.0	0.0	0.0	0.0	0.0	0.0	0.0	0.0	0.0	0.1
%ile BackOfQ(50%),veh/ln	9.7	4.6	7.0	4.5	11.3	2.9	4.2	0.0	3.8	1.4	1.3	5.4
LnGrp Delay(d),s/veh	54.0	15.5	17.6	55.6	39.7	30.1	46.9	0.0	47.3	48.3	48.1	115.8
LnGrp LOS	D	B	B	E	D	C	D		D	D	D	F
Approach Vol, veh/h		1719			1409			410			318	
Approach Delay, s/veh		29.2			40.6			47.1			96.5	
Approach LOS		C			D			D			F	
Timer	1	2	3	4	5	6	7	8				
Assigned Phs	1	2		4	5	6		8				
Phs Duration (G+Y+Rc), s	15.2	63.0		13.7	25.3	52.9		18.1				
Change Period (Y+Rc), s	4.4	* 5.6		4.9	4.4	5.6		4.9				
Max Green Setting (Gmax), s	23.1	* 26		8.8	22.7	25.6		33.1				
Max Q Clear Time (g_c+10), s	10.8	17.8		10.8	20.5	28.8		10.4				
Green Ext Time (p_c), s	0.1	7.4		0.0	0.4	0.0		1.0				
Intersection Summary												
HCM 2010 Ctrl Delay			40.8									
HCM 2010 LOS			D									
Notes												

Existing AM
15: Ruffner Street & Clairemont Mesa Blvd

05/12/2017



Movement	EBL	EBT	EBR	WBL	WBT	WBR	NBL	NBT	NBR	SBL	SBT	SBR
Lane Configurations	↔ ↑↑↑			↔ ↑↑↑			↔	↔		↔	↔	
Traffic Volume (veh/h)	55	472	59	62	855	190	72	98	23	24	49	49
Future Volume (veh/h)	55	472	59	62	855	190	72	98	23	24	49	49
Number	5	2	12	1	6	16	7	4	14	3	8	18
Initial Q (Qb), veh	0	0	0	0	0	0	0	0	0	0	0	0
Ped-Bike Adj(A_pbT)	1.00		0.99	1.00		0.96	0.99		0.97	0.99		0.98
Parking Bus, Adj	1.00	1.00	1.00	1.00	1.00	1.00	1.00	1.00	1.00	1.00	1.00	1.00
Adj Sat Flow, veh/h/ln	1863	1669	1900	1863	1676	1900	1863	1863	1900	1863	1863	1900
Adj Flow Rate, veh/h	70	502	92	75	940	221	82	108	52	33	56	56
Adj No. of Lanes	1	3	0	1	3	0	1	1	0	1	1	0
Peak Hour Factor	0.79	0.94	0.64	0.83	0.91	0.86	0.88	0.91	0.44	0.72	0.88	0.88
Percent Heavy Veh, %	2	16	16	2	16	16	2	2	2	2	2	2
Cap, veh/h	804	2515	451	96	889	208	200	195	94	164	140	140
Arrive On Green	0.91	1.00	1.00	0.11	0.48	0.48	0.17	0.17	0.17	0.17	0.17	0.17
Sat Flow, veh/h	1774	3877	695	1774	3676	861	1266	1178	567	1213	845	845
Grp Volume(v), veh/h	70	391	203	75	780	381	82	0	160	33	0	112
Grp Sat Flow(s),veh/h/ln	1774	1519	1534	1774	1526	1486	1266	0	1745	1213	0	1689
Q Serve(g_s), s	0.4	0.0	0.0	4.5	26.6	26.6	6.8	0.0	9.3	2.8	0.0	6.5
Cycle Q Clear(g_c), s	0.4	0.0	0.0	4.5	26.6	26.6	13.3	0.0	9.3	12.1	0.0	6.5
Prop In Lane	1.00		0.45	1.00		0.58	1.00		0.32	1.00		0.50
Lane Grp Cap(c), veh/h	804	1970	995	96	738	359	200	0	289	164	0	280
V/C Ratio(X)	0.09	0.20	0.20	0.78	1.06	1.06	0.41	0.00	0.55	0.20	0.00	0.40
Avail Cap(c_a), veh/h	804	1970	995	356	738	359	472	0	663	424	0	642
HCM Platoon Ratio	2.00	2.00	2.00	2.00	2.00	2.00	1.00	1.00	1.00	1.00	1.00	1.00
Upstream Filter(l)	0.94	0.94	0.94	0.71	0.71	0.71	1.00	0.00	1.00	1.00	0.00	1.00
Uniform Delay (d), s/veh	2.8	0.0	0.0	48.4	28.4	28.4	47.0	0.0	42.2	47.7	0.0	41.0
Incr Delay (d2), s/veh	0.0	0.2	0.4	3.7	44.1	57.3	0.5	0.0	0.6	0.2	0.0	0.3
Initial Q Delay(d3),s/veh	0.0	0.0	0.0	0.0	0.0	0.0	0.0	0.0	0.0	0.0	0.0	0.0
%ile BackOfQ(50%),veh/ln	0.2	0.1	0.1	2.3	15.6	16.5	2.4	0.0	4.5	1.0	0.0	3.1
LnGrp Delay(d),s/veh	2.8	0.2	0.4	52.2	72.5	85.7	47.5	0.0	42.8	47.9	0.0	41.4
LnGrp LOS	A	A	A	D	F	F	D		D	D		D
Approach Vol, veh/h		664			1236			242			145	
Approach Delay, s/veh		0.6			75.3			44.4			42.8	
Approach LOS		A			E			D			D	
Timer	1	2	3	4	5	6	7	8				
Assigned Phs	1	2		4	5	6		8				
Phs Duration (G+Y+Rc), s	10.3	76.6		23.1	55.1	31.8		23.1				
Change Period (Y+Rc), s	4.4	5.2		4.9	5.2	* 5.2		4.9				
Max Green Setting (Gmax), s	22.1	31.6		41.8	27.1	* 27		41.8				
Max Q Clear Time (g_c+1), s	10.5	2.0		15.3	2.4	28.6		14.1				
Green Ext Time (p_c), s	0.1	5.8		1.3	5.5	0.0		1.3				
Intersection Summary												
HCM 2010 Ctrl Delay				48.3								
HCM 2010 LOS				D								
Notes												

Existing AM
16: Convoy Street & Clairemont Mesa Blvd

05/12/2017



Movement	EBL	EBT	EBR	WBL	WBT	WBR	NBL	NBT	NBR	SBL	SBT	SBR
Lane Configurations	↔↔	↑↑↑	↔	↔↔	↑↑↑		↔↔	↑↑		↔↔	↑↑	
Traffic Volume (veh/h)	110	411	97	198	875	156	167	285	76	137	251	87
Future Volume (veh/h)	110	411	97	198	875	156	167	285	76	137	251	87
Number	5	2	12	1	6	16	3	8	18	7	4	14
Initial Q (Qb), veh	0	0	0	0	0	0	0	0	0	0	0	0
Ped-Bike Adj(A_pbT)	1.00		0.98	1.00		0.98	1.00		1.00	1.00		0.99
Parking Bus, Adj	1.00	1.00	1.00	1.00	1.00	1.00	1.00	1.00	1.00	1.00	1.00	1.00
Adj Sat Flow, veh/h/ln	1863	1638	1863	1863	1747	1900	1863	1863	1900	1863	1863	1900
Adj Flow Rate, veh/h	121	663	124	279	1054	195	209	380	141	240	289	107
Adj No. of Lanes	2	3	1	2	3	0	2	2	0	2	2	0
Peak Hour Factor	0.91	0.62	0.78	0.71	0.83	0.80	0.80	0.75	0.54	0.57	0.87	0.81
Percent Heavy Veh, %	2	16	2	2	10	10	2	2	2	2	2	2
Cap, veh/h	713	1799	627	349	1167	216	269	593	217	300	617	223
Arrive On Green	0.07	0.13	0.13	0.03	0.10	0.10	0.08	0.23	0.23	0.09	0.24	0.24
Sat Flow, veh/h	3442	4472	1559	3442	4035	745	3442	2537	929	3442	2542	920
Grp Volume(v), veh/h	121	663	124	279	830	419	209	263	258	240	199	197
Grp Sat Flow(s),veh/h/ln	1721	1491	1559	1721	1590	1601	1721	1770	1696	1721	1770	1692
Q Serve(g_s), s	3.6	14.9	7.8	8.9	28.4	28.5	6.6	14.7	15.1	7.5	10.6	11.0
Cycle Q Clear(g_c), s	3.6	14.9	7.8	8.9	28.4	28.5	6.6	14.7	15.1	7.5	10.6	11.0
Prop In Lane	1.00		1.00	1.00		0.47	1.00		0.55	1.00		0.54
Lane Grp Cap(c), veh/h	713	1799	627	349	920	463	269	414	396	300	430	411
V/C Ratio(X)	0.17	0.37	0.20	0.80	0.90	0.90	0.78	0.64	0.65	0.80	0.46	0.48
Avail Cap(c_a), veh/h	713	1799	627	535	922	464	300	492	472	332	512	489
HCM Platoon Ratio	0.33	0.33	0.33	0.33	0.33	0.33	1.00	1.00	1.00	1.00	1.00	1.00
Upstream Filter(I)	0.99	0.99	0.99	0.87	0.87	0.87	0.91	0.91	0.91	0.87	0.87	0.87
Uniform Delay (d), s/veh	42.3	35.0	31.9	52.1	48.2	48.2	49.8	37.9	38.1	49.3	35.5	35.7
Incr Delay (d2), s/veh	0.0	0.6	0.7	2.1	12.3	21.3	8.7	6.7	7.3	9.4	1.2	1.3
Initial Q Delay(d3),s/veh	0.0	0.0	0.0	0.0	0.0	0.0	0.0	0.0	0.0	0.0	0.0	0.0
%ile BackOfQ(50%),veh/ln	1.7	6.2	3.5	4.3	14.1	15.4	3.4	7.9	7.9	4.0	5.3	5.3
LnGrp Delay(d),s/veh	42.4	35.5	32.6	54.1	60.5	69.6	58.5	44.6	45.4	58.7	36.7	37.0
LnGrp LOS	D	D	C	D	E	E	E	D	D	E	D	D
Approach Vol, veh/h		908			1528			730			636	
Approach Delay, s/veh		36.0			61.9			48.9			45.1	
Approach LOS		D			E			D			D	
Timer	1	2	3	4	5	6	7	8				
Assigned Phs	1	2	3	4	5	6	7	8				
Phs Duration (G+Y+Rc), s	15.5	49.7	13.0	31.8	28.2	37.0	14.0	30.8				
Change Period (Y+Rc), s	4.4	5.4	4.4	* 5.1	5.4	* 5.2	4.4	5.1				
Max Green Setting (Gmax), s	17	32.4	9.6	* 32	17.8	* 32	10.6	30.6				
Max Q Clear Time (g_c+M), s	10	16.9	8.6	13.0	5.6	30.5	9.5	17.1				
Green Ext Time (p_c), s	0.3	10.9	0.0	10.8	6.1	1.3	0.1	8.5				
Intersection Summary												
HCM 2010 Ctrl Delay			50.4									
HCM 2010 LOS			D									
Notes												

Existing AM
17: Mercury Street & Clairemont Mesa Blvd

05/12/2017



Movement	EBL	EBT	EBR	WBL	WBT	WBR	NBL	NBT	NBR	SBL	SBT	SBR
Lane Configurations	↖ ↑↑↑ ↗			↖ ↑↑↑ ↗			↖	↗		↖	↗	
Traffic Volume (veh/h)	33	444	58	106	1396	51	32	8	81	43	8	31
Future Volume (veh/h)	33	444	58	106	1396	51	32	8	81	43	8	31
Number	5	2	12	1	6	16	7	4	14	3	8	18
Initial Q (Qb), veh	0	0	0	0	0	0	0	0	0	0	0	0
Ped-Bike Adj(A_pbT)	1.00		1.00	1.00		0.97	1.00		1.00	1.00		1.00
Parking Bus, Adj	1.00	1.00	1.00	1.00	1.00	1.00	1.00	1.00	1.00	1.00	1.00	1.00
Adj Sat Flow, veh/h/ln	1863	1659	1900	1863	1732	1900	1863	1863	1900	1863	1863	1900
Adj Flow Rate, veh/h	47	569	68	136	1586	64	52	16	100	60	16	44
Adj No. of Lanes	1	3	0	1	3	0	1	1	0	1	1	0
Peak Hour Factor	0.70	0.78	0.85	0.78	0.88	0.80	0.62	0.50	0.81	0.72	0.50	0.70
Percent Heavy Veh, %	2	16	16	2	10	10	2	2	2	2	2	2
Cap, veh/h	636	2619	309	167	1697	68	203	30	189	153	60	164
Arrive On Green	0.72	1.00	1.00	0.03	0.12	0.12	0.14	0.14	0.14	0.14	0.14	0.14
Sat Flow, veh/h	1774	4108	485	1774	4658	188	1337	223	1394	1271	440	1209
Grp Volume(v), veh/h	47	416	221	136	1073	577	52	0	116	60	0	60
Grp Sat Flow(s),veh/h/ln	1774	1510	1573	1774	1576	1693	1337	0	1617	1271	0	1649
Q Serve(g_s), s	0.9	0.0	0.0	8.4	37.1	37.1	4.0	0.0	7.4	5.1	0.0	3.6
Cycle Q Clear(g_c), s	0.9	0.0	0.0	8.4	37.1	37.1	7.6	0.0	7.4	12.4	0.0	3.6
Prop In Lane	1.00		0.31	1.00		0.11	1.00		0.86	1.00		0.73
Lane Grp Cap(c), veh/h	636	1925	1003	167	1148	617	203	0	219	153	0	223
V/C Ratio(X)	0.07	0.22	0.22	0.81	0.93	0.93	0.26	0.00	0.53	0.39	0.00	0.27
Avail Cap(c_a), veh/h	636	1925	1003	502	1149	617	515	0	597	450	0	609
HCM Platoon Ratio	2.00	2.00	2.00	0.33	0.33	0.33	1.00	1.00	1.00	1.00	1.00	1.00
Upstream Filter(I)	0.88	0.88	0.88	0.81	0.81	0.81	1.00	0.00	1.00	1.00	0.00	1.00
Uniform Delay (d), s/veh	10.1	0.0	0.0	52.3	47.1	47.1	46.1	0.0	44.3	50.1	0.0	42.7
Incr Delay (d2), s/veh	0.0	0.2	0.4	2.9	12.7	20.2	0.2	0.0	0.7	0.6	0.0	0.2
Initial Q Delay(d3),s/veh	0.0	0.0	0.0	0.0	0.0	0.0	0.0	0.0	0.0	0.0	0.0	0.0
%ile BackOfQ(50%),veh/ln	0.4	0.1	0.1	4.3	18.3	20.9	1.5	0.0	3.3	1.8	0.0	1.6
LnGrp Delay(d),s/veh	10.1	0.2	0.4	55.3	59.8	67.3	46.3	0.0	45.0	50.7	0.0	42.9
LnGrp LOS	B	A	A	E	E	E	D		D	D		D
Approach Vol, veh/h		684			1786			168			120	
Approach Delay, s/veh		1.0			61.9			45.4			46.8	
Approach LOS		A			E			D			D	
Timer	1	2	3	4	5	6	7	8				
Assigned Phs	1	2		4	5	6		8				
Phs Duration (G+Y+Rc), s	14.8	75.4		19.8	44.7	45.5		19.8				
Change Period (Y+Rc), s	4.4	5.3		4.9	5.3	* 5.4		4.9				
Max Green Setting (Gmax), s	11.1	23.7		40.6	14.6	* 40		40.6				
Max Q Clear Time (g_c+10), s	11.1	2.0		9.6	2.9	39.1		14.4				
Green Ext Time (p_c), s	0.2	9.4		0.9	0.4	0.9		0.9				
Intersection Summary												
HCM 2010 Ctrl Delay				45.1								
HCM 2010 LOS				D								
Notes												

Existing AM
18: Industrial Park Driveway & Clairemont Mesa Blvd

05/12/2017



Movement	EBL	EBT	EBR	WBL	WBT	WBR	NBL	NBT	NBR	SBL	SBT	SBR
Lane Configurations	↔ ↑↑↑			↔ ↑↑↑			↔			↔		
Traffic Volume (veh/h)	38	528	1	22	1615	80	2	1	2	26	2	12
Future Volume (veh/h)	38	528	1	22	1615	80	2	1	2	26	2	12
Number	5	2	12	1	6	16	7	4	14	3	8	18
Initial Q (Qb), veh	0	0	0	0	0	0	0	0	0	0	0	0
Ped-Bike Adj(A_pbT)	1.00		0.97	1.00		0.98	0.99		0.99	0.99		0.99
Parking Bus, Adj	1.00	1.00	1.00	1.00	1.00	1.00	1.00	1.00	1.00	1.00	1.00	1.00
Adj Sat Flow, veh/h/ln	1863	1639	1900	1863	1734	1900	1900	1863	1900	1900	1863	1900
Adj Flow Rate, veh/h	44	677	4	32	1794	104	4	4	4	36	4	16
Adj No. of Lanes	1	3	0	1	3	0	0	1	0	0	1	0
Peak Hour Factor	0.86	0.78	0.25	0.69	0.90	0.77	0.50	0.25	0.50	0.72	0.50	0.75
Percent Heavy Veh, %	2	16	16	2	10	10	2	2	2	2	2	2
Cap, veh/h	57	1124	7	991	3561	206	60	46	31	102	10	23
Arrive On Green	0.02	0.16	0.16	1.00	1.00	1.00	0.05	0.05	0.05	0.05	0.05	0.05
Sat Flow, veh/h	1774	4589	27	1774	4572	265	299	840	569	885	186	428
Grp Volume(v), veh/h	44	440	241	32	1237	661	12	0	0	56	0	0
Grp Sat Flow(s),veh/h/ln	1774	1492	1633	1774	1578	1681	1708	0	0	1499	0	0
Q Serve(g_s), s	2.7	15.0	15.1	0.0	0.0	0.0	0.0	0.0	0.0	3.3	0.0	0.0
Cycle Q Clear(g_c), s	2.7	15.0	15.1	0.0	0.0	0.0	0.7	0.0	0.0	4.0	0.0	0.0
Prop In Lane	1.00		0.02	1.00		0.16	0.33		0.33	0.64		0.29
Lane Grp Cap(c), veh/h	57	730	400	991	2458	1309	137	0	0	136	0	0
V/C Ratio(X)	0.78	0.60	0.60	0.03	0.50	0.50	0.09	0.00	0.00	0.41	0.00	0.00
Avail Cap(c_a), veh/h	260	1196	655	991	2458	1309	561	0	0	529	0	0
HCM Platoon Ratio	0.67	0.67	0.67	2.00	2.00	2.00	1.00	1.00	1.00	1.00	1.00	1.00
Upstream Filter(I)	0.98	0.98	0.98	0.72	0.72	0.72	1.00	0.00	0.00	1.00	0.00	0.00
Uniform Delay (d), s/veh	53.4	41.0	41.0	0.0	0.0	0.0	49.5	0.0	0.0	51.0	0.0	0.0
Incr Delay (d2), s/veh	8.1	3.6	6.4	0.0	0.5	1.0	0.3	0.0	0.0	2.0	0.0	0.0
Initial Q Delay(d3),s/veh	0.0	0.0	0.0	0.0	0.0	0.0	0.0	0.0	0.0	0.0	0.0	0.0
%ile BackOfQ(50%),veh/ln	1.5	6.6	7.5	0.0	0.2	0.4	0.4	0.0	0.0	1.7	0.0	0.0
LnGrp Delay(d),s/veh	61.6	44.6	47.5	0.0	0.5	1.0	49.8	0.0	0.0	53.0	0.0	0.0
LnGrp LOS	E	D	D	A	A	A	D			D		
Approach Vol, veh/h		725			1930			12			56	
Approach Delay, s/veh		46.6			0.7			49.8			53.0	
Approach LOS		D			A			D			D	
Timer	1	2	3	4	5	6	7	8				
Assigned Phs	1	2		4	5	6		8				
Phs Duration (G+Y+Rc), s	66.9	32.1		10.9	7.9	91.2		10.9				
Change Period (Y+Rc), s	5.5	* 5.2		4.9	4.4	5.5		4.9				
Max Green Setting (Gmax), s	15.8	* 44		35.6	16.1	43.5		35.6				
Max Q Clear Time (g_c+1), s	12.0	17.1		2.7	4.7	2.0		6.0				
Green Ext Time (p_c), s	12.9	9.9		0.3	0.0	35.6		0.3				
Intersection Summary												
HCM 2010 Ctrl Delay			14.2									
HCM 2010 LOS			B									
Notes												

Existing AM
19: Kearny Mesa Road & Clairemont Mesa Blvd

05/12/2017



Movement	EBL	EBT	EBR	WBL	WBT	WBR	NBL	NBT	NBR	SBL	SBT	SBR
Lane Configurations	↖ ↗ ↘	↖ ↗ ↘	↖ ↗ ↘	↖ ↗ ↘	↖ ↗ ↘	↖ ↗ ↘	↖ ↗ ↘	↖ ↗ ↘	↖ ↗ ↘	↖ ↗ ↘	↖ ↗ ↘	↖ ↗ ↘
Traffic Volume (veh/h)	26	504	26	234	1681	190	13	3	45	100	4	31
Future Volume (veh/h)	26	504	26	234	1681	190	13	3	45	100	4	31
Number	5	2	12	1	6	16	3	8	18	7	4	14
Initial Q (Qb), veh	0	0	0	0	0	0	0	0	0	0	0	0
Ped-Bike Adj(A_pbT)	1.00		1.00	1.00		0.98	1.00		1.00	1.00		0.98
Parking Bus, Adj	1.00	1.00	1.00	1.00	1.00	1.00	1.00	1.00	1.00	1.00	1.00	1.00
Adj Sat Flow, veh/h/ln	1863	1638	1863	1863	1744	1900	1863	1863	1863	1863	1863	1900
Adj Flow Rate, veh/h	36	622	0	260	1751	268	26	0	79	116	8	44
Adj No. of Lanes	1	3	1	2	3	0	1	0	2	2	2	0
Peak Hour Factor	0.72	0.81	0.54	0.90	0.96	0.71	0.50	0.75	0.59	0.86	0.50	0.70
Percent Heavy Veh, %	2	16	2	2	10	10	2	2	2	2	2	2
Cap, veh/h	45	832	295	1869	2956	449	35	0	1824	174	113	99
Arrive On Green	0.05	0.37	0.00	1.00	1.00	1.00	0.02	0.00	0.03	0.05	0.06	0.06
Sat Flow, veh/h	1774	4472	1583	3442	4159	631	1774	0	3167	3442	1770	1554
Grp Volume(v), veh/h	36	622	0	260	1333	686	26	0	79	116	8	44
Grp Sat Flow(s),veh/h/ln	1774	1491	1583	1721	1587	1616	1774	0	1583	1721	1770	1554
Q Serve(g_s), s	2.2	13.3	0.0	0.0	0.0	0.0	1.6	0.0	0.3	3.6	0.5	3.0
Cycle Q Clear(g_c), s	2.2	13.3	0.0	0.0	0.0	0.0	1.6	0.0	0.3	3.6	0.5	3.0
Prop In Lane	1.00		1.00	1.00		0.39	1.00		1.00	1.00		1.00
Lane Grp Cap(c), veh/h	45	832	295	1869	2256	1148	35	0	1824	174	113	99
V/C Ratio(X)	0.79	0.75	0.00	0.14	0.59	0.60	0.74	0.00	0.04	0.67	0.07	0.44
Avail Cap(c_a), veh/h	174	1252	443	1869	2256	1148	219	0	2546	382	444	390
HCM Platoon Ratio	2.00	2.00	2.00	2.00	2.00	2.00	1.00	1.00	1.00	1.00	1.00	1.00
Upstream Filter(I)	0.98	0.98	0.00	0.43	0.43	0.43	1.00	0.00	1.00	1.00	1.00	1.00
Uniform Delay (d), s/veh	51.9	32.3	0.0	0.0	0.0	0.0	53.6	0.0	3.5	51.3	48.4	49.6
Incr Delay (d2), s/veh	10.8	6.0	0.0	0.0	0.5	1.0	10.4	0.0	0.0	1.6	0.1	1.2
Initial Q Delay(d3),s/veh	0.0	0.0	0.0	0.0	0.0	0.0	0.0	0.0	0.0	0.0	0.0	0.0
%ile BackOfQ(50%),veh/ln	1.2	5.9	0.0	0.0	0.2	0.3	0.9	0.0	0.3	1.8	0.2	1.3
LnGrp Delay(d),s/veh	62.7	38.3	0.0	0.0	0.5	1.0	64.0	0.0	3.5	52.9	48.5	50.8
LnGrp LOS	E	D		A	A	A	E		A	D	D	D
Approach Vol, veh/h		658			2279			105			168	
Approach Delay, s/veh		39.6			0.6			18.5			52.2	
Approach LOS		D			A			B			D	
Timer	1	2	3	4	5	6	7	8				
Assigned Phs	1	2	3	4	5	6	7	8				
Phs Duration (G+Y+Rc), s	65.5	25.7	6.6	12.2	7.2	84.0	10.0	8.8				
Change Period (Y+Rc), s	5.8	* 5.2	4.4	* 5.2	4.4	5.8	4.4	5.2				
Max Green Setting (Gmax), s	19.5	* 31	13.6	* 28	10.8	38.5	12.2	28.7				
Max Q Clear Time (g_c+1/2), s	15.3	15.3	3.6	5.0	4.2	2.0	5.6	2.3				
Green Ext Time (p_c), s	14.8	4.7	0.0	0.3	0.0	28.1	0.1	0.3				
Intersection Summary												
HCM 2010 Ctrl Delay					11.9							
HCM 2010 LOS					B							
Notes												

Existing AM

20: SR-163 SB On-Ramp/SR-163 SB Off-Ramp & Clairemont Mesa Blvd

05/12/2017



Movement	EBL	EBT	EBR	WBL	WBT	WBR	NBL	NBT	NBR	SBL	SBT	SBR
Lane Configurations		↑↑	↑	↑↑	↑↑	↑				↑	↑	↑↑
Traffic Volume (veh/h)	0	487	163	205	1717	0	0	0	0	623	3	388
Future Volume (veh/h)	0	487	163	205	1717	0	0	0	0	623	3	388
Number	5	2	12	1	6	16				7	4	14
Initial Q (Qb), veh	0	0	0	0	0	0				0	0	0
Ped-Bike Adj(A_pbT)	1.00		1.00	1.00		1.00				1.00		1.00
Parking Bus, Adj	1.00	1.00	1.00	1.00	1.00	1.00				1.00	1.00	1.00
Adj Sat Flow, veh/h/ln	0	1638	1863	1863	1727	1863				1863	1863	1863
Adj Flow Rate, veh/h	0	624	183	241	1887	0				719	0	504
Adj No. of Lanes	0	2	1	2	2	1				2	0	2
Peak Hour Factor	1.00	0.78	0.89	0.85	0.91	1.00				0.87	0.75	0.77
Percent Heavy Veh, %	0	16	2	2	10	2				2	2	2
Cap, veh/h	0	1677	851	306	2200	1061				828	0	739
Arrive On Green	0.00	0.18	0.18	0.12	0.89	0.00				0.23	0.00	0.23
Sat Flow, veh/h	0	3194	1579	3442	3282	1583				3548	0	3167
Grp Volume(v), veh/h	0	624	183	241	1887	0				719	0	504
Grp Sat Flow(s),veh/h/ln	0	1556	1579	1721	1641	1583				1774	0	1583
Q Serve(g_s), s	0.0	19.4	10.9	7.5	29.2	0.0				21.4	0.0	16.0
Cycle Q Clear(g_c), s	0.0	19.4	10.9	7.5	29.2	0.0				21.4	0.0	16.0
Prop In Lane	0.00		1.00	1.00		1.00				1.00		1.00
Lane Grp Cap(c), veh/h	0	1677	851	306	2200	1061				828	0	739
V/C Ratio(X)	0.00	0.37	0.22	0.79	0.86	0.00				0.87	0.00	0.68
Avail Cap(c_a), veh/h	0	1677	851	541	2200	1061				1061	0	947
HCM Platoon Ratio	1.00	0.33	0.33	1.33	1.33	1.33				1.00	1.00	1.00
Upstream Filter(I)	0.00	0.95	0.95	0.75	0.75	0.00				1.00	0.00	1.00
Uniform Delay (d), s/veh	0.0	28.8	25.3	47.5	3.6	0.0				40.5	0.0	38.4
Incr Delay (d2), s/veh	0.0	0.6	0.5	1.3	3.5	0.0				5.3	0.0	0.7
Initial Q Delay(d3),s/veh	0.0	0.0	0.0	0.0	0.0	0.0				0.0	0.0	0.0
%ile BackOfQ(50%),veh/ln	0.0	8.5	4.9	3.6	13.2	0.0				11.1	0.0	7.1
LnGrp Delay(d),s/veh	0.0	29.4	25.9	48.8	7.1	0.0				45.9	0.0	39.2
LnGrp LOS		C	C	D	A					D		D
Approach Vol, veh/h		807			2128						1223	
Approach Delay, s/veh		28.6			11.8						43.1	
Approach LOS		C			B						D	
Timer	1	2	3	4	5	6	7	8				
Assigned Phs	1	2		4		6						
Phs Duration (G+Y+Rc), s	4.5	64.8		30.8		79.2						
Change Period (Y+Rc), s	4.7	5.5		5.1		5.5						
Max Green Setting (Gmax), s	44.5			32.9		66.5						
Max Q Clear Time (g_c+I), s	21.4			23.4		31.2						
Green Ext Time (p_c), s	0.3	16.3		2.2		21.6						
Intersection Summary												
HCM 2010 Ctrl Delay			24.3									
HCM 2010 LOS			C									
Notes												

Existing AM

21: SR-163 NB Off-Ramp/SR-163 NB On-Ramp & Clairemont Mesa Blvd

05/12/2017



Movement	EBL	EBT	EBR	WBL	WBT	WBR	NBL	NBT	NBR	SBL	SBT	SBR
Lane Configurations		↑↑↑	↑	↑	↑↑↑	↑	↑	↑	↑↑			
Traffic Volume (veh/h)	0	821	293	1	898	258	1029	1	688	0	0	0
Future Volume (veh/h)	0	821	293	1	898	258	1029	1	688	0	0	0
Number	5	2	12	1	6	16	3	8	18			
Initial Q (Qb), veh	0	0	0	0	0	0	0	0	0			
Ped-Bike Adj(A_pbT)	1.00		1.00	1.00		0.98	1.00		1.00			
Parking Bus, Adj	1.00	1.00	1.00	1.00	1.00	1.00	1.00	1.00	1.00			
Adj Sat Flow, veh/h/ln	0	1638	1863	1863	1727	1863	1863	1863	1863			
Adj Flow Rate, veh/h	0	1066	349	1	1151	284	1146	0	839			
Adj No. of Lanes	0	3	1	1	3	1	2	0	2			
Peak Hour Factor	1.00	0.77	0.84	1.00	0.78	0.91	0.90	0.25	0.82			
Percent Heavy Veh, %	0	16	2	2	10	2	2	2	2			
Cap, veh/h	0	1969	695	81	2493	817	1292	0	1297			
Arrive On Green	0.00	0.15	0.15	0.03	0.35	0.35	0.36	0.00	0.36			
Sat Flow, veh/h	0	4619	1578	1774	4715	1546	3548	0	3167			
Grp Volume(v), veh/h	0	1066	349	1	1151	284	1146	0	839			
Grp Sat Flow(s),veh/h/ln	0	1491	1578	1774	1572	1546	1774	0	1583			
Q Serve(g_s), s	0.0	24.3	22.4	0.1	20.7	14.9	33.4	0.0	23.4			
Cycle Q Clear(g_c), s	0.0	24.3	22.4	0.1	20.7	14.9	33.4	0.0	23.4			
Prop In Lane	0.00		1.00	1.00		1.00	1.00		1.00			
Lane Grp Cap(c), veh/h	0	1969	695	81	2493	817	1292	0	1297			
V/C Ratio(X)	0.00	0.54	0.50	0.01	0.46	0.35	0.89	0.00	0.65			
Avail Cap(c_a), veh/h	0	1969	695	85	2493	817	1613	0	1583			
HCM Platoon Ratio	1.00	0.33	0.33	0.67	0.67	0.67	1.00	1.00	1.00			
Upstream Filter(I)	0.00	0.81	0.81	0.87	0.87	0.87	1.00	0.00	1.00			
Uniform Delay (d), s/veh	0.0	36.7	35.9	50.9	23.4	21.5	32.8	0.0	26.1			
Incr Delay (d2), s/veh	0.0	0.9	2.1	0.0	0.5	1.0	4.7	0.0	0.3			
Initial Q Delay(d3),s/veh	0.0	0.0	0.0	0.0	0.0	0.0	0.0	0.0	0.0			
%ile BackOfQ(50%),veh/ln	0.0	10.2	10.2	0.0	9.1	6.6	17.1	0.0	10.3			
LnGrp Delay(d),s/veh	0.0	37.6	38.0	50.9	24.0	22.6	37.5	0.0	26.4			
LnGrp LOS		D	D	D	C	C	D		C			
Approach Vol, veh/h		1415			1436			1985				
Approach Delay, s/veh		37.7			23.7			32.8				
Approach LOS		D			C			C				
Timer	1	2	3	4	5	6	7	8				
Assigned Phs	1	2				6		8				
Phs Duration (G+Y+Rc), s	9.7	55.2				64.9		45.1				
Change Period (Y+Rc), s	4.7	6.8				6.8		5.0				
Max Green Setting (Gmax), s	5.3	38.2				48.2		50.0				
Max Q Clear Time (g_c+1), s	12.5	26.3				22.7		35.4				
Green Ext Time (p_c), s	0.0	9.1				15.7		4.7				
Intersection Summary												
HCM 2010 Ctrl Delay					31.5							
HCM 2010 LOS					C							
Notes												

Existing AM
22: Kearny Villa Road & Clairemont Mesa Blvd

05/12/2017



Movement	EBL	EBT	EBR	WBL	WBT	WBR	NBL	NBT	NBR	SBL	SBT	SBR
Lane Configurations	↖↖	↑↑↑	↗	↖	↑↑↑	↗	↖↖	↑	↗	↖	↑	↗
Traffic Volume (veh/h)	124	818	567	42	777	44	240	69	71	31	60	139
Future Volume (veh/h)	124	818	567	42	777	44	240	69	71	31	60	139
Number	5	2	12	1	6	16	3	8	18	7	4	14
Initial Q (Qb), veh	0	0	0	0	0	0	0	0	0	0	0	0
Ped-Bike Adj(A_pbT)	1.00		1.00	1.00		0.97	1.00		0.98	1.00		0.98
Parking Bus, Adj	1.00	1.00	1.00	1.00	1.00	1.00	1.00	1.00	1.00	1.00	1.00	1.00
Adj Sat Flow, veh/h/ln	1863	1638	1863	1863	1727	1863	1863	1863	1863	1863	1863	1863
Adj Flow Rate, veh/h	141	930	0	53	984	56	279	80	83	33	65	149
Adj No. of Lanes	2	3	1	1	3	1	2	1	1	1	1	1
Peak Hour Factor	0.88	0.88	0.88	0.79	0.79	0.79	0.86	0.86	0.86	0.93	0.93	0.93
Percent Heavy Veh, %	2	16	2	2	10	2	2	2	2	2	2	2
Cap, veh/h	1490	2796	990	68	1054	345	272	253	210	41	149	124
Arrive On Green	0.14	0.21	0.00	0.04	0.22	0.22	0.08	0.14	0.14	0.02	0.08	0.08
Sat Flow, veh/h	3442	4472	1583	1774	4715	1542	3442	1863	1550	1774	1863	1551
Grp Volume(v), veh/h	141	930	0	53	984	56	279	80	83	33	65	149
Grp Sat Flow(s),veh/h/ln	1721	1491	1583	1774	1572	1542	1721	1863	1550	1774	1863	1551
Q Serve(g_s), s	3.9	19.5	0.0	3.3	22.5	2.8	8.7	4.3	5.4	2.0	3.7	3.7
Cycle Q Clear(g_c), s	3.9	19.5	0.0	3.3	22.5	2.8	8.7	4.3	5.4	2.0	3.7	3.7
Prop In Lane	1.00		1.00	1.00		1.00	1.00		1.00	1.00		1.00
Lane Grp Cap(c), veh/h	1490	2796	990	68	1054	345	272	253	210	41	149	124
V/C Ratio(X)	0.09	0.33	0.00	0.78	0.93	0.16	1.02	0.32	0.39	0.80	0.44	1.20
Avail Cap(c_a), veh/h	1490	2796	990	158	1055	345	272	637	530	155	655	546
HCM Platoon Ratio	0.33	0.33	0.33	1.00	1.00	1.00	1.00	1.00	1.00	1.00	1.00	1.00
Upstream Filter(I)	0.77	0.77	0.00	0.99	0.99	0.99	1.00	1.00	1.00	1.00	1.00	1.00
Uniform Delay (d), s/veh	28.4	24.1	0.0	52.4	41.9	25.3	50.7	42.9	43.4	53.5	48.2	9.1
Incr Delay (d2), s/veh	0.0	0.2	0.0	6.8	15.6	1.0	61.1	1.1	1.8	12.1	3.7	117.2
Initial Q Delay(d3),s/veh	0.0	0.0	0.0	0.0	0.0	0.0	0.1	0.0	0.0	0.0	0.0	0.0
%ile BackOfQ(50%),veh/ln	9	8.1	0.0	1.7	11.3	1.3	6.4	2.3	2.4	1.1	2.0	5.6
LnGrp Delay(d),s/veh	28.4	24.3	0.0	59.2	57.5	26.3	111.8	44.0	45.2	65.5	51.9	126.3
LnGrp LOS	C	C		E	E	C	F	D	D	E	D	F
Approach Vol, veh/h		1071			1093			442			247	
Approach Delay, s/veh		24.9			56.0			87.1			98.6	
Approach LOS		C			E			F			F	
Timer	1	2	3	4	5	6	7	8				
Assigned Phs	1	2	3	4	5	6	7	8				
Phs Duration (G+Y+Rc), s	8.6	74.1	13.1	14.2	52.9	29.8	7.0	20.3				
Change Period (Y+Rc), s	4.4	5.3	4.4	* 5.4	5.3	* 5.2	4.4	5.4				
Max Green Setting (Gmax), s	33.5	8.7	* 39	18.8	* 25	9.6	37.6					
Max Q Clear Time (g_c+1), s	21.5	10.7	5.7	5.9	24.5	4.0	7.4					
Green Ext Time (p_c), s	0.0	6.2	0.0	3.1	6.5	0.1	3.0					
Intersection Summary												
HCM 2010 Ctrl Delay			52.8									
HCM 2010 LOS			D									
Notes												

Existing AM
23: Complex Street & Clairemont Mesa Blvd

05/12/2017



Movement	EBL	EBT	EBR	WBL	WBT	WBR	NBL	NBT	NBR	SBL	SBT	SBR
Lane Configurations	↔ ↑↑↑			↔ ↑↑↑			↔ ↑		↔ ↑		↔ ↑	
Traffic Volume (veh/h)	71	746	57	52	514	87	34	5	27	22	4	31
Future Volume (veh/h)	71	746	57	52	514	87	34	5	27	22	4	31
Number	5	2	12	1	6	16	3	8	18	7	4	14
Initial Q (Qb), veh	0	0	0	0	0	0	0	0	0	0	0	0
Ped-Bike Adj(A_pbT)	1.00		0.96	1.00		0.97	0.99		0.98	0.99		0.98
Parking Bus, Adj	1.00	1.00	1.00	1.00	1.00	1.00	1.00	1.00	1.00	1.00	1.00	1.00
Adj Sat Flow, veh/h/ln	1863	1846	1900	1863	1833	1900	1900	1863	1863	1900	1863	1863
Adj Flow Rate, veh/h	88	820	76	68	553	112	44	8	32	28	8	52
Adj No. of Lanes	1	3	0	1	3	0	0	1	1	0	1	1
Peak Hour Factor	0.81	0.91	0.75	0.76	0.93	0.78	0.77	0.63	0.84	0.79	0.50	0.60
Percent Heavy Veh, %	2	3	3	2	4	4	2	2	2	2	2	2
Cap, veh/h	111	2344	216	87	2032	402	62	6	493	59	10	493
Arrive On Green	0.13	1.00	1.00	0.10	0.98	0.98	0.32	0.32	0.32	0.32	0.32	0.32
Sat Flow, veh/h	1774	4676	431	1774	4167	825	4	20	1556	3	32	1556
Grp Volume(v), veh/h	88	588	308	68	440	225	52	0	32	36	0	52
Grp Sat Flow(s),veh/h/ln	1774	1680	1747	1774	1668	1656	24	0	1556	35	0	1556
Q Serve(g_s), s	5.3	0.0	0.0	4.1	0.5	0.5	0.1	0.0	1.6	0.1	0.0	2.6
Cycle Q Clear(g_c), s	5.3	0.0	0.0	4.1	0.5	0.5	34.9	0.0	1.6	34.9	0.0	2.6
Prop In Lane	1.00		0.25	1.00		0.50	0.85		1.00	0.78		1.00
Lane Grp Cap(c), veh/h	111	1684	876	87	1627	808	68	0	493	69	0	493
V/C Ratio(X)	0.79	0.35	0.35	0.78	0.27	0.28	0.77	0.00	0.06	0.52	0.00	0.11
Avail Cap(c_a), veh/h	534	1684	876	292	1627	808	95	0	524	97	0	524
HCM Platoon Ratio	2.00	2.00	2.00	2.00	2.00	2.00	1.00	1.00	1.00	1.00	1.00	1.00
Upstream Filter(I)	0.93	0.93	0.93	0.97	0.97	0.97	1.00	0.00	1.00	1.00	0.00	1.00
Uniform Delay (d), s/veh	47.4	0.0	0.0	49.0	0.7	0.7	50.9	0.0	26.2	45.7	0.0	26.5
Incr Delay (d2), s/veh	4.4	0.5	1.0	5.4	0.4	0.8	12.9	0.0	0.0	2.2	0.0	0.0
Initial Q Delay(d3),s/veh	0.0	0.0	0.0	0.0	0.0	0.0	0.0	0.0	0.0	0.0	0.0	0.0
%ile BackOfQ(50%),veh/ln	2.7	0.1	0.3	2.1	0.3	0.4	1.8	0.0	0.7	1.1	0.0	1.1
LnGrp Delay(d),s/veh	51.8	0.5	1.0	54.5	1.1	1.5	63.8	0.0	26.2	47.9	0.0	26.6
LnGrp LOS	D	A	A	D	A	A	E		C	D		C
Approach Vol, veh/h		984			733			84			88	
Approach Delay, s/veh		5.3			6.2			49.5			35.3	
Approach LOS		A			A			D			D	
Timer	1	2	3	4	5	6	7	8				
Assigned Phs	1	2		4	5	6		8				
Phs Duration (G+Y+Rc), s	9.8	60.4		39.8	11.3	58.9		39.8				
Change Period (Y+Rc), s	4.4	5.3		4.9	4.4	* 5.3		4.9				
Max Green Setting (Gmax), s	40.3	40.3		37.0	33.1	* 25		37.0				
Max Q Clear Time (g_c+1), s	2.0	2.0		36.9	7.3	2.5		36.9				
Green Ext Time (p_c), s	0.0	15.8		0.0	0.1	12.3		0.0				
Intersection Summary												
HCM 2010 Ctrl Delay				9.0								
HCM 2010 LOS				A								
Notes												

Existing AM
24: Overland Avenue & Clairemont Mesa Blvd

05/12/2017



Movement	EBL	EBT	EBR	WBL	WBT	WBR	NBL	NBT	NBR	SBL	SBT	SBR
Lane Configurations	↖ ↗	↖ ↗		↖ ↗	↖ ↗	↖	↖	↖ ↗		↖	↖	↖
Traffic Volume (veh/h)	234	421	95	94	506	75	56	46	55	14	28	49
Future Volume (veh/h)	234	421	95	94	506	75	56	46	55	14	28	49
Number	5	2	12	1	6	16	3	8	18	7	4	14
Initial Q (Qb), veh	0	0	0	0	0	0	0	0	0	0	0	0
Ped-Bike Adj(A_pbT)	1.00		0.98	1.00		0.99	1.00		0.95	1.00		0.97
Parking Bus, Adj	1.00	1.00	1.00	1.00	1.00	1.00	1.00	1.00	1.00	1.00	1.00	1.00
Adj Sat Flow, veh/h/ln	1863	1848	1900	1863	1827	1863	1863	1863	1900	1863	1863	1863
Adj Flow Rate, veh/h	325	478	104	142	595	96	86	64	60	24	32	60
Adj No. of Lanes	2	3	0	2	3	1	1	2	0	1	1	1
Peak Hour Factor	0.72	0.88	0.91	0.66	0.85	0.78	0.65	0.72	0.92	0.58	0.88	0.82
Percent Heavy Veh, %	2	3	3	2	4	2	2	2	2	2	2	2
Cap, veh/h	316	2507	530	199	2839	890	109	268	217	34	195	160
Arrive On Green	0.18	1.00	1.00	0.12	1.00	1.00	0.06	0.15	0.15	0.02	0.10	0.10
Sat Flow, veh/h	3442	4157	879	3442	4988	1563	1774	1817	1470	1774	1863	1529
Grp Volume(v), veh/h	325	384	198	142	595	96	86	62	62	24	32	60
Grp Sat Flow(s),veh/h/ln	1721	1682	1673	1721	1663	1563	1774	1770	1517	1774	1863	1529
Q Serve(g_s), s	10.1	0.0	0.0	4.4	0.0	0.0	5.3	3.4	4.0	1.5	1.7	4.0
Cycle Q Clear(g_c), s	10.1	0.0	0.0	4.4	0.0	0.0	5.3	3.4	4.0	1.5	1.7	4.0
Prop In Lane	1.00		0.53	1.00		1.00	1.00		0.97	1.00		1.00
Lane Grp Cap(c), veh/h	316	2028	1009	199	2839	890	109	261	224	34	195	160
V/C Ratio(X)	1.03	0.19	0.20	0.71	0.21	0.11	0.79	0.24	0.28	0.72	0.16	0.37
Avail Cap(c_a), veh/h	316	2028	1009	316	2839	890	221	524	450	223	554	454
HCM Platoon Ratio	2.00	2.00	2.00	2.00	2.00	2.00	1.00	1.00	1.00	1.00	1.00	1.00
Upstream Filter(I)	0.97	0.97	0.97	0.75	0.75	0.75	0.97	0.97	0.97	1.00	1.00	1.00
Uniform Delay (d), s/veh	44.9	0.0	0.0	47.8	0.0	0.0	50.9	41.4	41.7	53.7	44.9	45.9
Incr Delay (d2), s/veh	57.5	0.2	0.4	1.3	0.1	0.2	4.5	1.2	1.8	10.1	0.1	0.5
Initial Q Delay(d3),s/veh	0.0	0.0	0.0	0.0	0.0	0.0	0.0	0.0	0.0	0.0	0.0	0.0
%ile BackOfQ(50%),veh/ln	7.3	0.1	0.1	2.1	0.0	0.0	2.7	1.8	1.8	0.8	0.9	1.7
LnGrp Delay(d),s/veh	102.4	0.2	0.4	49.1	0.1	0.2	55.4	42.7	43.5	63.7	45.0	46.4
LnGrp LOS	F	A	A	D	A	A	E	D	D	E	D	D
Approach Vol, veh/h		907			833			210			116	
Approach Delay, s/veh		36.9			8.5			48.1			49.6	
Approach LOS		D			A			D			D	
Timer	1	2	3	4	5	6	7	8				
Assigned Phs	1	2	3	4	5	6	7	8				
Phs Duration (G+Y+Rc), s	10.8	71.6	11.2	16.4	14.5	67.9	6.5	21.1				
Change Period (Y+Rc), s	4.4	5.3	4.4	4.9	4.4	* 5.3	4.4	4.9				
Max Green Setting (Gmax), s	10.1	34.5	13.7	32.7	10.1	* 35	13.8	32.6				
Max Q Clear Time (g_c+1), s	10.1	2.0	7.3	6.0	12.1	2.0	3.5	6.0				
Green Ext Time (p_c), s	0.1	17.9	0.0	1.6	0.0	17.9	0.0	1.6				
Intersection Summary												
HCM 2010 Ctrl Delay				27.3								
HCM 2010 LOS				C								
Notes												

Existing AM
25: Ruffin Road & Farnham Street

05/12/2017



Movement	EBL	EBT	EBR	WBL	WBT	WBR	NBL	NBT	NBR	SBL	SBT	SBR
Lane Configurations		↕	↗		↕	↗	↗↘	↕↗		↗	↕↗	
Traffic Volume (veh/h)	18	8	13	21	37	21	252	410	91	47	515	89
Future Volume (veh/h)	18	8	13	21	37	21	252	410	91	47	515	89
Number	7	4	14	3	8	18	5	2	12	1	6	16
Initial Q (Qb), veh	0	0	0	0	0	0	0	0	0	0	0	0
Ped-Bike Adj(A_pbT)	1.00		1.00	1.00		1.00	1.00		1.00	1.00		0.98
Parking Bus, Adj	1.00	1.00	1.00	1.00	1.00	1.00	1.00	1.00	1.00	1.00	1.00	1.00
Adj Sat Flow, veh/h/ln	1900	1863	1863	1900	1863	1863	1863	1805	1900	1863	1847	1900
Adj Flow Rate, veh/h	28	16	28	36	56	32	350	456	103	61	554	103
Adj No. of Lanes	0	1	1	0	1	1	2	2	0	1	2	0
Peak Hour Factor	0.64	0.50	0.46	0.58	0.66	0.66	0.72	0.90	0.88	0.77	0.93	0.86
Percent Heavy Veh, %	2	2	2	2	2	2	2	6	6	2	3	3
Cap, veh/h	228	102	241	174	194	241	490	1349	303	83	1148	213
Arrive On Green	0.15	0.15	0.15	0.15	0.15	0.15	0.14	0.48	0.48	0.05	0.39	0.39
Sat Flow, veh/h	662	671	1577	432	1267	1577	3442	2783	624	1774	2949	546
Grp Volume(v), veh/h	44	0	28	92	0	32	350	280	279	61	329	328
Grp Sat Flow(s),veh/h/ln	332	0	1577	1700	0	1577	1721	1715	1693	1774	1755	1740
Q Serve(g_s), s	0.0	0.0	0.7	0.0	0.0	0.8	4.5	4.6	4.7	1.6	6.5	6.6
Cycle Q Clear(g_c), s	2.1	0.0	0.7	2.0	0.0	0.8	4.5	4.6	4.7	1.6	6.5	6.6
Prop In Lane	0.64		1.00	0.39		1.00	1.00		0.37	1.00		0.31
Lane Grp Cap(c), veh/h	331	0	241	368	0	241	490	831	821	83	683	678
V/C Ratio(X)	0.13	0.00	0.12	0.25	0.00	0.13	0.71	0.34	0.34	0.73	0.48	0.48
Avail Cap(c_a), veh/h	1086	0	1056	1207	0	1056	639	837	826	261	789	782
HCM Platoon Ratio	1.00	1.00	1.00	1.00	1.00	1.00	1.00	1.00	1.00	1.00	1.00	1.00
Upstream Filter(I)	1.00	0.00	1.00	1.00	0.00	1.00	1.00	1.00	1.00	1.00	1.00	1.00
Uniform Delay (d), s/veh	17.0	0.0	16.9	17.5	0.0	17.0	18.9	7.3	7.4	21.8	10.6	10.6
Incr Delay (d2), s/veh	0.1	0.0	0.1	0.1	0.0	0.1	1.5	0.7	0.8	4.6	1.6	1.6
Initial Q Delay(d3),s/veh	0.0	0.0	0.0	0.0	0.0	0.0	0.0	0.0	0.0	0.0	0.0	0.0
%ile BackOfQ(50%),veh/ln	0.5	0.0	0.3	1.1	0.0	0.4	2.2	2.3	2.3	0.9	3.4	3.4
LnGrp Delay(d),s/veh	17.1	0.0	17.0	17.6	0.0	17.0	20.5	8.1	8.1	26.3	12.2	12.3
LnGrp LOS	B		B	B		B	C	A	A	C	B	B
Approach Vol, veh/h		72			124			909			718	
Approach Delay, s/veh		17.1			17.5			12.9			13.5	
Approach LOS		B			B			B			B	
Timer	1	2	3	4	5	6	7	8				
Assigned Phs	1	2		4	5	6		8				
Phs Duration (G+Y+Rc), s	6.6	27.7		12.0	11.0	23.3		12.0				
Change Period (Y+Rc), s	4.4	5.3		4.9	4.4	5.3		4.9				
Max Green Setting (Gmax), s	8	22.6		31.0	8.6	20.8		31.0				
Max Q Clear Time (g_c+1), s	13.6	6.7		4.1	6.5	8.6		4.0				
Green Ext Time (p_c), s	0.0	11.7		0.6	0.2	9.4		0.6				
Intersection Summary												
HCM 2010 Ctrl Delay			13.6									
HCM 2010 LOS			B									

Existing AM
26: Ruffin Road & Clairemont Mesa Blvd

05/12/2017



Movement	EBL	EBT	EBR	WBL	WBT	WBR	NBL	NBT	NBR	SBL	SBT	SBR
Lane Configurations	↔↔↔↔↔	↔↔↔↔↔		↔↔↔↔↔	↔↔↔↔↔		↔↔	↔↔	↔	↔↔	↔↔	↔
Traffic Volume (veh/h)	265	244	120	299	667	416	115	207	72	112	377	109
Future Volume (veh/h)	265	244	120	299	667	416	115	207	72	112	377	109
Number	5	2	12	1	6	16	3	8	18	7	4	14
Initial Q (Qb), veh	0	0	0	0	0	0	0	0	0	0	0	0
Ped-Bike Adj(A_pbT)	1.00		1.00	1.00		0.98	1.00		1.00	1.00		0.95
Parking Bus, Adj	1.00	1.00	1.00	1.00	1.00	1.00	1.00	1.00	1.00	1.00	1.00	1.00
Adj Sat Flow, veh/h/ln	1863	1850	1900	1863	1820	1900	1863	1863	1863	1863	1863	1863
Adj Flow Rate, veh/h	294	321	148	311	758	520	131	300	80	135	410	136
Adj No. of Lanes	2	3	0	2	3	0	2	2	1	2	2	1
Peak Hour Factor	0.90	0.76	0.81	0.96	0.88	0.80	0.88	0.69	0.90	0.83	0.92	0.80
Percent Heavy Veh, %	2	3	3	2	6	6	2	2	2	2	2	2
Cap, veh/h	357	1487	641	374	1440	662	190	797	355	194	802	342
Arrive On Green	0.03	0.14	0.14	0.04	0.14	0.14	0.06	0.23	0.23	0.06	0.23	0.23
Sat Flow, veh/h	3442	3460	1492	3442	3313	1523	3442	3539	1577	3442	3539	1509
Grp Volume(v), veh/h	294	312	157	311	758	520	131	300	80	135	410	136
Grp Sat Flow(s),veh/h/ln	1721	1684	1585	1721	1657	1523	1721	1770	1577	1721	1770	1509
Q Serve(g_s), s	9.3	9.0	9.7	9.9	23.3	36.3	4.1	7.9	4.6	4.2	11.1	8.4
Cycle Q Clear(g_c), s	9.3	9.0	9.7	9.9	23.3	36.3	4.1	7.9	4.6	4.2	11.1	8.4
Prop In Lane	1.00		0.94	1.00		1.00	1.00		1.00	1.00		1.00
Lane Grp Cap(c), veh/h	357	1447	681	374	1440	662	190	797	355	194	802	342
V/C Ratio(X)	0.82	0.22	0.23	0.83	0.53	0.79	0.69	0.38	0.23	0.70	0.51	0.40
Avail Cap(c_a), veh/h	385	1447	681	397	1440	662	303	1065	475	307	1081	461
HCM Platoon Ratio	0.33	0.33	0.33	0.33	0.33	0.33	1.00	1.00	1.00	1.00	1.00	1.00
Upstream Filter(I)	0.98	0.98	0.98	0.84	0.84	0.84	0.93	0.93	0.93	0.82	0.82	0.82
Uniform Delay (d), s/veh	52.1	30.8	31.1	52.0	36.6	42.2	51.0	36.1	34.8	51.0	37.2	36.2
Incr Delay (d2), s/veh	11.5	0.3	0.8	10.5	1.2	7.7	1.6	0.4	0.4	1.4	0.6	0.9
Initial Q Delay(d3),s/veh	0.0	0.0	0.0	0.0	0.0	0.0	0.0	0.0	0.0	0.0	0.0	0.0
%ile BackOfQ(50%),veh/ln	0.0	4.3	4.4	5.3	10.9	16.7	2.0	3.9	2.0	2.0	5.5	3.6
LnGrp Delay(d),s/veh	63.6	31.1	31.8	62.6	37.8	49.9	52.6	36.5	35.2	52.4	37.8	37.1
LnGrp LOS	E	C	C	E	D	D	D	D	D	D	D	D
Approach Vol, veh/h		763			1589			511			681	
Approach Delay, s/veh		43.8			46.6			40.4			40.6	
Approach LOS		D			D			D			D	
Timer	1	2	3	4	5	6	7	8				
Assigned Phs	1	2	3	4	5	6	7	8				
Phs Duration (G+Y+Rc), s	16.3	52.6	10.5	30.6	15.8	53.1	10.6	30.5				
Change Period (Y+Rc), s	4.4	5.3	4.4	* 5.7	4.4	* 5.3	4.4	5.7				
Max Green Setting (Gmax), s	12.7	34.6	9.7	* 34	12.3	* 35	9.8	33.1				
Max Q Clear Time (g_c+M), s	12.7	11.7	6.1	13.1	11.3	38.3	6.2	9.9				
Green Ext Time (p_c), s	0.1	15.5	0.1	7.8	0.1	0.0	0.1	8.3				
Intersection Summary												
HCM 2010 Ctrl Delay				43.9								
HCM 2010 LOS				D								
Notes												

Existing AM
27: Murphy Canyon Road & Clairemont Mesa Blvd

05/12/2017



Movement	EBL	EBT	EBR	WBL	WBT	WBR	NBL	NBT	NBR	SBL	SBT	SBR
Lane Configurations	↶	↷	↷	↶	↷	↷	↶	↷	↷		↷	↶
Traffic Volume (veh/h)	0	434	99	338	1700	0	66	0	70	0	0	0
Future Volume (veh/h)	0	434	99	338	1700	0	66	0	70	0	0	0
Number	5	2	12	1	6	16	3	8	18	7	4	14
Initial Q (Qb), veh	0	0	0	0	0	0	0	0	0	0	0	0
Ped-Bike Adj(A_pbT)	1.00		1.00	1.00		1.00	1.00		1.00	1.00		1.00
Parking Bus, Adj	1.00	1.00	1.00	1.00	1.00	1.00	1.00	1.00	1.00	1.00	1.00	1.00
Adj Sat Flow, veh/h/ln	1863	1624	1863	1863	1792	1900	1863	1863	1900	1900	1863	1900
Adj Flow Rate, veh/h	0	511	124	380	2024	0	84	0	100	0	0	0
Adj No. of Lanes	1	3	1	1	3	0	1	1	0	0	1	0
Peak Hour Factor	1.00	0.85	0.80	0.89	0.84	1.00	0.79	1.00	0.70	1.00	1.00	1.00
Percent Heavy Veh, %	2	17	2	2	6	6	2	2	2	2	2	2
Cap, veh/h	2	2575	919	335	3963	0	220	0	138	0	163	0
Arrive On Green	0.00	1.00	1.00	0.19	0.81	0.00	0.09	0.00	0.09	0.00	0.00	0.00
Sat Flow, veh/h	1774	4433	1582	1774	5055	0	1774	0	1578	0	1863	0
Grp Volume(v), veh/h	0	511	124	380	2024	0	84	0	100	0	0	0
Grp Sat Flow(s),veh/h/ln	1774	1478	1582	1774	1631	0	1774	0	1578	0	1863	0
Q Serve(g_s), s	0.0	0.0	0.0	20.8	14.8	0.0	5.0	0.0	6.8	0.0	0.0	0.0
Cycle Q Clear(g_c), s	0.0	0.0	0.0	20.8	14.8	0.0	5.0	0.0	6.8	0.0	0.0	0.0
Prop In Lane	1.00		1.00	1.00		0.00	1.00		1.00	0.00		0.00
Lane Grp Cap(c), veh/h	2	2575	919	335	3963	0	220	0	138	0	163	0
V/C Ratio(X)	0.00	0.20	0.13	1.13	0.51	0.00	0.38	0.00	0.73	0.00	0.00	0.00
Avail Cap(c_a), veh/h	142	2575	919	335	3963	0	614	0	488	0	576	0
HCM Platoon Ratio	2.00	2.00	2.00	1.00	1.00	1.00	1.00	1.00	1.00	1.00	1.00	1.00
Upstream Filter(I)	0.00	0.97	0.97	0.39	0.39	0.00	1.00	0.00	1.00	0.00	0.00	0.00
Uniform Delay (d), s/veh	0.0	0.0	0.0	44.6	3.4	0.0	48.1	0.0	48.9	0.0	0.0	0.0
Incr Delay (d2), s/veh	0.0	0.2	0.3	74.2	0.2	0.0	0.4	0.0	2.7	0.0	0.0	0.0
Initial Q Delay(d3),s/veh	0.0	0.0	0.0	0.0	0.0	0.0	0.0	0.0	0.0	0.0	0.0	0.0
%ile BackOfQ(50%),veh/ln	0.0	0.0	0.1	17.1	6.6	0.0	2.5	0.0	3.1	0.0	0.0	0.0
LnGrp Delay(d),s/veh	0.0	0.2	0.3	118.8	3.6	0.0	48.5	0.0	51.6	0.0	0.0	0.0
LnGrp LOS		A	A	F	A		D		D			
Approach Vol, veh/h		635			2404			184			0	
Approach Delay, s/veh		0.2			21.8			50.2			0.0	
Approach LOS		A			C			D				
Timer	1	2	3	4	5	6	7	8				
Assigned Phs	1	2		4	5	6		8				
Phs Duration (G+Y+Rc), s	35.2	70.0		14.8	0.0	95.2		14.8				
Change Period (Y+Rc), s	4.4	6.1		5.2	4.4	* 6.1		5.2				
Max Green Setting (Gmax), s	20.8	39.5		34.0	8.8	* 52		34.0				
Max Q Clear Time (g_c+20.8), s	20.8	2.0		0.0	0.0	16.8		8.8				
Green Ext Time (p_c), s	0.0	36.7		0.0	0.0	34.9		0.5				
Intersection Summary												
HCM 2010 Ctrl Delay				19.2								
HCM 2010 LOS				B								
Notes												

Existing AM

28: Clairemont Mesa Blvd & SR-52 EB & I-15 SB Off-Ramps

05/12/2017



Movement	EBL	EBT	EBR	WBL	WBT	WBR	NBL	NBT	NBR	SBL	SBT	SBR
Lane Configurations		↑↑	↑↑	↑↑	↑↑					↑	↑	↑
Traffic Volume (veh/h)	0	178	200	361	1330	0	0	0	0	134	4	787
Future Volume (veh/h)	0	178	200	361	1330	0	0	0	0	134	4	787
Number	5	2	12	1	6	16				7	4	14
Initial Q (Qb), veh	0	0	0	0	0	0				0	0	0
Ped-Bike Adj(A_pbT)	1.00		1.00	1.00		1.00				1.00		1.00
Parking Bus, Adj	1.00	1.00	1.00	1.00	1.00	1.00				1.00	1.00	1.00
Adj Sat Flow, veh/h/ln	0	1624	1863	1863	1792	0				1863	1863	1863
Adj Flow Rate, veh/h	0	237	215	425	1684	0				117	0	990
Adj No. of Lanes	0	2	2	2	2	0				1	0	2
Peak Hour Factor	1.00	0.75	0.93	0.85	0.79	1.00				0.78	0.50	0.85
Percent Heavy Veh, %	0	17	2	2	6	0				2	2	2
Cap, veh/h	0	1692	1521	513	2576	0				153	0	273
Arrive On Green	0.00	0.55	0.55	0.30	1.00	0.00				0.09	0.00	0.09
Sat Flow, veh/h	0	3167	2774	3442	3495	0				1774	0	3167
Grp Volume(v), veh/h	0	237	215	425	1684	0				117	0	990
Grp Sat Flow(s),veh/h/ln	0	1543	1387	1721	1703	0				1774	0	1583
Q Serve(g_s), s	0.0	3.0	3.0	9.2	0.0	0.0				5.2	0.0	6.9
Cycle Q Clear(g_c), s	0.0	3.0	3.0	9.2	0.0	0.0				5.2	0.0	6.9
Prop In Lane	0.00		1.00	1.00		0.00				1.00		1.00
Lane Grp Cap(c), veh/h	0	1692	1521	513	2576	0				153	0	273
V/C Ratio(X)	0.00	0.14	0.14	0.83	0.65	0.00				0.76	0.00	3.62
Avail Cap(c_a), veh/h	0	1692	1521	1088	2576	0				153	0	273
HCM Platoon Ratio	1.00	1.00	1.00	2.00	2.00	1.00				1.00	1.00	1.00
Upstream Filter(I)	0.00	0.97	0.97	0.33	0.33	0.00				1.00	0.00	1.00
Uniform Delay (d), s/veh	0.0	8.8	8.8	27.1	0.0	0.0				35.8	0.0	36.5
Incr Delay (d2), s/veh	0.0	0.2	0.2	0.4	0.4	0.0				18.5	0.0	1190.2
Initial Q Delay(d3),s/veh	0.0	0.0	0.0	0.0	0.0	0.0				0.0	0.0	0.0
%ile BackOfQ(50%),veh/ln	0.0	1.3	1.2	4.3	0.2	0.0				3.3	0.0	48.1
LnGrp Delay(d),s/veh	0.0	9.0	9.0	27.5	0.4	0.0				54.2	0.0	1226.7
LnGrp LOS		A	A	C	A					D		F
Approach Vol, veh/h		452			2109						1107	
Approach Delay, s/veh		9.0			5.9						1102.8	
Approach LOS		A			A						F	
Timer	1	2	3	4	5	6	7	8				
Assigned Phs	1	2		4		6						
Phs Duration (G+Y+Rc), s	66.6	51.4		12.0		68.0						
Change Period (Y+Rc), s	4.7	7.5		5.1		7.5						
Max Green Setting (Gmax), s	25	30.5		6.9		60.5						
Max Q Clear Time (g_c+M), s	25	5.0		8.9		2.0						
Green Ext Time (p_c), s	0.7	13.4		0.0		18.1						
Intersection Summary												
HCM 2010 Ctrl Delay				337.3								
HCM 2010 LOS				F								
Notes												

Existing AM

29: I-15 NB Off-Ramp/I-15 NB & SR-52 EB On-Ramps & Clairemont Mesa Blvd

05/12/2017



Movement	EBL	EBT	EBR	WBL	WBT	WBR	NBL	NBT	NBR	SBL	SBT	SBR
Lane Configurations	↔↔	↑↑			↑↑		↔↔		↑			
Traffic Volume (veh/h)	86	240	0	0	736	264	954	0	257	0	0	0
Future Volume (veh/h)	86	240	0	0	736	264	954	0	257	0	0	0
Number	5	2	12	1	6	16	7	4	14			
Initial Q (Qb), veh	0	0	0	0	0	0	0	0	0			
Ped-Bike Adj(A_pbT)	1.00		1.00	1.00		0.98	1.00		1.00			
Parking Bus, Adj	1.00	1.00	1.00	1.00	1.00	1.00	1.00	1.00	1.00			
Adj Sat Flow, veh/h/ln	1863	1863	0	0	1863	1900	1863	0	1863			
Adj Flow Rate, veh/h	108	324	0	0	856	297	1178	0	389			
Adj No. of Lanes	2	2	0	0	2	0	2	0	1			
Peak Hour Factor	0.80	0.74	1.00	1.00	0.86	0.89	0.81	1.00	0.66			
Percent Heavy Veh, %	2	2	0	0	2	2	2	0	2			
Cap, veh/h	196	1734	0	0	960	332	1256	0	578			
Arrive On Green	0.11	0.98	0.00	0.00	0.37	0.37	0.36	0.00	0.36			
Sat Flow, veh/h	3442	3632	0	0	2656	887	3442	0	1583			
Grp Volume(v), veh/h	108	324	0	0	590	563	1178	0	389			
Grp Sat Flow(s),veh/h/ln	1721	1770	0	0	1770	1681	1721	0	1583			
Q Serve(g_s), s	2.4	0.2	0.0	0.0	25.1	25.2	26.4	0.0	16.5			
Cycle Q Clear(g_c), s	2.4	0.2	0.0	0.0	25.1	25.2	26.4	0.0	16.5			
Prop In Lane	1.00		0.00	0.00		0.53	1.00		1.00			
Lane Grp Cap(c), veh/h	196	1734	0	0	663	629	1256	0	578			
V/C Ratio(X)	0.55	0.19	0.00	0.00	0.89	0.89	0.94	0.00	0.67			
Avail Cap(c_a), veh/h	228	1734	0	0	663	629	1286	0	592			
HCM Platoon Ratio	2.00	2.00	1.00	1.00	1.00	1.00	1.00	1.00	1.00			
Upstream Filter(I)	0.96	0.96	0.00	0.00	1.00	1.00	1.00	0.00	1.00			
Uniform Delay (d), s/veh	34.5	0.4	0.0	0.0	23.5	23.5	24.5	0.0	21.4			
Incr Delay (d2), s/veh	0.9	0.2	0.0	0.0	16.6	17.6	12.6	0.0	2.3			
Initial Q Delay(d3),s/veh	0.0	0.0	0.0	0.0	0.0	0.0	0.0	0.0	0.0			
%ile BackOfQ(50%),veh/ln	1.1	0.1	0.0	0.0	15.2	14.6	14.6	0.0	14.4			
LnGrp Delay(d),s/veh	35.4	0.6	0.0	0.0	40.1	41.1	37.1	0.0	23.7			
LnGrp LOS	D	A			D	D	D		C			
Approach Vol, veh/h		432			1153			1567				
Approach Delay, s/veh		9.3			40.6			33.8				
Approach LOS		A			D			C				
Timer	1	2	3	4	5	6	7	8				
Assigned Phs		2		4	5	6						
Phs Duration (G+Y+Rc), s		45.7		34.3	9.2	36.5						
Change Period (Y+Rc), s		6.5		5.1	* 4.7	6.5						
Max Green Setting (Gmax), s		38.5		29.9	* 5.3	28.5						
Max Q Clear Time (g_c+I1), s		2.2		28.4	4.4	27.2						
Green Ext Time (p_c), s		8.4		0.8	0.0	0.9						
Intersection Summary												
HCM 2010 Ctrl Delay				32.9								
HCM 2010 LOS				C								
Notes												

Existing AM
30: Convoy Street & Ronson Road

05/12/2017



Movement	EBL	EBT	EBR	WBL	WBT	WBR	NBL	NBT	NBR	SBL	SBT	SBR
Lane Configurations		↕			↕		↕	↕↕		↕	↕↕	
Traffic Volume (veh/h)	15	22	49	27	36	68	60	480	89	63	365	55
Future Volume (veh/h)	15	22	49	27	36	68	60	480	89	63	365	55
Number	7	4	14	3	8	18	5	2	12	1	6	16
Initial Q (Qb), veh	0	0	0	0	0	0	0	0	0	0	0	0
Ped-Bike Adj(A_pbT)	0.99		0.98	0.99		0.98	1.00		1.00	1.00		0.99
Parking Bus, Adj	1.00	1.00	1.00	1.00	1.00	1.00	1.00	1.00	1.00	1.00	1.00	1.00
Adj Sat Flow, veh/h/ln	1900	1863	1900	1900	1863	1900	1863	1673	1900	1863	1613	1900
Adj Flow Rate, veh/h	28	28	80	40	44	105	76	511	109	68	451	64
Adj No. of Lanes	0	1	0	0	1	0	1	2	0	1	2	0
Peak Hour Factor	0.54	0.79	0.61	0.68	0.82	0.65	0.79	0.94	0.82	0.93	0.81	0.86
Percent Heavy Veh, %	2	2	2	2	2	2	2	16	16	2	20	20
Cap, veh/h	150	94	189	154	98	176	102	996	212	95	1017	144
Arrive On Green	0.20	0.20	0.20	0.20	0.20	0.20	0.06	0.38	0.38	0.05	0.38	0.38
Sat Flow, veh/h	194	474	954	215	493	886	1774	2609	554	1774	2693	380
Grp Volume(v), veh/h	136	0	0	189	0	0	76	310	310	68	256	259
Grp Sat Flow(s),veh/h/ln	1622	0	0	1594	0	0	1774	1590	1573	1774	1533	1540
Q Serve(g_s), s	0.0	0.0	0.0	1.3	0.0	0.0	1.6	5.9	5.9	1.5	4.9	4.9
Cycle Q Clear(g_c), s	2.8	0.0	0.0	4.1	0.0	0.0	1.6	5.9	5.9	1.5	4.9	4.9
Prop In Lane	0.21		0.59	0.21		0.56	1.00		0.35	1.00		0.25
Lane Grp Cap(c), veh/h	433	0	0	428	0	0	102	607	601	95	579	582
V/C Ratio(X)	0.31	0.00	0.00	0.44	0.00	0.00	0.74	0.51	0.52	0.72	0.44	0.45
Avail Cap(c_a), veh/h	1306	0	0	1311	0	0	400	957	947	323	860	864
HCM Platoon Ratio	1.00	1.00	1.00	1.00	1.00	1.00	1.00	1.00	1.00	1.00	1.00	1.00
Upstream Filter(I)	1.00	0.00	0.00	1.00	0.00	0.00	1.00	1.00	1.00	1.00	1.00	1.00
Uniform Delay (d), s/veh	13.7	0.0	0.0	14.1	0.0	0.0	18.1	9.3	9.3	18.2	9.1	9.1
Incr Delay (d2), s/veh	0.2	0.0	0.0	0.3	0.0	0.0	4.0	0.7	0.7	3.8	0.6	0.6
Initial Q Delay(d3),s/veh	0.0	0.0	0.0	0.0	0.0	0.0	0.0	0.0	0.0	0.0	0.0	0.0
%ile BackOfQ(50%),veh/ln	1.3	0.0	0.0	1.9	0.0	0.0	0.9	2.6	2.6	0.8	2.1	2.2
LnGrp Delay(d),s/veh	13.8	0.0	0.0	14.4	0.0	0.0	22.1	10.0	10.0	21.9	9.6	9.7
LnGrp LOS	B			B			C	A	B	C	A	A
Approach Vol, veh/h		136			189			696			583	
Approach Delay, s/veh		13.8			14.4			11.3			11.1	
Approach LOS		B			B			B			B	
Timer	1	2	3	4	5	6	7	8				
Assigned Phs	1	2		4	5	6		8				
Phs Duration (G+Y+Rc), s	6.5	19.9		12.6	6.6	19.7		12.6				
Change Period (Y+Rc), s	4.4	5.0		4.9	4.4	* 5		4.9				
Max Green Setting (Gmax), s	23.5			30.1	8.8	* 22		30.1				
Max Q Clear Time (g_c+1), s	7.9			4.8	3.6	6.9		6.1				
Green Ext Time (p_c), s	0.0	6.9		1.4	0.0	6.8		1.4				
Intersection Summary												
HCM 2010 Ctrl Delay				11.8								
HCM 2010 LOS				B								
Notes												

Existing AM
31: Kearny Villa Road & Lightwave Avenue

05/12/2017



Movement	WBL	WBR	NBT	NBR	SBL	SBT		
Lane Configurations	↖↖	↖	↑↑	↖	↖	↑↑		
Traffic Volume (veh/h)	72	137	260	165	320	430		
Future Volume (veh/h)	72	137	260	165	320	430		
Number	3	18	2	12	1	6		
Initial Q (Qb), veh	0	0	0	0	0	0		
Ped-Bike Adj(A_pbT)	1.00	1.00		0.97	1.00			
Parking Bus, Adj	1.00	1.00	1.00	1.00	1.00	1.00		
Adj Sat Flow, veh/h/ln	1863	1863	1827	1863	1863	1792		
Adj Flow Rate, veh/h	96	152	295	196	390	462		
Adj No. of Lanes	2	1	2	1	1	2		
Peak Hour Factor	0.75	0.90	0.88	0.84	0.82	0.93		
Percent Heavy Veh, %	2	2	4	2	2	6		
Cap, veh/h	392	590	1098	664	459	2287		
Arrive On Green	0.11	0.11	0.32	0.32	0.26	0.67		
Sat Flow, veh/h	3442	1583	3563	1530	1774	3495		
Grp Volume(v), veh/h	96	152	295	196	390	462		
Grp Sat Flow(s),veh/h/ln	1721	1583	1736	1530	1774	1703		
Q Serve(g_s), s	1.2	3.0	2.9	3.8	9.5	2.4		
Cycle Q Clear(g_c), s	1.2	3.0	2.9	3.8	9.5	2.4		
Prop In Lane	1.00	1.00		1.00	1.00			
Lane Grp Cap(c), veh/h	392	590	1098	664	459	2287		
V/C Ratio(X)	0.24	0.26	0.27	0.30	0.85	0.20		
Avail Cap(c_a), veh/h	1734	1207	1908	1021	688	3521		
HCM Platoon Ratio	1.00	1.00	1.00	1.00	1.00	1.00		
Upstream Filter(I)	1.00	1.00	1.00	1.00	1.00	1.00		
Uniform Delay (d), s/veh	18.4	9.9	11.7	8.5	16.1	2.9		
Incr Delay (d2), s/veh	0.1	0.1	0.2	0.4	4.2	0.1		
Initial Q Delay(d3),s/veh	0.0	0.0	0.0	0.0	0.0	0.0		
%ile BackOfQ(50%),veh/ln	0.6	1.3	1.4	2.0	5.2	1.1		
LnGrp Delay(d),s/veh	18.6	10.0	11.9	8.9	20.3	2.9		
LnGrp LOS	B	B	B	A	C	A		
Approach Vol, veh/h	248		491			852		
Approach Delay, s/veh	13.3		10.7			10.9		
Approach LOS	B		B			B		
Timer	1	2	3	4	5	6	7	8
Assigned Phs	1	2				6		8
Phs Duration (G+Y+Rc), s	6.2	19.8				36.1		9.6
Change Period (Y+Rc), s	4.4	5.4				5.4		4.4
Max Green Setting (Gmax), s	25.1					47.2		23.0
Max Q Clear Time (g_c+M), s	5.8					4.4		5.0
Green Ext Time (p_c), s	0.4	8.2				11.1		0.4
Intersection Summary								
HCM 2010 Ctrl Delay			11.2					
HCM 2010 LOS			B					

Existing AM
32: Overland Avenue & Lightwave Avenue

05/12/2017



Movement	EBL	EBT	EBR	WBL	WBT	WBR	NBL	NBT	NBR	SBL	SBT	SBR
Lane Configurations	↖	↗		↖	↗		↖	↗		↖	↗	
Traffic Volume (veh/h)	90	94	5	34	126	102	14	54	6	115	93	56
Future Volume (veh/h)	90	94	5	34	126	102	14	54	6	115	93	56
Number	5	2	12	1	6	16	3	8	18	7	4	14
Initial Q (Qb), veh	0	0	0	0	0	0	0	0	0	0	0	0
Ped-Bike Adj(A_pbT)	1.00		0.99	1.00		0.98	1.00		0.97	1.00		0.99
Parking Bus, Adj	1.00	1.00	1.00	1.00	1.00	1.00	1.00	1.00	1.00	1.00	1.00	1.00
Adj Sat Flow, veh/h/ln	1863	1863	1900	1863	1863	1900	1863	1863	1900	1863	1863	1900
Adj Flow Rate, veh/h	100	116	8	45	159	132	20	64	12	131	124	97
Adj No. of Lanes	1	2	0	1	2	0	1	2	0	1	2	0
Peak Hour Factor	0.90	0.81	0.63	0.75	0.79	0.77	0.70	0.84	0.50	0.88	0.75	0.58
Percent Heavy Veh, %	2	2	2	2	2	2	2	2	2	2	2	2
Cap, veh/h	126	844	58	70	414	318	35	432	79	167	429	310
Arrive On Green	0.07	0.25	0.25	0.04	0.22	0.22	0.02	0.15	0.15	0.09	0.22	0.22
Sat Flow, veh/h	1774	3360	230	1774	1885	1450	1774	2979	542	1774	1955	1410
Grp Volume(v), veh/h	100	61	63	45	148	143	20	37	39	131	111	110
Grp Sat Flow(s),veh/h/ln	1774	1770	1820	1774	1770	1565	1774	1770	1751	1774	1770	1596
Q Serve(g_s), s	2.2	1.1	1.1	1.0	2.8	3.1	0.4	0.7	0.8	2.9	2.1	2.3
Cycle Q Clear(g_c), s	2.2	1.1	1.1	1.0	2.8	3.1	0.4	0.7	0.8	2.9	2.1	2.3
Prop In Lane	1.00		0.13	1.00		0.93	1.00		0.31	1.00		0.88
Lane Grp Cap(c), veh/h	126	444	457	70	389	344	35	257	254	167	388	350
V/C Ratio(X)	0.79	0.14	0.14	0.64	0.38	0.41	0.57	0.14	0.15	0.78	0.29	0.31
Avail Cap(c_a), veh/h	260	1252	1288	229	1221	1080	229	1163	1150	327	1261	1137
HCM Platoon Ratio	1.00	1.00	1.00	1.00	1.00	1.00	1.00	1.00	1.00	1.00	1.00	1.00
Upstream Filter(I)	1.00	1.00	1.00	1.00	1.00	1.00	1.00	1.00	1.00	1.00	1.00	1.00
Uniform Delay (d), s/veh	18.1	11.5	11.5	18.7	13.2	13.3	19.2	14.8	14.8	17.5	12.9	12.9
Incr Delay (d2), s/veh	4.2	0.2	0.2	3.6	0.7	0.9	5.2	0.3	0.3	3.0	0.5	0.6
Initial Q Delay(d3),s/veh	0.0	0.0	0.0	0.0	0.0	0.0	0.0	0.0	0.0	0.0	0.0	0.0
%ile BackOfQ(50%),veh/ln	1.2	0.5	0.5	0.5	1.4	1.4	0.3	0.4	0.4	1.5	1.0	1.1
LnGrp Delay(d),s/veh	22.3	11.6	11.7	22.4	13.9	14.2	24.4	15.1	15.1	20.5	13.3	13.5
LnGrp LOS	C	B	B	C	B	B	C	B	B	C	B	B
Approach Vol, veh/h		224			336			96			352	
Approach Delay, s/veh		16.4			15.1			17.0			16.1	
Approach LOS		B			B			B			B	
Timer	1	2	3	4	5	6	7	8				
Assigned Phs	1	2	3	4	5	6	7	8				
Phs Duration (G+Y+Rc), s	6.0	14.8	5.2	13.6	7.2	13.6	8.1	10.6				
Change Period (Y+Rc), s	4.4	4.9	4.4	4.9	4.4	4.9	4.4	4.9				
Max Green Setting (Gmax), s	28.0	28.0	5.1	28.2	5.8	27.3	7.3	26.0				
Max Q Clear Time (g_c+1), s	3.1	3.1	2.4	4.3	4.2	5.1	4.9	2.8				
Green Ext Time (p_c), s	0.0	2.8	0.0	1.9	0.0	2.8	0.0	1.9				
Intersection Summary												
HCM 2010 Ctrl Delay				15.9								
HCM 2010 LOS				B								

Existing AM
33: Ruffin Road & Lightwave Avenue/Ruffin Court

05/12/2017



Movement	EBL	EBT	EBR	WBL	WBT	WBR	NBL	NBT	NBR	SBL	SBT	SBR
Lane Configurations	↔↔	↑	↗	↖	↖	↗	↔↔	↕↕		↖	↕↕	↗
Traffic Volume (veh/h)	31	28	59	22	25	83	130	273	27	156	482	137
Future Volume (veh/h)	31	28	59	22	25	83	130	273	27	156	482	137
Number	7	4	14	3	8	18	5	2	12	1	6	16
Initial Q (Qb), veh	0	0	0	0	0	0	0	0	0	0	0	0
Ped-Bike Adj(A_pbT)	1.00		0.97	1.00		1.00	1.00		0.98	1.00		0.98
Parking Bus, Adj	1.00	1.00	1.00	1.00	1.00	1.00	1.00	1.00	1.00	1.00	1.00	1.00
Adj Sat Flow, veh/h/ln	1863	1863	1863	1863	1863	1900	1863	1799	1900	1863	1810	1863
Adj Flow Rate, veh/h	48	40	84	32	36	104	144	303	32	177	542	188
Adj No. of Lanes	2	1	1	1	1	0	2	2	0	1	2	1
Peak Hour Factor	0.65	0.70	0.70	0.69	0.69	0.80	0.90	0.90	0.84	0.88	0.89	0.73
Percent Heavy Veh, %	2	2	2	2	2	2	2	6	6	2	5	2
Cap, veh/h	135	258	327	51	54	157	245	909	95	227	1198	604
Arrive On Green	0.04	0.14	0.14	0.03	0.13	0.13	0.07	0.29	0.29	0.13	0.35	0.35
Sat Flow, veh/h	3442	1863	1542	1774	423	1221	3442	3115	326	1774	3438	1556
Grp Volume(v), veh/h	48	40	84	32	0	140	144	165	170	177	542	188
Grp Sat Flow(s),veh/h/ln	1721	1863	1542	1774	0	1644	1721	1709	1733	1774	1719	1556
Q Serve(g_s), s	0.7	0.9	2.2	0.9	0.0	4.0	2.0	3.7	3.8	4.7	6.0	4.1
Cycle Q Clear(g_c), s	0.7	0.9	2.2	0.9	0.0	4.0	2.0	3.7	3.8	4.7	6.0	4.1
Prop In Lane	1.00		1.00	1.00		0.74	1.00		0.19	1.00		1.00
Lane Grp Cap(c), veh/h	135	258	327	51	0	211	245	499	506	227	1198	604
V/C Ratio(X)	0.36	0.15	0.26	0.63	0.00	0.66	0.59	0.33	0.34	0.78	0.45	0.31
Avail Cap(c_a), veh/h	359	1229	1131	217	0	1142	534	730	740	565	2058	994
HCM Platoon Ratio	1.00	1.00	1.00	1.00	1.00	1.00	1.00	1.00	1.00	1.00	1.00	1.00
Upstream Filter(I)	1.00	1.00	1.00	1.00	0.00	1.00	1.00	1.00	1.00	1.00	1.00	1.00
Uniform Delay (d), s/veh	22.9	18.6	16.2	23.5	0.0	20.3	22.0	13.6	13.6	20.7	12.3	10.4
Incr Delay (d2), s/veh	0.6	0.3	0.5	4.6	0.0	1.3	0.8	0.5	0.6	2.2	0.4	0.4
Initial Q Delay(d3),s/veh	0.0	0.0	0.0	0.0	0.0	0.0	0.0	0.0	0.0	0.0	0.0	0.0
%ile BackOfQ(50%),veh/ln	0.3	0.5	1.0	0.5	0.0	1.9	1.0	1.8	1.9	2.4	2.8	1.8
LnGrp Delay(d),s/veh	23.5	18.9	16.6	28.1	0.0	21.7	22.9	14.1	14.2	22.9	12.7	10.8
LnGrp LOS	C	B	B	C		C	C	B	B	C	B	B
Approach Vol, veh/h		172			172			479			907	
Approach Delay, s/veh		19.1			22.9			16.8			14.3	
Approach LOS		B			C			B			B	
Timer	1	2	3	4	5	6	7	8				
Assigned Phs	1	2	3	4	5	6	7	8				
Phs Duration (G+Y+Rc), s	10.7	20.0	5.8	12.5	7.9	22.8	6.3	12.0				
Change Period (Y+Rc), s	4.4	5.7	4.4	5.7	4.4	* 5.7	4.4	* 5.7				
Max Green Setting (Gmax), s	15.6	20.9	6.0	32.3	7.6	* 29	5.1	* 34				
Max Q Clear Time (g_c+1), s	10.7	5.8	2.9	4.2	4.0	8.0	2.7	6.0				
Green Ext Time (p_c), s	0.2	7.5	0.0	1.2	0.1	9.1	0.0	1.2				
Intersection Summary												
HCM 2010 Ctrl Delay			16.3									
HCM 2010 LOS			B									
Notes												

Existing AM
34: Convoy Street & Engineer Road

05/12/2017



Movement	EBL	EBT	EBR	WBL	WBT	WBR	NBL	NBT	NBR	SBL	SBT	SBR
Lane Configurations	↖	↗		↖	↗		↖	↕		↖	↗	
Traffic Volume (veh/h)	19	17	23	10	56	70	52	524	22	53	314	47
Future Volume (veh/h)	19	17	23	10	56	70	52	524	22	53	314	47
Number	7	4	14	3	8	18	5	2	12	1	6	16
Initial Q (Qb), veh	0	0	0	0	0	0	0	0	0	0	0	0
Ped-Bike Adj(A_pbT)	0.99		0.99	0.99		0.99	1.00		0.98	1.00		1.00
Parking Bus, Adj	1.00	1.00	1.00	1.00	1.00	1.00	1.00	1.00	1.00	1.00	1.00	1.00
Adj Sat Flow, veh/h/ln	1863	1863	1900	1863	1863	1900	1863	1650	1900	1863	1617	1900
Adj Flow Rate, veh/h	32	28	36	12	68	84	60	570	36	60	353	56
Adj No. of Lanes	1	1	0	1	1	0	1	2	0	1	2	0
Peak Hour Factor	0.59	0.61	0.64	0.83	0.82	0.83	0.87	0.92	0.61	0.88	0.89	0.84
Percent Heavy Veh, %	2	2	2	2	2	2	2	16	16	2	20	20
Cap, veh/h	314	131	169	388	134	166	564	1148	72	477	1021	160
Arrive On Green	0.18	0.18	0.18	0.18	0.18	0.18	0.05	0.38	0.38	0.05	0.38	0.38
Sat Flow, veh/h	1221	736	947	1319	754	932	1774	2990	188	1774	2659	418
Grp Volume(v), veh/h	32	0	64	12	0	152	60	298	308	60	203	206
Grp Sat Flow(s),veh/h/ln	1221	0	1683	1319	0	1686	1774	1567	1611	1774	1536	1541
Q Serve(g_s), s	0.9	0.0	1.2	0.3	0.0	3.0	0.7	5.3	5.4	0.7	3.4	3.5
Cycle Q Clear(g_c), s	3.9	0.0	1.2	1.5	0.0	3.0	0.7	5.3	5.4	0.7	3.4	3.5
Prop In Lane	1.00		0.56	1.00		0.55	1.00		0.12	1.00		0.27
Lane Grp Cap(c), veh/h	314	0	300	388	0	300	564	602	618	477	590	592
V/C Ratio(X)	0.10	0.00	0.21	0.03	0.00	0.51	0.11	0.50	0.50	0.13	0.34	0.35
Avail Cap(c_a), veh/h	1094	0	1375	1230	0	1377	745	1063	1093	658	1046	1050
HCM Platoon Ratio	1.00	1.00	1.00	1.00	1.00	1.00	1.00	1.00	1.00	1.00	1.00	1.00
Upstream Filter(I)	1.00	0.00	1.00	1.00	0.00	1.00	1.00	1.00	1.00	1.00	1.00	1.00
Uniform Delay (d), s/veh	15.4	0.0	12.9	13.6	0.0	13.7	6.3	8.6	8.6	6.5	8.1	8.1
Incr Delay (d2), s/veh	0.1	0.0	0.1	0.0	0.0	1.3	0.0	0.7	0.7	0.0	0.4	0.4
Initial Q Delay(d3),s/veh	0.0	0.0	0.0	0.0	0.0	0.0	0.0	0.0	0.0	0.0	0.0	0.0
%ile BackOfQ(50%),veh/ln	0.3	0.0	0.6	0.1	0.0	1.5	0.3	2.4	2.4	0.3	1.5	1.6
LnGrp Delay(d),s/veh	15.5	0.0	13.1	13.6	0.0	15.0	6.3	9.3	9.3	6.6	8.5	8.5
LnGrp LOS	B		B	B		B	A	A	A	A	A	A
Approach Vol, veh/h		96			164			666			469	
Approach Delay, s/veh		13.9			14.9			9.1			8.2	
Approach LOS		B			B			A			A	
Timer	1	2	3	4	5	6	7	8				
Assigned Phs	1	2		4	5	6		8				
Phs Duration (G+Y+Rc), s	6.2	19.1		11.5	6.2	19.1		11.5				
Change Period (Y+Rc), s	4.4	5.0		4.9	4.4	* 5		4.9				
Max Green Setting (Gmax), s	5.6	25.0		30.1	5.6	* 25		30.1				
Max Q Clear Time (g_c+1/2), s	7.4	7.4		5.9	2.7	5.5		5.0				
Green Ext Time (p_c), s	0.0	6.7		1.2	0.0	7.0		1.2				
Intersection Summary												
HCM 2010 Ctrl Delay			9.8									
HCM 2010 LOS			A									
Notes												

Existing AM
35: Kearny Villa Road & Spectrum Center Blvd

05/12/2017



Movement	WBL	WBR	NBT	NBR	SBL	SBT		
Lane Configurations	↶↶	↶	↕↕	↷	↷↷	↕↕		
Traffic Volume (veh/h)	166	91	350	330	170	291		
Future Volume (veh/h)	166	91	350	330	170	291		
Number	3	18	2	12	1	6		
Initial Q (Qb), veh	0	0	0	0	0	0		
Ped-Bike Adj(A_pbT)	1.00	1.00		0.97	1.00			
Parking Bus, Adj	1.00	1.00	1.00	1.00	1.00	1.00		
Adj Sat Flow, veh/h/ln	1863	1863	1827	1863	1863	1792		
Adj Flow Rate, veh/h	184	103	398	446	215	313		
Adj No. of Lanes	2	1	2	1	2	2		
Peak Hour Factor	0.90	0.88	0.88	0.74	0.79	0.93		
Percent Heavy Veh, %	2	2	4	2	2	6		
Cap, veh/h	456	210	1503	875	344	2156		
Arrive On Green	0.13	0.13	0.43	0.43	0.10	0.63		
Sat Flow, veh/h	3442	1583	3563	1537	3442	3495		
Grp Volume(v), veh/h	184	103	398	446	215	313		
Grp Sat Flow(s),veh/h/ln	1721	1583	1736	1537	1721	1703		
Q Serve(g_s), s	2.2	2.7	3.2	7.8	2.6	1.6		
Cycle Q Clear(g_c), s	2.2	2.7	3.2	7.8	2.6	1.6		
Prop In Lane	1.00	1.00		1.00	1.00			
Lane Grp Cap(c), veh/h	456	210	1503	875	344	2156		
V/C Ratio(X)	0.40	0.49	0.26	0.51	0.63	0.15		
Avail Cap(c_a), veh/h	2037	937	2157	1165	548	3000		
HCM Platoon Ratio	1.00	1.00	1.00	1.00	1.00	1.00		
Upstream Filter(I)	1.00	1.00	1.00	1.00	1.00	1.00		
Uniform Delay (d), s/veh	17.5	17.7	8.0	5.8	19.0	3.3		
Incr Delay (d2), s/veh	0.2	0.7	0.1	0.7	0.7	0.0		
Initial Q Delay(d3),s/veh	0.0	0.0	0.0	0.0	0.0	0.0		
%ile BackOfQ(50%),veh/ln	0	1.2	1.6	4.4	1.3	0.8		
LnGrp Delay(d),s/veh	17.7	18.3	8.1	6.5	19.7	3.3		
LnGrp LOS	B	B	A	A	B	A		
Approach Vol, veh/h	287		844			528		
Approach Delay, s/veh	17.9		7.3			10.0		
Approach LOS	B		A			A		
Timer	1	2	3	4	5	6	7	8
Assigned Phs	1	2				6		8
Phs Duration (G+Y+Rc), s	8.8	24.4				33.2		10.7
Change Period (Y+Rc), s	4.4	5.4				5.4		4.9
Max Green Setting (Gmax), s	27.3					38.7		26.0
Max Q Clear Time (g_c+1), s	9.8					3.6		4.7
Green Ext Time (p_c), s	0.1	8.9				12.5		0.5
Intersection Summary								
HCM 2010 Ctrl Delay			10.0					
HCM 2010 LOS			A					

Existing AM
36: Overland Avenue & Spectrum Center Blvd

05/12/2017



Movement	EBL	EBT	EBR	WBL	WBT	WBR	NBL	NBT	NBR	SBL	SBT	SBR
Lane Configurations	↖	↗		↖	↗		↖	↗		↖	↗	↖
Traffic Volume (veh/h)	24	93	6	132	217	47	10	26	39	43	53	17
Future Volume (veh/h)	24	93	6	132	217	47	10	26	39	43	53	17
Number	5	2	12	1	6	16	3	8	18	7	4	14
Initial Q (Qb), veh	0	0	0	0	0	0	0	0	0	0	0	0
Ped-Bike Adj(A_pbT)	1.00		0.97	1.00		1.00	1.00		1.00	1.00		1.00
Parking Bus, Adj	1.00	1.00	1.00	1.00	1.00	1.00	1.00	1.00	1.00	1.00	1.00	1.00
Adj Sat Flow, veh/h/ln	1863	1863	1900	1863	1863	1900	1863	1863	1900	1863	1863	1863
Adj Flow Rate, veh/h	44	100	12	148	224	56	16	57	52	64	76	28
Adj No. of Lanes	1	2	0	1	2	0	1	2	0	1	1	1
Peak Hour Factor	0.55	0.93	0.50	0.89	0.97	0.84	0.63	0.46	0.75	0.67	0.70	0.61
Percent Heavy Veh, %	2	2	2	2	2	2	2	2	2	2	2	2
Cap, veh/h	70	655	77	191	772	189	29	241	196	94	309	263
Arrive On Green	0.04	0.21	0.21	0.11	0.27	0.27	0.02	0.13	0.13	0.05	0.17	0.17
Sat Flow, veh/h	1774	3178	374	1774	2820	690	1774	1855	1510	1774	1863	1581
Grp Volume(v), veh/h	44	55	57	148	139	141	16	54	55	64	76	28
Grp Sat Flow(s),veh/h/ln	1774	1770	1782	1774	1770	1740	1774	1770	1596	1774	1863	1581
Q Serve(g_s), s	0.9	0.9	0.9	2.9	2.2	2.3	0.3	1.0	1.1	1.3	1.3	0.5
Cycle Q Clear(g_c), s	0.9	0.9	0.9	2.9	2.2	2.3	0.3	1.0	1.1	1.3	1.3	0.5
Prop In Lane	1.00		0.21	1.00		0.40	1.00		0.95	1.00		1.00
Lane Grp Cap(c), veh/h	70	365	367	191	485	477	29	230	207	94	309	263
V/C Ratio(X)	0.63	0.15	0.16	0.78	0.29	0.30	0.55	0.24	0.27	0.68	0.25	0.11
Avail Cap(c_a), veh/h	275	1191	1199	509	1425	1401	275	1345	1213	300	1442	1224
HCM Platoon Ratio	1.00	1.00	1.00	1.00	1.00	1.00	1.00	1.00	1.00	1.00	1.00	1.00
Upstream Filter(I)	1.00	1.00	1.00	1.00	1.00	1.00	1.00	1.00	1.00	1.00	1.00	1.00
Uniform Delay (d), s/veh	16.8	11.6	11.6	15.4	10.2	10.2	17.3	13.9	13.9	16.5	12.9	12.6
Incr Delay (d2), s/veh	3.4	0.3	0.3	2.6	0.5	0.6	5.8	0.6	0.8	3.3	0.5	0.2
Initial Q Delay(d3),s/veh	0.0	0.0	0.0	0.0	0.0	0.0	0.0	0.0	0.0	0.0	0.0	0.0
%ile BackOfQ(50%),veh/ln	0.5	0.5	0.5	1.5	1.1	1.1	0.2	0.5	0.5	0.7	0.7	0.2
LnGrp Delay(d),s/veh	20.2	11.9	11.9	18.0	10.7	10.8	23.2	14.5	14.7	19.8	13.3	12.8
LnGrp LOS	C	B	B	B	B	B	C	B	B	B	B	B
Approach Vol, veh/h		156			428			125			168	
Approach Delay, s/veh		14.2			13.2			15.7			15.7	
Approach LOS		B			B			B			B	
Timer	1	2	3	4	5	6	7	8				
Assigned Phs	1	2	3	4	5	6	7	8				
Phs Duration (G+Y+Rc), s	7.8	12.6	4.6	10.5	5.4	15.0	5.9	9.2				
Change Period (Y+Rc), s	4.0	5.3	4.0	4.6	4.0	5.3	4.0	4.6				
Max Green Setting (Gmax), s	10.8	23.9	5.5	27.5	5.5	28.6	6.0	27.0				
Max Q Clear Time (g_c+1), s	11.8	2.9	2.3	3.3	2.9	4.3	3.3	3.1				
Green Ext Time (p_c), s	0.1	3.5	0.0	1.2	0.0	3.7	0.0	1.2				
Intersection Summary												
HCM 2010 Ctrl Delay				14.2								
HCM 2010 LOS				B								

Existing AM
37: Ruffin Road & Spectrum Center Blvd

05/12/2017



Movement	EBL	EBT	EBR	WBL	WBT	WBR	NBL	NBT	NBR	SBL	SBT	SBR
Lane Configurations	↔↔	↑	↗		↖	↗	↔↔	↕↕		↖	↕↕	↗
Traffic Volume (veh/h)	24	1	103	3	2	2	378	459	9	11	434	148
Future Volume (veh/h)	24	1	103	3	2	2	378	459	9	11	434	148
Number	7	4	14	3	8	18	5	2	12	1	6	16
Initial Q (Qb), veh	0	0	0	0	0	0	0	0	0	0	0	0
Ped-Bike Adj(A_pbT)	1.00		1.00	1.00		1.00	1.00		0.98	1.00		0.98
Parking Bus, Adj	1.00	1.00	1.00	1.00	1.00	1.00	1.00	1.00	1.00	1.00	1.00	1.00
Adj Sat Flow, veh/h/ln	1863	1863	1863	1900	1863	1863	1863	1794	1900	1863	1810	1863
Adj Flow Rate, veh/h	32	4	136	8	4	4	425	553	16	16	493	168
Adj No. of Lanes	2	1	1	0	1	1	2	2	0	1	2	1
Peak Hour Factor	0.75	0.25	0.76	0.38	0.50	0.50	0.89	0.83	0.56	0.69	0.88	0.88
Percent Heavy Veh, %	2	2	2	2	2	2	2	6	6	2	5	2
Cap, veh/h	448	243	205	47	23	62	530	1602	46	28	1102	497
Arrive On Green	0.13	0.13	0.13	0.04	0.04	0.04	0.15	0.47	0.47	0.02	0.32	0.32
Sat Flow, veh/h	3442	1863	1576	1202	601	1583	3442	3381	98	1774	3438	1550
Grp Volume(v), veh/h	32	4	136	12	0	4	425	279	290	16	493	168
Grp Sat Flow(s),veh/h/ln	1721	1863	1576	1803	0	1583	1721	1705	1774	1774	1719	1550
Q Serve(g_s), s	0.5	0.1	4.9	0.4	0.0	0.1	7.1	6.1	6.1	0.5	6.8	4.9
Cycle Q Clear(g_c), s	0.5	0.1	4.9	0.4	0.0	0.1	7.1	6.1	6.1	0.5	6.8	4.9
Prop In Lane	1.00		1.00	0.67		1.00	1.00		0.06	1.00		1.00
Lane Grp Cap(c), veh/h	448	243	205	70	0	62	530	808	841	28	1102	497
V/C Ratio(X)	0.07	0.02	0.66	0.17	0.00	0.06	0.80	0.34	0.35	0.58	0.45	0.34
Avail Cap(c_a), veh/h	1677	908	768	545	0	479	561	934	972	152	1641	740
HCM Platoon Ratio	1.00	1.00	1.00	1.00	1.00	1.00	1.00	1.00	1.00	1.00	1.00	1.00
Upstream Filter(I)	1.00	1.00	1.00	1.00	0.00	1.00	1.00	1.00	1.00	1.00	1.00	1.00
Uniform Delay (d), s/veh	22.7	22.6	24.6	27.7	0.0	27.5	24.3	9.8	9.8	29.1	16.0	15.4
Incr Delay (d2), s/veh	0.1	0.0	5.9	0.4	0.0	0.2	7.1	0.4	0.3	6.9	0.4	0.6
Initial Q Delay(d3),s/veh	0.0	0.0	0.0	0.0	0.0	0.0	0.0	0.0	0.0	0.0	0.0	0.0
%ile BackOfQ(50%),veh/ln	0.2	0.1	2.4	0.2	0.0	0.1	3.9	2.9	3.1	0.3	3.3	2.2
LnGrp Delay(d),s/veh	22.8	22.6	30.5	28.1	0.0	27.7	31.4	10.2	10.2	36.0	16.4	16.0
LnGrp LOS	C	C	C	C		C	C	B	B	D	B	B
Approach Vol, veh/h		172			16			994			677	
Approach Delay, s/veh		28.9			28.0			19.3			16.8	
Approach LOS		C			C			B			B	
Timer	1	2	3	4	5	6	7	8				
Assigned Phs	1	2		4	5	6		8				
Phs Duration (G+Y+Rc), s	5.3	33.9		12.7	14.5	24.8		7.6				
Change Period (Y+Rc), s	4.4	5.7		4.9	5.3	* 5.7		5.3				
Max Green Setting (Gmax), s	5.1	32.6		29.0	9.7	* 28		18.0				
Max Q Clear Time (g_c+1/2), s	12.5	8.1		6.9	9.1	8.8		2.4				
Green Ext Time (p_c), s	0.0	11.4		1.0	0.1	10.1		0.0				
Intersection Summary												
HCM 2010 Ctrl Delay				19.3								
HCM 2010 LOS				B								
Notes												

Existing AM
38: Mercury Street & Engineer Road

05/12/2017



Movement	EBL	EBT	EBR	WBL	WBT	WBR	NBL	NBT	NBR	SBL	SBT	SBR
Lane Configurations	↖	↗		↖	↗		↖	↑	↗	↖	↗	
Traffic Volume (veh/h)	24	17	25	75	17	15	134	556	173	0	176	19
Future Volume (veh/h)	24	17	25	75	17	15	134	556	173	0	176	19
Number	7	4	14	3	8	18	5	2	12	1	6	16
Initial Q (Qb), veh	0	0	0	0	0	0	0	0	0	0	0	0
Ped-Bike Adj(A_pbT)	1.00		1.00	1.00		1.00	1.00		0.99	1.00		0.99
Parking Bus, Adj	1.00	1.00	1.00	1.00	1.00	1.00	1.00	1.00	1.00	1.00	1.00	1.00
Adj Sat Flow, veh/h/ln	1863	1863	1900	1863	1863	1900	1863	1863	1863	1863	1863	1900
Adj Flow Rate, veh/h	28	24	48	112	40	28	147	611	219	0	314	32
Adj No. of Lanes	1	1	0	1	1	0	1	1	1	1	1	0
Peak Hour Factor	0.86	0.71	0.52	0.67	0.43	0.54	0.91	0.91	0.79	1.00	0.56	0.59
Percent Heavy Veh, %	2	2	2	2	2	2	2	2	2	2	2	2
Cap, veh/h	448	113	225	443	207	145	609	920	778	223	821	84
Arrive On Green	0.20	0.20	0.20	0.20	0.20	0.20	0.49	0.49	0.49	0.00	0.49	0.49
Sat Flow, veh/h	1322	554	1109	1320	1019	713	1028	1863	1575	658	1662	169
Grp Volume(v), veh/h	28	0	72	112	0	68	147	611	219	0	0	346
Grp Sat Flow(s),veh/h/ln	1322	0	1663	1320	0	1733	1028	1863	1575	658	0	1832
Q Serve(g_s), s	0.6	0.0	1.2	2.5	0.0	1.1	3.4	8.0	2.6	0.0	0.0	3.8
Cycle Q Clear(g_c), s	1.6	0.0	1.2	3.7	0.0	1.1	7.2	8.0	2.6	0.0	0.0	3.8
Prop In Lane	1.00		0.67	1.00		0.41	1.00		1.00	1.00		0.09
Lane Grp Cap(c), veh/h	448	0	338	443	0	352	609	920	778	223	0	905
V/C Ratio(X)	0.06	0.00	0.21	0.25	0.00	0.19	0.24	0.66	0.28	0.00	0.00	0.38
Avail Cap(c_a), veh/h	1407	0	1544	1400	0	1608	903	1452	1228	411	0	1428
HCM Platoon Ratio	1.00	1.00	1.00	1.00	1.00	1.00	1.00	1.00	1.00	1.00	1.00	1.00
Upstream Filter(I)	1.00	0.00	1.00	1.00	0.00	1.00	1.00	1.00	1.00	0.00	0.00	1.00
Uniform Delay (d), s/veh	11.4	0.0	10.7	12.3	0.0	10.7	7.3	6.2	4.8	0.0	0.0	5.1
Incr Delay (d2), s/veh	0.1	0.0	0.3	0.3	0.0	0.3	0.2	0.6	0.1	0.0	0.0	0.2
Initial Q Delay(d3),s/veh	0.0	0.0	0.0	0.0	0.0	0.0	0.0	0.0	0.0	0.0	0.0	0.0
%ile BackOfQ(50%),veh/ln	0.2	0.0	0.5	0.9	0.0	0.5	1.0	4.1	1.1	0.0	0.0	1.9
LnGrp Delay(d),s/veh	11.4	0.0	11.0	12.5	0.0	10.9	7.5	6.8	5.0	0.0	0.0	5.3
LnGrp LOS	B		B	B		B	A	A	A			A
Approach Vol, veh/h		100			180			977			346	
Approach Delay, s/veh		11.1			11.9			6.5			5.3	
Approach LOS		B			B			A			A	
Timer	1	2	3	4	5	6	7	8				
Assigned Phs		2		4		6		8				
Phs Duration (G+Y+Rc), s		20.9		11.5		20.9		11.5				
Change Period (Y+Rc), s		4.9		4.9		4.9		4.9				
Max Green Setting (Gmax), s		25.2		30.0		25.2		30.0				
Max Q Clear Time (g_c+I1), s		10.0		3.6		5.8		5.7				
Green Ext Time (p_c), s		5.8		1.2		6.5		1.2				
Intersection Summary												
HCM 2010 Ctrl Delay				7.1								
HCM 2010 LOS				A								

Existing AM
39: Kearny Villa Road & Tech Way

05/12/2017



Movement	WBL	WBR	NBT	NBR	SBL	SBT		
Lane Configurations	↙↙	↙	↑↑	↘	↘	↓↓		
Traffic Volume (veh/h)	102	8	796	359	61	459		
Future Volume (veh/h)	102	8	796	359	61	459		
Number	3	18	2	12	1	6		
Initial Q (Qb), veh	0	0	0	0	0	0		
Ped-Bike Adj(A_pbT)	1.00	1.00		0.97	1.00			
Parking Bus, Adj	1.00	1.00	1.00	1.00	1.00	1.00		
Adj Sat Flow, veh/h/ln	1863	1863	1827	1863	1863	1792		
Adj Flow Rate, veh/h	128	16	983	454	84	522		
Adj No. of Lanes	2	1	2	1	1	2		
Peak Hour Factor	0.80	0.50	0.81	0.79	0.73	0.88		
Percent Heavy Veh, %	2	2	4	2	2	6		
Cap, veh/h	269	124	1800	922	106	2333		
Arrive On Green	0.08	0.08	0.52	0.52	0.06	0.68		
Sat Flow, veh/h	3442	1583	3563	1539	1774	3495		
Grp Volume(v), veh/h	128	16	983	454	84	522		
Grp Sat Flow(s),veh/h/ln	1721	1583	1736	1539	1774	1703		
Q Serve(g_s), s	1.5	0.4	7.9	7.0	1.9	2.4		
Cycle Q Clear(g_c), s	1.5	0.4	7.9	7.0	1.9	2.4		
Prop In Lane	1.00	1.00		1.00	1.00			
Lane Grp Cap(c), veh/h	269	124	1800	922	106	2333		
V/C Ratio(X)	0.48	0.13	0.55	0.49	0.79	0.22		
Avail Cap(c_a), veh/h	2163	995	1997	1009	257	2815		
HCM Platoon Ratio	1.00	1.00	1.00	1.00	1.00	1.00		
Upstream Filter(I)	1.00	1.00	1.00	1.00	1.00	1.00		
Uniform Delay (d), s/veh	18.3	17.8	6.7	4.8	19.2	2.4		
Incr Delay (d2), s/veh	0.5	0.2	0.4	0.6	4.9	0.1		
Initial Q Delay(d3),s/veh	0.0	0.0	0.0	0.0	0.0	0.0		
%ile BackOfQ(50%),veh/ln	0.7	0.2	3.8	3.6	1.1	1.1		
LnGrp Delay(d),s/veh	18.7	17.9	7.1	5.4	24.1	2.5		
LnGrp LOS	B	B	A	A	C	A		
Approach Vol, veh/h	144		1437			606		
Approach Delay, s/veh	18.7		6.5			5.5		
Approach LOS	B		A			A		
Timer	1	2	3	4	5	6	7	8
Assigned Phs	1	2				6		8
Phs Duration (G+Y+Rc), s	6.9	26.9				33.7		7.6
Change Period (Y+Rc), s	4.4	5.4				5.4		4.4
Max Green Setting (Gmax), s	23.8					34.2		26.0
Max Q Clear Time (g_c+1), s	9.9					4.4		3.5
Green Ext Time (p_c), s	0.0	11.6				21.4		0.2
Intersection Summary								
HCM 2010 Ctrl Delay			7.0					
HCM 2010 LOS			A					

Existing AM
40: Mercury Street & SR-163 SB On-Off Ramps

05/12/2017



Movement	WBL	WBR	NBT	NBR	SBL	SBT		
Lane Configurations	↑↑		↑↑	↑	↑	↑↑		
Traffic Volume (veh/h)	640	381	772	19	119	180		
Future Volume (veh/h)	640	381	772	19	119	180		
Number	7	14	2	12	1	6		
Initial Q (Qb), veh	0	0	0	0	0	0		
Ped-Bike Adj(A_pbT)	1.00	1.00		1.00	1.00			
Parking Bus, Adj	1.00	1.00	1.00	1.00	1.00	1.00		
Adj Sat Flow, veh/h/ln	1863	1900	1863	1863	1863	1863		
Adj Flow Rate, veh/h	592	605	821	36	175	273		
Adj No. of Lanes	1	1	2	1	1	2		
Peak Hour Factor	0.84	0.90	0.94	0.53	0.68	0.66		
Percent Heavy Veh, %	2	0	2	2	2	2		
Cap, veh/h	720	656	1091	488	151	1616		
Arrive On Green	0.41	0.41	0.31	0.31	0.08	0.46		
Sat Flow, veh/h	1774	1615	3632	1583	1774	3632		
Grp Volume(v), veh/h	592	605	821	36	175	273		
Grp Sat Flow(s),veh/h/ln	1774	1615	1770	1583	1774	1770		
Q Serve(g_s), s	22.1	26.4	15.5	1.2	6.3	3.4		
Cycle Q Clear(g_c), s	22.1	26.4	15.5	1.2	6.3	3.4		
Prop In Lane	1.00	1.00		1.00	1.00			
Lane Grp Cap(c), veh/h	720	656	1091	488	151	1616		
V/C Ratio(X)	0.82	0.92	0.75	0.07	1.16	0.17		
Avail Cap(c_a), veh/h	861	784	1803	807	151	2328		
HCM Platoon Ratio	1.00	1.00	1.00	1.00	1.00	1.00		
Upstream Filter(I)	1.00	1.00	1.00	1.00	1.00	1.00		
Uniform Delay (d), s/veh	19.6	20.9	23.1	18.2	33.9	11.9		
Incr Delay (d2), s/veh	4.6	13.7	0.4	0.0	123.3	0.0		
Initial Q Delay(d3),s/veh	0.0	0.0	0.0	0.0	0.0	0.0		
%ile BackOfQ(50%),veh/ln	11.6	14.1	7.6	0.5	8.2	1.6		
LnGrp Delay(d),s/veh	24.3	34.6	23.5	18.2	157.3	11.9		
LnGrp LOS	C	C	C	B	F	B		
Approach Vol, veh/h	1197		857			448		
Approach Delay, s/veh	29.5		23.3			68.7		
Approach LOS	C		C			E		
Timer	1	2	3	4	5	6	7	8
Assigned Phs	1	2		4		6		
Phs Duration (G+Y+Rc), s	11.0	28.0		35.2		39.0		
Change Period (Y+Rc), s	4.7	5.1		5.1		5.1		
Max Green Setting (Gmax), s	37.8			36.0		48.8		
Max Q Clear Time (g_c+I), s	17.5			28.4		5.4		
Green Ext Time (p_c), s	0.0	5.4		1.7		6.1		
Intersection Summary								
HCM 2010 Ctrl Delay			34.4					
HCM 2010 LOS			C					
Notes								

Existing AM

41: Kearny Villa Road & SR-163 NB On-Off Ramps/Century Park Court

05/12/2017



Movement	EBL	EBT	EBR	WBL	WBT	WBR	NBL	NBT	NBR	SBL	SBT	SBR
Lane Configurations	↔↔	↔	↔	↔↔	↔		↔↑↑↑			↔↑↑↑	↔	
Traffic Volume (veh/h)	511	136	633	13	7	7	16	438	73	41	313	43
Future Volume (veh/h)	511	136	633	13	7	7	16	438	73	41	313	43
Number	7	4	14	3	8	18	5	2	12	1	6	16
Initial Q (Qb), veh	0	0	0	0	0	0	0	0	0	0	0	0
Ped-Bike Adj(A_pbT)	1.00		0.99	1.00		0.98	1.00		0.93	1.00		0.97
Parking Bus, Adj	1.00	1.00	1.00	1.00	1.00	1.00	1.00	1.00	1.00	1.00	1.00	1.00
Adj Sat Flow, veh/h/ln	1863	1863	1863	1863	1863	1900	1863	1833	1900	1863	1792	1863
Adj Flow Rate, veh/h	562	0	768	16	8	8	32	534	104	48	386	72
Adj No. of Lanes	2	0	2	2	1	0	1	3	0	1	3	1
Peak Hour Factor	0.91	0.89	0.95	0.81	0.88	0.88	0.50	0.82	0.70	0.85	0.81	0.60
Percent Heavy Veh, %	2	2	2	2	2	2	2	4	4	2	6	2
Cap, veh/h	1079	0	953	485	119	119	54	932	176	190	1449	457
Arrive On Green	0.30	0.00	0.30	0.14	0.14	0.14	0.03	0.22	0.22	0.11	0.30	0.30
Sat Flow, veh/h	3548	0	3135	3442	846	846	1774	4167	788	1774	4893	1542
Grp Volume(v), veh/h	562	0	768	16	0	16	32	424	214	48	386	72
Grp Sat Flow(s),veh/h/ln	1774	0	1568	1721	0	1693	1774	1668	1620	1774	1631	1542
Q Serve(g_s), s	12.1	0.0	20.9	0.4	0.0	0.8	1.7	10.5	11.0	2.3	5.6	3.2
Cycle Q Clear(g_c), s	12.1	0.0	20.9	0.4	0.0	0.8	1.7	10.5	11.0	2.3	5.6	3.2
Prop In Lane	1.00		1.00	1.00		0.50	1.00		0.49	1.00		1.00
Lane Grp Cap(c), veh/h	1079	0	953	485	0	239	54	746	362	190	1449	457
V/C Ratio(X)	0.52	0.00	0.81	0.03	0.00	0.07	0.60	0.57	0.59	0.25	0.27	0.16
Avail Cap(c_a), veh/h	1718	0	1518	1596	0	785	98	1158	562	270	2195	692
HCM Platoon Ratio	1.00	1.00	1.00	1.00	1.00	1.00	1.00	1.00	1.00	1.00	1.00	1.00
Upstream Filter(I)	1.00	0.00	1.00	1.00	0.00	1.00	1.00	1.00	1.00	1.00	1.00	1.00
Uniform Delay (d), s/veh	26.7	0.0	29.8	34.4	0.0	34.5	44.4	32.0	32.2	38.0	24.9	24.1
Incr Delay (d2), s/veh	0.1	0.0	0.7	0.0	0.0	0.0	3.9	0.3	0.6	0.3	0.0	0.1
Initial Q Delay(d3),s/veh	0.0	0.0	0.0	0.0	0.0	0.0	0.0	0.0	0.0	0.0	0.0	0.0
%ile BackOfQ(50%),veh/ln	0.0	0.0	9.1	0.2	0.0	0.4	0.9	4.9	4.9	1.1	2.5	1.4
LnGrp Delay(d),s/veh	26.8	0.0	30.5	34.4	0.0	34.6	48.3	32.3	32.8	38.3	25.0	24.2
LnGrp LOS	C		C	C		C	D	C	C	D	C	C
Approach Vol, veh/h		1330			32			670			506	
Approach Delay, s/veh		28.9			34.5			33.2			26.1	
Approach LOS		C			C			C			C	
Timer	1	2	3	4	5	6	7	8				
Assigned Phs	1	2		4	5	6		8				
Phs Duration (G+Y+Rc), s	14.6	26.2		33.3	7.9	33.0		18.6				
Change Period (Y+Rc), s	4.7	5.5		5.1	5.1	* 5.5		5.5				
Max Green Setting (Gmax), s	32.2			44.9	5.1	* 42		43.0				
Max Q Clear Time (g_c+1), s	13.0			22.9	3.7	7.6		2.8				
Green Ext Time (p_c), s	0.0	4.8		3.2	0.0	5.4		0.1				
Intersection Summary												
HCM 2010 Ctrl Delay			29.6									
HCM 2010 LOS			C									
Notes												

Existing AM
 42: I-805 SB On-Off Ramps/I-805 SB Off-Ramp & Balboa Avenue

05/12/2017



Movement	EBL	EBT	EBR	WBL	WBT	WBR	NBL	NBT	NBR	SBL	SBT	SBR
Lane Configurations					↑↑↑	↑					↑	↑↑
Traffic Volume (veh/h)	0	0	0	0	1669	144	0	0	0	0	0	317
Future Volume (veh/h)	0	0	0	0	1669	144	0	0	0	0	0	317
Number				1	6	16				7	4	14
Initial Q (Qb), veh				0	0	0				0	0	0
Ped-Bike Adj(A_pbT)				1.00		1.00				1.00		1.00
Parking Bus, Adj				1.00	1.00	1.00				1.00	1.00	1.00
Adj Sat Flow, veh/h/ln				0	1863	1863				0	1863	1863
Adj Flow Rate, veh/h				0	1834	0				0	0	364
Adj No. of Lanes				0	3	1				0	1	2
Peak Hour Factor				0.92	0.91	0.88				1.00	0.92	0.87
Percent Heavy Veh, %				0	2	2				0	2	2
Cap, veh/h				0	2719	846				0	335	501
Arrive On Green				0.00	0.53	0.00				0.00	0.00	0.18
Sat Flow, veh/h				0	5253	1583				0	1863	2787
Grp Volume(v), veh/h				0	1834	0				0	0	364
Grp Sat Flow(s),veh/h/ln				0	1695	1583				0	1863	1393
Q Serve(g_s), s				0.0	10.0	0.0				0.0	0.0	4.7
Cycle Q Clear(g_c), s				0.0	10.0	0.0				0.0	0.0	4.7
Prop In Lane				0.00		1.00				0.00		1.00
Lane Grp Cap(c), veh/h				0	2719	846				0	335	501
V/C Ratio(X)				0.00	0.67	0.00				0.00	0.00	0.73
Avail Cap(c_a), veh/h				0	3480	1083				0	879	1315
HCM Platoon Ratio				1.00	1.00	1.00				1.00	1.00	1.00
Upstream Filter(I)				0.00	1.00	0.00				0.00	0.00	1.00
Uniform Delay (d), s/veh				0.0	6.5	0.0				0.0	0.0	14.8
Incr Delay (d2), s/veh				0.0	0.2	0.0				0.0	0.0	0.8
Initial Q Delay(d3),s/veh				0.0	0.0	0.0				0.0	0.0	0.0
%ile BackOfQ(50%),veh/ln				0.0	4.6	0.0				0.0	0.0	1.8
LnGrp Delay(d),s/veh				0.0	6.6	0.0				0.0	0.0	15.5
LnGrp LOS					A							B
Approach Vol, veh/h					1834						364	
Approach Delay, s/veh					6.6						15.5	
Approach LOS					A						B	
Timer	1	2	3	4	5	6	7	8				
Assigned Phs				4		6						
Phs Duration (G+Y+Rc), s				12.0		26.2						
Change Period (Y+Rc), s				5.1		5.8						
Max Green Setting (Gmax), s				18.0		26.1						
Max Q Clear Time (g_c+I1), s				6.7		12.0						
Green Ext Time (p_c), s				0.3		8.4						
Intersection Summary												
HCM 2010 Ctrl Delay				8.1								
HCM 2010 LOS				A								

Existing AM
43: I-805 NB Off-Ramp & Balboa Avenue

05/12/2017



Movement	EBL	EBT	EBR	WBL	WBT	WBR	NBL	NBT	NBR	SBL	SBT	SBR
Lane Configurations		↑↑↑	↗					↑	↗↗			
Traffic Volume (veh/h)	0	1743	439	0	0	0	0	0	306	0	0	0
Future Volume (veh/h)	0	1743	439	0	0	0	0	0	306	0	0	0
Number	5	2	12				3	8	18			
Initial Q (Qb), veh	0	0	0				0	0	0			
Ped-Bike Adj(A_pbT)	1.00		1.00				1.00		1.00			
Parking Bus, Adj	1.00	1.00	1.00				1.00	1.00	1.00			
Adj Sat Flow, veh/h/ln	0	1743	1863				0	1863	1863			
Adj Flow Rate, veh/h	0	2152	0				0	0	364			
Adj No. of Lanes	0	3	1				0	1	2			
Peak Hour Factor	0.92	0.81	0.84				1.00	0.92	0.84			
Percent Heavy Veh, %	0	9	2				0	2	2			
Cap, veh/h	0	2792	929				0	333	498			
Arrive On Green	0.00	0.59	0.00				0.00	0.00	0.18			
Sat Flow, veh/h	0	4916	1583				0	1863	2787			
Grp Volume(v), veh/h	0	2152	0				0	0	364			
Grp Sat Flow(s),veh/h/ln	0	1586	1583				0	1863	1393			
Q Serve(g_s), s	0.0	15.8	0.0				0.0	0.0	5.7			
Cycle Q Clear(g_c), s	0.0	15.8	0.0				0.0	0.0	5.7			
Prop In Lane	0.00		1.00				0.00		1.00			
Lane Grp Cap(c), veh/h	0	2792	929				0	333	498			
V/C Ratio(X)	0.00	0.77	0.00				0.00	0.00	0.73			
Avail Cap(c_a), veh/h	0	3187	1060				0	722	1080			
HCM Platoon Ratio	1.00	1.00	1.00				1.00	1.00	1.00			
Upstream Filter(I)	0.00	1.00	0.00				0.00	0.00	1.00			
Uniform Delay (d), s/veh	0.0	7.2	0.0				0.0	0.0	18.0			
Incr Delay (d2), s/veh	0.0	0.9	0.0				0.0	0.0	0.8			
Initial Q Delay(d3),s/veh	0.0	0.0	0.0				0.0	0.0	0.0			
%ile BackOfQ(50%),veh/ln	0.0	7.0	0.0				0.0	0.0	2.2			
LnGrp Delay(d),s/veh	0.0	8.1	0.0				0.0	0.0	18.8			
LnGrp LOS		A							B			
Approach Vol, veh/h		2152						364				
Approach Delay, s/veh		8.1						18.8				
Approach LOS		A						B				
Timer	1	2	3	4	5	6	7	8				
Assigned Phs		2						8				
Phs Duration (G+Y+Rc), s		33.0						13.4				
Change Period (Y+Rc), s		5.8						5.1				
Max Green Setting (Gmax), s		31.1						18.0				
Max Q Clear Time (g_c+I1), s		17.8						7.7				
Green Ext Time (p_c), s		9.4						0.6				
Intersection Summary												
HCM 2010 Ctrl Delay			9.7									
HCM 2010 LOS			A									

Existing AM
44: Balboa Avenue & Ruffner Street

05/12/2017

Intersection

Int Delay, s/veh 17.8

Movement	EBL	EBT	EBR	WBL	WBT	WBR	NBL	NBT	NBR	SBL	SBT	SBR
Lane Configurations	↖ ↑↑↑ ↗			↖ ↑↑↑ ↗			↖ ↗			↖ ↗		
Traffic Vol, veh/h	304	1859	10	47	1195	198	0	0	18	0	0	107
Future Vol, veh/h	304	1859	10	47	1195	198	0	0	18	0	0	107
Conflicting Peds, #/hr	0	0	4	0	0	0	0	0	0	0	0	0
Sign Control	Free	Free	Free	Free	Free	Free	Stop	Stop	Stop	Stop	Stop	Stop
RT Channelized	-	-	None	-	-	None	-	-	None	-	-	None
Storage Length	240	-	-	140	-	170	-	-	0	-	-	0
Veh in Median Storage, #	-	0	-	-	0	-	-	0	-	-	0	-
Grade, %	-	0	-	-	0	-	-	0	-	-	0	-
Peak Hour Factor	84	86	50	73	93	90	100	100	75	100	100	81
Heavy Vehicles, %	2	9	2	2	9	2	2	2	2	2	2	2
Mvmt Flow	362	2162	20	64	1285	220	0	0	24	0	0	132

Major/Minor	Major1			Major2			Minor1			Minor2		
Conflicting Flow All	1285	0	0	2186	0	0	-	-	1095	-	-	642
Stage 1	-	-	-	-	-	-	-	-	-	-	-	-
Stage 2	-	-	-	-	-	-	-	-	-	-	-	-
Critical Hdwy	5.34	-	-	5.34	-	-	-	-	7.14	-	-	7.14
Critical Hdwy Stg 1	-	-	-	-	-	-	-	-	-	-	-	-
Critical Hdwy Stg 2	-	-	-	-	-	-	-	-	-	-	-	-
Follow-up Hdwy	3.12	-	-	3.12	-	-	-	-	3.92	-	-	3.92
Pot Cap-1 Maneuver	~ 284	-	-	101	-	-	0	0	179	0	0	357
Stage 1	-	-	-	-	-	-	0	0	-	0	0	-
Stage 2	-	-	-	-	-	-	0	0	-	0	0	-
Platoon blocked, %	-	-	-	-	-	-	-	-	-	-	-	-
Mov Cap-1 Maneuver	~ 284	-	-	101	-	-	-	-	178	-	-	357
Mov Cap-2 Maneuver	-	-	-	-	-	-	-	-	-	-	-	-
Stage 1	-	-	-	-	-	-	-	-	-	-	-	-
Stage 2	-	-	-	-	-	-	-	-	-	-	-	-

Approach	EB	WB	NB	SB
HCM Control Delay, s	26.3	3.7	28.4	20.9
HCM LOS			D	C

Minor Lane/Major Mvmt	NBLn1	EBL	EBT	EBR	WBL	WBT	WBR	SBLn1
Capacity (veh/h)	178	~ 284	-	-	101	-	-	357
HCM Lane V/C Ratio	0.135	1.274	-	-	0.637	-	-	0.37
HCM Control Delay (s)	28.4	184.7	-	-	89	-	-	20.9
HCM Lane LOS	D	F	-	-	F	-	-	C
HCM 95th %tile Q(veh)	0.5	17.5	-	-	3.1	-	-	1.7

Notes
 -: Volume exceeds capacity \$: Delay exceeds 300s +: Computation Not Defined *: All major volume in platoon

Existing AM
45: Convoy Street & Balboa Avenue

05/12/2017

Movement	EBL	EBT	EBR	WBL	WBT	WBR	NBL	NBT	NBR	SBL	SBT	SBR
Lane Configurations												
Traffic Volume (veh/h)	212	1354	142	42	872	148	344	292	57	29	147	55
Future Volume (veh/h)	212	1354	142	42	872	148	344	292	57	29	147	55
Number	5	2	12	1	6	16	3	8	18	7	4	14
Initial Q (Qb), veh	0	0	0	0	0	0	0	0	0	0	0	0
Ped-Bike Adj(A_pbT)	1.00		1.00	1.00		0.99	1.00		0.98	1.00		0.99
Parking Bus, Adj	1.00	1.00	1.00	1.00	1.00	1.00	1.00	1.00	1.00	1.00	1.00	1.00
Adj Sat Flow, veh/h/ln	1863	1743	1863	1863	1827	1863	1863	1863	1900	1863	1863	1863
Adj Flow Rate, veh/h	265	1631	180	88	948	168	362	348	76	52	156	96
Adj No. of Lanes	2	3	1	2	3	1	2	2	0	2	2	1
Peak Hour Factor	0.80	0.83	0.79	0.48	0.92	0.88	0.95	0.84	0.75	0.56	0.94	0.57
Percent Heavy Veh, %	2	9	2	2	4	2	2	2	2	2	2	2
Cap, veh/h	321	2588	1055	138	2447	767	421	672	145	94	488	217
Arrive On Green	0.09	0.54	0.54	0.04	0.49	0.49	0.12	0.23	0.23	0.03	0.14	0.14
Sat Flow, veh/h	3442	4759	1583	3442	4988	1563	3442	2888	623	3442	3539	1570
Grp Volume(v), veh/h	265	1631	180	88	948	168	362	211	213	52	156	96
Grp Sat Flow(s),veh/h/ln	1721	1586	1583	1721	1663	1563	1721	1770	1742	1721	1770	1570
Q Serve(g_s), s	9.1	28.5	5.1	3.0	14.3	7.4	12.4	12.5	12.8	1.8	4.8	6.7
Cycle Q Clear(g_c), s	9.1	28.5	5.1	3.0	14.3	7.4	12.4	12.5	12.8	1.8	4.8	6.7
Prop In Lane	1.00		1.00	1.00		1.00	1.00		0.36	1.00		1.00
Lane Grp Cap(c), veh/h	321	2588	1055	138	2447	767	421	412	405	94	488	217
V/C Ratio(X)	0.83	0.63	0.17	0.64	0.39	0.22	0.86	0.51	0.52	0.55	0.32	0.44
Avail Cap(c_a), veh/h	373	2588	1055	290	2447	767	519	599	589	347	1020	453
HCM Platoon Ratio	1.00	1.00	1.00	1.00	1.00	1.00	1.00	1.00	1.00	1.00	1.00	1.00
Upstream Filter(I)	1.00	1.00	1.00	0.88	0.88	0.88	0.84	0.84	0.84	1.00	1.00	1.00
Uniform Delay (d), s/veh	53.5	19.0	7.5	56.7	19.2	17.4	51.7	40.1	40.2	57.6	46.6	47.5
Incr Delay (d2), s/veh	10.9	1.2	0.4	1.6	0.4	0.6	8.6	1.3	1.4	1.9	0.6	2.3
Initial Q Delay(d3),s/veh	0.0	0.0	0.0	0.0	0.0	0.0	0.0	0.0	0.0	0.0	0.0	0.0
%ile BackOfQ(50%),veh/ln	4.8	12.7	2.4	1.5	6.7	3.3	6.4	6.3	6.3	0.9	2.4	3.1
LnGrp Delay(d),s/veh	64.4	20.2	7.9	58.4	19.6	18.0	60.3	41.4	41.6	59.5	47.3	49.8
LnGrp LOS	E	C	A	E	B	B	E	D	D	E	D	D
Approach Vol, veh/h		2076			1204			786			304	
Approach Delay, s/veh		24.7			22.2			50.2			50.2	
Approach LOS		C			C			D			D	
Timer	1	2	3	4	5	6	7	8				
Assigned Phs	1	2	3	4	5	6	7	8				
Phs Duration (G+Y+Rc), s	9.2	70.2	19.1	21.6	15.6	63.8	7.7	32.9				
Change Period (Y+Rc), s	4.4	4.9	4.4	* 5	4.4	4.9	4.4	5.0				
Max Green Setting (Gmax), s	10.1	38.5	18.1	* 35	13.0	35.6	12.1	40.6				
Max Q Clear Time (g_c+I1), s	5.0	30.5	14.4	8.7	11.1	16.3	3.8	14.8				
Green Ext Time (p_c), s	0.0	7.9	0.3	6.5	0.1	18.8	0.0	6.5				
Intersection Summary												
HCM 2010 Ctrl Delay			30.4									
HCM 2010 LOS			C									
Notes												

Existing AM
46: Mercury Street & Balboa Avenue

05/12/2017



Movement	EBL	EBT	EBR	WBL	WBT	WBR	NBL	NBT	NBR	SBL	SBT	SBR
Lane Configurations	↔ ↑↑↑			↔ ↑↑↑		↔	↔	↑↑	↔	↔	↑↑	↔
Traffic Volume (veh/h)	82	1081	109	139	880	629	35	55	440	125	81	448
Future Volume (veh/h)	82	1081	109	139	880	629	35	55	440	125	81	448
Number	5	2	12	1	6	16	3	8	18	7	4	14
Initial Q (Qb), veh	0	0	0	0	0	0	0	0	0	0	0	0
Ped-Bike Adj(A_pbT)	1.00		0.99	1.00		1.00	1.00		1.00	1.00		1.00
Parking Bus, Adj	1.00	1.00	1.00	1.00	1.00	1.00	1.00	1.00	1.00	1.00	1.00	1.00
Adj Sat Flow, veh/h/ln	1863	1863	1900	1863	1827	1863	1863	1863	1863	1863	1863	1863
Adj Flow Rate, veh/h	88	1335	198	183	989	638	48	72	405	164	92	483
Adj No. of Lanes	1	3	0	1	3	1	1	2	1	1	1	2
Peak Hour Factor	0.93	0.81	0.55	0.76	0.89	0.79	0.73	0.76	0.87	0.76	0.88	0.74
Percent Heavy Veh, %	2	2	2	2	4	2	2	2	2	2	2	2
Cap, veh/h	112	1435	213	212	1886	597	62	1042	655	145	636	1277
Arrive On Green	0.06	0.32	0.32	0.12	0.38	0.38	0.03	0.29	0.29	0.08	0.34	0.34
Sat Flow, veh/h	1774	4463	662	1774	4988	1578	1774	3539	1580	1774	1863	3158
Grp Volume(v), veh/h	88	1014	519	183	989	638	48	72	405	164	92	483
Grp Sat Flow(s),veh/h/ln	1774	1695	1734	1774	1663	1578	1774	1770	1580	1774	1863	1579
Q Serve(g_s), s	5.2	30.9	30.9	10.8	16.4	40.3	2.9	1.6	21.5	8.7	3.7	11.5
Cycle Q Clear(g_c), s	5.2	30.9	30.9	10.8	16.4	40.3	2.9	1.6	21.5	8.7	3.7	11.5
Prop In Lane	1.00		0.38	1.00		1.00	1.00		1.00	1.00		1.00
Lane Grp Cap(c), veh/h	112	1090	558	212	1886	597	62	1042	655	145	636	1277
V/C Ratio(X)	0.79	0.93	0.93	0.86	0.52	1.07	0.78	0.07	0.62	1.13	0.14	0.38
Avail Cap(c_a), veh/h	226	1138	582	226	1886	597	243	1427	826	145	648	1298
HCM Platoon Ratio	1.00	1.00	1.00	1.00	1.00	1.00	1.00	1.00	1.00	1.00	1.00	1.00
Upstream Filter(I)	1.00	1.00	1.00	1.00	1.00	1.00	1.00	1.00	1.00	1.00	1.00	1.00
Uniform Delay (d), s/veh	49.3	35.0	35.0	46.1	25.7	33.2	51.1	27.1	24.6	49.0	24.4	22.3
Incr Delay (d2), s/veh	4.5	13.4	22.1	24.6	0.5	56.6	7.6	0.0	1.5	115.2	0.2	0.3
Initial Q Delay(d3),s/veh	0.0	0.0	0.0	0.0	0.0	0.0	0.0	0.0	0.0	0.0	0.0	0.0
%ile BackOfQ(50%),veh/ln	2.7	16.4	18.1	6.7	7.6	26.9	1.5	0.8	9.7	8.8	1.9	5.1
LnGrp Delay(d),s/veh	53.8	48.5	57.1	70.7	26.2	89.8	58.7	27.2	26.1	164.2	24.5	22.6
LnGrp LOS	D	D	E	E	C	F	E	C	C	F	C	C
Approach Vol, veh/h		1621			1810			525			739	
Approach Delay, s/veh		51.5			53.1			29.3			54.3	
Approach LOS		D			D			C			D	
Timer	1	2	3	4	5	6	7	8				
Assigned Phs	1	2	3	4	5	6	7	8				
Phs Duration (G+Y+Rc), s	17.2	40.1	8.1	41.3	11.1	46.1	13.1	36.3				
Change Period (Y+Rc), s	4.4	* 5.8	4.4	4.9	4.4	5.8	4.4	4.9				
Max Green Setting (Gmax), s	13.6	* 36	14.6	37.1	13.6	35.2	8.7	43.0				
Max Q Clear Time (g_c+M), s	12.8	32.9	4.9	13.5	7.2	42.3	10.7	23.5				
Green Ext Time (p_c), s	0.0	1.4	0.0	8.2	0.0	0.0	0.0	7.5				
Intersection Summary												
HCM 2010 Ctrl Delay			50.1									
HCM 2010 LOS			D									
Notes												

Existing AM
49: Kearny Villa Road & Balboa Avenue

05/12/2017



Movement	EBL	EBT	EBR	WBL	WBT	WBR	NBL	NBT	NBR	SBL	SBT	SBR
Lane Configurations	↔↔	↑↑	↗	↗	↑↑↑	↗	↗	↑↑	↗	↗	↑↑	↗
Traffic Volume (veh/h)	184	732	146	75	621	115	263	247	599	38	90	788
Future Volume (veh/h)	184	732	146	75	621	115	263	247	599	38	90	788
Number	5	2	12	1	6	16	3	8	18	7	4	14
Initial Q (Qb), veh	0	0	0	0	0	0	0	0	0	0	0	0
Ped-Bike Adj(A_pbT)	1.00		1.00	1.00		1.00	1.00		0.98	1.00		1.00
Parking Bus, Adj	1.00	1.00	1.00	1.00	1.00	1.00	1.00	1.00	1.00	1.00	1.00	1.00
Adj Sat Flow, veh/h/ln	1863	1863	1863	1863	1863	1863	1863	1863	1863	1863	1863	1863
Adj Flow Rate, veh/h	249	755	176	96	668	140	329	380	713	55	96	0
Adj No. of Lanes	2	2	1	1	3	1	1	1	2	1	2	1
Peak Hour Factor	0.74	0.97	0.83	0.78	0.93	0.82	0.80	0.65	0.84	0.69	0.94	0.98
Percent Heavy Veh, %	2	2	2	2	2	2	2	2	2	2	2	2
Cap, veh/h	313	1055	472	121	1401	435	360	739	1228	71	826	370
Arrive On Green	0.09	0.30	0.30	0.07	0.28	0.28	0.20	0.40	0.40	0.04	0.23	0.00
Sat Flow, veh/h	3442	3539	1583	1774	5085	1578	1774	1863	3094	1774	3539	1583
Grp Volume(v), veh/h	249	755	176	96	668	140	329	380	713	55	96	0
Grp Sat Flow(s),veh/h/ln	1721	1770	1583	1774	1695	1578	1774	1863	1547	1774	1770	1583
Q Serve(g_s), s	7.3	19.5	9.0	5.5	11.2	7.2	18.6	15.9	18.5	3.2	2.2	0.0
Cycle Q Clear(g_c), s	7.3	19.5	9.0	5.5	11.2	7.2	18.6	15.9	18.5	3.2	2.2	0.0
Prop In Lane	1.00		1.00	1.00		1.00	1.00		1.00	1.00		1.00
Lane Grp Cap(c), veh/h	313	1055	472	121	1401	435	360	739	1228	71	826	370
V/C Ratio(X)	0.80	0.72	0.37	0.79	0.48	0.32	0.91	0.51	0.58	0.78	0.12	0.00
Avail Cap(c_a), veh/h	349	1145	512	152	1596	495	432	1233	2048	171	1832	820
HCM Platoon Ratio	1.00	1.00	1.00	1.00	1.00	1.00	1.00	1.00	1.00	1.00	1.00	1.00
Upstream Filter(I)	1.00	1.00	1.00	1.00	1.00	1.00	1.00	1.00	1.00	1.00	1.00	0.00
Uniform Delay (d), s/veh	45.7	32.1	28.4	47.1	31.0	29.5	40.0	23.4	24.2	48.8	31.0	0.0
Incr Delay (d2), s/veh	9.6	2.3	0.7	15.7	0.3	0.5	19.5	1.4	1.1	6.7	0.1	0.0
Initial Q Delay(d3),s/veh	0.0	0.0	0.0	0.0	0.0	0.0	0.0	0.0	0.0	0.0	0.0	0.0
%ile BackOfQ(50%),veh/ln	8.9	9.9	4.0	3.2	5.3	3.2	11.1	8.4	8.1	1.7	1.1	0.0
LnGrp Delay(d),s/veh	55.3	34.4	29.1	62.8	31.3	30.1	59.5	24.9	25.4	55.5	31.1	0.0
LnGrp LOS	E	C	C	E	C	C	E	C	C	E	C	
Approach Vol, veh/h		1180			904			1422			151	
Approach Delay, s/veh		38.0			34.5			33.2			40.0	
Approach LOS		D			C			C			D	
Timer	1	2	3	4	5	6	7	8				
Assigned Phs	1	2	3	4	5	6	7	8				
Phs Duration (G+Y+Rc), s	11.4	36.3	25.2	29.7	13.7	34.0	8.5	46.4				
Change Period (Y+Rc), s	4.4	5.7	4.4	* 5.7	4.4	* 5.7	4.4	5.7				
Max Green Setting (Gmax), s	33.2	25.0	* 53	10.4	* 32	9.9	67.9					
Max Q Clear Time (g_c+1), s	21.5	20.6	4.2	9.3	13.2	5.2	20.5					
Green Ext Time (p_c), s	0.0	9.1	0.2	19.6	0.1	13.4	0.0	19.4				
Intersection Summary												
HCM 2010 Ctrl Delay			35.3									
HCM 2010 LOS			D									
Notes												

Existing AM
50: Balboa Avenue & Pennisi Driveway

05/12/2017

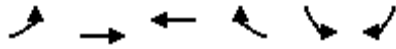

Movement	EBL	EBT	WBT	WBR	SBL	SBR		
Lane Configurations								
Traffic Volume (veh/h)	44	1205	784	21	6	3		
Future Volume (veh/h)	44	1205	784	21	6	3		
Number	5	2	6	16	7	14		
Initial Q (Qb), veh	0	0	0	0	0	0		
Ped-Bike Adj(A_pbT)	1.00			1.00	1.00	1.00		
Parking Bus, Adj	1.00	1.00	1.00	1.00	1.00	1.00		
Adj Sat Flow, veh/h/ln	1863	1792	1863	1900	1863	1863		
Adj Flow Rate, veh/h	48	1369	933	44	8	8		
Adj No. of Lanes	1	2	2	0	1	1		
Peak Hour Factor	0.92	0.88	0.84	0.48	0.75	0.38		
Percent Heavy Veh, %	2	6	2	2	2	2		
Cap, veh/h	74	2443	1933	91	29	26		
Arrive On Green	0.04	0.72	0.56	0.56	0.02	0.02		
Sat Flow, veh/h	1774	3495	3535	162	1774	1583		
Grp Volume(v), veh/h	48	1369	480	497	8	8		
Grp Sat Flow(s),veh/h/ln	1774	1703	1770	1834	1774	1583		
Q Serve(g_s), s	1.0	7.3	6.3	6.3	0.2	0.2		
Cycle Q Clear(g_c), s	1.0	7.3	6.3	6.3	0.2	0.2		
Prop In Lane	1.00			0.09	1.00	1.00		
Lane Grp Cap(c), veh/h	74	2443	994	1030	29	26		
V/C Ratio(X)	0.65	0.56	0.48	0.48	0.28	0.31		
Avail Cap(c_a), veh/h	239	2881	1067	1105	1239	1106		
HCM Platoon Ratio	1.00	1.00	1.00	1.00	1.00	1.00		
Upstream Filter(I)	1.00	1.00	1.00	1.00	1.00	1.00		
Uniform Delay (d), s/veh	18.2	2.6	5.1	5.1	18.8	18.8		
Incr Delay (d2), s/veh	3.5	0.2	0.4	0.4	1.9	2.5		
Initial Q Delay(d3),s/veh	0.0	0.0	0.0	0.0	0.0	0.0		
%ile BackOfQ(50%),veh/ln	0.6	3.3	3.0	3.2	0.1	0.2		
LnGrp Delay(d),s/veh	21.8	2.8	5.5	5.5	20.7	21.3		
LnGrp LOS	C	A	A	A	C	C		
Approach Vol, veh/h		1417	977		16			
Approach Delay, s/veh		3.4	5.5		21.0			
Approach LOS		A	A		C			
Timer	1	2	3	4	5	6	7	8
Assigned Phs		2		4	5	6		
Phs Duration (G+Y+Rc), s		33.1		5.5	6.0	27.1		
Change Period (Y+Rc), s		5.4		4.9	4.4	* 5.4		
Max Green Setting (Gmax), s		32.7		27.0	5.2	* 23		
Max Q Clear Time (g_c+I1), s		9.3		2.2	3.0	8.3		
Green Ext Time (p_c), s		18.4		0.0	0.0	12.7		
Intersection Summary								
HCM 2010 Ctrl Delay			4.4					
HCM 2010 LOS			A					
Notes								

Existing AM
51: Ponderosa Avenue & Balboa Avenue

05/12/2017



Movement	EBL	EBT	EBR	WBL	WBT	WBR	NBL	NBT	NBR	SBL	SBT	SBR
Lane Configurations	↖	↗		↖	↗		↖	↗				
Traffic Volume (veh/h)	11	1025	56	123	933	21	31	0	20	0	0	0
Future Volume (veh/h)	11	1025	56	123	933	21	31	0	20	0	0	0
Number	5	2	12	1	6	16	3	8	18			
Initial Q (Qb), veh	0	0	0	0	0	0	0	0	0			
Ped-Bike Adj(A_pbT)	1.00		0.98	1.00		1.00	1.00		1.00			
Parking Bus, Adj	1.00	1.00	1.00	1.00	1.00	1.00	1.00	1.00	1.00			
Adj Sat Flow, veh/h/ln	1863	1796	1900	1863	1863	1900	1863	1863	1900			
Adj Flow Rate, veh/h	16	1152	68	205	1037	36	44	0	44			
Adj No. of Lanes	1	2	0	1	2	0	1	1	0			
Peak Hour Factor	0.69	0.89	0.82	0.60	0.90	0.58	0.70	1.00	0.45			
Percent Heavy Veh, %	2	6	6	2	2	2	2	2	2			
Cap, veh/h	28	1758	104	255	2322	81	95	0	85			
Arrive On Green	0.02	0.54	0.54	0.14	0.67	0.67	0.05	0.00	0.05			
Sat Flow, veh/h	1774	3271	193	1774	3490	121	1774	0	1583			
Grp Volume(v), veh/h	16	601	619	205	526	547	44	0	44			
Grp Sat Flow(s),veh/h/ln	1774	1706	1757	1774	1770	1841	1774	0	1583			
Q Serve(g_s), s	0.5	13.9	14.0	6.2	7.8	7.8	1.3	0.0	1.5			
Cycle Q Clear(g_c), s	0.5	13.9	14.0	6.2	7.8	7.8	1.3	0.0	1.5			
Prop In Lane	1.00		0.11	1.00		0.07	1.00		1.00			
Lane Grp Cap(c), veh/h	28	917	944	255	1177	1225	95	0	85			
V/C Ratio(X)	0.57	0.66	0.66	0.80	0.45	0.45	0.46	0.00	0.52			
Avail Cap(c_a), veh/h	167	1066	1097	403	1348	1403	900	0	803			
HCM Platoon Ratio	1.00	1.00	1.00	1.00	1.00	1.00	1.00	1.00	1.00			
Upstream Filter(I)	1.00	1.00	1.00	1.00	1.00	1.00	1.00	0.00	1.00			
Uniform Delay (d), s/veh	27.1	9.1	9.2	23.0	4.4	4.4	25.4	0.0	25.5			
Incr Delay (d2), s/veh	6.7	1.3	1.3	2.7	0.1	0.1	1.3	0.0	1.8			
Initial Q Delay(d3),s/veh	0.0	0.0	0.0	0.0	0.0	0.0	0.0	0.0	0.0			
%ile BackOfQ(50%),veh/ln	0.3	6.8	7.0	3.2	3.8	4.0	0.7	0.0	0.7			
LnGrp Delay(d),s/veh	33.8	10.5	10.4	25.6	4.5	4.5	26.7	0.0	27.3			
LnGrp LOS	C	B	B	C	A	A	C		C			
Approach Vol, veh/h		1236			1278			88				
Approach Delay, s/veh		10.8			7.9			27.0				
Approach LOS		B			A			C				
Timer	1	2	3	4	5	6	7	8				
Assigned Phs	1	2			5	6		8				
Phs Duration (G+Y+Rc), s	12.4	35.2			5.3	42.3		7.9				
Change Period (Y+Rc), s	4.4	5.4			4.4	* 5.4		4.9				
Max Green Setting (Gmax), s	12.6	34.6			5.2	* 42		28.1				
Max Q Clear Time (g_c+1), s	10.2	16.0			2.5	9.8		3.5				
Green Ext Time (p_c), s	0.1	13.8			0.0	20.4		0.2				
Intersection Summary												
HCM 2010 Ctrl Delay				9.9								
HCM 2010 LOS				A								
Notes												

Existing AM
52: Ruffin Road & Balboa Avenue

05/12/2017



Movement	EBL	EBT	EBR	WBL	WBT	WBR	NBL	NBT	NBR	SBL	SBT	SBR
Lane Configurations	↔ ↑↑↑			↔ ↑↑↑		↔ ↑↑	↔ ↑↑	↑↑	↔ ↑↑	↔ ↑↑	↑↑	↔ ↑
Traffic Volume (veh/h)	106	299	396	495	1096	504	138	250	59	119	219	80
Future Volume (veh/h)	106	299	396	495	1096	504	138	250	59	119	219	80
Number	5	2	12	1	6	16	3	8	18	7	4	14
Initial Q (Qb), veh	0	0	0	0	0	0	0	0	0	0	0	0
Ped-Bike Adj(A_pbT)	1.00		1.00	1.00		1.00	1.00		0.99	1.00		0.98
Parking Bus, Adj	1.00	1.00	1.00	1.00	1.00	1.00	1.00	1.00	1.00	1.00	1.00	1.00
Adj Sat Flow, veh/h/ln	1863	1833	1900	1863	1863	1863	1863	1863	1863	1863	1863	1863
Adj Flow Rate, veh/h	125	325	471	532	1166	638	189	284	88	135	243	92
Adj No. of Lanes	1	3	0	1	3	2	2	2	1	2	2	1
Peak Hour Factor	0.85	0.92	0.84	0.93	0.94	0.79	0.73	0.88	0.67	0.88	0.90	0.87
Percent Heavy Veh, %	2	6	6	2	2	2	2	2	2	2	2	2
Cap, veh/h	153	940	439	558	2594	1577	252	562	248	192	501	221
Arrive On Green	0.09	0.28	0.28	0.31	0.51	0.51	0.07	0.16	0.16	0.06	0.14	0.14
Sat Flow, veh/h	1774	3337	1558	1774	5085	2787	3442	3539	1562	3442	3539	1559
Grp Volume(v), veh/h	125	325	471	532	1166	638	189	284	88	135	243	92
Grp Sat Flow(s),veh/h/ln	1774	1668	1558	1774	1695	1393	1721	1770	1562	1721	1770	1559
Q Serve(g_s), s	7.6	8.5	31.0	32.3	16.0	14.2	5.9	8.1	5.5	4.2	7.0	5.9
Cycle Q Clear(g_c), s	7.6	8.5	31.0	32.3	16.0	14.2	5.9	8.1	5.5	4.2	7.0	5.9
Prop In Lane	1.00		1.00	1.00		1.00	1.00		1.00	1.00		1.00
Lane Grp Cap(c), veh/h	153	940	439	558	2594	1577	252	562	248	192	501	221
V/C Ratio(X)	0.82	0.35	1.07	0.95	0.45	0.40	0.75	0.51	0.35	0.70	0.49	0.42
Avail Cap(c_a), veh/h	285	940	439	596	2594	1577	400	1286	568	194	1087	479
HCM Platoon Ratio	1.00	1.00	1.00	1.00	1.00	1.00	1.00	1.00	1.00	1.00	1.00	1.00
Upstream Filter(I)	1.00	1.00	1.00	1.00	1.00	1.00	1.00	1.00	1.00	1.00	1.00	1.00
Uniform Delay (d), s/veh	49.4	31.5	39.5	36.9	17.1	13.5	50.0	42.3	41.3	51.1	43.5	43.1
Incr Delay (d2), s/veh	4.0	0.2	63.9	24.4	0.1	0.2	1.7	1.1	1.3	9.2	1.2	2.1
Initial Q Delay(d3),s/veh	0.0	0.0	0.0	0.0	0.0	0.0	0.0	0.0	0.0	0.0	0.0	0.0
%ile BackOfQ(50%),veh/ln	8.9	4.0	21.1	19.6	7.5	5.4	2.9	4.0	2.5	2.3	3.5	2.7
LnGrp Delay(d),s/veh	53.4	31.7	103.4	61.3	17.3	13.6	51.7	43.4	42.6	60.2	44.7	45.2
LnGrp LOS	D	C	F	E	B	B	D	D	D	E	D	D
Approach Vol, veh/h		921			2336			561			470	
Approach Delay, s/veh		71.3			26.3			46.1			49.3	
Approach LOS		E			C			D			D	
Timer	1	2	3	4	5	6	7	8				
Assigned Phs	1	2	3	4	5	6	7	8				
Phs Duration (G+Y+Rc), s	39.0	37.3	12.4	21.3	13.9	62.4	10.5	23.2				
Change Period (Y+Rc), s	4.4	6.3	4.4	* 5.7	4.4	6.3	4.4	5.7				
Max Green Setting (Gmax), s	37.0	31.0	12.8	* 34	17.7	50.3	6.2	40.0				
Max Q Clear Time (g_c+R), s	34.3	33.0	7.9	9.0	9.6	18.0	6.2	10.1				
Green Ext Time (p_c), s	0.3	0.0	0.1	6.6	0.1	24.6	0.0	7.0				
Intersection Summary												
HCM 2010 Ctrl Delay				41.1								
HCM 2010 LOS				D								
Notes												

Existing AM
53: Viewridge Avenue & Balboa Avenue

05/12/2017



Movement	EBL	EBT	EBR	WBL	WBT	WBR	NBL	NBT	NBR	SBL	SBT	SBR
Lane Configurations	↖ ↑↑↑ ↗			↖ ↑↑↑ ↗				↖ ↗	↖ ↗	↖ ↗	↖ ↗	
Traffic Volume (veh/h)	103	303	37	320	2055	357	9	9	65	70	5	31
Future Volume (veh/h)	103	303	37	320	2055	357	9	9	65	70	5	31
Number	5	2	12	1	6	16	7	4	14	3	8	18
Initial Q (Qb), veh	0	0	0	0	0	0	0	0	0	0	0	0
Ped-Bike Adj(A_pbT)	1.00		0.98	1.00		1.00	1.00		1.00	1.00		1.00
Parking Bus, Adj	1.00	1.00	1.00	1.00	1.00	1.00	1.00	1.00	1.00	1.00	1.00	1.00
Adj Sat Flow, veh/h/ln	1863	1799	1900	1863	1848	1900	1900	1863	1863	1863	1863	1900
Adj Flow Rate, veh/h	132	374	40	432	2283	470	16	12	108	117	12	36
Adj No. of Lanes	1	3	0	1	4	0	0	1	1	1	1	0
Peak Hour Factor	0.78	0.81	0.93	0.74	0.90	0.76	0.56	0.75	0.60	0.60	0.42	0.86
Percent Heavy Veh, %	2	6	6	2	3	3	2	2	2	2	2	2
Cap, veh/h	165	1845	193	471	3110	630	166	108	227	228	59	177
Arrive On Green	0.09	0.41	0.41	0.27	0.58	0.58	0.14	0.14	0.14	0.14	0.14	0.14
Sat Flow, veh/h	1774	4506	472	1774	5342	1082	718	753	1583	1266	411	1234
Grp Volume(v), veh/h	132	270	144	432	2033	720	28	0	108	117	0	48
Grp Sat Flow(s),veh/h/ln	1774	1637	1704	1774	1589	1657	1472	0	1583	1266	0	1645
Q Serve(g_s), s	6.6	4.8	4.9	21.4	28.1	29.0	0.0	0.0	5.7	8.1	0.0	2.3
Cycle Q Clear(g_c), s	6.6	4.8	4.9	21.4	28.1	29.0	2.3	0.0	5.7	10.5	0.0	2.3
Prop In Lane	1.00		0.28	1.00		0.65	0.57		1.00	1.00		0.75
Lane Grp Cap(c), veh/h	165	1340	697	471	2776	965	274	0	227	228	0	236
V/C Ratio(X)	0.80	0.20	0.21	0.92	0.73	0.75	0.10	0.00	0.48	0.51	0.00	0.20
Avail Cap(c_a), veh/h	355	1340	697	903	2923	1016	751	0	720	623	0	748
HCM Platoon Ratio	1.00	1.00	1.00	1.00	1.00	1.00	1.00	1.00	1.00	1.00	1.00	1.00
Upstream Filter(I)	1.00	1.00	1.00	1.00	1.00	1.00	1.00	0.00	1.00	1.00	0.00	1.00
Uniform Delay (d), s/veh	40.2	17.2	17.2	32.2	13.7	13.9	33.7	0.0	35.6	38.8	0.0	34.1
Incr Delay (d2), s/veh	3.4	0.1	0.2	3.1	1.0	3.0	0.1	0.0	0.6	0.7	0.0	0.2
Initial Q Delay(d3),s/veh	0.0	0.0	0.0	0.0	0.0	0.0	0.0	0.0	0.0	0.0	0.0	0.0
%ile BackOfQ(50%),veh/ln	8.4	2.2	2.4	10.8	12.5	14.0	0.6	0.0	2.5	2.9	0.0	1.1
LnGrp Delay(d),s/veh	43.6	17.2	17.4	35.3	14.7	17.0	33.7	0.0	36.1	39.4	0.0	34.3
LnGrp LOS	D	B	B	D	B	B	C		D	D		C
Approach Vol, veh/h		546			3185			136			165	
Approach Delay, s/veh		23.7			18.0			35.6			37.9	
Approach LOS		C			B			D			D	
Timer	1	2	3	4	5	6	7	8				
Assigned Phs	1	2		4	5	6		8				
Phs Duration (G+Y+Rc), s	38.4	44.1		17.8	12.8	59.7		17.8				
Change Period (Y+Rc), s	4.4	7.1		4.9	4.4	* 7.1		4.9				
Max Green Setting (Gmax), s	40.0	26.5		41.1	18.1	* 55		41.1				
Max Q Clear Time (g_c+2), s	23.4	6.9		7.7	8.6	31.0		12.5				
Green Ext Time (p_c), s	0.6	18.7		0.7	0.1	21.6		0.7				
Intersection Summary												
HCM 2010 Ctrl Delay			20.2									
HCM 2010 LOS			C									
Notes												

Existing AM
54: Balboa Avenue & I-15 SB Off-Ramp

05/12/2017

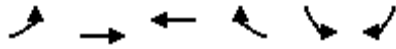

Movement	EBL	EBT	WBT	WBR	SBL	SBR		
Lane Configurations	↖	↗	↗	↖	↖	↖		
Traffic Volume (veh/h)	1	170	466	639	126	1010		
Future Volume (veh/h)	1	170	466	639	126	1010		
Number	5	2	6	16	7	14		
Initial Q (Qb), veh	0	0	0	0	0	0		
Ped-Bike Adj(A_pbT)	1.00			1.00	1.00	1.00		
Parking Bus, Adj	1.00	1.00	1.00	1.00	1.00	1.00		
Adj Sat Flow, veh/h/ln	1863	1792	1863	1863	1863	1863		
Adj Flow Rate, veh/h	1	254	485	0	143	1161		
Adj No. of Lanes	1	2	2	1	2	1		
Peak Hour Factor	1.00	0.67	0.96	0.87	0.88	0.87		
Percent Heavy Veh, %	2	6	2	2	2	2		
Cap, veh/h	971	2560	594	266	502	1098		
Arrive On Green	0.55	0.75	0.17	0.00	0.15	0.15		
Sat Flow, veh/h	1774	3495	3632	1583	3442	1583		
Grp Volume(v), veh/h	1	254	485	0	143	1161		
Grp Sat Flow(s),veh/h/ln	1774	1703	1770	1583	1721	1583		
Q Serve(g_s), s	0.0	2.5	16.3	0.0	4.6	18.0		
Cycle Q Clear(g_c), s	0.0	2.5	16.3	0.0	4.6	18.0		
Prop In Lane	1.00			1.00	1.00	1.00		
Lane Grp Cap(c), veh/h	971	2560	594	266	502	1098		
V/C Ratio(X)	0.00	0.10	0.82	0.00	0.28	1.06		
Avail Cap(c_a), veh/h	971	2746	787	352	502	1098		
HCM Platoon Ratio	1.00	1.00	1.00	1.00	1.00	1.00		
Upstream Filter(I)	1.00	1.00	1.00	0.00	1.00	1.00		
Uniform Delay (d), s/veh	12.6	4.1	49.5	0.0	46.9	18.9		
Incr Delay (d2), s/veh	0.0	0.0	3.8	0.0	1.4	43.7		
Initial Q Delay(d3),s/veh	0.0	0.0	0.0	0.0	0.0	0.0		
%ile BackOfQ(50%),veh/ln	0.0	1.1	8.3	0.0	2.3	62.4		
LnGrp Delay(d),s/veh	12.6	4.1	53.3	0.0	48.3	62.5		
LnGrp LOS	B	A	D		D	F		
Approach Vol, veh/h		255	485		1304			
Approach Delay, s/veh		4.1	53.3		61.0			
Approach LOS		A	D		E			
Timer	1	2	3	4	5	6	7	8
Assigned Phs		2		4	5	6		
Phs Duration (G+Y+Rc), s		100.2		23.1	72.0	28.2		
Change Period (Y+Rc), s		7.5		5.1	4.5	7.5		
Max Green Setting (Gmax), s		99.4		18.0	67.5	27.4		
Max Q Clear Time (g_c+I1), s		4.5		20.0	2.0	18.3		
Green Ext Time (p_c), s		3.7		0.0	0.0	2.4		
Intersection Summary								
HCM 2010 Ctrl Delay			52.1					
HCM 2010 LOS			D					
Notes								

Existing AM
56: Caledonia Drive & Armour Street

05/12/2017

Intersection

Int Delay, s/veh 2.4

Movement	EBT	EBR	WBL	WBT	NBL	NBR
Lane Configurations						
Traffic Vol, veh/h	4	2	1	17	10	0
Future Vol, veh/h	4	2	1	17	10	0
Conflicting Peds, #/hr	0	3	3	0	0	1
Sign Control	Free	Free	Free	Free	Stop	Stop
RT Channelized	-	None	-	None	-	None
Storage Length	-	-	-	-	0	-
Veh in Median Storage, #	0	-	-	0	0	-
Grade, %	0	-	-	0	0	-
Peak Hour Factor	50	50	25	61	83	100
Heavy Vehicles, %	2	2	2	2	2	2
Mvmt Flow	8	4	4	28	12	0

Major/Minor	Major1	Major2	Minor1
Conflicting Flow All	0	15	49
Stage 1	-	-	13
Stage 2	-	-	36
Critical Hdwy	-	4.12	6.42
Critical Hdwy Stg 1	-	-	5.42
Critical Hdwy Stg 2	-	-	5.42
Follow-up Hdwy	-	2.218	3.518
Pot Cap-1 Maneuver	-	1603	960
Stage 1	-	-	1010
Stage 2	-	-	986
Platoon blocked, %	-	-	-
Mov Cap-1 Maneuver	-	1601	954
Mov Cap-2 Maneuver	-	-	954
Stage 1	-	-	1007
Stage 2	-	-	983

Approach	EB	WB	NB
HCM Control Delay, s	0	0.9	8.8
HCM LOS			A

Minor Lane/Major Mvmt	NBLn1	EBT	EBR	WBL	WBT
Capacity (veh/h)	954	-	-	1601	-
HCM Lane V/C Ratio	0.013	-	-	0.002	-
HCM Control Delay (s)	8.8	-	-	7.3	0
HCM Lane LOS	A	-	-	A	A
HCM 95th %tile Q(veh)	0	-	-	0	-

Existing AM
57: Convoy Street & Armour Street

05/12/2017

Movement	EBL	EBT	EBR	WBL	WBT	WBR	NBL	NBT	NBR	SBL	SBT	SBR
Lane Configurations												
Traffic Volume (veh/h)	11	1	0	31	2	68	2	844	34	68	589	5
Future Volume (veh/h)	11	1	0	31	2	68	2	844	34	68	589	5
Number	7	4	14	3	8	18	5	2	12	1	6	16
Initial Q (Qb), veh	0	0	0	0	0	0	0	0	0	0	0	0
Ped-Bike Adj(A_pbT)	1.00		1.00	1.00		0.98	1.00		1.00	1.00		1.00
Parking Bus, Adj	1.00	1.00	1.00	1.00	1.00	1.00	1.00	1.00	1.00	1.00	1.00	1.00
Adj Sat Flow, veh/h/ln	1900	1863	1900	1863	1863	1863	1863	1748	1900	1863	1760	1900
Adj Flow Rate, veh/h	24	4	0	43	0	92	4	948	44	96	633	8
Adj No. of Lanes	0	1	0	2	0	1	1	2	0	1	2	0
Peak Hour Factor	0.46	0.25	1.00	0.78	0.50	0.74	0.50	0.89	0.77	0.71	0.93	0.63
Percent Heavy Veh, %	2	2	2	2	2	2	2	9	9	2	8	8
Cap, veh/h	39	7	0	364	0	269	8	1393	65	122	1677	21
Arrive On Green	0.03	0.03	0.00	0.10	0.00	0.10	0.00	0.43	0.43	0.07	0.50	0.50
Sat Flow, veh/h	1531	255	0	3548	0	1556	1774	3232	150	1774	3383	43
Grp Volume(v), veh/h	28	0	0	43	0	92	4	487	505	96	313	328
Grp Sat Flow(s),veh/h/ln	1786	0	0	1774	0	1556	1774	1661	1721	1774	1672	1753
Q Serve(g_s), s	0.8	0.0	0.0	0.6	0.0	2.7	0.1	12.2	12.2	2.8	6.0	6.0
Cycle Q Clear(g_c), s	0.8	0.0	0.0	0.6	0.0	2.7	0.1	12.2	12.2	2.8	6.0	6.0
Prop In Lane	0.86		0.00	1.00		1.00	1.00		0.09	1.00		0.02
Lane Grp Cap(c), veh/h	46	0	0	364	0	269	8	716	742	122	829	869
V/C Ratio(X)	0.61	0.00	0.00	0.12	0.00	0.34	0.52	0.68	0.68	0.79	0.38	0.38
Avail Cap(c_a), veh/h	968	0	0	2060	0	1012	360	874	906	192	829	869
HCM Platoon Ratio	1.00	1.00	1.00	1.00	1.00	1.00	1.00	1.00	1.00	1.00	1.00	1.00
Upstream Filter(I)	1.00	0.00	0.00	1.00	0.00	1.00	1.00	1.00	1.00	1.00	1.00	1.00
Uniform Delay (d), s/veh	24.9	0.0	0.0	21.1	0.0	18.8	25.7	11.8	11.8	23.7	8.1	8.1
Incr Delay (d2), s/veh	4.8	0.0	0.0	0.1	0.0	0.3	18.9	2.1	2.0	4.1	0.5	0.4
Initial Q Delay(d3),s/veh	0.0	0.0	0.0	0.0	0.0	0.0	0.0	0.0	0.0	0.0	0.0	0.0
%ile BackOfQ(50%),veh/ln	0.5	0.0	0.0	0.3	0.0	1.2	0.1	6.0	6.2	1.5	2.8	2.9
LnGrp Delay(d),s/veh	29.8	0.0	0.0	21.1	0.0	19.1	44.6	13.9	13.9	27.8	8.5	8.5
LnGrp LOS	C			C		B	D	B	B	C	A	A
Approach Vol, veh/h		28			135			996			737	
Approach Delay, s/veh		29.8			19.8			14.0			11.0	
Approach LOS		C			B			B			B	
Timer	1	2	3	4	5	6	7	8				
Assigned Phs	1	2		4	5	6		8				
Phs Duration (G+Y+Rc), s	8.0	27.3		6.2	4.6	30.6		10.2				
Change Period (Y+Rc), s	4.4	5.0		4.9	4.4	* 5		4.9				
Max Green Setting (Gmax), s	5.6	27.2		28.0	10.5	* 22		30.0				
Max Q Clear Time (g_c+I1), s	4.8	14.2		2.8	2.1	8.0		4.7				
Green Ext Time (p_c), s	0.0	8.1		0.1	0.0	11.0		0.2				
Intersection Summary												
HCM 2010 Ctrl Delay			13.5									
HCM 2010 LOS			B									
Notes												

Existing AM
58: Mercury Street & Armour Street

05/12/2017



Movement	EBL	EBT	EBR	WBL	WBT	WBR	NBL	NBT	NBR	SBL	SBT	SBR
Lane Configurations		↕			↕	↕	↕	↕	↕	↕	↕	↕
Traffic Volume (veh/h)	95	58	12	349	72	360	8	179	99	64	216	63
Future Volume (veh/h)	95	58	12	349	72	360	8	179	99	64	216	63
Number	7	4	14	3	8	18	5	2	12	1	6	16
Initial Q (Qb), veh	0	0	0	0	0	0	0	0	0	0	0	0
Ped-Bike Adj(A_pbT)	1.00		1.00	1.00		1.00	1.00		0.97	1.00		0.98
Parking Bus, Adj	1.00	1.00	1.00	1.00	1.00	1.00	1.00	1.00	1.00	1.00	1.00	1.00
Adj Sat Flow, veh/h/ln	1900	1863	1900	1900	1863	1863	1863	1863	1863	1863	1863	1900
Adj Flow Rate, veh/h	104	79	28	426	100	424	13	199	104	76	232	68
Adj No. of Lanes	0	1	0	0	1	1	1	2	1	1	2	0
Peak Hour Factor	0.91	0.73	0.43	0.82	0.72	0.85	0.63	0.90	0.95	0.84	0.93	0.93
Percent Heavy Veh, %	2	2	2	2	2	2	2	2	2	2	2	2
Cap, veh/h	132	100	36	497	117	542	73	623	271	97	513	147
Arrive On Green	0.15	0.15	0.15	0.34	0.34	0.34	0.04	0.18	0.18	0.05	0.19	0.19
Sat Flow, veh/h	876	665	236	1450	340	1583	1774	3539	1542	1774	2706	773
Grp Volume(v), veh/h	211	0	0	526	0	424	13	199	104	76	150	150
Grp Sat Flow(s),veh/h/ln	1777	0	0	1790	0	1583	1774	1770	1542	1774	1770	1709
Q Serve(g_s), s	8.5	0.0	0.0	20.2	0.0	17.8	0.5	3.6	4.4	3.1	5.5	5.8
Cycle Q Clear(g_c), s	8.5	0.0	0.0	20.2	0.0	17.8	0.5	3.6	4.4	3.1	5.5	5.8
Prop In Lane	0.49		0.13	0.81		1.00	1.00		1.00	1.00		0.45
Lane Grp Cap(c), veh/h	268	0	0	613	0	542	73	623	271	97	336	324
V/C Ratio(X)	0.79	0.00	0.00	0.86	0.00	0.78	0.18	0.32	0.38	0.78	0.45	0.46
Avail Cap(c_a), veh/h	962	0	0	1063	0	940	312	1599	697	175	663	641
HCM Platoon Ratio	1.00	1.00	1.00	1.00	1.00	1.00	1.00	1.00	1.00	1.00	1.00	1.00
Upstream Filter(I)	1.00	0.00	0.00	1.00	0.00	1.00	1.00	1.00	1.00	1.00	1.00	1.00
Uniform Delay (d), s/veh	30.3	0.0	0.0	22.6	0.0	21.8	34.2	26.6	26.9	34.5	26.5	26.6
Incr Delay (d2), s/veh	2.0	0.0	0.0	1.4	0.0	0.9	0.4	0.1	0.3	5.0	0.3	0.4
Initial Q Delay(d3),s/veh	0.0	0.0	0.0	0.0	0.0	0.0	0.0	0.0	0.0	0.0	0.0	0.0
%ile BackOfQ(50%),veh/ln	4.3	0.0	0.0	10.2	0.0	7.9	0.3	1.8	1.9	1.7	2.7	2.8
LnGrp Delay(d),s/veh	32.2	0.0	0.0	24.0	0.0	22.8	34.6	26.7	27.2	39.5	26.9	27.0
LnGrp LOS	C			C		C	C	C	C	D	C	C
Approach Vol, veh/h		211			950			316			376	
Approach Delay, s/veh		32.2			23.4			27.2			29.5	
Approach LOS		C			C			C			C	
Timer	1	2	3	4	5	6	7	8				
Assigned Phs	1	2		4	5	6		8				
Phs Duration (G+Y+Rc), s	8.8	18.5		16.2	7.7	19.5		30.4				
Change Period (Y+Rc), s	4.7	5.5		5.1	* 4.7	5.5		5.1				
Max Green Setting (Gmax), s	33.4			40.0	* 13	27.7		43.9				
Max Q Clear Time (g_c+1), s	6.4			10.5	2.5	7.8		22.2				
Green Ext Time (p_c), s	0.0	2.3		0.8	0.0	2.1		3.1				
Intersection Summary												
HCM 2010 Ctrl Delay				26.3								
HCM 2010 LOS				C								
Notes												

Existing AM
59: Kearny Villa Road & SR-163 On-Off Ramps

05/12/2017



Movement	EBL	EBR	NBL	NBT	SBT	SBR		
Lane Configurations	↖↗	↖	↖	↑↑	↑↑			
Traffic Volume (veh/h)	772	13	502	389	312	2		
Future Volume (veh/h)	772	13	502	389	312	2		
Number	7	14	5	2	6	16		
Initial Q (Qb), veh	0	0	0	0	0	0		
Ped-Bike Adj(A_pbT)	1.00	1.00	1.00			0.97		
Parking Bus, Adj	1.00	1.00	1.00	1.00	1.00	1.00		
Adj Sat Flow, veh/h/ln	1863	1863	1863	1845	1863	1900		
Adj Flow Rate, veh/h	919	0	620	564	367	4		
Adj No. of Lanes	2	1	1	2	2	0		
Peak Hour Factor	0.84	0.81	0.81	0.69	0.85	0.50		
Percent Heavy Veh, %	2	2	2	3	2	2		
Cap, veh/h	1021	470	653	2035	573	6		
Arrive On Green	0.30	0.00	0.37	0.58	0.16	0.16		
Sat Flow, veh/h	3442	1583	1774	3597	3678	39		
Grp Volume(v), veh/h	919	0	620	564	181	190		
Grp Sat Flow(s),veh/h/ln	1721	1583	1774	1752	1770	1855		
Q Serve(g_s), s	22.8	0.0	30.2	7.1	8.5	8.5		
Cycle Q Clear(g_c), s	22.8	0.0	30.2	7.1	8.5	8.5		
Prop In Lane	1.00	1.00	1.00			0.02		
Lane Grp Cap(c), veh/h	1021	470	653	2035	283	296		
V/C Ratio(X)	0.90	0.00	0.95	0.28	0.64	0.64		
Avail Cap(c_a), veh/h	1316	606	724	2566	480	503		
HCM Platoon Ratio	1.00	1.00	1.00	1.00	1.00	1.00		
Upstream Filter(I)	1.00	0.00	1.00	1.00	1.00	1.00		
Uniform Delay (d), s/veh	30.0	0.0	27.3	9.3	35.0	35.0		
Incr Delay (d2), s/veh	6.2	0.0	20.2	0.0	0.9	0.9		
Initial Q Delay(d3),s/veh	0.0	0.0	0.0	0.0	0.0	0.0		
%ile BackOfQ(50%),veh/ln	11.7	0.0	18.3	3.5	4.2	4.5		
LnGrp Delay(d),s/veh	36.2	0.0	47.5	9.3	35.9	35.8		
LnGrp LOS	D		D	A	D	D		
Approach Vol, veh/h	919			1184	371			
Approach Delay, s/veh	36.2			29.3	35.8			
Approach LOS	D			C	D			
Timer	1	2	3	4	5	6	7	8
Assigned Phs		2		4	5	6		
Phs Duration (G+Y+Rc), s		57.4		31.5	37.4	20.0		
Change Period (Y+Rc), s		5.8		5.1	* 4.7	5.8		
Max Green Setting (Gmax), s		65.1		34.0	* 36	24.1		
Max Q Clear Time (g_c+I1), s		9.1		24.8	32.2	10.5		
Green Ext Time (p_c), s		4.5		1.6	0.5	3.6		
Intersection Summary								
HCM 2010 Ctrl Delay			32.8					
HCM 2010 LOS			C					
Notes								

Existing AM
60: Ruffin Road & Ridgehaven Court

05/12/2017



Movement	EBL	EBT	EBR	WBL	WBT	WBR	NBL	NBT	NBR	SBL	SBT	SBR
Lane Configurations		↖	↗		↔		↖	↗		↖	↗	
Traffic Volume (veh/h)	7	4	3	67	12	26	12	471	57	46	977	63
Future Volume (veh/h)	7	4	3	67	12	26	12	471	57	46	977	63
Number	7	4	14	3	8	18	5	2	12	1	6	16
Initial Q (Qb), veh	0	0	0	0	0	0	0	0	0	0	0	0
Ped-Bike Adj(A_pbT)	1.00		0.99	0.99		0.99	1.00		0.98	1.00		0.97
Parking Bus, Adj	1.00	1.00	1.00	1.00	1.00	1.00	1.00	1.00	1.00	1.00	1.00	1.00
Adj Sat Flow, veh/h/ln	1900	1863	1863	1900	1863	1900	1863	1743	1900	1863	1692	1900
Adj Flow Rate, veh/h	7	4	3	67	16	44	20	541	76	56	1062	72
Adj No. of Lanes	0	1	1	0	1	0	1	2	0	1	2	0
Peak Hour Factor	1.00	1.00	1.00	1.00	0.76	0.59	0.60	0.87	0.75	0.82	0.92	0.88
Percent Heavy Veh, %	2	2	2	2	2	2	2	10	10	2	13	13
Cap, veh/h	261	113	207	236	38	70	373	1727	242	588	1811	123
Arrive On Green	0.13	0.13	0.13	0.13	0.13	0.13	0.59	0.59	0.59	0.59	0.59	0.59
Sat Flow, veh/h	826	859	1572	710	288	529	494	2908	407	802	3049	207
Grp Volume(v), veh/h	11	0	3	127	0	0	20	307	310	56	560	574
Grp Sat Flow(s),veh/h/ln	1685	0	1572	1526	0	0	494	1656	1659	802	1607	1648
Q Serve(g_s), s	0.0	0.0	0.1	2.5	0.0	0.0	1.0	3.6	3.6	1.4	8.4	8.4
Cycle Q Clear(g_c), s	0.2	0.0	0.1	3.0	0.0	0.0	9.4	3.6	3.6	5.0	8.4	8.4
Prop In Lane	0.64		1.00	0.53		0.35	1.00		0.25	1.00		0.13
Lane Grp Cap(c), veh/h	374	0	207	343	0	0	373	983	986	588	955	979
V/C Ratio(X)	0.03	0.00	0.01	0.37	0.00	0.00	0.05	0.31	0.31	0.10	0.59	0.59
Avail Cap(c_a), veh/h	1299	0	1185	1277	0	0	403	1085	1088	637	1053	1080
HCM Platoon Ratio	1.00	1.00	1.00	1.00	1.00	1.00	1.00	1.00	1.00	1.00	1.00	1.00
Upstream Filter(I)	1.00	0.00	1.00	1.00	0.00	0.00	1.00	1.00	1.00	1.00	1.00	1.00
Uniform Delay (d), s/veh	14.6	0.0	14.6	15.8	0.0	0.0	7.8	3.9	3.9	5.2	4.9	4.9
Incr Delay (d2), s/veh	0.0	0.0	0.0	0.2	0.0	0.0	0.1	0.3	0.3	0.1	1.0	1.0
Initial Q Delay(d3),s/veh	0.0	0.0	0.0	0.0	0.0	0.0	0.0	0.0	0.0	0.0	0.0	0.0
%ile BackOfQ(50%),veh/ln	0.1	0.0	0.0	1.3	0.0	0.0	0.1	1.7	1.7	0.3	3.8	3.9
LnGrp Delay(d),s/veh	14.7	0.0	14.6	16.1	0.0	0.0	7.9	4.2	4.2	5.3	5.9	5.9
LnGrp LOS	B		B	B			A	A	A	A	A	A
Approach Vol, veh/h		14			127			637			1190	
Approach Delay, s/veh		14.6			16.1			4.3			5.8	
Approach LOS		B			B			A			A	
Timer	1	2	3	4	5	6	7	8				
Assigned Phs		2		4		6		8				
Phs Duration (G+Y+Rc), s		28.6		10.0		28.6		10.0				
Change Period (Y+Rc), s		5.7		4.9		5.7		4.9				
Max Green Setting (Gmax), s		25.3		29.1		25.3		29.1				
Max Q Clear Time (g_c+I1), s		11.4		2.2		10.4		5.0				
Green Ext Time (p_c), s		11.5		0.5		12.3		0.5				
Intersection Summary												
HCM 2010 Ctrl Delay				6.1								
HCM 2010 LOS				A								

Existing AM
61: Convoy Street & Othello Avenue

05/12/2017



Movement	EBL	EBT	EBR	WBL	WBT	WBR	NBL	NBT	NBR	SBL	SBT	SBR
Lane Configurations		↕			↕		↕↕	↕↕		↕	↕↕	
Traffic Volume (veh/h)	49	32	9	19	17	62	58	809	30	48	630	38
Future Volume (veh/h)	49	32	9	19	17	62	58	809	30	48	630	38
Number	7	4	14	3	8	18	5	2	12	1	6	16
Initial Q (Qb), veh	0	0	0	0	0	0	0	0	0	0	0	0
Ped-Bike Adj(A_pbT)	0.99		0.98	0.99		0.98	1.00		0.99	1.00		1.00
Parking Bus, Adj	1.00	1.00	1.00	1.00	1.00	1.00	1.00	1.00	1.00	1.00	1.00	1.00
Adj Sat Flow, veh/h/ln	1900	1863	1900	1900	1863	1900	1863	1748	1900	1863	1765	1900
Adj Flow Rate, veh/h	60	40	16	24	28	93	88	899	40	56	677	44
Adj No. of Lanes	0	1	0	0	1	0	2	2	0	1	2	0
Peak Hour Factor	0.82	0.80	0.56	0.79	0.61	0.67	0.66	0.90	0.75	0.86	0.93	0.86
Percent Heavy Veh, %	2	2	2	2	2	2	2	9	9	2	8	8
Cap, veh/h	229	114	35	122	62	156	208	1509	67	80	1442	94
Arrive On Green	0.15	0.15	0.15	0.15	0.15	0.15	0.06	0.47	0.47	0.05	0.45	0.45
Sat Flow, veh/h	672	749	227	163	410	1026	3442	3237	144	1774	3198	208
Grp Volume(v), veh/h	116	0	0	145	0	0	88	461	478	56	355	366
Grp Sat Flow(s),veh/h/ln	1648	0	0	1600	0	0	1721	1661	1721	1774	1677	1728
Q Serve(g_s), s	0.0	0.0	0.0	1.1	0.0	0.0	1.1	8.8	8.8	1.3	6.4	6.4
Cycle Q Clear(g_c), s	2.5	0.0	0.0	3.6	0.0	0.0	1.1	8.8	8.8	1.3	6.4	6.4
Prop In Lane	0.52		0.14	0.17		0.64	1.00		0.08	1.00		0.12
Lane Grp Cap(c), veh/h	377	0	0	341	0	0	208	774	802	80	756	780
V/C Ratio(X)	0.31	0.00	0.00	0.43	0.00	0.00	0.42	0.60	0.60	0.70	0.47	0.47
Avail Cap(c_a), veh/h	1136	0	0	1154	0	0	407	820	850	214	832	858
HCM Platoon Ratio	1.00	1.00	1.00	1.00	1.00	1.00	1.00	1.00	1.00	1.00	1.00	1.00
Upstream Filter(I)	1.00	0.00	0.00	1.00	0.00	0.00	1.00	1.00	1.00	1.00	1.00	1.00
Uniform Delay (d), s/veh	16.6	0.0	0.0	17.0	0.0	0.0	19.5	8.5	8.5	20.3	8.2	8.2
Incr Delay (d2), s/veh	0.2	0.0	0.0	0.3	0.0	0.0	0.5	1.8	1.7	4.0	1.0	0.9
Initial Q Delay(d3),s/veh	0.0	0.0	0.0	0.0	0.0	0.0	0.0	0.0	0.0	0.0	0.0	0.0
%ile BackOfQ(50%),veh/ln	1.3	0.0	0.0	1.6	0.0	0.0	0.5	4.4	4.5	0.7	3.1	3.2
LnGrp Delay(d),s/veh	16.7	0.0	0.0	17.3	0.0	0.0	20.0	10.3	10.2	24.3	9.2	9.2
LnGrp LOS	B			B			C	B	B	C	A	A
Approach Vol, veh/h		116			145			1027			777	
Approach Delay, s/veh		16.7			17.3			11.1			10.3	
Approach LOS		B			B			B			B	
Timer	1	2	3	4	5	6	7	8				
Assigned Phs	1	2		4	5	6		8				
Phs Duration (G+Y+Rc), s	6.4	25.1		11.7	7.0	24.5		11.7				
Change Period (Y+Rc), s	4.4	5.0		5.1	4.4	5.0		5.1				
Max Green Setting (Gmax), s	21.3			29.0	5.1	21.4		29.0				
Max Q Clear Time (g_c+1), s	10.8			4.5	3.1	8.4		5.6				
Green Ext Time (p_c), s	0.0	9.1		1.0	0.0	11.1		1.0				
Intersection Summary												
HCM 2010 Ctrl Delay				11.5								
HCM 2010 LOS				B								

Existing AM
62: Ruffin Road & Sky Park Court

05/12/2017



Movement	EBL	EBT	EBR	WBL	WBT	WBR	NBL	NBT	NBR	SBL	SBT	SBR
Lane Configurations		↖	↗		↔		↖	↗		↖	↗	
Traffic Volume (veh/h)	22	0	19	0	0	1	177	569	2	4	520	302
Future Volume (veh/h)	22	0	19	0	0	1	177	569	2	4	520	302
Number	7	4	14	3	8	18	5	2	12	1	6	16
Initial Q (Qb), veh	0	0	0	0	0	0	0	0	0	0	0	0
Ped-Bike Adj(A_pbT)	0.98		0.98	1.00		0.98	1.00		0.98	1.00		0.98
Parking Bus, Adj	1.00	1.00	1.00	1.00	1.00	1.00	1.00	1.00	1.00	1.00	1.00	1.00
Adj Sat Flow, veh/h/ln	1900	1863	1863	1900	1863	1900	1863	1728	1900	1863	1744	1900
Adj Flow Rate, veh/h	32	0	24	0	0	4	233	612	4	4	619	360
Adj No. of Lanes	0	1	1	0	1	0	2	2	0	1	2	0
Peak Hour Factor	0.69	1.00	0.79	1.00	1.00	0.25	0.76	0.93	0.50	1.00	0.84	0.84
Percent Heavy Veh, %	2	2	2	2	2	2	2	10	10	2	13	13
Cap, veh/h	283	0	298	0	0	128	369	1855	12	8	906	527
Arrive On Green	0.08	0.00	0.08	0.00	0.00	0.08	0.11	0.55	0.55	0.00	0.45	0.45
Sat Flow, veh/h	1342	0	1558	0	0	1558	3442	3344	22	1774	2005	1166
Grp Volume(v), veh/h	32	0	24	0	0	4	233	300	316	4	511	468
Grp Sat Flow(s),veh/h/ln	1342	0	1558	0	0	1558	1721	1642	1724	1774	1657	1515
Q Serve(g_s), s	0.9	0.0	0.5	0.0	0.0	0.1	2.7	4.2	4.2	0.1	10.2	10.2
Cycle Q Clear(g_c), s	1.0	0.0	0.5	0.0	0.0	0.1	2.7	4.2	4.2	0.1	10.2	10.2
Prop In Lane	1.00		1.00	0.00		1.00	1.00		0.01	1.00		0.77
Lane Grp Cap(c), veh/h	283	0	298	0	0	128	369	911	956	8	749	685
V/C Ratio(X)	0.11	0.00	0.08	0.00	0.00	0.03	0.63	0.33	0.33	0.52	0.68	0.68
Avail Cap(c_a), veh/h	1060	0	1175	0	0	1006	543	911	956	216	847	775
HCM Platoon Ratio	1.00	1.00	1.00	1.00	1.00	1.00	1.00	1.00	1.00	1.00	1.00	1.00
Upstream Filter(I)	1.00	0.00	1.00	0.00	0.00	1.00	1.00	1.00	1.00	1.00	1.00	1.00
Uniform Delay (d), s/veh	18.1	0.0	14.0	0.0	0.0	17.7	17.9	5.1	5.1	20.8	9.1	9.1
Incr Delay (d2), s/veh	0.1	0.0	0.0	0.0	0.0	0.0	0.7	0.3	0.2	18.6	2.1	2.3
Initial Q Delay(d3),s/veh	0.0	0.0	0.0	0.0	0.0	0.0	0.0	0.0	0.0	0.0	0.0	0.0
%ile BackOfQ(50%),veh/ln	0.4	0.0	0.2	0.0	0.0	0.0	1.3	1.9	2.0	0.1	5.0	4.6
LnGrp Delay(d),s/veh	18.2	0.0	14.0	0.0	0.0	17.7	18.6	5.3	5.3	39.4	11.2	11.4
LnGrp LOS	B		B			B	B	A	A	D	B	B
Approach Vol, veh/h		56			4			849			983	
Approach Delay, s/veh		16.4			17.7			9.0			11.4	
Approach LOS		B			B			A			B	
Timer	1	2	3	4	5	6	7	8				
Assigned Phs	1	2		4	5	6		8				
Phs Duration (G+Y+Rc), s	4.6	28.9		8.3	8.9	24.6		8.3				
Change Period (Y+Rc), s	4.4	5.7		4.9	4.4	5.7		4.9				
Max Green Setting (Gmax), s	5.1	22.9		27.0	6.6	21.4		27.0				
Max Q Clear Time (g_c+1), s	1.1	6.2		3.0	4.7	12.2		2.1				
Green Ext Time (p_c), s	0.0	10.9		0.1	0.1	6.6		0.1				
Intersection Summary												
HCM 2010 Ctrl Delay			10.5									
HCM 2010 LOS			B									

Existing AM
63: Convoy Street & Ostrow Street/Kearny Mesa Road





















05/12/2017



Movement	EBL	EBT	EBR	WBL	WBT	WBR	NBL	NBT	NBR	SBL	SBT	SBR
Lane Configurations												
Traffic Volume (veh/h)	16	20	37	319	66	16	131	813	147	32	443	45
Future Volume (veh/h)	16	20	37	319	66	16	131	813	147	32	443	45
Number	7	4	14	3	8	18	5	2	12	1	6	16
Initial Q (Qb), veh	0	0	0	0	0	0	0	0	0	0	0	0
Ped-Bike Adj(A_pbT)	1.00		0.97	1.00		1.00	1.00		0.97	1.00		1.00
Parking Bus, Adj	1.00	1.00	1.00	1.00	1.00	1.00	1.00	1.00	1.00	1.00	1.00	1.00
Adj Sat Flow, veh/h/ln	1863	1863	1863	1863	1863	1900	1863	1762	1900	1863	1769	1900
Adj Flow Rate, veh/h	32	28	64	371	100	28	172	874	175	40	527	60
Adj No. of Lanes	1	1	1	2	1	0	1	2	0	1	2	0
Peak Hour Factor	0.50	0.71	0.58	0.86	0.66	0.57	0.76	0.93	0.84	0.80	0.84	0.75
Percent Heavy Veh, %	2	2	2	2	2	2	2	9	9	2	8	8
Cap, veh/h	49	177	147	484	292	82	215	1150	230	58	995	113
Arrive On Green	0.03	0.10	0.10	0.14	0.21	0.21	0.12	0.42	0.42	0.03	0.33	0.33
Sat Flow, veh/h	1774	1863	1543	3442	1401	392	1774	2767	554	1774	3044	345
Grp Volume(v), veh/h	32	28	64	371	0	128	172	529	520	40	290	297
Grp Sat Flow(s),veh/h/ln	1774	1863	1543	1721	0	1794	1774	1674	1647	1774	1681	1708
Q Serve(g_s), s	1.1	0.8	2.4	6.2	0.0	3.7	5.7	16.2	16.2	1.3	8.4	8.5
Cycle Q Clear(g_c), s	1.1	0.8	2.4	6.2	0.0	3.7	5.7	16.2	16.2	1.3	8.4	8.5
Prop In Lane	1.00		1.00	1.00		0.22	1.00		0.34	1.00		0.20
Lane Grp Cap(c), veh/h	49	177	147	484	0	373	215	696	685	58	549	558
V/C Ratio(X)	0.65	0.16	0.44	0.77	0.00	0.34	0.80	0.76	0.76	0.70	0.53	0.53
Avail Cap(c_a), veh/h	177	961	796	618	0	1068	298	808	795	154	682	694
HCM Platoon Ratio	1.00	1.00	1.00	1.00	1.00	1.00	1.00	1.00	1.00	1.00	1.00	1.00
Upstream Filter(I)	1.00	1.00	1.00	1.00	0.00	1.00	1.00	1.00	1.00	1.00	1.00	1.00
Uniform Delay (d), s/veh	28.9	25.0	25.7	24.9	0.0	20.3	25.7	15.0	15.0	28.8	16.5	16.5
Incr Delay (d2), s/veh	5.4	0.2	0.8	3.1	0.0	0.2	6.9	3.5	3.5	5.5	0.7	0.7
Initial Q Delay(d3),s/veh	0.0	0.0	0.0	0.0	0.0	0.0	0.0	0.0	0.0	0.0	0.0	0.0
%ile BackOfQ(50%),veh/ln	0.6	0.4	1.0	3.1	0.0	1.8	3.2	8.0	7.9	0.7	4.0	4.1
LnGrp Delay(d),s/veh	34.4	25.1	26.4	28.0	0.0	20.5	32.6	18.5	18.5	34.3	17.1	17.1
LnGrp LOS	C	C	C	C		C	C	B	B	C	B	B
Approach Vol, veh/h		124			499			1221			627	
Approach Delay, s/veh		28.2			26.1			20.5			18.2	
Approach LOS		C			C			C			B	
Timer	1	2	3	4	5	6	7	8				
Assigned Phs	1	2	3	4	5	6	7	8				
Phs Duration (G+Y+Rc), s	6.3	30.3	12.8	10.6	11.7	24.9	6.1	17.4				
Change Period (Y+Rc), s	4.4	5.3	4.4	4.9	4.4	* 5.3	4.4	4.9				
Max Green Setting (Gmax), s	5.8	29.0	10.8	31.0	10.1	* 24	6.0	35.8				
Max Q Clear Time (g_c+1), s	13.3	18.2	8.2	4.4	7.7	10.5	3.1	5.7				
Green Ext Time (p_c), s	0.0	6.8	0.2	0.7	0.1	8.1	0.0	0.7				
Intersection Summary												
HCM 2010 Ctrl Delay				21.4								
HCM 2010 LOS				C								
Notes												

Existing AM
64: Convoy Street & Aero Drive

05/17/2017

												
Movement	EBL	EBT	EBR	WBL	WBT	WBR	NBL	NBT	NBR	SBL	SBT	SBR
Lane Configurations												
Traffic Volume (veh/h)	2	0	0	416	51	425	0	512	274	402	373	16
Future Volume (veh/h)	2	0	0	416	51	425	0	512	274	402	373	16
Number	7	4	14	3	8	18	5	2	12	1	6	16
Initial Q (Qb), veh	0	0	0	0	0	0	0	0	0	0	0	0
Ped-Bike Adj(A_pbT)	1.00		1.00	1.00		0.99	1.00		1.00	1.00		1.00
Parking Bus, Adj	1.00	1.00	1.00	1.00	1.00	1.00	1.00	1.00	1.00	1.00	1.00	1.00
Adj Sat Flow, veh/h/ln	1900	1863	1900	1863	1849	1863	0	1863	1900	1863	1863	1900
Adj Flow Rate, veh/h	4	0	0	665	0	365	0	545	386	502	434	32
Adj No. of Lanes	0	1	0	2	0	1	0	2	0	2	2	0
Peak Hour Factor	0.50	1.00	1.00	0.90	0.75	0.80	1.00	0.94	0.71	0.80	0.86	0.50
Percent Heavy Veh, %	2	2	2	2	6	2	0	2	2	2	2	2
Cap, veh/h	42	0	0	901	0	397	0	551	390	906	1968	145
Arrive On Green	0.02	0.00	0.00	0.25	0.00	0.25	0.00	0.28	0.28	0.26	0.59	0.59
Sat Flow, veh/h	1774	0	0	3548	0	1562	0	2075	1403	3442	3343	246
Grp Volume(v), veh/h	4	0	0	665	0	365	0	487	444	502	229	237
Grp Sat Flow(s),veh/h/ln	1774	0	0	1774	0	1562	0	1770	1615	1721	1770	1819
Q Serve(g_s), s	0.2	0.0	0.0	18.9	0.0	25.0	0.0	30.1	30.1	13.8	6.7	6.8
Cycle Q Clear(g_c), s	0.2	0.0	0.0	18.9	0.0	25.0	0.0	30.1	30.1	13.8	6.7	6.8
Prop In Lane	1.00		0.00	1.00		1.00	0.00		0.87	1.00		0.14
Lane Grp Cap(c), veh/h	42	0	0	901	0	397	0	492	449	906	1042	1071
V/C Ratio(X)	0.09	0.00	0.00	0.74	0.00	0.92	0.00	0.99	0.99	0.55	0.22	0.22
Avail Cap(c_a), veh/h	174	0	0	971	0	427	0	492	449	906	1042	1071
HCM Platoon Ratio	1.00	1.00	1.00	1.00	1.00	1.00	1.00	1.00	1.00	1.00	1.00	1.00
Upstream Filter(I)	1.00	0.00	0.00	0.24	0.00	0.24	0.00	1.00	1.00	0.78	0.78	0.78
Uniform Delay (d), s/veh	52.5	0.0	0.0	37.7	0.0	40.0	0.0	39.5	39.5	35.0	10.7	10.7
Incr Delay (d2), s/veh	0.4	0.0	0.0	0.6	0.0	7.5	0.0	37.9	39.8	0.3	0.4	0.4
Initial Q Delay(d3),s/veh	0.0	0.0	0.0	0.0	0.0	0.0	0.0	0.0	0.0	0.0	0.0	0.0
%ile BackOfQ(50%),veh/ln	0.1	0.0	0.0	9.3	0.0	11.6	0.0	19.9	18.4	6.6	3.4	3.5
LnGrp Delay(d),s/veh	52.9	0.0	0.0	38.2	0.0	47.5	0.0	77.4	79.3	35.3	11.1	11.1
LnGrp LOS	D			D		D		E	E	D	B	B
Approach Vol, veh/h		4			1030			931			968	
Approach Delay, s/veh		52.9			41.5			78.3			23.6	
Approach LOS		D			D			E			C	
Timer	1	2	3	4	5	6	7	8				
Assigned Phs	1	2		4		6		8				
Phs Duration (G+Y+Rc), s	33.9	35.8		7.5		69.7		32.8				
Change Period (Y+Rc), s	4.9	* 5.2		4.9		4.9		4.9				
Max Green Setting (Gmax), s	19.1	* 31		10.8		54.4		30.1				
Max Q Clear Time (g_c+I1), s	15.8	32.1		2.2		8.8		27.0				
Green Ext Time (p_c), s	1.8	0.0		0.0		7.1		0.9				
Intersection Summary												
HCM 2010 Ctrl Delay				47.3								
HCM 2010 LOS				D								
Notes												

Existing AM
65: Kearny Villa Road & Aero Drive

05/12/2017



Movement	EBL	EBT	EBR	WBL	WBT	WBR	NBL	NBT	NBR	SBL	SBT	SBR
Lane Configurations	↖	↗		↖	↗		↖	↗	↖	↗	↗	↖
Traffic Volume (veh/h)	190	399	113	259	602	516	292	245	544	220	156	70
Future Volume (veh/h)	190	399	113	259	602	516	292	245	544	220	156	70
Number	5	2	12	1	6	16	3	8	18	7	4	14
Initial Q (Qb), veh	0	0	0	0	0	0	0	0	0	0	0	0
Ped-Bike Adj(A_pbT)	1.00		0.99	1.00		0.98	1.00		0.98	1.00		1.00
Parking Bus, Adj	1.00	1.00	1.00	1.00	1.00	1.00	1.00	1.00	1.00	1.00	1.00	1.00
Adj Sat Flow, veh/h/ln	1863	1822	1900	1863	1823	1900	1863	1792	1863	1863	1826	1900
Adj Flow Rate, veh/h	268	453	136	332	772	552	321	366	494	278	217	100
Adj No. of Lanes	1	2	0	2	2	0	2	2	1	2	2	0
Peak Hour Factor	0.71	0.88	0.83	0.78	0.78	0.84	0.91	0.67	0.88	0.79	0.72	0.70
Percent Heavy Veh, %	2	5	5	2	6	6	2	6	2	2	5	5
Cap, veh/h	261	1042	310	388	698	491	371	938	606	284	584	260
Arrive On Green	0.15	0.40	0.40	0.11	0.36	0.36	0.11	0.28	0.28	0.08	0.25	0.25
Sat Flow, veh/h	1774	2626	782	3442	1929	1356	3442	3406	1555	3442	2335	1038
Grp Volume(v), veh/h	268	297	292	332	692	632	321	366	494	278	159	158
Grp Sat Flow(s),veh/h/ln	1774	1730	1678	1721	1732	1553	1721	1703	1555	1721	1735	1638
Q Serve(g_s), s	21.4	18.2	18.5	13.8	52.6	52.6	13.3	12.7	40.0	11.7	11.0	11.6
Cycle Q Clear(g_c), s	21.4	18.2	18.5	13.8	52.6	52.6	13.3	12.7	40.0	11.7	11.0	11.6
Prop In Lane	1.00		0.47	1.00		0.87	1.00		1.00	1.00		0.63
Lane Grp Cap(c), veh/h	261	686	666	388	627	562	371	938	606	284	434	410
V/C Ratio(X)	1.03	0.43	0.44	0.86	1.10	1.12	0.87	0.39	0.81	0.98	0.37	0.38
Avail Cap(c_a), veh/h	261	686	666	867	627	562	488	938	606	284	434	410
HCM Platoon Ratio	1.00	1.00	1.00	1.00	1.00	1.00	1.00	1.00	1.00	1.00	1.00	1.00
Upstream Filter(I)	1.00	1.00	1.00	1.00	1.00	1.00	1.00	1.00	1.00	1.00	1.00	1.00
Uniform Delay (d), s/veh	61.9	31.9	32.0	63.3	46.3	46.4	63.8	42.8	39.9	66.5	45.0	45.2
Incr Delay (d2), s/veh	62.5	0.3	0.3	2.2	67.5	77.1	10.0	0.3	8.5	47.0	0.4	0.5
Initial Q Delay(d3),s/veh	0.1	0.0	0.0	0.0	0.0	0.0	0.0	0.0	0.0	0.0	0.0	0.0
%ile BackOfQ(50%),veh/ln	15.0	8.7	8.6	6.7	36.8	34.5	6.8	6.0	19.1	7.4	5.3	5.3
LnGrp Delay(d),s/veh	124.5	32.2	32.3	65.5	113.9	123.5	73.7	43.0	48.3	113.5	45.4	45.7
LnGrp LOS	F	C	C	E	F	F	E	D	D	F	D	D
Approach Vol, veh/h		857			1656			1181			595	
Approach Delay, s/veh		61.1			107.8			53.6			77.3	
Approach LOS		E			F			D			E	
Timer	1	2	3	4	5	6	7	8				
Assigned Phs	1	2	3	4	5	6	7	8				
Phs Duration (G+Y+Rc), s	30.4	62.9	19.7	42.3	25.4	57.9	16.0	46.0				
Change Period (Y+Rc), s	4.0	5.3	4.0	6.0	4.0	5.3	4.0	* 6				
Max Green Setting (Gmax), s	30.6	37.4	20.6	31.1	21.4	52.6	12.0	* 40				
Max Q Clear Time (g_c+1), s	11.8	20.5	15.3	13.6	23.4	54.6	13.7	42.0				
Green Ext Time (p_c), s	0.6	14.3	0.3	6.0	0.0	0.0	0.0	0.0				
Intersection Summary												
HCM 2010 Ctrl Delay				79.3								
HCM 2010 LOS				E								
Notes												

Existing AM
66: Aero Court & Aero Drive

05/12/2017



Movement	EBL	EBT	EBR	WBL	WBT	WBR	NBL	NBT	NBR	SBL	SBT	SBR
Lane Configurations												
Traffic Volume (veh/h)	15	823	299	116	1303	10	123	0	46	11	0	26
Future Volume (veh/h)	15	823	299	116	1303	10	123	0	46	11	0	26
Number	5	2	12	1	6	16	3	8	18	7	4	14
Initial Q (Qb), veh	0	0	0	0	0	0	0	0	0	0	0	0
Ped-Bike Adj(A_pbT)	1.00		0.97	1.00		0.96	1.00		1.00	1.00		1.00
Parking Bus, Adj	1.00	1.00	1.00	1.00	1.00	1.00	1.00	1.00	1.00	1.00	1.00	1.00
Adj Sat Flow, veh/h/ln	1863	1823	1900	1863	1793	1900	1863	1863	1900	1900	1863	1863
Adj Flow Rate, veh/h	30	1097	378	159	1609	20	176	0	68	19	0	36
Adj No. of Lanes	1	2	0	1	2	0	1	1	0	0	1	1
Peak Hour Factor	0.50	0.75	0.79	0.73	0.81	0.50	0.70	0.92	0.68	0.58	0.92	0.72
Percent Heavy Veh, %	2	5	5	2	6	6	2	2	2	2	2	2
Cap, veh/h	44	1205	408	196	1943	24	323	0	334	332	0	335
Arrive On Green	0.02	0.48	0.48	0.11	0.56	0.56	0.21	0.00	0.21	0.21	0.00	0.21
Sat Flow, veh/h	1774	2518	852	1774	3445	43	1367	0	1577	1103	0	1583
Grp Volume(v), veh/h	30	748	727	159	795	834	176	0	68	19	0	36
Grp Sat Flow(s),veh/h/ln	1774	1732	1638	1774	1704	1784	1367	0	1577	1103	0	1583
Q Serve(g_s), s	1.2	29.0	30.5	6.4	27.9	28.0	9.1	0.0	2.6	0.9	0.0	1.3
Cycle Q Clear(g_c), s	1.2	29.0	30.5	6.4	27.9	28.0	12.5	0.0	2.6	3.5	0.0	1.3
Prop In Lane	1.00		0.52	1.00		0.02	1.00		1.00	1.00		1.00
Lane Grp Cap(c), veh/h	44	829	784	196	961	1006	323	0	334	332	0	335
V/C Ratio(X)	0.68	0.90	0.93	0.81	0.83	0.83	0.55	0.00	0.20	0.06	0.00	0.11
Avail Cap(c_a), veh/h	126	863	816	213	961	1006	595	0	648	595	0	651
HCM Platoon Ratio	1.00	1.00	1.00	1.00	1.00	1.00	1.00	1.00	1.00	1.00	1.00	1.00
Upstream Filter(I)	1.00	1.00	1.00	1.00	1.00	1.00	1.00	0.00	1.00	1.00	0.00	1.00
Uniform Delay (d), s/veh	35.4	17.5	17.9	31.8	13.0	13.1	29.4	0.0	23.8	25.2	0.0	23.3
Incr Delay (d2), s/veh	6.6	12.7	16.5	17.4	6.2	6.1	0.5	0.0	0.1	0.0	0.0	0.1
Initial Q Delay(d3),s/veh	0.0	0.0	0.0	0.0	0.0	0.0	0.0	0.0	0.0	0.0	0.0	0.0
%ile BackOfQ(50%),veh/ln	0.7	16.6	17.3	4.1	14.7	15.4	3.5	0.0	1.1	0.3	0.0	0.6
LnGrp Delay(d),s/veh	42.0	30.2	34.5	49.2	19.3	19.1	29.9	0.0	23.9	25.2	0.0	23.3
LnGrp LOS	D	C	C	D	B	B	C		C	C		C
Approach Vol, veh/h		1505			1788			244			55	
Approach Delay, s/veh		32.5			21.9			28.2			24.0	
Approach LOS		C			C			C			C	
Timer	1	2	3	4	5	6	7	8				
Assigned Phs	1	2		4	5	6		8				
Phs Duration (G+Y+Rc), s	12.5	40.4		20.4	6.2	46.6		20.4				
Change Period (Y+Rc), s	4.4	5.3		4.9	4.4	5.3		4.9				
Max Green Setting (Gmax), s	36.5			30.1	5.2	40.1		30.1				
Max Q Clear Time (g_c+1), s	32.5			5.5	3.2	30.0		14.5				
Green Ext Time (p_c), s	0.0	2.6		0.6	0.0	9.9		0.6				
Intersection Summary												
HCM 2010 Ctrl Delay			26.8									
HCM 2010 LOS			C									

Existing AM
67: Afton Road/Glenn H Curtiss Road & Aero Drive

05/12/2017



Movement	EBL	EBT	EBR	WBL	WBT	WBR	NBL	NBT	NBR	SBL	SBT	SBR
Lane Configurations												
Traffic Volume (veh/h)	88	753	139	56	1172	8	240	5	43	1	0	12
Future Volume (veh/h)	88	753	139	56	1172	8	240	5	43	1	0	12
Number	5	2	12	1	6	16	3	8	18	7	4	14
Initial Q (Qb), veh	0	0	0	0	0	0	0	0	0	0	0	0
Ped-Bike Adj(A_pbT)	1.00		0.97	1.00		0.97	1.00		1.00	1.00		1.00
Parking Bus, Adj	1.00	1.00	1.00	1.00	1.00	1.00	1.00	1.00	1.00	1.00	1.00	1.00
Adj Sat Flow, veh/h/ln	1863	1817	1900	1863	1793	1900	1900	1863	1900	1900	1863	1900
Adj Flow Rate, veh/h	110	1046	183	77	1429	16	293	8	52	4	0	24
Adj No. of Lanes	1	2	0	1	2	0	0	1	0	0	1	0
Peak Hour Factor	0.80	0.72	0.76	0.73	0.82	0.50	0.82	0.63	0.83	0.25	0.92	0.50
Percent Heavy Veh, %	2	5	5	2	6	6	2	2	2	2	2	2
Cap, veh/h	139	1418	248	99	1594	18	412	9	59	90	28	401
Arrive On Green	0.08	0.48	0.48	0.06	0.46	0.46	0.28	0.28	0.28	0.28	0.00	0.28
Sat Flow, veh/h	1774	2926	511	1774	3450	39	1189	32	211	139	102	1445
Grp Volume(v), veh/h	110	616	613	77	705	740	353	0	0	28	0	0
Grp Sat Flow(s),veh/h/ln	1774	1726	1710	1774	1704	1785	1433	0	0	1686	0	0
Q Serve(g_s), s	4.9	23.1	23.3	3.5	30.7	30.8	18.0	0.0	0.0	0.0	0.0	0.0
Cycle Q Clear(g_c), s	4.9	23.1	23.3	3.5	30.7	30.8	19.0	0.0	0.0	1.0	0.0	0.0
Prop In Lane	1.00		0.30	1.00		0.02	0.83		0.15	0.14		0.86
Lane Grp Cap(c), veh/h	139	837	829	99	787	825	479	0	0	519	0	0
V/C Ratio(X)	0.79	0.74	0.74	0.78	0.90	0.90	0.74	0.00	0.00	0.05	0.00	0.00
Avail Cap(c_a), veh/h	156	837	829	149	805	843	613	0	0	665	0	0
HCM Platoon Ratio	1.00	1.00	1.00	1.00	1.00	1.00	1.00	1.00	1.00	1.00	1.00	1.00
Upstream Filter(I)	1.00	1.00	1.00	1.00	1.00	1.00	1.00	0.00	0.00	1.00	0.00	0.00
Uniform Delay (d), s/veh	36.6	16.7	16.7	37.7	20.0	20.0	27.8	0.0	0.0	21.5	0.0	0.0
Incr Delay (d2), s/veh	18.7	3.7	3.8	6.6	12.7	12.3	2.3	0.0	0.0	0.0	0.0	0.0
Initial Q Delay(d3),s/veh	0.0	0.0	0.0	0.0	0.0	0.0	0.0	0.0	0.0	0.0	0.0	0.0
%ile BackOfQ(50%),veh/ln	8.1	11.8	11.8	1.9	17.1	17.8	7.9	0.0	0.0	0.5	0.0	0.0
LnGrp Delay(d),s/veh	55.3	20.4	20.5	44.3	32.7	32.3	30.1	0.0	0.0	21.5	0.0	0.0
LnGrp LOS	E	C	C	D	C	C	C			C		
Approach Vol, veh/h		1339			1522			353			28	
Approach Delay, s/veh		23.3			33.1			30.1			21.5	
Approach LOS		C			C			C			C	
Timer	1	2	3	4	5	6	7	8				
Assigned Phs	1	2		4	5	6		8				
Phs Duration (G+Y+Rc), s	8.9	44.6		27.4	10.7	42.8		27.4				
Change Period (Y+Rc), s	4.4	5.4		4.9	4.4	* 5.4		4.9				
Max Green Setting (Gmax), s	38.4	38.4		30.1	7.1	* 38		30.1				
Max Q Clear Time (g_c+1), s	11.5	25.3		3.0	6.9	32.8		21.0				
Green Ext Time (p_c), s	0.0	12.3		1.6	0.0	4.6		1.1				
Intersection Summary												
HCM 2010 Ctrl Delay				28.6								
HCM 2010 LOS				C								
Notes												

Existing AM
68: Broadstone Driveway & Aero Drive

05/12/2017



Movement	EBL	EBT	EBR	WBL	WBT	WBR	NBL	NBT	NBR	SBL	SBT	SBR
Lane Configurations												
Traffic Volume (veh/h)	3	647	12	10	1183	0	50	0	2	0	0	0
Future Volume (veh/h)	3	647	12	10	1183	0	50	0	2	0	0	0
Number	5	2	12	1	6	16	3	8	18			
Initial Q (Qb), veh	0	0	0	0	0	0	0	0	0			
Ped-Bike Adj(A_pbT)	1.00		0.97	1.00		1.00	1.00		1.00			
Parking Bus, Adj	1.00	1.00	1.00	1.00	1.00	1.00	1.00	1.00	1.00			
Adj Sat Flow, veh/h/ln	1863	1810	1863	1863	1792	0	1900	1863	1900			
Adj Flow Rate, veh/h	3	752	16	20	1460	0	64	0	4			
Adj No. of Lanes	1	2	1	1	2	0	0	1	0			
Peak Hour Factor	0.92	0.86	0.75	0.50	0.81	0.92	0.78	0.92	0.50			
Percent Heavy Veh, %	2	5	2	2	6	0	0	2	0			
Cap, veh/h	6	2158	968	35	2193	0	89	0	6			
Arrive On Green	0.00	0.63	0.63	0.02	0.64	0.00	0.05	0.00	0.05			
Sat Flow, veh/h	1774	3438	1542	1774	3495	0	1658	0	104			
Grp Volume(v), veh/h	3	752	16	20	1460	0	68	0	0			
Grp Sat Flow(s),veh/h/ln	1774	1719	1542	1774	1703	0	1761	0	0			
Q Serve(g_s), s	0.1	5.0	0.2	0.5	12.9	0.0	1.8	0.0	0.0			
Cycle Q Clear(g_c), s	0.1	5.0	0.2	0.5	12.9	0.0	1.8	0.0	0.0			
Prop In Lane	1.00		1.00	1.00		0.00	0.94		0.06			
Lane Grp Cap(c), veh/h	6	2158	968	35	2193	0	94	0	0			
V/C Ratio(X)	0.52	0.35	0.02	0.58	0.67	0.00	0.72	0.00	0.00			
Avail Cap(c_a), veh/h	187	2299	1031	187	2277	0	1018	0	0			
HCM Platoon Ratio	1.00	1.00	1.00	1.00	1.00	1.00	1.00	1.00	1.00			
Upstream Filter(I)	1.00	1.00	1.00	1.00	1.00	0.00	1.00	0.00	0.00			
Uniform Delay (d), s/veh	24.1	4.3	3.4	23.6	5.4	0.0	22.6	0.0	0.0			
Incr Delay (d2), s/veh	24.1	0.2	0.0	5.6	0.9	0.0	3.9	0.0	0.0			
Initial Q Delay(d3),s/veh	0.0	0.0	0.0	0.0	0.0	0.0	0.0	0.0	0.0			
%ile BackOfQ(50%),veh/ln	0.1	2.4	0.1	0.3	6.2	0.0	1.0	0.0	0.0			
LnGrp Delay(d),s/veh	48.2	4.5	3.4	29.1	6.3	0.0	26.4	0.0	0.0			
LnGrp LOS	D	A	A	C	A		C					
Approach Vol, veh/h		771			1480			68				
Approach Delay, s/veh		4.6			6.6			26.4				
Approach LOS		A			A			C				
Timer	1	2	3	4	5	6	7	8				
Assigned Phs	1	2			5	6		8				
Phs Duration (G+Y+Rc), s	5.3	35.6			4.6	36.4		7.5				
Change Period (Y+Rc), s	4.4	5.2			4.4	5.2		4.9				
Max Green Setting (Gmax), s	5.1	32.4			5.1	32.4		28.0				
Max Q Clear Time (g_c+1/2), s	12.5	7.0			2.1	14.9		3.8				
Green Ext Time (p_c), s	0.0	23.0			0.0	16.3		0.2				
Intersection Summary												
HCM 2010 Ctrl Delay				6.5								
HCM 2010 LOS				A								

Existing AM

69: Sandrock Road/John J Montgomery Drive & Aero Drive

05/12/2017



Movement	EBL	EBT	EBR	WBL	WBT	WBR	NBL	NBT	NBR	SBL	SBT	SBR
Lane Configurations	↖	↗	↘	↖	↗		↖	↗	↘	↖	↗	
Traffic Volume (veh/h)	43	452	156	130	598	63	497	56	209	17	8	10
Future Volume (veh/h)	43	452	156	130	598	63	497	56	209	17	8	10
Number	5	2	12	1	6	16	3	8	18	7	4	14
Initial Q (Qb), veh	0	0	0	0	0	0	0	0	0	0	0	0
Ped-Bike Adj(A_pbT)	1.00		0.97	1.00		0.97	1.00		0.99	1.00		0.97
Parking Bus, Adj	1.00	1.00	1.00	1.00	1.00	1.00	1.00	1.00	1.00	1.00	1.00	1.00
Adj Sat Flow, veh/h/ln	1863	1810	1863	1863	1831	1900	1863	1863	1863	1863	1863	1900
Adj Flow Rate, veh/h	72	538	164	169	712	84	649	0	265	21	16	16
Adj No. of Lanes	1	2	1	1	2	0	2	0	1	1	1	0
Peak Hour Factor	0.60	0.84	0.95	0.77	0.84	0.75	0.84	0.70	0.79	0.80	0.50	0.63
Percent Heavy Veh, %	2	5	2	2	4	4	2	2	2	2	2	2
Cap, veh/h	92	1072	479	207	1177	139	849	0	377	106	50	50
Arrive On Green	0.05	0.31	0.31	0.12	0.38	0.38	0.24	0.00	0.24	0.06	0.06	0.06
Sat Flow, veh/h	1774	3438	1537	1774	3125	368	3548	0	1575	1774	842	842
Grp Volume(v), veh/h	72	538	164	169	396	400	649	0	265	21	0	32
Grp Sat Flow(s),veh/h/ln	1774	1719	1537	1774	1739	1754	1774	0	1575	1774	0	1683
Q Serve(g_s), s	2.9	9.1	5.9	6.7	13.2	13.2	12.2	0.0	11.0	0.8	0.0	1.3
Cycle Q Clear(g_c), s	2.9	9.1	5.9	6.7	13.2	13.2	12.2	0.0	11.0	0.8	0.0	1.3
Prop In Lane	1.00		1.00	1.00		0.21	1.00		1.00	1.00		0.50
Lane Grp Cap(c), veh/h	92	1072	479	207	655	661	849	0	377	106	0	101
V/C Ratio(X)	0.78	0.50	0.34	0.82	0.60	0.61	0.76	0.00	0.70	0.20	0.00	0.32
Avail Cap(c_a), veh/h	149	1340	599	213	741	747	1388	0	616	768	0	729
HCM Platoon Ratio	1.00	1.00	1.00	1.00	1.00	1.00	1.00	1.00	1.00	1.00	1.00	1.00
Upstream Filter(I)	1.00	1.00	1.00	1.00	1.00	1.00	1.00	0.00	1.00	1.00	0.00	1.00
Uniform Delay (d), s/veh	33.5	20.1	19.0	30.9	18.0	18.0	25.4	0.0	24.9	32.0	0.0	32.3
Incr Delay (d2), s/veh	5.4	0.7	0.8	19.4	1.3	1.3	1.2	0.0	1.9	0.3	0.0	0.7
Initial Q Delay(d3),s/veh	0.0	0.0	0.0	0.0	0.0	0.0	0.0	0.0	0.0	0.0	0.0	0.0
%ile BackOfQ(50%),veh/ln	1.5	4.4	2.6	4.4	6.5	6.6	6.1	0.0	4.9	0.4	0.0	0.6
LnGrp Delay(d),s/veh	38.9	20.8	19.8	50.2	19.3	19.3	26.5	0.0	26.8	32.4	0.0	32.9
LnGrp LOS	D	C	B	D	B	B	C		C	C		C
Approach Vol, veh/h		774			965			914			53	
Approach Delay, s/veh		22.2			24.7			26.6			32.7	
Approach LOS		C			C			C			C	
Timer	1	2	3	4	5	6	7	8				
Assigned Phs	1	2		4	5	6		8				
Phs Duration (G+Y+Rc), s	12.8	27.5		9.2	8.1	32.2		22.1				
Change Period (Y+Rc), s	4.4	5.2		4.9	4.4	5.2		5.0				
Max Green Setting (Gmax), s	30.6	27.9		31.0	6.0	30.5		28.0				
Max Q Clear Time (g_c+1), s	10.7	11.1		3.3	4.9	15.2		14.2				
Green Ext Time (p_c), s	0.0	11.0		0.1	0.0	10.3		2.5				
Intersection Summary												
HCM 2010 Ctrl Delay				24.8								
HCM 2010 LOS				C								
Notes												

Existing AM
70: Ruffin Road & Aero Drive

05/12/2017



Movement	EBT	EBR	WBL	WBT	NBL	NBR		
Lane Configurations	↑↑	↑	↔	↑↑	↔	↑		
Traffic Volume (veh/h)	528	92	212	491	468	632		
Future Volume (veh/h)	528	92	212	491	468	632		
Number	2	12	1	6	3	18		
Initial Q (Qb), veh	0	0	0	0	0	0		
Ped-Bike Adj(A_pbT)		0.98	1.00		1.00	1.00		
Parking Bus, Adj	1.00	1.00	1.00	1.00	1.00	1.00		
Adj Sat Flow, veh/h/ln	1863	1810	1863	1827	1863	1863		
Adj Flow Rate, veh/h	614	128	265	622	551	687		
Adj No. of Lanes	2	1	2	2	2	1		
Peak Hour Factor	0.86	0.72	0.80	0.79	0.85	0.92		
Percent Heavy Veh, %	2	5	2	4	2	2		
Cap, veh/h	1122	1081	346	1643	1354	623		
Arrive On Green	0.32	0.32	0.10	0.47	0.39	0.39		
Sat Flow, veh/h	3632	1501	3442	3563	3442	1583		
Grp Volume(v), veh/h	614	128	265	622	551	687		
Grp Sat Flow(s),veh/h/ln1770	1501	1721	1736	1721	1583			
Q Serve(g_s), s	11.3	2.1	5.9	9.1	9.1	31.0		
Cycle Q Clear(g_c), s	11.3	2.1	5.9	9.1	9.1	31.0		
Prop In Lane		1.00	1.00		1.00	1.00		
Lane Grp Cap(c), veh/h	1122	1081	346	1643	1354	623		
V/C Ratio(X)	0.55	0.12	0.77	0.38	0.41	1.10		
Avail Cap(c_a), veh/h	1594	1281	376	2136	1354	623		
HCM Platoon Ratio	1.00	1.00	1.00	1.00	1.00	1.00		
Upstream Filter(I)	1.00	1.00	1.00	1.00	1.00	1.00		
Uniform Delay (d), s/veh	22.2	3.6	34.5	13.3	17.3	23.9		
Incr Delay (d2), s/veh	0.5	0.1	7.3	0.2	0.1	67.6		
Initial Q Delay(d3),s/veh	0.0	0.0	0.0	0.0	0.0	0.0		
%ile BackOfQ(50%),veh/ln	5.6	2.1	3.1	4.4	4.3	25.2		
LnGrp Delay(d),s/veh	22.8	3.7	41.8	13.5	17.3	91.5		
LnGrp LOS	C	A	D	B	B	F		
Approach Vol, veh/h	742			887	1238			
Approach Delay, s/veh	19.5			21.9	58.5			
Approach LOS	B			C	E			
Timer	1	2	3	4	5	6	7	8
Assigned Phs	1	2				6		8
Phs Duration (G+Y+Rc), s	12.3	30.5				42.8		36.0
Change Period (Y+Rc), s	4.4	5.5				5.5		5.0
Max Green Setting (Gmax), s	35.5					48.5		31.0
Max Q Clear Time (g_c+1), s	13.3					11.1		33.0
Green Ext Time (p_c), s	0.0	11.5				14.7		0.0
Intersection Summary								
HCM 2010 Ctrl Delay			37.1					
HCM 2010 LOS			D					

Existing AM
71: W Canyon Avenue & Aero Drive

05/12/2017



Movement	EBL	EBT	EBR	WBL	WBT	WBR	NBL	NBT	NBR	SBL	SBT	SBR
Lane Configurations	↖	↗		↖	↗		↖		↗			
Traffic Volume (veh/h)	7	1128	125	104	656	47	134	0	76	0	0	0
Future Volume (veh/h)	7	1128	125	104	656	47	134	0	76	0	0	0
Number	5	2	12	1	6	16	3	8	18			
Initial Q (Qb), veh	0	0	0	0	0	0	0	0	0			
Ped-Bike Adj(A_pbT)	1.00		0.97	1.00		0.98	1.00		1.00			
Parking Bus, Adj	1.00	1.00	1.00	1.00	1.00	1.00	1.00	1.00	1.00			
Adj Sat Flow, veh/h/ln	1863	1815	1900	1863	1829	1900	1863	0	1863			
Adj Flow Rate, veh/h	8	1226	140	117	852	60	194	0	104			
Adj No. of Lanes	1	2	0	2	2	0	2	0	2			
Peak Hour Factor	0.92	0.92	0.89	0.89	0.77	0.78	0.69	0.92	0.73			
Percent Heavy Veh, %	2	5	5	2	4	4	2	0	2			
Cap, veh/h	14	2285	260	174	2557	180	266	0	215			
Arrive On Green	0.01	0.73	0.73	0.10	1.00	1.00	0.08	0.00	0.08			
Sat Flow, veh/h	1774	3110	354	3442	3289	232	3442	0	2787			
Grp Volume(v), veh/h	8	678	688	117	450	462	194	0	104			
Grp Sat Flow(s),veh/h/ln	1774	1724	1739	1721	1738	1783	1721	0	1393			
Q Serve(g_s), s	0.5	18.9	19.1	3.6	0.0	0.0	6.1	0.0	3.9			
Cycle Q Clear(g_c), s	0.5	18.9	19.1	3.6	0.0	0.0	6.1	0.0	3.9			
Prop In Lane	1.00		0.20	1.00		0.13	1.00		1.00			
Lane Grp Cap(c), veh/h	14	1267	1278	174	1351	1386	266	0	215			
V/C Ratio(X)	0.57	0.53	0.54	0.67	0.33	0.33	0.73	0.00	0.48			
Avail Cap(c_a), veh/h	252	1267	1278	488	1351	1386	576	0	466			
HCM Platoon Ratio	1.00	1.00	1.00	2.00	2.00	2.00	1.00	1.00	1.00			
Upstream Filter(I)	0.57	0.57	0.57	0.65	0.65	0.65	1.00	0.00	1.00			
Uniform Delay (d), s/veh	54.4	6.4	6.4	48.6	0.0	0.0	49.6	0.0	48.6			
Incr Delay (d2), s/veh	7.6	0.9	0.9	1.1	0.4	0.4	1.4	0.0	0.6			
Initial Q Delay(d3),s/veh	0.0	0.0	0.0	0.0	0.0	0.0	0.0	0.0	0.0			
%ile BackOfQ(50%),veh/ln	0.3	9.2	9.3	1.7	0.2	0.2	2.9	0.0	1.5			
LnGrp Delay(d),s/veh	61.9	7.3	7.3	49.6	0.4	0.4	51.1	0.0	49.3			
LnGrp LOS	E	A	A	D	A	A	D		D			
Approach Vol, veh/h		1374			1029			298				
Approach Delay, s/veh		7.6			6.0			50.4				
Approach LOS		A			A			D				
Timer	1	2	3	4	5	6	7	8				
Assigned Phs	1	2			5	6		8				
Phs Duration (G+Y+Rc), s	10.0	87.1			5.3	91.8		12.9				
Change Period (Y+Rc), s	4.4	6.3			4.4	* 6.3		4.4				
Max Green Setting (Gmax), s	15.6	60.9			15.6	* 62		18.4				
Max Q Clear Time (g_c+1), s	15.6	21.1			2.5	2.0		8.1				
Green Ext Time (p_c), s	0.1	30.2			0.0	40.3		0.4				
Intersection Summary												
HCM 2010 Ctrl Delay				11.7								
HCM 2010 LOS				B								
Notes												

Existing AM
72: Daley Center Drive/Ruffin Road & Aero Drive

05/12/2017



Movement	EBL	EBT	EBR	WBL	WBT	WBR	NBL	NBT	NBR	SBL	SBT	SBR
Lane Configurations	↖ ↗	↖ ↗		↖ ↗	↖ ↗	↖	↖	↖ ↗	↖	↖	↖	↖
Traffic Volume (veh/h)	482	666	37	392	683	548	12	43	64	132	36	74
Future Volume (veh/h)	482	666	37	392	683	548	12	43	64	132	36	74
Number	5	2	12	1	6	16	3	8	18	7	4	14
Initial Q (Qb), veh	0	0	0	0	0	0	0	0	0	0	0	0
Ped-Bike Adj(A_pbT)	1.00		1.00	1.00		1.00	1.00		1.00	1.00		0.98
Parking Bus, Adj	1.00	1.00	1.00	1.00	1.00	1.00	1.00	1.00	1.00	1.00	1.00	1.00
Adj Sat Flow, veh/h/ln	1863	1813	1900	1863	1776	1863	1863	1845	1863	1863	1776	1863
Adj Flow Rate, veh/h	742	757	56	431	776	562	16	52	54	96	117	81
Adj No. of Lanes	2	3	0	2	2	1	1	2	1	1	1	1
Peak Hour Factor	0.65	0.88	0.66	0.91	0.88	0.78	0.75	0.83	0.94	0.89	0.82	0.74
Percent Heavy Veh, %	2	5	5	2	7	2	2	3	2	2	13	2
Cap, veh/h	491	2309	170	526	1690	793	110	218	340	162	163	142
Arrive On Green	0.24	0.82	0.82	0.10	0.34	0.34	0.06	0.06	0.06	0.09	0.09	0.09
Sat Flow, veh/h	3442	4705	346	3442	3374	1582	1774	3505	1583	1774	1776	1552
Grp Volume(v), veh/h	742	530	283	431	776	562	16	52	54	96	117	81
Grp Sat Flow(s),veh/h/ln	1721	1650	1752	1721	1687	1582	1774	1752	1583	1774	1776	1552
Q Serve(g_s), s	15.7	4.4	4.4	13.5	19.9	34.1	0.9	1.6	3.0	5.7	7.0	5.5
Cycle Q Clear(g_c), s	15.7	4.4	4.4	13.5	19.9	34.1	0.9	1.6	3.0	5.7	7.0	5.5
Prop In Lane	1.00		0.20	1.00		1.00	1.00		1.00	1.00		1.00
Lane Grp Cap(c), veh/h	491	1619	860	526	1690	793	110	218	340	162	163	142
V/C Ratio(X)	1.51	0.33	0.33	0.82	0.46	0.71	0.15	0.24	0.16	0.59	0.72	0.57
Avail Cap(c_a), veh/h	491	1619	860	898	1690	793	185	366	408	256	257	224
HCM Platoon Ratio	1.67	1.67	1.67	0.67	0.67	0.67	1.00	1.00	1.00	1.00	1.00	1.00
Upstream Filter(I)	0.80	0.80	0.80	0.75	0.75	0.75	1.00	1.00	1.00	0.73	0.73	0.73
Uniform Delay (d), s/veh	41.9	5.4	5.4	47.9	24.8	29.6	48.8	49.1	35.1	48.0	48.6	47.9
Incr Delay (d2), s/veh	238.1	0.4	0.8	2.4	0.7	4.0	1.0	0.9	0.4	3.5	6.1	3.7
Initial Q Delay(d3),s/veh	0.0	0.0	0.0	0.0	0.0	0.0	0.0	0.0	0.0	0.0	0.0	0.0
%ile BackOfQ(50%),veh	23.6	2.0	2.3	6.6	9.4	15.8	0.5	0.8	1.4	3.0	3.7	2.5
LnGrp Delay(d),s/veh	280.0	5.9	6.3	50.3	25.5	33.6	49.8	50.0	35.4	51.5	54.7	51.6
LnGrp LOS	F	A	A	D	C	C	D	D	D	D	D	D
Approach Vol, veh/h		1555			1769			122			294	
Approach Delay, s/veh		136.7			34.1			43.5			52.8	
Approach LOS		F			C			D			D	
Timer	1	2	3	4	5	6	7	8				
Assigned Phs	1	2		4	5	6		8				
Phs Duration (G+Y+Rc), s	31.2	60.1		16.6	20.1	61.2		12.1				
Change Period (Y+Rc), s	4.4	6.1		6.5	4.4	* 6.1		5.3				
Max Green Setting (Gmax), s	20.7	31.6		15.9	15.7	* 45		11.5				
Max Q Clear Time (g_c+1/5), s	11.5	6.4		9.0	17.7	36.1		5.0				
Green Ext Time (p_c), s	1.3	18.8		0.9	0.0	7.8		0.3				
Intersection Summary												
HCM 2010 Ctrl Delay			78.6									
HCM 2010 LOS			E									
Notes												

Existing AM
73: Murphy Canyon Road & Aero Drive

05/12/2017



Movement	EBL	EBT	EBR	WBL	WBT	WBR	NBL	NBT	NBR	SBL	SBT	SBR
Lane Configurations	↔↔	↑↑↑↑		↔↔	↑↑↑↑	↔	↔↔	↑	↔	↔↔	↔	
Traffic Volume (veh/h)	144	620	107	470	1341	30	235	104	154	86	39	96
Future Volume (veh/h)	144	620	107	470	1341	30	235	104	154	86	39	96
Number	5	2	12	1	6	16	3	8	18	7	4	14
Initial Q (Qb), veh	0	0	0	0	0	0	0	0	0	0	0	0
Ped-Bike Adj(A_pbT)	1.00		1.00	1.00		1.00	1.00		1.00	1.00		0.98
Parking Bus, Adj	1.00	1.00	1.00	1.00	1.00	1.00	1.00	1.00	1.00	1.00	1.00	1.00
Adj Sat Flow, veh/h/ln	1863	1833	1900	1863	1776	1863	1863	1863	1863	1863	1863	1900
Adj Flow Rate, veh/h	209	667	127	627	1442	44	261	173	188	109	52	139
Adj No. of Lanes	2	4	0	2	3	1	2	1	1	2	1	0
Peak Hour Factor	0.69	0.93	0.84	0.75	0.93	0.68	0.90	0.60	0.82	0.79	0.75	0.69
Percent Heavy Veh, %	2	4	4	2	7	2	2	2	2	2	2	2
Cap, veh/h	268	2014	372	504	2174	710	479	259	452	447	58	154
Arrive On Green	0.16	0.75	0.75	0.29	0.90	0.90	0.14	0.14	0.14	0.13	0.13	0.13
Sat Flow, veh/h	3442	5389	996	3442	4848	1583	3442	1863	1583	3442	444	1187
Grp Volume(v), veh/h	209	583	211	627	1442	44	261	173	188	109	0	191
Grp Sat Flow(s),veh/h/ln	1721	1576	1657	1721	1616	1583	1721	1863	1583	1721	0	1631
Q Serve(g_s), s	6.4	4.5	4.8	16.1	8.3	0.3	7.8	9.7	10.6	3.1	0.0	12.7
Cycle Q Clear(g_c), s	6.4	4.5	4.8	16.1	8.3	0.3	7.8	9.7	10.6	3.1	0.0	12.7
Prop In Lane	1.00		0.60	1.00		1.00	1.00		1.00	1.00		0.73
Lane Grp Cap(c), veh/h	268	1767	619	504	2174	710	479	259	452	447	0	212
V/C Ratio(X)	0.78	0.33	0.34	1.24	0.66	0.06	0.55	0.67	0.42	0.24	0.00	0.90
Avail Cap(c_a), veh/h	410	1767	619	504	2174	710	1104	598	740	447	0	212
HCM Platoon Ratio	2.00	2.00	2.00	2.00	2.00	2.00	1.00	1.00	1.00	1.00	1.00	1.00
Upstream Filter(I)	0.94	0.94	0.94	0.73	0.73	0.73	1.00	1.00	1.00	1.00	0.00	1.00
Uniform Delay (d), s/veh	45.5	9.3	9.3	38.9	3.6	3.1	44.1	44.9	31.9	43.0	0.0	47.2
Incr Delay (d2), s/veh	2.2	0.5	1.4	122.0	1.2	0.1	1.0	3.1	0.6	0.1	0.0	35.3
Initial Q Delay(d3),s/veh	0.0	0.0	0.0	0.0	0.0	0.0	0.0	0.0	0.0	0.0	0.0	0.0
%ile BackOfQ(50%),veh/ln	3.1	2.0	2.4	16.1	3.4	0.2	3.8	5.2	4.7	1.5	0.0	7.8
LnGrp Delay(d),s/veh	47.7	9.8	10.7	160.9	4.7	3.3	45.1	48.0	32.5	43.1	0.0	82.4
LnGrp LOS	D	A	B	F	A	A	D	D	C	D		F
Approach Vol, veh/h		1003			2113			622			300	
Approach Delay, s/veh		17.9			51.1			42.1			68.1	
Approach LOS		B			D			D			E	
Timer	1	2	3	4	5	6	7	8				
Assigned Phs	1	2		4	5	6		8				
Phs Duration (G+Y+Rc), s	31.2	48.6		20.0	13.0	56.8		20.2				
Change Period (Y+Rc), s	5.1	7.5		5.7	4.4	* 7.5		4.9				
Max Green Setting (Gmax), s	10.0	21.1		14.3	13.1	* 27		35.3				
Max Q Clear Time (g_c+10), s	10.0	6.8		14.7	8.4	10.3		12.6				
Green Ext Time (p_c), s	0.0	12.7		0.0	0.2	14.2		2.7				
Intersection Summary												
HCM 2010 Ctrl Delay				42.7								
HCM 2010 LOS				D								
Notes												

Existing AM
74: I-15 SB On-Ramp/I-15 SB Off-Ramp & Aero Drive

05/12/2017



Movement	EBL	EBT	EBR	WBL	WBT	WBR	NBL	NBT	NBR	SBL	SBT	SBR
Lane Configurations												
Traffic Volume (veh/h)	1	526	336	241	1048	0	0	0	0	29	0	796
Future Volume (veh/h)	1	526	336	241	1048	0	0	0	0	29	0	796
Number	5	2	12	1	6	16				7	4	14
Initial Q (Qb), veh	0	0	0	0	0	0				0	0	0
Ped-Bike Adj(A_pbT)	1.00		1.00	1.00		1.00				1.00		1.00
Parking Bus, Adj	1.00	1.00	1.00	1.00	1.00	1.00				1.00	1.00	1.00
Adj Sat Flow, veh/h/ln	1863	1827	1863	1863	1776	0				1900	1863	1863
Adj Flow Rate, veh/h	1	591	378	265	1263	0				36	0	926
Adj No. of Lanes	1	2	2	1	3	0				0	1	2
Peak Hour Factor	0.92	0.89	0.89	0.91	0.83	0.92				0.81	0.92	0.86
Percent Heavy Veh, %	2	4	2	2	7	0				2	2	2
Cap, veh/h	81	1220	980	305	2317	0				599	0	1067
Arrive On Green	0.09	0.70	0.70	0.06	0.16	0.00				0.34	0.00	0.34
Sat Flow, veh/h	1774	3471	2787	1774	5007	0				1774	0	2787
Grp Volume(v), veh/h	1	591	378	265	1263	0				36	0	926
Grp Sat Flow(s),veh/h/ln	1774	1736	1393	1774	1616	0				1774	0	1393
Q Serve(g_s), s	0.1	8.4	6.1	16.3	26.4	0.0				1.5	0.0	33.8
Cycle Q Clear(g_c), s	0.1	8.4	6.1	16.3	26.4	0.0				1.5	0.0	33.8
Prop In Lane	1.00		1.00	1.00		0.00				1.00		1.00
Lane Grp Cap(c), veh/h	81	1220	980	305	2317	0				599	0	1067
V/C Ratio(X)	0.01	0.48	0.39	0.87	0.55	0.00				0.06	0.00	0.87
Avail Cap(c_a), veh/h	94	1220	980	497	2317	0				652	0	1150
HCM Platoon Ratio	2.00	2.00	2.00	0.33	0.33	1.00				1.00	1.00	1.00
Upstream Filter(I)	0.91	0.91	0.91	0.65	0.65	0.00				1.00	0.00	1.00
Uniform Delay (d), s/veh	47.8	11.8	11.5	50.6	35.3	0.0				24.6	0.0	31.4
Incr Delay (d2), s/veh	0.1	1.3	1.0	6.2	0.6	0.0				0.0	0.0	6.4
Initial Q Delay(d3),s/veh	0.0	0.0	0.0	0.0	0.0	0.0				0.0	0.0	0.0
%ile BackOfQ(50%),veh/ln	0.0	4.1	2.4	8.5	12.0	0.0				0.7	0.0	23.7
LnGrp Delay(d),s/veh	47.8	13.1	12.5	56.8	35.9	0.0				24.7	0.0	37.8
LnGrp LOS	D	B	B	E	D					C		D
Approach Vol, veh/h		970			1528						962	
Approach Delay, s/veh		12.9			39.5						37.3	
Approach LOS		B			D						D	
Timer	1	2	3	4	5	6	7	8				
Assigned Phs	1	2		4	5	6						
Phs Duration (G+Y+Rc), s	33.1	45.2		41.7	9.2	59.1						
Change Period (Y+Rc), s	4.2	6.5		4.6	* 4.2	6.5						
Max Green Setting (Gmax), s	33.1	23.5		40.4	* 5.8	48.5						
Max Q Clear Time (g_c+110), s	10.4	10.4		35.8	2.1	28.4						
Green Ext Time (p_c), s	0.6	8.3		1.3	0.0	11.0						
Intersection Summary												
HCM 2010 Ctrl Delay			31.4									
HCM 2010 LOS			C									
Notes												

Existing AM
75: I-15 NB On-Off Ramp & Aero Drive

05/12/2017

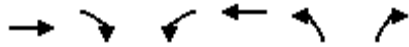

Movement	EBT	EBR	WBL	WBT	NBL	NBR		
Lane Configurations	↑↑	↑	↑	↑↑	↑↑	↑		
Traffic Volume (veh/h)	172	405	77	308	955	175		
Future Volume (veh/h)	172	405	77	308	955	175		
Number	2	12	1	6	3	18		
Initial Q (Qb), veh	0	0	0	0	0	0		
Ped-Bike Adj(A_pbT)		1.00	1.00		1.00	1.00		
Parking Bus, Adj	1.00	1.00	1.00	1.00	1.00	1.00		
Adj Sat Flow, veh/h/ln	1827	1863	1863	1776	1863	1863		
Adj Flow Rate, veh/h	253	494	104	453	1273	224		
Adj No. of Lanes	2	1	1	2	2	1		
Peak Hour Factor	0.68	0.82	0.74	0.68	0.75	0.78		
Percent Heavy Veh, %	4	2	2	7	2	2		
Cap, veh/h	1346	614	130	1685	1376	633		
Arrive On Green	0.13	0.13	0.07	0.50	0.40	0.40		
Sat Flow, veh/h	3563	1583	1774	3463	3442	1583		
Grp Volume(v), veh/h	253	494	104	453	1273	224		
Grp Sat Flow(s),veh/h/ln	1736	1583	1774	1687	1721	1583		
Q Serve(g_s), s	7.2	33.4	6.3	8.5	38.8	10.9		
Cycle Q Clear(g_c), s	7.2	33.4	6.3	8.5	38.8	10.9		
Prop In Lane		1.00	1.00		1.00	1.00		
Lane Grp Cap(c), veh/h	1346	614	130	1685	1376	633		
V/C Ratio(X)	0.19	0.80	0.80	0.27	0.93	0.35		
Avail Cap(c_a), veh/h	1346	614	255	1685	1733	797		
HCM Platoon Ratio	0.33	0.33	1.00	1.00	1.00	1.00		
Upstream Filter(I)	0.97	0.97	1.00	1.00	1.00	1.00		
Uniform Delay (d), s/veh	32.5	43.9	50.2	15.9	31.5	23.1		
Incr Delay (d2), s/veh	0.3	10.5	4.2	0.4	6.9	0.1		
Initial Q Delay(d3),s/veh	0.0	0.0	0.0	0.0	0.0	0.0		
%ile BackOfQ(50%),veh/ln	8.5	16.4	3.3	4.1	19.7	4.8		
LnGrp Delay(d),s/veh	32.8	54.4	54.4	16.3	38.3	23.2		
LnGrp LOS	C	D	D	B	D	C		
Approach Vol, veh/h	747			557	1497			
Approach Delay, s/veh	47.1			23.4	36.1			
Approach LOS	D			C	D			
Timer	1	2	3	4	5	6	7	8
Assigned Phs	1	2				6		8
Phs Duration (G+Y+Rc), s	42.3	49.2				61.4		48.6
Change Period (Y+Rc), s	4.2	6.5				6.5		4.6
Max Green Setting (Gmax), s	46	23.5				43.5		55.4
Max Q Clear Time (g_c+10), s	10.3	35.4				10.5		40.8
Green Ext Time (p_c), s	0.1	0.0				4.5		3.2
Intersection Summary								
HCM 2010 Ctrl Delay			36.5					
HCM 2010 LOS			D					
Notes								

Existing AM
76: Daley Center Drive & Granite Ridge Drive

05/12/2017



Movement	EBL	EBT	EBR	WBL	WBT	WBR	NBL	NBT	NBR	SBL	SBT	SBR
Lane Configurations												
Traffic Volume (veh/h)	26	2	11	2	0	2	17	84	0	40	95	309
Future Volume (veh/h)	26	2	11	2	0	2	17	84	0	40	95	309
Number	5	2	12	1	6	16	3	8	18	7	4	14
Initial Q (Qb), veh	0	0	0	0	0	0	0	0	0	0	0	0
Ped-Bike Adj(A_pbT)	1.00		1.00	1.00		1.00	1.00		1.00	1.00		1.00
Parking Bus, Adj	1.00	1.00	1.00	1.00	1.00	1.00	1.00	1.00	1.00	1.00	1.00	1.00
Adj Sat Flow, veh/h/ln	1863	1863	1900	1900	1863	1900	1863	1863	1900	1863	1841	1900
Adj Flow Rate, veh/h	36	15	24	8	0	4	24	112	0	56	116	368
Adj No. of Lanes	1	1	0	0	1	0	1	2	0	1	2	0
Peak Hour Factor	0.59	0.50	0.46	0.25	0.92	0.50	0.71	0.75	0.92	0.71	0.82	0.84
Percent Heavy Veh, %	2	2	2	2	2	2	2	2	2	2	7	7
Cap, veh/h	354	45	72	249	0	22	43	1392	0	89	733	654
Arrive On Green	0.07	0.07	0.07	0.07	0.00	0.07	0.02	0.39	0.00	0.05	0.42	0.42
Sat Flow, veh/h	1407	646	1034	648	0	324	1774	3632	0	1774	1749	1559
Grp Volume(v), veh/h	36	0	39	12	0	0	24	112	0	56	116	368
Grp Sat Flow(s),veh/h/ln	1407	0	1680	973	0	0	1774	1770	0	1774	1749	1559
Q Serve(g_s), s	0.0	0.0	0.6	0.2	0.0	0.0	0.4	0.6	0.0	0.9	1.2	5.3
Cycle Q Clear(g_c), s	0.6	0.0	0.6	0.9	0.0	0.0	0.4	0.6	0.0	0.9	1.2	5.3
Prop In Lane	1.00		0.62	0.67		0.33	1.00		0.00	1.00		1.00
Lane Grp Cap(c), veh/h	354	0	116	272	0	0	43	1392	0	89	733	654
V/C Ratio(X)	0.10	0.00	0.34	0.04	0.00	0.00	0.56	0.08	0.00	0.63	0.16	0.56
Avail Cap(c_a), veh/h	1604	0	1609	1542	0	0	339	2533	0	399	1312	1169
HCM Platoon Ratio	1.00	1.00	1.00	1.00	1.00	1.00	1.00	1.00	1.00	1.00	1.00	1.00
Upstream Filter(I)	1.00	0.00	1.00	1.00	0.00	0.00	1.00	1.00	0.00	1.00	1.00	1.00
Uniform Delay (d), s/veh	13.0	0.0	13.0	13.4	0.0	0.0	14.2	5.6	0.0	13.7	5.3	6.5
Incr Delay (d2), s/veh	0.0	0.0	0.6	0.0	0.0	0.0	4.2	0.0	0.0	2.8	0.2	1.2
Initial Q Delay(d3),s/veh	0.0	0.0	0.0	0.0	0.0	0.0	0.0	0.0	0.0	0.0	0.0	0.0
%ile BackOfQ(50%),veh/ln	0.3	0.0	0.3	0.1	0.0	0.0	0.2	0.3	0.0	0.5	0.6	2.5
LnGrp Delay(d),s/veh	13.0	0.0	13.6	13.5	0.0	0.0	18.3	5.6	0.0	16.4	5.5	7.7
LnGrp LOS	B		B	B			B	A		B	A	A
Approach Vol, veh/h		75			12			136			540	
Approach Delay, s/veh		13.3			13.5			7.9			8.1	
Approach LOS		B			B			A			A	
Timer	1	2	3	4	5	6	7	8				
Assigned Phs		2	3	4		6	7	8				
Phs Duration (G+Y+Rc), s		6.9	5.1	17.3		6.9	5.9	16.5				
Change Period (Y+Rc), s		4.9	4.4	5.0		4.9	4.4	5.0				
Max Green Setting (Gmax), s		28.1	5.6	22.0		28.1	6.6	21.0				
Max Q Clear Time (g_c+1), s		2.6	2.4	7.3		2.9	2.9	2.6				
Green Ext Time (p_c), s		0.2	0.0	4.9		0.2	0.0	5.6				
Intersection Summary												
HCM 2010 Ctrl Delay			8.7									
HCM 2010 LOS			A									
Notes												

Existing AM
77: Murphy Canyon Road & Shopping Center Driveway

05/12/2017

Intersection

Intersection Delay, s/veh10.2

Intersection LOS B

Movement	EBU	EBL	EBT	EBR	WBU	WBL	WBT	WBR	NBU	NBL	NBT	NBR	SBU	SBL	SBT	SBR
Lane Configurations																
Traffic Vol, veh/h	0	105	1	23	0	0	1	6	0	1	102	0	0	12	189	199
Future Vol, veh/h	0	105	1	23	0	0	1	6	0	1	102	0	0	12	189	199
Peak Hour Factor	0.92	0.73	0.25	0.72	0.92	0.92	0.25	0.38	0.92	0.25	0.77	0.92	0.92	0.75	0.74	0.87
Heavy Vehicles, %	2	2	2	2	2	2	2	2	2	2	2	2	2	2	2	2
Mvmt Flow	0	144	4	32	0	0	4	16	0	4	132	0	0	16	255	229
Number of Lanes	0	1	1	0	0	1	1	0	0	0	2	0	0	0	2	1

Approach	EB	WB	NB	SB
Opposing Approach	WB	EB	SB	NB
Opposing Lanes	2	2	3	2
Conflicting Approach Left	SB	NB	EB	WB
Conflicting Lanes Left	3	2	2	2
Conflicting Approach Right	NB	SB	WB	EB
Conflicting Lanes Right	2	3	2	2
HCM Control Delay	11.3	9.1	9.9	10
HCM LOS	B	A	A	A

Lane	NBLn1	NBLn2	EBLn1	EBLn2	WBLn1	WBLn2	SBLn1	SBLn2	SBLn3
Vol Left, %	3%	0%	100%	0%	0%	0%	16%	0%	0%
Vol Thru, %	97%	100%	0%	4%	100%	14%	84%	100%	0%
Vol Right, %	0%	0%	0%	96%	0%	86%	0%	0%	100%
Sign Control	Stop	Stop	Stop	Stop	Stop	Stop	Stop	Stop	Stop
Traffic Vol by Lane	35	68	105	24	0	7	75	126	199
LT Vol	1	0	105	0	0	0	12	0	0
Through Vol	34	68	0	1	0	1	63	126	0
RT Vol	0	0	0	23	0	6	0	0	199
Lane Flow Rate	48	88	144	36	0	20	101	170	229
Geometry Grp	8	8	8	8	8	8	8	8	8
Degree of Util (X)	0.084	0.154	0.27	0.056	0	0.034	0.161	0.267	0.314
Departure Headway (Hd)	6.273	6.258	6.767	5.591	6.724	6.118	5.722	5.641	4.936
Convergence, Y/N	Yes	Yes	Yes	Yes	Yes	Yes	Yes	Yes	Yes
Cap	571	573	531	640	0	584	631	640	732
Service Time	4.009	3.994	4.505	3.329	4.47	3.864	3.422	3.341	2.636
HCM Lane V/C Ratio	0.084	0.154	0.271	0.056	0	0.034	0.16	0.266	0.313
HCM Control Delay	9.6	10.1	12	8.7	9.5	9.1	9.5	10.4	9.9
HCM Lane LOS	A	B	B	A	N	A	A	B	A
HCM 95th-tile Q	0.3	0.5	1.1	0.2	0	0.1	0.6	1.1	1.3

Existing AM
79: SR-163 NB Off-Ramp & Mesa College Drive

05/12/2017

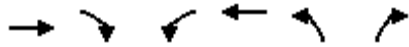

Movement	EBT	EBR	WBL	WBT	NBL	NBR		
Lane Configurations	↑↑			↑↑	↑↑	↑		
Traffic Volume (veh/h)	514	0	0	885	515	320		
Future Volume (veh/h)	514	0	0	885	515	320		
Number	2	12	1	6	7	14		
Initial Q (Qb), veh	0	0	0	0	0	0		
Ped-Bike Adj(A_pbT)		1.00	1.00		1.00	1.00		
Parking Bus, Adj	1.00	1.00	1.00	1.00	1.00	1.00		
Adj Sat Flow, veh/h/ln	1863	0	0	1863	1863	1863		
Adj Flow Rate, veh/h	605	0	0	983	673	338		
Adj No. of Lanes	2	0	0	2	2	1		
Peak Hour Factor	0.85	0.92	0.92	0.90	0.82	0.83		
Percent Heavy Veh, %	2	0	0	2	2	2		
Cap, veh/h	1635	0	0	1635	1021	456		
Arrive On Green	0.46	0.00	0.00	0.46	0.29	0.29		
Sat Flow, veh/h	3725	0	0	3725	3548	1583		
Grp Volume(v), veh/h	605	0	0	983	673	338		
Grp Sat Flow(s),veh/h/ln	1770	0	0	1770	1774	1583		
Q Serve(g_s), s	4.5	0.0	0.0	8.4	6.8	7.9		
Cycle Q Clear(g_c), s	4.5	0.0	0.0	8.4	6.8	7.9		
Prop In Lane		0.00	0.00		1.00	1.00		
Lane Grp Cap(c), veh/h	1635	0	0	1635	1021	456		
V/C Ratio(X)	0.37	0.00	0.00	0.60	0.66	0.74		
Avail Cap(c_a), veh/h	2770	0	0	2770	1994	890		
HCM Platoon Ratio	1.00	1.00	1.00	1.00	1.00	1.00		
Upstream Filter(I)	1.00	0.00	0.00	1.00	1.00	1.00		
Uniform Delay (d), s/veh	7.1	0.0	0.0	8.2	12.8	13.1		
Incr Delay (d2), s/veh	0.1	0.0	0.0	0.1	0.3	0.9		
Initial Q Delay(d3),s/veh	0.0	0.0	0.0	0.0	0.0	0.0		
%ile BackOfQ(50%),veh/ln	2.2	0.0	0.0	4.1	3.3	3.5		
LnGrp Delay(d),s/veh	7.2	0.0	0.0	8.3	13.0	14.0		
LnGrp LOS	A			A	B	B		
Approach Vol, veh/h	605			983	1011			
Approach Delay, s/veh	7.2			8.3	13.4			
Approach LOS	A			A	B			
Timer	1	2	3	4	5	6	7	8
Assigned Phs		2		4		6		
Phs Duration (G+Y+Rc), s		23.9		16.8		23.9		
Change Period (Y+Rc), s		5.1		5.1		5.1		
Max Green Setting (Gmax), s		31.9		22.9		31.9		
Max Q Clear Time (g_c+I1), s		6.5		9.9		10.4		
Green Ext Time (p_c), s		8.9		1.9		8.4		
Intersection Summary								
HCM 2010 Ctrl Delay			10.0					
HCM 2010 LOS			B					
Notes								

Existing AM

80: Mesa College Drive/Kearny Villa Road & Berger Avenue

05/12/2017



Movement	EBL	EBT	EBR	WBL	WBT	WBR	NBL	NBT	NBR	SBL	SBT	SBR
Lane Configurations												
Traffic Volume (veh/h)	18	354	453	67	1364	42	0	0	0	53	26	32
Future Volume (veh/h)	18	354	453	67	1364	42	0	0	0	53	26	32
Number	5	2	12	1	6	16				7	4	14
Initial Q (Qb), veh	0	0	0	0	0	0				0	0	0
Ped-Bike Adj(A_pbT)	1.00		1.00	1.00		0.98				1.00		0.96
Parking Bus, Adj	1.00	1.00	1.00	1.00	1.00	1.00				1.00	1.00	1.00
Adj Sat Flow, veh/h/ln	1863	1863	1900	1863	1863	1900				1900	1863	1900
Adj Flow Rate, veh/h	24	437	581	76	1436	60				76	48	52
Adj No. of Lanes	1	2	0	2	2	0				0	1	0
Peak Hour Factor	0.75	0.81	0.78	0.88	0.95	0.70				0.70	0.54	0.62
Percent Heavy Veh, %	2	2	2	2	2	2				0	2	0
Cap, veh/h	81	1134	1014	132	2219	92				107	67	73
Arrive On Green	0.05	0.64	0.64	0.04	0.64	0.64				0.14	0.14	0.14
Sat Flow, veh/h	1774	1770	1583	3442	3459	144				739	467	506
Grp Volume(v), veh/h	24	437	581	76	733	763				176	0	0
Grp Sat Flow(s),veh/h/ln	1774	1770	1583	1721	1770	1834				1712	0	0
Q Serve(g_s), s	1.6	14.1	25.0	2.6	30.4	30.7				11.8	0.0	0.0
Cycle Q Clear(g_c), s	1.6	14.1	25.0	2.6	30.4	30.7				11.8	0.0	0.0
Prop In Lane	1.00		1.00	1.00		0.08				0.43		0.30
Lane Grp Cap(c), veh/h	81	1134	1014	132	1135	1176				247	0	0
V/C Ratio(X)	0.29	0.39	0.57	0.58	0.65	0.65				0.71	0.00	0.00
Avail Cap(c_a), veh/h	197	1134	1014	812	1135	1176				364	0	0
HCM Platoon Ratio	1.00	1.00	1.00	1.00	1.00	1.00				1.00	1.00	1.00
Upstream Filter(I)	1.00	1.00	1.00	0.69	0.69	0.69				1.00	0.00	0.00
Uniform Delay (d), s/veh	55.4	10.3	12.2	56.7	13.2	13.2				49.0	0.0	0.0
Incr Delay (d2), s/veh	0.7	1.0	2.4	1.0	2.0	1.9				1.4	0.0	0.0
Initial Q Delay(d3),s/veh	0.0	0.0	0.0	0.0	0.0	0.0				0.0	0.0	0.0
%ile BackOfQ(50%),veh/ln	0.8	7.2	11.5	1.3	15.3	16.1				5.7	0.0	0.0
LnGrp Delay(d),s/veh	56.1	11.3	14.6	57.8	15.1	15.1				50.4	0.0	0.0
LnGrp LOS	E	B	B	E	B	B				D		
Approach Vol, veh/h		1042			1572						176	
Approach Delay, s/veh		14.2			17.2						50.4	
Approach LOS		B			B						D	
Timer	1	2	3	4	5	6	7	8				
Assigned Phs	1	2		4	5	6						
Phs Duration (G+Y+Rc), s	10.3	85.9		23.8	10.2	86.0						
Change Period (Y+Rc), s	5.7	9.0		6.5	4.7	9.0						
Max Green Setting (Gmax), s	28	45.0		25.5	13	61.0						
Max Q Clear Time (g_c+1), s	14.6	27.0		13.8	3.6	32.7						
Green Ext Time (p_c), s	0.1	12.0		0.5	0.0	16.0						
Intersection Summary												
HCM 2010 Ctrl Delay				18.2								
HCM 2010 LOS				B								
Notes												

Existing AM
81: I-805 NB Off-Ramp & Kearny Villa Road

05/12/2017

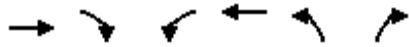

Movement	EBT	EBR	WBL	WBT	NBL	NBR		
Lane Configurations	↑↑		↵	↑↑	↵↵	↵		
Traffic Volume (veh/h)	434	0	1	401	1077	407		
Future Volume (veh/h)	434	0	1	401	1077	407		
Number	2	12	1	6	3	18		
Initial Q (Qb), veh	0	0	0	0	0	0		
Ped-Bike Adj(A_pbT)		1.00	1.00		1.00	1.00		
Parking Bus, Adj	1.00	1.00	1.00	1.00	1.00	1.00		
Adj Sat Flow, veh/h/ln	1863	0	1863	1776	1863	1863		
Adj Flow Rate, veh/h	482	0	1	422	1122	522		
Adj No. of Lanes	2	0	1	2	2	1		
Peak Hour Factor	0.90	0.92	0.92	0.95	0.96	0.78		
Percent Heavy Veh, %	2	0	2	7	2	2		
Cap, veh/h	841	0	162	1400	1346	764		
Arrive On Green	0.24	0.00	0.09	0.42	0.39	0.39		
Sat Flow, veh/h	3725	0	1774	3463	3442	1583		
Grp Volume(v), veh/h	482	0	1	422	1122	522		
Grp Sat Flow(s),veh/h/ln	1863	0	1774	1687	1721	1583		
Q Serve(g_s), s	6.6	0.0	0.0	4.6	16.1	13.9		
Cycle Q Clear(g_c), s	6.6	0.0	0.0	4.6	16.1	13.9		
Prop In Lane		0.00	1.00		1.00	1.00		
Lane Grp Cap(c), veh/h	841	0	162	1400	1346	764		
V/C Ratio(X)	0.57	0.00	0.01	0.30	0.83	0.68		
Avail Cap(c_a), veh/h	1883	0	172	2412	1907	1022		
HCM Platoon Ratio	1.00	1.00	1.00	1.00	1.00	1.00		
Upstream Filter(I)	1.00	0.00	1.00	1.00	1.00	1.00		
Uniform Delay (d), s/veh	18.4	0.0	22.6	10.7	15.0	10.9		
Incr Delay (d2), s/veh	0.2	0.0	0.0	0.0	1.6	0.5		
Initial Q Delay(d3),s/veh	0.0	0.0	0.0	0.0	0.0	0.0		
%ile BackOfQ(50%),veh/ln	3.2	0.0	0.0	2.1	7.9	6.1		
LnGrp Delay(d),s/veh	18.6	0.0	22.6	10.7	16.6	11.4		
LnGrp LOS	B		C	B	B	B		
Approach Vol, veh/h	482			423	1644			
Approach Delay, s/veh	18.6			10.8	15.0			
Approach LOS	B			B	B			
Timer	1	2	3	4	5	6	7	8
Assigned Phs	1	2				6		8
Phs Duration (G+Y+Rc), s	9.7	18.5				28.2		26.5
Change Period (Y+Rc), s	4.7	5.5				5.5		5.1
Max Green Setting (Gmax), s	3	29.1				39.1		30.3
Max Q Clear Time (g_c+I), s	3	8.6				6.6		18.1
Green Ext Time (p_c), s	0.0	4.2				4.5		3.3
Intersection Summary								
HCM 2010 Ctrl Delay			15.0					
HCM 2010 LOS			B					
Notes								

Existing AM
82: Murphy Canyon Road & Stonecrest Blvd

05/12/2017



Movement	EBL	EBR	NBL	NBT	SBT	SBR		
Lane Configurations								
Traffic Volume (veh/h)	52	157	1	2	133	56		
Future Volume (veh/h)	52	157	1	2	133	56		
Number	7	14	5	2	6	16		
Initial Q (Qb), veh	0	0	0	0	0	0		
Ped-Bike Adj(A_pbT)	1.00	1.00	1.00			1.00		
Parking Bus, Adj	1.00	1.00	1.00	1.00	1.00	1.00		
Adj Sat Flow, veh/h/ln	1863	1863	1900	1863	1863	1900		
Adj Flow Rate, veh/h	64	185	4	4	205	92		
Adj No. of Lanes	1	1	0	1	1	0		
Peak Hour Factor	0.81	0.85	0.25	0.50	0.65	0.61		
Percent Heavy Veh, %	2	2	2	2	2	2		
Cap, veh/h	304	271	425	324	432	194		
Arrive On Green	0.17	0.17	0.35	0.35	0.35	0.35		
Sat Flow, veh/h	1774	1583	431	915	1218	547		
Grp Volume(v), veh/h	64	185	8	0	0	297		
Grp Sat Flow(s),veh/h/ln	1774	1583	1346	0	0	1765		
Q Serve(g_s), s	0.6	2.2	0.0	0.0	0.0	2.6		
Cycle Q Clear(g_c), s	0.6	2.2	2.6	0.0	0.0	2.6		
Prop In Lane	1.00	1.00	0.50			0.31		
Lane Grp Cap(c), veh/h	304	271	750	0	0	626		
V/C Ratio(X)	0.21	0.68	0.01	0.00	0.00	0.47		
Avail Cap(c_a), veh/h	2244	2003	2364	0	0	2714		
HCM Platoon Ratio	1.00	1.00	1.00	1.00	1.00	1.00		
Upstream Filter(I)	1.00	1.00	1.00	0.00	0.00	1.00		
Uniform Delay (d), s/veh	7.1	7.7	4.2	0.0	0.0	5.0		
Incr Delay (d2), s/veh	0.1	1.1	0.0	0.0	0.0	0.6		
Initial Q Delay(d3),s/veh	0.0	0.0	0.0	0.0	0.0	0.0		
%ile BackOfQ(50%),veh/ln	0.3	1.0	0.0	0.0	0.0	1.3		
LnGrp Delay(d),s/veh	7.2	8.8	4.2	0.0	0.0	5.5		
LnGrp LOS	A	A	A			A		
Approach Vol, veh/h	249			8	297			
Approach Delay, s/veh	8.4			4.2	5.5			
Approach LOS	A			A	A			
Timer	1	2	3	4	5	6	7	8
Assigned Phs		2		4		6		
Phs Duration (G+Y+Rc), s		11.5		8.3		11.5		
Change Period (Y+Rc), s		4.5		4.9		4.5		
Max Green Setting (Gmax), s		30.5		25.1		30.5		
Max Q Clear Time (g_c+I1), s		4.6		4.2		4.6		
Green Ext Time (p_c), s		1.9		0.4		1.9		
Intersection Summary								
HCM 2010 Ctrl Delay			6.8					
HCM 2010 LOS			A					

















Existing AM
83: Murphy Canyon Road & Golf Center Driveway/I-15 SB On-Ramp

05/12/2017

Intersection												
Int Delay, s/veh	0.2											
Movement	EBL	EBT	EBR	WBL	WBT	WBR	NBL	NBT	NBR	SBL	SBT	SBR
Lane Configurations		↕						↕		↕	↕	
Traffic Vol, veh/h	1	2	0	0	0	0	0	2	2	268	5	17
Future Vol, veh/h	1	2	0	0	0	0	0	2	2	268	5	17
Conflicting Peds, #/hr	0	0	0	0	0	0	1	0	0	0	0	1
Sign Control	Stop	Stop	Stop	Stop	Stop	Stop	Stop	Stop	Stop	Free	Free	Free
RT Channelized	-	-	None	-	-	None	-	-	None	-	-	None
Storage Length	-	-	-	-	-	-	-	-	-	175	-	-
Veh in Median Storage, #	-	-	-	-	-	-	-	0	-	-	0	-
Grade, %	-	0	-	-	0	-	-	0	-	-	0	-
Peak Hour Factor	25	50	92	92	92	92	92	50	50	79	63	85
Heavy Vehicles, %	2	2	2	2	2	2	2	2	2	2	2	2
Mvmt Flow	4	4	0	0	0	0	0	4	4	339	8	20
Major/Minor							Minor2			Major2		
Conflicting Flow All							698	697	19	0	0	0
Stage 1							697	697	-	-	-	-
Stage 2							1	0	-	-	-	-
Critical Hdwy							7.12	6.52	6.22	4.12	-	-
Critical Hdwy Stg 1							6.12	5.52	-	-	-	-
Critical Hdwy Stg 2							-	-	-	-	-	-
Follow-up Hdwy							3.518	4.018	3.318	2.218	-	-
Pot Cap-1 Maneuver							355	365	1059	-	-	-
Stage 1							431	443	-	-	-	-
Stage 2							-	-	-	-	-	-
Platoon blocked, %							-	-	-	-	-	-
Mov Cap-1 Maneuver							354	365	1058	-	-	-
Mov Cap-2 Maneuver							354	365	-	-	-	-
Stage 1							431	443	-	-	-	-
Stage 2							-	-	-	-	-	-
Approach							NB			SB		
HCM Control Delay, s							11.7					
HCM LOS							B					
Minor Lane/Major Mvmt	NBLn1	SBL	SBT	SBR								
Capacity (veh/h)	543	-	-	-								
HCM Lane V/C Ratio	0.015	-	-	-								
HCM Control Delay (s)	11.7	-	-	-								
HCM Lane LOS	B	-	-	-								
HCM 95th %tile Q(veh)	0	-	-	-								

Existing Mid-day
1: Convoy Street & SR-52 WB Off-Ramp

05/15/2017

												
Movement	EBL	EBT	EBR	WBL	WBT	WBR	NBL	NBT	NBR	SBL	SBT	SBR
Lane Configurations												
Traffic Volume (veh/h)	0	0	0	579	1	115	344	142	0	0	190	76
Future Volume (veh/h)	0	0	0	579	1	115	344	142	0	0	190	76
Number				3	8	18	5	2	12	1	6	16
Initial Q (Qb), veh				0	0	0	0	0	0	0	0	0
Ped-Bike Adj(A_pbT)				1.00		1.00	1.00		1.00	1.00		0.99
Parking Bus, Adj				1.00	1.00	1.00	1.00	1.00	1.00	1.00	1.00	1.00
Adj Sat Flow, veh/h/ln				1863	1863	1863	1900	1863	0	0	1863	1900
Adj Flow Rate, veh/h				619	0	144	382	153	0	0	209	92
Adj No. of Lanes				2	0	1	0	1	0	0	1	0
Peak Hour Factor				0.94	0.25	0.80	0.90	0.93	0.91	0.89	0.91	0.83
Percent Heavy Veh, %				2	2	2	2	2	0	0	2	2
Cap, veh/h				693	0	309	574	230	0	0	230	101
Arrive On Green				0.20	0.00	0.20	0.15	0.15	0.00	0.00	0.19	0.19
Sat Flow, veh/h				3548	0	1583	1284	514	0	0	1225	539
Grp Volume(v), veh/h				619	0	144	535	0	0	0	0	301
Grp Sat Flow(s),veh/h/ln				1774	0	1583	1799	0	0	0	0	1764
Q Serve(g_s), s				15.3	0.0	7.2	25.3	0.0	0.0	0.0	0.0	15.0
Cycle Q Clear(g_c), s				15.3	0.0	7.2	25.3	0.0	0.0	0.0	0.0	15.0
Prop In Lane				1.00		1.00	0.71		0.00	0.00		0.31
Lane Grp Cap(c), veh/h				693	0	309	804	0	0	0	0	331
V/C Ratio(X)				0.89	0.00	0.47	0.67	0.00	0.00	0.00	0.00	0.91
Avail Cap(c_a), veh/h				785	0	350	804	0	0	0	0	331
HCM Platoon Ratio				1.00	1.00	1.00	0.33	0.33	1.00	1.00	1.00	1.00
Upstream Filter(I)				1.00	0.00	1.00	0.09	0.00	0.00	0.00	0.00	1.00
Uniform Delay (d), s/veh				35.3	0.0	32.1	32.0	0.0	0.0	0.0	0.0	35.8
Incr Delay (d2), s/veh				10.9	0.0	0.4	0.4	0.0	0.0	0.0	0.0	27.1
Initial Q Delay(d3),s/veh				0.0	0.0	0.0	0.0	0.0	0.0	0.0	0.0	0.0
%ile BackOfQ(50%),veh/ln				8.5	0.0	3.2	12.7	0.0	0.0	0.0	0.0	9.8
LnGrp Delay(d),s/veh				46.2	0.0	32.5	32.4	0.0	0.0	0.0	0.0	62.9
LnGrp LOS				D		C	C					E
Approach Vol, veh/h					763			535			301	
Approach Delay, s/veh					43.6			32.4			62.9	
Approach LOS					D			C			E	
Timer	1	2	3	4	5	6	7	8				
Assigned Phs		2				6		8				
Phs Duration (G+Y+Rc), s		45.3				22.0		22.7				
Change Period (Y+Rc), s		5.1				5.1		5.1				
Max Green Setting (Gmax), s		37.9				16.9		19.9				
Max Q Clear Time (g_c+I1), s		27.3				17.0		17.3				
Green Ext Time (p_c), s		1.8				0.0		0.3				
Intersection Summary												
HCM 2010 Ctrl Delay				43.5								
HCM 2010 LOS				D								
Notes												

Existing Mid-day
2: Convoy Street & SR-52 EB Off-Ramp

05/15/2017



Movement	EBL	EBT	EBR	WBL	WBT	WBR	NBL	NBT	NBR	SBL	SBT	SBR
Lane Configurations		↕	↗					↖	↗		↕	↖
Traffic Volume (veh/h)	78	5	510	0	0	0	0	396	678	132	645	0
Future Volume (veh/h)	78	5	510	0	0	0	0	396	678	132	645	0
Number	7	4	14				5	2	12	1	6	16
Initial Q (Qb), veh	0	0	0				0	0	0	0	0	0
Ped-Bike Adj(A_pbT)	1.00		1.00				1.00		1.00	1.00		1.00
Parking Bus, Adj	1.00	1.00	1.00				1.00	1.00	1.00	1.00	1.00	1.00
Adj Sat Flow, veh/h/ln	1900	1863	1863				0	1726	1863	1900	1672	0
Adj Flow Rate, veh/h	84	12	548				0	648	582	152	759	0
Adj No. of Lanes	0	1	1				0	1	1	0	2	0
Peak Hour Factor	0.93	0.42	0.93				0.93	0.88	0.95	0.87	0.85	0.92
Percent Heavy Veh, %	2	2	2				0	13	2	16	16	0
Cap, veh/h	172	25	174				0	681	624	168	885	0
Arrive On Green	0.11	0.11	0.11				0.00	0.39	0.39	0.33	0.33	0.00
Sat Flow, veh/h	1562	223	1583				0	1726	1582	516	2802	0
Grp Volume(v), veh/h	96	0	548				0	648	582	485	426	0
Grp Sat Flow(s),veh/h/ln	1785	0	1583				0	1726	1582	1646	1588	0
Q Serve(g_s), s	4.6	0.0	9.9				0.0	32.8	31.7	25.4	22.2	0.0
Cycle Q Clear(g_c), s	4.6	0.0	9.9				0.0	32.8	31.7	25.4	22.2	0.0
Prop In Lane	0.87		1.00				0.00		1.00	0.31		0.00
Lane Grp Cap(c), veh/h	196	0	174				0	681	624	536	517	0
V/C Ratio(X)	0.49	0.00	3.15				0.00	0.95	0.93	0.91	0.82	0.00
Avail Cap(c_a), veh/h	196	0	174				0	681	624	730	704	0
HCM Platoon Ratio	1.00	1.00	1.00				1.00	1.00	1.00	1.00	1.00	1.00
Upstream Filter(I)	1.00	0.00	1.00				0.00	0.90	0.90	0.37	0.37	0.00
Uniform Delay (d), s/veh	37.7	0.0	40.0				0.0	26.4	26.1	29.0	28.0	0.0
Incr Delay (d2), s/veh	0.7	0.0	980.8				0.0	22.9	21.2	4.2	1.6	0.0
Initial Q Delay(d3),s/veh	0.0	0.0	0.0				0.0	0.0	0.0	0.0	0.0	0.0
%ile BackOfQ(50%),veh/ln	2.3	0.0	51.8				0.0	19.8	17.4	12.1	9.9	0.0
LnGrp Delay(d),s/veh	38.4	0.0	1020.9				0.0	49.3	47.3	33.2	29.6	0.0
LnGrp LOS	D		F					D	D	C	C	
Approach Vol, veh/h		644						1230			911	
Approach Delay, s/veh		874.4						48.4			31.5	
Approach LOS		F						D			C	
Timer	1	2	3	4	5	6	7	8				
Assigned Phs		2		4		6						
Phs Duration (G+Y+Rc), s		40.6		15.0		34.4						
Change Period (Y+Rc), s		5.1		5.1		5.1						
Max Green Setting (Gmax), s		24.9		9.9		39.9						
Max Q Clear Time (g_c+I1), s		34.8		11.9		27.4						
Green Ext Time (p_c), s		0.0		0.0		1.9						
Intersection Summary												
HCM 2010 Ctrl Delay			233.9									
HCM 2010 LOS			F									
Notes												

Existing Mid-day
3: Ruffin Road & SR-52 WB On-Off Ramps

05/15/2017



Movement	EBL	EBR	NBL	NBT	SBT	SBR		
Lane Configurations								
Traffic Volume (veh/h)	0	0	0	0	0	0		
Future Volume (veh/h)	0	0	0	0	0	0		
Number	7	14	5	2	6	16		
Initial Q (Qb), veh	0	0	0	0	0	0		
Ped-Bike Adj(A_pbT)	1.00	1.00	1.00			1.00		
Parking Bus, Adj	1.00	1.00	1.00	1.00	1.00	1.00		
Adj Sat Flow, veh/h/ln	1863	1863	1863	1863	1863	1900		
Adj Flow Rate, veh/h	0	0	0	0	0	0		
Adj No. of Lanes	1	1	1	2	2	0		
Peak Hour Factor	0.92	0.92	0.92	0.92	0.92	0.92		
Percent Heavy Veh, %	2	2	2	2	2	2		
Cap, veh/h	9999	9999	9999	9999	9999	0		
Arrive On Green	0.00	0.00	0.00	0.00	0.00	0.00		
Sat Flow, veh/h	1774	1583	1774	3632	8196	1		
Grp Volume(v), veh/h	0	0	0	0	0	0		
Grp Sat Flow(s),veh/h/ln	1774	1583	1774	1770	1770	0		
Q Serve(g_s), s	0.0	0.0	0.0	0.0	0.0	0.0		
Cycle Q Clear(g_c), s	0.0	0.0	0.0	0.0	0.0	0.0		
Prop In Lane	1.00	1.00	1.00			0.00		
Lane Grp Cap(c),veh/h	1774	1583	1774	3632	8196	1		
V/C Ratio(X)	0.00	0.00	0.00	0.00	0.00	0.00		
Avail Cap(c1),veh/h	1774	1583	1774	3632	8196	1		
HCM Platoon Ratio	1.00	1.00	1.00	1.00	1.00	1.00		
Upstream Filter(I)	0.00	0.00	0.00	0.00	0.00	0.00		
Uniform Delay (d), s/veh	0.0	0.0	0.0	0.0	0.0	0.0		
Incr Delay (d2), s/veh	0.0	0.0	0.0	0.0	0.0	0.0		
Initial Q Delay(d3),s/veh	0.0	0.0	0.0	0.0	0.0	0.0		
%ile BackOfQ(50%),veh/ln	0.0	0.0	0.0	0.0	0.0	0.0		
LnGrp Delay(d),s/veh	0.0	0.0	0.0	0.0	0.0	0.0		
LnGrp LOS								
Approach Vol, veh/h	0			0	0			
Approach Delay, s/veh	0.0			0.0	0.0			
Approach LOS								
Timer	1	2	3	4	5	6	7	8
Assigned Phs		2		4		6		
Phs Duration (G+Y+Rc), s		0.0		0.0		0.0		
Change Period (Y+Rc), s		4.5		4.5		4.5		
Max Green Setting (Gmax), s		26.1		29.9		26.1		
Max Q Clear Time (g_c+I1), s		0.0		0.0		0.0		
Green Ext Time (p_c), s		0.0		0.0		0.0		
Intersection Summary								
HCM 2010 Ctrl Delay				0.0				
HCM 2010 LOS				A				

Existing Mid-day

4: Ruffin Road & SR-52 EB Off-Ramp/SR-52 EB On-Ramp

05/15/2017



Movement	EBL	EBT	EBR	WBL	WBT	WBR	NBL	NBT	NBR	SBL	SBT	SBR
Lane Configurations		↕	↗					↕	↗	↘	↕	
Traffic Volume (veh/h)	0	0	0	0	0	0	0	0	0	0	0	0
Future Volume (veh/h)	0	0	0	0	0	0	0	0	0	0	0	0
Number	7	4	14				5	2	12	1	6	16
Initial Q (Qb), veh	0	0	0				0	0	0	0	0	0
Ped-Bike Adj(A_pbT)	1.00		1.00				1.00		1.00	1.00		1.00
Parking Bus, Adj	1.00	1.00	1.00				1.00	1.00	1.00	1.00	1.00	1.00
Adj Sat Flow, veh/h/ln	1900	1863	1863				0	1759	1863	1863	1845	0
Adj Flow Rate, veh/h	0	0	0				0	0	0	0	0	0
Adj No. of Lanes	0	1	2				0	2	1	1	2	0
Peak Hour Factor	0.92	0.92	0.92				0.92	0.92	0.92	0.92	0.92	0.92
Percent Heavy Veh, %	2	2	2				0	8	2	2	3	0
Cap, veh/h	0	9999	9999				0	9999	9999	9999	9999	0
Arrive On Green	0.00	0.00	0.00				0.00	0.00	0.00	0.00	0.00	0.00
Sat Flow, veh/h	0	1863	2787				0-77495	1583	1774	3597	0	0
Grp Volume(v), veh/h	0	0	0				0	0	0	0	0	0
Grp Sat Flow(s),veh/h/ln	0	1863	1393				0	1671	1583	1774	1752	0
Q Serve(g_s), s	0.0	0.0	0.0				0.0	0.0	0.0	0.0	0.0	0.0
Cycle Q Clear(g_c), s	0.0	0.0	0.0				0.0	0.0	0.0	0.0	0.0	0.0
Prop In Lane	0.00		1.00				0.00		1.00	1.00		0.00
Lane Grp Cap(c), veh/h	1111	9362	9229	44			12761	10760	12768	15700	13946	30560
V/C Ratio(X)	0.00	0.00	0.00				0.00	0.00	0.00	0.00	0.00	0.00
Avail Cap(c_a), veh/h	12800	8055	9326	18048			22970	12053	10574	7602	13340	15731
HCM Platoon Ratio	1.00	1.00	1.00				1.00	1.00	1.00	1.00	1.00	1.00
Upstream Filter(I)	0.00	0.00	0.00				0.00	0.00	0.00	0.00	0.00	0.00
Uniform Delay (d), s/veh	0.0	0.0	0.0				0.0	0.0	0.0	0.0	0.0	0.0
Incr Delay (d2), s/veh	0.0	0.0	0.0				0.0	0.0	0.0	0.0	0.0	0.0
Initial Q Delay(d3),s/veh	0.0	0.0	0.0				0.0	0.0	0.0	0.0	0.0	0.0
%ile BackOfQ(50%),veh/ln	0.0	0.0	0.0				0.0	0.0	0.0	0.0	0.0	0.0
LnGrp Delay(d),s/veh	0.0	0.0	0.0				0.0	0.0	0.0	0.0	0.0	0.0
LnGrp LOS												
Approach Vol, veh/h		0						0			0	
Approach Delay, s/veh		0.0						0.0			0.0	
Approach LOS												
Timer	1	2	3	4	5	6	7	8				
Assigned Phs		2		4		6						
Phs Duration (G+Y+Rc), s		0.0		0.0		0.0						
Change Period (Y+Rc), s		4.5		4.5		4.5						
Max Green Setting (Gmax), s		18.0		18.0		18.0						
Max Q Clear Time (g_c+I1), s		0.0		0.0		0.0						
Green Ext Time (p_c), s		0.0		0.0		0.0						
Intersection Summary												
HCM 2010 Ctrl Delay			0.0									
HCM 2010 LOS			A									

Existing Mid-day
6: Convoy Street & Copley Park Place

05/15/2017



Movement	EBL	EBR	NBL	NBT	SBT	SBR		
Lane Configurations	↖↖	↘	↖↖	↑↑	↑↑	↘↘		
Traffic Volume (veh/h)	300	41	55	760	862	281		
Future Volume (veh/h)	300	41	55	760	862	281		
Number	7	14	5	2	6	16		
Initial Q (Qb), veh	0	0	0	0	0	0		
Ped-Bike Adj(A_pbT)	1.00	1.00	1.00			0.99		
Parking Bus, Adj	1.00	1.00	1.00	1.00	1.00	1.00		
Adj Sat Flow, veh/h/ln	1863	1863	1863	1681	1638	1863		
Adj Flow Rate, veh/h	349	68	64	854	980	323		
Adj No. of Lanes	2	1	2	2	2	2		
Peak Hour Factor	0.86	0.60	0.86	0.89	0.88	0.87		
Percent Heavy Veh, %	2	2	2	13	16	2		
Cap, veh/h	434	279	172	2495	2138	1902		
Arrive On Green	0.13	0.13	0.05	0.78	0.69	0.69		
Sat Flow, veh/h	3442	1583	3442	3279	3194	2768		
Grp Volume(v), veh/h	349	68	64	854	980	323		
Grp Sat Flow(s),veh/h/ln	1721	1583	1721	1597	1556	1384		
Q Serve(g_s), s	9.9	3.7	1.8	8.0	14.4	4.1		
Cycle Q Clear(g_c), s	9.9	3.7	1.8	8.0	14.4	4.1		
Prop In Lane	1.00	1.00	1.00			1.00		
Lane Grp Cap(c), veh/h	434	279	172	2495	2138	1902		
V/C Ratio(X)	0.80	0.24	0.37	0.34	0.46	0.17		
Avail Cap(c_a), veh/h	1139	603	399	2495	2138	1902		
HCM Platoon Ratio	1.00	1.00	1.00	1.00	1.00	1.00		
Upstream Filter(I)	1.00	1.00	0.81	0.81	0.41	0.41		
Uniform Delay (d), s/veh	42.5	35.5	46.0	3.3	7.2	5.5		
Incr Delay (d2), s/veh	1.3	0.2	0.4	0.3	0.3	0.1		
Initial Q Delay(d3),s/veh	0.0	0.0	0.0	0.0	0.0	0.0		
%ile BackOfQ(50%),veh/ln	4.8	3.4	0.9	3.5	6.2	1.6		
LnGrp Delay(d),s/veh	43.8	35.6	46.4	3.6	7.4	5.6		
LnGrp LOS	D	D	D	A	A	A		
Approach Vol, veh/h	417			918	1303			
Approach Delay, s/veh	42.5			6.6	7.0			
Approach LOS	D			A	A			
Timer	1	2	3	4	5	6	7	8
Assigned Phs		2		4	5	6		
Phs Duration (G+Y+Rc), s		83.0		17.0	9.4	73.6		
Change Period (Y+Rc), s		4.9		4.4	4.4	4.9		
Max Green Setting (Gmax), s		57.6		33.1	11.6	41.6		
Max Q Clear Time (g_c+I1), s		10.0		11.9	3.8	16.4		
Green Ext Time (p_c), s		41.5		0.8	0.0	23.3		
Intersection Summary								
HCM 2010 Ctrl Delay			12.5					
HCM 2010 LOS			B					

Existing Mid-day
7: Ruffin Road & Kearny Villa Road/Waxie Way

05/15/2017



Movement	EBL	EBT	EBR	WBL	WBT	WBR	NBL	NBT	NBR	SBL	SBT	SBR
Lane Configurations	↖	↗	↘	↖	↗		↖	↗		↖	↗	↘
Traffic Volume (veh/h)	134	7	60	11	10	12	44	406	15	8	381	178
Future Volume (veh/h)	134	7	60	11	10	12	44	406	15	8	381	178
Number	7	4	14	3	8	18	5	2	12	1	6	16
Initial Q (Qb), veh	0	0	0	0	0	0	0	0	0	0	0	0
Ped-Bike Adj(A_pbT)	1.00		0.99	1.00		1.00	1.00		1.00	1.00		0.98
Parking Bus, Adj	1.00	1.00	1.00	1.00	1.00	1.00	1.00	1.00	1.00	1.00	1.00	1.00
Adj Sat Flow, veh/h/ln	1863	1863	1863	1863	1863	1900	1863	1764	1900	1863	1845	1863
Adj Flow Rate, veh/h	167	0	64	16	24	20	52	495	24	13	454	217
Adj No. of Lanes	2	0	1	1	1	0	1	2	0	2	2	1
Peak Hour Factor	0.86	0.44	0.94	0.69	0.42	0.60	0.85	0.82	0.62	0.63	0.84	0.82
Percent Heavy Veh, %	2	2	2	2	2	2	2	8	8	2	3	2
Cap, veh/h	283	0	125	65	35	29	67	2203	107	41	2282	1010
Arrive On Green	0.08	0.00	0.08	0.04	0.04	0.04	0.04	0.68	0.68	0.01	0.65	0.65
Sat Flow, veh/h	3548	0	1565	1774	941	784	1774	3254	157	3442	3505	1551
Grp Volume(v), veh/h	167	0	64	16	0	44	52	254	265	13	454	217
Grp Sat Flow(s),veh/h/ln	1774	0	1565	1774	0	1724	1774	1676	1736	1721	1752	1551
Q Serve(g_s), s	5.0	0.0	4.3	1.0	0.0	2.8	3.2	6.4	6.4	0.4	5.7	6.2
Cycle Q Clear(g_c), s	5.0	0.0	4.3	1.0	0.0	2.8	3.2	6.4	6.4	0.4	5.7	6.2
Prop In Lane	1.00		1.00	1.00		0.45	1.00		0.09	1.00		1.00
Lane Grp Cap(c), veh/h	283	0	125	65	0	63	67	1134	1175	41	2282	1010
V/C Ratio(X)	0.59	0.00	0.51	0.25	0.00	0.69	0.78	0.22	0.23	0.32	0.20	0.21
Avail Cap(c_a), veh/h	939	0	414	148	0	144	171	1134	1175	332	2282	1010
HCM Platoon Ratio	1.00	1.00	1.00	1.00	1.00	1.00	1.00	1.00	1.00	1.00	1.00	1.00
Upstream Filter(I)	1.00	0.00	1.00	1.00	0.00	1.00	0.96	0.96	0.96	1.00	1.00	1.00
Uniform Delay (d), s/veh	48.9	0.0	48.6	51.5	0.0	52.4	52.5	6.8	6.8	53.9	7.7	7.8
Incr Delay (d2), s/veh	2.1	0.0	3.5	0.7	0.0	5.0	6.8	0.4	0.4	1.6	0.2	0.5
Initial Q Delay(d3),s/veh	0.0	0.0	0.0	0.0	0.0	0.0	0.0	0.0	0.0	0.0	0.0	0.0
%ile BackOfQ(50%),veh/ln	2.5	0.0	2.0	0.5	0.0	1.4	1.7	3.0	3.2	0.2	2.8	2.8
LnGrp Delay(d),s/veh	51.0	0.0	52.0	52.2	0.0	57.4	59.2	7.2	7.2	55.5	7.9	8.3
LnGrp LOS	D		D	D		E	E	A	A	E	A	A
Approach Vol, veh/h		231			60			571			684	
Approach Delay, s/veh		51.3			56.0			11.9			8.9	
Approach LOS		D			E			B			A	
Timer	1	2	3	4	5	6	7	8				
Assigned Phs	1	2		4	5	6		8				
Phs Duration (G+Y+Rc), s	5.7	81.2		14.2	8.5	78.3		8.9				
Change Period (Y+Rc), s	4.4	* 6.7		5.4	4.4	6.7		4.9				
Max Green Setting (Gmax)	10.6	* 41		29.1	10.6	39.7		9.2				
Max Q Clear Time (g_c+1)	12.4	8.4		7.0	5.2	8.2		4.8				
Green Ext Time (p_c), s	0.0	8.8		0.8	0.0	8.7		0.0				
Intersection Summary												
HCM 2010 Ctrl Delay			18.2									
HCM 2010 LOS			B									
Notes												

Existing Mid-day
8: Ruffin Road & Chesapeake Drive

05/15/2017



Movement	EBL	EBT	EBR	WBL	WBT	WBR	NBL	NBT	NBR	SBL	SBT	SBR
Lane Configurations		↖	↗		↖	↗	↖	↕		↖	↕	
Traffic Volume (veh/h)	44	28	88	16	38	82	32	375	33	64	470	36
Future Volume (veh/h)	44	28	88	16	38	82	32	375	33	64	470	36
Number	7	4	14	3	8	18	5	2	12	1	6	16
Initial Q (Qb), veh	0	0	0	0	0	0	0	0	0	0	0	0
Ped-Bike Adj(A_pbT)	0.98		0.97	0.98		0.97	1.00		0.97	1.00		0.97
Parking Bus, Adj	1.00	1.00	1.00	1.00	1.00	1.00	1.00	1.00	1.00	1.00	1.00	1.00
Adj Sat Flow, veh/h/ln	1900	1863	1863	1900	1863	1863	1863	1770	1900	1863	1846	1900
Adj Flow Rate, veh/h	56	40	104	28	40	112	33	441	52	78	560	40
Adj No. of Lanes	0	1	1	0	1	1	1	2	0	1	2	0
Peak Hour Factor	0.79	0.70	0.85	0.57	0.95	0.73	0.97	0.85	0.64	0.82	0.84	0.90
Percent Heavy Veh, %	2	2	2	2	2	2	2	8	8	2	3	3
Cap, veh/h	273	146	257	215	209	257	70	1097	129	136	1327	95
Arrive On Green	0.17	0.17	0.17	0.17	0.17	0.17	0.04	0.36	0.36	0.08	0.40	0.40
Sat Flow, veh/h	641	871	1538	401	1247	1538	1774	3021	354	1774	3313	236
Grp Volume(v), veh/h	96	0	104	68	0	112	33	244	249	78	296	304
Grp Sat Flow(s),veh/h/ln	1512	0	1538	1648	0	1538	1774	1681	1694	1774	1754	1796
Q Serve(g_s), s	0.4	0.0	2.1	0.0	0.0	2.2	0.6	3.7	3.8	1.5	4.2	4.2
Cycle Q Clear(g_c), s	1.7	0.0	2.1	1.1	0.0	2.2	0.6	3.7	3.8	1.5	4.2	4.2
Prop In Lane	0.58		1.00	0.41		1.00	1.00		0.21	1.00		0.13
Lane Grp Cap(c), veh/h	419	0	257	424	0	257	70	611	615	136	702	719
V/C Ratio(X)	0.23	0.00	0.40	0.16	0.00	0.44	0.47	0.40	0.40	0.58	0.42	0.42
Avail Cap(c_a), veh/h	984	0	873	1035	0	873	387	1150	1159	439	1251	1281
HCM Platoon Ratio	1.00	1.00	1.00	1.00	1.00	1.00	1.00	1.00	1.00	1.00	1.00	1.00
Upstream Filter(I)	1.00	0.00	1.00	1.00	0.00	1.00	1.00	1.00	1.00	1.00	1.00	1.00
Uniform Delay (d), s/veh	12.6	0.0	12.8	12.4	0.0	12.8	16.1	8.1	8.2	15.3	7.4	7.4
Incr Delay (d2), s/veh	0.3	0.0	1.0	0.2	0.0	1.2	4.9	0.4	0.4	3.8	0.4	0.4
Initial Q Delay(d3),s/veh	0.0	0.0	0.0	0.0	0.0	0.0	0.0	0.0	0.0	0.0	0.0	0.0
%ile BackOfQ(50%),veh/ln	0.8	0.0	1.0	0.6	0.0	1.0	0.4	1.8	1.8	0.9	2.1	2.1
LnGrp Delay(d),s/veh	12.8	0.0	13.8	12.5	0.0	14.0	21.1	8.6	8.6	19.1	7.8	7.8
LnGrp LOS	B		B	B		B	C	A	A	B	A	A
Approach Vol, veh/h		200			180			526			678	
Approach Delay, s/veh		13.3			13.5			9.4			9.1	
Approach LOS		B			B			A			A	
Timer	1	2	3	4	5	6	7	8				
Assigned Phs	1	2		4	5	6		8				
Phs Duration (G+Y+Rc), s	7.1	17.0		10.2	5.9	18.3		10.2				
Change Period (Y+Rc), s	4.5	4.5		4.5	4.5	4.5		4.5				
Max Green Setting (Gmax), s	5	23.5		19.5	7.5	24.5		19.5				
Max Q Clear Time (g_c+1), s	5	5.8		4.1	2.6	6.2		4.2				
Green Ext Time (p_c), s	0.1	6.5		1.5	0.0	6.6		1.5				
Intersection Summary												
HCM 2010 Ctrl Delay			10.2									
HCM 2010 LOS			B									

Existing Mid-day
9: Convoy Street & Convoy Court

05/15/2017



Movement	EBL	EBT	EBR	WBL	WBT	WBR	NBL	NBT	NBR	SBL	SBT	SBR
Lane Configurations		↖	↗	↖	↗		↖	↖↗		↖	↖↗	
Traffic Volume (veh/h)	145	22	122	68	18	77	74	673	68	60	638	125
Future Volume (veh/h)	145	22	122	68	18	77	74	673	68	60	638	125
Number	7	4	14	3	8	18	5	2	12	1	6	16
Initial Q (Qb), veh	0	0	0	0	0	0	0	0	0	0	0	0
Ped-Bike Adj(A_pbT)	1.00		1.00	1.00		1.00	1.00		1.00	1.00		1.00
Parking Bus, Adj	1.00	1.00	1.00	1.00	1.00	1.00	1.00	1.00	1.00	1.00	1.00	1.00
Adj Sat Flow, veh/h/ln	1900	1863	1863	1863	1863	1900	1863	1697	1900	1863	1677	1900
Adj Flow Rate, veh/h	188	32	152	92	24	96	88	748	80	85	709	169
Adj No. of Lanes	0	1	1	1	1	0	1	2	0	1	2	0
Peak Hour Factor	0.77	0.69	0.80	0.74	0.75	0.80	0.84	0.90	0.85	0.71	0.90	0.74
Percent Heavy Veh, %	2	2	2	2	2	2	2	13	13	2	16	16
Cap, veh/h	223	38	331	173	32	127	113	1419	152	109	1226	292
Arrive On Green	0.15	0.15	0.15	0.10	0.10	0.10	0.06	0.48	0.48	0.06	0.48	0.48
Sat Flow, veh/h	1527	260	1577	1774	326	1303	1774	2939	314	1774	2554	609
Grp Volume(v), veh/h	220	0	152	92	0	120	88	410	418	85	442	436
Grp Sat Flow(s),veh/h/ln	1786	0	1577	1774	0	1628	1774	1613	1641	1774	1593	1569
Q Serve(g_s), s	10.8	0.0	7.6	4.4	0.0	6.5	4.4	15.9	15.9	4.3	18.0	18.0
Cycle Q Clear(g_c), s	10.8	0.0	7.6	4.4	0.0	6.5	4.4	15.9	15.9	4.3	18.0	18.0
Prop In Lane	0.85		1.00	1.00		0.80	1.00		0.19	1.00		0.39
Lane Grp Cap(c), veh/h	261	0	331	173	0	159	113	779	792	109	765	754
V/C Ratio(X)	0.84	0.00	0.46	0.53	0.00	0.75	0.78	0.53	0.53	0.78	0.58	0.58
Avail Cap(c_a), veh/h	300	0	366	298	0	273	317	779	792	120	765	754
HCM Platoon Ratio	1.00	1.00	1.00	1.00	1.00	1.00	1.00	1.00	1.00	1.00	1.00	1.00
Upstream Filter(I)	1.00	0.00	1.00	1.00	0.00	1.00	0.83	0.83	0.83	0.89	0.89	0.89
Uniform Delay (d), s/veh	37.4	0.0	31.1	38.6	0.0	39.5	41.5	16.1	16.1	41.7	16.8	16.8
Incr Delay (d2), s/veh	15.6	0.0	0.4	0.9	0.0	2.7	3.6	2.1	2.1	20.3	2.8	2.9
Initial Q Delay(d3),s/veh	0.0	0.0	0.0	0.0	0.0	0.0	0.0	0.0	0.0	0.0	0.0	0.0
%ile BackOfQ(50%),veh/ln	6.4	0.0	3.3	2.2	0.0	3.0	2.3	7.5	7.7	2.7	8.5	8.3
LnGrp Delay(d),s/veh	53.0	0.0	31.5	39.6	0.0	42.3	45.1	18.2	18.2	61.9	19.6	19.7
LnGrp LOS	D		C	D		D	D	B	B	E	B	B
Approach Vol, veh/h		372			212			916			963	
Approach Delay, s/veh		44.2			41.1			20.8			23.4	
Approach LOS		D			D			C			C	
Timer	1	2	3	4	5	6	7	8				
Assigned Phs	1	2		4	5	6		8				
Phs Duration (G+Y+Rc), s	9.9	48.4		18.0	10.1	48.1		13.7				
Change Period (Y+Rc), s	4.4	4.9		4.9	4.4	4.9		4.9				
Max Green Setting (Gmax), s	34.6			15.1	16.1	24.6		15.1				
Max Q Clear Time (g_c+1), s	17.9			12.8	6.4	20.0		8.5				
Green Ext Time (p_c), s	0.0	12.7		0.3	0.1	4.0		0.3				
Intersection Summary												
HCM 2010 Ctrl Delay				27.1								
HCM 2010 LOS				C								
Notes												

Existing Mid-day
11: Ruffin Road & Hazard Way

05/15/2017



Movement	EBL	EBT	EBR	WBL	WBT	WBR	NBL	NBT	NBR	SBL	SBT	SBR
Lane Configurations												
Traffic Volume (veh/h)	49	3	85	14	0	16	52	388	8	7	512	26
Future Volume (veh/h)	49	3	85	14	0	16	52	388	8	7	512	26
Number	7	4	14	3	8	18	5	2	12	1	6	16
Initial Q (Qb), veh	0	0	0	0	0	0	0	0	0	0	0	0
Ped-Bike Adj(A_pbT)	1.00		1.00	1.00		1.00	1.00		0.95	1.00		0.98
Parking Bus, Adj	1.00	1.00	1.00	1.00	1.00	1.00	1.00	1.00	1.00	1.00	1.00	1.00
Adj Sat Flow, veh/h/ln	1863	1863	1900	1900	1863	1900	1863	1762	1900	1863	1846	1900
Adj Flow Rate, veh/h	56	8	108	16	0	20	72	446	12	17	539	52
Adj No. of Lanes	1	1	0	0	1	0	2	2	0	1	2	0
Peak Hour Factor	0.88	0.38	0.79	0.88	1.00	0.80	0.72	0.87	0.67	0.42	0.95	0.50
Percent Heavy Veh, %	2	2	2	2	2	2	2	8	8	2	3	3
Cap, veh/h	230	14	193	41	0	51	176	1291	35	30	1142	110
Arrive On Green	0.13	0.13	0.13	0.06	0.00	0.06	0.05	0.39	0.39	0.02	0.35	0.35
Sat Flow, veh/h	1774	110	1490	739	0	924	3442	3325	89	1774	3226	310
Grp Volume(v), veh/h	56	0	116	36	0	0	72	224	234	17	292	299
Grp Sat Flow(s),veh/h/ln	1774	0	1600	1663	0	0	1721	1674	1741	1774	1754	1782
Q Serve(g_s), s	1.4	0.0	3.3	1.0	0.0	0.0	1.0	4.6	4.6	0.5	6.3	6.3
Cycle Q Clear(g_c), s	1.4	0.0	3.3	1.0	0.0	0.0	1.0	4.6	4.6	0.5	6.3	6.3
Prop In Lane	1.00		0.93	0.44		0.56	1.00		0.05	1.00		0.17
Lane Grp Cap(c), veh/h	230	0	207	92	0	0	176	650	676	30	621	631
V/C Ratio(X)	0.24	0.00	0.56	0.39	0.00	0.00	0.41	0.34	0.35	0.57	0.47	0.47
Avail Cap(c_a), veh/h	949	0	856	614	0	0	360	731	760	185	748	760
HCM Platoon Ratio	1.00	1.00	1.00	1.00	1.00	1.00	1.00	1.00	1.00	1.00	1.00	1.00
Upstream Filter(I)	1.00	0.00	1.00	1.00	0.00	0.00	1.00	1.00	1.00	1.00	1.00	1.00
Uniform Delay (d), s/veh	19.1	0.0	19.9	22.2	0.0	0.0	22.4	10.5	10.5	23.8	12.2	12.2
Incr Delay (d2), s/veh	0.2	0.0	0.9	1.0	0.0	0.0	0.6	1.0	0.9	6.1	1.7	1.7
Initial Q Delay(d3),s/veh	0.0	0.0	0.0	0.0	0.0	0.0	0.0	0.0	0.0	0.0	0.0	0.0
%ile BackOfQ(50%),veh/ln	0.7	0.0	1.5	0.5	0.0	0.0	0.5	2.3	2.4	0.3	3.3	3.4
LnGrp Delay(d),s/veh	19.3	0.0	20.8	23.2	0.0	0.0	23.0	11.5	11.5	29.9	13.9	13.9
LnGrp LOS	B		C	C			C	B	B	C	B	B
Approach Vol, veh/h		172			36			530			608	
Approach Delay, s/veh		20.3			23.2			13.1			14.4	
Approach LOS		C			C			B			B	
Timer	1	2	3	4	5	6	7	8				
Assigned Phs	1	2		4	5	6		8				
Phs Duration (G+Y+Rc), s	5.2	24.7		11.2	6.9	23.1		7.6				
Change Period (Y+Rc), s	4.4	* 5.8		4.9	4.4	5.8		4.9				
Max Green Setting (Gmax), s	5.1	* 21		26.1	5.1	20.8		18.0				
Max Q Clear Time (g_c+1/2), s	12.5	6.6		5.3	3.0	8.3		3.0				
Green Ext Time (p_c), s	0.0	9.9		0.5	0.0	8.7		0.1				
Intersection Summary												
HCM 2010 Ctrl Delay			14.8									
HCM 2010 LOS			B									
Notes												

Existing Mid-day
13: I-805 NB Off-Ramp & Clairemont Mesa Blvd

05/15/2017



Movement	EBL	EBT	EBR	WBL	WBT	WBR	NBL	NBT	NBR	SBL	SBT	SBR
Lane Configurations		↑↑↑	↗					↑	↗↗			
Traffic Volume (veh/h)	0	1345	780	0	0	0	0	0	403	0	0	0
Future Volume (veh/h)	0	1345	780	0	0	0	0	0	403	0	0	0
Number	5	2	12				7	4	14			
Initial Q (Qb), veh	0	0	0				0	0	0			
Ped-Bike Adj(A_pbT)	1.00		1.00				1.00		0.97			
Parking Bus, Adj	1.00	1.00	1.00				1.00	1.00	1.00			
Adj Sat Flow, veh/h/ln	0	1652	1863				0	1863	1863			
Adj Flow Rate, veh/h	0	1494	0				0	0	443			
Adj No. of Lanes	0	3	1				0	1	2			
Peak Hour Factor	0.92	0.90	0.93				0.91	0.92	0.91			
Percent Heavy Veh, %	0	15	2				0	2	2			
Cap, veh/h	0	2646	929				0	384	556			
Arrive On Green	0.00	0.59	0.00				0.00	0.00	0.21			
Sat Flow, veh/h	0	4659	1583				0	1863	2701			
Grp Volume(v), veh/h	0	1494	0				0	0	443			
Grp Sat Flow(s),veh/h/ln	0	1503	1583				0	1863	1350			
Q Serve(g_s), s	0.0	11.0	0.0				0.0	0.0	8.3			
Cycle Q Clear(g_c), s	0.0	11.0	0.0				0.0	0.0	8.3			
Prop In Lane	0.00		1.00				0.00		1.00			
Lane Grp Cap(c), veh/h	0	2646	929				0	384	556			
V/C Ratio(X)	0.00	0.56	0.00				0.00	0.00	0.80			
Avail Cap(c_a), veh/h	0	2646	929				0	609	883			
HCM Platoon Ratio	1.00	1.00	1.00				1.00	1.00	1.00			
Upstream Filter(I)	0.00	1.00	0.00				0.00	0.00	1.00			
Uniform Delay (d), s/veh	0.0	6.8	0.0				0.0	0.0	20.2			
Incr Delay (d2), s/veh	0.0	0.9	0.0				0.0	0.0	1.0			
Initial Q Delay(d3),s/veh	0.0	0.0	0.0				0.0	0.0	0.0			
%ile BackOfQ(50%),veh/ln	0.0	4.6	0.0				0.0	0.0	3.2			
LnGrp Delay(d),s/veh	0.0	7.7	0.0				0.0	0.0	21.2			
LnGrp LOS		A							C			
Approach Vol, veh/h		1494						443				
Approach Delay, s/veh		7.7						21.2				
Approach LOS		A						C				
Timer	1	2	3	4	5	6	7	8				
Assigned Phs		2		4								
Phs Duration (G+Y+Rc), s		37.4		16.1								
Change Period (Y+Rc), s		6.0		5.1								
Max Green Setting (Gmax), s		31.4		17.5								
Max Q Clear Time (g_c+I1), s		13.0		10.3								
Green Ext Time (p_c), s		7.9		0.7								
Intersection Summary												
HCM 2010 Ctrl Delay			10.8									
HCM 2010 LOS			B									

Existing Mid-day
14: Shawline Street & Clairemont Mesa Blvd

05/15/2017



Movement	EBL	EBT	EBR	WBL	WBT	WBR	NBL	NBT	NBR	SBL	SBT	SBR
Lane Configurations	↔↔	↑↑↑	↔	↔	↑↑↑	↔	↔	↑↑		↔	↑	↔↔
Traffic Volume (veh/h)	345	780	445	151	730	51	423	78	93	112	109	261
Future Volume (veh/h)	345	780	445	151	730	51	423	78	93	112	109	261
Number	5	2	12	1	6	16	3	8	18	7	4	14
Initial Q (Qb), veh	0	0	0	0	0	0	0	0	0	0	0	0
Ped-Bike Adj(A_pbT)	1.00		0.99	1.00		0.98	1.00		0.98	1.00		0.99
Parking Bus, Adj	1.00	1.00	1.00	1.00	1.00	1.00	1.00	1.00	1.00	1.00	1.00	1.00
Adj Sat Flow, veh/h/ln	1863	1652	1863	1863	1681	1863	1863	1863	1900	1863	1863	1863
Adj Flow Rate, veh/h	421	918	517	232	753	80	492	177	119	127	128	287
Adj No. of Lanes	2	3	1	1	3	1	1	2	0	1	1	2
Peak Hour Factor	0.82	0.85	0.86	0.65	0.97	0.64	0.86	0.44	0.78	0.88	0.85	0.91
Percent Heavy Veh, %	2	15	2	2	13	2	2	2	2	2	2	2
Cap, veh/h	891	1569	545	259	1036	352	420	489	310	213	224	332
Arrive On Green	0.26	0.35	0.35	0.05	0.07	0.07	0.24	0.24	0.24	0.12	0.12	0.12
Sat Flow, veh/h	3442	4510	1567	1774	4590	1559	1774	2066	1310	1774	1863	2763
Grp Volume(v), veh/h	421	918	517	232	753	80	492	150	146	127	128	287
Grp Sat Flow(s),veh/h/ln	1721	1503	1567	1774	1530	1559	1774	1770	1606	1774	1863	1382
Q Serve(g_s), s	13.4	21.7	41.7	16.9	20.9	6.3	30.8	9.2	9.9	8.8	8.4	13.3
Cycle Q Clear(g_c), s	13.4	21.7	41.7	16.9	20.9	6.3	30.8	9.2	9.9	8.8	8.4	13.3
Prop In Lane	1.00		1.00	1.00		1.00	1.00		0.82	1.00		1.00
Lane Grp Cap(c), veh/h	891	1569	545	259	1036	352	420	419	380	213	224	332
V/C Ratio(X)	0.47	0.59	0.95	0.90	0.73	0.23	1.17	0.36	0.38	0.60	0.57	0.86
Avail Cap(c_a), veh/h	891	1569	545	274	1268	430	420	419	380	237	249	370
HCM Platoon Ratio	1.00	1.00	1.00	0.33	0.33	0.33	1.00	1.00	1.00	1.00	1.00	1.00
Upstream Filter(I)	0.77	0.77	0.77	0.74	0.74	0.74	1.00	1.00	1.00	1.00	1.00	1.00
Uniform Delay (d), s/veh	40.7	34.7	41.3	60.9	56.2	49.5	49.6	41.4	41.6	54.2	54.0	56.1
Incr Delay (d2), s/veh	0.1	1.2	23.3	21.8	3.3	1.1	99.4	0.2	0.2	1.8	1.1	16.0
Initial Q Delay(d3),s/veh	0.0	0.0	0.0	0.0	0.0	0.0	0.0	0.0	0.0	0.0	0.0	0.0
%ile BackOfQ(50%),veh/ln	6.4	9.2	21.6	9.9	9.2	2.8	26.7	4.5	4.4	4.4	4.4	5.8
LnGrp Delay(d),s/veh	40.8	35.9	64.5	82.7	59.6	50.6	149.0	41.5	41.9	56.0	55.1	72.2
LnGrp LOS	D	D	E	F	E	D	F	D	D	E	E	E
Approach Vol, veh/h		1856			1065			788			542	
Approach Delay, s/veh		45.0			63.9			108.7			64.4	
Approach LOS		D			E			F			E	
Timer	1	2	3	4	5	6	7	8				
Assigned Phs	1	2		4	5	6		8				
Phs Duration (G+Y+Rc), s	33.4	50.4		20.5	38.8	34.9		35.7				
Change Period (Y+Rc), s	4.4	5.2		4.9	5.2	* 5.6		4.9				
Max Green Setting (Gmax), s	20.1	42.3		17.4	26.1	* 36		30.8				
Max Q Clear Time (g_c+10), s	11.9	43.7		15.3	15.4	22.9		32.8				
Green Ext Time (p_c), s	0.0	0.0		0.4	8.4	6.5		0.0				
Intersection Summary												
HCM 2010 Ctrl Delay			64.0									
HCM 2010 LOS			E									
Notes												

Existing Mid-day
15: Ruffner Street & Clairemont Mesa Blvd

05/15/2017



Movement	EBL	EBT	EBR	WBL	WBT	WBR	NBL	NBT	NBR	SBL	SBT	SBR
Lane Configurations	↖ ↑↑↑ ↗			↖ ↑↑↑ ↗			↖	↗		↖	↗	
Traffic Volume (veh/h)	133	839	125	118	884	65	172	158	97	132	144	135
Future Volume (veh/h)	133	839	125	118	884	65	172	158	97	132	144	135
Number	5	2	12	1	6	16	7	4	14	3	8	18
Initial Q (Qb), veh	0	0	0	0	0	0	0	0	0	0	0	0
Ped-Bike Adj(A_pbT)	1.00		0.99	1.00		0.98	1.00		1.00	1.00		0.99
Parking Bus, Adj	1.00	1.00	1.00	1.00	1.00	1.00	1.00	1.00	1.00	1.00	1.00	1.00
Adj Sat Flow, veh/h/ln	1863	1681	1900	1863	1700	1900	1863	1863	1900	1863	1863	1900
Adj Flow Rate, veh/h	156	902	160	140	911	116	221	193	145	155	171	161
Adj No. of Lanes	1	3	0	1	3	0	1	1	0	1	1	0
Peak Hour Factor	0.85	0.93	0.78	0.84	0.97	0.56	0.78	0.82	0.67	0.85	0.84	0.84
Percent Heavy Veh, %	2	15	15	2	13	13	2	2	2	2	2	2
Cap, veh/h	184	1207	213	462	1957	248	210	310	233	208	276	259
Arrive On Green	0.03	0.10	0.10	0.26	0.47	0.47	0.31	0.31	0.31	0.31	0.31	0.31
Sat Flow, veh/h	1774	3915	691	1774	4158	527	1044	989	743	1038	878	827
Grp Volume(v), veh/h	156	704	358	140	677	350	221	0	338	155	0	332
Grp Sat Flow(s),veh/h/ln	1774	1530	1548	1774	1547	1591	1044	0	1732	1038	0	1704
Q Serve(g_s), s	11.4	29.1	29.3	8.2	19.3	19.4	19.2	0.0	21.6	19.2	0.0	21.6
Cycle Q Clear(g_c), s	11.4	29.1	29.3	8.2	19.3	19.4	40.8	0.0	21.6	40.8	0.0	21.6
Prop In Lane	1.00		0.45	1.00		0.33	1.00		0.43	1.00		0.48
Lane Grp Cap(c), veh/h	184	943	477	462	1457	749	210	0	543	208	0	535
V/C Ratio(X)	0.85	0.75	0.75	0.30	0.46	0.47	1.05	0.00	0.62	0.74	0.00	0.62
Avail Cap(c_a), veh/h	424	1144	579	462	1457	749	210	0	543	208	0	535
HCM Platoon Ratio	0.33	0.33	0.33	1.00	1.00	1.00	1.00	1.00	1.00	1.00	1.00	1.00
Upstream Filter(I)	0.59	0.59	0.59	0.79	0.79	0.79	1.00	0.00	1.00	1.00	0.00	1.00
Uniform Delay (d), s/veh	61.7	53.4	53.5	38.6	23.3	23.3	57.9	0.0	38.0	55.5	0.0	38.0
Incr Delay (d2), s/veh	2.5	3.2	6.4	0.1	0.8	1.7	77.0	0.0	1.6	12.0	0.0	1.6
Initial Q Delay(d3),s/veh	0.0	0.0	0.0	0.0	0.0	0.0	0.0	0.0	0.0	0.0	0.0	0.0
%ile BackOfQ(50%),veh/ln	61.7	12.8	13.4	4.1	8.4	8.9	12.0	0.0	10.6	6.2	0.0	10.4
LnGrp Delay(d),s/veh	64.2	56.7	59.9	38.7	24.2	25.0	135.0	0.0	39.7	67.5	0.0	39.7
LnGrp LOS	E	E	E	D	C	C	F		D	E		D
Approach Vol, veh/h		1218			1167			559			487	
Approach Delay, s/veh		58.6			26.2			77.3			48.5	
Approach LOS		E			C			E			D	
Timer	1	2	3	4	5	6	7	8				
Assigned Phs	1	2		4	5	6		8				
Phs Duration (G+Y+Rc), s	39.0	45.3		45.7	17.9	66.4		45.7				
Change Period (Y+Rc), s	5.2	* 5.2		4.9	4.4	5.2		4.9				
Max Green Setting (Gmax), s	20.1	* 49		40.8	31.1	43.6		40.8				
Max Q Clear Time (g_c+10), s	11.0	31.3		42.8	13.4	21.4		42.8				
Green Ext Time (p_c), s	6.3	8.8		0.0	0.2	9.9		0.0				
Intersection Summary												
HCM 2010 Ctrl Delay			49.2									
HCM 2010 LOS			D									
Notes												

Existing Mid-day
16: Convoy Street & Clairemont Mesa Blvd

05/15/2017



Movement	EBL	EBT	EBR	WBL	WBT	WBR	NBL	NBT	NBR	SBL	SBT	SBR
Lane Configurations	↖↖	↑↑↑	↗	↖↖	↑↑↑		↖↖	↑↑		↖↖	↑↑	
Traffic Volume (veh/h)	160	562	143	288	693	131	224	326	110	194	466	101
Future Volume (veh/h)	160	562	143	288	693	131	224	326	110	194	466	101
Number	5	2	12	1	6	16	3	8	18	7	4	14
Initial Q (Qb), veh	0	0	0	0	0	0	0	0	0	0	0	0
Ped-Bike Adj(A_pbT)	1.00		0.98	1.00		0.98	1.00		0.99	1.00		0.98
Parking Bus, Adj	1.00	1.00	1.00	1.00	1.00	1.00	1.00	1.00	1.00	1.00	1.00	1.00
Adj Sat Flow, veh/h/ln	1863	1652	1863	1863	1749	1900	1863	1863	1900	1863	1863	1900
Adj Flow Rate, veh/h	178	669	155	324	762	156	264	351	180	269	597	128
Adj No. of Lanes	2	3	1	2	3	0	2	2	0	2	2	0
Peak Hour Factor	0.90	0.84	0.92	0.89	0.91	0.84	0.85	0.93	0.61	0.72	0.78	0.79
Percent Heavy Veh, %	2	15	2	2	10	10	2	2	2	2	2	2
Cap, veh/h	714	1679	576	385	1072	217	320	623	314	321	794	170
Arrive On Green	0.42	0.74	0.74	0.04	0.09	0.09	0.09	0.27	0.27	0.09	0.27	0.27
Sat Flow, veh/h	3442	4510	1548	3442	3967	804	3442	2275	1145	3442	2893	619
Grp Volume(v), veh/h	178	669	155	324	610	308	264	272	259	269	365	360
Grp Sat Flow(s),veh/h/ln	1721	1503	1548	1721	1591	1587	1721	1770	1650	1721	1770	1742
Q Serve(g_s), s	4.4	7.0	4.2	12.2	24.2	24.6	9.8	17.1	17.6	10.0	24.5	24.6
Cycle Q Clear(g_c), s	4.4	7.0	4.2	12.2	24.2	24.6	9.8	17.1	17.6	10.0	24.5	24.6
Prop In Lane	1.00		1.00	1.00		0.51	1.00		0.69	1.00		0.36
Lane Grp Cap(c), veh/h	714	1679	576	385	861	429	320	485	452	321	486	478
V/C Ratio(X)	0.25	0.40	0.27	0.84	0.71	0.72	0.83	0.56	0.57	0.84	0.75	0.75
Avail Cap(c_a), veh/h	714	1679	576	559	928	463	492	566	528	387	515	507
HCM Platoon Ratio	2.00	2.00	2.00	0.33	0.33	0.33	1.00	1.00	1.00	1.00	1.00	1.00
Upstream Filter(I)	0.59	0.59	0.59	0.92	0.92	0.92	0.77	0.77	0.77	0.78	0.78	0.78
Uniform Delay (d), s/veh	31.4	11.3	11.0	61.5	54.2	54.4	57.9	40.5	40.6	58.0	43.1	43.1
Incr Delay (d2), s/veh	0.0	0.4	0.7	4.8	4.5	9.1	2.9	3.6	4.0	8.8	5.3	5.5
Initial Q Delay(d3),s/veh	0.0	0.0	0.0	0.0	0.0	0.0	0.0	0.0	0.0	0.0	0.0	0.0
%ile BackOfQ(50%),veh/ln	2.1	2.9	1.8	6.1	11.2	11.9	4.8	8.9	8.5	5.1	12.7	12.5
LnGrp Delay(d),s/veh	31.4	11.7	11.6	66.3	58.7	63.5	60.8	44.0	44.7	66.8	48.4	48.6
LnGrp LOS	C	B	B	E	E	E	E	D	D	E	D	D
Approach Vol, veh/h		1002			1242			795			994	
Approach Delay, s/veh		15.2			61.9			49.8			53.4	
Approach LOS		B			E			D			D	
Timer	1	2	3	4	5	6	7	8				
Assigned Phs	1	2	3	4	5	6	7	8				
Phs Duration (G+Y+Rc), s	18.9	53.8	16.5	40.8	32.4	40.3	16.5	40.7				
Change Period (Y+Rc), s	4.4	5.4	4.4	* 5.1	5.4	* 5.2	4.4	5.1				
Max Green Setting (Gmax), s	21.1	33.4	18.6	* 38	16.8	* 38	14.6	41.6				
Max Q Clear Time (g_c+M), s	11.2	9.0	11.8	26.6	6.4	26.6	12.0	19.6				
Green Ext Time (p_c), s	0.4	15.9	0.3	8.7	6.0	8.6	0.1	15.0				

Intersection Summary

HCM 2010 Ctrl Delay	45.8
HCM 2010 LOS	D

Notes

Existing Mid-day
17: Mercury Street & Clairemont Mesa Blvd

05/15/2017



Movement	EBL	EBT	EBR	WBL	WBT	WBR	NBL	NBT	NBR	SBL	SBT	SBR
Lane Configurations	↖ ↑↑↑ ↗			↖ ↑↑↑ ↗			↖	↗		↖	↗	
Traffic Volume (veh/h)	115	766	105	147	956	55	112	23	118	76	19	15
Future Volume (veh/h)	115	766	105	147	956	55	112	23	118	76	19	15
Number	5	2	12	1	6	16	7	4	14	3	8	18
Initial Q (Qb), veh	0	0	0	0	0	0	0	0	0	0	0	0
Ped-Bike Adj(A_pbT)	1.00		0.99	1.00		0.99	0.98		0.98	0.99		0.97
Parking Bus, Adj	1.00	1.00	1.00	1.00	1.00	1.00	1.00	1.00	1.00	1.00	1.00	1.00
Adj Sat Flow, veh/h/ln	1863	1701	1900	1863	1736	1900	1863	1863	1900	1863	1863	1900
Adj Flow Rate, veh/h	131	824	112	245	1039	76	127	36	171	84	28	28
Adj No. of Lanes	1	3	0	1	3	0	1	1	0	1	1	0
Peak Hour Factor	0.88	0.93	0.94	0.60	0.92	0.72	0.88	0.64	0.69	0.90	0.68	0.54
Percent Heavy Veh, %	2	13	13	2	10	10	2	2	2	2	2	2
Cap, veh/h	157	1221	165	638	2581	188	317	63	297	183	189	189
Arrive On Green	0.03	0.10	0.10	0.48	0.76	0.76	0.23	0.23	0.23	0.23	0.23	0.23
Sat Flow, veh/h	1774	4133	558	1774	4502	329	1320	278	1322	1158	841	841
Grp Volume(v), veh/h	131	616	320	245	729	386	127	0	207	84	0	56
Grp Sat Flow(s),veh/h/ln	1774	1548	1595	1774	1580	1672	1320	0	1600	1158	0	1682
Q Serve(g_s), s	9.6	25.0	25.2	11.5	10.3	10.3	11.1	0.0	15.0	9.1	0.0	3.5
Cycle Q Clear(g_c), s	9.6	25.0	25.2	11.5	10.3	10.3	14.6	0.0	15.0	24.0	0.0	3.5
Prop In Lane	1.00		0.35	1.00		0.20	1.00		0.83	1.00		0.50
Lane Grp Cap(c), veh/h	157	914	471	638	1811	958	317	0	360	183	0	379
V/C Ratio(X)	0.83	0.67	0.68	0.38	0.40	0.40	0.40	0.00	0.58	0.46	0.00	0.15
Avail Cap(c_a), veh/h	261	1050	541	638	1811	958	493	0	574	337	0	603
HCM Platoon Ratio	0.33	0.33	0.33	1.33	1.33	1.33	1.00	1.00	1.00	1.00	1.00	1.00
Upstream Filter(I)	0.85	0.85	0.85	0.85	0.85	0.85	1.00	0.00	1.00	1.00	0.00	1.00
Uniform Delay (d), s/veh	62.1	52.6	52.7	24.7	7.8	7.8	46.2	0.0	44.8	55.5	0.0	40.4
Incr Delay (d2), s/veh	3.9	3.4	6.6	0.1	0.6	1.1	0.3	0.0	0.5	0.7	0.0	0.1
Initial Q Delay(d3),s/veh	0.0	0.0	0.0	0.0	0.0	0.0	0.0	0.0	0.0	0.0	0.0	0.0
%ile BackOfQ(50%),veh/ln	9	11.2	12.0	5.6	4.5	5.0	4.1	0.0	6.7	2.9	0.0	1.6
LnGrp Delay(d),s/veh	66.0	56.0	59.3	24.8	8.4	8.9	46.5	0.0	45.4	56.2	0.0	40.5
LnGrp LOS	E	E	E	C	A	A	D		D	E		D
Approach Vol, veh/h		1067			1360			334			140	
Approach Delay, s/veh		58.2			11.5			45.8			49.9	
Approach LOS		E			B			D			D	
Timer	1	2	3	4	5	6	7	8				
Assigned Phs	1	2		4	5	6		8				
Phs Duration (G+Y+Rc), s	52.2	43.7		34.2	15.9	79.9		34.2				
Change Period (Y+Rc), s	5.4	* 5.3		4.9	4.4	5.4		4.9				
Max Green Setting (Gmax), s	21.7	* 44		46.6	19.1	49.6		46.6				
Max Q Clear Time (g_c+M), s	11.5	27.2		17.0	11.6	12.3		26.0				
Green Ext Time (p_c), s	8.5	11.2		1.5	0.1	22.8		1.4				
Intersection Summary												
HCM 2010 Ctrl Delay				34.5								
HCM 2010 LOS				C								
Notes												

Existing Mid-day
18: Industrial Park Driveway & Clairemont Mesa Blvd

05/15/2017



Movement	EBL	EBT	EBR	WBL	WBT	WBR	NBL	NBT	NBR	SBL	SBT	SBR
Lane Configurations	↔ ↑↑↑			↔ ↑↑↑				↔			↔	
Traffic Volume (veh/h)	64	1082	18	104	1348	68	28	0	30	91	4	51
Future Volume (veh/h)	64	1082	18	104	1348	68	28	0	30	91	4	51
Number	5	2	12	1	6	16	7	4	14	3	8	18
Initial Q (Qb), veh	0	0	0	0	0	0	0	0	0	0	0	0
Ped-Bike Adj(A_pbT)	1.00		0.98	1.00		0.98	0.99		0.98	0.98		0.98
Parking Bus, Adj	1.00	1.00	1.00	1.00	1.00	1.00	1.00	1.00	1.00	1.00	1.00	1.00
Adj Sat Flow, veh/h/ln	1863	1685	1900	1863	1735	1900	1900	1863	1900	1900	1863	1900
Adj Flow Rate, veh/h	76	1189	24	135	1449	96	60	0	32	117	8	72
Adj No. of Lanes	1	3	0	1	3	0	0	1	0	0	1	0
Peak Hour Factor	0.84	0.91	0.75	0.77	0.93	0.71	0.47	0.92	0.94	0.78	0.50	0.71
Percent Heavy Veh, %	2	13	13	2	10	10	2	2	2	2	2	2
Cap, veh/h	96	2887	58	158	2981	197	189	9	81	191	16	94
Arrive On Green	0.11	1.00	1.00	0.18	1.00	1.00	0.17	0.00	0.17	0.17	0.17	0.17
Sat Flow, veh/h	1774	4638	94	1774	4531	300	821	53	466	843	92	538
Grp Volume(v), veh/h	76	786	427	135	1010	535	92	0	0	197	0	0
Grp Sat Flow(s),veh/h/ln	1774	1533	1666	1774	1579	1674	1341	0	0	1473	0	0
Q Serve(g_s), s	5.4	0.0	0.0	9.6	0.0	0.0	0.0	0.0	0.0	8.6	0.0	0.0
Cycle Q Clear(g_c), s	5.4	0.0	0.0	9.6	0.0	0.0	7.8	0.0	0.0	16.4	0.0	0.0
Prop In Lane	1.00		0.06	1.00		0.18	0.65		0.35	0.59		0.37
Lane Grp Cap(c), veh/h	96	1909	1037	158	2077	1101	280	0	0	301	0	0
V/C Ratio(X)	0.79	0.41	0.41	0.85	0.49	0.49	0.33	0.00	0.00	0.65	0.00	0.00
Avail Cap(c_a), veh/h	288	1909	1037	261	2077	1101	482	0	0	512	0	0
HCM Platoon Ratio	2.00	2.00	2.00	2.00	2.00	2.00	1.00	1.00	1.00	1.00	1.00	1.00
Upstream Filter(l)	0.92	0.92	0.92	0.88	0.88	0.88	1.00	0.00	0.00	1.00	0.00	0.00
Uniform Delay (d), s/veh	57.3	0.0	0.0	52.6	0.0	0.0	47.4	0.0	0.0	50.9	0.0	0.0
Incr Delay (d2), s/veh	5.1	0.6	1.1	6.1	0.7	1.4	0.7	0.0	0.0	2.4	0.0	0.0
Initial Q Delay(d3),s/veh	0.0	0.0	0.0	0.0	0.0	0.0	0.0	0.0	0.0	0.0	0.0	0.0
%ile BackOfQ(50%),veh/ln	2.8	0.2	0.3	4.9	0.2	0.4	3.0	0.0	0.0	6.9	0.0	0.0
LnGrp Delay(d),s/veh	62.3	0.6	1.1	58.6	0.7	1.4	48.1	0.0	0.0	53.3	0.0	0.0
LnGrp LOS	E	A	A	E	A	A	D			D		
Approach Vol, veh/h	1289			1680			92			197		
Approach Delay, s/veh	4.4			5.6			48.1			53.3		
Approach LOS	A			A			D			D		
Timer	1	2	3	4	5	6	7	8				
Assigned Phs	1	2		4	5	6		8				
Phs Duration (G+Y+Rc), s	6.0	86.4		27.6	11.4	91.0		27.6				
Change Period (Y+Rc), s	4.4	* 5.5		4.9	4.4	5.5		4.9				
Max Green Setting (Gmax), s	* 55			41.8	21.1	52.3		41.8				
Max Q Clear Time (g_c+M), s	2.0			9.8	7.4	2.0		18.4				
Green Ext Time (p_c), s	0.1	50.2		1.9	0.1	48.1		1.8				
Intersection Summary												
HCM 2010 Ctrl Delay			9.2									
HCM 2010 LOS			A									
Notes												

Existing Mid-day
19: Kearny Mesa Road & Clairemont Mesa Blvd

05/15/2017



Movement	EBL	EBT	EBR	WBL	WBT	WBR	NBL	NBT	NBR	SBL	SBT	SBR
Lane Configurations	↖ ↗ ↘	↖ ↗ ↘	↖	↖ ↗ ↘	↖ ↗ ↘		↖	↖	↖	↖ ↗ ↘	↖ ↗	
Traffic Volume (veh/h)	46	1231	32	147	1175	114	33	9	205	138	8	42
Future Volume (veh/h)	46	1231	32	147	1175	114	33	9	205	138	8	42
Number	5	2	12	1	6	16	3	8	18	7	4	14
Initial Q (Qb), veh	0	0	0	0	0	0	0	0	0	0	0	0
Ped-Bike Adj(A_pbT)	1.00		1.00	1.00		0.98	1.00		1.00	1.00		0.99
Parking Bus, Adj	1.00	1.00	1.00	1.00	1.00	1.00	1.00	1.00	1.00	1.00	1.00	1.00
Adj Sat Flow, veh/h/ln	1863	1681	1863	1863	1739	1900	1863	1863	1863	1863	1863	1900
Adj Flow Rate, veh/h	66	1338	0	173	1250	124	44	0	244	168	20	44
Adj No. of Lanes	1	3	1	1	3	0	1	0	2	2	2	0
Peak Hour Factor	0.70	0.92	0.61	0.85	0.94	0.92	0.75	0.56	0.88	0.82	0.40	0.95
Percent Heavy Veh, %	2	13	2	2	10	10	2	2	2	2	2	2
Cap, veh/h	84	2684	926	197	2842	282	57	0	627	223	212	189
Arrive On Green	0.09	1.00	0.00	0.11	0.65	0.65	0.03	0.00	0.09	0.06	0.12	0.12
Sat Flow, veh/h	1774	4590	1583	1774	4381	435	1774	0	3167	3442	1770	1575
Grp Volume(v), veh/h	66	1338	0	173	903	471	44	0	244	168	20	44
Grp Sat Flow(s),veh/h/ln	1774	1530	1583	1774	1582	1651	1774	0	1583	1721	1770	1575
Q Serve(g_s), s	4.7	0.0	0.0	12.5	18.2	18.2	3.2	0.0	8.7	6.2	1.3	3.3
Cycle Q Clear(g_c), s	4.7	0.0	0.0	12.5	18.2	18.2	3.2	0.0	8.7	6.2	1.3	3.3
Prop In Lane	1.00		1.00	1.00		0.26	1.00		1.00	1.00		1.00
Lane Grp Cap(c), veh/h	84	2684	926	197	2053	1071	57	0	627	223	212	189
V/C Ratio(X)	0.79	0.50	0.00	0.88	0.44	0.44	0.78	0.00	0.39	0.75	0.09	0.23
Avail Cap(c_a), veh/h	175	2684	926	206	2053	1071	147	0	862	535	417	371
HCM Platoon Ratio	2.00	2.00	2.00	1.00	1.00	1.00	1.00	1.00	1.00	1.00	1.00	1.00
Upstream Filter(I)	0.90	0.90	0.00	0.83	0.83	0.83	1.00	0.00	1.00	1.00	1.00	1.00
Uniform Delay (d), s/veh	58.2	0.0	0.0	56.9	11.2	11.2	62.5	0.0	45.3	59.8	50.9	51.8
Incr Delay (d2), s/veh	5.4	0.6	0.0	25.8	0.6	1.1	8.2	0.0	0.1	1.9	0.1	0.2
Initial Q Delay(d3),s/veh	0.0	0.0	0.0	0.0	0.0	0.0	0.0	0.0	0.0	0.0	0.0	0.0
%ile BackOfQ(50%),veh/ln	2.4	0.1	0.0	7.5	8.1	8.6	1.7	0.0	3.8	3.0	0.6	1.4
LnGrp Delay(d),s/veh	63.7	0.6	0.0	82.7	11.8	12.3	70.7	0.0	45.4	61.7	51.0	52.0
LnGrp LOS	E	A		F	B	B	E		D	E	D	D
Approach Vol, veh/h		1404			1547			288			232	
Approach Delay, s/veh		3.6			19.9			49.3			58.9	
Approach LOS		A			B			D			E	
Timer	1	2	3	4	5	6	7	8				
Assigned Phs	1	2	3	4	5	6	7	8				
Phs Duration (G+Y+Rc), s	18.9	81.8	8.5	20.8	10.5	90.1	12.8	16.5				
Change Period (Y+Rc), s	4.4	* 5.8	4.4	* 5.2	4.4	5.8	4.4	5.2				
Max Green Setting (Gmax), s	15.1	* 55	10.8	* 31	12.8	56.3	20.2	20.9				
Max Q Clear Time (g_c+M), s	11.5	2.0	5.2	5.3	6.7	20.2	8.2	10.7				
Green Ext Time (p_c), s	0.0	43.6	0.0	0.8	0.0	31.5	0.2	0.6				
Intersection Summary												
HCM 2010 Ctrl Delay			18.3									
HCM 2010 LOS			B									
Notes												

Existing Mid-day

20: SR-163 SB On-Ramp/SR-163 SB Off-Ramp & Clairemont Mesa Blvd

05/15/2017



Movement	EBL	EBT	EBR	WBL	WBT	WBR	NBL	NBT	NBR	SBL	SBT	SBR
Lane Configurations		↑↑	↑	↑↑	↑↑					↑	↑	↑↑
Traffic Volume (veh/h)	0	1164	411	436	1074	0	0	0	0	287	7	363
Future Volume (veh/h)	0	1164	411	436	1074	0	0	0	0	287	7	363
Number	5	2	12	1	6	16				7	4	14
Initial Q (Qb), veh	0	0	0	0	0	0				0	0	0
Ped-Bike Adj(A_pbT)	1.00		0.98	1.00		1.00				1.00		1.00
Parking Bus, Adj	1.00	1.00	1.00	1.00	1.00	1.00				1.00	1.00	1.00
Adj Sat Flow, veh/h/ln	0	1681	1863	1863	1727	0				1863	1863	1863
Adj Flow Rate, veh/h	0	1265	462	538	1107	0				351	0	454
Adj No. of Lanes	0	2	1	2	2	0				2	0	2
Peak Hour Factor	0.94	0.92	0.89	0.81	0.97	0.92				0.84	0.58	0.80
Percent Heavy Veh, %	0	13	2	2	10	0				2	2	2
Cap, veh/h	0	1675	817	619	2439	0				598	0	533
Arrive On Green	0.00	0.52	0.52	0.06	0.25	0.00				0.17	0.00	0.17
Sat Flow, veh/h	0	3279	1558	3442	3368	0				3548	0	3167
Grp Volume(v), veh/h	0	1265	462	538	1107	0				351	0	454
Grp Sat Flow(s),veh/h/ln	0	1597	1558	1721	1641	0				1774	0	1583
Q Serve(g_s), s	0.0	37.4	24.1	18.6	34.4	0.0				11.0	0.0	16.7
Cycle Q Clear(g_c), s	0.0	37.4	24.1	18.6	34.4	0.0				11.0	0.0	16.7
Prop In Lane	0.00		1.00	1.00		0.00				1.00		1.00
Lane Grp Cap(c), veh/h	0	1675	817	619	2439	0				598	0	533
V/C Ratio(X)	0.00	0.76	0.57	0.87	0.45	0.00				0.59	0.00	0.85
Avail Cap(c_a), veh/h	0	1675	817	1012	2439	0				884	0	789
HCM Platoon Ratio	1.00	1.00	1.00	0.33	0.33	1.00				1.00	1.00	1.00
Upstream Filter(I)	0.00	0.85	0.85	0.91	0.91	0.00				1.00	0.00	1.00
Uniform Delay (d), s/veh	0.0	22.5	19.3	55.0	24.6	0.0				46.0	0.0	48.4
Incr Delay (d2), s/veh	0.0	2.8	2.4	2.3	0.6	0.0				0.3	0.0	4.0
Initial Q Delay(d3),s/veh	0.0	0.0	0.0	0.0	0.0	0.0				0.0	0.0	0.0
%ile BackOfQ(50%),veh/ln	0.0	17.0	10.8	9.1	15.9	0.0				5.4	0.0	7.6
LnGrp Delay(d),s/veh	0.0	25.2	21.7	57.4	25.2	0.0				46.4	0.0	52.4
LnGrp LOS		C	C	E	C					D		D
Approach Vol, veh/h		1727			1645						805	
Approach Delay, s/veh		24.3			35.7						49.8	
Approach LOS		C			D						D	
Timer	1	2	3	4	5	6	7	8				
Assigned Phs	1	2		4		6						
Phs Duration (G+Y+Rc), s	36.3	68.4		25.3		94.7						
Change Period (Y+Rc), s	4.7	5.5		5.1		5.5						
Max Green Setting (Gmax), s	35	39.5		29.9		79.5						
Max Q Clear Time (g_c+20), s	20.6	39.4		18.7		36.4						
Green Ext Time (p_c), s	1.0	0.1		1.5		22.4						
Intersection Summary												
HCM 2010 Ctrl Delay				33.7								
HCM 2010 LOS				C								
Notes												

Existing Mid-day

21: SR-163 NB Off-Ramp/SR-163 NB On-Ramp & Clairemont Mesa Blvd

05/15/2017



Movement	EBL	EBT	EBR	WBL	WBT	WBR	NBL	NBT	NBR	SBL	SBT	SBR
Lane Configurations		↑↑↑	↑	↑	↑↑↑	↑	↑	↑	↑↑			
Traffic Volume (veh/h)	0	1045	378	1	1199	331	341	9	388	0	0	0
Future Volume (veh/h)	0	1045	378	1	1199	331	341	9	388	0	0	0
Number	5	2	12	1	6	16	3	8	18			
Initial Q (Qb), veh	0	0	0	0	0	0	0	0	0			
Ped-Bike Adj(A_pbT)	1.00		0.98	1.00		0.98	1.00		1.00			
Parking Bus, Adj	1.00	1.00	1.00	1.00	1.00	1.00	1.00	1.00	1.00			
Adj Sat Flow, veh/h/ln	0	1681	1863	1863	1727	1863	1863	1863	1863			
Adj Flow Rate, veh/h	0	1229	455	1	1289	376	390	0	422			
Adj No. of Lanes	0	3	1	1	3	1	2	0	2			
Peak Hour Factor	0.91	0.85	0.83	0.96	0.93	0.88	0.90	0.56	0.92			
Percent Heavy Veh, %	0	13	2	2	10	2	2	2	2			
Cap, veh/h	0	3058	1031	74	3522	1158	549	0	622			
Arrive On Green	0.00	0.45	0.45	0.04	0.75	0.75	0.15	0.00	0.15			
Sat Flow, veh/h	0	4742	1548	1774	4715	1551	3548	0	3167			
Grp Volume(v), veh/h	0	1229	455	1	1289	376	390	0	422			
Grp Sat Flow(s),veh/h/ln	0	1530	1548	1774	1572	1551	1774	0	1583			
Q Serve(g_s), s	0.0	21.7	24.3	0.1	11.4	9.7	12.5	0.0	14.8			
Cycle Q Clear(g_c), s	0.0	21.7	24.3	0.1	11.4	9.7	12.5	0.0	14.8			
Prop In Lane	0.00		1.00	1.00		1.00	1.00		1.00			
Lane Grp Cap(c), veh/h	0	3058	1031	74	3522	1158	549	0	622			
V/C Ratio(X)	0.00	0.40	0.44	0.01	0.37	0.32	0.71	0.00	0.68			
Avail Cap(c_a), veh/h	0	3058	1031	152	3522	1158	1183	0	1188			
HCM Platoon Ratio	1.00	0.67	0.67	1.00	1.00	1.00	1.00	1.00	1.00			
Upstream Filter(I)	0.00	0.58	0.58	0.82	0.82	0.82	1.00	0.00	1.00			
Uniform Delay (d), s/veh	0.0	17.1	17.8	55.1	5.3	5.1	48.2	0.0	44.7			
Incr Delay (d2), s/veh	0.0	0.2	0.8	0.0	0.2	0.6	0.6	0.0	0.5			
Initial Q Delay(d3),s/veh	0.0	0.0	0.0	0.0	0.0	0.0	0.0	0.0	0.0			
%ile BackOfQ(50%),veh/ln	0.0	9.2	10.7	0.0	5.0	4.3	6.2	0.0	6.5			
LnGrp Delay(d),s/veh	0.0	17.3	18.6	55.2	5.5	5.7	48.8	0.0	45.2			
LnGrp LOS		B	B	E	A	A	D		D			
Approach Vol, veh/h		1684			1666			812				
Approach Delay, s/veh		17.7			5.6			46.9				
Approach LOS		B			A			D				
Timer	1	2	3	4	5	6	7	8				
Assigned Phs	1	2				6		8				
Phs Duration (G+Y+Rc), s	9.7	86.7				96.4		23.6				
Change Period (Y+Rc), s	4.7	6.8				6.8		5.0				
Max Green Setting (Gmax), s	53.2					68.2		40.0				
Max Q Clear Time (g_c+1), s	26.3					13.4		16.8				
Green Ext Time (p_c), s	0.0	19.1				29.4		1.7				
Intersection Summary												
HCM 2010 Ctrl Delay			18.5									
HCM 2010 LOS			B									
Notes												

Existing Mid-day
22: Kearny Villa Road & Clairemont Mesa Blvd

05/15/2017



Movement	EBL	EBT	EBR	WBL	WBT	WBR	NBL	NBT	NBR	SBL	SBT	SBR
Lane Configurations	↖↖	↑↑↑	↗	↖	↑↑↑	↗	↖↖	↑	↗	↖	↑	↗
Traffic Volume (veh/h)	171	995	267	98	979	75	301	79	138	90	98	250
Future Volume (veh/h)	171	995	267	98	979	75	301	79	138	90	98	250
Number	5	2	12	1	6	16	3	8	18	7	4	14
Initial Q (Qb), veh	0	0	0	0	0	0	0	0	0	0	0	0
Ped-Bike Adj(A_pbT)	1.00		1.00	1.00		0.98	1.00		0.99	1.00		1.00
Parking Bus, Adj	1.00	1.00	1.00	1.00	1.00	1.00	1.00	1.00	1.00	1.00	1.00	1.00
Adj Sat Flow, veh/h/ln	1863	1681	1863	1863	1727	1863	1863	1863	1863	1863	1863	1863
Adj Flow Rate, veh/h	238	1106	310	124	1041	96	327	108	160	103	169	269
Adj No. of Lanes	2	3	1	1	3	1	2	1	1	1	1	1
Peak Hour Factor	0.72	0.90	0.86	0.79	0.94	0.78	0.92	0.73	0.86	0.87	0.58	0.93
Percent Heavy Veh, %	2	13	2	2	10	2	2	2	2	2	2	2
Cap, veh/h	296	1370	472	400	2098	689	378	463	389	126	391	333
Arrive On Green	0.09	0.30	0.30	0.45	0.89	0.89	0.11	0.25	0.25	0.07	0.21	0.21
Sat Flow, veh/h	3442	4590	1583	1774	4715	1549	3442	1863	1563	1774	1863	1583
Grp Volume(v), veh/h	238	1106	310	124	1041	96	327	108	160	103	169	269
Grp Sat Flow(s),veh/h/ln	1721	1530	1583	1774	1572	1549	1721	1863	1563	1774	1863	1583
Q Serve(g_s), s	8.8	29.0	16.4	5.8	5.7	1.0	12.2	6.0	6.6	7.4	10.2	21.0
Cycle Q Clear(g_c), s	8.8	29.0	16.4	5.8	5.7	1.0	12.2	6.0	6.6	7.4	10.2	21.0
Prop In Lane	1.00		1.00	1.00		1.00	1.00		1.00	1.00		1.00
Lane Grp Cap(c), veh/h	296	1370	472	400	2098	689	378	463	389	126	391	333
V/C Ratio(X)	0.80	0.81	0.66	0.31	0.50	0.14	0.87	0.23	0.41	0.82	0.43	0.81
Avail Cap(c_a), veh/h	651	1511	521	400	2098	689	413	553	464	161	510	434
HCM Platoon Ratio	1.00	1.00	1.00	2.00	2.00	2.00	1.00	1.00	1.00	1.00	1.00	1.00
Upstream Filter(I)	0.89	0.89	0.89	0.97	0.97	0.97	1.00	1.00	1.00	1.00	1.00	1.00
Uniform Delay (d), s/veh	58.3	42.2	21.6	29.2	4.3	4.0	56.9	38.9	14.3	59.5	44.6	48.9
Incr Delay (d2), s/veh	1.7	4.7	6.2	0.2	0.8	0.4	15.2	0.4	1.1	17.7	1.4	11.1
Initial Q Delay(d3),s/veh	0.0	0.0	0.0	0.0	0.0	0.0	0.0	0.0	0.0	0.0	0.0	0.0
%ile BackOfQ(50%),veh/ln	4.3	12.8	8.0	2.8	2.5	0.5	6.6	3.1	2.9	4.3	5.4	10.2
LnGrp Delay(d),s/veh	60.1	46.8	27.8	29.4	5.1	4.4	72.1	39.3	15.3	77.2	46.0	59.9
LnGrp LOS	E	D	C	C	A	A	E	D	B	E	D	E
Approach Vol, veh/h		1654			1261			595			541	
Approach Delay, s/veh		45.2			7.4			50.9			58.9	
Approach LOS		D			A			D			E	
Timer	1	2	3	4	5	6	7	8				
Assigned Phs	1	2	3	4	5	6	7	8				
Phs Duration (G+Y+Rc), s	34.5	44.1	18.7	32.7	15.6	63.0	13.6	37.7				
Change Period (Y+Rc), s	5.2	* 5.3	4.4	* 5.4	4.4	5.2	4.4	5.4				
Max Green Setting (Gmax), s	40.8	* 43	15.6	* 36	24.6	35.0	11.8	38.6				
Max Q Clear Time (g_c+1), s	10.8	31.0	14.2	23.0	10.8	7.7	9.4	8.6				
Green Ext Time (p_c), s	0.6	7.8	0.1	4.3	0.4	13.0	0.0	6.2				
Intersection Summary												
HCM 2010 Ctrl Delay			36.1									
HCM 2010 LOS			D									
Notes												

Existing Mid-day
23: Complex Street & Clairemont Mesa Blvd

05/15/2017



Movement	EBL	EBT	EBR	WBL	WBT	WBR	NBL	NBT	NBR	SBL	SBT	SBR
Lane Configurations	↖ ↑↑↑ ↗			↖ ↑↑↑ ↗			↖ ↑		↖ ↗		↖ ↑	
Traffic Volume (veh/h)	89	905	90	80	820	60	95	3	76	54	9	48
Future Volume (veh/h)	89	905	90	80	820	60	95	3	76	54	9	48
Number	5	2	12	1	6	16	3	8	18	7	4	14
Initial Q (Qb), veh	0	0	0	0	0	0	0	0	0	0	0	0
Ped-Bike Adj(A_pbT)	1.00		0.96	1.00		1.00	1.00		0.99	1.00		0.98
Parking Bus, Adj	1.00	1.00	1.00	1.00	1.00	1.00	1.00	1.00	1.00	1.00	1.00	1.00
Adj Sat Flow, veh/h/ln	1863	1831	1900	1863	1830	1900	1900	1863	1863	1900	1863	1863
Adj Flow Rate, veh/h	100	984	112	96	872	85	112	8	112	68	16	64
Adj No. of Lanes	1	3	0	1	3	0	0	1	1	0	1	1
Peak Hour Factor	0.89	0.92	0.80	0.83	0.94	0.71	0.85	0.38	0.68	0.79	0.56	0.75
Percent Heavy Veh, %	2	4	4	2	4	4	2	2	2	2	2	2
Cap, veh/h	123	2374	269	118	2411	234	54	2	468	50	7	463
Arrive On Green	0.14	1.00	1.00	0.13	1.00	1.00	0.30	0.30	0.30	0.30	0.30	0.30
Sat Flow, veh/h	1774	4534	515	1774	4630	450	0	7	1574	0	23	1554
Grp Volume(v), veh/h	100	722	374	96	626	331	120	0	112	84	0	64
Grp Sat Flow(s),veh/h/ln	1774	1666	1716	1774	1665	1749	7	0	1574	23	0	1554
Q Serve(g_s), s	7.1	0.0	0.0	6.8	0.0	0.0	0.0	0.0	7.0	0.0	0.0	3.9
Cycle Q Clear(g_c), s	7.1	0.0	0.0	6.8	0.0	0.0	38.7	0.0	7.0	38.7	0.0	3.9
Prop In Lane	1.00		0.30	1.00		0.26	0.93		1.00	0.81		1.00
Lane Grp Cap(c), veh/h	123	1744	899	118	1735	911	56	0	468	57	0	463
V/C Ratio(X)	0.82	0.41	0.42	0.82	0.36	0.36	2.16	0.00	0.24	1.48	0.00	0.14
Avail Cap(c_a), veh/h	520	1744	899	247	1735	911	56	0	468	57	0	463
HCM Platoon Ratio	2.00	2.00	2.00	2.00	2.00	2.00	1.00	1.00	1.00	1.00	1.00	1.00
Upstream Filter(I)	0.82	0.82	0.82	0.84	0.84	0.84	1.00	0.00	1.00	1.00	0.00	1.00
Uniform Delay (d), s/veh	55.2	0.0	0.0	55.6	0.0	0.0	63.6	0.0	34.5	60.4	0.0	33.4
Incr Delay (d2), s/veh	4.1	0.6	1.2	4.3	0.5	0.9	576.1	0.0	0.1	288.0	0.0	0.1
Initial Q Delay(d3),s/veh	0.0	0.0	0.0	0.0	0.0	0.0	0.0	0.0	0.0	0.0	0.0	0.0
%ile BackOfQ(50%),veh/ln	8.6	0.1	0.3	3.5	0.1	0.2	10.9	0.0	3.0	6.6	0.0	1.7
LnGrp Delay(d),s/veh	59.3	0.6	1.2	59.9	0.5	0.9	639.7	0.0	34.6	348.4	0.0	33.5
LnGrp LOS	E	A	A	E	A	A	F		C	F		C
Approach Vol, veh/h	1196		1053				232		148			
Approach Delay, s/veh	5.7		6.1				347.6		212.2			
Approach LOS	A		A				F		F			
Timer	1	2	3	4	5	6	7	8				
Assigned Phs	1	2	4		5	6	8					
Phs Duration (G+Y+Rc), s	3.0	73.4	43.6		13.4	73.0	43.6					
Change Period (Y+Rc), s	4.4	5.3	4.9		4.4	* 5.3	4.9					
Max Green Setting (Gmax), s	10.1	58.6	38.7		38.1	* 39	38.7					
Max Q Clear Time (g_c+10), s	10.8	2.0	40.7		9.1	2.0	40.7					
Green Ext Time (p_c), s	0.1	26.9	0.0		0.1	21.6	0.0					
Intersection Summary												
HCM 2010 Ctrl Delay			47.6									
HCM 2010 LOS			D									
Notes												

Existing Mid-day
24: Overland Avenue & Clairemont Mesa Blvd

05/15/2017



Movement	EBL	EBT	EBR	WBL	WBT	WBR	NBL	NBT	NBR	SBL	SBT	SBR
Lane Configurations	↔↔	↔↔↔		↔↔	↔↔↔	↔	↔	↔↔		↔	↔	↔
Traffic Volume (veh/h)	260	738	110	85	703	87	132	62	119	97	30	183
Future Volume (veh/h)	260	738	110	85	703	87	132	62	119	97	30	183
Number	5	2	12	1	6	16	3	8	18	7	4	14
Initial Q (Qb), veh	0	0	0	0	0	0	0	0	0	0	0	0
Ped-Bike Adj(A_pbT)	1.00		0.97	1.00		0.99	1.00		0.87	1.00		0.95
Parking Bus, Adj	1.00	1.00	1.00	1.00	1.00	1.00	1.00	1.00	1.00	1.00	1.00	1.00
Adj Sat Flow, veh/h/ln	1863	1831	1900	1863	1827	1863	1863	1863	1900	1863	1863	1863
Adj Flow Rate, veh/h	306	900	133	123	827	104	197	84	132	133	44	241
Adj No. of Lanes	2	3	0	2	3	1	1	2	0	1	1	1
Peak Hour Factor	0.85	0.82	0.83	0.69	0.85	0.84	0.67	0.74	0.90	0.73	0.68	0.76
Percent Heavy Veh, %	2	4	4	2	4	2	2	2	2	2	2	2
Cap, veh/h	355	2127	313	177	2163	678	223	403	315	158	357	287
Arrive On Green	0.21	0.97	0.97	0.02	0.14	0.14	0.13	0.23	0.23	0.09	0.19	0.19
Sat Flow, veh/h	3442	4384	645	3442	4988	1562	1774	1770	1381	1774	1863	1497
Grp Volume(v), veh/h	306	683	350	123	827	104	197	84	132	133	44	241
Grp Sat Flow(s),veh/h/ln	1721	1667	1695	1721	1663	1562	1774	1770	1381	1774	1863	1497
Q Serve(g_s), s	11.2	1.3	1.3	4.6	19.5	7.6	14.2	5.0	10.6	9.6	2.5	20.2
Cycle Q Clear(g_c), s	11.2	1.3	1.3	4.6	19.5	7.6	14.2	5.0	10.6	9.6	2.5	20.2
Prop In Lane	1.00		0.38	1.00		1.00	1.00		1.00	1.00		1.00
Lane Grp Cap(c), veh/h	355	1617	823	177	2163	678	223	403	315	158	357	287
V/C Ratio(X)	0.86	0.42	0.43	0.69	0.38	0.15	0.88	0.21	0.42	0.84	0.12	0.84
Avail Cap(c_a), veh/h	453	1617	823	559	2163	678	296	403	315	282	395	318
HCM Platoon Ratio	2.00	2.00	2.00	0.33	0.33	0.33	1.00	1.00	1.00	1.00	1.00	1.00
Upstream Filter(I)	0.95	0.95	0.95	0.90	0.90	0.90	1.00	1.00	1.00	1.00	1.00	1.00
Uniform Delay (d), s/veh	50.7	1.0	1.0	62.9	39.9	34.8	55.9	40.7	42.9	58.3	43.5	50.6
Incr Delay (d2), s/veh	10.4	0.8	1.5	1.6	0.5	0.4	17.7	0.7	2.4	4.5	0.1	15.2
Initial Q Delay(d3),s/veh	0.0	0.0	0.0	0.0	0.0	0.0	0.0	0.0	0.0	0.0	0.0	0.0
%ile BackOfQ(50%),veh/ln	5.8	0.5	0.7	2.2	9.1	3.4	8.0	2.5	4.2	4.9	1.3	9.5
LnGrp Delay(d),s/veh	61.1	1.8	2.5	64.5	40.4	35.2	73.6	41.4	45.3	62.8	43.6	65.9
LnGrp LOS	E	A	A	E	D	D	E	D	D	E	D	E
Approach Vol, veh/h		1339			1054			413			418	
Approach Delay, s/veh		15.5			42.7			58.0			62.5	
Approach LOS		B			D			E			E	
Timer	1	2	3	4	5	6	7	8				
Assigned Phs	1	2	3	4	5	6	7	8				
Phs Duration (G+Y+Rc), s	11.1	68.4	20.7	29.8	17.8	61.7	16.0	34.5				
Change Period (Y+Rc), s	4.4	5.3	4.4	4.9	4.4	* 5.3	4.4	4.9				
Max Green Setting (Gmax), s	21.1	40.6	21.7	27.6	17.1	* 45	20.7	28.6				
Max Q Clear Time (g_c+1), s	10.6	3.3	16.2	22.2	13.2	21.5	11.6	12.6				
Green Ext Time (p_c), s	0.2	29.5	0.1	0.8	0.2	19.8	0.1	2.8				
Intersection Summary												
HCM 2010 Ctrl Delay			35.9									
HCM 2010 LOS			D									
Notes												

Existing Mid-day
25: Ruffin Road & Farnham Street

05/15/2017



Movement	EBL	EBT	EBR	WBL	WBT	WBR	NBL	NBT	NBR	SBL	SBT	SBR
Lane Configurations		↖	↗		↖	↗	↖↗	↖↗		↖	↖↗	
Traffic Volume (veh/h)	51	11	47	81	33	26	38	357	58	15	561	49
Future Volume (veh/h)	51	11	47	81	33	26	38	357	58	15	561	49
Number	7	4	14	3	8	18	5	2	12	1	6	16
Initial Q (Qb), veh	0	0	0	0	0	0	0	0	0	0	0	0
Ped-Bike Adj(A_pbT)	1.00		0.98	1.00		0.98	1.00		0.98	1.00		0.96
Parking Bus, Adj	1.00	1.00	1.00	1.00	1.00	1.00	1.00	1.00	1.00	1.00	1.00	1.00
Adj Sat Flow, veh/h/ln	1900	1863	1863	1900	1863	1863	1863	1774	1900	1863	1846	1900
Adj Flow Rate, veh/h	64	16	60	84	44	36	64	376	68	30	660	72
Adj No. of Lanes	0	1	1	0	1	1	2	2	0	1	2	0
Peak Hour Factor	0.80	0.69	0.78	0.96	0.75	0.72	0.59	0.95	0.85	0.50	0.85	0.68
Percent Heavy Veh, %	2	2	2	2	2	2	2	8	8	2	3	3
Cap, veh/h	92	13	686	84	28	686	139	934	167	45	993	108
Arrive On Green	0.44	0.44	0.44	0.44	0.44	0.44	0.04	0.33	0.33	0.03	0.31	0.31
Sat Flow, veh/h	0	30	1557	0	63	1557	3442	2849	510	1774	3178	346
Grp Volume(v), veh/h	80	0	60	128	0	36	64	221	223	30	364	368
Grp Sat Flow(s),veh/h/ln	30	0	1557	63	0	1557	1721	1686	1674	1774	1754	1770
Q Serve(g_s), s	0.0	0.0	1.6	0.0	0.0	0.9	1.3	7.2	7.3	1.2	12.7	12.8
Cycle Q Clear(g_c), s	31.1	0.0	1.6	31.1	0.0	0.9	1.3	7.2	7.3	1.2	12.7	12.8
Prop In Lane	0.80		1.00	0.66		1.00	1.00		0.30	1.00		0.20
Lane Grp Cap(c), veh/h	105	0	686	112	0	686	139	553	549	45	548	553
V/C Ratio(X)	0.76	0.00	0.09	1.14	0.00	0.05	0.46	0.40	0.41	0.67	0.66	0.67
Avail Cap(c_a), veh/h	105	0	686	112	0	686	253	575	571	131	598	604
HCM Platoon Ratio	1.00	1.00	1.00	1.00	1.00	1.00	1.00	1.00	1.00	1.00	1.00	1.00
Upstream Filter(I)	1.00	0.00	1.00	1.00	0.00	1.00	1.00	1.00	1.00	1.00	1.00	1.00
Uniform Delay (d), s/veh	30.2	0.0	11.5	27.8	0.0	11.3	33.1	18.4	18.4	34.1	21.1	21.1
Incr Delay (d2), s/veh	25.1	0.0	0.0	128.4	0.0	0.0	0.9	1.4	1.5	6.3	4.6	4.6
Initial Q Delay(d3),s/veh	0.0	0.0	0.0	0.0	0.0	0.0	0.0	0.0	0.0	0.0	0.0	0.0
%ile BackOfQ(50%),veh/ln	2.3	0.0	0.7	6.1	0.0	0.4	0.6	3.5	3.6	0.7	6.9	6.9
LnGrp Delay(d),s/veh	55.3	0.0	11.5	156.2	0.0	11.3	34.0	19.8	19.9	40.5	25.7	25.7
LnGrp LOS	E		B	F		B	C	B	B	D	C	C
Approach Vol, veh/h		140			164			508			762	
Approach Delay, s/veh		36.6			124.4			21.6			26.3	
Approach LOS		D			F			C			C	
Timer	1	2	3	4	5	6	7	8				
Assigned Phs	1	2		4	5	6		8				
Phs Duration (G+Y+Rc), s	6.2	28.5		36.0	7.3	27.4		36.0				
Change Period (Y+Rc), s	4.4	5.3		4.9	4.4	5.3		4.9				
Max Green Setting (Gmax), s	5.8	24.1		31.1	5.2	24.1		31.1				
Max Q Clear Time (g_c+1), s	13.2	9.3		33.1	3.3	14.8		33.1				
Green Ext Time (p_c), s	0.0	10.8		0.0	0.0	7.3		0.0				
Intersection Summary												
HCM 2010 Ctrl Delay												35.9
HCM 2010 LOS												D

Existing Mid-day
26: Ruffin Road & Clairemont Mesa Blvd

05/15/2017



Movement	EBL	EBT	EBR	WBL	WBT	WBR	NBL	NBT	NBR	SBL	SBT	SBR
Lane Configurations	↖ ↗	↖ ↗ ↘		↖ ↗ ↘	↖ ↗ ↘		↖ ↗	↖ ↗	↖ ↗	↖ ↗	↖ ↗	↖ ↗
Traffic Volume (veh/h)	208	479	218	161	530	122	205	200	146	273	268	199
Future Volume (veh/h)	208	479	218	161	530	122	205	200	146	273	268	199
Number	5	2	12	1	6	16	3	8	18	7	4	14
Initial Q (Qb), veh	0	0	0	0	0	0	0	0	0	0	0	0
Ped-Bike Adj(A_pbT)	1.00		1.00	1.00		0.99	1.00		1.00	1.00		0.98
Parking Bus, Adj	1.00	1.00	1.00	1.00	1.00	1.00	1.00	1.00	1.00	1.00	1.00	1.00
Adj Sat Flow, veh/h/ln	1863	1838	1900	1863	1806	1900	1863	1863	1863	1863	1863	1863
Adj Flow Rate, veh/h	301	538	245	181	596	144	241	213	200	297	362	240
Adj No. of Lanes	2	3	0	2	3	0	2	2	1	2	2	1
Peak Hour Factor	0.69	0.89	0.89	0.89	0.89	0.85	0.85	0.94	0.73	0.92	0.74	0.83
Percent Heavy Veh, %	2	4	4	2	6	6	2	2	2	2	2	2
Cap, veh/h	358	1667	736	236	1801	426	299	662	296	355	720	317
Arrive On Green	0.10	0.49	0.49	0.05	0.30	0.30	0.09	0.19	0.19	0.10	0.20	0.20
Sat Flow, veh/h	3442	3411	1506	3442	3972	940	3442	3539	1583	3442	3539	1559
Grp Volume(v), veh/h	301	527	256	181	491	249	241	213	200	297	362	240
Grp Sat Flow(s),veh/h/ln	1721	1673	1572	1721	1643	1626	1721	1770	1583	1721	1770	1559
Q Serve(g_s), s	11.2	12.4	12.9	6.8	15.0	15.4	8.9	6.8	15.3	11.0	11.8	18.8
Cycle Q Clear(g_c), s	11.2	12.4	12.9	6.8	15.0	15.4	8.9	6.8	15.3	11.0	11.8	18.8
Prop In Lane	1.00		0.96	1.00		0.58	1.00		1.00	1.00		1.00
Lane Grp Cap(c), veh/h	358	1635	768	236	1490	737	299	662	296	355	720	317
V/C Ratio(X)	0.84	0.32	0.33	0.77	0.33	0.34	0.81	0.32	0.67	0.84	0.50	0.76
Avail Cap(c_a), veh/h	537	1635	768	416	1490	737	627	915	409	577	874	385
HCM Platoon Ratio	1.00	1.00	1.00	0.67	0.67	0.67	1.00	1.00	1.00	1.00	1.00	1.00
Upstream Filter(I)	0.81	0.81	0.81	0.97	0.97	0.97	0.75	0.75	0.75	0.92	0.92	0.92
Uniform Delay (d), s/veh	57.2	20.2	20.3	61.0	30.0	30.1	58.3	45.7	49.2	57.2	45.9	48.8
Incr Delay (d2), s/veh	3.9	0.4	0.9	1.9	0.6	1.2	1.5	0.3	2.9	2.5	0.7	7.4
Initial Q Delay(d3),s/veh	0.0	0.0	0.0	0.0	0.0	0.0	0.0	0.0	0.0	0.0	0.0	0.0
%ile BackOfQ(50%),veh/ln	5.5	5.8	5.8	3.3	7.0	7.2	4.3	3.3	6.9	5.4	5.9	8.8
LnGrp Delay(d),s/veh	61.1	20.6	21.2	62.9	30.5	31.3	59.8	46.0	52.1	59.7	46.7	56.1
LnGrp LOS	E	C	C	E	C	C	E	D	D	E	D	E
Approach Vol, veh/h		1084			921			654			899	
Approach Delay, s/veh		32.0			37.1			52.9			53.5	
Approach LOS		C			D			D			D	
Timer	1	2	3	4	5	6	7	8				
Assigned Phs	1	2	3	4	5	6	7	8				
Phs Duration (G+Y+Rc), s	33.3	68.8	15.7	32.1	17.9	64.2	17.8	30.0				
Change Period (Y+Rc), s	4.4	5.3	4.4	* 5.7	4.4	* 5.3	4.4	5.7				
Max Green Setting (Gmax), s	15.7	39.1	23.7	* 32	20.3	* 35	21.8	33.6				
Max Q Clear Time (g_c+1), s	10.8	14.9	10.9	20.8	13.2	17.4	13.0	17.3				
Green Ext Time (p_c), s	0.2	14.0	0.4	5.6	0.4	11.1	0.4	7.0				
Intersection Summary												
HCM 2010 Ctrl Delay			42.6									
HCM 2010 LOS			D									
Notes												

Existing Mid-day
27: Murphy Canyon Road & Clairemont Mesa Blvd

05/15/2017



Movement	EBL	EBT	EBR	WBL	WBT	WBR	NBL	NBT	NBR	SBL	SBT	SBR
Lane Configurations	↖	↑↑↑	↗	↖	↑↑↑		↖	↗			↕	
Traffic Volume (veh/h)	0	841	137	145	725	0	141	0	190	0	0	0
Future Volume (veh/h)	0	841	137	145	725	0	141	0	190	0	0	0
Number	5	2	12	1	6	16	3	8	18	7	4	14
Initial Q (Qb), veh	0	0	0	0	0	0	0	0	0	0	0	0
Ped-Bike Adj(A_pbT)	1.00		1.00	1.00		1.00	1.00		1.00	1.00		1.00
Parking Bus, Adj	1.00	1.00	1.00	1.00	1.00	1.00	1.00	1.00	1.00	1.00	1.00	1.00
Adj Sat Flow, veh/h/ln	1863	1712	1863	1863	1792	1900	1863	1863	1900	1900	1863	1900
Adj Flow Rate, veh/h	0	914	159	165	747	0	166	0	241	0	0	0
Adj No. of Lanes	1	3	1	1	3	0	1	1	0	0	1	0
Peak Hour Factor	0.92	0.92	0.86	0.88	0.97	0.92	0.85	0.92	0.79	0.92	0.92	0.92
Percent Heavy Veh, %	2	11	2	2	6	6	2	2	2	2	2	2
Cap, veh/h	1	2796	947	192	3622	0	362	0	274	0	322	0
Arrive On Green	0.00	1.00	1.00	0.11	0.74	0.00	0.17	0.00	0.17	0.00	0.00	0.00
Sat Flow, veh/h	1774	4673	1582	1774	5055	0	1774	0	1583	0	1863	0
Grp Volume(v), veh/h	0	914	159	165	747	0	166	0	241	0	0	0
Grp Sat Flow(s),veh/h/ln	1774	1558	1582	1774	1631	0	1774	0	1583	0	1863	0
Q Serve(g_s), s	0.0	0.0	0.0	11.9	6.1	0.0	11.1	0.0	19.3	0.0	0.0	0.0
Cycle Q Clear(g_c), s	0.0	0.0	0.0	11.9	6.1	0.0	11.1	0.0	19.3	0.0	0.0	0.0
Prop In Lane	1.00		1.00	1.00		0.00	1.00		1.00	0.00		0.00
Lane Grp Cap(c), veh/h	1	2796	947	192	3622	0	362	0	274	0	322	0
V/C Ratio(X)	0.00	0.33	0.17	0.86	0.21	0.00	0.46	0.00	0.88	0.00	0.00	0.00
Avail Cap(c_a), veh/h	147	2796	947	420	3622	0	614	0	498	0	586	0
HCM Platoon Ratio	2.00	2.00	2.00	1.00	1.00	1.00	1.00	1.00	1.00	1.00	1.00	1.00
Upstream Filter(I)	0.00	0.90	0.90	0.96	0.96	0.00	1.00	0.00	1.00	0.00	0.00	0.00
Uniform Delay (d), s/veh	0.0	0.0	0.0	57.0	5.2	0.0	49.1	0.0	52.5	0.0	0.0	0.0
Incr Delay (d2), s/veh	0.0	0.3	0.3	4.2	0.1	0.0	0.3	0.0	3.6	0.0	0.0	0.0
Initial Q Delay(d3),s/veh	0.0	0.0	0.0	0.0	0.0	0.0	0.0	0.0	0.0	0.0	0.0	0.0
%ile BackOfQ(50%),veh/ln	0.0	0.1	0.1	6.0	2.7	0.0	5.5	0.0	8.7	0.0	0.0	0.0
LnGrp Delay(d),s/veh	0.0	0.3	0.3	61.2	5.3	0.0	49.4	0.0	56.1	0.0	0.0	0.0
LnGrp LOS		A	A	E	A		D		E			
Approach Vol, veh/h		1073			912			407			0	
Approach Delay, s/veh		0.3			15.4			53.4			0.0	
Approach LOS		A			B			D				
Timer	1	2	3	4	5	6	7	8				
Assigned Phs	1	2		4	5	6		8				
Phs Duration (G+Y+Rc), s	18.4	83.9		27.7	0.0	102.3		27.7				
Change Period (Y+Rc), s	4.4	6.1		5.2	4.4	* 6.1		5.2				
Max Green Setting (Gmax), s	30.8	42.6		40.9	10.8	* 64		40.9				
Max Q Clear Time (g_c+11), s	11.9	2.0		0.0	0.0	8.1		21.3				
Green Ext Time (p_c), s	0.2	34.6		0.0	0.0	45.0		1.2				
Intersection Summary												
HCM 2010 Ctrl Delay				15.1								
HCM 2010 LOS				B								
Notes												

Existing Mid-day
 28: Clairemont Mesa Blvd & SR-52 EB & I-15 SB Off-Ramps

05/15/2017



Movement	EBL	EBT	EBR	WBL	WBT	WBR	NBL	NBT	NBR	SBL	SBT	SBR
Lane Configurations		↑↑	↑↑	↑↑	↑↑					↑	↑	↑
Traffic Volume (veh/h)	0	513	510	170	606	0	0	0	0	117	0	256
Future Volume (veh/h)	0	513	510	170	606	0	0	0	0	117	0	256
Number	5	2	12	1	6	16				7	4	14
Initial Q (Qb), veh	0	0	0	0	0	0				0	0	0
Ped-Bike Adj(A_pbT)	1.00		0.98	1.00		1.00				1.00		1.00
Parking Bus, Adj	1.00	1.00	1.00	1.00	1.00	1.00				1.00	1.00	1.00
Adj Sat Flow, veh/h/ln	0	1712	1863	1863	1792	0				1863	1863	1863
Adj Flow Rate, veh/h	0	618	526	212	645	0				87	0	352
Adj No. of Lanes	0	2	2	2	2	0				1	0	2
Peak Hour Factor	0.92	0.83	0.97	0.80	0.94	0.92				0.89	0.92	0.84
Percent Heavy Veh, %	0	11	2	2	6	0				2	2	2
Cap, veh/h	0	1645	1377	313	2299	0				204	0	364
Arrive On Green	0.00	0.51	0.51	0.18	1.00	0.00				0.12	0.00	0.12
Sat Flow, veh/h	0	3338	2723	3442	3495	0				1774	0	3167
Grp Volume(v), veh/h	0	618	526	212	645	0				87	0	352
Grp Sat Flow(s),veh/h/ln	0	1626	1362	1721	1703	0				1774	0	1583
Q Serve(g_s), s	0.0	7.0	7.1	3.4	0.0	0.0				2.7	0.0	6.6
Cycle Q Clear(g_c), s	0.0	7.0	7.1	3.4	0.0	0.0				2.7	0.0	6.6
Prop In Lane	0.00		1.00	1.00		0.00				1.00		1.00
Lane Grp Cap(c), veh/h	0	1645	1377	313	2299	0				204	0	364
V/C Ratio(X)	0.00	0.38	0.38	0.68	0.28	0.00				0.43	0.00	0.97
Avail Cap(c_a), veh/h	0	1645	1377	591	2299	0				204	0	364
HCM Platoon Ratio	1.00	1.00	1.00	2.00	2.00	1.00				1.00	1.00	1.00
Upstream Filter(I)	0.00	0.95	0.95	0.84	0.84	0.00				1.00	0.00	1.00
Uniform Delay (d), s/veh	0.0	9.0	9.1	23.7	0.0	0.0				24.7	0.0	26.4
Incr Delay (d2), s/veh	0.0	0.6	0.8	0.8	0.3	0.0				0.5	0.0	38.0
Initial Q Delay(d3),s/veh	0.0	0.0	0.0	0.0	0.0	0.0				0.0	0.0	0.0
%ile BackOfQ(50%),veh/ln	0.0	3.2	2.8	1.6	0.1	0.0				1.4	0.0	4.8
LnGrp Delay(d),s/veh	0.0	9.7	9.9	24.5	0.3	0.0				25.2	0.0	64.5
LnGrp LOS		A	A	C	A					C		E
Approach Vol, veh/h		1144			857						439	
Approach Delay, s/veh		9.8			6.3						56.7	
Approach LOS		A			A						E	
Timer	1	2	3	4	5	6	7	8				
Assigned Phs	1	2		4		6						
Phs Duration (G+Y+Rc), s	30.2	37.8		12.0		48.0						
Change Period (Y+Rc), s	4.7	7.5		5.1		7.5						
Max Green Setting (Gmax), s	25.5			6.9		40.5						
Max Q Clear Time (g_c+I), s	9.1			8.6		2.0						
Green Ext Time (p_c), s	0.2	7.2		0.0		9.3						
Intersection Summary												
HCM 2010 Ctrl Delay				17.0								
HCM 2010 LOS				B								
Notes												

Existing Mid-day

29: I-15 NB Off-Ramp/I-15 NB & SR-52 EB On-Ramps & Clairemont Mesa Blvd

05/15/2017



Movement	EBL	EBT	EBR	WBL	WBT	WBR	NBL	NBT	NBR	SBL	SBT	SBR
Lane Configurations	↔↔	↑↑			↑↑		↔↔		↔			
Traffic Volume (veh/h)	244	357	0	0	427	89	382	0	154	0	0	0
Future Volume (veh/h)	244	357	0	0	427	89	382	0	154	0	0	0
Number	5	2	12	1	6	16	3	8	18			
Initial Q (Qb), veh	0	0	0	0	0	0	0	0	0			
Ped-Bike Adj(A_pbT)	1.00		1.00	1.00		0.98	1.00		1.00			
Parking Bus, Adj	1.00	1.00	1.00	1.00	1.00	1.00	1.00	1.00	1.00			
Adj Sat Flow, veh/h/ln	1863	1863	0	0	1863	1900	1863	0	1863			
Adj Flow Rate, veh/h	298	415	0	0	469	109	455	0	169			
Adj No. of Lanes	2	2	0	0	2	0	2	0	1			
Peak Hour Factor	0.82	0.86	0.92	0.92	0.91	0.82	0.84	0.92	0.91			
Percent Heavy Veh, %	2	2	0	0	2	2	2	0	2			
Cap, veh/h	392	2302	0	0	1302	300	561	0	258			
Arrive On Green	0.23	1.00	0.00	0.00	0.46	0.46	0.16	0.00	0.16			
Sat Flow, veh/h	3442	3632	0	0	2936	656	3442	0	1583			
Grp Volume(v), veh/h	298	415	0	0	291	287	455	0	169			
Grp Sat Flow(s),veh/h/ln	1721	1770	0	0	1770	1729	1721	0	1583			
Q Serve(g_s), s	4.9	0.0	0.0	0.0	6.4	6.5	7.7	0.0	6.0			
Cycle Q Clear(g_c), s	4.9	0.0	0.0	0.0	6.4	6.5	7.7	0.0	6.0			
Prop In Lane	1.00		0.00	0.00		0.38	1.00		1.00			
Lane Grp Cap(c), veh/h	392	2302	0	0	811	792	561	0	258			
V/C Ratio(X)	0.76	0.18	0.00	0.00	0.36	0.36	0.81	0.00	0.65			
Avail Cap(c_a), veh/h	419	2302	0	0	811	792	591	0	272			
HCM Platoon Ratio	2.00	2.00	1.00	1.00	1.00	1.00	1.00	1.00	1.00			
Upstream Filter(I)	0.90	0.90	0.00	0.00	1.00	1.00	1.00	0.00	1.00			
Uniform Delay (d), s/veh	22.4	0.0	0.0	0.0	10.5	10.6	24.2	0.0	23.5			
Incr Delay (d2), s/veh	5.8	0.2	0.0	0.0	1.2	1.3	7.3	0.0	3.9			
Initial Q Delay(d3),s/veh	0.0	0.0	0.0	0.0	0.0	0.0	0.0	0.0	0.0			
%ile BackOfQ(50%),veh/ln	2.5	0.0	0.0	0.0	3.3	3.3	4.2	0.0	2.9			
LnGrp Delay(d),s/veh	28.2	0.2	0.0	0.0	11.8	11.9	31.5	0.0	27.5			
LnGrp LOS	C	A			B	B	C		C			
Approach Vol, veh/h		713			578			624				
Approach Delay, s/veh		11.9			11.8			30.4				
Approach LOS		B			B			C				
Timer	1	2	3	4	5	6	7	8				
Assigned Phs		2			5	6		8				
Phs Duration (G+Y+Rc), s		45.5			11.5	34.0		14.5				
Change Period (Y+Rc), s		6.5			* 4.7	6.5		4.7				
Max Green Setting (Gmax), s		38.5			* 7.3	26.5		10.3				
Max Q Clear Time (g_c+I1), s		2.0			6.9	8.5		9.7				
Green Ext Time (p_c), s		4.7			0.0	4.2		0.1				
Intersection Summary												
HCM 2010 Ctrl Delay					17.9							
HCM 2010 LOS					B							
Notes												

Existing Mid-day
30: Convoy Street & Ronson Road

05/15/2017



Movement	EBL	EBT	EBR	WBL	WBT	WBR	NBL	NBT	NBR	SBL	SBT	SBR
Lane Configurations		↕			↕		↕	↕		↕	↕	
Traffic Volume (veh/h)	69	64	100	74	49	92	87	792	71	75	744	95
Future Volume (veh/h)	69	64	100	74	49	92	87	792	71	75	744	95
Number	7	4	14	3	8	18	5	2	12	1	6	16
Initial Q (Qb), veh	0	0	0	0	0	0	0	0	0	0	0	0
Ped-Bike Adj(A_pbT)	0.99		0.98	0.99		0.98	1.00		1.00	1.00		0.99
Parking Bus, Adj	1.00	1.00	1.00	1.00	1.00	1.00	1.00	1.00	1.00	1.00	1.00	1.00
Adj Sat Flow, veh/h/ln	1900	1863	1900	1900	1863	1900	1863	1688	1900	1863	1726	1900
Adj Flow Rate, veh/h	88	91	116	96	60	108	100	900	120	100	886	104
Adj No. of Lanes	0	1	0	0	1	0	1	2	0	1	2	0
Peak Hour Factor	0.78	0.70	0.86	0.77	0.82	0.85	0.87	0.88	0.59	0.75	0.84	0.91
Percent Heavy Veh, %	2	2	2	2	2	2	2	14	14	2	11	11
Cap, veh/h	128	119	130	139	85	121	124	1554	207	126	1617	190
Arrive On Green	0.24	0.24	0.24	0.24	0.24	0.24	0.14	1.00	1.00	0.07	0.55	0.55
Sat Flow, veh/h	340	496	541	373	355	505	1774	2844	379	1774	2953	347
Grp Volume(v), veh/h	295	0	0	264	0	0	100	507	513	100	492	498
Grp Sat Flow(s),veh/h/ln	1376	0	0	1233	0	0	1774	1603	1619	1774	1640	1660
Q Serve(g_s), s	0.0	0.0	0.0	0.2	0.0	0.0	5.5	0.0	0.0	5.5	19.4	19.4
Cycle Q Clear(g_c), s	21.0	0.0	0.0	21.3	0.0	0.0	5.5	0.0	0.0	5.5	19.4	19.4
Prop In Lane	0.30		0.39	0.36		0.41	1.00		0.23	1.00		0.21
Lane Grp Cap(c), veh/h	376	0	0	344	0	0	124	876	885	126	898	909
V/C Ratio(X)	0.78	0.00	0.00	0.77	0.00	0.00	0.80	0.58	0.58	0.79	0.55	0.55
Avail Cap(c_a), veh/h	392	0	0	360	0	0	170	876	885	170	898	909
HCM Platoon Ratio	1.00	1.00	1.00	1.00	1.00	1.00	2.00	2.00	2.00	1.00	1.00	1.00
Upstream Filter(I)	1.00	0.00	0.00	1.00	0.00	0.00	0.88	0.88	0.88	0.62	0.62	0.62
Uniform Delay (d), s/veh	36.5	0.0	0.0	36.4	0.0	0.0	42.3	0.0	0.0	45.7	14.6	14.6
Incr Delay (d2), s/veh	8.7	0.0	0.0	8.1	0.0	0.0	11.2	2.5	2.4	7.6	1.5	1.5
Initial Q Delay(d3),s/veh	0.0	0.0	0.0	0.0	0.0	0.0	0.0	0.0	0.0	0.0	0.0	0.0
%ile BackOfQ(50%),veh/ln	8.8	0.0	0.0	7.9	0.0	0.0	3.1	0.6	0.6	3.0	9.1	9.2
LnGrp Delay(d),s/veh	45.2	0.0	0.0	44.6	0.0	0.0	53.5	2.5	2.4	53.3	16.1	16.1
LnGrp LOS	D			D			D	A	A	D	B	B
Approach Vol, veh/h		295			264			1120			1090	
Approach Delay, s/veh		45.2			44.6			7.0			19.5	
Approach LOS		D			D			A			B	
Timer	1	2	3	4	5	6	7	8				
Assigned Phs	1	2		4	5	6		8				
Phs Duration (G+Y+Rc), s	11.5	59.7		28.8	11.4	59.7		28.8				
Change Period (Y+Rc), s	4.4	5.0		4.9	4.4	* 5		4.9				
Max Green Setting (Gmax), s	51.1			25.0	9.6	* 51		25.0				
Max Q Clear Time (g_c+1), s	2.0			23.0	7.5	21.4		23.3				
Green Ext Time (p_c), s	0.0	24.6		0.6	0.0	18.6		0.5				

Intersection Summary

HCM 2010 Ctrl Delay	19.6
HCM 2010 LOS	B

Notes

Existing Mid-day
31: Kearny Villa Road & Lightwave Avenue

05/15/2017



Movement	WBL	WBR	NBT	NBR	SBL	SBT		
Lane Configurations	↶↷	↶	↶↶	↶	↶	↶↶		
Traffic Volume (veh/h)	0	0	0	0	0	0		
Future Volume (veh/h)	0	0	0	0	0	0		
Number	3	18	2	12	1	6		
Initial Q (Qb), veh	0	0	0	0	0	0		
Ped-Bike Adj(A_pbT)	1.00	1.00		1.00	1.00			
Parking Bus, Adj	1.00	1.00	1.00	1.00	1.00	1.00		
Adj Sat Flow, veh/h/ln	1863	1863	1863	1863	1863	1863		
Adj Flow Rate, veh/h	0	0	0	0	0	0		
Adj No. of Lanes	2	1	2	1	1	2		
Peak Hour Factor	0.92	0.92	0.92	0.92	0.92	0.92		
Percent Heavy Veh, %	2	2	2	2	2	2		
Cap, veh/h	9999	9999	9999	9999	9999	9999		
Arrive On Green	0.00	0.00	0.00	0.00	0.00	0.00		
Sat Flow, veh/h	3442	1583-82054	1583	1774	3632			
Grp Volume(v), veh/h	0	0	0	0	0	0		
Grp Sat Flow(s),veh/h/ln	1721	1583	1770	1583	1774	1770		
Q Serve(g_s), s	0.0	0.0	0.0	0.0	0.0	0.0		
Cycle Q Clear(g_c), s	0.0	0.0	0.0	0.0	0.0	0.0		
Prop In Lane	1.00	1.00		1.00	1.00			
Lane Grp Cap(c), veh/h	3198	106427635	558350487	8379035148	356480			
V/C Ratio(X)	0.00	0.00	0.00	0.00	0.00	0.00		
Avail Cap(c2), veh/h	5070	28055627308	39582987622	321305083904				
HCM Platoon Ratio	1.00	1.00	1.00	1.00	1.00	1.00		
Upstream Filter(I)	0.00	0.00	0.00	0.00	0.00	0.00		
Uniform Delay (d), s/veh	0.0	0.0	0.0	0.0	0.0	0.0		
Incr Delay (d2), s/veh	0.0	0.0	0.0	0.0	0.0	0.0		
Initial Q Delay(d3),s/veh	0.0	0.0	0.0	0.0	0.0	0.0		
%ile BackOfQ(50%),veh/ln	0.0	0.0	0.0	0.0	0.0	0.0		
LnGrp Delay(d),s/veh	0.0	0.0	0.0	0.0	0.0	0.0		
LnGrp LOS								
Approach Vol, veh/h	0		0			0		
Approach Delay, s/veh	0.0		0.0			0.0		
Approach LOS								
Timer	1	2	3	4	5	6	7	8
Assigned Phs		2				6		8
Phs Duration (G+Y+Rc), s		0.0				0.0		0.0
Change Period (Y+Rc), s		4.5				4.5		4.5
Max Green Setting (Gmax), s		18.0				18.0		18.0
Max Q Clear Time (g_c+I1), s		0.0				0.0		0.0
Green Ext Time (p_c), s		0.0				0.0		0.0
Intersection Summary								
HCM 2010 Ctrl Delay			0.0					
HCM 2010 LOS			A					

Existing Mid-day
32: Overland Avenue & Lightwave Avenue

05/15/2017



Movement	EBL	EBT	EBR	WBL	WBT	WBR	NBL	NBT	NBR	SBL	SBT	SBR
Lane Configurations	↖ ↗	↖ ↗		↖ ↗	↖ ↗		↖ ↗	↖ ↗		↖ ↗	↖ ↗	
Traffic Volume (veh/h)	0	0	0	0	0	0	0	0	0	0	0	0
Future Volume (veh/h)	0	0	0	0	0	0	0	0	0	0	0	0
Number	7	4	14	3	8	18	5	2	12	1	6	16
Initial Q (Qb), veh	0	0	0	0	0	0	0	0	0	0	0	0
Ped-Bike Adj(A_pbT)	1.00		1.00	1.00		1.00	1.00		1.00	1.00		1.00
Parking Bus, Adj	1.00	1.00	1.00	1.00	1.00	1.00	1.00	1.00	1.00	1.00	1.00	1.00
Adj Sat Flow, veh/h/ln	1863	1863	1900	1863	1863	1900	1863	1863	1900	1863	1863	1900
Adj Flow Rate, veh/h	0	0	0	0	0	0	0	0	0	0	0	0
Adj No. of Lanes	1	2	0	1	2	0	1	2	0	1	2	0
Peak Hour Factor	0.92	0.92	0.92	0.92	0.92	0.92	0.92	0.92	0.92	0.92	0.92	0.92
Percent Heavy Veh, %	2	2	2	2	2	2	2	2	2	2	2	2
Cap, veh/h	9999	9999	0	9999	9999	0	9999	9999	0	9999	9999	0
Arrive On Green	0.00	0.00	0.00	0.00	0.00	0.00	0.00	0.00	0.00	0.00	0.00	0.00
Sat Flow, veh/h	1774	3632	0	1774	3632	0	1774	3632	0	1774	3632	0
Grp Volume(v), veh/h	0	0	0	0	0	0	0	0	0	0	0	0
Grp Sat Flow(s),veh/h/ln	1774	1770	0	1774	1770	0	1774	1770	0	1774	1770	0
Q Serve(g_s), s	0.0	0.0	0.0	0.0	0.0	0.0	0.0	0.0	0.0	0.0	0.0	0.0
Cycle Q Clear(g_c), s	0.0	0.0	0.0	0.0	0.0	0.0	0.0	0.0	0.0	0.0	0.0	0.0
Prop In Lane	1.00		0.00	1.00		0.00	1.00		0.00	1.00		0.00
Lane Grp Cap(veh/h)	1774	3632	0	1774	3632	0	1774	3632	0	1774	3632	0
V/C Ratio(X)	0.00	0.00	0.00	0.00	0.00	0.00	0.00	0.00	0.00	0.00	0.00	0.00
Avail Cap(c1)	1774	3632	0	1774	3632	0	1774	3632	0	1774	3632	0
HCM Platoon Ratio	1.00	1.00	1.00	1.00	1.00	1.00	1.00	1.00	1.00	1.00	1.00	1.00
Upstream Filter(I)	0.00	0.00	0.00	0.00	0.00	0.00	0.00	0.00	0.00	0.00	0.00	0.00
Uniform Delay (d), s/veh	0.0	0.0	0.0	0.0	0.0	0.0	0.0	0.0	0.0	0.0	0.0	0.0
Incr Delay (d2), s/veh	0.0	0.0	0.0	0.0	0.0	0.0	0.0	0.0	0.0	0.0	0.0	0.0
Initial Q Delay(d3),s/veh	0.0	0.0	0.0	0.0	0.0	0.0	0.0	0.0	0.0	0.0	0.0	0.0
%ile BackOfQ(50%),veh/ln	0.0	0.0	0.0	0.0	0.0	0.0	0.0	0.0	0.0	0.0	0.0	0.0
LnGrp Delay(d),s/veh	0.0	0.0	0.0	0.0	0.0	0.0	0.0	0.0	0.0	0.0	0.0	0.0
LnGrp LOS												
Approach Vol, veh/h		0			0			0			0	
Approach Delay, s/veh		0.0			0.0			0.0			0.0	
Approach LOS												
Timer	1	2	3	4	5	6	7	8				
Assigned Phs		2		4		6		8				
Phs Duration (G+Y+Rc), s		0.0		0.0		0.0		0.0				
Change Period (Y+Rc), s		4.5		4.5		4.5		4.5				
Max Green Setting (Gmax), s		18.0		18.0		18.0		18.0				
Max Q Clear Time (g_c+I1), s		0.0		0.0		0.0		0.0				
Green Ext Time (p_c), s		0.0		0.0		0.0		0.0				
Intersection Summary												
HCM 2010 Ctrl Delay				0.0								
HCM 2010 LOS				A								

Existing Mid-day
33: Ruffin Road & Lightwave Avenue/Ruffin Court

05/15/2017



Movement	EBL	EBT	EBR	WBL	WBT	WBR	NBL	NBT	NBR	SBL	SBT	SBR
Lane Configurations	↔↔	↑	↗	↖	↔		↔↔	↕↔		↖	↕↕	↗
Traffic Volume (veh/h)	92	54	90	22	76	118	113	473	14	132	416	107
Future Volume (veh/h)	92	54	90	22	76	118	113	473	14	132	416	107
Number	7	4	14	3	8	18	5	2	12	1	6	16
Initial Q (Qb), veh	0	0	0	0	0	0	0	0	0	0	0	0
Ped-Bike Adj(A_pbT)	1.00		0.97	1.00		0.97	1.00		0.98	1.00		0.96
Parking Bus, Adj	1.00	1.00	1.00	1.00	1.00	1.00	1.00	1.00	1.00	1.00	1.00	1.00
Adj Sat Flow, veh/h/ln	1863	1863	1863	1863	1863	1900	1863	1795	1900	1863	1827	1863
Adj Flow Rate, veh/h	112	76	96	28	100	169	136	538	24	161	452	120
Adj No. of Lanes	2	1	1	1	1	0	2	2	0	1	2	1
Peak Hour Factor	0.82	0.71	0.94	0.79	0.76	0.70	0.83	0.88	0.58	0.82	0.92	0.89
Percent Heavy Veh, %	2	2	2	2	2	2	2	6	6	2	4	2
Cap, veh/h	186	574	472	43	169	286	217	871	39	201	1085	477
Arrive On Green	0.05	0.31	0.31	0.02	0.28	0.28	0.06	0.26	0.26	0.11	0.31	0.31
Sat Flow, veh/h	3442	1863	1534	1774	609	1029	3442	3323	148	1774	3471	1528
Grp Volume(v), veh/h	112	76	96	28	0	269	136	276	286	161	452	120
Grp Sat Flow(s),veh/h/ln	1721	1863	1534	1774	0	1638	1721	1706	1765	1774	1736	1528
Q Serve(g_s), s	2.2	2.0	3.2	1.1	0.0	9.8	2.7	9.8	9.9	6.1	7.1	4.0
Cycle Q Clear(g_c), s	2.2	2.0	3.2	1.1	0.0	9.8	2.7	9.8	9.9	6.1	7.1	4.0
Prop In Lane	1.00		1.00	1.00		0.63	1.00		0.08	1.00		1.00
Lane Grp Cap(c), veh/h	186	574	472	43	0	455	217	447	463	201	1085	477
V/C Ratio(X)	0.60	0.13	0.20	0.66	0.00	0.59	0.63	0.62	0.62	0.80	0.42	0.25
Avail Cap(c_a), veh/h	279	890	733	149	0	806	329	553	572	349	1498	659
HCM Platoon Ratio	1.00	1.00	1.00	1.00	1.00	1.00	1.00	1.00	1.00	1.00	1.00	1.00
Upstream Filter(I)	1.00	1.00	1.00	1.00	0.00	1.00	1.00	1.00	1.00	1.00	1.00	1.00
Uniform Delay (d), s/veh	31.9	17.2	17.6	33.4	0.0	21.5	31.6	22.4	22.4	29.9	18.8	17.7
Incr Delay (d2), s/veh	1.2	0.1	0.2	6.2	0.0	0.5	1.1	2.0	1.9	2.8	0.4	0.4
Initial Q Delay(d3),s/veh	0.0	0.0	0.0	0.0	0.0	0.0	0.0	0.0	0.0	0.0	0.0	0.0
%ile BackOfQ(50%),veh/ln	1.1	1.1	1.4	0.6	0.0	4.5	1.3	4.8	5.0	3.2	3.4	1.7
LnGrp Delay(d),s/veh	33.1	17.4	17.9	39.6	0.0	22.0	32.7	24.4	24.4	32.6	19.1	18.1
LnGrp LOS	C	B	B	D		C	C	C	C	C	B	B
Approach Vol, veh/h		284			297			698			733	
Approach Delay, s/veh		23.8			23.7			26.0			21.9	
Approach LOS		C			C			C			C	
Timer	1	2	3	4	5	6	7	8				
Assigned Phs	1	2	3	4	5	6	7	8				
Phs Duration (G+Y+Rc), s	12.2	23.8	6.1	27.0	8.8	27.3	8.1	24.9				
Change Period (Y+Rc), s	4.4	5.7	4.4	5.7	4.4	* 5.7	4.4	* 5.7				
Max Green Setting (Gmax), s	13.6	22.4	5.8	33.0	6.6	* 30	5.6	* 34				
Max Q Clear Time (g_c+1), s	11.9	11.9	3.1	5.2	4.7	9.1	4.2	11.8				
Green Ext Time (p_c), s	0.1	6.2	0.0	2.1	0.0	9.7	0.0	2.0				
Intersection Summary												
HCM 2010 Ctrl Delay			23.9									
HCM 2010 LOS			C									
Notes												

Existing Mid-day
34: Convoy Street & Engineer Road

05/15/2017



Movement	EBL	EBT	EBR	WBL	WBT	WBR	NBL	NBT	NBR	SBL	SBT	SBR
Lane Configurations	↖	↗		↖	↗		↖	↕		↖	↗	
Traffic Volume (veh/h)	56	61	73	53	44	70	72	771	52	81	776	64
Future Volume (veh/h)	56	61	73	53	44	70	72	771	52	81	776	64
Number	7	4	14	3	8	18	5	2	12	1	6	16
Initial Q (Qb), veh	0	0	0	0	0	0	0	0	0	0	0	0
Ped-Bike Adj(A_pbT)	0.99		0.98	0.99		0.97	1.00		1.00	1.00		0.99
Parking Bus, Adj	1.00	1.00	1.00	1.00	1.00	1.00	1.00	1.00	1.00	1.00	1.00	1.00
Adj Sat Flow, veh/h/ln	1863	1863	1900	1863	1863	1900	1863	1679	1900	1863	1724	1900
Adj Flow Rate, veh/h	72	88	84	72	64	80	96	907	68	92	882	84
Adj No. of Lanes	1	1	0	1	1	0	1	2	0	1	2	0
Peak Hour Factor	0.78	0.69	0.87	0.74	0.69	0.88	0.75	0.85	0.77	0.88	0.88	0.76
Percent Heavy Veh, %	2	2	2	2	2	2	2	14	14	2	11	11
Cap, veh/h	224	173	166	203	148	185	497	1868	140	400	1874	179
Arrive On Green	0.20	0.20	0.20	0.20	0.20	0.20	0.04	0.62	0.62	0.07	1.00	1.00
Sat Flow, veh/h	1227	870	831	1197	741	927	1774	3009	226	1774	3021	288
Grp Volume(v), veh/h	72	0	172	72	0	144	96	481	494	92	478	488
Grp Sat Flow(s),veh/h/ln	1227	0	1701	1197	0	1668	1774	1595	1639	1774	1638	1671
Q Serve(g_s), s	5.5	0.0	9.0	5.7	0.0	7.6	2.0	16.4	16.4	1.9	0.0	0.0
Cycle Q Clear(g_c), s	13.0	0.0	9.0	14.7	0.0	7.6	2.0	16.4	16.4	1.9	0.0	0.0
Prop In Lane	1.00		0.49	1.00		0.56	1.00		0.14	1.00		0.17
Lane Grp Cap(c), veh/h	224	0	339	203	0	332	497	990	1018	400	1016	1037
V/C Ratio(X)	0.32	0.00	0.51	0.36	0.00	0.43	0.19	0.49	0.49	0.23	0.47	0.47
Avail Cap(c_a), veh/h	373	0	546	348	0	535	566	990	1018	434	1016	1037
HCM Platoon Ratio	1.00	1.00	1.00	1.00	1.00	1.00	1.00	1.00	1.00	2.00	2.00	2.00
Upstream Filter(I)	1.00	0.00	1.00	1.00	0.00	1.00	1.00	1.00	1.00	0.80	0.80	0.80
Uniform Delay (d), s/veh	40.8	0.0	35.7	42.2	0.0	35.1	6.2	10.3	10.3	7.5	0.0	0.0
Incr Delay (d2), s/veh	0.3	0.0	0.4	1.1	0.0	0.9	0.1	1.7	1.7	0.1	1.3	1.2
Initial Q Delay(d3),s/veh	0.0	0.0	0.0	0.0	0.0	0.0	0.0	0.0	0.0	0.0	0.0	0.0
%ile BackOfQ(50%),veh/ln	9	0.0	4.2	1.9	0.0	3.6	0.9	7.5	7.7	0.9	0.4	0.4
LnGrp Delay(d),s/veh	41.1	0.0	36.1	43.3	0.0	36.0	6.3	12.0	12.0	7.6	1.3	1.2
LnGrp LOS	D		D	D		D	A	B	B	A	A	A
Approach Vol, veh/h		244			216			1071			1058	
Approach Delay, s/veh		37.6			38.4			11.5			1.8	
Approach LOS		D			D			B			A	
Timer	1	2	3	4	5	6	7	8				
Assigned Phs	1	2		4	5	6		8				
Phs Duration (G+Y+Rc), s	8.1	67.1		24.8	8.1	67.0		24.8				
Change Period (Y+Rc), s	4.4	5.0		4.9	4.4	* 5		4.9				
Max Green Setting (Gmax), s	5.6	48.0		32.1	7.6	* 46		32.1				
Max Q Clear Time (g_c+1), s	13.9	18.4		15.0	4.0	2.0		16.7				
Green Ext Time (p_c), s	0.0	18.3		1.8	0.0	22.9		1.7				
Intersection Summary												
HCM 2010 Ctrl Delay				12.2								
HCM 2010 LOS				B								
Notes												

Existing Mid-day
35: Kearny Villa Road & Spectrum Center Blvd

05/15/2017



Movement	WBL	WBR	NBT	NBR	SBL	SBT		
Lane Configurations	↶↷	↶	↶↶	↶	↶↷	↶↶		
Traffic Volume (veh/h)	0	0	0	0	0	0		
Future Volume (veh/h)	0	0	0	0	0	0		
Number	3	18	2	12	1	6		
Initial Q (Qb), veh	0	0	0	0	0	0		
Ped-Bike Adj(A_pbT)	1.00	1.00		1.00	1.00			
Parking Bus, Adj	1.00	1.00	1.00	1.00	1.00	1.00		
Adj Sat Flow, veh/h/ln	1863	1863	1863	1863	1863	1863		
Adj Flow Rate, veh/h	0	0	0	0	0	0		
Adj No. of Lanes	2	1	2	1	2	2		
Peak Hour Factor	0.92	0.92	0.92	0.92	0.92	0.92		
Percent Heavy Veh, %	2	2	2	2	2	2		
Cap, veh/h	9999	9999	9999	9999	9999	9999		
Arrive On Green	0.00	0.00	0.00	0.00	0.00	0.00		
Sat Flow, veh/h	3442	1583-82054	1583	3442	3632			
Grp Volume(v), veh/h	0	0	0	0	0	0		
Grp Sat Flow(s),veh/h/ln	1721	1583	1770	1583	1721	1770		
Q Serve(g_s), s	0.0	0.0	0.0	0.0	0.0	0.0		
Cycle Q Clear(g_c), s	0.0	0.0	0.0	0.0	0.0	0.0		
Prop In Lane	1.00	1.00		1.00	1.00			
Lane Grp Cap(c), veh/h	3198	3064	2763	5153	5044	4765		
V/C Ratio(X)	0.00	0.00	0.00	0.00	0.00	0.00		
Avail Cap(c2), veh/h	3198	3064	2763	5153	5044	4765		
HCM Platoon Ratio	1.00	1.00	1.00	1.00	1.00	1.00		
Upstream Filter(I)	0.00	0.00	0.00	0.00	0.00	0.00		
Uniform Delay (d), s/veh	0.0	0.0	0.0	0.0	0.0	0.0		
Incr Delay (d2), s/veh	0.0	0.0	0.0	0.0	0.0	0.0		
Initial Q Delay(d3),s/veh	0.0	0.0	0.0	0.0	0.0	0.0		
%ile BackOfQ(50%),veh/ln	0.0	0.0	0.0	0.0	0.0	0.0		
LnGrp Delay(d),s/veh	0.0	0.0	0.0	0.0	0.0	0.0		
LnGrp LOS								
Approach Vol, veh/h	0		0			0		
Approach Delay, s/veh	0.0		0.0			0.0		
Approach LOS								
Timer	1	2	3	4	5	6	7	8
Assigned Phs		2				6		8
Phs Duration (G+Y+Rc), s		0.0				0.0		0.0
Change Period (Y+Rc), s		4.5				4.5		4.5
Max Green Setting (Gmax), s		18.0				18.0		18.0
Max Q Clear Time (g_c+I1), s		0.0				0.0		0.0
Green Ext Time (p_c), s		0.0				0.0		0.0
Intersection Summary								
HCM 2010 Ctrl Delay			0.0					
HCM 2010 LOS			A					

Existing Mid-day
36: Overland Avenue & Spectrum Center Blvd

05/15/2017



Movement	EBL	EBT	EBR	WBL	WBT	WBR	NBL	NBT	NBR	SBL	SBT	SBR
Lane Configurations	↖	↗		↖	↗		↖	↗		↖	↗	↖
Traffic Volume (veh/h)	0	0	0	0	0	0	0	0	0	0	0	0
Future Volume (veh/h)	0	0	0	0	0	0	0	0	0	0	0	0
Number	7	4	14	3	8	18	5	2	12	1	6	16
Initial Q (Qb), veh	0	0	0	0	0	0	0	0	0	0	0	0
Ped-Bike Adj(A_pbT)	1.00		1.00	1.00		1.00	1.00		1.00	1.00		1.00
Parking Bus, Adj	1.00	1.00	1.00	1.00	1.00	1.00	1.00	1.00	1.00	1.00	1.00	1.00
Adj Sat Flow, veh/h/ln	1863	1863	1900	1863	1863	1900	1863	1863	1900	1863	1863	1863
Adj Flow Rate, veh/h	0	0	0	0	0	0	0	0	0	0	0	0
Adj No. of Lanes	1	2	0	1	2	0	1	2	0	1	1	1
Peak Hour Factor	0.92	0.92	0.92	0.92	0.92	0.92	0.92	0.92	0.92	0.92	0.92	0.92
Percent Heavy Veh, %	2	2	2	2	2	2	2	2	2	2	2	2
Cap, veh/h	9999	9999	0	9999	9999	0	9999	9999	0	9999	9999	9999
Arrive On Green	0.00	0.00	0.00	0.00	0.00	0.00	0.00	0.00	0.00	0.00	0.00	0.00
Sat Flow, veh/h	1774	3632	0	1774	3632	0	1774	3632	0	1774	1863	1583
Grp Volume(v), veh/h	0	0	0	0	0	0	0	0	0	0	0	0
Grp Sat Flow(s),veh/h/ln	1774	1770	0	1774	1770	0	1774	1770	0	1774	1863	1583
Q Serve(g_s), s	0.0	0.0	0.0	0.0	0.0	0.0	0.0	0.0	0.0	0.0	0.0	0.0
Cycle Q Clear(g_c), s	0.0	0.0	0.0	0.0	0.0	0.0	0.0	0.0	0.0	0.0	0.0	0.0
Prop In Lane	1.00		0.00	1.00		0.00	1.00		0.00	1.00		1.00
Lane Grp Cap(veh/h)	1774	3632	0	1774	3632	0	1774	3632	0	1774	1863	1583
V/C Ratio(X)	0.00	0.00	0.00	0.00	0.00	0.00	0.00	0.00	0.00	0.00	0.00	0.00
Avail Cap(c1)	1774	3632	0	1774	3632	0	1774	3632	0	1774	1863	1583
HCM Platoon Ratio	1.00	1.00	1.00	1.00	1.00	1.00	1.00	1.00	1.00	1.00	1.00	1.00
Upstream Filter(I)	0.00	0.00	0.00	0.00	0.00	0.00	0.00	0.00	0.00	0.00	0.00	0.00
Uniform Delay (d), s/veh	0.0	0.0	0.0	0.0	0.0	0.0	0.0	0.0	0.0	0.0	0.0	0.0
Incr Delay (d2), s/veh	0.0	0.0	0.0	0.0	0.0	0.0	0.0	0.0	0.0	0.0	0.0	0.0
Initial Q Delay(d3),s/veh	0.0	0.0	0.0	0.0	0.0	0.0	0.0	0.0	0.0	0.0	0.0	0.0
%ile BackOfQ(50%),veh/ln	0.0	0.0	0.0	0.0	0.0	0.0	0.0	0.0	0.0	0.0	0.0	0.0
LnGrp Delay(d),s/veh	0.0	0.0	0.0	0.0	0.0	0.0	0.0	0.0	0.0	0.0	0.0	0.0
LnGrp LOS												
Approach Vol, veh/h		0			0			0			0	
Approach Delay, s/veh		0.0			0.0			0.0			0.0	
Approach LOS												
Timer	1	2	3	4	5	6	7	8				
Assigned Phs		2		4		6		8				
Phs Duration (G+Y+Rc), s		0.0		0.0		0.0		0.0				
Change Period (Y+Rc), s		4.5		4.5		4.5		4.5				
Max Green Setting (Gmax), s		18.0		18.0		18.0		18.0				
Max Q Clear Time (g_c+I1), s		0.0		0.0		0.0		0.0				
Green Ext Time (p_c), s		0.0		0.0		0.0		0.0				
Intersection Summary												
HCM 2010 Ctrl Delay				0.0								
HCM 2010 LOS				A								

Existing Mid-day
37: Ruffin Road & Spectrum Center Blvd

05/15/2017



Movement	EBL	EBT	EBR	WBL	WBT	WBR	NBL	NBT	NBR	SBL	SBT	SBR
Lane Configurations	↔↔	↑	↗		↖	↗	↔↔	↕↕		↖	↕↕	↗
Traffic Volume (veh/h)	62	3	186	9	2	10	152	513	8	5	655	73
Future Volume (veh/h)	62	3	186	9	2	10	152	513	8	5	655	73
Number	7	4	14	3	8	18	5	2	12	1	6	16
Initial Q (Qb), veh	0	0	0	0	0	0	0	0	0	0	0	0
Ped-Bike Adj(A_pbT)	1.00		0.97	1.00		1.00	1.00		0.94	1.00		0.98
Parking Bus, Adj	1.00	1.00	1.00	1.00	1.00	1.00	1.00	1.00	1.00	1.00	1.00	1.00
Adj Sat Flow, veh/h/ln	1863	1863	1863	1900	1863	1863	1863	1794	1900	1863	1827	1863
Adj Flow Rate, veh/h	89	8	224	12	4	24	183	546	16	8	753	84
Adj No. of Lanes	2	1	1	0	1	1	2	2	0	1	2	1
Peak Hour Factor	0.70	0.38	0.83	0.75	0.50	0.42	0.83	0.94	0.50	0.63	0.87	0.87
Percent Heavy Veh, %	2	2	2	2	2	2	2	6	6	2	4	2
Cap, veh/h	773	418	346	102	34	120	269	1413	41	15	1169	522
Arrive On Green	0.22	0.22	0.22	0.08	0.08	0.08	0.08	0.42	0.42	0.01	0.34	0.34
Sat Flow, veh/h	3442	1863	1539	1347	449	1583	3442	3376	99	1774	3471	1550
Grp Volume(v), veh/h	89	8	224	16	0	24	183	275	287	8	753	84
Grp Sat Flow(s),veh/h/ln	1721	1863	1539	1795	0	1583	1721	1705	1770	1774	1736	1550
Q Serve(g_s), s	1.5	0.2	9.8	0.6	0.0	1.1	3.9	8.3	8.4	0.3	13.7	2.8
Cycle Q Clear(g_c), s	1.5	0.2	9.8	0.6	0.0	1.1	3.9	8.3	8.4	0.3	13.7	2.8
Prop In Lane	1.00		1.00	0.75		1.00	1.00		0.06	1.00		1.00
Lane Grp Cap(c), veh/h	773	418	346	136	0	120	269	714	741	15	1169	522
V/C Ratio(X)	0.12	0.02	0.65	0.12	0.00	0.20	0.68	0.39	0.39	0.55	0.64	0.16
Avail Cap(c_a), veh/h	1342	726	600	435	0	383	403	747	776	122	1372	613
HCM Platoon Ratio	1.00	1.00	1.00	1.00	1.00	1.00	1.00	1.00	1.00	1.00	1.00	1.00
Upstream Filter(I)	1.00	1.00	1.00	1.00	0.00	1.00	1.00	1.00	1.00	1.00	1.00	1.00
Uniform Delay (d), s/veh	23.0	22.5	26.2	32.1	0.0	32.3	33.4	15.0	15.0	36.7	20.9	17.3
Incr Delay (d2), s/veh	0.1	0.0	3.4	0.1	0.0	0.3	1.1	0.5	0.5	11.5	1.0	0.2
Initial Q Delay(d3),s/veh	0.0	0.0	0.0	0.0	0.0	0.0	0.0	0.0	0.0	0.0	0.0	0.0
%ile BackOfQ(50%),veh/ln	0.7	0.1	4.5	0.3	0.0	0.5	1.9	4.0	4.2	0.2	6.7	1.2
LnGrp Delay(d),s/veh	23.1	22.5	29.5	32.2	0.0	32.6	34.5	15.5	15.5	48.3	21.9	17.5
LnGrp LOS	C	C	C	C		C	C	B	B	D	C	B
Approach Vol, veh/h		321			40			745			845	
Approach Delay, s/veh		27.6			32.4			20.1			21.7	
Approach LOS		C			C			C			C	
Timer	1	2	3	4	5	6	7	8				
Assigned Phs	1	2		4	5	6		8				
Phs Duration (G+Y+Rc), s	5.0	36.8		21.6	11.1	30.7		10.9				
Change Period (Y+Rc), s	4.4	5.7		4.9	5.3	* 5.7		5.3				
Max Green Setting (Gmax), s	32.6			29.0	8.7	* 29		18.0				
Max Q Clear Time (g_c+1), s	10.4			11.8	5.9	15.7		3.1				
Green Ext Time (p_c), s	0.0	12.9		1.8	0.1	9.2		0.0				
Intersection Summary												
HCM 2010 Ctrl Delay			22.3									
HCM 2010 LOS			C									
Notes												

Existing Mid-day
38: Mercury Street & Engineer Road

05/15/2017



Movement	EBL	EBT	EBR	WBL	WBT	WBR	NBL	NBT	NBR	SBL	SBT	SBR
Lane Configurations	↖	↗		↖	↗		↖	↑	↗	↖	↗	
Traffic Volume (veh/h)	0	0	0	0	0	0	0	0	0	0	0	0
Future Volume (veh/h)	0	0	0	0	0	0	0	0	0	0	0	0
Number	7	4	14	3	8	18	5	2	12	1	6	16
Initial Q (Qb), veh	0	0	0	0	0	0	0	0	0	0	0	0
Ped-Bike Adj(A_pbT)	1.00		1.00	1.00		1.00	1.00		1.00	1.00		1.00
Parking Bus, Adj	1.00	1.00	1.00	1.00	1.00	1.00	1.00	1.00	1.00	1.00	1.00	1.00
Adj Sat Flow, veh/h/ln	1863	1863	1900	1863	1863	1900	1863	1863	1863	1863	1863	1900
Adj Flow Rate, veh/h	0	0	0	0	0	0	0	0	0	0	0	0
Adj No. of Lanes	1	1	0	1	1	0	1	1	1	1	1	0
Peak Hour Factor	0.92	0.92	0.92	0.92	0.92	0.92	0.92	0.92	0.92	0.92	0.92	0.92
Percent Heavy Veh, %	2	2	2	2	2	2	2	2	2	2	2	2
Cap, veh/h	9999	9999	0	9999	9999	0	9999	9999	9999	9999	9999	0
Arrive On Green	0.00	0.00	0.00	0.00	0.00	0.00	0.00	0.00	0.00	0.00	0.00	0.00
Sat Flow, veh/h	1774	1863	0	1774	1863	0	1774	1863	1583	1774	1863	0
Grp Volume(v), veh/h	0	0	0	0	0	0	0	0	0	0	0	0
Grp Sat Flow(s),veh/h/ln	1774	1863	0	1774	1863	0	1774	1863	1583	1774	1863	0
Q Serve(g_s), s	0.0	0.0	0.0	0.0	0.0	0.0	0.0	0.0	0.0	0.0	0.0	0.0
Cycle Q Clear(g_c), s	0.0	0.0	0.0	0.0	0.0	0.0	0.0	0.0	0.0	0.0	0.0	0.0
Prop In Lane	1.00		0.00	1.00		0.00	1.00		1.00	1.00		0.00
Lane Grp Cap(veh/h)	1774	1863	0	1774	1863	0	1774	1863	1583	1774	1863	0
V/C Ratio(X)	0.00	0.00	0.00	0.00	0.00	0.00	0.00	0.00	0.00	0.00	0.00	0.00
Avail Cap(c1)	1774	1863	0	1774	1863	0	1774	1863	1583	1774	1863	0
HCM Platoon Ratio	1.00	1.00	1.00	1.00	1.00	1.00	1.00	1.00	1.00	1.00	1.00	1.00
Upstream Filter(I)	0.00	0.00	0.00	0.00	0.00	0.00	0.00	0.00	0.00	0.00	0.00	0.00
Uniform Delay (d), s/veh	0.0	0.0	0.0	0.0	0.0	0.0	0.0	0.0	0.0	0.0	0.0	0.0
Incr Delay (d2), s/veh	0.0	0.0	0.0	0.0	0.0	0.0	0.0	0.0	0.0	0.0	0.0	0.0
Initial Q Delay(d3),s/veh	0.0	0.0	0.0	0.0	0.0	0.0	0.0	0.0	0.0	0.0	0.0	0.0
%ile BackOfQ(50%),veh/ln	0.0	0.0	0.0	0.0	0.0	0.0	0.0	0.0	0.0	0.0	0.0	0.0
LnGrp Delay(d),s/veh	0.0	0.0	0.0	0.0	0.0	0.0	0.0	0.0	0.0	0.0	0.0	0.0
LnGrp LOS												
Approach Vol, veh/h		0			0			0			0	
Approach Delay, s/veh		0.0			0.0			0.0			0.0	
Approach LOS												
Timer	1	2	3	4	5	6	7	8				
Assigned Phs		2		4		6		8				
Phs Duration (G+Y+Rc), s		0.0		0.0		0.0		0.0				
Change Period (Y+Rc), s		4.5		4.5		4.5		4.5				
Max Green Setting (Gmax), s		18.0		18.0		18.0		18.0				
Max Q Clear Time (g_c+I1), s		0.0		0.0		0.0		0.0				
Green Ext Time (p_c), s		0.0		0.0		0.0		0.0				
Intersection Summary												
HCM 2010 Ctrl Delay				0.0								
HCM 2010 LOS				A								

Existing Mid-day
42: Balboa Avenue & I-805 SB Ramps

05/15/2017



Movement	EBL	EBT	EBR	WBL	WBT	WBR	NBL	NBT	NBR	SBL	SBT	SBR
Lane Configurations					↑↑↑	↑					↑	↑↑
Traffic Volume (veh/h)	0	0	0	0	1690	394	0	0	0	0	0	453
Future Volume (veh/h)	0	0	0	0	1690	394	0	0	0	0	0	453
Number				1	6	16				7	4	14
Initial Q (Qb), veh				0	0	0				0	0	0
Ped-Bike Adj(A_pbT)				1.00		1.00				1.00		1.00
Parking Bus, Adj				1.00	1.00	1.00				1.00	1.00	1.00
Adj Sat Flow, veh/h/ln				0	1863	1863				0	1863	1863
Adj Flow Rate, veh/h				0	1798	0				0	0	477
Adj No. of Lanes				0	3	1				0	1	2
Peak Hour Factor				0.92	0.94	0.93				0.92	0.92	0.95
Percent Heavy Veh, %				0	2	2				0	2	2
Cap, veh/h				0	2463	767				0	404	605
Arrive On Green				0.00	0.48	0.00				0.00	0.00	0.22
Sat Flow, veh/h				0	5253	1583				0	1863	2787
Grp Volume(v), veh/h				0	1798	0				0	0	477
Grp Sat Flow(s),veh/h/ln				0	1695	1583				0	1863	1393
Q Serve(g_s), s				0.0	10.3	0.0				0.0	0.0	5.9
Cycle Q Clear(g_c), s				0.0	10.3	0.0				0.0	0.0	5.9
Prop In Lane				0.00		1.00				0.00		1.00
Lane Grp Cap(c), veh/h				0	2463	767				0	404	605
V/C Ratio(X)				0.00	0.73	0.00				0.00	0.00	0.79
Avail Cap(c_a), veh/h				0	2814	876				0	454	679
HCM Platoon Ratio				1.00	1.00	1.00				1.00	1.00	1.00
Upstream Filter(I)				0.00	1.00	0.00				0.00	0.00	1.00
Uniform Delay (d), s/veh				0.0	7.5	0.0				0.0	0.0	13.5
Incr Delay (d2), s/veh				0.0	0.7	0.0				0.0	0.0	4.8
Initial Q Delay(d3),s/veh				0.0	0.0	0.0				0.0	0.0	0.0
%ile BackOfQ(50%),veh/ln				0.0	4.8	0.0				0.0	0.0	2.7
LnGrp Delay(d),s/veh				0.0	8.2	0.0				0.0	0.0	18.3
LnGrp LOS					A							B
Approach Vol, veh/h					1798						477	
Approach Delay, s/veh					8.2						18.3	
Approach LOS					A						B	
Timer	1	2	3	4	5	6	7	8				
Assigned Phs				4		6						
Phs Duration (G+Y+Rc), s				13.0		23.5						
Change Period (Y+Rc), s				5.1		5.8						
Max Green Setting (Gmax), s				8.9		20.2						
Max Q Clear Time (g_c+I1), s				7.9		12.3						
Green Ext Time (p_c), s				0.1		5.4						
Intersection Summary												
HCM 2010 Ctrl Delay				10.3								
HCM 2010 LOS				B								

Existing Mid-day
43: I-805 NB Ramps & Balboa Avenue

05/15/2017



Movement	EBL	EBT	EBR	WBL	WBT	WBR	NBL	NBT	NBR	SBL	SBT	SBR
Lane Configurations		↑↑↑	↗					↑	↗↗			
Traffic Volume (veh/h)	0	1519	387	0	0	0	0	0	585	0	0	0
Future Volume (veh/h)	0	1519	387	0	0	0	0	0	585	0	0	0
Number	5	2	12				3	8	18			
Initial Q (Qb), veh	0	0	0				0	0	0			
Ped-Bike Adj(A_pbT)	1.00		1.00				1.00		1.00			
Parking Bus, Adj	1.00	1.00	1.00				1.00	1.00	1.00			
Adj Sat Flow, veh/h/ln	0	1727	1863				0	1863	1863			
Adj Flow Rate, veh/h	0	1616	0				0	0	629			
Adj No. of Lanes	0	3	1				0	1	2			
Peak Hour Factor	0.92	0.94	0.90				0.93	0.92	0.93			
Percent Heavy Veh, %	0	10	2				0	2	2			
Cap, veh/h	0	2149	721				0	509	762			
Arrive On Green	0.00	0.46	0.00				0.00	0.00	0.27			
Sat Flow, veh/h	0	4871	1583				0	1863	2787			
Grp Volume(v), veh/h	0	1616	0				0	0	629			
Grp Sat Flow(s),veh/h/ln	0	1572	1583				0	1863	1393			
Q Serve(g_s), s	0.0	11.4	0.0				0.0	0.0	8.5			
Cycle Q Clear(g_c), s	0.0	11.4	0.0				0.0	0.0	8.5			
Prop In Lane	0.00		1.00				0.00		1.00			
Lane Grp Cap(c), veh/h	0	2149	721				0	509	762			
V/C Ratio(X)	0.00	0.75	0.00				0.00	0.00	0.83			
Avail Cap(c_a), veh/h	0	2486	835				0	597	894			
HCM Platoon Ratio	1.00	1.00	1.00				1.00	1.00	1.00			
Upstream Filter(I)	0.00	1.00	0.00				0.00	0.00	1.00			
Uniform Delay (d), s/veh	0.0	9.1	0.0				0.0	0.0	13.7			
Incr Delay (d2), s/veh	0.0	0.9	0.0				0.0	0.0	4.8			
Initial Q Delay(d3),s/veh	0.0	0.0	0.0				0.0	0.0	0.0			
%ile BackOfQ(50%),veh/ln	0.0	5.0	0.0				0.0	0.0	3.7			
LnGrp Delay(d),s/veh	0.0	10.0	0.0				0.0	0.0	18.5			
LnGrp LOS		A							B			
Approach Vol, veh/h		1616						629				
Approach Delay, s/veh		10.0						18.5				
Approach LOS		A						B				
Timer	1	2	3	4	5	6	7	8				
Assigned Phs		2						8				
Phs Duration (G+Y+Rc), s		24.1						16.1				
Change Period (Y+Rc), s		5.8						5.1				
Max Green Setting (Gmax), s		21.2						12.9				
Max Q Clear Time (g_c+I1), s		13.4						10.5				
Green Ext Time (p_c), s		4.9						0.5				
Intersection Summary												
HCM 2010 Ctrl Delay			12.4									
HCM 2010 LOS			B									

Existing Mid-day
44: Balboa Avenue & Ruffner Street

05/15/2017

Intersection

Int Delay, s/veh 15.3

Movement	EBL	EBT	EBR	WBL	WBT	WBR	NBL	NBT	NBR	SBL	SBT	SBR
Lane Configurations	↖ ↑↑↑ ↗			↑↑↑ ↖			↖			↖		
Traffic Vol, veh/h	199	1799	18	68	1566	114	0	0	21	0	0	206
Future Vol, veh/h	199	1799	18	68	1566	114	0	0	21	0	0	206
Conflicting Peds, #/hr	0	0	5	0	0	0	0	0	2	0	0	0
Sign Control	Free	Free	Free	Free	Free	Free	Stop	Stop	Stop	Stop	Stop	Stop
RT Channelized	-	-	None	-	-	None	-	-	None	-	-	None
Storage Length	240	-	-	-	-	170	-	-	0	-	-	0
Veh in Median Storage, #	-	0	-	-	0	-	-	0	-	-	0	-
Grade, %	-	0	-	-	0	-	-	0	-	-	0	-
Peak Hour Factor	92	98	75	71	92	75	92	92	75	92	92	89
Heavy Vehicles, %	2	10	2	2	8	2	2	2	2	2	2	2
Mvmt Flow	216	1836	24	96	1702	152	0	0	28	0	0	231

Major/Minor	Major1			Major2			Minor1			Minor2		
Conflicting Flow All	1702	0	0	1865	0	0	-	-	937	-	-	851
Stage 1	-	-	-	-	-	-	-	-	-	-	-	-
Stage 2	-	-	-	-	-	-	-	-	-	-	-	-
Critical Hdwy	5.34	-	-	5.34	-	-	-	-	7.14	-	-	7.14
Critical Hdwy Stg 1	-	-	-	-	-	-	-	-	-	-	-	-
Critical Hdwy Stg 2	-	-	-	-	-	-	-	-	-	-	-	-
Follow-up Hdwy	3.12	-	-	3.12	-	-	-	-	3.92	-	-	3.92
Pot Cap-1 Maneuver	~ 177	-	-	146	-	-	0	0	228	0	0	260
Stage 1	-	-	-	-	-	-	0	0	-	0	0	-
Stage 2	-	-	-	-	-	-	0	0	-	0	0	-
Platoon blocked, %	-	-	-	-	-	-	-	-	-	-	-	-
Mov Cap-1 Maneuver	~ 177	-	-	146	-	-	-	-	226	-	-	260
Mov Cap-2 Maneuver	-	-	-	-	-	-	-	-	-	-	-	-
Stage 1	-	-	-	-	-	-	-	-	-	-	-	-
Stage 2	-	-	-	-	-	-	-	-	-	-	-	-

Approach	EB	WB	NB	SB
HCM Control Delay, s	20	3.3	23.2	72.6
HCM LOS			C	F

Minor Lane/Major Mvmt	NBLn1	EBL	EBT	EBR	WBL	WBT	WBR	SBLn1
Capacity (veh/h)	226	~ 177	-	-	146	-	-	260
HCM Lane V/C Ratio	0.124	1.222	-	-	0.656	-	-	0.89
HCM Control Delay (s)	23.2	192.3	-	-	67.5	-	-	72.6
HCM Lane LOS	C	F	-	-	F	-	-	F
HCM 95th %tile Q(veh)	0.4	11.8	-	-	3.6	-	-	7.7

Notes

~: Volume exceeds capacity \$: Delay exceeds 300s +: Computation Not Defined *: All major volume in platoon

Existing Mid-day
45: Convoy Street & Balboa Avenue

05/15/2017

Movement	EBL	EBT	EBR	WBL	WBT	WBR	NBL	NBT	NBR	SBL	SBT	SBR
Lane Configurations												
Traffic Volume (veh/h)	367	792	281	128	838	159	375	544	109	168	451	283
Future Volume (veh/h)	367	792	281	128	838	159	375	544	109	168	451	283
Number	5	2	12	1	6	16	3	8	18	7	4	14
Initial Q (Qb), veh	0	0	0	0	0	0	0	0	0	0	0	0
Ped-Bike Adj(A_pbT)	1.00		0.99	1.00		1.00	1.00		1.00	1.00		1.00
Parking Bus, Adj	1.00	1.00	1.00	1.00	1.00	1.00	1.00	1.00	1.00	1.00	1.00	1.00
Adj Sat Flow, veh/h/ln	1863	1727	1863	1863	1827	1863	1863	1863	1900	1863	1863	1863
Adj Flow Rate, veh/h	395	852	287	149	901	164	387	585	120	215	485	314
Adj No. of Lanes	2	3	1	2	3	1	2	2	0	2	2	1
Peak Hour Factor	0.93	0.93	0.98	0.86	0.93	0.97	0.97	0.93	0.91	0.78	0.93	0.90
Percent Heavy Veh, %	2	10	2	2	4	2	2	2	2	2	2	2
Cap, veh/h	968	2365	988	201	1370	435	443	636	130	272	593	264
Arrive On Green	0.28	0.50	0.50	0.06	0.27	0.27	0.13	0.22	0.22	0.08	0.17	0.17
Sat Flow, veh/h	3442	4715	1564	3442	4988	1583	3442	2928	599	3442	3539	1578
Grp Volume(v), veh/h	395	852	287	149	901	164	387	353	352	215	485	314
Grp Sat Flow(s),veh/h/ln	1721	1572	1564	1721	1663	1583	1721	1770	1757	1721	1770	1578
Q Serve(g_s), s	12.1	14.3	10.8	5.5	20.8	8.6	14.4	25.4	25.5	8.0	17.2	12.4
Cycle Q Clear(g_c), s	12.1	14.3	10.8	5.5	20.8	8.6	14.4	25.4	25.5	8.0	17.2	12.4
Prop In Lane	1.00		1.00	1.00		1.00	1.00		0.34	1.00		1.00
Lane Grp Cap(c), veh/h	968	2365	988	201	1370	435	443	384	382	272	593	264
V/C Ratio(X)	0.41	0.36	0.29	0.74	0.66	0.38	0.87	0.92	0.92	0.79	0.82	1.19
Avail Cap(c_a), veh/h	968	2365	988	320	1803	572	559	384	382	572	686	306
HCM Platoon Ratio	1.00	1.00	1.00	1.00	1.00	1.00	1.00	1.00	1.00	1.00	1.00	1.00
Upstream Filter(I)	1.00	1.00	1.00	1.00	1.00	1.00	0.60	0.60	0.60	1.00	1.00	1.00
Uniform Delay (d), s/veh	37.9	19.7	10.9	60.2	41.7	24.0	55.6	49.8	49.8	58.8	52.2	17.6
Incr Delay (d2), s/veh	0.1	0.4	0.7	2.0	2.5	2.5	6.6	18.7	19.4	2.0	7.8	116.1
Initial Q Delay(d3),s/veh	0.0	0.0	0.0	0.0	0.0	0.0	0.0	0.0	0.0	0.0	0.0	0.0
%ile BackOfQ(50%),veh/ln	5.8	6.2	4.8	2.7	9.8	4.1	7.2	14.3	14.5	3.9	9.1	13.9
LnGrp Delay(d),s/veh	38.0	20.1	11.6	62.2	44.2	26.4	62.2	68.4	69.2	60.8	60.0	133.7
LnGrp LOS	D	C	B	E	D	C	E	E	E	E	E	F
Approach Vol, veh/h		1534			1214			1092			1014	
Approach Delay, s/veh		23.2			44.0			66.4			83.0	
Approach LOS		C			D			E			F	
Timer	1	2	3	4	5	6	7	8				
Assigned Phs	1	2	3	4	5	6	7	8				
Phs Duration (G+Y+Rc), s	12.0	70.1	21.1	26.8	41.5	40.6	14.7	33.2				
Change Period (Y+Rc), s	4.4	4.9	4.4	* 5	4.9	* 4.9	4.4	5.0				
Max Green Setting (Gmax), s	12.1	53.0	21.1	* 25	18.1	* 47	21.6	24.6				
Max Q Clear Time (g_c+I1), s	7.5	16.3	16.4	19.2	14.1	22.8	10.0	27.5				
Green Ext Time (p_c), s	0.1	17.7	0.4	2.5	3.3	12.9	0.3	0.0				
Intersection Summary												
HCM 2010 Ctrl Delay			50.6									
HCM 2010 LOS			D									
Notes												

Existing Mid-day
46: Mercury Street & Balboa Avenue

05/15/2017



Movement	EBL	EBT	EBR	WBL	WBT	WBR	NBL	NBT	NBR	SBL	SBT	SBR
Lane Configurations	↖ ↑↑↑ ↗			↖ ↑↑↑ ↗		↖ ↑↑ ↗	↖ ↑↑ ↗		↖ ↑↑ ↗	↖ ↑↑ ↗	↖ ↑↑ ↗	↖ ↑↑ ↗
Traffic Volume (veh/h)	0	0	0	0	0	0	0	0	0	0	0	0
Future Volume (veh/h)	0	0	0	0	0	0	0	0	0	0	0	0
Number	5	2	12	1	6	16	3	8	18	7	4	14
Initial Q (Qb), veh	0	0	0	0	0	0	0	0	0	0	0	0
Ped-Bike Adj(A_pbT)	1.00		1.00	1.00		1.00	1.00		1.00	1.00		1.00
Parking Bus, Adj	1.00	1.00	1.00	1.00	1.00	1.00	1.00	1.00	1.00	1.00	1.00	1.00
Adj Sat Flow, veh/h/ln	1863	1845	1900	1863	1827	1863	1863	1863	1863	1863	1863	1863
Adj Flow Rate, veh/h	0	0	0	0	0	0	0	0	0	0	0	0
Adj No. of Lanes	1	3	0	1	3	1	1	2	1	1	2	1
Peak Hour Factor	0.92	0.92	0.92	0.92	0.92	0.92	0.92	0.92	0.92	0.92	0.92	0.92
Percent Heavy Veh, %	2	3	3	2	4	2	2	2	2	2	2	2
Cap, veh/h	9999	9999	0	9999	9999	9999	9999	9999	0	9999	9999	0
Arrive On Green	0.00	0.00	0.00	0.00	0.00	0.00	0.00	0.00	0.00	0.00	0.00	0.00
Sat Flow, veh/h	1774	5202	0	1774	4988	1583	1774	3539	1583	1774	3725	1583
Grp Volume(v), veh/h	0	0	0	0	0	0	0	0	0	0	0	0
Grp Sat Flow(s),veh/h/ln	1774	1679	0	1774	1663	1583	1774	1770	1583	1774	1863	1583
Q Serve(g_s), s	0.0	0.0	0.0	0.0	0.0	0.0	0.0	0.0	0.1	0.0	0.0	0.1
Cycle Q Clear(g_c), s	0.0	0.0	0.0	0.0	0.0	0.0	0.0	0.0	0.1	0.0	0.0	0.1
Prop In Lane	1.00		0.00	1.00		1.00	1.00		1.00	1.00		1.00
Lane Grp Cap(c), veh/h	2770	11855	3510	2770	11855	3510	2770	11855	3510	2770	11855	3510
VC Ratio(X)	0.00	0.00	0.00	0.00	0.00	0.00	0.00	0.00	0.00	0.00	0.00	0.00
Avail Cap(c_a), veh/h	1802	9923	502	1802	9923	502	1802	9923	502	1802	9923	502
HCM Platoon Ratio	1.00	1.00	1.00	1.00	1.00	1.00	1.00	1.00	1.00	1.00	1.00	1.00
Upstream Filter(I)	0.00	0.00	0.00	0.00	0.00	0.00	0.00	0.00	0.00	0.00	0.00	0.00
Uniform Delay (d), s/veh	0.0	0.0	0.0	0.0	0.0	0.0	0.0	0.0	0.0	0.0	0.0	0.0
Incr Delay (d2), s/veh	0.0	0.0	0.0	0.0	0.0	0.0	0.0	0.0	0.0	0.0	0.0	0.0
Initial Q Delay(d3),s/veh	0.0	0.0	0.0	0.0	0.0	0.0	0.0	0.0	0.0	0.0	0.0	0.0
%ile BackOfQ(50%),veh/ln	0.0	0.0	0.0	0.0	0.0	0.0	0.0	0.0	0.0	0.0	0.0	0.0
LnGrp Delay(d),s/veh	0.0	0.0	0.0	0.0	0.0	0.0	0.0	0.0	0.0	0.0	0.0	0.0
LnGrp LOS												
Approach Vol, veh/h		0			0			0			0	
Approach Delay, s/veh		0.0			0.0			0.0			0.0	
Approach LOS												
Timer	1	2	3	4	5	6	7	8				
Assigned Phs	1	2	3	4	5	6	7	8				
Phs Duration (G+Y+Rc), s	0.0	0.0	0.0	0.0	0.0	0.0	0.0	0.0				
Change Period (Y+Rc), s	4.4	* 5.8	4.4	4.9	4.4	5.8	4.4	4.9				
Max Green Setting (Gmax), s		* 37	5.1	43.0	5.1	37.3	5.1	43.0				
Max Q Clear Time (g_c+1), s		0.0	0.0	0.0	0.0	0.0	0.0	0.0				
Green Ext Time (p_c), s	0.0	0.0	0.0	0.0	0.0	0.0	0.0	0.0				
Intersection Summary												
HCM 2010 Ctrl Delay				0.0								
HCM 2010 LOS				A								
Notes												

Existing Mid-day
49: Kearny Villa Road & Balboa Avenue

05/15/2017



Movement	EBL	EBT	EBR	WBL	WBT	WBR	NBL	NBT	NBR	SBL	SBT	SBR
Lane Configurations	↔↔	↑↑	↗	↗	↑↑↑	↗	↗	↑↑	↗	↗	↑↑	↗
Traffic Volume (veh/h)	212	558	162	55	906	125	182	165	193	52	128	617
Future Volume (veh/h)	212	558	162	55	906	125	182	165	193	52	128	617
Number	5	2	12	1	6	16	3	8	18	7	4	14
Initial Q (Qb), veh	0	0	0	0	0	0	0	0	0	0	0	0
Ped-Bike Adj(A_pbT)	1.00		1.00	1.00		1.00	1.00		0.97	1.00		1.00
Parking Bus, Adj	1.00	1.00	1.00	1.00	1.00	1.00	1.00	1.00	1.00	1.00	1.00	1.00
Adj Sat Flow, veh/h/ln	1863	1845	1863	1863	1827	1863	1863	1863	1863	1863	1863	1863
Adj Flow Rate, veh/h	249	680	176	64	1416	176	230	218	273	68	136	0
Adj No. of Lanes	2	2	1	1	3	1	1	1	2	1	2	1
Peak Hour Factor	0.85	0.82	0.92	0.86	0.64	0.71	0.79	0.75	0.71	0.76	0.94	0.92
Percent Heavy Veh, %	2	3	2	2	4	2	2	2	2	2	2	2
Cap, veh/h	325	1407	634	82	1762	557	266	495	814	87	584	261
Arrive On Green	0.09	0.40	0.40	0.05	0.35	0.35	0.15	0.27	0.27	0.05	0.16	0.00
Sat Flow, veh/h	3442	3505	1580	1774	4988	1577	1774	1863	3065	1774	3539	1583
Grp Volume(v), veh/h	249	680	176	64	1416	176	230	218	273	68	136	0
Grp Sat Flow(s),veh/h/ln	1721	1752	1580	1774	1663	1577	1774	1863	1533	1774	1770	1583
Q Serve(g_s), s	6.0	12.3	6.4	3.0	21.8	6.9	10.8	8.3	6.1	3.2	2.8	0.0
Cycle Q Clear(g_c), s	6.0	12.3	6.4	3.0	21.8	6.9	10.8	8.3	6.1	3.2	2.8	0.0
Prop In Lane	1.00		1.00	1.00		1.00	1.00		1.00	1.00		1.00
Lane Grp Cap(c), veh/h	325	1407	634	82	1762	557	266	495	814	87	584	261
V/C Ratio(X)	0.77	0.48	0.28	0.78	0.80	0.32	0.86	0.44	0.34	0.78	0.23	0.00
Avail Cap(c_a), veh/h	348	1407	634	171	1871	591	284	894	1471	190	1523	682
HCM Platoon Ratio	1.00	1.00	1.00	1.00	1.00	1.00	1.00	1.00	1.00	1.00	1.00	1.00
Upstream Filter(I)	1.00	1.00	1.00	1.00	1.00	1.00	1.00	1.00	1.00	1.00	1.00	0.00
Uniform Delay (d), s/veh	37.6	18.9	17.1	40.1	24.8	20.0	35.3	26.0	25.2	40.0	30.8	0.0
Incr Delay (d2), s/veh	8.1	0.4	0.3	5.9	2.6	0.4	21.0	1.6	0.6	5.5	0.4	0.0
Initial Q Delay(d3),s/veh	0.0	0.0	0.0	0.0	0.0	0.0	0.0	0.0	0.0	0.0	0.0	0.0
%ile BackOfQ(50%),veh/ln	8.2	6.0	2.8	1.6	10.4	3.0	6.8	4.5	2.7	1.7	1.4	0.0
LnGrp Delay(d),s/veh	45.7	19.3	17.5	46.0	27.5	20.4	56.3	27.6	25.8	45.4	31.2	0.0
LnGrp LOS	D	B	B	D	C	C	E	C	C	D	C	
Approach Vol, veh/h		1105			1656			721			204	
Approach Delay, s/veh		24.9			27.4			36.1			35.9	
Approach LOS		C			C			D			D	
Timer	1	2	3	4	5	6	7	8				
Assigned Phs	1	2	3	4	5	6	7	8				
Phs Duration (G+Y+Rc), s	8.3	39.8	17.1	19.7	12.4	35.7	8.6	28.3				
Change Period (Y+Rc), s	4.4	5.7	4.4	* 5.7	4.4	* 5.7	4.4	5.7				
Max Green Setting (Gmax), s	31.7	13.6	* 37	8.6	* 32	9.1	40.8					
Max Q Clear Time (g_c+1), s	14.3	12.8	4.8	8.0	23.8	5.2	10.3					
Green Ext Time (p_c), s	0.0	15.4	0.0	7.8	0.0	6.2	0.0	7.7				
Intersection Summary												
HCM 2010 Ctrl Delay			28.8									
HCM 2010 LOS			C									
Notes												

Existing Mid-day
50: Balboa Avenue & Pennisi Driveway

05/15/2017

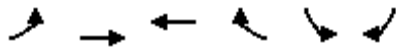

Movement	EBL	EBT	WBT	WBR	SBL	SBR		
Lane Configurations								
Traffic Volume (veh/h)	11	818	969	9	8	31		
Future Volume (veh/h)	11	818	969	9	8	31		
Number	5	2	6	16	7	14		
Initial Q (Qb), veh	0	0	0	0	0	0		
Ped-Bike Adj(A_pbT)	1.00			0.98	1.00	1.00		
Parking Bus, Adj	1.00	1.00	1.00	1.00	1.00	1.00		
Adj Sat Flow, veh/h/ln	1863	1792	1863	1900	1863	1863		
Adj Flow Rate, veh/h	16	1010	1211	16	16	44		
Adj No. of Lanes	1	2	2	0	1	1		
Peak Hour Factor	0.69	0.81	0.80	0.56	0.50	0.70		
Percent Heavy Veh, %	2	6	2	2	2	2		
Cap, veh/h	29	2412	2102	28	85	76		
Arrive On Green	0.02	0.71	0.59	0.59	0.05	0.05		
Sat Flow, veh/h	1774	3495	3669	47	1774	1583		
Grp Volume(v), veh/h	16	1010	599	628	16	44		
Grp Sat Flow(s),veh/h/ln	1774	1703	1770	1853	1774	1583		
Q Serve(g_s), s	0.4	5.2	8.9	8.9	0.4	1.1		
Cycle Q Clear(g_c), s	0.4	5.2	8.9	8.9	0.4	1.1		
Prop In Lane	1.00			0.03	1.00	1.00		
Lane Grp Cap(c), veh/h	29	2412	1040	1090	85	76		
V/C Ratio(X)	0.56	0.42	0.58	0.58	0.19	0.58		
Avail Cap(c_a), veh/h	218	3031	1181	1237	1138	1016		
HCM Platoon Ratio	1.00	1.00	1.00	1.00	1.00	1.00		
Upstream Filter(I)	1.00	1.00	1.00	1.00	1.00	1.00		
Uniform Delay (d), s/veh	20.6	2.6	5.4	5.4	19.3	19.7		
Incr Delay (d2), s/veh	6.1	0.1	0.6	0.6	0.4	2.6		
Initial Q Delay(d3),s/veh	0.0	0.0	0.0	0.0	0.0	0.0		
%ile BackOfQ(50%),veh/ln	0.2	2.4	4.3	4.5	0.2	1.1		
LnGrp Delay(d),s/veh	26.7	2.7	6.0	6.0	19.7	22.3		
LnGrp LOS	C	A	A	A	B	C		
Approach Vol, veh/h		1026	1227		60			
Approach Delay, s/veh		3.0	6.0		21.6			
Approach LOS		A	A		C			
Timer	1	2	3	4	5	6	7	8
Assigned Phs		2		4	5	6		
Phs Duration (G+Y+Rc), s		35.3		6.9	5.1	30.2		
Change Period (Y+Rc), s		5.4		4.9	4.4	* 5.4		
Max Green Setting (Gmax), s		37.6		27.1	5.2	* 28		
Max Q Clear Time (g_c+I1), s		7.2		3.1	2.4	10.9		
Green Ext Time (p_c), s		21.7		0.1	0.0	13.9		
Intersection Summary								
HCM 2010 Ctrl Delay			5.1					
HCM 2010 LOS			A					
Notes								

Existing Mid-day
51: Ponderosa Avenue & Balboa Avenue

05/15/2017



Movement	EBL	EBT	EBR	WBL	WBT	WBR	NBL	NBT	NBR	SBL	SBT	SBR
Lane Configurations												
Traffic Volume (veh/h)	16	864	34	55	812	3	52	0	73	0	0	0
Future Volume (veh/h)	16	864	34	55	812	3	52	0	73	0	0	0
Number	5	2	12	1	6	16	3	8	18			
Initial Q (Qb), veh	0	0	0	0	0	0	0	0	0			
Ped-Bike Adj(A_pbT)	1.00		0.96	1.00		0.98	1.00		0.99			
Parking Bus, Adj	1.00	1.00	1.00	1.00	1.00	1.00	1.00	1.00	1.00			
Adj Sat Flow, veh/h/ln	1863	1795	1900	1863	1863	1900	1863	1863	1900			
Adj Flow Rate, veh/h	28	1016	36	83	967	4	76	0	107			
Adj No. of Lanes	1	2	0	1	2	0	1	1	0			
Peak Hour Factor	0.57	0.85	0.94	0.66	0.84	0.75	0.68	0.92	0.68			
Percent Heavy Veh, %	2	6	6	2	2	2	2	2	2			
Cap, veh/h	47	1651	58	104	1896	8	219	0	193			
Arrive On Green	0.03	0.49	0.49	0.06	0.52	0.52	0.12	0.00	0.12			
Sat Flow, veh/h	1774	3355	119	1774	3614	15	1774	0	1564			
Grp Volume(v), veh/h	28	516	536	83	473	498	76	0	107			
Grp Sat Flow(s),veh/h/ln	1774	1705	1768	1774	1770	1860	1774	0	1564			
Q Serve(g_s), s	0.7	10.0	10.0	2.1	7.8	7.8	1.8	0.0	2.9			
Cycle Q Clear(g_c), s	0.7	10.0	10.0	2.1	7.8	7.8	1.8	0.0	2.9			
Prop In Lane	1.00		0.07	1.00		0.01	1.00		1.00			
Lane Grp Cap(c), veh/h	47	839	870	104	928	975	219	0	193			
V/C Ratio(X)	0.60	0.62	0.62	0.80	0.51	0.51	0.35	0.00	0.55			
Avail Cap(c_a), veh/h	204	1004	1042	220	1066	1120	1104	0	973			
HCM Platoon Ratio	1.00	1.00	1.00	1.00	1.00	1.00	1.00	1.00	1.00			
Upstream Filter(I)	1.00	1.00	1.00	1.00	1.00	1.00	1.00	0.00	1.00			
Uniform Delay (d), s/veh	21.8	8.4	8.4	21.0	7.0	7.0	18.1	0.0	18.6			
Incr Delay (d2), s/veh	4.6	1.0	0.9	5.2	0.2	0.2	0.3	0.0	0.9			
Initial Q Delay(d3),s/veh	0.0	0.0	0.0	0.0	0.0	0.0	0.0	0.0	0.0			
%ile BackOfQ(50%),veh/ln	0.4	4.8	5.0	1.2	3.7	3.9	0.9	0.0	1.3			
LnGrp Delay(d),s/veh	26.3	9.3	9.3	26.1	7.2	7.2	18.5	0.0	19.5			
LnGrp LOS	C	A	A	C	A	A	B		B			
Approach Vol, veh/h		1080			1054			183				
Approach Delay, s/veh		9.7			8.7			19.1				
Approach LOS		A			A			B				
Timer	1	2	3	4	5	6	7	8				
Assigned Phs	1	2			5	6		8				
Phs Duration (G+Y+Rc), s	7.1	27.6			5.6	29.1		10.5				
Change Period (Y+Rc), s	4.4	5.4			4.4	* 5.4		4.9				
Max Green Setting (Gmax), s	5.6	26.6			5.2	* 27		28.1				
Max Q Clear Time (g_c+1), s	11.6	12.0			2.7	9.8		4.9				
Green Ext Time (p_c), s	0.0	10.3			0.0	11.6		0.5				
Intersection Summary												
HCM 2010 Ctrl Delay				10.0								
HCM 2010 LOS				A								
Notes												

Existing Mid-day
52: Ruffin Road & Balboa Avenue

05/15/2017



Movement	EBL	EBT	EBR	WBL	WBT	WBR	NBL	NBT	NBR	SBL	SBT	SBR
Lane Configurations	↖ ↗ ↘	↖ ↗ ↘		↖ ↗ ↘	↖ ↗ ↘	↖ ↗ ↘	↖ ↗ ↘	↖ ↗ ↘	↖ ↗ ↘	↖ ↗ ↘	↖ ↗ ↘	↖ ↗ ↘
Traffic Volume (veh/h)	132	479	258	154	426	189	218	336	140	230	375	145
Future Volume (veh/h)	132	479	258	154	426	189	218	336	140	230	375	145
Number	5	2	12	1	6	16	3	8	18	7	4	14
Initial Q (Qb), veh	0	0	0	0	0	0	0	0	0	0	0	0
Ped-Bike Adj(A_pbT)	1.00		1.00	1.00		1.00	1.00		1.00	1.00		0.99
Parking Bus, Adj	1.00	1.00	1.00	1.00	1.00	1.00	1.00	1.00	1.00	1.00	1.00	1.00
Adj Sat Flow, veh/h/ln	1863	1817	1900	1863	1863	1863	1863	1863	1863	1863	1863	1863
Adj Flow Rate, veh/h	181	544	300	208	473	228	248	378	175	247	408	201
Adj No. of Lanes	1	3	0	1	3	2	2	2	1	2	2	1
Peak Hour Factor	0.73	0.88	0.86	0.74	0.90	0.83	0.88	0.89	0.80	0.93	0.92	0.72
Percent Heavy Veh, %	2	6	6	2	2	2	2	2	2	2	2	2
Cap, veh/h	214	953	445	243	1547	1103	326	896	401	317	886	391
Arrive On Green	0.12	0.29	0.29	0.14	0.30	0.30	0.09	0.25	0.25	0.09	0.25	0.25
Sat Flow, veh/h	1774	3307	1544	1774	5085	2782	3442	3539	1583	3442	3539	1562
Grp Volume(v), veh/h	181	544	300	208	473	228	248	378	175	247	408	201
Grp Sat Flow(s),veh/h/ln	1774	1653	1544	1774	1695	1391	1721	1770	1583	1721	1770	1562
Q Serve(g_s), s	9.0	12.7	15.5	10.4	6.5	4.9	6.4	8.1	8.4	6.4	8.8	10.0
Cycle Q Clear(g_c), s	9.0	12.7	15.5	10.4	6.5	4.9	6.4	8.1	8.4	6.4	8.8	10.0
Prop In Lane	1.00		1.00	1.00		1.00	1.00		1.00	1.00		1.00
Lane Grp Cap(c), veh/h	214	953	445	243	1547	1103	326	896	401	317	886	391
V/C Ratio(X)	0.84	0.57	0.67	0.86	0.31	0.21	0.76	0.42	0.44	0.78	0.46	0.51
Avail Cap(c_a), veh/h	227	1144	534	284	1922	1308	532	1564	700	319	1361	600
HCM Platoon Ratio	1.00	1.00	1.00	1.00	1.00	1.00	1.00	1.00	1.00	1.00	1.00	1.00
Upstream Filter(I)	1.00	1.00	1.00	1.00	1.00	1.00	1.00	1.00	1.00	1.00	1.00	1.00
Uniform Delay (d), s/veh	38.9	27.4	28.5	38.2	24.2	18.0	40.0	28.3	28.4	40.2	28.7	29.2
Incr Delay (d2), s/veh	21.7	0.6	2.6	17.7	0.1	0.1	1.4	0.5	1.1	10.5	0.6	1.7
Initial Q Delay(d3),s/veh	0.0	0.0	0.0	0.0	0.0	0.0	0.0	0.0	0.0	0.0	0.0	0.0
%ile BackOfQ(50%),veh/ln	5.7	5.9	6.9	6.3	3.0	1.9	3.1	4.0	3.8	3.5	4.4	4.5
LnGrp Delay(d),s/veh	60.6	28.0	31.1	55.9	24.3	18.1	41.3	28.8	29.5	50.7	29.4	30.9
LnGrp LOS	E	C	C	E	C	B	D	C	C	D	C	C
Approach Vol, veh/h		1025			909			801			856	
Approach Delay, s/veh		34.7			30.0			32.8			35.9	
Approach LOS		C			C			C			D	
Timer	1	2	3	4	5	6	7	8				
Assigned Phs	1	2	3	4	5	6	7	8				
Phs Duration (G+Y+Rc), s	16.8	32.4	13.0	28.4	15.3	33.8	12.7	28.6				
Change Period (Y+Rc), s	4.4	6.3	4.4	* 5.7	4.4	6.3	4.4	5.7				
Max Green Setting (Gmax), s	11.5	31.3	14.0	* 35	11.6	34.2	8.4	40.0				
Max Q Clear Time (g_c+1/2), s	11.5	17.5	8.4	12.0	11.0	8.5	8.4	10.4				
Green Ext Time (p_c), s	0.1	8.6	0.2	10.6	0.0	12.6	0.0	12.1				
Intersection Summary												
HCM 2010 Ctrl Delay			33.4									
HCM 2010 LOS			C									
Notes												

Existing Mid-day
53: Viewridge Avenue & Balboa Avenue

05/15/2017



Movement	EBL	EBT	EBR	WBL	WBT	WBR	NBL	NBT	NBR	SBL	SBT	SBR
Lane Configurations	↖ ↑↑↑ ↗			↖ ↑↑↑ ↗			↖ ↑ ↗			↖ ↗		
Traffic Volume (veh/h)	59	784	45	144	671	131	25	9	155	155	5	73
Future Volume (veh/h)	59	784	45	144	671	131	25	9	155	155	5	73
Number	5	2	12	1	6	16	7	4	14	3	8	18
Initial Q (Qb), veh	0	0	0	0	0	0	0	0	0	0	0	0
Ped-Bike Adj(A_pbT)	1.00		0.98	1.00		0.98	1.00		1.00	1.00		1.00
Parking Bus, Adj	1.00	1.00	1.00	1.00	1.00	1.00	1.00	1.00	1.00	1.00	1.00	1.00
Adj Sat Flow, veh/h/ln	1863	1829	1900	1863	1804	1900	1900	1863	1863	1863	1863	1900
Adj Flow Rate, veh/h	92	956	56	167	828	164	28	16	231	228	8	88
Adj No. of Lanes	1	3	0	1	4	0	0	1	1	1	1	0
Peak Hour Factor	0.64	0.82	0.80	0.86	0.81	0.80	0.89	0.56	0.67	0.68	0.62	0.83
Percent Heavy Veh, %	2	4	4	2	6	6	2	2	2	2	2	2
Cap, veh/h	118	1531	90	194	1888	365	336	171	478	408	40	443
Arrive On Green	0.07	0.32	0.32	0.11	0.36	0.36	0.30	0.30	0.30	0.30	0.30	0.30
Sat Flow, veh/h	1774	4819	282	1774	5240	1013	789	567	1583	1128	133	1466
Grp Volume(v), veh/h	92	660	352	167	733	259	44	0	231	228	0	96
Grp Sat Flow(s),veh/h/ln	1774	1664	1772	1774	1551	1599	1357	0	1583	1128	0	1599
Q Serve(g_s), s	3.1	10.2	10.2	5.6	7.2	7.5	0.0	0.0	7.2	11.4	0.0	2.7
Cycle Q Clear(g_c), s	3.1	10.2	10.2	5.6	7.2	7.5	2.7	0.0	7.2	14.2	0.0	2.7
Prop In Lane	1.00		0.16	1.00		0.63	0.64		1.00	1.00		0.92
Lane Grp Cap(c), veh/h	118	1058	563	194	1677	576	507	0	478	408	0	483
V/C Ratio(X)	0.78	0.62	0.63	0.86	0.44	0.45	0.09	0.00	0.48	0.56	0.00	0.20
Avail Cap(c_a), veh/h	208	1155	615	194	1677	576	1053	0	1073	832	0	1084
HCM Platoon Ratio	1.00	1.00	1.00	1.00	1.00	1.00	1.00	1.00	1.00	1.00	1.00	1.00
Upstream Filter(I)	1.00	1.00	1.00	1.00	1.00	1.00	1.00	0.00	1.00	1.00	0.00	1.00
Uniform Delay (d), s/veh	27.8	17.6	17.6	26.5	14.7	14.8	15.1	0.0	17.3	21.0	0.0	15.7
Incr Delay (d2), s/veh	4.2	0.9	1.8	29.6	0.2	0.7	0.0	0.0	0.3	0.4	0.0	0.1
Initial Q Delay(d3),s/veh	0.0	0.0	0.0	0.0	0.0	0.0	0.0	0.0	0.0	0.0	0.0	0.0
%ile BackOfQ(50%),veh/ln	1.6	4.8	5.3	4.3	3.1	3.3	0.5	0.0	3.2	3.6	0.0	1.2
LnGrp Delay(d),s/veh	32.0	18.5	19.4	56.1	14.9	15.4	15.1	0.0	17.5	21.4	0.0	15.7
LnGrp LOS	C	B	B	E	B	B	B		B	C		B
Approach Vol, veh/h		1104			1159			275			324	
Approach Delay, s/veh		19.9			21.0			17.1			19.7	
Approach LOS		B			C			B			B	
Timer	1	2	3	4	5	6	7	8				
Assigned Phs	1	2		4	5	6		8				
Phs Duration (G+Y+Rc), s	1.0	26.3		23.1	8.4	28.9		23.1				
Change Period (Y+Rc), s	4.4	7.1		4.9	4.4	* 7.1		4.9				
Max Green Setting (Gmax), s	6	21.0		41.0	7.1	* 22		41.0				
Max Q Clear Time (g_c+1), s	6	12.2		9.2	5.1	9.5		16.2				
Green Ext Time (p_c), s	0.0	7.0		1.5	0.0	9.6		1.5				
Intersection Summary												
HCM 2010 Ctrl Delay				20.0								
HCM 2010 LOS				C								
Notes												

Existing Mid-day
54: Balboa Avenue & I-15 SB Off-Ramp

05/15/2017

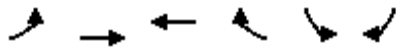

Movement	EBL	EBT	WBT	WBR	SBL	SBR		
Lane Configurations								
Traffic Volume (veh/h)	1	560	306	332	121	218		
Future Volume (veh/h)	1	560	306	332	121	218		
Number	5	2	6	16	7	14		
Initial Q (Qb), veh	0	0	0	0	0	0		
Ped-Bike Adj(A_pbT)	1.00			1.00	1.00	1.00		
Parking Bus, Adj	1.00	1.00	1.00	1.00	1.00	1.00		
Adj Sat Flow, veh/h/ln	1863	1827	1863	1863	1863	1863		
Adj Flow Rate, veh/h	1	747	378	0	136	263		
Adj No. of Lanes	1	2	2	1	2	1		
Peak Hour Factor	0.92	0.75	0.81	0.91	0.89	0.83		
Percent Heavy Veh, %	2	4	2	2	2	2		
Cap, veh/h	280	1941	1005	449	431	448		
Arrive On Green	0.16	0.56	0.28	0.00	0.13	0.13		
Sat Flow, veh/h	1774	3563	3632	1583	3442	1583		
Grp Volume(v), veh/h	1	747	378	0	136	263		
Grp Sat Flow(s),veh/h/ln	1774	1736	1770	1583	1721	1583		
Q Serve(g_s), s	0.0	4.8	3.4	0.0	1.4	5.0		
Cycle Q Clear(g_c), s	0.0	4.8	3.4	0.0	1.4	5.0		
Prop In Lane	1.00			1.00	1.00	1.00		
Lane Grp Cap(c), veh/h	280	1941	1005	449	431	448		
V/C Ratio(X)	0.00	0.38	0.38	0.00	0.32	0.59		
Avail Cap(c_a), veh/h	280	3251	2340	1047	431	448		
HCM Platoon Ratio	1.00	1.00	1.00	1.00	1.00	1.00		
Upstream Filter(I)	1.00	1.00	1.00	0.00	1.00	1.00		
Uniform Delay (d), s/veh	14.2	4.9	11.5	0.0	15.9	12.3		
Incr Delay (d2), s/veh	0.0	0.0	0.1	0.0	1.9	5.5		
Initial Q Delay(d3),s/veh	0.0	0.0	0.0	0.0	0.0	0.0		
%ile BackOfQ(50%),veh/ln	0.0	2.3	1.6	0.0	0.8	5.6		
LnGrp Delay(d),s/veh	14.2	5.0	11.6	0.0	17.8	17.9		
LnGrp LOS	B	A	B		B	B		
Approach Vol, veh/h		748	378		399			
Approach Delay, s/veh		5.0	11.6		17.8			
Approach LOS		A	B		B			
Timer	1	2	3	4	5	6	7	8
Assigned Phs		2		4	5	6		
Phs Duration (G+Y+Rc), s		29.8		10.1	11.0	18.8		
Change Period (Y+Rc), s		7.5		5.1	* 4.7	7.5		
Max Green Setting (Gmax), s		37.4		5.0	* 6.3	26.4		
Max Q Clear Time (g_c+I1), s		6.8		7.0	2.0	5.4		
Green Ext Time (p_c), s		6.0		0.0	0.0	5.5		
Intersection Summary								
HCM 2010 Ctrl Delay			10.0					
HCM 2010 LOS			A					
Notes								

Existing Mid-day
57: Convoy Street & Armour Street

05/15/2017



Movement	EBL	EBT	EBR	WBL	WBT	WBR	NBL	NBT	NBR	SBL	SBT	SBR
Lane Configurations		↕		↕	↕	↕	↕	↕↕		↕	↕↕	
Traffic Volume (veh/h)	11	1	2	81	4	122	5	1126	87	148	976	1
Future Volume (veh/h)	11	1	2	81	4	122	5	1126	87	148	976	1
Number	7	4	14	3	8	18	5	2	12	1	6	16
Initial Q (Qb), veh	0	0	0	0	0	0	0	0	0	0	0	0
Ped-Bike Adj(A_pbT)	1.00		0.94	1.00		0.99	1.00		0.99	1.00		0.97
Parking Bus, Adj	1.00	1.00	1.00	1.00	1.00	1.00	1.00	1.00	1.00	1.00	1.00	1.00
Adj Sat Flow, veh/h/ln	1900	1863	1900	1863	1863	1863	1863	1798	1900	1863	1760	1900
Adj Flow Rate, veh/h	32	4	4	114	0	156	8	1224	107	176	1097	4
Adj No. of Lanes	0	1	0	2	0	1	1	2	0	1	2	0
Peak Hour Factor	0.34	0.25	0.50	0.75	0.50	0.78	0.62	0.92	0.81	0.84	0.89	0.25
Percent Heavy Veh, %	2	2	2	2	2	2	2	6	6	2	8	8
Cap, veh/h	76	9	9	439	0	337	14	1729	151	161	2126	8
Arrive On Green	0.05	0.05	0.05	0.12	0.00	0.12	0.01	0.54	0.54	0.09	0.62	0.62
Sat Flow, veh/h	1399	175	175	3548	0	1560	1774	3177	277	1774	3416	12
Grp Volume(v), veh/h	40	0	0	114	0	156	8	657	674	176	537	564
Grp Sat Flow(s),veh/h/ln	1749	0	0	1774	0	1560	1774	1708	1746	1774	1672	1757
Q Serve(g_s), s	2.2	0.0	0.0	2.9	0.0	8.7	0.4	28.5	28.7	9.1	17.9	17.9
Cycle Q Clear(g_c), s	2.2	0.0	0.0	2.9	0.0	8.7	0.4	28.5	28.7	9.1	17.9	17.9
Prop In Lane	0.80		0.10	1.00		1.00	1.00		0.16	1.00		0.01
Lane Grp Cap(c), veh/h	95	0	0	439	0	337	14	930	950	161	1040	1093
V/C Ratio(X)	0.42	0.00	0.00	0.26	0.00	0.46	0.57	0.71	0.71	1.09	0.52	0.52
Avail Cap(c_a), veh/h	463	0	0	926	0	551	153	930	950	161	1040	1093
HCM Platoon Ratio	1.00	1.00	1.00	1.00	1.00	1.00	1.00	1.00	1.00	1.00	1.00	1.00
Upstream Filter(I)	1.00	0.00	0.00	1.00	0.00	1.00	0.49	0.49	0.49	0.85	0.85	0.85
Uniform Delay (d), s/veh	45.8	0.0	0.0	39.7	0.0	34.3	49.4	16.9	16.9	45.5	10.5	10.5
Incr Delay (d2), s/veh	1.1	0.0	0.0	0.1	0.0	0.4	6.3	2.2	2.2	91.5	1.6	1.5
Initial Q Delay(d3),s/veh	0.0	0.0	0.0	0.0	0.0	0.0	0.0	0.0	0.0	0.0	0.0	0.0
%ile BackOfQ(50%),veh/ln	1.1	0.0	0.0	1.4	0.0	3.8	0.2	13.9	14.3	8.5	8.7	9.1
LnGrp Delay(d),s/veh	46.9	0.0	0.0	39.8	0.0	34.6	55.7	19.1	19.1	136.9	12.1	12.0
LnGrp LOS	D			D		C	E	B	B	F	B	B
Approach Vol, veh/h		40			270			1339			1277	
Approach Delay, s/veh		46.9			36.8			19.4			29.2	
Approach LOS		D			D			B			C	
Timer	1	2	3	4	5	6	7	8				
Assigned Phs	1	2		4	5	6		8				
Phs Duration (G+Y+Rc), s	3.5	59.4		9.8	5.7	67.2		17.3				
Change Period (Y+Rc), s	4.4	5.0		4.4	4.9	* 5		4.9				
Max Green Setting (Gmax), s	19.6			26.5	8.6	* 20		26.1				
Max Q Clear Time (g_c+M), s	30.7			4.2	2.4	19.9		10.7				
Green Ext Time (p_c), s	0.0	0.0		0.1	0.0	0.0		0.4				
Intersection Summary												
HCM 2010 Ctrl Delay				25.7								
HCM 2010 LOS				C								
Notes												

Existing Mid-day
58: Mercury Street & Armour Street

05/15/2017



Movement	EBL	EBT	EBR	WBL	WBT	WBR	NBL	NBT	NBR	SBL	SBT	SBR
Lane Configurations		↕			↕	↕	↕	↕	↕	↕	↕	↕
Traffic Volume (veh/h)	0	0	0	0	0	0	0	0	0	0	0	0
Future Volume (veh/h)	0	0	0	0	0	0	0	0	0	0	0	0
Number	7	4	14	3	8	18	5	2	12	1	6	16
Initial Q (Qb), veh	0	0	0	0	0	0	0	0	0	0	0	0
Ped-Bike Adj(A_pbT)	1.00		1.00	1.00		1.00	1.00		1.00	1.00		1.00
Parking Bus, Adj	1.00	1.00	1.00	1.00	1.00	1.00	1.00	1.00	1.00	1.00	1.00	1.00
Adj Sat Flow, veh/h/ln	1900	1863	1900	1900	1863	1863	1863	1863	1863	1863	1863	1900
Adj Flow Rate, veh/h	0	0	0	0	0	0	0	0	0	0	0	0
Adj No. of Lanes	0	1	0	0	1	1	1	2	1	1	2	0
Peak Hour Factor	0.92	0.92	0.92	0.92	0.92	0.92	0.92	0.92	0.92	0.92	0.92	0.92
Percent Heavy Veh, %	2	2	2	2	2	2	2	2	2	2	2	2
Cap, veh/h	0	9999	0	0	9999	9999	9999	9999	9999	9999	9999	0
Arrive On Green	0.00	0.00	0.00	0.00	0.00	0.00	0.00	0.00	0.00	0.00	0.00	0.00
Sat Flow, veh/h	0-83824		0	0-83824	1583	1774	3539	1583	1774	3632		0
Grp Volume(v), veh/h	0	0	0	0	0	0	0	0	0	0	0	0
Grp Sat Flow(s),veh/h/ln	0	1863	0	0	1863	1583	1774	1770	1583	1774	1770	0
Q Serve(g_s), s	0.0	0.0	0.0	0.0	0.0	0.0	0.0	0.0	0.0	0.0	0.0	0.0
Cycle Q Clear(g_c), s	0.0	0.0	0.0	0.0	0.0	0.0	0.0	0.0	0.0	0.0	0.0	0.0
Prop In Lane	0.00		0.00	0.00		1.00	1.00		1.00	1.00		0.00
Lane Grp Cap(c), veh/h	11110932224		0	71110932224	1583	1774	3539	1583	1774	3632		0
V/C Ratio(X)	0.00	0.00	0.00	0.00	0.00	0.00	0.00	0.00	0.00	0.00	0.00	0.00
Avail Cap(c_a), veh/h	12800686555136		12800686555136	12800686555136	12800686555136	12800686555136	12800686555136	12800686555136	12800686555136	12800686555136		0
HCM Platoon Ratio	1.00	1.00	1.00	1.00	1.00	1.00	1.00	1.00	1.00	1.00	1.00	1.00
Upstream Filter(I)	0.00	0.00	0.00	0.00	0.00	0.00	0.00	0.00	0.00	0.00	0.00	0.00
Uniform Delay (d), s/veh	0.0	0.0	0.0	0.0	0.0	0.0	0.0	0.0	0.0	0.0	0.0	0.0
Incr Delay (d2), s/veh	0.0	0.0	0.0	0.0	0.0	0.0	0.0	0.0	0.0	0.0	0.0	0.0
Initial Q Delay(d3),s/veh	0.0	0.0	0.0	0.0	0.0	0.0	0.0	0.0	0.0	0.0	0.0	0.0
%ile BackOfQ(50%),veh/ln	0.0	0.0	0.0	0.0	0.0	0.0	0.0	0.0	0.0	0.0	0.0	0.0
LnGrp Delay(d),s/veh	0.0	0.0	0.0	0.0	0.0	0.0	0.0	0.0	0.0	0.0	0.0	0.0
LnGrp LOS												
Approach Vol, veh/h		0			0			0			0	
Approach Delay, s/veh		0.0			0.0			0.0			0.0	
Approach LOS												
Timer	1	2	3	4	5	6	7	8				
Assigned Phs		2		4		6		8				
Phs Duration (G+Y+Rc), s		0.0		0.0		0.0		0.0				
Change Period (Y+Rc), s		4.5		4.5		4.5		4.5				
Max Green Setting (Gmax), s		18.0		18.0		18.0		18.0				
Max Q Clear Time (g_c+I1), s		0.0		0.0		0.0		0.0				
Green Ext Time (p_c), s		0.0		0.0		0.0		0.0				
Intersection Summary												
HCM 2010 Ctrl Delay				0.0								
HCM 2010 LOS				A								

Existing Mid-day
60: Ruffin Road & Ridgehaven Court

05/15/2017



Movement	EBL	EBT	EBR	WBL	WBT	WBR	NBL	NBT	NBR	SBL	SBT	SBR
Lane Configurations		↕	↗		↕		↖	↕		↖	↕	
Traffic Volume (veh/h)	17	5	13	67	7	81	13	668	65	56	711	24
Future Volume (veh/h)	17	5	13	67	7	81	13	668	65	56	711	24
Number	7	4	14	3	8	18	5	2	12	1	6	16
Initial Q (Qb), veh	0	0	0	0	0	0	0	0	0	0	0	0
Ped-Bike Adj(A_pbT)	0.99		0.99	0.99		0.99	1.00		0.98	1.00		0.96
Parking Bus, Adj	1.00	1.00	1.00	1.00	1.00	1.00	1.00	1.00	1.00	1.00	1.00	1.00
Adj Sat Flow, veh/h/ln	1900	1863	1863	1900	1863	1900	1863	1740	1900	1863	1717	1900
Adj Flow Rate, veh/h	20	8	20	80	16	116	20	751	84	76	781	32
Adj No. of Lanes	0	1	1	0	1	0	1	2	0	1	2	0
Peak Hour Factor	0.85	0.62	0.65	0.84	0.44	0.70	0.65	0.89	0.77	0.74	0.91	0.75
Percent Heavy Veh, %	2	2	2	2	2	2	2	10	10	2	11	11
Cap, veh/h	374	127	367	215	62	198	410	1567	175	402	1670	68
Arrive On Green	0.23	0.23	0.23	0.23	0.23	0.23	0.52	0.52	0.52	0.52	0.52	0.52
Sat Flow, veh/h	992	542	1563	432	266	843	666	2993	335	653	3189	131
Grp Volume(v), veh/h	28	0	20	212	0	0	20	415	420	76	399	414
Grp Sat Flow(s),veh/h/ln	1534	0	1563	1541	0	0	666	1653	1675	653	1631	1688
Q Serve(g_s), s	0.0	0.0	0.4	2.8	0.0	0.0	0.9	7.0	7.0	3.7	6.8	6.8
Cycle Q Clear(g_c), s	0.5	0.0	0.4	5.2	0.0	0.0	7.6	7.0	7.0	10.7	6.8	6.8
Prop In Lane	0.71		1.00	0.38		0.55	1.00		0.20	1.00		0.08
Lane Grp Cap(c), veh/h	501	0	367	475	0	0	410	865	877	402	854	884
V/C Ratio(X)	0.06	0.00	0.05	0.45	0.00	0.00	0.05	0.48	0.48	0.19	0.47	0.47
Avail Cap(c_a), veh/h	1090	0	1038	1118	0	0	446	954	967	437	942	975
HCM Platoon Ratio	1.00	1.00	1.00	1.00	1.00	1.00	1.00	1.00	1.00	1.00	1.00	1.00
Upstream Filter(I)	1.00	0.00	1.00	1.00	0.00	0.00	1.00	1.00	1.00	1.00	1.00	1.00
Uniform Delay (d), s/veh	13.0	0.0	13.0	14.8	0.0	0.0	9.0	6.6	6.6	10.0	6.6	6.6
Incr Delay (d2), s/veh	0.0	0.0	0.0	0.2	0.0	0.0	0.1	0.6	0.6	0.3	0.6	0.6
Initial Q Delay(d3),s/veh	0.0	0.0	0.0	0.0	0.0	0.0	0.0	0.0	0.0	0.0	0.0	0.0
%ile BackOfQ(50%),veh/ln	0.3	0.0	0.2	2.3	0.0	0.0	0.2	3.3	3.3	0.7	3.1	3.2
LnGrp Delay(d),s/veh	13.0	0.0	13.0	15.0	0.0	0.0	9.1	7.3	7.3	10.4	7.2	7.2
LnGrp LOS	B		B	B			A	A	A	B	A	A
Approach Vol, veh/h		48			212			855			889	
Approach Delay, s/veh		13.0			15.0			7.3			7.5	
Approach LOS		B			B			A			A	
Timer	1	2	3	4	5	6	7	8				
Assigned Phs		2		4		6		8				
Phs Duration (G+Y+Rc), s		28.6		15.2		28.6		15.2				
Change Period (Y+Rc), s		5.7		4.9		5.7		4.9				
Max Green Setting (Gmax), s		25.3		29.1		25.3		29.1				
Max Q Clear Time (g_c+I1), s		9.6		2.5		12.7		7.2				
Green Ext Time (p_c), s		12.3		1.0		10.3		1.0				
Intersection Summary												
HCM 2010 Ctrl Delay				8.3								
HCM 2010 LOS				A								

Existing Mid-day
61: Convoy Street & Othello Avenue

05/15/2017



Movement	EBL	EBT	EBR	WBL	WBT	WBR	NBL	NBT	NBR	SBL	SBT	SBR
Lane Configurations		↕			↕		↕↕	↕↕		↕	↕↕	
Traffic Volume (veh/h)	73	53	35	47	32	105	66	980	54	164	887	48
Future Volume (veh/h)	73	53	35	47	32	105	66	980	54	164	887	48
Number	7	4	14	3	8	18	5	2	12	1	6	16
Initial Q (Qb), veh	0	0	0	0	0	0	0	0	0	0	0	0
Ped-Bike Adj(A_pbT)	0.99		0.99	0.99		0.99	1.00		0.97	1.00		0.98
Parking Bus, Adj	1.00	1.00	1.00	1.00	1.00	1.00	1.00	1.00	1.00	1.00	1.00	1.00
Adj Sat Flow, veh/h/ln	1900	1863	1900	1900	1863	1900	1863	1797	1900	1863	1765	1900
Adj Flow Rate, veh/h	100	80	48	64	52	144	96	1032	68	180	964	56
Adj No. of Lanes	0	1	0	0	1	0	2	2	0	1	2	0
Peak Hour Factor	0.73	0.66	0.73	0.73	0.61	0.73	0.69	0.95	0.79	0.91	0.92	0.86
Percent Heavy Veh, %	2	2	2	2	2	2	2	6	6	2	8	8
Cap, veh/h	202	143	70	138	97	203	178	1367	90	223	1592	92
Arrive On Green	0.22	0.22	0.22	0.22	0.22	0.22	0.05	0.42	0.42	0.13	0.50	0.50
Sat Flow, veh/h	536	644	315	299	434	909	3442	3244	214	1774	3216	187
Grp Volume(v), veh/h	228	0	0	260	0	0	96	543	557	180	503	517
Grp Sat Flow(s),veh/h/ln	1495	0	0	1642	0	0	1721	1707	1751	1774	1676	1726
Q Serve(g_s), s	0.0	0.0	0.0	0.2	0.0	0.0	1.7	17.0	17.0	6.2	13.6	13.6
Cycle Q Clear(g_c), s	8.5	0.0	0.0	8.7	0.0	0.0	1.7	17.0	17.0	6.2	13.6	13.6
Prop In Lane	0.44		0.21	0.25		0.55	1.00		0.12	1.00		0.11
Lane Grp Cap(c), veh/h	415	0	0	437	0	0	178	719	738	223	830	855
V/C Ratio(X)	0.55	0.00	0.00	0.59	0.00	0.00	0.54	0.75	0.76	0.81	0.61	0.61
Avail Cap(c_a), veh/h	757	0	0	798	0	0	279	729	748	271	836	861
HCM Platoon Ratio	1.00	1.00	1.00	1.00	1.00	1.00	1.00	1.00	1.00	1.00	1.00	1.00
Upstream Filter(I)	1.00	0.00	0.00	1.00	0.00	0.00	1.00	1.00	1.00	1.00	1.00	1.00
Uniform Delay (d), s/veh	22.2	0.0	0.0	22.4	0.0	0.0	29.1	15.5	15.5	26.8	11.5	11.5
Incr Delay (d2), s/veh	0.4	0.0	0.0	0.5	0.0	0.0	0.9	5.3	5.2	11.6	1.9	1.8
Initial Q Delay(d3),s/veh	0.0	0.0	0.0	0.0	0.0	0.0	0.0	0.0	0.0	0.0	0.0	0.0
%ile BackOfQ(50%),veh/ln	3.7	0.0	0.0	4.2	0.0	0.0	0.8	9.1	9.3	3.8	6.6	6.8
LnGrp Delay(d),s/veh	22.6	0.0	0.0	22.9	0.0	0.0	30.1	20.8	20.7	38.4	13.3	13.3
LnGrp LOS	C			C			C	C	C	D	B	B
Approach Vol, veh/h		228			260			1196			1200	
Approach Delay, s/veh		22.6			22.9			21.5			17.1	
Approach LOS		C			C			C			B	
Timer	1	2	3	4	5	6	7	8				
Assigned Phs	1	2		4	5	6		8				
Phs Duration (G+Y+Rc), s	2.3	31.5		19.1	7.7	36.2		19.1				
Change Period (Y+Rc), s	4.4	5.0		5.1	4.4	5.0		5.1				
Max Green Setting (Gmax), s	26.9			29.0	5.1	31.4		29.0				
Max Q Clear Time (g_c+1), s	19.0			10.5	3.7	15.6		10.7				
Green Ext Time (p_c), s	0.0	7.5		2.0	0.0	14.6		2.0				
Intersection Summary												
HCM 2010 Ctrl Delay				19.9								
HCM 2010 LOS				B								

Existing Mid-day
62: Ruffin Road & Sky Park Court

05/15/2017



Movement	EBL	EBT	EBR	WBL	WBT	WBR	NBL	NBT	NBR	SBL	SBT	SBR
Lane Configurations		↖	↗		↔		↖	↗		↖	↗	
Traffic Volume (veh/h)	113	0	49	1	0	6	78	426	1	3	438	86
Future Volume (veh/h)	113	0	49	1	0	6	78	426	1	3	438	86
Number	7	4	14	3	8	18	5	2	12	1	6	16
Initial Q (Qb), veh	0	0	0	0	0	0	0	0	0	0	0	0
Ped-Bike Adj(A_pbT)	0.98		0.98	0.99		0.98	1.00		0.98	1.00		0.97
Parking Bus, Adj	1.00	1.00	1.00	1.00	1.00	1.00	1.00	1.00	1.00	1.00	1.00	1.00
Adj Sat Flow, veh/h/ln	1900	1863	1863	1900	1863	1900	1863	1728	1900	1863	1742	1900
Adj Flow Rate, veh/h	157	0	64	4	0	12	88	501	4	4	498	137
Adj No. of Lanes	0	1	1	0	1	0	2	2	0	1	2	0
Peak Hour Factor	0.72	0.92	0.77	0.25	0.92	0.50	0.89	0.85	0.25	0.75	0.88	0.63
Percent Heavy Veh, %	2	2	2	2	2	2	2	10	10	2	11	11
Cap, veh/h	481	0	451	149	42	266	206	1419	11	8	942	257
Arrive On Green	0.23	0.00	0.23	0.23	0.00	0.23	0.06	0.43	0.43	0.00	0.37	0.37
Sat Flow, veh/h	1382	0	1552	202	185	1160	3442	3338	27	1774	2550	697
Grp Volume(v), veh/h	157	0	64	16	0	0	88	246	259	4	322	313
Grp Sat Flow(s),veh/h/ln	1382	0	1552	1546	0	0	1721	1642	1723	1774	1655	1592
Q Serve(g_s), s	3.9	0.0	1.3	0.0	0.0	0.0	1.1	4.5	4.5	0.1	6.7	6.8
Cycle Q Clear(g_c), s	4.3	0.0	1.3	0.3	0.0	0.0	1.1	4.5	4.5	0.1	6.7	6.8
Prop In Lane	1.00		1.00	0.25		0.75	1.00		0.02	1.00		0.44
Lane Grp Cap(c), veh/h	481	0	451	457	0	0	206	698	732	8	611	588
V/C Ratio(X)	0.33	0.00	0.14	0.04	0.00	0.00	0.43	0.35	0.35	0.52	0.53	0.53
Avail Cap(c_a), veh/h	1012	0	1052	1032	0	0	439	852	894	206	840	808
HCM Platoon Ratio	1.00	1.00	1.00	1.00	1.00	1.00	1.00	1.00	1.00	1.00	1.00	1.00
Upstream Filter(I)	1.00	0.00	1.00	1.00	0.00	0.00	1.00	1.00	1.00	1.00	1.00	1.00
Uniform Delay (d), s/veh	14.7	0.0	11.6	13.2	0.0	0.0	19.9	8.5	8.5	21.8	10.8	10.9
Incr Delay (d2), s/veh	0.1	0.0	0.1	0.0	0.0	0.0	0.5	0.4	0.3	18.7	0.9	0.9
Initial Q Delay(d3),s/veh	0.0	0.0	0.0	0.0	0.0	0.0	0.0	0.0	0.0	0.0	0.0	0.0
%ile BackOfQ(50%),veh/ln	1.7	0.0	0.6	0.2	0.0	0.0	0.5	2.1	2.2	0.1	3.2	3.1
LnGrp Delay(d),s/veh	14.8	0.0	11.6	13.2	0.0	0.0	20.4	8.9	8.9	40.5	11.7	11.8
LnGrp LOS	B		B	B			C	A	A	D	B	B
Approach Vol, veh/h		221			16			593			639	
Approach Delay, s/veh		13.9			13.2			10.6			11.9	
Approach LOS		B			B			B			B	
Timer	1	2	3	4	5	6	7	8				
Assigned Phs	1	2		4	5	6		8				
Phs Duration (G+Y+Rc), s	4.6	24.4		15.0	7.0	21.9		15.0				
Change Period (Y+Rc), s	4.4	5.7		4.9	4.4	5.7		4.9				
Max Green Setting (Gmax), s	5.1	22.8		27.1	5.6	22.3		27.1				
Max Q Clear Time (g_c+1), s	1.7	6.5		6.3	3.1	8.8		2.3				
Green Ext Time (p_c), s	0.0	7.7		0.7	0.0	6.8		0.7				
Intersection Summary												
HCM 2010 Ctrl Delay				11.7								
HCM 2010 LOS				B								

Existing Mid-day
63: Convoy Street & Ostrow Street/Kearny Mesa Road





















05/15/2017



Movement	EBL	EBT	EBR	WBL	WBT	WBR	NBL	NBT	NBR	SBL	SBT	SBR
Lane Configurations												
Traffic Volume (veh/h)	77	58	76	383	58	38	154	708	188	134	510	34
Future Volume (veh/h)	77	58	76	383	58	38	154	708	188	134	510	34
Number	7	4	14	3	8	18	5	2	12	1	6	16
Initial Q (Qb), veh	0	0	0	0	0	0	0	0	0	0	0	0
Ped-Bike Adj(A_pbT)	1.00		0.97	1.00		0.98	1.00		1.00	1.00		0.98
Parking Bus, Adj	1.00	1.00	1.00	1.00	1.00	1.00	1.00	1.00	1.00	1.00	1.00	1.00
Adj Sat Flow, veh/h/ln	1863	1863	1863	1863	1863	1900	1863	1807	1900	1863	1766	1900
Adj Flow Rate, veh/h	100	81	92	421	72	52	179	770	211	184	526	40
Adj No. of Lanes	1	1	1	2	1	0	1	2	0	1	2	0
Peak Hour Factor	0.77	0.72	0.83	0.91	0.81	0.73	0.86	0.92	0.89	0.73	0.97	0.85
Percent Heavy Veh, %	2	2	2	2	2	2	2	6	6	2	8	8
Cap, veh/h	126	192	159	496	175	126	206	1258	345	161	1410	107
Arrive On Green	0.07	0.10	0.10	0.14	0.18	0.18	0.23	0.94	0.94	0.09	0.45	0.45
Sat Flow, veh/h	1774	1863	1542	3442	997	720	1774	2665	730	1774	3156	239
Grp Volume(v), veh/h	100	81	92	421	0	124	179	496	485	184	279	287
Grp Sat Flow(s),veh/h/ln	1774	1863	1542	1721	0	1716	1774	1717	1678	1774	1678	1718
Q Serve(g_s), s	5.5	4.1	5.7	11.9	0.0	6.4	9.7	3.8	3.8	9.1	11.0	11.1
Cycle Q Clear(g_c), s	5.5	4.1	5.7	11.9	0.0	6.4	9.7	3.8	3.8	9.1	11.0	11.1
Prop In Lane	1.00		1.00	1.00		0.42	1.00		0.44	1.00		0.14
Lane Grp Cap(c), veh/h	126	192	159	496	0	302	206	810	792	161	749	767
V/C Ratio(X)	0.79	0.42	0.58	0.85	0.00	0.41	0.87	0.61	0.61	1.14	0.37	0.37
Avail Cap(c_a), veh/h	248	445	368	678	0	508	215	810	792	161	749	767
HCM Platoon Ratio	1.00	1.00	1.00	1.00	1.00	1.00	2.00	2.00	2.00	1.00	1.00	1.00
Upstream Filter(I)	1.00	1.00	1.00	1.00	0.00	1.00	0.66	0.66	0.66	1.00	1.00	1.00
Uniform Delay (d), s/veh	45.7	42.1	42.8	41.7	0.0	36.6	37.6	1.6	1.6	45.5	18.4	18.4
Incr Delay (d2), s/veh	4.1	0.6	1.2	5.7	0.0	0.3	19.6	2.3	2.3	113.3	1.4	1.4
Initial Q Delay(d3),s/veh	0.0	0.0	0.0	0.0	0.0	0.0	0.0	0.0	0.0	0.0	0.0	0.0
%ile BackOfQ(50%),veh/ln	2.9	2.1	2.5	6.1	0.0	3.1	5.8	1.9	1.8	9.5	5.4	5.6
LnGrp Delay(d),s/veh	49.8	42.6	44.0	47.4	0.0	37.0	57.2	3.9	3.9	158.8	19.8	19.8
LnGrp LOS	D	D	D	D		D	E	A	A	F	B	B
Approach Vol, veh/h		273			545			1160			750	
Approach Delay, s/veh		45.7			45.0			12.1			53.9	
Approach LOS		D			D			B			D	
Timer	1	2	3	4	5	6	7	8				
Assigned Phs	1	2	3	4	5	6	7	8				
Phs Duration (G+Y+Rc), s	33.5	52.5	18.8	15.2	16.0	50.0	11.5	22.5				
Change Period (Y+Rc), s	4.4	5.3	4.4	4.9	4.4	* 5.3	4.4	4.9				
Max Green Setting (Gmax), s	28.3	19.7	23.9	12.1	* 26	14.0	29.6					
Max Q Clear Time (g_c+M), s	5.8	13.9	7.7	11.7	13.1	7.5	8.4					
Green Ext Time (p_c), s	0.0	10.0	0.5	0.8	0.0	7.1	0.1	0.9				
Intersection Summary												
HCM 2010 Ctrl Delay			33.5									
HCM 2010 LOS			C									
Notes												

Existing Mid-day
64: Convoy Street & Aero Drive

05/17/2017

												
Movement	EBL	EBT	EBR	WBL	WBT	WBR	NBL	NBT	NBR	SBL	SBT	SBR
Lane Configurations												
Traffic Volume (veh/h)	22	21	9	251	14	451	0	554	185	470	468	13
Future Volume (veh/h)	22	21	9	251	14	451	0	554	185	470	468	13
Number	7	4	14	3	8	18	5	2	12	1	6	16
Initial Q (Qb), veh	0	0	0	0	0	0	0	0	0	0	0	0
Ped-Bike Adj(A_pbT)	1.00		0.97	1.00		1.00	1.00		0.99	1.00		0.98
Parking Bus, Adj	1.00	1.00	1.00	1.00	1.00	1.00	1.00	1.00	1.00	1.00	1.00	1.00
Adj Sat Flow, veh/h/ln	1900	1863	1900	1863	1859	1863	0	1863	1900	1863	1863	1900
Adj Flow Rate, veh/h	32	28	16	198	0	645	0	583	264	553	538	16
Adj No. of Lanes	0	1	0	1	0	2	0	2	0	2	2	0
Peak Hour Factor	0.69	0.75	0.56	0.87	0.88	0.84	0.92	0.95	0.70	0.85	0.87	0.81
Percent Heavy Veh, %	2	2	2	2	6	2	0	2	2	2	2	2
Cap, veh/h	41	36	21	403	0	720	0	309	140	1331	1998	59
Arrive On Green	0.06	0.06	0.06	0.23	0.00	0.23	0.00	0.13	0.13	0.39	0.57	0.57
Sat Flow, veh/h	735	644	368	1774	0	3167	0	2453	1067	3442	3507	104
Grp Volume(v), veh/h	76	0	0	198	0	645	0	437	410	553	271	283
Grp Sat Flow(s),veh/h/ln	1747	0	0	1774	0	1583	0	1770	1657	1721	1770	1841
Q Serve(g_s), s	4.3	0.0	0.0	9.7	0.0	19.8	0.0	13.1	13.1	11.7	7.8	7.8
Cycle Q Clear(g_c), s	4.3	0.0	0.0	9.7	0.0	19.8	0.0	13.1	13.1	11.7	7.8	7.8
Prop In Lane	0.42		0.21	1.00		1.00	0.00		0.64	1.00		0.06
Lane Grp Cap(c), veh/h	98	0	0	403	0	720	0	232	217	1331	1008	1049
V/C Ratio(X)	0.78	0.00	0.00	0.49	0.00	0.90	0.00	1.89	1.89	0.42	0.27	0.27
Avail Cap(c_a), veh/h	185	0	0	463	0	827	0	232	217	1331	1008	1049
HCM Platoon Ratio	1.00	1.00	1.00	1.00	1.00	1.00	1.00	1.00	1.00	1.00	1.00	1.00
Upstream Filter(I)	1.00	0.00	0.00	1.00	0.00	1.00	0.00	1.00	1.00	0.82	0.82	0.82
Uniform Delay (d), s/veh	46.6	0.0	0.0	33.6	0.0	37.5	0.0	43.5	43.5	22.4	10.9	10.9
Incr Delay (d2), s/veh	5.0	0.0	0.0	0.3	0.0	10.5	0.0	414.2	416.8	0.1	0.5	0.5
Initial Q Delay(d3),s/veh	0.0	0.0	0.0	0.0	0.0	0.0	0.0	0.0	0.0	0.0	0.0	0.0
%ile BackOfQ(50%),veh/ln	2.2	0.0	0.0	4.8	0.0	9.7	0.0	33.0	31.1	5.5	3.9	4.1
LnGrp Delay(d),s/veh	51.6	0.0	0.0	33.9	0.0	47.9	0.0	457.7	460.3	22.5	11.5	11.5
LnGrp LOS	D			C		D		F	F	C	B	B
Approach Vol, veh/h		76			843			847			1107	
Approach Delay, s/veh		51.6			44.6			458.9			17.0	
Approach LOS		D			D			F			B	
Timer	1	2	3	4	5	6	7	8				
Assigned Phs	1	2		4		6		8				
Phs Duration (G+Y+Rc), s	43.6	18.3		10.5		61.9		27.6				
Change Period (Y+Rc), s	4.9	* 5.2		4.9		4.9		4.9				
Max Green Setting (Gmax), s	30.8	* 13		10.6		48.6		26.1				
Max Q Clear Time (g_c+I1), s	13.7	15.1		6.3		9.8		21.8				
Green Ext Time (p_c), s	6.6	0.0		0.1		8.7		1.0				
Intersection Summary												
HCM 2010 Ctrl Delay				156.3								
HCM 2010 LOS				F								
Notes												

Existing Mid-day
65: Kearny Villa Road & Aero Drive

05/15/2017



Movement	EBL	EBT	EBR	WBL	WBT	WBR	NBL	NBT	NBR	SBL	SBT	SBR
Lane Configurations	↖	↗		↖	↗		↖	↗	↖	↗	↗	↖
Traffic Volume (veh/h)	0	0	0	0	0	0	0	0	0	0	0	0
Future Volume (veh/h)	0	0	0	0	0	0	0	0	0	0	0	0
Number	7	4	14	3	8	18	5	2	12	1	6	16
Initial Q (Qb), veh	0	0	0	0	0	0	0	0	0	0	0	0
Ped-Bike Adj(A_pbT)	1.00		1.00	1.00		1.00	1.00		1.00	1.00		1.00
Parking Bus, Adj	1.00	1.00	1.00	1.00	1.00	1.00	1.00	1.00	1.00	1.00	1.00	1.00
Adj Sat Flow, veh/h/ln	1863	1792	1900	1863	1863	1900	1863	1863	1863	1863	1863	1900
Adj Flow Rate, veh/h	0	0	0	0	0	0	0	0	0	0	0	0
Adj No. of Lanes	1	2	0	2	2	0	2	2	1	2	2	0
Peak Hour Factor	0.92	0.92	0.92	0.92	0.92	0.92	0.92	0.92	0.92	0.92	0.92	0.92
Percent Heavy Veh, %	2	6	6	2	2	2	2	2	2	2	2	2
Cap, veh/h	9999	9999	0	9999	9999	0	9999	9999	9999	9999	9999	0
Arrive On Green	0.00	0.00	0.00	0.00	0.00	0.00	0.00	0.00	0.00	0.00	0.00	0.00
Sat Flow, veh/h	1774	3495	0	3442	3632	0	3442	3539	1583	3442	3632	0
Grp Volume(v), veh/h	0	0	0	0	0	0	0	0	0	0	0	0
Grp Sat Flow(s),veh/h/ln	1774	1703	0	1721	1770	0	1721	1770	1583	1721	1770	0
Q Serve(g_s), s	0.0	0.0	0.0	0.0	0.0	0.0	0.0	0.0	0.0	0.0	0.0	0.0
Cycle Q Clear(g_c), s	0.0	0.0	0.0	0.0	0.0	0.0	0.0	0.0	0.0	0.0	0.0	0.0
Prop In Lane	1.00		0.00	1.00		0.00	1.00		1.00	1.00		0.00
Lane Grp Cap(veh/h)	1774	3495	0	3442	3632	0	3442	3539	1583	3442	3632	0
V/C Ratio(X)	0.00	0.00	0.00	0.00	0.00	0.00	0.00	0.00	0.00	0.00	0.00	0.00
Avail Cap(c1)	1774	3495	0	3442	3632	0	3442	3539	1583	3442	3632	0
HCM Platoon Ratio	1.00	1.00	1.00	1.00	1.00	1.00	1.00	1.00	1.00	1.00	1.00	1.00
Upstream Filter(I)	0.00	0.00	0.00	0.00	0.00	0.00	0.00	0.00	0.00	0.00	0.00	0.00
Uniform Delay (d), s/veh	0.0	0.0	0.0	0.0	0.0	0.0	0.0	0.0	0.0	0.0	0.0	0.0
Incr Delay (d2), s/veh	0.0	0.0	0.0	0.0	0.0	0.0	0.0	0.0	0.0	0.0	0.0	0.0
Initial Q Delay(d3),s/veh	0.0	0.0	0.0	0.0	0.0	0.0	0.0	0.0	0.0	0.0	0.0	0.0
%ile BackOfQ(50%),veh/ln	0.0	0.0	0.0	0.0	0.0	0.0	0.0	0.0	0.0	0.0	0.0	0.0
LnGrp Delay(d),s/veh	0.0	0.0	0.0	0.0	0.0	0.0	0.0	0.0	0.0	0.0	0.0	0.0
LnGrp LOS												
Approach Vol, veh/h		0			0			0			0	
Approach Delay, s/veh		0.0			0.0			0.0			0.0	
Approach LOS												
Timer	1	2	3	4	5	6	7	8				
Assigned Phs		2		4		6		8				
Phs Duration (G+Y+Rc), s		0.0		0.0		0.0		0.0				
Change Period (Y+Rc), s		4.5		4.5		4.5		4.5				
Max Green Setting (Gmax), s		18.0		18.0		18.0		18.0				
Max Q Clear Time (g_c+I1), s		0.0		0.0		0.0		0.0				
Green Ext Time (p_c), s		0.0		0.0		0.0		0.0				
Intersection Summary												
HCM 2010 Ctrl Delay				0.0								
HCM 2010 LOS				A								

Existing Mid-day
66: Aero Court & Aero Drive

05/15/2017



Movement	EBL	EBT	EBR	WBL	WBT	WBR	NBL	NBT	NBR	SBL	SBT	SBR
Lane Configurations	↖	↗		↖	↗		↖	↗			↖	↗
Traffic Volume (veh/h)	0	0	0	0	0	0	0	0	0	0	0	0
Future Volume (veh/h)	0	0	0	0	0	0	0	0	0	0	0	0
Number	7	4	14	3	8	18	5	2	12	1	6	16
Initial Q (Qb), veh	0	0	0	0	0	0	0	0	0	0	0	0
Ped-Bike Adj(A_pbT)	1.00		1.00	1.00		1.00	1.00		1.00	1.00		1.00
Parking Bus, Adj	1.00	1.00	1.00	1.00	1.00	1.00	1.00	1.00	1.00	1.00	1.00	1.00
Adj Sat Flow, veh/h/ln	1863	1863	1900	1863	1863	1900	1863	1863	1900	1900	1863	1863
Adj Flow Rate, veh/h	0	0	0	0	0	0	0	0	0	0	0	0
Adj No. of Lanes	1	2	0	1	2	0	1	1	0	0	1	1
Peak Hour Factor	0.92	0.92	0.92	0.92	0.92	0.92	0.92	0.92	0.92	0.92	0.92	0.92
Percent Heavy Veh, %	2	2	2	2	2	2	2	2	2	2	2	2
Cap, veh/h	9999	9999	0	9999	9999	0	9999	9999	0	0	9999	9999
Arrive On Green	0.00	0.00	0.00	0.00	0.00	0.00	0.00	0.00	0.00	0.00	0.00	0.00
Sat Flow, veh/h	1774	3632	0	1774	3632	0	1774	1863	0	0	83824	1583
Grp Volume(v), veh/h	0	0	0	0	0	0	0	0	0	0	0	0
Grp Sat Flow(s),veh/h/ln	1774	1770	0	1774	1770	0	1774	1863	0	0	1863	1583
Q Serve(g_s), s	0.0	0.0	0.0	0.0	0.0	0.0	0.0	0.0	0.0	0.0	0.0	0.0
Cycle Q Clear(g_c), s	0.0	0.0	0.0	0.0	0.0	0.0	0.0	0.0	0.0	0.0	0.0	0.0
Prop In Lane	1.00		0.00	1.00		0.00	1.00		0.00	0.00		1.00
Lane Grp Cap(veh/h)	1774	3632	0	1774	3632	0	1774	1863	0	0	83824	1583
V/C Ratio(X)	0.00	0.00	0.00	0.00	0.00	0.00	0.00	0.00	0.00	0.00	0.00	0.00
Avail Cap(c1)	1774	3632	0	1774	3632	0	1774	1863	0	0	83824	1583
HCM Platoon Ratio	1.00	1.00	1.00	1.00	1.00	1.00	1.00	1.00	1.00	1.00	1.00	1.00
Upstream Filter(I)	0.00	0.00	0.00	0.00	0.00	0.00	0.00	0.00	0.00	0.00	0.00	0.00
Uniform Delay (d), s/veh	0.0	0.0	0.0	0.0	0.0	0.0	0.0	0.0	0.0	0.0	0.0	0.0
Incr Delay (d2), s/veh	0.0	0.0	0.0	0.0	0.0	0.0	0.0	0.0	0.0	0.0	0.0	0.0
Initial Q Delay(d3),s/veh	0.0	0.0	0.0	0.0	0.0	0.0	0.0	0.0	0.0	0.0	0.0	0.0
%ile BackOfQ(50%),veh/ln	0.0	0.0	0.0	0.0	0.0	0.0	0.0	0.0	0.0	0.0	0.0	0.0
LnGrp Delay(d),s/veh	0.0	0.0	0.0	0.0	0.0	0.0	0.0	0.0	0.0	0.0	0.0	0.0
LnGrp LOS												
Approach Vol, veh/h		0			0			0			0	
Approach Delay, s/veh		0.0			0.0			0.0			0.0	
Approach LOS												
Timer	1	2	3	4	5	6	7	8				
Assigned Phs		2		4		6		8				
Phs Duration (G+Y+Rc), s		0.0		0.0		0.0		0.0				
Change Period (Y+Rc), s		4.5		4.5		4.5		4.5				
Max Green Setting (Gmax), s		18.0		18.0		18.0		18.0				
Max Q Clear Time (g_c+I1), s		0.0		0.0		0.0		0.0				
Green Ext Time (p_c), s		0.0		0.0		0.0		0.0				
Intersection Summary												
HCM 2010 Ctrl Delay				0.0								
HCM 2010 LOS				A								

Existing Mid-day
67: Afton Road/Glenn H Curtiss Road & Aero Drive

05/15/2017



Movement	EBL	EBT	EBR	WBL	WBT	WBR	NBL	NBT	NBR	SBL	SBT	SBR
Lane Configurations	↖	↗		↖	↗			↕			↕	
Traffic Volume (veh/h)	0	0	0	0	0	0	0	0	0	0	0	0
Future Volume (veh/h)	0	0	0	0	0	0	0	0	0	0	0	0
Number	7	4	14	3	8	18	5	2	12	1	6	16
Initial Q (Qb), veh	0	0	0	0	0	0	0	0	0	0	0	0
Ped-Bike Adj(A_pbT)	1.00		1.00	1.00		1.00	1.00		1.00	1.00		1.00
Parking Bus, Adj	1.00	1.00	1.00	1.00	1.00	1.00	1.00	1.00	1.00	1.00	1.00	1.00
Adj Sat Flow, veh/h/ln	1863	1863	1900	1863	1863	1900	1900	1863	1900	1900	1863	1900
Adj Flow Rate, veh/h	0	0	0	0	0	0	0	0	0	0	0	0
Adj No. of Lanes	1	2	0	1	2	0	0	1	0	0	1	0
Peak Hour Factor	0.92	0.92	0.92	0.92	0.92	0.92	0.92	0.92	0.92	0.92	0.92	0.92
Percent Heavy Veh, %	2	2	2	2	2	2	2	2	2	2	2	2
Cap, veh/h	9999	9999	0	9999	9999	0	0	9999	0	0	9999	0
Arrive On Green	0.00	0.00	0.00	0.00	0.00	0.00	0.00	0.00	0.00	0.00	0.00	0.00
Sat Flow, veh/h	1774	3632	0	1774	3632	0	0-83824	0	0-83824	0	0	0
Grp Volume(v), veh/h	0	0	0	0	0	0	0	0	0	0	0	0
Grp Sat Flow(s),veh/h/ln	1774	1770	0	1774	1770	0	0	1863	0	0	1863	0
Q Serve(g_s), s	0.0	0.0	0.0	0.0	0.0	0.0	0.0	0.0	0.0	0.0	0.0	0.0
Cycle Q Clear(g_c), s	0.0	0.0	0.0	0.0	0.0	0.0	0.0	0.0	0.0	0.0	0.0	0.0
Prop In Lane	1.00		0.00	1.00		0.00	0.00		0.00	0.00		0.00
Lane Grp Cap(veh/h)	1774	3632	0	1774	3632	0	0	1863	0	0	1863	0
V/C Ratio(X)	0.00	0.00	0.00	0.00	0.00	0.00	0.00	0.00	0.00	0.00	0.00	0.00
Avail Cap(c1)	1774	3632	0	1774	3632	0	0	1863	0	0	1863	0
HCM Platoon Ratio	1.00	1.00	1.00	1.00	1.00	1.00	1.00	1.00	1.00	1.00	1.00	1.00
Upstream Filter(I)	0.00	0.00	0.00	0.00	0.00	0.00	0.00	0.00	0.00	0.00	0.00	0.00
Uniform Delay (d), s/veh	0.0	0.0	0.0	0.0	0.0	0.0	0.0	0.0	0.0	0.0	0.0	0.0
Incr Delay (d2), s/veh	0.0	0.0	0.0	0.0	0.0	0.0	0.0	0.0	0.0	0.0	0.0	0.0
Initial Q Delay(d3),s/veh	0.0	0.0	0.0	0.0	0.0	0.0	0.0	0.0	0.0	0.0	0.0	0.0
%ile BackOfQ(50%),veh/ln	0.0	0.0	0.0	0.0	0.0	0.0	0.0	0.0	0.0	0.0	0.0	0.0
LnGrp Delay(d),s/veh	0.0	0.0	0.0	0.0	0.0	0.0	0.0	0.0	0.0	0.0	0.0	0.0
LnGrp LOS												
Approach Vol, veh/h		0			0			0			0	
Approach Delay, s/veh		0.0			0.0			0.0			0.0	
Approach LOS												
Timer	1	2	3	4	5	6	7	8				
Assigned Phs		2		4		6		8				
Phs Duration (G+Y+Rc), s		0.0		0.0		0.0		0.0				
Change Period (Y+Rc), s		4.5		4.5		4.5		4.5				
Max Green Setting (Gmax), s		18.0		18.0		18.0		18.0				
Max Q Clear Time (g_c+I1), s		0.0		0.0		0.0		0.0				
Green Ext Time (p_c), s		0.0		0.0		0.0		0.0				
Intersection Summary												
HCM 2010 Ctrl Delay				0.0								
HCM 2010 LOS				A								

Existing Mid-day
68: Broadstone Driveway & Aero Drive

05/15/2017



Movement	EBL	EBT	EBR	WBL	WBT	WBR	NBL	NBT	NBR	SBL	SBT	SBR
Lane Configurations												
Traffic Volume (veh/h)	0	0	0	0	0	0	0	0	0	0	0	0
Future Volume (veh/h)	0	0	0	0	0	0	0	0	0	0	0	0
Number	7	4	14	3	8	18	5	2	12			
Initial Q (Qb), veh	0	0	0	0	0	0	0	0	0			
Ped-Bike Adj(A_pbT)	1.00		1.00	1.00		1.00	1.00		1.00			
Parking Bus, Adj	1.00	1.00	1.00	1.00	1.00	1.00	1.00	1.00	1.00			
Adj Sat Flow, veh/h/ln	1863	1863	1863	1863	1863	0	1900	1863	1900			
Adj Flow Rate, veh/h	0	0	0	0	0	0	0	0	0			
Adj No. of Lanes	1	2	1	1	2	0	0	1	0			
Peak Hour Factor	0.92	0.92	0.92	0.92	0.92	0.92	0.92	0.92	0.92			
Percent Heavy Veh, %	2	2	2	2	2	0	0	2	0			
Cap, veh/h	9999	9999	9999	9999	9999	0	0	9999	0			
Arrive On Green	0.00	0.00	0.00	0.00	0.00	0.00	0.00	0.00	0.00			
Sat Flow, veh/h	1774	3539	1583	1774	3632	0	0	1863	0			
Grp Volume(v), veh/h	0	0	0	0	0	0	0	0	0			
Grp Sat Flow(s),veh/h/ln	1774	1770	1583	1774	1770	0	0	1863	0			
Q Serve(g_s), s	0.0	0.0	0.0	0.0	0.0	0.0	0.0	0.0	0.0			
Cycle Q Clear(g_c), s	0.0	0.0	0.0	0.0	0.0	0.0	0.0	0.0	0.0			
Prop In Lane	1.00		1.00	1.00		0.00	0.00		0.00			
Lane Grp Cap(veh/h)	1774	3539	1583	1774	3632	0	0	1863	0			
V/C Ratio(X)	0.00	0.00	0.00	0.00	0.00	0.00	0.00	0.00	0.00			
Avail Cap(c1)	1774	3539	1583	1774	3632	0	0	1863	0			
HCM Platoon Ratio	1.00	1.00	1.00	1.00	1.00	1.00	1.00	1.00	1.00			
Upstream Filter(I)	0.00	0.00	0.00	0.00	0.00	0.00	0.00	0.00	0.00			
Uniform Delay (d), s/veh	0.0	0.0	0.0	0.0	0.0	0.0	0.0	0.0	0.0			
Incr Delay (d2), s/veh	0.0	0.0	0.0	0.0	0.0	0.0	0.0	0.0	0.0			
Initial Q Delay(d3),s/veh	0.0	0.0	0.0	0.0	0.0	0.0	0.0	0.0	0.0			
%ile BackOfQ(50%),veh/ln	0.0	0.0	0.0	0.0	0.0	0.0	0.0	0.0	0.0			
LnGrp Delay(d),s/veh	0.0	0.0	0.0	0.0	0.0	0.0	0.0	0.0	0.0			
LnGrp LOS												
Approach Vol, veh/h		0			0			0				
Approach Delay, s/veh		0.0			0.0			0.0				
Approach LOS												
Timer	1	2	3	4	5	6	7	8				
Assigned Phs		2		4				8				
Phs Duration (G+Y+Rc), s		0.0		0.0				0.0				
Change Period (Y+Rc), s		4.5		4.5				4.5				
Max Green Setting (Gmax), s		18.0		18.0				18.0				
Max Q Clear Time (g_c+I1), s		0.0		0.0				0.0				
Green Ext Time (p_c), s		0.0		0.0				0.0				
Intersection Summary												
HCM 2010 Ctrl Delay				0.0								
HCM 2010 LOS				A								

Existing Mid-day
70: Ruffin Road & Aero Drive

05/15/2017

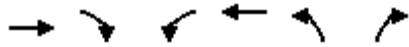

Movement	EBT	EBR	WBL	WBT	NBL	NBR		
Lane Configurations	↑↑	↑	↑↑	↑↑	↑↑	↑		
Traffic Volume (veh/h)	0	0	0	0	0	0		
Future Volume (veh/h)	0	0	0	0	0	0		
Number	4	14	3	8	5	12		
Initial Q (Qb), veh	0	0	0	0	0	0		
Ped-Bike Adj(A_pbT)		1.00	1.00		1.00	1.00		
Parking Bus, Adj	1.00	1.00	1.00	1.00	1.00	1.00		
Adj Sat Flow, veh/h/ln	1863	1863	1863	1863	1863	1863		
Adj Flow Rate, veh/h	0	0	0	0	0	0		
Adj No. of Lanes	2	1	2	2	2	1		
Peak Hour Factor	0.92	0.92	0.92	0.92	0.92	0.92		
Percent Heavy Veh, %	2	2	2	2	2	2		
Cap, veh/h	9999	9999	9999	9999	9999	9999		
Arrive On Green	0.00	0.00	0.00	0.00	0.00	0.00		
Sat Flow, veh/h	-82054	1583	3442	3632	3442	1583		
Grp Volume(v), veh/h	0	0	0	0	0	0		
Grp Sat Flow(s),veh/h/ln	1770	1583	1721	1770	1721	1583		
Q Serve(g_s), s	0.0	0.0	0.0	0.0	0.0	0.0		
Cycle Q Clear(g_c), s	0.0	0.0	0.0	0.0	0.0	0.0		
Prop In Lane		1.00	1.00		1.00	1.00		
Lane Grp Cap(c),veh/h	3511	1863	1583	3511	1863	1583		
V/C Ratio(X)	0.00	0.00	0.00	0.00	0.00	0.00		
Avail Cap(c2),veh/h	3511	1863	1583	3511	1863	1583		
HCM Platoon Ratio	1.00	1.00	1.00	1.00	1.00	1.00		
Upstream Filter(I)	0.00	0.00	0.00	0.00	0.00	0.00		
Uniform Delay (d), s/veh	0.0	0.0	0.0	0.0	0.0	0.0		
Incr Delay (d2), s/veh	0.0	0.0	0.0	0.0	0.0	0.0		
Initial Q Delay(d3),s/veh	0.0	0.0	0.0	0.0	0.0	0.0		
%ile BackOfQ(50%),veh/ln	0.0	0.0	0.0	0.0	0.0	0.0		
LnGrp Delay(d),s/veh	0.0	0.0	0.0	0.0	0.0	0.0		
LnGrp LOS								
Approach Vol, veh/h	0			0	0			
Approach Delay, s/veh	0.0			0.0	0.0			
Approach LOS								
Timer	1	2	3	4	5	6	7	8
Assigned Phs		2		4				8
Phs Duration (G+Y+Rc), s		0.0		0.0				0.0
Change Period (Y+Rc), s		4.5		4.5				4.5
Max Green Setting (Gmax), s		18.0		18.0				18.0
Max Q Clear Time (g_c+I1), s		0.0		0.0				0.0
Green Ext Time (p_c), s		0.0		0.0				0.0
Intersection Summary								
HCM 2010 Ctrl Delay				0.0				
HCM 2010 LOS				A				

Existing Mid-day
71: W Canyon Avenue & Aero Drive

05/15/2017



Movement	EBL	EBT	EBR	WBL	WBT	WBR	NBL	NBT	NBR	SBL	SBT	SBR
Lane Configurations	↖	↗		↖	↗		↖		↗			
Traffic Volume (veh/h)	0	0	0	0	0	0	0	0	0	0	0	0
Future Volume (veh/h)	0	0	0	0	0	0	0	0	0	0	0	0
Number	7	4	14	3	8	18	5	2	12			
Initial Q (Qb), veh	0	0	0	0	0	0	0	0	0			
Ped-Bike Adj(A_pbT)	1.00		1.00	1.00		1.00	1.00		1.00			
Parking Bus, Adj	1.00	1.00	1.00	1.00	1.00	1.00	1.00	1.00	1.00			
Adj Sat Flow, veh/h/ln	1863	1863	1900	1863	1863	0	1863	0	1863			
Adj Flow Rate, veh/h	0	0	0	0	0	0	0	0	0			
Adj No. of Lanes	1	2	0	2	2	0	2	0	2			
Peak Hour Factor	0.92	0.92	0.92	0.92	0.92	0.92	0.92	0.92	0.92			
Percent Heavy Veh, %	2	2	2	2	2	0	2	0	2			
Cap, veh/h	9999	9999	0	9999	9999	0	9999	0	9999			
Arrive On Green	0.00	0.00	0.00	0.00	0.00	0.00	0.00	0.00	0.00			
Sat Flow, veh/h	1774	3632	0	3442	3632	0	3442	0	2787			
Grp Volume(v), veh/h	0	0	0	0	0	0	0	0	0			
Grp Sat Flow(s),veh/h/ln	1774	1770	0	1721	1770	0	1721	0	1393			
Q Serve(g_s), s	0.0	0.0	0.0	0.0	0.0	0.0	0.0	0.0	0.0			
Cycle Q Clear(g_c), s	0.0	0.0	0.0	0.0	0.0	0.0	0.0	0.0	0.0			
Prop In Lane	1.00		0.00	1.00		0.00	1.00		1.00			
Lane Grp Cap (veh/h)	1774	3632	0	3442	3632	0	3442	0	2787			
V/C Ratio(X)	0.00	0.00	0.00	0.00	0.00	0.00	0.00	0.00	0.00			
Avail Cap(c1)	1774	3632	0	3442	3632	0	3442	0	2787			
HCM Platoon Ratio	1.00	1.00	1.00	1.00	1.00	1.00	1.00	1.00	1.00			
Upstream Filter(I)	0.00	0.00	0.00	0.00	0.00	0.00	0.00	0.00	0.00			
Uniform Delay (d), s/veh	0.0	0.0	0.0	0.0	0.0	0.0	0.0	0.0	0.0			
Incr Delay (d2), s/veh	0.0	0.0	0.0	0.0	0.0	0.0	0.0	0.0	0.0			
Initial Q Delay(d3),s/veh	0.0	0.0	0.0	0.0	0.0	0.0	0.0	0.0	0.0			
%ile BackOfQ(50%),veh/ln	0.0	0.0	0.0	0.0	0.0	0.0	0.0	0.0	0.0			
LnGrp Delay(d),s/veh	0.0	0.0	0.0	0.0	0.0	0.0	0.0	0.0	0.0			
LnGrp LOS												
Approach Vol, veh/h		0			0			0				
Approach Delay, s/veh		0.0			0.0			0.0				
Approach LOS												
Timer	1	2	3	4	5	6	7	8				
Assigned Phs		2		4				8				
Phs Duration (G+Y+Rc), s		0.0		0.0				0.0				
Change Period (Y+Rc), s		4.5		4.5				4.5				
Max Green Setting (Gmax), s		18.0		18.0				18.0				
Max Q Clear Time (g_c+I1), s		0.0		0.0				0.0				
Green Ext Time (p_c), s		0.0		0.0				0.0				
Intersection Summary												
HCM 2010 Ctrl Delay				0.0								
HCM 2010 LOS				A								

Existing Mid-day
72: Daley Center Drive/Ruffin Road & Aero Drive

05/15/2017



Movement	EBL	EBT	EBR	WBL	WBT	WBR	NBL	NBT	NBR	SBL	SBT	SBR
Lane Configurations	↖ ↗	↖ ↗		↖ ↗	↖ ↗	↖	↖	↖ ↗	↖	↖	↖	↖
Traffic Volume (veh/h)	191	619	35	216	591	326	44	103	126	501	84	170
Future Volume (veh/h)	191	619	35	216	591	326	44	103	126	501	84	170
Number	5	2	12	1	6	16	3	8	18	7	4	14
Initial Q (Qb), veh	0	0	0	0	0	0	0	0	0	0	0	0
Ped-Bike Adj(A_pbT)	1.00		0.98	1.00		1.00	1.00		1.00	1.00		1.00
Parking Bus, Adj	1.00	1.00	1.00	1.00	1.00	1.00	1.00	1.00	1.00	1.00	1.00	1.00
Adj Sat Flow, veh/h/ln	1863	1813	1900	1863	1776	1863	1863	1827	1863	1863	1817	1863
Adj Flow Rate, veh/h	248	703	44	281	657	398	80	156	175	637	0	191
Adj No. of Lanes	2	3	0	2	2	1	1	2	1	2	0	1
Peak Hour Factor	0.77	0.88	0.80	0.77	0.90	0.82	0.55	0.66	0.72	0.88	0.88	0.89
Percent Heavy Veh, %	2	5	5	2	7	2	2	4	2	2	11	2
Cap, veh/h	319	1403	87	285	962	450	242	474	348	859	0	382
Arrive On Green	0.09	0.30	0.30	0.08	0.29	0.29	0.14	0.14	0.14	0.24	0.00	0.24
Sat Flow, veh/h	3442	4756	296	3442	3374	1577	1774	3471	1583	3548	0	1577
Grp Volume(v), veh/h	248	486	261	281	657	398	80	156	175	637	0	191
Grp Sat Flow(s),veh/h/ln	1721	1649	1754	1721	1687	1577	1774	1736	1583	1774	0	1577
Q Serve(g_s), s	6.5	11.2	11.3	7.5	15.8	22.1	3.7	3.7	8.9	15.2	0.0	9.6
Cycle Q Clear(g_c), s	6.5	11.2	11.3	7.5	15.8	22.1	3.7	3.7	8.9	15.2	0.0	9.6
Prop In Lane	1.00		0.17	1.00		1.00	1.00		1.00	1.00		1.00
Lane Grp Cap(c), veh/h	319	973	517	285	962	450	242	474	348	859	0	382
V/C Ratio(X)	0.78	0.50	0.50	0.98	0.68	0.89	0.33	0.33	0.50	0.74	0.00	0.50
Avail Cap(c_a), veh/h	364	1011	538	285	972	454	348	682	442	1316	0	585
HCM Platoon Ratio	1.00	1.00	1.00	1.00	1.00	1.00	1.00	1.00	1.00	1.00	1.00	1.00
Upstream Filter(I)	1.00	1.00	1.00	1.00	1.00	1.00	1.00	1.00	1.00	1.00	0.00	1.00
Uniform Delay (d), s/veh	40.6	26.7	26.7	42.0	29.1	31.3	35.8	35.8	31.4	32.1	0.0	30.0
Incr Delay (d2), s/veh	7.5	0.5	1.0	48.9	2.1	18.7	1.3	0.7	1.9	1.8	0.0	1.4
Initial Q Delay(d3),s/veh	0.0	0.0	0.0	0.0	0.0	0.0	0.0	0.0	0.0	0.0	0.0	0.0
%ile BackOfQ(50%),veh/ln	8.4	5.1	5.6	5.4	7.7	12.0	1.9	1.8	4.0	7.6	0.0	4.3
LnGrp Delay(d),s/veh	48.2	27.2	27.8	90.8	31.2	50.0	37.1	36.4	33.2	33.9	0.0	31.4
LnGrp LOS	D	C	C	F	C	D	D	D	C	C		C
Approach Vol, veh/h		995			1336			411			828	
Approach Delay, s/veh		32.6			49.4			35.2			33.3	
Approach LOS		C			D			D			C	
Timer	1	2	3	4	5	6	7	8				
Assigned Phs	1	2		4	5	6		8				
Phs Duration (G+Y+Rc), s	12.0	33.1		28.7	12.9	32.2		17.8				
Change Period (Y+Rc), s	4.4	6.1		6.5	4.4	* 6.1		5.3				
Max Green Setting (Gmax), s	7.6	28.1		34.0	9.7	* 26		18.0				
Max Q Clear Time (g_c+19), s	19.5	13.3		17.2	8.5	24.1		10.9				
Green Ext Time (p_c), s	0.0	10.9		4.5	0.1	2.0		1.6				
Intersection Summary												
HCM 2010 Ctrl Delay				39.3								
HCM 2010 LOS				D								
Notes												

Existing Mid-day
73: Murphy Canyon Road & Aero Drive

05/15/2017



Movement	EBL	EBT	EBR	WBL	WBT	WBR	NBL	NBT	NBR	SBL	SBT	SBR
Lane Configurations	↔↔	↑↑↑↑	↔	↔↔	↑↑↑↑	↔	↔↔	↑	↔	↔↔	↔	↔
Traffic Volume (veh/h)	0	0	0	0	0	0	0	0	0	0	0	0
Future Volume (veh/h)	0	0	0	0	0	0	0	0	0	0	0	0
Number	7	4	14	3	8	18	5	2	12	1	6	16
Initial Q (Qb), veh	0	0	0	0	0	0	0	0	0	0	0	0
Ped-Bike Adj(A_pbT)	1.00		1.00	1.00		1.00	1.00		1.00	1.00		1.00
Parking Bus, Adj	1.00	1.00	1.00	1.00	1.00	1.00	1.00	1.00	1.00	1.00	1.00	1.00
Adj Sat Flow, veh/h/ln	1863	1827	1900	1863	1863	1863	1863	1863	1863	1863	1863	1900
Adj Flow Rate, veh/h	0	0	0	0	0	0	0	0	0	0	0	0
Adj No. of Lanes	2	4	0	2	3	1	2	1	1	2	1	0
Peak Hour Factor	0.92	0.92	0.92	0.92	0.92	0.92	0.92	0.92	0.92	0.92	0.92	0.92
Percent Heavy Veh, %	2	4	4	2	2	2	2	2	2	2	2	2
Cap, veh/h	9999	9999	0	9999	9999	9999	9999	9999	9999	9999	9999	0
Arrive On Green	0.00	0.00	0.00	0.00	0.00	0.00	0.00	0.00	0.00	0.00	0.00	0.00
Sat Flow, veh/h	3442	6540	0	3442	5085	1583	3442	1863	1583	3442	1863	0
Grp Volume(v), veh/h	0	0	0	0	0	0	0	0	0	0	0	0
Grp Sat Flow(s),veh/h/ln	1721	1571	0	1721	1695	1583	1721	1863	1583	1721	1863	0
Q Serve(g_s), s	0.0	0.0	0.0	0.0	0.0	0.0	0.0	0.0	0.0	0.0	0.0	0.0
Cycle Q Clear(g_c), s	0.0	0.0	0.0	0.0	0.0	0.0	0.0	0.0	0.0	0.0	0.0	0.0
Prop In Lane	1.00		0.00	1.00		1.00	1.00		1.00	1.00		0.00
Lane Grp Cap(veh/h)	5497	5623	9980	3349	5497	5581	9883	7644	5623	5581	9883	0
V/C Ratio(X)	0.00	0.00	0.00	0.00	0.00	0.00	0.00	0.00	0.00	0.00	0.00	0.00
Avail Cap(c35)veh/h	6105	6105	1626	2917	6105	6105	6105	6105	6105	6105	6105	0
HCM Platoon Ratio	1.00	1.00	1.00	1.00	1.00	1.00	1.00	1.00	1.00	1.00	1.00	1.00
Upstream Filter(I)	0.00	0.00	0.00	0.00	0.00	0.00	0.00	0.00	0.00	0.00	0.00	0.00
Uniform Delay (d), s/veh	0.0	0.0	0.0	0.0	0.0	0.0	0.0	0.0	0.0	0.0	0.0	0.0
Incr Delay (d2), s/veh	0.0	0.0	0.0	0.0	0.0	0.0	0.0	0.0	0.0	0.0	0.0	0.0
Initial Q Delay(d3),s/veh	0.0	0.0	0.0	0.0	0.0	0.0	0.0	0.0	0.0	0.0	0.0	0.0
%ile BackOfQ(50%),veh/ln	0.0	0.0	0.0	0.0	0.0	0.0	0.0	0.0	0.0	0.0	0.0	0.0
LnGrp Delay(d),s/veh	0.0	0.0	0.0	0.0	0.0	0.0	0.0	0.0	0.0	0.0	0.0	0.0
LnGrp LOS												
Approach Vol, veh/h		0			0			0			0	
Approach Delay, s/veh		0.0			0.0			0.0			0.0	
Approach LOS												
Timer	1	2	3	4	5	6	7	8				
Assigned Phs		2		4		6		8				
Phs Duration (G+Y+Rc), s		0.0		0.0		0.0		0.0				
Change Period (Y+Rc), s		4.5		4.5		4.5		4.5				
Max Green Setting (Gmax), s		18.0		18.0		18.0		18.0				
Max Q Clear Time (g_c+I1), s		0.0		0.0		0.0		0.0				
Green Ext Time (p_c), s		0.0		0.0		0.0		0.0				
Intersection Summary												
HCM 2010 Ctrl Delay				0.0								
HCM 2010 LOS				A								

Existing Mid-day
74: I-15 SB On-Ramp/I-15 SB Off-Ramp & Aero Drive

05/15/2017



Movement	EBL	EBT	EBR	WBL	WBT	WBR	NBL	NBT	NBR	SBL	SBT	SBR
Lane Configurations		↑↑	↑↑	↘	↑↑↑						↘	↑↑
Traffic Volume (veh/h)	0	0	0	0	0	0	0	0	0	0	0	0
Future Volume (veh/h)	0	0	0	0	0	0	0	0	0	0	0	0
Number	7	4	14	3	8	18				1	6	16
Initial Q (Qb), veh	0	0	0	0	0	0				0	0	0
Ped-Bike Adj(A_pbT)	1.00		1.00	1.00		1.00				1.00		1.00
Parking Bus, Adj	1.00	1.00	1.00	1.00	1.00	1.00				1.00	1.00	1.00
Adj Sat Flow, veh/h/ln	0	1863	1863	1863	1863	0				1900	1863	1863
Adj Flow Rate, veh/h	0	0	0	0	0	0				0	0	0
Adj No. of Lanes	0	2	2	1	3	0				0	1	2
Peak Hour Factor	0.92	0.92	0.92	0.92	0.92	0.92				0.92	0.92	0.92
Percent Heavy Veh, %	0	2	2	2	2	0				2	2	2
Cap, veh/h	0	9999	9999	9999	9999	0				0	9999	9999
Arrive On Green	0.00	0.00	0.00	0.00	0.00	0.00				0.00	0.00	0.00
Sat Flow, veh/h	0-82054	2787	1774	5253	0					0	1863	2787
Grp Volume(v), veh/h	0	0	0	0	0	0				0	0	0
Grp Sat Flow(s),veh/h/ln	0	1770	1393	1774	1695	0				0	1863	1393
Q Serve(g_s), s	0.0	0.0	0.0	0.0	0.0	0.0				0.0	0.0	0.0
Cycle Q Clear(g_c), s	0.0	0.0	0.0	0.0	0.0	0.0				0.0	0.0	0.0
Prop In Lane	0.00		1.00	1.00		0.00				0.00		1.00
Lane Grp Cap(c), veh/h	13511	8863	8872	2277	9069	4480	0			7111	4932	7229
V/C Ratio(X)	0.00	0.00	0.00	0.00	0.00	0.00	0.00			0.00	0.00	0.00
Avail Cap(c_a), veh/h	24321	3090	2978	8692	4347	7193	0			12800	8055	8268
HCM Platoon Ratio	1.00	1.00	1.00	1.00	1.00	1.00	1.00			1.00	1.00	1.00
Upstream Filter(I)	0.00	0.00	0.00	0.00	0.00	0.00	0.00			0.00	0.00	0.00
Uniform Delay (d), s/veh	0.0	0.0	0.0	0.0	0.0	0.0	0.0			0.0	0.0	0.0
Incr Delay (d2), s/veh	0.0	0.0	0.0	0.0	0.0	0.0	0.0			0.0	0.0	0.0
Initial Q Delay(d3),s/veh	0.0	0.0	0.0	0.0	0.0	0.0	0.0			0.0	0.0	0.0
%ile BackOfQ(50%),veh/ln	0.0	0.0	0.0	0.0	0.0	0.0	0.0			0.0	0.0	0.0
LnGrp Delay(d),s/veh	0.0	0.0	0.0	0.0	0.0	0.0	0.0			0.0	0.0	0.0
LnGrp LOS												
Approach Vol, veh/h		0			0						0	
Approach Delay, s/veh		0.0			0.0						0.0	
Approach LOS												
Timer	1	2	3	4	5	6	7	8				
Assigned Phs				4		6		8				
Phs Duration (G+Y+Rc), s				0.0		0.0		0.0				
Change Period (Y+Rc), s				4.5		4.5		4.5				
Max Green Setting (Gmax), s				18.0		18.0		18.0				
Max Q Clear Time (g_c+I1), s				0.0		0.0		0.0				
Green Ext Time (p_c), s				0.0		0.0		0.0				
Intersection Summary												
HCM 2010 Ctrl Delay				0.0								
HCM 2010 LOS				A								

Existing Mid-day
75: I-15 NB On-Off Ramp & Aero Drive

05/15/2017

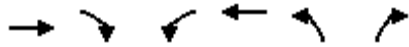

Movement	EBT	EBR	WBL	WBT	NBL	NBR		
Lane Configurations	↑↑	↑	↑	↑↑	↑↑	↑		
Traffic Volume (veh/h)	0	0	0	0	0	0		
Future Volume (veh/h)	0	0	0	0	0	0		
Number	4	14	3	8	5	12		
Initial Q (Qb), veh	0	0	0	0	0	0		
Ped-Bike Adj(A_pbT)		1.00	1.00		1.00	1.00		
Parking Bus, Adj	1.00	1.00	1.00	1.00	1.00	1.00		
Adj Sat Flow, veh/h/ln	1863	1863	1863	1863	1863	1863		
Adj Flow Rate, veh/h	0	0	0	0	0	0		
Adj No. of Lanes	2	1	1	2	2	1		
Peak Hour Factor	0.92	0.92	0.92	0.92	0.92	0.92		
Percent Heavy Veh, %	2	2	2	2	2	2		
Cap, veh/h	9999	9999	9999	9999	9999	9999		
Arrive On Green	0.00	0.00	0.00	0.00	0.00	0.00		
Sat Flow, veh/h	-82054	1583	1774	3632	3442	1583		
Grp Volume(v), veh/h	0	0	0	0	0	0		
Grp Sat Flow(s),veh/h/ln	1770	1583	1774	1770	1721	1583		
Q Serve(g_s), s	0.0	0.0	0.0	0.0	0.0	0.0		
Cycle Q Clear(g_c), s	0.0	0.0	0.0	0.0	0.0	0.0		
Prop In Lane		1.00	1.00		1.00	1.00		
Lane Grp Cap(c),veh/h	3511	1863	1774	3632	3442	1583		
V/C Ratio(X)	0.00	0.00	0.00	0.00	0.00	0.00		
Avail Cap(c2),veh/h	3511	1863	1774	3632	3442	1583		
HCM Platoon Ratio	1.00	1.00	1.00	1.00	1.00	1.00		
Upstream Filter(I)	0.00	0.00	0.00	0.00	0.00	0.00		
Uniform Delay (d), s/veh	0.0	0.0	0.0	0.0	0.0	0.0		
Incr Delay (d2), s/veh	0.0	0.0	0.0	0.0	0.0	0.0		
Initial Q Delay(d3),s/veh	0.0	0.0	0.0	0.0	0.0	0.0		
%ile BackOfQ(50%),veh/ln	0.0	0.0	0.0	0.0	0.0	0.0		
LnGrp Delay(d),s/veh	0.0	0.0	0.0	0.0	0.0	0.0		
LnGrp LOS								
Approach Vol, veh/h	0			0	0			
Approach Delay, s/veh	0.0			0.0	0.0			
Approach LOS								
Timer	1	2	3	4	5	6	7	8
Assigned Phs		2		4				8
Phs Duration (G+Y+Rc), s		0.0		0.0				0.0
Change Period (Y+Rc), s		4.5		4.5				4.5
Max Green Setting (Gmax), s		18.0		18.0				18.0
Max Q Clear Time (g_c+1), s		0.0		0.0				0.0
Green Ext Time (p_c), s		0.0		0.0				0.0
Intersection Summary								
HCM 2010 Ctrl Delay				0.0				
HCM 2010 LOS				A				

Existing Mid-day
80: Mesa College Drive/Kearny Villa Road & Berger Avenue

05/15/2017



Movement	EBL	EBT	EBR	WBL	WBT	WBR	NBL	NBT	NBR	SBL	SBT	SBR
Lane Configurations												
Traffic Volume (veh/h)	0	0	0	0	0	0	0	0	0	0	0	0
Future Volume (veh/h)	0	0	0	0	0	0	0	0	0	0	0	0
Number	7	4	14	3	8	18				1	6	16
Initial Q (Qb), veh	0	0	0	0	0	0				0	0	0
Ped-Bike Adj(A_pbT)	1.00		1.00	1.00		1.00				1.00		1.00
Parking Bus, Adj	1.00	1.00	1.00	1.00	1.00	1.00				1.00	1.00	1.00
Adj Sat Flow, veh/h/ln	1863	1863	1900	1863	1863	0				1900	1863	1900
Adj Flow Rate, veh/h	0	0	0	0	0	0				0	0	0
Adj No. of Lanes	1	2	0	2	2	0				0	1	0
Peak Hour Factor	0.92	0.92	0.92	0.92	0.92	0.92				0.92	0.92	0.92
Percent Heavy Veh, %	2	2	2	2	2	0				0	2	0
Cap, veh/h	9999	9999	0	9999	9999	0				0	9999	0
Arrive On Green	0.00	0.00	0.00	0.00	0.00	0.00				0.00	0.00	0.00
Sat Flow, veh/h	1774	3632	0	3442	3632	0				0	1863	0
Grp Volume(v), veh/h	0	0	0	0	0	0				0	0	0
Grp Sat Flow(s),veh/h/ln	1774	1770	0	1721	1770	0				0	1863	0
Q Serve(g_s), s	0.0	0.0	0.0	0.0	0.0	0.0				0.0	0.0	0.0
Cycle Q Clear(g_c), s	0.0	0.0	0.0	0.0	0.0	0.0				0.0	0.0	0.0
Prop In Lane	1.00		0.00	1.00		0.00				0.00		0.00
Lane Grp Cap(veh/h)	1774	3632	0	3442	3632	0				7111	1863	0
V/C Ratio(X)	0.00	0.00	0.00	0.00	0.00	0.00				0.00	0.00	0.00
Avail Cap(c1)	1774	3632	0	3442	3632	0				12800	6865	136
HCM Platoon Ratio	1.00	1.00	1.00	1.00	1.00	1.00				1.00	1.00	1.00
Upstream Filter(I)	0.00	0.00	0.00	0.00	0.00	0.00				0.00	0.00	0.00
Uniform Delay (d), s/veh	0.0	0.0	0.0	0.0	0.0	0.0				0.0	0.0	0.0
Incr Delay (d2), s/veh	0.0	0.0	0.0	0.0	0.0	0.0				0.0	0.0	0.0
Initial Q Delay(d3),s/veh	0.0	0.0	0.0	0.0	0.0	0.0				0.0	0.0	0.0
%ile BackOfQ(50%),veh/ln	0.0	0.0	0.0	0.0	0.0	0.0				0.0	0.0	0.0
LnGrp Delay(d),s/veh	0.0	0.0	0.0	0.0	0.0	0.0				0.0	0.0	0.0
LnGrp LOS												
Approach Vol, veh/h		0			0						0	
Approach Delay, s/veh		0.0			0.0						0.0	
Approach LOS												
Timer	1	2	3	4	5	6	7	8				
Assigned Phs				4		6		8				
Phs Duration (G+Y+Rc), s				0.0		0.0		0.0				
Change Period (Y+Rc), s				4.5		4.5		4.5				
Max Green Setting (Gmax), s				18.0		18.0		18.0				
Max Q Clear Time (g_c+I1), s				0.0		0.0		0.0				
Green Ext Time (p_c), s				0.0		0.0		0.0				
Intersection Summary												
HCM 2010 Ctrl Delay				0.0								
HCM 2010 LOS				A								

Existing Mid-day
81: I-805 NB Off-Ramp & Kearny Villa Road

05/15/2017

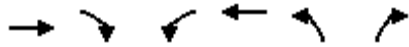

Movement	EBT	EBR	WBL	WBT	NBL	NBR		
Lane Configurations	↑↑			↑↑	↑↑	↑		
Traffic Volume (veh/h)	0	0	0	0	0	0		
Future Volume (veh/h)	0	0	0	0	0	0		
Number	4	14	3	8	5	12		
Initial Q (Qb), veh	0	0	0	0	0	0		
Ped-Bike Adj(A_pbT)		1.00	1.00		1.00	1.00		
Parking Bus, Adj	1.00	1.00	1.00	1.00	1.00	1.00		
Adj Sat Flow, veh/h/ln	1863	0	0	1863	1863	1863		
Adj Flow Rate, veh/h	0	0	0	0	0	0		
Adj No. of Lanes	2	0	0	2	2	1		
Peak Hour Factor	0.92	0.92	0.92	0.92	0.92	0.92		
Percent Heavy Veh, %	2	0	0	2	2	2		
Cap, veh/h	9999	0	0	9999	9999	9999		
Arrive On Green	0.00	0.00	0.00	0.00	0.00	0.00		
Sat Flow, veh/h	-81961	0	0	-81961	3442	1583		
Grp Volume(v), veh/h	0	0	0	0	0	0		
Grp Sat Flow(s),veh/h/ln	1770	0	0	1770	1721	1583		
Q Serve(g_s), s	0.0	0.0	0.0	0.0	0.0	0.0		
Cycle Q Clear(g_c), s	0.0	0.0	0.0	0.0	0.0	0.0		
Prop In Lane		0.00	0.00		1.00	1.00		
Lane Grp Cap(135118356480)	35118356480	0	0	35118356480	35118356480	35118356480		
V/C Ratio(X)	0.00	0.00	0.00	0.00	0.00	0.00		
Avail Cap(c24321305083904)	24321305083904	24321305083904	24321305083904	24321305083904	24321305083904	24321305083904		
HCM Platoon Ratio	1.00	1.00	1.00	1.00	1.00	1.00		
Upstream Filter(I)	0.00	0.00	0.00	0.00	0.00	0.00		
Uniform Delay (d), s/veh	0.0	0.0	0.0	0.0	0.0	0.0		
Incr Delay (d2), s/veh	0.0	0.0	0.0	0.0	0.0	0.0		
Initial Q Delay(d3),s/veh	0.0	0.0	0.0	0.0	0.0	0.0		
%ile BackOfQ(50%),veh/ln	0.0	0.0	0.0	0.0	0.0	0.0		
LnGrp Delay(d),s/veh	0.0	0.0	0.0	0.0	0.0	0.0		
LnGrp LOS								
Approach Vol, veh/h	0			0	0			
Approach Delay, s/veh	0.0			0.0	0.0			
Approach LOS								
Timer	1	2	3	4	5	6	7	8
Assigned Phs		2		4				8
Phs Duration (G+Y+Rc), s		0.0		0.0				0.0
Change Period (Y+Rc), s		4.5		4.5				4.5
Max Green Setting (Gmax), s		18.0		18.0				18.0
Max Q Clear Time (g_c+1), s		0.0		0.0				0.0
Green Ext Time (p_c), s		0.0		0.0				0.0
Intersection Summary								
HCM 2010 Ctrl Delay				0.0				
HCM 2010 LOS				A				

Existing Mid-day
82: Murphy Canyon Road & Stonecrest Blvd

05/15/2017



Movement	EBL	EBR	NBL	NBT	SBT	SBR			
Lane Configurations									
Traffic Volume (veh/h)	0	0	0	0	0	0			
Future Volume (veh/h)	0	0	0	0	0	0			
Number	7	14	5	2	6	16			
Initial Q (Qb), veh	0	0	0	0	0	0			
Ped-Bike Adj(A_pbT)	1.00	1.00	1.00			1.00			
Parking Bus, Adj	1.00	1.00	1.00	1.00	1.00	1.00			
Adj Sat Flow, veh/h/ln	1863	1863	1900	1863	1863	1900			
Adj Flow Rate, veh/h	0	0	0	0	0	0			
Adj No. of Lanes	1	1	0	1	1	0			
Peak Hour Factor	0.92	0.92	0.92	0.92	0.92	0.92			
Percent Heavy Veh, %	2	2	2	2	2	2			
Cap, veh/h	9999	9999	0	9999	9999	0			
Arrive On Green	0.00	0.00	0.00	0.00	0.00	0.00			
Sat Flow, veh/h	1774	1583	0	83824	83824	0			
Grp Volume(v), veh/h	0	0	0	0	0	0			
Grp Sat Flow(s),veh/h/ln	1774	1583	0	1863	1863	0			
Q Serve(g_s), s	0.0	0.0	0.0	0.0	0.0	0.0			
Cycle Q Clear(g_c), s	0.0	0.0	0.0	0.0	0.0	0.0			
Prop In Lane	1.00	1.00	0.00			0.00			
Lane Grp Cap(c), veh/h	1774	1583	0	1863	1863	0			
V/C Ratio(X)	0.00	0.00	0.00	0.00	0.00	0.00			
Avail Cap(c1), veh/h	1774	1583	0	1863	1863	0			
HCM Platoon Ratio	1.00	1.00	1.00	1.00	1.00	1.00			
Upstream Filter(I)	0.00	0.00	0.00	0.00	0.00	0.00			
Uniform Delay (d), s/veh	0.0	0.0	0.0	0.0	0.0	0.0			
Incr Delay (d2), s/veh	0.0	0.0	0.0	0.0	0.0	0.0			
Initial Q Delay(d3),s/veh	0.0	0.0	0.0	0.0	0.0	0.0			
%ile BackOfQ(50%),veh/ln	0.0	0.0	0.0	0.0	0.0	0.0			
LnGrp Delay(d),s/veh	0.0	0.0	0.0	0.0	0.0	0.0			
LnGrp LOS									
Approach Vol, veh/h	0			0	0				
Approach Delay, s/veh	0.0			0.0	0.0				
Approach LOS									
Timer	1	2	3	4	5	6	7	8	
Assigned Phs		2		4		6			
Phs Duration (G+Y+Rc), s		0.0		0.0		0.0			
Change Period (Y+Rc), s		4.5		4.5		4.5			
Max Green Setting (Gmax), s		18.0		18.0		18.0			
Max Q Clear Time (g_c+I1), s		0.0		0.0		0.0			
Green Ext Time (p_c), s		0.0		0.0		0.0			
Intersection Summary									
HCM 2010 Ctrl Delay				0.0					
HCM 2010 LOS				A					

Existing Mid-day
83: Murphy Canyon Road & Golf Center Driveway/I-15 SB On-Ramp

05/15/2017

Intersection												
Int Delay, s/veh	0											
Movement	EBL	EBT	EBR	WBL	WBT	WBR	NBL	NBT	NBR	SBL	SBT	SBR
Lane Configurations		↕						↑		↕	↕	
Traffic Vol, veh/h	0	0	0	0	0	0	0	0	0	0	0	0
Future Vol, veh/h	0	0	0	0	0	0	0	0	0	0	0	0
Conflicting Peds, #/hr	0	0	0	0	0	0	0	0	0	0	0	0
Sign Control	Stop	Stop	Stop	Stop	Stop	Stop	Stop	Stop	Stop	Free	Free	Free
RT Channelized	-	-	None	-	-	None	-	-	None	-	-	None
Storage Length	-	-	-	-	-	-	-	-	-	0	-	-
Veh in Median Storage, #	-	-	-	-	-	-	-	0	-	-	0	-
Grade, %	-	0	-	-	0	-	-	0	-	-	0	-
Peak Hour Factor	92	92	92	92	92	92	92	92	92	92	92	92
Heavy Vehicles, %	2	2	2	2	2	2	2	2	2	2	2	2
Mvmt Flow	0	0	0	0	0	0	0	0	0	0	0	0

















Major/Minor	Minor2			Major2		
Conflicting Flow All	-	1	-	0	0	0
Stage 1	-	1	-	-	-	-
Stage 2	-	0	-	-	-	-
Critical Hdwy	-	6.52	-	4.12	-	-
Critical Hdwy Stg 1	-	5.52	-	-	-	-
Critical Hdwy Stg 2	-	-	-	-	-	-
Follow-up Hdwy	-	4.018	-	2.218	-	-
Pot Cap-1 Maneuver	0	895	0	-	-	-
Stage 1	0	895	0	-	-	-
Stage 2	0	-	0	-	-	-
Platoon blocked, %	-	-	-	-	-	-
Mov Cap-1 Maneuver	-	895	-	-	-	-
Mov Cap-2 Maneuver	-	895	-	-	-	-
Stage 1	-	895	-	-	-	-
Stage 2	-	-	-	-	-	-

Approach	NB	SB
HCM Control Delay, s	0	0
HCM LOS	A	

Minor Lane/Major Mvmt	NBLn1	SBL	SBT	SBR
Capacity (veh/h)	-	-	-	-
HCM Lane V/C Ratio	-	-	-	-
HCM Control Delay (s)	0	0	-	-
HCM Lane LOS	A	A	-	-
HCM 95th %tile Q(veh)	-	-	-	-

Existing PM
1: Convoy Street & SR-52 WB Off-Ramp

05/12/2017

												
Movement	EBL	EBT	EBR	WBL	WBT	WBR	NBL	NBT	NBR	SBL	SBT	SBR
Lane Configurations												
Traffic Volume (veh/h)	0	0	0	526	1	13	346	35	0	0	105	33
Future Volume (veh/h)	0	0	0	526	1	13	346	35	0	0	105	33
Number				3	8	18	5	2	12	1	6	16
Initial Q (Qb), veh				0	0	0	0	0	0	0	0	0
Ped-Bike Adj(A_pbT)				1.00		1.00	1.00		1.00	1.00		1.00
Parking Bus, Adj				1.00	1.00	1.00	1.00	1.00	1.00	1.00	1.00	1.00
Adj Sat Flow, veh/h/ln				1863	1863	1863	1900	1863	0	0	1863	1900
Adj Flow Rate, veh/h				557	0	36	393	76	0	0	140	63
Adj No. of Lanes				2	0	1	0	1	0	0	1	0
Peak Hour Factor				0.95	0.25	0.36	0.88	0.46	1.00	1.00	0.75	0.52
Percent Heavy Veh, %				2	2	2	2	2	0	0	2	2
Cap, veh/h				622	0	278	829	160	0	0	161	72
Arrive On Green				0.18	0.00	0.18	0.55	0.55	0.00	0.00	0.13	0.13
Sat Flow, veh/h				3548	0	1583	1498	290	0	0	1216	547
Grp Volume(v), veh/h				557	0	36	469	0	0	0	0	203
Grp Sat Flow(s),veh/h/ln				1774	0	1583	1788	0	0	0	0	1764
Q Serve(g_s), s				16.9	0.0	2.1	17.5	0.0	0.0	0.0	0.0	12.4
Cycle Q Clear(g_c), s				16.9	0.0	2.1	17.5	0.0	0.0	0.0	0.0	12.4
Prop In Lane				1.00		1.00	0.84		0.00	0.00		0.31
Lane Grp Cap(c), veh/h				622	0	278	989	0	0	0	0	233
V/C Ratio(X)				0.90	0.00	0.13	0.47	0.00	0.00	0.00	0.00	0.87
Avail Cap(c_a), veh/h				964	0	430	989	0	0	0	0	287
HCM Platoon Ratio				1.00	1.00	1.00	1.00	1.00	1.00	1.00	1.00	1.00
Upstream Filter(I)				1.00	0.00	1.00	0.13	0.00	0.00	0.00	0.00	1.00
Uniform Delay (d), s/veh				44.4	0.0	38.3	14.9	0.0	0.0	0.0	0.0	46.8
Incr Delay (d2), s/veh				5.0	0.0	0.1	0.2	0.0	0.0	0.0	0.0	18.2
Initial Q Delay(d3),s/veh				0.0	0.0	0.0	0.0	0.0	0.0	0.0	0.0	0.0
%ile BackOfQ(50%),veh/ln				8.7	0.0	0.9	8.7	0.0	0.0	0.0	0.0	7.2
LnGrp Delay(d),s/veh				49.3	0.0	38.4	15.1	0.0	0.0	0.0	0.0	65.0
LnGrp LOS				D		D	B					E
Approach Vol, veh/h					593			469			203	
Approach Delay, s/veh					48.7			15.1			65.0	
Approach LOS					D			B			E	
Timer	1	2	3	4	5	6	7	8				
Assigned Phs		2				6		8				
Phs Duration (G+Y+Rc), s		66.0				19.7		24.4				
Change Period (Y+Rc), s		5.1				5.1		5.1				
Max Green Setting (Gmax), s		46.9				17.9		29.9				
Max Q Clear Time (g_c+I1), s		19.5				14.4		18.9				
Green Ext Time (p_c), s		2.1				0.1		0.4				
Intersection Summary												
HCM 2010 Ctrl Delay				38.8								
HCM 2010 LOS				D								
Notes												

Existing PM
2: Convoy Street & SR-52 EB Off-Ramp

05/12/2017



Movement	EBL	EBT	EBR	WBL	WBT	WBR	NBL	NBT	NBR	SBL	SBT	SBR
Lane Configurations		↔	↔					↔	↔		↔↔	
Traffic Volume (veh/h)	21	170	817	0	0	0	0	355	834	50	619	0
Future Volume (veh/h)	21	170	817	0	0	0	0	355	834	50	619	0
Number	7	4	14				5	2	12	1	6	16
Initial Q (Qb), veh	0	0	0				0	0	0	0	0	0
Ped-Bike Adj(A_pbT)	1.00		1.00				1.00		1.00	1.00		1.00
Parking Bus, Adj	1.00	1.00	1.00				1.00	1.00	1.00	1.00	1.00	1.00
Adj Sat Flow, veh/h/ln	1900	1863	1863				0	1788	1863	1900	1712	0
Adj Flow Rate, veh/h	32	212	851				0	793	670	79	720	0
Adj No. of Lanes	0	1	1				0	1	1	0	2	0
Peak Hour Factor	0.66	0.80	0.96				1.00	0.84	0.91	0.63	0.86	1.00
Percent Heavy Veh, %	2	2	2				0	9	2	12	12	0
Cap, veh/h	22	145	142				0	888	785	86	826	0
Arrive On Green	0.09	0.09	0.09				0.00	0.50	0.50	0.27	0.27	0.00
Sat Flow, veh/h	243	1608	1583				0	1788	1582	314	3093	0
Grp Volume(v), veh/h	244	0	851				0	793	670	427	372	0
Grp Sat Flow(s),veh/h/ln	1851	0	1583				0	1788	1582	1696	1626	0
Q Serve(g_s), s	9.9	0.0	9.9				0.0	44.1	40.7	26.8	23.7	0.0
Cycle Q Clear(g_c), s	9.9	0.0	9.9				0.0	44.1	40.7	26.8	23.7	0.0
Prop In Lane	0.13		1.00				0.00		1.00	0.19		0.00
Lane Grp Cap(c), veh/h	167	0	142				0	888	785	466	447	0
V/C Ratio(X)	1.46	0.00	5.97				0.00	0.89	0.85	0.92	0.83	0.00
Avail Cap(c_a), veh/h	167	0	143				0	888	785	569	545	0
HCM Platoon Ratio	1.00	1.00	1.00				1.00	1.00	1.00	1.00	1.00	1.00
Upstream Filter(I)	1.00	0.00	1.00				0.00	0.85	0.85	0.50	0.50	0.00
Uniform Delay (d), s/veh	50.1	0.0	50.0				0.0	25.1	24.2	38.7	37.5	0.0
Incr Delay (d2), s/veh	239.0	0.0	2252.4				0.0	11.7	9.9	9.2	4.0	0.0
Initial Q Delay(d3),s/veh	0.0	0.0	0.0				0.0	0.0	0.0	0.0	0.0	0.0
%ile BackOfQ(50%),veh/ln	16.1	0.0	93.5				0.0	24.5	19.8	13.8	11.1	0.0
LnGrp Delay(d),s/veh	289.1	0.0	2302.5				0.0	36.7	34.1	47.9	41.5	0.0
LnGrp LOS	F		F					D	C	D	D	
Approach Vol, veh/h		1095						1463			799	
Approach Delay, s/veh		1853.8						35.5			44.9	
Approach LOS		F						D			D	
Timer	1	2	3	4	5	6	7	8				
Assigned Phs		2		4		6						
Phs Duration (G+Y+Rc), s		59.7		15.0		35.3						
Change Period (Y+Rc), s		5.1		5.1		5.1						
Max Green Setting (Gmax), s		47.9		9.9		36.9						
Max Q Clear Time (g_c+I1), s		46.1		11.9		28.8						
Green Ext Time (p_c), s		0.7		0.0		1.4						
Intersection Summary												
HCM 2010 Ctrl Delay			630.9									
HCM 2010 LOS			F									
Notes												

Existing PM
3: Ruffin Road & SR-52 WB On-Off Ramps

05/12/2017



Movement	EBL	EBR	NBL	NBT	SBT	SBR		
Lane Configurations								
Traffic Volume (veh/h)	64	85	340	765	987	20		
Future Volume (veh/h)	64	85	340	765	987	20		
Number	7	14	5	2	6	16		
Initial Q (Qb), veh	0	0	0	0	0	0		
Ped-Bike Adj(A_pbT)	1.00	1.00	1.00			0.97		
Parking Bus, Adj	1.00	1.00	1.00	1.00	1.00	1.00		
Adj Sat Flow, veh/h/ln	1863	1863	1863	1863	1863	1900		
Adj Flow Rate, veh/h	80	112	442	850	1249	36		
Adj No. of Lanes	1	1	1	2	2	0		
Peak Hour Factor	0.80	0.76	0.77	0.90	0.79	0.56		
Percent Heavy Veh, %	2	2	2	2	2	2		
Cap, veh/h	156	140	473	2832	1722	50		
Arrive On Green	0.09	0.09	0.09	0.26	0.49	0.49		
Sat Flow, veh/h	1774	1583	1774	3632	3603	101		
Grp Volume(v), veh/h	80	112	442	850	629	656		
Grp Sat Flow(s),veh/h/ln	1774	1583	1774	1770	1770	1842		
Q Serve(g_s), s	4.7	7.6	27.2	21.1	30.9	31.0		
Cycle Q Clear(g_c), s	4.7	7.6	27.2	21.1	30.9	31.0		
Prop In Lane	1.00	1.00	1.00			0.05		
Lane Grp Cap(c), veh/h	156	140	473	2832	868	903		
V/C Ratio(X)	0.51	0.80	0.93	0.30	0.72	0.73		
Avail Cap(c_a), veh/h	402	358	489	2832	868	903		
HCM Platoon Ratio	1.00	1.00	0.33	0.33	1.00	1.00		
Upstream Filter(I)	1.00	1.00	0.20	0.20	1.00	1.00		
Uniform Delay (d), s/veh	47.9	49.2	49.2	15.9	22.2	22.2		
Incr Delay (d2), s/veh	1.0	4.0	7.1	0.1	5.2	5.1		
Initial Q Delay(d3),s/veh	0.0	0.0	0.0	0.0	0.0	0.0		
%ile BackOfQ(50%),veh/ln	2.4	6.7	14.3	10.4	16.3	16.9		
LnGrp Delay(d),s/veh	48.9	53.2	56.3	15.9	27.4	27.2		
LnGrp LOS	D	D	E	B	C	C		
Approach Vol, veh/h	192			1292	1285			
Approach Delay, s/veh	51.4			29.7	27.3			
Approach LOS	D			C	C			
Timer	1	2	3	4	5	6	7	8
Assigned Phs		2		4	5	6		
Phs Duration (G+Y+Rc), s		95.2		14.8	34.0	61.2		
Change Period (Y+Rc), s		7.2		5.1	* 4.7	7.2		
Max Green Setting (Gmax), s		72.8		24.9	* 30	37.8		
Max Q Clear Time (g_c+I1), s		23.1		9.6	29.2	33.0		
Green Ext Time (p_c), s		15.4		0.1	0.1	3.7		
Intersection Summary								
HCM 2010 Ctrl Delay			30.1					
HCM 2010 LOS			C					
Notes								

Existing PM

4: Ruffin Road & SR-52 EB Off-Ramp/SR-52 EB On-Ramp

05/12/2017



Movement	EBL	EBT	EBR	WBL	WBT	WBR	NBL	NBT	NBR	SBL	SBT	SBR
Lane Configurations		↕	↗				↖	↕	↘	↖	↕	↘
Traffic Volume (veh/h)	112	16	225	0	0	0	1	988	177	272	795	0
Future Volume (veh/h)	112	16	225	0	0	0	1	988	177	272	795	0
Number	7	4	14				5	2	12	1	6	16
Initial Q (Qb), veh	0	0	0				0	0	0	0	0	0
Ped-Bike Adj(A_pbT)	1.00		1.00				1.00		0.97	1.00		1.00
Parking Bus, Adj	1.00	1.00	1.00				1.00	1.00	1.00	1.00	1.00	1.00
Adj Sat Flow, veh/h/ln	1900	1863	1863				1863	1827	1863	1863	1845	0
Adj Flow Rate, veh/h	132	24	296				1	1149	421	591	855	0
Adj No. of Lanes	0	1	2				1	2	1	1	2	0
Peak Hour Factor	0.85	0.67	0.76				1.00	0.86	0.42	0.46	0.93	1.00
Percent Heavy Veh, %	2	2	2				2	4	2	2	3	0
Cap, veh/h	183	33	464				81	1401	623	569	2380	0
Arrive On Green	0.12	0.12	0.12				0.06	0.54	0.54	0.43	0.90	0.00
Sat Flow, veh/h	1512	275	2787				1774	3471	1543	1774	3597	0
Grp Volume(v), veh/h	156	0	296				1	1149	421	591	855	0
Grp Sat Flow(s),veh/h/ln	1787	0	1393				1774	1736	1543	1774	1752	0
Q Serve(g_s), s	9.2	0.0	10.9				0.1	30.1	21.8	35.3	3.9	0.0
Cycle Q Clear(g_c), s	9.2	0.0	10.9				0.1	30.1	21.8	35.3	3.9	0.0
Prop In Lane	0.85		1.00				1.00		1.00	1.00		0.00
Lane Grp Cap(c), veh/h	216	0	464				81	1401	623	569	2380	0
V/C Ratio(X)	0.72	0.00	0.64				0.01	0.82	0.68	1.04	0.36	0.00
Avail Cap(c_a), veh/h	323	0	631				85	1401	623	569	2380	0
HCM Platoon Ratio	1.00	1.00	1.00				1.33	1.33	1.33	1.33	1.33	1.00
Upstream Filter(I)	1.00	0.00	1.00				0.83	0.83	0.83	0.57	0.57	0.00
Uniform Delay (d), s/veh	46.6	0.0	42.7				49.4	22.2	20.3	31.5	1.9	0.0
Incr Delay (d2), s/veh	1.7	0.0	0.5				0.0	4.6	4.9	38.9	0.2	0.0
Initial Q Delay(d3),s/veh	0.0	0.0	0.0				0.0	0.0	0.0	0.0	0.0	0.0
%ile BackOfQ(50%),veh/ln	4.7	0.0	8.3				0.0	15.3	10.0	23.3	1.8	0.0
LnGrp Delay(d),s/veh	48.2	0.0	43.3				49.4	26.8	25.1	70.4	2.1	0.0
LnGrp LOS	D		D				D	C	C	F	A	
Approach Vol, veh/h		452						1571			1446	
Approach Delay, s/veh		45.0						26.4			30.1	
Approach LOS		D						C			C	
Timer	1	2	3	4	5	6	7	8				
Assigned Phs	1	2		4	5	6						
Phs Duration (G+Y+Rc), s	40.0	51.6		18.4	9.7	81.9						
Change Period (Y+Rc), s	4.7	7.2		5.1	* 4.7	7.2						
Max Green Setting (Gmax), s	35	37.8		19.9	* 5.3	67.8						
Max Q Clear Time (g_c+β), s	35	32.1		12.9	2.1	5.9						
Green Ext Time (p_c), s	0.0	4.5		0.4	0.0	18.4						
Intersection Summary												
HCM 2010 Ctrl Delay			30.3									
HCM 2010 LOS			C									
Notes												

Existing PM

5: Ruffner Street/Copley Drive & Convoy Terrace/Copley Park Place

05/12/2017

Intersection

Intersection Delay, s/veh20.1

Intersection LOS C

Movement	EBU	EBL	EBT	EBR	WBU	WBL	WBT	WBR	NBU	NBL	NBT	NBR	SBU	SBL	SBT	SBR
Lane Configurations			↔				↔	↔			↔			↔	↔	
Traffic Vol, veh/h	0	0	1	1	0	211	0	165	0	0	70	149	0	394	217	0
Future Vol, veh/h	0	0	1	1	0	211	0	165	0	0	70	149	0	394	217	0
Peak Hour Factor	1.00	1.00	0.25	0.25	1.00	0.88	0.25	0.67	1.00	0.25	0.92	0.85	1.00	0.75	0.64	1.00
Heavy Vehicles, %	2	2	2	2	2	2	2	2	2	2	2	2	2	2	2	2
Mvmt Flow	0	0	4	4	0	240	0	246	0	0	76	175	0	525	339	0
Number of Lanes	0	0	1	0	0	0	1	1	0	0	2	0	0	1	2	0

Approach	EB	WB	NB	SB
Opposing Approach	WB	EB	SB	NB
Opposing Lanes	2	1	3	2
Conflicting Approach Left	SB	NB	EB	WB
Conflicting Lanes Left	3	2	1	2
Conflicting Approach Right	NB	SB	WB	EB
Conflicting Lanes Right	2	3	2	1
HCM Control Delay	12.1	18.8	15.8	22.1
HCM LOS	B	C	C	C

Lane	NBLn1	NBLn2	EBLn1	WBLn1	WBLn2	SBLn1	SBLn2	SBLn3
Vol Left, %	0%	0%	0%	100%	0%	100%	71%	0%
Vol Thru, %	100%	14%	50%	0%	0%	0%	29%	100%
Vol Right, %	0%	86%	50%	0%	100%	0%	0%	0%
Sign Control	Stop	Stop	Stop	Stop	Stop	Stop	Stop	Stop
Traffic Vol by Lane	47	172	2	211	165	213	254	145
LT Vol	0	0	0	211	0	213	182	0
Through Vol	47	23	1	0	0	0	72	145
RT Vol	0	149	1	0	165	0	0	0
Lane Flow Rate	51	201	8	240	246	284	355	226
Geometry Grp	8	8	8	8	8	8	8	8
Degree of Util (X)	0.119	0.438	0.02	0.556	0.488	0.608	0.746	0.342
Departure Headway (Hd)	8.479	7.856	9.121	8.348	7.133	7.722	7.576	5.442
Convergence, Y/N	Yes	Yes	Yes	Yes	Yes	Yes	Yes	Yes
Cap	423	457	391	432	505	468	479	660
Service Time	6.24	5.616	6.901	6.095	4.879	5.464	5.318	3.183
HCM Lane V/C Ratio	0.121	0.44	0.02	0.556	0.487	0.607	0.741	0.342
HCM Control Delay	12.4	16.6	12.1	21.1	16.5	21.8	29.5	11
HCM Lane LOS	B	C	B	C	C	C	D	B
HCM 95th-tile Q	0.4	2.2	0.1	3.3	2.6	4	6.2	1.5

Existing PM
6: Convoy Street & Copley Park Place

05/12/2017



Movement	EBL	EBR	NBL	NBT	SBT	SBR		
Lane Configurations	↖↖	↘	↖↖	↑↑	↑↑	↘↘		
Traffic Volume (veh/h)	485	65	37	711	1150	268		
Future Volume (veh/h)	485	65	37	711	1150	268		
Number	7	14	5	2	6	16		
Initial Q (Qb), veh	0	0	0	0	0	0		
Ped-Bike Adj(A_pbT)	1.00	1.00	1.00			1.00		
Parking Bus, Adj	1.00	1.00	1.00	1.00	1.00	1.00		
Adj Sat Flow, veh/h/ln	1863	1863	1863	1743	1696	1863		
Adj Flow Rate, veh/h	511	80	69	827	1211	327		
Adj No. of Lanes	2	1	2	2	2	2		
Peak Hour Factor	0.95	0.81	0.54	0.86	0.95	0.82		
Percent Heavy Veh, %	2	2	2	9	12	2		
Cap, veh/h	601	358	176	2425	2053	2258		
Arrive On Green	0.17	0.17	0.10	1.00	0.64	0.64		
Sat Flow, veh/h	3442	1583	3442	3399	3308	2780		
Grp Volume(v), veh/h	511	80	69	827	1211	327		
Grp Sat Flow(s),veh/h/ln	1721	1583	1721	1656	1612	1390		
Q Serve(g_s), s	14.4	4.1	1.9	0.0	21.8	2.5		
Cycle Q Clear(g_c), s	14.4	4.1	1.9	0.0	21.8	2.5		
Prop In Lane	1.00	1.00	1.00			1.00		
Lane Grp Cap(c), veh/h	601	358	176	2425	2053	2258		
V/C Ratio(X)	0.85	0.22	0.39	0.34	0.59	0.14		
Avail Cap(c_a), veh/h	1139	605	399	2425	2053	2258		
HCM Platoon Ratio	1.00	1.00	2.00	2.00	1.00	1.00		
Upstream Filter(I)	1.00	1.00	0.91	0.91	0.12	0.12		
Uniform Delay (d), s/veh	40.0	31.6	43.4	0.0	10.5	2.0		
Incr Delay (d2), s/veh	1.3	0.1	0.5	0.3	0.2	0.0		
Initial Q Delay(d3),s/veh	0.0	0.0	0.0	0.0	0.0	0.0		
%ile BackOfQ(50%),veh/ln	6.9	3.9	0.9	0.1	9.6	1.9		
LnGrp Delay(d),s/veh	41.3	31.7	43.9	0.3	10.7	2.0		
LnGrp LOS	D	C	D	A	B	A		
Approach Vol, veh/h	591			896	1538			
Approach Delay, s/veh	40.0			3.7	8.9			
Approach LOS	D			A	A			
Timer	1	2	3	4	5	6	7	8
Assigned Phs		2		4	5	6		
Phs Duration (G+Y+Rc), s		78.1		21.9	9.5	68.6		
Change Period (Y+Rc), s		4.9		4.4	4.4	4.9		
Max Green Setting (Gmax), s		57.6		33.1	11.6	41.6		
Max Q Clear Time (g_c+I1), s		2.0		16.4	3.9	23.8		
Green Ext Time (p_c), s		50.2		1.1	0.0	17.1		
Intersection Summary								
HCM 2010 Ctrl Delay			13.4					
HCM 2010 LOS			B					

Existing PM
7: Ruffin Road & Kearny Villa Road/Waxie Way

05/12/2017



Movement	EBL	EBT	EBR	WBL	WBT	WBR	NBL	NBT	NBR	SBL	SBT	SBR
Lane Configurations												
Traffic Volume (veh/h)	256	5	41	21	29	67	24	845	5	7	818	196
Future Volume (veh/h)	256	5	41	21	29	67	24	845	5	7	818	196
Number	7	4	14	3	8	18	5	2	12	1	6	16
Initial Q (Qb), veh	0	0	0	0	0	0	0	0	0	0	0	0
Ped-Bike Adj(A_pbT)	1.00		0.99	1.00		1.00	1.00		0.99	1.00		0.98
Parking Bus, Adj	1.00	1.00	1.00	1.00	1.00	1.00	1.00	1.00	1.00	1.00	1.00	1.00
Adj Sat Flow, veh/h/ln	1863	1863	1863	1863	1863	1900	1863	1827	1900	1863	1845	1863
Adj Flow Rate, veh/h	294	0	52	32	44	80	48	1070	16	16	940	261
Adj No. of Lanes	2	0	1	1	1	0	1	2	0	2	2	1
Peak Hour Factor	0.89	0.62	0.79	0.66	0.66	0.84	0.50	0.79	0.31	0.44	0.87	0.75
Percent Heavy Veh, %	2	2	2	2	2	2	2	4	4	2	3	2
Cap, veh/h	405	0	180	148	50	90	62	2078	31	48	2008	887
Arrive On Green	0.11	0.00	0.11	0.08	0.08	0.08	0.03	0.59	0.59	0.03	1.00	1.00
Sat Flow, veh/h	3548	0	1575	1774	593	1079	1774	3501	52	3442	3505	1548
Grp Volume(v), veh/h	294	0	52	32	0	124	48	531	555	16	940	261
Grp Sat Flow(s),veh/h/ln	1774	0	1575	1774	0	1672	1774	1736	1817	1721	1752	1548
Q Serve(g_s), s	8.8	0.0	3.3	1.9	0.0	8.1	3.0	19.7	19.7	0.5	0.0	0.0
Cycle Q Clear(g_c), s	8.8	0.0	3.3	1.9	0.0	8.1	3.0	19.7	19.7	0.5	0.0	0.0
Prop In Lane	1.00		1.00	1.00		0.65	1.00		0.03	1.00		1.00
Lane Grp Cap(c), veh/h	405	0	180	148	0	140	62	1030	1079	48	2008	887
V/C Ratio(X)	0.73	0.00	0.29	0.22	0.00	0.89	0.78	0.51	0.51	0.33	0.47	0.29
Avail Cap(c_a), veh/h	939	0	417	148	0	140	171	1030	1079	332	2008	887
HCM Platoon Ratio	1.00	1.00	1.00	1.00	1.00	1.00	1.00	1.00	1.00	2.00	2.00	2.00
Upstream Filter(I)	1.00	0.00	1.00	1.00	0.00	1.00	0.84	0.84	0.84	0.94	0.94	0.94
Uniform Delay (d), s/veh	47.1	0.0	44.6	47.0	0.0	49.9	52.7	13.1	13.1	52.9	0.0	0.0
Incr Delay (d2), s/veh	2.7	0.0	1.0	0.3	0.0	43.1	6.5	1.5	1.5	1.4	0.7	0.8
Initial Q Delay(d3),s/veh	0.0	0.0	0.0	0.0	0.0	0.0	0.0	0.0	0.0	0.0	0.0	0.0
%ile BackOfQ(50%),veh/ln	4.5	0.0	1.5	0.9	0.0	5.4	1.6	9.9	10.3	0.2	0.2	0.2
LnGrp Delay(d),s/veh	49.8	0.0	45.6	47.3	0.0	93.0	59.1	14.6	14.6	54.3	0.7	0.8
LnGrp LOS	D		D	D		F	E	B	B	D	A	A
Approach Vol, veh/h		346			156			1134			1217	
Approach Delay, s/veh		49.1			83.6			16.5			1.5	
Approach LOS		D			F			B			A	
Timer	1	2	3	4	5	6	7	8				
Assigned Phs	1	2		4	5	6		8				
Phs Duration (G+Y+Rc), s	5.9	72.0		18.0	8.2	69.7		14.1				
Change Period (Y+Rc), s	4.4	* 6.7		5.4	4.4	6.7		4.9				
Max Green Setting (Gmax)	10.6	* 41		29.1	10.6	39.7		9.2				
Max Q Clear Time (g_c+1/2)	12.5	21.7		10.8	5.0	2.0		10.1				
Green Ext Time (p_c), s	0.0	14.4		1.2	0.0	23.6		0.0				
Intersection Summary												
HCM 2010 Ctrl Delay				17.7								
HCM 2010 LOS				B								
Notes												

Existing PM
8: Ruffin Road & Chesapeake Drive

05/12/2017



Movement	EBL	EBT	EBR	WBL	WBT	WBR	NBL	NBT	NBR	SBL	SBT	SBR
Lane Configurations		↖	↗		↖	↗	↖	↕		↖	↕	
Traffic Volume (veh/h)	46	10	61	40	39	173	17	837	11	47	906	26
Future Volume (veh/h)	46	10	61	40	39	173	17	837	11	47	906	26
Number	7	4	14	3	8	18	5	2	12	1	6	16
Initial Q (Qb), veh	0	0	0	0	0	0	0	0	0	0	0	0
Ped-Bike Adj(A_pbT)	1.00		1.00	1.00		1.00	1.00		1.00	1.00		1.00
Parking Bus, Adj	1.00	1.00	1.00	1.00	1.00	1.00	1.00	1.00	1.00	1.00	1.00	1.00
Adj Sat Flow, veh/h/ln	1900	1863	1863	1900	1863	1863	1863	1827	1900	1863	1845	1900
Adj Flow Rate, veh/h	67	12	85	105	47	182	24	910	14	64	1018	46
Adj No. of Lanes	0	1	1	0	1	1	1	2	0	1	2	0
Peak Hour Factor	0.69	0.83	0.72	0.38	0.83	0.95	0.71	0.92	0.80	0.73	0.89	0.57
Percent Heavy Veh, %	2	2	2	2	2	2	2	4	4	2	3	3
Cap, veh/h	114	11	490	104	29	490	49	1412	22	98	1473	67
Arrive On Green	0.31	0.31	0.31	0.31	0.31	0.31	0.03	0.40	0.40	0.06	0.43	0.43
Sat Flow, veh/h	0	37	1580	0	92	1580	1774	3500	54	1774	3416	154
Grp Volume(v), veh/h	79	0	85	152	0	182	24	451	473	64	522	542
Grp Sat Flow(s),veh/h/ln	37	0	1580	92	0	1580	1774	1736	1818	1774	1753	1818
Q Serve(g_s), s	0.0	0.0	2.3	0.0	0.0	5.2	0.8	12.2	12.2	2.1	14.1	14.1
Cycle Q Clear(g_c), s	18.1	0.0	2.3	18.1	0.0	5.2	0.8	12.2	12.2	2.1	14.1	14.1
Prop In Lane	0.85		1.00	0.69		1.00	1.00		0.03	1.00		0.08
Lane Grp Cap(c), veh/h	125	0	490	133	0	490	49	701	734	98	756	784
V/C Ratio(X)	0.63	0.00	0.17	1.14	0.00	0.37	0.49	0.64	0.64	0.65	0.69	0.69
Avail Cap(c_a), veh/h	125	0	490	133	0	490	155	794	831	204	850	881
HCM Platoon Ratio	1.00	1.00	1.00	1.00	1.00	1.00	1.00	1.00	1.00	1.00	1.00	1.00
Upstream Filter(I)	1.00	0.00	1.00	1.00	0.00	1.00	1.00	1.00	1.00	1.00	1.00	1.00
Uniform Delay (d), s/veh	26.6	0.0	14.7	25.4	0.0	15.7	28.0	14.0	14.0	27.0	13.5	13.5
Incr Delay (d2), s/veh	9.7	0.0	0.2	122.2	0.0	0.5	7.4	1.5	1.4	7.1	2.1	2.0
Initial Q Delay(d3),s/veh	0.0	0.0	0.0	0.0	0.0	0.0	0.0	0.0	0.0	0.0	0.0	0.0
%ile BackOfQ(50%),veh/ln	6	0.0	1.0	6.6	0.0	2.4	0.5	6.1	6.3	1.2	7.3	7.5
LnGrp Delay(d),s/veh	36.3	0.0	14.9	147.6	0.0	16.2	35.4	15.5	15.5	34.1	15.5	15.5
LnGrp LOS	D		B	F		B	D	B	B	C	B	B
Approach Vol, veh/h		164			334			948			1128	
Approach Delay, s/veh		25.2			76.0			16.0			16.6	
Approach LOS		C			E			B			B	
Timer	1	2	3	4	5	6	7	8				
Assigned Phs	1	2		4	5	6		8				
Phs Duration (G+Y+Rc), s	7.7	28.1		22.6	6.1	29.7		22.6				
Change Period (Y+Rc), s	4.5	4.5		4.5	4.5	4.5		4.5				
Max Green Setting (Gmax), s	26.7			18.1	5.1	28.3		18.1				
Max Q Clear Time (g_c+1), s	14.2			20.1	2.8	16.1		20.1				
Green Ext Time (p_c), s	0.0	9.2		0.0	0.0	9.1		0.0				
Intersection Summary												
HCM 2010 Ctrl Delay			24.6									
HCM 2010 LOS			C									

Existing PM
9: Convoy Street & Convoy Court

05/12/2017



Movement	EBL	EBT	EBR	WBL	WBT	WBR	NBL	NBT	NBR	SBL	SBT	SBR
Lane Configurations		↕	↗	↖	↘		↖	↕		↖	↕	
Traffic Volume (veh/h)	193	9	136	97	11	106	51	521	50	47	929	76
Future Volume (veh/h)	193	9	136	97	11	106	51	521	50	47	929	76
Number	7	4	14	3	8	18	5	2	12	1	6	16
Initial Q (Qb), veh	0	0	0	0	0	0	0	0	0	0	0	0
Ped-Bike Adj(A_pbT)	1.00		1.00	1.00		1.00	1.00		1.00	1.00		1.00
Parking Bus, Adj	1.00	1.00	1.00	1.00	1.00	1.00	1.00	1.00	1.00	1.00	1.00	1.00
Adj Sat Flow, veh/h/ln	1900	1863	1863	1863	1863	1900	1863	1755	1900	1863	1708	1900
Adj Flow Rate, veh/h	219	12	168	137	20	139	72	554	64	60	968	80
Adj No. of Lanes	0	1	1	1	1	0	1	2	0	1	2	0
Peak Hour Factor	0.88	0.75	0.81	0.71	0.55	0.76	0.71	0.94	0.78	0.78	0.96	0.95
Percent Heavy Veh, %	2	2	2	2	2	2	2	9	9	2	12	12
Cap, veh/h	267	15	333	218	25	174	92	1457	168	77	1442	119
Arrive On Green	0.16	0.16	0.16	0.12	0.12	0.12	0.05	0.48	0.48	0.03	0.32	0.32
Sat Flow, veh/h	1686	92	1577	1774	203	1411	1774	3012	347	1774	3036	251
Grp Volume(v), veh/h	231	0	168	137	0	159	72	306	312	60	517	531
Grp Sat Flow(s),veh/h/ln	1778	0	1577	1774	0	1614	1774	1667	1692	1774	1623	1664
Q Serve(g_s), s	12.6	0.0	9.4	7.3	0.0	9.6	4.0	11.6	11.7	3.4	27.6	27.6
Cycle Q Clear(g_c), s	12.6	0.0	9.4	7.3	0.0	9.6	4.0	11.6	11.7	3.4	27.6	27.6
Prop In Lane	0.95		1.00	1.00		0.87	1.00		0.21	1.00		0.15
Lane Grp Cap(c), veh/h	282	0	333	218	0	199	92	806	819	77	771	791
V/C Ratio(X)	0.82	0.00	0.50	0.63	0.00	0.80	0.78	0.38	0.38	0.78	0.67	0.67
Avail Cap(c_a), veh/h	482	0	510	499	0	453	170	806	819	170	771	791
HCM Platoon Ratio	1.00	1.00	1.00	1.00	1.00	1.00	1.00	1.00	1.00	0.67	0.67	0.67
Upstream Filter(I)	1.00	0.00	1.00	1.00	0.00	1.00	0.93	0.93	0.93	0.79	0.79	0.79
Uniform Delay (d), s/veh	40.7	0.0	34.9	41.7	0.0	42.6	46.8	16.3	16.3	48.1	27.3	27.3
Incr Delay (d2), s/veh	2.3	0.0	0.4	1.1	0.0	2.8	4.9	1.3	1.3	4.9	3.7	3.6
Initial Q Delay(d3),s/veh	0.0	0.0	0.0	0.0	0.0	0.0	0.0	0.0	0.0	0.0	0.0	0.0
%ile BackOfQ(50%),veh/ln	6.3	0.0	4.1	3.6	0.0	4.4	2.1	5.6	5.7	1.8	13.1	13.5
LnGrp Delay(d),s/veh	42.9	0.0	35.3	42.8	0.0	45.5	51.7	17.6	17.6	52.9	31.0	30.9
LnGrp LOS	D		D	D		D	D	B	B	D	C	C
Approach Vol, veh/h		399			296			690			1108	
Approach Delay, s/veh		39.7			44.2			21.2			32.1	
Approach LOS		D			D			C			C	
Timer	1	2	3	4	5	6	7	8				
Assigned Phs	1	2		4	5	6		8				
Phs Duration (G+Y+Rc), s	8.8	53.3		20.8	9.6	52.4		17.2				
Change Period (Y+Rc), s	4.4	4.9		4.9	4.4	4.9		4.9				
Max Green Setting (Gmax), s	9.6	16.1		27.1	9.6	16.1		28.1				
Max Q Clear Time (g_c+1), s	13.7	13.7		14.6	6.0	29.6		11.6				
Green Ext Time (p_c), s	0.0	2.2		1.0	0.0	0.0		0.7				
Intersection Summary												
HCM 2010 Ctrl Delay			31.7									
HCM 2010 LOS			C									
Notes												

Existing PM
10: Kearny Villa Road & SR-163 NB Off-Ramp

05/12/2017

Intersection

Int Delay, s/veh 3.9

Movement	EBL	EBR	NBL	NBT	SBT	SBR
Lane Configurations	↘	↗		↗	↗	
Traffic Vol, veh/h	90	27	0	280	435	0
Future Vol, veh/h	90	27	0	280	435	0
Conflicting Peds, #/hr	0	0	0	0	0	0
Sign Control	Stop	Stop	Free	Free	Free	Free
RT Channelized	-	None	-	None	-	None
Storage Length	0	85	-	-	-	-
Veh in Median Storage, #	0	-	-	0	0	-
Grade, %	0	-	-	0	0	-
Peak Hour Factor	66	48	100	83	75	100
Heavy Vehicles, %	2	2	2	5	10	2
Mvmt Flow	136	56	0	337	580	0

Major/Minor	Minor2	Major1	Major2
Conflicting Flow All	917	580	- 0
Stage 1	580	-	- -
Stage 2	337	-	- -
Critical Hdwy	6.42	6.22	- -
Critical Hdwy Stg 1	5.42	-	- -
Critical Hdwy Stg 2	5.42	-	- -
Follow-up Hdwy	3.518	3.318	- -
Pot Cap-1 Maneuver	302	514	0 -
Stage 1	560	-	0 -
Stage 2	723	-	0 -
Platoon blocked, %			-
Mov Cap-1 Maneuver	302	514	- -
Mov Cap-2 Maneuver	302	-	- -
Stage 1	560	-	- -
Stage 2	723	-	- -

Approach	EB	NB	SB
HCM Control Delay, s	22.5	0	0
HCM LOS	C		

Minor Lane/Major Mvmt	NBT	EBLn1	EBLn2	SBT
Capacity (veh/h)	-	302	514	-
HCM Lane V/C Ratio	-	0.452	0.109	-
HCM Control Delay (s)	-	26.4	12.9	-
HCM Lane LOS	-	D	B	-
HCM 95th %tile Q(veh)	-	2.2	0.4	-

Existing PM
11: Ruffin Road & Hazard Way

05/12/2017

Movement	EBL	EBT	EBR	WBL	WBT	WBR	NBL	NBT	NBR	SBL	SBT	SBR
Lane Configurations												
Traffic Volume (veh/h)	166	0	70	5	0	11	29	613	62	5	1090	15
Future Volume (veh/h)	166	0	70	5	0	11	29	613	62	5	1090	15
Number	7	4	14	3	8	18	5	2	12	1	6	16
Initial Q (Qb), veh	0	0	0	0	0	0	0	0	0	0	0	0
Ped-Bike Adj(A_pbT)	1.00		1.00	1.00		1.00	1.00		0.97	1.00		0.99
Parking Bus, Adj	1.00	1.00	1.00	1.00	1.00	1.00	1.00	1.00	1.00	1.00	1.00	1.00
Adj Sat Flow, veh/h/ln	1863	1863	1900	1900	1863	1900	1863	1836	1900	1863	1845	1900
Adj Flow Rate, veh/h	208	0	88	8	0	20	43	681	230	12	1172	20
Adj No. of Lanes	1	1	0	0	1	0	2	2	0	1	2	0
Peak Hour Factor	0.80	0.25	0.80	0.62	1.00	0.55	0.68	0.90	0.27	0.42	0.93	0.75
Percent Heavy Veh, %	2	2	2	2	2	2	2	4	4	2	3	3
Cap, veh/h	272	0	242	20	0	50	114	1231	416	21	1635	28
Arrive On Green	0.15	0.00	0.15	0.04	0.00	0.04	0.03	0.48	0.48	0.01	0.46	0.46
Sat Flow, veh/h	1774	0	1580	467	0	1167	3442	2537	857	1774	3526	60
Grp Volume(v), veh/h	208	0	88	28	0	0	43	468	443	12	583	609
Grp Sat Flow(s),veh/h/ln	1774	0	1580	1634	0	0	1721	1744	1650	1774	1753	1833
Q Serve(g_s), s	7.3	0.0	3.3	1.1	0.0	0.0	0.8	12.3	12.3	0.4	17.4	17.4
Cycle Q Clear(g_c), s	7.3	0.0	3.3	1.1	0.0	0.0	0.8	12.3	12.3	0.4	17.4	17.4
Prop In Lane	1.00		1.00	0.29		0.71	1.00		0.52	1.00		0.03
Lane Grp Cap(c), veh/h	272	0	242	70	0	0	114	846	800	21	813	850
V/C Ratio(X)	0.76	0.00	0.36	0.40	0.00	0.00	0.38	0.55	0.55	0.56	0.72	0.72
Avail Cap(c_a), veh/h	708	0	630	451	0	0	269	846	800	142	831	869
HCM Platoon Ratio	1.00	1.00	1.00	1.00	1.00	1.00	1.00	1.00	1.00	1.00	1.00	1.00
Upstream Filter(I)	1.00	0.00	1.00	1.00	0.00	0.00	1.00	1.00	1.00	1.00	1.00	1.00
Uniform Delay (d), s/veh	26.5	0.0	24.7	30.4	0.0	0.0	30.8	11.8	11.8	32.0	14.0	14.0
Incr Delay (d2), s/veh	1.7	0.0	0.3	1.4	0.0	0.0	0.8	1.8	1.9	8.4	4.3	4.2
Initial Q Delay(d3),s/veh	0.0	0.0	0.0	0.0	0.0	0.0	0.0	0.0	0.0	0.0	0.0	0.0
%ile BackOfQ(50%),veh/ln	3.7	0.0	1.4	0.5	0.0	0.0	0.4	6.3	6.0	0.3	9.2	9.6
LnGrp Delay(d),s/veh	28.1	0.0	25.1	31.8	0.0	0.0	31.6	13.6	13.7	40.5	18.4	18.2
LnGrp LOS	C		C	C			C	B	B	D	B	B
Approach Vol, veh/h		296			28			954			1204	
Approach Delay, s/veh		27.2			31.8			14.5			18.5	
Approach LOS		C			C			B			B	
Timer	1	2	3	4	5	6	7	8				
Assigned Phs	1	2		4	5	6		8				
Phs Duration (G+Y+Rc), s	5.2	37.4		14.9	6.6	36.0		7.7				
Change Period (Y+Rc), s	4.4	* 5.8		4.9	4.4	5.8		4.9				
Max Green Setting (Gmax), s	5.2	* 31		26.0	5.1	30.9		18.0				
Max Q Clear Time (g_c+I1), s	2.4	14.3		9.3	2.8	19.4		3.1				
Green Ext Time (p_c), s	0.0	16.1		0.6	0.0	10.8		0.0				
Intersection Summary												
HCM 2010 Ctrl Delay			18.2									
HCM 2010 LOS			B									
Notes												

Existing PM
13: I-805 NB Off-Ramp & Clairemont Mesa Blvd

05/12/2017



Movement	EBL	EBT	EBR	WBL	WBT	WBR	NBL	NBT	NBR	SBL	SBT	SBR
Lane Configurations		↑↑↑	↑					↑	↑↑			
Traffic Volume (veh/h)	0	1334	160	0	0	0	0	0	737	0	0	0
Future Volume (veh/h)	0	1334	160	0	0	0	0	0	737	0	0	0
Number	5	2	12				7	4	14			
Initial Q (Qb), veh	0	0	0				0	0	0			
Ped-Bike Adj(A_pbT)	1.00		1.00				1.00		0.98			
Parking Bus, Adj	1.00	1.00	1.00				1.00	1.00	1.00			
Adj Sat Flow, veh/h/ln	0	1696	1863				0	1863	1863			
Adj Flow Rate, veh/h	0	1419	0				0	0	828			
Adj No. of Lanes	0	3	1				0	1	2			
Peak Hour Factor	0.92	0.94	0.82				1.00	0.92	0.89			
Percent Heavy Veh, %	0	12	2				0	2	2			
Cap, veh/h	0	1947	666				0	645	944			
Arrive On Green	0.00	0.42	0.00				0.00	0.00	0.35			
Sat Flow, veh/h	0	4784	1583				0	1863	2725			
Grp Volume(v), veh/h	0	1419	0				0	0	828			
Grp Sat Flow(s),veh/h/ln	0	1544	1583				0	1863	1362			
Q Serve(g_s), s	0.0	12.2	0.0				0.0	0.0	13.6			
Cycle Q Clear(g_c), s	0.0	12.2	0.0				0.0	0.0	13.6			
Prop In Lane	0.00		1.00				0.00		1.00			
Lane Grp Cap(c), veh/h	0	1947	666				0	645	944			
V/C Ratio(X)	0.00	0.73	0.00				0.00	0.00	0.88			
Avail Cap(c_a), veh/h	0	1947	666				0	740	1083			
HCM Platoon Ratio	1.00	1.00	1.00				1.00	1.00	1.00			
Upstream Filter(I)	0.00	1.00	0.00				0.00	0.00	1.00			
Uniform Delay (d), s/veh	0.0	11.5	0.0				0.0	0.0	14.6			
Incr Delay (d2), s/veh	0.0	2.4	0.0				0.0	0.0	6.9			
Initial Q Delay(d3),s/veh	0.0	0.0	0.0				0.0	0.0	0.0			
%ile BackOfQ(50%),veh/ln	0.0	5.6	0.0				0.0	0.0	6.0			
LnGrp Delay(d),s/veh	0.0	14.0	0.0				0.0	0.0	21.5			
LnGrp LOS		B							C			
Approach Vol, veh/h		1419						828				
Approach Delay, s/veh		14.0						21.5				
Approach LOS		B						C				
Timer	1	2	3	4	5	6	7	8				
Assigned Phs		2		4								
Phs Duration (G+Y+Rc), s		26.0		21.6								
Change Period (Y+Rc), s		6.0		5.1								
Max Green Setting (Gmax), s		20.0		18.9								
Max Q Clear Time (g_c+I1), s		14.2		15.6								
Green Ext Time (p_c), s		3.5		0.9								
Intersection Summary												
HCM 2010 Ctrl Delay			16.7									
HCM 2010 LOS			B									

Existing PM
14: Shawline Street & Clairemont Mesa Blvd

05/12/2017



Movement	EBL	EBT	EBR	WBL	WBT	WBR	NBL	NBT	NBR	SBL	SBT	SBR
Lane Configurations	↔↔	↑↑↑	↔	↔	↑↑↑	↔	↔	↔↔		↔	↑	↔↔
Traffic Volume (veh/h)	354	872	454	205	1615	39	504	48	125	105	80	486
Future Volume (veh/h)	354	872	454	205	1615	39	504	48	125	105	80	486
Number	5	2	12	1	6	16	3	8	18	7	4	14
Initial Q (Qb), veh	0	0	0	0	0	0	0	0	0	0	0	0
Ped-Bike Adj(A_pbT)	1.00		0.97	1.00		0.98	1.00		0.95	1.00		1.00
Parking Bus, Adj	1.00	1.00	1.00	1.00	1.00	1.00	1.00	1.00	1.00	1.00	1.00	1.00
Adj Sat Flow, veh/h/ln	1863	1696	1863	1863	1712	1863	1863	1863	1900	1863	1863	1863
Adj Flow Rate, veh/h	393	958	473	253	1994	56	600	64	144	131	96	572
Adj No. of Lanes	2	3	1	1	3	1	2	1	0	1	1	2
Peak Hour Factor	0.90	0.91	0.96	0.81	0.81	0.70	0.84	0.75	0.87	0.80	0.83	0.85
Percent Heavy Veh, %	2	12	2	2	11	2	2	2	2	2	2	2
Cap, veh/h	449	1618	539	280	1759	584	709	99	222	260	273	407
Arrive On Green	0.13	0.35	0.35	0.05	0.12	0.12	0.20	0.20	0.20	0.15	0.15	0.15
Sat Flow, veh/h	3442	4631	1543	1774	4673	1550	3548	494	1111	1774	1863	2777
Grp Volume(v), veh/h	393	958	473	253	1994	56	600	0	208	131	96	572
Grp Sat Flow(s),veh/h/ln	1721	1544	1543	1774	1558	1550	1774	0	1605	1774	1863	1389
Q Serve(g_s), s	15.1	22.9	38.8	19.2	50.8	4.3	22.0	0.0	16.1	9.2	6.3	19.8
Cycle Q Clear(g_c), s	15.1	22.9	38.8	19.2	50.8	4.3	22.0	0.0	16.1	9.2	6.3	19.8
Prop In Lane	1.00		1.00	1.00		1.00	1.00		0.69	1.00		1.00
Lane Grp Cap(c), veh/h	449	1618	539	280	1759	584	709	0	320	260	273	407
V/C Ratio(X)	0.87	0.59	0.88	0.91	1.13	0.10	0.85	0.00	0.65	0.50	0.35	1.40
Avail Cap(c_a), veh/h	614	1618	539	317	1759	584	791	0	358	260	273	407
HCM Platoon Ratio	1.00	1.00	1.00	0.33	0.33	0.33	1.00	1.00	1.00	1.00	1.00	1.00
Upstream Filter(I)	0.55	0.55	0.55	0.79	0.79	0.79	1.00	0.00	1.00	1.00	1.00	1.00
Uniform Delay (d), s/veh	57.6	36.0	41.2	63.0	59.1	38.8	52.0	0.0	49.7	53.1	51.8	57.6
Incr Delay (d2), s/veh	4.8	0.9	11.0	20.6	66.3	0.3	7.1	0.0	2.4	0.6	0.3	196.2
Initial Q Delay(d3),s/veh	0.0	0.0	0.0	0.0	0.0	0.0	0.0	0.0	0.0	0.0	0.0	0.0
%ile BackOfQ(50%),veh/ln	7.5	9.9	18.2	11.0	32.7	1.9	11.4	0.0	7.4	4.6	3.2	18.7
LnGrp Delay(d),s/veh	62.4	36.9	52.2	83.6	125.4	39.0	59.1	0.0	52.0	53.7	52.1	253.8
LnGrp LOS	E	D	D	F	F	D	E		D	D	D	F
Approach Vol, veh/h		1824			2303			808			799	
Approach Delay, s/veh		46.4			118.7			57.3			196.7	
Approach LOS		D			F			E			F	
Timer	1	2	3	4	5	6	7	8				
Assigned Phs	1	2		4	5	6		8				
Phs Duration (G+Y+Rc), s	35.7	52.8		24.7	22.0	56.4		31.9				
Change Period (Y+Rc), s	4.4	* 5.6		4.9	4.4	5.6		4.9				
Max Green Setting (Gmax), s	21.1	* 42		19.8	24.1	41.2		30.1				
Max Q Clear Time (g_c+D), s	21.1	40.8		21.8	17.1	52.8		24.0				
Green Ext Time (p_c), s	0.1	0.8		0.0	0.5	0.0		1.3				
Intersection Summary												
HCM 2010 Ctrl Delay			97.9									
HCM 2010 LOS			F									
Notes												

Existing PM
15: Ruffner Street & Clairemont Mesa Blvd

05/12/2017



Movement	EBL	EBT	EBR	WBL	WBT	WBR	NBL	NBT	NBR	SBL	SBT	SBR
Lane Configurations	↖ ↑↑↑ ↗			↖ ↑↑↑ ↗			↖	↗		↖	↗	
Traffic Volume (veh/h)	87	928	69	72	1003	51	132	65	161	153	153	124
Future Volume (veh/h)	87	928	69	72	1003	51	132	65	161	153	153	124
Number	5	2	12	1	6	16	7	4	14	3	8	18
Initial Q (Qb), veh	0	0	0	0	0	0	0	0	0	0	0	0
Ped-Bike Adj(A_pbT)	1.00		0.99	1.00		0.97	1.00		0.98	0.99		0.97
Parking Bus, Adj	1.00	1.00	1.00	1.00	1.00	1.00	1.00	1.00	1.00	1.00	1.00	1.00
Adj Sat Flow, veh/h/ln	1863	1710	1900	1863	1719	1900	1863	1863	1900	1863	1863	1900
Adj Flow Rate, veh/h	106	977	96	89	1153	64	152	80	196	204	199	177
Adj No. of Lanes	1	3	0	1	3	0	1	1	0	1	1	0
Peak Hour Factor	0.82	0.95	0.72	0.81	0.87	0.80	0.87	0.81	0.82	0.75	0.77	0.70
Percent Heavy Veh, %	2	12	12	2	11	11	2	2	2	2	2	2
Cap, veh/h	131	2153	211	111	2212	123	195	157	386	268	298	265
Arrive On Green	0.02	0.16	0.16	0.06	0.49	0.49	0.33	0.33	0.33	0.33	0.33	0.33
Sat Flow, veh/h	1774	4320	424	1774	4543	252	999	474	1162	1092	897	798
Grp Volume(v), veh/h	106	703	370	89	794	423	152	0	276	204	0	376
Grp Sat Flow(s),veh/h/ln	1774	1556	1631	1774	1564	1666	999	0	1636	1092	0	1695
Q Serve(g_s), s	8.0	27.5	27.6	6.7	23.6	23.6	19.1	0.0	18.3	24.9	0.0	25.7
Cycle Q Clear(g_c), s	8.0	27.5	27.6	6.7	23.6	23.6	44.8	0.0	18.3	43.2	0.0	25.7
Prop In Lane	1.00		0.26	1.00		0.15	1.00		0.71	1.00		0.47
Lane Grp Cap(c), veh/h	131	1551	813	111	1523	811	195	0	543	268	0	563
V/C Ratio(X)	0.81	0.45	0.45	0.80	0.52	0.52	0.78	0.00	0.51	0.76	0.00	0.67
Avail Cap(c_a), veh/h	540	1551	813	225	1523	811	195	0	543	268	0	563
HCM Platoon Ratio	0.33	0.33	0.33	1.00	1.00	1.00	1.00	1.00	1.00	1.00	1.00	1.00
Upstream Filter(I)	0.80	0.80	0.80	0.58	0.58	0.58	1.00	0.00	1.00	1.00	0.00	1.00
Uniform Delay (d), s/veh	64.9	39.8	39.8	62.5	23.8	23.8	58.6	0.0	36.2	53.6	0.0	38.7
Incr Delay (d2), s/veh	3.6	0.8	1.5	3.0	0.7	1.4	16.8	0.0	0.3	11.0	0.0	2.5
Initial Q Delay(d3),s/veh	0.0	0.0	0.0	0.0	0.0	0.0	0.0	0.0	0.0	0.0	0.0	0.0
%ile BackOfQ(50%),veh/ln	1.1	12.1	12.9	3.4	10.3	11.1	6.6	0.0	8.3	8.4	0.0	12.4
LnGrp Delay(d),s/veh	68.5	40.6	41.3	65.4	24.6	25.2	75.5	0.0	36.6	64.6	0.0	41.2
LnGrp LOS	E	D	D	E	C	C	E		D	E		D
Approach Vol, veh/h		1179			1306			428			580	
Approach Delay, s/veh		43.3			27.6			50.4			49.4	
Approach LOS		D			C			D			D	
Timer	1	2	3	4	5	6	7	8				
Assigned Phs	1	2		4	5	6		8				
Phs Duration (G+Y+Rc), s	12.8	72.5		49.7	14.4	70.9		49.7				
Change Period (Y+Rc), s	4.4	5.2		4.9	4.4	5.2		4.9				
Max Green Setting (Gmax), s	17.5	58.6		44.8	41.1	34.6		44.8				
Max Q Clear Time (g_c+1), s	17.5	29.6		46.8	10.0	25.6		45.2				
Green Ext Time (p_c), s	0.1	23.6		0.0	0.1	8.3		0.0				
Intersection Summary												
HCM 2010 Ctrl Delay			39.3									
HCM 2010 LOS			D									
Notes												

Existing PM
16: Convoy Street & Clairemont Mesa Blvd

05/12/2017



Movement	EBL	EBT	EBR	WBL	WBT	WBR	NBL	NBT	NBR	SBL	SBT	SBR
Lane Configurations	↔↔	↑↑↑	↔	↔↔	↑↑↑		↔↔	↑↑		↔↔	↑↑	
Traffic Volume (veh/h)	156	1007	269	211	777	127	219	262	141	460	695	100
Future Volume (veh/h)	156	1007	269	211	777	127	219	262	141	460	695	100
Number	5	2	12	1	6	16	3	8	18	7	4	14
Initial Q (Qb), veh	0	0	0	0	0	0	0	0	0	0	0	0
Ped-Bike Adj(A_pbT)	1.00		0.97	1.00		0.98	1.00		0.99	1.00		0.99
Parking Bus, Adj	1.00	1.00	1.00	1.00	1.00	1.00	1.00	1.00	1.00	1.00	1.00	1.00
Adj Sat Flow, veh/h/ln	1863	1696	1863	1863	1773	1900	1863	1863	1900	1863	1863	1900
Adj Flow Rate, veh/h	175	1083	299	257	925	148	264	276	168	523	799	116
Adj No. of Lanes	2	3	1	2	3	0	2	2	0	2	2	0
Peak Hour Factor	0.89	0.93	0.90	0.82	0.84	0.86	0.83	0.95	0.84	0.88	0.87	0.86
Percent Heavy Veh, %	2	12	2	2	8	8	2	2	2	2	2	2
Cap, veh/h	786	1855	618	316	1084	173	321	561	331	352	841	122
Arrive On Green	0.46	0.80	0.80	0.03	0.09	0.09	0.09	0.26	0.26	0.10	0.27	0.27
Sat Flow, veh/h	3442	4631	1544	3442	4198	669	3442	2138	1262	3442	3097	450
Grp Volume(v), veh/h	175	1083	299	257	710	363	264	227	217	523	456	459
Grp Sat Flow(s),veh/h/ln	1721	1544	1544	1721	1613	1641	1721	1770	1630	1721	1770	1777
Q Serve(g_s), s	4.2	11.8	8.5	10.0	29.3	29.5	10.2	14.6	15.3	13.8	34.2	34.2
Cycle Q Clear(g_c), s	4.2	11.8	8.5	10.0	29.3	29.5	10.2	14.6	15.3	13.8	34.2	34.2
Prop In Lane	1.00		1.00	1.00		0.41	1.00		0.77	1.00		0.25
Lane Grp Cap(c), veh/h	786	1855	618	316	833	424	321	465	428	352	480	482
V/C Ratio(X)	0.22	0.58	0.48	0.81	0.85	0.86	0.82	0.49	0.51	1.49	0.95	0.95
Avail Cap(c_a), veh/h	786	1855	618	586	844	429	709	648	596	352	480	482
HCM Platoon Ratio	2.00	2.00	2.00	0.33	0.33	0.33	1.00	1.00	1.00	1.00	1.00	1.00
Upstream Filter(I)	0.83	0.83	0.83	0.91	0.91	0.91	0.89	0.89	0.89	0.65	0.65	0.65
Uniform Delay (d), s/veh	29.4	9.2	8.9	64.3	59.2	59.3	60.1	42.1	42.4	60.6	48.3	48.3
Incr Delay (d2), s/veh	0.0	1.1	2.2	1.8	9.9	18.2	1.8	3.2	3.8	228.7	22.1	22.0
Initial Q Delay(d3),s/veh	0.0	0.0	0.0	0.0	0.0	0.0	0.0	0.0	0.0	0.0	0.0	0.0
%ile BackOfQ(50%),veh/ln	2.0	4.9	3.8	4.9	14.3	15.6	4.9	7.6	7.3	17.7	19.7	19.8
LnGrp Delay(d),s/veh	29.5	10.3	11.1	66.1	69.2	77.5	61.9	45.4	46.1	289.3	70.3	70.3
LnGrp LOS	C	B	B	E	E	E	E	D	D	F	E	E
Approach Vol, veh/h		1557			1330			708			1438	
Approach Delay, s/veh		12.7			70.8			51.8			150.0	
Approach LOS		B			E			D			F	
Timer	1	2	3	4	5	6	7	8				
Assigned Phs	1	2	3	4	5	6	7	8				
Phs Duration (G+Y+Rc), s	16.8	59.5	17.0	41.7	36.2	40.0	18.2	40.5				
Change Period (Y+Rc), s	4.4	5.4	4.4	* 5.1	5.4	* 5.2	4.4	5.1				
Max Green Setting (Gmax), s	23.0	29.5	27.8	* 36	17.4	* 35	13.8	49.4				
Max Q Clear Time (g_c+1/2), s	11.0	13.8	12.2	36.2	6.2	31.5	15.8	17.3				
Green Ext Time (p_c), s	0.4	14.4	0.4	0.0	1.2	3.4	0.0	18.1				
Intersection Summary												
HCM 2010 Ctrl Delay				72.8								
HCM 2010 LOS				E								
Notes												

Existing PM
17: Mercury Street & Clairemont Mesa Blvd

05/12/2017



Movement	EBL	EBT	EBR	WBL	WBT	WBR	NBL	NBT	NBR	SBL	SBT	SBR
Lane Configurations	↖ ↑↑↑ ↗			↖ ↑↑↑ ↗			↖	↗		↖	↗	
Traffic Volume (veh/h)	55	1352	77	114	1010	27	76	16	216	64	11	18
Future Volume (veh/h)	55	1352	77	114	1010	27	76	16	216	64	11	18
Number	5	2	12	1	6	16	7	4	14	3	8	18
Initial Q (Qb), veh	0	0	0	0	0	0	0	0	0	0	0	0
Ped-Bike Adj(A_pbT)	1.00		0.98	1.00		0.98	1.00		1.00	1.00		1.00
Parking Bus, Adj	1.00	1.00	1.00	1.00	1.00	1.00	1.00	1.00	1.00	1.00	1.00	1.00
Adj Sat Flow, veh/h/ln	1863	1720	1900	1863	1764	1900	1863	1863	1900	1863	1863	1900
Adj Flow Rate, veh/h	92	1486	96	141	1148	60	112	20	288	108	16	36
Adj No. of Lanes	1	3	0	1	3	0	1	1	0	1	1	0
Peak Hour Factor	0.60	0.91	0.80	0.81	0.88	0.45	0.68	0.80	0.75	0.59	0.69	0.50
Percent Heavy Veh, %	2	11	11	2	8	8	2	2	2	2	2	2
Cap, veh/h	113	2303	149	164	2529	132	408	30	428	177	146	329
Arrive On Green	0.13	1.00	1.00	0.19	1.00	1.00	0.29	0.29	0.29	0.29	0.29	0.29
Sat Flow, veh/h	1774	4500	291	1774	4680	244	1343	104	1491	1066	510	1147
Grp Volume(v), veh/h	92	1034	548	141	787	421	112	0	308	108	0	52
Grp Sat Flow(s),veh/h/ln	1774	1565	1660	1774	1605	1714	1343	0	1594	1066	0	1656
Q Serve(g_s), s	6.8	0.0	0.0	10.4	0.0	0.0	9.0	0.0	23.1	13.5	0.0	3.1
Cycle Q Clear(g_c), s	6.8	0.0	0.0	10.4	0.0	0.0	12.2	0.0	23.1	36.5	0.0	3.1
Prop In Lane	1.00		0.18	1.00		0.14	1.00		0.94	1.00		0.69
Lane Grp Cap(c), veh/h	113	1602	850	164	1735	926	408	0	457	177	0	475
V/C Ratio(X)	0.81	0.65	0.65	0.86	0.45	0.45	0.27	0.00	0.67	0.61	0.00	0.11
Avail Cap(c_a), veh/h	396	1602	850	396	1735	926	417	0	469	185	0	487
HCM Platoon Ratio	2.00	2.00	2.00	2.00	2.00	2.00	1.00	1.00	1.00	1.00	1.00	1.00
Upstream Filter(I)	0.14	0.14	0.14	0.88	0.88	0.88	1.00	0.00	1.00	1.00	0.00	1.00
Uniform Delay (d), s/veh	58.1	0.0	0.0	54.2	0.0	0.0	39.9	0.0	42.5	58.7	0.0	35.4
Incr Delay (d2), s/veh	0.8	0.3	0.5	4.4	0.8	1.4	0.1	0.0	2.9	3.7	0.0	0.0
Initial Q Delay(d3),s/veh	0.0	0.0	0.0	0.0	0.0	0.0	0.0	0.0	0.0	0.0	0.0	0.0
%ile BackOfQ(50%),veh/ln	8.4	0.1	0.1	5.2	0.2	0.4	3.4	0.0	10.6	4.1	0.0	1.4
LnGrp Delay(d),s/veh	58.8	0.3	0.5	58.6	0.8	1.4	40.1	0.0	45.5	62.4	0.0	35.5
LnGrp LOS	E	A	A	E	A	A	D		D	E		D
Approach Vol, veh/h		1674			1349			420			160	
Approach Delay, s/veh		3.6			7.0			44.0			53.6	
Approach LOS		A			A			D			D	
Timer	1	2	3	4	5	6	7	8				
Assigned Phs	1	2		4	5	6		8				
Phs Duration (G+Y+Rc), s	16.9	74.5		43.6	13.0	78.3		43.6				
Change Period (Y+Rc), s	4.4	* 5.4		4.9	4.4	5.4		4.9				
Max Green Setting (Gmax), s	30.1	* 51		39.7	30.1	50.5		39.7				
Max Q Clear Time (g_c+1/2), s	11.4	2.0		25.1	8.8	2.0		38.5				
Green Ext Time (p_c), s	0.2	47.5		1.8	0.1	47.4		0.3				
Intersection Summary												
HCM 2010 Ctrl Delay			11.8									
HCM 2010 LOS			B									
Notes												

Existing PM
18: Industrial Park Driveway & Clairemont Mesa Blvd

05/12/2017



Movement	EBL	EBT	EBR	WBL	WBT	WBR	NBL	NBT	NBR	SBL	SBT	SBR
Lane Configurations	↔ ↑↑↑			↔ ↑↑↑				↕			↕	
Traffic Volume (veh/h)	62	1690	6	79	1258	66	25	1	22	146	0	51
Future Volume (veh/h)	62	1690	6	79	1258	66	25	1	22	146	0	51
Number	5	2	12	1	6	16	7	4	14	3	8	18
Initial Q (Qb), veh	0	0	0	0	0	0	0	0	0	0	0	0
Ped-Bike Adj(A_pbT)	1.00		0.98	1.00		0.98	0.99		0.97	0.99		0.99
Parking Bus, Adj	1.00	1.00	1.00	1.00	1.00	1.00	1.00	1.00	1.00	1.00	1.00	1.00
Adj Sat Flow, veh/h/ln	1863	1712	1900	1863	1765	1900	1900	1863	1900	1900	1863	1900
Adj Flow Rate, veh/h	89	1817	8	116	1297	88	28	4	24	197	0	84
Adj No. of Lanes	1	3	0	1	3	0	0	1	0	0	1	0
Peak Hour Factor	0.70	0.93	0.75	0.68	0.97	0.75	0.89	0.25	0.92	0.74	0.50	0.61
Percent Heavy Veh, %	2	11	11	2	8	8	2	2	2	2	2	2
Cap, veh/h	110	1932	9	467	2806	190	194	37	143	270	0	96
Arrive On Green	0.12	0.80	0.80	0.53	1.00	1.00	0.22	0.22	0.22	0.22	0.00	0.22
Sat Flow, veh/h	1774	4803	21	1774	4602	312	705	167	654	1024	0	437
Grp Volume(v), veh/h	89	1179	646	116	905	480	56	0	0	281	0	0
Grp Sat Flow(s),veh/h/ln	1774	1558	1708	1774	1607	1702	1525	0	0	1461	0	0
Q Serve(g_s), s	6.6	41.0	41.1	4.8	0.0	0.0	0.0	0.0	0.0	21.2	0.0	0.0
Cycle Q Clear(g_c), s	6.6	41.0	41.1	4.8	0.0	0.0	3.8	0.0	0.0	24.9	0.0	0.0
Prop In Lane	1.00		0.01	1.00		0.18	0.50		0.43	0.70		0.30
Lane Grp Cap(c), veh/h	110	1253	687	467	1959	1037	374	0	0	365	0	0
V/C Ratio(X)	0.81	0.94	0.94	0.25	0.46	0.46	0.15	0.00	0.00	0.77	0.00	0.00
Avail Cap(c_a), veh/h	198	1272	697	467	1959	1037	533	0	0	523	0	0
HCM Platoon Ratio	2.00	2.00	2.00	2.00	2.00	2.00	1.00	1.00	1.00	1.00	1.00	1.00
Upstream Filter(I)	0.72	0.72	0.72	0.90	0.90	0.90	1.00	0.00	0.00	1.00	0.00	0.00
Uniform Delay (d), s/veh	58.4	11.9	11.9	24.7	0.0	0.0	42.6	0.0	0.0	50.5	0.0	0.0
Incr Delay (d2), s/veh	3.9	11.4	17.9	0.1	0.7	1.3	0.2	0.0	0.0	4.3	0.0	0.0
Initial Q Delay(d3),s/veh	0.0	0.0	0.0	0.0	0.0	0.0	0.0	0.0	0.0	0.0	0.0	0.0
%ile BackOfQ(50%),veh/ln	8.4	18.5	21.5	2.4	0.2	0.4	1.7	0.0	0.0	10.6	0.0	0.0
LnGrp Delay(d),s/veh	62.3	23.4	29.8	24.8	0.7	1.3	42.8	0.0	0.0	54.8	0.0	0.0
LnGrp LOS	E	C	C	C	A	A	D			D		
Approach Vol, veh/h		1914			1501			56			281	
Approach Delay, s/veh		27.3			2.8			42.8			54.8	
Approach LOS		C			A			D			D	
Timer	1	2	3	4	5	6	7	8				
Assigned Phs	1	2		4	5	6		8				
Phs Duration (G+Y+Rc), s	41.0	59.5		34.5	12.7	87.8		34.5				
Change Period (Y+Rc), s	5.5	* 5.2		4.9	4.4	5.5		4.9				
Max Green Setting (Gmax), s	20.8	* 55		44.6	15.1	60.5		44.6				
Max Q Clear Time (g_c+1), s	10.8	43.1		5.8	8.6	2.0		26.9				
Green Ext Time (p_c), s	7.5	11.2		2.3	0.0	33.7		1.9				
Intersection Summary												
HCM 2010 Ctrl Delay				19.8								
HCM 2010 LOS				B								
Notes												

Existing PM
19: Kearny Mesa Road & Clairemont Mesa Blvd

05/12/2017



Movement	EBL	EBT	EBR	WBL	WBT	WBR	NBL	NBT	NBR	SBL	SBT	SBR
Lane Configurations	↖	↑↑↑	↗	↖↗	↑↑↑		↖	↗	↖	↖↗	↑↗	
Traffic Volume (veh/h)	30	1860	15	98	1126	118	29	5	289	151	12	36
Future Volume (veh/h)	30	1860	15	98	1126	118	29	5	289	151	12	36
Number	5	2	12	1	6	16	3	8	18	7	4	14
Initial Q (Qb), veh	0	0	0	0	0	0	0	0	0	0	0	0
Ped-Bike Adj(A_pbT)	1.00		1.00	1.00		0.98	1.00		0.99	1.00		0.98
Parking Bus, Adj	1.00	1.00	1.00	1.00	1.00	1.00	1.00	1.00	1.00	1.00	1.00	1.00
Adj Sat Flow, veh/h/ln	1863	1712	1863	1863	1770	1900	1863	1863	1863	1863	1863	1900
Adj Flow Rate, veh/h	54	2044	0	120	1185	151	45	0	369	172	20	56
Adj No. of Lanes	1	3	1	2	3	0	1	0	2	2	2	0
Peak Hour Factor	0.56	0.91	0.62	0.82	0.95	0.78	0.64	0.42	0.80	0.88	0.60	0.64
Percent Heavy Veh, %	2	11	2	2	8	8	2	2	2	2	2	2
Cap, veh/h	69	1527	517	1441	3084	393	58	0	1439	227	123	108
Arrive On Green	0.08	0.65	0.00	0.56	0.95	0.95	0.03	0.00	0.04	0.07	0.07	0.07
Sat Flow, veh/h	1774	4673	1583	3442	4330	552	1774	0	3140	3442	1770	1556
Grp Volume(v), veh/h	54	2044	0	120	882	454	45	0	369	172	20	56
Grp Sat Flow(s),veh/h/ln	1774	1558	1583	1721	1611	1659	1774	0	1570	1721	1770	1556
Q Serve(g_s), s	4.0	44.1	0.0	2.2	3.1	3.1	3.4	0.0	1.8	6.6	1.4	4.7
Cycle Q Clear(g_c), s	4.0	44.1	0.0	2.2	3.1	3.1	3.4	0.0	1.8	6.6	1.4	4.7
Prop In Lane	1.00		1.00	1.00		0.33	1.00		1.00	1.00		1.00
Lane Grp Cap(c), veh/h	69	1527	517	1441	2295	1182	58	0	1439	227	123	108
V/C Ratio(X)	0.78	1.34	0.00	0.08	0.38	0.38	0.77	0.00	0.26	0.76	0.16	0.52
Avail Cap(c_a), veh/h	168	1527	517	1441	2295	1182	310	0	1898	744	414	364
HCM Platoon Ratio	2.00	2.00	2.00	1.33	1.33	1.33	1.00	1.00	1.00	1.00	1.00	1.00
Upstream Filter(I)	0.72	0.72	0.00	0.85	0.85	0.85	1.00	0.00	1.00	1.00	1.00	1.00
Uniform Delay (d), s/veh	61.7	23.4	0.0	17.9	1.1	1.1	64.8	0.0	10.9	62.0	59.1	60.6
Incr Delay (d2), s/veh	5.1	155.9	0.0	0.0	0.4	0.8	7.9	0.0	0.0	2.0	0.2	1.4
Initial Q Delay(d3),s/veh	0.0	0.0	0.0	0.0	0.0	0.0	0.0	0.0	0.0	0.0	0.0	0.0
%ile BackOfQ(50%),veh/ln	2.1	40.5	0.0	1.0	1.3	1.5	1.8	0.0	2.8	3.2	0.7	2.1
LnGrp Delay(d),s/veh	66.8	179.3	0.0	17.9	1.5	1.9	72.7	0.0	11.0	63.9	59.4	62.1
LnGrp LOS	E	F		B	A	A	E		B	E	E	E
Approach Vol, veh/h		2098			1456			414			248	
Approach Delay, s/veh		176.4			3.0			17.7			63.2	
Approach LOS		F			A			B			E	
Timer	1	2	3	4	5	6	7	8				
Assigned Phs	1	2	3	4	5	6	7	8				
Phs Duration (G+Y+Rc), s	62.3	49.3	8.8	14.6	9.7	102.0	13.3	10.1				
Change Period (Y+Rc), s	5.8	* 5.2	4.4	* 5.2	4.4	5.8	4.4	5.2				
Max Green Setting (Gmax), s	10.8	* 44	23.6	* 32	12.8	47.5	29.2	24.6				
Max Q Clear Time (g_c+1), s	11.2	46.1	5.4	6.7	6.0	5.1	8.6	3.8				
Green Ext Time (p_c), s	4.2	0.0	0.0	1.1	0.0	18.3	0.3	1.1				
Intersection Summary												
HCM 2010 Ctrl Delay			94.2									
HCM 2010 LOS			F									
Notes												

Existing PM

20: SR-163 SB On-Ramp/SR-163 SB Off-Ramp & Clairemont Mesa Blvd

05/12/2017



Movement	EBL	EBT	EBR	WBL	WBT	WBR	NBL	NBT	NBR	SBL	SBT	SBR
Lane Configurations		↑↑	↑	↑↑	↑↑	↑				↑	↑	↑↑
Traffic Volume (veh/h)	1	1787	523	581	900	0	0	0	0	547	11	411
Future Volume (veh/h)	1	1787	523	581	900	0	0	0	0	547	11	411
Number	5	2	12	1	6	16				7	4	14
Initial Q (Qb), veh	0	0	0	0	0	0				0	0	0
Ped-Bike Adj(A_pbT)	1.00		0.99	1.00		1.00				1.00		1.00
Parking Bus, Adj	1.00	1.00	1.00	1.00	1.00	1.00				1.00	1.00	1.00
Adj Sat Flow, veh/h/ln	1900	1712	1863	1863	1759	1863				1863	1863	1863
Adj Flow Rate, veh/h	1	1861	588	709	1000	0				596	0	541
Adj No. of Lanes	0	2	1	2	2	1				2	0	2
Peak Hour Factor	1.00	0.96	0.89	0.82	0.90	1.00				0.94	0.55	0.76
Percent Heavy Veh, %	11	11	2	2	8	2				2	2	2
Cap, veh/h	27	1743	852	518	2445	1158				674	0	602
Arrive On Green	1.00	1.00	1.00	0.05	0.24	0.00				0.19	0.00	0.19
Sat Flow, veh/h	0	3191	1560	3442	3343	1583				3548	0	3167
Grp Volume(v), veh/h	999	863	588	709	1000	0				596	0	541
Grp Sat Flow(s),veh/h/ln	1711	1480	1560	1721	1671	1583				1774	0	1583
Q Serve(g_s), s	7.9	73.7	0.0	20.3	34.0	0.0				22.1	0.0	22.5
Cycle Q Clear(g_c), s	73.7	73.7	0.0	20.3	34.0	0.0				22.1	0.0	22.5
Prop In Lane	0.00		1.00	1.00		1.00				1.00		1.00
Lane Grp Cap(c), veh/h	961	808	852	518	2445	1158				674	0	602
V/C Ratio(X)	1.04	1.07	0.69	1.37	0.41	0.00				0.88	0.00	0.90
Avail Cap(c_a), veh/h	961	808	852	518	2445	1158				733	0	654
HCM Platoon Ratio	2.00	2.00	2.00	0.33	0.33	0.33				1.00	1.00	1.00
Upstream Filter(I)	0.68	0.68	0.68	0.92	0.92	0.00				1.00	0.00	1.00
Uniform Delay (d), s/veh	1.0	0.0	0.0	64.2	26.6	0.0				53.2	0.0	53.4
Incr Delay (d2), s/veh	34.6	46.3	3.1	177.6	0.5	0.0				11.0	0.0	13.9
Initial Q Delay(d3),s/veh	0.0	0.0	0.0	0.0	0.0	0.0				0.0	0.0	0.0
%ile BackOfQ(50%),veh/ln	17.3	10.4	0.7	22.4	15.9	0.0				11.9	0.0	11.0
LnGrp Delay(d),s/veh	35.6	46.3	3.1	241.8	27.1	0.0				64.2	0.0	67.3
LnGrp LOS	F	F	A	F	C					E		E
Approach Vol, veh/h		2450			1709						1137	
Approach Delay, s/veh		31.6			116.2						65.7	
Approach LOS		C			F						E	
Timer	1	2	3	4	5	6	7	8				
Assigned Phs	1	2		4		6						
Phs Duration (G+Y+Rc), s	35.0	79.2		30.8		104.2						
Change Period (Y+Rc), s	4.7	5.5		5.1		5.5						
Max Green Setting (Gmax), s	28	71.5		27.9		96.5						
Max Q Clear Time (g_c+R), s	22.3	75.7		24.5		36.0						
Green Ext Time (p_c), s	0.0	0.0		1.1		35.7						
Intersection Summary												
HCM 2010 Ctrl Delay				66.2								
HCM 2010 LOS				E								
Notes												

Existing PM

21: SR-163 NB Off-Ramp/SR-163 NB On-Ramp & Clairemont Mesa Blvd

05/12/2017



Movement	EBL	EBT	EBR	WBL	WBT	WBR	NBL	NBT	NBR	SBL	SBT	SBR
Lane Configurations		↑↑↑	↑	↑	↑↑↑	↑	↑	↑	↑↑			
Traffic Volume (veh/h)	0	1721	614	1	1241	767	242	4	258	0	0	0
Future Volume (veh/h)	0	1721	614	1	1241	767	242	4	258	0	0	0
Number	5	2	12	1	6	16	3	8	18			
Initial Q (Qb), veh	0	0	0	0	0	0	0	0	0			
Ped-Bike Adj(A_pbT)	1.00		0.98	1.00		0.98	1.00		1.00			
Parking Bus, Adj	1.00	1.00	1.00	1.00	1.00	1.00	1.00	1.00	1.00			
Adj Sat Flow, veh/h/ln	0	1712	1863	1863	1759	1863	1863	1863	1863			
Adj Flow Rate, veh/h	0	1851	768	1	1394	924	294	0	274			
Adj No. of Lanes	0	3	1	1	3	1	2	0	2			
Peak Hour Factor	1.00	0.93	0.80	1.00	0.89	0.83	0.85	0.33	0.94			
Percent Heavy Veh, %	0	11	2	2	8	2	2	2	2			
Cap, veh/h	0	3439	1141	66	3879	1252	372	0	449			
Arrive On Green	0.00	0.49	0.49	0.07	1.00	1.00	0.10	0.00	0.10			
Sat Flow, veh/h	0	4827	1550	1774	4803	1550	3548	0	3167			
Grp Volume(v), veh/h	0	1851	768	1	1394	924	294	0	274			
Grp Sat Flow(s),veh/h/ln	0	1558	1550	1774	1601	1550	1774	0	1583			
Q Serve(g_s), s	0.0	36.9	50.8	0.1	0.0	0.0	10.9	0.0	11.0			
Cycle Q Clear(g_c), s	0.0	36.9	50.8	0.1	0.0	0.0	10.9	0.0	11.0			
Prop In Lane	0.00		1.00	1.00		1.00	1.00		1.00			
Lane Grp Cap(c), veh/h	0	3439	1141	66	3879	1252	372	0	449			
V/C Ratio(X)	0.00	0.54	0.67	0.02	0.36	0.74	0.79	0.00	0.61			
Avail Cap(c_a), veh/h	0	3439	1141	135	3879	1252	1183	0	1173			
HCM Platoon Ratio	1.00	0.67	0.67	2.00	2.00	2.00	1.00	1.00	1.00			
Upstream Filter(I)	0.00	0.09	0.09	0.30	0.30	0.30	1.00	0.00	1.00			
Uniform Delay (d), s/veh	0.0	18.4	21.9	60.2	0.0	0.0	59.0	0.0	54.4			
Incr Delay (d2), s/veh	0.0	0.1	0.3	0.0	0.1	1.2	1.4	0.0	0.5			
Initial Q Delay(d3),s/veh	0.0	0.0	0.0	0.0	0.0	0.0	0.0	0.0	0.0			
%ile BackOfQ(50%),veh/ln	0.0	15.9	21.9	0.0	0.0	0.4	5.4	0.0	4.8			
LnGrp Delay(d),s/veh	0.0	18.4	22.2	60.2	0.1	1.2	60.4	0.0	54.9			
LnGrp LOS		B	C	E	A	A	E		D			
Approach Vol, veh/h		2619			2319			568				
Approach Delay, s/veh		19.5			0.6			57.8				
Approach LOS		B			A			E				
Timer	1	2	3	4	5	6	7	8				
Assigned Phs	1	2				6		8				
Phs Duration (G+Y+Rc), s	106.1					115.8		19.2				
Change Period (Y+Rc), s	4.7	6.8				6.8		5.0				
Max Green Setting (Gmax), s	63.2					78.2		45.0				
Max Q Clear Time (g_c+1), s	52.8					2.0		13.0				
Green Ext Time (p_c), s	0.0	10.0				60.3		1.2				
Intersection Summary												
HCM 2010 Ctrl Delay			15.5									
HCM 2010 LOS			B									
Notes												

Existing PM
22: Kearny Villa Road & Clairemont Mesa Blvd

05/12/2017



Movement	EBL	EBT	EBR	WBL	WBT	WBR	NBL	NBT	NBR	SBL	SBT	SBR
Lane Configurations	↖↖	↑↑↑	↗	↖	↑↑↑	↗	↖↖	↑	↗	↖	↑	↗
Traffic Volume (veh/h)	167	1358	374	107	1359	43	482	87	95	75	163	276
Future Volume (veh/h)	167	1358	374	107	1359	43	482	87	95	75	163	276
Number	5	2	12	1	6	16	3	8	18	7	4	14
Initial Q (Qb), veh	0	0	0	0	0	0	0	0	0	0	0	0
Ped-Bike Adj(A_pbT)	1.00		1.00	1.00		0.97	1.00		0.99	1.00		0.98
Parking Bus, Adj	1.00	1.00	1.00	1.00	1.00	1.00	1.00	1.00	1.00	1.00	1.00	1.00
Adj Sat Flow, veh/h/ln	1863	1712	1863	1863	1759	1863	1863	1863	1863	1863	1863	1863
Adj Flow Rate, veh/h	223	1543	0	124	1580	60	548	124	112	80	187	354
Adj No. of Lanes	2	3	1	1	3	1	2	1	1	1	1	1
Peak Hour Factor	0.75	0.88	0.88	0.86	0.86	0.72	0.88	0.70	0.85	0.94	0.87	0.78
Percent Heavy Veh, %	2	11	2	2	8	2	2	2	2	2	2	2
Cap, veh/h	1124	2204	747	129	1017	326	528	474	397	101	294	246
Arrive On Green	0.33	0.47	0.00	0.10	0.28	0.28	0.15	0.25	0.25	0.06	0.16	0.16
Sat Flow, veh/h	3442	4673	1583	1774	4803	1538	3442	1863	1562	1774	1863	1558
Grp Volume(v), veh/h	223	1543	0	124	1580	60	548	124	112	80	187	354
Grp Sat Flow(s),veh/h/ln	1721	1558	1583	1774	1601	1538	1721	1863	1562	1774	1863	1558
Q Serve(g_s), s	6.3	35.2	0.0	9.4	28.6	3.3	20.7	7.2	7.8	6.0	12.7	11.1
Cycle Q Clear(g_c), s	6.3	35.2	0.0	9.4	28.6	3.3	20.7	7.2	7.8	6.0	12.7	11.1
Prop In Lane	1.00		1.00	1.00		1.00	1.00		1.00	1.00		1.00
Lane Grp Cap(c), veh/h	1124	2204	747	129	1017	326	528	474	397	101	294	246
V/C Ratio(X)	0.20	0.70	0.00	0.96	1.55	0.18	1.04	0.26	0.28	0.79	0.64	1.44
Avail Cap(c_a), veh/h	1124	2204	747	129	1017	326	528	519	435	284	534	447
HCM Platoon Ratio	1.00	1.00	1.00	1.33	1.33	1.33	1.00	1.00	1.00	1.00	1.00	1.00
Upstream Filter(I)	0.82	0.82	0.00	0.93	0.93	0.93	1.00	1.00	1.00	1.00	1.00	1.00
Uniform Delay (d), s/veh	32.7	28.1	0.0	60.8	48.5	27.8	57.1	40.2	40.4	62.9	53.2	15.3
Incr Delay (d2), s/veh	0.0	1.6	0.0	64.4	253.3	1.2	49.5	0.4	0.6	5.2	4.2	214.0
Initial Q Delay(d3),s/veh	0.0	0.0	0.0	0.0	0.0	0.0	0.0	0.0	0.0	0.0	0.0	0.0
%ile BackOfQ(50%),veh/ln	8.0	15.5	0.0	6.9	36.5	1.5	13.4	3.7	3.4	3.1	6.9	19.3
LnGrp Delay(d),s/veh	32.8	29.7	0.0	125.2	301.8	29.0	106.6	40.6	41.0	68.1	57.4	229.2
LnGrp LOS	C	C		F	F	C	F	D	D	E	E	F
Approach Vol, veh/h		1766			1764			784			621	
Approach Delay, s/veh		30.1			280.1			86.8			156.7	
Approach LOS		C			F			F			F	
Timer	1	2	3	4	5	6	7	8				
Assigned Phs	1	2	3	4	5	6	7	8				
Phs Duration (G+Y+Rc), s	64.2	69.0	25.1	26.7	49.4	33.8	12.1	39.8				
Change Period (Y+Rc), s	4.4	5.3	4.4	* 5.4	5.3	* 5.2	4.4	5.4				
Max Green Setting (Gmax), s	46.5	20.7	* 39	27.8	* 29	21.6	37.6					
Max Q Clear Time (g_c+M), s	37.2	22.7	14.7	8.3	30.6	8.0	9.8					
Green Ext Time (p_c), s	0.0	7.5	0.0	6.6	13.6	0.0	0.1	7.0				
Intersection Summary												
HCM 2010 Ctrl Delay			144.4									
HCM 2010 LOS			F									
Notes												

Existing PM
23: Complex Street & Clairemont Mesa Blvd

05/12/2017



Movement	EBL	EBT	EBR	WBL	WBT	WBR	NBL	NBT	NBR	SBL	SBT	SBR
Lane Configurations	↔ ↑↑↑			↔ ↑↑↑			↔ ↑		↔ ↑		↔ ↑	
Traffic Volume (veh/h)	50	1194	44	50	1069	19	81	7	66	75	2	53
Future Volume (veh/h)	50	1194	44	50	1069	19	81	7	66	75	2	53
Number	5	2	12	1	6	16	3	8	18	7	4	14
Initial Q (Qb), veh	0	0	0	0	0	0	0	0	0	0	0	0
Ped-Bike Adj(A_pbT)	1.00		0.95	1.00		0.98	1.00		0.98	1.00		0.98
Parking Bus, Adj	1.00	1.00	1.00	1.00	1.00	1.00	1.00	1.00	1.00	1.00	1.00	1.00
Adj Sat Flow, veh/h/ln	1863	1717	1900	1863	1828	1900	1900	1863	1863	1900	1863	1863
Adj Flow Rate, veh/h	60	1284	48	85	1102	24	125	8	88	100	8	84
Adj No. of Lanes	1	3	0	1	3	0	0	1	1	0	1	1
Peak Hour Factor	0.83	0.93	0.92	0.59	0.97	0.79	0.65	0.88	0.75	0.75	0.25	0.63
Percent Heavy Veh, %	2	11	11	2	4	4	2	2	2	2	2	2
Cap, veh/h	485	2281	85	107	1375	30	52	2	525	51	2	525
Arrive On Green	0.55	0.99	0.99	0.02	0.09	0.09	0.34	0.34	0.34	0.34	0.34	0.34
Sat Flow, veh/h	1774	4628	173	1774	5023	109	0	5	1550	0	7	1550
Grp Volume(v), veh/h	60	867	465	85	730	396	133	0	88	108	0	84
Grp Sat Flow(s),veh/h/ln	1774	1562	1676	1774	1663	1806	5	0	1550	7	0	1550
Q Serve(g_s), s	2.2	1.2	1.2	6.4	29.0	29.1	0.0	0.0	5.4	0.0	0.0	5.1
Cycle Q Clear(g_c), s	2.2	1.2	1.2	6.4	29.0	29.1	45.7	0.0	5.4	45.7	0.0	5.1
Prop In Lane	1.00		0.10	1.00		0.06	0.94		1.00	0.93		1.00
Lane Grp Cap(c), veh/h	485	1540	826	107	911	494	53	0	525	54	0	525
V/C Ratio(X)	0.12	0.56	0.56	0.79	0.80	0.80	2.49	0.00	0.17	2.02	0.00	0.16
Avail Cap(c_a), veh/h	485	1540	826	238	1133	615	53	0	525	54	0	525
HCM Platoon Ratio	2.00	2.00	2.00	0.33	0.33	0.33	1.00	1.00	1.00	1.00	1.00	1.00
Upstream Filter(I)	0.59	0.59	0.59	0.92	0.92	0.92	1.00	0.00	1.00	1.00	0.00	1.00
Uniform Delay (d), s/veh	22.7	0.5	0.5	65.3	57.8	57.8	66.0	0.0	31.3	65.6	0.0	31.2
Incr Delay (d2), s/veh	0.0	0.9	1.6	4.5	6.8	11.9	721.0	0.0	0.1	516.3	0.0	0.1
Initial Q Delay(d3),s/veh	0.0	0.0	0.0	0.0	0.0	0.0	0.0	0.0	0.0	0.0	0.0	0.0
%ile BackOfQ(50%),veh/ln	1.1	0.5	0.7	3.3	14.3	16.2	12.7	0.0	2.3	9.7	0.0	2.2
LnGrp Delay(d),s/veh	22.7	1.4	2.1	69.9	64.6	69.7	787.0	0.0	31.4	582.0	0.0	31.3
LnGrp LOS	C	A	A	E	E	E	F		C	F		C
Approach Vol, veh/h	1392				1211		221				192	
Approach Delay, s/veh	2.5				66.6		486.1				341.0	
Approach LOS	A				E		F				F	
Timer	1	2	3	4	5	6	7	8				
Assigned Phs	1	2	4		5	6	8					
Phs Duration (G+Y+Rc), s	12.5	71.9	50.6		42.2	42.2	50.6					
Change Period (Y+Rc), s	4.4	5.3	4.9		5.3	* 5.2	4.9					
Max Green Setting (Gmax), s	10.1	56.6	45.7		28.8	* 46	45.7					
Max Q Clear Time (g_c+10), s	10.4	3.2	47.7		4.2	31.1	47.7					
Green Ext Time (p_c), s	0.1	18.0	0.0		13.0	5.9	0.0					
Intersection Summary												
HCM 2010 Ctrl Delay			85.3									
HCM 2010 LOS			F									
Notes												

Existing PM
24: Overland Avenue & Clairemont Mesa Blvd

05/12/2017



Movement	EBL	EBT	EBR	WBL	WBT	WBR	NBL	NBT	NBR	SBL	SBT	SBR
Lane Configurations	↔↔	↑↑↑		↔↔	↑↑↑	↔	↔	↑↑		↔	↑	↔
Traffic Volume (veh/h)	115	1072	42	48	570	13	121	27	78	104	60	218
Future Volume (veh/h)	115	1072	42	48	570	13	121	27	78	104	60	218
Number	5	2	12	1	6	16	3	8	18	7	4	14
Initial Q (Qb), veh	0	0	0	0	0	0	0	0	0	0	0	0
Ped-Bike Adj(A_pbT)	1.00		0.99	1.00		0.99	1.00		0.99	1.00		0.97
Parking Bus, Adj	1.00	1.00	1.00	1.00	1.00	1.00	1.00	1.00	1.00	1.00	1.00	1.00
Adj Sat Flow, veh/h/ln	1863	1829	1900	1863	1827	1863	1863	1863	1900	1863	1863	1863
Adj Flow Rate, veh/h	134	1191	72	64	606	20	168	44	100	120	103	260
Adj No. of Lanes	2	3	0	2	3	1	1	2	0	1	1	1
Peak Hour Factor	0.86	0.90	0.58	0.75	0.94	0.65	0.72	0.61	0.78	0.87	0.58	0.84
Percent Heavy Veh, %	2	4	4	2	4	2	2	2	2	2	2	2
Cap, veh/h	185	1634	99	675	2437	764	192	419	371	144	390	321
Arrive On Green	0.02	0.11	0.11	0.39	0.98	0.98	0.11	0.24	0.24	0.08	0.21	0.21
Sat Flow, veh/h	3442	4812	291	3442	4988	1563	1774	1770	1567	1774	1863	1530
Grp Volume(v), veh/h	134	824	439	64	606	20	168	44	100	120	103	260
Grp Sat Flow(s),veh/h/ln	1721	1664	1774	1721	1663	1563	1774	1770	1567	1774	1863	1530
Q Serve(g_s), s	5.2	32.3	32.3	1.6	0.5	0.0	12.6	2.6	7.0	9.0	6.2	21.8
Cycle Q Clear(g_c), s	5.2	32.3	32.3	1.6	0.5	0.0	12.6	2.6	7.0	9.0	6.2	21.8
Prop In Lane	1.00		0.16	1.00		1.00	1.00		1.00	1.00		1.00
Lane Grp Cap(c), veh/h	185	1131	603	675	2437	764	192	419	371	144	390	321
V/C Ratio(X)	0.72	0.73	0.73	0.09	0.25	0.03	0.88	0.11	0.27	0.84	0.26	0.81
Avail Cap(c_a), veh/h	283	1248	665	675	2437	764	205	499	442	205	526	432
HCM Platoon Ratio	0.33	0.33	0.33	2.00	2.00	2.00	1.00	1.00	1.00	1.00	1.00	1.00
Upstream Filter(I)	0.89	0.89	0.89	0.90	0.90	0.90	0.92	0.92	0.92	1.00	1.00	1.00
Uniform Delay (d), s/veh	65.3	53.9	53.9	33.5	0.8	0.8	59.3	40.3	42.0	61.1	44.7	50.8
Incr Delay (d2), s/veh	1.8	3.7	6.8	0.0	0.2	0.1	27.4	0.3	1.0	12.8	0.1	6.0
Initial Q Delay(d3),s/veh	0.0	0.0	0.0	0.0	0.0	0.0	0.0	0.0	0.0	0.0	0.0	0.0
%ile BackOfQ(50%),veh/ln	2.5	15.5	17.0	0.8	0.2	0.0	7.7	1.3	3.2	4.9	3.2	9.8
LnGrp Delay(d),s/veh	67.1	57.6	60.7	33.5	1.0	0.8	86.7	40.6	43.0	74.0	44.8	56.9
LnGrp LOS	E	E	E	C	A	A	F	D	D	E	D	E
Approach Vol, veh/h		1397			690			312			483	
Approach Delay, s/veh		59.5			4.0			66.2			58.5	
Approach LOS		E			A			E			E	
Timer	1	2	3	4	5	6	7	8				
Assigned Phs	1	2	3	4	5	6	7	8				
Phs Duration (G+Y+Rc), s	31.7	51.2	19.0	33.2	11.7	71.2	15.3	36.8				
Change Period (Y+Rc), s	5.2	* 5.3	4.4	4.9	4.4	5.2	4.4	4.9				
Max Green Setting (Gmax), s	* 51	* 51	15.6	38.1	11.1	51.3	15.6	38.1				
Max Q Clear Time (g_c+1), s	13.6	34.3	14.6	23.8	7.2	2.5	11.0	9.0				
Green Ext Time (p_c), s	3.9	11.5	0.0	2.1	0.1	9.4	0.1	2.5				
Intersection Summary												
HCM 2010 Ctrl Delay			46.8									
HCM 2010 LOS			D									
Notes												

Existing PM
25: Ruffin Road & Farnham Street

05/12/2017



Movement	EBL	EBT	EBR	WBL	WBT	WBR	NBL	NBT	NBR	SBL	SBT	SBR
Lane Configurations		↕	↗		↕	↗	↗↘	↕↗		↗	↕↗	
Traffic Volume (veh/h)	59	3	159	90	38	76	23	441	23	10	1125	33
Future Volume (veh/h)	59	3	159	90	38	76	23	441	23	10	1125	33
Number	7	4	14	3	8	18	5	2	12	1	6	16
Initial Q (Qb), veh	0	0	0	0	0	0	0	0	0	0	0	0
Ped-Bike Adj(A_pbT)	1.00		0.98	1.00		1.00	1.00		0.97	1.00		0.98
Parking Bus, Adj	1.00	1.00	1.00	1.00	1.00	1.00	1.00	1.00	1.00	1.00	1.00	1.00
Adj Sat Flow, veh/h/ln	1900	1863	1863	1900	1863	1863	1863	1829	1900	1863	1845	1900
Adj Flow Rate, veh/h	72	4	237	132	72	100	37	519	40	17	1389	56
Adj No. of Lanes	0	1	1	0	1	1	2	2	0	1	2	0
Peak Hour Factor	0.82	0.75	0.67	0.68	0.53	0.76	0.62	0.85	0.57	0.58	0.81	0.59
Percent Heavy Veh, %	2	2	2	2	2	2	2	4	4	2	3	3
Cap, veh/h	81	2	562	68	23	569	94	1488	114	27	1525	61
Arrive On Green	0.36	0.36	0.36	0.36	0.36	0.36	0.03	0.46	0.46	0.02	0.44	0.44
Sat Flow, veh/h	0	7	1558	0	65	1578	3442	3264	251	1774	3433	138
Grp Volume(v), veh/h	76	0	237	204	0	100	37	276	283	17	708	737
Grp Sat Flow(s),veh/h/ln	7	0	1558	65	0	1578	1721	1738	1777	1774	1753	1818
Q Serve(g_s), s	0.0	0.0	10.0	0.0	0.0	3.8	0.9	8.9	9.0	0.8	32.7	32.9
Cycle Q Clear(g_c), s	31.3	0.0	10.0	31.3	0.0	3.8	0.9	8.9	9.0	0.8	32.7	32.9
Prop In Lane	0.95		1.00	0.65		1.00	1.00		0.14	1.00		0.08
Lane Grp Cap(c), veh/h	83	0	562	92	0	569	94	792	810	27	779	808
V/C Ratio(X)	0.91	0.00	0.42	2.22	0.00	0.18	0.40	0.35	0.35	0.62	0.91	0.91
Avail Cap(c_a), veh/h	83	0	562	92	0	569	206	792	810	106	785	815
HCM Platoon Ratio	1.00	1.00	1.00	1.00	1.00	1.00	1.00	1.00	1.00	1.00	1.00	1.00
Upstream Filter(I)	1.00	0.00	1.00	1.00	0.00	1.00	1.00	1.00	1.00	1.00	1.00	1.00
Uniform Delay (d), s/veh	42.4	0.0	20.9	35.6	0.0	19.0	41.5	15.3	15.3	42.5	22.5	22.6
Incr Delay (d2), s/veh	69.5	0.0	0.2	584.8	0.0	0.1	1.0	0.8	0.8	8.1	15.6	15.6
Initial Q Delay(d3),s/veh	0.0	0.0	0.0	0.0	0.0	0.0	0.0	0.0	0.0	0.0	0.0	0.0
%ile BackOfQ(50%),veh/ln	8.4	0.0	4.3	17.1	0.0	1.6	0.4	4.5	4.6	0.5	19.1	19.9
LnGrp Delay(d),s/veh	111.9	0.0	21.1	620.4	0.0	19.0	42.5	16.1	16.1	50.6	38.1	38.1
LnGrp LOS	F		C	F		B	D	B	B	D	D	D
Approach Vol, veh/h		313			304			596			1462	
Approach Delay, s/veh		43.2			422.5			17.7			38.3	
Approach LOS		D			F			B			D	
Timer	1	2	3	4	5	6	7	8				
Assigned Phs	1	2		4	5	6		8				
Phs Duration (G+Y+Rc), s	5.7	44.9		36.2	6.8	43.9		36.2				
Change Period (Y+Rc), s	4.4	5.3		4.9	4.4	5.3		4.9				
Max Green Setting (Gmax), s	5.8	38.9		31.3	5.2	38.9		31.3				
Max Q Clear Time (g_c+1), s	11.8	11.0		33.3	2.9	34.9		33.3				
Green Ext Time (p_c), s	0.0	25.6		0.0	0.0	3.7		0.0				
Intersection Summary												
HCM 2010 Ctrl Delay				77.9								
HCM 2010 LOS				E								

Existing PM
26: Ruffin Road & Clairemont Mesa Blvd

05/12/2017



Movement	EBL	EBT	EBR	WBL	WBT	WBR	NBL	NBT	NBR	SBL	SBT	SBR
Lane Configurations	↔↔↔↔	↔↔↔↔		↔↔↔↔	↔↔↔↔		↔↔	↔↔	↔	↔↔	↔↔	↔
Traffic Volume (veh/h)	212	951	144	151	401	57	242	452	256	469	745	126
Future Volume (veh/h)	212	951	144	151	401	57	242	452	256	469	745	126
Number	5	2	12	1	6	16	3	8	18	7	4	14
Initial Q (Qb), veh	0	0	0	0	0	0	0	0	0	0	0	0
Ped-Bike Adj(A_pbT)	1.00		0.99	1.00		0.98	1.00		0.99	1.00		0.98
Parking Bus, Adj	1.00	1.00	1.00	1.00	1.00	1.00	1.00	1.00	1.00	1.00	1.00	1.00
Adj Sat Flow, veh/h/ln	1863	1831	1900	1863	1832	1900	1863	1863	1863	1863	1863	1863
Adj Flow Rate, veh/h	228	1081	160	184	446	76	295	526	308	515	793	175
Adj No. of Lanes	2	3	0	2	3	0	2	2	1	2	2	1
Peak Hour Factor	0.93	0.88	0.90	0.82	0.90	0.75	0.82	0.86	0.83	0.91	0.94	0.72
Percent Heavy Veh, %	2	4	4	2	4	4	2	2	2	2	2	2
Cap, veh/h	276	1659	245	238	1577	262	345	857	379	567	1085	476
Arrive On Green	0.16	0.75	0.75	0.02	0.12	0.12	0.10	0.24	0.24	0.16	0.31	0.31
Sat Flow, veh/h	3442	4396	650	3442	4305	715	3442	3539	1566	3442	3539	1554
Grp Volume(v), veh/h	228	819	422	184	343	179	295	526	308	515	793	175
Grp Sat Flow(s),veh/h/ln	1721	1667	1712	1721	1667	1686	1721	1770	1566	1721	1770	1554
Q Serve(g_s), s	8.7	16.0	16.1	7.2	12.6	13.1	11.4	17.9	25.1	19.8	27.0	11.9
Cycle Q Clear(g_c), s	8.7	16.0	16.1	7.2	12.6	13.1	11.4	17.9	25.1	19.8	27.0	11.9
Prop In Lane	1.00		0.38	1.00		0.42	1.00		1.00	1.00		1.00
Lane Grp Cap(c), veh/h	276	1258	646	238	1221	618	345	857	379	567	1085	476
V/C Ratio(X)	0.83	0.65	0.65	0.77	0.28	0.29	0.85	0.61	0.81	0.91	0.73	0.37
Avail Cap(c_a), veh/h	390	1258	646	400	1221	618	400	881	390	632	1130	496
HCM Platoon Ratio	2.00	2.00	2.00	0.33	0.33	0.33	1.00	1.00	1.00	1.00	1.00	1.00
Upstream Filter(I)	0.87	0.87	0.87	0.98	0.98	0.98	0.77	0.77	0.77	0.58	0.58	0.58
Uniform Delay (d), s/veh	55.8	12.3	12.3	64.9	43.2	43.4	59.8	45.5	48.3	55.4	41.8	36.6
Incr Delay (d2), s/veh	5.9	2.3	4.4	2.0	0.6	1.2	10.5	1.2	10.1	9.8	1.5	0.4
Initial Q Delay(d3),s/veh	0.0	0.0	0.0	0.0	0.0	0.0	0.0	0.0	0.0	0.0	0.0	0.0
%ile BackOfQ(50%),veh/ln	4.3	7.6	8.2	3.5	5.9	6.3	5.9	8.9	11.9	10.2	13.4	5.1
LnGrp Delay(d),s/veh	61.6	14.6	16.7	66.9	43.7	44.5	70.3	46.7	58.4	65.2	43.4	37.0
LnGrp LOS	E	B	B	E	D	D	E	D	E	E	D	D
Approach Vol, veh/h		1469			706			1129			1483	
Approach Delay, s/veh		22.5			50.0			56.1			50.2	
Approach LOS		C			D			E			D	
Timer	1	2	3	4	5	6	7	8				
Assigned Phs	1	2	3	4	5	6	7	8				
Phs Duration (G+Y+Rc), s	13.7	56.2	17.9	47.1	15.2	54.7	26.6	38.4				
Change Period (Y+Rc), s	4.4	5.3	4.4	* 5.7	4.4	* 5.3	4.4	5.7				
Max Green Setting (Gmax), s	15.8	41.1	15.7	* 43	15.3	* 42	24.8	33.6				
Max Q Clear Time (g_c+1), s	19.2	18.1	13.4	29.0	10.7	15.1	21.8	27.1				
Green Ext Time (p_c), s	0.2	15.7	0.2	10.9	0.2	17.4	0.4	5.6				
Intersection Summary												
HCM 2010 Ctrl Delay				43.0								
HCM 2010 LOS				D								
Notes												

Existing PM
27: Murphy Canyon Road & Clairemont Mesa Blvd

05/12/2017



Movement	EBL	EBT	EBR	WBL	WBT	WBR	NBL	NBT	NBR	SBL	SBT	SBR
Lane Configurations	↖	↑↑↑	↗	↖	↑↑↑		↖	↗			↕	
Traffic Volume (veh/h)	7	1576	131	270	715	0	102	0	458	0	0	0
Future Volume (veh/h)	7	1576	131	270	715	0	102	0	458	0	0	0
Number	5	2	12	1	6	16	3	8	18	7	4	14
Initial Q (Qb), veh	0	0	0	0	0	0	0	0	0	0	0	0
Ped-Bike Adj(A_pbT)	1.00		1.00	1.00		1.00	1.00		1.00	1.00		1.00
Parking Bus, Adj	1.00	1.00	1.00	1.00	1.00	1.00	1.00	1.00	1.00	1.00	1.00	1.00
Adj Sat Flow, veh/h/ln	1863	1712	1863	1863	1759	1900	1863	1863	1900	1900	1863	1900
Adj Flow Rate, veh/h	12	1811	144	321	730	0	120	0	684	0	0	0
Adj No. of Lanes	1	3	1	1	3	0	1	1	0	0	1	0
Peak Hour Factor	0.58	0.87	0.91	0.84	0.98	1.00	0.85	1.00	0.67	1.00	1.00	1.00
Percent Heavy Veh, %	2	11	2	2	8	8	2	2	2	2	2	2
Cap, veh/h	19	2040	691	346	2983	0	500	0	399	0	469	0
Arrive On Green	0.02	0.87	0.87	0.20	0.62	0.00	0.25	0.00	0.25	0.00	0.00	0.00
Sat Flow, veh/h	1774	4673	1583	1774	4961	0	1774	0	1583	0	1863	0
Grp Volume(v), veh/h	12	1811	144	321	730	0	120	0	684	0	0	0
Grp Sat Flow(s),veh/h/ln	1774	1558	1583	1774	1601	0	1774	0	1583	0	1863	0
Q Serve(g_s), s	0.9	29.5	1.9	24.0	9.2	0.0	7.3	0.0	34.0	0.0	0.0	0.0
Cycle Q Clear(g_c), s	0.9	29.5	1.9	24.0	9.2	0.0	7.3	0.0	34.0	0.0	0.0	0.0
Prop In Lane	1.00		1.00	1.00		0.00	1.00		1.00	0.00		0.00
Lane Grp Cap(c), veh/h	19	2040	691	346	2983	0	500	0	399	0	469	0
V/C Ratio(X)	0.63	0.89	0.21	0.93	0.24	0.00	0.24	0.00	1.72	0.00	0.00	0.00
Avail Cap(c_a), veh/h	142	2040	691	470	2983	0	500	0	399	0	469	0
HCM Platoon Ratio	2.00	2.00	2.00	1.00	1.00	1.00	1.00	1.00	1.00	1.00	1.00	1.00
Upstream Filter(I)	0.65	0.65	0.65	0.94	0.94	0.00	1.00	0.00	1.00	0.00	0.00	0.00
Uniform Delay (d), s/veh	65.8	6.7	4.9	53.4	11.4	0.0	40.5	0.0	50.5	0.0	0.0	0.0
Incr Delay (d2), s/veh	8.0	4.2	0.4	16.9	0.2	0.0	0.1	0.0	332.4	0.0	0.0	0.0
Initial Q Delay(d3),s/veh	0.0	0.0	0.0	0.0	0.0	0.0	0.0	0.0	0.0	0.0	0.0	0.0
%ile BackOfQ(50%),veh/ln	0.5	12.4	0.8	13.4	4.1	0.0	3.6	0.0	51.7	0.0	0.0	0.0
LnGrp Delay(d),s/veh	73.8	10.9	5.4	70.2	11.6	0.0	40.6	0.0	382.9	0.0	0.0	0.0
LnGrp LOS	E	B	A	E	B		D		F			
Approach Vol, veh/h		1967			1051			804			0	
Approach Delay, s/veh		10.9			29.5			331.8			0.0	
Approach LOS		B			C			F				
Timer	1	2	3	4	5	6	7	8				
Assigned Phs	1	2		4	5	6		8				
Phs Duration (G+Y+Rc), s	30.8	65.0		39.2	5.8	90.0		39.2				
Change Period (Y+Rc), s	4.4	6.1		5.2	4.4	* 6.1		5.2				
Max Green Setting (Gmax), s	35.8	49.5		34.0	10.8	* 75		34.0				
Max Q Clear Time (g_c+20), s	20.0	31.5		0.0	2.9	11.2		36.0				
Green Ext Time (p_c), s	0.4	17.8		0.0	0.0	62.1		0.0				
Intersection Summary												
HCM 2010 Ctrl Delay			83.5									
HCM 2010 LOS			F									
Notes												

Existing PM

28: Clairemont Mesa Blvd & SR-52 EB & I-15 SB Off-Ramps

05/12/2017



Movement	EBL	EBT	EBR	WBL	WBT	WBR	NBL	NBT	NBR	SBL	SBT	SBR
Lane Configurations		↑↑	↑↑	↑↑	↑↑					↑	↑	↑
Traffic Volume (veh/h)	0	1159	799	122	437	0	0	0	0	746	150	330
Future Volume (veh/h)	0	1159	799	122	437	0	0	0	0	746	150	330
Number	5	2	12	1	6	16				7	4	14
Initial Q (Qb), veh	0	0	0	0	0	0				0	0	0
Ped-Bike Adj(A_pbT)	1.00		0.98	1.00		1.00				1.00		1.00
Parking Bus, Adj	1.00	1.00	1.00	1.00	1.00	1.00				1.00	1.00	1.00
Adj Sat Flow, veh/h/ln	0	1712	1863	1863	1759	0				1863	1863	1863
Adj Flow Rate, veh/h	0	1274	888	144	553	0				500	604	289
Adj No. of Lanes	0	2	2	2	2	0				1	1	1
Peak Hour Factor	1.00	0.91	0.90	0.85	0.79	1.00				0.97	0.87	0.95
Percent Heavy Veh, %	0	11	2	2	8	0				2	2	2
Cap, veh/h	0	1818	1525	218	2277	0				286	300	255
Arrive On Green	0.00	0.56	0.56	0.13	1.00	0.00				0.16	0.16	0.16
Sat Flow, veh/h	0	3338	2727	3442	3431	0				1774	1863	1583
Grp Volume(v), veh/h	0	1274	888	144	553	0				500	604	289
Grp Sat Flow(s),veh/h/ln	0	1626	1364	1721	1671	0				1774	1863	1583
Q Serve(g_s), s	0.0	22.7	17.0	3.2	0.0	0.0				12.9	12.9	12.9
Cycle Q Clear(g_c), s	0.0	22.7	17.0	3.2	0.0	0.0				12.9	12.9	12.9
Prop In Lane	0.00		1.00	1.00		0.00				1.00		1.00
Lane Grp Cap(c), veh/h	0	1818	1525	218	2277	0				286	300	255
V/C Ratio(X)	0.00	0.70	0.58	0.66	0.24	0.00				1.75	2.01	1.13
Avail Cap(c_a), veh/h	0	1818	1525	443	2277	0				286	300	255
HCM Platoon Ratio	1.00	1.00	1.00	2.00	2.00	1.00				1.00	1.00	1.00
Upstream Filter(I)	0.00	0.34	0.34	0.90	0.90	0.00				1.00	1.00	1.00
Uniform Delay (d), s/veh	0.0	12.8	11.5	34.1	0.0	0.0				33.5	33.5	33.5
Incr Delay (d2), s/veh	0.0	0.8	0.6	1.1	0.2	0.0				350.6	466.5	96.6
Initial Q Delay(d3),s/veh	0.0	0.0	0.0	0.0	0.0	0.0				0.0	0.0	0.0
%ile BackOfQ(50%),veh/ln	0.0	10.3	6.4	1.6	0.1	0.0				34.1	45.5	12.5
LnGrp Delay(d),s/veh	0.0	13.6	12.1	35.2	0.2	0.0				384.2	500.1	130.1
LnGrp LOS		B	B	D	A					F	F	F
Approach Vol, veh/h		2162			697						1393	
Approach Delay, s/veh		13.0			7.5						381.7	
Approach LOS		B			A						F	
Timer	1	2	3	4	5	6	7	8				
Assigned Phs	1	2		4		6						
Phs Duration (G+Y+Rc), s	9.8	52.2		18.0		62.0						
Change Period (Y+Rc), s	4.7	7.5		5.1		7.5						
Max Green Setting (Gmax), s	39.5			12.9		54.5						
Max Q Clear Time (g_c+1), s	24.7			14.9		2.0						
Green Ext Time (p_c), s	0.1	10.3		0.0		20.3						
Intersection Summary												
HCM 2010 Ctrl Delay				132.9								
HCM 2010 LOS				F								
Notes												

Existing PM

29: I-15 NB Off-Ramp/I-15 NB & SR-52 EB On-Ramps & Clairemont Mesa Blvd

05/12/2017



Movement	EBL	EBT	EBR	WBL	WBT	WBR	NBL	NBT	NBR	SBL	SBT	SBR
Lane Configurations	↔↔	↑↑			↑↑		↔↔		↑			
Traffic Volume (veh/h)	530	1380	0	0	362	116	206	0	289	0	0	0
Future Volume (veh/h)	530	1380	0	0	362	116	206	0	289	0	0	0
Number	5	2	12	1	6	16	3	8	18			
Initial Q (Qb), veh	0	0	0	0	0	0	0	0	0			
Ped-Bike Adj(A_pbT)	1.00		1.00	1.00		1.00	1.00		1.00			
Parking Bus, Adj	1.00	1.00	1.00	1.00	1.00	1.00	1.00	1.00	1.00			
Adj Sat Flow, veh/h/ln	1863	1863	0	0	1863	1900	1863	0	1863			
Adj Flow Rate, veh/h	679	1568	0	0	402	143	286	0	314			
Adj No. of Lanes	2	2	0	0	2	0	2	0	1			
Peak Hour Factor	0.78	0.88	1.00	1.00	0.90	0.81	0.72	0.25	0.92			
Percent Heavy Veh, %	2	2	0	0	2	2	2	0	2			
Cap, veh/h	780	2588	0	0	1145	403	383	0	176			
Arrive On Green	0.07	0.24	0.00	0.00	0.45	0.45	0.11	0.00	0.11			
Sat Flow, veh/h	3442	3632	0	0	2662	904	3442	0	1583			
Grp Volume(v), veh/h	679	1568	0	0	275	270	286	0	314			
Grp Sat Flow(s),veh/h/ln	1721	1770	0	0	1770	1703	1721	0	1583			
Q Serve(g_s), s	15.6	31.5	0.0	0.0	8.2	8.3	6.4	0.0	8.9			
Cycle Q Clear(g_c), s	15.6	31.5	0.0	0.0	8.2	8.3	6.4	0.0	8.9			
Prop In Lane	1.00		0.00	0.00		0.53	1.00		1.00			
Lane Grp Cap(c), veh/h	780	2588	0	0	789	759	383	0	176			
V/C Ratio(X)	0.87	0.61	0.00	0.00	0.35	0.36	0.75	0.00	1.78			
Avail Cap(c_a), veh/h	873	2588	0	0	789	759	383	0	176			
HCM Platoon Ratio	0.33	0.33	1.00	1.00	1.00	1.00	1.00	1.00	1.00			
Upstream Filter(I)	0.09	0.09	0.00	0.00	1.00	1.00	1.00	0.00	1.00			
Uniform Delay (d), s/veh	35.8	20.1	0.0	0.0	14.6	14.6	34.5	0.0	35.5			
Incr Delay (d2), s/veh	0.8	0.1	0.0	0.0	1.2	1.3	7.0	0.0	374.1			
Initial Q Delay(d3),s/veh	0.0	0.0	0.0	0.0	0.0	0.0	0.0	0.0	0.0			
%ile BackOfQ(50%),veh/ln	7.5	15.4	0.0	0.0	4.2	4.2	3.4	0.0	22.2			
LnGrp Delay(d),s/veh	36.7	20.2	0.0	0.0	15.8	15.9	41.4	0.0	409.6			
LnGrp LOS	D	C			B	B	D		F			
Approach Vol, veh/h		2247			545			600				
Approach Delay, s/veh		25.2			15.8			234.1				
Approach LOS		C			B			F				
Timer	1	2	3	4	5	6	7	8				
Assigned Phs		2			5	6		8				
Phs Duration (G+Y+Rc), s		65.0			22.8	42.2		15.0				
Change Period (Y+Rc), s		6.5			* 4.7	6.5		6.1				
Max Green Setting (Gmax), s		58.5			* 20	33.5		8.9				
Max Q Clear Time (g_c+I1), s		33.5			17.6	10.3		10.9				
Green Ext Time (p_c), s		13.0			0.5	12.5		0.0				
Intersection Summary												
HCM 2010 Ctrl Delay					60.6							
HCM 2010 LOS					E							
Notes												

Existing PM
30: Convoy Street & Ronson Road

05/12/2017



Movement	EBL	EBT	EBR	WBL	WBT	WBR	NBL	NBT	NBR	SBL	SBT	SBR
Lane Configurations		↕			↕		↕	↕		↕	↕	
Traffic Volume (veh/h)	53	64	123	79	41	101	64	582	82	85	1090	21
Future Volume (veh/h)	53	64	123	79	41	101	64	582	82	85	1090	21
Number	7	4	14	3	8	18	5	2	12	1	6	16
Initial Q (Qb), veh	0	0	0	0	0	0	0	0	0	0	0	0
Ped-Bike Adj(A_pbT)	1.00		0.99	1.00		0.98	1.00		0.97	1.00		0.97
Parking Bus, Adj	1.00	1.00	1.00	1.00	1.00	1.00	1.00	1.00	1.00	1.00	1.00	1.00
Adj Sat Flow, veh/h/ln	1900	1863	1900	1900	1863	1900	1863	1717	1900	1863	1730	1900
Adj Flow Rate, veh/h	68	68	137	113	56	112	76	633	100	104	1185	24
Adj No. of Lanes	0	1	0	0	1	0	1	2	0	1	2	0
Peak Hour Factor	0.78	0.94	0.90	0.70	0.73	0.90	0.84	0.92	0.82	0.82	0.92	0.88
Percent Heavy Veh, %	2	2	2	2	2	2	2	12	12	2	10	10
Cap, veh/h	115	111	182	158	76	122	98	1512	238	130	1830	37
Arrive On Green	0.25	0.25	0.25	0.25	0.25	0.25	0.02	0.18	0.18	0.07	0.56	0.56
Sat Flow, veh/h	285	451	741	439	310	496	1774	2813	444	1774	3292	67
Grp Volume(v), veh/h	273	0	0	281	0	0	76	367	366	104	591	618
Grp Sat Flow(s),veh/h/ln	1476	0	0	1245	0	0	1774	1631	1626	1774	1643	1716
Q Serve(g_s), s	0.0	0.0	0.0	5.5	0.0	0.0	4.3	20.0	20.0	5.8	25.0	25.0
Cycle Q Clear(g_c), s	16.9	0.0	0.0	22.4	0.0	0.0	4.3	20.0	20.0	5.8	25.0	25.0
Prop In Lane	0.25		0.50	0.40		0.40	1.00		0.27	1.00		0.04
Lane Grp Cap(c), veh/h	408	0	0	357	0	0	98	877	874	130	913	954
V/C Ratio(X)	0.67	0.00	0.00	0.79	0.00	0.00	0.78	0.42	0.42	0.80	0.65	0.65
Avail Cap(c_a), veh/h	414	0	0	363	0	0	170	877	874	170	913	954
HCM Platoon Ratio	1.00	1.00	1.00	1.00	1.00	1.00	0.33	0.33	0.33	1.00	1.00	1.00
Upstream Filter(I)	1.00	0.00	0.00	1.00	0.00	0.00	0.95	0.95	0.95	0.60	0.60	0.60
Uniform Delay (d), s/veh	34.5	0.0	0.0	36.9	0.0	0.0	48.5	27.2	27.3	45.6	15.4	15.4
Incr Delay (d2), s/veh	3.3	0.0	0.0	10.0	0.0	0.0	4.6	1.4	1.4	8.5	2.2	2.1
Initial Q Delay(d3),s/veh	0.0	0.0	0.0	0.0	0.0	0.0	0.0	0.0	0.0	0.0	0.0	0.0
%ile BackOfQ(50%),veh/ln	7.3	0.0	0.0	8.6	0.0	0.0	2.2	9.4	9.4	3.1	11.7	12.2
LnGrp Delay(d),s/veh	37.7	0.0	0.0	46.9	0.0	0.0	53.1	28.6	28.7	54.1	17.6	17.5
LnGrp LOS	D			D			D	C	C	D	B	B
Approach Vol, veh/h		273			281			809			1313	
Approach Delay, s/veh		37.7			46.9			30.9			20.4	
Approach LOS		D			D			C			C	
Timer	1	2	3	4	5	6	7	8				
Assigned Phs	1	2		4	5	6		8				
Phs Duration (G+Y+Rc), s	1.8	58.8		29.5	9.9	60.6		29.5				
Change Period (Y+Rc), s	4.4	5.0		4.9	4.4	* 5		4.9				
Max Green Setting (Gmax), s	51.1			25.0	9.6	* 51		25.0				
Max Q Clear Time (g_c+1), s	22.0			18.9	6.3	27.0		24.4				
Green Ext Time (p_c), s	0.0	17.7		1.4	0.0	15.8		0.2				
Intersection Summary												
HCM 2010 Ctrl Delay				28.1								
HCM 2010 LOS				C								
Notes												

Existing PM
31: Kearny Villa Road & Lightwave Avenue

05/12/2017



Movement	WBL	WBR	NBT	NBR	SBL	SBT		
Lane Configurations	↖↖	↗	↕↕	↖	↗	↕↕		
Traffic Volume (veh/h)	161	294	369	133	171	570		
Future Volume (veh/h)	161	294	369	133	171	570		
Number	3	18	2	12	1	6		
Initial Q (Qb), veh	0	0	0	0	0	0		
Ped-Bike Adj(A_pbT)	1.00	1.00		0.96	1.00			
Parking Bus, Adj	1.00	1.00	1.00	1.00	1.00	1.00		
Adj Sat Flow, veh/h/ln	1863	1863	1845	1863	1863	1845		
Adj Flow Rate, veh/h	192	363	419	160	231	640		
Adj No. of Lanes	2	1	2	1	1	2		
Peak Hour Factor	0.84	0.81	0.88	0.83	0.74	0.89		
Percent Heavy Veh, %	2	2	3	2	2	3		
Cap, veh/h	807	625	1180	884	285	2034		
Arrive On Green	0.23	0.23	0.34	0.34	0.16	0.58		
Sat Flow, veh/h	3442	1583	3597	1523	1774	3597		
Grp Volume(v), veh/h	192	363	419	160	231	640		
Grp Sat Flow(s),veh/h/ln	1721	1583	1752	1523	1774	1752		
Q Serve(g_s), s	2.4	9.5	4.8	2.7	6.6	5.0		
Cycle Q Clear(g_c), s	2.4	9.5	4.8	2.7	6.6	5.0		
Prop In Lane	1.00	1.00		1.00	1.00			
Lane Grp Cap(c), veh/h	807	625	1180	884	285	2034		
V/C Ratio(X)	0.24	0.58	0.36	0.18	0.81	0.31		
Avail Cap(c_a), veh/h	1496	942	1669	1097	422	2796		
HCM Platoon Ratio	1.00	1.00	1.00	1.00	1.00	1.00		
Upstream Filter(I)	1.00	1.00	1.00	1.00	1.00	1.00		
Uniform Delay (d), s/veh	16.4	12.6	13.2	5.4	21.4	5.7		
Incr Delay (d2), s/veh	0.1	0.3	0.3	0.1	4.3	0.1		
Initial Q Delay(d3),s/veh	0.0	0.0	0.0	0.0	0.0	0.0		
%ile BackOfQ(50%),veh/ln	1.1	4.2	2.3	1.8	3.6	2.4		
LnGrp Delay(d),s/veh	16.5	12.9	13.5	5.6	25.8	5.8		
LnGrp LOS	B	B	B	A	C	A		
Approach Vol, veh/h	555		579			871		
Approach Delay, s/veh	14.1		11.3			11.1		
Approach LOS	B		B			B		
Timer	1	2	3	4	5	6	7	8
Assigned Phs	1	2				6		8
Phs Duration (G+Y+Rc), s	12.9	23.2				36.1		16.8
Change Period (Y+Rc), s	4.4	5.4				5.4		4.4
Max Green Setting (Gmax), s	12.6	25.2				42.2		23.0
Max Q Clear Time (g_c+1), s	10.6	6.8				7.0		11.5
Green Ext Time (p_c), s	0.1	10.4				14.8		0.9
Intersection Summary								
HCM 2010 Ctrl Delay			12.0					
HCM 2010 LOS			B					

Existing PM
32: Overland Avenue & Lightwave Avenue

05/12/2017



Movement	EBL	EBT	EBR	WBL	WBT	WBR	NBL	NBT	NBR	SBL	SBT	SBR
Lane Configurations	↖ ↗	↖ ↗		↖ ↗	↖ ↗		↖ ↗	↖ ↗		↖ ↗	↖ ↗	
Traffic Volume (veh/h)	95	148	10	14	132	140	41	137	18	203	124	58
Future Volume (veh/h)	95	148	10	14	132	140	41	137	18	203	124	58
Number	5	2	12	1	6	16	3	8	18	7	4	14
Initial Q (Qb), veh	0	0	0	0	0	0	0	0	0	0	0	0
Ped-Bike Adj(A_pbT)	1.00		0.97	1.00		0.98	1.00		0.97	1.00		1.00
Parking Bus, Adj	1.00	1.00	1.00	1.00	1.00	1.00	1.00	1.00	1.00	1.00	1.00	1.00
Adj Sat Flow, veh/h/ln	1863	1863	1900	1863	1863	1900	1863	1863	1900	1863	1863	1900
Adj Flow Rate, veh/h	107	159	16	28	148	179	52	165	28	221	177	68
Adj No. of Lanes	1	2	0	1	2	0	1	2	0	1	2	0
Peak Hour Factor	0.89	0.93	0.62	0.50	0.89	0.78	0.79	0.83	0.64	0.92	0.70	0.85
Percent Heavy Veh, %	2	2	2	2	2	2	2	2	2	2	2	2
Cap, veh/h	136	890	88	46	396	347	74	490	81	272	692	256
Arrive On Green	0.08	0.27	0.27	0.03	0.22	0.22	0.04	0.16	0.16	0.15	0.27	0.27
Sat Flow, veh/h	1774	3242	322	1774	1770	1551	1774	3024	502	1774	2526	936
Grp Volume(v), veh/h	107	86	89	28	148	179	52	95	98	221	122	123
Grp Sat Flow(s),veh/h/ln	1774	1770	1794	1774	1770	1551	1774	1770	1756	1774	1770	1693
Q Serve(g_s), s	2.9	1.8	1.8	0.8	3.4	4.9	1.4	2.3	2.4	5.8	2.6	2.8
Cycle Q Clear(g_c), s	2.9	1.8	1.8	0.8	3.4	4.9	1.4	2.3	2.4	5.8	2.6	2.8
Prop In Lane	1.00		0.18	1.00		1.00	1.00		0.29	1.00		0.55
Lane Grp Cap(c), veh/h	136	486	492	46	396	347	74	287	285	272	485	464
V/C Ratio(X)	0.79	0.18	0.18	0.61	0.37	0.52	0.71	0.33	0.34	0.81	0.25	0.27
Avail Cap(c_a), veh/h	187	1012	1026	187	1012	887	249	950	943	278	979	937
HCM Platoon Ratio	1.00	1.00	1.00	1.00	1.00	1.00	1.00	1.00	1.00	1.00	1.00	1.00
Upstream Filter(I)	1.00	1.00	1.00	1.00	1.00	1.00	1.00	1.00	1.00	1.00	1.00	1.00
Uniform Delay (d), s/veh	22.0	13.4	13.4	23.3	15.9	16.5	22.9	18.0	18.0	19.8	13.7	13.8
Incr Delay (d2), s/veh	9.4	0.2	0.2	4.8	0.7	1.3	4.5	0.8	0.8	15.0	0.3	0.3
Initial Q Delay(d3),s/veh	0.0	0.0	0.0	0.0	0.0	0.0	0.0	0.0	0.0	0.0	0.0	0.0
%ile BackOfQ(50%),veh/ln	1.8	0.9	0.9	0.4	1.8	2.2	0.8	1.2	1.2	4.0	1.3	1.3
LnGrp Delay(d),s/veh	31.4	13.6	13.6	28.1	16.6	17.8	27.4	18.7	18.8	34.8	14.0	14.1
LnGrp LOS	C	B	B	C	B	B	C	B	B	C	B	B
Approach Vol, veh/h		282			355			245			466	
Approach Delay, s/veh		20.4			18.1			20.6			23.9	
Approach LOS		C			B			C			C	
Timer	1	2	3	4	5	6	7	8				
Assigned Phs	1	2	3	4	5	6	7	8				
Phs Duration (G+Y+Rc), s	5.7	18.2	6.4	18.2	8.1	15.7	11.8	12.8				
Change Period (Y+Rc), s	4.4	4.9	4.4	4.9	4.4	4.9	4.4	4.9				
Max Green Setting (Gmax), s	27.7	27.7	6.8	26.8	5.1	27.7	7.6	26.0				
Max Q Clear Time (g_c+1), s	11.8	3.8	3.4	4.8	4.9	6.9	7.8	4.4				
Green Ext Time (p_c), s	0.0	3.5	0.0	2.9	0.0	3.4	0.0	2.8				
Intersection Summary												
HCM 2010 Ctrl Delay				21.0								
HCM 2010 LOS				C								

Existing PM
33: Ruffin Road & Lightwave Avenue/Ruffin Court

05/12/2017



Movement	EBL	EBT	EBR	WBL	WBT	WBR	NBL	NBT	NBR	SBL	SBT	SBR
Lane Configurations	↔↔	↑	↗	↖	↖	↗	↔↔	↕↔		↖	↕↕	↗
Traffic Volume (veh/h)	151	88	164	37	40	151	165	581	30	115	1013	74
Future Volume (veh/h)	151	88	164	37	40	151	165	581	30	115	1013	74
Number	7	4	14	3	8	18	5	2	12	1	6	16
Initial Q (Qb), veh	0	0	0	0	0	0	0	0	0	0	0	0
Ped-Bike Adj(A_pbT)	1.00		0.99	1.00		1.00	1.00		0.98	1.00		0.99
Parking Bus, Adj	1.00	1.00	1.00	1.00	1.00	1.00	1.00	1.00	1.00	1.00	1.00	1.00
Adj Sat Flow, veh/h/ln	1863	1863	1863	1863	1863	1900	1863	1830	1900	1863	1759	1863
Adj Flow Rate, veh/h	176	96	189	48	52	213	192	684	56	132	1101	104
Adj No. of Lanes	2	1	1	1	1	0	2	2	0	1	2	1
Peak Hour Factor	0.86	0.92	0.87	0.77	0.77	0.71	0.86	0.85	0.54	0.87	0.92	0.71
Percent Heavy Veh, %	2	2	2	2	2	2	2	4	4	2	8	2
Cap, veh/h	250	473	521	60	69	282	267	1159	95	166	1246	697
Arrive On Green	0.07	0.25	0.25	0.03	0.22	0.22	0.08	0.36	0.36	0.09	0.37	0.37
Sat Flow, veh/h	3442	1863	1565	1774	319	1308	3442	3248	266	1774	3343	1562
Grp Volume(v), veh/h	176	96	189	48	0	265	192	366	374	132	1101	104
Grp Sat Flow(s),veh/h/ln	1721	1863	1565	1774	0	1628	1721	1738	1775	1774	1671	1562
Q Serve(g_s), s	3.9	3.1	7.1	2.1	0.0	11.8	4.2	13.2	13.3	5.6	23.8	3.1
Cycle Q Clear(g_c), s	3.9	3.1	7.1	2.1	0.0	11.8	4.2	13.2	13.3	5.6	23.8	3.1
Prop In Lane	1.00		1.00	1.00		0.80	1.00		0.15	1.00		1.00
Lane Grp Cap(c), veh/h	250	473	521	60	0	351	267	620	634	166	1246	697
V/C Ratio(X)	0.71	0.20	0.36	0.80	0.00	0.76	0.72	0.59	0.59	0.80	0.88	0.15
Avail Cap(c_a), veh/h	250	769	769	158	0	717	267	620	634	239	1316	730
HCM Platoon Ratio	1.00	1.00	1.00	1.00	1.00	1.00	1.00	1.00	1.00	1.00	1.00	1.00
Upstream Filter(I)	1.00	1.00	1.00	1.00	0.00	1.00	1.00	1.00	1.00	1.00	1.00	1.00
Uniform Delay (d), s/veh	35.0	22.7	19.6	37.0	0.0	28.4	34.8	20.2	20.2	34.3	22.7	12.7
Incr Delay (d2), s/veh	7.5	0.2	0.5	8.6	0.0	1.3	7.8	1.8	1.8	7.0	7.4	0.1
Initial Q Delay(d3),s/veh	0.0	0.0	0.0	0.0	0.0	0.0	0.0	0.0	0.0	0.0	0.0	0.0
%ile BackOfQ(50%),veh/ln	2.1	1.6	3.1	1.2	0.0	5.4	2.3	6.6	6.8	3.1	12.1	1.3
LnGrp Delay(d),s/veh	42.5	22.9	20.1	45.6	0.0	29.6	42.6	22.0	22.0	41.3	30.1	12.9
LnGrp LOS	D	C	C	D		C	D	C	C	D	C	B
Approach Vol, veh/h		461			313			932			1337	
Approach Delay, s/veh		29.2			32.1			26.2			29.9	
Approach LOS		C			C			C			C	
Timer	1	2	3	4	5	6	7	8				
Assigned Phs	1	2	3	4	5	6	7	8				
Phs Duration (G+Y+Rc), s	11.6	33.3	7.0	25.3	10.4	34.5	10.0	22.3				
Change Period (Y+Rc), s	4.4	5.7	4.4	5.7	4.4	* 5.7	4.4	* 5.7				
Max Green Setting (Gmax), s	10.4	25.6	6.9	31.9	6.0	* 30	5.6	* 34				
Max Q Clear Time (g_c+1), s	10.4	15.3	4.1	9.1	6.2	25.8	5.9	13.8				
Green Ext Time (p_c), s	0.0	8.9	0.0	2.6	0.0	3.0	0.0	2.5				
Intersection Summary												
HCM 2010 Ctrl Delay				28.9								
HCM 2010 LOS				C								
Notes												

Existing PM
34: Convoy Street & Engineer Road

05/12/2017



Movement	EBL	EBT	EBR	WBL	WBT	WBR	NBL	NBT	NBR	SBL	SBT	SBR
Lane Configurations	↖	↗		↖	↗		↖	↕		↖	↗	
Traffic Volume (veh/h)	45	55	77	46	24	81	44	625	43	75	1025	31
Future Volume (veh/h)	45	55	77	46	24	81	44	625	43	75	1025	31
Number	7	4	14	3	8	18	5	2	12	1	6	16
Initial Q (Qb), veh	0	0	0	0	0	0	0	0	0	0	0	0
Ped-Bike Adj(A_pbT)	0.99		0.98	0.99		0.97	1.00		0.98	1.00		1.00
Parking Bus, Adj	1.00	1.00	1.00	1.00	1.00	1.00	1.00	1.00	1.00	1.00	1.00	1.00
Adj Sat Flow, veh/h/ln	1863	1863	1900	1863	1863	1900	1863	1708	1900	1863	1732	1900
Adj Flow Rate, veh/h	60	68	104	77	44	84	64	658	52	109	1102	44
Adj No. of Lanes	1	1	0	1	1	0	1	2	0	1	2	0
Peak Hour Factor	0.75	0.81	0.74	0.60	0.55	0.96	0.69	0.95	0.83	0.69	0.93	0.70
Percent Heavy Veh, %	2	2	2	2	2	2	2	12	12	2	10	10
Cap, veh/h	231	129	197	196	110	210	312	1887	149	524	2026	81
Arrive On Green	0.20	0.20	0.20	0.20	0.20	0.20	0.03	0.62	0.62	0.03	0.42	0.42
Sat Flow, veh/h	1244	659	1008	1197	563	1074	1774	3041	240	1774	3226	129
Grp Volume(v), veh/h	60	0	172	77	0	128	64	351	359	109	562	584
Grp Sat Flow(s),veh/h/ln	1244	0	1666	1197	0	1637	1774	1622	1659	1774	1646	1709
Q Serve(g_s), s	4.4	0.0	9.3	6.2	0.0	6.8	1.3	10.5	10.5	2.2	25.7	25.7
Cycle Q Clear(g_c), s	11.2	0.0	9.3	15.4	0.0	6.8	1.3	10.5	10.5	2.2	25.7	25.7
Prop In Lane	1.00		0.60	1.00		0.66	1.00		0.14	1.00		0.08
Lane Grp Cap(c), veh/h	231	0	326	196	0	321	312	1007	1029	524	1033	1073
V/C Ratio(X)	0.26	0.00	0.53	0.39	0.00	0.40	0.20	0.35	0.35	0.21	0.54	0.54
Avail Cap(c_a), veh/h	311	0	433	272	0	426	415	1007	1029	649	1033	1073
HCM Platoon Ratio	1.00	1.00	1.00	1.00	1.00	1.00	1.00	1.00	1.00	0.67	0.67	0.67
Upstream Filter(I)	1.00	0.00	1.00	1.00	0.00	1.00	1.00	1.00	1.00	0.66	0.66	0.66
Uniform Delay (d), s/veh	40.0	0.0	36.1	43.0	0.0	35.1	9.8	9.2	9.2	6.9	18.2	18.2
Incr Delay (d2), s/veh	0.2	0.0	0.5	1.3	0.0	0.8	0.1	1.0	0.9	0.0	1.4	1.3
Initial Q Delay(d3),s/veh	0.0	0.0	0.0	0.0	0.0	0.0	0.0	0.0	0.0	0.0	0.0	0.0
%ile BackOfQ(50%),veh/ln	1.5	0.0	4.3	2.1	0.0	3.2	0.6	4.9	5.1	1.1	12.0	12.5
LnGrp Delay(d),s/veh	40.2	0.0	36.5	44.2	0.0	35.9	9.9	10.1	10.1	6.9	19.6	19.5
LnGrp LOS	D		D	D		D	A	B	B	A	B	B
Approach Vol, veh/h		232			205			774			1255	
Approach Delay, s/veh		37.5			39.0			10.1			18.4	
Approach LOS		D			D			B			B	
Timer	1	2	3	4	5	6	7	8				
Assigned Phs	1	2		4	5	6		8				
Phs Duration (G+Y+Rc), s	8.5	67.1		24.5	7.7	67.8		24.5				
Change Period (Y+Rc), s	4.4	5.0		4.9	4.4	* 5		4.9				
Max Green Setting (Gmax), s	48.6			26.0	9.1	* 51		26.0				
Max Q Clear Time (g_c+1), s	12.5			13.2	3.3	27.7		17.4				
Green Ext Time (p_c), s	0.1	19.7		1.5	0.0	15.0		1.3				
Intersection Summary												
HCM 2010 Ctrl Delay				19.3								
HCM 2010 LOS				B								
Notes												

Existing PM
35: Kearny Villa Road & Spectrum Center Blvd

05/12/2017



Movement	WBL	WBR	NBT	NBR	SBL	SBT		
Lane Configurations	↖↖	↗	↑↑	↗	↖↖	↑↑		
Traffic Volume (veh/h)	354	158	417	198	180	632		
Future Volume (veh/h)	354	158	417	198	180	632		
Number	3	18	2	12	1	6		
Initial Q (Qb), veh	0	0	0	0	0	0		
Ped-Bike Adj(A_pbT)	1.00	1.00		0.97	1.00			
Parking Bus, Adj	1.00	1.00	1.00	1.00	1.00	1.00		
Adj Sat Flow, veh/h/ln	1863	1863	1845	1863	1863	1845		
Adj Flow Rate, veh/h	528	193	515	261	200	771		
Adj No. of Lanes	2	1	2	1	2	2		
Peak Hour Factor	0.67	0.82	0.81	0.76	0.90	0.82		
Percent Heavy Veh, %	2	2	3	2	2	3		
Cap, veh/h	717	330	1451	966	312	2070		
Arrive On Green	0.21	0.21	0.41	0.41	0.09	0.59		
Sat Flow, veh/h	3442	1583	3597	1535	3442	3597		
Grp Volume(v), veh/h	528	193	515	261	200	771		
Grp Sat Flow(s),veh/h/ln	1721	1583	1752	1535	1721	1752		
Q Serve(g_s), s	7.4	5.6	5.2	4.0	2.9	5.9		
Cycle Q Clear(g_c), s	7.4	5.6	5.2	4.0	2.9	5.9		
Prop In Lane	1.00	1.00		1.00	1.00			
Lane Grp Cap(c), veh/h	717	330	1451	966	312	2070		
V/C Ratio(X)	0.74	0.59	0.35	0.27	0.64	0.37		
Avail Cap(c_a), veh/h	1745	803	1894	1159	443	2646		
HCM Platoon Ratio	1.00	1.00	1.00	1.00	1.00	1.00		
Upstream Filter(I)	1.00	1.00	1.00	1.00	1.00	1.00		
Uniform Delay (d), s/veh	19.0	18.3	10.3	4.4	22.5	5.5		
Incr Delay (d2), s/veh	0.6	0.6	0.2	0.2	0.8	0.2		
Initial Q Delay(d3),s/veh	0.0	0.0	0.0	0.0	0.0	0.0		
%ile BackOfQ(50%),veh/ln	8.5	2.5	2.5	2.7	1.4	2.8		
LnGrp Delay(d),s/veh	19.5	18.9	10.5	4.6	23.3	5.7		
LnGrp LOS	B	B	B	A	C	A		
Approach Vol, veh/h	721		776			971		
Approach Delay, s/veh	19.4		8.6			9.3		
Approach LOS	B		A			A		
Timer	1	2	3	4	5	6	7	8
Assigned Phs	1	2				6		8
Phs Duration (G+Y+Rc), s	9.1	26.6				35.7		15.6
Change Period (Y+Rc), s	4.4	5.4				5.4		4.9
Max Green Setting (Gmax), s	6	27.7				38.7		26.0
Max Q Clear Time (g_c+1), s	11	7.2				7.9		9.4
Green Ext Time (p_c), s	0.1	13.7				17.9		1.3
Intersection Summary								
HCM 2010 Ctrl Delay			12.0					
HCM 2010 LOS			B					

Existing PM
36: Overland Avenue & Spectrum Center Blvd

05/12/2017



Movement	EBL	EBT	EBR	WBL	WBT	WBR	NBL	NBT	NBR	SBL	SBT	SBR
Lane Configurations	↖	↗		↖	↗		↖	↗		↖	↗	↖
Traffic Volume (veh/h)	59	183	87	30	117	22	11	27	89	119	39	22
Future Volume (veh/h)	59	183	87	30	117	22	11	27	89	119	39	22
Number	5	2	12	1	6	16	3	8	18	7	4	14
Initial Q (Qb), veh	0	0	0	0	0	0	0	0	0	0	0	0
Ped-Bike Adj(A_pbT)	1.00		0.99	1.00		0.97	1.00		0.99	1.00		0.99
Parking Bus, Adj	1.00	1.00	1.00	1.00	1.00	1.00	1.00	1.00	1.00	1.00	1.00	1.00
Adj Sat Flow, veh/h/ln	1863	1863	1900	1863	1863	1900	1863	1863	1900	1863	1863	1863
Adj Flow Rate, veh/h	72	223	107	43	139	36	20	32	111	132	44	36
Adj No. of Lanes	1	2	0	1	2	0	1	2	0	1	1	1
Peak Hour Factor	0.82	0.82	0.81	0.70	0.84	0.61	0.55	0.84	0.80	0.90	0.89	0.61
Percent Heavy Veh, %	2	2	2	2	2	2	2	2	2	2	2	2
Cap, veh/h	98	616	285	68	685	171	35	269	239	169	423	357
Arrive On Green	0.06	0.26	0.26	0.04	0.25	0.25	0.02	0.15	0.15	0.10	0.23	0.23
Sat Flow, veh/h	1774	2343	1083	1774	2788	698	1774	1770	1573	1774	1863	1571
Grp Volume(v), veh/h	72	166	164	43	86	89	20	32	111	132	44	36
Grp Sat Flow(s),veh/h/ln	1774	1770	1657	1774	1770	1716	1774	1770	1573	1774	1863	1571
Q Serve(g_s), s	1.6	3.0	3.2	0.9	1.5	1.6	0.4	0.6	2.6	2.9	0.7	0.7
Cycle Q Clear(g_c), s	1.6	3.0	3.2	0.9	1.5	1.6	0.4	0.6	2.6	2.9	0.7	0.7
Prop In Lane	1.00		0.65	1.00		0.41	1.00		1.00	1.00		1.00
Lane Grp Cap(c), veh/h	98	465	435	68	435	421	35	269	239	169	423	357
V/C Ratio(X)	0.73	0.36	0.38	0.64	0.20	0.21	0.57	0.12	0.46	0.78	0.10	0.10
Avail Cap(c_a), veh/h	246	1184	1109	282	1220	1183	246	1206	1072	327	1354	1142
HCM Platoon Ratio	1.00	1.00	1.00	1.00	1.00	1.00	1.00	1.00	1.00	1.00	1.00	1.00
Upstream Filter(I)	1.00	1.00	1.00	1.00	1.00	1.00	1.00	1.00	1.00	1.00	1.00	1.00
Uniform Delay (d), s/veh	18.4	11.9	11.9	18.8	11.9	11.9	19.2	14.5	15.3	17.5	12.1	12.1
Incr Delay (d2), s/veh	3.9	0.8	0.9	3.7	0.4	0.4	5.2	0.2	1.6	3.0	0.1	0.1
Initial Q Delay(d3),s/veh	0.0	0.0	0.0	0.0	0.0	0.0	0.0	0.0	0.0	0.0	0.0	0.0
%ile BackOfQ(50%),veh/ln	0.9	1.6	1.6	0.5	0.8	0.8	0.3	0.3	1.2	1.5	0.4	0.3
LnGrp Delay(d),s/veh	22.4	12.6	12.8	22.4	12.2	12.3	24.4	14.7	16.9	20.5	12.2	12.2
LnGrp LOS	C	B	B	C	B	B	C	B	B	C	B	B
Approach Vol, veh/h		402			218			163			212	
Approach Delay, s/veh		14.5			14.3			17.4			17.4	
Approach LOS		B			B			B			B	
Timer	1	2	3	4	5	6	7	8				
Assigned Phs	1	2	3	4	5	6	7	8				
Phs Duration (G+Y+Rc), s	5.5	15.7	4.8	13.6	6.2	15.0	7.8	10.6				
Change Period (Y+Rc), s	4.0	5.3	4.0	4.6	4.0	5.3	4.0	4.6				
Max Green Setting (Gmax), s	3.0	26.5	5.5	28.8	5.5	27.3	7.3	27.0				
Max Q Clear Time (g_c+1), s	3.0	5.2	2.4	2.7	3.6	3.6	4.9	4.6				
Green Ext Time (p_c), s	0.0	4.7	0.0	1.4	0.0	4.9	0.0	1.3				
Intersection Summary												
HCM 2010 Ctrl Delay				15.5								
HCM 2010 LOS				B								

Existing PM
37: Ruffin Road & Spectrum Center Blvd

05/12/2017



Movement	EBL	EBT	EBR	WBL	WBT	WBR	NBL	NBT	NBR	SBL	SBT	SBR
Lane Configurations	↔↔	↑	↗		↖	↗	↔↔	↕↕		↖	↕↕	↗
Traffic Volume (veh/h)	109	2	377	25	0	12	133	637	5	9	1449	31
Future Volume (veh/h)	109	2	377	25	0	12	133	637	5	9	1449	31
Number	7	4	14	3	8	18	5	2	12	1	6	16
Initial Q (Qb), veh	0	0	0	0	0	0	0	0	0	0	0	0
Ped-Bike Adj(A_pbT)	1.00		1.00	1.00		0.99	1.00		0.97	1.00		0.98
Parking Bus, Adj	1.00	1.00	1.00	1.00	1.00	1.00	1.00	1.00	1.00	1.00	1.00	1.00
Adj Sat Flow, veh/h/ln	1863	1863	1863	1900	1863	1863	1863	1828	1900	1863	1759	1863
Adj Flow Rate, veh/h	136	4	405	52	0	16	173	708	12	16	1494	44
Adj No. of Lanes	2	1	1	0	1	1	2	2	0	1	2	1
Peak Hour Factor	0.80	0.50	0.84	0.48	0.50	0.75	0.77	0.90	0.42	0.56	0.97	0.70
Percent Heavy Veh, %	2	2	2	2	2	2	2	4	4	2	8	2
Cap, veh/h	852	461	391	135	0	119	206	1709	29	25	1457	678
Arrive On Green	0.25	0.25	0.25	0.08	0.00	0.08	0.06	0.49	0.49	0.01	0.44	0.44
Sat Flow, veh/h	3442	1863	1581	1774	0	1560	3442	3492	59	1774	3343	1555
Grp Volume(v), veh/h	136	4	405	52	0	16	173	352	368	16	1494	44
Grp Sat Flow(s),veh/h/ln	1721	1863	1581	1774	0	1560	1721	1736	1815	1774	1671	1555
Q Serve(g_s), s	3.6	0.2	29.0	3.3	0.0	1.1	5.8	15.2	15.2	1.1	51.1	1.9
Cycle Q Clear(g_c), s	3.6	0.2	29.0	3.3	0.0	1.1	5.8	15.2	15.2	1.1	51.1	1.9
Prop In Lane	1.00		1.00	1.00		1.00	1.00		0.03	1.00		1.00
Lane Grp Cap(c), veh/h	852	461	391	135	0	119	206	850	889	25	1457	678
V/C Ratio(X)	0.16	0.01	1.04	0.39	0.00	0.13	0.84	0.41	0.41	0.65	1.03	0.06
Avail Cap(c_a), veh/h	852	461	391	272	0	240	206	850	889	82	1457	678
HCM Platoon Ratio	1.00	1.00	1.00	1.00	1.00	1.00	1.00	1.00	1.00	1.00	1.00	1.00
Upstream Filter(I)	1.00	1.00	1.00	1.00	0.00	1.00	1.00	1.00	1.00	1.00	1.00	1.00
Uniform Delay (d), s/veh	34.6	33.3	44.1	51.5	0.0	50.6	54.6	19.2	19.2	57.5	33.1	19.2
Incr Delay (d2), s/veh	0.1	0.0	54.8	0.7	0.0	0.2	24.5	0.5	0.4	10.3	30.2	0.1
Initial Q Delay(d3),s/veh	0.0	0.0	0.0	0.0	0.0	0.0	0.0	0.0	0.0	0.0	0.0	0.0
%ile BackOfQ(50%),veh/ln	1.7	0.1	18.6	1.6	0.0	0.5	3.5	7.3	7.7	0.6	29.6	0.8
LnGrp Delay(d),s/veh	34.7	33.3	98.9	52.2	0.0	50.7	79.1	19.6	19.6	67.8	63.3	19.2
LnGrp LOS	C	C	F	D		D	E	B	B	E	F	B
Approach Vol, veh/h		545			68			893			1554	
Approach Delay, s/veh		82.4			51.9			31.1			62.1	
Approach LOS		F			D			C			E	
Timer	1	2	3	4	5	6	7	8				
Assigned Phs	1	2		4	5	6		8				
Phs Duration (G+Y+Rc), s	6.0	63.1		33.9	12.3	56.8		14.2				
Change Period (Y+Rc), s	4.4	5.7		4.9	5.3	* 5.7		5.3				
Max Green Setting (Gmax), s	5.4	52.3		29.0	7.0	* 51		18.0				
Max Q Clear Time (g_c+1), s	13.1	17.2		31.0	7.8	53.1		5.3				
Green Ext Time (p_c), s	0.0	28.5		0.0	0.0	0.0		0.1				
Intersection Summary												
HCM 2010 Ctrl Delay			56.4									
HCM 2010 LOS			E									
Notes												

Existing PM
38: Mercury Street & Engineer Road

05/12/2017



Movement	EBL	EBT	EBR	WBL	WBT	WBR	NBL	NBT	NBR	SBL	SBT	SBR
Lane Configurations	↖	↗		↖	↗		↖	↑	↗	↖	↗	
Traffic Volume (veh/h)	30	37	183	235	30	14	70	239	101	4	428	28
Future Volume (veh/h)	30	37	183	235	30	14	70	239	101	4	428	28
Number	7	4	14	3	8	18	5	2	12	1	6	16
Initial Q (Qb), veh	0	0	0	0	0	0	0	0	0	0	0	0
Ped-Bike Adj(A_pbT)	1.00		0.99	1.00		1.00	1.00		0.99	1.00		0.97
Parking Bus, Adj	1.00	1.00	1.00	1.00	1.00	1.00	1.00	1.00	1.00	1.00	1.00	1.00
Adj Sat Flow, veh/h/ln	1863	1863	1900	1863	1863	1900	1863	1863	1863	1863	1863	1900
Adj Flow Rate, veh/h	40	40	232	305	52	20	92	310	112	8	465	36
Adj No. of Lanes	1	1	0	1	1	0	1	1	1	1	1	0
Peak Hour Factor	0.75	0.93	0.79	0.77	0.58	0.70	0.76	0.77	0.90	0.50	0.92	0.78
Percent Heavy Veh, %	2	2	2	2	2	2	2	2	2	2	2	2
Cap, veh/h	673	104	601	482	564	217	269	731	618	383	668	52
Arrive On Green	0.44	0.44	0.44	0.44	0.44	0.44	0.39	0.39	0.39	0.39	0.39	0.39
Sat Flow, veh/h	1320	235	1364	1102	1282	493	892	1863	1575	959	1703	132
Grp Volume(v), veh/h	40	0	272	305	0	72	92	310	112	8	0	501
Grp Sat Flow(s),veh/h/ln	1320	0	1599	1102	0	1774	892	1863	1575	959	0	1835
Q Serve(g_s), s	1.1	0.0	6.7	15.1	0.0	1.4	5.6	7.1	2.7	0.4	0.0	13.4
Cycle Q Clear(g_c), s	2.5	0.0	6.7	21.8	0.0	1.4	19.0	7.1	2.7	7.5	0.0	13.4
Prop In Lane	1.00		0.85	1.00		0.28	1.00		1.00	1.00		0.07
Lane Grp Cap(c), veh/h	673	0	704	482	0	781	269	731	618	383	0	720
V/C Ratio(X)	0.06	0.00	0.39	0.63	0.00	0.09	0.34	0.42	0.18	0.02	0.00	0.70
Avail Cap(c_a), veh/h	770	0	822	563	0	912	302	799	675	418	0	787
HCM Platoon Ratio	1.00	1.00	1.00	1.00	1.00	1.00	1.00	1.00	1.00	1.00	1.00	1.00
Upstream Filter(I)	1.00	0.00	1.00	1.00	0.00	1.00	1.00	1.00	1.00	1.00	0.00	1.00
Uniform Delay (d), s/veh	10.3	0.0	11.0	18.4	0.0	9.6	22.8	13.0	11.6	15.7	0.0	14.9
Incr Delay (d2), s/veh	0.0	0.0	0.3	1.7	0.0	0.0	0.6	0.3	0.1	0.0	0.0	2.2
Initial Q Delay(d3),s/veh	0.0	0.0	0.0	0.0	0.0	0.0	0.0	0.0	0.0	0.0	0.0	0.0
%ile BackOfQ(50%),veh/ln	0.4	0.0	3.0	4.8	0.0	0.7	1.4	3.7	1.2	0.1	0.0	7.1
LnGrp Delay(d),s/veh	10.3	0.0	11.4	20.1	0.0	9.6	23.4	13.3	11.7	15.7	0.0	17.1
LnGrp LOS	B		B	C		A	C	B	B	B		B
Approach Vol, veh/h		312			377			514			509	
Approach Delay, s/veh		11.2			18.1			14.7			17.0	
Approach LOS		B			B			B			B	
Timer	1	2	3	4	5	6	7	8				
Assigned Phs		2		4		6		8				
Phs Duration (G+Y+Rc), s		27.9		30.7		27.9		30.7				
Change Period (Y+Rc), s		4.9		4.9		4.9		4.9				
Max Green Setting (Gmax), s		25.1		30.1		25.1		30.1				
Max Q Clear Time (g_c+I1), s		21.0		8.7		15.4		23.8				
Green Ext Time (p_c), s		2.0		3.6		3.7		1.9				
Intersection Summary												
HCM 2010 Ctrl Delay			15.5									
HCM 2010 LOS			B									

Existing PM
39: Kearny Villa Road & Tech Way

05/12/2017



Movement	WBL	WBR	NBT	NBR	SBL	SBT		
Lane Configurations	↔↔	↔	↑↑	↔	↔	↑↑		
Traffic Volume (veh/h)	395	29	560	97	12	1003		
Future Volume (veh/h)	395	29	560	97	12	1003		
Number	3	18	2	12	1	6		
Initial Q (Qb), veh	0	0	0	0	0	0		
Ped-Bike Adj(A_pbT)	1.00	1.00		0.97	1.00			
Parking Bus, Adj	1.00	1.00	1.00	1.00	1.00	1.00		
Adj Sat Flow, veh/h/ln	1863	1863	1845	1863	1863	1845		
Adj Flow Rate, veh/h	513	48	651	124	20	1140		
Adj No. of Lanes	2	1	2	1	1	2		
Peak Hour Factor	0.77	0.60	0.86	0.78	0.60	0.88		
Percent Heavy Veh, %	2	2	3	2	2	3		
Cap, veh/h	694	319	1714	1072	35	2097		
Arrive On Green	0.20	0.20	0.49	0.49	0.02	0.60		
Sat Flow, veh/h	3442	1583	3597	1539	1774	3597		
Grp Volume(v), veh/h	513	48	651	124	20	1140		
Grp Sat Flow(s),veh/h/ln	1721	1583	1752	1539	1774	1752		
Q Serve(g_s), s	6.9	1.2	5.7	1.3	0.5	9.5		
Cycle Q Clear(g_c), s	6.9	1.2	5.7	1.3	0.5	9.5		
Prop In Lane	1.00	1.00		1.00	1.00			
Lane Grp Cap(c), veh/h	694	319	1714	1072	35	2097		
V/C Ratio(X)	0.74	0.15	0.38	0.12	0.58	0.54		
Avail Cap(c_a), veh/h	1826	840	1767	1095	185	2446		
HCM Platoon Ratio	1.00	1.00	1.00	1.00	1.00	1.00		
Upstream Filter(I)	1.00	1.00	1.00	1.00	1.00	1.00		
Uniform Delay (d), s/veh	18.3	16.1	7.9	2.5	23.8	5.9		
Incr Delay (d2), s/veh	0.6	0.1	0.2	0.1	5.6	0.3		
Initial Q Delay(d3),s/veh	0.0	0.0	0.0	0.0	0.0	0.0		
%ile BackOfQ(50%),veh/ln	8.3	0.5	2.8	1.0	0.3	4.5		
LnGrp Delay(d),s/veh	18.9	16.2	8.1	2.6	29.4	6.2		
LnGrp LOS	B	B	A	A	C	A		
Approach Vol, veh/h	561		775			1160		
Approach Delay, s/veh	18.7		7.2			6.6		
Approach LOS	B		A			A		
Timer	1	2	3	4	5	6	7	8
Assigned Phs	1	2				6		8
Phs Duration (G+Y+Rc), s	5.4	29.4				34.7		14.3
Change Period (Y+Rc), s	4.4	5.4				5.4		4.4
Max Green Setting (Gmax), s	5.1	24.7				34.2		26.0
Max Q Clear Time (g_c+1/2), s	12.5	7.7				11.5		8.9
Green Ext Time (p_c), s	0.0	14.0				17.8		1.0
Intersection Summary								
HCM 2010 Ctrl Delay			9.5					
HCM 2010 LOS			A					

Existing PM
40: Mercury Street & SR-163 SB On-Off Ramps

05/12/2017



Movement	WBL	WBR	NBT	NBR	SBL	SBT		
Lane Configurations	↑↑		↑↑	↑	↑	↑↑		
Traffic Volume (veh/h)	554	58	361	78	341	686		
Future Volume (veh/h)	554	58	361	78	341	686		
Number	7	14	2	12	1	6		
Initial Q (Qb), veh	0	0	0	0	0	0		
Ped-Bike Adj(A_pbT)	1.00	1.00		1.00	1.00			
Parking Bus, Adj	1.00	1.00	1.00	1.00	1.00	1.00		
Adj Sat Flow, veh/h/ln	1863	1900	1863	1863	1863	1863		
Adj Flow Rate, veh/h	673	0	392	88	411	746		
Adj No. of Lanes	2	1	2	1	1	2		
Peak Hour Factor	0.92	0.76	0.92	0.89	0.83	0.92		
Percent Heavy Veh, %	2	0	2	2	2	2		
Cap, veh/h	839	382	855	382	470	2079		
Arrive On Green	0.24	0.00	0.24	0.24	0.26	0.59		
Sat Flow, veh/h	3548	1615	3632	1583	1774	3632		
Grp Volume(v), veh/h	673	0	392	88	411	746		
Grp Sat Flow(s),veh/h/ln	1774	1615	1770	1583	1774	1770		
Q Serve(g_s), s	10.4	0.0	5.5	2.6	12.8	6.4		
Cycle Q Clear(g_c), s	10.4	0.0	5.5	2.6	12.8	6.4		
Prop In Lane	1.00	1.00		1.00	1.00			
Lane Grp Cap(c), veh/h	839	382	855	382	470	2079		
V/C Ratio(X)	0.80	0.00	0.46	0.23	0.87	0.36		
Avail Cap(c_a), veh/h	2204	1003	2302	1030	808	4201		
HCM Platoon Ratio	1.00	1.00	1.00	1.00	1.00	1.00		
Upstream Filter(I)	1.00	0.00	1.00	1.00	1.00	1.00		
Uniform Delay (d), s/veh	20.9	0.0	18.7	17.7	20.4	6.2		
Incr Delay (d2), s/veh	0.7	0.0	0.1	0.1	2.5	0.0		
Initial Q Delay(d3),s/veh	0.0	0.0	0.0	0.0	0.0	0.0		
%ile BackOfQ(50%),veh/ln	5.1	0.0	2.7	1.1	6.6	3.1		
LnGrp Delay(d),s/veh	21.5	0.0	18.9	17.8	22.8	6.3		
LnGrp LOS	C		B	B	C	A		
Approach Vol, veh/h	673		480			1157		
Approach Delay, s/veh	21.5		18.7			12.2		
Approach LOS	C		B			B		
Timer	1	2	3	4	5	6	7	8
Assigned Phs	1	2		4		6		
Phs Duration (G+Y+Rc), s	30.1	19.1		18.8		39.2		
Change Period (Y+Rc), s	4.7	5.1		5.1		5.1		
Max Green Setting (Gmax), s	26	37.7		36.0		68.8		
Max Q Clear Time (g_c+M), s	14.8	7.5		12.4		8.4		
Green Ext Time (p_c), s	0.5	6.2		1.3		6.5		
Intersection Summary								
HCM 2010 Ctrl Delay			16.3					
HCM 2010 LOS			B					
Notes								

Existing PM

41: Kearny Villa Road & SR-163 NB On-Off Ramps/Century Park Court

05/12/2017



Movement	EBL	EBT	EBR	WBL	WBT	WBR	NBL	NBT	NBR	SBL	SBT	SBR
Lane Configurations	↔↔	↔	↔	↔↔	↔		↔↑↑↑			↔↑↑↑	↔	
Traffic Volume (veh/h)	209	10	225	123	114	24	208	308	11	5	1120	151
Future Volume (veh/h)	209	10	225	123	114	24	208	308	11	5	1120	151
Number	7	4	14	3	8	18	5	2	12	1	6	16
Initial Q (Qb), veh	0	0	0	0	0	0	0	0	0	0	0	0
Ped-Bike Adj(A_pbT)	1.00		0.99	1.00		0.99	1.00		0.97	1.00		1.00
Parking Bus, Adj	1.00	1.00	1.00	1.00	1.00	1.00	1.00	1.00	1.00	1.00	1.00	1.00
Adj Sat Flow, veh/h/ln	1863	1863	1863	1863	1863	1900	1863	1846	1900	1863	1845	1863
Adj Flow Rate, veh/h	225	0	303	156	156	36	254	434	24	8	1231	219
Adj No. of Lanes	2	0	2	2	1	0	1	3	0	1	3	1
Peak Hour Factor	0.93	0.62	0.77	0.79	0.73	0.67	0.82	0.71	0.46	0.63	0.91	0.69
Percent Heavy Veh, %	2	2	2	2	2	2	2	3	3	2	3	2
Cap, veh/h	608	0	540	641	272	63	168	1918	105	50	1622	510
Arrive On Green	0.17	0.00	0.17	0.19	0.19	0.19	0.09	0.39	0.39	0.03	0.32	0.32
Sat Flow, veh/h	3548	0	3150	3442	1461	337	1774	4881	267	1774	5036	1583
Grp Volume(v), veh/h	225	0	303	156	0	192	254	297	161	8	1231	219
Grp Sat Flow(s),veh/h/ln	1774	0	1575	1721	0	1799	1774	1679	1789	1774	1679	1583
Q Serve(g_s), s	5.3	0.0	8.3	3.6	0.0	9.1	8.9	5.5	5.6	0.4	20.6	10.2
Cycle Q Clear(g_c), s	5.3	0.0	8.3	3.6	0.0	9.1	8.9	5.5	5.6	0.4	20.6	10.2
Prop In Lane	1.00		1.00	1.00		0.19	1.00		0.15	1.00		1.00
Lane Grp Cap(c), veh/h	608	0	540	641	0	335	168	1320	703	50	1622	510
V/C Ratio(X)	0.37	0.00	0.56	0.24	0.00	0.57	1.51	0.23	0.23	0.16	0.76	0.43
Avail Cap(c_a), veh/h	1624	0	1442	1575	0	823	168	1320	703	264	2128	669
HCM Platoon Ratio	1.00	1.00	1.00	1.00	1.00	1.00	1.00	1.00	1.00	1.00	1.00	1.00
Upstream Filter(I)	1.00	0.00	1.00	1.00	0.00	1.00	1.00	1.00	1.00	1.00	1.00	1.00
Uniform Delay (d), s/veh	34.4	0.0	35.7	32.6	0.0	34.8	42.5	19.0	19.0	44.6	28.6	25.1
Incr Delay (d2), s/veh	0.1	0.0	0.3	0.1	0.0	0.6	258.2	0.0	0.1	0.6	0.8	0.2
Initial Q Delay(d3),s/veh	0.0	0.0	0.0	0.0	0.0	0.0	0.0	0.0	0.0	0.0	0.0	0.0
%ile BackOfQ(50%),veh/ln	2.6	0.0	3.6	1.7	0.0	4.6	16.4	2.6	2.8	0.2	9.6	4.5
LnGrp Delay(d),s/veh	34.6	0.0	36.0	32.7	0.0	35.4	300.7	19.0	19.1	45.1	29.4	25.3
LnGrp LOS	C		D	C		D	F	B	B	D	C	C
Approach Vol, veh/h		528			348			712			1458	
Approach Delay, s/veh		35.4			34.2			119.5			28.8	
Approach LOS		D			C			F			C	
Timer	1	2	3	4	5	6	7	8				
Assigned Phs	1	2		4	5	6		8				
Phs Duration (G+Y+Rc), s	7.3	42.4		21.2	14.0	35.7		23.0				
Change Period (Y+Rc), s	4.7	5.5		5.1	5.1	* 5.5		5.5				
Max Green Setting (Gmax), s	34.2			43.0	8.9	* 40		43.0				
Max Q Clear Time (g_c+I), s	7.6			10.3	10.9	22.6		11.1				
Green Ext Time (p_c), s	0.0	10.4		1.1	0.0	7.6		1.0				
Intersection Summary												
HCM 2010 Ctrl Delay			51.8									
HCM 2010 LOS			D									
Notes												

Existing PM

42: I-805 SB On-Off Ramps/I-805 SB Off-Ramp & Balboa Avenue

05/12/2017



Movement	EBL	EBT	EBR	WBL	WBT	WBR	NBL	NBT	NBR	SBL	SBT	SBR
Lane Configurations					↑↑↑	↑					↑	↑↑
Traffic Volume (veh/h)	0	0	0	0	2424	499	0	0	0	0	0	413
Future Volume (veh/h)	0	0	0	0	2424	499	0	0	0	0	0	413
Number				1	6	16				7	4	14
Initial Q (Qb), veh				0	0	0				0	0	0
Ped-Bike Adj(A_pbT)				1.00		1.00				1.00		1.00
Parking Bus, Adj				1.00	1.00	1.00				1.00	1.00	1.00
Adj Sat Flow, veh/h/ln				0	1863	1863				0	1863	1863
Adj Flow Rate, veh/h				0	2693	0				0	0	492
Adj No. of Lanes				0	3	1				0	1	2
Peak Hour Factor				0.92	0.90	0.89				1.00	0.92	0.84
Percent Heavy Veh, %				0	2	2				0	2	2
Cap, veh/h				0	3069	955				0	390	584
Arrive On Green				0.00	0.60	0.00				0.00	0.00	0.21
Sat Flow, veh/h				0	5253	1583				0	1863	2787
Grp Volume(v), veh/h				0	2693	0				0	0	492
Grp Sat Flow(s),veh/h/ln				0	1695	1583				0	1863	1393
Q Serve(g_s), s				0.0	26.0	0.0				0.0	0.0	9.9
Cycle Q Clear(g_c), s				0.0	26.0	0.0				0.0	0.0	9.9
Prop In Lane				0.00		1.00				0.00		1.00
Lane Grp Cap(c), veh/h				0	3069	955				0	390	584
V/C Ratio(X)				0.00	0.88	0.00				0.00	0.00	0.84
Avail Cap(c_a), veh/h				0	3150	981				0	575	861
HCM Platoon Ratio				1.00	1.00	1.00				1.00	1.00	1.00
Upstream Filter(I)				0.00	1.00	0.00				0.00	0.00	1.00
Uniform Delay (d), s/veh				0.0	9.7	0.0				0.0	0.0	22.1
Incr Delay (d2), s/veh				0.0	2.9	0.0				0.0	0.0	3.3
Initial Q Delay(d3),s/veh				0.0	0.0	0.0				0.0	0.0	0.0
%ile BackOfQ(50%),veh/ln				0.0	12.8	0.0				0.0	0.0	4.0
LnGrp Delay(d),s/veh				0.0	12.7	0.0				0.0	0.0	25.5
LnGrp LOS						B						C
Approach Vol, veh/h					2693						492	
Approach Delay, s/veh					12.7						25.5	
Approach LOS					B						C	
Timer	1	2	3	4	5	6	7	8				
Assigned Phs				4		6						
Phs Duration (G+Y+Rc), s				17.3		41.0						
Change Period (Y+Rc), s				5.1		5.8						
Max Green Setting (Gmax), s				18.0		36.1						
Max Q Clear Time (g_c+I1), s				11.9		28.0						
Green Ext Time (p_c), s				0.3		7.2						
Intersection Summary												
HCM 2010 Ctrl Delay				14.6								
HCM 2010 LOS				B								

Existing PM
43: I-805 NB Off-Ramp & Balboa Avenue

05/12/2017



Movement	EBL	EBT	EBR	WBL	WBT	WBR	NBL	NBT	NBR	SBL	SBT	SBR
Lane Configurations		↑↑↑	↗					↑	↗↗			
Traffic Volume (veh/h)	0	1740	351	0	0	0	0	0	444	0	0	0
Future Volume (veh/h)	0	1740	351	0	0	0	0	0	444	0	0	0
Number	5	2	12				3	8	18			
Initial Q (Qb), veh	0	0	0				0	0	0			
Ped-Bike Adj(A_pbT)	1.00		1.00				1.00		1.00			
Parking Bus, Adj	1.00	1.00	1.00				1.00	1.00	1.00			
Adj Sat Flow, veh/h/ln	0	1743	1863				0	1863	1863			
Adj Flow Rate, veh/h	0	1794	0				0	0	472			
Adj No. of Lanes	0	3	1				0	1	2			
Peak Hour Factor	0.92	0.97	0.86				0.25	0.92	0.94			
Percent Heavy Veh, %	0	9	2				0	2	2			
Cap, veh/h	0	2452	816				0	419	627			
Arrive On Green	0.00	0.52	0.00				0.00	0.00	0.22			
Sat Flow, veh/h	0	4916	1583				0	1863	2787			
Grp Volume(v), veh/h	0	1794	0				0	0	472			
Grp Sat Flow(s),veh/h/ln	0	1586	1583				0	1863	1393			
Q Serve(g_s), s	0.0	12.3	0.0				0.0	0.0	6.6			
Cycle Q Clear(g_c), s	0.0	12.3	0.0				0.0	0.0	6.6			
Prop In Lane	0.00		1.00				0.00		1.00			
Lane Grp Cap(c), veh/h	0	2452	816				0	419	627			
V/C Ratio(X)	0.00	0.73	0.00				0.00	0.00	0.75			
Avail Cap(c_a), veh/h	0	2961	985				0	799	1196			
HCM Platoon Ratio	1.00	1.00	1.00				1.00	1.00	1.00			
Upstream Filter(I)	0.00	1.00	0.00				0.00	0.00	1.00			
Uniform Delay (d), s/veh	0.0	7.9	0.0				0.0	0.0	15.2			
Incr Delay (d2), s/veh	0.0	0.5	0.0				0.0	0.0	0.7			
Initial Q Delay(d3),s/veh	0.0	0.0	0.0				0.0	0.0	0.0			
%ile BackOfQ(50%),veh/ln	0.0	5.4	0.0				0.0	0.0	2.6			
LnGrp Delay(d),s/veh	0.0	8.5	0.0				0.0	0.0	15.9			
LnGrp LOS		A							B			
Approach Vol, veh/h		1794						472				
Approach Delay, s/veh		8.5						15.9				
Approach LOS		A						B				
Timer	1	2	3	4	5	6	7	8				
Assigned Phs		2						8				
Phs Duration (G+Y+Rc), s		27.4						14.5				
Change Period (Y+Rc), s		5.8						5.1				
Max Green Setting (Gmax), s		26.1						18.0				
Max Q Clear Time (g_c+I1), s		14.3						8.6				
Green Ext Time (p_c), s		7.3						0.8				
Intersection Summary												
HCM 2010 Ctrl Delay			10.0									
HCM 2010 LOS			B									

Existing PM
44: Balboa Avenue & Ruffner Street

05/12/2017

Intersection

Int Delay, s/veh 46.2

Movement	EBL	EBT	EBR	WBL	WBT	WBR	NBL	NBT	NBR	SBL	SBT	SBR
Lane Configurations	↖ ↑↑↑ ↗			↖ ↑↑↑ ↗			↖ ↗			↖ ↗		
Traffic Vol, veh/h	237	1780	13	86	1952	63	0	0	18	0	0	168
Future Vol, veh/h	237	1780	13	86	1952	63	0	0	18	0	0	168
Conflicting Peds, #/hr	0	0	3	3	0	0	0	0	0	0	0	0
Sign Control	Free	Free	Free	Free	Free	Free	Stop	Stop	Stop	Stop	Stop	Stop
RT Channelized	-	-	None	-	-	None	-	-	None	-	-	None
Storage Length	240	-	-	140	-	170	-	-	0	-	-	0
Veh in Median Storage, #	-	0	-	-	0	-	-	0	-	-	0	-
Grade, %	-	0	-	-	0	-	-	0	-	-	0	-
Peak Hour Factor	91	97	65	83	98	83	100	100	75	100	100	62
Heavy Vehicles, %	2	9	2	2	5	2	2	2	2	2	2	2
Mvmt Flow	260	1835	20	104	1992	76	0	0	24	0	0	271

Major/Minor	Major1			Major2			Minor1			Minor2		
Conflicting Flow All	1992	0	0	1858	0	0	-	-	931	-	-	996
Stage 1	-	-	-	-	-	-	-	-	-	-	-	-
Stage 2	-	-	-	-	-	-	-	-	-	-	-	-
Critical Hdwy	5.34	-	-	5.34	-	-	-	-	7.14	-	-	7.14
Critical Hdwy Stg 1	-	-	-	-	-	-	-	-	-	-	-	-
Critical Hdwy Stg 2	-	-	-	-	-	-	-	-	-	-	-	-
Follow-up Hdwy	3.12	-	-	3.12	-	-	-	-	3.92	-	-	3.92
Pot Cap-1 Maneuver	~ 126	-	-	148	-	-	0	0	231	0	0	~ 209
Stage 1	-	-	-	-	-	-	0	0	-	0	0	-
Stage 2	-	-	-	-	-	-	0	0	-	0	0	-
Platoon blocked, %	-	-	-	-	-	-	-	-	-	-	-	-
Mov Cap-1 Maneuver	~ 126	-	-	148	-	-	-	-	230	-	-	~ 209
Mov Cap-2 Maneuver	-	-	-	-	-	-	-	-	-	-	-	-
Stage 1	-	-	-	-	-	-	-	-	-	-	-	-
Stage 2	-	-	-	-	-	-	-	-	-	-	-	-

Approach	EB	WB	NB	SB
HCM Control Delay, s	69.4	3.5	22.5	209.4
HCM LOS			C	F

Minor Lane/Major Mvmt	NBLn1	EBL	EBT	EBR	WBL	WBT	WBR	SBLn1
Capacity (veh/h)	230	~ 126	-	-	148	-	-	209
HCM Lane V/C Ratio	0.104	2.067	-	-	0.7	-	-	1.296
HCM Control Delay (s)	22.5	563.8	-	-	72.4	-	-	209.4
HCM Lane LOS	C	F	-	-	F	-	-	F
HCM 95th %tile Q(veh)	0.3	21.4	-	-	4	-	-	14.7

Notes

~: Volume exceeds capacity \$: Delay exceeds 300s +: Computation Not Defined *: All major volume in platoon

Existing PM
45: Convoy Street & Balboa Avenue

05/12/2017

Movement	EBL	EBT	EBR	WBL	WBT	WBR	NBL	NBT	NBR	SBL	SBT	SBR
Lane Configurations												
Traffic Volume (veh/h)	400	873	331	139	1385	96	532	343	124	351	770	366
Future Volume (veh/h)	400	873	331	139	1385	96	532	343	124	351	770	366
Number	5	2	12	1	6	16	3	8	18	7	4	14
Initial Q (Qb), veh	0	0	0	0	0	0	0	0	0	0	0	0
Ped-Bike Adj(A_pbT)	1.00		1.00	1.00		0.98	1.00		0.98	1.00		0.96
Parking Bus, Adj	1.00	1.00	1.00	1.00	1.00	1.00	1.00	1.00	1.00	1.00	1.00	1.00
Adj Sat Flow, veh/h/ln	1863	1743	1863	1863	1827	1863	1863	1863	1900	1863	1863	1863
Adj Flow Rate, veh/h	426	939	356	164	1473	112	554	369	151	373	802	385
Adj No. of Lanes	2	3	1	2	3	1	2	2	0	2	2	1
Peak Hour Factor	0.94	0.93	0.93	0.85	0.94	0.86	0.96	0.93	0.82	0.94	0.96	0.95
Percent Heavy Veh, %	2	9	2	2	4	2	2	2	2	2	2	2
Cap, veh/h	525	1825	885	213	1443	450	604	729	294	426	869	374
Arrive On Green	0.15	0.38	0.38	0.06	0.29	0.29	0.18	0.30	0.30	0.12	0.25	0.25
Sat Flow, veh/h	3442	4759	1583	3442	4988	1555	3442	2452	987	3442	3539	1525
Grp Volume(v), veh/h	426	939	356	164	1473	112	554	265	255	373	802	385
Grp Sat Flow(s),veh/h/ln	1721	1586	1583	1721	1663	1555	1721	1770	1670	1721	1770	1525
Q Serve(g_s), s	16.8	21.2	17.9	6.6	40.5	5.7	22.1	17.3	17.8	14.9	30.9	24.2
Cycle Q Clear(g_c), s	16.8	21.2	17.9	6.6	40.5	5.7	22.1	17.3	17.8	14.9	30.9	24.2
Prop In Lane	1.00		1.00	1.00		1.00	1.00		0.59	1.00		1.00
Lane Grp Cap(c), veh/h	525	1825	885	213	1443	450	604	526	497	426	869	374
V/C Ratio(X)	0.81	0.51	0.40	0.77	1.02	0.25	0.92	0.50	0.51	0.88	0.92	1.03
Avail Cap(c_a), veh/h	525	1825	885	322	1443	450	666	526	497	556	890	383
HCM Platoon Ratio	1.00	1.00	1.00	1.00	1.00	1.00	1.00	1.00	1.00	1.00	1.00	1.00
Upstream Filter(I)	1.00	1.00	1.00	0.83	0.83	0.83	0.75	0.75	0.75	1.00	1.00	1.00
Uniform Delay (d), s/veh	57.4	33.2	17.6	64.7	49.8	20.4	56.7	40.6	40.8	60.3	51.5	26.2
Incr Delay (d2), s/veh	8.8	1.0	1.4	2.2	27.1	1.1	12.7	0.9	1.0	10.0	15.1	53.9
Initial Q Delay(d3),s/veh	0.0	0.0	0.0	0.0	0.0	0.0	0.0	0.0	0.0	0.0	0.0	0.0
%ile BackOfQ(50%),veh/ln	8.6	9.5	8.1	3.2	22.2	2.6	11.6	8.6	8.3	7.7	17.0	15.7
LnGrp Delay(d),s/veh	66.1	34.2	18.9	66.9	76.8	21.5	69.5	41.5	41.8	70.3	66.6	80.1
LnGrp LOS	E	C	B	E	F	C	E	D	D	E	E	F
Approach Vol, veh/h		1721			1749			1074			1560	
Approach Delay, s/veh		38.9			72.4			56.0			70.8	
Approach LOS		D			E			E			E	
Timer	1	2	3	4	5	6	7	8				
Assigned Phs	1	2	3	4	5	6	7	8				
Phs Duration (G+Y+Rc), s	13.1	58.6	29.0	39.4	26.3	45.4	21.7	46.6				
Change Period (Y+Rc), s	4.4	4.9	4.4	* 5	4.9	* 4.9	4.4	5.0				
Max Green Setting (Gmax), s	13.1	46.0	27.1	* 35	18.6	* 41	22.6	39.6				
Max Q Clear Time (g_c+I1), s	8.6	23.2	24.1	32.9	18.8	42.5	16.9	19.8				
Green Ext Time (p_c), s	0.1	15.1	0.4	1.4	0.0	0.0	0.4	14.5				
Intersection Summary												
HCM 2010 Ctrl Delay			59.7									
HCM 2010 LOS			E									
Notes												

Existing PM
46: Mercury Street & Balboa Avenue

05/12/2017



Movement	EBL	EBT	EBR	WBL	WBT	WBR	NBL	NBT	NBR	SBL	SBT	SBR
Lane Configurations	↖ ↗ ↘	↖ ↗ ↘		↖ ↗ ↘	↖ ↗ ↘	↖	↖	↖ ↗	↖	↖	↖ ↗	↖
Traffic Volume (veh/h)	64	1283	166	257	1068	251	93	107	571	327	406	381
Future Volume (veh/h)	64	1283	166	257	1068	251	93	107	571	327	406	381
Number	5	2	12	1	6	16	3	8	18	7	4	14
Initial Q (Qb), veh	0	0	0	0	0	0	0	0	0	0	0	0
Ped-Bike Adj(A_pbT)	1.00		0.98	1.00		0.98	1.00		0.99	1.00		0.98
Parking Bus, Adj	1.00	1.00	1.00	1.00	1.00	1.00	1.00	1.00	1.00	1.00	1.00	1.00
Adj Sat Flow, veh/h/ln	1863	1863	1900	1863	1827	1863	1863	1863	1863	1863	1863	1863
Adj Flow Rate, veh/h	76	1410	177	279	1090	299	104	108	614	380	378	503
Adj No. of Lanes	1	3	0	1	3	1	1	2	1	1	1	2
Peak Hour Factor	0.84	0.91	0.94	0.92	0.98	0.84	0.89	0.99	0.93	0.86	0.90	0.84
Percent Heavy Veh, %	2	2	2	2	4	2	2	2	2	2	2	2
Cap, veh/h	95	1301	163	231	1803	562	125	1011	656	302	717	1364
Arrive On Green	0.05	0.28	0.28	0.13	0.36	0.36	0.07	0.29	0.29	0.17	0.38	0.38
Sat Flow, veh/h	1774	4566	573	1774	4988	1555	1774	3539	1575	1774	1863	3103
Grp Volume(v), veh/h	76	1047	540	279	1090	299	104	108	614	380	378	503
Grp Sat Flow(s),veh/h/ln	1774	1695	1749	1774	1663	1555	1774	1770	1575	1774	1863	1551
Q Serve(g_s), s	6.4	42.9	42.9	19.6	26.9	22.9	8.7	3.4	43.0	25.6	23.6	16.4
Cycle Q Clear(g_c), s	6.4	42.9	42.9	19.6	26.9	22.9	8.7	3.4	43.0	25.6	23.6	16.4
Prop In Lane	1.00		0.33	1.00		1.00	1.00		1.00	1.00		1.00
Lane Grp Cap(c), veh/h	95	966	498	231	1803	562	125	1011	656	302	717	1364
V/C Ratio(X)	0.80	1.08	1.08	1.21	0.60	0.53	0.83	0.11	0.94	1.26	0.53	0.37
Avail Cap(c_a), veh/h	160	966	498	231	1803	562	192	1011	656	302	717	1364
HCM Platoon Ratio	1.00	1.00	1.00	1.00	1.00	1.00	1.00	1.00	1.00	1.00	1.00	1.00
Upstream Filter(I)	1.00	1.00	1.00	1.00	1.00	1.00	1.00	1.00	1.00	1.00	1.00	1.00
Uniform Delay (d), s/veh	70.5	53.9	53.9	65.5	39.3	38.0	69.1	39.6	42.1	62.5	35.7	28.3
Incr Delay (d2), s/veh	5.7	54.5	65.1	127.1	0.8	1.7	9.8	0.1	21.2	141.0	1.1	0.3
Initial Q Delay(d3),s/veh	0.0	0.0	0.0	0.0	0.0	0.0	0.0	0.0	0.0	0.0	0.0	0.0
%ile BackOfQ(50%),veh/ln	8.3	27.3	29.6	17.7	12.5	10.1	4.6	1.7	28.3	24.3	12.4	7.1
LnGrp Delay(d),s/veh	76.2	108.3	118.9	192.6	40.1	39.7	78.9	39.7	63.4	203.5	36.8	28.6
LnGrp LOS	E	F	F	F	D	D	E	D	E	F	D	C
Approach Vol, veh/h		1663			1668			826			1261	
Approach Delay, s/veh		110.3			65.5			62.2			83.8	
Approach LOS		F			E			E			F	
Timer	1	2	3	4	5	6	7	8				
Assigned Phs	1	2	3	4	5	6	7	8				
Phs Duration (G+Y+Rc), s	34.0	48.7	15.0	62.9	12.5	60.2	30.0	47.9				
Change Period (Y+Rc), s	4.4	* 5.8	4.4	4.9	4.4	5.8	4.4	4.9				
Max Green Setting (Gmax), s	19.6	* 43	16.3	52.3	13.6	48.3	25.6	43.0				
Max Q Clear Time (g_c+M), s	19.6	44.9	10.7	25.6	8.4	28.9	27.6	45.0				
Green Ext Time (p_c), s	0.0	0.0	0.1	14.8	0.0	18.9	0.0	0.0				
Intersection Summary												
HCM 2010 Ctrl Delay			83.0									
HCM 2010 LOS			F									
Notes												

Existing PM
49: Kearny Villa Road & Balboa Avenue

05/12/2017



Movement	EBL	EBT	EBR	WBL	WBT	WBR	NBL	NBT	NBR	SBL	SBT	SBR
Lane Configurations	↔↔	↑↑	↗	↖	↑↑↑	↗	↖	↑↑	↗	↖	↑↑	↗
Traffic Volume (veh/h)	147	623	386	95	1181	281	128	138	265	117	481	622
Future Volume (veh/h)	147	623	386	95	1181	281	128	138	265	117	481	622
Number	5	2	12	1	6	16	3	8	18	7	4	14
Initial Q (Qb), veh	0	0	0	0	0	0	0	0	0	0	0	0
Ped-Bike Adj(A_pbT)	1.00		1.00	1.00		1.00	1.00		1.00	1.00		1.00
Parking Bus, Adj	1.00	1.00	1.00	1.00	1.00	1.00	1.00	1.00	1.00	1.00	1.00	1.00
Adj Sat Flow, veh/h/ln	1863	1863	1863	1863	1863	1863	1863	1863	1863	1863	1863	1863
Adj Flow Rate, veh/h	223	724	0	108	1298	305	160	155	390	165	559	0
Adj No. of Lanes	2	2	1	1	3	1	1	1	2	1	2	1
Peak Hour Factor	0.66	0.86	0.77	0.88	0.91	0.92	0.80	0.89	0.68	0.71	0.86	0.92
Percent Heavy Veh, %	2	2	2	2	2	2	2	2	2	2	2	2
Cap, veh/h	210	1208	541	108	1736	539	178	549	930	147	982	439
Arrive On Green	0.06	0.34	0.00	0.06	0.34	0.34	0.10	0.29	0.29	0.08	0.28	0.00
Sat Flow, veh/h	3442	3539	1583	1774	5085	1579	1774	1863	3156	1774	3539	1583
Grp Volume(v), veh/h	223	724	0	108	1298	305	160	155	390	165	559	0
Grp Sat Flow(s),veh/h/ln	1721	1770	1583	1774	1695	1579	1774	1863	1578	1774	1770	1583
Q Serve(g_s), s	5.6	15.5	0.0	5.6	20.7	14.5	8.2	5.9	9.1	7.6	12.4	0.0
Cycle Q Clear(g_c), s	5.6	15.5	0.0	5.6	20.7	14.5	8.2	5.9	9.1	7.6	12.4	0.0
Prop In Lane	1.00		1.00	1.00		1.00	1.00		1.00	1.00		1.00
Lane Grp Cap(c), veh/h	210	1208	541	108	1736	539	178	549	930	147	982	439
V/C Ratio(X)	1.06	0.60	0.00	1.00	0.75	0.57	0.90	0.28	0.42	1.12	0.57	0.00
Avail Cap(c_a), veh/h	210	1218	545	108	1784	554	178	710	1203	147	1299	581
HCM Platoon Ratio	1.00	1.00	1.00	1.00	1.00	1.00	1.00	1.00	1.00	1.00	1.00	1.00
Upstream Filter(I)	1.00	1.00	0.00	1.00	1.00	1.00	1.00	1.00	1.00	1.00	1.00	0.00
Uniform Delay (d), s/veh	43.1	25.0	0.0	43.1	26.7	24.7	40.8	24.9	26.0	42.1	28.5	0.0
Incr Delay (d2), s/veh	79.5	1.0	0.0	85.8	1.8	1.5	39.6	0.7	0.8	111.2	0.9	0.0
Initial Q Delay(d3),s/veh	0.0	0.0	0.0	0.0	0.0	0.0	0.0	0.0	0.0	0.0	0.0	0.0
%ile BackOfQ(50%),veh/ln	4.9	7.7	0.0	5.3	9.9	6.5	6.0	3.1	4.0	8.2	6.2	0.0
LnGrp Delay(d),s/veh	122.6	26.0	0.0	128.9	28.6	26.2	80.4	25.6	26.8	153.4	29.4	0.0
LnGrp LOS	F	C		F	C	C	F	C	C	F	C	
Approach Vol, veh/h		947			1711			705			724	
Approach Delay, s/veh		48.8			34.5			38.7			57.6	
Approach LOS		D			C			D			E	
Timer	1	2	3	4	5	6	7	8				
Assigned Phs	1	2	3	4	5	6	7	8				
Phs Duration (G+Y+Rc), s	30.0	37.0	13.6	31.2	10.0	37.0	12.0	32.8				
Change Period (Y+Rc), s	4.4	5.7	4.4	* 5.7	4.4	* 5.7	4.4	5.7				
Max Green Setting (Gmax), s	5.6	31.6	9.2	* 34	5.6	* 32	7.6	35.0				
Max Q Clear Time (g_c+1), s	6.6	17.5	10.2	14.4	7.6	22.7	9.6	11.1				
Green Ext Time (p_c), s	0.0	12.4	0.0	10.8	0.0	8.6	0.0	12.4				
Intersection Summary												
HCM 2010 Ctrl Delay			42.6									
HCM 2010 LOS			D									
Notes												

Existing PM
50: Balboa Avenue & Pennisi Driveway

05/12/2017

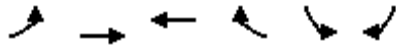

Movement	EBL	EBT	WBT	WBR	SBL	SBR		
Lane Configurations								
Traffic Volume (veh/h)	12	1024	1347	5	27	50		
Future Volume (veh/h)	12	1024	1347	5	27	50		
Number	5	2	6	16	7	14		
Initial Q (Qb), veh	0	0	0	0	0	0		
Ped-Bike Adj(A_pbT)	1.00			1.00	1.00	1.00		
Parking Bus, Adj	1.00	1.00	1.00	1.00	1.00	1.00		
Adj Sat Flow, veh/h/ln	1863	1792	1863	1900	1863	1863		
Adj Flow Rate, veh/h	12	1089	1433	8	32	76		
Adj No. of Lanes	1	2	2	0	1	1		
Peak Hour Factor	1.00	0.94	0.94	0.62	0.84	0.66		
Percent Heavy Veh, %	2	6	2	2	2	2		
Cap, veh/h	22	2457	2237	12	124	111		
Arrive On Green	0.01	0.72	0.62	0.62	0.07	0.07		
Sat Flow, veh/h	1774	3495	3702	20	1774	1583		
Grp Volume(v), veh/h	12	1089	703	738	32	76		
Grp Sat Flow(s),veh/h/ln	1774	1703	1770	1859	1774	1583		
Q Serve(g_s), s	0.3	6.5	12.3	12.4	0.8	2.3		
Cycle Q Clear(g_c), s	0.3	6.5	12.3	12.4	0.8	2.3		
Prop In Lane	1.00			0.01	1.00	1.00		
Lane Grp Cap(c), veh/h	22	2457	1097	1153	124	111		
V/C Ratio(X)	0.55	0.44	0.64	0.64	0.26	0.69		
Avail Cap(c_a), veh/h	187	2941	1191	1251	975	870		
HCM Platoon Ratio	1.00	1.00	1.00	1.00	1.00	1.00		
Upstream Filter(I)	1.00	1.00	1.00	1.00	1.00	1.00		
Uniform Delay (d), s/veh	24.2	2.8	5.9	5.9	21.7	22.4		
Incr Delay (d2), s/veh	7.8	0.1	1.1	1.1	0.4	2.8		
Initial Q Delay(d3),s/veh	0.0	0.0	0.0	0.0	0.0	0.0		
%ile BackOfQ(50%),veh/ln	0.2	2.9	6.2	6.5	0.4	2.1		
LnGrp Delay(d),s/veh	32.0	2.9	7.0	7.0	22.1	25.2		
LnGrp LOS	C	A	A	A	C	C		
Approach Vol, veh/h		1101	1441		108			
Approach Delay, s/veh		3.3	7.0		24.3			
Approach LOS		A	A		C			
Timer	1	2	3	4	5	6	7	8
Assigned Phs		2		4	5	6		
Phs Duration (G+Y+Rc), s		41.0		8.3	5.0	36.0		
Change Period (Y+Rc), s		5.4		4.9	4.4	* 5.4		
Max Green Setting (Gmax), s		42.6		27.1	5.2	* 33		
Max Q Clear Time (g_c+I1), s		8.5		4.3	2.3	14.4		
Green Ext Time (p_c), s		26.7		0.1	0.0	16.2		
Intersection Summary								
HCM 2010 Ctrl Delay			6.2					
HCM 2010 LOS			A					
Notes								

Existing PM
51: Ponderosa Avenue & Balboa Avenue

05/12/2017



Movement	EBL	EBT	EBR	WBL	WBT	WBR	NBL	NBT	NBR	SBL	SBT	SBR
Lane Configurations	↔	↕		↔	↕		↔	↕				
Traffic Volume (veh/h)	10	1444	11	78	956	0	75	0	84	0	0	0
Future Volume (veh/h)	10	1444	11	78	956	0	75	0	84	0	0	0
Number	5	2	12	1	6	16	3	8	18			
Initial Q (Qb), veh	0	0	0	0	0	0	0	0	0			
Ped-Bike Adj(A_pbT)	1.00		0.98	1.00		1.00	1.00		1.00			
Parking Bus, Adj	1.00	1.00	1.00	1.00	1.00	1.00	1.00	1.00	1.00			
Adj Sat Flow, veh/h/ln	1863	1793	1900	1863	1863	1900	1863	1863	1900			
Adj Flow Rate, veh/h	24	1459	16	108	1017	0	112	0	112			
Adj No. of Lanes	1	2	0	1	2	0	1	1	0			
Peak Hour Factor	0.42	0.99	0.69	0.72	0.94	0.58	0.67	1.00	0.75			
Percent Heavy Veh, %	2	6	6	2	2	2	2	2	2			
Cap, veh/h	39	2013	22	138	2263	0	189	0	168			
Arrive On Green	0.02	0.58	0.58	0.08	0.64	0.00	0.11	0.00	0.11			
Sat Flow, veh/h	1774	3451	38	1774	3632	0	1774	0	1583			
Grp Volume(v), veh/h	24	720	755	108	1017	0	112	0	112			
Grp Sat Flow(s),veh/h/ln	1774	1704	1786	1774	1770	0	1774	0	1583			
Q Serve(g_s), s	0.8	19.3	19.3	3.8	9.2	0.0	3.8	0.0	4.3			
Cycle Q Clear(g_c), s	0.8	19.3	19.3	3.8	9.2	0.0	3.8	0.0	4.3			
Prop In Lane	1.00		0.02	1.00		0.00	1.00		1.00			
Lane Grp Cap(c), veh/h	39	994	1041	138	2263	0	189	0	168			
V/C Ratio(X)	0.62	0.72	0.73	0.78	0.45	0.00	0.59	0.00	0.67			
Avail Cap(c_a), veh/h	157	1083	1136	196	2341	0	789	0	704			
HCM Platoon Ratio	1.00	1.00	1.00	1.00	1.00	1.00	1.00	1.00	1.00			
Upstream Filter(I)	1.00	1.00	1.00	1.00	1.00	0.00	1.00	0.00	1.00			
Uniform Delay (d), s/veh	30.7	9.5	9.5	28.6	5.8	0.0	26.9	0.0	27.2			
Incr Delay (d2), s/veh	5.9	2.4	2.3	7.4	0.1	0.0	1.1	0.0	1.7			
Initial Q Delay(d3),s/veh	0.0	0.0	0.0	0.0	0.0	0.0	0.0	0.0	0.0			
%ile BackOfQ(50%),veh/ln	0.5	9.4	10.1	2.1	4.4	0.0	1.9	0.0	1.9			
LnGrp Delay(d),s/veh	36.6	11.9	11.8	36.1	5.8	0.0	28.1	0.0	28.8			
LnGrp LOS	D	B	B	D	A		C		C			
Approach Vol, veh/h		1499			1125			224				
Approach Delay, s/veh		12.2			8.7			28.5				
Approach LOS		B			A			C				
Timer	1	2	3	4	5	6	7	8				
Assigned Phs	1	2			5	6		8				
Phs Duration (G+Y+Rc), s	9.3	42.3			5.8	45.8		11.6				
Change Period (Y+Rc), s	4.4	5.4			4.4	* 5.4		4.9				
Max Green Setting (Gmax), s	40.2				5.6	* 42		28.1				
Max Q Clear Time (g_c+1), s	21.3				2.8	11.2		6.3				
Green Ext Time (p_c), s	0.0	15.6			0.0	23.0		0.6				
Intersection Summary												
HCM 2010 Ctrl Delay				12.1								
HCM 2010 LOS				B								
Notes												

Existing PM
52: Ruffin Road & Balboa Avenue

05/12/2017



Movement	EBL	EBT	EBR	WBL	WBT	WBR	NBL	NBT	NBR	SBL	SBT	SBR
Lane Configurations	↖ ↗ ↘	↖ ↗ ↘		↖ ↗ ↘	↖ ↗ ↘	↖ ↗ ↘	↖ ↗ ↘	↖ ↗ ↘	↖ ↗ ↘	↖ ↗ ↘	↖ ↗ ↘	↖ ↗ ↘
Traffic Volume (veh/h)	57	1136	154	69	531	155	442	421	462	628	725	175
Future Volume (veh/h)	57	1136	154	69	531	155	442	421	462	628	725	175
Number	5	2	12	1	6	16	3	8	18	7	4	14
Initial Q (Qb), veh	0	0	0	0	0	0	0	0	0	0	0	0
Ped-Bike Adj(A_pbT)	1.00		1.00	1.00		0.98	1.00		0.98	1.00		0.98
Parking Bus, Adj	1.00	1.00	1.00	1.00	1.00	1.00	1.00	1.00	1.00	1.00	1.00	1.00
Adj Sat Flow, veh/h/ln	1863	1804	1900	1863	1863	1863	1863	1863	1863	1863	1863	1863
Adj Flow Rate, veh/h	72	1209	244	80	559	191	486	439	513	641	747	216
Adj No. of Lanes	1	3	0	1	3	2	2	2	1	2	2	1
Peak Hour Factor	0.79	0.94	0.63	0.86	0.95	0.81	0.91	0.96	0.90	0.98	0.97	0.81
Percent Heavy Veh, %	2	6	6	2	2	2	2	2	2	2	2	2
Cap, veh/h	85	1164	235	88	1448	1281	548	1133	498	622	1209	532
Arrive On Green	0.05	0.28	0.28	0.05	0.28	0.28	0.16	0.32	0.32	0.18	0.34	0.34
Sat Flow, veh/h	1774	4111	830	1774	5085	2727	3442	3539	1557	3442	3539	1558
Grp Volume(v), veh/h	72	966	487	80	559	191	486	439	513	641	747	216
Grp Sat Flow(s),veh/h/ln	1774	1642	1657	1774	1695	1364	1721	1770	1557	1721	1770	1558
Q Serve(g_s), s	5.0	35.4	35.4	5.6	11.0	5.0	17.3	12.0	40.0	22.6	22.0	13.2
Cycle Q Clear(g_c), s	5.0	35.4	35.4	5.6	11.0	5.0	17.3	12.0	40.0	22.6	22.0	13.2
Prop In Lane	1.00		0.50	1.00		1.00	1.00		1.00	1.00		1.00
Lane Grp Cap(c), veh/h	85	930	469	88	1448	1281	548	1133	498	622	1209	532
V/C Ratio(X)	0.85	1.04	1.04	0.91	0.39	0.15	0.89	0.39	1.03	1.03	0.62	0.41
Avail Cap(c_a), veh/h	85	930	469	88	1448	1281	705	1133	498	622	1209	532
HCM Platoon Ratio	1.00	1.00	1.00	1.00	1.00	1.00	1.00	1.00	1.00	1.00	1.00	1.00
Upstream Filter(I)	1.00	1.00	1.00	1.00	1.00	1.00	1.00	1.00	1.00	1.00	1.00	1.00
Uniform Delay (d), s/veh	59.0	44.8	44.8	59.1	35.9	19.2	51.5	33.0	42.5	51.2	34.3	31.4
Incr Delay (d2), s/veh	48.7	40.0	51.9	65.5	0.2	0.1	9.4	0.3	48.2	44.0	1.2	0.8
Initial Q Delay(d3),s/veh	0.0	0.0	0.0	0.0	0.0	0.0	0.0	0.0	0.0	0.0	0.0	0.0
%ile BackOfQ(50%),veh/ln	8.6	21.2	22.9	4.4	5.2	1.9	8.9	5.9	23.8	14.5	11.0	5.8
LnGrp Delay(d),s/veh	107.7	84.8	96.7	124.6	36.1	19.3	60.8	33.3	90.7	95.2	35.6	32.3
LnGrp LOS	F	F	F	F	D	B	E	C	F	F	D	C
Approach Vol, veh/h		1525			830			1438			1604	
Approach Delay, s/veh		89.6			40.8			63.1			59.0	
Approach LOS		F			D			E			E	
Timer	1	2	3	4	5	6	7	8				
Assigned Phs	1	2	3	4	5	6	7	8				
Phs Duration (G+Y+Rc), s	10.6	41.7	24.3	48.4	10.4	41.9	27.0	45.7				
Change Period (Y+Rc), s	4.4	6.3	4.4	* 5.7	4.4	6.3	4.4	5.7				
Max Green Setting (Gmax), s	35.4	25.6	* 37	6.0	35.6	22.6	40.0					
Max Q Clear Time (g_c+1), s	37.4	19.3	24.0	7.0	13.0	24.6	42.0					
Green Ext Time (p_c), s	0.0	0.0	0.6	10.9	0.0	16.7	0.0	0.0				
Intersection Summary												
HCM 2010 Ctrl Delay			65.9									
HCM 2010 LOS			E									
Notes												

Existing PM
53: Viewridge Avenue & Balboa Avenue

05/12/2017



Movement	EBL	EBT	EBR	WBL	WBT	WBR	NBL	NBT	NBR	SBL	SBT	SBR
Lane Configurations	↖ ↑↑↑ ↗			↖ ↑↑↑ ↗			↖ ↑ ↗			↖ ↗		
Traffic Volume (veh/h)	56	2086	15	47	663	83	13	9	452	435	32	99
Future Volume (veh/h)	56	2086	15	47	663	83	13	9	452	435	32	99
Number	5	2	12	1	6	16	7	4	14	3	8	18
Initial Q (Qb), veh	0	0	0	0	0	0	0	0	0	0	0	0
Ped-Bike Adj(A_pbT)	1.00		1.00	1.00		0.98	1.00		1.00	1.00		1.00
Parking Bus, Adj	1.00	1.00	1.00	1.00	1.00	1.00	1.00	1.00	1.00	1.00	1.00	1.00
Adj Sat Flow, veh/h/ln	1863	1810	1900	1863	1831	1900	1900	1863	1863	1863	1863	1900
Adj Flow Rate, veh/h	76	2107	24	64	698	97	16	28	352	530	40	143
Adj No. of Lanes	1	3	0	1	4	0	0	1	1	1	1	0
Peak Hour Factor	0.74	0.99	0.62	0.73	0.95	0.86	0.81	0.32	0.83	0.82	0.80	0.69
Percent Heavy Veh, %	2	5	5	2	4	4	2	2	2	2	2	2
Cap, veh/h	97	2090	24	82	2291	311	224	375	633	384	143	511
Arrive On Green	0.05	0.41	0.41	0.05	0.41	0.41	0.40	0.40	0.40	0.40	0.40	0.40
Sat Flow, veh/h	1774	5037	57	1774	5638	764	457	938	1583	999	358	1279
Grp Volume(v), veh/h	76	1377	754	64	582	213	44	0	352	530	0	183
Grp Sat Flow(s),veh/h/ln	1774	1647	1800	1774	1575	1677	1394	0	1583	999	0	1637
Q Serve(g_s), s	5.0	48.9	48.9	4.2	9.8	10.2	0.2	0.0	20.2	38.0	0.0	8.9
Cycle Q Clear(g_c), s	5.0	48.9	48.9	4.2	9.8	10.2	9.1	0.0	20.2	47.1	0.0	8.9
Prop In Lane	1.00		0.03	1.00		0.46	0.36		1.00	1.00		0.78
Lane Grp Cap(c), veh/h	97	1367	747	82	1920	682	599	0	633	384	0	654
V/C Ratio(X)	0.78	1.01	1.01	0.78	0.30	0.31	0.07	0.00	0.56	1.38	0.00	0.28
Avail Cap(c_a), veh/h	271	1367	747	114	1920	682	599	0	633	384	0	654
HCM Platoon Ratio	1.00	1.00	1.00	1.00	1.00	1.00	1.00	1.00	1.00	1.00	1.00	1.00
Upstream Filter(I)	1.00	1.00	1.00	1.00	1.00	1.00	1.00	0.00	1.00	1.00	0.00	1.00
Uniform Delay (d), s/veh	55.0	34.5	34.5	55.6	23.7	23.8	21.9	0.0	27.3	42.9	0.0	23.9
Incr Delay (d2), s/veh	5.1	26.2	35.1	13.0	0.1	0.3	0.0	0.0	0.7	187.5	0.0	0.1
Initial Q Delay(d3),s/veh	0.0	0.0	0.0	0.0	0.0	0.0	0.0	0.0	0.0	0.0	0.0	0.0
%ile BackOfQ(50%),veh/ln	2.6	27.0	31.4	2.4	4.3	4.8	0.9	0.0	8.9	32.3	0.0	4.0
LnGrp Delay(d),s/veh	60.1	60.7	69.6	68.7	23.8	24.1	21.9	0.0	28.0	230.4	0.0	24.0
LnGrp LOS	E	F	F	E	C	C	C		C	F		C
Approach Vol, veh/h	2207			859			396			713		
Approach Delay, s/veh	63.7			27.2			27.3			177.4		
Approach LOS	E			C			C			F		
Timer	1	2	3	4	5	6	7	8				
Assigned Phs	1	2	4		5	6	8					
Phs Duration (G+Y+Rc), s	9.8	56.0	52.0		10.9	55.0	52.0					
Change Period (Y+Rc), s	4.4	7.1	4.9		4.4	* 7.1	4.9					
Max Green Setting (Gmax), s	48.9	48.9	47.1		18.0	* 40	47.1					
Max Q Clear Time (g_c+1), s	50.9	50.9	22.2		7.0	12.2	49.1					
Green Ext Time (p_c), s	0.0	0.0	3.5		0.1	24.1	0.0					
Intersection Summary												
HCM 2010 Ctrl Delay	72.2											
HCM 2010 LOS	E											
Notes												

Existing PM
54: Balboa Avenue & I-15 SB Off-Ramp

05/12/2017

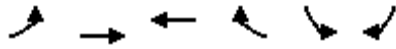



Movement	EBL	EBT	WBT	WBR	SBL	SBR		
Lane Configurations	↖	↗↗	↗↗	↖	↖↖	↖		
Traffic Volume (veh/h)	1	1546	187	373	47	60		
Future Volume (veh/h)	1	1546	187	373	47	60		
Number	5	2	6	16	7	14		
Initial Q (Qb), veh	0	0	0	0	0	0		
Ped-Bike Adj(A_pbT)	1.00			1.00	1.00	1.00		
Parking Bus, Adj	1.00	1.00	1.00	1.00	1.00	1.00		
Adj Sat Flow, veh/h/ln	1863	1810	1863	1863	1863	1863		
Adj Flow Rate, veh/h	1	1699	215	0	56	103		
Adj No. of Lanes	1	2	2	1	2	1		
Peak Hour Factor	1.00	0.91	0.87	0.93	0.84	0.58		
Percent Heavy Veh, %	2	5	2	2	2	2		
Cap, veh/h	133	1890	1435	642	912	538		
Arrive On Green	0.08	0.55	0.41	0.00	0.26	0.26		
Sat Flow, veh/h	1774	3529	3632	1583	3442	1583		
Grp Volume(v), veh/h	1	1699	215	0	56	103		
Grp Sat Flow(s),veh/h/ln	1774	1719	1770	1583	1721	1583		
Q Serve(g_s), s	0.0	29.9	2.6	0.0	0.8	3.1		
Cycle Q Clear(g_c), s	0.0	29.9	2.6	0.0	0.8	3.1		
Prop In Lane	1.00			1.00	1.00	1.00		
Lane Grp Cap(c), veh/h	133	1890	1435	642	912	538		
V/C Ratio(X)	0.01	0.90	0.15	0.00	0.06	0.19		
Avail Cap(c_a), veh/h	133	1994	1542	690	912	538		
HCM Platoon Ratio	1.00	1.00	1.00	1.00	1.00	1.00		
Upstream Filter(I)	1.00	1.00	1.00	0.00	1.00	1.00		
Uniform Delay (d), s/veh	29.1	13.6	12.8	0.0	18.7	15.8		
Incr Delay (d2), s/veh	0.1	5.5	0.0	0.0	0.1	0.8		
Initial Q Delay(d3),s/veh	0.0	0.0	0.0	0.0	0.0	0.0		
%ile BackOfQ(50%),veh/ln	0.0	15.4	1.3	0.0	0.4	3.3		
LnGrp Delay(d),s/veh	29.2	19.1	12.8	0.0	18.8	16.6		
LnGrp LOS	C	B	B		B	B		
Approach Vol, veh/h		1700	215		159			
Approach Delay, s/veh		19.1	12.8		17.4			
Approach LOS		B	B		B			
Timer	1	2	3	4	5	6	7	8
Assigned Phs		2		4	5	6		
Phs Duration (G+Y+Rc), s		44.8		23.1	9.8	35.0		
Change Period (Y+Rc), s		7.5		5.1	* 4.7	7.5		
Max Green Setting (Gmax), s		39.4		18.0	* 5.1	29.6		
Max Q Clear Time (g_c+I1), s		31.9		5.1	2.0	4.6		
Green Ext Time (p_c), s		5.4		0.2	0.0	12.5		
Intersection Summary								
HCM 2010 Ctrl Delay			18.3					
HCM 2010 LOS			B					
Notes								

Existing PM
56: Caledonia Drive & Armour Street

05/12/2017

Intersection

Int Delay, s/veh 2.1

Movement	EBT	EBR	WBL	WBT	NBL	NBR
Lane Configurations						
Traffic Vol, veh/h	22	7	4	12	3	3
Future Vol, veh/h	22	7	4	12	3	3
Conflicting Peds, #/hr	0	2	0	0	0	0
Sign Control	Free	Free	Free	Free	Stop	Stop
RT Channelized	-	None	-	None	-	None
Storage Length	-	-	-	-	0	-
Veh in Median Storage, #	0	-	-	0	0	-
Grade, %	0	-	-	0	0	-
Peak Hour Factor	61	44	50	60	38	38
Heavy Vehicles, %	2	2	2	2	2	2
Mvmt Flow	36	16	8	20	8	8





















Major/Minor	Major1	Major2	Minor1
Conflicting Flow All	0	0	82
Stage 1	-	-	46
Stage 2	-	-	36
Critical Hdwy	-	4.12	6.42
Critical Hdwy Stg 1	-	-	5.42
Critical Hdwy Stg 2	-	-	5.42
Follow-up Hdwy	-	2.218	3.518
Pot Cap-1 Maneuver	-	1551	920
Stage 1	-	-	976
Stage 2	-	-	986
Platoon blocked, %	-	-	-
Mov Cap-1 Maneuver	-	1551	914
Mov Cap-2 Maneuver	-	-	914
Stage 1	-	-	974
Stage 2	-	-	981

Approach	EB	WB	NB
HCM Control Delay, s	0	2.1	8.8
HCM LOS			A

Minor Lane/Major Mvmt	NBLn1	EBT	EBR	WBL	WBT
Capacity (veh/h)	965	-	-	1551	-
HCM Lane V/C Ratio	0.016	-	-	0.005	-
HCM Control Delay (s)	8.8	-	-	7.3	0
HCM Lane LOS	A	-	-	A	A
HCM 95th %tile Q(veh)	0.1	-	-	0	-

Existing PM
57: Convoy Street & Armour Street

05/12/2017

													
Movement	EBL	EBT	EBR	WBL	WBT	WBR	NBL	NBT	NBR	SBL	SBT	SBR	
Lane Configurations													
Traffic Volume (veh/h)	25	8	4	62	5	111	12	987	63	121	1103	4	
Future Volume (veh/h)	25	8	4	62	5	111	12	987	63	121	1103	4	
Number	7	4	14	3	8	18	5	2	12	1	6	16	
Initial Q (Qb), veh	0	0	0	0	0	0	0	0	0	0	0	0	
Ped-Bike Adj(A_pbT)	1.00		0.96	1.00		0.98	1.00		0.98	1.00		0.98	
Parking Bus, Adj	1.00	1.00	1.00	1.00	1.00	1.00	1.00	1.00	1.00	1.00	1.00	1.00	
Adj Sat Flow, veh/h/ln	1900	1863	1900	1863	1863	1863	1863	1813	1900	1863	1760	1900	
Adj Flow Rate, veh/h	40	12	12	82	0	123	20	1097	80	127	1137	12	
Adj No. of Lanes	0	1	0	2	0	1	1	2	0	1	2	0	
Peak Hour Factor	0.62	0.67	0.33	0.82	0.62	0.90	0.60	0.90	0.79	0.95	0.97	0.33	
Percent Heavy Veh, %	2	2	2	2	2	2	2	5	5	2	8	8	
Cap, veh/h	85	26	26	383	0	307	30	1750	128	156	2048	22	
Arrive On Green	0.08	0.08	0.08	0.11	0.00	0.11	0.02	0.54	0.54	0.09	0.60	0.60	
Sat Flow, veh/h	1084	325	325	3548	0	1553	1774	3250	237	1774	3389	36	
Grp Volume(v), veh/h	64	0	0	82	0	123	20	581	596	127	561	588	
Grp Sat Flow(s),veh/h/ln	1734	0	0	1774	0	1553	1774	1722	1765	1774	1672	1753	
Q Serve(g_s), s	3.5	0.0	0.0	2.1	0.0	6.9	1.1	23.5	23.5	7.0	20.0	20.0	
Cycle Q Clear(g_c), s	3.5	0.0	0.0	2.1	0.0	6.9	1.1	23.5	23.5	7.0	20.0	20.0	
Prop In Lane	0.62		0.19	1.00		1.00	1.00		0.13	1.00		0.02	
Lane Grp Cap(c), veh/h	137	0	0	383	0	307	30	928	950	156	1010	1059	
V/C Ratio(X)	0.47	0.00	0.00	0.21	0.00	0.40	0.66	0.63	0.63	0.82	0.56	0.56	
Avail Cap(c_a), veh/h	460	0	0	926	0	544	153	928	950	161	1010	1059	
HCM Platoon Ratio	1.00	1.00	1.00	1.00	1.00	1.00	1.00	1.00	1.00	1.00	1.00	1.00	
Upstream Filter(I)	1.00	0.00	0.00	0.44	0.00	0.44	0.81	0.81	0.81	0.61	0.61	0.61	
Uniform Delay (d), s/veh	44.1	0.0	0.0	40.7	0.0	35.1	48.9	16.1	16.1	44.8	11.8	11.8	
Incr Delay (d2), s/veh	0.9	0.0	0.0	0.0	0.0	0.1	27.2	2.6	2.5	16.1	1.4	1.3	
Initial Q Delay(d3),s/veh	0.0	0.0	0.0	0.0	0.0	0.0	0.0	0.0	0.0	0.0	0.0	0.0	
%ile BackOfQ(50%),veh/ln	1.7	0.0	0.0	1.0	0.0	3.0	0.8	11.8	12.1	4.2	9.6	10.0	
LnGrp Delay(d),s/veh	45.0	0.0	0.0	40.8	0.0	35.3	76.1	18.6	18.6	60.9	13.1	13.1	
LnGrp LOS	D			D		D	E	B	B	E	B	B	
Approach Vol, veh/h		64			205			1197			1276		
Approach Delay, s/veh		45.0			37.5			19.6			17.9		
Approach LOS		D			D			B			B		
Timer	1	2	3	4	5	6	7	8					
Assigned Phs	1	2		4	5	6		8					
Phs Duration (G+Y+Rc), s	13.2	58.9		12.3	6.6	65.4		15.7					
Change Period (Y+Rc), s	4.4	5.0		4.4	4.9	* 5		4.9					
Max Green Setting (Gmax), s	9.1	19.6		26.5	8.6	* 20		26.1					
Max Q Clear Time (g_c+I1), s	9.0	25.5		5.5	3.1	22.0		8.9					
Green Ext Time (p_c), s	0.0	0.0		0.2	0.0	0.0		0.3					
Intersection Summary													
HCM 2010 Ctrl Delay				20.7									
HCM 2010 LOS				C									
Notes													

Existing PM
58: Mercury Street & Armour Street

05/12/2017



Movement	EBL	EBT	EBR	WBL	WBT	WBR	NBL	NBT	NBR	SBL	SBT	SBR
Lane Configurations		↕			↕	↕	↕	↕	↕	↕	↕	↕
Traffic Volume (veh/h)	128	133	13	363	54	265	30	338	126	233	545	107
Future Volume (veh/h)	128	133	13	363	54	265	30	338	126	233	545	107
Number	7	4	14	3	8	18	5	2	12	1	6	16
Initial Q (Qb), veh	0	0	0	0	0	0	0	0	0	0	0	0
Ped-Bike Adj(A_pbT)	1.00		1.00	1.00		1.00	1.00		1.00	1.00		0.99
Parking Bus, Adj	1.00	1.00	1.00	1.00	1.00	1.00	1.00	1.00	1.00	1.00	1.00	1.00
Adj Sat Flow, veh/h/ln	1900	1863	1900	1900	1863	1863	1863	1863	1863	1863	1863	1900
Adj Flow Rate, veh/h	152	160	24	395	79	301	60	376	135	299	634	149
Adj No. of Lanes	0	1	0	0	1	1	1	2	1	1	2	0
Peak Hour Factor	0.84	0.83	0.54	0.92	0.68	0.88	0.50	0.90	0.93	0.78	0.86	0.72
Percent Heavy Veh, %	2	2	2	2	2	2	2	2	2	2	2	2
Cap, veh/h	173	182	27	426	85	453	162	927	414	133	697	164
Arrive On Green	0.21	0.21	0.21	0.29	0.29	0.29	0.09	0.26	0.26	0.07	0.25	0.25
Sat Flow, veh/h	814	857	128	1490	298	1583	1774	3539	1580	1774	2840	666
Grp Volume(v), veh/h	336	0	0	474	0	301	60	376	135	299	395	388
Grp Sat Flow(s),veh/h/ln	1799	0	0	1788	0	1583	1774	1770	1580	1774	1770	1737
Q Serve(g_s), s	22.4	0.0	0.0	31.9	0.0	20.8	3.9	10.9	8.5	9.3	26.9	26.9
Cycle Q Clear(g_c), s	22.4	0.0	0.0	31.9	0.0	20.8	3.9	10.9	8.5	9.3	26.9	26.9
Prop In Lane	0.45		0.07	0.83		1.00	1.00		1.00	1.00		0.38
Lane Grp Cap(c), veh/h	382	0	0	511	0	453	162	927	414	133	434	426
V/C Ratio(X)	0.88	0.00	0.00	0.93	0.00	0.66	0.37	0.41	0.33	2.25	0.91	0.91
Avail Cap(c_a), veh/h	580	0	0	577	0	511	186	1007	450	133	451	443
HCM Platoon Ratio	1.00	1.00	1.00	1.00	1.00	1.00	1.00	1.00	1.00	1.00	1.00	1.00
Upstream Filter(l)	1.00	0.00	0.00	1.00	0.00	1.00	1.00	1.00	1.00	1.00	1.00	1.00
Uniform Delay (d), s/veh	47.3	0.0	0.0	43.0	0.0	39.0	53.0	37.8	36.9	57.4	45.4	45.5
Incr Delay (d2), s/veh	6.9	0.0	0.0	19.0	0.0	1.9	0.5	0.1	0.2	584.7	21.0	21.7
Initial Q Delay(d3),s/veh	0.0	0.0	0.0	0.0	0.0	0.0	0.0	0.0	0.0	0.0	0.0	0.0
%ile BackOfQ(50%),veh/ln	11.8	0.0	0.0	18.5	0.0	9.3	2.0	5.3	3.8	26.2	15.7	15.5
LnGrp Delay(d),s/veh	54.1	0.0	0.0	62.0	0.0	40.9	53.5	37.9	37.1	642.0	66.4	67.1
LnGrp LOS	D			E		D	D	D	D	F	E	E
Approach Vol, veh/h		336			775			571			1082	
Approach Delay, s/veh		54.1			53.8			39.3			225.7	
Approach LOS		D			D			D			F	
Timer	1	2	3	4	5	6	7	8				
Assigned Phs	1	2		4	5	6		8				
Phs Duration (G+Y+Rc), s	4.0	38.0		31.5	16.1	35.9		40.6				
Change Period (Y+Rc), s	4.7	5.5		5.1	* 4.7	5.5		5.1				
Max Green Setting (Gmax), s	35.3			40.0	* 13	31.6		40.0				
Max Q Clear Time (g_c+M), s	12.9			24.4	5.9	28.9		33.9				
Green Ext Time (p_c), s	0.0	5.6		1.2	0.0	1.5		1.5				
Intersection Summary												
HCM 2010 Ctrl Delay	118.2											
HCM 2010 LOS	F											
Notes												

Existing PM
59: Kearny Villa Road & SR-163 On-Off Ramps

05/12/2017



Movement	EBL	EBR	NBL	NBT	SBT	SBR		
Lane Configurations	↖↖	↗	↖	↑↑	↑↓			
Traffic Volume (veh/h)	237	38	436	260	970	12		
Future Volume (veh/h)	237	38	436	260	970	12		
Number	7	14	5	2	6	16		
Initial Q (Qb), veh	0	0	0	0	0	0		
Ped-Bike Adj(A_pbT)	1.00	1.00	1.00			0.98		
Parking Bus, Adj	1.00	1.00	1.00	1.00	1.00	1.00		
Adj Sat Flow, veh/h/ln	1863	1863	1863	1845	1863	1900		
Adj Flow Rate, veh/h	293	0	519	317	1155	20		
Adj No. of Lanes	2	1	1	2	2	0		
Peak Hour Factor	0.81	0.79	0.84	0.82	0.84	0.60		
Percent Heavy Veh, %	2	2	2	3	2	2		
Cap, veh/h	386	178	559	2663	1386	24		
Arrive On Green	0.11	0.00	0.32	0.76	0.39	0.39		
Sat Flow, veh/h	3442	1583	1774	3597	3651	62		
Grp Volume(v), veh/h	293	0	519	317	574	601		
Grp Sat Flow(s),veh/h/ln	1721	1583	1774	1752	1770	1850		
Q Serve(g_s), s	7.0	0.0	24.1	2.0	25.0	25.0		
Cycle Q Clear(g_c), s	7.0	0.0	24.1	2.0	25.0	25.0		
Prop In Lane	1.00	1.00	1.00			0.03		
Lane Grp Cap(c), veh/h	386	178	559	2663	689	721		
V/C Ratio(X)	0.76	0.00	0.93	0.12	0.83	0.83		
Avail Cap(c_a), veh/h	1372	631	797	3498	874	914		
HCM Platoon Ratio	1.00	1.00	1.00	1.00	1.00	1.00		
Upstream Filter(I)	1.00	0.00	1.00	1.00	1.00	1.00		
Uniform Delay (d), s/veh	36.7	0.0	28.3	2.7	23.5	23.5		
Incr Delay (d2), s/veh	1.2	0.0	11.1	0.0	4.5	4.4		
Initial Q Delay(d3),s/veh	0.0	0.0	0.0	0.0	0.0	0.0		
%ile BackOfQ(50%),veh/ln	8.4	0.0	13.5	1.0	13.0	13.6		
LnGrp Delay(d),s/veh	37.9	0.0	39.4	2.7	28.1	27.9		
LnGrp LOS	D		D	A	C	C		
Approach Vol, veh/h	293			836	1175			
Approach Delay, s/veh	37.9			25.5	28.0			
Approach LOS	D			C	C			
Timer	1	2	3	4	5	6	7	8
Assigned Phs		2		4	5	6		
Phs Duration (G+Y+Rc), s		70.6		14.7	31.6	39.0		
Change Period (Y+Rc), s		5.8		5.1	* 4.7	5.8		
Max Green Setting (Gmax), s		85.1		34.0	* 38	42.1		
Max Q Clear Time (g_c+I1), s		4.0		9.0	26.1	27.0		
Green Ext Time (p_c), s		8.5		0.5	0.7	6.2		
Intersection Summary								
HCM 2010 Ctrl Delay			28.3					
HCM 2010 LOS			C					
Notes								

Existing PM
60: Ruffin Road & Ridgehaven Court

05/12/2017



Movement	EBL	EBT	EBR	WBL	WBT	WBR	NBL	NBT	NBR	SBL	SBT	SBR
Lane Configurations		↖	↗		↔		↖	↗		↖	↗	
Traffic Volume (veh/h)	82	19	9	89	0	154	8	1361	207	84	1159	1
Future Volume (veh/h)	82	19	9	89	0	154	8	1361	207	84	1159	1
Number	7	4	14	3	8	18	5	2	12	1	6	16
Initial Q (Qb), veh	0	0	0	0	0	0	0	0	0	0	0	0
Ped-Bike Adj(A_pbT)	1.00		1.00	1.00		1.00	1.00		0.98	1.00		0.98
Parking Bus, Adj	1.00	1.00	1.00	1.00	1.00	1.00	1.00	1.00	1.00	1.00	1.00	1.00
Adj Sat Flow, veh/h/ln	1900	1863	1863	1900	1863	1900	1863	1736	1900	1863	1743	1900
Adj Flow Rate, veh/h	115	28	16	137	0	200	16	1529	314	95	1233	4
Adj No. of Lanes	0	1	1	0	1	0	1	2	0	1	2	0
Peak Hour Factor	0.71	0.68	0.56	0.65	0.76	0.77	0.50	0.89	0.66	0.88	0.94	0.25
Percent Heavy Veh, %	2	2	2	2	2	2	2	11	11	2	9	9
Cap, veh/h	204	44	353	85	4	73	288	1896	377	124	2352	8
Arrive On Green	0.22	0.22	0.22	0.22	0.00	0.22	0.69	0.69	0.69	0.69	0.69	0.69
Sat Flow, veh/h	687	199	1579	205	18	325	448	2730	543	250	3387	11
Grp Volume(v), veh/h	143	0	16	337	0	0	16	904	939	95	603	634
Grp Sat Flow(s),veh/h/ln	886	0	1579	548	0	0	448	1649	1624	250	1656	1741
Q Serve(g_s), s	0.0	0.0	1.0	9.9	0.0	0.0	2.3	48.2	54.4	35.9	22.7	22.7
Cycle Q Clear(g_c), s	19.2	0.0	1.0	29.1	0.0	0.0	25.0	48.2	54.4	90.3	22.7	22.7
Prop In Lane	0.80		1.00	0.41		0.59	1.00		0.33	1.00		0.01
Lane Grp Cap(c), veh/h	248	0	353	162	0	0	288	1145	1128	124	1150	1209
V/C Ratio(X)	0.58	0.00	0.05	2.09	0.00	0.00	0.06	0.79	0.83	0.76	0.52	0.52
Avail Cap(c_a), veh/h	248	0	353	162	0	0	288	1145	1128	124	1150	1209
HCM Platoon Ratio	1.00	1.00	1.00	1.00	1.00	1.00	1.00	1.00	1.00	1.00	1.00	1.00
Upstream Filter(I)	1.00	0.00	1.00	1.00	0.00	0.00	1.00	1.00	1.00	1.00	1.00	1.00
Uniform Delay (d), s/veh	46.4	0.0	39.6	59.8	0.0	0.0	15.5	13.4	14.4	51.9	9.5	9.5
Incr Delay (d2), s/veh	2.1	0.0	0.0	508.8	0.0	0.0	0.1	4.1	5.7	25.6	0.6	0.6
Initial Q Delay(d3),s/veh	0.0	0.0	0.0	0.0	0.0	0.0	0.0	0.0	0.0	0.0	0.0	0.0
%ile BackOfQ(50%),veh/ln	9	0.0	0.5	28.6	0.0	0.0	0.3	22.9	25.8	4.3	10.4	10.9
LnGrp Delay(d),s/veh	48.5	0.0	39.6	568.6	0.0	0.0	15.7	17.5	20.1	77.6	10.2	10.1
LnGrp LOS	D		D	F			B	B	C	E	B	B
Approach Vol, veh/h		159			337			1859			1332	
Approach Delay, s/veh		47.6			568.6			18.8			15.0	
Approach LOS		D			F			B			B	
Timer	1	2	3	4	5	6	7	8				
Assigned Phs		2		4		6		8				
Phs Duration (G+Y+Rc), s		96.0		34.0		96.0		34.0				
Change Period (Y+Rc), s		5.7		4.9		5.7		4.9				
Max Green Setting (Gmax), s		90.3		29.1		90.3		29.1				
Max Q Clear Time (g_c+I1), s		56.4		21.2		92.3		31.1				
Green Ext Time (p_c), s		33.1		1.4		0.0		0.0				
Intersection Summary												
HCM 2010 Ctrl Delay				68.9								
HCM 2010 LOS				E								

Existing PM
61: Convoy Street & Othello Avenue

05/12/2017



Movement	EBL	EBT	EBR	WBL	WBT	WBR	NBL	NBT	NBR	SBL	SBT	SBR
Lane Configurations		↕			↕		↕	↕		↕	↕	
Traffic Volume (veh/h)	65	37	34	52	25	66	88	801	28	86	1213	51
Future Volume (veh/h)	65	37	34	52	25	66	88	801	28	86	1213	51
Number	7	4	14	3	8	18	5	2	12	1	6	16
Initial Q (Qb), veh	0	0	0	0	0	0	0	0	0	0	0	0
Ped-Bike Adj(A_pbT)	1.00		0.99	1.00		0.98	1.00		1.00	1.00		0.99
Parking Bus, Adj	1.00	1.00	1.00	1.00	1.00	1.00	1.00	1.00	1.00	1.00	1.00	1.00
Adj Sat Flow, veh/h/ln	1900	1863	1900	1900	1863	1900	1863	1812	1900	1863	1765	1900
Adj Flow Rate, veh/h	80	52	60	88	32	80	100	900	36	100	1290	76
Adj No. of Lanes	0	1	0	0	1	0	2	2	0	1	2	0
Peak Hour Factor	0.81	0.71	0.57	0.59	0.78	0.82	0.88	0.89	0.78	0.86	0.94	0.67
Percent Heavy Veh, %	2	2	2	2	2	2	2	5	5	2	8	8
Cap, veh/h	185	98	89	193	64	112	189	1705	68	128	1682	99
Arrive On Green	0.17	0.17	0.17	0.17	0.17	0.17	0.06	0.51	0.51	0.07	0.52	0.52
Sat Flow, veh/h	561	565	512	599	366	644	3442	3374	135	1774	3217	189
Grp Volume(v), veh/h	192	0	0	200	0	0	100	459	477	100	671	695
Grp Sat Flow(s),veh/h/ln	1637	0	0	1610	0	0	1721	1721	1788	1774	1676	1730
Q Serve(g_s), s	0.0	0.0	0.0	0.4	0.0	0.0	1.6	10.5	10.5	3.2	18.6	18.7
Cycle Q Clear(g_c), s	6.0	0.0	0.0	6.4	0.0	0.0	1.6	10.5	10.5	3.2	18.6	18.7
Prop In Lane	0.42		0.31	0.44		0.40	1.00		0.08	1.00		0.11
Lane Grp Cap(c), veh/h	371	0	0	368	0	0	189	870	904	128	876	904
V/C Ratio(X)	0.52	0.00	0.00	0.54	0.00	0.00	0.53	0.53	0.53	0.78	0.77	0.77
Avail Cap(c_a), veh/h	857	0	0	841	0	0	307	870	904	228	898	927
HCM Platoon Ratio	1.00	1.00	1.00	1.00	1.00	1.00	1.00	1.00	1.00	1.00	1.00	1.00
Upstream Filter(I)	1.00	0.00	0.00	1.00	0.00	0.00	1.00	1.00	1.00	1.00	1.00	1.00
Uniform Delay (d), s/veh	22.4	0.0	0.0	22.5	0.0	0.0	26.8	9.7	9.7	26.6	11.1	11.1
Incr Delay (d2), s/veh	0.4	0.0	0.0	0.5	0.0	0.0	0.8	1.1	1.1	3.8	4.7	4.6
Initial Q Delay(d3),s/veh	0.0	0.0	0.0	0.0	0.0	0.0	0.0	0.0	0.0	0.0	0.0	0.0
%ile BackOfQ(50%),veh/ln	2.9	0.0	0.0	3.0	0.0	0.0	0.8	5.2	5.4	1.7	9.5	9.8
LnGrp Delay(d),s/veh	22.8	0.0	0.0	23.0	0.0	0.0	27.6	10.8	10.8	30.4	15.8	15.7
LnGrp LOS	C			C			C	B	B	C	B	B
Approach Vol, veh/h		192			200			1036			1466	
Approach Delay, s/veh		22.8			23.0			12.4			16.7	
Approach LOS		C			C			B			B	
Timer	1	2	3	4	5	6	7	8				
Assigned Phs	1	2		4	5	6		8				
Phs Duration (G+Y+Rc), s	8.6	34.4		15.2	7.6	35.4		15.2				
Change Period (Y+Rc), s	4.4	5.0		5.1	4.4	5.0		5.1				
Max Green Setting (Gmax), s	5	28.9		29.1	5.2	31.2		29.1				
Max Q Clear Time (g_c+1), s	1	12.5		8.0	3.6	20.7		8.4				
Green Ext Time (p_c), s	0.0	15.5		1.6	0.0	9.8		1.6				
Intersection Summary												
HCM 2010 Ctrl Delay				16.0								
HCM 2010 LOS				B								

Existing PM
62: Ruffin Road & Sky Park Court

05/12/2017



Movement	EBL	EBT	EBR	WBL	WBT	WBR	NBL	NBT	NBR	SBL	SBT	SBR
Lane Configurations		↖	↗		↔		↖	↗		↖	↗	
Traffic Volume (veh/h)	367	1	147	4	0	8	31	515	3	1	1025	36
Future Volume (veh/h)	367	1	147	4	0	8	31	515	3	1	1025	36
Number	7	4	14	3	8	18	5	2	12	1	6	16
Initial Q (Qb), veh	0	0	0	0	0	0	0	0	0	0	0	0
Ped-Bike Adj(A_pbT)	1.00		1.00	1.00		1.00	1.00		0.98	1.00		0.98
Parking Bus, Adj	1.00	1.00	1.00	1.00	1.00	1.00	1.00	1.00	1.00	1.00	1.00	1.00
Adj Sat Flow, veh/h/ln	1900	1863	1863	1900	1863	1900	1863	1713	1900	1863	1747	1900
Adj Flow Rate, veh/h	374	4	188	8	0	16	40	566	4	4	1152	44
Adj No. of Lanes	0	1	1	0	1	0	2	2	0	1	2	0
Peak Hour Factor	0.98	0.25	0.78	0.50	1.00	0.50	0.78	0.91	0.75	0.25	0.89	0.82
Percent Heavy Veh, %	2	2	2	2	2	2	2	11	11	2	9	9
Cap, veh/h	347	3	647	67	31	62	106	1342	9	8	1235	47
Arrive On Green	0.38	0.38	0.38	0.38	0.00	0.38	0.03	0.41	0.41	0.00	0.38	0.38
Sat Flow, veh/h	648	7	1576	0	81	163	3442	3312	23	1774	3258	124
Grp Volume(v), veh/h	378	0	188	24	0	0	40	278	292	4	587	609
Grp Sat Flow(s),veh/h/ln	655	0	1576	244	0	0	1721	1627	1708	1774	1660	1723
Q Serve(g_s), s	0.0	0.0	5.7	0.0	0.0	0.0	0.8	8.7	8.7	0.2	24.2	24.2
Cycle Q Clear(g_c), s	27.1	0.0	5.7	27.1	0.0	0.0	0.8	8.7	8.7	0.2	24.2	24.2
Prop In Lane	0.99		1.00	0.33		0.67	1.00		0.01	1.00		0.07
Lane Grp Cap(c), veh/h	349	0	647	160	0	0	106	659	692	8	629	653
V/C Ratio(X)	1.08	0.00	0.29	0.15	0.00	0.00	0.38	0.42	0.42	0.53	0.93	0.93
Avail Cap(c_a), veh/h	349	0	647	160	0	0	261	659	692	127	640	664
HCM Platoon Ratio	1.00	1.00	1.00	1.00	1.00	1.00	1.00	1.00	1.00	1.00	1.00	1.00
Upstream Filter(I)	1.00	0.00	1.00	1.00	0.00	0.00	1.00	1.00	1.00	1.00	1.00	1.00
Uniform Delay (d), s/veh	26.0	0.0	14.1	17.7	0.0	0.0	33.9	15.2	15.2	35.4	21.3	21.3
Incr Delay (d2), s/veh	71.9	0.0	0.1	0.2	0.0	0.0	0.8	0.5	0.5	19.5	20.7	20.2
Initial Q Delay(d3),s/veh	0.0	0.0	0.0	0.0	0.0	0.0	0.0	0.0	0.0	0.0	0.0	0.0
%ile BackOfQ(50%),veh/ln	13.8	0.0	2.5	0.3	0.0	0.0	0.4	4.0	4.2	0.1	14.5	15.0
LnGrp Delay(d),s/veh	97.9	0.0	14.1	17.8	0.0	0.0	34.7	15.7	15.7	54.9	41.9	41.5
LnGrp LOS	F		B	B			C	B	B	D	D	D
Approach Vol, veh/h		566			24			610			1200	
Approach Delay, s/veh		70.1			17.8			17.0			41.8	
Approach LOS		E			B			B			D	
Timer	1	2	3	4	5	6	7	8				
Assigned Phs	1	2		4	5	6		8				
Phs Duration (G+Y+Rc), s	4.7	34.6		32.0	6.6	32.7		32.0				
Change Period (Y+Rc), s	4.4	5.7		4.9	4.4	5.7		4.9				
Max Green Setting (Gmax), s	5.1	27.8		27.1	5.4	27.5		27.1				
Max Q Clear Time (g_c+1), s	12.2	10.7		29.1	2.8	26.2		29.1				
Green Ext Time (p_c), s	0.0	12.0		0.0	0.0	0.8		0.0				
Intersection Summary												
HCM 2010 Ctrl Delay			41.9									
HCM 2010 LOS			D									

Existing PM
63: Convoy Street & Ostrow Street/Kearny Mesa Road

05/12/2017



Movement	EBL	EBT	EBR	WBL	WBT	WBR	NBL	NBT	NBR	SBL	SBT	SBR
Lane Configurations												
Traffic Volume (veh/h)	61	71	115	699	44	18	66	725	176	48	1028	14
Future Volume (veh/h)	61	71	115	699	44	18	66	725	176	48	1028	14
Number	7	4	14	3	8	18	5	2	12	1	6	16
Initial Q (Qb), veh	0	0	0	0	0	0	0	0	0	0	0	0
Ped-Bike Adj(A_pbT)	1.00		0.99	1.00		1.00	1.00		0.97	1.00		1.00
Parking Bus, Adj	1.00	1.00	1.00	1.00	1.00	1.00	1.00	1.00	1.00	1.00	1.00	1.00
Adj Sat Flow, veh/h/ln	1863	1863	1863	1863	1863	1900	1863	1821	1900	1863	1761	1900
Adj Flow Rate, veh/h	84	96	155	744	56	24	108	771	217	64	1130	20
Adj No. of Lanes	1	1	1	2	1	0	1	2	0	1	2	0
Peak Hour Factor	0.73	0.74	0.74	0.94	0.79	0.75	0.61	0.94	0.81	0.75	0.91	0.70
Percent Heavy Veh, %	2	2	2	2	2	2	2	5	5	2	8	8
Cap, veh/h	108	237	200	678	326	140	135	1163	327	82	1377	24
Arrive On Green	0.06	0.13	0.13	0.20	0.26	0.26	0.08	0.44	0.44	0.05	0.41	0.41
Sat Flow, veh/h	1774	1863	1572	3442	1237	530	1774	2649	746	1774	3364	60
Grp Volume(v), veh/h	84	96	155	744	0	80	108	503	485	64	562	588
Grp Sat Flow(s),veh/h/ln	1774	1863	1572	1721	0	1767	1774	1730	1665	1774	1673	1750
Q Serve(g_s), s	4.7	4.7	9.5	19.7	0.0	3.5	6.0	23.0	23.0	3.6	29.9	29.9
Cycle Q Clear(g_c), s	4.7	4.7	9.5	19.7	0.0	3.5	6.0	23.0	23.0	3.6	29.9	29.9
Prop In Lane	1.00		1.00	1.00		0.30	1.00		0.45	1.00		0.03
Lane Grp Cap(c), veh/h	108	237	200	678	0	466	135	760	731	82	685	716
V/C Ratio(X)	0.78	0.40	0.77	1.10	0.00	0.17	0.80	0.66	0.66	0.78	0.82	0.82
Avail Cap(c_a), veh/h	248	445	376	678	0	523	215	760	731	161	685	716
HCM Platoon Ratio	1.00	1.00	1.00	1.00	1.00	1.00	1.00	1.00	1.00	1.00	1.00	1.00
Upstream Filter(I)	1.00	1.00	1.00	1.00	0.00	1.00	0.49	0.49	0.49	0.50	0.50	0.50
Uniform Delay (d), s/veh	46.3	40.1	42.2	40.1	0.0	28.4	45.4	22.2	22.2	47.2	26.3	26.3
Incr Delay (d2), s/veh	4.6	0.4	2.4	64.2	0.0	0.1	2.2	2.2	2.3	3.0	5.6	5.4
Initial Q Delay(d3),s/veh	0.0	0.0	0.0	0.0	0.0	0.0	0.0	0.0	0.0	0.0	0.0	0.0
%ile BackOfQ(50%),veh/ln	2.4	2.5	4.3	15.4	0.0	1.7	3.0	11.4	11.0	1.8	14.8	15.4
LnGrp Delay(d),s/veh	50.9	40.5	44.6	104.4	0.0	28.4	47.6	24.4	24.5	50.1	31.9	31.6
LnGrp LOS	D	D	D	F		C	D	C	C	D	C	C
Approach Vol, veh/h		335			824			1096			1214	
Approach Delay, s/veh		45.0			97.0			26.8			32.7	
Approach LOS		D			F			C			C	
Timer	1	2	3	4	5	6	7	8				
Assigned Phs	1	2	3	4	5	6	7	8				
Phs Duration (G+Y+Rc), s	9.0	49.2	24.1	17.6	12.0	46.2	10.5	31.3				
Change Period (Y+Rc), s	4.4	5.3	4.4	4.9	4.4	* 5.3	4.4	4.9				
Max Green Setting (Gmax), s	28.3	19.7	23.9	12.1	* 26	14.0	29.6					
Max Q Clear Time (g_c+1), s	25.0	21.7	11.5	8.0	31.9	6.7	5.5					
Green Ext Time (p_c), s	0.0	2.8	0.0	0.7	0.0	0.0	0.0	0.9				
Intersection Summary												
HCM 2010 Ctrl Delay				47.3								
HCM 2010 LOS				D								
Notes												

Existing PM
64: Convoy Street & Aero Drive





















05/12/2017



Movement	EBL	EBT	EBR	WBL	WBT	WBR	NBL	NBT	NBR	SBL	SBT	SBR
Lane Configurations		↕		↕	↕	↕		↕		↕	↕	↕
Traffic Volume (veh/h)	11	59	21	332	4	336	0	535	357	838	898	5
Future Volume (veh/h)	11	59	21	332	4	336	0	535	357	838	898	5
Number	7	4	14	3	8	18	5	2	12	1	6	16
Initial Q (Qb), veh	0	0	0	0	0	0	0	0	0	0	0	0
Ped-Bike Adj(A_pbT)	1.00		0.97	1.00		1.00	1.00		0.99	1.00		1.00
Parking Bus, Adj	1.00	1.00	1.00	1.00	1.00	1.00	1.00	1.00	1.00	1.00	1.00	1.00
Adj Sat Flow, veh/h/ln	1900	1863	1900	1863	1860	1863	0	1863	1900	1863	1863	1900
Adj Flow Rate, veh/h	16	92	28	472	0	244	0	594	364	921	1009	16
Adj No. of Lanes	0	1	0	2	0	1	0	2	0	2	2	0
Peak Hour Factor	0.69	0.64	0.75	0.94	0.50	0.92	1.00	0.90	0.98	0.91	0.89	0.31
Percent Heavy Veh, %	2	2	2	2	6	2	0	2	2	2	2	2
Cap, veh/h	19	108	33	623	0	278	0	535	328	1079	2182	35
Arrive On Green	0.09	0.09	0.09	0.18	0.00	0.18	0.00	0.25	0.25	0.31	0.61	0.61
Sat Flow, veh/h	209	1201	366	3548	0	1583	0	2192	1286	3442	3566	57
Grp Volume(v), veh/h	136	0	0	472	0	244	0	501	457	921	501	524
Grp Sat Flow(s),veh/h/ln	1776	0	0	1774	0	1583	0	1770	1616	1721	1770	1853
Q Serve(g_s), s	9.1	0.0	0.0	15.2	0.0	18.0	0.0	30.6	30.6	30.1	18.4	18.4
Cycle Q Clear(g_c), s	9.1	0.0	0.0	15.2	0.0	18.0	0.0	30.6	30.6	30.1	18.4	18.4
Prop In Lane	0.12		0.21	1.00		1.00	0.00		0.80	1.00		0.03
Lane Grp Cap(c), veh/h	160	0	0	623	0	278	0	451	412	1079	1083	1134
V/C Ratio(X)	0.85	0.00	0.00	0.76	0.00	0.88	0.00	1.11	1.11	0.85	0.46	0.46
Avail Cap(c_a), veh/h	160	0	0	831	0	371	0	451	412	1079	1083	1134
HCM Platoon Ratio	1.00	1.00	1.00	1.00	1.00	1.00	1.00	1.00	1.00	1.00	1.00	1.00
Upstream Filter(I)	1.00	0.00	0.00	0.53	0.00	0.53	0.00	1.00	1.00	0.28	0.28	0.28
Uniform Delay (d), s/veh	53.8	0.0	0.0	47.0	0.0	48.2	0.0	44.7	44.7	38.6	12.6	12.6
Incr Delay (d2), s/veh	31.7	0.0	0.0	1.0	0.0	7.9	0.0	75.7	77.5	1.9	0.4	0.4
Initial Q Delay(d3),s/veh	0.0	0.0	0.0	0.0	0.0	0.0	0.0	0.0	0.0	0.0	0.0	0.0
%ile BackOfQ(50%),veh/ln	5.9	0.0	0.0	7.6	0.0	8.5	0.0	24.4	22.5	14.6	9.0	9.4
LnGrp Delay(d),s/veh	85.5	0.0	0.0	48.0	0.0	56.1	0.0	120.4	122.2	40.5	13.0	13.0
LnGrp LOS	F			D		E		F	F	D	B	B
Approach Vol, veh/h		136			716			958			1946	
Approach Delay, s/veh		85.5			50.8			121.2			26.0	
Approach LOS		F			D			F			C	
Timer	1	2	3	4	5	6	7	8				
Assigned Phs	1	2		4		6		8				
Phs Duration (G+Y+Rc), s	42.5	35.8		15.7		78.3		26.0				
Change Period (Y+Rc), s	4.9	* 5.2		4.9		4.9		4.9				
Max Green Setting (Gmax), s	31	* 31		10.8		66.4		28.1				
Max Q Clear Time (g_c+Rc), s	32.6	* 32.6		11.1		20.4		20.0				
Green Ext Time (p_c), s	0.0	0.0		0.0		22.4		1.1				
Intersection Summary												
HCM 2010 Ctrl Delay				57.2								
HCM 2010 LOS				E								
Notes												

Existing PM
64: Convoy Street & Aero Drive

05/17/2017

												
Movement	EBL	EBT	EBR	WBL	WBT	WBR	NBL	NBT	NBR	SBL	SBT	SBR
Lane Configurations												
Traffic Volume (veh/h)	11	59	21	332	4	336	0	535	357	838	898	5
Future Volume (veh/h)	11	59	21	332	4	336	0	535	357	838	898	5
Number	7	4	14	3	8	18	5	2	12	1	6	16
Initial Q (Qb), veh	0	0	0	0	0	0	0	0	0	0	0	0
Ped-Bike Adj(A_pbT)	1.00		0.97	1.00		1.00	1.00		0.99	1.00		1.00
Parking Bus, Adj	1.00	1.00	1.00	1.00	1.00	1.00	1.00	1.00	1.00	1.00	1.00	1.00
Adj Sat Flow, veh/h/ln	1900	1863	1900	1863	1860	1863	0	1863	1900	1863	1863	1900
Adj Flow Rate, veh/h	16	92	28	472	0	244	0	594	364	921	1009	16
Adj No. of Lanes	0	1	0	2	0	1	0	2	0	2	2	0
Peak Hour Factor	0.69	0.64	0.75	0.94	0.50	0.92	1.00	0.90	0.98	0.91	0.89	0.31
Percent Heavy Veh, %	2	2	2	2	6	2	0	2	2	2	2	2
Cap, veh/h	19	108	33	623	0	278	0	535	328	1079	2182	35
Arrive On Green	0.09	0.09	0.09	0.18	0.00	0.18	0.00	0.25	0.25	0.31	0.61	0.61
Sat Flow, veh/h	209	1201	366	3548	0	1583	0	2192	1286	3442	3566	57
Grp Volume(v), veh/h	136	0	0	472	0	244	0	501	457	921	501	524
Grp Sat Flow(s),veh/h/ln	1776	0	0	1774	0	1583	0	1770	1616	1721	1770	1853
Q Serve(g_s), s	9.1	0.0	0.0	15.2	0.0	18.0	0.0	30.6	30.6	30.1	18.4	18.4
Cycle Q Clear(g_c), s	9.1	0.0	0.0	15.2	0.0	18.0	0.0	30.6	30.6	30.1	18.4	18.4
Prop In Lane	0.12		0.21	1.00		1.00	0.00		0.80	1.00		0.03
Lane Grp Cap(c), veh/h	160	0	0	623	0	278	0	451	412	1079	1083	1134
V/C Ratio(X)	0.85	0.00	0.00	0.76	0.00	0.88	0.00	1.11	1.11	0.85	0.46	0.46
Avail Cap(c_a), veh/h	160	0	0	831	0	371	0	451	412	1079	1083	1134
HCM Platoon Ratio	1.00	1.00	1.00	1.00	1.00	1.00	1.00	1.00	1.00	1.00	1.00	1.00
Upstream Filter(I)	1.00	0.00	0.00	0.53	0.00	0.53	0.00	1.00	1.00	0.28	0.28	0.28
Uniform Delay (d), s/veh	53.8	0.0	0.0	47.0	0.0	48.2	0.0	44.7	44.7	38.6	12.6	12.6
Incr Delay (d2), s/veh	31.7	0.0	0.0	1.0	0.0	7.9	0.0	75.7	77.5	1.9	0.4	0.4
Initial Q Delay(d3),s/veh	0.0	0.0	0.0	0.0	0.0	0.0	0.0	0.0	0.0	0.0	0.0	0.0
%ile BackOfQ(50%),veh/ln	5.9	0.0	0.0	7.6	0.0	8.5	0.0	24.4	22.5	14.6	9.0	9.4
LnGrp Delay(d),s/veh	85.5	0.0	0.0	48.0	0.0	56.1	0.0	120.4	122.2	40.5	13.0	13.0
LnGrp LOS	F			D		E		F	F	D	B	B
Approach Vol, veh/h		136			716			958			1946	
Approach Delay, s/veh		85.5			50.8			121.2			26.0	
Approach LOS		F			D			F			C	
Timer	1	2	3	4	5	6	7	8				
Assigned Phs	1	2		4		6		8				
Phs Duration (G+Y+Rc), s	42.5	35.8		15.7		78.3		26.0				
Change Period (Y+Rc), s	4.9	* 5.2		4.9		4.9		4.9				
Max Green Setting (Gmax), s	31.1	* 31		10.8		66.4		28.1				
Max Q Clear Time (g_c+I1), s	32.1	32.6		11.1		20.4		20.0				
Green Ext Time (p_c), s	0.0	0.0		0.0		22.4		1.1				
Intersection Summary												
HCM 2010 Ctrl Delay				57.2								
HCM 2010 LOS				E								
Notes												

Existing PM
65: Kearny Villa Road & Aero Drive

05/12/2017



Movement	EBL	EBT	EBR	WBL	WBT	WBR	NBL	NBT	NBR	SBL	SBT	SBR
Lane Configurations												
Traffic Volume (veh/h)	148	844	184	286	434	344	187	246	428	788	355	132
Future Volume (veh/h)	148	844	184	286	434	344	187	246	428	788	355	132
Number	5	2	12	1	6	16	3	8	18	7	4	14
Initial Q (Qb), veh	0	0	0	0	0	0	0	0	0	0	0	0
Ped-Bike Adj(A_pbT)	1.00		0.97	1.00		0.98	1.00		0.99	1.00		0.97
Parking Bus, Adj	1.00	1.00	1.00	1.00	1.00	1.00	1.00	1.00	1.00	1.00	1.00	1.00
Adj Sat Flow, veh/h/ln	1863	1778	1900	1863	1820	1900	1863	1792	1863	1863	1851	1900
Adj Flow Rate, veh/h	176	948	224	333	542	370	220	324	455	895	386	191
Adj No. of Lanes	1	2	0	2	2	0	2	2	1	2	2	0
Peak Hour Factor	0.84	0.89	0.82	0.86	0.80	0.93	0.85	0.76	0.94	0.88	0.92	0.69
Percent Heavy Veh, %	2	8	8	2	6	6	2	6	2	2	3	3
Cap, veh/h	189	816	193	284	543	371	268	937	564	711	916	446
Arrive On Green	0.11	0.30	0.30	0.08	0.28	0.28	0.08	0.28	0.28	0.21	0.40	0.40
Sat Flow, veh/h	1774	2696	636	3442	1949	1330	3442	3406	1573	3442	2269	1104
Grp Volume(v), veh/h	176	593	579	333	481	431	220	324	455	895	298	279
Grp Sat Flow(s),veh/h/ln	1774	1689	1643	1721	1729	1549	1721	1703	1573	1721	1758	1615
Q Serve(g_s), s	14.3	44.0	44.0	12.0	40.4	40.4	9.1	11.1	38.0	30.0	17.7	18.1
Cycle Q Clear(g_c), s	14.3	44.0	44.0	12.0	40.4	40.4	9.1	11.1	38.0	30.0	17.7	18.1
Prop In Lane	1.00		0.39	1.00		0.86	1.00		1.00	1.00		0.68
Lane Grp Cap(c), veh/h	189	512	497	284	482	432	268	937	564	711	710	652
V/C Ratio(X)	0.93	1.16	1.16	1.17	1.00	1.00	0.82	0.35	0.81	1.26	0.42	0.43
Avail Cap(c_a), veh/h	189	512	497	284	482	432	362	938	564	711	710	652
HCM Platoon Ratio	1.00	1.00	1.00	1.00	1.00	1.00	1.00	1.00	1.00	1.00	1.00	1.00
Upstream Filter(I)	1.00	1.00	1.00	1.00	1.00	1.00	1.00	1.00	1.00	1.00	1.00	1.00
Uniform Delay (d), s/veh	64.4	50.6	50.6	66.6	52.3	52.4	66.0	42.2	42.2	57.6	31.1	31.2
Incr Delay (d2), s/veh	45.2	91.8	93.7	108.0	40.4	42.8	7.8	0.2	8.5	127.9	0.3	0.4
Initial Q Delay(d3),s/veh	0.0	0.0	0.0	0.0	0.0	0.0	0.0	0.0	0.0	0.0	0.0	0.0
%ile BackOfQ(50%),veh/ln	19.4	33.5	32.8	10.0	24.6	22.4	4.7	5.2	17.8	26.8	8.7	8.1
LnGrp Delay(d),s/veh	109.5	142.5	144.4	174.7	92.7	95.2	73.8	42.4	50.7	185.6	31.4	31.6
LnGrp LOS	F	F	F	F	F	F	E	D	D	F	C	C
Approach Vol, veh/h		1348			1245			999			1472	
Approach Delay, s/veh		139.0			115.5			53.1			125.2	
Approach LOS		F			F			D			F	
Timer	1	2	3	4	5	6	7	8				
Assigned Phs	1	2	3	4	5	6	7	8				
Phs Duration (G+Y+Rc), s	60.0	49.3	15.3	64.7	19.5	45.8	34.0	46.0				
Change Period (Y+Rc), s	4.0	5.3	4.0	6.0	4.0	5.3	4.0	* 6				
Max Green Setting (Gmax), s	12.0	44.0	15.3	54.4	15.5	40.5	30.0	* 40				
Max Q Clear Time (g_c+M), s	14.0	46.0	11.1	20.1	16.3	42.4	32.0	40.0				
Green Ext Time (p_c), s	0.0	0.0	0.2	8.9	0.0	0.0	0.0	0.0				
Intersection Summary												
HCM 2010 Ctrl Delay					112.3							
HCM 2010 LOS					F							
Notes												

Existing PM
66: Aero Court & Aero Drive

05/12/2017



Movement	EBL	EBT	EBR	WBL	WBT	WBR	NBL	NBT	NBR	SBL	SBT	SBR
Lane Configurations												
Traffic Volume (veh/h)	32	1818	165	45	971	15	142	0	60	20	1	42
Future Volume (veh/h)	32	1818	165	45	971	15	142	0	60	20	1	42
Number	5	2	12	1	6	16	3	8	18	7	4	14
Initial Q (Qb), veh	0	0	0	0	0	0	0	0	0	0	0	0
Ped-Bike Adj(A_pbT)	1.00		0.97	1.00		0.98	1.00		1.00	1.00		1.00
Parking Bus, Adj	1.00	1.00	1.00	1.00	1.00	1.00	1.00	1.00	1.00	1.00	1.00	1.00
Adj Sat Flow, veh/h/ln	1863	1771	1900	1863	1794	1900	1863	1863	1900	1900	1863	1863
Adj Flow Rate, veh/h	52	2043	270	79	1033	24	169	0	76	32	4	64
Adj No. of Lanes	1	2	0	1	2	0	1	1	0	0	1	1
Peak Hour Factor	0.61	0.89	0.61	0.57	0.94	0.62	0.84	0.92	0.79	0.63	0.25	0.66
Percent Heavy Veh, %	2	8	8	2	6	6	2	2	2	2	2	2
Cap, veh/h	67	1937	249	95	2262	53	233	0	317	239	27	317
Arrive On Green	0.04	0.65	0.65	0.05	0.66	0.66	0.20	0.00	0.20	0.20	0.20	0.20
Sat Flow, veh/h	1774	2987	384	1774	3403	79	1328	0	1583	967	136	1583
Grp Volume(v), veh/h	52	1127	1186	79	517	540	169	0	76	36	0	64
Grp Sat Flow(s),veh/h/ln	1774	1682	1689	1774	1704	1778	1328	0	1583	1104	0	1583
Q Serve(g_s), s	4.3	96.9	96.9	6.6	21.8	21.8	18.8	0.0	6.0	3.1	0.0	5.0
Cycle Q Clear(g_c), s	4.3	96.9	96.9	6.6	21.8	21.8	27.8	0.0	6.0	9.1	0.0	5.0
Prop In Lane	1.00		0.23	1.00		0.04	1.00		1.00	0.89		1.00
Lane Grp Cap(c), veh/h	67	1091	1095	95	1133	1182	233	0	317	266	0	317
V/C Ratio(X)	0.78	1.03	1.08	0.83	0.46	0.46	0.72	0.00	0.24	0.14	0.00	0.20
Avail Cap(c_a), veh/h	121	1091	1095	95	1133	1182	239	0	323	272	0	323
HCM Platoon Ratio	1.00	1.00	1.00	1.00	1.00	1.00	1.00	1.00	1.00	1.00	1.00	1.00
Upstream Filter(I)	1.00	1.00	1.00	1.00	1.00	1.00	1.00	0.00	1.00	1.00	0.00	1.00
Uniform Delay (d), s/veh	71.3	26.2	26.2	70.0	12.1	12.1	63.4	0.0	50.2	53.4	0.0	49.8
Incr Delay (d2), s/veh	7.1	36.0	52.5	41.7	0.4	0.4	8.8	0.0	0.1	0.1	0.0	0.1
Initial Q Delay(d3),s/veh	0.0	0.0	0.0	0.0	0.0	0.0	0.0	0.0	0.0	0.0	0.0	0.0
%ile BackOfQ(50%),veh/ln	2.3	55.5	60.7	4.3	10.3	10.8	7.5	0.0	2.7	1.3	0.0	2.2
LnGrp Delay(d),s/veh	78.4	62.3	78.8	111.7	12.5	12.4	72.2	0.0	50.3	53.5	0.0	49.9
LnGrp LOS	E	F	F	F	B	B	E		D	D		D
Approach Vol, veh/h		2365			1136			245			100	
Approach Delay, s/veh		70.9			19.3			65.4			51.2	
Approach LOS		E			B			E			D	
Timer	1	2	3	4	5	6	7	8				
Assigned Phs	1	2		4	5	6		8				
Phs Duration (G+Y+Rc), s	12.4	102.2		34.8	10.0	104.6		34.8				
Change Period (Y+Rc), s	4.4	5.3		4.9	4.4	5.3		4.9				
Max Green Setting (Gmax), s	96.9	96.9		30.5	10.2	94.7		30.5				
Max Q Clear Time (g_c+1), s	19.6	98.9		11.1	6.3	23.8		29.8				
Green Ext Time (p_c), s	0.0	0.0		0.8	0.0	68.2		0.1				
Intersection Summary												
HCM 2010 Ctrl Delay			54.8									
HCM 2010 LOS			D									

Existing PM
67: Afton Road/Glenn H Curtiss Road & Aero Drive

05/12/2017



Movement	EBL	EBT	EBR	WBL	WBT	WBR	NBL	NBT	NBR	SBL	SBT	SBR
Lane Configurations												
Traffic Volume (veh/h)	35	1661	310	49	813	5	119	2	29	15	12	91
Future Volume (veh/h)	35	1661	310	49	813	5	119	2	29	15	12	91
Number	5	2	12	1	6	16	3	8	18	7	4	14
Initial Q (Qb), veh	0	0	0	0	0	0	0	0	0	0	0	0
Ped-Bike Adj(A_pbT)	1.00		0.97	1.00		0.97	1.00		1.00	1.00		1.00
Parking Bus, Adj	1.00	1.00	1.00	1.00	1.00	1.00	1.00	1.00	1.00	1.00	1.00	1.00
Adj Sat Flow, veh/h/ln	1863	1775	1900	1863	1793	1900	1900	1863	1900	1900	1863	1900
Adj Flow Rate, veh/h	51	1846	356	65	924	12	143	4	36	28	16	125
Adj No. of Lanes	1	2	0	1	2	0	0	1	0	0	1	0
Peak Hour Factor	0.68	0.90	0.87	0.75	0.88	0.42	0.83	0.50	0.81	0.54	0.75	0.73
Percent Heavy Veh, %	2	8	8	2	6	6	2	2	2	2	2	2
Cap, veh/h	66	1838	341	83	2273	30	208	7	41	68	49	246
Arrive On Green	0.04	0.65	0.65	0.05	0.66	0.66	0.19	0.19	0.19	0.19	0.19	0.19
Sat Flow, veh/h	1774	2825	524	1774	3443	45	827	34	211	192	253	1263
Grp Volume(v), veh/h	51	1073	1129	65	457	479	183	0	0	169	0	0
Grp Sat Flow(s),veh/h/ln	1774	1686	1663	1774	1704	1784	1072	0	0	1708	0	0
Q Serve(g_s), s	3.9	83.0	88.4	4.9	16.9	16.9	11.1	0.0	0.0	0.0	0.0	0.0
Cycle Q Clear(g_c), s	3.9	83.0	88.4	4.9	16.9	16.9	23.3	0.0	0.0	12.2	0.0	0.0
Prop In Lane	1.00		0.32	1.00		0.03	0.78		0.20	0.17		0.74
Lane Grp Cap(c), veh/h	66	1097	1082	83	1125	1178	256	0	0	363	0	0
V/C Ratio(X)	0.78	0.98	1.04	0.79	0.41	0.41	0.72	0.00	0.00	0.47	0.00	0.00
Avail Cap(c_a), veh/h	128	1097	1082	86	1125	1178	293	0	0	407	0	0
HCM Platoon Ratio	1.00	1.00	1.00	1.00	1.00	1.00	1.00	1.00	1.00	1.00	1.00	1.00
Upstream Filter(I)	1.00	1.00	1.00	1.00	1.00	1.00	1.00	0.00	0.00	1.00	0.00	0.00
Uniform Delay (d), s/veh	64.9	22.8	23.7	64.1	10.7	10.7	54.8	0.0	0.0	49.1	0.0	0.0
Incr Delay (d2), s/veh	7.2	21.9	39.5	32.8	0.3	0.3	5.3	0.0	0.0	0.3	0.0	0.0
Initial Q Delay(d3),s/veh	0.0	0.0	0.0	0.0	0.0	0.0	0.0	0.0	0.0	0.0	0.0	0.0
%ile BackOfQ(50%),veh/ln	2.0	44.8	52.1	3.2	8.0	8.3	7.1	0.0	0.0	5.7	0.0	0.0
LnGrp Delay(d),s/veh	72.0	44.7	63.2	96.9	11.0	11.0	60.0	0.0	0.0	49.4	0.0	0.0
LnGrp LOS	E	D	F	F	B	B	E			D		
Approach Vol, veh/h		2253			1001			183			169	
Approach Delay, s/veh		54.6			16.6			60.0			49.4	
Approach LOS		D			B			E			D	
Timer	1	2	3	4	5	6	7	8				
Assigned Phs	1	2		4	5	6		8				
Phs Duration (G+Y+Rc), s	10.7	93.8		31.3	9.4	95.1		31.3				
Change Period (Y+Rc), s	4.4	5.4		4.9	4.4	* 5.4		4.9				
Max Green Setting (Gmax), s	60.6	88.4		30.3	9.8	* 85		30.3				
Max Q Clear Time (g_c+1), s	10.9	90.4		14.2	5.9	18.9		25.3				
Green Ext Time (p_c), s	0.0	0.0		1.3	0.0	62.0		0.7				
Intersection Summary												
HCM 2010 Ctrl Delay			44.1									
HCM 2010 LOS			D									
Notes												

Existing PM
68: Broadstone Driveway & Aero Drive

05/12/2017



Movement	EBL	EBT	EBR	WBL	WBT	WBR	NBL	NBT	NBR	SBL	SBT	SBR
Lane Configurations												
Traffic Volume (veh/h)	22	1699	58	31	772	0	23	0	11	0	0	0
Future Volume (veh/h)	22	1699	58	31	772	0	23	0	11	0	0	0
Number	5	2	12	1	6	16	3	8	18			
Initial Q (Qb), veh	0	0	0	0	0	0	0	0	0			
Ped-Bike Adj(A_pbT)	1.00		0.97	1.00		1.00	1.00		1.00			
Parking Bus, Adj	1.00	1.00	1.00	1.00	1.00	1.00	1.00	1.00	1.00			
Adj Sat Flow, veh/h/ln	1863	1759	1863	1863	1792	0	1900	1863	1900			
Adj Flow Rate, veh/h	24	1752	84	52	898	0	28	0	32			
Adj No. of Lanes	1	2	1	1	2	0	0	1	0			
Peak Hour Factor	0.92	0.97	0.69	0.60	0.86	0.92	0.82	0.92	0.34			
Percent Heavy Veh, %	2	8	2	2	6	0	0	2	0			
Cap, veh/h	39	2262	1042	68	2361	0	38	0	43			
Arrive On Green	0.02	0.68	0.68	0.04	0.69	0.00	0.05	0.00	0.05			
Sat Flow, veh/h	1774	3343	1540	1774	3495	0	776	0	887			
Grp Volume(v), veh/h	24	1752	84	52	898	0	60	0	0			
Grp Sat Flow(s),veh/h/ln	1774	1671	1540	1774	1703	0	1663	0	0			
Q Serve(g_s), s	0.8	21.9	1.1	1.8	6.8	0.0	2.2	0.0	0.0			
Cycle Q Clear(g_c), s	0.8	21.9	1.1	1.8	6.8	0.0	2.2	0.0	0.0			
Prop In Lane	1.00		1.00	1.00		0.00	0.47		0.53			
Lane Grp Cap(c), veh/h	39	2262	1042	68	2361	0	81	0	0			
V/C Ratio(X)	0.62	0.77	0.08	0.77	0.38	0.00	0.74	0.00	0.00			
Avail Cap(c_a), veh/h	159	2305	1062	147	2361	0	757	0	0			
HCM Platoon Ratio	1.00	1.00	1.00	1.00	1.00	1.00	1.00	1.00	1.00			
Upstream Filter(I)	1.00	1.00	1.00	1.00	1.00	0.00	1.00	0.00	0.00			
Uniform Delay (d), s/veh	29.8	6.7	3.4	29.3	3.9	0.0	28.8	0.0	0.0			
Incr Delay (d2), s/veh	5.8	1.9	0.1	6.5	0.2	0.0	4.8	0.0	0.0			
Initial Q Delay(d3),s/veh	0.0	0.0	0.0	0.0	0.0	0.0	0.0	0.0	0.0			
%ile BackOfQ(50%),veh/ln	0.5	10.3	0.5	1.0	3.2	0.0	1.1	0.0	0.0			
LnGrp Delay(d),s/veh	35.6	8.7	3.5	35.8	4.1	0.0	33.6	0.0	0.0			
LnGrp LOS	D	A	A	D	A		C					
Approach Vol, veh/h		1860			950			60				
Approach Delay, s/veh		8.8			5.9			33.6				
Approach LOS		A			A			C				
Timer	1	2	3	4	5	6	7	8				
Assigned Phs	1	2			5	6		8				
Phs Duration (G+Y+Rc), s	6.8	46.8			5.7	47.8		7.9				
Change Period (Y+Rc), s	4.4	5.2			4.4	5.2		4.9				
Max Green Setting (Gmax), s	5.1	42.4			5.5	42.0		28.0				
Max Q Clear Time (g_c+1), s	1.3	23.9			2.8	8.8		4.2				
Green Ext Time (p_c), s	0.0	17.7			0.0	31.7		0.2				
Intersection Summary												
HCM 2010 Ctrl Delay					8.3							
HCM 2010 LOS					A							

Existing PM

69: Sandrock Road/John J Montgomery Drive & Aero Drive

05/12/2017



Movement	EBL	EBT	EBR	WBL	WBT	WBR	NBL	NBT	NBR	SBL	SBT	SBR
Lane Configurations												
Traffic Volume (veh/h)	70	825	816	322	568	27	298	17	129	56	59	42
Future Volume (veh/h)	70	825	816	322	568	27	298	17	129	56	59	42
Number	5	2	12	1	6	16	3	8	18	7	4	14
Initial Q (Qb), veh	0	0	0	0	0	0	0	0	0	0	0	0
Ped-Bike Adj(A_pbT)	1.00		0.96	1.00		0.97	1.00		0.99	1.00		0.98
Parking Bus, Adj	1.00	1.00	1.00	1.00	1.00	1.00	1.00	1.00	1.00	1.00	1.00	1.00
Adj Sat Flow, veh/h/ln	1863	1759	1863	1863	1829	1900	1863	1863	1863	1863	1863	1900
Adj Flow Rate, veh/h	91	859	887	408	668	36	341	0	140	104	84	56
Adj No. of Lanes	1	2	1	1	2	0	2	0	1	1	1	0
Peak Hour Factor	0.77	0.96	0.92	0.79	0.85	0.75	0.91	0.85	0.92	0.54	0.70	0.75
Percent Heavy Veh, %	2	8	2	2	4	4	2	2	2	2	2	2
Cap, veh/h	116	1116	507	438	1727	93	459	0	203	188	110	73
Arrive On Green	0.07	0.33	0.33	0.25	0.52	0.52	0.13	0.00	0.13	0.11	0.11	0.11
Sat Flow, veh/h	1774	3343	1519	1774	3347	180	3548	0	1572	1774	1036	691
Grp Volume(v), veh/h	91	859	887	408	347	357	341	0	140	104	0	140
Grp Sat Flow(s),veh/h/ln	1774	1671	1519	1774	1737	1789	1774	0	1572	1774	0	1727
Q Serve(g_s), s	5.4	24.5	35.5	23.9	12.8	12.8	9.8	0.0	9.0	5.9	0.0	8.4
Cycle Q Clear(g_c), s	5.4	24.5	35.5	23.9	12.8	12.8	9.8	0.0	9.0	5.9	0.0	8.4
Prop In Lane	1.00		1.00	1.00		0.10	1.00		1.00	1.00		0.40
Lane Grp Cap(c), veh/h	116	1116	507	438	896	923	459	0	203	188	0	183
V/C Ratio(X)	0.79	0.77	1.75	0.93	0.39	0.39	0.74	0.00	0.69	0.55	0.00	0.76
Avail Cap(c_a), veh/h	249	1116	507	517	896	923	935	0	414	517	0	504
HCM Platoon Ratio	1.00	1.00	1.00	1.00	1.00	1.00	1.00	1.00	1.00	1.00	1.00	1.00
Upstream Filter(I)	1.00	1.00	1.00	1.00	1.00	1.00	1.00	0.00	1.00	1.00	0.00	1.00
Uniform Delay (d), s/veh	49.0	31.7	35.4	39.1	15.6	15.6	44.6	0.0	44.2	45.1	0.0	46.2
Incr Delay (d2), s/veh	4.4	3.8	344.7	20.4	0.3	0.3	1.9	0.0	3.3	0.9	0.0	2.5
Initial Q Delay(d3),s/veh	0.0	0.0	0.0	0.0	0.0	0.0	0.0	0.0	0.0	0.0	0.0	0.0
%ile BackOfQ(50%),veh/ln	2.8	11.8	63.4	14.2	6.2	6.4	5.0	0.0	4.1	2.9	0.0	4.1
LnGrp Delay(d),s/veh	53.4	35.5	380.1	59.6	15.9	15.9	46.5	0.0	47.5	46.0	0.0	48.7
LnGrp LOS	D	D	F	E	B	B	D		D	D		D
Approach Vol, veh/h		1837			1112			481			244	
Approach Delay, s/veh		202.8			31.9			46.8			47.6	
Approach LOS		F			C			D			D	
Timer	1	2	3	4	5	6	7	8				
Assigned Phs	1	2		4	5	6		8				
Phs Duration (G+Y+Rc), s	30.7	40.7		16.2	11.3	60.0		18.7				
Change Period (Y+Rc), s	4.4	5.2		4.9	4.4	5.2		5.0				
Max Green Setting (Gmax), s	31.0	35.5		31.0	14.9	51.6		28.0				
Max Q Clear Time (g_c+2p_c), s	20.5	37.5		10.4	7.4	14.8		11.8				
Green Ext Time (p_c), s	0.4	0.0		0.6	0.1	30.7		1.2				
Intersection Summary												
HCM 2010 Ctrl Delay			120.3									
HCM 2010 LOS			F									
Notes												

Existing PM
70: Ruffin Road & Aero Drive

05/12/2017

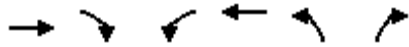

Movement	EBT	EBR	WBL	WBT	NBL	NBR		
Lane Configurations	↑↑	↑	↑↑	↑↑	↑↑	↑		
Traffic Volume (veh/h)	614	520	804	641	147	213		
Future Volume (veh/h)	614	520	804	641	147	213		
Number	2	12	1	6	3	18		
Initial Q (Qb), veh	0	0	0	0	0	0		
Ped-Bike Adj(A_pbT)		0.96	1.00		1.00	1.00		
Parking Bus, Adj	1.00	1.00	1.00	1.00	1.00	1.00		
Adj Sat Flow, veh/h/ln	1863	1845	1863	1827	1863	1863		
Adj Flow Rate, veh/h	706	565	855	720	163	239		
Adj No. of Lanes	2	1	2	2	2	1		
Peak Hour Factor	0.87	0.92	0.94	0.89	0.90	0.89		
Percent Heavy Veh, %	2	3	2	4	2	2		
Cap, veh/h	1332	847	934	2428	610	280		
Arrive On Green	0.38	0.38	0.27	0.70	0.18	0.18		
Sat Flow, veh/h	3632	1512	3442	3563	3442	1583		
Grp Volume(v), veh/h	706	565	855	720	163	239		
Grp Sat Flow(s),veh/h/ln1770	1512	1721	1736	1721	1583			
Q Serve(g_s), s	13.2	22.7	20.5	6.7	3.5	12.4		
Cycle Q Clear(g_c), s	13.2	22.7	20.5	6.7	3.5	12.4		
Prop In Lane		1.00	1.00		1.00	1.00		
Lane Grp Cap(c), veh/h	1332	847	934	2428	610	280		
V/C Ratio(X)	0.53	0.67	0.92	0.30	0.27	0.85		
Avail Cap(c_a), veh/h	1389	871	999	2550	1092	502		
HCM Platoon Ratio	1.00	1.00	1.00	1.00	1.00	1.00		
Upstream Filter(I)	1.00	1.00	1.00	1.00	1.00	1.00		
Uniform Delay (d), s/veh	20.7	13.5	30.1	4.8	30.2	33.9		
Incr Delay (d2), s/veh	0.4	2.0	11.8	0.1	0.1	2.8		
Initial Q Delay(d3),s/veh	0.0	0.0	0.0	0.0	0.0	0.0		
%ile BackOfQ(50%),veh/ln	6.6	13.7	11.3	3.2	1.7	5.7		
LnGrp Delay(d),s/veh	21.1	15.6	41.8	4.9	30.3	36.8		
LnGrp LOS	C	B	D	A	C	D		
Approach Vol, veh/h	1271			1575	402			
Approach Delay, s/veh	18.6			25.0	34.2			
Approach LOS	B			C	C			
Timer	1	2	3	4	5	6	7	8
Assigned Phs	1	2				6		8
Phs Duration (G+Y+Rc), s	37.5	37.5				65.0		20.1
Change Period (Y+Rc), s	4.4	5.5				5.5		5.0
Max Green Setting (Gmax), s	21.7	33.4				62.5		27.0
Max Q Clear Time (g_c+Y), s	22.5	24.7				8.7		14.4
Green Ext Time (p_c), s	0.6	7.2				26.5		0.6
Intersection Summary								
HCM 2010 Ctrl Delay			23.6					
HCM 2010 LOS			C					

Existing PM
71: W Canyon Avenue & Aero Drive

05/12/2017



Movement	EBL	EBT	EBR	WBL	WBT	WBR	NBL	NBT	NBR	SBL	SBT	SBR
Lane Configurations	↖	↗		↖	↗		↖		↗			
Traffic Volume (veh/h)	5	826	153	200	1360	5	203	0	59	0	0	0
Future Volume (veh/h)	5	826	153	200	1360	5	203	0	59	0	0	0
Number	5	2	12	1	6	16	3	8	18			
Initial Q (Qb), veh	0	0	0	0	0	0	0	0	0			
Ped-Bike Adj(A_pbT)	1.00		1.00	1.00		1.00	1.00		1.00			
Parking Bus, Adj	1.00	1.00	1.00	1.00	1.00	1.00	1.00	1.00	1.00			
Adj Sat Flow, veh/h/ln	1863	1847	1900	1863	1827	1900	1863	0	1863			
Adj Flow Rate, veh/h	5	939	176	238	1462	8	211	0	100			
Adj No. of Lanes	1	2	0	2	2	0	2	0	2			
Peak Hour Factor	0.92	0.88	0.87	0.84	0.93	0.62	0.96	0.92	0.59			
Percent Heavy Veh, %	2	3	3	2	4	4	2	0	2			
Cap, veh/h	9	2129	399	287	2832	15	271	0	220			
Arrive On Green	0.01	0.72	0.72	0.17	1.00	1.00	0.08	0.00	0.08			
Sat Flow, veh/h	1774	2951	553	3442	3540	19	3442	0	2787			
Grp Volume(v), veh/h	5	558	557	238	717	753	211	0	100			
Grp Sat Flow(s),veh/h/ln	1774	1755	1749	1721	1736	1824	1721	0	1393			
Q Serve(g_s), s	0.4	16.9	16.9	8.7	0.0	0.0	7.8	0.0	4.5			
Cycle Q Clear(g_c), s	0.4	16.9	16.9	8.7	0.0	0.0	7.8	0.0	4.5			
Prop In Lane	1.00		0.32	1.00		0.01	1.00		1.00			
Lane Grp Cap(c), veh/h	9	1266	1262	287	1388	1459	271	0	220			
V/C Ratio(X)	0.55	0.44	0.44	0.83	0.52	0.52	0.78	0.00	0.46			
Avail Cap(c_a), veh/h	199	1266	1262	387	1388	1459	492	0	399			
HCM Platoon Ratio	1.00	1.00	1.00	2.00	2.00	2.00	1.00	1.00	1.00			
Upstream Filter(I)	0.69	0.69	0.69	0.70	0.70	0.70	1.00	0.00	1.00			
Uniform Delay (d), s/veh	64.5	7.4	7.4	53.2	0.0	0.0	58.8	0.0	57.2			
Incr Delay (d2), s/veh	12.9	0.8	0.8	5.8	1.0	0.9	1.8	0.0	0.5			
Initial Q Delay(d3),s/veh	0.0	0.0	0.0	0.0	0.0	0.0	0.0	0.0	0.0			
%ile BackOfQ(50%),veh/ln	0.2	8.3	8.3	4.3	0.4	0.4	3.8	0.0	1.7			
LnGrp Delay(d),s/veh	77.4	8.2	8.2	59.0	1.0	0.9	60.6	0.0	57.8			
LnGrp LOS	E	A	A	E	A	A	E		E			
Approach Vol, veh/h		1120			1708			311				
Approach Delay, s/veh		8.5			9.0			59.7				
Approach LOS		A			A			E				
Timer	1	2	3	4	5	6	7	8				
Assigned Phs	1	2			5	6		8				
Phs Duration (G+Y+Rc), s	5.3	100.1			5.1	110.3		14.7				
Change Period (Y+Rc), s	4.4	6.3			4.4	* 6.3		4.4				
Max Green Setting (Gmax), s	14.6	81.7			14.6	* 82		18.6				
Max Q Clear Time (g_c+10), s	11.0	18.9			2.4	2.0		9.8				
Green Ext Time (p_c), s	0.2	48.4			0.0	58.1		0.4				
Intersection Summary												
HCM 2010 Ctrl Delay				13.9								
HCM 2010 LOS				B								
Notes												

Existing PM
72: Daley Center Drive/Ruffin Road & Aero Drive

05/12/2017



Movement	EBL	EBT	EBR	WBL	WBT	WBR	NBL	NBT	NBR	SBL	SBT	SBR
Lane Configurations	↔↔	↔↔↔		↔↔	↔↔	↔	↔	↔↔	↔	↔	↔	↔
Traffic Volume (veh/h)	108	704	59	155	658	107	57	65	186	640	226	475
Future Volume (veh/h)	108	704	59	155	658	107	57	65	186	640	226	475
Number	5	2	12	1	6	16	3	8	18	7	4	14
Initial Q (Qb), veh	0	0	0	0	0	0	0	0	0	0	0	0
Ped-Bike Adj(A_pbT)	1.00		1.00	1.00		0.99	1.00		0.98	1.00		0.98
Parking Bus, Adj	1.00	1.00	1.00	1.00	1.00	1.00	1.00	1.00	1.00	1.00	1.00	1.00
Adj Sat Flow, veh/h/ln	1863	1847	1900	1863	1810	1863	1863	1827	1863	1863	1798	1863
Adj Flow Rate, veh/h	124	733	92	168	723	132	73	68	216	514	610	495
Adj No. of Lanes	2	3	0	2	2	1	1	2	1	1	1	1
Peak Hour Factor	0.87	0.96	0.64	0.92	0.91	0.81	0.78	0.96	0.86	0.85	0.82	0.96
Percent Heavy Veh, %	2	3	3	2	5	2	2	4	2	2	9	2
Cap, veh/h	173	1500	187	222	1184	538	184	360	264	585	593	514
Arrive On Green	0.10	0.66	0.66	0.13	0.69	0.69	0.10	0.10	0.10	0.33	0.33	0.33
Sat Flow, veh/h	3442	4541	566	3442	3438	1562	1774	3471	1558	1774	1798	1558
Grp Volume(v), veh/h	124	541	284	168	723	132	73	68	216	514	610	495
Grp Sat Flow(s),veh/h/ln	1721	1680	1746	1721	1719	1562	1774	1736	1558	1774	1798	1558
Q Serve(g_s), s	4.5	10.5	10.6	6.1	14.7	4.1	5.0	2.3	13.5	35.5	42.9	40.6
Cycle Q Clear(g_c), s	4.5	10.5	10.6	6.1	14.7	4.1	5.0	2.3	13.5	35.5	42.9	40.6
Prop In Lane	1.00		0.32	1.00		1.00	1.00		1.00	1.00		1.00
Lane Grp Cap(c), veh/h	173	1110	576	222	1184	538	184	360	264	585	593	514
V/C Ratio(X)	0.72	0.49	0.49	0.76	0.61	0.25	0.40	0.19	0.82	0.88	1.03	0.96
Avail Cap(c_a), veh/h	283	1110	576	389	1184	538	184	360	264	585	593	514
HCM Platoon Ratio	2.00	2.00	2.00	2.00	2.00	2.00	1.00	1.00	1.00	1.00	1.00	1.00
Upstream Filter(I)	0.88	0.88	0.88	0.90	0.90	0.90	0.96	0.96	0.96	0.43	0.43	0.43
Uniform Delay (d), s/veh	57.6	16.6	16.6	55.7	15.6	13.9	54.4	53.2	52.2	41.1	43.5	42.8
Incr Delay (d2), s/veh	1.8	1.4	2.6	4.7	2.1	1.0	2.2	0.4	18.5	7.0	31.6	17.8
Initial Q Delay(d3),s/veh	0.0	0.0	0.0	0.0	0.0	0.0	0.0	0.0	0.0	0.0	0.0	0.0
%ile BackOfQ(50%),veh/ln	2.2	5.0	5.5	3.0	7.2	1.9	2.6	1.1	8.9	18.6	26.5	20.0
LnGrp Delay(d),s/veh	59.4	17.9	19.2	60.4	17.7	14.9	56.6	53.6	70.7	48.0	75.2	60.6
LnGrp LOS	E	B	B	E	B	B	E	D	E	D	F	E
Approach Vol, veh/h		949			1023			357			1619	
Approach Delay, s/veh		23.7			24.3			64.6			62.1	
Approach LOS		C			C			E			E	
Timer	1	2	3	4	5	6	7	8				
Assigned Phs	1	2		4	5	6		8				
Phs Duration (G+Y+Rc), s	2.8	49.0		49.4	10.9	50.9		18.8				
Change Period (Y+Rc), s	4.4	6.1		6.5	4.4	* 6.1		5.3				
Max Green Setting (Gmax), s	1.7	36.6		42.9	10.7	* 41		13.5				
Max Q Clear Time (g_c+1), s	1.5	12.6		44.9	6.5	16.7		15.5				
Green Ext Time (p_c), s	0.3	15.4		0.0	0.1	15.5		0.0				
Intersection Summary												
HCM 2010 Ctrl Delay			43.3									
HCM 2010 LOS			D									
Notes												

Existing PM
73: Murphy Canyon Road & Aero Drive

05/12/2017



Movement	EBL	EBT	EBR	WBL	WBT	WBR	NBL	NBT	NBR	SBL	SBT	SBR
Lane Configurations	↔↔	↑↑↑↑		↔↔	↑↑↑↑	↔	↔↔	↑	↔	↔↔	↔	
Traffic Volume (veh/h)	112	1224	194	603	500	22	250	58	404	397	276	180
Future Volume (veh/h)	112	1224	194	603	500	22	250	58	404	397	276	180
Number	5	2	12	1	6	16	3	8	18	7	4	14
Initial Q (Qb), veh	0	0	0	0	0	0	0	0	0	0	0	0
Ped-Bike Adj(A_pbT)	1.00		1.00	1.00		1.00	1.00		1.00	1.00		1.00
Parking Bus, Adj	1.00	1.00	1.00	1.00	1.00	1.00	1.00	1.00	1.00	1.00	1.00	1.00
Adj Sat Flow, veh/h/ln	1863	1833	1900	1863	1810	1863	1863	1863	1863	1863	1863	1900
Adj Flow Rate, veh/h	133	1475	308	635	575	32	284	92	539	441	300	220
Adj No. of Lanes	2	4	0	2	3	1	2	1	1	2	1	0
Peak Hour Factor	0.84	0.83	0.63	0.95	0.87	0.69	0.88	0.63	0.75	0.90	0.92	0.82
Percent Heavy Veh, %	2	4	4	2	5	2	2	2	2	2	2	2
Cap, veh/h	185	1879	392	705	2535	813	326	176	474	569	165	121
Arrive On Green	0.11	0.71	0.71	0.14	0.34	0.34	0.09	0.09	0.09	0.17	0.17	0.17
Sat Flow, veh/h	3442	5269	1099	3442	4940	1583	3442	1863	1583	3442	998	732
Grp Volume(v), veh/h	133	1324	459	635	575	32	284	92	539	441	0	520
Grp Sat Flow(s),veh/h/ln	1721	1576	1639	1721	1647	1583	1721	1863	1583	1721	0	1730
Q Serve(g_s), s	4.9	23.7	23.8	23.6	10.8	1.7	10.6	6.1	12.3	15.9	0.0	21.5
Cycle Q Clear(g_c), s	4.9	23.7	23.8	23.6	10.8	1.7	10.6	6.1	12.3	15.9	0.0	21.5
Prop In Lane	1.00		0.67	1.00		1.00	1.00		1.00	1.00		0.42
Lane Grp Cap(c), veh/h	185	1686	584	705	2535	813	326	176	474	569	0	286
V/C Ratio(X)	0.72	0.79	0.79	0.90	0.23	0.04	0.87	0.52	1.14	0.77	0.00	1.82
Avail Cap(c_a), veh/h	559	1686	584	929	2535	813	326	176	474	569	0	286
HCM Platoon Ratio	2.00	2.00	2.00	0.67	0.67	0.67	1.00	1.00	1.00	1.00	1.00	1.00
Upstream Filter(I)	0.69	0.69	0.69	0.96	0.96	0.96	1.00	1.00	1.00	1.00	0.00	1.00
Uniform Delay (d), s/veh	57.1	15.4	15.4	54.8	24.3	21.3	58.1	56.1	45.5	51.9	0.0	54.3
Incr Delay (d2), s/veh	1.4	2.6	7.3	7.9	0.2	0.1	21.9	2.9	84.4	6.0	0.0	381.1
Initial Q Delay(d3),s/veh	0.0	0.0	0.0	0.0	0.0	0.0	0.0	0.0	0.0	0.0	0.0	0.0
%ile BackOfQ(50%),veh/ln	2.3	10.5	11.6	12.0	4.9	0.8	6.0	3.3	28.1	8.1	0.0	40.6
LnGrp Delay(d),s/veh	58.5	18.0	22.7	62.6	24.5	21.4	80.0	58.9	129.9	57.9	0.0	435.4
LnGrp LOS	E	B	C	E	C	C	E	E	F	E		F
Approach Vol, veh/h		1916			1242			915			961	
Approach Delay, s/veh		22.0			43.9			107.3			262.2	
Approach LOS		C			D			F			F	
Timer	1	2	3	4	5	6	7	8				
Assigned Phs	1	2		4	5	6		8				
Phs Duration (G+Y+Rc), s	31.7	53.9		27.2	11.4	74.2		17.2				
Change Period (Y+Rc), s	5.1	7.5		5.7	4.4	* 7.5		4.9				
Max Green Setting (Gmax), s	35.1	37.9		21.5	21.1	* 54		12.3				
Max Q Clear Time (g_c+2p_c), s	25.6	25.8		23.5	6.9	12.8		14.3				
Green Ext Time (p_c), s	1.0	11.1		0.0	0.2	32.5		0.0				
Intersection Summary												
HCM 2010 Ctrl Delay				88.7								
HCM 2010 LOS				F								
Notes												

Existing PM
74: I-15 SB On-Ramp/I-15 SB Off-Ramp & Aero Drive

05/12/2017



Movement	EBL	EBT	EBR	WBL	WBT	WBR	NBL	NBT	NBR	SBL	SBT	SBR
Lane Configurations	↖	↗	↘	↖	↗						↖	↘
Traffic Volume (veh/h)	1	1118	905	291	914	0	0	0	0	17	1	211
Future Volume (veh/h)	1	1118	905	291	914	0	0	0	0	17	1	211
Number	5	2	12	1	6	16				7	4	14
Initial Q (Qb), veh	0	0	0	0	0	0				0	0	0
Ped-Bike Adj(A_pbT)	1.00		1.00	1.00		1.00				1.00		1.00
Parking Bus, Adj	1.00	1.00	1.00	1.00	1.00	1.00				1.00	1.00	1.00
Adj Sat Flow, veh/h/ln	1863	1827	1863	1863	1810	0				1900	1863	1863
Adj Flow Rate, veh/h	1	1471	1052	331	1004	0				28	4	248
Adj No. of Lanes	1	2	2	1	3	0				0	1	2
Peak Hour Factor	0.92	0.76	0.86	0.88	0.91	0.92				0.61	0.25	0.85
Percent Heavy Veh, %	2	4	2	2	5	0				2	2	2
Cap, veh/h	68	2280	1831	216	3656	0				162	23	396
Arrive On Green	0.03	0.44	0.44	0.24	1.00	0.00				0.10	0.10	0.10
Sat Flow, veh/h	1774	3471	2787	1774	5103	0				1562	223	2787
Grp Volume(v), veh/h	1	1471	1052	331	1004	0				32	0	248
Grp Sat Flow(s),veh/h/ln	1774	1736	1393	1774	1647	0				1785	0	1393
Q Serve(g_s), s	0.1	43.1	36.8	15.8	0.0	0.0				2.1	0.0	10.9
Cycle Q Clear(g_c), s	0.1	43.1	36.8	15.8	0.0	0.0				2.1	0.0	10.9
Prop In Lane	1.00		1.00	1.00		0.00				0.87		1.00
Lane Grp Cap(c), veh/h	68	2280	1831	216	3656	0				185	0	396
V/C Ratio(X)	0.01	0.65	0.57	1.54	0.27	0.00				0.17	0.00	0.63
Avail Cap(c_a), veh/h	147	2280	1831	216	3656	0				417	0	759
HCM Platoon Ratio	0.67	0.67	0.67	2.00	2.00	1.00				1.00	1.00	1.00
Upstream Filter(I)	0.40	0.40	0.40	0.78	0.78	0.00				1.00	0.00	1.00
Uniform Delay (d), s/veh	60.9	24.5	22.8	49.2	0.0	0.0				53.2	0.0	52.5
Incr Delay (d2), s/veh	0.0	0.6	0.5	258.3	0.1	0.0				0.2	0.0	0.6
Initial Q Delay(d3),s/veh	0.0	0.0	0.0	0.0	0.0	0.0				0.0	0.0	0.0
%ile BackOfQ(50%),veh/ln	0.0	20.9	14.3	23.1	0.0	0.0				1.1	0.0	8.3
LnGrp Delay(d),s/veh	60.9	25.1	23.3	307.5	0.1	0.0				53.3	0.0	53.1
LnGrp LOS	E	C	C	F	A					D		D
Approach Vol, veh/h		2524			1335						280	
Approach Delay, s/veh		24.4			76.4						53.1	
Approach LOS		C			E						D	
Timer	1	2	3	4	5	6	7	8				
Assigned Phs	1	2		4	5	6						
Phs Duration (G+Y+Rc), s	30.0	91.9		18.1	9.2	102.7						
Change Period (Y+Rc), s	4.2	6.5		4.6	* 4.2	6.5						
Max Green Setting (Gmax), s	68.5			30.4	* 11	73.5						
Max Q Clear Time (g_c+M), s	45.1			12.9	2.1	2.0						
Green Ext Time (p_c), s	0.0	18.2		0.6	0.0	37.3						
Intersection Summary												
HCM 2010 Ctrl Delay			43.1									
HCM 2010 LOS			D									
Notes												

Existing PM
75: I-15 NB On-Off Ramp & Aero Drive

05/12/2017

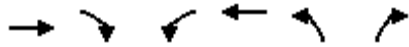

Movement	EBT	EBR	WBL	WBT	NBL	NBR		
Lane Configurations	↑↑	↑	↵	↑↑	↵↵	↵		
Traffic Volume (veh/h)	316	935	48	485	650	423		
Future Volume (veh/h)	316	935	48	485	650	423		
Number	2	12	1	6	3	18		
Initial Q (Qb), veh	0	0	0	0	0	0		
Ped-Bike Adj(A_pbT)		1.00	1.00		1.00	1.00		
Parking Bus, Adj	1.00	1.00	1.00	1.00	1.00	1.00		
Adj Sat Flow, veh/h/ln	1863	1863	1863	1863	1863	1863		
Adj Flow Rate, veh/h	376	1199	72	505	802	498		
Adj No. of Lanes	2	1	1	2	2	1		
Peak Hour Factor	0.84	0.78	0.67	0.96	0.81	0.85		
Percent Heavy Veh, %	2	2	2	2	2	2		
Cap, veh/h	1739	778	92	2036	1168	537		
Arrive On Green	0.16	0.16	0.05	0.58	0.34	0.34		
Sat Flow, veh/h	3632	1583	1774	3632	3442	1583		
Grp Volume(v), veh/h	376	1199	72	505	802	498		
Grp Sat Flow(s),veh/h/ln	1770	1583	1774	1770	1721	1583		
Q Serve(g_s), s	12.0	63.9	5.2	9.2	26.1	39.4		
Cycle Q Clear(g_c), s	12.0	63.9	5.2	9.2	26.1	39.4		
Prop In Lane		1.00	1.00		1.00	1.00		
Lane Grp Cap(c), veh/h	1739	778	92	2036	1168	537		
V/C Ratio(X)	0.22	1.54	0.79	0.25	0.69	0.93		
Avail Cap(c_a), veh/h	1739	778	216	2036	1599	736		
HCM Platoon Ratio	0.33	0.33	1.00	1.00	1.00	1.00		
Upstream Filter(I)	0.50	0.50	1.00	1.00	1.00	1.00		
Uniform Delay (d), s/veh	32.7	54.5	60.9	13.7	37.0	41.4		
Incr Delay (d2), s/veh	0.1	246.7	5.5	0.3	0.3	12.5		
Initial Q Delay(d3),s/veh	0.0	0.0	0.0	0.0	0.0	0.0		
%ile BackOfQ(50%),veh/ln	5.9	81.4	2.7	4.6	12.4	19.0		
LnGrp Delay(d),s/veh	32.9	301.2	66.4	14.0	37.3	53.9		
LnGrp LOS	C	F	E	B	D	D		
Approach Vol, veh/h	1575			577	1300			
Approach Delay, s/veh	237.1			20.5	43.7			
Approach LOS	F			C	D			
Timer	1	2	3	4	5	6	7	8
Assigned Phs	1	2				6		8
Phs Duration (G+Y+Rc), s	10.9	70.4				81.3		48.7
Change Period (Y+Rc), s	4.2	6.5				6.5		4.6
Max Green Setting (Gmax), s	38.5					58.5		60.4
Max Q Clear Time (g_c+1), s	65.9					11.2		41.4
Green Ext Time (p_c), s	0.0	0.0				10.2		2.7
Intersection Summary								
HCM 2010 Ctrl Delay			128.1					
HCM 2010 LOS			F					
Notes								

Existing PM
76: Daley Center Drive & Granite Ridge Drive

05/12/2017



Movement	EBL	EBT	EBR	WBL	WBT	WBR	NBL	NBT	NBR	SBL	SBT	SBR
Lane Configurations												
Traffic Volume (veh/h)	179	0	74	4	1	35	10	100	0	5	410	202
Future Volume (veh/h)	179	0	74	4	1	35	10	100	0	5	410	202
Number	5	2	12	1	6	16	3	8	18	7	4	14
Initial Q (Qb), veh	0	0	0	0	0	0	0	0	0	0	0	0
Ped-Bike Adj(A_pbT)	1.00		1.00	1.00		1.00	1.00		1.00	1.00		0.97
Parking Bus, Adj	1.00	1.00	1.00	1.00	1.00	1.00	1.00	1.00	1.00	1.00	1.00	1.00
Adj Sat Flow, veh/h/ln	1863	1863	1900	1900	1863	1900	1863	1863	1900	1863	1809	1900
Adj Flow Rate, veh/h	164	95	96	12	4	71	20	152	0	12	446	293
Adj No. of Lanes	1	1	0	0	1	0	1	2	0	1	2	0
Peak Hour Factor	0.77	0.92	0.77	0.33	0.25	0.49	0.50	0.66	0.92	0.42	0.92	0.69
Percent Heavy Veh, %	2	2	2	2	2	2	2	2	2	2	7	7
Cap, veh/h	486	161	163	127	35	237	36	1477	0	22	808	527
Arrive On Green	0.19	0.19	0.19	0.19	0.19	0.19	0.02	0.42	0.00	0.01	0.41	0.41
Sat Flow, veh/h	1319	851	860	97	185	1253	1774	3632	0	1774	1973	1286
Grp Volume(v), veh/h	164	0	191	87	0	0	20	152	0	12	388	351
Grp Sat Flow(s),veh/h/ln	1319	0	1711	1535	0	0	1774	1770	0	1774	1719	1540
Q Serve(g_s), s	0.0	0.0	3.8	0.0	0.0	0.0	0.4	1.0	0.0	0.3	6.5	6.5
Cycle Q Clear(g_c), s	3.1	0.0	3.8	3.8	0.0	0.0	0.4	1.0	0.0	0.3	6.5	6.5
Prop In Lane	1.00		0.50	0.14		0.82	1.00		0.00	1.00		0.84
Lane Grp Cap(c), veh/h	486	0	324	400	0	0	36	1477	0	22	704	631
V/C Ratio(X)	0.34	0.00	0.59	0.22	0.00	0.00	0.56	0.10	0.00	0.54	0.55	0.56
Avail Cap(c_a), veh/h	1224	0	1281	1252	0	0	265	1980	0	312	1007	902
HCM Platoon Ratio	1.00	1.00	1.00	1.00	1.00	1.00	1.00	1.00	1.00	1.00	1.00	1.00
Upstream Filter(I)	1.00	0.00	1.00	1.00	0.00	0.00	1.00	1.00	0.00	1.00	1.00	1.00
Uniform Delay (d), s/veh	13.6	0.0	13.9	13.0	0.0	0.0	18.2	6.7	0.0	18.4	8.4	8.5
Incr Delay (d2), s/veh	0.2	0.0	0.6	0.1	0.0	0.0	5.1	0.0	0.0	7.4	1.1	1.2
Initial Q Delay(d3),s/veh	0.0	0.0	0.0	0.0	0.0	0.0	0.0	0.0	0.0	0.0	0.0	0.0
%ile BackOfQ(50%),veh/ln	1.5	0.0	1.9	0.8	0.0	0.0	0.3	0.5	0.0	0.2	3.2	2.9
LnGrp Delay(d),s/veh	13.8	0.0	14.5	13.1	0.0	0.0	23.3	6.7	0.0	25.8	9.5	9.7
LnGrp LOS	B		B	B			C	A		C	A	A
Approach Vol, veh/h		355			87			172			751	
Approach Delay, s/veh		14.2			13.1			8.6			9.9	
Approach LOS		B			B			A			A	
Timer	1	2	3	4	5	6	7	8				
Assigned Phs		2	3	4		6	7	8				
Phs Duration (G+Y+Rc), s		12.0	5.2	20.4		12.0	4.9	20.7				
Change Period (Y+Rc), s		4.9	4.4	5.0		4.9	4.4	5.0				
Max Green Setting (Gmax), s		28.1	5.6	22.0		28.1	6.6	21.0				
Max Q Clear Time (g_c+I1), s		5.8	2.4	8.5		5.8	2.3	3.0				
Green Ext Time (p_c), s		1.3	0.0	6.8		1.3	0.0	8.1				
Intersection Summary												
HCM 2010 Ctrl Delay			11.0									
HCM 2010 LOS			B									
Notes												

Existing PM
77: Murphy Canyon Road & Shopping Center Driveway

05/12/2017

Intersection

Intersection Delay, s/veh 26.4

Intersection LOS D

Movement	EBU	EBL	EBT	EBR	WBU	WBL	WBT	WBR	NBU	NBL	NBT	NBR	SBU	SBL	SBT	SBR
Lane Configurations		↶	↷			↶	↷				↕↗				↕↖	↗
Traffic Vol, veh/h	0	210	6	76	0	10	1	16	0	4	185	1	0	22	620	307
Future Vol, veh/h	0	210	6	76	0	10	1	16	0	4	185	1	0	22	620	307
Peak Hour Factor	0.92	0.85	0.75	0.66	0.92	0.83	0.25	0.80	0.92	0.38	0.87	0.25	0.92	0.53	0.93	0.70
Heavy Vehicles, %	2	2	2	2	2	2	2	2	2	2	2	2	2	2	2	2
Mvmt Flow	0	247	8	115	0	12	4	20	0	11	213	4	0	42	667	439
Number of Lanes	0	1	1	0	0	1	1	0	0	0	2	0	0	0	2	1

Approach	EB	WB	NB	SB
Opposing Approach	WB	EB	SB	NB
Opposing Lanes	2	2	3	2
Conflicting Approach Left	SB	NB	EB	WB
Conflicting Lanes Left	3	2	2	2
Conflicting Approach Right	NB	SB	WB	EB
Conflicting Lanes Right	2	3	2	2
HCM Control Delay	20.7	12.7	15	30.9
HCM LOS	C	B	B	D

Lane	NBLn1	NBLn2	EBLn1	EBLn2	WBLn1	WBLn2	SBLn1	SBLn2	SBLn3
Vol Left, %	4%	0%	100%	0%	100%	0%	10%	0%	0%
Vol Thru, %	96%	99%	0%	7%	0%	6%	90%	100%	0%
Vol Right, %	0%	1%	0%	93%	0%	94%	0%	0%	100%
Sign Control	Stop	Stop	Stop	Stop	Stop	Stop	Stop	Stop	Stop
Traffic Vol by Lane	97	94	210	82	10	17	229	413	307
LT Vol	4	0	210	0	10	0	22	0	0
Through Vol	93	93	0	6	0	1	207	413	0
RT Vol	0	1	0	76	0	16	0	0	307
Lane Flow Rate	117	110	247	123	12	24	264	444	439
Geometry Grp	8	8	8	8	8	8	8	8	8
Degree of Util (X)	0.286	0.269	0.608	0.263	0.034	0.06	0.523	0.875	0.777
Departure Headway (Hd)	8.799	8.77	8.858	7.692	10.203	9.01	7.138	7.089	6.377
Convergence, Y/N	Yes	Yes	Yes	Yes	Yes	Yes	Yes	Yes	Yes
Cap	408	408	408	466	350	396	504	511	566
Service Time	6.577	6.548	6.623	5.457	7.997	6.802	4.888	4.839	4.127
HCM Lane V/C Ratio	0.287	0.27	0.605	0.264	0.034	0.061	0.524	0.869	0.776
HCM Control Delay	15.1	14.8	24.5	13.2	13.4	12.4	17.5	41.7	28
HCM Lane LOS	C	B	C	B	B	B	C	E	D
HCM 95th-tile Q	1.2	1.1	3.9	1	0.1	0.2	3	9.5	7.2

Existing PM
79: SR-163 NB Off-Ramp & Mesa College Drive

05/12/2017

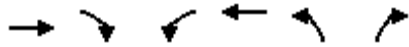

Movement	EBT	EBR	WBL	WBT	NBL	NBR		
Lane Configurations	↑↑			↑↑	↑↑	↑		
Traffic Volume (veh/h)	462	0	0	929	382	282		
Future Volume (veh/h)	462	0	0	929	382	282		
Number	2	12	1	6	7	14		
Initial Q (Qb), veh	0	0	0	0	0	0		
Ped-Bike Adj(A_pbT)		1.00	1.00		1.00	1.00		
Parking Bus, Adj	1.00	1.00	1.00	1.00	1.00	1.00		
Adj Sat Flow, veh/h/ln	1863	0	0	1863	1863	1863		
Adj Flow Rate, veh/h	563	0	0	978	466	235		
Adj No. of Lanes	2	0	0	2	2	1		
Peak Hour Factor	0.82	0.92	0.92	0.95	0.94	0.94		
Percent Heavy Veh, %	2	0	0	2	2	2		
Cap, veh/h	1733	0	0	1733	799	357		
Arrive On Green	0.49	0.00	0.00	0.49	0.23	0.23		
Sat Flow, veh/h	3725	0	0	3725	3548	1583		
Grp Volume(v), veh/h	563	0	0	978	466	235		
Grp Sat Flow(s),veh/h/ln	1770	0	0	1770	1774	1583		
Q Serve(g_s), s	3.5	0.0	0.0	7.0	4.2	4.8		
Cycle Q Clear(g_c), s	3.5	0.0	0.0	7.0	4.2	4.8		
Prop In Lane		0.00	0.00		1.00	1.00		
Lane Grp Cap(c), veh/h	1733	0	0	1733	799	357		
V/C Ratio(X)	0.32	0.00	0.00	0.56	0.58	0.66		
Avail Cap(c_a), veh/h	3353	0	0	3353	2072	925		
HCM Platoon Ratio	1.00	1.00	1.00	1.00	1.00	1.00		
Upstream Filter(I)	1.00	0.00	0.00	1.00	1.00	1.00		
Uniform Delay (d), s/veh	5.5	0.0	0.0	6.4	12.4	12.6		
Incr Delay (d2), s/veh	0.0	0.0	0.0	0.1	0.3	0.8		
Initial Q Delay(d3),s/veh	0.0	0.0	0.0	0.0	0.0	0.0		
%ile BackOfQ(50%),veh/ln	1.7	0.0	0.0	3.3	2.0	2.2		
LnGrp Delay(d),s/veh	5.6	0.0	0.0	6.5	12.6	13.4		
LnGrp LOS	A			A	B	B		
Approach Vol, veh/h	563			978	701			
Approach Delay, s/veh	5.6			6.5	12.9			
Approach LOS	A			A	B			
Timer	1	2	3	4	5	6	7	8
Assigned Phs		2		4		6		
Phs Duration (G+Y+Rc), s		22.6		13.2		22.6		
Change Period (Y+Rc), s		5.1		5.1		5.1		
Max Green Setting (Gmax), s		33.9		20.9		33.9		
Max Q Clear Time (g_c+I1), s		5.5		6.8		9.0		
Green Ext Time (p_c), s		8.9		1.2		8.6		
Intersection Summary								
HCM 2010 Ctrl Delay				8.3				
HCM 2010 LOS				A				
Notes								

Existing PM

80: Mesa College Drive/Kearny Villa Road & Berger Avenue

05/12/2017



Movement	EBL	EBT	EBR	WBL	WBT	WBR	NBL	NBT	NBR	SBL	SBT	SBR
Lane Configurations												
Traffic Volume (veh/h)	20	326	596	255	974	34	0	0	0	46	161	14
Future Volume (veh/h)	20	326	596	255	974	34	0	0	0	46	161	14
Number	5	2	12	1	6	16				7	4	14
Initial Q (Qb), veh	0	0	0	0	0	0				0	0	0
Ped-Bike Adj(A_pbT)	1.00		0.99	1.00		0.98				1.00		0.97
Parking Bus, Adj	1.00	1.00	1.00	1.00	1.00	1.00				1.00	1.00	1.00
Adj Sat Flow, veh/h/ln	1863	1863	1900	1863	1863	1900				1900	1863	1900
Adj Flow Rate, veh/h	40	347	621	319	1107	56				56	221	24
Adj No. of Lanes	1	2	0	2	2	0				0	1	0
Peak Hour Factor	0.50	0.94	0.96	0.80	0.88	0.61				0.82	0.73	0.58
Percent Heavy Veh, %	2	2	2	2	2	2				0	2	0
Cap, veh/h	109	921	814	385	1983	100				64	255	28
Arrive On Green	0.06	0.52	0.52	0.11	0.58	0.58				0.19	0.19	0.19
Sat Flow, veh/h	1774	1770	1564	3442	3424	173				338	1332	145
Grp Volume(v), veh/h	40	347	621	319	572	591				301	0	0
Grp Sat Flow(s),veh/h/ln	1774	1770	1564	1721	1770	1828				1814	0	0
Q Serve(g_s), s	2.6	14.0	37.9	10.9	24.1	24.1				19.3	0.0	0.0
Cycle Q Clear(g_c), s	2.6	14.0	37.9	10.9	24.1	24.1				19.3	0.0	0.0
Prop In Lane	1.00		1.00	1.00		0.09				0.19		0.08
Lane Grp Cap(c), veh/h	109	921	814	385	1025	1059				347	0	0
V/C Ratio(X)	0.37	0.38	0.76	0.83	0.56	0.56				0.87	0.00	0.00
Avail Cap(c_a), veh/h	197	921	814	812	1025	1059				386	0	0
HCM Platoon Ratio	1.00	1.00	1.00	1.00	1.00	1.00				1.00	1.00	1.00
Upstream Filter(I)	1.00	1.00	1.00	0.82	0.82	0.82				1.00	0.00	0.00
Uniform Delay (d), s/veh	54.1	17.2	22.9	52.2	15.7	15.7				47.1	0.0	0.0
Incr Delay (d2), s/veh	0.8	1.2	6.7	1.5	1.8	1.7				16.1	0.0	0.0
Initial Q Delay(d3),s/veh	0.0	0.0	0.0	0.0	0.0	0.0				0.0	0.0	0.0
%ile BackOfQ(50%),veh/ln	1.3	7.1	17.7	5.3	12.3	12.7				11.2	0.0	0.0
LnGrp Delay(d),s/veh	54.8	18.3	29.6	53.6	17.5	17.4				63.1	0.0	0.0
LnGrp LOS	D	B	C	D	B	B				E		
Approach Vol, veh/h		1008			1482						301	
Approach Delay, s/veh		26.7			25.3						63.1	
Approach LOS		C			C						E	
Timer	1	2	3	4	5	6	7	8				
Assigned Phs	1	2		4	5	6						
Phs Duration (G+Y+Rc), s	19.1	71.4		29.4	12.1	78.5						
Change Period (Y+Rc), s	5.7	9.0		6.5	* 4.7	9.0						
Max Green Setting (Gmax), s	28	45.0		25.5	* 13	61.0						
Max Q Clear Time (g_c+M), s	28	39.9		21.3	4.6	26.1						
Green Ext Time (p_c), s	0.5	3.9		0.5	0.0	13.8						
Intersection Summary												
HCM 2010 Ctrl Delay				29.9								
HCM 2010 LOS				C								
Notes												

Existing PM
81: I-805 NB Off-Ramp & Kearny Villa Road

05/12/2017

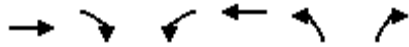

Movement	EBT	EBR	WBL	WBT	NBL	NBR		
Lane Configurations	↑↑		↵	↑↑	↵↵	↵		
Traffic Volume (veh/h)	401	0	1	777	458	235		
Future Volume (veh/h)	401	0	1	777	458	235		
Number	2	12	1	6	3	18		
Initial Q (Qb), veh	0	0	0	0	0	0		
Ped-Bike Adj(A_pbT)		1.00	1.00		1.00	1.00		
Parking Bus, Adj	1.00	1.00	1.00	1.00	1.00	1.00		
Adj Sat Flow, veh/h/ln	1863	0	1863	1776	1863	1863		
Adj Flow Rate, veh/h	436	0	1	863	580	264		
Adj No. of Lanes	2	0	1	2	2	1		
Peak Hour Factor	0.92	0.92	0.92	0.90	0.79	0.89		
Percent Heavy Veh, %	2	0	2	7	2	2		
Cap, veh/h	1057	0	203	1756	817	557		
Arrive On Green	0.30	0.00	0.11	0.52	0.24	0.24		
Sat Flow, veh/h	3725	0	1774	3463	3442	1583		
Grp Volume(v), veh/h	436	0	1	863	580	264		
Grp Sat Flow(s),veh/h/ln	1770	0	1774	1687	1721	1583		
Q Serve(g_s), s	4.3	0.0	0.0	7.2	6.8	5.7		
Cycle Q Clear(g_c), s	4.3	0.0	0.0	7.2	6.8	5.7		
Prop In Lane		0.00	1.00		1.00	1.00		
Lane Grp Cap(c), veh/h	1057	0	203	1756	817	557		
V/C Ratio(X)	0.41	0.00	0.00	0.49	0.71	0.47		
Avail Cap(c_a), veh/h	2377	0	215	3037	2359	1266		
HCM Platoon Ratio	1.00	1.00	1.00	1.00	1.00	1.00		
Upstream Filter(I)	1.00	0.00	1.00	1.00	1.00	1.00		
Uniform Delay (d), s/veh	12.3	0.0	17.2	6.8	15.3	11.0		
Incr Delay (d2), s/veh	0.1	0.0	0.0	0.1	0.4	0.2		
Initial Q Delay(d3),s/veh	0.0	0.0	0.0	0.0	0.0	0.0		
%ile BackOfQ(50%),veh/ln	2.1	0.0	0.0	3.3	3.2	2.5		
LnGrp Delay(d),s/veh	12.4	0.0	17.2	6.8	15.7	11.3		
LnGrp LOS	B		B	A	B	B		
Approach Vol, veh/h	436			864	844			
Approach Delay, s/veh	12.4			6.9	14.3			
Approach LOS	B			A	B			
Timer	1	2	3	4	5	6	7	8
Assigned Phs	1	2				6		8
Phs Duration (G+Y+Rc), s	9.7	18.6				28.3		15.5
Change Period (Y+Rc), s	4.7	5.5				5.5		5.1
Max Green Setting (Gmax), s	3	29.4				39.4		30.0
Max Q Clear Time (g_c+1), s	3	6.3				9.2		8.8
Green Ext Time (p_c), s	0.0	6.8				7.2		1.6
Intersection Summary								
HCM 2010 Ctrl Delay			10.9					
HCM 2010 LOS			B					
Notes								

Existing PM
82: Murphy Canyon Road & Stonecrest Blvd

05/12/2017



Movement	EBL	EBR	NBL	NBT	SBT	SBR		
Lane Configurations								
Traffic Volume (veh/h)	65	330	6	23	574	127		
Future Volume (veh/h)	65	330	6	23	574	127		
Number	7	14	5	2	6	16		
Initial Q (Qb), veh	0	0	0	0	0	0		
Ped-Bike Adj(A_pbT)	1.00	1.00	1.00			0.98		
Parking Bus, Adj	1.00	1.00	1.00	1.00	1.00	1.00		
Adj Sat Flow, veh/h/ln	1863	1863	1900	1863	1863	1900		
Adj Flow Rate, veh/h	96	423	8	28	652	172		
Adj No. of Lanes	1	1	0	1	1	0		
Peak Hour Factor	0.68	0.78	0.75	0.82	0.88	0.74		
Percent Heavy Veh, %	2	2	2	2	2	2		
Cap, veh/h	541	483	114	347	732	193		
Arrive On Green	0.31	0.31	0.52	0.52	0.52	0.52		
Sat Flow, veh/h	1774	1583	60	670	1414	373		
Grp Volume(v), veh/h	96	423	36	0	0	824		
Grp Sat Flow(s),veh/h/ln	1774	1583	729	0	0	1787		
Q Serve(g_s), s	2.1	13.4	0.4	0.0	0.0	21.9		
Cycle Q Clear(g_c), s	2.1	13.4	22.3	0.0	0.0	21.9		
Prop In Lane	1.00	1.00	0.22			0.21		
Lane Grp Cap(c), veh/h	541	483	461	0	0	925		
V/C Ratio(X)	0.18	0.88	0.08	0.00	0.00	0.89		
Avail Cap(c_a), veh/h	839	749	537	0	0	1028		
HCM Platoon Ratio	1.00	1.00	1.00	1.00	1.00	1.00		
Upstream Filter(I)	1.00	1.00	1.00	0.00	0.00	1.00		
Uniform Delay (d), s/veh	13.5	17.5	8.5	0.0	0.0	11.4		
Incr Delay (d2), s/veh	0.1	4.8	0.1	0.0	0.0	9.2		
Initial Q Delay(d3),s/veh	0.0	0.0	0.0	0.0	0.0	0.0		
%ile BackOfQ(50%),veh/ln	0	6.4	0.3	0.0	0.0	12.9		
LnGrp Delay(d),s/veh	13.6	22.3	8.6	0.0	0.0	20.6		
LnGrp LOS	B	C	A			C		
Approach Vol, veh/h	519			36	824			
Approach Delay, s/veh	20.7			8.6	20.6			
Approach LOS	C			A	C			
Timer	1	2	3	4	5	6	7	8
Assigned Phs		2		4		6		
Phs Duration (G+Y+Rc), s		32.0		21.1		32.0		
Change Period (Y+Rc), s		4.5		4.9		4.5		
Max Green Setting (Gmax), s		30.5		25.1		30.5		
Max Q Clear Time (g_c+I1), s		24.3		15.4		23.9		
Green Ext Time (p_c), s		3.2		0.8		3.3		
Intersection Summary								
HCM 2010 Ctrl Delay			20.3					
HCM 2010 LOS			C					

Existing PM

83: Murphy Canyon Road & Golf Center Driveway/I-15 SB On-Ramp

05/12/2017

Intersection

Int Delay, s/veh 1.6

Movement	EBL	EBT	EBR	WBL	WBT	WBR	NBL	NBT	NBR	SBL	SBT	SBR
Lane Configurations		↕						↕		↕	↕	
Traffic Vol, veh/h	16	16	0	0	0	0	0	13	16	847	17	40
Future Vol, veh/h	16	16	0	0	0	0	0	13	16	847	17	40
Conflicting Peds, #/hr	0	0	0	0	0	0	1	0	0	0	0	1
Sign Control	Stop	Stop	Stop	Stop	Stop	Stop	Stop	Stop	Stop	Free	Free	Free
RT Channelized	-	-	None	-	-	None	-	-	None	-	-	None
Storage Length	-	-	-	-	-	-	-	-	-	175	-	-
Veh in Median Storage, #	-	-	-	-	-	-	-	0	-	-	0	-
Grade, %	-	0	-	-	0	-	-	0	-	-	0	-
Peak Hour Factor	80	67	92	92	92	92	92	65	67	95	47	83
Heavy Vehicles, %	2	2	2	2	2	2	2	2	2	2	2	2
Mvmt Flow	20	24	0	0	0	0	0	20	24	892	36	48

Major/Minor	Minor2			Major2		
Conflicting Flow All	1845	1844	61	0	0	0
Stage 1	1844	1844	-	-	-	-
Stage 2	1	0	-	-	-	-
Critical Hdwy	7.12	6.52	6.22	4.12	-	-
Critical Hdwy Stg 1	6.12	5.52	-	-	-	-
Critical Hdwy Stg 2	-	-	-	-	-	-
Follow-up Hdwy	3.518	4.018	3.318	2.218	-	-
Pot Cap-1 Maneuver	57	75	1004	-	-	-
Stage 1	96	125	-	-	-	-
Stage 2	-	-	-	-	-	-
Platoon blocked, %	-	-	-	-	-	-
Mov Cap-1 Maneuver	57	75	1003	-	-	-
Mov Cap-2 Maneuver	57	75	-	-	-	-
Stage 1	96	125	-	-	-	-
Stage 2	-	-	-	-	-	-

Approach	NB	SB
HCM Control Delay, s	38.3	
HCM LOS	E	

Minor Lane/Major Mvmt	NBLn1	SBL	SBT	SBR
Capacity (veh/h)	151	-	-	-
HCM Lane V/C Ratio	0.291	-	-	-
HCM Control Delay (s)	38.3	-	-	-
HCM Lane LOS	E	-	-	-
HCM 95th %tile Q(veh)	1.1	-	-	-

Appendix H

Peak Hour Queuing Analysis Worksheets

Existing AM
 1: Convoy Street & SR-52 WB Off-Ramp

05/15/2017



Lane Group	WBL	WBT	WBR	NBT	SBT
Lane Group Flow (vph)	503	507	133	307	187
v/c Ratio	0.86	0.86	0.21	0.51	0.75
Control Delay	38.9	39.1	3.8	32.1	49.5
Queue Delay	0.0	0.0	0.0	0.0	0.0
Total Delay	38.9	39.1	3.8	32.1	49.5
Queue Length 50th (ft)	233	235	0	169	76
Queue Length 95th (ft)	314	177	25	m220	#194
Internal Link Dist (ft)		513		461	169
Turn Bay Length (ft)	230		230		
Base Capacity (vph)	691	695	729	608	250
Starvation Cap Reductn	0	0	0	0	0
Spillback Cap Reductn	0	0	0	0	0
Storage Cap Reductn	0	0	0	0	0
Reduced v/c Ratio	0.73	0.73	0.18	0.50	0.75

Intersection Summary

95th percentile volume exceeds capacity, queue may be longer.

Queue shown is maximum after two cycles.

m Volume for 95th percentile queue is metered by upstream signal.

Existing AM
 2: Convoy Street & SR-52 EB Off-Ramp

05/15/2017



Lane Group	EBT	EBR	NBT	NBR	SBT
Lane Group Flow (vph)	72	431	329	294	1108
v/c Ratio	0.34	0.89	0.78	0.48	0.84
Control Delay	35.5	30.4	45.1	7.0	18.5
Queue Delay	0.0	0.0	0.0	0.0	0.0
Total Delay	35.5	30.4	45.1	7.0	18.5
Queue Length 50th (ft)	33	44	155	0	323
Queue Length 95th (ft)	70	#187	#294	57	325
Internal Link Dist (ft)	526		287		461
Turn Bay Length (ft)		110			
Base Capacity (vph)	271	528	422	607	1511
Starvation Cap Reductn	0	0	0	0	0
Spillback Cap Reductn	0	0	0	0	0
Storage Cap Reductn	0	0	0	0	0
Reduced v/c Ratio	0.27	0.82	0.78	0.48	0.73

Intersection Summary

95th percentile volume exceeds capacity, queue may be longer.
 Queue shown is maximum after two cycles.

Existing AM
 3: Kearny Villa Road & SR-52 WB On-Off Ramps

05/15/2017



Lane Group	EBL	EBR	NBL	NBT	SBT
Lane Group Flow (vph)	213	493	113	387	527
v/c Ratio	0.58	0.90	0.62	0.16	0.28
Control Delay	43.8	38.2	64.5	8.1	16.7
Queue Delay	0.0	0.0	0.0	0.0	0.0
Total Delay	43.8	38.2	64.5	8.1	16.7
Queue Length 50th (ft)	135	160	86	74	104
Queue Length 95th (ft)	188	273	143	96	176
Internal Link Dist (ft)	281			727	320
Turn Bay Length (ft)		45	95		
Base Capacity (vph)	440	599	326	2484	1906
Starvation Cap Reductn	0	0	0	0	0
Spillback Cap Reductn	0	0	0	0	0
Storage Cap Reductn	0	0	0	0	0
Reduced v/c Ratio	0.48	0.82	0.35	0.16	0.28

Intersection Summary



Lane Group	EBT	EBR	NBL	NBT	NBR	SBL	SBT
Lane Group Flow (vph)	132	692	1	395	93	64	943
v/c Ratio	0.71	0.80	0.01	0.17	0.09	0.47	0.41
Control Delay	67.1	31.6	59.0	6.0	2.5	57.3	8.4
Queue Delay	0.0	5.8	0.0	0.0	0.0	0.0	0.0
Total Delay	67.1	37.4	59.0	6.0	2.5	57.3	8.4
Queue Length 50th (ft)	91	168	1	55	0	42	152
Queue Length 95th (ft)	38	213	m2	96	18	m55	191
Internal Link Dist (ft)	393			336			727
Turn Bay Length (ft)		200			100	280	
Base Capacity (vph)	305	864	140	2264	1069	230	2298
Starvation Cap Reductn	0	0	0	0	0	0	0
Spillback Cap Reductn	0	124	0	0	0	0	0
Storage Cap Reductn	0	0	0	0	0	0	0
Reduced v/c Ratio	0.43	0.94	0.01	0.17	0.09	0.28	0.41

Intersection Summary

m Volume for 95th percentile queue is metered by upstream signal.

Existing AM
6: Convoy Street & Copley Park Place

05/15/2017



Lane Group	EBL	EBR	NBL	NBT	SBT	SBR
Lane Group Flow (vph)	119	12	100	444	995	505
v/c Ratio	0.24	0.02	0.21	0.22	0.67	0.23
Control Delay	22.0	7.6	22.9	3.4	12.5	0.9
Queue Delay	0.0	0.0	0.0	0.0	0.0	0.0
Total Delay	22.0	7.6	22.9	3.4	12.5	0.9
Queue Length 50th (ft)	16	0	13	18	107	4
Queue Length 95th (ft)	35	7	29	33	133	13
Internal Link Dist (ft)	2085			450	287	
Turn Bay Length (ft)	190		90			180
Base Capacity (vph)	2008	613	471	2540	2027	2731
Starvation Cap Reductn	0	0	0	0	36	0
Spillback Cap Reductn	0	0	0	0	0	0
Storage Cap Reductn	0	0	0	0	0	0
Reduced v/c Ratio	0.06	0.02	0.21	0.17	0.50	0.18

Intersection Summary

Existing AM
7: Ruffin Road & Kearny Villa Road/Waxie Way

05/15/2017

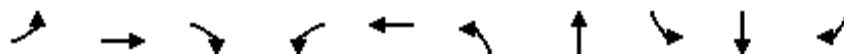

Lane Group	EBL	EBT	EBR	WBL	WBT	NBL	NBT	SBL	SBT	SBR
Lane Group Flow (vph)	105	107	88	8	4	24	450	97	1258	372
v/c Ratio	0.56	0.55	0.30	0.10	0.01	0.25	0.21	0.41	0.53	0.34
Control Delay	56.6	56.2	5.2	52.5	0.0	55.3	9.9	57.9	11.4	5.6
Queue Delay	0.0	0.0	0.0	0.0	0.0	0.0	0.0	0.0	0.4	0.4
Total Delay	56.6	56.2	5.2	52.5	0.0	55.3	9.9	57.9	11.8	5.9
Queue Length 50th (ft)	74	76	0	6	0	17	54	36	146	31
Queue Length 95th (ft)	91	118	2	12	0	28	105	m52	372	m95
Internal Link Dist (ft)		134			201		730		336	
Turn Bay Length (ft)	190			100		170		180		140
Base Capacity (vph)	444	455	507	148	553	170	2146	330	2370	1107
Starvation Cap Reductn	0	0	0	0	0	0	0	0	533	314
Spillback Cap Reductn	0	0	0	0	0	0	0	0	0	0
Storage Cap Reductn	0	0	0	0	0	0	0	0	0	0
Reduced v/c Ratio	0.24	0.24	0.17	0.05	0.01	0.14	0.21	0.29	0.68	0.47

Intersection Summary

m Volume for 95th percentile queue is metered by upstream signal.

Existing AM
8: Ruffin Road & Chesapeake Drive

05/15/2017



Lane Group	EBT	EBR	WBT	WBR	NBL	NBT	SBL	SBT
Lane Group Flow (vph)	80	64	56	64	77	316	168	963
v/c Ratio	0.29	0.15	0.19	0.15	0.28	0.20	0.44	0.48
Control Delay	22.3	0.8	20.9	0.8	24.3	11.1	21.9	10.0
Queue Delay	0.0	0.0	0.0	0.0	0.0	0.0	0.0	0.0
Total Delay	22.3	0.8	20.9	0.8	24.3	11.1	21.9	10.0
Queue Length 50th (ft)	21	0	14	0	20	30	43	106
Queue Length 95th (ft)	52	0	39	0	46	61	77	171
Internal Link Dist (ft)	494		479			638		730
Turn Bay Length (ft)		60		65	90		90	
Base Capacity (vph)	671	766	697	766	296	1835	530	2145
Starvation Cap Reductn	0	0	0	0	0	0	0	0
Spillback Cap Reductn	0	0	0	0	0	0	0	0
Storage Cap Reductn	0	0	0	0	0	0	0	0
Reduced v/c Ratio	0.12	0.08	0.08	0.08	0.26	0.17	0.32	0.45

Intersection Summary

Existing AM
9: Convoy Street & Convoy Court

05/15/2017

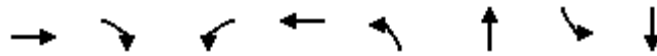

Lane Group	EBT	EBR	WBL	WBT	NBL	NBT	SBL	SBT
Lane Group Flow (vph)	116	72	40	52	92	524	84	703
v/c Ratio	0.48	0.17	0.24	0.27	0.46	0.39	0.44	0.53
Control Delay	33.5	4.1	32.0	17.1	36.9	15.3	37.1	17.1
Queue Delay	0.0	0.0	0.0	0.0	0.0	0.0	0.0	0.0
Total Delay	33.5	4.1	32.0	17.1	36.9	15.3	37.1	17.1
Queue Length 50th (ft)	44	0	15	5	35	75	32	109
Queue Length 95th (ft)	31	10	40	16	77	130	#76	163
Internal Link Dist (ft)	470			240		650		450
Turn Bay Length (ft)			100		70		100	
Base Capacity (vph)	951	426	883	842	205	1348	193	1341
Starvation Cap Reductn	0	0	0	0	0	0	0	0
Spillback Cap Reductn	0	0	0	0	0	0	0	0
Storage Cap Reductn	0	0	0	0	0	0	0	0
Reduced v/c Ratio	0.12	0.17	0.05	0.06	0.45	0.39	0.44	0.52

Intersection Summary

95th percentile volume exceeds capacity, queue may be longer.
Queue shown is maximum after two cycles.

Existing AM
11: Ruffin Road & Hazard Way

05/15/2017



Lane Group	EBL	EBT	WBT	NBL	NBT	SBL	SBT
Lane Group Flow (vph)	52	48	8	99	414	16	844
v/c Ratio	0.19	0.17	0.02	0.26	0.17	0.09	0.44
Control Delay	22.4	10.8	0.0	24.0	6.5	24.0	10.9
Queue Delay	0.0	0.0	0.0	0.0	0.0	0.0	0.0
Total Delay	22.4	10.8	0.0	24.0	6.5	24.0	10.9
Queue Length 50th (ft)	13	1	0	13	18	4	82
Queue Length 95th (ft)	32	0	0	34	61	6	192
Internal Link Dist (ft)		542	131		934		638
Turn Bay Length (ft)	100			120		130	
Base Capacity (vph)	991	908	746	384	2467	194	1916
Starvation Cap Reductn	0	0	0	0	0	0	0
Spillback Cap Reductn	0	0	0	0	0	0	0
Storage Cap Reductn	0	0	0	0	0	0	0
Reduced v/c Ratio	0.05	0.05	0.01	0.26	0.17	0.08	0.44

Intersection Summary

Existing AM
 13: I-805 NB Off-Ramp & Clairemont Mesa Blvd

05/15/2017



Lane Group	EBT	EBR	NBR
Lane Group Flow (vph)	1216	239	664
v/c Ratio	0.61	0.29	0.75
Control Delay	11.9	2.9	18.2
Queue Delay	0.0	0.0	0.0
Total Delay	11.9	2.9	18.2
Queue Length 50th (ft)	81	0	76
Queue Length 95th (ft)	142	32	106
Internal Link Dist (ft)	1579		
Turn Bay Length (ft)			
Base Capacity (vph)	1991	822	1194
Starvation Cap Reductn	0	0	0
Spillback Cap Reductn	0	0	0
Storage Cap Reductn	0	0	0
Reduced v/c Ratio	0.61	0.29	0.56
Intersection Summary			

Existing AM
14: Shawline Street & Clairemont Mesa Blvd

05/15/2017



Lane Group	EBL	EBT	EBR	WBL	WBT	WBR	NBL	NBT	SBL	SBT	SBR
Lane Group Flow (vph)	591	773	355	143	1163	104	141	269	47	44	227
v/c Ratio	0.84	0.36	0.39	0.67	0.65	0.15	0.59	0.53	0.40	0.35	0.57
Control Delay	53.9	20.8	4.3	63.3	34.3	14.9	51.6	38.2	59.0	56.7	12.5
Queue Delay	0.0	0.0	0.0	0.0	0.0	0.0	0.0	0.0	0.0	0.0	0.0
Total Delay	53.9	20.8	4.3	63.3	34.3	14.9	51.6	38.2	59.0	56.7	12.5
Queue Length 50th (ft)	205	114	0	107	178	4	106	83	32	30	0
Queue Length 95th (ft)	262	190	62	152	#419	51	146	92	44	55	33
Internal Link Dist (ft)		736			1332			775		637	
Turn Bay Length (ft)	345		610	280		160	230				70
Base Capacity (vph)	739	2176	921	371	1785	683	484	980	141	149	431
Starvation Cap Reductn	0	0	0	0	0	0	0	0	0	0	0
Spillback Cap Reductn	0	0	0	0	0	0	0	0	0	0	0
Storage Cap Reductn	0	0	0	0	0	0	0	0	0	0	0
Reduced v/c Ratio	0.80	0.36	0.39	0.39	0.65	0.15	0.29	0.27	0.33	0.30	0.53

Intersection Summary

95th percentile volume exceeds capacity, queue may be longer.
Queue shown is maximum after two cycles.

Existing AM
15: Ruffner Street & Clairemont Mesa Blvd

05/15/2017



Lane Group	EBL	EBT	WBL	WBT	NBL	NBT	SBL	SBT
Lane Group Flow (vph)	70	594	75	1161	82	160	33	112
v/c Ratio	0.47	0.20	0.51	0.40	0.48	0.57	0.25	0.38
Control Delay	39.8	4.1	70.4	5.5	49.0	42.4	41.4	24.3
Queue Delay	0.0	0.0	0.0	0.0	0.0	0.0	0.0	0.0
Total Delay	39.8	4.1	70.4	5.5	49.0	42.4	41.4	24.3
Queue Length 50th (ft)	49	23	57	68	56	93	22	39
Queue Length 95th (ft)	53	25	m69	82	81	125	33	70
Internal Link Dist (ft)		1332		1767		357		1114
Turn Bay Length (ft)	230		180		65		65	
Base Capacity (vph)	436	2912	355	2906	444	684	341	681
Starvation Cap Reductn	0	0	0	0	0	0	0	0
Spillback Cap Reductn	0	0	0	0	0	0	0	0
Storage Cap Reductn	0	0	0	0	0	0	0	0
Reduced v/c Ratio	0.16	0.20	0.21	0.40	0.18	0.23	0.10	0.16

Intersection Summary

m Volume for 95th percentile queue is metered by upstream signal.

Existing AM
16: Convoy Street & Clairemont Mesa Blvd

05/15/2017

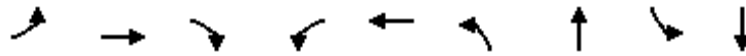

Lane Group	EBL	EBT	EBR	WBL	WBT	NBL	NBT	SBL	SBT
Lane Group Flow (vph)	121	663	124	279	1249	209	521	240	396
v/c Ratio	0.36	0.39	0.18	0.68	0.65	0.66	0.67	0.69	0.48
Control Delay	43.6	22.4	5.0	58.5	25.3	58.6	39.3	58.6	33.2
Queue Delay	0.0	0.0	0.0	0.0	0.0	0.0	0.0	0.0	0.0
Total Delay	43.6	22.4	5.0	58.5	25.3	58.6	39.3	58.6	33.2
Queue Length 50th (ft)	42	132	12	95	204	74	162	85	111
Queue Length 95th (ft)	69	119	29	101	202	101	160	78	141
Internal Link Dist (ft)		1767			1271		1271		650
Turn Bay Length (ft)	200		120	245		270		240	
Base Capacity (vph)	555	1708	671	533	1909	328	975	360	1011
Starvation Cap Reductn	0	0	0	0	0	0	0	0	0
Spillback Cap Reductn	0	0	0	0	0	0	0	0	0
Storage Cap Reductn	0	0	0	0	0	0	0	0	0
Reduced v/c Ratio	0.22	0.39	0.18	0.52	0.65	0.64	0.53	0.67	0.39

Intersection Summary

Existing AM
17: Mercury Street & Clairemont Mesa Blvd

05/15/2017

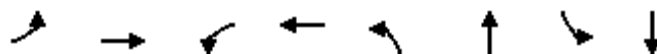

Lane Group	EBL	EBT	WBL	WBT	NBL	NBT	SBL	SBT
Lane Group Flow (vph)	47	637	136	1650	52	116	60	60
v/c Ratio	0.36	0.22	0.66	0.49	0.43	0.49	0.66	0.32
Control Delay	73.6	15.6	71.0	2.7	57.3	19.3	79.5	23.2
Queue Delay	0.0	0.0	0.0	0.0	0.0	0.0	0.0	0.0
Total Delay	73.6	15.6	71.0	2.7	57.3	19.3	79.5	23.2
Queue Length 50th (ft)	34	106	84	32	36	11	42	11
Queue Length 95th (ft)	m59	120	147	54	49	6	66	14
Internal Link Dist (ft)		1271		914		1367		453
Turn Bay Length (ft)	160		345		80		50	
Base Capacity (vph)	234	2938	500	3388	493	661	374	639
Starvation Cap Reductn	0	0	0	0	0	0	0	0
Spillback Cap Reductn	0	0	0	0	0	0	0	0
Storage Cap Reductn	0	0	0	0	0	0	0	0
Reduced v/c Ratio	0.20	0.22	0.27	0.49	0.11	0.18	0.16	0.09

Intersection Summary

m Volume for 95th percentile queue is metered by upstream signal.

Existing AM
 18: Industrial Park Driveway & Clairemont Mesa Blvd

05/15/2017



Lane Group	EBL	EBT	WBL	WBT	NBT	SBT
Lane Group Flow (vph)	44	681	32	1898	12	56
v/c Ratio	0.38	0.22	0.12	0.55	0.07	0.31
Control Delay	53.2	16.8	35.8	13.5	30.8	35.0
Queue Delay	0.0	0.0	0.0	0.0	0.0	0.0
Total Delay	53.2	16.8	35.8	13.5	30.8	35.0
Queue Length 50th (ft)	33	15	20	156	6	27
Queue Length 95th (ft)	68	168	m20	338	3	24
Internal Link Dist (ft)		914		534	132	915
Turn Bay Length (ft)	200		150			
Base Capacity (vph)	259	3140	371	3425	530	471
Starvation Cap Reductn	0	0	0	0	0	0
Spillback Cap Reductn	0	0	0	0	0	0
Storage Cap Reductn	0	0	0	0	0	0
Reduced v/c Ratio	0.17	0.22	0.09	0.55	0.02	0.12

Intersection Summary

m Volume for 95th percentile queue is metered by upstream signal.

Existing AM
19: Kearny Mesa Road & Clairemont Mesa Blvd

05/15/2017

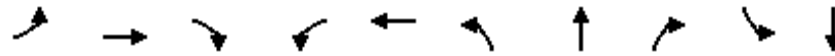

Lane Group	EBL	EBT	EBR	WBL	WBT	NBL	NBT	NBR	SBL	SBT
Lane Group Flow (vph)	36	622	48	260	2019	26	40	40	116	52
v/c Ratio	0.33	0.34	0.07	0.26	0.65	0.26	0.24	0.06	0.46	0.14
Control Delay	44.0	15.1	1.4	34.2	18.6	55.6	17.5	0.2	54.4	14.5
Queue Delay	0.0	0.2	0.0	0.8	2.9	0.0	0.0	0.1	0.0	0.0
Total Delay	44.0	15.3	1.4	35.0	21.5	55.6	17.5	0.3	54.4	14.5
Queue Length 50th (ft)	25	143	9	63	342	18	3	0	41	2
Queue Length 95th (ft)	19	10	0	m87	#695	25	22	0	65	4
Internal Link Dist (ft)		534			162		133			386
Turn Bay Length (ft)	170			120		90		135	90	
Base Capacity (vph)	173	1831	708	1013	3112	218	426	626	380	816
Starvation Cap Reductn	0	0	0	484	950	0	0	0	0	0
Spillback Cap Reductn	0	533	0	0	0	0	9	214	0	0
Storage Cap Reductn	0	0	0	0	0	0	0	0	0	0
Reduced v/c Ratio	0.21	0.48	0.07	0.49	0.93	0.12	0.10	0.10	0.31	0.06

Intersection Summary

95th percentile volume exceeds capacity, queue may be longer.

Queue shown is maximum after two cycles.

m Volume for 95th percentile queue is metered by upstream signal.

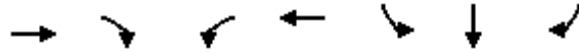

Lane Group	EBT	EBR	WBL	WBT	SBL	SBT	SBR
Lane Group Flow (vph)	624	183	241	1887	358	362	504
v/c Ratio	0.41	0.21	0.64	0.89	0.82	0.82	0.65
Control Delay	33.1	18.0	49.6	23.3	53.3	53.8	34.3
Queue Delay	3.5	1.1	0.0	46.3	0.0	0.0	44.9
Total Delay	36.6	19.1	49.6	69.6	53.3	53.8	79.3
Queue Length 50th (ft)	196	69	87	462	243	246	150
Queue Length 95th (ft)	220	134	m127	#831	334	277	165
Internal Link Dist (ft)	162			912		121	
Turn Bay Length (ft)							
Base Capacity (vph)	1526	853	539	2109	502	504	883
Starvation Cap Reductn	787	464	0	0	0	0	0
Spillback Cap Reductn	0	0	0	464	0	0	414
Storage Cap Reductn	0	0	0	0	0	0	0
Reduced v/c Ratio	0.84	0.47	0.45	1.15	0.71	0.72	1.07

Intersection Summary

95th percentile volume exceeds capacity, queue may be longer.

Queue shown is maximum after two cycles.

m Volume for 95th percentile queue is metered by upstream signal.

Existing AM

21: SR-163 NB Off-Ramp/SR-163 NB On-Ramp & Clairemont Mesa Blvd

05/15/2017

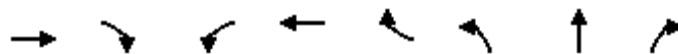

Lane Group	EBT	EBR	WBL	WBT	WBR	NBL	NBT	NBR
Lane Group Flow (vph)	1066	349	1	1151	284	571	576	839
v/c Ratio	0.60	0.42	0.01	0.49	0.31	0.85	0.86	0.60
Control Delay	19.0	6.3	66.0	13.3	3.0	42.7	43.2	20.2
Queue Delay	0.0	0.0	0.0	0.1	0.2	0.0	0.0	0.0
Total Delay	19.0	6.3	66.0	13.4	3.2	42.7	43.2	20.2
Queue Length 50th (ft)	147	48	0	104	10	369	373	211
Queue Length 95th (ft)	150	79	m1	131	27	492	90	222
Internal Link Dist (ft)	912			331			245	
Turn Bay Length (ft)		440			220	525		545
Base Capacity (vph)	1779	824	94	2329	906	764	766	1405
Starvation Cap Reductn	0	0	0	252	190	0	0	0
Spillback Cap Reductn	0	0	0	0	0	0	0	0
Storage Cap Reductn	0	0	0	0	0	0	0	0
Reduced v/c Ratio	0.60	0.42	0.01	0.55	0.40	0.75	0.75	0.60

Intersection Summary

m Volume for 95th percentile queue is metered by upstream signal.

Existing AM
 22: Kearny Villa Road & Clairemont Mesa Blvd

05/15/2017



Lane Group	EBL	EBT	EBR	WBL	WBT	WBR	NBL	NBT	NBR	SBL	SBT	SBR
Lane Group Flow (vph)	141	930	644	53	984	56	279	80	83	33	65	149
v/c Ratio	0.44	0.41	0.58	0.43	0.45	0.07	0.64	0.18	0.17	0.31	0.25	0.42
Control Delay	48.5	19.6	4.8	56.4	19.5	2.5	54.0	33.7	0.7	56.6	40.5	7.6
Queue Delay	0.0	0.0	0.2	0.0	0.0	0.0	0.0	0.0	0.0	0.0	0.0	0.0
Total Delay	48.5	19.6	5.0	56.4	19.5	2.5	54.0	33.7	0.7	56.6	40.5	7.6
Queue Length 50th (ft)	54	111	40	39	120	0	96	49	0	23	44	0
Queue Length 95th (ft)	77	274	220	70	261	20	#181	71	0	54	63	37
Internal Link Dist (ft)		331			1063			924			254	
Turn Bay Length (ft)	275		185	200		100	200			140		340
Base Capacity (vph)	586	2250	1102	161	2191	781	434	636	639	154	655	654
Starvation Cap Reductn	0	0	84	0	0	0	0	0	0	0	0	0
Spillback Cap Reductn	0	0	0	0	0	0	0	0	0	0	0	0
Storage Cap Reductn	0	0	0	0	0	0	0	0	0	0	0	0
Reduced v/c Ratio	0.24	0.41	0.63	0.33	0.45	0.07	0.64	0.13	0.13	0.21	0.10	0.23

Intersection Summary

95th percentile volume exceeds capacity, queue may be longer.
 Queue shown is maximum after two cycles.

Existing AM
23: Complex Street & Clairemont Mesa Blvd

05/15/2017

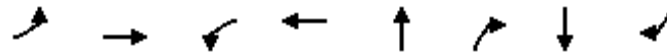

Lane Group	EBL	EBT	WBL	WBT	NBT	NBR	SBT	SBR
Lane Group Flow (vph)	88	896	68	665	52	32	36	52
v/c Ratio	0.55	0.27	0.49	0.21	0.22	0.09	0.15	0.15
Control Delay	56.0	12.7	54.0	21.6	35.4	0.5	33.3	0.9
Queue Delay	0.0	0.0	0.0	0.0	0.0	0.0	0.0	0.0
Total Delay	56.0	12.7	54.0	21.6	35.4	0.5	33.3	0.9
Queue Length 50th (ft)	52	120	44	53	36	0	25	0
Queue Length 95th (ft)	55	278	84	203	37	0	22	0
Internal Link Dist (ft)		1063		1058	351		550	
Turn Bay Length (ft)	175		135					80
Base Capacity (vph)	532	3278	291	3172	466	597	491	590
Starvation Cap Reductn	0	0	0	0	0	0	0	0
Spillback Cap Reductn	0	0	0	0	0	0	0	0
Storage Cap Reductn	0	0	0	0	0	0	0	0
Reduced v/c Ratio	0.17	0.27	0.23	0.21	0.11	0.05	0.07	0.09

Intersection Summary

Existing AM
24: Overland Avenue & Clairemont Mesa Blvd

05/15/2017



Lane Group	EBL	EBT	WBL	WBT	WBR	NBL	NBT	SBL	SBT	SBR
Lane Group Flow (vph)	325	582	142	595	96	86	124	24	32	60
v/c Ratio	0.62	0.23	0.51	0.27	0.13	0.55	0.17	0.25	0.11	0.18
Control Delay	71.9	6.6	51.6	30.6	14.7	60.8	16.9	55.3	35.0	1.8
Queue Delay	0.0	0.0	0.0	0.0	0.0	0.0	0.0	0.0	0.0	0.0
Total Delay	71.9	6.6	51.6	30.6	14.7	60.8	16.9	55.3	35.0	1.8
Queue Length 50th (ft)	125	12	47	108	12	59	22	17	22	0
Queue Length 95th (ft)	139	40	64	130	m26	75	26	28	39	0
Internal Link Dist (ft)		1058		1244			749		447	
Turn Bay Length (ft)	230		240		115	250		200		
Base Capacity (vph)	525	2573	324	2339	788	220	1054	222	553	537
Starvation Cap Reductn	0	0	0	0	0	0	0	0	0	0
Spillback Cap Reductn	0	0	0	0	0	0	0	0	0	0
Storage Cap Reductn	0	0	0	0	0	0	0	0	0	0
Reduced v/c Ratio	0.62	0.23	0.44	0.25	0.12	0.39	0.12	0.11	0.06	0.11

Intersection Summary

m Volume for 95th percentile queue is metered by upstream signal.

Existing AM
25: Ruffin Road & Farnham Street

05/15/2017



Lane Group	EBT	EBR	WBT	WBR	NBL	NBT	SBL	SBT
Lane Group Flow (vph)	44	28	92	32	350	559	61	657
v/c Ratio	0.13	0.06	0.25	0.07	0.55	0.31	0.27	0.56
Control Delay	16.7	0.3	18.1	0.3	26.9	11.9	27.6	16.9
Queue Delay	0.0	0.0	0.0	0.0	0.0	0.0	0.0	0.0
Total Delay	16.7	0.3	18.1	0.3	26.9	11.9	27.6	16.9
Queue Length 50th (ft)	10	0	22	0	43	49	15	68
Queue Length 95th (ft)	17	0	38	0	#102	154	54	193
Internal Link Dist (ft)	628		657			431		934
Turn Bay Length (ft)				70	130		130	
Base Capacity (vph)	975	1099	1087	1098	673	1797	274	1634
Starvation Cap Reductn	0	0	0	0	0	0	0	0
Spillback Cap Reductn	0	0	0	0	0	0	0	0
Storage Cap Reductn	0	0	0	0	0	0	0	0
Reduced v/c Ratio	0.05	0.03	0.08	0.03	0.52	0.31	0.22	0.40

Intersection Summary

95th percentile volume exceeds capacity, queue may be longer.
Queue shown is maximum after two cycles.

Existing AM
26: Ruffin Road & Clairemont Mesa Blvd

05/15/2017



Lane Group	EBL	EBT	WBL	WBT	NBL	NBT	NBR	SBL	SBT	SBR
Lane Group Flow (vph)	294	469	311	1278	131	300	80	135	410	136
v/c Ratio	0.77	0.24	0.79	0.66	0.51	0.36	0.18	0.52	0.48	0.29
Control Delay	61.1	23.2	61.6	28.5	55.7	34.8	3.3	55.8	36.5	6.5
Queue Delay	0.0	0.0	0.0	0.0	0.0	0.0	0.0	0.0	0.0	0.0
Total Delay	61.1	23.2	61.6	28.5	55.7	34.8	3.3	55.8	36.5	6.5
Queue Length 50th (ft)	111	38	97	272	46	84	0	47	118	0
Queue Length 95th (ft)	#169	107	#180	298	75	91	19	72	164	31
Internal Link Dist (ft)		1244		1710		907			431	
Turn Bay Length (ft)	250		285		230			175		100
Base Capacity (vph)	394	1953	409	1946	302	1067	547	305	1084	561
Starvation Cap Reductn	0	0	0	0	0	0	0	0	0	0
Spillback Cap Reductn	0	0	0	0	0	0	0	0	0	0
Storage Cap Reductn	0	0	0	0	0	0	0	0	0	0
Reduced v/c Ratio	0.75	0.24	0.76	0.66	0.43	0.28	0.15	0.44	0.38	0.24

Intersection Summary

95th percentile volume exceeds capacity, queue may be longer.
Queue shown is maximum after two cycles.

Existing AM
 27: Murphy Canyon Road & Clairemont Mesa Blvd

05/15/2017



Lane Group	EBT	EBR	WBL	WBT	NBL	NBT
Lane Group Flow (vph)	511	124	380	2024	84	100
v/c Ratio	0.26	0.17	0.74	0.54	0.36	0.17
Control Delay	26.1	10.8	47.2	7.0	44.5	0.6
Queue Delay	0.0	0.0	0.0	0.3	0.0	0.0
Total Delay	26.1	10.8	47.2	7.4	44.5	0.6
Queue Length 50th (ft)	119	12	240	135	57	0
Queue Length 95th (ft)	106	8	#491	346	71	0
Internal Link Dist (ft)	1710			495		690
Turn Bay Length (ft)		90	250		260	
Base Capacity (vph)	1931	744	511	3782	547	785
Starvation Cap Reductn	0	0	0	994	0	0
Spillback Cap Reductn	0	0	0	0	0	0
Storage Cap Reductn	0	0	0	0	0	0
Reduced v/c Ratio	0.26	0.17	0.74	0.73	0.15	0.13

Intersection Summary

95th percentile volume exceeds capacity, queue may be longer.
 Queue shown is maximum after two cycles.

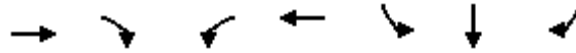

Lane Group	EBT	EBR	WBL	WBT	SBL	SBT	SBR
Lane Group Flow (vph)	237	215	425	1684	155	479	472
v/c Ratio	0.18	0.17	0.69	0.75	0.50	1.52	1.24
Control Delay	14.1	2.2	35.4	7.8	43.2	277.1	154.3
Queue Delay	0.0	0.0	0.0	0.6	0.0	0.0	0.0
Total Delay	14.1	2.2	35.4	8.5	43.2	277.1	154.3
Queue Length 50th (ft)	35	0	98	92	76	~376	~278
Queue Length 95th (ft)	45	18	m106	38	#172	#292	#481
Internal Link Dist (ft)	495			323		372	
Turn Bay Length (ft)		280	100		260		350
Base Capacity (vph)	1342	1300	1085	2575	312	315	381
Starvation Cap Reductn	0	0	0	476	0	0	0
Spillback Cap Reductn	0	0	0	0	0	0	0
Storage Cap Reductn	0	0	0	0	0	0	0
Reduced v/c Ratio	0.18	0.17	0.39	0.80	0.50	1.52	1.24

Intersection Summary

- ~ Volume exceeds capacity, queue is theoretically infinite.
Queue shown is maximum after two cycles.
- # 95th percentile volume exceeds capacity, queue may be longer.
Queue shown is maximum after two cycles.
- m Volume for 95th percentile queue is metered by upstream signal.

Existing AM

29: I-15 NB Off-Ramp/I-15 NB & SR-52 EB On-Ramps & Clairemont Mesa Blvd

05/15/2017

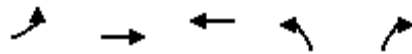

Lane Group	EBL	EBT	WBT	NBL	NBR
Lane Group Flow (vph)	108	324	1153	1178	389
v/c Ratio	0.48	0.19	0.85	0.93	0.47
Control Delay	46.3	13.8	29.9	39.3	4.1
Queue Delay	0.0	0.0	0.0	0.0	0.0
Total Delay	46.3	13.8	29.9	39.3	4.1
Queue Length 50th (ft)	29	51	271	282	0
Queue Length 95th (ft)	m46	m56	#371	314	4
Internal Link Dist (ft)		323	590		
Turn Bay Length (ft)	150			350	290
Base Capacity (vph)	227	1727	1355	1283	835
Starvation Cap Reductn	0	0	0	0	0
Spillback Cap Reductn	0	0	0	0	0
Storage Cap Reductn	0	0	0	0	0
Reduced v/c Ratio	0.48	0.19	0.85	0.92	0.47

Intersection Summary

95th percentile volume exceeds capacity, queue may be longer.

Queue shown is maximum after two cycles.

m Volume for 95th percentile queue is metered by upstream signal.

Existing AM
30: Convoy Street & Ronson Road

05/15/2017



Lane Group	EBT	WBT	NBL	NBT	SBL	SBT
Lane Group Flow (vph)	136	189	76	620	68	515
v/c Ratio	0.33	0.44	0.27	0.42	0.25	0.36
Control Delay	9.8	11.3	24.3	13.4	25.0	13.7
Queue Delay	0.0	0.0	0.0	0.0	0.0	0.0
Total Delay	9.8	11.3	24.3	13.4	25.0	13.7
Queue Length 50th (ft)	11	18	16	57	14	47
Queue Length 95th (ft)	39	56	62	174	68	131
Internal Link Dist (ft)	1059	723		734		1271
Turn Bay Length (ft)			100		70	
Base Capacity (vph)	1194	1211	414	1943	334	1883
Starvation Cap Reductn	0	0	0	0	0	0
Spillback Cap Reductn	0	0	0	0	0	0
Storage Cap Reductn	0	0	0	0	0	0
Reduced v/c Ratio	0.11	0.16	0.18	0.32	0.20	0.27

Intersection Summary

Existing AM
31: Kearny Villa Road & Lightwave Avenue

05/15/2017



Lane Group	WBL	WBR	NBT	NBR	SBL	SBT
Lane Group Flow (vph)	96	152	295	196	390	462
v/c Ratio	0.24	0.16	0.34	0.30	0.63	0.20
Control Delay	23.6	2.4	16.4	5.0	22.3	3.1
Queue Delay	0.0	0.0	0.0	0.0	0.0	0.0
Total Delay	23.6	2.4	16.4	5.0	22.3	3.1
Queue Length 50th (ft)	12	0	37	14	85	18
Queue Length 95th (ft)	30	26	62	33	#233	34
Internal Link Dist (ft)	289		601			425
Turn Bay Length (ft)	280			240	250	
Base Capacity (vph)	1567	945	1729	1167	621	3178
Starvation Cap Reductn	0	0	0	0	0	0
Spillback Cap Reductn	0	0	0	0	0	0
Storage Cap Reductn	0	0	0	0	0	0
Reduced v/c Ratio	0.06	0.16	0.17	0.17	0.63	0.15

Intersection Summary

95th percentile volume exceeds capacity, queue may be longer.
Queue shown is maximum after two cycles.

Existing AM
32: Overland Avenue & Lightwave Avenue

05/15/2017

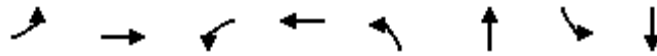

Lane Group	EBL	EBT	WBL	WBT	NBL	NBT	SBL	SBT
Lane Group Flow (vph)	100	124	45	291	20	76	131	221
v/c Ratio	0.43	0.09	0.23	0.36	0.10	0.11	0.44	0.21
Control Delay	34.9	14.2	30.6	11.4	29.8	16.6	32.4	8.6
Queue Delay	0.0	0.0	0.0	0.0	0.0	0.0	0.0	0.0
Total Delay	34.9	14.2	30.6	11.4	29.8	16.6	32.4	8.6
Queue Length 50th (ft)	26	10	11	20	5	7	33	10
Queue Length 95th (ft)	#141	37	47	49	25	26	#166	36
Internal Link Dist (ft)		334		235		446		749
Turn Bay Length (ft)	250		250		250		250	
Base Capacity (vph)	231	2215	203	2066	203	2025	296	2122
Starvation Cap Reductn	0	0	0	0	0	0	0	0
Spillback Cap Reductn	0	0	0	0	0	0	0	0
Storage Cap Reductn	0	0	0	0	0	0	0	0
Reduced v/c Ratio	0.43	0.06	0.22	0.14	0.10	0.04	0.44	0.10

Intersection Summary

95th percentile volume exceeds capacity, queue may be longer.
Queue shown is maximum after two cycles.

Existing AM
 33: Ruffin Road & Lightwave Avenue/Ruffin Court

05/15/2017

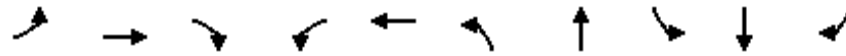

Lane Group	EBL	EBT	EBR	WBL	WBT	NBL	NBT	SBL	SBT	SBR
Lane Group Flow (vph)	48	40	84	32	140	144	335	177	542	188
v/c Ratio	0.15	0.10	0.15	0.18	0.38	0.34	0.43	0.55	0.53	0.25
Control Delay	32.5	20.5	1.4	34.1	11.1	31.2	23.4	32.5	21.0	3.6
Queue Delay	0.0	0.0	0.0	0.0	0.0	0.0	0.0	0.0	0.0	0.0
Total Delay	32.5	20.5	1.4	34.1	11.1	31.2	23.4	32.5	21.0	3.6
Queue Length 50th (ft)	7	9	0	9	10	21	45	49	72	0
Queue Length 95th (ft)	23	29	0	36	29	73	132	162	190	18
Internal Link Dist (ft)		217			406		1179		907	
Turn Bay Length (ft)	190			60		300		260		260
Base Capacity (vph)	337	1160	576	204	1111	503	1362	532	1942	756
Starvation Cap Reductn	0	0	0	0	0	0	0	0	0	0
Spillback Cap Reductn	0	0	0	0	0	0	0	0	0	0
Storage Cap Reductn	0	0	0	0	0	0	0	0	0	0
Reduced v/c Ratio	0.14	0.03	0.15	0.16	0.13	0.29	0.25	0.33	0.28	0.25

Intersection Summary

Existing AM
34: Convoy Street & Engineer Road

05/15/2017

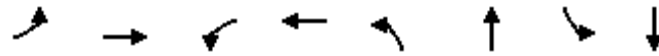

Lane Group	EBL	EBT	WBL	WBT	NBL	NBT	SBL	SBT
Lane Group Flow (vph)	32	64	12	152	60	606	60	409
v/c Ratio	0.10	0.13	0.03	0.29	0.10	0.40	0.11	0.28
Control Delay	13.7	8.4	13.2	8.6	7.7	12.3	7.8	11.0
Queue Delay	0.0	0.0	0.0	0.0	0.0	0.0	0.0	0.0
Total Delay	13.7	8.4	13.2	8.6	7.7	12.3	7.8	11.0
Queue Length 50th (ft)	4	3	1	8	5	30	5	17
Queue Length 95th (ft)	16	16	12	46	33	170	33	106
Internal Link Dist (ft)		153		521		669		734
Turn Bay Length (ft)	50		50		70		140	
Base Capacity (vph)	1005	1407	1093	1404	620	2252	557	2188
Starvation Cap Reductn	0	0	0	0	0	0	0	0
Spillback Cap Reductn	0	0	0	0	0	0	0	0
Storage Cap Reductn	0	0	0	0	0	0	0	0
Reduced v/c Ratio	0.03	0.05	0.01	0.11	0.10	0.27	0.11	0.19

Intersection Summary

Existing AM
 35: Kearny Villa Road & Spectrum Center Blvd

05/15/2017



Lane Group	WBL	WBR	NBT	NBR	SBL	SBT
Lane Group Flow (vph)	184	103	398	446	215	313
v/c Ratio	0.31	0.29	0.37	0.56	0.40	0.16
Control Delay	18.5	7.7	12.1	6.9	20.4	4.3
Queue Delay	0.0	0.0	0.0	0.0	0.0	0.0
Total Delay	18.5	7.7	12.1	6.9	20.4	4.3
Queue Length 50th (ft)	18	0	36	38	21	13
Queue Length 95th (ft)	54	32	65	50	57	30
Internal Link Dist (ft)	494		618			601
Turn Bay Length (ft)	140			130	300	
Base Capacity (vph)	2174	1040	2308	1389	585	3132
Starvation Cap Reductn	0	0	0	0	0	0
Spillback Cap Reductn	0	0	0	0	0	0
Storage Cap Reductn	0	0	0	0	0	0
Reduced v/c Ratio	0.08	0.10	0.17	0.32	0.37	0.10

Intersection Summary

Existing AM
36: Overland Avenue & Spectrum Center Blvd

05/15/2017



Lane Group	EBL	EBT	WBL	WBT	NBL	NBT	SBL	SBT	SBR
Lane Group Flow (vph)	44	112	148	280	16	109	64	76	28
v/c Ratio	0.21	0.09	0.45	0.16	0.08	0.15	0.29	0.14	0.05
Control Delay	30.1	17.5	29.4	11.7	29.5	12.0	30.6	15.5	0.2
Queue Delay	0.0	0.0	0.0	0.0	0.0	0.0	0.0	0.0	0.0
Total Delay	30.1	17.5	29.4	11.7	29.5	12.0	30.6	15.5	0.2
Queue Length 50th (ft)	11	12	37	20	4	7	17	14	0
Queue Length 95th (ft)	33	40	#155	76	19	9	53	45	0
Internal Link Dist (ft)		269		264		237		523	
Turn Bay Length (ft)	260		240		185		230		230
Base Capacity (vph)	227	1948	422	2275	227	2094	248	1197	1070
Starvation Cap Reductn	0	0	0	0	0	0	0	0	0
Spillback Cap Reductn	0	0	0	0	0	0	0	0	0
Storage Cap Reductn	0	0	0	0	0	0	0	0	0
Reduced v/c Ratio	0.19	0.06	0.35	0.12	0.07	0.05	0.26	0.06	0.03

Intersection Summary

95th percentile volume exceeds capacity, queue may be longer.
Queue shown is maximum after two cycles.

Existing AM
37: Ruffin Road & Spectrum Center Blvd

05/15/2017



Lane Group	EBL	EBT	EBR	WBT	WBR	NBL	NBT	SBL	SBT	SBR
Lane Group Flow (vph)	32	4	136	12	4	425	569	16	493	168
v/c Ratio	0.05	0.01	0.29	0.03	0.01	0.57	0.27	0.09	0.48	0.29
Control Delay	19.8	20.0	3.4	27.0	0.0	28.3	10.7	32.0	19.0	5.1
Queue Delay	0.0	0.0	0.0	0.0	0.0	0.0	0.0	0.0	0.0	0.0
Total Delay	19.8	20.0	3.4	27.0	0.0	28.3	10.7	32.0	19.0	5.1
Queue Length 50th (ft)	3	1	0	2	0	48	29	4	53	0
Queue Length 95th (ft)	14	3	4	13	0	#255	177	23	176	40
Internal Link Dist (ft)		409		120			1002		1179	
Turn Bay Length (ft)	540		255		15	285		120		285
Base Capacity (vph)	2220	1205	1074	723	743	742	2394	201	2178	1044
Starvation Cap Reductn	0	0	0	0	0	0	0	0	0	0
Spillback Cap Reductn	0	0	0	0	0	0	0	0	0	0
Storage Cap Reductn	0	0	0	0	0	0	0	0	0	0
Reduced v/c Ratio	0.01	0.00	0.13	0.02	0.01	0.57	0.24	0.08	0.23	0.16

Intersection Summary

95th percentile volume exceeds capacity, queue may be longer.
Queue shown is maximum after two cycles.

Existing AM
38: Mercury Street & Engineer Road

05/15/2017

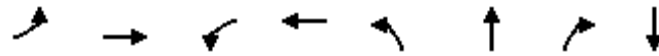

Lane Group	EBL	EBT	WBL	WBT	NBL	NBT	NBR	SBT
Lane Group Flow (vph)	28	72	112	68	147	611	219	346
v/c Ratio	0.08	0.15	0.31	0.14	0.25	0.57	0.22	0.33
Control Delay	11.2	6.4	14.1	8.0	10.7	13.9	2.7	9.5
Queue Delay	0.0	0.0	0.0	0.0	0.0	0.0	0.0	0.0
Total Delay	11.2	6.4	14.1	8.0	10.7	13.9	2.7	9.5
Queue Length 50th (ft)	4	4	18	6	15	80	0	36
Queue Length 95th (ft)	17	16	37	9	84	#392	24	88
Internal Link Dist (ft)		170		374		590		1394
Turn Bay Length (ft)	95		110					
Base Capacity (vph)	1032	1303	1027	1364	678	1232	1096	1214
Starvation Cap Reductn	0	0	0	0	0	0	0	0
Spillback Cap Reductn	0	0	0	0	0	0	0	0
Storage Cap Reductn	0	0	0	0	0	0	0	0
Reduced v/c Ratio	0.03	0.06	0.11	0.05	0.22	0.50	0.20	0.29

Intersection Summary

95th percentile volume exceeds capacity, queue may be longer.
Queue shown is maximum after two cycles.

Existing AM
39: Kearny Villa Road & Tech Way

05/15/2017



Lane Group	WBL	WBR	NBT	NBR	SBL	SBT
Lane Group Flow (vph)	128	16	983	454	84	522
v/c Ratio	0.19	0.05	0.65	0.40	0.34	0.28
Control Delay	16.9	8.6	15.0	2.0	28.2	6.3
Queue Delay	0.0	0.0	0.0	0.0	0.0	0.0
Total Delay	16.9	8.6	15.0	2.0	28.2	6.3
Queue Length 50th (ft)	15	0	102	10	20	22
Queue Length 95th (ft)	30	4	230	19	61	92
Internal Link Dist (ft)	476		748			618
Turn Bay Length (ft)	220			110	310	
Base Capacity (vph)	2262	1033	2096	1422	269	2691
Starvation Cap Reductn	0	0	0	0	0	0
Spillback Cap Reductn	0	0	0	0	0	0
Storage Cap Reductn	0	0	0	0	0	0
Reduced v/c Ratio	0.06	0.02	0.47	0.32	0.31	0.19
Intersection Summary						

Existing AM
 40: Mercury Street & SR-163 SB On-Off Ramps

05/15/2017



Lane Group	WBL	NBT	NBR	SBL	SBT
Lane Group Flow (vph)	1185	821	36	175	273
v/c Ratio	0.87	0.72	0.07	1.15	0.16
Control Delay	27.9	26.6	6.8	157.1	12.2
Queue Delay	0.0	0.0	0.0	0.0	0.0
Total Delay	27.9	26.7	6.8	157.1	12.2
Queue Length 50th (ft)	227	178	0	~102	37
Queue Length 95th (ft)	347	261	5	#190	46
Internal Link Dist (ft)	381	369			590
Turn Bay Length (ft)	245			50	
Base Capacity (vph)	1702	1832	836	152	2365
Starvation Cap Reductn	0	75	0	0	0
Spillback Cap Reductn	0	0	0	0	0
Storage Cap Reductn	0	0	0	0	0
Reduced v/c Ratio	0.70	0.47	0.04	1.15	0.12

Intersection Summary

- ~ Volume exceeds capacity, queue is theoretically infinite.
 Queue shown is maximum after two cycles.
- # 95th percentile volume exceeds capacity, queue may be longer.
 Queue shown is maximum after two cycles.

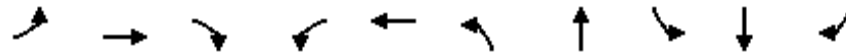

Lane Group	EBL	EBT	EBR	WBL	WBT	NBL	NBT	SBL	SBT	SBR
Lane Group Flow (vph)	562	419	400	16	16	32	638	48	386	72
v/c Ratio	0.46	0.70	0.51	0.02	0.03	0.27	0.52	0.14	0.26	0.14
Control Delay	33.3	38.8	6.4	39.9	28.6	70.6	41.2	57.6	34.5	6.0
Queue Delay	0.0	0.0	0.0	0.0	0.0	0.0	0.0	0.0	0.0	0.0
Total Delay	33.3	38.8	6.4	39.9	28.6	70.6	41.2	57.6	34.5	6.0
Queue Length 50th (ft)	153	225	0	5	5	22	146	30	76	0
Queue Length 95th (ft)	307	#535	91	14	25	39	230	86	132	0
Internal Link Dist (ft)		187			219		530		748	
Turn Bay Length (ft)	245		245	115		95		95		215
Base Capacity (vph)	2006	946	1025	1950	971	121	2105	336	2721	896
Starvation Cap Reductn	0	0	0	0	0	0	0	0	0	0
Spillback Cap Reductn	0	0	0	0	0	0	0	0	0	0
Storage Cap Reductn	0	0	0	0	0	0	0	0	0	0
Reduced v/c Ratio	0.28	0.44	0.39	0.01	0.02	0.26	0.30	0.14	0.14	0.08

Intersection Summary

95th percentile volume exceeds capacity, queue may be longer.
Queue shown is maximum after two cycles.

Existing AM

42: I-805 SB On-Off Ramps/I-805 SB Off-Ramp & Balboa Avenue

05/15/2017



Lane Group	WBT	WBR	SBR
Lane Group Flow (vph)	1834	164	364
v/c Ratio	0.65	0.18	0.62
Control Delay	8.5	1.8	19.0
Queue Delay	0.0	0.0	0.0
Total Delay	8.5	1.8	19.0
Queue Length 50th (ft)	98	0	42
Queue Length 95th (ft)	169	18	73
Internal Link Dist (ft)	1065		
Turn Bay Length (ft)			
Base Capacity (vph)	3111	1007	1208
Starvation Cap Reductn	0	0	0
Spillback Cap Reductn	0	0	0
Storage Cap Reductn	0	0	0
Reduced v/c Ratio	0.59	0.16	0.30
Intersection Summary			

Existing AM
 43: I-805 NB Off-Ramp & Balboa Avenue

05/15/2017



Lane Group	EBT	EBR	NBR
Lane Group Flow (vph)	2152	523	364
v/c Ratio	0.76	0.46	0.62
Control Delay	10.7	2.2	21.2
Queue Delay	0.0	0.0	0.0
Total Delay	10.7	2.2	21.2
Queue Length 50th (ft)	151	0	50
Queue Length 95th (ft)	208	25	80
Internal Link Dist (ft)	1065		
Turn Bay Length (ft)			550
Base Capacity (vph)	2846	1137	998
Starvation Cap Reductn	0	0	0
Spillback Cap Reductn	0	0	0
Storage Cap Reductn	0	0	0
Reduced v/c Ratio	0.76	0.46	0.36
Intersection Summary			

Existing AM
45: Convoy Street & Balboa Avenue

05/15/2017



Lane Group	EBL	EBT	EBR	WBL	WBT	WBR	NBL	NBT	SBL	SBT	SBR
Lane Group Flow (vph)	265	1631	180	88	948	168	362	424	52	156	96
v/c Ratio	0.73	0.66	0.16	0.41	0.40	0.21	0.79	0.53	0.29	0.33	0.30
Control Delay	64.2	25.4	5.0	59.6	23.5	6.7	63.0	40.0	58.4	47.1	4.1
Queue Delay	0.0	0.0	0.0	0.0	0.0	0.0	0.0	0.0	0.0	0.0	0.0
Total Delay	64.2	25.4	5.0	59.6	23.5	6.7	63.0	40.0	58.4	47.1	4.1
Queue Length 50th (ft)	103	309	17	34	164	9	140	152	20	61	0
Queue Length 95th (ft)	131	#522	58	31	282	62	191	144	25	75	0
Internal Link Dist (ft)		565			1735			554		1118	
Turn Bay Length (ft)	200		100	220		150	370		180		100
Base Capacity (vph)	387	2454	1147	288	2355	813	517	1200	346	1023	547
Starvation Cap Reductn	0	0	0	0	0	0	0	0	0	0	0
Spillback Cap Reductn	0	0	0	0	0	0	0	0	0	0	0
Storage Cap Reductn	0	0	0	0	0	0	0	0	0	0	0
Reduced v/c Ratio	0.68	0.66	0.16	0.31	0.40	0.21	0.70	0.35	0.15	0.15	0.18

Intersection Summary

95th percentile volume exceeds capacity, queue may be longer.
Queue shown is maximum after two cycles.

Existing AM
46: Mercury Street & Balboa Avenue

05/15/2017



Lane Group	EBL	EBT	WBL	WBT	WBR	NBL	NBT	NBR	SBL	SBT	SBR
Lane Group Flow (vph)	88	1533	183	989	796	48	72	506	164	395	302
v/c Ratio	0.51	0.76	0.68	0.44	0.76	0.35	0.12	0.98	0.90	0.47	0.56
Control Delay	53.1	28.5	53.1	21.2	11.5	50.9	31.7	60.3	89.5	10.1	14.6
Queue Delay	0.0	0.0	0.0	0.0	0.0	0.0	0.0	0.0	0.0	0.0	0.1
Total Delay	53.1	28.5	53.1	21.2	11.5	50.9	31.7	60.3	89.5	10.1	14.7
Queue Length 50th (ft)	47	250	96	127	51	25	18	~253	91	24	69
Queue Length 95th (ft)	119	#454	#212	293	173	60	30	326	#238	60	91
Internal Link Dist (ft)		1735		456			540			369	
Turn Bay Length (ft)	180		320		145	155			155		
Base Capacity (vph)	271	2028	271	2251	1051	292	1720	516	182	1435	616
Starvation Cap Reductn	0	0	0	0	0	0	0	0	0	0	16
Spillback Cap Reductn	0	0	0	0	0	0	0	0	0	0	0
Storage Cap Reductn	0	0	0	0	0	0	0	0	0	0	0
Reduced v/c Ratio	0.32	0.76	0.68	0.44	0.76	0.16	0.04	0.98	0.90	0.28	0.50

Intersection Summary

- ~ Volume exceeds capacity, queue is theoretically infinite.
Queue shown is maximum after two cycles.
- # 95th percentile volume exceeds capacity, queue may be longer.
Queue shown is maximum after two cycles.

Existing AM
49: Kearny Villa Road & Balboa Avenue

05/15/2017



Lane Group	EBL	EBT	EBR	WBL	WBT	WBR	NBL	NBT	NBR	SBL	SBT	SBR
Lane Group Flow (vph)	249	755	176	96	668	140	329	737	356	55	96	804
v/c Ratio	0.97	0.91	0.36	0.86	0.58	0.30	1.04	0.43	0.41	0.53	0.07	1.12
Control Delay	113.3	68.3	11.6	118.5	50.3	8.4	115.1	15.3	6.6	82.3	27.9	101.8
Queue Delay	0.0	0.0	0.0	0.0	0.0	0.0	0.0	0.0	0.0	0.0	0.0	0.2
Total Delay	113.3	68.3	11.6	118.5	50.3	8.4	115.1	15.3	6.6	82.3	27.9	102.0
Queue Length 50th (ft)	118	353	17	88	199	0	-323	156	40	49	28	-724
Queue Length 95th (ft)	#150	#463	64	#158	244	41	#427	116	92	73	49	#979
Internal Link Dist (ft)		315			1214			532			530	
Turn Bay Length (ft)	290		230	150		300	380		250	260		
Base Capacity (vph)	256	843	493	111	1174	467	317	1718	865	126	1348	718
Starvation Cap Reductn	0	0	0	0	0	0	0	0	0	0	0	23
Spillback Cap Reductn	0	0	0	0	0	0	0	0	0	0	0	0
Storage Cap Reductn	0	0	0	0	0	0	0	0	0	0	0	0
Reduced v/c Ratio	0.97	0.90	0.36	0.86	0.57	0.30	1.04	0.43	0.41	0.44	0.07	1.16

Intersection Summary

~ Volume exceeds capacity, queue is theoretically infinite.
Queue shown is maximum after two cycles.

95th percentile volume exceeds capacity, queue may be longer.
Queue shown is maximum after two cycles.

Existing AM
50: Balboa Avenue & Pennisi Driveway

05/15/2017

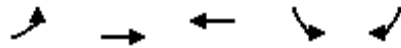

Lane Group	EBL	EBT	WBT	SBL	SBR
Lane Group Flow (vph)	48	1369	977	8	8
v/c Ratio	0.20	0.43	0.34	0.03	0.04
Control Delay	18.6	1.8	4.2	17.2	12.0
Queue Delay	0.0	0.0	0.0	0.0	0.0
Total Delay	18.6	1.8	4.2	17.2	12.0
Queue Length 50th (ft)	8	0	0	1	0
Queue Length 95th (ft)	36	115	125	9	3
Internal Link Dist (ft)		1214	2558	177	
Turn Bay Length (ft)	400				
Base Capacity (vph)	255	3172	2890	1326	1188
Starvation Cap Reductn	0	0	0	0	0
Spillback Cap Reductn	0	0	0	0	0
Storage Cap Reductn	0	0	0	0	0
Reduced v/c Ratio	0.19	0.43	0.34	0.01	0.01

Intersection Summary

Existing AM
51: Ponderosa Avenue & Balboa Avenue

05/15/2017



Lane Group	EBL	EBT	WBL	WBT	NBL	NBT
Lane Group Flow (vph)	16	1220	205	1073	44	44
v/c Ratio	0.11	0.71	0.62	0.40	0.25	0.12
Control Delay	31.5	15.4	34.1	4.6	31.5	0.7
Queue Delay	0.0	0.0	0.0	0.0	0.0	0.0
Total Delay	31.5	15.4	34.1	4.6	31.5	0.7
Queue Length 50th (ft)	6	189	73	57	16	0
Queue Length 95th (ft)	18	273	92	167	35	0
Internal Link Dist (ft)		2558		1392		317
Turn Bay Length (ft)	100		90			
Base Capacity (vph)	150	1911	363	2699	811	846
Starvation Cap Reductn	0	0	0	0	0	0
Spillback Cap Reductn	0	0	0	0	0	0
Storage Cap Reductn	0	0	0	0	0	0
Reduced v/c Ratio	0.11	0.64	0.56	0.40	0.05	0.05

Intersection Summary

Existing AM
52: Ruffin Road & Balboa Avenue

05/15/2017



Lane Group	EBL	EBT	WBL	WBT	WBR	NBL	NBT	NBR	SBL	SBT	SBR
Lane Group Flow (vph)	125	796	532	1166	638	189	284	88	135	243	92
v/c Ratio	0.61	0.96dr	0.80	0.52	0.35	0.55	0.47	0.23	0.63	0.50	0.25
Control Delay	55.4	32.0	40.5	22.4	2.7	50.3	40.0	3.3	61.2	44.2	1.7
Queue Delay	0.0	0.0	0.0	0.0	0.0	0.0	0.0	0.0	0.0	0.0	0.0
Total Delay	55.4	32.0	40.5	22.4	2.7	50.3	40.0	3.3	61.2	44.2	1.7
Queue Length 50th (ft)	76	121	297	191	12	59	85	0	43	75	0
Queue Length 95th (ft)	135	180	#570	286	27	82	131	0	#92	125	0
Internal Link Dist (ft)		1392		761			1005			1002	
Turn Bay Length (ft)	185		330		410	310		200	230		140
Base Capacity (vph)	317	1604	663	2590	1817	445	1433	712	215	1211	646
Starvation Cap Reductn	0	0	0	0	0	0	0	0	0	0	0
Spillback Cap Reductn	0	0	0	0	0	0	0	0	0	0	0
Storage Cap Reductn	0	0	0	0	0	0	0	0	0	0	0
Reduced v/c Ratio	0.39	0.50	0.80	0.45	0.35	0.42	0.20	0.12	0.63	0.20	0.14

Intersection Summary

95th percentile volume exceeds capacity, queue may be longer.

Queue shown is maximum after two cycles.

dr Defacto Right Lane. Recode with 1 though lane as a right lane.

Existing AM
53: Viewridge Avenue & Balboa Avenue

05/15/2017

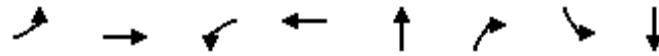

Lane Group	EBL	EBT	WBL	WBT	NBT	NBR	SBL	SBT
Lane Group Flow (vph)	132	414	432	2753	28	108	117	48
v/c Ratio	0.62	0.20	0.89	0.76	0.14	0.36	0.64	0.19
Control Delay	53.5	19.2	54.3	17.3	38.3	11.1	56.2	18.5
Queue Delay	0.0	0.0	0.0	0.0	0.0	0.0	0.0	0.0
Total Delay	53.5	19.2	54.3	17.3	38.3	11.1	56.2	18.5
Queue Length 50th (ft)	77	54	248	326	15	0	68	6
Queue Length 95th (ft)	123	87	289	500	35	9	83	7
Internal Link Dist (ft)		761		1959	276			167
Turn Bay Length (ft)	130		100			100	60	
Base Capacity (vph)	339	2033	862	3654	682	750	599	739
Starvation Cap Reductn	0	0	0	0	0	0	0	0
Spillback Cap Reductn	0	0	0	0	0	0	0	0
Storage Cap Reductn	0	0	0	0	0	0	0	0
Reduced v/c Ratio	0.39	0.20	0.50	0.75	0.04	0.14	0.20	0.06

Intersection Summary

Existing AM
54: Balboa Avenue & I-15 SB Off-Ramp

05/15/2017

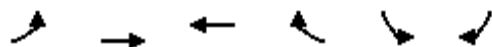

Lane Group	EBL	EBT	WBT	WBR	SBL	SBR
Lane Group Flow (vph)	1	254	485	734	143	1161
v/c Ratio	0.00	0.10	0.73	0.82	0.29	1.01
Control Delay	15.0	4.1	55.2	11.9	51.1	47.8
Queue Delay	0.0	0.0	0.0	0.0	0.0	0.0
Total Delay	15.0	4.1	55.2	11.9	51.1	47.8
Queue Length 50th (ft)	0	24	198	0	55	~1006
Queue Length 95th (ft)	4	25	259	91	88	#1230
Internal Link Dist (ft)		1959	1454		408	
Turn Bay Length (ft)					650	
Base Capacity (vph)	945	2680	767	917	489	1149
Starvation Cap Reductn	0	0	0	0	0	0
Spillback Cap Reductn	0	0	0	0	0	0
Storage Cap Reductn	0	0	0	0	0	0
Reduced v/c Ratio	0.00	0.09	0.63	0.80	0.29	1.01

Intersection Summary

- ~ Volume exceeds capacity, queue is theoretically infinite.
Queue shown is maximum after two cycles.
- # 95th percentile volume exceeds capacity, queue may be longer.
Queue shown is maximum after two cycles.

Existing AM
57: Convoy Street & Armour Street

05/15/2017



Lane Group	EBT	WBL	WBT	WBR	NBL	NBT	SBL	SBT
Lane Group Flow (vph)	28	22	22	92	4	992	96	641
v/c Ratio	0.16	0.09	0.09	0.24	0.03	0.55	0.53	0.25
Control Delay	32.5	22.6	22.6	4.0	33.5	16.0	43.3	9.7
Queue Delay	0.0	0.0	0.0	0.0	0.0	0.0	0.0	0.0
Total Delay	32.5	22.6	22.6	4.0	33.5	16.0	43.3	9.7
Queue Length 50th (ft)	6	5	5	0	1	46	22	0
Queue Length 95th (ft)	11	22	14	9	7	#424	#102	221
Internal Link Dist (ft)	46		1704			950		554
Turn Bay Length (ft)		100		100	65		65	
Base Capacity (vph)	917	925	935	389	340	1817	181	2597
Starvation Cap Reductn	0	0	0	0	0	0	0	0
Spillback Cap Reductn	0	0	0	0	0	0	0	0
Storage Cap Reductn	0	0	0	0	0	0	0	0
Reduced v/c Ratio	0.03	0.02	0.02	0.24	0.01	0.55	0.53	0.25

Intersection Summary

95th percentile volume exceeds capacity, queue may be longer.
Queue shown is maximum after two cycles.

Existing AM
58: Mercury Street & Armour Street

05/15/2017



Lane Group	EBT	WBT	WBR	NBL	NBT	NBR	SBL	SBT
Lane Group Flow (vph)	211	526	424	13	199	104	76	300
v/c Ratio	0.70	0.76	0.60	0.06	0.34	0.31	0.58	0.34
Control Delay	53.1	36.9	19.7	46.6	40.1	10.2	67.7	31.9
Queue Delay	0.0	0.0	0.0	0.0	0.0	0.0	0.0	0.0
Total Delay	53.1	36.9	19.7	46.6	40.1	10.2	67.7	31.9
Queue Length 50th (ft)	119	261	114	7	58	0	45	71
Queue Length 95th (ft)	191	410	276	22	105	46	#136	153
Internal Link Dist (ft)	1704	163			478			540
Turn Bay Length (ft)			120	115		90	240	
Base Capacity (vph)	736	806	804	236	1213	597	132	980
Starvation Cap Reductn	0	0	0	0	0	0	0	0
Spillback Cap Reductn	0	0	0	0	0	0	0	0
Storage Cap Reductn	0	0	0	0	0	0	0	0
Reduced v/c Ratio	0.29	0.65	0.53	0.06	0.16	0.17	0.58	0.31

Intersection Summary

95th percentile volume exceeds capacity, queue may be longer.
Queue shown is maximum after two cycles.

Existing AM
59: Kearny Villa Road & SR-163 On-Off Ramps

05/15/2017



Lane Group	EBL	EBR	NBL	NBT	SBT
Lane Group Flow (vph)	919	16	620	564	371
v/c Ratio	0.89	0.03	0.94	0.27	0.62
Control Delay	44.9	22.0	56.0	10.8	43.3
Queue Delay	0.0	0.0	0.0	0.0	0.0
Total Delay	44.9	22.0	56.0	10.8	43.3
Queue Length 50th (ft)	272	6	364	87	115
Queue Length 95th (ft)	358	20	#588	91	157
Internal Link Dist (ft)	194			736	532
Turn Bay Length (ft)		20	200		
Base Capacity (vph)	1194	553	657	2336	871
Starvation Cap Reductn	0	0	0	0	0
Spillback Cap Reductn	0	0	0	0	0
Storage Cap Reductn	0	0	0	0	0
Reduced v/c Ratio	0.77	0.03	0.94	0.24	0.43

Intersection Summary

95th percentile volume exceeds capacity, queue may be longer.
Queue shown is maximum after two cycles.

Existing AM
60: Ruffin Road & Ridgehaven Court

05/15/2017



Lane Group	EBT	EBR	WBT	NBL	NBT	SBL	SBT
Lane Group Flow (vph)	11	3	127	20	617	56	1134
v/c Ratio	0.03	0.01	0.36	0.08	0.30	0.11	0.56
Control Delay	12.1	0.0	12.7	10.0	7.5	9.1	11.3
Queue Delay	0.0	0.0	0.0	0.0	0.0	0.0	0.0
Total Delay	12.1	0.0	12.7	10.0	7.5	9.1	11.3
Queue Length 50th (ft)	2	0	16	2	30	5	72
Queue Length 95th (ft)	10	0	37	12	125	33	#343
Internal Link Dist (ft)	61		516		1267		1005
Turn Bay Length (ft)		40		100		100	
Base Capacity (vph)	1010	1075	1013	265	2151	513	2102
Starvation Cap Reductn	0	0	0	0	0	0	0
Spillback Cap Reductn	0	0	0	0	0	0	0
Storage Cap Reductn	0	0	0	0	0	0	0
Reduced v/c Ratio	0.01	0.00	0.13	0.08	0.29	0.11	0.54

Intersection Summary

95th percentile volume exceeds capacity, queue may be longer.
Queue shown is maximum after two cycles.

Existing AM
61: Convoy Street & Othello Avenue

05/15/2017



Lane Group	EBT	WBT	NBL	NBT	SBL	SBT
Lane Group Flow (vph)	116	145	88	939	56	721
v/c Ratio	0.35	0.35	0.23	0.50	0.28	0.41
Control Delay	16.8	9.6	25.2	13.8	28.1	12.7
Queue Delay	0.0	0.0	0.0	0.0	0.0	0.0
Total Delay	16.8	9.6	25.2	13.8	28.1	12.7
Queue Length 50th (ft)	23	11	10	55	13	70
Queue Length 95th (ft)	50	21	28	#322	55	200
Internal Link Dist (ft)	272	355		1406		950
Turn Bay Length (ft)			170		140	
Base Capacity (vph)	993	1061	400	1937	210	1887
Starvation Cap Reductn	0	0	0	0	0	0
Spillback Cap Reductn	0	0	0	0	0	0
Storage Cap Reductn	0	0	0	0	0	0
Reduced v/c Ratio	0.12	0.14	0.22	0.48	0.27	0.38

Intersection Summary

95th percentile volume exceeds capacity, queue may be longer.
Queue shown is maximum after two cycles.

Existing AM
62: Ruffin Road & Sky Park Court

05/15/2017



Lane Group	EBT	EBR	WBT	NBL	NBT	SBL	SBT
Lane Group Flow (vph)	32	24	4	233	616	4	979
v/c Ratio	0.11	0.05	0.01	0.43	0.24	0.02	0.65
Control Delay	15.9	1.9	0.0	24.2	7.1	25.2	13.6
Queue Delay	0.0	0.0	0.0	0.0	0.0	0.0	0.0
Total Delay	15.9	1.9	0.0	24.2	7.1	25.2	13.6
Queue Length 50th (ft)	5	0	0	17	0	1	43
Queue Length 95th (ft)	24	4	0	71	163	10	#258
Internal Link Dist (ft)	962		65		3271		1267
Turn Bay Length (ft)		90		140		250	
Base Capacity (vph)	1075	452	1163	556	2615	221	1753
Starvation Cap Reductn	0	0	0	0	0	0	0
Spillback Cap Reductn	0	0	0	0	0	0	0
Storage Cap Reductn	0	0	0	0	0	0	0
Reduced v/c Ratio	0.03	0.05	0.00	0.42	0.24	0.02	0.56

Intersection Summary

95th percentile volume exceeds capacity, queue may be longer.
Queue shown is maximum after two cycles.

Existing AM
63: Convoy Street & Ostrow Street/Kearny Mesa Road

05/15/2017

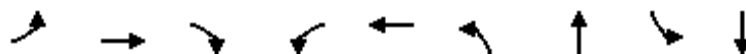

Lane Group	EBL	EBT	EBR	WBL	WBT	NBL	NBT	SBL	SBT
Lane Group Flow (vph)	32	28	64	371	128	172	1049	40	587
v/c Ratio	0.22	0.11	0.16	0.67	0.27	0.64	0.72	0.29	0.58
Control Delay	39.4	27.1	0.8	37.7	20.1	45.2	23.1	41.9	24.1
Queue Delay	0.0	0.0	0.0	0.0	0.0	0.0	0.0	0.0	0.0
Total Delay	39.4	27.1	0.8	37.7	20.1	45.2	23.1	41.9	24.1
Queue Length 50th (ft)	13	12	0	78	35	71	190	17	99
Queue Length 95th (ft)	27	24	0	#190	57	#174	#486	51	205
Internal Link Dist (ft)		304			255		817		1406
Turn Bay Length (ft)	70		70	160		200		225	
Base Capacity (vph)	164	892	863	573	1004	276	1470	142	1256
Starvation Cap Reductn	0	0	0	0	0	0	0	0	0
Spillback Cap Reductn	0	0	0	0	0	0	0	0	0
Storage Cap Reductn	0	0	0	0	0	0	0	0	0
Reduced v/c Ratio	0.20	0.03	0.07	0.65	0.13	0.62	0.71	0.28	0.47

Intersection Summary

95th percentile volume exceeds capacity, queue may be longer.
Queue shown is maximum after two cycles.

Existing AM
64: Convoy Street & Aero Drive

05/15/2017



Lane Group	EBT	WBL	WBT	WBR	NBT	SBL	SBT
Lane Group Flow (vph)	4	370	356	335	931	503	466
v/c Ratio	0.04	0.87	0.84	0.54	0.67	0.86	0.22
Control Delay	46.5	60.0	50.6	6.9	28.1	60.3	11.9
Queue Delay	0.0	0.0	0.0	0.0	0.0	0.0	0.0
Total Delay	46.5	60.0	50.6	6.9	28.1	60.3	11.9
Queue Length 50th (ft)	3	252	215	0	232	175	67
Queue Length 95th (ft)	14	#412	262	40	#400	208	122
Internal Link Dist (ft)	61		778		233		817
Turn Bay Length (ft)		250				390	
Base Capacity (vph)	173	463	456	651	1384	607	2101
Starvation Cap Reductn	0	0	0	0	0	0	0
Spillback Cap Reductn	0	0	0	0	0	0	0
Storage Cap Reductn	0	0	0	0	0	0	0
Reduced v/c Ratio	0.02	0.80	0.78	0.51	0.67	0.83	0.22

Intersection Summary

95th percentile volume exceeds capacity, queue may be longer.
Queue shown is maximum after two cycles.

Existing AM
65: Kearny Villa Road & Aero Drive

05/15/2017



Lane Group	EBL	EBT	WBL	WBT	NBL	NBT	NBR	SBL	SBT
Lane Group Flow (vph)	268	589	332	1386	321	366	618	278	317
v/c Ratio	0.90	0.51	0.41	0.98	0.76	0.62	0.87	0.86	0.63
Control Delay	85.0	36.2	42.7	52.5	66.5	52.8	39.7	82.2	49.4
Queue Delay	0.0	0.0	0.0	0.0	0.0	0.0	0.0	0.0	0.0
Total Delay	85.0	36.2	42.7	52.5	66.5	52.8	39.7	82.2	49.4
Queue Length 50th (ft)	213	191	113	516	129	148	372	115	111
Queue Length 95th (ft)	#303	307	156	#657	203	141	476	#187	124
Internal Link Dist (ft)		778		703		2079			3331
Turn Bay Length (ft)	200		315		460		200	250	
Base Capacity (vph)	297	1157	988	1417	556	1071	787	324	839
Starvation Cap Reductn	0	0	0	0	0	0	0	0	0
Spillback Cap Reductn	0	0	0	0	0	0	0	0	0
Storage Cap Reductn	0	0	0	0	0	0	0	0	0
Reduced v/c Ratio	0.90	0.51	0.34	0.98	0.58	0.34	0.79	0.86	0.38

Intersection Summary

95th percentile volume exceeds capacity, queue may be longer.
Queue shown is maximum after two cycles.

Existing AM
66: Aero Court & Aero Drive

05/15/2017

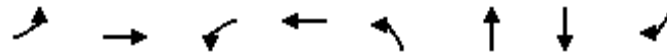

Lane Group	EBL	EBT	WBL	WBT	NBL	NBT	SBT	SBR
Lane Group Flow (vph)	30	1475	159	1629	176	68	19	36
v/c Ratio	0.26	0.90	0.76	0.78	0.64	0.15	0.08	0.11
Control Delay	42.1	27.8	59.9	17.8	37.6	0.8	23.5	1.0
Queue Delay	0.0	0.0	0.0	0.0	0.0	0.0	0.0	0.0
Total Delay	42.1	27.8	59.9	17.8	37.6	0.8	23.5	1.0
Queue Length 50th (ft)	13	285	71	202	75	0	7	0
Queue Length 95th (ft)	25	#421	#150	#567	98	0	23	0
Internal Link Dist (ft)		703		1146		323	255	
Turn Bay Length (ft)	220		135					80
Base Capacity (vph)	122	1638	208	2099	558	722	533	684
Starvation Cap Reductn	0	0	0	0	0	0	0	0
Spillback Cap Reductn	0	0	0	0	0	0	0	0
Storage Cap Reductn	0	0	0	0	0	0	0	0
Reduced v/c Ratio	0.25	0.90	0.76	0.78	0.32	0.09	0.04	0.05

Intersection Summary

95th percentile volume exceeds capacity, queue may be longer.
Queue shown is maximum after two cycles.



Lane Group	EBL	EBT	WBL	WBT	NBT	SBT
Lane Group Flow (vph)	110	1229	77	1445	353	28
v/c Ratio	0.75	0.75	0.58	0.94	0.88	0.05
Control Delay	72.0	23.1	57.7	36.6	51.7	0.2
Queue Delay	0.0	0.0	0.0	0.0	0.0	0.0
Total Delay	72.0	23.1	57.7	36.6	51.7	0.2
Queue Length 50th (ft)	60	292	41	391	173	0
Queue Length 95th (ft)	#126	282	71	#495	168	0
Internal Link Dist (ft)		1146		542	413	271
Turn Bay Length (ft)	120		110			
Base Capacity (vph)	148	1639	142	1541	489	613
Starvation Cap Reductn	0	0	0	0	0	0
Spillback Cap Reductn	0	0	0	0	0	0
Storage Cap Reductn	0	0	0	0	0	0
Reduced v/c Ratio	0.74	0.75	0.54	0.94	0.72	0.05

Intersection Summary

95th percentile volume exceeds capacity, queue may be longer.
Queue shown is maximum after two cycles.

Existing AM
68: Broadstone Driveway & Aero Drive

05/15/2017



Lane Group	EBL	EBT	EBR	WBL	WBT	NBT
Lane Group Flow (vph)	3	752	16	20	1460	68
v/c Ratio	0.02	0.28	0.01	0.13	0.56	0.21
Control Delay	29.3	6.7	0.0	30.7	10.4	4.8
Queue Delay	0.0	0.0	0.0	0.0	0.0	0.0
Total Delay	29.3	6.7	0.0	30.7	10.4	4.8
Queue Length 50th (ft)	1	30	0	7	80	0
Queue Length 95th (ft)	10	187	0	17	#463	17
Internal Link Dist (ft)		542			624	353
Turn Bay Length (ft)	100		50	145		
Base Capacity (vph)	161	2655	1198	161	2630	930
Starvation Cap Reductn	0	0	0	0	0	0
Spillback Cap Reductn	0	0	0	0	0	0
Storage Cap Reductn	0	0	0	0	0	0
Reduced v/c Ratio	0.02	0.28	0.01	0.12	0.56	0.07

Intersection Summary

95th percentile volume exceeds capacity, queue may be longer.
Queue shown is maximum after two cycles.

Existing AM

69: Sandrock Road/John J Montgomery Drive & Aero Drive

05/15/2017

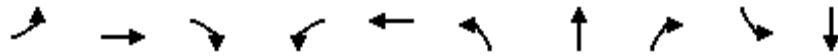

Lane Group	EBL	EBT	EBR	WBL	WBT	NBL	NBT	NBR	SBL	SBT
Lane Group Flow (vph)	72	538	164	169	796	332	340	265	21	32
v/c Ratio	0.48	0.57	0.32	0.78	0.65	0.71	0.71	0.49	0.10	0.15
Control Delay	54.0	29.3	12.0	65.4	28.3	37.9	38.1	15.7	35.1	23.9
Queue Delay	0.0	0.0	0.0	0.0	0.0	0.0	0.0	0.0	0.0	0.0
Total Delay	54.0	29.3	12.0	65.4	28.3	37.9	38.1	15.7	35.1	23.9
Queue Length 50th (ft)	35	116	16	83	176	151	155	41	10	8
Queue Length 95th (ft)	68	228	85	#242	339	#349	267	115	28	14
Internal Link Dist (ft)		624			3132		1220			231
Turn Bay Length (ft)	145		100	200		115		95		
Base Capacity (vph)	151	1368	681	217	1490	671	680	714	782	763
Starvation Cap Reductn	0	0	0	0	0	0	0	0	0	0
Spillback Cap Reductn	0	0	0	0	0	0	0	0	0	0
Storage Cap Reductn	0	0	0	0	0	0	0	0	0	0
Reduced v/c Ratio	0.48	0.39	0.24	0.78	0.53	0.49	0.50	0.37	0.03	0.04

Intersection Summary

95th percentile volume exceeds capacity, queue may be longer.
 Queue shown is maximum after two cycles.



Lane Group	EBT	EBR	WBL	WBT	NBL	NBR
Lane Group Flow (vph)	614	128	265	622	551	687
v/c Ratio	0.62	0.13	0.62	0.38	0.43	0.88
Control Delay	25.0	2.3	39.6	13.1	18.0	25.4
Queue Delay	0.0	0.0	0.0	0.0	0.0	0.0
Total Delay	25.0	2.3	39.6	13.1	18.0	25.4
Queue Length 50th (ft)	127	9	58	94	83	136
Queue Length 95th (ft)	169	14	#108	113	153	#440
Internal Link Dist (ft)	3132			2211	695	
Turn Bay Length (ft)		70	225		70	
Base Capacity (vph)	1901	1162	446	2546	1610	905
Starvation Cap Reductn	0	0	0	0	0	0
Spillback Cap Reductn	0	0	0	0	0	0
Storage Cap Reductn	0	0	0	0	0	0
Reduced v/c Ratio	0.32	0.11	0.59	0.24	0.34	0.76

Intersection Summary

95th percentile volume exceeds capacity, queue may be longer.
Queue shown is maximum after two cycles.

Existing AM
71: W Canyon Avenue & Aero Drive

05/15/2017

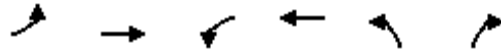

Lane Group	EBL	EBT	WBL	WBT	NBL	NBR
Lane Group Flow (vph)	8	1366	117	912	194	104
v/c Ratio	0.10	0.60	0.46	0.34	0.49	0.26
Control Delay	52.4	12.3	37.2	12.7	48.9	9.2
Queue Delay	0.0	0.0	0.0	0.0	0.0	0.0
Total Delay	52.4	12.3	37.2	12.7	48.9	9.2
Queue Length 50th (ft)	6	228	39	261	68	0
Queue Length 95th (ft)	22	443	75	131	69	13
Internal Link Dist (ft)		2211		959		
Turn Bay Length (ft)	200		330		240	
Base Capacity (vph)	251	2291	486	2667	607	567
Starvation Cap Reductn	0	0	0	0	0	0
Spillback Cap Reductn	0	0	0	0	0	0
Storage Cap Reductn	0	0	0	0	0	0
Reduced v/c Ratio	0.03	0.60	0.24	0.34	0.32	0.18

Intersection Summary

Existing AM
72: Daley Center Drive/Ruffin Road & Aero Drive

05/15/2017



Lane Group	EBL	EBT	WBL	WBT	WBR	NBL	NBT	NBR	SBL	SBT	SBR
Lane Group Flow (vph)	742	813	431	776	703	16	52	68	95	97	100
v/c Ratio	0.65	0.36	0.72	0.76	0.82	0.12	0.19	0.13	0.49	0.52	0.30
Control Delay	38.8	17.3	54.7	29.3	15.1	48.7	48.8	2.8	53.9	55.1	2.5
Queue Delay	0.0	0.0	0.0	0.0	0.0	0.0	0.0	0.0	0.0	0.0	0.0
Total Delay	38.8	17.3	54.7	29.3	15.1	48.7	48.8	2.8	53.9	55.1	2.5
Queue Length 50th (ft)	164	110	148	167	24	11	18	0	67	68	0
Queue Length 95th (ft)	#297	132	220	144	78	27	35	16	117	110	0
Internal Link Dist (ft)		959		795			512			3271	
Turn Bay Length (ft)	400		250			175		280	115		
Base Capacity (vph)	1133	2229	895	1380	967	185	366	636	244	239	373
Starvation Cap Reductn	0	0	0	0	0	0	0	0	0	0	0
Spillback Cap Reductn	0	0	0	0	0	0	0	0	0	0	0
Storage Cap Reductn	0	0	0	0	0	0	0	0	0	0	0
Reduced v/c Ratio	0.65	0.36	0.48	0.56	0.73	0.09	0.14	0.11	0.39	0.41	0.27

Intersection Summary

95th percentile volume exceeds capacity, queue may be longer.
Queue shown is maximum after two cycles.

Existing AM
73: Murphy Canyon Road & Aero Drive

05/15/2017



Lane Group	EBL	EBT	WBL	WBT	WBR	NBL	NBT	NBR	SBL	SBT
Lane Group Flow (vph)	209	794	627	1442	44	261	173	188	109	191
v/c Ratio	0.61	0.49	0.63	0.63	0.05	0.53	0.65	0.23	0.33	0.76
Control Delay	58.6	32.3	44.2	18.5	0.2	47.1	55.5	4.6	47.9	42.2
Queue Delay	0.0	0.0	0.0	0.0	0.0	0.0	0.0	0.0	0.0	0.0
Total Delay	58.6	32.3	44.2	18.5	0.2	47.1	55.5	4.6	47.9	42.2
Queue Length 50th (ft)	81	57	232	198	0	89	117	13	37	62
Queue Length 95th (ft)	91	172	229	282	m0	123	113	38	55	97
Internal Link Dist (ft)		795		479			755			213
Turn Bay Length (ft)	245		245		245	150		145	235	
Base Capacity (vph)	416	1632	988	2283	808	1101	597	833	446	301
Starvation Cap Reductn	0	0	0	0	0	0	0	0	0	0
Spillback Cap Reductn	0	0	0	0	0	0	0	0	0	0
Storage Cap Reductn	0	0	0	0	0	0	0	0	0	0
Reduced v/c Ratio	0.50	0.49	0.63	0.63	0.05	0.24	0.29	0.23	0.24	0.63

Intersection Summary

m Volume for 95th percentile queue is metered by upstream signal.



Lane Group	EBL	EBT	EBR	WBL	WBT	SBT	SBR
Lane Group Flow (vph)	1	591	378	265	1263	36	926
v/c Ratio	0.00	0.27	0.20	0.76	0.51	0.32	0.81
Control Delay	31.0	6.8	0.9	63.6	11.0	56.5	32.9
Queue Delay	0.0	0.0	0.0	0.0	0.0	0.0	0.0
Total Delay	31.0	6.8	0.9	63.6	11.0	56.5	32.9
Queue Length 50th (ft)	1	56	0	197	122	25	288
Queue Length 95th (ft)	m1	72	0	m273	212	57	321
Internal Link Dist (ft)		479			685	402	
Turn Bay Length (ft)				550			245
Base Capacity (vph)	573	2210	1912	495	2473	650	1140
Starvation Cap Reductn	0	0	0	0	0	0	0
Spillback Cap Reductn	0	0	0	0	0	0	0
Storage Cap Reductn	0	0	0	0	0	0	0
Reduced v/c Ratio	0.00	0.27	0.20	0.54	0.51	0.06	0.81

Intersection Summary

m Volume for 95th percentile queue is metered by upstream signal.

Existing AM
75: I-15 NB On-Off Ramp & Aero Drive

05/15/2017



Lane Group	EBT	EBR	WBL	WBT	NBL	NBR
Lane Group Flow (vph)	253	494	104	453	1273	224
v/c Ratio	0.23	0.58	0.60	0.29	0.84	0.28
Control Delay	17.2	8.8	61.2	20.2	33.1	5.2
Queue Delay	0.0	0.0	0.0	0.0	0.0	0.0
Total Delay	17.2	8.8	61.2	20.2	33.1	5.2
Queue Length 50th (ft)	36	0	71	103	397	19
Queue Length 95th (ft)	73	239	99	112	325	40
Internal Link Dist (ft)	685			698	430	
Turn Bay Length (ft)		170	170			170
Base Capacity (vph)	1121	845	254	1550	1728	884
Starvation Cap Reductn	0	0	0	0	0	0
Spillback Cap Reductn	0	0	0	0	0	0
Storage Cap Reductn	0	0	0	0	0	0
Reduced v/c Ratio	0.23	0.58	0.41	0.29	0.74	0.25

Intersection Summary

Existing AM
76: Daley Center Drive & Granite Ridge Drive

05/15/2017



Lane Group	EBL	EBT	WBT	NBL	NBT	SBL	SBT
Lane Group Flow (vph)	37	35	12	24	112	56	484
v/c Ratio	0.11	0.11	0.03	0.08	0.04	0.18	0.19
Control Delay	15.0	10.4	0.2	16.4	6.7	15.9	1.9
Queue Delay	0.0	0.0	0.0	0.0	0.0	0.0	0.0
Total Delay	15.0	10.4	0.2	16.4	6.7	15.9	1.9
Queue Length 50th (ft)	3	1	0	2	0	5	0
Queue Length 95th (ft)	20	9	0	18	17	31	24
Internal Link Dist (ft)		261	40		50		512
Turn Bay Length (ft)				230		125	
Base Capacity (vph)	1550	1393	1571	331	2797	391	2336
Starvation Cap Reductn	0	0	0	0	0	0	0
Spillback Cap Reductn	0	0	0	0	0	0	0
Storage Cap Reductn	0	0	0	0	0	0	0
Reduced v/c Ratio	0.02	0.03	0.01	0.07	0.04	0.14	0.21

Intersection Summary

Existing AM
 79: SR-163 NB Off-Ramp & Mesa College Drive

05/15/2017

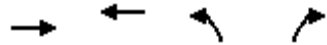

Lane Group	EBT	WBT	NBL	NBR
Lane Group Flow (vph)	605	983	697	317
v/c Ratio	0.40	0.64	0.63	0.52
Control Delay	9.7	12.3	15.8	8.3
Queue Delay	0.0	0.0	0.0	0.0
Total Delay	9.7	12.3	15.8	8.3
Queue Length 50th (ft)	48	90	69	18
Queue Length 95th (ft)	96	185	131	71
Internal Link Dist (ft)	246	332	369	
Turn Bay Length (ft)			410	410
Base Capacity (vph)	2695	2695	1908	900
Starvation Cap Reductn	0	0	0	0
Spillback Cap Reductn	0	0	0	0
Storage Cap Reductn	0	0	0	0
Reduced v/c Ratio	0.22	0.36	0.37	0.35

Intersection Summary

Existing AM

80: Mesa College Drive/Kearny Villa Road & Berger Avenue

05/15/2017



Lane Group	EBL	EBT	WBL	WBT	SBT
Lane Group Flow (vph)	24	1018	76	1496	176
v/c Ratio	0.16	0.46	0.38	0.64	0.73
Control Delay	54.0	8.4	59.2	15.3	62.5
Queue Delay	0.0	0.0	0.0	0.7	0.0
Total Delay	54.0	8.4	59.2	16.0	62.5
Queue Length 50th (ft)	18	131	29	377	121
Queue Length 95th (ft)	38	174	53	528	101
Internal Link Dist (ft)		360		542	110
Turn Bay Length (ft)	50		330		
Base Capacity (vph)	196	2218	809	2344	381
Starvation Cap Reductn	0	0	0	470	0
Spillback Cap Reductn	0	0	0	0	0
Storage Cap Reductn	0	0	0	0	0
Reduced v/c Ratio	0.12	0.46	0.09	0.80	0.46

Intersection Summary

Existing AM
81: I-805 NB Off-Ramp & Kearny Villa Road

05/15/2017



Lane Group	EBT	WBL	WBT	NBL	NBR
Lane Group Flow (vph)	482	1	422	1122	522
v/c Ratio	0.56	0.01	0.30	0.81	0.52
Control Delay	23.2	28.0	13.1	20.9	6.6
Queue Delay	0.0	0.0	0.0	0.0	0.0
Total Delay	23.2	28.0	13.1	20.9	6.6
Queue Length 50th (ft)	78	0	50	164	50
Queue Length 95th (ft)	135	5	93	264	95
Internal Link Dist (ft)	542		2079	761	
Turn Bay Length (ft)				1000	40
Base Capacity (vph)	1771	161	2269	1789	1002
Starvation Cap Reductn	0	0	0	0	0
Spillback Cap Reductn	0	0	0	0	0
Storage Cap Reductn	0	0	0	0	0
Reduced v/c Ratio	0.27	0.01	0.19	0.63	0.52

Intersection Summary

Existing AM
82: Murphy Canyon Road & Stonecrest Blvd

05/15/2017



Lane Group	EBL	EBR	NBT	SBT
Lane Group Flow (vph)	64	185	8	297
v/c Ratio	0.17	0.39	0.01	0.30
Control Delay	11.2	5.4	4.3	5.1
Queue Delay	0.0	0.0	0.0	0.0
Total Delay	11.2	5.4	4.3	5.1
Queue Length 50th (ft)	6	0	1	18
Queue Length 95th (ft)	28	29	2	31
Internal Link Dist (ft)	346		1376	683
Turn Bay Length (ft)	150			
Base Capacity (vph)	1630	1472	1562	1703
Starvation Cap Reductn	0	0	0	0
Spillback Cap Reductn	0	0	0	0
Storage Cap Reductn	0	0	0	0
Reduced v/c Ratio	0.04	0.13	0.01	0.17
Intersection Summary				

Existing Mid-day
 1: Convoy Street & SR-52 WB Off-Ramp

05/15/2017



Lane Group	WBL	WBT	WBR	NBT	SBT
Lane Group Flow (vph)	308	312	144	535	301
v/c Ratio	0.88	0.89	0.32	0.69	0.86
Control Delay	60.6	61.8	7.4	38.0	57.9
Queue Delay	0.0	0.0	0.0	0.1	0.0
Total Delay	60.6	61.8	7.4	38.1	57.9
Queue Length 50th (ft)	170	173	0	281	150
Queue Length 95th (ft)	#322	63	33	m281	#300
Internal Link Dist (ft)		513		461	169
Turn Bay Length (ft)	230		230		
Base Capacity (vph)	379	380	469	808	368
Starvation Cap Reductn	0	0	0	8	0
Spillback Cap Reductn	0	0	0	0	0
Storage Cap Reductn	0	0	0	0	0
Reduced v/c Ratio	0.81	0.82	0.31	0.67	0.82

Intersection Summary

95th percentile volume exceeds capacity, queue may be longer.

Queue shown is maximum after two cycles.

m Volume for 95th percentile queue is metered by upstream signal.

Existing Mid-day
2: Convoy Street & SR-52 EB Off-Ramp

05/15/2017



Lane Group	EBT	EBR	NBT	NBR	SBT
Lane Group Flow (vph)	96	548	614	550	911
v/c Ratio	0.45	0.89	1.05	0.62	0.83
Control Delay	43.2	23.8	83.8	6.0	15.4
Queue Delay	0.1	0.0	17.4	0.1	0.0
Total Delay	43.3	23.8	101.1	6.1	15.4
Queue Length 50th (ft)	51	31	~418	0	87
Queue Length 95th (ft)	44	#212	#682	91	23
Internal Link Dist (ft)	526		287		461
Turn Bay Length (ft)		110			
Base Capacity (vph)	234	632	582	889	1396
Starvation Cap Reductn	0	0	40	29	0
Spillback Cap Reductn	6	0	0	0	0
Storage Cap Reductn	0	0	0	0	0
Reduced v/c Ratio	0.42	0.87	1.13	0.64	0.65

Intersection Summary

- ~ Volume exceeds capacity, queue is theoretically infinite.
Queue shown is maximum after two cycles.
- # 95th percentile volume exceeds capacity, queue may be longer.
Queue shown is maximum after two cycles.

Existing Mid-day
6: Convoy Street & Copley Park Place

05/15/2017



Lane Group	EBL	EBR	NBL	NBT	SBT	SBR
Lane Group Flow (vph)	349	68	64	854	980	323
v/c Ratio	0.63	0.18	0.28	0.36	0.48	0.17
Control Delay	43.7	12.4	47.3	5.6	11.3	1.6
Queue Delay	0.0	0.0	0.0	0.0	1.0	0.0
Total Delay	43.7	12.4	47.3	5.6	12.3	1.6
Queue Length 50th (ft)	110	12	20	76	150	0
Queue Length 95th (ft)	128	18	39	160	273	20
Internal Link Dist (ft)	2085			450	287	
Turn Bay Length (ft)	190		90			180
Base Capacity (vph)	1136	463	398	2384	2042	1870
Starvation Cap Reductn	0	0	0	0	735	0
Spillback Cap Reductn	0	0	0	0	0	0
Storage Cap Reductn	0	0	0	0	0	0
Reduced v/c Ratio	0.31	0.15	0.16	0.36	0.75	0.17

Intersection Summary

Existing Mid-day
7: Ruffin Road & Kearny Villa Road/Waxie Way

05/15/2017

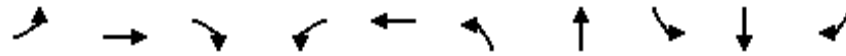

Lane Group	EBL	EBT	EBR	WBL	WBT	NBL	NBT	SBL	SBT	SBR
Lane Group Flow (vph)	86	86	64	16	44	52	519	13	454	217
v/c Ratio	0.40	0.39	0.21	0.16	0.37	0.42	0.24	0.08	0.22	0.22
Control Delay	46.9	46.7	1.5	51.7	40.4	58.6	11.5	51.2	14.9	3.5
Queue Delay	0.0	0.0	0.0	0.0	0.0	0.0	0.0	0.0	0.0	0.0
Total Delay	46.9	46.7	1.5	51.7	40.4	58.6	11.5	51.2	14.9	3.5
Queue Length 50th (ft)	61	61	0	11	17	36	60	4	76	0
Queue Length 95th (ft)	88	43	0	25	17	70	157	10	155	36
Internal Link Dist (ft)		134			201		730		336	
Turn Bay Length (ft)	190			100		170		180		140
Base Capacity (vph)	447	452	509	148	163	171	2163	330	2051	997
Starvation Cap Reductn	0	0	0	0	0	0	0	0	0	0
Spillback Cap Reductn	0	0	0	0	0	0	0	0	0	0
Storage Cap Reductn	0	0	0	0	0	0	0	0	0	0
Reduced v/c Ratio	0.19	0.19	0.13	0.11	0.27	0.30	0.24	0.04	0.22	0.22

Intersection Summary

Existing Mid-day
8: Ruffin Road & Chesapeake Drive

05/15/2017



Lane Group	EBT	EBR	WBT	WBR	NBL	NBT	SBL	SBT
Lane Group Flow (vph)	96	104	68	112	33	493	78	600
v/c Ratio	0.28	0.24	0.19	0.25	0.11	0.32	0.23	0.30
Control Delay	17.1	5.8	15.9	5.7	20.6	11.6	20.0	7.9
Queue Delay	0.0	0.0	0.0	0.0	0.0	0.0	0.0	0.0
Total Delay	17.1	5.8	15.9	5.7	20.6	11.6	20.0	7.9
Queue Length 50th (ft)	19	0	13	0	7	45	16	28
Queue Length 95th (ft)	44	26	44	18	33	98	55	115
Internal Link Dist (ft)	494		479			638		730
Turn Bay Length (ft)		60		60	90		90	
Base Capacity (vph)	806	897	852	915	377	2207	427	2444
Starvation Cap Reductn	0	0	0	0	0	0	0	0
Spillback Cap Reductn	0	0	0	0	0	0	0	0
Storage Cap Reductn	0	0	0	0	0	0	0	0
Reduced v/c Ratio	0.12	0.12	0.08	0.12	0.09	0.22	0.18	0.25

Intersection Summary

Existing Mid-day
9: Convoy Street & Convoy Court

05/15/2017

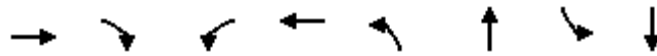

Lane Group	EBT	EBR	WBL	WBT	NBL	NBT	SBL	SBT
Lane Group Flow (vph)	220	153	92	120	88	828	85	878
v/c Ratio	0.81	0.30	0.50	0.47	0.51	0.56	0.55	0.65
Control Delay	59.9	3.7	46.1	17.5	48.0	20.9	54.6	24.4
Queue Delay	0.0	0.0	0.0	0.0	0.0	0.0	0.0	0.0
Total Delay	59.9	3.7	46.1	17.5	48.0	20.9	54.6	24.4
Queue Length 50th (ft)	120	0	51	13	48	186	46	198
Queue Length 95th (ft)	144	17	74	40	85	264	#83	#354
Internal Link Dist (ft)	470			240		650		450
Turn Bay Length (ft)			100		70		100	
Base Capacity (vph)	299	631	296	352	316	1483	156	1355
Starvation Cap Reductn	0	0	0	0	0	0	0	0
Spillback Cap Reductn	0	0	0	0	0	0	0	0
Storage Cap Reductn	0	0	0	0	0	0	0	0
Reduced v/c Ratio	0.74	0.24	0.31	0.34	0.28	0.56	0.54	0.65

Intersection Summary

95th percentile volume exceeds capacity, queue may be longer.
Queue shown is maximum after two cycles.

Existing Mid-day
11: Ruffin Road & Hazard Way

05/15/2017



Lane Group	EBL	EBT	WBT	NBL	NBT	SBL	SBT
Lane Group Flow (vph)	56	116	36	72	458	17	591
v/c Ratio	0.18	0.31	0.09	0.18	0.24	0.08	0.35
Control Delay	22.8	9.6	0.4	24.0	9.0	25.3	12.5
Queue Delay	0.0	0.0	0.0	0.0	0.0	0.0	0.0
Total Delay	22.8	9.6	0.4	24.0	9.0	25.3	12.5
Queue Length 50th (ft)	12	2	0	8	21	4	54
Queue Length 95th (ft)	46	0	0	24	96	10	131
Internal Link Dist (ft)		542	131		934		638
Turn Bay Length (ft)	100			120		130	
Base Capacity (vph)	1121	1054	819	425	2088	219	1972
Starvation Cap Reductn	0	0	0	0	0	0	0
Spillback Cap Reductn	0	0	0	0	0	0	0
Storage Cap Reductn	0	0	0	0	0	0	0
Reduced v/c Ratio	0.05	0.11	0.04	0.17	0.22	0.08	0.30

Intersection Summary

Existing Mid-day
 13: I-805 NB Off-Ramp & Clairemont Mesa Blvd

05/15/2017



Lane Group	EBT	EBR	NBR
Lane Group Flow (vph)	1494	839	443
v/c Ratio	0.58	0.67	0.68
Control Delay	9.1	3.9	22.6
Queue Delay	0.0	0.0	0.0
Total Delay	9.1	3.9	22.6
Queue Length 50th (ft)	97	0	65
Queue Length 95th (ft)	168	46	108
Internal Link Dist (ft)	1579		
Turn Bay Length (ft)			
Base Capacity (vph)	2594	1245	915
Starvation Cap Reductn	0	0	0
Spillback Cap Reductn	0	0	0
Storage Cap Reductn	0	0	0
Reduced v/c Ratio	0.58	0.67	0.48
Intersection Summary			

Existing Mid-day
 14: Shawline Street & Clairemont Mesa Blvd

05/15/2017



Lane Group	EBL	EBT	EBR	WBL	WBT	WBR	NBL	NBT	SBL	SBT	SBR
Lane Group Flow (vph)	421	918	517	232	753	80	492	296	127	128	287
v/c Ratio	0.61	0.75	0.66	0.90	0.76	0.19	0.85	0.26	0.68	0.65	0.54
Control Delay	51.7	47.4	7.2	73.2	41.9	5.1	57.4	21.5	73.1	70.3	11.2
Queue Delay	0.0	0.0	0.0	0.0	0.0	0.0	0.0	0.0	0.0	0.0	0.0
Total Delay	51.7	47.4	7.2	73.2	41.9	5.1	57.4	21.5	73.1	70.3	11.2
Queue Length 50th (ft)	167	261	0	195	236	8	388	56	105	105	6
Queue Length 95th (ft)	199	273	60	178	238	18	#662	27	163	156	51
Internal Link Dist (ft)		736			1332			775		637	
Turn Bay Length (ft)	345		610	280		160	230				70
Base Capacity (vph)	698	1467	844	273	1267	503	577	1152	240	254	604
Starvation Cap Reductn	0	0	0	0	0	0	0	0	0	0	0
Spillback Cap Reductn	0	0	0	0	0	0	0	0	0	0	0
Storage Cap Reductn	0	0	0	0	0	0	0	0	0	0	0
Reduced v/c Ratio	0.60	0.63	0.61	0.85	0.59	0.16	0.85	0.26	0.53	0.50	0.48

Intersection Summary

95th percentile volume exceeds capacity, queue may be longer.
 Queue shown is maximum after two cycles.

Existing Mid-day
15: Ruffner Street & Clairemont Mesa Blvd

05/15/2017



Lane Group	EBL	EBT	WBL	WBT	NBL	NBT	SBL	SBT
Lane Group Flow (vph)	156	1062	140	1027	221	338	155	332
v/c Ratio	0.72	0.78	0.42	0.61	0.70	0.47	0.50	0.47
Control Delay	83.7	19.0	36.5	23.0	48.0	29.9	37.9	29.0
Queue Delay	0.0	0.0	0.0	0.0	0.0	0.0	0.0	0.0
Total Delay	83.7	19.0	36.5	23.0	48.0	29.9	37.9	29.0
Queue Length 50th (ft)	105	77	66	140	154	190	97	181
Queue Length 95th (ft)	131	86	m106	218	#230	269	173	268
Internal Link Dist (ft)		1332		1767		357		1114
Turn Bay Length (ft)	230		180		65		65	
Base Capacity (vph)	423	1689	355	1680	314	715	310	708
Starvation Cap Reductn	0	0	0	0	0	0	0	0
Spillback Cap Reductn	0	0	0	0	0	0	0	0
Storage Cap Reductn	0	0	0	0	0	0	0	0
Reduced v/c Ratio	0.37	0.63	0.39	0.61	0.70	0.47	0.50	0.47

Intersection Summary

95th percentile volume exceeds capacity, queue may be longer.

Queue shown is maximum after two cycles.

m Volume for 95th percentile queue is metered by upstream signal.

Existing Mid-day
 16: Convoy Street & Clairemont Mesa Blvd

05/15/2017

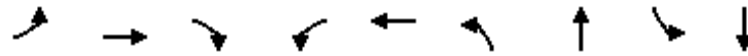

Lane Group	EBL	EBT	EBR	WBL	WBT	NBL	NBT	SBL	SBT
Lane Group Flow (vph)	178	669	155	324	918	264	531	269	725
v/c Ratio	0.41	0.41	0.24	0.74	0.54	0.70	0.58	0.75	0.82
Control Delay	36.8	23.5	3.8	53.6	26.2	65.7	38.0	69.4	52.2
Queue Delay	0.0	0.0	0.0	0.0	0.0	0.0	0.0	0.0	0.0
Total Delay	36.8	23.5	3.8	53.6	26.2	65.7	38.0	69.4	52.2
Queue Length 50th (ft)	49	95	5	140	232	112	179	114	296
Queue Length 95th (ft)	88	104	19	158	255	144	216	126	292
Internal Link Dist (ft)		1767			1271		1271		650
Turn Bay Length (ft)	200		120	245		270		240	
Base Capacity (vph)	444	1628	643	557	1705	491	1118	393	1012
Starvation Cap Reductn	0	0	0	0	0	0	0	0	0
Spillback Cap Reductn	0	0	0	0	0	0	0	0	0
Storage Cap Reductn	0	0	0	0	0	0	0	0	0
Reduced v/c Ratio	0.40	0.41	0.24	0.58	0.54	0.54	0.47	0.68	0.72

Intersection Summary

Existing Mid-day
17: Mercury Street & Clairemont Mesa Blvd

05/15/2017



Lane Group	EBL	EBT	WBL	WBT	NBL	NBT	SBL	SBT
Lane Group Flow (vph)	131	936	245	1115	127	207	84	56
v/c Ratio	0.69	0.38	0.78	0.39	0.55	0.50	0.71	0.18
Control Delay	79.2	15.4	50.8	4.8	55.6	13.4	78.0	23.6
Queue Delay	0.0	0.0	0.0	0.0	0.0	0.0	0.0	0.0
Total Delay	79.2	15.4	50.8	4.8	55.6	13.4	78.0	23.6
Queue Length 50th (ft)	118	113	202	44	104	27	71	21
Queue Length 95th (ft)	m106	84	143	68	142	26	114	34
Internal Link Dist (ft)		1271		914		1367		453
Turn Bay Length (ft)	160		345		80		50	
Base Capacity (vph)	261	2449	352	2845	479	681	246	630
Starvation Cap Reductn	0	0	0	0	0	0	0	0
Spillback Cap Reductn	0	0	0	0	0	0	0	0
Storage Cap Reductn	0	0	0	0	0	0	0	0
Reduced v/c Ratio	0.50	0.38	0.70	0.39	0.27	0.30	0.34	0.09

Intersection Summary

m Volume for 95th percentile queue is metered by upstream signal.

Existing Mid-day
 18: Industrial Park Driveway & Clairemont Mesa Blvd

05/15/2017



Lane Group	EBL	EBT	WBL	WBT	NBT	SBT
Lane Group Flow (vph)	76	1213	135	1545	92	197
v/c Ratio	0.56	0.45	0.70	0.51	0.33	0.73
Control Delay	81.6	9.3	87.3	8.0	20.9	58.4
Queue Delay	0.0	0.0	0.0	0.1	0.0	0.0
Total Delay	81.6	9.3	87.3	8.0	20.9	58.4
Queue Length 50th (ft)	64	83	106	271	25	142
Queue Length 95th (ft)	104	145	161	91	70	96
Internal Link Dist (ft)		914		534	132	915
Turn Bay Length (ft)	200		150			
Base Capacity (vph)	287	2725	262	3004	437	451
Starvation Cap Reductn	0	0	0	243	0	0
Spillback Cap Reductn	0	0	0	0	0	0
Storage Cap Reductn	0	0	0	0	0	0
Reduced v/c Ratio	0.26	0.45	0.52	0.56	0.21	0.44

Intersection Summary

Existing Mid-day
 19: Kearny Mesa Road & Clairemont Mesa Blvd

05/15/2017

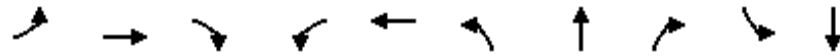

Lane Group	EBL	EBT	EBR	WBL	WBT	NBL	NBT	NBR	SBL	SBT
Lane Group Flow (vph)	66	1338	52	173	1374	44	126	123	168	64
v/c Ratio	0.53	0.52	0.06	0.76	0.47	0.42	0.57	0.28	0.59	0.18
Control Delay	71.8	15.6	0.3	75.3	15.8	70.5	22.3	11.0	66.0	20.7
Queue Delay	0.0	0.0	0.0	41.8	5.9	0.0	0.0	0.0	0.0	0.0
Total Delay	71.8	15.6	0.3	117.1	21.7	70.5	22.3	11.0	66.0	20.7
Queue Length 50th (ft)	57	164	0	141	193	36	13	17	71	8
Queue Length 95th (ft)	86	178	0	#223	391	62	10	55	96	3
Internal Link Dist (ft)		534			162		133			386
Turn Bay Length (ft)	170			120		90		135	90	
Base Capacity (vph)	175	2596	936	236	2956	147	354	452	533	775
Starvation Cap Reductn	0	0	0	69	1516	0	0	0	0	0
Spillback Cap Reductn	0	0	0	0	0	0	0	0	0	0
Storage Cap Reductn	0	0	0	0	0	0	0	0	0	0
Reduced v/c Ratio	0.38	0.52	0.06	1.04	0.95	0.30	0.36	0.27	0.32	0.08

Intersection Summary

95th percentile volume exceeds capacity, queue may be longer.
 Queue shown is maximum after two cycles.

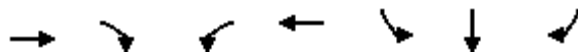

Lane Group	EBT	EBR	WBL	WBT	SBL	SBT	SBR
Lane Group Flow (vph)	1265	462	538	1107	178	176	454
v/c Ratio	0.76	0.48	0.81	0.45	0.68	0.67	0.74
Control Delay	28.4	7.5	61.4	5.3	60.3	59.6	32.6
Queue Delay	49.4	2.7	0.0	0.0	0.0	0.0	0.0
Total Delay	77.8	10.2	61.4	5.3	60.3	59.6	32.6
Queue Length 50th (ft)	395	47	213	100	137	136	102
Queue Length 95th (ft)	#660	155	234	192	187	122	123
Internal Link Dist (ft)	162			912		121	
Turn Bay Length (ft)							
Base Capacity (vph)	1670	971	1009	2482	418	421	852
Starvation Cap Reductn	688	381	0	0	0	0	0
Spillback Cap Reductn	0	0	0	0	0	0	0
Storage Cap Reductn	0	0	0	0	0	0	0
Reduced v/c Ratio	1.29	0.78	0.53	0.45	0.43	0.42	0.53

Intersection Summary

95th percentile volume exceeds capacity, queue may be longer.
Queue shown is maximum after two cycles.

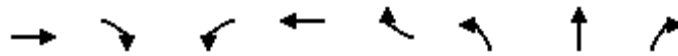

Lane Group	EBT	EBR	WBL	WBT	WBR	NBL	NBT	NBR
Lane Group Flow (vph)	1229	455	1	1289	376	197	198	422
v/c Ratio	0.40	0.39	0.01	0.37	0.30	0.75	0.75	0.60
Control Delay	5.7	1.4	55.0	6.2	1.3	64.9	64.7	38.7
Queue Delay	0.0	0.0	0.0	0.5	0.6	0.0	0.0	0.0
Total Delay	5.7	1.4	55.0	6.7	1.9	64.9	64.7	38.7
Queue Length 50th (ft)	66	15	1	110	0	155	155	148
Queue Length 95th (ft)	23	0	7	173	27	225	130	187
Internal Link Dist (ft)	912			331			245	
Turn Bay Length (ft)		440			220	525		545
Base Capacity (vph)	3037	1176	151	3511	1250	560	564	824
Starvation Cap Reductn	0	0	0	1592	535	0	0	0
Spillback Cap Reductn	0	0	0	0	0	0	0	0
Storage Cap Reductn	0	0	0	0	0	0	0	0
Reduced v/c Ratio	0.40	0.39	0.01	0.67	0.53	0.35	0.35	0.51

Intersection Summary

Existing Mid-day
 22: Kearny Villa Road & Clairemont Mesa Blvd

05/15/2017



Lane Group	EBL	EBT	EBR	WBL	WBT	WBR	NBL	NBT	NBR	SBL	SBT	SBR
Lane Group Flow (vph)	238	1106	310	124	1041	96	327	108	160	103	169	269
v/c Ratio	0.67	0.55	0.37	0.47	0.46	0.12	0.78	0.32	0.39	0.68	0.63	0.59
Control Delay	65.6	29.5	6.4	57.2	27.0	9.3	68.4	48.1	9.1	79.9	62.6	10.9
Queue Delay	0.0	1.2	0.5	0.0	0.0	0.0	0.0	0.0	0.0	0.0	0.0	0.0
Total Delay	65.6	30.6	6.9	57.2	27.0	9.3	68.4	48.1	9.1	79.9	62.6	10.9
Queue Length 50th (ft)	101	253	22	86	242	7	138	80	0	85	136	0
Queue Length 95th (ft)	110	323	75	119	288	26	#207	104	49	#150	124	76
Internal Link Dist (ft)		331			1063			924			254	
Turn Bay Length (ft)	275		185	200		100	200			140		340
Base Capacity (vph)	649	2002	840	263	2276	795	439	561	583	168	510	628
Starvation Cap Reductn	0	614	232	0	0	0	0	0	0	0	0	0
Spillback Cap Reductn	0	0	0	0	0	0	0	0	0	0	0	0
Storage Cap Reductn	0	0	0	0	0	0	0	0	0	0	0	0
Reduced v/c Ratio	0.37	0.80	0.51	0.47	0.46	0.12	0.74	0.19	0.27	0.61	0.33	0.43

Intersection Summary

95th percentile volume exceeds capacity, queue may be longer.
 Queue shown is maximum after two cycles.

Existing Mid-day
 23: Complex Street & Clairemont Mesa Blvd

05/15/2017

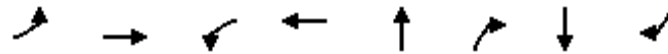

Lane Group	EBL	EBT	WBL	WBT	NBT	NBR	SBT	SBR
Lane Group Flow (vph)	100	1097	96	957	120	112	84	64
v/c Ratio	0.62	0.34	0.62	0.30	0.66	0.34	0.53	0.21
Control Delay	72.8	5.7	61.0	10.2	67.0	9.7	59.9	4.1
Queue Delay	0.0	0.0	0.0	0.0	0.0	0.0	0.0	0.0
Total Delay	72.8	5.7	61.0	10.2	67.0	9.7	59.9	4.1
Queue Length 50th (ft)	90	54	75	106	99	0	68	0
Queue Length 95th (ft)	m143	93	m127	115	53	17	60	4
Internal Link Dist (ft)		1063		1058	351		550	
Turn Bay Length (ft)	175		135					80
Base Capacity (vph)	518	3187	246	3194	365	543	321	527
Starvation Cap Reductn	0	0	0	0	0	0	0	0
Spillback Cap Reductn	0	0	0	0	0	0	0	0
Storage Cap Reductn	0	0	0	0	0	0	0	0
Reduced v/c Ratio	0.19	0.34	0.39	0.30	0.33	0.21	0.26	0.12

Intersection Summary

m Volume for 95th percentile queue is metered by upstream signal.

Existing Mid-day
 24: Overland Avenue & Clairemont Mesa Blvd

05/15/2017



Lane Group	EBL	EBT	WBL	WBT	WBR	NBL	NBT	SBL	SBT	SBR
Lane Group Flow (vph)	306	1033	123	827	104	197	216	133	44	241
v/c Ratio	0.77	0.54	0.51	0.48	0.17	0.77	0.23	0.70	0.09	0.43
Control Delay	69.4	43.3	54.4	48.4	22.0	72.9	14.6	74.0	38.9	7.6
Queue Delay	0.0	0.0	0.0	0.0	0.0	0.0	0.0	0.0	0.0	0.0
Total Delay	69.4	43.3	54.4	48.4	22.0	72.9	14.6	74.0	38.9	7.6
Queue Length 50th (ft)	119	261	44	253	16	162	26	110	28	0
Queue Length 95th (ft)	178	267	54	292	80	166	42	136	48	30
Internal Link Dist (ft)		1058		1244			402		447	
Turn Bay Length (ft)	230		240		115	250		200		
Base Capacity (vph)	451	1904	557	1830	629	306	950	281	466	557
Starvation Cap Reductn	0	0	0	0	0	0	0	0	0	0
Spillback Cap Reductn	0	0	0	0	0	0	0	0	0	0
Storage Cap Reductn	0	0	0	0	0	0	0	0	0	0
Reduced v/c Ratio	0.68	0.54	0.22	0.45	0.17	0.64	0.23	0.47	0.09	0.43

Intersection Summary

Existing Mid-day
25: Ruffin Road & Farnham Street

05/15/2017



Lane Group	EBT	EBR	WBT	WBR	NBL	NBT	SBL	SBT
Lane Group Flow (vph)	80	60	128	36	64	444	30	732
v/c Ratio	0.21	0.11	0.31	0.07	0.17	0.25	0.15	0.44
Control Delay	15.4	1.9	16.5	0.2	29.6	12.7	32.0	15.8
Queue Delay	0.0	0.0	0.0	0.0	0.0	0.0	0.0	0.0
Total Delay	15.4	1.9	16.5	0.2	29.6	12.7	32.0	15.8
Queue Length 50th (ft)	18	0	30	0	7	22	7	74
Queue Length 95th (ft)	37	5	59	0	21	117	21	191
Internal Link Dist (ft)	628		657			431		934
Turn Bay Length (ft)				70	130		130	
Base Capacity (vph)	913	1111	979	1122	412	1994	212	2063
Starvation Cap Reductn	0	0	0	0	0	0	0	0
Spillback Cap Reductn	0	0	0	0	0	0	0	0
Storage Cap Reductn	0	0	0	0	0	0	0	0
Reduced v/c Ratio	0.09	0.05	0.13	0.03	0.16	0.22	0.14	0.35

Intersection Summary

Existing Mid-day
 26: Ruffin Road & Clairemont Mesa Blvd

05/15/2017



Lane Group	EBL	EBT	WBL	WBT	NBL	NBT	NBR	SBL	SBT	SBR
Lane Group Flow (vph)	301	783	181	740	241	213	200	297	362	240
v/c Ratio	0.73	0.32	0.61	0.32	0.68	0.46	0.52	0.72	0.68	0.56
Control Delay	88.0	8.2	69.7	16.9	65.7	54.9	11.6	65.2	58.7	12.0
Queue Delay	0.0	0.0	0.0	0.0	0.0	0.0	0.0	0.0	0.0	0.0
Total Delay	88.0	8.2	69.7	16.9	65.7	54.9	11.6	65.2	58.7	12.0
Queue Length 50th (ft)	138	37	78	101	102	88	0	126	153	7
Queue Length 95th (ft)	143	49	113	124	134	125	26	169	160	58
Internal Link Dist (ft)		1244		1710		907			431	
Turn Bay Length (ft)	250		285		230			175		100
Base Capacity (vph)	536	2484	414	2297	625	914	557	575	873	559
Starvation Cap Reductn	0	0	0	0	0	0	0	0	0	0
Spillback Cap Reductn	0	0	0	0	0	0	0	0	0	0
Storage Cap Reductn	0	0	0	0	0	0	0	0	0	0
Reduced v/c Ratio	0.56	0.32	0.44	0.32	0.39	0.23	0.36	0.52	0.41	0.43

Intersection Summary

Existing Mid-day
 27: Murphy Canyon Road & Clairemont Mesa Blvd

05/15/2017

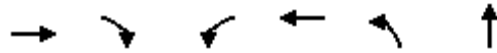

Lane Group	EBT	EBR	WBL	WBT	NBL	NBT
Lane Group Flow (vph)	914	159	165	747	166	241
v/c Ratio	0.33	0.17	0.74	0.20	0.61	0.40
Control Delay	17.0	9.7	73.0	4.8	59.8	1.9
Queue Delay	0.0	0.0	0.0	0.0	0.0	0.0
Total Delay	17.0	9.7	73.0	4.8	59.8	1.9
Queue Length 50th (ft)	140	26	136	54	132	0
Queue Length 95th (ft)	163	51	198	91	180	0
Internal Link Dist (ft)	1710			495		690
Turn Bay Length (ft)		90	250		260	
Base Capacity (vph)	2794	961	419	3747	556	794
Starvation Cap Reductn	0	0	0	0	0	0
Spillback Cap Reductn	0	0	0	0	0	0
Storage Cap Reductn	0	0	0	0	0	0
Reduced v/c Ratio	0.33	0.17	0.39	0.20	0.30	0.30
Intersection Summary						

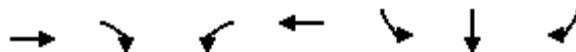

Lane Group	EBT	EBR	WBL	WBT	SBL	SBT	SBR
Lane Group Flow (vph)	618	526	213	645	118	159	159
v/c Ratio	0.43	0.35	0.46	0.29	0.54	0.47	0.46
Control Delay	13.2	2.0	23.1	5.3	35.3	9.7	9.4
Queue Delay	0.0	0.0	0.0	0.0	0.0	0.0	0.0
Total Delay	13.2	2.0	23.1	5.3	35.3	9.7	9.4
Queue Length 50th (ft)	78	0	43	74	42	0	0
Queue Length 95th (ft)	106	25	58	95	#107	47	37
Internal Link Dist (ft)	495			323		372	
Turn Bay Length (ft)		180	100		260		350
Base Capacity (vph)	1486	1529	589	2319	230	343	350
Starvation Cap Reductn	0	0	0	0	0	0	0
Spillback Cap Reductn	0	0	0	0	0	0	0
Storage Cap Reductn	0	0	0	0	0	0	0
Reduced v/c Ratio	0.42	0.34	0.36	0.28	0.51	0.46	0.45

Intersection Summary

95th percentile volume exceeds capacity, queue may be longer.

Queue shown is maximum after two cycles.

Existing Mid-day

29: I-15 NB Off-Ramp/I-15 NB & SR-52 EB On-Ramps & Clairemont Mesa Blvd

05/15/2017

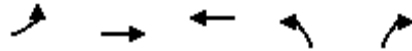

Lane Group	EBL	EBT	WBT	NBL	NBR
Lane Group Flow (vph)	298	415	578	455	169
v/c Ratio	0.58	0.19	0.43	0.65	0.37
Control Delay	31.0	5.8	14.3	26.1	6.2
Queue Delay	0.0	0.0	0.0	0.0	0.0
Total Delay	31.0	5.8	14.3	26.1	6.2
Queue Length 50th (ft)	57	17	71	78	0
Queue Length 95th (ft)	88	40	118	102	39
Internal Link Dist (ft)		323	590		
Turn Bay Length (ft)	150			350	290
Base Capacity (vph)	519	2287	1569	719	465
Starvation Cap Reductn	0	0	0	0	0
Spillback Cap Reductn	0	0	0	0	0
Storage Cap Reductn	0	0	0	0	0
Reduced v/c Ratio	0.57	0.18	0.37	0.63	0.36

Intersection Summary

Existing Mid-day
30: Convoy Street & Ronson Road

05/15/2017



Lane Group	EBT	WBT	NBL	NBT	SBL	SBT
Lane Group Flow (vph)	295	264	100	1020	100	990
v/c Ratio	0.85	0.85	0.62	0.60	0.62	0.57
Control Delay	53.3	55.4	61.6	15.7	60.6	18.6
Queue Delay	0.0	0.0	0.0	0.0	0.0	0.0
Total Delay	53.3	55.4	61.6	15.7	60.6	18.6
Queue Length 50th (ft)	158	138	52	275	62	230
Queue Length 95th (ft)	177	203	#119	67	95	274
Internal Link Dist (ft)	1059	723		734		1271
Turn Bay Length (ft)			100		70	
Base Capacity (vph)	378	336	179	1778	179	1820
Starvation Cap Reductn	0	0	0	0	0	0
Spillback Cap Reductn	0	0	0	0	0	0
Storage Cap Reductn	0	0	0	0	0	0
Reduced v/c Ratio	0.78	0.79	0.56	0.57	0.56	0.54

Intersection Summary

95th percentile volume exceeds capacity, queue may be longer.
Queue shown is maximum after two cycles.

Existing Mid-day
 33: Ruffin Road & Lightwave Avenue/Ruffin Court

05/15/2017

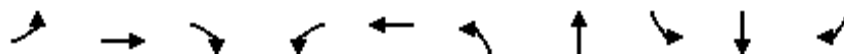

Lane Group	EBL	EBT	EBR	WBL	WBT	NBL	NBT	SBL	SBT	SBR
Lane Group Flow (vph)	112	76	96	28	269	136	562	161	452	120
v/c Ratio	0.41	0.12	0.16	0.21	0.51	0.44	0.66	0.62	0.36	0.19
Control Delay	45.6	19.6	0.5	45.6	17.8	45.0	33.1	47.4	23.5	4.7
Queue Delay	0.0	0.0	0.0	0.0	0.0	0.0	0.0	0.0	0.0	0.0
Total Delay	45.6	19.6	0.5	45.6	17.8	45.0	33.1	47.4	23.5	4.7
Queue Length 50th (ft)	34	24	0	16	70	40	161	91	112	0
Queue Length 95th (ft)	56	48	0	39	105	66	215	143	157	32
Internal Link Dist (ft)		217			406		1179		907	
Turn Bay Length (ft)	190			60		300		260		260
Base Capacity (vph)	289	965	875	154	891	340	1143	362	1555	756
Starvation Cap Reductn	0	0	0	0	0	0	0	0	0	0
Spillback Cap Reductn	0	0	0	0	0	0	0	0	0	0
Storage Cap Reductn	0	0	0	0	0	0	0	0	0	0
Reduced v/c Ratio	0.39	0.08	0.11	0.18	0.30	0.40	0.49	0.44	0.29	0.16

Intersection Summary

Existing Mid-day
34: Convoy Street & Engineer Road

05/15/2017

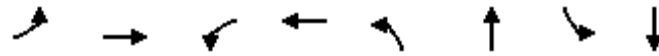

Lane Group	EBL	EBT	WBL	WBT	NBL	NBT	SBL	SBT
Lane Group Flow (vph)	72	172	72	144	96	975	92	966
v/c Ratio	0.49	0.59	0.58	0.48	0.22	0.46	0.22	0.45
Control Delay	47.9	34.5	55.7	25.0	5.9	11.0	10.1	17.8
Queue Delay	0.0	0.0	0.0	0.0	0.0	0.0	0.0	0.0
Total Delay	47.9	34.5	55.7	25.0	5.9	11.0	10.1	17.8
Queue Length 50th (ft)	44	74	45	47	11	130	24	203
Queue Length 95th (ft)	62	77	59	55	37	282	m59	302
Internal Link Dist (ft)		153		521		669		734
Turn Bay Length (ft)	50		50		70		140	
Base Capacity (vph)	325	582	275	586	456	2125	428	2163
Starvation Cap Reductn	0	0	0	0	0	0	0	0
Spillback Cap Reductn	0	0	0	0	0	0	0	0
Storage Cap Reductn	0	0	0	0	0	0	0	0
Reduced v/c Ratio	0.22	0.30	0.26	0.25	0.21	0.46	0.21	0.45

Intersection Summary

m Volume for 95th percentile queue is metered by upstream signal.

Existing Mid-day
37: Ruffin Road & Spectrum Center Blvd

05/15/2017



Lane Group	EBL	EBT	EBR	WBT	WBR	NBL	NBT	SBL	SBT	SBR
Lane Group Flow (vph)	89	8	224	16	24	183	562	8	753	84
v/c Ratio	0.12	0.02	0.44	0.05	0.07	0.45	0.35	0.06	0.70	0.15
Control Delay	24.3	24.3	6.9	37.5	0.3	38.8	16.2	42.6	27.5	2.7
Queue Delay	0.0	0.0	0.0	0.0	0.0	0.0	0.0	0.0	0.0	0.0
Total Delay	24.3	24.3	6.9	37.5	0.3	38.8	16.2	42.6	27.5	2.7
Queue Length 50th (ft)	17	3	0	6	0	36	70	3	144	0
Queue Length 95th (ft)	29	6	39	16	0	84	194	14	271	14
Internal Link Dist (ft)		409		120			1002		1179	
Turn Bay Length (ft)	540		255		15	285		120		285
Base Capacity (vph)	1667	904	857	541	564	500	1913	151	1709	822
Starvation Cap Reductn	0	0	0	0	0	0	0	0	0	0
Spillback Cap Reductn	0	0	0	0	0	0	0	0	0	0
Storage Cap Reductn	0	0	0	0	0	0	0	0	0	0
Reduced v/c Ratio	0.05	0.01	0.26	0.03	0.04	0.37	0.29	0.05	0.44	0.10

Intersection Summary

Existing Mid-day
 42: Balboa Avenue & I-805 SB Ramps

05/15/2017



Lane Group	WBT	WBR	SBR
Lane Group Flow (vph)	1798	424	477
v/c Ratio	0.70	0.43	0.75
Control Delay	9.1	2.3	21.6
Queue Delay	0.0	0.0	0.0
Total Delay	9.1	2.3	21.6
Queue Length 50th (ft)	97	0	46
Queue Length 95th (ft)	137	28	#104
Internal Link Dist (ft)	1065		
Turn Bay Length (ft)		475	
Base Capacity (vph)	2691	1020	708
Starvation Cap Reductn	0	0	0
Spillback Cap Reductn	0	0	0
Storage Cap Reductn	0	0	0
Reduced v/c Ratio	0.67	0.42	0.67

Intersection Summary

95th percentile volume exceeds capacity, queue may be longer.
 Queue shown is maximum after two cycles.

Existing Mid-day
43: I-805 NB Ramps & Balboa Avenue

05/15/2017



Lane Group	EBT	EBR	NBR
Lane Group Flow (vph)	1616	430	629
v/c Ratio	0.73	0.45	0.78
Control Delay	11.6	2.7	21.6
Queue Delay	0.0	0.0	0.0
Total Delay	11.6	2.7	21.6
Queue Length 50th (ft)	111	0	72
Queue Length 95th (ft)	156	34	#146
Internal Link Dist (ft)	1065		
Turn Bay Length (ft)			550
Base Capacity (vph)	2349	985	892
Starvation Cap Reductn	0	0	0
Spillback Cap Reductn	0	0	0
Storage Cap Reductn	0	0	0
Reduced v/c Ratio	0.69	0.44	0.71

Intersection Summary

95th percentile volume exceeds capacity, queue may be longer.
Queue shown is maximum after two cycles.

Existing Mid-day
45: Convoy Street & Balboa Avenue

05/15/2017



Lane Group	EBL	EBT	EBR	WBL	WBT	WBR	NBL	NBT	SBL	SBT	SBR
Lane Group Flow (vph)	395	852	287	149	901	164	387	705	215	485	314
v/c Ratio	0.77	0.44	0.32	0.58	0.54	0.26	0.79	0.74	0.65	0.60	0.61
Control Delay	63.2	28.9	10.9	66.8	37.2	7.5	65.4	47.6	65.9	49.0	20.7
Queue Delay	0.0	0.0	0.0	0.0	0.0	0.0	0.0	0.0	0.0	0.0	0.0
Total Delay	63.2	28.9	10.9	66.8	37.2	7.5	65.4	47.6	65.9	49.0	20.7
Queue Length 50th (ft)	167	189	85	63	226	7	163	277	91	193	73
Queue Length 95th (ft)	214	232	130	93	283	61	213	369	111	265	184
Internal Link Dist (ft)		565			1735			554		1118	
Turn Bay Length (ft)	200		100	220		150	370		180		100
Base Capacity (vph)	535	1970	935	319	1825	674	564	958	570	807	519
Starvation Cap Reductn	0	0	0	0	0	0	0	0	0	0	0
Spillback Cap Reductn	0	0	0	0	0	0	0	0	0	0	0
Storage Cap Reductn	0	0	0	0	0	0	0	0	0	0	0
Reduced v/c Ratio	0.74	0.43	0.31	0.47	0.49	0.24	0.69	0.74	0.38	0.60	0.61

Intersection Summary

Existing Mid-day
49: Kearny Villa Road & Balboa Avenue

05/15/2017



Lane Group	EBL	EBT	EBR	WBL	WBT	WBR	NBL	NBT	NBR	SBL	SBT	SBR
Lane Group Flow (vph)	249	680	176	64	1416	176	230	340	152	68	136	671
v/c Ratio	0.93	0.62	0.29	0.55	0.98	0.31	1.06	0.26	0.23	0.55	0.12	1.03
Control Delay	90.5	36.0	5.8	67.3	58.4	6.0	123.3	17.1	4.7	65.4	25.9	68.4
Queue Delay	0.0	0.0	0.0	0.0	0.0	0.0	0.0	0.0	0.0	0.0	0.0	0.0
Total Delay	90.5	36.0	5.8	67.3	58.4	6.0	123.3	17.1	4.7	65.4	25.9	68.4
Queue Length 50th (ft)	91	223	0	44	362	0	~178	64	0	47	34	~404
Queue Length 95th (ft)	#154	255	51	86	269	20	#273	78	18	78	57	#633
Internal Link Dist (ft)		315			1214			532			530	
Turn Bay Length (ft)	290		230	150		300	380		250	260		
Base Capacity (vph)	268	1098	609	131	1446	576	218	1331	657	146	1177	654
Starvation Cap Reductn	0	0	0	0	0	0	0	0	0	0	0	0
Spillback Cap Reductn	0	0	0	0	0	0	0	0	0	0	0	0
Storage Cap Reductn	0	0	0	0	0	0	0	0	0	0	0	0
Reduced v/c Ratio	0.93	0.62	0.29	0.49	0.98	0.31	1.06	0.26	0.23	0.47	0.12	1.03

Intersection Summary

~ Volume exceeds capacity, queue is theoretically infinite.
Queue shown is maximum after two cycles.

95th percentile volume exceeds capacity, queue may be longer.
Queue shown is maximum after two cycles.

Existing Mid-day
50: Balboa Avenue & Pennisi Driveway

05/15/2017

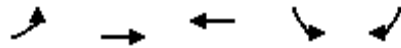

Lane Group	EBL	EBT	WBT	SBL	SBR
Lane Group Flow (vph)	16	1010	1227	16	44
v/c Ratio	0.08	0.39	0.47	0.05	0.14
Control Delay	26.5	6.0	9.6	17.1	7.3
Queue Delay	0.0	0.0	0.0	0.0	0.0
Total Delay	26.5	6.0	9.6	17.1	7.3
Queue Length 50th (ft)	4	48	62	4	0
Queue Length 95th (ft)	20	188	306	9	12
Internal Link Dist (ft)		1214	2558	177	
Turn Bay Length (ft)	400				
Base Capacity (vph)	219	2910	2559	1141	1021
Starvation Cap Reductn	0	0	0	0	0
Spillback Cap Reductn	0	0	0	0	0
Storage Cap Reductn	0	0	0	0	0
Reduced v/c Ratio	0.07	0.35	0.48	0.01	0.04

Intersection Summary

Existing Mid-day
51: Ponderosa Avenue & Balboa Avenue

05/15/2017

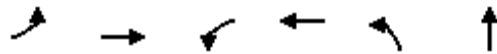

Lane Group	EBL	EBT	WBL	WBT	NBL	NBT
Lane Group Flow (vph)	28	1052	83	971	76	107
v/c Ratio	0.15	0.58	0.40	0.41	0.23	0.24
Control Delay	28.7	15.3	33.8	9.2	19.5	1.4
Queue Delay	0.0	0.0	0.0	0.0	0.0	0.0
Total Delay	28.7	15.3	33.8	9.2	19.5	1.4
Queue Length 50th (ft)	7	116	22	53	20	0
Queue Length 95th (ft)	23	#291	58	247	36	2
Internal Link Dist (ft)		2558		1392		317
Turn Bay Length (ft)	100		90			
Base Capacity (vph)	201	1975	217	2278	1089	1033
Starvation Cap Reductn	0	0	0	0	0	0
Spillback Cap Reductn	0	0	0	0	0	0
Storage Cap Reductn	0	0	0	0	0	0
Reduced v/c Ratio	0.14	0.53	0.38	0.43	0.07	0.10

Intersection Summary

95th percentile volume exceeds capacity, queue may be longer.
Queue shown is maximum after two cycles.

Existing Mid-day
52: Ruffin Road & Balboa Avenue

05/15/2017



Lane Group	EBL	EBT	WBL	WBT	WBR	NBL	NBT	NBR	SBL	SBT	SBR
Lane Group Flow (vph)	181	844	208	473	228	248	378	175	247	408	201
v/c Ratio	0.70	0.70	0.68	0.35	0.19	0.57	0.48	0.36	0.68	0.57	0.42
Control Delay	52.9	27.7	47.0	25.0	2.5	40.6	30.3	6.9	48.9	33.8	7.8
Queue Delay	0.0	0.0	0.0	0.0	0.0	0.0	0.0	0.0	0.0	0.0	0.0
Total Delay	52.9	27.7	47.0	25.0	2.5	40.6	30.3	6.9	48.9	33.8	7.8
Queue Length 50th (ft)	87	122	97	69	0	60	86	0	62	96	0
Queue Length 95th (ft)	#174	180	#180	110	15	115	148	34	#154	174	23
Internal Link Dist (ft)		1392		761			529			1002	
Turn Bay Length (ft)	185		330		410	310		200	230		140
Base Capacity (vph)	257	1917	322	2182	1222	603	1776	881	361	1545	795
Starvation Cap Reductn	0	0	0	0	0	0	0	0	0	0	0
Spillback Cap Reductn	0	0	0	0	0	0	0	0	0	0	0
Storage Cap Reductn	0	0	0	0	0	0	0	0	0	0	0
Reduced v/c Ratio	0.70	0.44	0.65	0.22	0.19	0.41	0.21	0.20	0.68	0.26	0.25

Intersection Summary

95th percentile volume exceeds capacity, queue may be longer.
Queue shown is maximum after two cycles.

Existing Mid-day
53: Viewridge Avenue & Balboa Avenue

05/15/2017

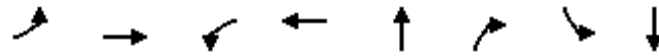

Lane Group	EBL	EBT	WBL	WBT	NBT	NBR	SBL	SBT
Lane Group Flow (vph)	92	1012	167	992	44	231	228	96
v/c Ratio	0.44	0.70	0.78	0.46	0.10	0.37	0.58	0.18
Control Delay	36.5	22.7	57.5	17.0	14.4	4.1	23.2	5.0
Queue Delay	0.0	0.0	0.0	0.0	0.0	0.0	0.0	0.0
Total Delay	36.5	22.7	57.5	17.0	14.4	4.1	23.2	5.0
Queue Length 50th (ft)	27	98	52	67	11	0	64	2
Queue Length 95th (ft)	67	208	#218	143	18	9	87	10
Internal Link Dist (ft)		761		1959	276			167
Turn Bay Length (ft)	130		100			100	60	
Base Capacity (vph)	230	1910	214	2471	1155	1247	1019	1213
Starvation Cap Reductn	0	0	0	0	0	0	0	0
Spillback Cap Reductn	0	0	0	0	0	0	0	0
Storage Cap Reductn	0	0	0	0	0	0	0	0
Reduced v/c Ratio	0.40	0.53	0.78	0.40	0.04	0.19	0.22	0.08

Intersection Summary

95th percentile volume exceeds capacity, queue may be longer.
Queue shown is maximum after two cycles.

Existing Mid-day
54: Balboa Avenue & I-15 SB Off-Ramp

05/15/2017



Lane Group	EBL	EBT	WBT	WBR	SBL	SBR
Lane Group Flow (vph)	1	747	378	365	136	263
v/c Ratio	0.00	0.37	0.34	0.35	0.33	0.34
Control Delay	19.0	5.2	11.5	1.5	21.3	3.6
Queue Delay	0.0	0.0	0.0	0.0	0.0	0.0
Total Delay	19.0	5.2	11.5	1.5	21.3	3.6
Queue Length 50th (ft)	0	40	35	0	14	0
Queue Length 95th (ft)	4	46	50	18	43	33
Internal Link Dist (ft)		1959	1454		408	
Turn Bay Length (ft)					650	175
Base Capacity (vph)	265	3096	2228	1417	409	779
Starvation Cap Reductn	0	0	0	0	0	0
Spillback Cap Reductn	0	0	0	0	0	0
Storage Cap Reductn	0	0	0	0	0	0
Reduced v/c Ratio	0.00	0.24	0.17	0.26	0.33	0.34

Intersection Summary

Existing Mid-day
57: Convoy Street & Armour Street

05/15/2017



Lane Group	EBT	WBL	WBT	WBR	NBL	NBT	SBL	SBT
Lane Group Flow (vph)	40	58	58	156	8	1331	176	1101
v/c Ratio	0.22	0.32	0.32	0.30	0.09	0.79	0.63	0.48
Control Delay	37.3	42.5	42.4	5.0	47.0	28.8	52.1	15.9
Queue Delay	0.0	0.0	0.0	0.0	0.0	0.0	0.0	0.0
Total Delay	37.3	42.5	42.4	5.0	47.0	28.8	52.1	15.9
Queue Length 50th (ft)	22	37	37	0	5	355	104	135
Queue Length 95th (ft)	10	52	34	24	14	#845	#237	#632
Internal Link Dist (ft)	46		1704			950		554
Turn Bay Length (ft)		100		100	65		65	
Base Capacity (vph)	470	438	442	526	152	1688	281	2312
Starvation Cap Reductn	0	0	0	0	0	0	0	0
Spillback Cap Reductn	0	0	0	0	0	0	0	0
Storage Cap Reductn	0	0	0	0	0	0	0	0
Reduced v/c Ratio	0.09	0.13	0.13	0.30	0.05	0.79	0.63	0.48

Intersection Summary

95th percentile volume exceeds capacity, queue may be longer.
Queue shown is maximum after two cycles.

Existing Mid-day
60: Ruffin Road & Ridgehaven Court

05/15/2017



Lane Group	EBT	EBR	WBT	NBL	NBT	SBL	SBT
Lane Group Flow (vph)	28	20	212	20	835	76	813
v/c Ratio	0.08	0.05	0.49	0.07	0.55	0.28	0.54
Control Delay	10.7	1.6	11.3	10.2	11.0	13.2	11.1
Queue Delay	0.0	0.0	0.0	0.0	0.0	0.0	0.0
Total Delay	10.7	1.6	11.3	10.2	11.0	13.2	11.1
Queue Length 50th (ft)	4	0	19	2	50	8	48
Queue Length 95th (ft)	13	1	21	12	188	41	188
Internal Link Dist (ft)	61		516		1267		414
Turn Bay Length (ft)		40		100		100	
Base Capacity (vph)	1062	1205	1149	407	2178	394	2167
Starvation Cap Reductn	0	0	0	0	0	0	0
Spillback Cap Reductn	0	0	0	0	0	0	0
Storage Cap Reductn	0	0	0	0	0	0	0
Reduced v/c Ratio	0.03	0.02	0.18	0.05	0.38	0.19	0.38

Intersection Summary

Existing Mid-day
61: Convoy Street & Othello Avenue

05/15/2017



Lane Group	EBT	WBT	NBL	NBT	SBL	SBT
Lane Group Flow (vph)	228	260	96	1100	180	1020
v/c Ratio	0.78	0.64	0.37	0.81	0.72	0.61
Control Delay	39.7	22.1	36.1	25.2	48.4	16.2
Queue Delay	0.0	0.0	0.0	0.0	0.0	0.0
Total Delay	39.7	22.1	36.1	25.2	48.4	16.2
Queue Length 50th (ft)	80	61	19	192	69	149
Queue Length 95th (ft)	96	64	36	#416	#199	303
Internal Link Dist (ft)	272	355		334		950
Turn Bay Length (ft)			170		140	
Base Capacity (vph)	542	691	268	1396	260	1667
Starvation Cap Reductn	0	0	0	0	0	0
Spillback Cap Reductn	0	0	0	0	0	0
Storage Cap Reductn	0	0	0	0	0	0
Reduced v/c Ratio	0.42	0.38	0.36	0.79	0.69	0.61

Intersection Summary

95th percentile volume exceeds capacity, queue may be longer.
Queue shown is maximum after two cycles.

Existing Mid-day
62: Ruffin Road & Sky Park Court

05/15/2017



Lane Group	EBT	EBR	WBT	NBL	NBT	SBL	SBT
Lane Group Flow (vph)	157	64	16	88	505	4	635
v/c Ratio	0.47	0.11	0.04	0.21	0.26	0.02	0.43
Control Delay	20.2	3.0	0.1	24.5	9.7	25.7	14.0
Queue Delay	0.0	0.0	0.0	0.0	0.0	0.0	0.0
Total Delay	20.2	3.0	0.1	24.5	9.7	25.7	14.0
Queue Length 50th (ft)	35	0	0	10	31	1	63
Queue Length 95th (ft)	88	11	0	39	122	9	155
Internal Link Dist (ft)	962		65		3271		1267
Turn Bay Length (ft)		90		140		250	
Base Capacity (vph)	862	584	982	444	1950	208	1834
Starvation Cap Reductn	0	0	0	0	0	0	0
Spillback Cap Reductn	0	0	0	0	0	0	0
Storage Cap Reductn	0	0	0	0	0	0	0
Reduced v/c Ratio	0.18	0.11	0.02	0.20	0.26	0.02	0.35

Intersection Summary

Existing Mid-day
63: Convoy Street & Ostrow Street/Kearny Mesa Road

05/15/2017

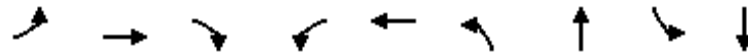

Lane Group	EBL	EBT	EBR	WBL	WBT	NBL	NBT	SBL	SBT
Lane Group Flow (vph)	100	81	92	421	124	179	981	184	566
v/c Ratio	0.57	0.40	0.29	0.75	0.34	0.74	0.79	0.62	0.42
Control Delay	55.0	44.6	2.2	48.8	26.1	62.8	25.7	50.8	24.8
Queue Delay	0.0	0.0	0.0	0.0	0.0	0.0	0.0	0.0	0.0
Total Delay	55.0	44.6	2.2	48.8	26.1	62.8	25.7	50.8	24.8
Queue Length 50th (ft)	62	50	0	132	50	113	138	108	131
Queue Length 95th (ft)	93	64	0	178	75	m#193	#424	#202	227
Internal Link Dist (ft)		304			255		817		1014
Turn Bay Length (ft)	70		70	160		200		225	
Base Capacity (vph)	247	445	499	676	537	250	1247	297	1338
Starvation Cap Reductn	0	0	0	0	0	0	0	0	0
Spillback Cap Reductn	0	0	0	0	0	0	0	0	0
Storage Cap Reductn	0	0	0	0	0	0	0	0	0
Reduced v/c Ratio	0.40	0.18	0.18	0.62	0.23	0.72	0.79	0.62	0.42

Intersection Summary

95th percentile volume exceeds capacity, queue may be longer.

Queue shown is maximum after two cycles.

m Volume for 95th percentile queue is metered by upstream signal.

Existing Mid-day
64: Convoy Street & Aero Drive

05/15/2017



Lane Group	EBT	WBL	WBT	WBR	NBT	SBL	SBT
Lane Group Flow (vph)	76	260	292	290	847	553	554
v/c Ratio	0.46	0.75	0.59	0.54	0.75	0.78	0.27
Control Delay	44.6	50.6	11.9	7.7	37.2	45.1	14.6
Queue Delay	0.0	0.0	0.0	0.0	0.0	0.0	0.0
Total Delay	44.6	50.6	11.9	7.7	37.2	45.1	14.6
Queue Length 50th (ft)	40	163	25	0	243	184	99
Queue Length 95th (ft)	65	231	98	50	#532	123	121
Internal Link Dist (ft)	61		778		233		817
Turn Bay Length (ft)		250				390	
Base Capacity (vph)	214	438	565	606	1129	1057	2069
Starvation Cap Reductn	0	0	0	0	0	0	0
Spillback Cap Reductn	0	0	0	0	0	0	0
Storage Cap Reductn	0	0	0	0	0	0	0
Reduced v/c Ratio	0.36	0.59	0.52	0.48	0.75	0.52	0.27

Intersection Summary

95th percentile volume exceeds capacity, queue may be longer.
Queue shown is maximum after two cycles.

Existing Mid-day
72: Daley Center Drive/Ruffin Road & Aero Drive

05/15/2017



Lane Group	EBL	EBT	WBL	WBT	WBR	NBL	NBT	NBR	SBL	SBT	SBR
Lane Group Flow (vph)	248	747	281	657	398	80	156	175	330	334	191
v/c Ratio	0.71	0.58	0.98	0.79	0.58	0.37	0.37	0.36	0.68	0.70	0.33
Control Delay	55.7	32.5	95.6	41.6	7.2	46.2	42.6	17.4	38.0	38.7	5.6
Queue Delay	0.0	0.0	0.0	0.0	0.0	0.0	0.0	0.0	0.0	0.0	0.0
Total Delay	55.7	32.5	95.6	41.6	7.2	46.2	42.6	17.4	38.0	38.7	5.6
Queue Length 50th (ft)	79	143	~100	197	0	47	48	40	188	191	0
Queue Length 95th (ft)	110	199	#161	292	46	57	60	67	295	300	48
Internal Link Dist (ft)		959		795			512			3271	
Turn Bay Length (ft)	400		250			175		280	115		
Base Capacity (vph)	365	1516	286	978	733	349	686	487	627	621	702
Starvation Cap Reductn	0	0	0	0	0	0	0	0	0	0	0
Spillback Cap Reductn	0	0	0	0	0	0	0	0	0	0	0
Storage Cap Reductn	0	0	0	0	0	0	0	0	0	0	0
Reduced v/c Ratio	0.68	0.49	0.98	0.67	0.54	0.23	0.23	0.36	0.53	0.54	0.27

Intersection Summary

- ~ Volume exceeds capacity, queue is theoretically infinite.
Queue shown is maximum after two cycles.
- # 95th percentile volume exceeds capacity, queue may be longer.
Queue shown is maximum after two cycles.

Existing PM
 1: Convoy Street & SR-52 WB Off-Ramp

05/15/2017



Lane Group	WBL	WBT	WBR	NBT	SBT
Lane Group Flow (vph)	277	281	36	469	203
v/c Ratio	0.83	0.84	0.10	0.51	0.76
Control Delay	61.9	62.8	1.9	27.6	58.9
Queue Delay	0.0	0.0	0.0	1.2	0.0
Total Delay	61.9	62.8	1.9	28.8	58.9
Queue Length 50th (ft)	198	202	0	349	128
Queue Length 95th (ft)	275	64	0	216	157
Internal Link Dist (ft)		513		461	169
Turn Bay Length (ft)	230		230		
Base Capacity (vph)	456	458	481	938	314
Starvation Cap Reductn	0	0	0	261	0
Spillback Cap Reductn	0	0	0	0	0
Storage Cap Reductn	0	0	0	0	0
Reduced v/c Ratio	0.61	0.61	0.07	0.69	0.65

Intersection Summary

Existing PM
2: Convoy Street & SR-52 EB Off-Ramp

05/15/2017



Lane Group	EBT	EBR	NBT	NBR	SBT
Lane Group Flow (vph)	245	851	698	641	799
v/c Ratio	0.91	1.09	0.98	0.64	0.87
Control Delay	85.0	72.6	60.1	4.8	43.2
Queue Delay	2.3	0.0	40.2	0.9	0.0
Total Delay	87.2	72.6	100.3	5.8	43.2
Queue Length 50th (ft)	175	~264	480	0	316
Queue Length 95th (ft)	#340	#517	#664	71	355
Internal Link Dist (ft)	526		287		461
Turn Bay Length (ft)		110			
Base Capacity (vph)	269	779	714	1008	1085
Starvation Cap Reductn	0	0	173	151	0
Spillback Cap Reductn	5	0	0	0	0
Storage Cap Reductn	0	0	0	0	0
Reduced v/c Ratio	0.93	1.09	1.29	0.75	0.74

Intersection Summary

- ~ Volume exceeds capacity, queue is theoretically infinite.
Queue shown is maximum after two cycles.
- # 95th percentile volume exceeds capacity, queue may be longer.
Queue shown is maximum after two cycles.

Existing PM
 3: Ruffin Road & SR-52 WB On-Off Ramps

05/15/2017



Lane Group	EBL	EBR	NBL	NBT	SBT
Lane Group Flow (vph)	80	112	442	850	1285
v/c Ratio	0.58	0.50	0.84	0.30	0.78
Control Delay	65.2	16.6	42.5	0.1	30.1
Queue Delay	0.0	0.0	0.0	0.0	0.0
Total Delay	65.2	16.6	42.5	0.1	30.1
Queue Length 50th (ft)	56	0	181	0	391
Queue Length 95th (ft)	90	32	m116	m0	461
Internal Link Dist (ft)	281			727	320
Turn Bay Length (ft)		45	95		
Base Capacity (vph)	400	444	545	2868	1655
Starvation Cap Reductn	0	0	0	0	0
Spillback Cap Reductn	0	0	0	0	0
Storage Cap Reductn	0	0	0	0	0
Reduced v/c Ratio	0.20	0.25	0.81	0.30	0.78

Intersection Summary

m Volume for 95th percentile queue is metered by upstream signal.

Existing PM

4: Ruffin Road & SR-52 EB Off-Ramp/SR-52 EB On-Ramp

05/15/2017



Lane Group	EBT	EBR	NBL	NBT	NBR	SBL	SBT
Lane Group Flow (vph)	156	296	1	1149	421	591	855
v/c Ratio	0.74	0.36	0.01	0.95	0.65	0.88	0.36
Control Delay	66.6	5.1	46.0	51.5	22.4	26.6	6.4
Queue Delay	0.0	0.0	0.0	15.1	0.6	0.0	0.1
Total Delay	66.6	5.1	46.0	66.6	23.0	26.6	6.5
Queue Length 50th (ft)	108	0	1	429	170	161	158
Queue Length 95th (ft)	122	15	m1	#502	60	64	120
Internal Link Dist (ft)	393			336			727
Turn Bay Length (ft)		200			100	280	
Base Capacity (vph)	323	826	85	1204	648	672	2389
Starvation Cap Reductn	0	0	0	85	54	0	0
Spillback Cap Reductn	0	34	0	0	0	0	403
Storage Cap Reductn	0	0	0	0	0	0	0
Reduced v/c Ratio	0.48	0.37	0.01	1.03	0.71	0.88	0.43

Intersection Summary

95th percentile volume exceeds capacity, queue may be longer.

Queue shown is maximum after two cycles.

m Volume for 95th percentile queue is metered by upstream signal.

Existing PM
6: Convoy Street & Copley Park Place

05/15/2017



Lane Group	EBL	EBR	NBL	NBT	SBT	SBR
Lane Group Flow (vph)	511	80	69	827	1211	327
v/c Ratio	0.76	0.16	0.30	0.35	0.61	0.14
Control Delay	45.4	18.5	42.1	6.5	14.8	0.3
Queue Delay	0.0	0.0	0.0	0.0	2.8	0.0
Total Delay	45.4	18.5	42.1	6.5	17.5	0.3
Queue Length 50th (ft)	160	28	21	108	238	0
Queue Length 95th (ft)	201	49	28	148	373	3
Internal Link Dist (ft)	2085			450	287	
Turn Bay Length (ft)	190		90			180
Base Capacity (vph)	1136	576	398	2354	1997	2560
Starvation Cap Reductn	0	0	0	0	643	0
Spillback Cap Reductn	0	0	0	0	0	0
Storage Cap Reductn	0	0	0	0	0	0
Reduced v/c Ratio	0.45	0.14	0.17	0.35	0.89	0.13

Intersection Summary

Existing PM
7: Ruffin Road & Kearny Villa Road/Waxie Way

05/15/2017

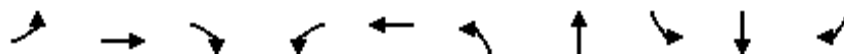

Lane Group	EBL	EBT	EBR	WBL	WBT	NBL	NBT	SBL	SBT	SBR
Lane Group Flow (vph)	147	149	52	32	124	48	1086	16	940	261
v/c Ratio	0.57	0.58	0.15	0.25	0.69	0.40	0.53	0.10	0.51	0.29
Control Delay	50.6	50.7	0.9	52.3	44.7	58.2	17.3	46.1	20.3	9.0
Queue Delay	0.1	0.1	0.0	0.0	5.9	0.0	0.3	0.0	0.3	0.0
Total Delay	50.7	50.9	0.9	52.3	50.7	58.2	17.6	46.1	20.6	9.0
Queue Length 50th (ft)	104	106	0	22	41	33	195	5	305	43
Queue Length 95th (ft)	147	98	0	38	60	38	346	6	413	135
Internal Link Dist (ft)		134			201		730		336	
Turn Bay Length (ft)	190			100		170		180		140
Base Capacity (vph)	444	447	507	153	204	170	2054	330	1856	901
Starvation Cap Reductn	0	0	0	0	0	0	0	0	348	0
Spillback Cap Reductn	35	35	0	0	42	0	400	0	0	0
Storage Cap Reductn	0	0	0	0	0	0	0	0	0	0
Reduced v/c Ratio	0.36	0.36	0.10	0.21	0.77	0.28	0.66	0.05	0.62	0.29

Intersection Summary

Existing PM
8: Ruffin Road & Chesapeake Drive

05/15/2017



Lane Group	EBT	EBR	WBT	WBR	NBL	NBT	SBL	SBT
Lane Group Flow (vph)	79	85	152	182	24	924	64	1064
v/c Ratio	0.29	0.20	0.49	0.37	0.13	0.56	0.28	0.54
Control Delay	21.1	5.1	24.7	6.1	28.1	13.1	27.7	9.6
Queue Delay	0.0	0.0	0.0	0.0	0.0	0.0	0.0	0.0
Total Delay	21.1	5.1	24.7	6.1	28.1	13.1	27.7	9.6
Queue Length 50th (ft)	21	0	43	0	7	116	19	78
Queue Length 95th (ft)	51	12	87	40	23	206	46	231
Internal Link Dist (ft)	494		479			638		730
Turn Bay Length (ft)		60		65	90		90	
Base Capacity (vph)	462	647	517	696	186	1920	244	2202
Starvation Cap Reductn	0	0	0	0	0	0	0	0
Spillback Cap Reductn	0	0	0	0	0	0	0	0
Storage Cap Reductn	0	0	0	0	0	0	0	0
Reduced v/c Ratio	0.17	0.13	0.29	0.26	0.13	0.48	0.26	0.48

Intersection Summary

Existing PM
9: Convoy Street & Convoy Court

05/15/2017

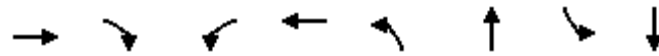

Lane Group	EBT	EBR	WBL	WBT	NBL	NBT	SBL	SBT
Lane Group Flow (vph)	231	168	137	159	72	618	60	1048
v/c Ratio	0.72	0.31	0.64	0.50	0.49	0.42	0.44	0.77
Control Delay	50.7	3.3	54.5	14.8	53.9	23.1	71.9	22.9
Queue Delay	0.0	0.0	0.0	0.0	0.0	0.0	0.0	0.0
Total Delay	50.7	3.3	54.5	14.8	53.9	23.1	71.9	22.9
Queue Length 50th (ft)	141	0	84	12	45	137	39	295
Queue Length 95th (ft)	158	15	107	9	67	252	m61	#572
Internal Link Dist (ft)	470			240		650		450
Turn Bay Length (ft)			100		70		100	
Base Capacity (vph)	482	569	497	554	179	1467	174	1361
Starvation Cap Reductn	0	0	0	0	0	0	0	0
Spillback Cap Reductn	0	0	0	0	0	0	0	0
Storage Cap Reductn	0	0	0	0	0	0	0	0
Reduced v/c Ratio	0.48	0.30	0.28	0.29	0.40	0.42	0.34	0.77

Intersection Summary

95th percentile volume exceeds capacity, queue may be longer.

Queue shown is maximum after two cycles.

m Volume for 95th percentile queue is metered by upstream signal.

Existing PM
11: Ruffin Road & Hazard Way

05/15/2017



Lane Group	EBL	EBT	WBT	NBL	NBT	SBL	SBT
Lane Group Flow (vph)	208	88	28	43	911	12	1192
v/c Ratio	0.60	0.13	0.09	0.16	0.48	0.09	0.68
Control Delay	32.9	0.4	0.6	36.3	12.8	37.8	19.9
Queue Delay	0.0	0.0	0.0	0.0	0.0	0.0	0.0
Total Delay	32.9	0.4	0.6	36.3	12.8	37.8	19.9
Queue Length 50th (ft)	74	0	0	8	67	4	170
Queue Length 95th (ft)	135	0	0	21	297	11	#493
Internal Link Dist (ft)		542	131		934		638
Turn Bay Length (ft)	100			120		130	
Base Capacity (vph)	716	900	560	272	1895	143	1761
Starvation Cap Reductn	0	0	0	0	0	0	0
Spillback Cap Reductn	0	0	0	0	0	0	0
Storage Cap Reductn	0	0	0	0	0	0	0
Reduced v/c Ratio	0.29	0.10	0.05	0.16	0.48	0.08	0.68

Intersection Summary

95th percentile volume exceeds capacity, queue may be longer.
Queue shown is maximum after two cycles.

Existing PM
 13: I-805 NB Off-Ramp & Clairemont Mesa Blvd

05/15/2017



Lane Group	EBT	EBR	NBR
Lane Group Flow (vph)	1419	195	828
v/c Ratio	0.73	0.25	0.84
Control Delay	14.7	3.0	22.2
Queue Delay	0.0	0.0	0.0
Total Delay	14.7	3.0	22.2
Queue Length 50th (ft)	121	0	106
Queue Length 95th (ft)	172	23	#172
Internal Link Dist (ft)	1579		
Turn Bay Length (ft)			
Base Capacity (vph)	1950	765	1133
Starvation Cap Reductn	0	0	0
Spillback Cap Reductn	0	0	0
Storage Cap Reductn	0	0	0
Reduced v/c Ratio	0.73	0.25	0.73

Intersection Summary

95th percentile volume exceeds capacity, queue may be longer.
 Queue shown is maximum after two cycles.

Existing PM
14: Shawline Street & Clairemont Mesa Blvd

05/15/2017



Lane Group	EBL	EBT	EBR	WBL	WBT	WBR	NBL	NBT	SBL	SBT	SBR
Lane Group Flow (vph)	393	958	473	253	1994	56	300	508	131	96	572
v/c Ratio	0.79	0.56	0.56	0.88	1.11	0.09	0.88	0.74	0.66	0.46	0.76
Control Delay	67.3	37.2	5.8	68.5	97.3	5.9	78.2	52.9	72.5	62.0	15.6
Queue Delay	0.0	0.0	0.0	0.0	0.0	0.0	0.0	0.0	0.0	0.0	0.0
Total Delay	67.3	37.2	5.8	68.5	97.3	5.9	78.2	52.9	72.5	62.0	15.6
Queue Length 50th (ft)	173	264	0	222	-792	7	272	207	111	79	32
Queue Length 95th (ft)	222	320	88	m251	#815	m18	#391	219	154	123	74
Internal Link Dist (ft)		736			1332			775		637	
Turn Bay Length (ft)	345		610	280		160	230				70
Base Capacity (vph)	612	1712	843	316	1796	647	366	738	259	273	826
Starvation Cap Reductn	0	0	0	0	0	0	0	0	0	0	0
Spillback Cap Reductn	0	0	0	0	0	0	0	0	0	0	0
Storage Cap Reductn	0	0	0	0	0	0	0	0	0	0	0
Reduced v/c Ratio	0.64	0.56	0.56	0.80	1.11	0.09	0.82	0.69	0.51	0.35	0.69

Intersection Summary

- ~ Volume exceeds capacity, queue is theoretically infinite.
Queue shown is maximum after two cycles.
- # 95th percentile volume exceeds capacity, queue may be longer.
Queue shown is maximum after two cycles.
- m Volume for 95th percentile queue is metered by upstream signal.

Existing PM
15: Ruffner Street & Clairemont Mesa Blvd

05/15/2017



Lane Group	EBL	EBT	WBL	WBT	NBL	NBT	SBL	SBT
Lane Group Flow (vph)	106	1073	89	1217	152	276	204	376
v/c Ratio	0.65	0.44	0.61	0.51	1.16	0.52	0.99	0.73
Control Delay	61.6	17.8	69.0	46.1	170.4	27.9	106.4	47.6
Queue Delay	0.0	0.0	0.0	0.0	0.0	0.0	0.0	0.0
Total Delay	61.6	17.8	69.0	46.1	170.4	27.9	106.4	47.6
Queue Length 50th (ft)	62	282	83	388	-144	124	170	260
Queue Length 95th (ft)	m93	356	m109	424	#268	172	#217	293
Internal Link Dist (ft)		1332		1767		357		1114
Turn Bay Length (ft)	230		180		65		65	
Base Capacity (vph)	538	2416	224	2400	153	605	241	592
Starvation Cap Reductn	0	0	0	0	0	0	0	0
Spillback Cap Reductn	0	0	0	0	0	0	0	0
Storage Cap Reductn	0	0	0	0	0	0	0	0
Reduced v/c Ratio	0.20	0.44	0.40	0.51	0.99	0.46	0.85	0.64

Intersection Summary

- ~ Volume exceeds capacity, queue is theoretically infinite.
Queue shown is maximum after two cycles.
- # 95th percentile volume exceeds capacity, queue may be longer.
Queue shown is maximum after two cycles.
- m Volume for 95th percentile queue is metered by upstream signal.

Existing PM
16: Convoy Street & Clairemont Mesa Blvd

05/15/2017

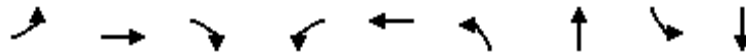

Lane Group	EBL	EBT	EBR	WBL	WBT	NBL	NBT	SBL	SBT
Lane Group Flow (vph)	175	1083	299	257	1073	264	444	523	915
v/c Ratio	0.38	0.73	0.51	0.70	0.76	0.70	0.38	1.49	0.82
Control Delay	43.1	32.9	10.6	65.5	56.6	68.2	26.4	277.4	48.4
Queue Delay	0.0	0.0	0.0	0.0	0.0	0.0	0.0	0.0	0.0
Total Delay	43.1	32.9	10.6	65.5	56.6	68.2	26.4	277.4	48.4
Queue Length 50th (ft)	78	338	32	121	361	117	117	~326	383
Queue Length 95th (ft)	m94	#435	m75	150	380	145	156	#427	442
Internal Link Dist (ft)		1767			1271		1271		650
Turn Bay Length (ft)	200		120	245		270		240	
Base Capacity (vph)	461	1484	591	584	1408	706	1280	350	1120
Starvation Cap Reductn	0	0	0	0	0	0	0	0	0
Spillback Cap Reductn	0	0	0	0	0	0	0	0	0
Storage Cap Reductn	0	0	0	0	0	0	0	0	0
Reduced v/c Ratio	0.38	0.73	0.51	0.44	0.76	0.37	0.35	1.49	0.82

Intersection Summary

- ~ Volume exceeds capacity, queue is theoretically infinite.
Queue shown is maximum after two cycles.
- # 95th percentile volume exceeds capacity, queue may be longer.
Queue shown is maximum after two cycles.
- m Volume for 95th percentile queue is metered by upstream signal.

Existing PM
17: Mercury Street & Clairemont Mesa Blvd

05/15/2017



Lane Group	EBL	EBT	WBL	WBT	NBL	NBT	SBL	SBT
Lane Group Flow (vph)	92	1582	141	1208	112	308	108	52
v/c Ratio	0.62	0.58	0.71	0.41	0.43	0.57	1.59	0.15
Control Delay	66.4	17.6	84.9	12.5	50.3	10.1	360.1	17.8
Queue Delay	0.0	0.0	0.0	0.0	0.0	0.0	0.0	0.0
Total Delay	66.4	17.6	84.9	12.5	50.3	10.1	360.1	17.8
Queue Length 50th (ft)	86	204	130	88	87	14	~134	12
Queue Length 95th (ft)	m85	m173	183	206	95	51	#117	27
Internal Link Dist (ft)		1271		914		1367		453
Turn Bay Length (ft)	160		345		80		50	
Base Capacity (vph)	394	2722	394	2927	394	668	103	510
Starvation Cap Reductn	0	0	0	0	0	0	0	0
Spillback Cap Reductn	0	0	0	0	0	0	0	0
Storage Cap Reductn	0	0	0	0	0	0	0	0
Reduced v/c Ratio	0.23	0.58	0.36	0.41	0.28	0.46	1.05	0.10

Intersection Summary

- ~ Volume exceeds capacity, queue is theoretically infinite.
Queue shown is maximum after two cycles.
- # 95th percentile volume exceeds capacity, queue may be longer.
Queue shown is maximum after two cycles.
- m Volume for 95th percentile queue is metered by upstream signal.

Existing PM
 18: Industrial Park Driveway & Clairemont Mesa Blvd

05/15/2017



Lane Group	EBL	EBT	WBL	WBT	NBT	SBT
Lane Group Flow (vph)	89	1825	116	1385	56	281
v/c Ratio	0.61	0.64	0.67	0.47	0.21	0.84
Control Delay	71.6	31.8	68.7	11.6	28.0	54.8
Queue Delay	0.0	0.0	0.0	0.0	0.0	0.0
Total Delay	71.6	31.8	68.7	11.7	28.0	54.8
Queue Length 50th (ft)	80	350	103	131	24	161
Queue Length 95th (ft)	m106	m521	102	166	4	82
Internal Link Dist (ft)		914		534	132	915
Turn Bay Length (ft)	200		150			
Base Capacity (vph)	199	2848	272	2969	494	520
Starvation Cap Reductn	0	0	0	259	0	0
Spillback Cap Reductn	0	0	0	0	0	0
Storage Cap Reductn	0	0	0	0	0	0
Reduced v/c Ratio	0.45	0.64	0.43	0.51	0.11	0.54

Intersection Summary

m Volume for 95th percentile queue is metered by upstream signal.

Existing PM
 19: Kearny Mesa Road & Clairemont Mesa Blvd

05/15/2017

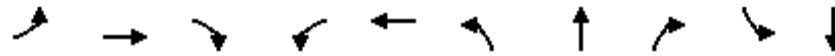

Lane Group	EBL	EBT	EBR	WBL	WBT	NBL	NBT	NBR	SBL	SBT
Lane Group Flow (vph)	54	2044	24	120	1336	45	189	184	172	76
v/c Ratio	0.49	0.70	0.02	0.49	0.44	0.44	0.68	0.52	0.61	0.21
Control Delay	91.8	10.3	0.1	63.6	14.5	73.8	21.7	12.4	68.5	19.4
Queue Delay	0.0	2.2	0.0	0.0	0.4	0.0	0.6	0.1	0.0	0.0
Total Delay	91.8	12.5	0.1	63.6	14.9	73.8	22.4	12.5	68.5	19.4
Queue Length 50th (ft)	50	83	0	52	190	39	10	24	76	8
Queue Length 95th (ft)	50	#762	m0	71	338	55	0	43	109	12
Internal Link Dist (ft)		534			162		133			386
Turn Bay Length (ft)	170			120				135	90	
Base Capacity (vph)	167	2930	1022	427	3063	309	432	427	742	770
Starvation Cap Reductn	0	0	0	0	1018	0	0	0	0	0
Spillback Cap Reductn	0	709	0	0	0	0	70	22	0	0
Storage Cap Reductn	0	0	0	0	0	0	0	0	0	0
Reduced v/c Ratio	0.32	0.92	0.02	0.28	0.65	0.15	0.52	0.45	0.23	0.10

Intersection Summary

95th percentile volume exceeds capacity, queue may be longer.

Queue shown is maximum after two cycles.

m Volume for 95th percentile queue is metered by upstream signal.

Existing PM

20: SR-163 SB On-Ramp/SR-163 SB Off-Ramp & Clairemont Mesa Blvd

05/15/2017

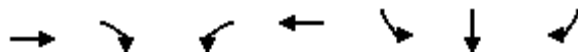

Lane Group	EBT	EBR	WBL	WBT	SBL	SBT	SBR
Lane Group Flow (vph)	1862	588	709	1000	303	299	541
v/c Ratio	1.13	0.59	1.30	0.41	0.91	0.89	0.68
Control Delay	97.6	8.6	197.0	5.2	83.8	80.9	25.6
Queue Delay	0.5	2.6	0.0	0.1	0.0	0.0	0.3
Total Delay	98.1	11.2	197.0	5.3	83.8	80.9	25.9
Queue Length 50th (ft)	~1022	221	~416	76	273	268	107
Queue Length 95th (ft)	#1155	11	#482	106	#445	211	118
Internal Link Dist (ft)	162			912		121	
Turn Bay Length (ft)			220				
Base Capacity (vph)	1645	996	544	2417	347	349	818
Starvation Cap Reductn	218	281	0	0	0	0	0
Spillback Cap Reductn	0	0	0	464	0	0	41
Storage Cap Reductn	0	0	0	0	0	0	0
Reduced v/c Ratio	1.30	0.82	1.30	0.51	0.87	0.86	0.70

Intersection Summary

- ~ Volume exceeds capacity, queue is theoretically infinite.
Queue shown is maximum after two cycles.
- # 95th percentile volume exceeds capacity, queue may be longer.
Queue shown is maximum after two cycles.

Existing PM

21: SR-163 NB Off-Ramp/SR-163 NB On-Ramp & Clairemont Mesa Blvd

05/15/2017

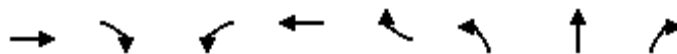

Lane Group	EBT	EBR	WBL	WBT	WBR	NBL	NBT	NBR
Lane Group Flow (vph)	1851	768	1	1394	924	148	149	274
v/c Ratio	0.55	0.60	0.02	0.37	0.65	0.72	0.72	0.48
Control Delay	8.1	2.2	82.0	4.9	7.3	76.0	76.0	44.6
Queue Delay	0.1	0.3	0.0	0.5	5.0	0.0	0.0	0.0
Total Delay	8.3	2.5	82.0	5.4	12.3	76.0	76.0	44.6
Queue Length 50th (ft)	155	62	1	121	125	133	134	108
Queue Length 95th (ft)	m147	m33	m1	m145	m187	188	67	148
Internal Link Dist (ft)	912			331			245	
Turn Bay Length (ft)					220	525		548
Base Capacity (vph)	3358	1289	135	3797	1419	560	564	679
Starvation Cap Reductn	0	117	0	1774	420	0	0	0
Spillback Cap Reductn	489	0	0	0	0	0	0	2
Storage Cap Reductn	0	0	0	0	0	0	0	0
Reduced v/c Ratio	0.65	0.66	0.01	0.69	0.92	0.26	0.26	0.40

Intersection Summary

m Volume for 95th percentile queue is metered by upstream signal.

Existing PM
22: Kearny Villa Road & Clairemont Mesa Blvd

05/15/2017



Lane Group	EBL	EBT	EBR	WBL	WBT	WBR	NBL	NBT	NBR	SBL	SBT	SBR
Lane Group Flow (vph)	223	1543	425	124	1580	60	548	124	112	80	187	354
v/c Ratio	0.34	0.79	0.53	0.59	0.95	0.10	0.95	0.28	0.23	0.58	0.66	0.66
Control Delay	42.4	33.1	10.5	56.3	45.6	0.7	81.8	44.2	5.4	76.3	65.0	11.0
Queue Delay	0.0	1.7	0.6	0.0	0.0	0.0	0.0	0.0	0.0	0.0	0.0	0.0
Total Delay	42.4	34.8	11.1	56.3	45.6	0.7	81.8	44.2	5.4	76.3	65.0	11.0
Queue Length 50th (ft)	80	368	76	80	519	1	-267	91	0	69	157	0
Queue Length 95th (ft)	97	504	162	125	#631	0	#369	112	28	121	218	34
Internal Link Dist (ft)		331			1063			924			254	
Turn Bay Length (ft)	275		185	200		100	200			140		340
Base Capacity (vph)	706	1952	798	210	1666	598	579	518	530	283	534	700
Starvation Cap Reductn	0	243	131	0	0	0	0	0	0	0	0	0
Spillback Cap Reductn	0	0	0	0	0	0	0	0	0	0	0	0
Storage Cap Reductn	0	0	0	0	0	0	0	0	0	0	0	0
Reduced v/c Ratio	0.32	0.90	0.64	0.59	0.95	0.10	0.95	0.24	0.21	0.28	0.35	0.51

Intersection Summary

~ Volume exceeds capacity, queue is theoretically infinite.

Queue shown is maximum after two cycles.

95th percentile volume exceeds capacity, queue may be longer.

Queue shown is maximum after two cycles.

Existing PM
23: Complex Street & Clairemont Mesa Blvd

05/15/2017

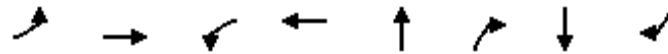

Lane Group	EBL	EBT	WBL	WBT	NBT	NBR	SBT	SBR
Lane Group Flow (vph)	60	1332	85	1126	133	88	108	84
v/c Ratio	0.24	0.47	0.60	0.40	0.58	0.22	0.51	0.22
Control Delay	77.4	40.6	69.3	19.4	56.4	7.2	53.3	6.7
Queue Delay	0.0	0.0	0.0	0.0	0.0	0.0	0.0	0.0
Total Delay	77.4	40.6	69.3	19.4	56.4	7.2	53.3	6.7
Queue Length 50th (ft)	46	376	76	261	96	0	77	0
Queue Length 95th (ft)	m61	419	54	327	158	20	33	4
Internal Link Dist (ft)		1063		1058	351		550	
Turn Bay Length (ft)	175		135					80
Base Capacity (vph)	377	2821	237	2792	379	590	353	579
Starvation Cap Reductn	0	0	0	0	0	0	0	0
Spillback Cap Reductn	0	0	0	0	0	0	0	0
Storage Cap Reductn	0	0	0	0	0	0	0	0
Reduced v/c Ratio	0.16	0.47	0.36	0.40	0.35	0.15	0.31	0.15

Intersection Summary

m Volume for 95th percentile queue is metered by upstream signal.

Existing PM
24: Overland Avenue & Clairemont Mesa Blvd

05/15/2017



Lane Group	EBL	EBT	WBL	WBT	WBR	NBL	NBT	SBL	SBT	SBR
Lane Group Flow (vph)	134	1263	64	606	20	168	144	120	103	260
v/c Ratio	0.55	0.47	0.36	0.24	0.02	0.77	0.23	0.69	0.37	0.58
Control Delay	53.2	33.3	79.1	29.5	1.5	79.4	15.0	78.1	51.9	9.8
Queue Delay	0.0	0.0	0.0	0.0	0.0	0.0	0.0	0.0	0.0	0.0
Total Delay	53.2	33.3	79.1	29.5	1.5	79.4	15.0	78.1	51.9	9.8
Queue Length 50th (ft)	58	330	30	136	0	143	18	103	89	0
Queue Length 95th (ft)	96	449	m45	182	m1	173	17	159	76	50
Internal Link Dist (ft)		1058		1244			749		447	
Turn Bay Length (ft)	230		240		115	250		200		
Base Capacity (vph)	290	2712	297	2597	854	228	961	211	525	620
Starvation Cap Reductn	0	0	0	0	0	0	0	0	0	0
Spillback Cap Reductn	0	0	0	0	0	0	0	0	0	0
Storage Cap Reductn	0	0	0	0	0	0	0	0	0	0
Reduced v/c Ratio	0.46	0.47	0.22	0.23	0.02	0.74	0.15	0.57	0.20	0.42

Intersection Summary

m Volume for 95th percentile queue is metered by upstream signal.

Existing PM
25: Ruffin Road & Farnham Street

05/15/2017



Lane Group	EBT	EBR	WBT	WBR	NBL	NBT	SBL	SBT
Lane Group Flow (vph)	76	237	204	100	37	559	17	1445
v/c Ratio	0.31	0.50	0.61	0.22	0.14	0.28	0.12	0.79
Control Delay	26.4	14.3	32.7	6.4	37.0	9.2	38.9	19.6
Queue Delay	0.0	0.0	0.0	0.0	0.0	0.0	0.0	0.0
Total Delay	26.4	14.3	32.7	6.4	37.0	9.2	38.9	19.6
Queue Length 50th (ft)	30	38	87	0	8	45	7	257
Queue Length 95th (ft)	52	50	79	21	17	137	19	425
Internal Link Dist (ft)	628		657			431		934
Turn Bay Length (ft)				70	130		130	
Base Capacity (vph)	531	862	718	845	290	2350	149	2207
Starvation Cap Reductn	0	0	0	0	0	0	0	0
Spillback Cap Reductn	0	0	0	0	0	0	0	0
Storage Cap Reductn	0	0	0	0	0	0	0	0
Reduced v/c Ratio	0.14	0.27	0.28	0.12	0.13	0.24	0.11	0.65

Intersection Summary

Existing PM
26: Ruffin Road & Clairemont Mesa Blvd

05/15/2017



Lane Group	EBL	EBT	WBL	WBT	NBL	NBT	NBR	SBL	SBT	SBR
Lane Group Flow (vph)	228	1241	184	522	295	526	308	515	793	175
v/c Ratio	0.70	0.65	0.63	0.28	0.78	0.73	0.62	0.87	0.83	0.37
Control Delay	90.3	24.2	70.0	24.2	73.4	56.0	18.4	69.9	54.1	20.1
Queue Delay	0.0	0.0	0.0	0.0	0.0	0.0	0.0	0.0	0.4	0.0
Total Delay	90.3	24.2	70.0	24.2	73.4	56.0	18.4	69.9	54.5	20.1
Queue Length 50th (ft)	109	178	82	96	130	230	60	226	345	58
Queue Length 95th (ft)	153	208	111	114	163	262	120	#295	395	77
Internal Link Dist (ft)		1244		1710		907			431	
Turn Bay Length (ft)	250		285		230			175		100
Base Capacity (vph)	389	1919	399	1869	405	880	556	635	1129	549
Starvation Cap Reductn	0	0	0	0	0	0	0	0	79	0
Spillback Cap Reductn	0	0	0	0	0	0	0	0	0	0
Storage Cap Reductn	0	0	0	0	0	0	0	0	0	0
Reduced v/c Ratio	0.59	0.65	0.46	0.28	0.73	0.60	0.55	0.81	0.76	0.32

Intersection Summary

95th percentile volume exceeds capacity, queue may be longer.
Queue shown is maximum after two cycles.

Existing PM
27: Murphy Canyon Road & Clairemont Mesa Blvd

05/15/2017



Lane Group	EBL	EBT	EBR	WBL	WBT	NBL	NBT
Lane Group Flow (vph)	12	1811	144	321	730	120	684
v/c Ratio	0.17	0.89	0.19	0.86	0.23	0.29	0.98
Control Delay	52.7	40.4	16.2	72.8	10.6	43.5	49.1
Queue Delay	0.0	0.0	0.0	0.0	0.0	0.0	0.0
Total Delay	52.7	40.4	16.2	72.8	10.6	43.5	49.1
Queue Length 50th (ft)	10	367	20	273	83	85	271
Queue Length 95th (ft)	m16	#674	m78	331	133	133	#537
Internal Link Dist (ft)		1710			495		690
Turn Bay Length (ft)	150		90	250			
Base Capacity (vph)	141	2040	741	469	3143	445	715
Starvation Cap Reductn	0	0	0	0	0	0	0
Spillback Cap Reductn	0	0	0	0	0	0	0
Storage Cap Reductn	0	0	0	0	0	0	0
Reduced v/c Ratio	0.09	0.89	0.19	0.68	0.23	0.27	0.96

Intersection Summary

95th percentile volume exceeds capacity, queue may be longer.

Queue shown is maximum after two cycles.

m Volume for 95th percentile queue is metered by upstream signal.

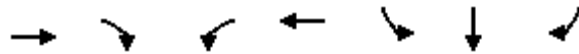

Lane Group	EBT	EBR	WBL	WBT	SBL	SBT	SBR
Lane Group Flow (vph)	1274	888	144	553	484	492	312
v/c Ratio	0.77	0.55	0.43	0.25	1.59	1.65	0.59
Control Delay	20.1	7.3	36.3	8.9	310.0	335.2	9.1
Queue Delay	2.8	0.0	0.0	0.0	0.0	0.0	0.0
Total Delay	22.8	7.3	36.3	8.9	310.0	335.2	9.1
Queue Length 50th (ft)	244	63	39	84	-387	-420	0
Queue Length 95th (ft)	350	125	61	80	#576	#598	72
Internal Link Dist (ft)	495			323		372	
Turn Bay Length (ft)		180	100		260		350
Base Capacity (vph)	1664	1622	441	2277	304	298	527
Starvation Cap Reductn	0	0	0	0	0	0	0
Spillback Cap Reductn	273	0	0	0	0	0	0
Storage Cap Reductn	0	0	0	0	0	0	0
Reduced v/c Ratio	0.92	0.55	0.33	0.24	1.59	1.65	0.59

Intersection Summary

- ~ Volume exceeds capacity, queue is theoretically infinite.
Queue shown is maximum after two cycles.
- # 95th percentile volume exceeds capacity, queue may be longer.
Queue shown is maximum after two cycles.

Existing PM

29: I-15 NB Off-Ramp/I-15 NB & SR-52 EB On-Ramps & Clairemont Mesa Blvd

05/15/2017

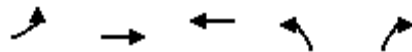

Lane Group	EBL	EBT	WBT	NBL	NBR
Lane Group Flow (vph)	679	1568	545	286	314
v/c Ratio	0.84	0.72	0.48	0.36	0.70
Control Delay	28.9	11.8	19.6	30.0	30.9
Queue Delay	0.0	0.9	0.0	0.0	0.0
Total Delay	28.9	12.7	19.6	30.0	30.9
Queue Length 50th (ft)	139	386	103	60	88
Queue Length 95th (ft)	m140	m17	119	88	#289
Internal Link Dist (ft)		323	590		
Turn Bay Length (ft)	150			350	290
Base Capacity (vph)	871	2587	1468	785	448
Starvation Cap Reductn	0	665	0	0	0
Spillback Cap Reductn	0	0	0	0	0
Storage Cap Reductn	0	0	0	0	0
Reduced v/c Ratio	0.78	0.82	0.37	0.36	0.70

Intersection Summary

95th percentile volume exceeds capacity, queue may be longer.

Queue shown is maximum after two cycles.

m Volume for 95th percentile queue is metered by upstream signal.

Existing PM
30: Convoy Street & Ronson Road

05/15/2017



Lane Group	EBT	WBT	NBL	NBT	SBL	SBT
Lane Group Flow (vph)	273	281	76	733	104	1209
v/c Ratio	0.66	0.86	0.54	0.45	0.67	0.70
Control Delay	35.3	57.3	62.1	19.6	64.8	21.5
Queue Delay	0.0	0.0	0.0	0.0	0.0	0.0
Total Delay	35.3	57.3	62.1	19.6	64.8	21.5
Queue Length 50th (ft)	120	144	48	207	64	333
Queue Length 95th (ft)	224	#211	84	205	109	383
Internal Link Dist (ft)	1059	723		734		1271
Turn Bay Length (ft)			100		70	
Base Capacity (vph)	423	334	169	1687	172	1795
Starvation Cap Reductn	0	0	0	0	0	0
Spillback Cap Reductn	0	0	0	0	0	0
Storage Cap Reductn	0	0	0	0	0	0
Reduced v/c Ratio	0.65	0.84	0.45	0.43	0.60	0.67

Intersection Summary

95th percentile volume exceeds capacity, queue may be longer.
Queue shown is maximum after two cycles.

Existing PM
31: Kearny Villa Road & Lightwave Avenue

05/15/2017



Lane Group	WBL	WBR	NBT	NBR	SBL	SBT
Lane Group Flow (vph)	192	363	419	160	231	640
v/c Ratio	0.36	0.42	0.40	0.20	0.57	0.29
Control Delay	21.1	5.9	14.4	1.6	24.1	4.3
Queue Delay	0.0	0.0	0.0	0.0	0.0	0.0
Total Delay	21.1	5.9	14.4	1.6	24.1	4.3
Queue Length 50th (ft)	22	20	45	0	50	31
Queue Length 95th (ft)	55	73	80	12	113	56
Internal Link Dist (ft)	289		601			425
Turn Bay Length (ft)	280			240	250	
Base Capacity (vph)	1770	940	1980	1313	500	3176
Starvation Cap Reductn	0	0	0	0	0	0
Spillback Cap Reductn	0	0	0	0	0	0
Storage Cap Reductn	0	0	0	0	0	0
Reduced v/c Ratio	0.11	0.39	0.21	0.12	0.46	0.20

Intersection Summary

Existing PM
32: Overland Avenue & Lightwave Avenue

05/15/2017

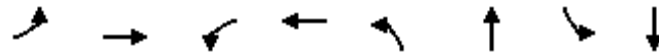

Lane Group	EBL	EBT	WBL	WBT	NBL	NBT	SBL	SBT
Lane Group Flow (vph)	107	175	28	327	52	193	221	245
v/c Ratio	0.61	0.14	0.17	0.42	0.27	0.28	0.84	0.20
Control Delay	45.9	13.0	30.7	10.6	30.3	17.6	56.6	11.5
Queue Delay	0.0	0.0	0.0	0.0	0.0	0.0	0.0	0.0
Total Delay	45.9	13.0	30.7	10.6	30.3	17.6	56.6	11.5
Queue Length 50th (ft)	29	14	7	18	13	21	59	14
Queue Length 95th (ft)	#157	55	22	58	54	54	#294	44
Internal Link Dist (ft)		334		235		446		749
Turn Bay Length (ft)	250		250		250		250	
Base Capacity (vph)	176	1885	176	1819	234	1760	262	1796
Starvation Cap Reductn	0	0	0	0	0	0	0	0
Spillback Cap Reductn	0	0	0	0	0	0	0	0
Storage Cap Reductn	0	0	0	0	0	0	0	0
Reduced v/c Ratio	0.61	0.09	0.16	0.18	0.22	0.11	0.84	0.14

Intersection Summary

95th percentile volume exceeds capacity, queue may be longer.
Queue shown is maximum after two cycles.

Existing PM
33: Ruffin Road & Lightwave Avenue/Ruffin Court

05/15/2017

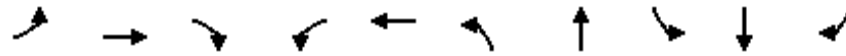

Lane Group	EBL	EBT	EBR	WBL	WBT	NBL	NBT	SBL	SBT	SBR
Lane Group Flow (vph)	176	96	189	48	265	192	740	132	1101	104
v/c Ratio	0.67	0.28	0.40	0.34	0.61	0.68	0.58	0.61	0.79	0.12
Control Delay	50.1	27.7	12.1	42.3	13.4	49.6	23.3	46.5	26.6	3.4
Queue Delay	0.0	0.0	0.0	0.0	0.0	0.0	0.0	0.0	0.0	0.0
Total Delay	50.1	27.7	12.1	42.3	13.4	49.6	23.3	46.5	26.6	3.4
Queue Length 50th (ft)	40	40	33	20	25	43	135	55	213	0
Queue Length 95th (ft)	#108	77	70	55	53	#115	264	#151	#504	15
Internal Link Dist (ft)		217			406		1179		907	
Turn Bay Length (ft)	190			60		300		260		260
Base Capacity (vph)	263	813	474	167	861	281	1276	252	1390	841
Starvation Cap Reductn	0	0	0	0	0	0	0	0	0	0
Spillback Cap Reductn	0	0	0	0	0	0	0	0	0	0
Storage Cap Reductn	0	0	0	0	0	0	0	0	0	0
Reduced v/c Ratio	0.67	0.12	0.40	0.29	0.31	0.68	0.58	0.52	0.79	0.12

Intersection Summary

95th percentile volume exceeds capacity, queue may be longer.
Queue shown is maximum after two cycles.

Existing PM
34: Convoy Street & Engineer Road

05/15/2017

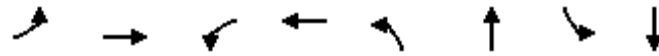

Lane Group	EBL	EBT	WBL	WBT	NBL	NBT	SBL	SBT
Lane Group Flow (vph)	60	172	77	128	64	710	109	1146
v/c Ratio	0.37	0.55	0.60	0.41	0.18	0.34	0.20	0.52
Control Delay	41.5	27.3	56.2	17.4	6.1	10.1	7.5	18.1
Queue Delay	0.0	0.0	0.0	0.0	0.0	0.0	0.0	0.0
Total Delay	41.5	27.3	56.2	17.4	6.1	10.1	7.5	18.1
Queue Length 50th (ft)	36	59	48	26	7	87	3	321
Queue Length 95th (ft)	50	86	50	22	24	203	m71	463
Internal Link Dist (ft)		153		521		669		734
Turn Bay Length (ft)	50		50		70		140	
Base Capacity (vph)	296	502	232	503	413	2082	615	2210
Starvation Cap Reductn	0	0	0	0	0	0	0	0
Spillback Cap Reductn	0	0	0	0	0	0	0	0
Storage Cap Reductn	0	0	0	0	0	0	0	0
Reduced v/c Ratio	0.20	0.34	0.33	0.25	0.15	0.34	0.18	0.52

Intersection Summary

m Volume for 95th percentile queue is metered by upstream signal.

Existing PM
 35: Kearny Villa Road & Spectrum Center Blvd

05/15/2017



Lane Group	WBL	WBR	NBT	NBR	SBL	SBT
Lane Group Flow (vph)	528	193	515	261	200	771
v/c Ratio	0.58	0.35	0.50	0.28	0.44	0.42
Control Delay	19.0	5.0	16.9	3.2	27.5	9.0
Queue Delay	0.0	0.0	0.0	0.0	0.0	0.0
Total Delay	19.0	5.0	16.9	3.2	27.5	9.0
Queue Length 50th (ft)	63	0	59	17	25	56
Queue Length 95th (ft)	94	30	115	24	#87	133
Internal Link Dist (ft)	494		618			601
Turn Bay Length (ft)	140			130	300	
Base Capacity (vph)	1865	935	2029	1317	473	2825
Starvation Cap Reductn	0	0	0	0	0	0
Spillback Cap Reductn	0	0	0	0	0	0
Storage Cap Reductn	0	0	0	0	0	0
Reduced v/c Ratio	0.28	0.21	0.25	0.20	0.42	0.27

Intersection Summary

95th percentile volume exceeds capacity, queue may be longer.
 Queue shown is maximum after two cycles.

Existing PM
36: Overland Avenue & Spectrum Center Blvd

05/15/2017



Lane Group	EBL	EBT	WBL	WBT	NBL	NBT	SBL	SBT	SBR
Lane Group Flow (vph)	72	330	43	175	20	143	132	44	36
v/c Ratio	0.36	0.27	0.21	0.16	0.11	0.21	0.48	0.08	0.07
Control Delay	34.0	11.8	29.7	14.2	29.9	8.0	34.1	14.3	0.2
Queue Delay	0.0	0.0	0.0	0.0	0.0	0.0	0.0	0.0	0.0
Total Delay	34.0	11.8	29.7	14.2	29.9	8.0	34.1	14.3	0.2
Queue Length 50th (ft)	18	20	11	16	5	4	33	7	0
Queue Length 95th (ft)	#86	71	42	46	19	23	#172	37	0
Internal Link Dist (ft)		269		264		237		523	
Turn Bay Length (ft)	260		240		185		230		230
Base Capacity (vph)	206	1920	237	1996	206	1822	275	1141	1004
Starvation Cap Reductn	0	0	0	0	0	0	0	0	0
Spillback Cap Reductn	0	0	0	0	0	0	0	0	0
Storage Cap Reductn	0	0	0	0	0	0	0	0	0
Reduced v/c Ratio	0.35	0.17	0.18	0.09	0.10	0.08	0.48	0.04	0.04

Intersection Summary

95th percentile volume exceeds capacity, queue may be longer.
Queue shown is maximum after two cycles.

Existing PM
37: Ruffin Road & Spectrum Center Blvd

05/15/2017



Lane Group	EBL	EBT	EBR	WBT	WBR	NBL	NBT	SBL	SBT	SBR
Lane Group Flow (vph)	136	4	449	52	16	173	720	16	1494	44
v/c Ratio	0.20	0.01	0.87	0.30	0.07	0.76	0.38	0.19	0.92	0.05
Control Delay	36.3	34.0	35.8	54.3	0.5	73.5	17.4	58.8	39.2	0.1
Queue Delay	0.0	0.0	0.0	0.0	0.0	0.0	0.0	0.0	0.0	0.0
Total Delay	36.3	34.0	35.8	54.3	0.5	73.5	17.4	58.8	39.2	0.1
Queue Length 50th (ft)	41	2	141	36	0	64	144	11	540	0
Queue Length 95th (ft)	61	6	234	43	0	#100	252	22	#782	0
Internal Link Dist (ft)		409		120			1002		1179	
Turn Bay Length (ft)	540				15	285		120		285
Base Capacity (vph)	942	511	613	301	353	227	1920	90	1618	801
Starvation Cap Reductn	0	0	0	0	0	0	0	0	0	0
Spillback Cap Reductn	0	0	0	0	0	0	0	0	0	0
Storage Cap Reductn	0	0	0	0	0	0	0	0	0	0
Reduced v/c Ratio	0.14	0.01	0.73	0.17	0.05	0.76	0.38	0.18	0.92	0.05

Intersection Summary

95th percentile volume exceeds capacity, queue may be longer.
Queue shown is maximum after two cycles.

Existing PM
38: Mercury Street & Engineer Road

05/15/2017



Lane Group	EBL	EBT	WBL	WBT	NBL	NBT	NBR	SBL	SBT
Lane Group Flow (vph)	40	272	305	72	92	310	112	8	501
v/c Ratio	0.08	0.35	0.69	0.10	0.44	0.45	0.18	0.02	0.74
Control Delay	9.7	4.2	21.3	7.7	21.0	14.9	4.0	11.8	21.4
Queue Delay	0.0	0.0	0.0	0.0	0.0	0.0	0.0	0.0	0.0
Total Delay	9.7	4.2	21.3	7.7	21.0	14.9	4.0	11.8	21.4
Queue Length 50th (ft)	6	8	61	8	17	58	0	1	106
Queue Length 95th (ft)	19	48	126	17	52	122	27	5	262
Internal Link Dist (ft)		170		374		590			1394
Turn Bay Length (ft)	95		110					80	
Base Capacity (vph)	913	1177	762	1233	336	1096	955	586	1084
Starvation Cap Reductn	0	0	0	0	0	0	0	0	0
Spillback Cap Reductn	0	0	0	0	0	0	0	0	0
Storage Cap Reductn	0	0	0	0	0	0	0	0	0
Reduced v/c Ratio	0.04	0.23	0.40	0.06	0.27	0.28	0.12	0.01	0.46

Intersection Summary

Existing PM
39: Kearny Villa Road & Tech Way

05/15/2017



Lane Group	WBL	WBR	NBT	NBR	SBL	SBT
Lane Group Flow (vph)	513	48	651	124	20	1140
v/c Ratio	0.52	0.10	0.41	0.10	0.10	0.68
Control Delay	15.9	5.6	10.9	0.5	25.0	12.0
Queue Delay	0.0	0.0	0.0	0.0	0.0	0.0
Total Delay	15.9	5.6	10.9	0.5	25.0	12.0
Queue Length 50th (ft)	50	0	43	0	4	93
Queue Length 95th (ft)	99	8	150	4	18	232
Internal Link Dist (ft)	476		748			618
Turn Bay Length (ft)	220			110	310	
Base Capacity (vph)	2267	1043	2102	1404	218	2823
Starvation Cap Reductn	0	0	0	0	0	0
Spillback Cap Reductn	0	0	0	0	0	0
Storage Cap Reductn	0	0	0	0	0	0
Reduced v/c Ratio	0.23	0.05	0.31	0.09	0.09	0.40
Intersection Summary						

Existing PM
 40: Mercury Street & SR-163 SB On-Off Ramps

05/15/2017



Lane Group	WBL	NBT	NBR	SBL	SBT
Lane Group Flow (vph)	678	392	88	411	746
v/c Ratio	0.78	0.55	0.23	0.67	0.34
Control Delay	32.9	31.2	8.4	28.7	8.2
Queue Delay	0.0	0.0	0.0	0.0	0.0
Total Delay	32.9	31.2	8.4	28.7	8.2
Queue Length 50th (ft)	146	86	0	155	79
Queue Length 95th (ft)	219	143	35	274	138
Internal Link Dist (ft)	381	369			590
Turn Bay Length (ft)	245			50	
Base Capacity (vph)	1636	1776	838	622	3239
Starvation Cap Reductn	0	0	0	0	0
Spillback Cap Reductn	0	0	0	0	0
Storage Cap Reductn	0	0	0	0	0
Reduced v/c Ratio	0.41	0.22	0.11	0.66	0.23

Intersection Summary

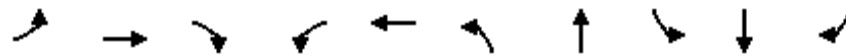

Lane Group	EBL	EBT	EBR	WBL	WBT	NBL	NBT	SBL	SBT	SBR
Lane Group Flow (vph)	225	156	152	156	192	254	458	8	1231	219
v/c Ratio	0.35	0.39	0.38	0.24	0.55	1.61	0.21	0.03	0.74	0.35
Control Delay	39.4	11.8	9.1	37.9	44.4	334.6	23.4	50.6	36.0	13.2
Queue Delay	0.0	0.0	0.0	0.0	0.0	0.0	0.0	0.0	0.0	0.0
Total Delay	39.4	11.8	9.1	37.9	44.4	334.6	23.4	50.6	36.0	13.2
Queue Length 50th (ft)	62	8	0	42	104	~210	50	4	220	28
Queue Length 95th (ft)	129	13	32	80	178	#548	141	18	#547	69
Internal Link Dist (ft)		187			219		530		748	
Turn Bay Length (ft)	245		445	115		95		95		215
Base Capacity (vph)	1479	730	724	1479	781	158	2190	248	2003	718
Starvation Cap Reductn	0	0	0	0	0	0	0	0	0	0
Spillback Cap Reductn	0	0	0	0	0	0	0	0	0	0
Storage Cap Reductn	0	0	0	0	0	0	0	0	0	0
Reduced v/c Ratio	0.15	0.21	0.21	0.11	0.25	1.61	0.21	0.03	0.61	0.31

Intersection Summary

- ~ Volume exceeds capacity, queue is theoretically infinite.
Queue shown is maximum after two cycles.
- # 95th percentile volume exceeds capacity, queue may be longer.
Queue shown is maximum after two cycles.

Existing PM

42: I-805 SB On-Off Ramps/I-805 SB Off-Ramp & Balboa Avenue

05/15/2017



Lane Group	WBT	WBR	SBR
Lane Group Flow (vph)	2693	561	492
v/c Ratio	0.88	0.49	0.77
Control Delay	15.8	2.4	28.8
Queue Delay	0.0	0.0	0.0
Total Delay	15.8	2.4	28.8
Queue Length 50th (ft)	261	0	86
Queue Length 95th (ft)	#491	36	123
Internal Link Dist (ft)	1065		
Turn Bay Length (ft)			
Base Capacity (vph)	3065	1153	870
Starvation Cap Reductn	0	0	0
Spillback Cap Reductn	0	0	0
Storage Cap Reductn	0	0	0
Reduced v/c Ratio	0.88	0.49	0.57

Intersection Summary

95th percentile volume exceeds capacity, queue may be longer.
 Queue shown is maximum after two cycles.

Existing PM
 43: I-805 NB Off-Ramp & Balboa Avenue

05/15/2017



Lane Group	EBT	EBR	NBR
Lane Group Flow (vph)	1794	408	472
v/c Ratio	0.72	0.41	0.66
Control Delay	11.2	2.4	19.0
Queue Delay	0.0	0.0	0.0
Total Delay	11.2	2.4	19.0
Queue Length 50th (ft)	120	0	59
Queue Length 95th (ft)	210	30	101
Internal Link Dist (ft)	1065		
Turn Bay Length (ft)	550		
Base Capacity (vph)	2654	1043	1106
Starvation Cap Reductn	0	0	0
Spillback Cap Reductn	0	0	0
Storage Cap Reductn	0	0	0
Reduced v/c Ratio	0.68	0.39	0.43
Intersection Summary			

Existing PM
45: Convoy Street & Balboa Avenue

05/15/2017



Lane Group	EBL	EBT	EBR	WBL	WBT	WBR	NBL	NBT	SBL	SBT	SBR
Lane Group Flow (vph)	426	939	356	164	1473	112	554	520	373	802	385
v/c Ratio	0.94	0.55	0.38	0.62	0.98	0.20	0.89	0.50	0.80	0.90	0.77
Control Delay	89.2	38.4	15.6	72.8	67.7	5.9	73.0	39.2	71.4	64.5	39.4
Queue Delay	0.0	0.0	0.0	0.0	0.0	0.0	0.0	0.0	0.0	0.0	0.0
Total Delay	89.2	38.4	15.6	72.8	67.7	5.9	73.0	39.2	71.4	64.5	39.4
Queue Length 50th (ft)	201	256	145	75	-520	0	253	186	171	374	201
Queue Length 95th (ft)	#302	311	223	106	#617	34	#334	252	223	#486	333
Internal Link Dist (ft)		565			1735			554		1118	
Turn Bay Length (ft)	200		100	220		150	370		180		100
Base Capacity (vph)	456	1694	946	321	1501	552	664	1030	554	901	506
Starvation Cap Reductn	0	0	0	0	0	0	0	0	0	0	0
Spillback Cap Reductn	0	0	0	0	0	0	0	0	0	0	0
Storage Cap Reductn	0	0	0	0	0	0	0	0	0	0	0
Reduced v/c Ratio	0.93	0.55	0.38	0.51	0.98	0.20	0.83	0.50	0.67	0.89	0.76

Intersection Summary

- ~ Volume exceeds capacity, queue is theoretically infinite.
Queue shown is maximum after two cycles.
- # 95th percentile volume exceeds capacity, queue may be longer.
Queue shown is maximum after two cycles.

Existing PM
46: Mercury Street & Balboa Avenue

05/15/2017



Lane Group	EBL	EBT	WBL	WBT	WBR	NBL	NBT	NBR	SBL	SBT	SBR
Lane Group Flow (vph)	76	1587	279	1090	299	104	108	614	380	628	277
v/c Ratio	0.57	0.93	1.01	0.52	0.40	0.65	0.21	1.13	1.05	0.72	0.51
Control Delay	75.4	50.5	110.1	30.7	13.5	76.4	46.5	115.0	110.7	44.8	22.4
Queue Delay	0.0	0.0	0.0	0.0	0.0	0.0	0.0	0.0	0.0	0.1	0.2
Total Delay	75.4	50.5	110.1	30.7	13.5	76.4	46.5	115.0	110.7	44.9	22.5
Queue Length 50th (ft)	58	426	221	224	57	80	41	~543	~316	241	120
Queue Length 95th (ft)	120	#740	#522	393	154	163	67	#687	#631	321	180
Internal Link Dist (ft)		1735		456			540			369	
Turn Bay Length (ft)	180		320		145	155			155		
Base Capacity (vph)	191	1714	276	2083	751	229	1212	541	361	1365	585
Starvation Cap Reductn	0	0	0	0	0	0	0	0	0	113	38
Spillback Cap Reductn	0	0	0	0	0	0	0	0	0	0	0
Storage Cap Reductn	0	0	0	0	0	0	0	0	0	0	0
Reduced v/c Ratio	0.40	0.93	1.01	0.52	0.40	0.45	0.09	1.13	1.05	0.50	0.51

Intersection Summary

- ~ Volume exceeds capacity, queue is theoretically infinite.
Queue shown is maximum after two cycles.
- # 95th percentile volume exceeds capacity, queue may be longer.
Queue shown is maximum after two cycles.

Existing PM
49: Kearny Villa Road & Balboa Avenue

05/15/2017



Lane Group	EBL	EBT	EBR	WBL	WBT	WBR	NBL	NBT	NBR	SBL	SBT	SBR
Lane Group Flow (vph)	223	724	501	108	1298	305	160	350	195	165	559	676
v/c Ratio	1.15	0.66	0.74	1.08	0.81	0.44	0.98	0.29	0.32	1.22	0.46	1.07
Control Delay	154.3	33.1	21.0	160.4	35.9	5.1	112.1	11.6	5.8	189.2	27.4	81.2
Queue Delay	0.0	0.0	0.0	0.0	0.0	0.0	0.0	0.0	0.0	0.0	0.0	0.0
Total Delay	154.3	33.1	21.0	160.4	35.9	5.1	112.1	11.6	5.8	189.2	27.4	81.2
Queue Length 50th (ft)	~87	207	127	~78	274	0	104	40	5	~130	146	~411
Queue Length 95th (ft)	#101	255	171	#182	331	58	#196	73	20	#186	185	#634
Internal Link Dist (ft)		315			1214			532			530	
Turn Bay Length (ft)	290		230	150		300	380		250	260		
Base Capacity (vph)	194	1128	686	100	1652	713	164	1206	619	135	1203	633
Starvation Cap Reductn	0	0	0	0	0	0	0	0	0	0	0	0
Spillback Cap Reductn	0	0	0	0	0	0	0	0	0	0	0	0
Storage Cap Reductn	0	0	0	0	0	0	0	0	0	0	0	0
Reduced v/c Ratio	1.15	0.64	0.73	1.08	0.79	0.43	0.98	0.29	0.32	1.22	0.46	1.07

Intersection Summary

~ Volume exceeds capacity, queue is theoretically infinite.
Queue shown is maximum after two cycles.

95th percentile volume exceeds capacity, queue may be longer.
Queue shown is maximum after two cycles.

Existing PM
50: Balboa Avenue & Pennisi Driveway

05/15/2017

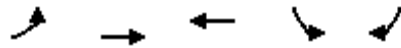

Lane Group	EBL	EBT	WBT	SBL	SBR
Lane Group Flow (vph)	12	1089	1441	32	76
v/c Ratio	0.07	0.43	0.57	0.16	0.31
Control Delay	23.0	4.1	6.8	22.9	10.3
Queue Delay	0.0	0.0	0.0	0.0	0.0
Total Delay	23.0	4.1	6.8	22.9	10.3
Queue Length 50th (ft)	3	57	85	9	0
Queue Length 95th (ft)	18	96	262	30	16
Internal Link Dist (ft)		1214	2558	177	
Turn Bay Length (ft)	400				
Base Capacity (vph)	191	2948	2535	1000	927
Starvation Cap Reductn	0	0	0	0	0
Spillback Cap Reductn	0	0	0	0	0
Storage Cap Reductn	0	0	0	0	0
Reduced v/c Ratio	0.06	0.37	0.57	0.03	0.08

Intersection Summary

Existing PM
51: Ponderosa Avenue & Balboa Avenue

05/15/2017

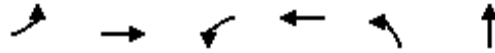

Lane Group	EBL	EBT	WBL	WBT	NBL	NBT
Lane Group Flow (vph)	24	1475	108	1017	112	112
v/c Ratio	0.18	0.77	0.61	0.43	0.50	0.34
Control Delay	34.8	15.8	48.0	7.2	36.0	6.2
Queue Delay	0.0	0.0	0.0	0.0	0.0	0.0
Total Delay	34.8	15.8	48.0	7.2	36.0	6.2
Queue Length 50th (ft)	10	233	45	67	45	0
Queue Length 95th (ft)	15	361	77	187	66	27
Internal Link Dist (ft)		2558		1392		317
Turn Bay Length (ft)	100		90			
Base Capacity (vph)	143	1981	179	2377	718	728
Starvation Cap Reductn	0	0	0	0	0	0
Spillback Cap Reductn	0	0	0	0	0	0
Storage Cap Reductn	0	0	0	0	0	0
Reduced v/c Ratio	0.17	0.74	0.60	0.43	0.16	0.15

Intersection Summary

Existing PM
52: Ruffin Road & Balboa Avenue

05/15/2017



Lane Group	EBL	EBT	WBL	WBT	WBR	NBL	NBT	NBR	SBL	SBT	SBR
Lane Group Flow (vph)	72	1453	80	559	191	486	439	513	641	747	216
v/c Ratio	0.84	1.03	0.90	0.38	0.13	0.82	0.41	0.94	1.01	0.66	0.36
Control Delay	117.8	72.7	128.8	35.8	2.3	60.5	34.9	58.8	87.9	39.8	12.9
Queue Delay	0.0	0.0	0.0	0.0	0.0	0.0	0.0	0.0	0.0	0.0	0.0
Total Delay	117.8	72.7	128.8	35.8	2.3	60.5	34.9	58.8	87.9	39.8	12.9
Queue Length 50th (ft)	59	-461	66	133	0	196	144	326	-286	270	38
Queue Length 95th (ft)	#124	#560	#157	169	13	249	193	#538	#406	354	83
Internal Link Dist (ft)		1392		761			1005			1002	
Turn Bay Length (ft)	185		330		410	310		200	230		140
Base Capacity (vph)	86	1416	89	1483	1451	720	1159	582	635	1135	600
Starvation Cap Reductn	0	0	0	0	0	0	0	0	0	0	0
Spillback Cap Reductn	0	0	0	0	0	0	0	0	0	0	0
Storage Cap Reductn	0	0	0	0	0	0	0	0	0	0	0
Reduced v/c Ratio	0.84	1.03	0.90	0.38	0.13	0.68	0.38	0.88	1.01	0.66	0.36

Intersection Summary

- ~ Volume exceeds capacity, queue is theoretically infinite.
Queue shown is maximum after two cycles.
- # 95th percentile volume exceeds capacity, queue may be longer.
Queue shown is maximum after two cycles.

Existing PM
53: Viewridge Avenue & Balboa Avenue

05/15/2017

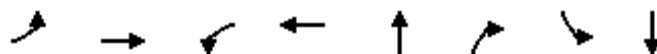

Lane Group	EBL	EBT	WBL	WBT	NBT	NBR	SBL	SBT
Lane Group Flow (vph)	76	2131	64	795	44	545	530	183
v/c Ratio	0.54	1.04	0.61	0.32	0.07	0.75	0.97	0.25
Control Delay	65.9	64.2	78.8	24.0	23.2	28.7	69.0	7.4
Queue Delay	0.0	0.0	0.0	0.0	0.0	0.0	0.0	0.0
Total Delay	65.9	64.2	78.8	24.0	23.2	28.7	69.0	7.4
Queue Length 50th (ft)	58	-665	49	116	21	263	404	19
Queue Length 95th (ft)	86	#761	78	152	16	349	#545	50
Internal Link Dist (ft)		761		1959	276			167
Turn Bay Length (ft)	130		100			100	60	
Base Capacity (vph)	271	2057	114	2519	668	731	544	746
Starvation Cap Reductn	0	0	0	0	0	0	0	0
Spillback Cap Reductn	0	0	0	0	0	0	0	0
Storage Cap Reductn	0	0	0	0	0	0	0	0
Reduced v/c Ratio	0.28	1.04	0.56	0.32	0.07	0.75	0.97	0.25

Intersection Summary

- ~ Volume exceeds capacity, queue is theoretically infinite.
Queue shown is maximum after two cycles.
- # 95th percentile volume exceeds capacity, queue may be longer.
Queue shown is maximum after two cycles.

Existing PM
54: Balboa Avenue & I-15 SB Off-Ramp

05/15/2017



Lane Group	EBL	EBT	WBT	WBR	SBL	SBR
Lane Group Flow (vph)	1	1699	215	401	56	103
v/c Ratio	0.01	0.90	0.15	0.46	0.06	0.14
Control Delay	30.0	21.5	12.9	3.5	20.0	3.8
Queue Delay	0.0	0.0	0.0	0.0	0.0	0.0
Total Delay	30.0	21.5	12.9	3.5	20.0	3.8
Queue Length 50th (ft)	0	302	28	0	9	0
Queue Length 95th (ft)	5	#430	46	46	20	7
Internal Link Dist (ft)		1959	1454		408	
Turn Bay Length (ft)					650	
Base Capacity (vph)	131	1986	1535	899	905	715
Starvation Cap Reductn	0	0	0	0	0	0
Spillback Cap Reductn	0	0	0	0	0	0
Storage Cap Reductn	0	0	0	0	0	0
Reduced v/c Ratio	0.01	0.86	0.14	0.45	0.06	0.14

Intersection Summary

95th percentile volume exceeds capacity, queue may be longer.
Queue shown is maximum after two cycles.

Existing PM
57: Convoy Street & Armour Street

05/15/2017



Lane Group	EBT	WBL	WBT	WBR	NBL	NBT	SBL	SBT
Lane Group Flow (vph)	64	42	42	123	20	1177	127	1149
v/c Ratio	0.32	0.24	0.24	0.29	0.15	0.65	0.66	0.54
Control Delay	36.5	41.1	41.0	6.0	45.1	24.2	60.9	19.0
Queue Delay	0.0	0.0	0.0	0.0	0.0	0.0	0.0	0.0
Total Delay	36.5	41.1	41.0	6.0	45.1	24.2	60.9	19.0
Queue Length 50th (ft)	33	27	27	0	12	258	77	145
Queue Length 95th (ft)	42	45	33	34	23	#729	#178	#716
Internal Link Dist (ft)	46		1704			950		554
Turn Bay Length (ft)		100		100	65		65	
Base Capacity (vph)	472	438	443	424	152	1814	196	2139
Starvation Cap Reductn	0	0	0	0	0	0	0	0
Spillback Cap Reductn	0	0	0	0	0	0	0	0
Storage Cap Reductn	0	0	0	0	0	0	0	0
Reduced v/c Ratio	0.14	0.10	0.09	0.29	0.13	0.65	0.65	0.54

Intersection Summary

95th percentile volume exceeds capacity, queue may be longer.
Queue shown is maximum after two cycles.

Existing PM
58: Mercury Street & Armour Street

05/15/2017



Lane Group	EBT	WBT	WBR	NBL	NBT	NBR	SBL	SBT
Lane Group Flow (vph)	336	474	301	60	376	135	299	783
v/c Ratio	0.84	0.90	0.54	0.32	0.43	0.30	2.27	0.89
Control Delay	67.3	66.2	27.0	64.4	43.4	14.6	617.3	59.9
Queue Delay	0.0	0.0	0.0	0.0	0.0	0.0	0.0	0.0
Total Delay	67.3	66.2	27.0	64.4	43.4	14.6	617.3	59.9
Queue Length 50th (ft)	281	394	126	50	142	21	-429	348
Queue Length 95th (ft)	354	405	234	56	211	82	#563	#500
Internal Link Dist (ft)	1704	163			478			540
Turn Bay Length (ft)			120	115		90	240	
Base Capacity (vph)	583	576	595	185	1007	514	132	883
Starvation Cap Reductn	0	0	0	0	0	0	0	0
Spillback Cap Reductn	0	0	0	0	0	0	0	0
Storage Cap Reductn	0	0	0	0	0	0	0	0
Reduced v/c Ratio	0.58	0.82	0.51	0.32	0.37	0.26	2.27	0.89

Intersection Summary

- ~ Volume exceeds capacity, queue is theoretically infinite.
Queue shown is maximum after two cycles.
- # 95th percentile volume exceeds capacity, queue may be longer.
Queue shown is maximum after two cycles.

Existing PM
59: Kearny Villa Road & SR-163 On-Off Ramps

05/15/2017



Lane Group	EBL	EBR	NBL	NBT	SBT
Lane Group Flow (vph)	293	48	519	317	1175
v/c Ratio	0.59	0.20	0.87	0.12	0.88
Control Delay	49.1	27.8	52.1	4.7	42.9
Queue Delay	0.0	0.0	0.0	0.0	0.0
Total Delay	49.1	27.8	52.1	4.7	42.9
Queue Length 50th (ft)	103	17	333	23	395
Queue Length 95th (ft)	128	42	#596	61	#613
Internal Link Dist (ft)	194			736	532
Turn Bay Length (ft)		20	200		
Base Capacity (vph)	1043	489	606	2666	1328
Starvation Cap Reductn	0	0	0	0	0
Spillback Cap Reductn	0	0	0	0	0
Storage Cap Reductn	0	0	0	0	0
Reduced v/c Ratio	0.28	0.10	0.86	0.12	0.88

Intersection Summary

95th percentile volume exceeds capacity, queue may be longer.
Queue shown is maximum after two cycles.

Existing PM
60: Ruffin Road & Ridgehaven Court

05/15/2017



Lane Group	EBT	EBR	WBT	NBL	NBT	SBL	SBT
Lane Group Flow (vph)	143	16	337	16	1843	95	1237
v/c Ratio	0.70	0.04	1.10	0.07	0.83	1.10	0.54
Control Delay	65.6	10.7	120.9	7.2	18.0	153.7	10.7
Queue Delay	0.0	0.0	0.0	0.0	0.0	0.0	0.0
Total Delay	65.6	10.7	120.9	7.2	18.0	153.7	10.7
Queue Length 50th (ft)	112	0	~286	4	522	~90	242
Queue Length 95th (ft)	136	4	#358	7	617	#128	293
Internal Link Dist (ft)	61		516		1267		1005
Turn Bay Length (ft)		40		100		100	
Base Capacity (vph)	205	367	306	238	2233	86	2300
Starvation Cap Reductn	0	0	0	0	0	0	0
Spillback Cap Reductn	0	0	0	0	0	0	0
Storage Cap Reductn	0	0	0	0	0	0	0
Reduced v/c Ratio	0.70	0.04	1.10	0.07	0.83	1.10	0.54

Intersection Summary

- ~ Volume exceeds capacity, queue is theoretically infinite.
Queue shown is maximum after two cycles.
- # 95th percentile volume exceeds capacity, queue may be longer.
Queue shown is maximum after two cycles.

Existing PM
61: Convoy Street & Othello Avenue

05/15/2017



Lane Group	EBT	WBT	NBL	NBT	SBL	SBT
Lane Group Flow (vph)	192	200	100	936	100	1366
v/c Ratio	0.63	0.64	0.35	0.56	0.52	0.80
Control Delay	27.9	26.8	34.4	15.8	40.4	20.8
Queue Delay	0.0	0.0	0.0	0.0	0.0	0.0
Total Delay	27.9	26.8	34.4	15.8	40.4	20.8
Queue Length 50th (ft)	57	54	18	127	36	210
Queue Length 95th (ft)	79	89	47	277	#103	#527
Internal Link Dist (ft)	272	355		1406		950
Turn Bay Length (ft)			170		140	
Base Capacity (vph)	669	662	292	1664	217	1704
Starvation Cap Reductn	0	0	0	0	0	0
Spillback Cap Reductn	0	0	0	0	0	0
Storage Cap Reductn	0	0	0	0	0	0
Reduced v/c Ratio	0.29	0.30	0.34	0.56	0.46	0.80

Intersection Summary

95th percentile volume exceeds capacity, queue may be longer.
Queue shown is maximum after two cycles.

Existing PM
62: Ruffin Road & Sky Park Court

05/15/2017



Lane Group	EBT	EBR	WBT	NBL	NBT	SBL	SBT
Lane Group Flow (vph)	378	188	24	40	570	4	1196
v/c Ratio	0.88	0.29	0.04	0.16	0.35	0.03	0.93
Control Delay	46.2	9.9	0.2	34.1	13.1	33.0	36.2
Queue Delay	0.0	0.0	0.0	0.0	0.0	0.0	0.0
Total Delay	46.2	9.9	0.2	34.1	13.1	33.0	36.2
Queue Length 50th (ft)	154	36	0	9	77	2	276
Queue Length 95th (ft)	49	59	0	20	148	3	#421
Internal Link Dist (ft)	962		65		3271		1267
Turn Bay Length (ft)		90		140		250	
Base Capacity (vph)	508	662	633	263	1621	128	1294
Starvation Cap Reductn	0	0	0	0	0	0	0
Spillback Cap Reductn	0	0	0	0	0	0	0
Storage Cap Reductn	0	0	0	0	0	0	0
Reduced v/c Ratio	0.74	0.28	0.04	0.15	0.35	0.03	0.92

Intersection Summary

95th percentile volume exceeds capacity, queue may be longer.
Queue shown is maximum after two cycles.

Existing PM
63: Convoy Street & Ostrow Street/Kearny Mesa Road

05/15/2017

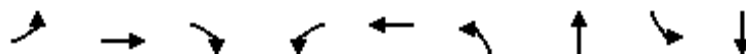

Lane Group	EBL	EBT	EBR	WBL	WBT	NBL	NBT	SBL	SBT
Lane Group Flow (vph)	84	96	155	744	80	108	988	64	1150
v/c Ratio	0.52	0.44	0.47	1.10	0.22	0.62	0.67	0.48	0.86
Control Delay	54.2	45.6	9.3	104.0	24.1	58.2	26.9	56.0	37.1
Queue Delay	0.0	0.0	0.0	0.0	0.0	0.0	0.0	0.0	0.0
Total Delay	54.2	45.6	9.3	104.0	24.1	58.2	26.9	56.0	37.1
Queue Length 50th (ft)	52	60	0	~278	31	67	247	40	335
Queue Length 95th (ft)	77	75	18	#394	52	79	#474	67	#644
Internal Link Dist (ft)		304			255		817		1406
Turn Bay Length (ft)	70		70	160		200		225	
Base Capacity (vph)	247	445	501	676	543	215	1480	162	1339
Starvation Cap Reductn	0	0	0	0	0	0	0	0	0
Spillback Cap Reductn	0	0	0	0	0	0	0	0	0
Storage Cap Reductn	0	0	0	0	0	0	0	0	0
Reduced v/c Ratio	0.34	0.22	0.31	1.10	0.15	0.50	0.67	0.40	0.86

Intersection Summary

- ~ Volume exceeds capacity, queue is theoretically infinite.
Queue shown is maximum after two cycles.
- # 95th percentile volume exceeds capacity, queue may be longer.
Queue shown is maximum after two cycles.

Existing PM
64: Convoy Street & Aero Drive

05/15/2017



Lane Group	EBT	WBL	WBT	WBR	NBT	SBL	SBT
Lane Group Flow (vph)	136	251	245	230	958	921	1025
v/c Ratio	0.84	0.80	0.76	0.49	0.88	1.04	0.48
Control Delay	88.4	64.6	51.4	8.6	46.8	83.4	15.0
Queue Delay	0.0	0.0	0.0	0.0	0.0	0.0	0.0
Total Delay	88.4	64.6	51.4	8.6	46.8	83.4	15.0
Queue Length 50th (ft)	98	195	160	0	340	~395	224
Queue Length 95th (ft)	113	283	106	67	#520	#523	303
Internal Link Dist (ft)	61		778		233		817
Turn Bay Length (ft)		250				390	
Base Capacity (vph)	169	393	392	528	1087	889	2132
Starvation Cap Reductn	0	0	0	0	0	0	0
Spillback Cap Reductn	0	0	0	0	0	0	0
Storage Cap Reductn	0	0	0	0	0	0	0
Reduced v/c Ratio	0.80	0.64	0.63	0.44	0.88	1.04	0.48

Intersection Summary

- ~ Volume exceeds capacity, queue is theoretically infinite.
Queue shown is maximum after two cycles.
- # 95th percentile volume exceeds capacity, queue may be longer.
Queue shown is maximum after two cycles.

Existing PM
65: Kearny Villa Road & Aero Drive

05/15/2017



Lane Group	EBL	EBT	WBL	WBT	NBL	NBT	NBR	SBL	SBT
Lane Group Flow (vph)	176	1172	333	913	220	324	455	895	577
v/c Ratio	0.83	1.01	1.01	0.81	0.68	0.60	0.95	1.09	0.55
Control Delay	84.0	69.1	108.6	41.1	66.8	53.0	66.1	102.3	34.2
Queue Delay	0.0	0.0	0.0	0.0	0.0	0.0	0.0	0.0	0.0
Total Delay	84.0	69.1	108.6	41.1	66.8	53.0	66.1	102.3	34.2
Queue Length 50th (ft)	136	472	137	303	87	129	~300	~398	182
Queue Length 95th (ft)	#283	#813	#275	408	140	145	426	#654	245
Internal Link Dist (ft)		778		703		2079			3331
Turn Bay Length (ft)	200		315		460		200	250	
Base Capacity (vph)	219	1160	329	1129	420	1090	477	824	1468
Starvation Cap Reductn	0	0	0	0	0	0	0	0	0
Spillback Cap Reductn	0	0	0	0	0	0	0	0	0
Storage Cap Reductn	0	0	0	0	0	0	0	0	0
Reduced v/c Ratio	0.80	1.01	1.01	0.81	0.52	0.30	0.95	1.09	0.39

Intersection Summary

- ~ Volume exceeds capacity, queue is theoretically infinite.
Queue shown is maximum after two cycles.
- # 95th percentile volume exceeds capacity, queue may be longer.
Queue shown is maximum after two cycles.

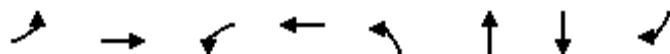

Lane Group	EBL	EBT	WBL	WBT	NBL	NBT	SBT	SBR
Lane Group Flow (vph)	52	2313	79	1057	169	76	36	64
v/c Ratio	0.51	1.02	0.80	0.44	0.82	0.24	0.19	0.23
Control Delay	83.4	46.9	113.2	11.2	86.3	6.1	53.2	13.1
Queue Delay	0.0	31.6	0.0	0.0	0.0	0.0	0.0	0.0
Total Delay	83.4	78.5	113.2	11.2	86.3	6.1	53.2	13.1
Queue Length 50th (ft)	47	~1184	73	216	152	0	29	0
Queue Length 95th (ft)	65	#1430	85	327	218	27	17	16
Internal Link Dist (ft)		703		1146		323	255	
Turn Bay Length (ft)	220		135					80
Base Capacity (vph)	128	2266	100	2382	296	419	298	393
Starvation Cap Reductn	0	215	0	0	0	0	0	0
Spillback Cap Reductn	0	0	0	0	0	0	0	0
Storage Cap Reductn	0	0	0	0	0	0	0	0
Reduced v/c Ratio	0.41	1.13	0.79	0.44	0.57	0.18	0.12	0.16

Intersection Summary

- ~ Volume exceeds capacity, queue is theoretically infinite.
Queue shown is maximum after two cycles.
- # 95th percentile volume exceeds capacity, queue may be longer.
Queue shown is maximum after two cycles.

Existing PM
67: Afton Road/Glenn H Curtiss Road & Aero Drive

05/15/2017



Lane Group	EBL	EBT	WBL	WBT	NBT	SBT
Lane Group Flow (vph)	51	2202	65	936	183	169
v/c Ratio	0.50	1.04	0.77	0.42	0.96	0.44
Control Delay	80.2	55.5	113.7	13.3	107.2	25.2
Queue Delay	0.0	0.0	0.0	0.4	0.0	0.0
Total Delay	80.2	55.5	113.7	13.7	107.2	25.2
Queue Length 50th (ft)	46	~1156	60	223	157	58
Queue Length 95th (ft)	68	#1289	#108	269	119	91
Internal Link Dist (ft)		1146		542	413	271
Turn Bay Length (ft)	120		110			
Base Capacity (vph)	126	2117	85	2215	212	419
Starvation Cap Reductn	0	0	0	715	0	0
Spillback Cap Reductn	0	0	0	0	0	0
Storage Cap Reductn	0	0	0	0	0	0
Reduced v/c Ratio	0.40	1.04	0.76	0.62	0.86	0.40

Intersection Summary

- ~ Volume exceeds capacity, queue is theoretically infinite.
Queue shown is maximum after two cycles.
- # 95th percentile volume exceeds capacity, queue may be longer.
Queue shown is maximum after two cycles.

Existing PM
68: Broadstone Driveway & Aero Drive

05/15/2017

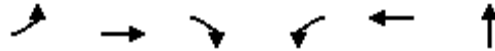

Lane Group	EBL	EBT	EBR	WBL	WBT	NBT
Lane Group Flow (vph)	24	1752	84	52	898	60
v/c Ratio	0.18	0.70	0.07	0.40	0.33	0.22
Control Delay	37.6	13.7	3.4	44.5	6.2	6.0
Queue Delay	0.0	0.0	0.0	0.0	0.0	0.0
Total Delay	37.6	13.7	3.4	44.5	6.2	6.0
Queue Length 50th (ft)	9	244	1	21	38	0
Queue Length 95th (ft)	39	#742	14	44	230	19
Internal Link Dist (ft)		542			624	353
Turn Bay Length (ft)	100		50	145		
Base Capacity (vph)	142	2504	1164	132	2742	733
Starvation Cap Reductn	0	0	0	0	0	0
Spillback Cap Reductn	0	0	0	0	0	0
Storage Cap Reductn	0	0	0	0	0	0
Reduced v/c Ratio	0.17	0.70	0.07	0.39	0.33	0.08

Intersection Summary

95th percentile volume exceeds capacity, queue may be longer.
Queue shown is maximum after two cycles.

Existing PM

69: Sandrock Road/John J Montgomery Drive & Aero Drive

05/15/2017

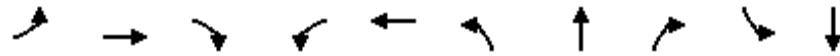

Lane Group	EBL	EBT	EBR	WBL	WBT	NBL	NBT	NBR	SBL	SBT
Lane Group Flow (vph)	91	859	887	408	704	173	174	140	104	140
v/c Ratio	0.60	0.85	1.31	0.87	0.43	0.71	0.70	0.43	0.49	0.61
Control Delay	71.2	49.4	171.6	63.5	24.1	65.3	65.0	15.8	56.7	53.7
Queue Delay	0.0	0.0	0.0	0.0	0.0	0.0	0.0	0.0	0.0	0.0
Total Delay	71.2	49.4	171.6	63.5	24.1	65.3	65.0	15.8	56.7	53.7
Queue Length 50th (ft)	66	311	~667	287	170	130	130	13	74	86
Queue Length 95th (ft)	121	#597	#1161	#517	322	242	226	77	81	119
Internal Link Dist (ft)		624			3132		1220			231
Turn Bay Length (ft)	145		100	200		115		95		
Base Capacity (vph)	224	1011	679	467	1654	401	404	463	467	475
Starvation Cap Reductn	0	0	0	0	0	0	0	0	0	0
Spillback Cap Reductn	0	0	0	0	0	0	0	0	0	0
Storage Cap Reductn	0	0	0	0	0	0	0	0	0	0
Reduced v/c Ratio	0.41	0.85	1.31	0.87	0.43	0.43	0.43	0.30	0.22	0.29

Intersection Summary

~ Volume exceeds capacity, queue is theoretically infinite.
Queue shown is maximum after two cycles.

95th percentile volume exceeds capacity, queue may be longer.
Queue shown is maximum after two cycles.



Lane Group	EBT	EBR	WBL	WBT	NBL	NBR
Lane Group Flow (vph)	706	565	855	720	163	239
v/c Ratio	0.73	0.79	0.74	0.31	0.27	0.51
Control Delay	29.5	21.3	29.1	6.1	27.4	8.0
Queue Delay	0.0	0.0	0.0	0.0	0.0	0.0
Total Delay	29.5	21.3	29.1	6.1	27.4	8.0
Queue Length 50th (ft)	145	170	159	53	31	0
Queue Length 95th (ft)	245	256	#413	135	67	55
Internal Link Dist (ft)	3132			2211	695	
Turn Bay Length (ft)		70	225		70	
Base Capacity (vph)	1663	1030	1193	2995	1304	742
Starvation Cap Reductn	0	0	0	0	0	0
Spillback Cap Reductn	0	0	0	0	0	0
Storage Cap Reductn	0	0	0	0	0	0
Reduced v/c Ratio	0.42	0.55	0.72	0.24	0.13	0.32

Intersection Summary

95th percentile volume exceeds capacity, queue may be longer.
Queue shown is maximum after two cycles.

Existing PM
71: W Canyon Avenue & Aero Drive

05/15/2017

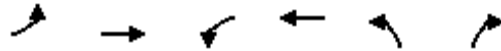

Lane Group	EBL	EBT	WBL	WBT	NBL	NBR
Lane Group Flow (vph)	5	1115	238	1470	211	100
v/c Ratio	0.07	0.49	0.68	0.54	0.53	0.25
Control Delay	62.2	12.9	52.3	12.8	57.6	9.7
Queue Delay	0.0	0.0	0.0	0.0	0.0	0.0
Total Delay	62.2	12.9	52.3	12.8	57.6	9.7
Queue Length 50th (ft)	4	203	85	408	89	0
Queue Length 95th (ft)	18	387	131	441	111	3
Internal Link Dist (ft)		2211		959		
Turn Bay Length (ft)	200		330		240	
Base Capacity (vph)	198	2355	400	2757	551	523
Starvation Cap Reductn	0	0	0	0	0	0
Spillback Cap Reductn	0	0	0	0	0	0
Storage Cap Reductn	0	0	0	0	0	0
Reduced v/c Ratio	0.03	0.47	0.59	0.53	0.38	0.19

Intersection Summary

Existing PM
72: Daley Center Drive/Ruffin Road & Aero Drive

05/15/2017



Lane Group	EBL	EBT	WBL	WBT	WBR	NBL	NBT	NBR	SBL	SBT	SBR
Lane Group Flow (vph)	124	825	168	723	132	73	68	216	505	524	495
v/c Ratio	0.53	0.60	0.55	0.70	0.24	0.47	0.22	0.61	0.80	0.84	0.63
Control Delay	70.4	32.0	41.7	39.8	9.9	65.9	56.1	34.6	47.8	50.8	15.4
Queue Delay	0.0	0.0	0.0	0.0	0.0	0.0	0.0	0.0	0.0	0.0	0.0
Total Delay	70.4	32.0	41.7	39.8	9.9	65.9	56.1	34.6	47.8	50.8	15.4
Queue Length 50th (ft)	53	224	47	330	30	59	28	99	383	405	110
Queue Length 95th (ft)	88	147	m62	m341	m37	94	52	161	#576	#574	255
Internal Link Dist (ft)		959		795			512			3271	
Turn Bay Length (ft)	400		250			175		280	115		
Base Capacity (vph)	282	1472	388	1122	598	183	360	391	629	625	783
Starvation Cap Reductn	0	0	0	0	0	0	0	0	0	0	0
Spillback Cap Reductn	0	0	0	0	0	0	0	0	0	0	0
Storage Cap Reductn	0	0	0	0	0	0	0	0	0	0	0
Reduced v/c Ratio	0.44	0.56	0.43	0.64	0.22	0.40	0.19	0.55	0.80	0.84	0.63

Intersection Summary

95th percentile volume exceeds capacity, queue may be longer.

Queue shown is maximum after two cycles.

m Volume for 95th percentile queue is metered by upstream signal.

Existing PM
73: Murphy Canyon Road & Aero Drive

05/15/2017



Lane Group	EBL	EBT	WBL	WBT	WBR	NBL	NBT	NBR	SBL	SBT
Lane Group Flow (vph)	133	1783	635	575	32	284	92	539	441	520
v/c Ratio	0.54	0.88	0.79	0.23	0.04	0.88	0.52	0.85	0.77	1.69
Control Delay	56.8	51.6	52.5	31.9	1.1	84.8	67.4	44.9	62.0	355.5
Queue Delay	0.0	0.4	0.0	0.0	0.0	0.0	0.0	0.1	54.6	0.0
Total Delay	56.8	52.0	52.5	31.9	1.1	84.8	67.4	45.0	116.6	355.5
Queue Length 50th (ft)	54	374	278	141	0	123	75	348	185	-629
Queue Length 95th (ft)	m75	424	343	165	0	#194	91	354	245	#852
Internal Link Dist (ft)		795		479			755			213
Turn Bay Length (ft)	245		245		245	150		145	235	
Base Capacity (vph)	557	2032	926	2505	852	324	176	688	571	308
Starvation Cap Reductn	0	0	0	0	0	0	0	0	0	0
Spillback Cap Reductn	0	41	0	0	0	0	0	6	205	0
Storage Cap Reductn	0	0	0	0	0	0	0	0	0	0
Reduced v/c Ratio	0.24	0.90	0.69	0.23	0.04	0.88	0.52	0.79	1.20	1.69

Intersection Summary

- ~ Volume exceeds capacity, queue is theoretically infinite.
Queue shown is maximum after two cycles.
- # 95th percentile volume exceeds capacity, queue may be longer.
Queue shown is maximum after two cycles.
- m Volume for 95th percentile queue is metered by upstream signal.

Existing PM
74: I-15 SB On-Ramp/I-15 SB Off-Ramp & Aero Drive

05/15/2017



Lane Group	EBL	EBT	EBR	WBL	WBT	SBT	SBR
Lane Group Flow (vph)	1	1471	1052	331	1004	32	248
v/c Ratio	0.01	0.80	0.56	0.57	0.25	0.34	0.57
Control Delay	95.0	30.5	9.1	59.2	1.2	68.1	20.4
Queue Delay	0.0	48.2	0.4	0.0	0.0	0.0	0.0
Total Delay	95.0	78.7	9.5	59.2	1.2	68.1	20.4
Queue Length 50th (ft)	1	608	216	236	23	27	28
Queue Length 95th (ft)	m1	583	253	328	30	16	62
Internal Link Dist (ft)		479			685	402	
Turn Bay Length (ft)							245
Base Capacity (vph)	147	1877	1909	581	4050	417	551
Starvation Cap Reductn	0	597	385	0	0	0	0
Spillback Cap Reductn	0	383	0	0	0	14	0
Storage Cap Reductn	0	0	0	0	0	0	0
Reduced v/c Ratio	0.01	1.15	0.69	0.57	0.25	0.08	0.45

Intersection Summary

m Volume for 95th percentile queue is metered by upstream signal.

Existing PM
75: I-15 NB On-Off Ramp & Aero Drive

05/15/2017



Lane Group	EBT	EBR	WBL	WBT	NBL	NBR
Lane Group Flow (vph)	376	1199	72	505	802	498
v/c Ratio	0.20	0.92	0.55	0.23	0.81	0.63
Control Delay	3.9	33.1	72.9	11.7	49.5	8.0
Queue Delay	0.0	46.3	0.0	0.0	0.0	0.0
Total Delay	3.9	79.4	72.9	11.7	49.5	8.0
Queue Length 50th (ft)	17	1014	60	91	324	21
Queue Length 95th (ft)	71	908	79	142	315	75
Internal Link Dist (ft)	685			698	430	
Turn Bay Length (ft)		170	170			170
Base Capacity (vph)	1890	1297	215	2214	1595	983
Starvation Cap Reductn	0	383	0	0	0	0
Spillback Cap Reductn	0	0	0	0	0	0
Storage Cap Reductn	0	0	0	0	0	0
Reduced v/c Ratio	0.20	1.31	0.33	0.23	0.50	0.51

Intersection Summary

Existing PM
76: Daley Center Drive & Granite Ridge Drive

05/15/2017



Lane Group	EBL	EBT	WBT	NBL	NBT	SBL	SBT
Lane Group Flow (vph)	169	159	87	20	152	12	739
v/c Ratio	0.51	0.37	0.18	0.08	0.10	0.05	0.50
Control Delay	18.1	8.4	6.1	19.5	9.1	19.2	8.0
Queue Delay	0.0	0.0	0.0	0.0	0.0	0.0	0.0
Total Delay	18.1	8.4	6.1	19.5	9.1	19.2	8.0
Queue Length 50th (ft)	22	7	2	3	7	2	28
Queue Length 95th (ft)	84	56	0	13	25	8	118
Internal Link Dist (ft)		261	40		50		512
Turn Bay Length (ft)				230		125	
Base Capacity (vph)	969	1072	1237	277	2124	326	2078
Starvation Cap Reductn	0	0	0	0	0	0	0
Spillback Cap Reductn	0	0	0	0	0	0	0
Storage Cap Reductn	0	0	0	0	0	0	0
Reduced v/c Ratio	0.17	0.15	0.07	0.07	0.07	0.04	0.36

Intersection Summary

Existing PM
79: SR-163 NB Off-Ramp & Mesa College Drive

05/15/2017

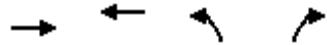

Lane Group	EBT	WBT	NBL	NBR
Lane Group Flow (vph)	563	978	484	222
v/c Ratio	0.35	0.61	0.52	0.41
Control Delay	7.5	9.9	13.8	5.2
Queue Delay	0.0	0.0	0.0	0.0
Total Delay	7.5	9.9	13.8	5.2
Queue Length 50th (ft)	33	68	38	0
Queue Length 95th (ft)	66	142	91	41
Internal Link Dist (ft)	246	332	369	
Turn Bay Length (ft)			410	410
Base Capacity (vph)	3125	3125	1983	921
Starvation Cap Reductn	0	0	0	0
Spillback Cap Reductn	0	0	0	0
Storage Cap Reductn	0	0	0	0
Reduced v/c Ratio	0.18	0.31	0.24	0.24
Intersection Summary				

Existing PM

80: Mesa College Drive/Kearny Villa Road & Berger Avenue

05/15/2017



Lane Group	EBL	EBT	WBL	WBT	SBT
Lane Group Flow (vph)	40	968	319	1163	301
v/c Ratio	0.27	0.58	0.72	0.56	0.81
Control Delay	56.6	19.9	59.3	18.3	61.7
Queue Delay	0.0	0.0	0.0	0.4	0.0
Total Delay	56.6	19.9	59.3	18.6	61.7
Queue Length 50th (ft)	30	210	123	296	226
Queue Length 95th (ft)	36	325	145	393	241
Internal Link Dist (ft)		360		542	110
Turn Bay Length (ft)	50		330		
Base Capacity (vph)	196	1658	809	2112	421
Starvation Cap Reductn	0	0	0	418	0
Spillback Cap Reductn	0	0	0	0	0
Storage Cap Reductn	0	0	0	0	0
Reduced v/c Ratio	0.20	0.58	0.39	0.69	0.71

Intersection Summary

Existing PM
81: I-805 NB Off-Ramp & Kearny Villa Road

05/15/2017



Lane Group	EBT	WBL	WBT	NBL	NBR
Lane Group Flow (vph)	436	1	863	580	264
v/c Ratio	0.42	0.01	0.52	0.60	0.36
Control Delay	16.7	26.0	11.1	17.8	4.1
Queue Delay	0.0	0.0	0.0	0.0	0.0
Total Delay	16.7	26.0	11.1	17.8	4.1
Queue Length 50th (ft)	47	0	69	68	10
Queue Length 95th (ft)	120	5	202	110	45
Internal Link Dist (ft)	542		2079	761	
Turn Bay Length (ft)				1000	40
Base Capacity (vph)	2161	194	2761	2139	738
Starvation Cap Reductn	0	0	0	0	0
Spillback Cap Reductn	0	0	0	0	0
Storage Cap Reductn	0	0	0	0	0
Reduced v/c Ratio	0.20	0.01	0.31	0.27	0.36

Intersection Summary

Existing PM
82: Murphy Canyon Road & Stonecrest Blvd

05/15/2017



Lane Group	EBL	EBR	NBT	SBT
Lane Group Flow (vph)	96	423	36	824
v/c Ratio	0.21	0.77	0.04	0.83
Control Delay	15.7	20.6	7.5	20.9
Queue Delay	0.0	0.0	0.0	0.0
Total Delay	15.7	20.6	7.5	20.9
Queue Length 50th (ft)	24	70	4	170
Queue Length 95th (ft)	38	114	18	#497
Internal Link Dist (ft)	346		1376	683
Turn Bay Length (ft)	150			
Base Capacity (vph)	899	891	1018	1123
Starvation Cap Reductn	0	0	0	0
Spillback Cap Reductn	0	0	0	0
Storage Cap Reductn	0	0	0	0
Reduced v/c Ratio	0.11	0.47	0.04	0.73

Intersection Summary

95th percentile volume exceeds capacity, queue may be longer.
Queue shown is maximum after two cycles.

Appendix I

Caltrans Freeway Traffic Volumes

DI	RTE	PRE	Postmile	Description	Beak Peak Hour	Beak Peak Month	Back AADT	Ahead Peak Hour	Ahead Peak Month	Ahead AADT
12	001	ORA	.129	DANA POINT, JCT. RTE. 5				3800	41000	37750
11	015	SD	11.89	BEGIN ROUTE 15S HOV LANES ONLY ROUTE				2500	21800	19900
11	015	SD	15	CARROLL CANYON ROAD	2500	21800	19900	5600	46500	44000
11	015	SD	20.577	CARMEL MOUNTAIN ROAD	4600	41000	37500	4900	43000	39000
11	015	SD	23.688	RANCHO BERNARDO ROAD	4900	43000	39000	4700	40000	35500
11	015	SD	30.856	END ROUTE 15S HOV LANES ONLY; JCT. RTE. 15	4700	40000	35500			
11	015	SD	.405	MAIN STREET UC				620	7800	7600
11	015	SD	.553	JCT. RTE. 5	620	7800	7600	9700	111000	107700
11	015	SD	.588	SAN DIEGO, OCEANVIEW BOULEVARD	9700	111000	107700	9100	122000	119000
11	015	SD	1.846	SAN DIEGO, MARKET STREET	9100	122000	119000	12000	135000	132000
11	015	SD	2.226	JCT. RTE. 94	12000	135000	132000	11700	129000	126000
11	015	SD	3.367	JCT. RTE. 805	11700	129000	126000	13600	175000	173000
11	015	SD	4.663	SAN DIEGO, UNIVERSITY AVENUE	13600	175000	173000	13800	172000	171000
11	015	SD	5.042	SAN DIEGO, EL CAJON BOULEVARD	13800	172000	171000	13700	170000	169000
11	015	SD	5.6	SAN DIEGO, ADAMS AVENUE	13700	170000	169000	14800	182000	177000
11	015	SD	6.132	JCT. RTE. 8	14800	182000	177000	17500	225000	217000
11	015	SD	6.817	SAN DIEGO, FRIARS ROAD	17500	225000	217000	18000	235000	224000
11	015	SD	8.366	SAN DIEGO, AERO DRIVE	18000	235000	224000	15200	199000	198000
11	015	SD	9.238	SAN DIEGO, BALBOA AVENUE	15200	199000	198000	14200	186000	184000
11	015	SD	9.995	CLAIREMONT MESA BOULEVARD	14200	186000	184000	13400	164000	160000
11	015	SD	10.58	JCT. RTE. 52	13400	164000	160000	14700	192000	190000
11	015	SD	12.002	ROUTE 15S HOV LANES	14700	192000	190000	14200	182000	181000
11	015	SD	12.124	JCT. RTE. 163	14200	182000	181000	26500	314000	305000
11	015	SD	13.334	SAN DIEGO, MIRAMAR WAY	26500	314000	305000	24800	310000	302000
11	015	SD	14.285	SAN DIEGO, MIRAMAR/ POMERADO ROADS	24800	310000	302000	23100	291000	285000
11	015	SD	15	CARROLL CANYON ROAD	23100	291000	285000	21800	280000	270000
11	015	SD	15.924	MIRA MESA BOULEVARD	21800	280000	270000	20500	270000	261000
11	015	SD	17.311	SAN DIEGO, MERCY ROAD	20500	270000	261000	19700	259000	248000
11	015	SD	18.176	SAN DIEGO, POWAY ROAD	19700	259000	248000	17800	231000	216000
11	015	SD	19.468	JCT. RTE. 56	17800	231000	216000	17900	243000	234000
11	015	SD	20.574	CARMEL MOUNTAIN ROAD	17900	243000	234000	16500	232000	223000
11	015	SD	21.915	SAN DIEGO, CAMINO DEL NORTE	16500	232000	223000	16400	232000	217000
11	015	SD	22.935	SAN DIEGO, BERNARDO CENTER DRIVE	16400	232000	217000	15900	224000	208000
11	015	SD	23.687	SAN DIEGO, RANCHO BERNARDO ROAD	15900	224000	208000	15000	208000	205000
11	015	SD	26.026	POMERADO ROAD	15000	208000	205000	17500	229000	224000
11	015	SD	26.97	ESCONDIDO, FELICITA ROAD	17500	229000	224000	17100	225000	215000
11	015	SD	27.65	ESCONDIDO, SO JCT. OF CENTRE CITY PARKWAY	17100	225000	215000	19900	246000	230000

DI	RTE	PRE	Postmile	Description	Beak Peak Hour	Beak Peak Month	Back AADT	Ahead Peak Hour	Ahead Peak Month	Ahead AADT
11	015	SD	28.765	CITRACADO PARKWAY	19900	246000	230000	19300	255000	241000
11	015	SD	30.09	ESCONDIDO, 9TH AVENUE	19300	255000	241000	18300	228000	226000
11	015	SD	30.627	VALLEY PARKWAY	18300	228000	226000	19100	244000	243000
11	015	SD	31.517	JCT. RTE. 78	19100	244000	243000	12000	154000	150000
11	015	SD	32.861	ESCONDIDO, EL NORTE PARKWAY	12000	154000	150000	10200	137000	132000
11	015	SD	33.922	CENTRE CITY PARKWAY	10200	137000	132000	10800	144000	139000
11	015	SD	36.636	DEER SPRINGS ROAD	10800	144000	139000	10800	138000	129000
11	015	SD	40.842	GOPHER CANYON ROAD	10800	138000	129000	9500	131000	122000
11	015	SD	43.279	ESCONDIDO HIGHWAY	9500	131000	122000	10900	136000	132000
11	015	SD	46.491	JCT. RTE. 76	10500	136000	132000	10700	146000	139000
11	015	SD	50.585	MISSION ROAD	10700	146000	139000	11500	153000	148000
11	015	SD	54.07	RAINBOW VALLEY BOULEVARD	11500	153000	148000	11500	152000	147000
11	015	SD	54.258	SAN DIEGO/RIVERSIDE COUNTY LINE	11500	152000	147000			
11	052	SD	.324	JCT. RTE. 5				7500	93000	85000
11	052	SD	1.346	REGENTS ROAD	7500	93000	85000	6900	85000	83000
11	052	SD	2.292	SAN DIEGO, GENESEE AVENUE	6900	85000	83000	7600	93000	89000
11	052	SD	3.761	JCT. RTE. 805	7600	93000	89000	9600	111000	107000
11	052	SD	5.494	CONVOY STREET	9600	111000	107000	9500	111000	107000
11	052	SD	6.602	JCT. RTE. 163	9500	111000	107000	8700	96000	94000
11	052	SD	6.926	KEARNEY VILLA OC	8700	96000	94000	8700	96000	94000
11	052	SD	7.314	JCT. RTE. 15	8700	96000	94000	8700	104000	100000
11	052	SD	8.713	SANTO ROAD	8700	104000	100000	8200	99000	96000
11	052	SD	13.273	MAST BOULEVARD	8000	99000	96000	7100	85000	83000
11	052	SD	13.972	MISSION GORGE	7100	85000	83000	7200	86000	83000
11	052	SD	14.962	JCT. RTE. 125	7200	86000	83000	7600	83000	80000
11	052	SD	16.144	CUYAMACA STREET	7600	83000	80000	7000	80000	77000
11	052	SD	17.22	JCT. RTE. 67	7000	80000	77000			
11	163	SD	.531	SAN DIEGO, ON 11TH N OF A ST, BEGIN RIGHT ALIGN				2950	29500	29000
11	163	SD	.555	SAN DIEGO, ON 11TH AVENUE AT RUSS BLVD	2950	29500	29000	2950	30500	29000
11	163	SD	.607	SAN DIEGO, ON 11TH N OF ASH, END RIGHT ALIGN	2950	30500	29000			
11	163	SD	.598	SAN DIEGO ON 10TH AT ASH ST, BEGIN LEFT ALIGN				3000	27500	27000
11	163	SD	.628	SAN DIEGO, ON 10TH N OF ASH, END LEFT ALIGN	3000	27500	27000			
11	163	SD	.89	JCT. RTE. 5				10900	122000	114000
11	163	SD	1.623	SAN DIEGO, QUINCE STREET	10900	122000	114000	10700	120000	112000
11	163	SD	1.799	SAN DIEGO, RICHMOND STREET	10700	120000	112000	10500	118000	109000
11	163	SD	2.49	ROBINSON AVENUE	10500	118000	109000	7700	102000	97000
11	163	SD	2.749	SAN DIEGO, WASHINGTON STREET	7700	102000	97000	10200	134000	130000

DI	RTE	PRE	Postmile	Description	Beak Peak Hour	Beak Peak Month	Back AADT	Ahead Peak Hour	Ahead Peak Month	Ahead AADT
11	163	SD	2.984	SAN DIEGO, SIXTH STREET	10200	134000	130000	13100	171000	162000
11	163	SD	3.742	SAN DIEGO, JCT. RTE. 8	13100	171000	162000	12100	159000	153000
11	163	SD	4.371	FRIARS ROAD	12100	159000	153000	16200	186000	179000
11	163	SD	5.792	SAN DIEGO, GENESEE AVENUE	16200	186000	179000	14700	168000	163000
11	163	SD	6.54	SAN DIEGO, MESA COLLEGE DRIVE	14700	168000	163000	13400	154000	149000
11	163	SD	7.043	SAN DIEGO, JCT. RTE. 805	13400	154000	149000	12700	144000	136000
11	163	SD	8.01	SAN DIEGO, BALBOA AVENUE	12700	144000	136000	13000	150000	141000
11	163	SD	8.807	SAN DIEGO, CLAIREMONT MESA BOULEVARD	13000	150000	141000	13200	150000	142000
11	163	SD	9.552	JCT. RTE. 52	13200	150000	142000	15200	154000	150000
11	163	SD	10.837	SAN DIEGO, KEARNEY VILLA ROAD	15200	154000	150000	14000	137000	133000
11	163	SD	11.23	JCT. RTE. 15S	14000	137000	133000	13700	140000	133000
11	163	SD	11.662	JCT. RTE. 15	13700	140000	133000			
11	805	SD	.486	SAN DIEGO, JCT. RTE. 5				4150	56000	50000
11	805	SD	.652	SAN DIEGO, SAN YSIDRO BOULEVARD	4150	56000	50000	5300	67000	66000
11	805	SD	1.805	SAN DIEGO, JCT. RTE. 905	5300	67000	66000	10400	137000	132000
11	805	SD	2.897	SAN DIEGO, PALM AVENUE	10400	137000	132000	11500	157000	155000
11	805	SD	3.654	CHULA VISTA, AUTO PARKWAY DRIVE/MAIN STREET	11500	157000	155000	11500	163000	159000
11	805	SD	4.415	CHULA VISTA, ORANGE AVENUE	11500	163000	159000	12900	172000	168000
11	805	SD	6.059	TELEGRAPH CANYON ROAD	12900	172000	168000	15000	216000	212000
11	805	SD	7.163	CHULA VISTA, H STREET	15000	216000	212000	16100	235000	230000
11	805	SD	7.756	CHULA VISTA, BONITA ROAD	16100	235000	230000	19300	260000	246000
11	805	SD	8.854	JCT. RTE. 54, SWEETWATER ROAD	19300	260000	246000	16800	223000	215000
11	805	SD	10.281	NATIONAL CITY, PLAZA BOULEVARD	16800	223000	215000	17300	234000	227000
11	805	SD	11.096	SAN DIEGO, 47TH STREET	17300	234000	227000	17600	243000	240000
11	805	SD	12.344	SAN DIEGO, IMPERIAL AVENUE	17600	243000	240000	19300	262000	260000
11	805	SD	12.953	SAN DIEGO, MARKET STREET	19300	262000	260000	17500	239000	229000
11	805	SD	13.507	SAN DIEGO, JCT. RTE. 94	17500	239000	229000	18100	236000	230000
11	805	SD	13.95	SAN DIEGO, HOME AVENUE	18100	236000	230000	23000	242000	235000
11	805	SD	14.641	SAN DIEGO, JCT. RTE. 15	23000	242000	235000	14000	187000	180000
11	805	SD	15.95	SAN DIEGO, UNIVERSITY AVENUE	14000	187000	180000	14900	196000	188000
11	805	SD	16.431	EL CAJON BOULEVARD	14900	196000	188000	15800	193000	192000
11	805	SD	16.989	SAN DIEGO, ADAMS AVENUE	15800	193000	192000	17700	215000	213000
11	805	SD	17.645	JCT. RTE. 8	17700	215000	213000	15900	211000	203000
11	805	SD	18.888	MURRAY RIDGE	15900	211000	203000	17000	202000	199000
11	805	SD	20.23	SAN DIEGO, KEARNY VILLA ROAD	17000	202000	199000	14700	180000	176000
11	805	SD	20.6	SAN DIEGO, JCT. RTE. 163	14700	180000	176000	17000	205000	197000
11	805	SD	21.654	SAN DIEGO, BALBOA AVENUE	17000	205000	197000	16400	198000	195000

DI	RTE	PRE	Postmile	Description	Beak Peak Hour	Beak Peak Month	Back AADT	Ahead Peak Hour	Ahead Peak Month	Ahead AADT
11	805	SD	22.561	SAN DIEGO, CLAIREMONT MESA DRIVE	16400	198000	195000	14400	191000	185000
11	805	SD	23.651	JCT. RTE. 52	14400	191000	185000	16200	216000	204000
11	805	SD	24.44	GOVERNOR DRIVE	16200	216000	204000	15800	210000	200000
11	805	SD	25.476	SAN DIEGO, NOBEL DRIVE	15800	210000	200000	14400	192000	180000
11	805	SD	25.935	SAN DIEGO, MIRAMAR ROAD	14400	192000	180000	14200	190000	179000
11	805	SD	27.067	SAN DIEGO, MIRA MESA BOULEVARD	14200	190000	179000	13400	167000	163000
11	805	SD	28.502	JCT. RTE. 5	13400	167000	163000			

Appendix J

HCS Segment Freeway Worksheets

BASIC FREEWAY SEGMENTS WORKSHEET			
General Information		Site Information	
Analyst	<i>Chen Ryan Associates</i>	Highway/Direction of Travel <i>I-15 NB</i>	
Agency or Company	<i>Chen Ryan Associates</i>	From/To	<i>Aero Dr to Murphy Canyon</i>
Date Performed	<i>2019</i>	Jurisdiction	<i>City of San Diego</i>
Analysis Time Period	<i>AM Peak Hour</i>	Analysis Year	<i>2016</i>
Project Description <i>Existing</i>			
<input checked="" type="checkbox"/> Oper.(LOS) <input type="checkbox"/> Des.(N) <input type="checkbox"/> Planning Data			
Flow Inputs			
Volume, V	<i>9988</i>	veh/h	Peak-Hour Factor, PHF <i>0.95</i>
AADT		veh/day	%Trucks and Buses, P _T <i>5</i>
Peak-Hr Prop. of AADT, K			%RVs, P _R <i>0</i>
Peak-Hr Direction Prop, D			General Terrain: <i>Level</i>
DDHV = AADT x K x D		veh/h	Grade % Length <i>mi</i> Up/Down %
Calculate Flow Adjustments			
f _p	<i>1.00</i>	E _R	<i>1.2</i>
E _T	<i>1.5</i>	f _{HV} = 1/[1+P _T (E _T - 1) + P _R (E _R - 1)] <i>0.976</i>	
Speed Inputs		Calc Speed Adj and FFS	
Lane Width	<i>12.0</i>	ft	
Rt-Side Lat. Clearance	<i>6.0</i>	ft	f _{LW} <i>0.0</i> mph
Number of Lanes, N	<i>4</i>		f _{LC} <i>0.0</i> mph
Total Ramp Density, TRD	<i>2.67</i>	ramps/mi	TRD Adjustment <i>7.3</i> mph
FFS (measured)		mph	FFS <i>68.1</i> mph
Base free-flow Speed, BFFS	<i>75.4</i>	mph	
LOS and Performance Measures		Design (N)	
<u>Operational (LOS)</u>		<u>Design (N)</u>	
v _p = (V or DDHV) / (PHF x N x f _{HV}) <i>2694</i> pc/h/ln		Design LOS	
x f _p)		v _p = (V or DDHV) / (PHF x N x f _{HV}) pc/h/ln	
S	<i>44.1</i> mph	x f _p)	
D = v _p / S	<i>61.1</i> pc/mi/ln	S	mph
LOS	<i>F</i>	D = v _p / S	pc/mi/ln
		Required Number of Lanes, N	
Glossary		Factor Location	
N - Number of lanes	S - Speed	E _R - Exhibits 11-10, 11-12	f _{LW} - Exhibit 11-8
V - Hourly volume	D - Density	E _T - Exhibits 11-10, 11-11, 11-13	f _{LC} - Exhibit 11-9
v _p - Flow rate	FFS - Free-flow speed	f _p - Page 11-18	TRD - Page 11-11
LOS - Level of service speed	BFFS - Base free-flow speed	LOS, S, FFS, v _p - Exhibits 11-2, 11-3	
DDHV - Directional design hour volume			

BASIC FREEWAY SEGMENTS WORKSHEET					
General Information			Site Information		
Analyst	<i>Chen Ryan Associates</i>		Highway/Direction of Travel <i>I-15 NB</i>		
Agency or Company	<i>Chen Ryan Associates</i>		From/To <i>Balboa/Tierrasanta to Aero Dr</i>		
Date Performed	<i>2019</i>		Jurisdiction <i>City of San Diego</i>		
Analysis Time Period	<i>AM Peak Hour</i>		Analysis Year <i>2016</i>		
Project Description <i>Existing</i>					
<input checked="" type="checkbox"/> Oper.(LOS)		<input type="checkbox"/> Des.(N)		<input type="checkbox"/> Planning Data	
Flow Inputs					
Volume, V	<i>8829</i>	veh/h	Peak-Hour Factor, PHF	<i>0.95</i>	
AADT		veh/day	%Trucks and Buses, P _T	<i>5</i>	
Peak-Hr Prop. of AADT, K			%RVs, P _R	<i>0</i>	
Peak-Hr Direction Prop, D			General Terrain: <i>Level</i>		
DDHV = AADT x K x D		veh/h	Grade %	Length	<i>mi</i>
Up/Down %					
Calculate Flow Adjustments					
f _p	<i>1.00</i>		E _R	<i>1.2</i>	
E _T	<i>1.5</i>		f _{HV} = 1/[1+P _T (E _T - 1) + P _R (E _R - 1)] <i>0.976</i>		
Speed Inputs			Calc Speed Adj and FFS		
Lane Width	<i>12.0</i>	ft			
Rt-Side Lat. Clearance	<i>6.0</i>	ft			
Number of Lanes, N	<i>5</i>				
Total Ramp Density, TRD	<i>2.50</i>	ramps/mi			
FFS (measured)					
Base free-flow Speed, BFFS	<i>75.4</i>	mph			
			f _{LW}	<i>0.0</i>	mph
			f _{LC}	<i>0.0</i>	mph
			TRD Adjustment	<i>7.0</i>	mph
			FFS	<i>68.4</i>	mph
LOS and Performance Measures			Design (N)		
<u>Operational (LOS)</u>			<u>Design (N)</u>		
v _p = (V or DDHV) / (PHF x N x f _{HV} x f _p)			Design LOS		
<i>1905</i>	pc/h/ln		v _p = (V or DDHV) / (PHF x N x f _{HV} x f _p)		
<i>64.2</i>	mph		S		
<i>29.7</i>	pc/mi/ln		D = v _p / S		
<i>D</i>			Required Number of Lanes, N		
Glossary			Factor Location		
N - Number of lanes	S - Speed		E _R - Exhibits 11-10, 11-12		f _{LW} - Exhibit 11-8
V - Hourly volume	D - Density		E _T - Exhibits 11-10, 11-11, 11-13		f _{LC} - Exhibit 11-9
v _p - Flow rate	FFS - Free-flow speed		f _p - Page 11-18		TRD - Page 11-11
LOS - Level of service	BFFS - Base free-flow speed		LOS, S, FFS, v _p - Exhibits 11-2, 11-3		
DDHV - Directional design hour volume					

BASIC FREEWAY SEGMENTS WORKSHEET					
General Information			Site Information		
Analyst	<i>Chen Ryan Associates</i>		Highway/Direction of Travel <i>I-15 NB</i>		
Agency or Company	<i>Chen Ryan Associates</i>		From/To <i>Clrmnt Mesa to Balboa/Tierra</i>		
Date Performed	<i>2019</i>		Jurisdiction <i>City of San Diego</i>		
Analysis Time Period	<i>AM Peak Hour</i>		Analysis Year <i>2016</i>		
Project Description <i>Existing</i>					
<input checked="" type="checkbox"/> Oper.(LOS)		<input type="checkbox"/> Des.(N)		<input type="checkbox"/> Planning Data	
Flow Inputs					
Volume, V	<i>8204</i>	veh/h	Peak-Hour Factor, PHF	<i>0.95</i>	
AADT		veh/day	%Trucks and Buses, P _T	<i>6</i>	
Peak-Hr Prop. of AADT, K			%RVs, P _R	<i>0</i>	
Peak-Hr Direction Prop, D			General Terrain: <i>Level</i>		
DDHV = AADT x K x D		veh/h	Grade %	Length	<i>mi</i>
			Up/Down %		
Calculate Flow Adjustments					
f _p	<i>1.00</i>		E _R	<i>1.2</i>	
E _T	<i>1.5</i>		f _{HV} = 1/[1+P _T (E _T - 1) + P _R (E _R - 1)] <i>0.971</i>		
Speed Inputs			Calc Speed Adj and FFS		
Lane Width	<i>12.0</i>	ft			
Rt-Side Lat. Clearance	<i>6.0</i>	ft			
Number of Lanes, N	<i>4</i>				
Total Ramp Density, TRD	<i>2.33</i>	ramps/mi			
FFS (measured)		mph			
Base free-flow Speed, BFFS	<i>75.4</i>	mph			
			f _{LW}	<i>0.0</i>	mph
			f _{LC}	<i>0.0</i>	mph
			TRD Adjustment	<i>6.6</i>	mph
			FFS	<i>68.8</i>	mph
LOS and Performance Measures			Design (N)		
<u>Operational (LOS)</u>			<u>Design (N)</u>		
v _p = (V or DDHV) / (PHF x N x f _{HV} x f _p)			Design LOS		
<i>2224</i>	pc/h/ln		v _p = (V or DDHV) / (PHF x N x f _{HV} x f _p)		
<i>57.8</i>	mph		S		
<i>38.5</i>	pc/mi/ln		D = v _p / S		
<i>E</i>			Required Number of Lanes, N		
Glossary			Factor Location		
N - Number of lanes	S - Speed		E _R - Exhibits 11-10, 11-12		f _{LW} - Exhibit 11-8
V - Hourly volume	D - Density		E _T - Exhibits 11-10, 11-11, 11-13		f _{LC} - Exhibit 11-9
v _p - Flow rate	FFS - Free-flow speed		f _p - Page 11-18		TRD - Page 11-11
LOS - Level of service	BFFS - Base free-flow speed		LOS, S, FFS, v _p - Exhibits 11-2, 11-3		
DDHV - Directional design hour volume					

BASIC FREEWAY SEGMENTS WORKSHEET					
General Information			Site Information		
Analyst	<i>Chen Ryan Associates</i>		Highway/Direction of Travel <i>I-15 NB</i>		
Agency or Company	<i>Chen Ryan Associates</i>		From/To <i>Friars Rd to I-8</i>		
Date Performed	<i>2019</i>		Jurisdiction <i>City of San Diego</i>		
Analysis Time Period	<i>AM Peak Hour</i>		Analysis Year <i>2016</i>		
Project Description <i>Existing</i>					
<input checked="" type="checkbox"/> Oper.(LOS) <input type="checkbox"/> Des.(N) <input type="checkbox"/> Planning Data					
Flow Inputs					
Volume, V	9676	veh/h	Peak-Hour Factor, PHF	0.95	
AADT		veh/day	%Trucks and Buses, P _T	5	
Peak-Hr Prop. of AADT, K			%RVs, P _R	0	
Peak-Hr Direction Prop, D			General Terrain: <i>Level</i>		
DDHV = AADT x K x D		veh/h	Grade %	Length	mi
Up/Down %					
Calculate Flow Adjustments					
f _p	1.00		E _R	1.2	
E _T	1.5		f _{HV} = 1/[1+P _T (E _T - 1) + P _R (E _R - 1)] 0.976		
Speed Inputs			Calc Speed Adj and FFS		
Lane Width	12.0	ft	f _{LW} 0.0 mph f _{LC} 0.0 mph TRD Adjustment 8.1 mph FFS 67.3 mph		
Rt-Side Lat. Clearance	6.0	ft			
Number of Lanes, N	6				
Total Ramp Density, TRD	3.00	ramps/mi			
FFS (measured)					
Base free-flow Speed, BFFS	75.4	mph			
LOS and Performance Measures			Design (N)		
<u>Operational (LOS)</u>			<u>Design (N)</u>		
v _p = (V or DDHV) / (PHF x N x f _{HV})			Design LOS		
x f _p)	1740	pc/h/ln	v _p = (V or DDHV) / (PHF x N x f _{HV})		
S	63.4	mph	x f _p)		
D = v _p / S	27.5	pc/mi/ln	S		
LOS	D		D = v _p / S		
			Required Number of Lanes, N		
Glossary			Factor Location		
N - Number of lanes	S - Speed		E _R - Exhibits 11-10, 11-12		f _{LW} - Exhibit 11-8
V - Hourly volume	D - Density		E _T - Exhibits 11-10, 11-11, 11-13		f _{LC} - Exhibit 11-9
v _p - Flow rate	FFS - Free-flow speed		f _p - Page 11-18		TRD - Page 11-11
LOS - Level of service	BFFS - Base free-flow speed		LOS, S, FFS, v _p - Exhibits 11-2, 11-3		
DDHV - Directional design hour volume					

BASIC FREEWAY SEGMENTS WORKSHEET					
General Information			Site Information		
Analyst	<i>Chen Ryan Associates</i>		Highway/Direction of Travel <i>I-15 NB</i>		
Agency or Company	<i>Chen Ryan Associates</i>		From/To <i>Murphy Canyon Rd to Friars Rd</i>		
Date Performed	<i>2019</i>		Jurisdiction <i>City of San Diego</i>		
Analysis Time Period	<i>AM Peak Hour</i>		Analysis Year <i>2016</i>		
Project Description <i>Existing</i>					
<input checked="" type="checkbox"/> Oper.(LOS)		<input type="checkbox"/> Des.(N)		<input type="checkbox"/> Planning Data	
Flow Inputs					
Volume, V	<i>9988</i>	veh/h	Peak-Hour Factor, PHF		<i>0.95</i>
AADT		veh/day	%Trucks and Buses, P _T		<i>5</i>
Peak-Hr Prop. of AADT, K			%RVs, P _R		<i>0</i>
Peak-Hr Direction Prop, D			General Terrain:		<i>Level</i>
DDHV = AADT x K x D		veh/h	Grade	% Length	<i>mi</i>
			Up/Down %		
Calculate Flow Adjustments					
f _p	<i>1.00</i>		E _R		<i>1.2</i>
E _T	<i>1.5</i>		f _{HV} = 1/[1+P _T (E _T - 1) + P _R (E _R - 1)] <i>0.976</i>		
Speed Inputs			Calc Speed Adj and FFS		
Lane Width	<i>12.0</i>	ft			
Rt-Side Lat. Clearance	<i>6.0</i>	ft	f _{LW}	<i>0.0</i>	mph
Number of Lanes, N	<i>4</i>		f _{LC}	<i>0.0</i>	mph
Total Ramp Density, TRD	<i>3.00</i>	ramps/mi	TRD Adjustment		<i>8.1</i> mph
FFS (measured)		mph	FFS		<i>67.3</i> mph
Base free-flow Speed, BFFS	<i>75.4</i>	mph			
LOS and Performance Measures			Design (N)		
<u>Operational (LOS)</u>			<u>Design (N)</u>		
v _p = (V or DDHV) / (PHF x N x f _{HV} x f _p)			Design LOS		
	<i>2694</i>	pc/h/ln	v _p = (V or DDHV) / (PHF x N x f _{HV} x f _p)		pc/h/ln
S	<i>41.3</i>	mph	S		mph
D = v _p / S	<i>65.3</i>	pc/mi/ln	D = v _p / S		pc/mi/ln
LOS		<i>F</i>	Required Number of Lanes, N		
Glossary			Factor Location		
N - Number of lanes	S - Speed		E _R - Exhibits 11-10, 11-12		f _{LW} - Exhibit 11-8
V - Hourly volume	D - Density		E _T - Exhibits 11-10, 11-11, 11-13		f _{LC} - Exhibit 11-9
v _p - Flow rate	FFS - Free-flow speed		f _p - Page 11-18		TRD - Page 11-11
LOS - Level of service	BFFS - Base free-flow speed		LOS, S, FFS, v _p - Exhibits 11-2, 11-3		
DDHV - Directional design hour volume					

BASIC FREEWAY SEGMENTS WORKSHEET			
General Information		Site Information	
Analyst	<i>Chen Ryan Associates</i>	Highway/Direction of Travel	<i>I-15 NB</i>
Agency or Company	<i>Chen Ryan Associates</i>	From/To	<i>SR-52 to Clairemont Mesa Blvd</i>
Date Performed	<i>2019</i>	Jurisdiction	<i>City of San Diego</i>
Analysis Time Period	<i>AM Peak Hour</i>	Analysis Year	<i>2016</i>
Project Description <i>Existing</i>			
<input checked="" type="checkbox"/> Oper.(LOS)		<input type="checkbox"/> Des.(N)	
<input type="checkbox"/> Planning Data			
Flow Inputs			
Volume, V	<i>7134</i>	veh/h	Peak-Hour Factor, PHF
AADT		veh/day	%Trucks and Buses, P _T
Peak-Hr Prop. of AADT, K			%RVs, P _R
Peak-Hr Direction Prop, D			General Terrain:
DDHV = AADT x K x D		veh/h	Grade % Length
			Up/Down %
			<i>0.95</i>
			<i>6</i>
			<i>0</i>
			<i>Level</i>
			<i>mi</i>
Calculate Flow Adjustments			
f _p	<i>1.00</i>	E _R	<i>1.2</i>
E _T	<i>1.5</i>	f _{HV} = 1/[1+P _T (E _T - 1) + P _R (E _R - 1)]	<i>0.971</i>
Speed Inputs		Calc Speed Adj and FFS	
Lane Width	<i>12.0</i>	ft	
Rt-Side Lat. Clearance	<i>6.0</i>	ft	f _{LW}
Number of Lanes, N	<i>4</i>		<i>0.0</i>
Total Ramp Density, TRD	<i>2.33</i>	ramps/mi	mph
FFS (measured)		mph	f _{LC}
Base free-flow Speed, BFFS	<i>75.4</i>	mph	<i>0.0</i>
			mph
			TRD Adjustment
			<i>6.6</i>
			mph
			FFS
			<i>68.8</i>
			mph
LOS and Performance Measures		Design (N)	
<u>Operational (LOS)</u>		<u>Design (N)</u>	
v _p = (V or DDHV) / (PHF x N x f _{HV})		Design LOS	
<i>1934</i>	pc/h/ln	v _p = (V or DDHV) / (PHF x N x f _{HV})	
x f _p)		pc/h/ln	
S	<i>63.8</i>	x f _p)	
D = v _p / S	<i>30.3</i>	S	
LOS	<i>D</i>	mph	
		D = v _p / S	
		pc/mi/ln	
		Required Number of Lanes, N	
Glossary		Factor Location	
N - Number of lanes	S - Speed	E _R - Exhibits 11-10, 11-12	f _{LW} - Exhibit 11-8
V - Hourly volume	D - Density	E _T - Exhibits 11-10, 11-11, 11-13	f _{LC} - Exhibit 11-9
v _p - Flow rate	FFS - Free-flow speed	f _p - Page 11-18	TRD - Page 11-11
LOS - Level of service	BFFS - Base free-flow speed	LOS, S, FFS, v _p - Exhibits 11-2, 11-3	
DDHV - Directional design hour volume			

BASIC FREEWAY SEGMENTS WORKSHEET			
General Information		Site Information	
Analyst	<i>Chen Ryan Associates</i>	Highway/Direction of Travel <i>I-15 NB</i>	
Agency or Company	<i>Chen Ryan Associates</i>	From/To	<i>SR-163 to SR-52</i>
Date Performed	<i>2019</i>	Jurisdiction	<i>City of San Diego</i>
Analysis Time Period	<i>AM Peak Hour</i>	Analysis Year	<i>2016</i>
Project Description <i>Existing</i>			
<input checked="" type="checkbox"/> Oper.(LOS) <input type="checkbox"/> Des.(N) <input type="checkbox"/> Planning Data			
Flow Inputs			
Volume, V	<i>5332</i>	veh/h	Peak-Hour Factor, PHF <i>0.95</i>
AADT		veh/day	%Trucks and Buses, P _T <i>6</i>
Peak-Hr Prop. of AADT, K			%RVs, P _R <i>0</i>
Peak-Hr Direction Prop, D			General Terrain: <i>Level</i>
DDHV = AADT x K x D		veh/h	Grade % Length <i>mi</i> Up/Down %
Calculate Flow Adjustments			
f _p	<i>1.00</i>	E _R	<i>1.2</i>
E _T	<i>1.5</i>	f _{HV} = 1/[1+P _T (E _T - 1) + P _R (E _R - 1)] <i>0.971</i>	
Speed Inputs		Calc Speed Adj and FFS	
Lane Width	<i>12.0</i>	ft	
Rt-Side Lat. Clearance	<i>6.0</i>	ft	f _{LW} <i>0.0</i> mph
Number of Lanes, N	<i>4</i>		f _{LC} <i>0.0</i> mph
Total Ramp Density, TRD	<i>2.50</i>	ramps/mi	TRD Adjustment <i>7.0</i> mph
FFS (measured)		mph	FFS <i>68.4</i> mph
Base free-flow Speed, BFFS	<i>75.4</i>	mph	
LOS and Performance Measures		Design (N)	
<u>Operational (LOS)</u>		<u>Design (N)</u>	
v _p = (V or DDHV) / (PHF x N x f _{HV} x f _p)	<i>1445</i>	pc/h/ln	Design LOS
S	<i>69.3</i>	mph	v _p = (V or DDHV) / (PHF x N x f _{HV} x f _p)
D = v _p / S	<i>20.9</i>	pc/mi/ln	S
LOS	<i>C</i>		D = v _p / S
			Required Number of Lanes, N
Glossary		Factor Location	
N - Number of lanes	S - Speed	E _R - Exhibits 11-10, 11-12	f _{LW} - Exhibit 11-8
V - Hourly volume	D - Density	E _T - Exhibits 11-10, 11-11, 11-13	f _{LC} - Exhibit 11-9
v _p - Flow rate	FFS - Free-flow speed	f _p - Page 11-18	TRD - Page 11-11
LOS - Level of service speed	BFFS - Base free-flow speed	LOS, S, FFS, v _p - Exhibits 11-2, 11-3	
DDHV - Directional design hour volume			

BASIC FREEWAY SEGMENTS WORKSHEET					
General Information			Site Information		
Analyst	<i>Chen Ryan Associates</i>		Highway/Direction of Travel <i>I-15 SB</i>		
Agency or Company	<i>Chen Ryan Associates</i>		From/To <i>Aero Dr to Murphy Canyon Rd</i>		
Date Performed	<i>2019</i>		Jurisdiction <i>City of San Diego</i>		
Analysis Time Period	<i>AM Peak Hour</i>		Analysis Year <i>2016</i>		
Project Description <i>Existing</i>					
<input checked="" type="checkbox"/> Oper.(LOS)		<input type="checkbox"/> Des.(N)		<input type="checkbox"/> Planning Data	
Flow Inputs					
Volume, V	<i>7170</i>	veh/h	Peak-Hour Factor, PHF		<i>0.95</i>
AADT		veh/day	%Trucks and Buses, P _T		<i>5</i>
Peak-Hr Prop. of AADT, K			%RVs, P _R		<i>0</i>
Peak-Hr Direction Prop, D			General Terrain:		<i>Level</i>
DDHV = AADT x K x D		veh/h	Grade %	Length	<i>mi</i>
			Up/Down %		
Calculate Flow Adjustments					
f _p	<i>1.00</i>		E _R		<i>1.2</i>
E _T	<i>1.5</i>		f _{HV} = 1/[1+P _T (E _T - 1) + P _R (E _R - 1)] <i>0.976</i>		
Speed Inputs			Calc Speed Adj and FFS		
Lane Width	<i>12.0</i>	ft			
Rt-Side Lat. Clearance	<i>6.0</i>	ft	f _{LW}	<i>0.0</i>	mph
Number of Lanes, N	<i>5</i>		f _{LC}	<i>0.0</i> mph	
Total Ramp Density, TRD	<i>2.67</i>	ramps/mi	TRD Adjustment		<i>7.3</i> mph
FFS (measured)		mph	FFS		<i>68.1</i> mph
Base free-flow Speed, BFFS	<i>75.4</i> mph				
LOS and Performance Measures			Design (N)		
<u>Operational (LOS)</u>			<u>Design (N)</u>		
v _p = (V or DDHV) / (PHF x N x f _{HV} x f _p)			Design LOS		
	<i>1547</i>	pc/h/ln	v _p = (V or DDHV) / (PHF x N x f _{HV} x f _p)		pc/h/ln
S	<i>68.6</i> mph		S		mph
D = v _p / S	<i>22.5</i> pc/mi/ln		D = v _p / S		pc/mi/ln
LOS		<i>C</i>			
			Required Number of Lanes, N		
Glossary			Factor Location		
N - Number of lanes		S - Speed		E _R - Exhibits 11-10, 11-12	
V - Hourly volume		D - Density		f _{LW} - Exhibit 11-8	
v _p - Flow rate		FFS - Free-flow speed		E _T - Exhibits 11-10, 11-11, 11-13	
LOS - Level of service		BFFS - Base free-flow speed		f _{LC} - Exhibit 11-9	
DDHV - Directional design hour volume				f _p - Page 11-18	
				TRD - Page 11-11	
				LOS, S, FFS, v _p - Exhibits 11-2, 11-3	

BASIC FREEWAY SEGMENTS WORKSHEET																	
General Information			Site Information														
Analyst	<i>Chen Ryan Associates</i>		Highway/Direction of Travel <i>I-15 SB</i>														
Agency or Company	<i>Chen Ryan Associates</i>		From/To <i>Balboa/Tierrasanta to Aero Dr</i>														
Date Performed	<i>2019</i>		Jurisdiction <i>City of San Diego</i>														
Analysis Time Period	<i>AM Peak Hour</i>		Analysis Year <i>2016</i>														
Project Description <i>Existing</i>																	
<input checked="" type="checkbox"/> Oper.(LOS)		<input type="checkbox"/> Des.(N)		<input type="checkbox"/> Planning Data													
Flow Inputs																	
Volume, V	<i>6338</i>	veh/h	Peak-Hour Factor, PHF	<i>0.95</i>													
AADT		veh/day	%Trucks and Buses, P _T	<i>5</i>													
Peak-Hr Prop. of AADT, K			%RVs, P _R	<i>0</i>													
Peak-Hr Direction Prop, D			General Terrain: <i>Level</i>														
DDHV = AADT x K x D		veh/h	Grade %	Length	<i>mi</i>												
Up/Down %																	
Calculate Flow Adjustments																	
f _p	<i>1.00</i>		E _R	<i>1.2</i>													
E _T	<i>1.5</i>		f _{HV} = 1/[1+P _T (E _T - 1) + P _R (E _R - 1)] <i>0.976</i>														
Speed Inputs			Calc Speed Adj and FFS														
Lane Width	<i>12.0</i>	ft	<table style="width:100%; border-collapse: collapse;"> <tr> <td style="padding: 5px;">f_{LW}</td> <td style="padding: 5px;"><i>0.0</i></td> <td style="padding: 5px;">mph</td> </tr> <tr> <td style="padding: 5px;">f_{LC}</td> <td style="padding: 5px;"><i>0.0</i></td> <td style="padding: 5px;">mph</td> </tr> <tr> <td style="padding: 5px;">TRD Adjustment</td> <td style="padding: 5px;"><i>7.3</i></td> <td style="padding: 5px;">mph</td> </tr> <tr> <td style="padding: 5px;">FFS</td> <td style="padding: 5px;"><i>68.1</i></td> <td style="padding: 5px;">mph</td> </tr> </table>			f _{LW}	<i>0.0</i>	mph	f _{LC}	<i>0.0</i>	mph	TRD Adjustment	<i>7.3</i>	mph	FFS	<i>68.1</i>	mph
f _{LW}	<i>0.0</i>	mph															
f _{LC}	<i>0.0</i>	mph															
TRD Adjustment	<i>7.3</i>	mph															
FFS	<i>68.1</i>	mph															
Rt-Side Lat. Clearance	<i>6.0</i>	ft															
Number of Lanes, N	<i>4</i>																
Total Ramp Density, TRD	<i>2.67</i>	ramps/mi															
FFS (measured)		mph															
Base free-flow Speed, BFFS	<i>75.4</i>	mph															
LOS and Performance Measures			Design (N)														
<u>Operational (LOS)</u>			<u>Design (N)</u>														
v _p = (V or DDHV) / (PHF x N x f _{HV} x f _p)			Design LOS														
<i>1710</i>	pc/h/ln		v _p = (V or DDHV) / (PHF x N x f _{HV} x f _p)														
<i>67.0</i>	mph		S														
<i>25.5</i>	pc/mi/ln		D = v _p / S														
<i>C</i>			Required Number of Lanes, N														
Glossary			Factor Location														
N - Number of lanes	S - Speed		E _R - Exhibits 11-10, 11-12		f _{LW} - Exhibit 11-8												
V - Hourly volume	D - Density		E _T - Exhibits 11-10, 11-11, 11-13		f _{LC} - Exhibit 11-9												
v _p - Flow rate	FFS - Free-flow speed		f _p - Page 11-18		TRD - Page 11-11												
LOS - Level of service	BFFS - Base free-flow speed		LOS, S, FFS, v _p - Exhibits 11-2, 11-3														
DDHV - Directional design hour volume																	

BASIC FREEWAY SEGMENTS WORKSHEET																	
General Information			Site Information														
Analyst	<i>Chen Ryan Associates</i>		Highway/Direction of Travel <i>I-15 SB</i>														
Agency or Company	<i>Chen Ryan Associates</i>		From/To <i>Clrmnt Mesa to Balboa/Tierra</i>														
Date Performed	<i>2019</i>		Jurisdiction <i>City of San Diego</i>														
Analysis Time Period	<i>AM Peak Hour</i>		Analysis Year <i>2016</i>														
Project Description <i>Existing</i>																	
<input checked="" type="checkbox"/> Oper.(LOS)		<input type="checkbox"/> Des.(N)		<input type="checkbox"/> Planning Data													
Flow Inputs																	
Volume, V	<i>5890</i>	veh/h	Peak-Hour Factor, PHF	<i>0.95</i>													
AADT		veh/day	%Trucks and Buses, P _T	<i>6</i>													
Peak-Hr Prop. of AADT, K			%RVs, P _R	<i>0</i>													
Peak-Hr Direction Prop, D			General Terrain: <i>Level</i>														
DDHV = AADT x K x D		veh/h	Grade %	Length	<i>mi</i>												
Up/Down %																	
Calculate Flow Adjustments																	
f _p	<i>1.00</i>		E _R	<i>1.2</i>													
E _T	<i>1.5</i>		f _{HV} = 1/[1+P _T (E _T - 1) + P _R (E _R - 1)] <i>0.971</i>														
Speed Inputs			Calc Speed Adj and FFS														
Lane Width	<i>12.0</i>	ft	<table style="width:100%; border-collapse: collapse;"> <tr> <td style="padding: 5px;">f_{LW}</td> <td style="padding: 5px;"><i>0.0</i></td> <td style="padding: 5px;">mph</td> </tr> <tr> <td style="padding: 5px;">f_{LC}</td> <td style="padding: 5px;"><i>0.0</i></td> <td style="padding: 5px;">mph</td> </tr> <tr> <td style="padding: 5px;">TRD Adjustment</td> <td style="padding: 5px;"><i>6.2</i></td> <td style="padding: 5px;">mph</td> </tr> <tr> <td style="padding: 5px;">FFS</td> <td style="padding: 5px;"><i>69.2</i></td> <td style="padding: 5px;">mph</td> </tr> </table>			f _{LW}	<i>0.0</i>	mph	f _{LC}	<i>0.0</i>	mph	TRD Adjustment	<i>6.2</i>	mph	FFS	<i>69.2</i>	mph
f _{LW}	<i>0.0</i>	mph															
f _{LC}	<i>0.0</i>	mph															
TRD Adjustment	<i>6.2</i>	mph															
FFS	<i>69.2</i>	mph															
Rt-Side Lat. Clearance	<i>6.0</i>	ft															
Number of Lanes, N	<i>4</i>																
Total Ramp Density, TRD	<i>2.17</i>	ramps/mi															
FFS (measured)		mph															
Base free-flow Speed, BFFS	<i>75.4</i>	mph															
LOS and Performance Measures			Design (N)														
<u>Operational (LOS)</u>			<u>Design (N)</u>														
v _p = (V or DDHV) / (PHF x N x f _{HV} x f _p)			Design LOS														
1597	pc/h/ln		v _p = (V or DDHV) / (PHF x N x f _{HV} x f _p)														
S	<i>68.2</i>	mph	S														
D = v _p / S	<i>23.4</i>	pc/mi/ln	D = v _p / S														
LOS	<i>C</i>		Required Number of Lanes, N														
Glossary			Factor Location														
N - Number of lanes	S - Speed		E _R - Exhibits 11-10, 11-12	f _{LW} - Exhibit 11-8													
V - Hourly volume	D - Density		E _T - Exhibits 11-10, 11-11, 11-13	f _{LC} - Exhibit 11-9													
v _p - Flow rate	FFS - Free-flow speed		f _p - Page 11-18	TRD - Page 11-11													
LOS - Level of service	BFFS - Base free-flow speed		LOS, S, FFS, v _p - Exhibits 11-2, 11-3														
DDHV - Directional design hour volume																	

BASIC FREEWAY SEGMENTS WORKSHEET																	
General Information			Site Information														
Analyst	<i>Chen Ryan Associates</i>		Highway/Direction of Travel <i>I-15 SB</i>														
Agency or Company	<i>Chen Ryan Associates</i>		From/To <i>Friars Rd to I-8</i>														
Date Performed	<i>2019</i>		Jurisdiction <i>City of San Diego</i>														
Analysis Time Period	<i>AM Peak Hour</i>		Analysis Year <i>2016</i>														
Project Description <i>Existing</i>																	
<input checked="" type="checkbox"/> Oper.(LOS) <input type="checkbox"/> Des.(N) <input type="checkbox"/> Planning Data																	
Flow Inputs																	
Volume, V	<i>6946</i>	veh/h	Peak-Hour Factor, PHF	<i>0.95</i>													
AADT		veh/day	%Trucks and Buses, P _T	<i>5</i>													
Peak-Hr Prop. of AADT, K			%RVs, P _R	<i>0</i>													
Peak-Hr Direction Prop, D			General Terrain: <i>Level</i>														
DDHV = AADT x K x D		veh/h	Grade %	Length	<i>mi</i>												
Up/Down %																	
Calculate Flow Adjustments																	
f _p	<i>1.00</i>		E _R	<i>1.2</i>													
E _T	<i>1.5</i>		f _{HV} = 1/[1+P _T (E _T - 1) + P _R (E _R - 1)] <i>0.976</i>														
Speed Inputs			Calc Speed Adj and FFS														
Lane Width	<i>12.0</i>	ft	<table style="width:100%; border-collapse: collapse;"> <tr> <td style="padding: 5px;">f_{LW}</td> <td style="padding: 5px;"><i>0.0</i></td> <td style="padding: 5px;">mph</td> </tr> <tr> <td style="padding: 5px;">f_{LC}</td> <td style="padding: 5px;"><i>0.0</i></td> <td style="padding: 5px;">mph</td> </tr> <tr> <td style="padding: 5px;">TRD Adjustment</td> <td style="padding: 5px;"><i>8.5</i></td> <td style="padding: 5px;">mph</td> </tr> <tr> <td style="padding: 5px;">FFS</td> <td style="padding: 5px;"><i>66.9</i></td> <td style="padding: 5px;">mph</td> </tr> </table>			f _{LW}	<i>0.0</i>	mph	f _{LC}	<i>0.0</i>	mph	TRD Adjustment	<i>8.5</i>	mph	FFS	<i>66.9</i>	mph
f _{LW}	<i>0.0</i>	mph															
f _{LC}	<i>0.0</i>	mph															
TRD Adjustment	<i>8.5</i>	mph															
FFS	<i>66.9</i>	mph															
Rt-Side Lat. Clearance	<i>6.0</i>	ft															
Number of Lanes, N	<i>6</i>																
Total Ramp Density, TRD	<i>3.17</i>	ramps/mi															
FFS (measured)		mph															
Base free-flow Speed, BFFS	<i>75.4</i>	mph															
LOS and Performance Measures			Design (N)														
<u>Operational (LOS)</u>			<u>Design (N)</u>														
v _p = (V or DDHV) / (PHF x N x f _{HV}) <i>1249</i>			Design LOS														
x f _p)		pc/h/ln	v _p = (V or DDHV) / (PHF x N x f _{HV})														
S	<i>65.0</i>	mph	x f _p)														
D = v _p / S	<i>19.2</i>	pc/mi/ln	S														
LOS	<i>C</i>		D = v _p / S														
			Required Number of Lanes, N														
Glossary			Factor Location														
N - Number of lanes	S - Speed		E _R - Exhibits 11-10, 11-12		f _{LW} - Exhibit 11-8												
V - Hourly volume	D - Density		E _T - Exhibits 11-10, 11-11, 11-13		f _{LC} - Exhibit 11-9												
v _p - Flow rate	FFS - Free-flow speed		f _p - Page 11-18		TRD - Page 11-11												
LOS - Level of service	BFFS - Base free-flow speed		LOS, S, FFS, v _p - Exhibits 11-2, 11-3														
DDHV - Directional design hour volume																	

BASIC FREEWAY SEGMENTS WORKSHEET					
General Information			Site Information		
Analyst	<i>Chen Ryan Associates</i>		Highway/Direction of Travel <i>I-15 SB</i>		
Agency or Company	<i>Chen Ryan Associates</i>		From/To <i>Murphy Canyon Rd to Friars Rd</i>		
Date Performed	<i>2019</i>		Jurisdiction <i>City of San Diego</i>		
Analysis Time Period	<i>AM Peak Hour</i>		Analysis Year <i>2016</i>		
Project Description <i>Existing</i>					
<input checked="" type="checkbox"/> Oper.(LOS)		<input type="checkbox"/> Des.(N)		<input type="checkbox"/> Planning Data	
Flow Inputs					
Volume, V	<i>7170</i>	veh/h	Peak-Hour Factor, PHF		<i>0.95</i>
AADT		veh/day	%Trucks and Buses, P _T		<i>5</i>
Peak-Hr Prop. of AADT, K			%RVs, P _R		<i>0</i>
Peak-Hr Direction Prop, D			General Terrain:		<i>Level</i>
DDHV = AADT x K x D		veh/h	Grade %	Length	<i>mi</i>
			Up/Down %		
Calculate Flow Adjustments					
f _p	<i>1.00</i>		E _R		<i>1.2</i>
E _T	<i>1.5</i>		f _{HV} = 1/[1+P _T (E _T - 1) + P _R (E _R - 1)] <i>0.976</i>		
Speed Inputs			Calc Speed Adj and FFS		
Lane Width	<i>12.0</i>	ft			
Rt-Side Lat. Clearance	<i>6.0</i>	ft	f _{LW}		<i>0.0</i> mph
Number of Lanes, N	<i>6</i>		f _{LC}		<i>0.0</i> mph
Total Ramp Density, TRD	<i>3.17</i>	ramps/mi	TRD Adjustment		<i>8.5</i> mph
FFS (measured)			FFS		
Base free-flow Speed, BFFS		<i>75.4</i> mph	<i>66.9</i> mph		
LOS and Performance Measures			Design (N)		
<u>Operational (LOS)</u>			<u>Design (N)</u>		
v _p = (V or DDHV) / (PHF x N x f _{HV} x f _p)			Design LOS		
<i>1289</i>	pc/h/ln		v _p = (V or DDHV) / (PHF x N x f _{HV} x f _p)		pc/h/ln
S	<i>65.0</i>	mph	S		mph
D = v _p / S		<i>19.8</i>	D = v _p / S		pc/mi/ln
LOS		<i>C</i>	Required Number of Lanes, N		
Glossary			Factor Location		
N - Number of lanes		S - Speed	E _R - Exhibits 11-10, 11-12		f _{LW} - Exhibit 11-8
V - Hourly volume		D - Density	E _T - Exhibits 11-10, 11-11, 11-13		f _{LC} - Exhibit 11-9
v _p - Flow rate		FFS - Free-flow speed	f _p - Page 11-18		TRD - Page 11-11
LOS - Level of service		BFFS - Base free-flow speed	LOS, S, FFS, v _p - Exhibits 11-2, 11-3		
DDHV - Directional design hour volume					

BASIC FREEWAY SEGMENTS WORKSHEET					
General Information			Site Information		
Analyst	<i>Chen Ryan Associates</i>		Highway/Direction of Travel <i>I-15 SB</i>		
Agency or Company	<i>Chen Ryan Associates</i>		From/To <i>SR-52 to Clairemont Mesa Blvd</i>		
Date Performed	<i>2019</i>		Jurisdiction <i>City of San Diego</i>		
Analysis Time Period	<i>AM Peak Hour</i>		Analysis Year <i>2016</i>		
Project Description <i>Existing</i>					
<input checked="" type="checkbox"/> Oper.(LOS)		<input type="checkbox"/> Des.(N)		<input type="checkbox"/> Planning Data	
Flow Inputs					
Volume, V	<i>5122</i>	veh/h	Peak-Hour Factor, PHF	<i>0.95</i>	
AADT		veh/day	%Trucks and Buses, P _T	<i>6</i>	
Peak-Hr Prop. of AADT, K			%RVs, P _R	<i>0</i>	
Peak-Hr Direction Prop, D			General Terrain:	<i>Level</i>	
DDHV = AADT x K x D		veh/h	Grade %	Length	<i>mi</i>
			Up/Down %		
Calculate Flow Adjustments					
f _p	<i>1.00</i>		E _R	<i>1.2</i>	
E _T	<i>1.5</i>		f _{HV} = 1/[1+P _T (E _T - 1) + P _R (E _R - 1)] <i>0.971</i>		
Speed Inputs			Calc Speed Adj and FFS		
Lane Width	<i>12.0</i>	ft			
Rt-Side Lat. Clearance	<i>6.0</i>	ft	f _{LW}	<i>0.0</i>	mph
Number of Lanes, N	<i>4</i>		f _{LC}	<i>0.0</i> mph	
Total Ramp Density, TRD	<i>2.00</i>	ramps/mi	TRD Adjustment	<i>5.8</i> mph	
FFS (measured)			FFS	<i>69.6</i> mph	
Base free-flow Speed, BFFS	<i>75.4</i>	mph			
LOS and Performance Measures			Design (N)		
<u>Operational (LOS)</u>			<u>Design (N)</u>		
v _p = (V or DDHV) / (PHF x N x f _{HV} x f _p)			Design LOS		
	<i>1388</i>	pc/h/ln	v _p = (V or DDHV) / (PHF x N x f _{HV} x f _p)		
S	<i>69.6</i> mph		S		
D = v _p / S	<i>19.9</i> pc/mi/ln		D = v _p / S		
LOS	<i>C</i>		Required Number of Lanes, N		
Glossary			Factor Location		
N - Number of lanes	S - Speed		E _R - Exhibits 11-10, 11-12		f _{LW} - Exhibit 11-8
V - Hourly volume	D - Density		E _T - Exhibits 11-10, 11-11, 11-13		f _{LC} - Exhibit 11-9
v _p - Flow rate	FFS - Free-flow speed		f _p - Page 11-18		TRD - Page 11-11
LOS - Level of service	BFFS - Base free-flow speed		LOS, S, FFS, v _p - Exhibits 11-2, 11-3		
DDHV - Directional design hour volume					

BASIC FREEWAY SEGMENTS WORKSHEET																	
General Information			Site Information														
Analyst	<i>Chen Ryan Associates</i>		Highway/Direction of Travel <i>I-15 SB</i>														
Agency or Company	<i>Chen Ryan Associates</i>		From/To	<i>SR-163 to SR-52</i>													
Date Performed	<i>2019</i>		Jurisdiction	<i>City of San Diego</i>													
Analysis Time Period	<i>AM Peak Hour</i>		Analysis Year	<i>2016</i>													
Project Description <i>Existing</i>																	
<input checked="" type="checkbox"/> Oper.(LOS) <input type="checkbox"/> Des.(N) <input type="checkbox"/> Planning Data																	
Flow Inputs																	
Volume, V	<i>12167</i>	veh/h	Peak-Hour Factor, PHF	<i>0.95</i>													
AADT		veh/day	%Trucks and Buses, P _T	<i>6</i>													
Peak-Hr Prop. of AADT, K			%RVs, P _R	<i>0</i>													
Peak-Hr Direction Prop, D			General Terrain:	<i>Level</i>													
DDHV = AADT x K x D		veh/h	Grade % Length	<i>mi</i>													
			Up/Down %														
Calculate Flow Adjustments																	
f _p	<i>1.00</i>		E _R	<i>1.2</i>													
E _T	<i>1.5</i>		f _{HV} = 1/[1+P _T (E _T - 1) + P _R (E _R - 1)]	<i>0.971</i>													
Speed Inputs			Calc Speed Adj and FFS														
Lane Width	<i>12.0</i>	ft	<table style="width:100%; border-collapse: collapse;"> <tr> <td style="padding: 5px;">f_{LW}</td> <td style="padding: 5px;"><i>0.0</i></td> <td style="padding: 5px;">mph</td> </tr> <tr> <td style="padding: 5px;">f_{LC}</td> <td style="padding: 5px;"><i>0.0</i></td> <td style="padding: 5px;">mph</td> </tr> <tr> <td style="padding: 5px;">TRD Adjustment</td> <td style="padding: 5px;"><i>6.6</i></td> <td style="padding: 5px;">mph</td> </tr> <tr> <td style="padding: 5px;">FFS</td> <td style="padding: 5px;"><i>68.8</i></td> <td style="padding: 5px;">mph</td> </tr> </table>			f _{LW}	<i>0.0</i>	mph	f _{LC}	<i>0.0</i>	mph	TRD Adjustment	<i>6.6</i>	mph	FFS	<i>68.8</i>	mph
f _{LW}	<i>0.0</i>	mph															
f _{LC}	<i>0.0</i>	mph															
TRD Adjustment	<i>6.6</i>	mph															
FFS	<i>68.8</i>	mph															
Rt-Side Lat. Clearance	<i>6.0</i>	ft															
Number of Lanes, N	<i>7</i>																
Total Ramp Density, TRD	<i>2.33</i>	ramps/mi															
FFS (measured)		mph															
Base free-flow Speed, BFFS	<i>75.4</i>	mph															
LOS and Performance Measures			Design (N)														
<u>Operational (LOS)</u>			<u>Design (N)</u>														
v _p = (V or DDHV) / (PHF x N x f _{HV})			Design LOS														
v _p x f _p)	<i>1885</i>	pc/h/ln	v _p = (V or DDHV) / (PHF x N x f _{HV})														
S	<i>64.6</i>	mph	x f _p)														
D = v _p / S	<i>29.2</i>	pc/mi/ln	S														
LOS	<i>D</i>		D = v _p / S														
			Required Number of Lanes, N														
Glossary			Factor Location														
N - Number of lanes	S - Speed		E _R - Exhibits 11-10, 11-12		f _{LW} - Exhibit 11-8												
V - Hourly volume	D - Density		E _T - Exhibits 11-10, 11-11, 11-13		f _{LC} - Exhibit 11-9												
v _p - Flow rate	FFS - Free-flow speed		f _p - Page 11-18		TRD - Page 11-11												
LOS - Level of service speed	BFFS - Base free-flow speed		LOS, S, FFS, v _p - Exhibits 11-2, 11-3														
DDHV - Directional design hour volume																	

BASIC FREEWAY SEGMENTS WORKSHEET																	
General Information			Site Information														
Analyst	<i>Chen Ryan Associates</i>		Highway/Direction of Travel <i>I-805 NB</i>														
Agency or Company	<i>Chen Ryan Associates</i>		From/To <i>Balboa Ave to SR-163</i>														
Date Performed	<i>2019</i>		Jurisdiction <i>City of San Diego</i>														
Analysis Time Period	<i>AM Peak Hour</i>		Analysis Year <i>2016</i>														
Project Description <i>Existing</i>																	
<input checked="" type="checkbox"/> Oper.(LOS) <input type="checkbox"/> Des.(N) <input type="checkbox"/> Planning Data																	
Flow Inputs																	
Volume, V	<i>10222</i>	veh/h	Peak-Hour Factor, PHF	<i>0.95</i>													
AADT		veh/day	%Trucks and Buses, P _T	<i>7</i>													
Peak-Hr Prop. of AADT, K			%RVs, P _R	<i>0</i>													
Peak-Hr Direction Prop, D			General Terrain: <i>Level</i>														
DDHV = AADT x K x D		veh/h	Grade %	Length	<i>mi</i>												
			Up/Down %														
Calculate Flow Adjustments																	
f _p	<i>1.00</i>		E _R	<i>1.2</i>													
E _T	<i>1.5</i>		f _{HV} = 1/[1+P _T (E _T - 1) + P _R (E _R - 1)] <i>0.966</i>														
Speed Inputs			Calc Speed Adj and FFS														
Lane Width	<i>12.0</i>	ft	<table style="width:100%; border-collapse: collapse;"> <tr> <td style="padding: 5px;">f_{LW}</td> <td style="padding: 5px;"><i>0.0</i></td> <td style="padding: 5px;">mph</td> </tr> <tr> <td style="padding: 5px;">f_{LC}</td> <td style="padding: 5px;"><i>0.0</i></td> <td style="padding: 5px;">mph</td> </tr> <tr> <td style="padding: 5px;">TRD Adjustment</td> <td style="padding: 5px;"><i>6.6</i></td> <td style="padding: 5px;">mph</td> </tr> <tr> <td style="padding: 5px;">FFS</td> <td style="padding: 5px;"><i>68.8</i></td> <td style="padding: 5px;">mph</td> </tr> </table>			f _{LW}	<i>0.0</i>	mph	f _{LC}	<i>0.0</i>	mph	TRD Adjustment	<i>6.6</i>	mph	FFS	<i>68.8</i>	mph
f _{LW}	<i>0.0</i>	mph															
f _{LC}	<i>0.0</i>	mph															
TRD Adjustment	<i>6.6</i>	mph															
FFS	<i>68.8</i>	mph															
Rt-Side Lat. Clearance	<i>6.0</i>	ft															
Number of Lanes, N	<i>4</i>																
Total Ramp Density, TRD	<i>2.33</i>	ramps/mi															
FFS (measured)		mph															
Base free-flow Speed, BFFS	<i>75.4</i>	mph															
LOS and Performance Measures			Design (N)														
<u>Operational (LOS)</u>			<u>Design (N)</u>														
v _p = (V or DDHV) / (PHF x N x f _{HV})			Design LOS														
x f _p)	<i>2784</i>	pc/h/ln	v _p = (V or DDHV) / (PHF x N x f _{HV})														
S	<i>40.9</i>	mph	x f _p)														
D = v _p / S	<i>68.1</i>	pc/mi/ln	S														
LOS	<i>F</i>		D = v _p / S														
			Required Number of Lanes, N														
Glossary			Factor Location														
N - Number of lanes	S - Speed		E _R - Exhibits 11-10, 11-12		f _{LW} - Exhibit 11-8												
V - Hourly volume	D - Density		E _T - Exhibits 11-10, 11-11, 11-13		f _{LC} - Exhibit 11-9												
v _p - Flow rate	FFS - Free-flow speed		f _p - Page 11-18		TRD - Page 11-11												
LOS - Level of service speed	BFFS - Base free-flow speed		LOS, S, FFS, v _p - Exhibits 11-2, 11-3														
DDHV - Directional design hour volume																	

BASIC FREEWAY SEGMENTS WORKSHEET					
General Information			Site Information		
Analyst	<i>Chen Ryan Associates</i>		Highway/Direction of Travel <i>I-805 NB</i>		
Agency or Company	<i>Chen Ryan Associates</i>		From/To <i>Clairemont Mesa Blvd to Balboa</i>		
Date Performed	<i>2019</i>		Jurisdiction <i>City of San Diego</i>		
Analysis Time Period	<i>AM Peak Hour</i>		Analysis Year <i>2016</i>		
Project Description <i>Existing</i>					
<input checked="" type="checkbox"/> Oper.(LOS)		<input type="checkbox"/> Des.(N)		<input type="checkbox"/> Planning Data	
Flow Inputs					
Volume, V	<i>10118</i>	veh/h	Peak-Hour Factor, PHF	<i>0.95</i>	
AADT		veh/day	%Trucks and Buses, P _T	<i>7</i>	
Peak-Hr Prop. of AADT, K			%RVs, P _R	<i>0</i>	
Peak-Hr Direction Prop, D			General Terrain: <i>Level</i>		
DDHV = AADT x K x D		veh/h	Grade %	Length	<i>mi</i>
			Up/Down %		
Calculate Flow Adjustments					
f _p	<i>1.00</i>		E _R	<i>1.2</i>	
E _T	<i>1.5</i>		f _{HV} = 1/[1+P _T (E _T - 1) + P _R (E _R - 1)] <i>0.966</i>		
Speed Inputs			Calc Speed Adj and FFS		
Lane Width	<i>12.0</i>	ft			
Rt-Side Lat. Clearance	<i>6.0</i>	ft	f _{LW}	<i>0.0</i>	mph
Number of Lanes, N	<i>4</i>		f _{LC}	<i>0.0</i> mph	
Total Ramp Density, TRD	<i>2.67</i>	ramps/mi	TRD Adjustment <i>7.3</i> mph		
FFS (measured) mph			FFS <i>68.1</i> mph		
Base free-flow Speed, BFFS	<i>75.4</i> mph				
LOS and Performance Measures			Design (N)		
<u>Operational (LOS)</u>			<u>Design (N)</u>		
v _p = (V or DDHV) / (PHF x N x f _{HV} x f _p)			Design LOS		
	<i>2756</i>	pc/h/ln	v _p = (V or DDHV) / (PHF x N x f _{HV} x f _p)		
S	<i>41.9</i> mph		S		
D = v _p / S	<i>65.8</i> pc/mi/ln		D = v _p / S		
LOS <i>F</i>			Required Number of Lanes, N		
Glossary			Factor Location		
N - Number of lanes			E _R - Exhibits 11-10, 11-12		f _{LW} - Exhibit 11-8
V - Hourly volume			E _T - Exhibits 11-10, 11-11, 11-13		f _{LC} - Exhibit 11-9
v _p - Flow rate			f _p - Page 11-18		TRD - Page 11-11
LOS - Level of service			LOS, S, FFS, v _p - Exhibits 11-2, 11-3		
DDHV - Directional design hour volume					
S - Speed					
D - Density					
FFS - Free-flow speed					
BFFS - Base free-flow speed					

BASIC FREEWAY SEGMENTS WORKSHEET					
General Information			Site Information		
Analyst	<i>Chen Ryan Associates</i>		Highway/Direction of Travel <i>I-805 NB</i>		
Agency or Company	<i>Chen Ryan Associates</i>		From/To	<i>Governor Dr to SR-52</i>	
Date Performed	<i>2019</i>		Jurisdiction	<i>City of San Diego</i>	
Analysis Time Period	<i>AM Peak Hour</i>		Analysis Year	<i>2016</i>	
Project Description <i>Existing</i>					
<input checked="" type="checkbox"/> Oper.(LOS) <input type="checkbox"/> Des.(N) <input type="checkbox"/> Planning Data					
Flow Inputs					
Volume, V	<i>10585</i>	veh/h	Peak-Hour Factor, PHF	<i>0.95</i>	
AADT		veh/day	%Trucks and Buses, P _T	<i>6</i>	
Peak-Hr Prop. of AADT, K			%RVs, P _R	<i>0</i>	
Peak-Hr Direction Prop, D			General Terrain:	<i>Level</i>	
DDHV = AADT x K x D		veh/h	Grade %	Length	<i>mi</i>
Up/Down %					
Calculate Flow Adjustments					
f _p	<i>1.00</i>		E _R	<i>1.2</i>	
E _T	<i>1.5</i>		f _{HV} = 1/[1+P _T (E _T - 1) + P _R (E _R - 1)] <i>0.971</i>		
Speed Inputs			Calc Speed Adj and FFS		
Lane Width	<i>12.0</i>	ft	f _{LW} <i>0.0</i> mph f _{LC} <i>0.0</i> mph TRD Adjustment <i>7.7</i> mph FFS <i>67.7</i> mph		
Rt-Side Lat. Clearance	<i>6.0</i>	ft			
Number of Lanes, N	<i>5</i>				
Total Ramp Density, TRD	<i>2.83</i>	ramps/mi			
FFS (measured)		mph			
Base free-flow Speed, BFFS	<i>75.4</i>	mph			
LOS and Performance Measures			Design (N)		
<u>Operational (LOS)</u>			<u>Design (N)</u>		
v _p = (V or DDHV) / (PHF x N x f _{HV}) <i>2295</i> pc/h/ln			Design LOS		
x f _p)			v _p = (V or DDHV) / (PHF x N x f _{HV}) pc/h/ln		
S <i>56.1</i> mph			x f _p)		
D = v _p / S <i>40.9</i> pc/mi/ln			S mph		
LOS <i>E</i>			D = v _p / S pc/mi/ln		
			Required Number of Lanes, N		
Glossary			Factor Location		
N - Number of lanes			E _R - Exhibits 11-10, 11-12		
V - Hourly volume			E _T - Exhibits 11-10, 11-11, 11-13		
v _p - Flow rate			f _p - Page 11-18		
LOS - Level of service			LOS, S, FFS, v _p - Exhibits 11-2, 11-3		
DDHV - Directional design hour volume			f _{LW} - Exhibit 11-8		
S - Speed			f _{LC} - Exhibit 11-9		
D - Density			TRD - Page 11-11		
FFS - Free-flow speed					
BFFS - Base free-flow speed					

BASIC FREEWAY SEGMENTS WORKSHEET					
General Information			Site Information		
Analyst	<i>Chen Ryan Associates</i>		Highway/Direction of Travel <i>I-805 NB</i>		
Agency or Company	<i>Chen Ryan Associates</i>		From/To <i>Kearny Vll/Mesa Col to Phyllis</i>		
Date Performed	<i>2019</i>		Jurisdiction <i>City of San Diego</i>		
Analysis Time Period	<i>AM Peak Hour</i>		Analysis Year <i>2016</i>		
Project Description <i>Existing</i>					
<input checked="" type="checkbox"/> Oper.(LOS)		<input type="checkbox"/> Des.(N)		<input type="checkbox"/> Planning Data	
Flow Inputs					
Volume, V	<i>10326</i>	veh/h	Peak-Hour Factor, PHF	<i>0.95</i>	
AADT		veh/day	%Trucks and Buses, P _T	<i>6</i>	
Peak-Hr Prop. of AADT, K			%RVs, P _R	<i>0</i>	
Peak-Hr Direction Prop, D			General Terrain: <i>Level</i>		
DDHV = AADT x K x D		veh/h	Grade %	Length	<i>mi</i>
			Up/Down %		
Calculate Flow Adjustments					
f _p	<i>1.00</i>		E _R	<i>1.2</i>	
E _T	<i>1.5</i>		f _{HV} = 1/[1+P _T (E _T - 1) + P _R (E _R - 1)] <i>0.971</i>		
Speed Inputs			Calc Speed Adj and FFS		
Lane Width	<i>12.0</i>	ft			
Rt-Side Lat. Clearance	<i>6.0</i>	ft	f _{LW}	<i>0.0</i>	mph
Number of Lanes, N	<i>5</i>		f _{LC}	<i>0.0</i> mph	
Total Ramp Density, TRD	<i>1.83</i>	ramps/mi	TRD Adjustment <i>5.3</i> mph		
FFS (measured) mph			FFS <i>70.1</i> mph		
Base free-flow Speed, BFFS	<i>75.4</i> mph				
LOS and Performance Measures			Design (N)		
<u>Operational (LOS)</u>			<u>Design (N)</u>		
v _p = (V or DDHV) / (PHF x N x f _{HV} x f _p)			Design LOS		
	<i>2239</i>	pc/h/ln	v _p = (V or DDHV) / (PHF x N x f _{HV} x f _p)		
S	<i>57.5</i> mph		S		
D = v _p / S	<i>39.0</i> pc/mi/ln		D = v _p / S		
LOS <i>E</i>			Required Number of Lanes, N		
Glossary			Factor Location		
N - Number of lanes			E _R - Exhibits 11-10, 11-12		
V - Hourly volume			E _T - Exhibits 11-10, 11-11, 11-13		
v _p - Flow rate			f _p - Page 11-18		
LOS - Level of service			LOS, S, FFS, v _p - Exhibits 11-2, 11-3		
DDHV - Directional design hour volume			f _{LW} - Exhibit 11-8		
			f _{LC} - Exhibit 11-9		
			TRD - Page 11-11		

BASIC FREEWAY SEGMENTS WORKSHEET			
General Information		Site Information	
Analyst	Chen Ryan Associates	Highway/Direction of Travel	I-805 NB
Agency or Company	Chen Ryan Associates	From/To	SR-52 to Clairemont Mesa Blvd
Date Performed	2019	Jurisdiction	City of San Diego
Analysis Time Period	AM Peak Hour	Analysis Year	2016
Project Description Existing			
<input checked="" type="checkbox"/> Oper.(LOS)		<input type="checkbox"/> Des.(N)	
<input type="checkbox"/> Planning Data			
Flow Inputs			
Volume, V	9599	veh/h	Peak-Hour Factor, PHF
AADT		veh/day	%Trucks and Buses, P _T
Peak-Hr Prop. of AADT, K			%RVs, P _R
Peak-Hr Direction Prop, D			General Terrain:
DDHV = AADT x K x D		veh/h	Grade % Length mi
			Up/Down %
Calculate Flow Adjustments			
f _p	1.00		E _R
E _T	1.5		f _{HV} = 1/[1+P _T (E _T - 1) + P _R (E _R - 1)]
Speed Inputs		Calc Speed Adj and FFS	
Lane Width	12.0	ft	
Rt-Side Lat. Clearance	6.0	ft	f _{LW}
Number of Lanes, N	5		f _{LC}
Total Ramp Density, TRD	2.67	ramps/mi	TRD Adjustment
FFS (measured)		mph	FFS
Base free-flow Speed, BFFS	75.4	mph	
LOS and Performance Measures		Design (N)	
<u>Operational (LOS)</u>		<u>Design (N)</u>	
v _p = (V or DDHV) / (PHF x N x f _{HV})	2092	pc/h/ln	v _p = (V or DDHV) / (PHF x N x f _{HV})
S	60.8	mph	S
D = v _p / S	34.4	pc/mi/ln	D = v _p / S
LOS	D		Required Number of Lanes, N
Glossary		Factor Location	
N - Number of lanes	S - Speed	E _R - Exhibits 11-10, 11-12	f _{LW} - Exhibit 11-8
V - Hourly volume	D - Density	E _T - Exhibits 11-10, 11-11, 11-13	f _{LC} - Exhibit 11-9
v _p - Flow rate	FFS - Free-flow speed	f _p - Page 11-18	TRD - Page 11-11
LOS - Level of service	BFFS - Base free-flow speed	LOS, S, FFS, v _p - Exhibits 11-2, 11-3	
DDHV - Directional design hour volume			

BASIC FREEWAY SEGMENTS WORKSHEET					
General Information			Site Information		
Analyst	<i>Chen Ryan Associates</i>		Highway/Direction of Travel	<i>I-805 NB</i>	
Agency or Company	<i>Chen Ryan Associates</i>		From/To	<i>SR-163 to Kearny Vill/Mesa Col</i>	
Date Performed	<i>2019</i>		Jurisdiction	<i>City of San Diego</i>	
Analysis Time Period	<i>AM Peak Hour</i>		Analysis Year	<i>2016</i>	
Project Description <i>Existing</i>					
<input checked="" type="checkbox"/> Oper.(LOS)		<input type="checkbox"/> Des.(N)		<input type="checkbox"/> Planning Data	
Flow Inputs					
Volume, V	<i>9132</i>	veh/h	Peak-Hour Factor, PHF	<i>0.95</i>	
AADT		veh/day	%Trucks and Buses, P _T	<i>7</i>	
Peak-Hr Prop. of AADT, K			%RVs, P _R	<i>0</i>	
Peak-Hr Direction Prop, D			General Terrain:	<i>Level</i>	
DDHV = AADT x K x D		veh/h	Grade %	Length	<i>mi</i>
			Up/Down %		
Calculate Flow Adjustments					
f _p	<i>1.00</i>		E _R	<i>1.2</i>	
E _T	<i>1.5</i>		f _{HV} = 1/[1+P _T (E _T - 1) + P _R (E _R - 1)]	<i>0.966</i>	
Speed Inputs			Calc Speed Adj and FFS		
Lane Width	<i>12.0</i>	ft			
Rt-Side Lat. Clearance	<i>6.0</i>	ft	f _{LW}	<i>0.0</i>	mph
Number of Lanes, N	<i>5</i>		f _{LC}	<i>0.0</i> mph	
Total Ramp Density, TRD	<i>2.00</i>	ramps/mi	TRD Adjustment	<i>5.8</i> mph	
FFS (measured)			FFS	<i>69.6</i> mph	
Base free-flow Speed, BFFS	<i>75.4</i>	mph			
LOS and Performance Measures			Design (N)		
<u>Operational (LOS)</u>			<u>Design (N)</u>		
v _p = (V or DDHV) / (PHF x N x f _{HV})			Design LOS		
x f _p)	<i>1990</i>	pc/h/ln	v _p = (V or DDHV) / (PHF x N x f _{HV})		
S	<i>62.8</i> mph		x f _p)		
D = v _p / S	<i>31.7</i> pc/mi/ln		S		
LOS	<i>D</i>		D = v _p / S		
			Required Number of Lanes, N		
Glossary			Factor Location		
N - Number of lanes	S - Speed		E _R - Exhibits 11-10, 11-12	f _{LW} - Exhibit 11-8	
V - Hourly volume	D - Density		E _T - Exhibits 11-10, 11-11, 11-13	f _{LC} - Exhibit 11-9	
v _p - Flow rate	FFS - Free-flow speed		f _p - Page 11-18	TRD - Page 11-11	
LOS - Level of service	BFFS - Base free-flow speed		LOS, S, FFS, v _p - Exhibits 11-2, 11-3		
DDHV - Directional design hour volume					

BASIC FREEWAY SEGMENTS WORKSHEET					
General Information			Site Information		
Analyst	<i>Chen Ryan Associates</i>		Highway/Direction of Travel <i>I-805 SB</i>		
Agency or Company	<i>Chen Ryan Associates</i>		From/To <i>Balboa Ave to SR-163</i>		
Date Performed	<i>2019</i>		Jurisdiction <i>City of San Diego</i>		
Analysis Time Period	<i>AM Peak Hour</i>		Analysis Year <i>2016</i>		
Project Description <i>Existing</i>					
<input checked="" type="checkbox"/> Oper.(LOS) <input type="checkbox"/> Des.(N) <input type="checkbox"/> Planning Data					
Flow Inputs					
Volume, V	<i>3253</i>	veh/h	Peak-Hour Factor, PHF	<i>0.95</i>	
AADT		veh/day	%Trucks and Buses, P _T	<i>7</i>	
Peak-Hr Prop. of AADT, K			%RVs, P _R	<i>0</i>	
Peak-Hr Direction Prop, D			General Terrain: <i>Level</i>		
DDHV = AADT x K x D		veh/h	Grade %	Length	<i>mi</i>
Up/Down %					
Calculate Flow Adjustments					
f _p	<i>1.00</i>		E _R	<i>1.2</i>	
E _T	<i>1.5</i>		f _{HV} = 1/[1+P _T (E _T - 1) + P _R (E _R - 1)] <i>0.966</i>		
Speed Inputs			Calc Speed Adj and FFS		
Lane Width	<i>12.0</i>	ft	f _{LW} <i>0.0</i> mph f _{LC} <i>0.0</i> mph TRD Adjustment <i>6.2</i> mph FFS <i>69.2</i> mph		
Rt-Side Lat. Clearance	<i>6.0</i>	ft			
Number of Lanes, N	<i>5</i>				
Total Ramp Density, TRD	<i>2.17</i>	ramps/mi			
FFS (measured)		mph			
Base free-flow Speed, BFFS	<i>75.4</i>	mph			
LOS and Performance Measures			Design (N)		
<u>Operational (LOS)</u>			<u>Design (N)</u>		
v _p = (V or DDHV) / (PHF x N x f _{HV}) <i>709</i> pc/h/ln			Design LOS		
x f _p)			v _p = (V or DDHV) / (PHF x N x f _{HV}) pc/h/ln		
S <i>70.0</i> mph			x f _p)		
D = v _p / S <i>10.1</i> pc/mi/ln			S mph		
LOS <i>A</i>			D = v _p / S pc/mi/ln		
			Required Number of Lanes, N		
Glossary			Factor Location		
N - Number of lanes			E _R - Exhibits 11-10, 11-12		
V - Hourly volume			E _T - Exhibits 11-10, 11-11, 11-13		
v _p - Flow rate			f _p - Page 11-18		
LOS - Level of service			LOS, S, FFS, v _p - Exhibits 11-2, 11-3		
DDHV - Directional design hour volume			f _{LW} - Exhibit 11-8		
			f _{LC} - Exhibit 11-9		
			TRD - Page 11-11		

BASIC FREEWAY SEGMENTS WORKSHEET					
General Information			Site Information		
Analyst	<i>Chen Ryan Associates</i>		Highway/Direction of Travel <i>I-805 SB</i>		
Agency or Company	<i>Chen Ryan Associates</i>		From/To <i>Clairemont Mesa Blvd to Balboa</i>		
Date Performed	<i>2019</i>		Jurisdiction <i>City of San Diego</i>		
Analysis Time Period	<i>AM Peak Hour</i>		Analysis Year <i>2016</i>		
Project Description <i>Existing</i>					
<input checked="" type="checkbox"/> Oper.(LOS)		<input type="checkbox"/> Des.(N)		<input type="checkbox"/> Planning Data	
Flow Inputs					
Volume, V	<i>3220</i>	veh/h	Peak-Hour Factor, PHF		<i>0.95</i>
AADT		veh/day	%Trucks and Buses, P _T		<i>7</i>
Peak-Hr Prop. of AADT, K			%RVs, P _R		<i>0</i>
Peak-Hr Direction Prop, D			General Terrain:		<i>Level</i>
DDHV = AADT x K x D		veh/h	Grade %	Length	<i>mi</i>
			Up/Down %		
Calculate Flow Adjustments					
f _p	<i>1.00</i>		E _R		<i>1.2</i>
E _T	<i>1.5</i>		f _{HV} = 1/[1+P _T (E _T - 1) + P _R (E _R - 1)] <i>0.966</i>		
Speed Inputs			Calc Speed Adj and FFS		
Lane Width	<i>12.0</i>	ft			
Rt-Side Lat. Clearance	<i>6.0</i>	ft	f _{LW}	<i>0.0</i>	mph
Number of Lanes, N	<i>4</i>		f _{LC}	<i>0.0</i>	mph
Total Ramp Density, TRD	<i>2.67</i>	ramps/mi	TRD Adjustment		<i>7.3</i> mph
FFS (measured)		mph	FFS		<i>68.1</i> mph
Base free-flow Speed, BFFS	<i>75.4</i>	mph			
LOS and Performance Measures			Design (N)		
<u>Operational (LOS)</u>			<u>Design (N)</u>		
v _p = (V or DDHV) / (PHF x N x f _{HV})			Design LOS		
x f _p)	<i>877</i>	pc/h/ln	v _p = (V or DDHV) / (PHF x N x f _{HV})		pc/h/ln
S	<i>70.0</i>	mph	x f _p)		
D = v _p / S			S		
LOS	<i>B</i>	pc/mi/ln	D = v _p / S		pc/mi/ln
			Required Number of Lanes, N		
Glossary			Factor Location		
N - Number of lanes	S - Speed		E _R - Exhibits 11-10, 11-12		f _{LW} - Exhibit 11-8
V - Hourly volume	D - Density		E _T - Exhibits 11-10, 11-11, 11-13		f _{LC} - Exhibit 11-9
v _p - Flow rate	FFS - Free-flow speed		f _p - Page 11-18		TRD - Page 11-11
LOS - Level of service	BFFS - Base free-flow speed		LOS, S, FFS, v _p - Exhibits 11-2, 11-3		
DDHV - Directional design hour volume					

BASIC FREEWAY SEGMENTS WORKSHEET			
General Information		Site Information	
Analyst	<i>Chen Ryan Associates</i>	Highway/Direction of Travel	<i>I-805 SB</i>
Agency or Company	<i>Chen Ryan Associates</i>	From/To	<i>Governor Dr to SR-52</i>
Date Performed	<i>2019</i>	Jurisdiction	<i>City of San Diego</i>
Analysis Time Period	<i>AM Peak Hour</i>	Analysis Year	<i>2016</i>
Project Description <i>Existing</i>			
<input checked="" type="checkbox"/> Oper.(LOS) <input type="checkbox"/> Des.(N) <input type="checkbox"/> Planning Data			
Flow Inputs			
Volume, V	<i>3368</i>	veh/h	Peak-Hour Factor, PHF
AADT		veh/day	0.95
Peak-Hr Prop. of AADT, K			%Trucks and Buses, P _T
Peak-Hr Direction Prop, D			6
DDHV = AADT x K x D		veh/h	%RVs, P _R
			0
			General Terrain:
			<i>Level</i>
			Grade % Length
			<i>mi</i>
			Up/Down %
Calculate Flow Adjustments			
f _p	<i>1.00</i>	E _R	<i>1.2</i>
E _T	<i>1.5</i>	f _{HV} = 1/[1+P _T (E _T - 1) + P _R (E _R - 1)]	<i>0.971</i>
Speed Inputs		Calc Speed Adj and FFS	
Lane Width	<i>12.0</i>	ft	
Rt-Side Lat. Clearance	<i>6.0</i>	ft	f _{LW}
Number of Lanes, N	<i>6</i>		<i>0.0</i>
Total Ramp Density, TRD	<i>2.67</i>	ramps/mi	mph
FFS (measured)		mph	f _{LC}
Base free-flow Speed, BFFS	<i>75.4</i>	mph	<i>0.0</i>
			mph
			TRD Adjustment
			<i>7.3</i>
			mph
			FFS
			<i>68.1</i>
			mph
LOS and Performance Measures		Design (N)	
<u>Operational (LOS)</u>		<u>Design (N)</u>	
v _p = (V or DDHV) / (PHF x N x f _{HV})		Design LOS	
<i>609</i>	pc/h/ln	v _p = (V or DDHV) / (PHF x N x f _{HV})	
x f _p)		pc/h/ln	
S	<i>70.0</i>	mph	x f _p)
D = v _p / S	<i>8.7</i>	pc/mi/ln	S
LOS	<i>A</i>		mph
			pc/mi/ln
			D = v _p / S
			pc/mi/ln
			Required Number of Lanes, N
Glossary		Factor Location	
N - Number of lanes	S - Speed	E _R - Exhibits 11-10, 11-12	f _{LW} - Exhibit 11-8
V - Hourly volume	D - Density	E _T - Exhibits 11-10, 11-11, 11-13	f _{LC} - Exhibit 11-9
v _p - Flow rate	FFS - Free-flow speed	f _p - Page 11-18	TRD - Page 11-11
LOS - Level of service	BFFS - Base free-flow speed	LOS, S, FFS, v _p - Exhibits 11-2, 11-3	
DDHV - Directional design hour volume			

BASIC FREEWAY SEGMENTS WORKSHEET			
General Information		Site Information	
Analyst	<i>Chen Ryan Associates</i>	Highway/Direction of Travel	<i>I-805 SB</i>
Agency or Company	<i>Chen Ryan Associates</i>	From/To	<i>Kearny Vil/Mesa Col to Phyllis</i>
Date Performed	<i>2019</i>	Jurisdiction	<i>City of San Diego</i>
Analysis Time Period	<i>AM Peak Hour</i>	Analysis Year	<i>2016</i>
Project Description <i>Existing</i>			
<input checked="" type="checkbox"/> Oper.(LOS)		<input type="checkbox"/> Des.(N)	
<input type="checkbox"/> Planning Data			
Flow Inputs			
Volume, V	<i>3286</i>	veh/h	Peak-Hour Factor, PHF
AADT		veh/day	<i>0.95</i>
Peak-Hr Prop. of AADT, K			%Trucks and Buses, P _T
Peak-Hr Direction Prop, D			<i>6</i>
DDHV = AADT x K x D		veh/h	%RVs, P _R
			<i>0</i>
			General Terrain:
			<i>Level</i>
			Grade % Length
			<i>mi</i>
			Up/Down %
Calculate Flow Adjustments			
f _p	<i>1.00</i>	E _R	<i>1.2</i>
E _T	<i>1.5</i>	f _{HV} = 1/[1+P _T (E _T - 1) + P _R (E _R - 1)]	<i>0.971</i>
Speed Inputs		Calc Speed Adj and FFS	
Lane Width	<i>12.0</i>	ft	
Rt-Side Lat. Clearance	<i>6.0</i>	ft	f _{LW}
Number of Lanes, N	<i>5</i>		<i>0.0</i> mph
Total Ramp Density, TRD	<i>2.00</i>	ramps/mi	f _{LC}
FFS (measured)		mph	<i>0.0</i> mph
Base free-flow Speed, BFFS	<i>75.4</i>	mph	TRD Adjustment
			<i>5.8</i> mph
			FFS
			<i>69.6</i> mph
LOS and Performance Measures		Design (N)	
<u>Operational (LOS)</u>		<u>Design (N)</u>	
v _p = (V or DDHV) / (PHF x N x f _{HV} x f _p)	<i>713</i>	pc/h/ln	Design LOS
S	<i>70.0</i>	mph	v _p = (V or DDHV) / (PHF x N x f _{HV} x f _p)
D = v _p / S	<i>10.2</i>	pc/mi/ln	S
LOS	<i>A</i>		D = v _p / S
			pc/mi/ln
			Required Number of Lanes, N
Glossary		Factor Location	
N - Number of lanes	S - Speed	E _R - Exhibits 11-10, 11-12	f _{LW} - Exhibit 11-8
V - Hourly volume	D - Density	E _T - Exhibits 11-10, 11-11, 11-13	f _{LC} - Exhibit 11-9
v _p - Flow rate	FFS - Free-flow speed	f _p - Page 11-18	TRD - Page 11-11
LOS - Level of service	BFFS - Base free-flow speed	LOS, S, FFS, v _p - Exhibits 11-2, 11-3	
DDHV - Directional design hour volume			

BASIC FREEWAY SEGMENTS WORKSHEET					
General Information			Site Information		
Analyst	<i>Chen Ryan Associates</i>		Highway/Direction of Travel	<i>I-805 SB</i>	
Agency or Company	<i>Chen Ryan Associates</i>		From/To	<i>SR-52 to Clairemont Mesa Blvd</i>	
Date Performed	<i>2019</i>		Jurisdiction	<i>City of San Diego</i>	
Analysis Time Period	<i>AM Peak Hour</i>		Analysis Year	<i>2016</i>	
Project Description <i>Existing</i>					
<input checked="" type="checkbox"/> Oper.(LOS)		<input type="checkbox"/> Des.(N)		<input type="checkbox"/> Planning Data	
Flow Inputs					
Volume, V	<i>3055</i>	veh/h	Peak-Hour Factor, PHF	<i>0.95</i>	
AADT		veh/day	%Trucks and Buses, P _T	<i>7</i>	
Peak-Hr Prop. of AADT, K			%RVs, P _R	<i>0</i>	
Peak-Hr Direction Prop, D			General Terrain:	<i>Level</i>	
DDHV = AADT x K x D		veh/h	Grade %	Length	<i>mi</i>
			Up/Down %		
Calculate Flow Adjustments					
f _p	<i>1.00</i>		E _R	<i>1.2</i>	
E _T	<i>1.5</i>		f _{HV} = 1/[1+P _T (E _T - 1) + P _R (E _R - 1)]	<i>0.966</i>	
Speed Inputs			Calc Speed Adj and FFS		
Lane Width	<i>12.0</i>	ft			
Rt-Side Lat. Clearance	<i>6.0</i>	ft	f _{LW}	<i>0.0</i>	mph
Number of Lanes, N	<i>4</i>		f _{LC}	<i>0.0</i> mph	
Total Ramp Density, TRD	<i>2.50</i>	ramps/mi	TRD Adjustment	<i>7.0</i> mph	
FFS (measured)			FFS	<i>68.4</i> mph	
Base free-flow Speed, BFFS	<i>75.4</i>	mph			
LOS and Performance Measures			Design (N)		
<u>Operational (LOS)</u>			<u>Design (N)</u>		
v _p = (V or DDHV) / (PHF x N x f _{HV} x f _p)			Design LOS		
	<i>832</i>	pc/h/ln	v _p = (V or DDHV) / (PHF x N x f _{HV} x f _p)		
S	<i>70.0</i> mph		S		
D = v _p / S	<i>11.9</i> pc/mi/ln		D = v _p / S		
LOS	<i>B</i>		Required Number of Lanes, N		
Glossary			Factor Location		
N - Number of lanes	S - Speed		E _R - Exhibits 11-10, 11-12	f _{LW} - Exhibit 11-8	
V - Hourly volume	D - Density		E _T - Exhibits 11-10, 11-11, 11-13	f _{LC} - Exhibit 11-9	
v _p - Flow rate	FFS - Free-flow speed		f _p - Page 11-18	TRD - Page 11-11	
LOS - Level of service	BFFS - Base free-flow speed		LOS, S, FFS, v _p - Exhibits 11-2, 11-3		
DDHV - Directional design hour volume					

BASIC FREEWAY SEGMENTS WORKSHEET			
General Information		Site Information	
Analyst	<i>Chen Ryan Associates</i>	Highway/Direction of Travel	<i>I-805 SB</i>
Agency or Company	<i>Chen Ryan Associates</i>	From/To	<i>SR-163 to Kearny Vill/Mesa Col</i>
Date Performed	<i>2019</i>	Jurisdiction	<i>City of San Diego</i>
Analysis Time Period	<i>AM Peak Hour</i>	Analysis Year	<i>2016</i>
Project Description <i>Existing</i>			
<input checked="" type="checkbox"/> Oper.(LOS)		<input type="checkbox"/> Des.(N)	
<input type="checkbox"/> Planning Data			
Flow Inputs			
Volume, V	<i>2906</i>	veh/h	Peak-Hour Factor, PHF <i>0.95</i>
AADT		veh/day	%Trucks and Buses, P _T <i>7</i>
Peak-Hr Prop. of AADT, K			%RVs, P _R <i>0</i>
Peak-Hr Direction Prop, D			General Terrain: <i>Level</i>
DDHV = AADT x K x D		veh/h	Grade % Length <i>mi</i> Up/Down %
Calculate Flow Adjustments			
f _p	<i>1.00</i>	E _R	<i>1.2</i>
E _T	<i>1.5</i>	f _{HV} = 1/[1+P _T (E _T - 1) + P _R (E _R - 1)]	<i>0.966</i>
Speed Inputs		Calc Speed Adj and FFS	
Lane Width	<i>12.0</i>	ft	
Rt-Side Lat. Clearance	<i>6.0</i>	ft	f _{LW} <i>0.0</i> mph
Number of Lanes, N	<i>5</i>		f _{LC} <i>0.0</i> mph
Total Ramp Density, TRD	<i>2.00</i>	ramps/mi	TRD Adjustment <i>5.8</i> mph
FFS (measured)		mph	FFS <i>69.6</i> mph
Base free-flow Speed, BFFS	<i>75.4</i>	mph	
LOS and Performance Measures		Design (N)	
<u>Operational (LOS)</u>		<u>Design (N)</u>	
v _p = (V or DDHV) / (PHF x N x f _{HV} x f _p)	<i>633</i>	pc/h/ln	Design LOS
S	<i>70.0</i>	mph	v _p = (V or DDHV) / (PHF x N x f _{HV} x f _p)
D = v _p / S	<i>9.0</i>	pc/mi/ln	S
LOS	<i>A</i>		D = v _p / S
			Required Number of Lanes, N
Glossary		Factor Location	
N - Number of lanes	S - Speed	E _R - Exhibits 11-10, 11-12	f _{LW} - Exhibit 11-8
V - Hourly volume	D - Density	E _T - Exhibits 11-10, 11-11, 11-13	f _{LC} - Exhibit 11-9
v _p - Flow rate	FFS - Free-flow speed	f _p - Page 11-18	TRD - Page 11-11
LOS - Level of service	BFFS - Base free-flow speed	LOS, S, FFS, v _p - Exhibits 11-2, 11-3	
DDHV - Directional design hour volume			

BASIC FREEWAY SEGMENTS WORKSHEET																	
General Information			Site Information														
Analyst	<i>Chen Ryan Associates</i>		Highway/Direction of Travel	<i>SR-52 EB</i>													
Agency or Company	<i>Chen Ryan Associates</i>		From/To	<i>Convoy St to SR-163</i>													
Date Performed	<i>2019</i>		Jurisdiction	<i>City of San Diego</i>													
Analysis Time Period	<i>AM Peak Hour</i>		Analysis Year	<i>2016</i>													
Project Description <i>Existing</i>																	
<input checked="" type="checkbox"/> Oper.(LOS) <input type="checkbox"/> Des.(N) <input type="checkbox"/> Planning Data																	
Flow Inputs																	
Volume, V	<i>3365</i>	veh/h	Peak-Hour Factor, PHF	<i>0.95</i>													
AADT		veh/day	%Trucks and Buses, P _T	<i>3</i>													
Peak-Hr Prop. of AADT, K			%RVs, P _R	<i>0</i>													
Peak-Hr Direction Prop, D			General Terrain:	<i>Level</i>													
DDHV = AADT x K x D		veh/h	Grade % Length	<i>mi</i>													
			Up/Down %														
Calculate Flow Adjustments																	
f _p	<i>1.00</i>		E _R	<i>1.2</i>													
E _T	<i>1.5</i>		f _{HV} = 1/[1+P _T (E _T - 1) + P _R (E _R - 1)]	<i>0.985</i>													
Speed Inputs			Calc Speed Adj and FFS														
Lane Width	<i>12.0</i>	ft	<table style="width:100%; border-collapse: collapse;"> <tr> <td style="padding: 5px;">f_{LW}</td> <td style="padding: 5px;"><i>0.0</i></td> <td style="padding: 5px;">mph</td> </tr> <tr> <td style="padding: 5px;">f_{LC}</td> <td style="padding: 5px;"><i>0.0</i></td> <td style="padding: 5px;">mph</td> </tr> <tr> <td style="padding: 5px;">TRD Adjustment</td> <td style="padding: 5px;"><i>5.0</i></td> <td style="padding: 5px;">mph</td> </tr> <tr> <td style="padding: 5px;">FFS</td> <td style="padding: 5px;"><i>70.4</i></td> <td style="padding: 5px;">mph</td> </tr> </table>			f _{LW}	<i>0.0</i>	mph	f _{LC}	<i>0.0</i>	mph	TRD Adjustment	<i>5.0</i>	mph	FFS	<i>70.4</i>	mph
f _{LW}	<i>0.0</i>	mph															
f _{LC}	<i>0.0</i>	mph															
TRD Adjustment	<i>5.0</i>	mph															
FFS	<i>70.4</i>	mph															
Rt-Side Lat. Clearance	<i>6.0</i>	ft															
Number of Lanes, N	<i>4</i>																
Total Ramp Density, TRD	<i>1.67</i>	ramps/mi															
FFS (measured)		mph															
Base free-flow Speed, BFFS	<i>75.4</i>	mph															
LOS and Performance Measures			Design (N)														
<u>Operational (LOS)</u>			<u>Design (N)</u>														
v _p = (V or DDHV) / (PHF x N x f _{HV})			Design LOS														
v _p x f _p)	<i>899</i>	pc/h/ln	v _p = (V or DDHV) / (PHF x N x f _{HV})														
S	<i>70.0</i>	mph	x f _p)														
D = v _p / S	<i>12.8</i>	pc/mi/ln	S														
LOS	<i>B</i>		D = v _p / S														
			pc/mi/ln														
			Required Number of Lanes, N														
Glossary			Factor Location														
N - Number of lanes	S - Speed		E _R - Exhibits 11-10, 11-12	f _{LW} - Exhibit 11-8													
V - Hourly volume	D - Density		E _T - Exhibits 11-10, 11-11, 11-13	f _{LC} - Exhibit 11-9													
v _p - Flow rate	FFS - Free-flow speed		f _p - Page 11-18	TRD - Page 11-11													
LOS - Level of service speed	BFFS - Base free-flow speed		LOS, S, FFS, v _p - Exhibits 11-2, 11-3														
DDHV - Directional design hour volume																	

BASIC FREEWAY SEGMENTS WORKSHEET					
General Information			Site Information		
Analyst	<i>Chen Ryan Associates</i>		Highway/Direction of Travel	<i>SR-52 EB</i>	
Agency or Company	<i>Chen Ryan Associates</i>		From/To	<i>Genesee Ave to I-805</i>	
Date Performed	<i>2019</i>		Jurisdiction	<i>City of San Diego</i>	
Analysis Time Period	<i>AM Peak Hour</i>		Analysis Year	<i>2016</i>	
Project Description <i>Existing</i>					
<input checked="" type="checkbox"/> Oper.(LOS)		<input type="checkbox"/> Des.(N)		<input type="checkbox"/> Planning Data	
Flow Inputs					
Volume, V	<i>3845</i>	veh/h	Peak-Hour Factor, PHF	<i>0.95</i>	
AADT		veh/day	%Trucks and Buses, P _T	<i>3</i>	
Peak-Hr Prop. of AADT, K			%RVs, P _R	<i>0</i>	
Peak-Hr Direction Prop, D			General Terrain:	<i>Level</i>	
DDHV = AADT x K x D		veh/h	Grade % Length	<i>mi</i>	
			Up/Down %		
Calculate Flow Adjustments					
f _p	<i>1.00</i>		E _R	<i>1.2</i>	
E _T	<i>1.5</i>		f _{HV} = 1/[1+P _T (E _T - 1) + P _R (E _R - 1)]	<i>0.985</i>	
Speed Inputs			Calc Speed Adj and FFS		
Lane Width	<i>12.0</i>	ft			
Rt-Side Lat. Clearance	<i>6.0</i>	ft	f _{LW}	<i>0.0</i>	mph
Number of Lanes, N	<i>3</i>		f _{LC}	<i>0.0</i>	mph
Total Ramp Density, TRD	<i>1.82</i>	ramps/mi	TRD Adjustment	<i>5.3</i>	mph
FFS (measured)			FFS	<i>70.1</i>	mph
Base free-flow Speed, BFFS	<i>75.4</i>	mph			
LOS and Performance Measures			Design (N)		
<u>Operational (LOS)</u>			<u>Design (N)</u>		
v _p = (V or DDHV) / (PHF x N x f _{HV})			Design LOS		
x f _p)	<i>1369</i>	pc/h/ln	v _p = (V or DDHV) / (PHF x N x f _{HV})	pc/h/ln	
S	<i>69.7</i>	mph	x f _p)		
D = v _p / S	<i>19.7</i>	pc/mi/ln	S	mph	
LOS	<i>C</i>		D = v _p / S	pc/mi/ln	
			Required Number of Lanes, N		
Glossary			Factor Location		
N - Number of lanes	S - Speed		E _R - Exhibits 11-10, 11-12	f _{LW} - Exhibit 11-8	
V - Hourly volume	D - Density		E _T - Exhibits 11-10, 11-11, 11-13	f _{LC} - Exhibit 11-9	
v _p - Flow rate	FFS - Free-flow speed		f _p - Page 11-18	TRD - Page 11-11	
LOS - Level of service speed	BFFS - Base free-flow speed		LOS, S, FFS, v _p - Exhibits 11-2, 11-3		
DDHV - Directional design hour volume					

BASIC FREEWAY SEGMENTS WORKSHEET																	
General Information			Site Information														
Analyst	<i>Chen Ryan Associates</i>		Highway/Direction of Travel	<i>SR-52 EB</i>													
Agency or Company	<i>Chen Ryan Associates</i>		From/To	<i>I-15 to Santo Rd</i>													
Date Performed	<i>2019</i>		Jurisdiction	<i>City of San Diego</i>													
Analysis Time Period	<i>AM Peak Hour</i>		Analysis Year	<i>2016</i>													
Project Description <i>Existing</i>																	
<input checked="" type="checkbox"/> Oper.(LOS) <input type="checkbox"/> Des.(N) <input type="checkbox"/> Planning Data																	
Flow Inputs																	
Volume, V	<i>3145</i>	veh/h	Peak-Hour Factor, PHF	<i>0.95</i>													
AADT		veh/day	%Trucks and Buses, P _T	<i>3</i>													
Peak-Hr Prop. of AADT, K			%RVs, P _R	<i>0</i>													
Peak-Hr Direction Prop, D			General Terrain:	<i>Level</i>													
DDHV = AADT x K x D		veh/h	Grade % Length	<i>mi</i>													
			Up/Down %														
Calculate Flow Adjustments																	
f _p	<i>1.00</i>		E _R	<i>1.2</i>													
E _T	<i>1.5</i>		f _{HV} = 1/[1+P _T (E _T - 1) + P _R (E _R - 1)]	<i>0.985</i>													
Speed Inputs			Calc Speed Adj and FFS														
Lane Width	<i>12.0</i>	ft	<table style="width:100%; border-collapse: collapse;"> <tr> <td style="padding: 5px;">f_{LW}</td> <td style="padding: 5px;"><i>0.0</i></td> <td style="padding: 5px;">mph</td> </tr> <tr> <td style="padding: 5px;">f_{LC}</td> <td style="padding: 5px;"><i>0.0</i></td> <td style="padding: 5px;">mph</td> </tr> <tr> <td style="padding: 5px;">TRD Adjustment</td> <td style="padding: 5px;"><i>5.0</i></td> <td style="padding: 5px;">mph</td> </tr> <tr> <td style="padding: 5px;">FFS</td> <td style="padding: 5px;"><i>70.4</i></td> <td style="padding: 5px;">mph</td> </tr> </table>			f _{LW}	<i>0.0</i>	mph	f _{LC}	<i>0.0</i>	mph	TRD Adjustment	<i>5.0</i>	mph	FFS	<i>70.4</i>	mph
f _{LW}	<i>0.0</i>	mph															
f _{LC}	<i>0.0</i>	mph															
TRD Adjustment	<i>5.0</i>	mph															
FFS	<i>70.4</i>	mph															
Rt-Side Lat. Clearance	<i>6.0</i>	ft															
Number of Lanes, N	<i>3</i>																
Total Ramp Density, TRD	<i>1.67</i>	ramps/mi															
FFS (measured)		mph															
Base free-flow Speed, BFFS	<i>75.4</i>	mph															
LOS and Performance Measures			Design (N)														
<u>Operational (LOS)</u>			<u>Design (N)</u>														
v _p = (V or DDHV) / (PHF x N x f _{HV})			Design LOS														
v _p x f _p)	<i>1120</i>	pc/h/ln	v _p = (V or DDHV) / (PHF x N x f _{HV})														
S	<i>70.0</i>	mph	x f _p)														
D = v _p / S	<i>16.0</i>	pc/mi/ln	S														
LOS	<i>B</i>		D = v _p / S														
			pc/mi/ln														
			Required Number of Lanes, N														
Glossary			Factor Location														
N - Number of lanes	S - Speed		E _R - Exhibits 11-10, 11-12	f _{LW} - Exhibit 11-8													
V - Hourly volume	D - Density		E _T - Exhibits 11-10, 11-11, 11-13	f _{LC} - Exhibit 11-9													
v _p - Flow rate	FFS - Free-flow speed		f _p - Page 11-18	TRD - Page 11-11													
LOS - Level of service speed	BFFS - Base free-flow speed		LOS, S, FFS, v _p - Exhibits 11-2, 11-3														
DDHV - Directional design hour volume																	

BASIC FREEWAY SEGMENTS WORKSHEET																	
General Information			Site Information														
Analyst	<i>Chen Ryan Associates</i>		Highway/Direction of Travel	<i>SR-52 EB</i>													
Agency or Company	<i>Chen Ryan Associates</i>		From/To	<i>I-805 to Convoy St</i>													
Date Performed	<i>2019</i>		Jurisdiction	<i>City of San Diego</i>													
Analysis Time Period	<i>AM Peak Hour</i>		Analysis Year	<i>2016</i>													
Project Description <i>Existing</i>																	
<input checked="" type="checkbox"/> Oper.(LOS) <input type="checkbox"/> Des.(N) <input type="checkbox"/> Planning Data																	
Flow Inputs																	
Volume, V	<i>4622</i>	veh/h	Peak-Hour Factor, PHF	<i>0.95</i>													
AADT		veh/day	%Trucks and Buses, P _T	<i>3</i>													
Peak-Hr Prop. of AADT, K			%RVs, P _R	<i>0</i>													
Peak-Hr Direction Prop, D			General Terrain:	<i>Level</i>													
DDHV = AADT x K x D		veh/h	Grade % Length	<i>mi</i>													
			Up/Down %														
Calculate Flow Adjustments																	
f _p	<i>1.00</i>		E _R	<i>1.2</i>													
E _T	<i>1.5</i>		f _{HV} = 1/[1+P _T (E _T - 1) + P _R (E _R - 1)]	<i>0.985</i>													
Speed Inputs			Calc Speed Adj and FFS														
Lane Width	<i>12.0</i>	ft	<table style="width:100%; border-collapse: collapse;"> <tr> <td style="padding: 5px;">f_{LW}</td> <td style="padding: 5px;"><i>0.0</i></td> <td style="padding: 5px;">mph</td> </tr> <tr> <td style="padding: 5px;">f_{LC}</td> <td style="padding: 5px;"><i>0.0</i></td> <td style="padding: 5px;">mph</td> </tr> <tr> <td style="padding: 5px;">TRD Adjustment</td> <td style="padding: 5px;"><i>5.0</i></td> <td style="padding: 5px;">mph</td> </tr> <tr> <td style="padding: 5px;">FFS</td> <td style="padding: 5px;"><i>70.4</i></td> <td style="padding: 5px;">mph</td> </tr> </table>			f _{LW}	<i>0.0</i>	mph	f _{LC}	<i>0.0</i>	mph	TRD Adjustment	<i>5.0</i>	mph	FFS	<i>70.4</i>	mph
f _{LW}	<i>0.0</i>	mph															
f _{LC}	<i>0.0</i>	mph															
TRD Adjustment	<i>5.0</i>	mph															
FFS	<i>70.4</i>	mph															
Rt-Side Lat. Clearance	<i>6.0</i>	ft															
Number of Lanes, N	<i>4</i>																
Total Ramp Density, TRD	<i>1.67</i>	ramps/mi															
FFS (measured)		mph															
Base free-flow Speed, BFFS	<i>75.4</i>	mph															
LOS and Performance Measures			Design (N)														
<u>Operational (LOS)</u>			<u>Design (N)</u>														
v _p = (V or DDHV) / (PHF x N x f _{HV} x f _p)	<i>1235</i>	pc/h/ln	Design LOS														
S	<i>70.0</i>	mph	v _p = (V or DDHV) / (PHF x N x f _{HV} x f _p)														
D = v _p / S	<i>17.6</i>	pc/mi/ln	S														
LOS	<i>B</i>		D = v _p / S														
			Required Number of Lanes, N														
Glossary			Factor Location														
N - Number of lanes	S - Speed		E _R - Exhibits 11-10, 11-12	f _{LW} - Exhibit 11-8													
V - Hourly volume	D - Density		E _T - Exhibits 11-10, 11-11, 11-13	f _{LC} - Exhibit 11-9													
v _p - Flow rate	FFS - Free-flow speed		f _p - Page 11-18	TRD - Page 11-11													
LOS - Level of service speed	BFFS - Base free-flow speed		LOS, S, FFS, v _p - Exhibits 11-2, 11-3														
DDHV - Directional design hour volume																	

BASIC FREEWAY SEGMENTS WORKSHEET																	
General Information			Site Information														
Analyst	<i>Chen Ryan Associates</i>		Highway/Direction of Travel	<i>SR-52 EB</i>													
Agency or Company	<i>Chen Ryan Associates</i>		From/To	<i>Kearny Villa/Ruffin to I-15</i>													
Date Performed	<i>2019</i>		Jurisdiction	<i>City of San Diego</i>													
Analysis Time Period	<i>AM Peak Hour</i>		Analysis Year	<i>2016</i>													
Project Description <i>Existing</i>																	
<input checked="" type="checkbox"/> Oper.(LOS) <input type="checkbox"/> Des.(N) <input type="checkbox"/> Planning Data																	
Flow Inputs																	
Volume, V	<i>2956</i>	veh/h	Peak-Hour Factor, PHF	<i>0.95</i>													
AADT		veh/day	%Trucks and Buses, P _T	<i>3</i>													
Peak-Hr Prop. of AADT, K			%RVs, P _R	<i>0</i>													
Peak-Hr Direction Prop, D			General Terrain:	<i>Level</i>													
DDHV = AADT x K x D		veh/h	Grade % Length	<i>mi</i>													
			Up/Down %														
Calculate Flow Adjustments																	
f _p	<i>1.00</i>		E _R	<i>1.2</i>													
E _T	<i>1.5</i>		f _{HV} = 1/[1+P _T (E _T - 1) + P _R (E _R - 1)]	<i>0.985</i>													
Speed Inputs			Calc Speed Adj and FFS														
Lane Width	<i>12.0</i>	ft	<table style="width:100%; border: none;"> <tr> <td style="padding: 5px;">f_{LW}</td> <td style="padding: 5px;"><i>0.0</i></td> <td style="padding: 5px;">mph</td> </tr> <tr> <td style="padding: 5px;">f_{LC}</td> <td style="padding: 5px;"><i>0.0</i></td> <td style="padding: 5px;">mph</td> </tr> <tr> <td style="padding: 5px;">TRD Adjustment</td> <td style="padding: 5px;"><i>5.3</i></td> <td style="padding: 5px;">mph</td> </tr> <tr> <td style="padding: 5px;">FFS</td> <td style="padding: 5px;"><i>70.1</i></td> <td style="padding: 5px;">mph</td> </tr> </table>			f _{LW}	<i>0.0</i>	mph	f _{LC}	<i>0.0</i>	mph	TRD Adjustment	<i>5.3</i>	mph	FFS	<i>70.1</i>	mph
f _{LW}	<i>0.0</i>	mph															
f _{LC}	<i>0.0</i>	mph															
TRD Adjustment	<i>5.3</i>	mph															
FFS	<i>70.1</i>	mph															
Rt-Side Lat. Clearance	<i>6.0</i>	ft															
Number of Lanes, N	<i>4</i>																
Total Ramp Density, TRD	<i>1.83</i>	ramps/mi															
FFS (measured)		mph															
Base free-flow Speed, BFFS	<i>75.4</i>	mph															
LOS and Performance Measures			Design (N)														
<u>Operational (LOS)</u>			<u>Design (N)</u>														
v _p = (V or DDHV) / (PHF x N x f _{HV} x f _p)			Design LOS														
S	<i>70.0</i>	mph	v _p = (V or DDHV) / (PHF x N x f _{HV} x f _p)	pc/h/ln													
D = v _p / S	<i>11.3</i>	pc/mi/ln	S	mph													
LOS	<i>B</i>		D = v _p / S	pc/mi/ln													
			Required Number of Lanes, N														
Glossary			Factor Location														
N - Number of lanes	S - Speed		E _R - Exhibits 11-10, 11-12	f _{LW} - Exhibit 11-8													
V - Hourly volume	D - Density		E _T - Exhibits 11-10, 11-11, 11-13	f _{LC} - Exhibit 11-9													
v _p - Flow rate	FFS - Free-flow speed		f _p - Page 11-18	TRD - Page 11-11													
LOS - Level of service speed	BFFS - Base free-flow speed		LOS, S, FFS, v _p - Exhibits 11-2, 11-3														
DDHV - Directional design hour volume																	

BASIC FREEWAY SEGMENTS WORKSHEET					
General Information			Site Information		
Analyst	<i>Chen Ryan Associates</i>		Highway/Direction of Travel	<i>SR-52 EB</i>	
Agency or Company	<i>Chen Ryan Associates</i>		From/To	<i>SR-163 to Kearny Villa/Ruffin</i>	
Date Performed	<i>2019</i>		Jurisdiction	<i>City of San Diego</i>	
Analysis Time Period	<i>AM Peak Hour</i>		Analysis Year	<i>2016</i>	
Project Description <i>Existing</i>					
<input checked="" type="checkbox"/> Oper.(LOS)		<input type="checkbox"/> Des.(N)		<input type="checkbox"/> Planning Data	
Flow Inputs					
Volume, V	<i>2956</i>	veh/h	Peak-Hour Factor, PHF	<i>0.95</i>	
AADT		veh/day	%Trucks and Buses, P _T	<i>3</i>	
Peak-Hr Prop. of AADT, K			%RVs, P _R	<i>0</i>	
Peak-Hr Direction Prop, D			General Terrain:	<i>Level</i>	
DDHV = AADT x K x D		veh/h	Grade %	Length	<i>mi</i>
			Up/Down %		
Calculate Flow Adjustments					
f _p	<i>1.00</i>		E _R	<i>1.2</i>	
E _T	<i>1.5</i>		f _{HV} = 1/[1+P _T (E _T - 1) + P _R (E _R - 1)]	<i>0.985</i>	
Speed Inputs			Calc Speed Adj and FFS		
Lane Width	<i>12.0</i>	ft			
Rt-Side Lat. Clearance	<i>6.0</i>	ft	f _{LW}	<i>0.0</i>	mph
Number of Lanes, N	<i>4</i>		f _{LC}	<i>0.0</i> mph	
Total Ramp Density, TRD	<i>1.83</i>	ramps/mi	TRD Adjustment	<i>5.3</i> mph	
FFS (measured)			FFS	<i>70.1</i> mph	
Base free-flow Speed, BFFS	<i>75.4</i>	mph			
LOS and Performance Measures			Design (N)		
<u>Operational (LOS)</u>			<u>Design (N)</u>		
v _p = (V or DDHV) / (PHF x N x f _{HV})			Design LOS		
x f _p)	<i>790</i>	pc/h/ln	v _p = (V or DDHV) / (PHF x N x f _{HV})		
S	<i>70.0</i> mph		x f _p)		
D = v _p / S	<i>11.3</i> pc/mi/ln		S		
LOS	<i>B</i>		D = v _p / S		
			Required Number of Lanes, N		
Glossary			Factor Location		
N - Number of lanes	S - Speed		E _R - Exhibits 11-10, 11-12	f _{LW} - Exhibit 11-8	
V - Hourly volume	D - Density		E _T - Exhibits 11-10, 11-11, 11-13	f _{LC} - Exhibit 11-9	
v _p - Flow rate	FFS - Free-flow speed		f _p - Page 11-18	TRD - Page 11-11	
LOS - Level of service	BFFS - Base free-flow speed		LOS, S, FFS, v _p - Exhibits 11-2, 11-3		
DDHV - Directional design hour volume					

BASIC FREEWAY SEGMENTS WORKSHEET					
General Information			Site Information		
Analyst	<i>Chen Ryan Associates</i>		Highway/Direction of Travel	<i>SR-52 WB</i>	
Agency or Company	<i>Chen Ryan Associates</i>		From/To	<i>Convoy St to SR-163</i>	
Date Performed	<i>2019</i>		Jurisdiction	<i>City of San Diego</i>	
Analysis Time Period	<i>AM Peak Hour</i>		Analysis Year	<i>2016</i>	
Project Description <i>Existing</i>					
<input checked="" type="checkbox"/> Oper.(LOS) <input type="checkbox"/> Des.(N) <input type="checkbox"/> Planning Data					
Flow Inputs					
Volume, V	<i>5687</i>	veh/h	Peak-Hour Factor, PHF	<i>0.95</i>	
AADT		veh/day	%Trucks and Buses, P _T	<i>3</i>	
Peak-Hr Prop. of AADT, K			%RVs, P _R	<i>0</i>	
Peak-Hr Direction Prop, D			General Terrain:	<i>Level</i>	
DDHV = AADT x K x D		veh/h	Grade % Length	<i>mi</i>	
			Up/Down %		
Calculate Flow Adjustments					
f _p	<i>1.00</i>		E _R	<i>1.2</i>	
E _T	<i>1.5</i>		f _{HV} = 1/[1+P _T (E _T - 1) + P _R (E _R - 1)]	<i>0.985</i>	
Speed Inputs			Calc Speed Adj and FFS		
Lane Width	<i>12.0</i>	ft			
Rt-Side Lat. Clearance	<i>6.0</i>	ft	f _{LW}	<i>0.0</i>	mph
Number of Lanes, N	<i>3</i>		f _{LC}	<i>0.0</i>	mph
Total Ramp Density, TRD	<i>1.83</i>	ramps/mi	TRD Adjustment	<i>5.3</i>	mph
FFS (measured)			FFS	<i>70.1</i>	mph
Base free-flow Speed, BFFS	<i>75.4</i>	mph			
LOS and Performance Measures			Design (N)		
<u>Operational (LOS)</u>			<u>Design (N)</u>		
v _p = (V or DDHV) / (PHF x N x f _{HV})			Design LOS		
x f _p)	<i>2025</i>	pc/h/ln	v _p = (V or DDHV) / (PHF x N x f _{HV})	pc/h/ln	
S	<i>62.1</i>	mph	x f _p)		
D = v _p / S	<i>32.6</i>	pc/mi/ln	S	mph	
LOS	<i>D</i>		D = v _p / S	pc/mi/ln	
			Required Number of Lanes, N		
Glossary			Factor Location		
N - Number of lanes	S - Speed		E _R - Exhibits 11-10, 11-12	f _{LW} - Exhibit 11-8	
V - Hourly volume	D - Density		E _T - Exhibits 11-10, 11-11, 11-13	f _{LC} - Exhibit 11-9	
v _p - Flow rate	FFS - Free-flow speed		f _p - Page 11-18	TRD - Page 11-11	
LOS - Level of service speed	BFFS - Base free-flow speed		LOS, S, FFS, v _p - Exhibits 11-2, 11-3		
DDHV - Directional design hour volume					

BASIC FREEWAY SEGMENTS WORKSHEET																	
General Information			Site Information														
Analyst	<i>Chen Ryan Associates</i>		Highway/Direction of Travel	<i>SR-52 WB</i>													
Agency or Company	<i>Chen Ryan Associates</i>		From/To	<i>Genesee Ave to I-805</i>													
Date Performed	<i>2019</i>		Jurisdiction	<i>City of San Diego</i>													
Analysis Time Period	<i>AM Peak Hour</i>		Analysis Year	<i>2016</i>													
Project Description <i>Existing</i>																	
<input checked="" type="checkbox"/> Oper.(LOS) <input type="checkbox"/> Des.(N) <input type="checkbox"/> Planning Data																	
Flow Inputs																	
Volume, V	<i>3106</i>	veh/h	Peak-Hour Factor, PHF	<i>0.95</i>													
AADT		veh/day	%Trucks and Buses, P _T	<i>3</i>													
Peak-Hr Prop. of AADT, K			%RVs, P _R	<i>0</i>													
Peak-Hr Direction Prop, D			General Terrain:	<i>Level</i>													
DDHV = AADT x K x D		veh/h	Grade % Length	<i>mi</i>													
			Up/Down %														
Calculate Flow Adjustments																	
f _p	<i>1.00</i>		E _R	<i>1.2</i>													
E _T	<i>1.5</i>		f _{HV} = 1/[1+P _T (E _T - 1) + P _R (E _R - 1)]	<i>0.985</i>													
Speed Inputs			Calc Speed Adj and FFS														
Lane Width	<i>12.0</i>	ft	<table style="width:100%; border-collapse: collapse;"> <tr> <td style="padding: 5px;">f_{LW}</td> <td style="padding: 5px;"><i>0.0</i></td> <td style="padding: 5px;">mph</td> </tr> <tr> <td style="padding: 5px;">f_{LC}</td> <td style="padding: 5px;"><i>0.0</i></td> <td style="padding: 5px;">mph</td> </tr> <tr> <td style="padding: 5px;">TRD Adjustment</td> <td style="padding: 5px;"><i>5.3</i></td> <td style="padding: 5px;">mph</td> </tr> <tr> <td style="padding: 5px;">FFS</td> <td style="padding: 5px;"><i>70.1</i></td> <td style="padding: 5px;">mph</td> </tr> </table>			f _{LW}	<i>0.0</i>	mph	f _{LC}	<i>0.0</i>	mph	TRD Adjustment	<i>5.3</i>	mph	FFS	<i>70.1</i>	mph
f _{LW}	<i>0.0</i>	mph															
f _{LC}	<i>0.0</i>	mph															
TRD Adjustment	<i>5.3</i>	mph															
FFS	<i>70.1</i>	mph															
Rt-Side Lat. Clearance	<i>6.0</i>	ft															
Number of Lanes, N	<i>2</i>																
Total Ramp Density, TRD	<i>1.82</i>	ramps/mi															
Base free-flow Speed, BFFS	<i>75.4</i>	mph															
LOS and Performance Measures			Design (N)														
<u>Operational (LOS)</u>			<u>Design (N)</u>														
v _p = (V or DDHV) / (PHF x N x f _{HV} x f _p)			Design LOS														
S	<i>67.6</i>	mph	v _p = (V or DDHV) / (PHF x N x f _{HV} x f _p)														
D = v _p / S	<i>24.6</i>	pc/mi/ln	S														
LOS	<i>C</i>		D = v _p / S														
			Required Number of Lanes, N														
Glossary			Factor Location														
N - Number of lanes	S - Speed		E _R - Exhibits 11-10, 11-12	f _{LW} - Exhibit 11-8													
V - Hourly volume	D - Density		E _T - Exhibits 11-10, 11-11, 11-13	f _{LC} - Exhibit 11-9													
v _p - Flow rate	FFS - Free-flow speed		f _p - Page 11-18	TRD - Page 11-11													
LOS - Level of service speed	BFFS - Base free-flow speed		LOS, S, FFS, v _p - Exhibits 11-2, 11-3														
DDHV - Directional design hour volume																	

BASIC FREEWAY SEGMENTS WORKSHEET																	
General Information			Site Information														
Analyst	<i>Chen Ryan Associates</i>		Highway/Direction of Travel	<i>SR-52 WB</i>													
Agency or Company	<i>Chen Ryan Associates</i>		From/To	<i>I-15 to Santo Rd</i>													
Date Performed	<i>2019</i>		Jurisdiction	<i>City of San Diego</i>													
Analysis Time Period	<i>AM Peak Hour</i>		Analysis Year	<i>2016</i>													
Project Description <i>Existing</i>																	
<input checked="" type="checkbox"/> Oper.(LOS) <input type="checkbox"/> Des.(N) <input type="checkbox"/> Planning Data																	
Flow Inputs																	
Volume, V	<i>5315</i>	veh/h	Peak-Hour Factor, PHF	<i>0.95</i>													
AADT		veh/day	%Trucks and Buses, P _T	<i>3</i>													
Peak-Hr Prop. of AADT, K			%RVs, P _R	<i>0</i>													
Peak-Hr Direction Prop, D			General Terrain:	<i>Level</i>													
DDHV = AADT x K x D		veh/h	Grade % Length	<i>mi</i>													
			Up/Down %														
Calculate Flow Adjustments																	
f _p	<i>1.00</i>		E _R	<i>1.2</i>													
E _T	<i>1.5</i>		f _{HV} = 1/[1+P _T (E _T - 1) + P _R (E _R - 1)]	<i>0.985</i>													
Speed Inputs			Calc Speed Adj and FFS														
Lane Width	<i>12.0</i>	ft	<table style="width:100%; border-collapse: collapse;"> <tr> <td style="padding: 5px;">f_{LW}</td> <td style="padding: 5px;"><i>0.0</i></td> <td style="padding: 5px;">mph</td> </tr> <tr> <td style="padding: 5px;">f_{LC}</td> <td style="padding: 5px;"><i>0.0</i></td> <td style="padding: 5px;">mph</td> </tr> <tr> <td style="padding: 5px;">TRD Adjustment</td> <td style="padding: 5px;"><i>4.1</i></td> <td style="padding: 5px;">mph</td> </tr> <tr> <td style="padding: 5px;">FFS</td> <td style="padding: 5px;"><i>71.3</i></td> <td style="padding: 5px;">mph</td> </tr> </table>			f _{LW}	<i>0.0</i>	mph	f _{LC}	<i>0.0</i>	mph	TRD Adjustment	<i>4.1</i>	mph	FFS	<i>71.3</i>	mph
f _{LW}	<i>0.0</i>	mph															
f _{LC}	<i>0.0</i>	mph															
TRD Adjustment	<i>4.1</i>	mph															
FFS	<i>71.3</i>	mph															
Rt-Side Lat. Clearance	<i>6.0</i>	ft															
Number of Lanes, N	<i>4</i>																
Total Ramp Density, TRD	<i>1.33</i>	ramps/mi															
FFS (measured)		mph															
Base free-flow Speed, BFFS	<i>75.4</i>	mph															
LOS and Performance Measures			Design (N)														
<u>Operational (LOS)</u>			<u>Design (N)</u>														
v _p = (V or DDHV) / (PHF x N x f _{HV})			Design LOS														
v _p x f _p)	<i>1420</i>	pc/h/ln	v _p = (V or DDHV) / (PHF x N x f _{HV})														
S	<i>69.4</i>	mph	x f _p)														
D = v _p / S	<i>20.4</i>	pc/mi/ln	S														
LOS	<i>C</i>		D = v _p / S														
			pc/mi/ln														
			Required Number of Lanes, N														
Glossary			Factor Location														
N - Number of lanes	S - Speed		E _R - Exhibits 11-10, 11-12	f _{LW} - Exhibit 11-8													
V - Hourly volume	D - Density		E _T - Exhibits 11-10, 11-11, 11-13	f _{LC} - Exhibit 11-9													
v _p - Flow rate	FFS - Free-flow speed		f _p - Page 11-18	TRD - Page 11-11													
LOS - Level of service speed	BFFS - Base free-flow speed		LOS, S, FFS, v _p - Exhibits 11-2, 11-3														
DDHV - Directional design hour volume																	

BASIC FREEWAY SEGMENTS WORKSHEET																	
General Information			Site Information														
Analyst	<i>Chen Ryan Associates</i>		Highway/Direction of Travel	<i>SR-52 WB</i>													
Agency or Company	<i>Chen Ryan Associates</i>		From/To	<i>I-805 to Convoy St</i>													
Date Performed	<i>2019</i>		Jurisdiction	<i>City of San Diego</i>													
Analysis Time Period	<i>AM Peak Hour</i>		Analysis Year	<i>2016</i>													
Project Description <i>Existing</i>																	
<input checked="" type="checkbox"/> Oper.(LOS)		<input type="checkbox"/> Des.(N)		<input type="checkbox"/> Planning Data													
Flow Inputs																	
Volume, V	<i>3735</i>	veh/h	Peak-Hour Factor, PHF	<i>0.95</i>													
AADT		veh/day	%Trucks and Buses, P _T	<i>3</i>													
Peak-Hr Prop. of AADT, K			%RVs, P _R	<i>0</i>													
Peak-Hr Direction Prop, D			General Terrain:	<i>Level</i>													
DDHV = AADT x K x D		veh/h	Grade %	Length	<i>mi</i>												
			Up/Down %														
Calculate Flow Adjustments																	
f _p	<i>1.00</i>		E _R	<i>1.2</i>													
E _T	<i>1.5</i>		f _{HV} = 1/[1+P _T (E _T - 1) + P _R (E _R - 1)]	<i>0.985</i>													
Speed Inputs			Calc Speed Adj and FFS														
Lane Width	<i>12.0</i>	ft	<table style="width:100%; border-collapse: collapse;"> <tr> <td style="padding: 5px;">f_{LW}</td> <td style="padding: 5px;"><i>0.0</i></td> <td style="padding: 5px;">mph</td> </tr> <tr> <td style="padding: 5px;">f_{LC}</td> <td style="padding: 5px;"><i>0.0</i></td> <td style="padding: 5px;">mph</td> </tr> <tr> <td style="padding: 5px;">TRD Adjustment</td> <td style="padding: 5px;"><i>5.8</i></td> <td style="padding: 5px;">mph</td> </tr> <tr> <td style="padding: 5px;">FFS</td> <td style="padding: 5px;"><i>69.6</i></td> <td style="padding: 5px;">mph</td> </tr> </table>			f _{LW}	<i>0.0</i>	mph	f _{LC}	<i>0.0</i>	mph	TRD Adjustment	<i>5.8</i>	mph	FFS	<i>69.6</i>	mph
f _{LW}	<i>0.0</i>	mph															
f _{LC}	<i>0.0</i>	mph															
TRD Adjustment	<i>5.8</i>	mph															
FFS	<i>69.6</i>	mph															
Rt-Side Lat. Clearance	<i>6.0</i>	ft															
Number of Lanes, N	<i>3</i>																
Total Ramp Density, TRD	<i>2.00</i>	ramps/mi															
FFS (measured)		mph															
Base free-flow Speed, BFFS	<i>75.4</i>	mph															
LOS and Performance Measures			Design (N)														
<u>Operational (LOS)</u>			<u>Design (N)</u>														
v _p = (V or DDHV) / (PHF x N x f _{HV} x f _p)			Design LOS														
v _p	<i>1330</i>	pc/h/ln	v _p = (V or DDHV) / (PHF x N x f _{HV} x f _p)														
S	<i>69.8</i>	mph	S														
D = v _p / S	<i>19.1</i>	pc/mi/ln	D = v _p / S														
LOS	<i>C</i>		Required Number of Lanes, N														
Glossary			Factor Location														
N - Number of lanes	S - Speed		E _R - Exhibits 11-10, 11-12	f _{LW} - Exhibit 11-8													
V - Hourly volume	D - Density		E _T - Exhibits 11-10, 11-11, 11-13	f _{LC} - Exhibit 11-9													
v _p - Flow rate	FFS - Free-flow speed		f _p - Page 11-18	TRD - Page 11-11													
LOS - Level of service speed	BFFS - Base free-flow speed		LOS, S, FFS, v _p - Exhibits 11-2, 11-3														
DDHV - Directional design hour volume																	

BASIC FREEWAY SEGMENTS WORKSHEET																	
General Information			Site Information														
Analyst	<i>Chen Ryan Associates</i>		Highway/Direction of Travel	<i>SR-52 WB</i>													
Agency or Company	<i>Chen Ryan Associates</i>		From/To	<i>Kearny Villa/Ruffin to I-15</i>													
Date Performed	<i>2019</i>		Jurisdiction	<i>City of San Diego</i>													
Analysis Time Period	<i>AM Peak Hour</i>		Analysis Year	<i>2016</i>													
Project Description <i>Existing</i>																	
<input checked="" type="checkbox"/> Oper.(LOS) <input type="checkbox"/> Des.(N) <input type="checkbox"/> Planning Data																	
Flow Inputs																	
Volume, V	<i>4996</i>	veh/h	Peak-Hour Factor, PHF	<i>0.95</i>													
AADT		veh/day	%Trucks and Buses, P _T	<i>3</i>													
Peak-Hr Prop. of AADT, K			%RVs, P _R	<i>0</i>													
Peak-Hr Direction Prop, D			General Terrain:	<i>Level</i>													
DDHV = AADT x K x D		veh/h	Grade % Length	<i>mi</i>													
			Up/Down %														
Calculate Flow Adjustments																	
f _p	<i>1.00</i>		E _R	<i>1.2</i>													
E _T	<i>1.5</i>		f _{HV} = 1/[1+P _T (E _T - 1) + P _R (E _R - 1)]	<i>0.985</i>													
Speed Inputs			Calc Speed Adj and FFS														
Lane Width	<i>12.0</i>	ft	<table style="width:100%; border-collapse: collapse;"> <tr> <td style="padding: 5px;">f_{LW}</td> <td style="padding: 5px;"><i>0.0</i></td> <td style="padding: 5px;">mph</td> </tr> <tr> <td style="padding: 5px;">f_{LC}</td> <td style="padding: 5px;"><i>0.0</i></td> <td style="padding: 5px;">mph</td> </tr> <tr> <td style="padding: 5px;">TRD Adjustment</td> <td style="padding: 5px;"><i>4.1</i></td> <td style="padding: 5px;">mph</td> </tr> <tr> <td style="padding: 5px;">FFS</td> <td style="padding: 5px;"><i>71.3</i></td> <td style="padding: 5px;">mph</td> </tr> </table>			f _{LW}	<i>0.0</i>	mph	f _{LC}	<i>0.0</i>	mph	TRD Adjustment	<i>4.1</i>	mph	FFS	<i>71.3</i>	mph
f _{LW}	<i>0.0</i>	mph															
f _{LC}	<i>0.0</i>	mph															
TRD Adjustment	<i>4.1</i>	mph															
FFS	<i>71.3</i>	mph															
Rt-Side Lat. Clearance	<i>6.0</i>	ft															
Number of Lanes, N	<i>3</i>																
Total Ramp Density, TRD	<i>1.33</i>	ramps/mi															
FFS (measured)		mph															
Base free-flow Speed, BFFS	<i>75.4</i>	mph															
LOS and Performance Measures			Design (N)														
<u>Operational (LOS)</u>			<u>Design (N)</u>														
v _p = (V or DDHV) / (PHF x N x f _{HV})			Design LOS														
<i>1779</i>	pc/h/ln		v _p = (V or DDHV) / (PHF x N x f _{HV})														
x f _p)			pc/h/ln														
S	<i>66.1</i>	mph	x f _p)														
D = v _p / S	<i>26.9</i>	pc/mi/ln	S														
LOS	<i>D</i>		D = v _p / S														
			pc/mi/ln														
			Required Number of Lanes, N														
Glossary			Factor Location														
N - Number of lanes	S - Speed		E _R - Exhibits 11-10, 11-12	f _{LW} - Exhibit 11-8													
V - Hourly volume	D - Density		E _T - Exhibits 11-10, 11-11, 11-13	f _{LC} - Exhibit 11-9													
v _p - Flow rate	FFS - Free-flow speed		f _p - Page 11-18	TRD - Page 11-11													
LOS - Level of service	BFFS - Base free-flow speed		LOS, S, FFS, v _p - Exhibits 11-2, 11-3														
DDHV - Directional design hour volume																	

BASIC FREEWAY SEGMENTS WORKSHEET			
General Information		Site Information	
Analyst	<i>Chen Ryan Associates</i>	Highway/Direction of Travel	<i>SR-52 WB</i>
Agency or Company	<i>Chen Ryan Associates</i>	From/To	<i>SR-163 to Kearny Villa/Ruffin</i>
Date Performed	<i>2019</i>	Jurisdiction	<i>City of San Diego</i>
Analysis Time Period	<i>AM Peak Hour</i>	Analysis Year	<i>2016</i>
Project Description <i>Existing</i>			
<input checked="" type="checkbox"/> Oper.(LOS)		<input type="checkbox"/> Des.(N)	
<input type="checkbox"/> Planning Data			
Flow Inputs			
Volume, V	<i>4996</i>	veh/h	Peak-Hour Factor, PHF <i>0.95</i>
AADT		veh/day	%Trucks and Buses, P _T <i>3</i>
Peak-Hr Prop. of AADT, K			%RVs, P _R <i>0</i>
Peak-Hr Direction Prop, D			General Terrain: <i>Level</i>
DDHV = AADT x K x D		veh/h	Grade % Length <i>mi</i> Up/Down %
Calculate Flow Adjustments			
f _p	<i>1.00</i>	E _R	<i>1.2</i>
E _T	<i>1.5</i>	f _{HV} = 1/[1+P _T (E _T - 1) + P _R (E _R - 1)]	<i>0.985</i>
Speed Inputs		Calc Speed Adj and FFS	
Lane Width	<i>12.0</i>	ft	
Rt-Side Lat. Clearance	<i>6.0</i>	ft	f _{LW} <i>0.0</i> mph
Number of Lanes, N	<i>2</i>		f _{LC} <i>0.0</i> mph
Total Ramp Density, TRD	<i>1.67</i>	ramps/mi	TRD Adjustment <i>5.0</i> mph
FFS (measured)		mph	FFS <i>70.4</i> mph
Base free-flow Speed, BFFS	<i>75.4</i>	mph	
LOS and Performance Measures		Design (N)	
<u>Operational (LOS)</u>		<u>Design (N)</u>	
v _p = (V or DDHV) / (PHF x N x f _{HV} x f _p)	<i>2669</i>	pc/h/ln	Design LOS
S	<i>45.0</i>	mph	v _p = (V or DDHV) / (PHF x N x f _{HV} x f _p)
D = v _p / S	<i>59.4</i>	pc/mi/ln	S
LOS	<i>F</i>		D = v _p / S
			Required Number of Lanes, N
Glossary		Factor Location	
N - Number of lanes	S - Speed	E _R - Exhibits 11-10, 11-12	f _{LW} - Exhibit 11-8
V - Hourly volume	D - Density	E _T - Exhibits 11-10, 11-11, 11-13	f _{LC} - Exhibit 11-9
v _p - Flow rate	FFS - Free-flow speed	f _p - Page 11-18	TRD - Page 11-11
LOS - Level of service	BFFS - Base free-flow speed	LOS, S, FFS, v _p - Exhibits 11-2, 11-3	
DDHV - Directional design hour volume			

BASIC FREEWAY SEGMENTS WORKSHEET																	
General Information			Site Information														
Analyst	<i>Chen Ryan Associates</i>		Highway/Direction of Travel	<i>SR-163 NB</i>													
Agency or Company	<i>Chen Ryan Associates</i>		From/To	<i>Bal/Krny Vil/Mer to I-805</i>													
Date Performed	<i>2019</i>		Jurisdiction	<i>City of San Diego</i>													
Analysis Time Period	<i>AM Peak Hour</i>		Analysis Year	<i>2016</i>													
Project Description <i>Existing</i>																	
<input checked="" type="checkbox"/> Oper.(LOS) <input type="checkbox"/> Des.(N) <input type="checkbox"/> Planning Data																	
Flow Inputs																	
Volume, V	<i>4822</i>	veh/h	Peak-Hour Factor, PHF	<i>0.95</i>													
AADT		veh/day	%Trucks and Buses, P _T	<i>5</i>													
Peak-Hr Prop. of AADT, K			%RVs, P _R	<i>0</i>													
Peak-Hr Direction Prop, D			General Terrain:	<i>Level</i>													
DDHV = AADT x K x D		veh/h	Grade % Length	<i>mi</i>													
			Up/Down %														
Calculate Flow Adjustments																	
f _p	<i>1.00</i>		E _R	<i>1.2</i>													
E _T	<i>1.5</i>		f _{HV} = 1/[1+P _T (E _T - 1) + P _R (E _R - 1)]	<i>0.976</i>													
Speed Inputs			Calc Speed Adj and FFS														
Lane Width	<i>12.0</i>	ft	<table style="width:100%; border-collapse: collapse;"> <tr> <td style="padding: 5px;">f_{LW}</td> <td style="padding: 5px;"><i>0.0</i></td> <td style="padding: 5px;">mph</td> </tr> <tr> <td style="padding: 5px;">f_{LC}</td> <td style="padding: 5px;"><i>0.0</i></td> <td style="padding: 5px;">mph</td> </tr> <tr> <td style="padding: 5px;">TRD Adjustment</td> <td style="padding: 5px;"><i>6.6</i></td> <td style="padding: 5px;">mph</td> </tr> <tr> <td style="padding: 5px;">FFS</td> <td style="padding: 5px;"><i>68.8</i></td> <td style="padding: 5px;">mph</td> </tr> </table>			f _{LW}	<i>0.0</i>	mph	f _{LC}	<i>0.0</i>	mph	TRD Adjustment	<i>6.6</i>	mph	FFS	<i>68.8</i>	mph
f _{LW}	<i>0.0</i>	mph															
f _{LC}	<i>0.0</i>	mph															
TRD Adjustment	<i>6.6</i>	mph															
FFS	<i>68.8</i>	mph															
Rt-Side Lat. Clearance	<i>6.0</i>	ft															
Number of Lanes, N	<i>5</i>																
Total Ramp Density, TRD	<i>2.33</i>	ramps/mi															
FFS (measured)		mph															
Base free-flow Speed, BFFS	<i>75.4</i>	mph															
LOS and Performance Measures			Design (N)														
<u>Operational (LOS)</u>			<u>Design (N)</u>														
v _p = (V or DDHV) / (PHF x N x f _{HV} x f _p)	<i>1041</i>	pc/h/ln	Design LOS														
S	<i>70.0</i>	mph	v _p = (V or DDHV) / (PHF x N x f _{HV} x f _p)														
D = v _p / S	<i>14.9</i>	pc/mi/ln	S														
LOS	<i>B</i>		D = v _p / S														
			Required Number of Lanes, N														
Glossary			Factor Location														
N - Number of lanes	S - Speed		E _R - Exhibits 11-10, 11-12	f _{LW} - Exhibit 11-8													
V - Hourly volume	D - Density		E _T - Exhibits 11-10, 11-11, 11-13	f _{LC} - Exhibit 11-9													
v _p - Flow rate	FFS - Free-flow speed		f _p - Page 11-18	TRD - Page 11-11													
LOS - Level of service speed	BFFS - Base free-flow speed		LOS, S, FFS, v _p - Exhibits 11-2, 11-3														
DDHV - Directional design hour volume																	

BASIC FREEWAY SEGMENTS WORKSHEET					
General Information			Site Information		
Analyst	<i>Chen Ryan Associates</i>		Highway/Direction of Travel	<i>SR-163 NB</i>	
Agency or Company	<i>Chen Ryan Associates</i>		From/To	<i>Clrmnt Mes to Bal/Krny Vil/Mer</i>	
Date Performed	<i>2019</i>		Jurisdiction	<i>City of San Diego</i>	
Analysis Time Period	<i>AM Peak Hour</i>		Analysis Year	<i>2016</i>	
Project Description <i>Existing</i>					
<input checked="" type="checkbox"/> Oper.(LOS)		<input type="checkbox"/> Des.(N)		<input type="checkbox"/> Planning Data	
Flow Inputs					
Volume, V	<i>4999</i>	veh/h	Peak-Hour Factor, PHF	<i>0.95</i>	
AADT		veh/day	%Trucks and Buses, P _T	<i>3</i>	
Peak-Hr Prop. of AADT, K			%RVs, P _R	<i>0</i>	
Peak-Hr Direction Prop, D			General Terrain:	<i>Level</i>	
DDHV = AADT x K x D		veh/h	Grade %	Length	<i>mi</i>
			Up/Down %		
Calculate Flow Adjustments					
f _p	<i>1.00</i>		E _R	<i>1.2</i>	
E _T	<i>1.5</i>		f _{HV} = 1/[1+P _T (E _T - 1) + P _R (E _R - 1)]	<i>0.985</i>	
Speed Inputs			Calc Speed Adj and FFS		
Lane Width	<i>12.0</i>	ft			
Rt-Side Lat. Clearance	<i>6.0</i>	ft	f _{LW}	<i>0.0</i>	mph
Number of Lanes, N	<i>4</i>		f _{LC}	<i>0.0</i> mph	
Total Ramp Density, TRD	<i>2.50</i>	ramps/mi	TRD Adjustment	<i>7.0</i> mph	
FFS (measured)			FFS	<i>68.4</i> mph	
Base free-flow Speed, BFFS	<i>75.4</i>	mph			
LOS and Performance Measures			Design (N)		
<u>Operational (LOS)</u>			<u>Design (N)</u>		
v _p = (V or DDHV) / (PHF x N x f _{HV} x f _p)			Design LOS		
<i>1335</i>	pc/h/ln		v _p = (V or DDHV) / (PHF x N x f _{HV} x f _p)		
<i>69.8</i>	mph		S		
<i>19.1</i>	pc/mi/ln		D = v _p / S		
<i>C</i>			Required Number of Lanes, N		
Glossary			Factor Location		
N - Number of lanes	S - Speed		E _R - Exhibits 11-10, 11-12	f _{LW} - Exhibit 11-8	
V - Hourly volume	D - Density		E _T - Exhibits 11-10, 11-11, 11-13	f _{LC} - Exhibit 11-9	
v _p - Flow rate	FFS - Free-flow speed		f _p - Page 11-18	TRD - Page 11-11	
LOS - Level of service	BFFS - Base free-flow speed		LOS, S, FFS, v _p - Exhibits 11-2, 11-3		
DDHV - Directional design hour volume					

BASIC FREEWAY SEGMENTS WORKSHEET					
General Information			Site Information		
Analyst	<i>Chen Ryan Associates</i>		Highway/Direction of Travel	<i>SR-163 NB</i>	
Agency or Company	<i>Chen Ryan Associates</i>		From/To	<i>I-805 to Mesa College Dr</i>	
Date Performed	<i>2019</i>		Jurisdiction	<i>City of San Diego</i>	
Analysis Time Period	<i>AM Peak Hour</i>		Analysis Year	<i>2016</i>	
Project Description <i>Existing</i>					
<input checked="" type="checkbox"/> Oper.(LOS) <input type="checkbox"/> Des.(N) <input type="checkbox"/> Planning Data					
Flow Inputs					
Volume, V	<i>7456</i>	veh/h	Peak-Hour Factor, PHF	<i>0.95</i>	
AADT		veh/day	%Trucks and Buses, P _T	<i>4</i>	
Peak-Hr Prop. of AADT, K			%RVs, P _R	<i>0</i>	
Peak-Hr Direction Prop, D			General Terrain:	<i>Level</i>	
DDHV = AADT x K x D		veh/h	Grade % Length	<i>mi</i>	
			Up/Down %		
Calculate Flow Adjustments					
f _p	<i>1.00</i>		E _R	<i>1.2</i>	
E _T	<i>1.5</i>		f _{HV} = 1/[1+P _T (E _T - 1) + P _R (E _R - 1)]	<i>0.980</i>	
Speed Inputs			Calc Speed Adj and FFS		
Lane Width	<i>12.0</i>	ft			
Rt-Side Lat. Clearance	<i>6.0</i>	ft	f _{LW}	<i>0.0</i>	mph
Number of Lanes, N	<i>6</i>		f _{LC}	<i>0.0</i>	mph
Total Ramp Density, TRD	<i>2.50</i>	ramps/mi	TRD Adjustment	<i>7.0</i>	mph
FFS (measured)			FFS	<i>68.4</i>	mph
Base free-flow Speed, BFFS	<i>75.4</i>	mph			
LOS and Performance Measures			Design (N)		
<u>Operational (LOS)</u>			<u>Design (N)</u>		
v _p = (V or DDHV) / (PHF x N x f _{HV})			Design LOS		
x f _p)	<i>1334</i>	pc/h/ln	v _p = (V or DDHV) / (PHF x N x f _{HV})	pc/h/ln	
S	<i>69.8</i>	mph	x f _p)		
D = v _p / S	<i>19.1</i>	pc/mi/ln	S	mph	
LOS	<i>C</i>		D = v _p / S	pc/mi/ln	
			Required Number of Lanes, N		
Glossary			Factor Location		
N - Number of lanes	S - Speed		E _R - Exhibits 11-10, 11-12	f _{LW} - Exhibit 11-8	
V - Hourly volume	D - Density		E _T - Exhibits 11-10, 11-11, 11-13	f _{LC} - Exhibit 11-9	
v _p - Flow rate	FFS - Free-flow speed		f _p - Page 11-18	TRD - Page 11-11	
LOS - Level of service speed	BFFS - Base free-flow speed		LOS, S, FFS, v _p - Exhibits 11-2, 11-3		
DDHV - Directional design hour volume					

BASIC FREEWAY SEGMENTS WORKSHEET			
General Information		Site Information	
Analyst	<i>Chen Ryan Associates</i>	Highway/Direction of Travel	<i>SR-163 NB</i>
Agency or Company	<i>Chen Ryan Associates</i>	From/To	<i>Krny Vil (Monel) to Clrmnt Mes</i>
Date Performed	<i>2019</i>	Jurisdiction	<i>City of San Diego</i>
Analysis Time Period	<i>AM Peak Hour</i>	Analysis Year	<i>2016</i>
Project Description <i>Existing</i>			
<input checked="" type="checkbox"/> Oper.(LOS)		<input type="checkbox"/> Des.(N)	
<input type="checkbox"/> Planning Data			
Flow Inputs			
Volume, V	<i>5035</i>	veh/h	Peak-Hour Factor, PHF
AADT		veh/day	<i>0.95</i>
Peak-Hr Prop. of AADT, K			%Trucks and Buses, P _T
Peak-Hr Direction Prop, D			<i>3</i>
DDHV = AADT x K x D		veh/h	%RVs, P _R
			<i>0</i>
			General Terrain:
			<i>Level</i>
			Grade % Length
			<i>mi</i>
			Up/Down %
Calculate Flow Adjustments			
f _p	<i>1.00</i>	E _R	<i>1.2</i>
E _T	<i>1.5</i>	f _{HV} = 1/[1+P _T (E _T - 1) + P _R (E _R - 1)]	<i>0.985</i>
Speed Inputs		Calc Speed Adj and FFS	
Lane Width	<i>12.0</i>	ft	
Rt-Side Lat. Clearance	<i>6.0</i>	ft	f _{LW}
Number of Lanes, N	<i>4</i>		<i>0.0</i> mph
Total Ramp Density, TRD	<i>2.33</i>	ramps/mi	f _{LC}
FFS (measured)		mph	<i>0.0</i> mph
Base free-flow Speed, BFFS	<i>75.4</i>	mph	TRD Adjustment
			<i>6.6</i> mph
			FFS
			<i>68.8</i> mph
LOS and Performance Measures		Design (N)	
<u>Operational (LOS)</u>		<u>Design (N)</u>	
v _p = (V or DDHV) / (PHF x N x f _{HV} x f _p)	<i>1345</i>	pc/h/ln	Design LOS
S	<i>69.8</i>	mph	v _p = (V or DDHV) / (PHF x N x f _{HV} x f _p)
D = v _p / S	<i>19.3</i>	pc/mi/ln	S
LOS	<i>C</i>		D = v _p / S
			pc/mi/ln
			Required Number of Lanes, N
Glossary		Factor Location	
N - Number of lanes	S - Speed	E _R - Exhibits 11-10, 11-12	f _{LW} - Exhibit 11-8
V - Hourly volume	D - Density	E _T - Exhibits 11-10, 11-11, 11-13	f _{LC} - Exhibit 11-9
v _p - Flow rate	FFS - Free-flow speed	f _p - Page 11-18	TRD - Page 11-11
LOS - Level of service	BFFS - Base free-flow speed	LOS, S, FFS, v _p - Exhibits 11-2, 11-3	
DDHV - Directional design hour volume			

BASIC FREEWAY SEGMENTS WORKSHEET																	
General Information			Site Information														
Analyst	<i>Chen Ryan Associates</i>		Highway/Direction of Travel	<i>SR-163 NB</i>													
Agency or Company	<i>Chen Ryan Associates</i>		From/To	<i>Kearny Villa Rd to SR-52</i>													
Date Performed	<i>2019</i>		Jurisdiction	<i>City of San Diego</i>													
Analysis Time Period	<i>AM Peak Hour</i>		Analysis Year	<i>2016</i>													
Project Description <i>Existing</i>																	
<input checked="" type="checkbox"/> Oper.(LOS) <input type="checkbox"/> Des.(N) <input type="checkbox"/> Planning Data																	
Flow Inputs																	
Volume, V	<i>5318</i>	veh/h	Peak-Hour Factor, PHF	<i>0.95</i>													
AADT		veh/day	%Trucks and Buses, P _T	<i>3</i>													
Peak-Hr Prop. of AADT, K			%RVs, P _R	<i>0</i>													
Peak-Hr Direction Prop, D			General Terrain:	<i>Level</i>													
DDHV = AADT x K x D		veh/h	Grade % Length	<i>mi</i>													
			Up/Down %														
Calculate Flow Adjustments																	
f _p	<i>1.00</i>		E _R	<i>1.2</i>													
E _T	<i>1.5</i>		f _{HV} = 1/[1+P _T (E _T - 1) + P _R (E _R - 1)]	<i>0.985</i>													
Speed Inputs			Calc Speed Adj and FFS														
Lane Width	<i>12.0</i>	ft	<table style="width:100%; border-collapse: collapse;"> <tr> <td style="padding: 5px;">f_{LW}</td> <td style="padding: 5px;"><i>0.0</i></td> <td style="padding: 5px;">mph</td> </tr> <tr> <td style="padding: 5px;">f_{LC}</td> <td style="padding: 5px;"><i>0.0</i></td> <td style="padding: 5px;">mph</td> </tr> <tr> <td style="padding: 5px;">TRD Adjustment</td> <td style="padding: 5px;"><i>5.8</i></td> <td style="padding: 5px;">mph</td> </tr> <tr> <td style="padding: 5px;">FFS</td> <td style="padding: 5px;"><i>69.6</i></td> <td style="padding: 5px;">mph</td> </tr> </table>			f _{LW}	<i>0.0</i>	mph	f _{LC}	<i>0.0</i>	mph	TRD Adjustment	<i>5.8</i>	mph	FFS	<i>69.6</i>	mph
f _{LW}	<i>0.0</i>	mph															
f _{LC}	<i>0.0</i>	mph															
TRD Adjustment	<i>5.8</i>	mph															
FFS	<i>69.6</i>	mph															
Rt-Side Lat. Clearance	<i>6.0</i>	ft															
Number of Lanes, N	<i>4</i>																
Total Ramp Density, TRD	<i>2.00</i>	ramps/mi															
FFS (measured)		mph															
Base free-flow Speed, BFFS	<i>75.4</i>	mph															
LOS and Performance Measures			Design (N)														
<u>Operational (LOS)</u>			<u>Design (N)</u>														
v _p = (V or DDHV) / (PHF x N x f _{HV})			Design LOS														
v _p x f _p)	<i>1420</i>	pc/h/ln	v _p = (V or DDHV) / (PHF x N x f _{HV})														
S	<i>69.4</i>	mph	x f _p)														
D = v _p / S	<i>20.4</i>	pc/mi/ln	S														
LOS	<i>C</i>		D = v _p / S														
			pc/mi/ln														
			Required Number of Lanes, N														
Glossary			Factor Location														
N - Number of lanes	S - Speed		E _R - Exhibits 11-10, 11-12	f _{LW} - Exhibit 11-8													
V - Hourly volume	D - Density		E _T - Exhibits 11-10, 11-11, 11-13	f _{LC} - Exhibit 11-9													
v _p - Flow rate	FFS - Free-flow speed		f _p - Page 11-18	TRD - Page 11-11													
LOS - Level of service speed	BFFS - Base free-flow speed		LOS, S, FFS, v _p - Exhibits 11-2, 11-3														
DDHV - Directional design hour volume																	

BASIC FREEWAY SEGMENTS WORKSHEET					
General Information			Site Information		
Analyst	<i>Chen Ryan Associates</i>		Highway/Direction of Travel	<i>SR-163 NB</i>	
Agency or Company	<i>Chen Ryan Associates</i>		From/To	<i>SR-52 to Kearny Villa (Monel)</i>	
Date Performed	<i>2019</i>		Jurisdiction	<i>City of San Diego</i>	
Analysis Time Period	<i>AM Peak Hour</i>		Analysis Year	<i>2016</i>	
Project Description <i>Existing</i>					
<input checked="" type="checkbox"/> Oper.(LOS)		<input type="checkbox"/> Des.(N)		<input type="checkbox"/> Planning Data	
Flow Inputs					
Volume, V	<i>5035</i>	veh/h	Peak-Hour Factor, PHF	<i>0.95</i>	
AADT		veh/day	%Trucks and Buses, P _T	<i>3</i>	
Peak-Hr Prop. of AADT, K			%RVs, P _R	<i>0</i>	
Peak-Hr Direction Prop, D			General Terrain:	<i>Level</i>	
DDHV = AADT x K x D		veh/h	Grade %	Length	<i>mi</i>
			Up/Down %		
Calculate Flow Adjustments					
f _p	<i>1.00</i>		E _R	<i>1.2</i>	
E _T	<i>1.5</i>		f _{HV} = 1/[1+P _T (E _T - 1) + P _R (E _R - 1)]	<i>0.985</i>	
Speed Inputs			Calc Speed Adj and FFS		
Lane Width	<i>12.0</i>	ft			
Rt-Side Lat. Clearance	<i>6.0</i>	ft	f _{LW}	<i>0.0</i>	mph
Number of Lanes, N	<i>5</i>		f _{LC}	<i>0.0</i> mph	
Total Ramp Density, TRD	<i>2.33</i>	ramps/mi	TRD Adjustment	<i>6.6</i> mph	
FFS (measured)			FFS	<i>68.8</i> mph	
Base free-flow Speed, BFFS	<i>75.4</i>	mph			
LOS and Performance Measures			Design (N)		
<u>Operational (LOS)</u>			<u>Design (N)</u>		
v _p = (V or DDHV) / (PHF x N x f _{HV} x f _p)			Design LOS		
	<i>1076</i>	pc/h/ln	v _p = (V or DDHV) / (PHF x N x f _{HV} x f _p)		
S	<i>70.0</i> mph		S		
D = v _p / S	<i>15.4</i> pc/mi/ln		D = v _p / S		
LOS	<i>B</i>		Required Number of Lanes, N		
Glossary			Factor Location		
N - Number of lanes	S - Speed		E _R - Exhibits 11-10, 11-12	f _{LW} - Exhibit 11-8	
V - Hourly volume	D - Density		E _T - Exhibits 11-10, 11-11, 11-13	f _{LC} - Exhibit 11-9	
v _p - Flow rate	FFS - Free-flow speed		f _p - Page 11-18	TRD - Page 11-11	
LOS - Level of service	BFFS - Base free-flow speed		LOS, S, FFS, v _p - Exhibits 11-2, 11-3		
DDHV - Directional design hour volume					

BASIC FREEWAY SEGMENTS WORKSHEET																	
General Information			Site Information														
Analyst	<i>Chen Ryan Associates</i>		Highway/Direction of Travel	<i>SR-163 SB</i>													
Agency or Company	<i>Chen Ryan Associates</i>		From/To	<i>Bal/Krny Vil/Mer to I-805</i>													
Date Performed	<i>2019</i>		Jurisdiction	<i>City of San Diego</i>													
Analysis Time Period	<i>AM Peak Hour</i>		Analysis Year	<i>2016</i>													
Project Description <i>Existing</i>																	
<input checked="" type="checkbox"/> Oper.(LOS) <input type="checkbox"/> Des.(N) <input type="checkbox"/> Planning Data																	
Flow Inputs																	
Volume, V	<i>7473</i>	veh/h	Peak-Hour Factor, PHF	<i>0.95</i>													
AADT		veh/day	%Trucks and Buses, P _T	<i>5</i>													
Peak-Hr Prop. of AADT, K			%RVs, P _R	<i>0</i>													
Peak-Hr Direction Prop, D			General Terrain:	<i>Level</i>													
DDHV = AADT x K x D		veh/h	Grade % Length	<i>mi</i>													
			Up/Down %														
Calculate Flow Adjustments																	
f _p	<i>1.00</i>		E _R	<i>1.2</i>													
E _T	<i>1.5</i>		f _{HV} = 1/[1+P _T (E _T - 1) + P _R (E _R - 1)]	<i>0.976</i>													
Speed Inputs			Calc Speed Adj and FFS														
Lane Width	<i>12.0</i>	ft	<table style="width:100%; border-collapse: collapse;"> <tr> <td style="padding: 5px;">f_{LW}</td> <td style="padding: 5px;"><i>0.0</i></td> <td style="padding: 5px;">mph</td> </tr> <tr> <td style="padding: 5px;">f_{LC}</td> <td style="padding: 5px;"><i>0.0</i></td> <td style="padding: 5px;">mph</td> </tr> <tr> <td style="padding: 5px;">TRD Adjustment</td> <td style="padding: 5px;"><i>6.6</i></td> <td style="padding: 5px;">mph</td> </tr> <tr> <td style="padding: 5px;">FFS</td> <td style="padding: 5px;"><i>68.8</i></td> <td style="padding: 5px;">mph</td> </tr> </table>			f _{LW}	<i>0.0</i>	mph	f _{LC}	<i>0.0</i>	mph	TRD Adjustment	<i>6.6</i>	mph	FFS	<i>68.8</i>	mph
f _{LW}	<i>0.0</i>	mph															
f _{LC}	<i>0.0</i>	mph															
TRD Adjustment	<i>6.6</i>	mph															
FFS	<i>68.8</i>	mph															
Rt-Side Lat. Clearance	<i>6.0</i>	ft															
Number of Lanes, N	<i>5</i>																
Total Ramp Density, TRD	<i>2.33</i>	ramps/mi															
FFS (measured)		mph															
Base free-flow Speed, BFFS	<i>75.4</i>	mph															
LOS and Performance Measures			Design (N)														
<u>Operational (LOS)</u>			<u>Design (N)</u>														
v _p = (V or DDHV) / (PHF x N x f _{HV} x f _p)			Design LOS														
v _p	<i>1613</i>	pc/h/ln	v _p = (V or DDHV) / (PHF x N x f _{HV} x f _p)														
S	<i>68.0</i>	mph	S														
D = v _p / S	<i>23.7</i>	pc/mi/ln	D = v _p / S														
LOS	<i>C</i>		Required Number of Lanes, N														
Glossary			Factor Location														
N - Number of lanes	S - Speed		E _R - Exhibits 11-10, 11-12	f _{LW} - Exhibit 11-8													
V - Hourly volume	D - Density		E _T - Exhibits 11-10, 11-11, 11-13	f _{LC} - Exhibit 11-9													
v _p - Flow rate	FFS - Free-flow speed		f _p - Page 11-18	TRD - Page 11-11													
LOS - Level of service speed	BFFS - Base free-flow speed		LOS, S, FFS, v _p - Exhibits 11-2, 11-3														
DDHV - Directional design hour volume																	

BASIC FREEWAY SEGMENTS WORKSHEET					
General Information			Site Information		
Analyst	<i>Chen Ryan Associates</i>		Highway/Direction of Travel	<i>SR-163 SB</i>	
Agency or Company	<i>Chen Ryan Associates</i>		From/To	<i>Clrmnt Mes to Bal/Krny Vil/Mer</i>	
Date Performed	<i>2019</i>		Jurisdiction	<i>City of San Diego</i>	
Analysis Time Period	<i>AM Peak Hour</i>		Analysis Year	<i>2016</i>	
Project Description <i>Existing</i>					
<input checked="" type="checkbox"/> Oper.(LOS)		<input type="checkbox"/> Des.(N)		<input type="checkbox"/> Planning Data	
Flow Inputs					
Volume, V	<i>7747</i>	veh/h	Peak-Hour Factor, PHF	<i>0.95</i>	
AADT		veh/day	%Trucks and Buses, P _T	<i>3</i>	
Peak-Hr Prop. of AADT, K			%RVs, P _R	<i>0</i>	
Peak-Hr Direction Prop, D			General Terrain:	<i>Level</i>	
DDHV = AADT x K x D		veh/h	Grade %	Length	<i>mi</i>
			Up/Down %		
Calculate Flow Adjustments					
f _p	<i>1.00</i>		E _R	<i>1.2</i>	
E _T	<i>1.5</i>		f _{HV} = 1/[1+P _T (E _T - 1) + P _R (E _R - 1)]	<i>0.985</i>	
Speed Inputs			Calc Speed Adj and FFS		
Lane Width	<i>12.0</i>	ft			
Rt-Side Lat. Clearance	<i>6.0</i>	ft	f _{LW}	<i>0.0</i>	mph
Number of Lanes, N	<i>4</i>		f _{LC}	<i>0.0</i> mph	
Total Ramp Density, TRD	<i>2.67</i>	ramps/mi	TRD Adjustment	<i>7.3</i> mph	
FFS (measured)			FFS	<i>68.1</i> mph	
Base free-flow Speed, BFFS	<i>75.4</i>	mph			
LOS and Performance Measures			Design (N)		
<u>Operational (LOS)</u>			<u>Design (N)</u>		
v _p = (V or DDHV) / (PHF x N x f _{HV} x f _p)			Design LOS		
	<i>2069</i>	pc/h/ln	v _p = (V or DDHV) / (PHF x N x f _{HV} x f _p)		
S	<i>61.2</i> mph		S		
D = v _p / S	<i>33.8</i> pc/mi/ln		D = v _p / S		
LOS	<i>D</i>		Required Number of Lanes, N		
Glossary			Factor Location		
N - Number of lanes	S - Speed		E _R - Exhibits 11-10, 11-12	f _{LW} - Exhibit 11-8	
V - Hourly volume	D - Density		E _T - Exhibits 11-10, 11-11, 11-13	f _{LC} - Exhibit 11-9	
v _p - Flow rate	FFS - Free-flow speed		f _p - Page 11-18	TRD - Page 11-11	
LOS - Level of service	BFFS - Base free-flow speed		LOS, S, FFS, v _p - Exhibits 11-2, 11-3		
DDHV - Directional design hour volume					

BASIC FREEWAY SEGMENTS WORKSHEET																	
General Information			Site Information														
Analyst	<i>Chen Ryan Associates</i>		Highway/Direction of Travel	<i>SR-163 SB</i>													
Agency or Company	<i>Chen Ryan Associates</i>		From/To	<i>I-805 to Mesa College Dr</i>													
Date Performed	<i>2019</i>		Jurisdiction	<i>City of San Diego</i>													
Analysis Time Period	<i>AM Peak Hour</i>		Analysis Year	<i>2016</i>													
Project Description <i>Existing</i>																	
<input checked="" type="checkbox"/> Oper.(LOS)		<input type="checkbox"/> Des.(N)		<input type="checkbox"/> Planning Data													
Flow Inputs																	
Volume, V	<i>5790</i>	veh/h	Peak-Hour Factor, PHF	<i>0.95</i>													
AADT		veh/day	%Trucks and Buses, P _T	<i>4</i>													
Peak-Hr Prop. of AADT, K			%RVs, P _R	<i>0</i>													
Peak-Hr Direction Prop, D			General Terrain:	<i>Level</i>													
DDHV = AADT x K x D		veh/h	Grade % Length	<i>mi</i>													
			Up/Down %														
Calculate Flow Adjustments																	
f _p	<i>1.00</i>		E _R	<i>1.2</i>													
E _T	<i>1.5</i>		f _{HV} = 1/[1+P _T (E _T - 1) + P _R (E _R - 1)]	<i>0.980</i>													
Speed Inputs			Calc Speed Adj and FFS														
Lane Width	<i>12.0</i>	ft	<table style="width:100%; border-collapse: collapse;"> <tr> <td style="padding: 5px;">f_{LW}</td> <td style="padding: 5px;"><i>0.0</i></td> <td style="padding: 5px;">mph</td> </tr> <tr> <td style="padding: 5px;">f_{LC}</td> <td style="padding: 5px;"><i>0.0</i></td> <td style="padding: 5px;">mph</td> </tr> <tr> <td style="padding: 5px;">TRD Adjustment</td> <td style="padding: 5px;"><i>7.7</i></td> <td style="padding: 5px;">mph</td> </tr> <tr> <td style="padding: 5px;">FFS</td> <td style="padding: 5px;"><i>67.7</i></td> <td style="padding: 5px;">mph</td> </tr> </table>			f _{LW}	<i>0.0</i>	mph	f _{LC}	<i>0.0</i>	mph	TRD Adjustment	<i>7.7</i>	mph	FFS	<i>67.7</i>	mph
f _{LW}	<i>0.0</i>	mph															
f _{LC}	<i>0.0</i>	mph															
TRD Adjustment	<i>7.7</i>	mph															
FFS	<i>67.7</i>	mph															
Rt-Side Lat. Clearance	<i>6.0</i>	ft															
Number of Lanes, N	<i>5</i>																
Total Ramp Density, TRD	<i>2.83</i>	ramps/mi															
FFS (measured)		mph															
Base free-flow Speed, BFFS	<i>75.4</i>	mph															
LOS and Performance Measures			Design (N)														
<u>Operational (LOS)</u>			<u>Design (N)</u>														
v _p = (V or DDHV) / (PHF x N x f _{HV} x f _p)	<i>1243</i>	pc/h/ln	Design LOS														
S	<i>70.0</i>	mph	v _p = (V or DDHV) / (PHF x N x f _{HV} x f _p)														
D = v _p / S	<i>17.8</i>	pc/mi/ln	S														
LOS	<i>B</i>		D = v _p / S														
			Required Number of Lanes, N														
Glossary			Factor Location														
N - Number of lanes	S - Speed		E _R - Exhibits 11-10, 11-12	f _{LW} - Exhibit 11-8													
V - Hourly volume	D - Density		E _T - Exhibits 11-10, 11-11, 11-13	f _{LC} - Exhibit 11-9													
v _p - Flow rate	FFS - Free-flow speed		f _p - Page 11-18	TRD - Page 11-11													
LOS - Level of service speed	BFFS - Base free-flow speed		LOS, S, FFS, v _p - Exhibits 11-2, 11-3														
DDHV - Directional design hour volume																	

BASIC FREEWAY SEGMENTS WORKSHEET					
General Information			Site Information		
Analyst	<i>Chen Ryan Associates</i>		Highway/Direction of Travel	<i>SR-163 SB</i>	
Agency or Company	<i>Chen Ryan Associates</i>		From/To	<i>Krny Vil (Monel) to Clrmnt Mes</i>	
Date Performed	<i>2019</i>		Jurisdiction	<i>City of San Diego</i>	
Analysis Time Period	<i>AM Peak Hour</i>		Analysis Year	<i>2016</i>	
Project Description <i>Existing</i>					
<input checked="" type="checkbox"/> Oper.(LOS)		<input type="checkbox"/> Des.(N)		<input type="checkbox"/> Planning Data	
Flow Inputs					
Volume, V	<i>7802</i>	veh/h	Peak-Hour Factor, PHF	<i>0.95</i>	
AADT		veh/day	%Trucks and Buses, P _T	<i>3</i>	
Peak-Hr Prop. of AADT, K			%RVs, P _R	<i>0</i>	
Peak-Hr Direction Prop, D			General Terrain:	<i>Level</i>	
DDHV = AADT x K x D		veh/h	Grade %	Length	<i>mi</i>
			Up/Down %		
Calculate Flow Adjustments					
f _p	<i>1.00</i>		E _R	<i>1.2</i>	
E _T	<i>1.5</i>		f _{HV} = 1/[1+P _T (E _T - 1) + P _R (E _R - 1)]	<i>0.985</i>	
Speed Inputs			Calc Speed Adj and FFS		
Lane Width	<i>12.0</i>	ft			
Rt-Side Lat. Clearance	<i>6.0</i>	ft	f _{LW}	<i>0.0</i>	mph
Number of Lanes, N	<i>4</i>		f _{LC}	<i>0.0</i> mph	
Total Ramp Density, TRD	<i>2.67</i>	ramps/mi	TRD Adjustment	<i>7.3</i> mph	
FFS (measured)			FFS	<i>68.1</i> mph	
Base free-flow Speed, BFFS	<i>75.4</i>	mph			
LOS and Performance Measures			Design (N)		
<u>Operational (LOS)</u>			<u>Design (N)</u>		
v _p = (V or DDHV) / (PHF x N x f _{HV})			Design LOS		
x f _p)	<i>2084</i>	pc/h/ln	v _p = (V or DDHV) / (PHF x N x f _{HV})		
S	<i>60.9</i> mph		x f _p)		
D = v _p / S	<i>34.2</i> pc/mi/ln		S		
LOS	<i>D</i>		D = v _p / S		
			Required Number of Lanes, N		
Glossary			Factor Location		
N - Number of lanes	S - Speed		E _R - Exhibits 11-10, 11-12	f _{LW} - Exhibit 11-8	
V - Hourly volume	D - Density		E _T - Exhibits 11-10, 11-11, 11-13	f _{LC} - Exhibit 11-9	
v _p - Flow rate	FFS - Free-flow speed		f _p - Page 11-18	TRD - Page 11-11	
LOS - Level of service	BFFS - Base free-flow speed		LOS, S, FFS, v _p - Exhibits 11-2, 11-3		
DDHV - Directional design hour volume					

BASIC FREEWAY SEGMENTS WORKSHEET																	
General Information			Site Information														
Analyst	<i>Chen Ryan Associates</i>		Highway/Direction of Travel	<i>SR-163 SB</i>													
Agency or Company	<i>Chen Ryan Associates</i>		From/To	<i>Kearny Villa Rd to SR-52</i>													
Date Performed	<i>2019</i>		Jurisdiction	<i>City of San Diego</i>													
Analysis Time Period	<i>AM Peak Hour</i>		Analysis Year	<i>2016</i>													
Project Description <i>Existing</i>																	
<input checked="" type="checkbox"/> Oper.(LOS) <input type="checkbox"/> Des.(N) <input type="checkbox"/> Planning Data																	
Flow Inputs																	
Volume, V	<i>8242</i>	veh/h	Peak-Hour Factor, PHF	<i>0.95</i>													
AADT		veh/day	%Trucks and Buses, P _T	<i>3</i>													
Peak-Hr Prop. of AADT, K			%RVs, P _R	<i>0</i>													
Peak-Hr Direction Prop, D			General Terrain:	<i>Level</i>													
DDHV = AADT x K x D		veh/h	Grade % Length	<i>mi</i>													
			Up/Down %														
Calculate Flow Adjustments																	
f _p	<i>1.00</i>		E _R	<i>1.2</i>													
E _T	<i>1.5</i>		f _{HV} = 1/[1+P _T (E _T - 1) + P _R (E _R - 1)]	<i>0.985</i>													
Speed Inputs			Calc Speed Adj and FFS														
Lane Width	<i>12.0</i>	ft	<table style="width:100%; border-collapse: collapse;"> <tr> <td style="padding: 5px;">f_{LW}</td> <td style="padding: 5px;"><i>0.0</i></td> <td style="padding: 5px;">mph</td> </tr> <tr> <td style="padding: 5px;">f_{LC}</td> <td style="padding: 5px;"><i>0.0</i></td> <td style="padding: 5px;">mph</td> </tr> <tr> <td style="padding: 5px;">TRD Adjustment</td> <td style="padding: 5px;"><i>6.6</i></td> <td style="padding: 5px;">mph</td> </tr> <tr> <td style="padding: 5px;">FFS</td> <td style="padding: 5px;"><i>68.8</i></td> <td style="padding: 5px;">mph</td> </tr> </table>			f _{LW}	<i>0.0</i>	mph	f _{LC}	<i>0.0</i>	mph	TRD Adjustment	<i>6.6</i>	mph	FFS	<i>68.8</i>	mph
f _{LW}	<i>0.0</i>	mph															
f _{LC}	<i>0.0</i>	mph															
TRD Adjustment	<i>6.6</i>	mph															
FFS	<i>68.8</i>	mph															
Rt-Side Lat. Clearance	<i>6.0</i>	ft															
Number of Lanes, N	<i>5</i>																
Total Ramp Density, TRD	<i>2.33</i>	ramps/mi															
FFS (measured)		mph															
Base free-flow Speed, BFFS	<i>75.4</i>	mph															
LOS and Performance Measures			Design (N)														
<u>Operational (LOS)</u>			<u>Design (N)</u>														
v _p = (V or DDHV) / (PHF x N x f _{HV})			Design LOS														
<i>1761</i>	pc/h/ln		v _p = (V or DDHV) / (PHF x N x f _{HV})														
x f _p)			pc/h/ln														
S	<i>66.3</i>	mph	x f _p)														
D = v _p / S	<i>26.5</i>	pc/mi/ln	S														
LOS	<i>D</i>		D = v _p / S														
			pc/mi/ln														
			Required Number of Lanes, N														
Glossary			Factor Location														
N - Number of lanes	S - Speed		E _R - Exhibits 11-10, 11-12	f _{LW} - Exhibit 11-8													
V - Hourly volume	D - Density		E _T - Exhibits 11-10, 11-11, 11-13	f _{LC} - Exhibit 11-9													
v _p - Flow rate	FFS - Free-flow speed		f _p - Page 11-18	TRD - Page 11-11													
LOS - Level of service	BFFS - Base free-flow speed		LOS, S, FFS, v _p - Exhibits 11-2, 11-3														
DDHV - Directional design hour volume																	

BASIC FREEWAY SEGMENTS WORKSHEET			
General Information		Site Information	
Analyst	<i>Chen Ryan Associates</i>	Highway/Direction of Travel	<i>SR-163 SB</i>
Agency or Company	<i>Chen Ryan Associates</i>	From/To	<i>SR-52 to Kearny Villa (Monel)</i>
Date Performed	<i>2019</i>	Jurisdiction	<i>City of San Diego</i>
Analysis Time Period	<i>AM Peak Hour</i>	Analysis Year	<i>2016</i>
Project Description <i>Existing</i>			
<input checked="" type="checkbox"/> Oper.(LOS)		<input type="checkbox"/> Des.(N)	
<input type="checkbox"/> Planning Data			
Flow Inputs			
Volume, V	<i>7802</i>	veh/h	Peak-Hour Factor, PHF <i>0.95</i>
AADT		veh/day	%Trucks and Buses, P _T <i>3</i>
Peak-Hr Prop. of AADT, K			%RVs, P _R <i>0</i>
Peak-Hr Direction Prop, D			General Terrain: <i>Level</i>
DDHV = AADT x K x D		veh/h	Grade % Length <i>mi</i> Up/Down %
Calculate Flow Adjustments			
f _p	<i>1.00</i>	E _R	<i>1.2</i>
E _T	<i>1.5</i>	f _{HV} = 1/[1+P _T (E _T - 1) + P _R (E _R - 1)]	<i>0.985</i>
Speed Inputs		Calc Speed Adj and FFS	
Lane Width	<i>12.0</i>	ft	
Rt-Side Lat. Clearance	<i>6.0</i>	ft	f _{LW} <i>0.0</i> mph
Number of Lanes, N	<i>4</i>		f _{LC} <i>0.0</i> mph
Total Ramp Density, TRD	<i>2.67</i>	ramps/mi	TRD Adjustment <i>7.3</i> mph
FFS (measured)		mph	FFS <i>68.1</i> mph
Base free-flow Speed, BFFS	<i>75.4</i>	mph	
LOS and Performance Measures		Design (N)	
<u>Operational (LOS)</u>		<u>Design (N)</u>	
v _p = (V or DDHV) / (PHF x N x f _{HV})	<i>2084</i>	pc/h/ln	Design LOS
x f _p)			v _p = (V or DDHV) / (PHF x N x f _{HV})
S	<i>60.9</i>	mph	x f _p)
D = v _p / S	<i>34.2</i>	pc/mi/ln	S
LOS	<i>D</i>		D = v _p / S
			pc/mi/ln
			Required Number of Lanes, N
Glossary		Factor Location	
N - Number of lanes	S - Speed	E _R - Exhibits 11-10, 11-12	f _{LW} - Exhibit 11-8
V - Hourly volume	D - Density	E _T - Exhibits 11-10, 11-11, 11-13	f _{LC} - Exhibit 11-9
v _p - Flow rate	FFS - Free-flow speed	f _p - Page 11-18	TRD - Page 11-11
LOS - Level of service	BFFS - Base free-flow speed	LOS, S, FFS, v _p - Exhibits 11-2, 11-3	
DDHV - Directional design hour volume			

BASIC FREEWAY SEGMENTS WORKSHEET

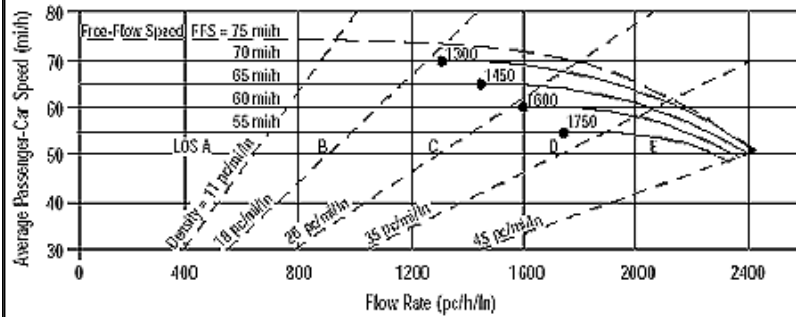

Application	Input	Output
Operational (LOS)	FFS, N, v _p	LOS, S, D
Design (N)	FFS, LOS, v _p	N, S, D
Design (v _p)	FFS, LOS, N	v _p , S, D
Planning (LOS)	FFS, N, AADT	LOS, S, D
Planning (N)	FFS, LOS, AADT	N, S, D
Planning (v _p)	FFS, LOS, N	v _p , S, D

General Information		Site Information	
Analyst	Chen Ryan Associates	Highway/Direction of Travel	I-15 NB
Agency or Company	Chen Ryan Associates	From/To	Aero Drive to Murphy Canyon Rd
Date Performed	2019	Jurisdiction	City of San Diego
Analysis Time Period	PM Peak Hour	Analysis Year	2016

Project Description Existing

Oper.(LOS)
 Des.(N)
 Planning Data

Flow Inputs				
Volume, V	7224	veh/h	Peak-Hour Factor, PHF	0.95
AAADT		veh/day	%Trucks and Buses, P _T	5
Peak-Hr Prop. of AAADT, K			%RVs, P _R	0
Peak-Hr Direction Prop, D			General Terrain:	Level
DDHV = AAADT x K x D		veh/h	Grade % Length	mi
Driver type adjustment	1.00		Up/Down %	

Calculate Flow Adjustments			
f _p	1.00	E _R	1.2
E _T	1.5	f _{HV} = 1/[1+P _T (E _T - 1) + P _R (E _R - 1)]	0.976

Speed Inputs		Calc Speed Adj and FFS	
Lane Width	12.0 ft	f _{LW}	0.0 mi/h
Rt-Shoulder Lat. Clearance	6.0 ft	f _{LC}	0.0 mi/h
Interchange Density	0.50 l/mi	f _{ID}	0.0 mi/h
Number of Lanes, N	4	f _N	1.5 mi/h
FFS (measured)		FFS	68.5 mi/h
Base free-flow Speed, BFFS	70.0 mi/h		

LOS and Performance Measures		Design (N)	
Operational (LOS)		Design (N)	
v _p = (V or DDHV) / (PHF x N x f _{HV} x f _p)	1949 pc/h/ln	Design LOS	
S	64.7 mi/h	v _p = (V or DDHV) / (PHF x N x f _{HV} x f _p)	pc/h
D = v _p / S	30.1 pc/mi/ln	S	mi/h
LOS	D	D = v _p / S	pc/mi/ln
		Required Number of Lanes, N	

Glossary		Factor Location	
N - Number of lanes	S - Speed	E _R - Exhibits 23-8, 23-10	f _{LW} - Exhibit 23-4
V - Hourly volume	D - Density	E _T - Exhibits 23-8, 23-10, 23-11	f _{LC} - Exhibit 23-5
v _p - Flow rate	FFS - Free-flow speed	f _p - Page 23-12	f _N - Exhibit 23-6
LOS - Level of service	BFFS - Base free-flow speed	LOS, S, FFS, v _p - Exhibits 23-2, 23-3	f _{ID} - Exhibit 23-7
DDHV - Directional design hour volume			

BASIC FREEWAY SEGMENTS WORKSHEET			
General Information		Site Information	
Analyst	<i>Chen Ryan Associates</i>	Highway/Direction of Travel	<i>I-15 NB</i>
Agency or Company	<i>Chen Ryan Associates</i>	From/To	<i>Balboa Ave to Aero Dr</i>
Date Performed	<i>2019</i>	Jurisdiction	<i>City of San Diego</i>
Analysis Time Period	<i>PM Peak Hour</i>	Analysis Year	<i>2016</i>
Project Description <i>Existing</i>			
<input checked="" type="checkbox"/> Oper.(LOS) <input type="checkbox"/> Des.(N) <input type="checkbox"/> Planning Data			
Flow Inputs			
Volume, V	<i>6385</i>	veh/h	Peak-Hour Factor, PHF
AADT		veh/day	<i>0.95</i>
Peak-Hr Prop. of AADT, K			%Trucks and Buses, P _T
Peak-Hr Direction Prop, D			<i>5</i>
DDHV = AADT x K x D		veh/h	%RVs, P _R
			<i>0</i>
			General Terrain:
			<i>Level</i>
			Grade % Length
			<i>mi</i>
			Up/Down %
Calculate Flow Adjustments			
f _p	<i>1.00</i>	E _R	<i>1.2</i>
E _T	<i>1.5</i>	f _{HV} = 1/[1+P _T (E _T - 1) + P _R (E _R - 1)]	<i>0.976</i>
Speed Inputs		Calc Speed Adj and FFS	
Lane Width	<i>12.0</i>	ft	
Rt-Side Lat. Clearance	<i>6.0</i>	ft	f _{LW}
Number of Lanes, N	<i>5</i>		<i>0.0</i>
Total Ramp Density, TRD	<i>2.50</i>	ramps/mi	mph
FFS (measured)		mph	f _{LC}
Base free-flow Speed, BFFS	<i>75.4</i>	mph	<i>0.0</i>
			mph
			TRD Adjustment
			<i>7.0</i>
			mph
			FFS
			<i>68.4</i>
			mph
LOS and Performance Measures		Design (N)	
<u>Operational (LOS)</u>		<u>Design (N)</u>	
v _p = (V or DDHV) / (PHF x N x f _{HV})		Design LOS	
<i>1378</i>	pc/h/ln	v _p = (V or DDHV) / (PHF x N x f _{HV})	
x f _p)		pc/h/ln	
S	<i>69.6</i>	mph	x f _p)
D = v _p / S	<i>19.8</i>	pc/mi/ln	S
LOS	<i>C</i>		mph
			pc/mi/ln
			D = v _p / S
			pc/mi/ln
			Required Number of Lanes, N
Glossary		Factor Location	
N - Number of lanes	S - Speed	E _R - Exhibits 11-10, 11-12	f _{LW} - Exhibit 11-8
V - Hourly volume	D - Density	E _T - Exhibits 11-10, 11-11, 11-13	f _{LC} - Exhibit 11-9
v _p - Flow rate	FFS - Free-flow speed	f _p - Page 11-18	TRD - Page 11-11
LOS - Level of service	BFFS - Base free-flow speed	LOS, S, FFS, v _p - Exhibits 11-2, 11-3	
DDHV - Directional design hour volume			

BASIC FREEWAY SEGMENTS WORKSHEET			
General Information		Site Information	
Analyst	Chen Ryan Associates	Highway/Direction of Travel	I-15 NB
Agency or Company	Chen Ryan Associates	From/To	Clairemont Mesa Blvd to Balboa
Date Performed	2019	Jurisdiction	City of San Diego
Analysis Time Period	PM Peak Hour	Analysis Year	2016
Project Description Existing			
<input checked="" type="checkbox"/> Oper.(LOS)		<input type="checkbox"/> Des.(N)	
		<input type="checkbox"/> Planning Data	
Flow Inputs			
Volume, V	5934	veh/h	Peak-Hour Factor, PHF 0.95
AADT		veh/day	%Trucks and Buses, P _T 6
Peak-Hr Prop. of AADT, K			%RVs, P _R 0
Peak-Hr Direction Prop, D			General Terrain: Level
DDHV = AADT x K x D		veh/h	Grade % Length mi
			Up/Down %
Calculate Flow Adjustments			
f _p	1.00	E _R	1.2
E _T	1.5	f _{HV} = 1/[1+P _T (E _T - 1) + P _R (E _R - 1)]	0.971
Speed Inputs		Calc Speed Adj and FFS	
Lane Width	12.0	ft	
Rt-Side Lat. Clearance	6.0	ft	f _{LW} 0.0 mph
Number of Lanes, N	4		f _{LC} 0.0 mph
Total Ramp Density, TRD	2.33	ramps/mi	TRD Adjustment 6.6 mph
FFS (measured)		mph	FFS 68.8 mph
Base free-flow Speed, BFFS	75.4	mph	
LOS and Performance Measures		Design (N)	
<u>Operational (LOS)</u>		<u>Design (N)</u>	
v _p = (V or DDHV) / (PHF x N x f _{HV})	1608	pc/h/ln	
x f _p)			
S	68.1	mph	
D = v _p / S	23.6	pc/mi/ln	
LOS	C		
			Design LOS
			v _p = (V or DDHV) / (PHF x N x f _{HV})
			x f _p)
			S
			D = v _p / S
			Required Number of Lanes, N
Glossary		Factor Location	
N - Number of lanes	S - Speed	E _R - Exhibits 11-10, 11-12	f _{LW} - Exhibit 11-8
V - Hourly volume	D - Density	E _T - Exhibits 11-10, 11-11, 11-13	f _{LC} - Exhibit 11-9
v _p - Flow rate	FFS - Free-flow speed	f _p - Page 11-18	TRD - Page 11-11
LOS - Level of service	BFFS - Base free-flow speed	LOS, S, FFS, v _p - Exhibits 11-2, 11-3	
DDHV - Directional design hour volume			

BASIC FREEWAY SEGMENTS WORKSHEET					
General Information			Site Information		
Analyst	<i>Chen Ryan Associates</i>		Highway/Direction of Travel <i>I-15 NB</i>		
Agency or Company	<i>Chen Ryan Associates</i>		From/To <i>Friars Road to I-8</i>		
Date Performed	<i>2019</i>		Jurisdiction <i>City of San Diego</i>		
Analysis Time Period	<i>PM Peak Hour</i>		Analysis Year <i>2016</i>		
Project Description <i>Existing</i>					
<input checked="" type="checkbox"/> Oper.(LOS) <input type="checkbox"/> Des.(N) <input type="checkbox"/> Planning Data					
Flow Inputs					
Volume, V	<i>6998</i>	veh/h	Peak-Hour Factor, PHF	<i>0.95</i>	
AADT		veh/day	%Trucks and Buses, P _T	<i>5</i>	
Peak-Hr Prop. of AADT, K			%RVs, P _R	<i>0</i>	
Peak-Hr Direction Prop, D			General Terrain: <i>Level</i>		
DDHV = AADT x K x D		veh/h	Grade %	Length	<i>mi</i>
Up/Down %					
Calculate Flow Adjustments					
f _p	<i>1.00</i>		E _R	<i>1.2</i>	
E _T	<i>1.5</i>		f _{HV} = 1/[1+P _T (E _T - 1) + P _R (E _R - 1)] <i>0.976</i>		
Speed Inputs			Calc Speed Adj and FFS		
Lane Width	<i>12.0</i>	ft	f _{LW} <i>0.0</i> mph f _{LC} <i>0.0</i> mph TRD Adjustment <i>8.1</i> mph FFS <i>67.3</i> mph		
Rt-Side Lat. Clearance	<i>6.0</i>	ft			
Number of Lanes, N	<i>6</i>				
Total Ramp Density, TRD	<i>3.00</i>	ramps/mi			
FFS (measured)		mph			
Base free-flow Speed, BFFS	<i>75.4</i>	mph			
LOS and Performance Measures			Design (N)		
<u>Operational (LOS)</u>			<u>Design (N)</u>		
v _p = (V or DDHV) / (PHF x N x f _{HV}) <i>1258</i> pc/h/ln			Design LOS		
x f _p)			v _p = (V or DDHV) / (PHF x N x f _{HV}) pc/h/ln		
S <i>65.0</i> mph			x f _p)		
D = v _p / S <i>19.4</i> pc/mi/ln			S mph		
LOS <i>C</i>			D = v _p / S pc/mi/ln		
			Required Number of Lanes, N		
Glossary			Factor Location		
N - Number of lanes			E _R - Exhibits 11-10, 11-12		
V - Hourly volume			E _T - Exhibits 11-10, 11-11, 11-13		
v _p - Flow rate			f _p - Page 11-18		
LOS - Level of service			LOS, S, FFS, v _p - Exhibits 11-2, 11-3		
DDHV - Directional design hour volume			f _{LW} - Exhibit 11-8		
			f _{LC} - Exhibit 11-9		
			TRD - Page 11-11		

BASIC FREEWAY SEGMENTS WORKSHEET					
General Information			Site Information		
Analyst	<i>Chen Ryan Associates</i>		Highway/Direction of Travel <i>I-15 NB</i>		
Agency or Company	<i>Chen Ryan Associates</i>		From/To <i>Murphy Canyon Rd to Friars Rd</i>		
Date Performed	<i>2019</i>		Jurisdiction <i>City of San Diego</i>		
Analysis Time Period	<i>PM Peak Hour</i>		Analysis Year <i>2016</i>		
Project Description <i>Existing</i>					
<input checked="" type="checkbox"/> Oper.(LOS)		<input type="checkbox"/> Des.(N)		<input type="checkbox"/> Planning Data	
Flow Inputs					
Volume, V	<i>7224</i>	veh/h	Peak-Hour Factor, PHF	<i>0.95</i>	
AADT		veh/day	%Trucks and Buses, P _T	<i>5</i>	
Peak-Hr Prop. of AADT, K			%RVs, P _R	<i>0</i>	
Peak-Hr Direction Prop, D			General Terrain: <i>Level</i>		
DDHV = AADT x K x D		veh/h	Grade %	Length	<i>mi</i>
			Up/Down %		
Calculate Flow Adjustments					
f _p	<i>1.00</i>		E _R	<i>1.2</i>	
E _T	<i>1.5</i>		f _{HV} = 1/[1+P _T (E _T - 1) + P _R (E _R - 1)] <i>0.976</i>		
Speed Inputs			Calc Speed Adj and FFS		
Lane Width	<i>12.0</i>	ft			
Rt-Side Lat. Clearance	<i>6.0</i>	ft	f _{LW}	<i>0.0</i>	mph
Number of Lanes, N	<i>4</i>		f _{LC}	<i>0.0</i> mph	
Total Ramp Density, TRD	<i>3.00</i>	ramps/mi	TRD Adjustment	<i>8.1</i> mph	
FFS (measured)			FFS	<i>67.3</i> mph	
Base free-flow Speed, BFFS	<i>75.4</i>	mph			
LOS and Performance Measures			Design (N)		
<u>Operational (LOS)</u>			<u>Design (N)</u>		
v _p = (V or DDHV) / (PHF x N x f _{HV})			Design LOS		
x f _p)	<i>1949</i>	pc/h/ln	v _p = (V or DDHV) / (PHF x N x f _{HV})		
S	<i>60.7</i> mph		x f _p)		
D = v _p / S	<i>32.1</i> pc/mi/ln		S		
LOS	<i>D</i>		D = v _p / S		
			Required Number of Lanes, N		
Glossary			Factor Location		
N - Number of lanes	S - Speed		E _R - Exhibits 11-10, 11-12		f _{LW} - Exhibit 11-8
V - Hourly volume	D - Density		E _T - Exhibits 11-10, 11-11, 11-13		f _{LC} - Exhibit 11-9
v _p - Flow rate	FFS - Free-flow speed		f _p - Page 11-18		TRD - Page 11-11
LOS - Level of service	BFFS - Base free-flow speed		LOS, S, FFS, v _p - Exhibits 11-2, 11-3		
DDHV - Directional design hour volume					

BASIC FREEWAY SEGMENTS WORKSHEET			
General Information		Site Information	
Analyst	<i>Chen Ryan Associates</i>	Highway/Direction of Travel	<i>I-15 NB</i>
Agency or Company	<i>Chen Ryan Associates</i>	From/To	<i>SR-52 to Clairemont Mesa Blvd</i>
Date Performed	<i>2019</i>	Jurisdiction	<i>City of San Diego</i>
Analysis Time Period	<i>PM Peak Hour</i>	Analysis Year	<i>2016</i>
Project Description <i>Existing</i>			
<input checked="" type="checkbox"/> Oper.(LOS)		<input type="checkbox"/> Des.(N)	
<input type="checkbox"/> Planning Data			
Flow Inputs			
Volume, V	<i>5160</i>	veh/h	Peak-Hour Factor, PHF
AADT		veh/day	%Trucks and Buses, P _T
Peak-Hr Prop. of AADT, K			%RVs, P _R
Peak-Hr Direction Prop, D			General Terrain:
DDHV = AADT x K x D		veh/h	Grade % Length
			Up/Down %
			<i>0.95</i>
			<i>6</i>
			<i>0</i>
			<i>Level</i>
			<i>mi</i>
Calculate Flow Adjustments			
f _p	<i>1.00</i>	E _R	<i>1.2</i>
E _T	<i>1.5</i>	f _{HV} = 1/[1+P _T (E _T - 1) + P _R (E _R - 1)]	<i>0.971</i>
Speed Inputs		Calc Speed Adj and FFS	
Lane Width	<i>12.0</i>	ft	
Rt-Side Lat. Clearance	<i>6.0</i>	ft	f _{LW}
Number of Lanes, N	<i>4</i>		<i>0.0</i>
Total Ramp Density, TRD	<i>2.33</i>	ramps/mi	mph
FFS (measured)		mph	f _{LC}
Base free-flow Speed, BFFS	<i>75.4</i>	mph	<i>0.0</i>
			mph
			TRD Adjustment
			<i>6.6</i>
			mph
			FFS
			<i>68.8</i>
			mph
LOS and Performance Measures		Design (N)	
<u>Operational (LOS)</u>		<u>Design (N)</u>	
v _p = (V or DDHV) / (PHF x N x f _{HV})		Design LOS	
<i>1399</i>	pc/h/ln	v _p = (V or DDHV) / (PHF x N x f _{HV})	
x f _p)		pc/h/ln	
S	<i>69.5</i>	x f _p)	
D = v _p / S	<i>20.1</i>	S	
LOS	<i>C</i>	mph	
		D = v _p / S	
		pc/mi/ln	
		Required Number of Lanes, N	
Glossary		Factor Location	
N - Number of lanes	S - Speed	E _R - Exhibits 11-10, 11-12	f _{LW} - Exhibit 11-8
V - Hourly volume	D - Density	E _T - Exhibits 11-10, 11-11, 11-13	f _{LC} - Exhibit 11-9
v _p - Flow rate	FFS - Free-flow speed	f _p - Page 11-18	TRD - Page 11-11
LOS - Level of service	BFFS - Base free-flow speed	LOS, S, FFS, v _p - Exhibits 11-2, 11-3	
DDHV - Directional design hour volume			

BASIC FREEWAY SEGMENTS WORKSHEET					
General Information			Site Information		
Analyst	<i>Chen Ryan Associates</i>		Highway/Direction of Travel <i>I-15 NB</i>		
Agency or Company	<i>Chen Ryan Associates</i>		From/To <i>SR-163 to SR-52</i>		
Date Performed	<i>2019</i>		Jurisdiction <i>City of San Diego</i>		
Analysis Time Period	<i>PM Peak Hour</i>		Analysis Year <i>2016</i>		
Project Description <i>Existing</i>					
<input checked="" type="checkbox"/> Oper.(LOS) <input type="checkbox"/> Des.(N) <input type="checkbox"/> Planning Data					
Flow Inputs					
Volume, V	<i>6127</i>	veh/h	Peak-Hour Factor, PHF	<i>0.95</i>	
AADT		veh/day	%Trucks and Buses, P _T	<i>6</i>	
Peak-Hr Prop. of AADT, K			%RVs, P _R	<i>0</i>	
Peak-Hr Direction Prop, D			General Terrain: <i>Level</i>		
DDHV = AADT x K x D		veh/h	Grade %	Length	<i>mi</i>
Up/Down %					
Calculate Flow Adjustments					
f _p	<i>1.00</i>		E _R	<i>1.2</i>	
E _T	<i>1.5</i>		f _{HV} = 1/[1+P _T (E _T - 1) + P _R (E _R - 1)] <i>0.971</i>		
Speed Inputs			Calc Speed Adj and FFS		
Lane Width	<i>12.0</i>	ft	f _{LW} <i>0.0</i> mph f _{LC} <i>0.0</i> mph TRD Adjustment <i>7.0</i> mph FFS <i>68.4</i> mph		
Rt-Side Lat. Clearance	<i>6.0</i>	ft			
Number of Lanes, N	<i>4</i>				
Total Ramp Density, TRD	<i>2.50</i>	ramps/mi			
FFS (measured)		mph			
Base free-flow Speed, BFFS	<i>75.4</i>	mph			
LOS and Performance Measures			Design (N)		
<u>Operational (LOS)</u>			<u>Design (N)</u>		
v _p = (V or DDHV) / (PHF x N x f _{HV}) <i>1661</i> pc/h/ln			Design LOS		
x f _p)			v _p = (V or DDHV) / (PHF x N x f _{HV}) pc/h/ln		
S <i>67.5</i> mph			x f _p)		
D = v _p / S <i>24.6</i> pc/mi/ln			S mph		
LOS <i>C</i>			D = v _p / S pc/mi/ln		
			Required Number of Lanes, N		
Glossary			Factor Location		
N - Number of lanes			E _R - Exhibits 11-10, 11-12		
V - Hourly volume			E _T - Exhibits 11-10, 11-11, 11-13		
v _p - Flow rate			f _p - Page 11-18		
LOS - Level of service			LOS, S, FFS, v _p - Exhibits 11-2, 11-3		
DDHV - Directional design hour volume			f _{LW} - Exhibit 11-8		
S - Speed			f _{LC} - Exhibit 11-9		
D - Density			TRD - Page 11-11		
FFS - Free-flow speed					
BFFS - Base free-flow speed					

BASIC FREEWAY SEGMENTS WORKSHEET					
General Information			Site Information		
Analyst	<i>Chen Ryan Associates</i>		Highway/Direction of Travel <i>I-15 SB</i>		
Agency or Company	<i>Chen Ryan Associates</i>		From/To <i>Aero Drive to Murphy Canyon Rd</i>		
Date Performed	<i>2019</i>		Jurisdiction <i>City of San Diego</i>		
Analysis Time Period	<i>PM Peak Hour</i>		Analysis Year <i>2016</i>		
Project Description <i>Existing</i>					
<input checked="" type="checkbox"/> Oper.(LOS)		<input type="checkbox"/> Des.(N)		<input type="checkbox"/> Planning Data	
Flow Inputs					
Volume, V	<i>10472</i>	veh/h	Peak-Hour Factor, PHF	<i>0.95</i>	
AADT		veh/day	%Trucks and Buses, P _T	<i>5</i>	
Peak-Hr Prop. of AADT, K			%RVs, P _R	<i>0</i>	
Peak-Hr Direction Prop, D			General Terrain: <i>Level</i>		
DDHV = AADT x K x D		veh/h	Grade %	Length	<i>mi</i>
Up/Down %					
Calculate Flow Adjustments					
f _p	<i>1.00</i>		E _R	<i>1.2</i>	
E _T	<i>1.5</i>		f _{HV} = 1/[1+P _T (E _T - 1) + P _R (E _R - 1)] <i>0.976</i>		
Speed Inputs			Calc Speed Adj and FFS		
Lane Width	<i>12.0</i>	ft			
Rt-Side Lat. Clearance	<i>6.0</i>	ft			
Number of Lanes, N	<i>5</i>				
Total Ramp Density, TRD	<i>2.67</i>	ramps/mi			
FFS (measured)					
Base free-flow Speed, BFFS	<i>75.4</i>	mph			
			f _{LW}	<i>0.0</i>	mph
			f _{LC}	<i>0.0</i>	mph
			TRD Adjustment	<i>7.3</i>	mph
			FFS	<i>68.1</i>	mph
LOS and Performance Measures			Design (N)		
<u>Operational (LOS)</u>			<u>Design (N)</u>		
v _p = (V or DDHV) / (PHF x N x f _{HV} x f _p)			Design LOS		
	<i>2260</i>	pc/h/ln	v _p = (V or DDHV) / (PHF x N x f _{HV} x f _p)		
S	<i>57.0</i> mph		S		
D = v _p / S	<i>39.7</i> pc/mi/ln		D = v _p / S		
LOS	<i>E</i>		Required Number of Lanes, N		
Glossary			Factor Location		
N - Number of lanes	S - Speed		E _R - Exhibits 11-10, 11-12		f _{LW} - Exhibit 11-8
V - Hourly volume	D - Density		E _T - Exhibits 11-10, 11-11, 11-13		f _{LC} - Exhibit 11-9
v _p - Flow rate	FFS - Free-flow speed		f _p - Page 11-18		TRD - Page 11-11
LOS - Level of service	BFFS - Base free-flow speed		LOS, S, FFS, v _p - Exhibits 11-2, 11-3		
DDHV - Directional design hour volume					

BASIC FREEWAY SEGMENTS WORKSHEET					
General Information			Site Information		
Analyst	<i>Chen Ryan Associates</i>		Highway/Direction of Travel <i>I-15 SB</i>		
Agency or Company	<i>Chen Ryan Associates</i>		From/To <i>Balboa Ave to Aero Dr</i>		
Date Performed	<i>2019</i>		Jurisdiction <i>City of San Diego</i>		
Analysis Time Period	<i>PM Peak Hour</i>		Analysis Year <i>2016</i>		
Project Description <i>Existing</i>					
<input checked="" type="checkbox"/> Oper.(LOS) <input type="checkbox"/> Des.(N) <input type="checkbox"/> Planning Data					
Flow Inputs					
Volume, V	<i>9257</i>	veh/h	Peak-Hour Factor, PHF	<i>0.95</i>	
AADT		veh/day	%Trucks and Buses, P _T	<i>5</i>	
Peak-Hr Prop. of AADT, K			%RVs, P _R	<i>0</i>	
Peak-Hr Direction Prop, D			General Terrain: <i>Level</i>		
DDHV = AADT x K x D		veh/h	Grade %	Length	<i>mi</i>
Up/Down %					
Calculate Flow Adjustments					
f _p	<i>1.00</i>		E _R	<i>1.2</i>	
E _T	<i>1.5</i>		f _{HV} = 1/[1+P _T (E _T - 1) + P _R (E _R - 1)] <i>0.976</i>		
Speed Inputs			Calc Speed Adj and FFS		
Lane Width	<i>12.0</i>	ft	f _{LW} <i>0.0</i> mph f _{LC} <i>0.0</i> mph TRD Adjustment <i>7.3</i> mph FFS <i>68.1</i> mph		
Rt-Side Lat. Clearance	<i>6.0</i>	ft			
Number of Lanes, N	<i>4</i>				
Total Ramp Density, TRD	<i>2.67</i>	ramps/mi			
FFS (measured)		mph			
Base free-flow Speed, BFFS	<i>75.4</i>	mph			
LOS and Performance Measures			Design (N)		
<u>Operational (LOS)</u>			<u>Design (N)</u>		
v _p = (V or DDHV) / (PHF x N x f _{HV}) <i>2497</i> pc/h/ln			Design LOS		
x f _p)			v _p = (V or DDHV) / (PHF x N x f _{HV}) pc/h/ln		
S	<i>50.5</i>	mph	x f _p)		
D = v _p / S	<i>49.5</i>	pc/mi/ln	S mph		
LOS <i>F</i>			D = v _p / S pc/mi/ln		
			Required Number of Lanes, N		
Glossary			Factor Location		
N - Number of lanes			E _R - Exhibits 11-10, 11-12		
V - Hourly volume			E _T - Exhibits 11-10, 11-11, 11-13		
v _p - Flow rate			f _p - Page 11-18		
LOS - Level of service			LOS, S, FFS, v _p - Exhibits 11-2, 11-3		
DDHV - Directional design hour volume			f _{LW} - Exhibit 11-8		
S - Speed			f _{LC} - Exhibit 11-9		
D - Density			TRD - Page 11-11		
FFS - Free-flow speed					
BFFS - Base free-flow speed					

BASIC FREEWAY SEGMENTS WORKSHEET			
General Information		Site Information	
Analyst	<i>Chen Ryan Associates</i>	Highway/Direction of Travel <i>I-15 SB</i>	
Agency or Company	<i>Chen Ryan Associates</i>	From/To	<i>Clairemont Mesa Blvd to Balboa</i>
Date Performed	<i>2019</i>	Jurisdiction	<i>City of San Diego</i>
Analysis Time Period	<i>PM Peak Hour</i>	Analysis Year	<i>2016</i>
Project Description <i>Existing</i>			
<input checked="" type="checkbox"/> Oper.(LOS)		<input type="checkbox"/> Des.(N)	
<input type="checkbox"/> Planning Data			
Flow Inputs			
Volume, V	<i>8602</i>	veh/h	Peak-Hour Factor, PHF <i>0.95</i>
AADT		veh/day	%Trucks and Buses, P _T <i>6</i>
Peak-Hr Prop. of AADT, K			%RVs, P _R <i>0</i>
Peak-Hr Direction Prop, D			General Terrain: <i>Level</i>
DDHV = AADT x K x D		veh/h	Grade % Length <i>mi</i> Up/Down %
Calculate Flow Adjustments			
f _p	<i>1.00</i>	E _R	<i>1.2</i>
E _T	<i>1.5</i>	f _{HV} = 1/[1+P _T (E _T - 1) + P _R (E _R - 1)] <i>0.971</i>	
Speed Inputs		Calc Speed Adj and FFS	
Lane Width	<i>12.0</i>	ft	
Rt-Side Lat. Clearance	<i>6.0</i>	ft	f _{LW} <i>0.0</i> mph
Number of Lanes, N	<i>4</i>		f _{LC} <i>0.0</i> mph
Total Ramp Density, TRD	<i>2.17</i>	ramps/mi	TRD Adjustment <i>6.2</i> mph
FFS (measured)		mph	FFS <i>69.2</i> mph
Base free-flow Speed, BFFS	<i>75.4</i>	mph	
LOS and Performance Measures		Design (N)	
<u>Operational (LOS)</u>		<u>Design (N)</u>	
v _p = (V or DDHV) / (PHF x N x f _{HV} x f _p)	<i>2332</i>	pc/h/ln	Design LOS
S	<i>55.1</i>	mph	v _p = (V or DDHV) / (PHF x N x f _{HV} x f _p)
D = v _p / S	<i>42.3</i>	pc/mi/ln	S
LOS	<i>E</i>		D = v _p / S
			Required Number of Lanes, N
Glossary		Factor Location	
N - Number of lanes	S - Speed	E _R - Exhibits 11-10, 11-12	f _{LW} - Exhibit 11-8
V - Hourly volume	D - Density	E _T - Exhibits 11-10, 11-11, 11-13	f _{LC} - Exhibit 11-9
v _p - Flow rate	FFS - Free-flow speed	f _p - Page 11-18	TRD - Page 11-11
LOS - Level of service	BFFS - Base free-flow speed	LOS, S, FFS, v _p - Exhibits 11-2, 11-3	
DDHV - Directional design hour volume			

BASIC FREEWAY SEGMENTS WORKSHEET					
General Information			Site Information		
Analyst	<i>Chen Ryan Associates</i>		Highway/Direction of Travel <i>I-15 SB</i>		
Agency or Company	<i>Chen Ryan Associates</i>		From/To <i>Friars Road to I-8</i>		
Date Performed	<i>2019</i>		Jurisdiction <i>City of San Diego</i>		
Analysis Time Period	<i>PM Peak Hour</i>		Analysis Year <i>2016</i>		
Project Description <i>Existing</i>					
<input checked="" type="checkbox"/> Oper.(LOS) <input type="checkbox"/> Des.(N) <input type="checkbox"/> Planning Data					
Flow Inputs					
Volume, V	<i>10145</i>	veh/h	Peak-Hour Factor, PHF	<i>0.95</i>	
AADT		veh/day	%Trucks and Buses, P _T	<i>5</i>	
Peak-Hr Prop. of AADT, K			%RVs, P _R	<i>0</i>	
Peak-Hr Direction Prop, D			General Terrain: <i>Level</i>		
DDHV = AADT x K x D		veh/h	Grade %	Length	<i>mi</i>
Up/Down %					
Calculate Flow Adjustments					
f _p	<i>1.00</i>		E _R	<i>1.2</i>	
E _T	<i>1.5</i>		f _{HV} = 1/[1+P _T (E _T - 1) + P _R (E _R - 1)] <i>0.976</i>		
Speed Inputs			Calc Speed Adj and FFS		
Lane Width	<i>12.0</i>	ft	f _{LW} <i>0.0</i> mph f _{LC} <i>0.0</i> mph TRD Adjustment <i>8.5</i> mph FFS <i>66.9</i> mph		
Rt-Side Lat. Clearance	<i>6.0</i>	ft			
Number of Lanes, N	<i>6</i>				
Total Ramp Density, TRD	<i>3.17</i>	ramps/mi			
FFS (measured)					
Base free-flow Speed, BFFS	<i>75.4</i>	mph			
LOS and Performance Measures			Design (N)		
<u>Operational (LOS)</u>			<u>Design (N)</u>		
v _p = (V or DDHV) / (PHF x N x f _{HV}) <i>1824</i> pc/h/ln			Design LOS		
x f _p)			v _p = (V or DDHV) / (PHF x N x f _{HV}) <i>1824</i> pc/h/ln		
S <i>62.5</i> mph			x f _p)		
D = v _p / S <i>29.2</i> pc/mi/ln			S <i>62.5</i> mph		
LOS <i>D</i>			D = v _p / S <i>29.2</i> pc/mi/ln		
			Required Number of Lanes, N		
Glossary			Factor Location		
N - Number of lanes			E _R - Exhibits 11-10, 11-12		
S - Speed			f _{LW} - Exhibit 11-8		
V - Hourly volume			E _T - Exhibits 11-10, 11-11, 11-13		
D - Density			f _{LC} - Exhibit 11-9		
v _p - Flow rate			f _p - Page 11-18		
FFS - Free-flow speed			TRD - Page 11-11		
LOS - Level of service			LOS, S, FFS, v _p - Exhibits 11-2, 11-3		
BFFS - Base free-flow speed					
DDHV - Directional design hour volume					

BASIC FREEWAY SEGMENTS WORKSHEET					
General Information			Site Information		
Analyst	<i>Chen Ryan Associates</i>		Highway/Direction of Travel <i>I-15 SB</i>		
Agency or Company	<i>Chen Ryan Associates</i>		From/To <i>Murphy Canyon Rd to Friars Rd</i>		
Date Performed	<i>2019</i>		Jurisdiction <i>City of San Diego</i>		
Analysis Time Period	<i>PM Peak Hour</i>		Analysis Year <i>2016</i>		
Project Description <i>Existing</i>					
<input checked="" type="checkbox"/> Oper.(LOS)		<input type="checkbox"/> Des.(N)		<input type="checkbox"/> Planning Data	
Flow Inputs					
Volume, V	<i>10472</i>	veh/h	Peak-Hour Factor, PHF	<i>0.95</i>	
AADT		veh/day	%Trucks and Buses, P _T	<i>5</i>	
Peak-Hr Prop. of AADT, K			%RVs, P _R	<i>0</i>	
Peak-Hr Direction Prop, D			General Terrain: <i>Level</i>		
DDHV = AADT x K x D		veh/h	Grade %	Length	<i>mi</i>
Up/Down %					
Calculate Flow Adjustments					
f _p	<i>1.00</i>		E _R	<i>1.2</i>	
E _T	<i>1.5</i>		f _{HV} = 1/[1+P _T (E _T - 1) + P _R (E _R - 1)] <i>0.976</i>		
Speed Inputs			Calc Speed Adj and FFS		
Lane Width	<i>12.0</i>	ft			
Rt-Side Lat. Clearance	<i>6.0</i>	ft	f _{LW}	<i>0.0</i>	mph
Number of Lanes, N	<i>6</i>		f _{LC}	<i>0.0</i> mph	
Total Ramp Density, TRD	<i>3.17</i>	ramps/mi	TRD Adjustment <i>8.5</i> mph		
FFS (measured) mph			FFS <i>66.9</i> mph		
Base free-flow Speed, BFFS	<i>75.4</i> mph				
LOS and Performance Measures			Design (N)		
<u>Operational (LOS)</u>			<u>Design (N)</u>		
v _p = (V or DDHV) / (PHF x N x f _{HV} x f _p)			Design LOS		
	<i>1883</i>	pc/h/ln	v _p = (V or DDHV) / (PHF x N x f _{HV} x f _p)		
S	<i>61.7</i> mph		S mph		
D = v _p / S	<i>30.5</i> pc/mi/ln		D = v _p / S pc/mi/ln		
LOS <i>D</i>			Required Number of Lanes, N		
Glossary			Factor Location		
N - Number of lanes			E _R - Exhibits 11-10, 11-12		
S - Speed			f _{LW} - Exhibit 11-8		
V - Hourly volume			E _T - Exhibits 11-10, 11-11, 11-13		
D - Density			f _{LC} - Exhibit 11-9		
v _p - Flow rate			f _p - Page 11-18		
FFS - Free-flow speed			TRD - Page 11-11		
LOS - Level of service			LOS, S, FFS, v _p - Exhibits 11-2, 11-3		
BFFS - Base free-flow speed					
DDHV - Directional design hour volume					

BASIC FREEWAY SEGMENTS WORKSHEET																	
General Information			Site Information														
Analyst	<i>Chen Ryan Associates</i>		Highway/Direction of Travel <i>I-15 SB</i>														
Agency or Company	<i>Chen Ryan Associates</i>		From/To <i>SR-52 to Clairemont Mesa Blvd</i>														
Date Performed	<i>2019</i>		Jurisdiction <i>City of San Diego</i>														
Analysis Time Period	<i>PM Peak Hour</i>		Analysis Year <i>2016</i>														
Project Description <i>Existing</i>																	
<input checked="" type="checkbox"/> Oper.(LOS)		<input type="checkbox"/> Des.(N)		<input type="checkbox"/> Planning Data													
Flow Inputs																	
Volume, V	<i>7480</i>	veh/h	Peak-Hour Factor, PHF	<i>0.95</i>													
AADT		veh/day	%Trucks and Buses, P _T	<i>6</i>													
Peak-Hr Prop. of AADT, K			%RVs, P _R	<i>0</i>													
Peak-Hr Direction Prop, D			General Terrain: <i>Level</i>														
DDHV = AADT x K x D		veh/h	Grade %	Length	<i>mi</i>												
Up/Down %																	
Calculate Flow Adjustments																	
f _p	<i>1.00</i>		E _R	<i>1.2</i>													
E _T	<i>1.5</i>		f _{HV} = 1/[1+P _T (E _T - 1) + P _R (E _R - 1)] <i>0.971</i>														
Speed Inputs			Calc Speed Adj and FFS														
Lane Width	<i>12.0</i>	ft	<table style="width:100%; border-collapse: collapse;"> <tr> <td style="padding: 5px;">f_{LW}</td> <td style="padding: 5px;"><i>0.0</i></td> <td style="padding: 5px;">mph</td> </tr> <tr> <td style="padding: 5px;">f_{LC}</td> <td style="padding: 5px;"><i>0.0</i></td> <td style="padding: 5px;">mph</td> </tr> <tr> <td style="padding: 5px;">TRD Adjustment</td> <td style="padding: 5px;"><i>5.8</i></td> <td style="padding: 5px;">mph</td> </tr> <tr> <td style="padding: 5px;">FFS</td> <td style="padding: 5px;"><i>69.6</i></td> <td style="padding: 5px;">mph</td> </tr> </table>			f _{LW}	<i>0.0</i>	mph	f _{LC}	<i>0.0</i>	mph	TRD Adjustment	<i>5.8</i>	mph	FFS	<i>69.6</i>	mph
f _{LW}	<i>0.0</i>	mph															
f _{LC}	<i>0.0</i>	mph															
TRD Adjustment	<i>5.8</i>	mph															
FFS	<i>69.6</i>	mph															
Rt-Side Lat. Clearance	<i>6.0</i>	ft															
Number of Lanes, N	<i>4</i>																
Total Ramp Density, TRD	<i>2.00</i>	ramps/mi															
FFS (measured)		mph															
Base free-flow Speed, BFFS	<i>75.4</i>	mph															
LOS and Performance Measures			Design (N)														
<u>Operational (LOS)</u>			<u>Design (N)</u>														
v _p = (V or DDHV) / (PHF x N x f _{HV} x f _p)			Design LOS														
<i>2027</i>	pc/h/ln		v _p = (V or DDHV) / (PHF x N x f _{HV} x f _p)														
S	<i>62.1</i>	mph	S														
D = v _p / S	<i>32.7</i>	pc/mi/ln	D = v _p / S														
LOS	<i>D</i>		Required Number of Lanes, N														
Glossary			Factor Location														
N - Number of lanes	S - Speed		E _R - Exhibits 11-10, 11-12		f _{LW} - Exhibit 11-8												
V - Hourly volume	D - Density		E _T - Exhibits 11-10, 11-11, 11-13		f _{LC} - Exhibit 11-9												
v _p - Flow rate	FFS - Free-flow speed		f _p - Page 11-18		TRD - Page 11-11												
LOS - Level of service	BFFS - Base free-flow speed		LOS, S, FFS, v _p - Exhibits 11-2, 11-3														
DDHV - Directional design hour volume																	

BASIC FREEWAY SEGMENTS WORKSHEET					
General Information			Site Information		
Analyst	<i>Chen Ryan Associates</i>		Highway/Direction of Travel <i>I-15 SB</i>		
Agency or Company	<i>Chen Ryan Associates</i>		From/To	<i>SR-163 to SR-52</i>	
Date Performed	<i>2019</i>		Jurisdiction	<i>City of San Diego</i>	
Analysis Time Period	<i>PM Peak Hour</i>		Analysis Year	<i>2016</i>	
Project Description <i>Existing</i>					
<input checked="" type="checkbox"/> Oper.(LOS) <input type="checkbox"/> Des.(N) <input type="checkbox"/> Planning Data					
Flow Inputs					
Volume, V	<i>8883</i>	veh/h	Peak-Hour Factor, PHF	<i>0.95</i>	
AADT		veh/day	%Trucks and Buses, P _T	<i>6</i>	
Peak-Hr Prop. of AADT, K			%RVs, P _R	<i>0</i>	
Peak-Hr Direction Prop, D			General Terrain:	<i>Level</i>	
DDHV = AADT x K x D		veh/h	Grade %	Length	<i>mi</i>
Up/Down %					
Calculate Flow Adjustments					
f _p	<i>1.00</i>		E _R	<i>1.2</i>	
E _T	<i>1.5</i>		f _{HV} = 1/[1+P _T (E _T - 1) + P _R (E _R - 1)] <i>0.971</i>		
Speed Inputs			Calc Speed Adj and FFS		
Lane Width	<i>12.0</i>	ft	f _{LW} <i>0.0</i> mph f _{LC} <i>0.0</i> mph TRD Adjustment <i>6.6</i> mph FFS <i>68.8</i> mph		
Rt-Side Lat. Clearance	<i>6.0</i>	ft			
Number of Lanes, N	<i>7</i>				
Total Ramp Density, TRD	<i>2.33</i>	ramps/mi			
FFS (measured)		mph			
Base free-flow Speed, BFFS	<i>75.4</i>	mph			
LOS and Performance Measures			Design (N)		
<u>Operational (LOS)</u>			<u>Design (N)</u>		
v _p = (V or DDHV) / (PHF x N x f _{HV}) <i>1376</i> pc/h/ln			Design LOS		
x f _p)			v _p = (V or DDHV) / (PHF x N x f _{HV}) pc/h/ln		
S <i>69.6</i> mph			x f _p)		
D = v _p / S <i>19.8</i> pc/mi/ln			S mph		
LOS <i>C</i>			D = v _p / S pc/mi/ln		
			Required Number of Lanes, N		
Glossary			Factor Location		
N - Number of lanes			E _R - Exhibits 11-10, 11-12		f _{LW} - Exhibit 11-8
V - Hourly volume			E _T - Exhibits 11-10, 11-11, 11-13		f _{LC} - Exhibit 11-9
v _p - Flow rate			f _p - Page 11-18		TRD - Page 11-11
LOS - Level of service			LOS, S, FFS, v _p - Exhibits 11-2, 11-3		
DDHV - Directional design hour volume					

BASIC FREEWAY SEGMENTS WORKSHEET					
General Information			Site Information		
Analyst	<i>Chen Ryan Associates</i>		Highway/Direction of Travel <i>I-805 NB</i>		
Agency or Company	<i>Chen Ryan Associates</i>		From/To <i>Balboa Avenue to SR-163</i>		
Date Performed	<i>2019</i>		Jurisdiction <i>City of San Diego</i>		
Analysis Time Period	<i>PM Peak Hour</i>		Analysis Year <i>2016</i>		
Project Description <i>Existing</i>					
<input checked="" type="checkbox"/> Oper.(LOS) <input type="checkbox"/> Des.(N) <input type="checkbox"/> Planning Data					
Flow Inputs					
Volume, V	<i>4696</i>	veh/h	Peak-Hour Factor, PHF	<i>0.95</i>	
AADT		veh/day	%Trucks and Buses, P _T	<i>7</i>	
Peak-Hr Prop. of AADT, K			%RVs, P _R	<i>0</i>	
Peak-Hr Direction Prop, D			General Terrain: <i>Level</i>		
DDHV = AADT x K x D		veh/h	Grade %	Length	<i>mi</i>
Up/Down %					
Calculate Flow Adjustments					
f _p	<i>1.00</i>		E _R	<i>1.2</i>	
E _T	<i>1.5</i>		f _{HV} = 1/[1+P _T (E _T - 1) + P _R (E _R - 1)] <i>0.966</i>		
Speed Inputs			Calc Speed Adj and FFS		
Lane Width	<i>12.0</i>	ft	f _{LW} <i>0.0</i> mph f _{LC} <i>0.0</i> mph TRD Adjustment <i>6.6</i> mph FFS <i>68.8</i> mph		
Rt-Side Lat. Clearance	<i>6.0</i>	ft			
Number of Lanes, N	<i>4</i>				
Total Ramp Density, TRD	<i>2.33</i>	ramps/mi			
FFS (measured)		mph			
Base free-flow Speed, BFFS	<i>75.4</i>	mph			
LOS and Performance Measures			Design (N)		
<u>Operational (LOS)</u>			<u>Design (N)</u>		
v _p = (V or DDHV) / (PHF x N x f _{HV}) <i>1279</i> pc/h/ln			Design LOS		
x f _p)			v _p = (V or DDHV) / (PHF x N x f _{HV}) pc/h/ln		
S <i>69.9</i> mph			x f _p)		
D = v _p / S <i>18.3</i> pc/mi/ln			S mph		
LOS <i>C</i>			D = v _p / S pc/mi/ln		
			Required Number of Lanes, N		
Glossary			Factor Location		
N - Number of lanes			E _R - Exhibits 11-10, 11-12		
V - Hourly volume			E _T - Exhibits 11-10, 11-11, 11-13		
v _p - Flow rate			f _p - Page 11-18		
LOS - Level of service			LOS, S, FFS, v _p - Exhibits 11-2, 11-3		
DDHV - Directional design hour volume			f _{LW} - Exhibit 11-8		
S - Speed			f _{LC} - Exhibit 11-9		
D - Density			TRD - Page 11-11		
FFS - Free-flow speed					
BFFS - Base free-flow speed					

BASIC FREEWAY SEGMENTS WORKSHEET			
General Information		Site Information	
Analyst	<i>Chen Ryan Associates</i>	Highway/Direction of Travel	<i>I-805 NB</i>
Agency or Company	<i>Chen Ryan Associates</i>	From/To	<i>Clairemont Mesa Blvd to Balboa</i>
Date Performed	<i>2019</i>	Jurisdiction	<i>City of San Diego</i>
Analysis Time Period	<i>PM Peak Hour</i>	Analysis Year	<i>2016</i>
Project Description <i>Existing</i>			
<input checked="" type="checkbox"/> Oper.(LOS)		<input type="checkbox"/> Des.(N)	
<input type="checkbox"/> Planning Data			
Flow Inputs			
Volume, V	<i>4648</i>	veh/h	Peak-Hour Factor, PHF
AADT		veh/day	<i>0.95</i>
Peak-Hr Prop. of AADT, K			%Trucks and Buses, P _T
Peak-Hr Direction Prop, D			<i>7</i>
DDHV = AADT x K x D		veh/h	%RVs, P _R
			<i>0</i>
			General Terrain:
			<i>Level</i>
			Grade % Length
			<i>mi</i>
			Up/Down %
Calculate Flow Adjustments			
f _p	<i>1.00</i>	E _R	<i>1.2</i>
E _T	<i>1.5</i>	f _{HV} = 1/[1+P _T (E _T - 1) + P _R (E _R - 1)]	<i>0.966</i>
Speed Inputs		Calc Speed Adj and FFS	
Lane Width	<i>12.0</i>	ft	
Rt-Side Lat. Clearance	<i>6.0</i>	ft	f _{LW}
Number of Lanes, N	<i>4</i>		<i>0.0</i> mph
Total Ramp Density, TRD	<i>2.67</i>	ramps/mi	f _{LC}
FFS (measured)		mph	<i>0.0</i> mph
Base free-flow Speed, BFFS	<i>75.4</i>	mph	TRD Adjustment
			<i>7.3</i> mph
			FFS
			<i>68.1</i> mph
LOS and Performance Measures		Design (N)	
<u>Operational (LOS)</u>		<u>Design (N)</u>	
v _p = (V or DDHV) / (PHF x N x f _{HV} x f _p)	<i>1266</i>	pc/h/ln	Design LOS
S	<i>69.9</i>	mph	v _p = (V or DDHV) / (PHF x N x f _{HV} x f _p)
D = v _p / S	<i>18.1</i>	pc/mi/ln	S
LOS	<i>C</i>		D = v _p / S
			pc/mi/ln
			Required Number of Lanes, N
Glossary		Factor Location	
N - Number of lanes	S - Speed	E _R - Exhibits 11-10, 11-12	f _{LW} - Exhibit 11-8
V - Hourly volume	D - Density	E _T - Exhibits 11-10, 11-11, 11-13	f _{LC} - Exhibit 11-9
v _p - Flow rate	FFS - Free-flow speed	f _p - Page 11-18	TRD - Page 11-11
LOS - Level of service	BFFS - Base free-flow speed	LOS, S, FFS, v _p - Exhibits 11-2, 11-3	
DDHV - Directional design hour volume			

BASIC FREEWAY SEGMENTS WORKSHEET			
General Information		Site Information	
Analyst	<i>Chen Ryan Associates</i>	Highway/Direction of Travel <i>I-805 NB</i>	
Agency or Company	<i>Chen Ryan Associates</i>	From/To	<i>Governor Drive to SR-52</i>
Date Performed	<i>2019</i>	Jurisdiction	<i>City of San Diego</i>
Analysis Time Period	<i>PM Peak Hour</i>	Analysis Year	<i>2016</i>
Project Description <i>Existing</i>			
<input checked="" type="checkbox"/> Oper.(LOS) <input type="checkbox"/> Des.(N) <input type="checkbox"/> Planning Data			
Flow Inputs			
Volume, V	<i>4863</i>	veh/h	Peak-Hour Factor, PHF <i>0.95</i>
AADT		veh/day	%Trucks and Buses, P _T <i>6</i>
Peak-Hr Prop. of AADT, K			%RVs, P _R <i>0</i>
Peak-Hr Direction Prop, D			General Terrain: <i>Level</i>
DDHV = AADT x K x D		veh/h	Grade % Length <i>mi</i> Up/Down %
Calculate Flow Adjustments			
f _p	<i>1.00</i>	E _R	<i>1.2</i>
E _T	<i>1.5</i>	f _{HV} = 1/[1+P _T (E _T - 1) + P _R (E _R - 1)] <i>0.971</i>	
Speed Inputs		Calc Speed Adj and FFS	
Lane Width	<i>12.0</i>	ft	
Rt-Side Lat. Clearance	<i>6.0</i>	ft	f _{LW} <i>0.0</i> mph
Number of Lanes, N	<i>5</i>		f _{LC} <i>0.0</i> mph
Total Ramp Density, TRD	<i>2.83</i>	ramps/mi	TRD Adjustment <i>7.7</i> mph
FFS (measured)		mph	FFS <i>67.7</i> mph
Base free-flow Speed, BFFS	<i>75.4</i>	mph	
LOS and Performance Measures		Design (N)	
<u>Operational (LOS)</u>		<u>Design (N)</u>	
v _p = (V or DDHV) / (PHF x N x f _{HV} x f _p)	<i>1055</i>	pc/h/ln	Design LOS
S	<i>70.0</i>	mph	v _p = (V or DDHV) / (PHF x N x f _{HV} x f _p)
D = v _p / S	<i>15.1</i>	pc/mi/ln	S
LOS	<i>B</i>		D = v _p / S
			Required Number of Lanes, N
Glossary		Factor Location	
N - Number of lanes	S - Speed	E _R - Exhibits 11-10, 11-12	f _{LW} - Exhibit 11-8
V - Hourly volume	D - Density	E _T - Exhibits 11-10, 11-11, 11-13	f _{LC} - Exhibit 11-9
v _p - Flow rate	FFS - Free-flow speed	f _p - Page 11-18	TRD - Page 11-11
LOS - Level of service	BFFS - Base free-flow speed	LOS, S, FFS, v _p - Exhibits 11-2, 11-3	
DDHV - Directional design hour volume			

BASIC FREEWAY SEGMENTS WORKSHEET					
General Information			Site Information		
Analyst	<i>Chen Ryan Associates</i>		Highway/Direction of Travel <i>I-805 NB</i>		
Agency or Company	<i>Chen Ryan Associates</i>		From/To <i>Kearny Villa Rd to Phyllis Pl</i>		
Date Performed	<i>2019</i>		Jurisdiction <i>City of San Diego</i>		
Analysis Time Period	<i>PM Peak Hour</i>		Analysis Year <i>2016</i>		
Project Description <i>Existing</i>					
<input checked="" type="checkbox"/> Oper.(LOS)		<input type="checkbox"/> Des.(N)		<input type="checkbox"/> Planning Data	
Flow Inputs					
Volume, V	<i>4744</i>	veh/h	Peak-Hour Factor, PHF	<i>0.95</i>	
AADT		veh/day	%Trucks and Buses, P _T	<i>6</i>	
Peak-Hr Prop. of AADT, K			%RVs, P _R	<i>0</i>	
Peak-Hr Direction Prop, D			General Terrain:	<i>Level</i>	
DDHV = AADT x K x D		veh/h	Grade %	Length	<i>mi</i>
			Up/Down %		
Calculate Flow Adjustments					
f _p	<i>1.00</i>		E _R	<i>1.2</i>	
E _T	<i>1.5</i>		f _{HV} = 1/[1+P _T (E _T - 1) + P _R (E _R - 1)] <i>0.971</i>		
Speed Inputs			Calc Speed Adj and FFS		
Lane Width	<i>12.0</i>	ft			
Rt-Side Lat. Clearance	<i>6.0</i>	ft	f _{LW}	<i>0.0</i>	mph
Number of Lanes, N	<i>5</i>		f _{LC}	<i>0.0</i> mph	
Total Ramp Density, TRD	<i>1.83</i>	ramps/mi	TRD Adjustment	<i>5.3</i> mph	
FFS (measured)			FFS	<i>70.1</i> mph	
Base free-flow Speed, BFFS	<i>75.4</i>	mph			
LOS and Performance Measures			Design (N)		
<u>Operational (LOS)</u>			<u>Design (N)</u>		
v _p = (V or DDHV) / (PHF x N x f _{HV} x f _p)			Design LOS		
	<i>1029</i>	pc/h/ln	v _p = (V or DDHV) / (PHF x N x f _{HV} x f _p)		
S	<i>70.0</i> mph		S		
D = v _p / S	<i>14.7</i> pc/mi/ln		D = v _p / S		
LOS	<i>B</i>		Required Number of Lanes, N		
Glossary			Factor Location		
N - Number of lanes	S - Speed		E _R - Exhibits 11-10, 11-12		f _{LW} - Exhibit 11-8
V - Hourly volume	D - Density		E _T - Exhibits 11-10, 11-11, 11-13		f _{LC} - Exhibit 11-9
v _p - Flow rate	FFS - Free-flow speed		f _p - Page 11-18		TRD - Page 11-11
LOS - Level of service	BFFS - Base free-flow speed		LOS, S, FFS, v _p - Exhibits 11-2, 11-3		
DDHV - Directional design hour volume					

BASIC FREEWAY SEGMENTS WORKSHEET					
General Information			Site Information		
Analyst	<i>Chen Ryan Associates</i>		Highway/Direction of Travel <i>I-805 NB</i>		
Agency or Company	<i>Chen Ryan Associates</i>		From/To <i>SR-52 to Clairemont Mesa Blvd</i>		
Date Performed	<i>2019</i>		Jurisdiction <i>City of San Diego</i>		
Analysis Time Period	<i>PM Peak Hour</i>		Analysis Year <i>2016</i>		
Project Description <i>Existing</i>					
<input checked="" type="checkbox"/> Oper.(LOS)		<input type="checkbox"/> Des.(N)		<input type="checkbox"/> Planning Data	
Flow Inputs					
Volume, V	<i>4410</i>	veh/h	Peak-Hour Factor, PHF	<i>0.95</i>	
AADT		veh/day	%Trucks and Buses, P _T	<i>7</i>	
Peak-Hr Prop. of AADT, K			%RVs, P _R	<i>0</i>	
Peak-Hr Direction Prop, D			General Terrain: <i>Level</i>		
DDHV = AADT x K x D		veh/h	Grade %	Length	<i>mi</i>
			Up/Down %		
Calculate Flow Adjustments					
f _p	<i>1.00</i>		E _R	<i>1.2</i>	
E _T	<i>1.5</i>		f _{HV} = 1/[1+P _T (E _T - 1) + P _R (E _R - 1)] <i>0.966</i>		
Speed Inputs			Calc Speed Adj and FFS		
Lane Width	<i>12.0</i>	ft			
Rt-Side Lat. Clearance	<i>6.0</i>	ft			
Number of Lanes, N	<i>5</i>				
Total Ramp Density, TRD	<i>2.67</i>	ramps/mi			
FFS (measured)					
Base free-flow Speed, BFFS	<i>75.4</i>	mph			
			f _{LW}	<i>0.0</i>	mph
			f _{LC}	<i>0.0</i>	mph
			TRD Adjustment	<i>7.3</i>	mph
			FFS	<i>68.1</i>	mph
LOS and Performance Measures			Design (N)		
<u>Operational (LOS)</u>			<u>Design (N)</u>		
v _p = (V or DDHV) / (PHF x N x f _{HV})			Design LOS		
<i>961</i>	pc/h/ln	v _p = (V or DDHV) / (PHF x N x f _{HV})			
x f _p)	x f _p)				
S	<i>70.0</i>	mph	S		
D = v _p / S	<i>13.7</i>	pc/mi/ln	D = v _p / S		
LOS	<i>B</i>		Required Number of Lanes, N		
Glossary			Factor Location		
N - Number of lanes	S - Speed		E _R - Exhibits 11-10, 11-12		f _{LW} - Exhibit 11-8
V - Hourly volume	D - Density		E _T - Exhibits 11-10, 11-11, 11-13		f _{LC} - Exhibit 11-9
v _p - Flow rate	FFS - Free-flow speed		f _p - Page 11-18		TRD - Page 11-11
LOS - Level of service	BFFS - Base free-flow speed		LOS, S, FFS, v _p - Exhibits 11-2, 11-3		
DDHV - Directional design hour volume					

BASIC FREEWAY SEGMENTS WORKSHEET																	
General Information			Site Information														
Analyst	<i>Chen Ryan Associates</i>		Highway/Direction of Travel <i>I-805 NB</i>														
Agency or Company	<i>Chen Ryan Associates</i>		From/To <i>SR-163 to Kearny Villa Road</i>														
Date Performed	<i>2019</i>		Jurisdiction <i>City of San Diego</i>														
Analysis Time Period	<i>PM Peak Hour</i>		Analysis Year <i>2016</i>														
Project Description <i>Existing</i>																	
<input checked="" type="checkbox"/> Oper.(LOS)		<input type="checkbox"/> Des.(N)		<input type="checkbox"/> Planning Data													
Flow Inputs																	
Volume, V	<i>4195</i>	veh/h	Peak-Hour Factor, PHF	<i>0.95</i>													
AADT		veh/day	%Trucks and Buses, P _T	<i>7</i>													
Peak-Hr Prop. of AADT, K			%RVs, P _R	<i>0</i>													
Peak-Hr Direction Prop, D			General Terrain: <i>Level</i>														
DDHV = AADT x K x D		veh/h	Grade %	Length	<i>mi</i>												
Up/Down %																	
Calculate Flow Adjustments																	
f _p	<i>1.00</i>		E _R	<i>1.2</i>													
E _T	<i>1.5</i>		f _{HV} = 1/[1+P _T (E _T - 1) + P _R (E _R - 1)] <i>0.966</i>														
Speed Inputs			Calc Speed Adj and FFS														
Lane Width	<i>12.0</i>	ft	<table style="width:100%; border-collapse: collapse;"> <tr> <td style="padding: 5px;">f_{LW}</td> <td style="padding: 5px;"><i>0.0</i></td> <td style="padding: 5px;">mph</td> </tr> <tr> <td style="padding: 5px;">f_{LC}</td> <td style="padding: 5px;"><i>0.0</i></td> <td style="padding: 5px;">mph</td> </tr> <tr> <td style="padding: 5px;">TRD Adjustment</td> <td style="padding: 5px;"><i>5.8</i></td> <td style="padding: 5px;">mph</td> </tr> <tr> <td style="padding: 5px;">FFS</td> <td style="padding: 5px;"><i>69.6</i></td> <td style="padding: 5px;">mph</td> </tr> </table>			f _{LW}	<i>0.0</i>	mph	f _{LC}	<i>0.0</i>	mph	TRD Adjustment	<i>5.8</i>	mph	FFS	<i>69.6</i>	mph
f _{LW}	<i>0.0</i>	mph															
f _{LC}	<i>0.0</i>	mph															
TRD Adjustment	<i>5.8</i>	mph															
FFS	<i>69.6</i>	mph															
Rt-Side Lat. Clearance	<i>6.0</i>	ft															
Number of Lanes, N	<i>5</i>																
Total Ramp Density, TRD	<i>2.00</i>	ramps/mi															
FFS (measured)		mph															
Base free-flow Speed, BFFS	<i>75.4</i>	mph															
LOS and Performance Measures			Design (N)														
<u>Operational (LOS)</u>			<u>Design (N)</u>														
v _p = (V or DDHV) / (PHF x N x f _{HV}) <i>914</i>			Design LOS														
x f _p)			v _p = (V or DDHV) / (PHF x N x f _{HV})														
S <i>70.0</i> mph			x f _p)														
D = v _p / S <i>13.1</i> pc/mi/ln			S														
LOS <i>B</i>			D = v _p / S														
			Required Number of Lanes, N														
Glossary			Factor Location														
N - Number of lanes		S - Speed	E _R - Exhibits 11-10, 11-12		f _{LW} - Exhibit 11-8												
V - Hourly volume		D - Density	E _T - Exhibits 11-10, 11-11, 11-13		f _{LC} - Exhibit 11-9												
v _p - Flow rate		FFS - Free-flow speed	f _p - Page 11-18		TRD - Page 11-11												
LOS - Level of service		BFFS - Base free-flow speed	LOS, S, FFS, v _p - Exhibits 11-2, 11-3														
DDHV - Directional design hour volume																	

BASIC FREEWAY SEGMENTS WORKSHEET			
General Information		Site Information	
Analyst	<i>Chen Ryan Associates</i>	Highway/Direction of Travel	<i>I-805 SB</i>
Agency or Company	<i>Chen Ryan Associates</i>	From/To	<i>Balboa Avenue to SR-163</i>
Date Performed	<i>2019</i>	Jurisdiction	<i>City of San Diego</i>
Analysis Time Period	<i>PM Peak Hour</i>	Analysis Year	<i>2016</i>
Project Description <i>Existing</i>			
<input checked="" type="checkbox"/> Oper.(LOS) <input type="checkbox"/> Des.(N) <input type="checkbox"/> Planning Data			
Flow Inputs			
Volume, V	<i>9902</i>	veh/h	Peak-Hour Factor, PHF
AADT		veh/day	<i>0.95</i>
Peak-Hr Prop. of AADT, K			%Trucks and Buses, P _T
Peak-Hr Direction Prop, D			<i>7</i>
DDHV = AADT x K x D		veh/h	%RVs, P _R
			<i>0</i>
			General Terrain:
			<i>Level</i>
			Grade % Length
			<i>mi</i>
			Up/Down %
Calculate Flow Adjustments			
f _p	<i>1.00</i>	E _R	<i>1.2</i>
E _T	<i>1.5</i>	f _{HV} = 1/[1+P _T (E _T - 1) + P _R (E _R - 1)]	<i>0.966</i>
Speed Inputs		Calc Speed Adj and FFS	
Lane Width	<i>12.0</i>	ft	
Rt-Side Lat. Clearance	<i>6.0</i>	ft	f _{LW}
Number of Lanes, N	<i>5</i>		<i>0.0</i>
Total Ramp Density, TRD	<i>2.17</i>	ramps/mi	mph
FFS (measured)		mph	f _{LC}
Base free-flow Speed, BFFS	<i>75.4</i>	mph	<i>0.0</i>
			mph
			TRD Adjustment
			<i>6.2</i>
			mph
			FFS
			<i>69.2</i>
			mph
LOS and Performance Measures		Design (N)	
<u>Operational (LOS)</u>		<u>Design (N)</u>	
v _p = (V or DDHV) / (PHF x N x f _{HV})		Design LOS	
<i>2158</i>	pc/h/ln	v _p = (V or DDHV) / (PHF x N x f _{HV})	pc/h/ln
x f _p)		x f _p)	
S	<i>59.4</i>	mph	mph
D = v _p / S	<i>36.4</i>	pc/mi/ln	pc/mi/ln
LOS	<i>E</i>		
Glossary		Factor Location	
N - Number of lanes	S - Speed	E _R - Exhibits 11-10, 11-12	f _{LW} - Exhibit 11-8
V - Hourly volume	D - Density	E _T - Exhibits 11-10, 11-11, 11-13	f _{LC} - Exhibit 11-9
v _p - Flow rate	FFS - Free-flow speed	f _p - Page 11-18	TRD - Page 11-11
LOS - Level of service	BFFS - Base free-flow speed	LOS, S, FFS, v _p - Exhibits 11-2, 11-3	
DDHV - Directional design hour volume			

BASIC FREEWAY SEGMENTS WORKSHEET			
General Information		Site Information	
Analyst	Chen Ryan Associates	Highway/Direction of Travel	I-805 SB
Agency or Company	Chen Ryan Associates	From/To	Clairemont Mesa Blvd to Balboa
Date Performed	2019	Jurisdiction	City of San Diego
Analysis Time Period	PM Peak Hour	Analysis Year	2016
Project Description Existing			
<input checked="" type="checkbox"/> Oper.(LOS)		<input type="checkbox"/> Des.(N)	
<input type="checkbox"/> Planning Data			
Flow Inputs			
Volume, V	9801	veh/h	Peak-Hour Factor, PHF 0.95
AADT		veh/day	%Trucks and Buses, P _T 7
Peak-Hr Prop. of AADT, K			%RVs, P _R 0
Peak-Hr Direction Prop, D			General Terrain: Level
DDHV = AADT x K x D		veh/h	Grade % Length mi
			Up/Down %
Calculate Flow Adjustments			
f _p	1.00	E _R	1.2
E _T	1.5	f _{HV} = 1/[1+P _T (E _T - 1) + P _R (E _R - 1)]	0.966
Speed Inputs		Calc Speed Adj and FFS	
Lane Width	12.0	ft	
Rt-Side Lat. Clearance	6.0	ft	f _{LW} 0.0 mph
Number of Lanes, N	4		f _{LC} 0.0 mph
Total Ramp Density, TRD	2.67	ramps/mi	TRD Adjustment 7.3 mph
FFS (measured)		mph	FFS 68.1 mph
Base free-flow Speed, BFFS	75.4	mph	
LOS and Performance Measures		Design (N)	
<u>Operational (LOS)</u>		<u>Design (N)</u>	
v _p = (V or DDHV) / (PHF x N x f _{HV} x f _p)	2669	pc/h/ln	v _p = (V or DDHV) / (PHF x N x f _{HV} x f _p)
S	45.0	mph	S
D = v _p / S	59.4	pc/mi/ln	D = v _p / S
LOS	F		Required Number of Lanes, N
Glossary		Factor Location	
N - Number of lanes	S - Speed	E _R - Exhibits 11-10, 11-12	f _{LW} - Exhibit 11-8
V - Hourly volume	D - Density	E _T - Exhibits 11-10, 11-11, 11-13	f _{LC} - Exhibit 11-9
v _p - Flow rate	FFS - Free-flow speed	f _p - Page 11-18	TRD - Page 11-11
LOS - Level of service	BFFS - Base free-flow speed	LOS, S, FFS, v _p - Exhibits 11-2, 11-3	
DDHV - Directional design hour volume			

BASIC FREEWAY SEGMENTS WORKSHEET																	
General Information			Site Information														
Analyst	<i>Chen Ryan Associates</i>		Highway/Direction of Travel <i>I-805 SB</i>														
Agency or Company	<i>Chen Ryan Associates</i>		From/To	<i>Governor Drive to SR-52</i>													
Date Performed	<i>2019</i>		Jurisdiction	<i>City of San Diego</i>													
Analysis Time Period	<i>PM Peak Hour</i>		Analysis Year	<i>2016</i>													
Project Description <i>Existing</i>																	
<input checked="" type="checkbox"/> Oper.(LOS) <input type="checkbox"/> Des.(N) <input type="checkbox"/> Planning Data																	
Flow Inputs																	
Volume, V	<i>10253</i>	veh/h	Peak-Hour Factor, PHF	<i>0.95</i>													
AADT		veh/day	%Trucks and Buses, P _T	<i>6</i>													
Peak-Hr Prop. of AADT, K			%RVs, P _R	<i>0</i>													
Peak-Hr Direction Prop, D			General Terrain:	<i>Level</i>													
DDHV = AADT x K x D		veh/h	Grade % Length	<i>mi</i>													
			Up/Down %														
Calculate Flow Adjustments																	
f _p	<i>1.00</i>		E _R	<i>1.2</i>													
E _T	<i>1.5</i>		f _{HV} = 1/[1+P _T (E _T - 1) + P _R (E _R - 1)]	<i>0.971</i>													
Speed Inputs			Calc Speed Adj and FFS														
Lane Width	<i>12.0</i>	ft	<table style="width:100%; border-collapse: collapse;"> <tr> <td style="padding: 5px;">f_{LW}</td> <td style="padding: 5px;"><i>0.0</i></td> <td style="padding: 5px;">mph</td> </tr> <tr> <td style="padding: 5px;">f_{LC}</td> <td style="padding: 5px;"><i>0.0</i></td> <td style="padding: 5px;">mph</td> </tr> <tr> <td style="padding: 5px;">TRD Adjustment</td> <td style="padding: 5px;"><i>7.3</i></td> <td style="padding: 5px;">mph</td> </tr> <tr> <td style="padding: 5px;">FFS</td> <td style="padding: 5px;"><i>68.1</i></td> <td style="padding: 5px;">mph</td> </tr> </table>			f _{LW}	<i>0.0</i>	mph	f _{LC}	<i>0.0</i>	mph	TRD Adjustment	<i>7.3</i>	mph	FFS	<i>68.1</i>	mph
f _{LW}	<i>0.0</i>	mph															
f _{LC}	<i>0.0</i>	mph															
TRD Adjustment	<i>7.3</i>	mph															
FFS	<i>68.1</i>	mph															
Rt-Side Lat. Clearance	<i>6.0</i>	ft															
Number of Lanes, N	<i>6</i>																
Total Ramp Density, TRD	<i>2.67</i>	ramps/mi															
FFS (measured)		mph															
Base free-flow Speed, BFFS	<i>75.4</i>	mph															
LOS and Performance Measures			Design (N)														
<u>Operational (LOS)</u>			<u>Design (N)</u>														
v _p = (V or DDHV) / (PHF x N x f _{HV})			Design LOS														
v _p x f _p)	<i>1853</i>	pc/h/ln	v _p = (V or DDHV) / (PHF x N x f _{HV})														
S	<i>65.1</i>	mph	x f _p)														
D = v _p / S	<i>28.5</i>	pc/mi/ln	S														
LOS	<i>D</i>		D = v _p / S														
			Required Number of Lanes, N														
Glossary			Factor Location														
N - Number of lanes	S - Speed		E _R - Exhibits 11-10, 11-12	f _{LW} - Exhibit 11-8													
V - Hourly volume	D - Density		E _T - Exhibits 11-10, 11-11, 11-13	f _{LC} - Exhibit 11-9													
v _p - Flow rate	FFS - Free-flow speed		f _p - Page 11-18	TRD - Page 11-11													
LOS - Level of service speed	BFFS - Base free-flow speed		LOS, S, FFS, v _p - Exhibits 11-2, 11-3														
DDHV - Directional design hour volume																	

BASIC FREEWAY SEGMENTS WORKSHEET			
General Information		Site Information	
Analyst	<i>Chen Ryan Associates</i>	Highway/Direction of Travel	<i>I-805 SB</i>
Agency or Company	<i>Chen Ryan Associates</i>	From/To	<i>Kearny Villa Rd to Phyllis Pl</i>
Date Performed	<i>2019</i>	Jurisdiction	<i>City of San Diego</i>
Analysis Time Period	<i>PM Peak Hour</i>	Analysis Year	<i>2016</i>
Project Description <i>Existing</i>			
<input checked="" type="checkbox"/> Oper.(LOS)		<input type="checkbox"/> Des.(N)	
<input type="checkbox"/> Planning Data			
Flow Inputs			
Volume, V	<i>10002</i>	veh/h	Peak-Hour Factor, PHF
AADT		veh/day	0.95
Peak-Hr Prop. of AADT, K			%Trucks and Buses, P _T
Peak-Hr Direction Prop, D			<i>6</i>
DDHV = AADT x K x D		veh/h	%RVs, P _R
			<i>0</i>
			General Terrain:
			<i>Level</i>
			Grade % Length
			<i>mi</i>
			Up/Down %
Calculate Flow Adjustments			
f _p	<i>1.00</i>	E _R	<i>1.2</i>
E _T	<i>1.5</i>	f _{HV} = 1/[1+P _T (E _T - 1) + P _R (E _R - 1)]	<i>0.971</i>
Speed Inputs		Calc Speed Adj and FFS	
Lane Width	<i>12.0</i>	ft	
Rt-Side Lat. Clearance	<i>6.0</i>	ft	f _{LW}
Number of Lanes, N	<i>5</i>		<i>0.0</i>
Total Ramp Density, TRD	<i>2.00</i>	ramps/mi	mph
FFS (measured)		mph	f _{LC}
Base free-flow Speed, BFFS	<i>75.4</i>	mph	<i>0.0</i>
			mph
			TRD Adjustment
			<i>5.8</i>
			mph
			FFS
			<i>69.6</i>
			mph
LOS and Performance Measures		Design (N)	
<u>Operational (LOS)</u>		<u>Design (N)</u>	
v _p = (V or DDHV) / (PHF x N x f _{HV} x f _p)	<i>2169</i>	pc/h/ln	Design LOS
S	<i>59.1</i>	mph	v _p = (V or DDHV) / (PHF x N x f _{HV} x f _p)
D = v _p / S	<i>36.7</i>	pc/mi/ln	S
LOS	<i>E</i>		mph
			pc/mi/ln
			D = v _p / S
			pc/mi/ln
			Required Number of Lanes, N
Glossary		Factor Location	
N - Number of lanes	S - Speed	E _R - Exhibits 11-10, 11-12	f _{LW} - Exhibit 11-8
V - Hourly volume	D - Density	E _T - Exhibits 11-10, 11-11, 11-13	f _{LC} - Exhibit 11-9
v _p - Flow rate	FFS - Free-flow speed	f _p - Page 11-18	TRD - Page 11-11
LOS - Level of service	BFFS - Base free-flow speed	LOS, S, FFS, v _p - Exhibits 11-2, 11-3	
DDHV - Directional design hour volume			

BASIC FREEWAY SEGMENTS WORKSHEET					
General Information			Site Information		
Analyst	<i>Chen Ryan Associates</i>		Highway/Direction of Travel <i>I-805 SB</i>		
Agency or Company	<i>Chen Ryan Associates</i>		From/To <i>SR-52 to Clairemont Mesa Blvd</i>		
Date Performed	<i>2019</i>		Jurisdiction <i>City of San Diego</i>		
Analysis Time Period	<i>PM Peak Hour</i>		Analysis Year <i>2016</i>		
Project Description <i>Existing</i>					
<input checked="" type="checkbox"/> Oper.(LOS)		<input type="checkbox"/> Des.(N)		<input type="checkbox"/> Planning Data	
Flow Inputs					
Volume, V	<i>9298</i>	veh/h	Peak-Hour Factor, PHF		<i>0.95</i>
AADT		veh/day	%Trucks and Buses, P _T		<i>7</i>
Peak-Hr Prop. of AADT, K			%RVs, P _R		<i>0</i>
Peak-Hr Direction Prop, D			General Terrain:		<i>Level</i>
DDHV = AADT x K x D		veh/h	Grade %	Length	<i>mi</i>
			Up/Down %		
Calculate Flow Adjustments					
f _p	<i>1.00</i>		E _R		<i>1.2</i>
E _T	<i>1.5</i>		f _{HV} = 1/[1+P _T (E _T - 1) + P _R (E _R - 1)] <i>0.966</i>		
Speed Inputs			Calc Speed Adj and FFS		
Lane Width	<i>12.0</i>	ft			
Rt-Side Lat. Clearance	<i>6.0</i>	ft			
Number of Lanes, N	<i>4</i>				
Total Ramp Density, TRD	<i>2.50</i>	ramps/mi			
FFS (measured)		mph			
Base free-flow Speed, BFFS	<i>75.4</i>	mph			
			f _{LW}	<i>0.0</i>	mph
			f _{LC}	<i>0.0</i>	mph
			TRD Adjustment	<i>7.0</i>	mph
			FFS	<i>68.4</i>	mph
LOS and Performance Measures			Design (N)		
<u>Operational (LOS)</u>			<u>Design (N)</u>		
v _p = (V or DDHV) / (PHF x N x f _{HV} x f _p)			Design LOS		
	<i>2532</i>	pc/h/ln	v _p = (V or DDHV) / (PHF x N x f _{HV} x f _p)		
S	<i>49.4</i>	mph	S		
D = v _p / S	<i>51.2</i>	pc/mi/ln	D = v _p / S		
LOS	<i>F</i>		Required Number of Lanes, N		
Glossary			Factor Location		
N - Number of lanes	S - Speed		E _R - Exhibits 11-10, 11-12		f _{LW} - Exhibit 11-8
V - Hourly volume	D - Density		E _T - Exhibits 11-10, 11-11, 11-13		f _{LC} - Exhibit 11-9
v _p - Flow rate	FFS - Free-flow speed		f _p - Page 11-18		TRD - Page 11-11
LOS - Level of service	BFFS - Base free-flow speed		LOS, S, FFS, v _p - Exhibits 11-2, 11-3		
DDHV - Directional design hour volume					

BASIC FREEWAY SEGMENTS WORKSHEET					
General Information			Site Information		
Analyst	<i>Chen Ryan Associates</i>		Highway/Direction of Travel	<i>I-805 SB</i>	
Agency or Company	<i>Chen Ryan Associates</i>		From/To	<i>SR-163 to Kearny Villa Road</i>	
Date Performed	<i>2019</i>		Jurisdiction	<i>City of San Diego</i>	
Analysis Time Period	<i>PM Peak Hour</i>		Analysis Year	<i>2016</i>	
Project Description <i>Existing</i>					
<input checked="" type="checkbox"/> Oper.(LOS)		<input type="checkbox"/> Des.(N)		<input type="checkbox"/> Planning Data	
Flow Inputs					
Volume, V	<i>8846</i>	veh/h	Peak-Hour Factor, PHF	<i>0.95</i>	
AADT		veh/day	%Trucks and Buses, P _T	<i>7</i>	
Peak-Hr Prop. of AADT, K			%RVs, P _R	<i>0</i>	
Peak-Hr Direction Prop, D			General Terrain:	<i>Level</i>	
DDHV = AADT x K x D		veh/h	Grade %	Length	<i>mi</i>
			Up/Down %		
Calculate Flow Adjustments					
f _p	<i>1.00</i>		E _R	<i>1.2</i>	
E _T	<i>1.5</i>		f _{HV} = 1/[1+P _T (E _T - 1) + P _R (E _R - 1)]	<i>0.966</i>	
Speed Inputs			Calc Speed Adj and FFS		
Lane Width	<i>12.0</i>	ft			
Rt-Side Lat. Clearance	<i>6.0</i>	ft	f _{LW}	<i>0.0</i>	mph
Number of Lanes, N	<i>5</i>		f _{LC}	<i>0.0</i> mph	
Total Ramp Density, TRD	<i>2.00</i>	ramps/mi	TRD Adjustment	<i>5.8</i> mph	
FFS (measured)			FFS	<i>69.6</i> mph	
Base free-flow Speed, BFFS	<i>75.4</i>	mph			
LOS and Performance Measures			Design (N)		
<u>Operational (LOS)</u>			<u>Design (N)</u>		
v _p = (V or DDHV) / (PHF x N x f _{HV})			Design LOS		
x f _p)	<i>1927</i>	pc/h/ln	v _p = (V or DDHV) / (PHF x N x f _{HV})		
S	<i>63.9</i> mph		x f _p)		
D = v _p / S	<i>30.2</i> pc/mi/ln		S		
LOS	<i>D</i>		D = v _p / S		
			Required Number of Lanes, N		
Glossary			Factor Location		
N - Number of lanes	S - Speed		E _R - Exhibits 11-10, 11-12	f _{LW} - Exhibit 11-8	
V - Hourly volume	D - Density		E _T - Exhibits 11-10, 11-11, 11-13	f _{LC} - Exhibit 11-9	
v _p - Flow rate	FFS - Free-flow speed		f _p - Page 11-18	TRD - Page 11-11	
LOS - Level of service	BFFS - Base free-flow speed		LOS, S, FFS, v _p - Exhibits 11-2, 11-3		
DDHV - Directional design hour volume					

BASIC FREEWAY SEGMENTS WORKSHEET			
General Information		Site Information	
Analyst	<i>Chen Ryan Associates</i>	Highway/Direction of Travel	<i>SR-52 EB</i>
Agency or Company	<i>Chen Ryan Associates</i>	From/To	<i>Convoy Street to SR-163</i>
Date Performed	<i>2019</i>	Jurisdiction	<i>City of San Diego</i>
Analysis Time Period	<i>PM Peak Hour</i>	Analysis Year	<i>2016</i>
Project Description <i>Existing</i>			
<input checked="" type="checkbox"/> Oper.(LOS) <input type="checkbox"/> Des.(N) <input type="checkbox"/> Planning Data			
Flow Inputs			
Volume, V	<i>5612</i>	veh/h	Peak-Hour Factor, PHF
AADT		veh/day	<i>0.95</i>
Peak-Hr Prop. of AADT, K			%Trucks and Buses, P _T
Peak-Hr Direction Prop, D			<i>3</i>
DDHV = AADT x K x D		veh/h	%RVs, P _R
			<i>0</i>
			General Terrain:
			<i>Level</i>
			Grade % Length
			<i>mi</i>
			Up/Down %
Calculate Flow Adjustments			
f _p	<i>1.00</i>	E _R	<i>1.2</i>
E _T	<i>1.5</i>	f _{HV} = 1/[1+P _T (E _T - 1) + P _R (E _R - 1)]	<i>0.985</i>
Speed Inputs		Calc Speed Adj and FFS	
Lane Width	<i>12.0</i>	ft	
Rt-Side Lat. Clearance	<i>6.0</i>	ft	f _{LW}
Number of Lanes, N	<i>4</i>		<i>0.0</i>
Total Ramp Density, TRD	<i>1.67</i>	ramps/mi	mph
FFS (measured)		mph	f _{LC}
Base free-flow Speed, BFFS	<i>75.4</i>	mph	<i>0.0</i>
			mph
			TRD Adjustment
			<i>5.0</i>
			mph
			FFS
			<i>70.4</i>
			mph
LOS and Performance Measures		Design (N)	
<u>Operational (LOS)</u>		<u>Design (N)</u>	
v _p = (V or DDHV) / (PHF x N x f _{HV})		Design LOS	
<i>1499</i>	pc/h/ln	v _p = (V or DDHV) / (PHF x N x f _{HV})	pc/h/ln
x f _p)		x f _p)	
S	<i>69.0</i>	mph	mph
D = v _p / S	<i>21.7</i>	pc/mi/ln	pc/mi/ln
LOS	<i>C</i>		
Glossary		Factor Location	
N - Number of lanes	S - Speed	E _R - Exhibits 11-10, 11-12	f _{LW} - Exhibit 11-8
V - Hourly volume	D - Density	E _T - Exhibits 11-10, 11-11, 11-13	f _{LC} - Exhibit 11-9
v _p - Flow rate	FFS - Free-flow speed	f _p - Page 11-18	TRD - Page 11-11
LOS - Level of service	BFFS - Base free-flow speed	LOS, S, FFS, v _p - Exhibits 11-2, 11-3	
DDHV - Directional design hour volume			

BASIC FREEWAY SEGMENTS WORKSHEET			
General Information		Site Information	
Analyst	<i>Chen Ryan Associates</i>	Highway/Direction of Travel	<i>SR-52 EB</i>
Agency or Company	<i>Chen Ryan Associates</i>	From/To	<i>Genesee Avenue to I-805</i>
Date Performed	<i>2019</i>	Jurisdiction	<i>City of San Diego</i>
Analysis Time Period	<i>PM Peak Hour</i>	Analysis Year	<i>2016</i>
Project Description <i>Existing</i>			
<input checked="" type="checkbox"/> Oper.(LOS) <input type="checkbox"/> Des.(N) <input type="checkbox"/> Planning Data			
Flow Inputs			
Volume, V	<i>4414</i>	veh/h	Peak-Hour Factor, PHF
AADT		veh/day	<i>0.95</i>
Peak-Hr Prop. of AADT, K			%Trucks and Buses, P _T
Peak-Hr Direction Prop, D			<i>3</i>
DDHV = AADT x K x D		veh/h	%RVs, P _R
			<i>0</i>
			General Terrain:
			<i>Level</i>
			Grade % Length
			<i>mi</i>
			Up/Down %
Calculate Flow Adjustments			
f _p	<i>1.00</i>	E _R	<i>1.2</i>
E _T	<i>1.5</i>	f _{HV} = 1/[1+P _T (E _T - 1) + P _R (E _R - 1)]	<i>0.985</i>
Speed Inputs		Calc Speed Adj and FFS	
Lane Width	<i>12.0</i>	ft	
Rt-Side Lat. Clearance	<i>6.0</i>	ft	f _{LW}
Number of Lanes, N	<i>3</i>		<i>0.0</i>
Total Ramp Density, TRD	<i>1.82</i>	ramps/mi	mph
FFS (measured)		mph	f _{LC}
Base free-flow Speed, BFFS	<i>75.4</i>	mph	<i>0.0</i>
			mph
			TRD Adjustment
			<i>5.3</i>
			mph
			FFS
			<i>70.1</i>
			mph
LOS and Performance Measures		Design (N)	
<u>Operational (LOS)</u>		<u>Design (N)</u>	
v _p = (V or DDHV) / (PHF x N x f _{HV})		Design LOS	
<i>1572</i>	pc/h/ln	v _p = (V or DDHV) / (PHF x N x f _{HV})	pc/h/ln
x f _p)		x f _p)	
S	<i>68.4</i>	mph	mph
D = v _p / S	<i>23.0</i>	pc/mi/ln	pc/mi/ln
LOS	<i>C</i>		
		Required Number of Lanes, N	
Glossary		Factor Location	
N - Number of lanes	S - Speed	E _R - Exhibits 11-10, 11-12	f _{LW} - Exhibit 11-8
V - Hourly volume	D - Density	E _T - Exhibits 11-10, 11-11, 11-13	f _{LC} - Exhibit 11-9
v _p - Flow rate	FFS - Free-flow speed	f _p - Page 11-18	TRD - Page 11-11
LOS - Level of service	BFFS - Base free-flow speed	LOS, S, FFS, v _p - Exhibits 11-2, 11-3	
DDHV - Directional design hour volume			

BASIC FREEWAY SEGMENTS WORKSHEET					
General Information			Site Information		
Analyst	<i>Chen Ryan Associates</i>		Highway/Direction of Travel	<i>SR-52 EB</i>	
Agency or Company	<i>Chen Ryan Associates</i>		From/To	<i>I-15 Interchange to Santo Road</i>	
Date Performed	<i>2019</i>		Jurisdiction	<i>City of San Diego</i>	
Analysis Time Period	<i>PM Peak Hour</i>		Analysis Year	<i>2016</i>	
Project Description <i>Existing</i>					
<input checked="" type="checkbox"/> Oper.(LOS)		<input type="checkbox"/> Des.(N)		<input type="checkbox"/> Planning Data	
Flow Inputs					
Volume, V	<i>5245</i>	veh/h	Peak-Hour Factor, PHF	<i>0.95</i>	
AADT		veh/day	%Trucks and Buses, P _T	<i>3</i>	
Peak-Hr Prop. of AADT, K			%RVs, P _R	<i>0</i>	
Peak-Hr Direction Prop, D			General Terrain:	<i>Level</i>	
DDHV = AADT x K x D		veh/h	Grade %	Length	<i>mi</i>
			Up/Down %		
Calculate Flow Adjustments					
f _p	<i>1.00</i>		E _R	<i>1.2</i>	
E _T	<i>1.5</i>		f _{HV} = 1/[1+P _T (E _T - 1) + P _R (E _R - 1)]	<i>0.985</i>	
Speed Inputs			Calc Speed Adj and FFS		
Lane Width	<i>12.0</i>	ft			
Rt-Side Lat. Clearance	<i>6.0</i>	ft	f _{LW}	<i>0.0</i>	mph
Number of Lanes, N	<i>3</i>		f _{LC}	<i>0.0</i> mph	
Total Ramp Density, TRD	<i>1.67</i>	ramps/mi	TRD Adjustment	<i>5.0</i> mph	
FFS (measured)			FFS	<i>70.4</i> mph	
Base free-flow Speed, BFFS	<i>75.4</i>	mph			
LOS and Performance Measures			Design (N)		
<u>Operational (LOS)</u>			<u>Design (N)</u>		
v _p = (V or DDHV) / (PHF x N x f _{HV})	<i>1868</i> pc/h/ln		Design LOS		
x f _p)			v _p = (V or DDHV) / (PHF x N x f _{HV})		
S	<i>64.8</i> mph		x f _p)		
D = v _p / S	<i>28.8</i> pc/mi/ln		S		
LOS	<i>D</i>		D = v _p / S		
			Required Number of Lanes, N		
Glossary			Factor Location		
N - Number of lanes	S - Speed		E _R - Exhibits 11-10, 11-12	f _{LW} - Exhibit 11-8	
V - Hourly volume	D - Density		E _T - Exhibits 11-10, 11-11, 11-13	f _{LC} - Exhibit 11-9	
v _p - Flow rate	FFS - Free-flow speed		f _p - Page 11-18	TRD - Page 11-11	
LOS - Level of service	BFFS - Base free-flow speed		LOS, S, FFS, v _p - Exhibits 11-2, 11-3		
DDHV - Directional design hour volume					

BASIC FREEWAY SEGMENTS WORKSHEET			
General Information		Site Information	
Analyst	<i>Chen Ryan Associates</i>	Highway/Direction of Travel	<i>SR-52 EB</i>
Agency or Company	<i>Chen Ryan Associates</i>	From/To	<i>I-805 to Convoy St</i>
Date Performed	<i>2019</i>	Jurisdiction	<i>City of San Diego</i>
Analysis Time Period	<i>PM Peak Hour</i>	Analysis Year	<i>2016</i>
Project Description <i>Existing</i>			
<input checked="" type="checkbox"/> Oper.(LOS) <input type="checkbox"/> Des.(N) <input type="checkbox"/> Planning Data			
Flow Inputs			
Volume, V	<i>5306</i>	veh/h	Peak-Hour Factor, PHF
AADT		veh/day	0.95
Peak-Hr Prop. of AADT, K			%Trucks and Buses, P _T
Peak-Hr Direction Prop, D			3
DDHV = AADT x K x D		veh/h	%RVs, P _R
			0
			General Terrain:
			<i>Level</i>
			Grade % Length
			<i>mi</i>
			Up/Down %
Calculate Flow Adjustments			
f _p	<i>1.00</i>	E _R	<i>1.2</i>
E _T	<i>1.5</i>	f _{HV} = 1/[1+P _T (E _T - 1) + P _R (E _R - 1)]	<i>0.985</i>
Speed Inputs		Calc Speed Adj and FFS	
Lane Width	<i>12.0</i>	ft	
Rt-Side Lat. Clearance	<i>6.0</i>	ft	f _{LW}
Number of Lanes, N	<i>4</i>		<i>0.0</i>
Total Ramp Density, TRD	<i>1.67</i>	ramps/mi	mph
FFS (measured)		mph	f _{LC}
Base free-flow Speed, BFFS	<i>75.4</i>	mph	<i>0.0</i>
			mph
			TRD Adjustment
			<i>5.0</i>
			mph
			FFS
			<i>70.4</i>
			mph
LOS and Performance Measures		Design (N)	
<u>Operational (LOS)</u>		<u>Design (N)</u>	
v _p = (V or DDHV) / (PHF x N x f _{HV})		Design LOS	
<i>1417</i>	pc/h/ln	v _p = (V or DDHV) / (PHF x N x f _{HV})	pc/h/ln
x f _p)		x f _p)	
S	<i>69.5</i>	mph	mph
D = v _p / S	<i>20.4</i>	pc/mi/ln	pc/mi/ln
LOS	<i>C</i>		
		Required Number of Lanes, N	
Glossary		Factor Location	
N - Number of lanes	S - Speed	E _R - Exhibits 11-10, 11-12	f _{LW} - Exhibit 11-8
V - Hourly volume	D - Density	E _T - Exhibits 11-10, 11-11, 11-13	f _{LC} - Exhibit 11-9
v _p - Flow rate	FFS - Free-flow speed	f _p - Page 11-18	TRD - Page 11-11
LOS - Level of service	BFFS - Base free-flow speed	LOS, S, FFS, v _p - Exhibits 11-2, 11-3	
DDHV - Directional design hour volume			

BASIC FREEWAY SEGMENTS WORKSHEET					
General Information			Site Information		
Analyst	<i>Chen Ryan Associates</i>		Highway/Direction of Travel	<i>SR-52 EB</i>	
Agency or Company	<i>Chen Ryan Associates</i>		From/To	<i>Kearny Villa Road to I-15</i>	
Date Performed	<i>2019</i>		Jurisdiction	<i>City of San Diego</i>	
Analysis Time Period	<i>PM Peak Hour</i>		Analysis Year	<i>2016</i>	
Project Description <i>Existing</i>					
<input checked="" type="checkbox"/> Oper.(LOS) <input type="checkbox"/> Des.(N) <input type="checkbox"/> Planning Data					
Flow Inputs					
Volume, V	<i>4930</i>	veh/h	Peak-Hour Factor, PHF	<i>0.95</i>	
AADT		veh/day	%Trucks and Buses, P _T	<i>3</i>	
Peak-Hr Prop. of AADT, K			%RVs, P _R	<i>0</i>	
Peak-Hr Direction Prop, D			General Terrain:	<i>Level</i>	
DDHV = AADT x K x D		veh/h	Grade % Length	<i>mi</i>	
			Up/Down %		
Calculate Flow Adjustments					
f _p	<i>1.00</i>		E _R	<i>1.2</i>	
E _T	<i>1.5</i>		f _{HV} = 1/[1+P _T (E _T - 1) + P _R (E _R - 1)]	<i>0.985</i>	
Speed Inputs			Calc Speed Adj and FFS		
Lane Width	<i>12.0</i>	ft			
Rt-Side Lat. Clearance	<i>6.0</i>	ft	f _{LW}	<i>0.0</i>	mph
Number of Lanes, N	<i>4</i>		f _{LC}	<i>0.0</i>	mph
Total Ramp Density, TRD	<i>1.83</i>	ramps/mi	TRD Adjustment	<i>5.3</i>	mph
FFS (measured)			FFS	<i>70.1</i>	mph
Base free-flow Speed, BFFS	<i>75.4</i>	mph			
LOS and Performance Measures			Design (N)		
<u>Operational (LOS)</u>			<u>Design (N)</u>		
v _p = (V or DDHV) / (PHF x N x f _{HV} x f _p)			Design LOS		
v _p	<i>1317</i>	pc/h/ln	v _p = (V or DDHV) / (PHF x N x f _{HV} x f _p)		
S	<i>69.8</i>	mph	S		
D = v _p / S	<i>18.9</i>	pc/mi/ln	D = v _p / S		
LOS	<i>C</i>		Required Number of Lanes, N		
Glossary			Factor Location		
N - Number of lanes	S - Speed		E _R - Exhibits 11-10, 11-12	f _{LW} - Exhibit 11-8	
V - Hourly volume	D - Density		E _T - Exhibits 11-10, 11-11, 11-13	f _{LC} - Exhibit 11-9	
v _p - Flow rate	FFS - Free-flow speed		f _p - Page 11-18	TRD - Page 11-11	
LOS - Level of service speed	BFFS - Base free-flow speed		LOS, S, FFS, v _p - Exhibits 11-2, 11-3		
DDHV - Directional design hour volume					

BASIC FREEWAY SEGMENTS WORKSHEET			
General Information		Site Information	
Analyst	<i>Chen Ryan Associates</i>	Highway/Direction of Travel	<i>SR-52 EB</i>
Agency or Company	<i>Chen Ryan Associates</i>	From/To	<i>SR-163 to Kearny Villa Road</i>
Date Performed	<i>2019</i>	Jurisdiction	<i>City of San Diego</i>
Analysis Time Period	<i>PM Peak Hour</i>	Analysis Year	<i>2016</i>
Project Description <i>Existing</i>			
<input checked="" type="checkbox"/> Oper.(LOS)		<input type="checkbox"/> Des.(N)	
<input type="checkbox"/> Planning Data			
Flow Inputs			
Volume, V	<i>4930</i>	veh/h	Peak-Hour Factor, PHF
AADT		veh/day	<i>0.95</i>
Peak-Hr Prop. of AADT, K			%Trucks and Buses, P _T
Peak-Hr Direction Prop, D			<i>3</i>
DDHV = AADT x K x D		veh/h	%RVs, P _R
			<i>0</i>
			General Terrain:
			<i>Level</i>
			Grade % Length
			<i>mi</i>
			Up/Down %
Calculate Flow Adjustments			
f _p	<i>1.00</i>	E _R	<i>1.2</i>
E _T	<i>1.5</i>	f _{HV} = 1/[1+P _T (E _T - 1) + P _R (E _R - 1)]	<i>0.985</i>
Speed Inputs		Calc Speed Adj and FFS	
Lane Width	<i>12.0</i>	ft	
Rt-Side Lat. Clearance	<i>6.0</i>	ft	f _{LW}
Number of Lanes, N	<i>4</i>		<i>0.0</i> mph
Total Ramp Density, TRD	<i>1.83</i>	ramps/mi	f _{LC}
FFS (measured)		mph	<i>0.0</i> mph
Base free-flow Speed, BFFS	<i>75.4</i>	mph	TRD Adjustment
			<i>5.3</i> mph
			FFS
			<i>70.1</i> mph
LOS and Performance Measures		Design (N)	
<u>Operational (LOS)</u>		<u>Design (N)</u>	
v _p = (V or DDHV) / (PHF x N x f _{HV} x f _p)	<i>1317</i>	pc/h/ln	Design LOS
S	<i>69.8</i>	mph	v _p = (V or DDHV) / (PHF x N x f _{HV} x f _p)
D = v _p / S	<i>18.9</i>	pc/mi/ln	S
LOS	<i>C</i>		D = v _p / S
			pc/mi/ln
			Required Number of Lanes, N
Glossary		Factor Location	
N - Number of lanes	S - Speed	E _R - Exhibits 11-10, 11-12	f _{LW} - Exhibit 11-8
V - Hourly volume	D - Density	E _T - Exhibits 11-10, 11-11, 11-13	f _{LC} - Exhibit 11-9
v _p - Flow rate	FFS - Free-flow speed	f _p - Page 11-18	TRD - Page 11-11
LOS - Level of service	BFFS - Base free-flow speed	LOS, S, FFS, v _p - Exhibits 11-2, 11-3	
DDHV - Directional design hour volume			

BASIC FREEWAY SEGMENTS WORKSHEET			
General Information		Site Information	
Analyst	<i>Chen Ryan Associates</i>	Highway/Direction of Travel	<i>SR-52 WB</i>
Agency or Company	<i>Chen Ryan Associates</i>	From/To	<i>Convoy Street to SR-163</i>
Date Performed	<i>2019</i>	Jurisdiction	<i>City of San Diego</i>
Analysis Time Period	<i>PM Peak Hour</i>	Analysis Year	<i>2016</i>
Project Description <i>Existing</i>			
<input checked="" type="checkbox"/> Oper.(LOS) <input type="checkbox"/> Des.(N) <input type="checkbox"/> Planning Data			
Flow Inputs			
Volume, V	<i>3462</i>	veh/h	Peak-Hour Factor, PHF <i>0.95</i>
AADT		veh/day	%Trucks and Buses, P _T <i>3</i>
Peak-Hr Prop. of AADT, K			%RVs, P _R <i>0</i>
Peak-Hr Direction Prop, D			General Terrain: <i>Level</i>
DDHV = AADT x K x D		veh/h	Grade % Length <i>mi</i> Up/Down %
Calculate Flow Adjustments			
f _p	<i>1.00</i>	E _R	<i>1.2</i>
E _T	<i>1.5</i>	f _{HV} = 1/[1+P _T (E _T - 1) + P _R (E _R - 1)]	<i>0.985</i>
Speed Inputs		Calc Speed Adj and FFS	
Lane Width	<i>12.0</i>	ft	
Rt-Side Lat. Clearance	<i>6.0</i>	ft	f _{LW} <i>0.0</i> mph
Number of Lanes, N	<i>3</i>		f _{LC} <i>0.0</i> mph
Total Ramp Density, TRD	<i>1.83</i>	ramps/mi	TRD Adjustment <i>5.3</i> mph
FFS (measured)		mph	FFS <i>70.1</i> mph
Base free-flow Speed, BFFS	<i>75.4</i>	mph	
LOS and Performance Measures		Design (N)	
<u>Operational (LOS)</u>		<u>Design (N)</u>	
v _p = (V or DDHV) / (PHF x N x f _{HV} x f _p)	<i>1233</i>	pc/h/ln	Design LOS
S	<i>70.0</i>	mph	v _p = (V or DDHV) / (PHF x N x f _{HV} x f _p)
D = v _p / S	<i>17.6</i>	pc/mi/ln	S
LOS	<i>B</i>		D = v _p / S
			Required Number of Lanes, N
Glossary		Factor Location	
N - Number of lanes	S - Speed	E _R - Exhibits 11-10, 11-12	f _{LW} - Exhibit 11-8
V - Hourly volume	D - Density	E _T - Exhibits 11-10, 11-11, 11-13	f _{LC} - Exhibit 11-9
v _p - Flow rate	FFS - Free-flow speed	f _p - Page 11-18	TRD - Page 11-11
LOS - Level of service speed	BFFS - Base free-flow speed	LOS, S, FFS, v _p - Exhibits 11-2, 11-3	
DDHV - Directional design hour volume			

BASIC FREEWAY SEGMENTS WORKSHEET					
General Information			Site Information		
Analyst	<i>Chen Ryan Associates</i>		Highway/Direction of Travel	<i>SR-52 WB</i>	
Agency or Company	<i>Chen Ryan Associates</i>		From/To	<i>Genesee Avenue to I-805</i>	
Date Performed	<i>2019</i>		Jurisdiction	<i>City of San Diego</i>	
Analysis Time Period	<i>PM Peak Hour</i>		Analysis Year	<i>2016</i>	
Project Description <i>Existing</i>					
<input checked="" type="checkbox"/> Oper.(LOS) <input type="checkbox"/> Des.(N) <input type="checkbox"/> Planning Data					
Flow Inputs					
Volume, V	<i>3018</i>	veh/h	Peak-Hour Factor, PHF	<i>0.95</i>	
AADT		veh/day	%Trucks and Buses, P _T	<i>3</i>	
Peak-Hr Prop. of AADT, K			%RVs, P _R	<i>0</i>	
Peak-Hr Direction Prop, D			General Terrain:	<i>Level</i>	
DDHV = AADT x K x D		veh/h	Grade % Length	<i>mi</i>	
			Up/Down %		
Calculate Flow Adjustments					
f _p	<i>1.00</i>		E _R	<i>1.2</i>	
E _T	<i>1.5</i>		f _{HV} = 1/[1+P _T (E _T - 1) + P _R (E _R - 1)]	<i>0.985</i>	
Speed Inputs			Calc Speed Adj and FFS		
Lane Width	<i>12.0</i>	ft			
Rt-Side Lat. Clearance	<i>6.0</i>	ft	f _{LW}	<i>0.0</i>	mph
Number of Lanes, N	<i>2</i>		f _{LC}	<i>0.0</i>	mph
Total Ramp Density, TRD	<i>1.82</i>	ramps/mi	TRD Adjustment	<i>5.3</i>	mph
FFS (measured)			FFS	<i>70.1</i>	mph
Base free-flow Speed, BFFS	<i>75.4</i>	mph			
LOS and Performance Measures			Design (N)		
<u>Operational (LOS)</u>			<u>Design (N)</u>		
v _p = (V or DDHV) / (PHF x N x f _{HV} x f _p)			Design LOS		
v _p	<i>1612</i>	pc/h/ln	v _p = (V or DDHV) / (PHF x N x f _{HV} x f _p)	pc/h/ln	
S	<i>68.0</i> mph		S	mph	
D = v _p / S	<i>23.7</i> pc/mi/ln		D = v _p / S	pc/mi/ln	
LOS	<i>C</i>		Required Number of Lanes, N		
Glossary			Factor Location		
N - Number of lanes	S - Speed		E _R - Exhibits 11-10, 11-12	f _{LW} - Exhibit 11-8	
V - Hourly volume	D - Density		E _T - Exhibits 11-10, 11-11, 11-13	f _{LC} - Exhibit 11-9	
v _p - Flow rate	FFS - Free-flow speed		f _p - Page 11-18	TRD - Page 11-11	
LOS - Level of service speed	BFFS - Base free-flow speed		LOS, S, FFS, v _p - Exhibits 11-2, 11-3		
DDHV - Directional design hour volume					

BASIC FREEWAY SEGMENTS WORKSHEET					
General Information			Site Information		
Analyst	<i>Chen Ryan Associates</i>		Highway/Direction of Travel <i>SR-52 WB</i>		
Agency or Company	<i>Chen Ryan Associates</i>		From/To <i>I-15 Interchange to Santo Road</i>		
Date Performed	<i>2019</i>		Jurisdiction <i>City of San Diego</i>		
Analysis Time Period	<i>PM Peak Hour</i>		Analysis Year <i>2016</i>		
Project Description <i>Existing</i>					
<input checked="" type="checkbox"/> Oper.(LOS)		<input type="checkbox"/> Des.(N)		<input type="checkbox"/> Planning Data	
Flow Inputs					
Volume, V	<i>3235</i>	veh/h	Peak-Hour Factor, PHF		<i>0.95</i>
AADT		veh/day	%Trucks and Buses, P _T		<i>3</i>
Peak-Hr Prop. of AADT, K			%RVs, P _R		<i>0</i>
Peak-Hr Direction Prop, D			General Terrain:		<i>Level</i>
DDHV = AADT x K x D		veh/h	Grade %	Length	<i>mi</i>
			Up/Down %		
Calculate Flow Adjustments					
f _p	<i>1.00</i>		E _R		<i>1.2</i>
E _T	<i>1.5</i>		f _{HV} = 1/[1+P _T (E _T - 1) + P _R (E _R - 1)] <i>0.985</i>		
Speed Inputs			Calc Speed Adj and FFS		
Lane Width	<i>12.0</i>	ft			
Rt-Side Lat. Clearance	<i>6.0</i>	ft			
Number of Lanes, N	<i>4</i>				
Total Ramp Density, TRD	<i>1.33</i>	ramps/mi			
FFS (measured)		mph			
Base free-flow Speed, BFFS	<i>75.4</i>	mph			
			f _{LW}	<i>0.0</i>	mph
			f _{LC}	<i>0.0</i>	mph
			TRD Adjustment	<i>4.1</i>	mph
			FFS	<i>71.3</i>	mph
LOS and Performance Measures			Design (N)		
<u>Operational (LOS)</u>			<u>Design (N)</u>		
v _p = (V or DDHV) / (PHF x N x f _{HV}) <i>864</i>			Design LOS		
x f _p)			v _p = (V or DDHV) / (PHF x N x f _{HV})		
S <i>70.0</i>			x f _p)		
D = v _p / S <i>12.3</i>			S		
LOS <i>B</i>			D = v _p / S		
			Required Number of Lanes, N		
Glossary			Factor Location		
N - Number of lanes		S - Speed		E _R - Exhibits 11-10, 11-12	
V - Hourly volume		D - Density		f _{LW} - Exhibit 11-8	
v _p - Flow rate		FFS - Free-flow speed		E _T - Exhibits 11-10, 11-11, 11-13	
LOS - Level of service		BFFS - Base free-flow speed		f _{LC} - Exhibit 11-9	
DDHV - Directional design hour volume				f _p - Page 11-18	
				TRD - Page 11-11	
				LOS, S, FFS, v _p - Exhibits 11-2, 11-3	

BASIC FREEWAY SEGMENTS WORKSHEET																	
General Information			Site Information														
Analyst	<i>Chen Ryan Associates</i>		Highway/Direction of Travel	<i>SR-52 WB</i>													
Agency or Company	<i>Chen Ryan Associates</i>		From/To	<i>I-805 to Convoy St</i>													
Date Performed	<i>2019</i>		Jurisdiction	<i>City of San Diego</i>													
Analysis Time Period	<i>PM Peak Hour</i>		Analysis Year	<i>2016</i>													
Project Description <i>Existing</i>																	
<input checked="" type="checkbox"/> Oper.(LOS) <input type="checkbox"/> Des.(N) <input type="checkbox"/> Planning Data																	
Flow Inputs																	
Volume, V	<i>3628</i>	veh/h	Peak-Hour Factor, PHF	<i>0.95</i>													
AADT		veh/day	%Trucks and Buses, P _T	<i>3</i>													
Peak-Hr Prop. of AADT, K			%RVs, P _R	<i>0</i>													
Peak-Hr Direction Prop, D			General Terrain:	<i>Level</i>													
DDHV = AADT x K x D		veh/h	Grade % Length	<i>mi</i>													
			Up/Down %														
Calculate Flow Adjustments																	
f _p	<i>1.00</i>		E _R	<i>1.2</i>													
E _T	<i>1.5</i>		f _{HV} = 1/[1+P _T (E _T - 1) + P _R (E _R - 1)]	<i>0.985</i>													
Speed Inputs			Calc Speed Adj and FFS														
Lane Width	<i>12.0</i>	ft	<table style="width:100%; border-collapse: collapse;"> <tr> <td style="padding: 5px;">f_{LW}</td> <td style="padding: 5px;"><i>0.0</i></td> <td style="padding: 5px;">mph</td> </tr> <tr> <td style="padding: 5px;">f_{LC}</td> <td style="padding: 5px;"><i>0.0</i></td> <td style="padding: 5px;">mph</td> </tr> <tr> <td style="padding: 5px;">TRD Adjustment</td> <td style="padding: 5px;"><i>5.8</i></td> <td style="padding: 5px;">mph</td> </tr> <tr> <td style="padding: 5px;">FFS</td> <td style="padding: 5px;"><i>69.6</i></td> <td style="padding: 5px;">mph</td> </tr> </table>			f _{LW}	<i>0.0</i>	mph	f _{LC}	<i>0.0</i>	mph	TRD Adjustment	<i>5.8</i>	mph	FFS	<i>69.6</i>	mph
f _{LW}	<i>0.0</i>	mph															
f _{LC}	<i>0.0</i>	mph															
TRD Adjustment	<i>5.8</i>	mph															
FFS	<i>69.6</i>	mph															
Rt-Side Lat. Clearance	<i>6.0</i>	ft															
Number of Lanes, N	<i>3</i>																
Total Ramp Density, TRD	<i>2.00</i>	ramps/mi															
FFS (measured)		mph															
Base free-flow Speed, BFFS	<i>75.4</i>	mph															
LOS and Performance Measures			Design (N)														
<u>Operational (LOS)</u>			<u>Design (N)</u>														
v _p = (V or DDHV) / (PHF x N x f _{HV} x f _p)			Design LOS														
v _p	<i>1292</i>	pc/h/ln	v _p = (V or DDHV) / (PHF x N x f _{HV} x f _p)														
S	<i>69.9</i>	mph	S														
D = v _p / S	<i>18.5</i>	pc/mi/ln	D = v _p / S														
LOS	<i>C</i>		Required Number of Lanes, N														
Glossary			Factor Location														
N - Number of lanes	S - Speed		E _R - Exhibits 11-10, 11-12	f _{LW} - Exhibit 11-8													
V - Hourly volume	D - Density		E _T - Exhibits 11-10, 11-11, 11-13	f _{LC} - Exhibit 11-9													
v _p - Flow rate	FFS - Free-flow speed		f _p - Page 11-18	TRD - Page 11-11													
LOS - Level of service speed	BFFS - Base free-flow speed		LOS, S, FFS, v _p - Exhibits 11-2, 11-3														
DDHV - Directional design hour volume																	

BASIC FREEWAY SEGMENTS WORKSHEET																	
General Information			Site Information														
Analyst	<i>Chen Ryan Associates</i>		Highway/Direction of Travel	<i>SR-52 WB</i>													
Agency or Company	<i>Chen Ryan Associates</i>		From/To	<i>Kearny Villa Road to I-15</i>													
Date Performed	<i>2019</i>		Jurisdiction	<i>City of San Diego</i>													
Analysis Time Period	<i>PM Peak Hour</i>		Analysis Year	<i>2016</i>													
Project Description <i>Existing</i>																	
<input checked="" type="checkbox"/> Oper.(LOS) <input type="checkbox"/> Des.(N) <input type="checkbox"/> Planning Data																	
Flow Inputs																	
Volume, V	<i>3041</i>	veh/h	Peak-Hour Factor, PHF	<i>0.95</i>													
AADT		veh/day	%Trucks and Buses, P _T	<i>3</i>													
Peak-Hr Prop. of AADT, K			%RVs, P _R	<i>0</i>													
Peak-Hr Direction Prop, D			General Terrain:	<i>Level</i>													
DDHV = AADT x K x D		veh/h	Grade % Length	<i>mi</i>													
			Up/Down %														
Calculate Flow Adjustments																	
f _p	<i>1.00</i>		E _R	<i>1.2</i>													
E _T	<i>1.5</i>		f _{HV} = 1/[1+P _T (E _T - 1) + P _R (E _R - 1)]	<i>0.985</i>													
Speed Inputs			Calc Speed Adj and FFS														
Lane Width	<i>12.0</i>	ft	<table style="width:100%; border-collapse: collapse;"> <tr> <td style="padding: 5px;">f_{LW}</td> <td style="padding: 5px;"><i>0.0</i></td> <td style="padding: 5px;">mph</td> </tr> <tr> <td style="padding: 5px;">f_{LC}</td> <td style="padding: 5px;"><i>0.0</i></td> <td style="padding: 5px;">mph</td> </tr> <tr> <td style="padding: 5px;">TRD Adjustment</td> <td style="padding: 5px;"><i>4.1</i></td> <td style="padding: 5px;">mph</td> </tr> <tr> <td style="padding: 5px;">FFS</td> <td style="padding: 5px;"><i>71.3</i></td> <td style="padding: 5px;">mph</td> </tr> </table>			f _{LW}	<i>0.0</i>	mph	f _{LC}	<i>0.0</i>	mph	TRD Adjustment	<i>4.1</i>	mph	FFS	<i>71.3</i>	mph
f _{LW}	<i>0.0</i>	mph															
f _{LC}	<i>0.0</i>	mph															
TRD Adjustment	<i>4.1</i>	mph															
FFS	<i>71.3</i>	mph															
Rt-Side Lat. Clearance	<i>6.0</i>	ft															
Number of Lanes, N	<i>3</i>																
Total Ramp Density, TRD	<i>1.33</i>	ramps/mi															
FFS (measured)		mph															
Base free-flow Speed, BFFS	<i>75.4</i>	mph															
LOS and Performance Measures			Design (N)														
<u>Operational (LOS)</u>			<u>Design (N)</u>														
v _p = (V or DDHV) / (PHF x N x f _{HV} x f _p)			Design LOS														
S	<i>70.0</i>	mph	v _p = (V or DDHV) / (PHF x N x f _{HV} x f _p)	pc/h/ln													
D = v _p / S	<i>15.5</i>	pc/mi/ln	S	mph													
LOS	<i>B</i>		D = v _p / S	pc/mi/ln													
			Required Number of Lanes, N														
Glossary			Factor Location														
N - Number of lanes	S - Speed		E _R - Exhibits 11-10, 11-12	f _{LW} - Exhibit 11-8													
V - Hourly volume	D - Density		E _T - Exhibits 11-10, 11-11, 11-13	f _{LC} - Exhibit 11-9													
v _p - Flow rate	FFS - Free-flow speed		f _p - Page 11-18	TRD - Page 11-11													
LOS - Level of service speed	BFFS - Base free-flow speed		LOS, S, FFS, v _p - Exhibits 11-2, 11-3														
DDHV - Directional design hour volume																	

BASIC FREEWAY SEGMENTS WORKSHEET			
General Information		Site Information	
Analyst	<i>Chen Ryan Associates</i>	Highway/Direction of Travel	<i>SR-52 WB</i>
Agency or Company	<i>Chen Ryan Associates</i>	From/To	<i>SR-163 to Kearny Villa Road</i>
Date Performed	<i>2019</i>	Jurisdiction	<i>City of San Diego</i>
Analysis Time Period	<i>PM Peak Hour</i>	Analysis Year	<i>2016</i>
Project Description <i>Existing</i>			
<input checked="" type="checkbox"/> Oper.(LOS)		<input type="checkbox"/> Des.(N)	
<input type="checkbox"/> Planning Data			
Flow Inputs			
Volume, V	<i>3041</i>	veh/h	Peak-Hour Factor, PHF
AADT		veh/day	%Trucks and Buses, P _T
Peak-Hr Prop. of AADT, K			%RVs, P _R
Peak-Hr Direction Prop, D			General Terrain:
DDHV = AADT x K x D		veh/h	Grade % Length
			Up/Down %
Calculate Flow Adjustments			
f _p	<i>1.00</i>	E _R	<i>1.2</i>
E _T	<i>1.5</i>	f _{HV} = 1/[1+P _T (E _T - 1) + P _R (E _R - 1)]	<i>0.985</i>
Speed Inputs		Calc Speed Adj and FFS	
Lane Width	<i>12.0</i>	ft	
Rt-Side Lat. Clearance	<i>6.0</i>	ft	f _{LW}
Number of Lanes, N	<i>2</i>		<i>0.0</i> mph
Total Ramp Density, TRD	<i>1.67</i>	ramps/mi	f _{LC}
FFS (measured)		mph	<i>0.0</i> mph
Base free-flow Speed, BFFS	<i>75.4</i>	mph	TRD Adjustment
			<i>5.0</i> mph
			FFS
			<i>70.4</i> mph
LOS and Performance Measures		Design (N)	
<u>Operational (LOS)</u>		<u>Design (N)</u>	
v _p = (V or DDHV) / (PHF x N x f _{HV} x f _p)	<i>1625</i>	pc/h/ln	Design LOS
S	<i>67.9</i>	mph	v _p = (V or DDHV) / (PHF x N x f _{HV} x f _p)
D = v _p / S	<i>23.9</i>	pc/mi/ln	S
LOS	<i>C</i>		D = v _p / S
			pc/mi/ln
			Required Number of Lanes, N
Glossary		Factor Location	
N - Number of lanes	S - Speed	E _R - Exhibits 11-10, 11-12	f _{LW} - Exhibit 11-8
V - Hourly volume	D - Density	E _T - Exhibits 11-10, 11-11, 11-13	f _{LC} - Exhibit 11-9
v _p - Flow rate	FFS - Free-flow speed	f _p - Page 11-18	TRD - Page 11-11
LOS - Level of service	BFFS - Base free-flow speed	LOS, S, FFS, v _p - Exhibits 11-2, 11-3	
DDHV - Directional design hour volume			

BASIC FREEWAY SEGMENTS WORKSHEET																	
General Information			Site Information														
Analyst	<i>Chen Ryan Associates</i>		Highway/Direction of Travel	<i>SR-163 NB</i>													
Agency or Company	<i>Chen Ryan Associates</i>		From/To	<i>Bal/Krny Vil/Mer to I-805</i>													
Date Performed	<i>2019</i>		Jurisdiction	<i>City of San Diego</i>													
Analysis Time Period	<i>PM Peak Hour</i>		Analysis Year	<i>2016</i>													
Project Description <i>Existing</i>																	
<input checked="" type="checkbox"/> Oper.(LOS) <input type="checkbox"/> Des.(N) <input type="checkbox"/> Planning Data																	
Flow Inputs																	
Volume, V	<i>5798</i>	veh/h	Peak-Hour Factor, PHF	<i>0.95</i>													
AADT		veh/day	%Trucks and Buses, P _T	<i>5</i>													
Peak-Hr Prop. of AADT, K			%RVs, P _R	<i>0</i>													
Peak-Hr Direction Prop, D			General Terrain:	<i>Level</i>													
DDHV = AADT x K x D		veh/h	Grade % Length	<i>mi</i>													
			Up/Down %														
Calculate Flow Adjustments																	
f _p	<i>1.00</i>		E _R	<i>1.2</i>													
E _T	<i>1.5</i>		f _{HV} = 1/[1+P _T (E _T - 1) + P _R (E _R - 1)]	<i>0.976</i>													
Speed Inputs			Calc Speed Adj and FFS														
Lane Width	<i>12.0</i>	ft	<table style="width:100%; border-collapse: collapse;"> <tr> <td style="padding: 5px;">f_{LW}</td> <td style="padding: 5px;"><i>0.0</i></td> <td style="padding: 5px;">mph</td> </tr> <tr> <td style="padding: 5px;">f_{LC}</td> <td style="padding: 5px;"><i>0.0</i></td> <td style="padding: 5px;">mph</td> </tr> <tr> <td style="padding: 5px;">TRD Adjustment</td> <td style="padding: 5px;"><i>6.6</i></td> <td style="padding: 5px;">mph</td> </tr> <tr> <td style="padding: 5px;">FFS</td> <td style="padding: 5px;"><i>68.8</i></td> <td style="padding: 5px;">mph</td> </tr> </table>			f _{LW}	<i>0.0</i>	mph	f _{LC}	<i>0.0</i>	mph	TRD Adjustment	<i>6.6</i>	mph	FFS	<i>68.8</i>	mph
f _{LW}	<i>0.0</i>	mph															
f _{LC}	<i>0.0</i>	mph															
TRD Adjustment	<i>6.6</i>	mph															
FFS	<i>68.8</i>	mph															
Rt-Side Lat. Clearance	<i>6.0</i>	ft															
Number of Lanes, N	<i>5</i>																
Total Ramp Density, TRD	<i>2.33</i>	ramps/mi															
FFS (measured)		mph															
Base free-flow Speed, BFFS	<i>75.4</i>	mph															
LOS and Performance Measures			Design (N)														
<u>Operational (LOS)</u>			<u>Design (N)</u>														
v _p = (V or DDHV) / (PHF x N x f _{HV} x f _p)			Design LOS														
S	<i>70.0</i>	mph	v _p = (V or DDHV) / (PHF x N x f _{HV} x f _p)														
D = v _p / S	<i>17.9</i>	pc/mi/ln	S														
LOS	<i>B</i>		D = v _p / S														
			Required Number of Lanes, N														
Glossary			Factor Location														
N - Number of lanes	S - Speed		E _R - Exhibits 11-10, 11-12	f _{LW} - Exhibit 11-8													
V - Hourly volume	D - Density		E _T - Exhibits 11-10, 11-11, 11-13	f _{LC} - Exhibit 11-9													
v _p - Flow rate	FFS - Free-flow speed		f _p - Page 11-18	TRD - Page 11-11													
LOS - Level of service speed	BFFS - Base free-flow speed		LOS, S, FFS, v _p - Exhibits 11-2, 11-3														
DDHV - Directional design hour volume																	

BASIC FREEWAY SEGMENTS WORKSHEET					
General Information			Site Information		
Analyst	<i>Chen Ryan Associates</i>		Highway/Direction of Travel	<i>SR-163 NB</i>	
Agency or Company	<i>Chen Ryan Associates</i>		From/To	<i>Clrmnt Mes to Bal/Krny Vil/Mer</i>	
Date Performed	<i>2019</i>		Jurisdiction	<i>City of San Diego</i>	
Analysis Time Period	<i>PM Peak Hour</i>		Analysis Year	<i>2016</i>	
Project Description <i>Existing</i>					
<input checked="" type="checkbox"/> Oper.(LOS)		<input type="checkbox"/> Des.(N)		<input type="checkbox"/> Planning Data	
Flow Inputs					
Volume, V	<i>4999</i>	veh/h	Peak-Hour Factor, PHF	<i>0.95</i>	
AADT		veh/day	%Trucks and Buses, P _T	<i>3</i>	
Peak-Hr Prop. of AADT, K			%RVs, P _R	<i>0</i>	
Peak-Hr Direction Prop, D			General Terrain:	<i>Level</i>	
DDHV = AADT x K x D		veh/h	Grade % Length	<i>mi</i>	
			Up/Down %		
Calculate Flow Adjustments					
f _p	<i>1.00</i>		E _R	<i>1.2</i>	
E _T	<i>1.5</i>		f _{HV} = 1/[1+P _T (E _T - 1) + P _R (E _R - 1)]	<i>0.985</i>	
Speed Inputs			Calc Speed Adj and FFS		
Lane Width	<i>12.0</i>	ft			
Rt-Side Lat. Clearance	<i>6.0</i>	ft	f _{LW}	<i>0.0</i>	mph
Number of Lanes, N	<i>4</i>		f _{LC}	<i>0.0</i> mph	
Total Ramp Density, TRD	<i>2.50</i>	ramps/mi	TRD Adjustment	<i>7.0</i> mph	
FFS (measured)			FFS	<i>68.4</i> mph	
Base free-flow Speed, BFFS	<i>75.4</i>	mph			
LOS and Performance Measures			Design (N)		
<u>Operational (LOS)</u>			<u>Design (N)</u>		
v _p = (V or DDHV) / (PHF x N x f _{HV} x f _p)	<i>1335</i>	pc/h/ln	Design LOS		
S	<i>69.8</i> mph		v _p = (V or DDHV) / (PHF x N x f _{HV} x f _p)		
D = v _p / S	<i>19.1</i> pc/mi/ln		S		
LOS	<i>C</i>		D = v _p / S		
			Required Number of Lanes, N		
Glossary			Factor Location		
N - Number of lanes	S - Speed		E _R - Exhibits 11-10, 11-12	f _{LW} - Exhibit 11-8	
V - Hourly volume	D - Density		E _T - Exhibits 11-10, 11-11, 11-13	f _{LC} - Exhibit 11-9	
v _p - Flow rate	FFS - Free-flow speed		f _p - Page 11-18	TRD - Page 11-11	
LOS - Level of service	BFFS - Base free-flow speed		LOS, S, FFS, v _p - Exhibits 11-2, 11-3		
DDHV - Directional design hour volume					

BASIC FREEWAY SEGMENTS WORKSHEET					
General Information			Site Information		
Analyst	<i>Chen Ryan Associates</i>		Highway/Direction of Travel	<i>SR-163 NB</i>	
Agency or Company	<i>Chen Ryan Associates</i>		From/To	<i>I-805 to Mesa College Dr</i>	
Date Performed	<i>2019</i>		Jurisdiction	<i>City of San Diego</i>	
Analysis Time Period	<i>PM Peak Hour</i>		Analysis Year	<i>2016</i>	
Project Description <i>Existing</i>					
<input checked="" type="checkbox"/> Oper.(LOS) <input type="checkbox"/> Des.(N) <input type="checkbox"/> Planning Data					
Flow Inputs					
Volume, V	<i>5849</i>	veh/h	Peak-Hour Factor, PHF	<i>0.95</i>	
AADT		veh/day	%Trucks and Buses, P _T	<i>4</i>	
Peak-Hr Prop. of AADT, K			%RVs, P _R	<i>0</i>	
Peak-Hr Direction Prop, D			General Terrain:	<i>Level</i>	
DDHV = AADT x K x D		veh/h	Grade % Length	<i>mi</i>	
			Up/Down %		
Calculate Flow Adjustments					
f _p	<i>1.00</i>		E _R	<i>1.2</i>	
E _T	<i>1.5</i>		f _{HV} = 1/[1+P _T (E _T - 1) + P _R (E _R - 1)]	<i>0.980</i>	
Speed Inputs			Calc Speed Adj and FFS		
Lane Width	<i>12.0</i>	ft			
Rt-Side Lat. Clearance	<i>6.0</i>	ft	f _{LW}	<i>0.0</i>	mph
Number of Lanes, N	<i>6</i>		f _{LC}	<i>0.0</i>	mph
Total Ramp Density, TRD	<i>2.50</i>	ramps/mi	TRD Adjustment	<i>7.0</i>	mph
FFS (measured)			FFS	<i>68.4</i>	mph
Base free-flow Speed, BFFS	<i>75.4</i>	mph			
LOS and Performance Measures			Design (N)		
<u>Operational (LOS)</u>			<u>Design (N)</u>		
v _p = (V or DDHV) / (PHF x N x f _{HV} x f _p)			Design LOS		
<i>1047</i>	pc/h/ln		v _p = (V or DDHV) / (PHF x N x f _{HV} x f _p)		
S	<i>70.0</i>	mph	S		
D = v _p / S	<i>15.0</i>	pc/mi/ln	D = v _p / S		
LOS	<i>B</i>		Required Number of Lanes, N		
Glossary			Factor Location		
N - Number of lanes	S - Speed		E _R - Exhibits 11-10, 11-12	f _{LW} - Exhibit 11-8	
V - Hourly volume	D - Density		E _T - Exhibits 11-10, 11-11, 11-13	f _{LC} - Exhibit 11-9	
v _p - Flow rate	FFS - Free-flow speed		f _p - Page 11-18	TRD - Page 11-11	
LOS - Level of service	BFFS - Base free-flow speed		LOS, S, FFS, v _p - Exhibits 11-2, 11-3		
DDHV - Directional design hour volume					

BASIC FREEWAY SEGMENTS WORKSHEET			
General Information		Site Information	
Analyst	<i>Chen Ryan Associates</i>	Highway/Direction of Travel	<i>SR-163 NB</i>
Agency or Company	<i>Chen Ryan Associates</i>	From/To	<i>Krny Vil (Monel) to Clrmnt Mes</i>
Date Performed	<i>2019</i>	Jurisdiction	<i>City of San Diego</i>
Analysis Time Period	<i>PM Peak Hour</i>	Analysis Year	<i>2016</i>
Project Description <i>Existing</i>			
<input checked="" type="checkbox"/> Oper.(LOS)		<input type="checkbox"/> Des.(N)	
<input type="checkbox"/> Planning Data			
Flow Inputs			
Volume, V	<i>6054</i>	veh/h	Peak-Hour Factor, PHF
AADT		veh/day	<i>0.95</i>
Peak-Hr Prop. of AADT, K			%Trucks and Buses, P _T
Peak-Hr Direction Prop, D			<i>3</i>
DDHV = AADT x K x D		veh/h	%RVs, P _R
			<i>0</i>
			General Terrain:
			<i>Level</i>
			Grade % Length
			<i>mi</i>
			Up/Down %
Calculate Flow Adjustments			
f _p	<i>1.00</i>	E _R	<i>1.2</i>
E _T	<i>1.5</i>	f _{HV} = 1/[1+P _T (E _T - 1) + P _R (E _R - 1)]	<i>0.985</i>
Speed Inputs		Calc Speed Adj and FFS	
Lane Width	<i>12.0</i>	ft	
Rt-Side Lat. Clearance	<i>6.0</i>	ft	f _{LW}
Number of Lanes, N	<i>4</i>		<i>0.0</i> mph
Total Ramp Density, TRD	<i>2.33</i>	ramps/mi	f _{LC}
FFS (measured)		mph	<i>0.0</i> mph
Base free-flow Speed, BFFS	<i>75.4</i>	mph	TRD Adjustment
			<i>6.6</i> mph
			FFS
			<i>68.8</i> mph
LOS and Performance Measures		Design (N)	
<u>Operational (LOS)</u>		<u>Design (N)</u>	
v _p = (V or DDHV) / (PHF x N x f _{HV} x f _p)	<i>1617</i>	pc/h/ln	Design LOS
S	<i>68.0</i>	mph	v _p = (V or DDHV) / (PHF x N x f _{HV} x f _p)
D = v _p / S	<i>23.8</i>	pc/mi/ln	S
LOS	<i>C</i>		D = v _p / S
			pc/mi/ln
			Required Number of Lanes, N
Glossary		Factor Location	
N - Number of lanes	S - Speed	E _R - Exhibits 11-10, 11-12	f _{LW} - Exhibit 11-8
V - Hourly volume	D - Density	E _T - Exhibits 11-10, 11-11, 11-13	f _{LC} - Exhibit 11-9
v _p - Flow rate	FFS - Free-flow speed	f _p - Page 11-18	TRD - Page 11-11
LOS - Level of service	BFFS - Base free-flow speed	LOS, S, FFS, v _p - Exhibits 11-2, 11-3	
DDHV - Directional design hour volume			

BASIC FREEWAY SEGMENTS WORKSHEET					
General Information			Site Information		
Analyst	<i>Chen Ryan Associates</i>		Highway/Direction of Travel	<i>SR-163 NB</i>	
Agency or Company	<i>Chen Ryan Associates</i>		From/To	<i>Kearny Villa Rd to SR-52</i>	
Date Performed	<i>2019</i>		Jurisdiction	<i>City of San Diego</i>	
Analysis Time Period	<i>PM Peak Hour</i>		Analysis Year	<i>2016</i>	
Project Description <i>Existing</i>					
<input checked="" type="checkbox"/> Oper.(LOS) <input type="checkbox"/> Des.(N) <input type="checkbox"/> Planning Data					
Flow Inputs					
Volume, V	<i>6395</i>	veh/h	Peak-Hour Factor, PHF	<i>0.95</i>	
AADT		veh/day	%Trucks and Buses, P _T	<i>3</i>	
Peak-Hr Prop. of AADT, K			%RVs, P _R	<i>0</i>	
Peak-Hr Direction Prop, D			General Terrain:	<i>Level</i>	
DDHV = AADT x K x D		veh/h	Grade % Length	<i>mi</i>	
			Up/Down %		
Calculate Flow Adjustments					
f _p	<i>1.00</i>		E _R	<i>1.2</i>	
E _T	<i>1.5</i>		f _{HV} = 1/[1+P _T (E _T - 1) + P _R (E _R - 1)]	<i>0.985</i>	
Speed Inputs			Calc Speed Adj and FFS		
Lane Width	<i>12.0</i>	ft			
Rt-Side Lat. Clearance	<i>6.0</i>	ft	f _{LW}	<i>0.0</i>	mph
Number of Lanes, N	<i>4</i>		f _{LC}	<i>0.0</i>	mph
Total Ramp Density, TRD	<i>2.00</i>	ramps/mi	TRD Adjustment	<i>5.8</i>	mph
FFS (measured)			FFS	<i>69.6</i>	mph
Base free-flow Speed, BFFS	<i>75.4</i>	mph			
LOS and Performance Measures			Design (N)		
<u>Operational (LOS)</u>			<u>Design (N)</u>		
v _p = (V or DDHV) / (PHF x N x f _{HV} x f _p)			Design LOS		
<i>1708</i>	pc/h/ln		v _p = (V or DDHV) / (PHF x N x f _{HV} x f _p)		
S	<i>67.0</i>	mph	S		
D = v _p / S	<i>25.5</i>	pc/mi/ln	D = v _p / S		
LOS	<i>C</i>		Required Number of Lanes, N		
Glossary			Factor Location		
N - Number of lanes	S - Speed		E _R - Exhibits 11-10, 11-12	f _{LW} - Exhibit 11-8	
V - Hourly volume	D - Density		E _T - Exhibits 11-10, 11-11, 11-13	f _{LC} - Exhibit 11-9	
v _p - Flow rate	FFS - Free-flow speed		f _p - Page 11-18	TRD - Page 11-11	
LOS - Level of service speed	BFFS - Base free-flow speed		LOS, S, FFS, v _p - Exhibits 11-2, 11-3		
DDHV - Directional design hour volume					

BASIC FREEWAY SEGMENTS WORKSHEET			
General Information		Site Information	
Analyst	<i>Chen Ryan Associates</i>	Highway/Direction of Travel	<i>SR-163 NB</i>
Agency or Company	<i>Chen Ryan Associates</i>	From/To	<i>SR-52 to Kearny Villa (Monel)</i>
Date Performed	<i>2019</i>	Jurisdiction	<i>City of San Diego</i>
Analysis Time Period	<i>PM Peak Hour</i>	Analysis Year	<i>2016</i>
Project Description <i>Existing</i>			
<input checked="" type="checkbox"/> Oper.(LOS)		<input type="checkbox"/> Des.(N)	
<input type="checkbox"/> Planning Data			
Flow Inputs			
Volume, V	<i>6054</i>	veh/h	Peak-Hour Factor, PHF
AADT		veh/day	<i>0.95</i>
Peak-Hr Prop. of AADT, K			%Trucks and Buses, P _T
Peak-Hr Direction Prop, D			<i>3</i>
DDHV = AADT x K x D		veh/h	%RVs, P _R
			<i>0</i>
			General Terrain:
			<i>Level</i>
			Grade % Length
			<i>mi</i>
			Up/Down %
Calculate Flow Adjustments			
f _p	<i>1.00</i>	E _R	<i>1.2</i>
E _T	<i>1.5</i>	f _{HV} = 1/[1+P _T (E _T - 1) + P _R (E _R - 1)]	<i>0.985</i>
Speed Inputs		Calc Speed Adj and FFS	
Lane Width	<i>12.0</i>	ft	
Rt-Side Lat. Clearance	<i>6.0</i>	ft	f _{LW}
Number of Lanes, N	<i>5</i>		<i>0.0</i> mph
Total Ramp Density, TRD	<i>2.33</i>	ramps/mi	f _{LC}
FFS (measured)		mph	<i>0.0</i> mph
Base free-flow Speed, BFFS	<i>75.4</i>	mph	TRD Adjustment
			<i>6.6</i> mph
			FFS
			<i>68.8</i> mph
LOS and Performance Measures		Design (N)	
<u>Operational (LOS)</u>		<u>Design (N)</u>	
v _p = (V or DDHV) / (PHF x N x f _{HV} x f _p)	<i>1294</i>	pc/h/ln	Design LOS
S	<i>69.9</i>	mph	v _p = (V or DDHV) / (PHF x N x f _{HV} x f _p)
D = v _p / S	<i>18.5</i>	pc/mi/ln	S
LOS	<i>C</i>		D = v _p / S
			pc/mi/ln
			Required Number of Lanes, N
Glossary		Factor Location	
N - Number of lanes	S - Speed	E _R - Exhibits 11-10, 11-12	f _{LW} - Exhibit 11-8
V - Hourly volume	D - Density	E _T - Exhibits 11-10, 11-11, 11-13	f _{LC} - Exhibit 11-9
v _p - Flow rate	FFS - Free-flow speed	f _p - Page 11-18	TRD - Page 11-11
LOS - Level of service	BFFS - Base free-flow speed	LOS, S, FFS, v _p - Exhibits 11-2, 11-3	
DDHV - Directional design hour volume			

BASIC FREEWAY SEGMENTS WORKSHEET																	
General Information			Site Information														
Analyst	<i>Chen Ryan Associates</i>		Highway/Direction of Travel	<i>SR-163 SB</i>													
Agency or Company	<i>Chen Ryan Associates</i>		From/To	<i>Bal/Krny Vil/Mer to I-805</i>													
Date Performed	<i>2019</i>		Jurisdiction	<i>City of San Diego</i>													
Analysis Time Period	<i>PM Peak Hour</i>		Analysis Year	<i>2016</i>													
Project Description <i>Existing</i>																	
<input checked="" type="checkbox"/> Oper.(LOS) <input type="checkbox"/> Des.(N) <input type="checkbox"/> Planning Data																	
Flow Inputs																	
Volume, V	<i>7326</i>	veh/h	Peak-Hour Factor, PHF	<i>0.95</i>													
AADT		veh/day	%Trucks and Buses, P _T	<i>5</i>													
Peak-Hr Prop. of AADT, K			%RVs, P _R	<i>0</i>													
Peak-Hr Direction Prop, D			General Terrain:	<i>Level</i>													
DDHV = AADT x K x D		veh/h	Grade % Length	<i>mi</i>													
			Up/Down %														
Calculate Flow Adjustments																	
f _p	<i>1.00</i>		E _R	<i>1.2</i>													
E _T	<i>1.5</i>		f _{HV} = 1/[1+P _T (E _T - 1) + P _R (E _R - 1)]	<i>0.976</i>													
Speed Inputs			Calc Speed Adj and FFS														
Lane Width	<i>12.0</i>	ft	<table style="width:100%; border-collapse: collapse;"> <tr> <td style="padding: 5px;">f_{LW}</td> <td style="padding: 5px;"><i>0.0</i></td> <td style="padding: 5px;">mph</td> </tr> <tr> <td style="padding: 5px;">f_{LC}</td> <td style="padding: 5px;"><i>0.0</i></td> <td style="padding: 5px;">mph</td> </tr> <tr> <td style="padding: 5px;">TRD Adjustment</td> <td style="padding: 5px;"><i>6.6</i></td> <td style="padding: 5px;">mph</td> </tr> <tr> <td style="padding: 5px;">FFS</td> <td style="padding: 5px;"><i>68.8</i></td> <td style="padding: 5px;">mph</td> </tr> </table>			f _{LW}	<i>0.0</i>	mph	f _{LC}	<i>0.0</i>	mph	TRD Adjustment	<i>6.6</i>	mph	FFS	<i>68.8</i>	mph
f _{LW}	<i>0.0</i>	mph															
f _{LC}	<i>0.0</i>	mph															
TRD Adjustment	<i>6.6</i>	mph															
FFS	<i>68.8</i>	mph															
Rt-Side Lat. Clearance	<i>6.0</i>	ft															
Number of Lanes, N	<i>5</i>																
Total Ramp Density, TRD	<i>2.33</i>	ramps/mi															
FFS (measured)		mph															
Base free-flow Speed, BFFS	<i>75.4</i>	mph															
LOS and Performance Measures			Design (N)														
<u>Operational (LOS)</u>			<u>Design (N)</u>														
v _p = (V or DDHV) / (PHF x N x f _{HV} x f _p)	<i>1581</i>	pc/h/ln	Design LOS														
S	<i>68.3</i>	mph	v _p = (V or DDHV) / (PHF x N x f _{HV} x f _p)														
D = v _p / S	<i>23.1</i>	pc/mi/ln	S														
LOS	<i>C</i>		D = v _p / S														
			Required Number of Lanes, N														
Glossary			Factor Location														
N - Number of lanes	S - Speed		E _R - Exhibits 11-10, 11-12	f _{LW} - Exhibit 11-8													
V - Hourly volume	D - Density		E _T - Exhibits 11-10, 11-11, 11-13	f _{LC} - Exhibit 11-9													
v _p - Flow rate	FFS - Free-flow speed		f _p - Page 11-18	TRD - Page 11-11													
LOS - Level of service speed	BFFS - Base free-flow speed		LOS, S, FFS, v _p - Exhibits 11-2, 11-3														
DDHV - Directional design hour volume																	

BASIC FREEWAY SEGMENTS WORKSHEET					
General Information			Site Information		
Analyst	<i>Chen Ryan Associates</i>		Highway/Direction of Travel	<i>SR-163 SB</i>	
Agency or Company	<i>Chen Ryan Associates</i>		From/To	<i>Clrmnt Mes to Bal/Krny Vil/Mer</i>	
Date Performed	<i>2019</i>		Jurisdiction	<i>City of San Diego</i>	
Analysis Time Period	<i>AM Peak Hour</i>		Analysis Year	<i>2016</i>	
Project Description <i>Existing</i>					
<input checked="" type="checkbox"/> Oper.(LOS)		<input type="checkbox"/> Des.(N)		<input type="checkbox"/> Planning Data	
Flow Inputs					
Volume, V	<i>7595</i>	veh/h	Peak-Hour Factor, PHF	<i>0.95</i>	
AADT		veh/day	%Trucks and Buses, P _T	<i>3</i>	
Peak-Hr Prop. of AADT, K			%RVs, P _R	<i>0</i>	
Peak-Hr Direction Prop, D			General Terrain:	<i>Level</i>	
DDHV = AADT x K x D		veh/h	Grade %	Length	<i>mi</i>
			Up/Down %		
Calculate Flow Adjustments					
f _p	<i>1.00</i>		E _R	<i>1.2</i>	
E _T	<i>1.5</i>		f _{HV} = 1/[1+P _T (E _T - 1) + P _R (E _R - 1)]	<i>0.985</i>	
Speed Inputs			Calc Speed Adj and FFS		
Lane Width	<i>12.0</i>	ft			
Rt-Side Lat. Clearance	<i>6.0</i>	ft	f _{LW}	<i>0.0</i>	mph
Number of Lanes, N	<i>4</i>		f _{LC}	<i>0.0</i> mph	
Total Ramp Density, TRD	<i>2.67</i>	ramps/mi	TRD Adjustment	<i>7.3</i> mph	
FFS (measured)			FFS	<i>68.1</i> mph	
Base free-flow Speed, BFFS	<i>75.4</i>	mph			
LOS and Performance Measures			Design (N)		
<u>Operational (LOS)</u>			<u>Design (N)</u>		
v _p = (V or DDHV) / (PHF x N x f _{HV} x f _p)	<i>2029</i>	pc/h/ln	Design LOS		
S	<i>62.0</i> mph		v _p = (V or DDHV) / (PHF x N x f _{HV} x f _p)	pc/h/ln	
D = v _p / S	<i>32.7</i> pc/mi/ln		S	mph	
LOS	<i>D</i>		D = v _p / S	pc/mi/ln	
			Required Number of Lanes, N		
Glossary			Factor Location		
N - Number of lanes	S - Speed		E _R - Exhibits 11-10, 11-12	f _{LW} - Exhibit 11-8	
V - Hourly volume	D - Density		E _T - Exhibits 11-10, 11-11, 11-13	f _{LC} - Exhibit 11-9	
v _p - Flow rate	FFS - Free-flow speed		f _p - Page 11-18	TRD - Page 11-11	
LOS - Level of service	BFFS - Base free-flow speed		LOS, S, FFS, v _p - Exhibits 11-2, 11-3		
DDHV - Directional design hour volume					

BASIC FREEWAY SEGMENTS WORKSHEET																	
General Information			Site Information														
Analyst	<i>Chen Ryan Associates</i>		Highway/Direction of Travel	<i>SR-163 SB</i>													
Agency or Company	<i>Chen Ryan Associates</i>		From/To	<i>I-805 to Mesa College Dr</i>													
Date Performed	<i>2019</i>		Jurisdiction	<i>City of San Diego</i>													
Analysis Time Period	<i>PM Peak Hour</i>		Analysis Year	<i>2016</i>													
Project Description <i>Existing</i>																	
<input checked="" type="checkbox"/> Oper.(LOS) <input type="checkbox"/> Des.(N) <input type="checkbox"/> Planning Data																	
Flow Inputs																	
Volume, V	<i>6205</i>	veh/h	Peak-Hour Factor, PHF	<i>0.95</i>													
AADT		veh/day	%Trucks and Buses, P _T	<i>4</i>													
Peak-Hr Prop. of AADT, K			%RVs, P _R	<i>0</i>													
Peak-Hr Direction Prop, D			General Terrain:	<i>Level</i>													
DDHV = AADT x K x D		veh/h	Grade % Length	<i>mi</i>													
			Up/Down %														
Calculate Flow Adjustments																	
f _p	<i>1.00</i>		E _R	<i>1.2</i>													
E _T	<i>1.5</i>		f _{HV} = 1/[1+P _T (E _T - 1) + P _R (E _R - 1)]	<i>0.980</i>													
Speed Inputs			Calc Speed Adj and FFS														
Lane Width	<i>12.0</i>	ft	<table style="width:100%; border-collapse: collapse;"> <tr> <td style="padding: 5px;">f_{LW}</td> <td style="padding: 5px;"><i>0.0</i></td> <td style="padding: 5px;">mph</td> </tr> <tr> <td style="padding: 5px;">f_{LC}</td> <td style="padding: 5px;"><i>0.0</i></td> <td style="padding: 5px;">mph</td> </tr> <tr> <td style="padding: 5px;">TRD Adjustment</td> <td style="padding: 5px;"><i>7.7</i></td> <td style="padding: 5px;">mph</td> </tr> <tr> <td style="padding: 5px;">FFS</td> <td style="padding: 5px;"><i>67.7</i></td> <td style="padding: 5px;">mph</td> </tr> </table>			f _{LW}	<i>0.0</i>	mph	f _{LC}	<i>0.0</i>	mph	TRD Adjustment	<i>7.7</i>	mph	FFS	<i>67.7</i>	mph
f _{LW}	<i>0.0</i>	mph															
f _{LC}	<i>0.0</i>	mph															
TRD Adjustment	<i>7.7</i>	mph															
FFS	<i>67.7</i>	mph															
Rt-Side Lat. Clearance	<i>6.0</i>	ft															
Number of Lanes, N	<i>5</i>																
Total Ramp Density, TRD	<i>2.83</i>	ramps/mi															
FFS (measured)		mph															
Base free-flow Speed, BFFS	<i>75.4</i>	mph															
LOS and Performance Measures			Design (N)														
<u>Operational (LOS)</u>			<u>Design (N)</u>														
v _p = (V or DDHV) / (PHF x N x f _{HV} x f _p)	<i>1332</i>	pc/h/ln	Design LOS														
S	<i>69.8</i>	mph	v _p = (V or DDHV) / (PHF x N x f _{HV} x f _p)														
D = v _p / S	<i>19.1</i>	pc/mi/ln	S														
LOS	<i>C</i>		D = v _p / S														
			Required Number of Lanes, N														
Glossary			Factor Location														
N - Number of lanes	S - Speed		E _R - Exhibits 11-10, 11-12	f _{LW} - Exhibit 11-8													
V - Hourly volume	D - Density		E _T - Exhibits 11-10, 11-11, 11-13	f _{LC} - Exhibit 11-9													
v _p - Flow rate	FFS - Free-flow speed		f _p - Page 11-18	TRD - Page 11-11													
LOS - Level of service speed	BFFS - Base free-flow speed		LOS, S, FFS, v _p - Exhibits 11-2, 11-3														
DDHV - Directional design hour volume																	

BASIC FREEWAY SEGMENTS WORKSHEET			
General Information		Site Information	
Analyst	<i>Chen Ryan Associates</i>	Highway/Direction of Travel	<i>SR-163 SB</i>
Agency or Company	<i>Chen Ryan Associates</i>	From/To	<i>Krny Vil (Monel) to Clrmnt Mes</i>
Date Performed	<i>2019</i>	Jurisdiction	<i>City of San Diego</i>
Analysis Time Period	<i>AM Peak Hour</i>	Analysis Year	<i>2016</i>
Project Description <i>Existing</i>			
<input checked="" type="checkbox"/> Oper.(LOS)		<input type="checkbox"/> Des.(N)	
<input type="checkbox"/> Planning Data			
Flow Inputs			
Volume, V	<i>7649</i>	veh/h	Peak-Hour Factor, PHF
AADT		veh/day	<i>0.95</i>
Peak-Hr Prop. of AADT, K			%Trucks and Buses, P _T
Peak-Hr Direction Prop, D			<i>3</i>
DDHV = AADT x K x D		veh/h	%RVs, P _R
			<i>0</i>
			General Terrain:
			<i>Level</i>
			Grade % Length
			<i>mi</i>
			Up/Down %
Calculate Flow Adjustments			
f _p	<i>1.00</i>	E _R	<i>1.2</i>
E _T	<i>1.5</i>	f _{HV} = 1/[1+P _T (E _T - 1) + P _R (E _R - 1)]	<i>0.985</i>
Speed Inputs		Calc Speed Adj and FFS	
Lane Width	<i>12.0</i>	ft	
Rt-Side Lat. Clearance	<i>6.0</i>	ft	f _{LW}
Number of Lanes, N	<i>4</i>		<i>0.0</i> mph
Total Ramp Density, TRD	<i>2.67</i>	ramps/mi	f _{LC}
FFS (measured)			<i>0.0</i> mph
Base free-flow Speed, BFFS	<i>75.4</i>	mph	TRD Adjustment
			<i>7.3</i> mph
			FFS
			<i>68.1</i> mph
LOS and Performance Measures		Design (N)	
<u>Operational (LOS)</u>		<u>Design (N)</u>	
v _p = (V or DDHV) / (PHF x N x f _{HV})	<i>2043</i>	pc/h/ln	Design LOS
x f _p)			v _p = (V or DDHV) / (PHF x N x f _{HV})
S	<i>61.8</i>	mph	x f _p)
D = v _p / S	<i>33.1</i>	pc/mi/ln	S
LOS	<i>D</i>		D = v _p / S
			pc/mi/ln
			Required Number of Lanes, N
Glossary		Factor Location	
N - Number of lanes	S - Speed	E _R - Exhibits 11-10, 11-12	f _{LW} - Exhibit 11-8
V - Hourly volume	D - Density	E _T - Exhibits 11-10, 11-11, 11-13	f _{LC} - Exhibit 11-9
v _p - Flow rate	FFS - Free-flow speed	f _p - Page 11-18	TRD - Page 11-11
LOS - Level of service	BFFS - Base free-flow speed	LOS, S, FFS, v _p - Exhibits 11-2, 11-3	
DDHV - Directional design hour volume			

BASIC FREEWAY SEGMENTS WORKSHEET																	
General Information			Site Information														
Analyst	<i>Chen Ryan Associates</i>		Highway/Direction of Travel	<i>SR-163 SB</i>													
Agency or Company	<i>Chen Ryan Associates</i>		From/To	<i>Kearny Villa Rd to SR-52</i>													
Date Performed	<i>2019</i>		Jurisdiction	<i>City of San Diego</i>													
Analysis Time Period	<i>PM Peak Hour</i>		Analysis Year	<i>2016</i>													
Project Description <i>Existing</i>																	
<input checked="" type="checkbox"/> Oper.(LOS) <input type="checkbox"/> Des.(N) <input type="checkbox"/> Planning Data																	
Flow Inputs																	
Volume, V	<i>8080</i>	veh/h	Peak-Hour Factor, PHF	<i>0.95</i>													
AADT		veh/day	%Trucks and Buses, P _T	<i>3</i>													
Peak-Hr Prop. of AADT, K			%RVs, P _R	<i>0</i>													
Peak-Hr Direction Prop, D			General Terrain:	<i>Level</i>													
DDHV = AADT x K x D		veh/h	Grade % Length	<i>mi</i>													
			Up/Down %														
Calculate Flow Adjustments																	
f _p	<i>1.00</i>		E _R	<i>1.2</i>													
E _T	<i>1.5</i>		f _{HV} = 1/[1+P _T (E _T - 1) + P _R (E _R - 1)]	<i>0.985</i>													
Speed Inputs			Calc Speed Adj and FFS														
Lane Width	<i>12.0</i>	ft	<table style="width:100%; border-collapse: collapse;"> <tr> <td style="padding: 5px;">f_{LW}</td> <td style="padding: 5px;"><i>0.0</i></td> <td style="padding: 5px;">mph</td> </tr> <tr> <td style="padding: 5px;">f_{LC}</td> <td style="padding: 5px;"><i>0.0</i></td> <td style="padding: 5px;">mph</td> </tr> <tr> <td style="padding: 5px;">TRD Adjustment</td> <td style="padding: 5px;"><i>6.6</i></td> <td style="padding: 5px;">mph</td> </tr> <tr> <td style="padding: 5px;">FFS</td> <td style="padding: 5px;"><i>68.8</i></td> <td style="padding: 5px;">mph</td> </tr> </table>			f _{LW}	<i>0.0</i>	mph	f _{LC}	<i>0.0</i>	mph	TRD Adjustment	<i>6.6</i>	mph	FFS	<i>68.8</i>	mph
f _{LW}	<i>0.0</i>	mph															
f _{LC}	<i>0.0</i>	mph															
TRD Adjustment	<i>6.6</i>	mph															
FFS	<i>68.8</i>	mph															
Rt-Side Lat. Clearance	<i>6.0</i>	ft															
Number of Lanes, N	<i>5</i>																
Total Ramp Density, TRD	<i>2.33</i>	ramps/mi															
FFS (measured)		mph															
Base free-flow Speed, BFFS	<i>75.4</i>	mph															
LOS and Performance Measures			Design (N)														
<u>Operational (LOS)</u>			<u>Design (N)</u>														
v _p = (V or DDHV) / (PHF x N x f _{HV} x f _p)			Design LOS														
v _p	<i>1727</i>	pc/h/ln	v _p = (V or DDHV) / (PHF x N x f _{HV} x f _p)														
S	<i>66.8</i>	mph	S														
D = v _p / S	<i>25.9</i>	pc/mi/ln	D = v _p / S														
LOS	<i>C</i>		Required Number of Lanes, N														
Glossary			Factor Location														
N - Number of lanes	S - Speed		E _R - Exhibits 11-10, 11-12	f _{LW} - Exhibit 11-8													
V - Hourly volume	D - Density		E _T - Exhibits 11-10, 11-11, 11-13	f _{LC} - Exhibit 11-9													
v _p - Flow rate	FFS - Free-flow speed		f _p - Page 11-18	TRD - Page 11-11													
LOS - Level of service speed	BFFS - Base free-flow speed		LOS, S, FFS, v _p - Exhibits 11-2, 11-3														
DDHV - Directional design hour volume																	

BASIC FREEWAY SEGMENTS WORKSHEET					
General Information			Site Information		
Analyst	<i>Chen Ryan Associates</i>		Highway/Direction of Travel	<i>SR-163 SB</i>	
Agency or Company	<i>Chen Ryan Associates</i>		From/To	<i>SR-52 to Kearny Villa (Monel)</i>	
Date Performed	<i>2019</i>		Jurisdiction	<i>City of San Diego</i>	
Analysis Time Period	<i>PM Peak Hour</i>		Analysis Year	<i>2016</i>	
Project Description <i>Existing</i>					
<input checked="" type="checkbox"/> Oper.(LOS)		<input type="checkbox"/> Des.(N)		<input type="checkbox"/> Planning Data	
Flow Inputs					
Volume, V	<i>7802</i>	veh/h	Peak-Hour Factor, PHF	<i>0.95</i>	
AADT		veh/day	%Trucks and Buses, P _T	<i>3</i>	
Peak-Hr Prop. of AADT, K			%RVs, P _R	<i>0</i>	
Peak-Hr Direction Prop, D			General Terrain:	<i>Level</i>	
DDHV = AADT x K x D		veh/h	Grade %	Length	<i>mi</i>
			Up/Down %		
Calculate Flow Adjustments					
f _p	<i>1.00</i>		E _R	<i>1.2</i>	
E _T	<i>1.5</i>		f _{HV} = 1/[1+P _T (E _T - 1) + P _R (E _R - 1)]	<i>0.985</i>	
Speed Inputs			Calc Speed Adj and FFS		
Lane Width	<i>12.0</i>	ft			
Rt-Side Lat. Clearance	<i>6.0</i>	ft	f _{LW}	<i>0.0</i>	mph
Number of Lanes, N	<i>4</i>		f _{LC}	<i>0.0</i> mph	
Total Ramp Density, TRD	<i>2.67</i>	ramps/mi	TRD Adjustment	<i>7.3</i> mph	
FFS (measured)			FFS	<i>68.1</i> mph	
Base free-flow Speed, BFFS	<i>75.4</i>	mph			
LOS and Performance Measures			Design (N)		
<u>Operational (LOS)</u>			<u>Design (N)</u>		
v _p = (V or DDHV) / (PHF x N x f _{HV} x f _p)	<i>2084</i>	pc/h/ln	Design LOS		
S	<i>60.9</i> mph		v _p = (V or DDHV) / (PHF x N x f _{HV} x f _p)		
D = v _p / S	<i>34.2</i> pc/mi/ln		S		
LOS	<i>D</i>		D = v _p / S		
			Required Number of Lanes, N		
Glossary			Factor Location		
N - Number of lanes	S - Speed		E _R - Exhibits 11-10, 11-12	f _{LW} - Exhibit 11-8	
V - Hourly volume	D - Density		E _T - Exhibits 11-10, 11-11, 11-13	f _{LC} - Exhibit 11-9	
v _p - Flow rate	FFS - Free-flow speed		f _p - Page 11-18	TRD - Page 11-11	
LOS - Level of service	BFFS - Base free-flow speed		LOS, S, FFS, v _p - Exhibits 11-2, 11-3		
DDHV - Directional design hour volume					

Appendix K

Caltrans Ramp Meter Rates

				Cars per	Sec./	(per lane)	Total	
Location (I.D.)	Route	Dir	Period	green	Cycle	Veh./hr	# lanes	HOV
WB Clairemont Mesa Blvd (168)	805	NB	0530 - 0930	1	6.3 - 9.3	570 - 385	2	Lt
EB Clairemont Mesa Blvd (167)	805	NB	0530 - 0930	1	6.3 - 11.6	570 - 310	2	Lt
WB Clairemont Mesa Blvd (65)	805	SB	1500 - 1900	1	7.4 - 8.6	486 - 419	2	No
EB Clairemont Mesa Blvd (64)	805	SB	1500 - 1900	1	6.3 - 10.2	570 - 352	2	Lt
WB Balboa Ave (10109)	805	SB	1500 - 1900	2	8.0 - 9.8	900 - 737	1	No
EB Balboa Ave (10107)	805	SB	1500 - 1900	1	7.2 - 13.7	498 - 263	2	Lt
WB Balboa Ave (10110) (2070)	805	NB	0530 - 0930	1	N/A	600 - 360	2	Lt
EB Balboa Ave (10106)	805	NB	0530 - 0930	1	6.3 - 9.3	570 - 385	2	Lt
Mesa College Dr (11209)	805	SB	1500 - 1900	2	8.0	900	2	Lt
WB Clairemont Mesa Blvd (11609)	163	SB	1500 - 1900	2	8.0 - 14.0	900 - 514	2	No
EB Clairemont Mesa Blvd (11610)	163	SB	1500 - 1900	2	7.1 - 12.7	1020 - 566	2	No
EB Clairemont Mesa Blvd (11611)	163	NB	1500 - 1900	2	7.2 - 10.1	996 - 710	2	Lt
WB Clairemont Mesa Blvd (11612)	163	NB	1500 - 1900	2	7.2 - 12.1	996 - 593	2	Lt
Kearny Villa Rd (11706)	163	NB	1500 - 1900	1	6.3 - 10.5	570 - 343	1	No
Balboa Ave (11605)	163	SB	1500 - 1900	2	12.0 - 16.0	600 - 449	3	Lt
Balboa Ave (11604)	163	NB	1500 - 1900	2	7.2 - 13.3	996 - 542	2	No
Clairemont Mesa Blvd (11508)	15	NB	1500 - 1900	1	7.2 - 15.2	498 - 238	2	No
Clairemont Mesa Blvd (11507)	15	SB	1500 - 1900	2	15 - 23.1	480 - 312	3	Lt
WB Balboa Ave (11502)	15	SB	1500 - 1900	2	7.2 - 14.6	996 - 492	2	Rt
EB Balboa Ave (11501)	15	SB	1500 - 1900	2	10.2 - 19.4	708 - 372	3	Lt
WB Balboa Ave (11504)	15	NB	1500 - 1900	1	6.8 - 10.0	528 - 360	1	No
EB Balboa Ave (11503)	15	NB	1500 - 1900	2	7.2 - 10.9	996 - 660	1	No
Aero Dr (11410)	15	SB	1500 - 1900	2	10.0 - 18.0	720 - 401	3	Lt
Aero Dr (11411)	15	NB	1500 - 1900	2	7.2 - 14.6	996 - 492	2	Lt
Murphy Canyon Rd (11406)	15	SB	1500 - 1900	2	7.2 - 9.9	996 - 727	2	Lt
Century Park Ct (11606)	163	NB	1500 - 1900	2	7.2 - 14.6	996 - 492	2	Lt
Mercury/Armour (11603)	163	SB	1500 - 1900	2	7.2 - 11.8	996 - 610	2	No

The meters normally operate in a traffic responsive mode.

There are 15 separate rates or steps between the slowest and the fastest discharge rate that depend on the mainlane volumes.

Appendix L

Parking Occupancy Observations

Roadway	Segment		Morning		Noon		Evening		Worst Peak
	From	To	N/E	S/W	N/E	S/W	N/E	S/W	
Waxie Way	Ruffin Road	End	100%	100%	95%	95%	25%	70%	100%
Chesapeake Drive	Kearny Villa Road	Ruffin Road	70%	65%	100%	100%	65%	65%	100%
Copley Park Place	Copley Drive	Convoy Street	90%	NP	90%	NP	40%	NP	90%
Convoy Court	Hickman Field Dr	Ruffner Street	40%	40%	80%	80%	70%	75%	80%
Convoy Court	Ruffner Street	Convoy Street	95%	95%	95%	95%	45%	55%	95%
Convoy Court	Convoy Street	End	40%	60%	100%	100%	55%	55%	100%
Farnham Street	Overland Avenue	Ruffin Road	100%	100%	95%	95%	10%	5%	100%
Farnham Street	Ruffin Road	Chesapeake Drive	70%	60%	95%	95%	55%	70%	95%
Clairemont Mesa Boulevard	Doliva Drive	I-805 SB Ramps	20%	20%	85%	50%	70%	40%	85%
Clairemont Mesa Boulevard	Shawline Street	Ruffner Street	30%	20%	50%	50%	95%	90%	95%
Clairemont Mesa Boulevard	Ruffner Street	Convoy Street	20%	30%	40%	40%	50%	45%	50%
Clairemont Mesa Boulevard	Convoy Street	Mercury Street	30%	30%	100%	100%	60%	100%	100%
Clairemont Mesa Boulevard	Mercury Street	Industrial Park Drive	5%	100%	80%	80%	70%	10%	100%
Clairemont Mesa Boulevard	Industrial Park Drive	Kearny Mesa Road	10%	5%	85%	85%	50%	80%	85%
Clairemont Mesa Boulevard	Complex Street	Overland Avenue	10%	10%	30%	80%	25%	40%	80%
Clairemont Mesa Boulevard	Overland Avenue	Ruffin Road	10%	5%	70%	70%	5%	30%	70%
Clairemont Mesa Boulevard	Ruffin Road	Chesapeake Drive	40%	NP	40%	NP	40%	NP	40%
Raytheon Road	Ruffner Street	Convoy Street	100%	100%	95%	100%	75%	60%	100%
Raytheon Road	Convoy Street	Mercury Street	100%	100%	95%	95%	90%	90%	100%
Ronson Road	Shawline Street	Ruffner Street	95%	95%	90%	90%	55%	55%	95%
Ronson Road	Ruffner Street	Convoy Street	100%	100%	100%	90%	60%	60%	100%
Ronson Road	Convoy Street	Mercury Street	95%	95%	95%	95%	90%	90%	95%
Ronson Road	Mercury Street	Kearny Mesa Road	100%	100%	85%	85%	90%	75%	100%
Lightwave Avenue	Kearny Villa Road	Overland Avenue	5%	100%	5%	95%	5%	100%	100%
Ruffin Court	Ruffin Road	Viewridge Avenue	100%	100%	90%	90%	30%	30%	100%
Vickers Street	End	Convoy Street	100%	100%	100%	100%	90%	90%	100%
Vickers Street	Convoy Street	Mercury Street	100%	100%	100%	100%	95%	90%	100%
Vickers Street	Mercury Street	Kearny Mesa Road	100%	100%	95%	100%	90%	90%	100%
Spectrum Center Boulevard	Kearny Villa Road	Overland Avenue	95%	90%	90%	90%	90%	95%	95%
Engineer Road	Cardin Street	Ruffner Street	90%	90%	100%	100%	90%	80%	100%
Engineer Road	Ruffner Street	Convoy Street	100%	100%	100%	100%	20%	30%	100%

Roadway	Segment		Morning		Noon		Evening		Worst Peak
	From	To	N/E	S/W	N/E	S/W	N/E	S/W	
Engineer Road	Convoy Street	Mercury Street	100%	100%	100%	100%	90%	90%	100%
Engineer Road	Mercury Street	Kearny Mesa Road	100%	100%	100%	100%	95%	70%	100%
Opportunity Road	Cardin Street	Ruffner Street	95%	95%	45%	45%	45%	35%	95%
Opportunity Road	Ruffner Street	Convoy Street	100%	100%	100%	100%	100%	100%	100%
Balboa Avenue	Mercury Street	SR-163 SB On-Ramp	NP	60%	NP	90%	NP	40%	90%
Balboa Avenue	SR-163 NB On-Ramp	Kearny Villa Road	40%	NP	60%	NP	40%	NP	60%
Armour Street	Kirkcaldy Drive	Delwood Street	40%	40%	15%	15%	20%	35%	40%
Armour Street	Convoy Street	Mercury Street	70%	70%	80%	95%	85%	90%	95%
Ridgehaven Court	Ruffin Road	End	10%	5%	35%	40%	5%	10%	40%
Othello Avenue	Kirkaldy Drive	Convoy Street	40%	50%	70%	85%	80%	80%	85%
Othello Avenue	Convoy Street	Kearny Mesa Road	80%	80%	85%	85%	95%	95%	95%
Sky Park Court	End	Ruffin Road	80%	70%	90%	95%	45%	35%	95%
Aero Drive	Sandrock Road	Ruffin Road	NP	5%	NP	20%	NP	20%	20%
Aero Drive	Ruffin Road	West Canyon Drive	75%	90%	75%	75%	40%	75%	90%
Shawline Street	Clairemont Mest Boulevard	Ronson Road	75%	NP	75%	NP	40%	NP	75%
Cardin Street	Ronson Road	Opportunity Road	100%	100%	100%	95%	90%	70%	100%
Caledonia Street	Armour Street	Othello Street	65%	65%	70%	70%	50%	50%	70%
Ruffner Street	Convoy Terrace/Copley Park Pl	Convoy Court	100%	NP	100%	NP	95%	NP	100%
Ruffner Street	Convoy Court	Clairemont Mesa Blvd	80%	50%	5%	5%	60%	60%	80%
Ruffner Street	Clairemont Mesa Blvd	Balboa Avenue	100%	90%	95%	95%	55%	55%	100%
Ruffner Street	Balboa Avenue	Armour Street	60%	60%	40%	50%	90%	90%	90%
Ostrow Street	Othello Avenue	Convoy Street	95%	95%	90%	80%	70%	70%	95%
Convoy Street	Copley Park Place	Convoy Court	100%	100%	50%	100%	70%	100%	100%
Convoy Street	Convoy Court	Clairemont Mesa Blvd	10%	5%	75%	5%	75%	100%	100%
Convoy Street	Clairemont Mesa Blvd	Ronson Road	30%	30%	90%	100%	80%	20%	100%
Convoy Street	Ronson Road	Engineer Road	25%	100%	70%	95%	80%	20%	100%
Convoy Street	Engineer Road	Balboa Avenue	80%	80%	80%	80%	70%	70%	80%
Convoy Street	Balboa Avenue	Armour Street	90%	90%	50%	100%	90%	90%	100%
Convoy Street	Armour Street	Othello Street	95%	95%	95%	100%	95%	70%	100%
Convoy Street	Othello Street	Kearny Mesa Road	20%	20%	30%	20%	25%	30%	30%
Convoy Street	Kearny Mesa Road	Aero Drive	80%	95%	60%	35%	30%	25%	95%

Roadway	Segment		Morning		Noon		Evening		Worst Peak
	From	To	N/E	S/W	N/E	S/W	N/E	S/W	
Mercury Street	End	Clairemont Mesa Blvd	90%	90%	95%	95%	95%	95%	95%
Mercury Street	Clairemont Mesa Blvd	Engineer Road	75%	75%	95%	95%	60%	80%	95%
Mercury Street	Engineer Road	SR-163 SB Ramps	NP	90%	NP	90%	NP	55%	90%
Mercury Street	Balboa Avenue	Armour Street	90%	90%	100%	100%	75%	75%	100%
Kearny Mesa Road	Armour Street	Othello Street	10%	10%	100%	100%	30%	45%	100%
Kearny Mesa Road	Othello Street	Convoy Street	NP	10%	NP	80%	NP	60%	80%
Industrial Park Drive	End	Clairemont Mesa Blvd	60%	50%	95%	95%	85%	85%	95%
Kearny Mesa Road	End	Clairemont Mesa Blvd	5%	10%	5%	5%	10%	10%	10%
Kearny Mesa Road	Clairemont Mesa Blvd	350 ft S of Clairemont Mesa Blvd	100%	100%	100%	100%	95%	80%	100%
Kearny Mesa Road	350 ft S of Clairemont Mesa Blvd	Ronson Road	100%	100%	100%	100%	100%	65%	100%
Kearny Mesa Road	Ronson Road	Engineer Road	100%	100%	100%	100%	90%	95%	100%
Kearny Villa Road	Chesapeake Drive	SR-163 NB Off-Ramp	60%	70%	5%	85%	5%	5%	85%
Kearny Villa Road	SR-163 NB Off-Ramp	Clairemont Mesa Blvd	65%	NP	100%	NP	5%	NP	100%
Kearny Villa Road	Clairemont Mesa Blvd	Complex Drive	NP	40%	NP	60%	NP	40%	60%
Aero Court	Aero Drive	End	40%	60%	100%	100%	45%	50%	100%
Glenn Curtis Road	End	Aero Drive	5%	5%	100%	100%	35%	45%	100%
Afton Road/Glenn Curtiss Road	Aero Drive	Hurlbut Street	30%	30%	75%	80%	65%	75%	80%
Complex Drive / Topaz Way	Kearny Villa Rd	Clairemont Mesa Blvd	85%	90%	90%	90%	5%	10%	90%
Complex Drive / Topaz Way	Clairemont Mesa Blvd	Kearny Villa Way	60%	40%	85%	80%	45%	30%	85%
John J. Montgomery Drive	End	Aero Drive	5%	5%	15%	20%	15%	20%	20%
Sandrock Road	Aero Drive	Hurlbut Street	25%	30%	20%	25%	10%	40%	40%
Ponderosa Avenue	Balboa Avenue	End	5%	5%	5%	10%	5%	10%	10%
Ruffin Road (South of Aero Dr)	Aero Drive	Gramercy Drive/Mission Village Drive	100%	95%	80%	85%	95%	90%	100%
Ruffin Road	Kearny Villa Road	Chesapeake Drive	70%	70%	90%	85%	75%	80%	90%
Ruffin Road	Chesapeake Drive	Hazard Way	40%	70%	55%	60%	10%	70%	70%
Ruffin Road	Hazard Way	Farnham Street	100%	100%	90%	85%	70%	50%	100%
Ruffin Road	Clairemont Mesa Blvd	Lightwave Avenue	100%	NP	100%	NP	20%	NP	100%
Ruffin Road	Lightwave Avenue	Spectrum Center Boulevard	70%	NP	80%	NP	15%	NP	80%
Ruffin Road	Spectrum Center Boulevard	Balboa Avenue	60%	NP	80%	NP	15%	NP	80%
Ruffin Road	Balboa Avenue	Ridgehaven Court	10%	NP	30%	NP	5%	NP	30%

Roadway	Segment		Morning		Noon		Evening		Worst Peak
	From	To	N/E	S/W	N/E	S/W	N/E	S/W	
Ruffin Road	Ridgehaven Court	Sky Park Court	5%	10%	5%	40%	5%	5%	40%
Ruffin Road	Sky Park Court	Aero Drive	5%	10%	70%	95%	25%	15%	95%
West Canyon Avenue	Aero Drive	700 ft N ofgood*	5%	5%	45%	5%	10%	10%	45%
West Canyon Avenue	700 ft N of Stonecrest Boulevard	Stonecrest Boulevard	70%	80%	50%	60%	85%	25%	85%
West Canyon Avenue	Stonecrest Boulevard	End	50%	65%	25%	35%	35%	40%	65%
Chesapeake Drive	Ruffin Road	Clairemont Mesa Blvd	60%	50%	95%	95%	35%	35%	95%
Viewridge Court	End	Ruffin Court	100%	100%	100%	100%	15%	15%	100%
Viewridge Avenue	Ruffin Court	Balboa Avenue	80%	70%	85%	85%	45%	40%	85%
Viewridge Avenue	Balboa Avenue	Ridgehaven Court	10%	10%	75%	70%	20%	70%	75%
Murphy Canyon Road	Clairemont Mesa Blvd	550 ft S of Balboa Ave Overcrossing	50%	45%	85%	85%	25%	30%	85%
Murphy Canyon Road	550 ft S of Balboa Ave Overcrossing	1300 ft S of Balboa Ave Overcrossing	NP	5%	NP	5%	NP	5%	5%
Murphy Canyon Road	1300 ft S of Balboa Ave Overcrossing	1600 ft N of Aero Drive	NP	10%	NP	5%	NP	10%	10%
Murphy Canyon Road	1600 ft N of Aero Drive	Aero Drive	40%	NP	40%	NP	40%	NP	40%
		Average	61%		73%		53%		
Highest Peak is noon at 73% Occupancy									

NP = NO PARKING