

PTS-0695833

**CARR-GAFRIC
RESIDENCE**

2845 UNION STREET, SAN DIEGO, CA 92103

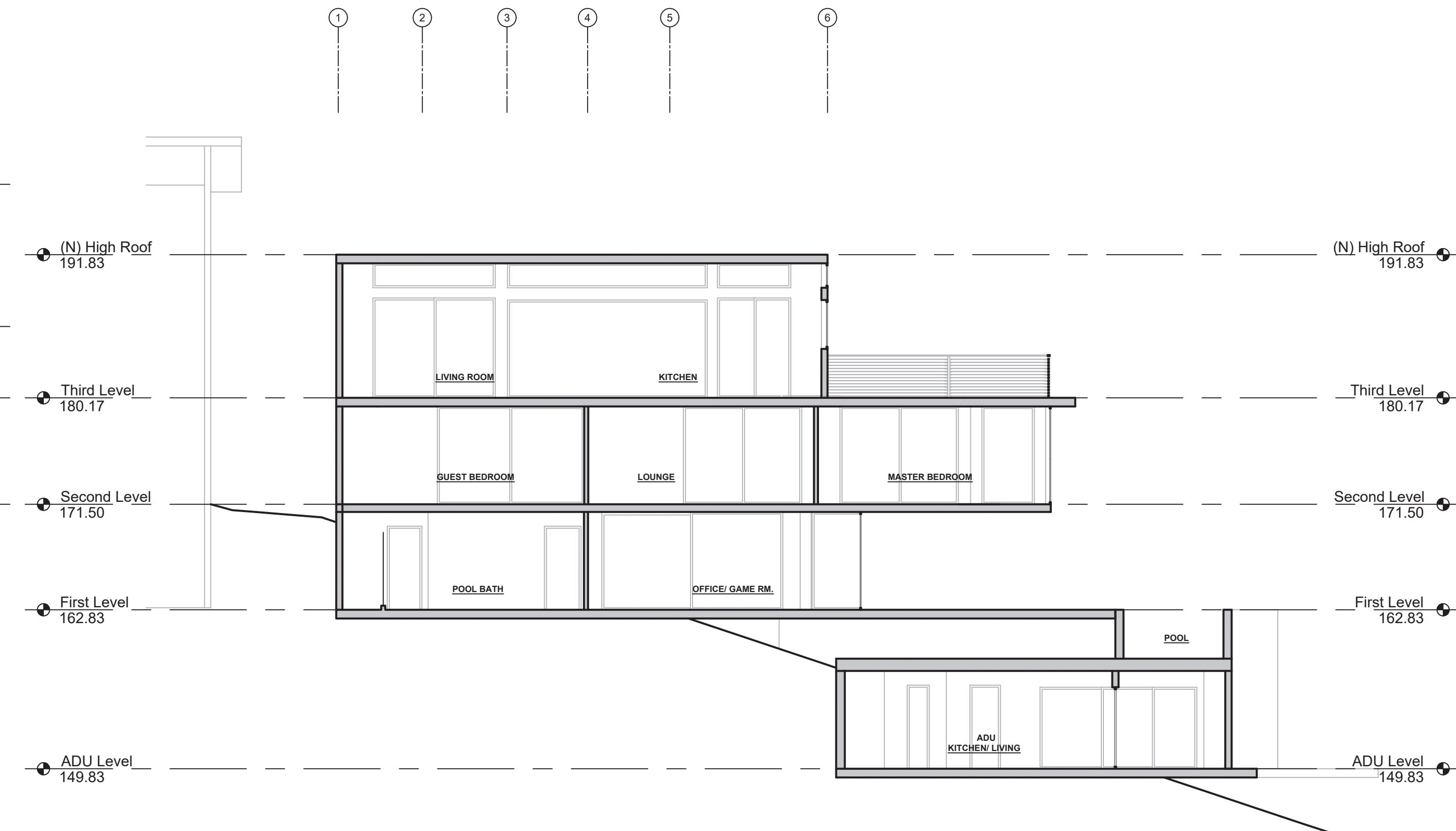
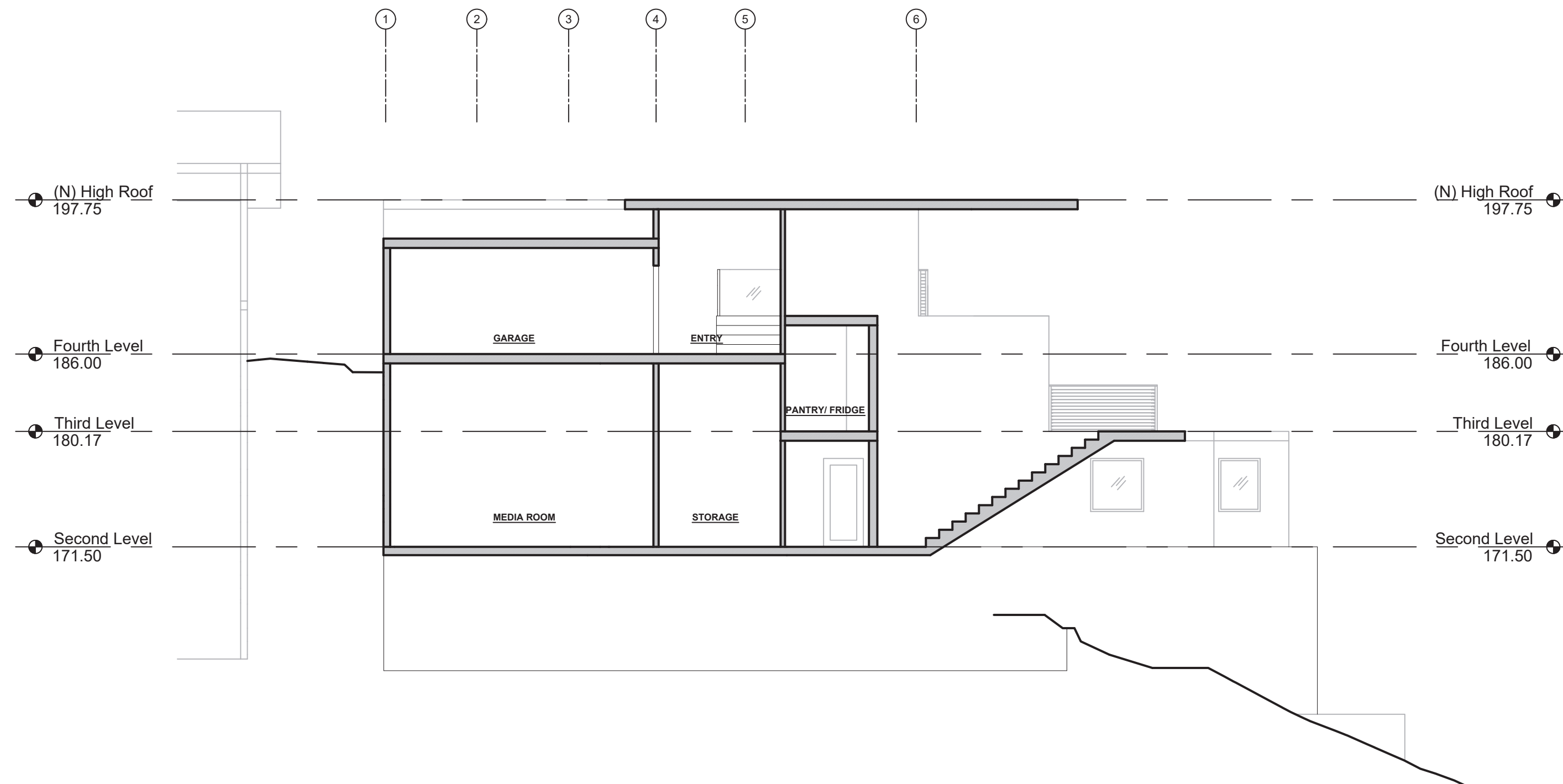

1 NEW SECTION

1/8" = 1'-0"

3 NEW SECTION

1/8" = 1'-0"

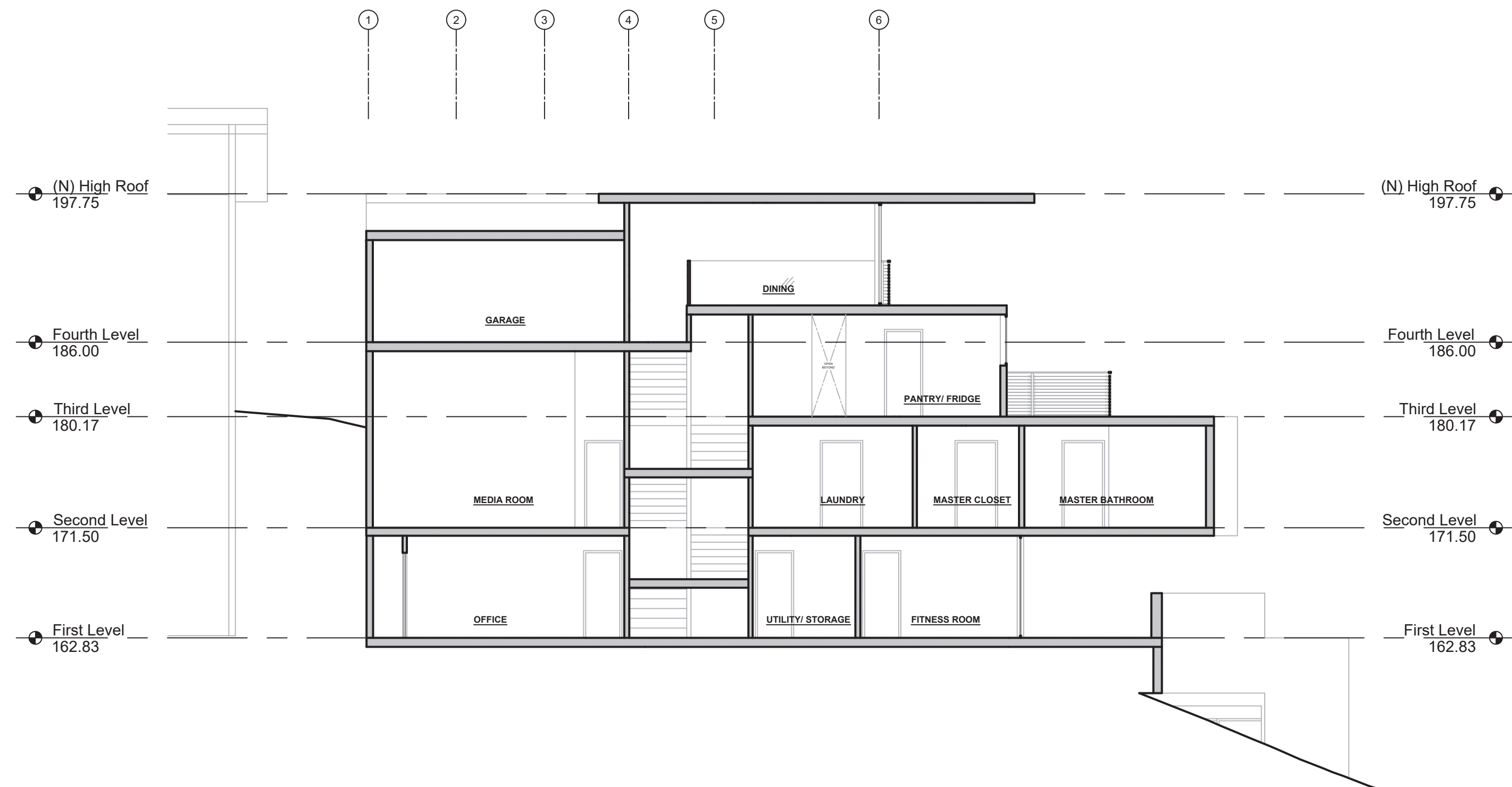

2 NEW SECTION

1/8" = 1'-0"

STAMP:



REV. 3:	12-18-23
REV. 2:	09-14-23
REV. 1:	04-07-23
ORIGINAL DATE:	08-06-21

SHEET TITLE:

NEW SECTIONS

SHEET NUMBER:

A3.01a