RECONFIGURATION OF LA JOLLA SHORES DRIVE, TORREY PINES ROAD, ARDATH ROAD, HIDDEN VALLEY ROAD & ARDATH ACCESS ROAD / WATER & SEWER IMPROVEMENTS

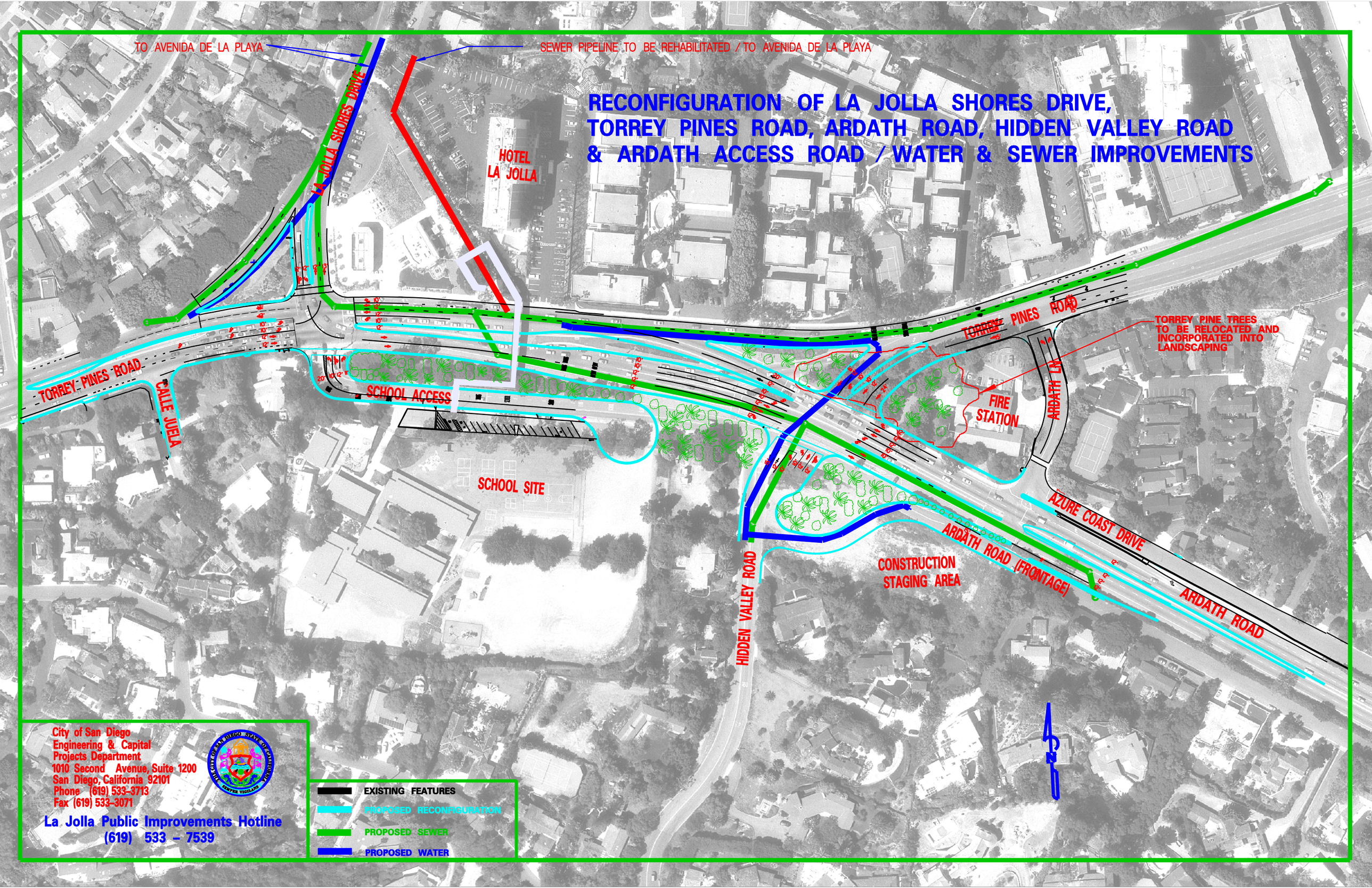

City of San Diego
Engineering & Capital
Projects Department
1010 Second Avenue, Suite 1200
San Diego, California 92101
Phone (619) 533-3713
Fax (619) 533-3071

La Jolla Public Improvements Hotline
(619) 533 – 7539