

City of San Diego

CONTRACTOR'S NAME: Pavement Coatings
ADDRESS: 10240 San Sevaive Way
TELEPHONE NO.: 714-826-3011 **E-Mail:** jwu@pavementrecycling.com
CITY CONTACT: Ronald McMinn Jr, Email: RMcMinn@sandiego.gov
Phone No. (619) 533-4618
C. Allred / A. Parra / I. Garcia

BIDDING DOCUMENTS



FOR

SLURRY SEAL GROUP 2221

BID NO.: K-22-2086-DBB-3
SAP NO. (WBS/IO/CC): 21005200
CLIENT DEPARTMENT: 2116
COUNCIL DISTRICT: 1,5,6,7
PROJECT TYPE: ID

THIS CONTRACT WILL BE SUBJECT TO THE FOLLOWING:

- THE CITY'S SUBCONTRACTING PARTICIPATION REQUIREMENTS FOR SLBE PROGRAM
- PREVAILING WAGE RATES: STATE FEDERAL
- APPRENTICESHIP

BID DUE DATE:

2:00 PM

June 14, 2022

CITY OF SAN DIEGO'S ELECTRONIC BIDDING SITE, PLANETBIDS

<http://www.sandiego.gov/cip/bidopps/index.shtml>

ENGINEER OF WORK

The engineering Specifications and Special Provisions contained herein have been prepared by or under the direction of the following Registered Engineer:

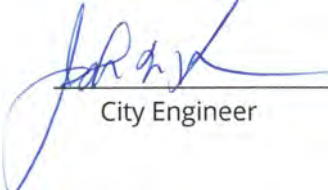

City Engineer

4/13/2022
Date

Seal:



TABLE OF CONTENTS

SECTION	PAGE
1. REQUIRED DOCUMENTS SCHEDULE	4
2. NOTICE INVITING BIDS	6
3. INSTRUCTIONS TO BIDDERS	8
4. PERFORMANCE AND PAYMENT BONDS.....	19
5. ATTACHMENTS:	
A. SCOPE OF WORK	22
B. RESERVED	24
C. EQUAL OPPORTUNITY CONTRACTING PROGRAM	25
D. PREVAILING WAGE	45
E. SUPPLEMENTARY SPECIAL PROVISIONS	50
1. Appendix A - Notice of Exemption.....	73
2. Appendix B - Fire Hydrant Meter Program	82
3. Appendix C - Materials Typically Accepted by Certificate of Compliance	96
4. Appendix D - Sample City Invoice with Cash Flow Forecast.....	98
5. Appendix E - Sample Contractor's Daily Quality Control Plan Inspection Reports.....	101
6. Appendix F - Sample of Public Notice (SB1) Funded Only	106
7. Appendix G - List of Proposed Work.....	108
8. Appendix H - Overall Location Map	115
9. Appendix I - Resurfacing Limit Maps.....	117
10. Appendix J - Project Street List.....	140
11. Appendix K - Advanced Construction Notice	147
F. RESERVED	150
G. CONTRACT AGREEMENT.....	151
6. CERTIFICATIONS AND FORMS.....	154

REQUIRED DOCUMENTS SCHEDULE DURING BIDDING AND AWARDING

The Bidder's attention is directed to the City's Municipal Code §22.0807(e), (3)-(5) for important information regarding grounds for debarment for failure to submit required documentation.

The specified Equal Opportunity Contracting Program (EOCP) forms are available for download from the City's web site at:

<http://www.sandiego.gov/eoc/forms/index.shtml>

ITEM	DOCUMENT TO BE SUBMITTED	WHEN DUE	FROM
1.	Bid Bond (PDF via PlanetBids)	At Time of Bid	ALL BIDDERS
2.	Contractors Certification of Pending Actions	At Time of Bid	ALL BIDDERS
3.	Mandatory Disclosure of Business Interests	At Time of Bid	ALL BIDDERS
4.	Debarment and Suspension Certification for Prime Contractors	At Time of Bid	ALL BIDDERS
5.	Debarment and Suspension Certification for Subcontractors, Suppliers & Mfgs	At Time of Bid	ALL BIDDERS
6.	Bid Bond (Original)	By 5PM 3 working days after bid opening	ALL BIDDERS
7.	SLBE Good Faith Effort Documentation	By 5 PM 3 working days after bid opening	ALL BIDDERS
8.	Form AA60 – List of Work Made Available	By 5 PM 3 working days after bid opening with Good Faith Effort (GFE) documentation	ALL BIDDERS
9.	If the Contractor is a Joint Venture: <ul style="list-style-type: none"> • Joint Venture Agreement • Joint Venture License 	Within 10 working days of receipt by bidder of contract forms	AWARDED BIDDER

ITEM	DOCUMENT TO BE SUBMITTED	WHEN DUE	FROM
10.	Payment & Performance Bond; Certificates of Insurance & Endorsements; and Signed Contract Agreement Page	Within 10 working days of receipt by bidder of contract forms and NOI	AWARDED BIDDER
11.	Listing of "Other Than First Tier" Subcontractors	Within 10 working days of receipt by bidder of contract forms	AWARDED BIDDER

NOTICE INVITING BIDS

1. **SUMMARY OF WORK:** This is the City of San Diego's (City) solicitation process to acquire Construction services for **Slurry Seal Group 2221**. For additional information refer to Attachment A.
2. **FULL AND OPEN COMPETITION:** This solicitation is subject to full and open competition and may be bid by Contractors on the City's approved Prequalified Contractors List. For information regarding the Contractors Prequalified list visit the City's web site: <http://www.sandiego.gov>.
3. **ESTIMATED CONSTRUCTION COST:** The City's estimated construction cost for this project is **\$4,980,000**.
4. **BID DUE DATE AND TIME ARE: JUNE 2, 2022 at 2:00PM.**
5. **PREVAILING WAGE RATES APPLY TO THIS CONTRACT:** Refer to Attachment D.
6. **LICENSE REQUIREMENT:** To be eligible for award of this contract, Prime contractor must possess the following licensing classifications: **A OR C-12 OR C-32**.
7. **SUBCONTRACTING PARTICIPATION PERCENTAGES:** Subcontracting participation percentages apply to this contract.
 - 7.1. The City has incorporated **mandatory** SLBE-ELBE subcontractor participation percentages to enhance competition and maximize subcontracting opportunities. For the purpose of achieving the mandatory subcontractor participation percentages, a recommended breakdown of the SLBE and ELBE subcontractor participation percentages based upon certified SLBE and ELBE firms has also been provided to achieve the mandatory subcontractor participation percentages:

1. SLBE participation	7.1%
2. ELBE participation	8.0%
3. Total mandatory participation	15.1%
 - 7.2. The Bid may be declared non-responsive if the Bidder fails to meet the following requirements:
 - 7.2.1. Include SLBE-ELBE certified subcontractors at the overall mandatory participation percentage identified in this document, OR
 - 7.2.2. Submit Good Faith Effort (GFE) documentation, saved in searchable Portable Document Format (PDF), demonstrating the Bidder made a good faith effort to conduct outreach to and include SLBE-ELBE Subcontractors as required in this solicitation by 5 PM 3 Working Days after the Bid opening if the overall mandatory participation percentage is not met.

All submittals in searchable PDF shall be submitted electronically within the prescribed time identified in the contract documents via PlanetBids by invitation to the point of contact named in the bid provided by the Contract Specialist to all bidders.

8. AWARD PROCESS:

- 8.1. The Award of this contract is contingent upon the Contractor's compliance with all conditions of Award as stated within these documents and within the Notice of Intent to Award.
- 8.2. Upon acceptance of bids and determination of the apparent low bidder, the City will prepare the contract documents for execution within approximately 21 days of the date of the bid opening. The City will then award the contract upon receipt of properly signed Contract, bonds, and insurance documents.
- 8.3. This contract will be deemed executed and effective only upon the signing of the Contract by the Mayor or his designee and approval as to form by the City Attorney's Office.
- 8.4. The low Bid will be determined by the Base Bid.
- 8.5. Once the low bid has been determined, the City may, at its sole discretion, award the contract for the Base Bid alone.

9. SUBMISSION OF QUESTIONS:

- 9.1. The Director (or Designee) of the Purchasing & Contracting Department is the officer responsible for opening, examining, and evaluating the competitive Bids submitted to the City for the acquisition, construction and completion of any public improvement except when otherwise set forth in these documents. Any questions related to this solicitation shall be submitted to:

RMcMinn@sandiego.gov

- 9.2. Questions received less than 14 days prior to the date for opening of Bids may not be considered.
- 9.3. Questions or clarifications deemed by the City to be material shall be answered via issuance of an addendum and posted to the City's online bidding service.
- 9.4. Only questions answered by formal written addenda shall be binding. Oral and other interpretations or clarifications shall be without legal effect. It is the Bidder's responsibility to be informed of any addenda that have been issued and to include all such information in its Bid.

INSTRUCTIONS TO BIDDERS

1. PREQUALIFICATION OF CONTRACTORS:

- 1.1. Contractors submitting a Bid must be pre-qualified for the total amount proposed, including all alternate items, prior to the date of submittal. Bids from contractors who have not been pre-qualified as applicable and Bids that exceed the maximum dollar amount at which contractors are pre-qualified may be deemed **non-responsive** and ineligible for award.
- 1.2. The completed application must be submitted online no later than 2 weeks prior to the bid opening.
- 1.3. **Joint Venture Bidders Cumulative Maximum Bidding Capacity:** For projects with an engineer's estimate of \$30,000,000 or greater, Joint Ventures submitting bids may be deemed responsive and eligible for award if the cumulative maximum bidding capacity of the individual Joint Venture entities is equal to or greater than the total amount proposed.
 - 1.3.1. Each of the entities of the Joint Venture must have been previously prequalified at a minimum of \$15,000,000.
 - 1.3.2. Bids submitted with a total amount proposed of less than \$30,000,000 are not eligible for Cumulative Maximum Bidding Capacity prequalification. To be eligible for award in this scenario, the Joint Venture itself or at least one of the Joint Venture entities must have been prequalified for the total amount proposed.
 - 1.3.3. Bids submitted by Joint Ventures with a total amount proposed of \$30,000,000 or greater on a project with an engineer's estimate of less than \$30,000,000 are not eligible for Cumulative Maximum Bidding Capacity prequalification.
 - 1.3.4. The Joint Venture designated as the Apparent Low Bidder shall provide evidence of its corporate existence and furnish good and approved bonds in the name of the Joint Venture within 14 Calendar Days of receipt by the Bidder of a form of contract for execution.
- 1.4. Complete information and links to the on-line prequalification application are available at:

<http://www.sandiego.gov/cip/bidopps/prequalification>
- 1.5. Due to the City's responsibility to protect the confidentiality of the contractors' information, City staff will not be able to provide information regarding contractors' prequalification status over the telephone. Contractors may access real-time information about their prequalification status via their vendor profile on [PlanetBids™](#).

2. **ELECTRONIC FORMAT RECEIPT AND OPENING OF BIDS:** Bids will be received in electronic format (eBids) EXCLUSIVELY at the City of San Diego's electronic bidding (eBidding) site, at: <http://www.sandiego.gov/cip/bidopps/index.shtml> and are due by the date, and time shown on the cover of this solicitation.
- 2.1. **BIDDERS MUST BE PRE-REGISTERED** with the City's bidding system and possess a system-assigned Digital ID in order to submit an electronic bid.
- 2.2. The City's bidding system will automatically track information submitted to the site including IP addresses, browsers being used and the URLs from which information was submitted. In addition, the City's bidding system will keep a history of every login instance including the time of login, and other information about the user's computer configuration such as the operating system, browser type, version, and more. Because of these security features, Contractors who disable their browsers' cookies will not be able to log in and use the City's bidding system.
- 2.3. The City's electronic bidding system is responsible for bid tabulations. Upon the bidder's or proposer's entry of their bid, the system will ensure that all required fields are entered. **The system will not accept a bid for which any required information is missing.** This includes all necessary pricing, subcontractor listing(s) and any other essential documentation and supporting materials and forms requested or contained in these solicitation documents.
- 2.4. **BIDS REMAIN SEALED UNTIL BID DEADLINE.** eBids are transmitted into the City's bidding system via hypertext transfer protocol secure (https) mechanism using SSL 128-256 bit security certificates issued from Verisign/Thawte which encrypts data being transferred from client to server. Bids submitted prior to the "Bid Due Date and Time" are not available for review by anyone other than the submitter who has until the "Bid Due Date and Time" to change, rescind or retrieve its proposal should it desire to do so.
- 2.5. **BIDS MUST BE SUBMITTED BY BID DUE DATE AND TIME.** Once the bid deadline is reached, no further submissions are accepted into the system. Once the Bid Due Date and Time has lapsed, bidders, proposers, the general public, and City staff are able to immediately see the results on line. City staff may then begin reviewing the submissions for responsiveness, EOCP compliance and other issues. The City may require any Bidder to furnish statement of experience, financial responsibility, technical ability, equipment, and references.
- 2.6. **RECAPITULATION OF THE WORK.** Bids shall not contain any recapitulation of the Work. Conditional Bids may be rejected as being non-responsive. Alternative proposals will not be considered unless called for.

2.7. BIDS MAY BE WITHDRAWN by the Bidder only up to the bid due date and time.

2.7.1. Important Note: Submission of the electronic bid into the system may not be instantaneous. Due to the speed and capabilities of the user's internet service provider (ISP), bandwidth, computer hardware and other variables, it may take time for the bidder's submission to upload and be received by the City's eBidding system. It is the bidder's sole responsibility to ensure their bids are received on time by the City's eBidding system. The City of San Diego is not responsible for bids that do not arrive by the required date and time.

2.8. ACCESSIBILITY AND AMERICANS WITH DISABILITIES ACT (ADA) COMPLIANCE: To request a copy of this solicitation in an alternative format, contact the Purchasing & Contracting Department, Public Works Division Contract Specialist listed on the cover of this solicitation at least five (5) working days prior to the Bid/Proposal due date to ensure availability.

3. ELECTRONIC BID SUBMISSIONS CARRY FULL FORCE AND EFFECT:

3.1. The bidder, by submitting its electronic bid, acknowledges that doing so carries the same force and full legal effect as a paper submission with a longhand (wet) signature.

3.2. By submitting an electronic bid, the bidder certifies that the bidder has thoroughly examined and understands the entire Contract Documents (which consist of the plans and specifications, drawings, forms, affidavits and the solicitation documents), and that by submitting the eBid as its bid proposal, the bidder acknowledges, agrees to and is bound by the entire Contract Documents, including any addenda issued thereto, and incorporated by reference in the Contract Documents.

3.3. The Bidder, by submitting its electronic bid, agrees to and certifies under penalty of perjury under the laws of the State of California, that the certification, forms and affidavits submitted as part of this bid are true and correct.

3.4. The Bidder agrees to the construction of the project as described in Attachment "A-Scope of Work" for the City of San Diego, in accordance with the requirements set forth herein for the electronically submitted prices. The Bidder guarantees the Contract Price for a period of 120 days from the date of Bid opening. The duration of the Contract Price guarantee shall be extended by the number of days required for the City to obtain all items necessary to fulfill all conditions precedent.

4. BIDS ARE PUBLIC RECORDS: Upon receipt by the City, Bids shall become public records subject to public disclosure. It is the responsibility of the respondent to clearly identify any confidential, proprietary, trade secret or otherwise legally privileged information contained within the Bid. General references to sections of the California Public Records Act (PRA) will not suffice. If the Contractor does not provide applicable case law that clearly establishes that the requested information is exempt from the disclosure requirements of the PRA, the City

shall be free to release the information when required in accordance with the PRA, pursuant to any other applicable law, or by order of any court or government agency, and the Contractor will hold the City harmless for release of this information.

5. CONTRACTOR REGISTRATION AND ELECTRONIC REPORTING SYSTEM:

5.1. Prior to the Award of the Contract or Task Order, you and your Subcontractors and Suppliers must register with the City’s web-based vendor registration and bid management system. For additional information go to:

<http://www.sandiego.gov/purchasing/bids-contracts/vendorreg>

5.2. The City may not award the contract until registration of all subcontractors and suppliers is complete. In the event this requirement is not met within the time frame specified in the Notice of Intent to Award letter, the City reserves the right to rescind the Notice of Award / Intent to Award and to make the award to the next responsive and responsible bidder / proposer.

6. JOINT VENTURE CONTRACTORS: Provide a copy of the Joint Venture agreement and the Joint Venture license to the City within 14 Calendar Days after receiving the Contract forms.

7. INSURANCE REQUIREMENTS:

7.1. All certificates of insurance and endorsements required by the contract are to be provided upon issuance of the City’s Notice of Intent to Award letter.

7.2. Refer to sections 5-4, “INSURANCE” of the Supplementary Special Provisions (SSP) for the insurance requirements which must be met.

8. REFERENCE STANDARDS: Except as otherwise noted or specified, the Work shall be completed in accordance with the following standards:

Title	Edition	Document Number
Standard Specifications for Public Works Construction (“The GREENBOOK”) http://www.greenbookspecs.org/	2021	ECPI010122-01
City of San Diego Standard Specifications for Public Works Construction (“The WHITEBOOK”)* https://www.sandiego.gov/ecp/edocref/greenbook	2021	ECPI010122-02
City of San Diego Standard Drawings* https://www.sandiego.gov/ecp/edocref/standarddraw	2021	ECPI010122-03
Citywide Computer Aided Design and Drafting (CADD) Standards https://www.sandiego.gov/ecp/edocref/drawings	2018	PWPI010119-04
California Department of Transportation (CALTRANS) Standard Specifications https://dot.ca.gov/programs/design/ccs-standard-plans-and-standard-specifications	2018	PWPI030119-05

Title	Edition	Document Number
CALTRANS Standard Plans https://dot.ca.gov/programs/design/ccs-standard-plans-and-standard-specifications	2018	PWPI030119-06
California Manual on Uniform Traffic Control Devices Revision 6 (CA MUTCD Rev 6) https://dot.ca.gov/programs/safety-programs/camutcd/camutcd-files	2014	PWPI060121-10
<p>NOTE: *Available online under Engineering Documents and References at: https://www.sandiego.gov/ecp/edocref/</p> <p>*Electronic updates to the Standard Drawings may also be found in the link above</p>		

9. **CITY'S RESPONSES AND ADDENDA:** The City, at its discretion, may respond to any or all questions submitted in writing via the City's eBidding web site in the **form of an addendum**. No other responses to questions, oral or written shall be of any force or effect with respect to this solicitation. The changes to the Contract Documents through addenda are made effective as though originally issued with the Bid. The Bidders shall acknowledge the receipt of Addenda at the time of bid submission.
10. **CITY'S RIGHTS RESERVED:** The City reserves the right to cancel the Notice Inviting Bids at any time, and further reserves the right to reject submitted Bids, without giving any reason for such action, at its sole discretion and without liability. Costs incurred by the Bidder(s) as a result of preparing Bids under the Notice Inviting Bids shall be the sole responsibility of each bidder. The Notice Inviting Bids creates or imposes no obligation upon the City to enter a contract.
11. **CONTRACT PRICING:** This solicitation is for a Lump Sum contract with Unit Price provisions as set forth herein. The Bidder agrees to perform construction services for the City of San Diego in accordance with these contract documents for the prices listed below. The Bidder further agrees to guarantee the Contract Price for a period of 120 days from the date of Bid opening. The duration of the Contract Price guarantee may be extended, by mutual consent of the parties, by the number of days required for the City to obtain all items necessary to fulfill all contractual conditions.
12. **SUBCONTRACTOR INFORMATION:**
- 12.1. **LISTING OF SUBCONTRACTORS.** In accordance with the requirements provided in the "Subletting and Subcontracting Fair Practices Act" of the California Public Contract Code, the Bidder shall provide the **NAME** and **ADDRESS** of each Subcontractor who will perform work, labor, render services or who specially fabricates and installs a portion [type] of the work or improvement, in an amount in excess of 0.5% of the Contractor's total Bid. The Bidder shall also state within the description, whether the subcontractor is a **CONSTRUCTOR, CONSULTANT** or **SUPPLIER**. The Bidder shall state the **DIR REGISTRATION NUMBER** for all subcontractors and shall further state within the description, the **PORTION** of the work which will be performed by each subcontractor under this Contract. The Contractor shall list only one Subcontractor for each portion of the Work. The **DOLLAR VALUE** of the total Bid to be performed shall be stated for all subcontractors listed. Failure to comply with this requirement

may result in the Bid being rejected as **non-responsive** and ineligible for award. The Bidder's attention is directed to the Special Provisions - Section 3-2, "Self-Performance", which stipulates the percent of the Work to be performed with the Bidders' own forces. The Bidder shall list all SLBE, ELBE, DBE, DVBE, MBE, WBE, OBE, SDB, WoSB, HUBZone, and SDVOSB Subcontractors for which Bidders are seeking recognition towards achieving any mandatory, voluntary (or both) subcontracting participation goals.

Additionally, pursuant to California Senate Bill 96 and in accordance with the requirements of Labor Code sections 1771.1 and 1725.5, by submitting a bid or proposal to the City, Contractor is certifying that he or she has verified that all subcontractors used on this public work project are registered with the California Department of Industrial Relations (DIR). The Bidder shall provide the name, address, license number, DIR registration number of any Subcontractor - regardless of tier - who will perform work, labor, render services or specially fabricate and install a portion [type] of the work or improvement pursuant to the contract.

12.2. LISTING OF SUPPLIERS. Any Bidder seeking the recognition of Suppliers of equipment, materials, or supplies obtained from third party Suppliers towards achieving any mandatory or voluntary (or both) subcontracting participation goals shall provide, at a minimum, the **NAME, LOCATION (CITY), DIR REGISTRATION NUMBER** and the **DOLLAR VALUE** of each supplier. The Bidder will be credited up to 60% of the amount to be paid to the Suppliers for materials and supplies unless vendor manufactures or substantially alters materials and supplies, in which case, 100% will be credited. The Bidder is to indicate within the description whether the listed firm is a supplier or manufacturer. If no indication is provided, the listed firm will be credited at 60% of the listed dollar value for purposes of calculating the Subcontractor Participation Percentage.

12.3. LISTING OF SUBCONTRACTORS OR SUPPLIERS FOR ALTERNATES. For subcontractors or suppliers to be used on additive or deductive alternate items, in addition to the above requirements, bidder shall further note "ALTERNATE" and alternate item number within the description.

13. SUBMITTAL OF "OR EQUAL" ITEMS: See Section 4-6, "Trade Names" in The WHITEBOOK and as amended in the SSP.

14. AWARD:

14.1. The Award of this contract is contingent upon the Contractor's compliance with all condition's precedent to Award.

14.2. Upon acceptance of a Bid, the City will prepare contract documents for execution within approximately 21 days of the date of the Bid opening and award the Contract approximately within 7 days of receipt of properly executed Contract, bonds, and insurance documents.

- 14.3.** This contract will be deemed executed and effective only upon the signing of the Contract by the Mayor or his designee and approval as to form the City Attorney's Office.
- 15. SUBCONTRACT LIMITATIONS:** The Bidder's attention is directed to Standard Specifications for Public Works Construction, Section 3-2, "SELF-PERFORMANCE" in The GREENBOOK and as amended in the SSP which requires the Contractor to self-perform not less than the specified amount. Failure to comply with this requirement shall render the bid **non-responsive** and ineligible for award.
- 16. AVAILABILITY OF PLANS AND SPECIFICATIONS:** Contract Documents may be obtained by visiting the City's website: <http://www.sandiego.gov/cip/>. Plans and Specifications for this contract are also available for review in the office of the City Clerk or Purchasing & Contracting Department, Public Works Division.
- 17. ONLY ONE BID PER CONTRACTOR SHALL BE ACCEPTED:** No person, firm, or corporation shall be allowed to make, file, or be interested in more than one (1) Bid for the same work unless alternate Bids are called for. A person, firm or corporation who has submitted a sub-proposal to a Bidder, or who has quoted prices on materials to a Bidder, is not hereby disqualified from submitting a sub-proposal or quoting prices to other Bidders or from submitting a Bid in its own behalf. Any Bidder who submits more than one bid will result in the rejection of all bids submitted.
- 18. SAN DIEGO BUSINESS TAX CERTIFICATE:** The Contractor and Subcontractors, not already having a City of San Diego Business Tax Certificate for the work contemplated shall secure the appropriate certificate from the City Treasurer, Civic Center Plaza, First floor and submit to the Contract Specialist upon request or as specified in the Contract Documents. Tax Identification numbers for both the Bidder and the listed Subcontractors must be submitted on the City provided forms within these documents.
- 19. BIDDER'S GUARANTEE OF GOOD FAITH (BID SECURITY) FOR DESIGN-BID-BUILD CONTRACTS:**
- 19.1.** For bids \$250,000 and above, bidders shall submit Bid Security at bid time. Bid Security shall be in one of the following forms: a cashier's check, or a properly certified check upon some responsible bank; or an approved corporate surety bond payable to the City of San Diego for an amount of not less than 10% of the total bid amount.
- 19.2.** This check or bond, and the monies represented thereby, will be held by the City as a guarantee that the Bidder, if awarded the contract, will in good faith enter into the contract and furnish the required final performance and payment bonds.
- 19.3.** The Bidder agrees that in the event of the Bidder's failure to execute this contract and provide the required final bonds, the money represented by the cashier's or certified check will remain the property of the City; and the Surety agrees that it will pay to the City the damages, not exceeding the sum of 10% of the amount of the Bid, that the City may suffer as a result of such failure.

- 19.4.** At the time of bid submission, bidders must upload and submit an electronic PDF copy of the aforementioned bid security. Whether in the form of a cashier's check, a properly certified check or an approved corporate surety bond payable to the City of San Diego, the bid security must be uploaded to the City's eBidding system. By 5PM, 3 working days after the bid opening date, all bidders must provide the City with the original bid security.
- 19.5.** Failure to submit the electronic version of the bid security at the time of bid submission AND failure to provide the original by 5PM, 3 working days after the bid opening date shall cause the bid to be rejected and deemed **non-responsive**.

Due to circumstances related to Covid-19, until further notice, all original bid bond submittals must be received by 5 PM, 3 working days after bid opening.

Upon circumstances returning to normal business as usual, the original bid bond shall once again be due by 5 PM the day after bid opening.

Original Bid Bond shall be submitted to:
Purchasing & Contracting Department, Public Works Division
1200 3rd Ave., Suite 200, MS56
San Diego, California, 92101
To the Attention of the Contract Specialist on the Front Page of this solicitation.

20. AWARD OF CONTRACT OR REJECTION OF BIDS:

- 20.1.** This contract may be awarded to the lowest responsible and reliable Bidder.
- 20.2.** Bidders shall complete ALL eBid forms as required by this solicitation. Incomplete eBids will not be accepted.
- 20.3.** The City reserves the right to reject any or all Bids, to waive any informality or technicality in Bids received, and to waive any requirements of these specifications as to bidding procedure.
- 20.4.** Bidders will not be released on account of their errors of judgment. Bidders may be released only upon receipt by the City within 3 Working Days of the bid opening, written notice from the Bidder which shows proof of honest, credible, clerical error of a material nature, free from fraud or fraudulent intent; and of evidence that reasonable care was observed in the preparation of the Bid.
- 20.5.** A bidder who is not selected for contract award may protest the award of a contract to another bidder by submitting a written protest in accordance with the San Diego Municipal Code.

- 20.6. The City of San Diego will not discriminate in the award of contracts with regard to race, religion creed, color, national origin, ancestry, physical handicap, marital status, sex or age.
- 20.7. Each Bid package properly signed as required by these specifications shall constitute a firm offer which may be accepted by the City within the time specified herein.
- 20.8. The City reserves the right to evaluate all Bids and determine the lowest Bidder on the basis of the base bid and any proposed alternates or options as detailed herein.

21. BID RESULTS:

- 21.1. The availability of the bids on the City's eBidding system shall constitute the public announcement of the apparent low bidder. In the event that the apparent low bidder is subsequently deemed non-responsive or non-responsible, a notation of such will be made on the eBidding system. The new ranking and apparent low bidder will be adjusted accordingly.
- 21.2. To obtain the bid results, view the results on the City's web site, or request the results by U.S. mail and provide a self-addressed, stamped envelope. If requesting by mail, be sure to reference the bid name and number. The bid tabulations will be mailed to you upon their completion. The results will not be given over the telephone.

22. THE CONTRACT:

- 22.1. The Bidder to whom award is made shall execute a written contract with the City of San Diego and furnish good and approved bonds and insurance certificates specified by the City within 14 days after receipt by Bidder of a form of contract for execution unless an extension of time is granted to the Bidder in writing.
- 22.2. If the Bidder takes longer than 14 days to fulfill these requirements, then the additional time taken shall be added to the Bid guarantee. The Contract shall be made in the form adopted by the City, which includes the provision that no claim or suit whatsoever shall be made or brought by Contractor against any officer, agent, or employee of the City for or on account of anything done or omitted to be done in connection with this contract, nor shall any such officer, agent, or employee be liable hereunder.
- 22.3. If the Bidder to whom the award is made fails to enter into the contract as herein provided, the award may be annulled and the Bidder's Guarantee of Good Faith will be subject to forfeiture. An award may be made to the next lowest responsible and reliable Bidder who shall fulfill every stipulation embraced herein as if it were the party to whom the first award was made.

- 22.4.** Pursuant to the San Diego City Charter section 94, the City may only award a public works contract to the lowest responsible and reliable Bidder. The City will require the Apparent Low Bidder to (i) submit information to determine the Bidder's responsibility and reliability, (ii) execute the Contract in form provided by the City, and (iii) furnish good and approved bonds and insurance certificates specified by the City within 14 Days, unless otherwise approved by the City, in writing after the Bidder receives notification from the City, designating the Bidder as the Apparent Low Bidder and formally requesting the above mentioned items.
- 22.5.** The award of the Contract is contingent upon the satisfactory completion of the above-mentioned items and becomes effective upon the signing of the Contract by the Mayor or designee and approval as to form by the City Attorney's Office. If the Apparent Low Bidder does not execute the Contract or submit required documents and information, the City may award the Contract to the next lowest responsible and reliable Bidder who shall fulfill every condition precedent to award. A corporation designated as the Apparent Low Bidder shall furnish evidence of its corporate existence and evidence that the officer signing the Contract and bond for the corporation is duly authorized to do so.
- 23. EXAMINATION OF PLANS, SPECIFICATIONS, AND SITE OF WORK:** The Bidder shall examine carefully the Project Site, the Plans and Specifications, other materials as described in the Special Provisions, Section 3-9, "TECHNICAL STUDIES AND SUBSURFACE DATA", and the proposal forms (e.g., Bidding Documents). The submission of a Bid shall be conclusive evidence that the Bidder has investigated and is satisfied as to the conditions to be encountered, as to the character, quality, and scope of work, the quantities of materials to be furnished, and as to the requirements of the Bidding Documents Proposal, Plans, and Specifications.
- 24. CITY STANDARD PROVISIONS:** This contract is subject to the following standard provisions. See The WHITEBOOK for details.
- 24.1.** The City of San Diego Resolution No. R-277952 adopted on May 20, 1991 for a Drug-Free Workplace.
- 24.2.** The City of San Diego Resolution No. R-282153 adopted on June 14, 1993 related to the Americans with Disabilities Act.
- 24.3.** The City of San Diego Municipal Code §22.3004 for Contractor Standards.
- 24.4.** The City of San Diego's Labor Compliance Program and the State of California Labor Code §§1771.5(b) and 1776.
- 24.5.** Sections 1777.5, 1777.6, and 1777.7 of the State of California Labor Code concerning the employment of apprentices by contractors and subcontractors performing public works contracts.

- 24.6. The City's Equal Benefits Ordinance (EBO), Chapter 2, Article 2, Division 43 of The San Diego Municipal Code (SDMC).
- 24.7. The City's Information Security Policy (ISP) as defined in the City's Administrative Regulation 90.63.

25. PRE-AWARD ACTIVITIES:

- 25.1. The contractor selected by the City to execute a contract for this Work shall submit the required documentation as specified herein and in the Notice of Intent to Award. Failure to provide the information as specified may result in the Bid being rejected as **non-responsive**.
- 25.2. The decision that bid is non-responsive for failure to provide the information required within the time specified shall be at the sole discretion of the City.

PERFORMANCE BOND, LABOR AND MATERIALMEN'S BOND

FAITHFUL PERFORMANCE BOND AND LABOR AND MATERIALMEN'S BOND:

Pavement Coatings Co., a corporation, as principal, and The Ohio Casualty Insurance Company, a corporation authorized to do business in the State of California, as Surety, hereby obligate themselves, their successors and assigns, jointly and severally, to The City of San Diego a municipal corporation in the sum of **Four Million Nine Hundred Eighty Eight Thousand Seven Hundred Six Dollars and Ninety Eight Cents (\$4,988,706.98)** for the faithful performance of the annexed contract, and in the sum of **Four Million Nine Hundred Eighty Eight Thousand Seven Hundred Six Dollars and Ninety Eight Cents (\$4,988,706.98)** for the benefit of laborers and materialmen designated below.

Conditions:

If the Principal shall faithfully perform the annexed contract with the City of San Diego, California, then the obligation herein with respect to a faithful performance shall be void; otherwise it shall remain in full force.

If the Principal shall promptly pay all persons, firms and corporations furnishing materials for or performing labor in the execution of this contract, and shall pay all amounts due under the California Unemployment Insurance Act then the obligation herein with respect to laborers and materialmen shall be void; otherwise it shall remain in full force.

The obligation herein with respect to laborers and materialmen shall inure to the benefit of all persons, firms and corporations entitled to file claims under the provisions of Article 2. Claimants, (iii) public works of improvement commencing with Civil Code Section 9100 of the Civil Code of the State of California.

Changes in the terms of the annexed contract or specifications accompanying same or referred to therein shall not affect the Surety's obligation on this bond, and the Surety hereby waives notice of same.

The Surety shall pay reasonable attorney's fees should suit be brought to enforce the provisions of this bond.

The Surety expressly agrees that the City of San Diego may reject any contractor or subcontractor which may be proposed by Surety in fulfillment of its obligations in the event of default by the Principal.

The Surety shall not utilize the Principal in completing the improvements and work specified in the Agreement in the event the City terminates the Principal for default.

CALIFORNIA ALL-PURPOSE ACKNOWLEDGMENT

CIVIL CODE § 1189

A notary public or other officer completing this certificate verifies only the identity of the individual who signed the document to which this certificate is attached, and not the truthfulness, accuracy, or validity of that document.

State of California)
County of Riverside)

On July 13th, 2022 before me, Trisha Vander Sluis, Notary Public,
Date Here Insert Name and Title of the Officer
personally appeared Tom Mucenski
Name(s) of Signer(s)

who proved to me on the basis of satisfactory evidence to be the person(s) whose name(s) is/are subscribed to the within instrument and acknowledged to me that he/s/he/they executed the same in his/h'er/their authorized capacity(ies), and that by his/h'er/their signature(s) on the instrument the person(s), or the entity upon behalf of which the person(s) acted, executed the instrument.

I certify under PENALTY OF PERJURY under the laws of the State of California that the foregoing paragraph is true and correct.

WITNESS my hand and official seal.



Signature J. Vander Sluis
Signature of Notary Public

Place Notary Seal Above

OPTIONAL

Though this section is optional, completing this information can deter alteration of the document or fraudulent reattachment of this form to an unintended document.

Description of Attached Document

Title or Type of Document: _____ Document Date: _____
Number of Pages: _____ Signer(s) Other Than Named Above: _____

Capacity(ies) Claimed by Signer(s)

Signer's Name: _____
 Corporate Officer — Title(s): _____
 Partner — Limited General
 Individual Attorney in Fact
 Trustee Guardian or Conservator
 Other: _____
Signer Is Representing: _____

Signer's Name: _____
 Corporate Officer — Title(s): _____
 Partner — Limited General
 Individual Attorney in Fact
 Trustee Guardian or Conservator
 Other: _____
Signer Is Representing: _____

PERFORMANCE BOND, LABOR AND MATERIALMEN'S BOND (continued)

THE CITY OF SAN DIEGO

APPROVED AS TO FORM

Mara W. Elliott, City Attorney

By: 

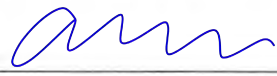
By: 

Print Name: Stephen Samara
Principal Contract Specialist
Purchasing & Contracting Department

Print Name: Cassandra Mouglin
Deputy City Attorney

Date: 8/24/2022

Date: October 2, 2022

CONTRACTOR

SURETY

By: 

By: 
Attorney-In-Fact

Print Name: Tom Mucenski, Secretary Print Name: Evett Lam

Date: 7/13/2022

Date: July 11, 2022

790 The City Drive South, Suite 200
Orange, CA 92868

Local Address of Surety

(714) 634-5717

Local Phone Number of Surety

\$19,667.00

Premium

024261119

Bond Number

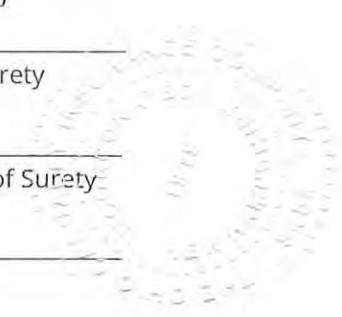

CALIFORNIA ALL-PURPOSE ACKNOWLEDGMENT

CIVIL CODE § 1189

A notary public or other officer completing this certificate verifies only the identity of the individual who signed the document to which this certificate is attached, and not the truthfulness, accuracy, or validity of that document.

State of California)

County of Orange)

On July 11, 2022 before me, Brigid Lopez, Notary Public,
Date Here Insert Name and Title of the Officer

personally appeared Evelt Lam
Name(s) of Signer(s)

who proved to me on the basis of satisfactory evidence to be the person(s) whose name(s) is/are subscribed to the within instrument and acknowledged to me that he/she/they executed the same in his/her/their authorized capacity(ies), and that by his/her/their signature(s) on the instrument the person(s), or the entity upon behalf of which the person(s) acted, executed the instrument.

I certify under PENALTY OF PERJURY under the laws of the State of California that the foregoing paragraph is true and correct.

WITNESS my hand and official seal.



Signature Brigid Lopez
Signature of Notary Public

Place Notary Seal Above

OPTIONAL

Though this section is optional, completing this information can deter alteration of the document or fraudulent reattachment of this form to an unintended document.

Description of Attached Document

Title or Type of Document: _____ Document Date: _____

Number of Pages: _____ Signer(s) Other Than Named Above: _____

Capacity(ies) Claimed by Signer(s)

Signer's Name: _____

- Corporate Officer — Title(s): _____
- Partner — Limited General
- Individual Attorney in Fact
- Trustee Guardian or Conservator
- Other: _____

Signer Is Representing: _____

Signer's Name: _____

- Corporate Officer — Title(s): _____
- Partner — Limited General
- Individual Attorney in Fact
- Trustee Guardian or Conservator
- Other: _____

Signer Is Representing: _____



This Power of Attorney limits the acts of those named herein, and they have no authority to bind the Company except in the manner and to the extent herein stated.

Liberty Mutual Insurance Company
The Ohio Casualty Insurance Company
West American Insurance Company

Certificate No: 8205623-971991

POWER OF ATTORNEY

KNOWN ALL PERSONS BY THESE PRESENTS: That The Ohio Casualty Insurance Company is a corporation duly organized under the laws of the State of New Hampshire, that Liberty Mutual Insurance Company is a corporation duly organized under the laws of the State of Massachusetts, and West American Insurance Company is a corporation duly organized under the laws of the State of Indiana (herein collectively called the "Companies"), pursuant to and by authority herein set forth, does hereby name, constitute and appoint, Brian A. McGoldrick; Brigid Lopez; Evett Lam; Richard L. Wells

all of the city of Placentia state of CA each individually if there be more than one named, its true and lawful attorney-in-fact to make, execute, seal, acknowledge and deliver, for and on its behalf as surety and as its act and deed, any and all undertakings, bonds, recognizances and other surety obligations, in pursuance of these presents and shall be as binding upon the Companies as if they have been duly signed by the president and attested by the secretary of the Companies in their own proper persons.

IN WITNESS WHEREOF, this Power of Attorney has been subscribed by an authorized officer or official of the Companies and the corporate seals of the Companies have been affixed thereto this 20th day of May, 2021.



Liberty Mutual Insurance Company
The Ohio Casualty Insurance Company
West American Insurance Company

By: David M. Carey

David M. Carey, Assistant Secretary

State of PENNSYLVANIA
County of MONTGOMERY ss

On this 20th day of May, 2021 before me personally appeared David M. Carey, who acknowledged himself to be the Assistant Secretary of Liberty Mutual Insurance Company, The Ohio Casualty Company, and West American Insurance Company, and that he, as such, being authorized so to do, execute the foregoing instrument for the purposes therein contained by signing on behalf of the corporations by himself as a duly authorized officer.

IN WITNESS WHEREOF, I have hereunto subscribed my name and affixed my notarial seal at King of Prussia, Pennsylvania, on the day and year first above written.



Commonwealth of Pennsylvania - Notary Seal
Teresa Pastella, Notary Public
Montgomery County
My commission expires March 28, 2025
Commission number 1126044
Member, Pennsylvania Association of Notaries

By: Teresa Pastella
Teresa Pastella, Notary Public

This Power of Attorney is made and executed pursuant to and by authority of the following By-laws and Authorizations of The Ohio Casualty Insurance Company, Liberty Mutual Insurance Company, and West American Insurance Company which resolutions are now in full force and effect reading as follows:

ARTICLE IV - OFFICERS: Section 12. Power of Attorney.

Any officer or other official of the Corporation authorized for that purpose in writing by the Chairman or the President, and subject to such limitation as the Chairman or the President may prescribe, shall appoint such attorneys-in-fact, as may be necessary to act in behalf of the Corporation to make, execute, seal, acknowledge and deliver as surety any and all undertakings, bonds, recognizances and other surety obligations. Such attorneys-in-fact, subject to the limitations set forth in their respective powers of attorney, shall have full power to bind the Corporation by their signature and execution of any such instruments and to attach thereto the seal of the Corporation. When so executed, such instruments shall be as binding as if signed by the President and attested to by the Secretary. Any power or authority granted to any representative or attorney-in-fact under the provisions of this article may be revoked at any time by the Board, the Chairman, the President or by the officer or officers granting such power or authority.

ARTICLE XIII - Execution of Contracts: Section 5. Surety Bonds and Undertakings.

Any officer of the Company authorized for that purpose in writing by the chairman or the president, and subject to such limitations as the chairman or the president may prescribe, shall appoint such attorneys-in-fact, as may be necessary to act in behalf of the Company to make, execute, seal, acknowledge and deliver as surety any and all undertakings, bonds, recognizances and other surety obligations. Such attorneys-in-fact subject to the limitations set forth in their respective powers of attorney, shall have full power to bind the Company by their signature and execution of any such instruments and to attach thereto the seal of the Company. When so executed such instruments shall be as binding as if signed by the president and attested by the secretary.

Certificate of Designation - The President of the Company, acting pursuant to the Bylaws of the Company, authorizes David M. Carey, Assistant Secretary to appoint such attorneys-in-fact as may be necessary to act on behalf of the Company to make, execute, seal, acknowledge and deliver as surety any and all undertakings, bonds, recognizances and other surety obligations.

Authorization - By unanimous consent of the Company's Board of Directors, the Company consents that facsimile or mechanically reproduced signature of any assistant secretary of the Company, wherever appearing upon a certified copy of any power of attorney issued by the Company in connection with surety bonds, shall be valid and binding upon the Company with the same force and effect as though manually affixed.

I, Renee C. Llewellyn, the undersigned, Assistant Secretary, The Ohio Casualty Insurance Company, Liberty Mutual Insurance Company, and West American Insurance Company do hereby certify that the original power of attorney of which the foregoing is a full, true and correct copy of the Power of Attorney executed by said Companies, is in full force and effect and has not been revoked.

IN TESTIMONY WHEREOF, I have hereunto set my hand and affixed the seals of said Companies this 11th day of July, 2022.



By: Renee C. Llewellyn

Renee C. Llewellyn, Assistant Secretary

Not valid for mortgage, note, loan, letter of credit, currency rate, interest rate or residual value guarantees.

For bond and/or Power of Attorney (POA) verification inquiries, please call 610-832-8240 or email HOSUR@libertymutual.com.

ATTACHMENTS

ATTACHMENT A
SCOPE OF WORK

SCOPE OF WORK

1. **SCOPE OF WORK:** Slurry Seal Group 2221 involves furnishing all labor, materials, equipment, services, and construction related to slurry seal work on existing paved roadways in various areas throughout the City of San Diego. The work includes: placement of rubber polymer modified slurry (RPMS), crack sealing, removal of humps & pavement irregularities, asphalt mill and pave, and dig-outs, pavement base repairs, milling and disposal of pavement fabric, development of a QA/QC plan that includes inspection and testing for asphalt and slurry work, replacing traffic signal detection loops and stub outs, adjusting existing City manhole frames and covers to grade, raising appurtenances to grade (water, sewer), raising survey monuments to grade, reconstructing survey monument boxes, street and sidewalk sweeping, removal and replacement of existing thermoplastic striping and markings/legends, traffic control drawings & permits, weed abatement, storm drain inlet protection, installation of inlet markings, sediment control, and possible night and weekend work. All work would occur within the public right-of-way (paved streets) or previously disturbed non-sensitive areas only, and outside of the City's Multiple Habitat Planning Area (MHPA). No sensitive vegetation would be impacted or removed. Storm Water Best Management Practices (BMPs) for erosion control preventing discharge, as well as Traffic Control Plan (TCP) would be implemented throughout construction.
 - 1.1. The Work shall be performed in accordance with:
 - 1.1.1. The Notice Inviting Bids and **Appendix G** and the Striping Plans and Striping and Signage plans provided in the link below, inclusive:
 - a) **Appendix G – List of Proposed Work**
 - b) <https://drive.google.com/drive/folders/1lv82VzymRA57ZhiXv4XeLajbpeB465Xh>
2. **LOCATION OF WORK:** The location of the Work is as follows:

See **Appendix H – Overall Location Map** and **Appendix I – Resurfacing Limit Maps**
3. **CONTRACT TIME:** The Contract Time for completion of the Work shall be **110 Working Days**.

ATTACHMENT B

RESERVED

ATTACHMENT C
EQUAL OPPORTUNITY CONTRACTING PROGRAM

EQUAL OPPORTUNITY CONTRACTING PROGRAM (EOCP)

SECTION A - GENERAL REQUIREMENTS

A. INTRODUCTION.

1. This document sets forth the following specifications:
 - a) The City's general EOCP requirements for all Construction Contracts.
 - b) Special Provisions for Contracts subject to SLBE and ELBE requirements only.
2. Additional requirements may apply for state or federally funded projects.
3. These requirements shall be included as Contract provisions for all Subcontracts.
4. The City specified forms, instructions, and guides are available for download from the EOCP's web site at: <http://www.sandiego.gov/eoc/forms/index.shtml>

B. GENERAL.

1. The City of San Diego promotes equal employment and subcontracting opportunities.
2. The City is committed to ensuring that taxpayer dollars spent on public Contracts are not paid to businesses that practice discrimination in employment or subcontracting.
3. The City encourages all companies seeking to do business with the City to share this commitment.

C. DEFINITIONS.

1. For the purpose of these requirements: Terms "Bid" and "Proposal", "Bidder" and "Proposer", "Subcontractor" and "Subconsultant", "Contractor" and "Consultant", "Contractor" and "Prime Contractor", "Consultant" and "Professional Service Provider", "Suppliers" and "Vendors", "Suppliers" and "Dealers", and "Suppliers" and "Manufacturers" may have been used interchangeably.
2. The following definitions apply:
 - a) **Emerging Business Enterprise (EBE)** - A for-profit business that is independently owned and operated; that is not a subsidiary or franchise of another business and whose gross annual receipts do not exceed the amount set by the City Manager and that meets all other criteria set forth in regulations implementing Municipal Code Chapter 2, Article 2, Division 36. The City Manager shall review the threshold amount for EBEs on an annual basis and adjust as necessary to reflect changes in the marketplace.
 - b) **Emerging Local Business Enterprise (ELBE)** - A Local Business Enterprise that is also an Emerging Business Enterprise.

- c) **Minority Business Enterprise (MBE)** - A certified business that is at least fifty-one percent (51%) owned by one or more minority individuals, or, in the case of a publicly owned business at least fifty-one percent (51%) of the stock is owned by one or more minority individuals; and (2) whose daily business operations are managed and directed by one or more minorities owners. Minorities include the groups with the following ethnic origins: African, Asian Pacific, Asian Subcontinent, Hispanic, Native Alaskan, Native American, and Native Hawaiian.
- d) **Women Business Enterprise (WBE)** - A certified business that is at least fifty-one percent (51%) owned by a woman or women, or, in the case of a publicly owned business at least fifty-one percent (51%) of the stock is owned by one or more women; and (2) whose daily business operations are managed and directed by one or more women owners.
- e) **Disadvantaged Business Enterprise (DBE)** - a certified business that is at least fifty-one percent (51%) owned by socially and economically disadvantaged individuals, or, in the case of a publicly owned business at least fifty-one percent (51%) of the stock is owned by one or more socially and economically disadvantaged individuals; and (2) whose daily business operations are managed and directed by one or more socially and economically disadvantaged owners.
- f) **Disabled Veteran Business Enterprise (DVBE)** - A certified business that is at least fifty-one percent (51%) owned by one or more disabled veterans; and (2) business operations must be managed and controlled by one or more disabled veterans. Disabled Veteran is a veteran of the U.S. military, naval, or air service; the veteran must have a service-connected disability of at least 10% or more; and the veteran must reside in California.
- g) **Other Business Enterprise (OBE)** - Any business which does not otherwise qualify as a Minority, Woman, Disadvantaged, or Disabled Veteran Business Enterprise.
- h) **Small Business Enterprise (SBE)** - A for-profit business that is independently owned and operated; that is not a subsidiary or franchise of another business and whose gross annual receipts do not exceed the amount set by the City Manager and that meets all other criteria set forth in regulations implementing Municipal Code Chapter 2, Article 2, Division 36. The City Manager shall review the threshold amount for SBEs on an annual basis and adjust as necessary to reflect changes in the marketplace. A business certified as a Micro Business (MB) or a Disabled Veteran Business Enterprise (DVBE) by the State of California and that has provided proof of such certification to the City Manager shall be deemed to be an SBE.

- i) **Small Local Business Enterprise (SLBE)** - A Local Business Enterprise that is also a Small Business Enterprise.

D. CITY'S EQUAL OPPORTUNITY COMMITMENT.

1. Nondiscrimination in Contracting Ordinance.

- a) You, your Subcontractors, and Suppliers shall comply with the requirements of the City's Nondiscrimination in Contracting Ordinance, San Diego Municipal Code §§22.3501 through 22.3517.

You shall not discriminate on the basis of race, gender, gender expression, gender identity, religion, national origin, ethnicity, sexual orientation, age, or disability in the solicitation, selection, hiring, or treatment of subcontractors, vendors, or suppliers. You shall provide equal opportunity for Subcontractors to participate in subcontracting opportunities. You understand and agree that the violation of this clause shall be considered a material breach of the Contract and may result in Contract termination, debarment, or other sanctions.

You shall include the foregoing clause in all Contracts between you and your Subcontractors and Suppliers.

- b) **Disclosure of Discrimination Complaints.** As part of its Bid or Proposal, you shall provide to the City a list of all instances within the past 10 years where a complaint was filed or pending against you in a legal or administrative proceeding alleging that you discriminated against your employees, Subcontractors, vendors, or suppliers, and a description of the status or resolution of that complaint, including any remedial action taken.
- c) Upon the City's request, You agree to provide to the City, within 60 Calendar Days, a truthful and complete list of the names of all Subcontractors and Suppliers that you have used in the past 5 years on any of your Contracts that were undertaken within the San Diego County, including the total dollar amount paid by you for each Subcontract or supply Contract.
- d) You further agree to fully cooperate in any investigation conducted by the City pursuant to the City's Nondiscrimination in Contracting Ordinance, Municipal Code §§22.3501 through 22.3517. You understand and agree that violation of this clause shall be considered a material breach of the Contract and may result in remedies being ordered against you up to and including contract termination, debarment, and other sanctions for the violation of the provisions of the Nondiscrimination in Contracting Ordinance. You further understand and agree that the procedures, remedies, and sanctions provided for in the Nondiscrimination in Contracting Ordinance apply only to violations of the Ordinance.

E.

EQUAL EMPLOYMENT OPPORTUNITY OUTREACH PROGRAM.

1. You, your Subcontractors, and Suppliers shall comply with the City's Equal Employment Opportunity Outreach Program, San Diego Municipal Code §§22.2701 through 22.2707.

You shall not discriminate against any employee or applicant for employment on any basis prohibited by law. You shall provide equal opportunity in all employment practices. You shall ensure that your Subcontractors comply with this program. Nothing in this section shall be interpreted to hold you liable for any discriminatory practices of your Subcontractors.

You shall include the foregoing clause in all Contracts between you and your Subcontractors and Suppliers.

2. If the Contract is competitively solicited, the selected Bidder shall submit a Work Force Report (Form BB05) within 10 Working Days after receipt by the Bidder to the City for approval as specified in the Notice of Intent to Award letter.
3. The selected Bidder shall submit an Equal Employment Opportunity Plan if a Work Force Report is submitted and if the City determines that there are under-representations when compared to County Labor Force Availability data.
4. If the selected Bidder submits an Equal Employment Opportunity Plan, it shall include the following assurances:
 - a) You shall maintain a working environment free of discrimination, harassment, intimidation, and coercion at all Sites and in all facilities at which your employees are assigned to Work.
 - b) You shall review your EEO Policy annually with all on-Site supervisors involved in employment decisions.
 - c) You shall disseminate and review your EEO Policy with all employees at least once a year, post the policy statement and EEO posters on all company bulletin boards and job sites, and document every dissemination, review, and posting with a written record to identify the time, place, employees present, subject matter, and disposition of meetings.
 - d) You shall review, at least annually, all supervisors' adherence to and performance under the EEO Policy and maintain written documentation of these reviews.
 - e) You shall discuss your EEO Policy Statement with Subcontractors with whom you anticipate doing business, including the EEO Policy Statement in your Subcontracts, and provide such documentation to the City upon request.

- f) You shall document and maintain a record of all Bid solicitations and outreach efforts to and from Subcontractors, contractor associations, and other business associations.
- g) You shall disseminate your EEO Policy externally through various media, including the media of people of color and women, in advertisements to recruit. Maintain files documenting these efforts and provide copies of these advertisements to the City upon request.
- h) You shall disseminate your EEO Policy to union and community organizations.
- i) You shall provide immediate written notification to the City when any union referral process has impeded your efforts to maintain your EEO Policy.
- j) You shall maintain a current list of recruitment sources, including those outreaching to people of color and women, and provide written notification of employment opportunities to these recruitment sources with a record of the organizations' responses.
- k) You shall maintain a current file of names, addresses and phone numbers of each walk-in applicant, including people of color and women, and referrals from unions, recruitment sources, or community organizations with a description of the employment action taken.
- l) You shall encourage all present employees, including people of color and women employees, to recruit others.
- m) You shall maintain all employment selection process information with records of all tests and other selection criteria.
- n) You shall develop and maintain documentation for on-the-job training opportunities, participate in training programs, or both for all of your employees, including people of color and women, and establish apprenticeship, trainee, and upgrade programs relevant to your employment needs.
- o) You shall conduct, at least annually, an inventory and evaluation of all employees for promotional opportunities and encourage all employees to seek and prepare appropriately for such opportunities.
- p) You shall ensure that the company's working environment and activities are non-segregated except for providing separate or single-user toilets and necessary changing facilities to assure privacy between the sexes.

F. SUBCONTRACTING.

1. The City encourages all eligible business enterprises to participate in City contracts as a Contractor, Subcontractor, and joint venture partner with you, your Subcontractors, or your Suppliers. You are encouraged to take positive

steps to diversify and expand your Subcontractor solicitation base and to offer subcontracting opportunities to all eligible business firms including SLBEs, ELBEs, MBEs, WBEs, DBEs, DVBEs, and OBEs.

2. For Subcontractor participation level requirements, see the Contract Documents where applicable.
3. For the purposes of achieving the mandatory Subcontractor participation percentages, City percentage calculations will not account for the following:
 - a) "Field Orders" and "City Contingency" Bid items.
 - b) Alternate Bid items.
 - c) Allowance Bid items designated as "EOC Type II".
4. Allowance Bid items designated as "EOC Type I" will be considered as part of the Base Bid and will be included in the percentage calculation.
5. Each joint venture partner shall be responsible for a clearly defined Scope of Work. In addition, an agreement shall be submitted and signed by all parties identifying the extent to which each joint venture partner shares in ownership, control, management, risk, and profits of the joint venture.

G. LISTS OF SUBCONTRACTORS AND SUPPLIERS.

1. You shall comply with the Subletting and Subcontracting Fair Practices Act, Public Contract Code §§4100 through 4113, inclusive.
2. You shall list all Subcontractors who will receive more than 0.5% of the total Bid amount or \$10,000, whichever is greater on the form provided in the Contract Documents (Subcontractors list).
3. The Subcontractors list shall include the Subcontractor's name, telephone number including area code, physical address, Scope of Work, the dollar amount of the proposed Subcontract, the California contractor license number, the Public Works contractor registration number issued pursuant to Section 1725.5 of the Labor Code, and the Subcontractor's certification status with the name of the certifying agency.
4. The listed Subcontractor shall be appropriately licensed pursuant to Contractor License Laws.
5. For Design-Build Contracts, refer to the RFQ and RFP for each Project or Task Order.

H. SUBCONTRACTOR AND SUPPLIER SUBSTITUTIONS.

1. Listed Subcontractors and Suppliers shall not be substituted without the Express authorization of the City or its duly authorized agent.
2. Request for Subcontractor or Supplier substitution shall be made in writing to Purchasing & Contracting Department, Public Works Division, Attention Contract Specialist, 1200 3rd Ave., Suite 200, MS56, San Diego, CA 92101 with a copy to the Engineer.

3. The request shall include a thorough explanation of the reason(s) for the substitution, including dollar amounts and a letter from each substituted Subcontractor or Supplier stating that they (the Subcontractors or Suppliers) release all interest in working on the Project and written confirmation from the new Subcontractor or Supplier stating that they agree to work on the Project along with the dollar value of the Work to be performed.
4. Written approval of the substitution request shall be received by you or from the City or its authorized officer prior to any unlisted Subcontractor or Supplier performing Work on the Project.
5. Substitution of Subcontractors and Suppliers without authorization shall subject you to those penalties set forth in Public Contract Code §4110.
6. Requests for Supplier substitution shall be made in writing at least 10 Days prior to the provision of materials, supplies, or services by the proposed Supplier and shall include proof of written notice to the originally listed Supplier of the proposed substitution.
7. A Contractor whose Bid is accepted shall not:
 - a) Substitute a person as Subcontractor or Supplier in place of the Subcontractor or Supplier listed in the original bid, except that the City, or it's duly authorized officer, may consent to the substitution of another person as a Subcontractor or Supplier in any of the following situations:
 - i. When the Subcontractor or Supplier listed in the Bid, after having a reasonable opportunity to do so, fails or refuses to execute a written Contract for the scope of work specified in the subcontractor's bid and at the price specified in the subcontractor's bid, when that written contract, based upon the general terms, conditions, plans, and specifications for the project involved or the terms of the subcontractor's written bid, is presented to the subcontractor by the prime contractor.
 - ii. When the listed Subcontractor or Supplier becomes insolvent or the subject of an order for relief in bankruptcy.
 - iii. When the listed Subcontractor or Supplier fails or refuses to perform his or her subcontract.
 - iv. When the listed Subcontractor fails or refuses to meet bond requirements as set forth in Public Contract Code §4108.
 - v. When you demonstrate to the City or it's duly authorized officer, subject to the provisions set forth in Public Contract Code §4107.5, that the name of the Subcontractor was listed as the result of an inadvertent clerical error.
 - vi. When the listed Subcontractor is not licensed pursuant to Contractor License Law.

- vii. When the City, or its duly authorized officer, determines that the Work performed by the listed Subcontractor or that the materials or supplies provided by the listed Supplier are substantially unsatisfactory and not in substantial accordance with the Plans and specifications or that the Subcontractor or Supplier is substantially delaying or disrupting the progress of the Work.
 - viii. When the listed Subcontractor is ineligible to work on a public works project pursuant to §§1777.1 or 1777.7 of the Labor Code.
 - ix. When the City or its duly authorized agent determines that the listed Subcontractor is not a responsible contractor.
- b) Permit a Contract to be voluntarily assigned or transferred or allow it to be performed by anyone other than the original Subcontractor, Supplier listed in the original Bid without the consent of the City, or its duly authorized officer.
 - c) Other than in the performance of "Change Orders" causing changes or deviations from the Contract, sublet or subcontract any portion of the Work, or contract for materials or supplies in excess of 0.5% of your total bid or \$10,000, whichever is greater, as to which his or her original Bid did not designate a Subcontractor or Supplier.
8. Following receipt of notice from you of the proposed substitution of a Subcontractor or Supplier, the listed Subcontractor or Supplier who has been so notified shall have 5 Working Days within which to submit written objections to the substitution to the Contract Specialist with a copy to the Engineer. Failure to file these written objections shall constitute the listed Subcontractor or Supplier's consent to the substitution. If written objections are filed, the City shall give notice in writing of at least 5 Working Days to the listed Subcontractor or Supplier of a hearing by the City on your request for substitution.

I. PROMPT PAYMENT.

- 1. You or your Subcontractors shall pay to any subcontractor, not later than 7 Calendar Days of receipt of each progress payment, unless otherwise agreed to in writing, the respective amounts allowed you on account of the Work performed by the Subcontractors, to the extent of each Subcontractor's interest therein. In cases of Subcontractor performance deficiencies, you shall make written notice of any withholding to the Subcontractor with a copy to the Contracts Specialist. Upon correction of the deficiency, you shall pay the Subcontractor the amount previously withheld within 14 Calendar Days after payment by the City.
- 2. Any violation of California Business and Professions Code, §7108.5 concerning prompt payment to Subcontractors shall subject the violating Contractor or Subcontractor to the penalties, sanctions, and other remedies of that section.

This requirement shall not be construed to limit or impair any contractual, administrative, or judicial remedies otherwise available to you or your Subcontractor in the event of a dispute involving late payment or nonpayment by the Prime Contractor, deficient subcontract performance, or noncompliance by a Subcontractor.

J. PROMPT PAYMENT OF FUNDS WITHHELD TO SUBCONTRACTORS.

1. The City will hold retention from you and will make prompt and regular incremental acceptances of portions, as determined by the Engineer, of the Work and pay retention to you based on these acceptances.
2. You or your Subcontractors shall return all monies withheld in retention from a Subcontractor within 30 Calendar Days after receiving payment for Work satisfactorily completed and accepted including incremental acceptances of portions of the Work by the City.
3. Federal law (49CFR26.29) requires that any delay or postponement of payment over 30 Calendar Days may take place only for good cause and with the City's prior written approval. Any violation of this provision by you or your Subcontractor shall subject you or your Subcontractor to the penalties, sanctions, and other remedies specified in §7108.5 of the Business and Professions Code.
4. These requirements shall not be construed to limit or impair any contractual, administrative, or judicial remedies otherwise available to you or your Subcontractor in the event of a dispute involving late payment or nonpayment by you, deficient subcontract performance, or noncompliance by a Subcontractor.

K. CERTIFICATION.

1. The City accepts certifications of DBE, DVBE, MBE, SMBE, SWBE, or WBE by any of the following certifying agencies:
 - a) Current certification by the State of California Department of Transportation (CALTRANS) as DBE, SMBE, or SWBE.
 - b) Current MBE, WBE, or DVBE certification from the California Public Utilities Commission.
 - c) DVBE certification is received from the State of California's Department of General Services, Office of Small and Minority Business.
 - d) Current certification by the City of Los Angeles as DBE, WBE, or MBE.
 - e) Subcontractors' valid proof of certification status (copies of MBE, WBE, DBE, or DVBE certifications) shall be submitted as required.

L. CONTRACT RECORDS AND REPORTS.

1. You shall maintain records of all subcontracts and invoices from your Subcontractors and Suppliers for work on this project. Records shall show

name, telephone number including area code, and business address of each Subcontractor, Supplier, and joint venture partner, and the total amount actually paid to each firm. Project relevant records, regardless of tier, may be periodically reviewed by the City.

2. You shall retain all records, books, papers, and documents pertinent to the Contract for a period of not less than 5 years after Notice of Completion and allow access to said records by the City's authorized representatives.
3. You shall submit the following reports using the City's web-based contract compliance (Prism® portal):
 - a. **Monthly Payment.** You shall submit Monthly Payment Reporting by the 10th day of the subsequent month. Incomplete and/or delinquent reporting may cause payment delays, non-payment of invoices, or both.
4. The records maintained under item 1, described above, shall be consolidated into a Final Summary Report, certified as correct by an authorized representative of the Contractor. The Final Summary Report shall include all subcontracting activities and be sent to the EOCP Program Manager prior to Acceptance. Failure to comply may result in assessment of liquidated damages or withholding of retention. The City will review and verify 100% of subcontract participation reported in the Final Summary Report prior to approval and release of final retention to you. In the event your Subcontractors are owed money for completed Work, the City may authorize payment to subcontractor via a joint check from the withheld retention.

EQUAL OPPORTUNITY CONTRACTING PROGRAM (EOCP)

SECTION B - SLBE-ELBE SUBCONTRACTING REQUIREMENTS

THESE SPECIAL PROVISIONS SUPPLEMENT THE POLICIES AND REQUIREMENTS ESTABLISHED BY THE CITY OF SAN DIEGO EQUAL OPPORTUNITY CONTRACTING PROGRAM SPECIFIED IN THE CITY'S GENERAL EOCP REQUIREMENTS.

A. GENERAL.

1. It is the City's policy to encourage greater availability, capacity development, and contract participation by SLBE and ELBE firms in City contracts. This policy is, in part, intended to further the City's compelling interest to stimulate economic development through the support and empowerment of the local community, ensure that it is neither an active nor passive participant in marketplace discrimination, and promote equal opportunity for all segments of the contracting community.
2. The City is committed to maximizing subcontracting opportunities for all qualified and available firms.
3. This policy applies to City-funded construction contracts. Bidders shall be fully informed of this policy as set forth in these specifications. Mandatory or voluntary subcontracting percentages, Bid Discounts, and restricted competitions are specified in the Contract Documents.
4. You shall make subcontracting opportunities available to a broad base of qualified Subcontractors and shall achieve the minimum SLBE-ELBE Subcontractor participation identified for your project.
5. Failure to subcontract the specified minimum (mandatory) percentages of the Bid to qualified available SLBE-ELBE Subcontractors will cause a Bid to be rejected as non-responsive unless the Bidder has demonstrated compliance with the affirmative steps as specified in the City's document titled "Small Local Business (SLBE) Program, INSTRUCTIONS FOR BIDDERS COMPLETING THE GOOD FAITH EFFORT SUBMITTAL" and has submitted documentation showing that all required positive efforts were made prior to the Bid submittal due date. The required Good Faith Effort (GFE) documentation shall be submitted to the Contract Specialist. The instructions for completing the good faith effort submittal can be found on the City's website:
<https://www.sandiego.gov/sites/default/files/legacy/eoc/pdf/slbegfeinst.pdf>
6. The current list of certified SLBE-ELBE firms and information for completing the GFE submittal can be found on the City's EOC Department website:
<http://www.sandiego.gov/eoc/programs/slbe.shtml>
7. These requirements may be waived, at the City's sole discretion, on projects deemed inappropriate for subcontracting participation.

B.

DEFINITIONS.

1. The following definitions shall be used in conjunction with these specifications:

- a) **Bid Discount** – Additional inducements or enhancements in the bidding process that are designed to increase the chances for the selection of SLBE firms in competition with other firms.
- b) **Commercially Useful Function** – An SLBE-ELBE performs a commercially useful function when it is responsible for the execution of the Work and is carrying out its responsibilities by actually performing, managing, and supervising the Work involved. To perform a commercially useful function, the SLBE-ELBE shall also be responsible, with respect to materials and supplies used on the Contract, for negotiating price, determining quantity and quality, ordering the material, and installing (where applicable) and paying for the material itself.

To determine whether an SLBE-ELBE is performing a commercially useful function, an evaluation will be performed of the amount of Work subcontracted, normal industry practices, whether the amount the SLBE-ELBE firm is to be paid under the contract is commensurate with the Work it is actually performing and the SLBE-ELBE credit claimed for its performance of the Work, and other relevant factors. Specifically, an SLBE-ELBE does not perform a commercially useful function if its role is limited to that of an extra participant in a transaction, contract, or project through which funds are passed in order to obtain the appearance of meaningful and useful SLBE-ELBE participation, when in similar transactions in which SLBE-ELBE firms do not participate, there is no such role performed.

- c) **Good Faith Efforts (GFE)** – Documentation of the Bidder's intent to comply with SLBE Program goals and procedures included in the City's SLBE Program, Instructions for Completing Good Faith Effort Submittal available from the City's EOCP website or the Contract Specialist.
- d) **Independently Owned, Managed, and Operated** – Ownership of a SLBE-ELBE firm shall be direct, independent, and by individuals only. Business firms that are owned by other businesses or by the principals or owners of other businesses that cannot themselves qualify under the SLBE-ELBE eligibility requirements shall not be eligible to participate in the Program. Moreover, the day-to-day management of the SLBE-ELBE firm shall be direct and independent of the influence of any other businesses that cannot themselves qualify under the SLBE-ELBE eligibility requirements.
- e) **Joint Venture** – An association of two or more persons or business entities that is formed for the single purpose of carrying out a single defined business enterprise for which purpose they combine their

capital, efforts, skills, knowledge, or property. Joint ventures shall be established by written agreement to qualify for this program.

- f) **Local Business Enterprise (“LBE”)** – A firm having a Principal Place of Business and a Significant Employment Presence in San Diego County, California that has been in operation for 12 consecutive months and a valid business tax certificate. This definition is subsumed within the definition of Small Local Business Enterprise.
- g) **Minor Construction Program** – A program developed for bidding exclusively among SLBE-ELBE Construction firms.
- h) **Principal Place of Business** – A location wherein a firm maintains a physical office and through which it obtains no less than 50% of its overall customers or sales dollars.
- i) **Protégé** – A firm that has been approved and is an active participant in the City’s Mentor-Protégé Program and that has signed the required program participation agreement and has been assigned a mentor.
- j) **Significant Employee Presence** – No less than 25% of a firm’s total number of employees are domiciled in San Diego County.

C. SUBCONTRACTOR PARTICIPATION.

1. For the purpose of satisfying subcontracting participation requirements, only 1st tier SLBE-ELBE Subcontractors will be recognized as participants in the Contract according to the following criteria:
 - a) For credit to be allowed toward a respective participation level, all listed SLBE-ELBE firms shall have been certified by the Bid due date.
 - b) The Subcontractor shall perform a commercially useful function for credit to be allowed toward subcontractor participation levels. The Subcontractor shall be required by you to be responsible for the execution of a distinct element of the Work and shall carry out its responsibility by actually performing and supervising its own workforce.
 - c) If the Bidder is seeking the recognition of materials, supplies, or both towards achieving any mandatory subcontracting participation level, the Bidder shall indicate on Form AA40 – Named Equipment/Material Supplier List with the Bid the following:
 - i. If the materials or supplies are obtained from a SLBE-ELBE manufacturer, the Bidder will receive 100% of the cost of the materials or supplies toward SLBE participation. For the purposes of counting SLBE-ELBE participation, a manufacturer is a firm that operates or maintains a factory or establishment that produces, on the premises, the materials, supplies, articles, or equipment required under the Contract and of the general character described by the specifications.

- ii. If the materials or supplies are obtained from a SLBE-ELBE supplier, the Bidder will receive 60% of the cost of the materials or supplies toward SLBE participation. For the purposes of counting SLBE-ELBE participation a Supplier is a firm that owns, operates, or maintains a store, warehouse, or other establishment in which the materials, supplies, articles or equipment of the general character described by the specifications and required under the Contract are bought, kept in stock, and regularly sold or leased to the public in the usual course of business. To be a supplier, the firm shall be an established, regular business that engages, as its principal business and under its own name, in the purchase and sale or lease of the products in question. A person may be a supplier in such bulk items as petroleum products, steel, cement, gravel, stone, or asphalt without owning, operating, or maintaining a place of business if the person both owns and operates distribution equipment for the products. Any supplementing of the suppliers' own distribution equipment shall be by a long-term lease agreement and shall not be on an ad hoc or contract-by-contract basis.
 - iii. If the materials or supplies are obtained from a SLBE-ELBE, which is neither a manufacturer nor a supplier, the entire amount of fees or commissions charged for assistance in the procurement of the materials and supplies, fees or transportation charges for the delivery of materials or supplies required on a job site will be counted toward SLBE-ELBE participation, provided the fees are reasonable and not excessive as compared with fees customarily allowed for similar services. No portion of the cost of the materials and supplies themselves will be counted toward SLBE-ELBE participation.
- d) If the Bidder is seeking the recognition of SLBE-ELBE Trucking towards achieving any mandatory subcontracting participation level, the Bidder shall indicate it on Form AA35 – List of Subcontractors with the Bid. The following factors will be evaluated in determining the credit to be allowed toward the respective participation level:
- i. The SLBE-ELBE shall be responsible for the management and supervision of the entire trucking operation for which it is getting credit on a particular Contract and there shall not be a contrived arrangement for the purpose of counting SLBE-ELBE participation.
 - ii. The SLBE-ELBE shall itself own and operate at least 1 fully licensed, insured, and operational truck used on the Contract.

- iii. The SLBE-ELBE receives credit for the total value of the transportation services it provides on the Contract using trucks it owns, insures, and operates using drivers it employs.
- iv. The SLBE-ELBE may lease trucks from another SLBE-ELBE firm including an owner-operator who is certified as a SLBE-ELBE. The SLBE-ELBE who leases trucks from another SLBE-ELBE receives credit for the total value of the transportation services the lessee SLBE-ELBE provides on the contract.
- v. The SLBE-ELBE may also lease trucks from a non-SLBE-ELBE firm, including an owner-operator. The SLBE-ELBE who leases trucks from a non-SLBE-ELBE is entitled to credit for the total value of transportation services provided by non-SLBE-ELBE lessees not to exceed the value of transportation services provided by SLBE-ELBE owned trucks on the contract. Additional participation by non-SLBE-ELBE lessees receive credit only for the fee or commission it receives as a result of the lease arrangement.
- vi. A lease shall indicate that the SLBE-ELBE has exclusive use of and control over the truck. This does not preclude the leased truck from working for others during the term of the lease with the consent of the SLBE-ELBE so long as the lease gives the SLBE-ELBE absolute priority for use of the leased truck.

D. SLBE-ELBE SUBCONTRACTOR PARTICIPATION PERCENTAGES.

1. Contracts valued at \$1,000,000 and above will be considered Major Public Works Contracts and will include a mandatory Subcontractor participation requirement for SLBE-ELBE firms.
 - a) The Bidder shall achieve the mandatory Subcontractor participation requirement or demonstrate GFE.
 - b) The Bidders shall indicate the participation on Forms AA35 - List of Subcontractors and AA40 - Named Equipment/Material Supplier List as applicable regardless of the dollar value.
 - c) An SLBE-ELBE Bidder may count its own participation toward achieving the mandatory goal as long as the SLBE-ELBE Bidder performs 51% of the Contract Price.
2. Contracts Valued over \$500,000 and under \$1,000,000 will also be considered Major Public Works Contracts and will include the mandatory subcontractor participation requirements described above and the following:
 - a) 5% bid discount for SLBE-ELBE firms.
 - b) Non-certified Contractor will receive 5% bid discount if they achieve the specified mandatory Subcontracting participations.

- c) Bid discounts shall not apply if the award will result in a total contract cost of \$50,000 in excess of the apparent lowest Bid.
 - d) In the event of a tie bid between a SLBE-ELBE Bidder and a non-SLBE-ELBE Bidder, the SLBE-ELBE Bidder will be awarded the Contract.
 - e) In the event of a tie bid between a discounted Bid and a non-discounted Bid, the discounted Bid will be awarded the Contract.
3. Contracts valued over \$250,000 up to \$500,000 will be considered Minor Public Works Contracts and will be awarded through a competitive Bid process open only to City certified SLBE-ELBE firms. If there are no bidders or no responsible bidders, the Contract will be made available to all Bidders and will be subject to requirements listed in items 1 and 2 for Major Public Works Contracts above.
 4. Contracts valued at \$250,000 and below will also be considered Minor Public Works Contracts and will be awarded through a competitive bid process open only to City certified ELBEs unless there are less than 2 firms available at which it will be awarded through a competitive process open only to the City certified SLBE-ELBE firms. If there are no bidders or no responsible bidders, the Contract will be made available to all Bidders and subject to requirements listed in items 1 and 2 for Major Public Works Contracts above.

E. JOINT VENTURES.

1. The City may allow for Joint Venture bid discounts on some Contracts. Contracts that allow for Joint Venture bid discounts will be designated in Bid documents. A firm that is bidding or competing for City Contracts may partner with a certified SLBE or ELBE to compete for Contracts as a Joint Venture.
2. A Joint Venture shall be between two entities with the same discipline or license as required by the City. Joint ventures will receive bid discounts depending on the SLBE or ELBE percentage of participation. To be eligible for a discount, a Joint Venture Agreement shall be approved by the City at the time of Bid submittal. The maximum allowable discount shall be 5%. The parties shall agree to enter in the relationship for the life of the projects.
3. Joint Venture shall submit a Joint Venture Management Plan, a Joint Venture Agreement, or both at least 2 weeks prior to the Bid due date. Copies of the Joint Venture applications are available upon request to the Contract Specialist. Each agreement or management plan shall include the following:
 - a) Detailed explanation of the financial contribution for each partner.
 - b) List of personnel and equipment used by each partner.
 - c) Detailed breakdown of the responsibilities of each partner.
 - d) Explanation of how the profits and losses will be distributed.
 - e) Description of the bonding capacity of each partner.
 - f) Management or incentive fees available for any one of the partners (if any).

4. Each Joint Venture partner shall perform a Commercially Useful Function. An SLBE or ELBE that relies on the resources and personnel of a non-SLBE or ELBE firm will not be deemed to perform a Commercially Useful Function.
5. Each Joint Venture partner shall possess licenses appropriate for the discipline for which a proposal is being submitted. If a Joint Venture is bidding on a single trade project, at the time of bid submittal, each Joint Venture partner shall possess the requisite specialty license for that trade bid.
6. The SLBE or ELBE partner shall clearly define the portion of the Work to be performed. This Work shall be of the similar type of Work the SLBE or ELBE partner performs in the normal course of its business. The Joint Venture Participation Form shall specify the Bid items to be performed by each individual Joint Venture partner. Lump sum Joint Venture participation shall not be acceptable.
7. Responsibilities of the SLBE or ELBE Joint Venture Partner:
 - a) The SLBE or ELBE partner shall share in the control, management responsibilities, risks and profits of the Joint Venture in proportion with the level of participation in the project.
 - b) The SLBE or ELBE partner shall perform Work that is commensurate with its experience.
 - c) The SLBE or ELBE partner shall use its own employees and equipment to perform its portion of the Work.
 - d) The Joint Venture as a whole shall perform Bid items that equal or exceed 50% of the Contract Price, excluding the cost of manufactured items, in order to be eligible for a Joint Venture discount.

F. MAINTAINING PARTICIPATION LEVELS.

1. Credit and preference points are earned based on the level of participation proposed prior to the award of the Contract. Once the Project begins you shall achieve and maintain the SLBE-ELBE participation levels for which credit and preference points were earned. You shall maintain the SLBE-ELBE percentages indicated at the Award of Contract and throughout the Contract Time.
2. If the City modifies the original Scope of Work, you shall make reasonable efforts to maintain the SLBE-ELBE participation for which creditor preference points were earned. If participation levels will be reduced, approval shall be received from the City prior to making changes.
3. You shall notify and obtain written approval from the City in advance of any reduction in subcontract scope, termination, or substitution for a designated SLBE-ELBE Subcontractor. Failure to do so shall constitute a material breach of the Contract.
4. If you fail to maintain the SLBE-ELBE participation listed at the time the Contract is awarded and have not received prior approval from the City, the

City may declare you in default and will be considered grounds for debarment under Chapter 2, Article 2, Division 8, of the San Diego Municipal Code.

G. SUBCONTRACTING EFFORTS REVIEW AND EVALUATION.

1. Documentation of your subcontracting efforts will be reviewed by EOCB to verify that you made subcontracting opportunities available to a broad base of qualified Subcontractors, negotiated in good faith with interested Subcontractors, and did not reject any bid for unlawful discriminatory reasons. The EOCB review is based on the federal "Six Good Faith Efforts" model.
2. The GFEs are required methods to ensure that all ELBE and SLBE firms have had the opportunity to compete for the City's Public Works procurements. The Six Good Faith Efforts, also known as affirmative steps, attract and utilize ELBE and SLBE firms:
 - a) Ensure ELBE firms are made aware of contracting opportunities to the fullest extent practicable through outreach and recruitment activities.
 - b) Make information of forthcoming opportunities available to SLBE-ELBE firms and arrange time for Contracts and establish delivery schedules, where requirements permit, in a way that encourages and facilitates participation by SLBE-ELBE firms in the competitive process. This includes posting solicitations for Bids or proposals to SLBE-ELBE firms for a minimum of 10 Working Days before the Bid or Proposal due date.
 - c) Consider in the contracting process whether firms competing for large Contracts could subcontract with SLBE-ELBE firms.
 - d) Encourage contracting with a consortium of ELBE-SLBE firms when a Contract is too large for one of these firms to handle individually.
 - e) Use the services and assistance of the City's EOC Office and the SLBE-ELBE Directory.
 - f) If you award subcontracts, require your Subcontractors to take the steps listed above.

H. GOOD FAITH EFFORT DOCUMENTATION.

1. If the specified SLBE-ELBE Subcontractor participation percentages are not met, you shall submit information necessary to establish that adequate GFEs were taken to meet the Contract Subcontractor participation percentages. See the City's document titled "Small Local Business (SLBE) Program, **INSTRUCTIONS FOR BIDDERS COMPLETING THE GOOD FAITH EFFORT SUBMITTAL.**" The instructions for completing the good faith effort submittal can be found on the City's website:

<https://www.sandiego.gov/sites/default/files/legacy/eoc/pdf/slbegfeinst.pdf>

I. SUBCONTRACTOR SUBSTITUTION.

1. Evidence of fraud or discrimination in the substitution of Subcontractors will result in sanctions including assessment of penalty fines, termination of Contract, or debarment. This section does not replace applicable California Public Contract Code.

J. FALSIFICATION OF SUB-AGREEMENT AND FRAUD.

1. Falsification or misrepresentation of a sub-agreement as to company name, Contract amount or actual Work performed by Subcontractors, or any falsification or fraud on the part your submission of documentation and forms pursuant to this program, will result in sanctions against you including assessment of penalty fines, termination of the Contract, or debarment. Instances of falsification or fraud which are indicative of an attempt by you to avoid subcontracting with certain categories of Subcontractors on the basis of race, gender, gender expression, gender identity, religion, national origin, ethnicity, sexual orientation, age, or disability shall be referred to the Equal Opportunity Contracting Program's Investigative Unit for possible violations of Article 2, Division 35 of the City Administrative Code, §§22.3501 et seq. (Nondiscrimination in Contracting).

K. RESOURCES.

1. The current list of certified SLBE-ELBE firms and information for completing the GFE submittal can be found on the City's EOC Department website:
<http://www.sandiego.gov/eoc/programs/slbe.shtml>
-

ATTACHMENT D
PREVAILING WAGE

PREVAILING WAGE

1. **PREVAILING WAGE RATES:** Pursuant to San Diego Municipal Code section 22.3019, construction, alteration, demolition, repair and maintenance work performed under this Contract is subject to State prevailing wage laws. For construction work performed under this Contract cumulatively exceeding \$25,000 and for alteration, demolition, repair and maintenance work performed under this Contract cumulatively exceeding \$15,000, the Contractor and its subcontractors shall comply with State prevailing wage laws including, but not limited to, the requirements listed below.
 - 1.1. **Compliance with Prevailing Wage Requirements.** Pursuant to sections 1720 through 1861 of the California Labor Code, the Contractor and its subcontractors shall ensure that all workers who perform work under this Contract are paid not less than the prevailing rate of per diem wages as determined by the Director of the California Department of Industrial Relations (DIR). This includes work performed during the design and preconstruction phases of construction including, but not limited to, inspection and land surveying work.
 - 1.1.1. Copies of such prevailing rate of per diem wages are on file at the City and are available for inspection to any interested party on request. Copies of the prevailing rate of per diem wages also may be found at <http://www.dir.ca.gov/OPRL/DPreWageDetermination.htm>. Contractor and its subcontractors shall post a copy of the prevailing rate of per diem wages determination at each job site and shall make them available to any interested party upon request.
 - 1.1.2. The wage rates determined by the DIR refer to expiration dates. If the published wage rate does not refer to a predetermined wage rate to be paid after the expiration date, then the published rate of wage shall be in effect for the life of this Contract. If the published wage rate refers to a predetermined wage rate to become effective upon expiration of the published wage rate and the predetermined wage rate is on file with the DIR, such predetermined wage rate shall become effective on the date following the expiration date and shall apply to this Contract in the same manner as if it had been published in said publication. If the predetermined wage rate refers to one or more additional expiration dates with additional predetermined wage rates, which expiration dates occur during the life of this Contract, each successive predetermined wage rate shall apply to this Contract on the date following the expiration date of the previous wage rate. If the last of such predetermined wage rates expires during the life of this Contract, such wage rate shall apply to the balance of the Contract.
 - 1.2. **Penalties for Violations.** Contractor and its subcontractors shall comply with California Labor Code section 1775 in the event a worker is paid less than the prevailing wage rate for the work or craft in which the worker is employed. This shall be in addition to any other applicable penalties allowed under Labor Code sections 1720 – 1861.

- 1.3. Payroll Records.** Contractor and its subcontractors shall comply with California Labor Code section 1776, which generally requires keeping accurate payroll records, verifying and certifying payroll records, and making them available for inspection. Contractor shall require its subcontractors to also comply with section 1776. Contractor and its subcontractors shall submit weekly certified payroll records online via the City's web-based Labor Compliance Program. Contractor is responsible for ensuring its subcontractors submit certified payroll records to the City.
- 1.3.1.** Contractor and their subcontractors shall also furnish records specified in Labor Code section 1776 directly to the Labor Commissioner in the manner required by Labor Code section 1771.4.
- 1.4. Apprentices.** Contractor and its subcontractors shall comply with California Labor Code sections 1777.5, 1777.6 and 1777.7 concerning the employment and wages of apprentices. Contractor is held responsible for the compliance of their subcontractors with sections 1777.5, 1777.6 and 1777.7.
- 1.5. Working Hours.** Contractor and their subcontractors shall comply with California Labor Code sections 1810 through 1815, including but not limited to: (i) restrict working hours on public works contracts to eight hours a day and forty hours a week, unless all hours worked in excess of 8 hours per day are compensated at not less than 1½ times the basic rate of pay; and (ii) specify penalties to be imposed on contractors and subcontractors of \$25 per worker per day for each day the worker works more than 8 hours per day and 40 hours per week in violation of California Labor Code sections 1810 through 1815.
- 1.6. Required Provisions for Subcontracts.** Contractor shall include at a minimum a copy of the following provisions in any contract they enter into with a subcontractor: California Labor Code sections 1771, 1771.1, 1775, 1776, 1777.5, 1810, 1813, 1815, 1860 and 1861.
- 1.7. Labor Code Section 1861 Certification.** Contractor in accordance with California Labor Code section 3700 is required to secure the payment of compensation of its employees and by signing this Contract, Contractor certifies that "I am aware of the provisions of Section 3700 of the California Labor Code which require every employer to be insured against liability for workers' compensation or to undertake self-insurance in accordance with the provisions of that code, and I will comply with such provisions before commencing the performance of the work of this Contract."
- 1.8. Labor Compliance Program.** The City has its own Labor Compliance Program authorized in August 2011 by the DIR. The City will withhold contract payments when payroll records are delinquent or deemed inadequate by the City or other governmental entity, or it has been established after an investigation by the City or other governmental entity that underpayment(s) have occurred. For questions or assistance, please contact the City of San Diego's Prevailing Wage Unit at 858-627-3200.

- 1.9. Contractor and Subcontractor Registration Requirements.** This project is subject to compliance monitoring and enforcement by the DIR. A contractor or subcontractor shall not be qualified to bid on, be listed in a bid or proposal, subject to the requirements of section 4104 of the Public Contract Code, or engage in the performance of any contract for public work, unless currently registered and qualified to perform public work pursuant to Labor Code section 1725.5. It is not a violation of this section for an unregistered contractor to submit a bid that is authorized by Section 7029.1 of the Business and Professions code or by Section 10164 or 20103.5 of the Public Contract Code, provided the contractor is registered to perform public work pursuant to Section 1725.5 at the time the contract is awarded.
- 1.9.1.** A Contractor's inadvertent error in listing a subcontractor who is not registered pursuant to Labor Code section 1725.5 in response to a solicitation shall not be grounds for filing a bid protest or grounds for considering the bid non-responsive provided that any of the following apply: (1) the subcontractor is registered prior to bid opening; (2) within twenty-four hours after the bid opening, the subcontractor is registered and has paid the penalty registration fee specified in Labor Code section 1725.5; or (3) the subcontractor is replaced by another registered subcontractor pursuant to Public Contract Code section 4107.
- 1.9.2.** By submitting a bid or proposal to the City, Contractor is certifying that he or she has verified that all subcontractors used on this public work project are registered with the DIR in compliance with Labor Code sections 1771.1 and 1725.5, and Contractor shall provide proof of registration for themselves and all listed subcontractors to the City at the time of bid or proposal due date or upon request.
- 1.10. Stop Order.** For Contractor or its subcontractors engaging in the performance of any public work contract without having been registered in violation of Labor Code sections 1725.5 or 1771.1, the Labor Commissioner shall issue and serve a stop order prohibiting the use of the unregistered contractors or unregistered subcontractor(s) on ALL public works until the unregistered contractor or unregistered subcontractor(s) is registered. Failure to observe a stop order is a misdemeanor.
- 1.11. List of all Subcontractors.** The Contractor shall provide the list of subcontractors (regardless of tier), along with their DIR registration numbers, utilized on this Contract prior to any work being performed; and the Contractor shall provide a complete list of all subcontractors with each invoice. Additionally, Contractor shall provide the City with a complete list of all subcontractors (regardless of tier) utilized on this contract within ten working days of the completion of the contract, along with their DIR registration numbers. The City shall withhold final payment to Construction Management Professional until at least thirty (30) days after this information is provided to the City.
- 1.12. Exemptions for Small Projects.** There are limited exemptions for installation, alteration, demolition, or repair work done on projects of \$25,000 or less. The Contractor shall still comply with Labor Code sections 1720 et. seq. The only recognized exemptions are listed below:

- 1.12.1.** Registration. The Contractor will not be required to register with the DIR for small projects. (Labor Code section 1771.1).
- 1.12.2.** Certified Payroll Records. The records required in Labor Code section 1776 shall be required to be kept and submitted to the City of San Diego, but will not be required to be submitted online with the DIR directly. The Contractor will need to keep those records for at least three years following the completion of the Contract. (Labor Code section 1771.4).
- 1.12.3.** List of all Subcontractors. The Contractor shall not be required to hire only registered subcontractors and is exempt from submitting the list of all subcontractors that is required in section 1.11 above. (Labor code section 1773.3).

ATTACHMENT E
SUPPLEMENTARY SPECIAL PROVISIONS

SUPPLEMENTARY SPECIAL PROVISIONS

The following Supplementary Special Provisions (SSP) modifies the following documents:

1. The **2021 Edition** of the Standard Specifications for Public Works Construction (The "GREENBOOK").
2. The **2021 Edition** of the City of San Diego Standard Specifications for Public Works Construction (The "WHITEBOOK"), including the following:
 - a) General Provisions (A) for all Construction Contracts.

SECTION 1 – GENERAL, TERMS, DEFINITIONS, ABBREVIATIONS, UNITS OF MEASURE, AND SYMBOLS

- 1-2 TERMS AND DEFINITIONS.** To the "WHITEBOOK", item 55, "Normal Working Hours", ADD the following:

The **Normal Working Hours** are **8:30 AM to 3:30 PM**.

SECTION 2 - SCOPE OF THE WORK

- 2-7 CHANGES INITIATED BY THE AGENCY.**

- 2-7.1 General.** To the "WHITEBOOK", DELETE in its entirety and SUBSTITUTE with the following

1. The Engineer may substitute specific sites for asphalt overlay or slurry seal due to utility or construction conflicts or urgent community needs. The Engineer will adjust the location list provided in the Contract Documents as needed.
2. The location list provided by the City in the Contract Documents will be adjusted by the City as needed to match the Bid quantities at no additional cost to the City.
3. The Bid quantities are for estimating purposes only and will vary due to continued deterioration of the streets, such as streets quantified as having no tons of AC required, may in fact need AC repair (see 301-1.6).

SECTION 3 – CONTROL OF THE WORK

3-2 SELF-PERFORMANCE. To the “GREENBOOK”, DELETE in its entirety and SUBSTITUTE with the following:

1. You shall perform, with your own organization, Contract Work amounting to at least **50%** of the Base Bid.

3-8.7 Contractor’s Quality Control Plan (QCP). To the “WHITEBOOK”, item 1, DELETE in its entirety and SUBSTITUTE with the following:

1. You shall establish, implement, and maintain an effective Quality Control Plan (QCP) to perform quality control inspection and testing for all items of paving and slurry seal Work required by the Contract Documents, including those performed by subcontractors and material suppliers.

To the “WHITEBOOK”, ADD the following:

7. The establishment and implementation of a Quality Control Plan (QCP), as defined in the standard specifications, shall be required for this Contract. See example in **Appendix E - Sample Contractor’s Daily Quality Control Plan Inspection Report.**
8. The Contractor’s Quality Control Plan shall be subject to approval by the Engineer.
9. Additions and Alterations to the Contractor’s Quality Control Plan may be requested at the discretion of the Engineer. The request for Additions and Alterations to the Contractor’s Quality Control Plan will be made to the Contractor in writing by the Engineer. Submission of Additions and Alterations to the Contractor’s Quality Control Plan Shall be submitted within 5 business days from the date the request for Additions and Alterations is made by the Engineer.
10. Additions and Alterations to the Contractor’s Quality Control Plan shall be subject to approval by the Engineer.
11. The Contractor shall ensure that all items of Work, regardless of their inclusion in or omission from the Contractor’s Quality Control Plan, conform to the Contract Documents.
12. Payment for the Contractor’s Quality Control Plan and all testing associated with it shall be included in the Contract Price.
13. No Additional Payment shall be made for Additions and Alterations to the Contractor’s Quality Control Plan.

3-12.1 General. To the "WHITEBOOK", item 2, DELETE in its entirety and replace and SUBSTITUTE with the following:

- 2. You shall provide a PM-10 certified self-loading motorized street sweeper equipped with a functional water spray system for this project.

To the "WHITEBOOK", ADD the following:

- 3. You shall sweep all paved areas within the Work site and all paved haul routes as specified below:
 - a) Prior to Slurry Seal application
 - b) As directed by the Engineer.

If these requirements would require you to sweep on a Holiday or Weekend, then you shall sweep the next available Working Day prior to that Holiday or Weekend.

3-13.1.2 Walk-through and Punchlist Procedure. To the "WHITEBOOK", ADD the following:

- 10. When a comment from the Punchlist is disputed, you shall submit in writing justification for the dispute withing 15 days of receiving Punchlist.

SECTION 4 - CONTROL OF MATERIALS

4-6 TRADE NAMES. To the "WHITEBOOK", ADD the following:

- 11. You shall submit your list of proposed substitutions for an "equal" item **no later than 5 Working Days after the issuance of the Notice of Intent to Award** and on the City's Product Submittal Form available at:

<https://www.sandiego.gov/ecp/edocref/>

SECTION 5 – LEGAL RELATIONS AND RESPONSIBILITIES

5-4 INSURANCE. To the "GREENBOOK", DELETE in its entirety and SUBSTITUTE with the following:

5-4 INSURANCE.

- 1. The insurance provisions herein shall not be construed to limit your indemnity and defense duties set forth in the Contract.

5-4.1 Policies and Procedures.

- 1. You shall procure the insurance described below, at your sole cost and expense, to provide coverage against claims for loss including injuries to persons or damage to property, which may arise out of or in connection with

the performance of the Work by you, your agents, representatives, officers, employees or Subcontractors.

2. Insurance coverage for property damage resulting from your operations is on a replacement cost valuation. The market value will not be accepted.
3. You shall maintain this insurance as required by this Contract and at all times thereafter when you are correcting, removing, or replacing Work in accordance with this Contract. Your duties under the Contract, including your indemnity obligations, are not limited to the insurance coverage required by this Contract.
4. If you maintain broader coverage or higher limits than the minimums shown below, City requires and shall be entitled to the broader coverage or the higher limits maintained by you. Any available insurance proceeds in excess of the specified minimum limits of insurance and coverage shall be available to City.
5. Your payment for insurance shall be included in the Contract Price you bid. You are not entitled to any additional payment from the City to cover your insurance, unless the City specifically agrees to payment in writing. Do not begin any Work under this Contract or allow any Subcontractors to begin work, until you have provided, and the City has approved, all required insurance.
6. Policies of insurance shall provide that the City is entitled to 30 days advance written notice of cancellation or non-renewal of the policy or 10 days advance written notice for cancellation due to non-payment of premium. Maintenance of specified insurance coverage is a material element of the Contract. Your failure to maintain or renew coverage and to provide evidence of renewal during the term of the Contract may be treated by the City as a material breach of the Contract.

5-4.2 Types of Insurance.

5-4.2.1 Commercial General Liability Insurance.

1. Commercial General Liability Insurance shall be written on the current version of the ISO Occurrence form CG 00 01 07 98 or an equivalent form providing coverage at least as broad.
2. The policy shall cover liability arising from premises and operations, XCU (explosions, underground, and collapse), independent contractors, products/completed operations, personal injury and advertising injury, bodily injury, property damage, and liability assumed under an insured's contract (including the tort liability of another assumed in a business contract).
3. There shall be no endorsement or modification limiting the scope of coverage for either "insured vs. insured" claims or contractual liability. You shall maintain the same or equivalent insurance for at least 10 years following completion of the Work.

4. All costs of defense shall be outside the policy limits. Policy coverage shall be in liability limits of not less than the following:

<u>General Annual Aggregate Limit</u>	<u>Limits of Liability</u>
Other than Products/Completed Operations	\$10,000,000
Products/Completed Operations Aggregate Limit	\$10,000,000
Personal Injury Limit	\$5,000,000
Each Occurrence	\$5,000,000

5-4.2.2 Commercial Automobile Liability Insurance.

1. You shall provide a policy or policies of Commercial Automobile Liability Insurance written on the current version of the ISO form CA 00 01 12 90 or later version or equivalent form providing coverage at least as broad in the amount of \$1,000,000 combined single limit per accident, covering bodily injury and property damage for owned, non-owned, and hired automobiles (“Any Auto”).
2. All costs of defense shall be outside the limits of the policy.

5-4.2.3 Workers’ Compensation Insurance and Employers Liability Insurance.

1. In accordance with the provisions of California Labor Code section 3700, you shall provide, at your expense, Workers’ Compensation Insurance and Employers Liability Insurance to protect you against all claims under applicable state workers’ compensation laws. The City, its elected officials, and employees will not be responsible for any claims in law or equity occasioned by your failure to comply with this requirement.
2. Statutory Limits shall be provided for Workers’ Compensation Insurance as required by the state of California, and Employer’s Liability Insurance with limits of no less than \$1,000,000 per accident for bodily injury or disease.
3. By signing and returning the Contract, you certify that you are aware of the provisions of California’s Workers’ Compensation laws, including Labor Code section 3700, which requires every employer to be insured against liability for workers’ compensation or to undertake self-insurance, and that you will comply with these provisions before commencing the Work.

5-4.3 Rating Requirements. Except for the State Compensation Insurance Fund, all insurance required by this Contract as described herein shall be carried only by responsible insurance companies with a rating of, or equivalent to, at least “A-, VI” by A.M. Best Company, that are authorized by the California Insurance Commissioner to do business in the State, and that have been approved by the City.

5-4.3.1 Non-Admitted Carriers. The City will accept insurance provided by non-admitted, “surplus lines” carriers only if the carrier is authorized to do business in the State and is included on the List of Approved Surplus Lines Insurers (LASLI list).

All policies of insurance carried by non-admitted carriers shall be subject to all of the requirements for policies of insurance provided by admitted carriers described in this Contract.

5-4.4 Evidence of Insurance. You shall furnish the City with original Certificates of Insurance, including all required amendatory endorsements (or copies of the applicable policy language effecting coverage required by this clause), prior to your commencement of Work under this Contract. In addition, The City reserves the right to require complete, certified copies of all required insurance policies, including endorsements, required by these specifications, at any time.

5-4.5 Policy Endorsements.

5-4.5.1 Commercial General Liability Insurance.

5-4.5.1.1 Additional Insured. To the fullest extent permitted by law and consistent with the limiting provisions set forth at California Civil Code section 2782, California Insurance Code section 11580.04, and any applicable successor statutes limiting indemnification of public agencies that bind the City, the policy or policies shall be endorsed to include as an Additional Insured the City and its respective elected officials, officers, employees, agents, and representatives, with respect to liability arising out of:

- i. Ongoing operations performed by you or on your behalf,
- ii. your products,
- iii. your work, e.g., your completed operations performed by you or on your behalf, or
- iv. premises owned, leased, controlled, or used by you.

5-4.5.1.2 Primary and Non-Contributory Coverage. The policy shall be endorsed to provide that the coverage with respect to operations, including the completed operations, if appropriate, of the Named Insured is primary to any insurance or self-insurance of the City and its elected officials, officers, employees, agents and representatives. Further, it shall provide that any insurance maintained by the City and its elected officials, officers, employees, agents and representatives shall be in excess of your insurance and shall not contribute to it.

5-4.5.1.3 Project General Aggregate Limit. The policy or policies shall be endorsed to provide a Designated Construction Project General Aggregate Limit that will apply only to the Work. Only claims payments which arise from the Work shall reduce the Designated Construction Project General Aggregate Limit. The Designated Construction Project

General Aggregate Limit shall be in addition to the aggregate limit provided for the products-completed operations hazard.

5-4.5.2 Workers' Compensation Insurance and Employers Liability Insurance.

5-4.5.2.1 Waiver of Subrogation. The policy or policies shall be endorsed to provide that the insurer will waive all rights of subrogation against the City and its respective elected officials, officers, employees, agents, and representatives for losses paid under the terms of the policy or policies and which arise from Work performed by the Named Insured for the City.

5-4.6 Deductibles and Self-Insured Retentions. You shall disclose deductibles and self-insured retentions to the City at the time the evidence of insurance is provided. The City may require you or to purchase coverage with a lower retention or provide proof of ability to pay losses and related investigations, claim administration, and defense expenses within the retention. The policy language shall provide, or be endorsed to provide, that the self-insured retention may be satisfied by either the named insured or City.

5-4.7 Reservation of Rights. The City reserves the right, from time to time, to review your insurance coverage, limits, deductibles and self-insured retentions to determine if they are acceptable to the City. The City will reimburse you, without overhead, profit, or any other markup, for the cost of additional premium for any coverage requested by the Engineer but not required by this Contract.

5-4.8 Notice of Changes to Insurance. You shall notify the City 30 Days prior to any material change to the policies of insurance provided under this Contract.

5-4.9 Excess Insurance. Policies providing excess coverage shall follow the form of the primary policy or policies e.g., all endorsements.

5-10 COMMUNITY OUTREACH

5-10.2.1 Public Notice by Contractor. To the "WHITEBOOK", items 2 and 3, DELETE in their entirety and SUBSTITUTE with the following:

2. No less than 5 Working Days in advance of Project construction activities, you shall notify all critical facilities, businesses, institutions, property owners, residents, or any other impacted stakeholders with a minimum 300-foot (90 m) radius of the Project. Verbal and written notifications shall be sent to critical facilities (including but not limited to police stations, fire stations, hospitals, and schools). A copy of written notifications sent to any critical facility shall be sent to the Resident Engineer. You shall keep records of the people contacted, along with the dates of notification, and shall provide the record to the Engineer upon request

3. Furnish and distribute public notices in the form of door hangers using the City's format to all occupants and/or property owners along streets:
 - a) You shall distribute an Advanced Construction Notice as shown in **Appendix K – Advanced Construction Notice** where work is to be performed at least Work 5 Working Days before starting construction or survey activities or impacting the community as approved by the Resident Engineer.
 - b) You shall distribute notices in the form of door hangers, which outlines the anticipated dates of slurry seal as shown in **Appendix F – Sample of Public Notice (SB1) Funded Only**, at least 72 hours in advance of the scheduled resurfacing as approved by the Engineer.
 - c) 72 hours in advance of the scheduled resurfacing.

To the “WHITEBOOK”, ADD the following:

9. Door hangers shall include the funding source if project is funded in part by State Gas Tax Revenue (SB1). **See Appendix F – Sample of Public Notice (SB1) Funded Only.**

SECTION 6 – PROSECUTION AND PROGRESS OF THE WORK

6-1.1 Construction Schedule. To the “WHITEBOOK”, ADD the following:

3. Refer to the Sample City Invoice materials in **Appendix D – Sample City Invoice with Cash Flow Forecast** and use the format shown.

6-1.3 Work Outside Normal Working Hours. To the “WHITEBOOK”, ADD the following:

1. The following locations may require Night Work:
 - a. Mission Village Drive between Gramercy Dr and Ronda Ave

6-1.3.1 Payment. To the “WHITEBOOK”, ADD the following.

2. The payment for any work outside normal working hours, including weekend work and night work, shall be done at no additional cost to the City.
3. Payment for any work outside normal working hours, including weekend work and night work, shall be included in the Contract Price.

ADD:

6-6.1.1 Environmental Document.

1. The City of San Diego has prepared a **Notice of Exemption** for **Slurry Seal Group 2221** Project No. **(IO) 21005200**, as referenced in the Contract

Appendix. You shall comply with all requirements of the **Notice of Exemption** as set forth in **Appendix A**.

2. Compliance with the City's environmental document shall be included in the Contract Price unless separate bid items have been provided.

SECTION 7 – MEASUREMENT AND PAYMENT

7-2.1 Schedule of Values (SOV). To the "WHITEBOOK", item 1, DELETE in its entirety and SUBSTITUTE with the following:

1. You shall submit an SOV for the lump sum Bid Items listed below to the Engineer for review and approval at the Pre-construction meeting:
 - a) Remove, Replace & Install Traffic Striping, Markers, Markings, and Devices"
 - b) "Traffic Control and Working Drawings"

7-3.8 Eliminated Items. To the "GREENBOOK", DELETE in its entirety and SUBSTITUTE with the following.

1. Should any Bid Items, except Bid Items listed in item 2 of this section, be eliminated in its entirety, payment will be made to the Contractor for its actual costs incurred in connection with the eliminated item prior to notification in writing from the Engineer so stating its elimination.
2. If eliminated in their entirety, no payment will be made for actual costs incurred in connection with the following eliminated items:
 - a) "Crushed Miscellaneous Base"
 - b) "Asphalt Concrete with Pavement Fabric Material"
 - c) "Raise Appurtenance to Grade (Water, Sewer)"
 - d) "Adjust Existing Manhole Frame and Cover to Grade"
 - e) "Adjust Existing Survey Monument to Grade"
 - f) "Reconstruct Survey Monument Box"
 - g) "Crack Seal"
 - h) "Removal of Humps, Lumps, and Pavement Irregularities"
 - i) "Traffic Signal Loop and Appurtenance Replacement"

3. If material conforming to the Plans and Specifications is ordered for use in the eliminated items prior to the date of notification of elimination by the Engineer, and if the order for that material cannot be canceled, payment will be made to you for the actual cost of the material. In this case, the material shall become the property of the City and payment will be made to you for actual costs for any further handling. If the material is returnable, the material shall be returned, and payment will be made to you for actual cost of charges made by the supplier for handling and returning the material.

7-3.11 Compensation Adjustments for Price Index Fluctuations. To the "WHITEBOOK", ADD the following:

5. This Contract is subject to the provisions of the "WHITEBOOK" for Compensation Adjustments for Price Index Fluctuations for paving asphalt.

SECTION 203 – BITUMINOUS MATERIALS

203-6.3.1 General. To the "WHITEBOOK", item 1, DELETE in its entirety and SUBSTITUTE with the following:

1. You shall submit for approval, mix designs for III-C2-PG 64-10 (1/2") and III-B3-PG 64-10 (3/4") asphalt concrete. Asphalt concrete mix designs shall be submitted to the City Materials Testing Laboratory for approval.

SECTION 301 – SUBGRADE PREPARATION, TREATED MATERIALS, AND PLACEMENT OF BASE MATERIALS

301-1.6 Preparatory Repair Work. To the "WHITEBOOK", DELETE in its entirety and SUBSTITUTE with the following:

1. Prior to the application of slurry, the Contractor shall complete all necessary preparation and repair work to the road segment as specified in the Special Provisions and Contract Documents or as directed by the engineer.
2. No preparatory asphalt work shall be done when the atmospheric temperature is below 50 °F or during unsuitable weather.
3. Preparatory Work shall include tree trimming, weed abatement, weed spraying, crack sealing, asphalt repair, base repair, removal of humps and pavement irregularities, removal of raised pavement markers, removal of pavement markings, and any other work and as specified in the Special Provisions and Contract Documents or as directed by the Engineer.
4. Preparatory crack sealing shall occur after the completion of asphalt pavement repair and base repair operations. At the end of each day the Contractor shall submit to the Engineer an itemized list of crack seal work completed. The list shall include the location of the work and the exact quantity of pounds of crack seal placed.

5. Existing City manhole frames and covers, appurtenances (water and sewer), and survey monuments to be raised or reconstructed shall be adjusted after the placement of slurry seal or as directed by the Engineer.
6. Most areas of damaged asphalt requiring Asphalt Pavement Repair have been marked out in the field as "MP" or "DO" (mill & pave or dig-out). Mill & Paves shall have a minimum depth of 2", and dig-outs, also called base repairs, shall have a minimum depth of 10". Some areas (ie. those uplifted by tree roots) may be marked out in the field as "MP4" and shall have a minimum mill & pave depth of 4".
7. The minimum repair area shall be 4 feet by 4 feet regardless of mark out.
8. Edges of milled areas shall be cut cleanly.
9. Material removed, regardless of removal method, shall be disposed of at a legal site.
10. You shall repair marked out areas of distressed asphalt concrete pavement by milling, grinding, or saw cutting to remove damaged areas of pavement in accordance with 404-1, to expose firm and unyielding pavement, base or native. Unyielding pavement will have no visible cracks and unyielding base or native will be properly compacted, as determined by the Engineer. If cracks are visible, then pavement is not unyielding and shall require additional depth to be removed. The Contractor shall prepare subgrade as needed and install a maximum of 5" compacted asphalt concrete pavement over compacted base material to be level with adjacent roadway surface.
11. If, in order to achieve the minimum specified depth, the base material is exposed, then the existing base material, as well as additional base material shall be compacted to 95% relative compaction to a depth 5" below the finished grade (dig-out).
12. Base repairs shall have a minimum depth of 10".
13. Compaction tests shall be made to ensure compliance with the specifications. The Engineer will determine when and where the test will occur. If additional base material is required, the Contractor shall use Crushed Miscellaneous Base in accordance with 200-2.4. The base material shall be prepared conforming to 301-1, "Subgrade Preparation."
14. Recycled base material shall conform to Crushed Miscellaneous Base Material in accordance with 200-2.4, "Crushed Miscellaneous Aggregate Base."
15. Base repairs shall not exceed 15% RAP in content.
16. Prior to replacing asphalt, the area shall be cleaned by removing all loose and damaged material, moisture, dirt, and other foreign matter and shall be tack coated in accordance with 302-5.4 "Tack Coat."

17. When milling and/or grinding asphalt pavement and the Contractor encounters solid, level unyielding PCC trench caps or appurtenance collars before reaching a minimum depth of 2", then the Contractor shall place enough asphalt concrete pavement to bring the surface to be level with the adjacent roadway.
18. The Contractor shall install new asphalt within the repair area or for patches in accordance with 302-5, "ASPHALT CONCRETE PAVEMENT." Asphalt concrete shall be III-B3-PG 64-10 (3/4") and III-C2-PG 64-10 (1/2") in compliance with 203-6, "ASPHALT CONCRETE."
19. Following the asphalt placement, the Contractor shall roll the entire area of new asphalt in both directions at least twice. The finished patch shall be level and smooth in compliance with 302-5.6.2 "Density and Smoothness."
20. At the end of each day the Contractor shall submit to the Engineer an itemized list of asphalt pavement and base repair work completed. The list shall include the location of the work, the exact square footage of the repair, tons of asphalt placed, and tons of base material placed.
21. The quantities shown in the appendices are based on a street assessment survey and may vary. The Engineer will designate the limits to be removed and prepared and these designated areas shall be considered to take precedence over the areas shown in an Appendix to the Contract Documents.

301-1.6.1 Asphalt Patching. To the "WHITEBOOK", items 1, 2, and 5, DELETE in their entirety and SUBSTITUTE with the following:

1. Miscellaneous asphalt patching shall consist of patching potholes and skin patching other low spots in the pavement that are deeper than 1/4" per 302-5.6.2 "Density and Smoothness." These areas are generally smaller and more isolated than those areas in need of mill and pave.
2. The areas requiring patching have not been identified in the Contract Documents, nor in the field. The Contractor and/or Engineer shall identify areas that may require patching prior to slurry work to ensure the smoothness and quality of the finished product.
5. You shall remove distressed asphalt pavement either by saw cutting or milling to expose firm and unyielding pavement, prepare subgrade (as needed), and install compacted asphalt concrete pavement over prepared subgrade per 301-1, "Subgrade Preparation."

301-1.7 Payment. To the "WHITEBOOK", DELETE in its entirety and SUBSTITUTE with the following:

1. The payment for the preparatory works shall be included in the Contract Unit Bid Item for which preparation works are performed, unless it is specified as a separate Bid Item.
2. The areas and quantities shown on the road segments and in the appendices are given only for the Contractor's aid in planning the Work and preparing Bids. The Engineer will designate the limits to be removed and prepared and these designated areas shall be considered to take precedent over the areas shown in an Appendix to the Contract Documents. The quantities shown in the appendices are based on a street assessment survey and may vary. No payment shall be made for areas of over excavation as determined by the Engineer.
3. Asphalt pavement repair, including both mill & paves and base repair dig-outs, required for both mill & paves and base repair dig-outs, shall be paid at the Contract unit price per ton for "Asphalt Pavement Repair". No Payment shall be made for areas of over excavation as determined by the Engineer.
4. The payment for preparatory repair asphalt works shall be paid at the Contract Unit Price for "Asphalt Pavement Repair" for each ton placed and includes milling, grinding, hauling, disposal or saw cutting of existing pavement, tree trimming, tack coating, compaction, and all other necessary work related to asphalt pavement installation.

No additional payment shall be made for milling, grinding, or saw cutting concrete, pavement fabric, rubberized material, steel reinforcement, or any other material.
5. Miscellaneous asphalt patching and tack coat shall be included in the unit price for Bid Item "Asphalt Pavement Repair" and no additional payment shall be made therefore regardless of number and location of patches.

301-2.4 Measurement and Payment. To the "GREENBOOK", ADD the following:

1. The payment for base repair dig-outs shall be paid at the Contract Unit Price for "Crushed Miscellaneous Base", for each ton placed and includes milling, grinding, excavating, hauling, disposal, or saw cutting of existing pavement, and all other necessary work related to asphalt base repair.

SECTION 302 – ROADWAY SURFACING

302-4.12.2 Application. To the "WHITEBOOK", item 2 subsection (b), ADD the following:

- iii. Where multiple layers of RPMS are specified, the first layer, regardless of Type, shall be placed of 1' from concrete gutters.

302-4.12.4 Measurement and Payment. To the "WHITEBOOK", DELETE in its entirety.

ADD:

302-4.12.4 Measurement and Payment. To the "WHITEBOOK", ADD the following:

1. RPMS shall be paid on the square footage of RPMS applied. The measurement of RPMS applied shall be calculated by dividing the weight obtained from Certified Weighmaster Certificates by the spread rate for the type specified. You shall present Weighmaster Certificates for the amount of unused material remaining at the completion of the Work at no cost to the City. The payment shall be determined by deducting the amount of unused material from the total amount of material delivered.
2. The payment for RPMS shall be the total square footage used on the project calculated using the method described and shall be paid under the following:

BID DESCRIPTION	UNIT
Rubber Polymer Modified Slurry (RPMS) Type I (Bike Lane)	SF
Rubber Polymer Modified Slurry (RPMS) Type I (Select Streets)	SF
Rubber Polymer Modified Slurry (RPMS) Type I Over Type II	SF
Rubber Polymer Modified Slurry (RPMS) Type II	SF
Rubber Polymer Modified Slurry (RPMS) Type II Over Type III	SF

3. The Bid items for RPMS shall include full compensation for the specified surface preparation not included in other Bid items and shall include the Work necessary to construct the RPMS as specified on the Plans. Sweeping, removals, and furnishing the aggregate required for the mix design shall also be included in this Bid item.
4. The payment for sampling and testing of RPMS shall be included in the 5 bid items of the Rubber Polymer Modified Slurry listed in the table of item 2.

ADD:

302-4.12.5 Field Sampling and Testing.

1. The contractor shall be responsible for sampling and testing of the RPMS mix.
2. During the performance of the Work, the Contractor shall provide at least 2 field samples, from separate loads, of mixed slurry seal per mixer per day.

3. WTAT specimens shall be cast and struck off within 60 seconds of obtaining the sample. WTAT specimens shall not be transported until the slurry seal has set as defined by ASTM D3910.
4. RPMS field samples shall be tested to conform to the requirements below and Table 302-4.9.1 of the "GREENBOOK."

TEST	FREQUENCY OF TESTING
Wet Track Abrasion Test	Minimum 2 per day per type per mixer
Consistency Test	Minimum 1 per day per type per mixer
Extraction Test	Minimum 1 per day per type per mixer
Water Content	Minimum 1 per day per type per mixer

SECTION 314 – TRAFFIC STRIPING, CURB AND PAVEMENT MARKINGS, AND PAVEMENT MARKERS

314-1 General. To the "GREENBOOK", ADD the following:

All crosswalks required for this contract shall be in conformance with Standard Drawing SDM-116 for Continental Crosswalks.

The Contractor shall install all traffic striping, pavement markings, pavement markers and devices within 15 working days after the last coat of slurry has been applied in accordance with current standards regardless of the existing conditions and installation will include the proposed striping modifications as identified in the Contract Document. All striping modifications shall be coordinated by the Engineer.

314-2.3 Payment. To the "GREENBOOK", DELETE in its entirety.

314-3.3 Payment. To the "GREENBOOK", DELETE in its entirety.

314-4.3.7 Payment. To the "GREENBOOK", DELETE in its entirety.

314-4.4.6 Payment. To the "WHITEBOOK", DELETE in its entirety.

314-5.7 Payment. To the "GREENBOOK", DELETE in its entirety and SUBSTITUTE with the following:

1. All work, materials, labor, costs, and time associated with removing traffic striping, pavement markings and thermoplastics, removal of pavement markers and devices, installing painted traffic striping and markings, installing thermoplastics, installing continental crosswalks, replacement and installation of new pavement markers and devices shall be included in the lump sum bid item for **"Remove, Replace & Install Traffic Striping, Markers, Markings & Devices"** regardless of amount installed.

This bid item also includes payment for the removal of existing traffic striping, pavement markings, and pavement markers for streets requiring striping modifications as indicated below:

- a) **Cypress Canyon Park Dr between Pomerado Rd and City Limits**
 - b) **Del Cerro Blvd between Madra Ave and Cavite Dr**
 - c) **Madra Ave between Del Cerro Blvd and Elmhurst Dr**
 - d) **Mission Village Dr between Gramercy Dr and Ronda Ave**
 - e) **Murray Park Dr between Park Ridge Blvd and Sunny Brae Pl**
 - f) **Park Village Rd between Darkwood Rd and Black Mountain Rd**
 - g) **Sabre Springs Pkwy between Creekbridge Pl and Springbrook Dr**
2. All work, material, labor, costs, and time associated with installing painted traffic striping and markings, installing thermoplastics, installing continental crosswalks, removing and installing traffic signage, installing pavement markers and devices, installing channelizers, and installing other markings in accordance with the Striping Plans in the following link:

<https://drive.google.com/drive/folders/1lv82VzymRA57ZhiXv4XeLajbpeB465Xh>

shall be included in the lump sum Bid item for each striping modification.

SECTION 403 – MANHOLE, SURVEY MONUMENT, AND GATE VALVE FRAMES AND COVERS ADJUSTMENT AND RECONSTRUCTION

403-3 MANHOLES AND GATE VALVES IN ASPHALT CONCRETE PAVEMENT. To the “WHITEBOOK”, DELETE item 1 in its entirety and SUBSTITUTE with the following:

1. Manhole, sewer, and water valve covers shall be raised to be level with the surrounding pavement surface when such appurtenance are a minimum of one inch (1”) below the final surface elevation after the slurry seal has been placed. Engineer to approve location prior to raising.

Appurtenance extending more than one inch (1”) above the road surface shall be marked out as a mill & pave and asphalt ramped to smooth transition.

Utility structures projecting less than 2 inches (50 mm) above the subgrade may be paved over and later adjusted to grade.

To the “WHITEBOOK”, ADD the following:

9. Manhole, sewer, and water valve covers shall be raised after the placement of slurry seal.

403-4

SURVEY MONUMENTS. To the "WHITEBOOK", DELETE in its entirety and SUBSTITUTE with the following:

1. The casing and cover for survey monuments shall be adjusted to the new grade using riser rings, when such appurtenances are 1.5" to 3.75" below the final surface elevation, in accordance with Standard Drawing M-10B, "Street Survey Monument Overlay Adjustment" and Standard Drawing M-10C, "Street Survey Monument Notes".
2. The Survey Monument Precast Concrete Pipe Box must be reconstructed in accordance with Standard Drawing M-10B for survey monuments that are greater than 0.5" and less than 1.5" below the final surface elevation or if the lid. has been damaged.
3. The Survey Monument Precast Concrete Pipe Box must be reconstructed in accordance with Standard Drawings M-10A and Standard Drawings M-10B for survey monuments that are greater than 3.75" below the final surface elevation.
4. Survey monuments shall be adjusted or reconstructed after the placement of slurry seal.

403-5

MEASUREMENT AND PAYMENT. To the "WHITEBOOK", DELETE in its entirety and SUBSTITUTE with the following:

1. The payment for Raising Appurtenances to Grade, including sewer and water valve covers, all casings, extensions, concrete collars, and any necessary items to complete the work shall be made at the Bid unit "Raise Appurtenance to Grade (Water, Sewer)" for each appurtenance raised.
2. The payment for adjusting existing survey monument, including casing, frame, ring, covers, extensions, grout, brick support, sand base and any other material to grade shall be included in the Contract Bid Unit Price for "Adjust Existing Survey Monument to Grade" for each survey monument raised.
3. The payment for reconstructing the Survey Monument Precast Concrete Pipe Box, monument casing, frame, ring, covers, extensions, grout, brick support, sand base, and any other material required to reconstruct the survey monument precast concrete pipe box shall be included in the Contract Bid Unit Price for "Reconstruct Survey Monument Box" for each the Survey Monument Precast Concrete Pipe box reconstructed.
4. The payment for raising sewer and storm drain Manholes to grade, including casings, rings, extensions, concrete collars, asphalt, and any other materials, shall be made at the Bid unit price for "Adjust Existing Manhole Frame and Cover to Grade" for each manhole adjusted.

SECTION 404 – COLD MILLING

404-1 GENERAL. To the “WHITEBOOK”, ADD the following:

8. Edges of milled areas shall be cut cleanly. The outside edges of the milled pavement may have a radius transition on the sides parallel to the cutting drum.
9. The presence of roots, pavement fabric, concrete, rubberized material or steel reinforcement within the depth to be cold milled have not been noted, marked out in the field, or quantified.
10. All milling shall be performed in such a manner as to improve drainage, eliminate ponding, and re-establish gravity flow across intersections.
11. Material removed, regardless of removal method, shall be disposed of at a legal site.

404-6 COLD MILLING OF COMPOSITE PAVEMENTS. To the “WHITEBOOK”, DELETE in its entirety and SUBSTITUTE with the following:

1. The areas and depths of composite pavement to be cold milled, sawn, or cut have not been identified in the field nor the Contract Documents.
2. Any pavement fabric encountered within the depth to be cold milled shall be disposed of at an approved facility within the jurisdiction of work.

404-6.1 Cold Milling of Asphalt Concrete with Pavement Fabric Material. To the “WHITEBOOK”, DELETE in its entirety and SUBSTITUTE with the following:

1. The area of pavement containing pavement fabric has not been measured out in the field, quantified, or identified in the Contract Documents.
2. Any pavement fabric encountered within the depth to be cold milled shall be disposed of at an approved facility within the jurisdiction of work.

404-9 TRAFFIC SIGNAL LOOP DETECTORS. To the “WHITEBOOK”, ADD the following:

6. All damaged traffic detector loop and/or other detection systems locate within or adjacent to the limits of work shall be replaced after resurfacing and striping. “Q” loops may be required at bike lanes. “E Modified” loops are required at stop bars. You shall install as many loops as necessary to meet current standards.

Loops may be installed in asphalt, concrete or any other material that may be encountered during the installation.

404-12

PAYMENT. To the "WHITEBOOK", item 1 and item 4, DELETE in their entirety and SUBSTITUTE with the following:

1. The payment for installation of traffic detector loops and conduits shall be included in the bid item "Traffic Signal Loop and Appurtenance Replacement" for each loop or conduit installed. No additional payment shall be made for loop, detector, or conduit type.

No additional payment shall be made for milling grinding, or saw cutting concrete, asphalt pavement fabric, and any other material that may be encountered during the installation.

4. The payment for cold milling of the existing pavement shall be included in the contract bid unit price for which the milling is required ("Asphalt Pavement Repair", "Crushed Miscellaneous Base"), including hauling and disposal of milled material.

No additional payment shall be made for root pruning, milling, grinding, hauling, disposal or saw cutting concrete, and any other material that may be encountered during the installation.

No additional payment shall be made for the milling and grinding of pavement fabric.

To the "WHITEBOOK", ADD the following:

5. The payment for the hauling and disposal of asphalt pavement and fabric shall be included in the bid item "Asphalt Concrete with Pavement Fabric Material" per ton.

Payment for milling, grinding, or saw cutting asphalt pavement fabric shall be included in the contract bid unit price for which the milling is required ("Asphalt Pavement Repair", "Crushed Miscellaneous Base").

SECTION 601 - TEMPORARY TRAFFIC CONTROL FOR CONSTRUCTION AND MAINTENANCE WORK ZONES

601-3.5.1

General. To the "WHITEBOOK", item 3, DELETE in its entirety and SUBSTITUTE with the following:

3. Temporary "No Parking" and "No Stopping" signs shall be installed 72 hours before enforcement. Temporary "No Parking" and "No Stopping" signs shall be installed and removed as specified in the Special Provisions. Signs shall indicate specific days, dates, and times of restrictions. If violations occur, call Police Dispatch 619-531-2000 to enforce the Tow-Away notice.

601-7 PAYMENT. To the "WHITEBOOK", item 1 and item 4, DELETE in its entirety and SUBSTITUTE with the following:

- 1. The payment for traffic control Working Drawings, permits, traffic control Work including any traffic control devices that may be required by the City, shall be included in Lump Sum Bid Item for "Traffic Control and Working Drawings."
- 4. No separate or additional payment shall be made for the following: operation maintenance, repair, or replacement of Temporary Traffic (TTC) zone devices; all traffic control devices, required signs, notices, and detours; Working Drawings, Traffic Control Plans; labor; and traffic control for asphalt pavement repair, slurry seal, striping, loop installation, raising appurtenances (manholes, monuments, valves), or any other material relating to traffic control work.

SECTION 700 - Detectors

700-5.1 Vehicle Detectors. To the "WHITEBOOK", add the following:

- 7. Detector lead-in cables shall be installed where new Type 'Q' Detector loops are specified per the provided striping plans.

701-2 PAYMENT. To the "WHITEBOOK", section 5, add the following:

- u) The payment for furnishing and installing detector lead-in cable connecting new or existing traffic signal loops to controller shall be included in the Bid item "Detector Lead-in Cable" per LF installed.

SECTION 1001 - CONSTRUCTION BEST MANAGEMENT PRACTICES (BMPs)

1001-1 GENERAL. To the "WHITEBOOK", ADD the following:

- 8. Based on a preliminary assessment by the City, this Contract is subject to **WPCP**.

1001-1.11 Post-construction Requirements. To the "WHITEBOOK", item 2, DELETE in its entirety and SUBSTITUTE with the following:

- 2. You shall mark every storm drain inlet within the project boundaries with stenciled inlet markings or imbedded concrete stamps. You shall use stenciled inlet markings on existing inlets and concrete stamps on new inlets. On curb inlets, the concrete stamp or stenciled inlet markings shall be placed on the top of curb at the inlet roof. On catch basins, the concrete stamp shall be imprinted next to the inlet grate.

To the "WHITEBOOK", ADD the following:

- 5. You shall remove any damaged decal-disc inlet markers.

6. You shall comply with the following post-construction requirement: Storm Drain Inlet Markings.
7. The stencil shall be approximately 3' x 7-1/4" in size.
8. White and blue waterborne traffic paint shall be used for the inlet markings.
9. You shall apply a white base with stenciled blue lettering.
10. You shall allow sufficient time for the base to dry prior to applying the lettering.
11. A copy of the stencil shall be provided at the pre-construction meeting.

1001-4.2 Payment. To the "WHITEBOOK", ADD the following:

4. All work, materials, labor, costs, and time associated with installing stenciled inlet markings shall be paid at the unit bid price "**Post-construction Requirements - Inlet Markings**" for each stenciled marking installed.
 5. The unit bid price for "**Post-construction Requirements - Inlet Markings**" shall include cost for removal of any decal-disc inlet markers.
-

SUPPLEMENTARY SPECIAL PROVISIONS

APPENDICES

APPENDIX A
NOTICE OF EXEMPTION

NOTICE OF EXEMPTION

TO: X Recorder County Clerk
P.O. Box 1750, MS-A-33
1600 Pacific Hwy, Room 260
San Diego, CA 92101-2422

FROM: City of San Diego
Planning Department
9485 Aero Drive, MS 413
San Diego, CA 92123

 Office of Planning and Research
1400 Tenth Street, Room 121
Sacramento, CA 95814

PROJECT TITLE: Slurry Seal Groups 2123, 2124, 2221, 2222, and 2223

PROJECT LOCATION-SPECIFIC: Citywide. See Exhibit A: Location List for specific locations.

PROJECT LOCATION-CITY/COUNTY: San Diego/San Diego

DESCRIPTION OF NATURE AND PURPOSE OF THE PROJECT:

The project involves furnishing all labor, materials, equipment, services, and construction related to slurry seal work on existing paved roadways in various areas throughout the City of San Diego. The work includes; placement of rubber polymer modified slurry (RPMS), crack sealing, removal of humps & pavement irregularities, asphalt mill and pave, and dig outs, pavement base repairs, milling and disposal of pavement fabric, replacing traffic signal detection loops and stub outs, adjusting existing City manhole frames and covers to grade, raising appurtenances to grade (water, sewer), raising survey monuments to grade, reconstructing survey monument boxes, street and sidewalk sweeping, removal and replacement of existing thermoplastic striping and markings/legends, traffic control drawings & permits, weed abatement, storm drain inlet protection, installation of inlet markers, sediment control, and possible night and weekend work. All work would occur within the public right-of-way (paved streets) or previously disturbed non-sensitive areas only, and outside of the City’s Multiple Habitat Planning Area (MHPA). No sensitive vegetation would be impacted or removed. Storm Water Best Management Practices (BMPs) for erosion control preventing discharge, as well as Traffic Control Plan (TCP) would be implemented throughout construction.

NAME OF PUBLIC AGENCY APPROVING PROJECT: City of San Diego

NAME OF PERSON OR AGENCY CARRYING OUT PROJECT: Aida Vance, City of San Diego Transportation and Storm Water Department, 2781 Caminito Chollas, M.S. 44, San Diego, CA 92105. (619) 527-8074.

EXEMPT STATUS:

- MINISTERIAL
- DECLARED EMERGENCY
- EMERGENCY PROJECT
- CATEGORICAL EXEMPTION: CEQA Guidelines Section 15301(c) (Existing Facilities)
- STATUTORY EXEMPTION
- COMMON SENSE EXEMPTION

REASONS WHY PROJECT IS EXEMPT:

The City of San Diego conducted an environmental review and determined the project is exempt from CEQA pursuant to State CEQA Guidelines Section 15301(c) (Existing Facilities) which consists of the operation, repair, maintenance, permitting, leasing, licensing, or minor alteration of existing public or private structures, facilities, mechanical equipment, or topographical features, involving negligible or no expansion of existing or former use. This includes existing highways and streets, sidewalks, gutters, bicycle and pedestrian trails, and similar facilities (this includes road grading for the purpose of public safety), and other alterations such as the addition of bicycle facilities, including but not limited to bicycle parking, bicycle-share facilities and bicycle lanes, transit improvements such as bus lanes, pedestrian crossings, street trees, and other similar alterations that do not create additional automobile lanes. The exemptions listed in State CEQA Guidelines Section 15300.2 would not apply in that no cumulative impacts were identified, no significant effects on the environment were identified, the project is not adjacent to a scenic highway, and

no historical resources would be affected by the action. As to the exception for hazardous materials, there are locations listed on GeoTracker and EnviroStor within 1,000 feet of the public right-of-way. While these locations are listed, the proposed project would not involve ground disturbance which would expose potential hazardous materials, and as such would not preclude the use of a CEQA exemption pursuant to Section 65962.5 of the Government Code.

CONTACT PERSON: Rebecca Malone, Senior Planner
City of San Diego Planning Department
9485 Aero Drive, MS 413
San Diego, CA 92123

TELEPHONE: 619-446-5371

IF FILED BY APPLICANT:

- 1. ATTACH CERTIFIED DOCUMENT OF EXEMPTION FINDING
- 2. HAS A NOTICE OF EXEMPTION BEEN FILED BY THE PUBLIC AGENCY APPROVING THE PROJECT?
(X) YES () NO

IT IS HEREBY CERTIFIED THAT THE CITY OF SAN DIEGO HAS DETERMINED THE ABOVE ACTIVITY TO BE EXEMPT FROM CEQA.

Rebecca Malone 4.19.2021

Rebecca Malone, AICP, Senior Planner, Planning Department DATE

CHECK ONE:

- (X) SIGNED BY LEAD AGENCY DATE RECEIVED FOR FILING WITH COUNTY CLERK OR OPR:
- () SIGNED BY APPLICANT

Project Title	Segment ID	Street Name	Cross Street 1	Cross Street 2	Council District	Project Location (Community Planning Area)	Activity	Project Description	Estimated Construction Dates		Estimated Useful Life (# of years)		Functional Classification
									Begin	End	Min	Max	
S2124	SS-014641	JOAN CT	BEGIN	DEFIANCE WY	9	COLLEGE AREA	AC Surface Treatment (RPMS)	TYPE I/II	09/2021	03/2022	3	7	Residential
S2124	SS-014738	JULIE ST	GARY ST	CATOCTIN DR	9	COLLEGE AREA	AC Surface Treatment (RPMS)	TYPE I/II	09/2021	03/2022	3	7	Residential
S2124	SS-015479	LA DORNA ST	MONTEZUMA RD	SHANE PL	9	COLLEGE AREA	AC Surface Treatment (RPMS)	TYPE I/II	09/2021	03/2022	3	7	Residential
S2124	SS-015478	LA DORNA ST	SHANE PL	RICHARD ST	9	COLLEGE AREA	AC Surface Treatment (RPMS)	TYPE I/II	09/2021	03/2022	3	7	Residential
S2124	SS-017704	MARY LANE DR	DEBBY DR	55TH PL	9	COLLEGE AREA	AC Surface Treatment (RPMS)	TYPE I/II	09/2021	03/2022	3	7	Residential
S2124	SS-017702	MARY LANE DR	BEGIN	DEBBY DR	9	COLLEGE AREA	AC Surface Treatment (RPMS)	TYPE I/II	09/2021	03/2022	3	7	Residential
S2124	SS-017703	MARY LANE DR	55TH PL	55TH ST	9	COLLEGE AREA	AC Surface Treatment (RPMS)	TYPE I/II	09/2021	03/2022	3	7	Residential
S2124	SS-023129	RICHARD ST	LA DORNA ST	CATOCTIN DR	9	COLLEGE AREA	AC Surface Treatment (RPMS)	TYPE I/II	09/2021	03/2022	3	7	Residential
S2124	SS-023132	RICHARD ST	GARY ST	LA DORNA ST	9	COLLEGE AREA	AC Surface Treatment (RPMS)	TYPE I/II	09/2021	03/2022	3	7	Residential
S2124	SS-024827	SHANE PL	BEGIN	LA DORNA ST	9	COLLEGE AREA	AC Surface Treatment (RPMS)	TYPE I/II	09/2021	03/2022	3	7	Residential
S2124	SS-002670	ARENDO DR	LORCA DR	ESTELLE ST	9	EASTERN AREA	AC Surface Treatment (RPMS)	TYPE I/II	09/2021	03/2022	3	7	Residential
S2124	SS-004548	BONILLO DR	TARRAGONA DR	LERIDA DR	9	EASTERN AREA	AC Surface Treatment (RPMS)	TYPE I/II	09/2021	03/2022	3	7	Residential
S2124	SS-004549	BONILLO DR	MALCOLM DR	TARRAGONA DR	9	EASTERN AREA	AC Surface Treatment (RPMS)	TYPE I/II	09/2021	03/2022	3	7	Residential
S2124	SS-004547	BONILLO DR	LERIDA DR	LOGRONO DR	9	EASTERN AREA	AC Surface Treatment (RPMS)	TYPE I/II	09/2021	03/2022	3	7	Residential
S2124	SS-004551	BONILLO DR	UNIVERSITY AV	MALCOLM DR	9	EASTERN AREA	AC Surface Treatment (RPMS)	TYPE I/II	09/2021	03/2022	3	7	Residential
S2124	SS-006563	CARTAGENA DR	TARRAGONA DR	RODRIGO DR	9	EASTERN AREA	AC Surface Treatment (RPMS)	TYPE I/II	09/2021	03/2022	3	7	Residential
S2124	SS-006566	CARTAGENA DR	RODRIGO DR	END	9	EASTERN AREA	AC Surface Treatment (RPMS)	TYPE I/II	09/2021	03/2022	3	7	Residential
S2124	SS-006567	CARTAGENA DR	UNIVERSITY AV	MALCOLM DR	9	EASTERN AREA	AC Surface Treatment (RPMS)	TYPE I/II	09/2021	03/2022	3	7	Residential
S2124	SS-006564	CARTAGENA DR	MALCOLM DR	TARRAGONA DR	9	EASTERN AREA	AC Surface Treatment (RPMS)	TYPE I/II	09/2021	03/2022	3	7	Residential
S2124	SS-016759	LOGRONO DR	LORCA DR	BONILLO DR	9	EASTERN AREA	AC Surface Treatment (RPMS)	TYPE I/II	09/2021	03/2022	3	7	Residential
S2124	SS-016853	LORCA DR	LOGRONO DR	RODRIGO DR	9	EASTERN AREA	AC Surface Treatment (RPMS)	TYPE I/II	09/2021	03/2022	3	7	Residential
S2124	SS-016852	LORCA DR	ARENDO DR	LOGRONO DR	9	EASTERN AREA	AC Surface Treatment (RPMS)	TYPE I/II	09/2021	03/2022	3	7	Residential
S2124	SS-016851	LORCA DR	LACO DR	ARENDO DR	9	EASTERN AREA	AC Surface Treatment (RPMS)	TYPE I/II	09/2021	03/2022	3	7	Residential
S2124	SS-017269	MALCOLM DR	ROLANDO BL	REVILO DR	9	EASTERN AREA	AC Surface Treatment (RPMS)	TYPE I/II	09/2021	03/2022	3	7	Residential
S2124	SS-017274	MALCOLM DR	BONILLO DR	ROLANDO BL	9	EASTERN AREA	AC Surface Treatment (RPMS)	TYPE I/II	09/2021	03/2022	3	7	Residential
S2124	SS-017270	MALCOLM DR	CARTAGENA DR	BONILLO DR	9	EASTERN AREA	AC Surface Treatment (RPMS)	TYPE I/II	09/2021	03/2022	3	7	Residential
S2124	SS-017271	MALCOLM DR	BEGIN	CARTAGENA DR	9	EASTERN AREA	AC Surface Treatment (RPMS)	TYPE I/II	09/2021	03/2022	3	7	Residential
S2124	SS-017273	MALCOLM DR	REVILO DR	ARAGON DR	9	EASTERN AREA	AC Surface Treatment (RPMS)	TYPE I/II	09/2021	03/2022	3	7	Residential
S2124	SS-023088	MALCOLM DR	REVILO DR	ROLANDO BL	9	EASTERN AREA	AC Surface Treatment (RPMS)	TYPE I/II	09/2021	03/2022	3	7	Residential
S2124	SS-023417	RODRIGO DR	TARRAGONA DR	LORCA DR	9	EASTERN AREA	AC Surface Treatment (RPMS)	TYPE I/II	09/2021	03/2022	3	7	Residential
S2124	SS-023416	RODRIGO DR	LORCA DR	CARTAGENA DR	9	EASTERN AREA	AC Surface Treatment (RPMS)	TYPE I/II	09/2021	03/2022	3	7	Residential
S2124	SS-023429	ROLANDO BL	MALCOLM DR	REVILO DR	9	EASTERN AREA	AC Surface Treatment (RPMS)	TYPE I/II	09/2021	03/2022	3	7	Collector
S2124	SS-026186	TARRAGONA DR	CARTAGENA DR	RODRIGO DR	9	EASTERN AREA	AC Surface Treatment (RPMS)	TYPE I/II	09/2021	03/2022	3	7	Residential
S2124	SS-026185	TARRAGONA DR	RODRIGO DR	BONILLO DR	9	EASTERN AREA	AC Surface Treatment (RPMS)	TYPE I/II	09/2021	03/2022	3	7	Residential
S2221	SS-031673	DEL VINO CT	SANTOLINA CT	MESA NORTE DR	1	DEL MAR MESA	AC Surface Treatment (RPMS)	TYPE I/II	11/2021	04/2022	3	7	Residential
S2221	SS-031671	DEL VINO CT	LITTLE MCGONIGLE RAN RD	CARMEL MTN RD	1	DEL MAR MESA	AC Surface Treatment (RPMS)	TYPE I/II	11/2021	04/2022	3	7	Collector
S2221	SS-031672	DEL VINO CT	RANCHO TOYON PL	SANTOLINA CT	1	DEL MAR MESA	AC Surface Treatment (RPMS)	TYPE I/II	11/2021	04/2022	3	7	Residential
S2221	SS-031662	LITTLE MCGONIGLE RAN RD	BEGIN	DEL MAR MESA RD	1	DEL MAR MESA	AC Surface Treatment (RPMS)	TYPE I/II	11/2021	04/2022	3	7	Residential
S2221	SS-031663	LITTLE MCGONIGLE RAN RD	DEL MAR MESA RD	CARMEL MTN RD	1	DEL MAR MESA	AC Surface Treatment (RPMS)	TYPE I/II	11/2021	04/2022	3	7	Collector
S2221	SS-031674	MESA NORTE DR	BEGIN	DEL VINO CT	1	DEL MAR MESA	AC Surface Treatment (RPMS)	TYPE I/II	11/2021	04/2022	3	7	Residential
S2221	SS-032158	RANCHO TOYON PL	GREVILLEA PL	TOYON MESA CT	1	DEL MAR MESA	AC Surface Treatment (RPMS)	TYPE I/II	11/2021	04/2022	3	7	Residential
S2221	SS-032361	RANCHO TOYON PL	TOYON MESA CT	END	1	DEL MAR MESA	AC Surface Treatment (RPMS)	TYPE I/II	11/2021	04/2022	3	7	Local
S2221	SS-032159	RANCHO TOYON PL	DEL VINO CT	GREVILLEA PL	1	DEL MAR MESA	AC Surface Treatment (RPMS)	TYPE I/II	11/2021	04/2022	3	7	Residential
S2221	SS-032157	TOYON MESA CT	RANCHO TOYON PL	SILVER ACACIA PL	1	DEL MAR MESA	AC Surface Treatment (RPMS)	TYPE I/II	11/2021	04/2022	3	7	Local
S2221	SS-027629	VIA CAPRI	RUE MICHAEL	VIA SIENA	1	LA JOLLA	AC Surface Treatment (RPMS)	TYPE I/II	11/2021	04/2022	3	7	Residential
S2221	SS-027624	VIA SIENA	VIA CAPRI	VIA RIALTO	1	LA JOLLA	AC Surface Treatment (RPMS)	TYPE I/II	11/2021	04/2022	3	7	Residential
S2221	SS-027630	VIA CAPRI	RUE DE ANNE	RUE MICHAEL	1	LA JOLLA	AC Surface Treatment (RPMS)	TYPE I/II	11/2021	04/2022	3	7	Residential
S2221	SS-027626	VIA SIENA	VIA CAPRI	VIA SIENA	1	LA JOLLA	AC Surface Treatment (RPMS)	TYPE I/II	11/2021	04/2022	3	7	Residential
S2221	SS-027623	VIA CAPRI	VIA RIALTO	VIA CAPRI CT	1	LA JOLLA	AC Surface Treatment (RPMS)	TYPE I/II	11/2021	04/2022	3	7	Residential
S2221	SS-027621	VIA CAPRI	VIA AVOLA	VIA SIENA	1	LA JOLLA	AC Surface Treatment (RPMS)	TYPE I/II	11/2021	04/2022	3	7	Residential
S2221	SS-027632	VIA CAPRI	RUE DENISE	RUE ADRIANE	1	LA JOLLA	AC Surface Treatment (RPMS)	TYPE I/II	11/2021	04/2022	3	7	Residential
S2221	SS-027887	VIA SIENA	VIA CAPRI	VIA VIESTA	1	LA JOLLA	AC Surface Treatment (RPMS)	TYPE I/II	11/2021	04/2022	3	7	Residential
S2221	SS-027930	VIA VIESTA	BEGIN	VIA SIENA	1	LA JOLLA	AC Surface Treatment (RPMS)	TYPE I/II	11/2021	04/2022	3	7	Residential
S2221	SS-027931	VIA VIESTA	VIA SIENA	END	1	LA JOLLA	AC Surface Treatment (RPMS)	TYPE I/II	11/2021	04/2022	3	7	Residential
S2221	SS-032246	ARROYO DALE LN	SILVERBUSH CREEK ST	MONTEZ VILLA RD	1	PACIFIC HIGHLANDS RANCH	AC Surface Treatment (RPMS)	TYPE I/II	11/2021	04/2022	3	7	Local
S2221	SS-031926	ASTER MEADOWS PL	BLAZING STAR LN	GINGER GLEN RD	1	PACIFIC HIGHLANDS RANCH	AC Surface Treatment (RPMS)	TYPE I/II	11/2021	04/2022	3	7	Residential
S2221	SS-031924	BLAZING STAR LN	GINGER GLEN RD	PACIFIC HIGHLANDS PY	1	PACIFIC HIGHLANDS RANCH	AC Surface Treatment (RPMS)	TYPE I/II	11/2021	04/2022	3	7	Residential
S2221	SS-031923	BLAZING STAR LN	GINGER GLEN RD	ASTER MEADOWS PL	1	PACIFIC HIGHLANDS RANCH	AC Surface Treatment (RPMS)	TYPE I/II	11/2021	04/2022	3	7	Residential
S2221	SS-032247	CHAMISE VISTA LN	MONTEZ VILLA RD	SILVERBUSH CREEK ST	1	PACIFIC HIGHLANDS RANCH	AC Surface Treatment (RPMS)	TYPE I/II	11/2021	04/2022	3	7	Local
S2221	SS-032657	CLOVER HILL WY	SUNROSE CREST WY	GOLDEN LILY WY	1	PACIFIC HIGHLANDS RANCH	AC Surface Treatment (RPMS)	TYPE I/II	11/2021	04/2022	3	7	Residential
S2221	SS-032656	CLOVER HILL WY	GOLDEN LILY WY	SAGEBRUSH BEND WY	1	PACIFIC HIGHLANDS RANCH	AC Surface Treatment (RPMS)	TYPE I/II	11/2021	04/2022	3	7	Residential
S2221	SS-032658	CYPRESS MEADOWS TL	GOLDEN CYPRESS PL	RANCHO SANTA FE FARM RD	1	PACIFIC HIGHLANDS RANCH	AC Surface Treatment (RPMS)	TYPE I/II	11/2021	04/2022	3	7	Residential
S2221	SS-031925	GINGER GLEN RD	BLAZING STAR LN	ASTER MEADOWS PL	1	PACIFIC HIGHLANDS RANCH	AC Surface Treatment (RPMS)	TYPE I/II	11/2021	04/2022	3	7	Residential
S2221	SS-031927	GINGER GLEN RD	ASTER MEADOWS PL	BLAZING STAR LN	1	PACIFIC HIGHLANDS RANCH	AC Surface Treatment (RPMS)	TYPE I/II	11/2021	04/2022	3	7	Residential
S2221	SS-032660	GOLDEN CYPRESS PL	CYPRESS MEADOWS TL	SAGEBRUSH BEND WY	1	PACIFIC HIGHLANDS RANCH	AC Surface Treatment (RPMS)	TYPE I/II	11/2021	04/2022	3	7	Residential
S2221	SS-032659	GOLDEN CYPRESS PL	QUAIL RUN ST	CYPRESS MEADOWS TL	1	PACIFIC HIGHLANDS RANCH	AC Surface Treatment (RPMS)	TYPE I/II	11/2021	04/2022	3	7	Residential
S2221	SS-032249	GOLDEN CYPRESS PL	SILVERBUSH CREEK ST	MONTEZ VILLA RD	1	PACIFIC HIGHLANDS RANCH	AC Surface Treatment (RPMS)	TYPE I/II	11/2021	04/2022	3	7	Local
S2221	SS-032248	GOLDEN CYPRESS PL	CARMEL VALLEY RD	SILVERBUSH CREEK ST	1	PACIFIC HIGHLANDS RANCH	AC Surface Treatment (RPMS)	TYPE I/II	11/2021	04/2022	3	7	Local
S2221	SS-032250	GOLDEN CYPRESS PL	MONTEZ VILLA RD	QUAIL RUN ST	1	PACIFIC HIGHLANDS RANCH	AC Surface Treatment (RPMS)	TYPE I/II	11/2021	04/2022	3	7	Local
S2221	SS-032661	GOLDEN LARCH PL	GOLDEN LILY WY	SAGEBRUSH BEND WY	1	PACIFIC HIGHLANDS RANCH	AC Surface Treatment (RPMS)	TYPE I/II	11/2021	04/2022	3	7	Residential
S2221	SS-032664	GOLDEN LILY WY	LOPELIA MEADOWS PL	GOLDEN LARCH PL	1	PACIFIC HIGHLANDS RANCH	AC Surface Treatment (RPMS)	TYPE I/II	11/2021	04/2022	3	7	Residential
S2221	SS-032665	GOLDEN LILY WY	GOLDEN LARCH PL	END	1	PACIFIC HIGHLANDS RANCH	AC Surface Treatment (RPMS)	TYPE I/II	11/2021	04/2022	3	7	Residential
S2221	SS-032662	GOLDEN LILY WY	SUNROSE CREST WY	LOPELIA MEADOWS PL	1	PACIFIC HIGHLANDS RANCH	AC Surface Treatment (RPMS)	TYPE I/II	11/2021	04/2022	3	7	Residential
S2221	SS-032663	GOLDEN LILY WY	CLOVER HILL WY	SUNROSE CREST WY	1	PACIFIC HIGHLANDS RANCH	AC Surface Treatment (RPMS)	TYPE I/II	11/2021	04/2022	3	7	Residential
S2221	SS-032211	HYACINTH HILLS WY	SILVERBUSH CREEK ST	QUAIL RUN ST	1	PACIFIC HIGHLANDS RANCH	AC Surface Treatment (RPMS)	TYPE I/II	11/2021	04/2022	3	7	Local
S2221	SS-032300	LOPELIA MEADOWS PL	QUAIL RUN ST	GOLDEN LILY WY	1	PACIFIC HIGHLANDS RANCH	AC Surface Treatment (RPMS)	TYPE I/II	11/2021	04/2022	3	7	Collector
S2221	SS-032301	LOPELIA MEADOWS PL	GOLDEN LILY WY	SAGEBRUSH BEND WY	1	PACIFIC HIGHLANDS RANCH	AC Surface Treatment (RPMS)	TYPE I/II	11/2021	04/2022	3	7	Collector
S2221	SS-032237	LOPELIA MEADOWS PL	SILVERBUSH CREEK ST	QUAIL RUN ST	1	PACIFIC HIGHLANDS RANCH	AC Surface Treatment (RPMS)	TYPE I/II	11/2021	04/2022	3	7	Local

Project Title	Segment ID	Street Name	Cross Street 1	Cross Street 2	Council District	Project Location (Community Planning Area)	Activity	Project Description	Estimated Construction Dates		Estimated Useful Life (# of years)		Functional Classification
									Begin	End	Min	Max	
S2221	SS-031840	LOPELIA MEADOWS PL	CARMEL VALLEY RD	END	1	PACIFIC HIGHLANDS RANCH	AC- Surface Treatment (RPMS)	TYPE I/II	11/2021	04/2022	3	7	Local
S2221	SS-032212	MARGUERITE CREEK WY	SILVERBUSH CREEK ST	QUAIL RUN ST	1	PACIFIC HIGHLANDS RANCH	AC- Surface Treatment (RPMS)	TYPE I/II	11/2021	04/2022	3	7	Local
S2221	SS-032251	MONTEZ VILLA RD	SAGE MESA RD	ARROYO DALE LN	1	PACIFIC HIGHLANDS RANCH	AC- Surface Treatment (RPMS)	TYPE I/II	11/2021	04/2022	3	7	Local
S2221	SS-032252	MONTEZ VILLA RD	ARROYO DALE LN	CHAMISE VISTA LN	1	PACIFIC HIGHLANDS RANCH	AC- Surface Treatment (RPMS)	TYPE I/II	11/2021	04/2022	3	7	Local
S2221	SS-032253	MONTEZ VILLA RD	CHAMISE VISTA LN	GOLDEN CYPRESS PL	1	PACIFIC HIGHLANDS RANCH	AC- Surface Treatment (RPMS)	TYPE I/II	11/2021	04/2022	3	7	Local
S2221	SS-032243	QUAIL RUN ST	SAGE MESA RD	GOLDEN CYPRESS PL	1	PACIFIC HIGHLANDS RANCH	AC- Surface Treatment (RPMS)	TYPE I/II	11/2021	04/2022	3	7	Local
S2221	SS-032242	QUAIL RUN ST	LOPELIA MEADOWS PL	SAGE MESA RD	1	PACIFIC HIGHLANDS RANCH	AC- Surface Treatment (RPMS)	TYPE I/II	11/2021	04/2022	3	7	Local
S2221	SS-032214	QUAIL RUN ST	HYACINTH HILLS WY	MARGUERITE CREEK WY	1	PACIFIC HIGHLANDS RANCH	AC- Surface Treatment (RPMS)	TYPE I/II	11/2021	04/2022	3	7	Local
S2221	SS-032215	QUAIL RUN ST	MARGUERITE CREEK WY	LOPELIA MEADOWS PL	1	PACIFIC HIGHLANDS RANCH	AC- Surface Treatment (RPMS)	TYPE I/II	11/2021	04/2022	3	7	Local
S2221	SS-032205	QUAIL RUN ST	SUNFLOWER CREST PL	ZINNIA HILLS PL	1	PACIFIC HIGHLANDS RANCH	AC- Surface Treatment (RPMS)	TYPE I/II	11/2021	04/2022	3	7	Local
S2221	SS-032213	QUAIL RUN ST	ZINNIA HILLS PL	HYACINTH HILLS WY	1	PACIFIC HIGHLANDS RANCH	AC- Surface Treatment (RPMS)	TYPE I/II	11/2021	04/2022	3	7	Local
S2221	SS-032244	SAGE MESA RD	MONTEZ VILLA RD	QUAIL RUN ST	1	PACIFIC HIGHLANDS RANCH	AC- Surface Treatment (RPMS)	TYPE I/II	11/2021	04/2022	3	7	Local
S2221	SS-032245	SAGE MESA RD	SILVERBUSH CREEK ST	MONTEZ VILLA RD	1	PACIFIC HIGHLANDS RANCH	AC- Surface Treatment (RPMS)	TYPE I/II	11/2021	04/2022	3	7	Local
S2221	SS-032667	SAGEBRUSH BEND WY	GOLDEN LARCH PL	GOLDEN CYPRESS PL	1	PACIFIC HIGHLANDS RANCH	AC- Surface Treatment (RPMS)	TYPE I/II	11/2021	04/2022	3	7	Residential
S2221	SS-032669	SAGEBRUSH BEND WY	CLOVER HILL WY	LOPELIA MEADOWS PL	1	PACIFIC HIGHLANDS RANCH	AC- Surface Treatment (RPMS)	TYPE I/II	11/2021	04/2022	3	7	Residential
S2221	SS-032668	SAGEBRUSH BEND WY	MARBLE RIVER RD	CLOVER HILL WY	1	PACIFIC HIGHLANDS RANCH	AC- Surface Treatment (RPMS)	TYPE I/II	11/2021	04/2022	3	7	Residential
S2221	SS-032666	SAGEBRUSH BEND WY	LOPELIA MEADOWS PL	GOLDEN LARCH PL	1	PACIFIC HIGHLANDS RANCH	AC- Surface Treatment (RPMS)	TYPE I/II	11/2021	04/2022	3	7	Residential
S2221	SS-032238	SILVERBUSH CREEK ST	LOPELIA MEADOWS PL	SAGE MESA RD	1	PACIFIC HIGHLANDS RANCH	AC- Surface Treatment (RPMS)	TYPE I/II	11/2021	04/2022	3	7	Local
S2221	SS-032240	SILVERBUSH CREEK ST	ARROYO DALE LN	CHAMISE VISTA LN	1	PACIFIC HIGHLANDS RANCH	AC- Surface Treatment (RPMS)	TYPE I/II	11/2021	04/2022	3	7	Local
S2221	SS-032208	SILVERBUSH CREEK ST	ZINNIA HILLS PL	HYACINTH HILLS WY	1	PACIFIC HIGHLANDS RANCH	AC- Surface Treatment (RPMS)	TYPE I/II	11/2021	04/2022	3	7	Local
S2221	SS-032239	SILVERBUSH CREEK ST	SAGE MESA RD	ARROYO DALE LN	1	PACIFIC HIGHLANDS RANCH	AC- Surface Treatment (RPMS)	TYPE I/II	11/2021	04/2022	3	7	Local
S2221	SS-032210	SILVERBUSH CREEK ST	MARGUERITE CREEK WY	LOPELIA MEADOWS PL	1	PACIFIC HIGHLANDS RANCH	AC- Surface Treatment (RPMS)	TYPE I/II	11/2021	04/2022	3	7	Local
S2221	SS-032241	SILVERBUSH CREEK ST	CHAMISE VISTA LN	GOLDEN CYPRESS PL	1	PACIFIC HIGHLANDS RANCH	AC- Surface Treatment (RPMS)	TYPE I/II	11/2021	04/2022	3	7	Local
S2221	SS-032209	SILVERBUSH CREEK ST	HYACINTH HILLS WY	MARGUERITE CREEK WY	1	PACIFIC HIGHLANDS RANCH	AC- Surface Treatment (RPMS)	TYPE I/II	11/2021	04/2022	3	7	Local
S2221	SS-032206	SUNFLOWER CREST PL	QUAIL RUN ST	VALERIAN VISTA PL	1	PACIFIC HIGHLANDS RANCH	AC- Surface Treatment (RPMS)	TYPE I/II	11/2021	04/2022	3	7	Local
S2221	SS-032671	SUNROSE CREST WY	MARBLE RIVER RD	CLOVER HILL WY	1	PACIFIC HIGHLANDS RANCH	AC- Surface Treatment (RPMS)	TYPE I/II	11/2021	04/2022	3	7	Residential
S2221	SS-032670	SUNROSE CREST WY	CLOVER HILL WY	GOLDEN LILY WY	1	PACIFIC HIGHLANDS RANCH	AC- Surface Treatment (RPMS)	TYPE I/II	11/2021	04/2022	3	7	Residential
S2221	SS-032207	VALERIAN VISTA PL	SUNFLOWER CREST PL	ZINNIA HILLS PL	1	PACIFIC HIGHLANDS RANCH	AC- Surface Treatment (RPMS)	TYPE I/II	11/2021	04/2022	3	7	Local
S2221	SS-032203	ZINNIA HILLS PL	SILVERBUSH CREEK ST	VALERIAN VISTA PL	1	PACIFIC HIGHLANDS RANCH	AC- Surface Treatment (RPMS)	TYPE I/II	11/2021	04/2022	3	7	Local
S2221	SS-032204	ZINNIA HILLS PL	VALERIAN VISTA PL	QUAIL RUN ST	1	PACIFIC HIGHLANDS RANCH	AC- Surface Treatment (RPMS)	TYPE I/II	11/2021	04/2022	3	7	Local
S2221	SS-031835	ZINNIA HILLS PL	CARMEL VALLEY RD	BLUE DAWN TL	1	PACIFIC HIGHLANDS RANCH	AC- Surface Treatment (RPMS)	TYPE I/II	11/2021	04/2022	3	7	Collector
S2221	SS-001878	AGEE ST	COZZENS ST	KARENSUE AV	1	UNIVERSITY	AC- Surface Treatment (RPMS)	TYPE I/II	11/2021	04/2022	3	7	Residential
S2221	SS-001877	AGEE ST	KARENSUE AV	CHARAE ST	1	UNIVERSITY	AC- Surface Treatment (RPMS)	TYPE I/II	11/2021	04/2022	3	7	Residential
S2221	SS-001875	AGEE ST	RAYA WY	PAVLOV AV	1	UNIVERSITY	AC- Surface Treatment (RPMS)	TYPE I/II	11/2021	04/2022	3	7	Residential
S2221	SS-001876	AGEE ST	CHARAE ST	RAYA WY	1	UNIVERSITY	AC- Surface Treatment (RPMS)	TYPE I/II	11/2021	04/2022	3	7	Residential
S2221	SS-001874	AGEE ST	PAVLOV AV	GOVERNOR DR	1	UNIVERSITY	AC- Surface Treatment (RPMS)	TYPE I/II	11/2021	04/2022	3	7	Residential
S2221	SS-006944	CHARAE ST	AGEE ST	PAVLOV AV	1	UNIVERSITY	AC- Surface Treatment (RPMS)	TYPE I/II	11/2021	04/2022	3	7	Residential
S2221	SS-008170	COZZENS ST	VALOMA PL	JANAN WY	1	UNIVERSITY	AC- Surface Treatment (RPMS)	TYPE I/II	11/2021	04/2022	3	7	Residential
S2221	SS-008168	COZZENS ST	BROMFIELD AV	PAVLOV AV	1	UNIVERSITY	AC- Surface Treatment (RPMS)	TYPE I/II	11/2021	04/2022	3	7	Residential
S2221	SS-008173	COZZENS ST	AGEE ST	COZZENS CT	1	UNIVERSITY	AC- Surface Treatment (RPMS)	TYPE I/II	11/2021	04/2022	3	7	Residential
S2221	SS-008171	COZZENS ST	KARENSUE AV	VALOMA PL	1	UNIVERSITY	AC- Surface Treatment (RPMS)	TYPE I/II	11/2021	04/2022	3	7	Residential
S2221	SS-008169	COZZENS ST	JANAN WY	BROMFIELD AV	1	UNIVERSITY	AC- Surface Treatment (RPMS)	TYPE I/II	11/2021	04/2022	3	7	Residential
S2221	SS-008172	COZZENS ST	COZZENS CT	KARENSUE AV	1	UNIVERSITY	AC- Surface Treatment (RPMS)	TYPE I/II	11/2021	04/2022	3	7	Residential
S2221	SS-014519	JANAN WY	COZZENS ST	END	1	UNIVERSITY	AC- Surface Treatment (RPMS)	TYPE I/II	11/2021	04/2022	3	7	Residential
S2221	SS-014925	KARENSUE AV	AGEE ST	KARENSUE LN	1	UNIVERSITY	AC- Surface Treatment (RPMS)	TYPE I/II	11/2021	04/2022	3	7	Residential
S2221	SS-014924	KARENSUE AV	KARENSUE LN	COZZENS ST	1	UNIVERSITY	AC- Surface Treatment (RPMS)	TYPE I/II	11/2021	04/2022	3	7	Residential
S2221	SS-014926	KARENSUE LN	KARENSUE AV	END	1	UNIVERSITY	AC- Surface Treatment (RPMS)	TYPE I/II	11/2021	04/2022	3	7	Residential
S2221	SS-019966	NOBEL DR	DANICA MAE DR	REGENTS RD	1	UNIVERSITY	AC- Surface Treatment (RPMS)	TYPE II/III	11/2021	04/2022	3	7	Major
S2221	SS-019965	NOBEL DR	LEBON DR	DANICA MAE DR	1	UNIVERSITY	AC- Surface Treatment (RPMS)	TYPE II/III	11/2021	04/2022	3	7	Major
S2221	SS-019968	NOBEL DR	CARGILL AV	GENESE AV	1	UNIVERSITY	AC- Surface Treatment (RPMS)	TYPE II/III	11/2021	04/2022	3	7	Major
S2221	SS-019967	NOBEL DR	REGENTS RD	CARGILL AV	1	UNIVERSITY	AC- Surface Treatment (RPMS)	TYPE II/III	11/2021	04/2022	3	7	Major
S2221	SS-022774	RAYA WY	TAMILYNN ST	AGEE ST	1	UNIVERSITY	AC- Surface Treatment (RPMS)	TYPE I/II	11/2021	04/2022	3	7	Residential
S2221	SS-026137	TAMILYNN CT	TAMILYNN ST	END	1	UNIVERSITY	AC- Surface Treatment (RPMS)	TYPE I/II	11/2021	04/2022	3	7	Residential
S2221	SS-026139	TAMILYNN ST	ZENAKO ST	TAMILYNN CT	1	UNIVERSITY	AC- Surface Treatment (RPMS)	TYPE I/II	11/2021	04/2022	3	7	Residential
S2221	SS-026138	TAMILYNN ST	TAMILYNN CT	RAYA WY	1	UNIVERSITY	AC- Surface Treatment (RPMS)	TYPE I/II	11/2021	04/2022	3	7	Residential
S2221	SS-027391	VALOMA PL	COZZENS ST	END	1	UNIVERSITY	AC- Surface Treatment (RPMS)	TYPE I/II	11/2021	04/2022	3	7	Residential
S2221	SS-029210	ZENAKO CT	ZENAKO ST	END	1	UNIVERSITY	AC- Surface Treatment (RPMS)	TYPE I/II	11/2021	04/2022	3	7	Residential
S2221	SS-029211	ZENAKO ST	ZENAKO CT	AGEE ST	1	UNIVERSITY	AC- Surface Treatment (RPMS)	TYPE I/II	11/2021	04/2022	3	7	Residential
S2221	SS-029212	ZENAKO ST	TAMILYNN ST	ZENAKO CT	1	UNIVERSITY	AC- Surface Treatment (RPMS)	TYPE I/II	11/2021	04/2022	3	7	Residential
S2221	SS-005373	CALENDA RD	LIBERTAD DR	POBLADO RD	5	RANCHO BERNARDO	AC- Surface Treatment (RPMS)	TYPE I/II	11/2021	04/2022	3	7	Residential
S2221	SS-006208	CAPILLA CT	BEGIN	CAPILLA RD	5	RANCHO BERNARDO	AC- Surface Treatment (RPMS)	TYPE I/II	11/2021	04/2022	3	7	Residential
S2221	SS-006209	CAPILLA PL	BEGIN	CAPILLA RD	5	RANCHO BERNARDO	AC- Surface Treatment (RPMS)	TYPE I/II	11/2021	04/2022	3	7	Residential
S2221	SS-006214	CAPILLA RD	CAPILLA CT	LUCERA PL	5	RANCHO BERNARDO	AC- Surface Treatment (RPMS)	TYPE I/II	11/2021	04/2022	3	7	Residential
S2221	SS-006213	CAPILLA RD	PALACIO PL	PALACIO CT	5	RANCHO BERNARDO	AC- Surface Treatment (RPMS)	TYPE I/II	11/2021	04/2022	3	7	Residential
S2221	SS-006215	CAPILLA RD	OLMEDA WY	CAPILLA CT	5	RANCHO BERNARDO	AC- Surface Treatment (RPMS)	TYPE I/II	11/2021	04/2022	3	7	Residential
S2221	SS-006212	CAPILLA RD	LUCERA PL	OCULTO RD	5	RANCHO BERNARDO	AC- Surface Treatment (RPMS)	TYPE I/II	11/2021	04/2022	3	7	Residential
S2221	SS-006216	CAPILLA RD	CAPILLA PL	OLMEDA WY	5	RANCHO BERNARDO	AC- Surface Treatment (RPMS)	TYPE I/II	11/2021	04/2022	3	7	Residential
S2221	SS-006211	CAPILLA RD	MATINAL RD	PALACIO PL	5	RANCHO BERNARDO	AC- Surface Treatment (RPMS)	TYPE I/II	11/2021	04/2022	3	7	Residential
S2221	SS-006217	CAPILLA RD	PALACIO CT	CAPILLA PL	5	RANCHO BERNARDO	AC- Surface Treatment (RPMS)	TYPE I/II	11/2021	04/2022	3	7	Residential
S2221	SS-006210	CAPILLA RD	OCULTO RD	POBLADO RD	5	RANCHO BERNARDO	AC- Surface Treatment (RPMS)	TYPE I/II	11/2021	04/2022	3	7	Residential
S2221	SS-011253	FLORINDO RD	MATINAL RD	LIBERTAD DR	5	RANCHO BERNARDO	AC- Surface Treatment (RPMS)	TYPE I/II	11/2021	04/2022	3	7	Residential
S2221	SS-011255	FLORINDO RD	LIBERTAD DR	POBLADO RD	5	RANCHO BERNARDO	AC- Surface Treatment (RPMS)	TYPE I/II	11/2021	04/2022	3	7	Residential
S2221	SS-012661	GREENS EAST RD	FRONDOSO DR	PASEO DEL VERANO	5	RANCHO BERNARDO	AC- Surface Treatment (RPMS)	TYPE I/III	11/2021	04/2022	3	7	Major
S2221	SS-012659	GREENS EAST RD	BERNARDO OAKS DR	HILLERO CT	5	RANCHO BERNARDO	AC- Surface Treatment (RPMS)	TYPE I/III	11/2021	04/2022	3	7	Major
S2221	SS-012660	GREENS EAST RD	HILLERO CT	CAMPILLO DR	5	RANCHO BERNARDO	AC- Surface Treatment (RPMS)	TYPE I/III	11/2021	04/2022	3	7	Major
S2221	SS-012662	GREENS EAST RD	CAMPILLO DR	FRONDOSO DR	5	RANCHO BERNARDO	AC- Surface Treatment (RPMS)	TYPE I/III	11/2021	04/2022	3	7	Major
S2221	SS-013562	HILLERO CT	BEGIN	GREENS EAST RD	5	RANCHO BERNARDO	AC- Surface Treatment (RPMS)	TYPE I/II	11/2021	04/2022	3	7	Residential
S2221	SS-016367	LIBERTAD DR	CALENDA RD	POBLADO RD	5	RANCHO BERNARDO	AC- Surface Treatment (RPMS)	TYPE I/II	11/2021	04/2022	3	7	Residential

Project Title	Segment ID	Street Name	Cross Street 1	Cross Street 2	Council District	Project Location (Community Planning Area)	Activity	Project Description	Estimated Construction Dates		Estimated Useful Life (# of years)		Functional Classification
									Begin	End	Min	Max	
S2221	SS-016368	LIBERTAD DR	FLORINDO RD	CALENDA RD	5	RANCHO BERNARDO	AC-Surface Treatment (RPMS)	TYPE I/II	11/2021	04/2022	3	7	Residential
S2221	SS-017787	MATINAL RD	RANCHO BERNARDO RD	CAPILLA RD	5	RANCHO BERNARDO	AC-Surface Treatment (RPMS)	TYPE II/III	11/2021	04/2022	3	7	Major
S2221	SS-017786	MATINAL RD	CAPILLA RD	FLORINDO RD	5	RANCHO BERNARDO	AC-Surface Treatment (RPMS)	TYPE II/III	11/2021	04/2022	3	7	Major
S2221	SS-017779	MATINAL RD	AUTILLO WY	POBLADO RD	5	RANCHO BERNARDO	AC-Surface Treatment (RPMS)	TYPE II/III	11/2021	04/2022	3	7	Major
S2221	SS-017788	MATINAL RD	POBLADO RD	MATINAL CR	5	RANCHO BERNARDO	AC-Surface Treatment (RPMS)	TYPE II/III	11/2021	04/2022	3	7	Major
S2221	SS-017777	MATINAL RD	MATINAL CR	CABELA DR	5	RANCHO BERNARDO	AC-Surface Treatment (RPMS)	TYPE II/III	11/2021	04/2022	3	7	Major
S2221	SS-020516	OLMEDA WY	RANCHO BERNARDO RD	CAPILLA RD	5	RANCHO BERNARDO	AC-Surface Treatment (RPMS)	TYPE II/III	11/2021	04/2022	3	7	Residential
S2221	SS-020999	PALACIO CT	BEGIN	CAPILLA RD	5	RANCHO BERNARDO	AC-Surface Treatment (RPMS)	TYPE I/II	11/2021	04/2022	3	7	Residential
S2221	SS-021000	PALACIO PL	BEGIN	CAPILLA RD	5	RANCHO BERNARDO	AC-Surface Treatment (RPMS)	TYPE I/II	11/2021	04/2022	3	7	Residential
S2221	SS-021998	POBLADO CT	POBLADO RD	END	5	RANCHO BERNARDO	AC-Surface Treatment (RPMS)	TYPE I/II	11/2021	04/2022	3	7	Residential
S2221	SS-026083	TABLERO CT	BEGIN	POBLADO RD	5	RANCHO BERNARDO	AC-Surface Treatment (RPMS)	TYPE I/II	11/2021	04/2022	3	7	Residential
S2221	SS-026084	TABLERO PL	BEGIN	POBLADO RD	5	RANCHO BERNARDO	AC-Surface Treatment (RPMS)	TYPE I/II	11/2021	04/2022	3	7	Residential
S2221	SS-008216	CREEKBRIDGE PL	SABRE SPRINGS PY	END	5	SABRE SPRINGS	AC-Surface Treatment (RPMS)	TYPE I/II	11/2021	04/2022	3	7	Residential
S2221	SS-008220	CREEKVIEW DR	SABRE SPRINGS PY	POWAY RD	5	SABRE SPRINGS	AC-Surface Treatment (RPMS)	TYPE II/III	11/2021	04/2022	3	7	Prime
S2221	SS-013287	HEATHERTON CT	SABRE SPRINGS PY	END	5	SABRE SPRINGS	AC-Surface Treatment (RPMS)	TYPE I/II	11/2021	04/2022	3	7	Residential
S2221	SS-023871	SABRE SPRINGS PY	HEATHERTON CT	CREEKVIEW DR	5	SABRE SPRINGS	AC-Surface Treatment (RPMS)	TYPE II/III	11/2021	04/2022	3	7	Major
S2221	SS-023869	SABRE SPRINGS PY	SPRINGWATER PT	CREEKBRIDGE PL	5	SABRE SPRINGS	AC-Surface Treatment (RPMS)	TYPE II/III	11/2021	04/2022	3	7	Major
S2221	SS-023872	SABRE SPRINGS PY	SPRINGBROOK DR	HEATHERTON CT	5	SABRE SPRINGS	AC-Surface Treatment (RPMS)	TYPE II/III	11/2021	04/2022	3	7	Major
S2221	SS-023870	SABRE SPRINGS PY	CREEKVIEW DR	SPRINGWATER PT	5	SABRE SPRINGS	AC-Surface Treatment (RPMS)	TYPE II/III	11/2021	04/2022	3	7	Major
S2221	SS-025444	SPRINGWATER PT	SABRE SPRINGS PY	END	5	SABRE SPRINGS	AC-Surface Treatment (RPMS)	TYPE I/II	11/2021	04/2022	3	7	Residential
S2221	SS-003510	BANDY CANYON RD	BEGIN	SAN PASQUAL VALLEY RD	5	SAN PASQUAL	AC-Surface Treatment (RPMS)	TYPE II/III	11/2021	04/2022	3	7	Prime
S2221	SS-003512	BANDY CANYON RD	CITY BOUNDARY	YSABEL CREEK RD	5	SAN PASQUAL	AC-Surface Treatment (RPMS)	TYPE II/III	11/2021	04/2022	3	7	Prime
S2221	SS-003511	BANDY CANYON RD	YSABEL CREEK RD	CITY BOUNDARY	5	SAN PASQUAL	AC-Surface Treatment (RPMS)	TYPE II/III	11/2021	04/2022	3	7	Prime
S2221	SS-005053	BROOKVIEW LN	BEGIN	GRAYFOX DR	5	SCRIPPS MIRAMAR RANCH	AC-Surface Treatment (RPMS)	TYPE I/II	11/2021	04/2022	3	7	Residential
S2221	SS-006180	CANYON LAKE DR	BEGIN	PINETREE DR	5	SCRIPPS MIRAMAR RANCH	AC-Surface Treatment (RPMS)	TYPE I/II	11/2021	04/2022	3	7	Residential
S2221	SS-006181	CANYON LAKE DR	PINETREE DR	AVIARY DR	5	SCRIPPS MIRAMAR RANCH	AC-Surface Treatment (RPMS)	TYPE I/II	11/2021	04/2022	3	7	Prime
S2221	SS-008522	CYPRESS CANYON PARK DR	CYPRESS WOODS DR	CYPRESS TERRACE PL	5	SCRIPPS MIRAMAR RANCH	AC-Surface Treatment (RPMS)	TYPE I/II	11/2021	04/2022	3	7	Prime
S2221	SS-008523	CYPRESS CANYON PARK DR	CYPRESS CANYON RD	CYPRESS WOODS DR	5	SCRIPPS MIRAMAR RANCH	AC-Surface Treatment (RPMS)	TYPE II/III	11/2021	04/2022	3	7	Prime
S2221	SS-030509	CYPRESS CANYON PARK DR	POMERADO RD	CYPRESS CANYON RD	5	SCRIPPS MIRAMAR RANCH	AC-Surface Treatment (RPMS)	TYPE II/III	11/2021	04/2022	3	7	Prime
S2221	SS-008524	CYPRESS CANYON PARK DR	CYPRESS TERRACE PL	CITY BOUNDARY	5	SCRIPPS MIRAMAR RANCH	AC-Surface Treatment (RPMS)	TYPE II/III	11/2021	04/2022	3	7	Prime
S2221	SS-008533	CYPRESS CANYON RD	CYPRESS CANYON PARK DR	END	5	SCRIPPS MIRAMAR RANCH	AC-Surface Treatment (RPMS)	TYPE I/II	11/2021	04/2022	3	7	Residential
S2221	SS-008545	CYPRESS TERRACE PL	CYPRESS CANYON PARK DR	END	5	SCRIPPS MIRAMAR RANCH	AC-Surface Treatment (RPMS)	TYPE I/II	11/2021	04/2022	3	7	Residential
S2221	SS-012587	GRAYFOX DR	BROOKVIEW LN	VISTA VALLE DR	5	SCRIPPS MIRAMAR RANCH	AC-Surface Treatment (RPMS)	TYPE I/II	11/2021	04/2022	3	7	Residential
S2221	SS-012586	GRAYFOX DR	VISTA VALLE DR	RED CEDAR DR	5	SCRIPPS MIRAMAR RANCH	AC-Surface Treatment (RPMS)	TYPE I/II	11/2021	04/2022	3	7	Residential
S2221	SS-017981	MEADOWVIEW DR	VISTA VALLE DR	END	5	SCRIPPS MIRAMAR RANCH	AC-Surface Treatment (RPMS)	TYPE I/II	11/2021	04/2022	3	7	Residential
S2221	SS-021843	PINETREE DR	CANYON LAKE DR	VISTA LAGO PL	5	SCRIPPS MIRAMAR RANCH	AC-Surface Treatment (RPMS)	TYPE I/II	11/2021	04/2022	3	7	Residential
S2221	SS-021841	PINETREE DR	VISTA VALLE DR	END	5	SCRIPPS MIRAMAR RANCH	AC-Surface Treatment (RPMS)	TYPE I/II	11/2021	04/2022	3	7	Residential
S2221	SS-021842	PINETREE DR	VISTA LAGO PL	VISTA VALLE DR	5	SCRIPPS MIRAMAR RANCH	AC-Surface Treatment (RPMS)	TYPE I/II	11/2021	04/2022	3	7	Residential
S2221	SS-023696	RUE CHAMBERRY	RUE CHANTEMAR	RUE CHEAUMONT	5	SCRIPPS MIRAMAR RANCH	AC-Surface Treatment (RPMS)	TYPE I/II	11/2021	04/2022	3	7	Residential
S2221	SS-028077	VISTA LAGO PL	BEGIN	PINETREE DR	5	SCRIPPS MIRAMAR RANCH	AC-Surface Treatment (RPMS)	TYPE I/II	11/2021	04/2022	3	7	Residential
S2221	SS-028091	VISTA VALLE CT	VISTA VALLE DR	END	5	SCRIPPS MIRAMAR RANCH	AC-Surface Treatment (RPMS)	TYPE I/II	11/2021	04/2022	3	7	Residential
S2221	SS-028095	VISTA VALLE DR	MEADOWVIEW DR	GRAYFOX DR	5	SCRIPPS MIRAMAR RANCH	AC-Surface Treatment (RPMS)	TYPE I/II	11/2021	04/2022	3	7	Residential
S2221	SS-028092	VISTA VALLE DR	BEGIN	VISTA VALLE CT	5	SCRIPPS MIRAMAR RANCH	AC-Surface Treatment (RPMS)	TYPE I/II	11/2021	04/2022	3	7	Residential
S2221	SS-028093	VISTA VALLE DR	VISTA VALLE CT	PINETREE DR	5	SCRIPPS MIRAMAR RANCH	AC-Surface Treatment (RPMS)	TYPE I/II	11/2021	04/2022	3	7	Residential
S2221	SS-028094	VISTA VALLE DR	PINETREE DR	MEADOWVIEW DR	5	SCRIPPS MIRAMAR RANCH	AC-Surface Treatment (RPMS)	TYPE I/II	11/2021	04/2022	3	7	Residential
S2221	SS-002850	ARVERNE ST	ARVERNE CT	BELOIT AV	6	CLAIREMONT MESA	AC-Surface Treatment (RPMS)	TYPE I/II	11/2021	04/2022	3	7	Residential
S2221	SS-002849	ARVERNE ST	BELOIT AV	AUBURNDALE ST	6	CLAIREMONT MESA	AC-Surface Treatment (RPMS)	TYPE I/II	11/2021	04/2022	3	7	Residential
S2221	SS-002851	ARVERNE ST	BATISTA ST	ARVERNE CT	6	CLAIREMONT MESA	AC-Surface Treatment (RPMS)	TYPE I/II	11/2021	04/2022	3	7	Residential
S2221	SS-002914	ASHFORD ST	SALIZAR ST	BATISTA ST	6	CLAIREMONT MESA	AC-Surface Treatment (RPMS)	TYPE II/III	11/2021	04/2022	3	7	Prime
S2221	SS-003646	BATISTA ST	BROADLAWN ST	BIDDLE ST	6	CLAIREMONT MESA	AC-Surface Treatment (RPMS)	TYPE I/II	11/2021	04/2022	3	7	Residential
S2221	SS-003648	BATISTA ST	HATTON ST	MARLESTA DR	6	CLAIREMONT MESA	AC-Surface Treatment (RPMS)	TYPE I/II	11/2021	04/2022	3	7	Residential
S2221	SS-003644	BATISTA ST	ARGYLE ST	ASHFORD ST	6	CLAIREMONT MESA	AC-Surface Treatment (RPMS)	TYPE I/II	11/2021	04/2022	3	7	Residential
S2221	SS-003645	BATISTA ST	ARVERNE ST	BROADLAWN ST	6	CLAIREMONT MESA	AC-Surface Treatment (RPMS)	TYPE I/II	11/2021	04/2022	3	7	Residential
S2221	SS-003647	BATISTA ST	HATTON ST	HATTON ST	6	CLAIREMONT MESA	AC-Surface Treatment (RPMS)	TYPE I/II	11/2021	04/2022	3	7	Residential
S2221	SS-003650	BATISTA ST	MARLESTA DR	ARMSTRONG ST	6	CLAIREMONT MESA	AC-Surface Treatment (RPMS)	TYPE I/II	11/2021	04/2022	3	7	Residential
S2221	SS-003651	BATISTA ST	ARMSTRONG ST	TIARA ST	6	CLAIREMONT MESA	AC-Surface Treatment (RPMS)	TYPE I/II	11/2021	04/2022	3	7	Residential
S2221	SS-003649	BATISTA ST	TIARA ST	ARGYLE ST	6	CLAIREMONT MESA	AC-Surface Treatment (RPMS)	TYPE I/II	11/2021	04/2022	3	7	Residential
S2221	SS-003643	BATISTA ST	ASHFORD ST	ANTIEM ST	6	CLAIREMONT MESA	AC-Surface Treatment (RPMS)	TYPE I/II	11/2021	04/2022	3	7	Residential
S2221	SS-019341	MT EVEREST BL	MT ALIFAN DR	BALBOA AV	6	CLAIREMONT MESA	AC-Surface Treatment (RPMS)	TYPE II/III	11/2021	04/2022	3	7	Prime
S2221	SS-019347	MT EVEREST BL	MT BLANCA DR	MT ALFONSO DR	6	CLAIREMONT MESA	AC-Surface Treatment (RPMS)	TYPE I/II	11/2021	04/2022	3	7	Residential
S2221	SS-019343	MT EVEREST BL	MT ASHMUN DR	MT ARARAT DR	6	CLAIREMONT MESA	AC-Surface Treatment (RPMS)	TYPE I/II	11/2021	04/2022	3	7	Residential
S2221	SS-019342	MT EVEREST BL	MT ARARAT DR	MT BLANCA DR	6	CLAIREMONT MESA	AC-Surface Treatment (RPMS)	TYPE I/II	11/2021	04/2022	3	7	Residential
S2221	SS-004482	BLYTHE CT	BEGIN	MIRA MESA	6	MIRA MESA	AC-Surface Treatment (RPMS)	TYPE I/II	11/2021	04/2022	3	7	Residential
S2221	SS-004483	BLYTHE RD	BLYTHE CT	ZAPATA AV	6	MIRA MESA	AC-Surface Treatment (RPMS)	TYPE I/II	11/2021	04/2022	3	7	Residential
S2221	SS-004485	BLYTHE RD	BEGIN	WESTBURY AV	6	MIRA MESA	AC-Surface Treatment (RPMS)	TYPE I/II	11/2021	04/2022	3	7	Residential
S2221	SS-013660	HOLLOW MESA CT	PRAIRIE WOOD DR	END	6	MIRA MESA	AC-Surface Treatment (RPMS)	TYPE I/II	11/2021	04/2022	3	7	Residential
S2221	SS-013661	HOLLOW MESA CT	BEGIN	PRAIRIE WOOD DR	6	MIRA MESA	AC-Surface Treatment (RPMS)	TYPE I/II	11/2021	04/2022	3	7	Residential
S2221	SS-018146	MERRINGTON PL	WESTBURY AV	END	6	MIRA MESA	AC-Surface Treatment (RPMS)	TYPE I/II	11/2021	04/2022	3	7	Residential
S2221	SS-018827	MONTARA AV	ZAPATA AV	MONTARA CT	6	MIRA MESA	AC-Surface Treatment (RPMS)	TYPE I/II	11/2021	04/2022	3	7	Residential
S2221	SS-018826	MONTARA AV	MONTARA CT	END	6	MIRA MESA	AC-Surface Treatment (RPMS)	TYPE I/II	11/2021	04/2022	3	7	Residential
S2221	SS-018828	MONTARA CT	MONTARA AV	END	6	MIRA MESA	AC-Surface Treatment (RPMS)	TYPE I/II	11/2021	04/2022	3	7	Residential
S2221	SS-022344	PRAIRIE WOOD DR	SANTA ARMINTA AV	HOLLOW MESA CT	6	MIRA MESA	AC-Surface Treatment (RPMS)	TYPE I/II	11/2021	04/2022	3	7	Residential
S2221	SS-022343	PRAIRIE WOOD DR	HOLLOW MESA CT	CALLE CRISTOBAL	6	MIRA MESA	AC-Surface Treatment (RPMS)	TYPE I/II	11/2021	04/2022	3	7	Residential
S2221	SS-022788	REAGAN RD	PEACH POINT AV	WESTMORE RD	6	MIRA MESA	AC-Surface Treatment (RPMS)	TYPE I/II	11/2021	04/2022	3	7	Residential
S2221	SS-022787	REAGAN RD	VALDOSTA AV	PEACH POINT AV	6	MIRA MESA	AC-Surface Treatment (RPMS)	TYPE I/II	11/2021	04/2022	3	7	Residential
S2221	SS-022786	REAGAN RD	WESTBURY AV	VALDOSTA AV	6	MIRA MESA	AC-Surface Treatment (RPMS)	TYPE I/II	11/2021	04/2022	3	7	Residential
S2221	SS-027327	VALDOSTA AV	AVNDA DEL GATO	DEERING ST	6	MIRA MESA	AC-Surface Treatment (RPMS)	TYPE I/II	11/2021	04/2022	3	7	Residential
S2221	SS-027330	VALDOSTA AV	PEACH POINT AV	REAGAN RD	6	MIRA MESA	AC-Surface Treatment (RPMS)	TYPE I/II	11/2021	04/2022	3	7	Residential

Project Title	Segment ID	Street Name	Cross Street 1	Cross Street 2	Council District	Project Location (Community Planning Area)	Activity	Project Description	Estimated Construction Dates		Estimated Useful Life (# of years)		Functional Classification
									Begin	End	Min	Max	
S2221	SS-027329	VALDOSTA AV	DEERING ST	WORTHING AV	6	MIRA MESA	AC- Surface Treatment (RPMS)	TYPE I/II	11/2021	04/2022	3	7	Residential
S2221	SS-027328	VALDOSTA AV	REAGAN RD	AVNDA DEL GATO	6	MIRA MESA	AC- Surface Treatment (RPMS)	TYPE I/II	11/2021	04/2022	3	7	Residential
S2221	SS-028552	WESTBURY AV	MERRINGTON PL	REAGAN RD	6	MIRA MESA	AC- Surface Treatment (RPMS)	TYPE I/II	11/2021	04/2022	3	7	Residential
S2221	SS-028578	WESTMORE PL	WESTMORE RD	END	6	MIRA MESA	AC- Surface Treatment (RPMS)	TYPE I/II	11/2021	04/2022	3	7	Residential
S2221	SS-029097	WORTHING AV	WESTMORE RD	VALDOSTA AV	6	MIRA MESA	AC- Surface Treatment (RPMS)	TYPE I/II	11/2021	04/2022	3	7	Residential
S2221	SS-029203	ZAPATA AV	BLTHE RD	AVNDA DEL GATO	6	MIRA MESA	AC- Surface Treatment (RPMS)	TYPE I/II	11/2021	04/2022	3	7	Residential
S2221	SS-029196	ZAPATA AV	TREBOL ST	SURCO DR	6	MIRA MESA	AC- Surface Treatment (RPMS)	TYPE I/II	11/2021	04/2022	3	7	Residential
S2221	SS-029201	ZAPATA AV	CALLE DARIO	TORERO PL	6	MIRA MESA	AC- Surface Treatment (RPMS)	TYPE I/II	11/2021	04/2022	3	7	Residential
S2221	SS-029204	ZAPATA AV	MONTARA AV	BLTHE RD	6	MIRA MESA	AC- Surface Treatment (RPMS)	TYPE I/II	11/2021	04/2022	3	7	Residential
S2221	SS-029197	ZAPATA AV	CALLE JALAPA	TREBOL ST	6	MIRA MESA	AC- Surface Treatment (RPMS)	TYPE I/II	11/2021	04/2022	3	7	Residential
S2221	SS-029195	ZAPATA AV	SURCO DR	CAM RUIZ	6	MIRA MESA	AC- Surface Treatment (RPMS)	TYPE I/II	11/2021	04/2022	3	7	Residential
S2221	SS-029202	ZAPATA AV	AVNDA DEL GATO	CALLE DARIO	6	MIRA MESA	AC- Surface Treatment (RPMS)	TYPE I/II	11/2021	04/2022	3	7	Residential
S2221	SS-029198	ZAPATA AV	TERESA DR	CALLE JALAPA	6	MIRA MESA	AC- Surface Treatment (RPMS)	TYPE I/II	11/2021	04/2022	3	7	Residential
S2221	SS-029199	ZAPATA AV	TORERO PL	TERESA DR	6	MIRA MESA	AC- Surface Treatment (RPMS)	TYPE I/II	11/2021	04/2022	3	7	Residential
S2221	SS-001783	ADDAX CT	BURR LN	END	6	RANCHO PENASQUITOS	AC- Surface Treatment (RPMS)	TYPE I/II	11/2021	04/2022	3	7	Residential
S2221	SS-004613	BORZOI WY	DARKWOOD RD	CRISSCROSS LN	6	RANCHO PENASQUITOS	AC- Surface Treatment (RPMS)	TYPE I/II	11/2021	04/2022	3	7	Residential
S2221	SS-004614	BORZOI WY	CRISSCROSS LN	END	6	RANCHO PENASQUITOS	AC- Surface Treatment (RPMS)	TYPE I/II	11/2021	04/2022	3	7	Residential
S2221	SS-004807	BRASSICA ST	RAGWEED ST	HOPSEED LN	6	RANCHO PENASQUITOS	AC- Surface Treatment (RPMS)	TYPE I/II	11/2021	04/2022	3	7	Residential
S2221	SS-004870	BRICKELLIA ST	RAGWEED ST	FOUCAUD WY	6	RANCHO PENASQUITOS	AC- Surface Treatment (RPMS)	TYPE I/II	11/2021	04/2022	3	7	Residential
S2221	SS-004869	BRICKELLIA ST	FOUCAUD WY	STIPA CT	6	RANCHO PENASQUITOS	AC- Surface Treatment (RPMS)	TYPE I/II	11/2021	04/2022	3	7	Residential
S2221	SS-004865	BRICKELLIA ST	RUMEX LN	PARK VILLAGE RD	6	RANCHO PENASQUITOS	AC- Surface Treatment (RPMS)	TYPE I/II	11/2021	04/2022	3	7	Residential
S2221	SS-004868	BRICKELLIA ST	STIPA CT	EDULIS CT	6	RANCHO PENASQUITOS	AC- Surface Treatment (RPMS)	TYPE I/II	11/2021	04/2022	3	7	Residential
S2221	SS-004866	BRICKELLIA ST	JUNCO PL	RUMEX LN	6	RANCHO PENASQUITOS	AC- Surface Treatment (RPMS)	TYPE I/II	11/2021	04/2022	3	7	Residential
S2221	SS-004867	BRICKELLIA ST	EDULIS CT	JUNCO PL	6	RANCHO PENASQUITOS	AC- Surface Treatment (RPMS)	TYPE I/II	11/2021	04/2022	3	7	Residential
S2221	SS-005164	BURR CT	BURR LN	END	6	RANCHO PENASQUITOS	AC- Surface Treatment (RPMS)	TYPE I/II	11/2021	04/2022	3	7	Residential
S2221	SS-005165	BURR LN	PICRUS ST	PATHOS LN	6	RANCHO PENASQUITOS	AC- Surface Treatment (RPMS)	TYPE I/II	11/2021	04/2022	3	7	Residential
S2221	SS-005168	BURR LN	BURR CT	END	6	RANCHO PENASQUITOS	AC- Surface Treatment (RPMS)	TYPE I/II	11/2021	04/2022	3	7	Residential
S2221	SS-005167	BURR LN	ADDAX CT	BURR CT	6	RANCHO PENASQUITOS	AC- Surface Treatment (RPMS)	TYPE I/II	11/2021	04/2022	3	7	Residential
S2221	SS-005166	BURR LN	PATHOS LN	ADDAX CT	6	RANCHO PENASQUITOS	AC- Surface Treatment (RPMS)	TYPE I/II	11/2021	04/2022	3	7	Residential
S2221	SS-007206	CICHLID WY	CRISSCROSS LN	END	6	RANCHO PENASQUITOS	AC- Surface Treatment (RPMS)	TYPE I/II	11/2021	04/2022	3	7	Residential
S2221	SS-007205	CICHLID WY	DARKWOOD RD	CRISSCROSS LN	6	RANCHO PENASQUITOS	AC- Surface Treatment (RPMS)	TYPE I/II	11/2021	04/2022	3	7	Residential
S2221	SS-008264	CRISSCROSS LN	GUPPY CT	CICHLID WY	6	RANCHO PENASQUITOS	AC- Surface Treatment (RPMS)	TYPE I/II	11/2021	04/2022	3	7	Residential
S2221	SS-008266	CRISSCROSS LN	BEGIN	BORZOI WY	6	RANCHO PENASQUITOS	AC- Surface Treatment (RPMS)	TYPE I/II	11/2021	04/2022	3	7	Residential
S2221	SS-008265	CRISSCROSS LN	BORZOI WY	GUPPY CT	6	RANCHO PENASQUITOS	AC- Surface Treatment (RPMS)	TYPE I/II	11/2021	04/2022	3	7	Residential
S2221	SS-008722	DARKWOOD RD	LINO CT	YULO CT	6	RANCHO PENASQUITOS	AC- Surface Treatment (RPMS)	TYPE I/II	11/2021	04/2022	3	7	Residential
S2221	SS-008723	DARKWOOD RD	THIMBLE CT	LINO CT	6	RANCHO PENASQUITOS	AC- Surface Treatment (RPMS)	TYPE I/II	11/2021	04/2022	3	7	Residential
S2221	SS-008726	DARKWOOD RD	PARK VILLAGE RD	BORZOI WY	6	RANCHO PENASQUITOS	AC- Surface Treatment (RPMS)	TYPE I/II	11/2021	04/2022	3	7	Residential
S2221	SS-008724	DARKWOOD RD	CICHLID WY	THIMBLE CT	6	RANCHO PENASQUITOS	AC- Surface Treatment (RPMS)	TYPE I/II	11/2021	04/2022	3	7	Residential
S2221	SS-008721	DARKWOOD RD	YULO CT	RICE CT	6	RANCHO PENASQUITOS	AC- Surface Treatment (RPMS)	TYPE I/II	11/2021	04/2022	3	7	Residential
S2221	SS-008725	DARKWOOD RD	BORZOI WY	CICHLID WY	6	RANCHO PENASQUITOS	AC- Surface Treatment (RPMS)	TYPE I/II	11/2021	04/2022	3	7	Residential
S2221	SS-008720	DARKWOOD RD	RICE CT	RUMEX LN	6	RANCHO PENASQUITOS	AC- Surface Treatment (RPMS)	TYPE I/II	11/2021	04/2022	3	7	Residential
S2221	SS-008770	DAUCUS CT	BEGIN	PATHOS LN	6	RANCHO PENASQUITOS	AC- Surface Treatment (RPMS)	TYPE I/II	11/2021	04/2022	3	7	Residential
S2221	SS-009935	EDULIS CT	BRICKELLIA ST	END	6	RANCHO PENASQUITOS	AC- Surface Treatment (RPMS)	TYPE I/II	11/2021	04/2022	3	7	Residential
S2221	SS-011388	FOUCAUD WY	PATHOS LN	BRICKELLIA ST	6	RANCHO PENASQUITOS	AC- Surface Treatment (RPMS)	TYPE I/II	11/2021	04/2022	3	7	Residential
S2221	SS-012853	GUPPY CT	CRISSCROSS LN	END	6	RANCHO PENASQUITOS	AC- Surface Treatment (RPMS)	TYPE I/II	11/2021	04/2022	3	7	Residential
S2221	SS-013736	HOPSEED LN	BRASSICA ST	END	6	RANCHO PENASQUITOS	AC- Surface Treatment (RPMS)	TYPE I/II	11/2021	04/2022	3	7	Residential
S2221	SS-013735	HOPSEED LN	PICRUS ST	BRASSICA ST	6	RANCHO PENASQUITOS	AC- Surface Treatment (RPMS)	TYPE I/II	11/2021	04/2022	3	7	Residential
S2221	SS-014748	JUNCO PL	BRICKELLIA ST	NONIE TR	6	RANCHO PENASQUITOS	AC- Surface Treatment (RPMS)	TYPE I/II	11/2021	04/2022	3	7	Residential
S2221	SS-016541	LINO CT	DARKWOOD RD	END	6	RANCHO PENASQUITOS	AC- Surface Treatment (RPMS)	TYPE I/II	11/2021	04/2022	3	7	Residential
S2221	SS-019995	NONIE TR	BEGIN	JUNCO PL	6	RANCHO PENASQUITOS	AC- Surface Treatment (RPMS)	TYPE I/II	11/2021	04/2022	3	7	Residential
S2221	SS-019994	NONIE TR	JUNCO PL	END	6	RANCHO PENASQUITOS	AC- Surface Treatment (RPMS)	TYPE I/II	11/2021	04/2022	3	7	Residential
S2221	SS-021234	PARK VILLAGE RD	SPINDLETOP RD	RAGWEED ST	6	RANCHO PENASQUITOS	AC- Surface Treatment (RPMS)	TYPE I/II	11/2021	04/2022	3	7	Collector
S2221	SS-021233	PARK VILLAGE RD	RUMEX LN	BRICKELLIA ST	6	RANCHO PENASQUITOS	AC- Surface Treatment (RPMS)	TYPE I/II	11/2021	04/2022	3	7	Collector
S2221	SS-021232	PARK VILLAGE RD	BRICKELLIA ST	SPINDLETOP RD	6	RANCHO PENASQUITOS	AC- Surface Treatment (RPMS)	TYPE I/II	11/2021	04/2022	3	7	Collector
S2221	SS-021238	PARK VILLAGE RD	DARKWOOD RD	RUMEX LN	6	RANCHO PENASQUITOS	AC- Surface Treatment (RPMS)	TYPE I/II	11/2021	04/2022	3	7	Collector
S2221	SS-021235	PARK VILLAGE RD	RAGWEED ST	ADOLPHIA ST	6	RANCHO PENASQUITOS	AC- Surface Treatment (RPMS)	TYPE I/II	11/2021	04/2022	3	7	Collector
S2221	SS-021470	PATHOS CT	BEGIN	PATHOS LN	6	RANCHO PENASQUITOS	AC- Surface Treatment (RPMS)	TYPE I/II	11/2021	04/2022	3	7	Residential
S2221	SS-021472	PATHOS LN	BURR LN	PATHOS CT	6	RANCHO PENASQUITOS	AC- Surface Treatment (RPMS)	TYPE I/II	11/2021	04/2022	3	7	Residential
S2221	SS-021471	PATHOS LN	PATHOS CT	END	6	RANCHO PENASQUITOS	AC- Surface Treatment (RPMS)	TYPE I/II	11/2021	04/2022	3	7	Residential
S2221	SS-021475	PATHOS LN	RAGWEED ST	FOUCAUD WY	6	RANCHO PENASQUITOS	AC- Surface Treatment (RPMS)	TYPE I/II	11/2021	04/2022	3	7	Residential
S2221	SS-021473	PATHOS LN	DAUCUS CT	BURR LN	6	RANCHO PENASQUITOS	AC- Surface Treatment (RPMS)	TYPE I/II	11/2021	04/2022	3	7	Residential
S2221	SS-021474	PATHOS LN	FOUCAUD WY	DAUCUS CT	6	RANCHO PENASQUITOS	AC- Surface Treatment (RPMS)	TYPE I/II	11/2021	04/2022	3	7	Residential
S2221	SS-021781	PICRUS ST	PICRUS ST	RUMEX LN	6	RANCHO PENASQUITOS	AC- Surface Treatment (RPMS)	TYPE I/II	11/2021	04/2022	3	7	Residential
S2221	SS-021783	PICRUS ST	RAGWEED ST	HOPSEED LN	6	RANCHO PENASQUITOS	AC- Surface Treatment (RPMS)	TYPE I/II	11/2021	04/2022	3	7	Residential
S2221	SS-021780	PICRUS ST	RUMEX LN	END	6	RANCHO PENASQUITOS	AC- Surface Treatment (RPMS)	TYPE I/II	11/2021	04/2022	3	7	Residential
S2221	SS-021782	PICRUS ST	HOPSEED LN	BURR LN	6	RANCHO PENASQUITOS	AC- Surface Treatment (RPMS)	TYPE I/II	11/2021	04/2022	3	7	Residential
S2221	SS-023128	RICE CT	BEGIN	DARKWOOD RD	6	RANCHO PENASQUITOS	AC- Surface Treatment (RPMS)	TYPE I/II	11/2021	04/2022	3	7	Residential
S2221	SS-023809	RUMEX LN	PICRUS ST	SORA WY	6	RANCHO PENASQUITOS	AC- Surface Treatment (RPMS)	TYPE I/II	11/2021	04/2022	3	7	Residential
S2221	SS-023807	RUMEX LN	SORA WY	BRICKELLIA ST	6	RANCHO PENASQUITOS	AC- Surface Treatment (RPMS)	TYPE I/II	11/2021	04/2022	3	7	Residential
S2221	SS-023808	RUMEX LN	PARK VILLAGE RD	PICRUS ST	6	RANCHO PENASQUITOS	AC- Surface Treatment (RPMS)	TYPE I/II	11/2021	04/2022	3	7	Residential
S2221	SS-023806	RUMEX LN	DARKWOOD RD	PARK VILLAGE RD	6	RANCHO PENASQUITOS	AC- Surface Treatment (RPMS)	TYPE I/II	11/2021	04/2022	3	7	Residential
S2221	SS-023805	RUMEX LN	BEGIN	DARKWOOD RD	6	RANCHO PENASQUITOS	AC- Surface Treatment (RPMS)	TYPE I/II	11/2021	04/2022	3	7	Residential
S2221	SS-025236	SORA WY	BEGIN	RUMEX LN	6	RANCHO PENASQUITOS	AC- Surface Treatment (RPMS)	TYPE I/II	11/2021	04/2022	3	7	Residential
S2221	SS-025235	SORA WY	RUMEX LN	END	6	RANCHO PENASQUITOS	AC- Surface Treatment (RPMS)	TYPE I/II	11/2021	04/2022	3	7	Residential
S2221	SS-025632	STIPA CT	BRICKELLIA ST	END	6	RANCHO PENASQUITOS	AC- Surface Treatment (RPMS)	TYPE I/II	11/2021	04/2022	3	7	Residential
S2221	SS-026378	THIMBLE CT	DARKWOOD RD	END	6	RANCHO PENASQUITOS	AC- Surface Treatment (RPMS)	TYPE I/II	11/2021	04/2022	3	7	Residential
S2221	SS-029157	YOLO CT	DARKWOOD RD	END	6	RANCHO PENASQUITOS	AC- Surface Treatment (RPMS)	TYPE I/II	11/2021	04/2022	3	7	Residential
S2221	SS-003914	BELL CT	COMSTOCK ST	END	7	LINDA VISTA	AC- Surface Treatment (RPMS)	TYPE I/II	11/2021	04/2022	3	7	Residential

Project Title	Segment ID	Street Name	Cross Street 1	Cross Street 2	Council District	Project Location (Community Planning Area)	Activity	Project Description	Estimated Construction Dates		Estimated Useful Life (# of years)		Functional Classification
									Begin	End	Min	Max	
S2221	SS-007706	COMLY CT	COMLY ST	END	7	LINDA VISTA	AC- Surface Treatment (RPMS)	TYPE I/II	11/2021	04/2022	3	7	Residential
S2221	SS-007707	COMLY ST	HIGH KNOLL RD	COMLY CT	7	LINDA VISTA	AC- Surface Treatment (RPMS)	TYPE I/II	11/2021	04/2022	3	7	Residential
S2221	SS-007708	COMLY ST	PREECE ST	CANYON VISTA CT	7	LINDA VISTA	AC- Surface Treatment (RPMS)	TYPE I/II	11/2021	04/2022	3	7	Residential
S2221	SS-007709	COMLY ST	CANYON VISTA CT	HIGH KNOLL RD	7	LINDA VISTA	AC- Surface Treatment (RPMS)	TYPE I/II	11/2021	04/2022	3	7	Residential
S2221	SS-014168	INMAN CT	BEGIN	INMAN ST	7	LINDA VISTA	AC- Surface Treatment (RPMS)	TYPE I/II	11/2021	04/2022	3	7	Residential
S2221	SS-014169	INMAN ST	INMAN CT	QUILLAN ST	7	LINDA VISTA	AC- Surface Treatment (RPMS)	TYPE I/II	11/2021	04/2022	3	7	Residential
S2221	SS-014171	INMAN ST	OSLER ST	TUNICA CR	7	LINDA VISTA	AC- Surface Treatment (RPMS)	TYPE I/II	11/2021	04/2022	3	7	Residential
S2221	SS-014170	INMAN ST	TUNICA CR	INMAN CT	7	LINDA VISTA	AC- Surface Treatment (RPMS)	TYPE I/II	11/2021	04/2022	3	7	Residential
S2221	SS-020214	NYE ST	OSLER ST	COMSTOCK ST	7	LINDA VISTA	AC- Surface Treatment (RPMS)	TYPE I/II	11/2021	04/2022	3	7	Residential
S2221	SS-020718	ORR ST	COMSTOCK ST	ULRIC ST	7	LINDA VISTA	AC- Surface Treatment (RPMS)	TYPE I/II	11/2021	04/2022	3	7	Residential
S2221	SS-020735	OSLER ST	INMAN ST	QUILLAN ST	7	LINDA VISTA	AC- Surface Treatment (RPMS)	TYPE I/II	11/2021	04/2022	3	7	Residential
S2221	SS-022349	PREECE CT	COMSTOCK ST	END	7	LINDA VISTA	AC- Surface Treatment (RPMS)	TYPE I/II	11/2021	04/2022	3	7	Residential
S2221	SS-022350	PREECE ST	COMLY ST	COMSTOCK ST	7	LINDA VISTA	AC- Surface Treatment (RPMS)	TYPE I/II	11/2021	04/2022	3	7	Residential
S2221	SS-022351	PREECE ST	OSLER ST	COMLY ST	7	LINDA VISTA	AC- Surface Treatment (RPMS)	TYPE I/II	11/2021	04/2022	3	7	Residential
S2221	SS-022502	QUILLAN ST	INMAN ST	OSLER ST	7	LINDA VISTA	AC- Surface Treatment (RPMS)	TYPE I/II	11/2021	04/2022	3	7	Residential
S2221	SS-022503	QUILLAN ST	INMAN ST	INMAN ST	7	LINDA VISTA	AC- Surface Treatment (RPMS)	TYPE I/II	11/2021	04/2022	3	7	Residential
S2221	SS-026921	TUNICA CR	CELESTE WY	CELESTE WY	7	LINDA VISTA	AC- Surface Treatment (RPMS)	TYPE I/II	11/2021	04/2022	3	7	Residential
S2221	SS-026919	TUNICA CR	TULIPAN WY	DINAMICA WY	7	LINDA VISTA	AC- Surface Treatment (RPMS)	TYPE I/II	11/2021	04/2022	3	7	Residential
S2221	SS-026920	TUNICA CR	CELESTE WY	TULIPAN WY	7	LINDA VISTA	AC- Surface Treatment (RPMS)	TYPE I/II	11/2021	04/2022	3	7	Residential
S2221	SS-026922	TUNICA CR	DINAMICA WY	INMAN ST	7	LINDA VISTA	AC- Surface Treatment (RPMS)	TYPE I/II	11/2021	04/2022	3	7	Residential
S2221	SS-027057	ULRIC CT	BEGIN	COMSTOCK ST	7	LINDA VISTA	AC- Surface Treatment (RPMS)	TYPE I/II	11/2021	04/2022	3	7	Residential
S2221	SS-028666	WHEATSTONE ST	OSLER ST	END	7	LINDA VISTA	AC- Surface Treatment (RPMS)	TYPE I/II	11/2021	04/2022	3	7	Residential
S2221	SS-002926	ASHLAND AV	DEL CERRO BL	HILLGROVE DR	7	NAVAJO	AC- Surface Treatment (RPMS)	TYPE I/II	11/2021	04/2022	3	7	Residential
S2221	SS-003922	BELLE GLADE AV	WANDERMERE DR	TEMPLE TR	7	NAVAJO	AC- Surface Treatment (RPMS)	TYPE I/II	11/2021	04/2022	3	7	Residential
S2221	SS-003921	BELLE GLADE AV	TEMPLE TR	TUCKAWAY ST	7	NAVAJO	AC- Surface Treatment (RPMS)	TYPE I/II	11/2021	04/2022	3	7	Residential
S2221	SS-003919	BELLE GLADE AV	BONNIE VIEW DR	HYDE PARK DR	7	NAVAJO	AC- Surface Treatment (RPMS)	TYPE I/II	11/2021	04/2022	3	7	Residential
S2221	SS-003920	BELLE GLADE AV	TUCKAWAY ST	BONNIE VIEW DR	7	NAVAJO	AC- Surface Treatment (RPMS)	TYPE I/II	11/2021	04/2022	3	7	Residential
S2221	SS-003928	BELLE HAVEN DR	MIRA VISTA LN	LOCHMOOR DR	7	NAVAJO	AC- Surface Treatment (RPMS)	TYPE I/II	11/2021	04/2022	3	7	Residential
S2221	SS-003927	BELLE HAVEN DR	WANDERMERE DR	MIRA VISTA LN	7	NAVAJO	AC- Surface Treatment (RPMS)	TYPE I/II	11/2021	04/2022	3	7	Residential
S2221	SS-004554	BONNIE VIEW DR	WANDERMERE DR	BELLE GLADE AV	7	NAVAJO	AC- Surface Treatment (RPMS)	TYPE I/II	11/2021	04/2022	3	7	Residential
S2221	SS-004555	BONNIE VIEW DR	MURRAY PARK DR	WANDERMERE DR	7	NAVAJO	AC- Surface Treatment (RPMS)	TYPE I/II	11/2021	04/2022	3	7	Residential
S2221	SS-006607	CASPER DR	GOLFCREST DR	LEMA WY	7	NAVAJO	AC- Surface Treatment (RPMS)	TYPE I/II	11/2021	04/2022	3	7	Residential
S2221	SS-006608	CASPER DR	LEMA WY	LITTLER DR	7	NAVAJO	AC- Surface Treatment (RPMS)	TYPE I/II	11/2021	04/2022	3	7	Residential
S2221	SS-006634	CASSELBERRY WY	WANDERMERE DR	HYDE PARK DR	7	NAVAJO	AC- Surface Treatment (RPMS)	TYPE I/II	11/2021	04/2022	3	7	Residential
S2221	SS-008181	CRAMPTON CT	GLENFLORA AV	END	7	NAVAJO	AC- Surface Treatment (RPMS)	TYPE I/II	11/2021	04/2022	3	7	Residential
S2221	SS-008928	DEL CERRO BL	ASHLAND AV	REGIS AV	7	NAVAJO	AC- Surface Treatment (RPMS)	TYPE I/II	11/2021	04/2022	3	7	Residential
S2221	SS-008925	DEL CERRO BL	MADRA AV	MEREDITH AV	7	NAVAJO	AC- Surface Treatment (RPMS)	TYPE II/III	11/2021	04/2022	3	7	Prime
S2221	SS-008932	DEL CERRO BL	LINFIELD AV	CAVITE CT	7	NAVAJO	AC- Surface Treatment (RPMS)	TYPE I/II	11/2021	04/2022	3	7	Residential
S2221	SS-008930	DEL CERRO BL	REGIS AV	LINFIELD AV	7	NAVAJO	AC- Surface Treatment (RPMS)	TYPE I/II	11/2021	04/2022	3	7	Residential
S2221	SS-008927	DEL CERRO BL	MEREDITH AV	ASHLAND AV	7	NAVAJO	AC- Surface Treatment (RPMS)	TYPE II/III	11/2021	04/2022	3	7	Prime
S2221	SS-010611	EVERGLADES AV	TEE-A-WAY PL	SUNNY BRAE DR	7	NAVAJO	AC- Surface Treatment (RPMS)	TYPE I/II	11/2021	04/2022	3	7	Residential
S2221	SS-010610	EVERGLADES AV	SUNNY BRAE DR	END	7	NAVAJO	AC- Surface Treatment (RPMS)	TYPE I/II	11/2021	04/2022	3	7	Residential
S2221	SS-010609	EVERGLADES AV	HYDE PARK DR	TEE-A-WAY PL	7	NAVAJO	AC- Surface Treatment (RPMS)	TYPE I/II	11/2021	04/2022	3	7	Residential
S2221	SS-012232	GLENFLORA AV	CRAMPTON CT	SANDERS CT	7	NAVAJO	AC- Surface Treatment (RPMS)	TYPE I/II	11/2021	04/2022	3	7	Residential
S2221	SS-012230	GLENFLORA AV	SUNNY BRAE DR	GOLFCREST DR	7	NAVAJO	AC- Surface Treatment (RPMS)	TYPE I/II	11/2021	04/2022	3	7	Residential
S2221	SS-012228	GLENFLORA AV	TEE-A-WAY PL	GREEN GABLES AV	7	NAVAJO	AC- Surface Treatment (RPMS)	TYPE I/II	11/2021	04/2022	3	7	Residential
S2221	SS-012233	GLENFLORA AV	SANDERS CT	LITTLER DR	7	NAVAJO	AC- Surface Treatment (RPMS)	TYPE I/II	11/2021	04/2022	3	7	Residential
S2221	SS-012229	GLENFLORA AV	GREEN GABLES AV	SUNNY BRAE DR	7	NAVAJO	AC- Surface Treatment (RPMS)	TYPE I/II	11/2021	04/2022	3	7	Residential
S2221	SS-012231	GLENFLORA AV	GOLFCREST DR	CRAMPTON CT	7	NAVAJO	AC- Surface Treatment (RPMS)	TYPE I/II	11/2021	04/2022	3	7	Residential
S2221	SS-012227	GLENFLORA AV	BELLE GLADE AV	TEE-A-WAY PL	7	NAVAJO	AC- Surface Treatment (RPMS)	TYPE I/II	11/2021	04/2022	3	7	Residential
S2221	SS-012397	GOLFCREST DR	MURRAY PARK DR	WANDERMERE DR	7	NAVAJO	AC- Surface Treatment (RPMS)	TYPE II/III	11/2021	04/2022	3	7	Prime
S2221	SS-012609	GREEN GABLES AV	TEMPLE TR	TUCKAWAY ST	7	NAVAJO	AC- Surface Treatment (RPMS)	TYPE I/II	11/2021	04/2022	3	7	Residential
S2221	SS-012608	GREEN GABLES AV	TUCKAWAY ST	GLENFLORA AV	7	NAVAJO	AC- Surface Treatment (RPMS)	TYPE I/II	11/2021	04/2022	3	7	Residential
S2221	SS-012610	GREEN GABLES AV	WANDERMERE DR	TEMPLE TR	7	NAVAJO	AC- Surface Treatment (RPMS)	TYPE I/II	11/2021	04/2022	3	7	Residential
S2221	SS-013570	HILLGROVE DR	CALVIN WY	ASHLAND AV	7	NAVAJO	AC- Surface Treatment (RPMS)	TYPE I/II	11/2021	04/2022	3	7	Residential
S2221	SS-013569	HILLGROVE DR	ASHLAND AV	END	7	NAVAJO	AC- Surface Treatment (RPMS)	TYPE I/II	11/2021	04/2022	3	7	Residential
S2221	SS-013921	HYDE PARK DR	EVERGLADES AV	JACKSON DR	7	NAVAJO	AC- Surface Treatment (RPMS)	TYPE I/II	11/2021	04/2022	3	7	Residential
S2221	SS-013923	HYDE PARK DR	CASSELBERRY WY	BELLE GLADE AV	7	NAVAJO	AC- Surface Treatment (RPMS)	TYPE I/II	11/2021	04/2022	3	7	Residential
S2221	SS-013924	HYDE PARK DR	PARK RIDGE BL	CASSELBERRY WY	7	NAVAJO	AC- Surface Treatment (RPMS)	TYPE I/II	11/2021	04/2022	3	7	Residential
S2221	SS-013922	HYDE PARK DR	BELLE GLADE AV	EVERGLADES AV	7	NAVAJO	AC- Surface Treatment (RPMS)	TYPE I/II	11/2021	04/2022	3	7	Residential
S2221	SS-016290	LEMA WY	PLAYER DR	CASPER DR	7	NAVAJO	AC- Surface Treatment (RPMS)	TYPE I/II	11/2021	04/2022	3	7	Residential
S2221	SS-016613	LITTLER DR	GLENFLORA AV	PLAYER DR	7	NAVAJO	AC- Surface Treatment (RPMS)	TYPE I/II	11/2021	04/2022	3	7	Residential
S2221	SS-016612	LITTLER DR	PLAYER DR	CASPER DR	7	NAVAJO	AC- Surface Treatment (RPMS)	TYPE I/II	11/2021	04/2022	3	7	Residential
S2221	SS-016632	LOCHMOOR DR	BELLE HAVEN DR	END	7	NAVAJO	AC- Surface Treatment (RPMS)	TYPE I/II	11/2021	04/2022	3	7	Residential
S2221	SS-016633	LOCHMOOR DR	DANVILLE AV	BELLE HAVEN DR	7	NAVAJO	AC- Surface Treatment (RPMS)	TYPE I/II	11/2021	04/2022	3	7	Residential
S2221	SS-017185	MADRA AV	LAMBDA DR	ROCKHURST DR	7	NAVAJO	AC- Surface Treatment (RPMS)	TYPE II/III	11/2021	04/2022	3	7	Prime
S2221	SS-031298	MADRA AV	DEL CERRO BL	CALVIN WY	7	NAVAJO	AC- Surface Treatment (RPMS)	TYPE II/III	11/2021	04/2022	3	7	Prime
S2221	SS-017190	MADRA AV	CALVIN WY	LAMBDA DR	7	NAVAJO	AC- Surface Treatment (RPMS)	TYPE II/III	11/2021	04/2022	3	7	Prime
S2221	SS-017183	MADRA AV	ROCKHURST DR	ELMHURST DR	7	NAVAJO	AC- Surface Treatment (RPMS)	TYPE II/III	11/2021	04/2022	3	7	Prime
S2221	SS-018403	MIRA VISTA LN	BELLE HAVEN DR	WANDERMERE DR	7	NAVAJO	AC- Surface Treatment (RPMS)	TYPE I/II	11/2021	04/2022	3	7	Residential
S2221	SS-019511	MURRAY PARK CT	MURRAY PARK DR	END	7	NAVAJO	AC- Surface Treatment (RPMS)	TYPE I/II	11/2021	04/2022	3	7	Residential
S2221	SS-019515	MURRAY PARK DR	BONNIE VIEW DR	MURRAY PARK CT	7	NAVAJO	AC- Surface Treatment (RPMS)	TYPE I/III	11/2021	04/2022	3	7	Prime
S2221	SS-019517	MURRAY PARK DR	CASSELBERRY WY	BONNIE VIEW DR	7	NAVAJO	AC- Surface Treatment (RPMS)	TYPE I/III	11/2021	04/2022	3	7	Prime
S2221	SS-019512	MURRAY PARK DR	BELLE GLADE AV	ELMCREST DR	7	NAVAJO	AC- Surface Treatment (RPMS)	TYPE I/III	11/2021	04/2022	3	7	Prime
S2221	SS-019518	MURRAY PARK DR	ELMCREST DR	GOLFCREST DR	7	NAVAJO	AC- Surface Treatment (RPMS)	TYPE I/III	11/2021	04/2022	3	7	Prime
S2221	SS-019519	MURRAY PARK DR	MURRAY PARK CT	BELLE GLADE AV	7	NAVAJO	AC- Surface Treatment (RPMS)	TYPE I/III	11/2021	04/2022	3	7	Prime
S2221	SS-021905	LEMA WY	PLAYER DR	LITTLER DR	7	NAVAJO	AC- Surface Treatment (RPMS)	TYPE I/II	11/2021	04/2022	3	7	Residential
S2221	SS-024193	SANDERS CT	GLENFLORA AV	END	7	NAVAJO	AC- Surface Treatment (RPMS)	TYPE I/II	11/2021	04/2022	3	7	Residential

Project Title	Segment ID	Street Name	Cross Street 1	Cross Street 2	Council District	Project Location (Community Planning Area)	Activity	Project Description	Estimated Construction Dates		Estimated Useful Life (# of years)		Functional Classification
									Begin	End	Min	Max	
S2221	SS-025838	SUNNY BRAE DR	SUNNY BRAE PL	WANDERMERE DR	7	NAVAJO	AC-Surface Treatment (RPMS)	TYPE I/II	11/2021	04/2022	3	7	Residential
S2221	SS-025836	SUNNY BRAE DR	GLENFLORA AV	EVERGLADES AV	7	NAVAJO	AC-Surface Treatment (RPMS)	TYPE I/II	11/2021	04/2022	3	7	Residential
S2221	SS-025837	SUNNY BRAE DR	WANDERMERE DR	GLENFLORA AV	7	NAVAJO	AC-Surface Treatment (RPMS)	TYPE I/II	11/2021	04/2022	3	7	Residential
S2221	SS-025840	SUNNY BRAE PL	SUNNY BRAE DR	GOLFCREST DR	7	NAVAJO	AC-Surface Treatment (RPMS)	TYPE I/II	11/2021	04/2022	3	7	Residential
S2221	SS-026248	TEE-A-WAY PL	GLENFLORA AV	EVERGLADES AV	7	NAVAJO	AC-Surface Treatment (RPMS)	TYPE I/II	11/2021	04/2022	3	7	Residential
S2221	SS-026260	TEMPLE TR	BELLE GLADE AV	GREEN GABLES AV	7	NAVAJO	AC-Surface Treatment (RPMS)	TYPE I/II	11/2021	04/2022	3	7	Residential
S2221	SS-026900	TUCKAWAY ST	BELLE GLADE AV	GREEN GABLES AV	7	NAVAJO	AC-Surface Treatment (RPMS)	TYPE I/II	11/2021	04/2022	3	7	Residential
S2221	SS-028233	WANDERMERE DR	MIRA VISTA LN	PARK RIDGE BL	7	NAVAJO	AC-Surface Treatment (RPMS)	TYPE II/III	11/2021	04/2022	3	7	Prime
S2221	SS-028232	WANDERMERE DR	BELLE GLADE AV	GREEN GABLES AV	7	NAVAJO	AC-Surface Treatment (RPMS)	TYPE I/II	11/2021	04/2022	3	7	Prime
S2221	SS-028237	WANDERMERE DR	WANDERMERE CT	MIRA VISTA LN	7	NAVAJO	AC-Surface Treatment (RPMS)	TYPE II/III	11/2021	04/2022	3	7	Prime
S2221	SS-014256	IRVINGTON AV	MELBOURNE DR	MISSION VILLAGE DR	7	SERRA MESA	AC-Surface Treatment (RPMS)	TYPE I/II	11/2021	04/2022	3	7	Residential
S2221	SS-016090	LARRABEE AV	PALACE DR	LARRABEE PL	7	SERRA MESA	AC-Surface Treatment (RPMS)	TYPE I/II	11/2021	04/2022	3	7	Residential
S2221	SS-016091	LARRABEE AV	HARCOURT DR	PALACE DR	7	SERRA MESA	AC-Surface Treatment (RPMS)	TYPE I/II	11/2021	04/2022	3	7	Residential
S2221	SS-016092	LARRABEE PL	BEGIN	LARRABEE AV	7	SERRA MESA	AC-Surface Treatment (RPMS)	TYPE I/II	11/2021	04/2022	3	7	Residential
S2221	SS-017453	MARATHON DR	BEGIN	RONDA AV	7	SERRA MESA	AC-Surface Treatment (RPMS)	TYPE I/II	11/2021	04/2022	3	7	Residential
S2221	SS-018631	MISSION VILLAGE DR	IRVINGTON AV	FULLERTON AV	7	SERRA MESA	AC-Surface Treatment (RPMS)	TYPE II/III	11/2021	04/2022	3	7	Major
S2221	SS-018632	MISSION VILLAGE DR	SHAWN AV	IRVINGTON AV	7	SERRA MESA	AC-Surface Treatment (RPMS)	TYPE II/III	11/2021	04/2022	3	7	Major
S2221	SS-018633	MISSION VILLAGE DR	RONDA AV	SHAWN AV	7	SERRA MESA	AC-Surface Treatment (RPMS)	TYPE II/III	11/2021	04/2022	3	7	Major
S2221	SS-018626	MISSION VILLAGE DR	FULLERTON AV	FERMI AV	7	SERRA MESA	AC-Surface Treatment (RPMS)	TYPE II/III	11/2021	04/2022	3	7	Major
S2221	SS-018624	MISSION VILLAGE DR	ADMIRAL AV	GRAMERCY DR	7	SERRA MESA	AC-Surface Treatment (RPMS)	TYPE II/III	11/2021	04/2022	3	7	Major
S2221	SS-018625	MISSION VILLAGE DR	FERMI AV	ADMIRAL AV	7	SERRA MESA	AC-Surface Treatment (RPMS)	TYPE II/III	11/2021	04/2022	3	7	Major
S2221	SS-020998	PALACE DR	YOLANDA AV	LARRABEE AV	7	SERRA MESA	AC-Surface Treatment (RPMS)	TYPE I/II	11/2021	04/2022	3	7	Residential
S2221	SS-029154	YOLANDA AV	PALACE DR	YOLANDA PL	7	SERRA MESA	AC-Surface Treatment (RPMS)	TYPE I/II	11/2021	04/2022	3	7	Residential
S2221	SS-029155	YOLANDA AV	HARCOURT DR	PALACE DR	7	SERRA MESA	AC-Surface Treatment (RPMS)	TYPE I/II	11/2021	04/2022	3	7	Residential
S2221	SS-029153	YOLANDA AV	YOLANDA PL	END	7	SERRA MESA	AC-Surface Treatment (RPMS)	TYPE I/II	11/2021	04/2022	3	7	Residential
S2221	SS-029156	YOLANDA PL	YOLANDA AV	END	7	SERRA MESA	AC-Surface Treatment (RPMS)	TYPE I/II	11/2021	04/2022	3	7	Residential
S2222	SS-002957	ASHTON ST	GOLDFIELD ST	DENVER ST	2	CLAIREMONT MESA	AC-Surface Treatment (RPMS)	TYPE I/II	01/2022	06/2022	3	7	Residential
S2222	SS-002958	ASHTON ST	DENVER ST	ERIE ST	2	CLAIREMONT MESA	AC-Surface Treatment (RPMS)	TYPE I/II	01/2022	06/2022	3	7	Residential
S2222	SS-002956	ASHTON ST	CHICAGO ST	GOLDFIELD ST	2	CLAIREMONT MESA	AC-Surface Treatment (RPMS)	TYPE I/II	01/2022	06/2022	3	7	Residential
S2222	SS-002955	ASHTON ST	MORENA BL	CHICAGO ST	2	CLAIREMONT MESA	AC-Surface Treatment (RPMS)	TYPE I/II	01/2022	06/2022	3	7	Residential
S2222	SS-007128	ASHTON ST	CHICAGO ST	NAPIER ST	2	CLAIREMONT MESA	AC-Surface Treatment (RPMS)	TYPE I/II	01/2022	06/2022	3	7	Residential
S2222	SS-007130	CHICAGO ST	LITTLEFIELD ST	ASHTON ST	2	CLAIREMONT MESA	AC-Surface Treatment (RPMS)	TYPE I/II	01/2022	06/2022	3	7	Residential
S2222	SS-007129	CHICAGO ST	NAPIER ST	MAYO ST	2	CLAIREMONT MESA	AC-Surface Treatment (RPMS)	TYPE I/II	01/2022	06/2022	3	7	Residential
S2222	SS-007127	CHICAGO ST	MAYO ST	END	2	CLAIREMONT MESA	AC-Surface Treatment (RPMS)	TYPE I/II	01/2022	06/2022	3	7	Residential
S2222	SS-009104	DENVER ST	LIETA ST	ASHTON ST	2	CLAIREMONT MESA	AC-Surface Treatment (RPMS)	TYPE I/II	01/2022	06/2022	3	7	Residential
S2222	SS-009102	DENVER ST	MAYO ST	END	2	CLAIREMONT MESA	AC-Surface Treatment (RPMS)	TYPE I/II	01/2022	06/2022	3	7	Residential
S2222	SS-009103	DENVER ST	NAPIER ST	MAYO ST	2	CLAIREMONT MESA	AC-Surface Treatment (RPMS)	TYPE I/II	01/2022	06/2022	3	7	Residential
S2222	SS-009105	DENVER ST	ASHTON ST	NAPIER ST	2	CLAIREMONT MESA	AC-Surface Treatment (RPMS)	TYPE I/II	01/2022	06/2022	3	7	Residential
S2222	SS-012355	GOLDFIELD ST	LITTLEFIELD ST	ASHTON ST	2	CLAIREMONT MESA	AC-Surface Treatment (RPMS)	TYPE I/II	01/2022	06/2022	3	7	Residential
S2222	SS-012357	GOLDFIELD ST	ASHTON ST	NAPIER ST	2	CLAIREMONT MESA	AC-Surface Treatment (RPMS)	TYPE I/II	01/2022	06/2022	3	7	Residential
S2222	SS-017826	MAYO ST	CHICAGO ST	DENVER ST	2	CLAIREMONT MESA	AC-Surface Treatment (RPMS)	TYPE I/II	01/2022	06/2022	3	7	Residential
S2222	SS-019636	NAPIER ST	GOLDFIELD ST	DENVER ST	2	CLAIREMONT MESA	AC-Surface Treatment (RPMS)	TYPE I/II	01/2022	06/2022	3	7	Residential
S2222	SS-019638	NAPIER ST	MORENA BL	CHICAGO ST	2	CLAIREMONT MESA	AC-Surface Treatment (RPMS)	TYPE I/II	01/2022	06/2022	3	7	Residential
S2222	SS-019635	NAPIER ST	DENVER ST	ERIE ST	2	CLAIREMONT MESA	AC-Surface Treatment (RPMS)	TYPE I/II	01/2022	06/2022	3	7	Residential
S2222	SS-027778	VIA LAS CUMBRES	LINDA VISTA RD	END	2	LINDA VISTA	AC-Surface Treatment (RPMS)	TYPE II/III	01/2022	06/2022	3	7	Prime
S2222	SS-027776	VIA LAS CUMBRES	FRIARS RD	CIRRUS ST	2	LINDA VISTA	AC-Surface Treatment (RPMS)	TYPE II/III	01/2022	06/2022	3	7	Major
S2222	SS-027779	VIA LAS CUMBRES	CAM COSTANERO	LINDA VISTA RD	2	LINDA VISTA	AC-Surface Treatment (RPMS)	TYPE II/III	01/2022	06/2022	3	7	Major
S2222	SS-027775	VIA LAS CUMBRES	CIRRUS ST	CAM COSTANERO	2	LINDA VISTA	AC-Surface Treatment (RPMS)	TYPE II/III	01/2022	06/2022	3	7	Major
S2222	SS-006615	CASS ST	TOURMALINE ST	SAPPHIRE ST	2	PACIFIC BEACH	AC-Surface Treatment (RPMS)	TYPE II/III	01/2022	06/2022	3	7	Major
S2222	SS-006617	CASS ST	LORING ST	OPAL ST	2	PACIFIC BEACH	AC-Surface Treatment (RPMS)	TYPE II/III	01/2022	06/2022	3	7	Major
S2222	SS-006614	CASS ST	SAPPHIRE ST	TURQUOISE ST	2	PACIFIC BEACH	AC-Surface Treatment (RPMS)	TYPE II/III	01/2022	06/2022	3	7	Major
S2222	SS-006618	CASS ST	WILBUR AV	LORING ST	2	PACIFIC BEACH	AC-Surface Treatment (RPMS)	TYPE II/III	01/2022	06/2022	3	7	Major
S2222	SS-006616	CASS ST	OPAL ST	TOURMALINE ST	2	PACIFIC BEACH	AC-Surface Treatment (RPMS)	TYPE II/III	01/2022	06/2022	3	7	Major
S2222	SS-007140	CHICO ST	SEQUOIA ST	LAMONT ST	2	PACIFIC BEACH	AC-Surface Treatment (RPMS)	TYPE I/II	01/2022	06/2022	3	7	Residential
S2222	SS-007142	CHICO ST	SHASTA ST	KENDALL ST	2	PACIFIC BEACH	AC-Surface Treatment (RPMS)	TYPE I/II	01/2022	06/2022	3	7	Residential
S2222	SS-007141	CHICO ST	KENDALL ST	SEQUOIA ST	2	PACIFIC BEACH	AC-Surface Treatment (RPMS)	TYPE I/II	01/2022	06/2022	3	7	Residential
S2222	SS-013700	HONEYCUTT ST	FORTUNA AV	PACIFIC BEACH DR	2	PACIFIC BEACH	AC-Surface Treatment (RPMS)	TYPE I/II	01/2022	06/2022	3	7	Residential
S2222	SS-013701	HONEYCUTT ST	CROWN POINT DR	FORTUNA AV	2	PACIFIC BEACH	AC-Surface Treatment (RPMS)	TYPE I/II	01/2022	06/2022	3	7	Residential
S2222	SS-020869	PACIFIC BEACH DR	HONEYCUTT ST	MORRELL ST	2	PACIFIC BEACH	AC-Surface Treatment (RPMS)	TYPE I/II	01/2022	06/2022	3	7	Residential
S2222	SS-020870	PACIFIC BEACH DR	LAMONT ST	HONEYCUTT ST	2	PACIFIC BEACH	AC-Surface Treatment (RPMS)	TYPE I/II	01/2022	06/2022	3	7	Residential
S2222	SS-023493	ROOSEVELT AV	KENDALL ST	SEQUOIA ST	2	PACIFIC BEACH	AC-Surface Treatment (RPMS)	TYPE I/II	01/2022	06/2022	3	7	Local
S2222	SS-023494	ROOSEVELT AV	SHASTA ST	KENDALL ST	2	PACIFIC BEACH	AC-Surface Treatment (RPMS)	TYPE I/II	01/2022	06/2022	3	7	Local
S2222	SS-023495	ROOSEVELT AV	JEWELL ST	SHASTA ST	2	PACIFIC BEACH	AC-Surface Treatment (RPMS)	TYPE I/II	01/2022	06/2022	3	7	Local
S2222	SS-023491	ROOSEVELT AV	LAMONT ST	CROWN POINT DR	2	PACIFIC BEACH	AC-Surface Treatment (RPMS)	TYPE I/II	01/2022	06/2022	3	7	Residential
S2222	SS-023492	ROOSEVELT AV	SEQUOIA ST	LAMONT ST	2	PACIFIC BEACH	AC-Surface Treatment (RPMS)	TYPE I/II	01/2022	06/2022	3	7	Residential
S2222	SS-010866	FAMOSA BL	NIMITZ BL OFF RA	NIMITZ BL	2	PENINSULA	AC-Surface Treatment (RPMS)	TYPE II/III	01/2022	06/2022	3	7	Major
S2222	SS-010867	FAMOSA BL	CATALINA BL	NIMITZ BL OFF RA	2	PENINSULA	AC-Surface Treatment (RPMS)	TYPE I/II	01/2022	06/2022	3	7	Collector
S2222	SS-010872	FAMOSA BL	NIMITZ BL RA	VALETA ST	2	PENINSULA	AC-Surface Treatment (RPMS)	TYPE I/II	01/2022	06/2022	3	7	Collector
S2222	SS-010865	FAMOSA BL	NIMITZ BL	NIMITZ BL RA	2	PENINSULA	AC-Surface Treatment (RPMS)	TYPE I/II	01/2022	06/2022	3	7	Collector
S2222	SS-028721	WHITTIER ST	BEGIN	CATALINA BL	2	PENINSULA	AC-Surface Treatment (RPMS)	TYPE I/II	01/2022	06/2022	3	7	Residential
S2222	SS-001958	ALABAMA ST	UPAS ST	UPAS ST	3	BALBOA PARK	AC-Surface Treatment (RPMS)	TYPE I/II	01/2022	06/2022	3	7	Residential
S2222	SS-029854	W IVY ST	COLUMBIA ST	INDIA ST	3	CENTRE CITY	AC-Surface Treatment (RPMS)	TYPE I/II	01/2022	06/2022	3	7	Residential
S2222	SS-029855	W IVY ST	INDIA ST	KETTNER BL	3	CENTRE CITY	AC-Surface Treatment (RPMS)	TYPE I/II	01/2022	06/2022	3	7	Residential
S2222	SS-029856	W IVY ST	KETTNER BL	END	3	CENTRE CITY	AC-Surface Treatment (RPMS)	TYPE I/II	01/2022	06/2022	3	7	Residential
S2222	SS-000708	ELM ST	31ST ST	GRAPE ST	3	GREATER GOLDEN HILL	AC-Surface Treatment (RPMS)	TYPE I/II	01/2022	06/2022	3	7	Residential
S2222	SS-000769	32ND ST	GRAPE ST	HAWTHORN ST	3	GREATER GOLDEN HILL	AC-Surface Treatment (RPMS)	TYPE I/II	01/2022	06/2022	3	7	Residential
S2222	SS-000755	32ND ST	GRAPE ST	GRAPE ST	3	GREATER GOLDEN HILL	AC-Surface Treatment (RPMS)	TYPE I/II	01/2022	06/2022	3	7	Residential
S2222	SS-000811	33RD ST	CEDAR ST	DATE ST	3	GREATER GOLDEN HILL	AC-Surface Treatment (RPMS)	TYPE I/II	01/2022	06/2022	3	7	Residential

APPENDIX B
FIRE HYDRANT METER PROGRAM

CITY OF SAN DIEGO CALIFORNIA DEPARTMENT INSTRUCTIONS	NUMBER DI 55.27	DEPARTMENT Water Department
SUBJECT FIRE HYDRANT METER PROGRAM (FORMERLY: CONSTRUCTION METER PROGRAM)	PAGE 1 OF 10	EFFECTIVE DATE October 15, 2002
	SUPERSEDES DI 55.27	DATED April 21, 2000

1. **PURPOSE**

1.1 To establish a Departmental policy and procedure for issuance, proper usage and charges for fire hydrant meters.

2. **AUTHORITY**

2.1 All authorities and references shall be current versions and revisions.

2.2 San Diego Municipal Code (NC) Chapter VI, Article 7, Sections 67.14 and 67.15

2.3 Code of Federal Regulations, Safe Drinking Water Act of 1986

2.4 California Code of Regulations, Titles 17 and 22

2.5 California State Penal Code, Section 498B.0

2.6 State of California Water Code, Section 110, 500-6, and 520-23

2.7 Water Department Director

Reference

2.8 State of California Guidance Manual for Cross Connection Programs

2.9 American Water Works Association Manual M-14, Recommended Practice for Backflow Prevention

2.10 American Water Works Association Standards for Water Meters

2.11 U.S.C. Foundation for Cross Connection Control and Hydraulic Research Manual

3. **DEFINITIONS**

3.1 **Fire Hydrant Meter:** A portable water meter which is connected to a fire hydrant for the purpose of temporary use. (These meters are sometimes referred to as Construction Meters.)

CITY OF SAN DIEGO CALIFORNIA DEPARTMENT INSTRUCTIONS	NUMBER DI 55.27	DEPARTMENT Water Department
SUBJECT FIRE HYDRANT METER PROGRAM (FORMERLY: CONSTRUCTION METER PROGRAM)	PAGE 2 OF 10	EFFECTIVE DATE October 15, 2002
	SUPERSEDES DI 55.27	DATED April 21, 2000

- 3.2 **Temporary Water Use:** Water provided to the customer for no longer than twelve (12) months.
- 3.3 **Backflow Preventor:** A Reduced Pressure Principal Assembly connected to the outlet side of a Fire Hydrant Meter.

4. **POLICY**

- 4.1 The Water Department shall collect a deposit from every customer requiring a fire hydrant meter and appurtenances prior to providing the meter and appurtenances (see Section 7.1 regarding the Fees and Deposit Schedule). The deposit is refundable upon the termination of use and return of equipment and appurtenances in good working condition.
- 4.2 Fire hydrant meters will have a 2 ½" swivel connection between the meter and fire hydrant. The meter shall not be connected to the 4" port on the hydrant. All Fire Hydrant Meters issued shall have a Reduced Pressure Principle Assembly (RP) as part of the installation. Spanner wrenches are the only tool allowed to turn on water at the fire hydrant.
- 4.3 The use of private hydrant meters on City hydrants is prohibited, with exceptions as noted below. All private fire hydrant meters are to be phased out of the City of San Diego. All customers who wish to continue to use their own fire hydrant meters must adhere to the following conditions:
 - a. Meters shall meet all City specifications and American Water Works Association (AWWA) standards.
 - b. Customers currently using private fire hydrant meters in the City of San Diego water system will be allowed to continue using the meter under the following conditions:
 - 1. The customer must submit a current certificate of accuracy and calibration results for private meters and private backflows annually to the City of San Diego, Water Department, Meter Shop.

CITY OF SAN DIEGO CALIFORNIA DEPARTMENT INSTRUCTIONS	NUMBER DI 55.27	DEPARTMENT Water Department
SUBJECT FIRE HYDRANT METER PROGRAM (FORMERLY: CONSTRUCTION METER PROGRAM)	PAGE 3 OF 10	EFFECTIVE DATE October 15, 2002
	SUPERSEDES DI 55.27	DATED April 21, 2000

2. The meter must be properly identifiable with a clearly labeled serial number on the body of the fire hydrant meter. The serial number shall be plainly stamped on the register lid and the main casing. Serial numbers shall be visible from the top of the meter casing and the numbers shall be stamped on the top of the inlet casing flange.
3. All meters shall be locked to the fire hydrant by the Water Department, Meter Section (see Section 4.7).
4. All meters shall be read by the Water Department, Meter Section (see Section 4.7).
5. All meters shall be relocated by the Water Department, Meter Section (see Section 4.7).
6. These meters shall be tested on the anniversary of the original test date and proof of testing will be submitted to the Water Department, Meter Shop, on a yearly basis. If not tested, the meter will not be allowed for use in the City of San Diego.
7. All private fire hydrant meters shall have backflow devices attached when installed.
8. The customer must maintain and repair their own private meters and private backflows.
9. The customer must provide current test and calibration results to the Water Department, Meter Shop after any repairs.
10. When private meters are damaged beyond repair, these private meters will be replaced by City owned fire hydrant meters.

CITY OF SAN DIEGO CALIFORNIA DEPARTMENT INSTRUCTIONS	NUMBER DI 55.27	DEPARTMENT Water Department
SUBJECT FIRE HYDRANT METER PROGRAM (FORMERLY: CONSTRUCTION METER PROGRAM)	PAGE 4 OF 10	EFFECTIVE DATE October 15, 2002
	SUPERSEDES DI 55.27	DATED April 21, 2000

11. When a private meter malfunctions, the customer will be notified and the meter will be removed by the City and returned to the customer for repairs. Testing and calibration results shall be given to the City prior to any re-installation.
 12. The register shall be hermetically sealed straight reading and shall be readable from the inlet side. Registration shall be in hundred cubic feet.
 13. The outlet shall have a 2 ½ “National Standards Tested (NST) fire hydrant male coupling.
 14. Private fire hydrant meters shall not be transferable from one contracting company to another (i.e. if a company goes out of business or is bought out by another company).
- 4.4 All fire hydrant meters and appurtenances shall be installed, relocated and removed by the City of San Diego, Water Department. All City owned fire hydrant meters and appurtenances shall be maintained by the City of San Diego, Water Department, Meter Services.
- 4.5 If any fire hydrant meter is used in violation of this Department Instruction, the violation will be reported to the Code Compliance Section for investigation and appropriate action. Any customer using a fire hydrant meter in violation of the requirements set forth above is subject to fines or penalties pursuant to the Municipal Code, Section 67.15 and Section 67.37.
- 4.6 **Conditions and Processes for Issuance of a Fire Hydrant Meter**
- Process for Issuance
- a. Fire hydrant meters shall only be used for the following purposes:
 1. Temporary irrigation purposes not to exceed one year.

CITY OF SAN DIEGO CALIFORNIA DEPARTMENT INSTRUCTIONS	NUMBER DI 55.27	DEPARTMENT Water Department
SUBJECT FIRE HYDRANT METER PROGRAM (FORMERLY: CONSTRUCTION METER PROGRAM)	PAGE 5 OF 10	EFFECTIVE DATE October 15, 2002
	SUPERSEDES DI 55.27	DATED April 21, 2000

2. Construction and maintenance related activities (see Tab 2).
 - b. No customer inside or outside the boundaries of the City of San Diego Water Department shall resell any portion of the water delivered through a fire hydrant by the City of San Diego Water Department.
 - c. The City of San Diego allows for the issuance of a temporary fire hydrant meter for a period not to exceed 12 months (365 days). An extension can only be granted in writing from the Water Department Director for up to 90 additional days. A written request for an extension by the consumer must be submitted at least 30 days prior to the 12 month period ending. No extension shall be granted to any customer with a delinquent account with the Water Department. No further extensions shall be granted.
 - d. Any customer requesting the issuance of a fire hydrant meter shall file an application with the Meter Section. The customer must complete a "Fire Hydrant Meter Application" (Tab 1) which includes the name of the company, the party responsible for payment, Social Security number and/or California ID, requested location of the meter (a detailed map signifying an exact location), local contact person, local phone number, a contractor's license (or a business license), description of specific water use, duration of use at the site and full name and address of the person responsible for payment.
 - e. At the time of the application the customer will pay their fees according to the schedule set forth in the Rate Book of Fees and Charges, located in the City Clerk's Office. All fees must be paid by check, money order or cashiers check, made payable to the City Treasurer. Cash will not be accepted.
 - f. No fire hydrant meters shall be furnished or relocated for any customer with a delinquent account with the Water Department.
 - g. After the fees have been paid and an account has been created, the

CITY OF SAN DIEGO CALIFORNIA DEPARTMENT INSTRUCTIONS	NUMBER DI 55.27	DEPARTMENT Water Department
SUBJECT FIRE HYDRANT METER PROGRAM (FORMERLY: CONSTRUCTION METER PROGRAM)	PAGE 6 OF 10	EFFECTIVE DATE October 15, 2002
	SUPERSEDES DI 55.27	DATED April 21, 2000

meter shall be installed within 48 hours (by the second business day). For an additional fee, at overtime rates, meters can be installed within 24 hours (within one business day).

4.7 Relocation of Existing Fire Hydrant Meters

- a. The customer shall call the Fire Hydrant Meter Hotline (herein referred to as “Hotline”), a minimum of 24 hours in advance, to request the relocation of a meter. A fee will be charged to the existing account, which must be current before a work order is generated for the meter’s relocation.
- b. The customer will supply in writing the address where the meter is to be relocated (map page, cross street, etc). The customer must update the original Fire Hydrant Meter Application with any changes as it applies to the new location.
- c. Fire hydrant meters shall be read on a monthly basis. While fire hydrant meters and backflow devices are in service, commodity, base fee and damage charges, if applicable, will be billed to the customer on a monthly basis. If the account becomes delinquent, the meter will be removed.

4.8 Disconnection of Fire Hydrant Meter

- a. After ten (10) months a “Notice of Discontinuation of Service” (Tab 3) will be issued to the site and the address of record to notify the customer of the date of discontinuance of service. An extension can only be granted in writing from the Water Department Director for up to 90 additional days (as stated in Section 4.6C) and a copy of the extension shall be forwarded to the Meter Shop Supervisor. If an extension has not been approved, the meter will be removed after twelve (12) months of use.
- b. Upon completion of the project the customer will notify the Meter Services office via the Hotline to request the removal of the fire hydrant meter and appurtenances. A work order will be generated

CITY OF SAN DIEGO CALIFORNIA DEPARTMENT INSTRUCTIONS	NUMBER DI 55.27	DEPARTMENT Water Department
SUBJECT FIRE HYDRANT METER PROGRAM (FORMERLY: CONSTRUCTION METER PROGRAM)	PAGE 7 OF 10	EFFECTIVE DATE October 15, 2002
	SUPERSEDES DI 55.27	DATED April 21, 2000

for removal of the meter.

- c. Meter Section staff will remove the meter and backflow prevention assembly and return it to the Meter Shop. Once returned to the Meter Shop the meter and backflow will be tested for accuracy and functionality.
- d. Meter Section Staff will contact and notify Customer Services of the final read and any charges resulting from damages to the meter and backflow or its appurtenance. These charges will be added on the customer's final bill and will be sent to the address of record. Any customer who has an outstanding balance will not receive additional meters.
- e. Outstanding balances due may be deducted from deposits and any balances refunded to the customer. Any outstanding balances will be turned over to the City Treasurer for collection. Outstanding balances may also be transferred to any other existing accounts.

5. **EXCEPTIONS**

- 5.1 Any request for exceptions to this policy shall be presented, in writing, to the Customer Support Deputy Director, or his/her designee for consideration.

6. **MOBILE METER**

- 6.1 Mobile meters will be allowed on a case by case basis. All mobile meters will be protected by an approved backflow assembly and the minimum requirement will be a Reduced Pressure Principal Assembly. The two types of Mobile Meters are vehicle mounted and floating meters. Each style of meters has separate guidelines that shall be followed for the customer to retain service and are described below:

- a) **Vehicle Mounted Meters:** Customer applies for and receives a City owned Fire Hydrant Meter from the Meter Shop. The customer mounts the meter on the vehicle and brings it to the Meter Shop for

CITY OF SAN DIEGO CALIFORNIA DEPARTMENT INSTRUCTIONS	NUMBER DI 55.27	DEPARTMENT Water Department
SUBJECT FIRE HYDRANT METER PROGRAM (FORMERLY: CONSTRUCTION METER PROGRAM)	PAGE 8 OF 10	EFFECTIVE DATE October 15, 2002
	SUPERSEDES DI 55.27	DATED April 21, 2000

inspection. After installation is approved by the Meter Shop the vehicle and meter shall be brought to the Meter Shop on a monthly basis for meter reading and on a quarterly basis for testing of the backflow assembly. Meters mounted at the owner's expense shall have the one year contract expiration waived and shall have meter or backflow changed if either fails.

b) **Floating Meters:** Floating Meters are meters that are not mounted to a vehicle. **(Note: All floating meters shall have an approved backflow assembly attached.)** The customer shall submit an application and a letter explaining the need for a floating meter to the Meter Shop. The Fire Hydrant Meter Administrator, after a thorough review of the needs of the customer, (i.e. number of jobsites per day, City contract work, lack of mounting area on work vehicle, etc.), may issue a floating meter. At the time of issue, it will be necessary for the customer to complete and sign the "Floating Fire Hydrant Meter Agreement" which states the following:

- 1) The meter will be brought to the Meter Shop at 2797 Caminito Chollas, San Diego on the third week of each month for the monthly read by Meter Shop personnel.
- 2) Every other month the meter will be read and the backflow will be tested. This date will be determined by the start date of the agreement.

If any of the conditions stated above are not met the Meter Shop has the right to cancel the contract for floating meter use and close the account associated with the meter. The Meter Shop will also exercise the right to refuse the issuance of another floating meter to the company in question.

Any Fire Hydrant Meter using reclaimed water shall not be allowed use again with any potable water supply. The customer shall incur the cost of replacing the meter and backflow device in this instance.

CITY OF SAN DIEGO CALIFORNIA DEPARTMENT INSTRUCTIONS	NUMBER DI 55.27	DEPARTMENT Water Department
SUBJECT FIRE HYDRANT METER PROGRAM (FORMERLY: CONSTRUCTION METER PROGRAM)	PAGE 9 OF 10	EFFECTIVE DATE October 15, 2002
	SUPERSEDES DI 55.27	DATED April 21, 2000

7. **FEE AND DEPOSIT SCHEDULES**

7.1 **Fees and Deposit Schedules:** The fees and deposits, as listed in the Rate Book of Fees and Charges, on file with the Office of the City Clerk, are based on actual reimbursement of costs of services performed, equipment and materials. These deposits and fees will be amended, as needed, based on actual costs. Deposits, will be refunded at the end of the use of the fire hydrant meter, upon return of equipment in good working condition and all outstanding balances on account are paid. Deposits can also be used to cover outstanding balances.

All fees for equipment, installation, testing, relocation and other costs related to this program are subject to change without prior notification. The Mayor and Council will be notified of any future changes.

8. **UNAUTHORIZED USE OF WATER FROM A HYDRANT**

8.1 Use of water from any fire hydrant without a properly issued and installed fire hydrant meter is theft of City property. Customers who use water for unauthorized purposes or without a City of San Diego issued meter will be prosecuted.

8.2 If any unauthorized connection, disconnection or relocation of a fire hydrant meter, or other connection device is made by anyone other than authorized Water Department personnel, the person making the connection will be prosecuted for a violation of San Diego Municipal Code, Section 67.15. In the case of a second offense, the customer's fire hydrant meter shall be confiscated and/or the deposit will be forfeited.

8.3 Unauthorized water use shall be billed to the responsible party. Water use charges shall be based on meter readings, or estimates when meter readings are not available.

8.4 In case of unauthorized water use, the customer shall be billed for all applicable charges as if proper authorization for the water use had been obtained, including but not limited to bi-monthly service charges, installation charges and removal charges.

CITY OF SAN DIEGO CALIFORNIA DEPARTMENT INSTRUCTIONS	NUMBER DI 55.27	DEPARTMENT Water Department
SUBJECT FIRE HYDRANT METER PROGRAM (FORMERLY: CONSTRUCTION METER PROGRAM)	PAGE 10 OF 10	EFFECTIVE DATE October 15, 2002
	SUPERSEDES DI 55.27	DATED April 21, 2000

- 8.5 If damage occurs to Water Department property (i.e. fire hydrant meter, backflow, various appurtenances), the cost of repairs or replacements will be charged to the customer of record (applicant).

Water Department Director

- Tabs: 1. Fire Hydrant Meter Application
2. Construction & Maintenance Related Activities With No Return To Sewer
3. Notice of Discontinuation of Service

APPENDIX

Administering Division: Customer Support Division

Subject Index: Construction Meters
Fire Hydrant
Fire Hydrant Meter Program
Meters, Floating or Vehicle Mounted
Mobile Meter
Program, Fire Hydrant Meter

Distribution: DI Manual Holders



Application for Fire Hydrant Meter (EXHIBIT A)

(For Office Use Only)

NS REQ	FAC#
DATE	BY

METER SHOP (619) 527-7449

Meter Information

Application Date	Requested Install Date:
------------------	-------------------------

Fire Hydrant Location: (Attach Detailed Map//Thomas Bros. Map Location or Construction drawing.) <u>Zip:</u>	T.B.	G.B. (CITY USE)
Specific Use of Water:		
Any Return to Sewer or Storm Drain, if so, explain:		
Estimated Duration of Meter Use: <input type="text"/>	<input type="checkbox"/>	Check Box if Reclaimed Water

Company Information

Company Name:			
Mailing Address:			
City:	State:	Zip:	Phone: ()
*Business license#		*Contractor license#	
A Copy of the Contractor's license OR Business License is required at the time of meter issuance.			
Name and Title of Billing Agent: <small>(PERSON IN ACCOUNTS PAYABLE)</small>			Phone: ()
Site Contact Name and Title:			Phone: ()
Responsible Party Name:			Title:
Cal ID#			Phone: ()
Signature:		Date:	
<small>Guarantees Payment of all Charges Resulting from the use of this Meter. Insures that employees of this Organization understand the proper use of Fire Hydrant Meter</small>			

Fire Hydrant Meter Removal Request	Requested Removal Date:
Provide Current Meter Location if Different from Above:	
Signature:	Title: Date:
Phone: ()	Pager: ()

<input type="checkbox"/> City Meter	<input type="checkbox"/> Private Meter
Contract Acct #:	Deposit Amount: \$ 936.00 Fees Amount: \$ 62.00
Meter Serial #	Meter Size: 05 Meter Make and Style: 6-7
Backflow #	Backflow Size: Backflow Make and Style:
Name:	Signature: Date:

WATER USES WITHOUT ANTICIPATED CHARGES FOR RETURN TO SEWER

Auto Detailing
Backfilling
Combination Cleaners (Vactors)
Compaction
Concrete Cutters
Construction Trailers
Cross Connection Testing
Dust Control
Flushing Water Mains
Hydro Blasting
Hydro Seeing
Irrigation (for establishing irrigation only; not continuing irrigation)
Mixing Concrete
Mobile Car Washing
Special Events
Street Sweeping
Water Tanks
Water Trucks
Window Washing

Note:

1. If there is any return to sewer or storm drain, then sewer and/or storm drain fees will be charges.

Date

Name of Responsible Party
Company Name and Address
Account Number: _____

Subject: Discontinuation of Fire Hydrant Meter Service

Dear Water Department Customer:

The authorization for use of Fire Hydrant Meter # _____, located at (*Meter Location Address*) ends in 60 days and will be removed on or after (*Date Authorization Expires*). Extension requests for an additional 90 days must be submitted in writing for consideration 30 days prior to the discontinuation date. If you require an extension, please contact the Water Department, or mail your request for an extension to:

City of San Diego
Water Department
Attention: Meter Services
2797 Caminito Chollas
San Diego, CA 92105-5097

Should you have any questions regarding this matter, please call the Fire Hydrant Hotline at (619) _____ - _____.

Sincerely,

Water Department

APPENDIX C

MATERIALS TYPICALLY ACCEPTED BY CERTIFICATE OF COMPLIANCE

MATERIALS TYPICALLY ACCEPTED BY CERTIFICATE OF COMPLIANCE

1. Soil amendment
2. Fiber mulch
3. PVC or PE pipe up to 16 inch diameter
4. Stabilizing emulsion
5. Lime
6. Preformed elastomeric joint seal
7. Plain and fabric reinforced elastomeric bearing pads
8. Steel reinforced elastomeric bearing pads
9. Waterstops (Special Condition)
10. Epoxy coated bar reinforcement
11. Plain and reinforcing steel
12. Structural steel
13. Structural timber and lumber
14. Treated timber and lumber
15. Lumber and timber
16. Aluminum pipe and aluminum pipe arch
17. Corrugated steel pipe and corrugated steel pipe arch
18. Structural metal plate pipe arches and pipe arches
19. Perforated steel pipe
20. Aluminum underdrain pipe
21. Aluminum or steel entrance tapers, pipe downdrains, reducers, coupling bands and slip joints
22. Metal target plates
23. Paint (traffic striping)
24. Conductors
25. Painting of electrical equipment
26. Electrical components
27. Engineering fabric
28. Portland Cement
29. PCC admixtures
30. Minor concrete, asphalt
31. Asphalt (oil)
32. Liquid asphalt emulsion
33. Epoxy

APPENDIX D

SAMPLE CITY INVOICE WITH CASH FLOW FORECAST

WBS #:	B18108
Date Submitted:	10/10/2018
NTP Date:	3/23/2018
Final Statement of WD Date:	5/23/2020
Contract #:	K-XX-XXXX-XXX-X
Contract Amount:	\$5,617,000

Construction Cash Flow Forecast

"Sewer and Water Group Job 965 (W)"

Year	January	February	March	April	May	June	July	August	September	October	November	December
2018				15,000	25,000	52,000	52,000	100,000	10,000	100,000	100,000	100,000
2019	10,000	10,000	85,000	58,000	100,000	100,000	100,000	100,000	100,000	100,000	1,000,000	1,000,000
2020	100,000	100,000	100,000	1,000,000	1,000,000							
2021												
2022												
2023												
2024												
2025												

SAMPLE REFERENCE

APPENDIX E

SAMPLE CONTRACTOR'S DAILY QUALITY CONTROL INSPECTION REPORT

City of San Diego
Rubber Polymer Modified Slurry
Contractor's Daily Quality Control Inspection Report

Project Title: _____ Date: _____

Ambient Temperature (Start of Work): _____ Time: _____

Environmental Considerations: _____

Locations (Address Range/Cross Streets):

1. _____
2. _____
3. _____

Approved Mix Design: _____

Material Suppliers: _____

RPMS Type(s): _____

Slurry Machine #'s: _____

Estimated Cure Time (Break) of Slurry: _____

Pre-Mix (Per 100 Counts)

Gate Setting/Emulsion %: _____

Aggregate Weight: _____

Cement % (by weight of aggregate): _____

Crumb Rubber % (by volume of cement): _____

Machine Inspection

Leaks: _____

Sprayers: _____

Emulsion Filter: _____

Carbon Black: _____

Spreader Box Inspection

Cleanliness: _____

Augers: _____

Rubbers: _____

Fabric: _____

Runners: _____

City of San Diego
Rubber Polymer Modified Slurry
Contractor's Daily Quality Control Inspection Report

Project Conditions

Crack Fill: _____

Asphalt Deficiencies: _____

Cleanliness: _____

Impediments/Other: _____

Communication to Client/ Resident Engineer

Crack Fill: _____

Asphalt Deficiencies: _____

Cleanliness: _____

Impediments/Other: _____

Test Lab

Tech: _____ Time on Site: _____

Notes

QCP Administrator Signature:

Date Signed:

Appendix E

City of San Diego
Asphalt Concrete Overlay
Contractor's Daily Quality Control Inspection Report

Project Title: _____ Date: _____

Locations: 1. _____
2. _____
3. _____

Asphalt Mix Specification: Attached Supplier: _____

Dig out Locations: 1. _____
2. _____
3. _____

Tack Coat Application Rate @ Locations:
1. _____
2. _____
3. _____

Asphalt Temperature at Placement @ Locations:
1. _____
2. _____
3. _____

Asphalt Depth @Locations:
1. _____
2. _____
3. _____

Compaction Test Result @Locations:
1. _____
2. _____
3. _____

Location and nature of defects:

1. _____
2. _____
3. _____

Remedial and Corrective Actions taken or proposed for Engineer's approval:

1. _____
2. _____
3. _____

Date's City Laboratory representative was present:

1. _____
2. _____
3. _____

Verified the following:

1. Proper Storage of Materials & Equipment
2. Proper Operation of Equipment
3. Adherence to Plans and Specs
4. Review of QC Tests
5. Safety Inspection

Initials:

- _____
- _____
- _____
- _____
- _____

Deviations from QCP _____ (see attached)

Quality Control Plan Administrator's Signature:

Date Signed:

APPENDIX F

SAMPLE OF PUBLIC NOTICE (SB1) FUNDED ONLY



This project is funded in part by state gas tax revenue (SB1)



CONSTRUCTION NOTICE

PROJECT TITLE

Street Resurfacing

As part of the Capital Improvements Program (CIP) project, funded in part by State Gas Tax revenue (SB1), in your community, street resurfacing has been scheduled for the following date and locations:

**Thursday, Aug. 31 at 7 p.m.
to Friday, Sept. 1 at 5 a.m.**

The work will take place:

- Sassafras Street/India Street
- Sassafras Street/Kettner Boulevard

How your neighborhood may be impacted:

- No parking signs will be posted at least 72 hours before work begins. Vehicles in violation of signs **will be towed**.
- Temporary road closures, traffic rerouting, parking and access restrictions will be in effect during the work hours.
- Access to driveways will not be available when resurfacing is taking place at your driveway. Please allot extra time for ingress/egress from driveways and direct all questions about driveway access to the foreman on site.
- Trash service schedule will not be impacted. Please place trash cans in normal pickup area.

City of San Diego contractor contact information:

To contact the City of San Diego:  Public Works
619-533-4207 | engineering@sandiego.gov | sandiego.gov/CIP

 This information is available in alternative formats upon request.



This project is funded in part by state gas tax revenue (SB1)



CONSTRUCTION NOTICE

PROJECT TITLE

Street Resurfacing

As part of the Capital Improvements Program (CIP) project, funded in part by State Gas Tax revenue (SB1), in your community, street resurfacing has been scheduled for the following date and locations:

**Thursday, Aug. 31 at 7 p.m.
to Friday, Sept. 1 at 5 a.m.**

The work will take place:

- Sassafras Street/India Street
- Sassafras Street/Kettner Boulevard

How your neighborhood may be impacted:

- No parking signs will be posted at least 72 hours before work begins. Vehicles in violation of signs **will be towed**.
- Temporary road closures, traffic rerouting, parking and access restrictions will be in effect during the work hours.
- Access to driveways will not be available when resurfacing is taking place at your driveway. Please allot extra time for ingress/egress from driveways and direct all questions about driveway access to the foreman on site.
- Trash service schedule will not be impacted. Please place trash cans in normal pickup area.

City of San Diego contractor contact information:

To contact the City of San Diego:  Public Works
619-533-4207 | engineering@sandiego.gov | sandiego.gov/CIP

 This information is available in alternative formats upon request.

APPENDIX G
LIST OF PROPOSED WORK

SLURRY SEAL GROUP 2221
 IO: 21005200
 LIST OF PROPOSED WORK

Work Order	Segment ID	Street Name	Cross Street 1	Cross Street 2	CD	TB Map Page	Trash Day	CP Area	Functional Classification	Survey Length (LF)	Survey Width (LF)	Survey Area (SF)	Crack Seal (LBS)	Base Repair (TONS)	Mill & Pave (TONS)	Hump Removal (LF)	Inlet Marking (EA)	Inlet Protection (EA)	Traffic Loops (EA)	Traffic Location	ADT	Comments
S2221	SS-031663	LITTLE MCGONIGLE RAN RD	DEL MAR MESA RD	CARMEL MTN RD	1	1188-G7	Monday	DEL MAR MESA	Collector	1,483	40	59,320	356		27.51		3	3			2,500	TYPE I/II. RAISE 3 WATER VALVES.
S2221	SS-031671	DEL VINO CT	LITTLE MCGONIGLE RAN RD	CARMEL MTN RD	1	1188-G7	Monday	DEL MAR MESA	Collector	637	26	16,562	99		6.44						2,500	RAISE 2 MANHOLES.
S2221	SS-031672	DEL VINO CT	RANCHO TOYON PL	SANTOLINA CT	1	1188-G6	Monday	DEL MAR MESA	Residential	852	23	19,596	118		15.63						2,500	TYPE I/II. RAISE 1 MANHOLE.
S2221	SS-031673	DEL VINO CT	SANTOLINA CT	MESA NORTE DR	1	1188-G6	Monday	DEL MAR MESA	Residential	557	32	17,824	107		0.95						2,500	TYPE I/II. RAISE 1 WATER VALVE.
S2221	SS-031674	MESA NORTE DR	BEGIN	DEL VINO CT	1	1188-G6	Monday	DEL MAR MESA	Residential	1,235	29	35,815	215		14.84		1	1			2,500	TYPE I/II. RAISE 1 WATER VALVE.
S2221	SS-032158	RANCHO TOYON PL	GREVILLEA PL	TOYON MESA CT	1	1188-G7	Monday	DEL MAR MESA	Residential	482	25	12,050	72		0.84						2,500	RAISE 1 MANHOLE.
S2221	SS-032159	RANCHO TOYON PL	DEL VINO CT	GREVILLEA PL	1	1188-G7	Monday	DEL MAR MESA	Residential	790	26	20,540	123				2	2			2,500	TYPE I/II.
S2221	SS-031835	ZINNIA HILLS PL	CARMEL VALLEY RD	BLUE DAWN TL	1	1188-F3	Tuesday	PACIFIC HIGHLANDS RANCH	Collector	410	38	15,580	93				2	2			17,000	TYPE I/II.
S2221	SS-031840	LOPELIA MEADOWS PL	CARMEL VALLEY RD	END	1	1188-G3	Tuesday	PACIFIC HIGHLANDS RANCH	Local	355	40	14,200	85		0.63		2	2			2,500	TYPE I/II.
S2221	SS-031923	BLAZING STAR LN	GINGER GLEN RD	ASTER MEADOWS PL	1	1188-E4	Tuesday	PACIFIC HIGHLANDS RANCH	Residential	1,550	32	49,600	298				4	4			2,500	TYPE I ONLY.
S2221	SS-031924	BLAZING STAR LN	GINGER GLEN RD	PACIFIC HIGHLANDS PY	1	1188-F4	Tuesday	PACIFIC HIGHLANDS RANCH	Residential	50	48	2,400	14				2	2			2,500	TYPE I ONLY.
S2221	SS-031925	GINGER GLEN RD	BLAZING STAR LN	ASTER MEADOWS PL	1	1188-E4	Tuesday	PACIFIC HIGHLANDS RANCH	Residential	1,595	31	49,445	297				2	2			2,500	TYPE I ONLY.
S2221	SS-031926	ASTER MEADOWS PL	BLAZING STAR LN	GINGER GLEN RD	1	1188-E4	Tuesday	PACIFIC HIGHLANDS RANCH	Residential	1,030	31	31,930	192				2	2			2,500	TYPE I ONLY.
S2221	SS-031927	GINGER GLEN RD	ASTER MEADOWS PL	BLAZING STAR LN	1	1188-F4	Tuesday	PACIFIC HIGHLANDS RANCH	Residential	287	30	8,610	52				2	2			2,500	TYPE I ONLY.
S2221	SS-032203	ZINNIA HILLS PL	SILVERBUSH CREEK ST	VALERIAN VISTA PL	1	1188-F3	Tuesday	PACIFIC HIGHLANDS RANCH	Local	354	33	11,682	70				2	2			2,500	TYPE I/II.
S2221	SS-032204	ZINNIA HILLS PL	VALERIAN VISTA PL	QUAIL RUN ST	1	1188-F3	Tuesday	PACIFIC HIGHLANDS RANCH	Local	262	33	8,646	52		0.63						2,500	TYPE I/II.
S2221	SS-032205	QUAIL RUN ST	SUNFLOWER CREST PL	ZINNIA HILLS PL	1	1188-F3	Tuesday	PACIFIC HIGHLANDS RANCH	Local	545	31	16,895	101				2	2			2,500	TYPE I ONLY.
S2221	SS-032206	SUNFLOWER CREST PL	QUAIL RUN ST	VALERIAN VISTA PL	1	1188-F3	Tuesday	PACIFIC HIGHLANDS RANCH	Local	320	31	9,920	60				2	2			2,500	TYPE I ONLY.
S2221	SS-032207	VALERIAN VISTA PL	SUNFLOWER CREST PL	ZINNIA HILLS PL	1	1188-F3	Tuesday	PACIFIC HIGHLANDS RANCH	Local	556	32	17,792	107				2	2			2,500	TYPE I ONLY.
S2221	SS-032208	SILVERBUSH CREEK ST	ZINNIA HILLS PL	HYACINTH HILLS WY	1	1188-F3	Tuesday	PACIFIC HIGHLANDS RANCH	Local	258	32	8,256	50				1	1			2,500	TYPE I ONLY.
S2221	SS-032209	SILVERBUSH CREEK ST	HYACINTH HILLS WY	MARGUERITE CREEK WY	1	1188-F3	Tuesday	PACIFIC HIGHLANDS RANCH	Local	265	31	8,215	49				1	1			2,500	TYPE I ONLY.
S2221	SS-032210	SILVERBUSH CREEK ST	MARGUERITE CREEK WY	LOPELIA MEADOWS PL	1	1188-G3	Tuesday	PACIFIC HIGHLANDS RANCH	Local	374	32	11,968	72				1	1			2,500	TYPE I ONLY.
S2221	SS-032211	HYACINTH HILLS WY	SILVERBUSH CREEK ST	QUAIL RUN ST	1	1188-F3	Tuesday	PACIFIC HIGHLANDS RANCH	Local	546	32	17,472	105				2	2			2,500	TYPE I ONLY.
S2221	SS-032212	MARGUERITE CREEK WY	SILVERBUSH CREEK ST	QUAIL RUN ST	1	1188-F3	Tuesday	PACIFIC HIGHLANDS RANCH	Local	610	29	17,690	106				4	4			2,500	TYPE I ONLY.
S2221	SS-032213	QUAIL RUN ST	ZINNIA HILLS PL	HYACINTH HILLS WY	1	1188-F3	Tuesday	PACIFIC HIGHLANDS RANCH	Local	272	31	8,432	51				1	1			2,500	TYPE I ONLY.
S2221	SS-032214	QUAIL RUN ST	HYACINTH HILLS WY	MARGUERITE CREEK WY	1	1188-F3	Tuesday	PACIFIC HIGHLANDS RANCH	Local	267	31	8,277	50				2	2			2,500	TYPE I ONLY.
S2221	SS-032215	QUAIL RUN ST	MARGUERITE CREEK WY	LOPELIA MEADOWS PL	1	1188-F3	Tuesday	PACIFIC HIGHLANDS RANCH	Local	233	30	6,990	42				2	2			2,500	TYPE I ONLY.
S2221	SS-032237	LOPELIA MEADOWS PL	SILVERBUSH CREEK ST	QUAIL RUN ST	1	1188-G3	Tuesday	PACIFIC HIGHLANDS RANCH	Local	856	46	39,376	236				2	2			2,500	TYPE I/II. REPLACE PARALLEL PARKING STRIPING.
S2221	SS-032238	SILVERBUSH CREEK ST	LOPELIA MEADOWS PL	SAGE MESA RD	1	1188-G3	Tuesday	PACIFIC HIGHLANDS RANCH	Local	300	31	9,300	56				2	2			2,500	TYPE I ONLY.
S2221	SS-032239	SILVERBUSH CREEK ST	SAGE MESA RD	ARROYO DALE LN	1	1188-G3	Tuesday	PACIFIC HIGHLANDS RANCH	Local	320	31	9,920	60				2	2			2,500	TYPE I ONLY.
S2221	SS-032240	SILVERBUSH CREEK ST	ARROYO DALE LN	CHAMISE VISTA LN	1	1188-G3	Tuesday	PACIFIC HIGHLANDS RANCH	Local	282	31	8,742	52		0.79		1	1			2,500	TYPE I ONLY.
S2221	SS-032241	SILVERBUSH CREEK ST	CHAMISE VISTA LN	GOLDEN CYPRESS PL	1	1188-G3	Tuesday	PACIFIC HIGHLANDS RANCH	Local	228	32	7,296	44				1	1			2,500	TYPE I ONLY.
S2221	SS-032242	QUAIL RUN ST	LOPELIA MEADOWS PL	SAGE MESA RD	1	1188-G3	Tuesday	PACIFIC HIGHLANDS RANCH	Local	314	32	10,048	60		5.76		2	2			2,500	TYPE I ONLY.
S2221	SS-032243	QUAIL RUN ST	SAGE MESA RD	GOLDEN CYPRESS PL	1	1188-G3	Tuesday	PACIFIC HIGHLANDS RANCH	Local	874	31	27,094	163				4	4			2,500	TYPE I ONLY.
S2221	SS-032244	SAGE MESA RD	MONTEZ VILLA RD	QUAIL RUN ST	1	1188-G3	Tuesday	PACIFIC HIGHLANDS RANCH	Local	300	31	9,300	56		7.02		2	2			2,500	TYPE I ONLY.
S2221	SS-032245	SAGE MESA RD	SILVERBUSH CREEK ST	MONTEZ VILLA RD	1	1188-G3	Tuesday	PACIFIC HIGHLANDS RANCH	Local	571	31	17,701	106		8.53		2	2			2,500	TYPE I ONLY.
S2221	SS-032246	ARROYO DALE LN	SILVERBUSH CREEK ST	MONTEZ VILLA RD	1	1188-G3	Tuesday	PACIFIC HIGHLANDS RANCH	Local	545	31	16,895	101		0.92		2	2			2,500	TYPE I ONLY.
S2221	SS-032247	CHAMISE VISTA LN	MONTEZ VILLA RD	SILVERBUSH CREEK ST	1	1188-G3	Tuesday	PACIFIC HIGHLANDS RANCH	Local	539	31	16,709	100				2	2			2,500	TYPE I ONLY.
S2221	SS-032251	MONTEZ VILLA RD	SAGE MESA RD	ARROYO DALE LN	1	1188-G3	Tuesday	PACIFIC HIGHLANDS RANCH	Local	308	31	9,548	57								2,500	TYPE I ONLY.
S2221	SS-032252	MONTEZ VILLA RD	ARROYO DALE LN	CHAMISE VISTA LN	1	1188-G3	Tuesday	PACIFIC HIGHLANDS RANCH	Local	280	31	8,680	52				2	2			2,500	TYPE I ONLY.
S2221	SS-032253	MONTEZ VILLA RD	CHAMISE VISTA LN	GOLDEN CYPRESS PL	1	1188-G3	Tuesday	PACIFIC HIGHLANDS RANCH	Local	220	31	6,820	41				1	1			2,500	TYPE I ONLY.
S2221	SS-032300	LOPELIA MEADOWS PL	QUAIL RUN ST	GOLDEN LILY WY	1	1188-G3	Tuesday	PACIFIC HIGHLANDS RANCH	Collector	810	52	42,120	253				4	4			2,500	TYPE I/II.
S2221	SS-032301	LOPELIA MEADOWS PL	GOLDEN LILY WY	SAGEBRUSH BEND WY	1	1188-G3	Tuesday	PACIFIC HIGHLANDS RANCH	Collector	286	53	15,158	91		34.80		3	3			2,500	TYPE I/II.
S2221	SS-032656	CLOVER HILL WY	GOLDEN LILY WY	SAGEBRUSH BEND WY	1		Tuesday	PACIFIC HIGHLANDS RANCH	Residential	233	32	7,456	45				1	1			2,500	TYPE I ONLY.
S2221	SS-032657	CLOVER HILL WY	SUNROSE CREST WY	GOLDEN LILY WY	1		Tuesday	PACIFIC HIGHLANDS RANCH	Residential	335	31	10,385	62				2	2			2,500	TYPE I ONLY.
S2221	SS-032658	CYPRESS MEADOWS TL	GOLDEN CYPRESS PL	RANCHO SANTA FE FARM RD	1		Tuesday	PACIFIC HIGHLANDS RANCH	Residential	1,232	31	38,192	229				4	4			2,500	TYPE I/II.
S2221	SS-032659	GOLDEN CYPRESS PL	QUAIL RUN ST	CYPRESS MEADOWS TL	1		Tuesday	PACIFIC HIGHLANDS RANCH	Residential	487	31	15,097	91		7.46		4	4			2,500	TYPE I/II.
S2221	SS-032660	GOLDEN CYPRESS PL	SAGEBRUSH BEND WY	SAGEBRUSH BEND WY	1		Tuesday	PACIFIC HIGHLANDS RANCH	Residential	312	31	9,672	58				3	3			2,500	TYPE I ONLY.
S2221	SS-032661	GOLDEN LARCH PL	GOLDEN LILY WY	SAGEBRUSH BEND WY	1		Tuesday	PACIFIC HIGHLANDS RANCH	Residential	263	32	8,416	50		2.11		2	2			2,500	TYPE I/II.
S2221	SS-032662	GOLDEN LILY WY	SUNROSE CREST WY	LOPELIA MEADOWS PL	1		Tuesday	PACIFIC HIGHLANDS RANCH	Residential	264	31	8,184	49								2,500	TYPE I ONLY.
S2221	SS-032663	GOLDEN LILY WY	CLOVER HILL WY	SUNROSE CREST WY	1		Tuesday	PACIFIC HIGHLANDS RANCH	Residential	421	31	13,051	78				2	2			2,500	TYPE I ONLY.
S2221	SS-032664	GOLDEN LILY WY	LOPELIA MEADOWS PL	GOLDEN LARCH PL	1		Tuesday	PACIFIC HIGHLANDS RANCH	Residential	528	31	16,368	98				4	4			2,500	TYPE I/II.
S2221	SS-032665	GOLDEN LILY WY	GOLDEN LARCH PL	END	1		Tuesday	PACIFIC HIGHLANDS RANCH	Residential	263	31	8,153	49				1	1			2,500	TYPE I/II.
S2221	SS-032666	SAGEBRUSH BEND WY	LOPELIA MEADOWS PL	GOLDEN LARCH PL	1		Tuesday	PACIFIC HIGHLANDS RANCH	Residential	384	31	11,904	71				1	1			2,500	TYPE I ONLY.
S2221	SS-032667	SAGEBRUSH BEND WY	GOLDEN LARCH PL	GOLDEN CYPRESS PL	1		Tuesday	PACIFIC HIGHLANDS RANCH	Residential	288	32	9,216	55								2,500	TYPE I ONLY.
S2221	SS-032668	SAGEBRUSH BEND WY	MARBLE RIVER RD	CLOVER HILL WY	1		Tuesday	PACIFIC HIGHLANDS RANCH	Residential	237	31	7,347	44								2,500	TYPE I ONLY.
S2221	SS-032669	SAGEBRUSH BEND WY	CLOVER HILL WY	LOPELIA MEADOWS PL	1		Tuesday	PACIFIC HIGHLANDS RANCH	Residential	892	31	27,652	166				4	4			2,500	TYPE I ONLY.
S2221	SS-032670	SUNROSE CREST WY	CLOVER HILL WY	GOLDEN LILY WY	1																	

SLURRY SEAL GROUP 2221
 IO: 21005200
 LIST OF PROPOSED WORK

Work Order	Segment ID	Street Name	Cross Street 1	Cross Street 2	CD	TB Map Page	Trash Day	CP Area	Functional Classification	Survey Length (LF)	Survey Width (LF)	Survey Area (SF)	Crack Seal (LBS)	Base Repair (TONS)	Mill & Pave (TONS)	Hump Removal (LF)	Inlet Marking (EA)	Inlet Protection (EA)	Traffic Loops (EA)	Traffic Loops Location	ADT	Comments
S2221	SS-014925	KARENSUE AV	AGEE ST	KARENSUE LN	1	1228-E6	Monday	UNIVERSITY	Residential	508	27	13,716	82		13.73						2,500	TYPE I/II. RECONSTRUCT 1 SURVEY MONUMENT.
S2221	SS-014926	KARENSUE LN	KARENSUE AV	END	1	1228-E6	Monday	UNIVERSITY	Residential	106	44	4,664	28		25.98						2,500	TYPE I/II.
S2221	SS-022774	RAYA WY	TAMILYNN ST	AGEE ST	1	1228-E5	Monday	UNIVERSITY	Residential	560	33	18,480	111	25.45	22.55						2,500	TYPE I/II.
S2221	SS-026137	TAMILYNN CT	TAMILYNN ST	END	1	1228-E5	Monday	UNIVERSITY	Residential	391	32	12,512	75		17.42						2,500	TYPE I/II.
S2221	SS-026138	TAMILYNN ST	TAMILYNN CT	RAYA WY	1	1228-E5	Monday	UNIVERSITY	Residential	451	33	14,883	89		30.10						2,500	TYPE I/II.
S2221	SS-026139	TAMILYNN ST	ZENAKO ST	TAMILYNN CT	1	1228-E6	Monday	UNIVERSITY	Residential	772	34	26,248	157		55.65						2,500	TYPE I/II.
S2221	SS-027391	VALOMA PL	COZZENS ST	END	1	1228-E6	Monday	UNIVERSITY	Residential	132	43	5,676	34		14.20						2,500	TYPE I/II.
S2221	SS-029210	ZENAKO CT	ZENAKO ST	END	1	1228-E6	Monday	UNIVERSITY	Residential	97	49	4,753	29		8.66						2,500	TYPE I/II.
S2221	SS-029211	ZENAKO ST	ZENAKO CT	AGEE ST	1	1228-E5	Monday	UNIVERSITY	Residential	450	33	14,850	89		69.80		1	1			2,500	TYPE I/II. RECONSTRUCT 1 SURVEY MONUMENT.
S2221	SS-029212	ZENAKO ST	TAMILYNN ST	ZENAKO CT	1	1228-E6	Monday	UNIVERSITY	Residential	394	33	13,002	78		36.04		2	2			2,500	TYPE I/II. RECONSTRUCT 1 SURVEY MONUMENT.
S2221	SS-005373	CALENDA RD	LIBERTAD DR	POBLADO RD	5	1169-H2	Tuesday	RANCHO BERNARDO	Residential	1,324	34	45,016	270		27.98						2,500	TYPE I/II.
S2221	SS-011253	FLORINDO RD	MATINAL RD	LIBERTAD DR	5	1169-H2	Tuesday	RANCHO BERNARDO	Residential	216	34	7,344	44		14.57						2,500	TYPE I/II.
S2221	SS-011255	FLORINDO RD	LIBERTAD DR	POBLADO RD	5	1169-H2	Tuesday	RANCHO BERNARDO	Residential	1,773	33	58,509	351		41.84						2,500	TYPE I/II.
S2221	SS-012659	GREENS EAST RD	BERNARDO OAKS DR	HILLERO CT	5	1170-B1	Tuesday	RANCHO BERNARDO	Major	300	48	14,400	86		48.47						10,000	TYPE I/II.
S2221	SS-012660	GREENS EAST RD	HILLERO CT	CAMPILLO DR	5	1170-B1	Tuesday	RANCHO BERNARDO	Major	218	47	10,246	61								2,500	TYPE I/II.
S2221	SS-012661	GREENS EAST RD	FRONDOSO DR	PASEO DEL VERANO	5	1170-C1	Tuesday	RANCHO BERNARDO	Major	188	48	9,024	54								2,500	TYPE I/II.
S2221	SS-012662	GREENS EAST RD	CAMPILLO DR	FRONDOSO DR	5	1170-C1	Tuesday	RANCHO BERNARDO	Major	1,013	47	47,611	286								2,500	TYPE I/II.
S2221	SS-013562	HILLERO CT	BEGIN	GREENS EAST RD	5	1170-B1	Tuesday	RANCHO BERNARDO	Residential	248	33	8,184	49								2,500	TYPE I/II.
S2221	SS-016367	LIBERTAD DR	CALENDA RD	POBLADO RD	5	1169-H1	Tuesday	RANCHO BERNARDO	Residential	1,089	34	37,026	222		36.09						2,500	TYPE I/II.
S2221	SS-016368	LIBERTAD DR	FLORINDO RD	CALENDA RD	5	1169-H2	Tuesday	RANCHO BERNARDO	Residential	334	33	11,022	66		13.57						2,500	TYPE I/II.
S2221	SS-017777	MATINAL RD	MATINAL CR	CABELA DR	5	1169-J1	Tuesday	RANCHO BERNARDO	Major	390	37	14,430	87		3.17		2	2			4,500	TYPE I/II. RAISE 2 WATER VALVES. RAISE 2 MANHOLES.
S2221	SS-017778	MATINAL RD	CABELA DR	MATINAL DR	5	1169-J1	Tuesday	RANCHO BERNARDO	Major	264	37	9,768	59		16.95						4,500	TYPE I/II.
S2221	SS-017781	MATINAL RD	MATINAL DR	HADA DR	5	1169-J1	Tuesday	RANCHO BERNARDO	Major	386	37	14,282	86		27.51						4,500	TYPE I/II. RAISE 1 WATER VALVE. RAISE 2 MANHOLES.
S2221	SS-017782	MATINAL RD	HADA DR	CAMTO SIEGA	5	1169-J1	Tuesday	RANCHO BERNARDO	Major	150	38	5,700	34		17.64		2	2			5,430	TYPE I/II.
S2221	SS-017788	MATINAL RD	POBLADO RD	MATINAL CR	5	1169-J1	Tuesday	RANCHO BERNARDO	Major	1,050	37	38,850	233		24.71		2	2			4,500	TYPE I/II. RAISE 3 WATER VALVES. RAISE 5 MANHOLES. NEAR SCHOOL.
S2221	SS-026083	TABLERO CT	BEGIN	POBLADO RD	5	1169-H2	Tuesday	RANCHO BERNARDO	Residential	402	35	14,070	84		29.74						2,500	TYPE I/II.
S2221	SS-026084	TABLERO PL	BEGIN	POBLADO RD	5	1169-H1	Tuesday	RANCHO BERNARDO	Residential	658	35	23,030	138		7.08						2,500	TYPE I/II.
S2221	SS-008216	CREEKBRIDGE PL	SABRE SPRINGS PY	END	5	1189-H6		SABRE SPRINGS	Residential	320	41	13,120	79								2,500	TYPE I/II.
S2221	SS-008220	CREEKVIEW DR	SABRE SPRINGS PY	POWAY RD	5	1189-J6		SABRE SPRINGS	Prime	992	38	37,696	226		29.73		2	2			2,500	TYPE I/II. ADJUST 1 SURVEY MONUMENT.
S2221	SS-013287	HEATHERTON CT	SABRE SPRINGS PY	END	5	1189-J6		SABRE SPRINGS	Residential	491	38	18,658	112		21.78		2	2			2,500	TYPE I/II. ADJUST 1 SURVEY MONUMENT.
S2221	SS-023869	SABRE SPRINGS PY	SPRINGWATER PT	CREEKBRIDGE PL	5	1189-H6		SABRE SPRINGS	Major	1,078	40	43,120	259		278.47		1	2			17,000	TYPE II/III. TYPE I OVER BIKE LANE. TYPE II/III. TYPE I OVER BIKE LANE. RECONSTRUCT 1 SURVEY MONUMENT.
S2221	SS-023870	SABRE SPRINGS PY	CREEKVIEW DR	SPRINGWATER PT	5	1189-H6		SABRE SPRINGS	Major	368	37	13,616	82	5.29	5.65	35.00					17,000	TYPE II/III. TYPE I OVER BIKE LANE. RECONSTRUCT 1 SURVEY MONUMENT.
S2221	SS-023871	SABRE SPRINGS PY	HEATHERTON CT	CREEKVIEW DR	5	1189-J6		SABRE SPRINGS	Major	995	38	37,810	227		48.02		2	2			17,000	TYPE II/III. TYPE I OVER BIKE LANE. RECONSTRUCT 1 SURVEY MONUMENT.
S2221	SS-023872	SABRE SPRINGS PY	SPRINGBROOK DR	HEATHERTON CT	5	1189-J6		SABRE SPRINGS	Major	1,394	37	51,578	309		104.70	14.00					17,000	TYPE II/III. TYPE I OVER BIKE LANE.
S2221	SS-025444	SPRINGWATER PT	SABRE SPRINGS PY	END	5	1189-H6		SABRE SPRINGS	Residential	223	43	9,589	58		6.39						2,500	TYPE I/II.
S2221	SS-005053	BROOKVIEW LN	BEGIN	GRAYFOX DR	5	1209-H4	Tuesday	SCRIPPS MIRAMAR RANCH	Residential	550	31	17,050	102				1	1			2,500	TYPE I/II.
S2221	SS-006180	CANYON LAKE DR	BEGIN	PINETREE DR	5	1209-G4	Tuesday	SCRIPPS MIRAMAR RANCH	Residential	1,078	38	40,964	246		7.13		2	2			2,500	TYPE I/II. RAISE 2 MANHOLES.
S2221	SS-006181	CANYON LAKE DR	PINETREE DR	AVIARY DR	5	1209-H4	Tuesday	SCRIPPS MIRAMAR RANCH	Prime	1,295	38	49,210	295		67.90		1	1			2,500	TYPE I/II. RAISE 5 MANHOLES. ADJUST 1 SURVEY MONUMENT.
S2221	SS-008522	CYPRESS CANYON PARK DR	CYPRESS WOODS DR	CYPRESS TERRACE PL	5	1210-C1	Tuesday	SCRIPPS MIRAMAR RANCH	Prime	294	36	10,584	64		14.97		1	1			2,500	TYPE I/II.
S2221	SS-008523	CYPRESS CANYON PARK DR	CYPRESS WOODS RD	CYPRESS WOODS DR	5	1210-C2		SCRIPPS MIRAMAR RANCH	Prime	1,065	36	38,340	230		72.05		2	2			2,500	TYPE I/II.
S2221	SS-008524	CYPRESS CANYON PARK DR	CYPRESS TERRACE PL	CITY BOUNDARY	5	1210-C1	Tuesday	SCRIPPS MIRAMAR RANCH	Prime	85	36	3,060	18		5.94						2,500	TYPE I/II.
S2221	SS-008533	CYPRESS CANYON RD	CYPRESS CANYON PARK DR	END	5	1210-C2	Tuesday	SCRIPPS MIRAMAR RANCH	Residential	585	40	23,400	140				1	1			2,500	TYPE I/II.
S2221	SS-008545	CYPRESS TERRACE PL	CYPRESS CANYON PARK DR	END	5	1210-C1	Tuesday	SCRIPPS MIRAMAR RANCH	Residential	689	32	22,048	132		9.50		2	2			2,500	TYPE I/II.
S2221	SS-012586	GRAYFOX DR	VISTA VALLE DR	RED CEDAR DR	5	1209-H4	Tuesday	SCRIPPS MIRAMAR RANCH	Residential	634	33	20,922	126		0.32						2,500	TYPE I/II.
S2221	SS-012587	GRAYFOX DR	BROOKVIEW LN	VISTA VALLE DR	5	1209-H4	Tuesday	SCRIPPS MIRAMAR RANCH	Residential	278	29	8,062	48								2,500	TYPE I/II.
S2221	SS-017981	MEADOWVIEW DR	VISTA VALLE DR	END	5	1209-H4	Tuesday	SCRIPPS MIRAMAR RANCH	Residential	545	32	17,440	105								2,500	TYPE I/II.
S2221	SS-021841	PINETREE DR	VISTA VALLE DR	END	5	1209-H4	Tuesday	SCRIPPS MIRAMAR RANCH	Residential	485	33	16,005	96		0.95						2,500	TYPE I/II.
S2221	SS-021842	PINETREE DR	VISTA LAGO PL	VISTA VALLE DR	5	1209-G4	Tuesday	SCRIPPS MIRAMAR RANCH	Residential	336	33	11,088	67				2	2			2,500	TYPE I/II.
S2221	SS-021843	PINETREE DR	CANYON LAKE DR	VISTA LAGO PL	5	1209-G4	Tuesday	SCRIPPS MIRAMAR RANCH	Residential	298	36	10,728	64		0.48		1	1			2,500	TYPE I/II. RAISE 1 WATER VALVE.
S2221	SS-028077	VISTA LAGO PL	BEGIN	PINETREE DR	5	1209-G4	Tuesday	SCRIPPS MIRAMAR RANCH	Residential	730	31	22,630	136								2,500	TYPE I/II.
S2221	SS-028091	VISTA VALLE CT	VISTA VALLE DR	END	5	1209-G4	Tuesday	SCRIPPS MIRAMAR RANCH	Residential	105	44	4,620	28								2,500	TYPE I/II.
S2221	SS-028092	VISTA VALLE DR	BEGIN	VISTA VALLE CT	5	1209-G4	Tuesday	SCRIPPS MIRAMAR RANCH	Residential	158	39	6,162	37								2,500	TYPE I/II.
S2221	SS-028093	VISTA VALLE DR	VISTA VALLE CT	PINETREE DR	5	1209-G4	Tuesday	SCRIPPS MIRAMAR RANCH	Residential	345	27	9,315	56		2.64						2,500	TYPE I/II.
S2221	SS-028094	VISTA VALLE DR	PINETREE DR	MEADOWVIEW DR	5	1209-H4	Tuesday	SCRIPPS MIRAMAR RANCH	Residential	315	33	10,395	62								2,500	TYPE I/II.
S2221	SS-028095	VISTA VALLE DR	MEADOWVIEW DR	GRAYFOX DR	5	1209-H4	Tuesday	SCRIPPS MIRAMAR RANCH	Residential	334	35	11,690	70								2,500	TYPE I/II.
S2221	SS-030509	CYPRESS CANYON PARK DR	POMERADO RD	CYPRESS CANYON RD	5	1210-C2	Tuesday	SCRIPPS MIRAMAR RANCH	Prime	922	41	37,802	227		23.55				9	SB @ POMERADO: 8 VEH, 1 BIKE.	2,500	TYPE I/II.
S2221	SS-002849	ARVERNE ST	BELOIT AV	AUBURNDALE ST	6	1248-J3	Wednesday	CLAIREMONT MESA	Residential	250	38	9,500	57		2.96						2,500	TYPE I/II.
S2221	SS-002850	ARVERNE ST	ARVERNE CT	BELOIT AV	6	1248-J3	Wednesday	CLAIREMONT MESA	Residential	255												

SLURRY SEAL GROUP 2221
 IO: 21005200
 LIST OF PROPOSED WORK

Work Order	Segment ID	Street Name	Cross Street 1	Cross Street 2	CD	TB Map Page	Trash Day	CP Area	Functional Classification	Survey Length (LF)	Survey Width (LF)	Survey Area (SF)	Crack Seal (LBS)	Base Repair (TONS)	Mill & Pave (TONS)	Hump Removal (LF)	Inlet Marking (EA)	Inlet Protection (EA)	Traffic Loops (EA)	Traffic Loops Location	ADT	Comments
S2221	SS-004868	BRICKELLIA ST	STIPA CT	EDULIS CT	6	1189-C6	Tuesday	RANCHO PENASQUITOS	Residential	302	34	10,268	62				2	2			2,500	TYPE I/II.
S2221	SS-004869	BRICKELLIA ST	FOUCAUD WY	STIPA CT	6	1189-C6	Tuesday	RANCHO PENASQUITOS	Residential	1,456	33	48,048	288				5	5			2,500	TYPE I/II.
S2221	SS-004870	BRICKELLIA ST	RAGWEED ST	FOUCAUD WY	6	1189-C7	Tuesday	RANCHO PENASQUITOS	Residential	160	34	5,440	33				1	1			2,500	TYPE I/II.
S2221	SS-005164	BURR LN	BURR LN	END	6	1189-C6	Tuesday	RANCHO PENASQUITOS	Residential	163	40	6,520	39								2,500	TYPE I/II.
S2221	SS-005165	BURR LN	PICRUS ST	PATHOS LN	6	1189-C6	Tuesday	RANCHO PENASQUITOS	Residential	354	34	12,036	72			14.00					2,500	TYPE I/II.
S2221	SS-005166	BURR LN	PATHOS LN	ADDAX CT	6	1189-C6	Tuesday	RANCHO PENASQUITOS	Residential	266	29	7,714	46				2	2			2,500	TYPE I/II.
S2221	SS-005167	BURR LN	ADDAX CT	BURR LN	6	1189-C6	Tuesday	RANCHO PENASQUITOS	Residential	249	28	6,972	42								2,500	TYPE I/II.
S2221	SS-005168	BURR LN	BURR LN	END	6	1189-C6	Tuesday	RANCHO PENASQUITOS	Residential	232	36	8,352	50								2,500	TYPE I/II.
S2221	SS-007205	CICHLID WY	DARKWOOD RD	CRISSCROSS LN	6	1189-B6	Tuesday	RANCHO PENASQUITOS	Residential	240	29	6,960	42								2,500	TYPE I/II.
S2221	SS-007206	CICHLID WY	CRISSCROSS LN	END	6	1189-B6	Tuesday	RANCHO PENASQUITOS	Residential	195	36	7,020	42								2,500	TYPE I/II.
S2221	SS-008264	CRISSCROSS LN	GUPPY CT	CICHLID WY	6	1189-B7	Tuesday	RANCHO PENASQUITOS	Residential	382	30	11,460	69								2,500	TYPE I/II.
S2221	SS-008265	CRISSCROSS LN	BORZOI WY	GUPPY CT	6	1189-B7	Tuesday	RANCHO PENASQUITOS	Residential	321	30	9,630	58				2	2			2,500	TYPE I/II.
S2221	SS-008266	CRISSCROSS LN	BEGIN	BORZOI WY	6	1189-B7	Tuesday	RANCHO PENASQUITOS	Residential	267	35	9,345	56					2			2,500	TYPE I/II.
S2221	SS-008720	DARKWOOD RD	RICE CT	RUMEX LN	6	1189-B6	Tuesday	RANCHO PENASQUITOS	Residential	202	38	7,676	46				1	1			2,500	TYPE I/II. RAISE 1 WATER VALVE. RAISE 1 MANHOLE.
S2221	SS-008721	DARKWOOD RD	YOLO CT	RICE CT	6	1189-B6	Tuesday	RANCHO PENASQUITOS	Residential	981	37	36,297	218				2	2			2,500	TYPE I/II.
S2221	SS-008722	DARKWOOD RD	LINO CT	YOLO CT	6	1189-B6	Tuesday	RANCHO PENASQUITOS	Residential	521	37	19,277	116					1			2,500	TYPE I/II.
S2221	SS-008723	DARKWOOD RD	THIMBLE CT	LINO CT	6	1189-B6	Tuesday	RANCHO PENASQUITOS	Residential	298	37	11,026	66				1	1			2,500	TYPE I/II.
S2221	SS-008724	DARKWOOD RD	CICHLID WY	THIMBLE CT	6	1189-B6	Tuesday	RANCHO PENASQUITOS	Residential	292	37	10,804	65								2,500	TYPE I/II.
S2221	SS-008725	DARKWOOD RD	BORZOI WY	CICHLID WY	6	1189-B7	Tuesday	RANCHO PENASQUITOS	Residential	798	37	29,526	177			12.00					2,500	TYPE I/II. RAISE 2 MANHOLES.
S2221	SS-008726	DARKWOOD RD	PARK VILLAGE RD	BORZOI WY	6	1189-B7	Tuesday	RANCHO PENASQUITOS	Residential	387	38	14,706	88			0.21		2			2,500	TYPE I/II.
S2221	SS-008770	DAUCUS CT	BEGIN	PATHOS LN	6	1189-C6	Tuesday	RANCHO PENASQUITOS	Residential	187	38	7,106	43			1.98					2,500	TYPE I/II.
S2221	SS-009935	EDULIS CT	BRICKELLIA ST	END	6	1189-C6	Tuesday	RANCHO PENASQUITOS	Residential	170	38	6,460	39								2,500	TYPE I/II.
S2221	SS-011388	FOUCAUD WY	PATHOS LN	BRICKELLIA ST	6	1189-C7	Tuesday	RANCHO PENASQUITOS	Residential	476	30	14,280	86								2,500	TYPE I/II.
S2221	SS-012853	GUPPY CT	CRISSCROSS LN	END	6	1189-B7	Tuesday	RANCHO PENASQUITOS	Residential	248	35	8,680	52								2,500	TYPE I/II. RAISE 1 MANHOLE.
S2221	SS-013735	HOPSEED LN	PICRUS ST	BRASSICA ST	6	1189-C6	Tuesday	RANCHO PENASQUITOS	Residential	240	33	7,920	48								2,500	TYPE I/II.
S2221	SS-013736	HOPSEED LN	BRASSICA ST	END	6	1189-C6	Tuesday	RANCHO PENASQUITOS	Residential	755	34	25,670	154				1	1			2,500	TYPE I/II.
S2221	SS-014748	JUNCO PL	BRICKELLIA ST	NONIE TR	6	1189-C6	Tuesday	RANCHO PENASQUITOS	Residential	260	28	7,280	44				2	2			2,500	TYPE I/II.
S2221	SS-016541	LINO CT	DARKWOOD RD	END	6	1189-B6	Tuesday	RANCHO PENASQUITOS	Residential	135	41	5,535	33								2,500	TYPE I/II.
S2221	SS-019994	NONIE TR	JUNCO PL	END	6	1189-C6	Tuesday	RANCHO PENASQUITOS	Residential	168	35	5,880	35								2,500	TYPE I/II. RAISE 1 MANHOLE.
S2221	SS-019995	NONIE TR	BEGIN	JUNCO PL	6	1189-C6	Tuesday	RANCHO PENASQUITOS	Residential	81	52	4,212	25								2,500	TYPE I/II.
S2221	SS-021232	PARK VILLAGE RD	BRICKELLIA ST	SPINDLETOP RD	6	1189-C6		RANCHO PENASQUITOS	Collector	854	64	54,656	328							6.65	2,500	TYPE II/III. TYPE I OVER BIKE LANE. RAISE 2 WATER VALVES. RAISE 1 MANHOLE.
S2221	SS-021233	PARK VILLAGE RD	RUMEX LN	BRICKELLIA ST	6	1189-C6		RANCHO PENASQUITOS	Collector	1,005	63	63,315	380				1	1	11	WB @ RUMEX: 8 VEH, 1 BIKE, 2 ADV.	2,500	TYPE II/III. TYPE I OVER BIKE LANE. RAISE 1 WATER VALVE.
S2221	SS-021234	PARK VILLAGE RD	SPINDLETOP RD	RAGWEED ST	6	1189-C6		RANCHO PENASQUITOS	Collector	824	62	51,088	307				2	2	11	EB @ RAGWEED: 8 VEH, 1 BIKE, 2 ADV.	2,500	TYPE II/III. TYPE I OVER BIKE LANE. RAISE 2 WATER VALVES. RAISE 1 SEWER VALVE. INSTALL APPROX. 205 FT OF DLC AT RAGWEED ST.
S2221	SS-021235	PARK VILLAGE RD	RAGWEED ST	ADOLPHIA ST	6	1189-D6		RANCHO PENASQUITOS	Collector	1,323	63	83,349	500				3	3	25	WB @ RAGWEED: 8 VEH, 1 BIKE, 2 ADV. EB @ BLACK MT RD: 10 VEH, 2 BIKE, 2 ADV.	19,710	TYPE II/III. TYPE I OVER BIKE LANE. RAISE 1 WATER VALVE. INSTALL APPROX. 40 FT OF DLC AT RAGWEED ST.
S2221	SS-021238	PARK VILLAGE RD	DARKWOOD RD	RUMEX LN	6	1189-B6		RANCHO PENASQUITOS	Collector	3,695	65	240,175	1,441				10	10	11	EB @ RUMEX: 8 VEH, 1 BIKE, 2 ADV.	10,000	TYPE II/III. TYPE I OVER BIKE LANE. RAISE 6 WATER VALVES. RAISE 3 MANHOLES.
S2221	SS-021470	PATHOS CT	BEGIN	PATHOS LN	6	1189-C6	Tuesday	RANCHO PENASQUITOS	Residential	209	37	7,733	46			1.43					2,500	TYPE I/II.
S2221	SS-021471	PATHOS LN	PATHOS CT	END	6	1189-C6	Tuesday	RANCHO PENASQUITOS	Residential	143	40	5,720	34								2,500	TYPE I/II.
S2221	SS-021472	PATHOS LN	BURR LN	PATHOS CT	6	1189-C6	Tuesday	RANCHO PENASQUITOS	Residential	178	27	4,806	29			80.00	2	2			2,500	TYPE I/II.
S2221	SS-021473	PATHOS LN	DAUCUS CT	BURR LN	6	1189-C6	Tuesday	RANCHO PENASQUITOS	Residential	187	34	6,358	38				1	1			2,500	TYPE I/II.
S2221	SS-021474	PATHOS LN	FOUCAUD WY	DAUCUS CT	6	1189-C6	Tuesday	RANCHO PENASQUITOS	Residential	944	34	32,096	193				4	4			2,500	TYPE I/II.
S2221	SS-021475	PATHOS LN	RAGWEED ST	FOUCAUD WY	6	1189-C7	Tuesday	RANCHO PENASQUITOS	Residential	287	33	9,471	57				2	2			2,500	TYPE I/II.
S2221	SS-021780	PICRUS ST	RUMEX LN	END	6	1189-C6	Tuesday	RANCHO PENASQUITOS	Residential	205	37	7,585	46			3.27					2,500	TYPE I/II.
S2221	SS-021781	PICRUS ST	BURR LN	RUMEX LN	6	1189-C6	Tuesday	RANCHO PENASQUITOS	Residential	515	37	19,055	114								2,500	TYPE I/II.
S2221	SS-021782	PICRUS ST	HOPSEED LN	BURR LN	6	1189-C6	Tuesday	RANCHO PENASQUITOS	Residential	470	36	16,920	102				1	1			2,500	TYPE I/II.
S2221	SS-021783	PICRUS ST	RAGWEED ST	HOPSEED LN	6	1189-B6	Tuesday	RANCHO PENASQUITOS	Residential	1,645	34	55,930	336				2	2			2,500	TYPE I/II. STEEP HILL.
S2221	SS-023128	RICE CT	BEGIN	DARKWOOD RD	6	1189-B6	Tuesday	RANCHO PENASQUITOS	Residential	155	40	6,200	37								2,500	TYPE I/II.
S2221	SS-023805	RUMEX LN	BEGIN	DARKWOOD RD	6	1189-B6	Tuesday	RANCHO PENASQUITOS	Residential	230	36	8,280	50			0.84					2,500	TYPE I/II.
S2221	SS-023806	RUMEX LN	DARKWOOD RD	PARK VILLAGE RD	6	1189-C6	Tuesday	RANCHO PENASQUITOS	Residential	180	38	6,840	41				1	1			2,500	TYPE I/II.
S2221	SS-023807	RUMEX LN	SORA WY	BRICKELLIA ST	6	1189-C6	Tuesday	RANCHO PENASQUITOS	Residential	289	34	9,826	59				2	2			2,500	TYPE I/II.
S2221	SS-023808	RUMEX LN	PARK VILLAGE RD	PICRUS ST	6	1189-C6	Tuesday	RANCHO PENASQUITOS	Residential	118	37	4,366	26			14.10	1	1	5	EB @ PARK VILLAGE RD	2,500	TYPE I/II.
S2221	SS-023809	RUMEX LN	PICRUS ST	SORA WY	6	1189-C6	Tuesday	RANCHO PENASQUITOS	Residential	612	34	20,808	125			0.53					2,500	TYPE I/II.
S2221	SS-025235	SORA WY	RUMEX LN	END	6	1189-C6	Tuesday	RANCHO PENASQUITOS	Residential	281	34	9,554	57								2,500	TYPE I/II.
S2221	SS-025236	SORA WY	BEGIN	RUMEX LN	6	1189-C6	Tuesday	RANCHO PENASQUITOS	Residential	483	31	14,973	90			0.74					2,500	TYPE I/II.
S2221	SS-025632	STIPA CT	BRICKELLIA ST	END	6	1189-C6	Tuesday	RANCHO PENASQUITOS	Residential	75	53	3,975	24								2,500	TYPE I/II.
S2221	SS-026378	THIMBLE CT	DARKWOOD RD	END	6	1189-B6	Tuesday	RANCHO PENASQUITOS	Residential	276	34	9,384	56								2,500	TYPE I/II.
S2221	SS-029157	YOLO CT	DARKWOOD RD	END	6	1189-B6	Tuesday	RANCHO PENASQUITOS	Residential	165	38	6,270	38								2,500	TYPE I/II.
S2221	SS-006788	CELESTE WY	OPALO WY	TUNICA CR	7	1248-H7	Wednesday	LINDA VISTA	Residential	255	23	5,865	35			39.72					2,500	TYPE I/II.

SLURRY SEAL GROUP 2221
 IO: 21005200
 LIST OF PROPOSED WORK

Work Order	Segment ID	Street Name	Cross Street 1	Cross Street 2	CD	TB Map Page	Trash Day	CP Area	Functional Classification	Survey Length (LF)	Survey Width (LF)	Survey Area (SF)	Crack Seal (LBS)	Base Repair (TONS)	Mill & Pave (TONS)	Hump Removal (LF)	Inlet Marking (EA)	Inlet Protection (EA)	Traffic Loops (EA)	Traffic Loops Location	ADT	Comments
S2221	SS-014167	INMAN CT	INMAN ST	END	7	1248-H7	Wednesday	LINDA VISTA	Residential	196	34	6,664	40								2,500	TYPE I/II.
S2221	SS-014168	INMAN CT	BEGIN	INMAN ST	7	1248-H7	Wednesday	LINDA VISTA	Residential	293	34	9,962	60		8.66		1	1			2,500	TYPE I/II.
S2221	SS-014169	INMAN ST	INMAN CT	QUILLAN ST	7	1248-H7	Wednesday	LINDA VISTA	Residential	568	29	16,472	99		9.98						2,500	TYPE I/II.
S2221	SS-014170	INMAN ST	TUNICA CR	INMAN CT	7	1248-H7	Wednesday	LINDA VISTA	Residential	343	30	10,290	62		1.32		1	1			2,500	TYPE I/II.
S2221	SS-014171	INMAN ST	OSLER ST	TUNICA CR	7	1248-H7	Wednesday	LINDA VISTA	Residential	67	29	1,943	12								2,500	TYPE I/II. RAISE 1 WATER VALVE.
S2221	SS-020571	OPALO WY	PUBLIC RD	CELESTE WY	7	1248-G7	Wednesday	LINDA VISTA	Residential	311	21	6,531	39		46.15						2,500	TYPE I/II.
S2221	SS-020735	OSLER ST	INMAN ST	QUILLAN ST	7	1248-H6	Wednesday	LINDA VISTA	Residential	2,015	29	58,435	351		146.10		2	2			2,500	TYPE I/II. RAISE 2 MANHOLES.
S2221	SS-022502	QUILLAN ST	INMAN ST	OSLER ST	7	1248-H6	Wednesday	LINDA VISTA	Residential	680	30	20,400	122				1	1			2,500	TYPE I/II.
S2221	SS-022503	QUILLAN ST	INMAN ST	INMAN ST	7	1248-H7	Wednesday	LINDA VISTA	Residential	887	30	26,610	160		1.69						2,500	TYPE I/II.
S2221	SS-026702	TOSCA WY	DINAMICA WY	END	7	1248-H7	Wednesday	LINDA VISTA	Residential	194	21	4,074	24		45.33						2,500	TYPE I/II.
S2221	SS-026919	TUNICA CR	TULIPAN WY	DINAMICA WY	7	1248-H7	Wednesday	LINDA VISTA	Residential	105	37	3,885	23		3.17		2	2			2,500	TYPE I/II.
S2221	SS-026920	TUNICA CR	CELESTE WY	TULIPAN WY	7	1248-H7	Wednesday	LINDA VISTA	Residential	232	36	8,352	50		5.12						2,500	TYPE I/II.
S2221	SS-026921	TUNICA CR	CELESTE WY	CELESTE WY	7	1248-G7	Wednesday	LINDA VISTA	Residential	248	44	10,912	65								2,500	TYPE I/II.
S2221	SS-026922	TUNICA CR	DINAMICA WY	INMAN ST	7	1248-H7	Wednesday	LINDA VISTA	Residential	167	37	6,179	37								2,500	TYPE I/II.
S2221	SS-028666	WHEATSTONE ST	OSLER ST	END	7	1248-H6	Wednesday	LINDA VISTA	Residential	268	38	10,184	61		17.42						2,500	TYPE I/II.
S2221	SS-002926	ASHLAND AV	DEL CERRO BL	HILLGROVE DR	7	1250-D7	Friday	NAVAJO	Residential	232	34	7,888	47								2,500	TYPE I/II.
S2221	SS-003919	BELLE GLADE AV	BONNIE VIEW DR	HYDE PARK DR	7	1250-E5	Friday	NAVAJO	Residential	283	34	9,622	58								2,500	TYPE I/II. RAISE 2 WATER VALVES. RAISE 1 MANHOLE.
S2221	SS-003920	BELLE GLADE AV	TUCKAWAY ST	BONNIE VIEW DR	7	1250-E5	Friday	NAVAJO	Residential	216	33	7,128	43		7.44	10.00					2,500	TYPE I/II.
S2221	SS-003921	BELLE GLADE AV	TEMPLE TR	TUCKAWAY ST	7	1250-E5	Friday	NAVAJO	Residential	277	33	9,141	55				1	1			2,500	TYPE I/II.
S2221	SS-003922	BELLE GLADE AV	WANDERMERE DR	TEMPLE TR	7	1250-E5	Friday	NAVAJO	Residential	943	34	32,062	192		3.33		3	3			2,500	TYPE I/II. RAISE 2 WATER VALVES. RAISE 2 MANHOLES. ADJUST 1 SURVEY MONUMENT. NEAR SCHOOL.
S2221	SS-003927	BELLE HAVEN DR	WANDERMERE DR	MIRA VISTA LN	7	1250-E6	Friday	NAVAJO	Residential	624	33	20,592	124								2,500	TYPE I/II.
S2221	SS-003928	BELLE HAVEN DR	MIRA VISTA LN	LOCHMOOR DR	7	1250-E6	Friday	NAVAJO	Residential	243	33	8,019	48								2,500	TYPE I/II.
S2221	SS-004554	BONNIE VIEW DR	WANDERMERE DR	BELLE GLADE AV	7	1250-E5	Friday	NAVAJO	Residential	1,455	33	48,015	288		0.53						2,500	TYPE I/II.
S2221	SS-004555	BONNIE VIEW DR	MURRAY PARK DR	WANDERMERE DR	7	1250-E6	Friday	NAVAJO	Residential	1,562	33	51,546	309		20.46						2,500	TYPE I/II.
S2221	SS-006608	CASPER DR	LEMA WY	LITTLER DR	7	1250-F5	Friday	NAVAJO	Residential	567	34	19,278	116								2,500	TYPE I/II.
S2221	SS-006634	CASSELBERRY WY	WANDERMERE DR	HYDE PARK DR	7	1250-E5	Friday	NAVAJO	Residential	1,443	33	47,619	286		66.61						2,500	TYPE I/II. RAISE 1 MANHOLE.
S2221	SS-008181	CRAMPTON CT	GLENFLORA AV	END	7	1250-F5	Friday	NAVAJO	Residential	166	38	6,308	38								2,500	TYPE I/II.
S2221	SS-008925	DEL CERRO BL	MADRA AV	MEREDITH AV	7	1250-D7	Friday	NAVAJO	Prime	793	42	33,306	200		11.25		4	4			2,700	TYPE I/II.
S2221	SS-008927	DEL CERRO BL	MEREDITH AV	ASHLAND AV	7	1250-D7	Friday	NAVAJO	Prime	520	45	23,400	140		18.37						16,000	TYPE I/II.
S2221	SS-008928	DEL CERRO BL	ASHLAND AV	REGIS AV	7	1270-D1	Friday	NAVAJO	Residential	340	45	15,300	92		20.38		1	1			2,500	TYPE I/II. RAISE 1 WATER VALVE.
S2221	SS-008930	DEL CERRO BL	REGIS AV	LINFIELD AV	7	1270-E1	Friday	NAVAJO	Residential	544	40	21,760	131		5.81						2,500	TYPE I/II.
S2221	SS-008932	DEL CERRO BL	LINFIELD AV	CAVITE CT	7	1270-E1	Friday	NAVAJO	Residential	640	47	30,080	180		3.64		2	2			2,500	TYPE I/II.
S2221	SS-010609	EVERGLADES AV	HYDE PARK DR	TEE-A-WAY PL	7	1250-E5	Friday	NAVAJO	Residential	565	34	19,210	115								2,500	TYPE I/II.
S2221	SS-010610	EVERGLADES AV	SUNNY BRAE DR	END	7	1250-F5	Friday	NAVAJO	Residential	153	40	6,120	37								2,500	TYPE I/II. RECONSTRUCT 1 SURVEY MONUMENT.
S2221	SS-010611	EVERGLADES AV	TEE-A-WAY PL	SUNNY BRAE DR	7	1250-F5	Friday	NAVAJO	Residential	745	33	24,585	148								2,500	TYPE I/II. RECONSTRUCT 1 SURVEY MONUMENT.
S2221	SS-012227	GLENFLORA AV	BELLE GLADE AV	TEE-A-WAY PL	7	1250-E5	Friday	NAVAJO	Residential	759	35	26,565	159				1	2			2,500	TYPE I/II.
S2221	SS-012228	GLENFLORA AV	TEE-A-WAY PL	GREEN GABLES AV	7	1250-F5	Friday	NAVAJO	Residential	341	33	11,253	68								2,500	TYPE I/II.
S2221	SS-012229	GLENFLORA AV	GREEN GABLES AV	SUNNY BRAE DR	7	1250-F5	Friday	NAVAJO	Residential	432	33	14,256	86		2.90						2,500	TYPE I/II.
S2221	SS-012232	GLENFLORA AV	CRAMPTON CT	SANDERS CT	7	1250-F5	Friday	NAVAJO	Residential	328	34	11,152	67								2,500	TYPE I/II.
S2221	SS-012233	GLENFLORA AV	SANDERS CT	LITTLER DR	7	1250-F5	Friday	NAVAJO	Residential	348	36	12,528	75		3.70						2,500	TYPE I/II.
S2221	SS-012608	GREEN GABLES AV	TUCKAWAY ST	GLENFLORA AV	7	1250-F5	Friday	NAVAJO	Residential	277	34	9,418	57								2,500	TYPE I/II.
S2221	SS-012609	GREEN GABLES AV	TEMPLE TR	TUCKAWAY ST	7	1250-F5	Friday	NAVAJO	Residential	265	33	8,745	52								2,500	TYPE I/II.
S2221	SS-012610	GREEN GABLES AV	WANDERMERE DR	TEMPLE TR	7	1250-F5	Friday	NAVAJO	Residential	739	34	25,126	151								2,500	TYPE I/II. NEAR SCHOOL. SLURRY LIMITS EXCLUDE INTERSECTION OF WANDERMERE DR, AC 2110.
S2221	SS-013569	HILLGROVE DR	ASHLAND AV	END	7	1250-E7	Friday	NAVAJO	Residential	804	35	28,140	169		2.22		1	2			2,500	TYPE I/II. RECONSTRUCT 1 SURVEY MONUMENT.
S2221	SS-013570	HILLGROVE DR	CALVIN WY	ASHLAND AV	7	1250-D7	Friday	NAVAJO	Residential	1,200	33	39,600	238								2,500	TYPE I/II.
S2221	SS-013921	HYDE PARK DR	EVERGLADES AV	JACKSON DR	7	1250-E5	Friday	NAVAJO	Residential	305	37	11,285	68		11.34						2,500	TYPE I/II. RAISE 1 WATER VALVE. RECONSTRUCT 1 SURVEY MONUMENT.
S2221	SS-013922	HYDE PARK DR	BELLE GLADE AV	EVERGLADES AV	7	1250-E5	Friday	NAVAJO	Residential	533	37	19,721	118		24.72						2,500	TYPE I/II. RAISE 1 WATER VALVE.
S2221	SS-013923	HYDE PARK DR	CASSELBERRY WY	BELLE GLADE AV	7	1250-E5	Friday	NAVAJO	Residential	362	38	13,756	83		23.89						2,500	TYPE I/II. RAISE 3 WATER VALVES.
S2221	SS-013924	HYDE PARK DR	PARK RIDGE BL	CASSELBERRY WY	7	1250-E5	Friday	NAVAJO	Residential	285	38	10,830	65		17.42		1	1			2,500	TYPE I/II.
S2221	SS-016290	LEMA WY	PLAYER DR	CASPER DR	7	1250-F5	Friday	NAVAJO	Residential	214	30	6,420	39		3.33						2,500	TYPE I/II.
S2221	SS-016612	LITTLER DR	PLAYER DR	CASPER DR	7	1250-F5	Friday	NAVAJO	Residential	262	34	8,908	53		2.96			3			2,500	TYPE I/II.
S2221	SS-016613	LITTLER DR	GLENFLORA AV	PLAYER DR	7	1250-F5	Friday	NAVAJO	Residential	467	34	15,878	95								2,500	TYPE I/II.
S2221	SS-016632	LOCHMOOR DR	BELLE HAVEN DR	END	7	1250-E6	Friday	NAVAJO	Residential	490	32	15,680	94								2,500	TYPE I/II.
S2221	SS-016633	LOCHMOOR DR	DANVILLE AV	BELLE HAVEN DR	7	1250-E6	Friday	NAVAJO	Residential	282	33	9,306	56		23.94						2,500	TYPE I/II. RAISE 1 MANHOLE.
S2221	SS-017183	MADRA AV	ROCKHURST DR	ELMHURST DR	7	1250-D7	Friday	NAVAJO	Prime	278	33	9,174	55		6.65						16,000	TYPE I/II.
S2221	SS-017185	MADRA AV	LAMBDA DR	ROCKHURST DR	7	1250-D7	Friday	NAVAJO	Prime	256	33	8,448	51		8.32						16,000	TYPE I/II. RAISE 1 MANHOLE.
S2221	SS-017190	MADRA AV	CALVIN WY	LAMBDA DR	7	1250-D7	Friday	NAVAJO	Prime	318	34	10,812	65		10.30						16,000	TYPE I/II.
S2221	SS-018403	MIRA VISTA LN	BELLE HAVEN DR	WANDERMERE DR	7	1250-E6	Friday	NAVAJO	Residential	850	34	28,900	173		24.82						2,500	TYPE I/II. RAISE 1 WATER VALVE. RAISE 1 MANHOLE.
S2221	SS-019511	MURRAY PARK CT	MURRAY PARK DR	END	7	1250-E6	Friday	NAVAJO	Residential	141	43	6,063	36		3.54							

SLURRY SEAL GROUP 2221
 IO: 21005200
 LIST OF PROPOSED WORK

Work Order	Segment ID	Street Name	Cross Street 1	Cross Street 2	CD	TB Map Page	Trash Day	CP Area	Functional Classification	Survey Length (LF)	Survey Width (LF)	Survey Area (SF)	Crack Seal (LBS)	Base Repair (TONS)	Mill & Pave (TONS)	Hump Removal (LF)	Inlet Marking (EA)	Inlet Protection (EA)	Traffic Loops (EA)	Traffic Loops Location	ADT	Comments
S2221	SS-019516	MURRAY PARK DR	PARK RIDGE BL	CASSELBERRY WY	7	1250-E6	Friday	NAVAJO	Prime	238	48	11,424	69		45.25		1				3,210	TYPE I/II.
S2221	SS-019517	MURRAY PARK DR	CASSELBERRY WY	BONNIE VIEW DR	7	1250-E6	Friday	NAVAJO	Prime	310	47	14,570	87		40.05		2				16,000	TYPE I/II.
S2221	SS-019518	MURRAY PARK DR	ELMCREST DR	GOLFCREST DR	7	1250-F6	Friday	NAVAJO	Prime	1,100	38	41,800	251		28.41		1	2			16,000	TYPE I/II. RAISE 2 WATER VALVES. RAISE 1 MANHOLE. ADJUST 1 SURVEY MONUMENT. SLURRY LIMITS EXCLUDE INTERSECTION @ ELMCREST DR, CONFLICT AC 2110.
S2221	SS-019519	MURRAY PARK DR	MURRAY PARK CT	BELLE GLADE AV	7	1250-E6	Friday	NAVAJO	Prime	245	37	9,065	54		11.80						16,000	TYPE I/II. SLURRY LIMITS EXCLUDE INTERSECTION OF BELLE GLADE AV, CONFLICT AC 2110.
S2221	SS-021905	PLAYER DR	LEMA WY	LITTLER DR	7	1250-F5	Friday	NAVAJO	Residential	617	30	18,510	111								2,500	TYPE I/II.
S2221	SS-024193	SANDERS CT	GLENFLORA AV	END	7	1250-F5	Friday	NAVAJO	Residential	172	38	6,536	39		0.95						2,500	TYPE I/II.
S2221	SS-025836	SUNNY BRAE DR	GLENFLORA AV	EVERGLADES AV	7	1250-F5	Friday	NAVAJO	Residential	410	34	13,940	84		46.31						2,500	TYPE I/II.
S2221	SS-025837	SUNNY BRAE DR	WANDERMERE DR	GLENFLORA AV	7	1250-F5	Friday	NAVAJO	Residential	1,106	34	37,604	226		77.25						2,500	TYPE I/II. SLURRY LIMITS EXCLUDE INTERSECTION @ WANDERMERE DR, AC 2110.
S2221	SS-025838	SUNNY BRAE DR	SUNNY BRAE PL	WANDERMERE DR	7	1250-F5	Friday	NAVAJO	Residential	782	33	25,806	155		45.22						2,500	TYPE I/II. ADJUST 1 SURVEY MONUMENT. SLURRY LIMITS EXCLUDE INTERSECTION @ WANDERMERE DR, AC 2110.
S2221	SS-025840	SUNNY BRAE PL	SUNNY BRAE DR	GOLFCREST DR	7	1250-F6	Friday	NAVAJO	Residential	195	27	5,265	32		10.24						2,500	TYPE I/II. SLURRY LIMITS EXCLUDE INTERSECTION @ SUNNY BRAE DR, CONFLICT AC 2110.
S2221	SS-026248	TEE-A-WAY PL	GLENFLORA AV	EVERGLADES AV	7	1250-F5	Friday	NAVAJO	Residential	245	34	8,330	50								2,500	TYPE I/II.
S2221	SS-026260	TEMPLE TR	BELLE GLADE AV	GREEN GABLES AV	7	1250-F5	Friday	NAVAJO	Residential	738	28	20,664	124								2,500	TYPE I/II.
S2221	SS-026900	TUCKAWAY ST	BELLE GLADE AV	GREEN GABLES AV	7	1250-F5	Friday	NAVAJO	Residential	821	28	22,988	138		9.50						2,500	TYPE I/II.
S2221	SS-028232	WANDERMERE DR	BELLE GLADE AV	GREEN GABLES AV	7	1250-F5	Friday	NAVAJO	Prime	560	37	20,720	124		65.63						2,400	TYPE I/II. NEAR SCHOOL. SLURRY LIMITS EXCLUDE INTERSECTIONS @ BELLE GLADE AV & GREEN GABLES AV, AC 2110 CONFLICT.
S2221	SS-031298	MADRA AV	DEL CERRO BL	CALVIN WY	7	1250-D7	Friday	NAVAJO	Prime	292	53	15,476	93		8.40		4	4			16,000	TYPE I/II.
S2221	SS-016090	LARRABEE AV	PALACE DR	LARRABEE PL	7	1249-F6	Friday	SERRA MESA	Residential	258	34	8,772	53		4.38						2,500	TYPE I/II. RAISE 1 WATER VALVE.
S2221	SS-016091	LARRABEE AV	HARCOURT DR	LARRABEE AV	7	1249-F6	Friday	SERRA MESA	Residential	252	34	8,568	51		1.16						2,500	TYPE I/II.
S2221	SS-016092	LARRABEE PL	BEGIN	LARRABEE AV	7	1249-F6	Friday	SERRA MESA	Residential	167	42	7,014	42		6.34						2,500	TYPE I/II.
S2221	SS-018624	MISSION VILLAGE DR	ADMIRAL AV	GRAMERCY DR	7	1249-E5	Friday	SERRA MESA	Major	397	79	31,363	188		3.17			2	10	WB @ GRAMERCY: 8 VEH, 1 BIKE, 1 ADV.	17,000	TYPE II/III. TYPE I OVER BIKE LANE. RAISE 1 MANHOLE. INSTALL APPROX. 220 FT OF DLC AT RUFFIN RD.
S2221	SS-018625	MISSION VILLAGE DR	FERMI AV	ADMIRAL AV	7	1249-E5	Friday	SERRA MESA	Major	462	72	33,264	200		3.54			10	SB @ FERMI: 8 VEH, 1 BIKE, 1 ADV.	17,000	TYPE II/III. TYPE I OVER BIKE LANE. RAISE 3 WATER VALVE. RAISE 1 MANHOLE. INSTALL APPROX. 190 FT OF DLC AT FERMI AT.	
S2221	SS-018626	MISSION VILLAGE DR	FULLERTON AV	FERMI AV	7	1249-E5	Friday	SERRA MESA	Major	698	67	46,766	281		4.44			10	NB @ FERMI: 8 VEH, 1 BIKE, 1 ADV.	17,000	TYPE II/III. TYPE I OVER BIKE LANE. INSTALL APPROX. 100 FT OF DLC AT FERMI AVE.	
S2221	SS-018631	MISSION VILLAGE DR	IRVINGTON AV	FULLERTON AV	7	1249-E6	Friday	SERRA MESA	Major	930	67	62,310	374		13.04		1	1			17,000	TYPE II/III. TYPE I OVER BIKE LANE.
S2221	SS-018632	MISSION VILLAGE DR	SHAWN AV	IRVINGTON AV	7	1249-E6	Friday	SERRA MESA	Major	558	72	40,176	241		7.81			10	SB @ SHAWN: 8 VEH, 1 BIKE, 1 ADV.	17,000	TYPE II/III. TYPE I OVER BIKE LANE. INSTALL APPROX. 215 FT OF DLC AT SHAWN AVE.	
S2221	SS-018633	MISSION VILLAGE DR	RONDA AV	SHAWN AV	7	1249-E6	Friday	SERRA MESA	Major	948	77	72,996	438		19.40	24.00		14	NB @ SHAWN: 12 VEH, 1 BIKE, 1 ADV.	17,000	TYPE II/III. TYPE I OVER BIKE LANES.	
S2221	SS-020998	PALACE DR	YOLANDA AV	LARRABEE AV	7	1249-F6	Friday	SERRA MESA	Residential	601	33	19,833	119		3.17						2,500	TYPE I/II.
S2221	SS-029153	YOLANDA AV	YOLANDA PL	END	7	1249-F6	Friday	SERRA MESA	Residential	250	33	8,250	50		5.76						2,500	TYPE I/II.
S2221	SS-029154	YOLANDA AV	PALACE DR	YOLANDA PL	7	1249-F6	Friday	SERRA MESA	Residential	223	33	7,359	44		13.68						2,500	TYPE I/II.
S2221	SS-029155	YOLANDA AV	HARCOURT DR	PALACE DR	7	1249-F6	Friday	SERRA MESA	Residential	245	33	8,085	49		3.70						2,500	TYPE I/II.
S2221	SS-029156	YOLANDA PL	YOLANDA AV	END	7	1249-F6	Friday	SERRA MESA	Residential	150	42	6,300	38		3.33						2,500	TYPE I/II.

APPENDIX H
OVERALL LOCATION MAP

SLURRY SEAL GROUP 2221

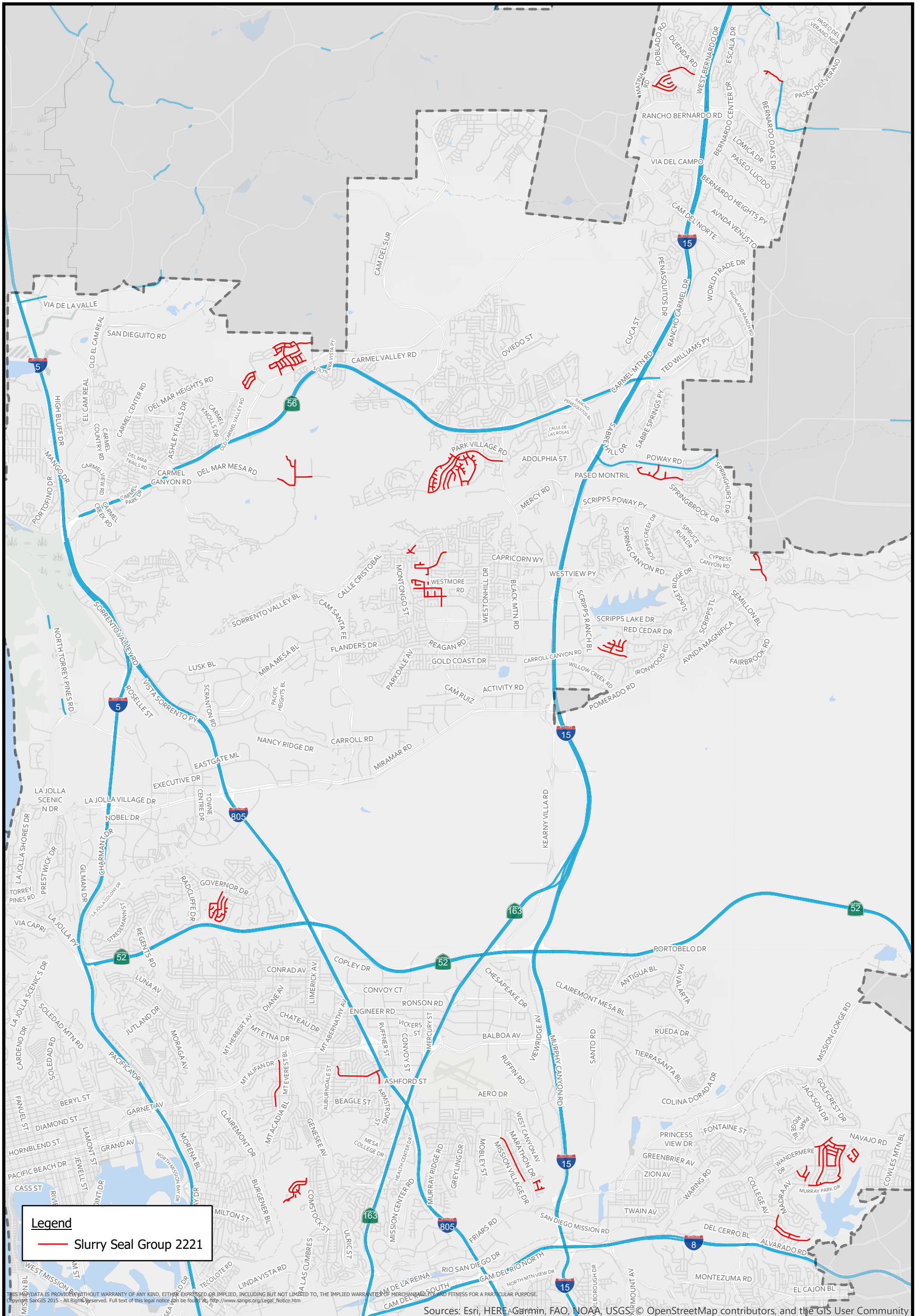

THIS MAP/DATA IS PROVIDED WITHOUT WARRANTY OF ANY KIND, EITHER EXPRESSED OR IMPLIED, INCLUDING BUT NOT LIMITED TO, THE IMPLIED WARRANTIES OF MERCHANTABILITY AND FITNESS FOR A PARTICULAR PURPOSE.
Copyright SanGIS 2015 - All Rights Reserved. Full text of this legal notice can be found at: http://www.sangis.org/Legal_Notice.htm

Sources: Esri, HERE, Garmin, FAO, NOAA, USGS, © OpenStreetMap contributors, and the GIS User Community

APPENDIX I
RESURFACING LIMIT MAPS

THIS MAP/DATA IS PROVIDED WITHOUT WARRANTY OF ANY KIND, EITHER EXPRESSED OR IMPLIED, INCLUDING BUT NOT LIMITED TO, THE IMPLIED WARRANTIES OF MERCHANTABILITY AND FITNESS FOR A PARTICULAR PURPOSE.
Copyright SanGIS 2015 - All Rights Reserved. Full text of this legal notice can be found at: <http://www.sandiego.gov/legal/notice.htm>



TRANSPORTATION DEPARTMENT SLURRY SEAL GROUP 2221

SENIOR ENGINEER
Joshua Lahmann
619-527-7509

PROJECT MANAGER
Aida Vance
619-527-8074

PROJECT ENGINEER
Corrin Allred
619-527-7515

RESIDENT ENGINEER
Natalia Torres
619-527-8044

COMMUNITY NAME: DEL MAR MESA
COUNCIL DISTRICT: 1

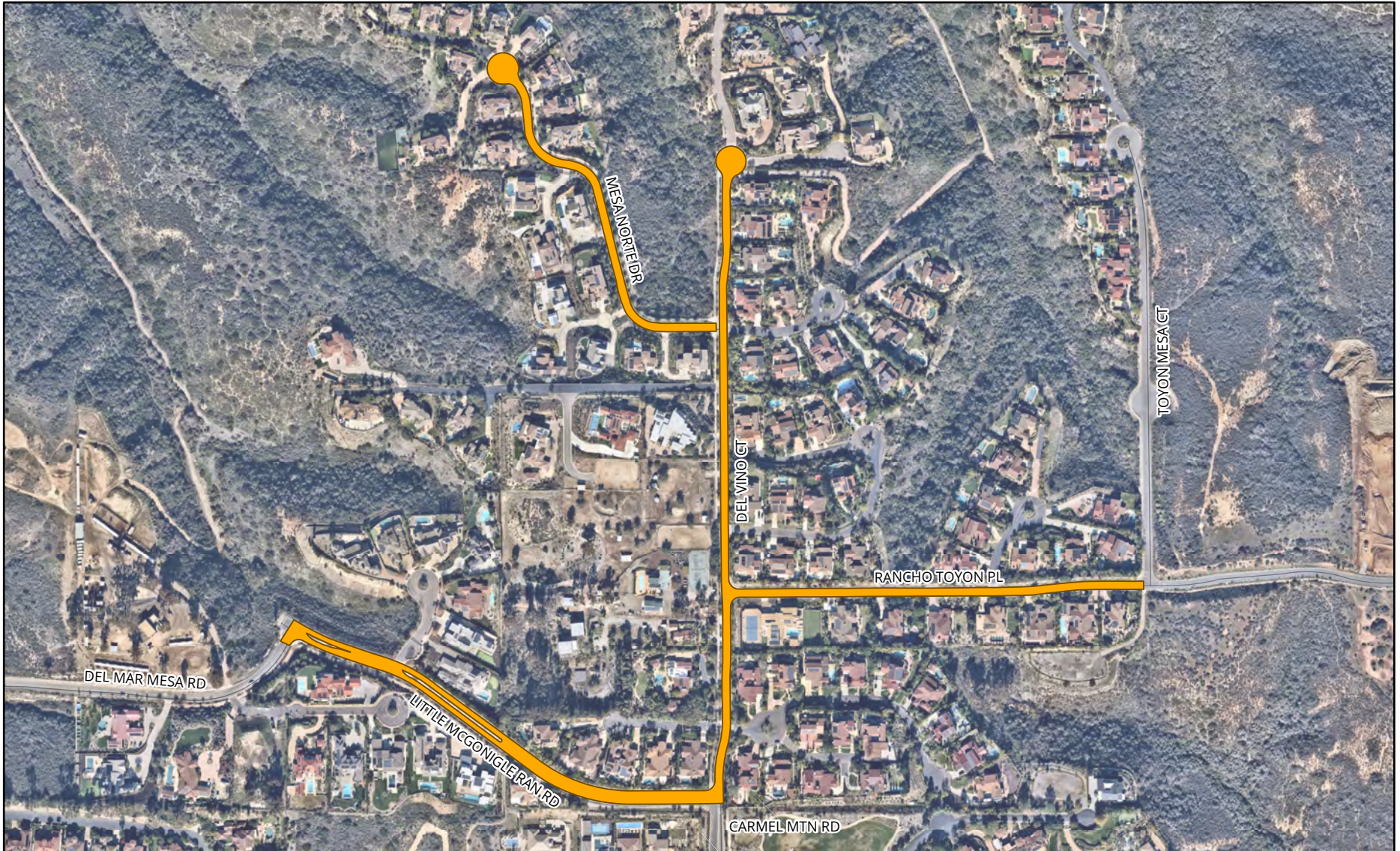

- S2221 Resurfacing Limits
- Schools

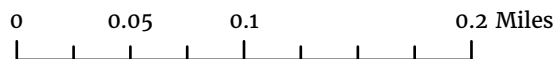

Date Exported:
2/28/2022 7:49 AM



THIS MAP/DATA IS PROVIDED WITHOUT WARRANTY OF ANY KIND, EITHER EXPRESSED OR IMPLIED, INCLUDING BUT NOT LIMITED TO, THE IMPLIED WARRANTIES OF MERCHANTABILITY AND FITNESS FOR A PARTICULAR PURPOSE.
Copyright SanGIS 2015 - All Rights Reserved. Full text of this legal notice can be found at: http://www.sandis.org/Legal_Notice.htm



TRANSPORTATION DEPARTMENT SLURRY SEAL GROUP 2221

SENIOR ENGINEER
Joshua Lahmann
619-527-7509

PROJECT MANAGER
Aida Vance
619-527-8074

PROJECT ENGINEER
Corrin Allred
619-527-7515

RESIDENT ENGINEER
Natalia Torres
619-527-8044

COMMUNITY NAME: PACIFIC HIGHLANDS RANCH
COUNCIL DISTRICT: 1

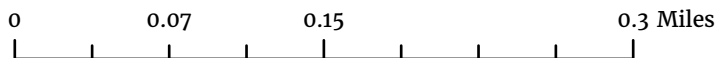
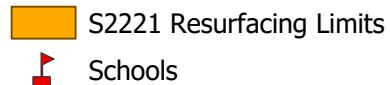
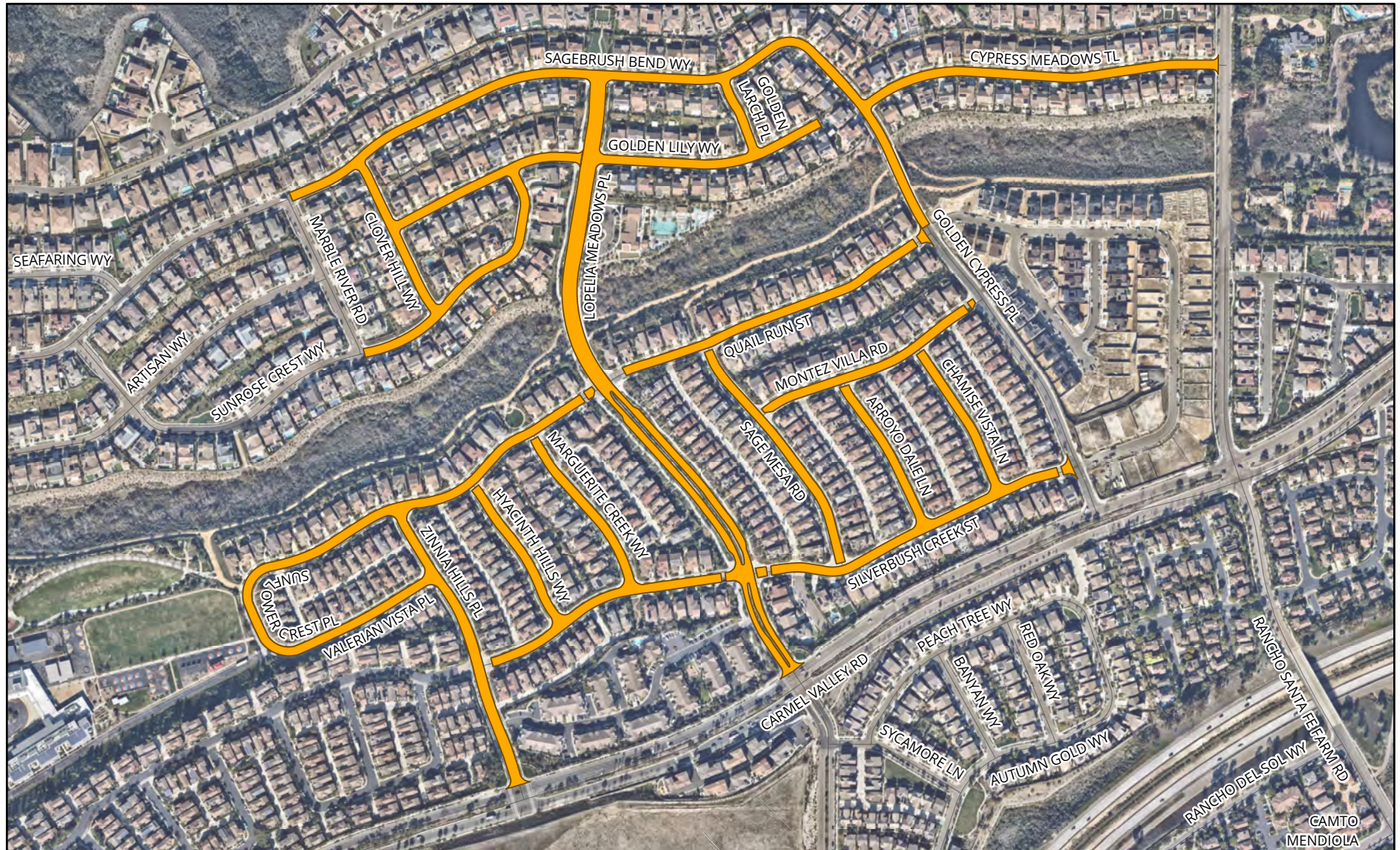

Date Exported:
2/28/2022 7:49 AM



THIS MAP/DATA IS PROVIDED WITHOUT WARRANTY OF ANY KIND, EITHER EXPRESSED OR IMPLIED, INCLUDING BUT NOT LIMITED TO, THE IMPLIED WARRANTIES OF MERCHANTABILITY AND FITNESS FOR A PARTICULAR PURPOSE.
Copyright SanGIS 2015 - All Rights Reserved. Full text of this legal notice can be found at: http://www.sangis.org/legal_notice.htm



TRANSPORTATION DEPARTMENT SLURRY SEAL GROUP 2221

SENIOR ENGINEER
Joshua Lahmann
619-527-7509



PROJECT MANAGER
Aida Vance
619-527-8074

PROJECT ENGINEER
Corrin Allred
619-527-7515

RESIDENT ENGINEER
Natalia Torres
619-527-8044

COMMUNITY NAME: PACIFIC HIGHLANDS RANCH
COUNCIL DISTRICT: 1



 S2221 Resurfacing Limits
 Schools



Date Exported:
2/28/2022 7:49 AM



THIS MAP/DATA IS PROVIDED WITHOUT WARRANTY OF ANY KIND, EITHER EXPRESSED OR IMPLIED, INCLUDING BUT NOT LIMITED TO, THE IMPLIED WARRANTIES OF MERCHANTABILITY AND FITNESS FOR A PARTICULAR PURPOSE.
Copyright SanGIS 2015 - All Rights Reserved. Full text of this legal notice can be found at: http://www.sandiego.org/Legal_Notice.htm



TRANSPORTATION DEPARTMENT SLURRY SEAL GROUP 2221

SENIOR ENGINEER
Joshua Lahmann
619-527-7509

PROJECT MANAGER
Aida Vance
619-527-8074

PROJECT ENGINEER
Corrin Allred
619-527-7515

RESIDENT ENGINEER
Natalia Torres
619-527-8044

COMMUNITY NAME: UNIVERSITY
COUNCIL DISTRICT: 1



- S2221 Resurfacing Limits
- Schools

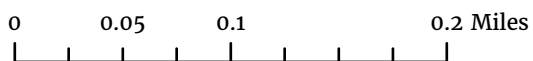

Date Exported:
2/28/2022 7:49 AM



THIS MAP/DATA IS PROVIDED WITHOUT WARRANTY OF ANY KIND, EITHER EXPRESSED OR IMPLIED, INCLUDING BUT NOT LIMITED TO, THE IMPLIED WARRANTIES OF MERCHANTABILITY AND FITNESS FOR A PARTICULAR PURPOSE.
Copyright SanGIS 2015 - All Rights Reserved. Full text of this legal notice can be found at: http://www.sandiego.org/Legal_Notice.htm



TRANSPORTATION DEPARTMENT SLURRY SEAL GROUP 2221

SENIOR ENGINEER
Joshua Lahmann
619-527-7509

PROJECT MANAGER
Aida Vance
619-527-8074

PROJECT ENGINEER
Corrin Allred
619-527-7515

RESIDENT ENGINEER
Natalia Torres
619-527-8044

COMMUNITY NAME: RANCHO BERNARDO
COUNCIL DISTRICT: 5



- S2221 Resurfacing Limits
- Schools

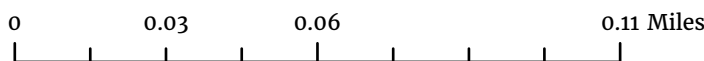

Date Exported:
2/28/2022 7:49 AM



THIS MAP/DATA IS PROVIDED WITHOUT WARRANTY OF ANY KIND, EITHER EXPRESSED OR IMPLIED, INCLUDING BUT NOT LIMITED TO, THE IMPLIED WARRANTIES OF MERCHANTABILITY AND FITNESS FOR A PARTICULAR PURPOSE.
Copyright SanGIS 2015 - All Rights Reserved. Full text of this legal notice can be found at: http://www.sandiego.org/Legal_Notice.htm



TRANSPORTATION DEPARTMENT SLURRY SEAL GROUP 2221

SENIOR ENGINEER
Joshua Lahmann
619-527-7509

PROJECT MANAGER
Aida Vance
619-527-8074

PROJECT ENGINEER
Corrin Allred
619-527-7515

RESIDENT ENGINEER
Natalia Torres
619-527-8044

COMMUNITY NAME: RANCHO BERNARDO
COUNCIL DISTRICT: 5



- S2221 Resurfacing Limits
- Schools

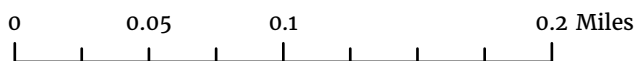

Date Exported:
2/28/2022 7:49 AM



THIS MAP/DATA IS PROVIDED WITHOUT WARRANTY OF ANY KIND, EITHER EXPRESSED OR IMPLIED, INCLUDING BUT NOT LIMITED TO, THE IMPLIED WARRANTIES OF MERCHANTABILITY AND FITNESS FOR A PARTICULAR PURPOSE. Copyright SanGIS 2015 - All Rights Reserved. Full text of this legal notice can be found at: http://www.sandiego.org/Legal_Notice.htm



TRANSPORTATION DEPARTMENT SLURRY SEAL GROUP 2221

SENIOR ENGINEER
Joshua Lahmann
619-527-7509



PROJECT MANAGER
Aida Vance
619-527-8074

PROJECT ENGINEER
Corrin Allred
619-527-7515

RESIDENT ENGINEER
Natalia Torres
619-527-8044

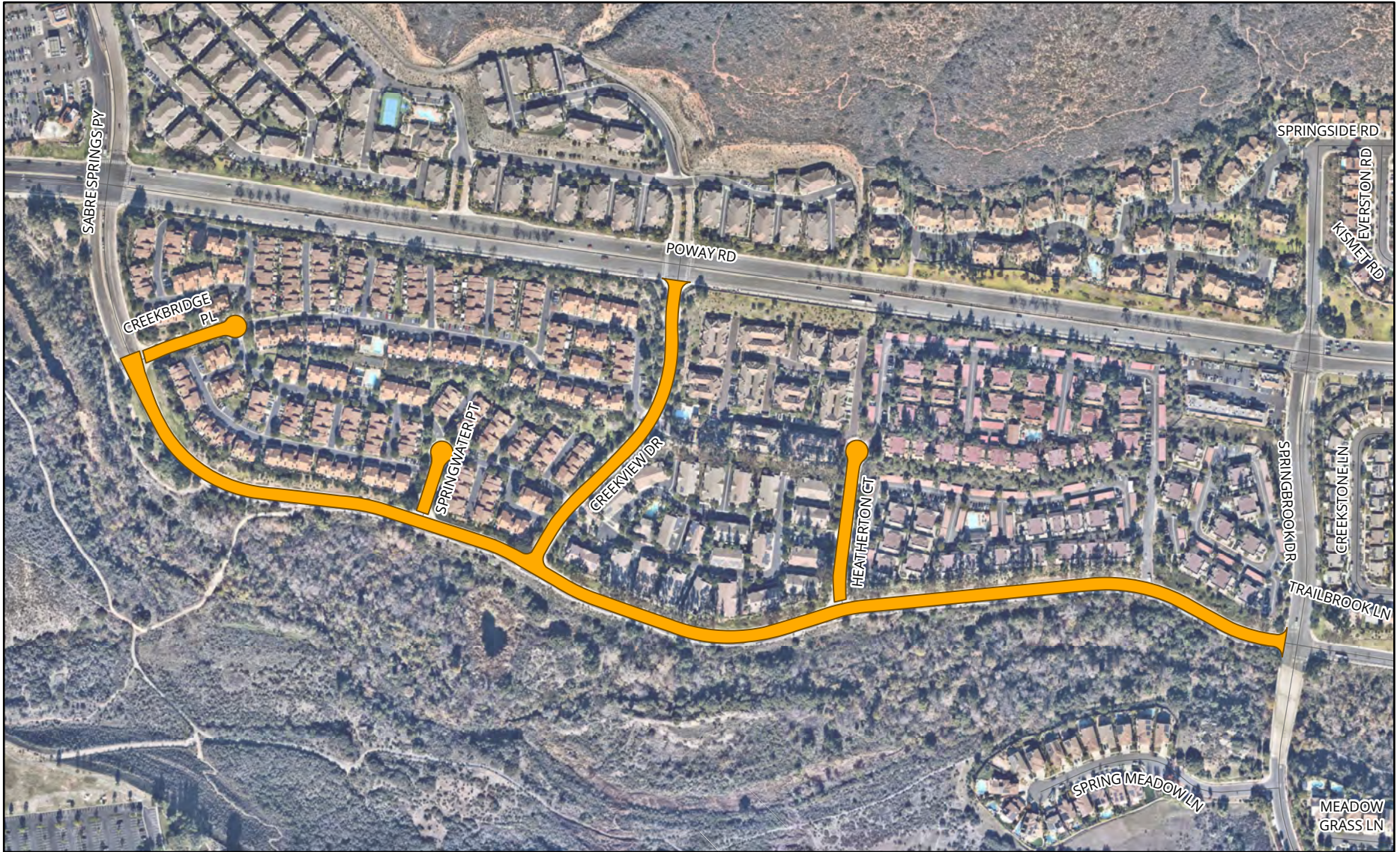
COMMUNITY NAME: SABRE SPRINGS
COUNCIL DISTRICT: 5



-  S2221 Resurfacing Limits
-  Schools

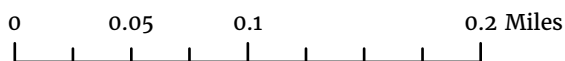

Date Exported:
2/28/2022 7:49 AM



THIS MAP/DATA IS PROVIDED WITHOUT WARRANTY OF ANY KIND, EITHER EXPRESSED OR IMPLIED, INCLUDING BUT NOT LIMITED TO, THE IMPLIED WARRANTIES OF MERCHANTABILITY AND FITNESS FOR A PARTICULAR PURPOSE.
Copyright SanGIS 2015 - All Rights Reserved. Full text of this legal notice can be found at: http://www.sandiego.org/Legal_Notice.htm



TRANSPORTATION DEPARTMENT SLURRY SEAL GROUP 2221

SENIOR ENGINEER
Joshua Lahmann
619-527-7509

PROJECT MANAGER
Aida Vance
619-527-8074

PROJECT ENGINEER
Corrin Allred
619-527-7515

RESIDENT ENGINEER
Natalia Torres
619-527-8044

COMMUNITY NAME: SCRIPPS MIRAMAR RANCH
COUNCIL DISTRICT: 5

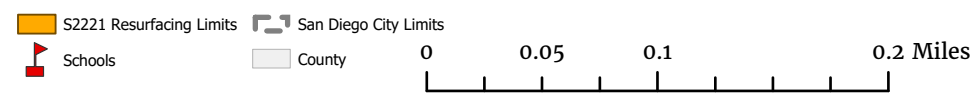
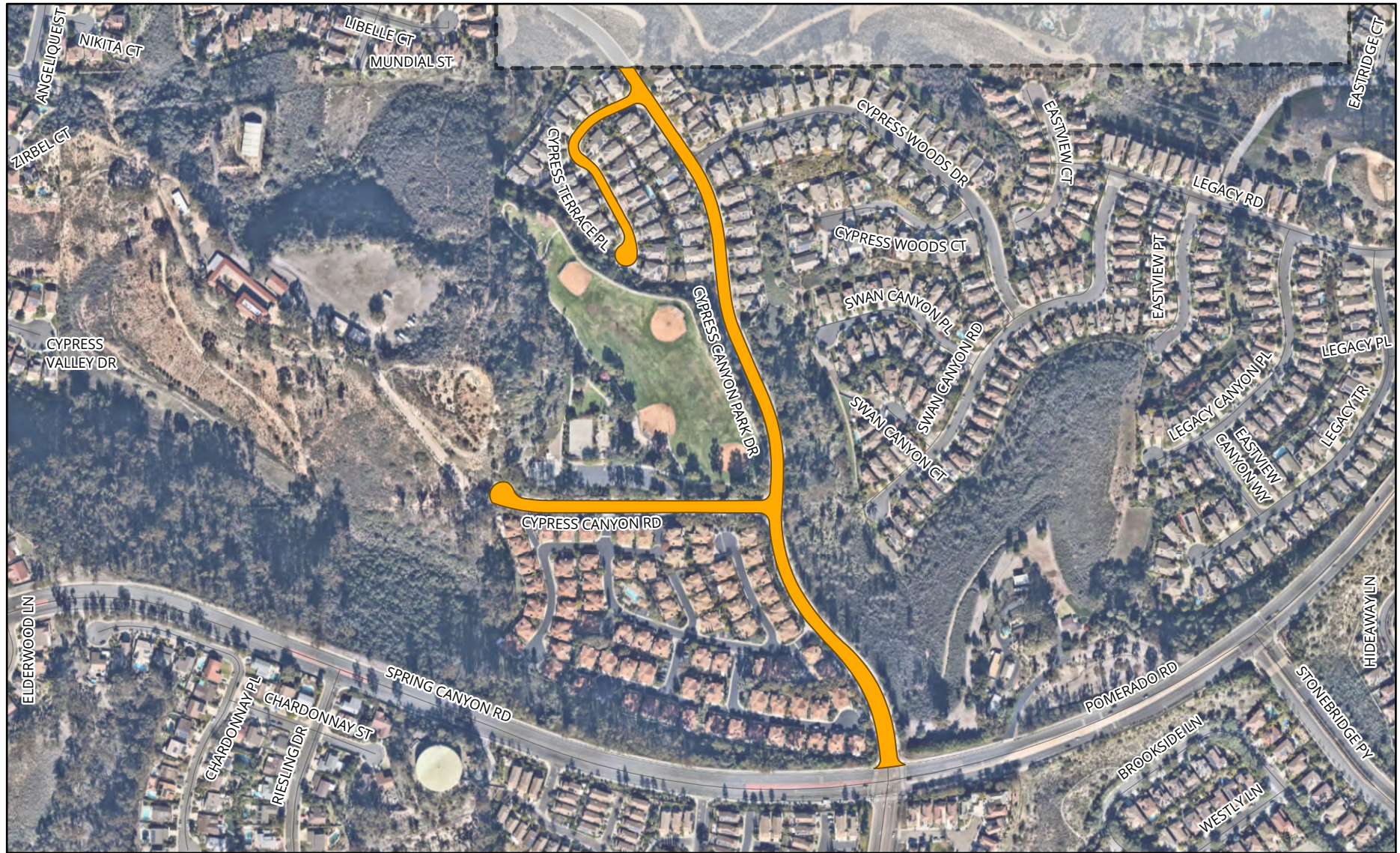

Date Exported:
2/24/2022 4:27 PM



THIS MAP/DATA IS PROVIDED WITHOUT WARRANTY OF ANY KIND, EITHER EXPRESSED OR IMPLIED, INCLUDING BUT NOT LIMITED TO, THE IMPLIED WARRANTIES OF MERCHANTABILITY AND FITNESS FOR A PARTICULAR PURPOSE.
Copyright © 2015 - All Rights Reserved. Full text of this legal notice can be found at: http://www.sandiego.org/Legal_Notice.htm



TRANSPORTATION DEPARTMENT SLURRY SEAL GROUP 2221

SENIOR ENGINEER
Joshua Lahmann
619-527-7509

PROJECT MANAGER
Aida Vance
619-527-8074

PROJECT ENGINEER
Corrin Allred
619-527-7515

RESIDENT ENGINEER
Natalia Torres
619-527-8044

COMMUNITY NAME: SCRIPPS MIRAMAR RANCH
COUNCIL DISTRICT: 5



- S2221 Resurfacing Limits
- Schools

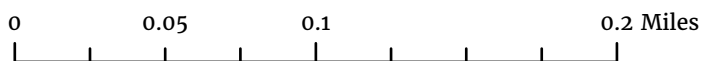

Date Exported:
2/28/2022 7:49 AM



THIS MAP/DATA IS PROVIDED WITHOUT WARRANTY OF ANY KIND, EITHER EXPRESSED OR IMPLIED, INCLUDING BUT NOT LIMITED TO, THE IMPLIED WARRANTIES OF MERCHANTABILITY AND FITNESS FOR A PARTICULAR PURPOSE. Copyright © 2015 - All Rights Reserved. Full text of this legal notice can be found at: http://www.sandiego.org/Legal_Notice.htm



TRANSPORTATION DEPARTMENT SLURRY SEAL GROUP 2221

SENIOR ENGINEER
Joshua Lahmann
619-527-7509



PROJECT MANAGER
Aida Vance
619-527-8074

PROJECT ENGINEER
Corrin Allred
619-527-7515

RESIDENT ENGINEER
Natalia Torres
619-527-8044

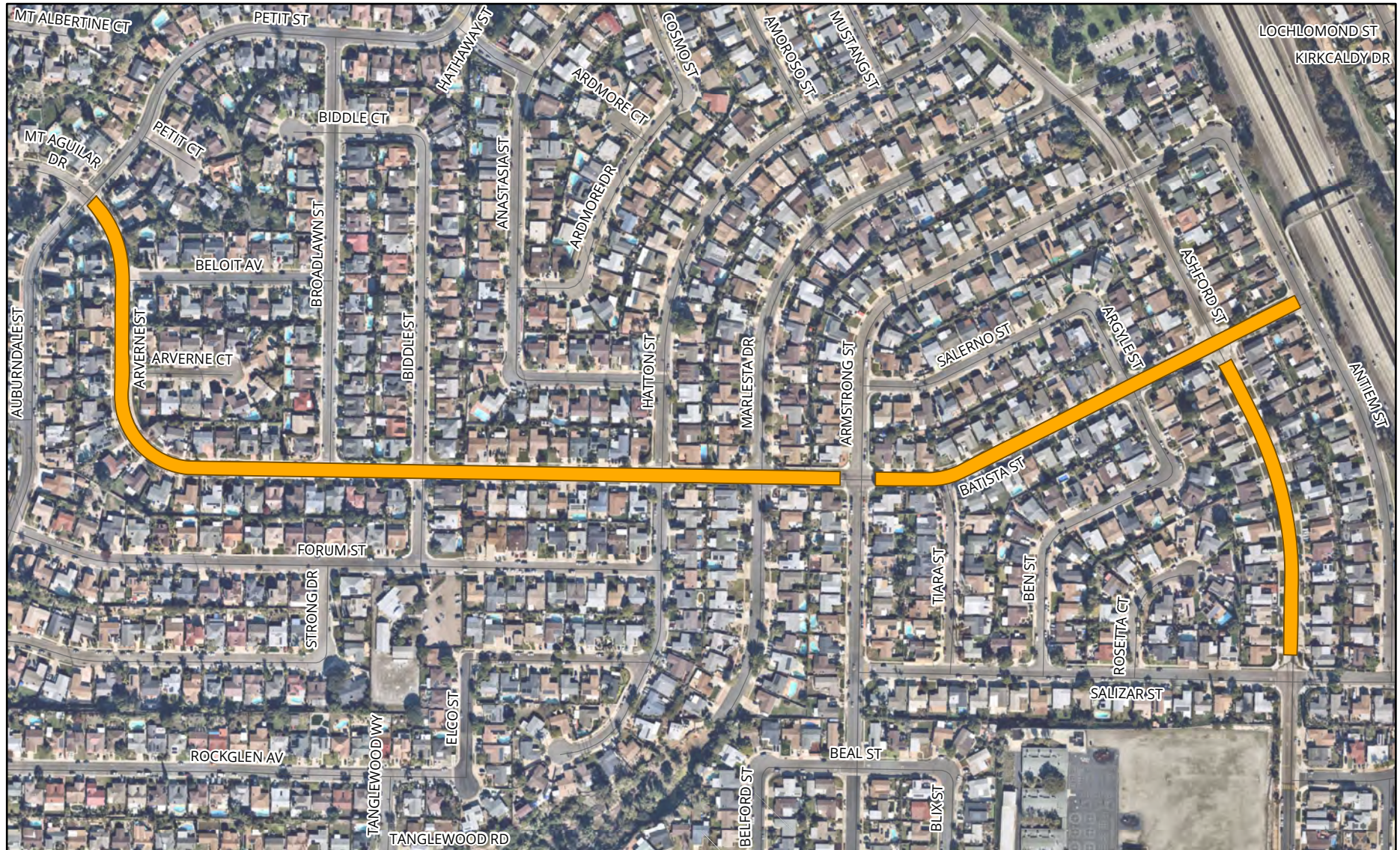
COMMUNITY NAME: CLAIREMONT MESA
COUNCIL DISTRICT: 6



 S2221 Resurfacing Limits
 Schools

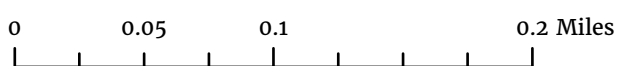

Date Exported:
2/28/2022 7:49 AM



THIS MAP/DATA IS PROVIDED WITHOUT WARRANTY OF ANY KIND, EITHER EXPRESSED OR IMPLIED, INCLUDING BUT NOT LIMITED TO, THE IMPLIED WARRANTIES OF MERCHANTABILITY AND FITNESS FOR A PARTICULAR PURPOSE. Copyright SanGIS 2015 - All Rights Reserved. Full text of this legal notice can be found at: <http://www.sangis.org/legal/notice.htm>



TRANSPORTATION DEPARTMENT SLURRY SEAL GROUP 2221

SENIOR ENGINEER
Joshua Lahmann
619-527-7509

PROJECT MANAGER
Aida Vance
619-527-8074

PROJECT ENGINEER
Corrin Allred
619-527-7515

RESIDENT ENGINEER
Natalia Torres
619-527-8044

COMMUNITY NAME: RANCHO PENASQUITOS
COUNCIL DISTRICT: 6



- S2221 Resurfacing Limits
- Schools

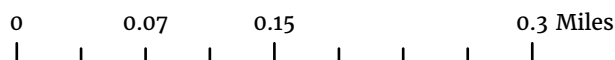

Date Exported:
2/28/2022 7:49 AM



THIS MAP/DATA IS PROVIDED WITHOUT WARRANTY OF ANY KIND, EITHER EXPRESSED OR IMPLIED, INCLUDING BUT NOT LIMITED TO, THE IMPLIED WARRANTIES OF MERCHANTABILITY AND FITNESS FOR A PARTICULAR PURPOSE. Copyright SanGIS 2015 - All Rights Reserved. Full text of this legal notice can be found at: http://www.sandis.org/Legal_Notice.htm



TRANSPORTATION DEPARTMENT SLURRY SEAL GROUP 2221

SENIOR ENGINEER
Joshua Lahmann
619-527-7509

PROJECT MANAGER
Aida Vance
619-527-8074

PROJECT ENGINEER
Corrin Allred
619-527-7515

RESIDENT ENGINEER
Natalia Torres
619-527-8044

COMMUNITY NAME: RANCHO PENASQUITOS
COUNCIL DISTRICT: 6



 S2221 Resurfacing Limits

 Schools

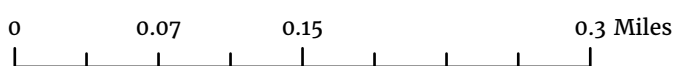

Date Exported:
2/28/2022 7:49 AM



THIS MAP/DATA IS PROVIDED WITHOUT WARRANTY OF ANY KIND, EITHER EXPRESSED OR IMPLIED, INCLUDING BUT NOT LIMITED TO, THE IMPLIED WARRANTIES OF MERCHANTABILITY AND FITNESS FOR A PARTICULAR PURPOSE.
Copyright SanGIS 2015 - All Rights Reserved. Full text of this legal notice can be found at: http://www.sandiego.org/Legal_Notice.htm



TRANSPORTATION DEPARTMENT SLURRY SEAL GROUP 2221

SENIOR ENGINEER
Joshua Lahmann
619-527-7509

PROJECT MANAGER
Aida Vance
619-527-8074

PROJECT ENGINEER
Corrin Allred
619-527-7515

RESIDENT ENGINEER
Natalia Torres
619-527-8044

COMMUNITY NAME: MIRA MESA
COUNCIL DISTRICT: 6



- S2221 Resurfacing Limits
- Schools

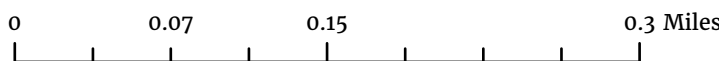

Date Exported:
2/28/2022 7:49 AM



THIS MAP/DATA IS PROVIDED WITHOUT WARRANTY OF ANY KIND, EITHER EXPRESSED OR IMPLIED, INCLUDING BUT NOT LIMITED TO, THE IMPLIED WARRANTIES OF MERCHANTABILITY AND FITNESS FOR A PARTICULAR PURPOSE.
Copyright SanGIS 2015 - All Rights Reserved. Full text of this legal notice can be found at: http://www.sandiego.org/Legal_Notice.htm



TRANSPORTATION DEPARTMENT SLURRY SEAL GROUP 2221

SENIOR ENGINEER
Joshua Lahmann
619-527-7509

PROJECT MANAGER
Aida Vance
619-527-8074

PROJECT ENGINEER
Corrin Allred
619-527-7515

RESIDENT ENGINEER
Natalia Torres
619-527-8044

COMMUNITY NAME: MIRA MESA
COUNCIL DISTRICT: 6

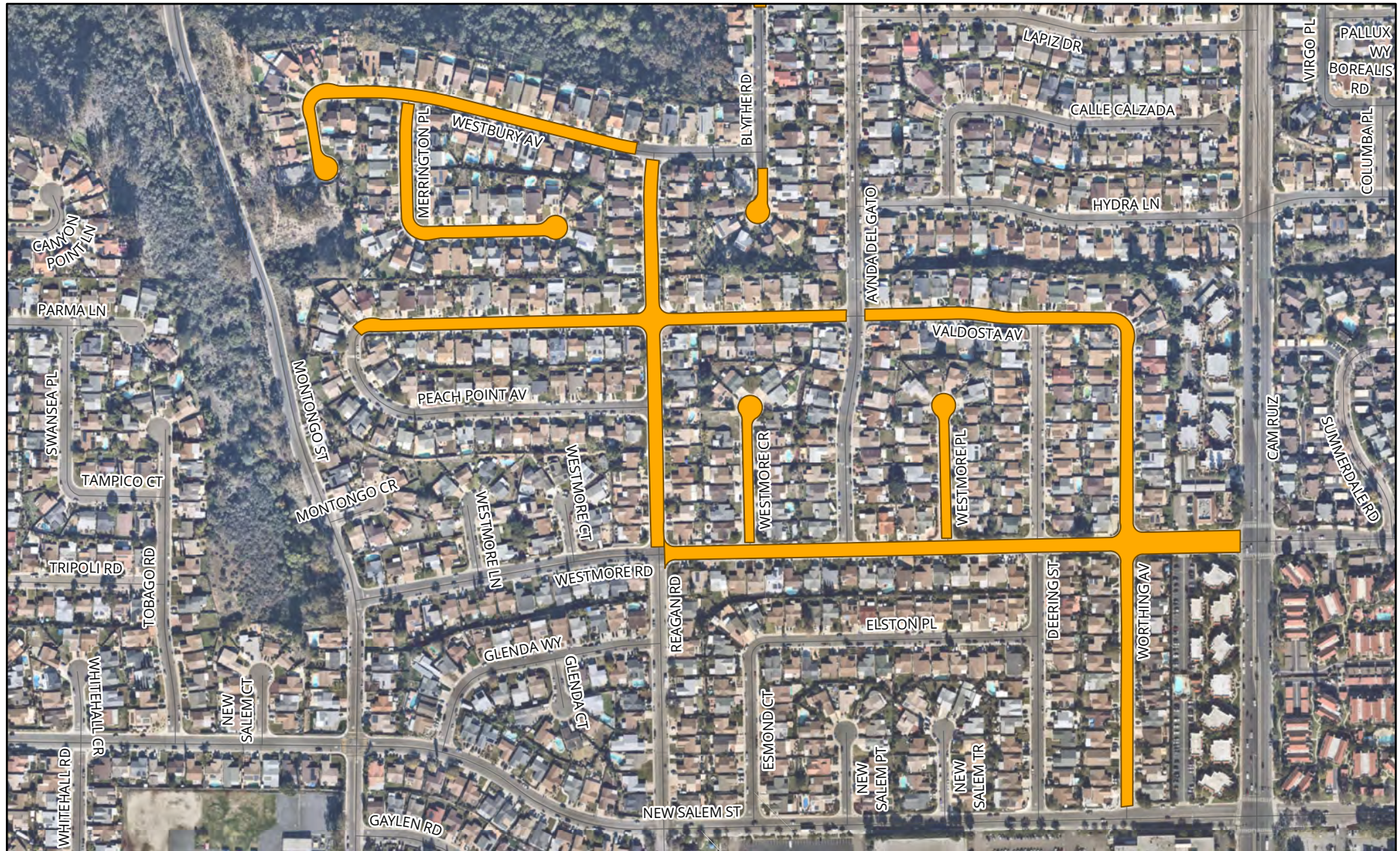

- S2221 Resurfacing Limits
- Schools

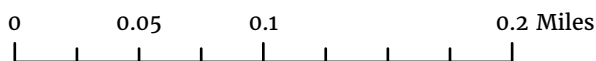

Date Exported:
2/28/2022 7:49 AM



THIS MAP/DATA IS PROVIDED WITHOUT WARRANTY OF ANY KIND, EITHER EXPRESSED OR IMPLIED, INCLUDING BUT NOT LIMITED TO, THE IMPLIED WARRANTIES OF MERCHANTABILITY AND FITNESS FOR A PARTICULAR PURPOSE.
Copyright SanGIS 2015 - All Rights Reserved. Full text of this legal notice can be found at: <http://www.sandiego.org/legal/notice.htm>



TRANSPORTATION DEPARTMENT SLURRY SEAL GROUP 2221

SENIOR ENGINEER
Joshua Lahmann
619-527-7509

PROJECT MANAGER
Aida Vance
619-527-8074

PROJECT ENGINEER
Corrin Allred
619-527-7515

RESIDENT ENGINEER
Natalia Torres
619-527-8044

COMMUNITY NAME: LINDA VISTA
COUNCIL DISTRICT: 7

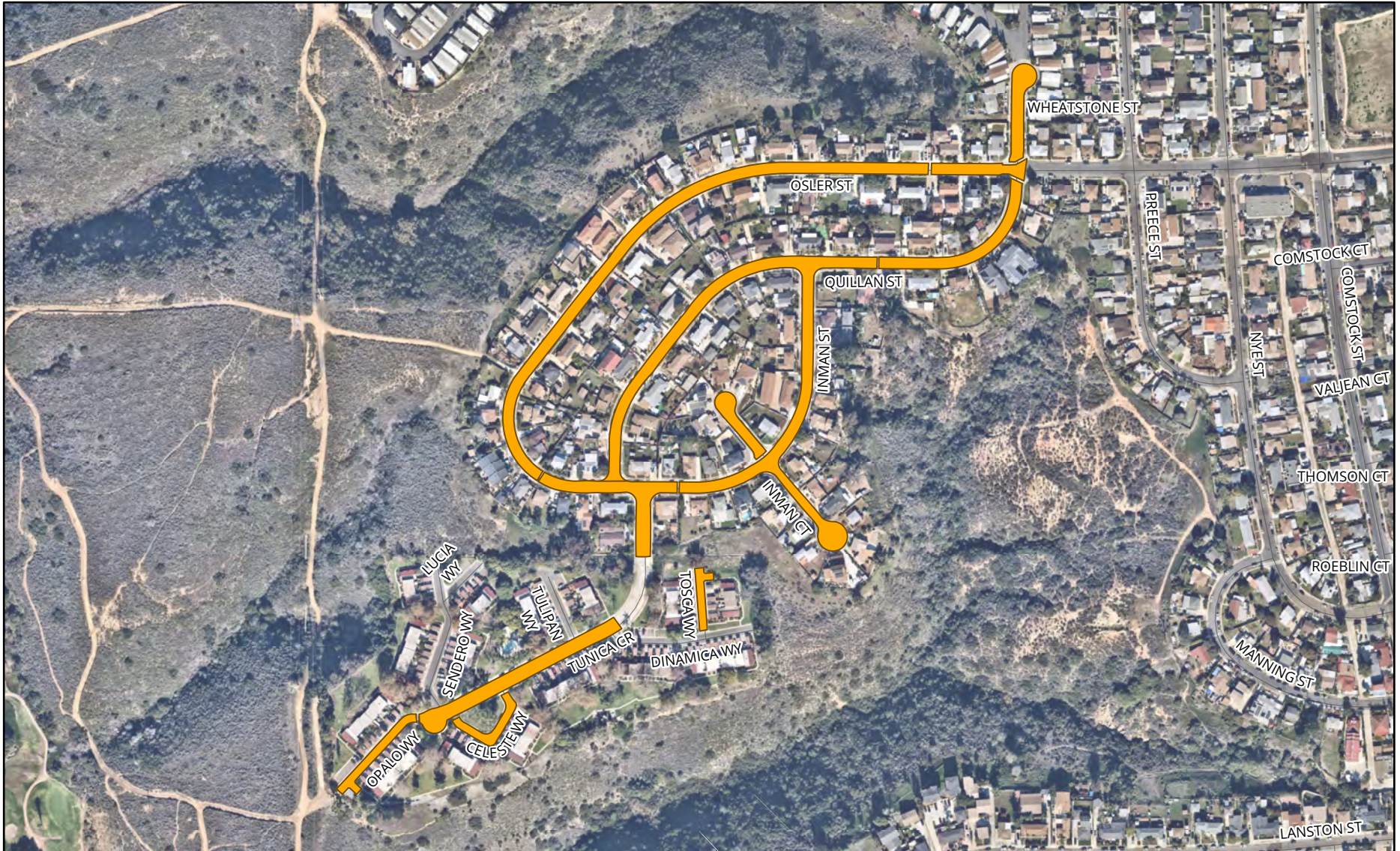

- S2221 Resurfacing Limits
- Schools

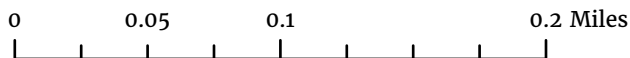

Date Exported:
2/28/2022 7:49 AM



THIS MAP/DATA IS PROVIDED WITHOUT WARRANTY OF ANY KIND, EITHER EXPRESSED OR IMPLIED, INCLUDING BUT NOT LIMITED TO, THE IMPLIED WARRANTIES OF MERCHANTABILITY AND FITNESS FOR A PARTICULAR PURPOSE.
Copyright SanGIS 2015 - All Rights Reserved. Full text of this legal notice can be found at: http://www.sandiego.org/Legal_Notice.htm



TRANSPORTATION DEPARTMENT SLURRY SEAL GROUP 2221

SENIOR ENGINEER
Joshua Lahmann
619-527-7509

PROJECT MANAGER
Aida Vance
619-527-8074

PROJECT ENGINEER
Corrin Allred
619-527-7515

RESIDENT ENGINEER
Natalia Torres
619-527-8044

COMMUNITY NAME: SERRA MESA
COUNCIL DISTRICT: 7

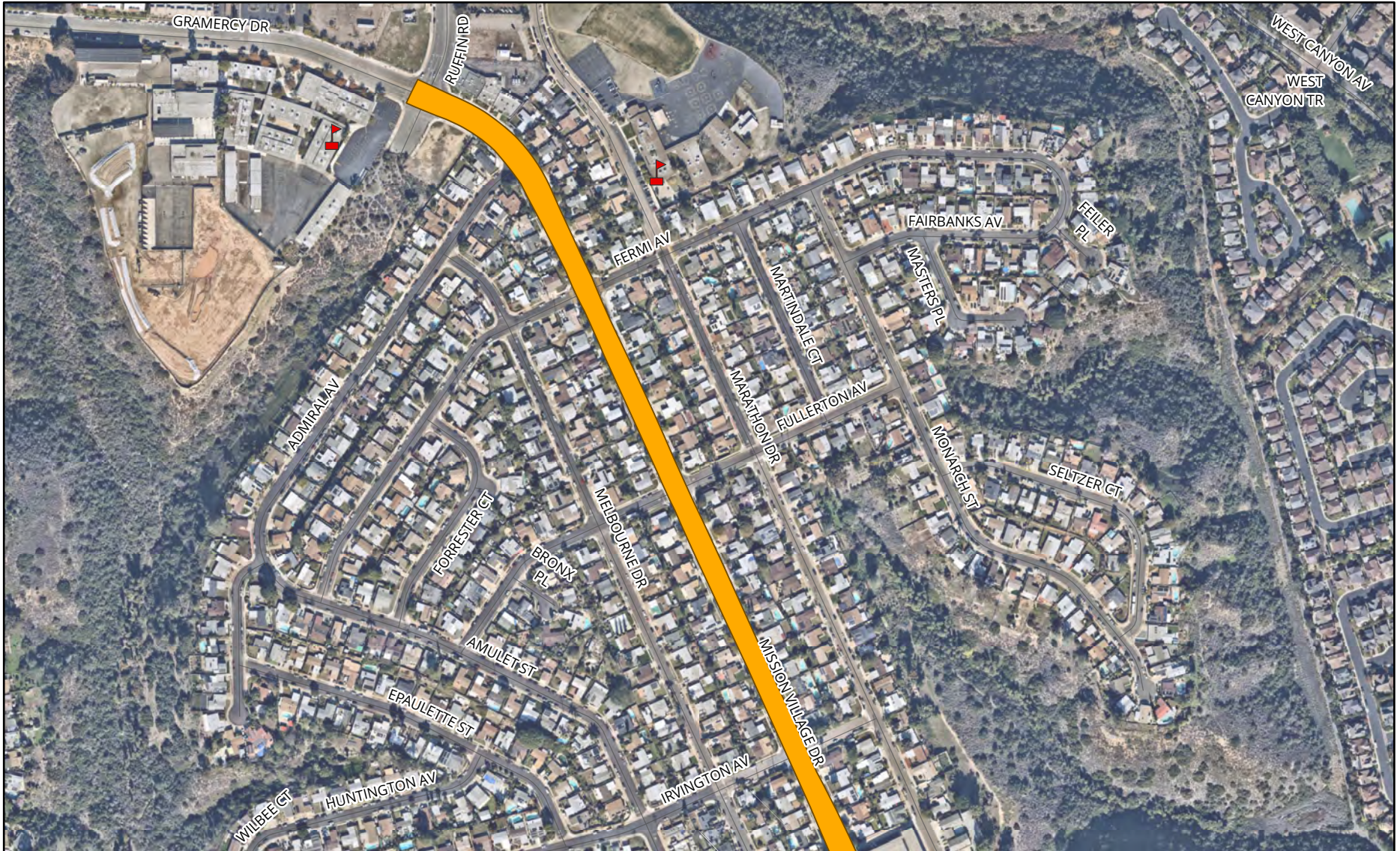

- S2221 Resurfacing Limits
- Schools

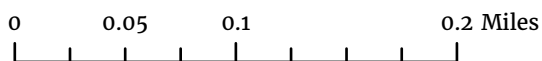

Date Exported:
2/28/2022 7:49 AM



THIS MAP/DATA IS PROVIDED WITHOUT WARRANTY OF ANY KIND, EITHER EXPRESSED OR IMPLIED, INCLUDING BUT NOT LIMITED TO, THE IMPLIED WARRANTIES OF MERCHANTABILITY AND FITNESS FOR A PARTICULAR PURPOSE.
Copyright SanGIS 2015 - All Rights Reserved. Full text of this legal notice can be found at: http://www.sandiego.org/Legal_Notice.htm



TRANSPORTATION DEPARTMENT SLURRY SEAL GROUP 2221

SENIOR ENGINEER
Joshua Lahmann
619-527-7509

PROJECT MANAGER
Aida Vance
619-527-8074

PROJECT ENGINEER
Corrin Allred
619-527-7515

RESIDENT ENGINEER
Natalia Torres
619-527-8044

COMMUNITY NAME: SERRA MESA
COUNCIL DISTRICT: 7

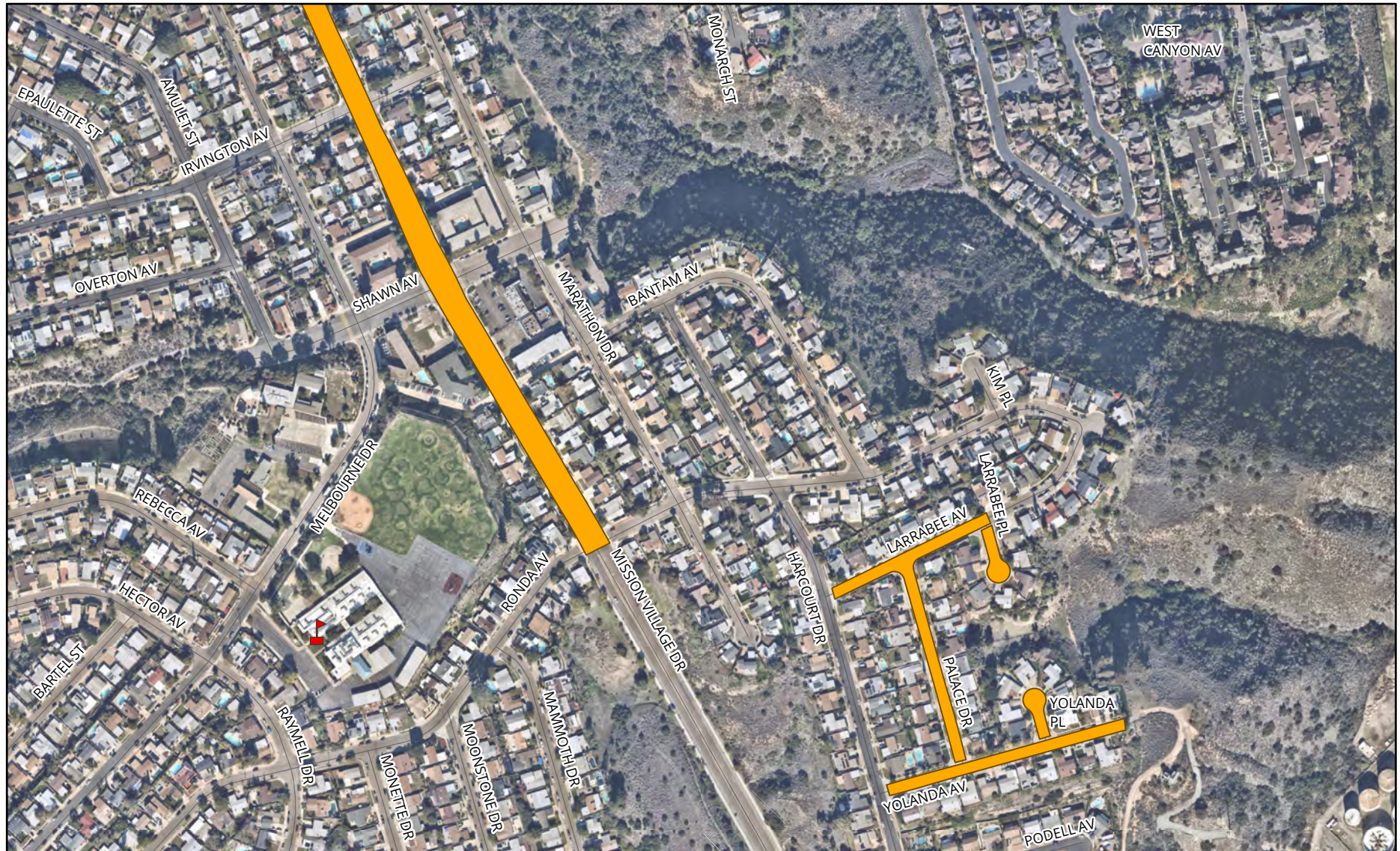

- S2221 Resurfacing Limits
- Schools

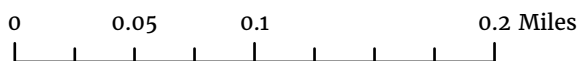

Date Exported:
2/28/2022 7:49 AM



THIS MAP/DATA IS PROVIDED WITHOUT WARRANTY OF ANY KIND, EITHER EXPRESSED OR IMPLIED, INCLUDING BUT NOT LIMITED TO, THE IMPLIED WARRANTIES OF MERCHANTABILITY AND FITNESS FOR A PARTICULAR PURPOSE.
Copyright © 2015 - All Rights Reserved. Full text of this legal notice can be found at: <http://www.sandagis.org/legal/notice.htm>



TRANSPORTATION DEPARTMENT SLURRY SEAL GROUP 2221

SENIOR ENGINEER
Joshua Lahmann
619-527-7509

PROJECT MANAGER
Aida Vance
619-527-8074

PROJECT ENGINEER
Corrin Allred
619-527-7515

RESIDENT ENGINEER
Natalia Torres
619-527-8044

COMMUNITY NAME: NAVAJO
COUNCIL DISTRICT: 7

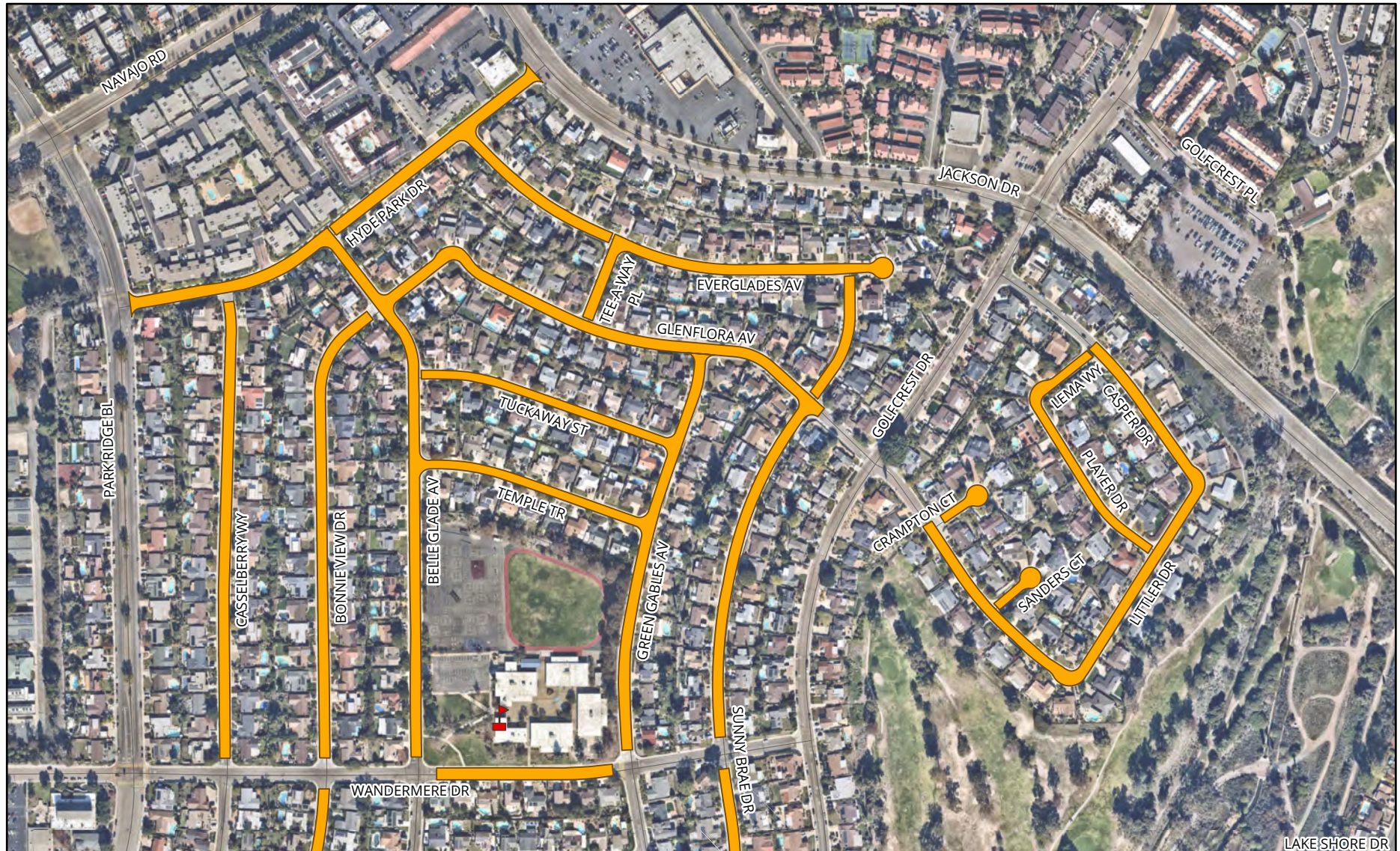

- S2221 Resurfacing Limits
- Schools

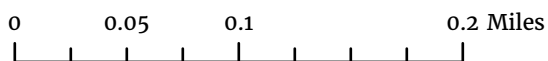

Date Exported:
2/28/2022 7:49 AM



THIS MAP/DATA IS PROVIDED WITHOUT WARRANTY OF ANY KIND, EITHER EXPRESSED OR IMPLIED, INCLUDING BUT NOT LIMITED TO, THE IMPLIED WARRANTIES OF MERCHANTABILITY AND FITNESS FOR A PARTICULAR PURPOSE.
Copyright SanGIS 2015 - All Rights Reserved. Full text of this legal notice can be found at: http://www.sandiego.org/Legal_Notice.htm



TRANSPORTATION DEPARTMENT SLURRY SEAL GROUP 2221

SENIOR ENGINEER
Joshua Lahmann
619-527-7509

PROJECT MANAGER
Aida Vance
619-527-8074

PROJECT ENGINEER
Corrin Allred
619-527-7515

RESIDENT ENGINEER
Natalia Torres
619-527-8044

COMMUNITY NAME: NAVAJO
COUNCIL DISTRICT: 7

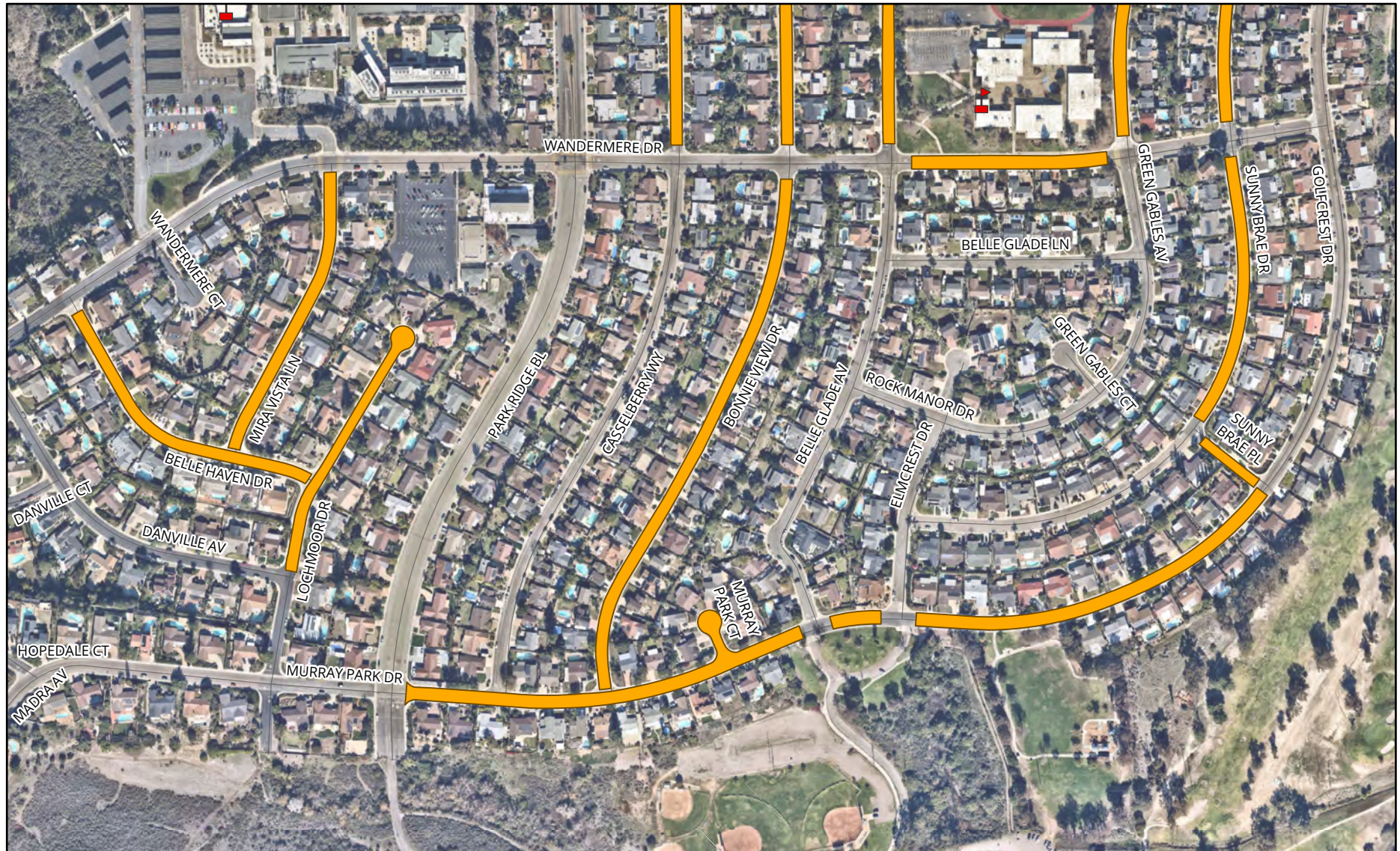

- S2221 Resurfacing Limits
- Schools

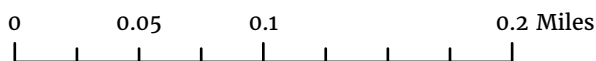

Date Exported:
2/28/2022 7:49 AM



THIS MAP/DATA IS PROVIDED WITHOUT WARRANTY OF ANY KIND, EITHER EXPRESSED OR IMPLIED, INCLUDING BUT NOT LIMITED TO, THE IMPLIED WARRANTIES OF MERCHANTABILITY AND FITNESS FOR A PARTICULAR PURPOSE.
Copyright © 2015 - All Rights Reserved. Full text of this legal notice can be found at: <http://www.sandiego.org/legal/notice.htm>



TRANSPORTATION DEPARTMENT SLURRY SEAL GROUP 2221

SENIOR ENGINEER
Joshua Lahmann
619-527-7509

PROJECT MANAGER
Aida Vance
619-527-8074

PROJECT ENGINEER
Corrin Allred
619-527-7515

RESIDENT ENGINEER
Natalia Torres
619-527-8044

COMMUNITY NAME: NAVAJO
COUNCIL DISTRICT: 7

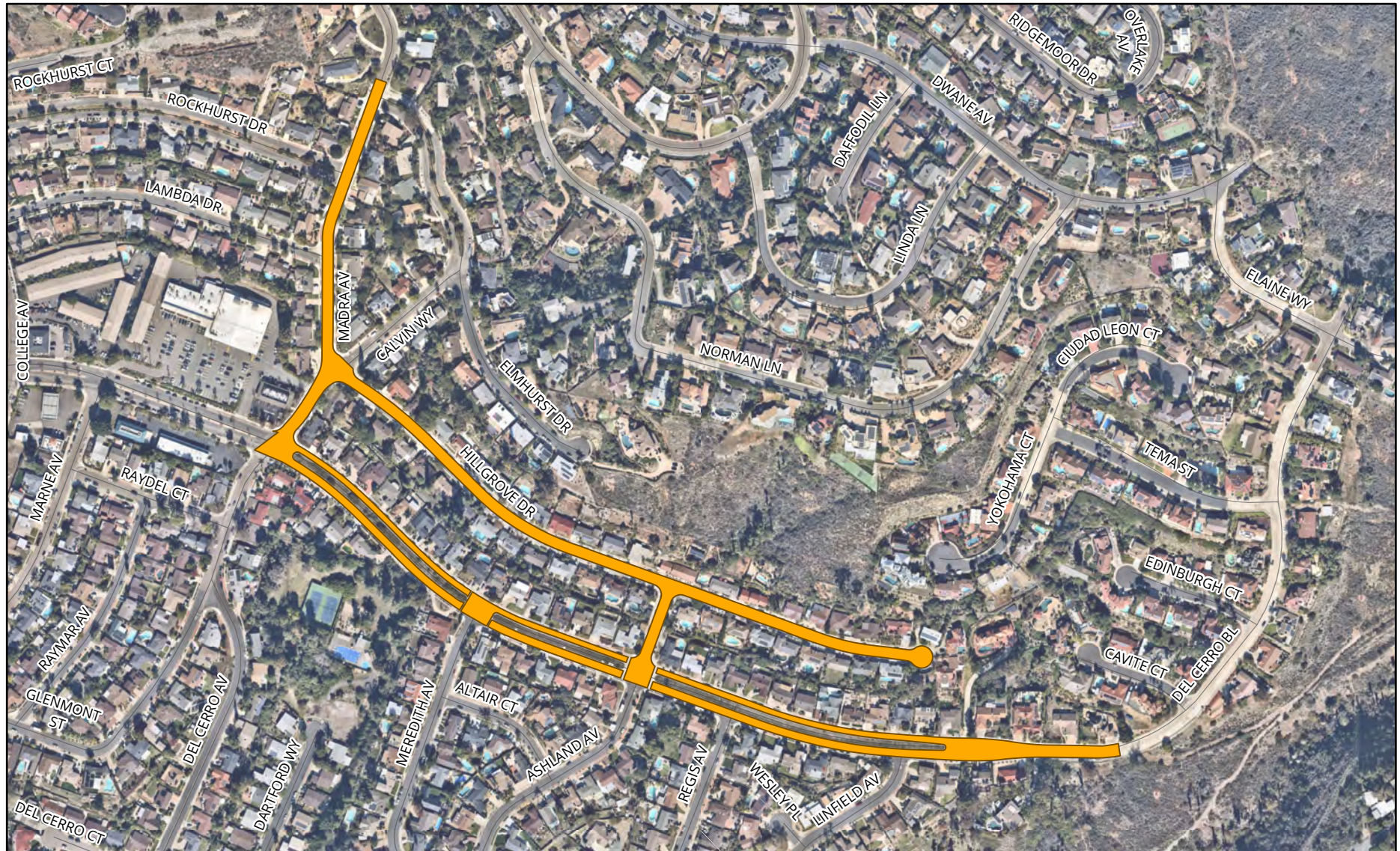

- S2221 Resurfacing Limits
- Schools

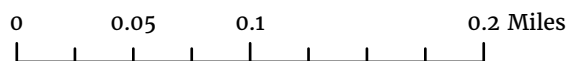

Date Exported:
2/28/2022 7:49 AM



APPENDIX J
PROJECT STREET LIST

SLURRY SEAL GROUP 2221

IO: 21005200

STREET LIST

Work Order	Segment ID	Street Name	Cross Street 1	Cross Street 2	CD	TB Map Page	Trash Day	CP Area	Functional Classification
S2221	SS-031663	LITTLE MCGONIGLE RAN RD	DEL MAR MESA RD	CARMEL MTN RD	1	1188-G7	Monday	DEL MAR MESA	Collector
S2221	SS-031671	DEL VINO CT	LITTLE MCGONIGLE RAN RD	CARMEL MTN RD	1	1188-G7	Monday	DEL MAR MESA	Collector
S2221	SS-031672	DEL VINO CT	RANCHO TOYON PL	SANTOLINA CT	1	1188-G6	Monday	DEL MAR MESA	Residential
S2221	SS-031673	DEL VINO CT	SANTOLINA CT	MESA NORTE DR	1	1188-G6	Monday	DEL MAR MESA	Residential
S2221	SS-031674	MESA NORTE DR	BEGIN	DEL VINO CT	1	1188-G6	Monday	DEL MAR MESA	Residential
S2221	SS-032158	RANCHO TOYON PL	GREVILLEA PL	TOYON MESA CT	1	1188-G7	Monday	DEL MAR MESA	Residential
S2221	SS-032159	RANCHO TOYON PL	DEL VINO CT	GREVILLEA PL	1	1188-G7	Monday	DEL MAR MESA	Residential
S2221	SS-031835	ZINNIA HILLS PL	CARMEL VALLEY RD	BLUE DAWN TL	1	1188-F3	Tuesday	PACIFIC HIGHLANDS RANCH	Collector
S2221	SS-031840	LOPELIA MEADOWS PL	CARMEL VALLEY RD	END	1	1188-G3	Tuesday	PACIFIC HIGHLANDS RANCH	Local
S2221	SS-031923	BLAZING STAR LN	GINGER GLEN RD	ASTER MEADOWS PL	1	1188-E4	Tuesday	PACIFIC HIGHLANDS RANCH	Residential
S2221	SS-031924	BLAZING STAR LN	GINGER GLEN RD	PACIFIC HIGHLANDS PY	1	1188-F4	Tuesday	PACIFIC HIGHLANDS RANCH	Residential
S2221	SS-031925	GINGER GLEN RD	BLAZING STAR LN	ASTER MEADOWS PL	1	1188-E4	Tuesday	PACIFIC HIGHLANDS RANCH	Residential
S2221	SS-031926	ASTER MEADOWS PL	BLAZING STAR LN	GINGER GLEN RD	1	1188-E4	Tuesday	PACIFIC HIGHLANDS RANCH	Residential
S2221	SS-031927	GINGER GLEN RD	ASTER MEADOWS PL	BLAZING STAR LN	1	1188-F4	Tuesday	PACIFIC HIGHLANDS RANCH	Residential
S2221	SS-032203	ZINNIA HILLS PL	SILVERBUSH CREEK ST	VALERIAN VISTA PL	1	1188-F3	Tuesday	PACIFIC HIGHLANDS RANCH	Local
S2221	SS-032204	ZINNIA HILLS PL	VALERIAN VISTA PL	QUAIL RUN ST	1	1188-F3	Tuesday	PACIFIC HIGHLANDS RANCH	Local
S2221	SS-032205	QUAIL RUN ST	SUNFLOWER CREST PL	ZINNIA HILLS PL	1	1188-F3	Tuesday	PACIFIC HIGHLANDS RANCH	Local
S2221	SS-032206	SUNFLOWER CREST PL	QUAIL RUN ST	VALERIAN VISTA PL	1	1188-F3	Tuesday	PACIFIC HIGHLANDS RANCH	Local
S2221	SS-032207	VALERIAN VISTA PL	SUNFLOWER CREST PL	ZINNIA HILLS PL	1	1188-F3	Tuesday	PACIFIC HIGHLANDS RANCH	Local
S2221	SS-032208	SILVERBUSH CREEK ST	ZINNIA HILLS PL	HYACINTH HILLS WY	1	1188-F3	Tuesday	PACIFIC HIGHLANDS RANCH	Local
S2221	SS-032209	SILVERBUSH CREEK ST	HYACINTH HILLS WY	MARGUERITE CREEK WY	1	1188-F3	Tuesday	PACIFIC HIGHLANDS RANCH	Local
S2221	SS-032210	SILVERBUSH CREEK ST	MARGUERITE CREEK WY	LOPELIA MEADOWS PL	1	1188-G3	Tuesday	PACIFIC HIGHLANDS RANCH	Local
S2221	SS-032211	HYACINTH HILLS WY	SILVERBUSH CREEK ST	QUAIL RUN ST	1	1188-F3	Tuesday	PACIFIC HIGHLANDS RANCH	Local
S2221	SS-032212	MARGUERITE CREEK WY	SILVERBUSH CREEK ST	QUAIL RUN ST	1	1188-F3	Tuesday	PACIFIC HIGHLANDS RANCH	Local
S2221	SS-032213	QUAIL RUN ST	ZINNIA HILLS PL	HYACINTH HILLS WY	1	1188-F3	Tuesday	PACIFIC HIGHLANDS RANCH	Local
S2221	SS-032214	QUAIL RUN ST	HYACINTH HILLS WY	MARGUERITE CREEK WY	1	1188-F3	Tuesday	PACIFIC HIGHLANDS RANCH	Local
S2221	SS-032215	QUAIL RUN ST	MARGUERITE CREEK WY	LOPELIA MEADOWS PL	1	1188-F3	Tuesday	PACIFIC HIGHLANDS RANCH	Local
S2221	SS-032237	LOPELIA MEADOWS PL	SILVERBUSH CREEK ST	QUAIL RUN ST	1	1188-G3	Tuesday	PACIFIC HIGHLANDS RANCH	Local
S2221	SS-032238	SILVERBUSH CREEK ST	LOPELIA MEADOWS PL	SAGE MESA RD	1	1188-G3	Tuesday	PACIFIC HIGHLANDS RANCH	Local
S2221	SS-032239	SILVERBUSH CREEK ST	SAGE MESA RD	ARROYO DALE LN	1	1188-G3	Tuesday	PACIFIC HIGHLANDS RANCH	Local
S2221	SS-032240	SILVERBUSH CREEK ST	ARROYO DALE LN	CHAMISE VISTA LN	1	1188-G3	Tuesday	PACIFIC HIGHLANDS RANCH	Local
S2221	SS-032241	SILVERBUSH CREEK ST	CHAMISE VISTA LN	GOLDEN CYPRESS PL	1	1188-G3	Tuesday	PACIFIC HIGHLANDS RANCH	Local
S2221	SS-032242	QUAIL RUN ST	LOPELIA MEADOWS PL	SAGE MESA RD	1	1188-G3	Tuesday	PACIFIC HIGHLANDS RANCH	Local
S2221	SS-032243	QUAIL RUN ST	SAGE MESA RD	GOLDEN CYPRESS PL	1	1188-G3	Tuesday	PACIFIC HIGHLANDS RANCH	Local
S2221	SS-032244	SAGE MESA RD	MONTEZ VILLA RD	QUAIL RUN ST	1	1188-G3	Tuesday	PACIFIC HIGHLANDS RANCH	Local
S2221	SS-032245	SAGE MESA RD	SILVERBUSH CREEK ST	MONTEZ VILLA RD	1	1188-G3	Tuesday	PACIFIC HIGHLANDS RANCH	Local
S2221	SS-032246	ARROYO DALE LN	SILVERBUSH CREEK ST	MONTEZ VILLA RD	1	1188-G3	Tuesday	PACIFIC HIGHLANDS RANCH	Local
S2221	SS-032247	CHAMISE VISTA LN	MONTEZ VILLA RD	SILVERBUSH CREEK ST	1	1188-G3	Tuesday	PACIFIC HIGHLANDS RANCH	Local
S2221	SS-032251	MONTEZ VILLA RD	SAGE MESA RD	ARROYO DALE LN	1	1188-G3	Tuesday	PACIFIC HIGHLANDS RANCH	Local
S2221	SS-032252	MONTEZ VILLA RD	ARROYO DALE LN	CHAMISE VISTA LN	1	1188-G3	Tuesday	PACIFIC HIGHLANDS RANCH	Local
S2221	SS-032253	MONTEZ VILLA RD	CHAMISE VISTA LN	GOLDEN CYPRESS PL	1	1188-G3	Tuesday	PACIFIC HIGHLANDS RANCH	Local
S2221	SS-032300	LOPELIA MEADOWS PL	QUAIL RUN ST	GOLDEN LILY WY	1	1188-G3	Tuesday	PACIFIC HIGHLANDS RANCH	Collector
S2221	SS-032301	LOPELIA MEADOWS PL	GOLDEN LILY WY	SAGRBRUSH BEND WY	1	1188-G3	Tuesday	PACIFIC HIGHLANDS RANCH	Collector
S2221	SS-032656	CLOVER HILL WY	GOLDEN LILY WY	SAGEBRUSH BEND WY	1		Tuesday	PACIFIC HIGHLANDS RANCH	Residential
S2221	SS-032657	CLOVER HILL WY	SUNROSE CREST WY	GOLDEN LILY WY	1		Tuesday	PACIFIC HIGHLANDS RANCH	Residential
S2221	SS-032658	CYPRESS MEADOWS TL	GOLDEN CYPRESS PL	RANCHO SANTA FE FARM RD	1		Tuesday	PACIFIC HIGHLANDS RANCH	Residential
S2221	SS-032659	GOLDEN CYPRESS PL	QUAIL RUN ST	CYPRESS MEADOWS TL	1		Tuesday	PACIFIC HIGHLANDS RANCH	Residential
S2221	SS-032660	GOLDEN CYPRESS PL	CYPRESS MEADOWS TL	SAGEBRUSH BEND WY	1		Tuesday	PACIFIC HIGHLANDS RANCH	Residential
S2221	SS-032661	GOLDEN LARCH PL	GOLDEN LILY WY	SAGEBRUSH BEND WY	1		Tuesday	PACIFIC HIGHLANDS RANCH	Residential
S2221	SS-032662	GOLDEN LILY WY	SUNROSE CREST WY	LOPELIA MEADOWS PL	1		Tuesday	PACIFIC HIGHLANDS RANCH	Residential
S2221	SS-032663	GOLDEN LILY WY	CLOVER HILL WY	SUNROSE CREST WY	1		Tuesday	PACIFIC HIGHLANDS RANCH	Residential
S2221	SS-032664	GOLDEN LILY WY	LOPELIA MEADOWS PL	GOLDEN LARCH PL	1		Tuesday	PACIFIC HIGHLANDS RANCH	Residential
S2221	SS-032665	GOLDEN LILY WY	GOLDEN LARCH PL	END	1		Tuesday	PACIFIC HIGHLANDS RANCH	Residential
S2221	SS-032666	SAGEBRUSH BEND WY	LOPELIA MEADOWS PL	GOLDEN LARCH PL	1		Tuesday	PACIFIC HIGHLANDS RANCH	Residential
S2221	SS-032667	SAGEBRUSH BEND WY	GOLDEN LARCH PL	GOLDEN CYPRESS PL	1		Tuesday	PACIFIC HIGHLANDS RANCH	Residential
S2221	SS-032668	SAGEBRUSH BEND WY	MARBLE RIVER RD	CLOVER HILL WY	1		Tuesday	PACIFIC HIGHLANDS RANCH	Residential
S2221	SS-032669	SAGEBRUSH BEND WY	CLOVER HILL WY	LOPELIA MEADOWS PL	1		Tuesday	PACIFIC HIGHLANDS RANCH	Residential
S2221	SS-032670	SUNROSE CREST WY	CLOVER HILL WY	GOLDEN LILY WY	1		Tuesday	PACIFIC HIGHLANDS RANCH	Residential
S2221	SS-032671	SUNROSE CREST WY	MARBLE RIVER RD	CLOVER HILL WY	1		Tuesday	PACIFIC HIGHLANDS RANCH	Residential
S2221	SS-001874	AGEE ST	PAVLOV AV	GOVERNOR DR	1	1228-E5	Monday	UNIVERSITY	Residential
S2221	SS-001875	AGEE ST	RAYA WY	PAVLOV AV	1	1228-E5	Monday	UNIVERSITY	Residential
S2221	SS-001876	AGEE ST	CHARAE ST	RAYA WY	1	1228-E5	Monday	UNIVERSITY	Residential
S2221	SS-001877	AGEE ST	KARENSUE AV	CHARAE ST	1	1228-E6	Monday	UNIVERSITY	Residential
S2221	SS-001878	AGEE ST	COZZENS ST	KARENSUE AV	1	1228-E6	Monday	UNIVERSITY	Residential
S2221	SS-006944	CHARAE ST	AGEE ST	PAVLOV AV	1	1228-E5	Monday	UNIVERSITY	Residential
S2221	SS-008168	COZZENS ST	BROMFIELD AV	PAVLOV AV	1	1228-E5	Monday	UNIVERSITY	Residential
S2221	SS-008169	COZZENS ST	JANAN WY	BROMFIELD AV	1	1228-E5	Monday	UNIVERSITY	Residential

SLURRY SEAL GROUP 2221
IO: 21005200
STREET LIST

Work Order	Segment ID	Street Name	Cross Street 1	Cross Street 2	CD	TB Map Page	Trash Day	CP Area	Functional Classification
S2221	SS-008170	COZZENS ST	VALOMA PL	JANAN WY	1	1228-E5	Monday	UNIVERSITY	Residential
S2221	SS-008171	COZZENS ST	KARENSUE AV	VALOMA PL	1	1228-E6	Monday	UNIVERSITY	Residential
S2221	SS-008172	COZZENS ST	COZZENS CT	KARENSUE AV	1	1228-E6	Monday	UNIVERSITY	Residential
S2221	SS-008173	COZZENS ST	AGEE ST	COZZENS CT	1	1228-E6	Monday	UNIVERSITY	Residential
S2221	SS-014519	JANAN WY	COZZENS ST	END	1	1228-E5	Monday	UNIVERSITY	Residential
S2221	SS-014924	KARENSUE AV	KARENSUE LN	COZZENS ST	1	1228-E6	Monday	UNIVERSITY	Residential
S2221	SS-014925	KARENSUE AV	AGEE ST	KARENSUE LN	1	1228-E6	Monday	UNIVERSITY	Residential
S2221	SS-014926	KARENSUE LN	KARENSUE AV	END	1	1228-E6	Monday	UNIVERSITY	Residential
S2221	SS-022774	RAYA WY	TAMILYNN ST	AGEE ST	1	1228-E5	Monday	UNIVERSITY	Residential
S2221	SS-026137	TAMILYNN CT	TAMILYNN ST	END	1	1228-E5	Monday	UNIVERSITY	Residential
S2221	SS-026138	TAMILYNN ST	TAMILYNN CT	RAYA WY	1	1228-E5	Monday	UNIVERSITY	Residential
S2221	SS-026139	TAMILYNN ST	ZENAKO ST	TAMILYNN CT	1	1228-E6	Monday	UNIVERSITY	Residential
S2221	SS-027391	VALOMA PL	COZZENS ST	END	1	1228-E6	Monday	UNIVERSITY	Residential
S2221	SS-029210	ZENAKO CT	ZENAKO ST	END	1	1228-E6	Monday	UNIVERSITY	Residential
S2221	SS-029211	ZENAKO ST	ZENAKO CT	AGEE ST	1	1228-E5	Monday	UNIVERSITY	Residential
S2221	SS-029212	ZENAKO ST	TAMILYNN ST	ZENAKO CT	1	1228-E6	Monday	UNIVERSITY	Residential
S2221	SS-005373	CALENDA RD	LIBERTAD DR	POBLADO RD	5	1169-H2	Tuesday	RANCHO BERNARDO	Residential
S2221	SS-011253	FLORINDO RD	MATINAL RD	LIBERTAD DR	5	1169-H2	Tuesday	RANCHO BERNARDO	Residential
S2221	SS-011255	FLORINDO RD	LIBERTAD DR	POBLADO RD	5	1169-H2	Tuesday	RANCHO BERNARDO	Residential
S2221	SS-012659	GREENS EAST RD	BERNARDO OAKS DR	HILLERO CT	5	1170-B1	Tuesday	RANCHO BERNARDO	Major
S2221	SS-012660	GREENS EAST RD	HILLERO CT	CAMPILLO DR	5	1170-B1	Tuesday	RANCHO BERNARDO	Major
S2221	SS-012661	GREENS EAST RD	FRONDOSO DR	PASEO DEL VERANO	5	1170-C1	Tuesday	RANCHO BERNARDO	Major
S2221	SS-012662	GREENS EAST RD	CAMPILLO DR	FRONDOSO DR	5	1170-C1	Tuesday	RANCHO BERNARDO	Major
S2221	SS-013562	HILLERO CT	BEGIN	GREENS EAST RD	5	1170-B1	Tuesday	RANCHO BERNARDO	Residential
S2221	SS-016367	LIBERTAD DR	CALENDA RD	POBLADO RD	5	1169-H1	Tuesday	RANCHO BERNARDO	Residential
S2221	SS-016368	LIBERTAD DR	FLORINDO RD	CALENDA RD	5	1169-H2	Tuesday	RANCHO BERNARDO	Residential
S2221	SS-017777	MATINAL RD	MATINAL CR	CABELA DR	5	1169-J1	Tuesday	RANCHO BERNARDO	Major
S2221	SS-017778	MATINAL RD	CABELA DR	MATINAL DR	5	1169-J1	Tuesday	RANCHO BERNARDO	Major
S2221	SS-017781	MATINAL RD	MATINAL DR	HADA DR	5	1169-J1	Tuesday	RANCHO BERNARDO	Major
S2221	SS-017782	MATINAL RD	HADA DR	CAMTO SIEGA	5	1169-J1	Tuesday	RANCHO BERNARDO	Major
S2221	SS-017788	MATINAL RD	POBLADO RD	MATINAL CR	5	1169-J1	Tuesday	RANCHO BERNARDO	Major
S2221	SS-026083	TABLERO CT	BEGIN	POBLADO RD	5	1169-H2	Tuesday	RANCHO BERNARDO	Residential
S2221	SS-026084	TABLERO PL	BEGIN	POBLADO RD	5	1169-H1	Tuesday	RANCHO BERNARDO	Residential
S2221	SS-008216	CREEKBRIDGE PL	SABRE SPRINGS PY	END	5	1189-H6		SABRE SPRINGS	Residential
S2221	SS-008220	CREEKVIEW DR	SABRE SPRINGS PY	POWAY RD	5	1189-J6		SABRE SPRINGS	Prime
S2221	SS-013287	HEATHERTON CT	SABRE SPRINGS PY	END	5	1189-J6		SABRE SPRINGS	Residential
S2221	SS-023869	SABRE SPRINGS PY	SPRINGWATER PT	CREEKBRIDGE PL	5	1189-H6		SABRE SPRINGS	Major
S2221	SS-023870	SABRE SPRINGS PY	CREEKVIEW DR	SPRINGWATER PT	5	1189-H6		SABRE SPRINGS	Major
S2221	SS-023871	SABRE SPRINGS PY	HEATHERTON CT	CREEKVIEW DR	5	1189-J6		SABRE SPRINGS	Major
S2221	SS-023872	SABRE SPRINGS PY	SPRINGBROOK DR	HEATHERTON CT	5	1189-J6		SABRE SPRINGS	Major
S2221	SS-025444	SPRINGWATER PT	SABRE SPRINGS PY	END	5	1189-H6		SABRE SPRINGS	Residential
S2221	SS-005053	BROOKVIEW LN	BEGIN	GRAYFOX DR	5	1209-H4	Tuesday	SCRIPPS MIRAMAR RANCH	Residential
S2221	SS-006180	CANYON LAKE DR	BEGIN	PINETREE DR	5	1209-G4	Tuesday	SCRIPPS MIRAMAR RANCH	Residential
S2221	SS-006181	CANYON LAKE DR	PINETREE DR	AVIARY DR	5	1209-H4	Tuesday	SCRIPPS MIRAMAR RANCH	Prime
S2221	SS-008522	CYPRESS CANYON PARK DR	CYPRESS WOODS DR	CYPRESS TERRACE PL	5	1210-C1	Tuesday	SCRIPPS MIRAMAR RANCH	Prime
S2221	SS-008523	CYPRESS CANYON PARK DR	CYPRESS CANYON RD	CYPRESS WOODS DR	5	1210-C2		SCRIPPS MIRAMAR RANCH	Prime
S2221	SS-008524	CYPRESS CANYON PARK DR	CYPRESS TERRACE PL	CITY BOUNDARY	5	1210-C1	Tuesday	SCRIPPS MIRAMAR RANCH	Prime
S2221	SS-008533	CYPRESS CANYON RD	CYPRESS CANYON PARK DR	END	5	1210-C2	Tuesday	SCRIPPS MIRAMAR RANCH	Residential
S2221	SS-008545	CYPRESS TERRACE PL	CYPRESS CANYON PARK DR	END	5	1210-C1	Tuesday	SCRIPPS MIRAMAR RANCH	Residential
S2221	SS-012586	GRAYFOX DR	VISTA VALLE DR	RED CEDAR DR	5	1209-H4	Tuesday	SCRIPPS MIRAMAR RANCH	Residential
S2221	SS-012587	GRAYFOX DR	BROOKVIEW LN	VISTA VALLE DR	5	1209-H4	Tuesday	SCRIPPS MIRAMAR RANCH	Residential
S2221	SS-017981	MEADOWVIEW DR	VISTA VALLE DR	END	5	1209-H4	Tuesday	SCRIPPS MIRAMAR RANCH	Residential
S2221	SS-021841	PINETREE DR	VISTA VALLE DR	END	5	1209-H4	Tuesday	SCRIPPS MIRAMAR RANCH	Residential
S2221	SS-021842	PINETREE DR	VISTA LAGO PL	VISTA VALLE DR	5	1209-G4	Tuesday	SCRIPPS MIRAMAR RANCH	Residential
S2221	SS-021843	PINETREE DR	CANYON LAKE DR	VISTA LAGO PL	5	1209-G4	Tuesday	SCRIPPS MIRAMAR RANCH	Residential
S2221	SS-028077	VISTA LAGO PL	BEGIN	PINETREE DR	5	1209-G4	Tuesday	SCRIPPS MIRAMAR RANCH	Residential
S2221	SS-028091	VISTA VALLE CT	VISTA VALLE DR	END	5	1209-G4	Tuesday	SCRIPPS MIRAMAR RANCH	Residential
S2221	SS-028092	VISTA VALLE DR	BEGIN	VISTA VALLE CT	5	1209-G4	Tuesday	SCRIPPS MIRAMAR RANCH	Residential
S2221	SS-028093	VISTA VALLE DR	VISTA VALLE CT	PINETREE DR	5	1209-G4	Tuesday	SCRIPPS MIRAMAR RANCH	Residential
S2221	SS-028094	VISTA VALLE DR	PINETREE DR	MEADOWVIEW DR	5	1209-H4	Tuesday	SCRIPPS MIRAMAR RANCH	Residential
S2221	SS-028095	VISTA VALLE DR	MEADOWVIEW DR	GRAYFOX DR	5	1209-H4	Tuesday	SCRIPPS MIRAMAR RANCH	Residential
S2221	SS-030509	CYPRESS CANYON PARK DR	POMERADO RD	CYPRESS CANYON RD	5	1210-C2	Tuesday	SCRIPPS MIRAMAR RANCH	Prime
S2221	SS-002849	ARVERNE ST	BELOIT AV	AUBURNDALE ST	6	1248-J3	Wednesday	CLAIREMONT MESA	Residential
S2221	SS-002850	ARVERNE ST	ARVERNE CT	BELOIT AV	6	1248-J3	Wednesday	CLAIREMONT MESA	Residential
S2221	SS-002851	ARVERNE ST	BATISTA ST	ARVERNE CT	6	1248-J3	Wednesday	CLAIREMONT MESA	Residential
S2221	SS-002914	ASHFORD ST	SALIZAR ST	BATISTA ST	6	1249-A3	Wednesday	CLAIREMONT MESA	Prime
S2221	SS-003643	BATISTA ST	ASHFORD ST	ANTIEM ST	6	1249-A3	Wednesday	CLAIREMONT MESA	Residential

SLURRY SEAL GROUP 2221

IO: 21005200

STREET LIST

Work Order	Segment ID	Street Name	Cross Street 1	Cross Street 2	CD	TB Map Page	Trash Day	CP Area	Functional Classification
S2221	SS-003644	BATISTA ST	ARGYLE ST	ASHFORD ST	6	1249-A3	Wednesday	CLAIREMONT MESA	Residential
S2221	SS-003645	BATISTA ST	ARVERNE ST	BROADLAWN ST	6	1248-J3	Wednesday	CLAIREMONT MESA	Residential
S2221	SS-003646	BATISTA ST	BROADLAWN ST	BIDDLE ST	6	1248-J3	Wednesday	CLAIREMONT MESA	Residential
S2221	SS-003647	BATISTA ST	BIDDLE ST	HATTON ST	6	1248-J3	Wednesday	CLAIREMONT MESA	Residential
S2221	SS-003648	BATISTA ST	HATTON ST	MARLESTA DR	6	1248-J3	Wednesday	CLAIREMONT MESA	Residential
S2221	SS-003649	BATISTA ST	TIARA ST	ARGYLE ST	6	1249-A3	Wednesday	CLAIREMONT MESA	Residential
S2221	SS-003650	BATISTA ST	MARLESTA DR	ARMSTRONG ST	6	1249-A3	Wednesday	CLAIREMONT MESA	Residential
S2221	SS-003651	BATISTA ST	ARMSTRONG ST	TIARA ST	6	1249-A3	Wednesday	CLAIREMONT MESA	Residential
S2221	SS-019341	MT EVEREST BL	MT ALIFAN DR	BALBOA AV	6	1248-G3	Wednesday	CLAIREMONT MESA	Prime
S2221	SS-019342	MT EVEREST BL	MT ARARAT DR	MT BLANCA DR	6	1248-G4	Wednesday	CLAIREMONT MESA	Residential
S2221	SS-019343	MT EVEREST BL	MT ASHMUN DR	MT ARARAT DR	6	1248-G4	Wednesday	CLAIREMONT MESA	Residential
S2221	SS-019347	MT EVEREST BL	MT BLANCA DR	MT ALIFAN DR	6	1248-G3	Wednesday	CLAIREMONT MESA	Residential
S2221	SS-004482	BLYTHE CT	BEGIN	BLYTHE RD	6	1209-B2	Tuesday	MIRA MESA	Residential
S2221	SS-004483	BLYTHE RD	BLYTHE CT	ZAPATA AV	6	1209-B2	Tuesday	MIRA MESA	Residential
S2221	SS-004485	BLYTHE RD	BEGIN	WESTBURY AV	6	1209-B3	Tuesday	MIRA MESA	Residential
S2221	SS-013660	HOLLOW MESA CT	PRAIRIE WOOD DR	END	6	1209-A2	Tuesday	MIRA MESA	Residential
S2221	SS-013661	HOLLOW MESA CT	BEGIN	PRAIRIE WOOD DR	6	1209-A2	Tuesday	MIRA MESA	Residential
S2221	SS-018146	MERRINGTON PL	WESTBURY AV	END	6	1209-B3	Tuesday	MIRA MESA	Residential
S2221	SS-018826	MONTARA AV	MONTARA CT	END	6	1209-B2	Tuesday	MIRA MESA	Residential
S2221	SS-018827	MONTARA AV	ZAPATA AV	MONTARA CT	6	1209-B2	Tuesday	MIRA MESA	Residential
S2221	SS-018828	MONTARA CT	MONTARA AV	END	6	1209-B2	Tuesday	MIRA MESA	Residential
S2221	SS-022343	PRAIRIE WOOD DR	HOLLOW MESA CT	CALLE CRISTOBAL	6	1209-A2	Tuesday	MIRA MESA	Residential
S2221	SS-022344	PRAIRIE WOOD DR	SANTA ARMINTA AV	HOLLOW MESA CT	6	1209-A2	Tuesday	MIRA MESA	Residential
S2221	SS-022786	REAGAN RD	WESTBURY AV	VALDOSTA AV	6	1209-B3	Tuesday	MIRA MESA	Residential
S2221	SS-022787	REAGAN RD	VALDOSTA AV	PEACH POINT AV	6	1209-B3	Tuesday	MIRA MESA	Residential
S2221	SS-022788	REAGAN RD	PEACH POINT AV	WESTMORE RD	6	1209-B3	Tuesday	MIRA MESA	Residential
S2221	SS-027327	VALDOSTA AV	AVNDA DEL GATO	DEERING ST	6	1209-B3	Tuesday	MIRA MESA	Residential
S2221	SS-027328	VALDOSTA AV	REAGAN RD	AVNDA DEL GATO	6	1209-B3	Tuesday	MIRA MESA	Residential
S2221	SS-027329	VALDOSTA AV	DEERING ST	WORTHING AV	6	1209-B3	Tuesday	MIRA MESA	Residential
S2221	SS-027330	VALDOSTA AV	PEACH POINT AV	REAGAN RD	6	1209-B3	Tuesday	MIRA MESA	Residential
S2221	SS-028552	WESTBURY AV	MERRINGTON PL	REAGAN RD	6	1209-B3	Tuesday	MIRA MESA	Residential
S2221	SS-028554	WESTBURY AV	BEGIN	MERRINGTON PL	6	1209-A2	Tuesday	MIRA MESA	Residential
S2221	SS-028575	WESTMORE CR	WESTMORE RD	END	6	1209-B3	Tuesday	MIRA MESA	Residential
S2221	SS-028578	WESTMORE PL	WESTMORE RD	END	6	1209-B3	Tuesday	MIRA MESA	Residential
S2221	SS-028581	WESTMORE RD	WORTHING AV	CAM RUIZ	6	1209-B3	Tuesday	MIRA MESA	Prime
S2221	SS-028582	WESTMORE RD	DEERING ST	WORTHING AV	6	1209-B3	Tuesday	MIRA MESA	Prime
S2221	SS-028583	WESTMORE RD	WESTMORE PL	DEERING ST	6	1209-B3	Tuesday	MIRA MESA	Prime
S2221	SS-028584	WESTMORE RD	AVNDA DEL GATO	WESTMORE PL	6	1209-B3	Tuesday	MIRA MESA	Prime
S2221	SS-028585	WESTMORE RD	WESTMORE CR	AVNDA DEL GATO	6	1209-B3	Tuesday	MIRA MESA	Prime
S2221	SS-028586	WESTMORE RD	REAGAN RD	WESTMORE CR	6	1209-B3	Tuesday	MIRA MESA	Prime
S2221	SS-029097	WORTHING AV	WESTMORE RD	VALDOSTA AV	6	1209-B3	Tuesday	MIRA MESA	Residential
S2221	SS-029098	WORTHING AV	NEW SALEM ST	WESTMORE RD	6	1209-B3	Tuesday	MIRA MESA	Residential
S2221	SS-029195	ZAPATA AV	SURCO DR	CAM RUIZ	6	1209-B2	Tuesday	MIRA MESA	Residential
S2221	SS-029196	ZAPATA AV	TREBOL ST	SURCO DR	6	1209-B2	Tuesday	MIRA MESA	Residential
S2221	SS-029197	ZAPATA AV	CALLE JALAPA	TREBOL ST	6	1209-B2	Tuesday	MIRA MESA	Residential
S2221	SS-029198	ZAPATA AV	TERESA DR	CALLE JALAPA	6	1209-B2	Tuesday	MIRA MESA	Residential
S2221	SS-029199	ZAPATA AV	TORERO PL	TERESA DR	6	1209-B2	Tuesday	MIRA MESA	Residential
S2221	SS-029201	ZAPATA AV	CALLE DARIO	TORERO PL	6	1209-B2	Tuesday	MIRA MESA	Residential
S2221	SS-029202	ZAPATA AV	AVNDA DEL GATO	CALLE DARIO	6	1209-B2	Tuesday	MIRA MESA	Residential
S2221	SS-029203	ZAPATA AV	BLYTHE RD	AVNDA DEL GATO	6	1209-B2	Tuesday	MIRA MESA	Residential
S2221	SS-029204	ZAPATA AV	MONTARA AV	BLYTHE RD	6	1209-B2	Tuesday	MIRA MESA	Residential
S2221	SS-001783	ADDAX CT	BURR LN	END	6	1189-C6	Tuesday	RANCHO PENASQUITOS	Residential
S2221	SS-004613	BORZOI WY	DARKWOOD RD	CRISSCROSS LN	6	1189-B7	Tuesday	RANCHO PENASQUITOS	Residential
S2221	SS-004614	BORZOI WY	CRISSCROSS LN	END	6	1189-B7	Tuesday	RANCHO PENASQUITOS	Residential
S2221	SS-004807	BRASSICA ST	RAGWEED ST	HOPSEED LN	6	1189-B6	Tuesday	RANCHO PENASQUITOS	Residential
S2221	SS-004865	BRICKELLIA ST	RUMEX LN	PARK VILLAGE RD	6	1189-C6	Tuesday	RANCHO PENASQUITOS	Residential
S2221	SS-004866	BRICKELLIA ST	JUNCO PL	RUMEX LN	6	1189-C6	Tuesday	RANCHO PENASQUITOS	Residential
S2221	SS-004867	BRICKELLIA ST	EDULIS CT	JUNCO PL	6	1189-C6	Tuesday	RANCHO PENASQUITOS	Residential
S2221	SS-004868	BRICKELLIA ST	STIPA CT	EDULIS CT	6	1189-C6	Tuesday	RANCHO PENASQUITOS	Residential
S2221	SS-004869	BRICKELLIA ST	FOUCAUD WY	STIPA CT	6	1189-C6	Tuesday	RANCHO PENASQUITOS	Residential
S2221	SS-004870	BRICKELLIA ST	RAGWEED ST	FOUCAUD WY	6	1189-C7	Tuesday	RANCHO PENASQUITOS	Residential
S2221	SS-005164	BURR CT	BURR LN	END	6	1189-C6	Tuesday	RANCHO PENASQUITOS	Residential
S2221	SS-005165	BURR LN	PICRUS ST	PATHOS LN	6	1189-C6	Tuesday	RANCHO PENASQUITOS	Residential
S2221	SS-005166	BURR LN	PATHOS LN	ADDAX CT	6	1189-C6	Tuesday	RANCHO PENASQUITOS	Residential
S2221	SS-005167	BURR LN	ADDAX CT	BURR CT	6	1189-C6	Tuesday	RANCHO PENASQUITOS	Residential
S2221	SS-005168	BURR LN	BURR CT	END	6	1189-C6	Tuesday	RANCHO PENASQUITOS	Residential
S2221	SS-007205	CICHLID WY	DARKWOOD RD	CRISSCROSS LN	6	1189-B6	Tuesday	RANCHO PENASQUITOS	Residential

SLURRY SEAL GROUP 2221
IO: 21005200
STREET LIST

Work Order	Segment ID	Street Name	Cross Street 1	Cross Street 2	CD	TB Map Page	Trash Day	CP Area	Functional Classification
S2221	SS-007206	CICHLID WY	CRISSCROSS LN	END	6	1189-B6	Tuesday	RANCHO PENASQUITOS	Residential
S2221	SS-008264	CRISSCROSS LN	GUPPY CT	CICHLID WY	6	1189-B7	Tuesday	RANCHO PENASQUITOS	Residential
S2221	SS-008265	CRISSCROSS LN	BORZOI WY	GUPPY CT	6	1189-B7	Tuesday	RANCHO PENASQUITOS	Residential
S2221	SS-008266	CRISSCROSS LN	BEGIN	BORZOI WY	6	1189-B7	Tuesday	RANCHO PENASQUITOS	Residential
S2221	SS-008720	DARKWOOD RD	RICE CT	RUMEX LN	6	1189-B6	Tuesday	RANCHO PENASQUITOS	Residential
S2221	SS-008721	DARKWOOD RD	YOLO CT	RICE CT	6	1189-B6	Tuesday	RANCHO PENASQUITOS	Residential
S2221	SS-008722	DARKWOOD RD	LINO CT	YOLO CT	6	1189-B6	Tuesday	RANCHO PENASQUITOS	Residential
S2221	SS-008723	DARKWOOD RD	THIMBLE CT	LINO CT	6	1189-B6	Tuesday	RANCHO PENASQUITOS	Residential
S2221	SS-008724	DARKWOOD RD	CICHLID WY	THIMBLE CT	6	1189-B6	Tuesday	RANCHO PENASQUITOS	Residential
S2221	SS-008725	DARKWOOD RD	BORZOI WY	CICHLID WY	6	1189-B7	Tuesday	RANCHO PENASQUITOS	Residential
S2221	SS-008726	DARKWOOD RD	PARK VILLAGE RD	BORZOI WY	6	1189-B7	Tuesday	RANCHO PENASQUITOS	Residential
S2221	SS-008770	DAUCUS CT	BEGIN	PATHOS LN	6	1189-C6	Tuesday	RANCHO PENASQUITOS	Residential
S2221	SS-009935	EDULIS CT	BRICKELLIA ST	END	6	1189-C6	Tuesday	RANCHO PENASQUITOS	Residential
S2221	SS-011388	FOUCAUD WY	PATHOS LN	BRICKELLIA ST	6	1189-C7	Tuesday	RANCHO PENASQUITOS	Residential
S2221	SS-012853	GUPPY CT	CRISSCROSS LN	END	6	1189-B7	Tuesday	RANCHO PENASQUITOS	Residential
S2221	SS-013735	HOPSEED LN	PICRUS ST	BRASSICA ST	6	1189-C6	Tuesday	RANCHO PENASQUITOS	Residential
S2221	SS-013736	HOPSEED LN	BRASSICA ST	END	6	1189-C6	Tuesday	RANCHO PENASQUITOS	Residential
S2221	SS-014748	JUNCO PL	BRICKELLIA ST	NONIE TR	6	1189-C6	Tuesday	RANCHO PENASQUITOS	Residential
S2221	SS-016541	LINO CT	DARKWOOD RD	END	6	1189-B6	Tuesday	RANCHO PENASQUITOS	Residential
S2221	SS-019994	NONIE TR	JUNCO PL	END	6	1189-C6	Tuesday	RANCHO PENASQUITOS	Residential
S2221	SS-019995	NONIE TR	BEGIN	JUNCO PL	6	1189-C6	Tuesday	RANCHO PENASQUITOS	Residential
S2221	SS-021232	PARK VILLAGE RD	BRICKELLIA ST	SPINDLETOP RD	6	1189-C6		RANCHO PENASQUITOS	Collector
S2221	SS-021233	PARK VILLAGE RD	RUMEX LN	BRICKELLIA ST	6	1189-C6		RANCHO PENASQUITOS	Collector
S2221	SS-021234	PARK VILLAGE RD	SPINDLETOP RD	RAGWEED ST	6	1189-C6		RANCHO PENASQUITOS	Collector
S2221	SS-021235	PARK VILLAGE RD	RAGWEED ST	ADOLPHIA ST	6	1189-D6		RANCHO PENASQUITOS	Collector
S2221	SS-021238	PARK VILLAGE RD	DARKWOOD RD	RUMEX LN	6	1189-B6		RANCHO PENASQUITOS	Collector
S2221	SS-021470	PATHOS CT	BEGIN	PATHOS LN	6	1189-C6	Tuesday	RANCHO PENASQUITOS	Residential
S2221	SS-021471	PATHOS LN	PATHOS CT	END	6	1189-C6	Tuesday	RANCHO PENASQUITOS	Residential
S2221	SS-021472	PATHOS LN	BURR LN	PATHOS CT	6	1189-C6	Tuesday	RANCHO PENASQUITOS	Residential
S2221	SS-021473	PATHOS LN	DAUCUS CT	BURR LN	6	1189-C6	Tuesday	RANCHO PENASQUITOS	Residential
S2221	SS-021474	PATHOS LN	FOUCAUD WY	DAUCUS CT	6	1189-C6	Tuesday	RANCHO PENASQUITOS	Residential
S2221	SS-021475	PATHOS LN	RAGWEED ST	FOUCAUD WY	6	1189-C7	Tuesday	RANCHO PENASQUITOS	Residential
S2221	SS-021780	PICRUS ST	RUMEX LN	END	6	1189-C6	Tuesday	RANCHO PENASQUITOS	Residential
S2221	SS-021781	PICRUS ST	BURR LN	RUMEX LN	6	1189-C6	Tuesday	RANCHO PENASQUITOS	Residential
S2221	SS-021782	PICRUS ST	HOPSEED LN	BURR LN	6	1189-C6	Tuesday	RANCHO PENASQUITOS	Residential
S2221	SS-021783	PICRUS ST	RAGWEED ST	HOPSEED LN	6	1189-B6	Tuesday	RANCHO PENASQUITOS	Residential
S2221	SS-023128	RICE CT	BEGIN	DARKWOOD RD	6	1189-B6	Tuesday	RANCHO PENASQUITOS	Residential
S2221	SS-023805	RUMEX LN	BEGIN	DARKWOOD RD	6	1189-B6	Tuesday	RANCHO PENASQUITOS	Residential
S2221	SS-023806	RUMEX LN	DARKWOOD RD	PARK VILLAGE RD	6	1189-C6	Tuesday	RANCHO PENASQUITOS	Residential
S2221	SS-023807	RUMEX LN	SORA WY	BRICKELLIA ST	6	1189-C6	Tuesday	RANCHO PENASQUITOS	Residential
S2221	SS-023808	RUMEX LN	PARK VILLAGE RD	PICRUS ST	6	1189-C6	Tuesday	RANCHO PENASQUITOS	Residential
S2221	SS-023809	RUMEX LN	PICRUS ST	SORA WY	6	1189-C6	Tuesday	RANCHO PENASQUITOS	Residential
S2221	SS-025235	SORA WY	RUMEX LN	END	6	1189-C6	Tuesday	RANCHO PENASQUITOS	Residential
S2221	SS-025236	SORA WY	BEGIN	RUMEX LN	6	1189-C6	Tuesday	RANCHO PENASQUITOS	Residential
S2221	SS-025632	STIPA CT	BRICKELLIA ST	END	6	1189-C6	Tuesday	RANCHO PENASQUITOS	Residential
S2221	SS-026378	THIMBLE CT	DARKWOOD RD	END	6	1189-B6	Tuesday	RANCHO PENASQUITOS	Residential
S2221	SS-029157	YOLO CT	DARKWOOD RD	END	6	1189-B6	Tuesday	RANCHO PENASQUITOS	Residential
S2221	SS-006788	CELESTE WY	OPALO WY	TUNICA CR	7	1248-H7	Wednesday	LINDA VISTA	Residential
S2221	SS-014167	INMAN CT	INMAN CT	END	7	1248-H7	Wednesday	LINDA VISTA	Residential
S2221	SS-014168	INMAN CT	BEGIN	INMAN ST	7	1248-H7	Wednesday	LINDA VISTA	Residential
S2221	SS-014169	INMAN ST	INMAN CT	QUILLAN ST	7	1248-H7	Wednesday	LINDA VISTA	Residential
S2221	SS-014170	INMAN ST	TUNICA CR	INMAN CT	7	1248-H7	Wednesday	LINDA VISTA	Residential
S2221	SS-014171	INMAN ST	OSLER ST	TUNICA CR	7	1248-H7	Wednesday	LINDA VISTA	Residential
S2221	SS-020571	OPALO WY	PUBLIC RD	CELESTE WY	7	1248-G7	Wednesday	LINDA VISTA	Residential
S2221	SS-020735	OSLER ST	INMAN ST	QUILLAN ST	7	1248-H6	Wednesday	LINDA VISTA	Residential
S2221	SS-022502	QUILLAN ST	INMAN ST	OSLER ST	7	1248-H6	Wednesday	LINDA VISTA	Residential
S2221	SS-022503	QUILLAN ST	INMAN ST	INMAN ST	7	1248-H7	Wednesday	LINDA VISTA	Residential
S2221	SS-026702	TOSCA WY	DINAMICA WY	END	7	1248-H7	Wednesday	LINDA VISTA	Residential
S2221	SS-026919	TUNICA CR	TULIPAN WY	DINAMICA WY	7	1248-H7	Wednesday	LINDA VISTA	Residential
S2221	SS-026920	TUNICA CR	CELESTE WY	TULIPAN WY	7	1248-H7	Wednesday	LINDA VISTA	Residential
S2221	SS-026921	TUNICA CR	CELESTE WY	CELESTE WY	7	1248-G7	Wednesday	LINDA VISTA	Residential
S2221	SS-026922	TUNICA CR	DINAMICA WY	INMAN ST	7	1248-H7	Wednesday	LINDA VISTA	Residential
S2221	SS-028666	WHEATSTONE ST	OSLER ST	END	7	1248-H6	Wednesday	LINDA VISTA	Residential
S2221	SS-002926	ASHLAND AV	DEL CERRO BL	HILLGROVE DR	7	1250-D7	Friday	NAVAJO	Residential
S2221	SS-003919	BELLE GLADE AV	BONNIE VIEW DR	HYDE PARK DR	7	1250-E5	Friday	NAVAJO	Residential
S2221	SS-003920	BELLE GLADE AV	TUCKAWAY ST	BONNIE VIEW DR	7	1250-E5	Friday	NAVAJO	Residential
S2221	SS-003921	BELLE GLADE AV	TEMPLE TR	TUCKAWAY ST	7	1250-E5	Friday	NAVAJO	Residential

SLURRY SEAL GROUP 2221

IO: 21005200

STREET LIST

Work Order	Segment ID	Street Name	Cross Street 1	Cross Street 2	CD	TB Map Page	Trash Day	CP Area	Functional Classification
S2221	SS-003922	BELLE GLADE AV	WANDERMERE DR	TEMPLE TR	7	1250-E5	Friday	NAVAJO	Residential
S2221	SS-003927	BELLE HAVEN DR	WANDERMERE DR	MIRA VISTA LN	7	1250-E6	Friday	NAVAJO	Residential
S2221	SS-003928	BELLE HAVEN DR	MIRA VISTA LN	LOCHMOOR DR	7	1250-E6	Friday	NAVAJO	Residential
S2221	SS-004554	BONNIE VIEW DR	WANDERMERE DR	BELLE GLADE AV	7	1250-E5	Friday	NAVAJO	Residential
S2221	SS-004555	BONNIE VIEW DR	MURRAY PARK DR	WANDERMERE DR	7	1250-E6	Friday	NAVAJO	Residential
S2221	SS-006608	CASPER DR	LEMA WY	LITTLER DR	7	1250-F5	Friday	NAVAJO	Residential
S2221	SS-006634	CASSELBERRY WY	WANDERMERE DR	HYDE PARK DR	7	1250-E5	Friday	NAVAJO	Residential
S2221	SS-008181	CRAMPTON CT	GLENFLORA AV	END	7	1250-F5	Friday	NAVAJO	Residential
S2221	SS-008925	DEL CERRO BL	MADRA AV	MEREDITH AV	7	1250-D7	Friday	NAVAJO	Prime
S2221	SS-008927	DEL CERRO BL	MEREDITH AV	ASHLAND AV	7	1250-D7	Friday	NAVAJO	Prime
S2221	SS-008928	DEL CERRO BL	ASHLAND AV	REGIS AV	7	1270-D1	Friday	NAVAJO	Residential
S2221	SS-008930	DEL CERRO BL	REGIS AV	LINFIELD AV	7	1270-E1	Friday	NAVAJO	Residential
S2221	SS-008932	DEL CERRO BL	LINFIELD AV	CAVITE CT	7	1270-E1	Friday	NAVAJO	Residential
S2221	SS-010609	EVERGLADES AV	HYDE PARK DR	TEE-A-WAY PL	7	1250-E5	Friday	NAVAJO	Residential
S2221	SS-010610	EVERGLADES AV	SUNNY BRAE DR	END	7	1250-F5	Friday	NAVAJO	Residential
S2221	SS-010611	EVERGLADES AV	TEE-A-WAY PL	SUNNY BRAE DR	7	1250-F5	Friday	NAVAJO	Residential
S2221	SS-012227	GLENFLORA AV	BELLE GLADE AV	TEE-A-WAY PL	7	1250-E5	Friday	NAVAJO	Residential
S2221	SS-012228	GLENFLORA AV	TEE-A-WAY PL	GREEN GABLES AV	7	1250-F5	Friday	NAVAJO	Residential
S2221	SS-012229	GLENFLORA AV	GREEN GABLES AV	SUNNY BRAE DR	7	1250-F5	Friday	NAVAJO	Residential
S2221	SS-012232	GLENFLORA AV	CRAMPTON CT	SANDERS CT	7	1250-F5	Friday	NAVAJO	Residential
S2221	SS-012233	GLENFLORA AV	SANDERS CT	LITTLER DR	7	1250-F5	Friday	NAVAJO	Residential
S2221	SS-012608	GREEN GABLES AV	TUCKAWAY ST	GLENFLORA AV	7	1250-F5	Friday	NAVAJO	Residential
S2221	SS-012609	GREEN GABLES AV	TEMPLE TR	TUCKAWAY ST	7	1250-F5	Friday	NAVAJO	Residential
S2221	SS-012610	GREEN GABLES AV	WANDERMERE DR	TEMPLE TR	7	1250-F5	Friday	NAVAJO	Residential
S2221	SS-013569	HILLGROVE DR	ASHLAND AV	END	7	1250-E7	Friday	NAVAJO	Residential
S2221	SS-013570	HILLGROVE DR	CALVIN WY	ASHLAND AV	7	1250-D7	Friday	NAVAJO	Residential
S2221	SS-013921	HYDE PARK DR	EVERGLADES AV	JACKSON DR	7	1250-E5	Friday	NAVAJO	Residential
S2221	SS-013922	HYDE PARK DR	BELLE GLADE AV	EVERGLADES AV	7	1250-E5	Friday	NAVAJO	Residential
S2221	SS-013923	HYDE PARK DR	CASSELBERRY WY	BELLE GLADE AV	7	1250-E5	Friday	NAVAJO	Residential
S2221	SS-013924	HYDE PARK DR	PARK RIDGE BL	CASSELBERRY WY	7	1250-E5	Friday	NAVAJO	Residential
S2221	SS-016290	LEMA WY	PLAYER DR	CASPER DR	7	1250-F5	Friday	NAVAJO	Residential
S2221	SS-016612	LITTLER DR	PLAYER DR	CASPER DR	7	1250-F5	Friday	NAVAJO	Residential
S2221	SS-016613	LITTLER DR	GLENFLORA AV	PLAYER DR	7	1250-F5	Friday	NAVAJO	Residential
S2221	SS-016632	LOCHMOOR DR	BELLE HAVEN DR	END	7	1250-E6	Friday	NAVAJO	Residential
S2221	SS-016633	LOCHMOOR DR	DANVILLE AV	BELLE HAVEN DR	7	1250-E6	Friday	NAVAJO	Residential
S2221	SS-017183	MADRA AV	ROCKHURST DR	ELMHURST DR	7	1250-D7	Friday	NAVAJO	Prime
S2221	SS-017185	MADRA AV	LAMBDA DR	ROCKHURST DR	7	1250-D7	Friday	NAVAJO	Prime
S2221	SS-017190	MADRA AV	CALVIN WY	LAMBDA DR	7	1250-D7	Friday	NAVAJO	Prime
S2221	SS-018403	MIRA VISTA LN	BELLE HAVEN DR	WANDERMERE DR	7	1250-E6	Friday	NAVAJO	Residential
S2221	SS-019511	MURRAY PARK CT	MURRAY PARK DR	END	7	1250-E6	Friday	NAVAJO	Residential
S2221	SS-019512	MURRAY PARK DR	BELLE GLADE AV	ELMCREST DR	7	1250-E6	Friday	NAVAJO	Prime
S2221	SS-019515	MURRAY PARK DR	BONNIE VIEW DR	MURRAY PARK CT	7	1250-E6	Friday	NAVAJO	Prime
S2221	SS-019516	MURRAY PARK DR	PARK RIDGE BL	CASSELBERRY WY	7	1250-E6	Friday	NAVAJO	Prime
S2221	SS-019517	MURRAY PARK DR	CASSELBERRY WY	BONNIE VIEW DR	7	1250-E6	Friday	NAVAJO	Prime
S2221	SS-019518	MURRAY PARK DR	ELMCREST DR	GOLFCREST DR	7	1250-F6	Friday	NAVAJO	Prime
S2221	SS-019519	MURRAY PARK DR	MURRAY PARK CT	BELLE GLADE AV	7	1250-E6	Friday	NAVAJO	Prime
S2221	SS-021905	PLAYER DR	LEMA WY	LITTLER DR	7	1250-F5	Friday	NAVAJO	Residential
S2221	SS-024193	SANDERS CT	GLENFLORA AV	END	7	1250-F5	Friday	NAVAJO	Residential
S2221	SS-025836	SUNNY BRAE DR	GLENFLORA AV	EVERGLADES AV	7	1250-F5	Friday	NAVAJO	Residential
S2221	SS-025837	SUNNY BRAE DR	WANDERMERE DR	GLENFLORA AV	7	1250-F5	Friday	NAVAJO	Residential
S2221	SS-025838	SUNNY BRAE DR	SUNNY BRAE PL	WANDERMERE DR	7	1250-F5	Friday	NAVAJO	Residential
S2221	SS-025840	SUNNY BRAE PL	SUNNY BRAE DR	GOLFCREST DR	7	1250-F6	Friday	NAVAJO	Residential
S2221	SS-026248	TEE-A-WAY PL	GLENFLORA AV	EVERGLADES AV	7	1250-F5	Friday	NAVAJO	Residential
S2221	SS-026260	TEMPLE TR	BELLE GLADE AV	GREEN GABLES AV	7	1250-F5	Friday	NAVAJO	Residential
S2221	SS-026900	TUCKAWAY ST	BELLE GLADE AV	GREEN GABLES AV	7	1250-F5	Friday	NAVAJO	Residential
S2221	SS-028232	WANDERMERE DR	BELLE GLADE AV	GREEN GABLES AV	7	1250-F5	Friday	NAVAJO	Prime
S2221	SS-031298	MADRA AV	DEL CERRO BL	CALVIN WY	7	1250-D7	Friday	NAVAJO	Prime
S2221	SS-016090	LARRABEE AV	PALACE DR	LARRABEE PL	7	1249-F6	Friday	SERRA MESA	Residential
S2221	SS-016091	LARRABEE AV	HARCOURT DR	PALACE DR	7	1249-F6	Friday	SERRA MESA	Residential
S2221	SS-016092	LARRABEE PL	BEGIN	LARRABEE AV	7	1249-F6	Friday	SERRA MESA	Residential
S2221	SS-018624	MISSION VILLAGE DR	ADMIRAL AV	GRAMERCY DR	7	1249-E5	Friday	SERRA MESA	Major
S2221	SS-018625	MISSION VILLAGE DR	FERMI AV	ADMIRAL AV	7	1249-E5	Friday	SERRA MESA	Major
S2221	SS-018626	MISSION VILLAGE DR	FULLERTON AV	FERMI AV	7	1249-E5	Friday	SERRA MESA	Major
S2221	SS-018631	MISSION VILLAGE DR	IRVINGTON AV	FULLERTON AV	7	1249-E6	Friday	SERRA MESA	Major
S2221	SS-018632	MISSION VILLAGE DR	SHAWN AV	IRVINGTON AV	7	1249-E6	Friday	SERRA MESA	Major
S2221	SS-018633	MISSION VILLAGE DR	RONDA AV	SHAWN AV	7	1249-E6	Friday	SERRA MESA	Major
S2221	SS-020998	PALACE DR	YOLANDA AV	LARRABEE AV	7	1249-F6	Friday	SERRA MESA	Residential

SLURRY SEAL GROUP 2221
 IO: 21005200
 STREET LIST

Work							TB Map			Functional
Order	Segment ID	Street Name	Cross Street 1	Cross Street 2	CD	Page	Trash Day	CP Area	Classification	
S2221	SS-029153	YOLANDA AV	YOLANDA PL	END	7	1249-F6	Friday	SERRA MESA	Residential	
S2221	SS-029154	YOLANDA AV	PALACE DR	YOLANDA PL	7	1249-F6	Friday	SERRA MESA	Residential	
S2221	SS-029155	YOLANDA AV	HARCOURT DR	PALACE DR	7	1249-F6	Friday	SERRA MESA	Residential	
S2221	SS-029156	YOLANDA PL	YOLANDA AV	END	7	1249-F6	Friday	SERRA MESA	Residential	

APPENDIX K
ADVANCED CONSTRUCTION NOTICE

ASPHALT REPAIR, CRACK SEAL, SLURRY SEAL



Construction Notice

The City of San Diego has contracted with **[INSERT CONTRACTOR NAME]** to perform maintenance on certain streets in your neighborhood. **Over the next two to three months, [INSERT CONTRACTOR NAME]** will complete preventive maintenance to fill pavement cracks and add a slurry seal coating to help preserve asphalt streets near your address. Please accept our apology for any inconveniences this work may cause. Your patience and cooperation will help to get this work completed safely and with minimal interruption of your daily activities.

Work will be performed between the hours of **8:30 AM and 3:30 PM**. The general order of work will include:

1. "No Parking" signs set out 72 hours in advance of the work.
2. Asphalt repairs, crack seal, weed abatement, and street sweeping
3. Placement of slurry seal; typically 7-14 days following the asphalt repairs. Occasionally, two coats of slurry seal are applied on two different days.

How will I be affected?

Before 7 a.m. on the day of the slurry seal work, residential streets may be completely closed to all vehicles. That makes it important to plan ahead for parking on a street nearby or for leaving home before 7 a.m. that day. It is also important to help keep the street dry before the work begins. Please turn off any sprinklers or other irrigation systems the night before.

When possible, some streets will be slurry sealed in stages to allow for limited access while the work is underway. It is important to obey the traffic control and "No Parking" warnings and to stay off the slurry seal until the street is reopened for traffic – normally by 5 p.m. the

same day.

What can I expect once the work is completed?

Slurry seal has a light brown color when it is first applied to the street. It changes color to black after a few hours of exposure to sunlight and heat. That change is important and helps confirm that the newly sealed street is ready for vehicle traffic. *Again, it is important to protect new slurry seal work by staying off the street until traffic control and parking restrictions are removed by work crews.*

Slurry seal can appear rough-at-the-edges when first applied and may even show some tire tracks or minor gouges once vehicles are allowed back on to the recently sealed streets. These marks will disappear as more traffic travels across the street and as the sealant continues to dry over time.

Please note: Slurry seal is used to protect streets in generally good condition from further deterioration and does not return streets to “as new” condition. Slurry seal helps to extend a street’s life by three to seven years. Complete replacements are limited to those streets that are in fair to poor condition.

What about trash pickup on the day of the work?

If the day of the planned slurry seal work falls on the same day as your trash collection, please bring your trash bins out early. Work crews will coordinate with the trash hauler to ensure your trash is collected prior to street closure for that day.

What about regular street sweeping?

Regular street sweeping will be suspended during the slurry seal work to allow the new coating to properly set. The entire street sweeping route will be suspended allowing you to park on nearby streets normally affected by “no-parking” restrictions associated with those routes.

When will street striping and markings be restored?

Any striping or markings covered over by the slurry seal effort will be restored within a few weeks following the work. Some temporary markers or signs may be installed to help with traffic control until the striping is restored.

Contact Information:

For any questions related to the slurry seal work planned in your neighborhood, please contact the Project Manager at **[INSERT CONTRACTOR NAME] - [INSERT CONTRACTOR PHONE NUMBER]**. You may also submit questions or requests for additional services via the City's *Get It Done* system at <https://www.sandiego.gov/get-it-done>.

ATTACHMENT F

RESERVED

ATTACHMENT G
CONTRACT AGREEMENT

ATTACHMENT G
CONTRACT AGREEMENT

CONSTRUCTION CONTRACT

This contract is made and entered into between THE CITY OF SAN DIEGO, a municipal corporation, herein called "City", and Pavement Coatings, herein called "Contractor" for construction of **Slurry Seal Group 2221**; Bid No. **K-22-2086-DBB-3**; in the total amount **Four Million Nine Hundred Eighty Eight Thousand Seven Hundred Six Dollars and Ninety Eight Cents (\$4,988,706.98)**, which is comprised of the Base Bid.

IN CONSIDERATION of the payments to be made hereunder and the mutual undertakings of the parties hereto, City and Contractor agree as follows:

1. The following are incorporated into this contract as though fully set forth herein:
 - (a) The attached Faithful Performance and Payment Bonds.
 - (b) The attached Proposal included in the Bid documents by the Contractor.
 - (c) Reference Standards listed in the Instruction to Bidders and the Supplementary Special Provisions (SSP).
 - (d) That certain documents entitled **Slurry Seal Group 2221**, on file in the office of the Purchasing & Contracting Department as Document No. **21005200**, as well as all matters referenced therein.
2. The Contractor shall perform and be bound by all the terms and conditions of this contract and in strict conformity therewith shall perform and complete in a good and workmanlike manner **Slurry Seal Group 2221**, Bid No. **K-22-2086-DBB-3**, San Diego, California.
3. For such performances, the City shall pay to Contractor the amounts set forth at the times and in the manner and with such additions or deductions as are provided for in this contract, and the Contractor shall accept such payment in full satisfaction of all claims incident to such performances.
4. No claim or suit whatsoever shall be made or brought by Contractor against any officer, agent, or employee of the City for or on account of anything done or omitted to be done in connection with this contract, nor shall any such officer, agent, or employee be liable hereunder.
5. This contract is effective as of the date that the Mayor or designee signs the agreement and is approved by the City Attorney in accordance with San Diego Charter Section 40.

IN WITNESS WHEREOF, this Agreement is signed by the City of San Diego, acting by and through its Mayor or designee, pursuant to Municipal Code Section 22.3102 authorizing such execution.

THE CITY OF SAN DIEGO

APPROVED AS TO FORM

By 

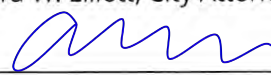
Mara W. Elliott, City Attorney
By 

Print Name: Stephen Samara
Principal Contract Specialist
Purchasing & Contracting Department

Print Name: Cassandra Mouglin
Deputy City Attorney

Date: 8/24/2022

Date: October 3, 2022

CONTRACTOR

By 

Print Name: Tom Mucenski

Title: Secretary

Date: 7-13-2022

City of San Diego License No.: B2011011250

State Contractor's License No.: 303609

DEPARTMENT OF INDUSTRIAL RELATIONS (DIR) REGISTRATION NUMBER: 1000003382

CERTIFICATIONS AND FORMS

The Bidder, by submitting its electronic bid, agrees to and certifies under penalty of perjury under the laws of the State of California, that the certifications, forms and affidavits submitted as part of this bid are true and correct.

BIDDER'S GENERAL INFORMATION

To the City of San Diego:

Pursuant to "Notice Inviting Bids", specifications, and requirements on file with the City Clerk, and subject to all provisions of the Charter and Ordinances of the City of San Diego and applicable laws and regulations of the United States and the State of California, the undersigned hereby proposes to furnish to the City of San Diego, complete at the prices stated herein, the items or services hereinafter mentioned. The undersigned further warrants that this bid is not made in the interest of, or on behalf of, any undisclosed person, partnership, company, association, organization, or corporation; that the bid is genuine and not collusive or sham; that the bidder has not directly or indirectly induced or solicited any other bidder to put in a false or sham bid, and has not directly or indirectly colluded, conspired, connived, or agreed with any bidder or anyone else to put in a sham bid, or that anyone shall refrain from bidding; that the bidder has not in any manner, directly or indirectly, sought by agreement, communication, or conference with anyone to fix the bid price of the bidder or any other bidder, or to fix any overhead, profit, or cost element of the bid price, or of that of any other bidder, or to secure any advantage against the public body awarding the contract of anyone interested in the proposed contract; that all statements contained in the bid are true; and, further, that the bidder has not, directly or indirectly, submitted his or her bid price or any breakdown thereof, or the contents thereof, or divulged information or data relative thereto, or paid, and will not pay, any fee to any corporation, partnership, company, association, organization, bid depository, or to any member or agent thereof to effectuate a collusive or sham bid.

The undersigned bidder(s) further warrants that bidder(s) has thoroughly examined and understands the entire Contract Documents (plans and specifications) and the Bidding Documents therefore, and that by submitting said Bidding Documents as its bid proposal, bidder(s) acknowledges and is bound by the entire Contract Documents, including any addenda issued thereto, as such Contract Documents incorporated by reference in the Bidding Documents.

**NON-COLLUSION AFFIDAVIT TO BE EXECUTED BY BIDDER AND SUBMITTED WITH BID UNDER 23
UNITED STATES CODE 112 AND PUBLIC CONTRACT CODE 7106**

State of California

County of San Diego

The bidder, being first duly sworn, deposes and says that he or she is authorized by the party making the foregoing bid that the bid is not made in the interest of, or on behalf of, any undisclosed person, partnership, company, association, organization, or corporation; that the bid is genuine and not collusive or sham; that the bidder has not directly or indirectly induced or solicited any other bidder to put in a false or sham bid, and has not directly or indirectly colluded, conspired, connived, or agreed with any bidder or anyone else to put in a sham bid, or that anyone shall refrain from bidding; that the bidder has not in any manner, directly or indirectly, sought by agreement, communication, or conference with anyone to fix the bid price of the bidder or any other bidder, or to fix any overhead, profit, or cost element of the bid price, or of that of any other bidder, or to secure any advantage against the public body awarding the contract of anyone interested in the proposed contract; that all statements contained in the bid are true; and further, that the bidder has not, directly or indirectly, submitted his or her bid price or any breakdown thereof, or the contents thereof, or divulged information or data relative thereto, or paid, and will not pay, any fee to any corporation, partnership, company association, organization, bid depository, or to any member or agent thereof to effectuate a collusive or sham bid.

CONTRACTOR CERTIFICATION

COVID-19 VACCINATION ORDINANCE

CERTIFICATION OF COMPLIANCE

I hereby certify that I am familiar with the requirements of San Diego City Council Ordinance No. O-2022-53 Emergency Ordinance to Implement the City's Mandatory COVID-19 Vaccination Policy.

TERMS OF COMPLIANCE

The City's Mandatory COVID-19 Vaccination Policy, outlined in San Diego Ordinance O-21398 (Nov. 29, 2021), requires ALL City contractors, who interact in close contact with City employees while providing contracted services indoors in City facilities or while performing bargaining unit work while indoors, to be fully vaccinated against COVID-19, effective January 3, 2022, as a condition for provision or continued provision of contracted services.

1. "City contractor" means a person who has contracted with the City of San Diego to provide public works, goods, services, franchise, or consultant services for or on behalf of the City, and includes a subcontractor, vendor, franchisee, consultant, or any of their respective officers, directors, shareholders, partners, managers, employees, or other individuals associated with the contractor, subcontractor, consultant, or vendor. "Person" means any natural person, firm, joint venture, joint stock company, partnership, association, club, company, corporation business trust or organization.
2. "Fully vaccinated" means a person has received, at least 14 days prior, either the second dose in a two-dose COVID-19 vaccine series or a single-dose COVID-19 vaccine, or otherwise meets the criteria for full vaccination against COVID-19 as stated in applicable public health guidance, orders, or law. Acceptable COVID-19 vaccines must be approved by the U.S. Food and Drug Administration (FDA) or authorized for emergency use by the FDA or the World Health Organization.
3. "Close contact" means a City contractor is **within 6 feet** of a City employee for a **cumulative total of 15 minutes or more over a 24-hour period** (for example, three individual 5-minute exposures for a total of 15 minutes).
4. City contractors who interact in close contact with City employees must fully comply with the City's Mandatory COVID-19 Vaccination Policy, which may include a reporting program that tracks employee vaccination status.
5. City contractors with employees or subcontractors who interact in close contact with City employees must certify that those members of their workforce, and subcontractors regardless of tier, who work indoors at a City facility, are fully vaccinated and that the City contractor has a program to track employee compliance.
6. City contractors that have an Occupational Safety and Health Administration compliant testing program for members of their workforce, as a reasonable accommodation, may be considered for compliance.

Non-compliance with the City's Mandatory COVID-19 Vaccination Policy may result in termination of a contract for cause, pursuant to the City's General Terms and Provisions, Reference Standards, and the San Diego Municipal Code.

CONTRACTOR CERTIFICATION

DRUG-FREE WORKPLACE

I hereby certify that I am familiar with the requirements of San Diego City Council Policy No. 100-17 regarding Drug-Free Workplace as outlined in the WHITEBOOK, Section 5-1.3, "Drug-Free Workplace", of the project specifications, and that;

This company has in place a drug-free workplace program that complies with said policy. I further certify that each subcontract agreement for this project contains language which indicates the subcontractor's agreement to abide by the provisions of subdivisions a) through c) of the policy as outlined.

CONTRACTOR CERTIFICATION

AMERICANS WITH DISABILITIES ACT (ADA) COMPLIANCE CERTIFICATION

I hereby certify that I am familiar with the requirements of San Diego City Council Policy No. 100-4 regarding the Americans With Disabilities Act (ADA) outlined in the WHITEBOOK, Section 5-1.2, "California Building Code, California Code of Regulations Title 24 and Americans with Disabilities Act". of the project specifications, and that:

This company has in place workplace program that complies with said policy. I further certify that each subcontract agreement for this project contains language which indicates the subcontractor's agreement to abide by the provisions of the policy as outlined.

CONTRACTOR CERTIFICATION

CONTRACTOR STANDARDS - PLEDGE OF COMPLIANCE

I declare under penalty of perjury that I am authorized to make this certification on behalf of the company submitting this bid/proposal, that as Contractor, I am familiar with the requirements of City of San Diego Municipal Code § 22.3004 regarding Contractor Standards as outlined in the WHITEBOOK, Section 5-1.4, ("Contractor Standards and Pledge of Compliance"), of the project specifications, and that Contractor has complied with those requirements.

I further certify that each of the Contractor's subcontractors has completed a Pledge of Compliance attesting under penalty of perjury of having complied with City of San Diego Municipal Code § 22.3004.

CONTRACTOR CERTIFICATION

EQUAL BENEFITS ORDINANCE CERTIFICATION

I declare under penalty of perjury that I am familiar with the requirements of and in compliance with the City of San Diego Municipal Code § 22.4300 regarding Equal Benefits Ordinance.

CONTRACTOR CERTIFICATION

EQUAL PAY ORDINANCE CERTIFICATION

Contractor shall comply with the Equal Pay Ordinance (EPO) codified in the San Diego Municipal Code (SDMC) at section 22.4801 through 22.4809, unless compliance is not required based on an exception listed in SDMC section 22.4804.

Contractor shall require all of its subcontractors to certify compliance with the EPO in their written subcontracts.

Contractor must post a notice informing its employees of their rights under the EPO in the workplace or job site.

By signing this Contract with the City of San Diego, Contractor acknowledges the EPO requirements and pledges ongoing compliance with the requirements of SDMC Division 48, section 22.4801 et seq., throughout the duration of this Contract.

CONTRACTOR CERTIFICATION

PRODUCT ENDORSEMENT

I declare under penalty of perjury that I acknowledge and agree to comply with the provisions of City of San Diego Administrative Regulation 95.65, concerning product endorsement. Any advertisement identifying or referring to the City as the user of a product or service requires the prior written approval of the City.

AFFIDAVIT OF DISPOSAL

(To be submitted upon completion of Construction pursuant to the contracts Certificate of Completion)

WHEREAS, on the _____ DAY OF _____, 2____ the undersigned entered into and executed a contract with the City of San Diego, a municipal corporation, for:

Slurry Seal Group 2221

Project Title

as particularly described in said contract and identified as Bid No. **K-22-2086-DBB-3**; SAP No. (IO) **21005200**; and **WHEREAS**, the specification of said contract requires the Contractor to affirm that "all brush, trash, debris, and surplus materials resulting from this project have been disposed of in a legal manner"; and **WHEREAS**, said contract has been completed and all surplus materials disposed of:

NOW, THEREFORE, in consideration of the final payment by the City of San Diego to said Contractor under the terms of said contract, the undersigned Contractor, does hereby affirm that all surplus materials as described in said contract have been disposed of at the following location(s)

and that they have been disposed of according to all applicable laws and regulations.

Dated this _____ DAY OF _____, _____.

By: _____
Contractor

ATTEST:

State of _____ County of _____

On this _____ DAY OF _____, 2____, before the undersigned, a Notary Public in and for said County and State, duly commissioned and sworn, personally appeared _____ known to me to be the _____ Contractor named in the foregoing Release, and whose name is subscribed thereto, and acknowledged to me that said Contractor executed the said Release.

Notary Public in and for said County and State

COMPANY LETTERHEAD

CERTIFICATE OF COMPLIANCE

Materials and Workmanship Compliance

For Contract or Task _____

I certify that the material listed below complies with the materials and workmanship requirements of the Caltrans Contract Plans, Special Provisions, Standard Specifications, and Standard Plans for the contract listed above.

I also certify that I am an official representative for _____, the manufacturer of the material listed above. Furthermore, I certify that where California test methods, physical or chemical test requirements are part of the specifications, that the manufacturer has performed the necessary quality control to substantiate this certification.

Material Description:

Manufacturer: _____
Model: _____
Serial Number (if applicable) _____
Quantity to be supplied: _____
Remarks: _____

Signed by: _____

Printed Name: _____

Title: _____

Company: _____

Date: _____

City of San Diego

Engineering & Capital Projects Department, CMFE Division

NOTICE OF MATERIALS TO BE USED

To: _____
Resident Engineer

Date: _____, 20____

You are hereby notified that the materials required for use under Contract No. _____
for construction of _____

in the City of San Diego, will be obtained from sources herein designated.

CONTRACT ITEM NO. (Bid Item)	KIND OF MATERIAL (Category)	NAME AND ADDRESS WHERE MATERIAL CAN BE INSPECTED (At Source)

It is requested that you arrange for a sampling, testing, and inspection of the materials prior to delivery, in accordance with Section 4 - CONTROL OF MATERIALS of the WHITEBOOK, where it is practicable, and in accordance with your policy. It is understood that source inspection does not relieve the Contractor of full responsibility for incorporating in the work, materials that comply in all respects with the contract plans and specifications, nor does it preclude subsequent rejection of materials found to be undesirable or unsuitable.

Distribution:

Supplier

Signature of Supplier

Address

LIST OF SUBCONTRACTORS

***** PROVIDED FOR ILLUSTRATIVE PURPOSES ONLY *** TO BE SUBMITTED IN ELECTRONIC FORMAT ONLY*** SEE INSTRUCTIONS TO BIDDERS, FOR FURTHER INFORMATION**

In accordance with the requirements of the "Subletting and Subcontracting Fair Practices Act", Section 4100, of the California Public Contract Code (PCC), the Bidder is to list below the name, address and license number of each Subcontractor who will perform work, labor, render services or specially fabricate and install a portion [type] of the work or improvement, in an amount of or in excess of 0.5% of the Contractor's total Bid. Failure to comply with this requirement may result in the Bid being rejected as non-responsive. The Contractor is to list only one Subcontractor for each portion of the Work. The Bidder's attention is directed to the Special Provisions – General; Paragraph 2-3 Subcontracts, which stipulates the percentage of the Work to be performed with the Bidder's own forces. The Bidder is to also list all SLBE, ELBE, DBE, DVBE, MBE, WBE, OBE, SDB, WoSB, HUBZone, and SDVOSB Subcontractors for which the Bidders are seeking recognition towards achieving any mandatory, voluntary, or both subcontracting participation percentages.

NAME, ADDRESS AND TELEPHONE NUMBER OF SUBCONTRACTOR	CONSTRUCTOR OR DESIGNER	SUBCONTRACTOR LICENSE NUMBER	TYPE OF WORK	DOLLAR VALUE OF SUBCONTRACT	MBE, WBE, DBE, DVBE, OBE, ELBE, SLBE, SDB, WoSB, HUBZone, OR SDVOSB®	WHERE CERTIFIED®	CHECK IF JOINT VENTURE PARTNERSHIP
Name: _____ Address: _____ City: _____ State: _____ Zip: _____ Phone: _____ Email: _____							
Name: _____ Address: _____ City: _____ State: _____ Zip: _____ Phone: _____ Email: _____							

- ① As appropriate, Bidder shall identify Subcontractor as one of the following and shall include a valid proof of certification (except for OBE, SLBE and ELBE):
- | | | | |
|---|--------|--|---------|
| Certified Minority Business Enterprise | MBE | Certified Woman Business Enterprise | WBE |
| Certified Disadvantaged Business Enterprise | DBE | Certified Disabled Veteran Business Enterprise | DVBE |
| Other Business Enterprise | OBE | Certified Emerging Local Business Enterprise | ELBE |
| Certified Small Local Business Enterprise | SLBE | Small Disadvantaged Business | SDB |
| Woman-Owned Small Business | WoSB | HUBZone Business | HUBZone |
| Service-Disabled Veteran Owned Small Business | SDVOSB | | |
- ② As appropriate, Bidder shall indicate if Subcontractor is certified by:
- | | | | |
|--|--------|--|----------|
| City of San Diego | CITY | State of California Department of Transportation | CALTRANS |
| California Public Utilities Commission | CPUC | | |
| State of California's Department of General Services | CADoGS | City of Los Angeles | LA |
| State of California | CA | U.S. Small Business Administration | SBA |

The Bidder will not receive any subcontracting participation percentages if the Bidder fails to submit the required proof of certification.

NAMED EQUIPMENT/MATERIAL SUPPLIER LIST

***** PROVIDED FOR ILLUSTRATIVE PURPOSES ONLY *** TO BE SUBMITTED IN ELECTRONIC FORMAT ONLY *** SEE INSTRUCTIONS TO BIDDERS FOR FURTHER INFORMATION**

NAME, ADDRESS AND TELEPHONE NUMBER OF VENDOR/SUPPLIER	MATERIALS OR SUPPLIES	DOLLAR VALUE OF MATERIAL OR SUPPLIES	SUPPLIER (Yes/No)	MANUFACTURER (Yes/No)	MBE, WBE, DBE, DVBE, OBE, ELBE, SLBE, SDB, WoSB, HUBZone, OR SDVOSB ^①	WHERE CERTIFIED ^②
Name: _____ Address: _____ City: _____ State: _____ Zip: _____ Phone: _____ Email: _____						
Name: _____ Address: _____ City: _____ State: _____ Zip: _____ Phone: _____ Email: _____						

① As appropriate, Bidder shall identify Vendor/Supplier as one of the following and shall include a valid proof of certification (except for OBE, SLBE and ELBE):

Certified Minority Business Enterprise	MBE	Certified Woman Business Enterprise	WBE
Certified Disadvantaged Business Enterprise	DBE	Certified Disabled Veteran Business Enterprise	DVBE
Other Business Enterprise	OBE	Certified Emerging Local Business Enterprise	ELBE
Certified Small Local Business Enterprise	SLBE	Small Disadvantaged Business	SDB
Woman-Owned Small Business	WoSB	HUBZone Business	HUBZone
Service-Disabled Veteran Owned Small Business	SDVOSB		

② As appropriate, Bidder shall indicate if Vendor/Supplier is certified by:

City of San Diego	CITY	State of California Department of Transportation	CALTRANS
California Public Utilities Commission	CPUC		
State of California's Department of General Services	CADoGS	City of Los Angeles	LA
State of California	CA	U.S. Small Business Administration	SBA

The Bidder will not receive any subcontracting participation percentages if the Bidder fails to submit the required proof of certification.

ELECTRONICALLY SUBMITTED FORMS

FAILURE TO FULLY COMPLETE AND SUBMIT ANY OF THE FOLLOWING FORMS WILL DEEM YOUR BID NON-RESPONSIVE.

PLANETBIDS WILL NOT ALLOW FOR BID SUBMISSIONS WITHOUT THE ATTACHMENT OF THESE FORMS

The following forms are to be completed by the bidder and submitted (uploaded) electronically with the bid in PlanetBids.

- A. BID BOND – See Instructions to Bidders, Bidders Guarantee of Good Faith (Bid Security) for further instructions**
- B. CONTRACTOR'S CERTIFICATION OF PENDING ACTIONS**
- C. MANDATORY DISCLOSURE OF BUSINESS INTERESTS FORM**
- D. DEBARMENT AND SUSPENSION CERTIFICATION FOR PRIME CONTRACTOR**
- E. DEBARMENT AND SUSPENSION CERTIFICATION FOR SUBCONTRACTORS, SUPPLIERS AND MANUFACTURERS**

BID BOND

**See Instructions to Bidders, Bidder Guarantee of Good Faith
(Bid Security)**

KNOW ALL MEN BY THESE PRESENTS,

That Pavement Coatings Co. as Principal, and The Ohio Casualty Insurance Company as Surety, are held and firmly bound unto The City of San Diego hereinafter called "OWNER," in the sum of **10% OF THE TOTAL BID AMOUNT** for the payment of which sum, well and truly to be made, we bind ourselves, our heirs, executors, administrators, successors, and assigns, jointly and severally, firmly by these presents.

WHEREAS, said Principal has submitted a Bid to said OWNER to perform the WORK required under the bidding schedule(s) of the OWNER's Contract Documents entitled

Slurry Seal Group 2221

NOW THEREFORE, if said Principal is awarded a contract by said OWNER and, within the time and in the manner required in the "Notice Inviting Bids" enters into a written Agreement on the form of agreement bound with said Contract Documents, furnishes the required certificates of insurance, and furnishes the required Performance Bond and Payment Bond, then this obligation shall be null and void, otherwise it shall remain in full force and effect. In the event suit is brought upon this bond by said OWNER and OWNER prevails, said Surety shall pay all costs incurred by said OWNER in such suit, including a reasonable attorney's fee to be fixed by the court.

SIGNED AND SEALED, this 8th day of June, 2022

Pavement Coatings Co. (SEAL)
(Principal)

The Ohio Casualty Insurance Company(SEAL)
(Surety)

By: 
(Signature)
James Wu - Vice President

By: 
(Signature) Evett Lam, Attorney-in-Fact

(SEAL AND NOTARIAL ACKNOWLEDGEMENT OF SURETY)

CALIFORNIA ALL-PURPOSE ACKNOWLEDGMENT

CIVIL CODE § 1189

A notary public or other officer completing this certificate verifies only the identity of the individual who signed the document to which this certificate is attached, and not the truthfulness, accuracy, or validity of that document.

State of California)
County of Orange)

On June 8, 2022 before me, Brigid Lopez, Notary Public
Date Here Insert Name and Title of the Officer

personally appeared Evett Lam
Name(s) of Signer(s)

who proved to me on the basis of satisfactory evidence to be the person(s) whose name(s) is/are subscribed to the within instrument and acknowledged to me that he/she/they executed the same in his/her/their authorized capacity(ies), and that by his/her/their signature(s) on the instrument the person(s), or the entity upon behalf of which the person(s) acted, executed the instrument.

I certify under PENALTY OF PERJURY under the laws of the State of California that the foregoing paragraph is true and correct.

WITNESS my hand and official seal.



Signature *Brigid Lopez*
Signature of Notary Public

Place Notary Seal Above

OPTIONAL

Though this section is optional, completing this information can deter alteration of the document or fraudulent reattachment of this form to an unintended document.

Description of Attached Document

Title or Type of Document: _____ Document Date: _____

Number of Pages: _____ Signer(s) Other Than Named Above: _____

Capacity(ies) Claimed by Signer(s)

Signer's Name: _____

Corporate Officer — Title(s): _____

Partner — Limited General

Individual Attorney in Fact

Trustee Guardian or Conservator

Other: _____

Signer Is Representing: _____

Signer's Name: _____

Corporate Officer — Title(s): _____

Partner — Limited General

Individual Attorney in Fact

Trustee Guardian or Conservator

Other: _____

Signer Is Representing: _____



This Power of Attorney limits the acts of those named herein, and they have no authority to bind the Company except in the manner and to the extent herein stated.

Liberty Mutual Insurance Company
The Ohio Casualty Insurance Company
West American Insurance Company

Certificate No: 8205623-971991

POWER OF ATTORNEY

KNOWN ALL PERSONS BY THESE PRESENTS: That The Ohio Casualty Insurance Company is a corporation duly organized under the laws of the State of New Hampshire, that Liberty Mutual Insurance Company is a corporation duly organized under the laws of the State of Massachusetts, and West American Insurance Company is a corporation duly organized under the laws of the State of Indiana (herein collectively called the "Companies"), pursuant to and by authority herein set forth, does hereby name, constitute and appoint, Brian A. McGoldrick; Brigid Lopez; Evett Lam; Richard L. Wells

all of the city of Placentia state of CA each individually if there be more than one named, its true and lawful attorney-in-fact to make, execute, seal, acknowledge and deliver, for and on its behalf as surety and as its act and deed, any and all undertakings, bonds, recognizances and other surety obligations, in pursuance of these presents and shall be as binding upon the Companies as if they have been duly signed by the president and attested by the secretary of the Companies in their own proper persons.

IN WITNESS WHEREOF, this Power of Attorney has been subscribed by an authorized officer or official of the Companies and the corporate seals of the Companies have been affixed thereto this 20th day of May, 2021.



Liberty Mutual Insurance Company
The Ohio Casualty Insurance Company
West American Insurance Company

By: David M. Carey
David M. Carey, Assistant Secretary

State of PENNSYLVANIA
County of MONTGOMERY ss

On this 20th day of May, 2021 before me personally appeared David M. Carey, who acknowledged himself to be the Assistant Secretary of Liberty Mutual Insurance Company, The Ohio Casualty Company, and West American Insurance Company, and that he, as such, being authorized so to do, execute the foregoing instrument for the purposes therein contained by signing on behalf of the corporations by himself as a duly authorized officer.

IN WITNESS WHEREOF, I have hereunto subscribed my name and affixed my notarial seal at King of Prussia, Pennsylvania, on the day and year first above written.



Commonwealth of Pennsylvania - Notary Seal
Teresa Pastella, Notary Public
Montgomery County
My commission expires March 28, 2025
Commission number 1126044
Member, Pennsylvania Association of Notaries

By: Teresa Pastella
Teresa Pastella, Notary Public

This Power of Attorney is made and executed pursuant to and by authority of the following By-laws and Authorizations of The Ohio Casualty Insurance Company, Liberty Mutual Insurance Company, and West American Insurance Company which resolutions are now in full force and effect reading as follows:

ARTICLE IV - OFFICERS: Section 12. Power of Attorney.
Any officer or other official of the Corporation authorized for that purpose in writing by the Chairman or the President, and subject to such limitation as the Chairman or the President may prescribe, shall appoint such attorneys-in-fact, as may be necessary to act in behalf of the Corporation to make, execute, seal, acknowledge and deliver as surety any and all undertakings, bonds, recognizances and other surety obligations. Such attorneys-in-fact, subject to the limitations set forth in their respective powers of attorney, shall have full power to bind the Corporation by their signature and execution of any such instruments and to attach thereto the seal of the Corporation. When so executed, such instruments shall be as binding as if signed by the President and attested to by the Secretary. Any power or authority granted to any representative or attorney-in-fact under the provisions of this article may be revoked at any time by the Board, the Chairman, the President or by the officer or officers granting such power or authority.

ARTICLE XIII - Execution of Contracts: Section 5. Surety Bonds and Undertakings.
Any officer of the Company authorized for that purpose in writing by the chairman or the president, and subject to such limitations as the chairman or the president may prescribe, shall appoint such attorneys-in-fact, as may be necessary to act in behalf of the Company to make, execute, seal, acknowledge and deliver as surety any and all undertakings, bonds, recognizances and other surety obligations. Such attorneys-in-fact subject to the limitations set forth in their respective powers of attorney, shall have full power to bind the Company by their signature and execution of any such instruments and to attach thereto the seal of the Company. When so executed such instruments shall be as binding as if signed by the president and attested by the secretary.

Certificate of Designation - The President of the Company, acting pursuant to the Bylaws of the Company, authorizes David M. Carey, Assistant Secretary to appoint such attorneys-in-fact as may be necessary to act on behalf of the Company to make, execute, seal, acknowledge and deliver as surety any and all undertakings, bonds, recognizances and other surety obligations.

Authorization - By unanimous consent of the Company's Board of Directors, the Company consents that facsimile or mechanically reproduced signature of any assistant secretary of the Company, wherever appearing upon a certified copy of any power of attorney issued by the Company in connection with surety bonds, shall be valid and binding upon the Company with the same force and effect as though manually affixed.

I, Renee C. Llewellyn, the undersigned, Assistant Secretary, The Ohio Casualty Insurance Company, Liberty Mutual Insurance Company, and West American Insurance Company do hereby certify that the original power of attorney of which the foregoing is a full, true and correct copy of the Power of Attorney executed by said Companies, is in full force and effect and has not been revoked.

IN TESTIMONY WHEREOF, I have hereunto set my hand and affixed the seals of said Companies this 8th day of June, 2022.



By: Renee C. Llewellyn
Renee C. Llewellyn, Assistant Secretary

Not valid for mortgage, note, loan, letter of credit, currency rate, interest rate or residual value guarantees.

For bond and/or Power of Attorney (POA) verification inquiries, please call 610-832-8240 or email HOSUR@libertymutual.com.

CALIFORNIA ALL-PURPOSE ACKNOWLEDGMENT

CIVIL CODE § 1189

A notary public or other officer completing this certificate verifies only the identity of the individual who signed the document to which this certificate is attached, and not the truthfulness, accuracy, or validity of that document.

State of California)
County of Riverside)

On 6/9/2022 before me, Corbin Tyler Pierce, Notary Public
Date Here Insert Name and Title of the Officer
personally appeared James Wu
Name(s) of Signer(s)

who proved to me on the basis of satisfactory evidence to be the person(s) whose name(s) is/are subscribed to the within instrument and acknowledged to me that he/she/they executed the same in his/her/their authorized capacity(ies), and that by his/her/their signature(s) on the instrument the person(s), or the entity upon behalf of which the person(s) acted, executed the instrument.

I certify under PENALTY OF PERJURY under the laws of the State of California that the foregoing paragraph is true and correct.

WITNESS my hand and official seal.



Signature [Handwritten Signature]
Signature of Notary Public

Place Notary Seal Above

OPTIONAL

Though this section is optional, completing this information can deter alteration of the document or fraudulent reattachment of this form to an unintended document.

Description of Attached Document

Title or Type of Document: Bid Bond Document Date: 6/8/2022

Number of Pages: _____ Signer(s) Other Than Named Above: _____

Capacity(ies) Claimed by Signer(s)

Signer's Name: _____

- Corporate Officer — Title(s): _____
- Partner — Limited General
- Individual Attorney in Fact
- Trustee Guardian or Conservator
- Other: _____

Signer Is Representing: _____

Signer's Name: _____

- Corporate Officer — Title(s): _____
- Partner — Limited General
- Individual Attorney in Fact
- Trustee Guardian or Conservator
- Other: _____

Signer Is Representing: _____

CONTRACTOR'S CERTIFICATION OF PENDING ACTIONS

As part of its bid or proposal (Non-Price Proposal in the case of Design-Build contracts), the Bidder shall provide to the City a list of all instances within the past 10 years where a complaint was filed or pending against the Bidder in a legal or administrative proceeding alleging that Bidder discriminated against its employees, subcontractors, vendors or suppliers, and a description of the status or resolution of that complaint, including any remedial action taken.

CHECK ONE BOX ONLY.

The undersigned certifies that within the past 10 years the Bidder has NOT been the subject of a complaint or pending action in a legal administrative proceeding alleging that Bidder discriminated against its employees, subcontractors, vendors or suppliers.

The undersigned certifies that within the past 10 years the Bidder has been the subject of a complaint or pending action in a legal administrative proceeding alleging that Bidder discriminated against its employees, subcontractors, vendors or suppliers. A description of the status or resolution of that complaint, including any remedial action taken and the applicable dates is as follows:

DATE OF CLAIM	LOCATION	DESCRIPTION OF CLAIM	LITIGATION (Y/N)	STATUS	RESOLUTION/REMEDIAL ACTION TAKEN
		N/A			

Contractor Name: Pavement Coatings Co.

Certified By James Wu Title Vice President
 Name

 Signature Date 6/9/2022

USE ADDITIONAL FORMS AS NECESSARY

Mandatory Disclosure of Business Interests Form

BIDDER/PROPOSER INFORMATION

Legal Name		DBA	
Pavement Coatings Co.		None	
Street Address	City	State	Zip
10240 San Sevaine Way	Jurupa Valley	CA	91752
Contact Person, Title		Phone	Fax
James Wu- Vice President		714-826-3011	714-826-3129

Provide the name, identity, and precise nature of the interest* of all persons who are directly or indirectly involved** in this proposed transaction (SDMC § 21.0103).

* The precise nature of the interest includes:

- the percentage ownership interest in a party to the transaction,
- the percentage ownership interest in any firm, corporation, or partnership that will receive funds from the transaction, the value of any financial interest in the transaction,
- any contingent interest in the transaction and the value of such interest should the contingency be satisfied, and any philanthropic, scientific, artistic, or property interest in the transaction.

** Directly or indirectly involved means pursuing the transaction by:

- communicating or negotiating with City officers or employees,
- submitting or preparing applications, bids, proposals or other documents for purposes of contracting with the City, or directing or supervising the actions of persons engaged in the above activity.

Name	Title/Position
Doug Ford	President
City and State of Residence	Employer (if different than Bidder/Proposer)
Jurupa Valley, CA	Pavement Coatings Co.
Interest in the transaction	
General Contractors- 50% or Greater	

Name	Title/Position
James Wu	Vice President
City and State of Residence	Employer (if different than Bidder/Proposer)
Jurupa Valley, CA	Pavement Coatings Co.
Interest in the transaction	
General Contractors- 50% or Greater	

* Use Additional Pages if Necessary *

Under penalty of perjury under the laws of the State of California, I certify that I am responsible for the completeness and accuracy of the responses contained herein, and that all information provided is true, full and complete to the best of my knowledge and belief. I agree to provide written notice to the Mayor or Designee within five (5) business days if, at any time, I learn that any portion of this Mandatory Disclosure of Business Interests Form requires an updated response. Failure to timely provide the Mayor or Designee with written notice is grounds for Contract termination.

James Wu- Vice President		6/9/2022
Print Name, Title	Signature	Date

Failure to sign and submit this form with the bid/proposal shall make the bid/proposal non-responsive. In the case of an informal solicitation, the contract will not be awarded unless a signed and completed Mandatory Disclosure of Business Interests Form is submitted.

**DEBARMENT AND SUSPENSION CERTIFICATION
PRIME CONTRACTOR
FAILURE TO COMPLETE AND SUBMIT AT TIME OF BID SHALL RENDER BID NON-RESPONSIVE**

EFFECT OF DEBARMENT OR SUSPENSION
To promote integrity in the City's contracting processes and to protect the public interest, the City shall only enter into contracts with responsible- bidders and contractors. In accordance with San Diego Municipal Code §22.0814 (a): <i>Bidders and contractors</i> who have been <i>debarred or suspended</i> are excluded from submitting bids, submitting responses to requests for proposal or qualifications, receiving <i>contract awards</i> , executing <i>contracts</i> , participating as a <i>subcontractor</i> , employee, agent or representative of another <i>person</i> contracting with the City.

As part of its bid or proposal (Non-Price Proposal in the case of Design-Build contracts), the Bidder shall provide to the City a list of Names of the Principal Individual owner(s).

The names of all persons interested in the foregoing proposal as Principals are as follows:

NAME	TITLE
Doug Ford	President
Tom Mucenski	Secretary
James Wu	Vice President
Nathan Beyler	Treasurer

IMPORTANT NOTICE: If Bidder or other interested person is a corporation, state secretary, treasurer, and manager thereof; if a co-partnership, state true name of firm, also names of all individual co-partners composing firm; if Bidder or other interested person is an individual, state first and last names in full.

The Bidder, under penalty of perjury, certifies that, except as noted below, he/she or any person associated therewith in the capacity of owner, partner, director, officer, manager:

- Is not currently under suspension, debarment, voluntary exclusion, or determination of ineligibility by any Federal, State or local agency;
- has not been suspended, debarred, voluntarily excluded or determined ineligible by any Federal, State or local agency within the past 3 years;
- does not have a proposed debarment pending; and
- has not been indicted, convicted, or had a civil judgment rendered against it by a court of competent jurisdiction in any matter involving fraud or official misconduct within the past 3 years.

If there are any exceptions to this certification, insert the exceptions in the following space.

N/A

Exceptions will be considered in determining bidder responsibility. For any exception noted above, indicate below to whom it applies, initiating agency, and dates of action.

Contractor Name: Pavement Coatings Co.

Certified By James Wu Title Vice President

Name

Signature

Date 6/9/2022

NOTE: Providing false information may result in criminal prosecution or administrative sanctions.

DEBARMENT AND SUSPENSION CERTIFICATION
SUBCONTRACTORS, SUPPLIERS AND MANUFACTURERS
 TO BE COMPLETED BY BIDDER

FAILURE TO COMPLETE AND SUBMIT AT TIME OF BID SHALL RENDER BID NON-RESPONSIVE

Names of the Principal individual owner(s)

As part of its bid or proposal (Non-Price Proposal in the case of Design-Build contracts), the Bidder shall provide to the City a list of Names of the Principal Individual owner(s) for their subcontractor/supplier/manufacturers.

Please indicate if principal owner is serving in the capacity of **subcontractor, supplier, and/or manufacturer:**

SUBCONTRACTOR SUPPLIER MANUFACTURER

NAME	TITLE
<i>Southwest signal service</i>	
<i>Ryan T. Clark</i>	<i>President / General Manager</i>

SUBCONTRACTOR SUPPLIER MANUFACTURER

NAME	TITLE
<i>Pavement Rehab Company</i>	
<i>Robert steen</i>	<i>President</i>

SUBCONTRACTOR SUPPLIER MANUFACTURER

NAME	TITLE
<i>Franks and son Paving, Inc.</i>	
<i>Alicia Vasquez</i>	<i>President</i>

SUBCONTRACTOR SUPPLIER MANUFACTURER

NAME	TITLE
<i>Payco Specialties, Inc.</i>	
<i>Rebecca Lewellyn</i>	<i>President</i>

Contractor Name: Pavement Coatings Co.

Certified By James Wu Title Vice President

 Name _____
 Signature _____
 Date 6/9/2022

*USE ADDITIONAL FORMS AS NECESSARY**

DEBARMENT AND SUSPENSION CERTIFICATION
SUBCONTRACTORS, SUPPLIERS AND MANUFACTURERS
TO BE COMPLETED BY BIDDER
FAILURE TO COMPLETE AND SUBMIT AT TIME OF BID SHALL RENDER BID NON-RESPONSIVE

Names of the Principal individual owner(s)

As part of its bid or proposal (Non-Price Proposal in the case of Design-Build contracts), the Bidder shall provide to the City a list of Names of the Principal Individual owner(s) for their subcontractor/supplier/manufacturers.

Please indicate if principal owner is serving in the capacity of **subcontractor**, **supplier**, and/or **manufacturer**:

SUBCONTRACTOR SUPPLIER MANUFACTURER

NAME	TITLE
<i>EBS Utilities Adjusting, Inc.</i>	
<i>Thomas Nanci</i>	<i>President</i>

SUBCONTRACTOR SUPPLIER MANUFACTURER

NAME	TITLE
<i>CDG Materials</i>	
<i>Dave Beck</i>	<i>owner</i>

SUBCONTRACTOR SUPPLIER MANUFACTURER

NAME	TITLE
<i>Sustainable Emulsions</i>	
<i>Doug Ford</i>	<i>President</i>

SUBCONTRACTOR SUPPLIER MANUFACTURER

NAME	TITLE

Contractor Name: Pavement Coatings Co.

Certified By James Wu Title Vice President

 Name _____
 Signature _____
 Date 6/9/2022

USE ADDITIONAL FORMS AS NECESSARY*

Bid Results

Bidder Details

Vendor Name Pavement Coatings
Address 10240 San Sevaine Way
Jurupa Valley, California 91752
United States
Respondee James Wu
Respondee Title Vice President
Phone 714-826-3011
Email jwu@pavementrecycling.com
Vendor Type PQUAL, CADIR
License # 303609
CADIR 1000003382

Bid Detail

Bid Format Electronic
Submitted 06/14/2022 1:36 PM (PDT)
Delivery Method
Bid Responsive
Bid Status Submitted
Confirmation # 295304

Respondee Comment

Buyer Comment

Attachments

File Title	File Name	File Type
Scanned Cert of Pending Action.pdf	Scanned Cert of Pending Action.pdf	Contractor's Certification of Pending Actions
Scanned Mandatory Disclosure.pdf	Scanned Mandatory Disclosure.pdf	Mandatory Disclosure of Business Interests Form
Scanned Sub Debarment.pdf	Scanned Sub Debarment.pdf	Debarment and Suspension Form - Subs/Supp/MFR
Scanned Prime Debarment.pdf	Scanned Prime Debarment.pdf	Debarment and Suspension Form - Prime
Scanned Bid Bond.pdf	Scanned Bid Bond.pdf	Bid Bond

Subcontractors

Showing 5 Subcontractors

Name & Address	Desc	License Num	CADIR	Amount	Type
EBS-Utilities Adjusting Inc 1320 East 6th st. Suite 100 Colton, California 92879	Adjust Utilities to Grade---- Constructor	932798	1000004286	\$113,725.00	
Frank and Son Paving, Inc. P.O. Box 698 Bonita, California 91908	Crushed Miscellaneous Base/ Removal of Humps, Lumps, and Pavement Irregularities/ Asphalt Pavement Repair/ Asphalt W/ Petromat Fabric--- Constructor	612545	1000009502	\$1,025,800.00	
PAYNECO SPECIALTIES INC 120 N Second Avenue Chula Vista, California 91910	Remove and Replace Striping, Markers, and Markings---- Constructor	298637	1000003515	\$512,115.56	DBE, WBE, Local
Pavement Rehab Company 1181 Princess Ct. Costa Mesa, California 92626	Crack Seal--- Constructor	1051374	1000064823	\$138,250.00	
Southwest Traffic Signal Service, Inc 9201 Isaac St Suite A Santee, California 92071	Traffic Detector Loop Replacement/ Conduit Stub Installed/ Detector Lead-In Cable---- Constructor	451115	1000004265	\$71,325.00	DVBE, Local

Line Items

Discount Terms No Discount

Item #	Item Code	Type	Item Description	UOM	QTY	Unit Price	Line Total	Response	Comment
							\$4,988,706.98		
Main Bid									
1	237310		Raise Appurtenance to Grade (Water, Sewer)	EA	55	\$700.00	\$38,500.00	Yes	
2	237310		Adjust Existing Manhole Frame and Cover to Grade	EA	60	\$1,000.00	\$60,000.00	Yes	
3	237310		Reconstruct Survey Monument Box	EA	8	\$1,300.00	\$10,400.00	Yes	
4	237310		Adjust Existing Survey Monument to Grade	EA	12	\$695.00	\$8,340.00	Yes	
5	237310		Crushed Miscellaneous Base	TON	40	\$200.00	\$8,000.00	Yes	
6	237310		Traffic Detector Loop Replacement or Conduit Stub Installed	EA	122	\$540.00	\$65,880.00	Yes	
7	237310		Removal of Humps, Lumps, and Pavement Irregularities	LF	250	\$24.00	\$6,000.00	Yes	
8	237310		Asphalt Pavement Repair	TON	4900	\$185.00	\$906,500.00	Yes	
9	237310		Asphalt Concrete with Pavement Fabric Material	TON	800	\$155.00	\$124,000.00	Yes	
10	237310		Rubber Polymer Modified Slurry (RPMS) Type I (Bike Lane)	SF	203528	\$0.20	\$40,705.60	Yes	
11	237310		Rubber Polymer Modified Slurry (RPMS) Type I (Select Streets)	SF	565239	\$0.20	\$113,047.80	Yes	
12	237310		Rubber Polymer Modified Slurry (RPMS) Type I Over Type II	SF	4675204	\$0.44	\$2,057,089.76	Yes	
13	237310		Rubber Polymer Modified Slurry (RPMS) Type II Over Type III	SF	432999	\$0.68	\$294,439.32	Yes	
14	237310		Crack Seal	LB	35000	\$4.05	\$141,750.00	Yes	
15	237310		Post-construction Requirements - Inlet Markings	EA	222	\$22.00	\$4,884.00	Yes	
16	524126		Bonds (Payment and Performance)	LS	1	\$23,000.00	\$23,000.00	Yes	
17	541330		WPCP Development	LS	1	\$2,000.00	\$2,000.00	Yes	
18	237310		WPCP Implementation	LS	1	\$5,000.00	\$5,000.00	Yes	
19			Field Orders - EOC Type II	AL	1	\$100,000.00	\$100,000.00	Yes	
20	237310		Remove, Replace & Install Traffic Striping, Markers, Markings, and Devices	LS	1	\$115,000.00	\$115,000.00	Yes	
21	541330		Traffic Control and Working Drawings	LS	1	\$450,000.00	\$450,000.00	Yes	
22	237310		Park Village Rd Striping and Signage Improvement	LS	1	\$218,000.00	\$218,000.00	Yes	
23	237310		Murray Park Dr Signing and Striping Improvement	LS	1	\$12,750.00	\$12,750.00	Yes	
24	237310		Sabre Springs Pkwy Striping and Signage Improvement	LS	1	\$135,000.00	\$135,000.00	Yes	
25	237310		Mission Village Drive Striping, Signing & Electrical Improvement	LS	1	\$41,000.00	\$41,000.00	Yes	
26	237310		Detector Lead-in Cable	LF	970	\$7.65	\$7,420.50	Yes	

Line Item Subtotals

Section Title	Line Total
Main Bid	\$4,988,706.98
Grand Total	\$4,988,706.98

Line Totals (Unit Price * Quantity)								
Item Num	Section	Item Code	Description	Reference	Unit of Measure	Quantity	Pavement Coatings - Unit Price	Pavement Coatings - Line Total
1	Main Bid	237310	Raise Appurtenance to Grade (Water, Sewer)	403-5	EA	55	\$700.00	\$38,500.00
2	Main Bid	237310	Adjust Existing Manhole Frame and Cover to Grade	403-5	EA	60	\$1,000.00	\$60,000.00
3	Main Bid	237310	Reconstruct Survey Monument Box	403-5	EA	8	\$1,300.00	\$10,400.00
4	Main Bid	237310	Adjust Existing Survey Monument to Grade	403-5	EA	12	\$695.00	\$8,340.00
5	Main Bid	237310	Crushed Miscellaneous Base	301-2.4	TON	40	\$200.00	\$8,000.00
6	Main Bid	237310	Traffic Detector Loop Replacement or Conduit Stub Installed	404-12	EA	122	\$540.00	\$65,880.00
7	Main Bid	237310	Removal of Humps, Lumps, and Pavement Irregularities	404-12	LF	250	\$24.00	\$6,000.00
8	Main Bid	237310	Asphalt Pavement Repair	301-1.7	TON	4900	\$185.00	\$906,500.00
9	Main Bid	237310	Asphalt Concrete with Pavement Fabric Material	404-12	TON	800	\$155.00	\$124,000.00
10	Main Bid	237310	Rubber Polymer Modified Slurry (RPMS) Type I (Bike Lane)	302-4.12.4	SF	203528	\$0.20	\$40,705.60
11	Main Bid	237310	Rubber Polymer Modified Slurry (RPMS) Type I (Select Streets)	302-4.12.4	SF	565239	\$0.20	\$113,047.80
12	Main Bid	237310	Rubber Polymer Modified Slurry (RPMS) Type I Over Type II	302-4.12.4	SF	4675204	\$0.44	\$2,057,089.76
13	Main Bid	237310	Rubber Polymer Modified Slurry (RPMS) Type II Over Type III	302-4.12.4	SF	432999	\$0.68	\$294,439.32

14	Main Bid	237310	Crack Seal	302-15.5	LB	35000	\$4.05	\$141,750.00
15	Main Bid	237310	Post-construction Requirements - Inlet Markings	1001-4.2	EA	222	\$22.00	\$4,884.00
16	Main Bid	524126	Bonds (Payment and Performance)	1-7.2.1	LS	1	\$23,000.00	\$23,000.00
17	Main Bid	541330	WPCP Development	1001-4.2	LS	1	\$2,000.00	\$2,000.00
18	Main Bid	237310	WPCP Implementation	1001-4.2	LS	1	\$5,000.00	\$5,000.00
19	Main Bid		Field Orders - EOC Type II	7-3.9	AL	1	\$100,000.00	\$100,000.00
20	Main Bid	237310	Remove, Replace & Install Traffic Striping, Markers, Markings, and Devices	314-5.7	LS	1	\$115,000.00	\$115,000.00
21	Main Bid	541330	Traffic Control and Working Drawings	601-7	LS	1	\$450,000.00	\$450,000.00
22	Main Bid	237310	Park Village Rd Striping and Signage Improvement	314-5.7	LS	1	\$218,000.00	\$218,000.00
23	Main Bid	237310	Murray Park Dr Signing and Striping Improvement	314-5.7	LS	1	\$12,750.00	\$12,750.00
24	Main Bid	237310	Sabre Springs Pkwy Striping and Signage Improvement	314-5.7	LS	1	\$135,000.00	\$135,000.00
25	Main Bid	237310	Mission Village Drive Striping, Signing & Electrical Improvement	314-5.7	LS	1	\$41,000.00	\$41,000.00
26	Main Bid	237310	Detector Lead-in Cable	701-2	LF	970	\$7.65	\$7,420.50
							Subtotal	\$4,988,706.98
							Total	\$4,988,706.98